All the News That's Fit to Print."

The New York Times.

THE WEATHER
Generally fair today; Tuesday, rain; fresh southwest winds.
For full weather report see Page 20.

VOL. LXX....No. 22,927. NEW YORK, MONDAY, NOVEMBER 1, 1920. TWO CENTS In Greater New York | ELSEWHERE | PRICE CENTS Within 300 Miles | Beyond

HUSHED THOUSANDS WATCH MACSWINEY BURIAL SERVICES

Catholic Prelates and Irish Volunteers Follow Mayor's Coffin Through Cork Streets.

TROOPS IN THE BACKGROUND

Armored Cars and Machine Guns Are Ready, but No Violence Mars Funeral Ceremonies.

SOLDIERS SALUTE THE DEAD

Arthur Griffith Declares "Martyred Lord Mayor a Worthy Comrade" for Joan of Arc.

Copyright, 1920, by The New York Times Company.
Special Cable to THE NEW YORK TIMES.

CORK, Oct. 31.—Mourned by the whole city and saluted alike by his own comrades in arms and his former opponents—British troops in armored cars and motor trucks which patrolled the route—the body of the late Lord Mayor MacSwiney was laid to rest today in the "Republican Plot" in the cemetery where the body of his predecessor, MacCurtain, already reposed.

Swathed in silken Republican colors, the polished elm coffin was carried through silent avenues of people. From the City Hall to the Cathedral the procession was of small dimensions and well within the military authorities' suggested limitation, of a quarter of a mile in length. It was headed by bearded fathers of the Capuchin order, mediaeval figures sandaled and in long russet habits, with black skullcaps. Among others on foot were members of the Dail Eirann (the so-called Irish Parliament), Arthur Griffith, Acting President of the Sinn Fein, being a prominent figure. There were small girls, many in Irish costume, from the Gaelic League, and local brigade officers of the Republican army, besides many civic representatives. MacSwiney's two brothers were among the bearers, as well as the Deputy Lord Mayor. The coachmen in the cortège had thick folds of white around their hats and bodies.

In one of the landaus were three high prelates, the Archbishops of Perth, Hobart and Cashel, in purple robes. Another carriage with the blinds drawn was occupied by near relatives. To one of the two hearses containing wreaths were attached four streamers of black crape held by Irish Volunteers.

Close to the City Hall were motor trucks filled with armed soldiers and two armored cars, and as the coffin passed the officers came to the salute, and the men stood stiffly at attention. This was a mobile patrol which as soon as the cortège had passed drove by back streets to another point on the route. In other spots were more parties of troops and police watchful to enforce, if necessary, the restrictions with respect to military movements and formations. An airplane, too, roared over the city during the mass.

Both sides were apparently determined not to disfigure by any unconsidered and precipitate action the last passage of the Lord Mayor through the streets of his native town.

Military Patrols Unobtrusive.

From the cathedral to the cemetery, three miles distant, the coffin was carried by relays of bearers. Practically the whole route was lined with guards, and where there were not enough volunteers the line was kept by boys and by university and theological students, even Eton in cap and gown being utilized for the purpose. The military patrols kept to the by-streets, and at the cemetery, which was not reached for nearly two hours, a strong body of troops with armored cars was posted in a hollow out of sight of the crowd.

Admission to the burial plot was by ticket only. Bishop Cohalan of Cork conducted the burial rites.

Archbishops, Bishops, acolytes and black-garbed clergy were grouped about him, while Volunteers two deep surrounded the plot, which contains besides that of MacCurtain, the grave of the Cork hunger striker, J. Murphy.

On the hillocks masses of people stood on tiptoes to watch the ceremony, in which the solemn chanting of the "Benedictus" was followed by the clicking of cameras.

But an hour after the ceremony, and after the troops had left the vicinity, a shot was fired over the grave by Volunteers, revolvers being used for the salute. At the time the graveside was thronged with people, who were freely admitted after Father Dominick had finished the Rosary.

Machine Guns Ready for Action.

CORK, Oct. 31 (by Associated Press). In the presence of surpliced Church dignitaries, scores of his former comrades of the Irish Volunteers and thousands of his countrymen, the body of Terence MacSwiney, late Lord Mayor of Cork, was lowered to its resting place in the "Republican Plot" in St. Finn Barr's Cemetery, just outside Cork, this afternoon.

Despite the splendor lent the scene by the attendance of the high Church dignitaries, there was a simplicity marking the ceremonies that was impressive.

Outside the cemetery, hidden by the crowd of townspeople, two armored cars, one machine guns ready, and a half dozen motors filled with fully equipped

Continued on Page Fifteen.

"ROBIN" AT THE CENTURY THEATRE. The beautiful production, greatest sensational success known in history of the world. Now 8. Mat. Tom'w (Elec. Day)—Advt.

Women's Vote and Scratching Will Delay Western Returns

CHICAGO, Oct. 31.—Eleventh hour predictions of an optimistic character by campaign managers were outstanding activities in the Central West States today as the campaign closed.

Election officials expressed the belief that the expected heavy vote by women would result in delay in compilation of returns. Registration of voters in Chicago alone has touched the million mark.

Many districts report that much ticket scratching is expected and that this will make returns slower than in the past.

GREAT THRONG HERE HONORS MACSWINEY

Thousands at Polo Grounds Pay Tribute to Mayor of Cork as Patriot.

PUBLIC MEN TAKE PART

Governor, Mayors, Catholic and Protestant Clergy and Rabbis Eulogize Hunger Striker.

A crowd estimated at 40,000 thronged the Polo Grounds, Manhattan's largest amphitheatre, yesterday afternoon in a demonstration as unusual as its occasion. It was at once a tribute to the late Terence MacSwiney, Lord Mayor of Cork, the Irish hunger-striker, and an outburst of Irish emotion. Another 10,000, the police estimated, were crowded out of the grounds.

The demonstration was the largest of many similar meetings held yesterday under the auspices of the American Commission on Irish Independence and Irish societies. The police reported little disorder.

Four temporary rostra were set up on the field and the audience kept to the grandstand. For two hours and a half there came cheers from one quarter or another as speakers either hailed MacSwiney and the other dead hunger strikers as martyrs, recited the history of the Irish cause, described America's war aims, or attacked the British Government.

Each mention of Lloyd George—and the speakers made frequent reference to the British Premier—was met with boos and hisses. At the close of the meeting the crowd filed out of the Polo Grounds in orderly fashion.

Many Officials Among Speakers.

Judge Otto A. Rosalsky presided. The speakers included Governor Alfred E. Smith, Eamonn de Valera, "President of the Irish Republic"; John P. O'Brien, Corporation Counsel, representing Mayor Hylan; the Rt. Rev. Mgr. Joseph F. Mooney, representing Archbishop Patrick J. Hayes; Dudley Field Malone, candidate for Governor on the Farmer-Labor ticket; Mayor Charles P. Gillen of Newark, Major Eugene F. Kincaid of Jersey City, Dr. Jonathan C. Day, pastor of Labor Temple; Rabbis Thorner and Goldstein, Professor Walter E. Holloway of the University of Pennsylvania, Jeremiah A. O'Leary, the Rev. D. F. Bender of the Dutch Reformed Church of Jersey City, Dr. Allan McCurdy, Assistant District Attorney Alfred J. Talley, ex-Governor Martin Glynn, the Rev. Samuel Buhler, and others.

While Irish-Americans predominated in the audience, many widely divergent racial and religious affiliations were represented. A group of Hindus campaigning for the freedom of India, harangued and pleaded at a "hold-over" meeting as the throng began to leave the grounds.

Every Irish society in the city was represented and many officials not on the list of speakers occupied boxes. Thousands brought flags of the Irish Republic with them. These were waved wildly as the crowd cheered each delegation entering the arena. The grand stand flags were at half staff throughout the ceremony.

The demonstration reached its climax when it was announced simultaneously at the four meetings that Eamonn de Valera was about to speak from the main grand stand. The 15,000 or more persons behind the speaker at the far end of the stand could not see him, as he was flanked by the platform group, but they cheered wildly.

Hindus Wave Irish Flag.

As De Valera stood with bowed head amid cheering that already had lasted five minutes, three turbaned Hindus darted across the baseball field waving a large Irish flag and the flag of their own aspirations. They rushed to the platform and draped the flags about De Valera's shoulders. The cheers were renewed, and although De Valera waved for order, ten more minutes had elapsed before a band struck up "Soldiers of Erin" and the crowd chanted the Irish Republican hymn.

As De Valera began the speakers at the other three meetings resumed and cheers from other parts of the field often drowned the utterances of the speaker at the principal meeting. De Valera was hoarse and the crowd in the stands had difficulty in hearing much of his speech in spite of a sounding board.

"Terence MacSwiney did not die to put spirit into his own people," De Valera declared. "He knew that they had spirit; that they were willing to make sacrifices as he did. In other lands patriots have had to teach their people the spirit of sacrifice by such an example, but MacSwiney knew that his people had spirit.

"Remember that MacSwiney is but one of a million. Remember that his

Continued on Page Fifteen.

A few minutes and a dollar open an account with our Special Interest Department. Mercantile Trust Company, 115 Broadway.—Advt.

BUILDERS FORCED TO PAY TRIBUTE TO LABOR UNIONS

Large Sums Extorted from Contractors in Steel Under Open Shop Plan.

MASS OF EVIDENCE READY

Untermyer Will Begin Presentation of Facts to Grand Jury Today.

TOLL TAKEN FROM WORKERS

"Carpenters" Who Got "Privilege Cards" from Brindell's Union Were Unskilled.

Evidence that building contractors using steel under open shop conditions were mulcted of huge sums of money during the last year by labor representatives is accumulating rapidly in the Lockwood Committee's investigation of the building industry.

Many instances in the possession of the committee show that strikes were called on buildings in the course of construction on the ground that the steel in the structures was being handled by men not affiliated with Robert P. Brindell's Building Trades Council. After a period of negotiation between labor representatives and employers the men working on the job returned and the steel erectors not affiliated with the Building Trades Council always returned with the other men.

It was recalled yesterday that Ephraim Levy, a builder, testified before the committee that all the men on his $2,000,000 job on Seventh Avenue and Thirty-first Street were called on strike after Brindell asserted he would have to "make an example" of the job because steel was being put in under open shop conditions. Levy said he gave $25,000 to George Backer, who was superintending the job for Brindell and his committee, and Backer said he gave it to two "ex-workingmen" or walking delegates.

Contractors Forced to Pay Tribute.

Steel is required in the erection of every building more than four stories high. It was reported that the investigation tends to show that a great many building contractors during the past year were forced to pay tribute in order to go on with their work and complete it using ironworkers not affiliated with the Building Trades Council.

The Iron Erectors' League has frequently made public statements concerning its implacable hostility to the idea of the closed shop. It has used union ironworkers as well as nonunion men. The union men are members of the Housesmiths and Bridgemen's Union, which is not affiliated with the Building Trades Council.

Labor representatives, under the guise of fighting the Iron Erectors' League, it was said, have called strikes on buildings in the course of coonstruction. The men were generally called off the work when the building was well up in the air. The law requires the brick work and masonry to follow the steel work up to within several stories. A strike called when the work was well under way caused great embarrassment to builders because the bricklayers, plasterers and other workers could not go on with their jobs.

If the builder tried to fight the strike out on his own terms and denounced those responsible for the strike or in any way showed that he was unwilling to accede to the demands of those fomenting the trouble, a threat was generally made that he would have to tear down all the work done by nonunion men. Such a threat, if carried out, would have meant great loss to every builder and possibly bankruptcy to some. The threat was generally sufficient. An agreement was reached and the men at work on the building would again take up their tasks. The status of the men engaged in the iron work would in no way change, and this fact has caused some interesting speculation by those associated with the committee.

The building operations during the past year in which steel was used amounted to tens of millions of dollars. As far as could be learned no builders had to tear down any part of their structures already in the air.

Unskilled Carpenters Get Cards.

It was reported yesterday that "privilege to work" cards were issued to carpenters as well as to house wreckers in Brindell's Council. These cards, it was said, gave the bearer the "privilege" of working as a carpenter at the rate of $10 if he paid from $25 to $50 into the treasury of the Council. In this way, men who were not skilled carpenters and who had never learned the trade obtained jobs although they were unable to handle a plane or chisel.

The so-called carpenters were given the "privilege" cards as members of the Dock Builders' Union, Brindell's own organization, whose 4,800 members voted to pay him 50 cents a month for life out of their wages. The dock workers are affiliated with the United Brotherhood of Carpenters and Joiners. By becoming temporarily a member of the Dock Workers a man obtained the privilege of working as a carpenter. An attempt is being made to learn whether the men were obliged to pay another $25 or $50 after their first payment of a similar amount in order to renew their cards. The payments are said to have been required every week.

Further light was thrown on methods used to organize outlaw unions which were welcomed into the Building Trades Council by a circular which has been sent to all union workers in the building trades by District Council No. 9 of

Continued on Page Eleven.

VOTE FOR CHARLES L. GUY FOR Supreme Court Justice—Seventh name under Direct Tax on ballot.—Advt.

Penn. R. R. Asks Public Aid in Ending Bribery of Pullman Ticket Sellers; Discharges 7 Here

PHILADELPHIA, Oct. 31.—The Pennsylvania Railroad Company, in a statement tonight, appealed to the public to assist in stamping out alleged discriminatory practices of some of its employes in the sale of parlor car accommodations.

"Investigation of recent complaints," the statement said, "shows that in certain cases ticket sellers employed by the Pennsylvania Railroad and authorized to sell Pullman accommodations were holding back available space from patrons and selling it only when gratuities were forthcoming. Such practices have no place in the operation of the Pennsylvania Railroad and their continuance will not be tolerated.

"It will be difficult absolutely to prevent troubles of this kind unless the public will co-operate by refraining from offering gratuities and by reporting at once to the management any instance in which such gratuities are solicited. The only other possible course, in case of further complaint will be to restrict the privileges, with resulting inconvenience to the traveling public, which, of course, it is most desirable to avoid."

The statement said that seven ticket sellers in the Pennsylvania Station, New York, recently detected receiving "bribes for the furnishing of Pullman space," had been summarily discharged.

Officials on duty in the Pennsylvania Station here last night would not discuss the official statement that seven ticket sellers had been dismissed for accepting gratuities for Pullman seats. They said information must come from the railroad headquarters in Philadelphia, although it was pointed out that Pullman tickets were sold by agents of the Pullman Company.

EXPLOSION KILLS 12 IN ELECTRIC PLANT

Barrel of Oil Ignited by Flash, and Flames Thrown on Group of Workmen.

ONLY ONE MAN ESCAPES

Tonawanda, North Tonawanda and Part of Buffalo Without Lights as Result of Accident.

NORTH TONAWANDA, N. Y., Oct. 31.—Twelve men were killed early this morning in an explosion and fire at the distributing tower of the Niagara Falls Power Company here.

The explosion occurred a few minutes after two new transformers had been cut in at the distributing tower of the power company's plant. Thirteen men were crowded in the room watching the work of the new machinery, when there was an explosion, apparently caused by a short circuit. The force of the blast burst a steel barrel of lubricating oil which formed part of the new equipment, and the flash of the electricity ignited this oil, which was thrown over the men in the room.

Four men were instantly killed, apparently. One escaped serious burns by jumping through a window. The other eight managed to escape from the flame-filled room, but all were so badly burned that they died in the hospital today and tonight.

The dead are:

ALLEN, RALPH H., North Tonawanda, Superintendent of Tonawanda Power Company's transformer station.
WARD, WILLIAM, North Tonawanda, lineman.
CARR, WALTER, Lockport, lineman.
MAHL, CHARLES, Niagara Falls, electrician.
ALLEN, ALBERT S., North Tonawanda, General Superintendent of Tonawanda Power Company.
YATES, J. EDWARD, North Tonawanda, general electrician of Tonawanda Power Company.
PENSLEIN, ALBERT, North Tonawanda, lineman.
ROSEBROOK, EDWIN D., North Tonawanda, lineman.
ROBERTSON, JAMES, North Tonawanda, lineman.
DOEL, SAMUEL, La Salle, electrician.
ANDERSON, ANDY, Niagara Falls, electrician.
SHAMROCK, EDWARD, North Tonawanda, oiler.

Officials of the power company immediately began an investigation. As a result of the accident, North Tonawanda, Tonawanda and a part of Buffalo were without electric lights and power today. Surgeons who attended the injured men at the hospital here had to work by candle light.

BEAR ATTACKS HUNTER.

Animal Is Killed After a Fight at Close Quarters.

Special to The New York Times.

GILE, N. Y., Oct. 31.—In a fight at close quarters with a large black bear on a ledge high up on Blue Mountain in a snowstorm two deer hunters came off uppermost Saturday morning. They were Jodis Frisbie of Constable, N. Y., and Charles Lovett, New York correspondent for a St. Louis paper.

They were members of a party of ten hunters of deer who have been driving for game through the Blue, West and Rice Mountain ranges for ten days.

Lovett was armed with a repeating rifle of heavy calibre, and had fired three shots into the bear at close range when his gun jammed. Practically cornered, the hunter had only a hunting knife and the gun to use as a club as the enraged wounded bear approached as if to attack him. Frisbie, attracted by the shooting, peered over a ledge just above when only a rock separated Lovett from the animal. Frisbie, using an automatic rifle, poured a stream of lead at the bear, and one bullet crashed through its head, killing it instantly.

Many large deer have been killed in these mountains since the season opened on Oct. 15, but this is the first bear killed in this district this season.

POSSE KILLS TWO NEGROES.

Twelve Others Are Held for Burning Cotton Gin and Houses.

MONTGOMERY, Ala., Oct. 31.—Two negroes are dead and twelve others in jail charged with arson, as the result of the simultaneous burning last night of two farm houses, a cotton gin and a number of tenant houses in Montgomery County, about twenty miles south of here.

Telephone calls from panic-stricken farmers in the community following the outbreak of the fires brought a Sheriff's posse to the scene, which was fired upon from the roadside by a band of negroes. Dropping beside their automobile and using it as a shield, members of the posse returned the fire, finally killing two of the negroes and capturing twelve others.

No motive is ascribed for the burning. The negroes killed and arrested were for the most part tenants and laborers on adjoining farms.

SIX (6) BELL-ANS in a Little HOT Water for INDIGESTION. Quick relief.—Advt.

RADIO 'PHONE HEARD JERSEY TO SCOTLAND

With 100 Watt Power Amateur's Voice Carries 3,500 Miles Across Sea.

TEST BY BOY AND FATHER

Feat Establishes New Wireless Record—Done by Hugh Robinson, Pioneer Aviator.

What is believed to have been a new record for the transmission with low power of sound by radio telephone was established on Oct. 6 when a wireless operator in Scotland heard parts of a conversation and a selection on a talking machine emanating from an amateur experimental station in Rexport, N. J., approximately 3,500 miles away. This became known when Hugh Robinson, who with his sixteen-year-old son Harold has been experimenting with the wireless telephone, received a letter from George W. G. Benzie of Aberdeenshire, Scotland, dated Oct. 22, in which the writer told of his experience in receiving the message.

In making public the details of the story, Mr. Robinson said yesterday that it was almost unbelievable that his radio telephone apparatus could have sent a distinguishable message to such a great distance. He was enthusiastic over the letter he had received from Scotland and announced he would attempt to send messages to greater distances.

The letter from Scotland reads as follows:

Denmill Cottage, Peterculter,
Aberdeenshire, Scotland,
Oct. 12, 1920.

Dear Mr. Robinson: I write to say that my friend and I received your transmission on Oct. 6 to your friend—I could not be sure of this gentleman's name—but we heard the record, "Roamin' in the Gloamin," by Harry Lauder, and the other tune very clearly; also that your power at the time was 100 watts. I write you this as no doubt you will be interested to learn that you can be heard over here with so small a power. I was using three valves. I would be greatly obliged if you could transmit again (radio phone), say three weeks after you mail your letter to me, as the letters take some time to reach here. As regards time, two hours after the transmission referred to above would suit, hoping you will manage to co-operate in our tests.

Your transmission was received here at about 6 P. M., G. M. P., so if you could transmit two hours later than the time you transmitted on Oct. 6 it would suit me nicely, as this would be about 8 P. M., G. M. P. As I do not know how long your time is after ours, this is the only way we could arrange anything definite. Yours faithfully,

GEORGE W. G. BENZIE.

"Several months ago my son became interested in wireless telegraph and telephone," Mr. Robinson said. "I encouraged him in his study, with the result that I found myself interested also. We began experimenting with the sending of sound by radio phone, and finally reached the stage where we sent out messages. We would talk into the phone, giving our names and station where we were located, and asked any recipient of our messages to communicate with us. We would also play a selection on a talking machine as an added attraction.

"Soon we were getting back answers from wireless operators within a distance of 100 miles from Rexport, advising us that they had heard the sound of the voices and the music. Then we experimented with wave lengths, with the idea of determining the most efficient one. The wave lengths we have been recently using are from 280 to 290 meters.

"The first long-distance reply was from Ashland, Ohio, a distance of 650 miles. Then came a letter from an operator in Canton, Ill., 1,000 miles away. The next was from Napanee, Ontario, a distance from Rexport of approximately 1,150 miles, and finally from Scotland. Our friend in Napanee wrote that the sounds of the voice and the music were very loud and easily distinguished."

Mr. Robinson said that the climatic conditions for such experiments had been very favorable recently. He said that what made the long distance records all the more remarkable was the fact that he used such a low power, about 100 watts. The six-wire aerials he used are strung at a height of sixty feet and are the same number of feet long.

"I expect to carry out the request of Mr. Benzie that I communicate with him again," Mr. Robinson said. "My son and I are working out some ideas of our own on the subject of wireless telephony, but they are too embryonic to be made public at present. I am satisfied that telephonic messages can be wirelessed to greater distances. I expect to give a public demonstration in the near future."

Mr. Robinson, who is general superintendent of the Aeromarine Plane and Motor Company at Rexport, was closely identified with Glenn H. Curtiss in the early development of the hydroaeroplane. He gave hundreds of exhibition airplane flights throughout the country and is credited with being the first man to carry the United States mail in an airplane.

HARDING DECLARES PARIS LEAGUE DEAD, NEW DEAL REQUIRED

Links Domestic Policies with Covenant as Issues in Final Appeal to Country.

HE CHARGES DECEPTION

Accuses Democrats of Attempting to Show He Is Opposed to Any International Association.

AIDS SENATE CANDIDATES

Sends Message to Republican Nominees, Declaring People Must Understand America Needs Them.

Special to The New York Times.

MARION, Ohio, Oct. 31.—Senator Harding in a statement tonight as his final appeal to the people declared that the election Tuesday turned on two clearly drawn issues, the League of Nations and a constructive domestic policy. He contended that the country has already answered "No" on the League as at present constituted, and this meant, he said, that the "man who is elected President must set his face toward a constructive plan."

The League issue as presented by the Democrats, he asserted, could be summed up in these words:

"Shall we enter the Paris League of Nations, assuming among other obligations the obligation of Article X.?"

The Democrats had answered "Yes," he declared, and the Republicans "No." He charged an attempt by the Democrats to deceive the people by making it appear that the Republicans were opposed to any "international association."

On a constructive policy, Senator Harding declared that there was a direct issue between the "follies" of the Wilson Administration and the policies he had outlined from the "front porch."

At the same time Senator Harding sent a message to each Republican candidate for the Senate, declaring that the people "must understand" that their election would be a contribution to a "united America ready to go forward to new confidence."

Text of Harding's Appeal.

Senator Harding's appeal is as follows:

"Two issues are made by the voters in this campaign. One of them is the foreign policy of the United States. The other is the domestic policy of the United States.

"Between our Democratic opponent and the American people who are supporting the Republican Party these issues are clearly drawn.

"There has been a steady attempt to deceive the people as to the issue of our foreign policy. There has been an attempt by the Democratic leaders to make the American people believe that the Republican policy is against America entering into a fraternity of nations to prevent war and to co-operate for peace. This is a deceit, and, of course, is an attempt to blind the people to the League of Nations issue as it was framed by the Democratic leaders and by the Democratic platform.

"The issue as presented by the Democratic Administration and its representatives in this campaign is simply the question: 'Shall we enter the Paris League of Nations assuming, among other obligations, the obligation of Article X?'

"The answer of the Democratic group is 'Yes.' The answer of the Republican Party and its candidate is 'No.'

"The reason for answering 'No' to the question drawn by our opponents is that America is not ready to mortgage her conscience to the old world or engage to send her boys to war to carry on an old European controversy, or place her resources at the beck and call of a group of shrewd diplomats acting for an armed alliance masked under the benevolent title of the League of Nations.

"America has already given her answer to the proposal to give up our nationality and our flag. That answer is 'No,' and 'No' is the answer of the Republican Party.

"My Democratic opponent hearing that decisive 'No,' would like to change the issue. They have presented and make an issue on the question of what our party will do about a League of Nations.

Promises "An Association."

"I have told them what I would do. I have told them that I would do my best to unite America behind a plan for an association of nations which we may join with safety, honor and good conscience, but without selling our birthright for a mess of military pottage. I have said from first to last in this campaign that I would consult the Senate and consult the people, because I am deeply impressed with the utter failure and waste of an executive policy of fabricating a League of Nations first and consulting America afterwards.

"I want to consult America first, and take a course which will unite America and make it possible to join a world fraternity of nations rather than a course which will divide America and make it impossible for us to do anything. A Democratic victory means a continued deadlock with the Senate, which has been so fruitless and will be fruitless forever.

"Our opponents have asked the American people to approve their draft of a League. The American people have

Continued on Page Two.

Rain on Election Day, Weather Bureau Predicts

The weather prediction by the official forecaster of the Weather Bureau last night indicates no prospect for a sunny Election Day tomorrow. The forecast simply stated, "Rain Tuesday," without any kind of qualification, and fresh southwest winds. The forecast from the United States Weather Bureau at Washington for the whole country east of the Mississippi River indicates that similar weather will prevail throughout that area on Election Day with snow in the region of the Great Lakes. The same conditions practically extend as far west as the Rockies.

HARDING IGNORES 'WHISPER' CAMPAIGN

Will Not Authorize His Aids to Take Any Public Notice of the Stories.

ADVISERS' VIEWS DIFFER

Nominee Is Said to Have Resented Published Defenses of Himself as Unnecessary.

Special to The New York Times.

MARION, Ohio, Oct. 31.—Senator Harding will not authorize his headquarters to take public notice of the "whispering campaign."

There has been a difference of opinion among his advisers as to whether to ignore the slanders or to produce evidence disproving them, but the Senator has refused to pay attention to them unless they are made in the open. No one has had the temerity, even in the heat of the political campaign, to make these charges openly in newspapers and periodicals that are answerable under libel laws, and this fact is held to be sufficient, even though material is available to demonstrate the utter lack of foundation for the stories, to show that the slanders are groundless.

None of Senator Harding's advisers has charged that the Democratic organization is responsible for this propaganda, but it has been recognized that to print hundreds of thousands of circulars and to address and mail them has cost a large sum of money that clearly came only from individuals or groups opposed to Senator Harding's election.

Senator Harding's advisers are confident that the "whispering campaign" will have no effect upon the result of the election. They believe that these stories are accepted on their face only by prejudiced partisans willing to believe anything of the opposition candidate, and that this method of anonymous attack, by handbills bearing no distinguishing marks and no printers' labels, has aroused a strong feeling of resentment among those other than the prejudiced.

To come forward in rebuttal of these slanderers, to circulate public denials, has been considered one of the best means of keeping the story alive. Those close to Senator Harding say that he resented the action of some of his friends, publishers of Ohio newspapers, who, unauthorized by him, sprang to his defense with editorials and news articles exposing the story with which his enemies dared not to come into the open.

Some of the Senator's friends, confident of his election, believe these rebuttals were actuated more by political reasons than loyalty to Senator Harding. It is felt that this defense arose through fear that votes might be lost in the election, while the effect would be to keep alive a slander that would follow Senator Harding to the White House.

There has also been a division of opinion among Senator Harding's advisors and friends in this matter. Despite the Senator's refusal to take notice of the slanders against him unless they are made public, some Republican leaders have encouraged publishing exposures of the hidden propaganda.

In view of the conflicting statements brought forward in the anonymous circulars giving "fake" family trees, easily disproved by consulting the Harding genealogy, Senator Harding has consistently refused to take what he considers a needless course, and one that he regards as undignified, in paying these slanders public attention.

LAYS PLOT TO DEMOCRATS.

Scott Bone Says Chancellor Attacks Were Circulated on Cox's Train.

Scott C. Bone, director of publicity of the Republican National Committee, characterized yesterday as "a sinister plot and conspiracy" the so-called "whispering campaign" against Senator Warren G. Harding, Republican nominee for President, which has resulted in the forced resignation of Professor W. E. Chancellor from the Faculty of Worcester College, Ohio. Mr. Bone, who is the first person officially attached to the Republican National Committee to comment upon the Chancellor attacks, issued this statement:

"The 'whispering campaign' so insidiously and wickedly carried on by conscienceless Democratic partisans is now out into the light and condemned by the press of the country, Democratic and Republican newspapers alike.

"Originating in Ohio, with no other foundation for it than the vaporings of a miserable person of unbalanced mind, it was designedly and systematically spread from State to State, at the cost of many thousands of dollars.

"That the author of the calumny has not borne this expense is too obvious for comment.

"The Washington correspondent of a large Democratic newspaper here in the East today volunteers the information

Continued on Page Two.

COX SAYS FIGHT FOR LEAGUE IS WON; RESTS AFTER TOUR

Has Spoken to 2,000,000 Persons in Campaign Journeys of 22,000 Miles.

WARNS OF TREATY DISCORD

Asserts That Harding Would Not Resubmit It, as He Could Not Change It.

DEMOCRATS CLAIMING OHIO

Nominee to Hunt in Mississippi—Makes Final Speech in Toledo Tonight.

Special to The New York Times.

DAYTON, Ohio, Oct. 31.—Back from the long trail which has taken him 22,000 miles and led into thirty-one States, where he carried his campaign personally to nearly 2,000,000 voters, Governor James M. Cox asserted tonight that his conviction that the sentiment of America was overwhelmingly for the League of Nations, and that the voters would make this known on Election Day.

"Suffering humanity waits upon the voice of America," he said in a statement from Trail's End. "The vote of Nov. 2 means joy or despair, world-wide."

Governor Cox returned to his home tired, but in good physical condition. He was smiling and happy at the demonstrations accorded him, and chatted freely about his experiences with the members of his party. The Governor spent the day walking about his estate, and refused to see any of his political advisers. The only thing approximating a political conference was a talk on the long-distance telephone with George White, Chairman of the Democratic National Committee.

Tomorrow Governor Cox will go to Toledo to deliver an address there in the evening. He has closed all of his campaigns for the Governorship in that city, and is going there because he promised early in the campaign to close his Presidential fight in the same place.

Says Harding Can't Change Treaty.

"I have visited thirty-six States and have had the opportunity of observing public sentiment," said Governor Cox tonight. "I am thoroughly convinced that the sentiment in America is overwhelmingly in favor of the League of Nations and of our entrance into it. The events of the campaign are so clear in their significance that the voter who is conscientious rather than prejudiced senses the difference between an election result which means the certain achievement of the nation's hopes, on the one hand, and continued uncertainty and confusion on the other.

"I am in favor of going into the League, Senator Harding is in favor of staying out. I am concerned about clarification, he is concerned about rejection. These are the outstanding issues of the campaign.

"Senator Harding says he will not submit the treaty of peace to the Senate as it is, but that he will change it. Since the President is without the right to make any alterations, this means that he will not submit it at all. This will result in one thing, and one thing only, in controversy and confusion.

"When the men and women go into the voting booths it is their duty to remember the pledge that was given in the name of America, and it is proper at this time to ask whether we are going to maintain the nation's honor.

"The happiness of our people is dependent in part upon their opportunity to labor. Therefore, our prosperity as it is to be affected by international conditions is a vital consideration. The chaotic state of things in a part of the world cannot go much longer without the backwash striking the very foundations of our commercial institutions. The nations of Europe without credit cannot earn bread.

"Every banker knows in his own heart that in the midst of the wreckage of war there can be no repair without concerted international purpose. Unless we go into the League of Nations there is no guarantee against the waste of resource in the maintenance of armies and navies, and unless this waste is halted, national credit overseas is out, at the question.

"I have faith in the conscience of America. It has given a pledge that it did not redeem and no great moral question has ever failed when it was submitted to the judgment of the people.

"If we turn our thoughts to the graves of the 51,000 brave American boys that now sleep in Europe, our souls tell us what to do. The highway of civilization is lined with the cherished and dreaded. If we assemble the philanthropic spirit of the world and mold it into a concerted movement of helpfulness, our duty will have been done. Otherwise the morality of the times has failed.

"Suffering humanity waits upon the voice of America. The verdict of Nov. 2 means joy or despair, world wide.

Predict Victory in Ohio.

Democratic leaders here are agreed that Governor Cox will carry Ohio by a comfortable margin, despite the claims of Republican leaders, and are adding that "as Ohio goes, so goes the nation." They hold that the Democratic leaders are depending almost entirely on their belief that the normal Ohio "change" and will vote as usual.

the Democratic Party out of power regardless of issues. The Democratic viewpoint held is that Governor Cox has changed this situation.

It is held, also, that the Republican leaders, overconfident a week ago, are now showing signs of being "scared" and are talking no longer of a sweep for Senator Harding or of breaking the solid South. Instead, they are hustling around for more money to get out the vote.

Whatever may be the result of the balloting, Governor Cox's friends say that as the Democratic nominee he has made one of the greatest fights in the history of national campaigns and also has established for himself a place in the Democratic Party which other aspirants to leadership will find it difficult, if not impossible, to snatch away. The fight has been waged against great odds. In practically every State which he entered he found the Democratic organizations either broken to pieces or listless. A striking exception was Indiana, where Thomas Taggart, nominee for United States Senator, had effective machinery.

In none of the States would Governor Cox admit that the situation was hopeless. When facing big odds, he refused to lessen his efforts. His slogan from the start was that there must be no "quitting" and that he was prepared to lead the way with all his strength.

It was this spirit which caused the demonstration at the Coliseum in Chicago Saturday night when Governor Cox was referred to as a man who had put up a great fight. And it was this spirit which, to some extent, reach his audiences everywhere."

Fought Demand for a Change.

There seems to be little question that when Governor Cox started upon his tour of the nation the country was set for a "change." The talk was found everywhere. How far Governor Cox has gone in his efforts to overcome this situation remains uncertain until the ballots are cast.

Friends of Governor Cox have questioned the fairness of a number of polls that have been taken and which show big pluralities for Harding. There is a distinct feeling among them that Governor Cox has turned the leection into a "horserace," and there is talk to be heard that he may flash under the wire a winner.

Elements which are held to be favorable to Cox include the interest which it appears the women of the country are taking in the League of Nations issue and the impression that the Governor has made upon them by his appeals. Another element is declared be the lack of enthusiasm which Republican voters are showing over Senator Harding as their standard bearer. Harding, Democrats here say, was the candidate least wanted by the masses of the Republican voters, and came upon them as an unexpected nominee. It is suggested as possible that large numbers of Republican voters in States where the margin may be close, will not vote because of this situation and because of doubt in their minds as to the right or wrong of the League of Nations issue.

Labor is expected to give a big vote for Governor Cox. Railroad workers in almost every part of the country have given evidences of their support of Cox and of their intention, if possible to retaliate on Harding for his vote on the anti-strike clause of the Cummings-Esch railroad law.

The Far West appeared to be Republican when analyzed from the usual political standards when Governor Cox arrived there. But again was found the dislike of Senator Harding's nomination among the progressive elements. Since Governor Cox's tour of the West the reports which have been received are encouraging. For instance, Democratic leaders are claiming Washington State, a claim at which Republican leaders laugh. Washington is a State where progressives and radicals have a strong influence on elections.

In Mississippi Hunting Trip.

DAYTON, Ohio, Oct. 31 (Associated Press).—As soon as the election is over, Governor Cox plans to take a long vacation, probably of several weeks, on a hunting trip in Mississippi. Although he has received several invitations for a post-election rest, the Mississippi hunting trip, as the guest of Senator Harrison of that State, Chairman of the Democratic Speakers' Bureau, is said to have been virtually decided upon and will be made regardless of the election result.

The Governor is an expert shot, either with rifle or shotgun, and has hunted in many parts of the country. A plantation near Pasquale, Miss., owned by a friend of Senator Harrison, will be the base of the Governor's hunting trips. It is said to be near one of the hunting grounds of ex-President Roosevelt.

During his travels, which have been virtually continuous since his notification on Aug. 7, Governor Cox has made 394 addresses, not including innumerable brief talks. He has spoken in all the States, except Maine and Vermont, in New England, and Virginia, North Carolina, South Carolina, Georgia, Florida, Alabama, Mississippi, Louisiana, Arkansas and Texas of the "Solid South."

His journeys have taken him the width of the Continent several times, first to the Atlantic Coast in August, thence to the Pacific Coast in September, back again to the Atlantic Coast early this month, and thence to end in the Middle West. The travels have also extended from within a few miles of the Canadian border at Minot, N. D., and Bellingham, Wash., as far south as San Diego, Cal., near the Mexican border.

Has Made 56 Speeches in Ohio.

Most of the Governor's campaigning was done in the Middle West. Ohio ranked first in his record with fifty-six speeches made in this State on nineteen different days. Indiana was second with forty-two speeches on seven different days, and Kentucky third with twenty-two speeches during three days.

Other States where the Governor made large numbers of speeches were: West Virginia sixteen, New York, Michigan and Montana eighteen each, California seventeen, Washington and South Dakota fifteen each.

Of the 21,962 miles traveled by the Governor, 21,429 were by rail and 733 by automobile. His "Western swing" in September totaled 11,353 miles in twenty-two States. He has had his private car, "The Federal," in constant service since Sep. 2, when he started West, and has spent but a few nights since that time in hotels or at home.

WALKER SURE HE'LL WIN.

Lieutenant Governor Does Not Believe "Everybody Wants a Change."

Confidence in his election was expressed yesterday by Lieut. Gov. Harry C. Walker, Democratic candidate for United States Senator, in a telegram sent to his campaign headquarters here, while on the way to Buffalo.

"It seems incredible to me," Mr. Walker said, "that any considerable portion of the voters will be swayed by this talk of every one wanting a change. If this Republican propaganda is founded on real sentiment, then the people evidently do not care for fat pay envelopes overiflowing dinner pails and humming industries. I think it an insult to the intelligence of the electorate to credit them with any such phantom reasoning.

"So far as my own candidacy is concerned, I feel justified in predicting my election, because I have found throughout the State a real antagonism to Senator Wadsworth. The women voters do not relish the prospects of chilly receptions when they go to Washington. They resent Wadsworth's opposition to suffrage. Likewise, labor knows how Wadsworth has opposed every law which would have improved factory conditions and the general labor conditions.

"And last, but not least, business interests realize that the great Empire State has managed to get very little encouragement as a result of the efforts of two Republican Senators from this State in Washington. New York State and New York Harbor have practically been ignored in Congress, despite the fact that it has to give up more than any other port to supply the necessary financial sinews of the Government."

FINAL STATEMENTS ISSUED TO VOTERS

Roosevelt Calls Harding Managers Executors of Mark Hanna's Political Will.

LEAGUE REAL ISSUE, HE SAYS

Chairman Hays Dwells on Wilson and Makes Appeal to Americanism.

With the Presidential campaign virtually ended on Saturday night, the leaders of the two great parties rested yesterday in anticipation of the verdict at the polls tomorrow, when the men and women voters of the country will render their decision. George White, Democratic National Chairman, and Will H. Hays, Republican National Chairman, were both at their respective headquarters, and each repeated his prediction of victory of the preceding day.

Final statements, setting forth the issues from the respective viewpoints, were issued by Franklin D. Roosevelt, Democratic nominee for Vice President, and by Mr. Hays.

In his statement Mr. Roosevelt said:

"Four months of a long, uphill fight have come to a close. Seldom before in American political history have candidates on one national ticket had to face such a carefully organized opposition. It has been an opposition appealing to all that is negative and most that is sordid in human nature. We started out against fearful odds. The nation was in a state of unrest—a let-down following the tension of war. This state of mind was capitalized by Republican campaign managers.

"In addition to this they have sought to inflame the prejudice of foreign-born citizens. Finally, it is well known that the whole support of the present Republican machinery comes from the group of interests and politicians in the United States which, after twenty years, can still best be described as the executors and legatees of the political will of Mark Hanna.

"It has been difficult to bring both sides of the campaign before the voters because of the simple fact that a large majority of the newspapers have passed into Republican control.

"Governor Cox and I have made a very sincere effort to point out the basic rather than the superficial issues of the campaign. If the voters realize this is a deep-seated struggle between two different conceptions of government—that is, it is the old fight between the progressively minded and the reactionists, as they are sometimes called—we will be in an overwhelming surprise to the old-fashioned prognosticator.

"Lastly, the whole conduct of the campaign in regard to the single paramount issue of the League of Nations is in line with the foregoing. On the one side a clear-cut program for the future, for the carrying out of the highest purpose of our participation in the war, for the progressive accomplishment of a new purpose. On the other side a backward-going policy which would result in a return to the international relationships of 1914, or a policy of American national isolation with its corresponding burden of high armaments."

Mr. Hays, in his final pre-election statement says in part:

"Two years ago, speaking in my capacity as Chairman of the Republican National Committee, I appealed to Republicans to reject President Wilson's amazing demand for the bestowal of absolute authority upon himself as Executive. The result at the polls was emphatic and decisive. The Wilson demand was denied by an enormous majority.

"It now becomes my duty in like capacity again to speak upon the eve of a national election. Few words are necessary. The issues are fixed and plain.

"Upon the Democratic side you have: "Internationalism involving United States, contrary to its traditions and for the first time in its history, in a military alliance with four other great powers to superimpose their will upon all other peoples on earth.

"Wilsonism, comprising the truly dreadful effects of unpreparedness for both war and peace, an unprecedented orgy of waste and extravagance, a wholly unintelligent and ruinous taxation and an aggregation of executive heads notoriously matchless for inefficiency.

"Upon the Republican side you have:

"Americanism, comprehending the preservation of the independence of the Republic, the faith of the Fathers, the integrity of the Constitution and an earnest desire to join with all other free nations in an honorable association designed, without impairment of self-control or self-respect, to maintain universal peace upon the enduring basis of justice established under law rather than of authority asserted by force.

"Comprehension of vital domestic problems and determination to solve them through intelligent and sympathetic co-operation of all departments of the Government instead of by the arrogant domination of one.

"Necessarily the candidates personify the issues. I could ask for no contrast more vivid.

"Even as Chairman of the Republican National Committee, therefore, I make no appeal specifically or exclusively to Republicans. My few plain words are addressed to all true Americans. It is not a partisan appeal. It is an appeal to patriotism.

"I simply ask them to vote without fail, conformably to the admonitions of their conscience, their patriotism and their common sense."

PREDICTS PARTY SPLIT IF REPUBLICANS WIN

London Chronicle Doubts if They Can Stand United Against Social Ferment Here.

Special Cable to THE NEW YORK TIMES.

LONDON, Monday, Nov. 1.—The Daily Chronicle in an editorial article on the American election says:

"Perhaps the worst feature of the campaign has been that it has caused many prominent politicians to make declarations and tie themselves down to pledges which may embarrass them later. This is unfortunate in so far as whatever Administration is elected will have to re-examine the European-American problem practically and on its merits, and it may then find its readiness to do practical things considerably hampered by election speeches of its leaders.

"The main domestic result in America of an official Republican victory would be to enthrone conservative influences. Both machines tend to be conservative as such, but the Republican machine, which has never got away from the traditions of the alliance between it and big capital which was cemented by the late Mark Hanna, stands for conservatism out and out. The eventual result of its accession to power at a time when America is full of social ferment and urgently needs far-reaching policies of well-considered domestic reform may not be quite what its leaders anticipate. One would not be surprised to see its power broken up by internal splits and the sceptre passing from its hands at a much earlier date than formal political arithmetic would at present suggest. Its salvation would be a constructive statesman, but none appears to be in sight."

The Daily News says:

"America, influenced partly by the inevitable swing of the pendulum, partly by reaction against President Wilson's system of personal government, and partly by a suspicion of the European connections into which the present Administration has carried her, is reverting resolutely to her habitual conservatism. That is to be reckoned with for the next two and probably next four years. How, it is necessary to ask, will that affect America's relations with the rest of the world and with this country in particular?

"In the first place the mere fact of having got the election over will mean a marked advance towards stability. It will mean, also, a decided set-back to the hopes for the Irish vote or to play tricks with the League of Nations. Despite the Republican campaign, there is no reason to believe America will attempt—what every one knows is impossible—the maintenance of an austere isolation from the affairs of the world. The United States in 1917 took a step that can never be retraced even though her troops are recalled from the British area and her representatives withdrawn from the Reparations Commission but two factors at least will have force in determining the speed and degree of America's entry into full co-operation with the League of Nations—the personality of the new President's choice of a Cabinet, whether, for example, he invites men like Root, Hoover and Taft to be his Ministers or prefers pledged isolationists like Senators Borah and Johnson."

ASKS VOTES FOR BONUS.

Commander of Legion Says $45,000,000 Is Not Charity.

Charles G. Blakeslee, State Commander of the American Legion, issued a statement yesterday urging an affirmative vote upon Proposition No. 1, to be voted upon at the election tomorrow, which authorizes the State to issue bonds up to $45,000,000 for the payment to men and women residents of New York State who served in the army or navy during a war a bonus of $10 for each month of service.

"The men and women of the State of New York who are asking for the support of this proposition are not asking for charity," said Commander Blakeslee. "Can you blame them for contrasting the pay they received with the sums received by so many others who profited by the abnormal prosperity in a business way during the period of the war? Other countries have realized this and have provided generously for their veterans. Italy, France, Great Britain, Canada, Australia and Belgium, although less financially able to give compensation, have given large bonuses to their fighting men."

HARDING IGNORES 'WHISPER' CAMPAIGN

Continued from Page 1, Column 7.

that to his personal knowledge the lying stuff, in printed, mimeographed or typewritten form, was in evidence on Governor Cox's special train and disseminated by a young man closely connected with the Ohio Democratic State Committee.

"The sordid facts speak for themselves. In all the annals of American politics there is nothing approaching this infamous chapter, which must arouse the righteous wrath and indignation of every right-thinking man and woman the country over.

"To the everlasting credit of American journalism, no Democratic newspaper of consequence has been so debased as to lend itself to such campaign methods or touch the slander.

"It has been more than a whispering campaign. It has been a sinister plot and conspiracy. The overwhelming election of Harding and Coolidge will be the answer to such campaign tactics."

WHITE DENIES IT.

Says Committees Have Had Nothing to Do with "Whispering Campaign."

George White, Chairman of the Democratic National Committee, issued last night a statement in reply to an earlier declaration by Scott C. Bone, publicity director of the Republican National organization, denying that the "whispering campaign" against Senator Harding was ever carried on by anyone connected with the traveling retinue of Governor Cox. Mr. White's statement follows:

"Mr. Taft told me this Summer," she said, "that he had given more time to this league than he had ever given to anything else in his life. Why does he and the other prominent Republican statesmen who at first defended it now say that they are working on something better? Partisanship is the answer. If they thought they could give us something better why did they not during all this time suggest the things they now talk about? After forty-three nations have gone into it, they are offering us something indefinite just before a Presidential election.

"I have yet to hear from a Republican speaker what Senator Harding stands for. The Senator in his six years in Washington did not vote 1,183 times when he had a chance to do so. He was not there, and he will not be there in the future.'

"The Democratic candidates and their National Committee have conducted the Presidential contest on a high plane and have pitched it on the greatest moral issue of recent times. Those who are seeking to drag it down to the level of a constable's race by publishing gossip which has been circulated for years in Ohio by Republicans in their primary convention fights and in Chicago during the recent Republican National Convention, and then seek by inference to weight down the Democratic Party with it will fail. This election will be settled on the issue of the League of Nations; our candidates are for going in, the Republicans for staying out.

It is perfectly obvious to every one that the eleventh-hour action of partisan Republican newspapers in widely circulating this story about Senator Harding paved the way suspiciously for the statement issued by the Republican National Committee tonight. This statement inferentially charges the Democratic Committees with responsibility. It is a desperate political trick, and it will fail to divert the attention of the country from the issue, as it was designed to do. We have fought a clean fight. We have from the beginning spurned any contact with personal gossip, and we shall not submit to being charged openly or inferentially, with it.

"Only one assertion from Republican headquarters requires a direct answer, and that is the statement that the Harding story was disseminated on Governor Cox's special train. Goernor Cox assured me over the telephone from Dayton tonight that this infamous accusation is without a shred of truth."

Denies Two Harding Supporters are Democrats.

Special to The New York Times.

COLUMBUS, O., Oct. 31.—Democratic State headquarters tonight gave out the following:

Whereas, James F. Prendergast and D. R. Crissinger, both of Marion, have appeared prominently in Senator Harding's campaign, always posing as "leading" Democrats, the Democratic County Executive Committee of Marion County desires to make this statement public:

First, That D. R. Crissinger has not been identified as a Democrat since 1908, when he was defeated as Democratic candidate for Congress in a district 10,000 Democratic; that he openly supported Taft in 1912, and until Harding's nomination he did not care to be classed a a Democrat.

James F. Prendergast is a wealthy business man who has never at any time been identified with Democratic organizations or Democratic politics. Both contributed to Harding's primary campaign and to elect him have spent thousands of dollars to aid in the election of the G. O. P.

(Signed) Democratic County Executive Committee of Marion County, Ohio.
By C. G. RITZLER, Chairman.

SMITH AND MILLER MAKE FINAL PLEAS

Governor Says Issues Include Direct Primaries, Welfare and Factory Laws and Housing.

STANDS ON HIS RECORD

Opponent Declares the Issue Is Light Wines and Beer, Already Settled by Volstead Act.

Governor Alfred E. Smith, Democratic candidate for re-election, and Nathan L. Miller, Republican candidate for Governor, each issued a statement yesterday defining the issues of the State campaign, Governor Smith, after expressing confidence in his re-election, said that the issue was between belief in progressive government and reaction, and that he believed in direct primaries and Judge Miller opposed them; that he believed in proper welfare and factory laws, which Judge Miller declared to be paternalism, and that he believed that the State should develop its own water power and help in the housing problem, while Judge Miller did not believe these to be the function of the State.

Judge Miller charged that Governor Smith was conducting his campaign on the ground that his election would result in the sale of light wines and beer. Judge Miller declared this would be impossible, and that an appeal of this kind showed that the Governor was not a man to whom the destinies of the State should be entrusted.

Governor Smith gave out his statement at his campaign headquarters in the Hotel Biltmore. He said:

"I am confident of re-election, because when a man has given the best that is in him, the great mass of the people never fail to recognize it, no matter what attempts are made to mislead them in the course of a partisan campaign.

Stands on His Record.

"I have appealed to the voters on my record. Now that the campaign is over I ask whether a single substantial criticism has been directed against that record. The greater number of even my political adversaries have been frank enough to admit that the affairs of the State have been well conducted during my administration.

"My whole campaign has been a challenge to the Republican Party in this State to attack my record and my constructive program. Not only have they been unable to do so, but they have been so handicapped by their own State platform that neither the candidate for the Governorship nor any other person concerned has been able to discuss or defend it. They have taken refuge behind the importance—to them—of a victory for the Republican Party in the State. If this argument of theirs prevails, all incentive is lost for an administrator in a democracy to endeavor, as I have endeavored, to give the best that is in him to all the people.

"Of course, I am receiving and deeply appreciate the loyal support of the Democratic organization. But I desire also at this time to express my deep gratitude to the many independent voters and leaders not connected in any way with the Democratic organization who have been fighting for my re-election. I can assure them and the public that I realize fully what this indorsement and support mean to me, and I pledge myself during my next term to do everything in my power to continue to deserve their support.

The Real Issue.

"The real issue between Judge Miller and me is that I stand for the progressive kind of government which recognizes that the State is not something separate from the people who compose it. Judge Miller differs with me in this. I believe in direct primaries. Judge Miller believes that they are, in his words, 'a fraud and a delusion.' I believe in conserving for the State the lives and bodies of its men, women and children by proper welfare and factory laws. Judge Miller believes this is paternalism. I believe that the State should concern itself with the development of its own water power and laws to encourage the production of decent and sufficient housing, and with the reorganization of its own machinery of government. Judge Miller thinks the State should have nothing to do with these things.

"I might sum it up by saying that I believe in the 1920 brand of government, while Judge Miller believes in the 1890 brand. I have accomplished much during my first term, but there is more of my program left to be accomplished. I have the ambition to be allowed to finish my job for my fellow-citizens, and when they elect me on Tuesday the voters of this State can be perfectly sure of all my effort, all my energy, and all my devotion, to make this great State of New York an even better place to live in."

Judge Miller's Statement.

Judge Miller, in his statement issued at Republican State headquarters, said:

"There is nothing so base as promises which do not predicate performances.

"The re-election of the Democratic candidate for Governor, Alfred E. Smith, is urged by him and his supporters on the ground that his election would result in the sale of light wines and beers now prohibited by the act of Congress under the Eighteenth Amendment of the Constitution.

"The Supreme Court of the United States last June rendered a decision in which it is declared that Congress and Congress alone could modify the provisions of the Volstead Act, and that the States had no powers of amendment whatsoever. Therefore, no act of the Legislature or the Governor of the State of New York can be valid unless it conforms to the Volstead Act. The Governor and the Legislature of this State are powerless to give relief to those who desire a modification of the Federal law. There is but one way that this modification can come and that is through an act of Congress representing public opinion.

Governor Smith cannot without violation of the Constitution of the United States meet the desires of those who wish this modification. Any claim of this sort that either he or his supporters make is a fraud. There is but one position that the Governor of this State and the Legislature can take, and that is to act in accord with the National Constitution. This is the verdict of the Supreme Court of the United States.

Will Not Make Promises.

"Faithless in one matter, untrustworthy in all. When Governor Smith makes an appeal of this type he proves that he is not a man whom we should trust with the destinies of this State.

"During his term of office he has adroitly sought the support of certain groups in this State by proposed legislation which would be to their benefit, but not to the benefit of the people as a whole. He knew he was safe from the consequences of his acts, for he knew that the Republican Legislature, acting for the good of the many, would defeat these projects.

"He has dealt in the past in promises he knew were not only impossible of realization, but undesirable as well. He is dealing in them again at this time in an effort to deceive the unthinking voter.

"I have made no promises that I cannot fulfill. I will not do so. I appeal to the citizens of this State to stand for me, and I promise that without deceit or evasion on my part they shall always know exactly where I stand on all questions of public interest."

GOV. SMITH PRAISED BY SOCIALIST NOMINEE

He Acted Bravely in Vetoing Lusk-Fearon Bills, Algernon Lee Says.

Governor Alfred E. Smith was praised for his veto of the Lusk-Fearon bills last night by Algernon Lee, Socialist candidate for Congress and one of the leading members of that party, in a debate with Joseph M. Proskauer, Chairman of Governor Smith's Campaign Committee, at the forum of the Church of the Ascension, Fifth Avenue and Tenth Street. Mr. Lee said that while he gave Governor Smith credit personally for the veto of these measures, which were passed by the Legislature immediately after the expulsion of the five Socialists from the Assembly and were designed to curb radical activities, the Democratic Party was as much to blame as the Republican Party for the passage of the bills and the first and second expulsions of the Socialist Assemblymen.

"Governor Smith did act bravely," said Mr. Lee. "I must say that, irrespective of party."

The majority of the audience seemed to be radicals and Mr. Proskauer was asked many questions. Mr. Proskauer denied that most of the Governor's appointees had been either Roman Catholics or Tammany men. Asked why Governor Smith delayed action on a housing program until Fall, he said the Governor's Reconstruction Commission had submitted a definite program last March, which was not acted upon. He said that Governor Smith's position on many matters did not differ greatly from that of Mr. Lee.

"Governor Smith favors State ownership, or socialisation, if you please, of the State's water power resources," he said. "The Governor, after study of the problem, also believes that the transit lines of the city should be owned by the people whom they serve, and has said so from the platform."

SEES BIG LEAD FOR SMITH.

Sheriff Knnott Predicts 80,000 in State, 349,800 in Greater City.

Sheriff David H. Knott, Chairman of the Democratic County Committee of New York County, which is the political organization of Tammany under the law, broke precedent last night and gave out a statement predicting the re-election of Governor Alfred E. Smith by a plurality of at least 80,000 in the State, and estimating that the Governor's plurality in New York City would be 349,800.

Charles F. Murphy, leader of Tammany, has usually made predictions for the organization in the past, but has not done so in recent years. Mr. Knott estimated Governor Smith's New York City pluralities by boroughs as follows: Manhattan, 145,000; Bronx, 36,000; Brooklyn, 150,000; Queens, 41,000; Richmond, 7,800.

"Based on reports I have received I feel safe in predicting that Governor Smith will have a tremendously increased vote over that received by him two years ago," said Sheriff Knott. "I look for a Smith plurality of about 350,000 in Greater New York. I regard this as a conservative estimate, while, in giving Judge Miller 670,000 above the Bronx, I am treating the Republican candidate very liberally."

HILLQUIT IS CONFIDENT.

Ridicules Fusion of Two Old Parties Against Him.

The contest between Republicans and Democrats was characterized as a "sham battle" by Morris Hillquit, Socialist candidate for Congress in the Twentieth Congressional District, in a speech at the Harlem River Casino last night. Mr. Hillquit ridiculed the Republican and Democratic fusion against him, and said that Congressman Isaac Siegel, his opponent, was trying to perform a circus trick by attempting to ride from Harlem to Washington with one foot on the Republican elephant and one on the Democratic donkey.

He described the Presidential contest as a poor show that had cost the Republican Party $4,000,000 and the Democratic Party $1,000,000.

"The Socialists of America are in this campaign to tear the veil of fraud and hypocrisy from the spokesmen of both old parties," he said. "The issue is between capitalist tyranny and working-class freedom, between the Republican and Democratic Parties as one and the Socialist Party alone. Just as the twin old parties, equally standing on a dying order, are fittingly represented by the twin capitalist mediocrities, Harding and Cox, so is the Socialist Party fitly led in the person of the greatest moral and spiritual leader in America of today, Eugene V. Debs."

MAKE PROTEST BY PARADE.

Michigan Catholics Oppose Anti-Parochial School Amendment.

DETROIT, Oct. 31.—As a protest against a proposed amendment to the State Constitution that would, in effect, abolish parochial and private schools in Michigan, approximately 100,000 Catholics of Detroit and nearby cities marched in a parade through the centre of the city today, and then attended a mass at Navin Field. Half of the marchers were school children. Every Catholic organization in the city was represented. Following the mass, the Right Rev. Michael J. Gallagher, Bishop of Detroit, addressed the marchers, declaring the religious liberty of the people of the State was threatened by the proposed constitutional amendment. The amendment will be voted on in the general election Tuesday.

HAMILTON HOLT RETORTS TO LODGE

Says Senator Confuses Him with Henry Holt in Remark About Roosevelt.

ASSAILS HIS LEAGUE STAND

Calls It Worst Action in History of Country of Man Holding High Public Office.

Special to The New York Times.

BOSTON, Oct. 31.—Hamilton Holt, editor of The Independent and leader of the Pro-League Republicans who recently visited the President and who spoke tonight in behalf of the League at Symphony Hall, makes public an open letter to Senator Henry Cabot Lodge, in which he states the Senator is confusing him with Henry Holt in connection with an alleged expression of pleasure at the death of Colonel Theodore Roosevelt.

Mr. Holt takes occasion to attack Senator Lodge and other members of the United States Senate for their opposition to the League, and expresses his regret that its opponents "think it important to descend to personalities and misrepresentation to support their cause." The letter to Senator Lodge follows:

"Dear Sir: On my way from New York to Boston this afternoon I read in this morning's Boston Herald the following two sentences from the Herald's report of your last night's address:

"'Referring to the President's recent address, Senator Lodge said that the spokesman of the pro-league independents, Hamilton Holt, had, in the Unpopular Review expressed pleasure in Theodore Roosevelt's death. It is hardly necessary for me to add,' he said, 'that he is now supporting the Democratic Party and the League of Nations.'

"I have never expressed pleasure either publicly or privately in the death of Theodore Roosevelt or any other human being. Moreover, I have never written a single line that was published in the Unpopular Review.

"You have evidently got my name confused with Henry Holt, the editor of the Unpopular Review, from reading with too much credulity that anti-Wilson and recently sacrilegious organ edited by the always learned but not always sapient Colonel Harvey. It was Colonel Harvey who charged Henry Holt with the sentiments in regard to Mr. Roosevelt you impute to me. If I remember correctly, Mr. Henry Holt, who has the reputation of being amply able to take care of himself, satisfactorily explained at the time the whole matter, by showing that Colonel Harvey had garbled his words.

"May I add that I have had occasion in many public addresses to criticise your position on the League of Nations. I regard the action of the Republican Senators under your leadership during the last year and a half in opposing the League of Nations as the worst action of public men holding high public office in the history of the United States. But I have never, to my knowledge, misrepresented you or your position.

"I am sorry the enemies of the covenant think it important to descend to personalities and misrepresentation to support their cause with the public."

NEWTON TO GUARD BALLOT.

Names 25 Special Deputy Attorney Generals to Prevent Frauds.

To guard against the possibility of election frauds, Attorney General Charles D. Newton announced last night the appointment of twenty-five Special Deputy Attorney Generals, who will serve without pay on Election Day.

"The elective franchise must be fully and freely accorded to every man and woman entitled thereto," said the Attorney General. "There must be an honest count, and I, as chief law officer of the State, will brook no fraud or intimidation on Election Day. Every person or committee who commits or attempts to commit any fraud, either in connection with the casting of the ballots, counting thereof or the return thereof, will be prosecuted to the fullest extent of the law.

"These Special Deputies will be placed in various parts of the city and will work under the direction of Deputy Attorney General Samuel A. Berger. The men whom I have appointed are public spirited lawyers, of high standing in the community, who are accepting these appointments as a civic duty of the first importance without compensation."

ACCUSES E. J. COSTELLO.

British Government Says He Was Conducting Red Campaign.

Copyright, 1920, by The New York Times Company.

Special Cable to THE NEW YORK TIMES.

LONDON, Oct. 31.—In reference to the arrival in New York of E. J. Costello, managing editor of the Federated Press, who was deported from England, the Daily Chronicle understands that evidence reached the British authorities which clearly showed that Costello was acting as publicity agent for Kameneff and Litvinoff, and was conducting an international Bolshevist campaign under the pretense of organizing a press agency.

HARDING DECLARES PARIS LEAGUE DEAD

Continued from Page 1, Column 6.

said, 'No.' This means that the man who is elected President must set his face toward a constructive plan.

"I have pointed the way.

"The other issue in this campaign arises from the need of a definite constructive policy for putting our own house in order and attending to the repairs and reconstruction which eight years of Democratic mismanagement have made necessary. A little more of this mismanagement and of its wastes, follies, spendthrift policy and vacillating conduct, would put our industry, business and agriculture on the rocks.

"The next Administration will have all it can do to make these repairs. Certainly every one's attitude toward America's future and America's example to the world requires thought of a constructive program. It would be madness for us to go on as we have been going. For that reason I have stated the program of the Republican Party.

For Government of the People.

"I have said we must restore constitutional government, so that the will of the people rather than the will of one-man government should control. I have said that we must gather the best abilities among Americans to help. I have said we must unite Americans in harmony and in patriotic, industrious willingness to play our parts.

"I have said we must protect our industry from unfair foreign competition, that we must restore our agricultural prosperity, that we must build and maintain our merchant marine and expand our foreign trade. I have said that we must make our Government efficient and cut our taxes by saving in the cost of government. We must stop the wild wastes which are still going on.

"I have said we must conserve and develop our natural resources. I have said we must conserve and develop our human resources. I have set forth a transportation policy and asked for reclamation, irrigation, drainage and for development of waterways and water-powers. I have set forth a social justice program for our national health, for the protection of American motherhood and our childhood, and to alleviate human suffering.

"To me it appears nothing short of neglect for America to fail to set forth a constructive program to repair Democratic damage.

"Our party has announced its program, and I have spoken it again and again. We must heed the new order and the call to take the safe paths of progress again, to be thinking and acting for America first, and continue our republic as the best place under the shining sun in which to live and aspire."

Message to Senate Candidates.

Mr. Harding's telegram to the Republican Senatorial nominees was as follows:

"The people of your State, looking backward toward eight years of mismanagement of our foreign and domestic affairs, will welcome the return of the Republican Party, and the restoration of Constitutional Government, to replace overcentralized one-man powers and inefficiency.

"I urge them to give heed to the fact that, if they are to call the Republican Party to service in this time of need, they must take decisive choice of those who will aid in carrying Republican promise into Republican performance.

"Your election to the Senate by a decisive vote will be a contribution of the people of your State to a united America ready to go forward to new confidence and new achievements."

Senator Harding rested today following his final speech of the campaign at Columbus last night. With Mrs. Harding he attended the First Baptist Church in that city this morning and stayed at home the remainder of the day.

The Senator and Mrs. Harding plan to cast their ballots early Tuesday morning. They will receive the election returns at their home. Press association wires and direct wires from Republican national headquarters in New York and Chicago will be strung to the press headquarters in Senator Harding's back yard, and copies of the latest bulletins of election returns will be furnished to Senator Harding.

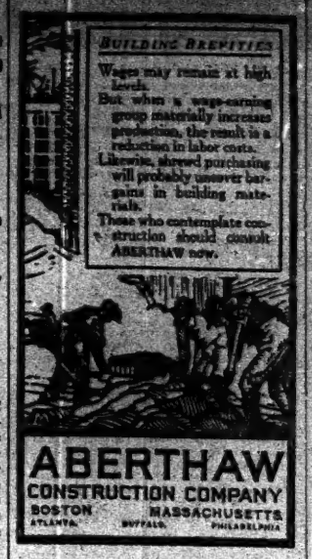

ABERTHAW CONSTRUCTION COMPANY
BOSTON ATLANTA BUFFALO MASSACHUSETTS PHILADELPHIA

LIGHTNING

In a terrific storm one night last summer, an apple tree in a Connecticut garden was struck by lightning.

The intense heat cooked the fruit with which the tree was laden, and next morning the owner picked baked apples for breakfast.

What an accident did for that Connecticut gardener, the CHILDS restaurants do for a multitude every day—furnish freshly baked apples.

Cooked with steam and by accident—and served with or without cream.

Childs

Open Election Day till 6:00 P. M.

Velour Hats REDUCED

$18.00 Imported Velours	$13.85
13.50 Velour Hats, at	8.85
10.00 Velour Hats, at	6.85
8.00 Velour Hats, at	4.85

These Velour beauties are thus drastically reduced as another deliberate slap at high prices. The Public be pleased!

Wallach Bros.

Broadway, below Chambers 246-248 West 125th
Broadway, cor. 29th 3d Ave., cor. 123d

Hart Schaffner & Marx Clothes

Men "at the top" prefer them.

Men "on the way up" can afford them.

FATIMA cigarettes

Query:
Can you think of any other article (of any kind at any price) of which the above statement is so true?

TWENTY (20) for 25 cents

MADISON SQUARE GARDEN
TUESDAY NIGHT, NOV. 2
ELECTION RETURNS
COMPLETE IN EVERY DETAIL.
Comedy Vaudeville—Basile's Band
SEATS 25c, 50c, $1 Now
Doors Open at 6:30 P. M. Reserved, $2-$3
Western Union Can "Celebrate Election Night" and Watch the Returns in Comfort.

FRIDAY NIGHT, NOV. 5th. JACK SHARKEY vs. JOE LYNCH
Fifteen Rounds at 115 Pounds at 7 P. M. Reserved, $2-$3
SEATS NOW ON SALE. Ringside, $10

BOX SHOOKS

GET your box shooks from Baker of Worcester. Be sure of quality and dependable protection for your goods; they build good-will. Write for prices.

BAKER BOX CO.
84 Foster Street, Worcester, Mass.

ANSWERS CHARGES

...ons Saved After War, Says Statement, Issued by Baker's Direction.

CITES FIGURES AS PROOF

$4,675,342,881 Obtained by Sale of Surplus Supplies and Settling Claims.

WASHINGTON, D. C., Oct. 31.—The War Department has issued a statement in answer to charges made by critics during the political campaign. The reply, prepared under the direction of Secretary Baker, takes up the criticisms in detail relative to disposal of surplus army material, registration of selective service men, dispatch of troops abroad and other matters.

Here is the Department's statement:

"The War Department has saved over $4,675,342,881.15 to the taxpayers of this country through the sale of surplus war supplies and settlements of claims. Because of the numerous erroneous reports which have appeared of late in the public press regarding loss to the Government through alleged inefficiency of the War Department, the following statement is issued to correct these unfounded reports.

"In order to have a proper understanding of the situation there are certain salient facts which must be borne in mind, namely, that the regular army, on April 1, 1917, consisted of 129,297 enlisted men, both active and reserve, while the strength of the National Guard was 174,451, making a total of 307,748.

"This force at the close of the war had been increased to 3,897,194, distributed as shown in the following table:

TOTAL ENLISTED WHO SERVED IN FEDERAL SERVICE.

Regular army	525,525
National Guard	370,939
Inducted	2,810,286
U. S. Guards	1,724
Reserve Corps and Special Enlistments in National Army	189,606
Total	3,897,194

"In addition it must be remembered that the Government registered for selective service 24,234,021 men and that the size of the force contemplated in the War Department's plan was 5,000,000 men.

Planned for Army of 5,000,000.

"Therefore, provision had to be made for 5,000,000 men and supplies acquired accordingly. Also how long it would be necessary to maintain this force in the field was a question which could not be answered. Had the war continued another year the supplies on hand at the signing of the armistice would have been total inadequate, and if no reserve was provided there would have been a repetition of the conditions which existed in the Spanish-American war.

"It must further be remembered that purchases are made by the War Department in accordance with acts of Congress for one year and that purchases made between July 1 and Nov. 11, 1918, were intended for use during the fiscal year ending June 30, 1919.

"When the armistice was signed and the fighting terminated it was necessary to take stock not only to curtail the war output of our factories in America, but also to dispose of the surplus stock on hand. To dispose of the stocks on hand in Europe the United States Liquidation Commission was appointed for the purpose of, first, disposing of the surplus war supplies in Europe, and second, to settle all claims and accounts between allied Governments and their nationals on the one part and the United States War Department on the other. The sales conducted by this commission returned to the United States $422,923,225.82. Supplies and equipment to the value of $72,000,000 were returned to the United States, and pursuant to an act of Congress passed in July, 1919, the Secretary of War, acting through the commission, delivered to the American Red Cross without cost supplies to the value of $9,984,851.16.

"Of the stocks sold in Europe, France purchased goods for $532,500,000, and in addition to this sum of money waived all claims for customs duties and taxes on property imported into France and sold to the profit of the United States since April 6, 1917. These customs duties were estimated at approximately $60,000,000, and the French Government further assumed the payment of approximately 150,000 claims against the United States Government arising out of the American occupation and use of installations and land.

"As a result, therefore, of the work of the United States Liquidation Commission, the War Department saved to the taxpayers, from the sale of surplus war material in Europe, $972,923,225.82, and the claims for damages which would have been entered against the Government. Thus the claim that property which had cost this country $2,390,989,302 was disposed of to the French Government for $4,000,000, payable in ten years, is entirely erroneous.

Sales in the United States.

"At the termination of hostilities there was a great supply of war material in the United States far in excess of peace time needs of the army, and the disposal of this property a sales division was organized in the War Department. This sales division has disposed of supplies and materials of all kinds and to date has sold property which cost the Government $1,132,067,-...32 and the return to the United States has been $839,378,417.42. Some of the articles thus sold have brought the Government 92 per cent. of their original purchase price.

"The policy of the War Department in selling surplus and reclaimed property is to advertise extensively in business and daily papers throughout the country a sufficient time in advance of the sale to enable all interested to compete. Every effort is made to allow the public at large to purchase whatever articles are placed on sale, and as far back as August, 1919, the War Department issued instructions that in so far as practicable the surplus material be disposed of to the ultimate consumer, and that no firm, corporation, agent, &c., should be considered until other channels had been exhausted. In order to reduce the high cost of living, the War Department during the past year and a half has sold approximately $83,000,000 worth of food supplies at 60 per cent. of the cost value; that is, for $50,000,000. These food supplies have been offered to the public under the policy adopted by the War Department whereby they should reach the consumer in the most direct possible manner. It has consistently been the policy of the War Department to place on the public market all excess food supplies by extensive advertising campaigns conducted for the purpose of notifying the public when and where these supplies would be held and how the food products might be obtained.

"With reference to the specific charge that the United States Government sold lard at 2 cents a pound to France and is invited to the fact that 400,000 pounds of sugar were sold to the American Relief Association at 12 cents a pound, 8,000,000 pounds to Belgium at 12 cents a pound and 5,000,000 pounds to England at 12 cents a pound. These sales were made at the cost shown plus the transportation charge computed from the United States to the point of delivery, which amounted to about 20 cents per pound. It is therefore apparent that at no time did the War Department sell any sugar to any foreign government at less than cost.

Claims, Airplanes and Automobiles.

"On all claims settled by the War Department Claims Board up to Oct. 2, 1920, involving both formal and informal contracts terminated by reason of cessation of hostilities, the total amount of the claims or the value of the uncompleted portion of the contracts amounted to $3,390,854,411.22. The basis on which settlement of these claims has been made by the War Department Claims Board has resulted in a net saving to the Government of $2,843,-935,257.91.

"At the beginning of the war the United States did not seek to build up a large aircraft manufacturing industry. It was necessary to furnish planes in the shortest possible time, consequently most of the planes used by the American aviators were purchased abroad. However, 2,061 American-made planes were shipped to France, and 667 of these were at the front prior to the armistice.

"At the battle of Chateau-Thierry the American aviation force engaged consisted of four pursuit squadrons, three observation squadrons and three balloon companies. At the Battle of St. Mihiel the American air forces consisted of twelve pursuit squadrons, seven observation squadrons, three bombing squadrons and fourteen balloon companies. At the time of the signing of the armistice there were at the front twenty-pursuit squadrons, eighteen observation squadrons, seven bombing squadrons and twenty-three balloon companies, with 1,238 flying officers and 740 service planes.

"The charge has been made that when the war ended the Government had 130,000 automobiles in the Motor Transport Corps, also that it had more than 1,000 Packard limousines parked out in the open for eleven months, with the upholstering rotting and the tires bursting. The facts are that there were approximately 100,000 automobiles on hand at the signing of the armistice, and for several months after the armistice no action relative to the disposition of automobiles could be taken pending military developments as a result of the peace conference.

"On April 12, 1918, the War Department declared a surplus of motor vehicles and first offered them to the other Government departments, in compliance with Congressional acts, before placing them on sale to the public.

"Today the War Department has 54,-167 motor vehicles of all kinds, trucks, passenger cars and motor cycles on hand, and of this number 12,678 are motor cycles. The army procured a total of only seventy-one passenger vehicles of Packard make and never had 5,000 Packard cars on hand.

"As stated above, the War Department was authorized by Congress to dispose of motor vehicles by sale or transfer to other Government departments. This transfer was practically completed April 8, 1920, and there had been transferred to the Bureau of Public Roads 23,071; to the Post Office Department, 6,725; to the Public Health Service, 1,141; to the Navy Department, 559, and to other branches of the Government, 178. The vehicles transferred consisted of 24,778 trucks, 4,054 touring cars, 1,278 ambulances, 1,556 motor cycles, 7 tank trucks and 1 trailer. Additional transfers will probably be made in the near future.

"The charge has been made that Charleston Port terminal could not be reached by vessels because of the shallow water upon which it abutted. As a matter of fact this terminal has thirty feet of water over the bar and the 30th Division debarked at this point on March 27, 1919.

Alleged Chemical Warfare Delay.

"With reference to the charges of unnecessary and prolonged delay in the manufacture by this Government of poisonous gases, it must be remembered that at the time we entered the war we had practically no experience in manufacturing toxic gases and no existing facilities which could readily be converted to such use.

"The Government found it necessary to build its own chemical plants and to finance certain private firms in order to secure quantity production. As a result of the policy adopted by the War Department the production of gas and the capacity for filling were at all times well ahead of the supply of shell containers to be filled. In June, 1918, we shipped in bulk fifteen tons of mustard gas; 705 tons of chloropicrin and forty-eight tons of phosgene.

"We sold excess gas both to England and to France. England received 900 tons of our chloropicrin and 868 tons of American phosgene. France took 200 tons of chloropicrin and 1,408 tons of chlorine. In addition 200 tons of mustard gas were shipped to England. In addition to this we shipped overseas 300,000 75-mm. shells filled with chloropicrin and 150,000 filled with mustard oil, 224,984 grenades filled with white phosphorus and 175,080 filled with tintetra chloride; also 18,600 Livens drums loaded with phosgene. The total monthly producing capacity of Nov. 1, 1918, was 585 tons of liquid chlorine, 1,500 tons of chloropicrin, 1,050 tons of phosgene, 900 tons of mustard gas, 90 tons of brombenzyl cyanide, 100 tons of white phosphorus, 91 tons of tintetra chloride and 30 tons of titenium tetrachloride.

"The total monthly capacity of our plants for filling shells, &c., on the date of the armistice was 2,400,000 75-mm. shells, 450,000 6-inch shells, 540,000 155-mm shells, 180,000 8-inch shells, 750,000 gas grenades, 480,000 smoke grenades and 30,000 Livens drums. At the signing of the armistice we were equipped to produce gas at a more rapid rate than France, England or Germany.

As to Shells and Ordnance.

"It has been charged that the army only shipped 17,000 American-made shells to France and that but seventy-two American-made guns reached our forces at the front. Both of these statements are absolutely unwarranted. Instead of 17,000 shells there were received by our forces in France up to Nov. 11, 1918, a total of 6,309,000 American-made shells of all calibres or one-half of the total number of shells expended by our forces during the war period. The ammunition actually fired against the enemy's front, however, was mostly of French manufacture, due to the fact that French and British, particularly French, was easily accessible and already at the front and the American-made shells shipped overseas were used to replace French and British shells in the artillery reserve. Had the war continued, these American-made shells would have been used at the front in constantly increasing numbers. There were actually fired 7,400 rounds of artillery ammunition of American manufacture.

"Twenty million rounds of artillery ammunition were produced in American plants and as stated above almost one-third of it was shipped overseas.

"It has been charged, furthermore, that but seventy-two American-made guns reached forces at the front, yet as a matter of fact we had in France at the time of the armistice 3,500 pieces of artillery, of which nearly 500 were of American manufacture and the others were purchased from England and France under arrangements made with the allied commissions which visited this country. These arrangements were made so that our troops would be promptly supplied with artillery. The American forces used on the firing line 2,250 pieces, of which 120 were made in America. We also had a sufficient supply of light artillery for the combat divisions that were ready for the front line service and when the armistice came in November our army not only had sufficient 75-mm. for the twenty-nine combat divisions but, in addition, enough more for twelve other divisions.

"Numerous other charges have been made and the following table is a summary of the charges and of the facts:

Charge.	Facts.
Shoes—The War Department received deliveries of 52,227,450 pairs of shoes.	28,824,181 pairs of shoes were delivered, and in view of the fact that each soldier was required to be equipped with two pairs of shoes, and that plans had to be made for an army of 5,000,000 men, this number is very conservative.
Harness—The War Department bought and received 500,326 double sets of harness and 110,828 single sets; that we had on hand during the period of the war 580,123 horses,	The War Department had 573,408 horses and mules on hand and purchased 152,285 of these animals were purchased overseas. The War Department shipped 67,943

Saddles—The War Department bought 945,000 saddles and had in all 86,425 cavalry horses.

Halters—The War Department bought 2,850,853 halters.

Saddle Bags—The War Department bought 585,615 saddle bags.

Horse Brushes—The War Department bought 1,037,-199 horse brushes.

Nose Bags—The War Department bought 2,033,204 nose bags.

Horse Covers—The War Department bought 1,148,-364 horse covers.

War Straps—The War Department bought for our Ordnance officers 712,-510 complete sets of spur straps, about 36 sets for each officer.

Horse Shoes—The War Department bought 8,721,615 horse shoes.

Brand Irons—The War Department bought 8,781,915 brand irons.

Bread Cans—The War Department ordered 149,456,611 hard bread cans and used 31,500,000 during the war.

CONFIDENT OF SOLID SOUTH

Democratic Leaders Say Majorities Will Be Larger for Women's Votes.

ATLANTA, Oct. 31—Although Republican campaign activities throughout the South have been greater than usual in this election, Democratic leaders continued to express confidence tonight that next Tuesday would show the "solid south" unbroken. While admitting that some of the contests in widely scattered Congressional districts might be close they predicted that the Democratic majorities would be even larger than before owing to the women's vote.

In Tennessee the Republicans are claiming the State for their Gubernatorial candidate but lay no claims to their ability to carry it for Senator Harding. Democrats claim the State for Governor Cox by a 40,000 majority.

Normal Democratic majorities for all the party's candidates were claimed in North Carolina, South Carolina, Georgia, Florida and Mississippi, but in the Third District of Louisiana, the Third District of Arkansas, the Seventh District of Alabama, and in the Second and Ninth Districts in Virginia the contests for seats in the lower house of Congress have been waged with vigor by the Republicans and the outcome in each was said to be in doubt.

PLEA TO WOMEN ON LEAGUE

Mrs. Scott Would Avert New "Crucifixion of Mother Heart."

A statement by Mrs. M. T. Scott, former President-General of the Daughters of the American Revolution, was made public yesterday by the Democratic National Committee. Mrs. Scott urged women to support Governor Cox on the League of Nations issue. She said:

"When the nation's life is at stake we give our husbands, brothers and sons proudly for the nation's defense, but that is a crucifixion of the mother heart which the women of America are determined to forestall.

"Any statesmanship which has not as its object the prevention of future wars is unworthy the support of American womanhood. We women of America have faith that through the instrumentality of the League of Nations, the one harbinger of a permanent world peace on the blood-red horizon of history, the chances of future wars can be steadily diminished. I feel confident that the women of America are overwhelmingly behind the statement that any candidate who asserts he is for peace, but rejects the League, has forfeited the confidence of the mother heart of America."

HARDING ODDS STILL 6 TO 1.

Even Money Bet That He Will Carry New York by 300,000.

Odds favoring the election of Senator Harding showed no fluctuation yesterday, but because of the day there was little wagering. A few bets at 6 to 1 that Harding would be elected were placed, and Fred Schumm, Brooklyn betting commissioner, reported a small bet at 2 to 1 that Harding would carry Ohio.

Even money was offered that Harding would get New York City by 30,000, New York State by 300,000, and Kings County by 40,000. The odds on the Smith-Miller struggle for the Governorship continued at 2 to 1 in favor of Miller, with side odds of even money that Smith carries Kings County by 60,000. One bet at odds of 8 to 5 was placed on Miller's election.

APPEAL FOR COX

Republicans, Progressives and Independents Urge Him as Means to Save League.

DECLARE THE ISSUE PLAIN

Men and Women Active in Political, Social and Educational Life Among the Signers.

Special to The New York Times.

CHICAGO, Oct. 31.—An appeal in behalf of Cox and Roosevelt, signed by more than fifty prominent Republicans, Progressives and Independents of Illinois, was issued here tonight.

Among the signers were Morton D. Hull, who four years ago was a candidate for the Republican nomination for Governor; Mrs. Emmons Blaine, Thomas F. Holgate, former acting President of Northwestern University; A. W. Small, Dean of the University of Chicago; Miss Marion Talbot, Dean of Women at the University of Chicago, and Harold L. Ickes, former Progressive committeeman.

The appeal reads:

"We, the undersigned Republican, Progressive and Independent voters of Illinois, appeal to the Republican, Progressive and Independent voters of Chicago, Cook County, the State of Illinois and the United States in this supreme moment in the history of our country and of civilization.

"The one issue before us of paramount importance is the course which the United States should take as to its entrance into the existing League of Nations. All other questions can be dealt with progressively. This must be settled by the voters now. Other affairs should make way for this immediate business of the United States.

"We have two courses which we can take for a result:

"1. Elect a candidate whose utterances have been against the League, or so shaded from that as to indicate only political reasons for such utterances, backed by a party holding all kinds of opinions about the League. This course would leave the sacred responsibility which we bear in the world to the uncertain chance of the Republican situation of today, with all of the perilous aspects which it contains on this subject. A vote for this candidate will be a negative vote on the issue of the League of Nations.

"2. Elect a candidate who has strongly expressed, at all times, his desire and intention, if elected, to do what he can to take America into the League with such proper and undestructive reservations as to the meaning and obligation of the United States under the covenant as may appear wise and feasible, backed by a party committed to our entrance into the League. A vote for this candidate will be a positive vote for the entrance of the United States into the League of Nations.

"We believe this question transcends all claims of party loyalty and allegiance, and that all other questions should be allowed to await their turn.

"We appeal for a vote which will record the decision of the people of the United States, in this crisis in the progress of civilization, to stand fast for the fundamental principles of democracy throughout the civilized world: the reduction of armaments and the avoidance of war; the achievement of a basis of co-operation between nations on which to build constructive measures for the advancement of mankind."

The signers of the appeal are Harry Adams, Laird Bell, Mrs. Emmons Blaine, Professor William F. Bryan, J. Francis Dammann, Jr., J. Spencer Dickerson, Robert B. Ennis, Edgar J. Goodspeed, Charles Gilkey, William B. Hale, Frederick Ralph E. Heilman, Mrs. William Hibbard, Professor Thomas F. Holgate, James Lawrence Houghteling, Jr., Morton D. Hull, Edward Yeomans, Mrs. Harold L. Ickes, Frederick T. West, Frank R. Lillie, Dr. Samuel J. Walker, W. D. MacClintock, Benjamin S. Terry, Andrew C. McLaughlin, Graham Taylor, Shailer Matthews, Theodore G. Soares, R. A. Milliken, John Stewart, Mrs. James W. Morrison, William B. Moulton, Dwight H. Perkins, Mrs. Arthur Ryerson, Allen B. Pond, Professor P. Orman Ray, James F. Porter, Albion W. Small, Professor Franklin Bliss Snyder, Frederick W. Burlingham, George E. Cole, Mrs. William J. Calhoun, Flora J. Cooke, Professor F. F. Deibler, Dr. E. C. Dudley, Ellsworth Faris, Samuel A. Greeley, J. Paul Goode, Professor James Taft Hatfield, F. G. Heuchling, Professor Willard E. Hotchkiss, Professor Delton T. Howard, Harold L. Ickes, Frederick B. Johnstone, Charles Yeoman, Thomas N. MacBurney, Mrs. Willoughby Walling, William B. McIlvaine, Dr. James W. Walker, George H. Mead, Horace Kenney, Fred Merrifield, Perry Dunlap Smith, Mrs. William H. Moore, Marion Talbot, H. G. Moulton, H. H. Newman, N. C. Plimpton, Shelby M. Singleton, Ralph Poole, Donald P. Richberg, Professor Keith Preston, Gerald B. Smith, J. F. Smith.

FARMER-LABOR OPTIMISM.

Campaign Manager Says Party Will Surely Elect Three Senators.

CHICAGO, Oct. 13.—The election of three Senators, one a woman, together with several Congress Representatives, is predicted for the Farmer-Labor Party by J. G. Brown, its Campaign Manager, at National Headquarters here.

In Washington and South Dakota, where Non-Partisan League members have supported the Farmer-Labor State ticket, Mr. Brown said he expected his party to make a clean sweep.

He declared that "we would to be absolutely certain" the election to the Senate of C. J. France of Washington, Tom Ayres of South Dakota and Miss Anne Martin of Nevada, and said "we are co-operating with the Non-Partisan League in other States, working for their Senatorial tickets."

"The Farmer-Labor Party will so subtract from the strength of the other two parties, I believe, as to cause the issue of the election to be settled in the House, and the new party will hold the balance of power in the next session of the Senate," he said, adding:

"It will be recalled that one vote in the last Senate would have resulted in the carrying of the League of Nations covenant. Of course, all Farmer-Labor Party Senators will fight the League of Nations, hip and thigh."

Mr. Brown predicted that the party would elect enough members of the House "to be a formidable if not a decisive factor in that body."

"Many of the States in the West we will carry all the way," he said. "South Dakota will go Farmer-Labor from President to Constable.

"Other States that we will carry are Wyoming, Montana, Nevada and New Mexico the absence of any Socialist chance in Iowa and Indiana. In New Mexico, the absence of any Socialist State ticket will contribute to the Farmer-Labor strength. The election of at least part of the ticket in Iowa and Indiana, too, and numerous members of Congress is assured."

WADSWORTH SEES VICTORY.

Predicts 350,000 New York State Plurality for Harding.

BUFFALO, Oct. 31.—Completing five weeks of active campaigning throughout the State, United States Senator James W. Wadsworth, Jr., in a statement here today, predicted that Harding would carry New York State by not less than 350,000, and that the entire State ticket would be elected by a very large plurality.

"I regard these figures as conservative," Senator Wadsworth said. "There has been a distinct swing toward the Republican Party, especially during the last two or three weeks, in every section of the State, a swing that is growing hour by hour and which will come to maximum strength on election day."

FROM MANY PULPITS

Nation's Duty to Its Dead Emphasized, but No Direct Voting Advice Extended.

Much advice was given from the pulpits of this city yesterday on the duty of Christian people on Election Day. While most pastors did not indicate who should be elected, there was not much doubt as to whom they favored. Many dwelt upon the League of Nations.

Dean Howard Chandler Robbins preached an "Election" sermon at the Cathedral of St. John the Divine. "The churches of the country, declaring themselves with unprecedented emphasis and unanimity, have pronounced in favor of the principles which underlie the League of Nations," said Dr. Robbins. "In the words of the Lambeth Conference, they regard the League as 'the most promising and the most systematic attempt to advance toward the ideal of the family of nations which has ever been projected.'

"Election Day falls this year upon All Souls' Day. Inexpressibly solemn, moving and tender influences should be softening our hearts as we realise our obligations to the dead, our young and gallant dead. They gave their lives in a heroic cause. They died that we might live, and that we, the living, might build a better world. God grant that we may not fail them, for they died believing that honor, the valor and the generosity of the nation which sent them forth to give their lives for things more dear than life."

Speaking of Presidents who had been in office during trying times, the lady, Dr. Joseph Fort Newton, pastor of the Universalist Church of the Divine Fraternity, Central Park West and Seventy-sixth Street, said that "each had been maligned in his own generation. We are much too close to President Wilson to say what position the historians of the future will give him," said Dr. Newton. The topic of Dr. Newton was "The President," and his text was "A power there be ordained of God."

The Rev. Dr. Ernest M. Stires, rector of St. Thomas's Episcopal Church, Fifth Avenue and Fifty-third Street, dwelt upon the duty of loyalty to the United States Government. He asked his hearers not to neglect to be worthy "of the lads who so recently gave their lives for their country."

MEN IN HOSPITALS APPEAL.

Disabled Soldiers Urge Support of the League.

Special to The New York Times.

LOS ANGELES, Oct. 31.—The League of Nations Club of the Government hospital at Arrow Head Springs, of men who were disabled in the service, has telegraphed to the "Under Fire Veterans' Association" of Los Angeles as follows:

United States Government Hospital, Arrow Head Springs, Cal.

"The disabled men of the World War, members of the League of Nations Club at this hospital, representing practically every State in the Union, every fighting division and followers of every political faith, are combined as one on this great moral issue before the American people, and we send you greetings for the courageous way in which you are fighting for the preservation of the Ideal for which our 81,000 comrades died, and for which several hundred thousand of us are still confined in the hundreds of hospitals throughout the land.

"We send equal greetings to the mothers, to the fathers and to the other voters who are standing back of our stricken Commander in Chief and the work which we helped him to accomplish.

"From the bottom of our hearts we again and for the last time appeal to the voters of California and the nation to weigh our appeal above that of partisan newspapers and self-seeking politicians and vote for the document which stands for the doing away with wars. We pray God to guide you and urge you on the work still ahead, for we believe that the dawn of Nov. 3 will give to you, to the nation and the world that for which we all fought—peace and the end of wars.

"EARL HARKINS, Chairman."

WILSON MESSAGE ON LEAGUE

Urges Men and Women of Massachusetts to Vote for Covenant.

BOSTON, Oct. 31.—A telegram from President Wilson was read tonight at a meeting in Symphony Hall in the interests of the League of Nations.

Addressed to John F. Moors, Chairman of the meeting, the telegram read:

"I wish I could be present to give proof of my great interest in the noble objects of your meeting. Never before have our people been called upon to pass judgment upon so vital an issue. I am confident that we can rely upon the men and women of all parties in Massachusetts to support and sustain the great cause of the League of Nations."

The name of the President was repeatedly applauded. Among the speakers were Hamilton Holt, of New York, Miss Margaret Prescott Montague, Rev. Samuel M. Crothers and Ray Stannard Baker. All urged the election of Cox and Roosevelt as the only way to insure entrance of this country into the League.

SAYS HARDING WILL GET CITY

Tammany Doing Nothing for Cox, Rhinelander Waldo Asserts.

Rhinelander Waldo, President of the Harding Democratic League, said yesterday that Senator Harding would carry New York City by at least 50,000 plurality and that Tammany had made no campaign for the Democratic candidate for President, Governor Cox.

"The three great Tammany clubs on the east side, the Cherokee, the Osceola and the Iroquois, which in former campaigns buzzed with activity, have been comparatively deserted this Fall," he said. "There has not been one successful rally for Cox on the whole east side. Even Charles F. Murphy's home district club, the Anawanda, shows none of the bustle and rush of former campaigns. The east siders who formerly flocked there are attending Republican rallies or meetings of the Harding Democratic League."

ADVERTISEMENT.

Evangeline

$?

What will your directors say?

IF your bank is robbed; if a trusted teller turns defaulter; if a bundle of securities unaccountably disappears, and you have not taken all possible precautions dictated by enlightened common sense and the experience of others?

Consider that long, long list—victims of misplaced confidence. They put their sole faith in safes believed impregnable, in employes thought infallible, in locks, watchmen, guns and alarm systems. When the loss occurred the bank had to meet it.

Every bank needs the protection afforded by an F & D Bankers' Blanket Bond. This Bond covers dishonesty of employes, robbery, burglary, hold-up, destruction of money or securities and misplacement of cash or paper. Information upon request.

Fidelity and Deposit Company
OF MARYLAND
120 BROADWAY
Fidelity and Surety Bonds and Burglary Insurance
Representatives Everywhere - Consult your own Broker

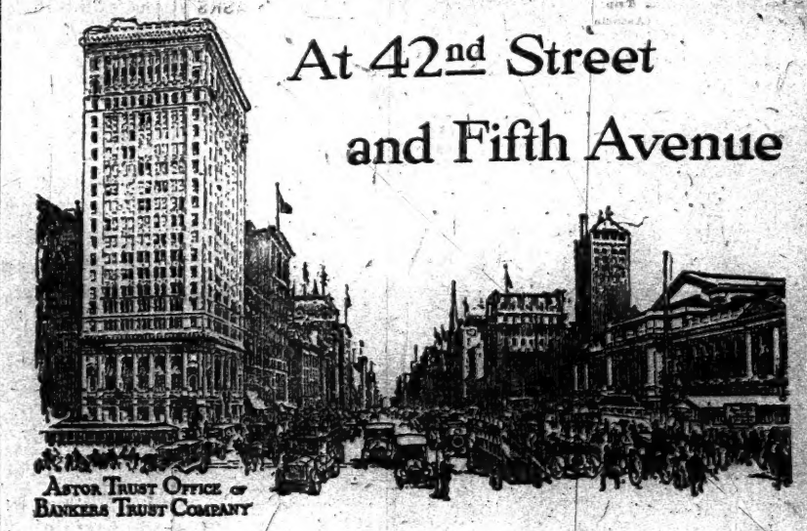

At 42nd Street and Fifth Avenue

HERE, at the very heart of the metropolis, surrounded by the shops and stores of the city, its railroad stations, office buildings, theatres and hotels, the Bankers Trust Company has its Up-Town Office which is, in effect, the Bankers Trust Company, UP-TOWN, backed by all the strength, experience and facilities of that world-wide organization.

The Astor Trust Office is equipped to serve you in every phase of financial or trust business, from a checking account to a corporation mortgage involving millions. Its facilities are in every respect in keeping with the distinctive character of the community it serves. Its officers are accessible and always glad to confer with customers.

ASTOR TRUST OFFICE OF BANKERS TRUST COMPANY

BANKERS TRUST COMPANY
Member Federal Reserve System

Downtown Office:	Paris Office:	Astor Trust Office:
16 Wall Street	16 Place Vendome	Fifth Avenue at 42nd Street

10 Rebuilt and Completely Overhauled
4 TON RIKER TRUCKS
Manufactured by the Locomobile Co. of Bridgeport.
Complete with bodies. Fitted with new tires. In stock in New York.
OFFERED AT A SPECIAL LOW PRICE
FORD OF FRANCE, INC., 25 Wall Street, New York.

Perhaps you won't approve of Susan—even so, you MUST read
The Book of Susan
By Lee Wilson Dodd
Price $2.00—at all Booksellers
E. P. DUTTON & Co. 681 Fifth Ave

RE-ELECT
Congressman who was Punctual, Attentive, Effective and Independent.
Vote For
Herbert C. Pell, Jr.
17th Congressional District.

Character

There's one thing a good engraving must do:

It must fairly radiate the *character* that is in the drawing it reproduces. The detail, the depth, the tones must be faithfully followed.

If it doesn't do *all* of these things it's a poor engraving.

Sterling makes only *good* engravings in

Color Process, Ben Day, Half Tone, Line or Combination

Phone or write and have a representative call.

STERLING ENGRAVING CO

Twin Plants:
200 *William St.*
10th *Ave. at 36th St.*

103—Mahogany Smoker's Tray $3.50

WHENEVER there flashes across your mind the thought of a gift, may we hope that there will follow as an answer of Echo's — "The Gift Shop of Fifth Avenue"?

OVINGTON'S
"The Gift Shop of 5th Ave"
314 Fifth Ave. nr. 32d St.

The best selling book in every bookstore in New York City is

THE AGE OF INNOCENCE

Edith Wharton's
brilliant and entertaining novel of New York's "Four Hundred."

$2.00 at all booksellers.
This is an Appleton book.

NOW ON FREE VIEW
Including Election Day
Japanese Color Prints
JAPANESE PRINTED BOOKS
Figures of Women by
KIYONAGA, KORIUSAI, YEISUI and YEISHI
Landscapes by
HIROSHIGE and KUNIYOSHI
Books by
HOKUSAI, HIROSHIGE, SUKENOBU, SHUNMAN, SHONIN
TO BE SOLD BY AUCTION
Evenings of Thursday and Friday,
NOVEMBER 4 AND 5
at 8:15 o'clock each evening
WALPOLE GALLERIES
10 East 49th St. New York
W. S. SCOTT, Auctioneer.

FOX'S INSURAGRAPHS
$10,000 for 42c
per day, to men at age 35, in the form of one of the best kinds of Guaranteed Lowest Cost Whole Life Insurance, including (1) Disability Clause guaranteeing to you an annual income of 10% of the face amount for life for total permanent disability. (2) Waiver of Premium Clause waiving all premiums after such disability, and (3) Double Indemnity Clause guaranteeing to pay twice the face amount if death occur through accident.
Other Ages and amounts, from $1,000 to $1,000,000, at proportionate low rates.
Premiums payable quarterly, semi-annually or annually.
Don't gamble with your life and with the future of those dependent upon you. Let's insure you today! Tomorrow may be too late.
Write or phone Dept. 122 for rates at your age, and other information.
FOX & FOX
INSURANCE SPECIALISTS
(Established 1904)
Every kind of Insurance
Fidelity and Surety Bonds.
150 NASSAU ST., N. Y.
Phone: Beekman 4073-7831-8078-3625

4½ & 5% ON SAVINGS | DATING FROM DEC. 1st
Paid by the old reliable
FRANKLIN SOCIETY
FIFTEEN PARK ROW, N. Y.
Park Row Bldg., Ground Floor.
60 Years Old—Safe—Conservative.

FIREMEN REPUDIATE ATTACK ON SMITH

One Promises That 17 Votes in His Family Will Be Cast Solidly for Governor.

POLICE STAND QUESTIONED

Heads of County Civil Employes' Associations Deny Any Grievance.

A number of city firemen notified Governor Alfred E. Smith yesterday that the attack upon him in an anonymous circular and the unfavorable report submitted to a supposed meeting of the Uniformed Firemen's Association did not represent the sentiment of the members of the association. David Stark, a first grade fireman attached to Engine Company 4, 119 Maiden Lane, wrote the Governor, saying that seventeen votes in his family would be cast for him. The letter follows:

New York, Oct. 31, 1920.
Hon. Alfred E. Smith, Governor of the State of New York, Hotel Biltmore, New York City.

My Dear Governor: As a member of the uniformed force of the Fire Department of the City of New York, I take this opportunity to say to you personally that we have been grossly misrepresented in the public announcement that we are not going to support you at the polls on Tuesday next. It may be that there are some soreheads who, through their representatives to the organized bodies, have expressed themselves as being against your candidacy, but the rank and file of the men are, I believe, with you.

I have been in the department for many years and naturally am in close contact with a majority of the "workingmen" who fight the fires in this great city. I know that in such they have had no opportunity to pass on the subject that has been used as an attack on you.

At no time have I heard that you have not been fair to us as members of the uniformed force, and I can add that policemen with whom I have talked have never complained about your unfairness to them. I am convinced the whole story of the uniformed men of the city being against you in this campaign is a willful misrepresentation of the true state of affairs.

There are seventeen votes in my family and I want to assure you that every one of them will be cast for you for Governor of the State of New York. Believe me to be sincerely yours,

DAVID STARK,
Fireman First Grade,
Engine Company 4,
119 Maiden Lane, New York City.

Patrick F. Glennon, President of the New York County Civil Employes' Benevolent Association; James B. Browne, President of the Civil Employes' Association of New York County, and Henry M. Schiffer, President of the New York County Civil Employes' Association, united in a statement denying that the other associations of city employes were in sympathy with the alleged purpose of the policemen's and firemen's associations to defeat Governor Smith, or that Joseph J. O'Reilly, Secretary of the two latter organizations, could speak for the other city employes. The statement read in part:

"Civil employes have been pleased with the total absence of discrimination by the city and State authorities during recent years and have no bone to pick with any one. All salary increases have been equitably distributed and there has been no favoritism shown to members of one political party or another."

Find Drowned Boy of 7 in East River

The body of a 7-year-old boy was found floating in the East River off the Bronx shore, near Clason Point yesterday, by the police of the Marine Division. The body was clad in blue overalls, a blue shirt, red collar, cuffs and belt, but no shoes. He had red hair.

GOMPERS SAYS MARION IS A 'LOW WAGE TOWN'

Charges Labor Is Controlled by "Autocracy," with Which Harding Is Connected.

A survey of labor conditions in Marion, Ohio, home of Senator Warren G. Harding, Republican nominee for President, was made public yesterday by Samuel Gompers, President of the American Federation of Labor, in support of Mr. Gompers's contention that Senator Harding has shown duplicity in relation to labor. According to the survey, which was made by John P. Frey, editor of The International Molders' Union Journal, and Chester M. Wright, assistant editor of The American Federationist, the industries of Marion are in control of an "autocracy," with which Senator Harding is connected by his ownership of stock in various local enterprises.

The report, as made public by Mr. Gompers, says that there are no trade union agreements in Marion, that it is known as a "low wage town," that any workman active in his union is discharged through the system established by the Manufacturers' Association of Marion, which is said to have been formed primarily to prevent the organization of wage earners, and that a worker once discharged is prevented from obtaining other employment.

Mr. Gompers declared that the Marion Manufacturers' Association fixed the maximum wage to be paid in each industry and prevented a worker from leaving one factory to accept higher wages at another. He said that Senator Harding was a Director of the Marion Lumber Company, the Prendergast Lumber Company and the Marion Bell Telephone Company, and the owner of The Marion Star. He said that these corporations were "strictly non-union," with the exception of the typesetters employed on The Marion Star.

Mr. Gompers said that Senator Harding's indorsement by the Typographical Union of Marion was obtained at a meeting at which only seven members were present, all but one of whom were employes of The Star.

"In no previous political campaign has Senator Harding received any trade union indorsement in Marion," he said. "No union affiliated with the Central Labor Union, except the Typographical Union, has indorsed Senator Harding for President."

GEORGE CREEL GIVES $500.

Eleventh Hour Contributions to Democratic Fund $10,000.

Eleventh-hour contributions received by the Democratic National Committee yesterday amounted to $10,000, the largest amount received on any Sunday during the campaign. George Creel, director of the Bureau of Public Information during the war, "matched the President" with a check for $500. In a letter accompanying his contribution Mr. Creel said:

"Such a contribution is as much the duty of a citizen as were subscriptions to Liberty bonds. One was to win the war, the other is to win the peace. Harding and his masters—Lodge, Smoot, Penrose, Watson, New and Brandegee—represent the same evil elements that the Republican rank and file rebelled against in 1912. It is a clique that stands not only for a return to the old imperialism but it is a clique that stands for the return of the old Hannaistic order, with its special privileges and secret sale of the people's rights. National honor and national common sense both command the election of Cox. His victory means world peace and domestic justice."

Among the hundreds of small contributions was a woman who came to headquarters in person and handed a $5 bill to W. W. Marsh, treasurer of the committee. This woman said she was a "Gold Star mother" and had two sons buried in France.

You May Escape "Acid-Mouth"

If the authorities are correct in their estimate, you have a 5 per cent chance to remain free from unfavorable mouth acids throughout your life. But had you not better consider the greater possibility that you are one of the 95 in 100 who have "Acid-Mouth"—the estimated chief cause of all tooth decay?

PEBECO
Reg. U. S. Pat. Off.
TOOTH PASTE
Counteracts "Acid-Mouth"

Pebeco Tooth Paste is universally recognized and endorsed as the dentifrice which counteracts any undue acidity in the mouth in a thoroughly *natural* way—by stimulating the normal flow of saliva. That is why, in a Pebeco-kept mouth, the tendency to healthy teeth and gums is so marked.

Use Pebeco twice a day, and have your teeth examined by a dentist twice a year.

OUR NAME IS OUR BOND
Lehn & Fink Inc.

Pebeco is sold by druggists everywhere

You know "It's toasted." But do you know why?

LUCKY STRIKE cigarette
It's Toasted

© Manufactured by The American Tobacco Co.

—which means that if you don't like Lucky Strike cigarettes you can get your money back from the dealer.

His Excellency
Mouquin's Ginger Ale

"That Frenchy Taste"

ZIP! It's full of zip. It's the new ginger ale with "that Frenchy taste" which Monsieur George J. Ginger and Monsieur Philippe Pep have brought to New York with them.

Want a good mixer? Get Mouquin's Vermouth—the new Vermouth with the old time flavor.

MOUQUIN RESTAURANT & WINE CO.,
131 Prince Street, New York Telephone: Spring 5845.

J. M. Gidding & Co.
564-566 and 568 Fifth Avenue. 46TH and 47TH STS.

THE result of *quality fashions* at fair and consistent prices was never so much in evidence as this season—when our salons are filled with the largest number of satisfied patrons in our history.

Gidding's beautiful Suits, Coats, Wraps, Dresses, Blouses, Furs and Millinery are passed along to our patrons at surprisingly low prices—

And assortments for immediate wear were never quite so complete as at the present moment.

SPECIAL NOTE

For the convenience of many patrons, this establishment will remain open Tuesday—Election Day.

Chauffeurs' Outfits

Entire Outfit—Coat, Trousers, Overcoat & Cap

Only **$93.50**

The talent displayed in their smart styling is supported by an equally high quality of tailoring.

Developed in splendid quality, all wool gray whipcord.

Coat & Trousers, $45
Overcoat $45
Cap $3.50

Write or call for Chauffeurs' Apparel Chart and booklet picturing various outfits.

Brill Brothers
Broadway at 49th Street, New York
Stores Open Election Day

Store Open All Day Tuesday—Election Day—From 10:30 A. M.
FRANKLIN SIMON MEN'S SHOPS
2 to 8 WEST 38th STREET

At New Prices

Four Exceptionally Strong Election Day Inducements for Men

FOR the particular benefit of those men who utilize Election Day to attend to wardrobe needs that it is inconvenient to attend to on business days, we have prepared a special program of exceptionally strong values in suits, overcoats, shirts and shoes.

Men's Hand-Tailored Winter Suits

A saving of $20.00, **55.00** *Instead of $75.00*

The latest single or double-breasted models.

Men's Hand-Tailored Winter Overcoats

A saving of $15.00, **55.00** *Instead of $70.00*

Box, form fitting models, Chesterfields and Ulsterettes, in appropriate staple and novelty fabrics.

Men's All Leather Brown Shoes

A saving of $2.50, **7.50** *Instead of $10.00*

A solid, substantial, serviceable piece of shoemaking, made over a practical good-looking last.

Men's Woven Madras Shirts

A saving of $1.00, **3.50** *Instead of $4.50*

Shirts of genuine woven madras, in a select assemblage of patterns and colors, finely tailored and finished.

All From Regular Stock—Election Day Prices

Franklin Simon & Co.
FIFTH AVENUE

FRANKLIN SIMON MEN'S SHOPS
2 to 8 West 38th Street

Men's Sico Winter Underwear

is so finely made that if you offered us more money we couldn't produce anything finer!

It is so fine that those staplers who cater more to vanity than necessity, sell the same grade of underwear at much higher prices. Nothing that could make it the finest underwear extant is permitted to interfere with the quality of the workmanship. It is the original lap of luxury. Tailored in a wide range of material, and priced reasonably.

	per garment
SICO UNION SUITS	$3.50 to $20.00
SICO TWO-PIECE SUITS . .	3.00 to 10.00
CARMOOR LONDON TWO-PIECE SUITS	9.00 and 10.00

Franklin Simon & Co.
FIFTH AVENUE

GIBBONS SCORNS DIRE PROPHECIES

Tells His Congregation Not to be Disquieted by Pre-Election Alarms.

HAS NO MESSAGE TO VOTERS

Cardinal Declares We Must Show Downright Honesty in Dealing with Other Nations.

Special to The New York Times.

BALTIMORE, Oct. 31.—Cardinal Gibbons in his sermon today said that it might be expected that he would have a special message for his people on the eve of the election, but he had none, leaving the matter of voting to the intelligence of the people and requesting them to cast their votes in accordance with the dictates of their consciences.

"There are some despondent, ill-boding prophets," the Cardinal continued, "who are in the habit of predicting the overthrow of our country. They tell us that the only way to avert this dire catastrophe would be the election of their favorite candidate. These prophecies are made most frequently on the eve of a Presidential election, like the present moment. I have been listening to these forebodings for the past sixty years.

"But in every instance, so far, the American people wake up in the morning after the election to discover that they were disquieted by false alarms and that the people were attending to their affairs and the Government was transaction its business as tranquilly and quietly as if no election had taken place.

"From the foundation of our Republic over a century and a quarter ago, our Federal Union has passed through a series of ordeals and upheavals which were well calculated to test the strength and endurance of any nation in the world.

"If I were asked on what grounds do I base my hopes that our system of government will endure, I answer that I rest my hopes on the enlightenment and patriotism of our citizens, the foreign born as well as the natives, for many of our adopted citizens who have groaned abroad under the heel of autocratic despotism appreciate all the more the blessings of constitutional freedom which they here enjoy and will never surrender these blessings without a struggle. I place my hopes in the wisdom of our statesmen and in the valor of our soldiers. And surely we have strong grounds for our reliance on the military prowess of our army and navy from the records of the late war."

Referring to his text, "Righteousness Exalteth a Nation," the Cardinal ended.

"If the American Republic will survive, it must rest upon a stronger foundation than the patriotism of its citizens and the wisdom of its statesmen and the valor of its soldiers. It must rely upon a more impregnable force than standing armies and dreadnoughts. The race is not to the swift nor the battle to the strong. If our Republic is to endure it must rest upon the eternal principles of justice, truth and righteousness and downright honesty in our dealings with other nations. It must rest on a devout recognition of an overruling Providence that has created all things by His wisdom, whose searching eye watches over the affairs of nations and of men, without whom not even a bird can fall to the ground."

DENIAL FROM MRS. ROBINSON

She Declares She Never Said Mary Garrett Hay Was a Democrat.

To the Editor of The New York Times:

Miss Mary Garrett Hay in a letter dated Oct. 29 asks me to contradict your incorrect statement in THE TIMES that I said she was a Democrat, although having apparently given people to understand that she was an independent. I never said the above of Miss Hay. I did say it of Mrs. Catt on Thursday evening, Oct. 28, in New York. At Newark on Oct. 29 I said THE TIMES had misquoted me about Miss Hay, but that I had read in some papers that morning, Oct. 29, the morning after my speech at Turn Verein Hall, that Miss Hay was going to vote the Democratic ticket, and, if true, I regretted it, even more than Mrs. Catt's position, as Miss Hay had always been a Republican.

Miss Hay writes me on Oct. 29 that she has stated, definitely and positively, that she was a Republican, and intended to vote for Mr. Harding." THE TIMES states this morning, Oct. 30, that "Miss Hay has announced her intention to vote for Governor Cox." Miss Hay has asked me to make public my denial that I said she was a Democrat or independent on Thursday, the 28th, in my speech at Turn Verein Hall.

CORINNE ROOSEVELT ROBINSON.
147 East Sixty-first St., Oct. 30 1920.

2,500,000 VOTES PREDICTED

City Registration 1,368,000—More Than 2,000,000 Up-State.

A vote of considerably more than 2,500,000, the greatest in the history of the State, was predicted yesterday by party leaders. The New York City registration of 1,368,000 is greatly exceeded by the registration up-State, although the latter figures are not obtainable because of the non-personal registration in many localities. The up-State registration, however, is estimated at more than 2,000,000, of which the vote is expected to be about 90 per cent.

The women's vote is a new factor in a Presidential campaign although not in a State campaign, as the women voted for the first time two years ago. The polls in New York City will open at 6 a. m. and close at 9 p. m.

SAYS MRS. ROBINSON SUPPORTS PLOT CHARGE

Tumulty Declares Her Story of the Lodge-Roosevelt Conference Shows Partisan Aims on League.

Special to The New York Times.

WASHINGTON, Oct. 31.—"I see that Mrs. Douglas Robinson has reaffirmed that her brother, Theodore Roosevelt, on the 19th or 20th day of December, 1918, helped Senator Lodge frame the Lodge reservations," said Joseph P. Tumulty, Secretary to the President, today. "Mrs. Robinson says: 'These men sat down for hours and they discussed every one of these reservations of Lodge and they were all O.K.'d by Theodore Roosevelt.'

"This conclusively proves what the Democrats have always contended—that the attack upon the League of Nations by the Republican Party has been purely for partisan politics and not from any desire to protect America from the supposed dangers of such a League. Mrs. Robinson's statement means that the Republicans were preparing to condemn and refute any League proposed by a Democratic President, even before it was possible for them to know the terms of such a League.

"Colonel Roosevelt died on Jan. 6, 1919, and the first meeting of the Peace Conference was not held in Paris until Jan. 18, 1919, twelve days after his death. Consequently, if he had taken part in drawing up reservations against the League of Nations, they were based solely on a desire on the part of the Republicans to forestall any League which the President might help to formulate."

OMAHA, Oct. 31.—Senator G. M. Hitchcock tonight issued a statement relative to the assertion of Mrs. Douglas Robinson that her brother, Theodore Roosevelt, "approved" the Lodge reservations to the League covenant. After pointing out the ex-President died before the conference met to begin consideration of the treaty, the Senator said:

"As a matter of fact several of the Lodge reservations are in direct conflict with Roosevelt's great address delivered when he received the Nobel Peace Prize at Christiania."

Sees Big Harding Westchester Vote.

MOUNT VERNON, N. Y., Oct. 31.—A majority of from 36,000 to 40,000 for Harding and Coolidge in Westchester County was predicted tonight by William L. Ward, Republican leader, who expressed belief that Westchester would be the banner Republican County of the State. Many Democrats have indicated that they will vote the Republican ticket. Nathan L. Miller, Republican candidate for Governor, had successful meetings in Westchester County and the Republicans say he will beat Governor Smith two to one. The Republicans expect to elect five Assemblymen, two State Senators and two Congressmen in Westchester.

ADVERTISEMENT.

THE GREAT TELEPHONE NEED
---More Facilities

The task of meeting New York City's huge demand for new telephone service that followed the war has been a task of providing additional workers and additional facilities.

On January 31, 1918, the Telephone Company had 9,180 operators in New York City. On September 30, 1920, it had 15,509 operators, as many as present switchboard equipment can accommodate. Even though many of these operators have had only six months' experience or less, the increase in the operating force together with the installation of new facilities have resulted in bringing about a marked improvement in the service.

Calls are now answered three times as rapidly as they were the first of the year and before the end of 1921, if the Company's plans can be carried out successfully, service should again be normal in quality.

The great need today is for additional facilities. 584 switchboard positions have been installed since the first of the year and 184 more will be placed in service by the end of the year.

But 83,000 applicants are waiting for service. To provide service for these applicants and the many new applicants we will have this year would require 552 more switchboard positions.

The Telephone Company's plan for increasing its facilities calls for the expenditure next year of about $33,000,000 in New York City alone. This plan includes the acquisition of 14 pieces of property for new buildings and enlargements to 16 existing buildings. Five new buildings will be completed this year.

These facts were brought out at the last hearing before the Public Service Commission, Second District, on the Telephone Company's petition for increased rates.

At the present time in New York City the Company is not even earning its bare operating expenses. During the entire year it will earn less than 2% upon the book cost of its physical property in public use in New York City. Only by re-establishing its credits through increased revenue from increased rates can the Company hope to compete successfully for the huge sums of new capital which it must have to provide the new facilities New York City requires.

NEW YORK TELEPHONE COMPANY

ADVERTISEMENT.

DREICER & Co.
Pearls, Precious Stones and Jewels
FIFTH AVENUE AT FORTY-SIXTH

Macy's Macy's
Special for the Business Man's Pocket and Desk.
LOOSE LEAF
RING BOOKS
(Genuine Leather)

Varying from small pocket sizes to large desk sizes, these loose leaf ring books are useful accessories for pocket or desk, or form desirable gifts for business friends. They are fitted with ½-inch rings and have a capacity of fifty sheets.

These are a few items taken from our extensive assortment of Loose Leaf books:

Loose Leaf Ring Books, covers only, open end or open side, size 4½x2½. Regular price, $1.39. Now 98c

Loose Leaf Ring Books, open end or open side, size 3½x6. Regular price, cover, $2.19. Now $1.49

Loose Leaf Ring Books, open end, size 3¾x6¾. Regular price, $2.49. Now $1.98

We have fillers in various rulings, also leather tabbed indexes for the above.

Macy's—Main Floor, 35th Street.

R. H. Macy & Co.
HERALD SQUARE Inc. NEW YORK
Macy's Macy's

JOHN DAVID
STEIN-BLOCH SMART CLOTHES
Broadway at 32nd, Manhattan
Court Street at Montague, Brooklyn

$60

A MAN waxes merry at the way a woman "shops around", but he notices that she brings home the bacon, the batiste or the blanket at the lowest price. Do as the sharp shopper does, and compare values closely. You will soon satisfy yourself that our Stein-Bloch Suits at $60 carry such a small profit mark-up, that they are far fuller value than most suits "marked down from $75"

COMPARE

PUBLIC AUCTION SALE
OF
War Department Surplus Property
LOCATED AT
ABERDEEN PROVING GROUNDS
Aberdeen, Md., near Baltimore,
Thursday and Friday, November 11th and 12th, 1920,
10:30 o'clock A. M.
Consisting of
Machinery, Machine Tools, Mill Supplies, High Speed and Machine Steel, Electrical Supplies, Builders' Supplies, Contractors' Tools, Naval Stores, Furniture, etc.
DESCRIPTIVE CATALOGUES ON REQUEST
ADDRESS
Chairman Baltimore District Ordnance Salvage Board, Richmond Market Armory Howard and Biddle Streets, Baltimore, Md.
(or)
M. Fox & Sons Co., Official Auctioneers, 20-28 South Paca Street Baltimore, Md.
WAR DEPARTMENT — SURPLUS PROPERTY

Saks
Metropolitan Clothes
For Men

MEN'S SUITS
At $50

SELDOM HAVE THE QUALITY OF THOSE NOW FEATURED BY SAKS & COMPANY

THEY are a quality proposition through and through. So thoroughly are they tailored, so carefully are they finished, it has been a real task for our tailoring staff to produce them to sell at fifty dollars. They are our suits, we are responsible for every stitch in them, *we are proud* to be able to offer such values at fifty dollars.

Your color, your size and YOUR *model*

Broadway Saks & Company at 34th St.

Saks & Company
Broadway at 34th Street

Announce an Extraordinary
Sale of Men's
Winter Union Suits

2400 Union Suits At $1.95

Made of fine combed cotton yarn—ideal for the man who does not want a woolen garment. *In white* they may be had with half sleeve and long leg and full sleeve; also half sleeve and ¾ leg. In Balbriggan they come with half sleeve and long leg, or full sleeve and leg.

1200 Union Suits At $4.65

Celebrated "Stuttgarter made in America" Union Suits, made over perfect fitting measurements in seventy-five per cent wool natural grey material. They come with long sleeves, and in regular and stout sizes—from 34 to 50 chest. Wonderful value.

1500 Union Suits At $6.95

These are also of the "Stuttgarter made in America" brand. Cut so as to afford maximum comfort *in every position.* Seventy-five per cent wool in combination with highly mercerized cotton. They come in pure white and natural grey. Long sleeves, regular and stout sizes from 34 to 50.

ROB TWO OF $20,000 IN STREET IN DAYTIME

Chauffeur Arrested on Suspicion of Holding Up Springer and Fleischman.

POLICE RECOVER $16,000

Money Left in Auto from Which Suspect Fled — Loaded Revolvers Also Found.

Suspected of complicity in a $20,000 daylight street robbery Saturday in Broadway, $16,000 of which was later recovered, Daniel Schwartz, 22 years old, a chauffeur of 87 Lenox Avenue, was held in Yorkville Court yesterday for a further hearing on Nov. 5. Magistrate Morris Koenig fixed bail of $5,000 on a robbery charge and additional bail of $2,000 for alleged violation of the Sullivan law. Schwartz pleaded not guilty.

Upon Schwartz's direction of traffic at 77 West Seventy-first Street, the complainant, testified that four men took $10,000 from him and $6,000 from Solomon Fleischman of 759 Brook Avenue, the Bronx, an employee of Broadway between Twentieth and Twenty-first Streets, Saturday. The two were returning from Springer's bank. They had drawn the $20,000, according to Springer, to cash Saturday pay checks for Springer customers.

Two of the holdup men, a stranger said, dashed on the running board of an automobile waiting at the curb and driven by Schwartz. The other two disappeared on foot.

Patrolman Ernest Belinsky told the court he was at Fourth Avenue and Twentieth Street when he heard Springer's cries and saw the car approaching. At sight of him, Belinsky said, the two men on the running board dropped off and took to their heels. Schwartz, he said, drew up at a loft building at Twenty-first Street and Fourth Avenue, and ran inside where Belinsky said he captured him after a struggle.

According to the patrolman Schwartz had two loaded revolvers in his possession. He also said he recovered $16,000 in Schwartz's car which Springer later identified as his money.

Following an alleged hold-up yesterday of Frank Massel, a discharged butcher, in front of 405 East Seventy-fifth Street, four men were held in Yorkville Court to the Grand Jury on charge of robbery. Magistrate Koenig fixed bail for each at $5,000. The four, who pleaded not guilty, were Stephen Conway, 24, of 401 East Seventy-fourth Street; Jacob Smith, 29, of 1,235 Avenue A; Louis Natorado, 28, of 80 Fifteenth Street, Corona, Long Island, and William McShanty, 19, of 215 East Sixtieth Street.

Massel told the Court that shortly after midnight he was returning to his home at 345 East Eighty-fourth Street, when the four prisoners held him up. Conway, he said, put his single arm out of commission with a hammerlock; Natorado and McShanty played a tattoo upon his face with their fists, and Smith took $27 from his pocket.

SAYS 'SLEUTH' ROBBED HIM.

Filipino and Alleged Bogus Detective Arrested at Ferry House.

Charged with robbery and with impersonating an officer, Abe Merino, 28, of 156 East Eleventh Street, was held in $7,500 bail for further examination Wednesday morning by Magistrate Charles H. Simms, in the Tombs Court yesterday. The complainant against Merino, Gento Kenatte, a Filipino oiler on a freighter anchored in the upper bay, was sent to the House of Detention as a witness.

As detectives Henry C. Muess and William J. Rafter of the Pickpocket Squad were on duty at South Ferry on Saturday noon, their attention was attracted by the actions of Merino and the complainant in the waiting room. They followed the two to the elevated station platform and as Merino and his companion were about to board a Ninth Avenue train, against the wishes of the Filipino, the two detectives interfered.

According to the story told Magistrate Simms, Merino "flashed" a gold badge and informed the detectives that he was from Headquarters, and was about to take his prisoner there. When they produced their shields Merino said he was a private detective. He attempted to make his way to the street, but was held by Mugge until Kenatte told his story. He said he had been seized by Merino, who said he was a detective, and Kenatte was wanted at Police Headquarters. Kenatte said that Merino had searched him, taking from him a gold chain with a locket made from a $10 gold piece, a stick pin, a diamond ring and several dollars in small change, which, the detectives said, were found on Merino.

I've elected POST TOASTIES as President of the League of Rations says Bobby

Store Open All Day Tuesday—Election Day—After 10:30 A. M.

FRANKLIN SIMON BOYS' SHOPS
FIFTH FLOOR

At New Prices

Strong Election Day Advantages in Winter Clothes for Boys

Boys' Wearmoor Overcoats
10 to 18 years
A Saving of $8.00, 30.00 *instead of $38.00*

Boys' Wearmoor Norfolk Suits
With extra Knickerbockers. Sizes 8 to 18
A Saving of $7.50, 20.00 *instead of $27.50*
WEARMOOR Boys' Clothes, all-wool fabrics.
Low in Price, but long in Service.

Youths' and Boys' Outing Flannel Pajamas
A Saving of $1.00, 1.95 *instead of $2.95*
One or two-piece military collar, silk loop models, made of a serviceable pink or blue stripe outing flannel a regular three dollar quality. *6 to 18 years.*

Boys' Black Lace School Shoes
A Saving of $1.75, 5.75 *instead of $7.50*
An all black leather shoe on a sensible, comfortable, practical last. A good, substantial $7.50 quality. *Sizes 11 to 13½, and 1 to 6.*

Boys' Winter Cloth Hats
A Saving of $1.50, 3.00 *instead of $4.50*
Ages 8 to 18
All wool materials, stitched crown and brim.

Boys' Winter Golf Caps
A Saving of $1.00, 1.50 *instead of $2.50*
Ages 8 to 18
Eight quarter and one-piece models in Brown, Green, Gray and Navy

All From Our Regular Stock—Election Day Prices

Franklin Simon & Co.
FIFTH AVENUE, 37th and 38th STREETS
CHILDREN'S HAIRCUTTING SHOP—FIFTH FLOOR

POLITICAL ADVERTISEMENT

Lawyers' Committee for the Election of

Mr. Justice William P. Burr

JUSTICES OF THE SUPREME COURT FOR THE FIRST JUDICIAL DISTRICT. 10
Vote for nine!
★ X WILLIAM P. BURR

VOTE FOR MR. JUSTICE BURR IN SECTION 10, IN SECOND VOTING SQUARE

WILLIAM P. BURR, Justice of the Supreme Court. Formerly Corporation Counsel, Assistant Corporation Counsel and member Constitutional Convention. Nominated for Supreme Court Justice by the Democratic Party. Indorsed by all the Bar Associations and the Citizens' Union.

OF HIS RECORD AS SUPREME COURT JUSTICE, the Judiciary Committee of the City Bar Association, says:

"Mr. Justice Burr has brought to the bench *wide*, and *long experience* and *scholarship* and the *prestige* of *competency, industry* and *character*. His services on the bench have exhibited *marked fitness* and *qualification* for the office."

The Citizens' Union says

"An industrious and capable judge."

As Corporation Counsel and as Assistant Corporation Counsel in charge of the Division of Franchises, William P. Burr had unusual opportunities to serve the citizens of this City. He availed himself of these opportunities.

In 1906-1907, he prepared and tried the so-called "80c gas case" against the Gas Companies. In 1909, he won it in the United States Supreme Court!

In 1919, he sought a reduction of the rates from the New York Telephone Company. He secured a reduction of 8%!

From 1918 to 1920, he protected the City against attempts of the Traction Companies to obtain an increase in street railway fares. He sustained the "5c fare provision" in the franchise contracts.

And the Judiciary Committee of the Bar Association says:

"He is *highly spoken of by members of the bar* who were associated with him or opposed to him in litigation, who had ample opportunities to judge of his ability and character."

Because of Justice William P. Burr's marked fitness and high qualifications for the office he now holds, we believe his election to be a matter of public importance. We, therefore, urge our fellow citizens, irrespective of party affiliations, to

Keep a Competent, Industrious and Able Judge On the Bench!

Vote in Section 10, in the Second Voting Square

John Godfrey Saxe, Chairman, Lawyers' Committee
Benjamin F. Schreiber, George L. Livingston, Secretaries
Frederick W. Sperling, Treasurer
Francis K. Pendleton
William B. Ellison
Clarence J. Shearn
William Church Osborn
John P. O'Brien
George Gordon Battle
D-Cady Herrick
Morgan J. O'Brien
William H. Page
Samuel Seabury
Adolph Bloch
Charles G. Bostwick
Julius Henry Cohen
John B. Coleman
John F. Collins
Martin Conboy
Alfred A. Cook
John Delahunty
James F. Donnelly
Louis F. Doyle
David Gerber
Anthony J. Griffin
Edward Maxson
A. Walker Otis
Lyman A. Spalding
John B. Stanchfield
Rush Taggart
Archibald R. Watson
Ormsby McHarg
Andrew S. Hammerstey
Hialmar H. Boyesen
Allen McCulloh
John Vernon Bouvier, Jr.
Walter Stern
Charles Strauss
Benjamin F. Wollman
William Grant Brown
Herman Aaron
William Harmon Black
Alfred Frankenthaler
Francis M. Scott
James A. O'Gorman
Louis J. Rosett
Emanuel Van Dernoot
Samuel S. Winter
William F. Claro
James E. Kelly
Herbert C. Smyth
William T. Tomlinson
William R. Rose
Charles Harwood
G. S. P. Kleeberg
Henry J. Hemmens
Ambrose F. McCabe
Curtis A. Peters
Stephen G. Williams
Peter Sabbatino
George L. Shearer
Geoffrey Konta
Joseph R. Truesdale
George F. Harriman
Benno Lewinson
Peter R. Gatens
John Quinn
Roger Foster
Henry M. Powell
Edward R. Whittingham
Joseph M. Hartfield
John Davis
George M. Curtis, Jr.
John Reilly
Ralph S. Rounds
Maxwell C. Katz
Albert D. Schanzer
Edward J. McGuire
Louis L. Kahn
Ashbel P. Fitch
Herbert R. Limburg
Charles H. Werner
Edward S. Schwartz
Terence Farley
John C. Tomlinson
George J. Gillespie
Phoenix Ingraham
Edmund L. Mooney
Herman Lubetkin

FOUNDED 1880 LONDON

YOUNG MEN'S ENGLISH OVERCOATS AND SPORT CLOTHES MODERATELY PRICED

One of the leading tailors of London who sets the fashion for the world in young men's topcoats, great coats and sport clothes has made for us a number of typical, loosely draped, English overcoats and four-piece sport suits.

These overcoats have been priced at from $60 and upward making them the best values obtainable in imported overcoats for young men.

We specialize in the importation and production of the appropriate accessories of dress for wear with our English made clothing.

Imported topcoats, great coats and our own models, made of imported overcoatings.
Lounge suits with the English straight line front.
English four piece sport suits, consisting of jacket, waistcoat, long trousers and knickers. Complete assortments of furnishings and headwear.
"Anniped" shoes for young men.

DE PINNA
Fifth Avenue at 50th Street

Fifth Ave. Stewart & Co. At 37th St.
Correct Apparel for Women & Misses

Offer Extraordinary Values In

FURS of QUALITY

In consideration of the superb Fashions—the use only of the very finest selected fur skins obtainable—and the unusually high character of workmanship—these offerings of Fur Garments are

Absolutely Incomparable Anywhere at the Extremely Low Prices Quoted

Hudson Seal Coat 395.00
Handsomely fashioned 36 in. Coat of luxurious Hudson Seal, elaborated with Collar and Cuffs of genuine Beaver, Natural Squirrel or Skunk. Exquisitely silk lined.

Hudson Seal Coat 295.00
Smart trotteur Coat of perfectly matched Hudson Seal skins. Enhanced with large self Collar. Richly lined with silk throughout.

Kolinsky-dyed Marmot Coat 125.00
Fine Kolinsky-dyed Marmot pelts cleverly fashion this 36 in. model, with deep Collar and bell Cuffs of self fur. Can be worn with or without belt. Fully silk lined.

Scotch Mole Wraps 495.00
Soft, velvety Scotch Mole exquisitely fashioned into a luxurious full-length model with huge self Collar. Charmingly silk lined.

Hudson Seal Wraps 595.00
Natural Squirrel Collared full-length Wraps of finest quality Hudson Seal. Perfectly matched skins. Beautifully lined with silk.

Natural Squirrel Wraps 695.00
Unusually handsome full-length wraps of finest Natural Squirrel displaying large self Collar. Richly silk lined throughout.

Eastern Mink Wrap 2750.00
Full-length model, made of finest selected dark Eastern Mink skins, faultlessly matched. Gorgeously silk lined throughout.

Grey Caracul Wrap 1175.00
Sumptuous Wrap of extraordinarily fine Grey Caracul fur, exhibiting large Collar of Taupe Squirrel. Full length model. Exquisitely silk lined.

WALKER ELECTRIC TRUCKS

The Electric Truck with the Steel Disc Wheels

"We are using Walker Trucks. We think they are about the best trucks made so far as delivery service is concerned, with the heavy deliveries as well as the light parcel delivery.""*

For city deliveries, heavy or light.

*Evidence brought out in a conference of the International Retail Delivery Association.

WALKER VEHICLE COMPANY
Grand Central Terminal

President Suspenders
for comfort

Every pair guaranteed

Be sure the name President is on the buckle.

MADE AT SHIRLEY MASSACHUSETTS

Clemons

39th & BROADWAY

The ONLY Fine Merchant Tailored READY-TO-WEAR Men's Clothes in New York

PLEAD FOR ORDER AT CUBAN ELECTION

Leaders Are Alarmed by Reports of Possible Disturbances at Today's Balloting.

GOMEZ ALLEGES MURDER

Liberal Candidate for President Will Ask Us to Intervene If He Suspects Fraud.

HAVANA, Oct. 31 (Associated Press).—A plea for peace and order in the Cuban Presidential elections tomorrow was sent forth tonight by Liberal and coalition leaders, apparently alarmed by eleventh-hour reports of possible disturbance.

General José Miguel Gomez, onetime revolutionary leader and candidate of the Liberal Party, charging murder of Liberals, appealed to the people to stand up fearlessly and fight with votes as their only weapons. Given a free contest, the General declared, he would sweep the island by 50,000 majority. If defrauded, he announced that proof would be submitted to the United States, which could be depended on to step in and protect Cuban rights.

But the charges of murder and fraud were passed over lightly by Dr. Alfredo Zayas, Coalition nominee and opponent of Gomez.

"There will be no fraud," said Dr. Zayas. "The United States will not be called upon to interfere. The Coalition Party will win by 20,000 at the lowest. That will end it. Cuba is able to paddle its own canoe."

Feeling was tense in some quarters as the last battalions of troops got under way for the provinces, but the view generally was expressed that there would be no serious outbreaks. The usual number of local clashes, with more or less bloodshed, however are expected.

How the people will accept the result is the question with which the authorities are most concerned. Gomez himself has dismissed talk of a revolution. The Liberals under his command continued today to pile up alleged evidence of intimidation and fraud, declaring that many of their forces had been driven to the woods with threats of murder if they attempted to vote.

President Menocal has put least into third voters, however, by intimating that they will be afforded every protection, and that there will be an honest expression of the people's will at the polls. The Crowder election law, to be tried for the first time, was cited by the President as evidence that the count would be honest.

The normal vote is around 475,000. Based on late reports, the Liberals, like the coalition faction, on the eve of the election virtually claimed the whole island. The vote is extremely heavy, and the results may not be known before midnight, even though the polls close at 3 P. M.

The campaign ended tonight with a flare of fireworks. The steps of Tacon Theatre, leading from the Prado to the magnificent residence of Gomez, under whom he served four years as Vice President of the republic. The rival factions, bending for one hour of parading, filled the streets with shouting as they met, but there were few disorders.

GREATEST ERA IN AMERICAN AGRICULTURE.

The Secretary of Agriculture has an interesting, important article in the November CURRENT HISTORY MAGAZINE on our greatest Era in Farming. This is one of 46 features in that issue. On news stands today.—Adv.

OPPENHEIM, COLLINS & CO.
34th Street—New York

Coats and Wraps

THE PROVINCE OF THE HOUSE OF *OPPENHEIM, COLLINS & CO.* IS TO MEET THE DRESS REQUIREMENTS OF REALLY DISCRIMINATING WOMEN AT PRICES WELL WITHIN A MODEST RANGE.

always
A Touch of Distinction

Wrap Coat of Corduvel Collar of Genuine Beaver (Illustrated) 225.00

Other Models 39.75 to 495.00

Special Value

Wraps and Coats of Bolivia, Velour, Pom Pom and Broadcloth. Seal and Convertible Collars, of Self Material. **59.75**

THE WORLD OUR ORCHARD

THIS IS

NATIONAL APPLE WEEK

EAT APPLES EVERY DAY

THE MOST DELICIOUS AND HEALTHFUL FRUIT GROWN

APPLES NEVER WERE MORE REASONABLE IN PRICE THAN THEY ARE NOW. BUY THEM BY THE BOX AND ALWAYS HAVE THEM AROUND THE HOUSE WHERE THE CHILDREN CAN GET AT THEM.

STEINHARDT & KELLY

Most Important Factors and Largest Distributors in the United States

JOHN WANAMAKER

Rue de la Paix, Paris. Broadway at Ninth, New York. Telephone Stuyvesant 4700. Store Hours 9 to 5. Washington Arch, N. Y.

There Are Men and Women Who Do

more in an hour than a half earnest man would do in a day.

For a soldier to go to war and not carry any weapons except on parade would never win the day.

In these times every business and profession in the world needs thinkers who are steady workers fired up to a white heat.

No man means to be a half man, nor knows that he has fallen into a habit of doing as little as he is doing.

There is a little brindle dog near me who has been taught "up and at them, Punch."

(Signed) John Wanamaker

November 1, 1920.

From Belfast

Linen Scarfs, Pillow Cases, Sheets, Bedspreads, at below today's reproduction cost. Pure Irish linen, hemstitched and hand-embroidered in floral and conventional designs.

Scarfs, 18x36 in., specially priced $3 to $4 each.
Scarfs, 18x45 in., specially priced $4 to $5 each.
Scarfs, 18x54 in., specially priced $4.50 to $6 each.
Pillow Cases, 12x16 in., specially priced $2 to $4 each.
Pillow Cases, 14x18 in., specially priced $3 to $4 each.
Pillow Cases, 22x36 in., specially priced $3.75 to $6 each.
Sheets, 72x108 in., specially priced $22.50 to $24 each.
Sheets, 90x103 in., specially priced $24 to $27.50 each.
Bedspreads, 72x108 in., specially priced $25 to $60 each.
Bedspreads, 90x108 in., specially priced $35 to $65 each.

First Floor, Old Building

This is for Owners of Cars

Chauffeurs' suits of finest whipcord and all wool worsted at $50—lowest price in two seasons.

Chauffeurs' overcoats—Oxford frieze—lined or unlined—convertible collars, belted backs, at $50—mighty good looking coats.

Motor robes for the closed car—fine plush and broadcloth, $20 to $95.

Wool steamer rugs and motor robes, $18.50 to $35.

Owner's great coats—imported—at $125.

Leather reversible motor coats, $105 and $115.

Owner's ulsters, in a variety of patterns, satisfying models, moderately priced $65 to $110.

Burlington Arcade Floor, New Building.

TO-DAY Begins the Annual
Election Sale of Men's Clothing

The better grades of Suits and Overcoats—average saving one-third

The Suits - $54.50

The Overcoats $48.50

Once again, let us refer to our statement of October 18th, when we said in plain, unmistakable words—

"The John Wanamaker Store offers its entire new stock of men's clothing NOW at next season's prices—one-third less than they were in May when we opened our campaign to lower prices."

We intend to bring forward from time to time during the Fall and Winter season, certain groups of high-grade suits and overcoats, and to emphasize the unusual savings involved. THESE are two of the groups; and the message is clear and definite—

500 Suits at $54.50—average saving one-third

Fine worsteds, finished and unfinished; and some high-grade cheviots in precise little stripes, and well-ordered patterns and colorings. Single breasted model; something for the stout man as well as the slim man; and the usual evidence of accuracy and precision in every detail of workmanship.

Silk-lined Overcoats, $48.50—average saving one-third

Fine, sturdy, hard-twisted oxford cheviots, made in the Chesterfield model, fully lined, or yoke lined, with silk; and finished with a velvet collar. The type of overcoat that can be worn with equal grace on business or dress occasions; and the type that most men are partial to. We haven't had silk-lined overcoats of this grade at $48.50 in a long, long time.

NOTE—A small charge will be made for alterations other than correcting sleeve and trouser lengths. Burlington Arcade Floor, New Building.

And, in the Broadway Store, corner Eighth Street

750 Men's Suits, 2 prs. Trousers
750 Overcoats and Ulsters . . ***$36.50***

(One of the most interesting clothing events of the year)

TO-DAY---a most notable Thanksgiving Sale
$158,000 of China and Glass for $90,710

China costs are NOT going down. The French potteries in Limoges are closed—workpeople on strike for higher wages. English potteries are closed on account of the coal strike. And yet—here is imported and domestic China and porcelain at an average saving of 40 per cent.; and imported and domestic glassware at an average saving of HALF!

Standard qualities. Standard decorations. Standard styles. Perfect goods—no seconds. Full dinner sets—no leaving out pieces or substituting pieces of lesser value to make a lowered price.

Every set and piece shows a substantial saving from our already moderate prices

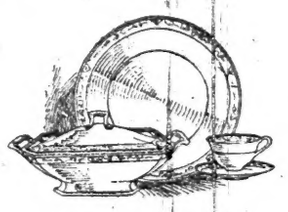

English porcelain 107 pieces, $45

1,200 Complete Dinner Sets

From our regular stocks average saving one-third

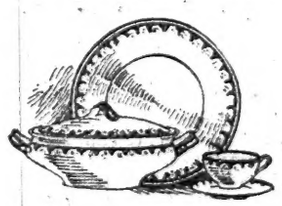

Theo. Haviland, French china, 107 pieces, $115

English dinner sets are priced for this sale, $40 to $550

From such famous factories as Royal Doulton, Grindley, Furnival, Johnson, J. & G. Meakin, Ridway, Wedgwood. Our regular prices are 40 to 46 per cent. more.

French china dinner sets are priced for this sale, $45 to $400

From Chas. Field Haviland, Theo. Haviland, Pouyat Ahrenfeldts, Tharaud, Vignaud, Redon. Our regular prices are 37 to 55 per cent. more.

American dinner sets are priced for this sale, $25 to $75

From the Warwick China Co., Knowles, Taylor & Knowles, Edwin M. Knowles, Taylor, Smith & Taylor, Thompson, and the National. The $25 set is of porcelain, and contains 107 pieces. The $75 set is of china—a Warwick set. Our regular prices are 37 per cent. more.

Bavarian dinner sets, $45 to $250

From the foremost Bavarian factories. Our regular prices are 20 to 44 per cent. more.

Nippon dinner sets, $50

Of China, in attractive border designs. Our regular price is 55 per cent. more.

FRENCH CHINA, a third less

Plates, pudding dishes, teapots, Mayonnaise dishes, celery trays, chop dishes, cups and saucers, cake plates, chocolate pots, etc.—from the Chas. Field Haviland pottery.

Third to Half Less

Close to 2,000 other Fancy China pieces, from several good factories.

CUPS and SAUCERS, 25 per cent less

4,500 pieces; from French, English, Nippon and Bavarian factories.

20,000 pieces of Glassware, at average Half Price

Belgian table pieces reduced one-third

Fruit compotes, bowls, bon bon dishes, candy jars. In blue and ruby effects. From $2.50 for a bon bon dish to $25 for a fruit compote.

Czecho-Slovakian Glass at half price

In very pretty decorations, 30c to $1.35. 139 pieces.

Imported Glassware less than half

2,000 pieces stemware.

American Cut Glass Stemware, $1 each

Odd pieces. Regular prices are half as much again to more than three times as much.

12,000 Tumblers at factory cost

12,000 pressed glass water tumblers in regulation shapes and good designs.

China Store—Second Gallery, New Building.

BUY ABILITY NOT GLAMOR!

The fact that such-and-such a contractor built a building for Mr. So-and-So has no more significance than a royal warrant on a can of sardines.

When it comes to glamor, no contractor can begin to match the spectacular performances of this Company! But do not hire us or anybody else on glamor—it is deceptive—make your contractor show the goods!

Put it up to us to put it up for you!

THOMPSON-STARRETT COMPANY
Building Construction

ADVERTISEMENT.

Five Allied Officers

prisoners of the Turks, escape. Three are killed; two wander in desert. One of two dies; last survivor takes his identification disk and presses on; is wounded in sight of Allied lines; comes to in hospital; is identified as his dead comrade; knows he is not, but cannot tell who he is. Is sent home and accepted by comrade's family and sweetheart—until—Finish this extraordinary story yourself. Get the new book called "John Seneschal's Margaret" by Agnes and Egerton Castle. The English Lord, the Dowager Duchess, the Anglicized Spanish mother of Margaret and Margaret herself as well as the hero are the best drawn characters the famous Castles have ever created. You will like this book. Get a copy at your booksellers today.

$2.00 net.

ADVERTISEMENT.

Evangeline

POLITICAL ADVERTISEMENT

VOTE FOR THOMAS T. REILLEY

for Justice of the City Court

MANHATTAN AND THE BRONX

KEEP A GOOD JUDGE ON THE BENCH

RECORD

Justice of the City Court—

THE BAR ASSOCIATION:—

"As Justice of the City Court, Mr. Justice Reilley has shown distinct and unmistakable fitness and qualifications for judicial office and has made a very favorable impression upon practitioners."

THE CITIZENS' UNION:—

"A careful and capable judge."

Lawyer and Citizen—

THE BAR ASSOCIATION:—

"Has shown ability and industry, excellent personal character and devotion to high standards of public and professional service."

Legislator

THE CITIZENS' UNION:—

"Attentive to duties. Indicated independence by being recorded on 'quick' roll call against objectionable legislation."

Soldier—

Our country gave him three promotions earned in active service at the front.

8½ months' service with 69th, N. Y. N. G. on Mexican border.

With 165th Infantry (old 69th) in famous Rainbow Division in World War.

Wounded but never out of action. Five major engagements and three trench sectors.

Awarded the D. S. C. for valor in action and recommended for Lieutenant-Colonelcy.

Endorsed by War Veterans' Non-Partisan League.

His father and grandfather served in the Civil War.

Lawyer—Legislator—Soldier—Judge

ADD YOUR ENDORSEMENT

VOTE FOR FIRST NAME IN LAST COLUMN

★ X THOMAS T. REILLEY

MME. DE GRADOWSKY FINDS REFUGE HERE

Former Countess Devier, Intimate of Late Czar's Family, Reaches America with Son.

FAMOUS AS A MINIATURIST

She Had Painted Portraits of Nearly All the Slain Romanoffs—Fled from Bolsheviki.

One of the thousands of that unhappy class, the aristocracy of Russia, those terrified refugees who fled, if they could, in panic-stricken disarray before the hate-crazed Bolsheviki, Mme. Marie de Gradowsky, born the Countess Devier, portrait and miniature painter, has sought a refuge in America. Stripped of nearly all her worldly goods, no longer young, and after making a disheartening journey over a long and devious road, beset by fear and want, by danger of torture and death, Mme. de Gradowsky has reached our shores with three great treasures left to her with which to face the future—her young son, a great talent and a noble courage.

Perhaps the thing which lends most interest to Mme. de Gradowsky's personality just now is the fact that in happier times she was closely associated with the members of the late former Czar's family and painted in miniature from life virtually every member of that pathetic group so cruelly slain and so horribly destroyed.

Living in Moscow with her son, Alexis, then a boy of 12, when the Red revolution against the Kerensky régime broke out, Mme. de Gradowsky was ordered from her apartments on an hour's notice, and with only such personal belongings as the two could carry in their hands was bundled into a crowded railway carriage and sent to Petrograd. The deported ones were subjected to countless insolences by the Red soldiers at every stop, were allowed but the scantiest portions of food and water and twice threatened with the death of her son.

Finding shelter for a time with her sister in the capital, the terribly crowded conditions, with their resultant evils of famine and sickness, forced her to flee on to Finland and thence to Copenhagen. Here King Christian and his Queen, who did all in their power to alleviate the misery of the Russian exiles, showed Mme. de Gradowsky many kindnesses and lent her material aid. She painted miniatures of the King and of the Princess Marguerite of Sweden. The mother of the former Russian Czar, then living in Copenhagen with her daughter, the Grand Duchess Olga, came often to see the artist's work, and many other Swedish and Danish titled persons were her models.

Born at Platwa, the ancient seat of the Deviers, in the province of Voronige, in South Russia, Mme. de Gradowsky was taken to Paris at the age of 15 by her mother, where she studied under Robert Fleuri, Oliver Merson and Raphael Collin, and later was associated with Messonier and other noted painters of the day. Her first work was portraiture in full size, first shown at the Paris Salon in 1890, where she won two medals. Later she was awarded the order of Officier de Academie of France. Her portrait of Alexander Dumas, the younger, is one of her best. The Princess Bonaparte and her mother, the Countess de la Tour la Charce, and many other French notables and titled folk were among her patrons.

On her return to Russia the then Countess Devier was admitted to the household of the Grand Duke Serge and the Grand Duchess Elizabeth, sister of the Czarina, both of whom sat to her for miniatures. Mme. de Gradowsky has many little anecdotes to relate of the kindness and simplicity of the unfortunate pair. After the Grand Duke was assassinated by a bomb and the Grand Duchess had become the Abbess of a convent, Mme. de Gradowsky painted the Duchess in her simple white robes. She was forced to destroy the photographs of her Russian miniatures, but still retains a little holy image given to her by the Grand Duchess. She also managed to secrete and retain a photograph of a miniature she made from a portrait of Queen Alexandra of England and the Empress Dagmar of Russia as young girls. The miniature is now in the possession of the Empress of Denmark.

Mme. de Gradowsky also does very beautiful enamels, and has several which she did not fear to have found in her possession. Some are copies of famous paintings, many of which were destroyed by the Bolsheviki.

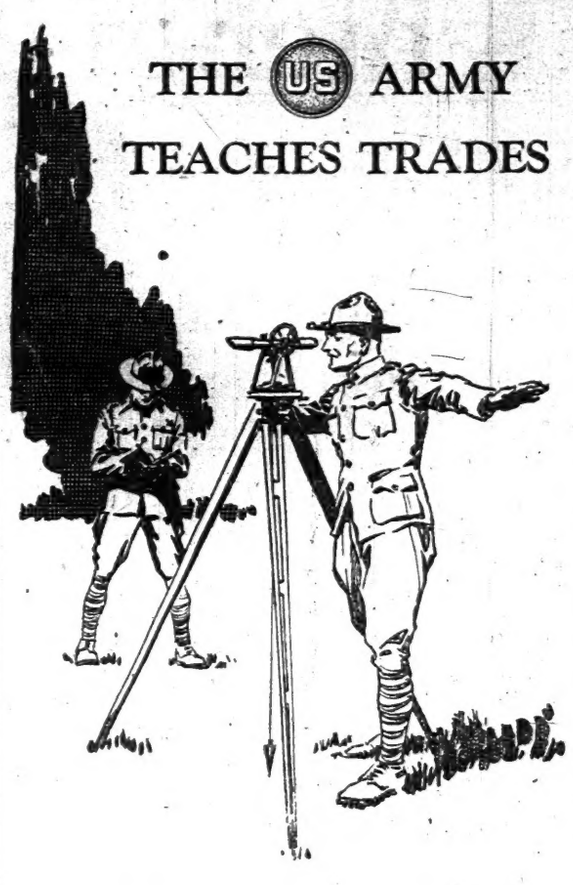

THE US ARMY TEACHES TRADES

Are *you* a *skilled* man? Are you satisfied with your job and your prospects?

Have you ever wanted to be a surveyor—or radio operator—or to hold down a *technical* job?

There's where the big pay is—and getting it is only a matter of *knowing* enough.

If you want to know more, the Army is a great place to learn.

A soldier has a chance to learn to be expert in one of many technical jobs. He earns a good living while he's studying. He has money in his pocket at the end of every month. It doesn't cost him a cent to fit himself for a "big-pay" job when he goes back to civil life. And he sees new places and faces while he's earning and learning.

It's a good job—an unusually good job as jobs go, nowadays—and it is a way to a better job afterwards.

Ask a recruiting officer.

EARN, LEARN AND TRAVEL

Like a fine Machine

The human body is like the most perfectly balanced, highly complicated and most delicate machine imaginable. It needs a gentle, effective lubricant to keep running properly.

The rich, full-flavored oil in Ehmann Ripe Olives is just such a lubricant. In addition to being a pure, wholesome and nutritious food, Ehmann Ripe Olives supply the gentle lubricant needed to keep the digestive system and the body generally in good running order.

Ehmann Ripe Olives Have Stood the test of 23 Years—Ask Your Grocer

EHMANN OLIVE CO.
OROVILLE, CALIFORNIA
Distributors
THOMPSON-NATTRASS CO.
105 Hudson Street, New York

Society Brand Clothes

FOR YOUNG MEN AND MEN WHO STAY YOUNG

©A. D. & C., 1920

The suit that you tried on and didn't buy

You liked it. You looked better in it than you had looked in any clothes for a long time. But you didn't want to "go that high." You said you would "look around a bit."

You went out and saved a few dollars buying somewhere else.

Now you have a suit—a good suit—but somehow it doesn't look as good on you as other men's clothes look on them.

The reason is, these men bought the kind of suit that you didn't buy.

When you are shown a Society Brand Suit the merchant is giving you his best service to make you look as well clothed as other men.

When you look for something else you are trying to beat an unbeatable game. You are trying to get something as good as Society Brand in a suit that sells for less money because it has less value—less style, less hand-tailoring, less than all-wool fabrics.

That's brutally frank, but it's true.

Go to a good clothing store and ask to see a Society Brand Suit. Try it on. When you like it, buy it. The way to get good clothes is to *go where they are sold and buy them*. There is no other way.

WITH THE VARIED GRADES OF CLOTHING FLOODING THE MARKET, LOOK FOR THE LABEL AS YOUR GUIDE

ALFRED DECKER & COHN, Makers — Chicago — New York
SOCIETY BRAND CLOTHES, Limited, for Canada — Montreal

STYLE HEADQUARTERS
where **Society Brand Clothes** *are sold*

GIMBEL BROTHERS
32ND STREET - BROADWAY - 33RD STREET NEW YORK CITY

Duofold
Health Underwear
for **Men, Women and Children**

Out of a hot room into a blizzard

Look out for your health in changing temperatures. Wear Duofold—the double-layer underwear. Cotton inside for comfort in heated rooms; wool outside, to ward off the cold. Ask your dealer to show you.

Duofold Health Underwear Co.
Mohawk, New York

To Dealers: Stocks for immediate delivery on hand at New York Office, 231 Fourth Avenue.

PECK & PECK

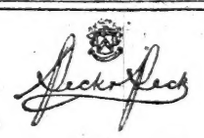

Stockings of Ribbed Wool $5.00

WOOL stockings it seems, are *de rigueur* this year. While Peck & Peck have a very wide assortment, they desire to direct special notice to a full-fashioned ribbed wool stocking, which, at $5.00, presents unusual value. It comes in heather and Lovat green mixtures, in Brown, Purple, Blue and many other shadings.

Mail Orders Promptly Filled.

PECK & PECK
586 Fifth Avenue at 48th St.
501 Fifth Avenue at 42nd St.
Also at 4 No. Michigan Blvd., Chicago
At Palm Beach in winter, at Newport in summer

PECK & PECK

Demand bran in its original form for results of Best Grocers

KELLOGG'S BRAN
105 Hudson. Phone Lispenard 5959

ORDER

Ballantine's GOLDEN GLOW

GINGER ALE

POLITICAL ADVERTISEMENT POLITICAL ADVERTISEMENT POLITICAL ADVERTISEMENT POLITICAL ADVERTISEMENT

James G. Blaine's Daughter-in-Law Pleads for League and Election of Gov. Cox

Eminent Gold Star Mother, Whose Only Son Died for Country, Says: "The Republican Party Does Not Offer a Possible Leadership in This Great Moment—National Duty Rises Above Party Ties," She Declares.

By MRS. EMMONS BLAINE.

CHICAGO, Oct. 31, 1920.

My reasons for supporting Governor Cox and the Democratic Party in this Presidential campaign and for wishing to put all the strength that in me lies into that support, represent to me an imperative command.

It will be understood from the name I bear how painful the reasons are, constituting as they do an arraignment of the Republican Party which I have loved for years, and for whose historic leadership I have so profound a respect.

We are confronting a great national issue which comes to us out of the World War. The issue is embodied in the League of Nations. We must decide what is our part in reconstructing human affairs among the nations out of the greatest catastrophe in the history of the world.

What we do and the way in which we do it will affect the world for generations to come.

It is therefore not too much to expect of ourselves that we put this great question first in our minds today, and ask ourselves about it:

Shall we go backwards in shirking, or forward toward responsibility?

Is the United States in the world for selfishness or service?

Shall we approach the solution of our world responsibility through the dark uncertainty of the new political operations intimated by the Republican Party; or shall we take the road that leads to the open door awaiting us?

These are some of the questions which the voters must answer at the polls on Nov. 2.

The issue of party is lost today in the issue of great national duty.

The internal questions in which the voter would ordinarily range himself on one side or the other, according to his views of the management of the affairs of the National-Government, in this or that particular—all these questions should wait. We have had them, and we shall have them. They are not new. We have progressed so far, and we shall progress further in their solution. But they should stand aside now.

The party to whom we commit the Government today must answer to us on the one paramount question of our national duty. The Republican Party is not living up to its historic principle. It is willing to confuse and distort the issue of the League of Nations, which should be held out to our people in all clearness, simplicity and truth, that they may intelligently find where their devotion to duty should lead them.

In all our history we have had no moment with more tremendous consequences at stake than are at stake in our decision about the League of Nations.

In this moment the Republican candidate for the Presidency is dodging the issue and making great effort to stress all other possible issues to avoid it. The Republican Party is showing us leaders all at variance, and apparently deceiving each other and the public in the effort to get a common road.

Some of their leaders who are in favor of the League are trying to keep step with the heterogeneous course of the party on a separate basis of their own. It would require tutelage of the candidate to hold him to it. But if tutelage is to be expected, the question is whose would be effective?

The political combinations of the Republican Party at this moment seem to be filled with jugglery.

When a man asks to be a leader of the United States in a moment of its sovereign gift of itself newly to the world, discourse and his reasons should be understood and approved by all the people. He should express their purpose and their spirit.

The course of the Republican candidate?—who can tell it?

The proposition of the candidate and the party are uncertain. They give us hints of "an association." A new association is a will o' the wisp, and the idea is an insult to all of the civilized nations who are now members of the League.

If the Republican candidate advocates dealing with the existing League of Nations which he has repudiated, he gives no concrete idea of what he would do or how he would do it.

He hints at private understandings with various nations—which suggests only a return to secret diplomacy.

We are not presented by the Republican Party with a clear course or with sound reasoning; nor yet, it seems, with the whole truth of the situation.

In their reasoning as presented at all we find selfishness and fear to be the dominant notes.

Whether personal animus or party ambition are playing a part in their attitude on this world question we do not like even to think.

No man or group of men, nor their wrongs, actual or imagined, nor their mistakes, are the issue today.

The organization of humanity is at stake today, and awaits our action.

The Republican Party does not offer us a possible leadership in this great moment.

I am moved by the thought that the Republican Party is now repudiating and endangering, by its attitude, the development of the principle once originated within it by James G. Blaine.

The principle of the League of Nations is the principle of Pan-American Association extended to the civilized world.

The Democratic Party offers us today the consummate achievement of our President acting and speaking for our people—in the actual realization of the aspirations and dreams of men through ages for association together instead of separation throughout the world.

The Democratic Party offers us a straight road to the fulfillment of our national duty. We should take it, and take it so strongly that the ring of it will echo around the world, and the spokesman of our decision receive from us the command of the people of the United States to go forward in the true spirit of our nation.

I believe that those Republicans who are loyal to the United States first are called upon to vote the Democratic ticket in the Presidential election of 1920.

The criticisms of the League do not seem to be honest. They savor of dust thrown in the eyes of the people.

I must call attention to some of them, and I must make mention of the recent utterances of a great jurist who reviews the situation for the people.

It seems that he must have been misquoting himself and underrating public understanding when he says that "The League is an alliance to enforce perpetually, for all future time, the decisions of Mr. Wilson and his associates in 1919 without regard to whether these decisions should prove to have been right or wrong."

We cannot make this statement accord with the facts. We hope he does not reveal an effort to arouse personal feeling in support of his plea when he alludes to the decision of "Mr. Wilson and his associates."

There is a sadness in being called upon to point out such a mistake in a statement on this subject in this moment from such a source.

What of revolutions? What of purchase?—Methods of adjusting boundaries which we of the United States must consider good ones. And what of the methods of changing boundaries which are in the process of evolution—arbitration or common consent to separate.

The fact seems clear and simple that the need for changing boundaries is one of the most fundamental reasons for the existence of a League of Nations. Without a League they can hardly be changed except by war. **The League of Nations is precisely the one place where questions involving boundaries can be brought, and solutions of justice reached without war.**

It is the only instrumentality which would help the world to progress toward peaceful and civilized methods of settling their differences, including their boundaries.

It is only the method of highway robbery of territory and subjugation of people that the League commits its members to prohibit.

We know the great lawyer would not stand as the upholder and continuer of these barbaric methods through all time—this barbaric state of things which is responsible for the origin of the World War and marks the stage of society out of which the world must progress if war is to be abolished.

The chief part of his argument is based on this error. We regret that such a mistake shakes the whole.

His second objection, to our submitting to the League our policies whenever that would be appropriate, seems to unnecessarily doubt the strength of our policies.

His third objection, that the provisions of the League are against the American desire for international law, seems strange, when we know that the League becomes the sponsor for the development of a real court of international justice, and strange, when in another part of his address he calls this an incidental provision.

We must conclude that he has not too carefully examined his arguments, but is swayed by a belief that we should stay by ourselves and still fight our way—that we should not progress toward co-operation and world union.

On his fourth objection, that the League creates a super-government, we must remind ourselves that our conception of government is not that it is a ruler, but a servant of the people, and that this conception must increase, must grow, in the world.

His fifth objection, that the provisions of the League do not correctly articulate with our constitutional provisions to make those who represent us responsible to the people, leads us to the thought that we must surely expect that with new duties and functions we must evolve adaptations of our machinery to meet all needs.

Whatever changes would be found to be desirable in order to bring our operations in the League close to the people of this country, would surely be brought about.

Other directions have been pointed out in which parts of the machinery of our Government may not meet all of the present requirements, or may be an outgrown expression of relations as they were seen in 1789. It might not be disadvantageous for the United States to have occasion to review some of them, and the history of the last months suggests the thought that even Senatorial functions might well undergo some change.

The criticisms of Article X. do not see its purpose, and they miscalculate its effect.

The first object of the League is to prevent war. As in all else for prevention, the root of the evil should be cured. Land grabbing and subjugation of peoples, from all ages, are the chief causes of war. So if all nations unite in an agreement not to permit these things, to that extent the chief cause of war is abolished.

If that cause is left an open way, the tendency to war might be too strong to curb. But with this agreement against aggression, the end of war begins. When Russia and Germany and all civilized nations come into the League, in their own time, the entire civilized world will be committed to this agreement.

Thus the article is preventive, and its moral effect deterrent of war in the highest degree. With the force of a signed agreement against aggression, and mutual promise to use all means besides war first, to enforce it, the element of physical force becomes a final power in the background. It may be looked upon as the same kind of necessity as a policeman's club which by its presence avoids the necessity of its use.

It seems quite certain that a war crisis would be further removed from us because of such announcement as this article calls for.

It seems that the possible obligation to go to war, under the article, is not comparable with the moral and practical effect of the article on the whole world to refrain from that chief cause of war.

It seems that war would be almost impossible while the agreement holds.

The misconception about the six votes of the British Empire is an easy mistake to understand, because the arrangement concerns two bodies.

It is not true that the British Empire has six votes to our one vote in the Council, which is the main responsible body of the League.

In this body, each member has one vote and one representative—the British Empire one, the United States one.

In the lower body, or Assembly, which is the consultative body of the League, the five colonies of the British Empire have each one vote, independent of Great Britain's vote.

This body, which is largely devoted to discussion, is the place in which it is recognized that the colonies of the British Empire are of a size and importance to warrant their having an individual part to play in the opinion of the world.

By the same token, their part would not necessarily be in unison with Great Britain. These local commonwealths—Canada, Australia and the rest—are just as likely to influence the world in directions of the thought of the United States as in directions of local Britain's.

But in any case submitted for vote in the Assembly, the United States could not be out-voted, for all decisions of the Assembly are conditioned on the concurrence of the Council, which must be unanimous. The result is that no decision of the League could override the vote of the United States.

In the event that the United States should be a party to a controversy with the British Empire, and by reason of the controversy both would be excluded from voting, it is understood that no part of the British Empire would have a vote in such a case. This spot, which contains an intricacy, should and would of course be made wholly clear on our entrance into the League.

Of the injustices which no doubt are contained in the treaty and which we should consider, it seems to be correct that we should accept these as the nearest approach to what we should call justice which could be obtained in the tangle of circumstances then existing, out of conference which powers were met equally, just from the throes of the war, to frame a treaty.

It seems that we should take the arrangements that were made only as a basis for beginning the League and not to be thought of as a provision of the League—but quite the contrary.

The League itself must be recognized as a forum where all injustices which concern the world can be brought, and where, for the first time, solutions can be arrived at peaceably.

In discussing all sides of the League, it is to be remembered that the League can go forward to perfect itself from its beginning.

It is also to be remembered that if it does not seem to the United States to do so, and if it should seem to us to retrogress instead of progress, we can withdraw from it.

In the discussion of the criticisms of the Covenant of the League, the great values that it contains are not mentioned, and need to be constantly kept in mind.

There are great fundamental constructive measures which are built upon the foundation of the League—measures that are already begun for civilization and point to yet undreamed of development—

—international co-operation,
—open agreements,
—international law as a foundation of national action,
—reduction of armaments,
—mutual supervision of manufacture of munitions,
—mutual supervision of international relations threatening to disturb peace,
—agreement to invite arbitration or inquiry in disputes,
—agreement to accept arbitration in certain cases,
—establishment of a permanent court of international justice which may also be advisory,
—public discussion of disputes,
—if any member resorts to war, disregarding the Covenant, all agree to sever relations and use non-war measures first, jointly,—thus for the first time in history beginning a plan by which nations may emerge out of methods of settling their differences which individuals have long agreed to call barbarous,
—guardianship of nations suddenly freed and unable to stand alone,
—agreement to endeavor to secure and maintain throughout the world:
—fair conditions of labor,
—just treatment of native inhabitants of ward nations,
—supervision of agreements about dangerous traffics,
—freedom of communication,
—international prevention and control of disease,
—international support of the Red Cross.

It is all of this that the opposition is today asking us to let them throw away.

The question for us is, how do they dare to do it?

It is a turning point in our history. Not since the Civil War have we had such grave issues hanging in the balance. East, West, North and South should unite in one thought—National Honor—national duty.

Never again shall we have the same opportunity—a chance to lead the world to Democracy.

Shall we stay back and out?

Shall we go forward through the open door and help to evolve the League from within?

The door is opened by the sufferings of the world.

Strange that any should, that the ideal would, deter us who are bred of ideals and daring.

Following in the footsteps of Columbus, of Washington and of Lincoln, shall we not trust of strength?

Coming out of the great war, we are changed. We have caught the fire of our fathers. We have caught the spirit of our sons.

When civilization needed our help, they turned the tide. It was done then.

The League of Nations is built upon the labors and sacrifices of our youth. We must not fail of its achievements.

It carries forward what they gave themselves to begin. It builds a new world of freedom and faith on the world they gave themselves to save.

Let it carry their spirit to the uttermost parts of the earth.

ANITA McCORMICK BLAINE
(MRS. EMMONS BLAINE)

A Vote for Cox Is a Vote for Peace

This advertisement is paid for by Mrs. Emmons Blaine

PECK & PECK
GOLDEN GLOW
ALE

POLITICAL ADVERTISEMENT

A LIFE OF SERVICE

Elect Gustave Hartman

Republican Nominee

Justice of the City Court

JUDGE — LAWYER—ASSEMBLYMAN—TEACHER — LECTURER — PHILANTHROPIST—SOCIAL AND PUBLIC WELFARE WORKER.

"By all testimony Judge Hartman is the very man for the place." THE EVENING WORLD.

"Judge Hartman amply deserves the suffrages of all his fellow citizens. . . . His candidacy is indorsed without qualification." THE EVENING SUN.

"Judge Hartman has those human qualities . . . which make it easy for him to dispense not only law but justice." NICHOLAS MURRAY BUTLER, PRESIDENT COLUMBIA UNIVERSITY.

"Judge Hartman has earned the respect and confidence of all classes. . . . His candidacy by all that is fair and just should be favored and promoted by his fellow men." DR. CHARLES H. PARKHURST.

"Judge Hartman . . . stands out for his social conscience and service to labor." DUDLEY FIELD MALONE.

"Judge Hartman's reputation in the profession is excellent. . . . He is scholarly, public spirited, industrious." THE BAR ASSOCIATION.

"Upon his record as Judge and man, his activities during the recent war, and his loyalty and devotion to Country, Judge Hartman deserves the support of Citizens of all parties." MAJOR F. H. LA GUARDIA, Ex-Board of Aldermen.

ENDORSED BY THE BAR ASSOCIATION, N. Y. COUNTY LAWYERS' ASSN., BRONX BAR ASSN., WOMEN LAWYERS' ASSN., CITIZENS UNION & OTHERS.

Vote the 2nd Name in Box 11.

X GUSTAVE HARTMAN, Republican

ALL OF MANHATTAN AND THE BRONX.

This space contributed by friends of Gustave Hartman.

SAYS BEAUTY'S LOSS KILLED RABBI'S LOVE

Letter Written by Bride, a Suicide, Arouses New Interest in Louwisch Case.

GIRL'S NAME DEFENDED

Mass Meeting Adopts Resolution of Confidence and Starts Fund for Monument.

Special to The New York Times.

POUGHKEEPSIE, N. Y., Oct. 31.—A letter written by Shewa Levina Louwisch, the young Russian bride who committed suicide after her husband, Dr. Joseph Louwisch, had secured an annulment of their marriage, which was granted but a few moments before she strangled herself, introduced a new heart interest into the case today, when it was read at the mass meeting of local Jews, held in Masonic Temple.

More than 500 Jews of Poughkeepsie attended the meeting, at which the uncle of the dead girl, Benjamin Rabalsky of Boston, defended her good name. It was an emotional meeting, the speaker being frequently interrupted by applause when he denounced Dr. Louwisch and by the hysterical tears of women in the audience when he described the shattered romance of little Shewa and read the letter that she left behind when she took her life.

The letter read:

"My loving friends: Pardon me that in your house I have commited suicide. It would have been better had I done this in Poughkeepsie. It should at least have been in the eyes of that bandit, after all that happened. I did not tell you all of it, and I beg you shall take revenge on him, if you can, and I beg of you that I have died a natural death. Forgive me. SHEWA."

The uncle told of the meeting of Dr. Louwisch and Shewa in Russia eight years ago, when the girl was but 16 years of age.

"At that time," he said, "she gave promise of blossoming into beautiful womanhood, but during the last eight years of starvation and miserable conditions in Russia she lost her beauty. She never developed and remained undersized and unattractive, and Dr. Louwisch, meeting his bride at Ellis Island, was shocked, no doubt, at the change, and hated her. I believe that this was the reason he schemed to get rid of her, for as soon as he saw here he told her to tell immigration officials that she was his cousin. She refused, and so he married her at Ellis Island."

Mr. Rabalsky then told of the rabbi's sending the girl to Boston, bringing her here to have papers served and secretaring her in the country. Shown, it developed, had not been able to obtain a passport from Russia and had gone to Poland, where she remained long enough to get one. Dr. Louwisch told the girl, the uncle said, that her passport was irregular, and that she would be deported if she did not answer Yes to all questions asked at the proceedings. Shewa told her uncle she would rather be dead than deported, so she did as she was told, but afterward went home and strangled herself.

Mr. Rabalsky said that he knew that Justice Morschauser was not to blame, but he did believe that the witnesses should have known something was wrong. He said that he had not come for revenge, but to vindicate his niece's name.

At the close of the meeting a resolution was passed unanimously expressing belief in the dead girl's innocence. Two hundred dollars was collected, which will be sent to the New York Hebrew Aid Society, which will place a bronze tablet in the next Jewish welfare building to be erected, recording the sentiments of the Poughkeepsie Jews.

Dr. Louwisch has left Poughkeepsie, and no one with the exception of his attorney knows his whereabouts. He is said to be at a rest cure near here.

POLITICAL ADVERTISEMENT

Fourteen Years

A Supreme Court Judge

Mitchell L. Erlanger

HAS BEEN RENOMINATED BY THE

Republican and Democratic Organizations

His Re-election Is Urged by the

Bar Association of New York
The County Lawyers' Association
The Bronx Bar Association
Women Lawyers' Association
Citizens' Union
And Other Civic Organizations

Those who believe in a Judiciary based upon merit cannot overlook the unanimous renomination of Judge Mitchell L. Erlanger.

Endorsements Alone Cannot Insure His Re-election

He needs your vote

Vote in Group 10, the ninth (9th) name from the top, with a Republican and Democratic emblem before it!

Group 10

Justice of the Supreme Court for the First Judicial District

MITCHELL L. ERLANGER

In order to vote for Judge Erlanger, it is necessary to make your X mark as shown above.

Lawyers' and Merchants' Non-Partisan Committee.

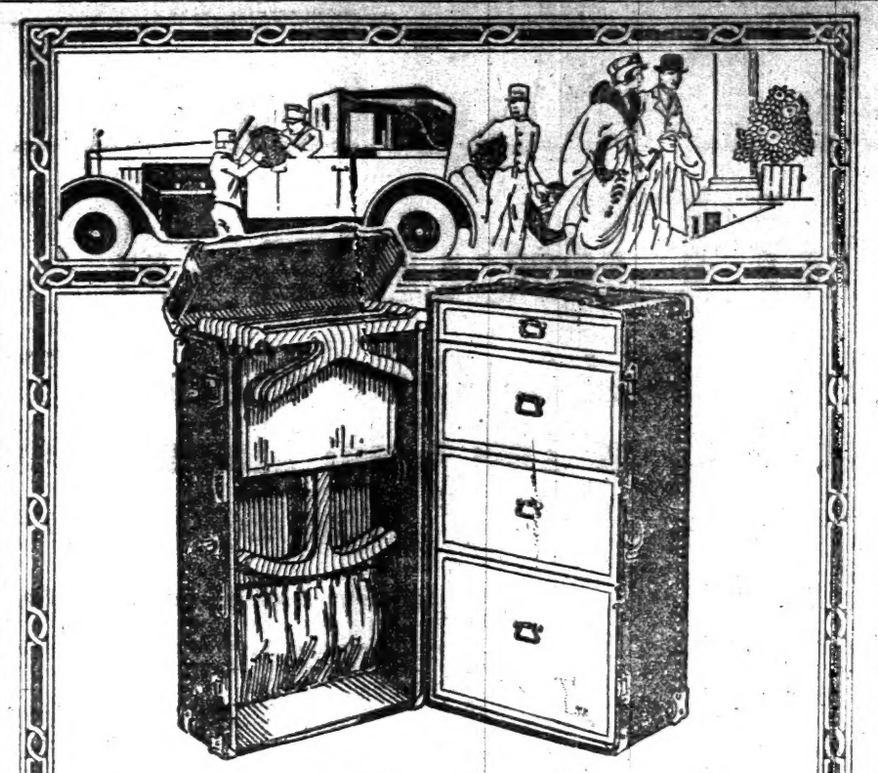

Judge a Belber by the way it protects your clothes

THE cost of clothes these days has made a good many people think seriously about taking care of them.

In traveling for instance. Let something happen to a coat or frock or hat, because it wasn't packed right, and you find a new advocate of the economy of the *right kind of wardrobe trunk.*

You should see the jump in the sales of the new distinctive Belber Wardrobe Trunks—designed and made to bring your clothes fresh and smart through all the incidents of travel.

Thirty years ago, Belber established its business on a principle of service and money's worth in good luggage.

Wardrobe Trunks, Bags, Suit-Cases designed for the needs of the discriminating traveler. With *quality* in material and in making—to *insure the service.*

This principle has made Belber the largest producers of fine luggage in the world.

It is giving the purchaser of Belber Luggage the best values in the market today.

THE BELBER TRUNK & BAG COMPANY, Philadelphia, Pa.

Belber

TRAVELING GOODS

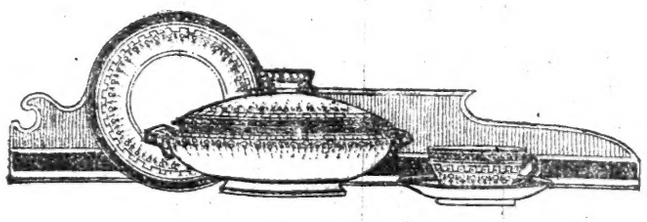

This 109 Piece English Cauldon China Dinner Set

NOW PRICED $650.00

To be Reduced to $325.00

Just a specimen item from this half million dollar stock to be sold at HALF PRICE

Store closed now. Watch the papers for the opening announcement of the sale.

HIGGINS & SEITER INC.

CHINA AND GLASS MERCHANTS

9-11 EAST 37TH STREET

NEW YORK CITY

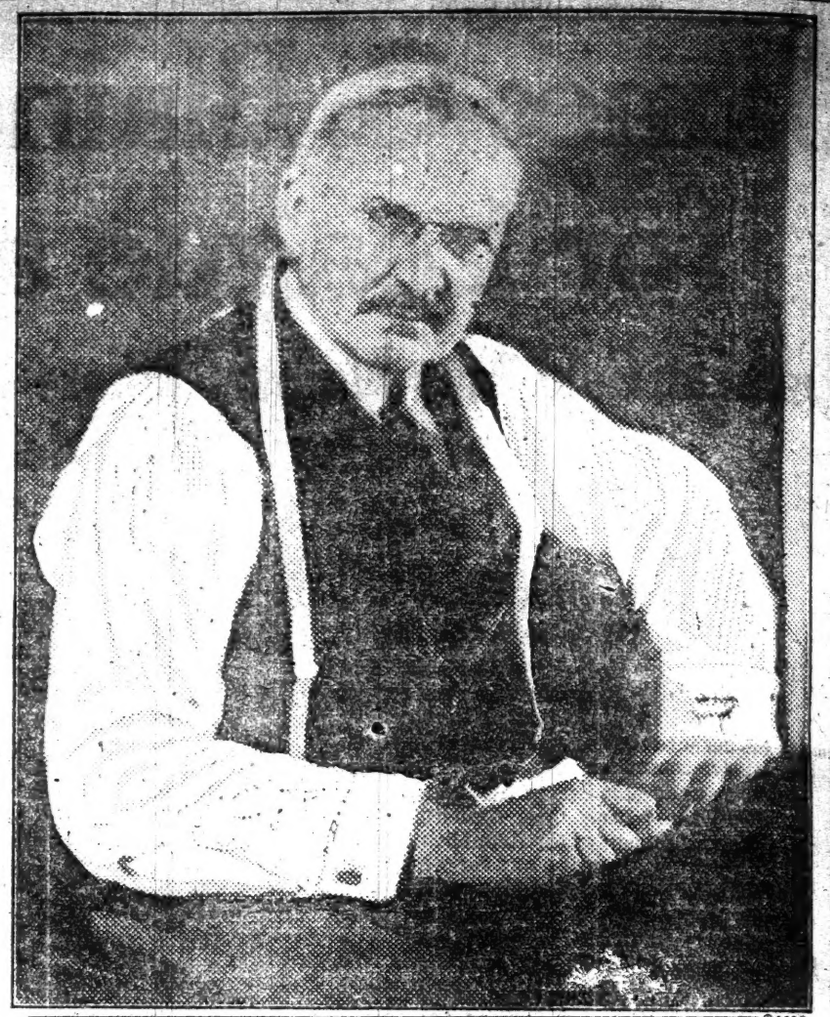

© 1920

INTIMATE PORTRAITS OF ROYAL TAILOR CRAFTSMEN · NO. 5—THE EXAMINER

He's paid to find fault with our clothes, so you won't have to

Before we deliver your Royal-Tailored suit to you, it must PLEASE US. It must pass muster with our corps of vigilant censors and critics

For unless your Royal garment is right to them—in fit, construction and tailoring—we will not let you take it.

Our examiners are among our highest-paid employes. They are expert and relentless fault-finders.

If your Royal suit pleases them—it is bound to please you.

A man may make his first Royal Tailor trip wholly to save money. But he'll come back again and again because of the splendid satisfaction he secures.

The money-saving is important, of course. For there's a lot of it to be saved—$10 to $15 a suit, at least—by trading direct with our wholesale plant.

But a still greater inducement for you lies in the real and superlative custom-tailor quality we deliver here.

SPECIAL VALUES

Super-quality business suitings; exclusive custom-tailor weaves, in blue serges, twill flannels, gray and brown home-spuns and basket weaves; semi-finished worsteds and silk mixtures.

Suit or O'coat to Order

Featuring Virgin Wool Suits and Overcoats *at* $40 to your special order

At 3 Wholesale Salesrooms

Uptown: 5th Avenue *and* 42nd Street — N. W. Corner, Bristol Building, Op. N.Y. Pub. Lib., One Flight Up

Downtown: Park Row *and* Beekman St. — S. E. Corner, Opposite City Hall Post Office, One Flight Up

Union Square: 14th St. *and* University Place — S. E. Corner, One Block West of Broadway, One Flight Up

A discount of 10% for very small sizes. Slight extra charge for sizes above 48 inch breast.

HOURS 8:30 to 5:15 Daily Including Saturdays

THE ROYAL TAILORS

CHICAGO · NEW YORK

TRADE MARK REGISTERED

HOURS 8:30 to 5:15 Daily Including Saturdays

Garage for Adolf Gobel, Brooklyn. Louis Allmendinger, Architect.

Our clients look upon us as economical contractors, yet we are seldom the very lowest bidder.

Strange? Not at all.

Ours is the economy that gets the building finished on time.

—the economy that does not overlook quality.

—the economy that avoids "extras."

the economy that will make you "call again" (70% of our business is repeat orders).

Going to build a factory, warehouse or garage? Call Bryant 2905.

Barney-Ahlers
Industrial Construction
"Speed with Economy"

IT PAYS
To Get Acquainted With
The Theatrical Profession

ADVERTISE
Your Merchandise
IN THE BILLBOARD

THE BILLBOARD PUB. CO.
1493 Broadway, New York
Phone, Bryant 8170

Lavender Label
RETS

THE MYSTERY OF THE OCEAN'S DEPTHS

BRONX MATERNITY HOSPITAL DEDICATED

New $100,000 Building at 166th Street and Grand Concourse Ready for Patients.

POOR TO BE TREATED FREE

Forty Beds to be Devoted Exclusively to Mothers and Ailing Children.

Attended by a thousand or more men and women, the formal dedication of the $100,000 building of the Bronx Maternity Hospital, at the northeast corner of 166th Street and Grand Concourse, took place outdoors in front of the institution yesterday afternoon. An opportunity was given those present to contribute something toward liquidating the outstanding obligations of the institution and for its maintenance, and several thousand dollars were raised. The campaign for funds is to be continued through the week, and the hope was expressed that at least $100,000 will be subscribed for carrying on this work.

The institution is now open for the registration of patients. The building accommodates forty beds and will be used exclusively for maternity cases and the treatment of diseases of children. It was announced that the policy of the institution is to provide free treatment and accommodation to those who cannot afford to pay, and is non-sectarian.

The exercises were presided over yesterday afternoon by Mayron S. Yochelson, one of the Vice Presidents, who made the opening remarks. The other speakers included Health Commissioner Royal S. Copeland, Congressman Anthony J. Griffin of the Twenty-second Congressional District, Judge John M. Tierney and Dr. Henry Moskowitz, who spoke in place of Judge Abraham I. Elkus. Dr. Julius Weiss, chairman of the building committee, presented the key to the institution to Elias Bayer, President of the Bronx Maternity Hospital, who was warmly praised by Dr. Weiss for the part he had taken in the construction of the building. Interspersing the speeches were selections from the Hebrew Orphan Asylum Band. The invocation was offered by the Rev. Dr. Joseph Silverman, and the closing prayer was given by the Rev. Dr. William H. Kephart.

The officers of the hospital are: President, Elias Bayer; Vice Presidents, Harry Abelson, Nathan A. Kommel and Myron S. Yochelson; Secretary, Gumpel Kopelman; Treasurer, Dr. Louis M. Klein. The other directors of the institution are: Dr. Samuel L. Rosenthal, Avenue St. John; Dr. Philip Leibling, 920 Avenue St. John; Dr. Julius Weiss, 748 Kelly Street; Harris Danzig, 1050 Stebbins Avenue; Benjamin Markowitz, Rockville Centre, Julius Finn, 120 Broadway.

Dr. Wylie Installed.

Five clergymen took part in the formal installation yesterday afternoon of the Rev. Dwight Witherspoon Wylie as pastor of the Central Presbyterian Church. The Rev. Dr. George Alexander preached the installation sermon. The Rev. Dr. William H. Foulke gave the charge to Dr. Wylie and the Rev. Dr. Henry Sloane Coffin spoke the charge to the people. Dr. Harlan G. Merrihall presided. The Rev. Dr. Joseph Dunn Carroll offered the prayer of installation.

BUILDING MEN PAID TRIBUTE TO UNIONS

Continued from Page 1, Column 2.

the Brotherhood of Painters, Decorators and Paper Hangers.

The circular told of the formation of an "outlaw" union known as "The New York Painters, Decorators and Paper Hangers' Union No. 1," soon after the strike in the painting industry was called by the Brotherhood which is affiliated with the American Federation of Labor.

"If Brindell does not unseat the fake painters' union, the charter of the New York Building Trades Council will be revoked," the circular stated. "This means that the Building Trades Council will not be recognized by any national or international union in the A. F. of L. It means that all crafts will have to withdraw from it in order to keep their union standing. It means that a new Building Trades Council will be formed along democratic lines. It means that Brindell is nearing the end of his rope as a boss. Either he ceases his scabbing tactics, which threaten all trade organizations, or he loses his power altogether."

Referring to the employing organizations of painters which welcomed the formation of the "outlaw" union, the circular stated: "They trusted Brindell and he failed them, but his best was not good enough to defeat District Council No. 9, Brotherhood of Painters, Decorators and Paperhangers and the Building Trades Department of the American Federation of Labor."

John Donlin, head of the Building Trades Department of the A. F. of L., was appealed to by the Brotherhood of Painters who complained of Brindell's "outlaw" union of painters. Donlin sent Brindell a letter in which he made it clear that the Building Trades Council would have to oust the "outlaw" union or have its charter from the federation revoked. It could not be learned last night whether the council had taken the action ordered by Donlin.

The November Grand Jury, which will have before it evidence of criminality in the building trades, will be sworn today and Samuel Untermyer, counsel to the Lockwood Committee, and his assistant Stanley Richter, are expected to spend the entire morning in familiarizing the jurors with the ground work of the revelations on which indictments will be asked later in the week. The November Grand Jury will act so that no time may be lost until the convening of the Extraordinary Grand Jury by Supreme Court Justice John V. McAvoy on Nov. 29.

ADVERTISEMENT.

HON. JAMES. M. COX PRESIDENT WILSON HON. WARREN G. HARDING

They All Agree

on a question of vital importance to every citizen of New York City. Do you agree? Be Prepared! See tomorrow's papers.

HON. HERBERT HOOVER EX-PRESIDENT TAFT HON. WM. G. McADOO

ADVERTISEMENT.

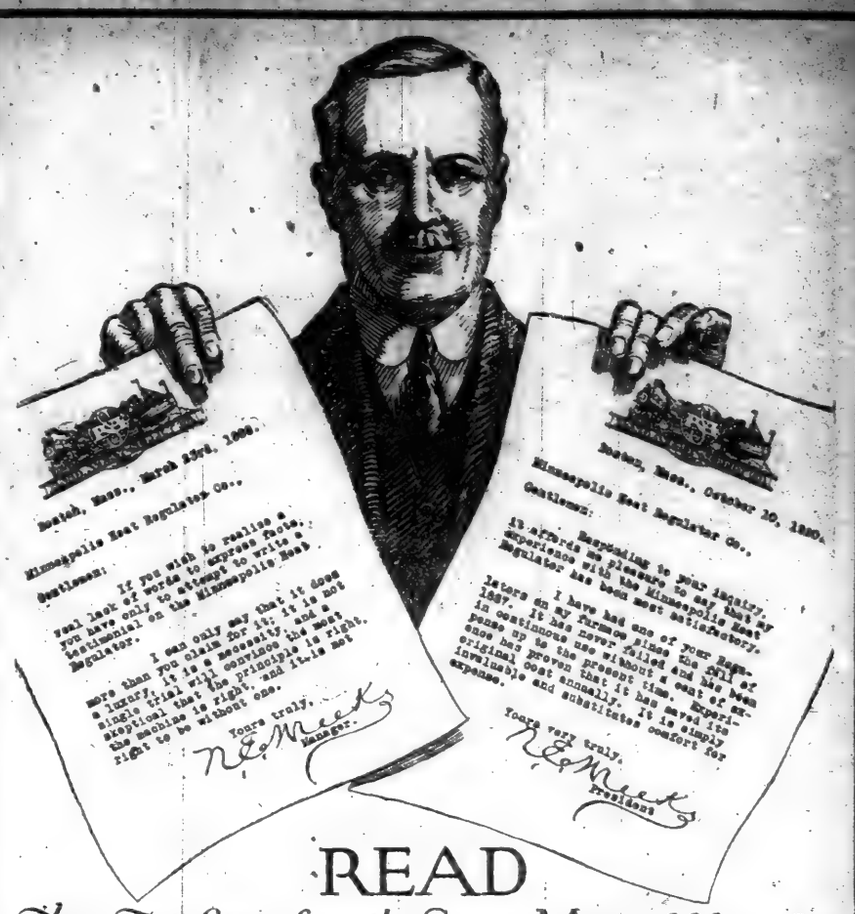

READ
These Two Letters from the Same Man · *1888 · 1920*

IT'S the lifetime service—perfectly performed year in and year out—that calls for such a splendid indorsement of the Minneapolis Heat Regulator.

No other article of home equipment is so universally satisfactory and so generously championed by every user.

If you value convenience, comfort, health and economy in your home you cannot afford to be without this device.

The "Minneapolis" has been used successfully for 35 years on every type of heating plant burning coal, gas or oil—lasts a lifetime.

Write for free literature and make an appointment for demonstration by phoning Vanderbilt 5388.

CLARENCE O. BARING, NEW YORK DISTRIBUTOR,
1735 Grand Central Terminal Bldg., New York City.
MAIN OFFICE AND FACTORY, MINNEAPOLIS, MINN.

MAKE IT A CLEAN SWEEP!
HARDING—MILLER—WADSWORTH
This Is HOW to Do It:

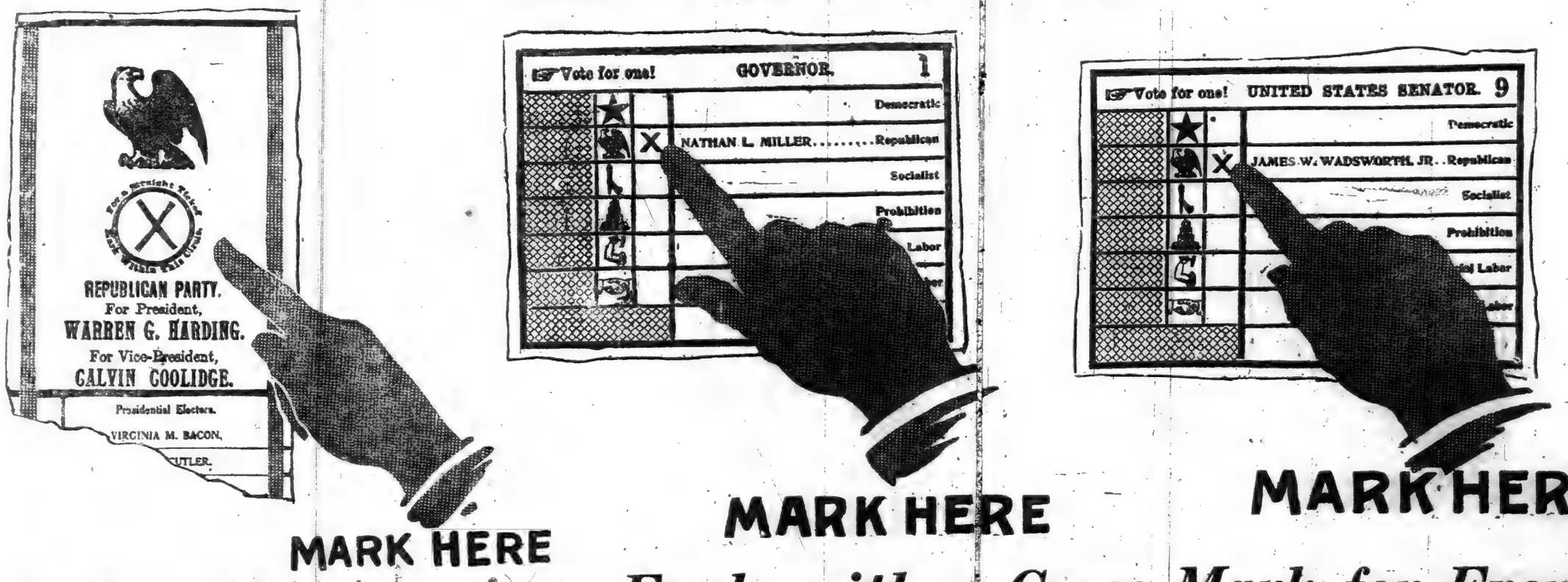

Follow the American Eagle with a Cross Mark for Every Republican Candidate!

REPUBLICAN STATE COMMITTEE

DELAWANA REDUCES BALLAST FOR TODAY

Nova Scotia Skipper Thinks She Was Too Heavy for Light Winds Saturday.

BOTH MAKE SOME CHANGES

Owner of Lunenburg Craft Is Stricken with Paralysis—Attributed to Excitement.

HALIFAX, N. S., Oct. 31.—Captain Himmelman of the Lunenburg schooner Delawana expressed the opinion today that his vessel was too heavily ballasted for the light weather in which Captain "Marty" Welch piloted the Gloucester schooner Esperanto to victory in yesterday's race. In preparation for the second race tomorrow of the series for the speed championship of the North Atlantic fishing fleets he supervised some changes in his boat.

A tug towed the Delawana out into the harbor, where several tons of rock ballast were thrown overboard. Alterations were made in several of the sails which did not fit well enough to satisfy the skipper, and after the schooner was brought back to the dock considerable material which was considered an unnecessary added burden was taken ashore.

Captain Himmelman expressed confidence that the Nova Scotia boat would [illegible] better account of herself tomorrow.

Captain Welch said tonight that the Esperanto was ready for the second race, only a few minor changes in the boat were necessary today.

[illegible] the series is for the best two out [illegible] win, for the American [illegible] tomorrow would give her the [illegible] the trophy to Gloucester.

[illegible] Smith, managing owner of the [illegible] Delawana, Canadian entry in [illegible] for the North Atlantic fishing fleet championship, was stricken [illegible] paralysis while conversing with [illegible] in the rotunda of the Halifax [illegible] here tonight.

Mr. Smith was removed to his room [illegible] medical aid was summoned immediately. He had revived slightly at a late hour tonight, although his speech was affected.

[illegible] attendant upon the race [illegible] it is now deemed, to be remote for the stroke.

8-Hour Day in Swiss Public Service.

LERNS, Switzerland, Oct. 31.—The referendum on the introduction of the eight-hour day in the Swiss railroad administrative, postal, telegraph and telephone services has resulted in favor of the measure. The vote is announced as 459,000 to 271,000.

B. ATH NOT DUE TO SOLDIER.

Courts Martial Acquits Private in Machine Gun Tragedy.

Private Abe Schwartz of Company F, First Engineers, stationed at Camp Dix, has been acquitted by a court martial of a violation of the 93d Article of War, charging him with gross negligence resulting in the death of Walter Rich of Trenton, at the Trenton Fair Grounds on Oct. 2. Mr. Rich was killed by a bullet from a machine gun which was being demonstrated at the fair.

The court martial held there was no evidence that Schwartz touched the machine gun or that he had contributed either to its discharge or had a guilty knowledge of the identity of the offender. The findings, as published by Lieut. Col. Stephen O. Fuqua, Chief of Staff under Major General Summerall, declared that the discharge of the gun could not be traced to any one in the military service.

"TOYMAN," 70, A SUICIDE.

Fritz Walther of the Bronx Hangs Himself in Doorway.

Fritz Walther, 70 years old, of 452 East 163th Street, the Bronx, known in his section for twenty-five years as "Papa Fritz" and "the toyman," committed suicide yesterday in his home by hanging himself with a clothesline from the top of the door frame.

He was a retired cabinet-maker, famous for the animals and toys which he whittled out of wood and gave to the children of the neighborhood. His wife died five years ago, and the old toymaker gradually grew tired of life.

UNDERWOOD TYPEWRITERS RENTED

Latest Models—2-Color Ribbon
With Shift Key Lock
IMMEDIATE DELIVERY

3 MONTHS $10

Initial Payment Applies to Purchase

All Makes Typewriters
Sold—Rented—Repaired

PATTEN TYPEWRITER CORP.
53 W. 125th St.—71 Chambers St.
Phone
Harlem 9485-1617 Worth 1932

Art Style Phonographs at Special Prices

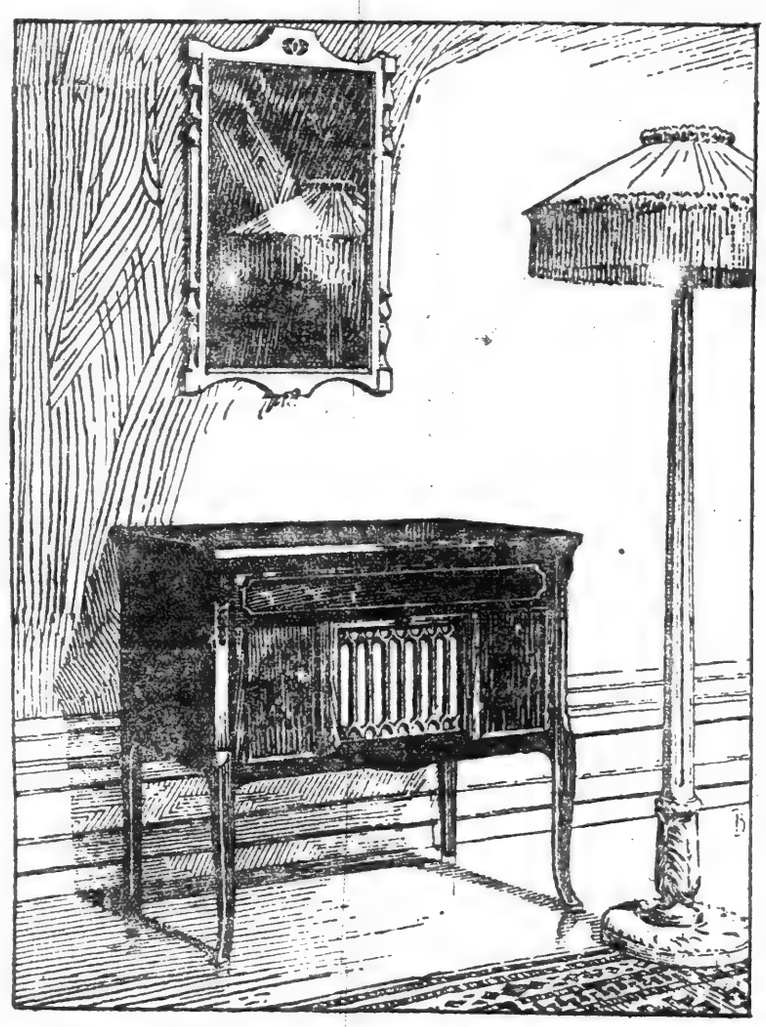

For Election Day Only

A Special Offering
of

ART VOCALIONS

Reductions from 10 to 25 per cent

THE makers of the famous phonograph—the Aeolian Vocalion—will place on special sale Tuesday, November 2nd, a number of handsome Art Styles no longer included in our regular line. Among them are some of the most beautiful models ever designed. *Each instrument will be marked for that day only, at from 10% to 25% below its regular price.*

All of these superb instruments possess the beautiful, rich Vocalion tone. They are all equipped with the famous Graduola, with which you can play the records according to your own ideas of expression.

Each has the Automatic Stop and the Vocalion Universal Tone Arm, which plays all standard phonograph records.

Convenient Monthly Terms

THE AEOLIAN COMPANY

Makers of the Duo-Art Pianola Piano. Foremost Manufacturers of Musical Instruments in the World

Aeolian Hall, 29 West 42nd Street, New York

FR

"Votes of Women"

If you would know how generally and how favorably **"Wear-Ever"** utensils are known in typical American homes ask ten of your friends—or phone ten homes selected from the directory—asking what brand of cooking utensils they prefer.

The broad preference of discriminating women for

"Wear-Ever"
Aluminum Cooking Utensils

is the result of the ever-growing appreciation of the many advantages possessed by utensils that are pure and safe—a pride to own and a joy to use.

Replace utensils that wear out with utensils that "Wear-Ever"

"Wear-Ever" utensils are made of hard rolled sheet aluminum in an American factory in accordance with American standards. Look for the **"Wear-Ever"** trade mark on the bottom of each utensil.

The Aluminum Cooking Utensil Co.
New Kensington, Pa.

WEAR-EVER TAC ALUMINUM UCO TRADE MARK

Supplied with United Electric Service

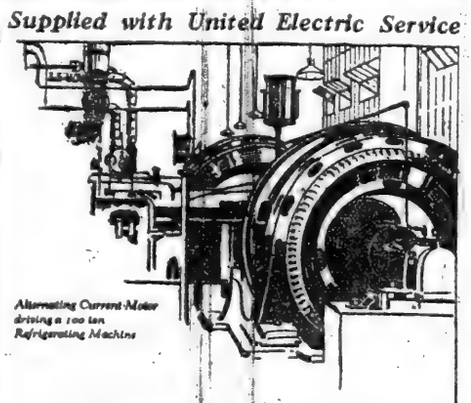

Alternating Current Motor driving a 100 ton Refrigerating Machine

The Commonwealth Ice Company's plant located on West 67th Street, is the largest electrically driven ice manufacturing establishment in New York City. It is operated entirely by United Electric Service employing over 2800 Horse Power in motors. The capacity of the plant is over 600 tons of ice each day, with permanent storage facilities for 10,000 tons and, in addition, daily storage facilities for 6000 tons.

for you—a Commercial Department of competent engineers who will be pleased to consult with you or render advice, without cost or obligation, on all matters of electric light, heat and power service.

The United Electric Light and Power Co.
130 East 15th St., New York.
Branch Offices
59th St. & Broadway 146th St. & Broadway

$1000 AWARD

The quality of 2in1 Shoe Polishes is recognized the world over. They are the best Polishes made. We want to improve the box—and

Will award $1000 in cash for any improved Shoe Polish box opener adopted by us. Write for information.

THE F. F. DALLEY CORPORATIONS LTD.
BUFFALO, N. Y.

2 in 1
SHOE POLISHES
The Big Value Packages
Best for Home Shines
Save the Leather

MUSIC

By Richard Aldrich

New York Symphony Orchestra.

The season of the New York Symphony Orchestra was begun yesterday afternoon with the first of its Aeolian Hall concerts. The orchestra and Mr. Damrosch then made their first appearance since returning from their European trip, in which they spread among the countries of western Europe a knowledge of how symphonic music is celebrated in New York.

There was a reminder of this in a pamphlet inclosed in the program, giving an account of the journey and what was played on it; and a reprint of many of the critical notices written in the European press about the performances, carefully selected, after the manner of managers. Orchestra and conductor were warmly welcomed, and Mr. Damrosch had to acknowledge repeatedly the applause in which the greeting was conveyed.

The program comprised Beethoven's seventh symphony and works by French and Belgian composers. Fauré's suite, "Masques et Bergamasques," played for the first time in New York; Lekeu's Adagio for strings, and an orchestral movement from Franck's cantata, "The Redemption."

Fauré's suite is in four movements, an overture, minuet, gavotte and pastoral. The most established by the overture is one of gayety and tunefulness quite as if modern ideas had never entered [illegible] Fauré's head, as they sometimes have. And this gayety and tunefulness are kept up in the minuet and gavotte. The pastoral is a little more serious in tone and suggests at points some of the more modern procedures. The whole suite is light; but it is little touched with commonplace and is agreeably hearing.

Lekeu's adagio is not unknown in New York concert halls. There is much in it that is beautiful and poetically conceived, but there is also much that seems confused and uncertain; so that the piece as a whole lacks the firm touch of a master, however much it may show the gleams of a genius. The extract from "The Redemption" is a noble and sonorous piece of music, doubtless having some descriptive significance in the cantata, but standing sufficiently on its own feet to be heard by itself.

The playing of the orchestra, which shows some new faces, was excellent in tone and for the most part in finish. There was some roughness in the symphony, which Mr. Damrosch played with energy and rhythmic incisiveness. And the orchestra still sounds excessive in this hall in passages of full orchestration.

National Symphony Orchestra.

The National Symphony Orchestra gave its fourth evening concert yesterday in Carnegie Hall, at which the program comprised Beethoven's Eighth Symphony—a natural continuation from the Seventh that Mr. Damrosch played in the afternoon—Malipiero's "Impressioni dal Vero," second series, and Saint-Saëns's piano concerto in G minor, played by Matilda Locus.

Miss [illegible] is one of the discoveries of last Spring, when Mr. Bodanzky set out to find native composers and native performers, bring more successful with the performers than with the composers. She is said to be 14 years old. She is undoubtedly a gifted child, such as [illegible] necessary of; but, it is scarcely necessary to say, she is not fitted to play Saint-Saëns's concerto to a public to go to hear the music, and to be amazed at the [illegible] of a [illegible], what children are supposed to be able to do.

She [illegible] muscular strength of fingers, [illegible] and reliable [illegible] [illegible] certainly [illegible] playing of it, in the particulars that could [illegible] erase and [illegible], and could not be expected to be otherwise. It was a performance that should not have been countenanced by the powers controlling the course of the National Symphony Orchestra, whose duties it is to present the most artistic performances it can. The audience, of course, was indulgent and artistic and recalled the child several times.

Mallipiero's set of three pieces was heard for the first time in New York and are enough to place him definitely at the extreme left among the composers of the day. They also seem to place him as one who, when he wrote them, had singularly little to say. It might be endured that his harmonies are more dissonant than in the first set published under the same title, as an admiring critic is quoted as saying; or that the orchestra should play in two keys at once, if he would only express something in it worth while. But his themes are so poor in substance, so ineffective, that they do not get far.

The first movement represents a "dialogue of the bells," never sweet to be-

SCOTTI COMPANY RETURNS.

Travels 8,000 Miles in Tour of the United States and Canada.

Antonio Scotti and his opera company of 160 arrived at the Grand Central Station last evening by special train from Montreal, after completing their first transcontinental tour of the United States and Canada. The singers, many of whom are returning to the Metropolitan, were away seven weeks, presenting nine different operas in Italian and French on a tour embracing nineteen cities and covering more than 8,000 miles.

Mr. Scotti said his venture had everywhere been pronounced a success artistically, he was proud to add, as well as financially. This was especially true on the Pacific Coast, where the company has already been asked to double the time allowed for its engagement next year at Seattle, San Francisco and Los Angeles.

NEW FILM CONTRACT.

Playwrights' and Producers' Compact Becomes Effective Today.

The playwrights' standard contract, recently adopted by the Producing Managers' Association and the Dramatists' Guild of the Authors' League, will become effective today. The contract, which was formally ratified by the playwrights last Friday, has particular reference to motion picture rights, and provides that a producer must give seventy-five performances of a play, or present it for three weeks in New York or Chicago, before he acquires an interest in the film rights.

Disputes will be submitted to an arbitration board consisting of two managers, two playwrights and a fifth member to be picked by these four. James Forbes and Augustus Thomas have been selected as the playwrights' members of the board, with Montague Glass and the President of the Guild as delegates.

Efrem Zimbalist Returns.

Efrem Zimbalist, the violinist, whose retirement of a year has resulted in putting his name among Broadway's white lights as composer of a current musical play, returned to the concert platform yesterday afternoon at Carnegie Hall, where a friendly audience of great size received him. Mr. Zimbalist's marked traits of quiet strength and sincerity as a performer showed little change; he delighted his hearers in the adagio of Mozart's A major concerto, with Emanuel Balaban at the piano, and in Tschaikowsky's orchestral "Andante Cantabile," arranged for solo violin by Auer. There were also Bach's unaccompanied "Chaconne" and Sarasate's virtuoso versions of dances of Navarre and melodies from "Carmen."

Margot de Blanck Pleases.

Margot de Blanck, daughter of a leading musician of Havana, it is said, and herself a pianist of fluent and facile technique, appeared at the Princess Theatre yesterday afternoon in music of Bach, Beethoven, Chopin and Liszt. She presented two novelties, a "Danza Cubana," by Ignacio Cervantes, an [illegible] "Danza [illegible]," by [illegible], both of which pleased an audience that included many of her colleagues.

THEATRICAL NOTES.

Eunice Tietjens will be moved from the [illegible] to the Astor next week when "The Unwritten Chapter" will be withdrawn from the Little house. A week later, when "Adam" is produced at the Central, the [illegible] over the Hill" will be moved to the Little.

Jennie Wentworth, a member of the original Provincetown cast, has been engaged for the [illegible].

George Backus is now in the cast of "Spanish Love" at the Maxine Elliott.

Special matinees of Irene [illegible] at the Vanderbilt and "Jim Jam Jems" at the Cort will be given on Armistice Day Nov. 11.

W. L. George's novel, "A Bed of Roses," probably will be dramatized by the author for production by Brock Pemberton.

Fritz Leiber will be seen for the first time as a Shakespearean star in Stamford on Nov. 25. He will come to the Lexington on Dec. 27.

THE SCREEN

When Edward Muybridge, more than forty years ago, arranged a battery of twenty-four cameras so that their plates would be exposed as a horse ran in front of them, and thereby obtained the first photographic record of the various positions of a running animal, he did not know that in this year 1920 the great Sir Barton and the greater Man o' War would race on the Windsor track in Canada and that fourteen motion picture cameras, developed largely as a result of his experiment, would record the exciting contest for spectators in the Strand Theatre on Broadway and in other theatres all over the world. It does not seem going too far to say that an epoch of motion picture history is marked by Muybridge's twenty-four plates and the 4,000 feet of film at the Strand this week.

But popular interest in "The Race of the Age," as the picture is called, will not be in its historical significance, but in the picture itself, and in comparison with it most movie melodramas and their laboured efforts to thrill will seem like so much blank and wasted film. Those who see "The Race of the Age" will have many of the sensations of those who went to the Windsor track, and they will see the race itself better than many who were there, for few, if any, seats offered the clear and continuous view of the horses that has been obtained by the cameras, whose separate reels have been assembled in one length of film.

The high, exciting moment of the picture comes when the two horses are shown making the complete circuit of the course. The cameras within the circle followed them around, and that one may see them as they pull apart and draw together in their dash for the finish line. And the pictures are so distinct that the movements of their legs, their rhythmically yet rapidly changing positions, and the figures of the jockeys on their backs are at all times clearly visible. It is this scene that makes "The Race of the Age" a masterpiece of motion picture work. It was this scene that filled the Strand with shouts yesterday afternoon and gave every one the impulse to leap to his feet.

The rest of the picture is not so exciting, though some of it has thrills, and most of it is interesting. Details of the preparation of the horses for the race are shown. Both are descendants of the two thoroughbreds, and practically all of those associated with the race as owners, jockeys, trainers, judges and track workers are pictured. Some of the scenes are merely footage, used, no doubt, to pad the film so that it will be sufficiently long to be run as a "feature," but no one minds this much in a picture of such horses in such a race.

Additional interest is given to the film by pictures made with the slow-motion camera, which reduces speed to about one-eighth of normal, and so brings out the smoothness and grace of the racers and countless details of their movements missed by the unaided eye. The only regret is that there are not more of these slow-motion pictures in "The Race of the Age." There are only brief and inadequate bits of them, and they do not show the stride and steps of Man o' War as one would like to see them. Those who have used the slow-motion camera for this and other subjects do not seem to have realized its possibilities. They have not taken advantage of lighting and background to give their pictures the clearness and relief they should have, and they have photographed only a few of the almost limitless number of available subjects.

All this, however, is more or less beside the point now, because the circum-

ADVERTISEMENT.

Evangeline

$

? ? $? ?

Bachrach PHOTOGRAPHS OF DISTINCTION

Twelve Perfect Christmas Gifts

IMPORTANT.—*To do you justice and insure timely delivery—appointments must be made now. Bachrach quality demands time and care.*

Bachrach photographs at $18 per dozen—and upward will solve your Christmas shopping problem—and make treasured gifts for your entire circle of friends.

507 FIFTH AVE. NEW YORK

124 REMSEN ST. BROOKLYN

Studios in Twelve Eastern Cities

AMERICA'S FOREMOST THEATRES AND SITE. DIRECTION OF LEE & J. J. SHUBERT.

WINTER GARDEN 50th & B'way. Evs. 8:30. MAT. TOM'W. Geo. LeMAIRE'S BREVITIES BROADWAY "EDDIE CANTOR AND BERT WILLIAMS." Election Returns Read From the Stage.

CENTURY THEATRE, 62d Str. & Cent. Park West. Direction A. L. Erlanger. 3 POP. MATS. THIS WEEK Tues., Wed. and Thurs. Election (Election Day) 6:30 to 8:30. A Spectacle Without Precedent. MECCA Musical Extravaganza of the Orient. COMPANY OF 400. 11 SCENES.

CENTURY PROMENADE 62d St. & CENTURY REVUE AT 8:30 | MIDNIGHT ROUNDERS AT 11:30 Dining and Dancing 6 P. M. to 3 A. M. Election Returns Read From the Stage.

FRAZEE West 45th St. Evs. at 8:30. Mats. Wed. & Sat. 2:30. EXTRA HOLIDAY MATINEE TOMORROW. MARGARET ANGLIN in "THE WOMAN OF BRONZE"

MOROSCO West 45th St. Evs. at 8:30. HOLIDAY MATINEE TOMORROW. THE BAT "KEEPS STANDERS ON TIPS OF THEIR TOES."—World. Special Armistice Day, Thurs., Nov. 11.

Maxine Elliott's Theatre, 39th St., nr. B'way. Evs. 8:30. Mats. Tues., Wed. & Sat. 2:30. HOLIDAY MATINEE TOMORROW. "HELD AUDIENCE BREATHLESS."—Eve. Sun.

'SPANISH LOVE' "NOBODY CAN AFFORD TO MISS IT."—New York American. Special Armistice Day, Thurs., Nov. 11.

CASINO 39th and B'way. Evenings at 8:30. SPECIAL MATINEE TOM'W. ZIMBALIST'S PLAY WITH MUSIC. HONEYDEW

BELMONT W. 48th St. Phone Bry. 48. Evs. 8:30. Mats. Tom'w & Sat. LAST WEEK Best Musical Show in Town LITTLE MISS CHARITY

BEG. MON. EVE., NOV 8 SEATS THURS. MARC KLAW, INC., Presents MR. and MRS. COBURN in FRENCH LEAVE A NEW COMEDY

LONGACRE W. 48th St. Evs. 8:20. Mats. Tom'w, Wed. & Sat. The Rollicking Musical Comedy Success. PITTER PATTER

BOOTH Tom. TONIGHT at 8:30. WILLIAM FAVERSHAM in MARK TWAIN'S THE PRINCE AND THE PAUPER By AMELIE RIVES. FIRST MATINEE TOMORROW Regular Matinees Wednesday and Saturday.

NORA BAYES Thea., 44th St., W. of B'way. Evs. 8:30. Matinees Tom'w, Wed. & Sat., 2:30. "THREE LIVE GHOSTS" "A SCREAMING COMEDY."—Tribune. Election Returns Read From the Stage.

LYRIC Theatre, 42d St., W. of B'way. Evs. 8:15. NO WED. MAT. THIS WEEK. Edgar Bayes's Musical Comedy Success. KISSING TIME with William HORRIS & Edith TALIAFERRO MATINEE TOMORROW Election Returns Read From the Stage.

SELWYN W. 42d St. Evs. 8:30. Mats. Tom. (Election Day) & Sat. FRANK TINNEY in A Midnight Caprice TICKLE ME

ASTOR B'way at 45th St. Evs. 8:30. Mats. Elec. Day & Sat. 2:30. LOUIS MANN "The Unwritten Chapter" Election Returns Read From the Stage.

ELTINGE West 42d St. Evs. 8:15. Mats. Elec. Day & Sat. 2:30. "LADIES' FIRST"

REPUBLIC W. 42d St. Evs. 8:30. Mats. Election Day & Sat. 2:30. THE LADY OF THE LAMP

SHUBERT Thea., 44 St., W. of B'way. Evs. 8:30. Mats. Tom'w (Elec. Day) & Sat. 2:30. WITH BOREHAM'S CHOIR. THE GREENWICH VILLAGE FOLLIES OF 1920 Election Returns Read From the Stage.

COMEDY Theatre, W. 41st. Evs. 8:30. Mats. Tom'w (Elec. Day) & Sat. HOLBROOK BLINN As a lovable, lamentable bandit— THE BAD MAN Election Returns Read From the Stage.

PRINCESS 39th, n'r B'way. Evs. 8:30. Mats. Tom'w (Elec. Day) & Sat. ERNEST TRUEX in BLUE BONNET Election Returns Read From the Stage.

FULTON THEATRE, WEST 46TH ST. Evs. 8:30. Mats. Tom'w, Wed. & Sat. BROCK PEMBERTON presents GILDA VARESI "ENTER MADAME" NORMAN TREVOR

39TH ST. Thea., E. of B'way. Evs. 8:30. Mats. Tom'w, Wed. & Sat., 2:30. THE OUTRAGEOUS MRS. PALMER with MARY YOUNG. Election Returns Read From the Stage.

BROADHURST 44th Street, West of B'way. Evs. 8:30. Matinees Tom'w, Thurs. & Sat., 2:30. WILLIAM HODGE in "HOLDS HIS AUDIENCE IN THE HOLLOW OF HIS HAND."—Herald. Election Returns Read From the Stage.

BIJOU Theatre, W. 45th St. Evs. 8:30. SPECIAL MATINEE TOM'W (ELEC. DAY) THE SKIN GAME By JOHN GALSWORTHY.

PLAYHOUSE 48th St., E. of B'way. Evs. 8:30. Mats. Tom'w, Wed. & Sat. SPECIAL MATINEE TOM'W (ELEC. DAY) ALICE BRADY (Permanently) in Anna Ascends

48TH ST. Thea., Just E. of B'way. Evs. 8:30. Mats. Tom'w, Thurs. & Sat. OPPORTUNITY with JAMES CRANE. SPECIAL MATINEE TOM'W (ELEC. DAY)

PLYMOUTH SPECIAL ELECTION DAY MATINEE TOMORROW "A play more agreeable and more entertaining than any of those produced in New York this season."—Alexander Woollcott in The Times. Little Old New York

VANDERBILT THEATRE, W. 48TH ST. Evs. 8:30. Phone Bryant 134. THE MUSICAL COMEDY HIT IRENE

Mats. Tomorrow (Election Day) Wed. & Sat. FLORENCE REED in "THE MIRAGE" by Edgar Selwyn—the Big Hit of the Season. TIMES SQUARE THEATRE WEST 42D ST. PHONE BRYANT 21. HOLIDAY MATINEE TOMORROW. POPULAR MAT. THURSDAY

LITTLE THEATRE W. 44 St. Mts. Tues., Wed. & Sat. THE 1st YEAR

GARRICK 65 W. 35th St. Phone 1522. Evs. 8:30. Spec'l Mat. Tom'w. The THEATRE GUILD presents THE TREASURE LAST THREE PERFORMANCES.

SHUBERT-RIVIERA. Evs. 8:15. Mat. Tom'w. The Musical Play of All Time MAYTIME

TICKETS ON SALE FOR ALL THEATRES 50c Advance TYSON & BRO.—UNITED, 1465 BROADWAY OPEN SUNDAYS. TELEPHONE BRYANT 6500-7600

NEW YORK'S LEADING THEATRES AND SUCCESSES.

EMPIRE B'way & 40th St. Evs. 8:30. Mats. Tom'w, Wed. & Sat. 2:30. HOLIDAY MATINEE TOMORROW. "EXCEEDINGLY AMUSING."—Tribune. DAVID BELASCO Presents "Call the Doctor" By Jean Archibald

BELASCO W. 44th St. Evs at 8:30. Mats. Tom'w, Thurs. & Sat. HOLIDAY MATINEE TOMORROW. "UNCOMMONLY FINE."—Ticket. DAVID BELASCO Presents Frances Starr in "ONE" By Edward Knoblock.

LYCEUM Theatre, West 45th St. Evs. 8:30. HOLIDAY MATINEE TOMORROW. Mats. Tom'w, Thurs. & Sat. "GORGEOUSLY FUNNY."—Tribune. DAVID BELASCO Presents INA CLAIRE in "THE GOLD DIGGERS" By Avery Hopwood.

PARK THEATRE, Columbus Circle. Mats. This Week: Tom'w (El Day) & Sat. Evs. 8:30. Mats. Tom'w & Sat. with BAB Helen Hayes "A Worthy Successor to 'Clarence.'"—Sun

THE TAVERN A slip of a girl in a gingham gown.

GLOBE FRED STONE "TIP-TOP" MATS. TOMORRW & SAT. The worst of love—the best of women BECAUSE OF HELEN

CORT WEST 48TH ST. Evs. at 8:15. Mats. Tomorrow & Sat. 2:15. THE SMASHING MUSICAL HIT. JIM JAM JEMS

GEO. M. COHAN THEATRE, B'way, 43d St. Mats. Tom'w, Wed. & Sat. PRODUCTION THE TAVERN GREATEST MYSTERY OF THEM ALL. ARNOLD DALY as the Vagabond.

PUNCH & JUDY Thea., W. 49th St. Evs. 8:30. MATS. TOMORROW, FRIDAY & SAT. ALAN BROOKS BECAUSE of HELEN 2nd Month Most Fascinating Play in N. Y. THE TAVERN Hiding—Crouching Dash and Hiding.

KNICKERBOCKER B'way, 38th St. Evs. 8:15. Mats. Tom'w, Wed., Sat. GEO. M. COHAN'S Comedians MARY (ISN'T IT A GRAND OLD NAME?) BECAUSE OF HELEN Women love it—men agree with it.

LIBERTY, W. 42 St. FIRST NIGHT TONIGHT, 8:20. CHARLES DILLINGHAM Presents JOSEPH "THE" CAWTHORN in HALF MOON" FIRST MAT. TOMORROW. Reg. Mat. Sat.

NEW AMSTERDAM, W. 42d St. Evs. 8:20. "THREE STARS IN A THREE STARRED HIT."—Sunburn. Evs. Sun. HITCHCOCK—SANDERSON—HUNTLEY "HITCHY-KOO 1920" WITHERS—MOSCONIS, 100 OTHERS. MATS. TOM'W 50c to $2.50 WED. MAT. AND SAT. OMITTED.

NEW AMSTERDAM ROOF—NEW Ziegfeld Midnight Frolic LATE ELECTION RETURNS TOMORROW.

BECAUSE OF HELEN It makes you laugh, love and thrills.

THE TAVERN Ah, Ha! There's Drama in the air!

HENRY MILLER'S THEATRE 124 WEST 43rd ST. Tel. 7410 Bryant. FIRST NIGHT TONIGHT, 8:20 MATS. THURS. & SAT. 2:30. PATRICIA COLLINGE and BRILLIANT CAST COMPRISING MRS. THOMAS WHIFFEN, FRED J. KERR, GEOFFREY KERR, LESLIE HOWARD, WILLIAM J. KEIGHLEY, LAWRENCE EDDINGER, GEORGE PAUNCEFORT in "JUST SUPPOSE" A COMEDY BY A. E. THOMAS.

THE TAVERN What's the handcuffs for?

HUDSON West 44 St. Evs. 8:30. Mats., Tomorrow, Wed. & Sat. GEO. M. COHAN'S PRODUCTION OF *The Meanest Man in the World* MR. COHAN in the Title Role.

THE TAVERN The horse will never forgive you.

GAIETY B'way, 46th St. Evs. 8:30. Mats. Tom'w, Wed. & Sat. JOHN GOLDEN Presents FRANK BACON LIGHTNIN'

THE TAVERN All's well with the fainting female.

COHAN & HARRIS 42 St. E. of 6 Ev. 8:15. Mts. Tom'w, Wed., Sat. HOLIDAY MATINEE TOMORROW. WELCOME STRANGER with GEORGE SIDNEY

THE TAVERN Who's the woman screaming?

A REPERTORY THEATRE JANE MANNER in DRAMA READINGS For Clubs, Colleges, Schools, Drawing rooms. Already booked in twenty cities, beginning Philadelphia, Witherspoon Hall, Nov. 3. Mgt. E. B. Manner, 225 W. 70th. Col. 8461.

Opera Tickets PHONE FITZROY 4100 METROPOLITAN & CHICAGO OPERA SUBSCRIPTIONS BOUGHT, SOLD & EXCHANGED. SEASON OR ALTERNATE PERFORMANCES. SEATS FOR ALL SUCH SEE. Jacobs' Theatre Ticket Office Normandie Hotel, B'way & 38 St.

GOOD TIMES "DON'T MISS IT. —IT'S GREAT!" —Dixie Dooley. Matinee Every Day At the HIPPODROME Seats Selling 6 Weeks in Advance.

COLUMBIA B'way & 47 St. Twice daily 2:15 & 8:15. Pop. Prices. TOWN TOPICS. Extra Midnight Performance Election Night Beginning at 11:30. Returns Read from Stage.

Loew's American Roof 42 St., W. of B'way. Every Eve. at 8:15. Canter's Minstrels, Willing and Jordan, Everett's Monkey Circus, 6 others. All Seats Reserved. In Time...Alice Lean, Body and Soul.

B. F. KEITH'S PALACE Bryant 7200. Mats. Daily, 2:30-50. EARYL NORMAN The Exotic Fashion Plate. ARMAN KALEZ Lydell & Macy. JANE & KATHLEEN

B. F. KEITH'S RIVERSIDE B'way & 96th St. VERA GORDON & CO. "Mother" of "Humoresque" SYBIL VANE. BETH BERI & CO. HANLEY & MORTON.

B. F. KEITH'S 81 St. & B'way. Popular Price. CORINNE SUTTON. Elvinia Wynn & Co. Clayton & Lesley. Others. The Season's Greatest Picture. THE STRANGER.

B. F. KEITH'S PALACE at 7:30 & 11. 2—COMPLETE SHOWS—2 ELECTION NIGHT All other KEITH THEATRES at 7:30 & 10:30

AEOLIAN HALL, Aft'n, 2:15, Nov. 12th. DAVENPORT SONG RECITAL MANAGEMENT FLECK BROS.

Sight Seeing Royal Blue Line Seeing New York, uptown, downtown, over the great bridges to Brooklyn. 10 A. M. to 7 P. M. Chinatown, New York After Dark, 8 P. M. Luxurious Automobiles. Distinctive Service. Ask at hotels for our free map and guide. ROYAL BLUE LINE CO. OF N. Y. Office Starting Point, Hotel Knickerbocker.

LEXINGTON THEATRE 51ST ST. & LEX. AVE. SEASON OF GRAND OPERA The New York Opera Association Theodore Van Reneer, Gen. Mgr. OPENING NIGHT Tuesday, November 2nd, at 8:15 P. M. CARMEN Irene Bonlieur, Hallie Stiles, Auguste Perisse, Joseph Martel, Italo Picchi, etc. GALA NIGHT Friday, November 5th, at 8:15 P. M. AIDA Emma Noe, Ada Pazzi, Carlo Martiali, Italo Picchi, etc. SICILIAN NIGHT Tuesday, November 9th, at 8:15 P. M. Cavalleria Rusticana Pagliacci Conductor, FULGENZIO GUERRIERI. Tickets from 75c to $2.50 for sale NOW at Box Office, ALLEN & FABIANA, 101 West 41st St., and all ticket agencies.

CARNIVAL TONIGHT On the World's Most Beautiful Dance Floor. ROSELAND Broadway at 51st St. Sat. and Sun. Matinees. Evenings 7:30 to 1 A. M. PRIVATE INSTRUCTIONS Daily 10 A. M. to 7 P. M. Roseland is very jealous of the reputation it has earned by its high standard of refined entertainment. Host and Hostess Always Present.

Loew's New York Theatre and Roof Cont. 11 A. M. to 11 P. M. Roof to 1 A. M. BASIL KING'S "EARTHBOUND." MOTION PICTURES.

PARAMOUNT PICTURES Theatres Under Direction Hugo Riesenfeld Special Performances at Rivoli, Rialto and Criterion Theatres Election Night at 11 o'Clock, Election Returns. CRITERION B'WAY AT 44th ST. JESSE L. LASKY Presents Cecil B. DeMille's "SOMETHING TO THINK ABOUT" with Gloria Swanson, Theodore Roberts, Elliott Dexter, Monte Blue

RIVOLI CHAS. RAY B'WAY "An Old-Fashioned Boy" AT 49th ST. Rivoli CONCERT ORCH. RIALTO Mary Miles Minter TIMES "Eyes of Youth" SQUARE Famous RIALTO ORCH.

LIONEL BARRYMORE says: "I have never been so moved in a theatre as by the acting in this play." The D. W. GRIFFITH Masterpiece. WAY DOWN EAST 44TH ST. THEATRE Twice Daily 2:15—8:15. All Seats Reserved. Buy in Advance.

MARK STRAND Broadway at 47th St. (Double Bill) MR. AND MRS. CARTER DE HAVEN in "TWIN BEDS" MAN O' WAR-SIR BARTON RACE Excl. Showing of World's Greatest Horse Race. STRAND SYMPHONY ORCHESTRA.

CENTRAL B'way & 47th St. Twice Daily. Mats. 2:30. Evenings 8:30. WILLIAM FOX Presents OVER THE HILL By Will Carleton. Directed by Harry Millarde.

CAPITOL B'way at 51st Street. TOM MOORE in "OFFICER 666" By Mayo's Latest Triumph. Capitol Grand Orch. Cont. 12:30 to 11 P. M. Mats. 25-50c. Nights 25-75c. EXTRA PERFORMANCE Election Night, 11:30.

PLAZA Madison Ave. at 58th St. With Lionel Hughes and all star cast. Prices Graduated. Matinees Orpheum Circuit.

Sole Direction M. H. HANLEY

STANLEY

Mgt. Loudon Charlton, Metropolitan Opera House Building.

AEOLIAN HALL, 33d St. E. of 5th Ave. LAST APPEARANCE (Modern Programs) LONDON STRING QUARTET

Tickets at Box Office. Mail Accounts Solicited.

AEOLIAN HALL, TODAY at 3. DAI BUELL PIANO RECITAL (Mason & Hamlin)

Carnegie Hall, Wed. Ev., Nov. 3 AT 8:15—AMERICAN DEBUT—JACQUES PINTEL PIANIST (Mason & Hamlin)

AEOLIAN HALL, Thurs. Eve., Nov. 4, at 8:15. MARIE MIKOVA PIANO RECITAL (Mason & Hamlin)

CARNEGIE HALL Thursday Eve., Nov. 4, at 8:15. Saturday Aft., Nov. 6, at 2:30. BOSTON SYMPHONY ORCHESTRA

PIERRE MONTEUX, Cond. for. Program: Sym. No. 7 (Beethoven); Symphonic Poem, "Les Eolides," Symphony No. 2 in C Minor (Schumann); Symphonic Poem, "Till Eulenspiegel's Merry Pranks" (Richard Strauss); Symphony No. 2 in F Minor, "The Fall of the House of Usher" (Franck); Prelude, Chorale and Fugue (Bach); Dorian Overture, "Benvenuto Cellini" (Berlioz). Tickets at Carnegie Hall Box Office.

NATIONAL SYMPHONY ORCHESTRA CARNEGIE HALL, Tomorrow Afternoon 3:30 BODANZKY CONDUCTOR Soloist LOCUS Pianiste Saint-Saens' G Minor Balfe, Nov. 5 & 7; Kreisler, Nov. 14 & 18. Tickets Carnegie Hall, S. E. Macmillen, Mgr. THE KNABE IS THE OFFICIAL PIANO.

AEOLIAN HALL, Tom'w (Tues) Eve., at 8:15. First Subscription Concert BEETHOVEN ASSOCIATION with the following artists: Florence Hinkle | Harold Bauer London String Quartet Tickets at Box Office & of Miss Helen Love, 1 W. 34.

Manhattan Op. House, 34th St. W. of 8th Ave. Evs. 8:30. SPECIAL MAT. TOM'W. ELECTION RETURNS NIGHT FROM STAGE TOMORROW NIGHT. STORM THRILLING FORCE FIRE PLAY COMMON SENSE PRICES, 50c to $1.50. 10c SEATS $1.00. All Performances.

SEATS At Hippodrome TO-DAY Box Office FOR ONLY APPEARANCE THIS FALL GALLI-CURCI HIPPODROME, Next Sun. Eve., at 8:15 Tickets (Incl. War Tax), $1.10, $1.65, $2.20, $2.75, $3.30. Box Seats, $3.85. Mgt. Evans & Salter.

AEOLIAN HALL, Friday Aft., Nov. 5, at 3 Violin Recital—CHARLOTTE DEMETH WILLIAMS Mgt. Daniel Mayer. Chickering Piano.

OPERA TICKETS Phone Bryant 7887 Choice Orchestra Seats Metropolitan Opera for sale. Thurs. Eves. & Sat. Mats., season or alternate performances. Subscriptions bought, sold or exchanged. Seats for Tetrazzini Concerts. Consoli, 1,438 B'way (40th-41st St.)

NEW YORK SYMPHONY ORCHESTRA WALTER DAMROSCH.....Conductor HISTORICAL CYCLE AT CARNEGIE HALL 13 Tuesday Afts. and 13 Friday Eves. CARNEGIE HALL Thurs. Aft., Nov. 4—Friday Eve., Nov. 5. THE BIRTH OF THE SYMPHONY HAYDN—MOZART—BACH—HANDEL GLUCK—HAYDN Mme. LOUISE HOMER Soloist

4 Symphony Concerts for Children First Children's Concert Sat., Nov. 6, at 11 A. M. Tickets at Box Offices. GEORGE ENGLES, Mgr.

THE BILTMORE Friday Morning Musicales First Musicale, Hotel Biltmore Ballroom, FRIDAY, NOVEMBER 5, at 11. RAISA PAUL ALTHOUSE GIACOMO RIMINI Reserved Seats $3. Now on Sale at Biltmore Box Office (Balcony Tier). Mgt. M. H. Johnston. Knabe Piano.

AEOLIAN HALL TO-NIGHT AT 8:15 PIANO RECITAL BY JOHN MELDRUM AEOLIAN HALL, WED. AFT., NOV. 3, AT 2:30 PIANO RECITAL BY JACQUES JOLAS Mgt. Haensel & Jones. Steinway Piano.

CARNEGIE HALL, Tonight at 8:30 First American Recital J. PIASTRO BORISSOFF Russian Violinist and Composer. Tickets $2.50 to 50c. Mgt. IVAN HANKOFF, 1400 Broadway. (Steinway Piano.)

Carnegie Hall, Sun. Aft., Nov. 7 AT 3—THIRD PIANO RECITAL Nyredghazi Tickets at Box Office (Mason & Hamlin)

Carnegie Hall, Sat. Eve., Nov. 6, at 8:15 Cello Recital by MILDRED WELLERSON Mgt. Rogers de Bruyn. Tickets at Box Office.

BROOKLYN AMUSEMENTS.

BROOKLYN ACADEMY OF MUSIC Tomorrow Night (ELECTION NIGHT) at 8:20 B. F. KEITH Supreme Vaudeville ELECTION RETURNS ANNOUNCED SEATS ON SALE NOW.

HOTELS AND RESTAURANTS

You Respond

to the reinvigorating effects of the quality menu and comfort and ease of the Shanley luncheon—it restores the tone and makes you feel secure of the rest of the day.

TODAY'S TABLE D'HOTE LUNCHEON
12 to 2:30—Music—$1.00

Blue Point Oysters
Celery Olives
Cream of chicken or Consomme Tapioca
Fried smelts, tartar sauce
Roast veal with spaghetti, Milanaise
Calf's head, Vinaigrette
Braised loin of pork, creamed spinach
Broiled Canada mutton chop
Hollandaise potatoes
Rice custard pie or Peach sherbet
Assorted cakes Demi tasse
A la carte service all day.

Evenings—Sparkling Vaudeville during dinner and after until 1 A. M.

SHANLEY'S *Broadway—43rd to 44th St.*

MURRAY'S ROMAN GARDENS

42d St., just west of Broadway Phone Bryant 4535
Temptingly Good Food. Wonderfully Thorough Service.
Revolving Dance Floor Delightful Music
LUNCHEON (12 to 2), $1 A la Carte at All Hours
Buffet Lunch, Delicious Soda and Tempting Candies Served in the Soda Room
FULL RETURNS ELECTION NIGHT By SPECIAL WIRE
M. H. COX, VICE-PRES. & GEN. MGR.

The Cambridge 68th Street, West Near Central Park
The latest fireproof apartment to let. Just completed. Now open.
Suites of 2 rooms or more on a yearly lease unfurnished
Spacious Closets.
SUPERIOR RESTAURANT. Also Doctor Suite, 5 rooms, main floor. Order now management Hotel Langdon, 6th Av. & 56th St. E. J. CHATILLON

HOTEL ELMWOOD EAST ORANGE, N. J.
Half hour from New York 50 trains daily
Newly furnished and redecorated
DOUBLE ROOM AND BATH With Meals (2 people) $45 per week
2 ROOMS AND BATH $60
FAMILY SUITE OF 3 ROOMS, $80
EXCELLENT FOOD
Phone Orange 1570

NEW YORK'S CLUB-LIKE HOTEL the hermitage TIMES SQUARE 43D ST., BROADWAY, SEVENTH AV. An Atmosphere Pleasing to Both Men and Women.
Rates: Single, $3, $4 and Over. EXCELLENT CUISINE. FRANK C. HURLEY, PROPRIETOR.

Hotel Bretton Hall Broadway, 85th to 86th Sts. Subway Station at 86th Street Corner, NEW YORK.
Largest and Most Attractive Midtown Hotel, Convenient to All Shops and Theatres.
For Transients or Permanent Residents. Furnished or Unfurnished Suites
All the Comforts and Advantages of the Best New York City Hotels at Attractive Rates. RESTAURANT OF HIGHEST STANDARD AT ATTRACTIVE PRICES

Transient Accommodations HOTEL BERESFORD 81st & Central Park West HOTEL SEVILLIA 117 West 58th St. *Superior Cuisine and Service*

"Of Homelike Atmosphere" HOTEL CLENDENING Comfort—Convenience—Accessibility ½ block from subway; residential surroundings; family and transient accommodations. Single Rooms, $1.50 Up. En Suite (Two Rms.) $3 Up. 242 West 103rd Street

HOTEL NEWTON 2528 Broadway, bet. 94th & 95th Sts. SUBWAY EXPRESS AT 96TH STREET TRANSIENT ACCOMMODATIONS Telephone 3024 Riverside.

The New York Times

"All the News That's Fit to Print."

PUBLISHED EVERY DAY IN THE YEAR BY THE NEW YORK TIMES COMPANY.

ADOLPH S. OCHS, Publisher and President.
R. C. FRANCK, Secretary.

NEW YORK, MONDAY, NOV. 1, 1920.

OFFICES: [Telephone Bryant 1000.]
Times Building.....Times Square
Times Annex.....8 West 40th St., west of Broadway
Downtown.....7 Beekman Street
Wall Street.....2 Rector Street
Harlem—3,109 Seventh Av., near 125th St.

Bronx.....2,914 Third Avenue
Washington Heights.....3,925 Broadway
Brooklyn.....601 Fulton Street
Staten Island.....63 Stuyvesant Place
Queens.....247 Fulton Street, Jamaica, L. I.
Elizabeth.....250 Morris Avenue
Hoboken.....61 Second Street
Jersey City.....80 Montgomery Street
Newark.....810 Broad Street
Paterson.....21 Park Avenue
Washington.....Ouray Building
Chicago.....1302-1304 Tribune Building
St. Louis.....913 Globe-Democrat Building
Detroit.....403 Ford Building
San Francisco.....742 Market Street
London.....12 Salisbury Square, E. C.
Paris.....44 Avenue de la Bourse, Boulevard Poissonnière

SUBSCRIPTION RATES.

TWO CENTS in Greater New York. Three Cents within 200 miles. Four Cents elsewhere. Sunday, Five Cents in Manhattan, Bronx and Brooklyn. Ten Cents elsewhere.

	One Year	Six Months	One Month
By Mail, Postpaid.			
DAILY & SUNDAY	$12.00	$6.00	$1.00
One week, 25c.			
DAILY only	10.00	5.00	.85
One week, 20c.			
SUNDAY only	4.00	2.25	.45
SUNDAY only, Canada	6.00	3.25	.75
Postage Extra.			
DAILY & SUNDAY	$16.00	$13.30	$2.40
DAILY only	17.40	8.90	1.70
SUNDAY only	9.75	5.15	.85

Binder, Picture Section, $2.50. Magazine, $1.50.
THE ANNALIST (Monday), per year, $3. Canada, $5.50; other countries, $6.
Binder for one year, $1.50.
THE NEW YORK TIMES BOOK REVIEW AND MAGAZINE (Weekly), per year, $3. Canada, $4.50; other countries, $5.
TIMES MID-WEEK PICTORIAL (Thursdays), 1 year, $2; Canada $3; other countries, $4.50. Binder for 52 issues $1.50.
TIMES CURRENT HISTORY. Illustrated Monthly Magazine, one year, $1. Canada, $4.50 (foreign, $5).

Entered as second class mail matter.

THE NEW YORK TIMES INDEX. Quarterly—Full Cloth, per copy, $2, per year, $8.
THE NEW YORK TIMES ANNUAL VOLUMES: 20 volumes in the set—illustrated—Cloth, $80; three-quarter leather, $100; full leather, $130—encyclopedic history European War.

The Associated Press is exclusively entitled to the use for republication of all news dispatches credited to it or not otherwise credited in this paper, and also the local news of spontaneous origin published herein.

All rights of republication of all other matter herein are also reserved.

PARTISANSHIP AND A CAUSE.

The broad aspects of this Presidential campaign are well indicated in the brief statements by the two candidates printed in yesterday's TIMES. Governor COX speaks of issues, not of parties. He asserts with truth that his chief appeal has been non-partisan. It is a great cause that he advocates and support for it he welcomes from any quarter. "The choice between one party and another is of little consequence," Governor COX declares, except as it secures the best ends of assured peace through the League of Nations.

Turn to Senator HARDING'S description of the electoral struggle, and you discover that the trail of partisanship is over it all. The Democratic Party—that is the enemy. Its incompetence, its follies, its recklessness, its driving of business into chaos and workingmen into unemployment—assertions not only unproved but demonstrably false—these are the chief Republican assets and arguments. It is a bitterly partisan army which Senator HARDING professes to command, and an unscrupulous partisan attack which he would deliver. Beyond the vague promise that the Republican Party will make everybody happy and prosperous, there is no mention of moral impulses, no challenge to believers in a worthy cause.

The lack of the latter in this campaign must be a genuine and lasting grief to Republicans whose allegiance dates from an elder day. What must they think as they contemplate the appeal of a moving cause deliberately surrendered to the Democratic leader? What must their feelings be as they see Republican college professors and Republican clergymen and honorable women not a few abandoning their party because, in the vital choice placed before it, it has chosen wrong? Moral issues used to be the property of the Republican Party, as of right. Moral fervor and religious appeal were long the chief weapons in the Republican armory. Now they are passed over to the other side. It was the Democratic candidate, not the Republican, who on Saturday opened the Bible and read from it to a hushed audience the parable of the Good Samaritan. It was only Republican speakers who used to be able to do that. Today they dare not. To preach selfishness and a sordid material policy while the world's hunger waits, and the peril of the nations deepens, is not a thing upon which the blessing of Heaven can be invoked. There is, no doubt, a Republican Party, strong and confident. But is there a Republican cause?

THE DUTY TO VOTE.

In the whole City of New York the number of registered voters this year is 1,367,835, over 288,000 more than in 1919, nearly 352,000 more than in 1918, the first year of woman suffrage in this State. The women have registered in gratifying numbers. This is their first opportunity to take part in, to influence, perhaps to decide, a Presidential election. No one has seen another campaign of which the issue was so vital and momentous, nationally and internationally, or so clear. On one side or the other, according to their convictions, the woman voters will declare themselves tomorrow. From their natural conscientiousness and faithfulness to responsibility and duty, it seems safe to expect that among them the percentage of absenteeism from the polls will be less than it is habitually among registered male voters.

The young voters, the "first" voters, have the high enthusiasm of principles, if not of candidates. They have to choose between policies on their merits. That is a more rational choice than one determined lightly by mere engaging, superficial personal qualities. The young registered voters hardly need to be urged to "come out to the polls." Their sense of civic duty hasn't been dulled by habit.

If our observation is correct, the registered absentee is found oftenest among the middle-aged; the elderly, if anybody consents to be elderly nowadays. He is comfortable, foreheaded, active on the links, but capable of a strange forgetfulness on Election Day. That anybody who has taken the trouble to register should fail to vote, save for unavoidable reasons, is queer. Even laziness should be logical, consecutive. To have the energy to register and the lack of it to vote is a "fifty-fifty" performance unworthy of a man with a proper appreciation of artistry and perfection in cloth.

And so all of us who are qualified should vote for our opinions tomorrow. Then, whatever the fates and the election returns decide, we shall have done all in our power for our cause and candidates, and, whether they win or lose, we shall have been good citizens.

PAST AND PRESENT.

Senator WADSWORTH, though comparatively a young man, belongs to the past by temperament, opinion, political habit and association. He looks backward, not forward. He is bound to the Republican machine. Progressive and humane domestic legislation, measures of social amelioration and relief, protection of women and children in industry, were hindered or lukewarmly helped by him when he was Speaker of the Assembly. In the Senate at Washington he has been an obstructionist and a standpatter. He opposes the League of Nations. He follows meekly the Republican junta. On State, national, international policies he is stationary or regressive.

New York needs a contemporary Senator, a man whose principles are of 1920, not 1880, who looks forward, not backward, who shares the generous aspirations of the present and its hopeful plans for the future. Lieutenant Governor WALKER is all progressive at home and abroad. His public life has been a steady service of ideals and progress. Not to the politics of the machine, but to the betterment of the lot of agriculture, commerce industry of the State, to the betterment of the conditions of work, trade and life in it have his study, thought and time been given. He is a born friend of the League of Nations. Put him in the Senate to support the League. Take out of the Senate the obstructionist, the standpatter, the mossback, the reactionary, and put in a progressive, a man of the present and the future.

MEXICO AND MR. WILSON.

The Democratic platform called for recognition of "the new Government of Mexico" when it had given "ample proof of its ability permanently to maintain law and order, signified its willingness to meet its international obligations and written upon its statute books just laws under which foreign investors shall have rights as well as duties." The time is near hand, if it has not come, in the judgment of Secretary COLBY. The Secretary of State says that "the Mexican question will soon cease to be a question at all," because "the new Government of Mexico has given indication of stability, sincerity and a creditable sensitiveness to its duties and their just performance." Mr. COLBY goes on to say that "the letter of Mr. PESQUEIRA offers a basis upon which the preliminaries to recognition can confidently proceed."

Such a document, reflecting a new spirit in Mexico, never came from the Carranza administration, which was provincial and suspicious, refused to acknowledge the forbearance of the United States when provoked to abandon its policy of non-intervention and heedless of the primary obligations of a friendly nation. Mr. PESQUEIRA and his associates understand the motive of President WILSON in keeping his countrymen out of war with Mexico, which is not always understood, or is ignored, on the American side of the border. This passage should confound Mr. WILSON'S critics who for partisan or selfish reasons have wanted war with Mexico and others who are blind to the high-mindedness of his attitude toward the League of Nations:

> It is not only the case that our men and women have come to a deep and lasting realization of what Mexico owes to the idealism of President WILSON so nobly and patiently exhibited in the unhappy years during which our oppressed millions fought against the injustices which weighed them down for centuries. It is equally true that they have thrilled to the world vision of the President—his tremendous ideal of universal fraternity.

Mr. PESQUEIRA intimates that Mexico will be ready to play her part "in the creation of a new and better order." But the first task must be to put relations with the United States upon an enduring basis. He pledges Mexico to meet her just obligations, to arbitrate all claims against her that cannot be settled by "direct negotiations," and to recognize all "valid property rights" of foreign investors. On this last point he gives a needed assurance: "Not one square yard of land has been confiscated in Mexico, not a single legitimate right of property has been annulled." And he concludes by pleading for recognition, for the "necessary rehabilitation" of Mexico.

The way now lies open to the consummation of Mr. WILSON'S far-sighted and honorable policy. Had we waged war against Mexico the cost in life would have been great, in the expense of carrying on the intervention enormous, and in the embarrassment suffered upon entering the great conflict in Europe we might have failed our allies.

RAILROADS AND BUSINESS.

There is a cheering contrast between the reports by the mercantile agencies and by the railways. Slow, depressed, backward are some of the agencies' adjectives. The railway traffic is now larger than at the height of the war activity. The gain in car movement since the resumption of private operation is 22 per cent., and there is a gain of 7 per cent. in car loading. The gain in efficiency equals the service of 500,000 cars, which would equal $2,000,000,000 at the calculation of $4,000 a year of capital requirements for a car. There are actually 135,000 fewer cars in use under these conditions of moving instead of congested traffic, and there are deficiencies in other facilities which call for expenditures of $240,000,000.

These figures are borne out by the reports of gross earnings. The net earnings are less satisfactory. But the net earnings are always later than th. gross and refer to conditions nearer to Government operation. There is still moving freight which started before the increase of rates and before the congestion was relieved. The movement was more costly and the rates were lower, to the loss of the railways as much as to the benefit of those whose work was being done. The increase in net can hardly be fully felt before the States allow the rate increase ordered by the Federal Commission. October net earnings ought to be better than the September earning. now appearing, and November ought to improve upon October. Something should be allowed for the loss of traffic to reflect the trade conditions reported by the mercantile agencies. Trade conditions are feeling for the bottom, and the bulk of the crops is so large that they cannot all be moved, even when the price deadlock is broken and they are allowed to move.

For 1918 and 1919 the ton miles per car per day under Government operation were 491 and 411. That contrasts with 405 under private operation in 1917 and 523 for last July. The railways are bettering their own record as well as the Government's. They are working hard to deserve the change in public sentiment which returned them to their owners. The old sentiment was jealousy of railway profits, because they were thought to depend upon excessive rates and security juggling. The new or present sentiment thinks more of service than of rates, because it was proved that loss of service through deficiency of earnings and profit was more punitive to shippers than to railway delinquents.

Encouraging as these conditions are to both shippers and railway owners, the figures do not justify the statements that the railways are "guaranteed" against loss. It is falser still that they are insured "profits of at "least 6 per cent. on their nineteen "billions of capital," as charged by the Presidential candidate of the Farmer-Labor Party and by some others. At Pueblo former Secretary McADOO said the other day that Congress ought to have guaranteed the wages of the railway workers as well as the return on the railway investment. The law guarantees nothing to anybody, not even a fair day's work for a fair day's wage to the railway workers. What is miscalled a guarantee of profits is limited to two years, and there is no guarantee of the traffic to which the rate of earnings on investment shall be applied, as indicated by Congress.

FOR THE FUTURE OF EUROPE.

In a letter to The Literary Digest HERBERT HOOVER summarizes briefly what the American Relief Administration has done for the children of Europe and what still can be done. Between the armistice and the Summer of 1919, when our governmental intervention ceased, it "cared for some 6,000,000 waif, undernourished, sick and orphaned children." Since then the work has been voluntary. The necessary money has come from the remainders of various funds, from racial groups in America, from the Y. W. C. A., the Red Cross and other organizations. These resources will be exhausted in January and there will still remain 3,500,000 children urgently needing care. In their behalf The Literary Digest is asking contributions from its readers, and from the friends of humanity everywhere, toward a fund of $23,000,000.

The aim is to provide for each destitute child an outfit comprising one pair of warm woolen stockings, one pair of Winter shoes and a little overcoat. To each child that is starving, or dangerously undernourished, will be given one meal a day. What the clothing will mean the first breath of our own Winter should remind us. Of the need of food we have fortunately little of that experience which gives the keenest edge to fellow-feeling. To be merely hungry is not enough to entitle the children of Europe to this American relief. Every day little ones are turned away who plead, "Do I weigh too much?" "Am I not thin enough?" "Can't I come any more?" Up to the present there have been very few deaths from starvation and cold, and this, as Mr. HOOVER says, "has been due solely to American charity."

Even in charity it is not amiss to reckon costs. In the last six years, according to The Literary Digest, Mr. HOOVER and his colleagues have administered relief funds aggregating two billion dollars with an overhead expense of three-eighths of 1 per cent.—a result made possible only by the fact that American directors of the highest ability served without salary. The work is still voluntary. The attainable results, even if we reckon only those that are merely physical, are proportionately great. The productive wealth of a country is primarily in its people. Abundance of material resources avails little without the creative power of human thought and human labor. No calamity could be greater than that the future of Europe should fall into the hands of peoples that have been starved and stunted in neglect. "Upon the development of these forlorn victims of the war," says Mr. HOOVER, "will "depend much of Europe's stability "in the next generation."

Ten dollars will insure a little kit of warm clothes and one good meal a day through the Winter for one child. Make out a check—and make it out now!—to The Literary Digest Child-Feeding Fund, and address it to 360 Fourth Avenue, New York, marking the envelope "Child Feeding."

CASTLES IN RUSSIA.

Everything that has come out about the great American concessionaire in Russia, whom fate thought to exploit by naming him VANDERLIP, enhances his peculiar reputation. Mr. SPARGO, just back from England, tells of the big swath which the adventurous Westerner cut in London. Not only did he jingle in his pocket huge Russian concessions, implying fabulous wealth; he was full of mysterious hints concerning his own political importance. Prompt recognition of the Bolshevist Government was to go hand in hand with the closing of fat contracts.

It would appear that LENIN "fell" for those stories with eager credulity. He may know American Socialists and near-anarchists pretty well, but evidently has a lot to learn about American promoters. Their tall talk may fall gratefully on the ears of the troubled Soviet tyrants in Moscow, but in the more skeptical atmosphere of this country their boasts and promises are taken with the necessary discount. Still, it must be admitted that it is rather a fine line of castles in Russia that Mr. VANDERLIP is bringing home with him.

ROME AND AMERICA.

The professed purpose of the old-fashioned moralizing historians, and the implicit motive of all historians, is the instruction of the present by the lessons of the past. There is nothing objectionable in that; in America particularly we should be a good deal better off if the people as a whole, and professional politicians in particular, knew a little more history. But it may be observed that next to prophecy there is no form of error more gratuitous than inference from historical analogy, and none more common. Nearly everybody who has written about the Russian revolution has occasionally gone astray by supposing that, because its earlier phases were rather closely parallel to those of the French Revolution, the parallel would be maintained up to the end; those who escaped this error usually did so not by superior perception, but only because their minds were full of the ideal form of the theoretically perfect proletarian revolution as outlined by MARX and his commentators.

In yesterday's TIMES BOOK REVIEW AND MAGAZINE was an account of Dr. ULRICH KAHRSTEDT'S "Das Amerikana," just published at Munich, which seizes on another plausible analogy and develops it without consideration of any facts which do not happen to support the parallel. Dr. KAHRSTEDT has read Polybius and come away with a bad case of nerves. He has read of the Roman intervention in the wars of the Hellenistic kingdoms and Greek city States after the defeat of Carthage. That war ended with the overthrow of Macedonia, the overshadowing military Power, and a treaty in which self-determination was guaranteed to the Greeks—by Rome. Fifty years more of bickerings between the liberated States, and Greece and Macedonia were both swallowed up in the Roman Empire.

So the pessimistic KAHRSTEDT sees Europe today. American intervention has broken the great European military Power, and with a grand gesture America has restored the shadow of liberty to Europe as Rome did to the Greeks. But if, WILSON was the Flamininus of modern Europe, he was only paving the way to the conquering march of a Mummius Achaicus. Our gloomy Bavarian sees only one hope—America has not yet beaten her Carthage, Japan.

German scholars have been peculiarly addicted to this sort of thing, particularly since the taking over of higher education by the Hohenzollern dynasty made a professor's advancement depend on his finding in the lessons of history support for German policies of Mr. Dooley. Sometimes it has been done brilliantly, as by EDUARD MEYER; sometimes unconvincingly, as by KAHRSTEDT. Except pacifists, few will find few outside the defeated nations who will be so sure that Europe is dying. If the European nations have no more vitality and political talent left in them than the Greek States had after Cynoscephalae, then Europe is dying; but it will take more than a Kahrstedt to convince us. And if it is dying, the world is in a bad way. After Cynoscephalae and Pydna and Corinth there was still Rome to take over, however reluctantly and at first imperfectly, the business of civilization. But only the Kahrstedts can seriously believe that the American people, or any influential group in the American people, have any interest in foreign affairs or capacity for achieving a world empire.

TOPICS OF THE TIMES.

That Extra Hour of Daylight.

With another year's experience with daylight saving, its advantages and its disadvantages, the country has quite enough knowledge on which to base something approaching final action before the season comes, next year, either to set the clocks forward again or to let them keep "standard time" throughout the whole twelve months.

Everybody by now has learned who are the friends of daylight saving and who oppose it. As to the relative number of people in the two classes there can be no doubt—the friends are in an enormous majority, including as they do practically the whole urban population and no small fraction of villagers and farmers. Its foes, almost without exception, come in the category last named. Some of them, especially the dairymen and the market gardeners, are really inconvenienced by daylight saving; but that the inconvenience is serious as well as real has not been proved, and doubts are justified by the fact that no intolerable losses of health or money have been suffered, even by those most injuriously affected. At least a part of the woes about which they complain so bitterly are due less to unavoidable consequences of the plan than to obstinate refusal to modify old habits and adjust them to new conditions.

As for the ordinary farmer, raising chiefly staple crops, there is nothing to prevent him from doing his work, or having it done, exactly as before daylight saving was invented. Like the more compliant railways, he has only to do everything an hour later—later by the clock, that is—and not one of his precious habits or of his relations to the sun will be changed.

Ready to Make a Concession.

What daylight saving does for the city worker in all of his and her innumerable varieties is known to every one of them. In effect, it changes an hour of darkness to an hour of light, of sunshine, and gives them that hour, one they can call their own, to be used just as they choose, for rest or play. Health and happiness are both increased by it.

Congress and some Legislatures may continue their refusal formally to sanction and chronologize daylight saving and thereby deprive it of some of its merit. They hardly will venture to declare it illegal, and unless they do that enough towns and cities can, and will, continue this year's course to compel the recalcitrants to fall into line.

To the proposal that the period of annual daylight saving be shortened a month at each end, the friends of the plan are giving a willing assent. Many of them think the curtailment unnecessary, but they admit that for early risers—those who must get up at 7 or before—the gain at the day's end in April and October is too highly bought at the cost of an extra hour of artificial light in the morning.

People who have a scientific mind would rather like to have daylight saving begin at the vernal and end at the autumnal equinox, but they realize that March 21 is a little too soon and Sept. 22 a little too late for moving the clocks, all things considered, and, for the sake of meeting reasonable complaints, they are advocating, instead of opposing, the briefer period—five months instead of seven.

A Good Law Violated with Safety.

Among the laws which are "dead letters"—the laws which anybody can violate with impunity because nobody tries to enforce them or demands their enforcement—is the one that forbids betting on elections and penalizes with disfranchisement those who make such wagers. Curiously enough, however, this law has general approval, at least to the extent that neither its passage nor its retention on the statute book has excited the slightest protest, and it would be hard to find anybody, even among professional gamblers, who, if questioned on the subject, would not call it a good law.

Yet practically everybody who bets at all is about as willing to bet on an election as on anything else, and not a few who do not bet on anything else do bet on elections. They would not defend this form of law-breaking any more than any other—especially if the offense, with their names attached, were to be printed and published—but the thing itself evidently is so far from seeming sinful to them that for its illegality they simply do not care. They go to the polls knowing, or at any rate under obligation to know, that they have no right to vote, and that they could be challenged successfully by anybody who knew of their transgression and chose to bring it to light. No election officer could refuse to hear or to act on such an accusation.

An Escape Truly Marvelous.

"Well, I beat the rope!" exclaimed the ex-Lieutenant, CARL WANDERER, when he heard out in Chicago the verdict that sent him to prison for twenty-five years. He had good reason to be surprised, and to be delighted, if a quarter of a century behind the bars seems preferable to him, as evidently it does, to death on the gallows.

Why the jury reached the decision it did is one of those dark mysteries with which the record of juries abounds. The man, very deliberately and in coldest blood, had planned the killing of his wife, and as coldly had carried out his purpose. Incidentally, he killed a man picked up on the street and bribed to play the part of a robber in order that WANDERER might have an excuse to do some shooting and make the murder of his wife look like an accident.

This strange conspiracy almost worked, and for a while WANDERER posed as

They Tell Why They Cut Party Ties and Support the Democratic Candidates.

The German-American Vote.

To the Editor of The New York Times:

Most of the German voters in America are men whose fathers or who themselves left Germany to escape the odious conditions brought about by the Prussian militarists. Many of them willingly joined our army to help destroy this curse of Prussian militarism. Are they now going to vote for Harding—that is, against the League of Nations, the principal object of which is to prevent the Prussian aristocrats from starting a war of revenge? That war, for which they are already preparing, will be infinitely worse than the last one, for it will be carried on chiefly with poison gas and explosives dropped from the air, wiping out in an hour the populations of a whole city, including the wives and children of the Germans living outside their country for in such warfare there can be no discrimination.

A vote for Cox will be a vote for eternal peace and against the Prussian militarists, who, because of America's refusal so far to enter the League of Nations, are banded up with hope of yet reaching their goal, which is to enslave the whole world. If you want to help contribute a few billions to their exchequer every year you will, of course, vote against the League—that is, for Harding.

HENRY T. FINCK.

New York, Oct. 28, 1920.

"That Sort of Thing."

To the Editor of The New York Times:

In his speech at Akron Senator Harding is quoted as saying:

"America wants to join the nations of the world in promoting and preserving peace. I have said I favor that sort of thing; I say it now."

I am reminded of George Eliot's Middlemarch publicist, the amiable Brooke. He had the same tolerance of large ideas. For example:

"You ladies are always against an independent attitude—a man's caring for nothing but truth and that sort of thing."

"Everything must go on—trade, manufactures, commerce, interchange of staples—that kind of thing."

"Well, but now, such deep studies, classics, mathematics, that kind of thing."

"Rome has agreed with you. I see happiness, freedom, the antique—that sort of thing."

"My dear Cicelow, you should read history—look at ostracism, persecution, martyrdom, and that kind of thing."

"I have my own ideas and I take my stand on them, you know. A man who does that is always charged with eccentricity, inconsistency and that kind of thing."

He adds, "When I change my line of action I shall follow my own ideas."

DOROTHY B. LEONARD.

Kenwood, N. Y., Oct. 29, 1920.

Our Disadvantage.

To the Editor of The New York Times.

I note that the Republican candidate has issued a statement concerning the ending of the war. He says in part:

"The Administration has devoted itself, from the day of the armistice, to promoting a project of world reorganization in which America should bear the largest responsibilities of guaranteeing the new scheme of things. Instead of making legal peace as soon as actual peace had been won, the American people, alone of all the warring nations, were denied by their Government all the privilege of a return to a legal status of peace and to the enjoyment of those rights which they had temporarily surrendered under the circumstances of war."

Mr. Harding would do well to remember that the other warring nations were unhampered in bringing about a state of peace by a Senate of Lodges, Smoots and Hardings.

Perhaps, too, the Senator will recall a statement made by a distinguished gentleman who is now supporting him:

"If the President insists, as I hope he will, that the League be incorporated into the treaty, and brings it back thus, the responsibility for postponing peace will rest on the body that refuses to ratify."—William H. Taft, New York, March 5, 1919.

And, lastly, perhaps the candidate will remember that he was a member of that very body.

JOHN H. COLLINS.

Troy, Oct. 26, 1920.

NOVEMBER, 1920.

And he's not here!
Strange—to come home myself and find
him gone,
Dear boy I love—
And here I sit, as long I used to do,
Bolt upright on his cool, white bed and
stare
About me at the little things that tell
At glance whose room this is—
His desk, the pennants, that black-
handled brush,
The picture of the "station" overseas,
The sea-bag, and the upturned canvas
shoes,
The ancient sweater with its border red,
The ash-filled pipe that went with him
to France—
What's where the strangeness comes,
when I think of "France."
For he's not there—my boy! He is not
there!
Not there, but here, here in this home
of ours.

I knew he planned to see those friends
today;
He'll soon be back.
But I—I can't believe.
For I must live life over as I sit
Bolt upright on his bed and stare about
At this assembly of his tranquil things,
This cozy happiness of "drop" and
"leave,"
Because there's time and peace and busy
joy.

But just this way I sat, those days I felt
That awful clinch of pain, that cold dead
fear
Of agony and death—the cold dead fear
That even now I cannot put away.
I sit here, rigid on his bed and stare
Into the calm of it—that sweater, there?
Did my boy truly slip it off, today?
Or has it been there, lying on the chair
Months very, very many, and much more
To count and count before he picks it
up?
And will he come—and will he come at
all?

Often for us this strange not-knowing
sense,
For us whose sons went firmly overseas.
"He is not here, and is he not in
France?"
Not here, but here at home and coming
soon!
Directly I shall hear his step, his voice,
Go feel the pipe and find how warm it
is!
He'll want that sweater mended, and
he's here.
To see it when I've done it—take it, too!
One doesn't have to pack it in a box!
But he's not here, not here!
How strange to find him gone—
How strange that he is home—
To know he's home—to trust it for the
truth—
How strange!

Oh, here he comes!
"Well, son! Good work!
You weren't gone very long!"

NATALIE RICE CLARK.

Why They Cut Party Ties.

To the Editor of The New York Times:

I have cast my vote for the Republican candidate for President since 1896, in every election beginning with the election of McKinley. I did not even find a reason for following Roosevelt away from Taft in 1912 because, I thought Taft better than the reactionary group that surrounded him, but I was unable to look upon Roosevelt's defection as treason, as those hit by Harding, for example, looked upon it. I marvel at the boldness of the assumption by that group that Roosevelt would be with them today when the very method of choosing the candidate represents the offense that Roosevelt rebelled against.

As a Republican, I will vote for Cox. My conscience and my intelligence will permit no other vote. I know I shall be proud as long as I live that I rose to the height of this great argument and did no less than the best I could see and feel.

These are my reasons:

1. As a Republican, like Roosevelt, I rebuke the stain put upon my party in the method by which the candidate was chosen.

2. As a Republican, like Roosevelt in his Nobel prize speech at Christiania, Norway, May 10, 1910, I favor a strong alliance to prevent war and to guarantee "the territorial integrity of each nation."

3. As a Republican, like Roosevelt, I cannot hear one man declare with honest, unambiguous words, "I will be in," and another stammer and contradict himself, and yet disbelieve the only senses given me to use.

4. As a Republican, like Roosevelt, I cannot fail, knowing that I am confronted with a great moral issue, to stand for it regardless of any fate. Nobody has any right to speak for Roosevelt, but that great soul's whole life belied either fear or duplicity at such a crisis in the affairs of this nation.

CHARLES H. PATTERSON,
Professor of English, Massachusetts Agricultural College.
Amherst, Oct. 29, 1920.

Levite or Samaritan?

To the Editor of The New York Times:

In a great crisis of the world's history, and on the eve of the most momentous election our nation has ever faced, it behooves every God-fearing lover of his country to state his position unequivocally. Particularly should this be so when a lifelong Republican, because he is a Republican, finds that he must vote this year for a Democratic President.

Lloyd George, at the unveiling of Lincoln's statue in great Central Hall, near Westminster, last Summer uttered these striking and most significant words: "Standing on this platform, and in this presence, I wish most solemnly to say that a broken and bleeding world cries out for help to the America of Abraham Lincoln."

Humanity stricken and perishing! What is America's duty? Is the analogy and comparison far-fetched which sees in the attitude of the United States Senate regarding the League of Nations an illustration of that wonderful story of the Jerusalem-Jericho road?

If that highway is lying a traveler who has been beset by thieves, robbed, stripped of his raiment, and so sorely wounded as to be nigh unto death. Naked, his nationality is unknown, and so he represents humanity. Along the road comes a priest. He sees the wounded man, but instead of rushing to his succor he passes by on the other side. "This is a dangerous situation," he thinks to himself. "My safety first!" And so he hastens his footsteps and leaves his brother to his fate.

"A League of Nations? No; it is too dangerous. America first!" and so the irreconcilables and bitter-enders of the Senate pass by on the other side.

A Levite now reaches the spot where his brother is lying so sorely in need of instant help. His sympathy is aroused. He goes and looks down on the prostrate form. His first impulse, no doubt, is to help him, but he reflects: "If I stay here I, too, may fall a victim. Better to reserve my strength in case I am attacked. Perhaps I can return with help." And so he turns and passes by on the other side.

I tried hard to explain how America's apparently selfish withdrawal from world co-operation was not due to the wish of the mass of American people, but to certain small-souled and self-seeking politicians whom they had elected to office, and by whom they were governed. "You claim to be democratic," they answered, "why don't you govern yourselves?" In reply I had to confess that Senator Harding had been "slipped over" as a candidate on the American people by a small dominant group, in defiance of the will of the people as expressed through the primaries. It was in vain for me to try and make distinction between that oligarchy of nine cynical politicians in Colonel George Harvey's room in the Hotel Blackstone and the late Prussian Crown Council at Potsdam. They simply wouldn't stand for it. It was all I could do not to tell the English that these hearth-rug fire-eaters who blocked the League and treaty with an eye to their own dominance, and then forced upon the Republican Party a man whom they could control, and staked him to win on that issue, were in simple fact the Junkers of America.

May I add one word of fact, for which I can furnish complete authority? After that triumphant war dance of boss rule in Chicago, a prominent League advocate, in the Republican Party, whose name I ought not to use in print, asked Senator Henry Cabot Lodge why he, who had posed so long as a friend of the League covenant with reservations, had swung over to Hiram Johnson's attitude of complete antagonism at the convention. Senator Lodge's answer was at least frank. "You see, we had to make an issue," he said.

As may be imagined from the above, I have joined the Pro-League Independents and am working for the election of Cox during all the time that I can spare from my work. There are many like me.

JAMES MOORE KING, JR.
Cambridge, Mass., Oct. 29, 1920.

Why They Split.

To the Editor of The New York Times:

I have cast my vote for the Republican candidate for President since 1896, in every election beginning with the election of McKinley. I did not even find a reason for following Roosevelt away from Taft in 1912 because, I thought Taft better than the reactionary group that surrounded him, but I was unable to look upon Roosevelt's defection as treason, as those hit by Harding, for example, looked upon it. I marvel at the boldness of the assumption by that group that Roosevelt would be with them today when the very method of choosing the candidate represents the offense that Roosevelt rebelled against.

As a Republican, I will vote for Cox. My conscience and my intelligence will permit no other vote. I know I shall be proud as long as I live that I rose to the height of this great argument and did no less than the best I could see and feel.

These are my reasons:

1. As a Republican, like Roosevelt, I rebuke the stain put upon my party in the method by which the candidate was chosen.

2. As a Republican, like Roosevelt in his Nobel prize speech at Christiania, Norway, May 10, 1910, I favor a strong alliance to prevent war and to guarantee "the territorial integrity of each nation."

3. As a Republican, like Roosevelt, I cannot hear one man declare with honest, unambiguous words, "I will be in," and another stammer and contradict himself, and yet disbelieve the only senses given me to use.

4. As a Republican, like Roosevelt, I cannot fail, knowing that I am confronted with a great moral issue, to stand for it regardless of any fate. Nobody has any right to speak for Roosevelt, but that great soul's whole life belied either fear or duplicity at such a crisis in the affairs of this nation.

CHARLES H. PATTERSON,
Professor of English, Massachusetts Agricultural College.
Amherst, Oct. 29, 1920.

Levite or Samaritan?

To the Editor of The New York Times:

In a great crisis of the world's history, and on the eve of the most momentous election our nation has ever faced, it behooves every God-fearing lover of his country to state his position unequivocally. Particularly should this be so when a lifelong Republican, because he is a Republican, finds that he must vote this year for a Democratic President.

Lloyd George, at the unveiling of Lincoln's statue in great Central Hall, near Westminster, last Summer uttered these striking and most significant words: "Standing on this platform, and in this presence, I wish most solemnly to say that a broken and bleeding world cries out for help to the America of Abraham Lincoln."

Humanity stricken and perishing! What is America's duty? Is the analogy and comparison far-fetched which sees in the attitude of the United States Senate regarding the League of Nations an illustration of that wonderful story of the Jerusalem-Jericho road?

If that highway is lying a traveler who has been beset by thieves, robbed, stripped of his raiment, and so sorely wounded as to be nigh unto death. Naked, his nationality is unknown, and so he represents humanity. Along the road comes a priest. He sees the wounded man, but instead of rushing to his succor he passes by on the other side. "This is a dangerous situation," he thinks to himself. "My safety first!" And so he hastens his footsteps and leaves his brother to his fate.

"A League of Nations? No; it is too dangerous. America first!" and so the irreconcilables and bitter-enders of the Senate pass by on the other side.

A Levite now reaches the spot where his brother is lying so sorely in need of instant help. His sympathy is aroused. He goes and looks down on the prostrate form. His first impulse, no doubt, is to help him, but he reflects: "If I stay here I, too, may fall a victim. Better to reserve my strength in case I am attacked. Perhaps I can Return with help." And so he turns and passes by on the other side.

"A League of Nations? Yes, with reservations. We must safeguard ourselves before we take action." So the reservationists, too, for the time at least, pass by on the other side.

What hope now for the dying man when priest and Levite—the accredited representatives of mercy and pity—pass him by? Ah! another traveler is to have his opportunity. By chance—God's providence—a certain Samaritan came where he was. How swift his action! No thought of danger to himself, of loss of time or money. He rushes to his relief, he ministers to all his needs, he places him in safe and comfortable quarters, he makes provision for his further care and pledges himself for the future.

"A League of Nations? Yes; because in God's providence it is a high and holy opportunity and, not merely a duty." All honor to those Senators, Republicans and Democrats, who had the vision to see it in that light!

Which of the three characters will America represent? A nation like an individual possesses a life. He who spake with Heaven's authority said: "Inasmuch as ye did it unto one of the least of these, my brethren, ye did it unto Me," and, "Whosoever will save his life shall lose it, and whosoever will lose his life for My sake shall find it."

WILLIAM BOURS CLARKE.
Trinity Church Rectory, Seneca Falls, N. Y., Oct. 29, 1920.

A Lifelong Republican.

To the Editor of The New York Times:

Like tens of thousands of other university men and women, I must vote the Democratic ticket this Fall in order to vote against Hearst, Sinn Fein, Germanophiles and the wabbly Mr. Harding, though I am a lifelong Republican.

ALBERT F. McGARRAH.
La Grange, Ill., Oct. 28, 1920.

Matching the German Vote.

To the Editor of The New York Times:

Are there not in this free land of ours enough independent—or even Republican—voters who will match every German vote cast for Senator Harding with a vote for Governor Cox?

The Germans of this country—I cannot call them Americans or even German-Americans—are boasting that they will poll a million or more votes for Harding. They know, of course, that if they cast their ballots they will throw a monkey-wrench into the machinery of the world's peace engine in the hope that Germany may be relieved of her just penalty for the crimes she has committed. Ask the spirit of our noble dead how they would meet the German vote!

Having voted for Cleveland twice, McKinley twice, Roosevelt once, Taft twice, and Wilson once, I think I might be called an independent. I should like to record my vote for Cox as No. 1 in a campaign to match every German with a [illegible]. Who will be the next?

O. C. JOLLIFFE.
Watertown, Conn., Oct. 26, 1920.

TAGORE LAYS BASE FOR HIS UNIVERSITY

Indian Poet and Philosopher, Here to Lecture, Tells of His School in India.

EXPECTS AMERICAN HELP

Says That Britain Would Be Wise in Naming King's Son Prince of India.

Dr Rabindranath Tagore, the Indian poet and philosopher who has just arrived here to lecture on the literature and poetry of his country, said yesterday at the Hotel Astor that his chief object in life was to found a university for boys in India where they would be taught Indian lore and philosophy which could not be acquired at the educational institutions already established.

"Tas proceeds of the sale of my books and the money from the Nobel prize," Dr. Tagore said, "have been devoted to that purpose and the earnings from my coming lecture tour, which begins in Brooklyn on Nov. 10, will also go to my university.

"I have started it in a modest way at Bolpur, about two miles northwest of Calcutta, in the [illegible] of Bengal. It has fifty pupils now and will gradually increase the number of its pupils as I receive money during my tour through this country.

Looks Here for Aid.

"There are two classes of people I hope to get money from—those who feel it would be to their country's advantage to exchange students and professors with India and learn something about her literature and philosophy, and those people whom we all idealists who are anxious to aid any nation that is striving to educate and better itself.

"Indian students and professors should come to American universities and learn science, and European and American universities should send representatives to the university I intend to establish to help us set up scientific laboratories, and receive in return all the best that India can give them in the way of education."

Dr Tagore was rather reticent about discussing politics or politicians in India, as he considered such matters to be outside his province, which was confined to literature and philosophy. In regard to what is known as the "Passive Resistance" movement, he said it was growing stronger as a result of the action of the British Government in cancelling the visit of the Prince of Wales to India next year to open the new Parliament.

Suggests English Prince of India.

"The Hindus look up to a Prince of Royal blood," he said, and would have given him a big reception should he come over to his father, the

Continued from Page 1, Column 1.

soldiers, [illegible] impartial [illegible] soldiers [illegible] through [illegible] Mary's Cathedral, [illegible] cessa- [illegible] from [illegible] tery, the [illegible] lence [illegible]

The City [illegible] and the whole countryside paid tribute to the memory of their "newest martyr." The body was buried beside that of former Lord Mayor MacCurtain, who was assassinated. A few years ago Thomas [illegible] Murphy, who, like MacSwiney, died a hunger striker in Cork jail, adorned with an American flag, and those of two other Irish republican soldiers.

Archbishop Harty of Cashel occupied the throne in presiding over the solemn requiem mass in St. Mary's Cathedral. Mgr. Cohalan, Bishop of Cork, was the celebrant. The clergy assisting included Archbishops Clune of Perth, Australia, and Barry of Hobart, Tasmania, and Bishops Browne of Cloyne, O Sullivan of Kerry, Foley of Ballarat, Australia, and Fogarty of Killaloe. The flag-draped coffin rested on a catafalque covered with a pall with a skull and crossbones on either side, such as is used at the obsequies of Church dignitaries.

When the services at the Cathedral ended and the procession, formed under the supervision of the Irish Volunteers, moved off slowly, the Cathedral bell began tolling. This was immediately echoed by the bells of the other churches in the city. John Peter MacSwiney, brother of the dead Lord Mayor, acted as chief mourner. Terence [illegible] MacSwiney's private chaplain, and Arthur Griffith, Vice President of the Irish Republic," came immediately behind him. One hundred and eighty priests headed the procession. They were followed by acolytes and Church dignitaries. Then came five flower-burdened hearses, a company of Irish Volunteers dressed in citizens' clothes, and twenty-five carriages with women mourners.

Irish Volunteers, each of them carrying flowers, formed an outer column on each side of the procession. A cordon of Volunteers held back the solid lines of bare-headed spectators who crowded the sidewalks. Several wreaths sent by Americans were noticeable among the floral pieces in the hearses.

Mr. Griffith, in paying a tribute to MacSwiney's life-work in the service of the Irish cause, declared that Joan of Arc "would find in the martyred Lord Mayor a worthy comrade in heaven."

PHILADELPHIA IRISH PARADE.

German and Austrian Societies Take Part in MacSwiney Demonstration.

PHILADELPHIA, Oct. 31.—Thousands of persons paraded here today in solemn tribute to the memory of Lord Mayor MacSwiney of Cork, Joseph Murphy and Michael Fitzgerald, Irish hunger strikers who recently died in prison. The parade culminated in a mass meeting at the Metropolitan Opera House, where a number of speakers, including Eamon de Valera, delivered addresses.

Heading the procession were three hearses bearing caskets draped in the green, orange and white colors of the Irish Republic and the Stars and Stripes of the United States. The caskets were buried in masses of yellow and white chrysanthemums, and on either side walked former service men. Next in line was a band, with muffled drums, playing funeral dirges and hymns. The streets along the line of march were crowded with spectators, many of them baring their heads as the procession passed.

Virtually every Irish society in the city was represented in the parade, and there were delegations from German, Austrian, Hungarian and Polish societies. More than 200 automobiles followed the marchers.

30,000 BOSTONIANS MARCH FOR MACSWINEY

Senator Walsh Says Appeals to End "Tyranny" Are Made in Friendship to England.

BOSTON, Oct. 31.—Thirty thousand citizens of Greater Boston, marching to funeral dirges played by a single band, passed through thronged but silent

Continued from Page 1, Column 1.

[illegible] streets this afternoon in [illegible] to the memory of Terence MacSwiney, late Lord Mayor of Cork.

Michael Fitzgerald and Joseph Murphy, [illegible] strikers who died recently in [illegible] Police estimates placed the [illegible] spectators at 250,000, [illegible] which later crowded the slopes [illegible] on Boston Common to [illegible] by Senator David I. [illegible]

[illegible] assumed all the aspects of [illegible]tion. Behind a division [illegible] veterans of the World, Spanish-American and civil wars were three black automobile hearses, each bearing the name of one of the hunger [illegible] Ireland. They were escorted by [illegible] and of World War veterans.

Each marcher wore a mourning badge. There were no placards except the cards that identified the divisions as representing different sections of the city or local organizations. At the head of each division were the national colors and the flag of the Irish Republic, the latter draped in black.

Senator Walsh was the only speaker in the exercises on the Common. After eulogizing MacSwiney, Fitzgerald and Murphy, and asserting that if their death "is suicide, every hero of the battlefield and every martyr in the world's history who has placed principle, honor, truth and liberty above death was a suicide," the Senator said:

"Let there be no misunderstanding of the purpose and spirit of the American people who sympathize with the aspirations of the Irish people in Ireland. No one is seeking trouble or misunderstanding or war between this Government and the British Government. We believe the friendship of people of the world for one another, especially the English-speaking peoples, is of priceless value to civilization and to humanity. We cannot countenance any complication which would be more destructive to this progress of the world than such a conflict. It is because we earnestly desire as Americans to preserve friendship between our nation and Great Britain that we seek to impress upon the English Government the necessity of bringing to an end English tyranny in Ireland."

Referring to General Warren's death at Bunker Hill as the "end of English rule in New England," Senator Walsh declared that "English rule went out of Ireland forever with the last breath of life which Terence MacSwiney drew in his English prison cell."

PARADE IN WASHINGTON.

10,000 Irish Sympathizers March in Honor of MacSwiney.

WASHINGTON, Oct. 31.—Fully 10,000 Irish sympathizers paraded here today in tribute to the late Terence MacSwiney, Lord Mayor of Cork. A symbolic hearse, draped with the colors of the Irish Republic and the American flag and surrounded by twelve pallbearers, added solemnity to the quiet procession. Passing through the downtown section of the city, the marchers proceeded to the American League Baseball Park, where they cheered the pleas of speakers "that MacSwiney's sacrifice should not be permitted to have been made in vain."

Conducted under the auspices of the Friends of Irish Freedom, the parade was led by fifty wounded war veterans from the Walter Reed Hospital and included a division of several thousand university students as well as others representing the Knights of Columbus and the Ancient Order of Hibernians.

Wild cheering greeted the first mention of MacSwiney's name by the Right Rev. James G. Mythen of New York, Bishop of the Greek Episcopal Church, who was the principal speaker. Declaring that supporters of Irish freedom should "rejoice in and not mourn" the late Lord Mayor's sacrifice, Bishop Mythen asserted that his death "symbolized the determination of the Irish people." America, which entered the war to destroy imperialism, he added, must be "determined that imperialism shall perish from the earth, whether harbored at London or Berlin."

THOUSANDS PRAY FOR BARRY.

Surround Prison Where Sinn Fein Murderer Awaits Execution Today.

Copyright, 1920, by The New York Times Company.
Special Cable to THE NEW YORK TIMES.

DUBLIN, Oct. 31.—Mountjoy Prison, where Kevin Barry, the 18-year-old Sinn Feiner, is confined under sentence of death, was surrounded tonight by thousands of people reciting prayers for the condemned youth. Barry has been sentenced to be hanged for the murder of a soldier named Whitehead, and his execution is fixed for tomorrow morning.

There was much military activity in the vicinity of the jail. Archbishop [illegible] Alderman O'Neill, Lord Mayor of Dublin, today wanted on Lord [illegible] to plead for clemency and the reprieve of Barry. They visited General Macready yesterday [illegible] representations were in the form of an appeal "to avoid further and [illegible] events in Ireland."

They were informed in each instance that the matter was under the consideration of the Government, but up to a late hour tonight no decision had been announced.

THE LADIES' CHRISTIAN UNION. Devotional meetings will be resumed on Wednesday, Nov. 3, in the chapel of Calvary Baptist Church, 128 West 57th St., at 11 o'clock.

SOCIAL NOTES

New York.

Mr. and Mrs. Ernest Carter of Paris, who have been spending a couple of months in New York at the Buckingham, will return to Paris very shortly.

Mrs. Louis T. Hoyt, who last Spring sold her town house, 736 Fifth Avenue, has returned to New York and taken an apartment at 630 Park Avenue for the coming Winter.

Mrs. Gilbert de Changnitre Schroeder, who underwent an operation at St. Luke's Hospital, has returned to her country home at Dongan Hills, S. I., where she is making a complete recovery.

Mrs. Eben D. Jordan of Boston has taken an apartment at the St. Regis and will spend the Winter in New York. She will arrive about the middle of November.

Mrs. Henry F. Shoemaker has closed her country place, Cedarcliff, at Riverside, Conn., and is occupying her town house, 26 East Fifty-third Street.

Mr. and Mrs. Charles Lawrence Riker will close their Seabright, N. J., cottage at the middle of this month and return to their city home, 32 East Thirty-ninth Street.

Mr. and Mrs. Edward S. Harkness are returning to New York this week, where they have taken an apartment at the St. Regis for the season.

Mr. and Mrs. A. Chester Beatty of London, who arrived Oct. 10 on the Aquitania, and who have been living at the St. Regis, will soon return to England, as their visit here is to be brief.

Captain Roger Bocqueras and Mrs. Bocqueras of San Francisco arrived here Saturday and will make their home at the St. Regis.

Newport.

General and Mrs. J. Fred Pierson closed their season yesterday and left for New York last night.

Mrs. Cornelius Targeman has gone to New York.

Mrs. Hugh D. Auchincloss after a brief visit while inspecting her estate has returned to New York.

Mrs. Luther Kountze will close her season today and return to New York.

Herman Oelrichs arrived last evening at the Muenchinger-King.

Hot Springs.

Arriving at the Homestead yesterday from New York were Mr. and Mrs. Robert E. Seward, Mrs. M. G. Straffin, Mrs. M. F. Sullivan, Mr. and Mrs. C. E. Turner and the Misses G. C. Taylor and H. K. Brooks.

Mrs Augustus H. Parker and Mrs. Walter Channing, Jr., arrived from Boston to be here three weeks.

Mr. John P. Bowditch also came from Boston.

Mr. and Mrs. W. A. Hoover arrived from Denver and Mr. and Mrs. A. B. Chapman from Wisconsin.

Mrs. Charles McL. Clark of St. Louis gave a dinner in the Homestead Saturday night for Mr. and Mrs. Timothy S. Goodman of Cincinnati and Dr. F. D. Dickinson of Richmond.

Sir Mortimer and Lady Davis entertained at dinner Saturday night Baron and Baroness Rosenkrantz.

Cornelius F. Fox had as dinner guests Saturday night Mr. and Mrs. Edward F. Hutton and Frederick Inman of New York.

Mrs. Guy Hinsdale and Miss Jean Hinsdale have just returned from Kennebunkport, Maine, where they passed the Summer, and with Dr. Hinsdale are occupying the Chesnus for he Winer and Spring months.

Mrs. Edward F. Huon of New York gave a luncheon pary yesterday a Valley View. Mr. Huon and Columbus Healy of Chicago mopored a White Sulphur Springs for luncheon a be Greenbrier.

Lady Mortimer B. Davis left yesterday for New York and after a week a be Ris Carlon Hoel will sail for Montreal. Sir Mortimer is remaining a he Homestead o complee his cure.

A number of the colonists left yesterday for their homes to be in time for the election. Among them were Mr. and Mrs. Bedell H. Harned, Mr. and Mrs. Chester Billings, Mr. and Mrs. Carl A. Degersdorff, Mr. and Mrs. Lewis Cass Ledyard, Mrs. Herbert N. Harriman, Mrs. Henry Martyn Alexander, Mrs. Nathan Seeley, and Mrs. William H. Dupuy.

White Sulphur Springs.

One of the largest dinner parties in the Greenbrier restaurant was given by Mr. and Mrs. Mortimer B. Fuller, their guests including Mr. and Mrs. John Hone Auerbach and Miss Lilla V. Scull.

Richard Aldrich of Providence entertained for Mrs. Richard L. Norris, Miss Mary Norris and Mrs. Albert H. Rosengarten before their departure for Philadelphia.

Mrs. Wilber E. Bloodgood entertained, her guests including Miss Elye Stevens, Edward R. Stettinius and William Carrington Stettinius and Henry C. Gray of New York.

Mr. and Mrs. Samuel Rodger Callaway, who started for New York last night with Mrs. Robert T. Crouch, following a two weeks' sojourn here, gave a farewell luncheon at Elmhurst farm for several of their friends.

Mrs. Joseph Pulitzer and Miss Maude Macarow had luncheon at the Kates Mountain Club, where several of the colony entertained at dinner last evening.

Mrs. Edward P. Morse took a party to the spring on Kates Mountain, where they left their automobile and walked to the summit and down on the trail to the village, several miles distant.

Mrs. Castmer De Rham of Glencove will arrive here to take the cure on Thursday, when Henry Sanderson expects to arrive from New York.

John Ellis Postlethwaite is confined to his apartments here with a severe cold.

John D. Felt who goes to Philadelphia to vote plans to return here on Thursday with Governor and Mrs. R. Livingston Beeckman of Rhode Island on their private car to remain through the month of November.

Miss Rosalie Bloodgood and party drove around Oakhurst yesterday afternoon. Miss Bloodgood and her mother started north tonight after a long sojourn here.

Mrs. Louise M. Dods rode over Catamount Mountain and Mrs. Frank Hamilton Davis took her last ride before starting for New York.

Miss Elsie Stevens rode over Valley View trail.

CALL FOR SPECIAL CONSTABLES

Government Expects to Enroll 10,000 in Belfast and Co. Tyrone.

Copyright, 1920, by The New York Times Company.
Special Cable to THE NEW YORK TIMES.

LONDON, Oct. 31.—A proclamation was issued in Belfast tonight authorizing the enrollment from tomorrow of special constables in Belfast and County Tyrone. This is the first step in the form of the Government's new scheme. About 10,000 men will be required in Belfast, mostly for emergency work.

DEMONSTRATIONS IN WEST.

MacSwiney Parades and Mass Meetings in Several Cities.

CHICAGO, Oct. 31.—To the slow funeral strains of brass bands, a procession of thousands of people moved down Michigan Boulevard today in a memorial pageant "to the spirit of Terence MacSwiney."

Ex-Governor Edward F. Dunne, speaking at a mass meeting, declared the big turnout was ample evidence "that the heart of America is sound and the heart of Chicago is true," and that "America stands for liberty to the end." Mayor William Hale Thompson also spoke.

A gun carriage heavily draped with the American flag and the tricolor of Ireland was drawn by twenty-four veterans of the World War. The marchers that followed wore crape about their arms and carried flags of orange, white and green. Here and there were pennants calling on the United States to recognize "her sister republic."

LOS ANGELES, Oct. 31.—A mass meeting in memory of Terence MacSwiney was held today after a procession in which members of various societies escorted a black-draped casket on a caisson. Among the speakers were Padraic Fleming, introduced as a former fellow-prisoner of MacSwiney in Mountjoy Prison.

SAN FRANCISCO, Oct. 31.—A funeral procession, followed by a low requiem mass at St. Mary's Cathedral, took place today in memory of the late Terence MacSwiney. The procession was led by former sailors, soldiers and marines in uniform.

CLEVELAND, Oct. 31.—Several thousand persons paid reverence to Terence MacSwiney at a mass meeting here tonight. Mrs. William King, of Ironton, Ohio, was the principal speaker. She described her recent experiences in Ireland.

PALM BEACH
Queen of Winter Resorts
Our Vice-President **Alfred H. Wagg**, will leave shortly for the Palm Beaches and will be pleased to execute orders for the leasing of cottages or apartments for the season.
Our representative will call by appointment.
MORGENTHAU JR. CO.
REALTORS

GREAT THRONG HERE HONORS MACSWINEY

Continued from Page 1, Column 2.

is one of the spirits that a great empire has been unable to crush. There are thousands ready to follow him that the conscience of the world may be aroused."

De Valera then declared that the Irish people had been subjected to innumerable tortures at the hands of the military. He recited details of methods employed by English soldiers, which, he said, had been furnished him.

"We are not complaining at MacSwiney's death," he said. "He did as much for American principles as he did for Irish principles. We want America's support—her moral support.

"I know that the plain people of this country are in entire sympathy with us. They have told me so wherever I have gone throughout this land. Each of you who recognizes English government in Ireland recognizes England's cause."

Judge Rosalsky's Address.

In his introductory remarks Judge Rosalsky declared that Ireland's long struggle for freedom was about to be won. When the war ended, he said, statesmen urged upon the peace Conference the principle that small nations should have the right of self-determination and that the people of Ireland felt justified in hoping that the dawn of a new day was at hand. The right of self-determination, while accorded other nations of Europe, he added, had been denied to Ireland.

"It is the hope of every lover of liberty and humanity that the conscience of the world may be quickened and that this great people may secure the same freedom—a hope that has the heartfelt approval of millions of liberty-loving American citizens without distinction or racial origin or religious association."

Referring to MacSwiney, Judge Rosalsky said:

"We are here to pay tribute to one of the noble martyrs in Ireland's age-long struggle for liberty, a man who will rank in the memory of mankind with Robert Emmet, Oliver Plunkett and Nathan Hale. As long as man shall love liberty and hate despotism and autocracy their names will not be forgotten. They will live and remain green in the memory of man 'until languages are dead and lips are dust.'

"In the death of Terence MacSwiney the world sees a hero, imbued with the indomitable spirit of the Irish people, enveloped with the national aspirations of his people, make the supreme sacrifice so that a great principle may be vindicated. This tribute is paid to a man who through his unfailing faith in a great people and constant industry in their behalf has rendered an eminent service to humanity. Nor are we unmindful of his noble character that so commands our respect and of those gentle qualities that have won our affection.

"His life offers convincing proof that he was never dominated by an overweening thought of self."

Honoring Patriot, Says Smith.

Governor Smith was greeted by prolonged applause. Fatigued by his campaign, the Governor's address was brief. He said:

"We are met here to do honor to the memory of the martyred dead. The glorious spirit of sacrifice which strengthens patriots to give up their lives for the country they love has always in this land of freedom been the object of deepest reverence. But Terence MacSwiney did more than give up his life. He died a hundred deaths for his country through long days and nights of suffering and agony. The will and power of Terence MacSwiney to pass through this ordeal, until death came as a final and blessed relief, in some degree shows the measure of his devotion to Ireland, the land of his birth.

"Such a sacrifice cannot have been made in vain. From the memory of his devotion others for many years to come will draw the inspiration of patriotism, and while the name of Terence MacSwiney will take its place on the rolls of history with the greatest heroes that our race has produced, those who follow after him can never forget the example and lesson of his death. And most of all, such a spirit carries with it the assurance of victory. With such men to die for it, who can doubt the ultimate triumph of the sacred principle that Government derives its just powers from the consent of the governed."

Corporation Counsel O'Brien declared that it was only natural that Americans should wish to see other nations accorded the privileges of freedom.

Meanwhile, other speakers were addressing other sections of the crowd and the applause at times was deafening.

Dudley Field Malone, who spoke from the north stand, attacked the Republican and Democratic Parties for not according recognition to the Irish Republic when requested by de Valera to insert a "recognition" plank in the party platforms.

A resolution, introduced at the four meetings by Professor Thomas Donegan, was adopted by acclaim. It called upon the President to give effect to his and America's principles and war aims by giving the Republic of Ireland the recognition formally applied for by the elected Government of the Irish people," and further urged that "we demand that our Government protest in the name of humanity against the barbarous massacrations and burnings of towns and destruction of property in Ireland." The resolution likewise expressed admiration of "the Irish hero-martyrs," MacSwiney and his comrades, "and their no less heroic wives and mothers and sisters."

MacSwiney Honored in New Jersey.

Mass meetings in honor of Terence MacSwiney were held in Newark and Jersey City yesterday. More than 5,000 persons marched in a parade in Jersey City following a hearse filled with flowers and wreaths and draped with the colors of the "Irish Republic."

The procession led to Hudson County Park, where memorial services for the hunger strikers were held. A resolution was adopted in which it was stated that "the citizens of Hudson County denounce the military occupation of Ireland by Great Britain, and express abhorrence of the crimes and atrocities that are being committed in Ireland."

A copy of the resolution, it was said, would be sent to President Wilson, King George of England, Premier Lloyd George and to Mrs. Muriel MacSwiney, widow of the hunger striker.

Mayor Meyer Johnson of Newark eulogized MacSwiney and declared that the consequences of MacSwiney's death were beginning to shape themselves into tangible form.

About 5,000 persons attended the memorial services under the auspices of the Essex County branch of the Friends of Irish Freedom in Military Park, Newark. The Rev. M. J. White of St. Columba's Church, pronounced absolution, the combined choirs of several Newark churches singing the responses. A catafalque stood in front of the speaker's stand. Martin Conboy, former Director of the Draft in New York, and Mayor Charles P. Gillen were the principal speakers.

PRAYERS FOR MACSWINEY.

Mgr. Lavelle Announces Solemn Requiem Mass for Cork Mayor.

In a sermon on "Good Citizenship," yesterday, Mgr. Michael J. Lavelle, in St. Patrick's Cathedral, reminded his hearers that in forty-eight hours it would be known who would be the next President of the United States. He said the whole world was interested in the outcome of tomorrow's election, but that the country would be safe no matter who was elected. This, he remarked, was a comforting thought.

When Mgr. Lavelle read the roll of those who had died during the week for whom he asked prayers for the repose of their souls, the first name he read was that of "Terence MacSwiney," the late Lord Mayor of Cork. Mgr. Lavelle announced that Wednesday at 10 o'clock a solemn requiem mass will be offered in the Cathedral for the repose of the souls of Mayor MacSwiney and his companions.

As people by the hundreds went into the Cathedral literature was being disposed of by men and boys on the porch and the sidewalk in front. Sheets bordered in black, containing the text of the last speech by Mayor MacSwiney, were sold for 25 cents, and a small paper labeled "The Sinn Feiner" was sold for 10 cents. Folders of eight pages labeled "Ireland's Hour Has Struck" were given away. The folders contained quotations from Pope Benedict XV. on the League of Nations, from Cardinal Gibbons and from Governor Cox on the Irish question. The folders closed with the quotation:

"Men and women, roll up your sleeves; not a moment to be lost from now until the polls close. See your friends and their friends. Do your bit and Governor Cox will do his."

When Mgr. Lavelle was asked last evening if he knew or approved of the circulation of literature on the steps of the Cathedral, he answered:

"As far as we are concerned we don't want anything sold or given away on the steps or in front of the Cathedral."

Solitaire Diamond Rings
THE FINER GRADES ONLY IN SETTINGS OF ORIGINALITY AND DISTINCTION
Theodore A. Kohn & Son
JEWELLERS
331 FIFTH AVENUE, AT 32nd STREET

SOCIAL NOTES

Madison Square Garden Crowd Cheers Orchestra and Stars.

Claudia Muzio, Florenzo Macbeth and Jose Mardones sang last evening, and Mahan Franko had a symphony orchestra further augmented the program, at the first of Julius Hopp's series of popular Sunday concerts in Madison Square Garden, to be continued next week by Martinelli and others, and later this month by the Pavlist Choristers. The garden's entire block of floor and four galleries were largely filled, and the music was followed with eager interest as well as with applause, while one encore, Sullivan's "The Lost Chord," arranged by Mr. Franko with the air carried by muted cornets, was greeted with cheers.

Miss Muzio sang the principal air from "Tosca," Miss Macbeth two from "Pearl of Brazil" and "Lakme," and Mr. Mardones another pair, from Verdi's "Sicilian Vespers" and Meyerbeer's "The Huguenots." Mr. Franko conducted favorite excerpts from Wagner's "Tannhauser, Grieg's "Peer Gynt," Strauss's "Blue Danube" waltz, parts of Tschaikowsky's symphony "Pathetique" and Liszt's second "Hungarian Rhapsody."

KUBELIK AS COMPOSER.

Violinist Plays His First Concerto to Hippodrome Throng.

Jan Kubelik, the Bohemian violinist, assisted by an orchestra from the Metropolitan under Richard Hageman's leadership, was greeted by a thronged house at the Hippodrome last night, when he presented for the first time here the first of three violin concertos that he had composed during the five or six years' since he last played in America.

Kubelik's concerto in C major, wholly unfamiliar and scored for full modern orchestra, offers to the solo instrument some difficulties in making itself heard in so vast a hall. He has made his music, however, from congenial materials resembling the plaintive folksongs of his country, heard in the opening movement, and gay Czechoslovak dances, occurring at the close, while an intervening "andante cantabile" achieved on the orchestral side a sombre beauty of instant appeal.

The violinist also played more familiar pieces, the "Havanaise" and "Rondo Capriccioso" of Saint-Saens, and with the orchestra again, Paganini's D major concerto. Mr. Hageman and his men [illegible] the program with Mozart's "Magic Flute" overture to "The Magic Flute" and the second part with Dvorak's "Carnival."

Obituary Notes.

EUGENE MARION HANSON, retired wholesale fruit and produce merchant, died Saturday, aged 72 years, at his home in Lowerre Summit, Yonkers.

Mrs. P. T. PARKER STARIN, widow of Myndert Starin, of the Starin steamship lines, died Saturday at her residence, 169 West Ninety-third Street. She was 74 years old.

SAMUEL A. McILRAVEY, foreman of The Newark Sunday Call, died Friday in Irvington, N. J.

SAMUEL DEXTER SNOW, general counsel for the International Harvester Company, died yesterday in Chicago. He was born in Madison, Wis., fifty-eight years ago.

Colonel CHARLES WARREN, a civil war veteran and former President of the Stafford Savings Bank, died yesterday at the age of 85 at his home in Stafford, Conn.

Mrs. HARRIET ROGERS McKIM, widow of the Rev. Haslett McKim and daughter of the late Henry R. Winthrop, died yesterday at her home, 9 West Forty-eighth Street. She was a member of the Rumson Country Club.

Engaged.

LAPKIN—FINKELSTEIN—Mr. and Mrs. A. Finkelstein, 60 2d Av., announce the engagement of their daughter, Rose, to Aaron D. Lapkin of Richmond, Va., son of Mrs. D. Lapkin of New York.

Married.

BARNETT—DUANE—On Sunday, Oct. 31, 1920, E. M., in McAlpin, Albert G. Barnett to Hazel A. Duane, daughter of Mrs. Helen Duane.

LIEBERMAN—POZNER—On Oct. 31, Miriam Pozner to Louis B. Lieberman, both of New York.

SEAMAN—WILLIAMS—At Rochester, N. Y., Oct. 30, 1920, Valentine H. Seaman of Brooklyn, to Florence Marion Williams, daughter of the late Hon. O. F. and Mrs. Williams of Rochester.

Died.

ARMSTRONG—On Oct. 30, 1920, Hugh, beloved husband of Roberta Armstrong. Funeral services at his late residence, 2,525 Glebe Av., Bronx, on Tuesday at 10 A. M. Interment Greenwood.

ASHFIELD—Walter, on Oct. 30, 1920, in the 51st year of his age. Services Monday evening, 8 o'clock, at the home of his daughter, Mrs. C. Howard Gore, 102 Brooklyn Av., Brooklyn. Please omit flowers.

ATWATER—Suddenly, on Oct. 30, 1920, Katharine B., beloved daughter of Edith G. and the late Granger S. Atwater, formerly of Richmond Hill, in her 19th year. Funeral services at her late home, 256 Jamaica Av., near Cleveland St., Cypress Hills, on Monday at 2 P. M. Buffalo papers please copy.

BLETTHING—On Friday, Oct. 29, 1920, Margaret Chedister, wife of the late Eugene A. Blething, in her 51st year. Funeral services at her late residence, 530 West 136d St., Monday afternoon, 1:30 o'clock. Interment Boscobel Cemetery, Orange, N. J.

Mrs. Mills's Funeral Thursday.

Funeral services for Mrs. Ogden Mills, who died at her Paris residence on Oct. 13, will be held in St. James's Church, Hyde Park, Dutchess County, N. Y., on Thursday morning. A special train will leave the Grand Central Station at 9:30 o'clock that morning. Mrs. Mills's home in this city was at 2 East Sixty-ninth Street.

Count Magri, Famous Dwarf, Dies.

MIDDLEBORO, Mass., Oct. 31.—Count Primo Magri, second husband of Mrs. Tom Thumb and himself a famous dwarf, died at a hospital here tonight after an illness of two weeks. He was 71 years of age. Two weeks ago Count Magri, who was 37 inches tall and weighed 55 pounds, held an auction sale of the late Tom Thumb's effects and those of his wife, and with the proceeds planned to return to Italy, the country of his birth.

Maj. Gen. E. M. Law Dies.

BARTOW, Fla., Oct. 31.—Major Gen. E. M. Law, ranking surviving officer of the Army of the Confederacy, died here today after a week's illness.

General Law was 84 years old, and was a professor of history and belles lettres at the Georgia Military Academy when the civil war started, and he was appointed Lieutenant Colonel of the 4th Alabama Infantry, and served through the war, attaining the rank of Major General in March, 1865.

Appelbaum's Condition Grave.

Misha Appelbaum, founder of the Humanitarian Cult, who, with his wife, was taken to the Knickerbocker Hospital a week ago suffering from mercurial poisoning, was reported last night at the hospital to be in critical condition. Mrs. Appelbaum had so far recovered on Saturday as to return to her home, 228 West Seventy-fifth Street.

Hugh Henry Hanna.

INDIANAPOLIS, Oct. 31.—Hugh Henry Hanna, "sound money" advocate and member of several commissions to adjust foreign exchange, died at his home here today. He was 72 years old. Mr. Hanna was a Republican Presidential elector in 1900.

NEW LORD FERMOY DEAD.

As the Hon. James Boothby Burke Roche He Wed Frances Work.

LONDON, Oct. 31.—The new Lord Fermoy died suddenly in London Saturday. When he succeeded to the title on the death of Baron Fermoy, he was the Hon. James Boothby Burke Roche, who in 1890 married Frances, daughter of Frank Work of New York.

Nothing has yet been learned concerning the succession to the title of Maurice Burke Roche, the elder of the twin sons of Lord Fermoy.

The second Baron Fermoy (Edmund Fitz-Edmund Burke Roche) died Sept. 1 of this year at Barmouth, Wales.

The third Baron Fermoy was 58 years old and resided at 60 St. James Street, London. His picturesque career included ranching in the West in this country, several Latin-American revolutions, gold mining in Alaska, exploring in Patagonia and blockade-running for a wager in the civil war. He was never wealthy, but his twin sons, Edmund and Maurice, inherited $3,000,000 each from their maternal grandfather. A daughter, Cynthia, is Mrs. Arthur Scott Burden of New York. The former Frances Work divorced Mr. Roche in the Rhode Island courts in 1891.

JAMES A. GARY DIES.

As Postmaster General He Started Postal Savings System.

BALTIMORE, Md., Oct. 31.—James A. Gary, Postmaster General under McKinley, died this evening from the infirmities of age. He was 87 years old. Until several months ago Mr. Gary had daily visited his office and attended to his personal affairs. His large cotton manufacturing interests he had previously turned over to his son.

General Gary was Republican leader in Maryland for fifty years. He was Postmaster General during the greater part of McKinley's first term and inaugurated the movement for the establishment of postal savings systems.

Addresses and Music Are Furnished at Ellis Island.

A concert given at Ellis Island yesterday afternoon was heard by nearly 3,000 aliens from all parts of Europe and the Near East, including 150 stowaways awaiting deportation.

John L. Bernstein, President of the Hebrew Sheltering and Immigrant Aid Society of America, gave a brief address, and songs were rendered by Catarina Guerrieri, coloratura soprano, and Ella Palma, baritone. Music was provided by the Mandolin Orchestra of the Workmen's Circle Musical Society, Branch 615.

Guests were present from New York and Brooklyn, invited by Immigration Commissioner Frederick A. Wallis.

Anywhere "Campbell Service" Call "Columbus 6200"
FRANK E. CAMPBELL "THE FUNERAL CHURCH" Inc.
(Non-Sectarian)
1970 Broadway at 66th St.
Downtown Offices, 23d St. & 5th Av.

JACOB HERRLICH'S SONS
FUNERAL DIRECTORS—CHAPELS
332 East 86th St. Lenox 6652
1903 Consecutive year 17th St. Tel. 2929 Tremont
Chelsea 887 CHAS. A. BENEDICT, 150 W. 13 St.

INSTRUCTION

WE INVITE YOU
to call at our demonstration rooms, for a few minutes, at any time. Without putting you under the slightest obligation, we shall be very glad to show you
How You Can Learn a FOREIGN LANGUAGE Quickly and Easily
The famous Rosenthal Language Phone Method now makes this possible. Fifteen minutes, twice a day, pleasantly spent in your own home, whenever you are in the mood—and in a surprisingly short time you can read, write and speak FRENCH, SPANISH OR ITALIAN correctly and with native pronunciation.
Language Phone Method PARK WASHINGTON COMPANY 256-258 Fourth Ave. (Corner 25th St.) 25th Floor.

BERKELEY-IRVING SCHOOL FOR BOYS
311 West 43d St.
Curriculum of the widest scope, from Primary School to College. Athletics warmly encouraged. Swimming Pool and Gymnasium on the premises.
Illustrated catalog on request.
LOUIS D. RAY, Ph. D., Headmaster
Telephone Schuyler 4686.

Bookkeeping, Shorthand, Secretarial, Typewriting, Civil Service and Penmanship Departments. Day and evening Sessions. Call or write for Catalogue.
Eastman-Gaines
1133d St. & Lenox Ave. New York.

KOHUT SCHOOL FOR BOYS
Boarding and Day School.
M. J. Kugel, Dyke, Harrison-on-Seend, N. Y.
Phone 436-J Park

PRATT SCHOOL 62 West 45th St.
SECRETARIAL TRAINING. INDIVIDUAL INSTRUCTION. STUDENTS UNDER SIXTEEN NOT ADMITTED. CATALOG FREE.
$25-$75 Week through Prof. Reiner's Hairdress, Manicure, Beauty School, 119 West 42d. Circular request.

In Memoriam.

CAMPBELL—In ever loving memory of our dear mother, Mary Woodhull Campbell, died Nov 1, 1914.

DONOHUE—Anniversary requiem mass Wednesday, Nov. 3, at 10 A. M., Holy Cross Church, 331 West 42d St., Manhattan, for repose of soul of Captain Walter E. Donohue, 310th Infantry, 78th Division, who died Nov. 1, 1918, from wounds received in the Argonne.

FENNELL—In memory of Robert W. Fennell, 104th Field Artillery, killed in action near Crepion, France, Nov. 1, 1918.
C. L. C. F. Bd. of W. H. S.

FENNELL—Robert. In fond and tender memory of Bob, killed in action Nov. 1, 1918.
A Friend.

KAUFMANN—Isaiah. In loving memory of our beloved father, devoted husband of the late Fanny Kaufmann (nee Schulhafer), departed this life Nov. 1, 1914.

KINSIE—In sad and loving memory of Benjamin A. Kinsie, dearly beloved son and brother, died Nov. 1, 1918. May his soul rest in peace.

SALAT—In memory of my beloved daughter and our dear sister Carolyn, who passed away Nov. 2, 1918.
Mother, Hulda and Frances.

THE WOODLAWN CEMETERY
224 St. By Harlem Train and by Trolleys.
Office, 20 East 23d St., New York.
Lots of small size for sale.

THOUSANDS WATCH MACSWINEY SERVICE

Continued from Page 1, Column 1.

[illegible] to the memory of Terence MacSwiney, late Lord Mayor of Cork.

Michael Fitzgerald and Joseph Murphy, [illegible] strikers who died recently in [illegible] Police estimates placed the [illegible] spectators at 250,000, [illegible] which later crowded the slopes [illegible] on Boston Common to [illegible] by Senator David I. [illegible]

[illegible] assumed all the aspects of [illegible]tion. Behind a division [illegible] veterans of the World, Spanish-American and civil wars were three black automobile hearses, each bearing the name of one of the hunger [illegible] Ireland. They were escorted by [illegible] and of World War veterans.

Each marcher wore a mourning badge. There were no placards except the cards that identified the divisions as representing different sections of the city or local organizations. At the head of each division were the national colors and the flag of the Irish Republic, the latter draped in black.

Senator Walsh was the only speaker in the exercises on the Common. After eulogizing MacSwiney, Fitzgerald and Murphy, and asserting that if their death "is suicide, every hero of the battlefield and every martyr in the world's history who has placed principle, honor, truth and liberty above death was a suicide," the Senator said:

"Let there be no misun

Sloan's Liniment Pain's enemy

relieves pain Nature's way

WHETHER it is rheumatism, neuralgia, backache, stiff joints, or a sprain, Sloan's Liniment *penetrates without rubbing*, warms the aching part, scatters the congested blood and drives the pain away. Use it freely. Does not stain the skin. 35c, 70c, $1.40.

Shops at the Panama Drydock

American Industrial Roofing Tile

The Indian red color livens the appearance of the plant. The white under-surface forms a perfect light-reflecting ceiling. All American roofs are erected by our own crews. We work at low prices and on guaranteed schedules. Write for Data Sheets.

American Cement File Mfg. Co.

824 Oliver Bldg., Pittsburgh

50 Church St. New York — 404 Bulletin Bldg. Philadelphia — 509 Brown-Marx Bldg. Birmingham

LITHUANIA'S FIGHT FOR INDEPENDENCE.

An extraordinary situation created by the Polish advance gives special interest to an article in November CURRENT HISTORY MAGAZINE on Lithuania's Fight for Independence. This is one of 40 features in that issue. On news stands today.—Advt

LEAPS FROM ROOF TO DEATH IN SHAFT

Unidentified Man's Body Is Recovered by Firemen Cutting Hole Through Wall.

WOMAN SEES HIM FALL

Dark Object Plunges Past Window and Groans Tell of Tragedy—Call Ladder Company.

After plunging from the roof of the big apartment house at 1,405 Fifth Avenue, shortly after 11 o'clock last night, the virtually lifeless form of an unidentified man about fifty years old was taken from the bottom of a narrow airshaft only after a hook and ladder company had been summoned and a fireman had cut through a brick wall from a basement at the base of the pit. The man died soon after being pulled through the opening.

Mrs. Becky Weathers, in her apartment on the ground floor of the apartment house, saw a dark shadow flash across the window of her sitting room, heard a muffled crash and then several groans. Frightened, she summoned her husband, Abraham, and the two looked down in the airshaft.

The shaft, after it passes the ground floor, runs in a peculiar fashion into a deep pit. According to the police, it has the appearance of a well, in that it has no means of exit except at the top, and it goes below the sidewalk level for about fifteen feet. Looking into the black pit, the Weathers could distinguish nothing, but faint moans told them that some one had plunged from a window or the roof down to the pit's bottom.

Weathers ran into the street and summoned Policeman George Wright of the East 104th Street Station, and after he had investigated he called a hook and ladder company from East 114th Street, near Third Avenue. The arrival of the apparatus caused excitement in the neighborhood.

After ascertaining that the only other way to get the man out of the pit would be to lift him to the top in his injured condition, the fireman went to the basement and chopped a hole through the brick wall into the pit. They found the man barely breathing, and he died before the arrival of Dr. Zuckerman from Harlem Hospital. The only clue to his identity was a pawnticket in his pocket issued by McLean's Pawn Sales Store, Sixth Avenue and Thirty-fourth Street, for a razor put in pawn on Sept. 10.

The police, who said they believed that the man was unknown to any of the tenants, think that he had made his way across the roofs and then jumped with suicidal intent.

WOMAN GETS DEER LICENSE.

Mrs. Towner, Who Killed Big Buck Last Year, Is After Another.

TUXEDO, Oct. 31.—Out of 3,100 hunting licenses that have been issued in Rockland, Orange and Sullivan Counties in the past month for the hunting season which opens for deer tomorrow, Mrs. Eugene Towner of Monticello has the distinction of being the only woman licensed. Mrs. Towner last season killed a big buck near Tannersville. She has been at target practice lately and is going to try to land another big deer this week. In Monticello 350 licenses have been issued, which breaks all records.

Owing to so many hunters planning to overrun the district, the game preserves of Chester W. Chapin at Lebanon Lake and those of William Ross Proctor at Glen Spey have been provided with special police protection.

Premier's Biographer Says Labor Will Cause New Political Alignment.

A new alignment of political parties in England, made necessary by the increased power of the labor movement there, was predicted last night by Frank Dilnot, biographer of Lloyd George, in a lecture in Plymouth Church, Brooklyn. Mr. Dilnot during the war was the American correspondent of The London Daily Chronicle and has returned for a lecture tour in this country after a long study of conditions in Europe. His topic last night was "Is There to be a Revolution in England?"

Pointing out the growth of labor on the statute books in years. Appealed to by organizations interested in consumptives, who, without means or influence, were unable to find asylum in sanitariums at Liberty and other cure centers, **Senator Miller** introduced a bill making it possible for consumptives to find living quarters in private residences and boarding houses.

Under the MILLER LAW these places are supervised by the State. The patient without means is enabled to obtain State or county aid and be assured of money sufficient to support himself until a cure has been effected.

Although the 17th District is normally Republican, **Senator Miller's** friends are convinced that in view of the vigorous canvass he has made the Republican majority will again be upset and **Senator Miller** returned to the Upper House of the Legislature by a majority as substantial as that given him two years ago.

MUNSING WEAR

IN Munsingwear there's the quality of the fabric, the fit, the finish, the comfort and long life that causes millions of people to associate the name Munsingwear with all that is desireable in underwear.

A correct size, style and fabric for every member of the family. Order your winter supply now.

Let Munsingwear Union Suit You.

POLITICAL ADVERTISEMENT

From the New York World, August 31st.

A BENEFACTOR OF THE AFFLICTED

State Senator Miller, Opposed by Schuyler M. Meyer, Hailed as Father of "The Most Advanced Piece of Legislation" on Record.

In the 17th Senatorial District, where are situated most of the city's big hotels and the Fifth and Park Avenue residences of New York's millionaires, **State Senator Julius Miller**, Democrat, is waging a vigorous campaign for re-election against his Republican opponent, Schuyler M. Meyer.

Senator Miller bases his appeal for another term in the Senate on his record, which has been approved by the Citizens' Union and other reform organizations. His stand in behalf of personal liberty and persistent efforts to not only reduce the cost of government but compel the up-State counties to bear a larger proportion of the expenses of running the State, have brought him praise from unprejudiced observers of legislative activities.

The MILLER LAW, designed to help poor who are tubercular, was "pronounced by humanitarians the most advanced piece of legislation placed

compare the work

The reason for ROYAL typewriter supremacy is fully established

Now—compare the guaranteed service which follows the purchase

ROYAL TYPEWRITER COMPANY, Inc.
Branches and Agencies the World Over
Main Office: 364 Broadway, New York City
Telephone: Franklin 4400

ROYAL

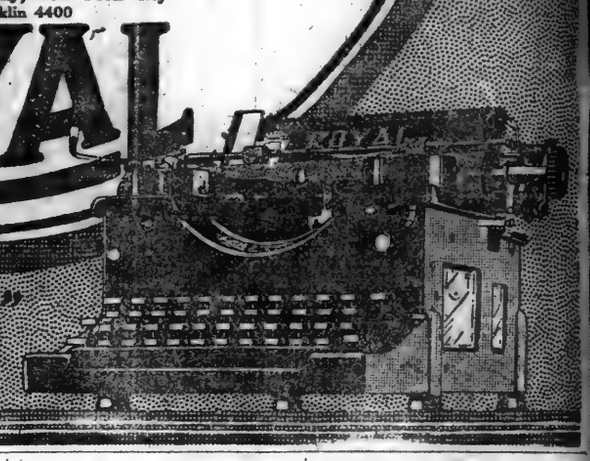

"Compare the Work"

THE VATICAN'S NEW PLACE IN WORLD POLITICS.

The re-entrance of the Vatican into World Politics is the subject of a very important contribution in November CURRENT HISTORY MAGAZINE by an eminent European publicist—impartial, unbiased. This is one of 40 features in that issue. On news stands today.—Advt.

ADVERTISEMENT.

Deep-Seated Coughs

develop serious complications if neglected. Use an old and time-tried remedy that has given satisfaction for more than fifty years.

PISO'S

DIAMONDS

HIGHEST VALUES PAID FOR DIAMONDS—PEARLS—JEWELRY. EXPERT APPRAISING.

Jack's Curiosity Shop
2 LAFAYETTE AVE.
(CORNER FLATBUSH AVE.)
BROOKLYN, N.Y.

BOUGHT

Hoyt's Service, Inc.

PLANNED ADVERTISING

116 West 32nd Street, N.Y.C.
BOSTON CLEVELAND SPRINGFIELD

Monroe Clothes

"New York *Styles* America — Monroe *Clothes* New York"

Overcoat Headquarters

Your Overcoat is *here*, ready for you, at a price much less than you expected to pay.

Ulsters-Ulsterettes-Storm Coats-Fitted Coats. Leather Lined Great Coats-Chesterfields-Raglans.

Every Coat at a saving in price that means much these days. Come up to the Monroe Shop most convenient to you—*See* these splendid, stylish, All Wool Overcoats—and *Know* that the price you pay is less than you can today buy the same Coat at Wholesale.

Men's and Young Men's Overcoats

Values to $40. NOW **$23**

Values to $50. NOW **$30**

Values to $65. NOW **$40**

MANHATTAN
42nd Street cor. B'way.
50 E. 42nd " " Madison
Nassau " " Frankfort
5 Cortlandt " " B'way
14th St. opp. Acad. Music
34th Street, Cor. B'way
46th Street & Broadway
59th " at Col. Circle
125th " cor. 7th Ave.
181st cor. St. Nicholas Av.

BRONX
Bergen Ave. at 149th St.

BROOKLYN
413 Fulton Street
557 Fulton at. Flatbush

NEWARK—151 Market Street
JERSEY CITY—Newark Ave. & Bay
PATERSON—220 Main Street
YONKERS—Getty Square
PHILADELPHIA—[illegible]
ALBANY, N.Y.—Cor. [illegible]

Satisfaction Guaranteed or Money Refunded — No Charge for Alterations

TRADE TRANSITION GOES ON QUIETLY

Federal Reserve Board Sees Evidence of an Orderly Approach to Stability.

PRICE REVISION THE RULE

This Is Most Apparent in Textiles and Wearing Apparel, October Report Says.

INDUSTRY SLOWING DOWN

Crops Abundant, with Falling Prices —Dissatisfaction Among Farming Interests Recognized.

Special to The New York Times.

WASHINGTON, Oct. 31.—The review of general business and financial conditions in the country by the Federal Reserve Board, contained in the current issue of The Federal Reserve Bulletin, issued today, says:

"October has been a month of continued transition in business. Economic and business readjustment, which has been much in evidence in recent months, is still in process, the factors involved in the present readjustment process are essentially the same as those which have been observed and noted in the past in the periods of acute transition, and include, conspicuously, price changes, uncertainty regarding future market conditions, and slackening or suspension of activity in important lines of industry.

"In a national survey of conditions, however, it may fairly be said that the economic and business situation in the United States is showing much inherent strength and an ability to attain a position of relative stability through an orderly transition.

"Considering the industrial dislocations, the commercial disorganization and the financial derangements occasioned by the great war everywhere throughout the world, in one degree or another, recovery and restoration are proceeding apace in the United States, and the natural forces in evidence which make for stabilization carry assurance for the future.

"Price revisions in textile lines and in other branches of wearing apparel, as well as in numerous staple commodities, have been the outstanding elements in the situation, just as during the preceding month. Caution in buying, due to a belief that price readjustment is not yet complete, has been a noteworthy factor, and in some quarters has tended to slow down the activity of retail trade, although more apparent in wholesale trade. Crop yields have on the whole justified the expectations expressed at the opening of the month, and have served to help hold their own during the month, and there has been a steady improvement in the liquidity of paper. Labor is less fully employed. Notwithstanding some sporadic cuts in wages here and there, the general position of labor as a whole has been, so far as actual payments or rates of wages are concerned."

Large Yields in Agriculture.

The agricultural situation was characterized by large yields and falling prices for the principal crops, accompanied by dissatisfaction among the farmers, with a disposition in many cases to hold crops rather than to sell them at prevailing levels. The Government estimate of corn production has been further increased as of Oct. 1 to 3,213,000,000 bushels—the largest crop on record. It is now estimated that the oats yield will be 1,444,000,000 bushels, while there is a decrease in Spring wheat from the Sept. 1 estimate, to 751,500,000 bushels, which is below the 1919 yield.

The survey shows that there was a decrease of 15,000,000 pounds of tobacco from the Sept. 1, which brings the Oct. 1 estimate to 1,415,000,000 pounds. The tobacco crop estimate in the Richmond district is estimated at 22 to 30 per cent. larger than last year's yield. Increased prices for this product have brought the best tobacco freely to the market, and the farmers are not now showing any tendency to hold it.

The Oct. 1 estimate of the yield of cotton for the country as a whole was 12,128,000 bales, as compared with a Sept. 1 estimate of 12,753,000 bales.

"New business in the iron and steel industry has decreased," says the report, "and for the first time in many months the market now shows some of the mills in earnest quest of orders. A decrease, first remarked in the demand from the automobile industry, has been reflected in a generally growing conservatism on the part of the purchasers. From District No. 4 (Cleveland) it is said that efforts are now being concentrated by the consumers on the reduction of inventories. Cancellations and holding back of specifications, as well as the decrease in new purchasing, have resulted in a material curtailment of production by some steel companies.

"At the same time, there has been a decided improvement in the movement of iron and steel products. Prices have reflected this general situation, and have also been influenced by the drop in the price of coke. A tendency exists toward easing prices by certain independent producers in the heavier lines, such as plates, structural shapes, large bars, &c. Some purchasers, in particular automobile manufacturers, have obtained a revision of prices on existing contracts, but it is stated from District No. 3 (Philadelphia) that in the main the producers are insisting upon the completion of the contracts. In District No. 5 (Cleveland) the market still shows a condition of large demand and, sustained prices in some other lines, notably those of a lighter character. As a result of improved transportation conditions in District No. 6 (Atlanta) there have been heavy movements of pig iron, cast iron pipe, iron and steel products out of the district.

"The unfilled orders of the United States Steel Corporation at the close of September had declined by 10,374,804 tons, corresponding to an index number of 205, as compared with 10,805,038 tons at the close of August, corresponding to an index number of 203. Pig iron production during September was 3,128,328 tons, as compared with 3,147,402 tons during August, the respective index numbers being 135 and 136, but the daily average production in September was in excess of August. Steel ingot production during September was 2,989,351 tons, as compared with 3,000,432 tons during August, the index number for both months being 124.

Cotton Mills Slowed Down.

"Cotton mills continue to operate on part-time schedules, due to lack of orders, and while there are not many complete shutdowns, the percentage of operating capacity in the industry is low. District No. 1 (Boston) reports that Lowell cotton mills are operating at about 60 per cent. of capacity. Some mills in the district are said to be manufacturing for stock in the absence of orders.

"Census figures show that with the exception of Rhode Island the consumption of cotton by New England mills was less in September than in August, decreasing from 168,167 bales to 148,448 bales for the district. The active spindles fell from 17,447,879 in August to 17,056,048 in September, while the cotton held in the mills declined from 610,311 bales in August to 531,453 in September.

"In District No. 1 (Boston) woolen manufacturers are said to be in a state of waiting. Uncertainty prevails as to when mills which have partially closed will be able to resume on a full time basis. At present very few orders have been received and price reductions have failed to stimulate buying for the 1921 season. The effect of the absence of buying demand is found in the market for raw wool, representative dealers agreeing that prices for standard grades have declined since May 1 about 35 per cent. to 40 per cent.

"In the shoe and leather industry as in textiles, reports bring news of curtailed operations and in some cases complete shutdowns have occurred. Data from fifteen representative boot and shoe manufacturers in District No. 1 (Boston) indicate that operations are from 40 to 60 per cent. of normal capacity with little Spring business placed."

Little Change in Building.

"Information received from the several Federal Reserve districts brings evidence of further recessions in building activity for the country taken as a whole," continues the report. "In District No. 2 (New York) little change in the building situation is reported."

The report also says:

"Financially the month has shown comparatively few outstanding developments. There has been an upward tendency in the prices of bonds, including both the Liberty issues and corporate securities. Discount rates have continued practically unaffected in most parts of the country. Movements of gold into the United States have been accelerated, through the action of the Federal Reserve system in bringing home deposits which have been held earmarked abroad. Some inward shipments of gold have occurred as a result of the operations connected with the Anglo-French maturities."

DOUBTS EQUITY STRIKE.

Emerson Thinks New Contracts Will Satisfy Film Producers.

Talk of a strike by members of the motion picture section of the Actors' Equity Association was minimized yesterday by John Emerson, President of the Equity, who declared at a meeting at the Hotel Astor that while motion picture actors and actresses had grievances these could be taken care of, in his opinion, without resort to drastic measures. In the course of a few weeks the Equity would have ready a contract which the majority of picture producers would sign, he said, and one or two others, from whom Mr. Emerson said there might be trouble, "will be forced to."

One of the most serious grievances Emerson said was double time work. If a picture would ordinarily take four weeks to produce, some directors worked the actors and actresses day and night to finish it in two weeks, he declared.

"This sort of thing must be remedied," he continued, "and I believe I will have very little trouble getting the heads of the motion picture industry to sign the contract which would state that the men and women work only a certain number of hours during the week."

Another evil with which camera-folk had to contend, said Mr. Emerson, was the "grafting agents" who secure employment for them. The "gouging" of these private agencies will have to stop, Mr. Emerson said, and "the first step taken by Equity to put them out of business was the recent formation of its own agency."

Kempton Green, Chairman of the Executive Committee of the Equity Association, urged the 500-odd persons present not to talk about "closed shop." "While we are relying on the producers to give us work and since they are the ones who are putting the bread and butter in our mouths, please don't mention 'closed shop,'" he urged.

MEMORIAL FOR DR. STUCK.

Bishop Gailor Says Archdeacon Was Great Missionary Explorer.

The Cathedral of St. John the Divine was filled yesterday afternoon at a memorial service for the venerable Rev. Hudson Stuck, Archdeacon of Alaska. News of his death was received here three weeks ago. Dr. Stuck died at Nome of pneumonia and was buried there.

The presiding officer was Bishop Charles S. Burch. The Right Rev. Thomas G. Gailor, Bishop of Tennessee and President of the Council of the Episcopal Church, said that Archdeacon Stuck would rank with the great missionary explorers of the age. Bishop Gailor praised Dr. Stuck for his courage, his willingness to sacrifice and his persistence.

The other speaker was the Rev. Dr. Edward Chowes Chorley, rector of St. Philip's Episcopal Church, Harrison, N. Y., and historiographer for the General Convention of the Episcopal Church. Dr. Chorley spoke on "The Life and Work of Archdeacon Stuck." He gave a history of the achievements in religion and in exploration of the Archdeacon. Twenty members of the Explorers' Club sat in reserved seats.

TRANSFERS TWO HOSPITALS.

Army Succeeded by Public Health Service at Fox Hills.

Special to The New York Times.

WASHINGTON, Oct. 31.—Two army hospitals, one in New York and the other in North Carolina, will be taken over by the Public Health Service during the present week.

The hospital in New York, known as the Debarkation Hospital, is at Fox Hills, Staten Island. It will be continued as a general hospital with a capacity of about 500 beds. Dr. J. O. Cobb, recently in charge of all Public Health Service activities at Chicago, will be in charge.

The North Carolina Hospital, which is eight miles from Asheville, will be continued as a tuberculosis hospital with about 1,000 beds. Dr. W. M. Foster will be in temporary charge.

ARMS SENT TO REDS BY ITALIAN ANARCHISTS

Milan Police Find Rifles Sent to the Italian Anarchists

Copyright, 1920, by The New York Times Co.
Special Cable to THE NEW YORK TIMES.

MILAN, Oct. 31.—It was announced by the Ministry of the Interior that during the examination of documents seized at the Milan offices of the anarchist daily, Umanita Nuova, traces were found of "immense arms dispatches from foreign countries for intensifying anarchist propaganda in Italy."

The Umanita Nuova has resumed publication and its current issue contains a special warning which has created real alarm. It alleges that the pressure of railway obstructionism has forced the Government to release thirty-five of the anarchist leaders arrested at the Bologna Congress. The journal says it is determined to exert still further pressure to obtain freedom for its head editor, Malatesta, and its imprisoned sub-editorial staff, as well as the restitution of all confiscated registers and correspondence.

It advises women folk and children to abstain from frequenting churches till after the miracle has been wrought.

BARUCH TO MEET AT BILTMORE 'RING'

University and Prison Graduates, Society Leaders and Outcasts to 'Get Together.'

BARUCH TO CALL THE BOUT

"Marshall Stillman Evening" in Hotel Planned to Teach Youths Futility of "Gangs."

Graduates of the university and the penitentiary, members of Fifth Avenue clubs and the west side gangs, leaders in society and outcasts of society, will be among the spectators in the Biltmore ballroom tonight when Announcer Bernard M. Baruch calls the first boxing bout at a "Marshall Stillman Evening."

It will be a "get-together" of "kids" from the corner and young men from the street saloon with men representing New York's best society, clubs, professions and finance, who are associated in the Marshall Stillman Movement. The movement aims, through encouragement of athletics and contact in a common enthusiasm between highbrow and lowbrow, to check boys and young men who are headed for the toboggan and a downward path.

In the big hotel ballroom, the scene of countless lavish entertainments, a twenty-four-foot ring has been set up, where tonight Benny Leonard, Willie Jackson and several other ring favorites will put on a series of bouts. "Dan" Hickey of the New York Athletic Club will referee.

Others Who Are Widely Known.

In addition to Leonard and Jackson, Bennie Valgar, Bob Fitzsimmons, Jr., Eddie Nugent, Sam Mosseberg, Charley Beecher, William Spengler, Al Schoenfeld, Charlie Martin, Artie Herschberger, Abe Stellack and Georgie Maas will appear. Stengler and Mosseberg recently took the honors in the heavy and lightweight divisions at the Olympic games.

The speakers will include John Vernou Bouvier, who will tell about the Marshall Stillman Movement, and "Stretch," "Bibby" and "Tubbo," who will try to dispel the notion that the movement is an "uplift movement," as the boys from the Wales Avenue gang, the Boulevard gang, the Tinton Avenue gang and the Concord gang commonly understand the term.

"Stretch" and his confreres believe in the Stillman Movement because its aim and its methods are different. They will tell the boys that the movement does not consider itself superior, but that it teaches them to fight with their fists, and how to make their bodies strong and keep their brains clear. This it does through "Marshall Stillman Evenings," held every now and then at well-known clubs and hotels.

Alpheus Geer, head of the movement, believes that the great trouble with well-intentioned people who interest themselves in uplift work is that they insist upon doing the thing for them and without consulting those whom they want to help. The result often is failure, and the subjects of the "uplifters" are blamed, when it is the system itself that is at fault.

Purpose of the Movement.

"Our plan," said Mr. Geer, "is to enable the boys and the young men to help themselves. Many young men become gangsters because of their environments, and they drift into crime because nothing is offered them as a substitute for the corner, the saloon, stars and craps. A vent to the red blood in them is found in fights, first fisticuffs, and then the gun. Our method is to form clubs which shall be run by young men of this stripe, have them organize themselves, elect their own officers and conduct the clubs in various parts of the city in the manner which appeals to them.

"Experience has shown that the best antidote for boys and men who may unwittingly become enemies of society is outdoor and indoor sports. Boxing and other athletic exercises appeal strongly to them and we are encouraging them to turn to these pursuits, giving them the start and letting them do the rest. Mr. John McE. Bowman has donated the Biltmore ballroom for the inauguration of the movement on a scale which will appeal."

The "promoters" of tonight's "mill" have arranged to have the setting just a big Madison Square Garden affair. All the supernumeraries will be there—reporters, seconds, bottle holders and others. And every friend of the movement, whether he be Bishop or burglar, will be welcome.

ELEVATED STAIRS REMOVED.

I. R. T. Employes Protest in Vain at Canal Street Station.

A stairway to the uptown Third Avenue Elevated station at Canal Street and the Bowery was removed early yesterday morning by a gang of men from the Department of Plant and Structures in spite of the efforts of Interborough employes to halt the work until the city workers produced a permit. The station man called a policeman from the Clinton Street Station, who, in turn, called out police reserves, but the work of demolition had progressed to a point where the stairway might have fallen, so the police permitted the job to be finished.

The removal of the stairs, which were at the southeastern corner of Canal Street and the Bowery, was said to have been ordered because it interfered with traffic at the approach to the Manhattan Bridge. Another stairway, at the northeastern corner, which the workers from the Department of Plant and Structures said provided for the needs of the station, was not disturbed.

Lengthy litigation usually follows attempts by the city to remove private property that city officials consider obstructions. The tearing down of the stairway early Sunday prevented court action by the Interborough company.

GERMAN ENVOY IN MADRID.

Thanks King for Humanitarian Work During War.

MADRID, Oct. 31.—The new German Ambassador, Count Ernest Langwerth Von Simmern, presented his credentials to King Alfonso yesterday. He abandoned the diplomatic uniform and appeared in ordinary dress.

The Ambassador told the Monarch that he would consecrate all his efforts toward developing excellent relations between Germany and Spain. He expressed the gratitude of Germany for the humanitarian work of the King during the war, which had alleviated the sufferings of so many of his compatriots.

He concluded by declaring that he would try to consolidate, with the help of the King, the harmony and cordiality of the relations between the two countries, and render more intimate and deeper the mutual feelings of the peoples which had existed for centuries.

King Alfonso responded, expressing his pleasure at the testimonial of gratitude for the labor of love and humanity which Spain had performed, and repeated the wishes of the Ambassador for closer relations.

BOLSHEVIKI 'BLUFF' DECLARED BY SCHIFFER

Declaring that Wilson Deceived Germany

BERLIN, Oct. 30.—Dr. Eugen Schiffer, former Minister of Justice, speaking in the Reichstag today against the Versailles Treaty, said that the Germans people had been deceived into laying down their arms by President Wilson, whose failure to stand by the fourteen points he declared, made the Treaty the laughing stock and mockery of the world. Under the covering note, the Germans, said Dr. Schiffer, had not only the moral, but documentary right to demand revisions of the Treaty.

"The Treaty itself," said the former Minister, "is a crime against the German nation and the whole world."

The attack met with apparent approval from all sections, but Herr Daumig, leader of the new Communists, proposing a coming revolution and the overthrow of capitalism, declared that his party desired revision by other means. It wanted revision, he said, with the cooperation of international proletariat and with the expropriation of all machinery of production as quickly and thoroughly as possible.

GAS KILLS MAN, WIFE AND 2 SAILOR GUESTS

Positions of Victims' Bodies Indicate They Awakened and Fought for Life.

HOST LOST LEG IN WAR

Landlord Forces Door and Calls Two Doctors, Who Fail to Restore Any of Quartet.

John Harold, who lost a leg in the World War, his wife, Anna, to whom he was married since his return from France, and Casrel F. Lambert, 20 years old, son of a Midway (Texas) merchant, and Enoch Perkins, 19, of Mechanics Falls, Me., radio operators on the battleship Florida, were killed by gas yesterday morning in the Harold home at 305 East Fifty-third Street, near Second Avenue. After the landlord, Edward Wellington, had tried to rescue his tenants by forcing the door and shutting off the gas flowing into a rubber tube that had become detached from a stove, Drs. Mulligan and Herzikoff of Flower Hospital worked for an hour over the four victims in vain attempts to revive them.

The positions of the victims' bodies indicated that all had awakened and realized their peril and had tried to save themselves. The rigid fingers of the sailors were pressed on disarranged rugs, over which they had apparently dragged themselves from their bed in efforts to reach the windows in the rear of the parlor floor. Mr. and Mrs. Harold, who occupied the front room on the same floor, divided from that of their guests by portieres had also struggled for their lives.

Mrs. Harold, garbed in her night clothing, had stumbled against a table in the centre of the room and had died there with her arms bent over her top. The gas radiator was in this room. Near it was the body of Harold, who, despite his crippled condition, had crawled from the bed to reach the gas jet. His arm was stretched toward the open jet.

Harold, his brother, Mrs. Harold and their guests had attended the theatre on Saturday night. They returned home at 1:30 Sunday morning, and retired soon afterward. According to the police, the sailors had overstayed their leave from the Florida, which sailed several days ago for the southern drill station, and Lambert and Perkins had been invited to Harold home for the night.

"Gas was flowing at the rate of fifty feet a minute when I forced the front parlor window and got into the room," said Wellington. Policeman Mulloney helped him in assisting me to open the other windows and the doors to the hall, both of which had been locked from the inside. The feeding gas tube was hanging from the ceiling fixtures, the tower end detached and about an inch from the radiator vent."

Harold, it was said, had been a member of the 35th Regiment of Engineers, with the American Expeditionary Force. He received $30 monthly from the Government as compensation for the loss of his leg. His main income came from his work as cashier in a restaurant. Pending the appearance of relatives, the victims' bodies were sent to the Morgue, East Twenty-ninth Street and East River."

EXTOLS WILSON AS PROPHET

Baltimore Pastor Says He Brought League from Dreams to Realities.

Special to The New York Times.

BALTIMORE, Md., Oct. 31.—President Wilson was upheld as a prophet who had drawn the League of Nations from the realm of dreams into the arena of practical politics, in a sermon at Madison Square Temple by the Rev. Dr. Morris S. Lazaron. His sermon was on "The Eve of Election," and he urged his people to vote on Tuesday as though they were fulfilling the most sacred of all trusts.

"The sacraments of life are not confined to religion," he said. "The political thinker who pleads with the citizens of individuals within the State and the relations of peoples with peoples and writes the laws of international comity, in justice and good-will, is perpetuating the work of countless martyrs for freedom, who have contributed to the structure of world democracy.

"No matter what turn the election takes, the vision of the League of Nations has been drawn from the realms of dreams and longing and fantasy into the arena of practical politics. The great patriot and prophet of the White House has shown the way. May God bless him with renewed health to witness the fruit of the labor of his hands."

SEIZE STILLS IN VERMONT.

Authorities Get Quantities of Moonshine Whisky and Arrest 12 Men.

SPRINGFIELD, Vt., Oct. 31.—Extensive liquor raids here and in Chester last night resulted in the arrest of twenty-one men and the seizure of several stills and a large quantity of moonshine whisky and Jamaica ginger. When the men were arraigned today all but one pleaded not guilty and were released on bail. Dominic Cicone pleaded guilty to the illegal manufacture of liquor and was fined $500 and costs.

The raid was conducted by the State's Attorney Bernes E. Moore and a posse of volunteer deputies. A citizen's committee previously had visited the State's Attorney and demanded that action be taken to clean out alleged manufacturers of moonshine whisky in Windsor County.

Three stills were found on farms in Chester and one in a store in Springfield.

CALL AMERICAN CAN STRIKE

Machinists Ordered Out of 56 Factories to Enforce Wage Demand.

Special to The New York Times.

WASHINGTON, Oct. 31.—The International Association of Machinists has called a strike in fifty-six of the factories controlled by the American Can Company in various States, several of the largest being in and about New York City. The strike follows a refusal to grant an increase in wages.

A report prepared for the union by W. Jett Lauck, largely, it is stated, from the records of court proceedings pending against the corporation for alleged violation of the anti-trust laws, asserts that in 1917 the earnings of the corporation were $22,000,000, or five times the average of the pre-war years, while the net earnings for the last four years have been $15,500,000, or twice the earnings in pre-war years.

CROWD SEES AIRMAN FALL TO HIS DEATH

Lieutenant Paul Potter Drops 800 Feet Near Roosevelt Field in View of Motorists.

HIS MOTOR HAD STOPPED

Curtiss Employe Was Making Flight for Own Diversion After Testing Machines.

Special to The New York Times.

GARDEN CITY, L. I., Oct. 30.—Trying out a machine for his own amusement before he started his work as a test pilot for the Curtiss Airplane Company at their field here, Lieutenant Paul Potter was killed at noon today when the motor of his Italian S. V. A. plane stopped while Potter was 800 feet in the air and plunged to the ground.

Potter arrived at the Curtiss Field on Friday to test airplanes and was to have begun his work on Monday.

Motor parties running along the highway near the army aviation field near here saw the bright-colored plane fly over them. As it neared the bounds of Roosevelt Field, the motor stopped, the plane turned nose to the ground and then spun to earth in wide circles. Potter was unable to right the machine and it buried itself deep into the earth.

The strap holding Potter into his seat popped as the machine struck, and the wreckage forced him upward so that rescuers had no trouble getting him out of the débris. Soldiers who ran from Roosevelt Field suggested that one of the automobiles be used to hurry him to the hospital at Mitchel Field. Surgeons were called, but the aviator died two hours later.

Officials of the Curtiss Company said that Potter had come to them with high recommendations as a flier and they had decided to engage him for the difficult task of flying new airplanes on their first journeys into the air. On his first few flights at the field today and on Saturday the officials observed that he was an expert. He had a good record as an army aviator. He was said to be about 30 years old, unmarried and had lived in Boston.

The airplane was a total wreck after falling into the combination of sand and gravel near Roosevelt Field, and no attempt was made to salvage any of it today. Crowds of curious were around the debris all day.

GERMAN VOLUNTEERS JOIN LITHUANIANS

Polish Cabinet Agrees to League Proposal for Plebiscite in Vilna District.

Copyright, 1920, by The New York Times Company.
Special Cable to THE NEW YORK TIMES.

COPENHAGEN, Oct. 31.—An enlistment office has been opened at Kovno for German volunteers, who are coming in crowds from East Prussia, according to a dispatch to the National Tidende from Warsaw. Great quantities of ammunition and arms have been sent by rail and in motor lorries from Germany.

The former German Chancellor, Muller, in a speech in the German Parliament Saturday declared that, according to information he had received, 10,000 to 15,000 Germans, fully armed and equipped, had crossed the frontier in order to join the Lithuanians.

WARSAW, Oct. 29.—The Council of Ministers has agreed to a plebiscite under the control of the League of Nations to determine the status of the Vilna district.

FIUME IS IN DIRE STRAITS.

Giolitti's "Natural Blockade" Cuts Off Coal, Water and Light.

TRIESTE, Oct. 31.—Premier Giolitti's "natural blockade" is having a serious effect on Fiume, which is now without water and light, due to lack of coal.

Gabriele d'Annunzio has published a statement with reference to the offering for sale of the steamer Cogne, seized in September at Fiume by d'Annunzio's officers.

"This command," says the d'Annunzio statement, "which intends to avoid all damage to the owners' cargo, is ready to accept offers from the owners for a percentage of the value of the cargo. Such payment will be considered a loan for which the command intends to assume the guarantee."

CITY ELECTIONS IN ITALY.

Early Returns Indicate Constitutionalists Have Won in Rome.

ROME, Oct. 31.—Municipal elections were held today in a number of Italian towns. They were especially important in Genoa, Venice and Bologna, but they assumed a national interest in Rome, where a fierce struggle took place between the Anti-Constitutional group, composed of Socialists and the Catholic Party, and all the Constitutional groups combined.

Definite results will not be known until tomorrow, but the success of the Constitutionalists seems certain.

KEMAL EXPELS JEWS.

Greeks Provide Shelter for 150 Families at Ismid.

LONDON, Oct. 31 (Jewish Telegraphic Agency).—Forces of Mustapha Kemal Pasha, the Turkish Nationalist leader, have compelled 150 Jewish families to leave Adabazar, Asia Minor, for Ismid, says a dispatch from Constantinople. The refugees reached Ismid in a destitute condition, adds the report, having left their belongings behind them. The Greeks, however, gave them a friendly reception and provided temporary shelter.

Relief workers later took charge of the widows and orphans. The Joint Distribution Committee for American Jewish Relief has made a contribution of $30,000 for the aid of the refugees.

RUSSIAN RUMORS FILL PARIS PAPERS

Talk There That French Opinion Is Being Prepared for Definite Intervention.

WRANGEL IS HARD PRESSED

French Correspondent in Crimea Says General's Policy Is Being Vitiated by Czarist Group.

By WALTER DURANTY.

Copyright, 1920, by The New York Times Company.
Special Cable to THE NEW YORK TIMES.

PARIS, Oct. 31.—The Russian question is attracting ever greater interest in Paris. The newspapers are full of stories of peasant revolts, anti-Bolshevist successes and labor demonstrations hostile to the Soviets in the great cities. From Helsingfors comes a story that Petrograd is in open revolution and Moscow under a reinforced state of siege. Bucharest contributes the capture of Odessa by "green bands" of rebellious peasants and Warsaw that Korensky has placed himself at the head of a Russo-Polish crusade against the Red despotism.

The extent to which the French public is being influenced in one direction is marked by the fact that not a single newspaper here refers to the recent truce between the Ukrainian Nationalist Army and Bolshevist forces and only the Socialist Humanité to its first consequence, the heavy defeat of Wrangel in the region of Nikopol—where the Reds claim 11,000 prisoners—and perhaps the even more dangerous Red drive against his extreme left flank in the region of Kherson, where the Reds claim to have crossed the Dnieper and captured the town of Alecki and villages to the south and northeast.

What is the purpose of this campaign of misinformation, exaggeration and concealment? Perhaps in most cases it is simply the wish of the French to see the Bolsheviki overthrown, that is far to the thought that every anti-Bolshevist rumor sent out from Helsingfors or Warsaw is true. Judging from past events, however, it would seem that there is something more behind. The French military missions in Poland learned the real weakness of the Soviet armies, which only succeed against ill-armed, corrupt and mismanaged opponents. The growing divergence of England's policy from that of France makes France more than ever desirous for the re-establishment of a strong and friendly Russia as an eastern counterpoise against Germany. It is quite possible that French opinion is being carefully prepared for definite intervention against Soviet Russia. Sooner or later the French must realize that the oft-tried schemes of anti-Bolshevist combines of minor States are doomed to disappointment through mutual jealousy no less than through graft and incompetence.

What chance of success in his crusade has Kerensky now when as master of Russia he lacked strength to hold the power against the growing menace of Bolshevism? Every one shunned him in vain. Will he who shrank from a score of executions which might have scotched the Bolshevist movement have courage to wade back to the Kremlin through blood? As for Wrangel, there is an interesting letter published a few days ago by the Gaulois correspondent in the Crimea. He admires Wrangel and approves highly of his liberal policy and land reforms, but he states plainly that the General is vitiated by the same Czarist group that marred the efforts of Denikin and Kolchak. His letter was mailed before Wrangel's evacuation of practically all the area he had won north of the Dnieper and the later Bolshevist successes, but he hints strongly that all is not well in that region and makes short work of any prospects Wrangel might have of being joined in force by the Cossacks.

Whatever the case with France, America is big and disinterested enough to look facts in the face. Red rule has reduced Russia to the level of a conglomeration of Tartar tribes of the Middle Ages. Mechanical transportation has broken down completely. Cities lack fuel and are threatened by appalling famine, in the midst of which disease will claim thousands and tens of thousands. But there is little or no organized opposition to the Bolshevist despotism, which is strong, intelligent and ruthless. Served by a system of espionage without parallel in history, the first spark of revolt, civil or military, is quenched in blood.

The peasants hold aloof from Soviet rule or even dislike it—passively; the workers may murmur against conditions, but they are powerless. On the outside opponents are beaten more by their own incompetence than by the Red Army, and still Moscow stands impregnable in hands of men who are tirelessly striving to bring about the same state of ruin and desolation in Europe and America.

START GREAT DRIVE AGAINST WRANGEL

Troops from Polish Front and Siberians Are Also Used in Attempt to Crush Him.

SEBASTOPOL, Crimea, Oct. 29 (Associated Press). — Russian Bolshevist forces have begun a violent offensive to wipe out the armies commanded by General Baron Wrangel, head of the South Russian Government. The Bolsheviki have attacked at two points, crossing the Dnieper River opposite Nikopol and branching out from Khakovka.

Troops from the Polish front as well as masses of Siberian soldiers are being used in the offensive, and heavy reinforcements are being rushed up in the effort to break through General Wrangel's lines.

This is the first time General Wrangel has been outnumbered and excelled in artillery and materials. He has been shortening his front to create reserve forces in preparation for the offensive, which he has expected for the last few days.

UKRAINE REVOLT GROWS.

Peasants Drag Bolsheviki from Trains and Shoot Them.

COPENHAGEN, Oct. 31.—A special dispatch to the National Tidende from Helsingfors says the rebellion among the peasants of the Ukraine is gaining ground, and Trotzky declared the situation in the Poltava district to be serious.

The peasants have been stopping night trains to shoot all passengers proved to be Bolsheviki, so the Soviet authorities are now discontinuing all night traffic, admitting their inability to combat the rebels owing to lack of troops.

ONE DEAD, THREE WOUNDED

Three Shooting Affrays Occur in West Virginia in a Day.

WILLIAMSON, W. Va., Oct. 31.—Travis Horton of Thacker was killed instantly, Matt Lester of Matewan was probably fatally wounded and Doug Mounts and James Overstreet of Matewan were seriously shot in three separate shooting affrays in Mingo County today.

Mounts and Overstreet are under indictment and awaiting trial of charges growing out of the recent fatal rioting at Matewan.

Blaine Bowman, 18, of Matewan, was arrested on the train on which Mounts was shot. Lester and Overstreet, it is said, figured in a quarrel with two United States soldiers during guard duty. Horton was killed following a brief encounter with Constable Harry Chafin.

PRINCE SAYS THRONE BELONGS TO FATHER

Will Not Accept Unless the Greek People Exclude Constantine and Prince George.

REPLIES TO GOVERNMENT

Declares He Does Not Share Its View, but Is Willing to Obey the Popular Will.

ELECTION PUT OFF A WEEK

King Alexander's Body Borne Through Athens to Resting Place in Royal Mausoleum.

LUCERNE, Switzerland, Oct. 30.—Acceptance of the Greek throne by Prince Paul depends entirely upon the wishes of the Greek people, he told the Greek Minister to Switzerland today, when informed verbally that the Greek Government considers him called to assume the duties of sovereign. He declared that only in the event the Greek people did not wish the return of King Constantine and excluded Prince George, the Duke of Sparta, would he accept the offer made by the Government.

Prince Paul said that he considered the throne belonged to King Constantine, and that Prince George had the first call to the honor. The Minister, in extending the offer to Prince Paul, said the Greek Government desired to know in advance whether King Constantine and Prince George would recognize the accession of the younger Prince.

"I thank you, as well as the Greek Government," Prince Paul declared, "for the sympathy you have extended on the occasion of the death of my beloved brother, and, replying to your offer, I beg to convey the following knowledge to the Greek Government, and request the latter to convey it to the people of Greece. I declare I do not share the point of view of the Greek Government, by which, according to the constitution, I am today called to ascend the throne.

"The throne does not belong to me, but belongs to my august father, King Constantine, and my eldest brother, Prince George, is constitutionally his successor. Neither of them ever renounced his rights, but both were obliged to leave Greece in obedience to that supreme patriotic duty. The Government itself recognizes this as much by official declarations as by this offer which you have made in its name. The solution of the question raised by their departure is still in suspense.

"Considering the special conditions specified in your message, I am willing to have declared myself willing to subordinate his will to the free expression of the desires of the Greek people. As for Prince George, he has never made any declaration at all, and it is not for me to ask him to renounce his rights. I am convinced my point of view corresponds to that of the Greek people, to whom the right in any case belongs, in the exercise of their sovereignty, to make final decision by the free expression of its will, to which we all should, in the interests of our dear fatherland, submit ourselves without opposition.

"By this expression of the will of the Greek people, internal peace will be fully assured, and at the same time the bonds which have always united the Greek people to the dynasty founded by my venerated grandfather, the late King George, will be strengthened. All members of that dynasty possess the eventual right to the throne. I would, then, consent to ascend the throne only in the event of the Greek people deciding it does not desire the return of my august father and excludes Crown Prince George from his rights of succession."

An official statement embodying the reply of Prince Paul to the Government offer was issued here tonight.

ATHENS, Oct. 31.—General elections have been postponed until Nov. 14. They were originally fixed for Nov. 7.

King's Body Placed in Mausoleum.

ATHENS, Oct. 29.—King Alexander's body was this evening placed in the royal mausoleum at Tatoi, following funeral services in the Cathedral here. Queen Mother Olga and other members of the Greek royal family; Mme. Manos, the wife of the late King; the Crown Prince of Sweden, the Prince Regent of Serbia, representatives of King George of Great Britain and King Victor Emmanuel of Italy, members of the diplomatic corps and Government officials crowded the Cathedral to the exclusion of the public.

Throngs lined the streets as the funeral procession, headed by the caisson on a gun carriage drawn by sailors, passed through Athens toward Tatoi. On each side of the streets were lines of British, French and Italian naval detachments, which saluted as the coffin passed.

TALK OF GREEK PLEBISCITE.

Venizelos Might Put Republic or Monarchy Up to Voters.

Copyright, 1920, by The Chicago Tribune Co.

PARIS, Oct. 31.—It is reported in Greek circles here that a plebiscite regarding succession to the Greek throne may be included in the general election scheduled for Nov. 7, following Prince Paul's rejection of the throne and the demand for a referendum on the question.

Former King Constantine recently said in Lucerne that if the Greek people were permitted honestly to vote their opinion by vote and voiced themselves as opposed to his return to power in Athens, he would do everything in his power to aid any other ruler, either President or monarch.

It is believed that in case a plebiscite is arranged, Premier Venizelos will make it a two-edged proposition, with the people voting whether to maintain a monarchy or to install a republic with himself as President. If the monarchy is sustained, the contemplated plebiscite also would give the people opportunity to express their choice for King—Constantine, the Crown Prince, or Prince Paul.

JAIL BRYCE'S SISTER-IN-LAW.

Soldiers Arrest Her on Her Way to Tell Welsh of Irish Conditions.

Copyright, 1920, by The Chicago Tribune Co.

DUBLIN, Oct. 31.—Mrs. John Annan Bryce, sister-in-law of Viscount Bryce, former British Ambassador to the United States, was arrested at Holyhead, Wales, yesterday and brought back to Ireland by soldiers and a matron, who closely searched her baggage.

Mrs. Bryce was on her way to address labor meetings in Wales on conditions in Ireland. She was lodged in the Dublin jail for five hours and then was released. No formal charge was made against her.

Irish Constable Shot on Patrol.

DUBLIN, Oct. 31.—A Constabulary Sergeant was shot last night while patrolling a street at Tullamore. He is not expected to live. The person who fired the shot is not known.

AUSTRIA MORE NEEDY THAN LAST WINTER

American Organization Now Feeding 300,000 Children Daily.

CLOTHING FOR 100,000 MORE

President Seitz Deplores the Condition of Undernourished Children.

VIENNA, Oct. 31.—The first touch of Winter has reawakened Vienna and other Austrian cities to the food and fuel situation, which President Seitz today described to The Associated Press as "most unfavorable." Herr Seitz said that instead of showing improvement the situation "is generally worse than last year."

While various charities are doing much to relieve conditions, the American Child Feeding Fund, with its perfected organization and two years' experience, now is feeding daily 300,000 children under 18 years of age and also is supplying 100,000 children with overcoats, shoes, stockings and flannel underwear.

The Fund and the Austrian Government are working in partnership. Only four Americans are on the Executive Staff, while there are 12,000 Austrians in the personnel of the Fund, half of them volunteers. Inasmuch as Austria takes over all the expenditures for freight and warehouses when American relief supplies reach European ports, it is said virtually 100 per cent. of the money contributed in the United States goes into actual relief.

"Full grown people," said President Seitz, "can recover from the effects of several years of underfeeding. But underfed growing children means a generation of weaklings. The assistance given us by the American Relief Fund will always be remembered by every Austrian."

Some idea of the extent of the work of the Relief Association may be gained by the fact that 36,000,000 free meals have been distributed to undernourished Austrian children in sixteen months. Those who have been fed daily include every needy class of the population—from the children of the laboring men to those of the intellectuals. The extension of the American Relief Association's charities to include clothing was due to the fact that thousands of families had insufficient garments to permit even one child at a time to go to the kitchens of the Fund for food.

PROF. SMITH'S BODY FOUND.

Grappling Hooks Caught It 125 Feet Down Mine Shaft.

Special to The New York Times.

PEEKSKILL, N. Y., Oct. 31.—The body of H. C. A. Smith, the Hackley School geology professor, who fell to his death into the Manitou copper, sulphur and iron mine shaft on Thursday while he was conducting a group of students on a field trip, was rec

AMERICAN OLYMPIC COMMITTEE REPORTS

Explains Adverse Conditions Affecting Athletes on Trip to Antwerp Games.

UNDER A HEAVY HANDICAP

Difficulty in Obtaining Funds and Suitable Transportation Facilities Worked Hardship.

Replying to the complaints of athletic and some of the officials over conditions encountered by the American team in the late Olympic Games at Antwerp, the accommodations on the trip to Antwerp during the athletes' stay there and on the return journey which aroused protests from some of the men, the American Olympic Committee has issued a preliminary statement covering, in condensed form, its activities from the time preparations were first made for the Olympic games, up to the present. This statement is preliminary to the comprehensive detailed report which will be adopted at the next meeting of the American Olympic Committee Executive Committee, at a meeting scheduled for Dec. 4, at the New York A. C.

The report follows:

The first meeting of the American Olympic Committee, since the completion of the Olympic Games at Antwerp, was held at the New York Athletic Club house on Oct. 13.

The meeting was well attended and reports were received covering the work of the committee, the conduct of the games, the performances of the contestants and the receipts and expenditures. There were submitted also special reports from coaches and managers, the latter containing various constructive suggestions and comments.

The reports were not entirely complete and embraced so much detail and were so voluminous as to make it impossible to publish them immediately in full. The committee did give out for publication the report of moneys actually received and expenditures made. It also arranged for the following brief preliminary statement drawn from the mass of information submitted to the Olympic Committee during the formal meeting of the essential features of the various reports:

The Seventh Olympiad has passed into history. Its outstanding feature was that our sister nations, just emerged from the ravage and the waste of the great war, and immersed in all the difficult problems of rehabilitation, were able to send such large and representative bodies of athletes to contend for the world's athletic supremacy. Too high praise cannot be accorded them. Especially is brave Belgium, the heroic host of the Seventh Olympiad, intensely occupied in the restoration of wrecked industries, entitled to our admiration and thanks for the hospitality extended during the historic contests.

In our own country formidable difficulties were encountered. The cold was in an abnormal condition and even the community of the American Olympic Committee, that had previously carried on so successfully the work of organization and preparation of the six previous Olympiads, was severely strained by the great World War. For some time there was a diversity of opinion as to whether or not the Olympic Committee of 1912 should act again for the United States in 1920. At a meeting held Nov. 28, 1919, it was decided to continue and to assume again responsibility for the various details connected with our athletic representation at the Olympiads.

Committee Is Reorganized.

The committee was reorganized, Mr. Kirby being elected President in place of Colonel Robert M. Thompson, who felt unable to continue the discharge of the important duties connected with the office. The Executive Committee was enlarged by the addition of representatives of the National Collegiate Athletic Association, the Army and the Navy.

Considerable difficulty was experienced, due to the fact that it was not until the middle of February, 1920, that definite information was received of the contests listed on the program of events at Antwerp, their scheduled dates and the number of contestants each nation could enter.

Thus the Olympic Committee started with an unusual handicap in the preparations necessary for the successful participation of the United States in the Olympic games which were to be renewed after the long interruption caused by the World War. Not the least of the problems was the procurement of the funds required. The expenditures of 1912 were materially less than $100,000, and it was soon learned that, even with Government aid, the expenses of 1920 would be very much larger. The committee, as soon as it could approximate the amount needed, allotted proportionate shares to the various parts of our country, and started an active and systematic campaign for subscriptions. Due to the many calls made in the numerous preceding drives for money for various purposes, the response to the efforts made did not come up to expectations. The partial failure of the campaign for funds prevented the President of the committee sailing with the athletes on the Princess Matoika, as it was necessary for him to remain and complete this most important work. During this period about $60,000 was added to the treasury. This additional sum made it possible to send our athletes, about the battlefields of France, provide passages home on liners, and finally pay expenses from the ports of debarkation in the United States to their homes.

It was soon perceived that a fundamental requisite to our participation was the transportation overseas of a body of competitors, coaches, managers and officials, totaling more than 400. The depletion of transatlantic passenger ships, due to the war, and the crowded condition of those remaining in service, rendered it impossible either to charter a ship for their exclusive use or to secure passage for them in groups of the various teams, so that they might be maintained in condition by partial training on shipboard.

Federal Aid Invoked.

In these circumstances our committee invoked Federal aid and by timely Congressional legislation and the public-spirited and patriotic co-operation of our Army and Navy Departments, finally secured temporary quarters—which were made necessary by the unexpected delay in sailing after the Boston try-outs—for some of our athletes at Fort Slocum and free transportation for most of them on Government transports.

It is not too much to say that this Federal aid rendered American participation with full representation possible, and helped materially in meeting the great cost of our undertaking. As it was, the total of America's participation was some three times that of the games held in Stockholm.

Of the quality of the food and accommodations provided by our Government, much has been said and considerable criticism evoked. In its endeavor to secure cabins for all, our committee was handicapped by the condition that the prior rights under the regulations prescribed by Congress, of officers traveling on duty, Congressional delegations, civilians traveling with special permits and the like, could not be waived. This resulted repeatedly in arrangements made by our committee being overridden at the last moment and some of the men being relegated to bunks in the hold of the vessel. While, in the opinion of the army and navy officers who are members of our committee, the conditions alike as to food and quarters, were at least equal to those afforded our soldiers and sailors during the war, they were not what were expected by the committee and were not desirable for highly trained athletes fresh from their tryouts and final contests and for whom said quarters were at least equal to partial training were necessary. It proved a great misfortune that the fine Northern Pacific, on which our men were to have sailed, had to be withdrawn at the last moment and the Princess Matoika substituted.

These drawbacks, obviously beyond the control of our committee, caused considerable dissatisfaction and evoked protests from some of our athletes. These protests imputed the blame for these untoward conditions solely to individual members of our Executive Committee, which is responsible to our American Olympic Committee, which in turn is responsible to that great body of American lovers of pure amateur sports which has so generously contributed the necessary funds and which will justly appraise the blame for its shortcomings and the credit for the notable results actually achieved.

The Antwerp Accommodations.

The accommodations in Antwerp, although not all that could have been desired, were the best that the Belgians could possibly furnish. There was trouble in securing proper food through the Belgian committee's contractor and the sanitary conditions at first were unsatisfactory. However, most of the deficiencies were corrected after a few days, although conditions adverse to thorough training remained until the very end. But it is worthy of note that, despite all drawbacks, when our competitors met the final tests in the arena, few, if any of them, showed any deterioration or lack of form. The credit for their achievements is manifestly enhanced by the fact that, despite all handicaps and adverse conditions, they finally stood physically fit and worthy representatives of American amateur sport and won for the United States more points than had ever been carried off at any preceding Olympiad.

The results of the different events have been published from time to time in the American press, and the detailed story will be given in full in the complete report of the committee, which will be made at its adjourned meeting to be held Dec. 4.

Through the official aid rendered by our Government, and through the active participation of officials and of contestants wearing the uniform of our military services, a national character has been given to this Olympic Games that they never have had before. The prestige of the United States among the nations has been greatly increased thereby, and a decided impetus has been given to the cause of amateur sports throughout the world.

The statement of actual receipts and expenditures given out at the meeting held on the 13th inst. shows the total amounts actually received and expenditures made to the date of that meeting. Every bill thus far presented has been paid, but there are liabilities in connection with the return trips of the athletes to their homes to be ascertained and liquidated, and other expenditures to be met, which, it is hoped, the final returns from outstanding subscriptions will fully defray.

The committee also hopes to find means to present in educational form, for the benefit of the youth of the country, illustrated descriptions of some of the contests.

The committee is also making up a program for the preliminary work of future Olympiads, based upon past experience and including constructive suggestions and criticisms from various sources, including those of America's contestants in the Seventh Olympiad, with a view to incorporating definite recommendations on these points in its final report.

Hard to Meet Expenses.

The total amount of subscriptions was the largest ever made toward defraying the expenses of America's representation at an Olympiad, but the abnormal cost of all kinds of materials and services made it difficult, even with the important aid rendered by the Federal Government, to keep its expenditures within the limits of the contributions actually received.

The Belgian Committee did the very best that conditions allowed for the accommodations of the visiting athletes, but supplemental expenditures, both as to housing and food, were necessarily. The committee also felt justified in paying, from the general fund, the expenses of all athletes who desired to visit the Flanders battlefields. These and other special expenditures, all of which will be shown in full in the committee's complete report, did not include the participation by portions of the American teams in the athletic competitions at Paris and London. These expenses were borne by the representatives of those countries and their hospitality has earned the praise of our athletes and merits the thanks of our committee.

The committee also believes that, however far it may have fallen short of realizing its ideals and the expectations of the great American constituency which is represented, its work and the conduct and performances of the American athletes as a whole have, in addition to maintaining the athletic supremacy of our own country, served to foster and promote goodwill and friendly feeling among the nations represented, and generally to further the cause of physical education and healthful competition in wholesome sports.

SCRATCH MAN IS WINNER.

Bell Scores Impressive Victory in Knights of St. Antony Road Run.

Johnny Bell, competing from scratch, scored an impressive victory yesterday in the open road race conducted by the Knights of St. Antony, over a course of about five miles. Bell went into the lead in the last half mile and retained his position to the finish, showing the way to nine rivals. He covered the course in the actual time of 28:40. Curtis Hardick finished second and Frank Flynn of the Loughlin Lyceum raced home in third position.

The order of finish follows:

John Bell, Knights of St. Antony (scratch), 28:40; Curtis Hardick, Knights of St. Antony (3:00), 31:43; Frank Flynn, Loughlin Lyceum (4:00), 33:45; A. Mauck, Knights of St. Antony (scratch), 28:32; S. Phelan, Knights of St. Antony (3:00), 31:58; H. Blaul, Knights of St. Antony (4:00), 33:59; J. Winnick, Knights of St. Antony (1:00), 30:04; R. A. Dalton, Knights of St. Antony (3:00), 31:58; M. Lustig, Aternas Club (4:00), 33:16; R. Wilen-s, Aternas Club (4:00), 33:22.

Western Bantam Here This Week.

Kewpie Callendar, Western bantamweight, who is being piloted toward the championship title by the veteran Tom O'Rourke, will engage Jackie Curtain, Jersey City bantamweight, in the stellar twelve-round bout Wednesday night at the Bayonne A. A.

X-Country Championship Title May Go by Default

The Millrose A. A., winners of the National A. A. U. cross-country team championship last year, will probably permit the title to go by default in this year's hill-and-dale test which will be held in Boston Nov. 21. It is understood the Wanamaker Club, because of the lack of formidable material available for the stiff cross-country event, will not be represented in the Hub race. The once great Leander team has been entirely disrupted and, though Coach Matt Gels has been working diligently to reconstruct another, the results have not come up to expectations. Villar Kyronen, Charlie Pores and Mike Devaney, three strong members of former teams, are not now with the organization. Nick Giannakopulos, sturdy Greek distancer, the only remaining veteran, is not showing up to his expected form. With almost certain defeat staring the club in the face, it is altogether likely that the Millrose officials will permit this year's hill-and-dale test to pass into history without contending for the title it won last year.

FARKAS FIRST TO FINISH.

Novice Runner Wins Handicap Road Race of Yorkville League.

Irving Farkas, a novice runner of the Hungarian-American A. C., raced to victory yesterday in the opening handicap road run of the season of the Yorkville Athletic League, held under the auspices of the Yorkville Catholic Club, over a course of about three miles. Farkas started with an allowance of two minutes and crossed the finish line a comfortable distance in front of J. Lewis, Clark House A. A., who started with the limit allowance of three minutes. L. Zimmerman, Ninety-second Street Y. M [illegible] cap runner, finished third and annexed two-fast-st time [illegible] his time was 22:20. The victor's actual time was 22:37.

Athletes of the Ninety-second Street Y. M. H. A. defeated the Clark House A. A. in the standing for team supremacy, by a score of 27 points to 28.

The order of finish follows:

Pos.	Name and Club.	Hcp.	Actual Time.
1—I. Farkas, Hungarian-American A. C.		2:00	22:37
2—J. Lewis, Clark House A. A.		3:00	23:46
3—L. Zimmerman, 92d Street Y. M. H. A.		1:00	22:20
4—H. Brown, 92d St. Y. M. H. A.		3:00	24:25
5—J. Berger, Clark House A. A.		3:00	24:29
6—S. Mallon, Yorkville C. C.		3:00	24:40
7—T. Baranque, Yorkville C. C.		2:45	24:33
8—I. Fuhrberg, 92d St. Y. M. H. A.		2:45	24:37
9—H. Rapf, New Yorkville C.		3:00	25:43
10—I. Goldstein, Clark House A. A.		3:00	26:10
11—M. Gottlieb, Clark House A. A.		2:00	25:20
12—S. Jackson, St. Christopher Club		scratch	23:50
13—C. Kushner, 92d St Y. M. H. A.		3:00	27:00
14—H. Ornstein, 92d St. Y. M. H. A.		3:00	27:05
15—M. Weiss, Hungarian-American A. C.		3:00	27:30
16—C. Goldman, Clark House A. A.		2:00	28:00

TEAM SCORE.

92d Street Y. M. H. A. ..... 2 3 5 6 9—27
Clark House A. A. ..... 1 4 6 7 10—28

VETERAN TAKES ROAD RUN.

Mayo Wins Brooklyn Race in Close Finish with Fleischer.

Eddie Mayo, veteran Brooklyn A. A. distance runner, celebrated his return to local competition yesterday by racing to victory in the opening road run of the Long Island Athletic League, held under the auspices of the Swedish-American A. C., over the Prospect Park course of about five miles, in Brooklyn. The race marked Mayo's first appearance since his recent return from a sojourn in England. The Brooklyn A. A. runner, in a nip-and-tuck finish with Al Fleischer, a clubmate, emerged victorious by the scant margin of about ten yards. Mayo's time was 26:30 and Fleischer finished five seconds later.

Mayo went into the lead after the first half mile and soon had a comfortable margin over the remainder of the field of fifteen starters. After racing for about a mile, however, Mayo was seized with a pain in the side and had to reduce his stride. Almost before he realized it, the Brooklyn veteran was running wearily in tenth position. Mayo recovered his strength when the field was entering the final mile and gradually overbauled all but Fleischer. The latter had plenty of reserve strength and battled for the lead right up to within 100 yards of the finish line, when Mayo forged slightly to the front.

The order of finish follows:

Eddie Mayo, Brooklyn A. A., 26:30; Al Fleischer, Brooklyn A. A., 26:35; C. Benson, Swedish American A. C., 26:41; J. Winnick, unattached, 26:50; J. Lorenz, Long Island A. C., 26:54; Frank Ruddy, Brooklyn A. A., 27:04; J. Walsh, Swedish-American A. C., 27:10; J. Fleischer, Brooklyn A. A., 27:14; W. Johnson, Swedish-American A. C., 27:21; V. Nelson, Trinity Club, 26:00; C. Boholn, Swedish-American A. C., 28:10; L. Dunn, Kings County A. A., 28:12.

Lewis to Play Spear Tonight.

J. M. Lewis and George Spear are scheduled to meet tonight in the opening match of the balkline billiard tournament for the metropolitan Class C championship of the National Association of Amateur Billiard Players, under the auspices of the Broadway Billiard Academy. The tournament will be a round-robin event, and the entries include Sidney Brussel, last year's Class C champion; Louis A. Servatius, Charles Steinbucher, John Lowe, J. Johann and J. W. Clemens, in addition to Lewis and Spear.

SANDS IS WINNER OF HARRIER RACE

City College Runner Shows Speed in Run Held Over Van Cortlandt Park Course.

Al Sands, City College cross-country runner, who sports the Morningside A. C. emblem in open A. A. U. competition, carried the Winged M to victory yesterday in the first Intersectional Athletic League handicap cross-country race ever held over the Van Cortlandt Park course of six miles. The chase was conducted under the auspices of the Harlem A. L. Sands, starting with a handicap of 3 minutes and 30 seconds, took the lead before the completion of the first round of the two-lap course and with a brilliant display of endurance maintained his advantage through the remainder of the run. He finished with an advantage of more than 200 yards on W. Gladding, Glencoe A. C., who started with an allowance of five minutes. Sands's actual time for the journey was 33 minutes and 46 seconds. This performance earned him the first time laurels in addition to his individual triumph.

W. Miller of the Harbrook Heights A. C. was the early pace maker, but he found the going too stiff as the race progressed, and gradually dropped back to third position, the berth he held when he crossed the finish line. Miller started with the limit handicap allowance, six minutes, and for two miles broke trail over the trying course. Sands, familiar with the route after his race of Saturday when he led the C. C. C. team to victory over Fordham in a dual match, raced at a stiff pace from the time he left the starting mark and caught Miller as the latter was breaking a trail through the woods.

The pair raced as a team for a hundred yards or so, but starting the ascent of Cemetery Hill, Sands broke from his rival and went ahead to set the pace over the rest of the journey. Miller gave chase, racing a short distance back of the leader on the second ascent of the golf links, and holding to the pace over the backstretch run. Before emerging from the woods, however, Miller weakened, and Sands went away to win without opposition. In the last quarter-mile Gladding uncorked a burst of speed which carried him past the tiring Miller, and earned him second position.

Officials of the Glencoe A. C. awarded prizes for their members who finished well up. Gladding, crossing the finish line second, carried off a prize for the first Glencoe A. C. runner, and Max Tea, who finished fourth, won the prize for the second Glencoe runner to finish. Third club prize went to L. Pollock, who finished sixth. S. Silverstein, who finished eighth, carried off the Glencoe A. C. members' fast time prize. He covered the course in the actual time of 34:13.

The Glencoe A. C. finished the only full team, so that there was no contest for team laurels. A field of twenty-two runners started, and all but five finished.

The order of finish follows:

Pos.	Name and Club	Hcp.	Actual Time.
1—A. Sands, Morningside A. C.		3:30	33:46
2—W. Gladding, Glencoe A. C.		5:00	38:10
3—W. Miller, Hbk. Hgts. A. C.		6:00	37:33
4—M. Tea, Glencoe A. C.		2:30	34:33
5—P. Zabludofsky, Maide A. C.		2:30	34:50
6—L. Pollock, Glencoe A. C.		4:00	38:10
7—I. Lehman, Morningside A. C.		2:45	35:05
8—S. Silverstein, Glencoe A. C.		1:45	34:13
9—J. Kelly, Hbk. Hgts. A. C.		6:00	38:57
10—L. Kyronen, Maide A. C.		4:00	38:43
11—F. Wilson, Hbk. Hgts. A. C.		3:15	30:30
12—L. Kohler, Glencoe A. C.		3:30	36:40
13—A. Abels, Glencoe A. C.		3:00	38:55
14—H. Moorehead, Maide A. C.		2:15	38:00
15—W. Cummings, Alp. P. C.		Carratch	35:28
16—Dickerson, Hbk. Hgts. A. C.		6:00	42:30
17—F. Hecht, Glencoe A. C.		3:00	40:00

GREENLEAF IN CUE MATCH.

Meets De Oro in First Block of Three-Cushion Contest Today.

One of the longest three-cushion billiard matches ever played will begin at Kline's Strand Billiard Academy this afternoon, when Alfredo de Oro and Ralph Greenleaf clash in the opening block of their 500-point contest. It will be played afternoon and evening during the three days.

Greenleaf, the pocket billiard champion, who will be playing his first three-cushion match, will enter against the "old master," is a minor as he enters the contest, and will be unable to vote at the election tomorrow, but one day later, the closing time of the match, he attains his majority.

A remarkable set of contrasts is offered by this match. First, is the matter of age, with Greenleaf's minority pitted against de Oro's 58 years. Second, is the fact that the many times former champion at both three-cushion and pocket billiards is making a comeback to competition, while his youthful adversary is making his public début in a match at this style of game. Third, is the difference in their general tactics, de Oro depending on a strong all-around game featured by the tightest of safety play, whereas Greenleaf's hopes lie mostly in his spectacular shot-making. Fourth, is de Oro's almost uncanny steadiness against the fact that the youngster is a flashy performer, addicted to sudden bursts of speed. Fifth, is the known value of de Oro's play in serious competition, as contrasted with the uncertain quantity of Greenleaf's under like circumstances.

The stake is a $500 purse offered by Charles Kline. The afternoon blocks of the match are to be started at 3:30 o'clock, and the night games at 8:15.

32 IN SNOOKER TOURNEY.

Handicap Event Starts Tonight with Crane and Barton at Scratch.

There are thirty-two players entered in the snooker pool tournament which starts tonight at John Doyle's Broadway and Forty-first Street billiard room. The tourney will be a handicap affair with Raymond Crane, the amateur champion, and George Barton at scratch. Leo Flynn, Bill Walby, George LaRue, Willie Downs and Al Thomas will play from the fifteen-point mark, while the others in the field are placed all the way to thirty points, which is the limit. In tonight's match Barton will meet Milton Pollock, the latter playing from the thirty mark.

The first game in the annual pocket billiard handicap will also be played tonight. In this event there are nearly one hundred amateurs, with Morgan Hughes and Edward Kirby at scratch.

Nack to Appear Wednesday.

Allie Nack, Harlem boxer who recently returned from the West, will make his initial appearance under the Walker Law Wednesday night at the Star Sporting Club. Nack has contracted for a bout against Barney Adair. The bout will be for fifteen rounds to a decision. Frankie Genaro, former amateur flyweight champion, and Jimmy Peterson, a local ring midget, will clash in a ten-round bout on the same card.

Holy Name Wins at Basket Ball.

The Holy Name Big Five won a close basket ball game from the Bantams of Yonkers at the Manhattan Casino yesterday afternoon by a score of 22 to 19. The Yonkers five led at half time by 10 to 9, but, despite strenuous efforts, could not hold the opposition even in the second half. McDermott and Driscoll starred for the winners, and Hills played a fast game for the Bantams.

Annunciation Five Wins.

The Annunciation Club's basket ball team added another victory to its list yesterday by defeating the Inwood Five in a closely contested game at Ealing's Casino, by the score of 30 to 22. The victorious quintet led throughout the contest. The score at the end of the first half was 15 to 7 in Annunciation's favor. Houlihan and Eaton did the best work for the victors while J. Norton led in the Inwood Five's play.

N. Y. CLUB TO HAVE FAST TEAM AT HUB

Four Olympic Runners Are Among Paulist Harrier Entrants in Boston Title Race.

The Paulist A. C. will be represented in the National A. A. U. cross-country championship race at Boston, Nov. 21, with the strongest team in the history of the West Sixtieth Street organization. This is reflected in the practice trials officials of the club have been conducting over the Van Cortlandt Park course. Yesterday morning a squad of more than fifteen aspiring hill and dalers made the journey uptown for the weekly trial.

A quartet of Olympic team members will carry the Winged P in the Hub race. These include Pat Flynn, the sturdy Celt runner, who holds the national steeplechase title; Max Dohland, former cross-country champion; Frank Zuna, the strong Newark distancer, who only recently joined the club, and Al Hulsebosch, the club's track captain. The task of selecting the remaining four runners who will complete the team of eight which will journey to Boston is a difficult one. A wealth of material is available and the officials are confronted with a serious problem.

J. McNamara and Arthur Fogel, two former Irish-American A. C. cross-country men, have lately joined the club and are in line for positions on the team. Both runners were working out yesterday over the stiff Van Cortlandt Park course and showed promising form. Bob Spear, Eddie Garvey, former national two-mile champion and Jack Moore, a dependable cross-country runner, are other likely candidates for the trip to Boston. Eddie Walsh, Joe Giorgio, Jimmy McNell, Harry McGinn and Jack Costello have also been training for the national title test and are in prime condition.

Van Cortlandt Park presented a busy training centre yesterday when in addition to the Paulist athletes, representatives of eight metropolitan clubs had runners out practicing for the national junior championship cross-country run, which will be held over the park trail Nov. 13. The St. Anne's A. C. had fifteen juveniles out traversing the hills and dales, the Mohawk A. C. and College Point Y. M. C. A. each had two juniors out. The St. Christopher Club was represented by eight hill and dalers, the Yonkers Y. M. C. A. by seven, Hollywood Inn A. A. by six and the Swedish-American A. C. by five.

MAJOR LEAGUERS TO PLAY.

Many Notables to Appear in Game for George Browne Tomorrow.

Ping Bodie, Al Mamaux, Jimmie Ring, Waite Hoyt, Lou Wendell and several other major leaguers have volunteered their services for the all-star team which is to oppose the Bronx Giants tomorrow afternoon at Bronx Field, 161th Street and Westchester Avenue, for the benefit of George Browne, one-time outfielder of the Giants. The game is to be under the auspices of Unity Council 326, Knights of Columbus, and prominent baseball men of New York. None of the players, or any of the other persons identified with the benefit, will receive anything for services, all the money going to the relief of Browne and his family. The one-time lead-off man of the Giants is suffering from tuberculosis.

Besides the ball game there will be a concert by Keith's band and some vaudeville acts from the Keith circuit. The game will begin at 3 o'clock. Sport followers are rallying to the assistance of the stricken player, and the benefit promises to be a big success.

RAY AND VARDON WIN.

Defeat Golden and Fotheringham by 3 and 1 on Tuxedo Course.

Ted Ray and Harry Vardon had a happy windup to their exhibition tour of American golf courses yesterday afternoon when, in what probably was the final match of a pair before they sail for England on Saturday, they defeated John Golden, Tuxedo professional, and George Fotheringham of Richmond County by 3 and 1 on the Tuxedo course. Ray is scheduled to meet George McLean tomorrow at Lido, but the Englishmen have no more matches as a team.

Instead of showing the gallery that they are thoroughly fatigued with their eighteen weeks' barnstorming, it seemed as though the Channel Islanders wanted to make their farewell appearance one of brilliant playing. In this they succeeded. Ray won the special prize for best round in the morning with his 73, and Vardon in the afternoon carried off the purse with his 71. Fotheringham was running him a race for the afternoon honors until he struck a streak of poor putting on the inward half, which wiped off the few strokes lead he had amassed. As it was, Fotheringham had a 72, Golden also a 72 and Ray a 73. In the morning both Golden and Fotheringham had 74s to Ray's 69, and Vardon a 70. The Ray-Vardon best ball for both rounds was 67.

Ray's single contribution to the day's fireworks came on the sixth hole in the morning, where, after starting off the tee like a duffer, he wound up by holing a sensational 180-yard mashie shot for a three. He had driven his ball into a bunker and had the audacity to play out with wood. From 150 yards to the cup he clipped his heavy mashie under the ball and saw it trickle across the green and into the hole. On the hole immediately after putting his second into long grass, he played a 40-yard mashie out of the rough dead to the pin and got a half in 4.

Vardon's best succession was on the last nine holes in the afternoon, which he negotiated in 33. Ray contributed the winning or halving ball on only one hole, their best-ball total being 32.

Yonkers Team Wins at Golf.

Special to The New York Times.

MIDDLETOWN, N. Y., Oct. 31.—The Seagaskill Golf Club of Yonkers played off a tie with the Dutchess Club of Poughkeepsie on the links of the Orange County Golf Club here this afternoon, the victory going to the Yonkers club. The contest was for the 1920 banner of the Hudson River Golf Association. The captain of the Yonkers club is Harry V. Doty and of the Poughkeepsie club J. P. Adriance.

Lecointe in Fast Workout.

LE MANS, France, Oct. 31.—Sadi Lecointe, the aviator who recently won the Gordon Bennett Cup for aviators, today established what is declared to be an automobile record for 200 meters. From a standing start Lecointe negotiated the distance in 13 3-5 seconds. It was his first attempt at automobile racing.

Pocket Billiard Tournament

CHICAGO, Oct. 31.—W. D. Ricketts of Flint, Mich., tonight led in the National Pocket Billiard Tournament after the second week of play. The standing:

	Won.	Lost.	P.C.
Ricketts	6	0	1.000
Nature, Denver	5	1	.833
Franklyn, Kansas City	5	1	.833
Woods, Minneapolis	5	1	.833
Rhines, Akron, Ohio	4	2	.667
Seabach, Torrington, Conn.	3	3	.500
Safford, Chicago	3	4	.556
Rudolph, Sayre, Pa.	3	4	.429
Nelson, Rochester, N. Y.	3	5	.375
Weston, Pittsburgh	3	7	.300
McCoy, Richmond, Va.	2	7	.222
Long, Los Angeles	0	11	.000

LYNCH AND SHARKEY TO BOX AGAIN FRIDAY

Rickard Expects to Handle Capacity Crowd at Garden—Herman to Meet Winner.

Promoter Tex Rickard is making preparations to handle a capacity throng at Madison Square Garden Friday night. The magnet will be the return fifteen-round bout to a decision between Joe Lynch, west side bantamweight, and Jack Sharkey, his Italian rival. Taking the last encounter between these two boxers as his criterion, Promoter Rickard is making his plans accordingly.

Lynch and Sharkey were rivals in a fifteen-round match at the Garden Sept. 23. A crowd which jammed the famous old arena witnessed the scrap. The bout was one of the most spectacular ever seen here between bantamweights, and at the end Lynch, floored early in the bout, had himself listed as an even break in the official verdict. Sharkey enjoyed a weight advantage on Lynch, which the latter's followers maintain proved too great a handicap for Lynch to overcome. In the coming bout the men have signed to make 118 pounds at 3 o'clock on the afternoon of the contest. Both will have to work hard to make this poundage.

From all indications the match will be as great as was the previous meeting between the pair. Natural conditions foreshadow this. The coming battle will hold a greater incentive for the lads to extend themselves to the limit, inasmuch as Pete Herman, bantamweight champion, has promised Promoter Rickard he will be available for a bout against the winner. Herman has been clamoring for a decision match against the titleholder for the last year or more. Sharkey, too, has been camping on Herman's trail with a permanent dent. The little Italian bantamweight said he would like to box Herman, while he will keep a boxing engagement with Jimmy Wilde, the British flyweight.

Three bouts will precede this event, embracing two ten-round contests and a six-round match. Jack Bernstein of the Georgetown Athletic Club, featherweight, will clash in the semi-final of ten rounds. The first ten-rounder will bring together K. O. George Chaney of Baltimore and Georgie Brown of the west side.

RAY AND VARDON WIN.

Defeat Golden and Fotheringham by 3 and 1 on Tuxedo Course.

Ted Ray and Harry Vardon had a happy windup to their exhibition tour of American golf courses yesterday afternoon when, in what probably was the final match of a pair before they sail for England on Saturday, they defeated John Golden, Tuxedo professional, and George Fotheringham of Richmond County by 3 and 1 on the Tuxedo course. Ray is scheduled to meet George McLean tomorrow at Lido, but the Englishmen have no more matches as a team.

Instead of showing the gallery that they are thoroughly fatigued with their eighteen weeks' barnstorming, it seemed as though the Channel Islanders wanted to make their farewell appearance one of brilliant playing. In this they succeeded. Ray won the special prize for best round in the morning with his 73, and Vardon in the afternoon carried off the purse with his 71. Fotheringham was running him a race for the afternoon honors until he struck a streak of poor putting on the inward half, which wiped off the few strokes lead he had amassed. As it was, Fotheringham had a 72, Golden also a 72 and Ray a 73. In the morning both Golden and Fotheringham had 74s to Ray's 69, and Vardon a 70. The Ray-Vardon best ball for both rounds was 67.

Ray's single contribution to the day's fireworks came on the sixth hole in the morning, where, after starting off the tee like a duffer, he wound up by holing a sensational 180-yard mashie shot for a three. He had driven his ball into a bunker and had the audacity to play out with wood. From 150 yards to the cup he clipped his heavy mashie under the ball and saw it trickle across the green and into the hole. On the hole immediately after putting his second into long grass, he played a 40-yard mashie out of the rough dead to the pin and got a half in 4.

Vardon's best succession was on the last nine holes in the afternoon, which he negotiated in 33. Ray contributed the winning or halving ball on only one hole, their best-ball total being 32.

Yonkers Team Wins at Golf.

Special to The New York Times.

MIDDLETOWN, N. Y., Oct. 31.—The Seagaskill Golf Club of Yonkers played off a tie with the Dutchess Club of Poughkeepsie on the links of the Orange County Golf Club here this afternoon, the victory going to the Yonkers club. The contest was for the 1920 banner of the Hudson River Golf Association. The captain of the Yonkers club is Harry V. Doty and of the Poughkeepsie club J. P. Adriance.

Lecointe in Fast Workout.

LE MANS, France, Oct. 31.—Sadi Lecointe, the aviator who recently won the Gordon Bennett Cup for aviators, today established what is declared to be an automobile record for 200 meters. From a standing start Lecointe negotiated the distance in 13 3-5 seconds. It was his first attempt at automobile racing.

TAKE CYCLE RACE

Capture Forty-Mile Team Event for Amateurs in Closing of Newark Season.

Special to The New York Times.

NEWARK, N. J., Oct. 31.—Anthony Young and David Landa, members of Newark's leading cycling clubs, the Bayview Wheelmen, won the forty-mile amateur team race, which brought the bicycle racing season to a close at the Velodrome here this afternoon. The race was decided on a point basis, with a sprint every two miles, forty sprints in all to decide the winner. In these dashes, first place scored seven points, second place three points, third place two points and fourth place one point.

Young and Landa practically ran away with the race, accounting for a total of eighty-one points, while Fred Taylor of the New York A. C., and William Beck, a Newark boy, who drew down second honors, finished with forty-one points.

Young, a member of the United States Olympic bicycle team and runner-up for the American championship, was the individual star of the race. This husky youth scored more points individually than any team in the race earned. Young won six sprints, finished second once and third on two occasions, giving him a total of forty-nine points. Young, one of his victories when he finished alone, when he rode clear around the field to win. Landa, his partner, won four sprints, finished second once and fourth once.

Arthur Nieminsky and Louis Benesatti of the Unione Sportiva Italiana were third with twenty-five points. They lapped the field in the last mile, but did not get credit for winning the race, as the rules stated that a team lapping the field scored for the points in the sprints only. Harry Horan and Sammy Fitzsimmons of Newark were fourth with twenty-three points, while Larry Seuffert and Carl Hambacher finished fifth with eleven points. Twenty-eight teams started.

The summaries:

Forty-Mile Team Race, Amateur—Won by Anthony Young and David Landa, Bayview Wheelmen (81 points); Fred Taylor, New York A. C., and William Beck, Newark (41 points), second; Arthur Nieminsky and Louis Benesatti, Unione Sportiva Italiana (25 points), third; Harry Horan, Newark, and Tom Fitzsimmons, East Orange (23 points), fourth; Larry Seuffert and Carl Hambacher, Bay View Wheelmen (22 points), fifth; Robert Walthour, Newark, and William Grimm, Bay View Wheelmen (15 points), sixth. Time—1:31:00.

First Sprint—Won by Taylor; Young, second; Kanus, third; Hambacher, fourth.
Second Sprint—Won by Landa; Kirk, second; Fred Kramer, third; Bondi, fourth.
Third Sprint—Won by Young; Beck, second; Mullin, third; Kuntz, fourth.
Fourth Sprint—Won by Landa; Seuffert, second; Horan, third; Nieminsky, fourth.
Fifth Sprint—Won by Young; Taylor, second; Jaeger, third; Horan, fourth.
Sixth Sprint—Won by Beck; Bondi, second; Faftal, third; Horan, fourth.
Seventh Sprint—Won by Walthour; Jaeger, second; Taylor, third; Landa, fourth.
Eighth Sprint—Won by Young; Grimm, second; Nieminsky, third; Walsh, fourth.
Ninth Sprint—Won by Young; Horan, second; Taylor, third; Nunsiatta, fourth.
Tenth Sprint—Won by Seuffert; Grimm, second; Nieminsky, third; Faftal, fourth.
Eleventh Sprint—Won by Young; Taylor, second; Allman, third; Kunts, fourth.
Twelfth Sprint—Won by Landa; Seuffert, second; Nieminsky, third; Beck, fourth.
Thirteenth Sprint—Won by Fitzsimmons; Benezatti, second; Young, third; Allman, fourth.
Fourteenth Sprint—Won by Horan; Hambacher, second; Beck, third; Nunsiatta, fourth.
Fifteenth Sprint—Won by Taylor; Otto, second; Kunts, third; Grimm, fourth.
Sixteenth Sprint—Won by Landa; Seuffert, second; Smith, third; Horan, fourth.
Seventeenth Sprint—Won by Schenke; Landa, second; Fitzsimmons, third; Taylor, fourth.
Eighteenth Sprint—Won by Young; Kirk, second; Seuffert, third; Nieminsky, fourth.
Nineteenth Sprint—Won by Benesatti; Strunk, second; Young, third; Grimm, fourth.
Twentieth Sprint—Won by Nieminsky; Beck, second; Nunsiatta, third; Gartman, fourth.

SPEARS ON HIS WAY HERE.

Australian Cyclist Among Riders Coming for 22d Armory Race.

Bob Spears, Australian cyclist, is a member of the group of foreign six-day riders which sailed from France yesterday for this city to compete in the six-day cycling event which is scheduled for the 22d Regiment Armory Nov. 21 to 27. It is not definitely known as yet whether Spears will start in the scheduled armory grind, but in letters to friends in this city he has intimated that he plans to return to the six-day game. George H. Young and Eugene J. Bennett, who are promoting the armory race for the New York Velodrome Company, are prepared to make Spears an inviting offer to ride at the 22d Regiment Armory.

WALKER AND DYER VICTORS.

Win Best-Ball Match from Wild and Kammer at Richmond County.

A. L. Walker, Jr., of Columbia University and Frank Dyer of Upper Montclair won a best-ball foursome yesterday on the links of the Richmond County Country Club from two Baltusrol performers, A. F. Kammer, former Staten Island champion, and Eddie M. Wild, by 1 up. Only a sensational break of luck for Dyer provided this close margin. On the seventeenth hole Wild, who came within a few inches of

NEW JOLTS GIVEN TO GRIDIRON FORM

Games of Saturday Have Slight Effect on Status of Chief Football Elevens.

BAD BLOW FOR SYRACUSE

Stumble Against Holy Cross Destroys Orange Hopes—Columbia's Sky Grows Brighter.

Favorites ran to form on the gridiron Saturday; it was no day at all for the long shot players. Nevertheless, there were divers instances—divers meaning, in this case, only two or three—in which the winner paid better than even money.

The most surprising of these episodes occurred in Worcester, the last important halt on the way to Boston via the Bay State, whither Syracuse brought its eastern-nurtured championship hopes only to see them badly battered by Holy Cross. That kick of Smith's in the third period which sent the ball hustling between the uprights for the only points of the game pierced many a Syracuse heart. It squeezed the juice from the Orange.

To say sooth, however, this victory of the Purple and White didn't rob anybody whatever of a championship, because there's no such animal. Nor is there anything even remotely resembling such an animal in the East, says such as may be accorded in the triangular field of Harvard, Yale and Princeton. Those institutions would be the first to disclaim that any such thing as an Eastern title hinged upon the outcome of their final games.

In the West and the mid-West, with their conferences and other organized associations, titles are formally accorded. On the North Atlantic seaboard and in adjacent regions, it has been the practice in recent years for each football critic to retire into his chill cell at the season's close and emerge therefrom after a week's hibernation triumphantly waving aloft a crumpled slip of paper bearing the name of his own copyrighted Eastern championship eleven. He had usually compiled this from masses of gridiron data, and his brain was clammy and his brain whirling from the effort. Often he had avoided undue taxation on the brain by merely dreaming it or shaking dice with himself.

Plenty of Company.

In any event, there he was with a perfectly useless and mythical championship awarded to a perfectly good football team. But he was not alone. He was entirely surrounded by experts, each one flaunting the result of his visit to the sticnes.

Of course, these scraps of paper bore often the same name or names. The conscientious chroniclers had simply put down the names of unbeaten Eastern teams, if there were any, assorted down the line to see which had the most formidable array of victories, and, presto, there you were. If there were no unbeaten teams of prominence, then you were not. Then you had to figure out what might have happened if certain elevens which never came within forty miles of each other had happened to meet. Very perplexing and time-consuming, relatively valueless so far as ascertaining the college home of that team which, at top form, could beat any other Eastern eleven is concerned.

Well, as was remarked above, just before the writer took a little side trip to view the scenery he was about to say that, as it turned out, to stow away West Virginia at all. Coach Roper probably wishes the Harvard game was a fortnight off instead of five days.

The impression of power that Bezdek's Penn State machine has given to all trained observers was increased on Saturday when Heisman's proteges, playing perhaps better than in any previous game, were soundly thrashed. Cornell had no undue trouble in subduing the heavy, but unpolished, Rutgers eleven. Future opponents of the Ithacans will bear in mind the fact that Dobb's pupils showed themselves able to employ the hurling game with skill and effectiveness.

The West Point cadets were hopeful, but not optimistic, of a successful outcome in their battle with Notre Dame. It was the Army's first hard game, and it was too hard for the game, scrappy brood of Charley Daly. They fought with everything they had, these budding soldiers, but they were facing a formidable aggregation, one which any team in the East—or, for that matter, in the country—would view with respect.

Fordham's new-born team encountered a grizzly bear in its Detroit trip, while the engineers from Stevens Tech kept to their sound work against the upstate eleven from Rensselaer Polytechnic.

About as Anticipated.

In other respects there isn't much to talk about in the outcomes of Saturday's gridiron jousts. The second string players of Harvard and Yale showed that they had learned a lot of football in their skirmishes with the regulars during a couple of months, and they employed their knowledge effectively enough against Virginia and Colgate respectively.

Princeton didn't fool much with dubs, either. The Tigers had a man's sized job allotted to them, and were pretty fortunate, as it turned out, to stow away West Virginia at all. Coach Roper probably wishes the Harvard game was a fortnight off instead of five days.

The impression of power that Bezdek's Penn State machine has given to all trained observers was increased on Saturday when Heisman's proteges, playing perhaps better than in any previous game, were soundly thrashed. Cornell had no undue trouble in subduing the heavy, but unpolished, Rutgers eleven. Future opponents of the Ithacans will bear in mind the fact that Dobb's pupils showed themselves able to employ the hurling game with skill and effectiveness.

The West Point cadets were hopeful, but not optimistic, of a successful outcome in their battle with Notre Dame. It was the Army's first hard game, and it was too hard for the game, scrappy brood of Charley Daly. They fought with everything they had, these budding soldiers, but they were facing a formidable aggregation, one which any team in the East—or, for that matter, in the country—would view with respect.

Fordham's new-born team encountered a grizzly bear in its Detroit trip, while the engineers from Stevens Tech kept to their sound work against the upstate eleven from Rensselaer Polytechnic.

Football Records.

HARVARD.	YALE.
6—Holy Cross	0 44—Carnegie Tech.	0
41—Maine	0 21—U. of N. C.	0
41—Valparaiso	0 13—Boston College.	21
28—Williams	0 2—West Virginia.	0
31—Centre	14 27—Colgate	0
34—Virginia	0	
150	14	128	23
PRINCETON.		COLUMBIA.	
17—Swarthmore	6	21—Trinity	0
35—Maryland State	0	14—N. Y. U.	7
31—W. and L.	0	20—Amherst	7
14—Annapolis	0	0—Wesleyan	12
10—West Virginia	2	20—Williams	14
129	9	75	33
N. Y. U.		FORDHAM.	
7—Columbia	14	71—N. Y. Aggies	0
12—Wesleyan	13	0—Boston College	20
13—Hamilton	0	12—Villanova	6
		0—Georgetown	40
		0—Detroit	28
33	41	99	103
PENNSYLVANIA.		CORNELL.	
35—Delaware	0	18—Rochester	6
7—Bucknell	0	32—St. Bonaventure	7
21—Swarthmore	0	68—Union	0
7—Lafayette	0	46—Colgate	0
7—Virginia M. I.	0	24—Rutgers	6
7—Penn State	28		
84	28	194	19
DARTMOUTH.		PENN STATE.	
81—Norwich	0	27—Muhlenberg	7
7—Penn State	14	13—Gettysburg	0
27—Holy Cross	14	14—Dartmouth	7
0—Syracuse	10	41—North Carolina	0
34—Tufts	7	100—Lebanon Valley	0
		25—Pennsylvania	7
99	45	222	33
PITTSBURGH.		SYRACUSE.	
47—Geneva	0	55—Hobart	7
84—West Virginia	13	49—Vermont	0
7—Syracuse	7	45—Johns Hopkins	0
10—Georgia Tech	0	7—Pittsburgh	7
14—Lafayette	0	10—Dartmouth	0
		0—Holy Cross	3
112	23	186	17
COLGATE.		RUTGERS.	
0—Susquehanna	0	7—Ursinus	14
7—Allegheny	7	0—Maryland Univ.	0
0—Brown	14	0—Lehigh	9
6—Cornell	21	10—Virginia Poly.	6
7—Yale	21	0—Virginia	7
		0—Cornell	24
20	84	23	60
WEST POINT.		ANNAPOLIS.	
86—Union	0	7—N. C. State	14
88—Marshall	0	12—Lafayette	7
27—Middlebury	0	7—Bucknell	2
26—Springfield	7	0—Princeton	14
28—Tufts	0	47—Wesm. Reserve	0
17—Notre Dame	27		
172	40	73	37
W. AND J.		WEST VIRGINIA.	
28—Bethany	0	14—W. Va. Wesleyan	0
7—W. Va. Wesleyan	7	7—Lehigh	7
67—Kalamazoo	0	13—Pittsburgh	34
12—Geneva	7	81—Geo. Washington	0
14—Lehigh	0	0—Yale	24
49—Westminster	0	28—Princeton	10
179	7	118	75
LEHIGH.		LAFAYETTE.	
28—Lebanon Valley	0	20—Muhlenberg	0
7—West Virginia	0	7—Annapolis	12
0—Rutgers	9	0—Rensselaer	7
41—Rochester	0	84—Catholic Univ.	0
0—W. and J.	14	0—Pittsburgh	14
17—Carnegie Tech.	6		
102	27	111	33
SWARTHMORE.		STEVENS.	
6—Princeton	17	12—Penn. M. C.	10
0—Pennsylvania	21	0—Haverford	3
7—Stevens	14	14—Swarthmore	7
41—Johns Hopkins	0	0—Middlebury	0
0—F. and M.	0	14—Rensselaer P. I.	0
54	52	50	20
AMHERST.		WILLIAMS.	
0—Brown	13	62—Rensselaer	0
13—Bowdoin	0	33—Union	0
7—Columbia	20	0—Harvard	38
32—Union	0	20—Trinity	0
39—Hamilton	0	14—Columbia	20
85	40	174	64
BROWN.		WESLEYAN.	
20—R. I. State	0	20—R. I. State	0
18—Amherst	0	20—Trinity	0
32—Maine	7	13—N. Y. U.	13
14—Colgate	0	10—Columbia	0
7—Springfield	0	20—Rochester	0
85—Vermont	0		
153	7	83	13
GEORGETOWN.		GEORGIA TECH.	
70—St. John's	0	44—Wake Forest	0
26—N. C. State	0	44—Vanderbilt	0
26—W. Va. Wesleyan	7	3—Pittsburgh	10
20—Fordham	16	24—Centre	0
7—Johns Hopkins	7		
203	30	112	10
HOUSTON COLLEGE.		CENTRE.	
26—Gorham	0	68—Morris Harvey	0
7—Yale	17	20—Howard	0
12—Springfield	0	53—Transylvania	0
		14—Harvard	21
45	17	0—Georgia Tech	24
23	15	155	55
VIRGINIA M. I.		HOLY CROSS.	
54—Emmanuel	0	0—Harvard	6
26—Hampden-Sidney	0	14—Springfield	0
32—Wake Forest	0	14—Dartmouth	27
27—Citadel	0	3—Syracuse	0
27—Pennsylvania	7		
7—N. C. State	0	34	50
248	12		

CONFERENCE TEAMS IN TIE FOR LEAD

Illinois and Ohio State Unbeaten as Elevens Reach Season's Half-Way Mark.

CHICAGO, Oct. 31.—The half-way mark in the Western Conference football season finds Illinois and Ohio State tied for first place, but neither showing sufficient consistent strength in Saturday's victories to give it a tight hold on the top rung of the championship ladder, although both at times displayed latent power that may develop highest skill.

The standing of the teams is as follows:

	Won.	Lost.	P. C.
Illinois	3	0	1.000
Ohio State	3	0	1.000
Chicago	2	1	.667
Indiana	2	1	.667
Wisconsin	1	1	.500
Northwestern	1	2	.333
Iowa	1	2	.333
Michigan	0	1	.000
Purdue	0	2	.000
Minnesota	0	2	.000

Illinois disappointed its followers, despite a 17 to 7 triumph over Minnesota, for the Gophers, apparently woefully weak this season, outplayed this Illini in the first part of the game and showed ability to stop the famous off-tackle dashes of the Illinois backs.

Ohio State also made a disappointing showing early in its contest with Chicago, but in the final period turned what appeared to be a 6 to 0 setback into a 7 to 6 victory. Strength that should be unbeatable if carried through the season, was shown by Ohio State in this period. Every offensive play was carried out perfectly and when Chicago got the ball the Maroon attempts were soon upset.

Illinois' play left the same problem as Ohio's, for after a miserable start the Illini showed remarkable skill. Many experts profess to believe that the championship lies between these two, but apparently there are just as many who are loyal to teams already defeated and expect Michigan, Wisconsin or Chicago to furnish quite an upset in the race.

Indiana climbed back into the race by a 10 to 7 conquest over Northwestern but the eleven has not shown enough ability to warrant great consideration. It lost to Iowa, which was defeated by Chicago and Illinois.

Next Saturday's games are expected to leave Ohio State or Illinois—or both—virtually a clear field to fight it out, or to so complicate the race that there will be no choice among several teams.

Illinois plays Chicago here and Ohio State meets Michigan at Columbus. Victory for the two leaders would leave Wisconsin as their only real obstacle, but a defeat for each and a victory for Wisconsin over Minnesota would find Illinois, Ohio State, Wisconsin, Michigan and Chicago fighting for the top row in the standing, with each having a chance at first place. Northwestern will play Iowa, but the game is not expected to have much of a bearing on the championship race.

Sporting Club to Entertain.

Gutzon Borglum, the well-known sculptor and Chairman of the General Committee of the International Sporting Club of New York, has sent invitations to members of the club to attend a buffet supper in the Grand Ballroom of the Waldorf-Astoria tomorrow night to hear the election returns, which the committee has arranged to have transmitted direct from headquarters on a private wire for the exclusive use of the members. An entertainment will begin at 9 o'clock.

Comment on Current Events in Sports.

FOOTBALL

Football men should listen closely to Romeyn Berry, who holds the responsible position of Graduate Manager of Athletics at Cornell. Speaking from the secluded fastnesses of Ithaca, far away from the muddling world of football, Mr. Berry issues a warning that betting is a serious menace to intercollegiate football. He believes that the recent baseball scandal in Chicago is an object lesson that illustrates the natural and inevitable consequences of gamblers making inroads into sports, college or otherwise.

There is little doubt that Mr. Berry's admonition is timely and merits serious consideration. The polluting of football by the professional gambler would be a calamity of the first order. It would mean that every sport would come under public suspicion. If the country's outstanding amateur sport is not to be free from the invasion of gamblers, the public can scarcely expect anything better of those sports in which professional athletes compete.

In his warning, however, Mr. Berry does not go deep enough for the remedy. It will hardly be enough to stop the act of laying wagers. A thousand orders might be issued at Ithaca against the Cornell students betting on their eleven, and the gambling menace would not be removed. The suppression of actual betting in the grandstands is a method that has been tried by nearly every major league baseball club, and it did not prevent professional gamblers from "fixing" the world's series of 1919.

It would be better if the graduate managers themselves took action. Mr. Berry, for instance, might have warned his fellow graduate managers that the practice of making handsome offers to young prep-school stars is a relic of the other and less desirable days of football. He should tell them that arranging soft jobs and sinecures for these young stars and seeing that they "get through" college all right, is in itself a blow at the integrity of football. He should also tell them that "rushing" a football star off his feet and into a position on the college eleven constitutes undesirable tactics.

If player Blank is known to be getting through college by means of effective aid from the athletic association, professional gamblers can hardly be blamed for believing that Mr. Blank would be open to another generous offer. Or if a player has been talked into going to a certain college through the enthusiastic arguments of a hard-working "scout," there is conceivably some reason for believing that he may be talked out of doing his best on the playing field.

The baseball scandal developed because several players were of weak character. And it is not hard to believe that young football players who accept offers from colleges or who occupy soft jobs provided by the athletic officials or who even go to a certain school, not from an honest preference, but because they are to play football, are not true amateur sportsmen. They are the weak link that the graduate managers should repair.

TURF

The meeting at Empire City, which came to a close Saturday, marked the end of the most successful and altogether most satisfactory season of racing that New York has experienced in a decade, or since the resumption of the sport in this State under the present laws. It was a season which those who were primarily interested can look back upon as fulfilling the hopes that have been held for several years. Not only was there an increased interest, as attested by the records for attendance that were set at various courses on the metropolitan circuit, but the racing was well conducted and a credit to the stewards of the Jockey Club.

As the result of the public interest which was shown this last season, racing has been put on a new level. This year, for the first time since the sport was interrupted by the War, it was possible to offer purses of $1,000 as the minimum on any card, and to increase considerably the values of the various stake events and the overnight handicaps. The general conduct of the sport was so satisfactory to the public this year that there is every reason to expect racing will be even more popular next year.

The increased interest in 1920 was due in no small part to the presence of a truly great horse, Man o' War. This superb animal was probably the biggest single factor in attracting attention from persons who had not previously been interested in the turf. He was responsible, too, for some of the record crowds as well as for a number of new track, American and world's records which were created by his marvelous speed. Not every year can boast of a Man o' War and 1920 will long be remembered in turf annals if for no other reason than it was the year in which Man o' War was the sensation.

The only criticism that can be fairly made of the sport is that the two-year-old division proved rather disappointing. From all the youngsters brought out this year but few came up to the standard. The crop was a dismal failure, compared with the one that preceded it.

Though the Eastern racing season as a whole does not close until the end of the Pimlico meeting at Baltimore, the champions of the various divisions are already well determined. Man o' War, of course, takes the honors among the three-year-olds; Sir Barton is undoubtedly the best of the handicap division, and Leonardo II. is generally regarded as the best of the juveniles.

BASEBALL

This is the day named by the proponents of baseball reorganization under the Lasker system as the time limit for Ban Johnson and his "loyalists" to step into line or take the consequences. Indications now point to an acceptance of the second section of this deal, which may mean another baseball war between major league club owners. The public has had more than its fill of these controversies, but there is a suspicion that the fans are not entirely averse to seeing the present disagreement carried to a real showdown, even if it means a twelve-club league. A few days ago there were evidences of a strong desire to reach a peaceful settlement on the part of the minority club owners of the American League, who reflect the sentiments of Johnson to a great extent. Since the conference at Chicago last Friday the outlook has been one of war instead of peace. The "loyalists" have come out strongly against the Lasker plan, and, while the majority club owners have not issued a statement about the counter-proposal, it may be regarded as certain that they will have none of it. The arrangement would provide a continuation of just such conditions in baseball as the owners of eight National League clubs and three American League clubs are striving to eliminate. The power to block any important reorganization may be discovered by a close analysis of the proposition outlined at the meeting of the "loyalists."

Conditions such as now prevail indicate a busy Winter for the attorneys, busier, in fact, than was the off-season last year when the baseball case was in the courts and the public prints every few days. The season of injunctions is at hand unless one side gives way to some extent on the program it has outlined for itself. Another scramble for players may be expected if the "loyalists" attempt to claim title to the services of the ball tossers on the reserve list of the three American League clubs insisting on a reorganization. In that event there will be a recurrence of the stirring times when the American League was making its fight for a foothold and later when the Federal League made its drive for talent and recognition.

There may be legal reasons why the three American League teams cannot withdraw as they would wish from their organization in order to continue as allies of the National League, but it is doubtful that the "loyalists" will base their fight on the validity of the players' contracts in a legal sense. There are features of the baseball contract quite necessary to the conduct of the sport on its present lines, but at the same time the contracts have been found wanting in certain respects when put under close legal scrutiny. Hence the fight for players would be almost inevitable if an effort is made by the Johnson faction to hold as league property the players of the New York, Chicago and Boston clubs. Such a fight hardly would show the eleven club owners favoring the Lasker plan at a disadvantage. They have the grounds, more capital in the aggregate, and, therefore, a better chance to grab the star players. Furthermore, public opinion is on the side of those demanding the elimination of certain features of the sport, and that in itself is a big asset.

War is not wanted, however, nor is a twelve-club league, as against two eight-club organizations. A peaceful settlement of the trouble is to be hoped for, but peace is no more desirable than certain changes which the majority of the major league club owners are demanding.

BOXING

Although there seems to be no doubt whatever that final articles for the Dempsey-Carpentier bout for the world's heavyweight title will be signed next Friday, the day before the French champion sails for Europe, there is still considerable speculation as to whether the bout will actually be held in Havana. That is the announced plan of the promoters—Tex Rickard, Charles B. Cochran and William A. Brady—but, in non-official circles, there is much discussion of the superior accommodations and larger gate that might be obtained through a bout in this country, and especially near New York. A $500,000 purse obviously demands the best facilities possible for handling a record crowd.

Whether these facilities could best be provided in Havana may be decided after the visit of the unidentified representative of a syndicate of Cuban capitalists, who is expected to reach New York on Thursday and confer with Managers Kearns and Descampe and the three promoters. Much mystery surrounds the coming of this visitor, and the developments that follow his arrival will probably determine definitely just what Havana can offer in the matter of a probable site.

With the holding of the bout in the Cuban capital, the matter of climatic conditions would have to enter into serious consideration. Held in the late Spring or early Summer, the principals might have their troubles getting into shape in view of the extreme heat in Cuba. It seems certain that the period of intensive training in Havana would have to be considerably altered from that which would be the part of wisdom farther north.

It is conceivable, furthermore, that a demand from fight fans in this country might arise so insistent that the promoters of the bout could not afford to ignore it. For one thing, Dempsey has frequently stated that he would not defend his title excepting in his own country, and the desire among the great body of lovers of the sport to see him in action here in his most important bout since earning the championship is entirely natural. It would seem the part of common sense to meet the wishes of these fans as fully as possible. However, there is always the possibility that other elements, legal and the like, may enter in as the ultimate factor in determining where the bout shall be held.

GOLF

Irrespective of the merits of both sides' positions, the Western Golf Association has once again demonstrated that this country is not united on the stymie question. It has kept open the breach separating it from the U. S. G. A., a gap that has widened and closed like an accordion periodically for several years, if not on the stymie question, then on the definition of an amateur or some other issue.

Last June several busy business men who happened to be golfers and as such became eventually officers of the U. S. G. A. gave of their time and loosened their purse strings in order to take a trip to Britain. It was no pleasure junket, but a voyage with the sole purpose of cementing golf rules and regulations and applying them in the same way wherever the game is played. They persuaded the traditionally omnipotent colons of St. Andrews to lean toward the views held in the United States in several instances, not the least of which was the stymie, and this battering down of ancient prejudice against anything radical in golf was hailed as a wonderful achievement and a marked improvement for the game.

But, come to find out—and many golfers feared it all along—these United States are not united on the stymie. The U. S. G. A. was not speaking for the Westerners when it used its persuasive powers at the St. Andrews round table. Accepting other changes, the W. G. A. votes not to abide by the new stymie rule, but retains its old one, which, in effect, allows the player whose ball stymies his opponent to lift or play.

Possibly it is a better rule. America is divided on this point. Certain it is that the manner in which golfers have interpreted the new stymie rule since its adoption on Sept. 1 has not found general approval. At the national amateur championship held at the Engineers' Club players made the most ridiculous concessions of putts. An opponent's ball didn't need to be in a direct line with the hole; in many cases the opponent's ball actually lay on the other side of the cup! Yet the player who was away interpreted the new rule so as to allow him to concede the putt, calculating that with his opponent's ball out of sight he would not be distracted when making his own putt.

Granting, then, that the Westerners have a better rule, golfers nevertheless will regard their latest stand as not aimed for the best interests of golf in general. The rules of the game should be uniform, as they are in football, whether played at Pasadena or Cambridge, and in tennis, whether played at Auckland or Forest Hills. Evidently the endeavors of the U. S. G. A. to unify the rules have been in vain, partly, at least. It certainly means that further conferences with the British would be useless until the dissenting groups in this country get together. Most dangerous of all, perhaps, is the possibility that sections will not agree on the standard ball rule which will go into effect next May.

MAY SHIFT CAPTAIN CALLAHAN TO GUARD

Yale Coaches Consider Move as Likely to Add Strength to Blue Line.

Special to The New York Times.

NEW HAVEN, Conn., Oct. 31.—Yale football men are none too confident of winning the Brown game here Saturday, although the Elis defeated Colgate yesterday 21 to 7, while Brown beat that team 14 to 0. Of the Yale cripples Tom Dickens will probably play no more this Fall, and Aldrich will not be used till the Princeton match next Saturday a week. Captain Callahan, John Acosta and Thorne Murphy will be given light scrimmaging this week, but are not likely to play before the Bulldog faces the Tiger.

The coaches talk of retaining Harry Cross, Jr., at centre, as his showing yesterday, aside from two fumbles, was gilt edged, and his stock is now quoted ahead of even that of Billy Galvin. He weighs 220 pounds, but is very fast.

The keenest shortage of material is now at guard, and the coaches are discussing no less a radical move than that of switching the veteran, Captain Tim Callahan, from the snapback position, where he has always proved a roving centre, to the defensive berth at guard. The squad has only two guard candidates of quality, the veteran John Acosta and Herbert Herr. Acosta, however, may not regain perfect condition this season and will probably not play before the Princeton bout.

In case Acosta proves to have regained physical condition, Callahan will get Herr's berth. Yale's greatest weakness yesterday was at right tackle, where Colgate shot knife plays through Bill Mackay time and again. Mackay is the tallest member of the game, and his tackle game had steadily improved. He will be retained this week, although the coaches will closely watch the work of Jack O'Brien, who will get the position if Mackay's defensive play does not improve against Brown.

No lineup shifts are intended this week, but a couple of promising halfbacks, Speiden and Hendrick of the third team, will be given another trial. In their first day of promotion to Varsity rank last week, they hit a lightning clip. Jack Sauerback, the former Case College end who was crippled at the beginning of the season, has resumed practice in excellent physical condition, but the coaches fear that the time is too short for him to work his way back to playing form before the close of the present season.

Minor League Against Lasker Plan.

DETROIT, Mich., Oct. 31.—The Board of Directors of the Michigan-Ontario Baseball League, at a meeting here today, voted against adoption of the Lasker plan for governing baseball. The action was taken on the grounds that the plan provides no representation for minor leagues.

COLUMBIA OPTIMISTIC.

Victory Over Williams Sends Blue and White Stock Soaring.

Although no direct statement was forthcoming from him, Coach Buck O'Neill was more than pleased last night at Columbia's victory over Williams Saturday. The distinct improvement in the team's playing convinced the coach that his charges had recovered completely from the bad slump against Wesleyan. Incidentally, the triumph represented the fruit of the hardest week's work that O'Neill has put in since coming to Columbia.

Plenty of optimism was being spilled on Morningside Heights yesterday. Part of this was due to the return of Bunk Harris, who had been considered lost for the season until he put in an unexpected appearance on Friday afternoon. The star's return neatly solved the quarterback position, enabled Frank Canapary to go back to his position at halfback, and gave the eleven much greater strength in punting and forward passing. The Columbia undergraduates also found cause for rejoicing in the work of Bob Pulleyn, who celebrated his return to his end position by scampering across for two touchdowns. One of them followed a Williams fumble, Pulleyn's favorite method of making touchdowns.

Swarthmore's failure to score on Franklin and Marshall Saturday helped to strengthen the feeling at Columbia that the little Quakers will not be as hard a nut to crack as was first thought. With Williams out of the way, the Blue and White adherents are optimistic for another victory next Saturday against Swarthmore. Cornell looms up as the hardest obstacle to hurdle, and O'Neill will probably bring his team along fast in the next two weeks. With Harris back in harness again the coach will be able to concentrate on developing the attack to the stage that will be necessary to cope with Dobie's big Red team.

Columbia came through Saturday's game unscathed, aside from the usual minor bruises and bumps the eleven is fit for a hard program this week. Light work with signals will probably be the extent of this afternoon's workout.

ROPER SATISFIED WITH HIS ELEVEN

Is Not Discouraged by Princeton's Slim Victory—Linemen Showed Improvement.

Special to The New York Times.

PRINCETON, N. J., Oct. 31.—Coach Bill Roper could not be persuaded to give out a statement tonight on the result of the West Virginia game, but he did not appear to be as discouraged as the meagre margin of Princeton's victory on Saturday would lead one to expect. Whether this is only because of his invariable optimism or for definite reasons is a matter for conjecture. Current opinion among followers of the game here seems to be that though Yale's margin of victory over the Southerners was much more ample than the Tigers' the Princeton coach at least accomplished his purpose in saving his aces, namely Lourie, Scheerer and Wittmer, for the Harvard contest, defeating the West Virginians in spite of the absence of these stars from the lineup.

There is some encouragement for Princeton sympathizers in the obvious improvement of the lines. But while the Tigers have progressed in the last week in straight football, their passing game showed a proportionate falling off when it came to the test in the second half of the contest with the Mountaineers. Similarly, the interference was betted, but the tackling was, except in isolated instances, as bad as ever.

As usual there were a brilliant individual performances, and Hank Garrity came into his own as one of the greatest of Princeton's gridiron heroes but Frank Murrey, while he ran with the ball brilliantly, showed very questionable judgment in his choice of plays as quarterback.

The statistics of the West Virginia game show that the visitors did not succeed in completing a single one of their forward passes, while the Tigers got away with only two out of seven. Princeton had a distinct edge in line bucking, advancing 151 yards by this route to 65 made by their opponents. Murrey's punts averaged 45 yards, 6 more than Beck's, while on fumbles and penalties Princeton had decidedly the bad end, fumbling three times while the visitors did not drop the ball at all during the game, and suffering a total of 50 yards in penalties while the Mountaineers lost 15 by this means. But the locals gained 46 yards on intercepted passes, while the invaders got only three.

The team came through the hard tussle without serious injuries. Nevertheless Murrey was badly shaken up and will be rested for several days, while Keck suffered a gash above his eyes in a collision. Except for minor bruises and the fact that everybody was pretty well played out before the game closed, there were no casualties to handicap the Orange and Black's preparations for the encounter with the Crimson.

PRAISE FOR LAFAYETTE.

Coach Warner of Pitt Eleven Warmly Commends Sutherland's Line

Special to The New York Times.

EASTON, Pa., Oct. 31.—Glenn Warner, coach of the University of Pittsburgh football team, had nothing but praise for the great work of the veteran Lafayette College line in Saturday's contest with Pitt. After the game, which Pitt won 14 to 0, Warner came to Coach Jock Sutherland in the Lafayette dressing room and said:

"Lafayette has a wonderful line. It is the best I have seen."

Then, in a lighter mood, Warner said, "Jock, I'll make a trade with you. Give me your wonderful line and I'll give you my backfield and in addition throw in several other players."

The Lafayette line is one of the best in the country this season. In five games, but thirteen first downs have been made against them. Six came in the Pitt contest.

RACE FOLK GATHER AT PIMLICO TODAY

First of Serial Races, Introduced Last Season, Will Be Run Tomorrow.

Special to The New York Times.

BALTIMORE, Md., Oct. 31.—The Maryland Jockey Club is all ready to throw open its gates tomorrow for what promises to be the best meeting that has been held at the Hilltop course in several seasons. There will be eleven days of racing, and as Pimlico will be without opposition in the East practically all of the good horses now in training will be seen in action in the various stake and handicap events.

For several days horses have been arriving from New York and others have come in from Kentucky. All of those which have been racing at Laurel will come here to close the season. During the eleven days there will be a steeplechase event every day, the most important of the cross-country features being the Manley Memorial to be run on Tuesday. The particular attention paid to the steeplechase branch of the sport by the Pimlico management has attracted the cream of the jumpers.

The Pimlico Serial races which were introduced last season will again be a feature of the meeting. There are three contests in this series, beginning with one at six furlongs. The others are at a mile and a mile and a furlong. The first of the serial races will be run tomorrow and has drawn some crack sprinters. Among them are Motor Cop and Billy Kelly from the stable of Commander J. K. L. Ross; Sennings Park and three two-year-olds in Quecreek, Ten Lee and Idle Dell.

Provision has been made to take care of larger crowds than formerly. An addition has been built to the clubhouse and improvements have been made for the convenience of the public in reaching the mutuel machines. A covered runway has been built so that the machines can be reached from the stands without exposure to the weather on stormy days.

The entries follow:

FIRST RACE—For maiden two-year-olds; six furlongs. Dr. Charles Wells 115 pounds, Voormir 115, Hard Guard 115, Wicklow 115, Rep 115, Folly 112, Tarantula 115, Musty 115, San Gregue 115.

SECOND RACE—The Inaugural; Steeplechase; for four-year-olds and upward; two miles. Boumangha 137 pounds, Martian 139, Kingstown Pier 144, Overmatch 154, Earlocker 132, Warlock 148, Mohican 137, Margrave 138, Joyful 137, Valspar 142, Hibler 144, Ivry 132, Plum Cot 132, Houdini 132.

THIRD RACE—The Sudbrook Park Purse; for three-year-olds and upward; selling; six furlongs. Nightrick 124 pounds, Lovely 114, Trusty 117, Alvord 125, *Torquato II. 115, Dahinda 117, Albert A. 126, *Who Cares 117, Locust Leaves 114.

FOURTH RACE—Pimlico Serial Race No. 1; for all ages; six furlongs. Motor Cop 130 pounds, Idle Dell 108, Audacious 130, Billy Kelly 130, Sennings Park 130, Quecreek 111, Ten Lee 108.

FIFTH RACE—The Pikesville Purse; for two-year-olds; six furlongs. W. T. Grives 112 pounds, Quecreek 112, Despair 112, Mutkins 112, Night Raider 112, Faunus 117, Polly Ann 109, Our Boots 112.

SIXTH RACE—Maiden two-year-olds; six furlongs. Nohant 115 pounds, Briganna 112, Princess Pandora 112, Cobtriot 115, Sun Turret 115, Baywood 115, East View 115, Huchee 115, Bon Homme 115, Acre 115.

SEVENTH RACE—The Arlington Handicap; for three-year-olds and upward; one mile and a sixteenth. Veteran 103 pounds, Old Dad 107, Thunderstorm 114, Yellow Band 108, Mock Orange 98, Boniface 126, Wyoming 109, Sennings Park 119.

* Apprentice allowance claimed.

NAVY REGULARS IMPROVING.

Noyes and Cruise Expected to Play in Georgetown Game.

Special to The New York Times.

ANNAPOLIS, Md., Oct. 31.—Intensely desirous of winning from Georgetown next Saturday, the Naval Academy team will start special preparations for that game tomorrow. Noyes and Cruise, regular backs, who were hurt in the Princeton game, will resume practice tomorrow and are expected to be in shape for the Georgetown game.

This game is the big event of the local season and probably will attract an immense crowd. Both teams are going at a fast clip. Scouts from the Naval Academy saw Georgetown defeat Johns Hopkins in Baltimore yesterday, while Georgetown representatives saw the Navy run over the Western Reserve.

MLLE. DENISE TO BE SHOWN AT GARDEN

Winner of 300-Mile Race Entered in Class for Troopers' Mounts at Horse Show.

Mlle. Denise, the hairbred that won the 300-mile endurance race from Fort Ethan Allen, Vt., to Camp Devens, Ayer, Mass., has been entered in the class for troopers' mounts at the National Horse Show, to be held at Madison Square Garden, from Monday, Nov. 15, to Saturday Nov. 20, inclusive. The entry is made by Major Stanley Koch, from Fort Myer, Va., who rode Mlle. Denise in the endurance race. Mlle. Denise won the first prize of $600, the mounted service cup and the Arabian Horse Club medal. She covered the route in 44.57 hours and scored the maximum of 32.02 by points.

Mlle. Denise will not have a walkover. There are thirty-two entries in the class entered by the Regular Army, State Troops, Squadron A, Squadron C and other organizations. The conditions require the entries to be ridden by enlisted men in uniform, equipment optional.

Crabbet, a 15.2 chestnut gelding, eleven years old, which finished fifth in the endurance test with a time score of 52.33 hours and 61.00 in points, is entered in the class for the best Arabian stallion, mare or gelding, any height, under saddle and also in the competition for the Jockey Club $100 plate and sweepstakes, for horses suitable for United States cavalry mounts. Crabbet is owned by W. R. Brown, of Berlin, N. H. The three classes for Arabians have filled with entries of from fourteen to twenty each.

HARVARD AT FULL STRENGTH

Can Face Princeton Saturday with All Its Regulars.

Special to The New York Times.

CAMBRIDGE, Mass., Oct. 31.—The Harvard 'Varsity football team will start its last week of preparation for Saturday's game with Princeton with every reason to feel that it will be able to present its strongest front. None of the cripples were used against Virginia, Quarterback Fitzgerald being the only regular who played. Fitts, who made three fine gains and at last has a chance for big game play, came through all right. He probably will be used only as a reserve against the Tigers, but if he is not hurt again he will be Harvard's kicker and fullback in the Yale game three weeks hence.

This week will be devoted to making the team smooth running and in preparing the defense for the Tigers' very dangerous off tackle and forward passing tactics. The 'Varsity did no scrimmaging last week and therefore is likely to have at least one short brush with the scrubs before Friday, when the Tigers will be here.

NEBRASKA ARRIVES TODAY.

Westerners Due This Morning for Election Day Game with Rutgers.

The University of Nebraska football squad, numbering thirty men, is due to arrive at the Pennsylvania Station at 8:10 A. M. today. The Westerners will go at once to the Pennsylvania Hotel, which is to be their headquarters until Wednesday.

It

"I know an easy way to clear your skin"

"My skin was even worse then yours, and I, too, had tried so many remedies I was discouraged. But Resinol Ointment and Resinol Soap relieved the soreness, and I was amazed when the roughness began to disappear and the pores to clear. In a short time my skin was perfectly healthy. *Do* give the Resinol treatment a trial." At all druggists.

Resinol

GILLIES COFFEE — HOTEL BLEND

38 LB.

THE SAME FAVORITE BLEND SERVED IN NEW YORK'S SELECT HOTELS.

Not on sale at retail stores but sold direct from the wholesaler to families on cash and carry plan at 38c a pound in 5-pound lots or more. (Bean or ground.)

Delivered in Greater New York and within 300 miles at ..... 41c lb.

Satisfaction Guaranteed or Money Back
OPEN EVERY DAY UNTIL 5:30 P. M.

GILLIES COFFEE CO.
233-239 Washington Street, New York.
Between Park Place and Barclay St.
Phone Barclay 9587. Est. 80 Years.

SAVE 30% ON YOUR ELECTRIC LAMPS

COMPARE THESE PRICES
TUNGSTEN LAMPS

Watts	Regular Price	Our Price
10 to 60	.40	.28
60	.45	.32
100	1.00	.70

NITROGEN LAMPS

Watts	Regular Price	Our Price
75	.75	.53
100	1.10	.77
200	2.10	1.47

OPAL LAMPS, Reg. 65c. Our Price, 38c
All Lamps Brand New and Guaranteed
Electrical & Engineering Corp.
116 8th Ave. (15th). Bryant 6873.

SOUTHERN PACIFIC STEAMSHIP SERVICE
"MORGAN LINE"
REGULAR FREIGHT & PASSENGER SERVICE

TO NEW ORLEANS:
Passenger steamer every Saturday. Freight steamer every Wednesday and Saturday.

TO GALVESTON:
Freight steamers every Tuesday, Thursday and Saturday.

Through tickets also freight service to points in Mississippi, Louisiana, Texas, New Mexico, Arizona, California, Oklahoma, Colorado, Nevada, Oregon.

For information apply to
Southern Pacific Company
165 BROADWAY
Phone Cortlandt 4800 Room 2615

Information on Investments

The course of the financial investment markets, together with the conditions that influence fluctuations on the leading stock exchanges, described every week in The Annalist. For business men and women interested in such movements and for students of economic developments in the United States and European countries, The Annalist supplies valuable information.

Articles in this week's issue, out today:

Wanted—A Foreign Trade Policy for the United States.

Credit Deflation a Problem of Values More Than Uses.

Burden of Our Merchant Marine Shifted to the Taxpayer.

Real Help, Not Exploitation, Chinese Consortium's Aim.

The McFadden Gold Bill Condemned and Defended.

THE ANNALIST
A Magazine of Finance, Commerce and Economics

Published by
The New York Times Company,
Times Square, New York.

10c on news stands, $5 a year by mail

1918 COAL OUTPUT BEAT ALL RECORDS

Underground Employes in the United States Averaged 1,134 Short Tons Per Man.

OUTPUT 600,000,000 TONS

New South Wales Was Second in Individual Accomplishment, with British Columbia Following.

American coal mines, in 1918, under war stress broke all records for output, according to a report by the United States Bureau of Mines recently published. An examination of the available and in most instances official sources of information for the principal coal mining countries (covering generally the eighteen-year period beginning with 1901) made by the Bureau of Mines, shows that the largest production per man during any year was 1,134 short tons, which represents the average production for each underground employe in the coal mines of the United States during 1918.

The closest competitor of this country was New South Wales, where each underground worker in 1916 produced 814 tons. British Columbia ranked third with 790 tons, and Nova Scotia was fourth with 718 tons. The smallest individual output for recent years was that of Japan in 1917, where an average of 153 tons was mined by the underground employes, although in 1901 India showed an average of only 122 tons, the latter figure being the smallest during any year for the countries under consideration.

During the eighteen-year period New South Wales and Nova Scotia have each averaged practically the same amount (718 tons respectively). The individual output for Great Britain was until 1910 above that of Prussia, but in 1911 Prussia passed the British record and has maintained the lead since that time. France has shown but little change in the miner's yearly production, averaging 302 tons prior to the war. Within the last three years, however, the daily output of the French miner has decreased, although there has been an increase in his wages.

In Austria the annual output has averaged 296 tons per man during the last eighteen years. Following Austria comes Belgium with an average of 236 tons during the eighteen-year period. The man production in Belgium remained around 250 tons until 1914, when it dropped to 200 tons and showed only a slight increase during the five years of the World War. The underground workers of India have shown an almost steady increase in annual output, the quantity having risen from 122 tons in 1901 to 203 tons in 1918, averaging 175 tons during the entire period. In Japan the average output over a seventeen-year period was 174 tons. The following paragraphs will show more in detail the situation in various countries:

600,000,000 Tons a Year.

In producing around 600,000,000 short tons each year the United States employs about 600,000 underground workers. In 1901 these underground employes produced an average of 729 tons per man. Eighteen years later the quantity had increased to 1,134 tons, the greatest on record for this country. At the beginning of this period one-fourth of the bituminous coal was mined by machines, while at the end of the period the quantity of machine-mined coal was about 58 per cent. of the total bituminous production. Again, the high average thickness of the coal seams and the comparatively regular and uniform position of the coal beds (except in the State of Washington and the anthracite fields of Pennsylvania) greatly facilitate the work of the miner in getting out the coal.

About 85 per cent. of the bituminous coal is mined from seams between three and ten feet thick, and only 4 per cent. from seams below three feet in thickness. Seams less than two feet thick do not produce as much as 1 per cent. of the total production. Nor is coal mined at as great depths in this country as is the case in some of the foreign fields.

Not only the annual but also the daily output of coal per underground worker is greater in the United States than elsewhere, and the former holds true notwithstanding the fact that the working year is usually shorter in this than in most other countries. For the years under consideration the mines were operated from 195 to 258 days. The records show that each underground worker in 1901 averaged 3.35 tons a day and increased his daily output to 4.40 tons in 1918. The closest competitor of the United States for which the number of working days is shown is New South Wales, where the daily output per employe is only slightly below that in the United States.

As a producer of coal New South Wales occupies a very low position among the countries here considered, its yearly output being about 10,000,000 short tons, but in quantity of coal produced annually by each underground worker the country is second to the United States. The individual production has increased from 680 tons in 1901 to 814 tons in 1918, and the annual output for eighteen years has averaged 718 tons. About 12,000 underground workers are employed.

POLICEMAN FINED $10.

Convicted on Charge of Disorderly Conduct at a Dance.

Magistrate George W. Simpson in Harlem Court yesterday fined Patrolman Patrick J. Grealis, 32 years old, of 1,103 Washington Avenue, the Bronx, $10 for disorderly conduct. Grealis is connected with the Seventy-ninth Precinct in Brooklyn. The complainant was Paul Hoffman, manager of Turn Verein Hall, 1,253 Lexington Avenue. Inspector Thomas Underhill testified that the patrolman was apparently intoxicated on Friday night and attempted to swing a chair at some men and women who were on the balcony of the hall where a dance was in progress.

Grealis denied that he had been intoxicated and also said he did not swing or attempt to swing a chair at anybody. He said that some one hit him on the head, and that this accounted for his groggy condition. Grealis was taken to the police station in a patrol wagon Friday night after his arrest had been ordered by Inspector Underhill.

BUTCHERS GRANT INCREASE.

Union Reports 150 Employers on East Side Signing Agreement.

Following a mass meeting yesterday afternoon in the Labor Temple, 243 East Eighty-fourth Street, it was announced that the demand for a minimum wage of $45 a week by the East Side Retail Butchers of the Amalgamated Meat Cutter and Butcher Workmen of America, had been granted by 150 shops, employing 900 men, and that the other fifty shops, employing 600 men, had until Wednesday to sign the agreement. Max Ritz, Business Agent of Local 198, said the workers were willing to arbitrate their demands.

It was also announced by Secretary Jacoby, of the Kosher Butchers' Union, that a strike vote had been taken by the 2,000 members of the Union on the question of enforcing a union agreement. He said a strike was expected soon.

Denies Labor Influx into Canada.

Special to The New York Times.

OTTAWA, Canada, Oct. 31.—"I find there is no influx of American citizens or foreign labor into Canada," said Senator Robertson, Canada's Minister of Labor, discussing intimations that American citizens or foreigners were being allowed to enter Canada from the United States, glutting the Canadian labor market.

TELLS SINGLE TAX AIMS.

Party Nominee for President Says It Alone Offers Remedy for Living Costs.

BOSTON, Oct. 31.—The declaration that "the Single Tax Party is the only one in the field which has a constructive program to lower the cost of living" was made by Robert C. Macauley, candidate of that party for President, in addressing a Single Tax rally on the Common today.

"By our plan," he added, "no man while an inmate of an insane asylum and incapable of production could accumulate a fortune of $3,500,000 in eight years, as occurred in my State of Pennsylvania. Such an accumulation can only be made at the expense of others, which means that others' living costs have been increased. On the other hand, why should we fine people who produce more than they consume. This is done by taxation whenever a man uses his surplus to buy a house."

Mr. Macauley said that the League of Nations would not stop wars because it makes no provision to prevent the cause of wars—the attempts of one nation to steal the real estate of another."

CALLS TAFT PARTISAN.

Miss Ely of Bryn Mawr Asks Why He and Root Changed League Views

Special to The New York Times.

PHILADELPHIA, Oct. 31.—In a political debate tonight at the New Century Club, under the auspices of the Society for Ethical Culture, Miss Gertrude Ely of Bryn Mawr, Chairman of the Pro-League Independents, and Russell Duane, spoke for the Democratic Party. Miss Ely, on Oct. 22, sponsored the publication of an alleged quotation by Elihu Root in London that "Harding's attitude on the League of Nations is all damned rot and I expect to tell him so when I get home." Thomas Raeburn White spoke alone for the Republicans.

"The Moral Issues of the Campaign" was the topic of debate. The League of Nations entered early in the discussion and stayed late. Miss Ely declared that partisanship had entered into the stand on the League taken by "Taft, Root and Wickersham."

USE AIRPLANES FOR DEBS.

Scatter "Literature" with Prize Contest Feature Over Toledo.

TOLEDO, Ohio, Oct. 31.—Toledo was bombarded today by airplanes carrying Socialist literature in behalf of Eugene V. Debs, Socialist candidate for the Presidency. Thousands of pounds of literature were dropped from four passenger-carrying planes which soared high above the city.

Each piece of literature was stamped with a letter of the alphabet. To make it more attractive it was announced that any four persons finding four letters in Debs's name would receive a cash prize.

At a mass meeting in Labor Temple Debs was lauded by a large audience for the "stand he has taken for the workingman."

SHOOT POLITICAL WORKER.

Men in Car Swoop Down on Edwin Larney in Chicago.

CHICAGO, Oct. 31.—While hundreds of churchgoers looked on in amazement, Edwin Larney was shot down today in what the police say was one phase of a political feud between adherents of Congressman John W. Rainey, who is seeking re-election, and those of John Golombieski, his Republican opponent. Larney was not dangerously injured.

Larney is a law partner of Rainey. With Louis Pommier he was distributing handbills to the church congregation when four men appeared in an automobile, fired upon him, struck down Pommier with a revolver butt and disappeared.

GERMAN PAPER IS MIXED.

Makes Senator Knox the Democratic Nominee for President.

Copyright, 1920, by The Chicago Tribune Co.

BERLIN, Oct. 31.—Today, for the first time, the German press showed a real interest in the American Presidential campaign by publishing cable dispatches instead of articles received by mail, and a remarkable ignorance was shown by one paper in referring to the Democratic candidate as Senator Knox.

The Tageblatt declares that President Wilson's speeches reveal an unmistakable anti-German stand, and says it is generally believed that a Harding victory is certain unless a near miracle occurs.

There is only mild interest here in the Republican repudiation of the League of Nations and that party's plan to conclude peace with Germany immediately.

PASTOR FOR 35 YEARS.

Brooklyn Presbyterian Church Celebrates with Dr. Carson.

The Central Presbyterian Church, Jefferson and Marcy Avenues, Brooklyn, began yesterday a two days' celebration of the thirty-fifth anniversary of the pastorate of the Rev. Dr. John F. Carson. In this time the membership has grown from 95 to 3,212.

The big auditorium was thronged in the morning when Dr. Carson preached a historical sermon. In the afternoon the Sunday School pupils felicitated Dr. Carson and his wife. George S. Tucker, Superintendent, was in charge and eight former Superintendents took part. The evening service consisted of an anniversary musical program by Carl D. Schmidt, choir director, and a playette by twelve children from the Italian Sunday School.

Weather in Cotton and Grain States.

Special to The New York Times.

WASHINGTON, Oct. 31.—N. C.—Fair and somewhat warmer Mon.; Tues. unsettled, probably showers.

S. C.—Cloudy and somewhat warmer Mon. Tues. showers.

Ga.—Cloudy and slightly warmer Mon. Tues. showers.

Fla.—Partly cloudy Mon. Tues. cloudy, probably showers in n.; little change in temperature.

Extreme Northwest Fla.—Unsettled Mon. and Tues., probably showers; little change in temperature.

Ala.—Showers Monday and Tuesday; colder Tuesday afternoon or night.

Miss.—Showers Monday and probably Tuesday; colder Tuesday.

Tenn. and Ky.—Showers Monday and probably Tuesday; somewhat warmer in east portion Monday; colder Tuesday.

Ohio and Ind.—Showers with mild temperatures Monday; Tuesday unsettled and colder, probably rain, turning to snow.

L. Michigan—Rain Monday; Tuesday unsettled and colder; probably rain or snow.

Upp. Michigan—Rain or snow and slightly colder Monday; Tuesday snow flurries and colder.

CHICAGO, Ill., Oct. 31.—Forecast:

Ill.—Rain Mon., Tues. unsettled, possibly snow in n.; colder.

Mo.—Rain Mon., probably turning to snow flurries in n.; Tues. fair, colder in s. portions, Tues.

Wis.—Rain s. and c., snow in nw. Mon.; Tues. unsettled, with snow flurries in e.; colder Tues.

Minn.—Snow Mon., Tues. probably fair; colder.

Iowa—Rain s., probably snow w. Mon.; Tues. probably fair, colder.

N. Dak.—Cloudy Mon.; Tues. probably fair, warmer.

S. Dak.—Unsettled Mon., with snow in e.; Tues. probably fair, warmer.

Neb.—Partly cloudy Mon., colder; Tues. fair, warmer.

Kan.—Partly cloudy, much colder Mon.; Tues. fair, warmer w.

Mont.—Fair Mon. and probably Tues.; warmer.

Wyo.—Partly cloudy, continued cold Mon.; Tues. fair, warmer.

The Weather.

WASHINGTON, Oct. 31.—The disturbance that was over Arizona Saturday night moved northeastward to the Southern Plains States and was attended by rain within the last twenty-four hours in the region of the Great Lakes, the Upper Mississippi and Middle Missouri Valleys.

The southeastern disturbance will move rapidly northeastward, over the Lake Region, attended by showers as far east as the Appalachian region Monday and unsettled, showery weather will prevail in middle and southern sections east of the Mississippi River Tuesday. Rain in the North Atlantic States and rain or snow in the region of the Great Lakes.

Cooler weather will overspread the East Gulf States, Tennessee, the Ohio Valley and the region of the Great Lakes Tuesday, while mild temperature will continue until Tuesday night in the Atlantic States.

Storm warnings were displayed Sunday night on Lake Superior and the northern portion of Lake Michigan and Lake Huron.

FORECAST TODAY AND TUESDAY.

Eastern New York—Generally fair in south, rain in north portion Monday, Tuesday rain, colder in north portion.

Northern New England—Unsettled Monday and Tuesday, probably rain Tuesday and in North Vermont and North New Hampshire Monday, not much change in temperature.

Eastern Pennsylvania—Generally fair Monday, Tuesday unsettled, probably rain, colder in afternoon in west and north portions.

South New England, New Jersey, District of Columbia, Virginia—Fair Monday; Tuesday unsettled, probably showers; but small change in temperature.

West New York—Rain Monday and Tuesday; colder Tuesday.

Winds off the Atlantic Coast—North of Sandy Hook will be moderate to fresh westerly winds and partly overcast Monday; Sandy Hook to Hatteras, moderate southwest to west; fair Monday.

The temperature record for the twenty-four hours ended at 11 P. M., taken from the thermometer at the local office of the United States Weather Bureau, is as follows:

1920.	1919.		1920.	1919.
3 A. M.	45	58	4 P. M.	63	70
6 A. M.	43	59	6 P. M.	60	66
9 A. M.	50	60	9 P. M.	55	63
12 M.	59	66	11 P. M.	54	63

This thermometer is 414 feet above the street level. The average temperature yesterday was 53; for the corresponding date last year it was 63; average on the corresponding date for the last thirty-three years, 58.

The temperature at 8 A. M. yesterday was 48, at 8 P. M. it was 57. Maximum temperature 63 degrees at 2 P. M., minimum 45 degrees at 7 A. M. Humidity 58 per cent. at 8 A. M., 59 per cent. at 8 P. M.

The barometer at 8 A. M. yesterday registered 30.10 inches, at 8 P. M. it stood at 30.10 inches.

Fire Record.

A.M.		Loss.
1:30	1,782 2 Av.; Jennie Fults	Not given
2:20	86 St. and Amsterdam Av.; auto; Eighth Avenue Railway	Not given
4:00	536 W. 156 St.; rubbish	Not given
7:05	5 Av. and 141 St.; lot	Not given
9:40	1 W. 117 St.; not given	Not given
11:15	204 Mercer St.; L. Metzger	Slight
P.M.		
1:20	841 Clinton St.; M. Rabinowitz,	Not given
1:30	Blackwell's Island; service building	None
2:00	248 St. and Palisade Av.; brush; Cleveland Dodge	Not given
3:00	11 Downing St.; public school	Slight
3:00	1,826 Westchester Av.; Bronx; G. Devine	Not given
4:05	3,782 Olinville Av., Bronx; J. Smith	Slight
4:40	60 E. 121 St.; R. Meyerson	Not given
5:10	2,717 3 Av.; restaurant	None
9:30	53 Rose St.; M. Rayhart	Not given
7:35	483 W. 22 St.; F. Blomer	Slight
8:05	146 Columbus Av.; Simpson Bros.	Not given
9:00	In front of 37 Oak St. (auto); P. Giammonih	None
9:45	Rockwood Av. & Van Cortland Park; brush	None
10:10	94 10 Av.; New York Pictures Co.	None
10:30	161 St. & 3 Av.; taxi; not given	Slight

ADVERTISEMENT.

SHIPPING AND MARINE

THE TIDES.

	Sandy Hook		Governors Island		Hell Gate.		THE SUN.	
	A. M.	P. M.	A. M.	P. M.	A. M.	P. M.	Rises. A. M.	Sets. P. M.
High water	11:06	11:40	11:21	12:00	0:42	1:03	6:36	4:53
Low water	6:02	5:44	5:36	6:19	6:18	7:04		

Incoming Steamships.

ARRIVED YESTERDAY.

Steamer.	From.	Sailed.
Finland	Southampton	Oct. 21
Gul Djemal	Constantinople	Oct. 15
Anglo-Chilean	Rotterdam	Oct. 17
Mar Persaud	Havre	Oct. 17
De Soto	Halifax	Oct. 28
Hispanola	Tampico	Oct. 24
F. Kellogg	Tampico	Oct. 24
Rhineo Maru	Colon	Oct. 21
Calamares	Colon	Oct. 24
Madawaska	Colon	Oct. 26
Santa Tecla	Colon	Oct. 23
Regina d'Italia	Naples	Oct. 16

DUE TODAY.

Tennyson	Santos	Sept. 20
Patria	Piraeus	Oct. 12

DUE TODAY.

Steamer.	From.	Sailed.
Massilian Bridge	Fayal	Oct. 23
Korjew	Hamburg	Oct. 14
Fort Victoria	Bermuda	Oct. 29
Mohawk	San Juan	Oct. 26
Niagara	Havre	Oct. 30

DUE TOMORROW.

France	Havre	Oct. 24
Trafford Hall	Boston	Nov. 1
City of St. Louis	Savannah	Oct. 30

DUE WEDNESDAY.

Olympic	Southampton	Oct. 27
Santa Teresa	Valparaiso	Oct. 16
Munamar	Antilla	Oct. 24

Outgoing Steamships Carrying Mail.

SAIL TODAY.

Steamer.	Destination.	Mails Close.	Vessels Sail.	Carries Mail For
Alfianca	Haiti	12:00 M.	2:00 P.M.	Haiti.
Spartan Prince	Rio Janeiro	12:00 M.	2:00 P.M.	South Brazil.

SAIL TOMORROW.

Aquitania	Southampton	12:00 M.	4:00 P.M.	Europe, Africa, West Asia.
Carrillo	Colon	7:00 A.M.	10:00 A.M.	West Indies, Central America.
Biendao	Mexico	10:30 A.M.	11:00 M.	South Brazil, Rio Janeiro.
Uruguay	Para	12:00 M.	3:00 P.M.	South Brazil, Iquitos.

SAIL WEDNESDAY.

Duca d'Aosta	Naples	8:30 A.M.	12:00 M.	Italy.
Presidente Wilson	Patras	10:00 A.M.	2:00 P.M.	Italy, Greece.
Knowsley Hall	Constanza	12:00 M.	3:00 P.M.	Rumania.
Santa Luisa	Colon	7:00 A.M.	10:00 A.M.	West Coast ports.
Bonheur	Buenos Aires	8:30 A.M.	12:00 M.	Argentina, South Brazil.
Sheridan	Santos	8:30 A.M.	12:00 M.	South Brazil.
Porto Rico	San Juan	8:30 A.M.	12:00 M.	West Indies.
Ft. Hamilton	Bermuda	9:00 A.M.	11:00 A.M.	Bermuda.
Caracas	Venezuela	9:30 A.M.	12:00 M.	Porto Rico, Venezuela.
Spartan Prince	Rio Janeiro	12:00 M.	3:00 P.M.	South Brazil.
Rosalind	St. John's	12:30 P.M.	3:00 P.M.	Newfoundland.

Other Outgoing Steamships.

Steamer & Destination.	Time of Sailing. Date.	Hour.
Argosy, Callao	Nov. 3	12:00 M.
Tokiwa Maru, Kobe	Nov. 5	12:00 M.
Clan Macgregor, Java	Nov. 5	12:00 A.M.
Texan, Hamburg	Nov. 6	12:00 A.M.
France Maru, B'nos Aires	Nov. 6	12:00 M.
Helen, Porto Rico	Nov. 6	12:00 A.M.

Steamer & Destination.	Time of Sailing. Date.	Hour.
City of Canton, Bombay	Nov. 8	10:00 A.M.
Rebekack, Shanghai	Nov. 8	12:00 M.
Sudbury, Colon	Nov. 9	12:00 M.
Guantis, Hull	Nov. 10	10:00 A.M.
Caldas, Kingston	Nov. 10	10:00 A.M.
Altai Maru, Kobe	Nov. 10	12:00 M.

Foreign Ports—Arrivals and Departures.

ARRIVED.

Steamer.	At	Date.
Ardgowan	Algoa Bay	Oct. 28
Milwaukee Bridge	Cork	Oct. 29
Farnworth	Havre	Oct. 22
Jefferson County	Algiers	Oct. 27
Hastings	Antwerp	Oct. 27
Caronia	Plymouth	Oct. 29
Bristol City	Bristol	Oct. 29
Adriatic	Southampton	Oct. 29

SAILED.

Steamer.	From.	Date.
France	Cherbourg	Oct. 26
Harry Luckenbach	Hamburg	Oct. 23
New Texas	Seconndee	Oct. 24
Zeeland	Southampton	Oct. 28
Eastern Crag	Table Bay	Oct. 28
City of Benares	Table Bay	Oct. 28
Belgic	Buenos Aires	Oct. 23
Boston City	Bristol	Oct. 29

Transpacific Mails.

Closing mails close at G. P. O. and City Hall Stations at 6 P. M. as follows:

Tahiti, Marquesas, Cook Islands and specially addressed mail for New Zealand and Australia, via San Francisco	Marama Nov. 4
Hawaii, Fiji Islands, New Zealand and Australia, via Vancouver and Victoria, B. C.	Niagara Nov. 10
Japan, Korea, China, Siberia, Siam, French Indo-China, Netherlands East Indies and Philippine Islands, via Vancouver and Victoria, B. C.	Empress of Russia Nov. 13

FRENCH LINE
Compagnie Generale Transatlantique
Express Postal Service.
NEW YORK—HAVRE—PARIS

FRANCE	Nov. 6	Dec. 1
LEOPOLDINA	Nov. 6	Dec. 29
LA LORRAINE	Nov. 13	Dec. 11
LA TOURAINE	Nov. 20	Dec. 18
LA SAVOIE	Nov. 27	Dec. 24
BOCHAMBEAU	Dec. 4	

HAMBURG—DIRECT

NIAGARA		Nov. 10

COMPANY'S OFFICE, 19 STATE ST., N.Y.

HOLLAND-AMERICA LINE
NEW YORK to ROTTERDAM
Via Plymouth and Boulogne-Sur-Mer

ROTTERDAM	Noon Nov. 6	Dec. 11
NOORDAM	Noon Nov. 17	
NEW AMSTERDAM	Noon Nov. 23	Dec. 28
RYNDAM	Noon Dec. 1	Jan. 8

General Passenger Office, 24 State St., N. Y.

ADVERTISEMENT.

Announcement

Real Estate Investors of New York, Inc., has been permanently organized for the following purposes:

1. To devise ways and means to encourage construction of apartment buildings, the only practical solution of the housing problem.

2. To enlighten the public by presenting facts proving that increased costs of maintenance justify increased rents.

3. To clarify the situation by removing the confusion and uncertainty which have been created by the so-called "Emergency" legislation.

4. To create a better understanding between landlord and tenant.

5. To obtain constructive legislation safeguarding the stability of Real Estate.

REAL ESTATE INVESTORS OF NEW YORK, Inc.

BY THE BOARD OF GOVERNORS

Jesse Sharp, President
William H. Dolson, Vice-President
Arlington C. Hall, Treasurer

Chas. A. Du Bois	Joseph H. Nassoit
Victor M. Earle	John P. Peel
Frederick G. Hobbs	Joseph Paterno
Charles S. Kohler	Harold M. Silverman
J. Sebastian Maxwell	Weymer H. Waitt
Charles Newmark	Frank M. Zittel

We invite co-operation from both Tenant and Landlord.

Executive Secretary, Ernest L. Pratt
135 West 72d Street

ADVERTISEMENT.

PACIFIC LINE
TO SOUTH AMERICA
DIRECT PASSENGER SERVICES
NEW YORK—VALPARAISO
Calling at
Cristobal, Callao, Mollendo, Arica, Iquique, Antofagasta, Valparaiso
"EBRO" ..... NOV. 27
"ESSEQUIBO" ..... DEC. 21
and Monthly Sailings Thereafter
THE LARGEST STEAMERS IN THE TRADE

NEW YORK—GUAYAQUIL
CALLING AT
PUERTO COLOMBIA CARTAGENA
Cristobal
Buenaventura Esmeraldas Bahia Manta
GUAYAQUIL
By TWIN-SCREW PASSENGER STEAMER
"QUILLOTA" NOV. 4
THE PACIFIC STEAM NAVIGATION CO.
SANDERSON & SON, General Agents
26 Broadway, New York Phone Broad 2360
OR ANY STEAMSHIP TICKET AGENT

WARD LINE
Regular Services and Frequent Sailings

Belgium, France, Germany, Holland, Portugal, Spain, Canary Islands
Argentine, Brazil, Bahamas (Nassau), Cuba, Mexico, River Plate, Uruguay, West Indies

Sailing list and information on application.
All Standard Codes

New York & Cuba Mail S. S. Co
GENERAL OFFICES
Foot of Wall St. New York, N. Y.
GENERAL AGENCIES

New York	Mexico City	New Orleans	
Rotterdam	Chicago	Liverpool	
Havana	London	Bilbao	

☆ WHITE STAR LINE ☆
NEW YORK—CHERBOURG—SOUTHAMPTON

ADRIATIC	12 Noon Nov. 17	Dec. 15	Feb. 9
OLYMPIC	1 P.M. Nov. 6	Nov. 27	Dec. 18

NEW YORK—LIVERPOOL

Celtic	12 Noon Nov. 6	Dec. 11	Jan. 15
Baltic	12 Noon Nov. 20	Dec. 24	Jan. 22
Cedric	12 Noon		Feb. 5

NEW YORK—AZORES—GIBRALTAR—NAPLES—GENOA

Cretic	3 P.M. Nov. 10	Jan. 5	Feb. 2
Canopic	3 P.M. Dec. 25	Feb. 7	

AMERICAN LINE
NEW YORK—HAMBURG

Mongolia	12 Noon Nov. 4	Dec. 16	Jan. 27
Manchuria	12 Noon Dec. 2	Jan. 13	Feb. 24

N. Y.—CHERBOURG—SOUTHAMPTON

*Finland	12 Noon Nov. 6	Dec. 11	Jan.
*Zeeland	12 Noon Nov. 13	Dec. 18	Jan.

*Red Star Line Steamers En Route Antwerp

RED STAR LINE
NEW YORK—CHERBOURG—SOUTHAMPTON—ANTWERP

Finland	12 Noon Nov. 6	Dec. 11	Jan. 15
Zeeland	12 Noon Nov. 13	Dec. 18	Jan. 22

Kroonland	12 Noon Nov. 27	Jan.	Feb.
Lapland	12 Noon Dec. 4	Jan.	Feb.

IDEAL WINTER CRUISES
WEST INDIES—WINDWARD ISLANDS—PANAMA CANAL—SOUTH AMERICA
LARGEST STEAMERS TO THE TROPICS
JANUARY—FEBRUARY—MARCH, 1921
International Mercantile Marine Company
Offices, 9 Broadway, New York. Piers 58, 59, 60, 61, 62, North River

CUNARD-ANCHOR

No matter where in Europe you intend to tour or visit, plan your trip "VIA CUNARD." A voyage with all the conveniences and luxuries of a metropolitan hotel is assured on our steamers.

Aquitania	New York to	Cherbourg and Southampton	Nov 2 Nov 23 Dec 14
K. A. Victoria	New York "	Liverpool	Dec 4 Jan 18
Pannonia	New York "	Naples, Patras, Dubrovnik, Trieste	Nov 10
Imperator	New York "	Cherbourg and Southampton	Nov 11 Dec 9 Jan 6
Columbia	New York "	Londonderry and Glasgow	Nov 13 Dec 11 Jan 8
Vasari	New York "	Liverpool	Nov 13
Italia	New York "	Gibraltar, Naples, Patras, Dubrovnik, Trieste	Nov. 17
Carmania	New York "	Liverpool	Nov 20 Dec 25 Jan 29
Caronia	New York "	Plymouth and Cherbourg	Nov 25 Jan 4 Feb 8
Saxonia	New York "	Plymouth, Cherbourg & Hamburg	Dec 9 Jan 18
Mauretania	New York "	Cherbourg and Southampton	Mar 10 Apr 7

Passenger and Freight Services. For later sailings apply at
21 & 24 STATE STREET, NEW YORK

"The Public Be Pleased"
COLONIAL LINE
TO
BOSTON $5.23 Boat & Rail
PROVIDENCE $3.89 Direct Boat
STATE ROOMS $1.08 TO $4.32
All Rates Include War Tax
TRAVEL BY BOAT AND SAVE MONEY
DAILY and SUNDAY 5 P. M.
BOAT LEAVES PIER 39 N. R.
Ft. W. Houston St. Phone Spring 9491

SIGHT SEEING YACHT "Tourist" Around New York
Le. Battery Pier Daily 10:30 A. M. and 2:30 P. M.
Delightful Warm Observation Cabin for Chill Autumn Days. Lecturer. Refreshments on board.

HUDSON RIVER NIGHT LINES
Daily sailings (except Sundays) from Pier 31, N. R., at Desbrosses St., 6 P. M.; West 129th St., 6:30 P. M. Due Albany 6 o'clock following morning.

LEGAL ADVERTISEMENTS.

MAHASTCO 3, INCORPORATED.
Resolution for Change of Corporate Name.
THIS IS TO CERTIFY that the following preamble and resolutions were unanimously adopted at a meeting of the Stockholders of MAHASTCO 3, INCORPORATED, held on the 30th day of October, 1920, and that the same have not been amended or repealed, and are in full force and effect, namely:
WHEREAS, the Secretary of State has issued to this corporation his Certificate, in duplicate, showing that the name "ASTMAHCO 3, INCORPORATED" is not the name of any other corporation appearing in his Index of corporations as authorized to do business under the laws of the State of New York, or a name which he deems so nearly resembling it as to be calculated to deceive; which certificate, in duplicate, has been presented to this meeting.
NOW, THEREFORE, BE IT
RESOLVED, That the name of this corporation be changed from "MAHASTCO 3, INCORPORATED" to "ASTMAHCO 3, INCORPORATED"; and
FURTHER RESOLVED, That the proper officers of this corporation be, and they hereby are, authorized and directed to do all things necessary and proper to carry the foregoing resolution into immediate effect.
IN WITNESS WHEREOF I have hereunto subscribed my name and affixed the seal of said corporation this twenty-second day of October, 1920.
H. PUSHAE WILLIAMS,
Secretary.
[Corporate Seal.]

GRACE LINE
PERU-CHILE
Direct passenger service from New York via Panama Canal, calling at Callao, Arica, Iquique, Antofagasta and Valparaiso.
Ss. Santa Elisa, Ss. Santa Luisa, Ss. Santa Ana, Ss. Santa Teresa. Fortnightly Sailings.
W. R. GRACE & CO., Agents.
Hanover Square, N. Y., or Local Agent.

RESORTS

NEW JERSEY—Atlantic City.
ROYAL PALACE
HOTEL & COTTAGES
on the Beach. Cap 600
CONVENIENT TO ALL AMUSEMENTS
Sea Baths. DIET KITCHEN. Orchestra.
Family Patronage Solicited.
C. L. HANSTEIN, President. LYMAN J. HANSTEIN, Secretary.

HOTEL CHELSEA
Occupying entire block of ocean front in fashionable Chelsea section.
400 bed chambers with private baths (fresh and sea water). High-class orchestra, cafe, grill, etc. French chefs. Golf privileges. Autos meet trains. Booklet. Open all year. J. B. THOMPSON & CO.

The

BUYERS' WANTS.

Fifteen cents per word each insertion.

ARMENIAN Wanted—Chenille, style 19043 and 19048, for cash. Meyers & Cohen, 666 Broadway.

ARTIFICIAL SILK Wanted—Quantities. H. A. Mertiner, 530 5th Av., New York. Murray Hill 2994.

BATHROBES Wanted—Lowrenee and Bean on cloth, for cash, at a price. Watkins 9682.

BOLIVIAS Wanted—All makes and colors, quantity no object, for cash. 1,115 Broadway, 6th floor.

BROADCLOTH Wanted—Style 112, shade 329, style 13075, shade 329, also bolivias. Greeley 2462.

BROADCLOTH Wanted—All shades; exchange for tan. Tannenbaum-May, 19 West 24th.

BROADCLOTH Wanted—15 or any other make must be reasonable. Greeley 0782.

BROADCLOTHS Wanted—In range of all brown for basque sections, 4 West 23d.

CHIFFON VELVETS Wanted—All qualities, for cash. Meyer & Cohen, 666 Broadway.

CHINCHILLA Wanted—Gray, brown, navy. Harmans, Marcus, Hazelhurst, Pennsylvania.

CHINCHILLA Wanted—Brown, at a price; will pay spot cash. Watkins 9667.

CLOTH Wanted—Cheap, three-quarters; beautiful Kerseleur & Michaels, 22 West 26th St.

COATS Wanted—Jobber to buy fur trimmed, Australian opossum, raccoon collars, cuffs and jobs s. p. cash. Gottlieb, 16 West 22d.

COATS AND WRAPS Wanted—Bolivia, pom pone velour, plush and cloth. Weber & Wear Stove Pipe Co., 11 Thames st.

COATS Wanted—Jobber placing stock orders on fancy and trimmed Spring coats, 1 Broadway, 4th floor. Mr. Sussman.

COATS Wanted—Jobber placing orders on Spring coats for sizes between 1-30 and 6, 72 40 Av., top floor.

COATS Wanted—5,000 or more, buy any quantity, small lots or entire stock, jobs, spot cash. Watkins 9174.

COATS, Suits, Dresses wanted on consignment. Write Miss Schlesinger, 309 W. 28th.

COATS, fur wanted for cash. Telephone Stuyvesant 3102.

COATS Wanted—2x, in the lowest materials and fur trimmed 4th floor, 40 West 27th.

COLLARS FUR Wanted—Raccoon and opossum, for cash. Louis Turoff, 150 West 22d.

COLT BOOTS Wanted—Need a wide width, all popular styles, any quantity, spot cash. Call or mail samples at once. 244 5th Av.

COTTON GOODS Wanted—We are open to buy for spot cash fancies and ginghams of all widths and all kinds of goods of every description, must be reasonable in the market price. Fabro Mills, 230 Broadway.

COTTON GOODS wanted for basis sheeting, lightweight grades and percales, denims. A. L. Realmuto, 225 5th Av.

CREPE DE CHINE Wanted—Stewart's 22nd for cash quantity, no object. 15 Union Square Room 1004, 33 West 34th.

CREPE DE CHINE Wanted—5 to 8 pcs. fresh spot cash. Spring 5180.

DRESSES Wanted—Placing immediate orders on spring model dresses of the better kind in all ins and seams in tricotine, serge, wool and velour. Call on week 4th floor, 14 East 32d.

DRESSES Wanted—Looking at spring samples silk dresses, must have high manufacture for jobbers 1 day a week. 5 West 22d St., 5th floor.

DRESSES Wanted—Jobber put in orders at Spring models all week. Also 1 brunette dresses, brown. Yolles Costume, 158 Madison Av.

DRESSES Wanted Will buy for cash dresses of all kinds, quantity or odd lots, Lincoln Dress, 45 West 32d.

DRESSES Wanted Jobber placing orders Spring dresses, call with samples M. Rosenthal, 11 East 27th.

DRESSES Wanted—Jobber looking at better class Spring dresses, call all week, 4th floor 22 West 27th.

DRESSES Wanted—Jobber open to buy lots of serge and serge dresses. Call Third floor, 153 West 27th (between 5 and 6).

DRESSES Wanted — Jobber looking at Spring samples of georgette, taffeta and tricolette, 40 West 27th, 10th floor.

DRESSES Wanted—Open to buy quantity of serge dresses; must be cheap; will pay cash. 520 Presbyterian Building.

DRESSES Wanted — Placing orders on Spring dresses. Call with samples, 3d floor, 153 West 27th St. Chelsea 7385.

DRESSES Wanted — Placing orders on Spring dresses. Call with samples, 3d floor, 153 West 27th Chelsea 7385.

DRESSES Wanted—Spring dresses, taffeta, Georgette and Canton, better quality. 37 West 37th St., 5th floor.

DYE TRIMMINGS Wanted—Peachbloom, Cadynes Eremia, and all other F. & H. goods, at a price. Madison Square 9627.

DYEING Wanted—Pearl gray, brown, henna, tan Hankhini & Shoaff, 24 West 32d.

DYEINGS Wanted at price Gramercy 750. Room 41, 21 E. 22d St.

EGRA, Orlando, Marsella and Fortuna Wanted A. Studee Co., 1 Leagare 4061.

FLANNELETTES Wanted—Open for all grades striped flannelettes, at a price. Harris Kirshner Co., 573 Broadway.

FURS Wanted—Open to buy quantity raccoon, Australian opossum, must be cheap. Irma Wardman, 17 West 28th.

FURS Wanted—Muffs, in fact skins, coats and sets. David Zimmerman, 127 West 25th.

FURS Wanted—Must be cheap, in fact any large quantity, medium or inferior.

FURS Wanted—Any quantity, shawls and scarfs, must be cheap, cash. Greeley 1412 West 28th.

FURS Wanted—Any quantity, shawls,

WOULD YOU like to have us advise you promptly of what we consider to be specially desirable offerings of high-grade and thoroughly seasoned first mortgage or underlying Railroad Bonds?

Bonds of such character are occasionally available in these times at prices representing declines of approximately 15 to 30 points below pre-war levels, and, in view of the increased rates recently granted the railroads, are now generally regarded as particularly attractive.

Ask us to bring to your attention offerings of this character, and we shall be glad to comply with your request.

Spencer Trask & Co.

25 Broad Street, New York

ALBANY BOSTON CHICAGO

Members New York Stock Exchange
Members Chicago Stock Exchange

THE NATIONAL CITY COMPANY BUILDING NEW YORK

City and County of

San Francisco

4½% Gold Bonds

Due July, 1927-29, incl.

Legal Investments for Savings Banks and Trust Funds in New York, Massachusetts, Connecticut, California and other States. Eligible as security for Postal Savings Deposits.

Prices on application

Send for Circular AG-349

The National City Company

Members of National City Bank System

The Advancing Bond Market

In the latter part of May of the present year, many railroad and utility bonds, as well as Liberty bonds reached the lowest prices in their history. At about the same time it became quite apparent that consumers were beginning to curtail their purchases and consumption of commodities. Since that time prices of goods of almost all kinds have fallen rapidly, attended by equally rapid advances in prices of securities bearing a fixed rate of interest.

We have prepared a booklet which discusses the recent decline in commodity prices with the accompanying advance in bond prices, copies of which we shall be glad to send to investors upon request.

We suggest you ask for booklet "The Advancing Bond Market"

Harris, Forbes & Co

Pine Street, Corner William

NEW YORK

SELECTED INVESTMENTS

We will send upon request a circular describing several recent issues of Municipal Bonds, conservative Corporation Bonds and Preferred Stocks. The issues selected combine safety of principal with good income and are readily marketable.

Estabrook & Co.

24 Broad St. 15 State St.
New York Boston

Providence Springfield

The Bonds of Canada

Canada, through the development of her vast resources in every province and the building up of her foreign trade, is steadily advancing to a high place among nations. Post-war exchange conditions, which in no way affect the country's industrial and commercial progress, have temporarily put a premium on the American dollar in Canada. An unusual opportunity exists, therefore, to buy the absolutely sound securities of the Government, Provinces and cities of the Dominion at prices now yielding

7% to 7¾%

Principal and interest payable in United States funds.

Full particulars T 11-1 on request.

Wood, Gundy & Co.

Incorporated

14 Wall Street, New York

Toronto Montreal
London, Eng. Winnipeg

FINANCIAL SITUATION

Prospects as to an "Election Market"—Money Situation and Condition of Trade.

Wall Street met with so much discouragement last week in the matter of the predicted "pre-election rise" that it will be interesting this week to see how the hopes of an "after-election market" are to fare. The "election market" is as robust a financial tradition as that of the bad business which is sure to arrive in the campaign months of presidential years, and both traditions persist, notwithstanding repeated occasions of non-fulfillment. This has certainly been a year of bad business, but the causes for its badness were so clearly manifest and so entirely unconnected with anything in the political situation that even the stump speakers have been timid about putting the blame for it on the other party.

The "election market," being to some extent a matter of sentiment, cannot be gauged so exactly, but that tradition also has had a rather odd history. When Mr. Wilson's election became known four years ago the stock market declined a few points, then resumed its advance under the leadership of wild speculation in the industrials. After Mr. Wilson's first election, in 1912, prices on the Stock Exchange rose 3 or 4 points, then lost the advance and then stood still.

Probably the election of 1900 came nearer to a case of releasing the pent-up forces of financial enthusiasm than any other election in our time; but for that there was the particular reason that the conditions and program for the greatest financial exploitation of the period were already in existence, but had been restrained from operation until every one should know that McKinley was re-elected. On the other hand, a notable instance of what cannot be accomplished in financial markets as a result even of a most important and critical election, when the economic situation is a contrary influence, occurred in 1896. Bryan and free silver coinage were overwhelmingly defeated; financial Europe was so greatly relieved that the foreign exchanges moved violently in New York's favor the day after the vote. Yet actual underlying conditions in finance and business were so bad that a brief advance on Nov. 4 was followed by heavy selling and by a decline on the Stock Exchange which did not really end until the following Spring.

Today the financial markets and the business situation both depend, as they have depended for many weeks, on the course of the money markets and the actual developments in trade. Nothing has yet occurred to indicate a radical change in either. The last week's movement of money rates on the Stock Exchange has amounted to a veto on the extensive use of credit for speculation, and the Federal Reserve system's ratio of reserve to liability at the end of last week was lower than a week before and 1 per cent. above the low mark of its history. With official drastic program of denying "excessive credit," the system's outstanding loans on account today is $9,700,000,000, larger than at the beginning of last November and only $12,000,000,000 less than at the high mark of the present year.

As for business conditions, ten of the most important commodities of trade have reached within the last few days the lowest prices since [illegible]. The output of commodities [illegible] at the peak of production, some parts of it have not yet ceased from a condition [illegible] to business panic. These are the visible facts of the situation, but they undoubtedly have important offsets.

One of these offsets is the certainty of easier money and of credit relaxation in the stock market after December as a result of the ending of the active business season at a time when industrial liquidation has been so thorough. Another is the fact that, notwithstanding the September railway statements may have occasioned, the railway investment situation has undeniably entered a brighter chapter of experience. The third offsetting consideration lies in the fact that, after so abnormally rapid a decline in the wholesale commodity markets, it is impossible that new buying should not have been attracted, of a character which is bound to operate before very long in steadying the weakest parts of the industrial position.

Would Free French Trade.

PARIS, Oct. 31.—Freedom of imports and exports is favored by M. Renard, Vice President of the Finance Committee of the Chamber of Deputies, who has asked the committee to adopt a resolution to this effect, says the Excelsior. He declares that this is the only way to reduce public expenditures, and that the oversupply of certain products, which has resulted in the shutting down of many factories, has been caused by the public refusing to buy on account of the constant rise in the cost of living.

BOND AVERAGES.

October, 1920

FORTY BONDS

Date	Close	Net Chge	Date	Close	Net Chge
Oct. 1	71.60	+ 1.00	Oct. 16	72.80	+ .41
Oct. 2	71.04	+ .23	Oct. 18	72.80	+ .41
Oct. 4	72.03	+ .40	Oct. 19	72.80	+ .41
Oct. 5	72.19	+ .16	Oct. 20	72.80	+ .41
Oct. 6	72.1	+ .32	Oct. 21	72.14	+ .75
Oct. 7	72.30	+ .13	Oct. 22	72.09	+ .70
Oct. 8	72.27	+ .03	Oct. 23	72.09	+ .04
Oct. 9	72.35	+ .05	Oct. 25	72.09	+ .07
Oct. 11	72.28	+ .04	Oct. 26	72.81	+ .18
Oct. 12	Holiday		Oct. 27	72.83	+ .02
Oct. 13	72.75	+ .17	Oct. 28	72.85	+ .02
Oct. 14	72.24	+ .13	Oct. 29	72.85	+ .07
Oct. 15	72.78	+ .54	Oct. 30	72.85	+ .18

RANGE FOR OCTOBER

	High.	Date.	Low.	Date.	Last.
1920	73.14	21	71.50	1	72.98
1919	76.13	11	74.48	31	74.48
1918	79.05	23	73.71	1	78.81
1917	80.42	1	78.77	31	78.77
1916	88.80	30	87.42	5	88.70
1915	89.23	30	82.96	5	89.20
1914	Exchange closed.				
1913	87.79	4	86.78	21	87.08

YEAR'S RANGE.

	High.	Low.	Low.	Date	Last
*1920	73.14	Oct. 21	65.57	May 20	72.68
1919	79.05	June 2	71.05	Dec. 8	72.00
1918	82.36	Nov. 12	75.63	Sep. 27	73.78
1917	89.47	Jan. 20	74.24	Dec. 20	76.80
1916	89.18	Nov. 27	86.19	Apr. 29	88.64
1915	87.62	Mar. 24	81.52	Jan. 2	86.67
1914	89.42	Feb. 4	81.42	Dec. 1	81.26
1913	92.81	Jan. 10	85.45	Dec. 18	87.64

NEW YORK STOCK EXCHANGE

WEEK ENDED OCT. 30, 1920.

	Last Week.	Year to Date.
Total sales	2,933,823	177,945,079½
Same period a year ago.	8,459,064	259,446,707

	Last Week. High.	Last Week. Low.	Year to Date. High.	Year to Date. Low.
Average price 50 stocks.	83.33	79.67	94.07	65.04
Same period a year ago.	98.47	94.91	98.47	69.73

Sales.	COMPANY.	High.	Low.	Last.	Net Chge.
500	ADAMS EXPRESS	35½	34½	34½	— 1½
200	Advance Rumely	27¾	27	27	— 1¼
500	Advance Rumely pf	59	58½	58½	
1,500	Ajax Rubber	40⅝	38½	39⅝	— ⅞
4,200	Alaska Gold Mines	1⅝	1⅜	1⅜	
1,000	Alaska Juneau	2	1⅞	1⅞	— ⅛
100	All-American Cables	103	103	103	— 1
5,900	Allied Ch. & D., w. i.	59	58	58¾	+ ¾
200	Allied Ch. & D. pf., w. I.	92	91½	92	+ 1
1,500	Allis-Chalmers Mfg.	33⅜	32	32⅜	— 1⅜
500	Allis-Chalm Mfg. pf.	76½	75	75	— 1
100	Alliance Realty	77½	77½	77½	
4,500	Am. Agr. Chem.	82	78¾	79¾	— 4½
100	Am. Agr. Chem. pf.	84	84	84	— 2½
100	Am. Bank Note	48½	48½	48½	+ 1½
100	Am. Bank Note pf.	42½	42½	42½	+ 2½
1,500	Am. Beet Sugar	25½	24¾	24	— ⅝
100	Am. Beet Sugar pf.	75	75	75	— 6
2,400	Am. Bosch Magneto	77¾	71½	74	— 2¾
100	Am. Brake Shoe & Fdy.	49	49	49	— 3½
5,600	Am. Can	34½	32⅝	33¼	+ ⅛
400	Am. Can pf.	87	87	87	— ¼
5,200	Am. Car & Fdy.	132⅝	130½	131½	— 1
100	Am. Car & Fdy. pf.	110	110	110	
2,900	Am. Cotton Oil	24½	23¾	23¾	+ ⅛
200	Am. Cotton Oil pf.	69½	69½	69½	+ ⅝
2,200	Am. Drug Syndicate	9¾	9	9¼	
800	Am. Express	138½	134½	134	— 7
600	Am. Hide & Leather	10½	9¾	10½	— ⅝
11,500	Am. Hide & Leather pf.	58½	55½	58½	
1,400	Am. Ice	42½	40	42½	+ 1½
700	Am. Ice pf.	59	58	58	— 1½
11,700	Am. International	74½	70¾	72¼	— 1½
400	Am. La F. Fire Engine	10	10	10	— ½
2,100	Am. Linseed	70½	65¾	67½	— 2½
900	Am. Linseed pf.	85¾	85	85	— 1½
7,100	Am. Locomotive	97	94	95	— 1½
200	Am. Locomotive pf.	101¾	100¼	101¾	+ 1¼
9,900	Am. Safety Razor	144	121½	138	— 1½
3,700	Am. Ship & Commerce	18½	17¼	17¼	— ⅞
12,400	Am. Smelt. & Ref.	64¼	57⅞	60⅛	+ 1⅝
900	Am. Smelt. & Ref. pf.	91	90¼	91	— ⅞
500	Am. Smelt. Sec. pf. A.	78	77	77	— 1
100	Am. Snuff	103¾	103¾	103¾	— ¾
3,200	Am. Steel Fdys.	38	36¾	37¾	— ½
200	Am. Steel Fdys. pf.	84½	84½	84½	— ½
8,500	Am. Sugar Ref.	107	103	104	— 2¾
200	Am. Sugar Ref. pf.	105¼	105¼	105¼	— ¼
4,700	Am. Sumatra Tobacco	89	84½	84	— 2½
700	Am. Sumatra Tobacco pf.	85	85	85	
6,700	Am. T. & T.	100¼	99⅝	100	— ¼
4,100	Am. Tobacco	133½	129¾	130¼	— 6¼
1,000	Am. Tobacco, Class B	126¾	122	124	— 6½
500	Am. Tobacco pf.	93	90¾	91	— 2
200	Am. Wholesale pf.	90	90	90	— 1
11,700	Am. Woolen	73	69¾	70¾	— 2¼
700	Am. Woolen pf.	94½	93	93½	— ½
1,000	Am. Writing Paper pf.	50	46¾	46¾	— 3
1,200	Am. Zinc, L. & S.	11¾	10	10	— 1½
700	Am. Zinc, L. & S. pf.	42	40	40	— 5
18,200	Anaconda Copper	51	49¾	50½	— 1½
600	Ann Arbor	50½	50	50½	— ½
500	Assoc. Oil	93	92¼	92¼	— 2¼
2,400	Associated Dry Gds.	59	57	57½	— 1¾
500	Associated D. G. 1st pf.	79½	79½	79½	— ½
1,000	Associated Oil	100	101	100	—
11,000	At., Gulf & W. I.	85¾	83½	84¾	— 1
7,600	Atch., Top. & S. F.	75¾	74¾	75¾	— ⅝
1,100	Atlanta, Birm. & Atl.	9¼	9¼	9¼	— ¼
600	Atlantic Coast Line	98	95	96½	— 1
2,300	Atlantic Fruit	17	17	17	— ⅛
11,800	Atlantic, Gulf & W. I.	118	113	113½	— 3½
200	Atlantic, Gulf & W. I. pf.	90	90	90	— 1
18	Atlantic Refining	1185	1160	1185	— 25
1,400	Austin-Nichols	14¾	14¼	14¼	— ¼
92,600	BALDWIN LOCO.	113¾	110¾	113¾	— 1¾
500	Baldwin Loco. pf.	98½	98½	98½	— ½
27,700	Baltimore & Ohio	47¾	42¾	43½	— 2¾
1,700	Baltimore & O. pf.	58	56	57	— ½
500	Barnet Leather	50	50	50	— ½
100	Barnsdall Corp. pf.	80	80	80	— 1
1,200	Barrett Co.	120	117	117	— 3
1,800	Barrett Co. pf.	104½	104½	104½	— ½
100	Bay State Gas	10	10	10	— ½
1,000	Beech Creek	47	47	47	— 1
600	Beth. Steel	69	66¾	68	— 1¼
27,700	Beth. Steel Class I.	69	66¾	68	— 1¼
1,500	Beth. Steel 8% pf.	107	104½	104½	— 1
2,500	Booth Fisheries	61	61	61	— 1
1,500	Brooklyn Edison Elec.	64½	61½	64½	— 1
2,500	Brooklyn Rap. Tran.	19	18¾	18¾	— ¼
1,900	Brown Bros. Tob.	51	50	50	— 1
100	Bush Term. Gas	7	7	7	—
100	Bush Term.	17	17	17	—
100	Brown Shoe	87	87	87	— 1
800	Brown Shoe pf.	87½	87½	87½	— ½
100	Buffalo Forge & Ry. Sec.	15	15	15	— ½
100	Burns Bros.	98	98	98	— 1
2,500	Butte Copper & Zinc	9¾	9¼	9¼	— ¼
100	Butte & Superior	34	34	34	— ¼
1,000	Butte & Superior pf.	74	74	74	— 1
6,600	Cal. & Hecla	185	175	175	— 10
800	California Packing	114	114	114	— 1
100	California Petroleum	12	12	12	— ½
1,000	California Petroleum pf.	57	57	57	— 1
1,700	Canadian Pacific	137½	134½	135½	— 1½
1,000	Central Leather	58½	57¾	57¾	— ¾
1,000	Central Leather pf.	88½	88½	88½	— 1½
1,000	Cerro de Pasco Copper	50	49	49	— 1
1,000	Certain-teed Products	20	20	20	—
100	Chandler Motor	84	84	84	— 1
5,500	Chesapeake & Ohio	63½	60¾	60¾	— 2
100	Chic. & Alton	11	11	11	— ½
1,000	Chic. & Alton pf.	11	11	11	— ½
1,500	Chic. & E. Ill. R. R. Tr.	11	11	11	— ½
1,000	Chic. & E. Ill. pf. R. R. Tr.	31	31	31	— 1
4,500	Chic. Gt. Western	10½	10	10½	— ¼
200	Chic. Gt. West. pf.	29½	29½	29½	— 1¼
2,700	Chic. Mil. & St. Paul	42¾	40¼	41½	— 1¼
11,500	Chic. Mil. & St. Paul pf.	69	65¾	65¾	— 2¼
4,000	Chic. & Northwest.	85	80	81¾	— 1
8,500	Chic. & Northwest. pf.	111	104¾	111¾	— 1
100	Chic. Rock Island	74	70	70	— 2¼
14,500	Chic. R. I. & Pac.	27¾	25¾	25¾	— 1¾
1,400	Chic. R. I. & Pac. 7% pf.	80	80	80	— 1
1,700	Chic. R. I. & Pac. 6% pf.	68	68	68	— 1
5,500	Chic. St. P., M. & O.	68	65	65½	— 2
5,500	Chile Copper	14½	13¾	13¾	— ¾
100	Chile Copper pf.	41	41	41	— 1
1,400	Chino Copper	45	43¾	43¾	— 1¾
4,100	Cluett, Peabody	74	71	71	— 3
1,000	Colorado Southern	38	38	38	— ½
1,000	Colorado Southern 1st pf.	58	58	58	— ½
12,500	Columbia Gas & El.	61¾	59¾	59¾	— 1
500	Columbia Gas & El. pf.	78	78	78	— 1
500	Comput. Tab. Record	47	44	44	— 2½
100	Consol. Cigar	74	74	74	— 1½
1,000	Consol. Coal pf.	85	85	85	— 1
4,500	Consol. Gas	87½	85½	87½	— 1
1,000	Consol. Interest Cert.	50	50	50	— 1
100	Consol. Textile pf.	50	50	50	— 1
100	Continental Can	74	74	74	— 1½
4,600	Continental Candy	30¾	29½	30¼	— ¼
100	Continental Ins.	74	74	74	— 1½
100	Corn Pd. 1 Ref.	100	100	100	— ½
1,000	Corn Pd. 1 Ref. pf.	101	101	101	— 1
2,500	Crucible Steel	100¾	96¼	96¼	— 3¾
27,500	Crucible Steel pf.	107	102	102	— 5
2,200	Cuba Cane Sugar	25¾	24¾	24¾	— ¾
1,500	Cuba Cane Sugar pf.	74½	72	72	— 2½
100	Cuban Am. Sugar	41	41	41	— 1
200	CUBAN-AM. CHEMICAL	22	22	22	— 1
2,000	Del. & Hudson	107¾	103	103	— 3
500	Del. Lack. & West.	124½	120	120	— 3
200	Den. & Rio Grande	7¾	7¾	7¾	— ¼
1,000	Den. & Rio Grande pf.	23	22	22	— ¾
1,700	Distillers Sec.	115	113	113	— 1½
200	Dominion Coal	65	65	65	— 1
100	Dominion Iron & Steel	37	37	37	— ½
100	Dominion Iron & Steel pf.	87	87	87	— 1
1,000	Douglas Pectin	71	71	71	— 1
1,000	Duquesne Light pf.	90	90	90	— 1
1,000	Eastman Kodak	141	135½	135½	— 5½
100	Elec. Boat	41	41	41	— ½
100	Elec. Boat pf.	87	87	87	— 1
100	Elec. Storage Battery	71	71	71	— 1½
1,000	Endicott Johnson	65	64	64	— 1
1,000	Endicott-Johnson pf.	97	97	97	— 1
10,400	Erie	18½	17¾	17¾	— ¾
500	Erie 1st pf.	28	27	27	— ¾
1,000	Erie 2d pf.	18	17½	17½	— ¼
2,700	FAMOUS PLAYERS-L.	88½	86½	86½	— 2
200	Famous Players-L. pf.	89	89	89	— ½
1,000	Federal Min. & Smelt.	5	5	5	— ¼
1,000	Federal Min. & Smelt. pf.	23	21¾	21¾	— 1¼
5,400	Fisk Rubber	21¾	19½	20¼	— 1¾
500	Fisk Rubber pf.	91	91	91	— 1
8,500	Freeport-Texas	21¾	21¼	21¼	— ¼
2,000	GASTON, W. & W.	6	6	6	— ⅛
2,000	Gen. Am. Tank Car	67	65	65	— 2
500	Gen. Chemical	150	150	150½	+ ½
100	Gen. Chemical pf.	80	80	80	— ½
575	General Cigar	62	61	62	— ½
2,500	Gen. Electric	139½	137½	138¾	+ ¾
84,500	Gen. Motors	18¾	16¾	17	— ¾
1,000	Gen. Motors pf.	73	71	71	— 1½
1,000	Gen. Motors 7% deb.	77	77½	77½	— ½
1,500	Gen. Motors 6% deb.	67½	67½	67½	— ½
8,300	Goodrich (B. F.) Co.	50¼	48¾	48¾	— 1
500	Goodrich pf.	84	83	83	— 1
500	Grambly Consol.	29½	28	28	— 1½
200	Gray & Davis	14½	14½	14½	+ ½
12,700	Great Northern pf.	87½	84¾	85¾	— 1½
1,500	Gt. Nor. ctfs. for ore p.	34½	33¼	34	— ½
1,500	Greene-Cananea Cop.	27½	26¾	27¼	+ ¼
600	Guantanamo Sugar	17	16¾	16¾	— ½
1,500	Gulf States Steel	49	46	46	— 3½
200	Gulf, Mobile & North.	15	15	15	— ½
500	Gulf, Mobile & North. pf.	32½	31¾	32¼	— ¼
100	HABIRSHAW ELEC.	14½	13½	14¼	— ¼
1,800	Hartman Corp.	74½	70½	72	— 2¾
2,800	Haskell & Barker	68	65½	66½	— 1
500	Hendee Mfg.	22	22	22	— ½
15,600	Houston Oil	111¾	102¾	108	— 3½
1,800	Hupp Motor Car	14	13¼	13¼	— ¼
400	Hydraulic Steel	25	25	25	— 2
1,100	ILLINOIS CENTRAL	94½	92¾	93¾	— 1¾
2,700	Indiahoma Ref.	17¾	17	17¾	— ½
600	Indian Refining	17¾	17¾	17¾	+ ¼
1,000	Inspiration Copper	43¾	42¾	42¾	— ¾
500	Interborough Consol.	5¾	4¾	5	— ¾
3,500	Interborough Consol. pf.	17¾	16	16½	— ¾
400	Internat. Agricult.	20¾	18¾	18¾	— 1¾
600	Internat. Agricult. pf.	79	74	74	— 4½
7,500	Internat. Harv., new.	108⅝	103¼	104	— 4¾
800	Internat. Harv. pf., new	109	107	107	— 2
4,600	Internat. Mer. Mar.	19¾	18¾	19	
2,400	Internat. Mer. Mar. pf.	71¾	68¾	70	— 1¾
600	Internat. Motor Truck	40	38	38	— 2
100	Internat. M. Tr. 1st pf.	74	74	74	+ 1
6,500	Internat. Nickel	18	17¼	17¼	— ⅝
100	Internat. Nickel pf.	83	83	83	
31,000	Internat. Paper	71½	62¾	65¾	— 5¾
300	Internat. Paper pf. stp.	72	71¼	71¼	— ¾
22,500	Invincible Oil	33¾	32¾	33¾	— ½
1,100	Iron Products	42	40	40½	— 1
24,000	Island Oil & Transp.	49¾	47¾	48¾	— 1
300	JEWEL TEA	53	53	53	— ½
300	Jewel Tea pf.	127½	125	125	— 1½
7,500	KANSAS CITY SOUTH.	25¾	23¾	24¼	— ¾
1,900	Kansas City South. pf.	49¾	48¾	48¾	— 1¼
200	Kayser (Julius) & Co.	85	80	80	— 5
5,100	Kelly Springfield Tire	52¾	50	50¾	— 2¼
100	Kelly Spring. Tire 8% pf	79½	79½	79½	— 1
300	Kelsey Wheel	49½	46	49¾	+ 2
10,500	Kennecott Copper	23	22	22¾	— ¼
2,325	Keystone Tire & Rubber	14¾	13	13¾	— ¼
100	Kresge (S. S.) Co. pf.	96	96	96	+ 3

Sales.	COMPANY.	High.	Low.	Last.	Net Chge.
4,100	LACKAWANNA STEEL	69¾	63	64	— ⅝
1,000	Laclede Gas	67¾	49½	49¾	— 5½
500	Lake Erie & West.	20¾	19¾	19¾	— 1½
1,200	Lake Erie & West. pf.	37	36	36	— 2½
500	Lee Rubber & Tire	19¾	19⅝	19⅝	
8,300	Lehigh Valley	55¼	53¼	53¾	— 2
300	Liggett & Myers	144	144	144	— 2
100	Liggett & Myers, "B"	142	142	142	— 2
150	Liggett & Myers pf.	102¾	102¾	102¾	— ⅛
11,300	Loews, Inc.	20⅝	19⅛	19⅝	— ⅛
2,100	Loft's, Inc.	13¾	13	13	— ⅛
500	Loose-Wiles Bis.	57½	57	57	— 1
1,600	Lorillard (P.) Co.	140⅝	137½	139⅝	— 1¼
1,100	Louisville & Nashville	107	105½	106	— 1¼
500	MACKAY COS.	65¾	62¾	62¾	— 1¾
100	Mackay Cos. pf.	58	58	58	— ¼
600	Manati Sugar	90	90	90	— 2
500	Manati Sugar pf.	86¾	86	86	— 2
100	Mallinson & Co.	15	15	15	— ½
2,800	Manhattan Elevated	64	58¾	60	— 2¾
100	Manhattan Shirt	19⅝	19⅝	19⅝	— ½
100	Martin Parry	18	18	18	— 1½
1,600	Maxwell Motors	3⅝	3⅜	3⅜	— ⅛
200	Do ctfs. of dep.	5	5	5	— ⅛
100	Do Do sta. ass'd.	2⅞	2⅞	2⅞	— ⅛
200	Do 1st pf.	8½	8½	8½	— ⅛
400	Do ctfs. of dep.	8⅝	8⅝	8⅝	— ⅛
200	Do Do sta. assented.	7¾	7¾	7¾	— ⅛
200	Do 2d pf.	3¾	3¾	3¾	— ⅛
100	Do ctfs. of dep.	3⅝	3⅝	3⅝	— ⅛
1,040	May Dept. Stores	74	72⅝	73⅝	— 1½
400	May Dept. Stores pf.	96¼	95½	95½	— ¾
135,600	Mexican Petroleum	194½	180¾	184¾	— 14
100	Mexican Petroleum pf.	94¼	94¼	94¼	— ¾
7,300	Miami Copper	19	18¾	18¾	— ¼
34,100	Middle States Oil	14⅞	14	14	— ⅝
15,300	Midvale Steel	38¾	37⅜	37⅜	— 1½
4,300	Minn. & St. Louis, new.	20¾	19¾	19¾	— ¾
100	M., St. P. & S. S. M.	83	83	83	— 2
100	M., St. P. & S. S. M. pf.	90	90	90	— 2
2,900	Mo., Kan. & Texas	5	4¾	4¾	— ⅛
1,500	Mo., Kan. & Texas pf.	9	8¾	8¾	— ¼
10,700	Mo. Pacific	28	26½	26½	— ¾
7,900	Mo. Pacific pf.	52½	49¾	50	— 1½
1,400	Montana Power	67½	66	66	— 1
200	Montana Power pf.	90	90	90	— 1
6,000	Montgomery Ward	25¼	23¾	24	— ¼
100	Mullins Body	27½	27½	27½	— ½
400	NATIONAL ACME	34	33¾	33¾	— ¼
3,000	Nat. Aniline & Chem.	59	57	57	— 1
100	Do Chem. Con. c. of d.	59	59	59	
1,200	Nat. Aniline & Chem. pf.	90⅞	90	90	— 2
300	Do Chem. Con. c. of d.	90⅝	90¼	90¼	— 2
400	Nat. Biscuit	107	105¾	105¾	— 1
100	Nat. Biscuit pf.	105	105	105	— 2
100	Nat. Clonk & Suit	34	34	34	— ½
400	Nat. Cloak & Suit pf.	80½	80	80	— 2
2,600	Nat. Conduit & Cable	6¾	6¾	6¾	— ¼
1,500	Nat. Enam. & Stamp.	59½	57	57	— 2
100	Nat. Enam. & Stamp. pf	90	90	90	— 2
900	Nat. Lead	75	73½	74½	+ 1
700	Nat. Lead pf.	106	103¾	104	— 1
17,100	Nat. Rys. of Mex. 2d pf.	17½	16¾	16¾	— ¾
2,200	Nevada Con. Cop.	11¾	10¾	11	— ¼
6,000	New Orl., Tex. & Mex.	6¾	6¼	6¼	— ¼
1,600	N. Y. Air Brake	97	94¾	94¾	— 2
22,000	N. Y. Central	82½	79¾	80¾	— 1¾
1,700	N. Y., Chi. & St. Louis	64½	62	62	— 2
300	N. Y., Chi. & St.L. 2d pf	67	67	67	— 2
500	N. Y. Dock	25	24	24

Our Circular on

Southern Railway and Pacific Gas & Electric

analyzes the prospects of these two companies as a Railroad and a Public Utility representative of those properties which should benefit by their changed status under present conditions.

Ask for Circular C-29

A. A. Housman & Co.

Members N. Y. Stock Exch. New York Cotton Exch. New York Produce Exchange Chicago Board of Trade Associate Members of Liverpool Cotton Ass'n

70 Broad Street, New York
Branch Offices:
1528 West 23d St., New York City.
Liberty Building, Philadelphia.
Amsterdam—Holland

Convertible Notes

Are ideal investments for those desiring safety and at the same time opportunity for profit

Eastern Texas Electric Company

7% NOTES—DUE 1925

Yield over 7% and are convertible into common stock.

Present dividend rate on common stock is 8% per annum and earnings are largely in excess of that amount.

Stone & Webster

120 Broadway, New York
Telephone Rector 0020
Boston Chicago

Legal for all Savings Funds

$100,000

State of California

4½% Gold Bonds

To Yield 5.00%

$200,000

San Francisco, Cal.

4½% Gold Bonds

To Yield 5.75%

STACY & BRAUN

5 Nassau Street
Cleveland New York Cincinnati

Shooting Wells

Amount and Cost
Nitroglycerine

The amount of nitroglycerine used in shooting for production is gauged by the thickness of supposed oil-bearing formations and diameter of hole. It is not unusual practice to load the hole with all the nitroglycerine that can be held in the largest diameter of shell that will pass into the hole.

The operator advises the shooter that he wants to shoot formations between certain depths, or a sand of a stated thickness, in a certain diameter hole, and the shooter fills the order. For general use the shells are made up in 3, 5 and 7-inch sizes. The cost of nitroglycerine and shooting service for ten quarts or less is $100; for fifty quarts or less is $250, and one hundred quarts or less is $460.

J. R. Bridgeford & Co.

111 Broadway New York

Westinghouse Electric and Manufacturing Company

7% BONDS
Due May 1, 1931

Bought, Sold, Quoted

Salomon Bros. & Hutzler

Members of the New York Stock Exchange

New York Office: 27 Pine Street, Telephone John 6200
Boston Office: 35 Congress St., Telephone Port Hill 4646

AMERICA ADVISED TO INVEST ABROAD

Guaranty Trust Company Survey Discusses Disposition of Our Surplus Stocks.

OPPORTUNITY IN EDGE LAW

General Export Corporation, Soon to be Established, Will Have Billion Dollar Power.

"The $11,000,000,000 foreign investment of the United States, as compared with that of British capital invested abroad, is inconsistent with the potentialities of foreign trade of this country and must be augmented through an increase in the foreign trade financing power of the United States," says the semi-monthly survey of the Guaranty Trust Company. "If we are to compete successfully with other nations in disposing of our enormous surplus stocks."

Such surpluses will include this year about 8,000,000 bales of cotton, 850,000,000 bushels of wheat, $750,000,000 worth of semi-manufactured raw materials and finished manufactured products, and about $250,000,000 worth of packing house products, but payment in gold before the goods are shipped, says the survey, cannot be made in any considerable amount. Continuing it says:

"The natural commercial course for the United States to follow under the circumstances is the course which Great Britain has so profitably taken through the years of her foreign trade development—the investment of capital in foreign countries through foreign financing corporations.

"The general export corporation organized under the Edge law, authorized by the American Bankers Association, probably will be established early in 1921 with an initial capitalization of $100,000,000. Its capital will be distributed as widely as possible throughout the United States, so that a considerable number of its stockholders will be directly interested in the success of its foreign operations. The large corporation will work in close conference with a group of small regional banks, because of the high degree to which it will be able to expand the foreign trade of the latter by extending to them the facilities of its foreign organization, thereby enabling them to handle successfully transactions which otherwise would be beyond their capacity.

"With a capital of $100,000,000 the power of this corporation to finance the foreign trade of the United States will be equivalent to that of a billion dollar corporation operating entirely within the borders of the United States. Its power to create credits will be limited only by the amount of its capital and surplus, the maximum limit being fixed at ten times the amount of its capital and surplus. Its power to create credits will be limited only by the amount of its capital and surplus, the maximum limit being fixed at ten times the amount of its capital and surplus.

"The general export corporation organized under the Edge law, authorized by the American Bankers Association, probably will be established early in 1921 with an initial capitalization of $100,000,000. Its capital will be distributed as widely as possible throughout the United States, so that a considerable number of its stockholders will be directly interested in the success of its foreign operations. The large corporation will work in close conference with a group of small regional banks, because of the high degree to which it will be able to expand the foreign trade of the latter by extending to them the facilities of its foreign organization, thereby enabling them to handle successfully transactions which otherwise would be beyond their capacity.

"With a capital of $100,000,000 the power of this corporation to finance the foreign trade of the United States will be equivalent to that of a billion dollar corporation operating entirely within the borders of the United States. Its power to create credits will be limited only by the amount of its capital and surplus, the maximum limit being fixed at ten times the amount of its capital and surplus. Its power to create credits will be limited only by the amount of its capital and surplus, the maximum limit being fixed at ten times the amount of its capital and surplus.

NEW ANGLO-FRENCH PARLEY

Technical Conference to be Held in Brussels, According to the Matin.

PARIS, Oct. 31.—The organization of a technical conference to be held in Brussels as soon as possible has been agreed upon by France and England as a result of conversations following the latter's announcement that she would waive the right to seize the property of Germans in the United Kingdom under the treaty of Versailles, says the Matin.

"It is in reference, the newspaper says, may be followed by a meeting of the French and British ministers of finance to discuss the question."

RECORD OF TRANSACTIONS.

STOCK MARKET AVERAGES.

October, 1920.

TWENTY-FIVE RAILROADS.

Date.	High.	Low.	Last.	Ch'ge.
Oct. 1	61.74	60.72	61.43	+1.07
Oct. 2	62.99	61.48	62.87	+1.44
Oct. 4	63.38	62.13	62.45	— .42
Oct. 5	63.21	62.44	62.29	— .16
Oct. 6	62.92	60.82	61.91	— .38
Oct. 7	63.03	61.35	62.15	+ .25
Oct. 8	62.56	61.28	61.45	— .71
Oct. 9	61.48	60.73	60.97	— .48
Oct. 11	61.56	60.25	60.75	— .22
Oct. 12	Holiday			
Oct. 13	61.74	60.74	61.55	+ .80
Oct. 14	62.01	61.25	61.81	+ .26
Oct. 15	62.75	61.81	62.07	+ .26
Oct. 16	62.19	61.56	61.74	— .33
Oct. 18	61.54	61.10	61.19	— .55
Oct. 19	[illegible]	60.07	61.41	+ .22
Oct. 20	[illegible]	61.24	61.67	+ .22
Oct. 21	61.71	60.84	61.09	— .51
Oct. 22	61.71	60.72	61.11	+ .11
Oct. 23	61.71	61.03	61.24	+ .13
Oct. 25	61.46	60.82	60.95	— .29
Oct. 26	[illegible]	60.87	61.13	+ .18
Oct. 27	61.72	60.54	60.69	— .44
Oct. 28	60.77	59.92	60.19	— .50
Oct. 29	60.87	59.83	60.53	+ .34
Oct. 30	60.61	60.40	60.58	+ .05

TWENTY-FIVE INDUSTRIALS.

Oct. 1	102.13	100.20	101.65	+ .83
Oct. 2	102.74	101.61	102.42	+ .77
Oct. 4	102.22	101.82	102.00	+ .57
Oct. 5	104.45	103.08	103.99	+1.00
Oct. 6	104.37	103.50	103.70	— .29
Oct. 7	104.04	102.65	103.09	— .61
Oct. 8	103.71	102.19	102.73	— .36
Oct. 9	102.92	101.92	102.41	— .32
Oct. 11	102.56	101.54	102.18	— .23
Oct. 12	Holiday			
Oct. 13	103.12	102.08	102.06	+ .88
Oct. 14	104.19	102.88	103.98	+ .92
Oct. 15	105.13	103.62	104.27	+ .29
Oct. 16	104.34	103.40	103.72	— .55
Oct. 18	103.51	102.49	102.96	— .76
Oct. 19	103.04	102.09	103.01	+ .05
Oct. 20	104.01	103.24	103.92	+ .91
Oct. 21	104.21	102.84	103.05	— .87
Oct. 22	104.15	102.66	103.34	+ .29
Oct. 23	104.20	103.49	104.10	+ .76
Oct. 25	106.20	103.77	104.21	+ .11
Oct. 26	104.06	103.35	103.70	— .51
Oct. 27	103.77	102.91	102.92	— 1.78
Oct. 28	102.47	100.02	101.59	— 1.33
Oct. 29	102.83	101.04	102.43	+ .84
Oct. 30	102.83	101.07	102.26	— .17

COMBINED AVERAGE FIFTY STOCKS.

Oct. 1	83.05	80.20	81.74	+ .55
Oct. 2	82.93	81.36	82.64	+1.40
Oct. 4	83.10	81.97	82.52	— .12
Oct. 5	84.03	82.75	83.12	+ .60
Oct. 6	83.13	82.10	82.80	— .32
Oct. 7	83.13	81.77	82.15	— .65
Oct. 8	82.15	81.17	81.61	— .54
Oct. 9	82.06	80.90	81.41	— .20
Oct. 11	Holiday			
Oct. 12	82.05	81.41	82.10	+ .69
Oct. 13	83.06	82.06	82.89	+ .79
Oct. 14	83.56	82.61	83.17	+ .28
Oct. 15	84.21	82.48	83.63	+ .46
Oct. 16	83.74	81.74	82.76	— .87
Oct. 18	82.74	81.76	82.09	— .67
Oct. 19	82.76	82.00	82.53	+ .44
Oct. 20	83.37	82.31	82.93	+ .40
Oct. 21	83.07	82.00	82.41	— .52
Oct. 22	83.34	82.20	82.67	+ .26
Oct. 23	83.40	82.65	83.03	+ .36
Oct. 25	83.52	82.74	82.83	— .20
Oct. 26	83.52	82.41	82.41	— .42
Oct. 27	82.54	81.80	82.07	— .34
Oct. 28	82.34	81.40	81.67	— .40
Oct. 29	82.52	81.54	81.83	+ .16
Oct. 30	82.52	81.18	81.42	— .00

Range for October.

RAILROADS

	Date.	Low.	Date.	Last.
Combined Average				
Year's Range.				
RAILROADS				
INDUSTRIALS				

THE MOST ATROCIOUS CRIME IN HISTORY.

CURRENT HISTORY MAGAZINE for November contains a detailed narrative of the murder of the Czar and all of the members of the Czar and Czarina's family who were dragged to death in the cellar of the house in which they were imprisoned—an authentic narrative officially supplied by one of 40 features in the November issue of the new[illegible] [illegible] today—

Anaconda Copper

7% Secured Gold Bonds

Due JANUARY 1, 1929

An obligation of the largest copper company in the world. Secured by a pledge of stock valued in excess of $100,000,000 or twice the entire authorized issue. There is approximately $120,000,000 market value capital stock of the company over which these bonds take precedence. Average annual earnings for past seven years almost $25,000,000 or 50% of entire authorized issue.

We consider these bonds one of the strongest industrial issues on the market and recommend their purchase.

Price to yield about 7.65%

Circular on application.

Kelley, Drayton & Co.

Members New York Stock Exchange
Lord's Court Building
40 Exchange Place, New York City
Telephone Broad 6291

American Tobacco Scrip

RIGHTS
Kelly Springfield Rts.
Union Carbide Rts.
New Jersey Zinc Rts.
SCRIPS
Tobacco Products Scrip
Porto Rican Am. Tob. Scrip
All Scrips Resulting from Stock Dividends

SPECIALISTS IN RIGHTS & SCRIPS

McDONNELL & Co.

Members New York Stock Exchange
120 Broadway Tel. Rector 7800

7½% to 8% on your investment

We are offering a strongly safeguarded Gold Note at prices to yield from 8% to 7½% according to maturity.

These Notes, which mature serially 1923 to 1930, will constitute the company's sole indebtedness. They are a direct obligation and in addition are secured by railway equipment valued at 140% of the issue.

Circular upon request

P. W. Chapman & Co.

INVESTMENT BANKERS
53 William St., New York
112 So. La Salle St. Chicago
2 Angel Court London

New Issue

$6,000,000

THE DIAMOND MATCH CO.

Fifteen-Year 7½% Sinking Fund Gold Debentures

Dated November 1, 1920 Interest payable May 1 and November 1 Due November 1, 1935

Redeemable on 60 days' notice at 105 and interest on any interest date from Nov. 1, 1923 to Nov. 1, 1930, incl.; thereafter at 105 and interest less ½% for each 6 months elapsed after Nov. 1, 1930.

Interest payable in New York or Chicago, without deduction for any Federal Income Taxes up to 2% per annum which the Company may be obliged to withhold.

Denominations of $100, $500 and $1,000; Total authorized issue: $6,000,000.

ILLINOIS TRUST & SAVINGS BANK, CHICAGO, TRUSTEE

For information regarding these Debentures we refer to a letter of Mr. W. A. Fairburn, President of the Company, which he has summarized briefly, as follows:

COMPANY is the largest manufacturer of matches in the United States.

NET PROFITS available for interest and Federal Taxes after allowance for depreciation, as certified by The Audit Company of New York, are as follows:

1910	$1,850,482	1915	$1,605,009
1911	2,024,013	1916	2,780,120
1912	2,120,102	1917	3,787,960
1913	1,775,815	1918	2,608,627
1914	1,542,234	1919	2,673,515

The net profits, available for interest and Federal taxes, for 1919 were equal to nearly 6 times the annual interest on the new Debentures and for the ten years averaged 5 times such interest charges. The net profits (partly estimated) for the 9 months ended September 30, 1920, similarly computed, were $2,731,358.

TOTAL NET ASSETS based on December 31, 1919 balance sheet, certified by The Audit Company of New York, including proceeds of present issue and surplus earnings of current year, are equal to approximately 5 times the amount of this issue of Debentures.

RESTRICTIONS: This issue constitutes sole funded debt of the Company; no mortgage, except purchase money mortgages, may be created on Company's properties without including these Debentures equally and ratably therewith.

DIVIDENDS of 6% per annum or more have been paid on capital stock ($16,965,100 now outstanding) without interruption since organization 31 years ago; present dividend rate 8% per annum.

SINKING FUND: Commencing July 1, 1921 the Company will provide semi-annual sinking fund of $100,000 to be applied within two months to the purchase of Debentures at not exceeding 100 and interest. If Debentures are not available for purchase at that price, the unexpended balance will revert to the Company.

The legal proceedings in connection with this issue are being passed upon by Messrs. Hornblower, Miller & Garrison for the Company, and Messrs. Cravath, Henderson, Leffingwell & de Gersdorff for the Undersigned.

Interim Receipts or Temporary Debentures will be deliverable in the first instance. The Debentures are offered subject to approval by counsel "when, as and if issued and received by us."

Circular on request

Price 100 and interest, yielding 7.50%

Blair & Co., Inc. New York Chicago

Illinois Trust & Savings Bank Chicago

The statements presented above, while not guaranteed, are obtained from sources which are believed to be reliable.

All the above Debentures having been sold, this advertisement appears as a matter of record only.

They Say That Mere Safety Won't Interest You!

Is that true?

Do you or do you not belong to the unthinking thousands who flutter like moths at the flame of sudden riches and drop back burning and broken into the dark to hug the misery of their losses?

To be safe—Buy Prudence-Bonds.

We have prepared a booklet describing Prudence-Bonds in detail, which we will send you without any obligation to you.

We pay the 4% Normal Federal Income Tax

Ask for Booklet F-84

Realty Associates Investment Corporation

31 Nassau St., New York 162 Remsen St., Brooklyn

Denominations of $100, $500 and $1000

Guaranty Trust Company of New York, Trustee of This Issue.

RSC INVESTMENT SERVICE

Canadian Corporation Bonds

are selling cheaper to-day than for many years past, largely owing to recent reductions in Canadian Victory Bond prices.

This, coupled with the premium on United States funds, makes it possible for the American investor to buy gilt-edged Canadian securities, at prices to yield 8% to 10%. Principal and interest on many of them are payable in American funds.

If you have money to invest, you cannot do better than place it in Canada to-day. If you will write us we will send you a list of most attractive offerings. Address:

AGENCY OF
Royal Securities CORPORATION (CANADA) LIMITED
165 BROADWAY - NEW YORK
Tel. Cortlandt 3234-5-6

Under authority from the French Government we are receiving subscriptions for

Republic of France

6% National Loan of 1920

A direct obligation of the French Government

Dated December 16, 1920, and redeemable at par at the option of the French Government after January 1, 1931.

Subscriptions payable in dollars at the rate of exchange fixed each day by the French Finance Commission.

Various earlier issues of French Government bonds will also be accepted in part payment upon officially specified terms.

Price today $63.30 per 1,000 Franc Bond

Further information upon request.

BROWN BROTHERS & CO.

59 Wall Street

A Guaranteed Bond to Net 7⅝%

Wisconsin Electric Power Co.

First Mortgage 7½% Sinking Fund Gold Bonds Series A

DUE OCTOBER 15, 1945

Principal and Interest Guaranteed by Endorsement by The Milwaukee Electric Railway and Light Company, which has paid full dividends, since issue in 1896, on its 6% preferred stock, $4,500,000 now outstanding, and dividends in excess of 6% per annum since 1903 on its common stock, $9,850,000 now outstanding.

Bonds are secured by direct first mortgage lien.

Price 99 and Interest

Ask for Detailed Circular

ROBERT S. ROSS INCORPORATED

56 Pine Street, New York.
Telephone John 6115

A Well-Known Merchant

commenting on our *Commercial Bulletin*, writes us as follows: "I have very seldom read anything which was so clearly stated and easily understood and at the same time so interesting."

A copy will be sent you regularly upon request.

H. M. JACOBY & CO.

High Grade Bonds
51 Liberty St., N. Y. Tel. John 386

Correspondence Invited

We invite correspondence on Stock Market commitments and all investment subjects. Frequent analytical reports issued and mailed gratis. Special weekly Cotton letter and Grain review sent upon request.

E. W. Wagner & Co. ESTABLISHED 1882

Members N. Y. Stock Exchange, N. Y. Cotton Exchange, Chicago Board of Trade

33 NEW STREET, NEW YORK
208 SO. LASALLE ST., CHICAGO

Branches 14 East 44th St. Mad. Av. & 42nd St. 26 Court St., Brklyn

Stock Exchange Trading In October.

The following table gives the number of issues in the stock from which the averages in the daily and weekly bulletins of the Stock Exchange are compiled for both railroads and industrials and the number of the latter appearing in the daily and weekly bulletins:

	Daily Dealings—Average.		Av. Stocks.	No. of Issues.

MEXICAN Government

External Loan 5s

DUE 1945

£20, £500 & £1000 pieces

Bought—Sold -Quoted

PYNCHON & CO.

Members New York Stock Exchange
111 Broadway New York
Telephone Rector 970
LONDON LIVERPOOL PARIS

PRIVATE WIRES
to principal cities of United States & Canada

Wanted

Mexican Government 4s & 5s
Michigan Cent. Equipments
N. Y. Central Equipments
Canadian Northern Equipments
Delaware & Hudson 4½s
Pennsylvania R. R. cons. 4s
Pitts., Cinn., Chic. & St. L. 3½s, 4s, 4½s

Foreign Bonds
Liberty Bonds
Coupon—Registered
All issues and denominations

"Baby" Bonds
$100 & $500 pieces
All Issues

Hartshorne & Battelle
Members New York Stock Exchange
25 Broad St. New York
TELEPHONE BROAD 5740

WE are prepared to execute promptly orders in securities which have markets in Philadelphia, Boston, Baltimore, Richmond and New Haven.

Prince & Whitely
Established 1878.
Members New York Stock Exchange
52 Broadway Tel. Broad 6323
Private wires to Philadelphia, Boston, Baltimore, Richmond, New Haven

Foreign Exchange

Closing Rates—

	Cable.	Check.	Currency.	
England	$3.44½	$3.43¼	$3.50	Sterling
France	6.32	6.31	6.75	Francs
Belgium	6.74	6.73	7.10	Francs
Italy	3.71	3.70	4.00	Lire
Germany	1.31	1.30	1.50	Marks
Switzerland	15.73	15.75	16.25	Francs
Spain	13.90	13.89	15.20	Pesetas
Greece	9.85	9.64	10.80	Drachmas
Rumania	1.63	1.64	1.83	Lei
Czecho-S.	1.16	1.13	1.50	Kronen
Jugo-Sla.	.80	.79		Kronen
Austria	.31	.32	.35	Kronen
Hungary	.23	.22		Kronen
Russia			1.05	Rubles

Morton Lachenbruch & Co.
42 Broad Street New York
CHICAGO DETROIT PHILADELPHIA PITTSBURGH

Revised Booklet
18TH EDITION OF THE
STANDARD OIL STOCKS
Now Ready for Distribution
Private Wires to
HARTFORD MONTREAL
CHICAGO TORONTO
JENKS, GWYNNE & CO.
15 BROAD ST.
TEL. HANOVER 7474
NEW YORK STOCK EXCHANGE
AND N. Y. COTTON EXCHANGE.

Thomas L. Manson Co.
100 Broadway, N. Y. City
Members of N. Y. Stock Exchange
ANNOUNCE
That Their Branch Office at
527 5th Ave. (44th St.)
Will Be Open Election Night.

TELLS BUSINESS MEN NOT TO BE ALARMED

Should Set Houses in Order for Next Spring, Says National City Bank.

SEES PROSPERITY AHEAD

Turn to Time When Price Reduction Exists About a "Common Basis for Trade."

After reviewing the great slump of commodity prices and the stagnation which has developed in some lines, including leather, wool and cotton manufacturing, the National City Bank declares in its November letter that there is good reason for believing the country is not entering a long period of depression. It is pointed out that while the public in many countries are reluctant to buy goods, there remains, nevertheless, a real demand for many products and materials. The bank maintains that no class of producers is being discriminated against, and that, while the monetary swing has gone further than most people expected, there is no reason for extreme pessimism.

"In past experiences in the past, the better times," always have followed long periods of internal development, involving extensive construction work, such as railroad building, town building, &c. Our periods of prosperity and credit expansion have been of this character and it has usually happened that the movement has overrun the needs of the country at the time, and a period of growth was required afterward to bring the country up to its new facilities. This was the case in 1873 and 1893, the two most important crises of our recent history, and the period following 1893 recovery was delayed by controversy over the money question.

"The period which has been responsible for the existing expansion of commodity prices was not due to any such development or construction of this character, it interfered with ordinary opportunities in the world trade. The immediate problem is that of price readjustment. It is not a question of waiting to get back to investments that have been made. The new work would not go forward under the level of costs created by what we regard as abnormal and temporary conditions.

"Our resources and recuperative powers as a country are far greater than at any previous time when a crisis of this kind was experienced. Our credit situation is stronger. The banking situation is wholly different, and in itself is a factor of great importance. In view of the extent of the present crisis the comparatively few failures of importance is significant.

"The bank recognizes that the Autumn season has been seriously demoralized by the installment that has developed, but it is glad that when the fall of prices was brought about the restoration of a common basis for trade conditions, such that business quickly will be resumed.

"That cannot be accomplished for the Fall season," says the letter, "but if business men will set about getting their houses in order for the Spring trade on a regular basis the situation should be well established by that time and the field for a long period of prosperity."

In regard to credit, the bank asserts that the danger of inflation is over for the present. People do not care to borrow money to buy land, speculate, enlarge their operations or go into new enterprises when prices are falling.

WEEK'S PRODUCE MARKETS.

CHICAGO.

	—December— High	Low	—March— High	Low
WHEAT	$2.02	1.97	1.95½	1.90½
	2.04¼	2.00¼	1.98¼	1.93¼
	2.07¼	2.03¼	2.01¼	1.96¼
	2.08¼	2.04¼	2.02¼	1.97¼
	2.12	2.07¾	2.05¼	2.01
	2.13¾	2.09¼	2.07¼	2.02
	2.12	1.97¾	2.05¼	1.90¾

	—May— High	Low	—July— High	Low
OATS	54¾	52¾	56¼	54¼
	55¼	53¼	56¾	54¾
	55¾	53¾	57¼	55¼
	56	54	57¾	55¾
	56¼	54¼	57¾	55¾
	56¼	54¼	57¾	55¾
Week's range	56¼	52¾	57¾	54¼

	—Dec— High	Low	—May— High	Low
RYE	1.84	1.78½	1.72¾	1.67
	1.72	1.68¾	1.67¾	1.63¾
	1.74	1.70	1.69	1.65¾
	1.72¾	1.68¾	1.67¾	1.63¾
	1.74¾	1.70¾	1.69½	1.67
	1.72½	1.68¾	1.67¾	1.64¼
Week's range	1.74¾	1.68¾	1.69½	1.63¾

Provisions.

	—Oct— High	Low	—Nov— High	Low
LARD	20.00	19.85	19.45	19.00
			19.45	19.00
	19.65	19.35	19.45	19.00
	19.65	19.35	19.45	19.00
	19.65	19.35	19.45	18.90
Week's range	20.00	18.85	19.50	18.85

	—Jan— High	Low	—May— High	Low
	16.55	16.25	15.75	15.75
	17.05	16.65	16.45	15.80
	16.97	16.70	16.25	16.20
	16.65	16.37	15.75	15.70
	16.50	16.25	15.87	15.80
	16.40	16.20	15.62	15.87
Week's range	17.05	16.25	16.45	15.75

	—Jan— High	Low	—May— High	Low
RIBS			14.02	13.85
			14.50	14.30
			14.50	14.30
			14.50	14.30
			14.50	14.30
Week's range			14.50	13.85

	—Oct— High	Low	—Nov— High	Low	—Jan— High	Low
PORK					24.00	23.80
					24.00	24.00
	24.00	23.50	23.75	23.50	24.50	24.50
	22.80	22.80	23.50	22.80	24.50	24.75
					24.50	24.50
Oct. 30	23.25	22.80	23.00	22.40	24.60	24.50
Week's range	24.00	22.80	23.75	22.40	25.25	23.80

COTTON.

	—Dec— High	Low	—Jan— High	Low	—Mar— High	Low
	22.70	21.65	21.50	21.25	20.40	
Oct. 25	22.70	21.46	21.15	21.00	20.00	20.00
Oct. 26	22.15	21.15	21.00	20.65	21.00	20.42
Oct. 27	21.70	20.48	21.20	20.05	21.00	19.88
Oct. 28	21.60	20.60	21.10	20.20	20.75	20.15
Oct. 30	21.10	20.65	20.48	20.05	20.15	19.90
Week's rge.	22.70	20.48	22.18	20.05	22.00	19.60

	—May— High	Low	—July— High	Low	—Sept— High	Low
	21.15	20.10	20.90	19.85	20.80	19.65
Oct. 26	21.75	20.85	21.45	20.25	21.00	20.70
Oct. 27	21.05	20.20	20.80	19.95	20.50	20.00
Oct. 28	20.90	19.76	20.40	19.50	19.75	19.38
Oct. 29	20.02	19.85	20.20	19.55	19.30	19.15
Oct. 30	19.98	19.50	19.55	19.15	19.50	
Week's rge.	21.75	19.50	21.45	19.15	21.00	19.15

SPOT COTTON.

	Liverpool.	New Orleans.	New York.
Oct. 25	16.72d	20.50c	22.50c
Oct. 26	17.08d	21.75c	22.75c
Oct. 27	17.19d	21.75c	22.15c
Oct. 28	16.71d	21.00c	22.60c
Oct. 29	16.55d	21.00c	22.20c
Oct. 30	...	20.50c	22.00c
Week's range—			
High	17.19d	21.75c	22.75c
Low	16.55d	20.50c	22.00c

OCTOBER TRANSACTIONS.

Transactions in stocks on the New York Stock Exchange for the month of October aggregated 13,613,562 shares, a decrease of 1,703,175 shares as compared with the previous month, and of 23,272,822 shares as compared with the corresponding month last year. The heaviest day's trading was 919,047 shares on the 1st and the lightest 363,909 shares on the 19th. For the Saturday half holiday the maximum total was 519,313 on the 2d and the minimum 203,823 shares on the 23d.

The following table gives the total transactions in stocks for October and the ten months of this year as compared with the corresponding periods of each year back to 1889:

STOCKS, (SHARES.)

	October.	Jan. 1 to Oct. 31.
1920	13,613,562	177,945,079½
1919	34,886,834	258,639,307
1918	20,295,234	116,870,091
1917	17,434,893	137,068,713
1916	27,980,354	168,856,171
1915	28,639,981	142,141,732
1914	Stock Exchange closed	
1913	7,410,886	72,869,881
1912	14,149,781	109,745,825
1911	11,032,834	102,548,393
1910	13,426,319	145,182,553
1909	21,708,779	178,197,036
1908	14,266,245	148,983,245
1907	17,410,181	175,511,552
1906	21,862,147	244,067,281
1905	17,745,434	204,747,826
1904	12,479,368	126,393,005
1903	12,671,061	134,827,469
1902	16,048,567	153,484,129
1901	14,023,447	220,544,552
1900	10,900,985	92,287,742
1899	10,797,800	144,149,100
1898	7,415,785	86,003,822
1897	8,935,144	83,010,206
1896	4,895,645	44,084,087
1895	6,387,326	55,500,808
1894	4,530,800	41,406,088
1893	6,061,195	68,588,810
1892	7,015,250	68,525,810
1891	6,577,563	55,824,823
1890	7,045,893	49,378,640
1889	7,962,553	55,112,826

Dealings in bonds created a new high record for the month of October. They amounted to $331,723,650, divided as follows: Corporations, $98,623,000; United States Government war paper, $244,000,000; foreign Governments, $27,516,000; State securities, $1,210,000; New York City issues, $275,000. Last month's total showed an increase of $45,245,100 as compared with the previous month and of $23,699,050 as compared with the corresponding month last year. The largest daily total of the month was $29,271,350 on the 5th, and the smallest daily total $12,558,400 on the 18th. For the Saturday half holiday the maximum total was $9,319,200 on the 3d and the minimum total $6,189,000 on the 23d.

The dealings for October and the ten months of this year make the following showing, as compared with preceding years:

BONDS (PAR VALUE).

	October	Jan. 1 to Oct. 31
1920	$ 1,726,550	$ 3,075,192,550
1919	3,024,000	2,711,100,000
1918	2,000,000	1,750,402,000
1917	118,000	940,000,000
1916	114,000	1,000,000,000
1915	1,000	1,000,501,750
1914	Stock Exchange closed	
1913	1,000	42,000,000
1912	1,000	1,000,000
1911	1,000	1,000,000
1910	2,000,000	3,000,000
1909	1,000	1,000,000
1908	1,000	1,000,000
1907	1,000	1,000,000
1906	1,000	1,000,000
1905	1,000	1,000,000
1904	1,000	1,000,000
1903	1,000	1,000,000
1902	1,000	1,000,000
1901	1,000	1,000,000
1900	1,000	1,000,000
1899	1,000	1,000,000
1898	1,000	1,000,000
1897	1,000	1,000,000
1896	1,000	1,000,000
1895	1,000	1,000,000
1894	1,000	1,000,000
1893	1,000	1,000,000
1892	1,000	1,000,000
1891	1,000	1,000,000
1890	1,000	1,000,000
1889	1,000	1,000,000

MONEY RATES.

	On Call— High.	Low.	Last.	Time loans— New 30 days
Oct. 25	10	8	10	8
Oct. 26	10	8	10	8
Oct. 27	10	8	10	8
Oct. 28	9	8	9	8
Oct. 30	9	9	9	8
Week's range— High			10	8
Low			8	8
Same week last year— High			20	9
Low			9	9
Year to date— High			25	9
Low			6	6
Same period last year— High			25	10
Low			3½	4

	On Time— 60 Days	90 Days.	6 Mos.
Oct. 25	7½@8	7½@8	7½@8
Oct. 26	7½@8	7½@8	7½@8
Oct. 27	7½@8	7½@8	7½@8
Oct. 28	7½@8	7½@8	7½@8
Oct. 30	7½@8	7½@8	7½@8
Week's range— High	8	8	8
Low	7½	7½	7½
Same week last year— High	7	7	7
Low	6	6	6
Year to date— High	10	10	10
Low	6	6	6
Same period last year— High	7½	7½	7½
Low	6	6	6

Commercial Paper.

Best names, 4 to 6 months	8
Other names, 4 to 6 months	8@8½

Open Market Discount Rates.

Prime eligible acceptances on call	6 @6¼
Eligible bills discounted with Reserve Bank, 60 to 90 days	6½@7
Non-member and private bankers, eligible, 60 to 90 days	6¼@6½
Not eligible, 60 to 90 days	6½@7

DISCOUNT RATES OF THE FEDERAL RESERVE BANKS.

Discounted bills maturing within 90 days (including member banks' 15-day collateral notes) secured by:

Federal Reserve Bank of	Treasury Certificate of Indebtedness.	Liberty Bonds and Victory Notes.	Otherwise Secured and Unsecured.
Boston	6	6	7
New York	6	6	7
Philadelphia	6	6	6
Cleveland	6	6	6
Richmond	6	6	6
Atlanta	6	6	6
Chicago	6	6	7
St. Louis	6	6	6
Minneapolis	6	6	7
Kansas City	6	6	6
Dallas	6	6	6
San Francisco	6	6	6

Rate on paper secured by War Finance Corporation bonds 1 per cent. higher than the rate on commercial paper.

6% on paper secured by 3½% certificates and 5% on paper secured by 4½% and 5% certificates. Discount rates correspond with interest rate borne by certificates pledged as collateral with minimum of 5% in case of Philadelphia, Atlanta, Kansas City, and 5½% in the case of San Francisco.

CANADIAN RATES.

	N. Y. Fds Premium Per $1,000.	Montreal Fds In Montreal, In New York, Discount Per $1,000.
Oct. 25	$105.62½	$90.06
Oct. 26	105.62½	90.06
Oct. 27	105.62½	90.06
Oct. 28	105.62½	90.06
Oct. 29	105.62½	90.06
Oct. 30	105.62½	90.06

LONDON MONEY AND DISCOUNTS.

	Short Money	Bills.	3 Mos.	Exch. on London. At Paris.	Rentes.
Oct. 25	4¾	5¼@5⅜	5¼@5⅜	53f 80c	
Oct. 26	5	5¼@5⅜	5¼@5⅜	54f 04c	
Oct. 27	4½	5¼@5⅜	5¼@5⅜	54f 03c	
Oct. 28	4½	5¼@5⅜	5¼@5⅜	54f 03c	
Oct. 29	5	5¼@5⅜	6 @6¼	54f 30c	
Oct. 30	5	5¼@5⅜	6 @6¼	55f 40c	

FOREIGN GOVERNMENT SECURITIES.

	British Cons 2½%.	British 4½%.	Paris Rentes.
Oct. 25	47¾	78	53f 80c
Oct. 26	45¾	78¾	55f 30c
Oct. 27	45	76½	56f 20c
Oct. 28	44¾	76¾	55f 20c
Oct. 29	45	76¾	55f 20c
Oct. 30	45	76¾	55f 20c

BAR GOLD AND SILVER.

	Bar Gold. London.	Bar Silver. London.	New York
Oct. 25	118s 2d	52⅝d	80¾c
Oct. 26	118s 2d	52¼d	80¾c
Oct. 27	117s 9d	52¼d	80¾c
Oct. 28	117s 11d	52d	79¾c
Oct. 29	118s 1d	52⅛d	80¾c
Oct. 30	118s 1d	52⅜d	80¾c

Legal for New York Savings Banks

We Own and Offer

Illinois Central Railroad Cairo Bridge

1st 4s due 1950

These bonds underly the refunding 4s and joint refunding 5s.

Price to yield about 5.35%

Details on Application

Eastman, Dillon & Co.
Members New York Stock Exchange
INVESTMENT BANKERS
71 Broadway
New York

COFFEE AND RUBBER

The World's supply of these essentials is largely furnished by Brazil—largest country in South America—stable government and vast potential resources.

Republic of Brazil
5½% Sterling Funding Bonds

Price $550
per £200 bond

Ask for Folder T-93

Hollister, White & Co
INCORPORATED
92 Cedar St., Cor. Trinity Pl.
NEW YORK
Boston Philadelphia

FUNDED OBLIGATION of the Lehigh Valley R.R.

Description of issues and mortgage map showing liens.

Send for circular T.L.

Investment Department
LYMAN D. SMITH & CO.
Members N. Y. Stock Exchange
34 Pine St. Tel. John 4100
Branch Office
527 Fifth Ave. Tel. Murray Hill 3700

We are offering an unusually attractive industrial stock, preferred as to assets, at a price to yield 11½%. This Company is earning at the rate of ten times the dividend requirement.

Particulars on application

EDWARD W. CLUCAS
Member New York Stock Exchange
74 Broadway New York
Phone Rector 981.

Bankers Trust Co.
Del., Lack. & West. Coal
Lehigh Power Securities 6s

McCLURE, JONES & REED
Members New York Stock Exchange
115 Broadway Phone 3321 Rector

Special Article on
AMERICAN LOCOMOTIVE

Shonnard, Mills & Co
Members N.Y. Stock Exchange
120 Broadway, N.Y.

Frudden & Company

Municipal Bonds

Toledo, Ohio

Established 1866
H. F. BACHMAN & CO.
Members
New York Stock Exchange
Philadelphia Stock Exchange
New York Cotton Exchange
61 BROADWAY

Coffee
Sugar and
Cotton
Futures

Send for our special letter T-31, "Coffee Selling below pre-war levels."

Lamborn & Co.
Specialists in Sugar Stocks
Seven Wall St. New York
Tel. Rector 6310
MEMBERS
N.Y. Stock Ex. N.Y. Produce Ex.
N.Y. Cotton Ex. Chic. Bd. of Trade
N.Y. Coffee and Sugar Ex. Inc.
London Prod. Clearing House Ltd.

E. F. Leland & Co.
Branch Office
140 W. 42d St., near B'way
MEMBERS
NEW YORK STOCK EXCHANGE
NEW YORK COTTON EXCHANGE
NEW YORK PRODUCE EXCHANGE
CHICAGO BOARD OF TRADE
CHICAGO STOCK EXCHANGE
PITTSBURGH STOCK EXCHANGE

Our office will be open Election Night for the benefit of our customers.

Election returns received over direct private wire.

W. S. EMBLER, Mgr.

Downtown Office 61 Broadway New York
Main Office 181 Quincy St. Chicago, Ill.
PRIVATE WIRES

New Jersey Junction 1st 4s
Wash., Ohio & Western 1st 4s
Battle Creek & Stur is 1st 3s
Cinn., Rich. & Ft. Wayne 1st 7s

Hirsch, Lilienthal & Co.
Members
New York Stock Exchange
165 Broadway, New York
BRANCHES
Hotel Belleclaire, B'way & 77th St.
Hotel Breslin, B'way & 29th St.
8 East 44th St.

Goodyear Tire & Rubber Co.

COM. & PFD.

Trading Department

E. W. Wagner & Co.
ESTABLISHED 1887
Members New York Stock Exchange
33 New Street New York

We will buy or sell *Fractional Shares* of
Sinclair Consolidated Oil Corporation Stock.

CHANDLER BROS. & CO.
Members New York Stock Exchange
34 Pine Street New York
Telephone John 3680.

HENRY CLEWS & CO.
Members N. Y. Stock and Cotton Exchanges
11, 13, 15, 17 and 19 Broad St., N. Y.
Interest allowed on deposit accounts subject to cheque. Stocks and Bonds Bought and Sold for Cash and carried on conservative terms. Cotton contracts handled.
FOREIGN LETTERS OF CREDIT ISSUED
Dealers in
LIBERTY BONDS
Branch Offices: 320 Fifth Ave. 36 Union Square; 172 Duane St. 145 East 60th St. 16 Court St., Brooklyn.

New Jersey Securities

Outwater & Wells
15 Exchange Place, Tel. 20 Montgomery, Jersey City, N. J.

MEXICAN EAGLE OIL

Sutro Bros. & Co.
Members New York Stock Exchange
120 Broadway, New York
57 St. Francois St., Montreal, Canada

FINANCING NEW YORK

PROFITABLE READJUSTMENT OF INVESTMENTS

Go Over Your Investments
Do It This Evening

You can fortify your family against loss of income and take advantage of opportunities for more liberal return if you are familiar with important economic and financial changes. Are you able to ascertain accurately the condition of each company whose bonds you own? Our Bond Department, through its Statistical Bureau and its Bureau of Economics which specialize in gathering this information, is able to assist investors in determining desirable changes.

We shall be pleased to make suggestions at your convenience.

Home Office
37 Wall Street

Uptown Office
Madison Ave. at 45th St.
London—3 King William St., E. C. 4

Colonial Office
222 Broadway
Paris—23 Rue de La Paix

THE EQUITABLE TRUST COMPANY OF NEW YORK

BANKING, TRUSTS & INVESTMENTS
SAFE DEPOSIT VAULTS

Total Resources over $300,000,000

$300,000

Mecklenburg County, North Carolina
(City of Charlotte, County Seat)

6% Refunding Bonds

Dated November 1, 1920 Due November 1, 1950

Principal and semi-annual interest (May 1st and November 1st) payable at the National City Bank, New York City. Coupon bonds in the denomination of $1,000 with privilege of registration as to principal.

Exempt from All Federal Income Taxes

FINANCIAL STATEMENT
(As officially reported)

Assessed Valuation 1920	$140,053,642
Bonded Debt (including this issue)	655,000

The ratio of debt to assessed valuation is less than ½ of 1%

Population 1920 (U. S. Census) 80,695

An unlimited tax, sufficient in amount to pay the interest on these bonds and create a sinking fund for the payment of the principal at maturity, has been provided.

Price to yield 5.30%
Circular on request.

ELDREDGE AND COMPANY
SEVEN WALL STREET NEW YORK

HELLWIG & REUTTER
Members of N. Y. Stock Exchange
INVESTMENT SECURITIES
32 Broad Street, New York
Telephone Broad 6296

Bonds for Investment
Hambleton & Co.
Baltimore New York
Philadelphia Washington

SECURITIES FOR INVESTMENT
GEO. A. HUHN & SONS
Members New York Cotton Exchange
111 Broadway, N. Y. Tel. Rector 5340
1418 Walnut St. Philadelphia, Pa.

$100,000

State of South Dakota

Coupon 6% Bonds

Maturing Oct., 1938-1940

Legal Investment for Savings Banks and Trust Funds in New York State

Price to Yield

5.25%

BARR AND SCHMELTZER

Members New York Stock Exchange
14 WALL ST. NEW YORK

Province of
Ontario, Canada

5% and 6% Bonds

Maturing 1923 to 1927
Prices to Yield

7¼% to 7%

Particulars of above and other

Municipal Bonds
Yielding up to 8%

Upon request for Circular No. 2-T

BRANDON, GORDON AND WADDELL

89 Liberty Street New York
Ground Floor, Singer Building

Unusual Investment Opportunities

Prices of many railway securities have not as yet reflected improved earnings and prospects. High grade Investment Issues can now be bought at prices to yield exceptionally attractive incomes.

We will gladly furnish information and quotations on any listed or unlisted securities, and execute orders either for cash or on a conservative margin basis.

MILLER & CO.
Members
New York Stock Exchange
EQUITABLE BLDG.
120 Broadway New York

We have prepared a comprehensive circular on the
RAILROAD AND EQUIPMENT ISSUES
featuring the following stocks
Union Pacific
Baltimore & Ohio
Western Pacific
Railway Steel Springs
American Locomotive
Haskell & Barker
Copy on request.

F. P. RISTINE & CO.
Members { New York Stock Exchange / Philadelphia Stock Exchange
61 Broadway New York
Phone Bowling Green 6848

Our
Branch Office
at
520 Fifth Avenue
will be open
Tuesday Night
to receive
Election Returns

CARPENDER, CAFFRY & CO.
Members New York Stock Exchange
1 Wall St. 520 Fifth Ave.
Tel. Rector 3070. Tel. Vanderbilt 9540

Ware & Tranter
Members New York Stock Exchange, New York Cotton Exchange, N. Y. Coffee & Sugar Exch., Chicago Stock Exchange, Chicago Board of Trade
61 Broadway, N. Y.
Telephones Bowling Green 10090-9
Stocks, Bonds, Grain, Provisions

We Finance
Electric power and light enterprises with records of established earnings.
Electric Bond & Share Co.
(Paid-Up Capital and Surplus $23,500,000)
71 Broadway, New York.

BANKS ADD CAPITAL OF $118,000,000

Increase in Last Fiscal Year Greatest Since 1865, Says Controller.

FAILURES ONLY $200,000

National Institutions Have Stood Severest Test of Efficiency and Stability, Says Mr. Williams.

Special to The New York Times.

WASHINGTON, Oct. 31.—The gross earnings of the national banks of the United States in the seven years ending Oct. 31 this year, have increased $704,000,000, while the number of national banks that have failed in the last twelve months is, with the exception of 1919, the smallest in forty years. In the fiscal year that ended today the increase in national bank capital has been more than $118,000,000. The total capital of all the national banks that failed in the period named was $205,000.

These facts are contained in a statement issued tonight by John Skelton Williams, Controller of the Currency, in which he says:

"Rapid and violent alterations of expansion and contraction have subjected our business fabric, our financial system and especially the banks of the United States to the most severe test of efficiency and stability that can be imagined. They have met this unprecedented test in a way to prove their solid strength and the wisdom and fidelity of those who direct them. The figures and facts must give the American people and the world increased confidence in the safety and power of the banking and business interests of this country.

"The shrinkage in the value of our principal commodities and articles of production during the fiscal year ended Oct. 31, 1920, is the greatest in commercial history, not only in amount but in the proportion of the decline to former values. It amounts to billions of dollars. It was preceded by leaping upward of values and prices from 1914 to 1919 almost beyond the capacity of figures to express comprehensively. No six years in the history of the world have brought convulsions and changes so tremendous or intense. The manner in which our banks have endured these ordeals is an impressive indication that they were not tempted from the ways of sound and honesty by the excitement of inflation. The policy of wisdom and fidelity to trust and responsibility that has kept us secure in substance and form and has guided the smallest and most remote banks as well as the largest at the commercial centres.

"In this last year of which declines our national banks, with which this office has specially to do, have made the best record in forty years in immunity from failures, excepting only the fiscal year of 1919, which was the climax of the upward movement. The total capital of the five national banks placed with receivers in the fiscal year ending Oct. 31 is only $205,000.

"The national banking system of the United States has not only endured unshaken the phenomenal changes but has staggered and grown steadily and substantially in the midst of them. During the last fiscal year 361 charters were granted for new national banks with capital of $31,077,500, and 668 national banks have increased their capital a total of $104,618,100. The net increase of authorized national banking capital for the year, after subtracting all reductions by consolidations, voluntary liquidations, receiverships and reductions of capital, is $118,810,000. This is 50 per cent. more than the greatest increase for any preceding year since 1865. Instead of the crash and collapse and the disappearance of money into hiding places which hitherto attended conditions resembling but far less severe than those through which we have come we find stability, healthy and strong growth and $118,810,000 additional national banking capital available for development of the country's business and for assistance to other countries.

"There are now 8,157 active national banks in operation. There are pending and awaiting action by the Controller's office 257 applications for charters for new national banks and 227 applications for increase in capital. Twenty-seven applications for charters for new national banks were refused during the year, compared with fifteen refusals the year before.

"Latest reports of earnings of the national banks, both gross and net, covering the twelve months ending June 30, 1920, which have just been compiled, exceed all previous records. The gross earnings for these twelve months are reported at $1,109,110,000, as compared with $515,624,000 in 1914, an increase in seven years of $593,492,000, or 115 per cent. For the twelve months ending June 30, 1920, the net earnings amounted to $282,083,000, which compares with $149,270,000 in 1914, an increase of $132,813,000, or nearly 90 per cent.

"Of the $1,109,000,000 gross earnings reported by the national banks, $1,011,000,000 were derived from interest and discount; $27,000,000 from exchange and collection charges and $70,000,000 from miscellaneous sources. It is noticeable that of the total losses charged off by all national banks, which amounted to $114,000,000, only $31,284,000 arose from losses on loans and discounts, while the losses on bonds, securities, &c., charged off amounted to $61,709,000. Other losses amounted to $21,000,000. Taxes paid by national banks amounted to $79,484,000; interest paid on deposits to $287,637,000 and the interest paid on borrowed money, very largely to the Federal Reserve Banks, aggregated $82,720,000. Salaries and wages paid by the national banks amounted to $175,452,000."

THINK ALAND ISLANDS WILL GO TO SWEDEN

American Selected for League Commission Which Will Decide Swedish-Finnish Dispute.

Special to The New York Times.

WASHINGTON, Oct. 31.—The Aland Islands will be conceded to Sweden, in the opinion of diplomatic authorities here, as a result of the prospective deliberations of the commission created by the League of Nations to decide this dispute between Sweden and Finland.

President Wilson, it is known, has selected the American representative on this commission, but announcement is awaiting the acceptance of the appointment.

Sweden has always insisted on her right to the islands, even after losing hope of retaining them when forced by Russia's threat to surrender them, in 1809, a detailed account of the history of the islands reveals. Their restoration to Sweden was offered by Great Britain and France in exchange for Sweden's neutrality during the Crimean War, an offer Sweden refused to accept without sufficient guarantees, which were not forthcoming, although Sweden did remain neutral.

The Swedish Government sought to induce the powers to insert a clause respecting the Aland Islands in the treaty of peace, in 1856, seeking first their restoration, and failing that their neutralization, and as a final alternative, the prohibition of the fortification of the islands.

A plebiscite, regarded by diplomats as spontaneous and free from any kind of manipulation, of the population of the islands was taken on Dec. 25-29, 1917, a considerable time before the outbreak of the Finnish civil war, showing that 95 per cent. of the adult population desired reunion with Sweden.

MEXICO ENTERS ON NEW ERA

Obregon Welcomes American to Help Reconstruct Country.

Mexico has settled down to a peaceful existence, according to Robert Haberman, Secretary to the Mexican Department of Agriculture, now in New York.

"The United States is about to recognize the new administration in Mexico," he said.

"I want to tell Americans who have capital to invest or who are thinking of transferring their activities to other countries that Mexico is in a better state today than she has been for years.

"The army has been reduced to 50,000 men and the money that the War Department would have spent on the force has been turned over to the education authorities; the soldiers have been put to work to build railroads and traffic roads; the State of Morelos, which was the worst in the whole country, has now only fifty soldiers in it; Villa has become so domesticated that he requested the Government for four Ford cars for his farm the other day; books to educate the people are being printed for the schools and issued by the Government free; taxes have been reduced and land restored to its proper owners; and I, myself, am in New York to get teachers to come to Mexico, where they will receive good wages and will be taught Spanish at our expense.

"We want Americans to come and set our industries on their feet again, and it is the intention of General Obregon to see that every one who is willing to come and work in the country and respect the law of the land shall receive the support of the Government. A new era has started for Mexico."

SOFT COAL PRODUCTION UP.

Exceeds 12,000,000 Tons for Each of Last Three Weeks Reported.

WASHINGTON, Oct. 31.—Soft coal production has exceeded 12,000,000 tons for the third week in succession, reports compiled by the United States Geological Survey show. Estimates made public today placed the output for the week ended Oct. 23 at 12,146,000 net tons, while reports of the loadings on Monday, Tuesday and Wednesday of last week showed an increase over the corresponding days of the previous week. The year's record, however, is still about 8,500,000 tons behind that of 1917.

Dumpings at tidewater reached 1,375,000 net tons for the week ended Oct. 24. Exports amounted to 1,064,000 tons. Tonnage supplied to bunker coal increased to 250,000 tons, attributable to increased demand coincident with the British coal strike.

FOREIGN EXCHANGE RATES.

LONDON.

	Demand. High.	Low.	Last.	Cables. High.	Low.	Last.
Oct. 25	3.47⅜	3.46¼	3.46⅜	3.48⅛	3.47⅜	3.47⅜
Oct. 26	3.47	3.46⅝	3.47	3.47⅝	3.47	3.47⅝
Oct. 27	3.48⅜	3.48⅛	3.46½	3.49⅜	3.47¼	3.47¼
Oct. 28	3.46½	3.45	3.45¼	3.47¼	3.45⅞	3.46¼
Oct. 29	3.45⅞	3.45¼	3.45⅜	3.46⅛	3.46⅛	3.46⅜
Oct. 30	3.44⅞	3.43¼	3.44½	3.45⅜	3.44⅛	3.45¼
Week's range—						
High			3.48⅜			3.49½
Low			3.43¼			3.44¼
Same week last year—						
High			4.17⅛			4.18
Low			4.15¼			4.16⅛
Year to date—						
High			4.46⅜			4.07½
Low			3.19			3.15¼
Corresponding period last year—						
High			4.77⅝			4.76⅝
Low			4.12¼			4.13⅛

PARIS.

	Demand. High.	Low.	Last.	Cables. High.	Low.	Last.
Oct. 25	6.40⅝	6.41	6.41	6.47½	6.42	6.42
Oct. 26	6.38½	6.31	6.33½	6.39½	6.32	6.34½
Oct. 27	6.34	6.32	6.32	6.36	6.33	6.34
Oct. 28	6.37	6.32	6.37	6.39	6.33½	6.37
Oct. 29	6.38	6.37	6.37	6.39	6.38	6.38
Oct. 30	6.42	6.39	6.42	6.43	6.41	6.43
Week's range—						
High			6.46⅝			6.47½
Low			6.39			6.41
Same week last year—						
High			11.56			11.58
Low			11.28			11.30
Year to date—						
High			9.28			9.53
Low			5.94			5.94
Corresponding period last year—						
High			18.37			18.37
Low			10.56			10.88

	Switzerland. Dem.	Cab.	Holland. Dem.	Cab.	Italy. Dem.	Cab.
Oct. 25	13.80	13.80	39.85	39.75	3.77⅜	3.78
Oct. 26	13.78	13.82	39.50	39.60	3.73⅜	3.74½
Oct. 27	13.74	13.78	39.36	39.46	3.73	3.74
Oct. 28	13.67	13.70	39.45	39.50	3.73	3.75
Oct. 29	13.70	13.75	39.40	39.50	3.73⅝	3.74⅝
Oct. 30	13.64	13.69	39.40	39.50	3.69½	3.70⅝
Week's range—						
High	13.88	13.85	39.65	39.75	3.77⅜	3.78
Low	13.64	13.69	39.36	39.46	3.69½	3.70⅝
Same week last year—						
High	17.85	17.92	.37½	.38	9.42	9.44
Low	17.57	17.64	.37½	.37½	9.24	9.26
Year to date—						
High	18.37	18.36	39.00	39.25	7.57	7.58
Low	15.74	15.79	30.625	30.68	3.75	3.74
Corresponding period last year—						
High	20.62	20.62	42.56¼	42.87½	15.72	15.75
Low	17.42	17.47	36.875	36.375	9.24	9.26

	SCANDINAVIA. Copenhagen. Dem.	Cab.	Stockholm. Dem.	Cab.	Christiania. Dem.	Cab.
Oct. 25	13.83	13.87	19.42	19.52	13.75	13.80
Oct. 26	13.68	13.73	19.37	19.45	13.60	13.65
Oct. 27	13.63	13.68	19.40	19.47	13.60	13.65
Oct. 28	13.70	13.75	19.30	19.35	13.50	13.55
Oct. 29	13.48	13.53	19.32	19.40	13.43	13.48
Oct. 30	13.50	13.55	19.35	19.42	13.45	13.50
Week's range—						
High	13.83	13.87	19.42	19.52	13.75	13.80
Low	13.48	13.53	19.30	19.35	13.43	13.48
Same week last year—						
High	21.35	21.50	24.00	24.15	22.60	22.80
Low	21.10	21.25	23.80	23.95	22.00	22.75
Year to date—						
High	19.05	19.20	22.15	22.30	20.40	20.55
Low	13.20	13.30	17.76	17.85	13.15	13.25
Corresponding period last year—						
High	26.875	27.125	29.125	29.35	28.00	28.25
Low	21.10	21.25	23.80	23.95	22.60	22.80

	SPAIN. Dem.	Cab.	GERMANY. Dem.	Cab.	AUSTRIA. Dem.	Cab.
Oct. 25	14.08	14.10	1.44	1.44½	.33½	.33½
Oct. 26	13.98	14.02	1.43½	1.44	.33⅛	.34½
Oct. 27	13.65	13.67	1.38	1.38½	.32½	.33½
Oct. 28	13.80	13.82	1.41½	1.42	.33⅛	.34½
Oct. 29	14.00	14.02	1.43½	1.42	.33½	.34⅛
Oct. 30	14.05	13.97	1.39½	1.31½	.33⅝	.34⅛
Week's range—						
High	14.08	14.10	1.44	1.44½	.34	.36
Low	13.65	13.67	1.39½	1.31½	.32½	.34⅛
Same week last year—						
High	19.50	19.60	3.41	3.47	.93	.95
Low	19.15	19.24	3.05	3.10	.88	.90
Year to date—						
High	19.50	19.55	4.15	4.20	1.45	1.50
Low	13.05	13.07	1.01	1.01	.33½	.33½

	BELGIUM. Dem.	Cab.	Rub. Bid.	100 Rub. Ask.	Rub. Bid.	500 Rub. Ask.
Oct. 25	6.84	6.85	1.15	1.25	1.02½	1.07½
Oct. 26	6.80	6.81	1.15	1.30	1.05	1.10
Oct. 27	6.72	6.74	1.10	1.20	1.00	1.10
Oct. 28	6.73	6.73½	1.10	1.20	1.00	1.10
Oct. 29	6.76½	6.77½	1.05	1.15	.95	1.05
Oct. 30	6.67	6.68	1.00	1.10	.90	1.00
Week's range—						
High	6.84	6.85	1.25	..	1.10	..
Low	6.67	6.68	1.00	..	.90	..
Same week last year—						
High	11.61	11.64	5.75	..	5.00	..
Low	12.01	12.04	5.25	..	4.40	..
Year to date—						
High	17.79	17.80	4.70	..	4.60	..
Low	6.28	6.29	1.00	..	.95	..
Corresponding period last year—						
High	17.70	18.60	17.25	..	17.00	..
Low	12.01	12.04	3.90	..	3.85	..

	CHINA. Hongkong. Dem.	Cab.	Peking. Dem.	Cab.	Shanghai. Dem.	Cab.
Week's range—						
High	70.00	70.10	100.50	100.60	94.00	94.25
Low	69.50	69.60	100.00	100.10	94.00	94.10
Same week last year—						
High	94.25	94.35	150.50	151.00	142.00	142.25
Low	93.50	93.60	145.50	145.75	136.50	136.75
Year to date—						
High	106.25	108.00	179.00	179.50	167.00	167.50
Low	69.00	69.10	99.00	99.50	91.00	91.50
Corresponding period last year—						
High	94.25	94.35	150.50	151.00	142.00	142.25
Low	73.50	73.60	117.00	117.75	108.50	108.75

	INDIA. Bombay. Dem.	Cab.	Calcutta. Dem.	Cab.	PHILIPPINE ISLANDS. Manila. Dem.	Cab.
Week's range—						
High	30.00	30.25	30.00	30.25	46.50	46.75
Low	28.75	29.00	28.75	29.00	46.50	46.75
Same week last year—						
High	43.50	43.75	43.50	43.75	48.75	49.00
Low	43.50	43.75	43.50	43.75	48.75	49.00
Year to date—						
High	49.00	49.50	49.00	49.50	50.00	50.25
Low	28.75	29.00	28.75	29.00	46.00	46.25

	GREECE. Dem.	Cab.	Kobe. Dem.	Cab.	JAPAN. Yokohama. Dem.	Cab.
Week's range—						
High	9.70	9.75	51.00	51.25	51.00	51.25
Low	9.58	9.60	50.875	51.125	50.875	51.125
Same week last year—						
High	18.25	18.40	50.625	50.875	50.625	50.875
Low	18.25	18.40	50.625	50.875	50.625	50.875
Year to date—						
High	15.15	15.235	52.50	52.75	52.50	52.75
Low	9.50	9.55	47.00	47.25	47.00	47.25
Corresponding period last year—						
High	20.25	20.35	53.25	53.50	53.25	53.50
Low	17.65	17.75	50.50	50.75	50.50	50.75

	SOUTH AMERICA. Buenos Aires. Dem.	Cables.	Rio. Dem.	Cables.
Week's range—				
High	35.125	35.25	18.375	18.50
Low	35.00	35.125	17.875	17.50
Same week last year—				
High	42.35	42.45	23.75	25.875
Low	42.35	42.45	23.50	25.625

COMMODITY PRICES.

Metal Prices Down in Last Week's Markets, Food and Cotton Prices Up.

The course of prices of the principal commodities on the wholesale markets has been irregular during the last week. One article in a list of eighteen reached the year's low level during the week. This was copper, which declined ¾ cent per pound last week on the open market. Lead declined ½ cent. Iron has also declined $1.50 per ton. Except for the metals, however, prices have held firm, with numerous recoveries.

Wheat advanced 9 cents per bushel during the week, corn 4½ cents, oats 1½ cents, butter 5 cents a pound, eggs 2 cents per dozen, and packed pork and beef were higher. Cotton also rose ½ cent per pound, ending the week 1½ cents above last year's lowest. Eleven commodities out of the eighteen touched the year's low prices in October.

Following are the cash prices for the principal commodities in the wholesale market at the close of business Saturday, a week before and a year ago:

	Oct. 30, 1920.	Oct. 23, 1920.	Oct. 30, 1919.
FOODSTUFFS:			
Wheat, No. 2 red	$2.34⅝	$2.25⅞	$2.30½
Corn, No. 2 yellow	1.12⅝	1.08¾	1.50½
Oats, No. 2 white	.67	.65½	.80½
Flour, Minn. patent	12.60	11.25	13.50
Coffee, No. 7 Rio	.16¾	.16¾	.17¼
Sugar	.11	.11	.09
Butter	.52	.57	.60
Eggs	.68	.66	.64
Lard	25.00	26.50	27.00
Pork	41.00	39.00	44.00
Beef	28.00	26.00	29.00
METALS:			
Iron, 2 x Phil	50.00	51.50	52.00
Steel billets, Pitts	55.00	55.00	58.50
Lead	6.75	7.25	6.75
Copper	14.75	15.50	21.50
Tin	49.50	50.00	50.25
TEXTILES:			
Cotton, spot	22.00	21.50	38.25
Print cloths	.07½	.07½	.12¾

Highest and lowest prices thus far in the present year:

	Highest.		Lowest.	
Wheat	$3.25	Jan. 7	$2.19½	Oct. 5
Corn	2.31⅝	May 15	1.08¾	Oct. 21
Oats	1.50	May 7	.63	Oct. 21
Flour	16.25	Jan. 7	11.25	Oct. 23
Coffee	.16¾	Jan. 11	.06½	Oct. 16
Sugar	.23	July 12	.11	Oct. 7
Butter	.77	Apr. 24	.54	Aug. 4
Eggs	.82	Jan. 9	.42½	Mar. 12
Lard	23.50	Jan. 9	13.70	Aug. 17
Pork	47.00	Jan. 2	30.00	Oct. 1
Beef	28.00	Oct. 10	20.00	May 12
Flour	13.75	Aug. 31	43.10	Jan. 2
Steel	65.00	July 25	43.00	Jan. 2
Lead	9.50	Mar. 16	5.50	Jan. 2
Copper	19.50	Jan. 5	14.75	Oct. 28
Tin	65.25	Jan. 11	37.50	Oct. 18
Cotton	43.75	July 22	20.50	Oct. 18
Print cloths	.16¾	Apr. 13	.07½	Oct. 20

High and low prices for principal commodities in the war period, Jan. 1, 1914, to date:

Wheat	$3.50	May 15, '17	$0.86¾	June 30, '14
Corn	2.45	July 31, '17	.67⅝	Jan. 21, '14
Oats	1.50	May 7, '20	.43½	Apr. 18, '14
Flour	17.00	May 18, '17	4.15	June 25, '14
Coffee	.22½	June 23, '19	.06½	Sep. 2, '15
Sugar	.23	July 12, '20	.03⅜	Apr. 8, '14
Lard	29.50	June 16, '19	7.80	July 12, '15
Pork	47.00	Jan. 2, '20	13.50	Sep. 1, '15
Beef	42.00	Apr. 16, '19	17.25	Jan. 3, '16
Steel	100.00	June 13, '17	19.00	June 24, '14
Copper	31.50	Dec. 12, '16	12.50	Aug. 8, '14
Tin	112.00	May 7, '20	29.25	Jan. 15, '15
Cotton	.43¾	July 22, '20	.07	Dec. 11, '14
Print cloths	.16¾	Apr. 13, '20	.05⅝	Jan. 3, '15

EXCHANGE IMPERILS TRADE.

Americans in Argentina Urge Rediscounting of Paper.

BUENOS AIRES, Oct. 30.—While internal conditions in Argentina are not described as critical, the United States Chamber of Commerce, in its weekly review of affairs here, dwells upon the seriousness of the exchange situation for Argentine firms importing American goods, and the danger of Argentine trade going to Europe. It says that, while many American houses are carrying Argentine clients to the limit of their abilities by extending credit, "additional renewals, constantly solicited in large amounts, make forced payments imperative."

"For this reason," the review continues, "many petitions in bankruptcy may be expected from reputable firms which would be capable of carrying on if there was forthcoming prompt assistance spanning a sixty-day period."

Relief through Government permission to export gold is said to be "unpopular, since the present rate is favorable to Argentine producers, and many former purchasers of American goods are seeking European connections."

"Present conditions," the review concludes, "are favorable to European competitors, and hence their influence is felt in local circles. A probable solution would be offered by American investments in high-grade Argentine securities or through American loans to Argentina. The feeling of the Chamber is that strong recommendations should be made to the Federal Reserve Board to allow member banks to rediscount Argentine paper."

TO TAKE UP HOUSING NEED.

Governors Will Discuss It at Harrisburg Meeting in December.

MADISON, Wis., Oct. 31.—State Governors will consider housing problems and ways to promote ownership of homes in their twelfth annual conference at Harrisburg, Pa., Dec. 1 to 3. Other subjects coming before the Governors this year, as announced here by Miles C. Riley, Secretary of the conference, are:

Decentralization of governmental functions and activities, in relation to the developing tendency toward centralization in the National Government.

The Kansas Industrial Relations Court.

Sources of income and the disbursements of State Governments.

The general agricultural situation.

Reports will be presented to the Governors from the Commissioners on Uniform State Laws and the National Organization of State Railroad Commissioners.

"The coming conference promises to be one of the most largely attended and important gatherings of Governors of our States that has ever been held," according to Secretary Riley. "Not only will most of the present Governors be in attendance, but a large number of new Governors, elected on Nov. 2.

"The conference will be held just prior to the convening of Legislatures in most of the States and will be of great interest to the Governors who must submit their recommendations to these bodies."

BOROUGH EXPENSES CUT.

President Curran Says $400,000 Pruning Will Not Reduce Efficiency.

The Borough of Manhattan will be administered in 1921 at a cost of nearly $400,000 below that in 1920, according to President Henry H. Curran of the borough.

"The final allowance in the 1921 budget for my department is $4,870,311," he said, "and that includes $3,751,792 for personal service and $1,118,519 for materials, equipment, supplies, &c. The 1920 budget, together with various additions needed from time to time, was $5,266,735, consisting of $3,877,340 for personal services and $1,389,395 for the rest. Comparing the totals, it will be observed that we have actually decreased our annual expense by $396,424.

"The saving has been accomplished without the discharge of a single employe or the reduction of anybody's salary.

"The department has been cut to the bone in its expenditures, but we are going to do just as much work and do it better. This we are able to accomplish principally because of the splendid spirit and industry of the 2,500 men and women in this department."

A Bank That Knows the World's Markets

The Union Bank of Canada is in a position to offer American exporters advice which is based upon an intimate knowledge of world conditions.

It is closely in touch with the financial markets of the world through the actual operations of its own Foreign Exchange Department in London, New York, Montreal, Toronto and Vancouver, and has close trading arrangements with banks in Paris and Antwerp.

"A Canadian Bank for Canadian Business."

UNION BANK of CANADA
Resources Over $160,000,000
49 WALL STREET, NEW YORK

COUPONS DUE AND PAYABLE AT THE
UNITED STATES MORTGAGE & TRUST COMPANY
55 CEDAR STREET, NEW YORK, N. Y.
ON AND AFTER NOVEMBER 1st, 1920.

Alexandria, La., Pub. Imp.	5s	Jacksonville, Fla., Imp.	5s
Asheville, N. C., Funding	5s	Key West, Fla., Pub. Park & St. Imp.	5s
Auburn, N. Y.	4½s	Lake Erie, Franklin & Clarion R. R. Co. Equip. Tr. Ser. "A"	5s
Bergen Co., N. J., Bldg. & Vi	4s-4½s	Mecklenburg Co., N. C., Funding	5s
Broward Co., Fla., Special Road & Bridge Dist. No. 2	6s	Memphis, Tenn., Water	4s
Buenos Ayres Lacroze Tys. Co.	5s	Monroe, Ga., School	5s
Camden, N. J., Various	4½s & 5s	Oswego, N. Y., Sewer	4½s
Carter Co., Tenn. Road	5½s	Oxford, N. C., Sewer (Nov. 15th)	5s
Catlettsburg, Kenova & Ceredo Water Co. 1st	5s	Ramapo Township, N. Y., U. F. S. D. No. 3	3½s
Cold Spring, N. Y., Water	4s	Ridgewood, N. J., School	4½s
Durham, N. C., Sewerage	5s	Scarsdale, N. Y., U. F. S. D. No. 1	5s
Edgewater, N. J., Fire	5s	So. Orange, N. J., Sewer	4½s
Elberton, Ga., G. & W. (Nov. 15th)	4s	Sumter Co., Ga., Road	
Elyria, O., Water Works	4s	Superior W., Lt. & Pw. Co.	4s & 5s
Englewood, N. J., School & Fire	4½s	Syracuse, N. Y., 3½s & various others	
Escambia Co., Fla. (Nov. 15th)		Syracuse, N. Y., Sch. (Nov. 15)	4-4½s
Essex Co., N. J., Hospital	4s	Toledo, O., Ref. 4s & various others	
Essex Co., N. J., Imp.	4½s	Toledo, O., All Board of Education	
Essex Co., N. J., Park	4½s	Valley Counties Power Co., 1st	5s
Essex Co., N. J., Road	4½s	West Orange, N. J., School	4½s
Fla. East Coast Ry. Co. Equip.	5s	Wilmington, Del., City Elec. Co.	5s
Greenwich, Conn., Various	4½s & 4s	Woodbridge, N. J.	4½s
Hawaii Territory Ref. (Nov. 15th)	4s	Yadkin Co., N. C., Bridge	5s
Hempstead, N. Y., U. F. S. D. 1	5s		

NOVEMBER, 1920

460th Monthly List of Principal and Interest Payments to Investors

Under the *Straus Plan*, a certain number of each issue of bonds is paid off every year until the entire loan is liquidated. Funds to meet these maturities, as well as the interest payments, are collected in monthly installments in advance. Cash to pay off the following maturing bonds is ready, together with the interest due this month on each of them.

Interest and Final Principal Payments Due in November, Paying the Entire Bond Issues in Full.

Ilg Electric Bldg. (Chicago) 1st 6's	Berwick Apt. Bldg. (Chicago)
Larchmont Apts. (Chicago) 1st 6's	Salisbury Apt. Bldg. (Chicago) 1st 6's
Norwood Court Bldg. (Chicago) 1st 6's	Aberdeen Apt. Bldg. (Chicago) 1st 6's
Reynolds Bldg. (Chicago) 1st 6's	

Interest and Serial Principal Payments Due in November

Devoe & Raynolds Co. Inc. (Bklyn.) 1st 6's	Fairford Apt. Bldg. (Chicago) 1st 6's
Southern Hotel Bldg. (Baltimore) 1st 6's	South Central Bldg. (Chicago) 1st 6's
Hotel Hamilton Bldg. (New York) 1st 6's	Standard Marmish Works (Various cities) 1st 6's
Rockwood & Co. (Bklyn.) 1st 6's	Rosenwald & Weil Bldg. (Chicago) 1st 6's
Rumely Bldg. (Chicago) 1st 6's	The Homestead (Chicago) 1st 6's
Keller Bldg. (Chicago) 1st 6's	Bosworth Ave. Bldg. (St. Paul) 1st 6's
Broadway Bldg. (Chicago) 1st 6's	Chi-
Collingwood Block (Detroit) 1st 6's	cago) 1st 6's
Alger Apartments (Detroit) 1st 6's	Clyde Apt. Bldg. (Chicago) 1st 6's
Firwood Bldg. (Chicago) 1st 6's	Curtis Ct. Apt. Bldg. (Minneapolis) 1st 6's
Willshire Apts (Los Angeles) 1st 6's	Turner Ave. Bldg. (Chi-
Garfield Park Bldg. (Chi-	cago) 1st 6's
cago) 1st 6's	Hotel Cooper-Monatah (Chi-
Jordan Apt. Bldg. (Chicago) 1st 6's	cago) 1st 6's

Under the *Straus Plan*, interest is collected in advance from the borrowers by means of twelve equal monthly payments each year. Therefore, in addition to the interest payable this month on each of the above issues, funds are also ready to pay the coupons on the following, which have interest coupons but not serial maturities, due in November.

Interest Coupons Due in November

National Assn. Bldg. (New York) 1st 6's	Wilson-Jones Loose Leaf Co. (Chicago) 1st 6's
Colonial Parkway Bldg. (New York) 1st 6's	Sovereign Hotel (Chicago) 1st 6's
Chastleton Apt. Bldg. (Washington) 1st 6's	Sidmouth Apts. (St. Louis) 1st 6's
Flatbush Industrial Bldg. (Bklyn.) 1st 6's	Park Apts. (St. Louis) 1st 6's
Fisk Rubber Co. Bldg. (New York) 1st 6's	Exeter Apts. (St. Louis) 1st 6's
101 Chestnut St. Bldg. (Boston) 1st 6's	York Apartments (St. Louis) 1st 6's
Madison Terminal Bldg. (Chicago) 1st 6's	Sherwood Apt. Bldg. (Chicago) 1st 6's
Westminster Bldg. (Chicago) 1st 6's	Seven Elms Bldg. (Chicago) 1st 6's
Vernon Ave. Bldg. (Chicago) 1st 6's	Chicago House Wrecking Co. (Chicago) 1st 6's
St. Antoine Apt. Bldg. (Detroit) 1st

Before Investing

INVESTIGATE

$1,100 Returns $110 Yearly
$550 Returns $55 Yearly
$220 Returns $22 Yearly

Invested in an attractive seasoned bond of an established Financial Institution.

—Enjoying unusual confidence.
—Well protected by stringent State Banking Laws.
—Lending money on good security on the safest basis known to bankers.
—Under strong management, with an enviable 7 years record of proved value.

A combination of every one of the elements of security demanded by the most conservative investor.

Paying a total of 11% to the bondholders now and for several years past.

Over a Quarter Century of experience in finance and business management is behind our recommendation of this investment.

Send for Circular B giving full details

Clarence Hodson & Co.
ESTABLISHED 1893
SPECIALISTS IN PUBLIC SECURITIES
OFFERINGS ABOVE THE PAR RANGE
505 Fifth Ave., Dept. H.
Phone Vanderbilt 5681
Branches in Principal Cities.

Foreign Government

Internal Bonds of
FRANCE
BELGIUM
ENGLAND
ITALY
GERMANY

BOUGHT—SOLD—QUOTED

Special circulars mailed on request.

Telephones—Hanover 7460 to 7469

Farson, Son & Co.
Members New York Stock Exchange.
115 Broadway, New York

STANDARD OIL
STANDARD OIL INDIANA — OLD STOCK — NEW STOCK "When Issued"
ISSUES
CARL H. PFORZHEIMER & CO.
Dealers in Standard Oil Securities
Phone 4600-1-2-3-4 Bread. 25 Broad St., N. Y.

MOORE, LEONARD & LYNCH
Members New York, Pittsburgh and Philadelphia Stock Exchanges
Frick Bldg. Pittsburgh — 111 B'way New York — Ritz-Carlton Philadelphia

LISTED SECURITIES
Bought and Sold
for
Investment or on Conservative Margin Account.
B. H. & F. W. Pelzer
Members New York Stock Exchange.
12 Broadway New York City
Phone Broad 6037.

American Light & Trac.
MacQuoid & Coady
Members N. Y. Stock Exchange
14 Wall St., New York
Tel. Rector 9070

Cities Service Deb. "Bs" and "Cs"
Atlantic Lobos
Anaconda 7s
Cities Service Com. & Pfd.
Charles E. Brickley & Co.
Members New York Stock Exchange
61 Broadway. Bowling Green 8700.

William R. Compton Co.
Investment Bonds
14 Wall Street, New York
St. Louis Chicago
Cincinnati New Orleans

BREITUNG & CO., Inc.
7 & 9 Hanover Street

Burglary Insurance
American Surety Co.
of New York. (Founded 1884.)
Home Office, 100 Broadway.

WHY has no investor ever lost a dollar of principal or interest on any security bought of S. W. Straus & Co.? Write for our booklet A-2 and learn the reason why.
S. W. STRAUS & CO.
150 Broadway.

Mark A. Noble — Theodore C. Corwin
NOBLE & CORWIN
25 Broad St. New York
Equitable Tr. — Royal Bak. Pfd.
Guaranty Tr. — Bklyn. City R. R.
Telephone 1111 Broad

RESERVE BANKS WILL REPLACE WORN BILLS

First Step in Discontinuing Federal Sub-Treasuries Will Be Taken Today.

HOUSTON ANNOUNCEMENT

More Equitable Distribution of Paper Money Expected to Result from Change.

Today the initial step in discontinuing the various Subtreasuries throughout the country is announced by the Secretary of the Treasury. The Federal Reserve Bank of New York will be used to make exchanges and replacements of United States paper currency, heretofore a duty of the Subtreasury, which for almost seventy-five years has stood at the corner of Wall and Nassau Streets. In announcing the step the Secretary said:

"In anticipation of the discontinuance of the several Subtreasuries prior to June 30 next, as directed by recent legislation, the Secretary of the Treasury has authorized and instructed Federal Reserve Banks, as facilities are present, to undertake exchanges and replacement of United States paper currency.

"And further, in order to furnish improved facilities for the public and in order to establish as equitable a distribution as possible of United States paper currency fit for circulation, the Secretary has directed the Treasurer of the United States hereafter not to make direct shipments of currency fit for circulation to remitting banks, but to transmit a credit to the appropriate Federal Reserve Bank, which bank shall make appropriate shipment.

"It is believed this procedure will result in improving the general situation throughout the United States not only with respect to the condition of the paper currency, but with respect to the shortage of notes of small denominations now existing in many sections of the country."

COAL SHORTAGE ACUTE, APPEAL TO COPELAND

Fuel for Apartment Houses Lacking—55 Per Cent. Have No Fuel on Hand.

The coal shortage is still acute in the city and few apartment houses are well provided, according to L. J. Phillips & Co., who made public yesterday a letter to Health Commissioner Copeland on the matter.

We are writing to inquire whether through the powers vested in your department it is possible to obtain coal for the buildings under our management. We have placed orders with one of the largest local coal dealers in the city, among them William Farrell & Co., as early as last May, for large quantities of coal sufficient to carry the buildings under our management through approximately one-half of the Winter. We have received but few deliveries, and at date of writing in most of our buildings have enough coal to carry us for about ten days to two weeks, and in some none at all. In spite of many urgent requests we are advised by William Farrell that they have no coal of domestic sizes, are receiving none, and that 45 per cent. of the buildings in the city have some coal on hand and that 55 per cent. have none whatsoever.

The explanation of this situation is, of course, accentuated by the cold snap of the last few days, and unless alleviating measures are taken at once will certainly develop into a public crisis. Why wait, as in 1919, until the situation becomes so acute that the public generally must suffer and dealers in the necessity of the situation put on the market mixed rock it called as coal, but in reality having no more heating power than the strap rock blasted from the side of the Palisades.

We urge to recommend the issue by the improvement of priority orders for coal for household use.

VERA CRUZ STRIKE ENDS.

Workers Agree to Return Pending Wage Settlement.

VERA CRUZ, Oct. 31.—Provisional settlement of the strike of stevedores and workers in the port here was announced today after a conference between representatives of the strikers and employers at Mexico City, at which President de la Huerta was present. The men who left the docks on Oct. 22 have agreed to return to work immediately at the old wages pending the fixing of a new wage scale. Ships will be handled and unloaded at once. All the strikes called in sympathy at Puerto Mexico, Tampico and Progreso have been called off under the same terms.

The strike movement, it had been feared would spread to other industries, but thus far work in the city has proceeded normally.

All business houses, however, were closed yesterday. It was on President de la Huerta had personally complied with the request of the Vera Cruz Chamber of Commerce that workers at docks be protected during the strike.

Eight Americans, two Dutch, one Italian and two British vessels have been detained here on account of the strike.

PROCLAIMS CHINA REUNITED

Peking Government Orders Elections for a New Parliament.

Copyright, 1920, by The New York Times Company.
Special Cable to THE NEW YORK TIMES.

PEKING, Oct. 31.—After the cancellation of the Declaration of Independence by the Canton Military Government, the Peking Cabinet yesterday approved the issue of a mandate proclaiming that the reunion of the North and South had been effected and ordering the Ministry of the Interior to cooperate with the Provincial authorities in the election of a new Parliament based on the old election laws. The Presidential mandate was duly issued last evening. In it the President professes to see the dawn of better days for China.

The vernacular press approves the bold step taken by the President in abandoning peace negotiations and simply announcing that peace exists. The fact that no concessions have been made to the revolting provinces indicates that the Government feels itself in a strong position.

The Cabinet also approved the creation of special courts to deal with Russian cases in the three eastern provinces.

TO FEED 1,200,000 CHILDREN

American Relief Workers Follow Up Polish Army to Truce Line.

WARSAW, Oct. 31.—The American Relief Fund stations in the districts overrun by the Bolsheviki in August gradually are being re-established. The American workers are following up the army and within a few days will reach the armistice line.

Dr. Basil Gilbert Chief of the Relief Fund in Poland, says that during November 700,000 children will be fed. In December the number will be increased to 900,000 and in January to 1,200,000. Additional stations are being opened throughout the devastated area.

When the contemplated maximum of stations is reached between 500 and 800 tons of food will be distributed monthly. This will consist chiefly of flour, beans, fats, rice, cocoa and sugar. Each meal furnished by the Relief Fund will average 160 grammes.

BONDS ON STOCK EXCHANGE

WEEK ENDED OCT. 30, 1920.

	Last Week.	Year to Date.
Total sales	$68,243,560	$3,073,182,800
Same period a year ago	71,640,500	2,730,297,000

	Last Week. High.	Last Week. Low.	Year to Date. High.	Year to Date. Low.
Average price 40 bonds	72.99	72.43	78.14	65.57
Same period a year ago	75.08	74.33	79.05	74.35

Range, 1920 High	Low	Sales		High	Low	Last	Net Ch'ge
69¾	65	9	ADAMS EX. 4s.....	65¾	65¼	65¼	+ ¼
20	11	5	Alas. G.M.cv.6s,SerA	19	16	16	— 2½
17	10	2	Alas. G.M.cv.6s,SerB	17⅜	17	17⅛	+ ⅛
95½	90	62	Am. Ag. Ch. deb. 5s.	95	93	93¾	— ⅜
100	70	1	Am. Ag. Ch. cv. 5s..	95	95	95	+ 3½
80⅜	73⅜	353	Am. S. & R. 1st 5s..	77⅜	76¼	76⅝	— ⅜
99⅞	93	115	Am. T. & T. cv. 6s..	97¼	96½	97	+ ⅜
80¾	78	96	Am. T. & T. coll. 4s.	79	77½	77⅝	— ⅜
90	85⅝	9	Am. T. & T. cv. 4½s.	87	87¼	87¼	+ 2⅝
80⅝	73⅜	81	Am. T. & T. coll. 5s.	80⅞	80	80⅜	+ ⅛
86	77⅝	6	Am. T. & T. cv. 4½s.	83	82¾	82¾	— 3⅛
119	117	1	Am. Tobacco 6s.....	117	117	117	..
85⅜	74	9	Am. Writ. Paper 5s.	78⅝	79	78⅝	— ⅛
86	47⅜	18	Ann Arbor 4s.....	56	54½	54½	— 1½
84½	73⅝	139	Armour & Co. 4½s..	79¾	78¼	77¾	— 2½
82¾	66⅞	5778	A., T. & S. F. gen.4s	77¾	76⅝	77¾	— ⅜
79	77¼	21	A., T. & S.F.4s reg.	77	76½	76½	..
74½	62	28	A.,T.&S.F.adj.4s,cta.	73⅝	72¾	72¾	..
75⅝	60	34	A., T.& S.F.ev.4s,'55	70⅝	69	69¾	— ⅛
73⅝	69	66	A., T. & S. F. adj.4s	72⅝	72¼	72⅝	— ⅛
86¾	82	1	A., T. & S. F.Ok.4s.	85	85	85	+ ⅜
77⅛	62	8	A., T.& S.F.T.S.L.4s	77⅜	77½	77½	+ 4
82	69½	9	A.,T.&S.F.,C.&A.4½s	82	82	82	+ 6⅜
91	70	9	A., T.& S.F.cv.4s,'pd	84¼	87⅜	88	— ⅜
87	82	1	Atlanta & Birm. 4s..	87	87	87	+ 2
103¾	95½	66	Atl. C. L. J.P.M.7s.	103½	101¾	101¾	— 1½
78⅝	68	14	Atl. C. L. uni. 4½s.	77	77	77	— 1
80	69⅝	167	Atl. Coast L. 1st 4s.	79¾	78	78⅝	+ ⅛
73¾	67¼	32	Atl. C. L.,L.& N.c.4s	72¾	72	72	— ⅛
86⅜	82	1	Atl. & C. A. L.1st 6s	89¼	89¼	89¼	— ⅜
89	86	7	Atl. & Danville 4s..	89	89	89	— 3
86½	82⅜	26	Atl. & Yadkin 4s....	85½	84½	85	+ ⅜
87	85	1	Atl. & Yadkin 4s....	87	87	87	+ 1⅝
74	67½	121	BALT & O. gold 4s.	74	72¾	73	— ⅛
72¾	67½	3166	Balt. & O. cv. 4½s.	74½	70½	73¾	— ⅜
78½	67¾	117	Balt. & Ohio ref. 5s.	74	70⅝	72	— 2¼
86	79	34	B. & O. pr. lien 3½s.	84½	83⅝	84⅜	+ ⅛
92	81½	824	Balt. & Ohio 6s.....	92⅜	90⅝	91½	+ 1½
79	67⅞	63	B. & O. S. W. 3½s..	78⅝	77¾	78	— ⅛
81	75⅜	1	B. & O.,P.J.& M.3½s	81	81	81	..
69¾	51⅞	63	B.&O.P.L.E.&W.V.5s	64½	66⅝	66⅝	— 1¾
58⅝	44⅜	38	B. & O., T. & C. 4s..	58	58½	58½	— ⅛
50	40	5	B'way & 7th Av. 5s.	42	42	42	— 1
97⅜	85¾	10	Beth. Steel ext. 5s..	89	87¾	89	+ 1
85	70	24	Beth.Stl.1st & Ref.5s	80	78⅝	78⅝	— 1¼
80½	75¼	29	Beth. Stl. pur. m. 5s	70	76	76	..
101⅛	96¾	572	Bell Tel. Pa. 7s....	101¼	100	101¼	+ 1⅛
95	84	18	Braden Copper 6s....	89½	88½	89½	— ½
82½	66¾	2	B'klyn Edi. gen. 5s	77	77	77	— 1
38	21	6	B. R. T. gold 4s.....	38	31	31	— 7
31¾	21¼	1	B. R. T. ref. cv. 4s.	31½	31½	31½	+ ⅛
60	35	32	B. R. T. 7s, '21....	48	45	48	..
48¾	35	83½	B. R. T. 7s,'21,c.of d.	46½	43½	44	— 2⅝
45	31½	56	B. R. T. 7s, 1921, ctfs. of deposit, st.	42	39¾	40	— 2⅝
66¾	55	12	Bklyn. Un. El. 5s...	66⅜	66	66¼	..
68	56	13	Bklyn. U. El. 5s, st.	68	68	68	+ 8½
70⅞	65	2	Bush Term. 4s.....	73¼	71	73⅛	+ 1⅜
82	67	6	Bush Term. 5s.....	72½	72	72	— ⅛
82⅞	71	15	Bush Term.Bldgs. 5s	75½	75⅝	73⅝	— 1½
90¼	79½	10	CAL. GAS & E. 5s.	86½	86¼	86¾	..
91	77⅝	5	Can. Sou. con. 5s...	88	88	88	+ ⅝
97⅛	89¾	43	Central Leather 5s..	91¼	90⅝	91	..
100⅜	89⅜	15	C. of N. J. gen. 5s	95⅝	95⅝	95⅝	..
100⅜	89⅛	20	C. of N. J. g.5s, reg.	95⅝	95⅝	95⅝	+ ⅜
50	47½	3	Cent. N. E. 4s.....	55¾	55¾	55¾	..
84	81	1	C.R.R. & B.Co.Ga.5s	83¾	83¾	83¾	..
91	85	20	Cen. of Ga. 5s.....	90⅜	89⅜	89⅜	— 1
90	75⅞	6	Cen. of Ga. con. 5s	87	86⅞	86⅞	— ⅛
82⅜	75¼	115	Central Pacific 4s..	79	78	78	— ⅛
77	65⅞	253	Central Pacific 4s..	73	73⅜	73⅜	— ⅛
94	90¾	4	Cen. Ind. G. & I. 4s	72	72	72	— 2
87	81	19	Ches. & O. con. 5s..	92	92½	92½	— ½
74	70	172	Ches. & O. cv. 5s..	86¾	85¾	85⅞	— ⅛
77¾	66⅛	170	Ches. & O. cv. 4½s..	75⅜	75⅛	75⅜	— ⅛
77¾	70	4	Ches. & O. 2nd. 5s..	87	85⅜	85⅜	— ⅛
70	69⅝	69	Ches. & O. gen. 4½s.	75	75	75	— 1⅝
46½	43	4	Chicago & Alton 5s..	49⅝	45	45	— 1
40½	26⅛	59	Chicago & Alton 3½s	38⅛	36⅞	36⅞	— ⅛
96⅝	92¾	422	C. B. & Q. joint 4s.	96⅛	96⅛	96⅛	+ ⅛
95⅝	85	21	C. B. & Q. jt.4½,reg.	95⅝	95⅝	95⅝	..
50½	40⅜	19	C., B.& Q. gen. 4s..	81	80½	80½	— ½
83	73	64	C., B. & Q.,Ill.cv.4s	81	80½	81	— 1⅛
76	62¾	4	C., B. & Q. con. 7s.	92	92	92	— ⅛
72	64	18	C.,B. & Q.,Ill.ref.4s	77	76½	76½	— ⅛
41	29½	10	C. & E. I. ref. 4s....	43¾	40	40½	— ⅛
82⅝	68	3	C. & E. I. gen. 5s..	82⅝	82⅝	82⅝	+ 9⅜
85	64½	10	C. & E. I. cer. 5s, Gnar T. R.	85½	85¼	85¼	+10½
41	13¾	2	C. & E.I.ref.4s,cof d.	25	25	25	— 1
84	65½	4	Chi. & Erie 1st 5s...	82⅝	82¼	82½	..
88	70⅞	66	Chi. Gt. W. 1st 4s..	57⅞	56¾	56¾	— 1½
76	50⅞	12	C.,M. & St.P. cv.5s,B	74	73	73	— 1½
84	70	74	C., M.& St. P. 4s,'25	81	81½	81½	— 1½
67½	62	20	C., M.& St. P. 4s,'34	67¼	64½	64½	— 3
86	74	17	C. M.& St. P.gen.4½s	80	79½	79½	— 3⅜
68⅝	50	5	C. M. & St.P.gen.3½s	61¾	61¾	61¾	— ⅛
66	52¼	131	C. M. & St. P.ref.4½s	66	64½	64¾	— ⅛
72	59⅜	36	C. M.& St. P. ref. 4s	71½	70½	71	— ⅛
70	61	282	C. M. & St.P. cv.4½s	75½	73⅜	73⅜	— 1⅝
97⅜	94	17	C. M.& St. P.. C. P. & W. 5s.....	96	96	96	..
70	68	41	C. M. & Pug. Sd. 4s	70	68½	68½	+ ⅛
70½	59¼	8	C. & N. W. 3½s.....	70½	68⅝	68⅝	— ⅛
63	63	1	C. & N. W. gen. 4s..	77	77	77	— 1
85	84⅜	5	C. & N. W. gen. 5s.	91	95½	95½	— ⅛
95	83¾	4	C. & N. W. ext. 4s.	88	88	88	— 1⅝
91¾	80⅝	21	C. & N. W. 5s.'33	91¾	91	91¼	+ ⅛
104	99⅝	51	C. & N. W. 7s.....	104	103½	104	+ ⅛
70⅝	64½	26	Chi. Rys. 5s.....	69¾	68⅝	68⅝	— ⅛
73½	65	32	C. R. I. & P. gen 4s	73	73	73	— ⅛
71	60⅝	261	C. R. I. & P. ref. 4s	69⅝	68	68⅝	— ⅛
87⅝	78	5	C. St.P., M. & O.6.5s	87	87	87	+ 1½
85	70½	46	Chi. Un. Sta. 4½s.	80⅝	79½	79⅝	— ⅛
104½	100	30	Chi. Un. Sta. 4½s, Interim ctfs.....	105½	104⅜	105½	+ ⅛
92	81¾	2	C. & N. W. ext 4s..	88	86	86	— 1¾
70	117		Chile Copper 5s....	72⅝	71⅜	72½	+ ⅛
103⅜	92	86	Chile Copper 7s....	104	102⅝	103⅞	+ ⅛
90	87	4	C. I. St. L. & C. 4s.	92	92	92	+13
72	60	38	C. C.C. & St.L.gen 4s	71¾	71	71	..
80	60	11	C. C.C. & St.L. 4½s	78½	77¾	77¾	— ⅛
73	68	1	C. C.C.&St.L. C.D.4s	75	75	75	— ⅛
72	66¾	3	C. C.C.& St.L.St.L. Div. 4s.....	73	70	71	+ 1
81	74	8	Clev. St. Line 4½s.	87	86	86	— 11¾
85¾	76½	4	Col. F. & I. g. 5s..	76½	76½	76½	— ⅛
74	69⅝	3	Col. Industrial 5s..	71⅝	71⅝	71⅝	— ⅛
85	74	1	Col. & So. 1st 4s..	77	77	77	+ 1
95	86	29	Col. & So. ref. 4½s.	87	87½	87½	— 1½
90	81	18	Con. G. N. & N. 1st 5s.	92	92	92	..
104⅞	95⅛	1635	Con. Gas cv. 7s.....	104⅞	104⅞	104⅞	— ⅛
88	80	19	Comp. Tab. Rec. 6s.	83	83	83	— ⅛
75	70	2	Con. Cl.Md.1st ref.5s	75½	75⅝	75⅝	— ⅛
150	87	51	Cuba C. Sug. cv. 7s.	91½	89	90	— ½
77	65	11	Cuba R. R. 5s.....	77	69	75	+ 5
87⅛	71	1	Cumberland Tel. 5s	89	89	89	+ 1½
92	82	6	DEL. & HUD. ref. 4s	89¾	90	89	— 1
103⅜	103⅜	4	Del. & Hud. 7s.....	104½	103	103⅜	— ⅛
76	72	16	Del. & Hud. con 5s.	84⅞	84⅞	84⅞	— ⅛
73	58	105	D. & R. G. con 4s..	67¾	67	67	— ⅛
74	63	18	D. &R. G. imp. 5s..	73¾	73½	73½	— ⅛
69⅝	57	22⅞	D. & R. G. 1st ref 5s	57⅝	57⅝	57⅝	— ⅛
50	39	1	D. & R. G. 1st ref.4s.	52	52	52	..
45¾	40	12	Den. & R. G. 1st D. 4s.	43⅝	43½	43½	— ⅜
77	74		Det. Edison ref. 6s.	84	84	84	+ 1
77⅛	75	15	Det. Edison ref. 5s.	81	81	81	— 1½
87⅝	77	1	Det. Edison ref. 5s.	86	86	86	— 1
69½	63	11	Det. River Tun 4½s.	70	70	70	+ 1
77	68	1	Detroit Un. Ry. 4s.	68	68	68	— ⅛
49¾	40	3	MANHAT. CON. 4s..	58⅞	58⅝	58⅝	— ⅛

Range, 1920 High	Low	Sales		High	Low	Last	Net Ch'ge
69¾	49¾	23	Man. Con. 4s,tax ex.	59	58½	58½	— ⅛
83⅛	72	15	Mich. Cent. deb. 4s..	81	80⅝	80⅝	— ⅛
85½	75	78	Midvale Steel 5s.....	78⅝	76	78	— 2
75⅜	65⅝	9	M. St. L. con. 5s...	73	74½	76	+ ⅛
69⅝	54⅞	38	Minn. & St. L. ref.4s	65½	66	66	— 2⅝
81	53½	6	Mo., K. & E. 1st 5s..	60	58½	60	+ 9
58	41½	4	Mo., K. & O. 1st 5s..	67½	67½	67½	+ 9½
58⅝	34½	3025	Mo., K. & T. 1st 4s..	62⅞	62⅜	62¾	— ⅛
46½	26½	35	Mo., K. & T. 2d 4s...	44	42	42	— 2
48⅛	23¼	1	Mo., K. & T. a.f.4½s	45⅜	45⅜	46⅜	— 2⅝
33¾	17	10	Mo., K. & T. ext. 5s	35½	35½	35¾	+ 9⅛
80¾	59¼	61	M.,K.& T. 1st ref. 4s	59½	58⅝	60	+ 1
53	28	17	M.,K. & T. 5% notes	51	51	51	— 1
50	24	2	M., K. & T. a. f. 4½s, c. of dep.....	46	46	46	..
66¾	36¾	1	M., K. & T. 1st and ref. 4s, c. of dep..	57⅜	57⅜	57⅜	— 2⅜
65⅜	20	34	M., K. & T. g. t. 5s	62¾	62¾	62¾	+ 2⅜
85¾	74½	6	Mo. Pac. ref. 5s, '65	83	82	83	+ 1
96⅜	79½	61	Mo. Pac. ref. 5s, '26	85	85	85	— 1½
91½	84	20	Mo. Pac. ref. 5s, '23	91½	91	91	— ⅝
60	51¾	234	Mo. Pac. gen. 4s....	58¾	57⅜	57⅝	— ⅝
72	50¾	2	Mo. Pac. 3d ext. 4s..	72	71	72	+ 1
64	61⅞	12	Mob. & Ohio gen. 4s.	64	64	64	+ ⅜
77	68	8	M. & O., St.L.& C.4s	77	75¾	77	+ 2⅜
86	76¾	28	Montana Power 5s..	84½	83⅝	84½	— ⅛
75	60	1	Mont. Trans. ref. 5s.	60	60	60	— 1⅛
72¾	63	16	Mor.& E.1st&ref.3½s	70½	70½	70½	+ 1½
50	20	30	NAT. RYS. M. pr. lien 4½s.....	30	27	27¼	+ ¼
31½	23⅜	7	Nt. R. R. Mex. 4½s.	31¼	31½	31¼	+ 3⅛
99	64	6	N. O., T. & M. 6s....	93	93	93	..
90¾	46	143	N. O., T. & M. inc.5s	63¼	60	62½	— ⅝
80	76	22	N.O.& N.E.R.4½,'52	76¾	76	76¾	— ⅛
67	58	22	New Orl. Term. 4s..	62½	65	65	— ½
104¾	91	2	N. Y. Air Br. cv. 6s	93	93	93	+ 12
102¾	100¼	256	N. Y. Cent. 7s,rects.	102½	102	102¼	..
102¼	102½	3	N. Y. Cent. 7s, reg.	102½	102½	102¼	..
83⅜	86	2005	N. Y. Cent. deb. 6s.	93¼	91¾	92½	— 1¼
70⅝	61⅝	15	N. Y. Cent.gen. 3½s	70¾	69	69¼	— ⅜
82½	69½	12	N. Y. Cent.ref. 4½s	82½	81	81	— 1¾
82⅛	69	43	N. Y. Cent.deb.4s,'34	80⅞	78¾	78¾	— 2¾
72⅜	63	31	N.Y.Cent. con. 4s	72⅜	71½	72	..
65¾	54	21	N.Y.Cen.,M.Col.3½s	64	64	64	..
66	53	11	N. Y. C.,L.S.col.3½s	65	64	65	+ ¼
75	64	28	N. Y. C.&St.L.deb.4s	74	73	73½	— ⅜
81⅜	67¾	12	N.Y.C.& St.L. 1st 4s	79⅝	79	79	— ⅜
79	64½	19	N. Y. Conn.R.R.4½s	76	78	78	..
88	58⅝	5	N. Y., Lack. 4s.....	68	67	67	..
68	58⅝	36	N.Y.G.,E.L.,H.& P.4s	67	65¾	66	— ⅛
87⅛	65	13	N. Y., N. H. & H. con. deb. 6s.....	80	80	80	— ½
58	45	1	N. Y., N. H. & H. non-cv. deb. 4s, '56	51¾	51½	51½	— 3⅜
64⅜	51	10	N. Y., O. & W. ref. 4s	64½	64½	64½	+ ⅝
71⅝	71¼	1	N. Y. & Pen. 1st 4s.	71½	71½	71½	..
7⅜	5	40	N. Y. Rys. adj. 5s..	6½	5½	6½	+ ¼
7¼	4½	10	N.Y.Rys.adj.5s,c.of d.	6½	6½	6½	..
32½	19¼	1	N. Y. Rys. ref. 4s..	28½	28½	28½	— ⅜
34	20	97	N.Y.Rys.ref.is.c.of d	27⅞	26½	26½	— ⅜
56	45	1	N. Y. S. & W. 5s....	56⅝	56⅝	56⅝	+ ⅛
62	50	3	N.Y.,S.& W.1st ref.5s	62	61	62	+ ⅛
54	36	2	N.Y. S. & W. gen 5s	54	51	51	— 1¼
96⅝	84	58	N. Y. Trap. Rock 6s	91	93	93	— ⅛
81½	73	140	N. Y. Telephone 4½s	80⅝	79	80⅛	..
51	34½	56	N. Y., W. & B. 4½s	42½	42½	42½	— ⅛
83	83	5	Nia. L. & C. 1st 5s.	86	86	86	..
62	48	22	Norf. Sou. 5s.	60⅞	59⅝	60⅜	— ⅛
78½	70	13	Norf. & W. 4s.....	77½	77½	77½	— ⅛
90	67½	114½	Norf. & W. cv. 6s..	94½	93½	94	— ⅛
101¾	94½	7	Norf. & W. 4s.....	101½	101½	101½	— ⅛
81	72⅝	7	N. & W. Ry. cv. 4s.	79	79	79	..
50¾	49½	25	Northern Pac. 3s....	50	50	50	— ⅛
80⅞	69	169	Northern Pac. 4s....	79½	79½	79½	— ⅛
83	82⅝	2	N. P., St. P. & S. 4s	83	83	83	..
85	70	5	Nor. States Pr. 5s..	85¾	85¾	85¾	— ⅛
90	85¼	100	ORE. & CAL. 1st 5s.	88⅝	88⅝	88⅝	— ⅛
81	62⅜	78	Ore R.R. & N. con. 4s	78¾	78¾	78¾	— ⅛
104	95⅝	253	Ore. Sh. Line 1st 5s.	98⅝	98⅝	98⅝	— ⅛
85	74⅜	50	Ore Sh. Line ref. 4s.	82½	82	82½	— ⅛
7	6¼	71	Ore.-W. R.R. & N. 4s.	73	73	73	— ⅛
87	73	12	PAC. GAS & E. 4s....	81	81	81	— ⅛
74⅝	70	15	Pac. Tel. & Tel. 5s.	74	74	74	— ⅛
93⅜	75½	11	Penn. 4s.....	81½	81½	81½	..
84⅜

Clinton Gas & El. 5s, 1937
Consol. Cit. Lt. P. & T. 5s, '62
Chicago, Terre H. & So. East. 1st 5s, 1960
Chic., Mil. & St. Paul 5s, 2014
Jacksonville Gas 6s, 1922
Freeport Ry. & Lt. 5s, 1922
Laurentide Pr. 5s, 1946
Lenawee Cy. Gas & E. 5½s, '27
Lincoln Trac. 5s, 1939
Minneapolis & St. Lo. 7s, '27
Mobile Gas Co. Deb. 6s, 1921
Montreal Tramway 5s, 1941
Marquette Gas Light 5s, 1926
Ohio River Gen. 5s, 1937
P'r Securities Corp. 6s, '49
Rockford & Interurban Ry. 5s, 1922
Rockford & Freeport El. Ry. 5s, 1923
Rockford, Beloit & Janesville 5s, 1930
Racine Water 5s, 1931
Shawnee Gas & Elec. 5s, 1926
United Lt. & Rys. 5s, 1932
United Rys. of St. Lo. 4s, '34
Wisconsin Gas & Elec. 5s, '52
Wloo, Cedar F. & N. 5s, 1940
Westingh'se El. 7s, '31 (w. i.)

Private wires to Chicago, Cleveland, Toledo, Youngstown and Grand Rapids

Merrill, Lynch & Co.
Trading Department
120 Broadway, New York
Phone Rector 7692 to 7692 Incl.

Every Bond Buyer

Should have our pertinent data on the bond market describing

The immediate and long range prospects

Basic reasons for present strength

Extraordinary opportunities for the purchase of sound bonds on close to a

7 per cent

basis with the possibility of substantial profit through appreciation in value.

Write for circular T-25. Sent gratis.

CHARLES H. CLARKSON & Co.
66 Broadway, New York
TELEPHONE: RECTOR 4663-4

Cincin. Gas Trans. 5s, 1933
Dallas Pow. & Lt. 6s, 1949
Laclede Gas Lt. 7s, 1929
Laurentide Power 5s, 1946
Miss. Vy. Gas & El. 5s, '22
No. Ontario Lt. & P. 6s, '31
Shawinigan W. & P. 5s, '34
So. Calif. Edison 6s, 1944
Yadkin River Power 5s, '41

Dia. Match 7½s, 1935 W. I.
Westingh. El. 7s, 1930 W. I.

Am. Tob. Co. 8% div. Scrip

UNGER & COMPANY
Unlisted Securities Dept
30 Pine St. N.Y. John 5210

Gillette Safety Razor
Amer. Teleg. & Cable
Bush Terminal Pfd.
Philippine Ry. 4s
Steph. N. & S. Tex. 5s
C. C. C. & St. Louis 4s
Alabama Power 5s

Jos. D. McGeorge
40 Wall St., N. Y. Tel. 9-10-11-12 John

The firm of CHASE & FALK has been dissolved by mutual consent as of October 31, 1920.
The business of Chase & Falk will be continued under the name of

NEWTON G. CHASE
9 Wall Street Phone Hanover 9287

Equitable Trust Co.
STOCK
CLINTON GILBERT
2 Wall St., N. Y. Tel. 4848 Rector

Central Sugar
Corn. & Pfd.
Stone, Prosser & Doty
52 William St., N. Y. Hanover 7733.

APPLE WEEK IS HERE, BIG SALES EXPECTED

Many Dealers Report That Their Business Has Doubled in Last Few Days.

ADVICE TO HOUSEWIVES

Farms and Markets Director Says They Should Become Familiar with Varieties and Their Uses.

Preparations have been completed for a "big increase" in the sale of apples in this city and State this week, which is National Apple Week, it was announced yesterday by Herschel H. Jones, Director of the New York office of the State Division of Farms and Markets. Many dealers have already reported that their apple sales had doubled in the last few days.

"If the housewife will familiarize herself with the different varieties on the market and depend upon her own judgment rather than that of the grocer, she will have much better results and fewer disappointments in the business of feeding her family," said Mr. Jones in a statement issued yesterday." There is a great abundance of delicious New York State apples this year, so that good varieties for every purpose are available. The best eating apples on the market at the present time are the Jonathan, McIntosh Red, Wealthy and Snow. For cooking we have the Baldwin, Greening, Hubbardston, Twenty Ounce and Fall Pippin, while the Alexander and Wolf River are suitable for both cooking and eating.

"The Jonathan, McIntosh, Wealthy and Snow are bright red apples of medium size. The flesh of these apples is white with an occasional red stain. They are crisp and tender with a most pleasing odor and a delicious slightly acid flavor.

"The Alexander and Wolf River are other pretty red apples which are slightly larger than the varieties just mentioned. The skin of these apples is rather thick and somewhat waxy. They are tender and juicy for eating, but are not so highly flavored as the McIntosh and Jonathan. They are also good for cooking.

"The Twenty Ounce is an unusually large red apple with a greenish red or golden yellow to a clear mellow yellow. The skin is very smooth and the flesh is crisp and juicy. Both apples are good for general cooking and are in prime condition at the present time.

"The Baldwin and Hubbardston are attractive, red apples. The Baldwin is flecked with tiny spots, while the red of the Hubbardston may be more or less mingled with yellow. These apples are especially good for pies and for all general cooking.

"The Twenty Ounce is an unusually large red apple with a greenish red or golden yellow to a clear mellow yellow. The skin is very smooth and the flesh is crisp and juicy. Both apples are good for general cooking and are in prime condition at the present time.

"The Baldwin and Hubbardston are attractive, red apples. The Baldwin is flecked with tiny spots, while the red of the Hubbardston may be more or less mingled with yellow. These apples are especially good for pies and for all general cooking.

"The Jonathan, McIntosh, Wealthy and Snow are bright red apples of medium size. The flesh of these apples is white with an occasional red stain. They are crisp and tender with a most pleasing odor and a delicious slightly acid flavor.

"The Alexander and Wolf River are other pretty red apples which are slightly larger than the varieties just mentioned. The skin of these apples is rather thick and somewhat waxy. They are tender and juicy for eating, but are not so highly flavored as the McIntosh and Jonathan. They are also good for cooking.

"The Twenty Ounce is an unusually large red apple with a greenish red or golden yellow to a clear mellow yellow. The skin is very smooth and the flesh is crisp and juicy. Both apples are good for general cooking and are in prime condition at the present time.

"The Baldwin and Hubbardston are attractive, red apples. The Baldwin is flecked with tiny spots, while the red of the Hubbardston may be more or less mingled with yellow. These apples are especially good for pies and for all general

WE HAVE ORDERS IN

General Development
Western Maryland 1st Pfd.
Merck Pfd.
Steel & Tube Pfd.
Castle Kid Pfd.
Morris Plan of N. Y.
U. S. Lloyds, Inc.
Liggett's Int. Com. & Pfd.
R. J. Reynolds Pfd.
Willys Corp. 1st & 2nd Pfd.
Goodyear Tire & Rub.Com.&Pfd.
R. J. Reynolds A & B
Packard Pfd.

Gwynne Bros.
Members New York Stock Exchange
Tel. Broad 5276 25 Broad St., N. Y.

TURKISH SHIP LANDS 956; MANY REFUGEES

First Vessel in Oldest Pilot's Memory Arrives Under the Star and Crescent.

BRINGS RICH RUSSIANS

Armenians, Greeks and Jews Also Among Passengers—Ship Held Record in 1876.

The Turkish steamship Gul Djemal, the first vessel flying the star and crescent flag to enter this port within memory of the oldest pilot, arrived yesterday from Constantinople via Gibraltar with 956 passengers, who were chiefly Armenians, Russians, Greeks and Jewish refugees from Russia. There were 66 first class, 135 second and 755 steerage passengers, but as the officers of the ship said, they were like one huge family—their common sufferings during the war had broken down the barriers of rank and wealth.

The public health officers at Quarantine found the only sickness on board was a case of typhoid in the steerage. When the Gul Djemal left Constantinople on Oct. 9 for New York a cable dispatch stated that she had not been given a bill of health and her passengers had not had their passports vised properly by the United States Consul General.

G. R. Gaskell, manager of the Mount Royal Steamship Company of Montreal, Canada, which has an office at 17 Battery Place, said last night after he learned from the ship that there had been trouble with the Federal authorities at Quarantine that the papers and the passports were all in order. He added that the Gul Djemal would dock in Brooklyn early today, but was not quite sure which pier she would go to.

In regard to the trouble before leaving the Turkish capital, he said that as the Gul Djemal was under the International flag as well as the Turkish national colors, under which she was registered, it was necessary to have a permit to sail from the representatives of the allied Governments in Constantinople. The British, French, Italian and American officials signed the document, but for some reason unknown to the agents of the steamship company the French officials declined to affix their signature, and it was decided to sail without it.

The steamship called at Gibraltar, the agent said, and the captain took the papers to the United States Consul, who examined them and said they were all in order. The first cabin passengers are all rich Russians and Armenians who fled from their country, when the Bolshevist forces advanced, and have lived for some months in Constantinople. The second and third class passengers are Greeks, Jews and Armenians, mostly refugees who have been waiting at the Turkish port for a long time to ship for the United States.

The Gul Djemal formerly was the Germanic of the White Star Line, which held the record for the New York-Queenstown passage in 1875, making the distance in 7 days 11 hours and 37 minutes. She was built at Belfast by Harland & Wolf and is a twin screw steamship of 9,000 gross tons. She appeared to be in good condition when she anchored at Quarantine. 44 years after beating her present ship, the Britannic, which held the record previously.

MAY CONSCRIPT WORKERS.

German Government Plan for Compulsory Work for Both Sexes.

Copyright, 1920, by The New York Times Company.
Special Cable to THE NEW YORK TIMES.

BERLIN, Oct. 31.—A scheme for industrial conscription for both men and women on the Bulgarian model has been worked out fully by the German Government. It is mainly the work of Professor Schmeckig.

Compulsory work for one year is advocated as a substitute for former army service, with a view to increasing the sense of discipline among the masses.

This proposal meets with great opposition from the Socialist and Democratic elements in the country, while the Conservatives naturally are in favor of it.

GET-RICH-QUICK FRAUD FOILED IN GERMANY

Pretended Heiress to American Fortune and Husband Caught About to Flee.

Copyright, 1920, by The New York Times Company.
Special Cable to THE NEW YORK TIMES.

BERLIN, Oct. 31.—Originality in fraud, one would think, would be very difficult in Germany now, for since the end of the war so many people have been living by their wits and endeavoring by every means save honest work to get rich quickly. But Herr Riedhling and his wife, a Westphalian couple, certainly showed great genius in working a coup which came near to success.

They entered into negotiations with the proprietor of the estate of Matzdorf, near Friedland, in Mecklenburg, for the purpose of buying his property. As evidence of their ability to pay the sum demanded, 4,000,000 marks, they produced papers showing Frau Riedhling had come into a fortune in America of $4,000,000 and that besides her wealthy relative had left her a meat canning business in Chicago employing 600 workers.

It was arranged that the new owners should pay the purchase money when the great country house on the estate had been refurnished and redecorated to meet their tastes. The original owner gave them temporary possession in order that they might do so. They then proceeded to order $10,000 worth of carpets, furniture and curtains. Ornaments and objects d'art and coltly electric lamps to the extent of $62,500 were obtained from some of the biggest firms. Rich furs and underwear and clothing worth many thousands of dollars sent to him from Stutigart, and his wife had obtained a wonderful array of gowns from the most fashionable modistes in Berlin and elsewhere.

By and by, those who had supplied the goods began to press for payment. Frau Riedhling held them off with promises while she and her husband were making elaborate preparations to disappear with all that could be carried away. But the attention of the police was drawn to their goings on before those preparations were complete and the couple were arrested two days before they had arranged to depart with $375,000 worth of booty.

CENTRAL EUROPEAN CONFERENCE PROPOSED

States of Old Austrian Empire Would Meet to Discuss Economic Problems.

Copyright, 1920, by The New York Times Company.
Special Cable to THE NEW YORK TIMES.

VIENNA, Oct. 31.—The Austrian section of the Reparations Commission has recommended the commission in Paris to summon a conference of all the States of old Austria-Hungary to discuss economic questions. The States to be summoned are said to be Austria, Czechoslovakia, Poland, Jugoslavia, Rumania and Hungary (when she has ratified the Peace Treaty), while Germany and Italy are also mentioned.

This conference is expected to meet at Pressburg and will consist of five representatives from each country—three members of the Government and two representatives of private industry. The conference will somewhat resemble the recent conference at Brussels and on the Agenda, as subjects of discussion will be import and export regulations, tariffs, currency, transport and other international economic subjects.

It is expected that Entente representatives will attend the conference but take no active participation, the various Central European States being left to thrash out such questions as best they may.

If finally agreed to by the Reparations Commission the conference may meet in the beginning of December. The proposal has aroused great interest here as it will be the first time the new States will meet each other without intervention from the Allies, and although no political questions are to be discussed it is seen that the conference may be but the forerunner of others, thereby leading to greater consolidation of Central Europe.

The American delegate on the Reparations Commission in Vienna, Colonel Smith, confirms the fact that the proposed conference will be devoid of political significance and purely concerned with problems affecting the well-being of the States.

TEXAS COMPANY

The large sums of money spent by the Te as organization in the past year and a half for extending pipe line and tankers facilities are now beginning to be reflected in earnings. Production in the past year has increased 2½ times.

A full page article on the Company's activities is presented in current issue of the "Financial Forecast," which also features

U. S. Steel
Corn Products
Kansas City South.
Internat'l Petroleum

Copy will be mailed free on request for No. 32.

M·S·WOLFE & Co.
ESTABLISHED 1906
Members of the New York Stock Exchange
41 BROAD ST., NEW YORK
Phone Broad 29

Am. Gas & Elec. Com. & Pfd.
Appalachian Pr. Com.
Amer. Gas & El. Com. & Pfd.
Carolina Power & Lt. Com.
Colorado Power Com.
Consumers Power Pf.l.
Com'w'h Pr.,Ry.& Lt. C. & P.
Elec. Bond & Share Pfd.
Fed. Lt.& Trac.Com. & Pfd.
Milwaukee El.,Ry.& Lt. Pfd.
Republic Ry.& Lt.Com.&Pfd.
Western Power Com. & Pfd.

KIELY & CO.
40 Wall St., New York
Phone John 6380

American Smelters 5s 1947
Bush Buildings 5s 1960
City of San Paulo 8s 1943
Central Union Gas 5s 1927
Consolidation Coal 5s 1950
Denver & Rio Grande Imp. 5s 1928
Domin'n Iron & Steel 5s 1939 & 1963
Interborough Rapid Tr. 5s 1966
Liberty 3½s 1932-47
Lorillard Co. 5s 1951
Pennsylvania Water & Power 5s 1940
Washington Water Power 5s 1939
Western Pac. 6s 1946-7

Atlantic Lobos Preferred
New England Fuel Oil
Penna. Coal & Coke
Standard Palat

DUNHAM & Co.
Investment Securities
43 Exchange Place, New York

J.K.Rice,Jr. & Co.Buy & Sell
Atlas Port. Cemen. Com
American Cigar Com.
Amer. Lithographic Com. & Pfd.
Amer. Typefounders 6s
Commonwealth Pr., Ry. & Lt
Equitabl. Trust Stock
Guaranty Trust Stock
Kirby Lumber Com. & Pfd.
MacAndrews & Forbes Com
N. Y. State Rys
O'Gara Coal Co. 1st 5s
Public Serv. Corp. N. J. 7s
Singer Manufacturing
Weber Piano Pfd.

J.K.Rice,Jr.&Co.
Phones 1960 to 4210 John. 25 Wall St., N. Y.

Goodyear T. & Rub. Com. & Pfd.
Duquesne Lt. & Pr. Pfd.
American Cigar Co.
St. Louis Bridge Pfd.
New Jersey Zinc Stk. & Rts.
Kelly-Springfield Co. Rts.
Union Carbide & Carbon Rts.

C.C. Kerr & Co.
2 Rector St., N.Y. Phone 6780 Rector

Arkansas Natural Gas
Carbo-Hydrogen Pfd. & Com.
Wayne Coal Stock
Lone Star Gas

Orders executed at market
Douglas Fenwick & Co
Members Pittsburgh Stock Exchange
DIRECT WIRE TO PITTSBURGH
34 Wall St. 223 4th Av.,
N. Y. City Pittsburgh, Pa

QUOTATION LIST OF OUTSIDE SECURITIES

These quotations are obtained from brokerage houses all over the country. The name of the bidder will be given upon request. Dividend and Interest Periods are indicated as follows: M—Monthly; B—Bi-Monthly; Q—Quarterly; S—Semi-Annual; A—Annual.

PUBLIC UTILITY BONDS.

SECURITIES.	Rate	When Payable.	Quotations Oct. 30, 1920. Bid.	Asked.
Ala Power 1st, '46	5	May & Sep.	78	79½
Birmingham Electric 1st	5	Mar. & Sep.	65	75
Cal. W. S. & El. '34	5	Apr. & Oct.	56½	57¾
Cent. Ill. Pub. Ser. 1st	5	Apr. & Oct.	70	82½
Atlantic Pipe Line 1st	5	Apr. & Oct.	87	89
Atlantic R. R. & E. 5s	5	June & Dec.	25	30
Birmingham El. 1st, '59	5	Feb. & Aug.	71	76
Brooklyn Ed. Gen., '49	5	Jan. & July	74	80
Buffalo Gen. Elec.	5	Jan. & July	94½	95½
Buff. Gen. El. '39	5	Feb. & Aug.	82	89
Cedar Rapids deb. '33	5	Feb. & Aug.	93	..
Central Ill. Pub. Ser. 1st '51	5	Feb. & Aug.	70	82
Cent. & Lack. 1st, '38	5	Jan. & July	..	80
Cent. & South. F. Elec.	5	..	..	..
Chic. Rys.	5	..	..	..
Cin. Gas & Elec. 1st	5	Jan. & July	71½	..
Essex & Hudson Gas.	4	Jan. & July	81½	86½
Federal Light & Trac.	5	Jan. & July	65	..
Det. United R & L 1st, '32	5	May & Sep.	50	51
Gal. & Hous. El. 1st	5	June & Dec.	83½	84
Gas & Elec. of Bergen	5	Jan. & July	85	88
Miss. River Power 1st	5	Feb. & Aug.	80	90
Newark Gas. Co.	5	Mar. & Sep.	80	..
Niagara Falls Pwr. 1st	5	Jan. & July	96	98
No. Ont. Light & Pwr.	5	Jan. & July	66	..
Nor. States Power.	5	Jan. & July	86	90
Nor. States Power.	5	Apr. & Oct.	84	84½
Nor. Texas Elec. pf.	5	..	..	..
Pacific Gas & Elec. 1st	5	Jan. & July	..	65
Republic Ry. & Light.	5	Apr. & Oct.	74	79
Rio de Janeiro 1st	5	..	..	..
Riverside Traction	5	..	..	..
Sac. Elec. Gas & Ry.	5	Jan. & July	66	68
Southern Cal. Edison	5	Jan. & July	87	90
Stand. Gas & Elec. 1st	5	Mar. & Sep.	80	82
Tampa Electric	5	Apr. & Oct.	65	..
Tenn. Ry. Lt. & Pwr	5	..	..	..
Texas Pow. & Light	5	Jan. & July	80	86
United Light & Rys.	5	..	..	..
Utah Power & Light	5	May & Nov.	..	83
Utica Gas & Elec. 1st	5	Jan. & July	97	100
Wash. Balt. & Ann. El.	5	May & Nov.	74	78
Washington Gas.	5	May & Nov.	74	78
Wash. Ry. & Electric	4	Mar. & Sep.	80	82
Westchester Lighting	5	May & Sep.	80	82
Western Power	5	Apr. & Oct.	45	50
West Penn Power 1st	5	Jan. & July	82	86
West Penn Rys. 1st	5	Jan. & July	96	..
Wheeling Elec. 1st	5	Feb. & Aug.	65	70
Wis. Gas & Elec. of Bergen	5	May & Nov.	65	70
Wis. Gas & Elec. 1st	5	June & Dec.	70	..
Wis. Ry. & Lt. 1st con. '32	5	Jan. & July	79	82
Wis. Ry. & Lt. 1st con. '49	5	Jan. & July	74	..
Worcester Gas	5	May & Nov.	85	90
Worcester Gas. '49	5	May & Nov.	73	..
Worcester Gas.	5	Jan. & July	78	81
York Gas. '47	5	Apr. & Oct.	75	..
Railroad Equipment 5s 1944	5	..	..	..
Railroad Equipment 5s 1947	5	..	..	..
Equipment 6s 1920-21	6	..	..	..
Equipment 6s 1922-23	6	..	..	..
Equipment 6s 1924-25	6	..	..	..
Equipment 6s

CAUTION CONTROLS BUILDING INDUSTRY

State Supervision of All Wage and Building Contracts May Result from Inquiry.

BUYERS AWAIT EVENTS

Construction Stampede Prior to the Enactment of New Laws Stops Material Price Cuts.

Caution is beginning to mark the movement of building material prices and new building projects.

Recent price cuts have been found to be ineffectual in bringing out new building work. Therefore there is a well defined disposition in some lines to make price cutting.

Brick, for example, which receded from $25 a thousand wholesale to $15, has become a drug on the market at the low price. That which is still available at that price lies untaken at the close of the second month, with better grades selling much more readily as high as $18, without interruption. Therefore the paucity of $15 brick and the strength of the $18 product put the market quotation for common brick at $16 to $18 a thousand wholesale as the week closed.

In the lumber situation most of the departments are reasonably steady on price, the distributers having found that at the bottom levels now prevailing there has been no increase in buying. In such lines as North Carolina ceiling and partition half ceiling, yellow pine flooring, oak, white pine, maple flooring and quartered oak price cuts continued to mark the retail sales market as October closed because there was a slightly more general buying movement in these lines with a greater tendency on the part of buyers to shop. Incidentally these are the lines in which the greatest stocks are being carried, due to heavy post-war purchases which have only recently been delivered to distributers.

Price reductions in turpentine and linseed oil also continue, but the effect of these price changes in the paint market will not be felt by paint users until some time next year, and they may be more or less discounted by the cost of cans. Plate glass discounts have increased, largely because of a greatly impoverished market.

Manufacturers of building materials closely watched the effect of lowering prices on building materials during the last two months. They viewed the possible outcome with doubt. The price shrinkage came at the end of the building season. It also came, they noted, simultaneously with an improvement of railroad transportation facilities.

It was also remarked that it was heralded at a time when immigration was beginning to become noticeable in industry. It was coincident with the general discharge of great numbers of factory and mill employes and closing of building material manufacturing plants, notably brick kilns, lumber mills and cement manufacturing plants for one reason or another.

Capping all of these influences tending to focus attention upon the effect of building material price reduction to the consumer, were the election campaign, which unsettled building construction plans, the acts of the special session of the New York State Legislature concerning the rights of building owners and the subsequent announcement of the official state investigation of the building construction industry in this market.

The situation that is now characteristic of the building material buying, distributing and manufacturing market is like a business pending the life of the next session, which will be until the 1921 year ends. Its life is extended to the Dow Service Daily Building Reports, those who are actuated by a disposition to wait and see the effects of the inquiry, either in the form of new building laws or the creation of a State board or commission to pass upon building projects of all kinds and constituting an official New York State Board of Arbitration and Appeal in all labor disputes, for the registration and supervision of all building contracts, for supplies of building materials, as well as agreements between employe and employer and between owner and architect, financier and broker, do not believe that such laws can be drafted and enacted before the 1921 building season finally gets under way.

The period of so-called free construction therefore is limited, for corrective legislation is applied to the conditions that have been revealed in the building industry of this city.

It is conservative to assume that once the prospective building horizon is cleared the building construction public, or that part of it that can finance its own way without depending upon the aid of the recognized lending institutions, will rush into the market with new projects. By that time there will be more yokeless workmen, building material manufacturers will have had an opportunity to catch up with the backlog orders and non-deliveries and the cost of production, as well as handling of materials will have been drawn nearer to a normal basis.

It must be remembered, however, that there is nowhere in the building industry large surplus of building material supplies. Outside of the lumber dealers, distributers in this market have no reserve stocks.

Couple this condition of building material supply with a prospective stampede to participate the more or less experimental application of new laws as applied to construction in all its details, and at the same time bearing in mind the application of recent attempts to legislate for or against building construction, and it becomes apparent that building material prices have not yet come down to stay.

BANKRUPTCY SALES.

IN THE DISTRICT COURT OF THE United States for the Southern District of New York.—In Bankruptcy.—In the matter of BENJAMIN SCHWARTZ & JACOB FREEDMAN, individually and as copartners trading as SCHWARTZ & FREEDMAN, Bankrupts.—Chas. Shongood, U. S. Auctioneer for the Southern District of New York in bankruptcy, sells Monday, November 8, 1920, by order of the Court, at 10:30 A. M., at 13 West 17th Street, Borough of Manhattan, assets of the above bankrupt, consisting of ladies' and children's coats and suits, piece goods, woolens, poplins, linings, office furniture, fixtures, etc. Also the leasehold title and interest in and to the unexpired term of lease of said premises.

ABRAHAM GLASER, Receiver
SALKIN & COHEN, Attorneys for Receiver, 49 Chambers Street, New York.

IN THE DISTRICT COURT OF THE United States for the Southern District of New York.—In Bankruptcy.—In the matter of DUNDEE TRANSFER CO., Bankrupt.—Chas. Shongood, U. S Auctioneer for the Southern District of New York in bankruptcy, sells this day, Monday, November 8, 1920, by order of the Court, at 10:30 A. M., at 58 Greene Street, Borough of Manhattan, assets of the above bankrupt, consisting of desks, chairs, Underwood and Oliver typewriter, hand truck, safe, &c.

ABRAHAM HENIG, Trustee.
SAMUEL H. LIEBERMAN, Attorney for Trustee, 320 Broadway, New York.
JOHN J. TOWNSEND, Referee in Bankruptcy, 299 Broadway.

IN THE DISTRICT COURT OF THE United States for the Southern District of New York.—In Bankruptcy. In the matter of HENRY JOHNSON, Bankrupt.—Chas Shongood, U. S. Auctioneer for the Southern District of New York in bankruptcy, sells this day, Monday, November 8, 1920, by order of the Court, at 10:30 A. M., at 213 7th Avenue, Borough of Manhattan, assets of the above bankrupt, consisting of furs, skins, fixtures, etc.

DAVID W. KAHN, Receiver.
SILVER & MOSKOWITZ, Attorneys for Receiver, 299 Broadway, New York.

IN THE DISTRICT COURT OF THE United States for the Southern District of New York.—In Bankruptcy.—In the matter of HYMAN BLOOM, Bankrupt.—Chas. Shongood, U. S. Auctioneer for the Southern District of New York in bankruptcy, sells Tuesday, November 9, 1920, by order of the Court, at 10:30 A. M., at 82 West Broadway, Borough of Manhattan, assets of the above bankrupt, consisting of cut piece goods, machinery, fixtures, etc.

HENRY J. KRINSKY, Receiver.
WILLIAM HECHT, Attorney for Receiver, 51 Chambers St., New York.

REAL ESTATE WANTED.

OFFICE SPACE WANTED
EXECUTIVE OFFICE, METALS
20 to 300 Feet.
Downtown, on or close to Broadway
3 723 TIMES DOWNTOWN

Want 3 or 4 Story Dwelling.
42nd to 145th Street, east or west side. $16,000 to $30,000. Must be good value and well located. Possession necessary in 30 to 60 days. Quick action. Fred't Fox & Co., Inc., 14 West 40th St. Telephone 540 Vanderbilt.

MANHATTAN—FOR SALE OR TO LET.

To Close an Estate
A three story and basement brick business building near Fifth Avenue, below 23rd Street.
Possession February 1st, 1921
PRICE REASONABLE
OGDEN & CLARKSON CORP.,
608 Fifth Avenue, Tel. Vanderbilt 1194

FOR SALE
NO. 319 WEST 74TH ST.
4-Story American Basement Dwelling.
11 rooms, 3 baths; immediate possession. For particulars apply to
CLARK T. CHAMBERS,
353 5th Ave. Tel. Murray Hill 7320.

BROOKLYN—FOR SALE OR TO LET.

$10,750
Buys furnished 6 room cottage in Flatbush, Brooklyn.
Phone Flatbush 2303 W.

QUEENS—FOR SALE OR TO LET.

GREAT HOUSE BARGAIN
I will sacrifice beautiful House and Garage, large plot, wide boulevard, near station, half hour Manhattan, steam heat, electricity, parquetry, artistic decorations, fine surroundings, tile bath, tile kitchen, fireplaces.
Small cash payment—$60 monthly.
Phone OWNER — HOLLIS 6515.

RICHMOND BOROUGH—SALE OR LET.

MUST SELL
3 Story
Brick Store and Dwelling
Lot 25x113.
Jersey St., New Brighton
IMMEDIATE POSSESSION.
PRICE VERY LOW.
Joseph T. Mulligan, 30 Broad St., N. Y.

LONG ISLAND—FOR SALE OR TO LET.

Party wishes to sacrifice a beautiful home, plot 140x250, 12 rooms and bath, steam heat, all modern improvements; garage 20x30; also outhouses; all kinds of fruit. Price $15,000; cash $10,000, balance on mortgage.
SOUTH SHORE ESTATES
53 Front St. Opposite Depot.
Open Sundays. Auto Service. Tel. 249-W.

NEW JERSEY—FOR SALE OR TO LET.

BOGOTA
Metropolitan Life Insurance Company mortgage loans make it possible to sell on easy terms. Every improvement, convenience and protection; low commutation. Write, phone or call.
GEORGE B. HITCHCOCK, INC.
Cor. Hackensack & Office opposite West Shore R. R. Station, Bogota, N. J. Other routes: N. Y., Susquehanna & Western R. R. from Erie station at Jersey City, 40th St. Ferry and trolley to Bogota (Fim Avenue stop).

CONNECTICUT—FOR SALE OR TO LET

COLONIAL FARMHOUSE
On 26 acres overlooking the Housatonic River at Gaylordsville, Conn. 14 rooms and bath, the fields and orchards. Price $13,000.
LADD & NICHOLS,
Conn. Tel. 1717.

TO LET FOR BUSINESS.

LOFTS
Aggregating 35,000 Sq. Ft.
Will rent separately in floors 75x100.
MODERN FIREPROOF BUILDING.
118-124 WEST 22D ST.
100% Sprinklers. Low Insurance Rate. Three Electric Elevators.
POSSESSION FEB. 1, 1921.
DWIGHT, ARCHIBALD & PERRY, Inc.
Watkins 5360. 137 West 23rd.

OFFICES FOR RENT
in the
ARGUS BUILDING
15-21 West 42d St.
Extending through to 43rd St.
Desirable light offices at $50 per month and up.
WALTER J. SALMON,
17 West 42nd. Tel. 47 Vand.

Stores for Rent
One on 42dSt., bet. 5th & 6th Av.
Two on Times Square.
One on Columbus Circle.
Several on 57th St.
WALTER J. SALMON,
17 West 42d St. Tel. 47 Vanderbilt.

IMMEDIATE POSSESSION
19-21 West 57th St.
NEW BUILDING
STORES and FLOORS
TO LEASE
Also Studio suitable for photographer
Apply on premises or
THOMAS V. McLAUGHLIN
2 Rector St. Rector 1988.

491 BROADWAY
11th (top) loft, about 4,000 square feet gross; sublet. Possession. Sprinkler.
WARREN & SKILLIN.
38 Park Row.

BANKRUPTCY SALES.

IN THE DISTRICT COURT OF THE United States for the Southern District of New York.—In Bankruptcy.—In the matter of PAUL L. WIENER, Bankrupt.—Chas. Shongood, U. S. Auctioneer for the Southern District of New York in bankruptcy, sells Monday, November 8, 1920, by order of the Court, at 10:30 A. M., at 126 West 20th Street, Borough of Manhattan, assets of the above bankrupt, consisting of fur skins, office fixtures, etc.

HENRY H. SILVER, Receiver.
GOETZ & JACOBY and ROSENTHAL & BERMANCE, Attorneys for Receiver, 1 Rector Street, New York.

IN THE DISTRICT COURT OF THE United States for the Southern District of New York.—In Bankruptcy. In the matter of Charles J. Romer, Inc., Bankrupt.—Chas. Shongood, U. S. Auctioneer for the Southern District of New York in bankruptcy, sells this day, Monday, November 1, 1920, by order of the Court, at 3:00 P. M., at 139 Broadway, Borough of Manhattan, assets of the above bankrupt, consisting of drugs, chemicals, office furniture, safe, etc.

CLIFFORD G. LUDVIGH, Receiver.
WEIL & PURVIN, Attorneys for Receiver, 291 Broadway, New York.

QUEENS—FOR SALE OR TO LET. QUEENS—FOR SALE OR TO LET. QUEENS—FOR SALE OR TO LET

You Save $600 a Year

By Owning Your Own Apartment

Usual Renting Plan

An up-to-date five-room Apartment in the city will cost, to rent, not less than $125 per month, or $1,500 per annum.

	Monthly	Yearly
1st Year	$125	$1,500
2nd Year	125	1,500
3rd Year	125	1,500
4th Year	125	1,500
5th Year	125	1,500
6th Year	125	1,500
7th Year	125	1,500
8th Year	125	1,500
9th Year	125	1,500
10th Year	125	1,500

Total amount paid in 10 yrs. $15,000

As Tenant you save nothing —only a collection of rent receipts.

Our Plan of Ownership

An initial payment of $2,500 and monthly payments thereafter for seven years will give you Ownership of a new, five-room Garden Apartment.

	Monthly Estimated	Yearly
1st Year	$136	$1,632
2nd Year	133	1,596
3rd Year	130	1,560
4th Year	127	1,524
5th Year	124	1,488
6th Year	121	1,452
7th Year	115	1,392
8th Year	69	828
9th Year	69	828
10th Year	69	828
Initial Payment		$2,500

Total amount paid in 10 yrs. $15,628

$6,500 of this amount is saved and credited to ownership of a paid-up share in the building.

As Owner You Save $600 Per Year.

JACKSON HEIGHTS GARDEN APARTMENTS

READY FOR OCCUPANCY — *Sunshine In Every Room* — *Every Room an Outside Room* — 4, 5 and 6 ROOMS

Social and business references required

The Queensboro Corporation

MANHATTAN OFFICE
50 East 42nd St., Cor. Madison Ave.
Telephone Murray Hill 7057

JACKSON HEIGHTS OFFICE
Opp. 25th St. Subway Station
Telephone Newton 2361

To visit Jackson Heights by most convenient route take Subway to Grand Central, transfer to Queensboro Subway (Corona Line) to 25th St. Station, (office opposite station).

22 Minutes from 42nd Street

TO LET FOR BUSINESS.

37 West 46th St.
PARLOR STORE
20x100, mirrored walls, ceiling exceptionally suitable for display of fine, show room or high class specialty or jewelry, silverware, etc.
Crystal & Crystal.
47 West St. Tel. Bowling Green 9298

WANTED FOR BUSINESS PURPOSES.

WANTED TO LEASE
Ground Floor with Driveway
Approximately 6,000 sq. ft., light, with space for offices, not over 33 1/3%, or will take entire building with use of privilege.
Armon Realty Corporation,
170 East 73d St. Rhinelander 0874.

FACTORIES FOR SALE OR TO LET.

Schlesinger for Factories

Essex Bldg. Newark Market 6500 — *Times Bldg. New York Bryant 192*

COMPLETE FACTORY, 26,000 Sq. Ft., power plant, ample vacant land for development. In the heart of the labor section of Newark. Suitable for manufacturing cigars, cigarettes, candy, light metal working, underwear or clothing, phonographs; occupies entire block front. Price reasonable. Terms to suit purchaser. Offered at sacrifice by National Bank to close estate.

TEN THOUSAND SQUARE FEET for $20,000. One-story building with railroad siding and 1 acre land; near Newark; suitable any line of manufacturing; 100% daylight; excellent labor conditions.

TWO FLOORS, CONTAINING 40,000 sq. ft., in Long Island City. Modern fireproof concrete building, sprinklered, light all sides; 6,000-lb. elevator; railroad siding; loading platform.

NEW TWO-STORY heavy mill constructed building; 18,000 sq. ft. In a suburb of Newark. Daylight; best labor conditions. For sale only. Very reasonable.

180,000 SQ. FT. IN NEWARK—Of which 120,000 sq. ft. is contained in 4 new, modern 6-story fireproof, reinforced concrete building, sprinklered, and 50,000 sq. ft. in brick mill constructed buildings. Additional land for development. Immediate possession. Lease or sell.

FOUR FLOORS—25,000 sq. ft. each; Long Island City. Can be leased separately; modern fireproof building; moderate rental; perfect light; sprinklered; suitable any manufacturing. Immediate possession.

120,000 SQ. FT.—Heavily constructed reinforced concrete building in Brooklyn, new, six stories; near subway; passenger and freight elevators. Immediate possession.

ONE AND TWO STORY concrete factory building containing 20,000 sq. ft. Perfect light, high ceilings. Ten minutes from Queensboro Bridge. Sale or lease.

NEW FIVE STORY reinforced concrete building in Brooklyn; heavy carrying capacity; sprinklered; perfect light; covered driveway and loading platform. May be purchased on rental basis.

NEW YORK; 800,000 SQ. FT.—All or part; waterfront; sprinklered; warehouse; low insurance rates; five piers advising accommodating deep draft vessels; perfect for export.

PRINCIPALS ONLY.

Louis Schlesinger, Inc.

We advertise your property without cost to you.

FACTORIES FOR SALE OR TO LET.

Brooklyn.

BROOKLYN Factory; sale or let. 100,000 Sq. Ft. Sprinklered, perfect condition; over acre of ground; eleven minutes from Broadway. Near Fulton Ferry.
WALTER BAKER CO. 756 Broad St., Newark, N. J.

New Jersey.

NEWARK FACTORY FOR LEASE
40,000 SQUARE FEET
4 Story Fireproof Building
Penna. R. R. Siding
150 H. P. BOILER
2 ELEVATORS
IMMEDIATE POSSESSION
BERRY BROS., INC.,
32 Clinton St., Newark, N. J.
PHONES—2610-2611 MARKET

APARTMENTS FOR SALE OR TO LET.

Unfurnished—West Side.

3 AND 5
Room Apartments
Just Completed
Large Rooms
N. E. COR. 192ND STREET AND ST. NICHOLAS AVE.
Representative on Premises.
Phone: Wadsworth 3658

2 Large Rooms With Kitchen & Bath Just Completed. $125 and up.
46 RIVERSIDE DRIVE
S. E. Cor. 77th St.
Representative on premises.

4 AND 5
Room Apartments
Just Completed
Large Rooms
S. W. CORNER 183RD ST. AND GRAND CONCOURSE
Representative on Premises
Phone: Fordham 3533.

5-7 Room Apartments — *IMMEDIATE POSSESSION*
All Outside Rooms. Unusual Closet Space. Elevator, Hall Attendants, etc.
RENTS $1700 UP
210 WEST 107TH ST.
NEAR BROADWAY
Superintendent on Premises.

362 WEST 22ND ST.
MODERN STUDIO APARTMENTS
Large Rooms.
Ready November 15th.
JAMES N. WELLS' SONS
191 Ninth Ave. Chelsea 9286.

APARTMENTS FOR SALE OR TO LET.

Unfurnished—West Side.

245 West 75th Street
Between B'way and West End Ave.
A UNIQUE APARTMENT HOUSE With a Quaint Old English Exterior
Just Completed.
Apartments of
1-2-3 ROOMS AND BATH.
SPECIAL APARTMENTS
4 ROOMS and 2 BATHS
Rentals
$1,000-$3,500
Agent on Premises.
FRENCH MANAGEMENT CORPORATION
200 Madison Av.
Tel. Vanderbilt 3237.

Immediate Possession
Furnished or Unfurnished.
Suites of
2, 3 & 4 Rooms
1 & 2 Baths
$2,000 to $5,500.
Hotel Sevillia
117 West 58th St.

OFFICES FOR RENT
SHIPPING, FINANCIAL, DISTRICT.
750 Square Feet Upward
Send Requirements to
STURGIS-LYON, REAL ESTATE BROKERS.
14 Wall St. Rector 8575

110 RIVERSIDE DRIVE
CORNER 103 ST.
Immediate Possession
9 ROOMS AND 2 BATHS $4,000
Southern Exposure.
E. K. VAN WINKLE, Agent.
153 West 72d St. Columbus 1071

527 WEST 110th ST.
Near Broadway
4 ROOMS, Rental $2,200
9-Story Fireproof Building
INQUIRE ON PREMISES OR
ARTHUR E. MARSH,
103 Park Av. Murray Hill 4106.

Harperley Hall
1 WEST 64TH ST.
7 Rooms, 3 Baths, Housekeeping
2 & 3 Rooms, Bath & Kitchenette
Exceptional in all respects.
IMMEDIATE POSSESSION

APARTMENTS FOR SALE OR TO LET.

Unfurnished—West Side.

THE OSBORNE
205 West 57th Street
CORNER 7TH AV.
8 Rooms and 3 Baths
12 Rooms and 5 Baths
NOW VACANT
MANAGED ON PREMISES.
Telephone Circle 5400.

3-Room Apartments
in high-class house.
Immediate Possession.
$75 PER MONTH
J. Romaine Brown & Co.,
496 South Broadway, Yonkers.

HARPERLEY HALL
1 West 64th St.
4 Rooms, Bath & Kitchenette,
Furnished or unfurnished on sub-lease.
RENTAL $3,300 UNFURNISHED.

39 West 58th Street
Fine, floor apartment, consisting of 3 rooms and bath; second floor apartment, 2 rooms, bath and kitchen facilities. Inquire on premises. Fred't Fox & Co., Inc., 14 West 40th St. Phone 540, Vanderbilt.

Unfurnished—East Side.

1070 Madison Ave.
COR. 81st ST.
RESIDENTIAL SUITE
8 ROOMS, 2 BATHS
Extra Bath or Maid's Room Optional.
EIGHT STORY FIREPROOF
Rentals, $4,000
INQUIRE ON PREMISES OR ARTHUR E. MARSH,
103 Park Av. Murray Hill 4106.

128 East 60th St.
DUPLEX APARTMENT
11 ROOMS, 3 BATHS.
Possession Immediately.
E. DE FOREST SIMMONS
Tel. 837 Plaza. 31 West 39th St., N. Y.

1229 PARK AVE.
SOUTHEAST CORNER 98TH ST.
High-class elevator apartment.
7 rooms, 2 baths.
Apply Superintendent or A. BRANDSTEIN
133 East 118th St. Tel. Harlem 1518.

APARTMENTS FOR SALE OR TO LET.

Furnished—East Side.

RAILING REALTY COMPANY
270 Park Av. Tel. Mur. Hill 7014.
Offers wonderful values in distinctive FURNISHED APARTMENT HOMES.
FIFTH, PARK, MADISON
and other East and West Side sections.

BUILDING MATERIAL.

SEVERAL pairs of extra heavy garage doors, suitable for large truck garage; equipped with heavy hinges and lined with galvanized iron; $42.50 per pair. Lewis Wrecking Co., Pelham Bay Naval Station. Phone Westchester 1313-1314. Open Sundays for inspection from 11 to 3.

THOUSANDS feet used 8-8 in. headed ceiling for erecting partitions, lining attics, cellars, garages; this is bright clean, $3.50 per 100 ft.; easily applied; fuel saver; adds greatly to appearance. Lewis Wrecking Co., Pelham Bay Naval Station. Phone Westchester 1313-1314.

1,000 rolls used heavy slate surfaced roofing, excellent condition; less than half cost of new; $2 per roll of 108 square feet. Lewis Wrecking Company, Pelham Bay Naval Station. Phone Westchester 1313-1314.

FOR SALE—Thousands fine storm sash, 34-in. wide, 53-in. high, 6 light, $2 each; 25c additional delivery; send draft, money order. Lewis Wrecking Co. Pelham Bay Naval Station. Phone Westchester 1313-1314.

FOR SALE—25 refrigerator doors, various sizes, excellent condition with hardware attached; half cost of new. Lewis Wrecking Co., Pelham Bay Naval Station. Phone Westchester 1313-1314.

CITY REAL ESTATE

Manhattan—For Sale or To Let.

ADVERTISER seeks responsible party willing to purchase, in partnership, a very fine private house in the west 90s between Columbus and Amsterdam Aves.; convenient to subway, surface and elevated lines; believe it to be a most excellent homeseeker's opportunity, with not too heavy financial burdens. H 156 Times.

PRIVATE HOUSE FOR RENT.
Three-story and basement, 30 rooms, 2 baths, electric lights, parquet floors, beautiful condition; very fine block, near Broadway and 72d St.; rental $4,000; 3 or 5 year straight lease. Immediate possession.
JOSEPH DOLAN, 1123 Broadway and 80th St., Schuyler 1160.

FOR rent for the season, furnished, a four-story, high-stoop house, in East 72d St., five master's rooms, five servants' rooms, four baths, electric lights; wide street, sunny yard; hot water heat and coal in cellar; rent $6,000. Can be seen by appointment. Tel. Rhinelander 8261.

TENTATIVE proposals will be received until Nov. 15 for the erection of a modern building containing a minimum of 20,000 square feet, to be located above 42d St., east of Lexington Av., north of 76th St.; leasing for a period of 21 years. General P. O. Box 849.

HENRY ST., 152—21.6x100; 5-story and basement, steam heat, hot water; two apartments on each floor, 6 rooms and 4 rooms; revenue about $4,500; will sell cheap, as we must close estate; first mortgage $20,000, for 5 years. Estate Moillit Lefkowitz, 282 McGill St., Montreal, Canada.

POSSESSION GUARANTEED 20 DAYS. FORECLOSURE bargain in large corner apartment house; wanted investors with $40,000 to take the property subject to a 10-year first mortgage; principals only. Address Room 1116, 66 Broadway.

Dwelling arranged two families; electric light, parquet floors; 11 rooms, 2 baths; 122d St., near Lenox; $5,000 cash necessary. Ryan & Co., 142 West 125th St.

SEVEN-STORY corner office or loft building for sale or for lease, near Canal St. and new vehicular tunnel. Apply Howard C. Forbes, Inc., 68 Broadway. Rector 747.

94TH, 110 WEST—Three-story and basement; vacant; perfect condition; electric light, parquet floors; price $23,500; very cheap. Stanwix & Hobbs, 162 West 72d St.

THREE STORY and basement brown stone residence at 222 East 48th; price $15,000. Charles F. Klenle, Jr., 25 West Broadway, Barclay 10157.

FOR SALE, HARLEM CHURCH, suitable for Jewish temple, theatrical purposes, &c.; is fully furnished; in excellent condition. Mitchell & Kilot, 315 West 116th.

BEAUTIFULLY furnished house, 16 rooms, 3 baths, steam heat, electricity, fireplaces. Apply Douglas Ellman Co., or telephone Stuyvesant 5091.

BUILDING, with private garage, suitable for any business with excellent living quarters; for immediate possession. 1,034 Lexington Av., Manhattan.

NORTHEAST corner 23d St. and 8th Av., 25x75; sell or lease for long term. See F. E. Barnes, Inc., 62 West 45th St. (Mr. Kehlenbeck).

TO LET
COMPLETELY RENOVATED HOUSE, 16 EAST 70TH ST. APPLY YOUR OWN BROKER.

BARGAIN—West 80s, modern dwelling, elegantly decorated, will sacrifice. George Comfort Co., 480 5th Av. Vanderbilt 709.

LEXINGTON AV., 815—Five-story dwelling, 125-foot lot; long term; $5,000 net. Phone Plaza 2974.

LEXINGTON AV., 813—Five-story dwelling, 120-foot lot; long term; $5,000 net. Phone Plaza 2974.

$1,000 down buys three-story brick house, West 133d St., near Lenox Av.; price $9,700. Owner, Rose, 7 West 45th St., Bryant 2728.

FOR RENT—11-room house, two baths, electricity; $2,500. 505 West 161st.

Bronx—For Sale or To Let.

UNUSUAL BARGAIN.
Three-family brick house, 17 rooms and basement, all improvements; finest section Bronx; flat vacant; $5,000 required; two-three brick house, 20 rooms, basement, each Neptune Av., Coney Island, near Gates; all improvements; $2,500 required; must be sold at once. Of our long list of real bargains these outshine them all. Associated Realty Co., 110 West 40th.

TWO-FAMILY BRICK HOUSES, NEW HOUSES, WITH GARAGES, NOW READY FOR OCCUPANCY. MONTGOMERY AV. AND 176TH. Two blocks west of University Av.

TWO-FAMILY brick, 13 rooms, steam, electricity; sunshine throughout; 25x100-vacant room; $13,500; terms. Caretaker, 1,033 Longfellow Av.

BRONX Av., 2,758, near 198th St.—50x100, 8-story dwelling, 9 rooms, electric light, parquet floors; big bargain; easy terms. On entire premises.

APARTMENTS FOR SALE OR TO LET.

Furnished—West Side.

THE OSBORNE
205 West 57th Street
CORNER 7TH AV.
8 Rooms and 3 Baths
12 Rooms and 5 Baths
NOW VACANT
MANAGED ON PREMISES.
Telephone Circle 5400.

3-Room Apartments
in high-class house.
Immediate Possession.
$75 PER MONTH
J. Romaine Brown & Co.,
496 South Broadway, Yonkers.

HARPERLEY HALL
1 West 64th St.
4 Rooms, Bath & Kitchenette,
Furnished or unfurnished on sub-lease.
RENTAL $3,300 UNFURNISHED.

39 West 58th Street
Fine, floor apartment, consisting of 3 rooms and bath; second floor apartment, 2 rooms, bath and kitchen facilities. Inquire on premises. Fred't Fox & Co., Inc., 14 West 40th St. Phone 540, Vanderbilt.

Unfurnished—East Side.

1070 Madison Ave.
COR. 81st ST.
RESIDENTIAL SUITE
8 ROOMS, 2 BATHS
Extra Bath or Maid's Room Optional.
EIGHT STORY FIREPROOF
Rentals, $4,000
INQUIRE ON PREMISES OR ARTHUR E. MARSH,
103 Park Av. Murray Hill 4106.

128 East 60th St.
DUPLEX APARTMENT
11 ROOMS, 3 BATHS.
Possession Immediately.
E. DE FOREST SIMMONS
Tel. 837 Plaza. 31 West 39th St., N. Y.

1229 PARK AVE.
SOUTHEAST CORNER 98TH ST.
High-class elevator apartment.
7 rooms, 2 baths.
Apply Superintendent or A. BRANDSTEIN
133 East 118th St. Tel. Harlem 1518.

APARTMENTS FOR SALE OR TO LET.

Furnished—East Side.

RAILING REALTY COMPANY
270 Park Av. Tel. Mur. Hill 7014.
Offers wonderful values in distinctive FURNISHED APARTMENT HOMES.
FIFTH, PARK, MADISON
and other East and West Side sections.

BUILDING MATERIAL.

SEVERAL pairs of extra heavy garage doors, suitable for large truck garage; equipped with heavy hinges and lined with galvanized iron; $42.50 per pair. Lewis Wrecking Co., Pelham Bay Naval Station. Phone Westchester 1313-1314. Open Sundays for inspection from 11 to 3.

THOUSANDS feet used 8-8 in. headed ceiling for erecting partitions, lining attics, cellars, garages; this is bright clean, $3.50 per 100 ft.; easily applied; fuel saver; adds greatly to appearance. Lewis Wrecking Co., Pelham Bay Naval Station. Phone Westchester 1313-1314.

1,000 rolls used heavy slate surfaced roofing, excellent condition; less than half cost of new; $2 per roll of 108 square feet. Lewis Wrecking Company, Pelham Bay Naval Station. Phone Westchester 1313-1314.

FOR SALE—Thousands fine storm sash, 34-in. wide, 53-in. high, 6 light, $2 each; 25c additional delivery; send draft, money order. Lewis Wrecking Co. Pelham Bay Naval Station. Phone Westchester 1313-1314.

FOR SALE—25 refrigerator doors, various sizes, excellent condition with hardware attached; half cost of new. Lewis Wrecking Co., Pelham Bay Naval Station. Phone Westchester 1313-1314.

CITY REAL ESTATE

Manhattan—For Sale or To Let.

ADVERTISER seeks responsible party willing to purchase, in partnership, a very fine private house in the west 90s between Columbus and Amsterdam Aves.; convenient to subway, surface and elevated lines; believe it to be a most excellent homeseeker's opportunity, with not too heavy financial burdens. H 156 Times.

PRIVATE HOUSE FOR RENT.
Three-story and basement, 30 rooms, 2 baths, electric lights, parquet floors, beautiful condition; very fine block, near Broadway and 72d St.; rental $4,000; 3 or 5 year straight lease. Immediate possession.
JOSEPH DOLAN, 1123 Broadway and 80th St., Schuyler 1160.

FOR rent for the season, furnished, a four-story, high-stoop house, in East 72d St., five master's rooms, five servants' rooms, four baths, electric lights; wide street, sunny yard; hot water heat and coal in cellar; rent $6,000. Can be seen by appointment. Tel. Rhinelander 8261.

TENTATIVE proposals will be received until Nov. 15 for the erection of a modern building containing a minimum of 20,000 square feet, to be located above 42d St., east of Lexington Av., north of 76th St.; leasing for a period of 21 years. General P. O. Box 849.

HENRY ST., 152—21.6x100; 5-story and basement, steam heat, hot water; two apartments on each floor, 6 rooms and 4 rooms; revenue about $4,500; will sell cheap, as we must close estate; first mortgage $20,000, for 5 years. Estate Moillit Lefkowitz, 282 McGill St., Montreal, Canada.

POSSESSION GUARANTEED 20 DAYS. FORECLOSURE bargain in large corner apartment house; wanted investors with $40,000 to take the property subject to a 10-year first mortgage; principals only. Address Room 1116, 66 Broadway.

Dwelling arranged two families; electric light, parquet floors; 11 rooms, 2 baths; 122d St., near Lenox; $5,000 cash necessary. Ryan & Co., 142 West 125th St.

SEVEN-STORY corner office or loft building for sale or for lease, near Canal St. and new vehicular tunnel. Apply Howard C. Forbes, Inc., 68 Broadway. Rector 747.

94TH, 110 WEST—Three-story and basement; vacant; perfect condition; electric light, parquet floors; price $23,500; very cheap. Stanwix & Hobbs, 162 West 72d St.

THREE STORY and basement brown stone residence at 222 East 48th; price $15,000. Charles F. Klenle, Jr., 25 West Broadway, Barclay 10157.

FOR SALE, HARLEM CHURCH, suitable for Jewish temple, theatrical purposes, &c.; is fully furnished; in excellent condition. Mitchell & Kilot, 315 West 116th.

BEAUTIFULLY furnished house, 16 rooms, 3 baths, steam heat, electricity, fireplaces. Apply Douglas Ellman Co., or telephone Stuyvesant 5091.

BUILDING, with private garage, suitable for any business with excellent living quarters; for immediate possession. 1,034 Lexington Av., Manhattan.

NORTHEAST corner 23d St. and 8th Av., 25x75; sell or lease for long term. See F. E. Barnes, Inc., 62 West 45th St. (Mr. Kehlenbeck).

TO LET
COMPLETELY RENOVATED HOUSE, 16 EAST 70TH ST. APPLY YOUR OWN BROKER.

BARGAIN—West 80s, modern dwelling, elegantly decorated, will sacrifice. George Comfort Co., 480 5th Av. Vanderbilt 709.

LEXINGTON AV., 815—Five-story dwelling, 125-foot lot; long term; $5,000 net. Phone Plaza 2974.

LEXINGTON AV., 813—Five-story dwelling, 120-foot lot; long term; $5,000 net. Phone Plaza 2974.

$1,000 down buys three-story brick house, West 133d St., near Lenox Av.; price $9,700. Owner, Rose, 7 West 45th St., Bryant 2728.

FOR RENT—11-room house, two baths, electricity; $2,500. 505 West 161st.

Bronx—For Sale or To Let.

UNUSUAL BARGAIN.
Three-family brick house, 17 rooms and basement, all improvements; finest section Bronx; flat vacant; $5,000 required; two-three brick house, 20 rooms, basement, each Neptune Av., Coney Island, near Gates; all improvements; $2,500 required; must be sold at once. Of our long list of real bargains these outshine them all. Associated Realty Co., 110 West 40th.

TWO-FAMILY BRICK HOUSES, NEW HOUSES, WITH GARAGES, NOW READY FOR OCCUPANCY. MONTGOMERY AV. AND 176TH. Two blocks west of University Av.

TWO-FAMILY brick, 13 rooms, steam, electricity; sunshine throughout; 25x100-vacant room; $13,500; terms. Caretaker, 1,033 Longfellow Av.

BRONX Av., 2,758, near 198th St.—50x100, 8-story dwelling, 9 rooms, electric light, parquet floors; big bargain; easy terms. On entire premises.

TO LET FOR BUSINESS

Rate 10 cents an agate line.

OFFICE to let; large corner office facing Broadway and Manhattan St.; unsurpassed light; immediate possession; opposite Manhattan St. subway station; suitable for clothing, shoes, importers, etc. Inquire Libby's Holding Corp., 2,197 Broadway. Piano Morningside 9404.

OFFICES, LOFTS, WAREHOUSES, SHOWROOMS; ALL SECTIONS. J. CLARENCE DAVIES, 32 NASSAU ST. JOHN 1177. 51 EAST 42D ST. VANDERBILT 420.

PRIVATE OFFICE, furnished complete with telephone; also desk room space, unfurnished; location 160 Park Av., near Grand Central. A 440 Times.

OFFICE TO LET, 70x30; STEAM HEAT AND 10 H. P. FREE. 30 NEW CHAMBERS ST.

SUBLET to May 1st, 311 5th Av., cor. 32d St.; $18 a week; low rent. Apply Room 813.

PRIVATE OFFICE, completely furnished; light, airy. Apply Room 1108, 1,270 B'way.

EXCEPTIONAL OFFICES.
Large, small suites, 200 sq. ft. up; outside offices; unsurpassed light; convention (metropolitan) and Fifth Av. buses passing. 171 Madison Av., corner 34th St. Apply Superintendent on premises or 'phone Fitzroy 3660. Mr. Wilshire.

IDEAL SPACE FOR MACHINE SHOP NOW FULLY EQUIPPED, PAINT SHOP, STORAGE, &C. 11,000 SQ. FT.; ABSOLUTELY FIREPROOF BUILDING; REASONABLE RENTAL. APP

APARTMENTS TO LET.

Furnished—East Side.

9TH AV., Near 22d St. (9th Av. Hotel)—2 sunny rooms and bath; furnished; parquet floors; hotel service; $21 weekly.

9TH AV., 741 (AT 57TH ST.)—ARTISTICALLY FURNISHED LIVING ROOM, BEDROOM, DEN AND BATH; TELEPHONE, MAID SERVICE. APPLY SUPERINTENDENT.

19TH, 102 EAST (Hotel Laclede)—Two-room suites with bath, $100 and up per month; 3-room suite with bath, $175, including hotel service. Popular price restaurant attached.

32D, 34 EAST (Hotel Regent)—Comfortably furnished apartments, 2 rooms, bath, $27.50; 3 rooms, bath, $30 up.

54TH, 148 EAST—Well-furnished two large rooms, bath; kitchenette; year's lease.

44TH, 9 EAST—Two beautiful rooms; kitchen, bath, telephone, lease, $175 monthly.

49TH, 136 EAST—6 exceptionally beautiful rooms, bath; steam heat, hot water.

49TH, 26 EAST—Living, bedroom, bath, kitchenette; 4 flights; (rent, lease 1 or 2 years; $125. Morgan.

49TH, 19 EAST—Two rooms bath, kitchenette; references required.

56TH ST., 53 EAST—Beautifully furnished floor; living, bed and breakfast room, two dressing rooms, bath, kitchenette. Plaza 9320.

57TH ST., 62 EAST—Elegantly furnished suite, living room, two bedrooms, piano, telephone, kitchen privileges; elevator apartments, $100. Apartment 6-W.

62D ST. (corner Madison Av.)—Apartments, beautifully furnished one, two suite, 2 rooms, bath; $45 per room, bath, up. Hotel Ashton.

A HIGH-CLASS furnished floor, three rooms, bath, kitchenette; Murray Hill section; 2-4 Lexington Av.

APARTMENTS AT HOTEL ASHTON, Madison Av., southwest corner 63d St.—Newly decorated apartment, 3 rooms and bath, $40 up; 2 rooms, bath, $100 up; hotel service; extraordinary value; food from Park restaurant. Telephone Lenox 5700.

"IN THE BETTER HOUSES"
WOOLLEY, WATKINS & JOHNSON,
665 5th Av., 15th, Plaza 374. Open Tuesday

IRVING PLACE, 52 (Gramercy Park, Cor. 17th)—Two rooms, bath, complete, $45. Supt. Clark

LEXINGTON AV., 224 (—Beautifully furnished parlor, bedroom, bath; kitchenette; private hallway; quiet, central; subways. McGregor, Lenox 5[illegible]

MADISON AV., Two Two rooms, bath, maid, elevator service. Also Unfurnished

MADISON AV., 641 (Apartment of exclusive; well furnished two-room apartment, service.

NEAR Vanderbilt Hotel, new, two light rooms and bath, private [illegible] ber, 3621. Phone Vanderbilt [illegible]

PARK AV. (in the seventies)—Eight rooms and three baths, corner apartment, all outside, sunny rooms, high floor, charmingly furnished; [illegible] and at reduced rent; [illegible] Can be seen at any time by appointment. Telephone Rector 467.

PARK AV., 940 (corner 81st St.)—7 large rooms, 3 baths, handsomely [illegible] $5,500; 7 rooms and baths [illegible] rooms, kitchenette, $2,400.

PARK AV., near 34th St.—Two rooms, [illegible] rooms, mechanically [illegible] $6 Times.

APARTMENTS TO LET.

Furnished—West Side.

148TH, 562 WEST—Apartment of 2½; apartment and furniture; 7 rooms; bargain; lease.

148TH, 601 WEST—4-6-room furnished apartments; all conveniences; elevator. Superintendent.

152D, 584 WEST—Attractive 4-room apartment; 2 bedrooms, living room, kitchen; newly decorated. Turner.

156TH ST., BROADWAY—Beautifully furnished 7-room corner apartment; every comfort; first-class house; $275. Cathedral 6822.

178TH, 719 WEST—Attractive 3, 4 rooms to lease in neighborhood; southern exposure; $56, $110. Ellsworth 2956.

ATTRACTIVELY FURNISHED
apartments for immediate possession; sitting room, bedroom and bath, $140 a month; sitting room, 2 bedrooms and bath, $175 a month; sitting room, 3 bedrooms, kitchen and bath, $200 to $260 a month; complete hotel service, maid service, gas and electricity included; in the heart of the residential section of New York City; restaurant in building.
HOTEL SCHUYLER ARMS,
305-311 West 95th St., Phone Riverside 6100.

A FEW very desirable suites of two large rooms and bath, furnished with plenty of closet room fireproof; splendidly constructed.
HOTEL ANDERSON,
102 West 80th St.,
or D. KIMMENER & SON, 522 5th Av.

AVAILABLE NOW.
Two large six room kitchen and kitchenette apartments; elevator, non-elevator; rates $80 to $90; references required. Office open Sunday, 215 Manhattan Av. Academy 1647.

BROADWAY, 3,069 (122d, Buckingham Apartments)—Five rooms, newly furnished, piano, front, sunny; elevator. Immediate. Reasonable. Morningside 9740.

CAPITOL, 107 WEST 109TH.
Two, three rooms, bath, kitchenette; elegantly furnished, exquisite; $80, $110 monthly; open Sundays and evenings. Phone Academy 1647.

CENTRAL P[illegible] WEST, 256—Magnificently furnished 8-room apartment; elevator, fire proof building, beautiful view. $275 month [illegible]

[illegible] WEST (near 8th St.—[illegible]-equipped suite, overlooking Central Park. [illegible] Sherry Netherland.

CHOICE FURNISHED APARTMENTS
of W. Van Winkle, 152 West 72d Col. 1077.

CLARENDON AV., 180—Will sublet from Nov. 15 my 5-room housekeeping apartment, furnished, sunny, [illegible] piano, [illegible] Columbia University; accessible to transportation, southeastern exposure [illegible] Phone Morningside 4773, Ext. 66.

DOR[illegible] Street, 9, exclusive non-house [illegible] ground floor, two very large rooms, alcove and large bathroom; linens and maid service furnished. Exceptional. HOTEL ANDERSON, 102 West 80th St., or D. KIMMENER & SON, 522 5th Av.

FOR APARTMENTS OF THE BETTER CLASS,
phone, write or see Hoyt & Ray, 20 West 72d. Tel. 1074.

E[illegible] APARTMENT, [illegible] reasonable, complete house, for sale. Write [illegible]

[illegible] 87—Four [illegible] rooms, [illegible] bath, $[illegible]

[illegible] 644 Av. 61—Three [illegible] rooms, bath, $225 month. [illegible] M.

[illegible] 58 ST.—Eleven rooms [illegible] exceptionally well [illegible] lease, $[illegible]

[illegible] Furnished three [illegible] date to suit.

30TH (corner Lexington Av.)—Two [illegible] ment for [illegible] suite, two rooms, bath, [illegible] nishings; $40.

47TH ST., 4 WEST—Studio apartment, 2 rooms, bath; [illegible]

48D, 123 WEST—Elegantly furnished 2 rooms, bath, newly [illegible] $[illegible]

48D, 102 WEST—Skylight floor. Other suites, 2 rooms, bath, shower. Supt. 4[illegible]

49TH, 341 WEST—Exceptionally attractive cleanly furnished rooms, [illegible] rooms, tiled bath, electric [illegible] kitchenettes, unquestioned [illegible] est references essential. $45 $[illegible] Longacre 4500.

47TH, 27 WEST—[illegible] unfurnished, [illegible]

51ST (near 6th) [illegible] furnished [illegible] living [illegible] bath; [illegible] value.

140 Broadway [illegible]

51ST, [illegible] kitchen, [illegible]

52D ST., 22 [illegible] Just completed, [illegible] ments. Furnished [illegible] ANSLEE, 58 [illegible] tee; restaurant [illegible] quired.

52D, 58 WEST—4 [illegible] beautiful dining [illegible] bedrooms, tiled bath, [illegible] space; well equipped, [illegible] did house on [illegible] A. Dowd, 874 6th [illegible]

54TH, 153 [illegible] kitchen, bedroom, [illegible] perintendent.

55TH ST., 17 WEST—[illegible] modern conveniences, [illegible] finished, $[illegible] $145 up, references required.

[illegible] 20TH ST., 101-103 E. HATFIELD HOUSE—[illegible] apartments of few remaining [illegible] vate bath, to suites; maid service, [illegible] to suites. Inquire on premises or [illegible] SUITES & STARR, INC.
Tel. Bryant 4060.

[illegible] 21ST ST., 44 EAST—Apartment, 4 rooms, bath, $[illegible]

[illegible] 22D ST., 20 WEST—Apartment, 2 rooms, bath, $[illegible]

[illegible] 23D ST., 136 WEST—Three [illegible] rooms, bath, $[illegible]

[illegible] 23D ST., 50 WEST—Elegantly furnished 2 rooms, bath and kitchenette apartment, fireplace, 3 exposures.

[illegible] 25TH, 251 WEST—One elegantly [illegible] ment [illegible] floor, [illegible] kitchenette, complete and attractive [illegible] to be appreciated. Mr. [illegible] Hudson 9000.

[illegible] 27TH ST. (near Broadway)—Six rooms, bath; immediate possession. [illegible] 10371.

[illegible] 28TH, 6 WEST—Two rooms, kitchenette, bath; all improvements; 10 [illegible] $[illegible]

[illegible] 29TH, 344 West [illegible]—Two rooms furnished or unfurnished, [illegible] two rooms, bath; [illegible]

[illegible] 30TH, 6 WEST—Suite of [illegible] bedrooms, foyer, private bath and shower; to sublet; $225 per month. Tarrant.

[illegible] 30TH ST., 250 WEST—Tenants and lease-owner's 4-room apartment, Nov. 1, rental $1,200, contents $1,400, quick action. Apt. 3A. E. F.

[illegible] 37TH ST. (subway)—4 rooms, magnificently furnished; immediate possession; $225 month until October, modern building. Tel. Vanderbilt 1452.

[illegible] 39TH, 225 WEST—Extremely attractive 2 rooms, bath, kitchenette, elevator apartment; all facing Broadway. Apt. 3W.

[illegible] 40TH, 225 WEST (Broadway)—Suite one room, private bath, hall and entrance.

[illegible] 42D, 70 WEST—Two large rooms, kitchenette, bath, roof garden, overlooking Park; telephone; steam heat; high-class, remodeled house.

[illegible] 44TH, 300 WEST—Immaculate, five rooms, sunny, front. Apartment 73. Schuyler 5200.

[illegible] 46TH, 300 WEST—Well appointed 7-room front. Apartment 61. Schuyler 5200.

[illegible] 47TH, 342 WEST—Pleasant, large suite, parlor, bedroom, dining room, kitchen, private bath; service; $225. Reference.

[illegible] 47TH, 321 WEST—Three rooms, real kitchen; clean, well furnished; reasonable. Knittin.

[illegible] 49TH ST., 310 WEST—5-room beautifully furnished up-to-date apartment; immediate possession. Apt. 35.

[illegible] 49TH, West End Av., 757—Two rooms, bath, kitchenette; second floor, residence.

[illegible] 49TH, 308 WEST—Six large, light rooms; elevator; excellent transit facilities. [illegible]

[illegible] 50TH, 250 WEST—Large room with kitchenette, $80 monthly; references; private house.

[illegible] 53RD, 549 West (Apt. 11)—Attractively furnished 7-room apartment, elevator; piano.

[illegible] 57TH, 270 (MANHATTAN AV.)—HIGH-CLASS THREE ROOMS, ELEVATOR, KITCHEN; SUNNY; $100.

[illegible] 57TH, 316 WEST—HOTEL ARGYLE. Attractive 2-room and [illegible] apartments, with or without bath; special weekly rates; full housekeeping.

[illegible] 62D, 326 WEST—Four bright, clean, housekeeping rooms; 2 beds; elevator. Supt.

[illegible] 63RD, 310 WEST—Front rooms, single, en suite; elevator, telephone; housekeeping. Weber.

[illegible] 72D, 242 WEST—Two rooms, bath and [illegible] pletely furnished; southern exposure; 2 [illegible] from subway express. [illegible] Martin

[illegible] 72D, 54 WEST—Two-room [illegible] beautifully furnished, ideal for bachelor or studio; exclusive [illegible]

[illegible] 72D, 53 WEST—Apartment to [illegible] ished; [illegible] Apply Janitor, [illegible] pantry, foyer and [illegible]

[illegible] 73D, 126 WEST—Three [illegible] beautiful, furnished two-room apartment, bath, moderate [illegible] weekly $[illegible] monthly.

[illegible] 73D ST., 306 WEST—Elegantly furnished 2 room, bath and kitchenette apartment, fireplace, 3 exposures.

[illegible] 74TH, 251 WEST—One elegantly [illegible] ment left; [illegible] kitchenette, complete and attractive [illegible] to be appreciated. Mr. [illegible] Hudson 9000.

[illegible] 76TH ST. (near Broadway)—Six rooms, bath; immediate possession. [illegible] 10371.

[illegible] 78TH, 6 WEST—Two rooms, kitchenette, bath; all improvements; 10 [illegible] $[illegible]

[illegible] 79TH, 344 West [illegible]—Two rooms furnished or unfurnished, [illegible] two rooms, bath; [illegible]

[illegible] 79TH, 6 WEST—Suite of [illegible] bedrooms, foyer, private bath and shower; to sublet; $225 per month. Tarrant.

[illegible] 80TH ST., 250 WEST—Tenants and lease-owner's 4-room apartment, Nov. 1, rental $1,200, contents $1,400, quick action. Apt. 3A. E. F.

[illegible] 87TH ST. (subway)—4 rooms, magnificently furnished; immediate possession; $225 month until October, modern building. Tel. Vanderbilt 1452.

[illegible] 90TH, 225 WEST—Extremely attractive 2 rooms, bath, kitchenette, elevator apartment; all facing Broadway. Apt. 3W.

[illegible] 91ST, 225 WEST (Broadway)—Suite one room, private bath, hall and entrance.

[illegible] 92D, 70 WEST—Two large rooms, kitchenette, bath, roof garden, overlooking Park; telephone; steam heat; high-class, remodeled house.

[illegible] 94TH, 300 WEST—Immaculate, five rooms, sunny, front. Apartment 73. Schuyler 5200.

[illegible] 96TH, 300 WEST—Well appointed 7-room front. Apartment 61. Schuyler 5200.

[illegible] 97TH, 342 WEST—Pleasant, large suite, parlor, bedroom, dining room, kitchen, private bath; service; $225. Reference.

[illegible] 97TH, 321 WEST—Three rooms, real kitchen; clean, well furnished; reasonable. Knittin.

[illegible] 97TH ST., 310 WEST—5-room beautifully furnished up-to-date apartment; immediate possession. Apt. 35.

[illegible] 97TH, West End Av., 757—Two rooms, bath, kitchenette; second floor, residence.

[illegible] 98TH, 308 WEST—Six large, light rooms; elevator; excellent transit facilities. [illegible]

[illegible] 100TH, 250 WEST—Large room with kitchenette, $80 monthly; references; private house.

[illegible] 113TH, 549 West (Apt. 11)—Attractively furnished 7-room apartment, elevator; piano.

[illegible] 115TH, 270 (MANHATTAN AV.)—HIGH-CLASS THREE ROOMS, ELEVATOR, KITCHEN; SUNNY; $100.

[illegible] 115TH, 316 WEST—HOTEL ARGYLE. Attractive 2-room and [illegible] apartments, with or without bath; special weekly rates; full housekeeping.

[illegible] 123D, 306 WEST—Four bright, clean, housekeeping rooms; 2 beds; elevator. Supt.

[illegible] 124TH, 310 WEST—Front rooms, single, en suite; elevator, telephone; housekeeping. Weber.

APARTMENTS TO LET.

Furnished—West Side.

147TH, 562 WEST—Apartment of 2½; apartment and furniture; 7 rooms; bargain; lease.

148TH, 601 WEST—4-6-room furnished apartments; all conveniences; elevator. Superintendent.

152D, 584 WEST—Attractive 4-room apartment; 2 bedrooms, living room, kitchen; newly decorated. Turner.

156TH ST., BROADWAY—Beautifully furnished 7-room corner apartment; every comfort; first-class house; $275. Cathedral 6822.

178TH, 719 WEST—Attractive 3, 4 rooms to lease in neighborhood; southern exposure; $56, $110. Ellsworth 2956.

ATTRACTIVELY FURNISHED
apartments for immediate possession; sitting room, bedroom and bath, $140 a month; sitting room, 2 bedrooms and bath, $175 a month; sitting room, 3 bedrooms, kitchen and bath, $200 to $260 a month; complete hotel service, maid service, gas and electricity included; in the heart of the residential section of New York City; restaurant in building.
HOTEL SCHUYLER ARMS,
305-311 West 95th St., Phone Riverside 6100.

A FEW very desirable suites of two large rooms and bath, furnished with plenty of closet room fireproof; splendidly constructed.
HOTEL ANDERSON,
102 West 80th St.,
or D. KIMMENER & SON, 522 5th Av.

AVAILABLE NOW.
Two large six room kitchen and kitchenette apartments; elevator, non-elevator; rates $80 to $90; references required. Office open Sunday, 215 Manhattan Av. Academy 1647.

BROADWAY, 3,069 (122d, Buckingham Apartments)—Five rooms, newly furnished, piano, front, sunny; elevator. Immediate. Reasonable. Morningside 9740.

CAPITOL, 107 WEST 109TH.
Two, three rooms, bath, kitchenette; elegantly furnished, exquisite; $80, $110 monthly; open Sundays and evenings. Phone Academy 1647.

CENTRAL P[illegible] WEST, 256—Magnificently furnished 8-room apartment; elevator, fire proof building, beautiful view. $275 month [illegible]

[illegible] WEST (near 8th St.—[illegible]-equipped suite, overlooking Central Park. [illegible] Sherry Netherland.

CHOICE FURNISHED APARTMENTS
of W. Van Winkle, 152 West 72d Col. 1077.

CLARENDON AV., 180—Will sublet from Nov. 15 my 5-room housekeeping apartment, furnished, sunny, [illegible] piano, [illegible] Columbia University; accessible to transportation, southeastern exposure [illegible] Phone Morningside 4773, Ext. 66.

DOR[illegible] Street, 9, exclusive non-house [illegible] ground floor, two very large rooms, alcove and large bathroom; linens and maid service furnished. Exceptional. HOTEL ANDERSON, 102 West 80th St., or D. KIMMENER & SON, 522 5th Av.

FOR APARTMENTS OF THE BETTER CLASS,
phone, write or see Hoyt & Ray, 20 West 72d. Tel. 1074.

E[illegible] APARTMENT, [illegible] reasonable, complete house, for sale. Write [illegible]

[illegible] VILLAGE—Six-room furnished [illegible] modern, $175 and $190. L. B. [illegible] West 8th St. Spring 6255 we[illegible]

[illegible] 87—Four [illegible] rooms, [illegible] bath, $[illegible]

[illegible] 644 Av. 61—Three [illegible] rooms, bath, $225 month. [illegible] M.

[illegible] 58 ST.—Eleven rooms [illegible] exceptionally well [illegible] lease, $[illegible]

[illegible] Furnished three [illegible] date to suit.

30TH (corner Lexington Av.)—Two [illegible] ment for [illegible] suite, two rooms, bath, [illegible] nishings; $40.

47TH ST., 4 WEST—Studio apartment, 2 rooms, bath; [illegible]

48D, 123 WEST—Elegantly furnished 2 rooms, bath, newly [illegible] $[illegible]

48D, 102 WEST—Skylight floor. Other suites, 2 rooms, bath, shower. Supt.

49TH, 341 WEST—Exceptionally attractive cleanly furnished rooms, [illegible] rooms, tiled bath, electric [illegible] kitchenettes, unquestioned [illegible] est references essential. $45 $[illegible] Longacre 4500.

47TH, 27 WEST—[illegible] unfurnished, [illegible]

51ST (near 6th) [illegible] furnished [illegible] living [illegible] bath; [illegible] value.

140 Broadway [illegible]

51ST, [illegible] kitchen, [illegible]

52D ST., 22 [illegible] Just completed, [illegible] ments. Furnished [illegible] ANSLEE, 58 [illegible] tee; restaurant [illegible] quired.

52D, 58 WEST—[illegible] beautiful dining [illegible] bedrooms, tiled bath, [illegible] space; well equipped, [illegible] did house on [illegible] A. Dowd, 874 6th [illegible]

54TH, 153 [illegible] kitchen, bedroom, [illegible] perintendent.

55TH ST., 17 WEST—[illegible] modern conveniences, [illegible] finished, $[illegible] $145 up, references required.

[illegible] 20TH ST., 101-103 E. HATFIELD HOUSE—[illegible] apartments of few remaining [illegible] vate bath, to suites; maid service, [illegible] to suites. Inquire on premises or [illegible] SUITES & STARR, INC.
Tel. Bryant 4060.

[illegible] 21ST ST., 44 EAST—Apartment, 4 rooms, bath, $[illegible]

[illegible] 22D ST., 20 WEST—Apartment, 2 rooms, bath, $[illegible]

[illegible] 23D ST., 136 WEST—Three [illegible] rooms, bath, $[illegible]

[illegible] 23D ST., 50 WEST—Elegantly furnished 2 room, bath and kitchenette apartment, fireplace, 3 exposures.

[illegible] 24TH, 251 WEST—One elegantly [illegible] ment left; [illegible] kitchenette, complete and attractive [illegible] to be appreciated. Mr. [illegible] Hudson 9000.

[illegible] 27TH ST. (near Broadway)—Six rooms, bath; immediate possession. [illegible] 10371.

[illegible] 28TH, 6 WEST—Two rooms, kitchenette, bath; all improvements; 10 [illegible] $[illegible]

[illegible] 29TH, 344 West [illegible]—Two rooms furnished or unfurnished, [illegible] two rooms, bath; [illegible]

[illegible] 29TH, 6 WEST—Suite of [illegible] bedrooms, foyer, private bath and shower; to sublet; $225 per month. Tarrant.

[illegible] 30TH ST., 250 WEST—Tenants and lease-owner's 4-room apartment, Nov. 1, rental $1,200, contents $1,400, quick action. Apt. 3A. E. F.

[illegible] 37TH ST. (subway)—4 rooms, magnificently furnished; immediate possession; $225 month until October, modern building. Tel. Vanderbilt 1452.

[illegible] 39TH, 225 WEST—Extremely attractive 2 rooms, bath, kitchenette, elevator apartment; all facing Broadway. Apt. 3W.

[illegible] 40TH, 225 WEST (Broadway)—Suite one room, private bath, hall and entrance.

[illegible] 42D, 70 WEST—Two large rooms, kitchenette, bath, roof garden, overlooking Park; telephone; steam heat; high-class, remodeled house.

[illegible] 44TH, 300 WEST—Immaculate, five rooms, sunny, front. Apartment 73. Schuyler 5200.

[illegible] 46TH, 300 WEST—Well appointed 7-room front. Apartment 61. Schuyler 5200.

[illegible] 47TH, 342 WEST—Pleasant, large suite, parlor, bedroom, dining room, kitchen, private bath; service; $225. Reference.

[illegible] 47TH, 321 WEST—Three rooms, real kitchen; clean, well furnished; reasonable. Knittin.

[illegible] 49TH ST., 310 WEST—5-room beautifully furnished up-to-date apartment; immediate possession. Apt. 35.

[illegible] 49TH, West End Av., 757—Two rooms, bath, kitchenette; second floor, residence.

[illegible] 49TH, 308 WEST—Six large, light rooms; elevator; excellent transit facilities. [illegible]

[illegible] 50TH, 250 WEST—Large room with kitchenette, $80 monthly; references; private house.

[illegible] 53RD, 549 West (Apt. 11)—Attractively furnished 7-room apartment, elevator; piano.

[illegible] 57TH, 270 (MANHATTAN AV.)—HIGH-CLASS THREE ROOMS, ELEVATOR, KITCHEN; SUNNY; $100.

[illegible] 57TH, 316 WEST—HOTEL ARGYLE. Attractive 2-room and [illegible] apartments, with or without bath; special weekly rates; full housekeeping.

[illegible] 62D, 326 WEST—Four bright, clean, housekeeping rooms; 2 beds; elevator. Supt.

[illegible] 63RD, 310 WEST—Front rooms, single, en suite; elevator, telephone; housekeeping. Weber.

[illegible] 72D, 242 WEST—Two rooms, bath and [illegible] pletely furnished; southern exposure; 2 [illegible] from subway express. [illegible] Martin

[illegible] 72D, 54 WEST—Two-room [illegible] beautifully furnished, ideal for bachelor or studio; exclusive [illegible]

[illegible] 72D, 53 WEST—Apartment to [illegible] ished; [illegible] Apply Janitor, [illegible] pantry, foyer and [illegible]

[illegible] 73D, 126 WEST—Three [illegible] rooms, beautiful, furnished two-room apartment, bath, [illegible] moderate [illegible] weekly $[illegible] monthly.

[illegible] 73D ST., 306 WEST—Elegantly furnished 2 room, bath and kitchenette apartment, fireplace, 3 exposures.

[illegible] 74TH, 251 WEST—One elegantly [illegible] ment left; [illegible] kitchenette, complete and attractive [illegible] to be appreciated. Mr. [illegible] Hudson 9000.

[illegible] 76TH ST. (near Broadway)—Six rooms, bath; immediate possession. [illegible] 10371.

[illegible] 78TH, 6 WEST—Two rooms, kitchenette, bath; all improvements; 10 [illegible] $[illegible]

[illegible] 79TH, 344 West [illegible]—Two rooms furnished or unfurnished, [illegible] two rooms, bath; [illegible]

[illegible] 79TH, 6 WEST—Suite of [illegible] bedrooms, foyer, private bath and shower; to sublet; $225 per month. Tarrant.

[illegible] 80TH ST., 250 WEST—Tenants and lease-owner's 4-room apartment, Nov. 1, rental $1,200, contents $1,400, quick action. Apt. 3A. E. F.

[illegible] 87TH ST. (subway)—4 rooms, magnificently furnished; immediate possession; $225 month until October, modern building. Tel. Vanderbilt 1452.

[illegible] 90TH, 225 WEST—Extremely attractive 2 rooms, bath, kitchenette, elevator apartment; all facing Broadway. Apt. 3W.

[illegible] 91ST, 225 WEST (Broadway)—Suite one room, private bath, hall and entrance.

[illegible] 92D, 70 WEST—Two large rooms, kitchenette, bath, roof garden, overlooking Park; telephone; steam heat; high-class, remodeled house.

[illegible] 94TH, 300 WEST—Immaculate, five rooms, sunny, front. Apartment 73. Schuyler 5200.

[illegible] 96TH, 300 WEST—Well appointed 7-room front. Apartment 61. Schuyler 5200.

[illegible] 97TH, 342 WEST—Pleasant, large suite, parlor, bedroom, dining room, kitchen, private bath; service; $225. Reference.

[illegible] 97TH, 321 WEST—Three rooms, real kitchen; clean, well furnished; reasonable. Knittin.

[illegible] 97TH ST., 310 WEST—5-room beautifully furnished up-to-date apartment; immediate possession. Apt. 35.

[illegible] 97TH, West End Av., 757—Two rooms, bath, kitchenette; second floor, residence.

[illegible] 98TH, 308 WEST—Six large, light rooms; elevator; excellent transit facilities. [illegible]

[illegible] 100TH, 250 WEST—Large room with kitchenette, $80 monthly; references; private house.

[illegible] 113TH, 549 West (Apt. 11)—Attractively furnished 7-room apartment, elevator; piano.

[illegible] 115TH, 270 (MANHATTAN AV.)—HIGH-CLASS THREE ROOMS, ELEVATOR, KITCHEN; SUNNY; $100.

[illegible] 115TH, 316 WEST—HOTEL ARGYLE. Attractive 2-room and [illegible] apartments, with or without bath; special weekly rates; full housekeeping.

[illegible] 123D, 306 WEST—Four bright, clean, housekeeping rooms; 2 beds; elevator. Supt.

[illegible] 124TH, 310 WEST—Front rooms, single, en suite; elevator, telephone; housekeeping. Weber.

APARTMENTS TO LET.

Furnished—West Side.

147TH, 562 WEST—Apartment of 2½; apartment and furniture; 7 rooms; bargain; lease.

148TH, 601 WEST—4-6-room furnished apartments; all conveniences; elevator. Superintendent.

152D, 584 WEST—Attractive 4-room apartment; 2 bedrooms, living room, kitchen; newly decorated. Turner.

156TH ST., BROADWAY—Beautifully furnished 7-room corner apartment; every comfort; first-class house; $275. Cathedral 6822.

178TH, 719 WEST—Attractive 3, 4 rooms to lease in neighborhood; southern exposure; $56, $110. Ellsworth 2956.

ATTRACTIVELY FURNISHED
apartments for immediate possession; sitting room, bedroom and bath, $140 a month; sitting room, 2 bedrooms and bath, $175 a month; sitting room, 3 bedrooms, kitchen and bath, $200 to $260 a month; complete hotel service, maid service, gas and electricity included; in the heart of the residential section of New York City; restaurant in building.
HOTEL SCHUYLER ARMS,
305-311 West 95th St., Phone Riverside 6100.

A FEW very desirable suites of two large rooms and bath, furnished with plenty of closet room fireproof; splendidly constructed.
HOTEL ANDERSON,
102 West 80th St.,
or D. KIMMENER & SON, 522 5th Av.

AVAILABLE NOW.
Two large six room kitchen and kitchenette apartments; elevator, non-elevator; rates $80 to $90; references required. Office open Sunday, 215 Manhattan Av. Academy 1647.

BROADWAY, 3,069 (122d, Buckingham Apartments)—Five rooms, newly furnished, piano, front, sunny; elevator. Immediate. Reasonable. Morningside 9740.

CAPITOL, 107 WEST 109TH.
Two, three rooms, bath, kitchenette; elegantly furnished, exquisite; $80, $110 monthly; open Sundays and evenings. Phone Academy 1647.

CENTRAL P[illegible] WEST, 256—Magnificently furnished 8-room apartment; elevator, fire proof building, beautiful view. $275 month [illegible]

[illegible] WEST (near 8th St.—[illegible]-equipped suite, overlooking Central Park. [illegible] Sherry Netherland.

CHOICE FURNISHED APARTMENTS
of W. Van Winkle, 152 West 72d Col. 1077.

CLARENDON AV., 180—Will sublet from Nov. 15 my 5-room housekeeping apartment, furnished, sunny, [illegible] piano, [illegible] Columbia University; accessible to transportation, southeastern exposure [illegible] Phone Morningside 4773, Ext. 66.

DOR[illegible] Street, 9, exclusive non-house [illegible] ground floor, two very large rooms, alcove and large bathroom; linens and maid service furnished. Exceptional. HOTEL ANDERSON, 102 West 80th St., or D. KIMMENER & SON, 522 5th Av.

FOR APARTMENTS OF THE BETTER CLASS,
phone, write or see Hoyt & Ray, 20 West 72d. Tel. 1074.

E[illegible] APARTMENT, [illegible] reasonable, complete house, for sale. Write [illegible]

[illegible] VILLAGE—Six-room furnished [illegible] modern, $175 and $190. L. B. [illegible] West 8th St. Spring 6255 we[illegible]

[illegible] 87—Four [illegible] rooms, [illegible] bath, $[illegible]

[illegible] 644 Av. 61—Three [illegible] rooms, bath, $225 month. [illegible] M.

[illegible] 58 ST.—Eleven rooms [illegible] exceptionally well [illegible] lease, $[illegible]

[illegible] Furnished three [illegible] date to suit.

30TH (corner Lexington Av.)—Two [illegible] ment for [illegible] suite, two rooms, bath, [illegible] nishings; $40.

47TH ST., 4 WEST—Studio apartment, 2 rooms, bath; [illegible]

48D, 123 WEST—Elegantly furnished 2 rooms, bath, newly [illegible] $[illegible]

48D, 102 WEST—Skylight floor. Other suites, 2 rooms, bath, shower. Supt.

49TH, 341 WEST—Exceptionally attractive cleanly furnished rooms, [illegible] rooms, tiled bath, electric [illegible] kitchenettes, unquestioned [illegible] est references essential. $45 $[illegible] Longacre 4500.

47TH, 27 WEST—[illegible] unfurnished, [illegible]

51ST (near 6th) [illegible] furnished [illegible] living [illegible] bath; [illegible] value.

140 Broadway [illegible]

51ST, [illegible] kitchen, [illegible]

52D ST., 22 [illegible] Just completed, [illegible] ments. Furnished [illegible] ANSLEE, 58 [illegible] tee; restaurant [illegible] quired.

52D, 58 WEST—[illegible] beautiful dining [illegible] bedrooms, tiled bath, [illegible] space; well equipped, [illegible] did house on [illegible] A. Dowd, 874 6th [illegible]

54TH, 153 [illegible] kitchen, bedroom, [illegible] perintendent.

55TH ST., 17 WEST—[illegible] modern conveniences, [illegible] finished, $[illegible] $145 up, references required.

[illegible] 20TH ST., 101-103 E. HATFIELD HOUSE—[illegible] apartments of few remaining [illegible] vate bath, to suites; maid service, [illegible] to suites. Inquire on premises or [illegible] SUITES & STARR, INC.
Tel. Bryant 4060.

[illegible] 21ST ST., 44 EAST—Apartment, 4 rooms, bath, $[illegible]

[illegible] 22D ST., 20 WEST—Apartment, 2 rooms, bath, $[illegible]

[illegible] 23D ST., 136 WEST—Three [illegible] rooms, bath, $[illegible]

[illegible] 23D ST., 50 WEST—Elegantly furnished 2 room, bath and kitchenette apartment, fireplace, 3 exposures.

[illegible] 24TH, 251 WEST—One elegantly [illegible] ment left; [illegible] kitchenette, complete and attractive [illegible] to be appreciated. Mr. [illegible] Hudson 9000.

[illegible] 27TH ST. (near Broadway)—Six rooms, bath; immediate possession. [illegible] 10371.

[illegible] 28TH, 6 WEST—Two rooms, kitchenette, bath; all improvements; 10 [illegible] $[illegible]

[illegible] 29TH, 344 West [illegible]—Two rooms furnished or unfurnished, [illegible] two rooms, bath; [illegible]

[illegible] 29TH, 6 WEST—Suite of [illegible] bedrooms, foyer, private bath and shower; to sublet; $225 per month. Tarrant.

[illegible] 30TH ST., 250 WEST—Tenants and lease-owner's 4-room apartment, Nov. 1, rental $1,200, contents $1,400, quick action. Apt. 3A. E. F.

[illegible] 37TH ST. (subway)—4 rooms, magnificently furnished; immediate possession; $225 month until October, modern building. Tel. Vanderbilt 1452.

[illegible] 39TH, 225 WEST—Extremely attractive 2 rooms, bath, kitchenette, elevator apartment; all facing Broadway. Apt. 3W.

[illegible] 40TH, 225 WEST (Broadway)—Suite one room, private bath, hall and entrance.

[illegible] 42D, 70 WEST—Two large rooms, kitchenette, bath, roof garden, overlooking Park; telephone; steam heat; high-class, remodeled house.

[illegible] 44TH, 300 WEST—Immaculate, five rooms, sunny, front. Apartment 73. Schuyler 5200.

[illegible] 46TH, 300 WEST—Well appointed 7-room front. Apartment 61. Schuyler 5200.

[illegible] 47TH, 342 WEST—Pleasant, large suite, parlor, bedroom, dining room, kitchen, private bath; service; $225. Reference.

[illegible] 47TH, 321 WEST—Three rooms, real kitchen; clean, well furnished; reasonable. Knittin.

[illegible] 49TH ST., 310 WEST—5-room beautifully furnished up-to-date apartment; immediate possession. Apt. 35.

[illegible] 49TH, West End Av., 757—Two rooms, bath, kitchenette; second floor, residence.

[illegible] 49TH, 308 WEST—Six large, light rooms; elevator; excellent transit facilities. [illegible]

[illegible] 50TH, 250 WEST—Large room with kitchenette, $80 monthly; references; private house.

[illegible] 53RD, 549 West (Apt. 11)—Attractively furnished 7-room apartment, elevator; piano.

[illegible] 57TH, 270 (MANHATTAN AV.)—HIGH-CLASS THREE ROOMS, ELEVATOR, KITCHEN; SUNNY; $100.

[illegible] 57TH, 316 WEST—HOTEL ARGYLE. Attractive 2-room and [illegible] apartments, with or without bath; special weekly rates; full housekeeping.

[illegible] 62D, 326 WEST—Four bright, clean, housekeeping rooms; 2 beds; elevator. Supt.

[illegible] 63RD, 310 WEST—Front rooms, single, en suite; elevator, telephone; housekeeping. Weber.

[illegible] 72D, 242 WEST—Two rooms, bath and [illegible] pletely furnished; southern exposure; 2 [illegible] from subway express. [illegible] Martin

[illegible] 72D, 54 WEST—Two-room [illegible] beautifully furnished, ideal for bachelor or studio; exclusive [illegible]

[illegible] 72D, 53 WEST—Apartment to [illegible] ished; [illegible] Apply Janitor, [illegible] pantry, foyer and [illegible]

[illegible] 73D, 126 WEST—Three [illegible] rooms, beautiful, furnished two-room apartment, bath, [illegible] moderate [illegible] weekly $[illegible] monthly.

[illegible] 73D ST., 306 WEST—Elegantly furnished 2 room, bath and kitchenette apartment, fireplace, 3 exposures.

[illegible] 74TH, 251 WEST—One elegantly [illegible] ment left; [illegible] kitchenette, complete and attractive [illegible] to be appreciated. Mr. [illegible] Hudson 9000.

[illegible] 76TH ST. (near Broadway)—Six rooms, bath; immediate possession. [illegible] 10371.

[illegible] 78TH, 6 WEST—Two rooms, kitchenette, bath; all improvements; 10 [illegible] $[illegible]

[illegible] 79TH, 344 West [illegible]—Two rooms furnished or unfurnished, [illegible] two rooms, bath; [illegible]

[illegible] 79TH, 6 WEST—Suite of [illegible] bedrooms, foyer, private bath and shower; to sublet; $225 per month. Tarrant.

[illegible] 80TH ST., 250 WEST—Tenants and lease-owner's 4-room apartment, Nov. 1, rental $1,200, contents $1,400, quick action. Apt. 3A. E. F.

[illegible] 87TH ST. (subway)—4 rooms, magnificently furnished; immediate possession; $225 month until October

Classified Advertising Rates.

The New York Times

Count six words to an agate line. Per Agate Line.
(Minimum space two lines).

Situations Wanted..... 40c
Furnished Rooms and Rooms Wanted..... 40c
Boarders and Board Wanted..... 40c
Help Wanted..... 50c
Real Estate..... 50c
Lost and Found (Sunday 50c)..... 50c
Apartments to Let and Wanted..... 55c
Country Board..... 60c
Mortgage Loans..... 60c
For Sale..... 65c
Auction & Exchange Sales..... 65c
Agents Wanted..... 65c
Employment Agencies..... 75c

Per Word
Business Opportunities (Agate Capy 20c) 15c
Autos Wants and Offerings to Buyers. 15c

For insertion in the Sunday edition, advertisements of schools, charitable institutions, hotels, apartment houses, country Real Estate and Apartment display advertisements must be received by 6 P. M. Friday, and all other classified advertisements not later than 12 o'clock noon Saturday.

Advertisements for insertion in the daily edition must be received by 4 P. M. on the day preceding publication.

SITUATIONS WANTED—Male.

STENOGRAPHER and typist, experienced, quick; $18 to start. Box 1, Times Annex.

TRAFFIC manager, 15 years' experience in freight traffic, desires change; best references. B 436 Times.

TUTOR, experienced European and American teacher, specializes in French and Spanish; moderate terms. 419 Times.

VALET, first class; New York references. Times.

YOUNG man, 24, desires position as chauffeur and general utility man; can operate and repair automobiles; references. Address 1 Bronxwood Ave., Bronx.

YOUNG man, 24, desires position as stenographer; 3 years' experience; good typist; knowledge of bookkeeping; salary $20 to start

LOST AND FOUND.

LOST—Between Playhouse, West 48th St., west side Broadway, 48th to 49th Sts., to Shubert Theatre Building, pair of gold rimmed Windsor eye glasses; suitable reward if returned to Miss Jessie Bonstelle, Playhouse, 137 West 48th.

LOST—Off elevated, between 86th and 81st Sts. Station, Columbus Av., package containing checks of no value but to owner. Liberal reward. Colonial Bank, 81st St. and Columbus Av.

LOST—In taxi, tan brief case, Wednesday night, on way from Caserta Restaurant to West 73d St., containing French and Roumanian papers; reward. Rumanian Consulate, 115 Broadway.

LOST—Patent leather pocket book containing dental brace key, &c., in Broadway car Wednesday morning, between 8 and 9, around 33d St.; reward for return. Apt. 9-E. Phone Riverside 9615.

LOST—145th subway station, lady bag, containing money, keys and glasses; finder may keep money, return bag, &c. Mrs. C. Fisher, 878 West 161st.

LOST—Envelope purse, Saturday afternoon, Lexington Av. subway express, 42d St., containing money, personal cards, &c.; reward. Room 2908, 120 Broadway.

LOST—Beaded bag, Sunday, Bronx subway, 98th, containing eyeglasses, keys, money; liberal reward. Irene Brown, 108 West 101st.

LOST—Man's tortoise shell glasses in case, Saturday; reward. H. 154 Times.

LOST—Kodak, Central Park (65th St.); reward. John 722. Jacoby, 160 Water St.

Jewelry.

LOST — Diamond bracelet and diamond brooch, either Salisbury Golf Links or at Forest Hills; reward. Return Apartment 6A, 256 Riverside Drive. Phone Riverside 4963.

LOST—Sunday afternoon, Oct. 31, circle of diamonds, outlined by sapphires, between 96th and 98th Sts. and Park and Madison Aves. Liberal reward if returned to H. Bachrach, 50 East 96th St.

LOST—Ring with three small diamonds, some time Sunday, probably on 45th St., between Broadway and 6th Av.; valued sentimentally; generous reward. Call Miss Hodson, Watkins 3900, before 5.

LOST—Oct. 31, a fleur de lis diamond pin, about one inch long, between Waldorf-Astoria and 42d St.-5th Av. or Bryant Park; liberal reward. Lost Articles Department, Waldorf-Astoria.

LOST—$50 reward for return of diamond lorgnette, attached to black silk cord, last Friday afternoon between 8 West 44th and 57th Sts., West of 5th Av. 8 333 Times.

LOST—On Friday, pearl and diamond bar pin, between Gramercy Park and 44th St. Theatre, reward. Farrell, 117 East 21st St. Phone Gramercy 3252.

LOST—Platinum and diamond bar pin, Friday, McCreery department store or vicinity of 34th St.; liberal reward for return. Telephone Mr. Kelly, Gramercy 2140.

LOST—Oct. 27, Franklin-Simon's fitting room, misses' dept., diamond and sapphire platinum circle pin, $50 reward if returned H. Miller, 747 9th Av.

LOST—Between the Beaux Arts and 130 East 38th, three diamond bangles; Oct. 27. Liberal reward. Phone Vanderbilt 9680.

LOST—String pearls, Beaux Arts to Morlais or taxicab to 110th St., Friday night; reward. Academy 1710, Apartment 6B.

LOST—Monday, gold club pin, name on back. Please return to Apartment 1011, Hotel Lucerne.

LOST—Diamond bracelet in Hotel Belmont, Saturday night, [illegible] reward if returned. Cashier, Hotel Belmont.

LOST—On Friday, bar pin, black pearl and diamonds, $50 reward. [illegible] Return to Gollmar & Unger, 201 [illegible].

LOST—Silver novelty bracelet Saturday, vicinity Columbus Circle, Grand Central Station or Vanderbilt Ave. 2892.

LOST—Platinum bow knot pin studded with diamonds, Monday, Astor Theatre or immediate vicinity. Liberal reward. Rooms 754.

VERY LIBERAL REWARD for return of diamond [illegible], on Friday, Oct. 29, lost in [illegible] Avignon Restaurant, Park Av. [illegible] the Colony Club, Madison Av. [illegible] between the two places. Call Mrs. Bailou, 374 5th Av.

$100 REWARD for return of [illegible] emerald and [illegible] between West [illegible] B. H. Wellenberg [illegible].

$500 REWARD for return of [illegible] sled of jewels, [illegible] 81st and Lenox Av. [illegible] 15 William St.

Wearing Apparel.

LOST—Package [illegible] containing fur piece, [illegible] 81st and 4th Av. [illegible] and Broadway. Liberal reward for [illegible] 4th Av.

LOST—In Cafe [illegible] small brown [illegible] name attached. [illegible] Lenox 3223.

LOST—Squirrel [illegible] 113th St., Broadway, [illegible] P. M.; reward. Frankel, 420 Riverside Drive.

LOST—On subway train Grand Central to P. M., Friday, carfare for [illegible] ward. Derby, 15 South Elliott Pl., Bronx.

LOST—Two-skin sable fur, Friday afternoon, on East 73d St.; reward. [illegible] East 73d St. Rhinelander 7769.

$25 REWARD for return Hudson Bay sable scarf lost Oct. 27 between 94th and 96th St. on Broadway or Riverside Drive. 110 Riverside Drive, Apt. 12B.

Cats and Dogs.

LOST—Brown female fox terrier, Saturday afternoon, neighborhood of 117th St.; collar around neck with bell attached; reward $15. A. M., 236 East 13th St.

LOST—In Spuyten Duyvil or Riverdale, collie dog, name Laddie, color brown, with white ruff; reward for return. Phone Columbus 2308.

LOST—Dachsund, from 237 Lexington Av. about 6 P. M. Saturday; color brown; reward. Phone Croval, Murray Hill 5084.

PERSONAL.

IF MR. OR MRS. A. B. TAYLOR, formerly of Chicago, Illinois, is in New York or if any one can give information as to their whereabouts, please communicate with Mrs. F. H. Meyer, 640 South Preston St., Louisville, Kentucky.

Current History
OUT TO-DAY
NOVEMBER ISSUE

[Published by The New York Times Co.]

Murder of the Russian Imperial Family
Circumstantial story of the hideous tragedy.

The Vatican's New Place in World Politics
By a leading European publicist.

The Greatest Era in American Agriculture
By the Secretary of Agriculture.

Feeding Starving European Children
By an officer of the American Relief Association.

The Truth About Soviet Russia
By an official of the State Department.

Results of National Prohibition
By the State Superintendent, Anti-Saloon League.

Our Problem in Hayti
By the Secretary of Latin-American Society.

The Financial Crisis in Japan
By the editor of the Japan Chronicle.

The Russo-Polish Armistice

Lithuanians Fight for Freedom

The Mysteries of the Ocean's Depths

Latest News in 50 Nations

192 Pages—40 Cartoons—Profuse Illustrations.

NOVEMBER
Current History Magazine
NEWS STANDS TODAY

ONE WOMAN KILLED, MANY HURT BY AUTOS

Broker and His Wife, Hurrying to Train, Injured in Riverside Drive Crash.

DRIVER HELD IN FATAL CASE

Jitney Bus and Trolley Collide, and Lighted Cigarette Sets Gasoline on Fire.

One woman was killed in New Jersey and a large number of persons were taken to hospitals in New York after automobile accidents yesterday. A number of those in the accidents suffered from fractured skulls.

Edward D. Marsh of 410 Riverside Drive, a broker, and Mrs. Marsh had started in a taxicab to the Pennsylvania Station at 10 o'clock last night to take a train for North Carolina when their taxicab struck another at 111th Street and Riverside Drive. They were taken to St. Luke's Hospital, both suffering from shock and severe lacerations. William Johnson of 710 Eleventh Avenue, who was driving the other machine, was also taken to St. Luke's suffering from minor injuries.

John J. Slavin, 37 years old, of 1 Franklin Street was removed to Bellevue Hospital suffering from a fractured skull after his automobile struck an elevated pillar at Eighteenth Street and Ninth Avenue.

John Roccer, 2,989 Eighth Avenue, was taken to Fordham Hospital with a possible fracture of the skull after the machine in which he was riding had a collision with a machine driven by George Rynor of 14 Mott Street, Norwalk, Conn.

Helen Penso, 3 years old, of 47 West 116th Street was struck by an automobile in the street near her home and taken to Harlem Hospital with a fracture of the skull and possible internal injuries.

Mrs. Florence Crowley, 70 years old, of 89 Classon Avenue was crossing Ninth Avenue, at Fiftieth Street, Brooklyn, when she was struck by an automobile operated by Max Rose of 253 East Houston Street. She was taken to the Norwegian Hospital suffering from a possible fracture of the skull.

Mrs. Catherine Otto, 65 years old, of 1,217 Newkirk Street, North Bergen, was struck and killed by an automobile in the afternoon near her home. She was crossing the street when run down by a machine driven by John Boede, 25 years old, of 224 New York Avenue, Jersey City. Boede was arrested.

A jitney bus crashed into a Newark-West Orange trolley car in the afternoon. The automobile fell over on its side, throwing the passengers on the sidewalk. Gasoline pouring from the smashed tank of the little machine was fired by a lighted cigarette which somebody threw away, and the Fire Department was called out. No one was seriously hurt.

Woman Killed by Auto Windshield.

CHICAGO, Oct. 31.—Fred Smallhorn's car hit a "safety island" on Michigan Boulevard today, swerved and struck another car with such force that Mrs. Smallhorn was thrown against the windshield and her throat slashed. She died. The police are holding Smallhorn.

BAKERS' STRIKE THREATENS

Two Thousand May Quit Today If Demands Are Not Granted.

A strike today of 2,000 bakers was threatened at a meeting yesterday afternoon of the Journeymen Bakers' Union, at the Labor Temple, 243 East Eighty-fourth Street, unless the bosses agree to their demands for increased pay.

It was said that bakeries employing 4,000 workers had made satisfactory settlement and that included in the list were all the big plants. From Brooklyn it was reported that 250 small bakeries had granted the union demands, but that a number of strikes were already in progress.

Nearly 2 Million People

(equal to the population of Philadelphia) Pass every week in front of the New

LOEW BUILDING

45th STREET AND BROADWAY

according to the count of the

Pinkerton National Detective Agency

How Does This Apply To Your Business?

STORES AND OFFICES NOW BEING LEASED

Apply to Properties Department

LOEW'S, Inc. : 1493 Broadway

You Command—We Serve!

We operate under a mandate from you.

We carry the sort of clothes, hats and haberdashery you tell us to. We charge the prices which you decide upon.

If you said the word, we would have to quit business altogether; or, if you permit, we shall continue to grow as we have for thirty-three years.

Your last command is to lower prices. We believe it is a wise command. Anyway, we obey.

To be sure, it means no profit for us this season, and, of course, in the long run a store must make a profit to stay in business.

But, we believe that you do not mean to drive us out of business. We are content to wait until you again permit us to enjoy a normal profit.

We are content now to work under your orders in this great, essential fight to bring prices down to a fair level.

As evidence of how we obey, please note this great offering:

Hart Schaffner & Marx Winter Overcoats

$50

Their cost to us does not justify our low $50 price to you. But, when you see these beautiful all wool overcoats, you will appreciate how sincerely we are doing our part to bring down the cost of fine clothes.

Est. 1887 **Wallach Bros.** Est. 1887

Broadway, below Chambers
Broadway, cor. 29th
246-248 West 125th
8d Ave., cor. 122d

Election Day—All Wallach Stores will be open till 6.00 P. M.

399

No money to pay the bills

Why this well-to-do family's income was suddenly cut off

These are the facts:

A New York family had been receiving steady income under a Trust Fund administered by an exceptionally fine type of business man as Trustee. In the course of time, the Trustee died.

Then, as there was no one legally empowered to continue paying out income from the Trust Fund, the payments ceased.

What happened?

First, a long wait occurred while the *Executors* of the Trustee's *own* estate made a formal accounting to the court.

Next, all the persons interested were obliged to petition the court, through legal counsel, for the appointment of a Substitute Trustee. Weeks and months dragged by. Meanwhile the family funds ran low. Money had to be borrowed under hard conditions at frequent intervals.

Lastly, the court when it had examined the accounts of the deceased Trustee, at length approved them. A Substitute Trustee was then appointed.

We know this case intimately, because the Columbia Trust Company was the Substitute Trustee appointed.

The actual distress suffered by the above family—more serious than the mere stated facts indicate—would have been avoided had we been appointed Trustee in the first instance, years ago.

Over and over again we must say this:

Individual Executors and Trustees die. It is regrettable but inevitable.

The Columbia Trust Company is a corporation whose work goes on continuously. There can be and is no interruption—no halting—no uncertainty.

If you have a mind that *thinks through* to final conclusions, we suggest that you let us explain in detail how this Company would unswervingly carry out your wishes when you are no longer here.

The following officers will gladly give you further details. At our downtown office, Mr. Warren, Vice-President, or Mr. Judd, Trust-Officer. At our Fifth Avenue office, Mr. Dunn, Vice-President. At our Harlem office, Mr. Baker, Manager. At our Bronx office, Mr. Berry, Manager.

IN FINANCIAL DISTRICT 60 Broadway
IN HARLEM 125th St. & Lenox Ave.
COLUMBIA TRUST COMPANY
IN SHOPPING CENTRE 5th Ave. & 34th St.
IN THE BRONX 148th St. & Third Ave.

Member of Federal Reserve System

Copyright, 1920, C. T. Co.

Partnership Or Corporation?

The form of organization under which a business operates is all-important. Taxation, Credit Status, Maximum Efficiency—considerations tremendously vital these days.

Whether you are about to organize or contemplate a change, we can be of the utmost service, advisory and active, before, during and after.

"Growth Through Service"

DAVID BERDON & CO.
Certified Public Accountants
AT 277 BROADWAY
Telephone, Worth 3585

WATERTOWN
A properly balanced style for early fall and winter
LION COLLARS
United Shirt & Collar Co., Troy, N.Y.
Also Makers of Lion Shirts

CUTICURA SOOTHES SKIN TROUBLES

Bathe with plenty of Cuticura Soap and hot water to cleanse and purify. Dry lightly and apply Cuticura Ointment to soothe and help heal. Cuticura Talcum soothes and cools the skin and overcomes heavy perspiration. Delicate, delightful, distinctive.

Sample Each Free by Mail. Address: "Cuticura Laboratories, Dept. 57C, Malden 48, Mass." Sold everywhere. Soap 25c. Ointment 25 and 50c. Talcum 25c. Cuticura Soap shaves without mug.

"All the News That's Fit to Print."

The New York Times.

THE WEATHER
Threatening weather, with rain, today; Wednesday, fair and cooler; fresh south to southeast winds.
For weather report see next to last page.

VOL. LXX....No. 22,928 NEW YORK, TUESDAY, NOVEMBER 2, 1920. TWO CENTS In Greater New York | THREE CENTS Within 200 Miles | FOUR CENTS Elsewhere

CUBAN ELECTION BRAWLS RESULT IN EIGHT DEATHS

Gomez Demonstration Starts in Havana When the Electoral Board Closes Its Office.

CLOSE CONTEST APPARENT

But Gomez Men Claim Victory in Havana and a Lead in Two Other Provinces.

MANY SENSATIONAL RUMORS

One Report in the Capital Was That the Telegraph Wires Had Been Cut.

HAVANA, Nov. 1 (Associated Press).—Returns from approximately 100 of the 8,002 precincts in Cuba, tabulated up to midnight, nine hours after the polls closed in the national elections, showed that General José Miguel Gomez, Liberal, and Dr. Alfredo Zayas, coalition candidate, were running a close race for the Presidency of the Republic.

Eight persons have been killed in quarrels in the provinces incidental to the elections today, according to reports received here.

The followers of Gomez started a demonstration in Havana after the Electoral Board had temporarily closed its office without any official returns having been received.

Liberal headquarters asserted that José Miguel Gomez, the Liberal nominee, had carried Havana Province by approximately 10,000 votes and was leading Alfredo Zayas, Coalition, in two of the other five provinces.

Delay in reporting the result of the vote in the first precincts counted led to many sensational rumors, one of which was that the telegraph wires had been cut.

The followers of Dr. Zayas were not discouraged by the Gomez demonstration and started one of their own.

At Liberal and Coalition headquarters the forces gathered in great numbers to celebrate, despite the absence of official information.

Dispatches from the provinces are meagre and conflicting. Early in the day the Electoral Board received protests from voters who charged that they had not been allowed to cast their ballots. The Board was asked to stop the election, but replied that this was out of the question, and that the Crowder law offered methods of appeal.

Even Cuban politicians, accustomed to long delays on election night, were unable to explain why the count was so slow. The scattering reports from widely separated districts gave no indication of the outcome, and while his followers were conducting a noisy celebration in Havana, General Gomez declared he was unable to make a prediction.

Liberals Leading in Havana.

Members of the Electoral Board which received the returns said, however, that the Liberals had probably carried the province of Havana, one of the largest on the island, and the Zayas forces seemed to have won in Oriente. There are six provinces, and to win a candidate needs two big ones and a little one.

As returns were sent here by telegraph they were delivered to the Electoral Board, in open session, and message after message was read in droning tones by a clerk, with nobody near to take it down. As the reading was completed the message was sent to a supervisor of the province from which it came to be copied—a tedious job, at best. Reporters sitting outside the rails struggled hopelessly in the effort to catch the figures. There was not an adding machine in sight.

The system was archaic, and leaders waiting about the room, went home in despair.

Charles Hernandes, Secretary of the Interior, to whom official returns also are sent, announces that 237 precincts outside of Havana gave Zayas a lead of 3,368. Mr. Hernandes concedes Havana Province, including the City of Gomez.

The Liberals claim that in the City of Havana alone the Gomez majority will exceed 7,000.

Newspapers in early editions announced that the people probably would not know before tomorrow night who had been elected, unless there was an unexpected spurt in expediting returns.

General Gomez, in a statement to the Associated Press at midnight, said: "I am unable to make any prediction, even at this late hour, because of absence of advices from the interior of the Republic. The only thing I can affirm is that wherever there has been no violence a Liberal victory has been registered."

Zayas, founder of the Liberal faction broke away from it this year and parted company with Gomez, backed by the Menocal Administration. His reversal of political allegiance would be best understood in the United States, for example, by the spectacle of a Republican national convention nominating as its candidate for President a man named by the Democrats in a previous campaign.

Soldiers were on duty in all the provinces when the first voters reached the polls. Under orders from President Menocal they were to deal fearlessly with outlaw bands, which were reported to be active in some districts. Fear of trouble was somewhat allayed by appeals from both candidates to their followers to keep the peace and not provoke a clash with the opposition.

The American Minister, Boaz W. Long, denies a report published by one of the newspapers supporting Zayas that American bankers would not lend Cuba $30,000,000 if Gomez won.

"The Government of the United States," the Minister said, continues its position of absolute neutrality in Cuban politics. Economic questions have nothing to do with political questions."

"SHOCA" AT THE CENTURY THEATRE.
Most beautiful production, greatest sensational success known in history of the world. Week 2. Mat. today 50-$2; a few $2.50.—Advt.

Hog Island Will Be Closed, Says Benson, if Unsold Feb. 1

WASHINGTON, Nov. 1.—Hog Island Shipyard at Philadelphia, built at a cost to the Government of about $70,000,000, will be closed Feb. 1 unless disposed of by that date, Chairman Benson announced tonight at the Shipping Board.

Failure of the board to receive more than two bids approximating $4,000,000 each for the purchase of the yard was probably due, the Chairman said, to a tight money market or the close proximity of the election. He added, however, that he had reason to believe that several large business concerns were interested and expected proposals from them to purchase or lease the property.

ESPERANTO WINS FISHERMEN'S CUP

Defeats the Canadian Schooner Delawana in Second Straight Contest by 7 Min. 15 Secs.

COMES FROM BEHIND AT END

Canadian Had Led for More Than 22 Miles Out of 40—$4,000 Prize Money Given.

HALIFAX, N. S., Nov. 1.—The Gloucester schooner Esperanto came from behind in a heart gripping race today and won from the Lunenburg schooner Delawana by 7 minutes and 15 seconds, official time, thereby obtaining the cup and $4,000 in prize money for the championship of the North Atlantic fishing fleet. The win gave two straight victories to the United States in the international series between the Nova Scotia fishermen and their Massachusett's rivals in a test calling for the first two out of three.

The keen judgment and matchless sailing ability of Captain "Marty" Welch of the Gloucester boat was said on all hands tonight to be responsible for winning today's victory, when he brought the Esperanto from behind after twenty-two miles of the forty-mile course had been sailed and on the final leg, which was a dead beat to windward, continually increased his lead. The superior ability of the Esperanto to work to windward was admitted to be a factor in the result.

Captain Welch, however, said tonight that it was the wind that did it.

"In the light wind," he said, "the Delawana had us, but in the heavier wind, as we approached the harbor, we left her ahead. But she is a game vessel, a very fine vessel, and has a splendid crew." He made this statement as his crew was giving three cheers for the crew of the Delawana.

"That's just what you ought to do," he said to his men. "They are a fine bunch and deserve it." Captain Welch is a Nova Scotian by birth, but a naturalized American.

Captain Tommy Himmelman of the defeated schooner, when asked to explain why he had lost the race, said:

"Oh, I overshot the mark when I overstood about a mile further than I ought to have done in passing Shut-In Island bell buoy."

Thousands Witness Race.

It was in making the buoy at the third turn that the Delawana overshot the mark, thereby enabling the Gloucester craft to cut the Lunenburg boat's lead in half. Members of the crew of the Delawana, however, declined to take their Captain's explanation tonight, saying that he only took precautions not to run the Esperanto too close to the shoals of Devil's Island in making the turn, or otherwise she would have been in danger of going ashore.

The race today was watched by thousands, who were kept in a high pitch of excitement by the alternating fortunes as first one boat and then the other nosed ahead, with the result continually in doubt until the homestretch was reached.

The forty-mile course was the same as on Saturday, a close-hauled reach from Point Pleasant breakwater to the

Continued on Page Three.

KILL 6, WOUND 8 IN FOURTEEN RAIDS BY SINN FEINERS

Attacks on Soldiers and Police Mark Week-End in South and West Ireland.

SEE MacSWINEY VENGEANCE

British Parliament Is Shocked by Extent of Disorders—To Punish Use of Dum-Dums.

HANG MURDERER OF SOLDIER

Kevin Barry Dies in Dublin Jail, While Thousands Recite Prayers in the Countryside.

Copyright, 1920, by The New York Times Company.

Special Cable to THE NEW YORK TIMES.

LONDON, Nov. 1.—Just as the Ministers had assured the House of Commons that the condition of Ireland was improving, the members were brought back today with a great shock to the realization of a worse state of affairs. No one was prepared for the sinister list of week-end crimes that Sir Hamar Greenwood read out in reply to a question addressed to him. This list shows that six policemen were killed and eight wounded, while two soldiers were wounded and one civilian also killed.

Dublin Castle authorities describe the casualties as the outcome of "specially organized attacks on the police." South and West Ireland were the scenes of most of the outrages last night, numbering fourteen, and the fact that they synchonized with the funeral of the late Lord Mayor of Cork is pointed out as significant. It is said that the authorities have no doubt this outbreak of crime was carefully planned and that there is reason to believe it was intended in reprisal for MacSwiney's death.

DUBLIN, Nov. 1.—District Inspector of Police Killegher was shot and killed last night at Granard.

At Tullamore a Police Sergeant was mortally wounded by an unknown man and died.

Two constables were shot dead at Killorglin last night.

A police patrol was attacked in Abbey Dorney, a constable being killed and two others wounded.

A constable was wounded at Causeway.

Armed civilians captured and destroyed the Litticton police barracks yesterday, taking all arms and ammunition.

In Trallee a naval driver was wounded and reprisals followed, the City Hall and a shop being burned.

Rival Parties Raid Dungannon.

DUNGANNON, Nov. 1.—This town, located in Central Ulster, spent a terrifying night as a result of reprisals following the wounding of a constable during an attack on a police patrol by civilians yesterday. Policemen, and then armed and disguised men, visited the town, discharged bombs and firearms in many business houses owned by members of the Sinn Fein. A number of places were wrecked, and many families fled to the country for safety.

LONDON, Nov. 1.—Premier Lloyd George, in the House of Commons today, stated that the Government was considering special legislation to deal with the use or possession of dum-dum bullets in Ireland, where the police and military had suffered appalling wounds from them.

Execute Youth for Killing Soldier.

Copyright, 1920, by The New York Times Company.

Special Cable to THE NEW YORK TIMES.

DUBLIN, Nov. 1.—Kevin Barry, aged 18, who was found guilty by a General Court-Martial of the murder of Private Whitehead in the North King Street shooting affray on Sept. 30, was hanged this morning in Mountjoy Prison. Up to a late hour last night hopes were entertained that he would be reprieved, the Catholic Archbishop of Dublin and Lord Mayor O'Neill having personally interviewed Lord French on his behalf.

Two thousand people had assembled outside Mountjoy as early as 7 o'clock

Continued on Page Three.

Turks Take Hadjin, Slay 10,000 Armenians; Town Had Withstood Siege for Eight Months

LONDON, Nov. 1.—The Armenian town of Hadjin has been captured by Turkish Nationalists who have massacred the inhabitants, numbering 10,000, according to a despatch to the Armenian Bureau in London.

These Armenians had been holding out against the attacking forces since March last.

Hadjin is a town in the Cilician Taurus, 100 miles north and a little east of Adana, an important point on the Aleppo division of the Bagdad Railway. After the massacre of Marash in January, Mustapha Kemal Pasha, the leader of the Turkish Nationalists, with headquarters at Angora, sent raids against Hadjin, Orfa and Aintab, all within a radius of fifty miles. Urfa was practically wiped out, Aintab was relieved on March 28 by a French column operating from Adana, but the column failed to reach Hadjin, which was apparently left to its fate.

The next news from this region came on October 4, when it was announced that General Gouraud, the French Commander-in-Chief in the East, would presently withdraw his troops beyond the River Dichinan, which, it was pointed out by the Armenian Bureau in London, would expose some 80,000 Armenians and hundreds of foreign refugees in Adana, Tarsus, and Mersina.

On the other hand, it was denied at the Paris War Office that Gouraud meditated any such extensive withdrawal, and it was said that an army of 40,000 Armenians had been drilled and mobilized at Adana, equipped with rifles and some heavy ex-Bulgarian guns sent over from Greece, and were ready to take the field against the Turkish Nationalists when Gouraud deemed the time propitious. It was added that one of their first objectives would be to relieve Hadjin.

Hadjin has been a centre of American relief work since the massacres of Armenians were begun in Turkey in 1915. Last June Turks attacked the orphanages, schools and hospitals operated in Hadjin by the Near East Relief and compelled the American personnel to leave the city, after they had been under fire in their buildings for three days. Administration of the relief work was turned over to local Armenians, but funds for its maintenance have been furnished by the Near East Relief.

VOTE FOR GOVERNOR SMITH!
★ HE MADE GOOD. ★—Advt.

SIX (6) BELL-ANS in a Little HOT Water for INDIGESTION. Quick relief.—Advt.

The Greenbrier. Wonderful Autumn days. America's best Baths. Overnight from New York. Booklet Plans.—Advt.

Vote Today Clinches Suffrage Beyond Attack, Says Miss Paul

WASHINGTON, Nov. 1.—Election Day "clinches women's right to a voice in the Government, and marks the final triumph of the suffrage cause," Alice Paul, National Chairman of the Woman's Party, said in a statement tonight.

"When millions of women have cast their ballots at the polls," Miss Paul explained, "the amendment will be placed beyond all danger of legal attack.

"While suffrage was ratified too late for women to take an effective part in this year's campaign, by the next national election they will be able to be organized and be a decisive factor in the results."

REDS OVERWHELM WRANGEL'S FRONT

Centre of His Army Broken and Wings Apparently Crushed, Sebastopol Reports.

PEREKOP IN HANDS OF FOE

Southern Commander in Chief Prepares to Withdraw His Forces to the Crimea.

SEBASTOPOL, Crimea, Nov. 1 (Associated Press).—The Bolsheviki have broken General Wrangel's centre and the wings of his army apparently have been crushed. The town of Melitopol and other points have been adandoned and the Reds are nearing Perekop.

The Red wave is flooding the Taurida region. Wrangel is making a gallant defense. He is prepared to withdraw to the Crimea across the Sivash Sea.

The Reds already claim the capture of Perekop.

LONDON, Nov. 1.—Several important towns northeast and northwest of the Crimean Peninsula have been occupied by the Soviet Russian forces as a result of hard fighting along the Black Sea front, it is announced in an official statement from Moscow, dated Sunday.

Among the places occupied are Perekop, Melitopol and Skadovsk.

The capture of Melitopol represents an advance by the Bolsheviki of about seventy-five miles south from Alexandrovsk, on the Dnieper, which Sebastopol dispatches last week announced had been evacuated by the forces of General Wrangel. Perekop and Skadovsk lie to the east of the mouth of the Dnieper, on the Gulf of Perekop, northwest of the Crimea.

WASHINGTON, Nov. 1.—The United States has been asked what its attitude would be with regard to a blockade of Southern Russia as a measure of assistance to the anti-Bolshevist leader, General Baron Wrangel. In making this announcement today State Department officials would not say what Government has made the inquiry.

The State Department has asked for more information on the proposed blockade and meantime is withholding its answer. Which of the European countries have agreed to the blockade has not been revealed, but the understanding at the State Department is that Italy is opposed to it.

France has recognized General Wrangel and has been assisting in his campaign against the Soviet forces.

PREDICTS DEFEAT OF GEN. WRANGEL

Col. Fauntleroy Expects New Invasion of Poland if Soviet Government Stands.

Lieut. Col. Cedric E. Fauntleroy of the Polish Army, organizer and commander of the Kosciusko Squadron composed entirely of American aviators, returned to this country on leave on the steamship Aquitania. He said yesterday that he believed General Wrangel would be defeated and the Bolsheviists would look upon the recent treaty as another scrap of paper and renew their attempts to invade Poland in the Spring.

"Personally I think there will be a new invasion of Poland and it will come, following the defeat of Wrangel, in the Spring," he said. "The Poles doubt the good faith of the Bolsheviki and I believe we shall soon hear of the preparations being made to renew the attack which ended with the signing of the armistice.

"I plan to return to Poland about Jan. 15, and if there are by that time indications of a renewed attack by the Soviet Government I intend to take back additional personnel to increase my organization to about forty-five men. I shall call for volunteers if it becomes necessary to do so. In the meantime Poland is marking time and hoping for the fall of the Soviet Government. There are indications that this may come by the first of the year. If it does not the Spring will find the present Russian Government stronger than ever.

"What I would like to impress upon the people over here is the great need of food to keep Poland from literally starving during the cold months. Conditions in Poland would be called promising were it not for this one thing—lack of food. There will be a great shortage of grain in that country this Winter. This is due to the invasion of

Continued on Page Eight.

VOTE FOR CHARLES L. GUY FOR Supreme Court Justice—Seventh Judicial District (Group Two on ballot.—Advt.

COX IS SURE, HARDING COMPLACENT; WILSON EXPECTS VICTORY ON LEAGUE; RECORD VOTE IN THIS STATE ASSURED

HAYS CHEERS NOMINEE

"I Have Made the Best Fight I Know How," Harding Says.

REPORT NEW YORK SAFE

New Jersey, Indiana and Illinois Also Assured, Chairman Reports.

DISCOUNT EFFECT OF RAIN

Less Helpful to Democrats in Motor Car Days, Harding Declares.

Special to The New York Times.

MARION, Ohio., Nov. 1.—"I have made the best fight I know how to make and I await the result with complacency," Senator Harding said tonight when asked if he had any further statement to make before Election Day.

The Senator said that he had received nothing but "delightful reports" of the outlook tomorrow from Republican national headquarters. He had a long telephone conversation this morning with Will H Hays, who told him that New York, New Jersey, Indiana and Illinois were regarded as safe for the Republican national ticket. The Senator took especial interest in the situation in these four States.

Senator Harding also received what he considered competent information that there was every indication that Senator Lenroot was sure of re-election in Wisconsin.

With forecasts of unfavorable weather tomorrow in this section of Ohio, Senator Harding was asked what effect a rainy Election Day had shown in previous campaigns in the State.

"There was a time," he replied, "when rain on Election Day was considered Democratic weather, but that was before the day of the automobile. This was quite noticeable in the horse and buggy days, when many voters spent four or five hours going to and from the polls, but now, with the automobile, there are few election precincts in which it takes more than half an hour to get to the polls."

Chats of Early Recollections.

The Senator recalled early days when, he said, the first effort of both party organizations on election day was to mobilize all the available "high-toned" vehicles in town, which were driven out to the poor farm to carry the inmates to the polls.

"I remember when I was a very young man," he went on, "when I first came to Marion and was teaching school a bit north of the town, near the Pennsylvania tracks. I was pretty large and husky for my age and on election day they sent a horse and carriage for me. They didn't know that I would be four years before I could vote. I accepted the invitation, but I made promises."

"Did you accept with reservation, Senator?" was asked.

"Maybe," he shot back, "but not with interpretations. I didn't vote, but I had a nice ride."

Benefited by a complete rest yesterday, Senator Harding showed no effects of his long and arduous campaign. His face is just as full, his eyes as clear as before, and he shows no more traces of worry than he did when he arrived here four months ago to begin his front porch campaign. He acted today in the course of his talk with the newspaper correspondent as if a great burden had been taken off his shoulders.

Will Play Golf After Voting.

Senator and Mrs. Harding plan to go to the polls about 9 o'clock tomorrow morning. The polling booth of their precinct is in a garage owned by Frank A. Huber and his brother-in-law, J. A. Schroeter, and is situated between their homes. Both men, who are stockholders and Directors in several Marion banks and manufacturing plants, have been lifelong Democrats, but like many other Marionites they are "Harding Democrats." The windows of their homes display the largest Harding pictures obtainable, and no one knows how much time and gasoline they have consumed in driving front-porch visitors around Marion.

Having cast his ballot, Senator Harding expects to take a motor trip to Columbus for a round of golf at the Scioto County Club before he must be back in Marion to receive election returns. Senator and Mrs. Harding will receive the bulletins in the library of their home from the press headquarters in the Harding back yard.

In the meantime, the younger population of Marion is looking expectantly at the white wooden pillars of the Court or Honor leading from the Court House to the Harding home, and the Marion Police and Fire Departments are not likely to take official notice if some of the pillars go up in smoke tomorrow night. Confident Marion is getting ready to celebrate, and bandsmen are planning to show the results of four months' of practice in leading visiting delegations to and from the front porch.

Senator Has Made 181 Speeches.

MARION, Ohio, Nov. 1 (Associated Press).—Since his nomination Senator Harding has made 181 speeches, long and short. By far the greatest number of them were delivered from the rear platform of his train during his travels

Continued on Page Two.

Cardinal Gibbons Urges All Catholics to use the MANUAL OF PRAYERS.—Advt.

Polls throughout this State open today at 6 A. M., close at 6 P. M.

Snowfall in Western Plains States May Affect Vote; Rain Forecast for Today in East and Middle West

CHICAGO, Nov. 1.—Reports come tonight from several States of snowstorms, which political observers say may have some effect on the vote cast in those sections.

The heaviest fall is in Frémont County, Wyoming, where 25 inches of snow covers the ground.

In Nebraska and South Dakota a heavy snow is reported in several counties, while Minnesota reported snow in some districts and rain in others. In parts of Nebraska and South Dakota wire communication is reported interrupted.

WASHINGTON, Nov. 1.—Rains on Election Day in the Atlantic States, the Upper Ohio Valley and the region of the Great Lakes, with probability of snow in Northern Michigan, Wisconsin and Minnesota, were forecast today by the Weather Bureau.

Clearing and much cooler was the forecast in the Gulf States, Tennessee and the Lower Ohio and Central Mississippi Valleys.

Fair and cool weather was promised over the plains States, the Rocky Mountain States and all Far Western States.

BIGGEST STATE VOTE IS EXPECTED TODAY

Leaders of Both Parties Here Agree on Prediction—Each Confident of Victory.

DENY SACRIFICING COX

But Tammany Men Believe Smith Will Run Ahead of the National Ticket.

With the stage all set for today's election, local candidates brought their campaigns to a close last night, while their political managers indulged in a final estimate of what the result will be. The Democratic managers were more optimistic regarding the situation in the State than at any time during the campaign, but at the same time the Republicans, while admitting that Governor Smith will run ahead of his ticket, were confident that the entire Republican ticket will be elected. On one point the managers of both political camps were agreed, that the vote will be the largest ever recorded in the State.

Governor Smith will remain at his home here over Election Day. Mr. Miller already has returned to his home in Syracuse. Lieutenant Governor Harry C. Walker, Democratic candidate for United States Senator, put in a busy day campaigning in Buffalo, while Senator James W. Wadsorth, Jr., his opponent, is at his home in Genesco.

Deny Sacrificing Cox.

Tammany leaders denied yesterday that that organization was spending all its efforts to elect Governor Smith, at the expense of the Presidential ticket, and they also denied that Senator Harding would carry the city by 50,000. Admitting that Governor Cox would run behind Smith, they asserted that the Smith vote in the city would be so large that Governor Cox would benefit greatly thereby.

Leaders of both parties in Brooklyn said they were satisfied with the outlook. John H. McCooey, Democratic leader, predicted that Governor Smith would carry that borough by 100,000 plurality. He said there was absolutely no doubt of the election of the Democratic judiciary ticket. In addition, he said, the Democrats would elect five Congressmen, six State Senators and sixteen Assemblymen.

Jacob A. Livingston, Chairman of the Republican Executive Committee, said that the national ticket would carry the county by between 50,000 and 75,000 plurality. He said the Republicans would win in five Senatorial Districts, with a good chance of winning in two more; that they would elect five Congressmen and at least fourteen Assemblymen. He made no comments on the judicial ticket. United States Senator William M. Calder predicted that Senator Harding would carry Brooklyn by more than 100,000 plurality.

"In my judgment, Senator Harding will carry New York State by not less than 500,000, and the majorities for Judge Miller and Senator Wadsworth will run up into the hundreds of thousands."

Both Claim Queens County.

At both Republican and Democratic headquarters in Queens statements were given out claiming the county, the Republicans being the more confident. Republican leaders said the county would go Republican by between 15,000 and 20,000, while the Democrats said they would win by 25,000.

On the State ticket the Republicans will come very close to carrying the county, according to the estimate of careful observers. Governor Smith has a large following in the county, and this may have the result of reducing the big vote that is expected for Miller.

Charles F. Sweeney, campaign manager for Dudley Field Malone, candidate for Governor on the Farmer-Labor ticket, said last night that the big surprise in the election will be the vote polled by Mr. Malone.

Representative Henry M. Goldfogle, Fusion candidate in the Twelfth Congressional District, predicted last night that he would have a substantial victory over Meyer London, his opponent on the Socialist ticket.

When you think of writing Think of WHITING.—Advt.

WILSON CONFIDENT OF LEAGUE VICTORY

But Adverse Result Will Not Seriously Affect His Frail Health, Says Tumulty.

SENATE HELD DOUBTFUL

Republicans Think That if It Is Close Chances of League Will Be Bettered.

Special to The New York Times.

WASHINGTON, Nov. 1.—President Wilson is confident that the voters will return a verdict in favor of the League of Nations in the election tomorrow. Those who have talked with him say that he believes that his fight for the League will be justified in the "referendum" and that the next Senate will ratify the Treaty and Covenant.

Some anxiety has been expressed lest an adverse result in the election might affect the President's health because of his feeling that the voters will uphold him in the great battle of his life to have the United States enter the League. It is known that the President has been very frail in the last few weeks, that his vitality is low and that a sudden shock might cause a serious condition.

But Mr. Tumulty said today that the President was strong enough to receive election results. He said that all at the White House were confident of a Democratic victory, but whether the Democrats won or lost, he did not believe that the President's health would be affected.

President Wilson will remain up until 11 o'clock or after tomorrow night and the bulletins, as fast as they come to the Executive Offices, will be sent to him in the White House. Eleven o'clock is an hour later than his usual hour for retiring.

The President took his usual afternoon ride today, and seemed, if anything, more interested in those about him than usual. He spoke to several persons who were gathered at the south gate of the White House through which his automobile passed.

While nothing but optimism has existed in White House circles last week, due to the reaction that followed Cox's concentration upon the League, and the desertion of Republicans, the confidential reports received today were, it was reported, not as good as two days ago. It is believed, however, that the reaction has been strong enough to keep Kentucky and Maryland in the Democratic column, and will probably swing West Virginia over. A report from Missouri said that Harding would carry the State and re-elect Senator Spencer.

Some Republicans who support the League think there is a possibility of the election of a Senate that will be close or even Democratic. Such a development, with many Republicans insisting upon the United States entering the League, might bring about a situation in the next Senate favorable to the League. Many Republicans have been hopeful because of the attitude of Root, Wickersham, Taft and others that in the event of Harding's election there would be a movement that would compel the Senate to ratify the treaty and enter the League along modifications suggested by Root and Lodge.

Republican leaders here admit that there is danger of the Republicans losing the Senate. Many of these say that the majority of Republicans hope to see the United States enter the League with what they think are proper safeguards.

One Republican Senator, who voted against ratification of the treaty and joined the irreconcilables said that the party could not avoid joining the League. He gave it as his opinion that if the next Senate was close the demand for entrance into the League of Nations would be successful because of the support that is sure to come from Root, Taft and other leading Republicans.

VOTE FOR GOVERNOR SMITH!
★ HE MADE GOOD. ★—Advt.

GOVERNOR EXPECTS TO WIN

Says in Last Speech in Toledo It Will Be Success of a Cause, Not Party.

THOUSANDS CHEER HIM

Heeds Tradition by Going to City Where Three Pre-Election Speeches Preceded Victory.

WILL VOTE TODAY IN DAYTON

And Receive Returns from the Country in His Own Newspaper Office.

Special to The New York Times.

TOLEDO, Ohio, Nov. 1.—Governor Cox closed his campaign for the Presidency here tonight with the confident prediction that the American people, disregarding partisan politics, would rise in their might at the polls tomorrow and by electing him register their determination that the United States should enter the League of Nations.

"I need not remind you that the campaign is about over," said Governor Cox in his last message. "It has been an intensively interesting one, and in many respects a very thrilling one. It has been my privilege to go into thirty-six States.

"I have always had faith in the good judgment and the patriotism of the American people, and an analysis of the past tells us that in all of our history whenever a moral issue has been presented it has met with the approval of the American electorate.

"And if there ever was a campaign, based entirely upon a great moral issue, this is the campaign, because the choice to be decided is whether the civilization of the world shall tie itself together into a concerted purpose to prevent the tragedies of war, the like of which I need not remind you of, because your imagination brings you memories of it as well as do my own.

"I leave you now with the assurance that I am whole-heartedly grateful for this indication of your interest and the continued confidence of my friends in Northwestern Ohio. I hope we will have good news tomorrow night. When I say 'good news,' I do not speak of a Democratic victory. I speak for a victory for humanity, which will be a victory for humanity worldwide, having a significance that touches every man, woman and child in the civilized powers of the earth."

Warmly Greeted on His Way.

Governor Cox had regained all his old vigor today and appeared in the best of spirits. He chatted about the prospects without the least appearance of doubt as to the result.

The trip to Toledo from Dayton was made to follow a political tradition more than in the hope of having material effect on the situation at this late hour. It was in Toledo that Cox ended three successful campaigns for Governor of Ohio. He closed the 1914 campaign in Columbus and was beaten.

And so, although the day was cold and rainy Governor Cox insisted upon keeping the engagement. He was accompanied here on a special train by Mrs. Cox and his daughter and son-in-law. The warmth of the welcome received, despite the bad weather, was regarded by him as a reward for his last effort.

On his way here he was cordially greeted at several small towns. At many stations men and women were out, despite the rain, to wave to him. At Deshler, where a brief stop was made, 500 persons were gathered in the downpour and cheered his short speech.

In his address here tonight the Governor recalled the fact that Toledo was the place where on three occasions his hearers had cheered statements that he would win the Governorship and each time this prediction had come true. Then he talked earnestly about the League of Nations and the need of having America play her part in world affairs, to advance both the material and the spiritual welfare of the nation.

The issue of progress against reaction, Governor Cox said, also was of the greatest importance to the future of the country. The interests of the masses, he argued, would receive a blow from which it might not recover for years, if Senator Harding and the group of men who gathered about him were put into power in the White House as well as in Congress.

Says Opponents Catered to All.

In assailing the Senate oligarchy, Governor Cox said they early planned a campaign devoid of idealism and intended only to insure victory.

"The men who stole control of the Republican Party at Chicago," said the Governor, "started out with the idea that they were to win regardless of what sacrifices of ideals or principles had to be made. They said, first of all, that they must keep the party together. They knew there were many factions, but they made up their minds to please all the politicians. So they shaped up a platform and then they began to take out of it everything that they thought would offend Johnson and Borah and Lodge and Crane and Taft and Wickersham and Root. The result was they had nothing left.

"Then, having pleased the politicians, they set about to see what particula-

groups among our people they could attract, through false promise or sajolery. First they promised 'normalcy,' but 'normalcy' means going back to yesterday, and Mr. Business Man, you cannot go back to yesterday or to yesterday's methods. Do not be misled: we are living in a new day.

"Then they promised the bankers that they would amend the Federal Reserve act so as to put the control of the country's finances once more in the hands of Wall Street bankers.

"Then they pledged themselves to the Knox resolution for a separate peace with Germany in the hope of obtaining the support of the pro-Germans. They have been flirting with that vote from the beginning to the end of the campaign. Let me draw a distinction between the man and woman who have German blood in their veins, and the pro-German junkers of the type of George Vierick, who represents an element which has gotten the Germans in grievous troubles during these last six years.

"Then the Senatorial oligarchy said to themselves, 'We can depend upon the negro vote. That will come to us in a mass.' Now let me tell you something, men and women of Ohio: There has been entirely too much said in secret about special equality for the future good, serenity and peace of our business. That, also, is a dangerous business.

"Then at the last they promised the big interests of the country that they would entirely rearrange the tax schedules so as to lift the burden from the rich corporations and place it upon the poor.

"The result of all this bargaining and bidding was an entirely vague and colorless platform. But, my friends, they picked a candidate who fitted that platform perfectly."

Telegrams came pouring into the Governor from leaders and private citizens from all over the country today, telling him that there was a strong wave in his favor and that victory was in sight. One of these messages came from Washington State leaders, who predicted that Cox would carry that State despite the Republican claims. Another made the same prediction about California. There were several messages from organizations of former service men.

Governor Cox upon his return to Dayton early tomorrow morning will cast his ballot, going from the train to the polling booth. Mrs. Cox will vote at the same time. They will then go to Twin End. In the evening the Governor will receive the returns at the office of the Dayton News. In doing this he will observe another tradition. He received the returns at The News office the three times he was elected Governor, but in 1914, the year he was defeated, he received the returns in Columbus.

Floral Horseshoe for Nominee.

TOLEDO, Ohio, Nov. 1 (Associated Press)—The big Coliseum as filled for the Cox meeting tonight. Hundreds stood in the aisles and exits. Representative Sherwood of this city, one of the veteran members of the House of Representatives, introduced Governor Cox as "the next President," and the crowd answered with wild applause. As the crowd ended its greetings a floral horseshoe, bearing the inscription: "James M. Cox, our next President," was carried upon the stage and presented to the candidate.

"In discussing the League of Nations, the Governor said that its adoption by this country was the "outstanding issue" to be decided at the election. This country, he continued, was morally bound to adopt the League because of the country's promise to American soldiers who died in the World War.

"The spiritual eyes of 81,000 American boys who fell in the war," declared the Governor, "will look upon you tomorrow at the polls to see whether we are a nation of honor or a nation of repudiators."

The Governor repeated his charge against Lodge and other Republican Senators as "conspirators in hatching a plot" to defeat the League.

"After tomorrow," the Governor continued, "one of the conspirators will be a private citizen residing at Marion, Ohio."

Many in the crowd rose to their feet cheering this prediction.

Governor Cox said that the covenant of the League aimed to remove the causes of war. Objections to the League were considered by the Governor, who denied that England would have six votes to one for the United States in the organization. Furthermore, he asserted, the League would not interfere with Ireland becoming a separate nation, and declared that Ireland's best chance for freedom was through the League. Denial also was made by the Governor that America's entrance into the League would permit American soldiers being sent abroad without a declaration of war by Congress.

"I cannot tell where Senator Harding stands on the League question, for I have not read today's newspapers," said Governor Cox. "Can any one tell where he stands?"

After a brief pause, a voice in the crowd answered, "Guess not."

The Governor then recounted several of the "many positions on the League" taken by the Republican candidate.

Every group of voters opposing the League, the Governor said, favored the Senator's election, and he added: "Every traitor in America will vote tomorrow for Warren G. Harding."

A man in the crowd sitting near the stage arose and moved toward the rear doors. The crowd laughed at him, but Governor Cox remained silent during the uproar.

"It's getting too hot for him," shouted a voice in the crowd.

Then as the noise subsided the Governor remarked:

"There's one voter for Harding who's going to the polls early for he wants to be sure to cast a vote for the loser."

Urging the League's adoption, Governor Cox said that world-wide prosperity would follow.

"If we don't go into the League of Nations," said the Governor, "you will have smokeless chimneys in Toledo for a long time to come. In six months bankers will be calling their loans if we are not in the League.

Referring to his political career and the local superstition, the Governor said, "I finish the campaign here tonight, and I expect to win tomorrow."

It had been intended to hold but one meeting in Toledo, but the Coliseum could not accommodate the crowd and an overflow meeting was held in Memorial Hall.

As Governor Cox closed his final plea for the League, his words were that its acceptance by the United States meant "peace on earth, good will to man."

Say Bad Weather Will Help Them.

Today's weather forecast for the country, indicating rain or snow in some parts of the country on Election Day, was regarded by members of Governor Cox's party as cheerful news, since it was thought that bad weather would affect the Republican vote more seriously than that of the Democrats, particularly in the mountain sections of some border States. It would not greatly affect the Democratic vote in the industrial centres.

10 TO 1 ON HARDING FINDS NO TAKERS

Election Betting Odds Rapidly Rise from 7 to 1 When Wager of $200,000 Is Offered.

8 TO 5 AGAINST GOV. SMITH

2 to 1 That Harding Wins Ohio, Even Money That He Carries New York by 350,000.

Election betting woke up suddenly yesterday in the financial district, and at the close of business it was estimated that $200,000 had been wagered. The scale of activity was comparable to that on the eve of balloting four years ago. About $75,000 was reported to have been wagered on Harding during the morning, mostly on the Curb market, at odds of 7 to 1.

Then the odds widened to 8 to 1, later to 9½ to 1, and finally to 10 to 1.

The boost to 10 to 1 resulted from news that a syndicate of Stock Exchange members had offered $200,000 on Harding against $20,000 on Cox. Unsuccessful downtown, the pool managers got in touch with Democratic interests uptown and invited them to round up 1,000 bettors with $20 apiece. At nightfall the offer had not been accepted, but in the meantime a number of small bets had been arranged by Curb brokers at 10 to 1. It was a dull day in stocks on Broad Street and in consequence the placing of bets occupied the Curb men much of the time. The unusual sight of betting odds being "wigwagged" from street to office window in place of stock quotations was seen by passers-by throughout the day.

So wide a spread as 10 to 1 in bets on Presidential candidates could not be recalled in any other election on the day before the vote. The widest quotations recollected by Curb brokers prior to this year was 5 to 1 on Taft to defeat Bryan in 1908 and on McKinley to beat Bryan in 1896. The closing odds in the Presidential election four years ago were 10 to 9 with Hughes the favorite over Wilson.

The greater part of yesterday's betting on Cox, according to men who handled wagers, was in the way of "hedges" by bettors who had laid money down on Harding's chances two months ago at 2 and 2½ to 1. By laying wagers at 1 to 7 or 1 to 10, these men sought to insure themselves against a loss in case the vote should show a surprising upset of calculations. When hedge offerings were absorbed, large calibre bets on Harding and Cox practically ceased. W. L. Darnell & Co. reported late in the day that they had $50,000 to bet on Harding at 10 to 1, but there were no takers. The firm also offered even money that Harding would have more than 325 votes in the electoral college, but this, too, went begging.

Fully half the money waged in the financial district, it was estimated, was on the New York State aspirants for Governor. Offerings of Smith money increased as the day progressed, with the result of carrying the odds down from 3 to 1 to 11 to 5 by 2 o'clock and to 8 to 5 by 4 o'clock. Darnell & Co. reported one bet of $15,000 on Miller against $9,000 on Smith, and another of $10,000 against $8,333.

Even money was to be had in small lots that Harding would carry New York State by 350,000, while 9 to 5 was offered that he would carry Greater New York and even money that the Harding plurality in the city would be at least 75,000. Bets were reported at even that Harding would carry the Borough of Manhattan and Kings and Queens Counties. On the result in Ohio Harding was a 2 to 1 favorite.

Lively betting in Brooklyn was reported by Fred Schumm last night. Although the odds on Harding had lengthened to 8 to 1, much more Republican money was offered than could be placed. The odds on Miller, however, shortened from 2 to 1 to 9 to 5. One bet of $3,200, at 8 to 5, that Miller would defeat Smith, was made in the morning. Several bets were made at even money that Kings by 50,000.

Norman S. Dike, Republican, was fancied, at 2 to 1, to lead the candidates for the judiciary in the voting, and even money was offered that all five of the Republican nominees for the Supreme Court would be elected.

HAYS REMAINS CONFIDENT.

Nothing More to be Done, He Says —Arranges to Receive Returns.

Will H. Hays, Chairman of the Republican National Committee, expressed complete confidence yesterday in the election of Harding and Coolidge and said he had nothing to add to his previous estimate of 368 sure electoral votes for the Republican national ticket with a chance of running the number above 400. Mr. Hays will receive the returns tonight at the Republican national headquarters, 220 West Forty-fourth Street. Arrangements have been made to run in special telegraph wires and the partitions will be removed on the entire third floor of the building and the room will be opened to the public.

"There is nothing more that we can do now," said Mr. Hays, who made no formal statement. "I am entirely confident of the outcome."

Mr. Hays expects to remain in New York City until Friday, when he will depart for a rest at his home in Sullivan, Ind.

McAdoo Finds West for Cox.

William G. McAdoo, former Secretary of the Treasury, returned here yesterday from a speaking tour which took him to the Pacific Coast, and told Chairman White of the Democratic National Committee that he had found great enthusiasm in the West for Governor Cox. He said the situation from a Democratic viewpoint had greatly improved during the last few weeks. "I want to tell you one thing, Mr. Chairman," said Mr. McAdoo; "I have worked harder for Cox than I would have for McAdoo."

STUDENTS TO GUARD POLLS.

250 from Princeton to Serve Here and in Jersey City.

Special to The New York Times.

PRINCETON, N. J., Nov. 1.—Two hundred and fifty Princeton students have volunteered their services to the cause of an honest vote tomorrow. Fifty departed tonight for New York City under the auspices of the Honest Ballot Association to act as challengers, while about 200 more will do duty at the Jersey City voting booths.

Thirty-five undergraduates already have started for Jersey City and 100 more will go tomorrow. Fifty others will do detective work in the vicinity of the Jersey City polls.

The New York Honest Ballot Association and the Jersey City Voters' League had no difficulty in filling their quotas with undergraduates of both parties at the "enlistment stations" on Prospect Street and the University Commons. The University has excused all the volunteers by their classes together.

Election Results to be Signaled from Times Tower

Progress of the Presidential Election.

COX IN THE LEAD—Circle of white lights around flagpole above a circle of red lights.

HARDING IN THE LEAD—Circle of red lights around flagpole above a circle of white lights.

Result of Presidential Election.

COX ELECTED—White searchlight swings in a semicircle to the north and only white lights burn on the flagpole.

HARDING ELECTED—White searchlight swings in a semicircle to the south and only red lights burn on the flagpole.

New York Gubernatorial Election.

SMITH IN THE LEAD—White searchlight to north, swinging up and down.

SMITH ELECTED—White searchlight to north, steady horizontal shaft.

MILLER IN THE LEAD—White searchlight to south, swinging up and down.

MILLER ELECTED—White searchlight to south, steady horizontal shaft.

New York Senatorial Election.

WALKER IN THE LEAD—White searchlight to east, swinging up and down.

WALKER ELECTED—White searchlight to east, steady horizontal shaft.

WADSWORTH IN THE LEAD—White searchlight to west, swinging up and down.

WADSWORTH ELECTED—White searchlight to west, steady horizontal shaft.

Bulletins in Times Square.

Besides the electric light signals, The Times will display election bulletins at the north end of The Times Building, Broadway and Forty-third Street.

HARDING'S FATHER IN DISPUTE WITH JUDGE

Accuses Him of Joining in "Whispering Campaign"—Prof. Chancellor Brings Suit.

Special to The New York Times.

MARION, Ohio, Nov. 1.—Feeling in Marion runs high over the "whispering campaign" directed against Senator Harding, one of the results of which was the dismissal last Friday of Professor William E. Chancellor from Wooster College, and tar-and-feather parties tomorrow night are openly proposed.

This morning, in front of a cigar store, Dr. George T. Harding, the Senator's father, took an active part in the campaign when he approached Judge W. S. Spencer of the Marion County Probate Court, who organized a Marion delegation to Governor Cox's notification ceremonies at Dayton last August.

According to witnesses, Dr. Harding charged Judge Spencer with having circulated stories against his family. This the Judge denied and agreed to sign an affidavit to that effect. At this point Hermann Irey, a farm hand employed by D. R. Crissinger, President of the Marion Civic Association, and although a Democrat one of Senator Harding's close friends, pushed through the crowd and asserted that he heard Judge Spencer repeat these stories.

"You're a liar," Judge Spencer is reported to have said. Then Irey struck the Judge in the face.

"Hit him again," shouted the crowd, and the 60-year-old Judge, who has a cork leg, fell to the sidewalk. Irey was held back by the crowd, and Dr. Harding assisted the Judge to his feet and helped him into his office in the court house.

DAYTON, Ohio, Nov. 1.—A suit against the Burkam-Herrick Company of this city, publisher of the Dayton Journal, asking $100,000 as damages for alleged libel, was filed in court here today, with Professor William Estabrook Chancellor of Wooster, Ohio, named as plaintiff.

The suit was based on a statement published in The Journal, declaring that Professor Chancellor had denied responsibility for ownership and circulation of printed matter relating to Senator Harding. In the complaint it was alleged that Professor Chancellor had not made the denial attributed to him by The Journal.

E. C. Burkam, editor of The Dayton Journal, said tonight:

"I am reproducing in tomorrow's Journal a photographic copy of the statement written and signed by William Estabrook Chancellor's own handwriting, and the attest of Professor Elias Compton, Dean of Wooster University, who makes oath that the statement was signed by William Estabrook Chancellor in his presence. The original of this statement is in my possession, and may be seen by any responsible person at any time."

The statement referred to is the affidavit which quotes Professor Chancellor as saying: "I am in no way responsible for, never wrote, never authorized any to write, and know nothing whatever about the circulars bearing my name or any other paper." The affidavit was dated Oct. 28.

PROTESTS 'FRANKED' PLEAS.

Ansorge Accuses Donovan of Abusing Mailing Privilege.

Martin C. Ansorge, Republican candidate for Congress in the Twenty-first Congressional District, sent a protest yesterday to Representative Jerome F. Donovan, candidate for re-election on the Democratic ticket, against the latter's use of his Congressional frank to send campaign letters through the mails. According to Mr. Ansorge, each franked envelope sent out by Representative Donovan contained merely a political letter and a "throw away" card.

"It must be obvious to you as a lawyer and a Congressman," Mr. Ansorge wrote, "that an appeal for votes, containing gratuitous criticism of your adversary and a diagram of how to vote for you and against me, and your photograph, do not constitute 'public documents' or 'official Government business' within the meaning of the Federal statute and that private use of the Government frank is a serious matter, I must therefore protest against the undoubted advantage you have taken at the eleventh hour to appeal for votes at the people's expense to the 100,000 registered voters in the Twenty-first Congressional District."

HARDING CHEERS NOMINEE

Continued from Page 1, Column 8.

over sixteen States. Thirty-three were delivered from his front porch and thirty-six at other places in Ohio.

He has made 20 speeches in Indiana, 20 in Iowa, 16 in West Virginia, 11 in Missouri, 8 in Kentucky, 7 in Illinois, 6 in Oklahoma, 6 in New York, 5 in Tennessee, 4 in Minnesota, 3 in Kansas, 3 in Pennsylvania, 2 in Nebraska, 1 in Wisconsin and 1 in Maryland.

Mrs. Harding, who has been at his side during every speech and has busied herself unceasingly about his headquarters here in Marion, has not been so fortunate as her husband in escaping the ill effects of travel and campaign excitement. During last July, which ended Saturday night in Columbus, she took a heavy cold and today she remained in bed until nearly noon. It was said that her slight illness was not at all alarming, and that a good rest would restore her to normal health.

All Election Day there will be a vacation for the Senator and his wife, but the detailed plans for it have not yet been announced. Many invitations have come to them from popular Southern resorts and from places outside Continental United States. It is taken for granted that they will make a trip that will take them away from Marion and give them at least two weeks of seclusion and recreation.

Tonight Senator Harding retired at his usual hour, as has been his custom for many years, he read himself to sleep, choosing for his reading a novel of American adventure.

COOLIDGE IN SECLUSION.

Will Return to Boston to Get Returns After Voting Today.

BOSTON, Nov. 1.—Governor Coolidge had no word to add today by speech or statement to the national campaign.

He went into retirement after speaking here Saturday night and planned to remain in seclusion until he accompanied Mrs. Coolidge to the polls from their home in Northampton tomorrow morning. The Governor will return to Boston immediately afterward to receive in this city the returns from the election.

NEW YORK FOR HARDING BY 500,000, SAYS GLYNN

Republican State Chairman Also Thinks Miller Will Bring 367,000 Down to Bronx.

George A. Glynn, Chairman of the Republican State Committee, revised his estimate yesterday and predicted that the New York State plurality for Harding and Coolidge would be more than 500,000, and that sentiment for Nathan L. Miller, Republican candidate for Governor, continued to grow.

"Miller will come to the Bronx with a plurality greatly in excess of the original estimate of 367,000," said Mr. Glynn. "Not a county Chairman has revised his figures downward. Every one has put them up. This is particularly true of counties in the southern tier, where, in some cases, the original estimate has been trebled. Everything indicates that the full vote will be out up-State, and this means the burying of the Democratic ticket.

"The county Chairmen report that nowhere are the Democrats making an effort for anybody but Governor Smith. They are concentrating all their energies in an effort to elect him."

FIGHT SATISFIES ROOSEVELT

He Defends Democratic Methods, but Criticises Opponents.

HUDSON, N. Y., Nov. 1.—Franklin D. Roosevelt today closed his eleven weeks' campaign in more than thirty States with an address in which he declared that the issue was tightly drawn between "Cox and our place in the League at its head, or Harding and flat rejection."

"Broadly speaking," he said, "the question at issue is not one of individuals or parties, but whether the United States is to finish the war or to quit cold, whether we are to join the other forty-odd nations in the great working League of Nations that will serve to end war for all time, or whether we will turn our backs on them and choose a policy of national isolation with its threat of future wars and the consequent burden of ever growing armaments."

Mr. Roosevelt charged the Republican Party with inconsistency in that Senator Harding, in appealing recently for a Republican Congress, was doing the same thing ever which Republicans made a veritable howl" when a similar appeal came from President Wilson in 1918. "But I realize," he continued, "it is asking too much to expect consistency from the world's greatest exponent of the modern 'wiggle-and-wabble' policy."

"Looking back over the last eleven weeks," he said, "one thought is uppermost in my mind and it gives me deep and lasting satisfaction. We have fought a clean fight. There has been no mud-throwing by me, no misrepresentations, no attempts to mislead or deceive the people, no attempt to evade any issue. In direct contrast to the more than questionable campaign methods of our opponents we have fought fair, waging a campaign worthy of the great moral issue we stand for.

"There is deep personal satisfaction in the knowledge of this. It is good to know that whatever the outcome tomorrow we can always feel that we have come through with clean hands."

MILLER SAYS HE'LL WIN.

Regards 100,000 Plurality for State Ticket as Conservative Estimate.

Special to The New York Times.

SYRACUSE, Nov. 1.—"We're going to win," was the prediction of Judge Nathan L. Miller, the Republican candidate for Governor, tonight. "I think a plurality of 100,000 for the entire State ticket is a conservative estimate."

The Judge was aroused by reports of plans of the Democratic State Committee to run "scare" advertisements in afternoon newspapers, charging that he favored 8-cent fares.

"I am advised," he said, "that in an advertisement to be published in many newspapers Monday afternoon, signed and paid for by the Democratic State Committee, this statement appears:

"'Miller has publicly appeared as an advocate of increased street car fares.'

"This statement is absolutely false, and I warn newspapers in advance against such publication. I have never appeared as advocating increased street car fares. I have never received a dollar in my life from any street car corporation or from any railroad corporation of any description whatever.

"There are other libelous and untrue statements in the same advertisement, but I particularly call attention to the above untruth."

MAKE LAST APPEAL FOR COX

Lawyers' Body Tells Voters to Fulfill Pledge to Soldiers.

The Lawyers' League for Cox and the League of Nations made a last-hour appeal in Brooklyn last night. Cards asking voters to support the League on behalf of the soldier dead were distributed throughout the 1,000 election districts of the Borough. The appeal was signed by John J. Fitzgerald, Chairman of the League, and J. Herbert Watson, Secretary, and read:

"Article X. contains the specific pledge of every civilized nation of the world except the United States that never again will any nation be permitted to do what Germany did. Taft favors it, subject to the provisions of the Constitution. Harding is against it altogether. Do you believe in immortality? The eyes of 81,000 soldier dead will be looking at you when you enter the booth on Tuesday and their spirits will say to you: 'Will you now fulfill that pledge?'"

PREPARED TO POLL CITY'S BIGGEST VOTE

Each Election District May Have to Pass Through Forty-two Voters an Hour.

ASK ALL TO APPEAR EARLY

Officials and Police Take Every Precaution to Handle Crowds and Prevent Disturbances.

Political leaders, election officials and the police were busy last night with final preparations for polling the biggest vote ever cast in this city. With 1,873,585 registered voters and 2,787 polling places in the city, John R. Voorhis, President of the Board of Elections, estimated that it would be necessary to pass through each polling place an average of forty-two voters every hour to poll the full vote in the twelve hours from 6 o'clock this morning until 6 at night, during which the polls will remain open.

To take care of the large increase in the vote of which the registration gave warning, the Board of Elections has provided for 124 new election districts in the five boroughs. But even at that there will be an average of 502 voters in each district if the full vote comes out. Before women voted the board, in carving out election districts, figured on an average of 400 voters to each, and as a rule this kept the district boards fully occupied during the eleven hours allowed for voting under the old order.

During the last two weeks the Board of Elections has been exceedingly busy providing additional voting booths to promote speed in polling the vote. In many districts where previously there have been four booths, there will be six or eight at today's election. President Voorhis said that in this respect he thought ample provision had been made.

The real difficulty, as election officials view it, will be to speed up the process of putting the questions which voters must answer and entering the replies on the election books, as required by the Signature law, which provides for a close identification of every person who applies for a set of ballots with the person who registered under the name given.

Each voter will receive three ballots, one for Presidential electors, one bearing the names of all other candidates, and one on which will appear the questions on constitutional amendments and the soldiers' bonus proposal.

Urged to Vote Early.

"Vote early if you want to avoid spending a good part of your Election Day holiday waiting in line about your polling place," was the warning sent out broadcast to voters yesterday by President Voorhis. "If you don't get out early you are apt to run into a long line of voters and have to spend some time about the polls that could have been devoted more happily to the company of wife, sweetheart or beau. So, do a little daylight saving on your own account and vote an hour earlier than usual."

While the weather man has predicted rain for this city, election officials and politicians predicted last night that this would not damp the enthusiasm of the voters to any great extent. The usual falling off in the actual from the potential vote indicated by the registration totals is estimated at from 7 to 8 per cent. in the city and approximately 10 per cent. in the rural sections of the State. Election officials do not believe the "slackers" at today's election will be in larger proportion than usual, but, if anything, that the percentage will be smaller.

The Police Department has made elaborate preparations for watching the polls to prevent illegal voting and to handle the crowds that will gather about the bulletin boards where returns will be flashed. There will be at least one policeman on guard in each polling place, with another outside to see that there is no electioneering in the prescribed space of 100 feet on each side of it. At night large details of police will maintain order in Times Square, where the congestion is likely to be the greatest; in Park Row, where election night crowds are in the habit of gathering about the newspaper bulletin boards; in Columbus Circle, and at certain points in Harlem.

Under an order issued yesterday every policeman in New York City will be on reserve and subject to call from midnight until 8 o'clock Wednesday morning.

Prepared for Big Crowds.

Chief Inspector William J. Lahey said last night that, while he expected the crowds to be orderly above the average, he was taking no chances. Inspector William F. Boettler will have 300 patrolmen, 15 mounted men, 6 Lieutenants and 15 Sergeants under his command at Times Square. Plans have been perfected under which pedestrians moving north must use the east sidewalk, and crowds going south the west sidewalk on Broadway in this region, if the congestion should be very great. Inspector Cornelius F. Cahalane will have command of the 100 men on 125th Street, in Harlem. Seventy-five extra men will be on duty at Columbus Circle. Three hundred men under Inspector William A. Coleman will maintain order among the crowds about the bulletin boards in Park Row and vicinity.

Extra details have been set aside for duty in front of the Forward, a Jewish Socialist newspaper at 175 East Broadway, and in front of the Socialist headquarters at 151 Clinton Street.

Although Election Day is a legal holiday, magistrates will be on duty at each of the magistrates' courts to handle election cases. To insure a quick decision on election questions arising during the day's voting the Appellate Division of the Supreme Court has assigned Supreme Court justices to hold special terms today to determine all such questions.

Justices Thomas F. Donnelly, Edward R. Finch, John V. McAvoy and Richard P. Lydon will sit at the County Court House in City Hall Park. Justices John M. Tierney and Richard H. Mitchell will hold court in the Bronx County Court House. Justice Robert F. Wagner will sit at 24 East Eighty-sixth Street, and Justice Edward J. Gilhooley at 276 Bedford Park Boulevard, the Bronx.

Attorney General Charles D. Newton has announced that he will have on hand twenty-five special Deputy Attorneys General, who will be assigned to the various courts to prosecute violations of the Election law. They will work under the direction of Deputy Attorney General Samuel A. Berger.

Governor Home to Vote.

Governor Alfred E. Smith, who came to town yesterday, will not be among the early voters. With Mrs. Smith, he will cast his ballot at 12.30 this afternoon at the public school, Henry and Oliver Streets, very near his old home. He has voted in the same place for years.

For the first time this year absentee voting has been legalized in this State. The absentee vote is already in and will be counted with the other vote tonight by the election officials in the various districts where absentee voters reside. It was stated at the offices of the Board of Elections that the absentee vote in this city would be almost negligible, only about 1,000 voters having sent in their ballots. About 20,000 ballots have been sent out by Secretary of State Hugo for soldiers, sailors and marines serving abroad, principally with the Army of Occupation in Germany, in Hawaii, the Philippines and the Canal Zone. This vote will not be canvassed until in December. It is not expected to be big enough to affect results, probably not in excess of 5,000 for the whole State.

It has been estimated that throughout the State there are about 3,500,000 men and women entitled to vote. Political sharps however, do not look for a total vote to exceed 3,000,000. If it reaches this figure. The registration outside of New York City is approximately 2,100,000, including the absentee registration in rural districts.

Socialists Talk of Conspiracy.

The Socialists who are hoping for a big "protest" vote in this city as a result of the ousting of five Socialist Assemblymen by the Republican Legislature, profess to be scenting a conspiracy between the two older parties to "steal" the election in four Congressional districts in this city, where there is fusion against the Socialist candidates for the House of Representatives.

Julius Gerber, Executive Secretary of the New York Local of the Socialist Party, sent word yesterday to the Board of Elections and the Police Department that he had learned that lights were to be turned off in several polling places to permit ballots cast for Socialist candidates and sorted out, contrary to the provisions of the election law, to be abstracted by interested parties. Mr. Gerber demanded protection. President Voorhis sent back word that the Police Department undoubtedly would be on the job and look out for any violations of the election law.

That election returns will be late in coming in was the consensus of opinion among politicians yesterday. In the first place, with women voting in all except two States, the canvass of the vote will be a bigger job than ever. In the second place, there is the prospect of much "splitting," which will further delay the count. In the third place, under the ruling in pursuance of which the lists of all who are in line at the time the polling places close will be recorded, there is the likelihood that voting in some districts may be in progress an hour, possibly longer, after 9 o'clock, the legal closing hour in this State.

Lee de Forest, President of the de Forest Radio Telephone and Telegraph Company, announced last night for the benefit of radio amateurs that the company had completed arrangements to send out election returns by radiophone from the World's Tower Building at Park Street and Broadway, beginning late this afternoon and continuing until 9 o'clock tomorrow morning. Overland messages should be heard about 300 miles, and twice that distance at sea. The wave length will be 1,650 meters.

DEMOCRATS GET $4,000 ELEVENTH HOUR GIFTS

Mrs. Anna Russell Cole Sends $2,000—Mrs. Mary C. Thaw Among the Contributors.

Eleventh-hour contributions to the campaign fund of the Democratic National Committee were received in great numbers yesterday by Treasurer Wilbur W. Marsh. "Match the President" contributions aggregated $4,000. Mrs. Anna Russell Cole contributed $500 each for her two grandsons and $1,000 for herself. Other contributors were: Louis C. Emmons, Swarthmore, Pa.; Royal A. Ferris, Dallas, Texas, and Mrs. Mary Copley Thaw of Pittsburgh, mother of Harry Thaw.

Declaring that she is an ardent advocate of the League of Nations, Mrs. Thaw said that President Wilson has been "as sorely misrepresented as was Lincoln in his time, and as a statesman holds ideals far in advance of this materialistic age."

Styling himself "a Republican by birth and tradition," Dr. Wallace Notestein, Professor of English History at Cornell University, sent in his check for $15 to the campaign fund.

Among the contributions was a check for $ from Mrs. Charlotte Millville Stocking of Tylerville, Conn. "I am sending in this small contribution," she wrote, "to help vote down the puny, petty pugnacious partisans who are willing to fling my sons and the sons of a universe of mothers into the teeth of another annihilating war."

Frank H. Cannady of this city, a former resident of Chicago, sent in a one-dollar bill to assist, as he said, in "burying a political shroud for Warren G. Harding, of Wiggling and Wabbling Fame."

The smallest amount received today was from a Gold Star mother, whose son, she said, lies buried in France. Her contribution was 50 cents. She asked that her name be withheld.

COX THANKS ROOSEVELT.

Nominee and Running Mate Exchange Congratulations.

Governor Cox sent a telegram yesterday to Franklin D. Roosevelt congratulating him on the "effective campaign" he had made. The Governor wired:

"You have made a brilliant and effective campaign. I congratulate you and thank you most heartily for it. All good wishes for you and yours."

Mr. Roosevelt replied to this:

"Many thanks for your telegram. It has been a privilege to be your teammate in this fight for honesty and ideals. You have contributed greatly to the everlasting cause of progressive Democracy. The Roosevelt family sends it warmest regards to all of you and hopes we may have a reunion soon."

Senator Pat Harrison, Chairman of the Speakers' Bureau of the National Committee, sent telegrams to both Governor Cox and Mr. Roosevelt. To the former he wired:

"You have made a great fight, and will go down in history as the ideal champion of a great cause. I wish from the bottom of my heart success for you tomorrow. You can always know you have won undying glory."

To Roosevelt he wired:

"On the eve of election let me congratulate you on the magnificent fight you have waged. No ticket could have appealed to the country more strongly and presented our cause with greater force than have you and Governor Cox."

COL. ROOSEVELT ASKS VOTES

Urges His Neighbors to Support Straight Republican Ticket.

OYSTER BAY, L. I., Nov. 1.—Colonel Theodore Roosevelt, running for re-election to the Assembly, addressed an audience of about 1,500 in the Lyric Theatre here tonight. Article X. in the League of Nations Covenant, he declared, was "a moral obligation and a direct means of putting us into war." He urged his auditors to vote the straight Republican ticket.

Job Hedges also spoke and predicted a Republican landslide. Mrs. Rosalie Loew Whitney, who accompanied Colonel Roosevelt on his tour through twenty states, also asked her hearers to vote the straight Republican ticket. William Loeb, Jr., former Secretary to the late Colonel Roosevelt, presided at the meeting, and Representative Hicks of Nassau County delivered a brief address.

MAKES LABOR PLEA FOR COX

Secretary Wilson Extols Social Justice Record of Democrats.

CUMBERLAND, Md., Nov. 1.—Secretary of Labor William B. Wilson tonight addressed a big meeting of miners at Frostburg, a Republican stronghold, in behalf of the candidacy of Governor Cox. Twenty-eight years ago Secretary Wilson led a miners' strike at Frostburg.

His address he declared that the Wilson Administration was responsible for more social justice and welfare legislation than any other since the foundation of the Government.

FLOOD RIDICULES FESS'S PREDICTION

Says Republicans Claim Congress Gains Where Delegations Are Already Solid.

REPORTS CHANGE IN WEST

Democratic Chairman Declares Idaho and Washington Will Help In House Overturn.

Special to The New York Times.

WASHINGTON, Nov. 1.—Representative Henry R. Flood, Chairman of the Democratic Congressional Committee, issued a statement tonight in which he characterized the assertion of Representative Fess that the Republicans would carry the House by eighty-seven majority as another evidence of "misrepresentation on the part of Republicans."

"There have been many striking examples of Republican misrepresentation and misstatement through the entire campaign," said Mr. Flood. "The most glaring one of all, however, is furnished by Chairman Fess of the National Republican Congressional Committee, who in his estimate printed in Sunday morning newspapers, declares the Republicans will increase their majority in the next House to eighty-seven.

"Mr. Fess is a former college president, a man of high education and ought to know better. It is apparent he has not recently examined the Congressional directory or acquainted himself with the present membership of the House or he could not have been guilty of issuing such an asinine prediction. This is how Mr. Fess reaches his conclusion: He says the Republican gain of twenty members in certain States will result from gains of one member each in Maine, Massachusetts, Connecticut, Michigan, Illinois and Nebraska. Mr. Fess apparently does not know there are now four Republican members of the House from Maine. Where would he make a gain of one member from that State as he predicts?

"Evidently he is ignorant of the fact that there are now six Republican members of the House from Nebraska. How could he gain one there, as he asserts?

"Continuing his wild claims, Mr. Fess says the Republicans will gain two members each from California, Kansas and Ohio and three members each from Pennsylvania, New Jersey and New York. If the Republican chairman had cared to inform himself before he made this ridiculous statement he would have discovered that the Kansas delegation now consists of seven Republicans and but one Democrat. Where does the eminent doctor figure that he will gain two members of the House in this delegation?

"Last minute reports received by me from the Far West," continued Chairman Flood, "indicate that the Democrats will elect Congressmen in Idaho and Washington in addition to those stated where we have already claimed gains will be made by the Democrats. We will hold the two Democrats from Utah."

In a statement issued on Saturday, Chairman Flood said that the Democrats would make gains in the House from Massachusetts, Connecticut, Ohio, Indiana, Oklahoma, Wisconsin, Maryland, Kentucky, Illinois, Minnesota, New Jersey, New Mexico, Pennsylvania, Montana, Missouri, West Virginia and Virginia in sufficient number to overturn the present Republican majority.

Will Flash Returns to Ships at Sea.

ATLANTIC CITY, N. J., Nov. 1.—A powerful searchlight, capable of being seen more than twenty miles, is to be placed on the top of one of the large beach front hotels here tomorrow night to inform passengers and sailors on vessels off the coast of the outcome of the election. Two green lights are to signify the election of Senator Harding and one light the success of Governor Cox. Towns within a radius of thirty miles will be able to see the beacon.

Evangeline

Evangeline returns to bring the old time value of $1.

Chippendale-Windermere

The People's Choice

EXTRAORDINARY beauty of tone, wonderfully handsome appearance and remarkable features of construction obtainable in no other instrument, have made

THE INSTRUMENT OF QUALITY Sonora CLEAR AS A BELL

The Highest Class Talking Machine in the World

Tonight, in front of a cozy fire, with your slippers on and seated luxuriously in a big easy chair, you can start your Sonora and in an instant you have the greatest artists in the musical world at your command. Choose your Sonora *today* and delight the family.

Sonora plays ALL MAKES of disc records perfectly without extra attachments and is the instrument you are proud to possess.

Prices $75 to $1800

SONORA PHONOGRAPH CO., INC
George E. Brightson, *President*
Fifth Avenue at 53rd Street—279 Broadway

Dealers Everywhere

WOULD REFORM STATE DEPARTMENT

Need of a Change in Managing Diplomatic Service Urged by Ex-Charge d'Affaires.

WAR A CASE IN POINT

Warnings of What Was Coming Unheard or Unappreciated by Untrained Officials Abroad.

By WILLIAM H. CRAWFORD.

Louis Einstein, Charges d'Affaires in Rumania and Serbia during the war, believes that there should be a reform in the management of American diplomatic affairs.

"The importance of placing our diplomacy on an efficient basis," said Mr. Einstein yesterday, "is not a party but a national question. To avoid the recurrence of such dangers as we have lately incurred, a more intelligent instrument must be devised to handle our international relations in the broad interest of the American people. It is because we want peace that we need a good diplomacy.

"The alternative has been painfully apparent in the diplomatic record of the Democratic Administration. It is impossible to reconcile the most elementary idea of competence with its utter inability to foresee the World War.

"This example must be pointed to not in any partisan sense but because it serves to bring out how the failure at the most critical time of American diplomacy to function as the intelligence service of the nation led subsequently, as it may again unless corrected, to the worst results owing to the complete inability to anticipate events.

"Yet it is simple to explain such lack of observation and foresight on the part of our diplomatic appointees in European capitals. Certain of them were shrewed and able business men. But all were unfrained to the requirements of their duties. They felt unfamiliar in a diplomatic atmosphere which they were unable to read and therefore could not readily appreciate the meaning of what they saw around them. Their duty was confined to routine work. Such relations as they had with their colleagues of other nations were hardly ever of a nature to elicit not confidences but even ordinary table talk.

Teutons Talked of Coming Conflict.

"If any personal contact had existed between our diplomats and German and Austrian officials they would have heard these speaking frankly about what was coming. No war ever came less unheralded. Such isolated talk might at first have been discarded as dangerous gossip. But it was heard from too many quarters to have been lightly brushed aside and it was accompanied by too many events of significance. At Berlin, at Vienna, at Constantinople our diplomats should have read the storm signals. Definite facts existed like the German capital levy of 1913, like the Austrian campaign of conduct in Vienna, like the talk of the German Military Mission at Constantinople which could not easily be explained away. Other warnings should have been signalled from the capitals of the well informed smaller European powers who felt alarmed at an impending conflict they were powerless to avert.

"Such information, however incriminate, should have been transmitted to the State Department, where it ought to have been sifted and weighed. If it had come in fragmentary form and with missing links in the evidence could have been ascertained. If it was over-alarming it could have been discounted. The immediate deductions, so far as we were concerned, would have pointed to the necessity of military and naval preparedness, the certain shortage of world shipping in case of war, the increased power of Japan in the Far East. There was nothing mysterious in such conclusions, which were the consequence of what was almost certain to happen.

"It would be grossly unfair to blame only President Wilson's appointees for failing to have realized that was coming. The real blame is with the entire system created by an unrenovated State Department and an amateurish diplomatic service, neither of which is any longer adequate to our national necessities.

"If even the circumstances leading up to the great war had been noted by our missions abroad, such information would almost certainly have been pigeon-holed at Washington. It would have been regarded there as a series of isolated items, without further action or calling for further action. The machinery did not exist to analyze and co-ordinate such reports in order to prepare them for executive judgment and the framing of a national policy. Yet such foresight, elemental as it was, might have saved us thousands of lives, millions of dollars and even have averted the war.

"Are further illustrations of diplomatic incompetence wanted and of the spasmodic and contradictory ways in which our foreign policy has been conducted?

"In Mexico we find Vera Cruz occupied as the result of one policy and evacuated as the result of another; Carranza is backed against Huerta and Villa against Carranza. General Pershing is first ordered to capture Villa and then ordered to retire without accomplishing his mission. Any one of these policies may have been correct. All could not be correct. Yet their practical result has involved the loss of hundreds of lives, the wastage of hundreds of millions of dollars and the lowering of our prestige.

Contradictions Anent Russia.

"In Russia we see the same contradictions. When we were still the associates of Russia and the Bolsheviki a struggling minority party, we followed a policy of non-interference. Later Bullitt is sent to Moscow and Herron appointed to negotiate at Prinkipo.

"On the other hand, we have Armangel and the Siberian failure; Kolchak promised and the blockade. Military supplies are lavished on the Poles, with unlimited pledges to assist them. The Colby note comes out against peace at the same time as we urge the Poles to make peace. What is the American public to understand about such a situation? Even the only information about our recent remonstrances over Siberia comes from Tokio!

"One great reason for these eccentricities may be found in the one-man nature of the present administration. Where all responsibilities are assumed by a single individual who has been the willing to divest himself of one shred of an authority which he is humanly unable to carry out, the result must lead to errors and contradictions. But the remedy is broader than the substitution of one President for another. It requires a change of plan and of men.

"So far as the human side of the problem is concerned, no system can be better than the material with which it is built. Two entirely different elements, the one supposedly trained, the other frankly untrained, compose the present ingredients of the diplomatic personnel. The secretaries belong to the first, but nearly all the chiefs of the mission to the second. The hope of reform, both in our posts abroad and in the State Department lies in the trained element gradually superseding the untrained, in so far as it can justify its existence to do so. The national interest ability favoring this process instead of, as heretofore, remaining indifferent to it.

"The origin of the trained element dates from President Roosevelt, who made the first real attempt to build up a body of young secretaries for our missions abroad. Foreign intercourse was then first beginning to occupy the country's serious attention, and his recognition of the fact that to carry this out would need the services of competent trained agents deserves to be ranked among the achievements of his administration. Secretary Root developed what Secretary Hay had begun. While giving his major attention to the reform of the Consular Service, he placed the diplomatic more by practice than by statute upon a national basis, through assignment to every State its quota of representatives.

"The next step forward was President's executive order extending diplomatic service the general principles embodied in the Civil Service act of Jan. 16, 1883, by which entrance examinations were to be held and efficiency records kept, in order that promotion might rest on well-established merit. The Secretary of State was to report from time to time to the President, along with his recommendations, the names of those Secretaries in the higher grades of the diplomatic service who by their ability had demonstrated special capacity for promotion to be chiefs of missions. This charter of permanent service was mainly due to Secretary Knox, who in this as in other respects had the constructive vision to discern the importance of creating a competent instrument to handle the nation's foreign business.

Reversal by President Wilson.

"President Wilson, however, in spite of his record of past commitment to Civil Service principles, at the very beginning of his administration removed from office, in all save two instances who were left for special reasons, those non-political chiefs of missions who had risen step by step in their career. Many of his appointments were made without regard to the fitness for the posts they were to occupy. Yet at no previous time in the history of this country has it been of greater importance that the United States should be ably represented abroad.

"Not to do directly before the public eye as the diplomatic service, but in certain respects of even greater importance was the demoralization of the State Department. One of Secretary Knox's most valuable reforms had been the creation of a series of technical bureaus along political-geographical lines, who were to give expert consideration to our foreign intercourse. President Wilson at once made free with certain of these as rewards for his political supporters.

"It seems provable that President Wilson was indifferent to his appointees because of complete confidence in his own ability to handle every detail in the nation's foreign business. His continuous resort to unofficial agents, from the gentleman used in Mexico, who was later convicted of having been in the German pay, to the "experts" sent abroad, as a kind of supplementary diplomatic service, has shown a complete disregard for normal methods. The results of this purely personal form of government became visible when such agents traveled over Europe as the private and confidential emissaries of the President, often filling with false hopes and false ideas the people that they saw.

"While our regular diplomacy suffered from such slights the varying and ill-digested reports brought in by an oddly recruited body of irresponsible agents contributed not a little to the eccentricities of the Presidential attitude. Where England and France attended the Peace Conference with an equipment of trained diplomats and officials able to present working plans based on experience, President Wilson had only his "experts" to rely on, certain of whom had never even visited the countries to which they were supposed to advise. The real victory of the Peace Conference was that of an organized and trained diplomacy over amateurishness.

"The first basis of reform must therefore demand that our diplomatic relations should be conducted only through official agents. If the President regards the holder of any office as incompetent it lies in his power to transfer or to remove him and find some one more capable. But a system of irresponsible diplomacy conducted through private and secret agents, such as the country has recently been treated to, smacks overmuch of Russian Czars and Turkish Sultans in their worst conduct of foreign affairs.

"One of the most lamentable results of the breakdown of American diplomacy during this Administration may be found in our perplexity about European conditions. With the absence of authoritative information come conflicting reports about Europe's imminent collapse or being on the high road to recovery. The facts are of paramount importance to our welfare both in the more immediate sense, on account of the vast sums which Europe owes us, and in the more unselfish one of what our duty is and what measures a wise statesmanship would have us provide. Had we possessed a competent diplomacy we could look to its reports for advice on which to frame a policy. Diplomacy ought to be the listening post for whatever happens outside America and the eyes and ears and mouth of the nation in its contact with the world. To reorganize it and make of it an instrument serviceable to the nation at large means raising it from the present low level in which it has regarded all its duties as satisfied by the most ordinary routine.

Task of American Diplomacy.

"One aim of American diplomacy in the future should be to keep in close touch with every focus of energy abroad in order to study movements at their root and not only after they have reached the surface of official expression. Power in some countries is slipping away from organized government toward other forms of authority. If we are not again to be taken by surprise it becomes essential to trace these to their source and carefully observe the industrial, labor and moral forces of foreign lands. We must transform our diplomacy and organize it to collect and sift such intelligence.

"In order to do this the Government ought to be able to rely on its regular representatives instead of on chance agents or even commissions like the one lately sent to Armenia. Ought commissions be expected to make recommendations after a month's study which might result in binding this country to a policy of unlimited responsibility and indefinite duration?

"The practical question is how to correct the deficiencies which now exist in handling our foreign intercourse in order to create a more efficient diplomatic service. The first basis of reform calls for a better system of preparation to supplement the existing examinations which give slight indication of the candidate's fitness for what ought to be a lifelong career.

"A diplomatic and consular West Point could be created almost without expense by utilizing the existing governmental facilities in Washington as a means of training and education. Prospective candidates for foreign service would be expected to undergo a period of probation under State Department supervision passed partly in government bureaus at Washington, partly in pursuing designated studies, partly, too, in export houses or banks. They ought to receive training to equip them for scientific observation and practical instruction in their duties in order to allow each man's qualifications to be thoroughly studied before his appointment either to the diplomatic or the consular service.

"Preparation of this nature can only be expected of candidates who feel assured of a permanent service with no removal except for cause and suitable opportunity for promotion. The Government must be ready to offer this possibility for those who are willing to dedicate their lives to the service, and also give conditions of salary allowing the poor man as well as the rich man to enter its service without the present undemocratic premium on wealth. While the Executive retains the right to make its appointments from any walk of life, when entering at the lowest rung of the ladder should feel that like a cadet or soldiers they carry in their knapsacks a Marshal's baton.

"No real reform can, however, be thorough until it is recognized that the State Department and the diplomatic service are only different expressions of one organization and that the same qualifications, the same system of promotion and the same general principles must be applied to both. The loose relationship hitherto prevailing between the two has more than anything else led to the absence of a homogenous service the want of tradition of esprit de corps, and the restriction of productive activity. This has been the price paid for insufficient training in both branches of what ought to be made one service, and insufficient cooperation between its agents at home and abroad.

"It was lack of confidence as much as anything which has crippled the work of our diplomacy during the Wilson Administration. The same spirit which the President displayed toward the Secretary of State was reflected by the department in its attitude toward our foreign agents, who at critical times, often found themselves deprived of necessary instructions or support. Many of our representatives abroad with their work handicapped by the absence of advice or assistance from Washington, did far better than was to be expected amid the real difficulties under which they labored.

"The remedy lies in seeking a closer amalgamation between the State Department and its foreign services, except for the chiefs of the former who would remain political officers, changing with the Administration, the others as permanent officials, should receive the same preparation as members of the diplomatic and consular services, and exchange freely with these, while service at home and abroad would correspond to sea and shore duty in the navy.

"In this way a real service would be built up with alternating experience derived at home and abroad, which would broaden the view while strengthening the unity of those who had dedicated their life work to our foreign affairs."

WHITE'S FINAL PLEA IS FOR THE LEAGUE

Asks Republicans, Especially, to Forget Party to Prevent Destruction of Treaty.

COX TO "JAIL MILITARISM"

Says Democrats Have Fought Absolutely Clean Fight — Have Contended Against Foe's Deceit.

In a last appeal to the voters to support Governor Cox and the League of Nations, and particularly to Republicans, George White, Chairman of the Democratic National Committee, asked that partisanship be forgotten, and that the League of Nations be made the sole issue. If successful, he said, it would be considered an American and not a Democratic victory. Chairman White said:

"When you go into the voting booths tomorrow I hope you will ask yourselves this question:

"Has the Republican Party more claim on me than the peace of the world? Shall I permit the mistakes of party leaders to sacrifice the League of Nations?

"To this question there is but one answer in the hearts of the millions of patriotic men and women who make up the Republican Party. It is 'No.'

"And yet the Republican Party managers and Senators are asking voters to sacrifice world peace for party politics. Senator Harding has finally and definitely decided to stand with his managers and the Senate leaders, rejecting the League whatever reservations are proposed and accepted, junking the Treaty of Versailles, tendering to Germany a separate peace and summoning another Peace Conference. This is the inevitable course which he must follow, since he has stated that he will not resubmit the treaty and the covenant to the Senate.

"Even if he should be able to induce the forty-one nations now signatory to the treaty to tear it up and frame another one, it would require at least two years before another peace could be ratified, and it is generally admitted by such eminent international authorities as Messrs. Taft and Root that what has recently been done is impossible. Therefore, we shall have the treaty and League destroyed, a separate peace with Germany and militarists as free to prey on humankind as they were in 1914.

"Republican voters have the power to prevent this. They have the power to save their own party from the common fate and general menace of war which the election of Senator Harding will engender.

"It will be a greater victory for them if peace is insured than if Republican partisanship is successful. We should all consider it an American and not a Democratic victory. I appeal to them to do it. I feel confident that they will."

In an earlier statement Chairman White declared that victory for the Democratic candidates would mean that "militarism goes to jail forever" and that Republican success would mean that "militarism is free to murder and pillage again." He said:

"There is one great decision before the American voters tomorrow: Shall this nation join the League with safeguarding reservations and thus assure world peace, or shall this nation reject the League and let militarism continue to run at large?

"If sufficient American voters mark their ballots for James M. Cox militarism goes to jail forever. If sufficient voters mark their ballots for Warren G. Harding militarism is free to murder and pillage again.

"The peace of the world and the prosperity and progress of the United States depend upon the votes of Americans tomorrow. The issue has been clearly made. Senator Harding no longer denies that he will resubmit the Treaty and Covenant to the Senate and return to his program of a separate peace with Germany, at whose hands $1,000 American soldiers lie dead abroad. The only way to obtain the League and peace is through a vote for Cox. This proposition is no longer even disputed.

"We have fought an absolutely clean fight. We have contended with honor against tactics ranging from deceitful strategy and misrepresentation to sacrilege. Throughout we have held aloft, unstained, the banner of the League of Nations. The American people will carry it over the top tomorrow to certain victory."

GEORGIA WOMEN PUZZLED.

Don't Know Whether They Will Be Allowed to Vote Today or Not.

ATLANTA, Ga., Nov. 1.—Whether Georgia women will vote in tomorrow's general election remained an open question tonight, with the possibility, according to State Capitol officials, that it might be decided by each precinct for itself, opening the way for much litigation.

The Georgia law requires registration at least six months before an election, but R. A. Denny, State Attorney General, has ruled that the Nineteenth Amendment conferred suffrage on women regardless of Georgia rules. It was said that managers of some precincts might act on this and permit women to vote, while others might reject such ballots.

Many leading suffragists have urged women to vote, while some women's organizations opposed to suffrage have urged them to stay away from the polls.

KILL 6, WOUND 8 IN FOURTEEN RAIDS

Continued from Page 1, Column 3.

this morning and, kneeling on the chill and damp ground, recited the Rosary at intervals. Many women wept openly shortly before 8 o'clock, when the knell of the prison bell was heard, but the crowds continued the recital of prayers for the repose of the soul of the young man.

At 7 o'clock, after confession, Barry received holy communion and then Canon Watt celebrated mass, in which the youth, wardens, and a guard of auxiliary police joined. It was dark at this time, and the cell was illumined only by the light of candles.

The Canon afterward said that Barry had died with prayers for one people, his country, himself, and his enemies.

This is the first execution that has taken place in connection with Sinn Fein disturbances.

Salvadorans Sympathize.

SAN SALVADOR, Oct. 31.—The Confederation of Workers of the Republic of Salvador, in extraordinary session here today, adopted resolutions declaring the death of the late Lord Mayor Macswiney of Cork and Michael FitzGerald, who died from hunger strike in Cork Jail, to be "wonderful examples of patriotism and love of liberty." The resolution states that the Confederation joins in mourning the death of the Irish hunger strikers in the name of humanity.

The confederation decided to address a message to the Pan-American Labor Federation asking it to request the liberty of the remaining hunger strikers in Cork Jail. For the past three days the headquarters of the Confederation has been flown at half-mast.

A joint public session of the Confederation of Workers of Salvador and the Salvadorean Labor Union will be held on Tuesday next for the purpose of framing resolutions asking for the release of the Cork hunger strikers.

LOWELL IN LEAGUE APPEAL.

Says Issue Must Be Fought Within Republican Party.

Special to The New York Times.

BOSTON, Nov. 1.—President Lowell of Harvard University today urged every man, regardless of party affiliation, who believes in the League of Nations to speak out his belief in preparation for the real fight on this issue, which, he said, would not come until after the election, regardless of which party won the decision tomorrow. So far as the League was concerned, he declared, it did not matter how any one voted, for the election was being decided on other issues, chiefly approval or disapproval of the Administration.

While President Lowell expressed the opinion that the League issue must be fought out within the Republican Party, he emphasized that "I am not urging you to vote one way or another. I am urging every one who believes in the League of Nations to make his voice sound clear across to the moon so that every one will know what the people of the United States want."

Speaking at today's weekly meeting of the Congregational ministers, he expressed his opposition to Article X. on the ground that it involved America in an obligation which, under some conditions, might be an immoral obligation, while he thought that Article XVI., which provides for economic boycotts, covered the whole case without the necessity for Article X.

"In the case of a small nation," he said, "the boycott would be sufficient, while in the case of a large nation the boycott would mean war in two weeks. In the case of Germany, for instance, we would have had to shut her out of Sweden, and that would have meant war inside of two weeks."

President Lowell was vigorously questioned by the ministers. In response to many questions defending Article X. he insisted that that was not the main question, while the real issue was the coming fight on the League of Nations within whatever party won the election.

COX REPLIES ON RUSSIA.

Tells Free Nations Association Country Should Be in League.

The League of Free Nations Association yesterday made public a telegram from Governor Cox in reply to this query to all Presidential candidates: "Will you, if elected, treat Russia as an outlaw, or merely as a non-recognised State?" Governor Cox replied by telegraph as follows:

Gary, Ind., Oct. 30, 1920.
League of Free Nations Association,
Committee on Russia, 9 West Twenty-ninth Street, New York:

It is my purpose to give every attention to the Russian situation. I have stated in my addresses the conviction that Russia should be enabled to work out her own salvation in her own way and admitted to membership in the League of Nations. America is interested in and should help the oppressed and starving of any nation.

I shall support any policy which makes of America the moral and humanitarian leader of the world, but cannot in propriety at this time express what in imfriendly quarters might be seized upon as an ungracious criticism.

JAMES M. COX.

Five questions on possible Russian policy were asked of the candidates. The first was whether the successful candidate in his Administration would favor the establishment of membership of the women and children under Soviet rule. The second was whether American citizens would have the official permission of the American Government to enter the Soviet domains in search of relatives. The third was whether Russian territorial integrity over Lithuania, Latvia and Esthonia would be restored. The fourth was whether the new Administration would furnish military aid for Russian intervention. The fifth asked for a statement on trade and blockade policy.

Miss Christina Merriman, Secretary of the association, said yesterday that the questions had been put to all the candidates.

FARMERS WRITE TO WILSON.

Ask Federal Reserve to Use Its Lending Power for More Credit.

Special to The New York Times.

WASHINGTON, Nov. 1.—George P. Hampton, Managing Director of the National Farmers' Council, wrote a letter today to President Wilson asking the Federal Reserve Board to use its present unused lending power of $750,000,000 and to reduce the reserve requirements on notes and deposits so that formers can be aided with further credits.

Mr. Hampton also asked that the board adopt a ruling that commodity paper subject to discount at Federal Reserve Banks be accepted at not more than 6 per cent. One more suggestion which Mr. Hampto made was that the Secretary of the Treasury issue certificates of indebtedness up to 500,000,000 and deposit the proceeds in national banks to be lent for short-time credits on warehouse receipts to farmers at not more than 1 per cent. above the rate the Government pays for money.

"We respectfully ask that you exercise the power vested in you to afford immediate credit relief to farmers as suggested above, and we ask that this be done, not as a privilege to primary agricultural producers, but from the standpoint of the public," wrote Mr. Hampton. "We deem such action to be in the public interest."

ESPERANTO WINS FISHERMEN'S CUP

Continued from Page 1, Column 3.

inner automatic buoy, six and a half miles; a broader reach to the outer automatic buoy, six miles; a ten-mile run to the bell buoy off Shut-In Island; an eleven-mile beat back to the inner automatic buoy, and the fifth leg the same as the first, back to the breakwater.

The breeze was light when the two schooners crossed the line, with the Esperanto leading. It freshened, however, as time wore on and was accompanied by drizzling rains and a mist which at times almost hid the two craft as they struggled for supremacy. The Delawana at the start got the windward berth and soon took the lead, which at one time amounted to about five minutes.

It was not an easy victory, but the Esperanto was managed by a master hand and also had a little the better of the Canadian in going to windward. The last leg was also a dead beat and Captain Welch, with a 22-second lead at the final turning mark, posed his boat slowly to weather, at the same time footing faster while the stiffening wind favored him. Long before the final gun was fired the race was conceded to the American by observers.

At the start of the wind was about five knots due west. The Esperanto was quicker at the helm than the Lunenburg craft and seemed to foot faster in the jockeying before the start. Captain Welch edged her up to weather of the Canadian and crossed the line a minute and four seconds after the gun, with Himmelman following him thirty-three seconds later and several lengths behind.

Canadian Catches First Breeze.

Going out of the harbor the vessels had a better breeze. The Canadian got the wind first and sailed past the Esperanto's weather. Himmelman had lightened his ballast before the race, dumping out 130 tons of rock and substituting seventy-five tons of iron anchor chain. His boat was about eighteen inches higher and down the wind showed the benefit of the change. On the reach to the inner automatic mark she gained considerably, passing the mark four minutes and one second ahead of her rival.

On the next leg to the outer automatic buoy to the southeast the wind had fallen somewhat, and as both boats jibbed their foresails to the starboard wing with the mainsails it was seen that they would not make fast time to the outer buoy.

When they had covered about four miles on this leg, with the Canadian slightly increasing her lead, the wind hauled about due north and Captain Welch jibbed his foresail back. With the change of wind it was more of a reach than a run. The wind was not noticeably increasing, and the Canadian continued to have the better of it. The Delawana passed the outer automatic buoy four minutes and 52 seconds ahead of the Esperanto, a net gain of 51 seconds on the leg.

But it was on the next leg that the Esperanto began to see a ray of hope. The wind had hauled to the northeast and neither craft could make Shut-In Island bell buoy, nine miles away. Although close hauled and at times pinched, they could point no better than two points to leeward of the mark. According to seas on the port tack for a long run.

Delawana Overshoots Mark.

Delawana had rounded the outer mark at 11:27:50. She did not come about until 12:40 and as Himmelman tacked her and headed toward Shut-In bell, Captain Welch, almost a mile behind on the tack, came about too. It was considered excellent judgment, for Delawana had overshot the mark by a mile. Because of this Himmelman was forced to ease sheets.

The Esperanto, close-hauled, was able to make it. She was not footing so fast as the Canadian, but she had covered a mile less than her rival and so greatly reduced the lead. At the buoy she was only 2 minutes and 12 seconds behind. The wind was light, and in distance the difference was only about seven lengths.

Once around Shut-In bell both schooners eased sheets for the inner automatic to the westward. It was not long, however, before both skippers began to head up, evidently fearing a change in the wind. When they had gone well in toward Cole Harbor and about two miles out of the direct course for the inner automatic, the American began to gain.

The wind was freshening at this time and the Esperanto appeared to drive along better. Then began a real fight for the weather berth. See-sawing their positions, both kept heading well to weather of the mark and fought it out almost to Devil's Island shoals, when Esperanto called for room to clear the rocks.

Captain Himmelman paid off and the two vessels squared away for the buoy. Esperanto went through the Canadian's lee and established a lead of several lengths, rounding the inner automatic a scant twenty-two seconds ahead.

The schooners then settled down for the six-mile beat home. The wind had freshened to about thirteen knots northeast, with occasional more easterly slants. It was Esperanto's chance and many conceded her the race when she rounded the mark in the lead.

After remaining on the starboard tack toward the western shore for a few minutes the Delawana came about and headed for the eastern shore. The Esperanto followed suit. Both went well over to the shore and when they came about it was expected they would be able to make the finish line. The wind had hauled more to the north, however, and neither could lay it.

Three miles from the finish the American had opened a lead of nearly a mile. She had been pointing higher and footing faster. In the short tacks to the line she made even more noticeable gains, and although compelled to make a short hitch to clear the leeward buoy of the line, crossed more than a mile in the lead.

The Esperanto will leave soon for Gloucester, where a great reception awaits Captain Welch and his crew.

The official time as the boats crossed the finish line was: Esperanto, 4:34:30; Delawanna, 4:41:45.

Harding Congratulates Winner.

GLOUCESTER, Mass., Nov. 1.—Congratulations for the victory of the Gloucester schooner Esperanto over the Lunenberg schooner Delawana off Halifax were extended by Senator Harding, Republican candidate for President, in a telegram received by the boat's owners here tonight.

"Have just learned of the victory of your schooner Esperanto," the telegram said, "and wish to extend my warm congratulations. Such competitions can only have the effect of stimulating interest in the great work of re-establishing and maintaining our American merchant marine and redirecting the interest of our people toward the sea. That is a task worthy the best efforts of all of us."

The victory of the Esperanto was the signal for a general celebration here today and plans are being prepared for a suitable reception for the schooner upon her return.

It is understood that the destroyer Crownshield will sail from Halifax tomorrow for this port with a party of Gloucester residents aboard and that the Esperanto will sail for home on Wednesday.

FRENCH COUNT ON US TO COOPERATE AGAIN

Believe, No Matter Who Wins the Election, We Will Resume International Role.

EXPECT HARDING VICTORY

League Entry with Reservations Predicted, and New "Association" Not Considered.

By EDWIN L. JAMES.

Copyright, 1920, by The New York Times Company.

Special Cable to THE NEW YORK TIMES.

PARIS, Nov. 1.—The Paris press today gives the predominating position to the news of the Presidential election in the United States tomorrow. All the papers inform their readers that the election of Harding is assured.

The French position of impartiality is preserved to the last. However, the opinion is voiced that regardless of candidates the election will mean the approach of the day when America will resume a position of international political importance and in that fact the French see a curtailment of the predominance of England. It would be idle to try to hide the fact that in this outcome the French see something greatly to be desired from their point of view, for the relations between Paris and London are very far from what they might be.

Returning to Paris from two months in the United States I find most interesting comparisons between America's way of looking at American participation in international affairs and France's way of looking at it. In the United States they are talking about America's working with the other nations as almost entirely bound up with the League. Not so in Paris. France wants America in the League. To get her in she would change the League in almost any way desired. But whether or not we join the League—and France believes we will—French opinion holds that Washington will soon be again taking an important part in shaping world affairs.

Thus, with England and France feeling reassured as to America's friendliness, the United States cannot retake her rôle of international influence any too soon to suit the folk of our sister republic.

La Liberté says today that it means good luck for the rest of the world that America is about to define her relations with Germany and explain her world position. This paper adds:

"On the day when the United States, with the Administration of Harding or that of Cox, resumes an active rôle in general affairs, everything will be changed. The abstention of America has up to this time left the preponderance to England. The re-entry of America on the scene will modify the play of influences."

The Figaro says:

"As far as France is concerned, the two candidates have made declarations equally satisfactory to friendship of America for France. Cox and above electoral fights. When the new President of the Republic is named and when the House of Representatives and the Senate are renewed, America's policy will enter a new phase. Then in the councils of the Allies the United States will cease to play the mute rôle which she has played since the days of President Wilson. And France, to be sure, ought to be glad of that."

Most of the French papers say that the complexion of the next Senate will mean that America will not enter the League without reservations, and advises European Governments to give full attention to American wishes in this respect. However, the possibility of American formation of a new association of nations, as suggested by Senator Harding, is not even considered.

Saint Brice in Le Journal says that the Presidential fight is not for or against Wilson, and that there is no other real issue. He believes that America has made up her mind that she will not enter the League as it stands. He writes:

"Will America keep her hands free or will she accept the discipline of the League? That is how the question is posed. The Republicans charge that Wilson violated the Constitution of the United States, while the Democrats try to show that the obligations of the League Covenant do not conflict with the Constitution. As a matter of fact, there is a very curious rapprochement between the two points of view. Harding, who began by entirely repudiating the League, has finished by admitting revision of the League pact. Cox has dared Wilson and agreed to the suppression of the famous Article X. The valetudinarian of the White House summoned all his powers to protest, but does not appear to have gotten far.

"Whoever be elected, America will ask revision of the Covenant. Thus the main result of the election is settled beforehand.

Financial information sees difficulties for French exporters in Republican success, because the Republicans are protectionists, and the placing of a tariff wall will hurt French business with America. However, this point need not be taken too seriously in view of the French duties against American imports. All in all, the general French view is that it is a good thing that the election is about to come off and that America will stop sees-awing and settle down to some definite international policy.

KILL 3 NEGROES, JAIL 13, IN ALABAMA OUTBREAK

Armed Men Patrol Montgomery County After Burnings and Robberies.

Special to The New York Times.

MONTGOMERY, Ala., Nov. 1.—Montgomery County is spending tonight under arms, ready to defend itself against a band of marauders which has pillaged and destroyed cotton gins, warehouses, residences and churches since Saturday night. In addition to the forces of the State constabulary, county deputies, city policemen and secret organizations which are armed and fully equipped are riding through the county.

Thirteen negroes are in the county jail on charges of arson and other offenses. Three negroes have been killed since Saturday as a result of encounters with law officers and others have been warned that one step beyond the limit of the law will mean death or prison.

Officials do not believe that the burnings have resulted from the movement to prevent the ginning or sale of cotton. Instead, they believe that a band of robbers is at work in the county and that fire has been set to buildings robbed in an effort to cover up their tracks.

"The work is that of an organized gang of negro robbers in Montgomery County," declared Chief C. W. Austin of the State Law Enforcement Department tonight. "White men are not back of the lawlessness because the work is too crude."

Reports indicated that five additional buildings were burned today, including three negro churches, a residence occupied by a white family and a negro cabin.

A special session of the Grand Jury is to be called at once to consider evidence against the thirteen men now in jail. Governor Kilby has assured the law officers that the legislative department will back them to the limit in their efforts to curb the outbreak of lawlessness.

REPLIES TO BONUS APPEAL.

G. B. Compton Says Able-Bodied Veterans Hide Behind Wounded.

Asserting that a bonus of $10 a month to war veterans in this State for each month of their service would put a levy of $35 upon every family, George Brokaw Compton, who resigned as Chairman of the New York County Chapter of the American Legion because he opposed a bonus demand, replied yesterday to the bonus plea of Charles G. Blakeslee, Commander of the Legion in this State. Commander Blakeslee issued on Sunday a plea for votes for Proposition 1 on the State ballot, which would provide a bond issue of not more than $45,000,000 for the soldiers' bonus.

"There is one point I want to emphasize," said Mr. Compton in his letter to Commander Blakeslee. "This proposition makes no direct provision for the disabled beyond that made for the able-bodied. There will be a commission to administer as a relief fund for the disabled any bonus payment that the able-bodied or others not in need may turn back for that purpose.

"That is an amazing proposition. By it the State leaves the disabled veterans dependant upon the charity and generosity of their able-bodied comrades. The result will be to take for the able-bodied who are not actually needy large sums that the disabled might otherwise get and that they sorely need and deserve.

"The able-bodied man is always arguing for a bonus for the other fellow, who needs it as a favorite, but effective and contemptible, dodge is to hide behind the wounded, as was done in the bonus parade. The fact that the disabled men are not being adequately cared for is a public scandal, and not a little of the responsibility for it rests upon the shoulders of 'blanket bonus boosters.'"

The American Legion, Department of New York, with offices in the Hall of Records, issued a statement last night setting forth that the success of Proposition No. 1, granting a bonus to soldiers, will mean up to $230 for every man and woman who was in the service. The statement says that in every case heretofore where the question of paying a State bonus has been submitted to the people the affirmative majority has been heavy.

HARDING LEADS FILM VOTE.

Smith Also Receives Large Majority in Straw Ballot.

A straw vote of employes of the Universal Film Manufacturing Company, 1,000 Broadway, taken yesterday, gave Senator Harding 146 votes, Governor Cox 24, and Debs 17.

Governor Smith led the other candidates for Governor with 109 votes, Judge Nathan Miller receiving 46, and Joseph D. Cannon, Socialist candidate, getting 13. Dudley Field Malone, Farmer-Labor candidate, received 9.

Senator Wadsworth, Republican candidate for re-election, received 128 votes, and Lieut.-Gov. Walker got 45. Eighteen votes were cast for Judge Jacob Panken, Socialist candidate.

Frees Three of Disorderly Charge.

Herbert S. Cohn, a manufacturer of 1,562 East Twenty-second Street; Jacob Turchin, an accountant of 1,560 East Twenty-second Street, and William C. McMurray, a clerk of 155 Cornelia Street, all in Brooklyn, were discharged yesterday by Magistrate Simms in the Tombs Court when arraigned on a charge of disorderly conduct at a meeting last Friday of the Community Wholesale Purchasing Corporation, at 154 Nassau Street. Captain Harry A. Ely of 938 St. Nicholas Avenue, who said he was Secretary of the organization, told the Magistrate the men broke up the meeting.

PROOF

When we used to tell you that Guaranteed Mortgages were always worth par, you didn't wholly believe us and you didn't much care. It has taken a world war to prove it; but now with old standard securities down to seventy, while our 5½% Mortgages still issue at par: you realize that our message is not only true but important to you personally.

LAWYERS TITLE & TRUST CO.
160 Broadway, New York
188 Montague St., Brooklyn
44 Court St., Brooklyn
367 Fulton St., Jamaica, N. Y.
823 E. 149th St., N. Y.
1364 Broadway, Brooklyn
100 Main St., W. Plains, N. Y.

A SAFE Deposit Box for Food

You have a safety deposit box for jewelry and other valuables. And in your ice-box, covered by Knickerbocker Ice Insurance, you have a "Safe" Deposit Box for food—upon the freshness and purity of which health depends. Knickerbocker Ice Insurance is ice enough to maintain an even temperature whatever the weather.

Knickerbocker is hygeia ice made from four-times filtered water, and delivered in clean wagons. It's safe to use for the morning grapefruit and for all delicacies of the table.

Knickerbocker ICE Company

SCHANZ
MEN'S TAILORS

Worthy pride in one's appearance is a business asset. A man looks his very best in clothes tailored by Schanz

Made-to-Measure and Ready-for-Wear
Ready-for-Wear, $100 up

14 EAST 40TH STREET NEW YORK

Selling Representation for South America

OUR product is machinery used by cigar factories in the mechanical preparation of tobacco previous to manufacturing: It has a widespread use in domestic factories, both small and large. It is labor saving and stock-economizing. Its operation is simple, and easily learned.

Our sales in other foreign countries are already large, but South America is open. The possibilities for business in this territory are unusually favorable, however.

Commission merchants cannot satisfactorily take care of our needs. But a concern, or individual with a knowledge of the cigar and tobacco business in South America, can make a profitable connection. We require a representation which will provide us with men who can personally cover the territory; who will be positioned to demonstrate the features of the machines, besides instructing the users and providing up-keep service wherever needed.

The commission on the sale of the machines is sufficient to interest a large-calibre concern, or individual.

Full details will be given to inquirers who show, in their response to this advertisement, that they have the ability, energy and experience to accomplish what we know possible in this field. Apply by letter only.

UNIVERSAL TOBACCO MACHINE CO.
116 West 32nd Street, New York

Hot, Crisp, Fresh Toast
MADE WITH
WARD'S Mother Hubbard BREAD
THE MILK LOAF

You'll never know what real toast is until you taste the toast that MOTHER HUBBARD makes.

Ward's Mother Hubbard Bread is good any way you serve it, spread with butter, jam or jelly or made into appetizing sandwiches—but TOASTED!

Oh, boy, but you'll enjoy it.

Just try it for breakfast tomorrow. There's a treat in store for you.

AN UNUSUAL OPPORTUNITY

to purchase high-class household furnishings, the property of the Estate of the late Russell W. Moore and the contents of a luxuriously furnished house on 11th Street.

¶ The collection comprises an endless variety of Antique and Modern Furniture in all styles: Rugs, Sterling Silver, China, Linen and Lamps; Miniature Paintings, [illegible]

¶ *To be sold Thursday, Friday and Saturday, November 4, 5, 6 at 2:30. Sales conducted by Mr. P. A. Chapman.*

THE ANDERSON GALLERIES, 489 PARK AVENUE, NEW YORK

PEARLS
PRECIOUS STONES

STERLING SILVER
JEWELRY
WATCHES
STATIONERY
SILVER PLATE

REED & BARTON
ESTABLISHED 1824
THEODORE B. STARR, INC.
ESTABLISHED 1843
FIFTH AVENUE AT 47th STREET
4 MAIDEN LANE
NEW YORK

ADVERTISE ON
1 CENT GOVERNMENT
POSTAL CARDS

5,000 - - $5.00 } F. O. B.
10,000 - - 7.50 } New York City

Printed on one side in black ink; price is for printing only—your check must include cost of postals.

Reference East River National Bank.

Daryea PRINTING Co., Inc.
26 WEST THIRD STREET, NEW YORK CITY

Send for our Price List of Printed Forms

IRVING FISHER SURE OF VICTORY FOR COX

Yale Professor Tells Committee Every Indication Points to Election of Democrats.

FOUND PEOPLE FOR LEAGUE

60,000 Addressed on Trip Were Largely For the Treaty—Raps Issue of "Wilsonism."

Professor Irving Fisher of Yale, who headed the Pro-League Special across the continent with an appeal to Republicans and Independents to vote for Governor Cox and the League of Nations, sent word to Democratic National Committee Headquarters yesterday that every indication pointed to the election of the Democratic ticket today. Audiences everywhere, he said, were friendly to the League.

"Everywhere on our trip," he wired, "we found evidence of the keenest interest in the League and resentment at the attempts of designing politicians to caricature it. The people are realizing that these attempts grew out of personal animosities, offended Sentorial dignity, political expediency and Presidential ambitions. Our car carried at different times from six to eleven speakers, including Herbert Parsons, Colonel Whittlesey, Captain Chamberlain, Captain Gillin, Mrs. Emmons Blaine, Mrs. Lucia Ames Mead, Miss Anne MacIlvaine and Secretary Baker.

"We have held seventy-eight meetings and addressed about 60,000 people in thirty different cities, including Pittsburgh, Cleveland, Louisville, Indianapolis, St. Louis, Des Moines, Omaha, Denver, Salt Lake City, Reno, Sacramento, Stockton, San Francisco, Portland, Tacoma, Seattle, Spokane and Los Angeles. The remarkable thing is that we have found the response of audiences everywhere to be almost uniformly the same. Whether prevailingly Republican, as in Pittsburgh and Des Moines, or prevailingly Democratic as in Louisville and St. Louis, invariably 90 per cent. of the audiences were for Cox.

"This was shown by a straw vote. I asked the audience these questions: 'How many of you are, or have hitherto been, not Democratic, but Republican or Independent?' The answer to this question varied from 5 per cent. to 80 per cent. of the audience. The second question was, 'How many of you Republicans and Independents expect to vote for Cox?' Invariably about 90 per cent. answered by rising. The third question was 'How many more in the audience are going to vote for Cox?' Practically all the rest of the audience, being Democrats, would then rise, leaving less than 10 per cent. sitting. We learned that at Reno a canvass of all Republicans showed 22 per cent for Cox.

"The Republicans have framed a negative campaign. They are depending on the truth of the aphorism that 'the people seldom vote for anything; they vote against something.' So they tried to make 'Wilsonism' the issue. Have they succeeded? Generally not, among the people we have seen. And if the people must vote against something may it not be against Lodge and the other Senate obstructionists rather than against a man who is going out of office anyway; against the humbuggery of the 'six votes of Great Britain; of the Super-Government which will send our boys abroad 'to be killed'; of the insincerity of first demanding that the Monroe Doctrine be inserted in the League covenant and then demanding that Article X. (which is the Monroe Doctrine in other words), be eliminated?"

HOTELS LAY BIG PLANS FOR ELECTION NIGHT

Ohio Society Will Celebrate Victory of Native Son at Waldorf—Returns at All.

Hotel managers have made elaborate preparations for election night. The greatest activity will likely be at the Waldorf, where, in addition to other affairs, the Ohio Society will celebrate the election of one of its sons. The plan is to keep "open house" for all Ohioans in New York, and owing to the limited space of the rooms of the society on the fifteenth floor of the hotel, the East Room, Myrtle Room and the Astor Gallery have been reserved. They are arranging to accommodate about 800. A program will begin at 9 o'clock with frequent announcements of the returns interspersed with motion pictures and vaudeville.

The headquarters of Governor Smith at the Biltmore will be another centre of activity, for it is said that most of the New York politicians will get the returns there. Members of the Rotary Club will be at their club rooms in the McAlpin and political organizations will receive returns at the Pennsylvania and at the Astor. The Election Ball for the benefit of the St. Ambrose Community Centre will be held at the Commodore.

Society is showing a keener interest in the election than in former years, and reservations at the Fifth Avenue hotels pass all records.

The Vanderbilt will have a special concert in the main dining room, motion pictures will be shown in all the dining rooms and the returns will be announced frequently. Some of those entertaining parties are Mr. and Mrs. Charles D. Wetmore, Craig Biddle, Mr. and Mrs. W. L. Rich, G. L. Bossevain, Dr. and Mrs. Francis J. Murray, Mr. and Mrs. D. I. Roberts and Enrico Caruso.

At the St. Regis the returns will be shown and announced by pages. Parties will be entertained there by Mr. and Mrs. Marshall Field, Mr. and Mrs. Irwin Laughlin, A. T. Hart, Mrs. Blanche Wagstaff, Charles B. Cochran, Mrs. Lavinia R. Wall, Mrs. George A. Pope, Benjamin Welles, Mr. and Mrs. Robert Graves, Mr. and Mrs. William G. Beal and A. Chester Beatty.

At the Plaza Hotel, Mr. and Mrs. Martin W. Littleton will entertain a large party and others will include Mr. and Mrs. I. Townsend Burden, Mr. and Mrs. Henry B. Slayback, Mr. and Mrs. Henry Stuyvesant Dudley, Mr. and Mrs. C. Vanderbilt Barton, Mr. and Mrs. Frank Presbrey and Mr. and Mrs. J. Lorimer Worden.

The Ritz-Carlton will also be the scene of many elaborate dinner parties, including those of Lady Mortimer Davis, Mrs. James Lowell Putnam, Mrs. C. D. H. Gilbert, Mrs. John H. McCullough, Mr. and Mrs. Fairfax Landstreet, Percy Pyne, Stuart Duncan, Mrs. Peter Larson, Mrs. Marcus Daly, Esmond O'Brien and Ogden Hammond.

Weak Stomachs
find a friend in that easily digested, strengthening food of wheat and malted barley—
Grape-Nuts
At grocers everywhere!

No Connection With Any Other Establishment in the World

WORTH

THIRTY-FOURTH STREET — BROADWAY-FIFTH AVENUE

SUMPTUOUS WINTER WRAPS

COSTLY MATERIALS AND SUMPTUOUS FURS ARE COMBINED IN MODELS OF UNUSUAL LOVELINESS

THE VALUES ARE MOST EXTRAORDINARY

LUXURIOUS WRAPS OF SOFT WARM VELOUR DE LAINE, WITH LARGE COLLARS OF GREY SQUIRREL, MOLE, AUSTRALIAN OPOSSUM AND NUTRIA — 65.00

WIDE SWEEPING WRAPS OF VEL DE CYGNE, OF UNUSUAL BEAUTY AND GRACE OF LINE, WITH EXTRA LARGE COLLARS OF GREY SQUIRREL OR MOLE — 110.00

EVERY ADVANTAGE HAS BEEN TAKEN OF THE SHARP DECLINE IN THE PRICE OF MATERIALS, AND WE ARE PRESENTING IN OUR VARIOUS DEPARTMENTS VALUES THAT ARE TRULY EXTRAORDINARY

J. M. Gidding & Co.
344 to 360 and 343 to 359 Fifth Avenue, 46th and 47th Sts.

THIS ESTABLISHMENT
WILL BE OPEN ALL DAY TODAY

OUR EXTENSIVE SELECTIONS OF
FASHIONS
FOR IMMEDIATE WEAR
WERE NEVER QUITE SO COMPLETE-
BEAUTIFUL GOWNS-TAILORMADES-
WRAPS-HATS AND FURS
FOR ANY AND EVERY
SOCIAL FUNCTION

"QUALITY FOR QUALITY"
THERE ARE NO SUCH VALUES
OFFERED ELSEWHERE

RUSSEKS
FIFTH AVENUE
Between 34th and 35th Streets

Election Day Special
OFFERING
FIVE DISTINCTIVE MODELS
Rich Wraps
of
SELECTED
Hudson Seal
45 inches & 48 inches
$595.00

An unusually moderate price for High Type Hudson Seal Wraps which ordinarily are worth a great deal more.

Good News!

Prices of
Holeproof Hosiery
Now Reduced

And We're Passing the Savings on to You

Fresh from their packing cases, the new Holeproofs are offered you at the following savings:

FOR MEN
Were
$3.90 to $9.90 the Half Doz.
Now
$3 to $9 the Half Doz.

FOR WOMEN
Were
$6.60 to $18 the Half Doz.
Now
$5 to $13.50 the Half Doz.

Brill Brothers

279 Broadway, B'way at 49th St. — 125th Street at 3d Ave., 2 Flatbush Ave., B'klyn. — 47 Cortlandt St., 44 East 14th St.

Stores Open All Day—Today

BONWIT TELLER & CO
The Specialty Shop of Originations
FIFTH AVENUE AT 38TH STREET

Special Values For Today (Election Day)

STORE OPEN ALL DAY AFTER 10.30 A. M.

Women's Duvet de Laine & Velour Suits
Collars of Mole, Nutria, Opossum
74.00
Regular Price 100.00
Straightline and belted models — some of the coats have novelty stitching or embroidered pockets.

Women's Tailored & Afternoon Frocks

58.00
Regular Prices to 110.00
Attractive styles in Tricotine and Poiret Twill, strictly tailored or trimmed. Satin Afternoon Frocks.

88.00
Regular Prices to 125.00
Tailored cloth, simple Satin Gowns, also Georgette and Crepe Silks with embroidery or beading.

Women's Coats & Wraps

Veldyne and Marvella Wraps with Fur or without
125.00
Regularly up to 155.00
Distinctive styles from the regular stock in favored shadings.

Fur Trimmed Coats Nutria Collars and Cuffs
79.50
Below the Regular Price
Belted model in Velour; smart collar, deep cuffs. Leading colors.

Misses' Suits, Coats & Frocks
Featured on Third Floor for Misses of 14 to 20 and Small Women

Misses' Tailored Suits
54.00
Below Regular Price
Of Silvertone, Velour and Duvet de Laine. Box, belted and semi-dressy styles in sizes 14 to 18.

Misses' Fur Collar Suits
78.00
Regularly 95.00 to 110.00
Semi-fitted and Princess silhouettes. Choker or convertible collar of Nutria, Squirrel or Mole.

Misses' Daytime Coats
58.00
Below Regular Price
In Silvertone and other soft finished fabrics. Lined throughout with novelty silks.

Misses' Tailored Frocks
58.00
Poiret Twill and Velveteen
Redingote straightline and panel effects with braiding, wool fringe and stitching.

Women's Fur Coats & Wraps

Trimmed Leopard Coats
250.00
Regularly 450.00 Saving of 200.00
Genuine Leopard Skins in 36-inch long full flare belted model. Natural Raccoon collar and cuffs.

Trimmed Hudson Seal
395.00
Regularly 495.00 Saving of 100.00
Selected pelts in 36-inch long full flare models; collar and cuffs of natural skunk, beaver or nat. squirrel.

Natural Squirrel Coats
450.00
Regularly 550.00 Saving of 100.00
Smart 30-inch long model made from selected blue skins.

Hudson Seal Wraps
650.00
Regularly 800.00 Saving of 150.00
Made from selected skins in various 48-inch long models.

Reliable Dutch firm wishes to represent good American company, more especially in the coal and oil line.

Apply H. Wilcken, Rotterdam, Holland.

FOOTBALL TODAY
New York University
vs.
Trinity
AT OHIO FIELD—NEW YORK UNIVERSITY.
Game starts 2 P. M.

Take Jerome Ave. subway to Burnside Ave. or take Broadway subway to 181st St. and take University Ave. trolley to field; or Hudson River Division of the New York Central R. R. to University Heights Station. Train leaves Grand Central Station at 1:[illegible] P. M.

New York University vs. Union — Saturday, November [illegible] at Ohio Field, 2:30 P. M.

was famous for its pudding.

Old William, the waiter, went his rounds among the immortals crying: "Any gentleman say pudden?"

Customs have changed since the days of Dickens and Thackeray; waiters no longer cry their wares.

But pudding remains as popular as ever—at least at CHILDS where it reaches perfection.

Rice, tapioca and cornstarch puddings—a trio of delectable desserts.

Childs

Vantines
The Oriental Store.
Fifth Ave. & 59th St.

RINGS

Jeweled with Semi-precious Stones

CARVED intricately or with delicate simplicity, these specially designed rings are hand made with the nimble skill of Chinese fingers.

Jade, opal, amethyst, topaz, aqua-marine and other stones are set with effective care in either solid gold or silver—a myriad bright gems mounted in so many artistic guises as to please the most exacting fancy and to make the ideal gift.

$5.00 to $500.00

Store opens today at 12 noon. Closes at 5:30.

State Department Tells of Discussions with Japanese Envoy on Land Law Changes.

ITS ADOPTION DEPRECATED

No Outcome Acceptable Failing to Accord with Law and Nation's Instinct of Justice.

Special to The New York Times.

WASHINGTON, Nov. 1.—A statement was issued by the State Department today on the action to be taken by the voters of California tomorrow on the referendum directed against Japanese ownership of land and the negotiations that have been in progress some months between the department and Baron Shidehara, the Japanese Ambassador, on the question of the rights of Japanese nationals in the United States.

Under Secretary of State Davis, acting Secretary in the absence of Mr. Colby, gave out the following:

"In reply to inquiries, the Acting Secretary of State, Norman H. Davis, today made the following statement:

"The movement in California to recast the State laws affecting alien land tenure has been receiving since its inception the close and interested attention of the Department of State. The relation of certain treaty provisions to the proposed measure is being discussed clearly and ably in California and will doubtless prove an element in the State's decision as to the adoption or rejection of the proposed measure.

"In the meantime the department has had numerous discussions of the most friendly and candid nature with the Ambassador of Japan and it is believed he thoroughly realizes, as we have sought to make clear, that no outcome of the California movement will be acceptable to the country at large that does not accord with existing and applicable provisions of law, and what is equally important, with the nation's instinct of justice."

It also became known today that a warning has been issued to all Japanese newspapers by the police of Japan reading:

"Recently there has been a tendency in the press in consideration of the American question to indulge in defiant utterances and to insert fabrications. As it is feared that this may have undesirable results upon our foreign relations, you are requested to be careful about inserting such items in the future."

The inference from Mr. Davis's statement is that the State Department regards the passage of the referendum as violative of existing laws and treaties.

It is known that Japan stands prepared to give assurances that Japanese emigration to the United States will be restricted, and that the negotiations are proceeding with this understanding, the United States on its part being prepared to conclude a new treaty with Japan which will assure to Japanese nationals lawfully in this country equal rights with the nationals of any other foreign country in the United States.

The proposed new treaty has not yet been drafted, and it is expected that the drawing up of its exact provisions may be delayed until after the adjournment of the International Communications Congress in session here and which Baron Shidehara is attending as the Japanese Representative.

Predict Land Law Will be Adopted.

Special to The New York Times.

SAN FRANCISCO, Cal., Nov. 1.—The California Alien Land Law initiative to the voters says:

"Our present treaty of commerce and navigation with Japan deliberately omits from the privileges granted Japan in this country either ownership or lease of agricultural lands. Japan has always prohibited ownership, or lease of agricultural lands in Japan by Americans or other foreigners.

"Orientals, and more particularly Japanese, having commenced to secure control of agricultural lands in California, there was enacted in 1913 the Alien Land law, which prohibited ownership or lease beyond three years of agricultural lands by aliens ineligible to citizenship.

"In defiance of that law, through various subterfuges, including the use of dummy corporations and minor native born children, Orientals, largely Japanese, are fast securing control of the richest irrigated lands in the State, through lease or ownership, the proportion already controlled in some counties being from 50 to 75 per cent.

"The initiative measures simply closes the loopholes in the 1913 law which permit violation and evasion thereof. In addition it forbids even short leases.

"Long lease of these lands by Japanese is as injurious in effect as ownership; and the short lease becomes long lease through repeated renewal and, because once the land is occupied by Japanese the whites move away, cease to be productive leases."

The act provides that the "public administrator may be appointed guardian of the estate of a minor citizen whose parents are ineligible to citizenship." It further provides for a public accounting of the property held by minor citizens whose parents are ineligible to citizenship, and that any evasion of the law shall cause the property to escheat to the State.

An attempt to transfer property to an alien ineligible to citizenship is made unlawful and such property escheats to the State.

A rather weak attempt has been made by a few influential persons to advise voters to withhold their support from the initiative measure, arguing that drastic local action should be deferred until the Federal Government has had its say.

First Test Case in Courts.

SAN FRANCISCO, Nov. 1.—A land sale, believed to be the first test of the constitutionality of the California anti-Alien Land law of 1913, will go to trial in the Federal Court as soon as the result of the court's refusal today to strike out the answer of the defendant, Howard C. Hanvey, objecting to completion of a sale for fear the land involved would fall into the hands of a Japanese.

Hanvey was sued by Robert M. Strahan of New York to compel completion of the sale of ten acres of land in Santa Clara County. Hanvey answered that he had refused because he said of his discovery that Strahan was buying the property for an undisclosed principal, a Japanese, in violation of the anti-alien land law.

Strahan moved that the answer be stricken out on the ground that the anti-alien land law was unconstitutional and a violation of the Japanese treaty of 1911.

Evangeline

Evangeline helps your $1 unfold a new, sweet story

Lord & Taylor

38th Street —FIFTH AVENUE— 39th Street

Store Opens This Morning at 10:30

November Sale of Unusual Values in Women's and Misses'

Fashionable Wraps

Distinguished models, adapted from our own Paris importations, richly fur-trimmed and produced especially for this event.

PARIS has excelled herself this season in creating Wraps of the utmost taste and distinction, and some of the most effective features in our own importations have been embodied in the collection of Wraps we offer here. They are made of fabrics tested in our own laboratory; trimmed with furs that have been rigidly inspected by our own experts; the linings are of selected silks; the tailoring is irreproachable—and the prices represent much less than the intrinsic value of these Wraps.

Cashmere Bolivia Wraps

$85.00

Illustrated above is an adaptation of Drecoll's "Centurion" model, with its circular novelty cut; also of a Renee Coat, a becoming, straight-line style—both typical of the smart Parisian touch. Cashmere Bolivia, luxurious in texture, is enhanced by a huge collar of Moleskin, Nutria or Australian Opossum. Full range of the season's shades.

Bokhara and Bolivia

$75.00

Women acquainted with the rich weave and yardage cost of Bokhara and Bolivia and with the expensiveness of these lavish collars of fur, will marvel at the values offered here. Two of the group of models at this price are illustrated above—distinctively smart styles, with collars of Nutria or Australian Opossum. Full range of the season's shades in the collection.

Four Hundred Coat Wraps in the Collection. Nine Models. Four Illustrated

Third Floor

BROADWAY Saks at 34th STREET

METROPOLITAN CLOTHES for MEN

Today—Election Day—We Offer the Finest Collection of

Men's Winter Overcoats

to be seen in the City of New York

At $43

HEAVY weight coats, big roomy ulsters, belted coats, and button-through effects—everything on the style sheet, *all at one price.* They are Saks coats, and *all* that our name means in dependable workmanship and authoritative styling. They are coats that hold their own against all competition—they are coats of upstanding quality from collar to hem—such as the man of metropolitan life and habit will be *proud* to own.

WILL OPEN 10:30 A. M. ELECTION DAY.

BETTY WALES DRESS SHOP

A Radiant Assemblage of DRESSES At a Wonderful Price

We have assembled and priced for quick disposal a large collection of afternoon, evening and street frocks in Redingote, straight line and loose panel effects. Many are trimmed with beading and embroidery.

Fabrics include Tricotine, Poiret Twill, Crepe Satin, Duvetyn and Chiffon Velvet. There is a wide range of colors and shades. Sizes 14 to 44

ONE ENTIRE FLOOR DEVOTED TO WOMEN'S SIZES

SALE ON FOUR FLOORS $65 VALUES UP TO $125

394 FIFTH AVENUE AT 36th STREET

Betty Wales DRESS SHOP

BAER BROS. CO., INC.

394 FIFTH AVENUE AT 36th STREET

HUNDREDS of removals have been made from city cemeteries to Kensico! People judge a burial park by the certainty of its continued existence.

Ask for booklet A.

The Kensico Cemetery
America's Burial Park
City Office—103 Park Ave., N.Y.

Election Day Notice

OVINGTON'S will be open on Election Day from 12 noon to 5 P.M. But, in that time you can select the most charming of gifts, for the choosing of a good gift is, at Ovington's, a matter of moments.

OVINGTON'S
"The Gift Shop of 5th Ave"
314 Fifth Ave. nr. 32d St.

WILL LITHUANIA RETAIN INDEPENDENCE? There is an interesting article on LITHUANIA'S FIGHT FOR INDEPENDENCE in the November CURRENT HISTORY MAGAZINE, written by one who knows. One of forty features. On news stands.—Advt.

Under Fire Association Members in California Hospitals Call for Peace.

WANT AMERICA'S FAITH KEPT

Disabled Soldiers Declare They Cannot Support Those Who Would Dishonor Their Country.

An appeal for the League of Nations from disabled veterans of the war representing every State, every fighting division of the American Expeditionary Force, every religion and every political party was received at Democratic national headquarters yesterday. It was telegraphed by Edward H. Moore of the Under Fire Veterans' Association of the Los Angeles, Cal., chapter, who said it represented the sentiment and prayers "of the wounded men who fought for the cause you are helping our President to uphold." Those sending the appeal, Mr. Moore said, were all soldier patients in the hospitals of California.

"Upon peace rests all progress and happiness," said the appeal. "Shall we stain our hands by grasping those of the Pilates and Herods of America's politics seeking to crucify a valiant crusader in the cause of world righteousness who is fighting on to death with the lion hearted courage of a Christian soldier wounded in battle, but firing his guns to the last dying gasp? Our prayers and undying faith are with our persecuted leader and stricken commander in chief, Woodrow Wilson. Eighty-one thousand of our noblest comrades are sleeping beside the millions of Europe's toll of war, silently awaiting the verdict of America on the peace which they made and on the League of Nations wrought of their blood.

"We would as soon see the Bible torn from the hands of a mother kneeling in prayer as to see the League of Nations and the Peace Treaty torn into scraps of paper and thrown in the face of a world watching and waiting for us to believe and prove our faith.

"Shall we embrace foes in desertion of friends in this day of the world's Gethsemane and become the Judas among Christianized nations? Our own wounds throb anew in pain, our minds burn in angry resentment at even the thought of such treachery, faithless betrayal and national dishonor on the part of selfish souled politicians.

"Remember the great Lincoln's spirit, with malice toward none, with charity for all, with firmness in the right as God gives us to see the right. Let us strive on to finish the work we are in and bind up the nation's wounds, to care for him who shall have borne the battle and for his widow and his orphans, to do all which may achieve and cherish a just and lasting peace among ourselves and with all nations."

Resolutions were adopted by the wounded veterans at meetings held in

WANT D.R.&G. SALE PUT OFF

Stockholders' Committee Asks Court for Postponement.

Attorneys for the Stockholders' Protective Committee of the Denver & Rio Grande Railway announced yesterday that a petition had been filed asking for the postponement for two months of the sale of Denver property set for Nov. 20 under a judgment for $36,000,000 in favor of Western Pacific interests. The statement said the petition had been set down for hearing in the Omaha court for Nov. 15.

It is said in the petition that the Denver and Rio Grande was wholly controlled and dominated through interlocking directors by the Missouri Pacific and the Western Pacific under leadership of George Gould, his associates and three firms of bankers heading a syndicate which purchased the Western Pacific bonds.

Action in which the judgment was rendered in favor of the Western Pacific was not adequately or properly defended, the petition states, and adds the case was tried on narrow stipulated facts without calling of witnesses and without a jury. Notice is given that the committee will bring a suit in equity to have the judgment vacated or its enforcement enjoined.

EDWARDS SEES COX GAIN.

Late Tremendous Trend May Swing New Jersey, He Says.

Governor Edwards of New Jersey yesterday predicted that Governor Cox would be elected "if the trend toward him is as great in other States as it is in New Jersey." The Governor declined to make an estimate in figures but said:

"The trend toward Governor Cox in New Jersey during the past three weeks has been tremendous, and I would not be surprised if he carried the State. The Republicans will not get any such vote as they predict. They will be lucky if they carry the State by 50,000. Hudson County is safe for the Democratic candidate. It will give a normal Democratic majority, which, in Presidential years, is about 10,000."

TWO SHOT IN WILKES-BARRE

Man Wounds One of State Troopers and Is in Turn Shot by Them.

WILKES-BARRE, Pa., Nov. 1.—In a double shooting at Monroe this afternoon, Corporal Edwin Trautwein of Troop B, was shot in the legs and the lower part of the body by John Taylor.

Store Open Today from 10.30 A. M. to 5.30 P. M.

OPPENHEIM, COLLINS & CO.

34th Street—New York

Important Fur Sale Today

Wrap of Hudson Seal Skunk Trimmed Illustrated
595.00

Trimmed

Hudson Seal Wrap Coat

(Dyed Muskrat) 48 in. long.

A Distinctive and Luxurious Model of all selected skins. Deep Cape Collar of superior quality Skunk, Squirrel or Beaver. Rich novelty Silk lining.

Actual 795.00 Value

595.00

MADE IN OUR OWN SHOP; SOLD IN OUR OWN STORE

Clemons

MERCHANT TAILOR
Established 1898
39TH & BROADWAY

Men's and Young Men's

Ulsters and Town Ulsters

Merchant-tailored Ready-to-Wear

$50
$60
$70
$80

These fabrics were taken from the reserve stock of our Merchant-tailoring Department. We want that made clear for fear that anyone may think that our Coats are tailored from the usual run of Ready-made yardage such as you find in every Clothing and Department Store. Of all things, we wish to be spared of that humiliation!

The Only Fine Merchant-tailored Ready-to-Wear Clothes in New York

SACCHARIN

Powder, 550 Strength; Crystals, 440 strength, $2.70 per Pound, F. O. B. Rotterdam.

Tablets in all concentrations.

Orthotoluolsulfamid, $1.75 Per Pound.

Saccharinefabriek Hollandia
Rotterdam, Holland
P. O. Box 497. Telegraphic Address: Saccharin.

The Store will be closed all day to-day

B. Altman & Co.

MADISON AVENUE—FIFTH AVENUE, NEW YORK
Thirty-fourth Street — Thirty-fifth Street

Sales for to-morrow (Wednesday)

Another Special Offering of

Women's Winter Wraps and Wrap-Coats

at the value-giving price of

$78.00

An interesting group of new, smart outergarments, variously developed in all-wool lustrola, ondulette and corduvel, and lined throughout with silk of fine quality. Three of the models are smartly fur-collared, some with French seal (dyed coney), and others with nutria or Australian opossum. The colors are those most in demand this season.

(Women's Outergarments Department, Third Floor)

An Extraordinary Clearance of

Women's Patent Leather Boots and Oxfords

(for dress wear)

very greatly reduced to

$5.75 per pair

This smart footwear is being discontinued from stock because of incomplete size ranges. The Boots have black kidskin tops (buttoned or laced). Boots and Oxfords alike have Louis XV heels.

(Second Floor, Madison Avenue section)

This 109 Piece Minton China Dinner Set

NOW PRICED
$1300
To be Reduced to $650.00

Just a specimen item from this half million dollar stock to be sold at HALF PRICE

Store closed now. Watch the papers for the opening announcement of the sale.

HIGGINS & SEITER
CHINA AND GLASS MERCHANTS
9-11 EAST 37TH STREET
NEW YORK CITY

Macy's

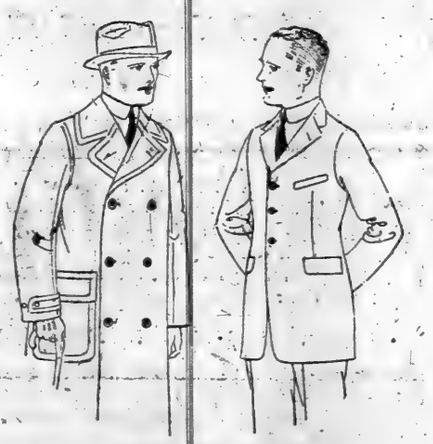

Re-elected for Low Price and Good Quality

Men's Winter Suits and Overcoats

$39.75

Many men will cast their votes today for one of these suits or overcoats because they stand on the following platform:

They are priced attractively without sacrifice of quality.

In part, these suits include a special purchase which would have been priced much higher were it not for the advantage gained through the purchase under present market conditions.

THE SUITS

Two and three button sack coat models, conservative and semi-form fitting. Single and double breasted.

Colors: Green, Brown, and Gray Mixtures and Pencil Stripes.

THE OVERCOATS

In box coat, ulster and ulsterette models. Satin sleeves and yoke.

Colors: Gray, Green, and Brown Mixtures.

Macy's—Fifth Floor, Front.

R. H. Macy & Co. Inc.
HERALD SQUARE — NEW YORK

Macy's

Gul Djemal Sent to Hoffman's Island for Observation

LINER MAKES SPEEDY TRIP

Cabin Passengers Ordered Held on Board Until Tomorrow—Confusion at Pier.

After public health officers had examined 474 aliens in the steerage of the Turkish steamship Gul Djemal at Quarantine yesterday they ordered them sent to Hoffman's Island for observation and fumigation. The one case of typhoid on the ship was sent to Swinburne Island. Many of the women were Russians and Bulgarians in national costumes. The 46 first and 133 second class passengers remained on board the Gul Djemal.

At 4:30 o'clock in the afternoon the Quarantine officials said the ship's papers were in good order, and the Gul Djemal started for Pier 45, North River, at the foot of Christopher Street.

During the afternoon Frederick A. Wallis, Immigration Commissioner, received a message from the Secretary of Labor in Washington requesting him to be very careful in permitting passengers to land from the Turkish steamship. In consequence, Commissioner Wallis decided that the 181 cabin passengers would have to remain on board the ship at the pier until tomorrow because today is a public holiday.

The Gul Djemal, formerly the White Star liner Germanic, made the trip from Gibraltar in nine days and would have made the passage from Constantinople in fifteen days had she not been delayed at Gibraltar loading coal into her bunkers. She is commanded by Loufti Bey, a Turk, who formerly was in the Khedevial Line between Stamboul and Alexandria.

The crew of the Gul Djemal is composed of practically all the nationalities of the Levant. When Captain Man, the dock pilot, tried to berth the steamship, he gave an order to stack away aft. The crew misunderstood his directions to such an extent that he was more than two hours making the vessel fast.

It was a coincidence that Pier 45 was formerly the old White Star pier where the Germanic sank one morning through the weight of snow and ice on her upper decks.

The Gul Djemal was thoroughly refitted before leaving Constantinople. She is owned by the Turkish Shipping Board at Constantinople. The Mount Royal Steamship Company of Montreal and 17 Battery Place are the agents. Another will be placed on the service in the near future.

$6,258 GIFT TO PASTOR.

Dr. Carson Receives Purse on 35th Anniversary of Pastorate.

A reception was held for the Rev. Dr. and Mrs. John F. Carson last evening at the Central Presbyterian Church, Jefferson and Marcy Avenues, Brooklyn, in honor of the thirty-fifth anniversary of the pastorate of Dr. Carson.

Greetings from neighboring churches, some of other denominations, were given by the Rev. Dr. John M. Moore, Baptist; the Rev. Dr. J. Percival Hugget, Congregational; the Rev. Dr. John W. Lansdale, Methodist; the Rev. Dr. Robert Rogers, Episcopal, and the Rev. Dr. H. Edward Young.

The congregation presented to Dr. Carson a check for $6,258. The presentation was made by Frederick H. Ecker.

Established 1903

MAISON BERNARD

22 East 57th Street

Bet. Fifth Avenue and Madison Avenue

Special Sale

Election Day

GOWNS

35 Model Dresses (Afternoon)

Original as well as correct duplicates of the season's most exclusive models, made of Duvetyn, Tricotine, Charmeuse, etc. Some richly embroidered.

35 Evening Gowns

Decollete and semi-dress dinner models, made of various costly Silks, Brocades, Velvets, Laces, etc. —including a number of original French models.

Sizes 14 to 42. Prevailing shades.

$50 $75 $95

Regular Prices up to $225

MANTEAUX

75 Street Coats and Wraps

In the season's smartest models, made of the highest price fabrics, like Duvetyn, Velvets, Bolivia, etc. In the prevailing shades. Many with large fur collars and cuffs, some richly embroidered.

$65 $95 $125

Regular Values up to $275

Sport and Motor Coats

Including French Models (Show room samples, slightly handled)

$35

Regular Values up to $120

A number of very high priced

MODEL SUITS

Broadway at Ninth, New York. Store Hours, 9 to 5:30

Election Day Special Events

(Store Open All Day)

Men's Overcoats, $54.50
Men's Suits, $48.50

Winter Weights. Average Saving One-third.

Silk-lined Overcoats

Fine, sturdy, hard-twisted oxford cheviots, made in Chesterfield model, fully lined, or yoke lined, with silk; and finished with a velvet collar. The type of overcoat that can be worn with equal grace on business or dress occasions, and the type that most men are partial to. We haven't had silk-lined overcoats of this grade at $48.50 in a long time.

High-grade Suits

Fine worsteds, finished and unfinished, and some high-grade cheviots in precise little stripes, and well-ordered patterns and colorings. Single-breasted model; something for the stout man as well as the slim man; and the usual evidence of accuracy and precision in every detail of workmanship.

NOTE—Please—because of the low prices, a small charge will be made for alterations other than correcting sleeve and trouser lengths.

* * * * *

750 pairs Men's Shoes at $7.75 pair

A substantial saving on every pair

450 pairs high lace shoes in two styles—a tan and a black leather; two styles blucher high shoes—a tan and a black; and 200 pairs tan Norwegian grain leather brogue oxford. The high shoes have heavy single or double soles with medium or round toe. The oxfords are sturdy walking shoes for Winter wear. All sizes 7 to 10 but not in each style.

* * * * *

700 pairs Men's Silk Socks, 65c pair

Pure thread silk with mercerized top, double heel, toe and sole. Gray, white and cordovan. They're the sheer silk weave in demand for dance or evening wear.

* * * * *

3,000 Men's Fancy Shirts reduced to $1.15
600 Suits Pajamas reduced to $2
6,000 Men's Fancy Neckties reduced to ..... 35c, 3 for $1
Men's Velour Hats, black, brown, green, reduced to $7.50

Burlington Arcade Floor, New Building.

* * * * *

—And in the Lower-Price Broadway Store

Men's Two-trousers Suits, Overcoats and Ulsters - - $36.50

A clothing maker told the writer last week that he had heard of nothing anywhere in the country to equal this group of men's two-trousers suits. In fact, if it had not been for a recent financial flurry in Boston (which affected this manufacturer) we would not have had an opportunity like this. The variety of both suits and overcoats (including big ulsters) is large enough to answer every Winter call; and the fabrics and workmanship have passed our usual exacting test.

Broadway, corner Eighth Street.

Best - made Clothes for Men

After You Have Voted, Attend this Sale

450 SUITS

FOR MEN AND YOUNG MEN

45.00 AND 50.00

Three and four-button models, in blue unfinished worsteds, brown and gray herringbones; single and double-breasted.

If these same prices paid for the same qualities of materials and workmanship elsewhere, rest assured we would not call this a "Sale." Perhaps *you* have not "shopped" around. We *have.*

Best & Co.

Fifth Avenue at 35th Street—N. Y.

Established 1879

EXPRESS ELEVATOR TO THE FIFTH FLOOR SHOP FOR MEN

33d Street—Broadway—33d Street—New York City

Vote Right---Then Buy Right

We've Marked Down These Men's Winter Clothes Just for Election Day

700 Overcoats, 600 New Suits } $28.75

1100 Coats, 1500 Suits } $39

Voting right is pretty much a matter of opinion, but there can be no two ways of thinking about these clothing values. They're winners.

Savings Average One-Third

At $28.75 there are Chesterfields, single or double breasted, form-fitted or box back coats, with belts or without—in conservative shades and styles. The suits offer two and three button styles in attractive patterns and wearable shades.

At $39 every garment is all wool. Ulsters and topcoats in many styles and in good shades of Green, Brown, Oxford and Tan. The suits include Blue Serges, Plain Browns, Stripes, Mixtures—new, well designed, well styled, well tailored.

AND NO CHARGE FOR ALTERATIONS

* * *

Get Right Under These Savings on Hats

$3.95

Every hat in this exceptional purchase is marked at half price or less. So don't bet one of 'em—you won't want to part with it if your candidate is defeated.

Made by one of our best manufacturers for exclusive shops. Cancellations came. We stepped in and bought—you'll step in and save.

Step Right Into These Savings on Shoes

$9.75

A more-than-special price on genuine shell cordovan high shoes and oxfords built on two very smart English lasts. Cut right, styled right, priced right.

Shell cordovan wears so exceptionally well and is so seldom available at a modest price that you had better step right along lively.

GIMBELS MEN'S SHOPS ARE ON THE FOURTH FLOOR.

—Brooklyn, Long Island and New Jersey Customers Direct to Gimbels via Tubes and Subways—

GIMBELS *Tenth* BIRTHDAY

33d Street—Broadway—33d Street—New York City

Sale! Trifling Imperfections Bring High Grade Axminster Rugs At Low Prices

Flaws That Reduce The *Prices;* Not The *Wear.*

Rugs On Sale *Today* In Fullest Assortment.

As to the imperfections—their only importance is what they've done to the price. No effect on the wear—no effect on appearance. Tiny flaws of manufacture that you may not even recognize as flaws—but which a maker with a high-quality reputation pays experts to discover.

For a woman who knows a good rug when she sees one—wants a better rug than she can pay for at ordinary prices—here's a most unusual opportunity. For the woman who doesn't trust her value judgment—there's the maker's name stamped on the back — a name universally known — and known as a mark of quality.

Faithfully copied patterns from Old Persian and Chinese rugs, in the most popular range of colors.

FIRST GRADE: Seamless		SECOND GRADE: Seamless	
9 x12 ft. Rugs	$65.00	9 x12 ft. Rugs	$53.50
8.3x10.6 ft. Rugs	57.00	8.3x10.6 ft. Rugs	47.00
6 x 9 ft. Rugs	33.50	6 x 9 ft. Rugs	28.00
4.6x 6.6 ft. Rugs	17.75	4.6x 6.6 ft. Rugs	15.00
36x70 in. Rugs	9.50	36x70 in. Rugs	7.75
27x54 in. Rugs	5.25	27x54 in. Rugs	4.50

GIMBELS RUG STORE—Sixth Floor

—Brooklyn, Long Island and New Jersey Customers Direct to Gimbels via Tubes and Subways—

A safe rule is to find out what kind of customers a printer has. For example, the Publishers Printing Company is selling such houses as:

American Express Company
American Tel. & Tel. Company
D. Auerbach & Sons
Auto Strop Safety Razor Co.
Bankers Trust Company
E. W. Bliss Company
Boyce-Veeder Corporation
Calco Chemical Company
The Champion Coated Paper Company
Child Health Organization, Inc.
Columbia Graphophone Co.
Mark Cross Company
Equitable Life Assurance Co.
Fabric Fire Hose Company
Funk & Wagnalls Company
Goulds Manufacturing Co.
The Gregg Company, Ltd.
N. W. Henley Publishing Co.
Hyatt Roller Bearing Company
Robert H. Ingersoll & Brother
International Motor Company
Julius Kayser & Company
William Knabe & Co.
Ivy L. Lee
Long Island Railroad Company
H. K. McCann Company
Manhattan Rubber Company
Moto Meter Company
Moody's Investors Service
National Aniline & Chemical Company, Inc.
National Lead Company
Near East Relief
New York Belting & Packing Company
New York Telephone Company
Oxford University Press
A. N. Palmer Company
Parke, Austin and Lipscomb
Rainier Motor Company
Robins Conveying Belt Co.
Rogers, Lunt & Bowlen Co.
E. R. Squibb & Sons
Standard Oil Company of New Jersey
Steinway & Sons
Strouse, Adler & Company
Tide Water Oil Company
Vacuum Oil Company
Warner Brothers Company
Western Electric Company
White Oil Corporation
John Wiley & Sons
Yale & Towne Manufacturing Company

Publishers Printing Company
209 West 25th Street
Telephone Chelsea 7840

Wholesome and Nourishing
4-Course Lunch
For
Business Folks
75c
SHARP'S
FRENCH RESTAURANT
Broadway & 70th Street,
Northeast Corner.

Agent Beginning Monday.

DETECTIVE IS INDICTED

Grossman and His Brother Are Charged with Conspiring to Violate Prohibition Law.

Instructions received here yesterday from L. G. Katt, Director of the Narcotic Field Division of the Internal Revenue Department, in Washington, directs the transfers of Moses Rosenthal, for the last week an inspector of the narcotic squad connected with the office of Federal Supervising Prohibition Agent Frank L. Boyd. Mr. Rosenthal is assigned to duty under William J. McCarthy, Supervising Prohibition Agent for the Northeastern Department with headquarters in Boston. The change becomes effective next Monday.

Rosenthal was transferred only a few days ago from the position of manager or clerk of the New York office of Federal Prohibition Director Charles R. O'Connor to the position he now holds. Mr. O'Connor, who had praised the services of Rosenthal, said that the transfer had been made at Rosenthal's request. Another prohibition official said that the notice of the transfer had come as a complete surprise to Mr. Rosenthal.

Indictments were brought yesterday by the Federal Grand Jury against Morris Grossman, a first grade detective assigned to the East Sixty-seventh Street station, and his brother, Louis Grossman, who was connected with the Bilwol Manufacturing Company, Inc., which handled alcohol for non-beverage purposes at 1,356 First Avenue. They are charged with conspiracy to violate the prohibition law.

It is charged that on Oct. 12, Morris Grossman purchased from the East Side Printing Company, 346 East Eighty-first Street, two rubber stamps, marked "Original" and "Copy" and a numbering machine. The stamps and the machine, the indictment alleges, were procured for the purpose of being used in forging permits for the withdrawal of liquor from warehouses suitable to be used for other than non-beverage purposes.

Arraigned before United States Commissioner Rassmin, in Brooklyn yesterday, Harry Sugarind, proprietor, and Stephen Seter, a waiter of Blossom Heath Inn, on the Merrick Road, were held in $1,000 and $500 bail, respectively, for violating the prohibition law.

Louis Brehm, owner of the café at Standard and Crombley Avenues, Jamaica, L. I., and "Teddy" Willhaus, a waiter, were also arraigned for selling liquor to prohibition agents, and gave bond.

FINED $5,000 AS SMUGGLER.

Victor Vivaudou Pleads Guilty to Bringing Gems Into U. S.

Victor Vivaudou, President of V. Vivaudou, Inc., manufacturer of perfumes, yesterday pleaded guilty, before Federal Judge Mayer, to a violation of the customs regulations. He was fined $5,000. The authorities retain a pearl necklace valued at $10,000 and a diamond ring valued at $500. The jewelry was brought to this country from France by Mrs. Vivaudou on La Lorraine on March 30 last.

In declaring possessions subject to duty Mrs. Vivaudou, according to the indictment, mentioned only a few small articles, valued at 161 francs, but failed to mention the necklace and ring, which were liable to duties aggregating $6,000. Customs Inspectors, acting on information, searched Mr. and Mrs. Vivaudou. They found the ring in Mr. Vivaudou's pocket and the necklace beneath the collar of his wife's shirtwaist.

Mr. Vivaudou explained that the necklace was an heirloom and that it had been brought to this country on a previous occasion. The articles were seized, and later Assistant United States Attorney Earl B. Barnes went to Paris, and there obtained evidence, it was alleged, proving that both articles had been purchased in the Spring.

Colby May Go to South America.

WASHINGTON, Nov. 1.—The State Department is considering the sending of an official mission, possibly headed by Secretary Colby, to South America to return the recent visits of South American officials, including President Pessoa of Brazil, to the United States. No definite decisions as to the personnel of the mission or the date of the proposed visit have been reached.

with last season's harvest.

"The Minister of Foreign Affairs, Prince Eugene Sapieha, told me that unless America continued her relief work there, babies, mothers and children, would probably die by thousands during the Winter. He estimated that they would have approximately 40 per cent. of the necessary food supply with which to feed the population. To keep starvation away and to avert the terrible crisis that Poland is now facing we must continue to send food until the harvest of next year.

"To appreciate conditions one must see the young children, note their emaciated faces and their starved bodies. This was brought home to me more than anything else by the condition of the boys of 12, 13 and 14 years, who volunteered to defend Warsaw when it appeared that the Russians would enter her gates. They looked undernourished and were, most of them, of such small stature that when they came to attention they had to crane their necks to look over their swords.

"While I am not in a position to discuss the political aspect in Poland, I can say that the Poles are a heroic people. When it appeared that the Bolsheviki would capture Poland all party lines were forgotten in an inspiring demonstration of patriotism. Everyone sprang to the defense of the country, civilians and soldiers setting a remarkable example of patriotism.

"This brings me to the subject of the women of Poland, who set an example of which the whole world may well be proud. An army of 75,000 women volunteered for service. Due to the shortage of equipment we were able only to equip 35,000 women. They replaced the male soldiers who were doing guard duty and duty in the service supply. When it appeared that the Bolsheviki would reach Warsaw, these women volunteered for the fighting and went with the men to help resist the invader.

"In some cases women were actually used for fighting purposes, but only in cases of emergency. Where this was done they proved themselves brave and intelligent. Another remarkable thing is that these women volunteers are commanded by a woman.

"The Bolsheviki are poor soldiers. This is because they are conscripted and they lack officers. You see, under the present system in Russia, if an officer is proven to be inefficient some of the members of his family are executed according to the degree of his inefficiency. If he deserts all of his relatives are executed. This, it can be seen, is a discouraging condition to work under. The Russian air service was bad when that

PEASANTS SLAUGHTER JEWS.

Rise Against Reds in Districts Surrounding Odessa.

CONSTANTINOPLE, Oct. 31 (Jewish Telegraphic Agency).—Reports of serious peasant risings in the district surrounding Odessa were received here today. The risings, according to the reports, were accompanied by the slaughter of many Jews, and the Jews of the entire district are fleeing panic-stricken to Odessa.

Even in Odessa, however, the Jews are said to be unsafe, since the Bolshevist authorities have partially evacuated the town, as a matter of military expediency.

Winter to Go to Hamburg.

Herman Winter, a passenger steamship man, will sail on the American liner Mongolia on Thursday for Hamburg to be manager of the International Mercantile Marine Company at that port. He will relieve J. J. McGlone, Assistant to President P. A. S. Franklin. Mr. Winter was for twenty-six years with Oelrichs & Co., agents for the North German Lloyd, and later for five years with the Cunard Line in New York.

Armed Ex-Soldier Freed.

William T. Biesel, former army lieutenant, arrested for alleged violation of the Sullivan law when two revolvers were found in his possession a few days ago, was discharged yesterday by Magistrate Max S. Levine after Biesel had proved that he had authority to carry the weapons. No word was received from the authorities at Ossining as to charges of alleged bigamy which, it was said on his arraignment here would be filed in that town.

JUDGE GETS HOLD-UP MAN

Reilley Catches Tailor's Assailant After Chase in Auto.

Justice Thomas T. Reilley of the City Court, candidate for re-election, captured a holdup man yesterday as he was fleeing from a tailor shop at 2,402 Seventh Avenue, where he had hit Harry Kantrowitz, owner of the shop, over the head with a piece of lead pipe and had stolen an overcoat.

Kantrowitz staggered from his shop, bleeding from the wound in his head, shouting for help as Justice Reilley made down Seventh Avenue in his car. The Justice speeded after the fleeing man and caught up with him at 145th Street and Lenox Avenue. Justice Reilley, who is six feet four inches tall and weighs 250 pounds and is a former athlete and football player, jumped from his car, caught the man and held him while his chauffeur went to a policeman.

The prisoner, Garland Williams of 2,383 Seventh Avenue, was taken to the 30th Precinct Police Station, in West 135th Street, where he was held for felonious assault.

First Snowstorm in Vermont.

BURLINGTON, Vt., Nov. 1.—The first snowstorm of the season, accompanied by rain and sleet, was recorded here today.

LEWIS UNION SUITS

Appreciation

THE demand for Lewis Union Suits is special and peculiar to the character of Lewis Wear itself.

IT is found among men who consider their underwear an expression of their appreciation of quality.

SIMILAR appreciation of quality is expressed by the dealer who handles Lewis Wear.

This Shield Your Protection Our Guarantee

LEWIS KNITTING COMPANY
Janesville, Wisconsin

Franklin Simon & Co.

Fifth Avenue, 37th and 38th Streets

OPEN ALL DAY,
TODAY, ELECTION DAY
AFTER 10:30 A. M.

First Sale this Season of
WOMEN'S WINTER APPAREL
Our Regular Stock
At these Reduced Prices

NO EXCHANGES NO CREDITS

At Reductions of $21.50 to $77.00
WOMEN'S WINTER SUITS
58.00
Regular Prices $79.50 to $135.00

THIS season's smart models of genuine veldyne or duvet de laine, majority fur trimmed.

At Reductions of $14.50 to $50.00
WOMEN'S WINTER COATS
65.00
Regular Prices $79.50 to $115.00

DAYTIME coat or wrap models, many fur trimmed. Of vel de cygne, genuine veldyne, corduvel, cypress, ondulette, duvet velour or Bolivia. Silk lined and interlined.

At Reductions of $11.50 to $41.50
WOMEN'S SILK AFTERNOON GOWNS
38.00
Regular Prices $49.50 to $79.50

GOWNS of crêpe meteor, satin, crêpe Georgette, tricolette or satin combined with Georgette, in self, trimmed, embroidered or beaded models.

Fifth Avenue, 37th and 38th Streets

OPEN ALL DAY
TODAY, ELECTION DAY
AFTER 10:30 A. M.

First Sale this Season of
MISSES' WINTER APPAREL
Our Regular Stock
At Reduced Prices

NO EXCHANGES NO CREDITS

At Reductions of $19.50 to $75.00
MISSES' WINTER SUITS
50.00
Regular Prices $69.50 to $125.00

SMART models of genuine veldyne, duvet de laine, chamois velour, or rayonner velour, many fur trimmed. Sizes 14 to 20 years.

At Reductions of $19.50 to $75.00
MISSES' WINTER WRAPS
50.00
Regular Prices $69.50 to $125.00

WRAPS and Coats for all purposes—of Bolivia, evora, duvet de laine, suede velour, chamoistyne, tweed or polo cloth, many fur trimmed. Silk lined and interlined. 14 to 20 years.

At Reductions of $14.50 to $44.50
MISSES' SILK or WOOL FROCKS
25.00
Regular Prices $39.50 to $69.50

AFTERNOON frocks of crepe back satin, crepe meteor or charmeuse; tailored frocks of wool tricotine or serge. Sizes 14 to 20 years.

METROPOLITAN TRUST COMPANY
OF THE CITY OF NEW YORK
60 WALL STREET 716 FIFTH AVENUE

"It is no small commendation to manage a little well."
—BISHOP HALL

ECONOMY

THE Metropolitan Trust Company gives the same careful attention to administering the small estate as it does when settling up the affairs of a large estate. Regardless of the size of your estate, the appointment in your will of this company as executor will insure administration with economy in time, expense and worry to your heirs.

BETTER APPLES
T LOWER PRICES

DUO-ART RECITAL
Hear the playing of
Paderewski—Hofmann—Bauer
Gabrilowitsch—Grainger
Reproduced on
The Duo-Art Piano
Today at 2—A demonstration without charge
THE AEOLIAN COMPANY
29 West 42nd Street Fourth Floor

THE MOST HIDEOUS TRAGEDY IN HISTORY.
Full details compiled from official statements of eyewitnesses of THE MURDER OF THE CZAR AND HIS FAMILY —thrilling but appalling story, 16,000 words, in November CURRENT HISTORY MAGAZINE. On news stands Adv't.

E. Greenfield's Sons
Brooklyn, N. Y.
F. B. Kirby, Engineer

"Turner for Concrete"

Some of the industries for whom Turner has built.

Food Industry	54	Clients
Textile "	33	"
Oil & Chem. "	39	"
Metals & Minerals	31	"
Public Utilities	34	"

TURNER
Construction Co.

CHEMIST IS HELD IN ALLEGED SWINDLE

Promoter of Scheme for Extracting Alcohol Arrested for Claiming $5,000 Check.

GOT $74,000 FOR GAS STOCK

Cheap Fluid Was to Supplant Gasoline—Hidden Barrels Produced Supply, Says Lazarus.

P. John Chasler, 39 years old, a chemist, of 1,250 Fifty-first Street, Brooklyn, was locked up in Police Headquarters yesterday afternoon on a charge of appropriating a check for $5,000 made out to the Fermo Gas Company by Emrich Bares, a dealer in precious stones at 70 West Forty-fifth Street, in payment for 500 shares of stock in the gas company, which was recently organized by Chasler.

Chasler, who was known as "Professor" Chasler, was arrested in the office of Assistant District Attorney Lazarus, in Criminal Courts Building, at the end of an investigation the Prosecutor has been conducting into the affairs of the Fermo Gas Company, the Chasler Process Company and the Industrial Research Company.

The investigation was initiated by 200 holders of stock in the gas company, who, through a committee, informed District Attorney Swann that they had been induced to invest $74,000 in the stock of the gas company through representations of "Professor" Chasler that he was the inventor of a process for extracting alcohol from yeast, cane sugar and cornstalks, and that the product could be produced at such a minimum cost it would supplant gasoline as the fuel for motor vehicles.

Statements made by stockholders to Mr. Lazarus yesterday revealed that Chasler recently held a "demonstration" of the process at Ramsay, N. J., which was attended by many stockholders in his company, as well as several prominent chemists, including Major David M. Crawford and Colonel Samuel Jones of the Faculty of West Point.

The Assistant District Attorney said that the stockholders and chemists informed him that all agreed while the "demonstration" was in progress that "Professor" Chasler's invention would revolutionize the motor fuel industry by supplanting gasoline, but they changed their minds the next day when several witnesses investigated Chasler's laboratory later that night. They reported that two barrels used by Chasler in the demonstration "were connected by pipes with two other barrels concealed behind a brick wall several feet away, and which contained grain alcohol."

The inquiry also developed that "Professor" Chasler, after demonstrating the process to several prominent men induced them to invest money in the Chasler Process Company, organized by him to market the product of the Fermo Gas Company. Among these men, the prosecutor said, was Brig. General William J. Nicholson, U. S. A. (retired), who consented to serve as President of the Chasler Process Company, but who resigned soon after the "demonstration."

Mr. Lazarus, who ordered Chasler's arrest, said Chasler would be arraigned in Tombs Court today, and that he would ask that the prisoner be held in $10,000 bail pending action by the Grand Jury.

D.R.B.
Want a Doctor Quick?

ITALIAN SOCIALISTS BEATEN

Nationalists Won 64 Out of 80 Seats in Municipal Contests.

ROME, Nov. 1.—The anti-Socialist bloc polled twice as many votes as the Socialists in yesterday's municipal elections throughout Italy and won sixty-four out of the eighty seats which were being contested. There were no disturbances during the day.

THE GREATEST ERA IN AMERICAN AGRICULTURE.

The Secretary of Agriculture has written an interesting article on OUR GREATEST ERA IN FARMING for November CURRENT HISTORY MAGAZINE. One of forty features. On news stands.—Advt.

Men's Shop
Direct Entrance
32 West 14th St.

STORE OPEN 9 A. M. to 5 P. M.

HEARN

ESTABLISHED 1827

Fourteenth Street West of Fifth Avenue

Necessary Alterations Without Extra Charge

Election Day Sale!

Election Day Sale!

Men's Fine Suits

Important Special Purchase from a well-known Rochester manufacturer of men's high-grade clothes

Regular Values $37.50 and $50.00 **28.75** *Regular Values $37.50 and $50.00*

IT'S back to the good old days when a price like this can be offered, and we wish we might offer it every day.

However, it is only by the great good luck of a special purchase that we can quote a value far below the genuine worth and market value of these suits. We hope that every man who is looking for the best opportunity to save wisely while buying well will avail himself of this splendid opportunity.

These Suits afford a good selection of pencil stripes, mixtures and plain colors in grays, blues, browns. Materials are mixtures, unfinished worsteds and oxfords. Styles include men's, young men's and conservative single and double breasted suits of newest winter fashion. **All sizes—regular, slim and stout.** Also

Men's Suits, Top Coats and Winter Overcoats, taken from regular stock are reduced to this low price. Every one is ticketed to show the original selling price.

Extra Selling Space **Extra Salespeople**

Other Unusual Values for Election-Day

Men's Overcoats

Our regular $45.00 and $50.00..... **37.50**

A large assortment of smartly made overcoats of plaid back all-wool material in an unusually good selection of colors.

Men's Soft Cuff Shirts

Neat colored stripes on white grounds—sizes 14 to 17—our regular $2.25..... **1.55**

Men's Tenderfoot Shoes

Our regular $7.85 and $9.85..... **5.00**

These shoes are lots from numbers we are discontinuing. Sizes, therefore, are broken, but there are all sizes in the lot. All are made on Goodyear welted soles. Majority are in B and C widths, but there are a few in wider widths in the larger sizes.

Tenderfoot Shoes are noted for their comfort-giving qualities.

Men's Winter Underwear

Root's and Glastenbury make—Special, **2.69**

Men's Sweet-Orr or Headlight Union Made Overalls

Blue, brown and stripes—our regular $3.75..... **3.00**

Men's Fine Velour Hats

Black, brown, green, olive—all sizes—our regular $7.50 **5.95**

Men's Silk Striped Shirts

Also shirts of fine woven madras in a large assortment of smart colored stripes on white grounds—our regular $3.95..... **2.63**

See World, American for Other Hearn Advertising.

BLOOMINGDALES

59TH TO 60TH—THIRD TO LEXINGTON—ONE BLOCK FROM PARK AVENUE

Store Open All Day From 9 to 5.30

Heres a Sale of Shirts At a Price That Establishes a Record for Value Giving

Men! Shirts! 4200 of 'Em

Good Values New Stock **$1.68** *Wonderful Selections*

Oh, man, these are shirts—new, fresh stocks and new patterns, and priced to establish a record for value-giving. The variety is great—Woven Madras, Corded Madras, Printed Madras and fine Percales. Neat patterns—all of them latest style—plain, hairline, cluster and two-tone stripes. Colors are Blue, Lavender, Green, Brown or Black. Sizes 13½ to 18.

Bloomingdales—Main Floor.

A Sale of
1000 Mens and Young Mens
Suits and Overcoats

$38.50

We elect to put these fine suits and overcoats on sale at this moderate price because we thoroughly believe in a square deal. We want to stand first with the men of New York, who demand quality at a price—and whether youre a man of conservative tastes or one who keeps up with the newest in styles, this is your Sale. Every size from 33 to 46 chest measure; regulars, stouts, shorts, longs.

Suits in Exclusive Variety

Plain Blue Serges
Fancy Worsteds
Double Breasted
Single Breasted
Black Unfinished Worsteds
Fancy Cheviots
3-Button Conservative
Quarter, Half or Full Lined

Warm Overcoats in Many Styles

Silk Lined Chesterfields Box Coats Half-Belted Town Ulsters
Big Ulsters Double-Breasted, Form-Fitting Quarter Silk Lined Coats

Bloomingdales—Main Floor

Sohmer & Co.
Offers
Victrolas
Victor Records

THE matter of payments can be arranged to suit your convenience when you select a Victrola here. Immediate deliveries, all models.

31 West 57th St.

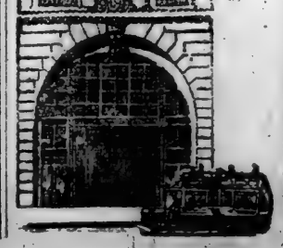

Touch Method—

is quickly mastered on the Sundstrand. All keys at finger tips—scientifically arranged in "one, two, three" order inspire phenomenal speed.

Sundstrand FIGURING MACHINE

combines the perfections that make it the greatest figuring machine you can buy.

We will demonstrate in your own office at your convenience.

U. S. ADDING MACHINE CO.
191 Park Ave.
New York City, N. Y.
Telephone Vanderbilt 8822

Luxuriant Hair Promoted By Cuticura

Cuticura kills dandruff, stops irritation, a cause of dry, thin and falling hair. Treatment: Gently rub Cuticura Ointment with the end of the finger, on spots of dandruff. Follow next morning with a hot shampoo of Cuticura Soap. Repeat in two weeks. Nothing better than these fragrant, super-creamy emollients for all skin and scalp troubles.

Sample Each Free by Mail. Address: "Cuticura Laboratories, Dept. 53M, Malden 48, Mass." Sold everywhere. Soap 25c. Ointment 25 and 50c. Talcum 25c. Cuticura Soap shaves without mug.

OFFICIAL REPORTS ON SOVIET RUSSIA.

A State Department ex-official gives an absorbing story of the facts about SOVIET RUSSIA in November CURRENT HISTORY MAGAZINE, basing his statements entirely on official data. One of forty features. On news stands.—Advt.

"All the News That's Fit to Print."

The New York Times.

THE WEATHER
Threatening weather, with rain, today; Wednesday, fair and cooler; fresh south to southeast winds.
For weather report see next to last page.

VOL. LXX....No. 22,928. NEW YORK, TUESDAY, NOVEMBER 2, 1920. TWO CENTS In Greater New York | THREE CENTS Within 200 Miles | FOUR CENTS Elsewhere

CUBAN ELECTION BRAWLS RESULT IN EIGHT DEATHS

Gomez Demonstration Starts in Havana When the Electoral Board Closes Its Office.

CLOSE CONTEST APPARENT

But Gomez Men Claim Victory in Havana and a Lead in Two Other Provinces.

MANY SENSATIONAL RUMORS

One Report in the Capital Was That the Telegraph Wires Had Been Cut.

HAVANA, Nov. 1 (Associated Press). —Returns from approximately 100 of the 8,002 precincts in Cuba, tabulated up to midnight, nine hours after the polls closed in the national elections, showed that General José Miguel Gomez, Liberal, and Dr. Alfredo Zayas, coalition candidate, were running a close race for the Presidency of the Republic.

Eight persons have been killed in quarrels in the provinces incidental to the elections today, according to reports received here.

The followers of Gomez started a demonstration in Havana after the Electoral Board had temporarily closed its office without any official returns having been received.

Liberal headquarters asserted that José Miguel Gomez, the Liberal nominee, had carried Havana Province by approximately 10,000 votes and was leading Alfredo Zayas, Coalition, in two of the other five provinces.

Delay in reporting the result of the vote in the first precincts counted led to many sensational rumors, one of which was that the telegraph wires had been cut.

The followers of Dr. Zayas were not discouraged by the Gomez demonstration and started one of their own.

At Liberal and Coalition headquarters the forces gathered in great numbers to celebrate, despite the absence of official information.

Dispatches from the provinces are meagre and conflicting. Early in the day the Electoral Board received protests from voters who charged that they had not been allowed to cast their ballots. The board was asked to stop the election, but replied that this was out of the question, and that the Crowder law offered methods of appeal.

Even Cuban politicians, accustomed to long delays on election night, were unable to explain why the count was so slow. The scattering reports from widely separated districts gave no indication of the outcome, and while his followers were conducting a noisy celebration in Havana, General Gomez declared he was unable to make a prediction.

Liberals Leading in Havana.

Members of the Electoral Board which received the returns said, however, that the Liberals had probably carried the province of Havana, one of the largest on the island, and the Zayas forces seemed to have won in Oriente. There are six provinces, and to win a candidate needs two big ones and a little one.

As returns were sent here by telegraph they were delivered to the Electoral Board, in open session, and message after message was read in droning tones by a clerk, with nobody near to take it down. As the reading was completed the message was sent to a supervisor of the province from which it came to be copied—a tedious job, at best. Reporters sitting outside the rails struggled hopelessly in the effort to catch the figures. There was not an adding machine in sight.

The system was archaic, and leaders waiting about the room, went home in despair.

Charles Hernandez, Secretary of the Interior, to whom official returns also are sent, announced that 257 precincts outside of Havana gave Zayas a lead of 3,269. Mr. Hernandez concedes Havana Province, including the City of Gomez.

The Liberals claim that in the City of Havana alone the Gomez majority will exceed 7,000.

Newspapers in early editions announced that the people probably would not know before tomorrow night who had been elected, unless there was an unexpected spurt in expediting returns.

General Gomez, in a statement to the Associated Press at midnight, said: "I am unable to make any prediction, even at this late hour, because of a absence of advices from the interior of the Republic. The only thing I can affirm is that wherever there has been no violence a Liberal victory has been registered."

Zayas, founder of the Liberal faction, broke away from it this year and parted company with Gomez, backed by the Menocal Administration. His reversal of political allegiance would be best understood in the United States, for example, by the spectacle of a Republican national convention nominating as its candidate for President a man named by the Democrats in a previous campaign.

Soldiers were on duty in all the provinces when the first voters reached the polls. Under orders from President Menocal they were to deal fearlessly with outlaw bands, which were reported to be active in some districts. Fear of trouble was somewhat allayed by appeals from both candidates to their followers to keep the peace and not provoke a clash with the opposition.

The American Minister, Boaz W. Long, denies a report published by one of the newspapers supporting Zayas that American bankers would not lend Cuba $50,000,000 if Gomez won.

"The Government of the United States," the Minister said, "continues the attitude of absolute neutrality, as heretofore maintained in Cuban political affairs. Economic questions have nothing to do with political questions."

SPECIAL AT THE CENTURY THEATRE. Most beautiful production, greatest sensational success known in history of the world. Book 1. Mat. today $1.50; a few $2.50.—Advt.

Hog Island Will Be Closed, Says Benson, if Unsold Feb. 1

WASHINGTON, Nov. 1.—Hog Island Shipyard at Philadelphia, built at a cost to the Government of about $70,000,000, will be closed Feb. 1 unless disposed of by that date, Chairman Benson announced tonight at the Shipping Board.

Failure of the board to receive more than two bids approximating $4,000,000 each for the purchase of the yard was probably due, the Chairman said, to a tight money market or the close proximity of the election. He added, however, that he had reason to believe that several large business concerns were interested and expected proposals from them to purchase or lease the property.

ESPERANTO WINS FISHERMEN'S CUP

Defeats the Canadian Schooner Delawana in Second Straight Contest by 7 Min. 15 Secs.

COMES FROM BEHIND AT END

Canadian Had Led for More Than 22 Miles Out of 40—$4,000 Prize Money Given.

HALIFAX, N. S., Nov. 1.—The Gloucester schooner Esperanto came from behind in a heart gripping race today and won from the Lunenburg schooner Delawana by 7 minutes and 15 seconds, official time, thereby obtaining the cup and $4,000 in prize money for the championship of the North Atlantic fishing fleet. The win gave two straight victories to the United States in the international series between the Nova Scotia fishermen and their Massachusett's rivals in a test calling for the first two out of three.

The keen judgment and matchless sailing ability of Captain "Marty" Welch of the Gloucester boat was said on all hands tonight to be responsible for winning today's victory, when he brought the Esperanto from behind after twenty-two miles of the forty-mile course had been sailed and on the final leg, which was a dead beat to windward, continually increased his lead. The superior ability of the Esperanto to work to windward was admitted to be a factor in the result.

Captain Welch, however, said tonight that it was the wind that did it.

"In the light wind," he said, "the Delawana had us, but in the heavier wind, as we approached the harbor, we loped ahead. But she is a game vessel, a very fine vessel, and has a splendid crew." He made this statement as his crew was giving three cheers for the crew of the Delawana.

"That's just what you ought to do," he said to his men. "They are a fine bunch and deserve it." Captain Welch is a Nova Scotian by birth, but a naturalized American.

Captain Tommy Himmelman of the defeated schooner, when asked to explain why he had lost the race, said:

"Oh, I overshot the mark when I overstood about a mile further than I ought to have done in passing Shutin Island bell buoy."

Thousands Witness Race.

It was in making the buoy at the third turn that the Delawana overshot the mark, thereby enabling the Gloucester craft to cut the Lunenburg boat's lead in half. Members of the crew of the Delawana, however, declined to take their Captain's explanation tonight, saying that he only took precautions not to run the Esperanto too close to the shoals of Devil's Island in making the turn, or otherwise she would have been in danger of going ashore.

The race today was watched by thousands, who were kept in a high pitch of excitement by the alternating fortunes as first one boat and then the other nosed ahead, with the result continually in doubt until the homestretch was reached.

The forty-mile course was the same as on Saturday, a close-hauled reach from Point Pleasant breakwater to the

Continued on Page Three.

KILL 6, WOUND 8 IN FOURTEEN RAIDS BY SINN FEINERS

Attacks on Soldiers and Police Mark Week-End in South and West Ireland.

SEE MacSWINEY VENGEANCE

British Parliament Is Shocked by Extent of Disorders—To Punish Use of Dum-Dums.

HANG MURDERER OF SOLDIER

Kevin Barry Dies in Dublin Jail, While Thousands Recite Prayers in the Countrysides.

Copyright, 1920, by The New York Times Company.

Special Cable to THE NEW YORK TIMES.

LONDON, Nov. 1.—Just as the Ministers had assured the House of Commons that the condition of Ireland was improving, the members were brought back today with a great shock to the realization of a worse state of affairs. No one was prepared for the sinister list of week-end crimes that Sir Hamar Greenwood read out in reply to a question addressed to him. This list shows that six policemen were killed and eight wounded, while two soldiers were wounded and one civilian also killed.

Dublin Castle authorities describe the casualties as the outcome of "specially organized attacks on the police." South and West Ireland were the scenes of most of the outrages last night, numbering fourteen, and the fact that they synchonized with the funeral of the late Lord Mayor of Cork is pointed out as significant. It is said that the authorities have no doubt this outbreak of crime was carefully planned and that there is reason to believe it was intended in reprisal for MacSwiney's death.

DUBLIN, Nov. 1.—District Inspector of Police Killegher was shot and killed last night at Granard.

At Tullamore a Police Sergeant was mortally wounded by an unknown man and died.

Two constables were shot dead at Killorglin last night.

A police patrol was attacked in Abbey Dorney, a constable being killed and two others wounded.

A constable was wounded at Causeway.

Armed civilians captured and destroyed the Litticton police barracks yesterday, taking all arms and ammunition.

In Tralee a naval driver was wounded and reprisals followed, the City Hall and a shop being burned.

Rival Parties Raid Dungannon.

DUNGANNON, Nov. 1.—This town, located in Central Ulster, spent a terrifying night as a result of reprisals following the wounding of a constable during an attack on a police patrol by civilians yesterday. Policemen, and then armed and disguised men, visited the town, discharged bombs and firearms in many business houses owned by members of the Sinn Fein. A number of places were wrecked, and many families fled to the country for safety.

LONDON, Nov. 1.—Premier Lloyd George, in the House of Commons today, stated that the Government was considering special legislation to deal with the use or possession of dum-dum bullets in Ireland, where the police and military had suffered appalling wounds from them.

Execute Youth for Killing Soldier.

Copyright, 1920, by The New York Times Company.

Special Cable to THE NEW YORK TIMES.

DUBLIN, Nov. 1.—Kevin Barry, aged 18, who was found guilty by a General Court-Martial of the murder of Private Whitehead in the North King Street shooting affray on Sept. 20, was hanged this morning in Mountjoy Prison. Up to a late hour last night hopes were entertained that he would be reprieved, the Catholic Archbishop of Dublin and Lord Mayor O'Neill having personally interviewed Lord French on his behalf.

Two thousand people had assembled outside Mountjoy as early as 7 o'clock

Continued on Page Three.

Vote Today Clinches Suffrage Beyond Attack, Says Miss Paul

WASHINGTON, Nov. 1.—Election Day "clinches women's right to a voice in the Government, and marks the final triumph of the suffrage cause," Alice Paul, National Chairman of the Woman's Party, said in a statement tonight.

"When millions of women have cast their ballots at the polls," Miss Paul explained, "the amendment will be placed beyond all danger of legal attack.

"While suffrage was ratified too late for women to take an effective part in this year's campaign, by the next national election they will be able to be organized and be a decisive factor in the results."

REDS OVERWHELM WRANGEL'S FRONT

Centre of His Army Broken and Wings Apparently Crushed, Sebastopol Reports.

PEREKOP IN HANDS OF FOE

Southern Commander in Chief Prepares to Withdraw His Forces to the Crimea.

SEBASTOPOL, Crimea, Nov. 1 (Associated Press).—The Bolsheviki have broken General Wrangel's centre and the wings of his army apparently have been crushed. The town of Melitopol and other points have been adandoned and the Reds are nearing Perekop.

The Red wave is flooding the Taurida region. Wrangel is making a gallant defense. He is prepared to withdraw to the Crimea across the Sivash Sea.

The Reds already claim the capture of Perekop.

LONDON, Nov. 1.—Several important towns northeast and northwest of the Crimean Peninsula have been occupied by the Soviet Russian forces as a result of hard fighting along the Black Sea front, it is announced in an official statement from Moscow, dated Sunday.

Among the places occupied are Perekop, Melitopol and Skadovsk.

The capture of Melitopol represents an advance by the Bolsheviki of about seventy-five miles south from Alexandrovsk, on the Dnieper, which Sebastopol dispatches last week announced had been evacuated by the forces of General Wrangel. Perekop and Skadovsk lie to the east of the mouth of the Dnieper, on the Gulf of Perekop, northwest of the Crimea.

WASHINGTON, Nov. 1.—The United States has been asked what its attitude would be with regard to a blockade of Southern Russia as a measure of assistance to the anti-Bolshevist leader, General Baron Wrangel. In making this announcement today State Department officials would not say what Government has made the inquiry.

The State Department has asked for more information on the proposed blockade and meantime is withholding its answer. Which of the European countries have agreed to the blockade has not been revealed, but the understanding at the State Department is that Italy is opposed to it.

France has recognized General Wrangel and has been assisting in his campaign against the Soviet forces.

PREDICTS DEFEAT OF GEN. WRANGEL

Col. Fauntleroy Expects New Invasion of Poland if Soviet Government Stands.

Lieut. Col. Cedric E. Fauntleroy of the Polish Army, organizer and commander of the Kosciusko Squadron composed entirely of American aviators, returned to this country on leave on the steamship Aquitania. He said yesterday that he believed General Wrangel would be defeated and the Bolsheviks would look upon the recent treaty as another scrap of paper and renew their attempts to invade Poland in the Spring.

"Personally, I think there will be a new invasion of Poland and it will come, following the defeat of Wrangel, in the Spring," he said. "The Poles doubt the good faith of the Bolsheviki and I believe we shall soon hear of the preparations being made to renew the attack which ended with the signing of the armistice.

"I plan to return to Poland about Jan. 15, and if there are by that time indications of a renewed attack by the Soviet Government I intend to take back additional personnel to increase my organization to about forty-five men. I shall call for volunteers if it becomes necessary to do so. In the meantime Poland is marking time and hoping for the fall of the Soviet Government. There are indications that this may come by the first of the year. If it does not the Spring will find the present Russian Government stronger than ever.

"What I would like to impress upon the people over here is the great need of food to keep Poland from literally starving during the cold months. Conditions in Poland would be called promising were it not for this one thing—lack of food. There will be a great shortage of grain in that country this Winter. This is due to the invasion of

Continued on Page Eight.

VOTE FOR CHARLES L. GUY FOR Supreme Court Justice—Seventh Judicial District. Ten on ballot.—Advt.

Turks Take Hadjin, Slay 10,000 Armenians; Town Had Withstood Siege for Eight Months

LONDON, Nov. 1.—The Armenian town of Hadjin has been captured by Turkish Nationalists who have massacred the inhabitants, numbering 10,000, according to a despatch to the Armenian Bureau in London.

These Armenians had been holding out against the attacking forces since March last.

Hadjin is a town in the Cilician Taurus, 100 miles north and a little east of Adana, an important point on the Aleppo division of the Bagdad Railway. After the massacre of Marash in January, Mustapha Kemal Pasha, the leader of the Turkish Nationalists, with headquarters at Angora, sent raids against Hadjin, Orfa and Aintab, all within a radius of fifty miles. Urfa was practically wiped out, Aintab was relieved on March 23 by a French column operating from Adana, but the column failed to reach Hadjin, which was apparently left to its fate.

The next news from this region came on October 4, when it was announced that General Gouraud, the French Commander-in-Chief in the East, would presently withdraw his troops beyond the River Dichinan, which, it was pointed out by the Armenian Bureau in London, would expose some 80,000 Armenians and hundreds of foreign refugees in Adana, Tarsus, and Mersina.

On the other hand, it was denied at the Paris War Office that Gouraud meditated any such extensive withdrawal, and it was said that an army of 40,000 Armenians had been drilled and mobilized at Adana, equipped with rifles and some heavy ex-Bulgarian guns sent over from Greece, and were ready to take the field against the Turkish Nationalists when Gouraud deemed the time propitious. It was added that one of their first objectives would be to relieve Hadjin.

Hadjin has been a centre of American relief work since the massacres of Armenians were begun in Turkey in 1915. Last June Turks attacked the orphanages, schools and hospitals operated in Hadjin by the Near East Relief and compelled the American personnel to leave the city, after they had been under fire in their buildings for three days. Administration of the relief work was turned over to local Armenians, but funds for its maintenance have been furnished by the Near East Relief.

VOTE FOR GOVERNOR SMITH! ★ HE MADE GOOD. ★—Advt.

SIX (6) RELL-ANS in a Little HOT Water for INDIGESTION. Quick relief.—Adv.

The Greenbrier. Wonderful Autumn days. America's Resort. Bookings Please.—Adv.

COX IS SURE, HARDING COMPLACENT; WILSON EXPECTS VICTORY ON LEAGUE; RECORD VOTE IN THIS STATE ASSURED

HAYS CHEERS NOMINEE

"I Have Made the Best Fight I Know How," Harding Says.

REPORT NEW YORK SAFE

New Jersey, Indiana and Illinois Also Assured, Chairman Reports.

DISCOUNT EFFECT OF RAIN

Less Helpful to Democrats in Motor Car Days, Harding Declares.

Special to The New York Times.

MARION, Ohio, Nov. 1.—"I have made the best fight I know how to make and I await the result with complacency," Senator Harding said tonight when asked if he had any further statement to make before Election Day.

The Senator said that he had received nothing but "delightful reports" of the outlook tomorrow from Republican national headquarters. He had a long telephone conversation this morning with Will H Hays, who told him that New York, New Jersey, Indiana and Illinois were regarded as safe for the Republican national ticket. The Senator took especial interest in the situation in these four States.

Senator Harding also received what he considered competent information that there was every indication that Senator Lenroot was sure of re-election in Wisconsin.

With forecasts of unfavorable weather tomorrow in this section of Ohio, Senator Harding was asked what effect a rainy Election Day had shown in previous campaigns in the State.

"There was a time," he replied, "when rain on Election Day was considered Democratic weather, but that was before the day of the automobile. This was quite noticeable in the horse and buggy days, when many voters spent four or five hours going to and from the polls, but now, with the automobile, there are few election precincts in which it takes more than half an hour to get to the polls."

Chats of Early Recollections.

The Senator recalled early days when, he said, the first effort of both party organizations on election day was to mobilize all the available "high-toned" vehicles in town, which were driven out to the poor farm to carry the inmates to the polls.

"I remember when I was a very young man," he went on, "when I first came to Marion and was teaching school a bit north of the town, near the Pennsylvania tracks. I was pretty large and husky for my age and on election day they sent a horse and carriage for me. They didn't know that it would be four years before I could vote. I accepted the invitation, but I made no promises."

"Did you accept with reservation, Senator?" was asked.

"Maybe," he shot back. "But not with interpretations. I didn't vote, but I had a nice ride."

Benefited by a complete rest yesterday, Senator Harding showed no effects of his long and arduous campaign. His face is just as full, his eyes as clear as before, and he shows no more traces of worry than he did when he arrived here four months ago to begin his front porch campaign. He acted today in the course of his talk with the newspaper correspondent as if a great burden had been taken off his shoulders.

Will Play Golf After Voting.

Senator and Mrs. Harding plan to go to the polls about 9 o'clock tomorrow morning. The polling booth of their precinct is in a garage owned by Frank A. Huber and his brother-in-law, J. A. Schroeter, and is situated between their homes. Both men, who are stockholders and Directors in several Marion banks and manufacturing plants, have been lifelong Democrats, but like many other Marionites they are "Harding Democrats." The windows of their homes display the largest Harding pictures obtainable, and no one knows how much time and gasoline they have consumed in driving front-porch visitors around Marion.

Having cast his ballot, Senator Harding expects to take a motor trip to Columbus for a round of golf at the Scioto County Club before he must be back in Marion to receive election returns. Senator and Mrs. Harding will receive the bulletins in the library of their home from the press headquarters in the Harding back yard.

In the meantime, the younger population of Marion is looking expectantly at the white wooden pillars of the Court or Honor leading from the Court House to the Harding home, and the Marion Police and Fire Departments are not likely to take official notice if some of the pillars go up in smoke tomorrow night. Confident Marion is getting ready to celebrate, and bandsmen are planning to show the results of four months' of practice in leading visiting delegations to and from the front porch.

Senator Has Made 181 Speeches.

MARION, Ohio, Nov. 1 (Associated Press).—Since his nomination Senator Harding has made 181 speeches, long and short. By far the greatest number of them were delivered from the rear platform of his train during his travels

Continued on Page Two.

Cardinal Gibbons Urges All Catholics to Join the MANUAL OF PRAYERS.—Advt.

Polls throughout this State open today at 6 A. M., close at 6 P. M.

Snowfall in Western Plains States May Affect Vote; Rain Forecast for Today in East and Middle West

CHICAGO, Nov. 1.—Reports come tonight from several States of snowstorms, which political observers say may have some effect on the vote cast in those sections.

The heaviest fall is in Frémont County, Wyoming, where 25 inches of snow covers the ground.

In Nebraska and South Dakota a heavy snow is reported in several counties, while Minnesota reported snow in some districts and rain in others. In parts of Nebraska and South Dakota wire communication is reported interrupted.

WASHINGTON, Nov. 1.—Rains on Election Day in the Atlantic States, the Upper Ohio Valley and the region of the Great Lakes, with probability of snow in Northern Michigan, Wisconsin and Minnesota, were forecast today by the Weather Bureau.

Clearing and much cooler was the forecast in the Gulf States, Tennessee and the Lower Ohio and Central Mississippi Valleys.

Fair and cool weather was promised over the plains States, the Rocky Mountain States and all Far Western States.

BIGGEST STATE VOTE IS EXPECTED TODAY

Leaders of Both Parties Here Agree on Prediction—Each Confident of Victory.

DENY SACRIFICING COX

But Tammany Men Believe Smith Will Run Ahead of the National Ticket.

With the stage all set for today's election, local candidates brought their campaigns to a close last night, while their political managers indulged in a final estimate of what the result will be. The Democratic managers were more optimistic regarding the situation in the State than at any time during the campaign, but at the same time the Republicans, while admitting that Governor Smith will run ahead of his ticket, were confident that the entire Republican ticket will be elected. On one point the managers of both political camps were agreed, that the vote will be the largest ever recorded in the State.

Governor Smith will remain at his home here over Election Day. Mr. Miller already has returned to his home in Syracuse. Lieutenant Governor Harry C. Walker, Democratic candidate for United States Senator, put in a busy day campaigning in Buffalo, while Senator James W. Wadsorth, Jr., his opponent, is at his home in Geneseo.

Deny Sacrificing Cox.

Tammany leaders denied yesterday that that organization was spending all its efforts to elect Governor Smith, at the expense of the Presidential ticket, and they also denied that Senator Harding would carry the city by 50,000. Admitting that Governor Cox would run behind Smith, they asserted that the Smith vote in the city would be so large that Governor Cox would benefit greatly thereby.

Leaders of both parties in Brooklyn said they were satisfied with the outlook. John H. McCooey, Democratic leader, predicted that Governor Smith would carry that borough by 100,000 plurality. He said there was absolutely no doubt of the election of the Democratic judiciary ticket. In addition, he said, the Democrats would elect five Congressmen, six State Senators and sixteen Assemblymen.

Jacob A. Livingston, Chairman of the Republican Executive Committee, said the national ticket would carry the county by between 50,000 and 75,000 plurality. He said the Republicans would win in five Senatorial Districts, with a good chance of winning in two more; that they would elect five Congressmen and at least fourteen Assemblymen. He made no comments on the judicial ticket. United States Senator William M. Calder predicted that Senator Harding would carry Brooklyn by more than 100,000 plurality.

"In my judgment, Senator Harding will carry New York State by not less than 500,000, and the majorities for Judge Miller and Senator Wadsworth will run up into the hundreds of thousands."

Both Claim Queens County.

At both Republican and Democratic headquarters in Queens statements were given out claiming the county, the Republicans being the more confident. Republican leaders said the county would go Republican by between 15,000 and 20,000, while the Democrats said they would win by 25,000.

On the State ticket the Republicans will come very close to carrying the county, according to the estimate of careful observers. Governor Smith has a large following in the county, and this may have the result of reducing the big vote that is expected for Miller.

Charles F. Sweeney, campaign manager for Dudley Field Malone, candidate for Governor on the Farmer-Labor ticket, said last night that the big surprise in the election will be the vote polled by Mr. Malone.

Representative Henry M. Goldfogle, Fusion candidate in the Twelfth Congressional District, predicted last night that he would have a substantial victory over Meyer London, his opponent on the Socialist ticket.

When you think of writing think of WRITING.—Advt.

WILSON CONFIDENT OF LEAGUE VICTORY

But Adverse Result Will Not Seriously Affect His Frail Health, Says Tumulty.

SENATE HELD DOUBTFUL

Republicans Think That if It Is Close Chances of League Will Be Bettered.

Special to The New York Times.

WASHINGTON, Nov. 1.—President Wilson is confident that the voters will return a verdict in favor of the League of Nations in the election tomorrow. Those who have talked with him say that he believes that his fight for the League will be justified in the "referendum" and that the next Senate will ratify the Treaty and Covenant.

Some anxiety has been expressed lest an adverse result in the election might affect the President's health because of his feeling that the voters will uphold him in the great battle of his life to have the United States enter the League. It is known that the President has been very frail in the last few weeks, that his vitality is low and that a sudden shock might cause a serious condition.

But Mr. Tumulty said today that the President was strong enough to receive election results. He said that all at the White House were confident of a Democratic victory, but whether the Democrats won or lost, he did not believe that the President's health would be affected.

President Wilson will remain up until 11 o'clock or after tomorrow night and the bulletins, as fast as they come to the Executive Offices, will be sent to him in the White House. Eleven o'clock is an hour later than his usual hour for retiring.

The President took his usual afternoon ride today, and seemed, if anything, more interested in those about him than usual. He spoke to several persons who were gathered at the south gate of the White House through which his automobile passed.

While nothing but optimism has existed in White House circles last week, due to the reaction that followed Cox's concentration upon the League, and the desertion of Republicans, the confidential reports received today were, it was reported, not as good as two days ago. It is believed, however, that the reaction has been strong enough to keep Kentucky and Maryland in the Democratic column, and will probably swing West Virginia over. A report from Missouri said that Harding would carry the State and re-elect Senator Spencer.

Some Republicans who support the League think there is a possibility of the election of a Senate that will be close or even Democratic. Such a development, with many Republicans insisting upon the United States entering the League, might bring about a situation in the next Senate favorable to the League. Many Republicans have been hopeful because of the attitude of Root, Wickersham, Taft and others that in the event of Harding's election there would be a movement that would compel the Senate to ratify the treaty and enter the League along modifications suggested by Root and Lodge.

Republican leaders here admit that there is danger of the Republicans losing the Senate. Many of these say that the majority of Republicans hope to see the United States enter the League with what they think are proper safeguards.

One Republican Senator who voted against ratification of the treaty and joined the irreconcilables said that the party could not avoid joining the League. He gave it as his opinion that if the next Senate was close the demand for entrance into the League of Nations would be successful because of the support that is sure to come from Root, Taft and other leading Republicans.

VOTE FOR GOVERNOR SMITH! ★ HE MADE GOOD. ★—Advt.

GOVERNOR EXPECTS TO WIN

Says in Last Speech in Toledo It Will Be Success of a Cause, Not Party.

THOUSANDS CHEER HIM

Heeds Tradition by Going to City Where Three Pre-Election Speeches Preceded Victory.

WILL VOTE TODAY IN DAYTON

And Receive Returns from the Country in His Own Newspaper Office.

Special to The New York Times.

TOLEDO, Ohio, Nov. 1.—Governor Cox closed his campaign for the Presidency here tonight with the confident prediction that the American people, disregarding partisan politics, would rise in their might at the polls tomorrow and by electing him register their determination that the United States should enter the League of Nations.

"I need not remind you that the campaign is about over," said Governor Cox in his last message. "It has been an intensively interesting one, and in many respects a very thrilling one. It has been my privilege to go into thirty-six States.

"I have always had faith in the good judgment and the patriotism of the American people, and an analysis of the past tells us that in all of our history whenever a moral issue has been presented it has met with the approval of the American electorate.

"And if there ever was a campaign, based entirely upon a great moral issue, this is the campaign, because the chief is to be decided is whether the civilization of the world shall tie itself together into a concerted purpose to prevent the tragedies of war, the like of which I need not remind you of, because your imagination brings you memories of it as well as do my own.

"I leave you now with the assurance that I am whole-heartedly grateful for this indication of your interest and the continued confidence of my friends in Northwestern Ohio. I hope we will have good news tomorrow night. When I say 'good news,' I do not speak of a Democratic victory. I speak for a victory for humanity, which will be a victory for humanity worldwide, having a significance that touches every man, woman and child in the civilized powers of the earth."

Warmly Greeted on His Way.

Governor Cox had regained all his old vigor today and appeared in the best of spirits. He chatted about the prospects without the least appearance of doubt as to the result.

The trip to Toledo from Dayton was made to follow a political tradition more than in the hope of having material effect on the situation at this late hour. It was in Toledo that Cox ended three successful campaigns for Governor of Ohio. He closed the 1914 campaign in Columbus and was beaten.

And so, although the day was cold and rainy Governor Cox insisted upon keeping the engagement. He was accompanied here on a special train by Mrs. Cox and his daughter and son-in-law. The warmth of the welcome received, despite the bad weather, was regarded by him as a reward for his last effort.

On his way here he was cordially greeted at several small towns. At many stations men and women were out, despite the rain, to wave to him. At Deshler, where a brief stop was made, 500 persons were gathered in the downpour and cheered his short speech.

In his address here tonight the Governor recalled the fact that Toledo was the place where on three occasions his hearers had cheered statements that he would win the Governorship and each time this prediction had come true. Then he talked earnestly about the League of Nations and the need of having America play her part in world affairs, to advance both the material and the spiritual welfare of the nation.

The issue of progress against reaction, Governor Cox said, also was of the greatest importance to the future of the country. The interests of the masses, he argued, would receive a blow from which it might not recover for years if Senator Harding and the group of men who gathered about him were put into power in the White House as well as in Congress.

Says Opponents Catered to All.

In assailing the Senate oligarchy Governor Cox said they early planned a campaign devoid of idealism and intended only to insure victory.

"The men who stole control of the Republican Party at Chicago," said the Governor, "started out with the idea that they were to win regardless of what sacrifices of ideals or principles had to be made. They said, first of all, that they must keep the party together. They knew there were many factions, but they made up their minds to please all the politicians. So they shaped up a platform and then they began to take out of it everything that they thought would offend Johnson and Borah and Lodge and Crane and Taft and Wickersham and Root. The result was they had nothing left.

"Then, having pleased the politicians they set about to see what particula

groups among our people they could attract, through false promise or enjolery. First they promised "normalcy," but 'normalcy' means going back to yesterday, and Mr. Business Man, you cannot go back to yesterday or to yesterday's methods. Do not be misled; we are living in a new day.

"Then they promised the bankers that they would amend the Federal Reserve act so as to put the control of the country's finances once more in the hands of Wall Street banks.

"Then they pledged themselves to the Knox resolution for a separate peace with Germany in the hope of obtaining the support of the pro-Germans. They have been flirting with that vote from the beginning to the end of the campaign. Let me draw a distinction between the men and women who have German blood in their veins, and the pro-German junker of the type of George Vierick, who represents an element which has gotten the Germans in grievous troubles during these last six years.

"Then the Senatorial oligarchy said to themselves, 'We can depend upon the negro vote. That will come to us in a mass.' Now let me tell you something, men and women of Ohio: There has been entirely too much said in secret about social equality for the future good, serenity and peace of our business. That, also, is a dangerous business.

"Then at the last they promised the big interests of the country that they would entirely rearrange the tax schedules so as to lift the burden from the rich corporations and place it upon the poor.

"The result of all this bargaining and bidding was an entirely vague and colorless platform. But, my friends, they picked a candidate who fitted that platform perfectly."

Telegrams came pouring into the Governor from leaders and private citizens from all over the country today, telling him that there was a strong wave in his favor and that victory was in sight. One of these messages came from Washington State leaders, who predicted that Cox would carry that State despite the Republican claims. Another made the same prediction about California. There were several messages from organizations of former service men.

Governor Cox upon his return to Dayton early tomorrow morning will cast his ballot, going from the train to the polling booth. Mrs. Cox will vote at the same time. They will then go to Trail's End. In the evening the Governor will receive the returns at the office of the Dayton News. In doing this he will observe another tradition. He received the returns at The News office the three times he was elected Governor, but in 1914, the year he was defeated, he received the returns in Columbus.

Floral Horseshoe for Nominee.

TOLEDO, Ohio, Nov. 1 (Associated Press).—The big Coliseum as filled for the Cox meeting tonight. Hundreds stood in the aisles and exits. Representative Sherwood of this city, one of the veteran members of the House of Representatives, introduced Governor Cox as "the next President," and the crowd answered with wild applause. As the crowd ended its greetings a floral horseshoe, bearing the inscription: "James M. Cox, our next President," was carried upon the stage and presented to the candidate.

"In discussing the League of Nations, the Governor said that its adoption by this country was the "outstanding issue" to be decided at the election. This country, he continued, was morally bound to adopt the League because of the country's promise to American soldiers who died in the World War.

"The spiritual eyes of 81,000 American boys who fell in the war," declared the Governor, "will look upon you tomorrow at the polls to see whether we are a nation of honor or a nation of repudiators."

The Governor repeated his charge against Lodge and other Republican Senators as "conspirators in hatching a plot" to defeat the League.

"After tomorrow," the Governor continued, "one of the conspirators will be a private citizen residing at Marion, Ohio."

Many in the crowd rose to their feet cheering this prediction.

Governor Cox said that the covenant of the League aimed to remove the causes of war. Objections to the League were considered by the Governor, who denied that England would have six votes to one for the United States in the organization. Furthermore, he asserted, the League would not interfere with Ireland becoming a separate nation, and contended that Ireland's best chance for freedom was through the League. Denial also was made by the Governor that America's entrance into the League would permit American soldiers being sent abroad without a declaration of war by Congress.

"I cannot tell where Senator Harding stands on the League question, for I have not read today's newspapers, said Governor Cox. "Can any one tell where he stands?"

After a brief pause, a voice in the crowd answered, "Guess not."

The Governor then recounted several of the "many positions on the League" taken by the Republican candidate.

Every group of voters opposing the League, the Governor said, favored the Senator's election, and he added: "Every traitor in America will vote tomorrow for Warren G. Harding."

A man in the crowd sitting near the stage arose and moved toward the rear doors. The crowd laughed at him, but Governor Cox remained silent during the uproar.

"He's getting too hot for him," shouted a voice in the crowd.

Then as the noise subsided the Governor remarked:

"There's one voter for Harding who's going to the polls early for he wants to be sure to cast a vote for the losers."

Urging the League's adoption, Governor Cox said that world-wide prosperity would follow.

"If we don't go into the League of Nations," said the Governor, "you will have smokeless chimneys in Toledo for a long time to come. In six months bankers will be calling their loans if we are not in the League."

Referring to his political career and the local superstition, the Governor said, "I finish the campaign here tonight, and I expect to win tomorrow."

It had been intended to hold but one meeting in Toledo, but the Coliseum could not accommodate the crowd and an overflow meeting was held in Memorial Hall.

As Governor Cox closed his final plea for the League, his words were that its acceptance by the United States meant "peace on earth, good will to man."

Say Bad Weather Will Help Them.

Today's weather forecast for the country, indicating rain or snow in some parts of the country on Election Day, was regarded by members of Governor Cox's party as cheerful news, since it was thought that bad weather would affect the Republican vote more seriously than that of the Democrats, particularly in the mountain sections of some border States. It would not greatly affect the Democratic vote in the industrial centres.

10 TO 1 ON HARDING FINDS NO TAKERS

Election Betting Odds Rapidly Rise from 7 to 1 When Wager of $200,000 Is Offered.

8 TO 5 AGAINST GOV. SMITH

2 to 1 That Harding Wins Ohio, Even Money That He Carries New York by 350,000.

Election betting woke up suddenly yesterday in the financial district, and at the close of business it was estimated that $200,000 had been wagered. The scale of activity was comparable to that on the eve of balloting four years ago. About $75,000 was reported to have been wagered on Harding during the morning, mostly on the Curb market, at odds of 7 to 1.

Then the odds widened to 8 to 1, later to 9½ to 1, and finally to 10 to 1.

The boost to 10 to 1 resulted from news that a syndicate of Stock Exchange members had offered $200,000 on Harding against $20,000 on Cox. Unsuccessful downtown, the pool managers got in touch with Democratic interests uptown and invited them to round up 1,000 bettors with $20 apiece. At nightfall the offer had not been accepted, but in the meantime a number of small bets had been arranged by Curb brokers at 10 to 1. It was a dull day in stocks on Broad Street and in consequence the placing of bets occupied the Curb men much of the time. The unusual sight of betting odds being "wigwagged" from street to office window in place of stock quotations was seen by passers-by throughout the day.

So wide a spread as 10 to 1 in bets on Presidential candidates could not be recalled in any other election on the day before the vote. The widest quotations recollected by Curb brokers prior to this year was 5 to 1 on Taft to defeat Bryan in 1908 and on McKinley to beat Bryan in 1896. The closing odds in the Presidential election four years ago were 10 to 9 with Hughes the favorite over Wilson.

The greater part of yesterday's betting on Cox, according to men who handled wagers, was in the way of "hedges" by bettors who had laid money down on Harding's chances two months ago at 2 and 2½ to 1. By laying wagers at 1 to 7 or 1 to 10, these men sought to insure themselves against a loss in case the vote should show a surprising upset of calculations. When hedge offerings were absorbed, large calibre bets on Harding and Cox practically ceased. W. L. Darnell & Co. reported late in the day that they had $50,000 to bet on Harding at 10 to 1, but there were no takers. The firm also offered even money that Harding would have more than 325 votes in the electoral college, but this, too, went begging.

Fully half the money waged in the financial district, it was estimated, was on the New York State aspirants for Governor. Offerings of Smith money increased as the day progressed, with the result of carrying the odds down from 3 to 1 to 13 to 5 by 2 o'clock and to 8 to 5 by 4 o'clock. Darnell & Co. reported one bet of $15,000 on Miller against $5,000 on Smith, and another of $10,000 against $3,333.

Even money was to be had in small lots that Harding would carry New York State by 350,000, while 9 to 5 was offered that he would carry Greater New York and even money that the Harding plurality in the city would be at least 75,000. Bets were reported at evens that Harding would carry the Borough of Manhattan and Kings and Queens Counties. On the result in Ohio Harding was a 2 to 1 favorite.

Lively betting in Brooklyn was reported by Fred Schumm last night. Although the odds on Harding had lengthened to 8 to 1, much more Republican money was offered than could be placed. The odds on Miller, however, shortened from 2 to 1 to 9 to 5. One bet of $3,200, at 8 to 5, that Miller would defeat Smith, was made in the morning. Several local bets were made at even money that Smith would carry Kings by 60,000. Norman S. Dike, Republican, was fancied, at 2 to 1, to lead the candidates for the judiciary in the voting, and even money was offered that all five of the Republican nominees for the Supreme Court would be elected.

HAYS REMAINS CONFIDENT.

Nothing More to be Done, He Says —Arranges to Receive Returns.

Will H. Hays, Chairman of the Republican National Committee, expressed complete confidence yesterday in the election of Harding and Coolidge and said he had nothing to add to his previous estimate of 368 sure electoral votes for the Republican national ticket with a chance of running the number above 400. Mr. Hays will receive the returns tonight at the Republican national headquarters, 10 West Forty-fourth Street. Arrangements have been made to run in special telegraph wires and the partitions will be removed on the entire third floor of the building and the room will be opened to the public.

"There is nothing more that we can do now," said Mr. Hays, who made no formal statement. "I am entirely confident of the outcome."

Mr. Hays expects to remain in New York City until Friday, when he will depart for a rest at his home in Sullivan, Ind.

McAdoo Finds West for Cox.

William G. McAdoo, former Secretary of the Treasury, returned here yesterday from a speaking tour which took him to the Pacific Coast, and told Chairman White of the Democratic National Committee that he had found great enthusiasm in the West for Governor Cox. He said the situation from a Democratic viewpoint had greatly improved during the last few weeks. "I want to tell you one thing, Mr. Chairman," said Mr. McAdoo; "I have worked harder for Cox than I would have for McAdoo."

STUDENTS TO GUARD POLLS.

250 from Princeton to Serve Here and in Jersey City.

Special to The New York Times.

PRINCETON, N. J., Nov. 1.—Two hundred and fifty Princeton students have volunteered their services to the cause of an honest vote tomorrow. Fifty departed tonight for New York City under the auspices of the Honest Ballot Association to act as challengers, while about 200 more will do duty at the Jersey City voting booths.

Thirty-five undergraduates already have started for Jersey City and 100 more will go tomorrow. Fifty others will do detective work in the vicinity of the Jersey City polls.

The New York Honest Ballot Association and the Jersey City Voters' League had no difficulty in filling their quotas with undergraduates of both parties at the "enlistment stations" on Prospect Street and the University Commons. The University has excused all the volunteers for their classes tomorrow.

HAYS CHEERS NOMINEE

Continued from Page 1, Column 5.

over sixteen States. Thirty-three were delivered from his front porch and thirty-six at other places in Ohio.

He has made 20 speeches in Indiana, 20 in Iowa, 16 in West Virginia, 11 in Missouri, 8 in Kentucky, 7 in Illinois, 6 in Oklahoma, 5 in New York, 3 in Tennessee, 4 in Minnesota, 3 in Kansas, 2 in Pennsylvania, 2 in Nebraska, 1 in Wisconsin and 1 in Maryland.

Mrs. Harding, who has been at his side during every speech and has busied herself unceasingly about his headquarters here in Marion, has not been so fortunate as her husband in escaping the ill effects of travel and campaign excitement. During the last trip, which ended Saturday night in Columbus, she took a heavy cold and today she remained in bed until nearly noon. It was said that her illness was not at all alarming, and that a good rest would restore her to normal health.

After election day Mrs. Harding will be a vacation for the Senator and his wife, but detailed plans for it have not yet been announced. Many invitations have come to them from popular Southern resorts and from places outside Continental United States. It is taken for granted that they will make a trip that will take them away from Marion and give them at least two weeks of seclusion and recreation.

Tonight Senator Harding retired at his usual hour, as has been his custom for many years, he read himself to sleep, choosing for his reading a novel of American adventure.

COOLIDGE IN SECLUSION.

Will Return to Boston to Get Returns After Voting Today.

BOSTON, Nov. 1.—Governor Coolidge had no word to add today by speech or statement to the national campaign.

He went into retirement after speaking here Saturday night and planned to remain in seclusion until he accompanied Mrs. Coolidge to the polls from their home in Northampton tomorrow morning. The Governor will return to Boston immediately afterward to receive in this city the returns from the election.

Election Results to be Signaled from Times Tower

Progress of the Presidential Election.

COX IN THE LEAD—Circle of white lights around flagpole above a circle of red lights.

HARDING IN THE LEAD—Circle of red lights around flagpole above a circle of white lights.

Result of Presidential Election.

COX ELECTED—White searchlight swings in a semicircle to the north and only white lights burn on the flagpole.

HARDING ELECTED—White searchlight swings in a semicircle to the south and only red lights burn on the flagpole.

New York Gubernatorial Election.

SMITH IN THE LEAD—White searchlight to north, swinging up and down.

SMITH ELECTED—White searchlight to north, steady horizontal shaft.

MILLER IN THE LEAD—White searchlight to south, swinging up and down.

MILLER ELECTED—White searchlight to south, steady horizontal shaft.

New York Senatorial Election.

WALKER IN THE LEAD—White searchlight to east, swinging up and down.

WALKER ELECTED—White searchlight to east, steady horizontal shaft.

WADSWORTH IN THE LEAD—White searchlight to west, swinging up and down.

WADSWORTH ELECTED—White searchlight to west, steady horizontal shaft.

Bulletins in Times Square.

Besides the electric light signals, The Times will display election bulletins at the north end of The Times Building, Broadway and Forty-third Street.

HARDING'S FATHER IN DISPUTE WITH JUDGE

Accuses Him of Joining in "Whispering Campaign"—Prof. Chancellor Brings Suit.

Special to The New York Times.

MARION, Ohio, Nov. 1.—Feeling in Marion runs high over the "whispering campaign" directed against Senator Harding, one of the results of which was the dismissal last Friday of Professor William E. Chancellor from Wooster College, and tar-and-feather parties tomorrow night are openly proposed.

This morning, in front of a cigar store, Dr. George T. Harding, the Senator's father, took an active part in the campaign when he approached Judge W. S. Spencer of the Marion County Probate Court, who organized a Marion delegation to Governor Cox's notification ceremonies at Dayton last August.

According to witnesses, Dr. Harding charged Judge Spencer with having circulated stories against his family. This the Judge denied and agreed to sign an affidavit to that effect. At this point Hermann Irey, a farm hand employed by D. R. Crissinger, President of the Marion Civic Association, and although a Democrat one of Senator Harding's close friends, pushed through the crowd and asserted that he heard Judge Spencer repeat these stories.

"You're a liar," Judge Spencer is reported to have said. Then Irey struck the Judge in the face.

"Hit him again," shouted the crowd, and the 60-year-old Judge, who has a cork leg, fell to the sidewalk. Irey was held back by the crowd, and Dr. Harding assisted the Judge to his feet and helped him into his office in the court house.

DAYTON, Ohio, Nov. 1.—A suit against the Burkam-Herrick Company of this city, publisher of the Dayton Journal, asking $100,000 as damages for alleged libel, was filed in court here today, by Professor William Estabrook Chancellor of Wooster, Ohio, named as plaintiff.

The suit was based on a statement published in The Journal, declaring that Professor Chancellor had denied responsibility, authorship and circulation of printed matter relating to Senator Harding. In the complaint it was alleged that Professor Chancellor had not made the denial attributed to him by The Journal.

E. G. Burkam, editor of The Dayton Journal, said tonight:

"The article reproducing in tomorrow's Journal a photographic copy of the statement written and signed in William Estabrook Chancellor's own handwriting, and the affiant of Professor Elias Compher, Dean of Wooster University, who makes oath that the statement signed by William Estabrook Chancellor in his presence. The original of this statement is in my possession, and may be seen by any responsible person at any time."

The statement referred to is the affidavit which quotes Professor Chancellor as saying: "I am in no way responsible for, never wrote, never authorized any to write, and know nothing whatever about the circulars bearing my name or any other paper." The affidavit was dated Oct. 28.

PROTESTS 'FRANKED' PLEAS.

Ansorge Accuses Donovan of Abusing Mailing Privilege.

Martin C. Ansorge, Republican candidate for Congress in the Twenty-first Congressional District, sent a protest yesterday to Representative Jerome F. Donovan, candidate for re-election on the Democratic ticket, against the latter's use of his Congressional frank to send campaign letters through the mails. According to Mr. Ansorge, each franked envelope sent out by Representative Donovan contained merely a political letter and a "throw away" card.

"It must be obvious to you as a lawyer and a Congressman," Mr. Ansorge wrote, "that an appeal for votes, containing gratuitous criticism of your adversary and a diagram of how to vote for you and against me, and your photograph, do not constitute 'public documents' or 'official Government business' within the meaning of the Federal statute and that private use of the Government frank is a serious matter, I must therefore protest against the unjust doubted advantage you have taken at the eleventh hour to steal for votes at the people's expense to the 100,000 registered voters in the Twenty-first Congressional District."

NEW YORK FOR HARDING BY 500,000, SAYS GLYNN

Republican State Chairman Also Thinks Miller Will Bring 367,000 Down to Bronx.

George A. Glynn, Chairman of the Republican State Committee, revised his estimate yesterday and predicted that the New York State plurality for Harding and Coolidge would be more than 500,000, and that sentiment for Nathan L. Miller, Republican candidate for Governor, continued to grow.

"Miller will come to the Bronx with a plurality greatly in excess of the original estimate of 367,000," said Mr. Glynn. "Not a county Chairman has revised his figures downward. Every one has put them up. This is particularly true of counties in the southern tier, where, in some cases, the original estimate has been trebled. Everything indicates that the full vote will be out up-State, and this means the burying of the Democratic ticket.

"The county Chairmen report that nowhere are the Democrats making an effort for anybody but Governor Smith. They are concentrating all their energies in an effort to elect him."

FIGHT SATISFIES ROOSEVELT

He Defends Democratic Methods, but Criticises Opponents.

HUDSON, N. Y., Nov. 1.—Franklin D. Roosevelt today closed his eleven weeks' campaign in more than thirty States with an address in which he declared that the issue was tightly drawn between "Cox and our place in the League at its head, or Harding and flat rejection."

"Broadly speaking," he said, "the question at issue is not one of individuals or parties, but whether the United States is to finish the war or to quit cold, whether we are to join the other forty-odd nations in the great working League of Nations that will serve to end war for all time, or whether we will turn our back on them and choose a policy of national isolation with its threat of future wars and the consequent burden of ever growing armaments."

Mr. Roosevelt charged the Republican Party with inconsistency in that Senator Harding, in appealing recently for a Republican Congress, was doing the same thing over which Republicans made a "veritable howl" when a similar appeal came from President Wilson in 1918. "But I realize," he continued, "it is asking too much to expect consistency from the world's greatest exponent of the modern 'wiggle-and-wabble' policy."

Looking back over the last eleven weeks," he said, "one thought is uppermost in my mind and it gives me deep and lasting satisfaction. We have fought a clean fight. There has been no mud-throwing by me, no misrepresentations, no attempts to mislead or deceive the people, no attempt to evade any issue. In direct contrast to the more than questionable campaign methods of our opponents we have fought fair, waging a campaign worthy of the great moral issue we stand for.

"There is deep personal satisfaction in the knowledge of this. It is good to know that whatever the outcome tomorrow we can always feel that we have come through with clean hands."

MILLER SAYS HE'LL WIN.

Regards 100,000 Plurality for State Ticket as Conservative Estimate.

Special to The New York Times.

SYRACUSE, Nov. 1.—"We're going to win," was the prediction of Judge Nathan L. Miller, the Republican candidate for Governor, tonight. "I think a plurality of 100,000 for the entire State ticket is a conservative estimate."

The Judge was aroused by reports of plans of the Democratic State Committee to run "scare" advertisements in afternoon newspapers, charging that he favored 3-cent fares.

"I am advised," he said, "that in an advertisement to be published in many newspapers Monday afternoon, signed and paid for by the Democratic State Committee, this statement appears:

"'Miller has publicly appeared as an advocate of increased street car fares.'

"This statement is absolutely false, and warn newspapers in advance against such publication. I have never appeared as advocating increased street car fares. I have never received a dollar in my life from any street car corporation or from any railroad corporation of any description whatever.

"There are other libelous and untrue statements in the same advertisement, but I particularly call attention to the above untruth."

MAKE LAST APPEAL FOR COX

Lawyers' Body Tells Voters to Fulfill Pledge to Soldiers.

The Lawyers' League for Cox and the League of Nations made a last-hour appeal in Brooklyn last night. Cards asking voters to support the League on behalf of the soldier dead were distributed throughout the 1,000 election districts of the Borough. The appeal was signed by John J. Fitzgerald, Chairman of the League, and J. Herbert Watson, Secretary, and read:

"Article X. contains the specific pledge of every civilized nation of the world except the United States that never again will any nation be permitted to do what Germany did. Taft favors it subject to the provisions of the Constitution. Harding is against it altogether. Do you believe in immortality? The eyes of 81,000 soldier dead will be looking at you when you enter the booth on Tuesday and their spirits will say to you: 'Will you now fulfill that pledge?'"

PREPARED TO POLL CITY'S BIGGEST VOTE

Each Election District May Have to Pass Through Forty-two Voters an Hour.

ASK ALL TO APPEAR EARLY

Officials and Police Take Every Precaution to Handle Crowds and Prevent Disturbances.

Political leaders, election officials and the police were busy last night with final preparations for polling the biggest vote ever cast in this city. With 1,373,565 registered voters and 2,787 polling places in the city, John R. Voorhis, President of the Board of Elections, estimated that it would be necessary to pass through each polling place an average of forty-two voters every hour to poll the full vote in the twelve hours from 6 o'clock this morning until 6 at night, during which the polls will remain open.

To take care of the large increase in the vote of which the registration gave warning, the Board of Elections has provided for 134 new election districts in the five boroughs. But even at that there will be an average of 502 voters in each district if the full vote comes out. Before women voted the board, in carving out election districts, figured on an average of 400 voters to each, and as a rule this kept the district boards fully occupied during the eleven hours allowed for voting under the old order.

During the last two weeks the Board of Elections has been exceedingly busy providing additional voting booths to promote speed in polling the vote. In many districts where previously there have been four booths, there will be six or eight at today's election, President Voorhis said that in this respect he thought ample provision had been made.

The real difficulty, as election officials view it, will be to speed up the process of putting the questions which voters must answer and entering the replies on the election books, as required by the Signature law, which provides for a close identification of every person who applies for a set of ballots with the person who registered under the name given.

Each voter will receive three ballots, one for Presidential electors, one bearing the names of all other candidates, and one on which will appear the questions on constitutional amendments and the soldiers' bonus proposal.

Urged to Vote Early.

"Vote early if you want to avoid spending a good part of your Election Day holiday waiting in line about your polling place," was the warning sent out broadcast to voters yesterday by President Voorhis. "If you don't get out early you are apt to run into a long line of voters and have to spend some time about the poll that could have been devoted more happily to the company of wife, sweetheart or beau. So, do a little daylight saving on your own account and vote an hour earlier than usual."

While the weather man has predicted rain for this city, election officials and politicians predicted last night that this would not damp the enthusiasm of the voters to any great extent. The usual falling off in the actual from the potential vote indicated by the registration totals is estimated at from 7 to 8 per cent. in the city and approximately 10 per cent. in the rural sections of the State. Election officials do not believe the "slackers" at today's election will be in larger proportion than usual, but, if anything, that the percentage will be smaller.

The Police Department has made elaborate preparations for watching the polls to prevent illegal voting and to handle the crowds that will gather about the bulletin boards where returns will be flashed. There will be at least one policeman on guard in each polling place, with another outside to see that there is no electioneering in the prescribed space of 100 feet on each side of it. At night large details of police will maintain order in Times Square, where the congestion is likely to be the greatest. In Park Row, where election night crowds are in the habit of gathering about the newspaper bulletin boards; in Columbus Circle, and at certain points in Harlem.

Under an order issued yesterday every policeman in New York City will be on reserve and subject to call from midnight until 8 o'clock Wednesday morning.

Prepared for Big Crowds.

Chief Inspector William J. Lahey said last night that, while he expected the crowds to be orderly above the average, he was taking no chances. Inspector William F. Boettler will have 300 patrolmen, 15 mounted men, 6 Lieutenants and 13 Sergeants under his command at Times Square. Plans have been perfected under which pedestrians moving north must use the east sidewalk, and crowds going south the west sidewalk on Broadway in this region, if the congestion should be very great. Inspector Cornelius F. Cahalane will have command of 100 men on 125th Street, in Harlem. Seventy-five extra men will be on duty at Columbus Circle. Three hundred men under Inspector William A. Coleman will maintain order among the crowds about the bulletin boards in Park Row and vicinity.

Extra details have been set aside for duty in front of the Forward, a Jewish Socialist newspaper at 175 East Broadway, and in front of the Socialist headquarters at 15 Clinton Street.

Although Election Day is a legal holiday, magistrates will be on duty at each of the magistrates' courts to handle election cases. To insure a quick decision on election questions arising during the day's voting the Appellate Division of the Supreme Court has assigned Supreme Court justices to hold special terms today to determine all such questions.

Justices Thomas F. Donnelly, Edward R. Finch, John V. McAvoy and Richard F. Lydon will sit at the County Court House in City Hall Park. Justices John M. Tierney and Richard H. Mitchell will hold court in the Bronx County Court House. Justice Robert F. Wagner will sit at 24 East Eighty-fifth Street and Justice Edward J. Glennon at 276 Bedford Park Boulevard, the Bronx.

Attorney General Charles D. Newton has announced that he will have on hand twenty-five special Deputy Attorney Generals, who will be assigned to the various courts to prosecute violations of the Election law. They will work under the direction of Deputy Attorney General Samuel A. Berger.

Governor Home to Vote.

Governor Alfred E. Smith, who came to town yesterday, will not be among the early voters. With Mrs. Smith, he will cast his ballot at 12.30 this afternoon at the public school, Henry and Oliver Streets, very near his old home. He has voted in the same place for years.

For the first time this year absentee voting has been legalized in this State. The absentee vote is already in and will be counted with the other vote tonight by the election officials in the various districts where absentee voters reside. It was stated at the offices of the Board of Elections that the absentee vote in this city would be almost negligible, only about 1,000 voters having sent in their ballots. About 20,000 ballots have been sent out by Secretary of State Filene for soldiers, sailors and marines serving abroad, principally with the Army of Occupation in Germany, in Hawaii, the Philippines and the Canal Zone. The vote will not be canvassed until in December. It is not expected to be big enough to affect results, probably not in excess of 5,000 for the whole State.

It has been estimated that throughout the State there are about 3,500,000 men and women entitled to vote. Political sharps however, do not look for a total vote to exceed 3,000,000, if it reaches that figure. The registration outside of New York City is approximately 2,100,000, including the absentee registration in rural districts.

Socialists Talk of Conspiracy.

The Socialists who are hoping for a big "protest" vote in this city as a result of the ousting of five Socialist Assemblymen by the Republican Legislature, profess to be taunting a conspiracy between the two older parties to "steal" the election in four Congressional districts in this city, where there is fusion against the Socialist candidates for the House of Representatives.

Julius Gerber, Executive Secretary of the New York Local of the Socialist Party, sent word yesterday to the Board of Elections and the Police Department that he had learned that lights were to be turned off in several polling places to permit ballots cast for Socialist candidates and sorted out, contrary to the provisions of the election law, to be abstracted by interested parties. Mr. Gerber demanded protection. President Voorhis sent back word that the Police Department undoubtedly would be on the job and look out for any violations of the election law.

That election returns will be late in coming in was the consensus of opinion among politicians yesterday. In the first place, with women voting in all except two States, the canvass of the vote will be a bigger job than ever. In the second place, there is the prospect of much "splitting," which will further delay the count. In the third place, under the ruling in pursuance of which the votes of all who are in line at the time the polling places close will be received, there is the likelihood that voting in some districts may be in progress for an hour, possibly longer, after 6 o'clock, the legal closing hour in this State.

Lee de Forest, President of the de Forest Radio Telephone and Telegraph Company announced last night for the benefit of radio amateurs that the company had completed arrangements to send out election returns by radiophone from the World's Tower Building at Fortieth Street and Broadway, beginning late this afternoon and continuing until 2 o'clock tomorrow morning. Overland the messages should be heard about 800 miles, and twice that distance at sea. The wave length will be 1,650 meters.

DEMOCRATS GET $4,000 ELEVENTH HOUR GIFTS

Mrs. Anna Russell Cole Sends $2,000—Mrs. Mary C. Thaw Among the Contributors.

Eleventh-hour contributions to the campaign fund of the Democratic National Committee were received in great numbers yesterday by Treasurer Wilbur W. Marsh. "Match the President" contributions aggregated $4,000. Mrs. Anna Russell Cole contributed $500 each for her two grandsons and $1,000 for herself. Other contributors were: Louis C. Emmons, Swarthmore, Pa.; Royal A. Ferris, Dallas, Texas, and Mrs. Mary Copley Thaw of Pittsburgh, mother of Harry Thaw.

Declaring that she is an ardent advocate of the League of Nations, Mrs. Thaw said that President Wilson has been "as sorely misrepresented as was Lincoln in his time, and as a statesman holds ideals far in advance of this materialistic age."

Styling himself "a Republican by birth and tradition," Dr. Wallace Notestein, Professor of English History at Cornell University, sent in his check for $15 to the campaign fund.

Among the contributions was a check for $5 from Mrs. Charlotte Millville Stocking of Tylerville, Conn. "I am sending in this small contribution," she wrote, "to help vote down the puny, petty, pugnacious partisans who are willing to fling my sons and the sons of a universe of mothers into the teeth of another annihilating war."

Frank H. Cannady of this city, a former resident of Chicago, sent in a one-dollar bill to assist, as he said, in "buying a political shroud for Warren G. Harding, of Wiggling and Wabbling Fame."

The smallest amount received today was from a Gold Star mother, whose son, she said, lies buried in France. Her contribution was 50 cents. She asked that her name be withheld.

COX THANKS ROOSEVELT.

Nominee and Running Mate Exchange Congratulations.

Governor Cox sent a telegram yesterday to Franklin D. Roosevelt congratulating him on the "effective campaign" he had made. The Governor wired:

"You have made a brilliant and effective campaign. I congratulate you and thank you most heartily for it. All good wishes for you and yours."

Mr. Roosevelt replied to this:

"Many thanks for your telegram. It has been a privilege to be your teammate in this fight for honesty and ideals. You have contributed greatly to the ever-living cause of progressive Democracy. The Roosevelt family sends it warmest regards to all of you and hopes we may have a reunion soon."

Senator Pat Harrison, Chairman of the Speakers' Bureau of the National Committee, sent telegrams to both Governor Cox and Mr. Roosevelt. To the former he wired:

"You have made a great fight, and will go down in history as the ideal champion of a great cause. I wish from the bottom of my heart success for you tomorrow. You can always know you have won undying glory."

To Mr. Roosevelt he wired:

"On the eve of election let me congratulate you on the magnificent fight you have waged. No ticket could have appealed to the country more strongly and presented our cause with greater force than have you and Governor Cox."

COL. ROOSEVELT ASKS VOTES

Urges His Neighbors to Support Straight Republican Ticket.

OYSTER BAY, L. I., Nov. 1.—Colonel Theodore Roosevelt, running for re-election to the Assembly, addressed an audience of about 1,500 in the Lyric Theatre here tonight. Article X. in the League of Nations Covenant, he declared, was "a moral obligation and a direct means of putting us into war." He urged his auditors to vote the straight Republican ticket.

Job Hedges also spoke and predicted a Republican landslide. Mrs. Rosalie Loew Whitney, who accompanied Colonel Roosevelt on his tour through twenty States, also asked her hearers to vote the straight Republican ticket. William Loeb, Jr., former Secretary to the late Colonel Roosevelt, presided at the meeting, and Representative Hicks of Nassau County delivered a brief address.

MAKES LABOR PLEA FOR COX

Secretary Wilson Extols Social Justice Record of Democrats.

CUMBERLAND, Md., Nov. 1.—Secretary of Labor William B. Wilson tonight addressed a big meeting of miners at Frostburg, a Republican stronghold, in behalf of the candidacy of Governor Cox. Twenty-eight years ago Secretary Wilson led a miners' strike at Frostburg.

In his address he declared that the Wilson Administration was responsible for more social justice and welfare legislation than any other since the foundation of the Government.

FLOOD RIDICULES FESS'S PREDICTION

Says Republicans Claim Congress Gains Where Delegations Are Already Solid.

REPORTS CHANGE IN WEST

Democratic Chairman Declares Idaho and Washington Will Help in House Overturn.

Special to The New York Times.

WASHINGTON, Nov. 1.—Representative Henry R. Flood, Chairman of the Democratic Congressional Committee, issued a statement tonight in which he characterized the assertion of Representative Fess that the Republicans would carry the House by eighty-seven majority as another evidence of "misrepresentation on the part of Republicans."

"There have been many striking examples of Republican misrepresentation and misstatement through the entire campaign," said Mr. Flood. "The most glaring one of all, however, is furnished by Chairman Fess, of the National Republican Congressional Committee, who in his estimate printed in Sunday morning newspapers, declares the Republicans will increase their majority in the next House to eighty-seven.

"Mr. Fess is a former college president, a man of high education and ought to know better. It is apparent he has not recently examined the Congressional directory or acquainted himself with the present membership of the House or he could not have been guilty of issuing such an asinine prediction. This is how Mr. Fess reaches his conclusion: He says the Republican gain of twenty members in certain States will vary from gains of one member each in Maine, Massachusetts, Connecticut, Michigan, Illinois and Nebraska. Mr. Fess apparently does not know there are now four Republican members of the House from Maine. Where would he make a gain of one member from that State as he predicts?

"Evidently he is ignorant of the fact that there are now six Republican members of the House from Nebraska. How could he gain one there, as he asserts?

"Continuing his wild claims, Mr. Fess says the Republicans will gain two members each from California, Kansas and Ohio and three members each from Pennsylvania, New Jersey and New York. If the Republican chairman had cared to inform himself, before he made this ridiculous statement he would have discovered that the Kansas delegation now consists of seven Republicans and but one Democrat. Where does the eminent doctor figure that he will gain two members of the House in this delegation?

"Last minute reports received by me from the Far West," continued Chairman Flood, "indicate that the Democrats will elect Congressmen in Idaho and Washington in addition to those States where I have already claimed gains will be made by the Democrats. We will hold the two Democrats from Utah."

In a statement issued on Saturday, Chairman Flood said that the Democrats would make gains in the House from Massachusetts, Connecticut, Ohio, Indiana, Oklahoma, Wisconsin, Maryland, Kentucky, Illinois, Minnesota, New Jersey, New Mexico, Pennsylvania, Montana, Missouri, West Virginia and Virginia in sufficient number to overturn the present Republican majority.

Will Flash Returns to Ships at Sea.

ATLANTIC CITY, N. J., Nov. 1.—A powerful searchlight, capable of being seen more than twenty miles, is to be placed on the top of one of the large beach front hotels here tomorrow night to inform passengers and sailors on vessels off the coast of the outcome of the election. Two green lights are to signify the election of Senator Harding and one light the success of Governor Cox. Town within a radius of thirty miles will be able to see the beacon.

Evangeline

Evangeline returns to bring the old time value of $1.

Chippendale-Windsor

The People's Choice

EXTRAORDINARY beauty of tone, wonderfully handsome appearance and remarkable features of construction obtainable in no other instrument, have made

THE INSTRUMENT OF QUALITY Sonora CLEAR AS A BELL

The Highest Class Talking Machine in the World

Tonight, in front of a cozy fire, with your slippers on and seated luxuriously in a big easy chair, you can start your Sonora and in an instant you have the greatest artists in the musical world at your command. Choose your Sonora *today* and delight the family.

Sonora plays ALL MAKES of disc records perfectly without extra attachments and is the instrument you are proud to possess.

Prices $75 to $1800

SONORA PHONOGRAPH CO., INC
George E. Brightson, *President*
Fifth Avenue at 53rd Street—279 Broadway

Dealers Everywhere

J-9

WOULD REFORM STATE DEPARTMENT

Need of a Change in Managing Diplomatic Service Urged by Ex-Charge d'Affaires.

WAR A CASE IN POINT

Warnings of What Was Coming Unheard or Unappreciated by Untrained Officials Abroad.

By WILLIAM H. CRAWFORD.

Louis Einstein, Charges d'Affaires in Rumania and Serbia during the war, believes that there should be a reform in the management of American diplomatic affairs.

"The importance of placing our diplomacy on an efficient basis," said Mr. Einstein yesterday, "is not a party but a national question. To avoid the recurrence of such dangers as we have lately incurred, a more intelligent instrument must be devised to handle our international relations in the broad interest of the American people. It is because we want peace that we need a good diplomacy.

"The alternative has been painfully apparent in the diplomatic record of the Democratic Administration. It is impossible to reconcile the most elementary idea of competence with its utter inability to foresee the World War.

"This example must be pointed to not in any partisan sense but because it serves to bring out how the failure at the most critical time of American diplomacy to function as the intelligence service of the nation led subsequently, as it may lead again unless corrected, to the worst results owing to the complete inability to avoid events.

"Yet it is simple to explain such lack of observation and foresight on the part of our diplomatic appointees in European capitals. Certain of them were shrewed and able business men. But all were untrained to the requirements of their duties. They felt unfamiliar in a diplomatic atmosphere which they were unable to read and therefore could not readily appreciate the meaning of what they saw around them. Their duty was confined to routine work. Such relations as they had with their colleagues of other nations were hardly ever of a nature to elicit pol- confidences but even ordinary table talk.

Teutons Talked of Coming Conflict.

"If any personal contact had existed between our diplomats and German and Austrian officials they would have heard these speaking frankly about what was coming. Nothing ever came learned inadvertently. Such blunted talk might at first have been discarded as dangerous gossip. But it was heard from too many quarters to have been lightly brushed aside and it was accompanied by too many events of significance. At Berlin, at Vienna, at Constantinople our diplomats should have read the storm signals. Definite facts existed like the Germain capital levy of 1913, like the anti-Serb campaign conducted at Vienna, like the task of the German Military Mission at Constantinople which could not easily be explained away. Other warnings could have been signalled from the capitals of the well informed smaller European powers who felt alarmed at an impending conflict they were powerless to avert.

"Such information, however indiscriminate, should have been transmitted to the State Department, where it ought to have been sifted and weighed. If it had reached the fragmentary form, the missing links in the evidence could have been ascertained. If it was over-alarming it could have been discounted. The immediate deductions, so far as we were concerned, would have pointed to the necessity of military and naval preparedness, the certain shortage of world shipping in case of war, the increased power of Japan in the Far East. There was nothing mysterious in such conclusions, which were the consequence of what was almost certain to happen.

"It would be equally unfair to blame only President Wilson's appointees for failing to have realised what was coming. The real blame is with the entire system created by an unrenovated State Department and amateurish diplomatic service, neither of which is any longer adequate to our national necessities.

"If even the circumstances leading up to the great war had been noted by our missions abroad, such information would almost certainly have been pigeon-holed at Washington. It would have been regarded there as a series of isolated items, without further connection or calling for further action. The machinery did not exist to analyze and co-ordinate such reports in order to prepare them for executive judgment and the framing of a national policy. Yet such foresight, elemental as it was, might have saved us thousands of lives, millions of dollars and even have averted the war.

"Are further illustrations of diplomatic incompetence wanted and of the spasmodic and contradictory manner in which our foreign policy has been conducted?

"In Mexico we find Vera Cruz occupied as the result of one policy and evacuated as the result of another; Carranza is backed against Huerta and Villa against Carranza. General Pershing is first ordered to capture Villa and then ordered to retire without accomplishing his mission. Any one of these policies may have been correct, all could not be correct. Yet their practical result has involved the loss of hundreds of lives, the wastage of hundreds of millions of dollars and the lowering of our prestige.

Contradictions Anent Russia.

"In Russia we see the same contradictions. When we were still the associates of Russia and the Bolsheviki a struggling minority party, we followed a policy of non-interference. Later Bullitt is sent to Moscow and Herron appointed to negotiate at Prinkipo.

"On the other hand, we have Archangel and the Siberian failure; the aid promised Kolchak and the blockade. Military supplies are lavished on the Poles, with unlimited pledges to assist them. The Colby note comes out against peace at the same time as we urge the Poles to make peace. What is the American public to understand about such a situation? Even the only information about our recent remonstrances over Siberia comes from Tokio!

"One great reason for these eccentricities may be found in the one-man nature of the present administration. Where all responsibilities are assumed by a single individual who has been unwilling to divest himself of one shred of an authority which he has himself failed to carry out, the result must lead to errors and contradictions. But the remedy is broader than the substitution of one President for another, and requires a change of plan and of men.

"So far as the human side of the problem is concerned, no system can be better than the material with which it is built. Two entirely different elements, the one supposedly trained, the other frankly untrained, compose the present ingredients of the diplomatic personnel. The secretaries belong to the first, but nearly all the chiefs of the mission to the second. The hope of reform, both in our posts abroad and in the State Department lies in the trained element gradually superseding the untrained, in so far as it can justify its existence and to do so. The national interest is favoring this process instead of, as heretofore, remaining indifferent to it.

"The origin of the trained element dates from President Roosevelt, who made the first real attempt to build up a body of young secretaries for our missions abroad. Foreign intercourse was then beginning to occupy the country's serious attention, and his recognition of the fact that to carry this out would need the services of competent trained agents deserves to be ranked among the achievements of his administration. Secretary Root developed what Secretary Hay had begun. While giving his major attention to the reform of the Consular Service, he applied the diplomatic more by practice than by statute upon a national basis, through assignment to every State its quota of representatives.

"The next step forward was President Taft's executive order extending to the diplomatic service the general principles embodied in the Civil Service act of Jan. 16, 1883, by which entrance examinations were to be held and efficiency records kept, in order that promotion might rest on well-established merit. The Secretary of State was to report from time to time to the President, along with his recommendations, the names of those Secretaries in the higher grades of the diplomatic service who by their ability had demonstrated special capacity for promotion to be chiefs of missions. This charter of permanent service was mainly due to Secretary Knox, who in this as in other respects had the constructive vision to discern the importance of creating a competent instrument to handle the nation's foreign business.

Reversal by President Wilson.

"President Wilson, however, in spite of his record of past commitment to Civil Service principles, at the very beginning of his administration removed from office, in all save two instances who were left for special reasons, those non-political chiefs of missions who had risen step by step in their career. Many of his appointments were made without regard to the fitness for the posts they were to occupy. Yet at no previous time in the history of this country has it been of greater importance that the United States should be ably represented abroad.

"Not so directly before the public eye as the diplomatic service, but in certain respects of even greater importance was the demoralization of the State Department. One of Secretary Knox's most valuable reforms had been the creation of a series of technical bureaus along political-geographical lines, who were to give expert consideration to our foreign intercourse. President Wilson at once made free with certain of these as rewards for his political supporters.

"It seems probable that President Wilson was indifferent to his appointees because of complete confidence in his own ability to handle every detail in the nation's foreign business. His continuous resort to unofficial agents, from the gentleman used in Mexico, who was later convicted of having been in the German pay, to the "experts" sent abroad, as a kind of supplementary diplomatic service, has shown a complete disregard for normal methods. The results of this purely personal form of government became visible when such agents traveled over Europe as the private and confidential emissaries of the President, often filling with false hopes and false ideas the people that they saw.

"While our regular diplomacy suffered from such slights the varying and ill-digested reports brought in by an oddly recruited body of irresponsible agents contributed not a little to the eccentricities of the Presidential attitude. Where England and France attended the Peace Conference with an equipment of trained diplomats and officials able to present working plans based on experience, President Wilson had only his "experts" to rely on, certain of whom had never even visited the countries on which they were supposed to advise. The real victory of the Peace Conference was that of an organized and trained diplomacy over amateurishness.

"The first basis of reform must therefore demand that our diplomatic relations should be conducted only through official agents. If the President regards the holder of any office as incompetent it lies in his power to transfer or to remove him and find some one more capable. But a system of irresponsible diplomacy conducted through private and secret agents, such as this country has recently been treated to, smacks overmuch of Russian Czars and Turkish Sultans in their worst conduct of foreign affairs.

"One of the most lamentable results of the breakdown of American diplomacy during this Administration may be found in our perplexity about European conditions. With the absence of authoritative information come conflicting reports about Europe's imminent collapse or being on the high road to recovery. The facts are of immense importance to our welfare both in the more immediate sense, on account of the vast sums which Europe owes us, and in the more unselfish one of what our duty is and what measures a wise statesmanship would have us provide. Had we possessed a competent diplomacy we could look to its reports for advice on which to frame a policy. Diplomacy is said to be the listening post for whatever happens outside America and the eyes and ears and mouth of the nation in its contact with the world. The misuse of it and make of it an instrument serviceable to the nation at large means raising it from the present low level in which it has regarded all its duties as satisfied by the most ordinary routine.

Task of American Diplomacy.

"One aim of American diplomacy in the future should be to keep in close touch with every focus of energy abroad in order to study movements at their root and not only after they have reached the surface of official expression. Power in some countries is slipping away from organized government toward other forms of authority. If we are not again to be taken by surprise it becomes essential to trace these to their source and carefully observe the industrial, labor and moral forces of foreign lands. We must transform our diplomacy and organise it to collect and sift such intelligence.

"In order to do this the Government ought to be able to rely on its regular representatives instead of on chance agents or even commissions like the one lately sent to Armenia. Ought commissions be expected to make recommendations after a month's study which might result in binding this country to a policy of unlimited responsibility and indefinite duration?

"The practical question is how to correct the deficiencies which now exist in handling our foreign relations in order to create a more efficient diplomatic service. The first basis of reform calls for a better system of preparation to supplement the existing examinations which give slight indication of the candidate's fitness for what ought to be a lifelong career.

"A diplomatic and consular West Point could be created almost without expense by utilizing the existing governmental facilities in Washington as a means of training and education. Prospective candidates for foreign service would be expected to undergo a period of probation under State Department supervision passed partly in government bureaus at Washington, partly in pursuing designated studies, partly, too, in export houses or banks. They ought to receive training to equip them for scientific observation and practical instruction in their duties in order to allow each man's qualifications to be thoroughly studied before his appointment either to the diplomatic or the consular service.

"Preparation of this nature can only be expected of candidates who feel assured of a permanent career with no removal except for cause and suitable opportunity for promotion. The Government must be ready to offer this possibility for those who are willing to dedicate their lives to the service, and also give conditions of salary allowing the poor man as well as the rich man to enter its service without the present undemocratic premium on wealth. While the Executive retains the right to make its appointments from any walk of life, men entering at the lowest rung of the ladder should feel that like Napoleon's soldiers they carry in their knapsacks a Marshal's baton.

"No real reform can, however, be thorough until it is recognized that the State Department and the diplomatic service are only different expressions of one organization and that the same qualifications, the same system of promotion and the same general policy must be applied to both. The close relationship hitherto prevailing between the two has more than anything else led to the absence of a homogenous service the want of tradition of esprit de corps, and the restriction of productive activity. This has been the price paid for insufficient training in both branches of what ought to be made one service, and insufficient cooperation between its agents at home and abroad.

"It was lack of confidence as much as anything which has crippled the work of our diplomacy during the Wilson Administration. The same spirit which the President displayed toward the Senate was reflected by the department in its attitude toward our foreign agents, who at critical times, often found themselves deprived of necessary instructions or support. Many of our representatives abroad with their work handicapped by the absence of advice or assistance from Washington, did far better than was to be expected amid the real difficulties under which they labored.

"The remedy lies in seeking a closer amalgamation between the State Department and its foreign services. Except for the chiefs of the former who would remain political officers, changing with the Administration, the others as permanent officials, should receive the same preparation as members of the diplomatic and consular services, and exchange freely with these, while service at home and abroad would correspond to sea and shore duty in the navy.

"In this way a real service would be built up with alternating experience derived at home and abroad, which would broaden the view while strengthening the unity of those who had dedicated their life work to our foreign affairs."

WHITE'S FINAL PLEA IS FOR THE LEAGUE

Asks Republicans, Especially, to Forget Party to Prevent Destruction of Treaty.

COX TO "JAIL MILITARISM"

Says Democrats Have Fought Absolutely Clean Fight — Have Contended Against Foe's Deceit.

In a last appeal to the voters to support Governor Cox and the League of Nations, and particularly to Republicans, George White, Chairman of the Democratic National Committee, asked that partisanship be forgotten, and that the League of Nations be made the sole issue. If successful, he said, it would be considered an American and not a Democratic victory. Chairman White said:

"When you go into the voting booths tomorrow I hope you will ask yourselves this question:

"Has the Republican Party more claim on me than the peace of the world? Shall I permit the mistakes of party leaders to sacrifice the League of Nations?

"To this question there is but one answer in the hearts of the millions of patriotic men and women who make up the Republican Party. It is 'No.'

"And yet the Republican Party managers and Senators are asking voters to sacrifice world peace for party politics. Senator Harding has finally and definitely decided to stand with his managers and the Senate leaders, rejecting the League whatever reservations are proposed and accepted, junking the Treaty of Versailles, tendering to Germany a separate peace and summoning another Peace Conference. This is the inevitable course which he must follow, since he has stated that he will not resubmit the treaty and the covenant to the Senate.

"Even if he should be able to induce the forty-one nations now signatory to the treaty to tear it up and frame another one, it would require at least two years before another peace could be ratified, and it is generally admitted by such eminent international authorities as Messrs. Taft and Root that what Senator Harding proposes is impossible. Therefore, we shall have the League of Nations destroyed, a separate peace with Germany and militarists as free to prey on humankind as they were in 1914.

"Republican voters have the power to prevent this. They have the power to save their own party from the common fate and general menace of war which the election of Senator Harding will engender.

"It will be a greater victory for them if peace is insured than if Republican partisanship is successful. We should all consider it as American and not a Democratic victory. I appeal to them to do it. I feel confident that they will."

In an earlier statement Chairman White declared that victory for the Democratic candidate would mean that "militarism goes to jail forever." If defeated that Republican success would mean that "militarism is free to murder and pillage again." He said:

"There is one great decision before the American voters tomorrow: Shall this nation join the League with safeguarding reservations and thus assure world peace, or shall this nation reject the League and let militarism continue to run at large?

"If sufficient American voters mark their ballots for James M. Cox militarism goes to jail forever. If sufficient voters mark their ballots for Warren G. Harding militarism is free to murder and pillage again.

"The peace of the world and the prosperity and progress of the United States depend upon the votes of Americans tomorrow. The issue has been clearly made. Senator Harding no longer denies that he will not resubmit the Treaty and Covenant to the Senate and return to his program of a separate peace with Germany, at whose hands 81,000 American soldiers lie dead abroad. The only way to obtain the League and peace is through a vote for Cox. This proposition is no longer even disputed.

"We have fought an absolutely clean fight. We have contended with honest against tactics ranging from deceitful strategy and misrepresentation to sacrilege. Throughout we have held aloft, unstained, the banner of the League of Nations. The American people will carry it over the top tomorrow to certain victory."

GEORGIA WOMEN PUZZLED.

Don't Know Whether They Will Be Allowed to Vote Today or Not.

ATLANTA, Ga., Nov. 1.—Whether Georgia women will vote in tomorrow's general election remained an open question tonight, with the possibility, according to State Capitol officials, that it might be decided by each precinct for itself, opening the way for much litigation.

The Georgia law requires registration at least six months before an election, but R. A. Denny, State Attorney General, has ruled that the Nineteenth Amendment conferred suffrage on women regardless of Georgia rules. It was said that managers of some precincts might act on this and permit women to vote, while others might reject such ballots.

Many leading suffragists have urged women to vote, while some women's organizations opposed to suffrage have urged them to stay away from the polls.

KILL 6, WOUND 8 IN FOURTEEN RAIDS

Continued from Page 1, Column 3.

this morning and, kneeling on the chill and damp ground, recited the Rosary at intervals. Many women wept, especially shortly before 8 o'clock, when the knell of the prison bell was heard, but the crowds continued the recital of prayers for the repose of the soul of the young man.

At 7 o'clock, after confession, Barry received Holy Communion and Father Canon Watt celebrated mass, in which the youth, warders, and a guard of auxiliary police joined. It was dark at the time, and the cell was illumined only by the light of candles.

The Canon afterward said that Barry had died with prayers for everybody, his people, his country, himself, and his enemies.

This is the first execution that has taken place in connection with Sinn Fein disturbances.

Salvadorenan Sympathise.

SAN SALVADOR, Oct. 31.—The Confederation of Workers of the Republic of Salvador, in extraordinary session here today, adopted resolutions declaring the death of the late Lord Mayor MacSwiney of Cork and Michael Fitzgerald, who died from hunger strike in Cork Jail, to be "a wonderful examples of patriotism and love of liberty." The resolution states that the confederation joins in mourning the death of the Irish hunger strikers in the name of humanity.

The confederation decided to address a message to the Pan-American Labor Federation asking it to request the Liberty of the remaining hunger strikers in Cork Jail. For the past three days the flag over the headquarters of the confederation has been flown at half-mast.

A joint public session of the Confederation of Workers of Salvador and the Salvadorean Labor Union will be held on Tuesday next for the purpose of framing resolutions asking for the release of the Cork hunger strikers.

LOWELL IN LEAGUE APPEAL.

Says Issue Must Be Fought Within Republican Party.

Special to The New York Times.

BOSTON, Nov. 1.—President Lowell of Harvard University today urged every man, regardless of party affiliation, who believes in the League of Nations to speak out his belief in preparation for the real fight on this issue, which, he said, would not come until after the election, regardless of which party won the decision tomorrow. So far as the League was concerned, he declared, it did not matter how any one voted, for the election was being decided on other issues, chiefly approval or disapproval of the Administration.

While President Lowell expressed the opinion that the League issue must be fought out within the Republican Party, he emphasized that "I am not urging you to vote one way or another. I am urging every one who believes in the League of Nations to make his voice sound clear across to the moon so that every one will know what the people of the United States want."

Speaking at today's weekly meeting of the Congregational ministers, he expressed his opposition to Article X. on the ground that it involved America in an obligation which, under some conditions, might be an immoral obligation, while he thought that Article XVI., which provides for economic boycotts, covered the whole case without the necessity for Article X.

"In the case of a small nation," he said, "the boycott would be sufficient, while in the case of a large nation the boycott would mean war in two weeks. In the case of Germany, for instance, we would have had to shut her out of Sweden, and that would have meant war inside of two weeks."

President Lowell was vigorously questioned by the ministers. In response to many questions defending Article X. he insisted that that was not the main question, while the real issue was the coming fight on the League of Nations within whatever party won the election.

COX REPLIES ON RUSSIA.

Tells Free Nations Association Country Should Be in League.

The League of Free Nations Association yesterday made public a telegram from Governor Cox in reply to this query to all Presidential candidates: "Will you, if elected, treat Russia as an outlaw, or merely as a non-recognised State?" Governor Cox replied by telegraph as follows:

Gary, Ind., Oct. 30, 1920.
League of Free Nations Association, Committee on Russia, 3 West Twenty-ninth Street, New York:

It is my purpose to give every attention to the Russian situation. I have stated in addresses the conviction that Russia should be enabled to work out her own salvation in her own way and admitted to membership in the League of Nations. America is interested in and should help the oppressed and starving of any nation.

I shall support any policy which makes of America the moral and humanitarian leader of the world, or cannot in propriety at this time express what in unfriendly quarters might be seized upon as an ungracious criticism. JAMES M. COX.

Five questions on possible Russian policy were asked of the candidates. The first was whether the successful candidate in his Administration would refuse to allow relief measures among the women and children under Soviet rule. The second was whether American citizens would have the official permission of the American Government to enter the Soviet domains in search of relatives. A third was whether Russian territorial integrity over Lithuania, Latvia and Esthonia would be restored. The fourth was whether the new Administration would furnish military aid for Russian intervention. The fifth asked for a statement on trade and blockade policy.

Miss Christina Merriman, Secretary of the association, said yesterday that the questions had been put to all the candidates.

FARMERS WRITE TO WILSON.

Ask Federal Reserve to Use Its Lending Power for More Credit.

Special to The New York Times.

WASHINGTON, Nov. 1.—George P. Hampton, Managing Director of the National Farmers' Council, wrote a letter today to President Wilson asking the Federal Reserve Board to use its present unused lending power of $750,000,000 and to reduce the reserve requirements on notes and deposits so that formers can be aided with further credits.

Mr. Hampton also asked that the board adopt a ruling that commodity paper subject to discount at Federal Reserve Banks be accepted at not more than 6 per cent. One more suggestion which Mr. Hampto made was that the Secretary of the Treasury issue certificates of indebtedness up to 500,000,000 and deposit the proceeds in national banks to be lent for short-time credits on warehouse receipts to farmers at not more than 1 per cent. above the rate the Government pays for money.

"We respectfully ask that you exercise the power vested in you to afford immediate credit relief to farmers as suggested above, and we ask that this be done, not as a privilege to primary agricultural producers, but from the standpoint of the public," wrote Mr. Hampton. "We deem such action to be in the public interest."

ESPERANTO WINS FISHERMEN'S CUP

Continued from Page 1, Column 2.

inner automatic buoy, six and a half miles; a broader reach to the outer automatic buoy, six miles; a ten-mile run to the bell buoy off Shut-In Island; an eleven-mile beat back to the inner automatic buoy, and the fifth leg the same as the first, back to the breakwater.

The breeze was light when the two schooners crossed the line, with the Esperanto leading. It freshened, however, as time went on and was accompanied by drizzling rains and a mist which at times almost hid the two craft as they struggled for supremacy. The Delawana had the start, got the windward berth and soon took the lead, which at one time amounted to about five minutes.

It was not an easy victory, but the Esperanto was managed by a master hand and also had a little the better of the Canadian in going to windward. The last leg was also a dead beat and Captain Welch, with a 22-second lead at the final turning mark, nosed his boat slowly to weather, at the same time footing faster while the stiffening wind favored him. Long before the final gun was fired the race was conceded to the American by observers.

At the start the wind was about five knots due west. The Esperanto was quicker at the helm than the Lunenburg craft and seemed to foot faster in the jockeying before the start. Captain Welch edged her up to weather of the Canadian and crossed the line a minute and four seconds after the gun, with Himmelman following him thirty-three seconds later and several lengths behind.

Canadian Catches First Breeze.

Going out of the harbor the vessels had a better breeze. The Canadian got the wind first and sailed past the Esperanto's starboard quarter. Himmelman had lightened his ballast before the race, dumping out 120 tons of rock and substituting seventy-five tons of iron anchor chain. His boat was about eighteen inches higher and down to the wind aboard the benefit of the change. On the reach to the inner automatic mark she gained considerably, passing the mark four minutes and one second ahead of her rival.

On the next leg to the outer automatic buoy to the southeast the wind had fallen somewhat, and as both boats jibbed their foresails to "wing and wing" with the mainsails it was seen that they would not make fast time to the outer buoy.

When they had covered about four miles on this leg, with Captain Carman slightly increasing her lead, the wind hauled about due north and Captain Welch jibbed his foresail back. With the change of wind it was more of a reach than a run. The speed was not noticeably increasing, and the Canadian continued to have the better of it. The Delawana passed the outer automatic buoy four minutes and 52 seconds ahead of the American, a net gain of 51 seconds on the leg.

But it was on the next leg that the Esperanto began to see a ray of hope. The wind had hauled to the northeast and neither craft could make Shut-In Island bell buoy, nine miles away. Although close hauled and at times pinched, they could point to better than the Delawana on the start got the windward berth and soon took the lead, which at one time amounted to about five minutes.

Delawana Overshoots Mark.

Delawana had rounded the outer mark at 11:27:50. She did not come about until 13:40 and as Himmelman tacked her, and headed toward Shut-In bell, Captain Welch, almost a mile behind on the tack, came about too. It was considered excellent judgment, for Delawana had overshot the mark by a mile. Because of this Himmelman was forced to ease sheets.

The Esperanto, close-hauled, was able to make it. She was not footing so fast as the Canadian, but she covered a mile less than her rival and so greatly reduced the lead. At the buoy she was only 9 minutes and 12 seconds behind. The wind was light, and in distance the difference was only about seven lengths.

Once around Shut-In bell both schooners eased sheets for the inner automatic to the westward. It was not long, however, before both skippers began to head up, evidently fearing a change in the wind. When they had gone well to toward Cole Harbor and about two miles out of the direct course for the inner automatic, the American began to gain. The wind was freshening at this time and the Esperanto appeared to drive along better. Then began a real fight for the weather berth. Seesawing their positions, both kept heading well to weather of the mark and fought it out almost to Devil's Island shoals, when Esperanto called for room to clear the rocks.

Captain Himmelman paid off and the two vessels squared away for the buoy. Esperanto went through the Canadian's lee and established a lead of several lengths, rounding the inner automatic a scant twenty-two seconds ahead.

The schooners then settled down for the six-mile beat home. The wind had freshened to about thirteen knots northeast, with occasional more easterly slants. It was Esperanto's chance and many conceded her the race when she rounded the mark in the lead.

After remaining on the starboard tack toward the western shore for a few minutes the Delawana came about and headed for the eastern shore. The Esperanto followed suit. Both went well over in the shore and when they came about it was expected they would be able to make the finish line. The wind had hauled more to the north, however, and neither could do it.

Three miles from the finish the American had opened a lead of nearly a mile. She had been pointing higher and footing faster. In the short tacks to the line she made even more noticeable gains, and although compelled to make a short hitch to clear the leeward buoy of the line, crossed more than a mile in the lead.

The Esperanto will leave soon for Gloucester, where a great reception awaits Captain Welch and his crew.

The official time as the boats crossed the finish line was: Esperanto, 4:34:30; Delawanna, 4:41:45.

Harding Congratulates Winner.

GLOUCESTER, Mass., Nov. 1.—Congratulations for the victory of the Gloucester schooner Esperanto over the Lunenberg schooner Delawana off Halifax were extended by Senator Harding, Republican candidate for President, in a telegram received by the boat's owners here tonight.

"Have just learned of the victory of your schooner Esperanto," the telegram said, "and wish to extend my warm congratulations. Such competitions can only have the effect of stimulating interest in the great work of re-establishing and maintaining our American merchant marine and refreshing the interest of our people toward the sea. That is a task worthy the best efforts of all of us."

The victory of the Esperanto was the signal for a general celebration here today and plans are being prepared for a suitable reception for the schooner upon her return.

It is understood that the destroyer Crowninshield will sail from Halifax tomorrow for a port with a party of Gloucester residents aboard and that the Esperanto will sail for home on Wednesday.

KILL 3 NEGROES, JAIL 13, IN ALABAMA OUTBREAK

Armed Men Patrol Montgomery County After Burnings and Robberies.

Special to The New York Times.

MONTGOMERY, Ala., Nov. 1.—Montgomery County is spending tonight under arms, ready to defend itself against a band of marauders which has pillaged and destroyed cotton gins, warehouses, residences and churches since Saturday night. In addition to the forces of the State constabulary, county deputies, city policemen and secret organizations who are armed and fully equipped are riding through the county.

Thirteen negroes are in the county jail on charges of arson and other offenses. Three negroes have been killed since Saturday as a result of encounters with law officers and others have been warned that one step beyond the limit of the law will mean death or prison.

Officials do not believe that the burnings have resulted from the movement to prevent the gining or sale of cotton. Instead, they believe that a band of robbers is at work in the county and that fire has been set to buildings robbed in an effort to cover up their tracks.

"The work is that of an organised gang of negro robbers in Montgomery County," declared Chief C. W. Austin of the State Law Enforcement Department tonight. "White men are not back of the lawlessness because the work is too crude."

Reports indicated that five additional buildings were burned today, including three negro churches, a residence occupied by a white family and a negro cabin.

A special session of the Grand Jury is to be called at once to consider evidence against the thirteen men now in jail. Governor Kilby has assured the law officers that the legislative department will back them to the limit in their efforts to curb the outbreak of lawlessness.

REPLIES TO BONUS APPEAL.

G. B. Compton Says Able-Bodied Veterans Hide Behind Wounded.

Asserting that a bonus of $10 a month to war veterans in this State for each month of their service would put a levy of $35 upon every family, George Brokaw Compton, who resigned as Chairman of the New York County Chapter of the American Legion because he opposed a bonus demand, replied yesterday to the bonus plea of Charles G. Blakeslee, Commander of the Legion in this State. Commander Blakeslee issued on Sunday a plea for votes for Proposition 1 on the State ballot, which would provide a bond issue of not more than $45,000,000 for the soldiers' bonus.

"There is one point I want to emphasize," said Mr. Compton in his letter to Commander Blakeslee. "This proposition makes no direct provision for the disabled beyond that made for the able-bodied. There will be a commission to administer as a relief fund for the disabled any bonus payment that the able-bodied or others not in need may turn back for that purpose.

"That is an amazing proposition. By it the State leaves the disabled veterans dependant upon the charity and generosity of their able-bodied comrades. The result will be to take for the able-bodied who are not really needy large sums that the disabled might otherwise get and that they sorely need and deserve.

"The able-bodied man is always arguing for a bonus for the 'other fellow,' who needs it. A favorite, but effective and contemptible, dodge is to hide behind the wounded, as was done in the bonus parade. The fact that the disabled men are not being adequately cared for is a public scandal, and not a little of the responsibility for it rests upon the shoulders of 'blanket bonus boosters.'"

The American Legion, Department of New York, with offices in the Hall of Records, issued a statement last night setting forth that the success of Proposition 1, granting a bonus to soldiers, will mean up to $250 for every man and woman who was in the service. The statement says that in every case heretofore where the question of a State bonus has been submitted to the people the affirmative majority has been heavy.

HARDING LEADS FILM VOTE.

Smith Also Receives Large Majority in Straw Ballot.

A straw vote of employes of the Universal Film Manufacturing Company, 1,600 Broadway, taken yesterday, gave Senator Harding 148 votes, Governor Cox 24, and Debs 17.

Governor Smith led the other candidates for Governor with 109 votes, Judge Nathan Miller receiving 46, and Joseph D. Cannon, Socialist candidate, getting 13. Dudley Field Malone, Farmer-Labor candidate, received 9.

Senator Wadsworth, Republican candidate for re-election, received 128 votes, and Lieut.-Gov. Wilson got 45. Eighteen votes were cast for Judge Jacob Panken, Socialist candidate.

Frees Three of Disorderly Charge.

Herbert S. Cohn, a manufacturer of 1,562 East Twenty-second Street; Jacob Turchin, an accountant of 1,560 East Twenty-second Street, and William C. McMurray, a clerk of 135 Cornelia Street, all in Brooklyn, were discharged yesterday by Magistrate Simms in the Tombs Court when arraigned on a charge of disorderly conduct at a meeting last Friday of the Community Wholesale Purchasing Corporation, at 154 Nassau Street. Captain Harry A. Ely of 933 St. Nicholas Avenue, who said he was Secretary of the organisation, told the Magistrate the men broke up the meeting.

PROOF

When we used to tell you that Guaranteed Mortgages were always worth par, you didn't wholly believe us and you didn't much care. It has taken a world war to prove it; but now with old standard securities down to seventy, while our 5½% Mortgages still issue at par: you realise that our message is not only true but important to you personally.

LAWYERS TITLE & TRUST CO.
160 Broadway, New York
188 Montague St., Brooklyn
44 Court St., Brooklyn
367 Fulton St., Jamaica, N. Y.
383 E. 149th St., N. Y.
1354 Broadway, Brooklyn
100 Main St., W. Plains, N. Y.

A SAFE Deposit Box for Food

You have a safety deposit box for jewelry and other valuables. And in your ice-box, covered by Knickerbocker Ice Insurance, you have a "Safe" Deposit Box for food—upon the freshness and purity of which health depends. Knickerbocker Ice Insurance is ice enough to maintain an even temperature whatever the weather.

Knickerbocker is hygeia ice made from four-times filtered water, and delivered in clean wagons. It's safe to use for the morning grapefruit and for all delicacies of the table.

Knickerbocker ICE Company

SCHANZ
MEN'S TAILORS

Worthy pride in one's appearance is a business asset. A man looks his very best in clothes tailored by Schanz

Made-to-Measure and Ready-for-Wear
Ready-for-Wear, $100 up

14 EAST 40TH STREET NEW YORK

Selling Representation for South America

OUR product is machinery used by cigar factories in the mechanical preparation of tobacco previous to manufacturing. It has a widespread use in domestic factories, both small and large. It is labor saving and stock-economizing. Its operation is simple, and easily learned.

Our sales in other foreign countries are already large, but South America is open. The possibilities for business in this territory are unusually favorable, however.

Commission merchants cannot satisfactorily take care of our needs. But a concern, or individual with a knowledge of the cigar and tobacco business in South America, can make a profitable connection. We require a representation which will provide us with men who can personally cover the territory; who will be positioned to demonstrate the features of the machines, besides instructing the users and providing up-keep service wherever needed.

The commission on the sale of the machines is sufficient to interest a large-calibre concern, or individual.

Full details will be given to inquirers who show, in their response to this advertisement, that they have the ability, energy and experience to accomplish what we know possible in this field. Apply by letter only.

UNIVERSAL TOBACCO MACHINE CO.
116 West 32nd Street, New York

Hot, Crisp, Fresh Toast
MADE WITH
WARD'S Mother Hubbard BREAD
THE MILK LOAF

You'll never know what real toast is until you taste the toast that MOTHER HUBBARD makes.

Ward's Mother Hubbard Bread is good any way you serve it, spread with butter, jam or jelly or made into appetizing sandwiches—but TOASTED!

Oh, boy, but you'll enjoy it.

Just try it for breakfast tomorrow. There's a treat in store for you.

AN UNUSUAL OPPORTUNITY

to purchase high-class household furnishings, the property of the Estate of the late Russell W. Moore and the contents of a luxuriously furnished house on 11th Street.

¶ The collection comprises an endless variety of Antique and Modern Furniture in all styles: Rugs, Sterling Silver, China, Linen and Lamps; Miniature Paintings, etc., etc.

¶ *To be sold Thursday, Friday and Saturday afternoons, November 4, 5, 6 at 2:30. Sales conducted by Mr. F. A. Chapman.*

THE ANDERSON GALLERIES, 489 PARK AVENUE, NEW YORK

PEARLS
PRECIOUS STONES

STERLING SILVER
JEWELRY
WATCHES
STATIONERY
SILVER PLATE

REED & BARTON
ESTABLISHED 1824
THEODORE B. STARR, INC.
ESTABLISHED 1862
FIFTH AVENUE AT 47th STREET
4 MAIDEN LANE
NEW YORK

IRVING FISHER SURE OF VICTORY FOR COX

Yale Professor Tells Committee Every Indication Points to Election of Democrats.

FOUND PEOPLE FOR LEAGUE

60,000 Addressed on Trip Were Largely For the Treaty—Raps Issue of "Wilsonism."

Professor Irving Fisher of Yale, who headed the Pro-League Special across the continent with an appeal to Republicans and independents to vote for Governor Cox and the League of Nations, sent word to Democratic National Committee Headquarters yesterday that every indication pointed to the election of the Democratic ticket today. Audiences everywhere, he said, were friendly to the League.

"Everywhere on our trip," he wired, "we found evidence of the keenest interest in the League and resentment at the attempts of designing politicians to caricature it. The people are realising that these attempts grew out of personal animosities, offended Sentorial dignity, political expediency and Presidential ambitions. Our car carried at different times from six to eleven speakers, including Herbert Parsons, Colonel Whittlesey, Captain Chamberlain, Captain Gillin, Mrs. Emmons Blaine, Mrs. Lucia Ames Mead, Miss Anne MacIlvaine and Secretary Baker.

"We have held seventy-eight meetings and addressed about 60,000 people in thirty different cities, including Pittsburgh, Cleveland, Louisville, Indianapolis, St. Louis, Des Moines, Omaha, Denver, Salt Lake City, Reno, Sacramento, Stockton, San Francisco, Portland, Tacoma, Seattle, Spokane and Los Angeles. The remarkable thing is that we have found the response of audiences everywhere to be almost uniformly the same. Whether prevailingly Republican, as in Pittsburgh and Des Moines, or prevailingly Democratic as in Louisville and St. Louis, invariably 90 per cent. of the audiences were for Cox.

"This was shown by a straw vote. I asked the audience these questions: 'How many of you are, or have hitherto been, not Democratic, but Republican or Independent?' The answer to this question varied from 5 per cent. to 80 per cent. of the audience. The second question was, 'How many of you Republicans and Independents expect to vote for Cox?' Invariably about 90 per cent. answered by rising. The third question was 'How many more in the audience are going to vote for Cox?' Practically all the rest of the audience, being Democrats, would then rise, leaving less than 10 per cent. sitting. We learned that at Reno a canvass of all Republicans showed 22 per cent for Cox.

"The Republicans have framed a negative campaign. They are depending on the truth of the aphorism that 'the people seldom vote for anything; they vote against something.' So they tried to make 'Wilsonism' the issue. Have they succeeded? Generally not, among the people we have seen. And if the people must vote against something may it not be against Lodge and the other Senate obstructionists rather than against a man who is going out of office anyway; against the humbuggery of the 'six votes of Great Britain; of the Super-Government which will send our boys abroad to be killed'; of the insincerity of first demanding that the Monroe Doctrine be inserted in the League covenant and then demanding that Article X. (which is the Monroe Doctrine in other words), be eliminated?"

HOTELS LAY BIG PLANS FOR ELECTION NIGHT

Ohio Society Will Celebrate Victory of Native Son at Waldorf—Returns at All.

Hotel managers have made elaborate preparations for election night. The greatest activity will likely be at the Waldorf, where, in addition to other affairs, the Ohio Society will celebrate the election of one of its sons. The plan is to keep "open house" for all Ohioans in New York, and owing to the limited space of the rooms of the society on the fifteenth floor of the hotel, the East Room, Myrtle Room and the Astor Gallery have been reserved. They are arranging to accommodate about 800. A program will begin at 8 o'clock with frequent announcements of the returns interspersed with motion pictures and vaudeville.

The headquarters of Governor Smith at the Biltmore will be another centre of activity, for it is said that most of the New York politicians will get the returns there. Members of the Rotary Club will be at their club rooms in the McAlpin and political organizations will receive returns at the Pennsylvania and at the Astor. The Election Ball for the benefit of the St. Ambrose Community Centre will be held at the Commodore.

Society is showing a keener interest in the election than in former years, and reservations at the Fifth Avenue hotels pass all records.

The Vanderbilt will have a special concert in the main dining room, motion pictures will be shown in all the dining rooms and the returns will be announced frequently. Some of those entertaining parties are Mr. and Mrs. Charles D. Wetmore, Craig Biddle, Mr. and Mrs. W. L. Rich, G. L. Bossevain, Dr. and Mrs. Francis J. Murray, Mr. and Mrs. D. I. Roberts and Enrico Caruso.

At the St. Regis the returns will be shown and announced by pages. Parties will be entertained there by Mr. and Mrs. Marshall Field, Mr. and Mrs. Irwin Laughlin, A. T. Hert, Mrs. Blanche Wagstaff, Charles B. Cochran, Mrs. Lavinia R. Wall, Mrs. George A. Pope, Benjamin Welles, Mr. and Mrs. Robert Graves, Mr. and Mrs. William G. Beal and A. Chester Beatty.

At the Plaza Hotel, Mr. and Mrs. Martin W. Littleton will entertain a large party and others will include Mr. and Mrs. I. Townsend Burden, Mr. and Mrs. Henry B. Slayback, Mr. and Mrs. Henry Stuyvesant Dudley, Mr. and Mrs. C. Vanderbilt Barton, Mr. and Mrs. Frank Presbrey and Mr. and Mrs. J. Lorimer Worden.

The Ritz-Carlton will also be the scene of many elaborate dinner parties, including those of Lady Mortimer Davis, Mrs. James Lowell Putnam, Mrs. C. D. H. Gilbert, Mrs. John H. McCullough, Mr. and Mrs. Fairfax Landstreet, Percy Pyne, Stuart Duncan, Mrs. Peter Larson, Mrs. Marcus Daly, Esmond O'Brien and Ogden Hammond.

ADVERTISE ON
1 CENT GOVERNMENT
POSTAL CARDS

5,000 - - $5.00 } F. O. B.
10,000 - - 7.50 } New York City

Printed on one side in black ink; price is for printing only—your check must include cost of postals.

Reference East River National Bank.

Duryea PRINTING Co., Inc.
35 WEST THIRD STREET, NEW YORK CITY

Send for our Price List of Printed Forms

Weak Stomachs
find a friend in that easily digested, strengthening food of wheat and malted barley—
Grape-Nuts
At grocers everywhere!

No Connection With Any Other Establishment in the World

WORTH

THIRTY-FOURTH STREET BROADWAY-FIFTH AVENUE

SUMPTUOUS WINTER WRAPS

COSTLY MATERIALS AND SUMPTUOUS FURS ARE COMBINED IN MODELS OF UNUSUAL LOVELINESS

THE VALUES ARE MOST EXTRAORDINARY

LUXURIOUS WRAPS OF SOFT WARM VELOUR DE LAINE, WITH LARGE COLLARS OF GREY SQUIRREL, MOLE, AUSTRALIAN OPOSSUM AND NUTRIA — 65.00

WIDE SWEEPING WRAPS OF VEL DE CYGNE, OF UNUSUAL BEAUTY AND GRACE OF LINE, WITH EXTRA LARGE COLLARS OF GREY SQUIRREL OR MOLE — 110.00

EVERY ADVANTAGE HAS BEEN TAKEN OF THE SHARP DECLINE IN THE PRICE OF MATERIALS, AND WE ARE PRESENTING IN OUR VARIOUS DEPARTMENTS VALUES THAT ARE TRULY EXTRAORDINARY

J. M. Gidding & Co.
364 360 and 362 Fifth Avenue, 46th and 47th Sts.

THIS ESTABLISHMENT
WILL BE OPEN ALL DAY TODAY

OUR EXTENSIVE SELECTIONS OF
FASHIONS
FOR IMMEDIATE WEAR
WERE NEVER QUITE SO COMPLETE-
BEAUTIFUL GOWNS-TAILORMADES-
WRAPS-HATS AND FURS
FOR ANY AND EVERY
SOCIAL FUNCTION

"QUALITY FOR QUALITY"
THERE ARE NO SUCH VALUES
OFFERED ELSEWHERE

RUSSEKS
FIFTH AVENUE
Between 34th and 35th Streets

Election Day Special
OFFERING
FIVE DISTINCTIVE MODELS
Rich Wraps
of
SELECTED
Hudson Seal
45 inches & 48 inches
$595.00

An unusually moderate price for High Type Hudson Seal Wraps which ordinarily are worth a great deal more.

Good News!
Prices of
Holeproof Hosiery
Now Reduced
And We're Passing the Savings on to You

Fresh from their packing cases, the new Holeproofs are offered you at the following savings:

FOR MEN
Were
$3.90 to $9.90 the Half Doz.
Now
$3 to $9 the Half Doz.
FOR WOMEN
Were
$6.60 to $18 the Half Doz.
Now
$6 to $13.50 the Half Doz.

Brill Brothers
279 Broadway, B'way at 49th St. | 125th Street at 3d Ave. | 2 Flatbush Ave., B'klyn. | 47 Cortlandt St. | 44 East 14th St.
Stores Open All Day—Today

BONWIT TELLER & CO
The Specialty Shop of Originations
FIFTH AVENUE AT 38TH STREET

Special Values For Today (Election Day)

STORE OPEN ALL DAY AFTER 10.30 A. M.

Women's Duvet de Laine & Velour Suits
Collars of Mole, Nutria, Opossum
74.00
Regular Price 100.00
Straightline and belted models — some of the coats have novelty stitching or embroidered pockets.

Women's Tailored & Afternoon Frocks
58.00
Regular Prices to 110.00
Attractive styles in Tricotine and Poiret Twill, strictly tailored or trimmed. Satin Afternoon Frocks.
88.00
Regular Prices to 125.00
Tailored cloth, simple Satin Gowns, also Georgette and Crepe Silks with embroidery or beading.

Women's Coats & Wraps
Veldyne and Marvella Wraps with Fur or without
125.00
Regularly up to 155.00
Distinctive styles from the regular stock in favored shadings.
Fur Trimmed Coats Nutria Collars and Cuffs
79.50
Below the Regular Price
Belted model in Velour; smart collar, deep cuffs. Leading colors.

Misses' Suits, Coats & Frocks
Featured on Third Floor for Misses of 14 to 20 and Small Women
Misses' Tailored Suits
54.00
Below Regular Price
Of Silvertone, Velour and Duvet de Laine. Box, belted and semi-dressy styles in sizes 14 to 18.
Misses' Fur Collar Suits
78.00
Regularly 95.00 to 110.00
Semi-fitted and Princess silhouettes. Choker or convertible collar of Nutria, Squirrel or Mole.
Misses' Daytime Coats
58.00
Below Regular Price
In Silvertone and other soft finished fabrics. Lined throughout with novelty silks.
Misses' Tailored Frocks
58.00
Poiret Twill and Velveteen
Redingote straightline and panel effects with braiding, wool fringe and stitching.

Women's Fur Coats & Wraps
Trimmed Leopard Coats
250.00
Regularly 450.00 Saving of 200.00
Genuine Leopard Skins in 36-inch long full flare belted model. Natural Raccoon collar and cuffs.
Trimmed Hudson Seal
395.00
Regularly 495.00 Saving of 100.00
Selected pelts in 36-inch long full flare models; collar and cuffs of natural skunk, beaver or nat. squirrel.
Natural Squirrel Coats
450.00
Regularly 550.00 Saving of 100.00
Smart 30-inch long model made from selected blue skins.
Hudson Seal Wraps
650.00
Regularly 800.00 Saving of 150.00
Made from selected skins in various 48-inch long models.

Reliable Dutch firm wishes to represent good American company, more especially in the coal and oil line.

Apply H. Wilcken, Rotterdam, Holland.

FOOTBALL TODAY
New York University
vs.
Trinity
AT OHIO FIELD—NEW YORK UNIVERSITY.
Game starts 2 P. M.
Take Jerome Ave. subway to Burnside Ave. or Sixth Ave. L to Burnside Ave. or take Broadway subway to 181st St. and take University Ave. trolley to Field; or Hudson River Division of the New York Central R. R. to University Heights Station. Train leaves Grand Central Station at 1:1[illegible]
New York University vs. Union
Saturday, November [illegible] at Ohio Field, 2:30 P. M.

eray were familiar figures, was famous for its pudding.

Old William, the waiter, went his rounds among the immortals crying: "Any gentleman say pudden?"

Customs have changed since the days of Dickens and Thackeray; waiters no longer cry their wares.

But pudding remains as popular as ever—at least at CHILDS where it reaches perfection.

Rice, tapioca and cornstarch puddings—a trio of delectable desserts.

Childs

Vantines
The Oriental Story.
Fifth Ave. & 20th St.

RINGS

Jeweled with Semi-precious Stones

CARVED intricately or with delicate simplicity, these specially designed rings are handmade with the nimble skill of Chinese fingers.

Jade, opal, amethyst, topaz, aqua-marine and other stones are set with effective care in either solid gold or silver—a myriad bright gems mounted in so many artistic guises as to please the most exacting fancy and to make the ideal gift.

$5.00 to $500.00

Store opens today at 12 noon. Closes at 5:30.

State Department Tells of Discussions with Japanese Envoy on Land Law Changes.

ITS ADOPTION DEPRECATED

No Outcome Acceptable Failing to Accord with Law and Nation's Instinct of Justice.

Special to The New York Times.

WASHINGTON, Nov. 1.—A statement was issued by the State Department today on the action to be taken by the voters of California tomorrow on the referendum directed against Japanese ownership of land and the negotiations that have been in progress some months between the department and Baron Shidehara, the Japanese Ambassador, on the question of the rights of Japanese nationals in the United States.

Under Secretary of State Davis, acting Secretary in the absence of Mr. Colby, gave out the following:

"In reply to inquiries, the Acting Secretary of State, Norman H. Davis, today made the following statement:

"The movement in California to recast the State laws affecting alien land tenure has been receiving since its inception the close and interested attention of the Department of State. The relation of certain treaty provisions to the proposed measure is being discussed clearly and ably in California and will doubtless prove an element in the State's decision as to the adoption or rejection of the proposed measure.

"In the meantime the department has had numerous discussions of the most friendly and candid nature with the Ambassador of Japan and it is believed he thoroughly realizes, as we have sought to make clear, that no outcome of the California movement will be acceptable to the country at large that does not accord with existing and applicable provisions of law, and what is equally important, with the nation's instinct of justice.

It also became known today that a warning has been issued to all Japanese newspapers by the police of Japan reading:

"Recently there has been a tendency in the press in consideration of the American question to indulge in defiant utterances and to insert fabrications. As it is feared that this may have undesirable results upon our foreign relations, you are requested to be careful about inserting such items in the future."

The inference from Mr. Davis's statement is that the State Department regards the passage of the referendum as violative of existing laws and treaties.

It is known that Japan stands prepared to give assurances that Japanese emigration to the United States will be restricted, and that the negotiations are proceeding with this understanding, the United States on its part being prepared to conclude a new treaty with Japan which will assure to Japanese nationals lawfully in this country equal rights with the nationals of any other foreign country in the United States.

The proposed new treaty has not yet been drafted, and it is expected that the drawing up of its exact provisions may be delayed until after the adjournment of the International Communications Congress in session here and which Baron Shidehara is attending as the Japanese Representative.

Predict Land Law Will be Adopted.

Special to The New York Times.

SAN FRANCISCO, Cal., Nov. 1.—The California Alien Land Law Initiative to the voters says:

"Our present treaty of commerce and navigation with Japan deliberately omits from the privileges granted Japan in this country either ownership or lease of agricultural lands. Japan has always prohibited ownership or lease of agricultural lands in Japan by Americans or other foreigners.

"Orientals, and more particularly Japanese, having commenced to secure control of agricultural lands in California, there was enacted in 1913 the Alien Land law, which prohibited ownership or lease beyond three years of agricultural lands by aliens ineligible to citizenship.

"In defiance of that law, through various subterfuges, including the use of dummy corporations and minor native born children, Orientals, largely Japanese, are fast securing control of the richest irrigated lands in the State, through lease or ownership, the proportion already controlled in some counties being from 50 to 75 per cent.

"The initiative measures simply closes the loopholes in the 1913 law which permit violation and evasion thereof. In addition it forbids even short leases.

"Long lease of these lands by Japanese is as injurious in effect as ownership; and the short lease becomes long lease through repeated renewal and, because once the land is occupied by Japanese the whites move away, ceases to be productive leases."

The act provides that the "public administrator may be appointed guardian of the estate of a minor citizen whose parents are ineligible to citizenship." It further provides for a public accounting of the property held by minor citizens whose parents are ineligible to citizenship, and that any evasion of the law shall cause the property to escheat to the State.

An attempt to transfer property to an alien ineligible to citizenship is made unlawful and such property escheats to the State.

A rather weak attempt has been made by a few influential persons to advise voters to withhold their support from the initiative measure, arguing that drastic legal action should be deferred until the Federal Government has had

First Test Case in Courts.

SAN FRANCISCO, Nov. 1.—A land sale, believed to be the first test of the constitutionality of the California anti-Alien Land law of 1913, will go to trial in the Federal Court as soon as the result of the court's refusal today to strike out the answer of the defendant, Howard C. Hanvey, objecting to completion of a sale for 1 ar the land involved would fall into the hands of a Japanese.

Hanvey was sued by Robert M. Strahan of New York to compel completion of the sale of ten acres of land in Santa Clara County. Hanvey answered that he had refused because he said of his discovery that Strahan was buying the property for an undisclosed principal, a Japanese, in violation of the anti-alien land law.

Strahan moved that the answer be stricken out on the ground that the anti-alien land law was unconstitutional and a violation of the Japanese treaty of 1911.

Evangeline

Evangeline helps your $1 unfold a new, sweet story

Lord & Taylor

38th Street —FIFTH AVENUE— 39th Street

Store Opens This Morning at 10:30

November Sale of Unusual Values in Women's and Misses'

Fashionable Wraps

Distinguished models, adapted from our own Paris importations, richly fur-trimmed and produced especially for this event.

PARIS has excelled herself this season in creating Wraps of the utmost taste and distinction, and some of the most effective features in our own importations have been embodied in the collection of Wraps we offer here. They are made of fabrics tested in our own laboratory; trimmed with furs that have been rigidly inspected by our own experts; the linings are of selected silks; the tailoring is irreproachable—and the prices represent much less than the intrinsic value of these Wraps.

Cashmere Bolivia Wraps

$85.00

Illustrated above is an adaptation of Drecoll's "Centurion" model, with its circular novelty cut; also of a Renee Coat, a becoming, straight-line style—both typical of the smart Parisian touch. Cashmere Bolivia, luxurious in texture, is enhanced by a huge collar of Moleskin, Nutria or Australian Opossum. Full range of the season's shades.

Bokhara and Bolivia

$75.00

Women acquainted with the rich weave and yardage cost of Bokhara and Bolivia and with the expensiveness of these lavish collars of fur, will marvel at the values offered here. Two of the group of models at this price are illustrated above—distinctively smart styles, with collars of Nutria or Australian Opossum. Full range of the season's shades in the collection.

Four Hundred Coat Wraps in the Collection. Nine Models. Four Illustrated

Third Floor.

BROADWAY Saks AT 34th STREET

METROPOLITAN CLOTHES *for* MEN

Today—Election Day—We Offer the Finest Collection of

Men's Winter Overcoats

to be seen in the City of New York

At $43

HEAVY weight coats, big roomy ulsters, belted coats, and button-through effects—everything on the style sheet, *all at one price.* They are Saks coats, and *all* that our name means in dependable workmanship and authoritative styling. They are coats that hold their own against all competition—they are coats of upstanding quality from collar to hem—such as the man of metropolitan life and habit will be *proud* to own.

WILL OPEN 10:30 A. M. ELECTION DAY.

BETTY WALES DRESS SHOP

A Radiant Assemblage of DRESSES At a Wonderful Price

We have assembled and priced for quick disposal a large collection of afternoon, evening and street frocks in Redingote, straight line and loose panel effects. Many are trimmed with beading and embroidery.

Fabrics include Tricotine, Poiret Twill, Crepe Satin, Duvetyn and Chiffon Velvet. There is a wide range of colors and shades. Sizes 14 to 44

ONE ENTIRE FLOOR DEVOTED TO WOMEN'S SIZES

SALE ON FOUR FLOORS $65 VALUES UP TO $125

394 FIFTH AVENUE AT 36th STREET

Betty Wales DRESS SHOP

394 FIFTH AVENUE AT 36th STREET

HUNDREDS of removals have been made from city cemeteries to Kensico! People judge a burial park by the certainty of its continued existence.

Ask for booklet A.

The Kensico Cemetery
America's Burial Park
City Office-103 Park Ave., N.Y.

Election Day Notice

OVINGTON'S will be open on Election Day from 12 noon to 5 P.M. But, in that time you can select the most charming of gifts, for the choosing of a good gift is, at Ovington's, a matter of moments.

OVINGTON'S
"The Gift Shop of 5th Ave"
314 Fifth Ave. nr. 32d St.

WILL LITHUANIA REGAIN INDEPENDENCE?
There is an interesting article on LITHUANIA'S FIGHT FOR INDEPENDENCE in the November CURRENT HISTORY MAGAZINE, written by one who knows. One of forty features. On news stands.—Advt.

Macy's Macy's

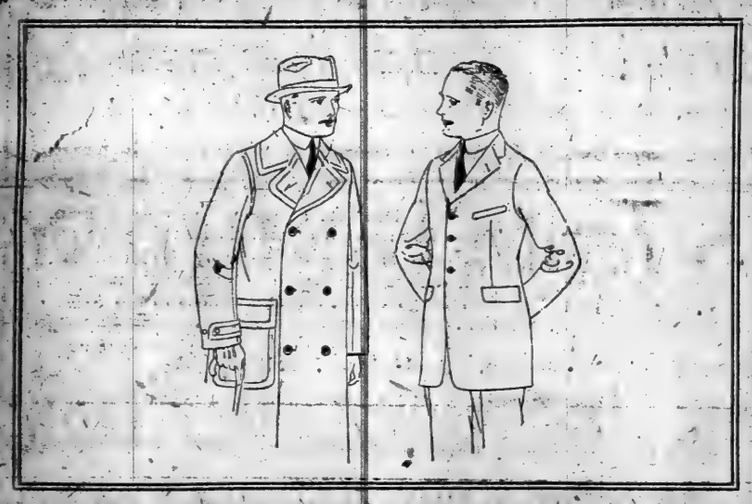

Re-elected for Low Price and Good Quality

Men's Winter Suits and Overcoats

$39.75

Many men will cast their votes today for one of these suits or overcoats because they stand on the following platform:

They are priced attractively without sacrifice of quality.

In part, these suits include a special purchase which would have been priced much higher were it not for the advantage gained through the purchase under present market conditions.

THE SUITS

Two and three button sack coat models, conservative and semi-form fitting. Single and double breasted.

Colors: Green, Brown, and Gray Mixtures and Pencil Stripes.

THE OVERCOATS

In box coat, ulster and ulsterette models. Satin sleeves and yoke.

Colors: Gray, Green, and Brown Mixtures.

Macy's—Fifth Floor, West.

R. H. Macy & Co. Inc.
HERALD SQUARE — NEW YORK

Macy's

Call for Peace.

WANT AMERICA'S FAITH KEPT

Disabled Soldiers Declare They Cannot Support Those Who Would Dishonor Their Country.

An appeal for the League of Nations from disabled veterans of the war representing every State, every fighting division of the American Expeditionary Forces, every religion and every political party was received at Democratic national headquarters yesterday. It was telegraphed by Edward H. Moore of the Under Fire Veterans' Association of the Los Angeles, Cal., chapter, who said it represented the sentiment and prayers "of the wounded men who fought for the cause you are helping our President to uphold." Those sending the appeal, Mr. Moore said, were all soldier patients in the hospitals of California.

"Upon peace rests all progress and happiness," said the appeal. "Shall we stain our hands by grasping those of the Pilates and Herods of America's politics seeking to crucify a valiant crusader in the cause of world righteousness who is fighting on to death with the lion hearted courage of a Christian soldier, wounded in battle but firing his guns to the last dying gasp? Our prayers and undying faith are with our persecuted leader and stricken commander in chief, Woodrow Wilson. Eighty-one thousand of our noblest comrades are sleeping beside the millions of Europe's toll of war, silently awaiting the verdict of America on the peace which they made and on the League of Nations wrought of their blood.

"We would as soon see the Bible torn from the hands of a mother kneeling in prayer as to see the League of Nations and the Peace Treaty torn into scraps of paper and thrown in the face of a world watching and waiting for us to believe and prove our faith.

"Shall we embrace foes in desertion of friends in this day of the world's Gethsemane and become the Judas among Christianized nations? Our own wounds throb anew in pain, our minds burn in angry resentment at even the thought of such treachery, faithless betrayal and national dishonor on the part of selfish souled politicians.

"Remember the great Lincoln's spirit, with malice toward none, with charity for all, with firmness in the right, as God gives us to see the right. Let us strive on to finish the work we are in and bind up the nation's wounds, to care for him who shall have borne the battle and for his widow and his orphans, to do all which may achieve and cherish a just and lasting peace among ourselves and with all nations."

Resolutions were adopted by the wounded veterans at meetings held in whose we elect one as President of this nation who declares he would so dishonor our country and desecrate the sacrifices of our fallen comrades."

WANT D.R.&G. SALE PUT OFF

Stockholders' Committee Asks Court for Postponement.

Attorneys for the Stockholders' Protective Committee of the Denver & Rio Grande Railway announced yesterday that a petition had been filed asking for the postponement for two months of the sale of Denver property set for Nov. 20 under a judgment for $34,000,000 in favor of Western Pacific interests. The statement said the petition had been set down for hearing in the Omaha court for Nov. 15.

It is said in the petition that the Denver and Rio Grande was wholly controlled and dominated through interlocking directors by the Missouri Pacific and the Western Pacific under leadership of George Gould, his associates and three firms of bankers heading a syndicate which purchased the Western Pacific bonds.

Action in which the judgment was rendered in favor of the Western Pacific was not adequately or properly defended, the petition states, and adds the case was tried on narrow stipulated facts without calling of witnesses and without a jury. Notice is given that the committee will bring a suit in equity to have the judgment vacated of its enforcement enjoined.

EDWARDS SEES COX GAIN.

Late Tremendous Trend May Swing New Jersey, He Says.

Governor Edwards of New Jersey yesterday predicted that Governor Cox would be elected "if the trend toward him is as great in other States as it is in New Jersey." The Governor declined to make an estimate in figures but said:

"The trend toward Governor Cox in New Jersey during the past three weeks has been tremendous, and I would not be surprised if he carried the State. The Republicans will not get any such vote as they predict. They will be lucky if they carry the State by 50,000. Hudson County is safe for the Democratic candidate. It will give a normal Democratic majority, which, in Presidential years, is about 10,000."

TWO SHOT IN WILKES-BARRE

Man Wounds One of State Troopers and Is in Turn Shot by Them.

WILKES-BARRE, Pa., Nov. 1.—In a double shooting at Montrose this afternoon, Corporal Edwin Trautwein of Troop B, was shot in the legs and the lower part of the body by John Taylor.

Store Open Today from 10.30 A. M. to 5.30 P. M.

OPPENHEIM, COLLINS & Co.

34th Street—New York

Important Fur Sale Today

Wrap of Hudson Seal Skunk Trimmed Illustrated

595.00

Trimmed

Hudson Seal Wrap Coat

(Dyed Muskrat) 48 in. long.

A Distinctive and Luxurious Model of all selected skins. Deep Cape Collar of superior quality Skunk, Squirrel or Beaver. Rich novelty Silk lining.

Actual 795.00 Value

595.00

MADE IN OUR OWN SHOP; SOLD IN OUR OWN STORE

Clemons
MERCHANT TAILOR
Established 1848
39TH & BROADWAY

Men's and Young Men's

Ulsters and Town Ulsters

Merchant-tailored Ready-to-Wear

$50
$60
$70
$80

These fabrics were taken from the reserve stock of our Merchant-tailoring Department. We want that made clear for fear that anyone may think that our Coats are tailored from the usual run of Ready-made yardage such as you find in every Clothing and Department Store. Of all things, we wish to be spared of that humiliation!

The Only Fine Merchant-tailored Ready-to-Wear Clothes in New York

---

SACCHARIN

Powder, 550 Strength; Crystals, 440 strength, $2.70 per Pound, F. O. B. Rotterdam.

Tablets in all concentrations.

Orthotoluolsulfamid, $1.75 Per Pound.

Saccharinefabriek Hollandia
Rotterdam, Holland

B. Altman & Co.

MADISON AVENUE - FIFTH AVENUE, NEW YORK
Thirty-fourth Street — Thirty-fifth Street

Sales for to-morrow (Wednesday)

Another Special Offering of Women's Winter Wraps and Wrap-Coats

at the value-giving price of

$78.00

An interesting group of new, smart outergarments, variously developed in all-wool lustrola, ondulette and corduvel, and lined throughout with silk of fine quality. Three of the models are smartly fur-collared, some with French seal (dyed coney), and others with nutria or Australian opossum. The colors are those most in demand this season.

(Women's Outergarments Department, Third Floor)

An Extraordinary Clearance of Women's Patent Leather Boots and Oxfords

(for dress wear)

very greatly reduced to

$5.75 per pair

This smart footwear is being discontinued from stock because of incomplete size ranges. The Boots have black kidskin tops (buttoned or laced). Boots and Oxfords alike have Louis XV heels.

(Second Floor, Madison Avenue section)

This 109 Piece Minton China Dinner Set

NOW PRICED
$1300
To be Reduced to $650.00

Just a specimen item from this half million dollar stock to be sold at HALF PRICE

Store closed now. Watch the papers for the opening announcement of the sale.

HIGGINS & SEITER
CHINA AND GLASS MERCHANTS
9-11 EAST 37TH STREET
NEW YORK CITY

Immigrants on Turkish Steamer Gul Djemal Sent to Hoffman's Island for Observation.

LINER MAKES SPEEDY TRIP

Cabin Passengers Ordered Held on Board Until Tomorrow—Confusion at Pier.

After public health officers had examined 774 aliens in the steerage of a Turkish steamship Gul Djemal at Quarantine yesterday they ordered them sent to Hoffman's Island for observation and fumigation. The one case of typhoid on the ship was sent to Swinburne Island. Many of the women were Russians and Bulgarians in national costumes. The 46 first and 135 second class passengers remained on board the Gul Djemal.

At 4:30 o'clock in the afternoon the Quarantine officials said the ship's papers were in good order, and the Gul Djemal started for Pier 45, North River, at the foot of Christopher Street.

During the afternoon Frederick A. Wallis, Immigration Commissioner, received a message from the Secretary of Labor in Washington requesting him to be very careful in permitting passengers to land from the Turkish steamship. In consequence, Commissioner Wallis decided that the 181 cabin passengers would have to remain on board the ship at the pier until tomorrow because today is a public holiday.

The Gul Djemal, formerly the White Star liner Germanic, made the trip from Gibraltar in nine days and would have made the passage from Constantinople in fifteen days had she not been delayed at Gibraltar loading coal into her bunkers. She is commanded by Lieut. Bey, a Turk, who formerly was in the Khedevial Line between Stamboul and Alexandria.

The crew of the Gul Djemal is composed of practically all the nationalities of the Levant. When Captain Moran, the dock pilot, tried to berth the steamship, he gave an order to slack away aft. The crew misunderstood his directions to such an extent that he was more than two hours making the vessel fast.

It was a coincidence that Pier 45 was formerly the old White Star pier where the Germanic sank one morning through the weight of snow and ice on her upper decks.

The Gul Djemal was thoroughly refitted before leaving Constantinople. She is owned by the Turkish Shipping Board at Constantinople. The Mount Royal Steamship Company of Montreal and 37 Battery Place are the agents. Another vessel will be placed on the service in the near future.

$6,258 GIFT TO PASTOR.

Dr. Carson Receives Purse on 35th Anniversary of Pastorate.

A reception was held for the Rev. Dr. and Mrs. John F. Carson last evening at the Central Presbyterian Church, Jefferson and Marcy Avenues, Brooklyn, in honor of the thirty-fifth anniversary of the pastorate of Dr. Carson.

Greetings from neighboring churches, some of other denominations, were given by the Rev. Dr. John M. Moore, Baptist; the Rev. Dr. J. Percival Huget, Congregational; the Rev. Dr. John W. Lansdale, Methodist; the Rev. Dr. Robert Rogers, Episcopal, and the Rev. Dr. H. Edward Young.

The congregation presented to Dr. Carson a check for $6,258. The presentation was made by Frederick H. Ecker.

Established 1903

MAISON BERNARD

22 East 57th Street

Bet. Fifth Avenue and Madison Avenue

Special Sale

Election Day

GOWNS

35 Model Dresses (Afternoon)

Original as well as correct duplicates of the season's most exclusive models, made of Duvetyn, Satin, Charmeuse, etc. Some richly embroidered.

75 Evening Gowns

Decollete and semi-dress dinner models, made of variety costly Silks, Brocades, Velvets, Laces, etc. —including a number of original French models.

Sizes 16 to 42. Prevailing shades.

$50 $75 $95

Regular Prices up to $225

MANTEAUX

75 Street Coats and Wraps

In the season's smartest models, made of the highest price fabrics, like Rivera, Duvetyn, Bolivia, etc., in the prevailing shades. Many with large fur collars and cuffs, some richly embroidered.

$65 $95 $125

Regular Values up to $275

Sport and Motor Coats

Including French Models (Show room samples, slightly handled)

$35

Regular Values up to $120

A number of very high-priced

MODEL SUITS

Broadway at Ninth, New York. Store Hours, 9 to 5:30

Election Day Special Events

(Store Open All Day)

Men's Overcoats, $54.50
Men's Suits, $48.50

Winter Weights. Average Saving One-third.

Silk-lined Overcoats

Fine, sturdy, hard-twisted oxford cheviots, made in Chesterfield model, fully lined, or yoke lined, with silk; and finished with a velvet collar. The type of overcoat that can be worn with equal grace on business or dress occasions, and the type that most men are partial to. We haven't had silk-lined overcoats of this grade at $48.50 in a long time.

High-grade Suits

Fine worsteds, finished and unfinished, and some high-grade cheviots in precise little stripes, and well-ordered patterns and colorings. Single-breasted model; something for the stout man as well as the slim man; and the usual evidence of accuracy and precision in every detail of workmanship.

NOTE—Please—because of the low prices, a small charge will be made for alterations other than correcting sleeve and trouser lengths.

• • • • •

750 pairs Men's Shoes at $7.75 pair

A substantial saving on every pair

450 pairs high lace shoes in two styles—a tan and a black leather; two styles blucher high shoes—a tan and a black; and 200 pairs tan Norwegian grain leather brogue oxford. . . . The high shoes have heavy single or double soles with medium or round toe. The oxfords are sturdy walking shoes for Winter wear. All sizes 7 to 10 but not in each style.

• • • • •

700 pairs Men's Silk Socks, 65c pair

Pure thread silk with mercerized top, double heel, toe and sole. Gray, white and cordovan. They're the sheer silk weave in demand for dance or evening wear.

• • • • •

3,000 Men's Fancy Shirts reduced to $1.15
600 Suits Pajamas reduced to $2
6,000 Men's Fancy Neckties reduced to ..... 35c, 3 for $1
Men's Velour Hats, black, brown, green, reduced to $7.50

Burlington Arcade Floor, New Building.

• • • •

—And in the Lower-Price Broadway Store

Men's Two-trousers Suits, Overcoats and Ulsters - - $36.50

A clothing maker told the writer last week that he had heard of nothing anywhere in the country to equal this group of men's two-trousers suits. In fact, if it had not been for a recent financial flurry in Boston (which affected this manufacturer) we would not have had an opportunity like this. The variety of both suits and overcoats (including big ulsters) is large enough to answer every Winter call; and the fabrics and workmanship have passed our usual exacting test.

Broadway, corner Eighth Street.

Best-made Clothes for Men

After You Have Voted, Attend this Sale

450 SUITS

FOR MEN AND YOUNG MEN

45.00 AND 50.00

Three and four-button models, in blue unfinished worsteds, brown and gray herringbones; single and double-breasted.

If these same prices paid for the same qualities of materials and workmanship elsewhere, rest assured we would not call this a "Sale." Perhaps *you* have not "shopped" around. We *have.*

Best & Co.

Fifth Avenue at 35th Street—N. Y.
Established 1879

EXPRESS ELEVATOR TO THE FIFTH FLOOR-SHOP FOR MEN

32d Street—Broadway—33d Street—New York City

Vote Right---Then Buy Right

We've Marked Down These Men's Winter Clothes Just for Election Day

700 Overcoats, 600 New Suits } $28.75

1100 Coats, 1500 Suits } $39

Voting right is pretty much a matter of opinion, but there can be no two ways of thinking about these clothing values. They're winners.

Savings Average One-Third

At $28.75 here are Chesterfields, single or double breasted, form-fitted or box back coats, with belts or without—in conservative shades and styles. The suits offer two and three button styles in attractive patterns and wearable shades.

At $39 every garment is all wool. Ulsters and topcoats in many styles and in good shades of Green, Brown, Oxford and Tan. The suits include Blue Serges, Plain Browns, Stripes, Mixtures—new, well designed, well styled, well tailored.

AND NO CHARGE FOR ALTERATIONS

• • •

Get Right Under These Savings on Hats

$3.95

Every hat in this exceptional purchase is marked at half price or less. So don't bet one of 'em—you won't want to part with it if your candidate is defeated.

Made by one of our best manufacturers for exclusive shops. Cancellations came. We stepped in and bought—you'll step in and save.

Step Right Into These Savings on Shoes

$9.75

A more-than-special price on genuine shell cordovan high shoes and oxfords built on two very smart English lasts. Cut right, styled right, priced right.

Shell cordovan wears so exceptionally well and is so seldom available at a modest price that you had better step right along lively.

GIMBELS MEN'S SHOPS ARE ON THE FOURTH FLOOR.

Brooklyn, Long Island and New Jersey Customers Direct to Gimbels via Tubes and Subways

GIMBELS *Tenth* BIRTHDAY

32d Street—Broadway—33d Street—New York City

Sale! Trifling Imperfections Bring High Grade Axminster Rugs At Low Prices

Flaws That Reduce The *Prices;* Not The *Wear:*

Rugs On Sale *Today* In Fullest Assortment.

As to the imperfections—their only importance is what they've done to the price. No effect on the wear—no effect on appearance. Tiny flaws of manufacture that you may not even recognize as flaws—but which a maker with a high-quality reputation pays experts to discover.

For a woman who knows a good rug when she sees one—wants a better rug than she can pay for at ordinary prices—here's a most unusual opportunity. For the woman who doesn't trust her value judgment—there's the maker's name stamped on the back—a name universally known—and known as a mark of quality.

Faithfully copied patterns from Old Persian and Chinese rugs, in the most popular range of colors.

FIRST GRADE: Seamless		SECOND GRADE: Seamless	
9 x12 ft. Rugs	$65.00	9 x12 ft. Rugs	$53.50
8.3x10.6 ft. Rugs	57.00	8.3x10.6 ft. Rugs	47.00
6 x 9 ft. Rugs	33.50	6 x 9 ft. Rugs	28.00
4.6x 6.6 ft. Rugs	17.75	4.6x 6.6 ft. Rugs	15.00
36x70 in. Rugs	9.50	36x70 in. Rugs	7.75
27x54 in. Rugs	5.25	27x54 in. Rugs	4.50

GIMBELS RUG STORE—Sixth Floor

Brooklyn, Long Island and New Jersey Customers Direct to Gimbels via Tubes and Subways

It is often hard to pick a printer because so many claim so much. A safe rule is to find out what kind of customers a printer has. For example, the Publishers Printing Company is selling such houses as:

American Express Company
American Tel. & Tel. Company
D. Auerbach & Sons
Auto Strop Safety Razor Co.
Bankers Trust Company
E. W. Bliss Company
Boyce-Veeder Corporation
Calco Chemical Company
The Champion Coated Paper Company.
Child Health Organization, Inc.
Columbia Graphophone Co.
Mark Cross Company
Equitable Life Assurance Co.
Fabric Fire Hose Company
Funk & Wagnalls Company
Goulds Manufacturing Co.
The Gregg Company, Ltd.
N. W. Henley Publishing Co.
Hyatt Roller Bearing Company
Robert H. Ingersoll & Brother
International Motor Company
Julius Kayser & Company
William Knabe & Co.
Ivy L. Lee
Long Island Railroad Company
H. K. McCann Company
Manhattan Rubber Company
Moto Meter Company
Moody's Investors Service
National Aniline & Chemical Company, Inc.
National Lead Company
Near East Relief
New York Belting & Packing Company
New York Telephone Company
Oxford University Press
A. N. Palmer Company
Parke, Austin and Lipscomb
Rainier Motor Company
Robins Conveying Belt Co.
Rogers, Lunt & Bowlen Co.
E. R. Squibb & Sons
Standard Oil Company of New Jersey
Steinway & Sons
Strouse, Adler & Company
Tide Water Oil Company
Vacuum Oil Company
Warner Brothers Company
Western Electric Company
White Oil Corporation
John Wiley & Sons
Yale & Towne Manufacturing Company

Publishers Printing Company
209 West 25th Street
Telephone Chelsea 7840

Wholesome and Nourishing
4-Course Lunch
For
Business Folks
75c
SHARP'S
FRENCH RESTAURANT
Broadway & 79th Street,
Northeast Corner.

Hope to Aid Head Prohibition Agent Beginning Monday.

DETECTIVE IS INDICTED

Grossman and His Brother Are Charged with Conspiring to Violate Prohibition Law.

Instructions received here yesterday from L. G. Nutt, Director of the Narcotic Field Division of the Internal Revenue Department, in Washington, directs the transfers of Moses Rosenthal, for the last week an inspector of the narcotic squad connected with the office of Federal Supervising Prohibition Agent Frank L. Boyd. Mr. Rosenthal is assigned to duty under William J. McCarthy, Supervising Prohibition Agent for the Northeastern Department with headquarters in Boston. The change becomes effective next Monday.

Rosenthal was transferred only a few days ago from the position of manager or clerk of the New York office of Federal Prohibition Director Charles R. O'Connor to the position he now holds. Mr. O'Connor, who had praised the services of Rosenthal, said that the transfer had been made at Rosenthal's request. Another prohibition official said that the notice of the transfer had come as a complete surprise to Mr. Rosenthal.

Indictments were brought yesterday by the Federal Grand Jury against Morris Grossman, a first grade detective assigned to the East Sixty-seventh Street station, and his brother, Louis Grossman, who was connected with the Bilwol Manufacturing Company, Inc., which handles alcohol for non-beverage purposes at 1,158 First Avenue. They are charged with conspiracy to violate the prohibition law.

It is charged that on Oct. 12, Morris Grossman purchased from the East Side Printing Company, 246 East Eighty-first Street, two rubber stamps, marked "Original" and "Copy" and a numbering machine. The stamps and the machine, the indictment alleges, were procured for the purpose of being used in forging permits for the withdrawal of liquor from warehouses suitable to be used for other than non-beverage purposes.

Arraigned before United States Commissioner Rasquin, in Brooklyn yesterday, Harry Sue Kind, proprietor, and Stephen Meter, a waiter of Blossom Heath Inn, on the Merrick Road, were held in $1,000 and $500 bail, respectively, for violating the prohibition law.

Louis Brehm, owner of the café at Standard and Crowmbley Avenues Jamaica, L. I., and "Teddy" Willhaus, a waiter, were also arraigned for selling liquor to prohibition agents, and gave bond.

FINED $5,000 AS SMUGGLER.

Victor Vivaudou Pleads Guilty to Bringing Gems Into U. S.

Victor Vivaudou, President of V. Vivaudou, Inc., manufacturer of perfumes, yesterday pleaded guilty, before Federal Judge Mayer, to a violation of the customs regulations. He was fined $5,000. The authorities retain a pearl necklace valued at $10,000 and a diamond ring valued at $500. The jewelry was brought to this country from France by Mrs. Vivaudou on La Lorraine on March 30 last.

In declaring possessions subject to duty Mrs. Vivaudou, according to the indictment, mentioned only a few small articles, valued at 161 francs, but failed to mention the necklace and ring, which were liable to duties aggregating $4,000. Customs inspectors, acting on information, searched Mr. and Mrs. Vivaudou. They found the ring in Mr. Vivaudou's pocket and the necklace beneath the collar of his wife's shirtwaist.

Mr. Vivaudou explained that the necklace was an heirloom and that it had been brought to this country on a previous occasion. The articles were seized, and later Assistant United States Attorney Earl B. Bassett went to Paris, and there obtained evidence. It was alleged, proving that both articles had been purchased in the Spring.

Colby May Go to South America.

WASHINGTON, Nov. 1.—The State Department is considering the sending of an official mission, possibly headed by Secretary Colby, to South America to return the recent visits of South American officials, including President Pessoa of Brazil, to the United States. No definite decisions as to the personnel of the mission or the date of the proposed visit have been reached.

the Bolsheviki and the destruction of all of the large granaries which were filled with last season's harvest.

"The Minister of Foreign Affairs, Prince Eugene Sapieha, told me that unless America continued her relief work there, babies, mothers and children would probably die by thousands during the Winter. He estimated that they would have approximately 40 per cent. of the necessary food supply with which to feed the population. To keep starvation away and to avert the terrible crisis that Poland is now facing we must continue to send food until the harvest of next year.

"To appreciate conditions one must see the young children, note their emaciated faces and their starved bodies. This was brought home to me more than anything else by the condition of the boys of 12, 13 and 14 years, who volunteered to defend Warsaw when it appeared that the Russians would enter her gates. They looked undernourished and were, most of them, of such small stature that when they came to attention they had to crane their necks to look over their swords.

"While I am not in a position to discuss the political aspect in Poland, I can say that the Poles are a heroic people. When it appeared that the Bolsheviki would capture Poland all party lines were forgotten in an inspiring demonstration of patriotism. Everyone sprang to the defense of the country, civilians and soldiers setting a remarkable example of patriotism.

"This brings me to the subject of the women of Poland who set an example of which the whole world may well be proud. An army of 75,000 women volunteered for service. Due to the shortage of equipment we were able only to equip 35,000 women. They replaced the male soldiers who were doing guard duty and duty in the service supply. When it appeared that the Bolsheviki would reach Warsaw these women volunteered for the fighting and went with the men to help resist the invader.

"In some cases women were actually used for fighting purposes, but only in cases of emergency. Where this was done they proved themselves brave and intelligent. Another remarkable thing is that these women volunteers are commanded by a woman.

"The Bolsheviki are poor soldiers. This is because they are conscripted and they lack officers. You see, under the present system in Russia, if an officer is proven to be inefficient some of the members of his family are executed according to the degree of his inefficiency. If he deserts all of his relatives are executed. This, it can be seen, is a discouraging condition to work under. The Russian air service was bad when that

PEASANTS SLAUGHTER JEWS.

Rise Against Reds in Districts Surrounding Odessa.

CONSTANTINOPLE, Oct. 31 (Jewish Telegraphic Agency).—Reports of serious peasant risings in the district surrounding Odessa were received here today. The risings, according to the reports, were accompanied by the slaughter of many Jews, and the Jews of the entire district are fleeing panic-stricken to Odessa.

Even in Odessa, however, the Jews are said to be unsafe, since the Bolshevist authorities have partially evacuated the town, as a matter of military expediency.

Winter to Go to Hamburg.

Herman Winter, a passenger steamship man, will sail on the American liner Mongolia on Thursday for Hamburg to be manager of the International Mercantile Marine Company at that port. He will relieve J. J. McGlone, Assistant to President P. A. S. Franklin. Mr. Winter was for twenty-six years with Oelrichs & Co., agents for the North German Lloyd, and later for five years with the Cunard Line in New York.

Armed Ex-Soldier Freed.

William T. Biesel, former army Lieutenant, arrested for alleged violation of the Sullivan law when two revolvers were found in his possession a few days ago, was discharged yesterday by Magistrate Max S. Levine after Biesel had proved that he had authority to carry the weapons. No word was received from the authorities at Ossining as to charges of alleged bigamy which, it was said on his arraignment here would be filed in that town.

JUDGE GETS HOLD-UP MAN

Reilley Catches Tailor's Assailant After Chase in Auto.

Justice Thomas T. Reilley of the City Court, candidate for re-election, captured a holdup man yesterday as he was fleeing from a tailor shop at 2,459 Seventh Avenue, where he had slit Harry Kantrowitz, owner of the shop, over the head with a piece of lead pipe, and had stolen an overcoat.

Kantrowitz staggered from his shop, bleeding from the wound in his head, shouting for help as Justice Reilley made down Seventh Avenue in his car. The Justice speeded after the fleeing man and caught up with him at 145th Street and Lenox Avenue. Justice Reilley, who is six feet four inches tall and weighs 250 pounds and is a former athlete and football player, jumped from his car, caught the man and held him while his chauffeur went for a policeman.

The prisoner, Garland Williams of 2,363 Seventh Avenue, was taken to the 28th Precinct Police Station, in West 135th Street, where he was held for felonious assault.

First Snowstorm in Vermont.

BURLINGTON, Vt., Nov. 1.—The first snowstorm of the season, accompanied by rain and sleet, was recorded here today.

Franklin Simon & Co.

Fifth Avenue, 37th and 38th Streets

OPEN ALL DAY,
TODAY, ELECTION DAY
AFTER 10:30 A. M.

First Sale this Season of

WOMEN'S WINTER APPAREL

Our Regular Stock
At these Reduced Prices

NO EXCHANGES — NO CREDITS

At Reductions of $21.50 to $77.00

WOMEN'S WINTER SUITS
58.00

Regular Prices $79.50 to $135.00

THIS season's smart models of genuine veldyne or duvet de laine, majority fur trimmed.

At Reductions of $14.50 to $50.00

WOMEN'S WINTER COATS
65.00

Regular Prices $79.50 to $115.00

DAYTIME coat or wrap models, many fur trimmed. Of vel de cygne, genuine veldyne, corduvel, cypress, ondulette, duvet velour or Bolivia. Silk lined and interlined.

At Reductions of $11.50 to $41.50

WOMEN'S SILK AFTERNOON GOWNS
38.00

Regular Prices $49.50 to $79.50

GOWNS of crepe meteor, satin, crepe Georgette, tricolette or satin combined with Georgette, in self trimmed, embroidered or beaded models.

Fifth Avenue, 37th and 38th Streets

OPEN ALL DAY
TODAY, ELECTION DAY
AFTER 10:30 A. M.

First Sale this Season of

MISSES' WINTER APPAREL

Our Regular Stock
At Reduced Prices

NO EXCHANGES — NO CREDITS

At Reductions of $19.50 to $75.00

MISSES' WINTER SUITS
50.00

Regular Prices $69.50 to $125.00

SMART models of genuine veldyne, duvet de laine, chamois velour, or rayonner velour, many fur trimmed. Sizes 14 to 20 years.

At Reductions of $19.50 to $75.00

MISSES' WINTER WRAPS
50.00

Regular Prices $69.50 to $125.00

WRAPS and Coats for all purposes—of Bolivia, evora, duvet de laine, suede velour, chamoistyne, tweed or polo cloth, many fur trimmed. Silk lined and interlined. 14 to 20 years.

At Reductions of $14.50 to $44.50

MISSES' SILK or WOOL FROCKS
25.00

Regular Prices $39.50 to $69.50

AFTERNOON frocks of crepe back satin, crepe meteor or charmeuse; tailored frocks of wool tricotine or serge. Sizes 14 to 20 years.

LEWIS UNION SUITS

Appreciation

THE demand for Lewis Union Suits is special and peculiar to the character of Lewis Wear itself.

IT is found among men who consider their underwear an expression of their appreciation of quality.

SIMILAR appreciation of quality is expressed by the dealer who handles Lewis Wear.

LEWIS KNITTING COMPANY
Janesville, Wisconsin

METROPOLITAN TRUST COMPANY
OF THE CITY OF NEW YORK
60 WALL STREET — 716 FIFTH AVENUE

"It is no small commendation to manage a little well."
—BISHOP HALL

ECONOMY

THE Metropolitan Trust Company gives the same careful attention to administering the small estate as it does when settling up the affairs of a large estate. Regardless of the size of your estate, the appointment in your will of this company as executor will insure administration with economy in time, expense and worry to your heirs.

BETTER APPLES AT LOWER PRICES

DUO-ART RECITAL
Hear the playing of
Paderewski — Hofmann — Bauer
Gabrilowitsch — Grainger
Reproduced on
The Duo-Art Piano
Today at 3—A musicale without charge
THE AEOLIAN COMPANY

THE MOST RIDICULOUS TRAGEDY IN HISTORY.

E. Greenfield's Sons
Brooklyn, N. Y.
T. B. Kirby, Engineer

"Turner for Concrete"

Some of the industries for whom Turner has built.

Food Industry	54	Clients
Textile "	33	"
Oil & Chem. "	39	"
Metals & Minerals	31	"
Public Utilities	34	"

TURNER
Construction Co.

CHEMIST IS HELD IN ALLEGED SWINDLE

Promoter of Scheme for Extracting Alcohol Arrested for Claiming $5,000 Check.

GOT $74,000 FOR GAS STOCK

Cheap Fluid Was to Supplant Gasoline—Hidden Barrels Produced Supply, Says Lazarus.

P. John Chasler, 30 years old, a chemist, of 1,256 Fifty-first Street, Brooklyn, was locked up in Police Headquarters yesterday afternoon on a charge of appropriating a check for $5,000 made out to the Fermo Gas Company by Emrich Bares, a dealer in precious stones at 70 West Forty-fifth Street, in payment for 500 shares of stock in the gas company, which was recently organized by Chasler.

Chasler, who was known as "Professor" Chasler, was arrested in the office of Assistant District Attorney Lazarus, in Criminal Courts Building, at the end of an investigation the Prosecutor has been conducting into the affairs of the Fermo Gas Company, the Chasler Process Company and the Industrial Research Company.

The investigation was initiated by 200 holders of stock in the gas company, who, through a committee, informed District Attorney Swann that they had been induced to invest $76,000 in the stock of the gas company through representations of "Professor" Chasler that he was the inventor of a process for extracting alcohol from yeast, cane sugar and cornstalks, and that the product could be produced at such a minimum cost it would supplant gasoline as the fuel for motor vehicles.

Statements made by stockholders to Mr. Lazarus yesterday revealed that Chasler recently held a "demonstration" of the process at Ramsay, N. J., which was attended by many stockholders in his company, as well as several prominent chemists, including Major David M. Crawford and Colonel Samuel Jones of the Faculty of West Point.

The Assistant District Attorney said that the stockholders and chemists informed him that all agreed while the "demonstration" was in progress that "Professor" Chasler's invention would revolutionize the motor fuel industry by supplanting gasoline, but they changed their minds the next day when several witnesses investigated Chasler's laboratory later that night. They reported that two barrels used by Chasler in the demonstration "were connected by pipes with two other barrels concealed behind a brick wall several feet away, and which contained grain alcohol."

The inquiry also developed that "Professor" Chasler, after demonstrating the process to several prominent men induced them to invest money in the Chasler Process Company, organized by him to market the product of the Fermo Gas Company. Among these men, the prosecutor said, was Brig. General William J. Nicholson, U. S. A. (retired), who consented to serve as President of the Chasler Process Company, but who resigned soon after the "demonstration."

Mr. Lazarus, who ordered Chasler's arrest, said Chasler would be arraigned in Tombs Court today, and that he would ask that the prisoner be held in $10,000 bail pending action by the Grand Jury.

D.R.B.
Want a Doctor Quick?

THE GREATEST ERA IN AMERICAN AGRICULTURE.
The Secretary of Agriculture has written an interesting article on OUR GREATEST ERA IN FARMING for November CURRENT HISTORY MAGAZINE. One of forty features. On news stands.—Advt.

ITALIAN SOCIALISTS BEATEN

Nationalists Won 54 Out of 80 Seats in Municipal Contests.

ROME, Nov. 1.—The anti-Socialist bloc polled twice as many votes as the Socialists in yesterday's municipal elections throughout Italy and won sixty-four out of the eighty seats which were being contested. There were no disturbances during the day.

Men's Shop
Direct Entrance
32 West 14th St.

STORE OPEN 9 A. M. to 5 P. M.

HEARN

ESTABLISHED 1827
Fourteenth Street West of Fifth Avenue

Necessary Alterations Without Extra Charge

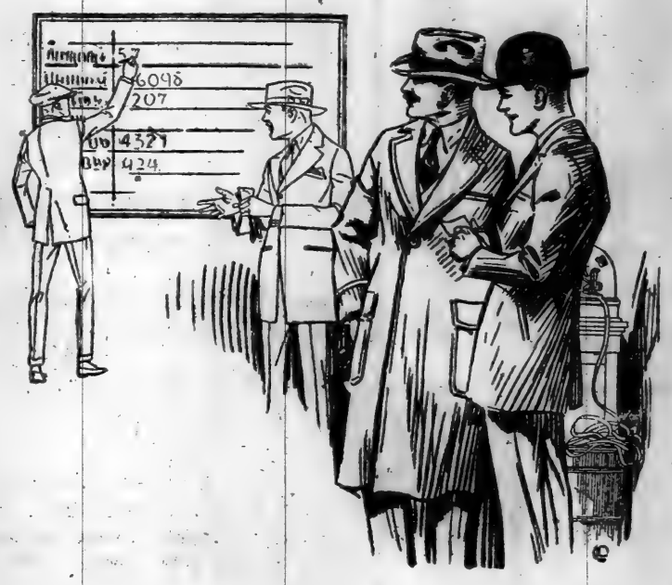

Election Day Sale!

Election Day Sale!

Men's Fine Suits

Important Special Purchase from a well-known Rochester manufacturer of men's high-grade clothes

Regular Values $37.50 and $50.00 **28.75** *Regular Values $37.50 and $50.00*

IT'S back to the good old days when a price like this can be offered, and we wish we might offer it every day.

However, it is only by the great good luck of a special purchase that we can quote a value far below the genuine worth and market value of these suits. We hope that every man who is looking for the best opportunity to save wisely while buying well will avail himself of this splendid opportunity.

These Suits afford a good selection of pencil stripes, mixtures and plain colors in grays, blues, browns. Materials are mixtures, unfinished worsteds and oxfords. Styles include men's, young men's and conservative single and double breasted suits of newest winter fashion. **All sizes—regular, slim and stout.** Also

Men's Suits, Top Coats and Winter Overcoats, taken from regular stock are reduced to this low price. Every one is ticketed to show the original selling price.

Extra Selling Space

Extra Salespeople

Other Unusual Values for Election Day

Men's Overcoats

Our regular $45.00 and $50.00..... **37.50**

A large assortment of smartly made overcoats of plaid back all-wool material in an unusually good selection of colors.

Men's Soft Cuff Shirts

Neat colored stripes on white grounds—sizes 14 to 17—our regular $2.25..... **1.55**

Men's Tenderfoot Shoes

Our regular $7.85 and $9.85..... **5.00**

These shoes are lots from numbers we are discontinuing. Sizes, therefore, are broken, but there are all sizes in the lot. All are made on Goodyear welted soles. Majority are in B and C widths, but there are a few in wider widths in the larger sizes.

Tenderfoot Shoes are noted for their comfort-giving qualities.

Men's Winter Underwear

Root's and Glastenbury make—Special, **2.69**

Men's Sweet-Orr or Headlight Union Made Overalls

Blue, brown and stripes—our regular $3.75..... **3.00**

Men's Fine Velour Hats

Black, brown, green, olive—all sizes—our regular $7.50 **5.95**

Men's Silk Striped Shirts

Also shirts of fine woven madras in a large assortment of smart colored stripes on white grounds—our regular $3.95..... **2.63**

See World, American for Other Hearn Advertising.

BLOOMINGDALES

59TH TO 60TH—THIRD TO LEXINGTON—ONE BLOCK FROM PARK AVENUE

Store Open All Day From 9 to 5.30

Heres a Sale of Shirts At a Price That Establishes a Record for Value Giving

Men! Shirts! 4200 of 'Em

Good Values New Stock **$1.68** *Wonderful Selections*

Oh, man, these are shirts—new, fresh stocks and new patterns, and priced to establish a record for value-giving. The variety is great—Woven Madras, Corded Madras, Printed Madras and fine Percales. Neat patterns—all of them latest style—plain, hairline, cluster and two-tone stripes. Colors are Blue, Lavender, Green, Brown or Black. Sizes 13½ to 18.

Bloomingdales—Main Floor.

A Sale of
1000 Mens and Young Mens
Suits and Overcoats

$38.50

We elect to put these fine suits and overcoats on sale at this moderate price because we thoroughly believe in a square deal. We want to stand first with the men of New York, who demand quality at a price—and whether youre a man of conservative tastes or one who keeps up with the newest in styles, this is your Sale. Every size from 33 to 46 chest measure; regulars, stouts, shorts, longs.

Suits in Exclusive Variety

Plain Blue Serges *Black Unfinished Worsteds*
Fancy Worsteds *Fancy Cheviots*
Double Breasted *3-Button Conservative*
Single Breasted *Quarter, Half or Full Lined*

Warm Overcoats in Many Styles

Silk Lined Chesterfields Box Coats Half-Belted Town Ulsters
Big Ulsters Double-Breasted, Form-Fitting Quarter Silk Lined Coats

Bloomingdales—Main Floor

Sohmer & Co.
Offers
Victrolas
Victor Records

THE matter of payments can be arranged to suit your convenience when you select a Victrola here. Immediate deliveries, all models.

31 West 57th St.

Touch Method—
is quickly mastered on the SUNDSTRAND. All keys at finger tips—scientifically arranged in "one, two, three" order inspire phenomenal speed.

Sundstrand
FIGURING MACHINE

combines the perfections that make it the greatest figuring machine you can buy.

We will demonstrate in your own office at your convenience.

U. S. ADDING MACHINE CO.
101 Park Ave., New York City, N. Y.
Telephone Vanderbilt 8323

Luxuriant Hair Promoted By Cuticura

Cuticura kills dandruff, stops irritation, a cause of dry, thin and falling hair. Treatment: Gently rub Cuticura Ointment with the end of the finger, on spots of dandruff. Follow next morning with a hot shampoo of Cuticura Soap. Repeat in two weeks. Nothing better than these fragrant, super-creamy emollients for all skin and scalp troubles.

Sample Each Free by Mail. Address: "Cuticura Laboratories, Dept 14L, Malden 48, Mass." Sold everywhere. Soap 25c. Ointment 25 and 50c. Talcum 25c. Cuticura Soap shaves without mug.

OFFICIAL REPORTS ON SOVIET RUSSIA.

A State Department ex-official gives an absorbing story of the facts about SOVIET RUSSIA in November CURRENT HISTORY MAGAZINE, basing his statements entirely on official data. One of forty features. On news stands.—Advt.

NAVY WAR AWARDS SOON TO BE KNOWN

Decorations Mailed to Commanders, to be Distributed Nov. 11 or 14.

NAMES ADDED TO FIRST LIST

Knight Board's Revision Provides for 13 Medals of Honor and Over 400 D. S. M.'s.

WASHINGTON, Nov. 1 (Associated Press).—The long delay in awarding medals for distinguished war-time service in the navy and Marine Corps is about to be ended, according to information given today at the Navy Department. The decorations, which were held up while a Naval Board reconsidered the awards after a controversy among naval officers and a subsequent Congressional investigation last Winter, have been mailed to commanding officers of ships and stations for distribution either on Armistice Day, Nov. 11, or Armistice Sunday, Nov. 14.

The medals were forwarded in sealed packages with instructions that they were not to be opened until the receipt of a general release message from the Department, and were then to be presented with appropriate ceremonies wherever practicable.

The revised list of those who were to receive the awards was not made public, and it was said that it would not be released until the medals were actually presented. It was understood, however, that since the original list was sent back to the board headed by Rear Admiral Austin M. Knight for review and revision, a number of names had been added. The original list included thirteen persons to receive the Medal of Honor, while the revised list, it is said, provides for nineteen to receive the highest military decoration. The revised list as finally approved includes the names of more than 400 officers and men who will receive the Distinguished Service Medal, and about 1,500 who will get the Navy Cross.

The controversy over naval decorations was precipitated last Winter by the publication of a letter from Rear Admiral W. S. Sims to Secretary Daniels declining to accept the Distinguished Service Medal for which he had been recommended because of alleged injustice in the manner of awarding the honors. After the Senate investigation Mr. Daniels sent the list back to the Knight board for review, and the board's final report was made to the Secretary several weeks ago.

It was not disclosed at the Department whether the names of Rear Admiral Sims and other officers who declined to accept medals last Winter were on the final list.

Brooklyn Bakers Return to Work.

The striking bakers in Brooklyn last night said that less than 500 of their men had remained out, as the bosses of most of the shops had granted the demands. Strike leaders asserted that about 230 of the 365 shops had signed agreements.

BOUND AND ROBBED IN AUTO

Salesman Loses $700 to Highwaymen Near Milltown, N. J.

NEW BRUNSWICK, N. J., Nov. 1.—Walter Reason of 167 East Milton Avenue, Rahway, an automobile salesman, was found gagged and bound in his automobile on the road between South River and Milltown, near here, at 11 o'clock last night. A bag had been tied over his head, and his hands and feet were bound with heavy leather straps fastened with a padlock.

When he had been taken to Milltown Reason said that two autoists had stopped him and, after asking the way to Trenton, N. J., had robbed him of more than $700. While he was giving directions to reach Trenton, the man demanded his money at the point of a pistol. As he handed over his pocketbook, the man put his pistol back in his pocket and Reason grappled with him, he said. After that the other man came to his companion's assistance and Reason lost consciousness.

The police believe the bag put over Reason's head contained chloroform. Because of the darkness, Reason was unable to give a good description of his assailants.

BLAME CAPE FEAR SKIPPER.

Government Inspectors Say He Lost His Vessel Through Neglect of Rules

PROVIDENCE, Nov. 1.—The United States inspector of steam vessels here has brought charges of negligence, unskillfulness and violation of pilot rules against Captain H. A. Biggins, master of the steamer Cape Fear, which sank in Narragansett Bay on Friday night with a loss of seventeen lives after collision with the steamship City of Atlanta of the Savannah Line.

Inspectors R. B. Clarke and R. F. Bailey charge that Captain Biggins, contrary to regulations, permitted the pilot to leave the ship while she was in Narragansett Bay; that he changed the course after signalling to pass in another direction, and that after hearing the danger signal of the City of Atlanta he failed to stop and reverse the engines of the Cape Fear.

AIR MAIL SERVICE TO CUBA.

Opened Yesterday Between Key West and Havana—2 Planes Used.

KEY WEST, Fla., Nov. 1.—An aerial mail service between the United States and Cuba was started today with the departure from Key West of two seaplanes for Havana.

Each of the planes to be used in the service has a capacity of 1,000 pounds of mail, twelve passengers and 400 pounds of luggage. On the initial trip the planes carried a full list of passengers and a large amount of mail.

Belgian Freighter Disabled at Sea.

The Belgian freighter Bombardier, from Dunkirk, Oct. 16, to New York, is being towed into the Azores by the American steamship Independence, of the First National Steamship Line, according to a wireless message received here yesterday. The Bombardier was picked up in mid-ocean in a disabled condition.

SIX RING BATTLES TONIGHT IN HOTEL

Dan Hickey of N. Y. A. C. Referees Bouts in Biltmore Ballroom.

TWO 'GANGS' IN CONTESTS

Four Hundred Witness "Events," Planned to Teach Use of Fists Instead of Guns.

"The first bout, ladies and gentlemen," piped Joe Ruddy of the New York Athletic Club, "is between Al Schoenfeld and Charlie Martin, the latter of Harlem. Both boys weighed in at 156 pounds, ringside. Three two-minute round. Referee, Dan Hickey of the New York Athletic Club."

Bang! A flashlight. Then zip, uppercut, wallop, jab, poke, punch, tap, rap, biff, feint and then repeat—and all in the main ballroom of the Hotel Biltmore last night. Alpheus Geer, Union Club member, who writes under the name of "Marshall Stillman," interested John McE. Bowman, the hotel man, in the "Marshall Stillman Movement," a plan to reform gangsters and halt the supply by having the lads do their fighting with their fists instead of guns.

That was some time back and last night Mr. Bowman, having thought the matter over, put a twenty-four foot regular ring in his Biltmore ballroom and invited about four hundred of his friends to have Mr. Geer give a practical demonstration of his scheme. Six fights in all were put on—the fastest between Bob Fitzsimmons, Jr., and "Eddie" Nugent, the latter middleweight champion of the American Expeditionary Forces.

After the bouts Mr. Geer explained his movement and representatives of what were described as the "Boulevard gang" and the "Wales Avenue gang" spoke. Both of these gangs are in the Bronx.

POISON CHARGE IN CAMPAIGN

Jersey Candidate for Mayor Says Opponents Killed Dogs.

GLOUCESTER, N. J., Nov. 1.—Fred J. Kirby, Justice of the Peace here and independent candidate for Mayor, yesterday declared that political opponents had caused the poisoning of three of his prize winning dogs, valued at $4,000. He says ground glass was fed to them in meat. The dogs were the best in a kennel of eighteen, and had won prizes in London, New York, Philadelphia and Toronto.

This is only one of many charges made by candidates in a hotly contested town election, and feeling has been so bitter at times that eggs and vegetables were hurled at campaign meetings held on street corners. Both Republicans and Democrats have denied Kirby's charges.

FEDERAL WATCH IN CHICAGO

Agents Going to All Polling Places to Prevent Any Repeating.

CHICAGO, Nov. 1.—Charles F. Clyne, United States Attorney, announced today that Government agents would be placed at all city polling places tomorrow as a result of information he has received that plans were afoot to commit fraud through "repeating."

Government agents have been gathering evidence for some time, Mr. Clyne said. The national tickets give the Federal agents authority to watch the polls at tomorrow's election. Evidence of irregularities will be put before the Federal Grand Jury, he added.

TINY BOOK EXTOLS HARDING

Ferdinand W. Peck of Chicago Hails Him as a "George Washington."

CHICAGO, Nov. 1.—Ferdinand W. Peck, Chicago's oldest native-born citizen, who served in the foreign diplomatic service under President Harrison and President McKinley, made public tonight a book of tribute to "President and Mrs. Harding," which has just been delivered to them at Marion.

The tiny volume contains expressions of praise by Senator Medill McCormick, "Uncle Joe" Cannon, former Speaker of the House of Representatives; former Congressman George Edmund Foss and Mr. Peck.

ARRANGE TO GIVE UP ATTEL

Attorneys for Him and "Sport" Sullivan See Replogle as to Bail.

Special to The New York Times.

CHICAGO, Nov. 1.—Attorneys representing Abe Attel and John J. (Sport) Sullivan, indicted as members of the crooked gambling clique who bribed eight White Sox ball players to throw the world's series of 1919 to Cincinnati, arrive here today to arrange the surrendering of the pair.

William J. Fallon of New York, for Attel, and William J. Kelly of Boston, for Sullivan, conferred on their arrival and selected former Assistant State's Attorney Henry A. Berger as local counsel for their clients.

The three attorneys then visited Assistant State's Attorney Hartley L. Replogle and informed him that they would produce Attel and Sullivan as soon as they arranged for bonds.

They will ask for an early trial, and they insist that they can prove that there is no truth in the charges made against the alleged fixers.

Prof. Wormser Law Journal Editor.

Professor I. Maurice Wormser yesterday became editor of The New York Law Journal. Professor Wormser has been a professor of law at the Fordham University School of Law in this city for the last eight years and has had charge of the editorial management of The New York Law Journal during the summers of 1919 and 1920.

Evangeline

Evangeline is the symbol of purity and old-fashioned quality.

Events for Election Day in *The Man's Shop*

OPEN AFTER 10.30 A. M. TODAY

Business Suits at $55.

HALF silk lined, three-button models in Oxford gray, blue and brown mixtures, also in cheviots and tweeds, Alpaca lined. Excellently tailored—more than exceptional at the price.

IMPORTED *English Overcoats* at $55 to $95

ULSTERS, Slip-ons, Greatcoats for street or motoring wear, in fleecy Scotch and Irish woolens of the fine "warmth-without-weight" type. Browns, grays and heather mixtures.

Woven Madras Shirts $2.85

WELL-TAILORED negligees of fine woven madras, in an extensive selection of fancy stripes in tasteful colors.

Men's Soft Hats TAX INCLUDED $7.50

HATS of fine quality felt, in smart shades of seal brown, French brown, Italian grain, Oxford and English mixtures.

Imported Golf Hose $2.50

MEDIUM weight English all-wool Golf Hose, in plain or contrasting-colored striped cuffs—an exceptional value.

Imported Tweed Caps TAX INCLUDED $2.50

ALL wool tweeds with quilted silk lining; one-piece top; in plain golf or strap and band shapes. Gray, tan green and other mixtures.

Express Elevators direct to

THE MAN'S SHOP AT *Lord & Taylor* FIFTH AVENUE

SIXTY DOLLARS

IN RECOMMENDING AN ULSTER AT THE ABOVE PRICE, IT IS THE DESIRE OF FINCHLEY TO HAVE IT THOROUGHLY UNDERSTOOD THAT THE VALUE OFFERS AN ECONOMIC OPPORTUNITY WHICH CANNOT BE SLIGHTED BY THE PRACTICAL MAN OF GOOD TASTE.

CUSTOM FINISH WITHOUT THE ANNOYANCE OF A TRY-ON

READY-TO-PUT-ON TAILORED AT FASHION PARK

FINCHLEY

5 West 46th. Street

NEW YORK

KNABE KNABE

Election Day

SALE *of* PIANOS and Player-Pianos

A CONSIDERABLE number of valuable and attractive Upright, Grand and Player-Pianos of the finest makes were traded in for new Knabe and Ampico Reproducing Pianos during the Moving Season. Of these we have selected one hundred and five of various types and distinguished makes, which, in our judgment, represent the choicest selection of instruments ever assembled, including

Knabe Chickering Steinway
Haines Bros. Weber

The pianos offered have been thoroughly tested by Knabe Experts and only the initiated would be able to say they had ever been used before. Included are a number of Knabe Pianos, in both Grand and Upright styles, and numerous Period Art Cases used for exhibition purposes only. Quick action will secure the choicest instruments at a great saving.

The Sale is for TUESDAY ONLY, *Election Day*

UPRIGHT PIANOS		GRAND PIANOS	
Sterling, a bargain	$ 65	Knabe, concert grand, bargain	$675
Nelson, fine shape	90	Chickering, baby, rosewood	710
Christman, excellent	105	Armstrong, miniature, mahogany	840
Peck, a bargain	110	Knabe, concert grand, perfect tone	850
Walters, mahogany	175	Armstrong, miniature, as new	855
Kurtzman, fine condition	195	Steinway, baby grand	985
Winterroth, oak case	265	Knabe, mignon grand, rosewood	995
Kroeger, mahogany	310	Knabe, mignon grand, perfect	1080
Knabe, ebony case	475	Hardman, Louis XV, as new	1175
Knabe, mahogany, perfect shape	650	Knabe, mignon grand, mahogany	1180
Knabe, mahogany, unusual value	750	Knabe, baby grand, mahogany	1240
Knabe, art mahogany, rare selection	845	Knabe, concert grand, artist used	1440

PLAYER-PIANOS

Wheelock, mahogany (65 note)	$310	Melville Clark, Apollo, as new	$785
Walters, mahogany, bargain	395	Hardman, Autotone, mahogany	830
Draper, electric, as new	410	Hardman, Autotone, circassian walnut	875
Anderson, mahogany, perfect,	490	Weber, Pianola, mahogany, bargain	950
Marshall & Wendell, white mahogany	610	Knabe, Angelus, mahogany	975
Sohmer, Cecilian mahogany, a gem	775	Knabe, mission, a gem	1010
Weber, Duo-Art Grand, as new			

Convenient Terms of Payment Arranged *Better Than Renting*
A Liberal Allowance for Your Piano

SPECIAL—6000 Music Rolls from 25c up

Knabe

Warerooms - Fifth Ave. at 39th St.

SALE COMMENCES AT 8:00 A. M.

Versatility

The manufacturer who employs the engineering and building services of Walter Kidde and Company becomes the beneficiary of twenty years' experience in almost every field of industrial construction.

The diversified nature of this experience qualifies the Kidde organization to handle with success any type of industrial building project.

Walter Kidde & Company
Incorporated
Engineers and Constructors
140 Cedar Street, ... New York

When recommendations are sent in response to advertisements, it is best to forward copies and thus avoid the loss of the originals.

HOLD MAN IN THREAT TO BOMB BUILDING

Tailor Is Charged with Sending Letter Menacing Woolworth Structure to Obtain Job.

WANTED TO WATCH REDS

Nationalized Russian Told Justice Agents He Knew Plotters and Would Arrest Them.

Albert Bailin, 35 years old, a tailor, who said he came here from Chicago several weeks ago, was held in $5,000 bail yesterday when arraigned before United States Commissioner Hitchcock on a charge of using the mails to defraud the Government. He was arrested by Agent Charles J. Scully of the Department of Justice near the Federal Building a few minutes before his arraignment before Commissioner Hitchcock. It thus became known that since Oct. 19 last Secret Service and Department of Justice agents, reinforced by detectives of the bomb squad at Police Headquarters, have been guarding the Woolworth Building.

According to William J. Flynn, Chief of the Department of Justice, on Oct. 19 last Thomas C. Patten, Postmaster of New York, received a letter signed by the "Knights of the Red Star, American Anarchist Fighters of New York," which declared that unless the Government released "all industrial and political prisoners" the Woolworth Building would be blown up. The letter was turned over to Chief Flynn that day, and he had just assigned Government agents and detectives to guard the tall office building when Bailin appeared in the office of the Department of Justice and announced he had come from Chicago to join Mr. Flynn's staff.

"I've made a study of the activities of anarchists in the country," Bailin declared to Charles F. Lamb, head of the New York office of the Department of Justice, "and I'm familiar with the operations of the Knights of the Red Star. That's a bad bunch. Why, I know they are going to blow up the Woolworth Building, but you can't catch them because you haven't got a man who knows them."

On Saturday Bailin was again questioned at Mr. Lamb's office, and it developed he knew about the letter sent to Postmaster Patten. He was arraigned before Commissioner Hitchcock on a complaint filed by Post Office Inspector Honvery, charging that Bailin attempted to defraud the Government into employing him by sending the letter to the Postmaster. Bailin said he was born in Russia, and was naturalized before the war. He denied sending the letter.

Magistrate Corrigan yesterday in the Harlem Court fined Otto Matsen, 29 years old, of 341 East 124th Street, and Peter Twane, 36 years old, of 526 East 136th Street, $10 for distributing anarchist posters in the Harlem district, and at the same time remanded Erich Waldon, 27 years old, of 211 East 123d Street, in $500 bail on a similar charge, pending a hearing today. All of the men are Finns.

Deny Capture of Bergdoll.

Army officers in command of the military prison on Governor's Island denied yesterday a report that had gained some circulation that Grover Cleveland Bergdoll, the slacker who escaped while he was serving a term there, had been caught in Germany and was in the custody of the American forces at Coblenz. Adjutant General Harris, in Washington, also denied the report, saying that the War Department had no definite clues to the whereabouts of Bergdoll.

ADVERTISEMENT.

D.R.B.

Want a ton of coal ... or a ... turkish bath ?

VOCALION RECORDS
for
NOVEMBER

Vocalion Records may be played on all Standard Phonographs

SATISFYING companions for every mood are Vocalion Records—of such variety is their appeal. The rich delight of Vocalion tone-quality endows them with artistic personality. *And Vocalion Records may be played on your phonograph.*

Such sterling artists as *Rosa Raisa, May Peterson, Giacomo Rimini, John Charles Thomas, Sasha Culbertson* and *Colin O'More* grace the November record list.

NOVEMBER BULLETIN

Don Giovanni—La ci darem la mano	Rosa Raisa and Giacomo Rimini	30108	$1.25
Ah, Moon of My Delight—Persian Garden Come Into the Garden, Maud	Colin O'More	48000	1.75
My Old Kentucky Home	May Peterson and Quartet	30109	1.25
In the Gloaming	John Charles Thomas	30110	1.25
Souvenir	Sasha Culbertson	30111	1.25
Naughty Waltz Sweet Hawaiian Moonlight	Ferrera and Franchini	14101	1.00
Cohen's New Automobile The Face on the Bar-Room Floor	Silver	14105	1.00
Avalon Kentucky	Ernest Hare	14109	1.00
Japanese Sandman Sweetie O'Mine	Crescent Trio Sam Ash	14102	1.00
My Little Bimbo Down on Bamboo Isle When I See the Love They Waste on Babies	Ernest Hare	14103	1.00
Sally Green—the Village Vamp You Tell 'Em	Harmonizer's Quartet Billy Jones	14104	1.00
Can You Tell—Fox Trot from "The Ed Wynn Carnival" Rose of Spain—Fox Trot—Ray Miller's Black and White Melody Men		14106	1.00
Granada—Fox Trot Wond'ring—Fox Trot	Harry Yerkes' Dance Orchestra	14107	1.00
Mystic Nile—Fox Trot 'ust Like the House Jack Built—Fox Trot (from "Cinderella on Broadway")	Harry A. Yerkes' Dance Orchestra	14108	1.00

Your own selection of Vocalion Records will be played for you at any Aeolian Store

The AEOLIAN COMPANY

In MANHATTAN 29 West 42nd Street
In THE BRONX 367 E. 149th Street
WASHINGTON HEIGHTS 181st St. and Wadsworth Ave.
In FORDHAM 270 E. Fordham Rd.
In BROOKLYN 11 Flatbush Ave.
In NEWARK 895 Broad St.

The Aeolian Company,
29 West 42nd Street, New York.
Gentlemen: Kindly send me your illustrated Aeolian-Vocalion catalog.
Name _____
Address _____
_____

V-2179-T-11-2-20

Stein-Bloch Smart Clothes

Our Responsibility for our clothes does not end with the sale; it only commences. A Stein-Bloch Suit or Topcoat needs no guarantee, yet it carries it. It needs the least attention given to drape and fit, yet we give the most

AUTUMN SUITS *and* TOPCOATS *possessing that distinguished style-elegance for which* STEIN-BLOCH *is celebrated*

JOHN DAVID
Stein-Bloch Smart Clothes
Broadway at 32nd, Manhattan
Court Street at Montague, Brooklyn

ASK FOR "*SMARTNESS*," OUR MONTHLY MAGAZINE OF MEN'S FASHIONS

The Standard Beverage of people who demand Flavor, Quality and Satisfaction.

Known everywhere—Buy it by the case for your home.

ANHEUSER-BUSCH
ST. LOUIS

Visitors cordially invited to inspect our plant.

2.8

Anheuser-Busch Ice & C. S. Co., Inc.
Distributors, New York City. 164th St. & Brook Ave. Phones: Melrose 4888 and 4839

Budweiser

GETS 103 DIAMONDS IN 'FAKE' HOLD-UP

"Victim's" Story Soon Reveals Plot and $4,180 Gems Are Recovered.

TWO MEN HELD FOR THEFT

Diamond Cutter Admits Planning Mock Attack by Friend in a Harlem Hallway.

The theft and recovery yesterday of 103 loose diamonds, valued at $4,180, owned by Arthur Groenman, a dealer of 71 Nassau Street, involved a plot of a "fake" holdup of such natural pretensions that it deceived a Harlem Hospital surgeon and several firemen and policemen for a brief hour, when investigation revealed the crime.

The action of the plot started when firemen in the engine house near 52 West 123d Street telephoned to the Harlem Hospital for an ambulance for a man who had been beaten and robbed in the hall of the house at that number. Mrs. Ida Patlan, a tenant, had run into the firehouse, saying she had found the victim in the hall, "groaning with pain" and crying for help.

Dr. Posner carried the "victim" to the hospital, where he was registered as Ralph Krieger of 1,774 Bryant Avenue, the Bronx, a diamond cutter and salesman. Still groaning and complaining of thieves, he was put to bed. In the meantime Mrs. Patlan had reported the supposed assault and robbery to a traffic policeman, and he had notified the West 123d Street Station. Detectives Donahue, Boyle and Gompers went to the hospital to question Krieger. They were not satisfied with some important particulars of his statement, which, in effect, was that two negroes had attacked and robbed him where he was found in the hall, and had taken all of the diamonds, which he had received a few days ago on memorandum to sell for Groenman.

"Doctor, will you please examine this man again and say if he is in a condition to be removed to the station house," suggested one of the detectives.

A house physician complied. He felt the patient's bones, while the latter seemed to squirm with pain, and then examined a slight bruise on Krieger's head.

"This seems like a peculiar case," admitted the doctor. "Apparently there is nothing the matter with this man except this little discoloration and bruise on the side of his head. Yes, I think the patient is able to go to the station."

Krieger was taken to the station and questioned some hours. Then he told a different story of the robbery. He said his pocket was picked in the subway, he had intended to try to sell the gems to Lizar Ostrow, a diamond dealer, who lives at 182 West 110th Street. The latter said Krieger had not been to see him yesterday.

Finally, after further questioning, Krieger, according to the police, admitted that neither of his stories was correct. The facts were, he said, that the diamonds were given by himself to a friend, Simon Strahl, of 500 Alabama Avenue, Brooklyn. Krieger said he had met Strahl yesterday afternoon in Canal Street, had mentioned to him that he was "hard up for money," and Strahl had suggested a fake hold-up for the diamonds.

With Krieger, the detectives went in search of Strahl, whom they found near his home. The police said that when they told him what Krieger had related Strahl had suggested a "fake holdup over a mattress, and handed them the diamonds."

Krieger said he got the bruise by a bunch of keys with which Strahl had hit him. Then Krieger laid down in the hall and began his part of the scheme. Both were held on charges of grand larceny. They will be arraigned today in the Washington Heights Court.

CIRCULAR IS REPUDIATED.

Additional officials of the various organizations of the Police and Fire Departments sent letters yesterday to Governor Smith denying they had anything to do with the circular entitled "A broken promise and a double cross" circulated last week among policemen and firemen advising them to vote against the Governor. Albert E. Guinness, President of the Uniformed Firemen's Association and foreman of Hook and Ladder 24, said no member of his association, to his knowledge, had anything to do with the composition, printing or distribution of the circular.

Letters of a similar nature were sent by John T. Waleron, President of the Lieutenants' Association of the Fire Department; James Langan, President of the Chief Officers' Association of the Fire Department; John T. Perry, President of the Engineers' Association of the Fire Department; James T. Moran, President Patrolmen's Benevolent Association of the Police Department, and John Ayres, President of the Lieutenants' Benevolent Association of the Police Department.

FIRE DEPARTMENT WARNED.

"Something Terrible Going to Happen," Man Phones from the Belmont Hotel.

"Be on the lookout; something terrible is going to happen," warned a man's voice over the telephone at 11 o'clock last night to the operator at Fire Headquarters.

"What's going to happen?" asked the operator.

"Oh, I can't tell you that," responded the man. "You'd better watch out."

The operator communicated with the manager of the telephone exchange and learned that the man spoke from the Belmont Hotel. The telephone operator at the hotel recalled the man who asked for the Fire Headquarters telephone connection, but could furnish no information except that she frequently had seen him about the hotel.

Detectives of the West Thirtieth Street and East Fifty-first Street stations went to the hotel, but reported that they could not find the man.

TRANSFER ARNSTEIN FRIDAY

"Nicky" Ordered to Washington for Bond Conspiracy Trial.

WASHINGTON, D. C., Nov. 1.—Jules "Nicky" Arnstein, alleged "master mind" in the $5,000,000 bond robbery conspiracy in New York, will be brought here on Friday for arraignment and trial, under a writ of habeas corpus issued today by Justice Gould of the District of Columbia Supreme Court. Arnstein, with several alleged "go-betweens" was indicted here last Summer, charged with having brought certain securities into the District "unlawfully, without the consent of their owners." He is now in custody in New York.

The writ was issued on application of John P. Laskey, United States Attorney for the District, and is directed to Thomas D. McCarthy, United States Marshall for the Southern District of New York.

STEAL 100 CASES OF LIQUOR

PITTSBURGH, Nov. 1.—Armed with pistols and wearing masks, fourteen bandits held up an automobile truck containing 100 cases of whisky on the Lincoln Highway near Irwin, Pa., late today. The driver, John Yubick of McKeesport, was dragged from the truck and chased across a field, the bandits firing at him as he ran. The robbers then boarded the truck and drove away.

State troopers detailed on the case reported to Pittsburgh authorities tonight that the bandits had brought the truck to this city.

Hold Man for Criminal Anarchy.

Michael Walkovitch, 34 years old, of 536 West Fiftieth Street, a laborer, was locked up in the West Forty-seventh Street Station last night on a charge of criminal anarchy for distributing circulars of the United Communist Party, calling on workers to stay away from the polls and seek the overthrow of the Government by revolution.

MUNSING WEAR

THERE'S unusual underwear service in every Munsingwear garment. Fine in quality—they wash well, wear well and fit right.

For every one in the family there's a right style, size and fabric. Sold by leading merchants. Order your winter supply now.

Let Munsingwear Cover You With Satisfaction.

You Must Do This

if you want teeth to glisten

Your teeth are coated with a dingy film. The fresh film is viscous—you can feel it with your tongue. But some has fixed itself, no doubt, in a cloudy coat.

You must remove that film to have teeth glisten. And to keep them white you must constantly combat it.

There is now a way to do that. This is to offer a ten-day test to show you the results.

Film must be fought

Film is the teeth's great enemy. It clings to teeth, gets between the teeth and stays. The tooth brush cannot efficiently combat it without help.

Countless teeth discolor and decay despite the daily brushing. Tooth troubles have been constantly increasing. And that film which you leave causes most of them.

Film absorbs stains, so the teeth look dingy. It is the basis of tartar. It holds food substance which ferments and forms acid. It holds the acid in contact with the teeth to cause decay.

Millions of germs breed in it. They, with tartar, are the chief cause of pyorrhea.

Now at your command

There is now a way to fight film, and at your command. It resulted from painstaking dental research. Careful tests have so proved its efficiency that leading dentists everywhere advise it.

The methods are combined in a dentifrice called Pepsodent. And millions of people every day now see and feel the benefits it brings.

Acts in five ways

Pepsodent attacks the film in two effective ways. Then it keeps the teeth so highly polished that film cannot easily adhere.

It multiplies the salivary flow—Nature's tooth-protecting agent. It multiplies the starch digestant in the saliva, to digest starch deposits that cling. It multiplies the alkalinity of the saliva, to neutralize the acids which cause tooth decay.

It does this twice daily and in scientific ways. Thus to millions of people it is bringing a new era in teeth cleaning.

See the change in a week

A test of Pepsodent quickly reveals these effects. Some of them are instant. In a week the results you see and feel will probably delight you.

Send the coupon for a 10-Day Tube. Note how clean the teeth feel after using. Mark the absence of the viscous film. See how teeth whiten as the film-coats disappear.

Compare the results with old methods. You will quickly realize what advanced science has now made.

Do this now, for that film on teeth may night and day do damage if you wait.

Watch these effects

Each use of Pepsodent brings all these effects:

1—A multiplied salivary flow.
2—Multiplied starch digestant in the saliva, to digest starch deposits that cling.
3—Multiplied alkalinity of the saliva, to neutralize the acids which cause tooth decay.
4—Two-fold attacks on film.
5—High polish.

Pepsodent REG. U.S. PAT. OFF.

The New-Day Dentifrice

A scientific film combatant which brings five much-desired effects. Approved by authorities and now advised by leading dentists everywhere. All druggists supply the large tubes.

10-Day Tube Free

THE PEPSODENT COMPANY,
Dept. A, 1104 S. Wabash Ave., Chicago, Ill.
Mail 10-Day Tube of Pepsodent to

ONLY ONE TUBE TO A FAMILY

A Gift

The 10-Day Tube of Pepsodent is free. It will show these new effects and the book we send will tell the reasons for them.

This test has led millions to whiter, safer teeth. It is due to yourself that you make it.

Send the coupon.

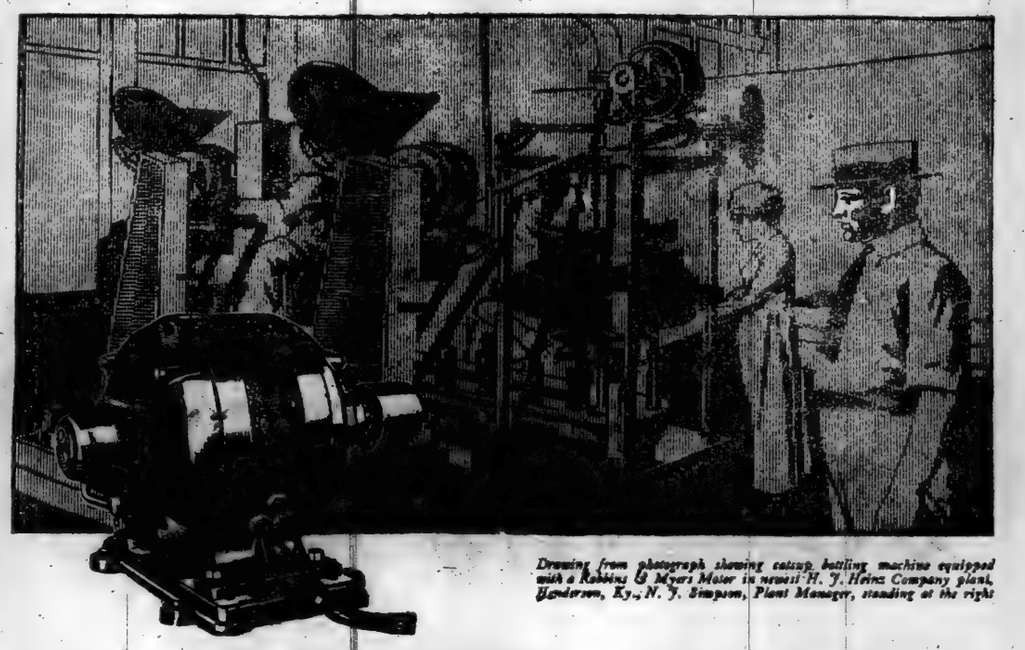

Drawing from photograph showing catsup bottling machine equipped with a Robbins & Myers Motor in recent H. J. Heinz Company plant, Henderson, Ky., N. Y. Simpson, Plant Manager, standing at the right

Heinz "57 Varieties" and R & M Motors

The H. J. Heinz Company, originators of the "57 Varieties," conduct a business in their new plant at Henderson, Kentucky, where any breakdown in their motor equipment can be extremely costly.

Every possible operation—from unloading tomatoes through to the final bottling process—is motorized, and Robbins & Myers motor equipment is used 100 per cent in this modern plant.

R&M Motors were selected by the Heinz Company to *insure* them against costly delays. Perishable products cannot be endangered by unreliable motor equipment.

The same high opinion of R&M Motors prevails in many factories and among manufacturers of motor-driven devices for office, factory and home

Look for the R&M name plate on the motors or motor-equipped devices *you* buy.

The Robbins & Myers Co., Springfield, Ohio
For Twenty-Three Years Makers of Quality Fans and Motors

Address Office Nearest You

Room 420 E, 30 Church Street, New York, N. Y.

201 Devonshire Street, Boston, Mass. 1418 Walnut St., Philadelphia, Pa.

831-3 Ellicott Square Bldg., Buffalo, N. Y.

Robbins & Myers Motors

50% Off Removal Sale

Furniture Specially Made for High-Class Interior Decorators

A Magnificent Italian Renaissance Dining Room Set; a Very Beautiful Louis XVI. Dining Room Set; An Exquisite Louis XV. Bedroom Set. Large Variety of Antique Reproductions and Modern Pieces, Including Cabinets, Chests, Refectory Tables, Desks, Upholstered Chairs, and Sofas, Small Tables, etc.

Last Few Days of Sale

A Wonderful Opportunity as After Removal no Goods Sold at Retail.

Royal Art Woodworking Co.
457-461 First Ave., Cor. 27th St.
Tel. Mad. Sq. 8998

Send for
Catalogue
of
Rare Books
Just Issued
The Rosenbach Co.
273 Madison Ave.
Open Today (Election Day)

THE VATICAN'S RE-ENTRANCE INTO WORLD POLITICS.

One of the most eminent European publicists in November CURRENT HISTORY MAGAZINE sets forth an interesting story giving the details of the RE-ENTRANCE OF THE VATICAN INTO WORLD POLITICS. Forty other features, the news stands.—Adv.

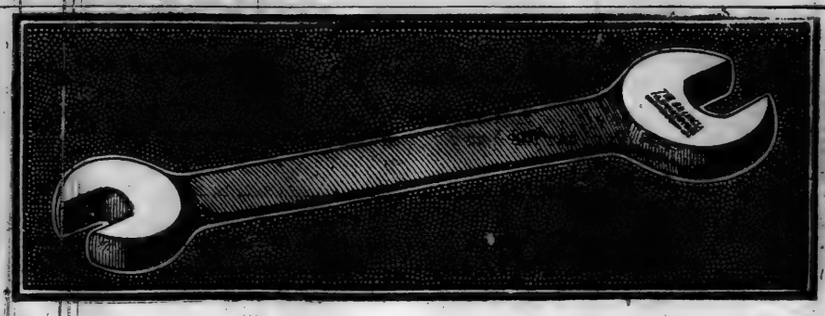

CAN there be high character in steel that dignifies the tool it forms? Ask the man who has taken years of sturdy service out of a Billings & Spencer wrench.

THE BILLINGS & SPENCER CO.
HARTFORD, CONN.

OF CANADIAN WHEAT

Volume for First Half of October Three Times That of Full Month in Other Years.

4,950,693 BUSHELS RECEIVED

Reports Obtained by Federal Trade Commission by Direction of President Wilson.

Special to The New York Times.

WASHINGTON, Nov. 1.—In response to the request of the President for an inquiry into the situation in the wheat market, the Federal Trade Commission, which is making investigation of the facts of importations of wheat and wheat flour from Canada as one phase of the matter, makes public a preliminary statement, in connection with its inquiry, containing data, which shows the amount of Canadian wheat and wheat flour imported into the United States for the first fifteen days of October, 1920, together with tables showing comparisons of importation for the fifteen-day period with monthly imports for previous years.

The President asked that the investigation be made after he had been urged by Governor Allen of Kansas to place an embargo on the importation of Canadian wheat.

The Commission gives the following data, gathered through custom house sources:

Wheat and flour imports from Canada into the United States during the first fifteen days of October were: Wheat, 4,900,693 bushels; flour, 65,946 barrels.

These importations of wheat during the first fifteen days of October were more than three times as large as in any whole month of October during the last seven years. The largest October importations in this period—those for October, 1915—amounted to only 1,754,797 bushels. They are also at a rate considerably greater than the importations in the month of January, 1918, which amounted to 7,339,120. This was the largest monthly importation in the seven years 1913-19.

In respect to wheat flour, the imports from Canada during the first fifteen days of October, 1920, were considerably more than half those during the entire month of September, 1917, when the quantity imported was greater than in any month during the seven-year period to 1920.

SAYS WEALTHY MEN SHOULD AID GAS CO.

Commissioner Donnelly Suggests Furnishing Cash to Extend Service to Kings County Concern.

Deputy Public Service Commissioner Donnelly announced yesterday that he expected wealthy men like C. G. K. Billings, Nicholas F. Brady and others having large financial interest in the Kings County Lighting Company to supply it with enough cash to enable the company to serve all applicants in its area. Mr. Donnelly also said that efforts to subpoena these men as witnesses had been futile because the process servers could not find them. The estate of Anthony N. Brady, he said, was also involved in the company's welfare and ought to lend a hand.

This statement followed an intimation that unless the company instantly found some method of serving the people in the outlying sections, proceedings would be instituted to revoke its charter.

"If the Board of Directors will meet before Monday next," Mr. Donnelly told Ralph Eisman, Vice President and General Manager of the company, "and take some definite action all well and good. If they are not willing to do this then I will ask them to present themselves as witnesses and state what their position is. The commission will use its utmost power to force this company to live up to every legal obligation. The company must be prepared to show what it is willing to do to offset its apparent inaction and inefficiency in the part which threaten to rob the people in its territory of their right to have gas during the coming Winter."

An injunction of the Federal Court protects the company against the eighty-cent gas rate.

17,625 ENLIST IN OCTOBER.

Army Makes New Peace-Time Record—Strength Now 206,781.

WASHINGTON, Nov. 1.—Recruits for the regular army continue to flock in at record-breaking rates, Adjt. Gen. Harris's office announced tonight, and 17,625 enlistments accepted during October broke all peace-time records for the month. Sixty-six per cent. of the month's enlistments were for the full three-year period, while in previous months about half of the men have sought only one year of service.

The educational advantages offered by the army on its new basis, General Harris said, is given as nearly all the recruits as reason for enlisting. The total strength of the army is now 206,781 officers and men, of whom 158,499 are in the United States.

FINDS $8,500 BRACELET.

Policeman Brings It to Station as Woman Reports Loss.

As Miss Sarah Townsend of Wilmington, Del., was reporting the loss of a platinum chain bracelet set with diamonds and sapphires and valued at $8,500, to the police of the East Sixty-seventh Street Station last night, Corporal William Bennett of that station entered and reported he had found the bracelet in front of 44 East Sixty-fifth Street, the residence of Miss Mary Hutchins, for whom Miss Townsend was bridesmaid last night.

Miss Townsend claimed the bracelet and thanked the Corporal for returning it.

ADVERTISEMENT.

When you don't know where to buy it—

Ask D.R.B.

Election Day Special

Our candidate for popular approval
This value should sweep the city

All-Wool Overcoats

Regularly $45, $50 and $55

$37.50

Here are the planks in our platform:—All wool—clever styling—conscientious tailoring—handsome patterns—a guaranteed fit.

A truly remarkable value—you can safely vote this ticket.

Several hundred all wool suits, regular $45, $50 and $55 values, also for sale at $37.50.

On sale at all stores except Broadway at 49th Street

Brill Brothers

The Kuppenheimer House in New York
All 6 Stores Open All Day Today.

279 Broadway, 125th St. at 3rd Ave. | 2 Flatbush Ave., B'klyn | 47 Cortlandt St., 44 East 14th St.

ADVERTISEMENT.

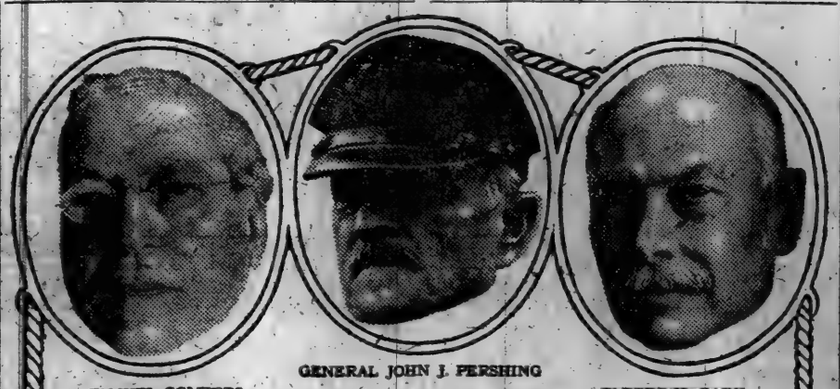

SAMUEL GOMPERS — GENERAL JOHN J. PERSHING — ELBERT H. GARY

They All Agree

with President Wilson, Ex-President Taft, Messrs. Harding, Cox, Hoover and McAdoo, on this vital question affecting every citizen of New York.

Do you agree? Be Prepared! See tomorrow's papers

DR. JOHN H. FINLEY — MAYOR JOHN F. HYLAN — COL. ARTHUR WOODS

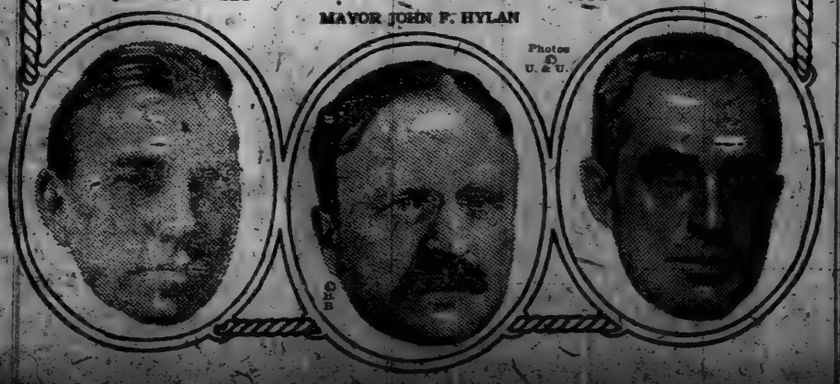

Photos © U. & U.

Just Out

New Victor Records for November

Beautiful new numbers that will be wanted by Victrola owners the country over. World-famed artists have contributed a wealth of new selections delightful to hear, and even the lighter forms of music are rendered by artists of more than usual ability. Any Victor dealer will gladly play any of these numbers for you.

		Number	Size	Price
By the Waters of Minnetonka	Frances Alda	64908	10	$1.25
Trovatore—Stride la vampa! (Fierce Flames are Soaring)	Gabriella Besanzoni	64875	10	1.25
Ever of Thee I'm Fondly Dreaming	Sophie Braslau	64883	10	1.25
A Granada (To Granada)	Enrico Caruso	88623	12	1.75
Nocturne (Grieg-Elman) Violin	Mischa Elman	74643	12	1.75
Clavelitos (Carnations)	Amelita Galli-Curci	64904	10	1.25
When Your Ship Comes In	Orville Harrold	64909	10	1.25
Fedora—Amor ti vieta di non amar (My Love Compels Thy Love)	Edward Johnson	64965	10	1.25
Chanson Indoue (From "Sadko") Violin	Fritz Kreisler	64890	10	1.25
Thank God for a Garden	John McCormack	64900	10	1.25
Prelude in G Major (Rachmaninoff) Piano	Sergei Rachmaninoff	74645	12	1.75
Zaza—Zaza, piccola zingara (Zaza, Little Gypsy)	Renato Zanelli	64907	10	1.25
Waiting for the Sun to Come Out	Lambert Murphy	45199	10	1.00
I Cannot Sleep Without Dreaming of You	Lambert Murphy			
Drowsy Baby	Olive Kline-Elsie Baker	45200	10	1.00
In the Afterglow	Elsie Baker			
Whispering—Fox Trot	Paul Whiteman and His Ambassador Orchestra	18690	10	.85
The Japanese Sandman—Fox Trot	Paul Whiteman and His Ambassador Orchestra			
My Little Bimbo Down on the Bamboo Isle	Aileen Stanley	18691	10	85
The Broadway Blues	Aileen Stanley			
Tired of Me	Henry Burr	18692	10	85
I'd Love to Fall Asleep and Wake Up in My Mammy's Arms	Peerless Quartet			
I'll Be With You in Apple Blossom Time	Charles Harrison	18693	10	85
Tripoli (On the Shores of Tripoli)	Louise Tarrell-William Robyn			
Avalon—Medley Fox Trot	Paul Whiteman and His Ambassador Orchestra	35701	12	1.35
Best Ever—Medley One Step	Paul Whiteman and His Ambassador Orchestra			

Hear these new Victor Records to-day at any Victor dealer's. He will gladly give you an illustrated booklet describing them. New Victor Records on sale at all dealers on the 1st of each month. Victrolas in great variety from $25 to $1500.

Victrola

REG. U.S. PAT. OFF.

This trademark and the trademarked word "Victrola" identify all our products. Look under the lid! Look on the label!

VICTOR TALKING MACHINE CO.
Camden, N. J.

Victor Talking Machine Co.

Camden, New Jersey

The $75,000 which The Journal sacrifices, every year, in revenue from advertising accepted by other newspapers in this field, is more than compensated for by the additional confidence which its readers repose in this newspaper

THE MINNEAPOLIS JOURNAL

Represented in New York and Chicago by O'Mara & Ormsbee

A Gondola for Romance

—NOT FOR MILK

A VENETIAN Gondolier, guiding his craft through streets of water makes a pretty picture, but how would you like to have to depend upon him as a milkman?

Here in great New York and vicinity, where you are one of 5,000,000 people, milk is brought direct to your door, all sealed in sanitary bottles—after being rushed by fast trains from the Borden dairies. You can always depend upon

Borden's Milk

Just remember—one quart of milk equals in energy food value 9 oranges. Oranges, the better grade, now sell at ten cents apiece.

ON BIG FOR LIQUOR

Customs Official Is Attacked with Crowbar in Searching Cretic at Boston.

LONGSHOREMEN JOIN FIGHT

Anxious to Square Old Grudge Against Italian Sailors—Battle Rages Until Police Arrive.

Special to The New York Times.

BOSTON, Nov. 1.—Customs officials searching the Cretic, of the White Star Line, here today for liquor were set upon by members of the crew. Longshoremen came to the defence of the officials and a heavy battle raged on the pier until Harbor police, sailors from the Destroyer Susquehanna and Boston police arrived to put an end to the hostilities.

The trouble started when the customs officials returned to the vessel today to search for more liquor after having seized a considerable quantity in Saturday's raid. They had unearthed an additional 300 bottles of liquor when one of the crew grabbed a crowbar and attacked an Inspector.

The longshoremen then got into it. They are largely Irish, and have never forgiven the Cretic's crew, largely Italians, for the part they played in breaking the "sympathic" strike of the longshoremen by helping to load and unload cargoes when the longshoremen refused to do it. Seizing whatever they could get on the pier they bombarded the crew.

Saturday's seizure aboard the Cretic was declared to be one of the biggest on

GARMENT MAKER IS ROBBED

Samuel Goldstein Reports Theft of $7,000 Worth of Goods.

Samuel Goldstein, proprietor of the Atlantic Manufacturing Company, makers of women's clothes, 138 West Thirty-first Street, Saturday morning reported the theft of $7,000 worth of goods. On entering the front door he saw a bag lying in the office on the ground floor full of clothes, and at the landing of the first floor he found a hole in the wall about 2 feet long and 2 feet in width, which looked as if it had been made with a saw. He immediately informed the police at the West Thirtieth Street Station of the robbery.

Mr. Goldstein said he had been robbed before in April last, when burglars got $200 worth of clothes from his store at 93 Sixth Avenue. He moved to his present premises in June.

BOARD SELLS THREE SHIPS.

Two Tankers and a Cargo Steamer Go to Purchasers' Here.

WASHINGTON, Nov. 1.—The sale of two concrete tank steamers, the Palo Alto and the Peralta, each of 7,500 tons, to the Lincoln Steamship Line of New York for $750,000 and $765,000, respectively, was announced today by the Shipping Board.

The steel cargo steamer Yaba, of 7,825 tons, has been sold by the board to the Charbonneau Rajola Company of New York for $1,847,625.

AS AUTO HITS TREE

Stepson of Late Morton F. Plant and of Col. Hayward Also Severely Hurt.

CAR DASHES OFF HIGHWAY

Two Other Students in Yale Preparatory School Are Taken to Hospital.

Miss Helene Jesmer of the chorus of "The Greenwich Village Follies" was at the point of death last night in Fordham Hospital as the result of a motor smashup early yesterday in the New Rochelle Road, near Hunters Point Bridge in Pelham Bay Park. She was seriously hurt when an automobile driven by Philip Morgan Plant, stepson of the late Commodore Morton F. Plant, multimillionaire, and now a stepson of Colonel William Hayward, swerved from the path of another car and went head-on into a tree.

The chorus girl's skull was fractured, her jaw broken and the top of her scalp was torn off. Young Plant, who is 19 years old, suffered a fracture of the right leg and was cut deeply on the face. Norman L. Hussey, 18 years old, of Norwalk, Conn., suffered contusions, and Charles L. Morehead, 20 years old, of Chicago, received a broken nose. The two other young men in the car, David Calhoun of St. Louis and Edward Hershey of St. Paul escaped uninjured.

According to the stories told to the police, Plant and his party were en route to this city from New Haven. All of the young men are students at Rochelle Road, the site of many other accidents. There it met two other cars, and some difficulty with the steering gear sent the Plant machine crashing into a big buttonball tree. The occupants of the car were flung in all directions.

Detective Sergeant George Booth of the City Island Station and other motorists were attracted by the cries and Miss Jesmer and the others were taken to the Fordham Hospital.

Shortly after the accident, Colonel Hayward, who led the 15th New York Infantry overseas, and was decorated for bravery, came to the hospital with Mrs. Hayward. They directed that five nurses be assigned to the injured.

Miss Jesmer is the daughter of Mr. and Mrs. H. P. Jesmer of 1,416 First Avenue, Seattle, Wash. She came to this city two years ago when she was 17 years old. Her first engagement was in a dancing act at the Hotel des Artistes, in West Sixty-eighth Street, an act in partnership with Lubowska. Then she was in the Ziegfeld "Follies" and finally went with the "Greenwich Village Follies."

DISPLACES TICKET SELLERS

Pennsylvania Road Turns Over Parlor Car Sales to Pullman Company.

H. P. Clements, General Passenger Agent of the Pullman Company, said yesterday that men formerly employed in selling Pullman tickets at the Pennsylvania Station were not Pullman agents or employes, as was reported on Sunday, but that at midnight Sunday through an arrangement with the Pennsylvania Railroad, the sale of sleeping and parlor car tickets on that road out of New York was turned over to the Pullman Company.

The Pullman Company replaced the Pennsylvania Railroad agents formerly selling Pullman tickets with thirty-three Pullman Company men, Mr. Clements said. He added that the Pullman Company had taken part in the investigation of the alleged discriminatory practices of some ticket sellers in the sale of parlor car accommodations for which seven sellers recently were discharged by the Pennsylvania Railroad.

Avenue of Brooklyn Plan Consolidates.

The Central Congregational Church, Hancock Street, near Franklin Avenue, Brooklyn, will hold a meeting Friday evening to consider merging with the Clinton Avenue Congregational Church, at Lafayette Avenue, Brooklyn. Next Sunday afternoon the joint committees will meet. The Rev. Dr. S. Parkes Cadman is pastor of Central Church and the Rev. Dr. Nehemiah Boynton is pastor of the Clinton Avenue Church. They are two of the largest and strongest congregations in Brooklyn.

The proposition is to build a new church, as both of the old buildings are inadequate, and it has been settled that both Dr. Boynton and Dr. Cadman are to remain as co-pastors.

Street Breaks Railing.

A crowd gathered outside the Holland-America Line offices at 2 Bridge Street yesterday morning to obtain passes to visit friends on Ellis Island was augmented by those who stopped to look at a milk wagon overturned in collision with an automobile, with the result that twenty feet of a guard rail

Five Injured, Two Seriously.

five were injured, two so seriously that they had to be taken to the Broad Street Hospital.

The most seriously injured were Miss Tillie Weimala, 4 East 117th Street, broken left leg, and Mayer Pildis, of 139 Monroe Street, who had a rib fractured. Others, who were attended by Dr. Alvarez, of Volunteer Hospital were Morris Rosen, 904 East 137th Street; Max Parnes, 131 Avenue B, and

ing to escape from the clutches of a wa... were and that there was a... residual explosion in the ... this report the fuses were ... scene.

To Policeman Michael T. ... the task of restoring order ... injured and uninjured out of ... He organized volunteer helpers ... the injured ready for the attention ... surgeons by the time the ... and the reserves arrived.

ADVERTISEMENT.

When you need a locksmith Quick— Ask D.R.B.

ADVERTISEMENT.

PIERCE-ARROW
2-ton, 3½-ton, 5-ton Dual Valve Trucks
Lower operating cost:

Saving time on the road
Saving fuel consumption
Saving time in the shop

POWER equal to any demand is an economy, since it prevents delays in rough-going and on steep inclines, means more trips, more work. Dual valves increase power by providing purer, fuller gas charges. Every bit of fuel is converted into driving power, yielding more miles per gallon.

SHOP time eats up profits beyond the actual money it costs. Trucks earn only while they are running. Experience shows Pierce-Arrows rarely go to the shop. Right designing, sturdy building insures that. Easy accessibility of parts gets them back on the job quickly, when repairs are needed. It cuts down labor charges and restores earnings.

48 of the FIRST FIFTY trucks still running after 9 years' service.

Pierce Arrow

CHASSIS PRICES	
2-ton	$3750
3½-ton	4950
5-ton	5700

All Prices F. O. B. Buffalo

HARROLDS MOTOR CAR CO.
233 W. 54th St., New York.
Atlantic Ave. & Bedford Pl., Brooklyn.
51 Market St., Poughkeepsie, N. Y.
558 Main Street, Stamford, Conn.

ELLIS MOTOR CAR CO.
416 Central Ave., Newark, N. J.
Telephone Mulberry 4000.
Trenton, N. J. Telephone 6872.

ADVERTISEMENT.

Let Your Child Discover the World For Himself

Curiosity is the great Educator! Through curiosity Columbus discovered America. Every child has the capacity to discover a new world, **if you will help him.** He pipes all hands on deck in the morning, and starts out on his voyage of discovery. Whether he finds out anything new; whether he brings any real treasure into port at night—any cargo which is worth while, **all depends upon you.** He must not be allowed to drift aimlessly along shore, but given some definite point to reach. **Every hour of every day must be made to count in the education of your child,** and he can take with him on his daily voyages no guide so valuable as THE BOOK OF KNOWLEDGE, no friend so wise or so helpful, no companion better loved. It is the world of knowledge, so successfully arranged, so beautifully explained, so fascinatingly illustrated that it never fails to capture the mind of a child or of an adult, for that matter. **THE BOOK OF KNOWLEDGE IN YOUR HOME TODAY!**

THE BOY COLUMBUS

How big is the world?
How do we know the earth is moving?
Why can't we feel the earth going around?
Will the earth ever stop spinning?
Can we fall off the earth?
Is the earth hollow inside?
What causes earthquakes?
How many worlds are there?
Is the earth growing smaller?
Is the world always the same weight?
Answers Every Question a Child Can Ask

THE BOOK OF KNOWLEDGE

The Children's Encyclopaedia

10,000 Striking Educational Pictures 350 Colored Plates Complete Index

A Work of Genius

What is it that makes all the children, little and big, and even the grown-ups, fall under the spell of THE BOOK OF KNOWLEDGE, so that they love it like a human companion? There are many reasons, but chief among them these: **First, the 10,000 striking educational pictures,** which arrest and hold the child's attention. **Second,** the plain and simple language in which the descriptions are written, whether of the pictures or the brief articles which explain them. **Third,** the three different ways of telling the same thing—by pictures, by articles, by summary. **Fourth,** the strong appeal to the child's heart and imagination, which is the best reason of all. It is the first work of reference which the children ever really enjoyed reading. **It is a work of genius and a work of art as well as a little encyclopaedia which gives the important information of the world in the simplest and most delightful form. It is the simplest form of Universal Knowledge.**

Opens the Doors of Knowledge

There is for every child some undiscovered country where he will be entirely at home, some open door which he will eagerly enter. The 16 Great Departments, **Nature, Science, History, Biography, Astronomy, Physiology, Art, Literature, Poetry, Gardening, Carpentry,** and **Things to Make and to Do,** are the open doors for his choosing. Place THE BOOK OF KNOWLEDGE in your home and watch which of them he will open first. **Persistence and pleasure** are the signs to look for here. You cannot "forcibly feed" the child's mind, but you can give it a chance to find its own natural food.

Let us take the breakfast table and see what we can find out about it in THE BOOK OF KNOWLEDGE. There are many striking pictures such as "The Making of Bread and Butter"; "The Manufacture of Knives, Forks and Spoons"; "How We Obtain Coffee and Tea"; and "Where the Fruit Comes From," or you will learn where that delicious codfish was caught, and how from a fresh fish it became salt and was packed up in barrels and packages. The brief but fascinating descriptions of such subjects as these written in simple and plain language hold the child's attention almost as strongly as the pictures themselves.

BOOK MAILED FREE

The FREE BOOK contains 32 pages, 140 pictures, the contents of all the great departments, and 350 questions answered in the Wonder Section, and a number of brief articles showing the method of teaching the child most difficult subjects quickly and easily. Send for this FREE BOOK and the secret will be yours. Let the children decide.

The Grolier Society. 2 West 45th St., New York

Send for this BOOKLET TODAY

Mail the FREE COUPON NOW.

THE GROLIER SOCIETY
2 West 45th Street, New York

Please mail descriptive book containing specimen pages and illustrations from THE BOOK OF KNOWLEDGE, and explaining the use and meaning of the work.

Name.....

Address.....

T-11-5-20

ADVERTISEMENT.

The Traditions of Shoe Making

THE finer traditions of the shoe making craft have been preserved in the Edwin Clapp Shoe. Behind it is an Institution with more than half a century of experience in making high-grade shoes.

We have specialized for years in the production of shoes of Kangaroo—soft as Kid, serviceable as Calf and smart as Patent Colt. We also show desirable models in Calfskin, Cordovan and Patent Leather suitable for daytime or evening wear.

WOMEN:—At both our Shops you will find distinctive styles in Edwin Clapp Shoes for Women, embodying trim feminine style with sturdy masculine service.

THE Edwin Clapp SHOE
ESTABLISHED 1848

New Down-Town Store
146 Fulton Street, near Broadway

Up-Town Store
6 East 42d Street—3 doors from Fifth Av.

THE PLAY

By Alexander Woollcott

A Romance of the Prince of Wales.

JUST SUPPOSE. A Comedy in Three Acts. By A. E. Thomas. At Henry Miller's Theatre.

Kimmley Stafford.....George Painsefort
Linda Lee Stafford.....Lawrence Eddinger
Mrs. Carter Stafford..Mrs. Thomas Whiffen
Montgomery Warren.....William J. Keighley
Linda Lee Stafford.....Patricia Collinge
Hon. Sir Calverton Shipley...Leslie Howard
Cherry.....Geoffrey Kerr
The Marquis of Karnaby.....Fred Kerr

At the time His Royal Highness the Prince of Wales was taking this country by storm, it probably occurred to every American playwright and at least every other American playgoer that it would be a good idea to write a romantic comedy after the pattern of "Old Heidelberg," wherein the princeling should lose his heart to an American girl and bid her a fond moonlit farewell before going back manfully to his lonely throne. It is not known how many of the plays thus conceived were actually completed or how many serious competitors there were for the one called "Just Suppose" which was written by A. E. Thomas and which arrived last evening at Henry Miller's Theatre.

Of course in the old stock company days such a piece would have been in the bills before the Renown had cleared Sandy Hook, but ideas move slowly on our theatre and it was really quite expeditious of "Just Suppose" to reach New York only a year late.

There is much that is interesting and a good deal that is exceedingly charming in the somewhat awkwardly built but prettily decorated comedy which Mr. Thomas has fashioned and it is quite well played—uncommonly well played by the two Kerrs, father and son, who came over from London to play the British Ambassador and the Heir Apparent. Fred Kerr's embodiment of the traditional English diplomat was worth having sent to London for and his son is altogether winning and likable in the by no means easy task assigned to any actor who must try to satisfy our notion of the Prince of Wales.

When the average American is reminded from time to time that they still have royalty on the other side of the Atlantic he invariably thinks of the heir apparent either as a monstrously self-indulgent person who spends most of his time incog having a good time while waiting his turn at the throne, or as a helpless puppet and prisoner, who is never for one instant a free or casual individual. Whereas the truth probably lies somewhere between these two extremes, it is the latter on which Mr. Thomas has pounced for this little rose-scented romance called "Just Suppose."

It is on the night of a dinner at the home of the Secretary of State that the Prince plays hookey by running off in a motor car for a ride on the Virginia side of the Potomac and once he claps eyes on the lovely Linda Lee Stafford he finds it quite impossible to return to Washington until the British Ambassador comes down and drags him away. His somewhat sulky explanation is that he had been bored.

"As one who has been bored for sixty years," replies the old Marquis of Karnaby coldly, "may I be permitted to observe: 'What of it?'"

So he squares his shoulders and marches off to his duty, leaving behind in the moonlight and honeysuckle of old Virginia the distinct impression that he really was what he had said, the loneliest beggar in all the world.

The selection of Virginia as the background for "Just Suppose" was doubtless dictated by its proximity to Washington, by the fact that the young visitor did ramble about a bit within its borders and that, after all, that comparatively near South has more suited than most a setting for the kind of moon-drenched Romeo and Juliet scenes the sentimental Mr. Thomas included in his fell intent. He has written what must be called a Southern comedy largely on the strength of one Colonial portico, one darky servant, several outbursts of negro melody in the wings and two distinct references by Mrs. Whiffen to the necessity of the tired Princeling's being packed off to "bade."

It was great fun to see Mrs. Whiffen again last night; a great pleasure to join in the vociferous greeting which was her portion as soon as her charming and distinguished presence was once more beheld upon the stage. It is not so easy to report on the performance of Patricia, which is sometimes extremely skillful and at others disturbingly saccharine. She lapses at times into the determined charm of the professional ingenue, and more than once you find yourself reluctantly reminded of the injunction given her by the demon stage mother in "The Show Shop," whose counsel was always: "Shrink, Bettina." But Miss Collinge plays the difficult final scene with great adroitness, and even manages somehow to pull the audience through an appalling and incredible letter from the girl's dead mother which she must needs draw from her bosom and read aloud with much wailing and gnashing of teeth.

There should be a word, too, for the amusing and engaging Leslie Howard as the Prince's pal who, however, indulges in the most extraordinary clowning, expressing mild surprise by almost falling down and the slightest embarrassment by something strongly resembling convulsions. The direction is doubtless responsible for this, but no director can be made the scapegoat for some of the play's clumsiness, notably in respect of the succession of scenes, for, whenever it becomes necessary for any character or characters to withdraw from the stage, not the long arm of coincidence but the long arm of A. E. Thomas can be clearly descried reaching out from the wings to yank them off.

"PRINCE AND THE PAUPER."

Wm. Faversham Excels in Charming Play Made from Twain Story.

THE PRINCE AND THE PAUPER, a play in four acts and seven scenes, by Amelie Rives. Founded on Abby Sage Richardson's dramatisation of the story by Mark Twain. At the Booth Theatre.

Mistress Canty.....Mary Rehan
Nan Canty.....Madeleine King
John Canty.....Reginald Barlow
Tom Canty.....Ruth Findlay
Prince Edward.....Ruth Findlay
Hugh Gallard.....Lowden Adams
Princess Elizabeth.....Clare Eames
Sir Thomas Seymour.....John Anthony
A Guard.....Frank Howson
Mistress Margery Mallow.....Harda Daube
Francis.....Harold Webster
Ralph Hendon.....Walter Sherwin
The Earl of Hertford..Montague Rutherford
Miles Hendon.....William Faversham
Hodge.....Frank Howson
A Landlord.....Philip Samson
Mad Anthony.....Cecil Yapp
Moll—A Gypsy.....Gertrude Dallas
Andy.....Harry Kittredge
Captain of Troopers.....Ernest Grant
Lord Cranmer.....Alexander Loftus

"The Prince and the Pauper" is good entertainment. The Mark Twain standby, which has reached the stage several times and in various forms during the last thirty or more years, has on this occasion been made into a play by Amelie Rives. It has been sympathetically and in the main atmospherically produced by William Faversham, although there are moments when the mood is unmistakably twentieth century and the people of the time but actors playing parts. Fortunately, however, this feeling is conquered early in the evening, and the spirit of the times is noticeably felt in the later scenes.

The Twain story of contrasted luxury and misery, with the young Edward VI., son of Henry VIII., changing places with poor Tom Canty on the eve of his accession to the throne, contains plenty of material which is dramatically effective. It offers a stumbling block to the playwright, also, in the necessity which it seems to impose of carrying on parallel stories after the substitution. In the play at the Booth the playwright has wisely recognized the fact that too scrupulous a switching from palace to hovel would only interrupt the interest and has chosen to concern herself principally with the adventures of the Prince in the guise of the pauper. The misadventures of Tom Canty in the palace are touched upon only in the first and fourth acts.

The second act finds the young Princeling, as the result of his prank, cast forth into the streets of London to be jeered and hooted by the hoodlums who listen to his protestations of royalty. He is befriended by the gallant Miles Hendon, a soldier of fortune of the "Gentleman of France" school, and when the hoodlums capture him again his escape provides a thrilling climax for a melodramatic third act. He is set down as mad by all but one who is mad himself, who believes his story and sets out to wreak vengeance upon him for the deeds of his whole house. There is a strain of the other Mark Twain in this episode—the Twain who was in evidence even as early as "The Prince and the Pauper" and "The Connecticut Yankee."

The old story is told with a good deal of charm at the Booth, and it has several moments which are particularly moving. The piece takes on its chief value from the performance of Mr. Faversham, who, looking exceedingly young, sketches a rare portrait as the ready swordsman, Miles Hendon. It is a romantic role of the sort which is Faversham, and the actor plays it with a keen eye to its humorous values as well as its romantic.

The dual role of prince and pauper is entrusted to Ruth Findlay, who is always a pretty and appealing figure, but only moderately effective in the part. Her prince in rags is truly a pathetic figure, and she does good work in several scenes, notably that in which the hoodlums crown her a tinsel king. On several other occasions, however, she renders the play a bit less effective than it might have been.

A striking piece of work is done by Clare Eames as the future Elizabeth of England; Cecil Yapp plays Mad Anthony as he has played several other characters of the sort, and Reginald Barlow is at least blustery as the black-hearted father of Tom.

THE HALF MOON ARRIVES.

Joseph Cawthorn in a Comedy with Popular Music but Poor Libretto.

THE HALF-MOON, a musical comedy in three acts. Book and lyrics by William Le Baron; music by Victor Jacobi. At the Liberty Theatre.

Harkins.....Herbert Sparling
Mrs. Francis Adams Jarvis..Edna May Oliver
Mason Bolton.....Lyle Swaver
Joe Beckett.....Charles W. Lawrence
Anne.....Virginia Shelby
Mary Bolton.....May Thompson
John Cooper Adams.....William Carroll
Henry Hudson Hobson.....Joseph Cawthorn
Bradford Adams.....Oscar Shaw
Charlie Hobson.....Joseph Santley
Estelle.....Elaine Palmer
Maggie Green.....Maude Eburne

For Joseph Cawthorn's annual visit to Broadway "The Half Moon," reminiscent of the first ship to visit the waters just to the west of Broadway, has been rigged out and was seen for the first time last evening at the Liberty Theatre. With Mr. Cawthorn were several players well known in musical comedy who aided him in bringing the Le Baron-Jacobi piece before the usual highly appreciative first night audience. There were two youthful couples in Joseph Santley and Ivy Sawyer and Oscar Shaw and May Thompson, and last but not least that excellent Gwild Lunnon servant, Maude Eburne, who was unfortunately limited to the too short period of the third act. In addition there were two dozen of most personable and beautifully gowned "ladies of the chorus."

These persons of the drama had their work cut out for them in a rather thin, too sugary comedy that did not allow Mr. Cawthorn to be as funny as he could be and as one likes to see him.

But he himself refused to be limited by the shortcomings of his playwright, and some of the heartiest laughs of the performance, it is suspected, belong to him entirely. There were a few of these really hilarious moments but oftener there was a feeling of sympathy for the comedian as he struggled to put life into what was undeniably flat and dull.

The Jacobi score on the other hand is of high merit almost throughout. Mr. Jacobi has not written numbers merely, but has fitted the music to the story very deftly for long stretches. In "The Girls Along Fifth Avenue," "The Little Book" and "The Half Moon," he has doubtless hit the bullseye of popular music. These were bright spots in the slow march of the futile libretto.

With the two youthful couples already mentioned, there was, of course, a large measure of dancing, in which they are recognized experts. But Oscar Shaw had to be the whole quartet when it came to the songs, which interfered somewhat with the fullest enjoyment of the music.

As a kind of sub-deb sentimentality and always remembering Mr. Cawthorn's gifts as a comedian, "The Half Moon" will doubtless find a safe harbor here for some time to come.

THEATRES EXPECT CROWDS.

Heavy Demand for Election Night Seats at Advanced Prices.

Indications yesterday were that election night would be as big a night in the New York theatres as is New Year's Eve. All of the ticket brokers reported a heavy demand for seats, despite the fact that prices have been raised for the night. Nearly all of the musical shows will be $5 at the box office, and the dramatic attractions will charge $3.50 and $4.

Matinees will be given in all the houses today, and all of the Keith vaudeville theatres, together with the Columbia, will give two performances tonight, beginning at 7:30 and 11:30 o'clock. Arrangements have been made to announce the returns in nearly all theatres—private wires have been installed for this purpose at the Hippodrome and a number of other houses.

BLIND PIANIST HEARD.

John Meldrum Again Unveils the Heart of Music He Plays.

John Meldrum, a pianist of Buffalo, who before now has challenged critical New York opinion, oblivious of the fact—which he does not mention—that he is blind, returned to Aeolian Hall last evening in a recital such as would have tested many an artist's powers, and which again proved this young man's gift of inner vision for unveiling the heart of music he plays.

His sense of symmetry and proportion appeared in Bach's C major prelude, Mendelssohn's E minor prelude and fugue, Beethoven's sonata in A flat, Op. 26; his effects of piano tone, recalling Edwin Grasse's on the violin, explored a new created world in some Chopin pieces, and even in an "Ave Maria" from Liszt's "Harmonies Poetiques et Religieuses." He ended with two moderns, the Hungarian Dohnanyi's F sharp minor rhapsody and the "Concert Study" of MacDowell.

Novelty in Dai Buell's Recital.

November's first matinee pianist in Aeolian Hall yesterday made a fresh start, different from October's many strugglers up classic grades of Parnassus. If Miss Dai Buell's program from MacDowell, Grieg, Chausson and others, looked more novel than it sounded, there was actual novelty in some final pieces by Scriabine, Guy Roparts and John Ireland. The American MacDowell's "Keltic" sonata, dedicated to Grieg, led a motley of miniatures, three of Grieg's and seven of MacDowell's, whose "Br'er Rabbit" had to be repeated, while his characteristic "Joy of Autumn" had its antitheeis, too, in Ireland's "Fire of Spring." Miss Buell's playing is familiar and competent, but her recital gave pleasure in its simply drawn perspective of music of a latter day.

THEATRICAL NOTES.

The Provincetown Players began their new season last night at their theatre, at 133 Macdougal Street. They offered two plays—"The Emperor Jones," by Eugene G. O'Neill, and "Matinata," by Lawrence Langner.

Tom Wise appeared for the first time in "The Proper Spirit" last night in Binghamton. The play is a comedy, by Willard Robertson and Kilbourn Gordon, produced by Mrs. Henry B. Harris.

Emily Stevens, who was taken ill in Baltimore, has returned to New York.

"Jane Love," a musical comedy, with score by Rudolph Friml, book by William H. Post and lyrics by Bryan Hooker, is now in rehearsal. The piece is a musical version of "In Search of a Sinner," in which Lillian Russell once appeared. The cast will include Elsie Adler, Zoe Barnett, J. M. Kerrigan, Charles Meakins, Queenie Smith, Sacha Pistov and others.

Alice Delysia made her first American experience in "Afgar" last night in Stamford. She will be seen at the Central next Monday night.

JOHN BARRYMORE TO REST.

He Will Not Reappear on the Stage Until Next Season.

John Barrymore, it was learned yesterday, will not make his reappearance on the stage until next season. Mr. Barrymore, who has been slowly recovering from his breakdown of last Spring, will pose for one or two motion pictures during the present season, but the work on these will be done slowly, so as not to tire him. The expenditure of energy necessary on the stage, particularly in "Richard III.," has been forbidden by his physician.

Arthur Hopkins said yesterday that Mr. Barrymore probably would spend all of the season of 1921-22 in New York. He will be seen in revivals of "Richard III." and "Redemption," and then will come the long-awaited production of "Hamlet."

J. PIASTRO BORISSOFF PLAYS

Russian Violinist Gives His First American Recital.

Of candidates for honors in the musical, as in the political world, a wise man observed that "they can't all be elected." The latest of violinists appearing daily now at Carnegie Hall, to be followed by another tonight, was Josef Piastro Borissoff, who played to a large audience there last evening in what was announced as his American début, and was so in fact except for one previous occasion when he had assisted at a Manhattan concern memorial to Oscar Hammerstein. Mr. Borissoff is said to be a kinsman of Michel Piastro, heard just before him at Carnegie Hall, and is also declared to have established some reputation as composer in Eastern Europe and to have produced an opera at Petrograd.

He played last evening Vitali's "Chaconne," Tschaikowsky's concerto, with Emanuel Balaban at the piano in place of orchestra; some pieces by Scriabine, Ysaye, Kreisler and Sarasate, his acknowledged masters being Sarasate and Auer, and three works of his own. Intelligence and a certain measure of maturity marked his performance, while an uncertain halting between broad, massive tone and more exacting technical flights left him short of perfect excellence at either extreme. Of his original music, a "Poem du Nord" and "Humoresque Orientale" carried Russian flavor, the other being "Variations on the National Hymn of Greece."

RILEY KEEPS UP FIGHT.

Thinks Leading Places Will Soon Be Serving Table d'Hote Meals.

Armin W. Riley, Special Assistant Attorney General and head of the "Flying Squadron" Department of Justice, declared last night that there would be no letup in his campaign against the hotels and restaurants in this city that do not promptly lower food prices in their restaurants. He said that he believed that virtually all of the important hotels and restaurants in the city shortly would be serving table d'hote meals, which would mean a big saving to the patrons.

Mr. Riley is now devoting his time and that of his men almost exclusively to the chain restaurant and the other moderate priced restaurants. He said that, while his men were gathering data independent of any information that later may be furnished by the restaurants, the managements of most of the places had promised to furnish details of the cost of meals.

Upholding Mr. Riley in his contention for a dollar d'hote meal, he received a letter yesterday from John F. Daschen, Superintendent of the restaurant department of the Bear Mountain Inn, on stationery of the Commissioners of the Palisades Interstate Park, 90 Wall Street. Mr. Daschen said the table d'hote meals had been served at his hotel for the last four years, and had been found to be a satisfaction in every way. The business, he said, had increased 50 per cent. and the cost in the kitchen had decreased 35 per cent. Besides the public received better meals at lower prices.

LEVIATHAN IN GOOD TRIM.

100 Men at Work on Liner Putting Her Into Repair.

Captain John Jamison, former Commodore of the American Line fleet, now in command of the United States Shipping Board liner Leviathan, said yesterday the vessel was being kept in fairly good trim.

Captain Jamison said the engines and boilers were in good condition, and there was nothing to prevent the Leviathan going to sea except the high price of fuel.

MUSIC NOTES.

Irene Bonheur, Hallie Stiles, Augusta Periasa and Joseph Martel will sing at the Lexington tonight in "Carmen," the first of a series of productions by the New York Opera Association, "Aida" is to follow on Friday night, and on Tuesday next "Cavalleria" and "Pagliacci."

Louis Bailly, for several seasons a member of the Flonzaley Quartet, arrived yesterday morning from Paris, and in the afternoon played his first rehearsal with the National Symphony in Block's suite for viola and orchestra to be heard next Friday and Sunday at Carnegie Hall.

HUSBAND'S IDEAL SATIRIZED

Separation Suit Letter Says Doctor Wants Wife with Fat Feet.

Dr. Otto E. F. Risch of 486 Third Street, Brooklyn, in the Supreme Court, Brooklyn, yesterday filed an answer to the suit for separation brought by his wife, and stated that though she had been absent from his home for more than a year, he was willing to become reconciled. After denying charges of cruelty, inhuman treatment and abandonment the physician presented as evidence a letter alleged to have been written by his wife that read:

"Wanted, by a German doctor, a wife. Must have fat feet, look like a lady and wear calico dresses. Must drink no coffee. Must be young, but have no young friends. Must have some income, and must live alone all hours of the day and be ruled by an old-fashioned man, nearly 60 years old. Must be a slave, not a companion. Answer within five years."

Mischa Appelbaum Ailing.

Mischa Appelbaum, who early yesterday to be in critical condition at the Knickerbocker Hospital, was said late last night to be gaining in his fight to recover from the mercurial poisoning from which he has been suffering since Oct. 23. On that date he and his wife were removed from their home at 121 West Seventy-fifth Street to the hospital. Mrs. Appelbaum left the hospital Saturday, having rallied from the effects of the tablets.

NEW YORK'S LEADING THEATRES AND SUCCESSES.

EMPIRE B'way & 40th St. Evs. 8:30. Mats. TODAY, Wed. & Sat. 2:30. MATINEE TODAY. A TOMORROW. "EXCEEDINGLY AMUSING."—Tribune. DAVID BELASCO Presents "Call the Doctor"

BELASCO West 44th St. Evs. at 8:30. Mats. TODAY, Thurs. & Sat. HOLIDAY MATINEE TODAY. "UNCOMMONLY FINE."—Times. DAVID BELASCO Presents Frances Starr in "ONE"

LYCEUM Theatre, West 45th St. Evs. 8:30 Mats. TODAY, Thurs. & Sat. HOLIDAY MATINEE TODAY. "GORGEOUSLY FUNNY."—Tribune. DAVID BELASCO Presents INA CLAIRE in "THE GOLD DIGGERS" By Avery Hopwood.

PARK THEATRE, Mats. This Week: Columbus Circle. TODAY & Sat. Evs. 8:30. Mats. Tom'w & Sat. with Helen Hayes in BAB "A Worthy Successor to 'Clarence.'"—Sun

GLOBE MATS. TODAY & SAT. FRED STONE in "TIP-TOP"

CORT WEST 48TH ST. Evs. at 8:15. Mats. TODAY & Sat., 2:15. THE SMASHING MUSICAL HIT. JIM JAM JEMS

GEO. M. COHAN THEATRE, B'way, 43d St. Mats. TODAY, Wed. & Sat. PRODUCTION THE TAVERN GREATEST MYSTERY OF THEM ALL. ARNOLD DALY as The Vagabond.

KNICKERBOCKER B'way, 38th St. Evs. 8:15. Mats. Today, Wed., Sat. GEO. M. COHAN'S Comedians MARY (ISN'T IT A GRAND OLD NAME?)

COLUMBIA, B'way & 47 St. Twice daily 2.15 & 8.15. Pop. Prices. TOWN SCANDALS. Extra Midnight Performance TONIGHT to beginners at 11:30. Returns Read from Stage.

OPERA Metropolitan: Will sell one choice centre, Front Balcony, season, Fridays. M 191 Times.

NEW AMSTERDAM, W. 42d St. Evs. 8:30. THREE STARS IN A THREE STARRED HIT."—Sunday, Eve. Sun. HITCHCOCK—SANDERSON—HUNTLEY "HITCHY-KOO 1920" WITHERS—MOSCONIS, IN ETHERS. Mat. Today, 50c to $2.50. EVE. MAT. OMITTED.

NEW AMSTERDAM ROOF NEW Ziegfeld Midnight Frolic LATE ELECTION RETURNS TOMORROW.

LIBERTY, W. 42 St. FIRST MAT. TODAY. CHARLES DILLINGHAM presents JOSEPH CAWTHORN in HALF "MOON"

HENRY MILLER'S THEATRE 124 WEST 43rd ST. Tel. 7920 Bryant. Evs. 8:30 Sharp. Mats. Wed. & Sat., 2:30. PATRICIA COLLINGE and BRILLIANT CAST COMPRISING MRS. THOMAS WHIFFEN, FRED. KERR, GEOFFREY KERR, LESLIE HOWARD, WILLIAM J. KEIGHLEY, LAWRENCE EDDINGER, GEORGE PAUNCEFORT in "JUST SUPPOSE" A COMEDY BY A. E. THOMAS.

HUDSON West 44 St. Evs. 8:30. Mats. TODAY, Wed. & Sat. GEO. M. COHAN'S PRODUCTION OF The Meanest Man in the World MR. COHAN in the Title Role.

GAIETY B'way, 46th St. Evs. 8:30. Mats. TODAY, Wed. & Sat. JOHN GOLDEN Presents FRANK BACON in LIGHTNIN'

COHAN & HARRIS Thea. 42 St. Bet. B'way & 8th Ave. Evs. 8:15. HOLIDAY MATINEE TODAY. Mat. Today, Wed., Sat. WELCOME STRANGER with GEORGE BROOKS

PUNCH & JUDY Thea., W. 49th St. Evs. 8:30. MATINEES TODAY, FRIDAY & SAT. ALAN BECAUSE of HELEN 2nd Month Most Fascinating Play in N. Y.

Sight Seeing Royal Blue Line

Seeing New York, uptown, downtown, over the great bridges to Brooklyn, 10 A. M., 2 P. M. Chinatown, New York At Night, Dark, 8 P. M. Luxurious Auto mobiles. Distinctive Service. Ask at hotels for our free map and guide.

ROYAL BLUE LINE CO. OF N. Y. Office Starting Point, Hotel McAlpin.

McBRIDE'S THEATRE TICKET OFFICES 1497 BROADWAY [TIMES SQUARE WEST]

HALF of McBride's patrons are visitors to New York. And many of them regularly order their theatre tickets in advance by mail, knowing that for this convenient service they will be charged only 50c over the box office price—never a penny more.

Hotel McAlpin 71 Broadway | Waldorf-Astoria 185 Broadway

PHONE 1100 BRYANT

MADISON SQUARE GARDEN TONIGHT NOV. TONIGHT ELECTION RETURNS COMPLETE IN EVERY DETAIL Comedy Vaudeville—Basile's Band Doors Open At 6:30 P. M. SEATS 25c, 50c, $1 Plus Tax Women Voters Can "Celebrate Election Night" and Watch the Returns in Comfort.

Only Metropolitan Recital—Geraldine FARRAR Plenty of good seats available. Prices $1.00 to $6.00. Fascinating concerts, 838 Broad St., Newark. Galli-Curci seats for Nov. 14 now selling. NEWARK ARMORY, Thursday Night NOV. 4

Manhattan Op. House, 34th, W. of B'way. Evs. 8:30. SPECIAL MAT. TODAY Election Returns Read from Stage Tonight. THE STORM THRILLING FOREST FIRE PLAY PRE-WAR PRICES, $1c to $2.00. 1000 SEATS $1.50. All Performances.

Opera Tickets PHONE FITZROY 4189 METROPOLITAN, & CHICAGO OPERA SUBSCRIPTIONS BOUGHT, SOLD & EXCHANGED SEASON OR ALTERNATE PERFORMANCES. SEATS FOR ALL SUCCESSES. Jacobs' Theatre Ticket Office Normandie Hotel, B'way & 38 St.

CENTURY THEATRE, 62D ST. & Cent. Park West. Evs. at 8. Sharp. Mats. Wed. & Sat., at 2. 3 POP. MATS. THIS WEEK. TODAY: TODAY (Election Day); Sat. & Nov. 13. MECCA MOST SENSATIONAL SPECTACLE EVER KNOWN IN THE WORLD Musical Extravaganza of the Orient. COMPANY OF 400. 11 SCENES.

CENTURY PROMENADE 62d St. & Cent. Park W. TONIGHT at 8:30 CENTURY REVUE Special MIDNIGHT Show at 11:30 Midnight Rounders THE Added Features: Election Returns. Dining and Dancing 6 P. M. to 3 A. M.

WINTER GARDEN 50 & B'y. Evs. 8:30 MATINEE TODAY Geo. LeMAIRE'S BREVITIES BROADWAY EDDIE CANTOR AND BERT WILLIAMS. Election Returns Read from the Stage Tonight.

COMEDY Theatre, W. 41st. Evs. 8:30. Mats. TODAY & Sat. HOLBROOK BLINN As a lovable, laughable bandit— THE BAD MAN Election Returns Read from the Stage Tonight.

TIMES SQUARE THEATRE WEST 42D ST. PHONE BRYANT 21. Evs. 8:30 HOLIDAY MATINEE TODAY, 2:30. FLORENCE REED in "THE MIRAGE" POPULAR PRICE MATINEE THURSDAY. Holiday Matinees Armistice Day, Thanksgiving, Christmas and New Year's. Seats Now Selling.

SELWYN W. 42d St. Evs. at 8:30. MATS. TODAY & Sat., 2:30. FRANK TINNEY in A Musical Comedy TICKLE ME

BELMONT W. 48th. Phone Bry. 46. Evs. 8:30. Mats. TODAY & Sat. LAST WEEK Best Musical Show in Town LITTLE MISS CHARITY

BEG. MON. EVE., NOV 8 SEATS THURS. MARC KLAW, INC., Presents MR. and MRS. COBURN in FRENCH LEAVE A NEW COMEDY.

GARRICK 65 W. 35th St. Pitaroy 1822. Evs. 8:30. Sparl Mat. Today. The THEATRE GUILD presents "THE TREASURE" LAST TWO PERFORMANCES.

FRAZEE West 42d St. Evs at 8:30. Mats. Wed. & Sat. Phone 31 Bryant. EXTRA HOLIDAY MATINEE TODAY. MARGARET ANGLIN in "THE WOMAN OF BRONZE"

TICKETS ON SALE FOR ALL THEATRES 50c Advance TYSON & BRO.—UNITED, 1465 BROADWAY OPEN SUNDAYS. TELEPHONE BRYANT 6000-7000

B. F. KEITH'S PALACE Bryant 4900. Mats. Daily, 25c-$1. EARL NORMAN The Creole Fashion Plate. ARMAN KALIZ Lydell & Macy BERT LEVY will JANE & KATH LEE show Election Returns.

B. F. KEITH'S RIVERSIDE By 96th St. VERA GORDON & CO., "Mother" of "Humoresque" SYBIL VANE. BETH BERI & CO. SANDY & NORTON.

B. F. KEITH'S 81 St. & B'way Popular Prices. CORINNE TILTON. Elfrieda Wynne & Co., Clayton & Lonine, others & The Season's Great Picture, THE STRALERS.

B. F. KEITH'S PALACE at 7:30 & 11. TONIGHT—ELECTION RETURNS. 3—COMPLETE SHOWS—3 All other KEITH THEATRES at 7:30 & 10:30

AEOLIAN HALL, TONIGHT AT 8:15. First Subscription Concert BEETHOVEN ASSOCIATION with the following artists: Florence Hinkle | Harold Bauer London String Quartet Tickets at Box Office.

GOOD TIMES "DON'T MISS IT. —IT'S GREAT!" —Bide Dudley. Matinee At Every Day the HIPPODROME Seats Selling 3 Weeks in Advance.

BROOKLYN AMUSEMENTS.

BROOKLYN ACADEMY OF MUSIC. TONIGHT AT 8:20. B. F. KEITH'S SUPREME VAUDEVILLE. ELECTION RETURNS ANNOUNCED. Seats on Sale Now at Box Office.

AMERICA'S FOREMOST THEATRES AND HITS. DIRECTION OF LEE & J. J. SHUBERT.

BOOTH Thurs., 45th, W. of B'way. Mats. TODAY, Tom'w & Sat., 2:30. WILLIAM FAVERSHAM in MARK TWAIN'S THE PRINCE AND THE PAUPER By AMELIE RIVES. FIRST MATINEE TODAY Election Returns Read from the Stage Tonight.

NORA BAYES Thea., 44th St., W. of B'way. Mats. TODAY, Tom'w & Sat., 2:30. "THREE LIVE GHOSTS" "A SCREAMING COMEDY."—Telegram. Election Returns Read from the Stage Tonight.

CASINO 39th and B'way. Evenings at 8:30. SPECIAL MATINEE TODAY. ZIEGFELD'S PLAY WITH MUSIC. HONEYDEW

LITTLE THEATRE W. 44 St. Mats. TODAY, Wed. & Sat. The 1st YEAR

SHUBERT Thurs., 44 St., W. of B'way. Evs. 8:30. Mats. TODAY & Sat., 2:30. THE BOHEMIANS, INC., ANNOUNCE THE GREENWICH VILLAGE FOLLIES OF 1920 Election Returns Read from the Stage Tonight.

ASTOR B'way at 45th St. Evs. 8:30. Mats. TODAY & Sat., 2:30. LOUIS MANN "The Unwritten Chapter" Election Returns Read From the Stage

ELTINGE West 42d St. Evs. 8:45. Mats. TODAY at 2:30. "LADIES' NIGHT" HOLIDAY MATINEE TODAY. "HELD AUDIENCE BREATHLESS." —Eve. Sun.

REPUBLIC W. 42d St. Evs. 8:45. Mats. TODAY & Sat., 2:30. THE LADY OF THE LAMP

LONGACRE W. 48th St. Evs. 8:30. Mats. Today & Saturday. The Reigning Musical Comedy Success. PITTER PATTER

BIJOU Theatre, W. 45th St. Evs. 8:30. Mats. TODAY & Sat., 2:30. SPECIAL MATINEE TODAY (Elec. Day) THE SKIN GAME By JOHN GALSWORTHY.

PLAYHOUSE 48th St., E. of B'way. Mats. Today, Wed. & Sat. SPECIAL MATINEE TODAY (Elec. Day) ALICE BRADY (Personally) in Anna Ascends

48TH ST. Thea., Just E. of B'way. Evs. 8:30. Mats. TODAY, Thurs. & Sat. OPPORTUNITY with JAMES CRANE

PRINCESS 39th, E. of B'way. Evs. 8:30. Mats. TODAY & Saturday. SPECIAL MATINEE TODAY (Elec. Day) ERNEST TRUEX in BLUE BONNET Election Returns Read from the Stage Tonight.

39TH ST. Thea., E. of B'way. Evs. 8:30. Mats. Today, Tom'w & Sat., 2:30. SEASON'S GREATEST COMEDY. THE OUTRAGEOUS MRS. PALMER Election Returns Read from the Stage Tonight.

BROADHURST 44th St., West of B'way. Mats. TODAY, Thurs. & Saturday 2:30. WILLIAM HODGE in "THE GUEST of HONOR" "NEEDS NO AUDIENCE IN THE HOLLOW OF HIS HAND."—Herald. Election Returns Read from the Stage Tonight.

Shubert-Riviera 97th St. & B'way. Evs. 8:15. Mats. Today, Thurs., Sat. Extra Matinee Today MOST APPEALING MUSICAL PLAY OF THE AGE. MAYTIME FIRST AND ONLY TIME HERE THIS SEASON.

FULTON THEATRE, WEST 46TH ST. Evs. 8:30. Mats. Today, Tom'w & Sat. BROCK PEMBERTON presents GILDA VARESI "ENTER MADAME" NORMAN TREVOR

MOROSCO West 45th St. Evs. at 8:30. Mats. Tom. & Wed. & Sat., 2:30. HOLIDAY MATINEE TODAY. THE BAT "KEEPS STANDEES ON TIPS OF THEIR TOES."—World. Special Armistice Day Matinee, Thurs., Nov. 11.

Maxine Elliott's Thea., 39th St., nr. B'way. Mats. Tues., Wed. & Sat., 2:30. Evenings 8:30. HOLIDAY MATINEE TODAY. "HELD AUDIENCE BREATHLESS." —Eve. Sun.

'SPANISH LOVE' "NOBODY CAN AFFORD TO MISS IT." —Alan Dale, American. Special Armistice Day Matinee, Thurs., Nov. 11.

LYRIC Theatre, 42d St., W. of B'way. Evs. 8:15 NO MED. MAT. THIS WEEK. MATINEE TODAY AT 2:15. Election Returns Read from the Stage Tonight. Edward Royce's Musical Comedy Success. KISSING TIME with WILLIAM HORRIS & EDITH TALIAFERRO NOTE: "KISSING TIME" MOVES TO THE ASTOR THEATRE MON., NOV. 8. SEATS NOW ON SALE. 2 WEEKS IN ADVANCE.

PLYMOUTH—Special Mat. Today "A play more agreeable and more entertaining than any of those produced in New York this season."—Alexander Woollcott in The Times. Little Old New York

VANDERBILT THEATRE, W. 48TH ST. Evs. 8:30. Ph. Bryant 194. THE MUSICAL COMEDY HIT IRENE Matinee TODAY, Wed. & Sat.

THE NEIGHBORHOOD PLAYHOUSE 466 Grand Street. Telephone, Orchard 1171

Louis De Foe in The New York World said: "Intelligent and thoughtful interest in dramatic art must turn during the coming weeks to THE NEIGHBORHOOD PLAYHOUSE and it has turned so overwhelmingly that "THE MOB" BY JOHN GALSWORTHY will be continued for two extra weeks, playing every eve (except Monday) thru Nov. 19. Matinees on Saturdays Only "A noble play, nobly acted." —O. W. Firkins in N. Y. Weekly Review. "Its production a service of the highest order to our theatre." —Ludwig Lewisohn in The Nation. Entire Orchestra, One Dollar. Entire Balcony, Fifty Cents

THE BILTMORE Friday Morning Musicales First Musicale, Hotel Biltmore Ballroom, Friday, November 5, at 11. BOHM RAISA PAUL ALTHOUSE GIACOMO RIMINI Reserved Seats $3. Now on sale at Biltmore Box Office (Balcony Floor). Mgt. R. E. Johnston. Knabe Piano.

National Symphony Orchestra CARNEGIE HALL TODAY at 2:30 Sharp BODANZKY CONDUCTOR Soloist LOCUS Pianiste Saint-Saens (1 Movt.) Bailly, Nov. 5 & 7; Kreisler, Nov. 16 & 18. Tickets Carnegie Hall, S.E. Macmillen, Mgr. THE KNABE IS THE OFFICIAL PIANO

AEOLIAN HALL, Sat. Aft., Nov. 6, at 2. LAST APPEARANCE (Modern Program) LONDON STRING QUARTET Tickets at Box Office. Mgt. Antonia Sawyer, Inc.

HENRY MILLER'S THEA., Sun. Eve., Nov. 7, at 8 PIANO RECITAL—FREDERICK H. CHEESWRIGHT Mgt. Daniel Mayer. Steinway Piano.

MOTION PICTURES.

PARAMOUNT PICTURES Theatres Under Direction Hugo Riesenfeld Special Performances at Rivoli, Rialto and Criterion Theatres Tonight at 11 o'Clock. Election Returns.

CRITERION Cecil B. De Mille's "SOMETHING TO THINK ABOUT" B'way at 44th St. Cont. Noon to 11 P. M.

RIVOLI CHAS. RAY B'WAY "An Old-Fashioned Boy" AT 49th ST. Rivoli CONCERT ORCH.

RIALTO Mary Miles Minter TIMES SQUARE "Eyes of The Heart" Famous RIALTO ORCH.

LIONEL BARRYMORE says: "I have never been so proud to be in a theatre as by the acting in this play." The D. W. GRIFFITH Masterpiece. WAY DOWN EAST 44TH ST. THEATRE Twice Daily 2:15—8:15. All Seats Reserved. Buy in Advance.

CENTRAL B'way & 47th St. Twice Daily. Mats. 2:30. Evenings 8:30. WILLIAM FOX Presents OVER THE HILL By Will Carleton. Directed by Harry Millarde.

CAPITOL B'way at 51st Street. TOM MOORE in "OFFICER 666" By Mayo's Latest Triumph. Capitol Grand Orch. Cont. 12:30 to 11 P. M. Mat's. 50-50c, Nights 50-75c. EXTRA PERFORMANCE TONIGHT 11:30.

STRAND MARK "TWIN BEDS" A Delicious Diversion "Men of War-Sir Beerbohm Tree." Strand Orch. B'way, 47th St. EXTRA PERFORMANCE TONIGHT 11:30

PLAZA JACK LONDON'S "The Mutiny of the Elsinore." Madison Av. at 58th St. With Mitchell Lewis & all star cast Election Returns on Screen. Orch. Organ.

LEXINGTON THEATRE 51ST ST. & LEX. AVE. SEASON OF GRAND OP

The New York Times

"All the News That's Fit to Print."

PUBLISHED EVERY DAY IN THE YEAR BY THE NEW YORK TIMES COMPANY.

ADOLPH S. OCHS, Publisher and President.
B. C. FRANCK, Secretary.

NEW YORK, TUESDAY, NOV. 2, 1920.

OFFICES: [Telephone Bryant 1000.]
Times Building.....Times Square
Times Annex.....424 St., west of Broadway
Downtown.....1 Beekman Street
Wall Street.....2 Rector Street
Harlem—3,109 Seventh Av., near 125th St.

Bronx.....2,914 Third Avenue
Washington Heights.....3,525 Broadway
Brooklyn.....401 Fulton Street
Staten Island....93 Stuyv. Pl., New Brighton
Queens.....317 Fulton Street, Jamaica, L. I.
Elizabeth.....250 Morris Avenue
Hoboken.....11 Second Street
Jersey City.....60 Montgomery Street
Newark.....810 Broad Street
Paterson.....12 Park Avenue
WASHINGTON.....Riggs Building
CHICAGO.....1802-1804 Tribune Building
ST. LOUIS.....818 Globe-Democrat Building
DETROIT.....401 Ford Building
SAN FRANCISCO.....742 Market Street
LONDON.....12 Salisbury Square, E. C.
PARIS.....Au Matin, 6 Boulevard Poissonnière

SUBSCRIPTION RATES.

TWO CENTS in Greater New York. Three Cents within 200 miles. Four Cents elsewhere. Sunday Five Cents in Manhattan, Bronx and Brooklyn. Ten Cents elsewhere.

By Mail, Postpaid.	One Year.	Six Months.	One Month.
DAILY & SUNDAY..	$12.00	$6.00	$1.00
One week, 25c.			
DAILY only.....	10.00	5.00	.85
One week, 20c.			
SUNDAY only.....	4.00	2.25	.45
SUNDAY only, Canada	6.00	3.25	.55

FOREIGN RATES.

DAILY & SUNDAY....	$20.00	$13.30	$2.40
DAILY only.....	17.40	8.90	1.45
SUNDAY only.....	8.75	5.15	.90

Binder, Picture Section, $2.50; Magazine, $1.50. THE ANNALIST (Monday), per year, $3; Canada, $5.50; other countries, $8. Binder for 52 issues, $1.50.
TIMES CURRENT HISTORY, Illustrated Monthly Magazine, one year, $4; Canada, $4.50 (foreign $5). Per copy, 35c.
Entered as second-class mail matter.
THE NEW YORK TIMES INDEX. Quarterly—Full Cloth, per copy, $2; per year, $8.
THE NEW YORK TIMES WAR HISTORY, 20 volumes in the set—illustrated—Cloth, $80; three-quarter leather, $100; full leather, $130—encyclopedic history European War."

The Associated Press is exclusively entitled to the use for republication of all news dispatches credited to it or not otherwise credited in this paper, and also the local news of spontaneous origin published herein.

All rights of republication of all other matter herein are also reserved.

THE COST OF STAYING OUT.

We are a rich nation. Financially, we can afford to stay out of the League of Nations—for a time. But the cost of another great war like that which put an end to Germany's plan of military conquest would impose upon the taxpayers of the United States hardships much greater than any they now have to bear. Let the payers of income taxes try to imagine how they would find the money to pay twice what they are now paying.

The people of the country now pay the Government some $5,000,000,000 a year in taxes. All but some 10 per cent. of that vast sum goes to pay the costs of war. Representative TAWNEY pointed out years before the great war that 71 per cent. of our national expenditure was on account of wars past, present or to come—pensions, the support of the military establishment, coast defenses, the maintenance and increase of the navy, the training of young men for war at West Point and Annapolis, and so on. Now our war costs are around 90 per cent. of the total expenditure. War is waste, and money spent in preparation for war is devoted to the most senseless, stupid and unnecessary of all uses.

We can cut down our military expenditure $1,000,000,000 by entering the League of Nations. The provision by which the nations agree to disarmament would enable us to do that. If we stay out of the League, we shall certainly have to have a stronger navy, a bigger army. That will be the direct consequence of electing Senator HARDING, who rejects the League, who declares for "staying out," while Governor Cox would "go in."

There is no alternative. Senator HARDING'S vague talk about an association of nations leads to nothing. It has not been seriously considered by anybody, it is ridiculous, it is impossible. The forty-five nations in the League are not going to throw it overboard merely because the Republican chiefs and their candidate, in their hatred of President WILSON, found it necessary to reject the League in order to retain the support of BORAH, JOHNSON and their kind.

The issue is too plain to be missed by any voter, especially by an income tax payer who is clear-sighted enough to see and understand the truth that the election of HARDING leaves the way open for enormous costs in actual war or in preparation of war, while the election of Cox would put the United States into the League of Nations and insure us against war.

THE NATIONAL BANKS.

Controller of the Currency WILLIAMS publishes figures regarding the national banks which are almost too good. They will react against the banks if they strengthen the sentiment that the banks should create credit because they can when prices are falling. The first duty of banks is to keep themselves liquid, because in no other way can they serve commerce so well. Profits to banks are certainly secondary to service to commerce. So when the Controller reports that the gross earnings of the banks are 25 per cent. on their capital there is danger lest there should be a demand for the reduction of earnings by reduction of interest. There is such a demand already in the case of the Federal Reserve. In both cases the demand is unjustified, because the earnings are not excessive in proportion to service, and because the cheapening of credit may be contrary to public interest, whatever the effect on profits.

The gross earnings of the banks may be such a cause of prejudice to the banks as the gross earnings of the railways have been to the railways. In both cases the remedy is to examine how the earnings are made, and what is the net. The gross of the banks is $1,100,000,000, but the net is only $282,083,000, almost equal to the $287,657,000 paid in the purchase of deposits by interest to depositors, and for interest on rediscounts, which alone enabled the national banks to accommodate their customers.

A better basis for the inference of national bank profiteering lies in the statement that the gross includes $97,000,000, almost one-tenth, from exchange and collection charges. There could not be a greater service to commerce than the reduction of that burden on the exchanges of goods. It would even benefit the banks themselves if all national bank deposits were of equal value everywhere. That is the ideal toward which the Federal Reserve is approximating steadily, over the opposition of the national and State banks. The Federal Reserve now collects almost for nothing over half a billion dollars, in over a million items, daily. For the latest month reported the items were 38,533,029, and the total of exchanges thus effected $12,878,212,000. This is the field of profit which non-member banks are contesting in the courts.

Another point is more important than the alleged excessive earnings of the national banks. Their losses reduced their gross by only $114,000,000, a mere nothing in proportion to the business done. The manner of the losses is better worth noting than the total. Losses written off securities were $61,700,000, almost double the losses on accommodation to traders. It is an impressive hint that banks of discount and deposit should have as little as possible in their investment accounts, and that they should seek their profits in the safer service to trade.

SYLVIA'S RED NAVY.

A part of the evidence on which Miss SYLVIA PANKHURST was held for trial in England related to her efforts, as she herself described them, to "win the Navy for Communism." The methods used were simple. Admitting that it was "very difficult "for our comrades in the navy to "bore from within," boring had to be done from without. Therefore, all Communists who had relatives or friends aboard a war vessel should "make it their business to write to "them," especially "urging them to become class-conscious." By keeping this up long enough and hard enough the English Communists might be able to join "Comrade LENIN" in crying, "Hail, the Red Navy!"

This end may be glorious, but the means to it must be pronounced inadequate. The dilettante and doctrinaire spirit is completely revealed in the suggestion that sailors be required to become class-conscious. That comes from books, not from life. Imagine Mrs. Sykes ashore writing to her husband, the boatswain's mate, not to ask him if he is getting his grog regular, not to demand that he send her two quid more a week, but to urge Bill to do his duty and become class-conscious! In reply Bill would be apt to use language that should be addressed to no lady, though it might do SYLVIA good to hear it.

THE END OF THE CAMPAIGN.

The Presidential campaign of 1920 stands apart from its four or five predecessors. They called out great enthusiasms. This one has not. They aroused fears. This year no one has been frightened—except artificially and for stage effect. The historian of our Presidential elections will probably rank the contest of this year low in interest though high in importance. The campaign began with whispered insinuations against one candidate. It ends with despicable assertions in secret about the other. Everybody seems relieved that it is over.

To say that it has not been inspiriting is not to say that it has not brought a great issue to the fore. In the most significant way the Democratic appeal came more and more to centre in the League of Nations. Nearly everything else was dropped as the weeks sped by. It was felt that here was the one thing that could give lift to an otherwise flagging campaign. It steadily became an essentially non-partisan issue, commanding because it was based on moral grounds independent of party. This is the reason why great numbers of Republicans of high standing in the educational world and in the churches followed their convictions out of their own party and to the support of Governor Cox. Their break-off from the Republican Party is the most marked and encouraging feature of the whole campaign. It shows that the League of Nations will go on conquering and to conquer, no matter what the result of the fall of the ballots today, because it contains a challenge and an appeal that an intelligent and peace-loving people cannot resist.

Many speak of this campaign as not only tedious but depressing. It is not hard to fathom their meaning. They have been first puzzled, then amused, then disgusted by the two voices from Marion, contradictory but smug. More than that, they have seen Republican leaders, former and present, swallow their own words and principles with a smile, as if they had been fashioned hollow for that precise purpose. And they have observed Republicans by the hundred thousand admitting the force of the argument against their party position, but clinging to it just the same. These Republicans assert that they believe devoutly in the League, but refuse to vote for it. Their conduct it is which chiefly gives a color of intellectual humiliation to the campaign of 1920. They, above all others, must be glad that it is ended, and that they can take a long breath and leave off fitting their conscience to their dealing—that is, to their voting.

LORD MAYOR MACSWINEY.

As the body of TERENCE MACSWINEY was borne past the City Hall at Cork, soldiers stationed there came to attention and their officers saluted. Opinions differ widely as to the wisdom of the Sinn Fein movement and as to its ultimate bearing upon the happiness of Ireland; but true men everywhere will join in that token of respect and admiration. To MACSWINEY the liberal measure of freedom which Great Britain offers, and the prosperity which has already been achieved, are as nothing in comparison with the territorial and military independence of his people; and in that conviction he made every sacrifice.

History records few deaths more agonizing, few martyrdoms more prolonged. In all the slow weeks there was no evidence of weakening, no abatement of the first resolve. Now that it is all ended and he lies with former comrades in the "Republican Plot" the world may well stand in spirit as those British soldiers stood.

Of the justice of his imprisonment there seems no question; the secret code of the Royal Constabulary was found in his possession and with it the manuscript of a speech, already delivered, which contained seditious utterances. His prison sentence was far from severe. As to the wisdom of the Government in refusing to release him, responsible opinion is divided even in England. But of this there can be no doubt, that the late Lord Mayor has taken a place in the long list of nobly sincere and impassioned Irish patriots.

WAR COSTS AND SALVAGE.

As the war ended in November, 1918 (after the American Army had been at the front a comparatively short time), although French and British strategists had calculated that the supreme effort of the Allies would not be made until the Summer of 1919, when the Americans would be able to put 2,000,000 men on the battle line, Republican partisans have sought to make political capital out of the expenditures of the Democratic Administration in the conduct of the war. At the time of the armistice no American in public life would have stooped to such hypocrisy, for it was well understood that the United States had been expected, not only by our allies, but by its own people, to plan its participation in the war on a large, even on a stupendous, scale upon the presumption that the conflict might have to be waged for several years before Germany and her confederates were beaten.

It must be remembered that Republican business men, engineers, railway and food experts and manufacturers were drafted by Mr. WILSON to aid him in winning the war. They responded in large numbers and with magnificent zeal. What the country owes to them is incalculable. The President and members of his Cabinet have always acknowledged the obligation. Criticism of waste and misdirected effort in the conduct of the war comes, then, with an ill grace from the Republican politicians, and they should at least be sure of their case. The motive being to obtain a partisan advantage out of the troubles of the nation in the throes of preparations to carry on the war, it is peculiarly base to misrepresent conditions and juggle with figures. In the statement of the War Department in answer to the charges of the Republican politicians, among whom Senator LODGE has been most conspicuous, it is said:

> Had the war continued another year the supplies on hand at the signing of the armistice would have been totally inadequate, and if no reserve was provided there would have been a repetition of the conditions which existed in the Spanish war.

That is the sufficient case for the defense, supposing that the Republican politicians have put the Administration upon the defensive. Every army officer of high rank, especially if he was connected with a supply department, knows this statement of the War Department to be true. The department planned for the arming and equipment of a force of 5,000,000 men as a minimum. At the time of the armistice there were 3,897,194 men in the service. More than 24,000,000 men had been registered for selective service. Every factory in the United States that could turn out an article needed in the war was enlisted. Orders for material were not considered excessive when the issue was in grave doubt. When the war ended, a long time before victory was expected, a vast amount of material was left on the hands of the Government, guns, airplanes, motors, shells, uniforms, harness, a thousand and one things that would have been used if the conflict had gone on. If there was waste it occurred after, not before, the armistice; in the disposal of the material left over, not in the planning for victory. The War Department's statement tells the story of the sale of excess and left-over material in great detail. It is an honest and full account of stewardship and should satisfy any fair-minded man.

TODAY'S REFERENDUMS.

A constitutional amendment and a legislative proposition will be submitted to the voters today for their approval or rejection. The amendment should be approved. The Legislative proposal, Proposition Number One, the proposed bonus law, should be rejected.

The amendment consists of five proposals, amending certain sections of Article VII. of the State Constitution. They are all in the interest of a sounder and more responsible system for the contraction and payment of the bonded debt of the State. The first proposal authorizes the State to emit bonds and other obligations to anticipate taxes and other revenues. The object of this is to provide for expenses that are within the sum which the Legislature appropriated. The limit of the sum borrowed is fixed at $1,000,000 and it must be paid within a year.

The second proposal limits the contracting of certain debts until they have been approved by a majority of the people at a general election. The third proposal provides for sinking funds and the extinguishment of debts already contracted. The fourth proposal directs the Legislature to make annual provision for the payment of interest and installments of the principal of debts already contracted. The fifth proposal forbids the contracting of debts for the construction of highways except after the people have approved. The substitution of serial bonds to be redeemed by installments each year for long-term bonds to be extinguished by a sinking fund is the essential improvement contemplated by this amendment. Under the sinking fund system unnecessary amounts of money are kept in the State Treasury. Under the long-term bond system the State will be fifty years, perhaps, in paying for an improvement that is exhausted and has to be replaced in ten years. This is especially the case with highway improvements. The requirement of popular approval for the creation of highway and certain other debts will be a check on the natural extravagance of Legislatures. All five proposals are to the advantage of the taxpayer and of every citizen. Vote Yes on the amendment.

Proposition Number One authorizes the issue of bonds to an amount not in excess of $45,000,000, redeemable in twenty-five annual installments, for a bonus to soldiers and sailors. Each of these is to get $10 for each month, or larger part of it, of service. The limit of each bonus is $250. The ultimate cost to the State will be about $75,000,000. If the State were asked to appropriate money generously for the relief of soldiers and sailors who need it, who are sick, crippled, disabled, the request would be intelligent and worthy; and if this class of soldiers and sailors is not already sufficiently provided for, it can be sure at any time of public gratitude and support. Proposition Number One is merely an offer of promiscuous and unselective largesse. It gives away, and in most cases throws away, a little sum to each beneficiary. Many of the intended beneficiaries don't ask it or want it. It would do most of them little or no good. In these times, of all times, when most of us have to practice the strictest economy, the State has no justification for giving this unneeded and fruitless gratuity.

Vote No on Proposition Number One!

THE CHOICE IN GREECE.

Prince PAUL of Greece sticks by the family. The throne which he would have inherited from his brother belongs, in his opinion, to his "august father," CONSTANTINE, and if CONSTANTINE does not want it, to the Crown Prince GEORGE. But, says Prince PAUL, the final decision belongs to the Greek people, and when it makes that decision "we all should, "in the interests of our dear Father-"land, submit without opposition." This is an excellent idea and it is to be hoped that CONSTANTINE will stick to it if the decision goes against him.

The royal family, however, seems to think of a referendum on the question of excluding CONSTANTINE and GEORGE from the succession, leaving PAUL to assume it in case the popular vote is against the former King and the Crown Prince. The election which was to have been held next Sunday has been postponed a week, and it is possible that something of the sort may be provided for. At present, of course, it is merely a general election in which the people will express by their vote for or against the VENIZELIST deputies their approval of the general course followed by the Government since CONSTANTINE was dethroned. Apparently the royal family would not regard a victory for VENIZELOS as indicating unequivocally that the popular will favors the continued exclusion of CONSTANTINE. Reports from Paris suggest that there may be an arrangement which will enable the voters to choose between a monarchy with CONSTANTINE, a monarchy with PAUL, or a republic.

In any case, the great issue is approval of VENIZELOS. If he receives a vote of confidence, he will probably be able to treat the question of the succession in his own way. It is not an outside possibility that if the royal family remains refractory he may get Parliament to pass a law giving the succession to the as yet unborn child of the late King ALEXANDER, whose marriage, whether strictly legal or not, has been recognized by the Government, though without granting royal rights to the widow.

It is hardly to be supposed that the throne will in any case be opened to the competition of western princes. That ardent Jacobite, Mr. FAXON HISBEIN, wrote much in Sunday TIMES about the struggle of the great Powers for predominance in the Near East, but VENIZELOS is too clever a politician to allow his country to be employed as Russia and Austria formerly used the Balkan States. The campaign in Greece appears to have been conducted fairly; political exiles have been allowed to return and to say and do pretty much what seemed good to them. If VENIZELOS wins, it is to be hoped that the royal family will live up to its promises. If he loses, the events of the latter part of 1916 suggest that there may be trouble ahead in Greece; for in that case CONSTANTINE would probably be recalled and exile is likely to have sharpe 1 of animosities.

BONUS AND AMENDMENT.

Proposition Number One, to be voted on today, concerns the expenditure of $45,000,000 for bonuses to soldiers. Care and attention are already given to soldiers who were disabled, who need relief. There is no reason why the people should be taxed to pay money to those who don't need it. On the bonus proposition, vote No.

The proposed constitutional amendment would provide for methods of order and system in the State bond issues. On the constitutional amendment, vote Yes.

TOPICS OF THE TIMES.

Everybody Who Can Vote Should Vote.

Opinions differ somewhat widely, as could have been seen by readers of the papers during the last month or two, in regard to the ticket everybody should vote today, but there cannot be any difference of opinion, at least among good citizens of any enlightenment, which is about the same as saying among citizens deserving to be called good—in regard to the obligation which rests upon every enfranchised man and woman who possibly can do it to go to the polls and cast a vote.

Whoever does not recognize and act in accordance with that obligation proves himself or herself unworthy to live in a free, self-governing country.

So serious is the offense which such persons commit that there is only one reason why they should not be visited with a penalty commensurate with the gravity of their transgression—the reason that, as they evidently are unworthy of the privilege that has been conferred on them, any compulsion would only result in the casting of votes from a source so suspect as to virtue and intelligence that their absence from the ballot box is desirable, just as their presence at it would be dangerous if they chanced to be decisive.

In every election, including those the result of which is of general interest, there is a falling off from the registration. It rarely if ever is less than 5 or 6 per cent., that being apparently the irreducible minimum. It is made up of those who for one or another good reason, find themselves unable to go to the polls and of those who for one or another bad reason have neglected to go there. The members of the first class are unfortunate, those of the second are guilty.

It is better to vote wrong than not to vote at all—if the voting be done honestly, of course—and that is something that should be remembered by the newly enfranchised sex. Considerable numbers of women may find in their fears of the novel and the unknown an excuse for remaining at home, but the excuse is a poor one. There is nothing of the painful or the embarrassing in the voting process, and the successful performance of this great duty requires only the exercise of care and intelligence. What woman would confess herself lacking in either?

On "Pairing" and Voting for Electors.

Sometimes a voter who on Election Day has something he particularly wants to do—a something which would be rendered impossible or inconvenient if he took the time to go to the polls—attempts to square himself with his conscience by arranging a "pair" with somebody of political beliefs and purposes opposite to his own. But this, too, is something that should not be done.

Every voter should vote if he can—and so should every voter if she can. Not to have voted at any election is a black mark on the citizenship record of man or woman—one that always will need explaining and defending. In Legislatures the practice of pairing has the warrant of long custom, but the conscientious lawmaker usually refuses to do it when a matter of great importance is to be determined, and what could be more important than the determination of the Presidency?

Another thing that should be avoided in an election like this one is allowing personal animosities or prejudices to cause a splitting of the vote for Presidential Electors. That is done with curious frequency, but never with any result except that of gratifying a spite or grudge, and not infrequently it leads to the sort of mismarking that invalidates a ballot. This much of every ticket should be voted "straight."

There is not the slightest chance that the Electors will do anything except what the voters want them to do, and the fact that among the party's nominees for this anomalous and superfluous office there happens to be one who is the object of a neighbor's or an acquaintance's dislike should not count against him—as regards his exercise of his function in the Electoral College.

Censoring Movie Pictures.

England has a Board of Film Censors and its members recently made an elaborate report of its work and the principles on which it is done. Of course they have had to consider the question of permitting or prohibiting the representation of crimes on the screen, and in no other matter did they find it so difficult to draw a line as in this one.

Many of the crime films offered they regarded as distinctly reprehensible because merely demoralizing in their influence, but all crime they did not feel justified in barring. Finally they decided to reject all films in which the methods of committing crime formed the chief feature, and those in which the crime was the dominant instead of a merely incidental material.

Even these rules they did not feel obliged strictly to enforce against what they call "costume crimes"—those the scene of which is far away in place or time, so that there is no measurable danger that the spectators will aspire to repeat them. Thus, in England, the cowboy drama and pictures showing things done by Mexican bandits were held innocuous. As a moral distinction this will excite some doubt among the rigorous, but its practical value is fairly obvious, and it shows a sort of intelligence not often displayed by censors of any kind.

HARDING ON WILSON.

"One of the Most Intellectual Figures of a Century and a Half."

From The New York Herald, Oct. 31.

"Is it fair to ask what you think of Wilson?"

Harding hesitated, and well he might. "* * * I was prepared for a sharp comment.

"You want my honest opinion, don't you? Well here it is: Woodrow Wilson will have his place in history as one of the most intellectual figures of a century and a half, a man of wonderful mentality, a man of fine ideals usually. But the trouble with Wilson is that he has never understood the people. That has not been his fault altogether. Lacking real understanding of the people, he let his personal ideals carry him to impossible lengths. He failed to understand that in this world of ours great good is only obtainable by harmonious action, by good understanding, by compromising differences and getting to something like a practical working basis of action. The American people can never be driven, although they are willing to be led. There has been Wilson's great blunder."

A FOUR-YEAR CAMPAIGN.

And a Hope for Peace for Three Years to Come.

To the Editor of The New York Times:

There are several classes of Wilson-haters. The most influential class and the most bitter in their denunciation of our President are the stalwart Republicans, who have never recovered from their disappointment at the result of the election of 1916. The Presidential campaign of 1920 began immediately after the last Presidential election. A Presidential campaign once in four years is bad enough, but this campaign has been going on for the last four years. The tactics of those stalwarts have been those of the German army—attack, attack, attack! They have attacked the President in season and out of season. They have tried to belittle every one of his splendid acts. They have attacked his motives, they have attacked his character. They were never known to commend any of the President's acts, but instead they gave him nothing but hostile criticism.

The Senatorial Round Robin signed by thirty-nine Republican Senators, headed by Senator Lodge, marked the blackest conspiracy in our history. The real facts of this conspiracy should be sufficient to drive every independent out of the Republican Party. President Wilson is recognized in all other countries as one of the world's great statesmen. His extraordinary service to America and the world at the most critical time in our history will seem greater and greater when seen in its proper perspective. He was a great leader when leadership was required. To me it would seem a tremendous drop from the statesmanship of Woodrow Wilson to the "normalcy" of Senator Harding. The latter admits he lacks the qualities of leadership, but he will depend upon advice of the "best minds" to tell him what to do. Whatever happens next Tuesday, let us hope that the campaign will end then and that we may have at least three years of peace.

A. W. RICHARDSON.

New York, Oct. 29, 1920.

Ph.D. Degree at Cambridge.

To the Editor of The New York Times:

In your issue of Oct. 31 you quote an announcement which states that numerous British universities propose to offer the degree of Ph.D. and add, "It is worthy of note that Cambridge is not included in the announcement." The "announcement" is inaccurate and incomplete. "The University of Cambridge offers the degree of Ph. D. to graduates of other universities who can show their ability to profit from a course of supervised research. * * * " I quote from the official document entitled "Facilities for Graduate Study and Research" prepared for the use of those who are not already members of the university. Copies of this document can be obtained on application to the Registrar, Cambridge University, England. A. E. SHIPLEY,

Deputy Vice Chancellor of the University and Master of Christ's College, Cambridge.

Locust Valley, L. I., Oct. 31, 1920.

For Attorney General.

To the Editor of The New York Times:

I have been sorry to note an absence of reference to the candidacy of Frank H. Mott for Attorney General. I am sure that all who have had the pleasure and profit of knowing Mr. Mott as I have for a score of years would agree that it will be of the greatest advantage to the State if he should be elected on Tuesday. I venture, therefore, to hope that the readers of your journal may give consideration to the great importance of selecting a high-minded and well-equipped man to this office, which is of such vital issue at the present time to the welfare of our people.

GEORGE FOSTER PEABODY.

Saratoga Springs, Oct. 30, 1920.

FOR ELECTION DAY.

(An Invocation.)

Thy spirit I invoke, Humanity,
For these, my countrymen, today!
May they thine own most holy purpose see,
And feel thy noble sway!

I ask thine influence, kindly Brotherhood,
For all who hesitate in doubt.
Thrill them with love! Make kindness understood!
Cast all their jealous rancors out!

Give of thy blessed grace, O Sympathy!
Let these, my fellow humans, feel
Regard for man, wherever he may be,
And make his grievous woes appeal!

The day is here, now, when our land must know
Exactly how its own heart beats.
I beg, O Progress, that our votes may show
A nation freed from treacherous deceits!

Give of thy power, I pray thee, Prophecy,
A long, clear vision of the way,
Lest in great blindness fatal errors be
On this most potent, solemn day!

LURANA SHELDON.

HUGHES AND BOURGEOIS.

French Leader's Understanding of the Covenant as He Has More Fully Stated It.

BY FRANZ SIGEL.

To the Editor of The New York Times:

This morning's news shows Mr. Hughes continuing his campaign of half truths which he approved by his subscription to the statement of the "Thirty-one Republicans." On the front page of THE TIMES the French Government states officially that it will not appoint a new Ambassador who would be sympathetic to Republican policies and announces that "these tendentious statements have no foundation." The only reason why the French Government should make such an announcement is for the purpose of meeting direct and veiled implications that it will approve Mr. Harding's policy of "scrapping the League."

On the fourth page of THE TIMES appears Mr. Hughes's Terre Haute speech in which he "accepts Bourgeois's view." The French Government apparently does not intend to permit the deduction that Mr. Bourgeois speaks for it in his recent statement. Furthermore, this statement does not bear the absolute interpretation that the Republicans attempt to give it. He in effect agrees that Article X. means moral compunction, to be ever present and to be applied when all the other ten preceding steps to which THE TIMES has so clearly called attention shall have failed. He in effect says that it will never be necessary to enforce and bring into play that "moral foundation." Even the word "foundation" is significant.

But Mr. Bourgeois's statement should be read in connection with his speech when he as one of the committee presented the covenant for adoption by the Peace Conference. Then he said:

> "All the States, in consenting to submit to international justice, take at the same time a definite pledge to guarantee their political independence against future aggression. This is the object of our scheme."
>
> "But it is not enough to proclaim such great principles. We must organize a system of guarantee and a system of action both judicial and practical."
>
> "Respect for the decision given by that body [the Council] will be assured by definite rules, the violation of which shall be considered as an act of war against all the contracting States. If one State is attacked without justification then the whole of the League of Nations is being attacked and will resist."
>
> "If the would-be aggressor knows that resistance is fully prepared against any action such as he contemplated then he will be restrained."
>
> "If you do not wish to see the terrible ordeal through which the world has passed renewed in the future we ought to have a permanent organization to prepare the military and naval means of execution and make them ready in case of emergency."

In conclusion, Mr. Bourgeois "expressed the sincere wish of France to see that the great pact becomes, possibly with some improvement in the "military and naval means of execution," the law of nations.

Mr. Bourgeois's recent statement, not entirely positive in meaning, must be read in connection with his positive statements above quoted in order to state his real view. Mr. Hughes inverts the method adopted in the statement of the "Thirty-one Republicans." He uses the last announcement of Mr. Bourgeois and omits the first instead of taking the first and omitting the last.

FRANZ SIGEL.

New York, Oct. 29, 1920.

A PROPHET OF ARTICLE X.

Argentine Diplomat Proposed That Safeguard in 1870.

To the Editor of The New York Times:

John Baptist Alberdi, Minister Plenipotentiary from the Argentine to various courts of Europe at the period of the Franco-Prussian War, published in 1870 his great book, "The Crime of War," and the following excerpts prove that Article X. of the covenant of the League of Nations is half a century old in essence:

> "Why not let each nation be permanently neutralized, like Belgium and Switzerland? Why not, indeed, let it come to be regarded as the unpardonable crime for one nation forcibly to cross another's borders?"
>
> "Neutrality which is not armed is not neutrality. Its helplessness subjects it to the belligerent whom it would restrain, but as there is no weapon which we can substitute for union in strength, neutralization will ever remain a chimera, unless the present and universal attitude of the whole world be leagued or agreed in that aim by tacit or express agreement."
>
> "As soon as neutralization shall be established, armed and organized in such a manner, the world's peace will cease to be a Utopia."
>
> "Soldier is not synonymous with fighter. The Romans themselves divided the militia into *togata* and *armata*. It is not my idea that every soldier should be converted into a lawyer, but that the soldier should have the one occupation of defending peace.
>
> "Political civilization will have attained its end only when the soldier shall have no other character but that of one of the National Guard of Mankind."
>
> "Warfare by all against one is the sole means for preventing warfare by one against another, whether it is a question of States or individuals."

When the heat of the present Presidential contest has subsided history will recognize that Mr. Wilson, in insisting that Article X. is "the heart of the covenant," had the backing of a thinker who not only knew of the Monroe Doctrine, but saw in neutralized Switzerland a prophetic type of the ultimate defense of every area of the world by every other. WALTER LAIDLAW.

New York, Oct. 30, 1920.

League Case Made Clear.

To the Editor of The New York Times:

The writer had the pleasure of hearing Governor Cox address a capacity crowd at Madison Square Garden last Saturday evening. Those who were in attendance left with little doubt as to their choice for the coming election, and the direction in which their votes should be cast.

Governor Cox's stand and explanation of the League of Nations left very little to be desired by those present, and it is hard to consider that any person with any sense of justice and regard for the welfare of this country could hold any bitterness toward the Democratic candidate and his platform on the League of Nations. Surely if the spirit expressed by this audience can be taken as any criterion it is not too optimistic to look forward to a sweeping Democratic victory this coming Tuesday. This optimism is warranted even in spite of obnoxious misrepresentations flouted with great pride by the Republican advocates in a malicious attempt to lull the American public to sleep on the unmistakable high ideals contained in the Covenant of the League of Nations. The Republican machine has long reached its peak of power, and the trend toward Governor Cox, becoming more pronounced every hour, threatens to keep Senator Harding in Ohio the next four years.

Let the American people go to the polls on Nov. 2 and show their respect for the 81,000 American boys asleep in France who will have died in vain if the United States rejects the League of Nations.

ROBERT A. WINDELER.

Richmond Hill, L. I., Oct. 28, 1920.

This Picture and That.

To the Editor of The New York Times:

It is very sad to read the description of our President given in the article in Sunday's TIMES from members of the visiting delegation of pro-League Republicans last week. He should be pitied by everybody in the country regardless of politics.

After reading your article I read in The Hudson Observer of Hoboken, N. J., an account of a Harding-Coolidge meeting in Jersey City Friday night at which one Hugh Patrick McGovern of New York was a speaker. The clipping following shows what he said:

> "McGovern, who said he was a native-born Irishman, devoted forty-five minutes to a vitriolic address in which he lambasted President Wilson, England and the League of Nations. He went so far as to say that almighty God had stricken down the President while abroad to prevent him carrying out his work for the League of Nations. During the course of his remarks he spoke most sarcastically of the President and pictured him spending his last days riding around England on his bicycle.
>
> "McGovern said 'Wilson's body was in Washington and his heart in England.' McGovern had no trouble making himself heard, as he has a very powerful voice."

JAMES RODDY.

Hoboken, Oct. 31, 1920.

LOST RUSSIAN FAMILIES.

Strange Experiences of Those Caught in the Bolshevist Web.

To the Editor of The New York Times:

We live in a time of wonders. After the Bolshevist eclipse of the Russian sun I lost all trace of my relatives and friends living in Russia, as if the earth had swallowed them up. Recently I received a letter dated Singapore (!) in which one of my relatives, a mining engineer, tells me that when the Bolshevist catastrophe took place he sent his wife and children to the south of Russia and he himself went to Irkutsk, Siberia, to take care of his estate and business. Since then for two years and a half he has heard nothing about his family. And now he is making a trip around the world in order to reach them. He is traveling on a Japanese steamer engaged by the Czechoslovaks going home from Siberia. He finds he words strong enough to praise these wonderful men.

"They are destined," he says, "to play the rôle of red blood corpuscles in the great Slavonian organism. My best hopes for Russia are restored since I have made a close acquaintance with many Czechoslovak officers and men. They will turn a new page in our history and in that of Europe. In Siberia we had a succession of Governments, but what is going on in Russia we do not know except that a Bolshevist plague is raging there, killing by thousands."

A friend of mine living in Paris writes to me: "At last, after three years of silence, I received a letter from my daughter living in Petrograd. She is not only alive, but even doing a good work for children, being attached to the orphan school established by local Bolshevist authorities in the capacity of a teacher. In spite of untold miseries all around, the children are supplied with all sorts of provisions, clothes and books, as if born privileged. They are placed in one of the imperial palaces."

This throws light on the current story to the effect that the Bolshevist schools are conducted far better than were those under the imperial régime. Most likely that is one of the schools shown to foreign Bolshevist sympathizers who visit Petrograd. Unfortunately, there are not enough imperial palaces to accommodate all Russian orphans.

Another friend of mine tells me that Madame Kolchak succeeded in escaping from Russia to France after her husband was murdered in Siberia. She lives with her son a lonely and retired life. PETER J. POPOFF.

Flushing, N. Y., Oct. 31, 1920.

The Soldier Vote.

To the Editor of The New York Times:

In yesterday's papers I read a statement made by Major General Wood in which he appeals to the American Legion to vote for Senator Harding. Major General Wood evidently forgets that we are not in the army now and we think for ourselves. Furthermore, the prime interest of the American Legion is the welfare of sick or disabled service men.

Senator Harding as one of the leaders of the Republican Senate has done his share toward forgetting our needy comrades. Not only on the question of peace but also on vocational training and maintenance of the disabled have we been neglected. We know these things and fail to see wherein the change in title from "Senator" to "President" is going to improve Senator Harding's desire to take care of those who need and deserve care.

The American Legion is not a political organization and will not back either candidate. However, its members realise that the country has had enough of this "passing the buck" rule. That is why the majority of us are for a man who does things. That is why Governor Cox is our choice.

REPUBLICAN EX-SOLDIER.

New York, Oct. 27, 1920.

League Opposition in Europe.

To the Editor of The New York Times:

There is a well-defined effort here in Europe in the old reactionary ranks to defeat or overthrow the object of the League of Nations and the Versailles Treaty in the interests of Germany and the chaos desired by the Bolsheviki. The German Junkers and Bolsheviki are united in favor of the old diplomacy, hoping in the resulting chaos to secure their own evil desires.

The Republican position as at present outlined is falling right in with their plans, and unrepentant Germany may yet cause the war to be fought over again, if we revert again to the old reactionary diplomacy. They are playing the political game for all it is worth in Italy, in Armenia and England by backing the cuts against the league.

L. MAUPERTUY.

Bordeaux, Oct. 15, 1920.

A Clear Issue.

To the Editor of The New York Times:

Thanks to the definitely stated position of Cox, a vote for him means a vote for the League quite as much as if it were a referendum. A vote for Harding may or may not mean a vote for the League—thanks to the Borah-Johnson and Root-Taft factions.

With Cox overwhelmingly elected, neither the week-kneed, nor the honestly doubting, nor the deliberately selfish Senators can longer maintain that they are "protecting the people" whom they represent.

Let the voice of the people speak clearly then.

A ladder but a wiser Republican.

HELEN IVES GOHEEN.

New York, Oct. 28, 1920.

ARCHBISHOP HAYES WINS $369,762 SUIT

Referee Brennan Decides Against Estate of Polish Rector Who Died in 1918.

TOOK EVIDENCE SIX MONTHS

No Satisfactory Explanation of Disposition of Funds Made by Brother of Priest, He Says.

John F. Brennan, referee in a suit by Archbishop Hayes against the estate of the Rev. Father John H. Strzelecki, for many years assistant and later rector of the Polish Roman Catholic Church of St. Stanislaus at 107 East Seventh Street, who died Dec. 18, 1918, filed a report with Surrogate Foley yesterday recommending that the Archbishop's claim of $369,762 be allowed with interest.

When the priest died his brother, Julian F. Strzelecki, received letters of administration upon his statement that his brother left only $65,000 in personal property. Later the books of the church were examined by accountants and the church sued to recover $369,762.

The referee has been taking testimony in the case for six months. He reports that after Father Strzelecki came here from Poland he was educated for the priesthood at St. Joseph's Seminary, Troy, at the expense of the Archbishop, from his agreed to repay after ordination. He was assistant pastor at St. Stanislaus at $600 a year, and became pastor at $800. His pay was increased to $900 in 1917. The referee states that his only other source of legitimate income was from baptisms, marriages, and funerals, which never exceeded $4,000 a year, and part of the expense of maintaining the parish house came from this money. Julian F. acted as clerk of the church and kept the books for $25 a week.

The report states that the day after Father Strzelecki died his brother went to a safe in the rectory and in the presence of the assistant pastor, the Rev. Father Andrew L. Grygue, took out two savings bankbooks showing deposits for large sums, a $10,000 mortgage on St. Joseph's Home for Polish Soulgrant Girls, at 117 Broad Street, two packages of banknotes, one containing $35,000 and one $45,000; $15,000 in Liberty bonds, $28,000 in Russian banknotes, and jewelry, securities, and other valuable effects.

The brother took this property to a safe deposit box in the Lincoln Safe Deposit Company, the referee says, and no satisfactory explanation has been made by the administrator of the disposition of these funds or securities."

The dead priest had a bank account from 1909 to 1919, on which he drew checks aggregating $142,000 made out to order of his brother. When the latter was asked on the witness stand what he did with all this money he said he gave the cash to the priest, but didn't know what his brother did with it.

The referee reports that after Julian Strzelecki got possession of the assets he left for Europe, bought a home in Brooklyn for $8,200. He says that while the priest was in charge, the largest yearly collection of pew rent reported was $4,100, while his successor reported $10,000 for six months in 1919. An analysis of a ledger for the years 1913 to 1918 indicates that rents of $16,000 collected were never credited to the church. The report finds that the pastor violated a strict rule of the church in mingling church funds with his own, and that he also made false entries in the books. He also charged the church for wines, liquors, clothing and other articles purchased for himself. It is also stated that he charged the church for extra services by the organist for weddings and funerals, whereas these were paid for by those participating in them. The total of these items is $22 075.

The referee further finds that the pastor made loans to friends, one of whom, Leon Wazeta, who conducted several Polish newspapers, admitted he once got a loan of $50 000 and that when he needed money for his payroll the clergyman advanced it. He also loaned Wazeta $8,000 for a contribution to the Polish national cause.

WEDDINGS.

Merritt Hemingway, 2d, Marries Miss Katherine G. Hutchins.

The wedding of Merritt Hemingway, 2d, and Miss Katherine Grosvenor Hutchins, a daughter of Mr. and Mrs. Robert Grosvenor Hutchins of 44 East Sixty-fifth Street, took place at 4:30 yesterday afternoon in the Madison Avenue Presbyterian Church, the ceremony being performed by the Rev. Dr. William James Hutchins of Berea College, an uncle of the bride, and the Rev. Dr. Henry Sloane Coffin, the pastor of the church.

The bride, who walked with her father, wore a white satin gown trimmed with point lace, and her tulle veil was held with orange blossoms. Miss Margaret Grosvenor Hutchins, her sister's maid of honor, wore an old blue velvet gown. The flower girls, Deborah Ann Dunstan and Eleanor Kinkaid Henry, wore tan chiffon. The six other attendants, who were Mrs. Maynard S. Ivison, Mrs. John S. Taber and the Misses Genevieve Mangam, Jane Marvel, Sarah Townsend and Marjorie Wright, wore rose colored frocks.

Barton Hemingway was his brother's best man, and the ushers were Barclay Robinson, Erskine Hewitt, Gerald C. Low, Talbott Wooley, Robert E. Grotty, Oswald Jones, Harvey T. Warren, Robert R. Gurney, Churchill C. Peters and J. Callendar Hemingway. The reception was held at the home of the bride's parents, Mr. and Mrs. Hemingway will live in Watertown, Conn.

Oppenheimer—Hirschberg.

The marriage of Miss Bertha Hirschberg, daughter of Mr. and Mrs. Charles S. Hirschberg of 1,000 Park Avenue, and Henry E. Oppenheimer, Jr., took place last evening in the Ritz-Carlton, Rabbi Rudolph Grossman officiating.

The bride, who wore a gown of white satin with tulle veil and carried a bouquet of white roses and lilies of the valley, was attended by Miss Adele Van Haalte as maid of honor. She appeared in turquoise blue velvet. The bridesmaids were the Misses Leah Wile, Margaret Weshauer, Miriam Fisher and Helen Goldberg. Edward Oppenheimer acted as his brother's best man and the ushers were Gerard Lewi, Howard Katzenberg, Frank Merits and Irving Schwartzkopf.

Stern—Johl.

Miss Sadie Johl, daughter of Mr. and Mrs. Herman Johl of 271 Central Park West, was married to Fritz S. Stern of this city at 8:30 o'clock last evening at the Hotel St. Regis by the Rev. Dr. Gabriel Schulman.

The bride, whose father gave her in marriage, appeared in a gown of white satin trimmed with lace and wore a tulle veil. She was attended by Miss Marian Sonnaborn as maid of honor and by the Misses Pearl Levy, Bena Frank, Dorothy Herzog and Julia Sonnheim, as bridesmaids. Young Miss Rhoda Hochaimer acted as flower girl and Jack Stern served as his brother's best man.

Following the ceremony there was a reception and seated dinner for about 150 guests.

Reinhardt—Dilg.

The wedding of Miss Anita F. Dilg, only daughter of Mr. and Mrs. Charles H. J. Dilg, and Arthur R. Reinhardt, son of Mr. and Mrs. G. N. Reinhardt of this city, was celebrated Friday evening in the Chapel of the Intercession, the Rev. Roman Harding officiating.

After the ceremony a small reception and supper followed by a dance was given for the members of the bridal party and the immediate relatives of the couple at the Hotel Astor, where Mr. and Mrs. Francis Kell, grandparents of the bride, celebrated their golden wedding five years ago.

SOCIAL NOTES

New York.

The Misses Florence J. and Evelyn Lowe, daughters of Mr. and Mrs. W. Goadby Lowe, spent the week-end at a house party given by Mr. and Mrs. Robert E. Strawbridge at Bryn Mawr.

Mr. and Mrs. Jean St. Cyr have come from California, where they spent the Summer, and are at the Ritz-Carlton. Mrs. St. Cyr's daughter, Princess Miguel de Braganza, with her children, is visiting in Tuxedo Park.

Mrs. Nina L. Duryea is to accompany Mr. and Mrs. Daniel Chester French and Miss Margaret French when they sail on Nov. 18 for Taormina, Sicily, to spend the Winter.

Miss Catherine C. Burton has taken an apartment at 570 Park Avenue for the Winter.

Miss Romano Avezzana, daughter of the Ambassador of Italy, and Baroness Avezzana, has come to New York from Washington to visit friends and to view the election crowds tonight.

Mr. and Mrs. James Brown and Mr. and Mrs. Edward S. Harkness are at the St. Regis for the Winter. Mr. and Mrs. Albert Halstead and Miss Halstead, who recently returned from Australia, where Mr. Halstead was engaged in relief work as a Government Commissioner, also are at the hotel prior to leaving for Washington.

Mr. and Mrs. E. Virgil Neal have returned from Scandinavia and have opened their apartment at 927 Fifth Avenue.

Lewis M. Norwood and Miss Catherine Norwood are at the Murray Hill Hotel for the Winter.

Mr. and Mrs. Frederic W. Rhinelander of East Eighty-fourth Street are in Washington, D. C., for the unveiling of a monument to the Rt. Rt. Bishop Satterlee. Mrs. Rhinelander is Bishop Satterlee's daughter.

Mr. and Mrs. Henry H. Rogers and Miss Mary M. Rogers have closed their place at Southampton, L. I., and have taken an apartment at the Plaza for the Winter.

Mr. and Mrs. Frederick M. Hilton have closed their house at Scarborough-on-Hudson and will spend the next two months in California.

Mrs. Dorothy A. Humphreys has returned from Southampton and is now occupying her apartment at 933 Park Avenue.

Sir Thomas Lipton has sent a gold and enamel Shamrock pin, which is to be sold at the bazaar given by the Little Mothers' Aid Association at the Waldorf-Astoria on Dec. 4.

Major Henry S. Hooker and Mrs. Hooker entertained with a small dinner last evening for Captain Marshall Field and Mrs. Field at the Ritz-Carlton.

Major Henry S. Hooker and Mrs. Hooker gave a small dinner last evening at the Ritz-Carlton for Captain and Mrs. Marshall Field of Chicago.

Mr. and Mrs. Thomas Nelson Page will sail for England today on the Aquitania to visit their daughter, Mrs. Algernon H. Burnaby, who is ill.

Mrs. Trowbridge entertained a dinner party at Delmonico's last evening, and Frederic Robinson gave a luncheon there yesterday.

Washington.

The President and Mrs. Wilson and all the members of the Cabinet have complied with their voting duties save the Postmaster General and Mrs. Burleson and Secretary Payne, who did not vote. Mrs. Colby accompanied the Secretary of State to cast her vote today. The Secretary of the Treasury and Mrs. Houston paired votes with two Republicans and the Secretary of the Navy and Mrs. Baker both voted by mail, like the President and Mrs. Wilson. The Attorney General and Mrs. Palmer both went to their home in Pennsylvania to cast their votes. The Secretary of the Navy and Mrs. Daniels are both in their home in North Carolina for that purpose.

The Secretary of Agriculture and Mrs. Meredith, who returned to Washington yesterday from Chicago, where they had been for a week, both voted by mail. The Secretary of Commerce and Mrs. Alexander are in their home in Missouri and will return here early next week. The Secretary of Labor and his daughter, Miss Agnes Hart Wilson, the latter a candidate for the State Legislature, have been on a campaigning trip by motor and will vote in their home town today.

Mrs. Henry C. Corbin entertained at dinner last evening in honor of Mrs. Colin Campbell of England, who is visiting her brother and sister-in-law, Mr. and Mrs. Joseph Leiter. Mrs. Campbell returned here with Mrs. Leiter last week, after the visit of the Leiters to her California bungalow, where she and Mr. Campbell have recently established themselves permanently.

The Counselor of the Russian Embassy and Mrs. Henry de Bach, a bride of a few weeks, have returned to the embassy from The Hague, where the wedding took place at the end of Mr. de Bach's vacation in Europe. She was formerly Mrs. van Loon of The Hague. Mr. and Mrs. George Lewis Mayer of Ardmore, near Philadelphia, accompanied by their daughter, will come to Washington today for a short visit to Mrs. Mayer's mother, Mrs. James F. Barbour.

Mrs. Henry F. Dimock entertained at dinner last evening in honor of her son-in-law and daughter, Signor and Signora Catalani, who are her guests.

Newport, R. I.

Mrs. J. F. A. Clark closed her Newport season yesterday, and with her children left for a three weeks' stay at Lenox.

Mrs. Richard Gambrill has closed her Bellevue Avenue house and gone to New York. Countess Szechenyi also left for New York yesterday morning.

Henry F. Eldridge will return from New York today to vote, and a number of the other Summer colonists who claim their legal residence in Newport will return.

Mr. and Mrs. Alfred Tuckerman are leaving today for New York for a brief stay before going to Washington.

Mrs. Luther Kounts closed her Newport season yesterday and left for New York, accompanied by her grandmother.

Captain George Andrew Moriarty has left for New York preparatory to sailing for Europe.

Hot Springs, Va.

Mr. and Mrs. Howard Burdick arrived yesterday from New York to remain until the middle of the month. Also arriving from New York were Mr. and Mrs. A. Benbow Elliman, Mr. and Mrs. E. B. Bigelow and Mr. and Mrs. Halsey S. Hawk of Newark, N. J.

Mr. and Mrs. Henry A. Gooderham arrived yesterday from Toronto to join the Canadian colony at the Homestead, and Mrs. Thomas McKean came in from Rosemont, Pa., to remain until late in November.

Mr. and Mrs. J. B. Hall are here from Chicago for a visit of a fortnight, and Mr. and Mrs. Charles H. W. Foster have arrived from Boston to stay three weeks.

Mr. and Mrs. Henry Evans gave a luncheon yesterday at Valley View for a party of eight. Mr. and Mrs. Gustave Erb, Jr., also entertained yesterday at Valley View.

Mrs. Arthur Kelly Evans gave a luncheon yesterday at the Oaks, and Mrs. George A. Ellis, Jr., who has returned from her riding trip to Burnsville, lunched there.

Mrs. Robert A. Black, Mrs. George A. Ellis, Jr., Mrs. Melville E. Ingalls and Miss Katherine Fay were actively interested in the success of the Masquerade ball held at the Casino last evening for the benefit of the Hot Springs Hospital and which was attended by a large number of the colonists.

Mr. and Mrs. Henry Edson of Haverford, Pa., left yesterday for their home after passing a fortnight at the Homestead.

Mr. and Mrs. Edward F. Hutton, who are here on their honeymoon: Mr. and Mrs. George R. Batchelor, Mr. and Mrs. William Rhinelander Stewart, Mrs. Morton Plant, Mrs. John Alsop King, Mrs. Craig Biddle and Miss Katherine Fay were among the colonists on the Casino lawn during the concert yesterday morning.

White Sulphur Springs, W. Va.

Edward S. Harkness has gone to his home to vote but will return soon to join Mrs. Harkness.

John G. Rumney of Detroit has gone to New York to meet Mrs. Rumney and will return here to remain until Thanksgiving. Major and Mrs. Nigson F. Rumney have gone to Carroll.

A farewell dinner to several members of the colony was given at Kate's Mountain Club last evening by Garrett B. Wall of Richmond, who entertained Mr. and Mrs. Thornton Cox, the Misses Meadows, Mr. and Mrs. Wall and Miss Martha Wall, D. O. George, Dr. John Freeland, and Mrs. Edward McKenna.

Col. and Mrs. John C. Groome of Philadelphia played golf yesterday as did Mr. and Mrs. T. Warner. Mr. and Mrs. Claiborne Norris, Col. Frederick Nicholls, and A. E. Dymeut of Toronto, who had tea at the Casino afterwards.

Harry Payne Bingham played against William C. S. Stettinius, who is spending a few days here with his father, Edward Stettinius.

George C. Brooks and party motored to Lewisburg and out into the blue grass country yesterday.

Mr. and Mrs. Harry Frazier of Richmond entertained yesterday at luncheon at their Summer home for Mrs. John G. Connors of Columbus, Ohio.

Lunching yesterday at Kate's Mountain Club were Miss Louise Sands, Miss Julia Berwind, Mrs. Joseph Pulitzer and Miss Maude Mearow. Mrs. Pulitzer and Miss Mcarow started last night for New York.

Mr. and Mrs. William A. Smith left last night for Chicago, and Mr. and Mrs. E. S. Haskins for New York.

EARL OF MINTO TO MARRY.

Son of Late Governor General of Canada to Wed Miss Marion Cook.

Special to The New York Times.

MONTREAL, Quebec, Nov. 1.—The engagement was announced here today of the Earl of Minto, eldest son of the late Earl of Minto, former Governor General of Canada, and Marion, eldest daughter of Mr. and Mrs. George W. Cook of Montreal. The marriage will take place in Montreal before Christmas.

The Earl of Minto since the war has been devoting himself to ranching in Western Canada. Miss Cook has been much sought in social circles in Montreal and Ottawa, and has been a frequent visitor to Government House during the Connaught and Devonshire terms.

ENGAGEMENTS.

Daughter of Gov. Clement of Vermont to Wed Wyllys E. Dowd, Jr.

Percival W. Clement, Governor of Vermont, announces the engagement of his daughter, Mrs. Anna Clement Knowles, to Wyllys E. Dowd, Jr., of this city.

Mr. Dowd is the son of Mrs. Dowd of 70 West Fifty-fifth Street and the late Wyllys Dowd, who died in July, 1900. He is a graduate of Yale, class of 1900, and belongs to the Union, University, Racquet and Tennis, New York Yacht and Engineers' Clubs. During the war Mr. Dowd was a Captain in the Engineers and later attached to the Shipping Board. He is a grandson of Charles F. Dowd of Saratoga, the originator of the system of Standard Time used by the railroads, and a nephew of Dr. Charles N. Dowd of 172 West Seventy-second Street.

Nebenzahl—Kaufmann.

Mr. and Mrs. A. Louis Nebenzahl of Far Rockaway, L. I., have announced the engagement of their daughter, Miss Anna Nan Nebenzahl, to Victor R. Kaufmann, son of Mr. and Mrs. Edward Kaufmann of 176 West Eighty-seventh Street. Miss Nebenzahl, who is a pupil of the pianist, Eugene Hefley, served during the war as an ambulance driver with the American Red Cross. Mr. Kaufmann is a graduate of the Cornell College of Law, class of '18. His father was former County Clerk of Brooklyn and Tax Commissioner of this city.

Broomall—Taylor.

Mrs. Henry Lewis Broomall of 101 East Seventy-fifth Street announces the engagement of her daughter, Miss Virginia Snowden Broomall, to George Winthrop Taylor of Baltimore and this city, and son of Mr. and Mrs. Robert Taylor of Baltimore.

Agnew—Kent.

The engagement has been announced of Miss Margaret Agnew, daughter of Mr. and Mrs. John Agnew of Paterson, N. J., and John S. Kent of Brockton, Mass. Miss Agnew is a graduate of the Convent of the Sacred Heart, Manhattanville, and Mr. Kent was graduated from Harvard with the class of '11.

AUTO FATALITIES FEWER.

October Record Shows Decline from September in City and State.

The effect of the campaign against reckless automobilists and the severe sentences imposed by the courts was shown yesterday in figures issued by the National Highways Protective Association, which reported 67 persons in the city and 172 in the State killed in automobile accidents during October. In September the figures of the association showed that 80 persons in the city and 202 in the State died as a result of automobile accidents.

The figures for the State show an increase of 60 deaths over October, 1919, but officials of the association are encouraged, as they fall below the record-breaking number of fatalities in September. They believe the figures will now begin to show a steady decline in the number of accidents.

Chief Magistrate McAdoo, in the Traffic Court, continued yesterday imposing jail sentences on second offenders. Peter Valentine, 28 years old, of 2,354 Hoffman Street, pleaded guilty as a third offender to speeding at thirty miles an hour on Madison Avenue from 125th Street to 127th Street. He was sentenced to ten days in jail without the alternative of a fine. Two other automobile drivers, Charles D. Heinze, of 1,711 University Avenue, and John Lyons of 425 East Seventeenth Street, pleaded not guilty to driving an automobile while intoxicated and were held in $1,000 bail each for Special Sessions by Magistrate House.

Raymond Becker, 2 years old, of 2,861 Fulton Street, walking on the sidewalk at Linwood and Fulton Streets last night, was knocked down and instantly killed by an automobile operated by Morris Zabrasky of 448 Linwood Street. According to the police, Zabrasky lost control of the machine and ran up on the sidewalk. He was arrested on the charge of homicide.

WIFE SUES, BLAMES MONEY.

Mrs. Widmayer Says Husband Neglected Her After He Got Inheritance.

Supreme Court Justice McAvoy yesterday approved an agreement by Edwin Widmayer, President of G. A. Widmayer, Inc., insurance, to pay $250 a month alimony pending a suit for separation by Mrs. Susanne Widmayer. The couple were married in 1903 and have two daughters. Mrs. Widmayer told the Court that she lived happily with her husband until after his father died in 1914, leaving him $30,000 cash, a quarter interest in the family residence at 61 West Ninety-second Street, and the insurance business. He got $15,000 from the estate of his mother also.

Mrs. Widmayer alleged that after her husband got the bequests he began spending money on other women, whom he installed in luxurious apartments, while he limited her to the necessities of life. Widmayer denied his wife's allegations.

LORD R. INNES-KER WEDS JOSE COLLINS

Brother of Duke of Roxburghe Married to Musical Comedy Actress in London.

CEREMONY WAS A SECRET

Bride, Daughter of Late Lottie Collins, Won First Success Here in "The Merry Countess."

Special Cable to THE NEW YORK TIMES.

LONDON, Nov. 1.—Another matrimonial alliance between peerage and stage is disclosed by the announcement of the marriage of Jose Collins, well-known musical comedy actress, to Lord Robert Innes-Ker, brother of the Duke of Roxburghe, who married May Goelet, daughter of Ogden Goelet, in 1908. It is understood that the ceremony, which was kept a close secret from all but a few friends took place at the Registry Office in London last Wednesday.

Jose Collins, who is the daughter of the late Lottie Collins, well-known music hall artist, was almost unknown to the English stage until after her success in America. On her return from the States she made a great hit in musical comedy and became one of London's favorites.

Jose Collins's mother, the late Lottie Collins, made "Ta-ra-ra-ra boom de ay" famous here a generation ago. She herself scored a success in London last Spring at Daly's Theatre in "A Southern Maid," her "Cigarette Song" being especially popular. She had previously been well liked in "The Maid of the Mountains." In this country she has appeared at vaudeville houses and was in "The Merry Countess" at the Casino Theatre in 1913.

While playing in "The Merry Countess" she gave an account of her life. She said she was 2½ years old when her mother made her visit to this country and that she had spent most of her childhood in convents. Lottie Collins being opposed to her going on the stage. She stole off one time, however, and managed to play Little Nell in "The Old Curiosity Shop" for as act or so before her mother heard of it, rushed to the theatre and dragged her off.

"She wanted me to go to Belgium to study French and pianoforte and domesticity, so that I could make a really good marriage," said Miss Collins to the Interviewer. But the daughter had other plans and persuaded her stepfather, James Tate, to let her play in her mother's sketch, "The Little Dressmaker." It was not until 1906 that her voice seemed worth cultivating. She then studied for a year with Geraldine Ulmar, returning afterward to the music halls as a singer.

FIRE DELAYS B. R. T. TRAFFIC

Two Car "Lay-Up" Train Burns on Culver Elevated Line.

Traffic on the Culver elevated line to Coney Island and the trolley lines on Gravesend Avenue, Brooklyn, was tied up for nearly two hours late last night when fire destroyed a two passenger car "lay-up" train on the elevated line at Avenue O and Gravesend Avenue.

A motorman passing the spot shortly after 10 o'clock noticed the flames and blew a whistle to attract attention. Scores of residents in that section heard the whistle and went to their fire. As policeman turned in an alarm, but before the firemen arrived the two cars were virtually ruined.

A short circuit is believed to have caused the fire.

Obituary Notes.

JOHN JACOB TREPLE, widely known in the hardware trade in the Eastern States and for twenty-five years with the firm of Fayette R. Plumb, Inc., died of apoplexy on Sunday at his home, 1,045 Prospect Place, Brooklyn. People had lived in Brooklyn for forty years and was a member of the Hardware Club of New York, Stella Lodge, No. 455, F. and A. M., Mount Vesta Council and Kismet Temple, Nobles of the Mystic Shrine.

JOHN HENRY HUGHES, head of the picture framing business of John Hughes's Sons, in the Greenpoint section, which he inherited from his father, died of pneumonia on Sunday at his home, 853 New York Avenue, Brooklyn. Mr. Hughes was a Trustee of the Home for Crippled Children, at Port Jefferson, L. I., and a Director of the Greenpoint National Bank.

ARTHUR HAUCK, President of the Hauck Manufacturing Company, manufacturers of oil burners, died at his home, 1,890 Dittmas Avenue, Brooklyn, on Saturday, aged 40 years.

JOHN W. LEAGUE, for twenty years storekeeper for the Clyde-Mallory Steamship Company, died on Saturday at his home, 338 East Ninth Street, Brooklyn.

FRANK J. MASTERSON, a retired liquor dealer of Bay Ridge, died on Saturday after an operation.

JOHN LAWRENCE FOX, Secretary of the Thomas De Lancy Company, died on Sunday at his home, 1335 Gates Avenue, Brooklyn, leaving a widow and two sons.

CLARK H. WILCOX, President of Wilcox Brothers, of Brooklyn, died yesterday of pneumonia at his home in Milford, Conn. He was 61 years old.

HUGH J. CONNOLL, New England representative of Paris, Allen & Co., died Sunday at his home in Nutley, N. J., aged 76.

ROBERT NICER DIXON, junior member of R. W. Dixon & Son, wholesale fruit merchants of 266 Washington Street, is dead at his home in Tottenville, S. I.

JAMES L. RAYMOND, for whom services were held yesterday afternoon, lived at 451 Washington Avenue, Brooklyn, and had been connected with the city Finance Department for thirty years. He was 73 years old.

WILLIAM N. DEAR, 85 years old, a riding instructor, who lived at 51 Bennett Avenue, died of heart disease Sunday night.

WILLIAM UHLMANN, senior member of the oldest hop firm in the city, S. & F. Uhlmann, 17 Battery Place, died Sunday after a brief illness, following a nervous breakdown, at his residence, 36 West Eighty-ninth Street. He was 60 years old.

Mrs. DORA D. MARBLE of 303 West 106th Street, who died early Sunday evening in Roosevelt Hospital after a two weeks' illness of pneumonia, was Corresponding Secretary of the Stage Children's Fund and a member of the Daughters of Ohio.

JACK SPOONER, for seven years a salesman for Kohn Brothers, fur dealers, died yesterday at the age of 46 in Mount Sinai Hospital after a lingering illness. He made his home at 201 West 106th Street.

J. W. PATTERSON, reputed to be the tallest man in the United States, died of Bright's disease Sunday night at his home in Bloomburg, Texas. He was 7 feet 5 inches in height.

HARRY SMITH, Eastern advertising manager for The American Motorist, official publication of the American Automobile Association, died suddenly Sunday evening at his home, 134 Rogers Avenue, Brooklyn. He was born in Brooklyn sixty years ago.

WYDNALICIO PERTIERRA, head of the importing firm of Suares & Pertierra, 66 Leonard Street, died yesterday at the Presbyterian Hospital from a complication of diseases. He was born in Madrid fifty-four years ago. He came to this city last Spring on a visit to the New York office and stayed at the Hotel America.

WM. J. CARROLL DIES IN CLUB GYMNASIUM

Brother of Late Tammany Leader Expires Following "Setting Up" Exercise at New York Athletic.

William J. Carroll, a brother of the late John F. Carroll, leader of Tammany Hall, died suddenly at 6 o'clock yesterday evening in the locker room of the New York Athletic Club, following his first experience of the "setting-up" exercises in the club gymnasium. The physician who attended him said that death was due to acute indigestion. Mr. Carroll, who was 43 years old, was not unaccustomed to hard exercise, as he had recently played handball on several occasions.

He was a retired produce merchant, having formerly been a member of the firm of John N. Carroll & Co. at 440 West Fourteenth Street. He lived at 333 East Fifty-first Street, with his parents, Mr. and Mrs. Patrick Carroll, his brother, Edward R. Carroll, and a sister, Miss Elizabeth C. Carroll. He was a member of Tammany Hall but had never taken an active part in politics. He was unmarried.

Max F. Bonzano.

Max F. Bonzano, a prominent railroad man and engineer, died Saturday after an illness of several months at his home in Guilford, Conn. He was 62 years old. Mr. Bonzano was for many years General Manager of the Philadelphia and Reading Railroad and later became Vice President. He was General Manager of the Columbus and Hocking Valley Railroad and Chief Engineer of the Toledo, St. Louis and Western Railroad. Ten years ago he retired from active work.

Mr. Bonzano was a son of the late Adolph Bonzano, Chief Engineer of the Phoenix Bridge Company, which built the elevated roads of this city. He was a member of the Union League Club of Philadelphia and the American Society of Civil Engineers of this city.

Dr. James M. Green Dead.

Dr. James Monroe Green of Trenton, N. J., who was Principal of the New Jersey State Normal and Model Schools from 1859 to 1917, died Sunday at the age of 89. In 1876 he became Principal of public schools in Long Branch, remaining there thirteen years.

Born.

KRAUS—Mr. and Mrs. Abraham Kraus announce the birth of a son on Oct. 30, 1920, at Dr. Lyon's Sanitarium, 17th St. and West End Av.

PALEY—Mr. and Mrs. S. Paley, a daughter, born Nov. 1, Dr. Brunoff's Sanitarium, 137th St. and Edgecombe Av., both doing well.

SHELDON—Mr. and Mrs. Ben Sheldon (nee Helyne Wagaus), 401 West 161st St., announce the birth of a son on Oct. 30.

Engaged.

GREENMAN—SCHULDER—Mr. and Mrs. Wm. Schulder of 223 South 9th St., Brooklyn, announce the engagement of their daughter Hyda to Mr. Samuel Greenman, son of Mr. and Mrs. Isaac Greenman of Bensonhurst, N. Y.

MOYSES—WEILER—Mrs. Gertrude Weiler of 317 West 99th St. announces the engagement of her daughter, Alice, to Mr. Joseph E. Moyses, son of Mr. and Mrs. Emanuel Moyses of 324 West 100th St. Reception at the bride-elect's home, Nov. 14, from 3 to 6 P. M. Through error the wrong hotel was mentioned in the announcement which appeared in this paper Sunday, Oct. 31.

ROSENTHAL—ASSKER—NORMAN—Mr. and Mrs. Louis Norman of 200 West 111th St. announce the engagement of their daughter, Sid, to Philip Rosenthal, son of Mr. and Mrs. Harry Rosenwasser of the Majestic Hotel, New York City.

Married.

BRAND—TABOR—Mrs. E. F. Tabor of the Cooper-Carlton Hotel, Chicago, announces the marriage of her daughter, Katherine Harriet Tabor, to Mr. Edwin Waterman Brand on Oct. 23 at the Blackstone Hotel, Chicago. Mr. and Mrs. Brand will be at 23 Hyde Park Boulevard, Chicago.

KLEINBLATT—GREENWOOD—Married Nov. 1, 1920, by the Rev. Dr. Joseph Hirsch, Meier Kleinblatt to Gertrude Greenwood. At home after Dec. 1, 565 West 180th St.

LE NOBLE — FLEISCHER — Mr. Haskel Fleischer announces the marriage of his daughter Shirley to Mr. Samuel Le Noble on Nov. 1, 1920.

Died.

ANTHONY—Suddenly, of pneumonia, on Monday, Nov. 1, 1920, Florence Currie Anthony of 65 Montague St., Brooklyn Heights, beloved mother of Helen Chase Anthony and Mrs. Ferdinand Eggerss. Services at Grace Church, Brooklyn, on Thursday, Nov. 4, at 11 A. M.

BABINO—Minnie (nee Cava), wife of James Babino, suddenly, on Oct. 31, 1920. Funeral from her late residence, 158 Union Av., Brooklyn, on Wednesday morning, Nov. 3, 1920, at 10 A. M. Mass of requiem at Church of Our Lady of Mount Carmel in Brooklyn.

BLUMENTHAL—Suddenly, on Nov. 1, 1920, Jacob Jay, aged 56 years. Funeral will be held from his late residence, 761 Putnam Av., Brooklyn, Thursday, at 2 P. M.

BURKE—Suddenly, Nov. 1, Patrick, beloved husband of the late Alice Burke (nee Quinn). Funeral from the parlors of Richard J. Delaney, 190 Greenwich Av., near 8th Av., to St. Bernard's Church, West 14th St., Wednesday, Nov. 3, at 10 A. M. Interment Calvary.

CAMPBELL—On Sunday, Oct. 31, 1920, Elisabeth P. Campbell. Funeral services at the home of her sister, Mrs. Helen M. Varin, 95 Hicks St., Brooklyn, N. Y., on Tuesday evening at 8 o'clock. Interment Oak Lawn Cemetery, Fairfield, Conn.

CARROLL—Suddenly, on Monday, Nov. 1, William J. Carroll, beloved son of Mary and the late Patrick Carroll. Notice of funeral later, to be held from his late residence, 338 East 51st.

CAVANAGH—Oct. 31, 1920, Rita Cavanagh, daughter of the late Matthew Cavanagh, native of County Louth, Ireland. Funeral Wednesday, Nov. 3, from funeral parlors of James E. McGarney & Son, Lexington Av. and 65th St. Requiem mass at St. Vincent Ferrer's Church at 11 o'clock.

PALM BEACH
Queen of Winter Resorts
Our Vice-President, Alfred H. Wagg, will leave shortly for the Palm Beach and will be pleased to execute orders for the leasing of cottages or apartments for the season.
Our representative will call by appointment.
MORGENTHAU JR. & CO.
REALTORS

Died.

MARBLE—The Stage Children's Fund announces with deep sorrow the death of their beloved Corresponding Secretary, Mrs. Dora D. Marble, on Sunday, Oct. 31, 1920.

Mrs. Millie Thorne, President.

MARSH—On Oct. 31, Charles L. Marsh, in his 68th year. Funeral service at his late residence, Post Lane, Mariners' Harbor, S. I., Wednesday evening at 7:30 o'clock.

MOORE—At Pleasantville, N. Y., Nov. 1, 1920, James Edmund Moore, beloved husband of Fannie McCord Moore (nee Tillar), father of Gertrude M. Shepard, Edmund J. and Leslie D. Moore. Funeral from his late residence Wednesday afternoon at 230. Masonic burial.

MILLS—The funeral of the late Mrs. Ogden Mills, who died in Paris, Wednesday, Oct. 13, 1920, will take place at St. James Church, Hyde Park, Dutchess County, N. Y., Thursday, Nov. 4, on arrival of a special train leaving Grand Central Station at 9:30 o'clock that morning. The train will return immediately after the services.

Twiss Terry M. Norwood, Jr.
H. W. Penoyar, Secretary.

MORGAN—On Monday, Nov. 1, 1920, after a short illness, Asa B. Morgan of 55 East 65th St., New York City. Funeral Thursday, will be held at Cincinnati, Ohio.

MYLES—Oct. 30, Rebecca Myles. Services at Stephen Merritt Chapel, 223 9th Av., near 21st St., Tuesday, 1 P. M.

NICHOLSON—Grantville, after a lingering illness, Oct. 31, in his 56th year. Funeral private. Buffalo papers please copy.

PAYNE—On Nov. 1, 1920, at Hotel Judson, Adelaide Ewan Payne, in the 52d year of her age. Funeral at St. Mark's in-the-Bouwerie, at 10th St. and 2d Av., on Wednesday, Nov. 3, at 2:30 P. M. Please omit flowers.

PINKUS—Charles, beloved husband of Bertha and dear father of Milton, Leo, Sarah and Julia. Funeral from his late residence, 363 West 117th St., Tuesday, Nov. 2, 10 A. M. Elmira and Hornell, N. Y., papers please copy.

PRIAULX-KEMP—At her residence, 100 Bowers St., suddenly, on Sunday, Oct. 31, 1920, Isabelle M., wife of Joseph M. Priaulx and daughter of the late James L. and Jemima Kemp (nee Brine). Funeral services will be held at the Westminster Presbyterian Church, Summit and Magnolia Avs., Jersey City, Wednesday, Nov. 3, at 1 P. M.

RAUCH—On Monday, Nov. 1, 1920, Louise of 817 West 171st St., beloved mother of Georges L. Rauch. Funeral services will be held at the Church of the Stigmata, 209 West 57th St., on Wednesday afternoon, Nov. 3, at 2 o'clock. Interment at Lutheran Cemetery.

ROBERTS—At Farmington, Conn., Nov. 1, Louise Elliott Roberts, wife of Rev. Charles Edward Roberts. Funeral Wednesday, Nov. 3, 10 A. M., from Meyer's Funeral Parlors, 328 Lenox Av., near 125th St.

ROBERTS—At Ridgewood, N. J., on Monday, Nov. 1, 1920, Lillian B., beloved wife of Alfred W. Roberts. Notice of funeral services later.

ROCHE—Oct. 29, William Roche, retired member of the New York Police Department, Traffic Division B, dearly beloved husband of the late Bridget E. Roche and loving father of Julia A., Mary A., William J. and Dr. Laurence D., and the late David P. Roche, formerly of the Seventh Ward. Funeral from his late residence, 326 East 87th St., Wednesday, Nov. 3, 9:30 A. M. Solemn requiem mass at St. Joseph's Church, 87th St. and 1st Av. Interment in Calvary Cemetery.

SIMMONS—Grayce, beloved wife of William Simmons. Funeral services at her late residence, 11 Schermerhorn St., Brooklyn, on Tuesday, Nov. 2, at 1 P. M.

SMITH—Andrew J., formerly of Harlem, suddenly, on Monday, Nov. 1, 1920, beloved husband of Annie K. (nee Bourne). Funeral from his late residence, 1,424 Leiferts Av., Richmond Hill, L. I., on Wednesday, Nov. 3, at 2 P. M.

SMITH—H. Henry, beloved husband of Anna L. Smith, suddenly, Oct. 31. Funeral services at his late residence, 154 Rogers Av., Brooklyn, Tuesday evening, 8 P. M. Interment Greenwood Cemetery Wednesday, 10 A. M.

SMITH—Mrs. Clare, at her residence, 344 West 46th St., beloved mother of Miss Florence E., Mr. Claude Smith and Mrs. Mitchell Price. Funeral services Wednesday, 10:30 A. M. Burial private.

SPENCER—Jack, devoted husband of the late Gertie Davis, dearly beloved father of Herbert, brother of Louis and Joseph. Funeral services at Meyer's Funeral Parlors, 328 Lenox Av., on Wednesday, Nov. 3, at 10:30 A. M.

STEAD—In Easton, Pa., Sunday, Oct. 31, 1920, William Henry Stead of London, Eng., aged 74 years. Funeral services, to which the relatives and friends are respectfully invited, at the establishment of Ralph R. Pittenger, 54 North 3d St., Easton, Pa., Wednesday morning, at 11:30 o'clock. Interment at Easton, Pa.

STRAUSS—Suddenly, on

LOST AND FOUND.

LOST—Stolen from auto truck, package with eight sterling silver, three-section receptacles and sewer; truck leaving De Kalb Av. and Roebling Place, Brooklyn, through Flatbush, Manhattan over Manhattan Bridge, through Canal St. to Centre, up Centre through Mall St. to Broadway, then Broadway to Barclay down to No. 36 Barclay St. Thompson Brothers; reward and no questions asked.

LOST—In locker room of Bellclaire Golf and Country Club, Bayside, L. I., Sunday, Oct. 31, lady's gold hunting case watch, Waltham movement, initials "W. J. C." on dial; also lady's gold chain; liberal reward; no questions asked. Tel. W. J. C., Columbus 8210.

LOST—Southern Pacific 5% Stock Certificate No. F148522 for 5 shares in name Sidney J. Hayden. Notice is hereby given to whom issue who duplicate should not be issued. Hayden, Stone & Co.

LOST—Lady's Mark Cross fitted hand satchel; left in taxi Friday from Pennsylvania Depot to 8th Av. and 34th St.; black initials "A. C."; contains personal effects; reward. Phone Wadsworth 6782.

LOST—Off elevated, between 86th and 81st St. Station, Columbus Av., package containing checks of no value but to owner. Liberal reward. Colonial Bank, 61st St. and Columbus Av.

LOST—Patent leather pocket book containing dental brace key, &c., in Broadway car Wednesday morning, between 9 and 9, around 63d St.; reward for return. Apt. 9-E. Phone Riverside 683.

LOST—Sunday afternoon, Oct. 31, circle of diamonds, outlined by sapphires, between 90th and 86th sts. and Park and Madison Avs. $250 reward if returned to H. Bachrach, 50 East 86th St.

LOST—Lady's brown velvet handbag, Sunday afternoon, in taxicab; contained $50 cash, baby's article, &c.; reward. Room 2034 Grand Central Terminal. Murray Hill 4709.

LOST—Envelope purse, Saturday afternoon, Lexington Av. subway express, 42d St., containing money, personal cards, &c.; reward. Room 2805, 120 Broadway.

$25 REWARD; no questions asked, for return of grip of silk neckwear samples, lost at 31st St. and 6th Av. Monday. Phone Orchard 192.

LOST—Seven keys on fine chain ring, Saturday, between Cooper Union and Union Square; reward. E. Reindel, 297 Ryerson St., Brooklyn.

LOST—Sunday night, steel beaded blue velvet bag, 48th St. and 8th Av.; liberal reward. Return to Prokopp, 509 West 142d.

LOST—Gold wrist watch, Elgin, between 96th and 96th, on Broadway; reward. Gamble. Morningside 6500.

LOST—Small leather purse, West End subway, containing money and diamond ring; liberal reward. J 455 Times.

LOST—Saturday, diamond and pearl bracelet from Hotel Biltmore to Century Theatre; liberal reward. Return cashier Hotel Biltmore.

LOST—Lady's green-tinted glasses, shell rim, in black case; reward. Phone Morningside 581.

LOST—Kodak, Central Park (65th St.); reward. John 722. Jacoby, 160 Water St.

LOST—A charge book and ledger; reward. M 392 Times.

AUTO STOLEN.
REWARD.
Ford touring, 1920; 3663121; black body, cream color wheels, Lee and Firestone tires; rear of body recently repaired; license 754938 N. Y.; stolen Oct. 28 in front of 241 Clinton St., New York. Communicate with E. B. Hopwood, 55 John St., New York City. Telephone Beekman 8887.

Jewelry.

LOST—Ring with three small diamonds, some time Sunday, probably on 45th St., between Broadway and 6th Av.; valued sentimentally; generous reward. Call Miss Hudson, Wat kins 2900, before 5.

LOST—Friday, lapin, black pearl, surrounded by diamonds; lost near Washington Square or near 42d St.; $50 reward and no questions asked. Return to Goldman & Unger, 120 Broadway.

LOST — Diamond bracelet and diamond brooch, either Salisbury Golf Links or at Forest Hills; reward. Return Apartment 6A., 258 Riverside Drive. Phone Riverside 4063.

LOST—$50 reward for return of diamond lorgnette, attached to black silk cord; lost Friday afternoon between 8 West 40th and 57th Sts., West of 5th Av. S 333 Times.

LOST—$25 reward, no questions asked, for return of a platinum lorgnette, lost Thursday, Oct. 28, in the neighborhood of 50th St. and 5th Av. Dreicer & Co., 560 5th Av.

LOST—Platinum and diamond bar pin, Friday, McCreery department store or vicinity of 34th St.; liberal reward for return. Telephone Mrs Kelly, Gramercy 2140.

LOST—Diamond and onyx bracelet, between 53d and 59th sts. and Broadway. Reward. Return to B. Frankel, 680 West End Av. Riverside 1196.

LOST—At West Point Saturday evening, silver card case, initialed "E. M. J." Reward. Finder please phone Miss Junken, Decatur 5797.

LOST—Last Saturday evening, on 9th Av., between 49th and 50th Sts., a small diamond bowknot pin. Reward offered. S 548 Times.

LOST—Diamond bar pin (platinum), 36 diamonds, 5th Av., near 58th St. Suitable reward if returned to 140 West 79th, Apartment 5W.

LOST—Between the Beaux Arts and 130 East 86th, three diamond bangles, Oct. 27; liberal reward. Phone Vanderbilt 9389.

LOST—String pearls, Beaux Arts to Mori's or taxicab to 110th St., Friday night; reward. Academy 1710, Apartment 68.

LOST—Diamond and platinum bowknot pin, sometime on Friday; liberal reward for return. Call Browne, 6630 Murray Hill.

LOST—Wrist watch, between Broadway and 166th St., or on 130th, Oct. 31. Reward. Peg Walsh, 542 W. 156th.

LOST—Sunday, man's one-karat diamond ring; ring broken at seam; reward. Phone 1276 Westchester.

LOST—Solitaire pearl pin set in diamonds; liberal reward. "Wise," Room 1001, 206 Broadway.

FOUND—Watch in vicinity Columbia University. W. D. Fletcher, 1,124 Amsterdam Av.

VERY LIBERAL REWARD
for return of diamond bracelet lost Friday, Oct. 29, last in general vicinity of Avignon Restaurant, Park Av. and 47th St., the Colony Club, Park Av. and 62d St., or between the two places. Return to Udall & Balleu, 574 5th Av.

$300 REWARD
for return of leather bag, containing 3 articles of jewelry, lost Oct. 23, vicinity of 116th St. and Lenox Av. A. R. Lee & Co., Inc., 15 William St.

$50 REWARD for diamond cluster pin, lost Saturday, 5th Av. bus. Morningside 888.

Wearing Apparel.

LOST—In Carnegie Hall, Saturday afternoon, small brown fur neckpiece, 3 skins, my name attached; good reward. Telephone Lenox 3225.

LOST—Squirrel neckpiece, between 112th-113th St., Broadway, between 4 and 5 P. M.; reward. Frankel, 420 Riverside Drive.

LOST—Stone marten scarf, 3 skins, about 7:30 Sunday night, left in a taxicab. Suitable reward if returned to 17 West 56th St.

LOST—Fur neckpiece in Loew's Roof Garden, Oct. 31; reward $25; no questions asked. Corwin, 250 West 112th St.

LOST—Skunk fur piece, 73d St., between Columbus Av. and Broadway; liberal reward. Mrs. Hastings, Hotel Nobleton.

LOST—Two-spray black Paradise feathers, shopping district or McAlpin or Waldorf. Reward. Hotel Albert, Room 1204.

LOST—Black lynx collar, Sunday, Oct. 31, at Lexington Theatre; $25 reward. Weber, 1,169 Madison Av.

Cats and Dogs.

LOST—SUNDAY EVENING, SMALL WHITE BOSTON BULL WITH BROWN PATCH ON BACK, BROWN AND WHITE HEAD; ANSWERS TO NAME OF BOIE; VERY LIBERAL REWARD. REISS, 16 WEST 67TH ST. PHONE COLUMBUS 3051, APARTMENT 3E.

PERSONAL.

IF LADY GOING MIAMI, FLA., IMMEdiately will look after two little girls en route will pay part railway fare. Telephone Anna Bonner, Hotel Woodward.

WILL BEUU GRAND TIER BOX EVEN Fridays during season. E 37 Times.

OUR PROBLEM IN HAITI.

AMERICA'S DIFFICULT PROBLEM IN HAITI is explained in detail by an official of the Latin-American Co-operative Society in November CURRENT HISTORY MAGAZINE—one of forty features. On news stands.—Advt.

2,000,000 APPLES FOR CITY CHILDREN

Gifts to Orphan Asylums and Charitable Institutions an Apple Week Feature.

RETAIL DEMAND INCREASING

Dealers Report Heavy Sales with Prices Considerably Lower Than Heretofore.

Two million apples are to be given away this week to the boys and girls of this city, especially those in orphan asylums, charitable institutions and living in the poorer neighborhoods as a special feature of the International Apple Week, which began last Saturday and continues through the week. Already more than half a million apples have been distributed in different sections of the city. The work of the campaign is directed by Joseph Sicker, Chairman of the Committee of the International Apple Shippers' Association. Co-operating with the organization in the Apple Week is Herschel H. Jones, Director of the New York Division of Foods and Markets.

Mr. Sicker will send today to Miss Grace Schermerhorn, Director of Cooking of the Board of Education, a large number of apples for distribution among school children. Seventy-nine barrels will be sent to 111 Lexington Avenue, Brooklyn; fifty-eight barrels to the Sixty-ninth Regiment Armory, Lexington Avenue and Twenty-fifth Street, and twenty-six barrels to 3,706 Park Avenue. Apples for 5,000 children have been sent to the Children's Society at 105 East Twenty-second Street and various other organizations.

Widespread interest is being taken in Apple Week, according to Mr. Sicker, who says the morning auctions at Pier 20 are being largely attended by the dealers, who find an unusually heavy retail demand. Apples, he says, are being sold at a very low price and the ordinary ungraded apple should sell in the stores at 2 or 3 cents a pound. The better grades he considers cheap at 4 and 5 cents a pound, which is a reduction over the prices formerly prevailing.

Edwin J. O'Malley, Commissioner of Public Markets, has sent a letter to Mr. Sicker in which he says: "By way of giving every aid to the unrestricted distribution of apples in the City of New York, I will put at the disposal of your committee any unused market place or space for the period of Oct. 30 to Nov. 6."

Mr. Sicker has received a letter from Captain C. H. T. Lowndes, in command of the United States Naval Hospital in which he gives thanks for the receipt of apples for the institution. "The quality of the fruit," he says, "certainly reflects credit on the growers, packers and distributers. This indorsement of its excellence, however, I am sure will prove mild in comparison with the tribute the appreciative consumption of the gift will convey. There is no body of men more susceptible to thoughtfulness in their behalf on the part of the public than the men of the United States Navy. Please be assured, therefore, that your generosity in this instance was no wise misplaced, but that all at the hospital join me in again thanking you for your thoughtfulness."

Many "stunts" with apples are being featured in the theatres in the city this week.

At Cost on Fifth Avenue.

Apples are to be sold on Fifth Avenue at cost, beginning this morning. It was announced by Herschel H. Jones, Director of the New York office of the State Division of Foods and Markets. He said that at 9 o'clock this morning the Consumers' Food Committee, of which Miss May Van Arsdale of Teachers' College is Chairman, will open a temporary apple store at 211 Fifth Avenue, in which the fruit will be sold to the public by the barrel, basket or pound at actual wholesale cost. A committee representing twenty leading organizations of women and men interested in community problems is conducting the sale, which will continue every day from 9 A. M. to 8 P. M.

Hand picked Baldwins will be sold at the extremely low price of twelve pounds for 25 cents. McIntosh, Jonathan, Stowe and other varieties of fine eating apples will be on sale at strictly wholesale prices on a cash and carry basis.

The idea of the sale, according to Mr. Jones, is to give people a chance to get at a price some of the fine apples that would otherwise go to waste.

If the sale is successful this week it will be continued another week. Both cooking and eating apples will be on sale, as well as certain varieties, such as Alexander and Wolf River, which are good for both cooking and eating purposes. The prices will vary somewhat for the different kinds. There will be Greenings, Twenty Ounce, Baldwins and other varieties which are excellent for sauce, pies, baking and all cooking purposes. The Baldwins to be sold at 12 pounds for a quarter are not culls or windfalls, but hand-picked, of medium size, and in good condition.

Some idea of what the apples will sell for may be obtained from yesterday's quotations on sales of high grade apples in the wholesale market, which were as follows:

Baldwin, bbl.	$6.00@6.50
Alexander, bbl.	4.00@ 6.00
Greening, bbl.	4.00@ 5.00
McIntosh, bbl.	6.00@ 9.00
Twenty Ounce, bbl.	3.50@ 5.00
Wolf River, bbl.	4.00@ 5.00
Northern Spy, bbl.	3.50@ 4.50

To these prices must be added the cost of cartage uptown and putting up in smaller packages. There are approximately 450 apples and 100 pounds in a barrel, varying with different varieties.

WARNS TOURISTS TO EUROPE

State Department Urges Them to Take Money to Bring Them Home.

WASHINGTON, Nov. 1.—Travelers bound for Europe were warned today by the State Department to take with them enough money to pay their way back if they intend to return. The statement was prompted by reports from Consuls that Americans who have returned to Europe to visit their families frequently found themselves stranded and appealed for assistance.

Consuls are not provided with funds for that purpose, the department's announcement said.

POSTPONE WILSON TRIBUTE.

Washington Democrats Planned Election Eve Demonstration.

Special to The New York Times.

WASHINGTON, Nov. 1.—Democrats had intended to participate tonight in a "silent expression of respect for President Wilson" by "joining hands and circling the White House," but at the last minute the demonstration was postponed until Thursday night next. It was understood that leading Democrats believed it would be best to wait until after election.

Large crowds stood on Pennsylvania Avenue in front of the White House fence waiting for something to happen. No one seemed to know just when the demonstration would begin, although it had been scheduled for 8 o'clock. Finally the throngs melted away.

The election eve feature was suggested at a rally last Saturday night by Professor Fred P. Myers. He was to act as Chairman, assisted by John F. Costello, Democratic National Committeeman from the District of Columbia; Jim E. Colpoys, Secretary of the State Central Committee, who has had charge of the local Democratic campaign, and others.

The plan was to assemble at Democratic headquarters in Pennsylvania Avenue and march to the White House. The program stated that the marchers might "possibly serenade the President in song."

Election Ball for Charity Tonight.

Election returns will be flashed tonight at the Election Ball, which is to be held at the Hote Commodore under the auspices of St. Timothy's Alumnae Guild for the benefit of St. Timothy's Community Centre. The returns will be shown on a large screen every hour from 9 o'clock until 3 A. M. Many prominent society people are acting as patronesses and have taken boxes. Before supper will be served. Mrs. Dorcasy Fales is head of the committee in charge of the ball.

VOTE FOR YOURSELF

Polls open 9 a. m. to 8 p. m.

There are dozens of positions open today, dozens more tomorrow, and the next day and the next—in the "best paying profession," Accountancy. They are open to men who are ready to men who are trained. YOU have thought time and time again of training for this wonderful field. TODAY you should vote action. TODAY you should vote yourself one of these high salaried positions by deciding to make yourself a trained accountant. A few hours a week for a few months will qualify you, will bring you the inevitable La Salle result, "Ten Years' Promotion in One."

CALL FOR PERSONAL INTERVIEW TODAY
Or Phone Or Write
La Salle Extension University
General Executive Offices
112 West 42nd Street Phone Bryant 8920
Downtown Office, Suite 816, 111 Broadway, Rector 1801
Newark Office, 1003 Wiss Building, Mulberry 1442

A Surprise in Foot-Comfort

WE carry Educator Shoes—the shoes you have seen advertised in the magazines for years—because *we know* they will prevent foot-ills—the corns, bunions, callouses, ingrowing nails, weak arches, etc., that come from wrong shoes.

For Educators are shaped *scientifically* to give room for all five toes to serve you unhampered. They "let the feet grow as they should," never bending or crumpling the toes.

Come in and try on Educators. If you have thought a shoe can't combine good *looks* with good *sense*, a surprise awaits you. You'll decide to get Educators for all the family.

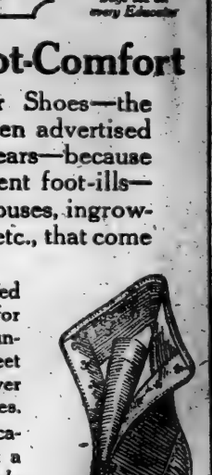

RICE & HUTCHINS
EDUCATOR SHOE
FOR MEN, WOMEN, *and* CHILDREN

SIGNET SHOE COMPANY
1345 Broadway, bet. 35th and 36th Streets
Bronx—Third Avenue and 149th Street
Harlem—112 West 125th Street Brooklyn—557 Fulton Street

Can you find a letter in your own files?

IT is ten o'clock at night. You've just stopped in at your office on your way to the train. You must have a certain letter before the train leaves.

Can you step up and find that letter yourself or do you feel utterly helpless among a multitude of folders, guides and messy papers?

The "Y and E" Direct Name Filing System will solve this and many other filing problems.

Actual time-tests made in New York City offices averaged exactly 7⅘ seconds to find or file a letter.

Ask for our new book, "Finding and Filing in Less than Ten Seconds."

YAWMAN AND ERBE MFG. CO.
Filing System Service, Equipment and Supplies
360 Broadway, New York
TELEPHONE FRANKLIN 3434

Filing Systems Filing Supplies | Filing Cabinets in steel or wood | "Y and E" Efficiency Desks "Y and E" Record Safes

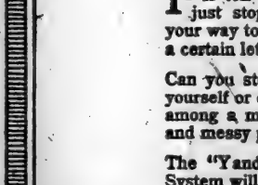

NEW STORE

West Side of Broadway near 52d St.

Opens Election Day,

You Are Invited

This HATCH Store, while the fourth, is in reality the first Hatch store started in New York City over 17 years ago. It is in a new home, that's all.

You will find it conveniently located, attractive and comfortable, featuring the 4 HATCH SPECIALTIES, as do the other 3 HATCH stores at Herald Square, 6th Ave. & 35th St., and on the West Side of Broadway, near 45th and 99th Sts.

SALTO-NUTS (Mixed) $2.25 the lb.; Italian Chocolates, $1.50 the lb.; Supreme Chocolates, $2.00 the lb.; Matinee Idols (Nutted Chocolates) $2.50 the lb.

Sent to all parts of the world (send for booklet or telephone Fitzroy 241) without additional cost.

"HATCH, HE PAYS THE PARCEL POST"

All stores are open daily (including Sundays and holidays) from 8 A. M. until midnight. Soda Fountain Specialties, hot or cold, served at the four HATCH Stores.

Hatch

Shorty gets an Earful!

Friday

Howdy from New Orleans, Pete!

Say, old clock, you've got the time—maybe you'd like to hear this one! As we were rolling into New Orleans yesterday one of the men in the club car was recounting his cigarette experiences—how he finally pulled a trick on his luck and got set right!

This party told a story about the initiation of a young fellow into a college fraternity and how he was just about scared to death when the black cap and the noose were adjusted! He was advised to say his last word. In a quivering voice he managed to get out:—"All I've got to say is that this is certainly going to be a lesson to me!"

"Well, I've had my cigarette lesson", continued the traveller. "I went up and down the line on cigarettes until I got hold of Camels and got deep into their quality and mildness and delightful flavor! There never was a blend such as Camels combination of Choice Turkish and Choice Domestic tobaccos! I'll say it—Camels taught me what a cigarette should be and they'll teach any man who smokes!" Thinks I to myself—sic 'em, judge, every word is a sentence!

Now, Pete, that's the kind of Camel thanks-giving stuff you get north, east, South, west and through the middle! That's all as true as that little sheep will wag their tails!

I did some tall thinking as I browsed through the quaint old French quarter this evening—how universal the appeal of Camel cigarettes really is! Figure the travelling I've done and the people I've met—each city different from the other—AND Camels have been the ONE cigarette to be found everywhere—and the cigarette most smoked at each point! Pete, old backstop, it's wonderful the way smokers are sliding home to Camels!

Dallas, Texas, for me!

Yours Shorty.

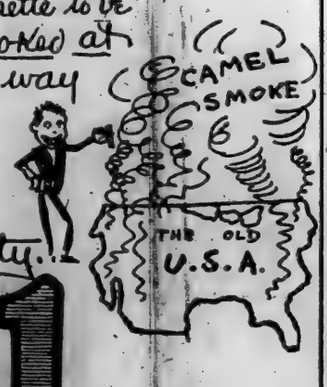

Camel CIGARETTES

GRAND JURY PICKED IN BUILDING INQUIRY

Untermyer to Submit Tomorrow Evidence Obtained by Lockwood Legislative Committee.

MAY FIND 70 INDICTMENTS

Judge Mulqueen Defines Extortion, Perjury, Conspiracy and Law on Price Fixing.

COUNTRY'S HONOR AT STAKE

Attorney General Newton, Designated by Governor, to Conduct the Hearing After Nov. 29.

The investigation of criminal activities which are alleged to have contributed largely to the delay in furnishing housing facilities in this territory and of other criminal acts revealed by the hearings being held by the Joint Legislative Committee on Housing, was begun formally yesterday with the selection of the additional November Grand Jury. The evidence, on which perhaps seventy indictments will be asked, will be presented to the Grand Jury by Samuel Untermyer, counsel for the Joint Legislative Committee, who by special designation of District Attorney Edward Swann, is conducting the present stage of the investigation as a Special Assistant District Attorney.

In charging the additional Grand Jury Judge Joseph P. Mulqueen, in Part I, General Sessions, defined the degrees of crime which may be developed by the investigation. He paid particular attention to the definition of extortion, and said that its practice was repugnant to free institutions, and that if it could be practiced against honest laboring men then our Government was a sham. His charge dealt further with perjury, subornation of perjury, agreements on price fixing, conspiracy and the wilful destruction of documents desired as evidence in criminal proceedings.

Equally unlawful, Judge Mulqueen held, was the use of power to start or settle a strike, and he urged that the unlawful use of such power as a means of levying tribute on rich or poor must be stamped out.

"I have no need to spur you on to your duty," said Judge Mulqueen. "The honor of this country is at stake."

Cites Housing Situation.

The Judge called attention to the seriousness of the housing situation, and said it devolved upon the additional Grand Jury to dispose of all the charges and allegations.

Because the selection of the jury was made on the eve of Election Day, the members were directed by Judge Mulqueen to assemble in the Grand Jury rooms tomorrow morning at 11 o'clock. At that time Mr. Untermyer probably will lay before the jury the facts developed at the hearings of the Legislative Committee bearing on the organization of master plumbers and stone contractors, as part of the system originated by John T. Hettrick, an attorney, of 165 Broadway.

Hettrick testified before the Legislative Committee that from 1 to 4 per cent. of the gross business done by the cut-stone contractors, steam heating, ventilating and plumbing contractors was paid into an "insurance fund," and that 1 per cent. of the gross business of the contractors was received by himself for "legal services."

In the examination of witnesses before the Legislative Committee, Mr. Untermyer endeavored to show that these clients of Hettrick's engaged in combinations to fix prices, and it is believed that the evidence to be submitted will tend to show the actual allotment of business made to members of the association.

To Investigate "Dividends."

The Grand Jury will investigate also the dividends of the organization, which are alleged to have been based on the amount of business allotted and to have been taken out of the "insurance fund." It is said that the distribution of these dividends from the surplus or "insurance fund" amounted to approximately $50,000 within nine months, after the deduction of Hettrick's fees and other expenses.

Mr. Untermyer will be assisted by Stanley Richter, formerly an Assistant District Attorney, and by Deputy Attorney General Samuel A. Berger. Additional evidence developed by the Joint Legislative Committee hearings will be placed before the Extraordinary Grand Jury on Nov. 29, when the investigation will be conducted by Attorney General Charles D. Newton, who has been appointed by Governor Smith at the express solicitation of Senator Charles C. Lockwood, Chairman of the Legislative Committee.

The selection of the additional Grand Jury was made from thirty-eight veniremen who responded to a call for a panel of sixty. Those who failed to answer the call, provided they can show no reasonable excuses, are subject to a fine of $100, and may be dropped from the jury list.

The talesmen were examined by Mr. Untermyer, who questioned each on his attitude toward anti-trust laws of this State and toward organized labor. It was made plain that the prosecution would accept none who was prejudiced against organized labor.

Regrets Publicity.

Mr. Untermyer complained that it was regrettable that the names of witnesses and predictions concerning the activities of the Grand Jury had been published in the newspapers in recent investigations, and asserted that this practice was not tolerated by the Federal Court. He asked Judge Mulqueen to warn the press against making predictions of indictments or publishing accounts of what may happen within the Grand Jury room.

Judge Mulqueen replied that the newspaper men were not always responsible for such disclosures. He said that the responsibility for "leaks" fell largely upon the District Attorney in charge of the investigation. He advised Mr. Untermyer that he would have the matter entirely in his own hands while he was conducting the inquiry.

Thomas M. McCarthy, Treasurer of Austin Nichols Company, who lives at 31 Riverside Drive, was designated foreman of the Additional Grand Jury by Judge Mulqueen.

One of the jurors is Charles C. Stillman, 9 East Sixty-seventh Street, son of the late James Stillman, Chairman of the National City Bank. He was qualified after he had said he was a trustee of his father's estate. His duties as trustee, he said, constituted his only business. In the examination of the young man, Mr. Untermyer brought out that he knew much about labor organizations, having gained his experience while working as a railroad laborer.

"I was a laborer on the tracks," said Mr. Stillman, "and know about the organization of labor. I am in sympathy with organized labor and believe in the enforcement of the anti-trust laws."

The Grand Jury.

The complete list of jurymen follows:

Allen, F. Brevoort, insurance agent, 214 Central Park South.
Bacharach, Julius, real estate agent, 24 East Ninety-sixth Street.
Brand, Charles W., clothier, 333 Central Park West.
Brussel, Dennis G., trustee, 28 West Seventy-fifth Street.
Frankel, Emil, insurance agent, 8 East Eighty-first Street.
Gerstman, Bernard, business manager, 314 West Ninety-fourth Street.
Goodstein, Harry, real estate, 60 West Eighty-third Street.
Guernsey, Henry W., printer, 230 West Fifty-ninth Street.
Hardy, James, real estate agent, 1,425 Broadway.
Heimerdinger, Morris, retired banker, 81 East Seventy-ninth Street.
Keim, George H., retired, 1,109 Madison Avenue.
Lamar, Victor, manufacturers' agent, 12 West Forty-eighth Street.
McCarthy, Thomas M., Treasurer Austin Nichols Company, 31 Riverside Drive.
Moen, A. Remy, real estate, 625 Park Avenue.
Nathan, Joseph, merchant, 161 West Eighty-sixth Street.
Newman, Abraham L., manufacturer, 44 East Sixty-eighth Street.
O'Connor, John M., publisher, 84 West Seventy-sixth Street.
Oppenheimer, Julius, meat business, 71 West Eighty-seventh Street.
Smith, Lee T., real estate, 840 West 159th Street.
Spereo, Constant J., importer, 29 Broadway.
Stern, Benjamin, retired, 1,187 Lexington Avenue.
Stillman, Charles C., trustee estate of James Stillman, 3 East Forty-fourth Street.
Thorn, George, boiler salesman, 43 East Twenty-seventh Street.

Newton's Appointment Explained.

With reference to his appointment of Attorney General Newton to take charge of the investigation before the extraordinary Grand Jury on Nov. 29, superseding District Attorney Swann, Governor Smith yesterday issued the following statement:

"Mr. Untermyer and Deputy Attorney General Berger have requested me to make a modification of the order superseding the District Attorney which I signed on Oct. 27 at the request of and in the form prepared by Mr. Untermyer.

"The purpose of the modification is to postpone the actual superseding until the Supreme Court convenes, thus leaving no possible doubt of the legal right of Mr. Untermyer as a Special Assistant District Attorney to appear before the General Sessions Grand Jury on Monday. In order to effectuate that purpose, I have complied with the request of Messrs. Untermyer and Berger and signed a modification of the original order in the form proposed by Mr. Untermyer.

"The Attorney General will have complete charge when the Supreme Court term opens."

Deputy Attorney General Berger, who has been assisting the Lockwood Committee, will assist the Attorney General also in the investigation before the extraordinary Grand Jury.

IMPORTS FALL IN SEPTEMBER FIGURES

Exports Made European Trade Balance of $222,000,000 in Favor of United States.

WASHINGTON, Nov. 1.—Exports to Europe and South America showed a slight recovery in September from the slump noted in August, but there was a further reduction in shipments to Asia. Imports from all three of these continents showed sharp decreases.

A statement issued today by the Department of Commerce placed exports to Europe for the month at $313,412,925, as compared with $283,034,353 in August. Imports from Europe were $91,048,291, compared with $114,751,701 in August—a balance of trade in favor of the United States of approximately $222,000,000 for September.

Exports to South America in September totaled $54,447,362, compared with $46,643,282 in August; imports, $62,499,122, compared with $63,301,491—a balance of trade of approximately $8,000,000 in favor of South America. Shipments to Argentina were valued at $21,781,809, as compared with $16,017,345 the month before; to Brazil, $15,017,245, against $14,220,291. Imports from Argentina, however, increased nearly $8,000,000, the total being $23,882,880—a net trade balance for Argentina of approximately $1,000,000. Imports from Brazil decreased more than $6,000,000, the September total being only $15,637,267, but that country rounded up the month with a new balance of half a million dollars against the United States.

Exports to Asia in September were valued at $37,874,882, compared with $47,107,624 in August; imports, $63,735,743, compared with $126,207,321—a trade balance against this country for the month of approximately $50,000,000. Japan cut her imports from this country in September to nearly half those in August, the figures being $9,904,267 for September and $15,880,189 for August. She shipped to the United States goods valued at $26,963,625 compared with $40,588,428 in August.

Exports and imports to the principal European countries in September, compared with August, were:

Great Britain—Exports, $142,485,083, compared with $119,305,819; imports, $34,324,801, compared with $43,414,679.

France—Exports, $47,204,664, compared with $36,321,950; imports, $12,324,870, against $15,154,457.

Italy—Exports, $29,374,775, compared with $17,962,163; imports, $4,034,649, compared with $5,349,320.

Germany—Exports, $19,798,740, against $19,422,006; imports, $9,704,772, compared with $12,489,778.

For the nine months ending with September, exports to Europe were valued at $3,296,767,495, against $3,856,818,853 and the imports, $980,586,164, compared with $452,549,727, the same period the year before.

Imports from South America for the nine months' period totalled $437,754,298, compared with $481,412,454 for the first nine months of 1919.

MRS. GRANGE ASKS DIVORCE

Contractor's Wife Obtains $100 a Week Alimony, Pending Trial.

Special to The New York Times.

WHITE PLAINS, N. Y., Nov. 1.—Supreme Court Justice Seeger today granted to Mrs. Jessie Cary Grange $100 a week alimony and $500 counsel fees pending trial of her action for a divorce from Robert Waddington Grange. In the plaintiff's affidavit she alleges her husband has an income of $12,500 a year. The couple were married on June 15, 1907, in Manhattan, and have no children.

Mrs. Grange alleges that her husband lived with a young woman at Glenwood Landing, L. I., between June, 1920, and the present time. The defendant at one time was Vice President of the Thompson-Starrett Company, and according to the court papers, is now the head of Grange & Sloan, contractors, of Manhattan.

Britain to Pay Silent Tribute To War Dead on Armistice Day

LONDON, Nov. 1.—A two-minute silence on Armistice Day, Nov. 11, in memory of the great dead, will be observed as far as possible throughout the British Empire. This announcement was made by the Prime Minister in the House of Commons today.

At the burial on Armistice Day in Westminster Abbey of an unknown soldier, the coffin will bear the inscription, "An Unknown Warrior," thus being representative of all the fighting service men in the World War.

HUNT PRICE FIXING BY MATERIAL MEN

Lockwood Legislative Committee to Question Manufacturers Thursday on Building Inquiry.

DEFENSE FUND REPORTED

House Wrecker Tells of Attempt to Assess His Union Employes—Graft Witness Found.

Manufacturers of building materials will be called before the Lockwood Joint Legislative Committee on Thursday, and Samuel Untermyer, counsel to the committee, will attempt to obtain a complete record of the purposes of certain associations of which the manufacturers are members.

There has been so much talk of price fixing among the building material men that the witnesses will receive an opportunity to explain whether their membership in the various trade associations has anything whatever to do with the fixing of prices.

It was recalled yesterday that Arthur Greenfield, president of the employing lathers' association, admitted to the committee that at a special meeting of his organization the minutes of a meeting at which price fixing was discussed were destroyed by the members. It could not be learned yesterday whether the committee's investigators had unearthed similar acts by members of other trade associations. However, if such evidence comes to the committee and is verified, it will be laid before the Grand Jury.

A report that Robert P. Brindell's Building Trades Council was attempting to raise a defense fund from among the 115,000 members of the council was circulated yesterday following the statement by William Zaranko, head of the House Wreckers' Union, that several of his members complained of having been asked for $10 yesterday.

Says Men Refused to Pay.

Zaranko said the men refused to pay the money and that they were permitted to remain at work. Last week when some of Zaranko's men refused to pay they were "chased off the jobs," he said. It is believed that the Lockwood Committee will endeavor to get to the bottom of the report concerning the defense fund. Such a fund, if $10 were assessed against each member of the council, would amount to $1,150,000.

Leonard Wallstein and Deputy Attorney General Samuel Berger continued yesterday the examination of witnesses, and it was reported that a great mass of documentary evidence was piling up. The evidence will be used in the examination of other witnesses and in the presentation of cases to the Grand Jury.

Jacob Fradus, a general contractor, who told the committee last week that Brindell demanded $25,000 of him, appeared before counsel to the committee yesterday. Fradus charged last week that he paid Brindell $1,000 after the labor "boss" drove him out of business. The money was paid so that Fradus might again begin business with his son in a small way, the contractor said. Yesterday, it was reported, Fradus produced a witness who was said to have corroborated the story of the $1,000 payment to Brindell. The man is said to have heard the entire conversation between Fradus and Brindell from a place of vantage behind a thin wooden partition.

Fradus is said to have corroborated a story of George Wallas, a house wrecker, who told the committee that he had been taxed $1 a load on all debris he removed from buildings on penalty of having a strike called among his truck drivers. Fradus gave the name of a man who collected the money.

Teachers' Union Offers Aid.

The Teachers' Union has offered to aid the Lockwood Committee in its attempt to eradicate some of the evils associated with dishonest labor leaders. The following resolution, adopted at a meeting of the organization, was sent to Mr. Untermyer by Henry R. Linville, President of the union.

"Whereas, the investigation of the housing committee now being conducted under the direction of Senator Charles C. Lockwood and Mr. Samuel Untermyer, counsel, has brought to light the most sensational charges of graft and intimidation against certain labor leaders and employers, and

"Whereas, we believe that labor leaders should be men whose honesty is beyond question; and,

"Whereas, unreliable, dishonest and corrupt labor leaders who have mercilessly exploited the rank and file are the bane of the labor movement; therefore be it

"Resolved, that we, the members of the Teachers' Union, in general meeting assembled, urge the housing committee to do everything that lies within its power to expose whatever corruption is found and to bring the guilty persons, if any there be, to justice; and be it further

"Resolved, that the Teachers' Union give all possible assistance to Mr. Samuel Untermyer in his efforts toward civic betterment and labor purification."

Tells of Seattle Combine.

That contractors in the building trades elsewhere have combined to regulate construction costs in their own interests was indicated yesterday when Commissioner of Accounts David Hirshfield received a letter from Henry W. Pennock, counsel to the Seattle (Wash.) School District, in which the latter asked for information concerning the New York housing inquiry. Mr. Pennock, reading that Mayor Hylan had rescinded construction contracts here because of alleged combinations between contractors, informed Mr. Hirshfield that the heating and plumbing interests of Seattle had formed an association and adopted by-laws that would put them in position to do the same things in Seattle that are now complained of in New York. The association, he said, requires an entrance fee of $100 and provides for a betterment fund to be raised by the payment by contractors of 1 per cent. on the gross income of all their contracts. This fund is divided between members of the association at the end of the year.

Mr. Pennock inclosed what he stated were some of the more important of the by-laws of the Seattle association. They provide for the appointment of a betterment committee, the filing of sealed bids on construction work by members of the association, the investigation of all contracts, and meetings for the discussion of all contracts among the members of the association.

Commissioner Hirshfield said that he would furnish Mr. Pennock with all information concerning constructing rings here that he thinks would be of use to him. He also will keep him posted, he said, with the developments of the housing investigation now in progress.

NATIONAL CITY BUYS GOLD.

Purchases 164,000 Ounces from Australian Producers' Association.

LONDON, Oct. 30.—The sale of 164,000 ounces of fine gold to the National City Bank of New York by the Gold Producers' Association at Melbourne, Australia, is reported in a Melbourne dispatch to the Exchange Telegraph today. The price paid for the gold was 116 shillings 8 pence per ounce net, and the terms of the sale called for shipment of the metal in October, November and December.

Prices realized on Swift & Company sales of carcass beef in New York City for week ending Saturday, October 30th, on shipments sold out, ranged from 14.00 cents to 24.00 cents per pound and averaged 17.22 cents per pound.—Advt.

Mexico Pays Claim for Killing Briton; $10,000 and $2.50 a Day Pension to Widow

Special to The New York Times.

WASHINGTON, Nov. 1.—The Mexican Government has agreed to a settlement with the British Government of the claims for the murder of William S. Benton, a British subject, who was killed on Feb. 17, 1914, by Francisco Villa or his agents at Villa's headquarters near Juarez. The settlement consists of the payment of $10,000 cash to Benton's widow, a Mexican woman, and a daily stipend of $2.50 as long as she remains a widow.

The United States Government is especially interested in this settlement, aside from the fact that this is the first move made by the present Mexican Government to settle the claims of foreigners, because Great Britain had asked this Government to look after British interests in that part of Mexico where the murder occurred. Also it is noted that Benton was the only Englishman killed during the ten years of revolution, while several hundred Americans have been killed and an indemnity has been granted in but one single instance.

The one occasion of an indemnity paid for the killing of an American since the overthrow of Porfirio Diaz was in the case of John B. McManus in Mexico City, killed by Zapatistas, who broke into his home and murdered him. That was on March 11, 1915, and three weeks later the Aguas Calientes convention paid an indemnity of $20,000 to his widow.

Benton was killed when he went to Villa's headquarters to protest to the rebel leader against abuses in the territory under the latter's control. The British Government, through the Ambassador at Washington, asked the United States to conduct a thorough investigation. The United States called on Carranza to investigate, for Carranza and Villa were then operating against the Mexico City Government, and Carranza exonerated Villa. Other investigators sent by the United States Government, including Consul Edwards at Juarez and George C. Carrothers, American Consular Agent and for twenty-five years a resident of Mexico, proved that Benton had either been murdered by Villa himself or unjustly executed. The case has been the chief reason for the withholding of recognition from Mexico by Great Britain from that time to the present.

PARIS OPERA STRIKE HAS ODD DEMANDS

Musicians Want Pay According to Rarity of Instrument and Right to Judge Conductor.

EXTRAS FOR STAGE ANGELS

Supplementary Charge Made for Staining Body for Different Roles and for Some Operas.

Copyright, 1920, by The New York Times Company.
Special Cable to THE NEW YORK TIMES.

PARIS, Nov. 1.—No strikers ever presented such a complicated list of demands as those of the Paris Opéra, who have been on strike for nearly a month. Two of the principal claims are that a kind of Soviet of musicians and singers should have a right to criticise and judge the merit of the conductor and that the number of foreign artists engaged each year should be limited.

Here are some others. Musicians of the orchestra have drawn up a barometer of payment which they think should be paid, according to the difficulty and rarity of their instrument. Thus players of the hackelphone and sarrusophone and tuba, and players of ancient string instruments, are considered entitled to 15 and 20 francs more than the musicians of such ordinary instruments as violins.

Wagner, especially, is likely to cost the Opera dear, for special charges of 30 francs are demanded for those who play the French horn in "Siegfried," the English horn in "Tristan" and the viole d'amour in "The Huguenots."

If the musicians play on the stage, as in "Faust," when they are used to increase the volume of the Soldiers' Chorus, another supplementary charge is asked of 10 francs for the trouble of getting into costumes.

Even more intricate are the demands of the actors, the chorus and the supers. Any one who has to stain his or her body to play the part of a negro is to have an extra indemnity, but herein lies a further complication, that "negro" girls will get only 3 francs, while a man, who presumably dyes more of his skin, will get 5 francs. Those who have to use blue dye, as in "Salome," will also get 5 francs extra, as blue is more difficult to wash off than black or brown. No provision is made for those who have to stain themselves red, as no opera played at the national home of French music has a part played by a redskin.

Other extra payments are demanded for those who play the parts of courtesans in the second act of "Rigoletto," for those who play the parts of aged people and for those who take the place of heroes and heroines when any special performance such as a display of strength is needed, which actors and actresses themselves cannot undertake.

Operatic angels, too, are clamoring for an increase in wages. To be dangled about on stage clouds at the ends of a wire, they consider insufficiently winsome to entitle them to an extra 5 francs for every performance.

The most of these special claims the director of the opera is disposed to grant, but the strike on the main points is as yet far from being settled.

MITCHELL LEFT $347,151.

Late Head of Industrial Commission Owned Valuable Coal Stocks.

Special to The New York Times.

WHITE PLAINS, N. Y., Nov. 1.—William C. Clark, Transfer Tax Appraiser of Mount Vernon, filed today with Surrogate Slater of Westchester County his appraisal of the estate of the late John Mitchell, at one time head of the State Industrial Commission, showing that he left $347,151. The estate has increased in value since Mr. Mitchell's death because of valuable coal mine stock.

The widow receives a life interest of $111,337.65, while the four children get $55,668.82 each.

The appraisal shows that Mr. Mitchell had fifteen and three-fifths shares of Texas Pacific Coal and Oil Company, worth $1,735 a share; 300 shares of Union Pacific stock appraised at $20,550, and eighty-seven shares of the Peabody Coal Company, valued at $21,897.00.

Potter Not a Curtiss Aviator.

The Curtiss Aeroplane and Motor Corporation denied yesterday that Lieutenant Paul Potter, the aviator who was killed on Sunday near Garden City L. I., was employed by them. They said he was a flier for the Aero Import Company, which leases hangars from the Curtiss Company at Garden City. Curtiss officials investigated the accident and said they believed Potter had tried "stunt flying" at too low altitude.

GREECE MAY SEEK KING FROM BELGIUM

Paris Paper Suggests Crown May Be Offered to Albert's Second Son.

FRENCH ANXIETY GROWING

Difficult Situation for Entente Foreseen if Constantinists Win Greek Elections.

PARIS, Nov. 1.—The throne of Greece may be offered to Prince Charles, Count of Flanders, the second son of King Albert, according to the Petit Parisien. The newspaper says that the reply of Prince Paul to the Greek Government's offer of the throne to him will be declined if Premier Venizelos retains power, which is considered certain.

According to the Petit Parisien, the King of the Belgians declined a similar offer from Hungary several months ago on behalf of the Count of Flandra.

At the Greek Legation here it was said today that the authorities were unable to confirm or deny this report.

ATHENS, Nov. 1.—Premier Venizelos declared at a public meeting today that he was willing that the return of King Constantine to the throne of Greece be made one of the issues for the Greek people to decide in the coming elections. The speech of the Premier is construed as meaning that should the Greek people decide against Constantine his dynasty would be eliminated from the right of succession.

There was no hint as to the formation of a republic in the Premier's address.

By WALTER DURANTY.

Copyright, 1920, by The New York Times Company.
Special Cable to THE NEW YORK TIMES.

PARIS, Nov. 1.—Anxiety over the Greek situation is growing here. It is now plain that ex-King Constantine has outmaneuvered Venizelos in persuading his young son, Prince Paul, to accept the Greek throne unless the country intimates clearly that it does not want Constantine or his eldest son. That is, the Greek elections, now fixed for Nov. 14, will be fought on the clean-cut issue, "Do you want Constantine or not?" and Venizelos will have the disadvantage of having no definite régime to propose.

It was this possibility that Paul was too much under his father's thumb to be willing to accept Venizelos' offer unconditionally that worried the French Foreign Office at the time of King Alexander's death. Now that its forebodings have been realized, it is beginning to wonder whether any of the ominous consequences it then feared may not also be realized.

There is no doubt that the Constantinist movement is a great deal stronger in Greece than is generally admitted. If, as is regarded as quite possible, the ex-King's party gets a majority, the Allies will be faced with an exceedingly thorny problem. Fortunately, the League of Nations Assembly will be in session at Geneva after the Greek elections, and the matter can be put before it without unnecessary delay.

FRANCE WILL FILE MILITARY TREATY

Convention with Belgium to Be Made Public by League of Nations.

Copyright, 1920, by The New York Times Company.
Special Cable to THE NEW YORK TIMES.

PARIS, Nov. 1.—The French Foreign Office announced today that the military treaty between France and Belgium would be placed on file with the Secretary of the League of Nations in conformity with Article XVIII. of the covenant. According to the terms of the covenant this treaty will be published by the League.

This, it is hoped by the French Government, will put an end to criticism of the French and Belgium Governments for not having registered with the League Secretariat.

11 KOREANS CONVICTED.

Sentenced for Conspiracy in Connection with Recent Disorders.

SEOUL, Korea, Nov. 1.—Eleven persons involved in recent disorders here were convicted of conspiracy today and received sentences varying from one to three years. It was stipulated by the court that the time they had already spent in prison should be deducted from their sentences. Several persons who were accused were acquitted.

H. G. Wells on Russia

The first of a series of extraordinary articles by H. G. Wells, one of the most distinguished writers of England, will be published in The New York Times next Sunday under the general title of "Russia in the Shadows."

Next Sunday's article tells the story of the dying city of Petrograd, an abode of desolation, rapidly decreasing in population, with people famishing, and buildings, pavements and drainage system going to ruin.

The New York Times

NEXT SUNDAY

Order from your newsdealer in advance

TENANT AND OWNER BOTH WIN IN COURT

Justice Hotchkiss, in Ejectment Case, Asserts Belief New Rent Laws Are Unconstitutional.

MULLAN AGAINST LANDLORD

Dismisses First Application for Relief in Equity Under New Legislation—Rent Verdict Sustained.

Both tenants and landlords won victories in the courts yesterday in cases arising out of the new rent laws. Supreme Court Justice Henry D. Hotchkiss rendered a decision against a tenant, and expressed the opinion that the new rent laws were unconstitutional. Supreme Court Justice George V. Mullan, in the first application by a landlord for relief in equity, decided against the landlord.

Another decision favoring the tenants was handed down by Municipal Court Justice Harry Robitzek in the Second District Court of the Bronx, when he refused to set aside a jury verdict in which an increase of 10 per cent. in rent was held to be reasonable.

The decision of Justice Hotchkiss was made in the case of Mortimer Osterweis, a tenant, named in ejectment proceedings by Rose Heyman who attempted to oust Osterweis from an apartment at 242 West 104th Street. Osterweis entered a demurrer to the complaint and Justice Hotchkiss overruled the demurrer, granting $10 costs to the plaintiff, but gave the defendant permission to answer the complaint so that the suit may be brought to trial in open court.

In his decision Justice Hotchkiss stated that the motion involved the validity of Chapter 942 of the laws of 1920. He said it was important that the entire matter should be passed upon by the court of last resort as soon as possible.

Justice Gives His "Impressions."

Then he made a summary of what he called his "strong impressions rather than mature conclusions," saying:

"First—The laws of 1920, Chapter 947, do not apply to leases the terms of which commence prior to Sept. 27, 1920.

"Second—If construed to so apply, the act, read in part materia, with the other housing acts, would be unconstitutional because, assuming that the leasing of tenements is a business charged with a public use, and as such subject to the exercise of the police power, the result of these acts is to force upon the landlord the continuance of such use, and to deprive him of his right to withdraw his grant by discontinuing the use.

"While I put my decision on the foregoing grounds, I may properly add that I have grave doubts as to the constitutionality of the act in question when considered in the light of the legislation of which it is a part, because:

"First. It deprives landlords such as the plaintiff of all remedy for the repossession of their property. It is not based upon the application of the doctrine of eminent domain and cannot otherwise be sustained as a valid exercise of the police power, and

"Second. It is discriminatory, because, as between owners of old and new buildings, and as between owners who seek to regain possession of premises for their personal use and those who seek possession for other purposes. The act denies the equal protection of the laws."

The first application for relief in equity against the provisions of the new rent laws, decided against the landlord by Justice Mullan, was in the case of William Brandt & Co., who asked for a mandatory injunction dispossessing Solomon Gill and nine other tenants from their apartments in the house owned by the Brandt concern. Justice Mullan held that the landlord could not obtain relief in the Equity Court, but that the remedy was in testing the constitutionality of the new rent laws.

In its application the realty organization said that the leases of the tenants expired on Sept. 30, and that they refused to surrender their apartments, claiming they were entitled to continue in possession because of the new rent laws.

Case to be Appealed.

Justice Mullan assessed no costs in denying motion for a preliminary injunction. The case will be carried to the Appellate Division. In his decision Justice Mullan held that landlords must seek relief by testing the constitutionality of the new rent laws, "which deprive the landlord of the common law remedy of ejectment and the statutory remedy of summary proceedings to which he was entitled at the time of the making of the leases of the premises."

Justice Leonard A. Giegerich will hear arguments on a test of the constitutionality of the new laws on Thursday. The case is that of the Brixton Operating Company against Edward La Petra, Justice of the City Court, asking that he be ordered to sign a dispossess warrant against a tenant.

An increase of 10 per cent. over the September rent, which was considered "reasonable" by a jury last week before Municipal Court Justice Robitzek, was confirmed yesterday in an opinion by Justice Robitzek, who refused to set aside the verdict after he had considered an application to that effect made by the landlord. The landlord asked for an increase of 70 per cent. in the rent.

The case was that of David Shapiro against twenty tenants in the apartment house at 1,302 Washington Avenue, the Bronx.

"It might be 'reasonable' owing to law that when the question of reasonableness depends upon inference to be drawn from peculiar, numerous and complicated circumstances, such as are involved in these actions, it becomes a question of fact," said Justice Robitzek in his decision.

Question for a Jury.

"It might be 'reasonable' owing to peculiar hazards or difficulties in one place to receive greater rents than it would be in another upon the same investment.

"Reasonableness under this legislative act is a term synonymous with fair, and a reasonable and fair rent is such rent as the jury upon trial of the case shall, under all circumstances, decide to be reasonable."

Justice Frederick Spiegelberg decided against a tenant yesterday when the latter attempted to set up a defense of duress and oppression in regard to a lease he signed prior to the enactment of the April rent laws. The case was that of the 1,200 Madison Avenue Corporation against Albert J. Simmons, a tenant, at 949 West End Avenue. The Court held that the defense of duress was not available, as the lease was made in March, but he permitted counsel for Simmons to file an amended answer in order that the case might go to trial under the common law.

RECRUITING PALESTINE JEWS

600 to be Employed in Home Service in the Jewish Legion.

LONDON, Nov. 1 (Jewish Telegraphic Agency).—Sir Herbert Samuel, High Commissioner for Palestine, has authorized the Administration to recruit 600 Palestinian Jews for service with the Jewish Legion, which, is being utilized as a domestic force, says a dispatch from Jerusalem today.

Sir Herbert has announced his official recognition of the Palestine Jewish Assembly as long as it retains a representative character, the dispatch adds.

Woman Patient Throws Away Radium Valued at $13,000

UTICA, N. Y., Nov. 1.—In an effort to locate a milligram of radium valued at $13,000, carelessly dropped by a woman patient in the Faxton Hospital here today, workmen began to dig up the sewers in the vicinity of the hospital.

The mineral was the property of Dr. George M. Fischer of this city and was being used on the woman's breast in the hope of curing cancer.

Because it irritated her, the woman, who did not appreciate the value of the radium, went to a bathroom, took the bandage off and threw it away.

GERMAN INDUSTRY GETS BIG ORDERS

Many Millions of Marks' Worth Placed and Payment Arranged.

COAL SHORTAGE HANDICAP

Serious Check on Trade Expansion Possible, a Conference at Dresden Is Told.

Copyright, 1920, by The New York Times Company.
Special Cable to THE NEW YORK TIMES.

BERLIN, Nov. 1.—German industry has recently received some gigantic orders from abroad. Speaking at a conference at Dresden, Herr Kraemer, head of the Saxon Coal Distribution Department, said that from Russia and Poland alone Saxony's textile industry had orders for many millions of marks' worth of goods, payment for which accompanied the placing of the orders. Sweden wanted millions of marks' worth of paper, he added, and several Chemnitz firms had received orders from abroad to the extent of 77,000,000 marks. Wittgendorf, near Chemnitz, was prevented only by lack of coal from completing orders valued at many million marks which had recently been received from England. At Falkenstein the Messrs. Siemens were planning the erection of a large factory equipped with the most modern machinery. The scarcity of coal, however, Herr Kraemer said, was proving a serious drawback in completing these big orders. He said he had entered into direct negotiations with the coal miners of the new coal fields, dealings with the Berlin Government being worse than useless, and he was glad to say he had found them inclined to put their backs into it and increase the output by working longer hours.

CHALLENGE TO A DUEL IN BRITISH COMMONS

Lord Henry Cavendish-Bentinck Would Fight Greenwood, but Matter Is Smoothed Over.

Copyright, 1920, by The New York Times Company.
Special Cable to THE NEW YORK TIMES.

LONDON, Nov. 1.—There was a heated scene in the Commons tonight which led to Lord Henry Cavendish-Bentinck challenging Sir Hamar Greenwood to fight him. Earlier in the sitting Greenwood, replying to a question about the arrest of Mrs. Annan Bryce at Holyhead, said she was arrested by the competent military authority, under the Restoration of Order in Ireland act, because she was suspected of being in possession of documents of a seditious character. She had documents in her possession, but they were not considered sufficiently serious to lay a definite charge against her.

Several members wished to raise the matter on adjournment of the House, and Greenwood was ready to make a statement as to the facts in reply. The House, however, was unexpectedly counted out on the motion by private members streaming out. While he endeavored to speak Cavendish-Bentinck said to Greenwood: "You ought to face the music." Greenwood retorted, protesting against the idea that he had anything to do with the country outside of the House.

Members who reported this scene allege that the word "coward" was used in exchanges between the two. Bentinck, under this impression, said to Greenwood: "You called me a coward. Either you withdraw or I fight you."

Greenwood, who said he dealt with the incident good humoredly, said he was ready to do either, but suggested that the matter should be settled in a friendly way, and that he would withdraw what he said if Lord Henry would do the same. Bentinck accepted this, and both withdrew the words they had used.

Mrs. Annan Bryce, who is a sister-in-law of Lord Bryce, was detained at Holyhead on Friday night on the arrival of the steamer from Ireland. She was sent back to Dublin and detained in military custody until Saturday morning, when she was released without any charge being made against her.

According to a Dublin message, she was on her way to Wales to address meetings on Ireland.

IMPERIAL SHRINE OPENED.

Enormous Throngs Worship the Spirit of the Late Emperor of Japan.

TOKIO, Nov. 1 (Associated Press).—Tokio was the scene today of remarkable spontaneous manifestations of loyalty when a shrine in memory of the late Emperor was formally opened from morning until midnight. Enormous crowds streamed to the shrine to worship the spirit of the deified Mutsuhito.

The broad two-mile approach to the shrine presented an extraordinary spectacle as the double column of pilgrims, ten to fifteen abreast, marched to and from the shrine. With simple and semi-private ceremonies the chief priest received from the hands of the representative of Emperor Yoshihito the name tablets of the deceased Emperor and installed them in the innermost sanctuary of the shrine. Tomorrow Emperor Yoshihito and the Empress will worship at the shrine.

Tonight the entire city was decorated and illuminated. Public theatricals and geisha dances were given on open air stages, erected in all the wards of the city. Visitors from the country districts to the number of 250,000 arrived to take part in the manifestations.

IMPRISONS DRY-VIOLATORS.

Judge Landis Imposes Heavy Sentences on Two Chicago Hotel Men.

CHICAGO, Nov. 1.—"This man apparently is determined not to go dry," commented Federal Judge K. M. Landis today, as he imposed a sentence of thirty months in the Federal Penitentiary at Leavenworth and a fine of $20,000 upon Charles M. Sommers, owner of the Birchmont Hotel and of the St. James Grill.

Sommers and his cousin, William Sommers, who was sentenced to ninety days in the county jail and fined $10,000, pleaded guilty to conspiracy to violate prohibition laws and for selling liquor.

Evidence included part of a shipment of fifteen barrels of whiskey from Louisville, Ky., which, it was testified, was being sold at the hotel and grill.

SOUTHERN PACIFIC TO 'CUT A MELON'

Directors Adopt Resolutions Separating Oil Holdings from Railroad.

STOCK RISES ON EXCHANGE

Matter Is Referred to Executive Committee to Work Out Appropriate Plan.

160,000 ACRES INVOLVED

Associated Oil Company Likely to Absorb Property Acquired Under Old Grants.

Cutting of one of the most attractive melons that the railroad world has known for many years was indicated yesterday when, after a special meeting of the Board of Directors of the Southern Pacific Company, it was announced that resolutions had been adopted approving the separation of its 160,000 acres of California oil lands, which have been valued by Government estimates at $500,000,000 to $1,000,000,000, and its stockholdings in the Associated Oil Company, from its railroad properties.

The Directors held themselves to the definite statement that they had "passed resolutions approving the general principle of the separation of its (the Southern Pacific Company's) California oil properties and its stockholdings in the Associated Oil Company from its railroad properties and referred the matter to the Executive Committee to work out an appropriate plan."

But at the same time Julius Kruttschnitt, Chairman of the Executive Committee, in making the statement public added that "the Board intends that the benefits from this arrangement shall inure to the stockholder, and this advance notice is given for his protection." This was taken generally to mean that the plan which would be framed by the Executive Committee would involve either for the formation of a new oil company to which the oil properties would be transferred, an expansion of the Associated Oil Company now controlled through stock ownership by the Southern Pacific Company to acquire the oil lands, or the outright sale of the property to other oil interests. Among those which have been mentioned as possible purchasers in the many rumors circulated through the financial district are the Standard Oil of California and the Union Oil of Delaware.

U. P. Controls Associated.

But in conservative quarters it is believed that the Associated Oil Company, which now has an authorized capital of $40,000,000, of which approximately $39,775,860 is outstanding, will be enlarged as the holding company. The Southern Pacific Company now owns 50.48 per cent. of the Associated Company's stock, as well as $8,612,000 first mortgage bonds of a total issue outstanding of $8,800,000.

Re

Once your ballot's in—there's no comeback!

Different here!

When you deal at our "four convenient corners," you get your "moneyback, any time, if you want it."

Open till one o'clock to-day.

ROGERS PEET COMPANY

Broadway at 13th St. | "Four Convenient Corners" | Broadway at 34th St.

Broadway at Warren | | Fifth Ave. at 41st St.

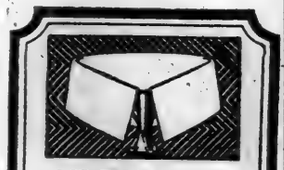

IDEMONT

a modish Zephyr-weight

Ide COLLAR

"Personal"

That is the title of a finely illustrated booklet which we have issued to explain fully the personal, individual nature of the service we render our customers in matters of trust and banking.

Ask for a copy.

FULTON TRUST COMPANY

OF NEW YORK

Member Federal Reserve System

149 Broadway

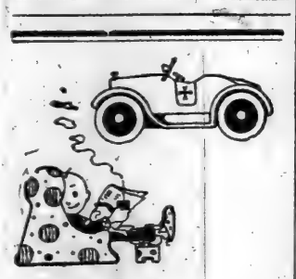

Holiday Comfort—

The Templar makes traveling as luxuriously comfortable as your favorite chair and pipe.

Cast aside all worries as to economy, efficiency and endurance.

1921 Models Now on Exhibition

MORROW MOTORS CORP.

1761 Broadway, at 57th St.

Telephone: Circle 4163

Templar

The Superfine Small Car

ALL THE STAGE PROFESSION

from star to stage hand eagerly look forward to Thursday—the day

The

Billboard

shows up in the news stands with a larger circulation than ever—the same size as before despite the paper famine.

Let THE BILLBOARD introduce you to the theatrical profession. The insertion of your advertisement is assured in specified issue within reasonable space and time requirements.

THE BILLBOARD PUBLISHING CO.

1493 Broadway, New York

Tel. Bryant 8670

BILLY KELLY WINS AS PIMLICO OPENS

Repeats Last Year's Victory in Serial No. 1, Leading Motor Cop Home.

JOCKEYS HURT IN 'CHASE

Crawford and Smoot In Serious Spills When Three Horses Tumble —Pollyann Is Long Shot Winner.

Special to The New York Times.

BALTIMORE, Nov. 1.—The Maryland Jockey Club threw open the gates at Pimlico this afternoon for the annual Autumn meeting at the popular hilltop course, and a crowd of more than 15,000 persons saw Commander Ross's dependable gelding, Billy Kelly, capture the Pimlico Serial No. 1, a six-furlong dash which was the feature of the opening day card.

It was the second victory for the son of Dick Welles in this stake, as he was the winner also last year when the race was first run. Today he had little trouble in getting home in front, with his stablemate, Motor Cop, a length back of him. M. L. Schwartz's Audacious was third. The only two-year-old starter, Knobble, brought up the rear.

The Pimlico management was more fortunate today for its opening than usual. Instead of the bad weather that so many times has greeted the inaugural, the day was bright and balmy and the conditions ideal for racing. This accounted for the immense crowd that swarmed over the newly improved plant. The grandstand has been enlarged to twice its former capacity and additional bleachers built beyond it.

Small Field for Serial.

The Pimlico Serial, which had $3,000 added and which is the first of a series of three contests to be run during the meeting, did not provide as good a contest as might have been expected because of the small field and the fact that the Ross entry stood out so prominently against the others. Sennings Park was scratched along with Quecreek and Ten Leo, the first two to go in other events, and with only four starters there was little to it but a race between the winner and his stablemate, which went to the post 1-to-5 favorites.

Shortly after the barrier went up it looked as though Motor Cop was going to make a runaway race of it. He broke with his usual dash and quickly raced into a long lead. Before turning out of the back stretch he was five lengths in front of Billy Kelly, and the others were strung out some distance back. As it turned out, however, it was just as well that Motor Cop had some assistance in the race, for he not only was second, but just saved that position by a head from Audacious.

Motor Cop used up his speed before he reached the head of the stretch and was slowing up as he turned for home. Kummer had prepared for this by keeping Billy Kelly under restraint for the first half mile. At the head of the stretch he moved up with the gelding and when Motor Cop began to lag went to the front and always held the contest safely. Audacious clipped with such a rush that he would have been second in another strides. Knobble, though he has proved to be a good juvenile, could never keep up with the older horses and was last all the way and badly beaten at the end.

The victory of Billy Kelly gives Commander Ross a chance to win the $1,000 additional which goes to the owner who provides two winners in the series.

Two Jockeys Hurt Over Jumps.

The Inaugural Steeplechase provided a series of spills, the victory going to E. E. Buhler's Martian after four of the starters had gone down, including the heavily backed Joyful and Warlock. A bad fall in the back stretch on the second turn of the field caused three horses to go down and at least two of the riders were painfully hurt. Crawford, who rode Warlock, had to be brought back in an ambulance and Smoot, who had the mount on Joyful, sustained an injury to his shoulder which it was feared might turn out to be a fracture.

Joyful was in front when just after going over one of the obstacles she stumbled and fell. Warlock, which was just making his run, crashed into the fallen horse and went down and on top of him came Overmatch. Plumcot had previously failed to take one of the fences, so only five were left to finish. Martian, which had been close up, drew away and won by two lengths from Mohican with Soumangha third.

The best race of the day came in the Arlington Handicap at a mile and a sixteenth in which Lawrence Waterbury's Sennings Park got home a nose in front of R. T. Wilson's Jr. Yellow Hand with Thunderstorm third. Buddy Ensor had counted on this race to put him among the winners of the day but he went a trifle wide turning into the stretch and lost just enough ground to let his rival come through on the rail and gain the decision in the last few yards.

Ensor's Judgment Questionable.

Yellow Hand followed the early pace of Mock Orange to the turn when Ensor moved up and took the lead, Sennings Park having been rated along third and held against the rail in a pocket from which Mooney could not get out without taking up. The boy waited instead for an opening and Ensor gave it to him. Turning for home, Ensor went wide enough for Sennings Park to slip through and at the same time had trouble in getting his own mount to head for the wire. The two got on even terms and fought it out to the finish, but Sennings Park had come through with a rush and the Wilson colt could not make up for his mistake. Thunderstorm easily took third from Mock Orange and Veteran.

The long shot of the day came with the victory of S. L. Jenkins' Pollyann in the Pikesville purse for two-year-olds at six furlongs. The filly sneaked through the rail and got up to defeat J. E. Davis' Quecreek, with Despair third. Quecreek, a well played choice, raced to the front in the back stretch and, rounding the turn for home, appeared to have the race won as he disposed of Despair. But Mooney made the same mistake which later cost Ensor a victory by going very wide, apparently in an effort to carry out Muttikins, which was moving up on the outside. As he went wide Pollyann came through on the rail from far back and saved enough ground to win by a nose. Muttikins stopped badly, and was far back at the end, while Despair ran a creditable race and finished with a rush though he had been slowed up at the head of the stretch.

Bon Homme Takes Dash.

The Xalapa Farm's Bon Homme accounted for a six-furlong dash for maiden juvenils by defeating Baywood and the $25,000 colt, Sun Turret, among others. H. P. Whitney started a filly called Princess Pandora. She was left at the post and would not break until the others were 100 feet away. Then she raced up and finished fourth. Meantime, The winner had gone to the front and, having all the speed, won by nearly two lengths. Sun Turret ran an improved race, but did not show that he was a $25,000 beauty.

Dr. Charles Wells won the opening dash for two-year-olds from Rap and Trantula among others, tiring very badly to win by a nose after leading by three lengths at one time.

Alvord gained a close decision over Albert A., and Nightstick, in a six-furlong dash, getting up to win by a nose.

The results:

FIRST RACE.

For maidens two years old; purse $1,640. Six furlongs.

Horse.	Wt.	Jockey.	Odds.	Fin.
Dr. Chas. Wells	118	Correy	16-5	1st
Rap	116	Ensor	1-2	2d
Tarantula	118	Butwell	8-5	3d
Wicklow	118	Mooney	27-1	4
Folly	112	McAtee	50-1	5
San Grecque	113	Collins	30-1	6
Misty	113	Rodrigues	10-1	7
Voormah	115	Johnson	10-1	8

$2 mutuels paid: Dr. Charles Wells $7.60, $3.90, $2.90; Rap $3, $2.30; Tarantula $3.60.

Time—1:14.

Start poor; won driving; place easily. Dr. Charles Wells, ch. c., by Superman—Doughnuts; owned and trained by M. E. Deal.

SECOND RACE.

The Inaugural Steeplechase, for four-year-olds and upward; purse $1,500. Two miles.

Horse.	Wt.	Jockey.	Odds.	Fin.
Martian	130	Bush	3-1	1[1]
Mohican	137	Powers	40-1	2[3]
Lourmangila	137	Stretch	100-1	3[2]
Earlocker	132	Green	20-1	4
Ivry	135	Archibald	110-1	5
Joyful	157	Smoot	25-5	*
Overmatch	135	Hines	75-1	*
Warlock	148	Crawford	15-1	*
Plumcot	132	Diamond	77-1	*

*Fell.

$2 mutuels paid: Martian $6, $4, $3.50; Mohican $5.70, $4.90; Lourmangela $24.30.

Time—3:54.

Start good; won driving; place easily. Martian, br. g., by Bowling Brook—Mary Legrand; owned by E. E. Buhler and trained by R. J. Howard.

THIRD RACE.

For three-year-olds and upward; purse $1,640. Six furlongs.

Horse.	Wt.	Jockey.	Odds.	Fin.
Alvord	125	Butwell	149-10	1st
Albert A.	128	Johnson	71-10	2d
Nightstick	124	Sands	37-20	3d
Lonely	114	Earner	50-1	4
Locust Leaves	114	Ensor	15-4	5
Trusty	117	Grunison	15-2	6
Who Cares	117	Aron	50-1	7
Torquato II.	115	Allan	84-1	8
Dahinda	117	Romanelli	15-1	9

$2 mutuels paid: Alvord $31.90, $13.20; $6.10; Albert A. $4.40, $3.80; Nightstick $2.50.

Time—1:13 3-5.

Start good; won driving; place same. Alvord, b. g., by Solitaire II.—Lily Golding; owned by J. F. Hynes and trained by C. E. Murray.

FOURTH RACE.

Pimlico Serial No. 1, for all ages; $3,000 added. Six furlongs.

Horse.	Wt.	Jockey.	Odds.	Fin.
*Billy Kelly	130	Kummer	1-5	1[1]
*Motor Cop	130	Nolan	1-5	2[2]
Audacious	130	Ensor	6-1	3[4½]
Knobble	111	Johnson	84-5	3

*Coupled.

$2 mutuels paid: Billy Kelly $2.40. No place or show mutuels sold.

Time—1:20.

Start good; won easily; place cleverly. Billy Kelly, b. g., by Dick Welles—Glena; owned by J. K. L. Ross and trained by H. G. Bedwell.

FIFTH RACE.

The Pikesville Purses, for two-year-olds; purse $1,640. Six furlongs.

Horse.	Wt.	Jockey.	Odds.	Fin.
Pollyann	111	Butwell	223-20	1[1]
Quecreek	118	Mooney	13-10	2[2]
Despair	112	Schuttinger	11-2	3[nse]
Night Raider	112	Coltletti	22-1	4
Sunup	117	Rodrigues	60-1	5
Muttikins	112	Kummer	8 31-10	6
W. T. Grives	112	Johnson	31-1	7
Our Boots	112	Moor	66-1	8
Curfew	112	Miller	350-1	9

$2 mutuels paid: Pollyann $24.30, $6.80, $4.50; Quecreek $3.60, $3; Despair $3.60.

Time—1:12 2-5.

Start good; won easily; place same. Pollyann, ch. f., by Superman—Princess Nettie; owned by S. L. Jenkins and trained by H. Rite.

SIXTH RACE.

For maidens two years old; purse $1,640. Six furlongs.

Horse.	Wt.	Jockey.	Odds.	Fin.
Bon Homme	115	Schuttinger	31-10	1[1½]
Baywood	115	Butwell	14-5	2[1¼]
Sun Turret	115	Nolan	25-2	3[3]
Princess Pandora	112	Coltletti	17-10	4
Actress	112	Rodrigues	12-1	5
Huonec	115	Lancaster	22-1	6
Briganna	112	McAtee	82-1	7
Nohant	115	Sands	25-1	8
Controit	115	Collins	297-1	9

$2 mutuels paid: Bon Homme $12.20, $5.30, $4.80; Baywood $3.80, $3; Sun Turret $5.80.

Time—1:13 1-5.

Start good for all but Princess Pandora; won easily; place same. Bon Homme, b. c., by Sweep—Sue Smith; owned by Xalapo Farm and trained by K. K. Patterson.

SEVENTH RACE.

The Arlington Handicap, for three-year-olds and upward; purse $1,640. One mile and a sixteenth.

Horse.	Wt.	Jockey.	Odds.	Fin.
Sennings Park	119	Mooney	39-20	1st
Yellow Hand	108	Ensor	17-10	2[1½]
Thunderstorm	114	Butwell	31-10	3[1¼]
Mock Orange	99	Allan	10-1	4
Veteran	105	Heupel	61-1	5

$2 mutuels paid: Sennings Park $5.90, $3.30, $2.40; Yellow Hand, $3.10, $2.80; Thunderstorm $2.30.

Time—1:45 1-5.

Start good; won driving; place easily. Sennings Park, ch. c., by Jim Gaffney—Irish Queen; owned by L. Waterbury and trained by S. P. Harlan.

Weather clear; track fast.

NELSON APPOINTED JUDGE.

Canadian Steward Is Named for Coming Meeting at Tijuana.

BALTIMORE, Nov. 1.—Francis Nelson of Toronto, who for the last few years has been the Canadian Racing Association's steward at all race meetings in Canada, has been engaged by Jack Atkin and James W. Coffroth of the Lower California Jockey Club to act as presiding judge of the coming meeting at Tijuana, which will begin on Thanksgiving Day and run 125 days or more. Mr. Nelson is known all over the United States and Canada as one of the most efficient racing officials in the game.

For three or four years he was presiding steward at Hot Springs. Last Winter and the Winter before he served in the same capacity at Jefferson Park, New Orleans.

Last Fall, after the death of William P. Spurgeon of Washington, Mr. Nelson served as the representative of the Southern Maryland Agricultural Association in the stand at Prince George's Park, Bowie. Harry Morrissey, whose starting in Canada through the Summer won wide commendation, will start the horses at Tijuana. Mr. Coffroth and Mr. Atkin have not yet decided who will be Mr. Nelson's associate in the stand at Tijuana.

GOOD STAKES AT BOWIE.

More Than $125,000 Is to be Distributed at Autumn Meet.

BALTIMORE, Md., Nov. 1.—The program book for the first seven days of the impending Fall race meeting of the Southern Maryland Agricultural Association at Prince Georges Park, Bowie, has been issued by Clerk of the Course Joseph McLennan. It provides for the distribution among horsemen of a matter of $8,100 a day. This daily distribution will be kept up throughout the meeting, which will run from Nov. 13 to Nov. 30, fifteen days, all told. The gross distribution, therefore, will be somewhat more than $125,000.

The Prince Georges Park course has the advantage of every other mile track in the East in that it is provided with a back stretch extension, or "chute," which permits of the running of races of seven furlongs around one turn, also of racing at the intermediate distance of six furlongs and a half. This "chute" is very popular with horsemen and racing patrons alike, and Mr. McLennan will make full use of it this Fall, as he has in the past.

Attractive races of six and a half and seven furlongs for two-year-olds will be run over the seven furlong course. There will also be two or three mile races for two-year-olds during the meeting. Mr. McLennan has always been fortunate in bringing together horses of mature years, whether they be of the stake or the selling plate quality, in races over distances of ground at Bowie, and he has provided for four or five such races for the impending meeting.

Bowie's plant has been much improved since the last meeting. The most conspicuous improvement is the new clubhouse, a building of Colonial architecture and imposing appearance. The sheltering capacity of the grandstand has been doubled and there is twice as much space underneath the stand for betting as there used to be.

Giants Release Catcher Dixon.

Catcher Leo Dixon, recently purchased by the Giants from the Rock Island Club, was released yesterday under optional agreement to the Indianapolis Club of the American Association.

CHAMPION SKATER SUFFERS SETBACK

Joe Moore, Title Holder, Starting from Scratch, Cannot Overtake Favored Rivals.

Joe Moore, international furlong and quarter-mile ice skating champion, suffered a setback in his first local competition of the season last night on the occasion of the opening races at the 181st Street Ice Palace. Moore, competing unattached, started from scratch in a mile handicap race for Class A skaters, but after making determined efforts to advance through a field of fourteen rivals, had to be content with third position. Leslie Boyd of the Tremont Skating Club, local title-holder, captured premier prize, from the 40-yard mark. Don Robinson, metropolitan mile champion, who was allowed a handicap of 45 yards, finished second, a yard back of Boyd. Moore, likewise, was a yard in the rear of Robinson in a blanket finish. Boyd's time for the race was 3:27 4-5.

The event attracted an unusually heavy field of starters, and this circumstance undoubtedly told in the result. Without detracting from the performance of Boyd, it was manifest that, had Moore been enabled to race through the field, the international title-holder would have made a much better showing. The confined dimensions of the ice surface, measuring twenty laps to the mile, together with the unwieldly, impassable barrier presented by the thickly bunched handicap skaters in front of him, supplied an obstacle which Moore could not hurdle, despite his repeated efforts from start to finish of the race.

Moore started at an impressive pace. He glided over the ice surface at a dizzy rate of speed almost from the outset, and on the tenth lap overhauled his field. The international champion, however, never quite attained a position in the van, for, on two occasions when he attempted to dash around and past the skaters barring his way, Moore tripped and almost sprawled on the ice.

Boyd skated in excellent form and his victory was popular. The Tremont skater advanced to a position with the leaders early in the chase and judged his pace accordingly over the last half mile. When the time was opportune on the last lap, he shot to the front and with his blades glistening in the light, beat off a challenge by Robinson, who carried the contention right up to the finish line. Moore tried on the last lap to overhaul his two speedy rivals, but fell short of the effort.

This race was one of two which ushered in the local ice skating season at the uptown rink. The other event was a one-mile test for skaters of Class B rank. This test was run off in two qualifying heats and a final. As was the case with the Class A race, a heavy entry went to the post. Five skaters qualified in each of the two heats conducted, bringing ten contestants into the final. Paul Forsman, last year's interscholastic champion, captured premier prize from scratch, after a spirited battle with Wesley Becker, Tremont Skating Club. The latter was in receipt of a forty-yard handicap and made the most of this allowance. He pressed Forsman right up to the finish line. The victor's time in the final was 3:39, an improvement on the time recorded in both heats.

Forsman, without extending himself seriously, qualified in the second heat in which he finished fourth. Ahrens, the other scratch starter, competed in the first heat and had to skate fast to land third position. In the final test Ahrens was left behind.

The summaries:

One-Mile Race, Class B, Handicap, First Heat—Won by D. M. McColl (75 yards); J. Leeman (70 yards), second; E. Ahrens (scratch), third; E. Casik (50 yards), fourth; G. Rothman (85 yards), fifth. Time—3:48 3-5.

Second Heat—Won by C. Tietse (80 yards); Leroy Jay (75 yards), second; Wesley Becker (40 yards), third; Paul Forsman (scratch), fourth; A. White (85 yards), fifth. Time—3:48 4-5.

Final Heat—Won by Paul Forsman (scratch); Wesley Becker, (40 yards), second; J. Leeman (70 yards), third. Time—3:39.

One-Mile Race, Class A, Handicap—Won by Leslie Boyd (Tremont Skating Club (40 yards); Don Robinson, 181st Ice Palace (45 yards), second; Joe Moore, unattached (scratch), third. Time—3:27 4-5.

TITLE MEET AT NEWARK.

Metropolitan Junior Indoor Track Events Go to Diocesan Union.

The Metropolitan A. A. U. junior indoor track and field program will be conducted under the auspices of the Catholic Young Men's Diocesan Union at the First Regiment Armory, Newark, N. J., on the night of Feb. 5. This was determined last night at a meeting of the Junior Championship Committee, when the application of the Newark organization received favorable action. The decision to award the events to the C. Y. M. D. U. was unanimous.

In connection with the award of the games it was announced that the program had been curtailed to include only nine events instead of the customary twelve. The relay race, standing high and standing broad jumps have been eliminated. The program which will be conducted in the Newark Armory follows: Sixty-yard dash, 300-yard run, 600-yard run, 1,000-yard run, two-mile run, one-mile walk, running high jump, 12-pound shot-put and 70-yard hurdle race.

ELECTION DAY SOCCER.

National Challenge Trophy Match at Todd Field Heads Program.

Followers of soccer football have in store for them an extensive Election Day program, including one game in the second round for the National Challenge Trophy between Tebo Yacht Basin and Brooklyn at Todd Field, and three matches in the championship series of the Field Club Soccer League. The New York Football Club has staged an exhibition game with the Philadelphia Hibernians at New York Oval. The schedule follows:

U. S. F. A. Cup Tie—Tebo Yacht Basin vs. Brooklyn F. C. at Todd Field, Brooklyn.

Field Club League—Staten Island vs. Crescent A. C. at Livingston. Montclair A. C. vs. Englewood F. C. at Montclair. Richmond County vs. Crescent Buffs at West New Brighton.

Exhibition Games—New York F. C. vs. Philadelphia Hibernians at New York Oval, 2:30 P. M. Catholic Club of West Harlem vs. Franco-Swiss F. C. at New York Oval 11 A. M.

TRACK EVENTS DEFERRED.

Elizabeth Council's Two Title Races to be Held Next Spring.

The two local senior championship events which were awarded to the Elizabeth Council, Knights of Columbus, will not be held in conjunction with the organization's coming indoor athletic meet at the Second Regiment Armory, Elizabeth, N. J., as was previously announced. Officials of the Knights of Columbus meet last night announced that the title feats, the sixty-yard dash and potato race, will not be contested until next Spring, when the organization will conduct another indoor meet.

A card of ten events, six of them open A. A. U. competitions, will be conducted on the occasion of the coming games. The leading event will be the 1,000-yard "Leonard Handicap," which is closed to Knights of Columbus members of the local district. Inasmuch as some of the leading metropolitan athletes are K. of C. members, the event is expected to attract a smart field.

Pirates Sign Works.

PITTSBURGH, Pa., Nov. 1.—Officials of the Pittsburgh National League Baseball Club announced tonight that they had signed Pierce Works of Los Angeles, Cal., a first baseman. Works, a graduate of the University of California, will join the Pirates when they go South next year for the Spring training.

Ted Ray to Try for Golf Record at Lido Beach Today

Although the Lido Beach links has been completed for several seasons, it has not come in for its deserved fame until this Fall. Partly because of its first invitation tournament recently and partly because of today's exhibition match between Ted Ray and George McLean, the celebrated seaside course is now being boosted as a desirable scene for next year's Metropolitan amateur championship, and possibly for a national tournament. Ray should find himself at home today over a course so much like the typical British seaside links, and interest will centre on his efforts to smash the course record, held by McLean. The latter hung up the low total of 74 on July 11, 1918. His card, compared to the par, follows:

	Out—									
Par	4	4	3	5	4	5	5	3	4	37
McLean	4	5	3	5	5	5	4	3	5	37
	In—									
Par	4	4	4	4	3	4	3	5	4	36—73
McLean	4	4	5	4	3	4	4	4	5	37—74

BRADY SUSPENDED FOR THIRTY DAYS

State Commission Disciplines Syracuse Boxer for Failure to Make Weight.

Ralph Brady, Syracuse boxer, felt the heavy disciplinary hand of the Boxing Commission and License Committee yesterday. The Salt City battler, who was among those granted licenses at the meeting of the boxing officials last week, was suspended by the sport's governing bodies for a period of thirty days. The sentence of enforced idleness in this State began yesterday, when the officials imposed the punishment. The cause for the suspension was the fact that Brady was overweight twelve pounds in his contest with Billy De Foe, St. Paul boxer, at Madison Square Gardan last Friday night.

Under the terms of the contract entered into, the two boxers agreed to make 128 pounds. De Foe was under the stipulated poundage at weighing-in time, but when Brady stepped on the scales the indicator showed 140¾ pounds. The bout showed the Syracuse boxer decidedly off form. He took a terrific lambasting from the St. Paul boxer from beginning to end of the contest, being fortunate to last the ten rounds. The Boxing Commission officials were dissatisfied with the exhibition and with Brady's breach of one of the most important rules under which the sport is being conducted. An investigation was ordered and the suspension resulted.

Leo Johnson, colored lightweight boxer, was another who experienced a practical demonstration of the fact that the governing officials are determined to conduct boxing under the Walker law on a different basis from that which has prevailed in the past. Johnson was indefinitely suspended pending a hearing of charges that he did not box up to his true form in a contest against Wee Wee Barton at the Commonwealth Sporting Club on Oct. 23.

In this bout Johnson was disqualified by Billy (Kid) McPartland, who was the referee, for not extending himself to his limit. McPartland stopped the match when he was convinced that Johnson was not trying. The case is being investigated by the Boxing Commission, and a hearing will be held soon, at which Johnson will receive an opportunity to explain his work against Barton.

O'DOWD TO FIGHT SMITH.

Will Meet Bayonne Boxer In 15-Round Bout at Garden Nov. 9.

Another attractive boxing bout was closed for Madison Square Garden yesterday when Promoter Tex Rickard completed negotiations for a fifteen-round bout to a decision between Mike O'Dowd of St. Paul, former middleweight champion, and Jeff Smith, the crack Bayonne boxer. The pair were signed to box at the Garden Nov. 9. Paddy Mullins represented O'Dowd and Al Lippe looked after Smith's interests when the articles were signed.

This bout will mark the first clash between these two boxers, although efforts have been made for the past two years to bring the pair together in the roped arena. Smith is conceded to be one of the best middleweights in the country. He combines cleverness with aggressiveness and punching power. O'Dowd, since being shorn of his title, has been engaged in an intensive campaign for a return bout against his conqueror, Johnny Wilson. The St. Paul Irishman demonstrated in his recent bout against Ted Kid Lewis that he is at the top of his form.

Under the terms for the bout the principals will weigh in at 158 pounds. It was announced that the men have contracted for ringside weighing, but, in view of the Boxing Commission's emphatic stand against this violation of the rules governing the bout in this State, the men will have to weigh in eight hours before the contest. Forfeits of $2,500 have been posted by the managers of the boxers to insure the weight.

Promoter Rickard reports unusual interest in the return fifteen-round bout between Joe Lynch and Jack Sharkey, west side bantamweights, which will be held Friday night. Tickets for this bout will be placed on sale today.

BOXERS MARKING TIME.

Dempsey and Carpentier Await Arrival of Cuban Sportsman.

The situation with regard to the proposed world's heavyweight championship bout between Jack Dempsey, titleholder, and Georges Carpentier, European champion, remains unchanged as far as new developments are concerned. The promoters—Messrs. Rickard, Brady and Cochran—and the principals and their managers, are awaiting the arrival of the Cuban capitalist who is expected here Thursday with an offer from an Havana syndicate to hold the bout there. Champion Dempsey and his manager, Jack Kearns, departed yesterday for Canada, where the titleholder will appear in exhibition bouts. They will return Friday and it is expected that further details will be arranged then.

CHANEY WINS BOUT.

Baltimore Featherweight Outpoints Murray in Fast Mill.

PHILADELPHIA, Nov. 1.—Andy ("Young") Chaney of Baltimore outpointed Johnny Murray, New York, here tonight in a fast eight-round bout. Chaney's margin was slight.

Frankie Rice, Baltimore, defeated Joe Ritchie of Newark, N. J., in eight rounds, and Johnny Lissy, New York, won from Charlie Rear, Philadelphia, in a six-round bout.

Six Clubs Seek A. A. U. Membership

The club membership roster of the Metropolitan A. A. U. will soon be increased to 207 organizations, with the admission of six clubs whose applications were yesterday submitted to a mail vote of the Board of Managers and Delegates at Large. The applications have already been reported favorably, so that the mail vote is more or less a formality. The vote will close Nov. 10. The six clubs seeking membership include the Jac-a-Wah S. N. Club, Western Union A. A., Metropolis Club and Van Kelten Stadium Club of this city; Pioneer Athletic Club of Union Hill, N. J., and the Young Men's Catholic Lyceum of College Point, L. I.

VERY CHOICE

VAN DYCK CIGAR

THREE SELECT SIZES

We suggest BANKERS (wrapped 2 in foil) 2 for 30c—Box of 50—$1.25

THREE SELECT SIZES

In limiting Van Dyck to a few select sizes, the General Cigar Co., Inc., acts upon its long experience, which has proved that this very choice cigar can best be produced in that way.

The same workmen, constantly producing the same few choice shapes, attain a perfection of craftsmanship which is not otherwise obtainable.

In other words, we aim to turn out the very choicest cigars that can be produced in the few select sizes of Van Dyck.

General Cigar Co., Inc.

NATIONAL BRANDS

NEW YORK CITY

Kenyon Cord Tires and Tubes

THE best we dare say about Kenyon Tires is nothing to what you will say after the first five thousand miles.

(1921 Prices now in effect)

Sold by Reliable Dealers

C. KENYON COMPANY, Inc.

Makers of Kenyon Weatherproof and Kenwigs Waterproof Coats

DEALER'S SERVICE DEPT., 754 Pacific St., Brooklyn, N.Y.

Phone Prospect 1800 for name of dealer in your neighborhood

CORTEZ CIGAR CO.

KEY WEST

Cortez CIGARS

For MEN OF BRAINS

GROSVENOR NICHOLAS & CO., INC., 40 Broad Street, New York City

Distributors

KEY WEST

Does Your Car Squeak?

The Automatic Chassis Lubricator eliminates all squeaks, rattles AND grease cups. It can be installed on your car.

Write for Booklet.

Chassis Lubricating Corp.

501 Fifth Avenue New York City

NEBRASKANS BRING TEAM OF VETERANS

Westerners Who Face Rutgers Here Today Are Giants in Height and Weight.

AN OPEN GAME EXPECTED

Cornhuskers Likely to Let Loose Aerial Fireworks—General Pershing to be in Attendance.

The University of Nebraska football team, which has come East for a clash with Rutgers on the Polo Grounds this afternoon, and with Penn State at State College, Pa., Saturday, is one of the sturdiest aggregations of pigskin chasers which have ever breezed into this staid old town. When seen at the Pennsylvania Hotel yesterday, grouped around their coach, Henry F. Schulte, they looked like young giants. Several members of the squad, which, counting substitutes, numbers twenty-five, stand six feet and over. One man, Weller, a tackle, is six feet three and one of the tallest men who ever donned moleskins.

Nor are these men lacking in weight to accompany their height. Seven of them mark up 190 pounds and over when they step on the scales, and, although not all the heavyweights are on the first eleven, the forwards facing Rutgers at the start of the game today will average 185 pounds. In the back field 172 will be the average.

But weight and height are not the only characteristics of this Nebraskan crew which makes them look, on paper certainly, like a hard bunch to beat. Every man slated for the initial lineup of the Cornhuskers is a veteran football player. Seven of the men have worn the Nebraska uniform for two years, two have worn it for three and the remaining two are now playing their second season.

May Use Open Game.

Just what kind of football these Westerners will spring on the Rutgers team remains to be seen, and because it remains to be seen local fans are looking forward to the game this afternoon with great zest of anticipation. Western teams have in the past usually played a more open type of game than is generally staged on Eastern gridirons, and it is this brand which the Cornhuskers are expected to let loose this afternoon.

Wright, Hartley, and Hubka, in their backfield, constitute a trio which has earned a strong reputation in the West. Hartley is an adept at receiving the forward pass, as is also Dana at right end. Dana is another of those tall, rangy men in which the Nebraska line seems to excel. He is six foot one, and is reputed to be able to pull the ball down out of the clouds if necessary. Passes, Newman to Hartley, and Newman to Dana, are likely to be a feature, and certain to be in evidence if the Rutgers line proves formidable. Hubka is a hard man to stop. He hits the line low and hard, and thinks nothing of carrying the mere trifle of a tackler or two along with him for several yards. Hubka is from Bohemia, as is also another stalwart member of the Nebraska team—Pucelik.

This man Pucelik, who will be seen at left tackle, is considered by many Western football experts, to be the star of the Nebraska team. He weighs 206 pounds and stands 5 feet 11 inches. If Rutgers can gain through him, the Cornhuskers' followers are going to have the surprise of their lives. With Weller, the giant mentioned above, at the other tackle position, it would seem, in advance of ocular demonstration to the contrary, that the Jersey backs will have to look to end runs if they expect to gain many yards today.

What Previous Scores Show.

But it doesn't at all follow, because Nebraska looks like an unbeatable eleven, that Foster Sanford's charges will be unable to turn the trick. Sanford not only knows a lot of football, but he has a knack of being able to teach football, as many an Eastern team in the past has learned to its sorrow.

On the basis of comparative scores this year, Nebraska seems to have the edge on Rutgers. But in football comparative scores mean nothing. Nebraska was beaten this year by Notre Dame, and, although the Westerners won their last game before starting East, that with South Dakota, the latter team was not especially powerful.

New Brunswick is a deserted village today, so far as the college community is concerned. Tonight both teams will go to the theatre. The Western eleven will be the guests of Nebraska alumni at a performance at the Hippodrome.

General Pershing to Attend.

One of the spectators of the game at the Polo Grounds will be General Pershing. General Pershing is the holder of a degree from the University at Lincoln, where at one time he instructed in mathematics. Among the spectators there will also, no doubt, be certain diligent observers hailing from State College, for the Penn State eleven this year is an unbeaten team, and it may be assumed that it does not care to have a defeat pinned on it Saturday in being forewarned can be forearmed.

It happens that both Rutgers and Nebraska have the same college color—scarlet. But in order today that the spectators may at all times be able to identify players, Rutgers will for this game don black for their jerseys. The players of each team are to be numbered; even numbers will be used by Nebraska, odd numbers by Rutgers.

RUTGERS HAS FINAL DRILL.

Jersey Eleven Awaits Nebraska—May Spring a Surprise.

Special to The New York Times.

NEW BRUNSWICK, N. J., Nov. 1.—Rutgers is by no means conceding defeat at the hands of Nebraska when they clash with the Westerners at the Polo Grounds in New York on Tuesday, and the Scarlet was given a tough workout on Neilson Field here this afternoon in preparation for the contest. There was no scrimmage today, as the New York game follows so closely on the Cornell contest, but the men were given a long signal drill and a careful tour of coaching of faults that developed at Ithaca on Saturday.

Rutgers did not uncover its real offensive there, as they scarcely hoped to beat Cornell and centred on a defensive game, but the attack will be thrown wide open against the corn huskers and the forward pass is expected to be a big featured. Paul Duffy is the only man on the crippled list at present, and the rest of the men were all in practice this afternoon.

Kieb will probably be started in the backfield tomorrow with Sutton at end. Rutgers has been saving up for Nebraska and the practice session this afternoon gave promise that the New Yorkers will see one of the most interesting games of the season. With their defensive work strengthened by the Cornell test, the Scarlet is now ready to show a brilliant attack, and the work today was devoted chiefly to working out the new plays that Sanford has been keeping up his sleeve.

Lafayette Gets Day of Rest.

Special to The New York Times.

EASTON, Pa., Nov. 1.—Coach Jack Sutherland gave the entire Lafayette College football squad a rest today. This was the first idle week day for the men since Sept. 13. With the exception of Ozzella and Hammel, all the men are in good shape after the game Saturday with Pittsburgh. Tomorrow Sutherland will start practice for the contest with Bucknell here this week end.

Probable Lineups Today of Rutgers and Nebraska

Rutgers and Nebraska will start today's battle on the Polo Grounds gridiron at 2 o'clock with the following probable lineups:

NEBRASKA.			RUTGERS.	
Wt.	Name.		Name.	Wt.
170.	Swanson	L. E.	H. Redm'd	165
200.	Pucelik	L. T.	Daisley	169
190.	W. Munn	L. G.	Bliker	175
162.	Day	C.	Kahle	173
202.	M. Munn	R. G.	Lentz	205
206.	Weller	R. T.	Raub	230
165.	Scheerer	R. E.	Sutton	160
158.	Newman	Q. B.	Beugless	130
175.	Wright	L. H. B.	Winner	175
170.	Hartley	R. H. B.	M. Redm'd	160
186.	Hubka	F. B.	Gardner	194

Average weight—Nebraska, 180 3-11; Rutgers, 177 7-11.

Referee—N. A. Tufts, Brown. Umpire—Walter Eckersall, Chicago. Linesman—R. W. Maxwell, Swarthmore.

N. Y. U. AND TRINITY WILL CLASH TODAY

Gargan Makes Several Changes in Lineup Because of Absence of Stars.

New York University's football team had its final workout yesterday afternoon on Ohio Field in preparation for its game today with the Trinity College eleven. Coach Gargan gave his charges only a light session, consisting entirely of signal drill.

The team that the Violet sends on the field today will be quite different from that which faced Hamilton ten days ago. Gargan has been experimenting with his squad all week and has made several changes in the 'Varsity lineup. Two players will also be absent on the hospital list. They are Captain Weinheimer and Adams, who has a bad shoulder.

Horrigan, the veteran guard who has also had some experience in the backfield, will start at end. This change was made because Gargan has been unable to find any one else to fill the place left vacant by Levin's injury. In the practice session of the week Horrigan has adapted himself to his new place in fine style.

In Adams' place on the other end will be Hugenweg, who has been playing tackle. Both he and Horrigan are tall, rangy players and will aid the Violet's overhead game. In Horrigan's place at guard Gargan will use Edgar. Guiney will be his running mate.

Gargan probably will start a new man at right tackle. He is McFadden, who has not appeared in any of the contests, but who has done good work in practice. If he makes good he will be a welcome addition to the line, as he has weight and strength.

The backfield will feel the absence of Weinheimer strongly. He has been the most consistent ground gainer for the Violet this season and has done good work on the defense. In his place Gargan will start Bourginon, who was at quarter earlier in the season. His lack of weight and height are great handicaps to him, but his speed and head work overcome this to a large extent.

Ryan, who has been out for the past two weeks with a sprained shoulder, will be in the lineup again today. He will be at his regular place at full and Sherfy will be at the other half. Jackson will be at quarter.

The Violet lineup will be as follows: Horrigan, left end; Pitt, left tackle; Edgar, left guard; Erin, centre; Guiney, right guard; McFadden, right tackle; Hugenweg, right end; Jackson, quarterback; Bourginon, left halfback; Sherfy, right halfback; Ryan, fullback. The game starts at 2:30.

W. AND J. ATTACK POWERFUL

Scrubs No Match for 'Varsity Eleven in Long Scrimmage.

Special to The New York Times.

WASHINGTON, Pa., Nov. 1.—Washington and Jefferson's scrub eleven, equipped with Syracuse plays as diagnosed by Backfield Coach Fleming, who scouted the Orange team at Holy Cross Saturday, and by Head Coach Morrow, who saw Pitt play a tie game in the Salt City earlier in the year, was no match for the 'Varsity in their Monday scrimmage this afternoon. Captain Garbisch and his team of regulars, all of whom were able to report for duty without evidences of injury from last Saturday's game with Westminster, seemed imbued today with genuine spirit and fighting characteristics. They tore through the second eleven like veritable demons, scoring a half dozen touchdowns and on the defense stopping the scrubs, with its Meehan repertoire, practically all the time.

The 'Varsity was on the offensive most of the time because the running attack has been the big weak spot in the team, but today there seemed to be little evidence of any absence of strength on the offense. Coach Miller, former Penn Captain and star, brought here in an effort to build up the interference and the general offensive of the backfield, took personal and drastic charge of the backs and gave them a session that they will not soon forget.

He had his first glimpse of the Presidents in action last Saturday against Westminster and, while he was impressed with the potential strength of the W. and J. backfield, he was also imbued with a very thorough and vivid realization of their shortcomings. Today he started an attempt to correct the weaknesses as he saw them. Spurred by his exhortations and his caustic criticism of its defects, the quartet behind the line showed the best form it has displayed in weeks.

LIGHT WORK FOR STEVENS.

Three Regulars on Injured List—Johnson Is Greatly Missed.

Light practice was the order of the afternoon's program for the Stevens Tech football squad yesterday. Coach Durborow feared to overwork his charges, as he already has three men on the injured list. Bradley, Herty and Johnson were unable to play against Rensselaer on Saturday. Bradley had recovered enough to get in on some formation work of the backfield yesterday, but Herty and Johnson were not permitted to do anything. Johnson is the most seriously hurt and the greatest loss to the team.

Johnson is the backbone and the mainstay of the line, playing a roving game at centre. He has been the pivotal man in both of the undefeated seasons of 1917 and 1919. The work of the line showed the lack of its regular centre man, and, while Ferrari held down the position in excellent shape on the defensive, he lacked the aggressiveness that characterizes Johnson's playing.

Brune was taken from the line again to run the team at quarter. He alternated with Benjamin in practice during the dummy scrimmage that was held.

Delaware is the next team to be met. The game will be played next Saturday on the Castle Point Field. Manager Barker has been unable to secure a game for Nov. 13, so the team will have a two weeks' practice period before the N. Y. U. game on Nov. 20 on the Hoboken field.

Eller in Blood Transfusion.

DANSVILLE, Ill., Nov. 1.—"Hod" Eller, pitcher of the Cincinnati Nationals, entered a hospital here today for a blood transfusion in an effort to save the life of his mother-in-law, Mrs. F. W. Salmans. The transfusion will be made today, and later, strengthened by her son-in-law's blood, Mrs. Salmans will be operated upon.

CALLAHAN SHIFTED TO GUARD POSITION

Yale's Captain at New Post in Signal Drill—Three Other Changes in Line.

Special to The New York Times.

NEW HAVEN, Conn., Nov. 1.—Several changes were made in the Yale 'Varsity when it lined up for signal practice at the field this afternoon, notable among which was the return of Captain Callahan to the lineup but in the position of right guard. Into replaced Mackay at right tackle and Acosta returned to his old place at left guard. The centre was Guernsey. The only men in the line that started the game against Colgate Saturday were Walker, left tackle, and the two ends, Cutler and Dilworth. Back of the line were Murphy, quarterback, Campbell and Kelley, halfbacks, and Jordan, fullback. Later on in the signal drill Kempton went in at left halfback and Campbell was shifted to fullback. This team had forty minutes of signal work, under the direction of Head Coach Jones.

Besides this lineup, which had no scrimmaging, the second team had a long scrimmage with Dr. Bull's eleven. On the second team were several who will get a tryout on the 'Varsity this week, for it is not believed that Callahan and Acosta will be quite in shape against Brown, and there may be other changes. The second team was made up of Dutton, left end; Mackay, left tackle; Bean, left guard; Galvin, centre; Herr, right guard; Trowbridge, right tackle; Eagan, right end; Neville, fullback, Knapp, left halfback; French, right halfback; Sturm, fullback.

This team played Dr. Bull's team for half an hour. The team was on the defense most of the time, but finally took the ball in the centre of the field and by short rushes carried it to the 10-yard line and made a first down there. The coaches decided not to let the second 'Varsity score and gave the scrubs the ball. The gains for the 'Varsity were made by Knapp and Sturm. French punted well. Wakelee and Saunders played well for the scrubs and Saunders made a 20-yard run after intercepting a forward pass.

ARMY REGULARS REST.

Breidster and Greene Only Players Injured in Notre Dame Game.

Special to The New York Times.

WEST POINT, N. Y., Nov. 1.—The Army men came through the Notre Dame contest in good shape physically, the exceptions being Breidster, the big guard, and Greene, the centre. Breidster who was injured during the third quarter Saturday, has a bad leg injury which will keep him from the game for some time. He was carried to the hospital on a stretcher. Greene, also with an injured leg, will not get back for several days.

The coaches allowed the men who were in Saturday's game to rest today. Only the second eleven and the scrubs being present on the field. As a result reporters were not entirely pleased with the showing made by the Cadets against Notre Dame. There were several glaring faults which will come in for severe criticism as soon as the 'Varsity gets back tomorrow. The Soldiers' tackling was weird, being too high and otherwise faulty.

Breidster's enforced absence will give Mulligan a chance. The big substitute guard, who did well against the Hoosiers, blocked one of Gipp's punts in the final quarter. With both Greene and Stephecker on the hospital list the Army's pivot job will likely fall to Enderton or Leach this week. From now on the Cadets will point for the Navy contest at the Polo Grounds Nov. 27. Lebanon Valley comes here Saturday for the next game.

SCRIMMAGE FOR THE NAVY.

Folwell Spoils Day of Rest with Brisk Drill Against Scrubs.

Special to The New York Times.

ANNAPOLIS, Md., Nov. 1.—The usual partial rest on Mondays which the Naval Academy squad has enjoyed was not in evidence today, Folwell and the rest of the Navy coaches wishing to utilize every possible moment for preparation for the Georgetown game next Saturday. After some kicking, passing and signal drill, the regulars were carried through an hour of fast scrimmage against the scrubs. Special effort is being made to improve the punting, for which King, Noyes and Koehler are now available. Cruise and Noyes, who were somewhat battered in the Princeton game, were in the scrimmage this afternoon, completing the backfield. With Koehler and McKee this is likely to be the backfield at the start of the Georgetown game, though Rawlings, who did so well against Western Reserve last Saturday, may earn a place. Hamilton and Taylor are also being given plenty of work. The powerful line is intact and in the best shape of any time this season.

SPECIAL TRAINS COMING.

Will Bring Cornell and Dartmouth Students for Game Here.

Special trains will bring the majority of the student body of Cornell and Dartmouth to New York for the football game between these institutions to be played at the Polo Grounds on Saturday. The trains will leave Ithaca and Hanover on Friday night. Each delegation will be accompanied by the student band of the college. The undergraduates will occupy special cheering sections on opposite sides of the field and, led by their respective bands, will furnish the concerted singing and cheering.

Special plans for the entertainment of undercassmen and graduates of both institutions are nearing completion and there will be an unusual amount of activity on the eve of the contest. The entertainment will open with an informal smoker for the students and alumni of both Dartmouth and Cornell, to be held at the Hotel Pennsylvania, beginning at 6 P. M. Friday. Several prominent speakers, including E. K. Hall, Chairman of the Football Rules Committee, will deliver short talks on the game. The smoker will be followed by a concert by the combined glee and mandolin clubs of the two colleges and the evening will close with a dance.

LEHIGH REGULARS BENCHED

Coach Keady Gives Second-String Backfield Men Trial in Practice.

Special to The New York Times.

BETHLEHEM, Pa., Nov. 1.—That there are likely to be some radical changes in the Lehigh eleven, particularly in the back field, was intimated when Coach Keady took charge of the team today for the practice for the Muhlenberg and Penn State games. In the signal drills Keady had several of his 'Varsity backs warming the bench and second-string material pressed into service. The failure to catch punts, poor timing of forward passes, and the inability of the back field to make substantial gains were some of the things that irked the coach.

Second-choice players who loom up as possible candidates to replace the regulars are Lingle, the Mercersburg quarterback, and Harper, halfback. These players replaced the regulars on Saturday and somewhat steadied the team.

All season the line has played particularly brilliant football, which is indicated in the games against Washington and Jefferson and West Virginia. The collapse of the team Saturday is especially felt at this time, since Lehigh's two most important games of the season follow the Muhlenberg contest, when Penn State and Lafayette are met.

Navy Wants to Have Players Numbered in Game with Army

Special to The New York Times.

ANNAPOLIS, Md., Nov. 1.—The Naval Academy has withdrawn the objections which it had previously held to the practice of numbering its players, and it is probable that the latter will wear numbers in the game with the Army at the Polo Grounds, New York, on Nov. 27. Commander D. L. Howard, Secretary of the Navy Athletic Association, telegraphed to the authorities of the Military Academy to that effect this evening. It is believed that they will agree. Heretofore the Naval Academy has taken the same position as Harvard and been one of the strongest opponents of numbering its players. Its willingness to number extends at present only to the final game, the big service contest, for it believes that carrying out the practice during the season would give its opponents too good an opportunity of learning the details of its play.

COLUMBIA 'VARSITY IN HARD SCRIMMAGE

Team Put Through Strenuous Session with Freshmen—Long Drill in Forward Pass.

Columbia football players, who expected a day of rest yesterday after the 20-14 victory over Williams on Saturday, received an unpleasant surprise when they arrived at South Field. After a short workout with signals, the Blue and White 'Varsity found itself pitted against Carl Merner's freshman athletes in a rather long scrimmage. There was very little of the traditional Monday holiday atmosphere about the practice. O'Neill brought out his sternest manner again and kept right on top of the first eleven as it waded into the yearling team.

The scrimmage was entirely a drill in attack, the 'Varsity keeping the ball throughout. The brunt of the workout was based on the forward pass. Several new variations of the aerial attack were tried out and there was a general polishing of this mode of play, which Columbia has not yet utilised to its fullest. It was apparent that O'Neill is launching on his final campaign for the Cornell and Penn games and is bringing his attack up to the stage where it will be effective against the bigger elevens. Unless forced to, it is not likely that Columbia will employ the newer formations next Saturday against Swarthmore, which has not compiled as envious a record as one or two of the teams that have played this year on South Field.

Practically a full squad was on hand yesterday. There were a few of the usual minor ailments that follow every game, but every player was fit to jump into the midst of the scrimmage. The only 'Varsity men not in the lineup were Canapary and Calloway, who took a vacation for the afternoon, although they were in uniform. The backfield that O'Neill used against the freshmen was made up of Bunk Harris at quarterback, Johnstone and Applebaum at halfback and Moscsenski at fullback. Harris was in the thick of the fray and gladdened the eyes of the sideline spectators by the skillful way he got off the forward passes. The Blue and White is resting many of its hopes on this sturdy general, who represents the difference between a good team and only a fair one.

Three touchdowns were pushed over on the freshmen before O'Neill called a halt to the scrimmage. They all came on forward passes that shot over the heads of the secondary defense into the waiting arms of a 'Varsity halfback. There was still a bit of raggedness in the execution of the air attack, but much of it was due to unfamiliarity with the new formations. The ever-increasing darkness also hampered the workout and O'Neill soon dismissed the squad when it became dark. The loss of an hour of daylight through the end of daylight saving will probably force an earlier start for the practices. Searchlights have been installed on the corners of nearby dormitories, but they are only partly effective.

Applebaum's playing on the offensive in the Williams game may result in the big back getting a permanent job in the back field. An injury early in the season was a severe handicap to last year's fullback, and his place has been filled recently by Burtt and Thornton. But Applebaum's reliability as a line plunger and his surefire gaits will make it a hard task to keep him out of the lineup. His defensive playing has also improved over that of last season.

NO REST FOR PENN STATE.

Eleven Has Workout in Preparation for Nebraska Game.

Special to The New York Times.

STATE COLLEGE, Pa., Nov. 1.—Facing another hard game, that with the University of Nebraska on Saturday, the Penn State squad wasted no time in celebrating the victory over U. of P., but settled right down to work again this afternoon.

All of the men were on hand for practice except Redinger and Schuster. The latter has an injured leg, and will be out for several days. Redinger is probably out for the season. Killinger and Charlie Way are also pretty badly used up as a result of Saturday's battle. Joe Lightner pulled the surprise of the day when he arrived by airplane from his home at Maysville just in time for practice.

Williams was calling the signals for the 'Varsity this afternoon in the light workout that constituted the practice session. Charlie Way, the plucky halfback, has a badly injured hip that may keep him out for a week or so. He was hurt during the first five minutes of the Penn game, and, although he stuck it out until the middle of the second quarter, he was hardly able to drag himself into position, let alone get away for any of his characteristic runs. Lightner was at right half in place of Way this afternoon.

Coach Bezdek was well pleased with the showing his team made on Saturday, and he looks for rapid development from now on.

FORDHAM HAS VACATION.

Coach Dumoe Gives Maroon Squad First Day of Rest This Year.

Yesterday was an off day at Fordham Field, Coach Dumoe allowing his Maroon athletes their first day of rest since the start of the season. The Fordham mentor announced that practice would be resumed this morning. The entire Maroon squad will attend the Rutgers-Nebraska contest at the Polo Grounds this afternoon.

The Fordham team suffered the most decisive beating at the hands of the University of Detroit eleven last Saturday that the Bronx team has received this season. The Red and White team scored a touchdown in the first four minutes of play and thereafter there was no doubt as to the result of the contest.

Several of the Maroon players suffered minor injuries in the game, but no one was seriously hurt. Fogarty, the big Fordham guard, was pretty badly battered, but he should be back in the game before the end of the week.

No game has been scheduled for the Bronx collegians for next Saturday, and Coach Dumoe will now point all his efforts toward the Muhlenberg tussle on Nov. 13. The Maroon team should not experience much difficulty in defeating the Allentown eleven.

Open All Day To-day Election Day

Every Garment in Our Store Reduced for This Sale!—Moe Levy

THE answer to how we're able to sell at such low prices—$26.50 for an all-wool Suit, Topcoat or Overcoat, for instance—is found in the drop in the price of woolens, etc. We took full advantage, because we make our Clothes ourselves, day by day. Every garment in our stock is radically reduced, even those that were made when the market was high. Remember—regularly the prices are *one-third lower* than other stores—so there's a double saving in this great sale for you.

To-day, with $26.50 you can buy a smart, all-wool, superbly tailored Suit, Topcoat or Overcoat. The former price range was $30 to $45.

Now $26.50 — *No Charge for Alterations* — *Every garment absolutely all wool*

Our line of Suits, Topcoats and Overcoats at $37.50 is another example of how we are now able to reduce prices. Formerly $50 to $65.

Now $37.50 — *No Charge for Alterations*

The man who wants the best that money can buy gets it in our line at $55. Suits, Topcoats and Overcoats that were $70 to $85.

Now $55.00 — *No Charge for Alterations*

"Kid Klothes!" $7.95 to $22.50

Moe Levy & Son

Our Only Store — 119-125 Walker Street — *New York City*

Every Subway or "Elevated" from Brooklyn and New York transfers direct to Canal Street Station, within sight of our store

OPEN EVENINGS UNTIL 7—SATURDAYS UNTIL 10

A&F

The Greatest Sporting Goods Store in the World.

Madison Avenue and 45th Street, New York

Abercrombie & Fitch Boys' Floor

Giving the same attention to boys from eight years up that is given to their fathers, in the matter of outdoor clothes.

A special floor devoted to them—with everything from a school suit of tweeds to a shooting or riding outfit.

Suits from $15, $20 and $25.

Ulsters, $32.50 up.

Mackinaws, sweaters, reversible leather and tweed motor coats, sheep-lined coats with fur collars, sleekers and mackintoshes.

Special assortments of boys' haberdashery and boys' shoes.

London-Made Suits Very Reasonably Priced

Scotch herringbone tweeds, Saxony twills and English, Scotch and Irish tweeds and homespuns.

Standard English models—three different styles—at $55.

Motor ulsters, light, medium and heavy—made in England—$55 and $65.

Heavy ulsters of the finest English fleeces; imported by this house at $85.

English topcoats in great variety at $55, $65, $85, $95 and $100.

Imported Balmacaans at $125.

Camel's hair polo cloth ulsters—unobtainable anywhere else—at $150; with caps to match at $6.50.

Long leather coats—tweeds on reverse side—$100 to $165.

Shooting Clothes

Suits again available of the celebrated Abercrombie & Fitch "covey cloth" made for this house in England—the supply of which was interrupted by the war.

A rich drab fabric closely resembling suede leather—extremely durable.

Two new model coats, with different arrangements of game, whistle and ammunition pockets.

Coats, $48; hunting breeches, $20; knickerbockers, $18; riding breeches, $22.50.

Trap shooting coat of covey cloth, $25.

Hunting clothes also of khaki, Coldstream duck and corduroy.

Hats and caps of covey cloth.

Shooting, driving and walking gloves.

Write for new Booklets Showing Men's and Women's Autumn Sport Clothes.

Abercrombie & Fitch Co.

Davis H. Fitch, President.

Madison Avenue and 45th Street, New York

"Where the Blazed Trail Crosses the Boulevard."

EBBETS PROPOSES MEN FOR TRIBUNAL

Submits List of Seven Names for Consideration by Major League Club Owners.

CONFERENCES ARE PLANNED

Magnates Will Get Together Before Joint Meeting—Col. Huston May Be Unable to Attend.

President Charles H. Ebbets of the Brooklyn Baseball Club has made known the list of names which he has submitted for consideration by major league club owners when deciding upon the proposed Board of Control for baseball. The men whom Mr. Ebbets believes fitted for positions on the new tribunal are Governor Alfred E. Smith, Senator William M. Calder, Commissioner William H. Edwards, former Governor John K. Tener of Pennsylvania, who was at one time President of the National League, Walter S. ("Dutch") Carter, Michael M. Sexton and John Conway Toole.

Mr. Ebbets declared yesterday that he believed that Governor Smith, Senator Calder and Commissioner Edwards could serve on the proposed board without the work interfering in any way with their duties at Albany, Washington and New York, respectively. The four others have been identified in some capacity with baseball in the past. Mr. Tener was a major league player before becoming league President. Mr. Carter is one of the most famous of Yale pitchers. Mr. Sexton has minor league executive of known ability, who has served for many years in the councils of the minor leagues, and Mr. Toole has been attorney for several major league clubs, and is well versed in baseball law.

Conferences for both the National and American League club owners are likely before the joint meeting at Chicago next Monday to take up the work of reorganization. President John Heydler of the National League has called a meeting of his club owners and it is understood that President Ban Johnson is to call a similar gathering, probably at Chicago, next Sunday afternoon. It is known that some of the American League "loyalists" have been in communication with members of the faction that has aligned itself with the National League in the reorganization program and hints are heard that the two factions will be nearer together when the joint meeting gets under way next Monday.

It is probable that Colonel T. L. Huston, half owner of the Yankees and one of the leaders in the fight for a reorganisation under the Lasker Plan, will not be able to attend the meeting. He is now in Roosevelt Hospital, recovering from an operation which he underwent last Tuesday. Colonel Ruppert also was reported on the sick list yesterday, but it is not thought that his illness will prevent his attendance at the Chicago meeting.

According to rumors emanating from Boston, Hugh Duffy and Harry Hooper are the men getting most consideration from President Harry H. Frazee of the Boston Red Sox as he looks over the field of eligibles for the post recently vacated by Ed Barrow. If a playing manager is decided upon, Hooper is regarded as a certainty for the place. He is the veteran member of the present Red Sox array and appears to be the logical man for the position if Frazee is to take a player from the ranks. Bill Carrigan, former boss of the team, was sounded a few days ago on the prospects of his returning to baseball and he declared emphatically that he is through permanently. At the same time he made the remark that the combination of Harry Hooper as manager and Heinie Wagner as coach could not be improved upon.

BRESNAHAN IN MONTREAL.

Reported He Is Trying to Enlist Support for Baseball Club.

MONTREAL, Nov. 1.—Roger Bresnahan, former major league baseball star, arrived here today for the purpose of enlisting local sportsmen in a project to restore Montreal to a place in the International Baseball League. Johnny Dubuc, of Montreal, who was manager of the Toledo team last season, also is interested in the undertaking it was stated, and will be manager if a team is organised. The purchase and transfer of the Syracuse franchise is under consideration, according to reports here.

President David E. Fultz of the International League declared last night that he knew of no plan to transfer any of the International League franchises to Montreal. It would be necessary to follow such a procedure in order to bring Montreal back to the league. The Quebec metropolis held an International League franchise for many years and baseball was highly successful there for a time. Changes made during the Winter of 1917-18 left Montreal without a team. The city has been mentioned at various times during the past three seasons as likely to be returned to the circuit.

BENEFIT GAME TODAY.

Major Leaguers to Play Bronx Giants for George Browne Fund.

Vaudeville, music and baseball will make up the program this afternoon at Bronx Field, 167th Street and Westchester Avenue, at the benefit performance arranged for George Browne, one-time outfielder of the New York Giants. Browne is suffering from tuberculosis and the benefit was arranged for him and his family of a wife and two children.

Vaudeville acts from the Keith circuit and a concert by the Keith band will precede the ball game, which is scheduled to start at 3 o'clock. The contestants will be the Bronx Giants, one of the leading semi-professional teams of the metropolitan district, and a team of past and present major leaguers. The players will receive nothing for their services, all the money going into the fund for the veteran player. Among those who have volunteered their services for the game are Al Mamaux, Ping Bodie, Waite Hoyt, Jimmy Ring, Al Lefevre, King Lear, Arthur Devlin, Lou Wendell, Jack Warner, Bill Kelliher and others who make their home in New York and Brooklyn. The game will be played under the auspices of the Bronx Giants and Unity Council, No. 326, Knights of Columbus.

NO LONGER CUB DIRECTOR.

Weeghman Is Dropped from Board—Evers's Appointment Confirmed.

CHICAGO, Nov. 1. — Charles H. Weeghman, for several years President of the Chicago National League Baseball Club, was dropped from the directorate at the annual meeting of the stockholders today. William L. Veeck, President of the club, was chosen in his stead. Other members of the Board were re-elected. Selection of John J. Evers as manager of the Cubs was approved.

SURKEIN WINS WITH CUE.

Defeats Louis Lipton in Three-Cushion Tilt, 35 to 32.

In a game that was replete with safety playing, Abe Surkein last night defeated Louis Lipton by a score of 35 to 32 in the amateur handicap three-cushion billiard tournament at Joe Thum's Academy. The game consumed eighty-three innings. Both players devoted so much attention to playing safe that there were no runs of any consequence, the winner's best effort being a 3 and the loser's a 2. Surkein played eight deliberate safeties and Lipton played seven. Surkein took the lead at the start and held it all the way.

Golfers' Garb Finds Favor With Students at Princeton

Not only is golf growing in popularity at colleges, but, in many university towns, the typical golfer's garb is having a vogue as a fashionable way of dressing. At Princeton more than half the students, excepting freshmen, attend classes, go to their eating clubs and wander about the streets of Old Nassau after studies dressed in Scotch tweeds, with the knickerbockers and belted jackets by which golfers have been distinguished for years. The membership roll of the Princeton Golf Club, although full, shows no such number of players as one would judge existed by watching the parade of students along a campus path. It is to be presumed, therefore, that many of them who don't know the difference between "four" and "fore" have adopted the golfers' clothing as a comfortable form of dress.

NO 'EASY MONDAY' FOR TIGER ELEVEN

Usual Layoff Is Discarded and Roper Orders Hard Day's Drill for Harvard Game.

Special to The New York Times.

PRINCETON, N. J., Nov. 1.—The Princeton football squad, working at top speed to prepare for the Harvard game on Saturday, discarded the usual rule of "easy Monday" and kept on the jump until darkness made further football impossible. The change in time brought the shadows down before six, the dinner hour at the Osborne Field House training table, and the men will be called out earlier the rest of the week.

Coach Roper feels that the men have not yet reached top condition. The Tigers have been on the gridiron only six weeks, all told, and he has prescribed an hour of scrimmage daily until Thursday. The Princeton coach had little to say about the West Virginia game on Saturday, except that the team as a whole has a lot to do this week and that the play was ragged in spots.

Scheerer, Davis and McManmon were the only absentees at University Field and Trainer Keene Fitzpatrick pronounced these men fit for anything that Roper might ask of them. McManmon lost five of his front teeth in Saturday's game when he collided with Lentz of the West Virginians. He spent the day in New York getting his molars repaired. Scheerer, who suffered a bereavement in the family last week, has not yet returned to Princeton. He is expected back before the Harvard game. Davis was at the field in his street clothes, but did not work out, and Stanley Keck was noticeable on the wounded list with a big white bandage over the spot on his forehead where three stitches were taken on the field Saturday.

The assistant managers at the gate were unusually watchful today, and only a dozen spectators were on hand when Roper started the day with a long open-air blackboard talk.

The first team took the field later with almost all the 'Varsity players at their regular posts. Don Lourie was on the job today. He received a lay-off all last week and scouted in the Harvard Stadium while his teammates were playing the Mountaineers. He is apparently in good shape, much to the relief of the coaches, for he was greatly missed on Saturday. Frank Murrey played a fine game against West Virginia, but he has not had Lourie's experience at quarterback, and is better at halfback.

No particular surprise would be occasioned if Roper should shelve both his regular ends, Davis and Raymond, in the first part of the Harvard game. Legendre was at right end today, and Ed Stinson, who started the year at half, was at left end, although Raymond relieved him during the drill. Keck and Hooper were the tackles and McCall and Dickinson, guards. Captain Callahan was at centre, and Wittmer, Garrity and Gilroy completed the backfield.

This lineup went through signals and practiced some of the new plays that Coach Roper is planning to spring at Cambridge on Saturday. Punting, passing and tackling filled out a hard day.

HARVARD IN LONG DRILL.

Entire Football Squad Is Ready for Game with Princeton.

Special to The New York Times.

CAMBRIDGE, Mass., Nov. 1.—Harvard's entire football squad of regulars was out on Soldiers' Field this afternoon. The practice session started early and continued until dark. The roll call showed that the coaches can make up the team for the Princeton game as they see fit. There are at least two men, heretofore rated as regulars, who, while they eventually may get in the game, are not likely to start. These two players both play in the line, Gaston at right end and Sedgwick at left tackle.

Gaston was on the field today, but Jack Crocker was in the 'Varsity lineup, which ran through signals and had a dummy scrimmage in the same array as it probably will open the game with the Jerseymen on Saturday. Sedgwick also was out in togs and ran through plays for a while, but Faxon also was on the field and again played between Kane and Tolbert on the left wing. Sedgwick has been out so long and Faxon has improved so steadily that it is certain to go in ahead of last year's 'Varsity tackle, even if Sedgwick is thought absolutely sound for so hard a game as that with the Tigers is expected to be. Faxon weighs only 177 pounds, being twelve pounds lighter than Sedgwick, while Crocker weighs 170 pounds, nine pounds less than Gaston, the man he will replace.

Lockwood, who played such an effective game against Virginia, was at right tackle today, but the coaches state that Hubbard will positively start the Princeton game. His knee is a lot better, but there is some question how long it will stand up under the hammering of the Tigers. Woods, Havemeyer and Tolbert are in fine conditions, while Fitzgerald again worked with the regular backfield, comprised of Horween, Owsen and Churchill.

Churchill will remain in the combination this week, but after the Princeton game Fitts, who is likely to play some time against the Tigers, will be groomed for regular fullback if he can stand the necessary work. This seems likely, as Hardvard will do little more real football playing this season except in the big games.

ROBERTSON MAY PLAY,

Dartmouth Captain Likely to Get Into Game Against Cornell.

Special to The New York Times.

HANOVER, N. H., Nov. 1.—Coach Spears of the Dartmouth football squad started preparations for the Cornell game on Saturday with a two-hour signal practice this afternoon, the longest session of that sort since the season began. Much time was spent in going over the play of last Saturday, and considerable attention was devoted to explaining Cornell's method of attack, which the Green will have to face on the Polo Grounds. With all the first string men in the Varsity lineup the Green's chances have been given a material boost.

Captain Jim Robertson went through the long signal drill at the fullback position on the scrubs, and, although he will not start the game, his injured shoulder is showing so much improvement that it is very possible that he may get into action. His place in the backfield is to be taken by Shelburne, the big fullback, whose defensive work was a feature of the Syracuse game. Shelburne has fully recovered from injuries incurred earlier in the season, and, following the rest that he was allowed during the Tufts game, the Dartmouth star should be in the best of condition.

SQUASH SEASON TO START NEXT WEEK

Harvard and Princeton Clubs Will Meet in First Match—Schedules Announced.

The opening of the squash tennis season in New York is scheduled for next week. The first of the matches in the Metropolitan League's annual Class B tournament will take place on Tuesday, Nov. 9, between the Harvard and Princeton clubs. This opening match will be played at the Yale Club, where all of the Princeton Club's home contests will take place. The Class A tournament will begin on Nov. 26, when Yale will play Harvard at the latter club and Princeton will meet Columbia at the Yale Club. In addition, the National Squash Tennis Association, at a meeting of the Executive Committee, has drawn up the schedule of open tournaments of the association.

Most important of these open tournaments will be the national open, which will start at the Yale Club on Feb. 5 next. Clyde Martin will be in general charge of the national open. The national Class B tournament will begin at the Squash Club on Jan. 22 next, and Royal E. T. Riggs will be the committeemen in general charge. The number of courts at the Squash Club is limited, and accordingly, inasmuch as the number desiring to enter is expected to be very large, the Tournament Committee has been authorised to devise a plan to restrict the list to a certain limited number from each club represented in the association.

First of the open tournaments of the season will be the annual Fall scratch event, which will be held at the Columbia University Club, beginning Monday, Nov. 29. F. S. Kesler will head the committee in charge. The annual handicap tournament will commence at the Harvard Club on Dec. 11, with A. T. Tomes acting in a supervisory capacity.

Seek to Avoid Defaults.

In connection with these open tournaments, Livingston Platt, Secretary of the National Association, stated last night that, owing to the large number of defaults that occurred in the tournaments last year, the committee has decided that entries of members must be made over the signatures of the entrants and not through the various club professionals.

Interest in squash tennis will be more widespread this coming Winter than ever before, according to information received at the national headquarters. Especially is this shown in the awakening of interest in the sport in the Middle West. The Cincinnati University Club is paying especial attention to the popular indoor court game. It has constructed three fine courts, and has just become a member of the National Association. It is hoped, in future, that Western players may be induced to compete in the national open tournaments in the East, in which heretofore the entry list has been made up of Eastern experts.

It is uncertain at present as to whether Auguste J. Cordier, the national squash tennis champion, will be able to defend his laurels this season. He is just recovering from the effects of an operation for appendicitis, and it is unlikely that he will appear on the courts before Feb. 1. However, the champion will be active in another capacity, for he will be in charge of all the matches in the Metropolitan League tournaments.

Clubs Join League.

Additional evidence of increased interest in the sport is the fact that there will be two new members in the Class B organisation this season in the Metropolitan League. These will be the Army and Navy and D. K. E. clubs. In the Class B teams, those players only are eligible who have never been ranked by the National Association, and inasmuch as most of last Winter's Class B players have now received a ranking, the Class B teams will present an opportunity to many new players, and will undoubtedly bring about keen competition for the places.

There will be seven men to a team in both Classes A and B, and the tournaments will be home-and-home, round robin events. The Metropolitan League schedules in the two classes were announced by the National Association last night. In connection with the list, which follows, it is understood that all of the Princeton Club's home matches will be played at the Yale Club.

Metropolitan League, Class A.

First Round—Nov. 26, Yale at Harvard; Columbia at Princeton; Dec. 2, Princeton at Yale; Crescent Athletic Club at Harvard; Dec. 9, Harvard at Princeton; Columbia at Crescent A. C.; Dec. 16, Yale at Columbia, Princeton at Crescent A. C.; Dec. 23, Crescent A. C. at Yale; Harvard at Columbia.

Second Round—Jan. 13, Yale at Crescent A. C.; Columbia at Harvard; Jan. 20, Yale at Princeton; Harvard at Crescent A. C.; Jan. 27, Princeton at Harvard; Crescent A. C. at Columbia; Feb. 3, Columbia at Yale; Crescent A. C. at Princeton; Feb. 10, Harvard at Yale; Princeton at Columbia.

Metropolitan League, Class B.

First Round—Nov. 9, Harvard at Princeton; Nov. 16, Yale at Harvard; Columbia at Princeton; Crescent A. C. at Army and Navy; Nov. 23, Columbia at Harvard; Yale at Princeton; Army and Navy at D. K. E.; Nov. 30, Harvard at Crescent A. C.; Yale at Columbia; Princeton at D. K. E.; Dec. 7, D. K. E. at Harvard; Crescent A. C. at Yale; Army and Navy at Columbia; Dec. 14, Army and Navy at Yale; Princeton at Crescent A. C.; D. K. E. at Columbia; Dec. 21, Harvard at Army and Navy; D. K. E. at Yale; Columbia at Crescent A. C.; Dec. 28, Princeton at Army and Navy; Crescent A. C. at D. K. E.

Second Round—Jan. 4, Harvard at Princeton; Jan. 11, Yale at Harvard; Columbia at Princeton; Crescent A. C. at Army and Navy; Jan. 18, Columbia at Harvard; Princeton at Yale; Army and Navy at D. K. E.; Jan. 25, Harvard at Crescent A. C.; Yale at Columbia; Princeton at D. K. E.; Feb. 1, D. K. E. at Harvard; Crescent A. C. at Yale; Army and Navy at Columbia; Feb. 8, Army and Navy at Yale; Princeton at Crescent A. C.; D. K. E. at Columbia; Feb. 15, D. K. E. at Yale; Columbia at Crescent A. C.; Harvard at Army and Navy; Feb. 22, Princeton at Army and Navy; Crescent at D. K. E.

SPEAR GETS GOOD START.

Beats Lewis, 150 to 98, in Opening of Balkline Tourney.

George Spear, who formerly held the title, last night won the opening game in the Class C 18.2 balkline tournament for the metropolitan championship of the National Association of Amateur Billiard Players at the Broadway Billiard Academy. He defeated J. M. Lewis, Jr., by a score of 150 to 98. The winner's high run was 19 and his average 4 4-38, while his opponent made one cluster of 20 and his average 2 26-38.

Lewis started the match very promisingly. He led until the nineteenth inning, when Spear caught him. The lead alternated then until the twenty-sixth, when Spear jumped to the fore with a run of 16 and followed it up with his best effort, 19 buttons.

WESTON IS CUE VICTOR.

Maturo and Nelson Also Win in Pocket Billiard Tournament.

CHICAGO, Nov. 1.—Charles Weston of Pittsburgh defeated Erwin Rudolph of Sayre, Pa., in the national pocket billiards tournament here today in thirty-four innings, by a score of 125 to 117. James Maturo of Denver won from James McCoy of Richmond, 125 to 103, in fifty-three innings. Orville Nelson of Rochester defeated Clarence Safford of Chicago, 125 to 104.

Dean Wins Golf Title.

Special to The New York Times.

PRINCETON, N. J., Nov. 1.—J. Simpson Dean, the well-known Atlanta golfer and Captain of the Princeton Links team, defeated C. B. Carruth on the Princeton Club course for the university championship today. Dean won by 3 up and 2 to play.

DE ORO LEADING IN 3-CUSHION MATCH

Cuban Defeats Greenleaf in Afternoon by 50 to 31—Repeats in Evening, 50 to 43.

Alfredo de Oro convincingly demonstrated yesterday afternoon and last night that his year and a half retirement from competitive billiard playing has not in the least affected the smoothness of stroke and mastery of the ivories that won so many three-cushion and pocket billiard titles for him in the past. Making his first public appearance in a match since he lost the three-cushion title to Robert Cannefax at the Friars Club a year ago last Spring, the "Old Master" showed all of that old-time form that formerly earned premier honors for him. This match also signalized the début of Ralph Greenleaf, the world's pocket billiard champion, in a three-cushion match. They played the first two 50-point blocks of their 300-point match at the Strand Billiard Academy. De Oro won both, taking the matinee session by a score of 50 to 31 and winning in the evening 50 to 43, making the total score for the two sessions De Oro 100, Greenleaf 74.

While the two blocks served to establish beyond the flimsy shadow of a doubt that de Oro is still a master at the angle game, they also served to prove that Greenleaf, with a little more practice, will be a star at this style of play. For the present, however, Greenleaf's forte is pocket billiards. He will make the best hustle to beat him at the cushion game, but it is when playing pocket billiards that the young man, who will not attain his majority until tomorrow, is at his best.

The matches were played before two of the largest crowds that have witnessed exhibition matches in this city this season. The academy was well packed in the afternoon, but it was packed to capacity when the rivals stepped to the table for the evening session. It was necessary to turn away many who came to see the clash because there was not room for even one more.

De Oro's famous safety play and his knowledge of the treacherous short angles were the deciding factors in both blocks. As a shot maker, Greenleaf proved himself almost if not quite the equal of the fifty-eight-year-old veteran. Greenleaf's deliberate safety was just as impregnable as his opponent's, but in figuring to leave his adversary safe in case of a miss after going after a shot de Oro had a decided edge—just about an edge as great as the score indicates. Furthermore de Oro was able to take more advantage of the openings left him by playing position for subsequent shots. In this way he was able to turn a set-up or "natural" into a cluster of points for himself almost at will. He made several robust runs during the session. In the afternoon the Cuban made one run of 6, another of 5, two of 4 and several of 3 each. In the evening he made one cluster of 5 and two of 4 each, and several of 3. The best Greenleaf accomplished in any one inning was a run of 3. He made three of these in the afternoon and five of them in the evening.

The afternoon game was completed in fifty-nine innings, which is speedy for a match of this kind. Sixty-three innings were consumed in the evening. They will continue playing this afternoon and tonight, and will conclude the match tomorrow.

STEINBUGLER WINS TITLE.

Beats Boyd, 150 to 123, for Class C Balkline Crown.

Charles J. Steinbugler last night won the interborough Class C 18.2 balkline championship of the National Association of Amateur Billiard Players. Before the largest crowd that has jimmied its way into the National Recreation Academy in Brooklyn this season, Steinbugler defeated Frank W. Boyd in the final match of the round-robin playoff to decide the three-handed tie which had existed between these two players and Louis A. Servatius. The final score was 150 to 123 in favor of Steinbugler. The winner's high run was 28, and his average 3 18-44. Boyd's best run was 14, and his average 2 25-44.

Second and third prizes in the tourney were decided by the Olympic system, the total number of points made in regularly scheduled games counting. Points made in the playoff games were not counted. Under this system second place was awarded to Boyd and third place to Servatius. This was the first time that this cue title was ever played for, but the tournament proved a pronounced success in every detail that it probably will become one of the N. A. A. B. P.'s fixtures.

For a time the game last night threatened to be a walkaway for Steinbugler. He was in excellent stroke, while Boyd was decidedly off his game. For the first 100 points of the match Steinbugler had an average of 8⅓. This gives a definite idea of the speed at which he traveled. At the end of the eleventh inning the ultimate winner was leading by a score of 105 to 38, and it appeared as though Boyd did not have a chance. But Boyd, a veteran of many tournaments, has learned never to acknowledge defeat until the last point has been scored. He began using "oil" in liberal quantities. In this way he successfully checked Steinbugler's wild rush toward victory—so successfully, in fact, that at the end of the thirty-fourth inning the score stood 139 to 113 in Steinbugler's favor. In other words, Steinbugler had been able to make but 34 points, while Boyd was clicking off 75.

It then took Steinbugler eleven innings to make his last eleven points, but his early lead had been too great a handicap for Boyd to overcome. Steinbugler, too, during the closing innings, resorted to safety play. He realized that Boyd was well within striking distance.

It was announced last night that play in the tournament to decide the interborough pocket billiard championship of the National Association of Amateur Billiard Players will begin at the National Recreation Academy tomorrow night. Seven of the best players in Brooklyn and Manhattan have entered. They are Gus Gardner, who finished second in the national championship last season; Robert Crespi, J. J. Ahearn, Clarence Hurd, John Renauld, Ardie Wickers and John Mills.

KEATS WINS CLOSE GAME.

Beats Barton by Only Four Points in Snooker Pool Match.

Play in the sixth annual handicap snooker pool tournament began at John Doyle's Academy last night. Thirty-two players entered in this miss-and-out event, and the first match resulted in one of the two scratch men being eliminated. George Barton and Raymond Crane, the present amateur champion, were placed on scratch, and last night Barton was pitted against Fred Keats, one of the limit men who receive 30 points. After one of the most interesting snooker matches seen in any tournament, Keats finally won by a score of 67 to 63. In these tournament games the players play one full frame instead of playing for any set number of points.

Leon Flynn and Edward Driscoll will meet in tonight's match.

Four games were played in the annual pocket billiard tournament. An even 100 entries were received for this miss-and-out event. When the field has been cut down so that but six players remain in the running the six will clash in a round robin to decide the winner. Morgan Hughes, who last season won the American Amateur Billiard Association championship, and Ed Kirby, who was runner-up, are the scratch men, playing for seventy-five balls. Last night's matches were between players who were playing for fifty balls. They resulted as follows: Ed Callahan defeated Charles Springler 50 to 42; Ed Costello defeated D. Gilbert, 50 to 41; C. K. Smith defeated E. St. John, 50 to 34, and J. Burke defeated A. Parker, 50 to 32.

IN-B-TWEEN

ALL THE TIME!

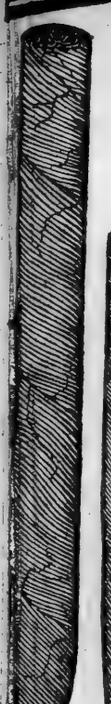

The Short Size for a Short Smoke

IT'S four inches long—a small portion of fine Havana Tobacco.

—for a man to enjoy when he's too busy to smoke up a big cigar, and too wise to light up a big cigar with the prospects of throwing half of it away unfinished

—that's the In-B-Tween Junior. Four inches of the tender baby leaves of fine Havana Tobacco. "Four inches of a 25c cigar."

Wrapped in foil to keep it clean and fresh.

In foil, five for 35c

The Long Size for a Long Smoke

AND for those leisure moments of the day when a man can sit back and enjoy a full-sized cigar—here's the In-B-Tween Senior, a full-grown edition of the In-B-Tween Junior, made of the same pure Havana Tobacco, with a full-bodied bouquet and satisfying goodness the most exacting cigar smoker will enthuse over.

Wrapped in foil, like it's smaller brother, for absolute protection.

Two in foil, 25c

At all good cigar counters

KRAUS & CO., Inc.
Baltimore, Md.

WRIGLEY'S

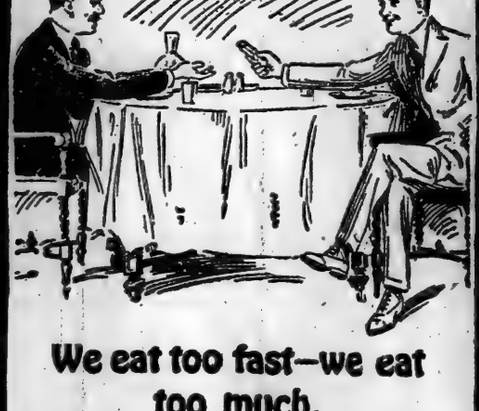

We eat too fast—we eat too much.

Eat less—chew it more.

WRIGLEYS after every meal—aids digestion, cleanses the mouth and teeth and sweetens breath.

COSTS LITTLE BENEFITS MUCH

Still 5c Everywhere

A145

Sealed Tight —Kept Right

THE FLAVOR LASTS

Berlitz School of Languages

Manhattan—30 West 34th Street.
Brooklyn—215 Livingston Street.

Branches in over 200 leading cities in America, Europe and Africa. Pupils traveling may transfer the lessons of their courses from one city to another without additional cost.

PRIVATE AND CLASS LESSONS
DAY OR EVENING
BEST OF NATIVE TEACHERS

Terms reasonable. Catalogue on application.
GRAND PRIZES AT ALL EXPOSITIONS

New Classes Constantly Forming.
TRIAL LESSON FREE.

The Clark School for Concentration

A SCHOOL WHERE EFFICIENCY ARE MADE
Secretarial—Day and Evening Courses
The Principal will be at the Main Office (Girls' School) from 12 to 2 P. M. and from 4 to 6 P. M. daily to interview parents. Phone Columbus 744. Catalog on request.
Boys' School, 7th Ave. & West 42d Ave.
Girls' School, 324 West 72d St.
Mail Courses Now in Session.
Enrollments may be made now.

TUTORING
MISS GILDNER

230 West 96th St. Tel. Riverside 2632

BERLITZ SCHOOL OF LANGUAGES

Using our Logical Method no pupil can fail. 12th year at 556 5th Av. (52d St.)

KOHUT SCHOOL FOR BOYS

Boarding and Day School.
Mt. I. Kugel, Pres. Harrison-on-Hudson, N. Y.
Phone 809-J Port

The Brown School of Tutoring,

241 W. 75th St. Tel. Col. 8804.
Founded 1906. Positively but one at a time with a teacher.

Instructor—Position wanted as teacher of mathematics, electricity, chemistry, engineering in evening school by university graduate with several years' engineering experience. H 151 Times.

Young English university man offers private tuition to boys afternoons. / English, Mathematics, Latin, French, Spanish. Highest references. H 160 Times.

SPANISH—Young man from Barcelona, recently American university instructor, gives private lessons. Telephone Riverside 9862 Evenings 9A.

Accountancy

New fall classes now forming—Pace Courses—day or early evening sessions—comfortable downtown lecture rooms. Ask for Bulletin 112 and tickets of admission to opening sessions. Pace Institute, 30 Church Street, New York.

NIGHT SCHOOL

All Commercial Branches
Day School Also.
A SCHOOL WORTH SEEING
Merchants and Bankers School.
Madison Ave. at 58th St., N. Y. City
Plaza 2905. S. C. Estey, Director

Bookkeeping, Shorthand, Secretarial, Typewriting, Civil Service and Penmanship Departments.
Day and evening Sessions.
Call or write for Catalogue.

Eastman-Gaines

123d St. & Lenox Ave.
New York.

AN UNCROWDED PROFESSION

In Chiropractic, the fastest growing drugless profession, serious students find not only a profession combining dignity and honor with substantial incomes. BECOME A CHIROPRACTOR. Day, Evening classes. New term starts now. Booklet mailed. Metropolitan College of Chiropractic, 70 W. 68th St., New York City.
M. Germanet, A. M., D. C., Dean.

ROSE L. FRITZ SCHOOL

DAY AND EVENING CLASSES.
Individual instruction in Shorthand, Typewriting, Secretarial. Practice for beginning intermediate or advanced students.
For information regarding hours and tuition address Registrar, or telephone Penn. 6538.
834 Fifth Avenue—at 53d St.

BUSINESS EFFICIENCY SCHOOL

500 Fifth Ave. Phone 7689 Murray Hill
Secretarial, Business, Stenographic courses. Day, Evening. Hours students' convenience. Special 24-day Bookkeeping course. Instruction individual.

U. S. SECRETARIAL SCHOOL

343-344 Fifth Avenue (42th St.)
The oldest and pre-eminently the most successful. Prepares for and obtains excellent positions. Write for Catalog 31.

MILLER SCHOOL

(Lexington Ave. at 53d St.
Stenography, Secretarial Courses.

BOOKKEEPING CLASS

Thorough training to qualify for complete charge of books in any business. Enroll. BROAKER & SCHMIDT, 45 Fifth Ave.

PRATT SCHOOL, 42 West 45th St.

SECRETARIAL TRAINING. INDIVIDUAL INSTRUCTION. STUDENTS ENTER ANYTIME. NOT ADMITTED. CATALOG FREE.

$25-$75 week through Prof. Rohrer's Hair-dress, Manicure, Beauty School.

ENGLISH for foreigners; vocabulary, accent, correction; an experienced native. M 99 Times.

Dancing.

Mansfield Studios 202 W. 49th. Bryant 4777. Modern classic and stage dances taught; children's classes for fancy dancing, Saturday, 11 A. M. Not a public dance hall. Established 1904.

MODERN SOCIETY DANCING taught by refined young lady. Hours 9 to 5. Classes in the evening. Doris J. Darling, 55 West 44th St. Telephone Bryant 3060.

LOUISE MORGAN'S STUDIO
MODERN DANCING
Children's class—Ballet and Interpretative.
114 WEST 72ND ST. Phone Col. 4548.

MODERN DANCING
Refined people taught in 8 lessons, private. 242 Lenox Ave. Harlem 8147.

Swimming.

LEARN TO SWIM—SAVE LIFE.
Exclusive pool, filtered water.
Mary Beaton, R. L. S. S.
Famous international exponent of graceful and scientific swimming. Send for Booklet. 1 West 67th St., Cor. Central Park West. Columbus 4264.

PROPOSALS

OFFICE OF THE COMMISSIONERS, D. C. Washington, D. C., October 18th, 1920.
SEALED PROPOSALS will be received at this office, Room 809 District Building, until 2 o'clock P. M., November 16th, 1920, for grading Connecticut Avenue, N. W., Pierce Mill Road to Chappell Road, including about 16,500 cubic yards of grading. Blank forms of proposals, specifications and all necessary information may be obtained from the Chief Clerk, Engineer Department, Room 421 District Building, Washington, D. C. J. TRUSLOW HENDRICK, CHARLES W. KUTZ, MARK B. BOARDMAN, Commissioners. 20 Oc 2

For a National Silk Week.

Plans for a great national silk week were among the matters discussed at a luncheon at the Hotel Vanderbilt yesterday of the heads of committees of the International Silk Exposition to open at the Grand Central Palace on Feb. 7 and the big silk manufacturers of the city. While no definite date was set, it is probable that the silk week will be held about the first of March. The most enthusiastic co-operation was promised. It will be the first display of this kind ever held in the country, and it is felt that it will be a matter of very general interest.

Gray Goods Were Inactive.

The imminence of election had a visibly detrimental effect on the local gray goods market yesterday, so far as trading was concerned. Aside from a few bids which sellers were said to regard as ridiculous, there was very little inquiry. Fine-yarn cloths and specialities were entirely bare of feature, while fa sheetings and printcloths only scattered sales of limited importance were made. Among the business done in printcloths were some trades in spot lots of Southern 38½-inch 64-60s at 19 cents.

Colors in Men's Shirts.

Many gay colors are to be found in shirtings. This is not a special outbreak for this year, for the colors have been so strong that it is said there has been little change to improve on them. A manufacturer is responsible for the statement that 90 per cent. of men now wear soft shirts. They are of crêpe de chine, broadcloth, which is a soft heavy silk on the order of old-time grosgrain; madras, and silk and cotton materials. These may be in all white, solid colors, stripes, or checks, either very quiet or the opposite. A fine, well-made madras shirt is nearly as expensive as a silk one.

Belgian Linen in Middy Suits.

Good blue Belgian linen is appearing for the first time since the war in the middy suits for small boys. It is a great improvement on the material that has been taking its place. Short knickers or long sailor trousers go with it, about 75 per cent. of the short to 25 per cent. of the long selling. The middy bouses for girls are easy. Of these best staples in girls' wear. They come in white or colors in cotton and navy blue in the serge, red in flannel and a few other colors. The insignia on the arm varies in different styles. In some

Slow to Follow Price Revisions.

Inquiry in the local dry goods trade yesterday revealed only one commission house to have followed the lead of another concern in the market in revising prices downward on Southern-made lines of chevriots, plaids, fancies and other colored cottons. The reductions range from 1 to 5 cents a yard, depending on the kind and price of the goods. Although there was no criticism of the move to lower prices, there appeared to be little immediate effect on the part of competing concerns to make similar cuts at the present time. Particularly was this true of commission houses handling goods made by Eastern mills.

Predicts Two More Quiet Months.

Two more quiet months for the dry goods trade were predicted yesterday by one of the leading men in the local market. This man does not share the view of several other members of the trade that the election of Harding, which is felt in the Worth Street district to be inevitable—will quickly be followed by a perking up of business. "My opinion is not based on anything pertaining to politics," he said, but merely on my knowledge of the fact that most jobbers have on hand stocks of practically all kinds of cotton goods sufficient to carry them through the rest of the year, and that the same is true in a large way of the retail trade. In addition to this, we all know that between Thanksgiving Day and New Year's the minds of the retailers contain little thought of staple merchandise."

Silks for Men's Cravats.

Gay flowered brocades in all colors of the rainbow are among the silks for men's cravats that come from Zurich. This is only one of the rich line of materials from Switzerland, but it sells well and it has taken the special fancy of some of the fair West buyers from Portland, Seattle, &c. It is a fine piece of display goods. Germany has sent over cravat silks for the first time since the war, but they were late in filling the order. An order was placed for Italian silks which was canceled over there because of the trade disturbances. England sends an interesting line of foulard silks, some rather large shadowy designs in two tones and pretty things in printed silks in small patterns very similar to English prints in other materials that come from England. The women's dress materials Japan has also supplied cravat silks which have the appearance of being copies of the English. There are no silks from France.

BUSINESS RECORDS

In Town.

E. F. DREW & CO., INC.—Judge Mack has appointed Max Lowenthal and Henry S. Fairleigh receivers, in $50,000 bond, in an equity suit brought by Samuel L. Samuels, a creditor for $6,778, claim for commissions, against E. F. Drew & Co., Inc., importers and exporters, at 50 Bread Street, with offices in various other States. The company is a Delaware corporation, with offices and factory at Wilmington. It has subsidiary offices and factory at Central Falls, R. I.; Chelsea, Mass., and Philadelphia. Its assets in New York State, consisting chiefly of merchandise in warehouses and receivable accounts, are estimated at between $2,000,000 and $3,000,000. It dealt in cotton yarns, vegetable oils, coffee, chemicals and general merchandise. In its answer to the complaint the company admits its financial embarrassment. It is stated that the company's debt exceeds $300,000, and that it also has notes and trade acceptances aggregating more than $200,000 agn'nst it.

H. F. WAGNER, INC.—Judge Mayer has appointed Maurice L. Rhaine receiver, in $3,000 bond, for H. F. Wagner, Inc., furs and skins, at 127 West Twenty-sixth Street. Liabilities are said to be about $112,000 and assets, consisting of merchandise on hand and merchandise pledged, valued at $80,000, against which advances of $40,000 have been made.

THE RIGHT BLOUSE—A petition in bankruptcy has been filed against Louis K. Ellenbogen, trading as The Right Blouse, manufacturer of waists, at 250 Fifth Avenue, by three creditors: J. Feinzaig, $1,000; J. Goodman, $400, and Jacob K. Ellenbogen, $500. Judge Mayer has appointed Oscar Igraeeder receiver in $2,000 bond. It is stated that the liabilities are about $26,000 and the assets about $5,000.

ABRAMOWITZ & KAHANE—A petition in bankruptcy has been filed against Samuel Abramowitz and Samuel Kahane, copartners trading as Abramowitz & Kahane, dealers in woolens, silks and dress goods, at 43 East Twenty-first Street, by these creditors: Henry J. Greenstein, $307; Herman Alexander, $223, and H. Johnson, $161. An assignment was also made to Marcus Helfand.

JAMES LANDAU—A petition in bankruptcy has been filed against James Landau, manufacturer of trimmed hats, at 29 West Thirty-eighth Street, by these creditors: Louis Metzger & Co., $388; A. W. Leman & Sons, $98, and Max Feist, $940. It is stated that the liabilities are about $1,500 and the assets about $3,000. Judge Mayer has appointed Jacob J. Lesser receiver, in $1,000 bond.

DE ROSA MANUFACTURING CO., INC.—A petition in bankruptcy has been filed against the De Rosa Manufacturing Company, Inc., at 5-7 West Twenty-ninth Street, by these creditors: Isaac Miller, $312; Morris Strang, $184, and B. Ingram, $183.

KLEINHAUS & BRENNER—A petition in bankruptcy has been filed against Solomon Kleinhaus and Philip Brenner, copartners trading as Kleinhaus & Brenner, dealers in skins, at 30 West Twenty-ninth Street, by Allied Furriers' Corp., a creditor for $1,302.

DIAMOND WAIST COMPANY, INC.—A petition in bankruptcy has been filed against Diamond Waist Company, Inc., manufacturer of waists, at 132-141 West Twenty-first Street, by these creditors: M. A. Doody, $600; E. L. Abbott, $23, and M. Sisserwein, $325.

ACADEMY LUNCH—A petition in bankruptcy has been filed against Frank A. Goss, trading as Academy Lunch, at 138 East Fourteenth Street, by these creditors: Austin, Nichols & Co., Inc., $342; Westin & Steinhardt, $90; Restaurant Merchandise Corp., $20; Smith-Bros., $184, and Metropolitan Tobacco Company, Inc., $19. Liabilities are said to be about $3,000 and assets about $2,000.

ALBION S. CANTON, trading as A. S. Canton Co., exporter and jobber of automobile accessories, at 174 Franklin St., has filed schedules in bankruptcy, with liabilities of $40,257 and assets of $5,006, main items of which are stock $6,000; accounts due, $1,307; fixtures, &c., $500, and bonds, $100. Clarke, Price are secured creditors for $900. Among those unsecured are Globe Manufacturing Company, Battle Creek, Mich., $1,977; Thomas J. Corcoran Lamp Company, Cincinnati, $1,828, and Le Compte Manufacturing Company, $8,178.

STEINER & HAUSNER, furs, have filed schedules in bankruptcy, with liabilities of $115,690 and assets of $61,358, main items of which are stock $60,054, and accounts, $861. Among creditors secured are Weinberg & Holman, $23,116; Preston Bros., $27,000, and Kassler Fur Co., $10,490.

JACOB A. GOLDSTEIN—Judge Mayer has dismissed the petition in bankruptcy, filed against Jacob A. Goldstein, cigars, at 49 West 20th St., upon a settlement with creditors on a 20 per cent. basis.

GROSSMAN BROS.—Judge Mayer has dismissed the petition in bankruptcy filed Aug. 30, against Grossman Bros., jobbers in woolens, upon a settlement with creditors on a 25 per cent. basis.

SAMUEL I. STAROLITZ—Judge Mack has issued an order dismissing the petition in bankruptcy, filed on Sept. 25, against Samuel I. Starolitz, waists, at 49 West 33d St., on consent of creditors, settlement of 50 cents on the dollar having been made.

SCHECHTER, WHITEMAN & FROMM—Judge Mayer has confirmed a composition of creditors with Schechter, Whiteman & Fromm, furs, at 155 West 29th St., at 25 cents on the dollar.

KRAMER & SCHOTT—Judge Mayer has confirmed a composition of creditors with Kramer & Schott, women's coats, at 40 West Twenty-fourth Street, at 35 cents on the dollar—15 per cent. in cash and 10 per cent. in three months' notes.

SCHINDLER & WEISS—Judge Mayer has confirmed a composition of creditors with Schindler & Weiss, furs, at 260 West Twenty-seventh Street, at 35 cents on the dollar—15 per cent. in cash and 20 per cent. in two notes payable three and six months.

LONDON HAT WORKS—Judge Mayer has confirmed a composition of creditors with the London Hat Works, 302 Broadway, at 25 cents on the dollar in cash.

EUREKA SHOE AND TANNING COMPANY, INC.—Judge Mayer has confirmed a composition of creditors with Eureka Shoe and Tanning Company, Inc., at 161 Duane Street, at 20 cents on the dollar—15 per cent. cash and 20 per cent. in two notes payable in two and five months.

DISCHARGES IN BANKRUPTCY—Judge Mayer has granted discharges from bankruptcy to the following named: David Adams Calhoun, draftsman, and contractor, at 130 West Fifty-seventh Street; Morris Friedman, 206 West 139th Street; John G. Rogers, painter, at Tremont Street; Angelo Rogantini, 376 East 149th Street; Harry Weckstein, 2 West 116th Street, and Henry Rathbart.

CHURCH LITHOGRAPH PRINTING CO., printing and [illegible]

has assigned to Gordon Cameron. The company was incorporated in 1915.

MUSICAL BUREAU OF AMERICA, INC., concert managing, at 131 West Seventy-fourth Street, has assigned to Leon Bref.

Out of Town.

SPRINGFIELD, Ill., Nov. 1.—Rhinehart F. Schwartz and Claude L. Toney, trading as Schwartz & Co., dealers in electrical supplies at Decatur, have filed a voluntary petition in bankruptcy with liabilities of $11,083 and assets of $4,000. Several New York firms are among the creditors.

JUDGMENTS.

Filed yesterday, the first name being that of the debtor:

In New York County.

Alexander, Madeline F.—E. Muller, ... $146.73
American Standard Ship Fitting Corp.—Whiteleaf Bros. Co. 824.13
Bowen, Ralph—Clyde Steamship Co. et al., costs 107.26
Blak, Sadie—Cheney Co., Inc. 394.41
Bernstein, Julius—J. E. Rink et al. 133.68
Belmont, Frank, and Henry Epstainer—Morris Plan Co., N. Y. 212.80
Bauman, Robert, and Albert Berger—Same 111.80
Blower, Frank—C. H. Pforsheimer et al. 171.41
Beberman, Louis—Cutie Co., Inc. 637.20
Bondi, Frederico—M. Friedberg 187.17
Boyd, Joseph D.—A. Perlmutter et al. 842.82
Berg, Lewis S.—S. H. Putnam, ... 2,544.92
Barrison, Ben—M. J. Benstock 289.01
Calagri, David—Duty Fee Co., Inc. 310.41
Carney, James, Stephen Delaney and John J. Allen—Peoples Invest. Corp. 217.60
Celite Products Co.—S. Brody 3,084.20
Divided Auto Rim Co., Inc.—S. Green 138.55
Dyer, Frederick M.—G. J. Low 5,222.71
Dickerson, Walter H.—Los Angeles Athletic Club 126.09
Eastern Aseptic Furniture Co., Inc.—Talbaut & Walker Co. 178.50
Edwards, Ada C.—Industrial Acceptances Corp. 2,880.77
Finsbiddi, Meyer—M. J. Benstock 385.30
Fuju, Sandy—J. Kunst et al. 275.51
Gray Seal Productions Corp.—Greene-Wolf Co., Inc. 206.70
Holbrook, James—Crandall Pottse Co. 116.13
Horowitz, Israel—Cutie Co., Inc. 944.89
Haltowitch, David, or Levine—D. Reisfeld 126.45
Isman, Felix—A. J. Seligman et al. 2,983.02
Interborough Rapid Transit Co.—W. Harnett 300.00
Same—A. Harnett 500.00
Same—H. Fingerald 1,084.00
Jankowitz, Nathan—M. Dubrow 299.79
Kramer, Hyman—H. M. Hoebahman et al. 383.38
King, Ernest—T. Carnoid 344.89
Levine, Samuel—J. J. Shubert 374.20
Lurie, Emil—Castle Co., Inc. 210.98
Levant-American Commercial Co., Inc.—Frederic Heiss, Jr., Inc. costs 110.95
Mooser, George—J. C. Nartin et al. 464.55
Marchese, Arthur—A. Betsch 861.90
Manufacturers, Philip—Astrogiosa 408.30
Myers, Harry—L. W. Sweet & Co., Inc. 327.42
Messer, Adelbert B.—State Realty Co. 277.33
Maxwell, Elsie—T. J. Hayes Printing Co. 686.33
Mandel, Max—A. A. Friedlander 121.90
Macchiavera, Filippo—G. Schiaroni 907.20
Nesi, Pasquale—A. Betsch 775.73
National Motor Accessories Corp.—Sutton Co. 162.30
Norton Corp., Inc.—Gen. Electric Steamship Co., Inc.—J. Danielson 104.55
Prout Motor Trucking Co., Inc.—H. Levy et al. 407.15
Perez, Pascual—S. Printing & Lithographing Co. 31,400.55
Price, Iscar—H. S. Reisman 238.56
Raphael, Philip, and Charles Saaty—C. Ludvigh 3,768.55
Rosenberg, Louis—A. Bluhm et al. 913.54
Russo, Frank, and John Farber—People, &c. 500.00
Rizzo, Harry—Joseph Vedoutsky & Son, Inc. 544.94
Smith, Lawrence, Minnie Smith and James Slater—Morris Plan Co., N. Y. 318.90
Snellgrove, Edward and Robert Silvernail—Same 112.80
Schiff, Lazarus, Benjamin Smith, Solomon Kaplan and Abraham Kinasewitch—same 217.50
Smith, Isabel T.—T. A. Hays, ... 305.30
Garkisky, Louis L.—J. Lerner et al. 115.84
Silverman, Joseph—S. Krohn 2,546.64
Stiller, Helen A. (Helene Andrey)—Henry Bloch, Inc. 165.45
Sperry, Harriet C.—M. Aaster 127.65
Weitman, Elizabeth, Henry Koch and Harry L. Meisel—Morris Plan Co., N. Y. 112.90
Tepper, Mary M.—First Nat. Bank of Belleville, N. J. 1,142.19
Truehaft, Joseph J.—Beibar Auto Corp. 208.83
Van Why, Harry—Morris Plan Co., N. Y. 111.70
Wrym, Joseph J.—N. A. Roche 1,306.90
Wilson, J. Victor—J. R. Kellers 548.50
Wichard, William, Rasie Wichard, Louis Hamler and Nicholas Plange—Morris Plan Co., N. Y. 115.00
Weinstrub, Frank—M. Rosenthal 270.41
Wechsler, Herman C. and Herman Winter (Wechler & Winter)—Levy Bros. and Knowles, Ltd. 11,341.75
Zeitlin, Alfred, Harriet Zeitlin and Philip Kressel—Morris Plan Co., N. Y. 113.90
Zeavey, Emanuel—H. M. Warner 854.90

In Bronx County.

Bartner, Harry—M. Brunnstein $66.41
Daniels, Victor F.—H. Sachs 192.80
Curley, Edward W.—L. Rudge 201.22
Gruberg, Rachmiel—H. B. Wagner 120.73
Heit, Sam—C. P. Singer 35.41
L. & L. Coach Co., Inc.—L. Lande 1,272.70
Newman, Alfred J.—F. J. Tasch et al. 43.72
Pape, Frederick—W. Dettinheimer 1,963.90
Reynolds, Edgar T.—E. Rothenblum 120.75
Raddein, Isaac—Ebling Brewing Co. 814.54
Schultz, George J., Jr.—F. Metz 902.43
Taussend, Pauline B. Bieler et al. 74.85
Tittler, Joseph—N. Glassman et al. 333.73

SATISFIED JUDGMENTS.

The first name is that of the debtor, the second that of the creditor and date when judgment was filed:

In New York County.

Kingsway Building Corp.—B. Sasser, Oct. 13 ..... $720.90
Berry, Frank C.—E. W. Lovejoy, et al., Oct. 14, 1917 ..... 1,116.95
Baron, Lehrman & Lorber, Inc.—G. J. Shapiro, Oct. 25, 1920 ..... 1,000.82
Friedman, Harry, United Display Fixture Co., Inc., Feb. 11, 1920 ..... 149.43
Haberman, Robert—Encyclopedia Britannica Corp., May 4, 1920 ..... 150.20

In Bronx County.

Kessler, Joseph, Celia Lavrethal and Anna Kessler; Parchoddy Bros., Inc., Feb. 9, 1916 ..... $634.90
Pinsky, Conrad—P. J. Siegel, Jan. 1920 ..... 190.87
Wiener, Joseph and Rose Wiener—Bricker et al., March 11, 1920 ..... 1,116.40

OFFERINGS TO BUYERS.

Fifteen cents per word each insertion.

BLANKETS, Sheets, Pillow Cases, and Crétonnes.—Have large quantity of above to sell cheap. Langer & Co., 242 Broadway. Phone Canal 1494.

BROADCLOTH—412, 13078, brown and black. Dover Woolen, 11 East 30th. Longacre 5458.

BROADCLOTH—112, 13078; all colors. Longacre 5458.

COATEES and boats; jobs, at your own price. In plushes and cloths; mostly raccoon-trimmed; some opossum and other furs; 500 coats in all. 36 East 10th St., 3d floor.

COATEES—Peco plush, trimmed, all kinds and sizes. 7th floor, 48 West 25th.

COATS—Plush coats and coatees, better made; Peco, Baffin seal and high pile plushes, trimmed with every desirable fur; popular prices; immediate delivery. Call and convince yourself. Cohen & Whallan, 30 West 15th St.

COATS—Season's best sellers; fur trimmed; $15.75; see our special model, Australian opossum collar; 36 inches, satin de chine lined, $21.50; with black opossum, $28.50. David Zimmerman, 127 West 26th.

COATS—Plush coats and coatees; most desirable furs; 1-pelt than off the racks at rock bottom prices; also good values in cloth coats. J. Koroscoff & Sons, 12 West 21st St.

COATS—Ladies' juniors' and children's; leading materials, self fur trimmed; excellent workmanship; attractive prices; immediate shipment. Gleichenhaus Bros. 49 West 24th.

COATS—Jobs snappy, latest models, on racks to sacrifice; bolivias, velours, suedines; large assortments; junior coats popularly priced; immediate delivery. Charney & Freed, 158 West 27th.

COATS AND WRAPS—Fur trimmed and plain; wonderful variety of styles, made in the season's most desirable fabrics at prices exceptionally well. Masuritzky & Stollerman, 38 West 27th.

COATS and wraps; better grade; velvet-grene, frost glow, Bolivia chamo, raccoon, Australian opossum fur collars; reasonably priced; immediate delivery. Samuel Fine, 12 West 27th.

COATS—Heavyweight, all wool velour; all silk lined; large self collar, $16.75; jobs in better coats at a price. Mahler Bros., 34 West 20th.

COATS—Plush coatees of the better make, trimmed with real and imitation fur; from $11 up; immediate delivery. Schlansky, Kupfer Co., 693 Broadway.

COATS AND WRAPS—The kind that move; plain and fur trimmed; on the racks. N. Hurwitz & Son, 28 West 21st St.

COATS—Plush coatees and full-length coats to size 56, on racks; immediate delivery. Slafkes & Toskar, 12 West 18th.

COATS—Plush and cloth; good assortment; plain and fur trimmed; low prices. Newman, 138 West 27th.

COATS—2-8, 8-14 and juniors' of every description for immediate delivery; $3.75 up. Rosh-Maygers, 122 West 27th.

COATS—Big job to close out at a very low figure. Schwartz & Schwartz, 52 West 26th.

COATS, WRAPS—Jobs of bolivias, suedines, fur trimmed; season's best models. Cohen-Edelman, 25 West 31st.

COATS—800 close out cheap; velours, suedines, bolivias. Finkelstein, 34 West 27th. Watkins 207.

COATS—High grade, fur trimmed; see our special $20.75. Cooper, Lansner & Cooper, 113 West 27th.

COATS, WRAPS—In Bolivia, fur collars and plain; immediate delivery. Brooks Co., 37 West 20th.

COATS—Silk plushes, $12.75 up; fur trimmed, $15.75 up. David Zimmerman, 127 West 26th.

COATS—Children's, infants'; all materials; very cheap. Tannenbaum-Mag, 19 West 24th. 24th.

COATS—Closing out; jobs all-wool velour, 5 left with bit, cuped collars, $16. A. Jacobs, 20 West 32d St.

COATS—Ladies', misses' and juniors'; to close out; cheap. United Cloak Co., 27 West 20th St.

COATS—Silk and cotton plush, on rack for immediate delivery; also new models, low prices. 17th Bros., Steyrsaam 2046.

COATS, Suits—High priced coats and suits to close out. Bisenberg & Sommerfield, 32 East 31st.

COATS—Children's, juniors', ladies', fur trimmed; close out. Edelson & Hand, 16 West 22d.

COATS AND SUITS—Stylish stouts, to close out. Klar Bros., 40 West 27th.

COATS—Big job children's and infants' coats cheap. Newmah, 135 West 27th.

COATS, suits, jobs, leading materials; fur-trimmed; cheap. Ohringer, 9 West 20th.

COATS — Beautiful wrappy reasonably priced. Lee Hexter & Co., 38 West 25th.

COATS—Plush, cloth, to close out cheap. Friedman-Stahl, 36 West 22d.

DRESSES—1,000 better grade, to close out as a sacrifice, considering of tricotines, velours, velvets, serge, charmeuses and satins; all new models; wonderful opportunity. Ideal Garment Co., 16 West 22d.

DRESSES—4,000 stout dresses, tricotines, serges, satins, charmeuse, crepe de chines and tricolettes, to close out at a price. Popular Price Dress Co., 18 West 27th.

DRESSES—1,000 beaded tricotine, serge, charmeuse, lace and velveteens of the better kind, at a sacrifice. Dorothy Costume, 138 West 25th.

DRESSES—Jobs of tricotines, charmeuse and velvets of the better kind at a price. Horowitz & Dortiman, 38 West 26th St., City.

DRESSES—Contractor has 250 tricotine dresses; very cheap; will sacrifice. 33 West 21st St., 1st floor. Gramercy 8319.

DRESSES—500 of the better kind, serges, tricotines, velours, at close out price. Weingarten Bros. & Co., 131 West 30th.

DRESSES—1,000 to close at job, tricotine, serges, satins, velours, from 35 up. L. Frank & Son, 6 West 22d St.

DRESSES—Job lot of samples, velvets and silks close out at sacrificing prices. Smart Costume, 1,183 Broadway.

DRESSES—Embroidered tricotines, charmeuse; sacrifice. Suite Dress, 260 5th Av. Watkins 6080.

DRESSES—Tricotine, goodpelle, satins, from $7.50 each. Queen, 138 West 25th.

DRESSES—Tricotine, goodpelle, satins, from $7.50 each. Queen, 138 West 25th.

DRESSES—Jobs of tricotine, charmeuse and velvets of the better kind at a price. Horowitz & Dortiman, 38 West 26th St., City.

DRESSES—Contractor has 250 tricotine dresses; very cheap; will sacrifice. 33 West 21st St., 1st floor. Gramercy 8319.

DRESSES—500 of the better kind, serges, tricotines, velours, at close out price. Weingarten Bros. & Co., 131 West 30th.

DRESSES—1,000 to close at job, tricotine, serges, satins, velours, from 35 up. L. Frank & Son, 6 West 22d St.

DRESSES—Job lot of samples, velvets and silks close out at sacrificing prices. Smart Costume, 1,183 Broadway.

DRESSES—Embroidered tricotines, charmeuse; sacrifice. Suite Dress, 260 5th Av. Watkins 6080.

DRESSES—Tricotine, goodpelle, satins, from $7.50 each. Queen, 138 West 25th.

DRESSES—Tricotine, goodpelle, satins, from $7.50 each. Queen, 138 West 25th.

DRESSES for buyers in a hurry; 1 sales on dresses of the [illegible] have to offer our surplus stock of satin, crepe de chine and velvet at an average price to [illegible] quaintance's. Princess Dress Co., 31 West 31st St.

DRESSES—The kind you see prices lower than gay of our gowns down and we'll show you [illegible] ore; eat quickly; quantity limited. Jacob Schlansky, Inc., 36-38 West 36th St. Open to close out. Feinberg, 45 West 24th.

DUVETYNS—Rodier's imported lynn, best quality assorted shades. Room 1105, 140 5th Av.

DUVETYN—50 inches wide, Murray Hill 2994. 16 East 34th floor.

DUVETYNS—Imitation, 58 inches, all desirable colors, close out at a sac.

DUVETYNS—Seal brown, dark beaver; spot delivery. Madison Square 2014.

GOLD METALLIC CLOTH, 36 inches; close out at a price. Spring 2716.

JERSEY—4,000 yards navy and black, 54 inches wide, 14½ pounds; reasonably priced. Pennsylvania 5700, Ext. 362.

NECKLACES—Imitation pearl, beads, German make, missing numbers. 182 5th Av.

NEGLIGEE—Men's, 10,000 dozen, high grade, to close out, $4.50 per dozen up. Royal Cravat, Inc., 27 East 21st St.

PAJAMAS—Big bargains; men's and boys' flannelette and cotton pajamas, gowns at sacrificing prices. Blumes Blumes and skirts. Sharpe & Kaplan, 453 Broadway.

PAJAMAS—Men's, ladies' and children's flannel pajamas and nightshirts at greatly reduced prices. The National, 625 Broadway. Spring 2716.

RAINCOAT MATERIAL—Stock to close out; raw and rubberized. Box 483, Trenton, N. J.

SERGES—7014, 7301, 7312, 7002, 7120, BPNB, black and navy; WFX, Whitman 90, 5567, 5668, U. S. 836, American 6173, Bolivia, Eagle, Henry Broadway. Spring 2716.

SERGE—67, C80, 7301, 6BGL, 7002, 54299, 7120, 4083, MFB, Stats, 151 West 28th.

SHIRTS, Silk—"I told you so" cry the jobbers in the auction halls. The same cry, "I told you so," is on our special bargains in silk shirts. Don't miss them! Rainbow Shirt Corporation, 189 Greene St., near Bleecker.

SHIRTS—Sander made, of new and exclusive fabrics, in stock, in complete assortment at reasonable prices, with usual dating; also splendid selection of fancy handkerchiefs and soft collars. Sandor Weiss, 230 5th Av.

SHIRTS, Silk—50 dozen silk shirts, slightly imperfect. Rainbow Shirt Corporation, 189 Greene St., near Bleecker.

SHIRTS—O. D. Government standard, spot delivery. The National, 223 Broadway.

SILKS—Charmeuse, taffeta, georgette, close out at sacrifice prices. 5th floor. See Mr. Frank.

SUITS—Fur trimmed, in velour, velour duvetyn, tricotine, plain; also new straight lines; also staple serges in sacrifice prices; big assortment of coats. Hoffman & Horwitz, 25 West 31st.

SUITS—Better kind Australian opossum trimmed, hand embroidered tricotines; youthful models; reasonable. S. & M. Silverstein, 12 West 27th.

SUITS—150 high grade velvyness, duvet de laine, tricotines, plain or fur trimmed; will sell 40% below cost. Premier Garment, 145 West 28th.

SUITS—250 close out cheap; tricotine, Duvet De Laine, silvenne and velours. Finkelstein, 34 West 27th. Watkins 207.

SUITS—High grade, in all better materials and furs, to close out at reduced prices. A. H. Gutelson, 39 West 20th.

SUITS—Season's best sellers; fur trimmed; at a sacrifice. Cooper, Lansner & Cooper, 113 West 27th.

SUITS: 75 better grade; plain and fur-trimmed; close out cheap. Samuel Fine, 12 West 27th.

SUITS—Jupple in tricotine, serges and all leading materials; snappy styles. Hirschhorn Bros., 12 West 27th.

SUITS—Closing out balance of Fall suits recently manufactured. A. Ben-Zeelman, 35 West 31st.

SUITS—Fur trimmed, close out. Brooks Co., 37 West 20th St.

SUITS—Better grade, plain and fur trimmed, to close out. Lee Hexter & Co., 38 W. 25th.

TRICOTINES—Popular makes, $3.50 up; also close out, cheap, Andrews and other fine makes, navy, brown, tan, purple. Madison Square 1520.

TRICOTINES—American 6368, Gera 10854, DRW and others. Henry Samson, 656 Broadway. Spring 2716, 2872.

VELOUR dress manufacturers, we are selling fine quality all-wool velours, all colors, figured below the new opening price; to your interest to call. Atlas Textile, 27 West 27th.

VELOURS—Lightweight and heavyweight, in brown, reindeer, navy and black. Henry Samson, 656 Broadway. Spring 2716.

VELOURS, lightweight, for suiting and dressmaking; fifty below market price. Atlas Textile, 27 West 27th.

VELOUR—13046; also light weight, for dresses. Dover Woolen, 11 East 30th. Longacre 5458.

VELVETEEN—Fine quality, 36 inch, twill back; quantity to close out. Atlas Textile, 27 West 27th.

VELVETEENS AND CHIFFONS—All seasonable shades, all widths; immediate delivery. Madison Square 8844.

WOOLENS—Small remnants, suitable for capes; very cheap. Atlas Textile, 27 West 27th.

Allied Industries.

ARMY and Navy Stores, Attention—Buy direct from the U. S. A. Salvage Co., 45 East 28th St. Telephone Madison 6245. New and reclaimed clothing, shoes, rubber goods, leather clothing, shirts, underwear, sweaters, socks, blankets, jerkins, pickles and numerous other mention. Immediate delivery.

ARMY and navy goods; navy wool and cotton hose, mittens, arctics, army underwear, tents, wool hose and other desirable merchandise at attractive prices. Samples will be shown upon spot delivery. Call Pennsylvania 5700, Ext. 362.

ARMY AND NAVY MERCHANDISE—Blankets, sweaters, socks, jerkins, underwear, watch caps; all other goods. Klein Bros., 348 Canal St., 267 Canal.

ARMY REPAIRED RUSSETS—Class A condition; $2.25 pair. Ellis Berlow Corp., 110 Duane St.

DOLLS—Imported, dressed and undressed; also imported mechanical toys; closing out regardless of import cost. Himco Doll Company, 5, 7, 9 Union Square West.

NEEDLES—Handsewing; 4,000,000 European brands, No. 1-10; will close out; good chance for exporter. J. 330 Times.

SHOES—Army style work shoes in last lots $2.35; also new leather jerkins in lots of 100 or more, $4.85. Ellis Berlow Corp., 110 Duane St.

WARDROBE TRUNKS Wanted — Chariop Bros. & Co., 151 West 26th St.

Help Wanted.

SALESMAN to carry well-known line of children's white and party dresses for Middle West; excell

Communities in Fifteen States are now served by

Middle West Utilities Co.

through its Subsidiaries

We Offer for

10 Year 6% Secured Gold Notes, Series "A"

Due 1935

To Yield 8½%

Ask for Circular TM.

A. H. Bickmore & Co.

31 BROADWAY, N.Y.

A 20-Year 7½% Bond

Secured by direct first mortgage on the property of The Pennsylvania Ohio Power & Light Company valued substantially in excess of total bonded debt, subject to $1,989,000 divisional bonds. The company serves a territory covering 600 square miles midway between Pittsburgh and Cleveland, including Youngstown, O. The prosperity of this territory is indicated by the 100% increase in the electric light and power business during the past five years.

Price to yield 7.85%

Write for circular.

Bonbright & Company

Incorporated

25 Nassau Street New York

State of California

4½% Gold Bonds

due serially July 3, 1942-48 incl.

Exempt from all Federal Income Taxes

Legal investment for New York State Savings Banks and Trust Funds.

Price on application

Send for descriptive circular.

E. H. Rollins & Sons

48 Exchange Place, New York

Boston Philadelphia Albany

Buffalo Chicago San Francisco

W. F. Ladd & Co.

Investment Securities

New York

Stocks Higher on Eve of Election.—Money 10 Per Cent.—Exchange Declines.

The immediate eve of election is usually characterized by quiet markets. And yesterday's markets were no exception to the rule. Call money on the Stock Exchange again opened at 9 per cent. and went to 10 per cent. later, thus repeating exactly the program of every call money market since Oct. 21. Exchange on Europe continued to show the evidence of weakness which marked the course of rates last week. The stock market was again irregular and its movements were still evidently the result of professional operations. In the bond market the day's changes were not as a rule important, though the large and widely distributed trading which made October the most active month since the armistice for bond transactions continued.

In stocks, despite the market's narrowness and irregularity, the trend of prices was pretty clearly upward. Some of the railway shares advanced a point or more in the early market, though losing part of the advance before the close. The industrial shares were more variable, some of them declining while others advanced; but the market as a whole closed higher than last week's closing. The news of one or two "stock dividends" by industrial companies fell rather flat. Even speculative Wall Street is in a different mood from that in which, six or seven months ago, a stockholder believed himself to be getting money when his company gave him two pieces of paper instead of one to represent his share in the property.

The wheat and cotton markets went higher yesterday, but wheat prices were still subject to frequent changes. One interesting bit of news with a bearing on our own grain situation was the Canadian Government's estimate on that country's crop. It showed an indicated yield this season of 100,000,000 bushels above last year's and second on the record only to the great wheat crop of 1915.

Italian and Greek exchange again went below the lowest previous wartime figure, and rates on nearly all the Central European markets were unsettled around the low level of the year. Foreign exchange on these new treaty countries is in some cases quoted now at a depreciation of 99 per cent., which would seem to express the judgment of the outside world that their currency is worthless. The problem of restoration of a circulating medium which will really express values is common to all of them, and it is a problem of the greatest complexity. One must forget, however, that France of 1793 and the American States of 1781 were in exactly the same scrape and yet survived to establish sound currencies and trade prosperity. But the old paper currencies with no value on the market were practically canceled and destroyed before that happened.

In Wall Street there was practically no difference of opinion yesterday as to what will be the result of today's Presidential election. With most people of financial experience, the fact of such general expectation of one result was taken to indicate that the result can have no more than a passing influence on finance or business. There have been occasions in the past when the markets declined after a vote which was in line with the financial community's hope, and when they did so largely because the speculators had assumed beforehand an outburst of surprised enthusiasm by the investing public which did not come. But last week's markets did not show much evidence of an attempt to "discount" such a state of mind.

MONEY.

MONDAY, NOV. 1, 1920.

Money on call Monday opened and renewed at 9 per cent., rose to 10, and remained at this rate for the remainder of the day. Time funds, on both mixed and industrial collateral, obtained at rates prevailing through all of last week, i. e., 7@8 per cent. on mixed, and 8@8½ on all industrial collateral. The going rate for commercial paper, best names, still rules at 8 per cent. There is a fair amount of business from out-of-town buyers in mercantile paper.

Call Loans.

Renewal.	High.	Low.	Last.	Friday's Final.
9	10	9	10	10

Time Loans.

Mixed collateral, 60-90 days, 8; 4, 5 and 6 months ..... 7@8

All industrial collateral, 60-90 days, 8@8½; 4, 5, 6 months 8

Commercial Paper.

Best names, 3 to 6 months 8

Other names, 3 to 6 months ..... 8@8½

Discount Rates, Federal Reserve Bank.

Commercial paper, 15 days, 7; 16 to 90 days 7

Liberty bonds and Victory notes, 15 days, 6; 16 to 90 days 6

Bankers' acceptances, 15 to 90 days .. 6

Open Market Rates.

Prime eligible acceptances, on call .... 6@6½

Eligible for rediscount with Reserve Bank, 60 to 90 days ..... 6½@6¾

Non-member and private bankers, eligible, 60 to 90 days ..... 6¾@7

Not eligible, 60 to 90 days ..... 7@7½

London Market.

Money on Monday's London market unchanged at 5 per cent.; discount rates for short bills 6¾@6 11-16 per cent., up 1⅛@13-16; for three months' bills, up ⅝ at 6 11-16 per cent. Gold bullion on the open London market was up 1d at 119s 2d; Mint parity, 85s per fine ounce.

Clearing House Exchanges.

Monday's exchanges of checks at the New York Clearing House, $325,145,834; balances, $95,051,421; United States Sub-Treasury debit balance, $50,648; Federal Reserve Bank's credit balance, $90,771,304. Exchanges for the same day a year ago, $966,078,339.

SILVER BULLION.

Bar silver at London ⅝d higher at 82⅝d per ounce. New York price for domestic silver unchanged at 94@96c per ounce, the Mint price; foreign silver up ⅜c at 80¾c.

Range of prices for silver bullion last month:

	High.	Low.
London	84d Oct. 1	80½d Oct. 19
New York	91c Oct. 6	79c Oct. 19

Range for the present year to date:

London	97¼d Feb. 11	64d June 18
New York	$1.37 Jan. 11	79c Oct. 19

Holiday at London and Paris.

LONDON, Nov. 1.—Today was a holiday on the Stock Exchange.

PARIS, Nov. 1.—The Bourse was closed for a holiday today and will be closed tomorrow.

STOCKS.

YESTERDAY'S RANGE.

	High.	Low.	Last.	Net Chge.
20 railroads	91.37	90.45	91.04	+ .37
20 industrials	102.95	101.39	102.36	+ .10
40 stocks	97.15	95.97	96.70	+ .29

DAILY RANGE OF 40 STOCKS.

	High.	Low.	Last.	Chge.
Oct. 21	91.53	91.18	91.42	— .08
Oct. 23	91.85	90.43	91.43	+ .38
Oct. 25	91.62	90.79	90.99	— .73
Oct. 27	92.34	91.40	91.65	— .19
Oct. 28	92.67	92.11	92.41	— .17
Oct. 30	97.52	92.92	93.17	— .09

MONTHLY RANGE OF 40 STOCKS.

Nov.	High.	Low.	Last.
*1920	96.15 Nov. 1	85.97 Nov. 1	91.70
†1919	90.58 Nov. 5	84.15 Nov. 28	85.24
1918	93.16 Nov. 12	71.06 Nov. 26	82.80
1917	86.18 Nov. 23	80.42 Nov. 9	84.02
1916	104.51 Nov. 30	87.72 Nov. 1	97.26

YEARLY RANGE OF 30 STOCKS.

*1920	94.07 Apr. 8	78.04 Aug. 9	91.70
†1919	90.03 Nov. 5	66.75 Jan. 21	90.03
	Full Years.		
1919	90.58 Nov. 5	66.75 Jan. 21	90.03
1918	70.16 Nov. 12	64.12 Jan. 15	72.26
1917	90.46 Nov. 23	67.47 Dec. 20	85.38
1916	107.51 Nov. 30	80.94 Apr. 22	98.29

BONDS.

YESTERDAY'S CLOSE.

	Net Change.	
	Day.	Month. Year.
40 issues 72.68	—.03	+1.23 —1.77

DAILY RANGE OF 40 BONDS.

Oct. 30	72.68 +.15	Oct. 21	73.14 +.05
Oct. 26	72.50 —.07	Oct. 19	72.89 +.02
Oct. 25	72.43 —.20	Oct. 18	72.89 —.05
Oct. 27	72.60 —.12	Oct. 16	72.91 +.14
Oct. 28	72.51 —.18	Oct. 16	72.80 +.02
Oct. 23	72.90 —.01	Oct. 15	72.78 +.04
Oct. 23	73.08 —.04	Oct. 14	72.94 +.13
Oct. 22	73.10 —.04	Oct. 13	72.81 —.17

YEARLY RANGE OF 40 BONDS.

*1920	73.14 Oct. 21	65.57 May 24	72.63
†1919	79.05 June 2	74.33 Nov. 1	74.40
	Full Years.		
1919	79.05 June 2	71.06 Dec. 2	72.06
1918	82.36 Nov. 12	75.45 Sep. 27	78.72
1917	89.48 Jan. 20	74.24 Dec. 20	76.30

*To date. †To corresponding date last year.

WHAT IS IN THE OCEAN'S DEPTHS? A revealing article on THE MYSTERIES OF THE DEPTH OF THE OCEAN is written by the scientific editor for November CURRENT HISTORY MAGAZINE. One of forty features. On news stands.—Advt.

Sterling Rallies and Other European Rates Are Firm.—Gold Imports Expand.

Foreign exchange quotations began to harden early yesterday afternoon, following as indifferent position of rates earlier in the day. Sterling sight drafts advanced 2½ cents from Saturday's level with a final quotation of 3.42¾. The upturn occurred after receipt of news that the shipment of $4,500,000 additional gold had occurred at London on steamers to arrive next week. This metal, in two consignments, will bring the aggregate sent for the account of New York bankers on the current movement up to $57,500,000. Gold has also been acquired for local account in Australia. Francs were a trifle better than at the end of last week. German marks sold as low as 1.27⅝ cents each, but rallied to 1.30½ cents at the close, equal to Saturday's last quotation.

MONDAY, NOV. 1, 1920.

Range of Rates, Sight Exchange.

	High.	Low.	Final.	Saturday's Final.
Sterling	3.43⅝	3.43¼	3.43⅝	3.41⅛
France	6.33½	6.32	6.33½	6.32
Italy	3.67⅛	3.66	3.66⅝	3.70
Holland	30.40	30.38	30.40	30.38
Germany	1.30½	1.27⅛	1.30½	1.30½
Sweden	19.35	19.25	19.35	18.85
Spain	13.86	13.80	13.83	13.84

CLOSING RATES.

Parity of exchange is given as reported by the United States Mint, except in countries with a silver standard, where parity fluctuates with the price of silver.

	Sterling—Par $4.866 per sovereign.			
	Demand	3.43⅜	3.43⅝	4.16¾
	Cables	3.44⅜	3.47⅝	4.17
	Com'l 60 days	3.30	3.31⅝	4.12¼
	Com'l 90 days	3.26⅜	3.29¼	4.11¼
	France—Par 19.3 cents per franc.			
	Demand	6.33½	6.41	11.30
	Cables	6.34½	6.42	11.32
	Italy—Par 19.3 cents per lira.			
	Demand	3.66⅝	3.67⅜	9.39
	Cables	3.67½	3.70	9.51
	Belgium—Par 19.3 cents per franc.			
	Demand	6.60	6.64	11.86
	Cables	6.70	6.85	11.89
	Germany—Par 23.8 cents per mark.			
	Demand	1.29⅜	1.34	3.25
	Cables	1.31¼	1.44⅛	3.35
	Austria—Par 20.3 cents per crown.			
	Demand	.23½	.24	.98
	Cables	.23½	.24	1.00
	Czecho-Slovakia—Par 20.3 cents per crown.			
	Demand	1.16	1.23	2.70
	Cables	1.18	1.25	2.73
	Denmark—Par 26.8 cents per krone.			
	Demand	13.55	13.83	21.10
	Cables	13.60	13.87	21.35
	Finland; par 19.3 cents per finmark.			
	Demand	2.35	2.53	4.55
	Cables	2.40	2.60	4.60
	Greece; par 19.3 cents per drachma.			
	Demand	9.00	9.70	18.30
	Cables	9.10	9.75	18.25
	Holland; par 40.2 cents per florin.			
	Demand	30.40	30.65	37.8125
	Cables	30.48	30.75	37.9375
	Jugoslavia—Par 20.3 cents per crown.			
	Demand	.80	.80	.....
	Cables	.83	.83	.....
	Norway—Par 26.8 cents per krone.			
	Demand	13.50	13.75	22.05
	Cables	13.55	13.80	22.85
	Rumania—Par 19.3 cents per leu.			
	Demand	1.65	1.73	4.45
	Cables	1.70	1.75	4.50
	Serbia—Par 19.3 cents per franc.			
	Demand	3.25	3.25	.....
	Cables	3.30	3.30	.....
	Spain—Par 19.3 cents per peseta.			
	Demand	13.85	14.05	19.30
	Cables	13.87	14.10	19.36

	Sterling—Par $4.866 per sovereign.			
	Demand	3.43⅜	3.43⅝	4.16¾
	Cables	3.44⅜	3.47⅝	4.17
	Com'l 60 days	3.30	3.31⅝	4.12¼
	Com'l 90 days	3.26⅜	3.29¼	4.11¼
	France—Par 19.3 cents per franc.			
	Demand	6.33½	6.41	11.30
	Cables	6.34½	6.42	11.32
	Italy—Par 19.3 cents per lira.			
	Demand	3.66⅝	3.67⅜	9.39
	Cables	3.67½	3.70	9.51
	Belgium—Par 19.3 cents per franc.			
	Demand	6.60	6.64	11.86
	Cables	6.70	6.85	11.89
	Germany—Par 23.8 cents per mark.			
	Demand	1.29⅜	1.34	3.25
	Cables	1.31¼	1.44⅛	3.35
	Austria—Par 20.3 cents per crown.			
	Demand	.23½	.24	.98
	Cables	.23½	.24	1.00
	Czecho-Slovakia—Par 20.3 cents per crown.			
	Demand	1.16	1.23	2.70
	Cables	1.18	1.25	2.73
	Denmark—Par 26.8 cents per krone.			
	Demand	13.55	13.83	21.10
	Cables	13.60	13.87	21.35
	Finland; par 19.3 cents per finmark.			
	Demand	2.35	2.53	4.55
	Cables	2.40	2.60	4.60
	Greece; par 19.3 cents per drachma.			
	Demand	9.00	9.70	18.30
	Cables	9.10	9.75	18.25
	Holland; par 40.2 cents per florin.			
	Demand	30.40	30.65	37.8125
	Cables	30.48	30.75	37.9375
	Jugoslavia—Par 20.3 cents per crown.			
	Demand	.80	.80	.....
	Cables	.83	.83	.....
	Norway—Par 26.8 cents per krone.			
	Demand	13.50	13.75	22.05
	Cables	13.55	13.80	22.85
	Rumania—Par 19.3 cents per leu.			
	Demand	1.65	1.73	4.45
	Cables	1.70	1.75	4.50
	Serbia—Par 19.3 cents per franc.			
	Demand	3.25	3.25	.....
	Cables	3.30	3.30	.....
	Spain—Par 19.3 cents per peseta.			
	Demand	13.85	14.05	19.30
	Cables	13.87	14.10	19.36

	Sweden—Par 26.8 cents per krone.			
	Demand	19.25	19.42	22.40
	Cables	19.41	19.53	22.95
	Switzerland—Par 19.3 cents per franc.			
	Demand	15.64	15.80	17.35
	Cables	15.69	15.85	17.50
	Far East.			
	China—Cents per silver dollar or tael.			
	Hong Kong, demand	70.00	70.00	84.00
	Hong Kong, cables	70.10	70.10	84.10
	Peking, demand	100.00	100.00	117.50
	Shanghai, demand	94.00	94.00	110.00
	Shanghai, cables	94.10	94.25	110.25
	India—Calcutta—Cents per rupee.			
	Demand	38.75	39.00	43.75
	Cables	39.00	39.25	43.875
	Philippine Islands: Manila—Par 50 cents per silver peso.			
	Demand	46.90	46.90	48.75
	Cables	46.75	46.75	48.00
	Java—			
	Demand	33.80	33.50	...
	Japan—Par 49.8 cents per yen.			
	Demand	50.875	51.00	50.625
	Cables	51.125	51.25	50.875
	South America.			
	Argentina—Par 42.44c per Arg. paper dollar.			
	Demand	35.00	35.125	42.40
	Cables	35.125	35.25	42.50
	Brazil—Par 32.45c per paper milrel.			
	Demand	17.50	17.875	25.75
	Cables	17.625	18.00	25.875
	Canada.			
	Montreal—Par 100c per Canadian dollar.			
	Demand	90.5	90.4	90.4

Russian Currency.

Today's prices for pre-revolution Russian ruble notes were as follows: Par, 51.40 cents per ruble.

	Bid.	Asked.
100 ruble notes, per ruble	1.05	1.15
500 ruble notes, per ruble	.95	1.05

SUBSCRIPTION RIGHTS.

	Rights Expire	Monday Bid	Monday Ask	Saturday Bid
Commonwealth Edison	Dec. 1	⅛	¼	⅛
Kelly-Springfield	Nov. 10	⅝	¾	⅝
New Jersey Zinc	Nov. 15	8¾	9¼	8¾
Toledo Machine & Tool	Nov. 10	1⅛	1⅜	1⅛
Un. Carbide & Carbon	Nov. 15	1⅝	1⅞	1⅝

Meeting and Arbitrage.

A great many Stock Exchange firms will keep open house tonight to receive election returns for the benefit of clients. This is an old practice in stock market circles, but these days only half of the fun and some of the profits are enjoyed. In the old days, election night was an active one for Stock Exchange firms. They would open their offices and as soon as results seemed reasonably assured the cables to London would start taking orders for execution in "Americans." The London "curb," opening about 8 o'clock London time, or 3 o'clock our time, gave a fine opportunity for beating our opening. Also, it presented a very good place for making "demonstrations" in the market, designed to properly impress those Americans who confined their trading to the local market. But now, with arbitrage impossible under present conditions, trading in London before the New York market gets started is out of the question.

***

Call Money Worth.

Some money brokers say that the 10 per cent. rate for call money quoted in the late afternoon is misleading, irrelevant and generally unworthy of consideration. The price of call money, they submit, was 9 per cent. yesterday, for that was the opening and renewing rate and the only rate posted until late in the day, when a few belated borrowers came in for accommodation and got it at 10 per cent. The extra 1 per cent., these dealers explain, simply represents the cost of the inconvenience to the lenders. Because of this, they insist that 9 per cent. was the only rate for call money yesterday.

***

Government Withdrawals.

Government withdrawals scheduled for tomorrow total about $8,000,000 for the New York Federal Reserve District, and as about nine-tenths of this will come from New York City banks, the amount remaining in the Government's account after the operation is completed will be approximately $20,000,000. Then, if there is a similar reduction on Thursday, which is the usual day for the second demand for the week, the balance remaining with the local banks will be down to where it was on Sept. 11, when only $12,158,000 was held for the Treasury. That was the smallest amount for the war-period. The largest amount was $862,156,000, reported on Nov. 17, 1917. The largest this year was $311,964,000 on Jan. 3.

***

The Cuban Situation.

Possibly because of the intervention of today's holiday, no announcement concerning the Cuban situation and the part American bankers are likely to play in it was forthcoming yesterday. There was a meeting of bankers interested in the matter at the offices of J. P. Morgan & Co., however, and other conferences also were held. Announcement of a big loan to Cuba, of anywhere from $50,000,000 to $100,000,000, is expected later in the week. Yesterday there was a rumor in circulation that one of the Cuban banks had been sold to a syndicate of American bankers, but inquiry in the financial district failed to substantiate the rumor.

***

Royal Dutch.

Notwithstanding the strength of Royal Dutch, which was up more than 2 points yesterday, it was said that a good deal of selling for account of those who have been buying the stock abroad was going on. After the close of the market there was an active demand for the stock in the loan crowd, and borrowings were arranged at 5 to 6 per cent., which was 3 to 4 per cent. under the going rate for call money, and would seem to indicate either a big short interest or a big delayed delivery demand.

***

More Gold Coming.

It was stated yesterday that Kuhn, Loeb & Co. would receive $1,150,000 on the steamer New York and $3,300,000 on the Adriatic, representing gold purchased by the firm or its correspondents in the London open market. These two consignments bring the total thus far announced since the first of the year to approximately $57,500,000.

***

One Anniversary.

It was just a year ago—Election Day, to be exact—that the New York Federal Reserve Bank announced its first advance in rediscounts in the movement toward contraction and deflation. Yesterday the bank did not celebrate the anniversary by another advance, nor yet by a reduction, but it is safe to say that had it done the latter there would have been persons, some of them in high official place, who would have rejoiced.

***

Car Shortage Almost Over.

Figures authorized by the Car Service Division of the American Railway Association show that there is now scarcely any shortage of freight cars on American railroads. The division says: "During the first two months of 1920 there was an average daily shortage of freight cars of 70,000 to 80,000. Following the strikes the shortage was increased largely as the result of the congestion of freight at terminals, until the peak was reached during the week ended Sept. 1, when the average was 148,070. Since that time there has been a steady decrease. The congestion which prevailed during the early part of the year has been almost entirely cleared and the railroads' ability to increase the efficiency of car movement is marked."

***

Running a Freight Train.

According to a bulletin sent out by the National Coal Association, the average cost of running a freight train one mile, as compiled from July returns to the Interstate Commerce Commission, was $1.897, while the average cost of running a passenger train one mile was $1.03. Six sections the cost per freight train per mile was: New England, $2.39; Great Lakes, $2.095; Ohio-Allegheny-Indiana, $2.215; Pocahontas, $2.155; Southern, $1.543; Northwestern, $1.633; Central Western, $1.852, and Southwestern, $1.724.

***

Southern Pacific a Feature.

One of the outstanding features yesterday was Southern Pacific. The stock was easily the most active in the list, and there was a sharp run-up to a new high at 103⅝ for the recent movement. While the movement was on, and it became more pronounced in the last hour, there were the usual rumors afloat. One to the effect that the dividend rate would be increased was considered as improbable, but when Associated Oil on a nominal turnover advanced sharply more attention was paid to commission house gossip to the effect that Directors were in special session and that the company was about ready to dispose of its oil properties to one of the big oil companies. Associated Oil is controlled by Southern Pacific.

***

Copper Shares Rally.

Whether or not election expectations directed the course of stocks yesterday, the market enjoyed a more substantial rally than was considered probable at the end of last week. Among movements which attracted attention was the upward swing of copper issues, Anaconda, Cerro de Pasco, Kennecott and Utah Copper gaining from 1 to 1¾ points. Presumably, short covering was the moving factor in this group, but it would not be surprising if some astute buyers were active, basing "long pull" calculations on the thought that the price of the metal had descended so low that a recovery would be in order soon. On the Metal Exchange about 400 tons were sold in four lots at prices ranging from 14.7 to 14.85c, cents a pound. The metal has been quoted lately at 14.75 cents.

$150,000

Nebraska Power Co.

First 5's Due 1940

Earnings, year end Aug. 31, 1920.

Gross	$2,812,839
Net	981,507
Bond Int.	378,270
Bond Int. earned	2.5 times

Bonds are secured by a straight first mortgage on entire property of the company, the management of which is under the direct supervision of the Electric Bond and Share Co., a General Electric Co. subsidiary.

Price, 81 and Interest

W. C. Langley & Co.

Investment Bankers

115 BROADWAY, NEW YORK

MEMBERS NEW YORK STOCK EXCHANGE

Legal for Savings Banks and Trust Funds in New York State

$50,000

City of

Portland, Oregon

4s

Due 1941

To Yield 5.05%

Blodget & Co.

34 Pine St.

New York

Boston Chicago Philadelphia

N. Y. Pa. & Ohio Railroad Company Underlying Bonds

We offer at a price to yield 6½% the Prior Lien 4½% Gold Bonds of this road due May 1, 1935. Bonds are outstanding at the rate of only $18,912 a mile. The road is a strategic unit in one of the important railroad systems. Strong security and a ready market make these bonds attractive to those interested in railroad securities. The rating is Aaa.

Send for Circular.

CHANDLER & COMPANY

35 Pine Street, New York

Philadelphia Boston

New Haven Baltimore

Canadian Investment Securities

We invite correspondence from those interested in Canadian Securities.

A. E. AMES & CO.

74 Broadway, New York

INVESTMENT SECURITIES

Established 1889

Head Office: Union Bank Bldg., Toronto

Chicago Montreal Victoria, B. C.

Edward B. Smith & Co.

Members of the New York and Philadelphia Stock Exchanges.

Corporation Financing

Investment Securities

Bought—Sold

100 Broadway NEW YORK

1411 Chestnut St. PHILADELPHIA

We recommend the purchase of certain

Foreign Government Bonds

payable in United States dollars.

Special literature and offerings to investors upon request.

C. F. Childs & Co.

Chicago

NEW YORK STOCK EXCHANGE TRANSACTIONS.

MONDAY, NOV. 1, 1920.

	1920.	1919.	1918.		1920.	1919.	1918.
Day's sales	552,437	1,743,200	686,880	Year to date	178,497,516½	261,189,907	118,561,817

Closing Bid.	Closing Ask.	Sales.		First.	High.	Low.	Last.	Net Chge.
28	29	300	Advance Rumely	27⅞	28⅞	27⅞	28⅝	+1⅛
57½	60	300	Advance Rumely pf	58½	58½	58½	58½	— ⅜
1⅞	1⅝	1,800	Alaska Gold Mines	1⅝	1⅝	1½	1⅝	...
1⅝	1⅞	1,700	Alaska Juneau	1⅝	1⅝	1⅝	1⅝	...
50	50⅜	1,300	Allied C. & D. w i	50⅜	50⅜	50	50¼	...
92	92¼	100	Allied C. & D. pf w i	92	92	92	92	...
33	33⅜	2,057	Allis-Chal. Mfg.	33	33	32½	32½	+ ¼
75	76	200	Allis-Chal. Mfg. pf	75	75	75	75	+ ¾
76	78	800	Am. Ag. Chemical	77	78	76⅝	78	+1½
72½	73	3,400	Am. Beet Sugar	73	73½	72	72½	—1½
74	74⅜	700	Am. Bosch Mag.	73½	74⅜	73½	74⅜	+ ⅜
49¾	50	100	Am. Brake S. & F.	49½	49½	49½	49½	+ ½
32⅜	33¼	8.0	Am. Can.	33	33	32⅜	33	— ⅛
86½	87	100	Am. Can. pf	86⅝	87⅜	86⅝	86⅝	— ⅜
133½	134½	600	Am. Car & Found	134⅝	134⅞	134½	134½	+ ⅝
110¾	112	300	Am. Car & F. pf	110¼	110⅝	110⅜	110¼	+ ¼
28	28½	300	Am. Cotton Oil	26⅞	27¾	26⅞	27½	+⅝
70	75	100	Am. Cotton Oil pf	70	70	70	70	+ ⅛
9¼	9¾	300	Am. Drug. Synd	9¼	9¼	9¼	9¼	...
10	10⅛	300	Am. Hide & Leath	10	10	10	10	— ½
56	58⅜	400	Am. Hide & L. pf	58½	58⅝	57⅜	58⅜	+ ⅜
45	45⅜	700	Am. Ice	45	45¼	45	45	+2½
59	60	500	Am. Ice pf	59	60	59	60	+2
73	73½	500	Am. International	72½	73⅝	72½	73⅜	+1⅝
67	68	200	Am. Linseed	67½	67⅝	67½	67⅝	...
86½	89	100	Am. Linseed pf	87	87	87	87	+1½
95¾	96½	700	Am. Locomotive	95¼	96	95	96	+1
13¼	13⅜	400	Am. Safety Razor	13⅜	13⅜	13½	13½	— ⅛
17	17¼	1,400	Am. Ship & Com	17	17½	17	17⅜	— ⅛
60	60¼	11,000	Am. Sm. & Refin	60	61	59½	60¼	+ ⅝
91	91½	100	Am. Sm. & Ref. pf	91	91	91	91	...
79	80½	300	Am. Smelting	79	79	78¾	78¾	+1⅛
105¼	106	500	Am. Sugar Refin	105	105½	105	105½	— ½
103	107	300	Am. Sugar Ref. pf	105½	105⅝	105¼	105¼	...
84½	85	3,600	Am. Sumatra Tob	86¾	85	82¾	85	—1
87	100	100	Am. Sum. Tob. pf	85	85	85	85	...
100	100½	1,500	Am. Tel. & Tel	100	100¼	99½	100¼	+ ¼
127¼	128	300	Am. Tobacco	127	127⅞	127	127⅞	+1⅝
124½	128	400	Am. Tob. Class B	123½	125½	123½	125½	+1½
70⅝	71	2,700	Am. Woolen	70½	71	69⅝	71	+ ¼
93	95	100	Am. Woolen pf	93¾	95¼	93¾	93¾	+ ⅛
47	48	200	Am. W. Paper pf	46	47⅞	46	47⅞	+1
10	10⅜	200	Am. Zinc, L. & S	10¼	10½	10¼	10½	+ ⅛
51⅜	51⅝	3,400	Anaconda Copper	50⅝	51½	50⅝	51½	+1
50	55	100	Asso. D. G. 2d pf	53	53	53	53	...
113⅝	114	800	Associated Oil	100⅞	114	100⅝	114	+6
87½	87⅝	3,000	At., Top. & S. Fe	86½	87⅝	86¼	87⅜	+1
76½	77⅛	300	At., T. & S. Fe. pf	77⅜	77⅜	77⅜	77⅜	+ ⅝
9½	10¼	100	Atl., Birm. & At	10⅛	10⅝	10⅛	10⅝	+ ⅜
140	144	100	At., Gulf & W. I.	143½	143½	143½	143½	+1
22½	23¼	100	Atlas Tack	22½	22½	22½	22½	...
113½	113⅝	9,200	Baldwin Locomo	113⅝	114	113⅜	113⅝	+ ⅜
45½	45⅝	6,500	Balt. & Ohio	45¾	46	44⅝	45⅝	+1⅛
53½	53⅝	400	Balt. & Ohio pf	53½	53⅝	53⅜	53⅜	+ ⅛
...	40	100	Barnsdall, Class A	39	39	39	39	—1
36	38	500	Barnsdall, Class B	38	38	38	38	+ ½
132	134	100	Barrett Co	131⅝	131⅝	131⅝	131⅝	+ ⅝
133	135	200	Do Chem. Co. of A	130	131	131	131	+2
102	105	100	Barrett Co. pf	105	105	105	105	+ ¼
1½	1⅝	2,300	Batopilas Mining	⅝	1⅝	⅝	1⅛	+ ⅛
4¼	4⅜	300	Bethlehem Motors	4⅜	4⅜	4⅜	4⅜	+ ⅛
70	70¼	4,300	Beth. Steel, Class B	70	70⅝	69½	70¼	+ ⅝
104½	105

Quality

There is a vast difference in quality between a first mortgage and an ordinary note.

Most securities which may now be bought to yield around 8% are general credit obligations, such as unsecured notes and debentures.

We offer the First Mortgage Bonds of a large well-known corporation whose net assets are four times the total amount of bonds, at prices

To Yield about 8.25%

Ask for Circular T-3.

Robert C. Mayer & Co.
Investment Bankers
Equitable Bldg.
New York
Tel. Rector 6720

Developments of Price Reduction

Canada and the Sales Tax

Outlook and Market

Discussed in this week's issue of
THE BACHE REVIEW
The REVIEW is issued weekly and Copies may be had upon request.

J.S. Bache & Co.
ESTABLISHED 1892
Members New York Stock Exchange
42 Broadway New York
Branches and Correspondents throughout the United States.

Chicago & Erie Railroad Co.

1st Mortgage 5s, due 1982

Secured by a First and "closed" Mortgage on 258 miles of double tracked road from Marion Jct., Ohio, to the Indiana-Illinois State Line, near Hammond, Ind., also upon all rights to the use of the Chicago & Western Indiana R. R. from the Indiana-Illinois State Line to Chicago, Ill., and terminal facilities in Chicago.

These bonds are outstanding at the low rate of $48,077 per mile, and the railway covered forms an indispensable part of the Erie Railroad Co.'s through main line between Jersey City and Chicago.

Price 83¾ and Interest, to yield 6%.

Wm. Carnegie Ewen
Investment Securities
2 WALL ST.—NEW YORK
Tel. Rector 2172-4

WE are prepared to execute promptly orders in listed or unlisted securities for cash or on a conservative marginal basis.

Correspondence invited

Charles E. Brickley & Co.
Members New York Stock Exchange
61 Broadway - New York
Telephone Bowling Green 8780
53 State Street — Widener Bldg.
BOSTON PHILADELPHIA
Direct Private Wires

Wilkes-Barre Securities

Hazard Manufacturing Co.
Spicer Manufacturing Corp.
Spring Brook Wat. Supply Co.
Wales Adding Machine Co.
Wilkes-Barre & Wy. Val. Trac.
Vulcan Iron Works

Bought—Sold—Quoted

Weissenfluh & Co.
10 Wall Street, New York.
Telephone Rector 6977.
SCRANTON WILKES-BARRE

INCREASED PROFITS

Southern Pacific and Baltimore & Ohio Show Bigger Earnings Despite Heavier Expenses.

FREIGHT REVENUES HIGHER

Traffic, However, Shows a Steady Growth, Surprising Casual Market Observer.

The September earnings statements of two more of the big railroads stood out from among those which became available in the financial district yesterday. They were Southern Pacific and Baltimore & Ohio. The former, although faced with the recent increase in transportation expenses incidental to the last wage increase awarded railroad workers, and spending more than $1,785,000 more on maintenance of way and equipment than in the corresponding 1919 period, reported an increase of $261,848 in net railway operating income. Baltimore & Ohio also made heavier maintenance expenditures, but the volume of traffic carried improved and the report was more favorable than had been expected.

Freight revenues for Southern Pacific in September totaled $19,129,455, which was a gain of $3,806,147 over the preceding September. Passenger revenues increased $1,193,206 and revenues for transporting mail advanced $116,663. This, however, was nearly offset by a decrease in revenues from express, which amounted to $105,632, but was more than made up again by an increase of $204,594. The total of railway operating revenues for the month was $27,780,851, an increase of $3,481,788.

Under railway operating expenses, which increased $4,677,053, to $21,117,704, over the preceding September, maintenance of way and structures increased $1,483,080, to $4,023,067, while maintenance of equipment increased $304,386, to $5,092,067. Transportation expense increased $2,527,277, to $10,611,897, as compared with September, 1919, and general expenses advanced $158,334.

For the nine months ended with September net railway operating income amounted to $9,108,860, which was a decrease of $10,871,727 as compared with the corresponding period a year ago.

The report of the Baltimore & Ohio was more of a surprise to the casual market observer, who has not realized the steady growth in traffic over the company's lines in recent months. To begin with, freight revenue last September was $19,940,718, as compared with $14,777,538 in September, 1919, this item alone almost making up the total of the increase in railway operating revenue, which was $24,570,899, and $5,862,300 higher than September a year ago. Passenger and mail revenues increased $304,102 and $239,601, respectively.

Under operating expenses, which totaled $20,709,668, or $4,867,476 more than September, 1919, the heaviest increase was under the head of transportation, which increased $3,645,869, to $10,536,283. This, of course, was due to the increased wage schedules. Baltimore & Ohio also spent $455,657 more on maintenance of way and structures in September than in the corresponding month last year and expenditures on maintenance of equipment also increased $92,733.

Increases in rates and charges as authorized by the Interstate Commerce Commission last July were largely, but not wholly, made effective in September, some of the States through which both of the above systems run having failed to authorize intrastate passenger and freight rates to conform with the interstate schedules. Still another disturbing factor in the situation, as far as the representative character of most September rail earnings is concerned, is found in the fact that there was a large percentage of completion of haul during the month on traffic which was shipped under the old rates.

EQUIPMENT BONDS.

(Quoted on a percentage basis).

Name.	Maturity.	Rate.	Bid.	Asked.
Balt. & Ohio	1920-27	4½	7.50	6.75
Bethlehem Steel	1920-30	7	7.25	6.62
Balt., R. & P.	1920-23	4½@6	7.00	6.35
Canadian Pacific	1920-23	4½@6	7.15	6.40
Chicago & N. W.	1920-23	4½	7.12	6.40
Chi., R. I. & Pac.	1920-27	4½@6	7.75	7.00
Chi., St. L. & N. O.	1920-34	5	7.25	6.50
C., C., C. & St. L.	1920-29	5 @6	7.25	6.50
Del. & Hudson	1922	4½	7.25	6.50
Erie Railroad	1920-27	4½@6	8.00	7.00
Grace Steamship	1920-34	6	7.75	7.00
Illinois Cent.	1920-27	4½@5	7.25	6.37
Do.	1925-35	7	8.75	8.25
Int. Prod. S. S.	1920-26	7	8.50	7.75
Louisville & Nash.	1920-23	5	7.25	6.37
Michigan Central	1920-33	5 @6	7.10	6.80
Minn. & St. Louis	1920-27	5 @6	7.75	6.75
M., K. & T.	1920-24	5	8.00	7.00
N. Y. Central	1920-33	4½@6	7.00	6.32
Do	1921-35	7	7.10	6.40
Norfolk & West.	1920-24	4½	7.25	6.50
Northern Pacific	1921-30	7	7.05	6.40
N. J., N. H. & H.	1920-29	4½@6-8	8.00	7.00
Pas. Fruit Exp.	1925-35	7	6.85	6.35
Penn. Gen. Freight	1920-28	4 @4½	7.10	6.35
Pitts. & L. E.	1921-35	6½	6.75	6.37
Reading Co.	1920-27	4½	7.25	6.40
Seaboard A. L.	1920-27	4½@6-8	8.00	7.00
Sinclair Refining	1920-21	6	8.25	7.25
Southern Pacific	1920-35	4½	7.25	6.50
Do	1924-35	7	6.85	6.30
Southern Railway	1920-28	4½@6	7.50	6.75
Union Pacific	1924-33	7	6.75	6.50
Virginia Ry.	1920-30	6	7.12	6.50
White Oil Corp.	1920-23	6	8.25	7.25

SHORT TERM NOTES.

Security.	Rate.	Due.	Bid.	Asked.	Yld.
Am. Chicle	6	Oct. 21, '22	99½	99½	7.50
Am. Cot. Oil	6	Sep. 2, '24	91½	92½	8.30
T. T. & T.	6	Oct., 1922	99½	99½	8.40
A. T. & T.	6	Oct., 1924	93	94½	8.25
Am. Ti'd Co.	6	Dec., 1922	94½	96	8.00
Am. Tobacco	7	Nov., 1921	99½	100½	8.50
Am. Tobacco	7	Nov., 1923	99½	100½	8.00
Am. Tobacco	7	Nov., 1925	99½	100½	8.00
Anac. Co.		Jan., 1920	87½	88½	7.50
Am-A. O., Ltd.	7½	Apr., 1925	100½	102½	7.20
Armour & Co.	6	1920-1924	94	90	
Armour & Co.	7	1920	97½	97½	7.40
Beth. St. Cor.	7	July 15, '22	99½	97½	8.10
Gen. Fee. Ry.	6	Mar. 2, '24	95½	98	7.30
Cent. Arg R.	8	Feb., 1927	94	95½	9.00
C., B. & Q. R. R. (Joint)	4	July, 1921	98	99½	8.25
C., R. I. & P.	8	Feb., 1922	94½	96%	8.50
C., C., C. & St. L. Ry Co.	6	July, 1920	99%	99¾	7.50
Cudahy Pack.	7	July 15, '22	99½	99¾	7.50
Fed. Sug. R.	6	Nov., 1924	93	94¾	7.60
Gulf Oil Corp.	6	July 1921	98	98½	8.10
The B.F. Goodrich Co.	7	Apr., 1925	99%	99½	8.40
Hocking Val.	6	Mar., 1924	95%	96	8.00
Int. Rap. Tr.	8	Sep., 1921	77	79½	
Kan. C. Term.	6	Nov., 1923	93	94½	7.40
Kenwood C.	7	Feb., 1920	93	93½	8.00
Laclede Gas.		Jan., 1930	99½	99	7.80
Lig. & Myers.	6	Dec., 1921	98	98½	7.70
Nat. C. & S.	10-yr. 8		1930	94	100	8.00
Phila. Co.	6	Feb., 1922	99%	94½	8.00
Pond. Co.	6½	June 15, '24	98	99½	7.00
Prov. & Gum.	7	Mar., 1925	99%	100½	6.90
Pub. S. Corp. of N. J.	6	Mar., 1922	98	99¾	
R. J. Ryan	7.5	Aug., 1920	97	97½	7.50
Rec. C. O. C.	7½	May 15, '25	97½	97½	8.00
Seaboard Ry.	6	Mar., 1923	95%	96½	8.00
Street R. T.	7	Apr., 1925	99%	99½	7.50
St. P. Un. Dep. Co.					
Swift & Co.	6½	Dec. 15, '20	99½	99¾	7.20
S. Bd. Al.	10-yr. 8		1930	97½	98	8.00
Swift & Co.	6	Aug. 15, '21	97½	97½	8.00
Texas Co.	7	Mar., 1925	99%	99½	
Union Oil Co.	6	Nov., 1923	97	97½	
Union Oil Co.	6	Nov., 1924	96	96½	
Wash. & Ore.	7	Apr., 1925	99%	99½	

Booklet A-46

A new financial booklet has just been published by S. W. Straus & Co.—the House which has a record of 38 years without loss to any investor.

This booklet shows how you can secure complete safety for your savings—and the best interest rate compatible with such safety — together with a thorough investment service rendered without charge. You cannot afford to be without this booklet. Write today for

BOOKLET A-46

S.W. STRAUS & CO.
ESTABLISHED 1882 INCORPORATED
150 Broadway, New York
Telephone Cortlandt 8064
38 years without loss to any investor

An Income of

$50 a Month

may be secured by

Investing $6600

in a Security of one of the largest industrial corporations of the Country.

Cities Service Company
6% Cumulative Preferred Stock affords
Safety of Principal
and stability of income through large assets, high earning power and efficient management.

Circular "P-35" on request

Henry L. Doherty & Company
Bond Department
60 Wall Street, New York

Bond Prices and Bond Values

Market prices do not necessarily indicate the true values of mortgage bonds. Bond prices are now near their lowest level in twenty years. In many cases the bonds are intrinsically better than a few years ago and yet are selling at prices 15% to 25% lower. Shrewd investors have been buying bonds and prices are gradually recovering.

For some interesting suggestions send for our special circular

BODELL & CO.
120 BROADWAY
Providence Boston

Free from Federal Income Tax

Attractive Bonds

(Municipal)

To Yield 5½% to 6%

Descriptions on request

Lawrence Chamberlain & Co.
Incorporated
One Wall Street, Broadway
New York City

Cleve. Elec. Illum. 5s, 1939
Milwaukee Gas Light 4s, 1927
Connecticut Ry. & Lt. 4½s, 1951
Wisconsin Edison 6s, 1924

NEWTON G. CHASE
30 Pine Street Phone Rector 8260

Back of Your Bonds are the Necessities for the Advancement of Civilization

---

BONDS AND BUSINESS

CAPITAL is the life blood of Industry. War and its aftermath—higher costs, larger output and the necessity for expanded facilities, have resulted in largely increased capital demands on the part of business.

Halsey, Stuart & Co., through the outright purchase of the bond and note issues of essential industries, have supplied this needed capital, and through distribution of the securities so purchased have provided investors with safe and remunerative opportunities for employing their surplus funds.

Industrial bonds handled by *Halsey, Stuart & Co.* are the safeguarded obligations of established concerns, supplying essential commodities, enjoying experienced management and having a record of satisfactory earnings over a period of years.

Representative of the Industrial bonds and notes sponsored and offered by *Halsey, Stuart & Co.*, are the following:

Armour & Company 7% Convertible Gold Notes, 1930
Associated Simmons Hardware Companies 7% Secured Notes, 1925
Continental Motors Corporation 7% Notes, 1925
Cuba Cane Sugar Corporation 7% Convertible Debentures, 1930
Utah-Idaho Sugar Company First Mortgage 7% Bonds, 1921-1930
Morris & Company 7½% Sinking Fund Gold Notes, 1930

Circular NA 40, describing each of these and a wide variety of other safe investments, will be sent upon request.

HALSEY, STUART & CO.
Incorporated—Successors to N. W. Halsey & Co., Chicago
49 WALL STREET, NEW YORK
TELEPHONE HANOVER 8000
CHICAGO PHILADELPHIA BOSTON DETROIT
ST. LOUIS MINNEAPOLIS MILWAUKEE

A convenient method for recording your investments is furnished by our Loose-Leaf Security Record. A copy will be sent you without cost or obligation upon request for Book No. NA 41.

$6,000,000

CITY OF BERNE

SWITZERLAND

Twenty-Five Year 8% Sinking Fund Gold Bonds

Dated November 1, 1920 — Due November 1, 1945

Interest payable May 1st and November 1st. Coupon Bonds in denominations of $1,000 and $500; registerable as to principal only. Principal, premium and interest payable, without deduction for any Swiss Governmental or municipal taxes present or future, in New York City, in United States gold coin of, or equal to, the present standard of weight and fineness, at the office of

SPEYER & CO., NEW YORK, Fiscal Agents for this Loan

Annual Sinking Fund sufficient to retire each year for the first five years 2%, for the next ten years 4%, and for the remaining ten years 5%, of the original issue. For the first five years Bonds are to be purchased in the market up to 107 and interest, and to the extent that Bonds cannot be so purchased, such balance of Bonds is to be drawn by lot at 107 and interest two months prior to November 1, 1925, for payment on that date. Thereafter Bonds are to be drawn by lot annually at 107 and interest.

The Bonds are redeemable on any interest date after five years at the option of the City, in whole or in part, at 107 and interest, on six months' previous notice.

The City of Berne, the capital of the Swiss Canton of the same name and the capital of the Swiss Confederation, is one of the four largest cities in Switzerland. The population has increased from 86,000 in 1910 to 110,000 in 1919. The City has steadily gained importance as the seat of the Federal Government and of various international associations (postal, telegraph, railway, etc.).

The credit of the City has always been high, as evidenced by its ability to dispose of 3½% and 4% Loans prior to the War.

Further particulars on application.

The above statements have been obtained, partly by cable, from official and other sources which we believe to be reliable, but they are not guaranteed by us.

We offer the above bonds, when, as and if issued and subject to the approval of counsel, for public subscription, at 99% and accrued interest

Payment for bonds allotted is to be made in New York funds, at our office, against the delivery of our Temporary Certificates when ready. These Temporary Certificates will be exchangeable for the Definitive Bonds when received by us.

Application will be made to list the Bonds on the New York Stock Exchange.

New York, November 1st, 1920.

SPEYER & CO.

All of the above Bonds have been sold.

Odd Lots
Write Dept. A
CHISHOLM & CHAPMAN
Members New York Stock Exchange
71 Broadway, New York City.

Suggestions for Investors may be had on request
A. B. Leach & Co., Inc.
Investment Securities
62 Cedar St., New York
Chicago Philadelphia Boston Buffalo

Hunts, Rogers & Stagg
Members N. Y. Stock Exchange, N. Y. Cotton Exchange, Chicago Board of Trade
25 Broad St., New York, N. Y.

MONDAY, NOV. 1, 1920.

	1920.	1919.	1918.
Day's sales	$14,345,200	$17,029,250	$28,322,900
Year to date	3,067,528,000	2,747,326,250	1,435,867,500

GOVERNMENT WAR LOANS.

Sales $1,000.	Issue.	Open.	High.	Low.	Last.	Net Ch'ge.	Bid.	Asked.	Yield.
900	—Liberty 3½s, 1932-'47	94.00	94.08	93.80	94.08	+.10	94.08	....	3.93
18	—Liberty 1st 4s, 1932-'47	89.28	89.28	89.26	89.10	+.32	89.20	89.40	4.60
11	—Liberty 2d 4s, 1927-'42	88.60	88.90	88.60	88.90	+.30	88.80	89.00	4.67
154	—Liberty 1st con. 4½s, 1932-'47	89.80	90.28	89.80	90.28	+.40	90.10	90.30	4.80
1,375½	—Liberty 2d con. 4½s, 1927-'42	88.82	89.78	89.82	89.73	+.16	89.70	89.74	5.12
90½	—Liberty 3d con. 4½s, 1928	90.80	90.80	90.54	90.68	+.32	90.60	90.70	5.04
3,581½	—Liberty 4th 4¼s, 1933-'38	88.84	88.90	88.64	88.80	+.36	88.78	88.82	5.20
500	—Victory 5½s, 1922-'23	96.80	96.86	96.80	96.80	+.06	96.80	96.84	5.17
1,076	—Victory 4½s, 1922-'23	96.30	96.34	96.30	96.32	+.06	96.30	96.34	6.17

Following sales are given in lots of $1,000:

U S Lib 3½s, 1932-47: 120 at 94.00; 21 at 93.96; 1 at 93.86; 1 at 93.84; 15 at 94.00; 200 at 93.96; 20 at 93.94; 100 at 93.94; 35 at 93.90; 35 at 93.94; 15 at 94.00; 1st conv 4s, 1932-47: 4 at 89.60; 1 at 89.70; 10 Lots at 89.94; 10 at 90.00; 34 at 90.00; 10 at 90.10; 1 at 90.20; 2 at 90.30; 10 at 90.40; 2d conv 4½s, 1927-42: 35 at 88.52; 20 at 88.54; 20 at 88.60; 50 at 88.70; 4 at 88.64; 10 at 88.62; 133 at 88.66; 10 at 88.70; 35.5 at 88.70; 2 at 88.80; 20 at 88.70; 5 at 88.64; 10 at 88.70; 100 at 88.72; 1 at 88.74; 37.7 at 88.78; 2 at 88.70; 40 at 88.68; 27 at 88.66; 1 at 88.64; 160 at 88.62; 25 at 88.64; 4 at 88.62; 4 at 88.66; 50 at 88.70; 10 at 88.74; 100 at 88.78; 5 at 88.72; 10 at 88.74; 1 at 88.76; 10 at 88.74; 10 at 88.72; 10 at 88.70; 10 at 88.72; 10 at 88.66; 10 at 88.70; 10 at 88.72; 25 at 88.68; 48 at 88.72; 3d 4½s, 1928: 85 at 90.00; 3 at 90.02; 24 at 90.00; 15 at 90.02; 10 at 90.04; 10 at 90.06; 1st conv 4½s, 1932-47: 4 at 89.60; 1 at 89.70; 10 Lots at 89.94; ½ at 90.00; 10 at 90.10; 10 at 90.20; 34 at 90.00; 10 at 90.10; 1 at 90.20; 2 at 90.30; 2 at 90.00; 31 at 90.10; 20 at 90.14; 6 at 90.20; 30 at 90.22; 2d conv 4½s, 1927-42: 35 at 88.52; 20 at 88.54; 20 at 88.56; 50 at 88.60; 4 at 88.64; 2 at 88.66; 75 at 88.70; 35.5 at 88.70; 2 at 88.80; 37 at 88.76; 115 at 88.70; 67 at 88.72; registered: 10 at 90.12; Argentine 5s, 1945: 1 at 71½; Chinese Ry 7s, 1951: 1 at 42½; Cy of Bord 6s temp ctfs, 1920-23: 1 at 83½; 10 at 83½; Cy of Paris 6s, 1921: 1 at 95¾; 2 at 93¾; 20 at 93¾; 5 at 93¾; Cy of Cop 5½s, 1922-23: 1 at 78; Dom of C 5½s, 1921: 1 at 98½; 6s, 1921: 1 at 98¾; 7 at 98¾; 5s, 1926: 13 at 91; 5½s, 1920: 5 at 99½; 5 at 99¾; 6s, 1931: 1 at 100; Dom Rep 5s, 1940: 10 at 92; French G 5s, 1920: 10 at 102; 1 at 101½; 2 at 101¾; 9 at 102; 20 at 101½; 2 at 102; 8 at 101¾; 8 at 101½; 15 at 101¾; 10 at 102; 5 at 101¾; 9 at 103; Gov of S 8s, temp rects, 1930: 17 at 103¾; 5 at 103¾; 8 at 103¾; 4 at 103½; Jap G 4½s, sterling loan, 1925: 5 at 57¾; 41 at 57¾; 5 at 58; 10 at 57¾; K of B 7½s, rects, 1930: 2 at 98½; 1 at 98¾; 8 at 98½; 6 at 100; 7 at 99¾; 7 at 99¾; 1 at 100; 6s, 1921: 1 at 98½; 6s, 1925: 1 at 91¾; Un K of Gt B & I 5½s, 1922: 7 at 95; 5½s, 1922-: 1 at 88¾; 5½s, 1937: 1 at 87½; 1 at 87¾; 1 at 87½; 1 at 87¾; 1 at 87; U S of Mex 5s, 1928: 1 at 45; 20 at 45½; 30 at 45¾; 10 at 45½; 1 at 45¼; 10 at 45½; 10 at 45¾; 1 at 45½; 1 at 45¼; 1 at 45½; 1

Securities

Railroad

Industrial

Public Utility

Municipal

J. G. WHITE & COMPANY
INCORPORATED
37 WALL STREET, NEW YORK

We recommend the

Preferred Stock

of a strongly intrenched company which embodies the following attractive features—

8% Income
Stable Earnings
Strong Safeguards
Possible Appreciation

Circular upon request.

H. D. Robbins & Co.
Incorporated.
61 Broadway New York
Telephone Bowling Green 6737

Santa Fe, Prescott & Phoenix Railway Co.

1st 5s, 1942

An underlying Atchison, Topeka and Santa Fe issue, with a low per mile capitalization:

Price 92⅛, Yield 5.63%

Prince & Whitely
Established 1878.
Members New York Stock Exchange
82 Broadway Tel. Broad 6323
Private wires to Phila., Boston, Baltimore, Richmond, New Haven

By availing themselves of the present low Exchange rates, buyers of the following high-grade Bonds may secure extraordinary profits

DANISH GOVERNMENT 3½% 1909

Interest payable in LONDON at a fixed pre-war rate. Now yield about 8% income, which will be increased to 11% on return of Sterling to parity, and eventually will be redeemed for three times the present purchase price.

Ask for Circular T 1

CITY OF COPENHAGEN 5½% 1952

Actually yielding 9½% and on which a profit of 90% may be realized when Danish Exchange becomes normal.

Ask for Circular T 2

OTHER EUROPEAN BONDS

HUTH & CO.
30 Pine St., New York City
Tel. John 6814.

Wood, Gundy & Co.
Incorporated
14 Wall Street, New York
Toronto London, Eng. Montreal

REACHES $2,286,794

Net Returns for Three Months Equivalent to $3.51 a Share on Common Stock.

SALES JUMP IN 9 MONTHS

Amount to $73,374,153, Against $48,639,097 Last Year—South Bend Plant Making Profit.

The Studebaker Corporation reports net profits, after Federal taxes for the three months ended Sept. 30 of this year, amounting to $2,286,794, or the equivalent after preferred dividends of $3.51 a share on the $30,000,000 of common stock. In the preceding quarter the corporation earned $4.71 a share on its common stock, and in the corresponding quarter of 1919 it earned $11.06 a share on its then outstanding $30,000,000 of common stock.

In the nine elapsed months of the current year net earnings, after all charges and provision for preferred dividends, totaled $9,766,851, equal to $15.33 a share on the common stock, compared with net earnings of $7,023,286, or $21.53, earned on the common stock in the nine first months of 1919.

The consolidated profit and loss account for the third quarter of the present year shows that sales totaled $27,823,611, against $23,148,983 in the same months of last year. In the nine months sales amounted to $73,374,153, compared with $48,639,097 in the nine months of 1919.

Comparison of the balance sheet as of Sept. 30 with that of Jan. 1 shows total assets of $101,732,083 for the later date, as against $88,112,373 on the earlier date. The greatest increases in asset items were in inventories, which were valued at $30,634,421, against $20,607,237 in January, and in plants and properties, now given as worth $34,193,942, against $25,704,854 on Jan. 1.

A. R. Erskine, President of the Corporation, issued a statement in conjunction with the report in which he said, in part:

"While our sales for the third quarter exceeded those of last year by 30 per cent. our net profits are less, because we have absorbed a substantial part of the abnormal expenses of preliminary production of the new plant at South Bend, and made other reserves. This new plant is now on a profit-making basis, producing 180 cars a day, which find a ready sale. We have made no curtailment of production at South Bend, but instead are building up production to 150 light sixes a day and are striving to hold our operating forces intact.

"At Detroit our operations on big sixes and special sixes have been curtailed to four days a week, as it is our policy not to overstock our dealers. On the other hand, we are desirous of maintaining our working forces and avoiding unnecessary curtailment that would increase unemployment. It is, in our opinion, highly important that employment be afforded the workmen of the country to the fullest possible extent during the coming Winter."

RAILROAD GETS $13,750,000.

Government Settles with the Chicago, Milwaukee & St. Paul.

WASHINGTON, Nov. 1.—Payment of $13,750,000 to the Chicago, Milwaukee & St. Paul Railway Company in settlement of all matters growing out of Federal control was announced today by the railroad administration. In connection with the settlement the administration funded for ten years $20,000,000, due from the railroad for additions and betterments.

The main differences between the railroad administration and the railway company were in matter of maintenance of way and structure, equipment, depreciation and interest, the administration stated. Mutual concessions were made in reaching the adjustment for the cash payment of the balance due on compensation and the funding of the debt due the administration in accordance with the Transportation act, first mortgage bonds of the railway company being deposited as collateral.

PACKERS WARN RAILROADS.

Serve Notice That "Unreasonable" Increases in Rates Will Be Fought.

WASHINGTON, Nov. 1.—The Institute of American Meat Packers announced here today that it had in effect served notice upon the railroads that attempts to increase charges and rates to an unreasonable and unjustifiable extent will meet with vigorous opposition. With a score of other shippers, the announcement said, the packers today protested to the Interstate Commerce Commission against new demurrage rates filed by the carriers effective Dec. 1, and asked a hearing.

"These are the same tariffs the railroads recently sought to impose on less than the regular statutory notice of thirty days," the statement said, adding that the commission had denied the plea. The proposal of the railroads as now reasserted, it added, was to increase demurrage charges by a dollar a day for the first seven days and $5 a day for every day thereafter.

FINANCIAL NOTES.

Theodore Watson, formely manager of the New York bond department of Bond & Goodwin, and E. Laurence White, lately associated with Hayden, Stone & Co., have formed a copartnership under the firm name of Watson & White, 140 Broadway, for a general investment business.

Douglas Fenwick & Co. have taken over the Pittsburgh Stock Exchange membership and Pittsburgh office of R. G. Magargel & Co.

The quotations of Chemical National Bank stock recorded in a table in these columns yesterday at 495 bid and 455 asked should have been 545 bid and 555 asked.

Cameron Blaikie, a member of the New York Curb Association, and Schuyler A. Orvis, member of the Stock Exchange, have formed the brokerage firm of Cameron, Blaikie & Co., 60 Broadway.

Joseph A. Flynn, formerly Vice President of the Fidelity and Deposit Company, and John T. Harrison of the same institution have formed a partnership under the name of Flynn & Harrison, 45 Cedar Street.

Edward G. Eibler has been appointed Vice President and member of the Executive Council of the National Surety Company.

Speyer & Co. announce that subscription books for the $6,500,000 City of Berne, Switzerland, bonds were closed yesterday, the issue having been largely oversubscribed.

Boston Bank Statements Compared.

Special to The New York Times.

BOSTON, Nov. 1.—The Boston bank statement this week compares with the statement of last week as follows:

	Oct. 30.	Wk. Changes. Decrease.
Circulation	$2,065,000	$347,000
Loans, disc., invest.	804,237,000	4,817,000
Individual deposits	463,267,000	7,143,000
Due to banks	105,227,000	14,205,000
Time deposits	23,931,000	*994,000
U. S. deposits	5,981,000	*2,722,000
Exchange clearances	18,853,000	437,000
Due from banks	68,430,000	7,235,000
Cash in banks and in F. R. banks	55,000,000	288,000
Cash owned and with F. R. bank	5,476,000	*372,000

*Decrease.

BOSTON CURB.

	Bid.	Ask.		Bid.	Ask.
Ariz. Ext.	2	3	Iron Cap.	7	8½
Ariz. Silver	19	20	La Rose	30	35
Black Hawk	30	35	Majestic	12	15
Boston Mon.	45	46	Mex. Metals	30	35
Calaveras	1	1½	Midway Mines		30
Chief Con.	3¾	3¾	Monarch	15	16
Crown Res.	10	20	Nat. L. & R.	2	4
Crystal, new	12	20	Nev. Dougl.	12	16
Denbigh	15	17	Nipissing	8	11
Eagle B. B.	2¼	2¾	Rainier	30	32
Fortuna	3	5	Seven Metals	5	10
Gadsden	80	85	Silver Reef	7	8
Hecla	6	7	U. V. Ext.	29	29½
Ira	10	12	Yukon	1½	1¾

BID AND ASKED QUOTATIONS

FOREIGN ISSUES.

(Closing quotations for Government and municipal bonds:)

	Bid.	Asked.
Argentine 5s	71	72¾
Belgium 6s, 1921	99½	99¾
Belgium 6s, 1925	91½	92¾
Belgium 7½s	99½	100
Dom. of Canada 5s, 1931	98½	99
Dom. of Canada 5½s, 1921	98½	99
Dom. of Canada 5s, 1926	96½	97
Dom. of Canada 5½s, 1929	93½	93¾
Dom. of Canada 5s, 1931	90½	91
Chinese Government 5s	42½	43
Republic of Cuba ext. 5s, 1944	79	81
Republic of Cuba ext. 5s, 1949	79½	80
Republic of Cuba, ext. 4½s, 1949	68	70
Dominican Republic 5s	78	79½
City of Lyons 6s	53½	54
City of Marseilles 6s	53½	54
City of Bordeaux 6s		53½
City of Copenhagen 5½s	75½	78
French Government 5s	101½	102
City of Paris 6s	95½	96½
Government of Switzerland 5s	103½	103½
Japanese 4½s	74½	75
Japanese 4½s, second series	74½	75
Japanese 4s	57½	58
City of Tokio 5s	51½	52½
Un. K. of Gt. Br. & Ir. 5½s, 1921	99½	99¾
Un. K. of Gt. Br. & Ir. 5½s, 1922	94½	94¾
Un. K. of Gt. Br. & Ir. 5½s, 1929	88½	89½
Un. K. of Gt. Br. & Ir. 5½s, 1937	87½	87¾
United States of Mexico 4s	44½	45
United States of Mexico 4s	35½	36
Italy 6½s	89	89½

U. S. GOVERNMENT PRE-WAR LOANS.

Closing quotations for Government bonds:

	Bid.	Asked.		Bid.	Asked.
2s, r. 1930	101¼	102	Pan 2s, c.		
4s, c. 1930	101¼	102	1938	101	101
4s, r. 1925	105½	106	Pan 3s, r.		
4s, c. 1925	105½	106	1961	78	81
Pan 2s, r.			Pan 2s, c.		
1936	101	102	1961	78	81
Pan 2s, c.			P I 4s, '24	75	85
1936	101	102	P I 4s, '34	75	85
Pan 2s, r.			P I 4s, '36	75	85
1938	101	102	Dist. of C		
			3-65s	95	..

Closing quotations for stocks in which there were no transactions:

	Bid.	Ask.		Bid.	Ask.
Adams Ex.	34	36	B'oh Cr'k.	25	35
Ajax Rub.	38½	41	Beth Steel	67	70
All Realty	75	..	Do 8% pf	90	95
Alb & Sus.	120	150	B'klyn Ed.	92	96
A A Cables	100	125	B R T c.	9	10
Am S 1st			B U Gas	80½	85
pf.	100	101	B. R & P.	60	65
Am Ag Ch			Do pf.	80	100
pf.	84	85	Buff & S.	75½	..
Am Bk N.	160	..	Do pf.	92	94½
ex div.	47	49	Burns Bros.		
Do pf.	43	46	ex div.	94½	100
Am B Sug			Do pf.	96	115
pf.	75	80	Bush Ter.		85
Am B S &			Cal Petrol.	26	27
Fdy pf.	87	89	Can So.	35	50
Am Exp.	135	144	Case Plow.	9	9½
Am La. F			C B & Q		
F E. ex d	9½	10½	N/J.	206	220
Am Lo pf.	102	103	C'tain-teed.	42	52
Am M & O.	26	27	Do 1st pf	80	85
Am Shipb.	190	..	C & I pf.	15	21
Do pf.	100	..	C & E Ill		
Am Smff.	105	107	ctfs.	12	13
Do pf.	75	87	C & N W		
Am Sti F.	57½	57½	pf.	110	115
Do pf.	83½	85	Chi Pn T.	76	79
Am T & C.	47	50	Chi. St P.		
Am Tob pf.	90	91	M & Om.	68	72
Am Wh pf.	91	95	Do pf.	90	95
Am Z pf.	40	44	C, C, C &		
Ann Arbor	15	20½	St L.	54	60
Do pf.	35	38	Do pf.	65	70
Assets R.	3½	3¾	Cl & Pitts.	60	66
Asso D G.	28½	29	Clu-P pf.	90	91
Do 1st pf	60	61	Col F & I.	32½	34½
Atl Ref.	1,125	1,200	Do pf.	90	120
Do pf.	107	108½	Col & So.	33½	34
Atl Fruit	16	17	Do 1st pf	52	54
Atl G L.	90½	96½	Do 2d pf	46	51
A. G & W			Col Gr pf.	78	79
I pf.	64	68	Comp T R.	43	44
Aus Nich.	13	16½	Con Cig pf.	80	81½
Do pf.	72	80	Corn P R.		
Auto Sales	4½	7	pf.	100½	101
Do pf.	9	12	Crex Carp.	55	59
Bald L. pf.	98	98½	Cruc S pf.	90	92
Bar Leath.	30	40	C-Am Sug		
Do pf.	75	90	pf.	93	99¼
Barrett Co			Dav Chem.	38	38
pf ctfs.	102	105	De B M.	23	27
D & Co pf.	82	86	Nat Enam pf.	99	99
Del & Hud.	105	106¼	Nat Lead.	73	75
Det Ed.	99	105	Do pf.	105¼	106½
Det U Ry.	90	93	Nat Rys of		
Dul S F.		15	M 1st pf	9	14
D. S P &			N Y A B.	86	91
A	5½	7	N Y C &		
Do pf.	9½	10½	St L 1st		
Dur Duply			pf.	70	75
pf.	91	93	Do 2d pf	65	73
Elec S B.	112	120	N Y Dock.	22	26
Elk H Coal			Do pf.	44	45½
pf.	34	37	N Y L &		
Em Brant.	11	15	West	78	80
Do pf.	..	70	N Y S Rys.	..	39½
Endv pf.	82	82½	Norf So.	18	22
E Kodak.	530	535	N & W pf.	87½	88½
Do pf.	100	103	North Am.	58	61
Erie & P.	46	48	Nova S S.	40	41
Fam P pf.	83	88	Ohio F S.	46	50
Fairbanks.	51½	56	Orph Circ.	20½	24½
F M & S			Do pf.	..	35
pf.	31½	33	Otis Elev.	123	131
Fisher Body			Otis Stl pf	83	87¼
pf.	98½	115	Owens B pf	95	101
G A T C.	64	69	Pac Coast.	25	40
Gen Chem.	147	157	Do 1st pf	60	100
Gen Cig pf	86	95	Do 2d pf.	45	60
Do d pf.	83	86	P G & E.	53	53½
Granby C.	29	30	Pac Mail.	..	23
Gray & D.	15½	18	P T & T.	41	45
Gulf S S.	45½	46	Penmey pf.	85	90
G. M & N.	14	15½	Peo & E.	14½	16
Do pf.	51	53	Pere M pr		
H Walk pf	99½	..	pf.	63	63
Hav Elec.	14	15	Do pf.	51½	53
Hartman.	71	73½	Pett-Mull.	35	60
Hock Val.	58	..	Do 1st pf	92	115
Homestake	47	55	Pierce-A pf	88	90
Hyd S pf.	85	85	P Jonas.	46	57
Ill G l.	57½	58	Do pf.	90½	95½
Indian Ref	16½	16¾	Pitts C pf.	87½	88½
Do pf.	85	..	P. Ft W &		
Int Agric.	18½	19	C pf.	118	120
Do pf.	74	79	Pitts S pf.	83	91
Int H pf.	107	108	Pr Stl Car		
Int Mer Tr			pf.	100	101
1st pf.	73	75	P S N J.	61	70
Do 2d pf.	62	65	Rand M.	22	24
Int P pf.	82½	85	R R Sec.		
Int Pa pf.	95	105	C stk c.	56	59
Do pf. s. f.	71½	72	Ry Stl Sp.	94½	96½
Int Salt.	65	..	Do pf.	105	106
Iowa Cent.	10	13	R T 1st pf.	..	96
Jewel Tea.	4½	6	Do 2d pf.	..	90½
Jones B T.	18	20	Rens & S.	..	110
K C, Ft S			R Reis 1st		
& M pf.	55	..	pf.	70	80
Kayser (J)	75	90	Sc P R S		
Do 1st pf	100	110	pf.	103	108½
Kelly Sp T			S & T pf.	86	87½
8% pf.	87	91	Stern B pf.	..	96½
Kelsey Wh	46	50	Bland Mill.	113	140
Do pf.	77	95	Sup Oil.	17½	18
K & S M.	6	10	Sup Steel.	47½	50
Do pf.	25	..	Do 1st pf.		
Kress (S H)	78	90	ex div.	95½	98¼
Lacl Gas.	49½	52	Temtor. A.	36½	40
L E & W			T P Ry.	208	380
pf.	85½	87½	Tide W O.	215	220
Lgg & M.	143	147	Tob P pf.	96	99
Do. B.	140	142	T Sq A. S.	15½	16½
Do pf.	102	103½	T. St L &		
L-W B 1st			West	10	17
pf.	95	101	De ctfs.	13½	17
Do 2d pf.	104	110	Do pf.	15	25
Lorill'd Co.	137½	140	Do pf c.	18½	24
Do pf.	100	110	T C R T.	38	42
Louis & N.	106	107	Do pf.	63½	65
Mch Coal.	350	600	Und Type.	150	170
M'kay Cos			Do pf.	101	117
pf.	57	58½	U Cig Sts.	120	135
Mallinson.	15¾	16	Un Drug.	105	110
Do pf.	57	60	Do 1st pf	45	46
Man B'ch.	⅛	¼	U S C I P		
Man Ry S.	57	59	pf.	42	..
Man S pf.	86	93	U S Exp.	6¾	7
Marlin-R.	33	35	U S Ind A		
Math Alk.	29	36	pf.	93	94
Max M 1st			U S R & I.	48½	49
pf.	7½	9	U S Sm pf.	43½	45
Do 2d pf.	3¼	4½	Va-Car Ch		
M Dep Sts	75	76	pf.	105½	107¾
Do pf.	95½	98	Va R & P.	..	45
Mex F pf.	93	96½	Wab pf. B	20	21
Mich Cent.	90	95	W F Exp.	57½	58
M. St P &			W Pac pf.	73½	74½
S S M.	80	84	West A E.	101	101½
Do pf.	90	96	W S & M		
Do 1 L.	56	58	1st pf.	61	65
Mon Pow.	63½	66	Wis Cent.	41	44
Mor & Es.	69	80	W'ch'ter pf.	105	107
Mul B pf.	73	..	Wor Pump		
N. C & St			pf. A.	80	89
L.	104	104½	Do pf. B.	61½	63
Nat B pf.	106	107	W'wire Stl	27	28½

DECLARED DIVIDENDS.

Company.	Rate.	Fr. rlgd.	Payable.	Holders of Record.
Am. Cigar	50	Stk.	Dec. 15	Nov. 1
Iron Products pf.	62	—	Nov. 15	Nov. 1
Mass. Gas pf.	1	Sa.	Dec. 1	Nov. 15
Nat. Acme	1¼	Q	Dec. 1	Nov. 15
Studebaker Corp.	$1.75	Q	Dec. 1	Nov. 10
Studebaker pf.	$1.75	Q	Dec. 1	Nov. 10
United Fruit	100	Stk.	Dec. 15	Dec. 20
United Fruit	50	—	Jan. 15	Dec. 20

METAL MARKET REPORT.

These prices were quoted on the local Metal Exchange yesterday:

	Yesterday. Bid.	Asked.	Friday. Bid.	Asked.
Antimony	4.25	6.25	4.25	6.25
Quicksilver	$80.00		$80.00	
Aluminum	28.00	*29.00	*28.00	29.00
Iron, No. 2X Silicon		50.00		50.00

*Nominal.

Electrolytic copper was quoted in the open market at 14⅞, 30 days.

London quotations were:

	Yesterday. £	s.	d.	Friday. £	s.	d.
Copper, spot	91	0	0	90	0	0
Copper, futures	89	15	0	89	10	0
Tin, spot	302	0	0	297	5	0
Tin, futures	297	0	0	299	10	0
Spelter, spot	33	0	0	33	0	0
Spelter, futures	33	7	6	33	5	0
Lead, spot	35	17	6	34	5	0
Lead, futures	35	10	0	35	15	0

THE TREASURY STATEMENT.

Special to The New York Times.

WASHINGTON, Nov. 1.—Revenue receipts and expenditures:

	This Month.	Corresponding Month 1919.	*Fiscal Yr. 1921.	*Corresponding Fiscal Yr. 1920.
Customs	$24,715,253.26	$20,839,173.98	$108,773,278.16	$87,165,898.25
Internal Revenue—				
Income and profits tax	54,744,591.37	31,100,577.12	895,397,912.18	1,048,665,689.84
Miscellaneous	120,893,981.75	124,150,372.03	520,020,153.68	488,763,220.64
Miscellaneous revenue	14,988,431.76	56,906,432.22	229,531,248.53	246,306,438.50
Panama Canal tolls, &c.	741,326.14	540,901.95	1,823,234.67	1,576,714.15
Total	$216,073,584.28	$233,604,382.33	$1,756,147,827.22	$1,872,480,341.48
Excess of ordinary receipts over ord. disbursements			112,411,085.01	
Excess of ordinary disbursements over ord. receipts	176,813,621.28	258,686,413.85		1,029,103,370.66
Expenditures	392,887,185.56	492,290,776.18	1,643,736,742.21	2,901,583,721.14

*Receipts and disbursements for June reaching the Treasury in July are included.

Standard Bank of South Africa, LTD

WE ARE at all times very glad to discuss South African and Australian trade conditions with interested exporters and importers.

Established 58 Years
360 Branches and Agencies
Resources $306,125,415

W. H. MACINTYRE, *Agent*
68 WALL STREET NEW YORK

Commercial Trust Company of New Jersey
Member of Federal Reserve System
Main Office { Opposite Pennsylvania R. R. Ferries Exchange Place Station, Hudson Tubes } Jersey City

THE BANKING TRUST AND SAFE DEPOSIT FACILITIES OF THIS COMPANY, BECAUSE OF ITS LOCATION, ARE MOST ACCESSIBLE FOR THOSE DESIRING TO TRANSACT THEIR BUSINESS IN NEW JERSEY

Largest Trust Company in Hudson County.

Stone & Webster
INCORPORATED
147 Milk St. BOSTON
120 Broadway NEW YORK
39 So. Dearborn St. CHICAGO

EXAMINATIONS AND STUDIES
of Industrial and Public Service Properties

REPORTS
on Valuation and Operating Efficiency

GRAHAM, PARSONS & Co.
435 Chestnut St. Philadelphia
30 Pine St. New York

Investment Securities

Deal in and Purchase Issues of Municipal Bonds
Bonds, Notes and Preferred Stocks of Railroads, Utilities and Industrial Corporations of Established Value

John 5727-30

MEXICO

REHABILITATION and Reconstruction must needs follow in the wake of Recognition of the new Mexican regime. These stabilizing factors are certain to exert a favorable influence upon the abnormally depressed prices of

MEXICAN GOVERNMENT AND RAILROAD ISSUES

FOREIGN DEPARTMENT
Hirsch, Lilienthal & Co.
Members
New York Stock Exchange
165 Broadway, New York
BRANCHES
Hotel Bellecaire, B'way & 77th St.
Hotel Breslin, B'way & 29th St.
8 East 44th St.

UPTOWN OFFICE
Tel. Columbus 1844.
212 West 72nd Street
(3 Doors West of Broadway)

TO safeguard the interest of clients is the function of our advisory department in making a selection of securities for investment. Conservative trading accounts accepted on margin.

ELECTION RETURNS
Our Up-Town Office will be open Tuesday evening and returns posted as fast as received. You are welcome.

Wade, Templeton & Co.
Members New York Stock Exchange
42 Broadway, New York
Branch Office, 212 W. 72nd St.

HARTSHORNE, FALES & CO.
Members N. Y. Stock Exchange
17 BROADWAY
Telephone 7810 Bowling Green

Investment Securities
Newburger, Henderson & Loeb
Members N.Y. & Phila. Stock Exchanges
100 Broadway, N. Y.
Rector 7000

Special Article on
LACKAWANNA STEEL
Shonnard, Mills & Co
Members N.Y. Stock Exchange
120 Broadway, N.Y.

Mark A. Noble Hamilton G. Corwin
NOBLE & CORWIN
31 Broad St. New York
Chase National Curtiss-Aero Pf.
Bk. of Commerce Bklyn. City RR.
Telephone 1311 Broad

Progress

PROGRESS and gain at the cost of safety and service are mere mushroom growths. They bloom and fade overnight as a plant without roots.

This bank is the largest National Bank in Brooklyn and the root of its policy since its founding, 61 years ago, has been essentially one of safety and service.

"Ask the man who banks here."

NASSAU NATIONAL BANK OF BROOKLYN

Specialists in
OHIO MOTOR, RUBBER AND STEEL SECURITIES

COMPLETE SERVICE
In All Forms of Investment

Main Departments:
Investment, Brokerage, Acceptance, Liberty Bonds, Foreign Exchange, Statistical, Ohio Securities.

Extensive Private Wire Connections

Members of New York and Other Principal Stock Exchanges

OTIS & CO.
Investment Bankers
49 BROAD STREET
Cleveland Boston Detroit Cincinnati
Columbus Toledo Akron Youngstown
Denver Colorado Springs

United States Government Bonds

Federal Farm Loan 4½s & 5s
Joint Stock Land Bank 5s
(all issues)

Bought—Sold—Quoted

Inquiries Solicited

CHAS. E. QUINCEY & CO.
Members N. Y. Stock Exchange
29 Broadway, New York
Phone Whitehall 1600
Direct Private Wire to Boston.

ROBINSON & Co.
Investment Securities
Exchange Place New York
Members New York Stock Exchange

W. W. Lanahan & Co.
Investment Securities
Members { New York Stock Exchange, Baltimore Stock Exchange.
Calvert Building, Baltimore
Telephone St. Paul 8775

Thomas L. Manson & Co.
100 Broadway, N. Y. City
Members of N. Y. Stock Exchange
ANNOUNCE
That Their Branch Office at
527 5th Ave. (44th St.)
Will Be Open Election Night

"The Oil Industry"
Devoted to the Interest of Investors in all securities. Published monthly.
Free on request
R. C. MEGARGEL & Co.
27 Pine Street—New York.

I. M. TAYLOR & CO.
Incorporated
INVESTMENTS
7 Wall Street
Boston Cleveland
Philadelphia Pittsburgh

FOREIGN CURRENCY
Bought & Sold
Schuman & Seligmann
Members New York Stock Exchange
60 Broad St., N. Y. Tel. Broad 7278

UNKNOWN BONDS
We interested a Foreign Corporation selling about 25 points for any unknown issue of like value. Quote Bond to buy or send if not quoted.
Ask for T-2.
I. D. NOLL & CO.
100 Broadway, New York.

117 YEARS OF BANKING EXPERIENCE

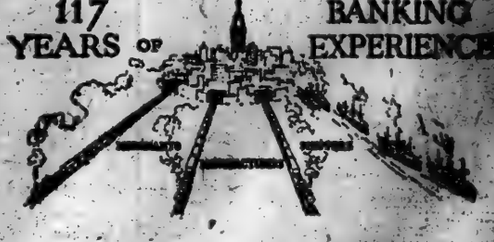

SINCE our establishment in 1803, we have served merchants, manufacturers and shippers in all parts of the country and contributed valuable co-operation in stimulating and carrying on trade.

Our facilities have kept pace with our customers' needs and our capacity to serve has increased with the growth of the nation's enterprise.

THE PHILADELPHIA NATIONAL BANK
PHILADELPHIA, PA.

"Experience keeps a dear school".—BENJAMIN FRANKLIN

THOSE WHO HAVE HAD EXPERIENCE

with the endless details and delays encountered in settling an estate will readily agree that the services of a dependable corporate executor are most essential to a safe, expeditious and satisfactory disposition of the various matters involved.

In every phase of trust business this bank has had long and successful experience.

THE BANK OF AMERICA
ESTABLISHED 1812
New York and Brooklyn

YOU INSURE AGAINST FIRE—
WHY NOT AGAINST FAILURES?

YOU would not think of going without insurance against fire for your factory or office. Yet, when a debtor fails, the dollar you lose that way, is just as much a loss, as the dollar you might lose by fire, when unprotected.

Statistics show that losses from bad debts for five years prior to the war were largely in excess of fire losses paid in the same period.

When you carry "LONDON" Credit Insurance you always know exactly where you stand. You can't lose. Your excess losses are paid by us forty-five days after any insured account fails. That's not a collection agency *hope*—it's a guarantee in advance.

And "LONDON" Credit Insurance costs less than you think. We can write a policy to exactly fit your case. Ask us how. There's no obligation.

OUR SUPER-SERVICE AT YOUR SERVICE

Losses Paid In American Currency Established Eighteen Eighty-Nine

LONDON GUARANTEE AND ACCIDENT COMPANY LTD.
OLIVER J. MATTHEWS, Resident Mgr.
Credit Insurance Department
NEW YORK, N. Y.

Gulf Oil Corporation
Magnolia Petroleum
Atlantic Lobos Oil
Ranger Gulf Corp.
Higgins Oil & Fuel

Bought—Sold—Quoted

Holt & Company
71 Broadway. Tel. 1660 Bowling Green

PACAT FINANCE CORPORATION

Agents and Correspondents of leading European Banks

FOREIGN EXCHANGE

Foreign securities purchased abroad on conservative margin.

42 BROADWAY
Telephone BROAD 7551

Tri-City Ry. & Lt.
Preferred
Cons. Gas El. Lt. & Pr.
Baltimore
Preferred

Bought—Sold—Quoted

J. W. BELL & CO.
56 Pine Street
NEW YORK.

RAILROAD MAP

Shows territory covered by leading railroads of U. S.

Complete information and comparative statistics given.

Comprehensive and valuable.

Of vital interest to every investor.

Sent without obligation.

Ask for T 197

MOSHER & WALLACE
STOCKS—BONDS—GRAIN
25 Broadway—New York.
TELEPHONE WHITEHALL 1242-1243
[New York Produce Exchange. Consolidated Stock Exchange of N.Y.]

PARSLY BROS. & CO.
BANKERS
MEMBERS
Philadelphia Stock Exchange

Investment Securities

1421 CHESTNUT STREET
PHILADELPHIA
Private Wires to New York

CHARTS

We have ready for distribution an 87 page booklet containing charts and other valuable information on over 40 active listed stocks. Execution of less than 100 share orders our specialty.

If you cannot call send for booklet A-209

WILSON & CHARDON
Members Consolidated Stock Exch. of N.Y.
62 Broadway, New York
Telephone Whitehall 1344

Dividends Earned Nearly 10 Times

Lyons Petroleum

Has 14 wells drilling, 39 Producing, 3 Gas Wells. We recommend purchase at $1.50 Per Share. Write for circular.

WEED, EDWARDS & CO., Inc.
Investments
33 Nassau St., N. Y. Tel. Rector 1917-8-9

Foreign Exchange

LEHMAN & ENRICH
42 Broadway, New York
Tel. Broad 5183-84-85-86

COTTON PRICES UP IN STRONG RALLY

Rise at Liverpool Promotes Buying and Options Advance 57 to 100 Points.

The cotton market started the new week well yesterday with an initial advance of 40 to more than 50 points, and after the call quotations had established these levels the market continued to rise more or less steadily. By late in the afternoon the list was up about 90 points, on the average, and one option, May, was up an even 100 points. With the exception of December, which reacted 25 points at the close, virtually all of these gains were maintained to the end of the session. Local spots were quiet, with no sales posted, but quotations were 50 points higher to 22.50c for middling.

A decided improvement was noted at Liverpool, where opening prices showing advances of 3 to about 20 points were translated into closing net gains of 35 to 55 points. The news from there was much better than it has been, and Manchester sent over some reassuring trade advices. Both yarns and cloths were in better demand, and trade affairs, generally, seemed to be improved. The coal strike, to all practical purposes, appears to be a thing of the past.

In the South there was a better tone, too. Fewer offerings of spots were noted, and prices at several important centres were up 25 to 50 points. There was less Southern hedge selling here, and traders, seeing this, were less inclined to sell contracts short. The traders, however, still were bearishly minded, but few of them did more than talk. One factor which may have helped our market yesterday was the closing of the New Orleans Cotton Exchange. Last week, and for some time before that, New Orleans had developed a disconcerting habit of starting bad breaks in prices at times when the New York market was moving along smoothly.

Exports over Sunday totaled 91,814 bales. This brought the total for the season to above the million-bale mark and made a comparison with last season favorable for the first time thus far. On the unofficial returns it was shown that the outward movement for October was something more than 600,000 bales, which is the highest for any month since March, when the official count was 794,460 bales.

Yesterday's quotations follow:

	Open.	High.	Low.	Close.	Previous Day.
Sept.					
Dec.	21.45	21.75	21.33	21.50@21.58	20.93
Jan.	20.92	21.25	20.79	21.13@21.17	20.28
March	20.50	20.98	20.40	20.90@20.96	20.07
May	20.33	20.85	20.28	20.75@20.85	19.85
July	19.95	20.38	19.85	20.35	19.48
Sept.				20.10	19.20

The local market for spot cotton was quiet, up 50 points to 22.50c. for middling upland; sales nil.

Southern spot markets were: Galveston, 21.25c; Savannah, 22c; Augusta, 22c; Memphis, 21c; Houston, 21.25c; Little Rock, 21c.

Yesterday's cotton statistics were:

	Yesterday.	Last Wk.	Last Yr.
Port receipts	45,636	35,733	45,079
Exports	43,327	26,969	12,667
Exports, season	1,047,784	838,130	1,062,866
N. Y. stocks	22,353	23,938	100,940
Port stocks	1,113,004	1,045,018	1,480,002
N. Y. arrivals	3,274	3,443	.....

Liverpool cables: Spot cotton was in good demand at 16.46d for middling. Sales, 7,000 bales, of which 5,000 were American. Imports, 21,000 bales, all American. Future opened steady 4 to 21 points up and closed steady, 27 to 68 points up from Friday. Prices: December, 15.80d; March, 15.16d; May, 14.90d; July, 14.66d. Manchester: Yarns and cloths were in better demand.

SUB-TREASURY TO CLOSE.

Houston Orders Discontinuance at Chicago Tomorrow.

WASHINGTON, Nov. 1.—The discontinuance of the Sub-Treasury at Chicago at the close of business on Wednesday was ordered today by Secretary Houston.

Mr. Houston also announced that the Federal Reserve Bank at Chicago would be prepared on that date to handle all exchanges of paper currency and United States money. All outstanding gold certificates issued by the Assistant Treasurer of the United States in charge of the Chicago Sub-Treasury will be received for payment by the Reserve Bank or by the Treasurer of the United States.

The Chicago Sub-Treasury is the second ordered to be closed by Secretary Houston, the Sub-Treasury at Boston having been closed two weeks ago pursuant to legislation passed by Congress.

While all of the nine Sub-Treasuries are to be closed under the law, there was no indication today when the discontinuance of the others would be ordered. They are at New York, Philadelphia, Baltimore, New Orleans, St. Louis, San Francisco and Cincinnati.

As each Sub-Treasury is closed the office of Assistant Treasurer of the United States at the particular place is abolished and officers and other employes assigned to duty there are dismissed.

RUBBER CO. REDUCES LOANS

United States Concern Reports Year's Business Satisfactory.

In connection with the announcement made last Friday of price reductions in certain automobile and truck tires, the United States Rubber Company made public yesterday some facts about its business position. The statement said the company had no forward contracts for rubber, as its stock comes from its own Sumatra estates or is purchased at about the current prevailing low prices. Through the receipt of payment of "many millions of dollars for footwear sold between April 1 and Nov. 1," the company, according to the statement, will be able to reduce proportionately its temporary loans from Dec. 15 to the end of the year.

"During this period," said the company, referring to the present year, "the management has experienced no difficulty whatever in securing the customary loans for the current needs of the business. It has no intention of doing any other financing in the near future. Sales as a whole have been large, and from all indications the year closing Dec. 31 will prove to have been a satisfactory one."

Chamber to Hear Warfield.

S. Davies Warfield, President of the National Association of Owners of Railroad Securities, will speak before the monthly meeting of the Chamber of Commerce of the State of New York on Thursday on "The Problems of Transportation Not Yet Specifically Provided For." A report will be presented by the Committee on Internal Trade and Improvements, as well as a protest against the recent order of the United States Shipping Board requiring the filing with it of all ship charters.

NEW INCORPORATIONS

New York Charters.

Special to The New York Times.

ALBANY, N. Y., Nov. 1.—Sixty new corporations, with an aggregate capitalization of $2,336,245, were chartered today. They include:

Ben West Realty Corp., Manhattan, $10,000; J. E. Hopkins, M. B. Doing, I. Alzamora jr., 2 Rector St.

Calwhin Corp., Manhattan, realty and construction, $60,000; A. Chinitz, S. Levine, C. N. Whinston, 1,307 Clinton Av., Bronx.

G. Schwartz & Co., Manhattan, textiles, $30,000; G. and M. and R. Schwartz, 103 South Eighth St., Brooklyn.

Flore Barbisan Dress Co., Manhattan, women's clothing, $100,000; F. and S. Flore, V. Pirrane, 3 East 108th St.

Parrot Films, Manhattan, $10,500; H. Huber, J. J. McNevin, W. Lewin, 516 West 148th St.

Gardens Grocery Co. of Forest Hills, Queens, $10,000; C. I. Johnson, I. Jacobson, S. W. Lesterman, 120 Broadway.

Miller Optical Co., Manhattan, $25,000; W. A. Van Ness, M. and M. Miller, 141 Fulton St.

Starr Mercantile Co., Manhattan, $75,000; A. Cwiklinski, M. Bonstin, M. F. Leichentritt, Buffalo.

Fox Garage Co., Bronx, $25,000; A. F. and C. J. and E. Schwarzler, 1,822 Grand Boulevard.

Leone, Manhattan, hair dressing, $10,000; L. and I. Ingrassia, Z. Dopin, Bayside, L. I.

New Rochelle Individual Laundry, New Rochelle, $10,000; W. H. Lax, R. Geisler, J. F. Brown, New Rochelle.

Kohl, Manhattan, theatricals, $25,000; E. R. Handlan, A. P. Waxman, W. M. Fatch, 1,930 Broadway.

M. Kallscher, Manhattan, millinery, $20,000; J. Rosenfeld, E. Levy, S. J. Robbins, 383 Amber St., Brooklyn.

Biltrite Dress Co., Manhattan, women's clothing, $25,000; J. Blumenfeld, J. and B. Chapman, 12 West 22d St.

Normandy Novelties Corp., Manhattan, make baby caps, $20,000; A. and E. Kriegsfeld, 99 Greenspoint, 15 East 16th St.

Hamrick & Smith, Brooklyn, trucking, $10,000; H. S. and M. M. Hemrick, R. F. Scott, 1,098 Bedford Av., Brooklyn.

Standard Calculator Co., Manhattan, 2,000 shares common stock, no par value; active capital, $10,000; I. and S. and M. Coppersmith, 30 West 81st St.

G. W. Garage, Manhattan, $15,000; I. and S. Greneberg, J. Wolkowitz, 82 East 111th St.

M. & B. Miller, Manhattan, mercantile, $5,000; M. and B. and F. Miller, 142 Audubon Av.

Continental Tea, Cofee and Sugar Corp., Brooklyn, $25,000; L. Fineberg, A. Marinoff, S. Leder, 791 Broadway, Brooklyn.

15th Ave.-60th St. Corp., Manhattan, $15,000; M. Eistenstein, A. Gronich, I. J. Schuster, 1,969 Third Av.

Trump Realty Co., Brooklyn, $100,000; K. Leichaler, M. Silberling, H. Ehrmann, 316 Grove St., Brooklyn.

Eastern Chair Co., Manhattan, $10,000; A. Tzechow, L. Klein, S. Kaufman, 338 Cherry St.

Saks, Manhattan, jewelry, $50,000; M. L. Basky, S. B. Lillenstein, I. Goldstein, 280 Broadway.

Edmur Realty Co., Manhattan, $10,000; M. B. West, A. J. Lindsay, D. M. Krausko, 43 Cedar St.

Overseas Forwarding Co., Manhattan, $20,000; J. R. Walker, S. H. Cone, E. J. Smith, 118 West 38th St.

Northcliffe Knitting Mills, Brooklyn, $70,000; J. J. Lazarus, E. Satlein, I. Fine, 376 Clifton Place, Brooklyn.

S. Schwartz's Sons, Manhattan, make children's shoes, $10,000; I. and M. and J. Schwartz, 55 Cannon St.

Metro Illustrating Co., Manhattan, fashion illustrations, $5,000; J. Maskl, C. F. Ungar, B Gilbert, 53 Lenox Av.

Alliance Realters, Rochester, $35,000; C. I. Sanford, J. Tighe, G. W. Burgess, Rochester.

Troy Furnace Corporation, Troy, iron and steel, $500,000; F. B. and C. R. Baird, W. A. Yates, Buffalo.

Star Produce Company, Manhattan, food, $5,000; M. Fine, H. J. Otto, R. Henderson, 528 East 80th St.

Turner Trohn, Manhattan, advertising, $25,000; M. Wolf, B. A. Trohn, E. D. Turner, 175 5th Av.

Flaherty's Lunch, Queens, $5,000; C. Maier, L. P. Miller, S. Flaherty, Long Island City.

White Star Dairy Company, Manhattan, $5,000; M. Mermelstein, A. A. Schwartz, A. Miller, 220 West 111th Street.

Superior Composition Company, Manhattan, stationers and printers, $12,000; C. S. Walker, P. Langman, J. L. Williams, 51 Chambers Street.

M. Abramson, Manhattan, $15,000; J. Lovinson, A. and M. Abramson, 139 Wadsworth Av.

Dependable Realty and Business Exchange, Manhattan, $10,000; J. E. Bird, N. Kopf, A. Kestler, 1,483 Broadway.

Frontier Motor Service and Supplies, Buffalo, auto, $30,000; J. M. Fox, A. O. Kautz, J. L. Kendrick, Buffalo.

Tilmar Holding Corp., Manhattan, realty, $60,000; L. Neuburger, G. Weimer, F. De Vries, 1,203 Central Park West.

361 West 22d St., Manhattan, $5,000; E. J. L. Baldiris, C. S. and A. E. Rolph, 462 East 178th St.

Eisenberg & Foster, Manhattan, women's apparel, $50,000; B. Prozan, H. Pacter, J. Eisenberg, 291 Belmont Av., Brooklyn.

Atlantic Resampling Corp., Manhattan, $200,000; N. Chaskl, D. W. Armstrong, Jr., J. Feldt, 220 West 42d St.

Best Wet Wash Laundry, Bronx, $16,000; H. Goldberger, J. Landay, S. Bertisman, 112 Gerard St.

M. J. Clark Coal Corp., Albany, $25,000; M. J. Clark, W. E. Verney, H. C. Palmer, Albany.

Gary Motor Truck Distributing and Sales Corp., Manhattan, Dorsiliere, 1,500 shares common stock, no par value; active capital, $100,000; W. A. and A. C. Jennings, M. F. Hurley, 18 Jacobs St.

By-Products Recoveries, Manhattan, 1,000 shares preferred stock, $50 each; 5,000 common, no par value; active capital, $65,000; H. Siefke, jr., E. S. Whit, C. E. Scribner, 61 Broadway.

Holdorf Fastener Corp., Manhattan, 1,000 shares common stock, no par value; active capital, $5,000; W. Dubiller, C. Marshall, J. Firth, 18 Broadway.

CAPITAL INCREASES.

Betts & Betts Corp., Manhattan, $50,000 to $100,000.

Quality Sweets, Manhattan, $10,000 to $40,000.

D. M. Gregory Mfg. Co., Manhattan, $200,000 to $250,000.

Tivoli Amusement Co., Manhattan, $360,000 to $550,000.

New York-Rio de la Plata, Manhattan, $10,000 to $100,000.

Becher & Co., Manhattan, $2,000 to $75,000.

Barney-Ahlers Construction Corp., Manhattan, $50,000 to $100,000.

Kirower-Tyrberg Co., Manhattan, $300,000 to $1,000,000.

W. W. Leland Co., Manhattan, $20,000 to $25,000.

Niewenhous Bros., Bronx, $100,000 to $150,000.

Hopstein, Olney & Co., Syracuse, $10,000 to $40,000.

Rufus Darrow's Son, Reseton, $35,000 to $250,000.

CAPITAL REDUCTION.

75th St. Syndicate, Manhattan, $100,000 to $50,000.

NAME CHANGES.

Alliance Bank, Rochester, to Lincoln-Alliance Bank.

Harlem Tenants and Lodgers' League, Manhattan, to Universal Workers' Union and Tenants and Lodgers' Protective Association.

DESIGNATIONS.

Turner, Day & Woolworth Handle Co., Kentucky, wooden articles, $667,800; rep., T. McCulloch, 116 Broad St.

Democracy Photoplay Co., Del., $1,000,000; rep., L. Lybarger, 1,737 Broadway.

Daly Towing and Transportation Co., Del., new rep., F. J. Keenan, Hotel Belmont.

DISSOLUTIONS.

Bermus Paper Co., Manhattan.
Engel-Heller Co., Manhattan.
Josef Grumet, Manhattan.
Park Avenue Antique Studio, Manhattan.
E. Bartelstein & Son, Brooklyn.
Queens Boulevard Realty Co., Queens.
Automobile Dealers' Association of Rochester, N. Y.

New Jersey Charters.

Special to The New York Times.

TRENTON, Nov. 1.—Charters granted:

City Eye Clinic, Camden, $125,000; S. E. Long, Philadelphia; Jay Cooke, jr., Philadelphia.

C. Moulton McNutt, Collingswood, N. J.

Walker & Woodin Laboratory, Jersey City, 1,200 shares of stock, no par value; John L. Farrell, New York; Patrick M. Kelley, Jersey City; Theodore L. Harrison, Ridgefield Park.

Equity Finance Corp., Atlantic City, automobiles; $50,000; J. McGoghagen, Hugh J. McHugh, Philadelphia; Charles N. Apples, Atlantic City.

Delaware Charters.

Special to The New York Times.

DOVER, Nov. 1.—Charters filed:

Automobile Banking Corp., insurance agency, $7,000,000; Wray C. Arnold, M. Elliott, Frank A. Agnew, Jr., Philadelphia.

American Mortgage and Banking Corp., real estate, &c., $10,000,000; M. M. Nichols, T. A. Irwin, W. G. Singer, Wilmington.

International Resources Corp., stocks and bonds, $3,500,000; T. L. Croteau, M. Bruce, S. E. Dill, Wilmington.

Knickerbocker Stores Co., mail order, $2,000,000; A. W. Britton, Samuel D. Howard, Robert K. Thistle, New York.

United States Stocks, Bonds and Grain Corp., $1,500,000; T. L. Croteau, M. A. Bruce, S. E. Dill, Wilmington.

Great Gulf Steamship Corp., $1,000,000; A. W. Britton, S. B. Howard, Robert K. Thistle, New York.

Thousand Acres, merchandising, $1,000,000; T. L. Croteau, M. A. Bruce, S. E. Dill, Wilmington.

Buena Vista Mining Co., explore for ores, $600,000; E. H. D. Rummell, D. C. Black, E. Schaeffer, Charlestown, W. Va.

Beagle Mining Co., $250,000; H. D. Rummell, E. Schaeffer, D. C. Blagg, Charlestown, W. Va.

Dwelling Finance Corp., $230,000; Wray C. Arnold, M. Elliott, Frank A. Cabeen, jr., Pittsburgh.

Fort Wayne Union Stock Yards, $200,000; T. L. Croteau, M. A. Bruce, A. M. Hooven, Wilmington.

Solotone Phonograph Co., manufacture; $300,000; F. R. Hansell, J. Vernon Pimm, E. M. MacFarland, Philadelphia.

A. C. Patents, mining, $100,000; A. W. Britton, S. B. Howard, Robert K. Thistle, New York.

Petroleum Supply Co., manufacture of well supplies, $100,000; C. H. Johnston, H. C. McCarty, New York; J. H. Vanness, East Orange, N. J.

Thrill Distributing Co., manufacture of alcoholic beverages, $100,000; F. R. Hansell, J. Vernon Pimm, E. M. MacFarland, Phila.

Aero Spark Plug Corp., manufacture, $100,000; J. R. Dunn, Charles G. Snodgrass, Dela Martin, Pittsburgh.

Smith, Richardson & Co., hay, grain, &c., $100,000; T. L. Croteau, M. A. Bruce, S. E. Dill, Wilmington.

Detroit Repro Sales Co., manufacture welding machines, &c., $50,000; Henry Bluestone, Harry P. Lewis, Pittsburgh; Charles T. Offerman, Detroit.

CAPITAL INCREASES.

South Converting Paper mills, Boston, $250,000 to $500,000.

VOTES BIG STOCK DIVIDEND.

United Fruit to Pay 100 Per Cent. Jan. 15—Cuts Regular to $8.

Special to The New York Times.

BOSTON, Nov. 1.—The Directors of the United Fruit Company at a meeting here this afternoon declared a stock dividend of 100 per cent on the $50,000,000 of stock now outstanding, payable Jan. 15, 1921, to stockholders of record Dec. 31, 1920.

They also authorized the payment on the same date of a cash dividend of $4 per share, payable Dec. 31. The directors transferred $50,000,000 of the surplus to capital account, thus making possible the stock dividend.

The board voted to change the Nipe Bay Company, whose business and property had been acquired in December, 1917.

Today's cash dividend cuts the annual rate from $12 per share to $8. The Street was disappointed by the announcement and sold the stock down six points to 115. The Street had hoped that the full 12 per cent. rate would be maintained and had discounted the stock dividend.

President Andrew W. Preston, in a statement issued today, says the company had a surplus of $90,000,000, of which approximately 50 per cent. is cash and liquid assets.

At a special meeting of the shareholders to be held in Jersey City, N. J., Dec. 5, the stockholders will be asked to vote on increasing the present authorized capital stock of $75,000,000 to $150,000,000. The company has now $[illegible],000,000 of stock in its treasury.

CURB TRANSACTIONS

INDUSTRIALS.

Sales.		High.	Low.	Last.
1,100	Acme Coal	1⅝	1⅝	1⅝
800	Auto Fuel S.	60¼	56¾	60¼
100	Br-Am Ch.	6	6	6
800	Car L & P.	3⅝	3⅜	3⅝
700	Chi Nipple	3⅝	3⅜	3⅝
100	Emp T & S.	17	16¾	17
3,800	Gen Asph	57¾	55	56
1,100	Goldw Piet.	8	8	8
300	Hero Paper	20¾	20	20
300	Indian Pack.	6	3¾	4
1,500	Kay Co G.	1¾	1⅝	1⅝
100	Lib McNeil	12¾	12¾	12¾
100	Mercer Mot	8	8	8
500	Munson Pure	13¾	13⅜	13⅜
300	N A P & P.	5¾	5¾	5¾
500	Perfect Tire	1⅞	1⅞	1⅞
400	Ang-Am Oil	21¼	21	21
500	Galena Sig.	55	46	55
6,000	Allied Oil	21	19	20
1,400	Ark Nat G.	10⅝	10	10¾
5,500	Boone Oil	2¾	2	2¾
3,000	Bost-Wyo	⅞	⅞	⅞
1,500	Carib Synd.	16⅝	14½	15
100	Cities Serv B T Sh.	84¾	84½	84½
200	Cosden & Co	7¾	7¾	7¾
1,100	Cushing Pet	8	7¾	7¾
1,700	Deany Oil	1¾	1¾	1¾
1,000	Elk B Pet.	9⅝	9⅜	9⅜
3,350	Engin Wet	1¼	1¼	1¼
500	Pensilann Oil	16¾	16¾	16¾
2,000	Federal Oil	2¾	2¾	2¾
400	Guffey-Gill	22	21	21½
800	Hudson Oil	¾	¾	¾
200	Imperial Oil	16	16	16
800	Ala-Bp C M	⅞	⅞	⅞
500	Aris Silver	1⅞	1⅞	1⅞
8,400	Atlanta	2	1¾	1¾
4,500	Bel Div p	2	2	2
7,900	Bel Ext p	6	5	5
2,600	Big Ledge	¾	¾	¾
3,200	Booth	3	4	4
1,500	Box & Mon	45	43	43
2,500	Caledonia	18	17	18
1,200	Candel Sil	⅞	⅞	⅞
4,500	Cashboy	6	6	6
610	Cons Va	4¾	4¾	4¾
2,800	Cortez Sil	64	62	64
500	Creason C G	1¼	1	1¼
1,200	Crown Sil	3⅜	3⅜	3⅜
6,000	El Sal Sil	⅞	⅞	⅞
1,500	Emma Sil	3	3	3
2,800	Ere Holly	1½	1⅜	1⅜
25,500	Tono Divy	23	19½	21
2,500	Coldfield C	9	8	9
5,700	De Dev	6	5½	5½
7,000	Harmill D	25	20	25
528	Hecla Min	4¾	4¾	4¾
3,500	Jim Bler	19	17	18
2,500	Jumbo Ext	7	5	6
4,800	Kewanna	2½	2	2
8,700	Knox Div	5	5	5
1,000	Mex S Con	5½	5	5½
12,000	MacN Min	⅞	⅞	⅞

BONDS.

Sales.		High.	Low.	Last.
$40,000	Allied Packers 8s	65½	65	65½
25,000	Am Tel & Tel 6s, 1922	93¾	93	93⅞
10,000	Am Tel & Tel, 1923	93¾	93	93
20,000	Anaconda Copper 7, w i	98¾	98	98
10,000	Anglo-Am Oil 7½s, w i	100¾	100¼	100¼
10,000	Armour 7½, w i	97¾	97¼	97¼
40,000	Beth Steel 7½, 1935, w i	94¾	94¼	94¼
5,000	Can Nat Ry 7½, 1935	100¾	100¾	100¾
30,000	Christiania 8s	99	98½	99
12,000	Columbia Graphe 8s	95½	90½	95¼
5,000	Ludqueene Light 6s	90	90	90
15,000	Empire Gas & F 6s, 1924	84¾	84½	84½
5,000	Empire Gas & F 6s, 1928	95½	95½	95½
10,000	French 5s	63¾	63¾	63¾
170,000	French 5½ premium	97¾	97¼	97¼
15,000	Goodrich 7½, 1925, w i	91	90½	91
1,000	Govt of Sweden 6s	99½	98½	99
10,000	Grand Trunk 7s	101¾	101¼	101¾
40,000	Inter H Tr	73¾	73¾	73¾
15,000	Kennecott Copper 7s	93¾	93¼	93¾
30,000	Kingdom of Norway, w i	101¼	101	101¼
30,000	Lukens Steel 8s	100¼	100¼	100¼
50,000	N Y N H & H 4½	82½	80½	81½
5,000	Ohio Cities Gas, 1922	96	95	96
14,000	Ohio Cities Gas, 1924	94¾	94¼	94¾
10,000	Ohio Cities Gas, 1926	96	94¾	95
5,000	Seaboard Air Line 6%	58½	57¾	58¼
26,000	Sears-Roebuck 7s, (1 yr.)	99¾	99	99
42,000	Seneca 8s	107	103	106
30,000	Sinclair 7½%	91¾	91¾	91¾
120,000	Solvay & Cie 8s	100¼	100	100¼
28,000	Swift & Co. 7s, 1925	97¾	97	97¾
3,000	Texas Co 7% notes	98¾	98¾	98¾
110,000	Union Tank Line 7s	101	100½	100¾
5,000	Wayne Coal 6s	75	75	75
20,000	West Va 5½s	83¾	83¾	83¾
20,000	West Elec 7s	99¾	99¾	99¾
20,000	Zurich 8s	99¾	99¼	99¾

GERMAN BONDS.

Marks.		High.	Low.	Last.
5,000	Berlin 4s	12¾	12¼	12¼
25,000	Greater Berlin 4s	12¾	12¼	12¼
50,000	Hamburg 4½s	14¼	14¼	14¼
25,000	Munich 5s	18	18	18

Odd lot sells in cents per share. ‡Unlisted.

Note—There were no sales of Big Ledge Saturday at ½. Omitted Oct. 30, 700 Willys com. 15.

NEW YORK CITY BONDS

		Yesterday. Bid.	Yesterday. Ask.	Saturday. Bid.	Saturday. Ask.
4½s	July, 1967	94¾	96	94½	96
4½s	June, 1965	94¾	96	94½	96
4½s	Mar., 1963	94½	96	94¾	96
4½s	Nov., 1961	94½	96	94¾	96
4½s	May, 1957	94½	96	94½	96
4½s	Apr., 1959	90½	92	90½	92
4½s	Mar., 1964	90½	92	90½	92
4½s	Mar., 1960	90	92	90½	92
4½s	Sept., 1960	90	92	90½	92
4½s	Mar., 1960-30	90	92	90½	92
4s	May, 1958	86	87½	86	87½
4s	Nov., 1958	86	87¾	86	87¾
4s	May, 1957	86	87¾	86	87¾
4s	Nov., 1956	85	87	85	87
4s	May, 1955	85	87	85	87
4s	Nov., 1936	90	92	90	92

PUBLIC UTILITIES

Sales.		High.	Low.	Bid.	Asked.
425	Cities Service	310	308	308	312
1,170	Cities Service pf	65¾	65¼	65¼	65¾
894	Cities Service pf B	6¼	6	6	6¾
2,638	Cities Service bf shares	35	34½	34½	35⅝
$41,500	Cities Service deb. B	143	138	138	143
54,000	Cities Service deb. C	97	96	96	98
480	Empire Gas & Fuel pf	85¼	84½	84¼	86½
Am Gas & Electric		116		Galveston-Hous Elec pf	64	67
Am Gas & Electric pf		57		Miss River Power	11⅛	13¾
Am Light & Traction		112		Miss River Power pf	51	...
Am Light & Trac pf		80		Northern States Power	43	47
Am Power & Light		57		Northern States Power pf	81	85
Am Power & Light pf		66		Northern Texas Elec	67	70
Am W W & Electric		8		Northern Tex Elec pf	75	77
Am W W & Elec 1st pf		49		Pacific Gas & Elec pf	78	81
Am W W & Elec partic		7		Puget Sound Pow & Lt	18¾	18¾
Appalachian Power		3		Puget Sd Pow & Lt pf	57	60
Appalachian Power pf		20		Republic Ry & Light	8	9
Carolina Power & Lt		83		Republic Ry & Light pf	27	29¾
Colorado Power		15		Southern Cal Edison	82	84
Colorado Power pf		88		Southern Cal Edison pf	94	97
Columbus Electric		60		Standard Gas & Elec	16	17
Com Power, Ry & Lt		16		Stanislaus Gas & Elec pf	87	90
Com Power, Ry & Lt pf		42½		Tampa Electric	110	114
Conn Power		78		Tenn Ry, Lt & Power	1	2
Eastern Texas Electric		80		Tenn Ry, Lt & Pow pf	3	6
El Paso Electric		82		United Light & Rys	24	27
Electric Bond & Sh pf		82		United Light & Rys pf	58	60
Federal Light & Trac		9		Western Power	21¼	22¼
Federal Lt & Trac pf		45		Western Power pf	61¾	63
Galveston-Hous Elec		30				

Bonds.

Am W W & El col 5s	56¾	Midwest Utilities 6s	86	90
Appalachian 1st 5s, '41	67	Miss River Pow 5s, '51	73¾	76¼
Ark Valley Tr 6s, '20	100	Nor States Pow 5s, '41	79	81
Cin Gas & Elec 5s, '56	85	Nor States Pow 7s, '36	84	87
Col Gas & El deb 5s, '27	75	Seattle Electric 5s, '29	79	83
Col Gas & El 1st 5s, '27	80	Stand Gas & El 6s, '66	70	73
Conn Power 5s, '51	79	Stand Gas & El 7 Fs, '31	97	100
Dallas Electric 5s, '22	100	Standard Gas 6s, '66	85	90
East Tex Elec 6s, '42	74	Utah Securities 5s, '22	86½	87½
Empire Gas & El 6s, '24	84½	West States G&E 5s, '41	75	80

MISCELLANEOUS STOCKS

	Yesterday. Bid.	Yesterday. Ask.	Saturday. Bid.	Saturday. Ask.
Am Brass	183	188	183	188
Am Chicle	97	99½	98	99
Am Cotton Oil	69	70	69	70
Amal Leather	37	39	37	39
Do pf	90	91	90	91
Atlas Powder	137	142	137	142
Do pf	97	98	97	98
Babcock & Wilcox	104	106	104	106
Borden & Co	91	94½	91	94½
Do pf	99	100	99	100
B W Blizz	250	300	250	300
Do pf	98	99	98	99
Childs Co	78	82	78	82
Do pf, new	87	88	87	88
Crocker-Wheeler	80	85	80	85
Do pf	90	...	90	...
Draper Corp	128	131	128	131
Du Pont	200	215	200	215
Do pf	75	77	75	77
Gil Safety Razor	140	148	142	148
Hercules	200	206	200	206
Do pf	90	93	90	93
Ingersoll-Rand	170	180	170	180
Do pf	98	99	98	99
Lehigh Val C S Co	82¼	85½	82¼	85½
Marsh	65	70	65	70
Merrimac Chem	74	80	74	80
New Jersey Zinc	162	168	162	168
Nitro-Benz'l-Pond	88	90	88	90
Do pf	98	99	98	99

FEDERAL JURY WANTS JERSEY DRY

Returns 72 Indictments Dealing with Violations of the Volstead Act.

AFFECT NEARLY 100 PERSONS

Enforcement Department Criticised for Failure to Make the Law Effective.

TRENTON, N. J., Nov. 1.—The Federal Grand Jury today completed its term and returned 120 true bills, among which were 72 indictments dealing with alleged violations of the Volstead act in New Jersey. About 100 defendants are concerned in the prohibition indictments, and most of these are said to be prominent in the State. Most of the prohibition indictments found were reported to be for violation of the Volstead act in Hudson County.

In a presentment to Judge Rellstab the Grand Jury declared that it is its opinion the enforcement department has failed in the purpose for which it is maintained; that while it was handicapped by lack of adequate appropriations, making it impossible to employ sufficient agents, yet there was woeful inefficiency in the conduct of those employed.

Public opinion, it was declared, was being rapidly formed in favor of properly administering and enforcing the Prohibition act, and it was recommended that the New Jersey Legislature pass a law for State enforcement of the Volstead act so that there would be less difficulty in enforcing prohibition in New Jersey.

The presentment condemned the great number of permits issued to take liquor out of bond, showing that in nine months permits to take out more than 800,000 gallons of liquor in New Jersey were issued. It was recommended that not more than 5 per cent. of this amount of liquor be taken out of bond after the outstanding permits expire on Dec. 31 next; that these permits be given only to reputable persons, and that resales be prohibited.

MAY ORDER ARNSTEIN TRIED IN WASHINGTON

Suggestion Made That All Indicted for Bond Thefts Be Prosecuted at Same Time.

The Federal authorities at Washington having recently indicted "Nicky" Arnstein and several others for conspiracy to take into the District of Columbia stolen stocks and bonds, it has been suggested that Arnstein and others indicted here for the theft of securities, and those likely to be indicted elsewhere for the same offenses, be tried in Washington at the same time. It is said this would relieve the District Attorney of this county of much labor and permit him to turn his attention to the prosecution of the men indicted on the charge of participating in the theft of $118,000 in securities from Harriman & Co.

William J. Griffin, First Vice President and general counsel of the National Surety Company, sent out a statement last night which reads, in part:

"District Attorney Swann's office has co-operated with United States Attorney John L. Laskey in Washington and there have been numerous conferences between the officials which were attended by our special counsel, Saul S. Myers. It is the wish of the United States Attorney in Washington to dispose of these matters in one trial, which can be done under the indictment in Washington. Today Mr. Laskey requested District Attorney Swann to defer the trial of Arnstein and the other New York defendants, so as to enable him to proceed with the trial in Washington.

"Unless effective objections are interposed by the defendants Mr. Laskey will proceed with the trial about the 15th of this month. In New York the defendants have demanded separate trials, which will occupy the time of the court for several months."

Mr. Griffin said the evidence gathered by the District Attorney's office here had been placed at the disposal of the Washington court and that there was the fullest co-operation between the two departments, and the surety companies and bankers who have sustained losses.

PUT IN A CLASS BY HIMSELF.

"Suspender Jack" McGee Termed Victim of One-Man Legislation.

"Suspender Jack" McGee, who nominated Oscar Straus on the Progressive ticket in 1912, was judicially determined to be in a class by himself in a decision by Judge Wadhams in the Court of General Sessions yesterday.

McGee, who was famous for his friendship with Colonel Roosevelt and "Buffalo Bill," and still more famous for his simile in the Straus nominating speech, in which he compared himself to the goose who "never flew by their cackling," has been doing business as a notary public at 29 West Sixty-fourth Street. McGee made a practice of drumming up notarial business by standing on the sidewalk in front of his office and "barking" for himself. Other notaries protested. The Board of Aldermen passed an ordinance, making it a misdemeanor for a notary to solicit business by this form of aggressive salesmanship. McGee was charged with violating the ordinance, found guilty and fined $1. On appeal yesterday Judge Wadhams held that the ordinance was aimed specifically at McGee, and was class legislation.

Imperial German Bank Statement.

BERLIN, Nov. 1.—The statement of the Imperial Bank of Germany as of Oct. 23 shows the following changes:

	Marks.
INCREASES.	
Notes in circulation	553,000
Investments	40,022,000
Liabilities	60,758,000
DECREASES.	
Coin	18,000
Gold in hand	4,000
Treasury certificates	191,081,000
Bills	3,858,385,000
Advances	8,458,000
Securities	52,563,000
Circulation	62,849,000
Deposits	4,068,139,000
Total gold holdings	1,091,571,000

DIVIDENDS.

Liggett & Myers Tobacco Company

St. Louis, Mo., October 27, 1920.

A quarterly dividend of three per cent. (3%) was this day declared upon the Common Stock and Common Stock B of LIGGETT & MYERS TOBACCO COMPANY, payable on December 1st, 1920, to holders of record of Common Stock and Common Stock B at the close of business on November 15th, 1920. Checks will be mailed.

T. T. ANDERSON, Treasurer.

THE J. G. WHITE MANAGEMENT CORPORATION

43 Exchange Place, New York City.

The regular quarterly dividend (Thirty-first quarter) of One Dollar and Seventy-Five Cents ($1.75) per share, being at the rate of 7% per annum, has been declared on the Preferred Stock of this Corporation, payable December 1, 1920, to Stockholders of record November 15, 1920.

THOMAS W. MOFFAT, Treasurer.

THE YALE & TOWNE MFG. CO.

Dividend No. 109.

A dividend, No. 109, of two and one half per cent. (2½%) has been declared by the Board of Directors out of past earnings, payable Nov. 20th to stockholders of record at the close of business Nov. 10th.

E. K. TOWNE, Secretary.

CANADA'S WHEAT CROP.

100,000,000 Bushels Over 1919 and Second Largest on Record.

OTTAWA, Nov. 1.—An estimate of the Canadian grain crops for 1920, issued today by the Dominion Bureau of Statistics, shows that Canada should have 100,000,000 bushels of wheat for export in excess of last year. All other grains show big increases over the crop of the preceding year.

The bureau's estimate of the wheat crop is 283,361,000 bushels, against 193,260,000 bushels last year. This is some 4,000,000 bushels larger than that issued two months ago, exceptionally favorable weather in the Canadian northwest having in many districts resulted in a much heavier yield than had been anticipated.

The bureau's estimate of other field crops follow: Oats, 543,000,000 bushels, against 394,000,000 bushels last year; barley, 65,000,000 bushels, against 56,000,000 bushels last year, and flax, 10,756,000 bushels, against 5,472,000 bushels last year.

The above estimate for Canada's yield this year compares as follows for the principal crops with the actual yield of other years, in bushels:

	Wheat.	Oats.	Barley.
1920*	283,361,000	543,000,000	65,000,000
1919	193,260,400	394,387,000	56,389,000
1918	189,075,000	436,312,000	77,287,500
1917	233,743,000	403,009,800	55,057,750
1916	262,781,000	410,211,000	42,770,000
1915	393,542,000	464,954,400	54,017,000
1914	111,280,000	313,076,000	36,261,000

*Estimated.

WHEAT CLOSES FIRM.

Seaboard Buying Causes Moderate Increase in Prices.

CHICAGO, Nov. 1.—Buying by houses with seaboard connections led to a moderate upturn in wheat values today after the market had been depressed most of the session. Prices closed firm at the same as Saturday's finish to 1½c higher, with December $2.09⅛ to $2.10 and March $2.02 to $2.02¼. Corn closed ⅝c net lower to ¼c advance, and oats varied from ⅛c decline to ¾@⅞c gain. In provisions the outcome was a rise of 17 to 85 cents.

Wheat showed some strength at the outset, but there was a lack of sustained support and reaction ensued chiefly as a result of speculative selling based on talk of liberal receipts in the Northwest and Southwest. Export clearances, however, were large and no great desire as shown to press the selling side. Shorts were quick to reverse their position when late in the day some signs of demand from the seaboard appeared. On the other hand, new export business was said to total only 200,000 bushels. The Argentine new crop surplus was estimated at 112,000,000 bushels, about an average amount.

Corn and oats failed to reflect the rally in wheat. Profit taking sales on the part of floor traders counted as a bearish factor. Provisions, although dull, were higher as a result of an upturn in the hog market.

Today's Chicago prices for the principal commodities were as follows:

WHEAT.

	High.	Low.	Close.	Prev. Close.
December	2.10⅝	2.07	2.09⅝	2.00
March	2.04⅝	1.99	2.02¼	2.02⅛

CORN.

	High.	Low.	Close.	Prev. Close.	Last Year.
December	85¼	84¼	84½	85	1.37⅝
May	90¾	89⅝	90¼	90⅝	1.31¼
July	92⅜	91¾	91⅞	92	..

OATS.

	High.	Low.	Close.	Prev. Close.	Last Year.
December	55⅛	54⅜	54⅞	55¼	78⅜
May	60⅝	60	60¼	60⅜	76⅝

RYE.

	High.	Low.	Close.	Prev. Close.	Last Year.
Dec.	1.71½	1.68	1.69	1.71¼	1.41¾
May	1.59½	1.58⅝	1.59	1.59⅝	1.49¼

PROVISIONS.

	Lard— High.	Low.	Close.	Prev. Close.	Last Year.
Nov.	17.10	16.90	16.92	16.70	25.35
Jan.	16.55	16.40	16.55	16.30	24.97
May	16.05	15.90	16.05	15.87	....
	Ribs—				
Jan.	14.00	13.77	14.00	....	18.75
	Pork—				
Nov.	23.00	22.85	23.00	22.50	....
Jan.	25.35	25.00	25.35	24.50	35.40

COTTONSEED OIL.

In the New York market yesterday a narrow price movement prevailed for all options. No appreciable gains were registered over Saturday's closing.

	High.	Low.	Close.	Closing Bid.
Spot	....	....	....	11.10
November	No sales recorded			11.10
December	11.35	11.30	11.35	11.34
January	11.48	11.35	11.42	11.41
February	No sales recorded			11.50
March	11.79	11.68	11.74	11.74
April	No sales recorded			11.76
May	11.95	11.95	11.95	11.88
June	No sales recorded			11.95
Total sales, 7,500.				

COFFEE.

Prices generally on the New York market yesterday were lower than Saturday's closing. July option was weakest at a reaction of 27 points from Saturday.

Range of prices:

	High.	Low.	Close.	Prev. Close.
December	8.12	7.80	8.06	8.25
March	8.84	8.55	8.79	8.99
May	9.15	8.90	9.01	9.20
July	9.35	9.20	9.26	9.45

50 PER CENT. IN STOCK.

Declared by American Cigar Company—Increase in Capital Planned.

Directors of the American Cigar Company declared yesterday a common stock dividend of 50 per cent., payable Dec. 15, to stockholders of record Dec. 1. In order to provide for the distribution a special meeting of stockholders will be held Nov. 24 to vote on a plan to increase the authorized common share capital from $10,000,000 to $50,000,000.

The American Tobacco Company owns a majority of the $10,000,000 stock now outstanding.

MINING STOCK QUOTATIONS.

COMSTOCK.		SAN FRANCISCO. Dividend	
Alpha	.01	Last Divide	....
Adder	.01	Extension	.28
Best & Belcher	.20	Florence	.01
Challenge	1.20	Gold Reef	.05
Chollar	.10	Grimes	.02
Consolidta	.01	Hasbrouck	....
Confidence	1.80	Hercules	.02
Con. Virginia	4.00	Kernick	.10
Gould & Curry	.15	Knox	.05
Hale & Norcross	.13	Midway	.02
Imperial	.70	Myra	.02
Jacket	.20	Revert	.04
Lady Washington	.01	Silvey	.02
Mexican	.25	Silver King	.02
Ophir	.70	Thomson	.02
Overman	.30	Verdi	.04
Potosi	.10	Victory	.01
Savage	.10	West	.16
Seg. Belcher	.10	Western	.02
Sception	.01	Zone	.23
Sierra Nevada	.06	GOLDFIELD.	
Union	.41	Booth	.03
Utah	.03	Consolidated	.06
TONOPAH.		Crackerjack	.02
Belmont	1.81	Development	.02
Cash Boy	.03	Florence	.14
Jim Butler	.18	Jumbo Extension	.05
McNamara	.20	Kewanas	.02
McNamara Cons.	.09	Lone Star	.05
Midway	.06	Silver Pick	.05
Monarch	.03	Speyhead	.02
North Star	.09	OTHER DISTRICTS	
Rescue	.16	Arrowhead	.08
Tonopah Extension	.1.	Black Mammoth	.05
West End	1.07	Broken Hills	.11
West Tonopah	.04	Bullwhacker	.02
DIVIDE.		Croesus	.48
Alto	.05	Holly	1.00
Belcher	.04	Rouse Mountain	.14
Belcher Extension	.01	Simon	.75
Brougher	.13	Sterling	.04
Butte	.05	Uncle Sam	.16
Divide Tonopah	1.22	White Caps	.07

COLORADO SPRINGS.	Bid.	Asked.
Isabella	4	4½
Mary Mck.	3	5
Portland	57	60
U. Gold M.	11	12
Vindicator	22	23
Rose Mint.	6	7

COMMODITY PRICES

Grain Prices Firm and Unchanged—Butter Recedes, Eggs Higher—Copper Advances.

Cash prices in the wholesale markets Monday, for wheat, oats and flour were unchanged over Saturday's closing. Corn at $1.13 was ½c higher. Butter receded 2 cents to 60 cents, but eggs were marked up to 70 cents, compared with 68 cents on Saturday. There was a fractional price betterment in copper, the local Metal Exchange quoting spot at 14⅞ cents. Spot cotton was quoted 50 points higher than Saturday's final, accounted for by the better futures market here and in Liverpool yesterday.

Following are the cash prices of the principal commodities in the wholesale market at the close of business Monday a week ago and a year ago:

	Nov. 1, 1920.	Oct. 25, 1920.	Nov. 1, 1919.
FOODSTUFFS:			
Wheat, No. 2 red	$2.34½	$2.25½	$2.86½
Corn, No. 2 yellow	1.13	1.08¾	1.70¼
Oats, No. 2 white	.68	.65½	.81½
Flour, Minn. patent	12.00	11.50	13.50
Coffee, No. 7 Rio	.08¾	.08¼	.17¾
Sugar, gran.	.11	.11	.09
Butter, cream, 92 score	.60	.58	.69
Eggs, fresh gathered firsts, per doz.	.70	.66	.84
Lard, prime	19.85	20.75	27.25
Pork, mess	31.00	30.00	45.50
Beef, family	28.00	26.00	50.00
METALS:			
Iron, 2 x Phil.	50.00	51.54	33.10
Steel billets, Pitts.	53.00	53.00	38.50
Lead	6.60	7.25	6.75
Copper	14.87½	15.50	21.50
Tin	39.62½	39.00	56.25
TEXTILES:			
Cotton, mid. uplands	22.50	22.50	38.65
Printcloths	.07¼	.07½	.12⅝

Highest and lowest prices thus far in the present year:

	Highest.		Lowest.	
Wheat	$3.25	Jan. 7	$2.19½	Oct. 5
Corn	2.31½	May 15	1.06⅛	Oct. 21
Oats	1.50	May 7	.65	Oct. 21
Flour	16.25	Jan. 7	11.25	Oct. 23
Coffee	.16¾	Jan. 11	.06⅛	Oct. 16
Sugar	.23	July 12	.11	Oct. 7
Butter	.77	Apr. 24	.54	Aug. 4
Eggs	.82	Jan. 9	.42¼	Mar. 12
Lard	23.50	Jan. 9	13.70	Aug. 17
Pork	47.00	Jan. 2	30.00	Oct. 1
Beef	28.00	Oct. 19	20.00	May 12
Iron	53.51	Aug. 31	43.10	Jan. 2
Steel	65.00	July 23	43.00	Jan. 2
Lead	9.50	Mar. 15	5.50	Jan. 2
Copper	19.50	Jan. 5	14.75	Oct. 28
Tin	65.25	Jan. 11	37.75	Oct. 18
Cotton	43.75	July 22	20.50	Oct. 18
Printcloths	.16¾	Apr. 13	.07¼	Nov. 1

EARNINGS.

Railroads.

BALTIMORE & OHIO for September—

	1920.	1919.	1918.
Gross	$24,570,398	$18,708,038	$18,816,963
Bal. af. tax	3,304,244	2,574,681	4,020,068
Net op. inc.	2,900,990	2,557,964	3,702,157
9 mos.' gr.	163,651,622	132,609,023	125,042,186
Def. af. tax	3,010,873	*3,630,604	*10,418,120
Net op. def.	4,690,030	*3,178,338	*8,816,227

CHICAGO & ALTON for September—

Gross	2,974,659	2,414,784	2,501,247
Bal. after tax	501,956	203,890	99,880
Net op. income	344,480	103,213	2,110
9 mos.' gross	21,562,800	18,691,457	17,735,342
Bal. after tax	339,199	1,136,972	2,238,684
Net op. deficit	314,400	*196,075	*1,360,232

CHICAGO, ST. PAUL, MINNEAPOLIS & OMAHA for September—

Gross	2,974,366	2,689,436	2,406,687
Bal. after tax	491,786	438,510	482,773
Net op. income	533,844	412,503	442,037
9 mos.' gross	23,098,263	19,863,311	17,739,388
Bal. after tax	1,326,362	2,160,394	2,068,100
Net op. income	1,875,243	1,882,688	2,107,262

DENVER & RIO GRANDE for September—

Gross	4,058,873	3,408,089	3,227,952
Bal. after tax	1,103,861	950,082	752,803
Net op. income	1,121,644	961,362	783,000
9 mos.' gross	29,084,370	23,543,080	22,289,451
Bal. after tax	3,453,267	3,891,609	3,347,618
Net op. income	3,890,899	4,070,076	3,945,960

DETROIT, TOLEDO & IRONTON for September—

Gross	564,492	339,334	307,453
Def. after tax	72,628	17,100	*41,382
Net op. deficit	97,770	17,807	23,478
9 mos.' gross	3,632,854	2,718,194	2,409,577
Def. after tax	727,163	447,490	302,402
Net op. deficit	934,641	479,233	456,358

LAKE ERIE & WESTERN for September—

Gross	1,302,731	986,786	832,140
Bal. after tax	270,969	150,365	1,112
Net op. income	232,995	130,851	†10,304
9 mos.' gross	8,477,963	7,115,940	6,757,312
Def. after tax	158,021	*88,951	*549,380
Net op. deficit	288,706	38,022	*404,478

MINNEAPOLIS & ST. LOUIS for September—

Gross	1,768,563	1,371,670	1,255,858
Bal. after tax	305,825	151,880	180,189
Net op. income	305,280	148,759	183,700
9 mos.' gross	12,820,563	9,692,243	8,737,278
Def. after tax	1,268,020	*49,011	58,738
Net op. deficit	1,191,853	*28,505	*165,979

MOBILE & OHIO for September—

Gross	1,800,330	1,495,149	1,283,658
Bal. after tax	77,230	†81,831	†173,223
Net op. income	164,512	†103,772	†188,392
9 mos.' gross	13,568,041	11,130,330	10,017,410
Def. after tax	1,864,216	832,800	†149,352
Net op. deficit	1,151,051	956,875	†245,597

SEABOARD AIR LINE for September—

Gross	4,177,702	3,161,683	3,971,222
Bal. after tax	557,920	†39,188	928,682
Net op. income	519,349	†37,672	916,231
9 mos.' gross	36,094,637	30,288,801	28,604,483
Def. after tax	3,724,744	*1,847,236	*3,887,085
Net op. deficit	4,570,560	*1,539,992	*3,383,920

SOUTHERN PACIFIC for September—

	1920.	1919.	Increase.
Gross	27,760,951	22,290,063	5,481,788
Net op. income	4,950,007	4,748,161	201,846
9 mos.' gross	200,991,535	171,642,828	29,348,727
Net op. income	9,108,566	25,480,292	216,371,726

Public Utilities.

COMMONWEALTH POWER, RAILWAY & LIGHT CO. (and Subsidiaries) for Period Ended Sept. 30—

9 mos.' gross	22,833,248	18,639,810	4,192,436
Net earnings	7,713,535	7,673,516	40,019
Surplus after fixed chgs.	1,149,930	1,558,368	$408,438
Bal. af. pf.div.	342,045	750,483	$408,438

THE CONNECTICUT POWER CO. for September—

Gross	128,214	109,617	18,597
Net earnings	39,216	41,443	$2,227
Sur. aft. chgs.	19,577	23,016	$3,439
12 mos.' gross	1,425,488	1,216,174	209,315
Net earnings	562,835	483,115	79,720
Sur. aft. chgs.	324,901	256,874	68,027

MISSISSIPPI RIVER POWER CO. for September—

Gross	244,787	191,050	53,737
Net earnings	197,015	151,201	45,814
Sur. aft. chgs.	97,174	49,436	47,738
12 mos.' gross	2,629,795	2,247,293	382,502
Net earnings	2,052,149	1,744,948	307,201
Sur. aft. chgs.	934,581	508,610	425,971

NORTHERN TEXAS ELECTRIC CO. for September—

Gross	324,986	292,347	32,351
Net earnings	110,165	112,243	6,863
Sur. aft. chgs.	94,300	87,301	6,999
12 mos.' gross	3,967,193	3,093,228	774,657
Net earnings	1,467,205	1,185,286	301,807
Sur. aft. chgs.	1,180,197	895,491	303,706

TAMPA ELECTRIC CO. for September—

Gross	116,306	107,553	15,252
Net earnings	39,208	36,573	2,635
Sur. aft. chgs.	35,063	32,113	2,950
12 mos.' gross	1,427,193	1,193,063	234,130
Net earnings	582,128	503,228	78,872
Sur. aft. chgs.	496,897	417,059	84,838

Miscellaneous.

SEARS, ROEBUCK & CO. for October—

Sales	50,115,623	32,326,149	18,425,083
10 months	239,670,092	158,629,042	74,241,050

†Income. *Deficit. ‡Decrease.

TENANTS BUY DWELLINGS.

Operators Dispose of Property Purchased at Partition Sale.

The Mandlebaum Lewine Syndicate operators sold the two three-story dwellings, each 20 by 100, at 342 and 344 East Eighty-fourth Street, to Albert Kreuter and Amelia Cruger, respectively. The present sellers, who six months ago sold to John B. Schweikert the similar house at 350, state that negotiations are well advanced for the resale of the dwellings at 344 and 346 to the tenants. In this event all of the houses will have been bought by tenants. The properties were bought five years ago at a partition sale for $40,500.

The three-story dwelling, 16 by 99.11, at 156 West 133d Street, has been sold by Mary K. Bradford and others to Hattie E. Thompson.

John White sold to Julia S. Mayer the four-story dwelling, 20.5x88.10, at 761 St. Nicholas Avenue.

Morris Hott purchased from L. Sylvester Sobel, 77 West 118th Street, a three-story dwelling, on a lot 20 by 100.11.

The three-story dwelling, 16 by 79, at 304 East Sixty-fifth Street, has been sold by Matthew Fitzpatrick to John E. Potter.

Isaac Brafman bought from the Wiljo Realty Company 160 West 120th Street, a four-story dwelling, 16.8 by 100.11.

John L. Rogers of E. K. Van Winkle's office has sold the three-story house at 107 West 121st Street, for W. H. Peck, on plot 17.6 by 99.11, to a Miss Travis.

James H. Cruikshank has resold to Bartley Norton 311 West 136th Street, a three-story dwelling on lot 16.8 by 100. S. A. Kelsey was the broker.

HARLEM BLOCK LEASE.

Negotiations Pending for Large Seventh Avenue Frontage.

Negotiations are said to be in progress, although nothing definite was ascertainable yesterday, for a long lease of the property including the easterly Seventh Avenue block front between 125th and 126th Streets. The property is owned by Arthur R. Wilson of the Earl & Wilson firm and includes 153 to 163 West 125th Street, 2,107 and 2,109 Seventh Avenue and 162 to 174 West 126th Street.

The frontage is 200 feet on Seventh Avenue, 100 feet on 125th Street and 131 feet on 126th Street. It is reported that a net rental of $60,000 has been asked. On the opposite corner, at 126th Street and Seventh Avenue, is the Alhambra Theatre.

Investors Buying Tenements.

Bernard Cohen, who recently purchased the northwest corner of Second Avenue and Fourth Street and 71 to 75 Second Avenue, has increased his holdings by the purchase of the six-story tenement 73 Second Avenue, on a lot 25 by 77.11. Jacob Abeles sold the property. Mr. Cohen now controls a plot 100 by 77.11.

The five-story flat, 25 by 75, at 1,505 Avenue A has been sold by Frantiaka Zinna to Anton Masopust.

Ernest N. Adler bought from Josephine Dahn 1,743 First Avenue, a five-story flat, 25.2 by 100.

The five-story flat, 25 by 100, at 1,642 Madison Avenue has been sold by Abraham Liebman to Harry Kozebrodsky.

Bella Selkevits bought from Joseph Teitelbaum the four-story flat, 25 by 100.11, at 224 East 102d Street.

The six-story apartment house, on plot 50 by 100.11, at 534 West 124th Street has been sold by the Morris Van Beuren Realty Company to Nicholas Serracino.

Suburban Transactions.

Otterbourg, Steindler & Houston sold for a London client, Sungam Farm, consisting of eighty-nine acres and a twelve-room stucco dwelling with garage at Sparta, N. J., to John Anderson.

Chauncey B. Griffen & Co. sold for Mrs. Bertha Moers, twelve plots on Edgewood Road, Chatsworth Heights, Larchmont, to C. C. Merritt, who will start the erection of a number of houses immediately.

Moffatt & Schwab have sold for Eben J. Owen the property at 458 Washington Avenue, Mariners Harbor, Staten Island, to Joseph T. Brown.

The Robert E. Farley Organization has sold for the William B. Rice estate, a plot in the Bryn Mawr Park section of Yonkers, to William J. Flanagan.

$910,000 in West Side Loans.

The Emigrant Industrial Savings Bank has made a loan of $065,000 to the Brennan Estate, Inc., on the nine and ten story Hotel San Remo, occupying the block front on Central Park West between Seventy-fourth and Seventy-fifth Streets, 204.4 by 105 by irregular. The same bank has also made a loan of $245,000 to the Raiph Realty Corporation on the six-story Balmoral Court apartment house at the southwest corner of Broadway and 163d Street, 157.5 by 100 by irregular. Both loans are for five years and bear interest at the rate of 6 per cent.

The Bronx Market.

Richard F. Junker sold for Abram B. Caster the two-family dwelling at 1,191 Stebbins Avenue.

The four-story flat at 617 East 170th Street, 33.4 by 120, has been sold by Ella H. Tompkins.

The one-story factory, 50 by 100, at the southeast corner of Bryant Avenue and 175d Street has been sold by Adolf Lang for A. Gavelez to Dubelier Brothers.

East Side Property Trade.

Adelaide M. Wear has exchanged her property at 206 and 208 East Twenty-ninth Street for the premises at 237 East Seventy-fifth Street, owner by Antonio Caltabellotto. The latter is planning to erect a new building on the Twenty-ninth Street plot. The Lewis L. Rosenthal Company acted as brokers in the exchange.

Friendly Aid Society Home.

Plans have been filed for the construction of a building for the Friendly Aid Society, of which Alexander J. Hemphill is President. It will be erected at the southwest corner of First Avenue and Thirty-fourth Street, having a frontage of 49.4 feet and a depth of 63 feet. On the ground floor will be a kindergarten school. The second floor will contain club rooms, and there will be living quarters for sixteen persons on the third floor. Frederick P. Kelley, the architect, has estimated the cost at $90,000.

$200,000 Lease in 12th Street.

The M. Morgenthau, Jr., Company has closed leases for a term of years on 44, 48 and 50 West Twelfth Street, to the West Twelfth Street Corporation. For the Center-White Company 44 was leased, for Annie R. Greenberg 48 and for the Livia Realty Company, Inc., 50. The total rental to be paid by the West Twelfth Street Corporation will approximate $200,000. The latter concern is altering the buildings into studios and apartments. Frank Parker Stockridge is President and Mrs. C. C. Marshall Treasurer of the corporation.

Recent Buyers.

Isaac Litvin, tenant, is the buyer of the loft building at 109 Reade Street.

Isaac Wellman is the buyer of the four-story house at 423 East Eighty-third Street.

Jacob Brown is the buyer of the five-story flat at the southeast corner of Fifth Avenue and 110th Street.

7% Rediscount Rate in Atlanta.

ATLANTA, Ga., Nov. 1.—The Atlanta Federal Reserve Bank today established a flat 7 per cent. rate on rediscount. The arrangement supplanted a basic rate of 6 per cent. in connection with the use of the graduated rediscount rates permitted under the most recent amendment of the Federal Reserve act.

BUSINESS DEALS IN OLD JOBBING AREA

Commercial Sale in White Street Between Broadway and Lafayette Street.

BIG INCREASE IN RENTAL

Leonard Street Tenant Pays Nearly 100 Per Cent. Advance—Leases in Chelsea District.

Several deals recently closed in the old wholesale dry goods jobbing sections indicate a steady demand for property in that commercial area, greatly in contrast to conditions half a dozen years ago or so. Leasing values are also advancing as seen in the renewal at a large advance of the rental of a Leonard Street building near Broadway. At 79 White Street, the five-story loft structure on plot 25 by 100 feet, was purchased by Eugene L. Bennett from the Smith estate. It was an all-cash transaction and was purchased free of mortgage. The sellers have owned the property since 1887 and it has been held at $90,000.

The plot is between Broadway and Lafayette Street on the south side, adjoining the southeast corner of Cortlandt Alley, and is a few feet in the rear of the seventeen-story Hallenbeck Building, on the Lafayette Street block front between White and Franklin Streets. The Charles F. Noyes Company acted as brokers in the transaction.

Leonard Street Rent Increase.

At an aggregate rental of nearly 100 per cent. over the former rental the firm of Boorum & Pease have renewed their lease of the ground floor, basement and second floor of the building at 109 and 111 Leonard Street. The aggregate rental for the new term is approximately $75,000. It was closed through the Charles F. Noyes Company, who sold the property a few months ago to Sigsbee Graham, in addition to other adjoining property.

The structure is a six-story building fronting 42.5 feet, is between Broadway and Elm Street, at the northeast corner of Benson Place and opposite the New York Life Insurance Building. The new rental indicates that in this Leonard Street district property values are going up and premises for rental or for sale are scarce.

Elizabeth Street Deal.

The three-story stable, 22.6 by 73.6, at 236 Elizabeth Street, has been bought by Ralph Bellino from Herbert C. Pell, as trustee, for $11,200.

West Chelsea Leases.

The Duross Company has leased the three-story building at the southeast corner of Twenty-fourth Street and Thirteenth Avenue for Clarence Stephens to Sarah Bellinger and also the five-story building, 413 West Sixteenth Street, for the Stafford Ink Company to the Auto Van and Storage Company.

Brooklyn Activity.

The plot on the northeast corner of Ocean Parkway and Newkirk Avenue has been sold by Thomas E. Peirce for A. I. Namm & Son, and for John J. Timmins the vacant plot on Ocean Parkway adjoining the Parkway Palace Hotel at East Eighth Street.

The two-family dwelling at the northwest corner of Vista Place and Bay Ridge Avenue has been purchased by Peter McGovern from the Realty Associates.

I. Salsberg sold for M. E. Dey to Bella Friedman the dwelling on plot 20 by 100 at 1,328 Forty-eighth Street, east of Thirteenth Avenue.

Edward B. Kegel has sold the two-family house at 414 Thirteenth Street, near Eighth Avenue, for Benjamin Shapiro.

Meister Builders have resold to J. Matrisciano the two-family cottage on a plot 25 by 100 at 1,663 Eighty-sixth Street.

Thelino & Cerny sold for Henry W. Woodcock to a client, for occupancy, the two-family frame and brick dwelling 128 Fifty-fifth Street.

Mandelbaum & Lewine, operators, sold through Brown Bros. to Charles Dibner, and operator, the three three-story stucco houses with garages at 1,968, 1,972 and 1,978 Eightieth Street, Bensonhurst, each 40 by 100, which they acquired recently in part payment for the Donald Court apartments at Broadway and 180th Street. Mr. Dibner is reported to have resold the houses to the tenants.

A lot 20 by 100 feet on north side of East 100th St., 140 feet west of Foster Avenue, has been sold for the estate of F. Kingsbury Curtis by William P. Jones.

Realty Notes.

The second half of 1920 real estate taxes became a lien on the property yesterday.

The Long Island Real Estate Board will hold a meeting at the Café Boulevard tomorrow at 12:30 P. M. to discuss the question of the exemption of new buildings from taxation. This is one of a series of weekly luncheons to be held every Wednesday.

A meeting of the Harlem Property Owners' Association will be held Thursday evening, Nov. 4, at 67 West 125th Street.

Auction Result.

Only one parcel of real estate was scheduled to be sold at auction yesterday. The result is as follows:

AT 14 VESEY STREET.

By Joseph P. Day.

61ST ST, 48 E. s s, 115 W. Park Av, 20x100.5, 5 and 6 story stone studio; Cornelian Realty Co, Inc., vs 47 East 61st St Co, Inc., et al; Clarence DeW Rogers, atty; Townsend Morgan, ref; due on judgment, $28,439.60; taxes, &c., $818.75, subject to a mortgage of $35,000. Withdrawn.

MORTGAGE LOANS.

MORTGAGE MONEY
ANY AMOUNT
Special Attention Given to Replacing Existing Mortgages
Since Jan. 1, 1920, We Have Plac

REAL ESTATE AT AUCTION. | REAL ESTATE AT AUCTION.

Joseph P. Day Auctioneer

Be A Good Citizen! Vote Early!!

Be A Real New Yorker!
Solve Your Housing Problem

Then Come To-day To LONG ISLAND CITY

8 to 14 Minutes From Midtown Manhattan
Take Any Subway
3 Subway Stations at Property—Rawson, Lowery & Bliss Sts.

It is here that block after block of apartments, houses, stores and dwellings must be built to supply the housing facilities so badly needed by the working population of Long Island City as well as Manhattan.

Absolute Auction Sale
640 Long Island City New York City Subway Lots

ON QUEENS BOULEVARD
In Thompson Hill Section

Lowery St., Bragaw St., Buckley St., Hulst St., Van Pelt St., Greenpoint Ave., and Adjoining Avenues.

Saturday, Nov. 20th

At 1 P. M. in Pastime Tennis Club Building on Queens Boulevard, Opposite Bliss St. Station.

SEND FOR BOOKMAP

CENTRAL UNION TRUST COMPANY OF NEW YORK
Trustee, and others

70% On Mortgage or 2% A Month On Installments

Joseph P. Day Auctioneer
Joseph P. Day Building
67 Liberty Street
Phone Cortlandt 744

WESTCHESTER—FOR SALE OR TO LET. | WESTCHESTER—FOR SALE OR TO LET.

AN INVESTMENT OF $3,500

Buys this Modern Home, Price $17,500, easily worth $22,500; could be rented for $200 per month. Compare your present rental with these carrying charges.

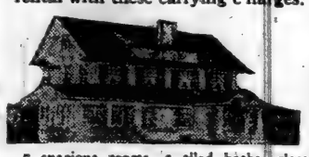

Approximate Monthly Carrying Charges:

Interest on 1st mortgage	$62.50
Interest on 2nd mortgage	27.50
Taxes	10.00
Insurance	2.00
Water	2.00
Coal	12.50
Commutation	7.70
	$164.20

7 spacious rooms, 2 tiled baths, glass-enclosed sunparlor, sleeping porch, open fireplace; steam heating plant with Thermostat regulator, Automatic hot water heater; stone foundations, copper leaders and gutters; finest hardwood floors; egg-shell ivory enamel trim. Beautiful large plot, magnificent shade trees, close to New Haven Station; within half hour of Grand Central. Highly restricted neighborhood, splendid schools. All city improvements; assessments paid. Very reasonable terms to responsible party.

John A. Baldwin
COME OUT TODAY
25 West 43d St., N. Y.
Tel. Murray Hill 789-790-791

Pelham Manor Office—Colonial Ave. (opp. new High School). Tel. Pelham 1152
Mt. Vernon Office—Cor. Central Blvd. & Elwood Ave. Tel. Mt. Vernon 3404

APARTMENTS FOR SALE OR TO LET. Unfurnished—West Side.

SMALL
Apartments FOR RENT

840 Seventh Ave.
Corner 54th St.
3 & 5 Rooms, Bath
$1,950—$2,700

350 West 55th St.
1, 2 & 4 Rooms, Bath
$850—$2,200

300 Central Park West
Corner 94th St.
1 & 2 Rooms, Bath
$900—$1,800

We are also offering a few furnished apartments in these buildings.

Apply on premises or

BING & BING
119 West 40th St. N.Y.C. Bryant 6410

AN APARTMENT HOUSE UNDER THE PERSONAL SUPERVISION OF ITS OWNER.

Ready for occupancy. A most unusual opportunity for those who appreciate and can pay just value for quality and refinement.

I bought a fine residence (308 West 74th Street) directly opposite the palatial property of Charles M. Schwab. There are two-room apartments on each floor, plenty of light and air, and homey in every sense of the word. I am not a real estate speculator, but a plain business man willing to give you the benefit of my labor in creating a beautiful home. There are some apartments left; the lowest priced one is $1,700.

I am at the property nearly all the time, and will be glad to meet those interested.

JOHN K. CHATFIELD.

THE LORINGTON
1 West 70th St.
Immediate Possession.
10 & 11 Rooms, with 3 Baths
Rent $5,000 to $7,500
All Outside Rooms
Facing Most Picturesque Section of Central Park
Full Particulars From
SLAWSON & HOBBS
162 West 72d St.

3 AND 4 ROOMS & BATH
RENTS $960 TO $1,200 PER ANNUM.
111 MANHATTAN STREET.
Elevator, electric light, &c. Close to Broadway Subway Station. 125th St. trolley line passes door.
SLAWSON & HOBBS,
162 West 72d St. 7260 Columbus.

3-Room Apartments
in high-class house.
Immediate Possession.
$75 PER MONTH
J. Romaine Brown & Co.,
488 South Broadway, Yonkers.

APARTMENTS FOR SALE OR TO LET. Unfurnished—West Side.

New Building

Highest Class Elevator Apartments
Ft. Washington Ave.
S. E. Corner 173d St.

Every modern device; surroundings unusually beautiful; street under supervision of Park Department.

3-4-5-6 Rooms, 1-2 Baths

935 St. Nicholas Ave.
CORNER 157TH ST.
Choice apartment (all outside rooms).
6 Rooms, 2 Baths, $2,100

210-212 West 104th St.
Adjoining Broadway—Just Completed.
3-Room Apartments
With Immediate Possession.
Every modern device—Rents $110-$120.
Renting agent on premises, or
Charles Berlin RENTING AGENCY,
Broadway, corner 162d St.

245 West 75th Street

Between B'way and West End Ave.

A UNIQUE APARTMENT HOUSE With a Quaint Old English Exterior
Just Completed.

Apartments of
1-2-3 ROOMS AND BATH,
SPECIAL APARTMENTS
4 ROOMS and 2 BATHS
Rentals
$1,000-$3,500
Agent on Premises.

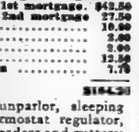

FRENCH MANAGEMENT CORPORATION
200 Madison Av.
Tel. Vanderbilt 8307.

Immediate Possession
Furnished or Unfurnished Suites of
2, 3 & 4 Rooms
1 & 2 Baths
$2,000 to $5,500.
Hotel Sevillia
117 West 58th St.

206 West 104th St.
Near 103d St. Subway, off Broadway.
NEW BUILDING
JUST COMPLETED
Extraordinary High Class
APARTMENTS
4-5-6 Rooms
1 and 2 Baths
Also 4 Room Doctor's Apt.
Inquire on Premises or Room 908
220 Broadway

Harperley Hall
1 WEST 64TH ST.
2 Rooms, 3 Baths, Housekeeping
2 & 3 Rooms, Bath & Kitchenette
Refrigeration in all apartments.
IMMEDIATE POSSESSION

QUEENS—FOR SALE OR TO LET. | QUEENS—FOR SALE OR TO LET. | QUEENS—FOR SALE OR TO LET.

You Save $600 a Year

By Owning Your Own Apartment

Usual Renting Plan

An up-to-date five-room Apartment in the city will cost, to rent, not less than $125 per month, or $1,500 per annum.

	Monthly	Yearly
1st Year	$125	$1,500
2nd Year	125	1,500
3rd Year	125	1,500
4th Year	125	1,500
5th Year	125	1,500
6th Year	125	1,500
7th Year	125	1,500
8th Year	125	1,500
9th Year	125	1,500
10th Year	125	1,500

Total amount paid in 10 yrs. $15,000

As Tenant you save nothing—only a collection of rent receipts.

Our Plan of Ownership

An initial payment of $2,500 and monthly payments thereafter for seven years will give you Ownership of a new, five-room Garden Apartment.

	Monthly Estimated	Yearly
1st Year	$136	$1,632
2nd Year	138	1,656
3rd Year	130	1,560
4th Year	127	1,524
5th Year	124	1,488
6th Year	121	1,452
7th Year	115	1,392
8th Year	69	828
9th Year	69	828
10th Year	69	828
Initial Payment		$2,500

Total amount paid in 10 yrs. $15,628
$6,500 of this amount is saved and credited to ownership of a paid-up share in the building.
As Owner You Save $600 Per Year.

JACKSON HEIGHTS GARDEN APARTMENTS

READY FOR OCCUPANCY
Sunshine In Every Room
Every Room an Outside Room
4, 5 and 6 ROOMS

Social and business references required

The Queensboro Corporation

MANHATTAN OFFICE
50 East 42nd St., Cor. Madison Ave.
Telephone Murray Hill 7057

JACKSON HEIGHTS OFFICE
Opp. 25th St. Subway Station
Telephone Newton 2361

To visit Jackson Heights by most convenient route take Subway to Grand Central, transfer to Queensboro Subway (Corona Line) to 25th St. Station, (office opposite station).

22 Minutes from 42nd Street

APARTMENTS FOR SALE OR TO LET. Unfurnished—West Side.

THE KENILWORTH
151 Central Park West,
Northwest Cor. 75th St.
Immediate Possession.
9 Rooms and 3 Baths,
All Large Rooms.
Corner Apartments,
Overlooking Central Park,
$6,000 to $6,500
Full particulars from
SLAWSON & HOBBS
162 West 72d St. 7240 Columbus

Immediate Possession
Furnished or Unfurnished Suites of
1, 2 & 3 Rooms
1 and 2 Baths
$1,000 to $4,250
Hotel Beresford
81st & Central Park West

Unfurnished Apartment Bargain
Nine large rooms, seventh floor, overlooking Central Park. 170 West 59th St., two living rooms, three master's bedrooms, kitchen, laundry, two maids' rooms.
To Settle Estate, $3,850.
Nov. 1 to Oct. 1, 1921.
Can be had for additional year.
Address William Zinsser,
185 William St. or your broker.

5-7 Room Apartments
IMMEDIATE POSSESSION
All Outside Rooms, Unusual Closet Space; Elevator, Hall Attendants, etc.
RENTS $1700 UP
210 WEST 107TH ST.
NEAR BROADWAY
Superintendent on Premises.

362 WEST 22ND ST.
MODERN STUDIO APARTMENTS
Large Rooms.
Ready November 15th.
JAMES N. WELLS' SONS
191 Ninth Ave. Chelsea 8283.

110 RIVERSIDE DRIVE
CORNER 83D ST.
Immediate Possession
9 ROOMS AND 2 BATHS $4,000
Southern Exposure.
E. K. VAN WINKLE, Agent,
152 West 72d St. Columbus 1071

THE AMSTERDAM
READY FOR INSPECTION
4-room easy housekeeping apartments with hall and telephone service.
175 West 81st St.
Agent on Premises

39 WEST 58TH STREET,
Near 5th Ave.
3 rooms and bath, steam heat, hot water and electricity. Possession immediate. Apply on premises or Fred'k Fox & Co., Inc., 14 West 40th St. Vanderbilt 560.

Arleigh Homes

62 Sold

Colonial Brick
with heated garage and private driveway; parquet floors, white enamel trim, hot water heat, tiled bath and kitchen; pass elevator and sewers; six and seven rooms. Price $11,000 to $13,000.

MORE THAN A MILLION DOLLARS in loans from the Metropolitan Life Insurance Company and Title Guarantee & Trust Company enables us to buy building materials in enormous quantities for cash and to build houses by the hundred on land bought many years ago as farm land, thereby enabling us to sell houses at prices that cannot be duplicated elsewhere in New York City.

HOW TO GET THERE: From MANHATTAN take Queensboro Subway train from Grand Central Subway station direct to the property, which is one block from Ditmars Avenue station; or take Second Avenue Elevated train to Fifty-seventh Street station and transfer to Ditmars Avenue train. From BROOKLYN OR BROADWAY, MANHATTAN, take B. R. T. Broadway Subway train to Queensboro Plaza station and change to Ditmars Avenue train. Send for photographs, floor plans and particulars.

Rickert-Brown Realty Co.,
52 Vanderbilt Ave. Telephone Vanderbilt 9484.

APARTMENTS FOR SALE OR TO LET. Unfurnished—West Side.

WASHINGTON HEIGHTS
JUST COMPLETED
The Wheeler & Van Loo
565-569 W. 188th St.
Near 191st Subway Station
3-4-5 ROOMS, $75 to $140
Rental Representative on Premises.
F. J. McMAHON CO., Agents
1433 St. Nicholas Av., corner 183rd St.
Phone Wadsworth 8010.

THE OSBORNE
205 West 57th Street
CORNER 7TH AV.
8 Rooms and 3 Baths
12 Rooms and 5 Baths
NOW VACANT
MANAGER ON PREMISES.
Telephone Circle 5620.

FOR RENT
Vancortlear Apartments
56th St. and 7th Av.
7 to 8 Rooms
$2,700 to $3,200
Immediate Possession and October 1st Immediate Possession.

780 WEST END AVE.
S. E. COR. 98TH ST.
3, 5 & 6 Rooms,
1 & 2 Baths
$2,000 to $2,000
VACANT
Apply on Premises, or
WODD, DOLSON CO., Inc.
Broadway, Corner 80th Street.

CHELSEA SQUARE
New Building
417 West 21st Street
1 and 2 Rooms, Bath
ALL IMPROVEMENTS
Rents $840 to $1,400
Possession Nov. 15.
LOUIS CARREAU 790 Sixth Av. Bryant 3897.

HARPERLEY HALL
1 West 64th St.
4 Rooms, Bath & Kitchenette,
furnished or unfurnished on sub-lease.
RENTAL $3,300 UNFURNISHED.

90 MORNINGSIDE DRIVE,
Corners 119th and 120th Sts.
4 Rooms, Foyer, Bath, $1,300.
Beautiful apartment; ideal surroundings; immediate possession. Apply Supt. on premises.

APARTMENTS FOR SALE OR TO LET. Unfurnished—West Side.

HOTEL ROYALTON
44 WEST 44TH ST.
Bachelor Apartments
UNFURNISHED
2 Rooms & Bath
10TH FLOOR SOUTH
Immediate Possession
Hotel Service and Restaurant

302 W. 86th
ADJOINING WEST END AVE.
6 Rooms, $4,000.
IMMEDIATE POSSESSION.
Apply on premises or
NASSOIT & LANNING,
Broadway & 59th St. Tel. 3300 Riverside

527 WEST 110th ST.
Near Broadway
4 ROOMS, Rental $2,200
9-Story Fireproof Building.
INQUIRE ON PREMISES OR
ARTHUR E. MARSH,
103 PARK AV. Murray Hill 4105

31 Riverside Drive
N. E. Cor. 75th St.
1, 2, 3 & 4 Room Apartments
READY FOR OCCUPANCY.
Agent on premises.

Unfurnished—East Side.

1070 Madison Ave.
COR. 81st ST.
RESIDENTIAL SUITE
8 ROOMS, 2 BATHS
Extra Bath or Maid's Room Optional.
EIGHT STORY FIREPROOF
Rentals, $4,000
INQUIRE ON PREMISES OR
ARTHUR E. MARSH,
103 Park Av. Murray Hill 4105.

463 LEXINGTON AVENUE
Near 46th St.; beautiful 2 and 3 rooms, bath and kitchenette apartments; large foyers; ample closets. Rent $1,140 and upwards.
MAURICE WERTHEIM,
521 Lexington Av. Phone Murray Hill 82.

1229 PARK AVE.
SOUTHEAST CORNER 94TH ST.
High-class elevator apartments.
7 rooms, 2 baths.
Apply Superintendent on premises, or BRANDSTEIN, 165 East 120th St. Tel. Harlem 1818.

TO LET FOR BUSINESS. | TO LET FOR BUSINESS.

OPPORTUNITY to secure large Office and Showroom Space at $2.30 per NET sq. ft.

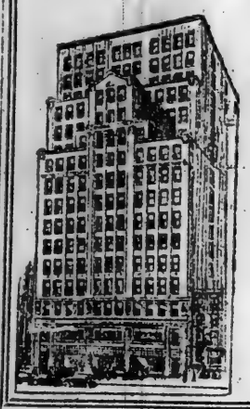

New 16-Story Building
15 West 37th St.
Adjoining Fifth Ave.
Store, Offices AND Showrooms
3800 to 7000 Sq. Ft. PER FLOOR
Light on Four Sides
READY FOR OCCUPANCY
Julius Tishman & Sons, Inc.
15 EAST 41st ST. VANDERBILT 1977

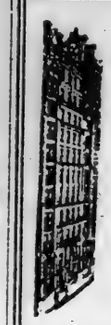

Earlington Building

49-55 W. 27th St. (Bet. B'way & 6th Ave.)
Phone 6213 Chelsea.

STORES OFFICES SHOWROOMS

Part of Entire Floors Now Ready for Occupancy.
Excellent for Jobbers and Executive Offices.

(No manufacturing permitted)

An opportunity is offered to locate in a high-class office building in the heart of the garment center. Avoid the discomforts of the manufacturing element in a building where your business is of a non-manufacturing type.

Immediate Occupancy
6500 Square Feet
Storage or Manufacturing Space.
33d St. Near 11th Av. Apply
TWISTED WIRE and STEEL CO.
437 Eleventh Avenue. Phone Longacre 696.

APARTMENTS FOR SALE OR TO LET. Unfurnished—East Side.

NEW
812 Riverside Drive
NEAR 158TH STREET
LARGE ROOMS FINEST CONSTRUCTION
WONDERFUL OUTLOOK
3-4-5 and 6 Rooms
ELEVATOR APARTMENT
NORMAN DENZER
Managing Agent; Representative on premises.
3807 BROADWAY AT 159TH ST.

New and Up-to-Date
ELEVATOR APARTMENTS
IMMEDIATE DELIVERY
Just Completed.
RIVERSIDE DRIVE
Northeast Corner 146th.
Representative on Premises.
Tel. 10418 Audubon.

APARTMENTS FOR SALE OR TO LET. Unfurnished—East Side.

940 Park Ave.
CORNER 81ST ST.
Modern fireproof apartments ready for occupancy. 7 rooms, 2 baths, $3,900, only 2 left; 7 large rooms, 3 baths, $4,700, one left; 2 large rooms, kitchenette, $1,700. All housekeeping apartments.
Apply for Rental on Premises.

Belgrave Block
Madison Ave., 49th to 50th St.
2 and 3 Rooms and Bath.
Rents $1,460 to $2,000
Service can be had
DOUGLAS L. ELLIMAN & CO.,
15 East 49th St. Tel: Plaza 3200
CRUIKSHANK COMPANY,
141 Broadway. Tel. Rector 4100

Unfurnished—Bronx.

Most Beautiful House on UNIVERSITY HEIGHTS
Just Completed
2460-2470
UNIVERSITY AVE.
1 Block North of Fordham Road
4-5 Large Rooms With Large Foyers
Every conceivable improvement
Opposite Beautiful Park
Every room permanently light.
5 Minutes' walk from Fordham Road Station of Jerome Ave. subway and 6th & 9th Aves. L. 4 blocks to University Heights Station N. Y. C. & H. R. R. Putnam Division.
Moderate rentals. Apt. on premises

APARTMENTS FOR SALE OR TO LET. Unfurnished—Bronx.

FORDHAM HEIGHTS
JUST COMPLETED
Ready for Occupancy
Nov. 1st and Nov. 15th
3-4-5 ROOM APTS.
Similar to Park Ave. Apartment Houses
LARGE, LIGHT & AIRY
with every conceivable improvement
Kingsbridge Rd. & Morris Ave.
One block to Poe and St. James Parks. One block west of Grand Concourse. One block from Kingsbridge Station of the Jerome Av. Subway and the 59th and Ninth Av. "L."
Six blocks to University Heights Station of N. Y. C. R. R.
On Fordham Road
Moderate Rentals. Agent on Premises

NEW BUILDING
High-class Apartments
3-4-5
Large Light Rooms
1824 WEEKS AVE.,
Cor. 176th St. & Concourse.
APPLY ON PREMISES
Lexington and Jerome Subway, 6th & 9th Ave. L, at 176th St. Station.

New Building
Ready for Occupancy
3-4-5 Rooms
199th St. and Valentine Av.
Lexington and Jerome Av. subway, 6th and 9th Av. L;
Three Modes from Bedford Park Station, New York Central and 6d Av. L.
Moderate, Rental. Agent on premises.

MORTGAGE LOANS.

SUMS up to $6,000 to loan on good first mortgages; also money for seconds. Oppenheimer, 340 Bergen Av., 142th St.

BUILDING MATERIAL.

SEVERAL pairs of extra heavy garage doors, suitable for large truck garage; equipped with heavy hinges and lined with galvanized iron; $42.50 per pair. Lewis Wrecking Co., Pelham Bay Naval Station. Phone Westchester 1313-1314. Open Sundays for inspection from 11 to 5.

THOUSANDS feet used 3-8 in. beaded ceiling for erecting partitions, lining attics, per 100 sq. ft.; easily applied; fuel saver; adds greatly to appearance. Lewis Wrecking Co., Pelham Bay Naval Station. Phone Westchester 1313-1314.

1,000 rolls used heavy slate surfaced roofing; excellent condition; less than half cost of new; $2 per roll of 108 square feet. Lewis Wrecking Company, Pelham Bay Naval Station. Phone Westchester 1313-1314.

FOR SALE—Thousands fine storm sash, 2-in. wide, 3-in. high, 6 light, 32 each; 2-in additional delivery; send draft, money order. Lewis Wrecking Co., Pelham Bay Naval Station. Phone Westchester 1313-1314.

CITY REAL ESTATE

Manhattan—For Sale or To Let.

PRIVATE HOUSE FOR RENT.
Three-story and basement, 10 rooms, 2 baths, electric lights, parquet floors; beautiful condition; very fine block, near Broadway and 72d St.; rental $4,000. 3 or 5 year straight lease; immediate possession.
WOOD, DOLSON CO., INC.,
Broadway and 86th St. Schuyler 1100.

ATTRACTIVE INVESTMENT.
A five-story building on East 10th St., 20x[illegible], can be bought cheap and on attractive terms and we have a client who will take 10-year lease on property at figure that will net purchaser from 8 to 10% on his investment.
WM. A. WHITE & SONS,
46 Cedar St. Tel. 5700 John.

A 4-STORY house in the west 90s, for sale at $30,000, being offered at this low price at a great sacrifice for a quick sale; it has 12 rooms, 5 baths, electric lights and some parquet floors; a great opportunity for profit as a rooming house. Real Estate Management Co., Broadway and 98th. Riverside 1300.

ATTENTION—Vicinity 6th Av.-31st St.; over 40,000 square feet; possession; building suitable for show rooms and lofts, fur business, manufacturing, or can be arranged for garage; price $225,000; very easy terms. H. T. Wood, 220 Broadway.

FOR RENT for the season, furnished, a four-story high-stoop house in East 72d St.; five master's rooms, five servants' rooms, four baths; electric lights; wide street; sunny rear; coal and wood in cellar; rent $6,000. Can be seen by appointment. Telephone Rhinelander 5261.

IMMEDIATE POSSESSION.
161st St., near Broadway; easy terms; high-class single family; 4-story; 10 rooms, 2 baths; parquet floors, furnace; all improvements; perfect condition; will arrange liberal terms; price $21,000. Room 308, 320 5th Av.

DISTINCTIVE CLASS.
29 West 73d—Private dwelling for sale, immediate possession, four-story, basement, with extension; 13 large rooms, with 3 baths; excellent condition; all improvements.
EARLE & CALHOUN,
212 West 72d St.

BUSINESS compels me to sell my 6-story new law apartment, East Eighties; lot 37.6x102; twenty rooms per floor; hot water, electric light in hall; rent $6,600; price $48,000; good terms. L L 49 Times.

94TH, 110 WEST—Three-story and basement; vacant; perfect condition; electric light, parquet floors; price $23,500; very cheap. Simpson & Hobbs, 162 West 72d St.

THREE STORY and basement brown stone residence at 222 East 48th; price $15,000. Charles P. Kienle, Jr., 25 West Broadway, Barclay 10157.

BARGAIN — Manhattan, 7-story, elevator; rents $22,000; all improvements; cash required, $15,000; no brokers. Kraker, 209 Broadway.

NORTHEAST corner 23d St. and 9th Av., 20x75; sell or lease for long term. See E. E. Harmen, Inc., 62 West 40th St. (Mr. Kehlenbeck).

TO LET.
COMPLETELY RENOVATED HOUSE, 18 EAST 127TH ST. APPLY YOUR OWN BROKER.

LEXINGTON AV., 813—Five-story dwelling, 120-foot lot; long term; $5,000 net. Phone Plaza 2974.

$800 DOWN buys three-story brick house, West 133d St., near Lenox Av.; price $8,700. Owner, Rose, 7 West 46th St. Bryant 2722.

117TH ST., 261 WEST (Near Morningside Park)—3-story dwelling; first mortgage $8,500; price $12,000. Sharum, 170 Broadway.

213T ST., 41 WEST—Seven-story cooperative building; rents over $20,000; price $110,000; large income. Sharum, 170 Broadway.

4-STORY dwelling, 20x100.11; near Central Park West; $65,000 buys it. Sharum, 170 Broadway. Telephone Cortlandt 7302.

LITTLE cash buys excellent dwelling; 304, 306, 310 West 115th St.; 3½ stories; sell separately. Sharum, 170 Broadway.

HOUSES for sale, $20,000 up; east and west side; immediate possession. H. K., 480 Times.

[illegible]-six-room furnished apartment; reasonable. Carlson, 61 West 91st St.

WELL located Ninth Ward 2-story dwellings. Van Vleet & Plate, 16 8th Av.

APARTMENTS FOR SALE OR TO LET. Unfurnished—Bronx.

NEW BUILDING
Open for Inspection
APARTMENTS OF
4-5 Rooms
Creston Av., cor. 180th St.
All Modern Improvements
1 Block North of Burnside Av.
6th and 9th Ave. L Sta.
Lexington & Jerome Av. Subway at Burnside Av.
Reasonable Rentals.
Agent on Premises.

Unfurnished—Brooklyn.

IDEAL APARTMENTS
4 AND 5 ROOMS
Every Modern Improvement
Restricted Section of Bensonhurst, Corner 20th and Benson Aves., Brooklyn.
1 block from 20th Ave. Station Broadway, West End Subway

Unfurnished—Queens.

For Rent at Kew Gardens
7 rooms, 3 baths, front; southern exposure; newly decorated.
6 rooms, 2 baths; southern or western exposure; will decorate to suit.
Very exceptional value and finest elevator building outside of Manhattan; ample grounds; 16 minutes by electric train to 34th St. and 7th Av.
Edgeworth Smith, Inc., Agent,
1 W. 34th St. Office, Kew Gardens Sta.
Phone Fitz Roy 8250 Richmond Hill 1718

CITY REAL ESTATE

Manhattan—For Sale or To Let.

MUST BE SOLD.

305 West 100th St., between Riverside and West End Aves. 5-story American basement with extension, 12 rooms, 3 baths, electric light, inlaid floors; house in the most perfect condition; immediate possession; tarms to suit; open for inspection; price $40,000. Mr. L. & C. Ernst, 11 Maiden Lane. Telephone Cortlandt 4897.

TENTATIVE proposals will be received until Nov. 15 for the erection of a modern building containing a minimum of 30,000 square feet, to be located above 42d St., east of Lexington Av., north to 76th St.; leasing for a period of 21 years. General F. O. Box 215.

Bronx—For Sale or To Let.

NOW ready to occupy, beautiful new 8-room Colonial dwelling, tile bath and lavatory, parquet floors, lot of closet room, hot water heat, open fireplace, corner 8-sided room; lot 50x95, on north Oak Dr., Bronxwood Park, within 5 minutes' walk of subway station; price $16,000; can be seen by appointment. J. Dobbs, 707 East 220th St. Phone 461 Olinville.

LOOK at 958 East 223d St., any time; 2-family brick house, 11 rooms, every modern improvement, 2-car garage; vacant apartment; take Lexington Av. subway to 225th St., walk 2 blocks; price $11,900; cash $3,000. Call at house. Owner, Tel. Tremont 1756.

Exceptional Opportunity, Lease For Sale. 2-year straight lease; 7 rooms and bath in modern private dwelling on fine residential street, upper west side; rent only $50 month; lease $900; only private family considered. Phone Academy 918.

OWNER will sacrifice Seton Falls mansion, 25 rooms, acre land, fronting city park, 2536 3d St.; high, healthful, fine scenery; verandas, open fires, rooms suitable boarding house, school or institution. Hickey, 159 East 90th St.

CORNER HOUSE AND GARAGE, 935-937 Hoe Av., near 174th; 2-family 7-room flats, steam, electricity; beautifully decorated; immediate possession; price $8,500; representative on premises from 2 to 5.

TWO-FAMILY BRICK HOUSES, NEW BUILDINGS, WITH GARAGES, NOW READY FOR OCCUPANCY. MONTGOMERY AV. AND 170TH. Two blocks west of University Av.

2,501-2,703 CRESTON AV., near Kingsbridge Road, 2 blocks from Jerome Av. subway station: 50x100; 10 rooms; electric light, parquet floors; 3-car garage. Inquire premises.

2,591 BAINBRIDGE AV., near Fordham Road—53-foot lot; 3 story, 9 rooms, electric light, parquet floors; price $13,000. Inquire premises.

TWO-FAMILY brick, 13 rooms, steam, electric light; sunshine throughout; 25x100; vacant now; $13,500; terms. Caretaker, 1,588 Longfellow Av.

A GT quick, 2-family home, 41 rooms; terms very reasonable. Wallace, 2,099 Valentine Av., north of 180th St.

Brooklyn—For Sale or To Let.

WILL SELL BELOW COST NINE-ROOM ONE-FAMILY HOUSES ON OCEAN PARKWAY NEAR AV. I, 1,468 AND 1,486; IMMEDIATE POSSESSION; ALL MODERN IMPROVEMENTS; MUST BE SEEN TO BE APPRECIATED; TAKE CULVER LINE "L" TO AV. N STATION, WALK 3 BLOCKS TO OCEAN PARKWAY. VINCO LAND CO., INC., BUILDERS, 2,634 ATLANTIC AV. TEL. GLENMORE 2500.

SACRIFICE TO QUICK BUYER. One-family house, 7 rooms, bath; 20x150; with garage; just completed; immediate possession; house contains 7 rooms, 2 baths, sleeping porch and front porch; with every modern improvement; very desirable neighborhood; 1 block from school. Apply on premises, 586 Ocean Parkway, or phone Reinhorn, Flatbush 4000.

BEAUTIFUL residence in restricted section; modern, nine rooms, stucco, furnished or unfurnished; 3 baths, 4 sleeping rooms; elegantly furnished, Oriental rugs, &c.; immediate possession; this is not a speculation; best of reasons for selling. Owner, 60 Exeter St., Manhattan Beach.

OPEN FOR INSPECTION ELECTION DAY. 7 Glenada Place, near Decatur.

Three-family house, 2 apartments vacant, all order; easy transit to Manhattan; asking $12,000; terms. David S. Balamut, owner. Brokers protected. 1,463 Fulton St., Brooklyn.

NEWLY built 6 and 7 room cottages; every modern improvement; garage space; glass sun porches; refined neighborhood; price $9,000; block from subway; rent $43 per month carrying expenses. Apply Henry Rockmere, Owner and Builder, 1,518 East 24 St. Telephone 2773 Midwood.

VILLA 6 rooms, bath, all on one floor; near Kings Highway station; cellar, laundry, large attic space, parquet floors; lot 30x100; open fireplace, steam heat; exclusive neighborhood; convey now. Apply 1,809 Richmond. Hill 1437. Price $9,900 cash $1,500.

GLENWOOD ROAD—FLATBUSH. Beautiful detached residence, 11 rooms and bath; 50x100, all improvements, perfect condition; possession at once; $17,500. Inquire 477 Flatbush Av. Mansfield 8899.

OPEN FOR INSPECTION ELECTION DAY. 827 TO 833 BROOKLYN AV., NEAR AV. J. Choice 10-room, bath, brick house, suitable two families; perfect order; asking $10,500; easy terms. H. E. Redman, owner, 1,463 Fulton St. Brokers protected.

FLUSHING—New 7-room house for sale, all modern improvements; streets fully improved; $11,750; $2,000 cash. Operators special, Inc., 170 Broadway, or 1,049 Hyacinth Place, Flushing, New York City.

FOR RENT—One story building, 50x60, light 4 sides; one barn, 22x57; plenty yard space. Jacobs, Flushing & Woodward Avs., Brooklyn.

Queens—For Sale or To Let.

QUALITY-BUILT HOMES, $8,750 to $9,000. One-family houses, 7 rooms, tile bath and kitchen, parquet floors, steam heat, electric light, laundry in cellar; on large lot, size will suit you to inspect these QUALITY-BUILT HOMES and be convinced of their great value. ANNADALE PARK, Queens Boulevard, TITAN ST. and MAPLEROW AV., ELMHURST, L. I. Take Queens Boulevard car to Old Mill Road.

Richmond Borough—For Sale or To Let.

EVELYN LODGE, 25 min. from Wall St. charming all-year residence, costly furnished; excellent chef and service; parlors, porches, lawns, comforts; weekly, $20 per adult. Meals 75 cents; 25 guests; 12 years' management; booklet. 71 Central Av., St. George, S. I. Block from ferry.

SUBURBAN REAL ESTATE

Westchester—For Sale or To Let.

NEW Colonial home at White Plains; eight rooms, large living room, with open fireplace; four light sunny bedrooms, three with hot and cold water; tiled bath, sanitary gas kitchen, hot water heat; all latest improvements; garage; beautiful shaded corner lot high ground; can be seen at any time; easy terms. I Nutgrove St., White Plains. W. D. Davies, 487 Broadway, New York.

AT RYE. California tapestry brick bungalow of 6 rooms and bath; thoroughly modern and complete in every detail; house is 4 years old, best construction, copper leaders, gutters, &c.; price $14,000 for a quick sale. DRUMMOND, 17 West 42d St. Tel. Murray Hill 7325.

TO CLOSE AN ESTATE. AM DIRECTED TO SELL 90 BRUCE AV., YONKERS; 2-STORY, 12-ROOM HOUSE, HARDWOOD FLOORS, HOT WATER HEAT, ELECTRIC LIGHTS; LOT 50x100; IMMEDIATE POSSESSION. F. E. BARNES, 62 WEST 45TH ST., NEW YORK CITY.

SEVEN rooms, bath, fireplace in living room; high ground, large plot; good neighborhood; $15 month until June 1921; property on Grant Terrace, Harbor Heights, Mamaroneck, 40 minutes from Grand Central; take Harlem Election Day, or write Fitch, 105 East 22d St.

PELHAM, 90 Harmon Av., attractive, built day's work; ten sunny rooms, inclosed porch, incinerator; heated garage, trees, large plot, miles fine beaches; 5 minutes from station; all night service; owner on premises Saturday, Sunday and Tuesday.

VERNON PARK, Mt. Vernon, N. Y.—Three elegant bedrooms, sun room and bath, every modern convenience, beautifully finished; $9,500, easy payments. Biltmore Realty Corp., Times Bldg. Phone Bryant 7326-1326.

ATTRACTIVE house, well furnished, 3 baths, electricity, &c.; 116 acres land, barn garage, horses, &c.; $200 month; privilege to purchase for $29,000; location 38 miles from city; immediate possession. Ernest Tribelhorn, 205 West 97th St.

Mount Vernon.

Two-family house, both apartments vacant; large rooms, parquet floors, paneled walls; lot 50x100; price $13,000. Apply at room 612, 131 W. 33th St., Tel. 1231 Bryant.

IF you want to locate in Westchester County I can find you the house at the price you want to pay. Let me know your requirements. Clarence G. Martens, 1,416 Broadway (43th). Tels. Bryant 9191 and 4476.

FOR SALE—Most desirable neighborhood, 8-room house, 2 tile baths, garage; $12,500. 81 Underhill Park, Tuckahoe, N. Y. Take Napolielle, 152 Greenwich St. Phone Cortlandt 852.

BRONXVILLE, 6 ROOMS, $16,500. Two houses, semi-detached, just completed; plot 25x100 each; 10 minutes station. Ervas, Builder. Telephone 572 Bronxville.

NEW ROCHELLE—For sale, stucco, hollow tile, 9-room house; all latest improvements; price very reasonable. Call New Rochelle 4030.

SCARSDALE House, 6 rooms, unfurnished, $150; furnished, $175; possession immediately. Scarsdale 628.

CHESTERFIELD—Six rooms and bath, steam heat, 50x185, all improvements; $4,500; terms. Benjamin Lewis, Crestwood, N. Y.

LOT 86x150, $900, $300 cash; beautiful location, High River Park, Pleasantville; autos, or Wickham cars. Wm. Hoyt Peters, 25 Church St., White Plains.

SUBURBAN REAL ESTATE WANTED.

Westchester—For Sale or To Let.

WANTED, detached frame cottage, eight or ten rooms; two baths; 50x100 plot, with garage; must be reasonable; exclusive West Bronx or South Yonkers. Chas. Gilbert, 156 East 184th St. Phone Fordham 9070.

END full particulars of your property for sale or lease; have buyers for private houses, tenements, loft buildings, garages, stables. Kelly, 643 3d Av.

WANTED—To have private house, west side; pay cash; possession within thirty days; quick action. Coburn, 159 West 73d St.

WANTED—1 to 5 acres, 5 to 7 room house; improvements; commuting distance. O., 223 3d St., Newark.

LARGE apartment house, downtown; new law; residential section. A 1079 Times Harlem.

I HAVE buyers for apartment house; what offered? B 1287 Times Bronx.

FARMS.

Westchester—For Sale or To Let.

IN WESTCHESTER COUNTY, 40 acres; picturesque old farmhouse; one [illegible] from city; immediate possession. Ernest Tribelhorn, 205 West 97th St.

New Jersey—For Sale or To Let.

EQUIPPED FARM, 90 acres, 2 horses, 4 cows, 250 chickens, 2 pigs, full crops, implements; good house, 8 rooms, 5 outbuildings; orchards; high location; near large town; $5,000; terms. Free catalogue. 300 descriptions attractive farms in desirable localities. R. A. Schur, 30 Cortlandt St. Est. 1888.

Miscellaneous—For Sale or To Let.

10% ACRES, 8-ROOM HOUSE, BARN, $8,500. On macadam road, 45 miles from New York, 3 miles from N. J. Central R. R. station; 2 acres woods, rest cultivated; good heavy loam, soil sloping south; fine view; good elevation; no hills; almost no stones; rich farming district, changing to country estates; no agents. Owner, 805, 59 Wall St.

FACTORIES.

Brooklyn.

BROOKLYN FACTORY SPACE. New concrete model building, 8,400 sq. ft. each floor; capacity 200 lbs. to ft. Two particulars address [illegible] H. A. TREDWELL, 61 PARK ROW. Phone Cortlandt 5344.

TO LET FOR BUSINESS

Rate 55 cents on agate line.

BUILDING (rear), four floors and basement; 50x75; main floor, 25x140; main floor suitable for storage of ten cars, with gas station on premises; has 5,000-pound electric elevator; suitable for manufacturing or warehouse; rent whole or part. Tuxedo Auto Tire Exchange, 304 West 54th. Circle 8148.

STUDIO building; will let out first floor, 20x86, now arranged as suite of 4 rooms, 2 baths and kitchenette apartment, to dressmaker, milliner, corsetiere or other high-class but select private business party; one block from 86th St., Lexington Av. express subway station. Phone Lenox 5133.

KLEINERT DESK ROOM, including desk safe, filing cabinet, stenographic and telephone service; newly mahogany furnished office. Room 200, 311 5th Av.

OFFICES TO LET.

Large and small; reasonable rent; light and attractive; opposite Manhattan St. subway station. Inquire Libby's Holding Corp., 9,197 Broadway. Phone Morningside 9064.

ONE-STORY factory for sale; 7,000 square feet, with adjoining three-family House; plot 75x200; easy terms; Long Island City. M. Hess, Inc., 907 Broadway. Telephone Stuyvesant 4200.

FINE light offices, corner 33d St. and Madison Av.; owner would lease for period of years following six months' subletting, 1,300 feet. Apply to Mr. D. M. Griffith, 440 5th Av., New York.

WONDERFUL STUDIO SPACE. 5th Av., southwest corner 36th St., 9th floor; 2,000 square feet. Apply Deane Co., 296 Broadway. Telephone 248 Worth.

46TH ST., 62-64 WEST (GURNEY BUILDING)—ABOUT 1,400 SQUARE FEET ON 7TH FLOOR TO LET; IMMEDIATE POSSESSION; INSPECTION PREMISES.

34 WEST 47TH—Entire floor, beautifully redecorated; excellent business location; owner on premises today. Plaza 2890 before 11.

14TH ST., 156 WEST—Second floor store, 25-foot window front; immediate possession. M. & L. Hess, Inc., 907 Broadway. Stuyvesant 4200.

PART of store and basement, suitable for plumber, steam fitter, repair sewing machines or kindred trades; telephone connection. Electric Shop, 223 West 28th St.

SUBLET—1,140 Broadway, corner 26th St., 7th floor, about 4,000 sq. ft.; all, or in sections of 1,200, 1,500, 950, 750; no manufacturing. Apply on premises.

LOFTS AND OFFICES.

DESIRABLE LOCATIONS — BILTMORE REALTY CORP., TIMES BLDG. PHONES BRYANT 7136—1527.

SHOWROOMS AND OFFICES TO LET, AT 25 AND 27 WEST 36TH ST. INQUIRE S. SIMON, 23 WEST 36TH ST. TELEPHONE FITZROY 2291.

OFFICE, LOFT OR WAREHOUSE, SHOWROOMS; ALL SECTIONS. J. CLARENCE DAVIES, 52 NASSAU ST. JOHN 1171. 61 EAST 42D ST. VANDERBILT 498.

PRIVATE OFFICE, furnished complete with desk, telephone, desk room space, unfurnished; location 108 Park Av., near Grand Central. A 446 Times.

ATTRACTIVE store, 7th Av., at 58th St., suitable florist, hairdresser, lingerie, novelty shop or other high-class retail business. Apply Superintendent, 200 West 58th.

5TH AV.—Will sublet one to four elegantly mahogany furnished offices; telephone and typist privileges optional; best section 5th Av.; moderate rental. Fitzroy 867.

GARAGE, east side, 54th to 70th St., 25x100; 2-story building; will sell or buy. CLARK REALTY CO., 347 Madison Av. Tel. Vanderbilt 1450.

OFFICE 35x15 FEET; SUITABLE FOR STOCK BROKER, DOCTOR OR DENTIST. BROADWAY CHAMBERS, HOTEL BROADWAY AND 70TH ST.

FINE, light loft, 10,500 square feet; sprinkler, heat, watchman and two elevators. F. Hall, Manager, 607 West 43d St. Longacre 298.

THIRD FLOOR of building, Park Av., 137th St.; will alter to suit tenants; size 2,700 feet per floor. Stephens Fuel Co., 230 East 125th St.

APARTMENTS TO LET.

Furnished—East Side.

47TH ST., Near 5th St. (4th Av. Hotel)—2 sunny rooms and bath; furnished; parquet floors; hotel service; $1,000 season.

107TH, 102 EAST (Hotel Laclede)—Two-room suites with bath, $100 and up per month; 3-room suite with bath, $175, including hotel service. Popular price restaurant attached.

307TH (Corner Lexington Av.)—Apartment hotel, exclusively for women; corner suite, two rooms, bath; beautifully furnished; $350 weekly up. Hotel Rutledge.

33D, 34 EAST (Hotel Regent)—Comfortably furnished 2 rooms, bath; $27.50 up; 3 rooms, bath, $30 up.

54TH ST., 128 EAST—For six months or longer, well-furnished apartment, eight rooms; southern and western exposure; three open fireplaces. Phone 5811 Murray Hill. Shown by appointment.

36TH (Near Vanderbilt Hotel)—New 8-room kitchenette, bath, private telephone, suitable for two. Phone Madison Square 8896.

34TH, 9 EAST—Two beautiful rooms, kitchen, bath, telephone, lease; $175 monthly.

46TH, 18 EAST—2 large rooms, kitchenette and bath; unusually decorated. Telephone 6049 Murray Hill.

46TH, 138 EAST—6 exceptionally beautiful rooms, bath; steam heat, hot water.

55TH, 7 EAST—Sublet ideal apartment for two; lease. Supt.

57TH, 24 EAST—Two rooms, bath; lease; gentleman.

58TH, 132 EAST—Two large, comfortable rooms, bath; private entrance; telephone; ample closets; kitchenette; $175. 2:30-5:30.

50TH, 66 EAST (Park Av. Section, The Manhanset)—Suites 3 sunny rooms and bath, housekeeping privileges, to lease; references required; $125 monthly.

63D, 63 EAST—Apartment, furnished, three rooms, bath, single bed, electric, telephone.

63D ST. (corner Madison Av.)—Apartments, beautifully furnished, two rooms, private bath; $45 per room, bath, up. Hotel Ashton.

116TH, 123 EAST—3 and 4 rooms, bath, steam, electricity, elevator service.

A HIGH-CLASS furnished floor, three rooms, bath; kitchenette; Murray Hill section. 344 Lexington Av.

APARTMENTS OF QUALITY.
8 rooms, 2 baths, 86th St. $460
8 rooms, 3 baths, 86th St. $650
5 rooms, 2 baths, Central Park $300
5 rooms, 1 bath, West End Av. $300
and a complete list east side.
EVERETT M. SEIKAS CO.,
4820 Murray Hill.

42D, 228 WEST—Luxuriously furnished bedroom apartments, consisting of parlor, bedroom and bath, $30 to $50 weekly; full hotel service.

43D, 125 WEST (elevator)—Two beautiful rooms, bath; newly decorated; $175 up.

42D, 102 WEST—Skylight and other studios, 2 rooms, bath, shower, &c. Apply premises.

44TH, 236 WEST—Large front living room, bedroom, kitchenette; elevator; central. Supt.

45TH, 241 WEST — New elevator building; cleanliness; furnishings unequaled; 1-2-3 rooms, bath, shower, tiled bathrooms, kitchenettes; unquestionable appliceans; high-est references essential; $65-$135 up monthly. Gerkens, 2696.

47TH, 27 WEST—1-2 rooms, furnished or unfurnished; private bath; kitchenette.

46TH ST., 129 WEST—Two desirable two-room suites to rent at low yearly rate; also few double rooms with bath.

48TH, 62 WEST — Furnished apartment, 2 rooms, bath; very desirable. Apply Lenox.

49TH ST., 22 WEST—Beautifully furnished new apartment, 2 rooms, bath and kitchenette; large and airy; never been occupied; north and south exposure; every convenience; suitable for two adults; immediate possession.

50TH, 69 WEST—Two large rooms, entire floor, kitchenette; telephone; attractively furnished.

50TH, 22 WEST—2 rooms, kitchenette, bath. Call Tuesday or Wednesday. Brennen.

51ST, 248 WEST—Two large rooms, bath and kitchen; remodeled and attractive.

52D ST., 223 (CORNER BROADWAY). Just completed, high-class elevator apartments, furnished or unfurnished; 3 ROOMS AND BATH, $150 UP; maid and valet service; restaurant on premises; references required.

54TH (230 5th Av.)—Elevator apartment, kitchen, bedroom, parlor, bath. See Superintendent.

55TH ST. (corner 7th Av.)—The Regal. A modern elevator apartment, house newly finished; hotel service; rooms and bath, $135 up; references required.

56TH, 50 WEST—Studio apartment, 2 rooms, bath; $150. Phone Circle 3356.

56TH, 208 WEST. (HOTEL THORNDYKE)—VERY ATTRACTIVE TWO AND THREE-ROOM SUITES WITH PRIVATE BATH; FULL HOTEL SERVICE.

57TH, 149 WEST—Modern duplex apartment, nine rooms, three baths, luxuriously furnished; Oriental rugs, fine paintings, Steinway grand piano; lease, season or longer. Clay.

57TH, 140 WEST—Modern elevator apartment house; newly furnished; hotel service; two, three rooms and bath; $110-$200 per month; references required.

57TH, 169 WEST—Front apartment, 1 large sunny room and bath, $100 month. Chimere. Tel. Circle 4026.

57TH, 27 WEST—Beautifully furnished 2-room apartment, bath, kitchenette, elevator. Telephone 5484 Plaza.

58TH ST., 42 WEST—Sublet sunny studio apartment; immediate possession.

67TH, 50 WEST—3 sunny rooms, bath; elevator; ladies preferred; terms moderate.

67TH, 31 WEST—Beautifully arranged for two; $900 monthly. Inquire for Mrs. Wheaton's apt.

APARTMENTS TO LET.

Furnished—East Side.

PARK AV. (in the Seventies)—Eight rooms and three baths, corner duplex apartment, all outside, sunny rooms; fireplace; beautifully furnished; from Nov. 1 to June, and at reduction during Summer if desired. Can be seen at any time by appointment. Telephone Rector 4673.

PARK AV., 57TH ST.
Attractive floor, two large rooms, kitchenette, bath, telephone, large closets, luxuriously furnished; every convenience to refined people; $90 monthly. Apply Mr. Morey, 106 East 57th St. Phone Plaza 645.

PARK AVENUE: IN THE FIFTIES.
Large living room, bedroom, kitchen; high-class, fireproof, elevator building; all outside, sunny rooms. Phone Plaza 8178.

PARK AV., 840 (corner 61st St.)—7 large rooms, 2 baths, handsomely furnished; $5,000; 7 rooms and baths, $4,500; 2 large rooms, kitchenette, $2,400.

PARK AV.—Four rooms and bath, $200; two rooms and bath, $150; unusually attractive, apply Hargis, Studio, 33 West 54th St. Phone 8472 Circle.

PARK AV. (40s)—Seven rooms, 2 baths, 2 master's, 2 servants' bedrooms; all outside; upper floor. Plaza 375. Open Tuesday.

PARK AV., near 54th St.—Two large, sunny rooms; electricity included; piano. B. J., 56 Times.

PARK AV., 19 (Corner 35th)—Sunny, two-room apartment; second floor; references.

PLAZA REALTY CO.,
425 PARK AV. TEL. 691 PLAZA.
As unusual selection of the most exclusive east side apartments and dwellings.
OFFICE OPEN TUESDAY A. M.

8 ROOMS, 3 BATHS, DUPLEX. Upper floor, 3 master's bedrooms; lease for season $8,000. Plaza 375. Open Tuesday.

Furnished—West Side.

10TH, 57 WEST—Decorated apartment, gray and pink; housekeeping; 3 small rooms, bath; elevator, telephone; year's lease; $110.

12TH, 79 WEST—Large studio room, electricity, kitchenette; furnished or unfurnished; references.

16TH ST., 23 WEST—Two college men will share with two gentlemen modern 7-room apartment with all conveniences, including service, phone. Chelsea 6900. Apt. 115.

37TH ST., 53 WEST—Two-room apartment, kitchenette, bath; to lease until April 1 or longer; private telephone, southern exposure; $80 month. Tilgman.

42D, 228 WEST—Luxuriously furnished bedroom apartments, consisting of parlor, bedroom and bath, $30 to $50 weekly; full hotel service.

43D, 125 WEST (elevator)—Two beautiful rooms, bath; newly decorated; $175 up.

42D, 102 WEST—Skylight and other studios, 2 rooms, bath, shower, &c. Apply premises.

44TH, 236 WEST—Large front living room, bedroom, kitchenette; elevator; central. Supt.

45TH, 241 WEST — New elevator building; cleanliness; furnishings unequaled; 1-2-3 rooms, bath, shower, tiled bathrooms, kitchenettes; unquestionable appliceans; highest references essential; $65-$135 up monthly. Gerkens, 2696.

46TH ST., 129 WEST—Two desirable two-room suites to rent at low yearly rate; also few double rooms with bath.

47TH, 62 WEST — Furnished apartment, 2 rooms, bath; very desirable. Apply Lenox.

49TH ST., 22 WEST—Beautifully furnished new apartment, 2 rooms, bath and kitchenette; large and airy; never been occupied; north and south exposure; every convenience; suitable for two adults; immediate possession.

50TH, 69 WEST—Two large rooms, entire floor, kitchenette; telephone; attractively furnished.

50TH, 22 WEST—2 rooms, kitchenette, bath. Call Tuesday or Wednesday. Brennen.

51ST, 248 WEST—Two large rooms, bath and kitchen; remodeled and attractive.

52D ST., 223 (CORNER BROADWAY). Just completed, high-class elevator apartments, furnished or unfurnished; 3 ROOMS AND BATH, $150 UP; maid and valet service; restaurant on premises; references required.

54TH (230 5th Av.)—Elevator apartment, kitchen, bedroom, parlor, bath. See Superintendent.

55TH ST. (corner 7th Av.)—The Regal. A modern elevator apartment, house newly finished; hotel service; rooms and bath, $135 up; references required.

56TH, 50 WEST—Studio apartment, 2 rooms, bath; $150. Phone Circle 3356.

56TH, 208 WEST. (HOTEL THORNDYKE)—VERY ATTRACTIVE TWO AND THREE-ROOM SUITES WITH PRIVATE BATH; FULL HOTEL SERVICE.

57TH, 149 WEST—Modern duplex apartment, nine rooms, three baths, luxuriously furnished; Oriental rugs, fine paintings, Steinway grand piano; lease, season or longer. Clay.

57TH, 140 WEST—Modern elevator apartment house; newly furnished; hotel service; two, three rooms and bath; $110-$200 per month; references required.

57TH, 169 WEST—Front apartment, 1 large sunny room and bath, $100 month. Chimere. Tel. Circle 4026.

57TH, 27 WEST—Beautifully furnished 2-room apartment, bath, kitchenette, elevator. Telephone 5484 Plaza.

58TH ST., 42 WEST—Sublet sunny studio apartment; immediate possession.

67TH, 50 WEST—3 sunny rooms, bath; elevator; ladies preferred; terms moderate.

67TH, 31 WEST—Beautifully arranged for two; $900 monthly. Inquire for Mrs. Wheaton's apt.

APARTMENTS TO LET.

Furnished—West Side.

58TH, 131 WEST—Two large, well-furnished rooms, bath, kitchen. Wahl.

59TH ST., 35 WEST—Three rooms, bath, kitchenette.

60'S—7 rooms, front, elevator, facing park; $300. Columbus 1278, Wednesday.

61ST, 19 WEST (The Pasadena)—Corner Broadway, near elevated and subway, newly decorated; 2, 3, 4 rooms and bath; light, linen, maid service included; rates $35 to $50 weekly; restaurant in building. Phone Columbus 1.

60TH, 22 WEST—High-class 3-room apartment, kitchenette; refined surroundings; references.

70TH ST., 62 WEST—Two desirable rooms and bath, elegantly furnished; rental $125 per month. Apply on premises or L. J. Phillips & Co., 148 West 72d St. Columbus 1833.

70TH, 135 WEST (and 57 West 71st)—Attractive furnished apartments, two rooms, bath, steam, electricity, kitchenette; maid service. Apt. 1-A.

70TH, 127 WEST—Home-like, attractive 2 rooms, bath, kitchenette. Sharot. 3504 Audubon.

70TH, 141 WEST—Handsomely furnished 2 rooms, complete bathroom, well heated.

71ST ST., 225 WEST—5-room apartment in desirable location and building; living room, bedroom, bath, kitchen, light, quiet, and attractively furnished; lease 3 to 11 months; social and business references required. Apt. 62. Telephone Columbus 3097.

71ST, 122 WEST—Beautifully furnished 2 rooms, bath, kitchenette; modern conveniences; seen afternoons. Telephone Columbus 6168. 2-5.

72D, 166 WEST—Apartment of four rooms; large living room, bedroom, dining room, tiled kitchen, ice refrigerator; particularly attractive; alcove shower; rent $70; two bedrooms and required dining room can be furnished as an extra bedroom; apartment is sumptuously furnished; rental $400 monthly; also apartment of two rooms, consisting of bedroom, combination living and dining room, tiled kitchen, ice refrigeration, large bathroom, alcove shower; rental $275 monthly; maid service supplied if desired. Apply to Superintendent on premises. Telephone Columbus 7040.

72D, 212 WEST.
Two rooms, bath and kitchenette, completely furnished; southern exposure; 2 doors from subway express; 1 year lease. St. Marils.

72D ST., WEST—We have a selected list of furnished and unfurnished apartments. Louis F. Dowdney, 247 West 72d St.

73D (near Broadway)—Bachelor will share his furnished apartment with one or two American gentlemen. H 157 Times.

73D WEST—Furniture and year lease of attractive 8-room apartment for sale or rent. Columbus 4663.

73D, 245 WEST—Two rooms, bath, kitchen, sunny, second, front; furnished, unfurnished. Smart, Apt. 3.

73D—6 rooms, 3 baths, new bldg.; season or longer. $300. Columbus 1278, Wednesday.

73D, 156 WEST (Hotel Nobleton)—Several beautiful, furnished two-room suites, with bath; moderate monthly and weekly rates; $100 monthly up; $25 weekly up.

74TH, 251 WEST—One charming little apartment left; living room, bedroom, bath, kitchenette; complete and attractive. Seen 10 to 6 by appointment. Murray Hill 7914.

74TH, 62 WEST—Superbly furnished one and two room apartments; service. Wheeler.

75TH ST., 126 WEST—Completely furnished three rooms and kitchenette, elevator, phone. Apply Superintendent.

75TH, 158 WEST—Two attractive rooms, bath, kitchenette, telephone; leaving city. Supt.

75TH ST., 257 WEST—Small, neat, immaculate suites, single or double rooms. Tel. Columbus 1311.

75TH, 6 WEST—Two rooms, kitchen, bath; 10 min. Reynolds' Columbus 2284./

76TH, 226 WEST—Two rooms, bath, with linen; $135; lease. Lieberknecht.

76TH, 257 WEST—Entire parlor floor, suitable for doctor or studio.

76TH ST., 30 WEST—Bachelor apartments, exclusive; high-class house, beautifully furnished; maid service; $40 and up.

76TH, 246 (West End Av.)—Luxuriously furnished two rooms; high class; $175 monthly. Lease.

77TH ST., 325 WEST—Overlooking Hudson River, new 9-story elevator apartment house, just completed; 3 and 4 rooms, tiled kitchens, refrigerators, 2 baths; exceptional trim and furnishings; rent $250 monthly up. Agent on premises or Zittel, Broadway and 79th St. Schuyler 9700.

78TH ST., 250 WEST—Contents and lease owner's 9-room apartment; Nov. 1; rental $1,200; contents $1,400 quick action. Apt. 3. E. F.

79TH ST., WEST—Exclusive, exquisitely furnished three rooms, kitchenette, bath; ideal for bachelor or couple; long lease; attractive rental. 2321 Schuyler, mornings, for appointment.

79TH ST., (near Broadway)—Entire floor; open fireplaces; beautifully furnished. Schuyler 7900.

81ST ST. Columbus Av.—Apartments, beautifully furnished, 2 and three rooms, bath; $150 per month up. Hotel Colonial.

82D, 70 WEST—Two large rooms, kitchenette, bath, roof garden, overlooking Park; telephone; steam heat; high-class, remodeled house.

84TH, 330 WEST—Handsomely furnished 3-room suite, kitchen; $130; lease. Schuyler 3810.

86TH, 200 WEST (Apt. 71)—Exceptionally well-furnished 7 large light rooms, in exclusive elevator apartment house; piano and Victrola. Telephone Schuyler 5200.

86TH, 209 WEST—Delightful 1-room, bath hotel apartment; hotel service, restaurant. Apply 12F.

86TH, 309 WEST—Exceptional 2-room, bath, hotel apartment; service, restaurant. Apply 12F.

86TH, 200 WEST—Well appointed 7-room front apartment 61. Schuyler 6200.

86TH, 200 WEST—Well appointed, seven-room, front apartment 61. Schuyler 6200.

86TH, 200 WEST—Immaculate, five rooms, sunny, front. Apartment 73. Schuyler 5200.

87TH, 343 WEST—Pleasant, large suite, parlor, bedroom, dining room, kitchen, private bath; service; $225; reference.

87TH, 203 WEST—Charming 6-room apartment, telephone, electricity; $185; adults. Panthen.

87TH, 307 WEST—Private house, desk, two rooms, bath, kitchen; $65-$110.

88TH, 175 WEST—Three beautiful rooms and bath; piano, electricity, fireplaces; maid service, housekeeping.

88TH ST.—6 rooms, 2 baths, new bldg, season or longer; $300. Col. 1278, Wednesday.

88TH, 305 WEST—Beautiful parlor floor, 3 enormous rooms, bath; $100. Schuyler 6200.

89'S—Six rooms, front apartment, newly decorated; piano; immediate possession; $250; would sell furniture, lease. Key at 745 West End Av. Phone Riverside 8006.

93D ST., 310 WEST—Refined couple will share higher class furnished 7 rooms, 2 baths; $100. Apt. 4, Schuyler.

93D, 64 WEST—Three rooms, mahogany throughout, piano, real kitchen, modern. Milbing.

98D, 300 WEST—Large, handsomely furnished one room, private bath apartment; $100.

98D, 146 WEST—Handsome suite, 2 large rooms, bath; complete service; references.

98TH, 139 WEST—Newly remodeled, entire floor of 3 exceptionally large rooms, beautifully furnished in solid mahogany; tiled bath, parquet floors, tiled kitchen and bath; subway, block, and "L"; southern exposure; $175 monthly.

98TH subway (745 West End Av.)—Two rooms, kitchenette; overlooking Hudson; $85.

97TH, 316 WEST (near Riverside)—Seven light, attractively furnished rooms, piano, phone; $225; immediate possession. Weber, Riverside 8756.

97TH ST., 310 WEST—5-room beautifully furnished up-to-date apartment; immediate possession. Apt. 56.

97TH, West End Av., 757—Two rooms, bath, kitchenette; second floor; residence.

97TH, 306 WEST—Six large, light rooms; elevator; excellent transit facilities; $106.

97TH ST., 229 WEST, Apt. 6C—Six rooms, two baths, front; high class.

98TH, 254 WEST—Two outside rooms, connecting or separate; next bathroom; well furnished; private family; business couples, gentlemen; references. Apt. 6.

107TH, 250 WEST—Completely furnished apartment of six very attractive, large, outside rooms; modern elevator building. Apartment 61.

110TH (B'way)—One or two months, beautifully furnished, comfortable seven-room apartment; baby grand piano; $300. Cathedral 5825.

111TH ST.—Ten rooms, 3 baths; corner apartment. Telephone Cathedral 3907.

112TH (B'way)—Attractive four-room apartment; elevator; $210. Cathedral 5825.

112TH, 500 WEST—Front apartment, 3 bedrooms; $180. Short period. Avalon.

116TH, 246 WEST—Apartment, 2 rooms and bath; rent $1,000.

116TH, 125 WEST—Very choice 5 rooms; overlooking Columbia; positively unequaled at $45 until October, $150 July. Lyons.

APARTMENTS TO LET.

Furnished—West Side.

115TH, (570 Manhattan Av.)—High-class 3 rooms, kitchen, elevator; sunny; $100.

115TH, 610 WEST—Artistically furnished 3 rooms, bath, kitchenette; $175.

116TH, 416 WEST—2 rooms, kitchen privileges, immaculate, electricity; business couple or gentlemen; private family; reasonable. Apartment 42.

115TH, 210 WEST—HOTEL CECIL. Attractive one and two-room apartments, with or without bath; special weekly rates; full hotel service.

117TH (Broadway)—Clean, cozy furnished apartment, five rooms. 3,415 Broadway. Apt. 4-A.

142D, 601 WEST—Attractive, beautifully furnished four-room elevator apartment; piano, phone, shower, electricity. Apt. 16.

145TH, 562 WEST—Apartment $1 apartment and furniture; 7 rooms; bargain; lease.

145TH, 601 WEST—4-5-room furnished apartments; all conveniences; elevator. Superintendent.

155TH, 570 WEST—Attractive four room apartment; lease to Oct. 1, 1921. Shall Tuesday, 11 to 4, Apt. 61.

156TH, 601 WEST—First class apartment house, 4 or 5 rooms, bath, completely furnished; southern exposure, overlooking Hudson; convenient to bus and sub; lease. Inquire Superintendent.

APARTMENTS, furnished, long, short subupward; all sizes in select buildings only; $300 and upward; free expert information service. Wiesbiite Gray, 200 West 72d. Columbus 8974.

ATTRACTIVELY FURNISHED

apartments for immediate possession; sitting room, 2 beds and bath, $140; 4 months sitting room, 2 bedrooms and bath, $174; 4 months; sitting room, 2 bedrooms, kitchen and bath, $250 to $300 a month; complete hotel service, maid service, gas and electricity included; in the heart of the residential section of New York City; restaurant in building.

HOTEL SCHUYLER ARMS,

305-311 West 96th St. Phone Riverside 8160.

ATTRACTIVELY furnished 2-3-room suites, kitchen; Columbia University. Telephone Morningside 970.

ATTRACTIVE 8 rooms, 2 baths. Phone Cathedral 7150.

West Side.

65TH ST., 4 EAST—First-floor front; private family; suitable for gentleman; references required.

67TH ST., 76 EAST—Large front room, kitchenette privileges; telephone; $14.

67TH ST., 328 WEST—Unusual opportunity for beautiful rooms, 2 rooms, five baths; Park Av.; $150. Park Realty Co., 503 Park Av. Plaza 2040.

ATTRACTIVE room, private bath; business woman preferred. Phone Rhinelander 4820.

CRESTON AV., 2,276 (Apt. 1 B)—New bedding and furnishings; large front room, adjoining bath; with or without board; use of telephone; board optional; reasonable.

DESIRABLE two-room apartments, $12; to $200. Park Realty Co., 503 Park Av. Plaza 2040.

IRVING PLACE, 75—Front private bath; single room; gentleman preferred.

LARGE light bedroom with adjoining living room; light housekeeping privileges; desirable for business couple; references. B 235 Times.

LARGE, attractively furnished room and good bath; private home; references. Murray Hill 4241.

LEXINGTON AV., 2,275 (cor. subway)—Beautifully furnished parlor, bedroom, bath, kitchenette; central; private; homelike; sunny. Vanderbilt 7054. McGregor.

MADISON AV., 1,183 (86th St.)—For business woman or gentleman, a charming, sunny outside room; convenient lavatory; in private apartment of refined family; references; breakfast; permanent guest; references fifth floor room. Telephone Lenox 1472.

MADISON AV., 273 (near 40th St.)—Parlor, bedroom, kitchenette and bath, elegantly furnished, with maid service; $300 per month. Inquire superintendent.

MADISON AV., 1,000 (near 59th St.)—Furnished or unfurnished, elegant, sunny front room, thoroughly clean and home-like.

MADISON AV., 416—1 room and bath; elevator service, telephone. Corbiere.

West Side.

9TH ST., 11 WEST—Large room, private bath, steam; business people; reference.

9TH AV., 586 (Cor. 42d St.)—Large furnished front room, with piano, in private family.

10TH ST., 36 WEST—Attractive two-room suite; independent entrance; kitchen privileges. Seen 2-5, 7-9 P. M. tomorrow.

10TH, 51 WEST—Single, double; private bath; desirable studio; comfortable; good service.

47TH, 166 WEST (Raleigh Hall)—Residence for men; attractively furnished rooms, with and without baths or showers; writing, smoking, lounge; billiard rooms.

50TH, 236 WEST (Claridge Apts.)—Exceptional; $11 per week. Circle 6084.

51ST, 311 EAST—Gentleman's room or suite; residence of art collector.

56TH, 316 WEST—Room, kitchen privilege. Doyle.

57TH, 37 WEST—Attractive large, sunny rooms; private baths; convenient location; refurnished, newly decorated.

58TH ST., and Central Park West—Prominent dentist will sublet to physician large room; terminals and service; finest location in city. Phone Columbus 2800.

58TH, 151 WEST—Parlor, bedroom, with French family, gentleman, $12. Vincent.

59TH, 31 WEST—Large, sunny, comfortably furnished room; quiet house; gentlemen only.

59TH, 37 WEST—Parlor and bedroom completely, beautifully furnished, overlooking park; reasonable, gentleman only. Columbus 6084.

59TH, 42 WEST—High-class double and single rooms; refined surroundings; references.

59TH, 125 WEST—Back parlor, private bath; unfurnished or furnished; no service.

59TH, 135 WEST—Select house, double, single, two rooms; bath, electricity; cleanliness.

59TH, 138 WEST—Attractive, sunny, medium rooms; gentlemen; references.

59TH, 161 WEST—Parlor, bedroom, bachelor's quarters; couple; kitchen privileges, phone. Clark.

59TH, 37 WEST—Newly, comfortably furnished rooms; privacy; gentlemen. Main-stay.

59TH, 320 WEST—Large front room, second floor; bath, kitchenette privileges; reasonable.

59TH, 40 WEST—Small skylight room on top floor; electricity; references.

59TH ST., 31 WEST—Two rooms for four, with or without board.

97TH ST., 316 WEST—Attractively furnished, large, outside, corner front room; private home; bath, fireplace. Apt. 41.

98TH, 146 WEST—Comfortably furnished front basement, bath, steam heated, service; references.

99TH, 27 WEST—Elegant parlor, piano, steam heat; apartment home comforts.

101ST ST., 207 WEST—Desirable room and board.

99TH ST., 251 WEST—High-class room, bath adjoining; couple. Apt. 5N.

99TH, 31 WEST—Large sunny front room, lavatory, adjoining bath; small room.

99TH, 251 WEST (Corner Broadway)—Front room; high-class, elevator. 5 north.

99TH, 25 WEST—Large, beautiful room, private bath, electricity, large closet; private house; 1-2 gentlemen; references.

97TH (near West End)—Charmingly furnished room, private apartment. Phone Riverside 391.

97TH, 316 WEST—Clean room; running water; family; near Riverside; $12; references. Brown.

97TH ST., 243 WEST—Large room, nicely furnished, two floors, running water, all conveniences. Apt. 4W.

101ST, 160 WEST—Parlor, bedroom and bath; kitchen privileges. Apt. 23.

102D, 316 WEST—Large, handsome room, fronting corner Broadway; gentlemen only. Oliver.

102D, 316 WEST—1, 2, 3 rooms; bachelors who appreciate refined surroundings.

104TH, 56 WEST—Attractive front suite, adjoining bath; desirable location. Sloop.

104TH, 132 WEST—Room, private family; top floor, west, $6; gentleman.

106TH, 206 WEST—Attractive double front rooms; elevator; subway; references. Apt. 41.

106TH, 207 WEST—Large, attractive room; high-class apartment; gentlemen. Phone Academy 4648.

109TH, 308 WEST—Through floor, two large connecting rooms, private bath, dressing room; all conveniences; good location.

109TH, 308 WEST—Single room, neatly furnished, near subway; gentlemen; reasonable.

109TH, 229 WEST—Attractive room adjoining bath; elevator apriment; private family. Pfetzsch.

110TH ST., 11 Block Broadway Subway)—Room with private bath; $12.50. Cathedral 7205.

110TH, 509 WEST—Two attractive sunny front rooms with gentleman; bath; exclusive; reasonable; real home. Apt. B.

110TH, 606 WEST—Very desirable room for gentleman; private Christian family. Sundays, evenings. Apt. 54.

112TH (Broadway)—Attractive outside room, adjoining bath. 7038 Cathedral. Apt. 8 D.

113TH, 536 WEST—Comfortable furnished room, twin beds, lavatory; gentlemen.

113TH, 538 WEST—Large front room, suitable for couple.

114TH, 611 WEST (Apt. 2)—Comfortable room; private family; gentleman only; references.

114TH, 500 WEST—Attractive front suite, bath; two gentlemen. Leon.

115TH, 412 WEST—Two pleasant rooms, separate, together; hot, cold water; $6; privacy, cleanliness. Manning, Cathedral 7152.

115TH, 419 WEST—Large, sunny front room, well furnished, suitable for two; elevator; gentlemen only. Apt. 32.

118TH, 450 WEST—Attractive double outside front room, lady wishes share room with lady; cooking privileges. Apt. 56.

122D, 416 WEST (Near Columbia)—Large room, two windows, overlooking Morningside Park; two business women; $16. Apartment 32.

122D, 540 WEST (Apt. 23)—Comfortable room in private apartment; all conveniences.

123D ST., 547 WEST—Sunny front room, elevator. Apartment 12.

137TH, 606 WEST (Apt. 3B)—Clean, comfortable room to refined couple.

149TH ST., 502 WEST—Neatly furnished room; suitable two. Apt. 3.

149TH, 502 WEST (Apt. 2B)—Exceptionally comfortable room, adjoining bath; conveniences; no other roomers; gentlemen; $10. Audubon 4252.

144TH ST., 502 WEST (APT. 32)—ELEGANT ROOM; MODERN.

145TH, 353 WEST (corner St. Nicholas Av.)—Double corner room, elevator. Robins.

147TH, 604 WEST (Apt. 54)—Room, outside, convenient location; private family; $8.

147TH ST., 546 WEST—Large, elegantly furnished room; elevator apartment. Cushing, Apt. 3D.

148TH ST., WEST (Near Broadway)—Well furnished room in elevator apartment, use of bath, shower; no other roomers; responsible business man only; $40 per month. Inquire Audubon 1570. Apartment 53.

148TH—Comfortable, attractive room, hot, cold water; private family; reference; 600 Broadway, Apt. 6N.

149TH (8,000 Broadway), Apt. 3C)—Suite for one, two, facing Hudson; piano; conveniences; private family; reasonable. Call evenings.

150TH ST., WEST—Very nicely furnished room; modern elevator apartment; home comforts, for one or two. Audubon 3801.

151ST, 504 WEST—Newly furnished front parlor and back; elevator, kitchen privileges; also bachelor's. Apt. 1B.

151ST, 506 WEST—Double room, $15; connecting, $21; kitchen privileges; elevator. Richards.

151ST, 512 WEST—Heated room, adjoining bath, electricity; telephone; $7. Apt. 2 W.

151ST, 531 WEST—Attractive, large front room; all conveniences; private family; gentleman.

152ND, 536 WEST—Quiet, sunny, separate front suite; electricity; gentleman; $12. Superintendent.

152ND, 600 WEST—Large furnished room, elevator apartment, for one or two gentlemen; $16 weekly. Phone 6700 Wadsworth.

152ND, 631 WEST—Christian couple, corner apartment, first floor front room; gentleman. Apt. 1.

152ND ST., WEST (139 Wadsworth Av., Apt. 53)—Comfortable room with Christian family.

154TH, 607 WEST (2E)—Large, comfortably furnished room, all conveniences; gentleman; reasonable.

154TH, 611 WEST—Attractive furnished room, suitable for two gentlemen; use of bath; $12 each.

154TH, 611 WEST—Beautiful, sunny, front room, twin beds; also single room; gentlemen; references.

154TH, 611 WEST—Large, sunny, front room, private bath; gentleman; reference.

154TH, 611 WEST—Large, sunny, front room, private bath, electricity, steam, gentlemen; references.

157TH, 611 WEST—Parlor, bedroom, bachelor's quarters; couple; kitchen privileges, phone. Clark.

157TH, 37 WEST—Newly, comfortably furnished rooms; privacy; gentlemen. Main-stay.

157TH, 320 WEST—Large front room, second floor; bath, kitchenette privileges; reasonable.

157TH, 40 WEST—Small skylight room on top floor; electricity; references.

157TH ST., 31 WEST—Two rooms for four, with or without board.

157TH ST., 316 WEST—Attractively furnished, large, outside, corner front room; private home; bath, fireplace. Apt. 41.

157TH, 146 WEST—Comfortably furnished front basement, bath, steam heated, service; references.

157TH, 37 WEST—Elegant parlor, piano, steam heat; apartment home comforts.

157TH ST., 207 WEST—Desirable room and board.

157TH ST., 251 WEST—High-class room, bath adjoining; couple. Apt. 5N.

157TH, 31 WEST—Large sunny front room, lavatory, adjoining bath; small room.

157TH, 251 WEST (Corner Broadway)—Front room; high-class, elevator. 5 north.

157TH, 25 WEST—Large, beautiful room, private bath, electricity, large closet; private house; 1-2 gentlemen; references.

157TH (near West End)—Charmingly furnished room, private apartment. Phone Riverside 391.

157TH, 316 WEST—Clean room; running water; family; near Riverside; $12; references. Brown.

157TH ST., 243 WEST—Large room, nicely furnished, two floors, running water, all conveniences. Apt. 4W.

161ST, 160 WEST—Parlor, bedroom and bath; kitchen privileges. Apt. 23.

162D, 316 WEST—1, 2, 3 rooms; bachelors who appreciate refined surroundings.

162D, 316 WEST—Large, handsome room, fronting corner Broadway; gentlemen only. Oliver.

162D, 316 WEST—1, 2, 3 rooms; bachelors who appreciate refined surroundings.

164TH, 56 WEST—Attractive front suite, adjoining bath; desirable location. Sloop.

164TH, 132 WEST—Room, private family; top floor, west, $6; gentleman.

166TH, 206 WEST—Attractive double front rooms; elevator; subway; references. Apt. 41.

166TH, 207 WEST—Large, attractive room; high-class apartment; gentlemen. Phone Academy 4648.

169TH, 308 WEST—Through floor, two large connecting rooms, private bath, dressing room; all conveniences; good location.

169TH, 308 WEST—Single room, neatly furnished, near subway; gentlemen; reasonable.

169TH, 229 WEST—Attractive room adjoining bath; elevator apriment; private family. Pfetzsch.

170TH ST., 11 Block Broadway Subway)—Room with private bath; $12.50. Cathedral 7205.

170TH, 509 WEST—Two attractive sunny front rooms with gentleman; bath; exclusive; reasonable; real home. Apt. B.

170TH, 606 WEST—Very desirable room for gentleman; private Christian family. Sundays, evenings. Apt. 54.

172D (Broadway)—Attractive outside room, adjoining bath. 7038 Cathedral. Apt. 8 D.

173TH, 536 WEST—Comfortable furnished room, twin beds, lavatory; gentlemen.

173TH, 538 WEST—Large front room, suitable for couple.

174TH, 611 WEST (Apt. 2)—Comfortable room; private family; gentleman only; references.

174TH, 500 WEST—Attractive front suite, bath; two gentlemen. Leon.

175TH, 412 WEST—Two pleasant rooms, separate, together; hot, cold water; $6; privacy, cleanliness. Manning, Cathedral 7152.

175TH, 419 WEST—Large, sunny front room, well furnished, suitable for two; elevator; gentlemen only. Apt. 32.

178TH, 450 WEST—Attractive double outside front room, lady wishes share room with lady; cooking privileges. Apt. 56.

182D, 416 WEST (Near Columbia)—Large room, two windows, overlooking Morningside Park; two business women; $16. Apartment 32.

182D, 540 WEST (Apt. 23)—Comfortable room in private apartment; all conveniences.

183D ST., 547 WEST—Sunny front room, elevator. Apartment 12.

187TH, 606 WEST (Apt. 3B)—Clean, comfortable room to refined couple.

189TH ST., 502 WEST—Neatly furnished room; suitable two. Apt. 3.

189TH, 502 WEST (Apt. 2B)—Exceptionally comfortable room, adjoining bath; conveniences; no other roomers; gentlemen; $10. Audubon 4252.

190TH ST., 502 WEST (APT. 32)—ELEGANT ROOM; MODERN.

191ST, 353 WEST (corner St. Nicholas Av.)—Double corner room, elevator. Robins.

192D, 540 WEST (Apt. 23)—Comfortable room in private apartment; all conveniences.

193D ST., 547 WEST—Sunny front room, elevator. Apartment 12.

197TH, 606 WEST (Apt. 3B)—Clean, comfortable room to refined couple.

199TH ST., 502 WEST—Neatly furnished room; suitable two. Apt. 3.

199TH, 502 WEST (Apt. 2B)—Exceptionally comfortable room, adjoining bath; conveniences; no other roomers; gentlemen; $10. Audubon 4252.

200TH ST., 502 WEST (APT. 32)—ELEGANT ROOM; MODERN.

201ST, 353 WEST (corner St. Nicholas Av.)—Double corner room, elevator. Robins.

202D, 540 WEST (Apt. 23)—Comfortable room in private apartment; all conveniences.

203D ST., 547 WEST—Sunny front room, elevator. Apartment 12.

207TH, 606 WEST (Apt. 3B)—Clean, comfortable room to refined couple.

209TH ST., 502 WEST—Neatly furnished room; suitable two. Apt. 3.

209TH, 502 WEST (Apt. 2B)—Exceptionally comfortable room, adjoining bath; conveniences; no other roomers; gentlemen; $10. Audubon 4252.

210TH ST., 502 WEST (APT. 32)—ELEGANT ROOM; MODERN.

211TH, 353 WEST (corner St. Nicholas Av.)—Double corner room, elevator. Robins.

212D, 540 WEST (Apt. 23)—Comfortable room in private apartment; all conveniences.

213D ST., 547 WEST—Sunny front room, elevator. Apartment 12.

217TH, 606 WEST (Apt. 3B)—Clean, comfortable room to refined couple.

219TH ST., 502 WEST—Neatly furnished room; suitable two. Apt. 3.

219TH, 502 WEST (Apt. 2B)—Exceptionally comfortable room, adjoining bath; conveniences; no other roomers; gentlemen; $10. Audubon 4252.

220TH ST., 502 WEST (APT. 32)—ELEGANT ROOM; MODERN.

221ST, 353 WEST (corner St. Nicholas Av.)—Double corner room, elevator. Robins.

222D, 540 WEST (Apt. 23)—Comfortable room in private apartment; all conveniences.

223D ST., 547 WEST—Sunny front room, elevator. Apartment 12.

227TH, 606 WEST (Apt. 3B)—Clean, comfortable room to refined couple.

229TH ST., 502 WEST—Neatly furnished room; suitable two. Apt. 3.

229TH, 502 WEST (Apt. 2B)—Exceptionally comfortable room, adjoining bath; conveniences; no other roomers; gentlemen; $10. Audubon 4252.

230TH ST., 502 WEST (APT. 32)—ELEGANT ROOM; MODERN.

231ST, 353 WEST (corner St. Nicholas Av.)—Double corner room, elevator. Robins.

232D, 540 WEST (Apt. 23)—Comfortable room in private apartment; all conveniences.

233D ST., 547 WEST—Sunny front room, elevator. Apartment 12.

237TH, 606 WEST (Apt. 3B)—Clean, comfortable room to refined couple.

239TH ST., 502 WEST—Neatly furnished room; suitable two. Apt. 3.

239TH, 502 WEST (Apt. 2B)—Exceptionally comfortable room, adjoining bath; conveniences; no other roomers; gentlemen; $10. Audubon 4252.

240TH ST., 502 WEST (APT. 32)—ELEGANT ROOM; MODERN.

241ST, 353 WEST (corner St. Nicholas Av.)—Double corner room, elevator. Robins.

242D, 540 WEST (Apt. 23)—Comfortable room in private apartment; all conveniences.

243D ST., 547 WEST—Sunny front room, elevator. Apartment 12.

247TH, 606 WEST (Apt. 3B)—Clean, comfortable room to refined couple.

249TH ST., 502 WEST—Neatly furnished room; suitable two. Apt. 3.

249TH, 502 WEST (Apt. 2B)—Exceptionally comfortable room, adjoining bath; conveniences; no other roomers; gentlemen; $10. Audubon 4252.

250TH ST., 502 WEST (APT. 32)—ELEGANT ROOM; MODERN.

251ST, 353 WEST (corner St. Nicholas Av.)—Double corner room, elevator. Robins.

252D, 540 WEST (Apt. 23)—Comfortable room in private apartment; all conveniences.

253D ST., 547 WEST—Sunny front room, elevator. Apartment 12.

257TH, 606 WEST (Apt. 3B)—Clean, comfortable room to refined couple.

259TH ST., 502 WEST—Neatly furnished room; suitable two. Apt. 3.

259TH, 502 WEST (Apt. 2B)—Exceptionally comfortable room, adjoining bath; conveniences; no other roomers; gentlemen; $10. Audubon 4252.

260TH ST., 502 WEST (APT. 32)—ELEGANT ROOM; MODERN.

261ST, 353 WEST (corner St. Nicholas Av.)—Double corner room, elevator. Robins.

262D, 540 WEST (Apt. 23)—Comfortable room in private apartment; all conveniences.

263D ST., 547 WEST—Sunny front room, elevator. Apartment 12.

267TH, 606 WEST (Apt. 3B)—Clean, comfortable room to refined couple.

269TH ST., 502 WEST—Neatly furnished room; suitable two. Apt. 3.

269TH, 502 WEST (Apt. 2B)—Exceptionally comfortable room, adjoining bath; conveniences; no other roomers; gentlemen; $10. Audubon 4252.

270TH ST., 502 WEST (APT. 32)—ELEGANT ROOM; MODERN.

271ST, 353 WEST (corner St. Nicholas Av.)—Double corner room, elevator. Robins.

272D, 540 WEST (Apt. 23)—Comfortable room in private apartment; all conveniences.

273D ST., 547 WEST—Sunny front room, elevator. Apartment 12.

277TH, 606 WEST (Apt. 3B)—Clean, comfortable room to refined couple.

279TH ST., 502 WEST—Neatly furnished room; suitable two. Apt. 3.

279TH, 502 WEST (Apt. 2B)—Exceptionally comfortable room, adjoining bath; conveniences; no other roomers; gentlemen; $10. Audubon 4252.

280TH ST., 502 WEST (APT. 32)—ELEGANT ROOM; MODERN.

281ST, 353 WEST (corner St. Nicholas Av.)—Double corner room, elevator. Robins.

282D, 540 WEST (Apt. 23)—Comfortable room in private apartment; all conveniences.

283D ST., 547 WEST—Sunny front room, elevator. Apartment 12.

287TH, 606 WEST (Apt. 3B)—Clean, comfortable room to refined couple.

289TH ST., 502 WEST—Neatly furnished room; suitable two. Apt. 3.

289TH, 502 WEST (Apt. 2B)—Exceptionally comfortable room, adjoining bath; conveniences; no other roomers; gentlemen; $10. Audubon 4252.

290TH ST., 502 WEST (APT. 32)—ELEGANT ROOM; MODERN.

291ST, 353 WEST (corner St. Nicholas Av.)—Double corner room, elevator. Robins.

292D, 540 WEST (Apt. 23)—Comfortable room in private apartment; all conveniences.

293D ST., 547 WEST—Sunny front room, elevator. Apartment 12.

297TH, 606 WEST (Apt. 3B)—Clean, comfortable room to refined couple.

299TH ST., 502 WEST—Neatly furnished room; suitable two. Apt. 3.

299TH, 502 WEST (Apt. 2B)—Exceptionally comfortable room, adjoining bath; conveniences; no other roomers; gentlemen; $10. Audubon 4252.

300TH ST., 502 WEST (APT. 32)—ELEGANT ROOM; MODERN.

301ST, 353 WEST (corner St. Nicholas Av.)—Double corner room, elevator. Robins.

302D, 540 WEST (Apt. 23)—Comfortable room in private apartment; all conveniences.

303D ST., 547 WEST—Sunny front room, elevator. Apartment 12.

307TH, 606 WEST (Apt. 3B)—Clean, comfortable room to refined couple.

309TH ST., 502 WEST—Neatly furnished room; suitable two. Apt. 3.

309TH, 502 WEST (Apt. 2B)—Exceptionally comfortable room, adjoining bath; conveniences; no other roomers; gentlemen; $10. Audubon 4252.

310TH ST., 502 WEST (APT. 32)—ELEGANT ROOM; MODERN.

311ST, 353 WEST (corner St. Nicholas Av.)—Double corner room, elevator. Robins.

312D, 540 WEST (Apt. 23)—Comfortable room in private apartment; all conveniences.

313D ST., 547 WEST—Sunny front room, elevator. Apartment 12.

317TH, 606 WEST (Apt. 3B)—Clean, comfortable room to refined couple.

319TH ST., 502 WEST—Neatly furnished room; suitable two. Apt. 3.

319TH, 502 WEST (Apt. 2B)—Exceptionally comfortable room, adjoining bath; conveniences; no other roomers; gentlemen; $10. Audubon 4252.

320TH ST., 502 WEST (APT. 32)—ELEGANT ROOM; MODERN.

321ST, 353 WEST (corner St. Nicholas Av.)—Double corner room, elevator. Robins.

322D, 540 WEST (Apt. 23)—Comfortable room in private apartment; all conveniences.

323D ST., 547 WEST—Sunny front room, elevator. Apartment 12.

327TH, 606 WEST (Apt. 3B)—Clean, comfortable room to refined couple.

329TH ST., 502 WEST—Neatly furnished room; suitable two. Apt. 3.

329TH, 502 WEST (Apt. 2B)—Exceptionally comfortable room, adjoining bath; conveniences; no other roomers; gentlemen; $10. Audubon 4252.

330TH ST., 502 WEST (APT. 32)—ELEGANT ROOM; MODERN.

331ST, 353 WEST (corner St. Nicholas Av.)—Double corner room, elevator. Robins.

332D, 540 WEST (Apt. 23)—Comfortable room in private apartment; all conveniences.

333D ST., 547 WEST—Sunny front room, elevator. Apartment 12.

337TH, 606 WEST (Apt. 3B)—Clean, comfortable room to refined couple.

339TH ST., 502 WEST—Neatly furnished room; suitable two. Apt. 3.

339TH, 502 WEST (Apt. 2B)—Exceptionally comfortable room, adjoining bath; conveniences; no other roomers; gentlemen; $10. Audubon 4252.

340TH ST., 502 WEST (APT. 32)—ELEGANT ROOM; MODERN.

341ST, 353 WEST (corner St. Nicholas Av.)—Double corner room, elevator. Robins.

342D, 540 WEST (Apt. 23)—Comfortable room in private apartment; all conveniences.

343D ST., 547 WEST—Sunny front room, elevator. Apartment 12.

347TH, 606 WEST (Apt. 3B)—Clean, comfortable room to refined couple.

349TH ST., 502 WEST—Neatly furnished room; suitable two. Apt. 3.

349TH, 502 WEST (Apt. 2B)—Exceptionally comfortable room, adjoining bath; conveniences; no other roomers; gentlemen; $10. Audubon 4252.

350TH ST., 502 WEST (APT. 32)—ELEGANT ROOM; MODERN.

351ST, 353 WEST (corner St. Nicholas Av.)—Double corner room, elevator. Robins.

352D, 540 WEST (Apt. 23)—Comfortable room in private apartment; all conveniences.

353D ST., 547 WEST—Sunny front room, elevator. Apartment 12.

357TH, 606 WEST (Apt. 3B)—Clean, comfortable room to refined couple.

359TH ST., 502 WEST—Neatly furnished room; suitable two. Apt. 3.

359TH, 502 WEST (Apt. 2B)—Exceptionally comfortable room, adjoining bath; conveniences; no other roomers; gentlemen; $10. Audubon 4252.

360TH ST., 502 WEST (APT. 32)—ELEGANT ROOM; MODERN.

361ST, 353 WEST (corner St. Nicholas Av.)—Double corner room, elevator. Robins.

362D, 540 WEST (Apt. 23)—Comfortable room in private apartment; all conveniences.

363D ST., 547 WEST—Sunny front room, elevator. Apartment 12.

367TH, 606 WEST (Apt. 3B)—Clean, comfortable room to refined couple.

369TH ST., 502 WEST—Neatly furnished room; suitable two. Apt. 3.

369TH, 502 WEST (Apt. 2B)—Exceptionally comfortable room, adjoining bath; conveniences; no other roomers; gentlemen; $10. Audubon 4252.

370TH ST., 502 WEST (APT. 32)—ELEGANT ROOM; MODERN.

371ST, 353 WEST (corner St. Nicholas Av.)—Double corner room, elevator. Robins.

372D, 540 WEST (Apt. 23)—Comfortable room in private apartment; all conveniences.

373D ST., 547 WEST—Sunny front room, elevator. Apartment 12.

377TH, 606 WEST (Apt. 3B)—Clean, comfortable room to refined couple.

379TH ST., 502 WEST—Neatly furnished room; suitable two. Apt. 3.

379TH, 502 WEST (Apt. 2B)—Exceptionally comfortable room, adjoining bath; conveniences; no other roomers; gentlemen; $10. Audubon 4252.

380TH ST., 502 WEST (APT. 32)—ELEGANT ROOM; MODERN.

381ST, 353 WEST (corner St. Nicholas Av.)—Double corner room, elevator. Robins.

382D, 540 WEST (Apt. 23)—Comfortable room in private apartment; all conveniences.

383D ST., 547 WEST—Sunny front room, elevator. Apartment 12.

387TH, 606 WEST (Apt. 3B)—Clean, comfortable room to refined couple.

389TH ST., 502 WEST—Neatly furnished room; suitable two. Apt. 3.

389TH, 502 WEST (Apt. 2B)—Exceptionally comfortable room, adjoining bath; conveniences; no other roomers; gentlemen; $10. Audubon 4252.

390TH ST., 502 WEST (APT. 32)—ELEGANT ROOM; MODERN.

391ST, 353 WEST (corner St. Nicholas Av.)—Double corner room, elevator. Robins.

392D, 540 WEST (Apt. 23)—Comfortable room in private apartment; all conveniences.

393D ST., 547 WEST—Sunny front room, elevator. Apartment 12.

397TH, 606 WEST (Apt. 3B)—Clean, comfortable room to refined couple.

399TH ST., 502 WEST—Neatly furnished room; suitable two. Apt. 3.

399TH, 502 WEST (Apt. 2B)—Exceptionally comfortable room, adjoining bath; conveniences; no other roomers; gentlemen; $10. Audubon 4252.

400TH ST., 502 WEST (APT. 32)—ELEGANT ROOM; MODERN.

401ST, 353 WEST (corner St. Nicholas Av.)—Double corner room, elevator. Robins.

402D, 540 WEST (Apt. 23)—Comfortable room in private apartment; all conveniences.

403D ST., 547 WEST—Sunny front room, elevator. Apartment 12.

407TH, 606 WEST (Apt. 3B)—Clean, comfortable room to refined couple.

409TH ST., 502 WEST—Neatly furnished room; suitable two. Apt. 3.

409TH, 502 WEST (Apt. 2B)—Exceptionally comfortable room, adjoining bath; conveniences; no other roomers; gentlemen; $10. Audubon 4252.

410TH ST., 502 WEST (APT. 32)—ELEGANT ROOM; MODERN.

411TH, 353 WEST (corner St. Nicholas Av.)—Double corner room, elevator. Robins.

412TH, 540 WEST (Apt. 23)—Comfortable room in private apartment; all conveniences.

413TH ST., 547 WEST—Sunny front room, elevator. Apartment 12.

417TH, 606 WEST (Apt. 3B)—Clean, comfortable room to refined couple.

419TH ST., 502 WEST—Neatly furnished room; suitable two. Apt. 3.

419TH, 502 WEST (Apt. 2B)—Exceptionally comfortable room, adjoining bath; conveniences; no other roomers; gentlemen; $10. Audubon 4252.

420TH ST., 502 WEST (APT. 32)—ELEGANT ROOM; MODERN.

421ST, 353 WEST (corner St. Nicholas Av.)—Double corner room, elevator. Robins.

422D, 540 WEST (Apt. 23)—Comfortable room in private apartment; all conveniences.

423D ST., 547 WEST—Sunny front room, elevator. Apartment 12.

427TH, 606 WEST (Apt. 3B)—Clean, comfortable room to refined couple.

429TH ST., 502 WEST—Neatly furnished room; suitable two. Apt. 3.

429TH, 502 WEST (Apt. 2B)—Exceptionally comfortable room, adjoining bath; conveniences; no other roomers; gentlemen; $10. Audubon 4252.

430TH ST., 502 WEST (APT. 32)—ELEGANT ROOM; MODERN.

431ST, 353 WEST (corner St. Nicholas Av.)—Double corner room, elevator. Robins.

432D, 540 WEST (Apt. 23)—Comfortable room in private apartment; all conveniences.

433D ST., 547 WEST—Sunny front room, elevator. Apartment 12.

437TH, 606 WEST (Apt. 3B)—Clean, comfortable room to refined couple.

439TH ST., 502 WEST—Neatly furnished room; suitable two. Apt. 3.

439TH, 502 WEST (Apt. 2B)—Exceptionally comfortable room, adjoining bath; conveniences; no other roomers; gentlemen; $10. Audubon 4252.

440TH ST., 502 WEST (APT. 32)—ELEGANT ROOM; MODERN.

441ST, 353 WEST (corner St. Nicholas Av.)—Double corner room, elevator. Robins.

442D, 540 WEST (Apt. 23)—Comfortable room in private apartment; all conveniences.

443D ST., 547 WEST—Sunny front room, elevator. Apartment 12.

447TH, 606 WEST (Apt. 3B)—Clean, comfortable room to refined couple.

449TH ST., 502 WEST—Neatly furnished room; suitable two. Apt. 3.

449TH, 502 WEST (Apt. 2B)—Exceptionally comfortable room, adjoining bath; conveniences; no other roomers; gentlemen; $10. Audubon 4252.

450TH ST., 502 WEST (APT. 32)—ELEGANT ROOM; MODERN.

451ST, 353 WEST (corner St. Nicholas Av.)—Double corner room, elevator. Robins.

452D, 540 WEST (Apt. 23)—Comfortable room in private apartment; all conveniences.

453D ST., 547 WEST—Sunny front room, elevator. Apartment 12.

457TH, 606 WEST (Apt. 3B)—Clean, comfortable room to refined couple.

459TH ST., 502 WEST—Neatly furnished room; suitable two. Apt. 3.

459TH, 502 WEST (Apt. 2B)—Exceptionally comfortable room, adjoining bath; conveniences; no other roomers; gentlemen; $10. Audubon 4252.

460TH ST., 502 WEST (APT. 32)—ELEGANT ROOM; MODERN.

461ST, 353 WEST (corner St. Nicholas Av.)—Double corner room, elevator. Robins.

462D, 540 WEST (Apt. 23)—Comfortable room in private apartment; all conveniences.

463D ST., 547 WEST—Sunny front room, elevator. Apartment 12.

467TH, 606 WEST (Apt. 3B)—Clean, comfortable room to refined couple.

469TH ST., 502 WEST—Neatly furnished room; suitable two. Apt. 3.

469TH, 502 WEST (Apt. 2B)—Exceptionally comfortable room, adjoining bath; conveniences; no other roomers; gentlemen; $10. Audubon 4252.

470TH ST., 502 WEST (APT. 32)—ELEGANT ROOM; MODERN.

471ST, 353 WEST (corner St. Nicholas Av.)—Double corner room, elevator. Robins.

472D, 540 WEST (Apt. 23)—Comfortable room in private apartment; all conveniences.

473D ST., 547 WEST—Sunny front room, elevator. Apartment 12.

477TH, 606 WEST (Apt. 3B)—Clean, comfortable room to refined couple.

479TH ST., 502 WEST—Neatly furnished room; suitable two. Apt. 3.

479TH, 502 WEST (Apt. 2B)—Exceptionally comfortable room, adjoining bath; conveniences; no other roomers; gentlemen; $10. Audubon 4252.

480TH ST., 502 WEST (APT. 32)—ELEGANT ROOM; MODERN.

481ST, 353 WEST (corner St. Nicholas Av.)—Double corner room, elevator. Robins.

482D, 540 WEST (Apt. 23)—Comfortable room in private apartment; all conveniences.

483D ST., 547 WEST—Sunny front room, elevator. Apartment 12.

487TH, 606 WEST (Apt. 3B)—Clean, comfortable room to refined couple.

489TH ST., 502 WEST—Neatly furnished room; suitable two. Apt. 3.

489TH, 502 WEST (Apt. 2B)—Exceptionally comfortable room, adjoining bath; conveniences; no other roomers; gentlemen; $10. Audubon 4252.

490TH ST., 502 WEST (APT. 32)—ELEGANT ROOM; MODERN.

491ST, 353 WEST (corner St. Nicholas Av.)—Double corner room, elevator. Robins.

492D, 540 WEST (Apt. 23)—Comfortable room in private apartment; all conveniences.

493D ST., 547 WEST—Sunny front room, elevator. Apartment 12.

497TH, 606 WEST (Apt. 3B)—Clean, comfortable room to refined couple.

499TH ST., 502 WEST—Neatly furnished room; suitable two. Apt. 3.

499TH, 502 WEST (Apt. 2B)—Exceptionally comfortable room, adjoining bath; conveniences; no other roomers; gentlemen; $10. Audubon 4252.

500TH ST., 502 WEST (APT. 32)—ELEGANT ROOM; MODERN.

501ST, 353 WEST (corner St. Nicholas Av.)—Double corner room, elevator. Robins.

502D, 540 WEST (Apt. 23)—Comfortable room in private apartment; all conveniences.

503D ST., 547 WEST—Sunny front room, elevator. Apartment 12.

507TH, 606 WEST (Apt. 3B)—Clean, comfortable room to refined couple.

509TH ST., 502 WEST—Neatly furnished room; suitable two. Apt. 3.

509TH, 502 WEST (Apt. 2B)—Exceptionally comfortable room, adjoining bath; conveniences; no other roomers; gentlemen; $10. Audubon 4252.

510TH ST., 502 WEST (APT. 32)—ELEGANT ROOM; MODERN.

511TH, 353 WEST (corner St. Nicholas Av.)—Double corner room, elevator. Robins.

512TH, 540 WEST (Apt. 23)—Comfortable room in private apartment; all conveniences.

513TH ST., 547 WEST—Sunny front room, elevator. Apartment 12.

517TH, 606 WEST (Apt. 3B)—Clean, comfortable room to refined couple.

519TH ST., 502 WEST—Neatly furnished room; suitable two. Apt. 3.

519TH, 502 WEST (Apt. 2B)—Exceptionally comfortable room, adjoining bath; conveniences; no other roomers; gentlemen; $10. Audubon 4252.

520TH ST., 502 WEST (APT. 32)—ELEGANT ROOM; MODERN.

521ST, 353 WEST (corner St. Nicholas Av.)—Double corner room, elevator. Robins.

522D, 540 WEST (Apt. 23)—Comfortable room in private apartment; all conveniences.

523D ST., 547 WEST—Sunny front room, elevator. Apartment 12.

527TH, 606 WEST (Apt. 3B)—Clean, comfortable room to refined couple.

529TH ST., 502 WEST—Neatly furnished room; suitable two. Apt. 3.

529TH, 502 WEST (Apt. 2B)—Exceptionally comfortable room, adjoining bath; conveniences; no other roomers; gentlemen; $10. Audubon 4252.

530TH ST., 502 WEST (APT. 32)—ELEGANT ROOM; MODERN.

531ST, 353 WEST (corner St. Nicholas Av.)—Double corner room, elevator. Robins.

532D, 540 WEST (Apt. 23)—Comfortable room in private apartment; all conveniences.

533D ST., 547 WEST—Sunny front room, elevator. Apartment 12.

537TH, 606 WEST (Apt. 3B)—Clean, comfortable room to refined couple.

539TH ST., 502 WEST—Neatly furnished room; suitable two. Apt. 3.

539TH, 502 WEST (Apt. 2B)—Exceptionally comfortable room, adjoining bath; conveniences; no other roomers; gentlemen; $10. Audubon 4252.

540TH ST., 502 WEST (APT. 32)—ELEGANT ROOM; MODERN.

541ST, 353 WEST (corner St. Nicholas Av.)—Double corner room, elevator. Robins.

542D, 540 WEST (Apt. 23)—Comfortable room in private apartment; all conveniences.

543D ST., 547 WEST—Sunny front room, elevator. Apartment 12.

547TH, 606 W

Count six words to an agate line. Minimum space two lines). | Per Agate Line.

Situations Wanted 40c
Furnished Rooms and Rooms Wanted .. 40c
Boarders and Board Wanted 40c
Help Wanted 40c
Real Estate, &c. 40c
Business Chances 40c
Apartments to Let and Wanted 40c
Country Board 40c
Mortgage Loans 40c
For Sale 40c
Lost 40c
Personal 40c
Employment Agencies 40c

For Want.

Business Opportunities (Agents Copy 30c) 15c
Horses, Wants and Offerings to Buyers. 15c

For insertion in the Sunday edition, out-of-town papers, steamships, theatres and resorts must be received in The Times office by noon Thursday. Real Estate and Amusement display advertisements by 6 P. M. Friday, and all other classified must be received not later than 12 o'clock noon Saturday.

Advertisements for insertion in the daily edition must be received by 4 P. M. on the day preceding insertion.

HELP WANTED—Male.

BOYS WANTED—
Metropolitan Tower Business Co., over 18 years of age; good hours; salary to start, $12; opportunity for rapid advancement; interest by appointment free. Apply in person, between 9 and 11:30 o'clock, Room 1053, Metropolitan Building, 1 Madison Av. (at 23rd St.), New York City.

BUTLER, live cut; large family. Call Thursday, Nov. 6, between 10 and 12 o'clock, 127 East 59th St.

CABLE CLERK, must have thorough knowledge of codes; banking experience preferred as beginners; give full particulars including salary. G 767 Times Downtown.

CARPET LAYER, understanding measuring and cutting, also helper. Apply at store, steady position. Fennell & Co., 2,981 3d Av.

CHAUFFEUR, accustomed to operating high priced car; good mechanic. V 681 Times Downtown.

CLERK, night, for first-class hotel of 200 rooms; the successful candidate for this position must possess the following qualifications: Aged between 35 and 45, pleasing address and personality, substantial reference of highest quality, experience in conducting desk accounts. To such a man is offered an excellent, permanent position. Write L. L., Box 28, 125 East 34th St.

COLLECTOR.
An experienced man who is accustomed to calling on the better class of people and who can furnish excellent references will be considered as an applicant for the position of the collector in our department of accounts. Bloomingdale Bros., 6th floor, 59th St. and Lexington Av.

COMPANION—Requires thoroughly competent nurse and traveling companion to accompany boy 12, spending Winter California; must be willing to follow instructions from ethical culture school. V 707 Times.

COUPLE, Westchester County, chauffeur-gardener; wife, laundry two days weekly; heated quarters, private bath and porch; $150 per month, without board; first-class chauffeur only need apply; state experience and reference. L 653 Times Downtown.

COUPLE WANTED—Good, all around couple to take charge of small home; twenty miles from city. Blumenthal, 135 Front St. Phone John 997-463.

COUPLE—Refined, white couple to live in basement of private house and care for furnace, &c.; no children required; apply by letter. 22313 Times Annex.

DESIGNER WANTED.
HIGH CLASS, BY PROMINENT CLEVELAND COAT AND SUIT HOUSE; NONE BUT EXPERIENCED MAN NEED APPLY. L 2367 TIMES BUILDING.

DRUGGIST—Wanted, a licensed pharmacist; good hours and salary. Call New York Post-Graduate Hospital, corner 2d Av. and 15th St.

ENTRY CLERK IN SHIPPING DEPARTMENT LARGE MERCANTILE CONCERN; ONE HAVING HAD EXPERIENCE TAKING CHARGES FROM CALL PREFERRED; PERMANENT POSITION. P. O. P. MADISON SQUARE STATION.

ESTIMATOR—Expert, competent to figure on booklets, catalogs, color work and commercial printing; practical printer preferred; state age, experience and salary expected; references required. G 846 Times Downtown.

FIREMAN and engineer's assistant, with license. Sargent & Co., 94 Centre St.

FLOOR MOLDERS
wanted for gray iron foundry; union rates paid; steady work all year around; give references in first letter. Box 102, 1628 St. James Bldg.

FOREMAN—Large electrical concern wants competent foreman for its manufacturing nickelplating department. Applicant must be thoroughly familiar with either nickelplating or buffing, polishing and enameling metal goods; permanent position for right man. E. N., 108, Suite 905, 110 West 34th St., New York.

HARDWARE ASSISTANT
as salesman in household department. Charles & Co., 48 East 43d.

HEAD MESSENGER—Stock Exchange house has opening for experienced head messenger; must be good penman and rapid worker; state age and expectations. A 1000 Times Downtown. P. O. Box 822, City Hall Station, New York City.

JUNIOR CLERK, for work in auditing department of large publishing concern; splendid opportunity for a bright young man; state age, experience and salary expected. A 1697 Times Annex.

MANAGER with executive ability to organize and take charge of private branch of modern advancing loans on accounts receivable; two references and experience; strictly confidential. M 65 Times.

MAN, middle aged, as night clerk in general hospital; must have hospital experience and speak German or Yiddish. State qualifications to Box 31, 905 Fitzgerald Bldg.

MAN, live, clean, to paint crockery and fine enamel; must have first class reference; good salary. S 308 Times.

MEN TO GO ABROAD—Wanted, immediately, a number of competent men to go to Europe for Jewish organization; applicants must be United States citizens, of unquestionable character and standing; besides English, must also read, write and speak Yiddish; knowledge of other languages desirable, but not essential. S 350 Times.

MESSENGER—Bright, neat appearing boy. S 749 Times Downtown.

OFFICE ASSISTANT—Christian firm wants boy, 16 to 18; neat appearance; reliable; state age, salary. S 294 Times.

OFFICE BOY wanted in old established house; splendid opportunity for a boy about 16; other boys connected with this house who have shown ability and willingness to work are now holding important positions. Address, giving age, personal references and salary expected, P. O. Box 371, Wall Station, New York.

OFFICE BOYS, age 15 to 16; large downtown concern; advancement. Address P. O. Box 28, City Hall Station, N. Y.

PACKER wanted; good, steady position for honest, reliable man; state age, salary expected. P. O. Box 244, City Hall Station.

PHOTOGRAPHER—Home portrait artist for 5th Av. studio; must be thoroughly experienced in the highest class of work; steady position for all round man; state salary and expense. S 348 Times.

PORTERS (WHITE) WANTED BY W. & J. SLOANE; HIGH-GRADE MEN, TO HANDLE RUGS; NO EXPERIENCE NECESSARY; PERMANENT POSITION. CALL WEDNESDAY, 9:30 A. M., 8 EAST 47TH ST.

PUBLIC HEALTH EDUCATION—College man, under 35, trained in biology, psychology and sociology; proved executive ability essential; salary $4,000; give full particulars as to training, experience; inclose recent photograph at own risk, which will be returned. S 353 Times.

PURSER, experienced, West India passenger and freight steamer; state experience and qualifications. V 680 Times Downtown.

SALESMEN—Several conscientious and intelligent men with clean business records to assume positions as salesmen with view of advancing rapidly to positions as district managers; advertiser is sole distributor of Tamms' $18 calculator adding machine; substantial income and very high-class connections, to seek future, to right party; good commission. Tepper, 39 Park Row, Room 222.

SALESMEN AND CANVASSERS—A magazine devoted to principle requires several energetic salesmen and canvassers on staff to fill in vacancies of men promoted; campaign just started, with vacancies open for the right men; staff of the only magazine of its kind in the United States; commission basis. Apply Sinn Fein Publishing Co., Room 622, 25 Duane St.

SALESMAN for South, to carry popular-priced line of skirts exclusively; also men for Middle West and New England States, to carry our skirts as a side line to kindred lines; salary and commission; good opportunity for the right man; only those with good following need apply; references required. S 314 Times.

SALESMEN WANTED.
Five high grade, experienced truck salesmen wanted; men preferred; for our complete line 3½, 5½, 3½, 5 ton, well known truck; quality we must have your record for last 5 years; all replies treated strictly confidential; substantial drawing account; liberal commission. M 400 Times.

SALES MANAGER'S ASSISTANT—One experienced in locating men in suburban districts to sell direct to house owners a high grade of vacuum cleaning machine; other successful salesmen are making good money; this is a real opportunity for the right man; state experience, references and salary expected in first letter. S 213 Times.

SALESMEN—CHAUTAUQUA (3).
Outside work; $30-$100 weekly; commissions daily; good future; teaching or sales experience valuable; established educational equipment; books, globes, lectures, magazines. Russe, 810 Flatiron Building.

SALESMAN,
RETAIL CLOTHING, to manage credit clothing store, out of town; credit experience not necessary; excellent prospects for a hustler with executive ability. Apply Adelberg-Fuller Stores, Inc., 115 West 30th St.

SALESMAN—Builder's hardware, thoroughly experienced on New York City work; able to estimate from plans and specifications; unless you have above qualifications do not apply; salary or commission. Hardware, S 340 Times.

SALESMEN,
YEILINGS; experience with following in veiling or kindred lines; salary or commission. GOTTSCHALK, STEINBERG & CO., 120 5TH AV.

SALESMAN, experienced bookman, for high-class proposition selling easily to banks, brokers, investors; city and Eastern territory; liberal commission. Call immediately, Room 206, 38 Park Row.

SALESMAN — Experienced for high-class hand embroidery establishment; must be acquainted with the cutting-up trade; good opportunity to the right party; commercial basis. S 242 Times.

SALESMEN and collectors wanted; salary and commission; income $25 weekly and up. Apply Wednesday at 11 A. M., 804 Manhattan Av., Brooklyn, Metropolitan Life Insurance Co.

SALESMAN, MILLINERY.
Salesman, experienced millinery, to travel in Canada; commission basis; write, giving experience, age and reference. D. E. Fisk & Co., Chicago.

SALESMAN, veiling or millinery, traveling, handle the bridal illusion veils, wreaths; no samples to carry; exclusive, well-known concern; commission basis. H. A., 130 Times.

SALESMAN—Retail fruit store; must be experienced and capable; references required. Apply by letter only. H. Hicks & Son, 675 Fifth Av.

SALESMAN, with established trade, handle moderate-priced skirts, city and suburbs; commission and drawing account. H. S. Thibell, 58 West 18th St.

SALESMEN to solicit automobile and truck repainting jobs; live proposition, splendid commission. Apply Shaffer Color & Varnish Co., 3d and Grand Sts., Hoboken, N. J.

SALESMEN wanted to secure orders for carpet cleaning company; drawing account and commissions. See Mr. Spencer, O K Electric Carpet Cleaning Co., 1,122 B'way.

SALESMAN, specialty, experienced, to sell retail drug and confectionery trade, candy specialty; salary; state goods sold, terms with M 36 Times.

SALESMEN to sell the Best Book ever published; exclusive territory; liberal commissions; other successful salesmen are making good money; this is a real opportunity for the right man; state experience, references and salary expected in first letter. Apply A. M. 182 Locust Av., Bronx.

SALESMEN—Experienced, to sell the MANUFACTURER IS THE ADVANCED OFFICE AND FACTORY RECORD BUSINESS CONTROL EQUIPMENT OUTFIT ON THE MARKET; UNUSUAL PROPOSITION FOR A SALESMAN IN THIS CITY AND SURROUNDING TERRITORY.

THE MANUFACTURER OF HIGHLY ILLUSTRATED LEADER IN HIS LINE.

PRODUCT HAS A WORLD-WIDE DISTRIBUTION. THE EQUIPMENT IS NOW BEING EXTENSIVELY USED IN ALL DEPARTMENTS AND LINES OF BUSINESS IN THE MARKETS OF THE UNLIMITED WORLD, COMBINED WITH EXTENSIVE SALES PROMOTION CAMPAIGNS, INSURES A PERMANENT AND PROFITABLE CONNECTION FOR THE RIGHT MAN.

HE MUST BE ABLE TO SHOW A SUCCESSFUL SELLING RECORD OR BE THAT KIND OF YOUNG MAN WITH ABILITY AND AMBITION TO MAKE A SUCCESS IN THE OFFICE EQUIPMENT FIELD.

THE INDUSTRY IS SHOWING A MORE RAPID DEVELOPMENT THAN ANY OTHER IN THE OFFICE EQUIPMENT FIELD. IT IS AN OPPORTUNITY FOR A LASTING AND PERMANENT CONNECTION FOR THE RIGHT MAN; COMMISSION BASIS.

APPLY TO MR. B. SUMMERS, MANAGER, AMERICAN CARD SYSTEM CO., EIGHTH FLOOR, GRAND CENTRAL PALACE. PHONE VANDERBILT 8075.

SALESMEN.
WE HAVE SEVERAL OPENINGS IN OUR SALES ORGANIZATION FOR COMPETENT AND AMBITIOUS SALESMEN OF THE FOLLOWING QUALIFICATIONS: MINIMUM OF 5 YEARS' EXPERIENCE SELLING TO THE RETAIL TRADE; BETWEEN THE AGES OF 27-35; DESIROUS OF LIVING IN NEW YORK CITY AND TRAVELING; WILLING TO START IN AUTO-MOBILE; IF YOU HAVE THE HISTORY IN AUTOMOBILE; IF YOU ARE DESIROUS OF ESTABLISHING A FUTURE FOR YOURSELF WITH AN ESTABLISHED INSTITUTION OF OUR STANDING WITHOUT MATERIALLY SACRIFICING YOUR IMMEDIATE EARNING CAPACITY, YOUR APPLICATION, IF SUBMITTED WITH REFERENCES, WILL BE GIVEN PROMPT AND CONFIDENTIAL CONSIDERATION; SALARY WITH BONUS. APPLY IN PERSON OR TELEPHONE FOR APPOINTMENT, ASKING FOR MR. HARRY ROLL.

ROBT. H. INGERSOLL & BRO., MANUFACTURER OF WATCHES, 30 IRVING PLACE, 4TH FLOOR.

SALESMEN.
THE NATIONAL SURETY COMPANY, "THE WORLD'S LARGEST SURETY COMPANY," CAN PLACE A NUMBER OF HIGH-CLASS SALESMEN WHERE THEY CAN MAKE LARGE AND PERMANENT SELLING AT PRESENT SELLING A SPECIAL FORM OF SURETY BOND, AND PROMOTION TO MANAGERSHIPS AND DISTRICTS CAN RAPIDLY FOLLOW. PLAN IS IN SUCCESSFUL OPERATION NOW IN THIRTY-FIVE CITIES; OTHERS ARE BEING OPENED RAPIDLY.

IF YOU ARE OVER 35, OF GOOD APPEARANCE AND ADDRESS, HAVE A CLEAN RECORD AND A DESIRE TO SUCCEED, THERE IS AN OPPORTUNITY TO MAKE A PERMANENT, PROFITABLE CONNECTION. C. E. CONNELL, 23 WEST 44TH ST., NEW YORK CITY. E. W. 32 COURT ST., BROOKLYN, N. Y. S. W. McKEAN, PRUDENTIAL BUILDING, NEWARK, N. J. H. KELLY, EXCHANGE PLACE, JERSEY CITY, N. J.

SALESMEN.
All that any salesman is an opportunity to be found in the accomplishments placed on his becomes successful; opportunity selling of "a growing and Southern States, Jan. ; straight salary and expenses; sales manager leaving town to succeed; age, time handled, married or single, compensation, references, ability to travel, in application for personal interview today. H 166 Times.

SALESMEN WANTED.
Manufacturer of popular-priced and better grade ladies' cloth and pile fabric coats desires salesmen with large following in Ohio, Michigan, Illinois, Missouri and Penna. valla; experienced men of character and ability with records that will bear investigation need apply; good proposition open to right party; commission basis; address, stating full particulars, also amount of sales last year; all correspondence treated confidentially. P 156 Times.

SALESMEN FOR CHINA GLASSWARE, ART GOODS.
GIMBEL BROTHERS, 33d St. and Broadway, wish to engage experienced salesmen for china, glassware, crystal wares, art goods; unusual opportunities; present exceptional opportunities to the experienced salesmen; our stock is of immense proportions, well selected, and our salary inducements are not to be found elsewhere; highest salaries and commissions. Apply Employment Office, 5th floor.

SALESMEN, experienced, wanted by paint manufacturer to cover Long Island, Brooklyn, Bronx, New Jersey, Staten Island, Westchester County and Long Island City, to the large consumers, such as industries and contractors; the first two weeks commissions only will be paid, after which a drawing account will be arranged. Write or apply to OCEAN Paint Works, Inc., 54 Front St., New York City.

SALESMEN wanted—A large, reliable automobile establishment is looking for men capable of closing sales; good straight commission basis. Call in person and see Mr. T. G. Tracy, Ford Bldg., 1776 South Broadway, Yonkers, N. Y.

SALESMEN WANTED.
STOCK; splendid opportunity for a good salesman to place issue of 8% preferred stock, which carries a bonus of 50 per cent. in common stock; commission basis. Richard S. Tobin, 156 Broadway.

SALESMEN,
EXPERIENCED FOR RETAIL CIGAR STORE; SALARY AND COMMISSION. APPLY TUESDAY AND WEDNESDAY, EMPLOYMENT MANAGER, 384 BROADWAY.

SALESMAN—Wanted, an experienced stock salesman to sell in rural districts a high grade first preferred stock to a selected list of prospective buyers; state experience, references and salary expected in first letter. S 213 Times.

SALESMEN—CHAUTAUQUA (3).
Outside work; $30-$100 weekly; commissions daily; good future; teaching or sales experience valuable; established educational equipment; books, globes, lectures, magazines. Russe, 810 Flatiron Building.

SALESMAN,
RETAIL CLOTHING, to manage credit clothing store, out of town; credit experience not necessary; excellent prospects for a hustler with executive ability. Apply Adelberg-Fuller Stores, Inc., 115 West 30th St.

SALESMAN—Builder's hardware, thoroughly experienced on New York City work; able to estimate from plans and specifications; unless you have above qualifications do not apply; salary or commission. Hardware, S 340 Times.

SALESMEN,
YEILINGS; experience with following in veiling or kindred lines; salary or commission. GOTTSCHALK, STEINBERG & CO., 120 5TH AV.

SALESMAN, experienced bookman, for high-class proposition selling easily to banks, brokers, investors; city and Eastern territory; liberal commission. Call immediately, Room 206, 38 Park Row.

SALESMAN — Experienced for high-class hand embroidery establishment; must be acquainted with the cutting-up trade; good opportunity to the right party; commercial basis. S 242 Times.

SALESMEN and collectors wanted; salary and commission; income $25 weekly and up. Apply Wednesday at 11 A. M., 804 Manhattan Av., Brooklyn, Metropolitan Life Insurance Co.

SALESMAN, MILLINERY.
Salesman, experienced millinery, to travel in Canada; commission basis; write, giving experience, age and reference. D. E. Fisk & Co., Chicago.

SALESMAN, veiling or millinery, traveling, handle the bridal illusion veils, wreaths; no samples to carry; exclusive, well-known concern; commission basis. H. A., 130 Times.

SALESMAN—Retail fruit store; must be experienced and capable; references required. Apply by letter only. H. Hicks & Son, 675 Fifth Av.

SALESMAN, with established trade, handle moderate-priced skirts, city and suburbs; commission and drawing account. H. S. Thibell, 58 West 18th St.

SALESMEN to solicit automobile and truck repainting jobs; live proposition, splendid commission. Apply Shaffer Color & Varnish Co., 3d and Grand Sts., Hoboken, N. J.

SALESMEN wanted to secure orders for carpet cleaning company; drawing account and commissions. See Mr. Spencer, O K Electric Carpet Cleaning Co., 1,122 B'way.

SALESMAN, specialty, experienced, to sell retail drug and confectionery trade, candy specialty; salary; state goods sold, terms with M 36 Times.

SALESMEN to sell the Best Book ever published; exclusive territory; liberal commissions; other successful salesmen are making good money; this is a real opportunity for the right man; state experience, references and salary expected in first letter. Apply A. M. 182 Locust Av., Bronx.

SALESMEN—Experienced, to sell the MANUFACTURER IS THE ADVANCED OFFICE AND FACTORY RECORD BUSINESS CONTROL EQUIPMENT OUTFIT ON THE MARKET; UNUSUAL PROPOSITION FOR A SALESMAN IN THIS CITY AND SURROUNDING TERRITORY.

THE MANUFACTURER OF HIGHLY ILLUSTRATED LEADER IN HIS LINE.

PRODUCT HAS A WORLD-WIDE DISTRIBUTION. THE EQUIPMENT IS NOW BEING EXTENSIVELY USED IN ALL DEPARTMENTS AND LINES OF BUSINESS IN THE MARKETS OF THE UNLIMITED WORLD, COMBINED WITH EXTENSIVE SALES PROMOTION CAMPAIGNS, INSURES A PERMANENT AND PROFITABLE CONNECTION FOR THE RIGHT MAN.

HE MUST BE ABLE TO SHOW A SUCCESSFUL SELLING RECORD OR BE THAT KIND OF YOUNG MAN WITH ABILITY AND AMBITION TO MAKE A SUCCESS IN THE OFFICE EQUIPMENT FIELD.

THE INDUSTRY IS SHOWING A MORE RAPID DEVELOPMENT THAN ANY OTHER IN THE OFFICE EQUIPMENT FIELD. IT IS AN OPPORTUNITY FOR A LASTING AND PERMANENT CONNECTION FOR THE RIGHT MAN; COMMISSION BASIS.

APPLY TO MR. B. SUMMERS, MANAGER, AMERICAN CARD SYSTEM CO., EIGHTH FLOOR, GRAND CENTRAL PALACE. PHONE VANDERBILT 8075.

SALESMEN,
WE HAVE SEVERAL OPENINGS IN OUR SALES ORGANIZATION FOR COMPETENT AND AMBITIOUS SALESMEN OF THE FOLLOWING QUALIFICATIONS: MINIMUM OF 5 YEARS' EXPERIENCE SELLING TO THE RETAIL TRADE; BETWEEN THE AGES OF 27-35; DESIROUS OF LIVING IN NEW YORK CITY AND TRAVELING; WILLING TO START IN AUTOMOBILE; IF YOU HAVE THE HISTORY IN AUTOMOBILE; IF YOU ARE DESIROUS OF ESTABLISHING A FUTURE FOR YOURSELF WITH AN ESTABLISHED INSTITUTION OF OUR STANDING WITHOUT MATERIALLY SACRIFICING YOUR IMMEDIATE EARNING CAPACITY, YOUR APPLICATION, IF SUBMITTED WITH REFERENCES, WILL BE GIVEN PROMPT AND CONFIDENTIAL CONSIDERATION; SALARY WITH BONUS. APPLY IN PERSON OR TELEPHONE FOR APPOINTMENT, ASKING FOR MR. HARRY ROLL.

ROBT. H. INGERSOLL & BRO., MANUFACTURER OF WATCHES, 30 IRVING PLACE, 4TH FLOOR.

SALESMEN.
THE NATIONAL SURETY COMPANY, "THE WORLD'S LARGEST SURETY COMPANY," CAN PLACE A NUMBER OF HIGH-CLASS SALESMEN WHERE THEY CAN MAKE LARGE AND PERMANENT SELLING AT PRESENT SELLING A SPECIAL FORM OF SURETY BOND, AND PROMOTION TO MANAGERSHIPS AND DISTRICTS CAN RAPIDLY FOLLOW. PLAN IS IN SUCCESSFUL OPERATION NOW IN THIRTY-FIVE CITIES; OTHERS ARE BEING OPENED RAPIDLY.

IF YOU ARE OVER 35, OF GOOD APPEARANCE AND ADDRESS, HAVE A CLEAN RECORD AND A DESIRE TO SUCCEED, THERE IS AN OPPORTUNITY TO MAKE A PERMANENT, PROFITABLE CONNECTION. C. E. CONNELL, 23 WEST 44TH ST., NEW YORK CITY. E. W. 32 COURT ST., BROOKLYN, N. Y. S. W. McKEAN, PRUDENTIAL BUILDING, NEWARK, N. J. H. KELLY, EXCHANGE PLACE, JERSEY CITY, N. J.

SALESMEN.
All that any salesman is an opportunity to be found in the accomplishments placed on his becomes successful; opportunity selling of "a growing and Southern States, Jan. ; straight salary and expenses; sales manager leaving town to succeed; age, time handled, married or single, compensation, references, ability to travel, in application for personal interview today. H 166 Times.

SALESMEN WANTED.
Manufacturer of popular-priced and better grade ladies' cloth and pile fabric coats desires salesmen with large following in Ohio, Michigan, Illinois, Missouri and Penna. valla; experienced men of character and ability with records that will bear investigation need apply; good proposition open to right party; commission basis; address, stating full particulars, also amount of sales last year; all correspondence treated confidentially. P 156 Times.

SALESMEN FOR CHINA, GLASSWARE, ART GOODS.
GIMBEL BROTHERS, 33d St. and Broadway, wish to engage experienced salesmen for china, glassware, crystal wares, art goods; unusual opportunities; present exceptional opportunities to the experienced salesmen; our stock is of immense proportions, well selected, and our salary inducements are not to be found elsewhere; highest salaries and commissions. Apply Employment Office, 5th floor.

SALESMEN, experienced, wanted by paint manufacturer to cover Long Island, Brooklyn, Bronx, New Jersey, Staten Island, Westchester County and Long Island City, to the large consumers, such as industries and contractors; the first two weeks commissions only will be paid, after which a drawing account will be arranged. Write or apply to OCEAN Paint Works, Inc., 54 Front St., New York City.

SALESMEN wanted—A large, reliable automobile establishment is looking for men capable of closing sales; good straight commission basis. Call in person and see Mr. T. G. Tracy, Ford Bldg., 1776 South Broadway, Yonkers, N. Y.

SALESMEN WANTED.
STOCK; splendid opportunity for a good salesman to place issue of 8% preferred stock, which carries a bonus of 50 per cent. in common stock; commission basis. Richard S. Tobin, 156 Broadway.

SALESMEN,
EXPERIENCED FOR RETAIL CIGAR STORE; SALARY AND COMMISSION. APPLY TUESDAY AND WEDNESDAY, EMPLOYMENT MANAGER, 384 BROADWAY.

SALESMAN—Wanted, an experienced stock salesman to sell in rural districts a high grade first preferred stock to a selected list of prospective buyers; state experience, references and salary expected in first letter. S 213 Times.

SALESMEN—CHAUTAUQUA (3).
Outside work; $30-$100 weekly; commissions daily; good future; teaching or sales experience valuable; established educational equipment; books, globes, lectures, magazines. Russe, 810 Flatiron Building.

SALESMAN,
RETAIL CLOTHING, to manage credit clothing store, out of town; credit experience not necessary; excellent prospects for a hustler with executive ability. Apply Adelberg-Fuller Stores, Inc., 115 West 30th St.

SALESMAN—Builder's hardware, thoroughly experienced on New York City work; able to estimate from plans and specifications; unless you have above qualifications do not apply; salary or commission. Hardware, S 340 Times.

SALESMEN,
YEILINGS; experience with following in veiling or kindred lines; salary or commission. GOTTSCHALK, STEINBERG & CO., 120 5TH AV.

SALESMAN, experienced bookman, for high-class proposition selling easily to banks, brokers, investors; city and Eastern territory; liberal commission. Call immediately, Room 206, 38 Park Row.

SALESMAN — Experienced for high-class hand embroidery establishment; must be acquainted with the cutting-up trade; good opportunity to the right party; commercial basis. S 242 Times.

SALESMEN and collectors wanted; salary and commission; income $25 weekly and up. Apply Wednesday at 11 A. M., 804 Manhattan Av., Brooklyn, Metropolitan Life Insurance Co.

SALESMAN, MILLINERY.
Salesman, experienced millinery, to travel in Canada; commission basis; write, giving experience, age and reference. D. E. Fisk & Co., Chicago.

SALESMAN, veiling or millinery, traveling, handle the bridal illusion veils, wreaths; no samples to carry; exclusive, well-known concern; commission basis. H. A., 130 Times.

SALESMAN—Retail fruit store; must be experienced and capable; references required. Apply by letter only. H. Hicks & Son, 675 Fifth Av.

SALESMAN, with established trade, handle moderate-priced skirts, city and suburbs; commission and drawing account. H. S. Thibell, 58 West 18th St.

SALESMEN to solicit automobile and truck repainting jobs; live proposition, splendid commission. Apply Shaffer Color & Varnish Co., 3d and Grand Sts., Hoboken, N. J.

SALESMEN wanted to secure orders for carpet cleaning company; drawing account and commissions. See Mr. Spencer, O K Electric Carpet Cleaning Co., 1,122 B'way.

SALESMAN, specialty, experienced, to sell retail drug and confectionery trade, candy specialty; salary; state goods sold, terms with M 36 Times.

SALESMEN to sell the Best Book ever published; exclusive territory; liberal commissions; other successful salesmen are making good money; this is a real opportunity for the right man; state experience, references and salary expected in first letter. Apply A. M. 182 Locust Av., Bronx.

SALESMEN—Experienced, to sell the

SALESMEN—Experienced, to sell the

SALESMEN—Experienced, to sell the

POLLING PLACES IN THE BOROUGH OF MANHATTAN

Continued from Page 32.

E.D.	Location.	Occupied as
3	72 Morningside Drive	Barber
4	80 Morningside Drive	Laundry
5	N. S. of W. 120th st., 25 ft. E. of Amsterdam ave.	Booth
6	1233 Amsterdam ave.	Barber
7	3078 Broadway	Tailor
8	100 Morningside ave. E.	Tailor
9	1254 Amsterdam ave.	Barber
10	3140 Broadway	Tailor
11	3089 Broadway	Tailor
12	529 W. 125th st.	Upholsterer
13	N. S. of W. 124th st., 125 ft. W. of Amsterdam ave.	Booth
14	418 W. 123d st.	Shoes
15	St. Nicholas av.	Tailor
16	301 W. 126th st.	Shoemaker
17	St. Nicholas av., 126th and 127th sts.: W. 126th st. ent.	P. S. 157
18	3104 Broadway	Livery stable
19	3155 Broadway	Barber
20	100 Manhattan st.	Barber
21	3226 Broadway	Barber
22	Cor. W. 128th st. and Amsterdam av.; S. ent on Amsterdam av.	P. S. 43
23	Cor. W. 129th st. and Amsterdam av.; W. ent on W. 129th st.	P. S. 43
24	St. Nicholas av., 128th and 127th sts.; main ent. on St. Nicholas av.	P. S. 157
25	329 W. 127th st.	Laundry
26	41 St. Nicholas terrace	Tailor
27	407 St. Nicholas av.	Tailor
28	2401 9th av.	Barber
29	2174 7th av.	Undertaker
30	S. S. of W. 130th st. 200 ft. E. of 9th av.	Booth
31	2214 7th av.	Real estate
32	W. 125d st. bet. 7th and 8th ave.; main ent.	P. S. 119
33	W. 134th st. bet. 7th and 8th ave.; main ent.	P. S. 119
34	391 W. 134th st.	Tailor
35	2329½ 9th av.	Shoes
36	1577 Amsterdam av.	Cigars
37	1427 Amsterdam av.	Barber
38	3336 Broadway	Barber
39	3351 Broadway	Real estate
40	1502 Amsterdam av.	Barber
41	3260 Broadway	Tailor
42	1426 Amsterdam ave.	Shoes

Fourteenth Assembly District.

E.D.	Location.	Occupied as
1	901 2d av.	Undertaker
2	248 E. 53d st.	Tailor
3	1025 2d av.	Barber
4	907 1st av.	Barber
5	900 1st av.	Auto supplies
6	1010 1st av.	Florist
7	240 E. 58th st.	Tailor
8	228 E. 57th st.; lobby ent. E.	P. S. 59
9	1054 1st av.	Dry goods
10	1074 1st av.	Barber
11	1092 2d av.	Barber
12	1236 E. 62d st.; girls' ent.	P. S. 98
13	220 E. 63d st. girls' ent.	P. S. 74
14	230 E. 63d st., annex ent.	P. S. 74
15	1084 1st av.	Barber
16	1256 2d av.	Barber
17	1256 2d av.	Barber
18	E. 68th st. E. of 1st av.; boys' ent.	P. S. 183
19	E. 66th st. E. of 1st av.; ent. gate	P. S. 183
20	201 E. 62d st.	Laundry
21	1131 2d av.	Barber
22	1191 2d av.	Barber
23	1191 2d av.	Barber
24	Cor. E. 70th st. and 1st av.; girls' primary ent.	P. S. 82
25	511 E. 70th st.	Settlement
26	415 E. 71st st.	Barber
27	Cor. E. 70th st. and 1st av.; boys' ent. on 1st av.	P. S. 82
28	229 E. 70th st.	Cabinet maker
29	1230 2d av.	Barber
30	257 E. 71st st.	Barber
31	1240 2d av.	Dry goods
32	345 E. 73d st.	Undertaker
33	1273 3d av.	Awnings
34	E. 75th st. bet. 2d and 3d avs.; W. ent.	P. S. 70
35	E. 75th st. bet. 2d and 3d avs.; E. ent.	P. S. 70
36	1471 3d av.	Furniture
37	486 E. 74th st.	Barber
38	1481 Av. A.	Confectionery
39	Av. A, 77th and 78th sts.	P. S. 158
40	77th st. ent. on Av. A	P. S. 158
41	Av. A, 77th and 78th sts.; E. ent. 81st st. ent.	P. S. 96
42	Av. A, 81st and 82d sts.; E. ent.	P. S. 96
43	1588 Av. A	Bakery
44	1428 Ave. A	Restaurant

Fifteenth Assembly District.

E.D.	Location.	Occupied as
1	12 Central Pk. W.	Automobiles
2	334 W. 72d st.	Vacant
3	S. S. of W. 56th st., 125 ft. W. of 7th ave.	Booth
4	1035 6th ave.	Barber
5	15 E. 59th st.	Auto supplies
6	N. S. of W. 56th st. 220 ft. W. of 6th ave.	Booth
7	883 Madison ave.	Auto repair
8	125 W. 54th st.; boys' ent.	P. S. 69
9	125 W. 54th st.; girls' ent.	P. S. 69
10	121 E. 51st st.; boys' ent.	P. S. 18
11	121 E. 51st st.; girls' ent.	P. S. 18
12	121 E. 51st st.; boys' ent.	P. S. 18
13	Lexington ave.	Laundry
14	N. S. of E. 56th st. 30 ft. W. of Lexington ave.	Booth
9	1232 8th ave.	Confectionery
10	400 Manhattan ave.	Laundry
11	345 W. 120th st.	Tailor
12	N. S. of W. 122d st. 13 ft. W. of Manhattan ave.	Booth
13	385 W. 121st st.	Tailor
14	1 St. Nicholas ave.	Barber
15	1 St. Nicholas ave.	Barber
16	209 W. 123d st.	Tailor
17	1 St. Nicholas ave.	Barber
18	1068 3d ave.	Barber
19	681 Park ave.	Tailor
20	Cor. Lexington ave. and E. 68th st.; girls' ent. on E. 68th st.	P. S. 76
21	Cor. Lexington ave. and E. 68th st.; boys' ent. on E. 68th st.	P. S. 76
22	162 E. 72d st.	Vacant
23	1038 Lexington ave.	Florist
24	1051 Lexington ave.	P. S. 158
25	170 E. 77th st.; boys' ent.	P. S. 117
26	1007 Madison ave.	Florist
27	1190 Lexington ave.	Tailor
28	1062 Madison ave.	Florist
29	945 Park ave.	Tailor
30	128 E. 84th st.	Laundry
31	Cor. Madison ave. and E. 83d st.; boys' ent. on E. 83d st.	P. S. 6
32	Cor. Madison ave. and E. 85th st.; girls' ent. on E. 85th st.	P. S. 6
33	1276 Lexington ave.	Barber
34	E. 87th st. bet. Park and Lexington aves.; main ent.	P. S. 87
35	E. 86th st. bet. Park and Lexington aves.; main ent.	P. S. 87
36	1115 Park ave.	Settlement House
37	1112 Park ave.	Real estate
38	1269 Madison ave.	Florist
39	1390 Lexington ave.	Upholsterer
40	1432 Lexington ave.	Tailor
41	1432 Lexington ave.	Candy
42	1250 Park ave.	Tailor
43	1350 Madison ave.	Barber
44	1250 Park ave.	Barber
45	1401 Madison ave.	Electrical
46	1430 Madison ave.	Confectionery
47	1447 Madison ave.	Barber
48	E. 103d st. bet. 5th and Madison aves.; ent. on 103d st.	East
49	E. 104th st. bet. 5th and Madison aves.; E. 104th st. ent.	P. S. 171
50	Lexington ave.	Florist
51	3d ave.	Barber
52	1284 3d ave.	Barber
53	N. side of W. 58th st., 100 ft. E. of 6th ave.	Booth
54	500 Park ave.	Board of Education
55	924 Madison ave.	Florist
56	170 E. 77th st., girls' entrance	P. S. 117

Sixteenth Assembly District.

E.D.	Location.	Occupied as
1	67 East End ave.	Ground floor
2	93 East End ave., Apt.	Ground floor
3	1606 Avenue A	Club room
4	1st ave., 85th and 86th sts.; boys' ent. on E. 86th st.	P. S. 77
5	1st ave., 85th and 86th sts.; girls' ent. on E. 85th st.	P. S. 77
6	401 E. 83d st.	Barber
7	E. 82d st. bet. 1st and 2d aves.; girls' ent.	P. S. 190
8	1535 E. 82d st.	Bakery
9	428 E. 82d st.	Tailor
10	1515 Ave. A	Barber
11	1517 Ave. A	Confectionery
12	462 E. 79th st.	Trunks
13	355 E. 77th st.	Cigars
14	343 2d ave.	Undertaker
15	342 E. 80th st.	Barber
16	E. 79th st., bet. 2d and 3d aves.; W. ent.	P. S. 83
17	302 E. 79th st.	Barber
18	1566 2d ave.	Barber
20	E. 80th st., bet. 2d and 3d aves.; annex ent.	P. S. 83
21	164 E. 84th st.	Undertaker
22	1204 E. 83d st.	Barber
23	1st ave., bet. 1st and 2d aves.; boys' ent.	P. S. 190
24	1613 1st ave.	Barber
25	1621 1st ave.	Candy
26	304 E. 86th st.	Plumber
27	1605 1st ave.	Barber
28	1st ave., 86th st.	Candy
29	1600 Ave. A	Tailor
30	E. 86th st., E. of 1st ave.; ent.	P. S. 63
31	E. 88th st., E. of 1st ave.	P. S. 63
24	1695 1st ave.	Barber
25	1671 1st ave.	Barber
26	165 E. 87th st.	Barber
27	1595 3d ave.	Barber
28	1595 3d ave.	Barber
29	1718 2d ave.	Barber
30	1727 1st ave.	Barber
31	E. 90th st., E. of 1st ave.; W. ent.	P. S. 151
32	E. 90th st., E. of 1st ave.; E. ent.	P. S. 151
33	301 E. 90th st.	Butcher
34	1683 Ave. A	Cigars
35	1733 Ave. A	Barber
36	Cor. 1st ave. and E. 91st st.; main ent. on 1st ave.	P. S. 151
37	E. 95th st. bet. 1st and 2d aves.; W. ent. on court on E. 96th st.	P. S. 158
38	E. 95th st. bet. 1st and 2d aves.; E. ent. on court	P. S. 158
39	E. 96th st. bet. 2d and 3d aves.; W. ent. on court	P. S. 109
40	E. 96th st. bet. 2d and 3d aves.; E. ent.	P. S. 109

Seventeenth Assembly District.

E.D.	Location.	Occupied as
1	58 E. 125d st.	Memorial House
2	49-51 E. 126d st.	Barber
3	20 E. 106th st.	Barber
4	26 E. 106th st.	Barber
5	72 E. 106th st.	Barber
6	1031 Madison ave.	Barber
7	W. S. of E. 109th st., 50 ft. E. of 5th ave.	Booth
8	79 E. 106th st.	Barber
9	S. S. of E. 111th st., 75 ft. E. of Madison ave.	Booth
10	61 E. 115th st.	Barber
11	75 E. 116th st.	Barber
12	58 E. 116th st.	Tailor
13	1444 5th ave.	Cigars
14	21 W. 117th st.	Dressmaker
15	N. S. of W. 117th st., 100 ft. E. of 7th ave.	P. S. 157
16	2104 Broadway	Livery stable
17	3155 Broadway	Barber
18	100 Manhattan st.	Barber
19	3226 Broadway	Barber
20	Cor. W. 128th st. and Amsterdam av.; S. ent on Amsterdam av.	P. S. 43
21	Cor. W. 129th st. and Amsterdam av.; W. ent on W. 129th st.	P. S. 43
22	St. Nicholas av., 128th and 127th sts.; main ent. on St. Nicholas av.	P. S. 157
23	329 W. 127th st.	Laundry
24	41 St. Nicholas terrace	Tailor
25	407 St. Nicholas av.	Tailor
26	2401 9th av.	Barber
27	2174 7th av.	Undertaker
28	S. S. of W. 130th st. 200 ft. E. of 9th av.	Booth
29	2214 7th av.	Real estate
30	W. 125d st. bet. 7th and 8th ave.; main ent.	P. S. 119
31	W. 134th st. bet. 7th and 8th ave.; main ent.	P. S. 119
32	391 W. 134th st.	Tailor
33	2329½ 9th av.	Shoes
34	1577 Amsterdam av.	Cigars
35	1427 Amsterdam av.	Barber
36	3336 Broadway	Barber
37	3351 Broadway	Real estate
38	1502 Amsterdam av.	Barber
39	3260 Broadway	Tailor
40	1426 Amsterdam ave.	Shoes

Eighteenth Assembly District.

E.D.	Location.	Occupied as
1	1614 3d ave.	Barber
2	164 E. 91st st.	Tailor
3	Cor. Lexington ave. and E. 99th st.; ent. Exit 2 on Lexington ave.	P. S. 86
4	Cor. Lexington ave. and E. 98th st.; ent. Exit 2 on E. 98th st.	P. S. 86
5	1515 Lexington ave.	Bakery
6	1498 Lexington ave.	Tailor
7	1514 Lexington ave.	Tailor
8	1490 Lexington ave.	Food products
9	1500 Lexington ave.	Barber
10	1571 Lexington ave.	Barber
11	303 E. 100th st.	Barber
12	E. 100th st., bet. 1st and 2d aves.; E. 104th st. ent.	P. S. 168
13	E. 103d st., bet. 2d and 3d aves.; annex ent.	P. S. 121
14	E. 103d st., bet. 3d and 3d aves.; annex ent.	P. S. 121
15	103 E. 102d st.	Dry goods
16	E. 100th st., bet. 1st and 2d aves.; E. 106th st. ent.	P. S. 168
17	Lexington ave., E. 100th and E. 100th sts.; ent. Exit 2 on Lexington ave., E. 100th and E. 103d sts.; ent. Exit 3 on Lexington ave.	P. S. 72
18	E. 108th st.	Barber
19	E. 109th st., bet. 2d and 3d aves.; W. ent.	P. S. 83
20	E. 109th st., bet. 1st and 2d aves.; W. ent.	P. S. 172
21	Lexington ave.	Delicatessen
22	E. 111th st. w. of Lexington ave.; E. ent.	P. S. 101
23	E. 111th st. w. of Lexington ave.; W. ent.	P. S. 101
24	E. 110th st., bet. 2d and 3d aves.; W. ent.	P. S. 83
25	E. 114th st., bet. 3d and Lexington aves.; W. ent.	P. S. 57
26	E. 112th st. E. of 2d ave.; W. ent.	P. S. 57
27	E. 109th st., bet. 1st and 2d aves.; main ent.	P. S. 172
28	2228 1st ave.	Undertaker
29	E. 112th st. E. of 2d ave.; E. ent.	P. S. 109
30	E. 113th st., bet. 2d and Lexington aves.; ent. Exit 6	P. S. 57
31	E. 113th st.	Barber
32	1504 Lexington ave.	Cigars
33	58 E. 116th st.	Shoe repairing
34	E. 117th st.	Tinsmith
35	1611 Lexington ave.	Barber
36	1512 3d ave.	Shoe parlor
37	E. 105th st., bet. 1st and 2d aves.; E. 105th st. ent.	P. S. 168

Nineteenth Assembly District.

E.D.	Location.	Occupied as
1	1625 Madison ave.	Shoes
2	Cor. 1st ave. and E. 115th st.; E. ent. on E. 119th st.	P. S. 103
3	Cor. Madison ave. and E. 119th st.; N. ent. on Madison ave.	P. S. 108
4	206 Lenox ave.	Private house
5	W. 119th st. bet. St. Nicholas and 7th aves.; N. E. ent. on court	P. S. 81
6	1472 5th ave.	Tailor
7	1496 7th ave.	Shoe repairing
8	1 W. 117th st. bet. St. Nicholas and 7th aves.; S. W. ent. on court	P. S. 81
9	2232 8th ave.	Confectionery
10	400 Manhattan ave.	Laundry
11	345 W. 120th st.	Tailor
12	N. S. of W. 122d st. 13 ft. W. of Manhattan ave.	Booth
13	385 W. 121st st.	Tailor
14	1 St. Nicholas ave.	Barber
15	1 St. Nicholas ave.	Barber
16	209 W. 123d st.	Tailor
17	1 St. Nicholas ave.	Barber
18	1068 3d ave.	Barber
19	681 Park ave.	Tailor
20	Cor. Lexington ave. and E. 68th st.; girls' ent. on E. 68th st.	P. S. 76
21	Cor. Lexington ave. and E. 68th st.; boys' ent. on E. 68th st.	P. S. 76
22	162 E. 72d st.	Vacant
23	1038 Lexington ave.	Florist
24	1051 Lexington ave.	P. S. 158
25	170 E. 77th st.; boys' ent.	P. S. 117
26	1007 Madison ave.	Florist
27	1190 Lexington ave.	Tailor
28	1062 Madison ave.	Florist
29	945 Park ave.	Tailor
30	128 E. 84th st.	Laundry
31	Cor. Madison ave. and E. 83d st.; boys' ent. on E. 83d st.	P. S. 6
32	Cor. Madison ave. and E. 85th st.; girls' ent. on E. 85th st.	P. S. 6
33	1276 Lexington ave.	Barber
34	E. 87th st. bet. Park and Lexington aves.; main ent.	P. S. 87
35	E. 86th st. bet. Park and Lexington aves.; main ent.	P. S. 87
36	1115 Park ave.	Settlement House
37	1112 Park ave.	Real estate
38	1269 Madison ave.	Florist
39	1390 Lexington ave.	Upholsterer
40	1432 Lexington ave.	Tailor
41	1432 Lexington ave.	Candy
42	1250 Park ave.	Tailor
43	1350 Madison ave.	Barber
44	1250 Park ave.	Barber
45	1401 Madison ave.	Electrical
46	1430 Madison ave.	Confectionery
47	1447 Madison ave.	Barber
48	E. 103d st. bet. 5th and Madison aves.; ent. on 103d st. East	
49	E. 104th st. bet. 5th and Madison aves.; E. 104th st. ent.	P. S. 171
50	Lexington ave.	Florist
51	3d ave.	Barber
52	1284 3d ave.	Barber
53	N. side of W. 58th st., 100 ft. E. of 6th ave.	Booth
54	500 Park ave.	Board of Education
55	924 Madison ave.	Florist
56	170 E. 77th st., girls' entrance	P. S. 117

Twentieth Assembly District.

E.D.	Location.	Occupied as
1	1614 3d ave.	Barber
2	164 E. 91st st.	Tailor
3	Cor. Lexington ave. and E. 99th st.; ent. Exit 2 on Lexington ave.	P. S. 86
4	Cor. Lexington ave. and E. 98th st.; ent. Exit 2 on E. 98th st.	P. S. 86
5	1515 Lexington ave.	Bakery
6	1498 Lexington ave.	Tailor
7	1514 Lexington ave.	Tailor
8	1490 Lexington ave.	Food products
9	1500 Lexington ave.	Barber
10	1571 Lexington ave.	Barber
11	303 E. 100th st.	Barber
12	E. 104th st., bet. 1st and 2d aves.; E. 104th st. ent.	P. S. 168
13	E. 103d st., bet. 2d and 3d aves.; annex ent.	P. S. 121
14	E. 103d st., bet. 3d and 3d aves.; annex ent.	P. S. 121
15	103 E. 102d st.	Dry goods
16	E. 100th st., bet. 1st and 2d aves.; E. 106th st. ent.	P. S. 168
17	Lexington ave., E. 100th and E. 100th sts.; ent. Exit 2 on Lexington ave., E. 100th and E. 103d sts.; ent. Exit 3 on Lexington ave.	P. S. 72
18	E. 108th st.	Barber
19	E. 109th st., bet. 2d and 3d aves.; W. ent.	P. S. 83
20	E. 109th st., bet. 1st and 2d aves.; W. ent.	P. S. 172
21	Lexington ave.	Delicatessen
22	E. 111th st. w. of Lexington ave.; E. ent.	P. S. 101
23	E. 111th st. w. of Lexington ave.; W. ent.	P. S. 101
24	E. 110th st., bet. 2d and 3d aves.; W. ent.	P. S. 83
25	E. 114th st., bet. 3d and Lexington aves.; W. ent.	P. S. 57
26	E. 112th st. E. of 2d ave.; W. ent.	P. S. 57
27	E. 109th st., bet. 1st and 2d aves.; main ent.	P. S. 172
28	2228 1st ave.	Undertaker
29	E. 112th st. E. of 2d ave.; E. ent.	P. S. 109
30	E. 113th st., bet. 2d and Lexington aves.; ent. Exit 6	P. S. 57
31	E. 113th st.	Barber
32	1504 Lexington ave.	Cigars
33	58 E. 116th st.	Shoe repairing
34	E. 117th st.	Tinsmith
35	1611 Lexington ave.	Barber
36	1512 3d ave.	Shoe parlor
37	E. 105th st., bet. 1st and 2d aves.; E. 105th st. ent.	P. S. 168

Twenty-first Assembly District.

E.D.	Location.	Occupied as
1	602 W. 137th st.	Laundry
2	3235 Broadway	Candy
3	601 W. 141st st.	Tailor
4	619 W. 141st st.	Tailor
5	618 W. 143d st.	Plumber
6	W. S. of Broadway, 40 ft. S. of W. 143d st.	Booth
7	144 Hamilton pl.	Laundry
8	N. S. of W. 143d st., 10 ft. E. of Broadway	Booth
9	500 W. 143d st.	Cigars
10	500 W. 141st st.	Laundry
11	1623 Amsterdam ave.	Tailor
12	1618 Amsterdam ave.	Barber
13	1618 Amsterdam ave.	Cigars
14	Edgecombe ave.	Tailor
15	Edgecombe ave., 140th and 141st sts.; ent. on Edgecombe ave.	P. S. 5
16	Edgecombe ave., 140th and 141st sts.; E. ent. on W. 141st st.	P. S. 5
17	2382 7th ave.	Florist
18	2394 7th ave.	Florist
19	2388 8th ave.	Grocer
20	2384 8th ave.	Charity Bureau
21	114 W. 137th st.	Employment office
22	142 W. 139th st.	Restaurant
23	W. 138th st. bet. 5th and Lenox aves.; E. Auditorium ent. on W. 138th st.	P. S. 109
24	W. 138th st., bet. 5th and Lenox aves.; W. Auditorium ent. on W. 138th st.	P. S. 109
25	47 W. 135th st.	Apt. ground floor
26	E. 134th st., bet. 3d and 4th aves.; E. ent.	P. S. 48
27	2249 Lenox ave.	Barber
28	2420 7th ave.	Shoe repairing
29	256 W. 135th st.	Tailor
30	1450 St. Nicholas ave.	Tailor
31	366 W. 144th st.	Baby carriages
32	301 W. 144th st.	Tailor

E.D.	Location.	Occupied as
33	318 W. 143d st.	Barber
34	321 Edgecombe ave.	Cigars
35	356 W. 145th st.	Barber
36	703 St. Nicholas ave.	Tailor
37	723 St. Nicholas ave.	Tailor
38	746 St. Nicholas ave.	Miscellany
39	W. S. of Edgecombe ave., 25 ft. S. of W. 150th st.	Booth
40	787 St. Nicholas ave.	Tailor
41	92 St. Nicholas pl.	Restaurant
42	3486 Broadway	Upholstery
43	1390 Amsterdam ave.	Laundry
44	549 Lenox ave.	Patent medicines
45	132 W. 141st st., Apt., ground floor	East
46	2465 7th ave.	Bakery

Twenty-second Assembly District.

E.D.	Location.	Occupied as
1	1681 Amsterdam ave.	Confectionery
2	W. 145th st. bet. Broadway and Amsterdam ave.; W. entr. on court	P. S. 186
3	W. 145th st. bet. Broadway and Amsterdam ave.; W. ent. on court	P. S. 186
4	1722 Amsterdam ave.	Shoe repairing
5	W. 146th st. bet. Broadway and Amsterdam ave.; E. ent. on court	P. S. 186
6	800 Riverside Dr.	Office, Apt. House
7	521 W. 136th st.	Tailor
8	512 W. 138th st.	Tailor
9	956 St. Nicholas ave.	Tailor
10	2010 Amsterdam ave.	Barber
11	2044 Amsterdam ave.	Tailor
12	N. S. of W. 161st st., 75 ft. W. of Broadway	Booth
13	S. S. of W. 161st st., 250 ft. W. of Ft. Washington ave.	Booth
14	W. 161st st. and North River	Bungalow
15	2046 Amsterdam ave.	Confectionery
16	2918 8th ave.	Shoes
17	201 W. 154th st.	Central Casino
18	2830 8th ave.	Barber
19	2829 8th ave.	Barber
20	No votes	
21	2780 8th ave.	Barber
22	208 W. 149th st.	Club house
23	W. 146th st. bet. 7th and 8th aves.; W. ent. on court	P. S. 90
24	W. 147th st. bet. 7th and 8th aves.; E. ent. on court	P. S. 90
25	2737 8th ave.	Furniture
26	2539 7th ave.	Pool parlor
27	135 W. 145th st.	Employment office
28	276 W. 145th st.	Barber
29	206 W. 145th st.	Tailor
30	3581 Broadway	Real estate

Twenty-third Assembly District.

E.D.	Location.	Occupied as
1	N. S. of W. 163d st., 250 ft. E. of Ft. Washington ave.	Booth
2	2074 Amsterdam ave.	Barber
3	2066 Amsterdam ave.	Hat cleaning
4	3089 Amsterdam ave.	Barber
5	N. S. of W. 163d st., 10 ft. E. of St. Nicholas ave.	Booth
6	2102 Amsterdam ave.	Barber
7	2121 Amsterdam ave.	Barber
8	1093 St. Nicholas ave.	Undertaker
9	Audubon ave., 168th and 169th sts.; main ent. on W. 168th st.	P. S. 189
10	Audubon ave., 168th and 169th sts.; W. ent. on W. 169th st.	P. S. 189
11	580 W. 171st st.	Garage
12	2236 Amsterdam ave.	Barber
13	128 Audubon ave.	Embroideries
14	1249 St. Nicholas ave.	Barber
15	1242 St. Nicholas ave.	Cigars
16	2264 Amsterdam ave.	Candy
17	2288 Amsterdam ave.	Barber
18	1259 St. Nicholas ave.	Laundry
19	W. 170th st. bet. St. Nicholas and Audubon aves.; boys' ent.	P. S. 115
20	2084 Amsterdam ave.	Restaurant
21	2290 Amsterdam ave.	Barber
22	W. 177th st. bet. St. Nicholas and Audubon aves.; boys' ent.	P. S. 115
23	262 Audubon ave.	Barber
24	1375 St. Nichol. av.	Barber
25	4187 Broadway	Confectionery
26	41 Northern av.	Laundry
27	1 Northern av.	Tailor
28	983 W. 180th st.	Stationery
29	E. S. of Northern av., 100 ft. N. of W. 179th st.	Booth
30	661-67 Ft. Washington av.	Office
31	702 W. 181st st.	Tailor
32	4241 Broadway	Laundry
33	N. S. of W. 179th st., 225 ft. W. of Broadway	Booth
34	4202 Broadway	Laundry
35	614 W. 190th st.	Community House
36	703 W. 179th st.	Tailor
37	705 W. 181st st.	Barber
38	Cor. Wadsworth av., 183d and 184d sts.; E. ent. on W. 182d st.	P. S. 132
39	E. side of Post Ave., 150 ft. n. of Dyckman st.	Booth
60	Broadway, Academy and Vermilyea sts.; main ent. on Academy st.	P. S. 52

BOUNDARIES OF MANHATTAN ELECTION DISTRICTS

COUNTY OF NEW YORK.

BOROUGH OF MANHATTAN.

BOUNDARIES.

Election districts are bounded by and within:

First Assembly District.

1st E. D.—Grand st., Gouverneur st., Division st., Montgomery st., E. Broadway and Clinton st.

2d E. D.—East Broadway, Montgomery st., Division st., Gouverneur st., a diagonal line from the corner of Gouverneur st. and Madison st. to the corner of Henry and Montgomery sts., Henry st. and Clinton st.

3d E. D.—Henry st., Montgomery st., Madison st. and Clinton st.

4th E. D.—Madison st., Montgomery st., a diagonal line from the corner of Montgomery and Henry sts. to the corner of Gouverneur and Madison sts., Gouverneur st., Monroe st. and Clinton st.

5th E. D.—Monroe st., Gouverneur st., Cherry st., Samuel st., Water st., Gouverneur slip, East River and Clinton st.

6th E. D.—Rutgers st., Clinton st., East River, Rutgers slip, and a diagonal line from the corner of Rutgers slip and Cherry st. to the corner of Jefferson st. and Rutgers pl.

7th E. D.—Henry st., a diagonal line from the corner of Henry and Clinton sts. to the corner of Madison and Jefferson sts., Jefferson st., Monroe st. and Rutgers st.

8th E. D.—Monroe st., a diagonal line from the corner of Monroe st. and Jefferson st. to the corner of Cherry st. and Rutgers st., Rutgers slip, East River, Pike slip and Pike st.

9th E. D.—Henry st., Rutgers st., Monroe st., Pike st., Madison st. and Birmingham st.

10th E. D.—Henry st., Birmingham st., Madison st., Pike st., Pike slip, East River, and Market st.

11th E. D.—Henry st., Market st., Madison st. and Catherine st.

12th E. D.—Madison st., Market st., Hamilton st. and Catherine st.

13th E. D.—Hamilton st., Market st., East River, Catherine slip and Catherine st.

14th E. D.—Henry st., Catherine slip, East River, James slip and New Chambers st.

15th E. D.—Madison st., Oliver st., Henry st., Catharine st., Cherry st. and Pearl st.

16th E. D.—Park st., Worth st., Mulberry st., Park Row, East Broadway, Catherine st., Henry st., Oliver st., Madison st., Roosevelt st., Park Row and Chatham st.

17th E. D.—Chatham st., Catherine st. and East Broadway.

18th E. D.—Canal st., Chrystie st., Division st. and Bowery.

19th E. D.—Canal st., Bowery, Bayard st., Baxter st., Franklin st. and Broadway.

20th E. D.—Franklin st., Broadway, Bayard st., Bowery, Chatham square, Park Row, Mulberry st., Worth st. and Broadway.

21st E. D.—Worth st., Park st., Pearl st., Park Row, Printing House square, New Chambers st., Duane st., Centre st., Chambers st. and Broadway.

22d E. D.—Chambers st., Centre st., Duane st., New Chambers st., Pearl st., Oak st., Roosevelt st., Cherry st., Pearl st., Burling slip, Water st., Wall st. and Broadway.

23d E. D.—Broadway, Rector st., James slip, East River, Burling slip, Pearl st., Cherry st. and Roosevelt st.

24th E. D.—Wall st., Water st., Burling slip, East River, Whitehall st. and Broadway.

25th E. D.—Carlisle st., Greenwich st., Thames st., Broadway, Whitehall st., East River, Hudson River and Governors, Ellis, Bedloes and Oyster Islands.

26th E. D.—Harrison st., Hudson st., Franklin st., Broadway, Thames st., Greenwich st., Carlisle st. and Hudson River.

27th E. D.—Canal st., Broadway, Franklin st., Hudson st., Harrison st. and Hudson River.

28th E. D.—Broome st., Broadway, Canal st. and Sullivan st.

29th E. D.—Broome st., Varick st., Spring st., Sullivan st., Canal st. and Hudson st.

30th E. D.—Spring st., Greenwich st., Vandam st., Varick st., Canal st. and Hudson River.

31st E. D.—Charlton st., Macdougal st., Spring st. and Varick st.

32d E. D.—Charlton st., Hudson st., King st., Macdougal st., Charlton st., Varick st., Vandam st. and Greenwich st.

33rd E. D.—Clarkson st., Hudson st., Charlton st., Greenwich st., Spring st. and Hudson River.

34th E. D.—Clarkson st., Carmine st., Bedford st., W. Houston st., Macdougal st., King st. and Hudson st.

35th E. D.—Christopher st., Greenwich st., Barrow st., Hudson st., Morton st., 7th ave., Bedford st., Carmine st., Clarkson st. and Hudson River.

36th E. D.—Christopher st., Hudson st., Commerce st., Bedford st., Grove st., 7th ave., Morton st., Hudson st., Barrow st. and Greenwich st.

37th E. D.—Christopher st., Bleecker st., 7th ave., Commerce st., Bedford st.,

BOUNDARIES OF ELECTION DISTRICTS IN THE BOROUGH OF MANHATTAN

Continued from Page 33.

112th st. to the corner of Manhattan ave. and W. 111th st., Manhattan ave., W. 110th st. and Morningside dr.

22d E. D.—A diagonal line from the corner of Manhattan ave. and W. 111th st. to the corner of 8th ave. and W. 112th st., a diagonal line from the corner of 8th ave. and W. 113th st. to the corner of 7th ave. and W. 113th st., and W. 111th st.

23d E. D.—A diagonal line from the corner of 7th ave. and W. 111th st. to the corner of 8th ave. and W. 112th st., a diagonal line from the corner of 8th ave. and W. 112th st. to the corner of 7th ave. and W. 113th st.

24th E. D.—A diagonal line from the corner of 8th ave. and W. 114th st. to the corner of 7th ave. and W. 115th st., a diagonal line from the corner of 7th ave. and W. 113th st. to the corner of 8th ave. and W. 114th st.

25th E. D.—W. 114th st., 7th ave., and W. 115th st.

26th E. D.—W. 115th st., 7th ave., and W. 116th st.

27th E. D.—A diagonal line from the corner of 8th ave. and Manhattan ave. to the corner of W. 116th st. and Manhattan ave., a diagonal line from the corner of 8th ave. and W. 116th st. to the corner of Manhattan ave. and W. 117th st., a diagonal line from the corner of W. 116th st. and Manhattan ave. to the corner of W. 117th st. and 8th ave., and W. 117th st.

28th E. D.—W. 116th st., 7th ave., W. 117th st. and 8th ave.

29th E. D.—W. 117th st., 7th ave., W. 118th st. and 8th ave.

30th E. D.—W. 118th st., 7th ave., W. 119th st. and 8th ave.

31st E. D.—W. 119th st., St. Nicholas ave., W. 118th st. and 8th ave., St. Nicholas terrace, W. 118th st. and Manhattan ave.

32d E. D.—A diagonal line from the corner of W. 118th st. and 8th ave., 8th ave., W. 117th st. and Manhattan ave.

33d E. D.—W. 119th st., Manhattan ave., W. 118th st. and 8th ave., 8th ave., W. 117th st. and Manhattan ave.

34th E. D.—W. 118th st., Manhattan ave., a diagonal line from the corner of Manhattan ave. and W. 117th st. to the corner of W. 116th st. and Morningside Park East and Morningside Park West.

35th E. D.—A diagonal line from the corner of W. 116th st. and Manhattan ave., Manhattan ave., Morningside Park East to the corner of W. 117th st. and Manhattan ave., Manhattan ave. and Morningside ave.

36th E. D.—W. 116th st., Morningside ave., W. 115th st. and Amsterdam ave.

37th E. D.—W. 115th st., Morningside ave., W. 114th st. and Amsterdam ave.

38th E. D.—W. 111th st., Amsterdam ave., W. 113th st., Morningside dr., W. 110th st. and Broadway.

39th E. D.—W. 113th st., a diagonal line from the corner of W. 113th st. and Riverside dr. to the corner of W. 112th st. and Broadway, W. 110th st. and Hudson River.

40th E. D.—W. 112th st., a diagonal line from the corner of W. 112th st. and Amsterdam ave. to the corner of W. 111th st. and Broadway, and Broadway.

41st E. D.—W. 111th st., Amsterdam ave., W. 112th st. and Broadway.

42d E. D.—W. 114th st., Amsterdam ave., W. 113th st. and Broadway.

43d E. D.—W. 114th st., broadway, a diagonal line from the corner of Broadway and W. 112th st. to the corner of Riverside dr. and W. 113th st., W. 113th st. and Hudson River.

44th E. D.—W. 115th st., a diagonal line from the corner of W. 115th st. and Riverside dr. to the corner of W. 114th st. and Broadway, Broadway, W. 114th st. and Hudson River.

45th E. D.—W. 118th st., a diagonal line from the corner of W. 115th st. and Broadway to the corner of W. 113th st. and Riverside dr., W. 113th st. and Hudson River.

46th E. D.—W. 107th st., Broadway, W. 105th st. and Hudson River.

47th E. D.—A diagonal line from the corner of W. 111th st. and Broadway to the corner of W. 112th st. and Amsterdam ave., Amsterdam ave. and W. 111th st.

Twelfth Assembly District.

1st E. D.—A diagonal line from the corner of 23 ave. and E. 20th st. to the corner of 2d ave., 19th st. 2d ave., E. 19th st. and 3d ave.

2d E. D.—A diagonal line from the corner of 2d ave. and E. 18th st. to the corner of 3d ave. and E. 17th st., 3d ave., E. 19th st. and 2d ave.

3d E. D.—A diagonal line from the corner of 2d ave. and E. 18th st. to the corner of 1st ave. and E. 17th st., 1st ave., E. 19th st. and 2d ave., a diagonal line running from the corner of 1st ave. and E. 17th st. to the corner of 3d ave. and E. 18th st.

4th E. D.—E. 19th st., Avenue A, E. 17th st. and 1st ave

5th E. D.—E. 22d st., East River, E. 18th st., Avenue B, E. 17th st., Avenue A, E. 19th st. and 1st ave.

6th E. D.—E. 20th st., 1st ave., a diagonal line from the corner of 1st ave. and E. 19th st. to the corner of 3d ave. and E. 18th st., and 2d ave.

7th E. D.—E. 21st st., 2d ave., a diagonal line from the corner of 2d ave. and E. 19th st. to the corner of 2d ave. and E. 20th st. and 3d ave

8th E. D.—A diagonal line from the corner of 2d ave. and E. 23d st. to the corner of 1st ave. and E. 22d st., 1st ave., E. 20th st. and 2d ave.

9th E. D.—A diagonal line from the corner of 2d ave. and E. 24th st. to the corner of 1st ave. and E. 23d st., 1st ave., a diagonal line from the corner of 1st ave. and E. 22d st. to the corner of 2d ave. and E. 23d st., and 2d ave.

10th E. D.—E. 24th st., 2d ave., E. 21st st. and 3d ave.

11th E. D.—E. 23d st., 3d ave., E. 22d st. and Lexington ave.

12th E. D.—E. 25th st., 2d ave., E. 24th st., 3d ave., E. 23d st. and Lexington ave.

13th E. D.—E. 25th st., 1st ave., a diagonal line from the corner of E. 25th st. and 1st ave. to the corner of E. 24th st. and 2d ave., 2d ave., E. 23d st. and 3d ave.

14th E. D.—E. 20th st., East River, E. 22d st. and 1st ave.

15th E. D.—E. 28th st., 1st ave., E. 29th st., East River, E. 26th st. and 2d ave.

16th E. D.—E. 27th st., W. ave., E. 26th st. and 3d ave.

17th E. D.—E. 29th st., 2d ave., E. 27th st. and ave., E. 26th st. and Lexington ave.

18th E. D.—E. 30th st., 1st ave., E. 29th st. and 2d ave.

19th E. D.—E. 30th st., 2d ave., E. 29th st. and Lexington ave.

20th E. D.—E. 32d st., 3d ave., E. 30th st. and Lexington ave.

21st E. D.—A diagonal line from the corner of 3d ave. and E. 31st st. to the corner of 2d ave. and E. 32d st., 2d ave., E. 30th st. and 3d ave.

22d E. D.—E. 31st st., East River, E. 29th st., 1st ave., E. 30th st. and 2d ave.

23d E. D.—E. 33d st., 1st ave., E. 31st st. and 2d ave.

24th E. D.—E. 32d st., 2d ave., a diagonal line from the corner of 2d ave. and E. 32d st. to the corner of 3d ave. and E. 31st st. and 3d ave.

25th E. D.—E. 34th st., 2d ave., E. 33d st., 2d ave., E. 32d st. and Lexington ave.

26th E. D.—E. 34th st., 1st ave., E. 35th st., East River, E. 31st st., 1st ave., E. 33d st. and 2d ave.

27th E. D.—E. 33th st., East River, E. 35th st., 1st ave., E. 34th st., 3d ave., E. 35th st. and 2d ave.

28th E. D.—A diagonal line from the corner of 3d ave. and E. 37th st. to the corner of E. 36th st. and E. 36th st., 2d ave., E. 35th st. and 3d ave.

29th E. D.—E. 37th st., East River, E. 36th st. and a diagonal line from the corner of 2d ave. and E. 38th st. to the corner of 3d ave. and E. 37th st.

30th E. D.—E. 39th st., East River, E. 37th st. and 3d ave.

31st E. D.—A diagonal line from the corner of 3d ave. and E. 40th st. to the corner of 2d ave. and E. 39th st., E. 39th st., East River, E. 38th st. and 3d ave.

32d E. D.—E. 40th st., 2d ave., E. 41st st., East River, E. 39th st. and a diagonal line from the corner of E. 39th st. and 2d ave. to the corner of E. 40th st. and 3d ave.

33d E. D.—E. 42d st., 2d ave., E. 40th st. and Lexington ave.

34th E. D.—A diagonal line from the corner of 2d ave. and E. 43d st. to the corner of Prospect pl. and E. 42d st., E. 42d st., 1st ave., E. 43d st., East River, E. 41st st. and 2d ave.

35th E. D.—E. 45th st., East River, E. 43d st., 1st ave., E. 42d st., a diagonal line from the corner of Prospect pl. and E. 42d st. to the corner of 2d ave. and E. 43d st., and 2d ave.

36th E. D.—E. 45th st., 2d ave., E. 42d st. and 3d ave.

37th E. D.—E. 45th st., 3d ave., E. 42d st. and Lexington ave.

38th E. D.—E. 46th st., 2d ave., E. 45th st. and Lexington ave.

39th E. D.—E. 47th st., 1st ave., E. 48th st., East River, E. 45th st. and 2d ave.

40th E. D.—A diagonal line from the corner of Lexington ave. and E. 46th st. to the corner of 3d ave. and E. 47th st., E. 47th st., 2d ave., and E. 46th st.

41st E. D.—E. 48th st., 3d ave., a diagonal line from the corner of 3d ave. and E. 47th st. to the corner of Lexington ave. and E. 48th st., Lexington ave.

42d E. D.—A diagonal line from the corner of Lexington ave. and E. 49th st. to the corner of 3d ave. and E. 49th st., E. 49th st., 2d ave., and E. 48th st.

43d E. D.—E. 50th st., 1st ave., E. 49th st., East River, E. 48th st., 1st ave., E. 47th st. and 2d ave.

44th E. D.—A diagonal line from the corner of 3d ave. and E. 51st st. to the corner of 2d ave. and E. 50th st., 2d ave., E. 49th st. and 3d ave.

45th E. D.—E. 51st st., 3d ave., a diagonal line from the corner of 2d ave. and E. 49th st. to the corner of Lexington ave. and E. 49th st., Lexington ave.

46th E. D.—E. 52d st., 2d ave., a diagonal line from the corner of 2d ave. and E. 50th st. to the corner of 3d ave. and E. 51st st., E. 51st st. and Lexington ave.

47th E. D.—A diagonal line from the corner of 2d ave. and E. 52d st. to the corner of 1st ave. and E. 51st st., 1st ave., E. 50th st. and 2d ave.

48th E. D.—E. 52d st., East River, E. 51st st., 1st ave., E. 50th st. and 2d ave.

Thirteenth Assembly District.

1st E. D.—W. 122d st., Claremont ave., a diagonal line from the corner of Claremont ave. and W. 120th st. to the corner of Riverside Drive and W. 116th st., W. 116th st. and Hudson River.

2d E. D.—W. 122d st., Broadway, W. 121st st., Amsterdam ave., W. 114th st., Broadway, W. 113th st., a diagonal line from the corner of W. 113th st. and Riverside dr. to the corner of W. 119th st. and Claremont ave., and Claremont ave.

3d E. D.—W. 118th st., Morningside ave., W. 116th st. and Amsterdam ave.

4th E. D.—A diagonal line from the corner of W. 120th st. and Amsterdam ave. to the corner of W. 119th st. and Morningside Drive, W. 119th st., Morningside ave., W. 118th st. and Amsterdam ave.

5th E. D.—A diagonal line from the corner of W. 121st st. and Amsterdam ave. to the corner of W. 120th st. and Morningside ave., W. 120th st., a diagonal line from the corner of W. 119th st. and Morningside Drive to the corner of W. 120th st., Morningside ave., W. 119th st., a diagonal line from the corner of W. 119th st. and Morningside Drive to the corner of W. 120th st. and Amsterdam ave., and Amsterdam ave.

6th E. D.—W. 122d st., Morningside Drive, W. 121st st., Morningside ave., W. 120th st. and Amsterdam ave.

7th E. D.—W. 122d st., Amsterdam ave., W. 121st st. and Broadway.

8th E. D.—W. 124th st., Morningside ave., W. 121st st., Morningside Drive, W. 122d st. and Amsterdam ave.

9th E. D.—A diagonal line from the corner of W. 124th st. and Amsterdam ave. to the corner of Broadway and W. 123d st. and Amsterdam ave., Amsterdam ave., W. 123d st. and Broadway.

10th E. D.—A diagonal line from the corner of W. 124th st. and Amsterdam ave. to the corner of Broadway and W. 123d st., a diagonal line from the corner of W. 123d st. and Broadway to the corner of W. 124th st. and Amsterdam ave., Amsterdam ave., W. 123d st. and Broadway.

11th E. D.—Bounded by and within a line from Hudson River across Riverside Park and between 122 and 528 Riverside Drive, then running north to centre of Fairview Court, through Fairview Court at 175 Claremont ave., W. 125th st., Broadway, W. 122d st. and Hudson River.

12th E. D.—W. 125th st., a diagonal line from the corner of W. 125th st. and Amsterdam ave. to the corner of W. 124th st. and Broadway and Broadway.

13th E. D.—A diagonal line from the corner of Broadway and W. 124th st. to the western end of line running through Fairview Court, thence in line running south to another line running between 528 and 528 Riverside Drive and across Riverside Park to Hudson River and Hudson River.

14th E. D.—W. 125th st., Broadway, W. 124th st., Claremont ave., a diagonal line from the corner of W. 127th st. and Claremont ave. to the western end of line running through Fairview Court, thence in line running south to another line running between 528 and 528 Riverside Drive and across Riverside Park to Hudson River and Hudson River.

15th E. D.—W. 125th st., Old Broadway, Manhattan st., Broadway, W. 130th st. and Hudson River.

22d E. D.—A diagonal line from the corner of 8th ave. and W. 132d st. to the corner of Amsterdam ave. and W. 131 st., W. 131st st., Convent ave., W. 130th st. and Old Broadway.

23d E. D.—W. 130th st.; Convent ave., W. 129th st., Amsterdam ave., Manhattan st. and Old Broadway.

24th E. D.—W. 128th st., St. Nicholas terrace, W. 127th st. and St. Nicholas ave., W. 126th st., Lawrence st. and Amsterdam ave.

25th E. D.—W. 129th st., St. Nicholas ave., W. 127th st., St. Nicholas terrace, W. 126th st. and Amsterdam ave.

26th E. D.—W. 130th st., St. Nicholas ave., W. 129th st. and Convent ave.

27th E. D.—W. 133d st., a diagonal line from the corner of W. 133d st. and 8th ave. to the corner of W. 132d st. and St. Nicholas ave., St. Nicholas ave., W. 129th st., 7th ave., W. 129th st. and 8th ave.

28th E. D.—St. Nicholas ave., a diagonal line from the corner of W. 130th st. and St. Nicholas ave. to the corner of W. 133d st. and 8th ave., 8th ave. and W. 128th st.

29th E. D.—W. 130th st., 7th ave., W. 129th st. and 8th ave.

30th E. D.—W. 130th st., 7th ave., W. 129th st. and 8th ave.

31st E. D.—W. 131st st., a diagonal line from the corner of W. 131st st. and 8th ave. to the corner of W. 130th st. and 7th ave., 7th ave., W. 130th st. and 8th ave.

32d E. D.—W. 132d st., Amsterdam ave., a diagonal line from the corner of W. 132d st. and 7th ave. to the corner of W. 131st st. and 8th ave., 8th ave., W. 130th st. and 7th ave.

33d E. D.—W. 134th st., 7th ave., W. 133d st. and St. Nicholas ave.

34th E. D.—A diagonal line from the corner of St. Nicholas ave. and W. 134th st. to the corner of 8th ave. and W. 135th st., W. 135th st., 7th ave. and W. 134th st.

35th E. D.—W. 136th st., 7th ave., W. 135th st., St. Nicholas ave., a diagonal line from the corner of W. 135th st. and 8th ave. to the corner of W. 134th st. and St. Nicholas ave.

36th E. D.—W. 136th st., St. Nicholas ave., W. 135th st. and Amsterdam ave.

37th E. D.—W. 135th st., St. Nicholas ave., W. 130th st., Convent ave., W. 131st st. and Amsterdam ave.

38th E. D.—A diagonal line from the corner of W. 135th st. and Broadway to the corner of W. 134th st. and Amsterdam ave., Amsterdam ave., a diagonal line from the corner of W. 132d st. and Old Broadway and Old Broadway and W. 133d st.

39th E. D.—A diagonal line from the corner of Broadway and W. 124th st. to the corner of Amsterdam ave. and W. 125th st., Amsterdam ave., and a diagonal line from the corner of W. 132d st. and Old Broadway and Broadway, and thence a diagonal line from the corner of Broadway and W. 135th st. to the corner of Riverside Drive and W. 136th st.

42d E. D.—A diagonal line from the corner of Old Broadway and the W. 132d st. to the corner of W. 133d st. and Amsterdam ave.; Amsterdam ave. and a diagonal line from the corner of Amsterdam ave. and W. 131st st. to the corner of W. 132d st. and Old Broadway.

Fourteenth Assembly District.

1st E. D.—E. 53d st., 1st ave., S. 52d st. and 3d ave.

2d E. D.—E. 53d st., 2d ave., E. 52d st. and 3d ave.

3d E. D.—E. 54th st., 1st ave., E. 53d st. and 2d ave.

4th E. D.—A diagonal line from the corner of E. 54th st. and 3d ave. to the corner of E. 53d st. and 2d ave., E. 53th st., 1st ave. and E. 54th st.

5th E. D.—A diagonal line from the corner of E. 55th st. and 1st ave. to the corner of E. 54th st. and Avenue A., E. 56th st., East River, E. 54th st. and 1st ave.

6th E. D.—E. 57th st., East River, E. 56th st., a diagonal line from the corner of E. 56th st. and Avenue A to the corner of E. 55th st. and 1st ave., and 1st ave.

7th E. D.—E. 56th st., 1st ave., E. 55th st., a diagonal line from the corner of E. 55th st. and 2d ave. to the corner of E. 54th st. and 3d ave., and 3d ave.

8th E. D.—E. 57th st., 1st ave., E. 56th st. and 2d ave.

9th E. D.—A diagonal line from the corner of E. 57th st. and 2d ave. to the corner of 1st ave. and E. 56th st., E. 58th st., Sutton pl. and E. 57th st.

10th E. D.—E. 59th st., East River, E. 57th st., Sutton pl., E. 58th st. and a diagonal line from the corner of E. 58th st. and 1st ave. to the corner of E. 59th st. and 2d ave.

11th E. D.—A diagonal line from the corner of E. 59th st. and 2d ave. to the corner of E. 57th st. and 1st ave.; thence a diagonal line from the corner of E. 58th st. and 1st ave. to the corner of E. 57th st. and 2d ave., and 2d ave.

12th E. D.—E. 58th st., 2d ave., E. 57th st. and 3d ave.

13th E. D.—A diagonal line from the corner of E. 60th st. and 3d ave. to the corner of 2d ave. and E. 59th st., 2d ave., E. 59th st. and 3d ave.

14th E. D.—E. 63d st., East River, E. 59th st., 2d ave. and a diagonal line from the corner of 2d ave. and E. 62d st. to the corner of 3d ave. and E. 63d st.

15th E. D.—E. 61th st., 1st ave., a diagonal line from the corner of 1st ave. and E. 60th st. to the corner of Avenue A and E. 64th st., E. 64th st., E. 62d st. and 2d ave.

16th E. D.—E. 66th st., 2d ave., E. 65th st., 1st ave., E. 64th st., 2d ave., E. 65d st. and 3d ave.

17th E. D.—E. 66th st., 1st ave., E. 65th st. and 2d ave.

18th E. D.—E. 68th st., Avenue A, a diagonal line from the corner of E. 64th st. and Avenue A to the corner of E. 65th st. and 1st ave., and 1st ave.

19th E. D.—E. 69th st., East River, E. 68th st., Avenue A, E. 68th st. and 1st ave.

20th E. D.—A diagonal line from the corner of 2d ave. and E. 68th st. to the corner of 1st ave. and E. 69th st., 1st ave., E. 68th st. and 2d ave.

21st E. D.—A diagonal line from the corner of E. 67th st. and 3d ave. to the corner of E. 66th st. and 2d ave., 2d ave., E. 66th st. and 3d ave.

22d E. D.—E. 69th st., 3d ave. a diagonal line from the corner of E. 67th st. and 3d ave., and 2d ave. to the corner of E. 67th st. and 3d ave., and 3d ave.

23d E. D.—A diagonal line from the corner of 2d ave. and E. 70th st. to the corner of 1st ave. and E. 69th st., 1st ave., a diagonal line from the corner of 1st ave. and E. 69th st. to the corner of 2d ave. and E. 70th st., and 2d ave.

24th E. D.—E. 70th st., Avenue A, E. 71st st., East River, E. 69th st. and 1st ave.

25th E. D.—E. 71st st., 1st ave., a diagonal line from the corner of 1st ave. and E. 70th st. to the corner of 2d ave. and E. 69th st., and 2d ave.

26th E. D.—E. 71st st., 2d ave., a diagonal line from the corner of 1st ave. and E. 69th st. to the corner of 1st ave. and E. 70th st., and 1st ave.

27th E. D.—E. 73d st., 2d ave., E. 71st st., and 1st ave.

28th E. D.—E. 73d st., East River, E. 72d st. and 1st ave.

29th E. D.—E. 74th st., 1st ave., a diagonal line from the corner of E. 1st st. and E. 72d st. to the corner of 2d ave. and E. 73d st., and 2d ave.

30th E. D.—A diagonal line from the corner of 2d ave. and E. 73d st. to the corner of 1st ave. and E. 72d st., 1st ave., E. 71st st. and 2d ave.

31st E. D.—E. 73d st., East River, E. 72d st. and 1st ave.

32d E. D.—E. 74th st., 1st ave., a diagonal line from the corner of E. 1st st. and E. 72d st. to the corner of 2d ave. and E. 73d st., and 2d ave.

33d E. D.—A diagonal line from the corner of 3d ave. and E. 74th st. to the corner of 2d ave. and E. 75th st., 3d ave., E. 73d st. and 3d ave.

34th E. D.—E. 76th st., 3d ave., E. 75th st., a diagonal line from the corner of E. 75th st. and 2d ave. to the corner of E. 74th st. and 3d ave., E. 74th st. and Lexington ave.

35th E. D.—E. 77th st., 2d ave., E. 75th st. and 3d ave.

36th E. D.—E. 77th st., 1st ave., E. 74th st. and 2d ave.

37th E. D.—E. 74th st., East River, E. 73d st. and 1st ave.

38th E. D.—E. 77th st., Avenue A, E. 75th st. and Avenue A.

40th E. D.—E. 80th st., East River, E. 78th st. and Avenue A.

41st E. D.—E. 82d st., East End ave., E. 81st st., East River, E. 80th st. and Avenue A.

42d E. D.—E. 83d st., East End ave., E. 82d st. and Avenue A.

43d E. D.—E. 84th st., East End ave., E. 83d st. and Avenue A.

44th E. D.—E. 75th st., Avenue A, E. 74th st., East River, E. 74th st. and 1st ave.

Fifteenth Assembly District.

1st E. D.—W. 62d st., Central Park West and Broadway.

2d E. D.—W. 58th st., 8th ave., W. 57th st. and 6th ave.

3d E. D.—W. 59th st., 7th ave., W. 58th st. and 8th ave.

4th E. D.—W. 59th st., 8th ave., W. 57th st. and 7th ave.

5th E. D.—E. 66th st., Madison ave., E. 57th st. and 5th ave.

6th E. D.—W. 57th st., 8th ave., W. 58th st., 5th ave., W. 54th st. and 6th ave.

7th E. D.—W. 58th st., 5th ave., E. 57th st., Park ave., E. 54th st., 5th ave., W. 55th st. and 6th ave.

8th E. D.—W. 56th st., 6th ave., W. 55th st., 5th ave., W. 54th st. and 7th ave.

9th E. D.—W. 54th st., a diagonal line from the corner of W. 54th st. and 6th ave. to the corner of W. 55d st. and 5th ave., W. 53d st., 5th ave., W. 52d st. and 7th ave.

10th E. D.—W. 54th st., E. 54th st. Park ave., E. 49th st., Madison ave., E. 47th st., 5th ave. and a diagonal line from the corner of W. 53d st. and 5th ave. to the corner of W. 54th st. and 6th ave.

11th E. D.—E. 55th st., Lexington ave., E. 49th st. and Park ave.

12th E. D.—E. 56th st., 3d ave., E. 53d st. and Lexington ave.

13th E. D.—E. 59th st., 3d ave., E. 56th st. and Lexington ave.

14th E. D.—E. 59th st., Lexington ave., E. 55th st. and Park ave.

15th E. D.—E. 62d st., Lexington ave., E. 58th st. and Park ave.

16th E. D.—E. 60th st., Park ave., E. 57th st. and Madison ave.

17th E. D.—E. 64th st., Lexington ave., E. 62d st., Madison ave., E. 63d st. and 5th ave.

18th E. D.—E. 66th st., 3d ave., E. 61st st. and Lexington ave.

19th E. D.—E. 68th st., Madison ave., E. 67th st., Lexington ave., E. 64th st. and 5th ave.

20th E. D.—E. 70th st., 3d ave., E. 68th st. and Lexington ave.

21st E. D.—Central Park West, line across Central Park from the corner of W. 76th st. and Central Park West to the corner of E. 76th st. and 5th ave., 5th ave., E. 71st st., Lexington ave., E. 68th st., 5th ave. and W. 59th st.

22d E. D.—E. 73d st., 3d ave., E. 70th st. and Lexington Av.

23d E. D.—E. 74th st., Lexington ave., E. 71st st., Park ave., E. 73d st. and Madison ave.

24th E. D.—E. 78th st., Lexington ave., E. 75th st., and Park ave.

25th E. D.—E. 70th st., 3d ave., E. 76th st. and Lexington ave.

26th E. D.—Central Park West, line across Central Park from the corner of W. 76th st. and Central Park West to the corner of E. 76th st. and 5th ave., 5th ave., E. 71st st., Lexington ave., E. 68th st., 5th ave. and W. 59th st.

27th E. D.—E. 80th st., Park ave., E. 75th st. and Madison ave.

28th E. D.—E. 83d st., Park ave., E. 80th st., Madison ave., E. 79th st. and 5th ave.

29th E. D.—A diagonal line from the corner of E. 83d st. and Park ave. to the corner of E. 81st st. and Park ave., Park ave., E. 81st st. and Park ave.

30th E. D.—E. 84th st., Park ave., E. 85th st., Lexington ave., a diagonal line from the corner of E. 84th st. and Lexington ave. to the corner of W. 84th st. to the corner of Park ave. and E. 83d st., E. 83d st. and Madison ave.

31st E. D.—E. 88th st., Madison ave., E. 83d st. and 5th ave.

32d E. D.—A diagonal line from the corner of E. 87th st. and Madison ave. to the corner of E. 88th st. and Park ave., Park ave., E. 84th st. and Madison ave.

33d E. D.—E. 37th st., Lexington ave., E. 85th st. and Park ave.

34th E. D.—E. 88th st., a diagonal line from the corner of E. 88th st. and Park ave. to the corner of E. 87th st. and Lexington ave., E. 87th st., Park ave., a diagonal line from the corner of E. 86th st. and Park ave. to the corner of E. 87th st. and Madison ave., and Madison ave.

35th E. D.—E. 89th st., Lexington ave., a diagonal line from the corner of Lexington ave. and E. 87th st. to the corner of Park ave. and E. 88th st., and Park ave.

36th E. D.—A diagonal line from the corner of E. 90th st. and Park ave. to the corner of E. 89th st. and Lexington ave., Lexington ave., E. 89th st. and Park ave.

37th E. D.—E. 90th st., Park ave., E. 86th st., Madison ave., E. 88th st. and 5th ave.

38th E. D.—E. 91st st., Park ave., E. 90th st., Madison ave., E. 88th St. and 5th ave.

39th E. D.—A diagonal line from the corner of Lexington ave. and E. 90th st. to the corner of Park ave. and E. 91st st., and 5th ave. to the corner of E. 91st st. and 5th ave.

40th E. D.—E. 93d st., Lexington ave., E. 92d st. and Madison ave.

41st E. D.—E. 94th st., Lexington ave., E. 93d st. and Madison ave.

42d E. D.—E. 96th st., Lexington ave., E. 94th st. and Park ave.

43d E. D.—E. 96th st., Park ave., E. 94th st. and 5th ave.

44th E. D.—Transverse rd., W. 97th st., 5th ave., E. 98th st., Madison ave., E. 92d st. and 5th ave., line across Central Park from the corner of W. 90th st. and 5th ave. to the corner of W. 85th st. and Central Park West.

45th E. D.—E. 97th st., Park ave., E. 96th st. and 5th ave.

46th E. D.—E. 98th st., Park ave., E. 97th st. and 5th ave.

47th E. D.—E. 99th st., Park ave., E. 98th st. and Madison ave.

48th E. D.—E. 101st st., Park ave., E. 99th st. and Madison ave.

49th E. D.—E. 102d st., Madison ave., E. 99th st. and 5th ave.

50th E. D.—E. 102d st., 3d ave., E. 99th st. and Lexington ave.

51st E. D.—E. 102d st., East River, E. 99th st. and 1st ave.

52d E. D.—E. 74th st., 3d ave., E. 73d st. and Lexington ave.

53d E. D.—E. 77th st., 3d ave., E. 75th st. and 3d ave.

54th E. D.—E. 79th st., 3d ave., E. 77th st. and 3d ave.

55th E. D.—E. 80th st., 3d ave., E. 79th st. and 3d ave.

56th E. D.—E. 82d st., 3d ave., E. 80th st. and Lexington ave.

57th E. D.—E. 84th st., 3d ave., E. 82d st. and Lexington ave.

58th E. D.—E. 86th st., 3d ave., E. 84th st. and Lexington ave.

59th E. D.—E. 88th st., 3d ave., E. 86th st. and Lexington ave.

60th E. D.—W. 54th st., East River, E. 52d st. and 1st ave.

61st E. D.—Hell Gate, Blackwell's Island.

62d E. D.—E. 28th st., 3d av. E. 25th st. and Lexington ave.

63d E. D.—E. 50th st., 1st ave., E. 49th st. and 2d ave.

Sixteenth Assembly District.

1st E. D.—E. 83d st., East River, E. 81st st. and East End ave.

2d E. D.—E. 85th st., East End ave., E. 86th st., East River, E. 83d st., East End ave. and a diagonal line from the corner of East End ave. and E. 84th st. to the corner of Avenue A and E. 85th st.

3d E. D.—A diagonal line from the corner of Avenue A and E. 84th st., E. 84th st. and Avenue A.

4th E. D.—A diagonal line from the corner of E. 86th st. and Avenue A to the corner of E. 85th st. and Avenue A, Avenue A, a diagonal line from the corner of E. 84th st. and Avenue A to the corner of E. 87th st. and Madison ave., and Madison ave.

5th E. D.—E. 88th st., Lexington ave., a diagonal line from the corner of Lexington ave. and E. 87th st. to the corner of Park ave. and E. 88th st., Park ave.

6th E. D.—E. 89th st., Park ave., E. 88th st. and Madison ave.

7th E. D.—E. 90th st., Park ave., E. 89th st. and Madison ave.

8th E. D.—E. 91st st., Park ave., E. 90th st., Madison ave., E. 88th St. and 5th ave.

9th E. D.—A diagonal line from the corner of E. 91st st. and Park ave. to the corner of E. 90th st. and Lexington ave., Lexington ave., E. 90th st. and Park ave.

10th E. D.—E. 92d st., East River, E. 90th st. and 1st ave.

11th E. D.—E. 93d st., 1st ave., E. 92d st. and 2d ave.

12th E. D.—E. 94th st., East River, E. 93d st. and 1st ave.

13th E. D.—E. 95th st., 1st ave., E. 94th st. and 2d ave.

14th E. D.—E. 96th st., East River, E. 95th st. and 1st ave.

15th E. D.—E. 97th st., Lexington ave., E. 96th st. and Park ave.

16th E. D.—E. 98th st., Lexington ave., E. 97th st. and Park ave.

17th E. D.—E. 99th st., Lexington ave., E. 98th st. and Park ave.

18th E. D.—E. 100th st., Lexington ave., E. 99th st. and Park ave.

19th E. D.—E. 101st st., 3d ave., E. 99th st. and Lexington ave.

Seventeenth Assembly District.

1st E. D.—E. 102d st., Park ave., E. 101st st. and Madison ave.

2d E. D.—E. 104th st., Park ave., E. 102d st. and Madison ave.

3d E. D.—E. 104th st., Park ave., E. 104th st. and Madison ave.

4th E. D.—E. 106th st., Madison ave., E. 104th st. and 5th ave.

5th E. D.—E. 107th st., Park ave., E. 106th st. and 5th ave.

6th E. D.—E. 109th st., Park ave., E. 107th st. and Madison ave.

7th E. D.—E. 110th st., Madison ave., E. 109th st. and 5th ave.

8th E. D.—E. 110th st., Park ave., E. 109th st. and Madison ave.

9th E. D.—E. 112th st., Park ave., E. 110th st. and Madison ave.

10th E. D.—E. 115th st., Park ave., E. 112th st. and Madison ave.

11th E. D.—E. 117th st., Park ave., E. 115th st. and Madison ave.

12th E. D.—E. 113th st., Park ave., E. 111th st. and 5th ave.

13th E. D.—W. 118th st., 5th ave., and a diagonal line from the corner of 5th ave. and W. 117th st. to the corner of W. 118th st. and Lenox ave.

14th E. D.—A diagonal line from the corner of W. 117th st. and 5th ave. to the corner of W. 118th st. and Lenox ave., Lenox ave., a diagonal line from the corner of W. 118th st. and Lenox ave. to the corner of W. 119th st. and St. Nicholas ave., and St. Nicholas ave.

15th E. D.—W. 119th st., 5th ave., W. 118th st. and Lenox ave.

16th E. D.—W. 120th st., 5th ave., W. 119th st. and Lenox ave.

17th E. D.—W. 121st st., 5th ave., W. 120th st. and Lenox ave.

18th E. D.—W. 122d st., 5th ave., W. 121st st. and Lenox ave.

19th E. D.—W. 123d st., 5th ave., W. 122d st. and Lenox ave.

20th E. D.—W. 124th st., 5th ave., W. 123d st. and Lenox ave.

21st E. D.—E. 84th st., 3d ave., E. 82d st. to the corner of 1st ave. and E. 81st st., E. 81st st. and 3d ave.

22d E. D.—E. 86th st., 3d ave., E. 84th st. and Lexington ave.

23d E. D.—E. 87th st., 3d ave., E. 86th st. and Lexington ave.

24th E. D.—A diagonal line from the corner of E. 87th st. and 3d ave. to the corner of E. 86th st. and 2d ave., 2d ave., E. 85th st. and 3d ave.

25th E. D.—A diagonal line from the corner of E. 87th st. and 2d ave. to the corner of E. 86th st. and 1st ave., a diagonal line from the corner of 1st ave. and E. 86th st. to the corner of 2d ave. and E. 87th st., and 2d ave.

26th E. D.—A diagonal line from the corner of E. 89th st. and 2d ave. to the corner of 1st ave. and E. 88th st., 1st ave., a diagonal line from the corner of 1st ave. and E. 88th st. to the corner of 2d ave. and E. 89th st., and 2d ave.

27th E. D.—A diagonal line from the corner of E. 91st st. and 2d ave. to the corner of 1st ave. and E. 90th st., 1st ave., a diagonal line from the corner of 1st ave. and E. 90th st. to the corner of 2d ave. and E. 91st st., and 2d ave.

28th E. D.—A diagonal line from the corner of E. 91st st. and 3d ave. to the corner of 2d ave. and E. 90th st., E. 90th st. and 3d ave.

29th E. D.—E. 92d st., 3d ave., E. 91st st. and 2d ave.

30th E. D.—E. 94th st., 3d ave., E. 92d st. and 2d ave.

31st E. D.—E. 96th st., 3d ave., E. 94th st. and 2d ave.

32d E. D.—E. 98th st., 3d ave., E. 96th st. and 2d ave.

33d E. D.—E. 100th st., 3d ave., E. 98th st. and 2d ave.

34th E. D.—E. 102d st., 3d ave., E. 100th st. and 2d ave.

35th E. D.—E. 104th st., 3d ave., E. 102d st. and 2d ave.

36th E. D.—E. 106th st., 3d ave., E. 104th st. and 2d ave.

37th E. D.—E. 108th st., 3d ave., E. 106th st. and 2d ave.

38th E. D.—E. 110th st., 3d ave., E. 108th st. and 2d ave.

39th E. D.—E. 112th st., 3d ave., E. 110th st. and 2d ave.

40th E. D.—E. 114th st., 3d ave., E. 112th st. and 2d ave.

41st E. D.—E. 116th st., 3d ave., E. 114th st. and 2d ave.

42d E. D.—E. 118th st., 3d ave., E. 116th st. and 2d ave.

43d E. D.—E. 91st st., a diagonal line from the corner of E. 91st st. and 1st ave. to the corner of E. 90th st. and 2d ave., 2d ave., E. 91st st. and 3d ave.

44th E. D.—E. 93d st., 1st ave., E. 94th st., East River, E 92d st., and a diagonal line from the corner of E. 92d st. and 1st ave. to the corner of E. 93d st. and 2d ave.

45th E. D.—E. 91st st., 1st ave., E. 93d st., 2d ave., E. 91st st. and 3d ave.

46th E. D.—E. 95th st., 2d ave., E. 96th st., East River, E. 94th st. and 3d ave.

47th E. D.—E. 97th st., 2d ave., E. 96th st. and 3d ave.

48th E. D.—E. 99th st., 2d ave., E. 97th st. and 3d ave.

49th E. D.—E. 100th st., 2d ave., E. 99th st. and 3d ave.

E

FOR SALE

REAL Persian rug, 12x17 feet, for sale; $400; value $1,200; can be seen from 9-12 A. M., Tuesday, 678 West End Av. Mr. A. Sakhnovsky.

FOR SALE—Women's apparel, beautiful evening wrap and dresses. 250 West 78th St., Apartment 3 E. F.

FOR SALE—Baby carriage, go-cart, cab, other baby equipment; quick action. 250 West 78th St., Apartment 3 E. F.

CASH register, reasonable. Service Cash Register Corp., 51 West 14th. Chelsea 2967.

Clothing.

WILL SELL Eastern mink dolman coat, never worn; cost $6,000; best price or exchange considered. Reply Townsend, 10 West 72nd St.

RIDING HABIT AND BOOTS. Further particulars, Room 34, Hotel Woodward.

RUSSIAN SABLE MUFF, 10 skins. How much offered? 380 Manhattan Av.

Furniture.

BEAUTIFUL living room, bedroom, reception and foyer hall furniture, day beds, draperies, carpets, rugs; perfect condition; fine walnut and ivory enamel bedroom suites; box springs, hair mattresses for hall and stair carpets; very reasonable. Call today, 304 West 100th St.

REED, willow, wicker furniture for all home; direct from factory; largest selection; lowest prices. Long Beach Willow Co., 136 East 41st. Phone Murray Hill 4776.

BEAUTIFUL Oriental rug, 12x18, fine grade; all-over design; lady will sell at once. Can be seen Satosian Bros., Lexington Av. and 41st St.

FOR SALE — High-class sitting room and parlor furniture, including upright piano; no dealers; 2 to 6 P. M., 1,711 University Av., Apt. B1.

CONTENTS AND LEASE.

4-room apartment, rental $1,200, contents $1,400; quick action. Apartment 3 E. F., 250 West 78th St.

FURNITURE works of art, jewelry, bronzes, rugs bought for cash. Schaffer, 68 West 45th St. Telephone Vanderbilt 2525.

Pianos and Organs.

WILL buy player piano. Mrs. Bart, 427 West 28th. Phone Chelsea 2900.

Cats and Dogs.

THOROUGHBRED Dobermann Pinscher, good watchdog. Tel. Paterson 1918, or write Passaic, N. J., P. O. Box 89.

Wanted to Purchase.

HIGHEST cash price paid for furniture, contents of houses, hotels, apartments; pianos, books, carpets, works of art. Jones, 163 East 125th St. Telephone Harlem 2787.

WANTED—Pay full value contents apartments, houses, pianos, books, paintings, bric-a-brac. Miller, 130 University Place. Stuyvesant 8793.

PAY top prices for furniture, contents of houses, hotels, apartments, pianos, works of art, &c. Telephone Harlem 1290. Merle's, 155 East 125th

PAY highest cash prices for contents of houses, apartments, works of art, pianos, bronzes, bric-a-brac. Mr. Jack, 163 East 125th. Telephone Harlem 5666.

BEST CASH PRICES PAID FOR CARPETS AND RUGS, domestic and Oriental; get our offer before selling. 626 Madison Av. Plaza 8855.

HIGHEST cash for furniture, contents of houses, apartments; pianos, china, rugs, bronzes, Poiset, 157 E. 47th. Murray Hill 163.

WANTED — Mason & Hamlin two-manual, pedal-bass Liszt organ. Box 279 Madison Square Station, New York.

I PAY 25% more than any one for your furniture, rugs, pianos, paintings. Griffin, 115 University Place. Stuyvesant 2298.

TELEPHONE wanted; will buy at reasonable price; reply mail. Toth Dress Co., 42 West 36th St., city.

DOGS, BIRDS, AND POULTRY.

BOARDING KENNELS—Let me board your dog for the Winter months. Veterinary service free. Conditioned for show. Dr. R. M. Clark, D. V. S., Cornwall-on-Hudson, N. Y.

PUBLIC NOTICES.

WE HEREBY NOTIFY ALL THOSE INterested that on and after Nov. 1, 1920, the concern of Marker Bros. & Co. will dissolve, the firm consisting of Samuel Marker, William B. Marker and Samuel Raubitschek. After above date William B. Marker and Samuel Raubitschek will continue business under the new name of Wm. B. Marker & Co., at 1,270 Broadway, New York City.

WILLIAM B. MARKER.
SAMUEL RAUBITSCHEK.

ISAAC WIENER SOLD HIS RESTAURANT, 64 Rivington St., to Abe Goldstein and Morris Leventer. Creditors, if any, present claims within five days from date to Solomon Sufrin, Attorney, 107 Rivington St. Telephone Orchard 1482.

TELEPHONE CONTRACT FOR SALE—15 telephones, Beekman exchange. G. R., 700 Times Downtown.

BUSINESS OPPORTUNITIES

15 cents per word. Two business and one bank reference required from advertisers.

CAPITAL TO INVEST.

MANUFACTURER, age 31, desires to become actively interested in going business where some additional capital is wanted, and services of executive seasoned by several years' experience as superintendent of large Western factory; man fitted to solve detail problems that produce greater efficiency and economical production. M 347 Times.

EXPERIENCED MAN, with established trade, automobile painting and body business, will buy going business or partnership. M 338 Times.

ACTIVE young man, ten years' business experience, will invest $15,000 in a going, legitimate business; give details. K 112 Times.

TWO young men with moderate capital will entertain legitimate business proposition or will consider agency. M 73 Times.

CAPITAL WANTED.

10% FOR SHORT TIME LOAN.

Well established local electrical manufacturing concern over 15 years old and with reputation for its products, doing an international business of more than $500,000 annually, will pay 10% for loan of $50,000 in lump sum or in amounts ranging from $1,000 upward. The security offered is absolutely unquestionable, being a first mortgage on the machinery and plant equipment. Here is a chance for an unusual rate of interest considering its absolute safety. Highest references from local banks. Investigate. E 784 Times.

WANTED—Reputable loan broker seeks funds for loans on machinery and other securities. P 157 Times.

ACTIVE partner in growing business of ice cream cones; $10,000 required; reasonable returns; no risk. H 115 Times.

$20,000 WANTED, with or without services, in motor truck business. F 206 Times.

BUSINESS CONNECTIONS WANTED.

SOLE agents are wanted in every important city and territory in New York, to handle Malt-Nutrine, the quick seller and ready product for home beverage; this Maltrose syrup is manufactured by one of the most prominent brewers in the East and is non-intoxicating; only wide awake, progressive men furnishing satisfactory references are wanted. For further particulars address, Chas. Tephant, Times Building, Times Square, New York.

CONSULTING ELECTRICAL ENGINEER OF INTERNATIONAL SALES AND EXECUTIVE EXPERIENCE DESIRES TO REPRESENT CONTRACTING CORPORATION OR INTERESTS IN SOUTHERN STATES, WHERE HE RESIDES AND IS WELL KNOWN; RESULTS ASSURED. H 150 TIMES.

JEWELL EMBOSSING CO., INC. University Place, 2930 Spring; quality embossing, air-brushing and gold stamping on paper, leather and light metals, advertising signs and novelties; ideas developed.

MANUFACTURING COMPANY, owning warehouse, desires connections as sales agent for New York and Eastern States; food products, extracts or similar lines. C 736 Times Downtown.

SOFT COLLAR MANUFACTURER, expert knowledge, high-grade, organization, capacity 2,000 dozen per week, will consider partner, also seek contract work; bona fide, honest proposition. Z 2341 Times Annex.

ATLANTA, Georgia, second largest city of the South; do you want representative there? Will reside there permanently. Kenna, Room 78, 16 Court St., Brooklyn.

SALESMAN—Sailing for Australasia Dec. 1, American technical salesman will undertake agency on result basis; good record and references. Z 2281 Times Annex.

FOR SALE.

READY TO WEAR STORE.

Finest equipped specialty shop on F St., Washington, for sale with or without stock fixtures. $8,000. Wonderful opportunity. L. H. 63 Times.

RESTAURANT—HIGH-CLASS, BEST LOCATION; LONG TERM LEASE; LOW RENTAL; PROFIT $100 WEEKLY; CLOSED SUNDAY. R. E., 21 WEST 32D. PHONE SPRING 3099.

FOR SALE—Patent No. 1,174,705; process for the extraction of potash and by-products from feldspar. Holtson, Suite 513, Hotel Breslin.

PHOTOGRAPH STUDIOS FOR SALE—Exceptional location; old established. Willoughby, 110 West 32d.

Army Orders and Assignments.

Special to The New York Times.

WASHINGTON, Nov. 1.—The War Department published the following orders today:

Field Artillery.

Following assigned to regiments indicated: Majors—Odell, H. B., 77th, Camp Lewis; Ruggles, F. A., 6th, Camp Dix; Hicks, E. F., 10th, Camp Grant; Thompson, H., 8th, Camp Funston; Frankenberger, B., 2d, Camp Knox.

Capts.—Vesely, R. D., 11th, Grant; Handy, E. T., 15th, Travis; Maher, W. P., 13th, Travis; Dunwoody, W. B., 83d, Benning; Yeager, E., 83d, Benning; Coughlin, J. D., 15th, Travis; Brady, T. J., 11th, Grant; White, A. A., 83d, Benning; Dann, S. F., 21st, Bragg; Avent, H. P., 4th, Stanley; Arthur, L. C., Jr., 82d, Bliss; McNeal, A. W., 83d, Knox; Parker, H. E., 8th, Funston.

First Lieuts.—Warren, A. L., 16th, Camp Lewis; Bine, H. N., 3d, Grant; Greaves, G. A., 20th, Bragg; Shaw, R. B., and Doran, W., 18th, Pike; Davis, W. D., 81st, Knox; Lucas, C. M., 78th, Grant; Lehmer, C. R., 79th, Funston; Green, W. C., 81st, Sig. Corps.; Tyler, H. M., Dent Corps; Wyckoff, R. F., Engrs.; hon. discharged.

Resignation.

Kiley, 1st Lt. J. E., M. C.

Leaves.

Wyman, Maj. G. H., Cav., 1 mo. ext.

Parks, Capt. V., Jr., Air Svce., 15 days.

Allen, Capt. H. B., F. A., 1 mo.

Ross, 1st Lt. G. A., Q. M. C., 10 days.

To Confer on Teamsters' Demands.

Delegates from the union locals of the International Brotherhood of Teamsters will meet the wage scale committee of the Merchants' Truckmen's Bureau at 8 o'clock tomorrow night in an attempt to reach an agreement on the counter demands presented by the teamsters and their employers. The unions are asking for a 40 per cent. raise, while the employers declare the men must work ten hours for the same wages they now receive for nine. The meeting will be held at Cavanaugh's restaurant, 158 West Twenty-third Street.

Fire Record.

A. M.—

1:30—150 W. 28 St.; Jaffa & Schserer, Loss. slight

3:15—87 Eldridge St.; E. Wenner, slight

4:10—143 Clinton St. ..... not given

7:05—35 W. 44 St.; Owensy & Maxwell ..... slight

7:25—225 5th Av. ..... not given

11:05—Front of 6 W. 63 St. (auto truck); Gulf Refining Co. ..... not given

11:15—79 Washington Sq. East; Kadin Bros. ..... slight

11:25—119 W. Houston St. ..... not given

11:30—423 E. 14 St.; D. Miami ..... not given

11:35—2,429 3d Av.; Indiana Floor Co. ..... not given

11:45—626 W. 50 St.; Peter J. McGovern ..... not given

11:50—Front of 575 Hudson St. (trolley car), 8th Av. R. R. Co. ..... not given

P. M.

1:15—210 Eldridge St.; Sam Rosenbloom ..... not given

2:10—45 E. 83 St.; Thomas Ryan ..... slight

2:50—1,152 5th Av. ..... not given

4:36—83 St. & N. R. (boat house); Nellie Matron ..... slight

4:40—1 Gramercy Park; S. Cottle ..... slight

5:00—49 W. 47 St.; D. Payne ..... slight

5:12—2,287 1st Av. (auto); Isadore Abrahams ..... slight

6:30—1,311 Teller Av.; August Eauer ..... slight

6:50—2,116 5th Av.; Morris Kaufman. ..... slight

7:00—2,277 Grand Concourse (auto); L. Euhler ..... slight

7:10—58 W. 27 St.; Bellmore Button Co. ..... not given

7:30—611 E. 132 St. (fence); Standard Steel Corporation ..... Slight

8:30—128 E. 125 St. (tar pot) ..... Not given

8:30—Front of 48 10 Av. (freight car); New York Central Railroad ..... Slight

8:45—242 Monroe St.; Annie Eborlovits ..... Slight

10:20—5 SE. 112 St. ..... Not given

10:55—415 W. 150 St.; Mr. Murray $5,000

Naval Orders.

Special to The New York Times.

WASHINGTON, Nov. 1.—The Bureau of Navigation published the following orders today:

Dillen, Comdr. R. F., to the Florida.

Hoover, Lt. Comdr. J. H., to Gunnery Offr. Destroyer force, Pac. fleet.

Spencer, Lt. Comdr. E. W., to naval Air Sta., Pensacola.

Ceres, Lt. Comdr. F., report to Comdr. Zangtse, patrol duty on shore at Shanghai, instead of the New Orleans.

Perkins, Lt. Comdr. W., to the Huron.

Emerson, Lt. A. T., to the Childs as Exec. Offr.

Holmes, Lt. E. F., to Nav. Inspr. of Engrg. Material at Works Curtiss Engrg. Corp., Garden City, N. Y.

Plagemann, Lt. F. C. A., to Navy Recr. Sta., Phila.

Shirley, Lt. N. W., to the Idaho.

Shovlin, Lt. J. P., to Navy Yard, Phila.

Wolffe, Lt. M., to command the Red Wing.

Mueller, Lt. L. E., orders to the Quiros canceled.

NOTE: Lt. Comdr. Frank Johnson died in California, Oct. 24.

The Civil Service.

City.

Applications for Probation Officer, Children's Court, will close at 4 P. M. tomorrow. The subjects of the examination are: Training and experience, oral, written, and citizenship. Candidates should have the personality to exercise a strong beneficent influence on children. The present salary is $1,350.

United States.

The Commission announces an examination for safety engineer, male, age 24 to 50, at the Navy Yard, Boston, Mass., at $8 per diem, plus increase granted by Congress of $30 a month after one month's service. Competitors will not be required to report for examination at any place, but will be rated on education, 30; experience and fitness, 40; thesis (to be filed with application), 30. Applicants must have graduated from a four years' high-school course or have completed a course of equivalent study. In addition, they must have had at least two years' experience in charge of organized safety work; graduation from a college or university will be accepted as equivalent to one year of such experience. Applicants must also show that they have a general knowledge of operations of industrial establishments; they should be persons of good address, able to confer with and advise superintendents and managers of large enterprises. Age limits do not apply to persons entitled to preference because of military or naval service. Classified employees who have reached the retirement age and have served fifteen years are entitled to retirement with an annuity.

The Weather.

WASHINGTON, Nov. 1.—The Western disturbance was central Monday night over Wisconsin and moving east-northeastward. It has been attended by general rains in the great central valleys, the Gulf States and the region of the Great Lakes, snows and rains in Northern Michigan, Northern Wisconsin, Minnesota, the eastern portions of the Dakotas and local rains and snows on the eastern slope of the Rocky Mountain region. Storm warnings are displayed on Lakes Superior, Michigan, Huron and Erie.

The weather has become much cooler over the plains States, New England and New York and warmer over the Middle Atlantic and South Atlantic and Gulf States. On Tuesday the weather will be unsettled, with rains, in the Middle Atlantic and South Atlantic States, Southern New England, the Upper Ohio Valley and the lower lake region and with rain and possibly snow in the upper lake region, the extreme Upper Mississippi Valley, Northern New England and extreme Northern New York.

In the Gulf States, the Lower Ohio and Central Mississippi Valleys, the plains States, the Rocky Mountain and plateau regions and the Pacific States the weather will be fair on Tuesday. On Wednesday the weather will be generally fair in the States east of the Mississippi River, except that local snows are probable near the Great Lakes.

The temperature will be considerably lower Tuesday in the region of the Great Lakes, the Ohio Valley, Tennessee and the East Gulf States and Wednesday in the Middle Atlantic and South Atlantic States, except Southern Florida.

FORECAST TODAY AND WEDNESDAY.

Eastern New York—Threatening weather, with rain, Tuesday. Wednesday fair; cooler in south.

Northern New England—Threatening weather, followed by rain or snow Tuesday; warmer Tuesday night. Wednesday clearing.

Southern New England—Threatening weather, followed by rain Tuesday. Wednesday fair.

New Jersey—Threatening weather and showers Tuesday. Wednesday fair and cooler.

Western New York—Rain Tuesday, Wednesday clearing and colder.

The temperature record for the twenty-four hours ended at 11 P. M. taken from the thermometer at the local office of the United States Weather Bureau, is as follows:

	1920.	1919.		1920.	1919.
3 A. M.	52	63	4 P. M.	68	66
6 A. M.	49	66	8 P. M.	60	63
9 A. M.	53	66	9 P. M.	55	61
12 M.	64	69	11 P. M.	53	60

This thermometer is 414 feet above the street level. The average temperature yesterday was 56; for the corresponding date last year it was 64; average on the corresponding date for the last thirty-three years, 49.

The temperature at 8 A. M. yesterday was 49; at 8 P. M. it was 57. Maximum temperature 67 degrees at 2 P. M.; minimum, 49 degrees at 7 A. M. Humidity, 58 per cent. at 8 A. M.; 61 per cent. at 8 P. M.

The barometer at 8 A. M. yesterday registered 30.04 inches; at 8 P. M. it stood at 30.11 inches.

Weather in Grain and Cotton States.

Special to The New York Times.

WASHINGTON, Nov. 1.—Weather forecast:

Ill.—Fair Tues. and Wed., preceded by unsettled Tues. in extreme n.; colder Tues.

Mo.—Fair Tues., colder in c. Wed., fair; rising temp

W.—Unsettled Tues. with rain, probably mixed w. snow in n. and w.; colder. Wed., fair; rising temp.

Minn.—Fair Tues. and Wed., preceded by snow Tues. in se.; colder Tues.; rising temp. Wed.

Iowa—Fair in w., unsettled, colder in e. Wed., fair, rising temp.

N. and S. Dak.—Fair Tues. and Wed.; warmer Wed.

Neb. and Kan.—Fair Tues. and Wed.; slowly rising temp.

Mon. and Wyo.—Fair Tues. and Wed.; warmer Tues.

N. C., S. C. and Ga.—Local showers Tues.; Wed. clearing; cooler.

Fla.—Partly cloudy, local showers Tues. and Wed.; cooler in n. Wed.

Extreme N. W. Fla. and Ala.—Clearing, colder Tues.; Wed. fair.

Miss.—Fair, cooler Tues., Wed. fair.

Tenn. and Ky.—Fair in w., clearing, cooler in e. Tues., Wed. fair, cool.

Ohio—Rain followed by clearing, much colder Tues.; Wed. fair.

Ind.—Rain, colder Tues.; Wed. fair.

Lower Mich.—Rain Tues., possibly turning into snow in extreme n.; Wed. clearing, colder.

Upper Mich.—Snow or rain, colder Tues.; Wed. fair.

RESORTS

The Ambassador

Atlantic City's Newest and Most Distinctive Hotel

THERE is an indefinable charm about The Ambassador that makes a special appeal to those who appreciate the finer things of life. American and European plans. A hotel of quality and individuality directly on the Boardwalk and ocean, yet in exclusive Chelsea residential district. Indoor salt water swimming pool, golf, dancing in Pompeiian Grill, tea dansants in famous Japanese tea room, symphony concerts daily. California bungalows. Very moderate rates. Special monthly and weekly rates during Nov. and Dec.

THE AMBASSADOR HOTELS SYSTEM
Ambassador, Atlantic City
Ambassador, New York
Ambassador, Santa Barbara
Ambassador, Los Angeles
Alexandria, Los Angeles

New York Office, 110 East 52d Street. Telephone Plaza 1225.

NEW JERSEY—Atlantic City.

ROYAL PALACE
HOTEL & COTTAGES
on the Beach. Cap. 600
CONVENIENT TO ALL AMUSEMENTS
Sea Baths. DIET KITCHEN. Orchestra
Family Patronage Solicited
C. L. HANSTEIN, President. LYMAN J. WATROUS, Secretary

CHARLES
ON THE OCEAN FRONT
Eleven stories of real comfort with an environment of distinct refinement without extravagance. AMERICAN PLAN. OPEN LITERATURE and TERMS MAILED.
Edward E. Conway & Co.

PIERREPONT
Special Fall & Winter rates. New Jersey Av. & Beach, 2d hotel from Garden Pier. Cap. 400. Five hot and cold sea baths. Rooms with running water, $25 wk. single; $45 double. Rooms with priv. hot and cold sea & fresh water baths, $35 wk. single, $60 double. Amer. plan. Ownership mang't of Herman Fisher, leading caterer of Philadelphia for a quarter century.

In Atlantic City it's the
ALAMAC
Plumb on the Boardwalk
MACK LATZ CO.

The Breakers
OCEAN FRONT FIREPROOF
AMERICAN and EUROPEAN PLANS

The St. Charles
One of America's leading hotels. Accommodating over 1000 guests.
ALFRED S. AMES & CO., Ltd. Proprietors

Marlborough-Blenheim
ATLANTIC CITY, N. J.
JOSIAH WHITE & SONS COMPANY.

NEW JERSEY—Lakewood.

LAUREL IN THE PINES,
Lakewood, N. J.
Situated among the pines and overlooking Lake Carasaljo.
Golf, private tennis courts, riding, shaded walks, fishing. Music.
Electro-hydrotherapy bath system.
Branch Office of N. Y. Stock Exchange.
Private garage.
FRANK F. SHUTE, MGR.

HOTEL VIRGINIA,
LAKEWOOD, N. J.
Comfortable, homelike atmosphere in which to enjoy rest and recreation. W. J. Clausing.

NEW JERSEY—Lakewood.

LAUREL HOUSE
Lakewood, N. J. Now Open
Oldest and Most Exclusive Lakewood Hotel. Finest Golf Links in the World.
In the alluring climate of this famous resort you will find Autumn especially delightful. Why not make the Laurel House your permanent Winter home? Only 50 miles from New York. Service, surroundings and social life most enjoyable.
A. J. MURPHY, Mgr. C. V. MURPHY, Asst. Mgr.

THE MANHATTAN
LAKEWOOD, N. J. Ideal Family Hotel. Modern throughout; running water in rooms; private bath; courteous service. CHAS. HECHT.

NEW ENGLAND.

Boxwood Manor
Come to OLD LYME, CONNECTICUT, for a week, and SPEND THE WINTER.
Away from worry and noise in a wonderful house and at a table that would cost fifteen dollars a day in New York City.
Reservations made now have choice of best rooms at unbelievably low rates.
Steam heated, open fireplaces, private baths, spacious parlors, sunny verandas, a mile from railroad station and golf club.
Rates, $25 up per week. J. W. DOWS.

SOUTHERN STATES.

NEW ORLEANS
"The Paris of America"
Central Ticket Offices of all Principal Railroad and Steamship Lines in St. Charles Lobby. Illustrated Folder on Request.

THREE HILLS, WARM SPRINGS
Bath County, Virginia.
Five miles from Hot Springs. Excellent road. Elevation 2,700 feet. Fine mountain scenery, driving, riding. Accommodations in private family for few guests, Autumn, Winter, Spring and Summer. Large, attractive house, two cottages, garage. Modern conveniences, electricity, vapor heat, open fires, 40 acres. Good table, own garden, eggs, milk, butter. Tennis court. Famous golf links 15 minutes by automobile, $35 and above a week. References asked. Apply Miss Eloise Johnston.

ST. AUGUSTINE, FLORIDA
THE MONSON HOTEL
New, modern, fireproof. Always open. Booklet. C. E. Young.

NEW YORK.

HOTEL GRAMATAN
28 minutes from Grand Central
60 electric trains daily. City conveniences in the country. Golf, tennis, saddle horses. Daily concerts. DANCING.
Henri Pasmey & Son, Inc., Lessee
Lawrence Park, Bronxville, N. Y.

NEW YORK—Long Island.

Gedney Farm Hotel
WHITE PLAINS, N. Y.
EDWARD H. CRANDALL.
Golf. Riding. Dancing. Sun Parlor, Open Fireplaces. 28 min. elec. train service. Open All Year. Private motor bus service without charge.

NEW JERSEY.

Hotel Beechwood
SUMMIT, N. J.
Easy commuting distance. Misses Gillan & Edwards. Open all year.

NEW JERSEY—Atlantic City.

HOTEL
CHELSEA
Occupying entire block of ocean front in the fashionable Chelsea section.
300 bed chambers with private baths (fresh and sea water). High-class orchestra, cafe, grill, etc. French chefs. Golf privileges. Auto meet trains. Booklet. Open all year. J. B. THOMPSON & CO.

SHIPPING AND MAILS

THE TIDES.

	Sandy Hook. A. M.	P. M.	Governors Island. A. M.	P. M.	Hell Gate. A. M.	P. M.
High water	12:00	12:16	0:12	12:31	1:48	2:03
Low water	5:58	6:45	7:32	8:23	8:10	8:56

THE SUN.

	Rises. A. M.	Sets. P. M.
	6:27	4:32

Incoming Steamships.

ARRIVED YESTERDAY.

Steamer.	From.	Sailed.
Fort Victoria	Bermuda	Oct. 30
Mohawk	Jamaica	Oct. 30
Advance	San Juan	Oct. 23
Tiplia	Colon	Oct. 24
Coronal	Liverpool	Oct. 15
Progreso	Progreso	Oct. 21
Strathearn	Tower	Oct. 16
Niagara	Havre	Oct. 16

DUE TODAY.

France	Havre	Oct. 24
Mexico	Havana	Oct. 29
Tennyson	Santos	Sept. 18
Patria	Piraeus	Oct. 12
Massillon Bridge	Fayal	Oct. 25
Kerlew	Hamburg	Oct. 16

DUE TOMORROW.

Steamer.	From.	Sailed.
Trafford Hall	Boston	Nov. 1
City of St. Louis	Savannah	Oct. 30

DUE TOMORROW.

Olympic	Southampton	Oct. 27
Santa Teresa	Valparaiso	Oct. 16
Munamar	Antilla	Oct. 24
Susquehanna	Danzig	Oct. 21
Stephen	Barbados	Oct. 23

DUE THURSDAY.

Leopoldina	Rio de Janeiro	Oct. 20
Huron	Rio Janeiro	Oct. 20
Maraye	Trinidad	Oct. 23
Tivives	Kingston	Oct. 29

Outgoing Steamships Carrying Mail.

Steamer. Destination.	Mails Close.	Vessels Sail.	Carries Mail For
SAIL TODAY.			
Aquitania, Southampton	8:00 A.M.	12:00 M.	Europe, Africa, West Asia.
Carrillo, Colon	10:00 A.M.	10:00 A.M.	West Indies, Central America.
Slendon, Santos	8:30 A.M.	12:00 M.	South Brazil, Rio Janerio.
Gregory, Para	12:00 M.	3:00 P.M.	South Brazil, Iquitos.
SAIL TOMORROW.			
Duca d'Aosta, Naples	8:30 A.M.	12:00 M.	Italy.
Presidente Wilson, Patras	10:00 A.M.	2:00 P.M.	Italy, Greece.
Knowsley Hall, Constanza	12:00 M.	3:00 P.M.	Rumania.
Santa Luisa, Colon	7:00 A.M.	10:00 A.M.	West Coast ports.
Bonheur, Buenos Aires	8:30 A.M.	12:00 M.	Argentina, South Brazil.
Sheridan, Santos	8:30 A.M.	12:00 M.	South Brazil.
Porto Rico, San Juan	8:30 A.M.	12:00 M.	West Indies.
Ft. Hamilton, Bermuda	8:00 A.M.	12:00 M.	Bermuda.
Caracas, Venezuela	8:30 A.M.	12:00 M.	Porto Rico, Venezuela.
Spartan Prince, Rio Janeiro	12:00 M.	3:00 P.M.	South Brazil.
Rosalind, St. John's	12:30 P.M.	3:00 P.M.	Newfoundland.
SAIL THURSDAY.			
Mongolia, Hamburg	9:30 A.M.	12:00 M.	Germany, Austria.
Madonna, Azores	10:30 A.M.	2:00 P.M.	Portugal, France.
Oscar II., Copenhagen	11:30 A.M.	2:00 P.M.	Denmark, Sweden, Norway, Finland.
Giuseppe Verdi, Naples	12 M.	3:00 P.M.	Italy.
Monterey, Havana	8:30 A.M.	11:00 A.M.	Cuba, Mexico.
Matura, Trinidad	9:00 A.M.	12:00 M.	West Indies, Guiana.
Quiliota, Colon	11:30 A.M.	2:00 P.M.	Ecuador.
Princess May, Port Antonio	12:00 M.	3:00 P.M.	Jamaica.

Other Outgoing Steamships.

Steamer & Destination.	Time of Sailing. Date.	Hour.
Argosy, Callao	Nov. 3	12:00 M.
Tokiwa Maru, Kobe	Nov. 3	10:00 A.M.
Clan Macbean, Java	Nov. 6	12:00 M.
Texas, Hamburg	Nov. 6	12:00 M.
France Maru, B'nos Aires	Nov. 6	12:00 M.
Helen, Porto Rico	Nov. 6	10:00 A.M.
City of Canton, Bombay	Nov. 8	10:00 A.M.
Schodack, Shanghai	Nov. 8	12:00 M.
Sudbury, Colon	Nov. 9	12:00 M.
Chicago City	Nov. 10	10:00 A.M.
Caldas, Kingston	Nov. 10	10:00 A.M.
Altai Maru, Kobe	Nov. 10	12:00 M.

By Wireless.

SS France, incoming from Havre, was signaled; due Nov. 2, afternoon. French Line.

Foreign Ports—Arrivals and Departures.

ARRIVED.

Steamer.	From.	Date.
Port Albany	Cape Town	Oct. 29
Hambleton Range	London	Oct. 30
Narragansett	London	Oct. 30
Nieuw Amsterdam	Plymouth	Oct. 31
Grangepark	Calise	Oct. 28
Orcus	Cadiz	Oct. 29
Hubert	Santos	Oct. 29
Buenos Aires	Cadiz	Oct. 29
Minnesotan	Alexandria	Oct. 25
Muncaster Castle	Hongkong	Oct. 25

SAILED.

Steamer.	From.	Date.
Montserrat	Cadiz	Oct. 30
Port Bowen	London	Oct. 30
Noordam	Plymouth	Oct. 31
Chicago City	Bristol	Oct. 31
Providence	Gibraltar	Oct. 29
Swainby	Gibraltar	Oct. 29
Cannjowan	Gibraltar	Oct. 29

Transpacific Mails.

Connecting mails close at G. P. O and City Hall Stations at 6 P. M. as follows:

Tahiti, Marquesas, Cook Islands and specially addressed mail for New Zealand and Australia, via San Francisco ..... Marama Nov. 4

Hawaii, Fiji Islands, New Zealand and Australia, via Vancouver and Victoria, B. C. ..... Niagara Nov. 10

Japan, Korea, China, Siberia, Siam, French Indo-china, Netherlands East Indies and Philippine Islands, via Vancouver and Victoria, B. C. ..... Empress of Russia Nov. 13

Pacific Mails.

Postmaster Patten announces that mails of the following dates—Hongkong, Oct. 6; Shanghai, Oct. 7; Mukden, Oct. 9; Kobe, Oct. 15, and Yokohama, Oct. 16—which arrived per steamer Tyndareus, were dispatched east from Seattle on Oct. 29, and are due in New York tomorrow.

OLYMPIC

LONDON PARIS

LARGEST BRITISH STEAMER

Nov. 6—Nov. 27—Dec. 29

Cuisine Unsurpassed. Spacious Staterooms. Suites de Luxe.

WHITE STAR LINE

NEW YORK—CHERBOURG—SOUTHAMPTON

ADRIATIC ..12 Noon Nov. 17 Dec. 15 Feb. 9 | OLYMPIC ..1 P.M. Nov. 6 Nov. 27 Dec. 29

NEW YORK—LIVERPOOL

Celtic ....12 Noon Nov. 6 Dec. 11 Jan. 15
Baltic ....12 Noon Nov. 20 Dec. 24 Jan. 22
Cedric ....12 Noon —— Feb. 5

NEW YORK—AZORES—GIBRALTAR—NAPLES—GENOA

Cretic ....3 P.M. Nov. 10 Jan. 3 Feb. 28
Canopic ....3 P.M. Dec. 28 Feb. 10

AMERICAN LINE

NEW YORK—HAMBURG

Mongolia ..12 Noon Nov. 4 Dec. 16 Jan. 27
Manchuria ..12 Noon Dec. 2 Jan. 13 Feb. 24

N. Y.—CHERBOURG—SOUTHAMPTON

*Finland ...12 Noon Nov. 6 Dec. 11 Jan. 15
*Zeeland ...12 Noon Nov. 13 Dec. 18 Jan. 22
*Red Star Line Steamers En Route Antwerp

RED STAR LINE

NEW YORK—CHERBOURG—SOUTHAMPTON—ANTWERP

Finland ....12 Noon Nov. 6 Dec. 11 Jan. 15 | Kroonland..12 Noon Nov. 27 Jan. 1 Feb. 5
Zeeland ....12 Noon Nov. 13 Dec. 18 Jan. 22 | Lapland ....12 Noon Dec. 4 Jan. 8 Feb. 12

IDEAL WINTER CRUISES

WEST INDIES—WINDWARD ISLANDS—PANAMA CANAL—SOUTH AMERICA
LARGEST STEAMERS TO THE TROPICS
JANUARY—FEBRUARY—MARCH, 1921

International Mercantile Marine Company
Offices, 9 Broadway, New York. Piers 58, 59, 60, 61, 62, North River

100% American—100% Service.

U.S. MAIL STEAMSHIP COMPANY Inc.

NEW YORK TO QUEENSTOWN (Westbound)
—BOULOGNE—LONDON

OLD NORTH STATE: Sailings, Nov. 6, Dec. 18
CREOLE STATE: " Nov. 27, Jan. 8
PANHANDLE STATE: " Dec. 4, Jan. 15

Magnificent New Steamships
American-built—American-operated

First Class Only—Luxurious accommodations, outside rooms only, bedsteads in all, baths with most rooms, excellent cuisine, spacious enclosed promenade.

NEW YORK TO BREMEN AND DANZIG DIRECT.

S. S. SUSQUEHANNA

Sailing November 11, Cabin and Third Class Only.

Passenger Department..... 45 Broadway, New York City. Telephone: 1260 Whitehall.

Freight Department..... 120 Broadway, New York City. Telephone: 6200 Rector.

CUNARD-ANCHOR

No matter where in Europe you intend to tour or visit, plan your trip "VIA CUNARD." A voyage with all the conveniences and luxuries of a metropolitan hotel is assured on our steamers.

Aquitania	New York to	Cherbourg and Southampton	Nov 2 Nov 23 Dec 14
Pannonia	New York "	Naples, Patras, Dubrovnik, Trieste	Nov 10 —— ——
Imperator	New York "	Cherbourg and Southampton	—— Dec 9 Jan 13
Columbia	New York "	Londonderry and Glasgow	Nov 13 Dec 11 Jan 15
Italia	New York "	Gibraltar, Naples, Patras, Dubrovnik, Trieste	Nov. 17 —— ——
K. A. Victoria	New York "	Liverpool	Nov 18 Dec 18 Jan 18
Carmania	New York "	Liverpool	Nov 20 Dec 25 Jan 22
Vasari	New York "	Liverpool	—— Nov 20 ——
Caronia	New York "	Plymouth and Cherbourg	Nov 25 Jan 4 Feb 8
Saxonia	New York "	Plymouth, Cherbourg & Hamburg	Dec 9 Jan 18 ——
Mauretania	New York "	Cherbourg and Southampton	Mar 10 Apr 7 ——

Passenger and Freight Services. For later sailings apply as 21 & 24 STATE STREET, NEW YORK

BALTIC STEAMSHIP CORPORATION OF AMERICA

Cabin Passenger Service to

HAVRE

S. S. "NEW ROCHELLE"
(formerly Hamburg-American Liner "Hamburg")
SAILING NOVEMBER 12th
Direct Trains to Paris

DANZIG

Third Class—Direct without trans-shipment
Traffic Department,
24 Whitehall Street, New York City
Phones:
Bowling Green 8249 and 8134.

EGYPT-INDIA

AMERICAN & INDIAN LINE

NEW YORK Direct to PORT SAID KARACHI, BOMBAY, COLOMBO, CALCUTTA.
S. S. "TRAFFORD HALL" Nov. 25
ALL OUTSIDE ROOMS
First class only.
For rates of passage, etc., apply to
NORTON LIL

MONEY TO LEND

On New York City Real Estate

We have to interrupt our serial advertisement at this point, as our sales have increased and we need more mortgages.

LAWYERS MORTGAGE CO.

RICHARD M. HURD, President.

Capital and Surplus $9,000,000

59 Liberty St., N. Y. Telephone 7966 Cort. | 184 Montague St., Bkn. Telephone 7984, Main.

Building Shoes Like Bridges—

Most shoes are just "made"—all that they are intended for are to be mere "foot coverings". The preservation of the foot is not taken into consideration.

That is where the ARCH PRESERVER SHOE and ordinary shoes differ. They are built on a basic principle—they have a wide bridge reaching from the ball of the foot to the heel, anchored securely in place.

It is this bridge that supports the arch gently yet firmly—it keeps it in its normal position and preserves the foot.

ARCH PRESERVER SHOE SHOP

425 FIFTH AVE. 1 EAST 38TH ST.

ARCH PRESERVER SHOE

DRIVE AWAY HEADACHE

Rub Musterole on Forehead and Temples

Relieves headache and that miserable feeling from colds or congestion. Musterole is a clean, white ointment, made with oil of mustard. Better than a mustard plaster and does not blister. Used only externally, and in no way can it affect stomach and heart.

Excellent for sore throat, bronchitis, croup, stiff neck, asthma, neuralgia, congestion, pleurisy, rheumatism, lumbago, all pains and aches of the back or joints, chilblains, frosted feet, colds of the chest.

85c and 65c jars; hospital size $3.00

MUSTEROLE
WILL NOT BLISTER

FINDS NO EVIDENCE AGAINST WENDELL

Justice Kernochan, However, Postpones Decision in Bond Inquiry Until Thursday.

NO "CRIMINAL CONNECTION"

Court Concedes Examination Has Been Hampered by Absence of Deputy Controller.

James A. Wendell, Deputy Controller and Republican candidate for Controller, has not been shown by the evidence so far produced at the John Doe inquiry into affairs of the State Controller's office to be "criminally connected" with the transactions relating to the inquiry, in the opinion of Chief Justice Frederic Kernochan of Special Sessions, who presided at the hearing.

Justice Kernochan said he did not believe the evidence warranted an examination of Mr. Wendell's personal financial affairs. The Justice asserted he was ready to announce his decision, but deferred to Mr. Pecora's request that further evidence relating to Wendell be accepted. The present plan is to announce the decision on Thursday.

Justice Kernochan said the only evidence he would accept related to several letters missing from the files turned over to the District Attorney by the State Controller's office. These letters, according to the testimony of William S. Fanshawe, who figured in deals that netted $1,000,000 profits to three dealers on bond sales to the State, were turned over to Controller Travis as partial a compromise agreement on the so-called "moral obligation" sale. As a result of this sale, Controller Travis testified, Fanshawe lost $88,000 and the State paid $120,000 more than the market price for the bonds.

When Justice Kernochan ascended the bench he announced he was ready to give his decision. Before doing so, however, he asked Mr. Pecora if he had any more evidence. Mr. Pecora had much more evidence. He said he felt it to be his duty to submit evidence that would disproye statements made by Colonel William Hayward, Wendell's counsel. In answer to Colonel Hayward's statement that Wendell had inherited $100,000 from his father, Mr. Pecora said he could prove the legacy was only $15,000.

Justice Kernochan conceded that Mr. Pecora's examination had been hampered by the absense of Mr. Wendell recently because of Wendell's campaign engagements, and intimated that he had virtually reached a decision with regard to Wendell's part in the transactions.

"I will hear arguments on both the letters and other matters," said Justice Kernochan, "but I want to say that in my opinion the evidence does not connect Mr. Wendell criminally with the bond sales."

The Justice thought Mr. Pecora should have an opportunity to submit evidence relating to the missing letters and asked:

"When will you be ready, Mr. Pecora?"

"When Mr. Wendell is ready," Mr. Pecora replied, heatedly.

A representative of Mr. Hayward's office interposed that Mr. Wendell was ready to appear whenever sent for.

"I don't think it my duty to bring Mr. Wendell here," Mr. Pecora said. "It is not incumbent upon me to chase after Mr. Wendell any further. We have been suiting his convenience ever since the hearing started. Mr. Wendell should have enough respect for the court to be here."

"I will take care of the respect for the court," Justice Kernochan interrupted.

Justice Kernochan fixed Thursday as the date for the next session of the hearing. He reiterated his willingness to hear arguments on the admissibility of evidence relating to Mr. Wendell, but added: "I doubt its admissibility."

Controller Travis, who was adjudged in contempt of court because he refused to answer questions relating to his personal affairs, apparently has no intention of accepting an opportunity offered by Justice Kernochan to make any statement he wished to before the proceedings are ended. Justice Kernochan declared that he did not care whether the Controller appeared or not and that the invitation to appear was "merely a courtesy."

Mr. Pecora intimated that, no matter what the result of the John Doe inquiry was, he might take some of the evidence adduced before the Grand Jury and ask for indictments. As a committing Magistrate, Justice Kernochan has the power to hold any of the persons who testified for Grand Jury action. Several of the witnesses in the procedings were asked to and consented to waive immunity.

MUTE DROPS HUNGER STRIKE

Youth, Held at Orange, N. J., as Vagrant, Tempted by Food.

The threatened hunger strike of Alex Colerup, a 16-year-old deaf and dumb boy now in the Orange (N. J.) jail, did not come off yesterday. A tempting array of food weakened his resolution, and he ate a light luncheon and followed it with a dinner which, among other things, included three fried eggs and a quart of coffee.

Colerup was turned over to the police on Friday by the Associated Charities when he applied for assistance. He came from Stamford, Conn., the police say, and he suffers from wanderlust. He threatened to go on hunger strike because the police would not release him, and he wrote the Chief a letter telling him of his intention temporarily to give up eating. The boy will be held until his relatives are heard from.

AQUITANIA SAILS AT NOON.

Cunarder Changes Hour of Departure from 4 P. M. Schedule.

The Cunarder Aquitania sails at noon today for Cherbourg and Southampton instead of at 4 P. M., as announced when the liner arrived on Saturday morning. The Aquitania has been enabled to make her quick turn round in port because she is an oil burner, like the White Star liner Olympic, which also clears in three days. When these vessels reach their piers the big oil lighters are there waiting to pump liquid fuel into the bunkers before the passengers are ashore.

The Imperator, which is a coal burner, and also the Kaiserin Augusta Victoria, have been detained in Liverpool by the coal strike. The Cunard Line agents in this port expect the Imperator will sail for New York on Nov. 4.

HAS STRANGE PARALYSIS.

Purdue Youth Is Kept Alive by Artificial Respiration.

Special to The New York Times.

CHICAGO, Nov. 1.—As the result of a football game, Edwin Wolff, 21 years old, a senior at Purdue University, Lafayette, Ind., is near death at his home in Michigan City, Ind.

For twenty hours the boy, although conscious, has been completely paralyzed, and for three days he has been kept alive by artificial respiration, three men working over him in two-hour shifts. Two of the men work together, compressing the boy's lungs and then letting them fill with air, as is done in reviving a drowning person, and every two hours the third man relieves one of the other two.

"We don't know what the disease came from," said Mr. Wolff, the boy's father, tonight. "He suffered an injury to his spine in the football game at the University about ten days ago and this disease may have resulted from the accident."

Domino Syrup

Delicious for Table Use Just Right for Cooking

American Sugar Refining Company

"Sweeten it with Domino"

All Wallach Stores open till six today

Wonderful values in our Fine Suits at $50

Hart Schaffner & Marx Winter Overcoats

$50

Everybody favors lower prices, but there are only two ways to lower prices on clothes: Sacrifice quality or sacrifice profit. Of course, we won't lower the established quality of our fine clothes, but we can turn our back on profit, and mark these beautiful all-wool Winter Coats $50. So $50 they are!

$50

Wallach Bros.

Broadway, below Chambers
Broadway, cor. 29th

246-248 West 125th
3d Ave., cor. 122d

8200

Wallach Fancy Shirts

Formerly $6.50, $6 and $5

$3.15

This is the Wallach way of turning the laugh on old Mr. High Shirt Prices—just as he had begun to think he was comfortably fixed for another season. However, this low $3.15 price needs no further explanation, provided you understand that these 8200 shirts were culled from our choicest regular stocks, including notable examples of our Custom-Made ready-to-wear shirts.

Sizes 13½ to 18; sleeve lengths 32 to 36; patterns are as varied as they are beautiful. The fabrics include fine imported madrases from D. & J. Anderson; sturdy Russian Cords; our own exclusive Cable Cords; white mercerized Poplins. Pleated front shirts included.

Wallach Bros.

Broadway, below Chambers
Broadway, cor. 29th

246-248 West 125th
3d Ave., cor. 122d

Hart Schaffner & Marx Clothes

THE UNIVERSITY

2000 PAIRS NOW SELLING AT

$8

A remarkable opportunity! See this stunning Walk-Over oxford. A slim, good-looking toe and a comfy Cuban heel—splendid for walking.

Walk-Over

New York City: 179 Broadway, 1488 Broadway, 1178-80 Broadway, 156 Nassau
Brooklyn: 392 W. 125th St., 652 W. 181st St., 1355 Broadway, 565-7 Fulton St., 5406 Fifth Ave.
Bronx—807 Melrose Ave.
Newark, N. J.—706 Broad St.
Yonkers, N. Y.—6 N. Broadway
Paterson, N. J.—131 Market St
Poughkeepsie, N. Y.—297 Main St.
Full line of Phoenix and Van Raalte Hosiery

Buy it from the Navy

U. S. NAVY SALE

Any firm selling by **catalogue** or **mail-circular** to

Railroads

can find here a number of profitable and attractive offers to submit to its clientele. Can get the customers' orders *before* the goods are purchased. Visit the sample room.

• • •

Prices are extremely low. Substantial discounts on large purchases, and 30 days to complete payment. Ring up and state your requirements; or ask for catalogue. Tel. Sunset 8100, Ext. 755. Or write: U. S. Navy; Board of Survey, Appraisal and Sale; Fleet Supply Base, 30th St. and 3rd Ave., Brooklyn, N. Y.

Eugene H. Tricou,
Lieut.-Commander (S. O.), U. S. N.

Buy it from the Navy

2d Floor 15 W. 34th St.

The Home of 40 Famous Brands of Men's and Young Men's Clothes

Georges

Largest 2d Floor Shop of its Kind in the World.

Between Fifth Ave. & Broadway
OPPOSITE WALDORF HOTEL

OPEN DAILY TILL 6 P. M. SATURDAY TILL 9 P. M.

"SENIOR"

"JUNIOR"

Open As Usual Today, Election Day, Till 6 P. M.

Special Added Feature

To This Huge Underprice Sale of 10,000 Suits, Top Coats, Overcoats and Ulsters for Men and Young Men, at $27.50.

1454 Suits

Made to Retail This Season at

$40, $45, $50, $55 & $60

Newest single and double breasted models, richest materials, in all patterns and colors, including blue serges and blue, brown and gray flannels and worsteds.

Your Choice of the Entire Lot

$27.50

Big as is the daily response to this remarkable sale, it will attract more buyers than ever today and tomorrow with the addition of this sensational offer of suits at $27.50, ***including an extra pair of trousers to match for $5 more!***

This offer is so positively compelling that we look forward to disposing of the ***entire lot*** today and tomorrow. It's a wonderful money-saving opportunity, enabling you, by the purchase of the extra pair of pants, to get ***double the wear from your suit***

Note:

For

$5

additional an extra pair of pants to match DOUBLING The Wear!

Georges
ENTIRE SECOND FLOOR
(Between Fifth Avenue and Broadway)
Opp. Waldorf Hotel

15 West 34th Street

Open Daily Till 6 P. M.—Saturday Till 9 P. M.

"All the News That's Fit to Print."

The New York Times.

THE WEATHER
Fair and colder today; Thursday fair; strong southwest to west winds.
For full weather report see Page 18.

VOL. LXX....No. 22,929. NEW YORK, WEDNESDAY, NOVEMBER 3, 1920. TWO CENTS In Greater New York | THREE CENTS Within 200 Miles | FOUR CENTS Elsewhere

HARDING WINS; MILLION LEAD HERE; BIG REPUBLICAN GAINS IN CONGRESS; MILLER LEADS SMITH FOR GOVERNOR

MILLER BY 57,000

But Democrats Refuse to Concede Governor's Defeat.

SMITH'S SURPRISING RUN

In Some Up-State Strongholds He Surpassed His Former Vote.

WINS EVERY CITY BOROUGH

Strongest in Manhattan, but Could Not Overcome Miller's Up-State Lead.

75,000 VICTORY, GLYNN SAYS

Republicans Here Accuse Tammany of Holding Back City Returns.

WADSWORTH IS ELECTED

Plurality Betters Miller's, but Is Far Behind That on Presidential Ticket.

NEW YORK—Voted for Presidential Electors, United States Senator, Congressmen, Governor and other State officials and on an amendment to the Constitution. Vote in 1916: Democratic, 750,426; Republican, 863,115.
Polls closed at 6 P. M.

After a neck-and-neck race all evening ex-Judge Nathan L. Miller defeated Alfred E. Smith, his Democratic opponent, for the Governorship on the latest returns by about 57,000 plurality. Despite the big Harding landslide, it seemed probable for some time that Governor Smith would be able to pull through, but late returns from rural Republican districts overcame a record vote for him in New York City.

The Democratic managers refused, however, to give up hope, and early this morning still claimed the election of Mr. Smith. The Governor did not put forth any claim himself, asserting that he preferred to wait until remote up-State districts had been heard from. The Democratic leaders based their hopes for final success upon the fact that late returns showed that the Governor had increased his average majority in each election district in the city from 115 to 118 votes. They did not take into account, however, that Mr. Miller had also increased his average in up-State districts from 75 to 83.

If the present ratios are maintained, ex-Judge Miller will have an up-State lead of 370,725, while Governor Smith's plurality in New York City will be 322,494, giving the Republican candidate a plurality in the entire State of 57,231. Republican leaders claimed the election of Mr. Miller by approximately 75,000. Democratic leaders said Smith's plurality would be around 40,000.

Smith Led at First.

Early reports all evening showed the Tammany Governor in the lead, but when reports from rural Republican strongholds came in Mr. Miller's vote picked up considerably and shoved him well into the lead. At the same time Smith's vote in outlying districts in New York City did not keep pace with the huge vote he received in other parts of the city, and the indications were that ex-Judge Miller would be elected by a small plurality.

Some of the members of the Republican County Committee shortly before midnight made the charge that election returns were being held up in some Tammany districts until Mr. Miller's full strength had been reported. The First, Third and Fourth Assembly Districts, in lower Manhattan, where Tammany's strength is greatest, were among those mentioned at Republican county headquarters.

Deputy Attorney General Berger, accompanied by several members of the committee, set out for the polling places in the districts to learn the true state of affairs.

Wadsworth Elected.

United States Senator James W. Wadsworth, Jr., although running behind Senator Harding did not have any difficulty in defeating his Democratic

Continued on Page Four.

SIX (6) BELL-ANS in a Little HOT Water for INDIGESTION. Quick relief.—Advt.

State Pluralities.

FOR PRESIDENT.

REPUBLICAN.	
California	500,000
Connecticut	100,000
Colorado	40,000
Delaware	5,000
Idaho	25,000
Illinois	800,000
Indiana	200,000
Iowa	200,000
Kansas	200,000
Maine	75,000
Maryland	20,000
Massachusetts	300,000
Michigan	400,000
Minnesota	100,000
Missouri	40,000
Montana	50,000
Nebraska	100,000
New Hampshire	30,000
Nevada	4,000
New Jersey	200,000
New York	1,000,000
Ohio	400,000
Oregon	5,000
Pennsylvania	750,000
Rhode Island	50,000
South Dakota	80,000
Utah	30,000
Vermont	45,000
Washington	150,000
West Virginia	50,000
Wisconsin	300,000
Wyoming	8,000
DEMOCRATIC.	
Alabama	70,000
Arkansas	100,000
Florida	
Georgia	
Kentucky	20,000
Louisiana	
Mississippi	
New Mexico	
North Carolina	60,000
Oklahoma	7,500
South Carolina	
Tennessee	40,000
Texas	50,000
Virginia	75,000
DOUBTFUL.	
Arizona	
North Dakota	

CITY'S VOTE GOES TO HARDING AND SMITH

For Republican President by 443,000 and Democratic Governor by 325,000.

SEPARATE BALLOTS HELPED

But Some Charges Heard That Tammany Traded Votes—Socialists Make Gains.

New York City, in yesterday's election, gave its vote overwhelmingly to Senator Warren G. Harding, Republican candidate for President; to Calvin Coolidge, Republican candidate for Vice President, and to Alfred E. Smith, Democratic candidate for Governor.

Senator Harding carried every Assembly District in the Greater City with one exception—the First Assembly District, which is Governor Smith's home district. This gave Cox a plurality of about 400 votes.

In the minor contests the Republicans made some gains, although these were nothing like what might have been expected from the overwhelming sweep made by the Presidential ticket.

This result was greatly facilitated by the three ballots instituted by the Board of Elections, one for the Presidency, one for the State ticket (which also included the Congressional candidates), and one for the constitutional amendment and bonus proposal. The separation made ticket splitting easy, and the voters took full advantage of it.

Harding's victory in the city was overwhelming. At 3 A. M. today, on the returns then available, the plurality of the Republican candidate for the Presidency in the city was indicated as about 443,000.

Manhattan gave a Republican Presidential plurality of about 136,000; the Bronx, 62,000; Brooklyn, 177,000; Queens, 61,000, and Richmond, 7,000.

Striking Support of Smith.

But on the State ticket it was quite a different story. The same hour that found Harding victorious by 443,000 in the normally Democratic city of New York, showed Alfred E. Smith, Democrat, leading Judge Nathan Miller, his

Continued on Page Three.

MALL Rounds—You'll like the blend—a fine and easy draught.—Advt.

OHIO FOR HARDING; 400,000 PLURALITY IS NOW ESTIMATED

Republicans Ahead in Nearly All the Large Cities of the State.

BIG LEAD IN CINCINNATI

Harding's Margin in Hamilton County Believed to be 20,000.

VICTORY IN CLEVELAND

Cuyahoga County About Two to One—Sweep in Toledo Also.

OHIO—Voted for Presidential Electors, United States Senator, Congressmen, Governor and other State officials. Vote in 1916: Democratic, 604,161; Republican, 516,753.
Polls closed at 5:30 P. M. (6:30 P. M. New York time).

COLUMBUS, Ohio, Nov. 2.—Returns from 2,987 precincts out of a total of 7,145 in the State give Harding 499,355, Cox 336,352.

If this ratio is maintained, the indications are that Senator Harding carried Ohio by more than 400,000 plurality.

Under instructions from State officials county election boards counted Presidential returns first. This made returns on the State ticket and the United States Senatorship unusually slow. Many scratched ballots were voted on the State ticket.

Returns from 128 precincts on the Governorship race show Davis (R), 15,690; Donahey (D), 10,833.

Returns from 66 precincts for United States Senator give Willis (R), 6,341; Julian (D), 4,794.

Senator Harding has probably carried every large city in the State from which normally the Democrats get their majorities. In some instances his pluralities have been tremendous. He is running even in Columbus, and may have carried it.

Many of the country districts are holding up to normal for Governor Cox. In some instances he is making slight gains there.

Chairman Clark claims the election of the Republican State ticket, including Harry L. Davis for Governor, by 100,000, while Chairman Durbin claims the election of A. V. Donahey (Dem.) for Governor by at least 50,000.

The vote in Cuyahoga County, including Cleveland, is running about two to one for Harding, indicating the sentiment in Northern Ohio. Four years ago Wilson carried the county two to one. Seventy-eight precincts out of 571 in the city of Cleveland gave Harding 13,840, Cox 7,937. In Cuyahoga County, outside of Cleveland, nine precincts out of 133 give Harding 2,826, Cox 830.

Hamilton County, in which Cincinnati is situated, will give 20,000 plurality for Harding.

The first twenty-two precincts to re-

Continued on Page Three.

United States Senators Elected.

REPUBLICANS, 20.	DEMOCRATS, 14.
S. Shortridge, Calif.	O. W. Underwood, Ala.
S. D. Nicholson, Col.	J. T. Heflin, Ala.
F. B. Brandegee, Conn.	M. A. Smith, Ari.
F. R. Gooding, Idaho.	T. H. Caraway, Ark.
W. B. McKinley, Ill.	D. U. Fletcher, Fla.
J. E. Watson, Ind.	T. E. Watson, Ga.
A. B. Cummins, Iowa.	J. C. W. Beckham, Ky.
C. Curtis, Kan.	E. S. Broussard, La.
O. E. Weller, Md.	C. B. Henderson, Nev.
S. B. Spencer, Mo.	L. S. Overman, N. C.
G. H. Moses, N. H.	S. Ferris, Okla.
J. W. Wadsworth, Jr., N. Y.	G. E. Chamberlain, Ore.
E. F. Ladd, N. Dakota.	E. D. Smith, S. C.
F. B. Willis, Ohio.	C. Glass, Va.
B. Penrose, Pa.	
P. Norbeck, S. Dakota.	
R. Smoot, Utah.	
W. P. Dillingham, Vt.	
W. L. Jones, Wash.	
I. L. Lenroot, Wis.	

INDIANA IS SWEPT BY REPUBLICANS

Early Returns Indicate That Harding Will Carry State by Upward of 200,000.

WATSON LEADING TAGGART

He Trails Ticket, but on Basis of Returns His Election Is Expected by 185,000 Plurality.

INDIANA—Voted for Presidential Electors, United States Senator, Congressmen, Governor and other State officials. Vote in 1916: Democratic, 334,063; Republican, 341,005.
Polls closed at 6 P. M. (7 P. M. New York time).

Special to The New York Times.

INDIANAPOLIS, Ind., Nov. 2.—Late returns coming in from the rural districts have piled up the Harding plurality in the State with every indication pointing that the Republican landslide will be the largest in the history of Indiana. It was estimated late tonight that Cox will be defeated by at least 200,000 votes. The former Republican plurality record for Indiana in a Presidential race was held by Roosevelt with 93,000.

Of 1,002 precincts out of the 3,384 in the State, Harding has received 330,767 votes and Cox, 239,621.

Warren T. McCray of Kentland, Republican Gubernatorial nominee, has been swept into office by an overwhelming plurality over Dr. Carlton B. McCulloch of Indianapolis, his Democratic opponent. Although James E. Watson ran behind the ticket in several districts in his race for re-election to the Senate against Thomas Taggart, it is estimated that he will trail Harding less than 15,000 votes. Watson ran especially strong in the rural districts, while Taggart made his best showing in the laboring centres.

On the face of incomplete returns it appears that eleven of the thirteen Congressional Districts have piled up a suf-

Continued on Page Three.

ILLINOIS TREBLES REPUBLICAN VOTE

Returns Indicate Harding Has More Than 800,000 Plurality in the State.

McKINLEY CHOSEN SENATOR

Governor, State Officers and Entire Delegation to Congress Probably Republican.

ILLINOIS—Voted for Presidential Electors, United States Senator, Congressmen, Governor and other State officials. Vote on an amendment to the Constitution. Vote in 1916: Democratic, 906,[illegible]29; Republican, 1,152,549.
Polls closed at 5 P. M. (7 P. M. New York time).

CHICAGO, Nov. 2.—Upon the basis of returns received up to a late hour tonight Harding and Coolidge have carried Illinois by a plurality of more than 800,000. At this hour Harding has an indicated plurality of 331,000 in Chicago. His plurality down State is estimated to be not less than 316,000.

Harding's plurality in Chicago is apparently larger than any ever given a candidate by the city. It exceeds the famous 147,477 which Mayor Thompson got in 1915.

In 966 of 5,730 Illinois precincts, including 475 in Chicago, Harding had 218,613 votes, against 78,[illegible]96 for Cox.

McKinley, for Senator, had a plurality of 57,621 over Waller, and Small was leading Lewis nearly two to one for Governor.

The Republican sweep apparently is even stronger than in 1904, when Roosevelt carried Cook County by 126,000, the women not voting then. Four years ago Hughes carried the county by 58,000 over Wilson, but Harding's lead over Cox is more than five times greater.

By 1 o'clock it was estimated that 60 per cent. of the 884,000 registered voters had visited the polls. During the afternoon they kept swarming in, and closing time saw many still waiting in line.

Early returns indicate about 825,000 votes were cast in Chicago. The plurality

Continued on Page Three.

CONGRESS HEAVILY REPUBLICAN, GAINS IN BOTH HOUSES

Party Will Have a Majority of 12 in the Senate and 113 in the House.

54 REPUBLICAN SENATORS

House Stands: Republicans 274, Democrats 158, Independents 2, Drys 1.

IRRECONCILABLES ELECTED

Brandegee in Connecticut and Moses in New Hampshire Returned.

President Harding will have a Republican Congress to support his policies in the first two years at least of his Administration. Returns received up until the time this edition of THE TIMES goes to press show that the party which was triumphant at the polls yesterday will have increased majorities in both Houses, with that in the House approaching 100.

Returns in the elections for Senators and Representatives are meager from some important States, but the trend of voting in those States in the Presidential and Gubernatorial contests indicates the probable result as far as the Senate is concerned. The returns received indicate that the two houses in the next Congress will stand as follows:

Senate—Republicans, 54 Democrats, 42.

House—Republicans, 274; Democrats, 158; Independents, 2; Prohibitionist, 1.

This gives the Republicans a majority of 12 in the Senate and a majority of 113 in the House. The present Republican majority in the Senate is 2 and in the House 39.

Senator Moses of New Hampshire and Senator Brandegee of Connecticut, both Republicans of the irreconcilable treaty group in the Senate, were strongly opposed on account of their opposition to the League of Nations, but have carried their States by substantial majorities. Senator Brandegee also had the opposition of many women on account of his effort to prevent the ratification of the Nineteenth Amendment.

Phelan Loses California.

Samuel Shortridge, Republican, who supported Senator Hiram Johnson's irreconcilable opposition to the League of Nations, appears to have been elected to the Senate, defeating Senator James D. Phelan, Democrat, a firm friend of the Wilson Administration. Senator James E. Watson, Republican, has been re-elected from Indiana, defeating ex-Senator Thomas Taggart, Democrat. Returns from Iowa are not nearly complete, but they indicate that in spite of the opposition of organizations of farmers and laborers and a great many Re-

Continued on Page Three.

Electoral Vote.

HARDING.

California	13
Colorado	6
Connecticut	7
Delaware	3
Illinois	29
Indiana	15
Idaho	4
Iowa	13
Kansas	10
Maine	6
Maryland	8
Massachusetts	18
Michigan	15
Minnesota	12
Missouri	18
Montana	4
Nebraska	8
Nevada	3
New Hampshire	4
New Jersey	14
New York	45
Ohio	24
Oregon	5
Pennsylvania	38
Rhode Island	5
South Dakota	5
Utah	4
Vermont	4
Washington	7
West Virginia	8
Wisconsin	13
Wyoming	3
Total	371

COX.

Alabama	12
Arkansas	9
Florida	6
Georgia	14
Kentucky	13
Louisiana	10
Mississippi	10
New Mexico	3
North Carolina	12
Oklahoma	10
South Carolina	9
Tennessee	12
Texas	20
Virginia	12
Total	152

Doubtful or Insufficiently Reported

Arizona	3
North Dakota	5
Total	8

Total number of votes in Electoral College, 531; necessary to a choice, 266.

PRESIDENT HEARD FIRST VOTES ONLY

He Retired at 9 o'Clock, His Physician Leaving the White House Earlier.

NO COMMENT ON RETURNS

Wilson at Afternoon Cabinet Meeting Expressed Confidence in Success of League.

Special to The New York Times.

WASHINGTON, Nov. 2.—Although messages to the White House tonight brought the news that Harding was leading in very nearly all the doubtful localities the attitude seemed to be sit tight and concede nothing until the actual result was ascertained. The experience of the Hughes débâcle four years ago appeared to hold out a lesson in the wisdom of this course for the White House circle.

No public expressions of any kind were made. The atmosphere lacked the gloom usually associated with the news of a reversal. Visitors to the White House found the Secretaries and other members of the staff in perfect good humor.

President Wilson heard bulletins until about 9 o'clock, and this being his usual bed hour, he retired, so it was said. Admiral Cary T. Grayson, his personal physician, left the White House for his home about 8:30 o'clock. This fact seemed to set aside theories that the President would be in a nervous condition if he realised that Senator Harding was far ahead in the Presidential race.

Joseph P. Tumulty, Private Secretary

Continued on Page Four.

"MECCA" AT THE CENTURY THEATRE. Most beautiful production, greatest sensational success known in history of the world. Evgs. 8. MAT. TODAY, 2:30.—Advt.

GIGANTIC MAJORITIES

Pennsylvania, 750,000; Illinois, 800,000; Ohio, 400,000.

MAY BE 6,000,000 IN ALL

More Than 370 Electoral Votes Won by Harding and Coolidge.

BIG GAINS IN THE WEST

Indiana, Wisconsin, Michigan, Iowa, Kansas, Nebraska and California Won.

NEW JERSEY BY 200,000

Maine, with 75,000, Beats the Plurality She Gave in September.

SOLID SOUTH UNBROKEN

Unless Late Figures Change Tennessee—Cox May Lose All Western States.

By majorities unprecedented in American politics, Warren G. Harding was elected President and Calvin Coolidge Vice President yesterday on Senator Harding's fifty-fifth birthday. Though the addition of women to the electorate might have been expected to make the margins of successful candidates somewhat larger than in past years, it could hardly account for any such unheard of majorities as were rolled up yesterday. From coast to coast records were broken.

Harding's total pluralities in the States he carried may reach 6,500,000 and his net plurality over Cox may be 6,000,000. This surpasses by 3,500,000 the previous record, which was that of Theodore Roosevelt's victory over Alton B. Parker.

The highest State plurality ever previously recorded, Roosevelt's margin of 500,000 over Parker in Pennsylvania in 1904, was surpassed by at least four States yesterday. New York State went for Harding by nearly 1,100,000; Pennsylvania gave him a plurality of 750,000; Illinois gave him 800,000; California, which went for Wilson four years ago by a majority of 2,700, gave Harding a plurality of perhaps 700,000 over James M. Cox. Ohio, the home State of both candidates, went for Harding by 400,000.

At 4 o'clock this morning it seemed that Harding's majority on electoral votes would equal or surpass the record-breaking landslide by which Roosevelt beat Alton B. Parker.

Cox held the solid South, and Kentucky and perhaps Oklahoma among the border States; but West Virginia and Missouri had apparently gone for Harding, as they went for Roosevelt in 1904. Late reports indicate that Cox might possibly lose Tennessee.

The latest reports give Harding 371 electoral votes and Cox 152, with eight votes—those of Arizona and North Dakota—still uncertain. This, however, seems to be due to inadequate reports; the probability is that they are all for Harding.

All over the country the Harding pluralities broke records. Boston, which has been consistently Democratic in recent years, except in 1896, when McKinley carried it over Bryan, showed the effect of the drift of the Irish vote by giving Harding a plurality of more than 20,000.

New York City, however, was even more surprising. The city went for Taft in 1908 by less than 16,000; it seems to have given Harding a plurality of more than 443,000. Buffalo gave Harding a plurality of 46,247.

The effect of the Harding sweep showed everywhere. Though the Southern States stood fast, Harding had carried two wards in Atlanta and two Louisiana parishes. In the Middle West, Indiana and Kansas each gave him more than 200,000 plurality, Iowa about the same; Michigan nearly 400,000; Wisconsin nearly 300,000.

Maine, which surprised observers last September by a Republican plurality of 70,000 in the Gubernatorial election, surpassed this figure by several thousand

MAP SHOWING HOW THE STATES VOTED

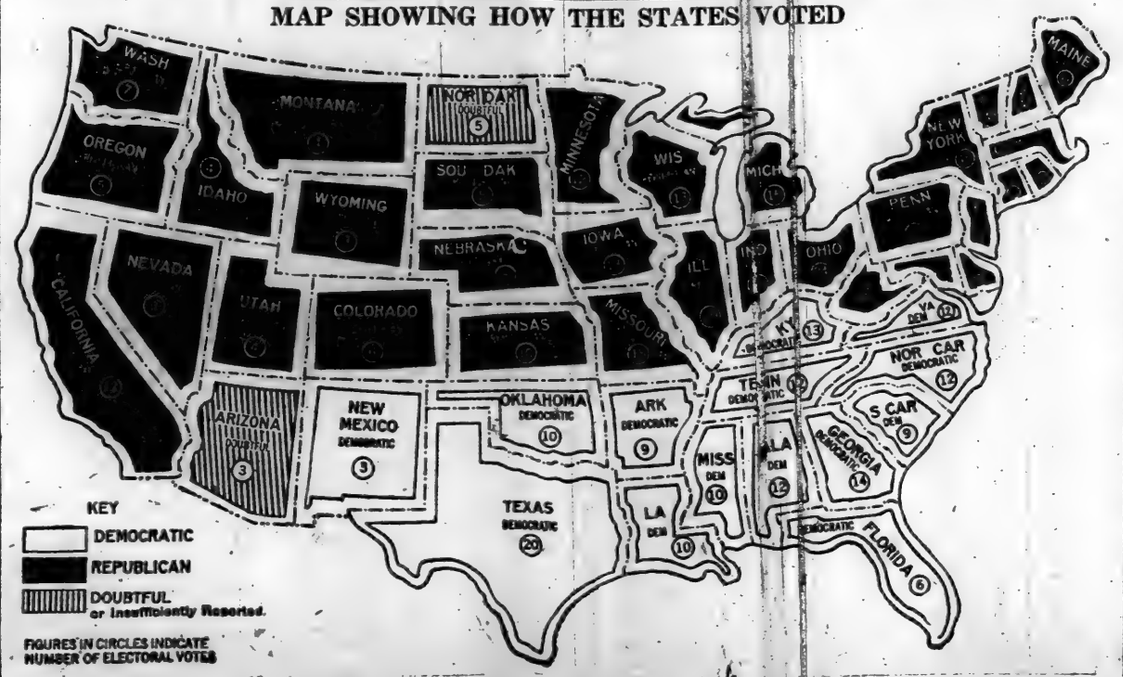

yesterday. New Jersey gave Harding more than 200,000.

Reports from the Far West, due to the wide extent of territory and the difference in time, were slow in coming in, but there was every indication that the Western States which had re-elected Wilson in 1916 when almost all the East went for Hughes had turned over solidly to the Republican nominee this year.

Harding carried his home precinct, 378 to 76. It was Democratic four years ago, though there has been a reapportionment since. Governor Cox's home precinct was carried by Harding by 12 votes. In Northampton, Mass., Coolidge's home town, the Republicans won by two to one. Four years ago Hughes carried it by a very narrow margin. Harding carried Hyde Park, N. Y., the home town of Franklin D. Roosevelt. Democratic nominee for Vice President, by 379 votes to 194, and he carried President Wilson's home district at Princeton, N. J., by a majority estimated at about five to one.

At 11 o'clock last night Governor Cox's newspaper, The Dayton News, conceded the election of Harding, and George White, Chairman of the Democratic National Committee, followed his candidate's example a few minutes later.

Governor Alfred E. Smith seems to have been defeated, although he ran nearly 300,000 ahead of the Democratic national ticket up-State and more than three quarters of a million ahead of the national ticket in the city. His plurality in this city at 4 o'clock this morning, was estimated at 315,000, but Judge Nathan L. Miller, the Republican candidate, had a margin of apparently 370,000 in the up-State vote. Democratic leaders, however, refused at 4 o'clock this morning to concede Governor Smith's defeat.

The Republican sweep carried with it considerably increased majorities in both houses of Congress. Indications at 2 o'clock this morning were that the Republicans would have fifty-four Senators to the Democrats forty-two, but Will H. Hays, Chairman of the Republican National Committee, was claiming a majority of fourteen. The present Senate has forty-nine Republicans and forty-seven Democrats.

In the House the Republicans will apparently have 273 and the Democrats 159. Two independents and one Prohibitionist have been elected. The present House has a Republican majority of 38 over all; it will be increased in the next to 111. It appears that the Democrats will have only 13 of the 43 seats from New York.

Ogden L. Mills (Rep.) defeated Representative Pell in the Seventeenth District here.

In each house of the New York Legislature the Democrats have lost six seats. The next Senate will have 37 Republicans and 14 Democrats; the next Assembly 116 Republicans, 29 Democrats and 5 Socialists. Four of the five Socialists expelled from the Assembly last Winter were re-elected, and the Socialists gained another seat in the Bronx.

Senator James W. Wadsworth, Jr., was elected easily, despite the opposition of the woman suffragists, who were embittered by his consistent antagonism to their cause in recent years. His plurality over Harry C. Walker, the Democratic nominee, seems to be about 365,000, although Republican headquarters are claiming 500,000.

In Connecticut Senator Frank B. Brandegee, also opposed by the woman suffragists and by some League Republicans because of his outspoken hostility to the League, will probably have a margin of 35,000 or more over Congressman Augustine Lonergan, his Democratic opponent.

From coast to coast veteran and popular Democrats fell in the general collapse. The disaster which seems to have beaten Alfred E. Smith out of the Governorship of New York has also defeated Senator James D. Phelan for re-election in California, despite his great popularity throughout the State. In Indiana, Thomas Taggart, candidate for the Senate against James E. Watson, the present holder of the seat, was thought likely a few weeks ago to win his fight; but though Watson has apparently run behind the Presidential ticket by many thousands, he seems sure of election.

Factial fights in Illinois and Wisconsin did not disturb the Republicans. The battle in the primaries between the Thompson and Lowden factions in Illinois had caused bitter animosities, and several Republican papers, including The Chicago Tribune, supported James Hamilton Lewis, the Democratic nominee for Governor, against Len Small, the Thompson Republican candidate. But Lewis was overwhelmingly defeated, and William B. McKinley, the Lowden Republican candidate for the Senate, was elected by a huge majority over Walter, his Democratic opponent.

In Wisconsin Senator Irvine Luther Lenroot, a mild reservationist on the League question, was opposed by James Thompson, a LaFollette man and representative of the bitter-end anti-League faction. But Lenroot won handily, and Paul S. Reinsch, former Minister to China, who was the Democratic candidate, did no more than beat the Socialist for third honors. In New Hampshire Senator George H. Moses, one of the bitter opponents of the League, had been disturbed in his campaign by echoes from the primary fight against a pro-League Republican, but he too won with ease.

Socialist managers claimed a vote of more than 2,000,000, as against less than 600,000 four years ago, but the early returns did not provide a basis for judging the reliability of their estimates. They seem to have a heavy vote in Illinois.

STATE VOTE FOR PRESIDENT.

Counts.	COX Dem.	HARDING Rep.	E.D. Soc.	E.D. M'n's
Albany	21,511	34,948	59	
Allegany	2,067	7,582		
Bronx	41,629	94,700	33	
Broome	8,236	19,701	24	
Cattaraugus	3,535	7,950	40	
Cayuga	3,500	13,647	21	
Chautauqua	3,941	18,613	36	
Chemung	6,664	11,365	23	
Chenango	2,916	8,741	8	
Clinton	3,313	7,448	12	
*Columbus	4,500	8,500		
Cortland	2,443	9,337	1	
Delaware	2,250	6,022	37	
Dutchess	7,501	16,091	21	
Erie	39,440	97,285	21	
Essex	683	2,210		
Franklin	3,007	7,274	14	
*Fulton	3,500	11,000		
Genesee	3,384	8,587	1	
Greene	2,990	4,504	11	
Hamilton	206	217	7	
Herkimer	4,319	8,499	34	
Jefferson	6,221	16,879	34	
Kings	110,897	274,466	57	
Lewis	1,879	4,979	7	
Livingston	3,569	9,443		
Madison	3,276	9,008	12	
Monroe	28,789	74,567	0	
Montgomery	1,400	2,529	41	
Nassau	15,961	22,587	41	
New York	123,856	242,821	96	
Niagara	7,471	20,502	2	
Oneida	11,556	28,147	60	
Onondaga	16,091	36,315	56	
Ontario	5,068	11,396	8	
Orange	2,942	7,103	89	
Orleans	2,324	8,035	2	
Oswego	6,633	11,985	31	
Otsego	3,175	9,175	49	
Putnam	2,468	5,532	3	
Queens	33,065	89,201	16	
Rensselaer	17,230	19,821	35	
Richmond	5,983	10,935	15	
Rockland	1,493	3,953	7	
St. Lawrence	4,033	3,984	110	
Saratoga	5,688	12,677	22	
Schenectady	8,506	18,469	63	
Schobotie	752	1,130		
Schuyler	1,197	3,715	1	
Seneca	2,578	5,213	5	
Steuben	5,493	12,606	31	
Suffolk	9,423	15,408	53	
Sullivan	1,948	1,953	36	
Tioga	2,511	6,758	0	
Tompkins	3,200	8,818	3	
Ulster	5,819	11,565	19	
Warren	2,353	6,610	11	
Washington	3,260	8,154	31	
Wayne	6,065	15,306	1	
Westchester	26,614	70,954	24	
Wyoming	1,850	7,550	11	
Yates	1,300	4,961	7	
Total	710,677	1,679,826	1,854	

Plurality for Harding, 968,831; 1,854 election districts missing out of 7,308.
*Estimated.

CITY VOTE FOR PRESIDENT.

BOROUGH SUMMARY.

Boroughs.	Cox. Dem.	Harding. Rep.	Debs. Soc.	E. D. Miss.
Manhattan	123,856	242,821	43,072	96
Bronx	41,629	96,799	29,873	33
Brooklyn	110,897	274,466	43,927	61
Queens	33,066	89,201	5,832	16
Richmond	5,983	10,935	400	18
Total	315,431	714,222	123,063	224

224 election districts missing out of 2,733.
Plurality for Harding, 398,791.

MANHATTAN.

A. D.	Cox. Dem.	Harding. Rep.	Debs. Soc.	E. D. Miss.
1	7,312	6,921	2,410	1
2	3,372	7,513	2,510	0
3	9,218	9,903	796	6
4	2,892	3,989	3,878	1
5	274	10,942	662	3
6	2,227	6,533	4,225	0
7	6,404	14,958	566	6
8	1,990	6,704	4,163	0
9	5,998	13,387	563	7
10	6,372	13,510	773	3
11	6,216	13,930	986	6
12	10,298	10,968	1,375	2
13	5,778	12,316	959	4
14	6,061	10,212	2,098	4
15	5,280	13,882	1,478	7
16	6,186	11,355	2,499	7
17	2,375	8,685	5,029	1
18	3,258	8,605	5,029	1
19	4,063	10,635	1,459	9
20	3,416	6,915	1,245	2
21	3,443	10,549	473	11
22	5,630	13,043	920	6
23	7,661	19,769	1,580	9
Total	123,856	242,821	43,072	96

96 election districts missing out of 998.

BRONX.

A. D.	Cox. Dem.	Harding. Rep.	Debs. Soc.	E. D. Miss.
1	5,206	11,718	1,896	13
2	7,801	14,925	3,757	9
3	2,969	9,582	4,674	4
4	3,444	9,122	6,419	0
5	3,024	11,197	627	1
6	5,229	11,737	1,104	1
7	4,525	10,233	4,181	3
8	9,403	13,283	1,665	2
Total	41,621	96,790	29,823	33

33 election districts missing out of 381.

BROOKLYN.

A. D.	Cox. Dem.	Harding. Rep.	Debs. Soc.	E. D. Miss.
1	5,913	10,534	548	0
2	4,412	11,004	4,064	4
3	4,477	6,062	350	0
4	5,218	9,800	2,096	1
5	5,626	15,967	810	2
6	2,927	9,909	2,694	1
7	6,906	9,916	611	0
8	5,148	5,791	246	4
9	6,258	16,000	1,092	1
10	4,757	9,405	329	18
11	5,705	14,738	716	9
12	7,068	14,378	948	6
13	2,530	7,228	1,939	0
14	2,722	5,789	3,497	0
15	5,418	9,191	497	0
16	4,468	12,518	2,523	3
17	5,514	15,491	1,152	3
18	4,928	13,926	3,661	5
19	1,747	8,332	2,468	0
20	6,182	22,048	1,315	0
21	6,066	21,187	1,140	2
22	4,692	18,735	4,195	1
23	1,500	6,270	4,688	2
Total	110,897	274,466	43,927	61

61 election districts missing out of 977

QUEENS.

A. D.	Cox. Dem.	Harding. Rep.	Debs. Soc.	E. D. Miss.
1	6,719	12,632	1,052	0
2	4,589	13,182	1,121	0
3	6,498	13,648	1,004	1
4	6,183	18,107	741	0
5	6,683	18,419	1,050	0
6	4,599	18,275	1,207	0
Total	35,276	105,263	16,175	0

16 election districts missing out of 301.

RICHMOND.

A. D.	Cox. Dem.	Harding. Rep.	Debs. Soc.	E. D. Miss.
1	3,789	6,343	204	12
2	2,185	4,592	205	6
Total	5,983	10,935	409	18

18 election districts missing out of 78.

STATE VOTE FOR GOVERNOR.

Counts.	SMITH Dem.	MILLER Rep.	E.D. M'n's
Albany	6,885	6,473	174
Allegany	4,044	13,818	
Bronx	61,777	26,209	133
Broome	8,330	15,790	30
Cattaraugus	3,949	7,338	40
Cayuga	5,410	9,092	25
Chautauqua	8,614	33,152	
Chemung	3,412	4,205	46
Chenango	2,462	8,024	11
Clinton	3,149	5,591	14
Columbia	1,932	1,875	42
Cortland	2,752	8,166	
Delaware	853	2,031	55
Dutchess	9,087	13,421	25
Erie	61,258	80,301	21
Essex	833	1,660	29
Franklin	3,161	5,903	17
Fulton	6,885	12,655	
Genesee	2,530	7,690	
Greene	2,907	4,387	11
Hamilton	268	145	7
Herkimer	5,278	7,571	34
Jefferson	6,050	13,693	43
Kings	183,145	113,388	225
Lewis	1,311	3,836	13
Livingston	3,909	9,090	
Madison	3,760	7,524	20
Monroe	38,509	65,616	
Montgomery	1,336		
Nassau	9,063	15,554	51
New York	475,535	82,567	353
Niagara	9,841	17,959	2
Oneida	15,385	21,858	60
Onondaga	22,259	32,494	80
Ontario	5,104	10,966	8
Orange	4,030	6,366	89
Orleans	2,250	6,820	2
Oswego	7,514	10,172	35
Otsego	3,395	7,473	58
Putnam	2,794	5,206	4
Queens	58,892	84,580	70
Rensselaer	20,094	17,465	35
Richmond	8,646	6,701	32
Rockland	1,163	3,589	7
St. Lawrence	6,636	1,500	120
Saratoga	5,069	6,047	43
Schenectady	11,878	15,352	6
Schoharie	1,440	662	39
Schuyler	1,012		4
Seneca	2,633	4,435	8
Steuben	6,695	11,223	31
Suffolk	6,709	8,792	75
Sullivan	1,355	1,005	36
Tioga	1,939	6,009	
Tompkins	3,421	5,872	20
Ulster	6,628	7,968	50
Warren	3,136	4,641	13
Washington	2,850	5,850	33
Wayne	11,947	3,330	93
Westchester	41,603	34,721	24
Wyoming	1,836	6,448	11
Yates	939	3,527	11
Total	816,918	918,553	2,468

Plurality for Miller 31,635.
Estimating the missing districts on the basis of the actual returns, Miller's plurality up-State is about 354,0000 and Smith's plurality in New York City about 320,000, giving Miller an estimated plurality of about 64,000 in the whole State.

NEVADA.

NEVADA—Voted for Presidential Electors, United States Senator, Congressman, Justices of Supreme Court and Regents of the University and on a Constitutional amendment. Vote in 1916: Democratic, 17,776: Republican, 12,127.
Polls closed at 6 P. M. (9 P. M. New York time).

CARSON, Nev., Nov. 2.—Indications are that Oddie, Republican, for Senator has a good chance for election, and Nevada may send a Republican representative to Congress.
Harding is leading in the State. Indications point to a Republican landslide.
Ten incomplete precincts in Reno and seven in the State give Harding 215 and Cox 170. For Senator, Henderson (Democrat) has 276, Oddie (Republican) 352 and Anne Martin (Independent) 113.

OKLAHOMA.

OKLAHOMA—Voted for Presidential Electors, United States Senator, Congressmen, Governor and other State officials and on amendments to the Constitution. Vote in 1916: Democratic, 148,113; Republican, 97,213.
Polls closed at 8 P. M. rural, 7 P. M. cities. (9 P. M. New York time).

OKLAHOMA CITY, Nov. 2.—Complete returns from 651 precincts out of 2,035 in Oklahoma, scattered over 67 of the 77 counties of the State, indicated at midnight that the State vote for President and United States Senator would be the closest in the State's history. These precincts gave Cox 57,273 and Harding 54,243. For Senator, 480 precincts gave Scott Ferris, Democrat, 58,728 and J. W. Harreld, Republican, 55,498.

STATE VOTE FOR SENATOR.

County.	Walker. Dem.	Wadsworth. Rep.	E.D. Soc.	E.D. M'n's
Albany	5,858	6,412	11	
Allegany	2,435	7,428	2	
*Bronx	56,000	61,300		
Broome	9,005	11,362	48	
Cattaraugus	3,313	10,721	10	
Cayuga	5,086	8,693	24	
Chautauqua	4,194	18,412	21	
Chemung	3,434	5,986	42	
Chenango	438	1,127	38	
Clinton	1,837	3,820	20	
Columbia	3,201	4,834	19	
Cortland	1,171	3,272	23	
*Delaware	300	700		
Dutchess	7,013	12,641	28	
Erie	42,933	85,880	0	
Essex	1,345	3,362	19	
Franklin	2,812	6,801	9	
*Fulton	4,800	12,500		
Genesee	2,268	7,067	5	
Greene	2,247	3,713	11	
Hamilton	5,852	7,926	27	
Herkimer	307	518	5	
Jefferson	506	1,385	112	
*Kings	139,700	193,500		
Lewis	1,507	2,562	16	
Livingston	3,201	6,311	0	
Madison	1,089	2,443	42	
Monroe	29,217	65,125	0	
Montgomery	575	993	42	
Nassau	2,390	6,759	92	
*New York	154,700	153,700		
Niagara	7,608	17,159	2	
Oneida	12,801	21,720	60	
*Onondaga	20,000	28,000		
Ontario	3,902	9,147	8	
Orange	3,719	7,305	81	
Orleans	2,090	6,560		
Oswego	5,935	7,585	47	
Otsego	1,331	2,213	53	
Putnam	1,231	3,503	14	
*Queens	49,500	57,800		
Rensselaer	19,523	19,656	92	
*Richmond	11,200	12,900		
Rockland	919	2,434	36	
St. Lawrence	5,902	6,535	97	
Saratoga	6,715	10,102	9	
Schenectady	9,403	13,782	3	
Schoharie	2,467	2,583	9	
Schuyler	840	2,067	8	
Seneca	2,220	3,466	11	
Steuben	5,077	10,474	23	
Suffolk	2,438	5,276	92	
Sullivan	617	1,237	83	
Tioga	1,946	3,871	10	
Tompkins	2,176	5,299	32	
Ulster	2,016	3,528	74	
Warren	767	1,045	32	
Washington	805	2,204	45	
Wayne	10,168	15,935		
Westchester	28,135	57,142	37	
Wyoming	1,356	5,407	11	
Yates	576	1,863	10	
Total	721,659	1,055,273	1,610	

Plurality for Wadsworth, 333,614.
*Estimated.

Making allowance for the missing election districts, Wadsworth's plurality up-State was 402,000, and his plurality in New York City was about 69,000, bringing his plurality for the entire State up to about 471,000.

CITY VOTE FOR SENATOR.

BROOKLYN.

A. D.	Walker. Dem.	Wadsworth. Rep.	Boole. Proh.	E. D. Miss.
1	2,532	3,083	117	23
2	2,749	4,776	235	24
3	2,271	1,651	27	15
4	2,968	3,607	81	19
5	4,208	7,192	323	14
6	1,275	2,432	43	24
7	3,850	3,721	143	15
8	3,878	2,405	55	13
9	4,210	6,318	426	21
10	3,752	4,731	424	25
11	4,230	5,462	508	31
12	6,848	5,633	456	15
13	1,512	1,997	19	15
14	416	488	8	28
15	5,502	4,024	110	9
16	2,375	3,305	59	27
17	2,764	4,459	314	28
18	3,718	5,100	236	25
19	327	728	3	22
20	4,859	9,089	180	31
21	6,264	11,788	651	19
22	1,677	3,482	114	44
23	803	1,647	17	18
Total	73,022	100,168	4,620	506

QUEENS.

A. D.	Walker. Dem.	Wadsworth. Rep.	Boole. Proh.	E. D. Miss.
1	5,526	3,981	97	20
2	4,376	4,904	117	18
3	2,343	2,092	119	36
4	1,756	2,702	222	40
5	4,241	5,820	212	30
6	4,033	6,246	92	27
Total	22,275	25,835	859	171

.. election districts missing out of 301.

CITY VOTE FOR GOVERNOR.

BOROUGH SUMMARY.

Boroughs.	Smith. Dem.	Miller. Rep.	Thompson. Proh.	E.D. Miss.
Manhattan	214,017	103,267	3,030	190
Bronx	80,204	32,680	480	72
Brooklyn	211,008	132,618	2,738	109
Queens	67,588	40,596	628	34
Richmond	11,270	7,489	157	19
Total	584,787	316,650	7,042	424

424 election districts missing out of 2,733.
Plurality for Smith, 268,137.

MANHATTAN.

A. D.	Smith. Dem.	Miller. Rep.	Thompson. Proh.	E.D. Miss.
1	11,838	2,528	7	2
2	7,362	2,717	9	1
3	14,072	4,837	19	2
4	5,596	1,465	2	2
5	13,459	3,981	33	3
6	5,465	3,249	14	1
7	9,976	8,162	71	11
8	5,536	2,332	17	3
9	11,500	5,061	51	10
10	9,508	8,398	78	7
11	11,900	6,738	74	8
12	13,248	3,388	46	12
13	9,999	5,932	64	10
14	5,816	2,069	42	3
15	9,953	3,921	95	9
16	9,565	4,815	51	7
17	8,999	7,481	200	10
18	10,921	7,036	173	4
19	13,185	4,468	98	2
20	13,150	9,680	255	4
21	12,512	11,998	211	8
22	11,742	8,799	177	4
23	3,823	2,380	21	6
Total	211,008	132,618	2,738	100

109 election districts missing out of 977.

QUEENS.

A. D.	Smith. Dem.	Miller. Rep.	Thompson. Proh.	E.D. Miss.
1	12,724	5,031	55	1
2	9,664	4,217	89	7
3	11,995	6,066	102	2
4	11,483	10,938	150	2
5	12,977	8,602	177	2
6	12,311	7,826	125	2
Total	71,094	42,700	875	16

20 election districts missing out of 301.

RICHMOND.

A. D.	Smith. Dem.	Miller. Rep.	Thompson. Proh.	E.D. Miss.
1	7,902	4,591	74	5
2	5,608	4,522	140	4
Total	13,510	9,113	223	9

9 election districts missing out of 78.

BIG HARDING VOTE CAST IN GEORGIA

Democratic Vote Is Below Normal, Partly Due to Hostility to Wilson.

GEORGIA—Voted for Presidential Electors, United States Senator, Congressmen, Governor and other State officials and on amendments to the Constitution. Vote in 1916: Democratic, 125,845; Republican, 11,325.
Polls closed at 6 P. M. in county seats, 3 P. M. elsewhere.

Special to The New York Times.

ATLANTA, Ga., Nov. 2.—Early returns indicate that Georgia has gone for Cox and Roosevelt, but not by as large a plurality as is usually given the Democratic National ticket. The vote for Harding and Coolidge promises to be larger than any ever cast for a Republican ticket, except probably in the Roosevelt-Parker contest.
On the meagre returns received Republican managers predict that the Harding vote will exceed 80,000. In 1916 Hughes received 11,000 votes. Hostility to Wilson and opposition to the League of Nations account foo the heavy increase in the Republican vote.
Thomas E. Watson, anti-Wilson and anti-League Democrat, has been elected Senator to succeed Hoke Smith. The returns indicate that Watson has an overwhelming majority over Harry S. Edwards, who ran as an independent favoring the League. Edwards was nominated by the Progressive Republicans, but decided to run as an independent after the Democrats nominated Watson. The regular Republican ticket carried Watson's name as well as that of Edwards, and the Democratic candidate received more regular Republican votes than Edwards.

IDAHO.

IDAHO—Voted for Presidential Electors, United States Senator, Congressmen, Governor and other State officials, and on an amendment to the Constitution. Vote in 1916: Democratic, 70,054; Republican, 55,368.
Polls closed at 7 P. M. (9 P. M. New York time).

BOISE, Idaho, Nov. 2.—Early count in Idaho indicates that Harding has carried the State by over 25,000 and that Gooding, Republican, has been elected United States Senator by 10,000. French and Smith, Republicans for Congress, have been re-elected by 25,000.
James F. Pope, Democratic State Chairman, conceded Idaho to Harding at 8:40 tonight with only 17 precincts of the 525 in the State reported complete. These precincts gave Cox 740; Harding 1,592.

NORTH CAROLINA.

NORTH CAROLINA—Voted for Presidential Electors, United States Senator, Congressmen, Governor and other State officials and on amendments to the Constitution. Vote in 1916: Democratic, 163,383; Republican, 120,988.
Polls closed at 5 P. M.

Special to The New York Times.

RALEIGH, N. C., Nov. 2.—Returns from almost every county and district in the State show that the Democratic ticket has been elected by a majority of 60,000, which will probably be increased to 70,000 when the final returns are in. All the ten Democratic Congressmen have been elected by safe majorities. Lee S. Overman is returned to the United States Senate by a large vote.
In 1,079 precincts out of 1,600 Cox obtained 83,561, Harding 10,667. For Senator: Overman, Democrat, receives 27,498 votes; Holton, Republican, 5,791. For Governor: Morrison, Democrat, 28,993; Parker, Republican, 9,876.

TEXAS.

TEXAS—Voted for Presidential Electors, Congressmen, Governor and other State officials and on amendments to the Constitution. Vote in 1916: Democratic, 286,514; Republican, 64,999.
Polls closed at 7 P. M. (8 P. M. New York time).

Special to The New York Times.

AUSTIN, Texas, Nov. 2.—Notwithstanding the enfranchisement of women, a comparatively light vote was cast in Texas today. As usual, the State went Democratic. The count is coming in slowly and indicates that Pat M. Neff, Democratic nominee for Governor, has been elected by from 50,000 to 75,000 plurality over his nearest competitor, H. F. McGregor, nominee of the American Party, with John G. Culbertson, Republican, a close third. McGregor polled a heavy vote in the rural districts, and he may make heavy gains in Neff as the count proceeds. It is forecasted by the early returns that of the probable 560,000 votes cast Harding received 150,000. In the 6th, 9th and 14th Congressional Districts the Republicans made a strong effort to win.

IOWA.

IOWA—Voted for Presidential Electors, United States Senator, Congressmen, Governor and other State officials. Vote in 1916: Democratic, 221,899; Republican, 220,449.
Polls closed at 8 P. M. (9 P. M. New York time).

Special to The New York Times.

DES MOINES, Ia., Nov. 2.—Iowa has rolled up a plurality of 160,000 for Harding and the Republican ticket. W. N. Kendall, Republican, has been elected Governor and indications are that Senator Cummins has been re-elected to the United States Senate by a comfortable majority.
Harding was leading Cox by nearly three to one on reports from 247 precincts out of 2,360 in Iowa. These precincts gave Harding 61,236 and Cox 21,545.
Senator Cummins, for re-election, had about a two to one lead over Porter, his Democratic opponent on returns from 158 precincts.
For Governor, Kendall was leading Herring 29,000 to 17,000 on returns from 141 precincts.

CITY VOTE FOR CONGRESS.

MANHATTAN AND BRONX.

Dist.		Vote.	E. D. Missing.
11	Daniel J. Riordan, Dem.*	3,787	51
	Wilbur F. Wakeman, Rep.	3,929	51
	Rudolph Rochow, Soc.	232	51
14	N. D. Perlman, D. & R.	2,161	..
	Algernon Lee, Soc.	1,531	..
15	Peter J. Dooling, Dem.*	4,235	..
	Thomas F. Ryan, Rep.	6,296	..
	Charles Richter, Soc.	586	..
16	W. Bourke Cockran, Dem.	1,580	..
	Warren S. Fisher, Rep.	1,649	..
	Bertha H. Mailly, Soc.	255	..
17	H. C. Pell, Jr., Dem.*	2,640	..
	Ogden L. Mills, Rep.	5,875	..
	Julius Halpern, Soc.	526	..
18	John F. Carew, Dem.*	1,274	..
	Henry J. O'Connor, Rep.	1,136	..
	Marie MacDonald, Soc.	740	..
19	William Kennelly, Dem.	1,596	..
	Walter M. Chandler, Rep.	2,594	..
	Esther Friedman, Soc.	234	..
21	Jerome F. Donovan, Dem.*	1,412	..
	Martin C. Ansorge, Rep.	2,233	..
	Robert Prease, Soc.	174	..
22	Anthony J. Griffin, Dem.	1,786	..
	Wilbur J. Murphy, Rep.	1,444	..
	Patrick J. Murphy, Soc.	330	..
24	John W. Ganly, Dem.*	3,910	..
	Benj. L. Fairchild, Rep.	4,958	..
	George Orr, Soc.	2,702	..

BROOKLYN.

Dist.		Vote.	E. D. Missing.
2	C. J. McWilliams, Dem.	5,965	64
	John Kissel, Rep.	3,839	64
	Harry W. Laidler, Soc.	967	64
4	Thos. H. Cullen, Dem.*	5,752	67
	James J. Astarita, Rep.	3,407	67
	Alexander Fagin, Soc.	392	67
5	Edward Cassin, Dem.	3,302	135
	Ardolph L. Kline, Rep.	5,073	135
	Israel Chatcuff, Soc.	278	135
6	Wm. F. N. Geoghan, Dem.	6,498	106
	Warren I. Lee, Rep.	13,636	106
	W. W. Passage, Soc.	1,045	106
7	James P. Maher, Dem.*	3,875	81
	Michael J. Hogan, Rep.	5,240	81
	Jean J. Coronel, Soc.	969	81
8	Wm. E. Cleary, Dem.*	7,310	91
	Charles G. Bond, Rep.	9,969	91
	Victor H. Lawn, Soc.	2,221	91
9	David J. O'Connell, Dem.*	4,535	97
	Andrew N. Peterson, Rep.	5,782	97
	W. R. Robinson, Soc.	560	97
10	Gilbert H. Rhoades, Dem.	3,480	87
	Lester D. Volk, Rep.	5,565	87
	James O'Neal, Soc.	1,842	87

RICHMOND.

Dist.		Vote.	E. D. Missing.
†24	John A. Lynch, Dem.	1,900	66
	C. Ernest Smith, Rep.	1,907	66
	Emil Veeck, Soc.	86	66

†Balance of district in Rockland County.

RHODE ISLAND.

RHODE ISLAND—Voted for Presidential Electors, Congressmen, Governor and other State officials. Vote in 1916: Democratic, 40,394; Republican, 44,558.
Polls closed at 7 P. M. in cities, 6 P. M. in towns.

Special to The New York Times.

PROVIDENCE, Nov. 2.

LEGISLATURE AGAIN HEAVILY REPUBLICAN

Republicans Gain Six Seats in the Senate and Six in the Assembly.

5 SOCIALISTS ARE ELECTED

But 156 Socialist Candidates Go Down to Defeat—Of 15 Women Candidates, 3 Win.

With returns from up-State practically complete and about one half of the districts in this city heard from, indications early this morning were than the next Senate would be composed of thirty-seven Republicans and fourteen Democrats and the next Assembly of 117 Republicans, 28 Democrats and 5 Socialists.

This would be a net gain for the Republicans of six seats in the Senate and seven in the Assembly on the basis of latest returns when this edition of THE TIMES goes to press. Complete returns may increase the Socialist representation. Until their expulsion at the last session of the Assembly there were five Socialist Assemblymen, all of whom were candidates for re-election.

The Democrats, on returns now at hand, have lost six seats in the Senate and six in the Assembly. The present Senate is composed of 31 Republicans and 20 Democrats, the Assembly of 112 Republicans and 39 Democrats.

The Democrats lost the only two places in the Senate from districts outside of New York City. In the Thirty-first Senate District, now represented by John J. McGrath, Democrat, F. E. Cooper, Republican, won. In the Forty-fourth (Erie County) Samuel J. Ramperger, Democrat, who has served in the upper house longer than any of the present members, was defeated by W. E. Martin, a Republican newcomer.

The new delegation to the Legislature from New York City represents a Republican gain of five seats in the Senate and two in the Assembly, on latest returns.

There were fifteen women candidates for the Legislature. On the basis of latest returns only three of those have been elected—Margaret L. Smith, Republican, who represents the Nineteenth Assembly District in the present House, was re-elected; Dr. Elizabeth Van Rensselaer Gillette, Democrat, representing the Second Assembly in Schenectady County, was defeated.

Nathan Straus, Jr., son of the philanthropist, defeated Albert Ottinger in the Fifteenth Senate District (Manhattan). It will be the first venture of Mr. Straus in public life.

The Socialists made a more determined attempt this year to win seats in the Legislature than they have in any previous year. There were in all 161 Socialist candidates running for the Legislature, where in other years a score has been the average number of candidates bidding for Socialist votes.

There were Socialists aspiring to 46 out of the 51 places in the Senate, and to 151 out of the 150 places in the Assembly. Many of the Socialist candidates were women.

Miss Margaret L. Smith, the Republican member from the Nineteenth New York district, was a candidate for re-election, and although she has won, Dr. Elizabeth Van Rensselaer Gillette of Schenectady, Democrat, was a candidate for re-election from the Second Schenectady district. At midnight returns had been received from this district.

There were in all fifteen women trying to win seats in the Senate and Assembly. Two of these were seeking seats in the Senate and thirteen in the Assembly. The aspirants for places in the Senate were Miss May H. Mainland, Socialist, in the Second Senate District (Queens), and Miss Jennie Witherspoon, a college graduate and settlement worker, who was running on the Socialist ticket in the Thirteenth Senatorial District in Manhattan. Each ran in districts in which Village of the women who sought seats in the Assembly two were Republicans, three Democrats and eight Socialists.

According to the early returns, Senator Ramperger of Erie County, Democrat, was defeated in the Forty-ninth Senate District by his Republican opponent. Senator Ramperger has seen longer continuous service in the upper house at Albany than any member now sitting in the Senate, and has weathered many storms in his home district until it was apparent that only a landslide could bring about his defeat. He came to the Senate in 1910 and with the exception of two years, 1913 and 1916, has served continuously since. He was known as the "silent" Senator, having made less than half a dozen speeches during his many years of service. Nevertheless he was successful in getting his measures through even when the opposition party controlled the Senate.

Here is a table showing the list of Senators and Assemblymen elected, the result in many of the New York City districts being based on estimates:

THE NEXT LEGISLATURE.

SENATORS ELECTED.

Dist.		Dist.	
1	G.L. Thompson, R.*	26	H. S. Duell, R.
2	John L. Karle, R.*	27	C. H. Baumes, R.*
3	J. J. McGarry, D.*	28	J. L. Towner, R.*
4	M.S. Harris, R.	29	C. W. Walton, R.*
5	D. T. Simpson, R.	30	F. L. Wiswall, R.
6	C. Lockwood, R.*	31	F. E. Draper, R.
7	S. A. W. Burlingame, R.	32	F.W. Kavanaugh, R.
8	Jas. J. Frawley, D.*	33	M. Y. Ferris, R.*
9	G. M. Reischmann, R.	34	W. T. Byrne, R.
10	Jas. J. Mahoney, D.*	35	T. D. Robinson, R.
11	D. J. Carroll, D.*	36	F.M. Davenport, R.*
12	J. J. Walker, D.*	37	R. Fletcher, R.*
13	J. J. Boylan, D.*	38	G. H. Fearon, R.
14	B. Bowsky, D.*	39	A. J. Bloomfield, R.
15	N. Straus, Jr., D.	40	C. R. Lusk, R.*
16	M. G. McGee, D.	41	Lowman, R.*
17	M. Meyer, R.	42	C. J. Hewitt, R.*
18	A. H. Wagner, D.*	43	W. A. Carson, R.*
19	E. J. Bowling, D.*	44	J. Knight, R.*
20	W. T. Tolbert, R.	45	J. L. Whiting, R.*
21	H. G. Schackno, D.*	46	J. B. Mullan, R.*
22	J. A. Hebberd, R.*	47	W. W. Campbell, R.
23	J. J. Dunnigan, D.*	48	P. Swift, R.*
24	J. A. Lonch, D.*	49	W. E. Martin, R.
25	S. T. Burling, R.*	50	L. W. H. Gibbs, R.*
		51	De H. Ames, R.

RECAPITULATION.

Democrats elected	14
Republicans elected	37

ASSEMBLYMEN ELECTED.

ALBANY.
1 C. Campbell, R.*
2 E. Nolan, R.
3 J. Mc Gaffers, R.

ALLEGHANY.
W. Burdick, Jr., R.*

BRONX.
1 A.H. Henderson, D.*
2 S. A. Foley, D.*
3 Samuel Orr, S.
4 H. Lang, S.
5 J. Whelehan, D.*
6 C. A. Conner, R.

BROOME.
1 S. Bowen, R.*
2 H. Wadsworth, R.*

CATTARAUGUS.
C. Kirkland, R.

CAYUGA.
L. F. Hager, R.*

CHAUTUAUQUA.
1 S. Wright, R.
2 A. M. Sayles, R.*

CHEMUNG.
J. Binford, R.*

CHENANGO.
Bert Lord, R.*

CLINTON.
Chas. H. Harrington, R.*

COLUMBIA.
Geo. H. Finch, R.*

CORTLAND.
Irene C. Rice, R.*

DELAWARE.
L. R. Long, R.*

DUTCHESS.
1 J. G. Webb, R.*
2 F. L. Gardner, R.*

ERIE.
1 S. R. Brady, R.*
2 J. W. Sturges, R.*
3 A. Seebach, R.*
4 A. B. Rogers, D.*
5 Geo. H. Borowski, R.
6 Hazlehurst Mann, R.*
7 W. Pierce, R.*

ESSEX.
F. L. Porter, R.

FRANKLIN.
A. H. Ellsworth, R.

FULTON-HAMILTON.
H. Hutchinson, R.

GENESSEE.
Chas. P. Miller, R.*

GREENE.
F. G. Jacobs, R.*

HERKIMER.
J. A. Evans, R.

JEFFERSON.
H. E. Nachold, R.

KINGS.
1 J. J. Griffith, D.*
2 J. J. Mullen, R.*
3 F. J. Taylor, D.*
4 A. McArdle, D.*
5 J. H. Caulfield, Jr., R.*
6 J. R. Crews, R.
7 J. J. Kelly, D.*
8 M. J. Reilly, D.*
9 J. T. Carroll, R.*
10 L. V. Doherty, R.*
11 J. F. Bit, R.*
12 J. G. Moore, R.
13 J. J. Waskerman, D.
14 A. B. Yacenda, D.
15 J.J. McLoughlin, D.*
16 L. G. Moses, R.
17 F. A. Wells, R.*
18 H. Rice, R.
19 F. X. Giaccona, R.
20 J. C. Gempler, R.*
21 W. F. Clayton, R.*
22 L. D. Drews, R.
23 J. F. Rives, R.

LEWIS.
Miller B. Moran, R.

LIVINGSTON.
G. F. Wheelock, R.*

MADISON.
J. W. Brooks, R.

MONROE.
1 J. A. Harris, R.*

MONTGOMERY.
S. W. McCleary, R.

NASSAU.
1 T. A. McWhinney, R.*
2 Theo. Roosevelt, R.*

NEW YORK.
1 P. J. Hamill, D.*
2 F. R. Calgano, D.
3 Peter J. Cook, D.*
4 S. Dickstein, R&D*
5 C. D. Donohue, D.*
6 Sol. Ullman, D&R*
7 Noel B. Fox, R.*
8 L. Waldman, S.*
9 S. E. Rayher, R.
10 B. Aronson, R.
11 Charles Stuart, D.
12 J. J. O'Connor, R.
13 R. R. Wallace, R.*
14 F. L. Hackenberg, D.
15 J. Steinberg, R.*
16 Maurice Bloch, D.*
17 A. Claessens, R.*
18 D. J. Naughton, R.
19 Miss M. L. Smith, R.*
20 L. A. Cuvillier, D.*
21 J. C. Hawkins, R.*
22 Oscar J. Smith, R.
23 G. N. Jesse, R.*

NIAGARA.
1 D. E. Jeffery, R.*
2 N.V.V. Franchot, R.

ONEIDA.
1 H. W. Booth, R.*
2 L. M. Martin, R.*
3 C. J. Williams, R.

ONONDAGA.
1 M. J. Soule, R.*
2 G.J. Chamberlin, R.*
3 T. K. Smith, R.

ONTARIO.
C. C. Sackett, R.

ORANGE.
1 A. E. Brundage, R.
2 C. L. Mead, R.*

ORLEANS.
F. H. Lattin, R.*

OSWEGO.
E. A. Barnes, R.

OTSEGO.
J. C. Smith, R.

PUTNAM.
J. R. Tale, M.

QUEENS.
1 F. A. Leininger, D.*
2 B. Schwab, D.*
3 E. J. Neary, R.*
4 N. M. Petti, R.*
5 R. Halpern, R.*
6 H. Spear, R.*
7 A. J. Conner, R.

RENSSELAER.
1 H.G. Morrissey, R.*
2 Arthur Cowee, R.*

RICHMOND.
1 T. F. Cosgrove, D.*
2 G. P. Reynaud, D.*

ROCKLAND.
G. H. Peck, R.*

ST. LAWRENCE.
1 F. L. Beaker, R.*
2 E. A. Everett, R.*

SARATOGA.
C. C. Smith, R.*

SCHENECTADY.
1 H. E. Blodgett, R.*
2 W.W. Campbell, R.

SCHOHARIE.
H.M. Greenwald, R.

SCHUYLER.
C. W. Hausner, R.*

SENECA.
G. A. Dobson, R.*

STEUBEN.
1 E. E. Cole, R.*
2 D. C. Hunter, R.*

SUFFOLK.
1 J. G. Downs, R.*
2 P. H. Bailey, R.

SULLIVAN.
G. T. Cross, D.*

TIOGA.
D. P. Witter, R.*

TOMPKINS.
C. Fenner, R.*

ULSTER.
S. H. VanWagenen, R.*

WARREN.
S. MacFarland, R.*

WASHINGTON.
H. A. Bartholomew, R. & S.

WAYNE.
C. H. Betts, R.

WESTCHESTER.
1 T. C. Moore, R.*
2 W. W. Worstall, R.*
3 S. C. Murdock, R.
4 M.A. Trahan, Jr., R*
5 G. Rickelty, R.*

WYOMING.
B. P. Gare, R.*

YATES.
J. Monroe Lown, R.*

RECAPITULATION.

Democrats elected	28
Republicans elected	117
Socialists elected	5

*Re-elected.
†Elected by regular session of 1920 Assembly, re-elected at special session of September, and expelled from extraordinary session.

CITY VOTE FOR SENATE.

MANHATTAN AND BRONX.

Dist.		Vote.	E. D. Missg.
15	Nathan Straus, Jr., Dem.	5,915	25
	Albert Ottinger, Rep.....	4,978	25
	Austen D. Montayne, Soc.	291	25
16	Martin G. McCue, Dem..	2,025	..
	Thomas Mallee, Rep.....	1,100	..
	Herman W. Berger, Soc..	441	..
17	Julius Miller, Dem.*.....	1,013	..
	Schuyler M. Meyer, Rep.	2,106	..
	Isidor Silverman, Soc....	343	..
18	Salvatore A. Cotillo, Dem.*	....	..
	Wm. Peter Hartman, Rep.	....	..
	Maurice Caiman, Soc....	....	..
19	Edward J. Dowling, Dem.*	....	..
	William Duggan, Rep....	....	..
	Edward F. Dutton, Soc...	....	..
20	B. Elliot Burston, Dem..	1,668	..
	Ward Y. Tolbert, Rep....	2,023	..
	Frank Porse, Soc.....	201	..
21	H. G. Schackne, Dem.*...	3,991	..
	John Yule, Rep.....	3,809	..
	Julius Loeb, Soc.....	1,288	..
22	Albert Cohn, Dem.....	....	..
	Peter A. Abeles, Rep.*..	....	..
	Edmund Seidel, Soc.....	....	..
23	John J. Dunnigan, Dem..	2,111	..
	George H. Taylor, Rep..	1,023	..
	Louis Weitz, Soc.....	333	..

BRONX.

A. D.		Walker. Dem.	Wadsworth. Rep.	Boole. Prob.	E. D. Miss.
1	.....	2,434	2,407	57	39
2	.....	5,817	5,327	139	33
3	.....	966	1,378	3	29
4	.....	1,129	1,259	44	26
5	.....	1,803	2,706	22	24
6	.....	2,735	2,499	49	23
7	.....	1,733	1,787	26	31
8	.....	4,839	5,684	156	37
Total	.....	21,390	23,187	496	..
242 election districts missing out of					381.

BROOKLYN.

Dist.		Vote.	E. D. Missg.
4	K. Sutherland, Dem.*....	8,236	91
	Maxwell S. Harris, Rep..	10,075	91
	Joseph Stein, Soc.....	1,886	91
5	Daniel F. Farrell, Dem.*	2,222	10
	J. F. McLaughlin, Rep...	1,243	10
	Marx Lewis, Soc.....	111	10
6	L. M. Black, Jr., Dem.*..	3,375	124
	Arthur Simpson, Rep....	4,877	125
	Benjamin Jackson, Soc...	289	124
7	Maxwell Ross, Dem.....	2,292	87
	Chas. C. Lockwood, Rep.*	6,544	87
	David P. Berenberg, Soc.	1,850	87
8	Frank Conklin, Dem.....	6,374	106
	A. W. Burlingame, Rep.*	13,712	106
	George L. Giefer, Soc....	1,312	106
9	James J. Morris, Dem....	1,572	112
	Jos. M. Reichman, Rep.	3,016	112
	Morris Schechter, Soc....	188	112
10	J. F. Twomey, Dem.*.....	2,349	79
	Elisha Clifton, Rep.....	1,740	79
	H. Schenkein, Berlin, Soc.	281	79
11	Daniel J. Carroll, Dem.*.	4,209	81
	Abraham L. Katlin, Rep.	5,183	81
	Harry Rogoff, Soc.....	1,159	81

RICHMOND.

A. D.		Walker. Dem.	Wadsworth. Rep.	Boole. Prob.	E. D. Miss.
1	.....	3,461	2,480	174	22
2	.....	2,158	2,331	221	18
Total	.....	5,619	4,811	395	40
40 election districts missing out of					76.

CALIFORNIA IS SWEPT BY THE REPUBLICANS

Harding Leads Cox Nearly 4 to 1 —Alien Land Law Gets Big Majority.

CALIFORNIA—Voted for Presidential Electors, Congressmen, Justice of Supreme Court and Appellate Districts, and on amendments to the Constitution. Vote in 1916: Democratic, 466,200; Republican, 462,394. Polls closed at 7 P. M. (10-P. M. New York time).

SAN FRANCISCO, Nov. 2.—The vote from 684 precincts in 24 of California's 58 counties shows Senator Warren G. Harding leading Governor James M. Cox by a majority of 4 to 1. The vote, which included 550 precincts in Los Angeles County, gave for President: Cox, 26,547; Harding, 86,732.

At 11 o'clock tonight the election of Samuel M. Shortridge, Republican, as Senator from California was practically assured. Shortridge, from available returns, was leading at 5 to 3 throughout the State. Phelan was leading in San Francisco, but his margin was slight. At this hour in San Francisco the figures were: Phelan, 10,045; Shortridge, 9,989.

Figures from scattering points throughout the State favored the passage of the Alien Land Law act by a vote estimated at 4 to 1.

The bone dry act has been defeated, it is predicted.

INDIANA IS SWEPT BY REPUBLICANS

Continued from Page 1, Column 4.

ficient lead for the Republican nominee to be elected, while in two of these districts, the Third and Fourth, composed of Southern Indiana counties, there are exceptionally close races, with the two Democratic aspirants having a slight lead.

Based on incomplete returns in the race for Congress the following pluralities have been estimated:

First District, Luhring (R.) elected over Wilson (D.) by 4,500; Second District, Eland (R.) elected over Sulpo (D.) by 7,000; Third District, Ewing (D.) elected over Saunder (R.) by 1,000; Fourth District, Canfield (D.) elected over Benham (R.) by 1,500; Fifth District, Sanders (R.) elected over Bair (D.) by 2,100; Sixth District, Estridge, Republican, won. In the Forty-fourth (Erie County) Samuel J. Ramperger, Democrat, who has served in the upper house longer than any of the present members, was defeated by W. E. Martin, a Republican newcomer.

The new delegation to the Legislature from New York City represents a Republican gain of five seats in the Senate and two in the Assembly, on latest returns.

There were fifteen women candidates for the Legislature. On the basis of latest returns only three of those have been elected—Margaret L. Smith, Republican, who represents the Nineteenth Assembly District in the present House, was re-elected; Dr. Elizabeth Van Rensselaer Gillette, Democrat, representing the Second Assembly in Schenectady County, was defeated.

Nathan Straus, Jr., son of the philanthropist, defeated Albert Ottinger in the Fifteenth Senate District (Manhattan). It will be the first venture of Mr. Straus in public life.

The Socialists made a more determined attempt this year to win seats in the Legislature than they have in any previous year. There were in all 161 Socialist candidates running for the Legislature, where in other years a score has been the average number of candidates bidding for Socialist votes.

There were Socialists aspiring to 46 out of the 51 places in the Senate, and to 151 out of the 150 places in the Assembly. Many of the Socialist candidates were women.

Miss Margaret L. Smith, the Republican member from the Nineteenth New York district, was a candidate for re-election, and although she has won, Dr. Elizabeth Van Rensselaer Gillette of Schenectady, Democrat, was a candidate for re-election from the Second Schenectady district. At midnight returns had been received from this district.

There were in all fifteen women trying to win seats in the Senate and Assembly. Two of these were seeking seats in the Senate and thirteen in the Assembly. The aspirants for places in the Senate were Miss May H. Mainland, Socialist, in the Second Senate District (Queens), and Miss Jennie Witherspoon, a college graduate and settlement worker, who was running on the Socialist ticket in the Thirteenth Senatorial District in Manhattan. Each ran in districts in which Village of the women who sought seats in the Assembly two were Republicans, three Democrats and eight Socialists.

According to the early returns, Senator Ramperger of Erie County, Democrat, was defeated in the Forty-ninth Senate District by his Republican opponent. Senator Ramperger has seen longer continuous service in the upper house at Albany than any member now sitting in the Senate, and has weathered many storms in his home district until it was apparent that only a landslide could bring about his defeat. He came to the Senate in 1910 and with the exception of two years, 1913 and 1916, has served continuously since. He was known as the "silent" Senator, having made less than half a dozen speeches during his many years of service. Nevertheless he was successful in getting his measures through even when the opposition party controlled the Senate.

Here is a table showing the list of Senators and Assemblymen elected, the result in many of the New York City districts being based on estimates:

HARDING BY 112,000 IN CONNECTICUT

Senator Brandegee Is Swept in by the Great Republican Victory.

STATE ALL REPUBLICAN

Full Ticket Elected, While General Assembly Will Have Fewer Democrats Than Ever.

CONNECTICUT—Voted for Presidential Electors, United States Senator, Congressmen, Governor and other State officials. Vote in 1916: Democratic, 99,786; Republican, 106,514. Polls closed at 6 P. M. (certain towns at 5 P. M.)

NEW HAVEN, Conn., Wednesday, Nov. 3.—Senator Harding carried Connecticut yesterday by the largest plurality ever recorded in the State. At 2:15 o'clock this morning, with only eight towns out of 168 in the State missing, Harding's plurality was 112,245. The totals were: Harding, 228,557; Cox, 116,312.

In the same number of towns Senator Brandegee, Republican "irreconcilable," had a plurality of 81,326 over Congressman Augustine Lonergan, his Democratic opponent. The opposition to Senator Brandegee by the Women Suffrage Party of the State was believed to have been responsible for his falling 31,000 votes behind the Presidential candidate. At his hotel in Hartford Senator Brandegee declined to issue a statement on his re-election.

Everett J. Lake, Republican, was elected Governor by a slightly smaller plurality than Harding received. In 160 towns the Gubernatorial total was Lake 223,242, Tyler 117,568. He carried with him the entire State ticket.

The General Assembly will probably have fewer Democrats in it than ever before. One feature was the winning by the Republicans of all the New Haven Senatorial Districts. A record which had never been equalled. The House will probably have only a small Democratic delegation. Two women have been elected members, Miss Emily Brown of Naugatuck and Rey Grace Edwards of New Hartford.

In Portland a Democratic candidate for the Assembly was elected by a five-vote margin, and the Republican Town Committee at once gave notice of a petition for a recount.

Senator Brandegee, who was in Hartford during the evening, was the recipient of congratulatory messages from far and near.

WISCONSIN'S VOTE GOES TO HARDING

Lenroot Returns to Senate Despite La Follette's Opposition—Blaine Is Elected Governor.

WISCONSIN—Voted for Presidential Electors, United States Senator, Congressmen, Governor and other State officials and on an amendment to the Constitution. Vote in 1916: Democratic, 193,042; Republican, 221,323.

Polls closed at 5 P. M. (6 P. M. New York time).

MILWAUKEE, Wis., Nov. 2.—When the first returns of the Milwaukee suburban precincts started trickling in tonight indications began to point to a 300,000 majority for Harding in Wisconsin. Early returns from the city also favored Harding. It was in the lake shore cities and the manufacturing districts that the Democrats hoped to poll their votes, and with these apparently failing them Democratic leaders gave up the battle before the polls closed. Wisconsin, with its heavy German and Norwegian vote, is strongly against a League of Nations in any form.

The outstanding feature of the election here is the fact that the La Follette sun in Wisconsin is fast sinking. When Senator Irvine Lenroot won the Republican nomination over James Thompson, La Follette's candidate, the senior Senator brought out Thompson as an independent candidate. Present returns indicate that Lenroot is re-elected by a plurality of 20,000 over Thompson, with Paul S. Reinsch, Democrat, running third.

The Democrats in Wisconsin probably will not have a single member of Congress. The delegation is expected to be solidly Republican.

A hot fight was on in the Fifth District, where William Stafford, former Representative, fought Victor L. Berger, and the result is in doubt. Many of those who voted for Berger when he was elected last time in a special election returned to their party ranks, and the leader of the Socialists may not put put over a victory.

It is likely that John J. Blaine, Republican candidate for Governor, has defeated Colonel Robert D. McCoy, Democrat, who had the backing of the conservative Republicans. Blaine, backed by La Follett and the Non-Partisan League, captured the nomination, but the old line party men, angry because La Follette brought out Thompson in an effort to defeat Lenroot, turned their backs on Blaine and organized Harding-Coolidge-McCoy clubs.

In 830 of Wisconsin's polling precincts Harding received 102,244 and Cox 21,644, while Debs had 11,468.

COX AND BECKHAM LEAD IN KENTUCKY RETURNS

Former Nearly 35,000 Ahead of Harding—Women Campaign to the End.

LOUISVILLE, Nov. 2.—Governor Cox increased his lead of over 25,000 votes in Kentucky to nearly 35,000 when returns from 2,588 precincts out of 3,226 in the State had been compiled. The vote stood: Harding, 363,122; Cox, 397,939.

Women took an active part in last minute campaigning as they did throughout the entire vote-getting period. There were contests in nine of the eleven Congressional districts of the State. In the remaining two one Democrat and one Republican were conceded the vote.

MONTANA.

MONTANA—Voted for Presidential Electors, Congressmen, Governor and other State officials and on amendments to the Constitution. Vote in 1916: Democratic, 101,098; Republican, 86,750.

Polls closed at 8 P. M. (8 P. M. New York time).

HELENA, Mont., Nov. 2.—The principal Montana cities give Harding 3,000 and Cox 2,000.

Dixon, Republican candidate for Governor, is leading Wheeler, Democrat, in city precincts.

The rural vote was heavy. Returns are meagre and slow, four Non-Partisan precincts in Custer County, gave Wheeler 346 and Dixon 45.

Returns from 155 precincts out of 1,482 in Montana give Cox 7,786 and Harding 14,018.

Returns from 143 precincts give for Governor: Wheeler (Dem.), 7,224; Dixon (Rep.), 13,304.

REPUBLICANS GAIN IN NEXT CONGRESS

Continued from Page 1, Column 6.

publicans who espoused the cause of the League of Nations, Senator Albert B. Cummins, Republican, who fathered the Esch-Cummins Railroad Transportation bill, has been re-elected. Bitter contests were waged in Indiana and Iowa, and both States were claimed for Senator by the Democrats.

Senator J. C. W. Beckham, Democrat, who had supported the Wilson policies, seems to have obtained re-election in Kentucky. Other Democrats apparently elected to the Senate in close States are Senator Charles B. Henderson of Nevada and Senator George E. Chamberlain of Oregon.

Senator I. L. Lenroot has been returned to the Senate from Wisconsin by a substantial majority in spite of the fact that he had the opposition of his Senatorial colleague and former friend, Robert M. La Follette. Lenroot won the nomination for Senator in the Republican primaries over James Thompson, but Thompson, with La Follette's backing, was entered in the race against Lenroot as an independent Republican. La Follette appeared on the stump for the first time in several years in the effort to elect Thompson, and was bitter in his denunciation of Lenroot. Paul S. Reinsch, who was Minister to China under the Wilson Administration, was the Democratic candidate against Lenroot and Thompson.

League an Issue.

The League of Nations was an issue in the Wisconsin Senatorial campaign. Lenroot was a mild reservationist while the League covenant was before the Senate, and was attacked for his attitude in this connection by Thompson, who placed himself with the irreconcilable group. Reinsch was a strong supporter of the League.

The re-election of Senator James Wadsworth, Jr., of New York was regarded as a foregone conclusion, since it began to be apparent that Senator Harding would carry New York State by such an overwhelming majority that he would carry Wadsworth along with him to victory, and there was no surprise in Wadsworth's election even by the heavy majority he obtained, although he ran far behind the Presidential nominee.

One member of the Republican Old Guard about whose re-election there was doubt seems to have benefitted by the tremendous Republican trend throughout the country. This is Senator Reed Smoot of Utah, one of the twelve apostles of the Mormon Church, who found great opposition this year on account of his views on the League of Nations. The Mormon Church was strongly for the League, and the Mormon vote, usually cast almost solidly for Smoot, was split up between the various political parties.

Republican Gain in Colorado.

In Colorado S. D. Nicholson, Republican, has been elected to the Senate to succeed Senator Thomas, Democrat. Thomas ran this year as an independent with irreconcilable opposition to the League of Nations as the principal plank in his platform. In Idaho F. R. Gooding, Republican, who was defeated for the Senate two years ago, is believed to have been elected to that body in yesterday's elections, over Senator Nugent, who defeated Gooding in 1918. Gooding received the support of Senator Borah after he had declared opposition to the League of Nations.

In Oklahoma Senator Gore, Democrat, has apparently been succeeded by Congressman Scott Ferris, Democrat, a League advocate. Gore was one of the few Democratic Senators who opposed the Versailles treaty on account of the covenants. He was defeated for renomination by Ferris.

Boies Penrose, Republican, is returned to the Senate for another term. Senator Marcus A. Smith, Democrat, seems to have been re-elected in Arizona in spite of very determined opposition. Congressman W. B. McKinley has been elected to the Senate from Illinois, succeeding Lawrence Y. Sherman, who declined to run. The candidacy of Senator Charles Curtis, Republican, has been re-elected from Kansas. Senators W. P. Dillingham of Vermont and W. L. Jones of Washington have been re-elected.

Spencer May Win in Missouri.

One of the most spirited Senatorial contests was waged in Missouri, where the Republican was Senator S. P. Spencer, who recently became involved in a controversy with President Wilson over remarks alleged to have been made by the President at a plenary session of the Peace Conference in Paris, and the Democratic candidate was Breckinridge Long, former Third Assistant Secretary of State.

Long won the nomination in the Democratic primaries as a supporter of the League of Nations, defeating the candidate of Senator James A. Reed, the principal Democratic opponent of President Wilson on the League issue. Returns received up to 3 A. M. today indicated Spencer's re-election.

Senator Harding will be succeeded in the Senate from Ohio by ex-Governor Frank B. Willis, Republican.

Two Republican candidates, indorsed by the Non-Partisan League, have been elected to the Senate, E. F. Ladd in North Dakota, and Peter Norbeck in South Dakota.

The Republicans made Senatorial gains in four States, the candidates of that party being elected, to succeed sitting Democrats in California, Colorado, Idaho and South Dakota.

Changes in the House.

A number of changes will occur in the personnel of the House as a result of yesterday's elections. Ex-Senator Theodore E. Burton of Ohio has probably been returned as a member of the House of Representatives. Congressman Richard Olney of Massachusetts, Democrat, seems to have been defeated for re-election.

One of the striking figures in the House of Representatives went down to defeat. This is the veteran Congress, Ben Isaac Sherwood, Democrat, a veteran of the civil war, who is 85 years old.

Another veteran Democratic Representative, Julius C. Burrus of Indiana, was defeated. In Illinois, Representative W. B. Wilson, Republican, elected for eight terms; Representative Nils Juul, Republican, elected for two terms, and Representative Thomas Gallagher, Democrat, elected for six terms, were all defeated.

There was a close race between Representative Carew, Democrat, and Jeremiah O'Leary, Farmer-Labor candidate in the Seventeenth New York (Manhattan) District, but Carew managed to win. Representative Sabath of Illinois, a veteran Democrat, was defeated. Representative R. Y. Thomas, Jr., Democrat, who has served in Congress from Kentucky for six terms, was defeated by a Republican.

Representative A. J. Volstead, author of the famous prohibition enforcement law, was re-elected. Volstead was defeated in the Republican primaries for renomination, but his opponent was disbarred from running by the courts on the ground that he had libeled Volstead.

Victor Berger, running again as a Socialist after he had been expelled from the House of Representatives, has been defeated by Representative Stafford, Republican, in a Milwaukee district.

The Republicans gained the following Representatives in Congress: Connecticut, 1; California, 2; Illinois, 2; Massachusetts, 2; Michigan, 2; New Jersey, 5; New York, 10; Ohio, 3; Pennsylvania, 5; South Dakota, 1 Utah, 2, and West Virginia, 1.

As Congress Will Stand.

In the present Senate there are 49 Republicans and 47 Democrats. Thirty-four members of the Senate were elected yesterday, thirty-two of them for full terms of six years and the remaining two to fill vacancies caused by death.

In the present House there are 238 Republicans, 191 Democrats, two Independents and one Prohibitionist. There are six vacancies in the House membership which were filled yesterday. In the present House, the Republicans have a plurality of 47 over the Democrats and a majority of 39 over all other parties.

Although later returns will probably change the total, figures received up to the time this edition of THE TIMES goes to press indicate that the Senate and the next House will be composed of those whose names and political affiliations are contained in the tables given below.

THE SENATE.

	Democrats. President.	Sen.	Republicans. President.	Sen.
Alabama	2	1	..	..
Arizona	2	..	1	1
Arkansas	2	1	..	..
California	1	..	1	1
Colorado	1	..	1	1
Connecticut	..	..	2	2
Delaware	..	..	1	1
Florida	2	1	..	..
Georgia	2	1	..	..
Idaho	1	..	1	1
Illinois	..	..	2	2
Indiana	..	..	2	2
Iowa	..	..	2	2
Kansas	..	..	2	2
Kentucky	2	1	..	..
Louisiana	2	1	..	..
Maine	..	..	2	2
Maryland	1	1	1	1
Massachusetts	..	..	2	2
Michigan	..	..	2	2
Minnesota	..	..	2	2
Mississippi	2	1	..	..
Missouri	1	..	1	1
Montana	2	1	..	..
Nebraska	1	..	1	1
Nevada	2	1	..	..
New Hampshire	..	..	2	2
New Jersey	..	..	2	2
New Mexico	1	1	..	..
New York	..	..	2	2
North Carolina	2	1	..	..
North Dakota	..	..	2	2
Ohio	1	1	1	1
Oklahoma	2	1	..	..
Oregon	1	..	1	1
Pennsylvania	..	..	2	2
Rhode Island	1	1	..	..
South Carolina	2	1	..	..
South Dakota	..	..	2	2
Tennessee	2	1	..	..
Texas	2	1	..	..
Utah	1	..	1	1
Vermont	..	..	2	2
Virginia	2	1	..	..
Washington	..	..	2	2
West Virginia	..	..	2	2
Wisconsin	..	..	2	2
Wyoming	1	1	..	..
Total	47	42	49	54

SIXTY-SEVENTH CONGRESS.

As it will be constituted after March 4, 1921:

THE NEW SENATE.

ALABAMA
O. W. Underwood, D.*
J. T. Heflin, D.†

ARIZONA
H. F. Ashurst, D.†
Marcus Smith, D.*

ARKANSAS
J. T. Robinson, D.†
T. H. Caraway, D.‡

COLORADO
L. C. Phipps, R.†
S. D. Nicholson, R.‡

CONNECTICUT
G. P. McLean, R.†
F. B. Brandegee, R.*

DELAWARE
J. O. Wolcott, D.†
L. H. Ball, R.‡

FLORIDA
P. Trammell, D.†
D. U. Fletcher, D.*

GEORGIA
W. J. Harris, D.†
T. E. Watson, D.‡

IDAHO
W. E. Borah, R.†
F. R. Gooding, R.‡

ILLINOIS
M. McCormick, R.†
W. B. McKinley, R.‡

INDIANA
At Large—
Carl Hayden, D.*

ARKANSAS
1. W. J. Driver, D.
2. W. A. Oldfield, D.*
3. J. N. Tillman, D.*
4. Otis Wingo, D.*
5. H. M. Jacoway, D.*
6. S. M. Taylor, D.*
7. T. H. Parks, D.

CALIFORNIA
1. C. F. Lea, D.*
2. J. E. Raker, D.*
3. C. F. Curry, R.*
4. Julius Kahn, R.*
5. J. I.

SENATE REPUBLICAN BY 14, SAYS HAYS

National Chairman Sure House Will Be Overwhelmingly Republican.

HARDING'S VOTE A RECORD

Mrs. Livermore Attributes Half the Republican Majority to Women's Efforts.

At 1 o'clock this morning Republican National Chairman Will H. Hays said:

"Senator Harding and Governor Coolidge are fast attaining the largest electoral and popular majority ever given in this country. The House will be overwhelmingly Republican and the Senate will have a Republican majority of not less than fourteen."

Colonel Thomas W. Miller, Chairman of the Speakers' Bureau for the Eastern Division, said:

"Cox's defeat is fast attaining the proportions of the Parker defeat in 1904. This is not due to Cox, but it is an emphatic answer to Wilson's request for a referendum. It began in Maine and has spread through all the United States."

At 10 o'clock in the evening Chairman Hays had said:

"Precisely as has been the case in every instance since the founding of the Republic, the American people, when confronted with a grave decision, have decided right. The returns seem to indicate an unparalleled majority. It is an extraordinary degree of agreement on the part of the people as to whom they want to conduct their common affairs and the course they want them to take."

Mr. Hays declined to make a specific statement regarding the size of the electoral vote for Senator Harding beyond stating that the estimates announced last week predicting 368 electoral votes for Harding would be borne out and might be exceeded in view of the large Republican vote being cast in the Western States especially in those States where Cox was said to have greatest strength.

Chairman Hays early this morning sent the following telegrams:

"To Senator and Mrs. Warren G. Harding, Marion, Ohio:

"Once more the American people have rendered a wise and just verdict. Never have they spoken more unmistakably. Never have they made their wishes so plain. Not only does the victory command my admiration, but the great American who has merited and won that victory commands my admiration, my respect and my affection. Heartiest congratulations and affectionate greetings to you both."

"To Governor and Mrs. Calvin Coolidge, Northampton, Massachusetts:

"All America will rejoice in the momentous decision that is rendered today. Heartiest congratulations and affectionate greetings to you both."

Mrs. Harry Livermore, Chairman of the Women's Republican Committee of New York State, was a visitor at National Headquarters and she displayed genuine enthusiasm over the big vote recorded for Harding and, notwithstanding the closeness of the vote between Miller and Smith for Governor of the State, she said that Miller would prove to be elected by a comfortable margin.

"The results make this evening seem like two Thanksgivings rolled into one," she said, smiling.

"Of course," she added, "I believe that the women's vote contributed very much to the election of Mr. Harding, but as no analysis of the division of the vote is possible, I will be content by claiming that one-half of the majority Harding vote was due to the women's efforts."

Asked if she felt that the women's vote had any effect upon the ballots cast for Senator Wadsworth, Mrs. Livermore promptly replied:

"No, the figures seem to show that the efforts of the women who were opposed to Wadsworth had absolutely no effect upon the result. The result of the Senatorial election in this State would indicate that the great majority of the women voters are beginning to understand the importance of party politics, and it shows, furthermore, that a group attacking from the outside cannot seriously handicap the group of regular party workers on the inside."

Former Senator John A. Weeks of Massachusetts and National Committeeman from that State was present during most of the evening. In a brief statement Senator Weeks said that Harding had clearly carried Massachusetts by 350,000, and that never before had a Presidential candidate ever carried that State by more than 125,000.

"Boston has given Harding 25,000 majority," said Senator Weeks. "We also claim Kentucky, and Senator Ernst is surely elected from that State. Returns show that Louisville has gone Republican by 14,000. Harding has carried Connecticut by 75,000 and Senator Brandegee by 50,000. We also claim Indiana, and Senator Watson in that State is running very close to the Harding vote. Allen County, Ind., a normal Democratic county, has gone for Harding by 5,000."

In the large room on the third floor where the returns were read out to the general public, there was applause when a telegram was read from National Committeeman Jake L. Hamon of Oklahoma saying that indications pointed to a Harding majority there of at least 15,000. The returns were publicly announced in two large rooms and there was a large attendance.

COOLIDGE, HAPPY, LAUDS HARDING

Says Conduct of President-Elect in Campaign Has Been Magnificent.

Special to The New York Times.

BOSTON, Mass., Nov. 2.—Governor Coolidge issued the following statement, after waiting until there was no question as to the result:

"It is with a great deal of gratitude that I have seen by the incoming returns the extent of the victory and have realized its source. While I rejoice in its great proportions, I rejoice even more in the nature of the support we have received. It means the end of a period which has seemed to substitute words for things, and the beginning of a period of real patriotism and true national honor.

"It means a return to the Constitution, an end to extravagance, and a Government by the people at home. Abroad it means the end of all ambiguous and visionary schemes and the beginning of a recognition of the real and true world relationship, whether based on the proposed League or some new agreement, is immaterial, by which there may be conference among nations, and development of law, which are the sole avenues to an abiding peace.

"This has been the Republican policy, voiced by the record, its platform, its candidate and now indorsed by the people. I believe there will be a return to industrial progress. The great confidence in the leadership exhibited by Senator Harding, which has been steadily increasing, has been shown to be warranted by the result of the election and will be further justified by his administration. I cannot commend too much his conduct in this campaign. It has been magnificent.

"I am deeply appreciative of the vote of Massachusetts. It is needless to say I offer my thanks to all who have contributed to the great result, the national, the State, the local committees of men and women. To the women of the nation I owe a new debt of gratitude. And finally, I want to express my appreciation of the great courtesy the press of both parties has extended to me. The name was above parties. The victory cannot be designated by any other word than American."

Mrs. Coolidge received the returns with the Governor and also issued a statement in which she said:

"This has been my first experience in taking part in elections. I am greatly gratified at the result. I know Senator Harding is a great campaigner because he is a man of such fine, true character. That stands out in all his speeches. I am sure he will make a great President. But I am equally sure from the reports of the people who have had the good fortune to visit Marion that the impression Mrs. Harding has made on the guests has spread all over the country and made the people certain that they wanted her to be the first lady of the land.

"The women of Massachusetts under the leadership of Mrs. Bird gave our cause wonderful support. I am very thankful for the result to all who have helped—to our women especially."

NORTHAMPTON, Mass., Nov. 2.—Governor Coolidge, Republican Vice Presidential nominee, voted with Mrs. Coolidge here shortly after 9 o'clock this morning and then left by automobile for the Republican Headquarters in the Hotel Touraine in Boston.

The Governor's day opened with an informal flag raising at his home conducted by his two small sons. The boys hoisted the colors on a pole set up on the lawn in front of the house, while the Governor and Mrs. Coolidge and a gathering of neighbors and children on their way to school looked on and cheered.

The voting place for four of the city wards is in the auditorium of the City Hall, and Ward 2, in which the Governor lives, is one of these. He was driven in his car with Mrs. Coolidge and their housekeeper, Mrs. Bertha Reckahn, to the polling place, where a warm greeting from his fellow townsmen awaited him. The Governor deposited his ballot at 9:19 and Mrs. Coolidge voted a few minutes later. After that they held an informal reception, many of the women voters meeting the Governor for the first time.

Governor Coolidge and Mrs. Coolidge sent a telegram of congratulation addressed to Senator Harding. It said:

"Accept our congratulations on your efficient leadership and surpassing victory. It outclasses every expectation. We are sure that you will more than fulfill the confidence the American people have placed in you."

TUMULTY ADMITS DEFEAT.

But Recalls Wilson's Remark That "Cause Some Day Will Win."

Special to The New York Times.

WASHINGTON, Nov. 2.—Joseph P. Tumulty, private secretary to the President, conceded the election of Senator Harding before he left the White House for his home tonight.

"I was privileged to be associated with President Wilson in all of his triumphs," said Mr. Tumulty. "I rejoice that it is permitted to me, an humble private in the ranks, to be connected with him in this hour of Democratic defeat. I am reminded of what the President once said:

"'I would rather be defeated in a cause that some day will triumph, than triumph in a cause that some day will be defeated.'"

Cox's Precinct Votes for Harding.

Special to The New York Times.

DAYTON, Ohio, Nov. 2.—Carrmonte, the precinct where Governor Cox cast his vote today, is reported to have given a plurality of 16 votes to Senator Harding. The vote in Montgomery County promises to be very close. Cox is still leading on latest returns by a small margin.

HARDING PLEASED, BUT NOT EXULTANT

With Assurance of Election, He Says He Feels "More Given to Prayer."

SEES SOLEMN OBLIGATIONS

Declares the Result Is Not a Personal Victory, but a Call to Republicans to Duty.

MARION, Ohio, Nov. 2.—Convinced by early returns of his election to the Presidency, Warren G. Harding issued a statement tonight saying that instead of being exultant over the result he was "more given to prayer to God to make me capable of playing my part."

Receiving the election returns at his home here, Mr. Harding issued his statement only after the figures had piled up majorities for him which his advisers declared made his election certain. The Senator's statement follows:

"Assuming that the early returns are wholly dependable, I do not hesitate to say that I am pleased, of course. I am happy to utter my gratitude. But I am not exultant. It is not a personal victory. It is a renewed expression of confident Americanism and a national call to the Republican Party.

"It is all so serious, the obligations are so solemn that instead of exulting I am more given to prayer to God to make me capable of playing my part, and that all these calls to responsibility may meet the aspirations and expectations of America and the world.

"I am sure the people who have voted the Republican ticket will understand my feeling that I should make no unstudied statement of policies at this time, beyond the expression made throughout the campaign."

Coincidently with the Senator's statement, Harry M. Daugherty, a member of the Republican Campaign Committee, made this statement here:

"It is the greatest victory in American politics, clearly foreshadowed and predicted. It is more than a partisan victory, as the result was contributed to by millions of Democrats. The women of the nation have quickly vindicated the conferring of the suffrage privilege as they sensed correctly the issues and rallied to the cause of America and American institutions. The Republican Party is fully conscious of the great responsibilities implied in this popular verdict and will faithfully keep its obligations."

COX'S PAPER GIVES UP.

His Newspaper Issues Edition at 11 P. M., Reporting Harding Elected.

DAYTON, Ohio, Nov. 2.—Governor Cox's newspaper, The Dayton News, issued an extra edition shortly before 11 o'clock tonight, conceding the election of Senator Harding as President, under the caption: "Republican Landslide; Harding Wins." Republican Landslide; Harding Wins."

Announcement that the extra would be issued, was made at the Governor's office at 9:15 o'clock, and soon afterward word came from New York that Chairman White also had conceded Senator Harding's election. At that time the Governor was in his private office at his newspaper plant, where he spent the evening with members of his family, watching the returns.

Reporters who called, found the Governor smiling, and smoking a cigar. He showed no emotion, no attitude he had maintained throughout the evening, following a day spent quietly at his home near here. Friends who visited him during the evening said the candidate realized his defeat long before the appearance of his newspaper extra. Mrs. Cox also seemed unaffected, as did the Governor's daughter, Mrs. C. H. Mahoney. Perhaps the most consoling news of the evening for the candidate was contained in unofficial returns, showing in 33 of the 265 precincts in Montgomery County, including Dayton, that Governor Cox led his opponent, 5,218 vote to 5,000. The County Democratic Headquarters, however, reported that Harding carried Carmonte, the Governor's own precinct, by 12 votes.

Governor Cox himself did not formally concede his defeat, regardless of the statements made in his newspaper. He said:

"I will make no statement tonight, and whatever my paper says is purely impersonal."

PRESIDENT HEARD FIRST VOTES ONLY

Continued from Page 1, Column 7.

to the President, was at the White House and received news of the election in company with Francis P. Garvin, Assistant Attorney General, and Timothy T. Ansberry, former Representative in Congress.

President Wilson appeared this afternoon at a Cabinet meeting, where he expressed confidence that Governor Cox would be elected. The President took the ground, as he has all along, that the country was in favor of the League of Nations and would show its preference at the polls.

The Cabinet members present at the meeting this afternoon, included Secretaries Baker, Burleson, Payne, Meredith, Wilson, Houston and Under Secretary of State Davis, representing Secretary Colby, who is in New York. Secretary Alexander, Secretary Daniels and Attorney General Palmer are all out of the city.

Practically every Senator and member of the House of Representatives is now away from Washington, as are other politicians of note. Republican and Democratic headquarters were dreary spots, compared to the hives of activity in New York and Chicago. Still the election means much to Washington, as this city's heart is purely Governmental and great crowds sought bulletin boards, newspaper offices and all other sources of information. A forbidding gray sky this afternoon lived true to its promise, and tonight a cold rain fell, dampening, to an extent, the ardor of the crowds in the streets.

The Diplomatic Corps betrayed an unusual interest in the election, inasmuch as the fate of the League was involved.

The representatives here of the various foreign Governments have been keeping in close touch with the developments of the campaign. While they have been refraining carefully from saying anything of a partisan character, or participating in any way in any phase of the campaign, they have been eager seekers after information from whatever sources available as to the trend of events.

CONGRESS LOST TOO, WHITE CONCEDES

Sends Congratulations to Harding, Coolidge and Chairman Hays.

At eleven o'clock George White, chairman of the Democratic National Committee conceded the election of Senator Harding, Governor Coolidge and the Republican Congress. Chairman White followed with this statement:

"The abandonment by some of the most prominent Republican leaders of the very League of Nations which they helped to construct has been successful. The people have succumbed to the confusion wrought by these distinguished men and to the misrepresentation of those who would not and did not understand the League of Nations. I hope it may yet be rescued from the political morass and be saved to mankind.

"No one has any occasion for bitterness or recrimination. What the whole people decide the whole people must accept. The Democratic National Committee abides by the result cheerfully, if with foreboding. Senator Harding is the people's President.

"In this election Republican propaganda has been shrewdly directed to induce the descendants of six European nations to vote as six European nations, instead of as one American nation. They have inveigled these nations to vote with their thoughts across the sea instead of on this country. Our common task must be to coalesce these groups again.

"The fate of Irish freedom has been settled adversely. Men and women of Irish blood have voted for the candidate who has declared the Irish question to be a domestic problem of Great Britain, in which we can have no official concern. With their support the American people have returned the Irish problem to Downing Street. They have indorsed, I am sad to say, a separate peace with Germany.

"For the first time in eight years the Republican Party is face to face with the task of constructive legislation, and, more than that, the measures of reconstruction for which the country has been asking a Republican Congress for two years in vain. They must change a negative record into a positive one, and in this task they have the best wishes of all who love their country.

"As the National Chairman of a party which is and has always been for America first, I have sent messages of congratulation to Senator Harding, Governor Coolidge and Mr. Hays. I wish them success."

The Democratic National Chairman telegraphed to Senator Harding:

"The American people have overwhelmingly chosen you."

To Governor Coolidge he said:

"You are the overwhelming choice of the people for Vice President."

He also congratulated Will. H. Hays, Chairman of the Republican National Committee on his leadership.

The telegrams in full read:

"Will H. Hays,

"Chairman Republican National Committee, New York.

"Congratulations to you on the leadership of a most successful national contest.

"GEORGE WHITE."

"Warren G. Harding,

"Marion, Ohio.

"The American people have overwhelmingly chosen you. My heartiest congratulations and best wishes for successful leadership of this great nation in its critical hour.

"GEORGE WHITE."

"Governor Calvin Coolidge,

"Northampton, Mass.

"You are the overwhelming choice of the people for Vice-President. Please accept my cordial congratulations and good wishes.

"GEORGE WHITE."

James W. Gerard, former Ambassador to Germany and Chairman of the General Finance Committee of the Democratic Committee, last night said:

"Senator Harding's election is no surprise to me. The result has been in evidence for several weeks. We certainly have a fine American for our next President, and, regardless of political faith, we all will put our shoulders to the wheel to help support the nation's choice. Politically or not, the nation's choice is my choice as well as yours, and it is with pleasure we will greet him as America's foremost man."

Christensen Votes in Salt Lake.

SALT LAKE CITY, Utah, Nov. 2.—For the first time in the history of Utah a Presidential candidate, Parley P. Christensen of Salt Lake, running on the Farmer-Labor ticket, cast his ballot here late today. Closing his campaign with an address here last night, Mr. Christensen spent today at home here with his aged mother, who is blind.

HARDING TO VISIT TEXAS AND PANAMA

Plans Extended Holiday, Combining Inspection of Canal and Study of Border Problems.

DEFERS CHOICE OF CABINET

Appointments to Await His Return —Talk of Battleship for Trip to the Canal.

Special to The New York Times.

MARION, Ohio, Nov. 2.—Senator Harding will not begin consideration of Cabinet and other important President appointments until he returns to Marion, early in December, after a month's vacation in Texas and Panama.

Upon good authority it is learned that Senator Harding has made no definite Cabinet slate. Intent upon his Presidential campaign and preparation of political addresses outlining the policies he would pursue as President, he has put off appointment problems until after election, when he can go into the matter at leisure in the interim between his vacation and inauguration.

With a small party of friends, Senator and Mrs. Harding will leave Marion on Friday night or Saturday morning for Point Isabel, Texas, for a two weeks' rest. There they will be the guests of F. E. Scobey, former Clerk of the Ohio Assembly, twenty years a resident of Texas and a close friend of the Hardings, and R. J. Kleaver, a banker and business man of San Antonio.

Point Isabel, twenty miles from Brownsville, is a small settlement along the Gulf of Mexico, with a population of about 100 Americans and 150 Mexicans. Here the Senator will have opportunity for golf, tarpon fishing and hunting, with the advantage of being almost isolated from the outside world and the worries of besieging would-be office holders.

Senator Harding plans leaving Galveston or New Orleans on Nov. 20 for a few days' visit to Panama and inspection of the canal. Having made part of his campaign on problems, foreign and domestic, raised by the Panama Canal, Senator Harding plans combining a pleasure trip with familiarizing himself first hand with conditions on the isthmus.

Senator Harding will return to the United States in time to make an address on Dec. 6 at an Elks' Home at Bedford, Virginia. He will then go to Marion to consider Cabinet appointments. While the Republicans have but a bare majority in the present Senate, the President-elect does not intend spending any time in conference with men in Washington before his inauguration. In his pre-convention campaign he was able to remain away from the Senate by pairing with Senator Oscar Underwood of Alabama, and arrangements will be made for Senator Harding to pair with a Democratic Senator during the Senate session beginning the first of December to take up matters that will concern the new Administration.

Accompanying Senator and Mrs. Harding to Texas will be Senators Elkins of West Virginia, Frelinghuysen of New Jersey and Hale of Maine. No political significance in attaching to Hale's presence with the Harding vacation party, as Senator Harding explained that they are "good friends and golfing pals," who usually make up a golf foursome together when Washington over the Chevy Chase links. They intend to continue their golf contests in Texas.

Mr. and Mrs. Edward B. McLean of Washington will be among other members of Harding party, as well as Dr. and Mrs. C. E. Sawyer of Marion. Dr. Sawyer has been the physician of both Senator and Mrs. Harding, and together with Mrs. Sawyer he accompanied the Senator on his speaking tours during the campaign.

George B. Christian, Jr., the Senator's secretary; Mr. and Mrs. Malcolm Jennings of Columbus, James Sloan, the Senator's bodyguard during the campaign; Secret Service men, a small office force and a dozen newspaper correspondents will accompany the party.

The Senator will travel in a special train which will be made up of a Pullman private car for the Hardings, two compartment cars, a dining and baggage car. The route to Point Isabel from Marion will be through St. Louis, San Antonio and Brownsville. Leaving Marion on Friday night or Saturday morning, the schedule calls for arrival at Point Isabel on Monday.

Talk of Battleship for Panama Trip.

Special to The New York Times.

WASHINGTON, Nov. 2.—In the absence of Josephus Daniels, Secretary of the Navy, it could not be ascertained tonight whether, in the event of his election, a battleship would be provided to take Senator Harding on a trip to Panama.

Cabinet members and other officials would not discuss the idea, which Senator Harding's friends have suggested, and which, it is said here, the Senator does not approve. It was learned, however, that some officials take the ground that there would be no impropriety in allowing Senator Harding to travel on a battleship if he were elected. These officials take the position that Mr. Harding would be entitled to the privilege, whether a President-elect or merely a Senator. The point is made that the Panama Canal is an extremely important work, and that a President-elect would do well to acquaint himself with its physical and strategic value before he took office. There is little question that the canal will play a great part in world affairs in the next decade, perhaps a more important part than is now generally believed.

One man who is popularly supposed to be in more or less close touch with the Administration said privately tonight that while he was personally opposed to allowing Senator Harding to have the privilege of a battleship before he should be inaugurated, he considered it would be "poor politics" to refuse the request. It would put the Democratic Party and the Administration in a poor light, he asserted.

The fact that Senator Harding expects to spend his vacation at Point Isabel, Texas, aroused great interest here. At this tiny village, where there is a Government wireless station, only a few miles from Brownsville, and consequently almost in Mexico, Senator Harding, it was said here, would have an opportunity to familiarize himself with the problems of Americans living along the Mexican border.

It was in the territory near Brownsville that many raids by Mexicans across the Rio Grande led to troops being rushed to the border in 1916.

Men coming here from Marion last night declared it was Senator Harding's intention, if elected, to retain his seat in the Senate, especially if there was a narrow Republican margin. It was added that if Harry L. Davis was elected Governor of Ohio, Senator Harding would resign his seat on Jan. 1, when Davis took office in Ohio, the idea being that Davis would at that time appoint Frank B. Willis as Senator to fill out Senator Harding's unexpired term. Fear that if he resigned before Jan. 1 Governor Cox would appoint a Democrat to succeed him was one reason why Mr. Harding had decided to keep his seat, it was asserted.

MISS MILLS UNDISCOURAGED

Her Candidacy a Help to Women's Movement, She Says.

Special to The New York Times.

SYRACUSE, Nov. 2.—With the outcome of her candidacy still in doubt, Miss Harriet May Mills, at midnight tonight, issued the following statement:

"No matter if I have won or lost I feel that I have advanced the women's movement many years. If I have lost, I express my determination to live to fight again another day. I am not discouraged. I have stood for everything progressive and right which will eventually triumph."

MILLER WINS BY 57,000

Continued from Page 1, Column 1.

opponent, Lieutenant Governor Harry C. Walker.

Senator Wadsworth's estimated plurality in the entire State over that of Lieutenant Governor Harry C. Walker, his Democratic opponent, is 471,000. Up-State, Senator Wadsworth received a plurality of 402,000, while in the city he beat his opponent by 69,000. This estimate takes into account the missing districts both up-State and in the city.

The enormous vote polled by Governor Smith staggered both the Republican and Democratic leaders, in view of the landslide proportions of the Harding vote. The returns from up-State showed that the Governor ran far better in that section than he did two years ago when he defeated Governor Whitman by approximately 15,000 plurality. Smith ran well both in Republican and Democratic counties, but his large vote in New York City saved him from annihilation.

At midnight the Governor would make no claim, preferring, he said, to wait until he received more definite information from Republican counties. George H. Glynn, Chairman of the Republican State Committee, said "it looks like Miller." He said Miller would carry all districts outside of New York City by an average of 75 votes to the election district, making a total majority for Miller of about $48,000, exclusive of New York City. Glynn said Senator Wadsworth would be re-elected by 400,000 majority. Secretary Gleason of the Republican Committee said Miller would carry the State by 60,000. Democratic leaders declared that Miller's plurality upstate would be about 275,000 and that Governor Smith would meet him in a city plurality of 315,000, giving the Governor a plurality of about 40,000.

In every country ex-Judge Miller ran far behind Senator Harding.

Governor Smith, like Senator Harding, carried every borough in the city. As an indication how the vote changed from Harding to Smith, the vote in the Second Election District of the Twenty-first Assembly District, which is the district of Charles F. Murphy, leader of Tammany Hall, was cited. Harding carried the district, but Governor Smith received 254 votes to 88 for Miller.

Charges were made by Tammany "traded". Cox votes for votes for Smith, but this was denied by Tammany leaders.

Chairman George A. Glynn of the Republican State Committee claimed the election of Nathan L. Miller by a plurality of from 67,000 to 75,000. Mr. Glynn read the returns during the evening to a small but enthusiastic delegation of Republicans, among whom were many women, at the headquarters, 43 West Thirty-ninth Street. From the earliest returns, there was no doubt about Harding, but the big vote polled by Smith in this city gave some apprehension regarding the Republican victory for the head of the ticket. Later returns from upstate were more cheerful.

"All I can say," said Mr. Glynn, "is that Miller is surely elected, probably by 75,000 and the remainder of the ticket at much higher pluralities." Before midnight most of the visitors were completely satisfied with the results that they left the headquarters to Mr. Glynn and a few other officials who remained to receive later returns.

Mr. Glynn aroused a cheer when he asked for careful attention as he read the returns from Schoraric County, "practically the only Democratic county in the State," he added. The figures gave Harding the county by 1,800 and Miller running close to him.

"Every return from up-State confirms our conviction that Governor Smith has been elected," said Thomas F. Smith, secretary of Tammany Hall. "The Governor is running dangerously close to Judge Miller outside of New York City, and here we know he will get a big majority."

Compilations made by the Republican State Committee gave Miller the following pluralities over those received by Whitman two years ago: Buffalo, 15,000; Syracuse, 8,000; Poughkeepsie, 1,400; Rome, 900; White Palins, 800, and Hudson, 500.

Republican leaders assert that rainy weather in some parts of the State kept back the full Republican vote. This, they said, was true in the Southern tier of counties. Word was received at the Smith headquarters that the Governor had carried Judge Miller's own ward in Syracuse by 342 votes. The Governor ran particularly well in the cities up-State, in every city and county Judge Miller ran behind Senator Hardiag. In Westchester County he was at least 27,000 behind.

There was a big defection of Harding votes to Smith, as Mr. Miller's majority in Westchester was only about 15,000. Governor Smith carried three towns in Westchester, Harrison, Somers and Yonkers, the latter giving him a majority of 787 over Miller.

In every county the women came out in large numbers, many of them getting to the polls early.

At the headquarters of Governor Smith, in the Biltmore, the Governor declined to make any predictions. Mayor Hylan, at Smith's headquarters, estimated that the Governor would win by a plurality of 12,000.

From the time that Joseph Murphy, Democratic leader at Troy, had telephoned that Governor Smith had carried that city by a plurality of 3,625, leading Senator Harding by 3,293, the enthusiasm increased until some of the zealous supporters began to congratulate Governor Smith. He waived them aside with the remark that it would be better to wait until more representative and general returns were in.

The most cheerful news of the night came from Oliver Street, Smith's home district. A leader of the election district in which Smith voted telephoned this message:

"Your election is made unanimous in this district. Miller didn't get a single vote."

SETTLED EARLY IN BROOKLYN.

Democratic Leaders Go Home, McCooey Voicing Admiration of Smith.

Democratic headquarters in Brooklyn closed at 11 o'clock last night. The returns received up to that time indicated no hope for the Democratic ticket. John H. McCooey, Democratic leader, would make no formal statement outside of saying that Governor Smith made a remarkable and phenomenal run, which had no parallel in politics.

Jacob A. Livingston, Republican leader, said he was not surprised at the Republican victory. He claimed the election of six of the eight Congressmen from Kings, and six of the eight State Senators.

It was said that Federal Judge Edwin L. Garvin, one of the Democratic candidates for Supreme Court, might be elected. He was leading the other candidates on the Democratic ticket and might squeeze in. It was conceded that Justices Aspinall, Dike and Jaycox were elected, and it was hoped that Congressman John MacCrate, Republican, would nose out some of the other candidates.

REED VOTES FOR COX.

Missouri Senator Casts a Straight Democratic Ballot.

Special to The New York Times.

KANSAS CITY, Mo., Nov. 2.—Senator James A. Reed cast a straight Democratic ballot and possibly came as near voting for the League of Nations as he ever will when he voted this morning.

The few moments Senator Reed spent in the election booth were dramatic. Judges and clerks of election forgot all about other voters as the Senator took his ballot, stepped to the booth, marked his Constitutional amendment and courthouse bond ballots, folded his discards and stepped out.

"Here it is, look it over," said the Senator with a smile as he displayed to the gaze of the election officials a straight Democratic ballot.

The Senator then folded his ballot and watched it dropped into the box.

His vote, therefore, will be counted for all the Missouri Cox Electors and Breckenridge Long, Democratic candidate for United States Senator, who has made him campaign on an out-and-out Wilson League issue.

Harding Wins in Mexico, Too.

Special Cable to THE NEW YORK TIMES.

TAMPICO, Mexico, Nov. 2.—Out of 1,651 votes cast in Tampico, Mexico, and the Oil Fields, Harding received 1,501; Cox, 149; Debs, 9; scattering 2.

TAMMANY CLAIMS VICTORY FOR SMITH

Landslide for Republican National Ticket Conceded in Formal Statement.

COX'S DEFEAT REGRETTABLE

Governor Refuses to Make Prediction, but Crowds Cheer Him at the Wigwam.

Victory for Governor Smith was claimed by Charles F. Murphy and other Tammany Hall leaders on the basis of returns received up to midnight. In a formal statement they conceded that a wildfire of votes had swept the State and city for the Republican national ticket. Tammany leaders asserted that both Governor Smith and Mayor Hylan joined them in the contention that Al Smith would return to the Governor's mansion in Albany.

Calling upon the nation to forget political strife and uphold the new Administration, Mr. Murphy issued this formal statement:

"Governor Cox has made a vigorous and dignified campaign. His defeat would be regrettable. However, the people have cast their votes for the candidate of their choice. The agitation of the campaign should now be forgotten. We must concentrate our thoughts on the welfare of the country irrespective of party. We must stand behind our new President and help him to promote our country's happiness and repose."

Despite the unfavorable news of the national election early in the evening and the possibility of a defeat for Governor Smith, there was little evidence of depression around the Fourteenth Street Wigwam. Although they would not admit it to persons not in the councils of Tammany, the leaders apparently saw from the first returns that it was not a Democratic election and they saw hope that the personal popularity of Al Smith might pull victory out of a close race.

Governor Smith arrived at Tammany Hall from his headquarters in the Hotel Biltmore about 9 o'clock in the evening and was greeted at the door of the Wigwam by hundreds of his political supporters and admirers, whose only interest in the election after the first returns seemed to be in the contest for the Governorship in this State. It was several minutes before Governor Smith was able to press his way through his throng into the building, and on his way through he had shaken hundreds of hands.

"Congratulations, Governor," shouted one man in the rear of the crowd. "We think you're elected."

Governor Smith replied that he would not comment on the early returns because he did not think they were sufficient to justify a prediction of victory. He joked with some of his supporters and then went into conference with Charles F. Murphy, leader of Tammany Hall; Mayor Hylan, and Representative Thomas F. Smith, Secretary of Tammany.

There was cheering among the hundreds gathered in the hall to hear the returns when it was announced that Governor Smith had polled more votes in Judge Miller's home ward in Syracuse than Miller himself, and there was laughter when a man shouted:

"They know Al like we do."

Mayor Hylan also arrived early at the hall and went into conference with Leader Murphy and Governor Smith. He expressed the hope that Governor Smith would pull Democratic victory out of Republican wildfire. The Mayor was cheered as he entered the Wigwam and his smile was visible through smoke from hundreds of cigars.

ADVERTISEMENT.

meet Evangeline

The $ Big surprise in $1—for *you!* Just wait!

New York Newspapers Comment on the Election

THE TRIBUNE.

The New York Tribune this morning says:

"The reasons for the overwhelming election of Senator Harding and Governor Coolidge are plain even to the dullest.

"The country was weary of Wilsonism in all its manifestations. It liked as little a foreign policy which introduced discord among our allies as it did a domestic policy which has brought the country to serious adversity. It was tired of parlor Bolshevism in high places, and likewise of a pretended pacifism whose proposals are practically always in the interest of poor Germany. It would have no more of arraying class against class, and asked for an Administration intelligent enough to realize that only by accelerating production is the cost of living to be reduced. Extravagance, incompetence, narrowness at Washington—all these and many others were in the minds of voters as they marked their ballots.

"But, happily, it is now possible to dismiss the past. Now the call is to look forward. Senator Harding has a great opportunity. Will he make the most of it? Will he be able to re-establish our world relations as they existed two years ago? Will he be able to harmonize our domestic affairs?

"His duty is double—is abroad and at home. Will he prove himself a genuine and practical lover of peace and a true progressive in all that relates to enhancing the individual lives of our people?

"Senator Harding has steadily grown in public estimation since his nomination. He has shown reserve power in avoiding the making of vote-getting promises. This is a good omen. The misrepresentations from which he has suffered lie broken at his feet. May he wisely determine to forget them and to remember only the responsibilities of his mighty position.

"The aspiration of every true American is for Senator Harding's complete success, just as a similar aspiration gave godspeed to President Wilson eight years ago. The victory is nominally a party one, but in its larger aspects it is national. Party lines were broken and Senator Harding's allegiance properly runs to the whole people. They will be quick to recognize and honor real service."

THE HERALD.

The New York Herald, in an editorial signed by Frank A. Munsey, says:

"Harding and Coolidge are elected. They have been swept into office by an avalanche. No such plurality has ever been given to a candidate for President and a candidate for Vice-President.

"On the surface this would seem to mean that Harding and Coolidge carry further with the people in respect of personal popularity or in the nation-wide confidence reposed in them than the candidates of any previous national election.

"Such a conclusion would not be sound. Political avalanches that crush everything before them spring from quite another source. They do not come at the call of personal popularity. They are the expression of an embittered people, the protest of an outraged nation.

"Wilson autocracy, impudent, intolerant, dictatorial and Democratic inefficiency, extravagance, wastefulness, are the source of the 1920 avalanche. The people of this democratic country have had all they could stand or would stand of Czarism. And the people have had all they could stand or would stand of the Democratic Party management of their affairs—a management that has well nigh bankrupted the Treasury in spite of the fact that it is squeezing the life blood out of the people in taxation.

"Hence this election in its big bearings is a nation-wide protest against a continuance of Democratic rule. The American people have had their fill of it for many weary, dreary months and have bided their time, chafing bitterly meanwhile, till the day should come for them to speak through the ballot, and they have now spoken.

"The lesson of the Wilson Administration, rejected by the American people in stinging disgrace, because of its intolerant individualism and utter business incapacity, is a lesson to the incoming Administration.

"Not that Senator Harding needs such admonition in the matter of individualism. In this respect he is the exact opposite of Mr. Wilson. Senator Harding is no Czar. The country need have no fear of a repetition of Wilsonism with him in the White House.

"But where this admonition may very properly be heeded by the incoming Administration is in the matter of its general efficiency in the handling of the nation's affairs. America has grown to be a great nation, in many respects the greatest in the world. Its business is so vast, its internal and foreign affairs are so complex and so far reaching that only the very best men of the country have the capacity to man its manifold jobs successfully.

"The price of victory is good service.

"In no other way can a President of these United States repay the people of the nation for the confidence they have put in him in electing him to the first office in the land, in electing him to one of the most exalted posts in all the world.

"Senator Harding's place in history will rest with the men he calls to the service of his Administration. If they have youth, clear heads, genius for their jobs, honesty, loyalty and the realization that the Government expects and demands of them the best there is in them, his Administration will handle the business of the Government better than it has ever been handled before.

"Fortunately Senator Harding comes into the Presidency a free man. His Administration is not mortgaged to politicians, to financiers or to aspirants for official honors.

"This national Government of ours has no jobs for political hacks or political pensioners. This national Government of ours has no jobs that may be checked out as rewards for political services. This national Government of ours recognizes no such obligation to any man or to any woman or to any political party.

"The President who checks out Government jobs to pay personal obligations isn't checking from his own bank account.

"'To the victors belong the spoils' is a doctrine that has no place in this enlightened day.

"FRANK A. MUNSEY."

THE WORLD.

The World in part says:

"The American people wanted a change, and they have voted for a change.

"They did not know what kind of change they wanted, and they do not know today what kind of change they have voted for. All of the restlessness and discontent bred of the war has finally found expression in the ballot box, and the result is Warren G. Harding.

"What is certain is that the country has returned for a time to reaction. In the naive belle fthat Republican politics can cure all, the economic evils that were produced by a war in which 10,000,000 lives have been lost and $300,000,000,000 in property destroyed.

"As to Mr. Harding himself, The World can only wish him well. He is confronted at best with a task that is impossible in its entirety, since no President that ever lived could redeem the campaign pledges that have been made in his behalf, some of them by himself. It is easy to abuse Woodrow Wilson, but to succeed Woodrow Wilson in the White House is a man's job, and Mr. Harding will not have the aid either of a united party or of those dominant qualities that can batter down opposition. He will have to go with a tide that runs erratically and treacherously, and the very voters that have put him into the Presidency to do the impossible will be ready to destroy him at the first sign of failure.

"As to the League of Nations, none of its true supporters will falter on account of Mr. Harding's majorities. Appealing from Philip drunk to Philip sober, they will keep their faith steadfast and unswerving. Every reason that existed yesterday in favor of the ratification of the covenant exists today. None of the elementary facts have been changed by the ballots that were cast for Mr. Harding.

"The time has now come when Republicans like Mr. Taft and Mr. Root and Mr. Hoover and Mr. Straus must redeem their own pledges. They have said to the voters that Mr. Harding's speeches against the League could all be ignored and that his election would mean that the United States would join the other nations in guaranteeing the peace of the world. The duty of fulfilment rests with them. Hundreds of thousands of the friends of the League voted for Mr. Harding in the belief that Mr. Taft and his associates had told them the truth. The record is made and the obligation must be redeemed, or they too will have been convicted of defrauding both the living and the dead."

ANY CLAIMS ORY FOR SMITH

for Republican Na- Ticket Conceded in mal Statement.

FEAT REGRETTABLE

Refuses to Make Predic- t Crowds Cheer Him the Wigwam.

r Governor Smith was Charles F. Murphy and any Hall leaders on the turns received up to mid- formal statement they con- wildfire of votes had swept d city for the Republican ket. Tammany leaders as- both Governor Smith and n joined them in the con- Al Smith would return to 's mansion in Albany. on the nation to forget po- and uphold the new Admin- . Murphy issued this formal

Cox has made a vigorous d campaign. His defeat rettable. However, the peo- t their votes for the candi- r choice. The agitation of n should now be forgotten. ncentrate our thoughts on of the country irrespective We must stand behind our nt and help him to promote happiness and repose."

unfavorable news of the ction early in the evening dibility of a defeat for Gov- , there was little evidence n around the Fourteenth am. Although they would to persons not in the coun- any, the leaders apparently e first returns that it was ratic election and they saw e personal popularity of Al pull victory out of a close

Smith arrived at Tammany s headquarters in the Ho- about 9 o'clock in the even- greeted at the door of the hundreds of his political nd admirers, whose only in- election after the first re- d to be in the contest for tes before the Governor press his way through his e building, and on his way had shaken hundreds of

ations, Governor," shouted e rear of the crowd. "We elected."

mith replied that he would not think they were suffi- y a prediction of victory. h some of his supporters nt into conference with urphy, leader of Tammany Hylan, and Representative mith, Secretary of Tam-

cheering among the hun- d in the hall to hear the . It was announced that th had polled more votes er's home ward in Syra- er himself, and there was a man shouted: w Al like we do."

n also arrived early at the nt into conference with hy and Governor Smith the hope that Governor pull Democratic victor- ican wildfire. The Mayo- s he entered the Wigwam. was visible through smoke s of cigars.

ENT.

Artists

Nothing peeves an artist more than to have his drawing slighted.

He has a right to expect the *character* in his creation—lights and shadows, "color," and other values—mirrored on the copper.

Artists know from experience that they will get from Sterling faithful, well-etched reproductions that do their work justice.

Color Process, Sun Day, Half Tone, Line or Combination.

Phone or write and have a representative call.

STERLING ENGRAVING CO

Twin Plants:
200 *William St.*
10th *Ave. at 36th St.*

Buy it from the Navy

U. S. NAVY SALE

Any firm selling by **catalogue** or **mail-circular** to

DEPARTMENT STORES

can find here a number of profitable and attractive offers to submit to its clientele. Can get the customers' orders *before* the goods are purchased. Visit the sample room.

• • •

Prices are extremely low. Substantial discounts on large purchases, and 30 days to complete payment. Ring up and state your requirements or ask for catalogue. Tel. Sunset 8100, Ext. 755. Or write: U. S. Navy; Board of Survey, Appraisal and Sale; Fleet Supply Base, 30th St. and 3rd Ave., Brooklyn, N. Y.

Eugene H. Tricou,
Lieut.-Commander (S. C.), U. S. N.

Buy it from the Navy

RUGS

Wiami Import Co. (retiring)
IMPORTED JAPANESE JUTE RUGS

2½x5	$2.75	8x10	$16.50
3x6	3.75	9x9	17.00
4x7	6.00	9x12	22.00

RETAIL SALE CONTINUES TODAY at 68 West 45th St.
AN OPPORTUNITY TO PROCURE RUGS AT 25c ON THE DOLLAR
Beautiful designs and colors.

MR. EXECUTIVE!

Sales Organization — **Accounts Administration**

You who appreciate the value of a capable, efficient assistant who will not only see that your plans are effectively executed but who will stimulate your imagination with ideas when you are shaping new policies—I want to hear from you. Age 25, with practical experiences which have developed sound judgment and keen intuition.

Z 2354 TIMES ANNEX.

SOME BIG STORE NEEDS ME

—TO MANAGE ITS ADVERTISING and sales promotion work.

My present employer says that I am more than an advertising manager; I'm a merchant.

10 years' record of accomplishment with Pacific Coast leading department stores and specialty shops, and now I'm ready for a big job.

30 years old; $7,500 salary. Available January 1st.

BOX P 159 TIMES.

SAVE 30% ON YOUR **ELECTRIC LAMPS**

COMPARE THESE PRICES
TUNGSTEN LAMPS

Watts	Regular Price	Our Price
10 to 30	.40	.25
60	.45	.32
100	1.00	.70

NITROGEN LAMPS

Watts	Regular Price	Our Price
75	.75	.53
150	1.10	.77
200	2.10	1.47

OPAL LAMPS, Reg. 60c., Our Price, 35c
All Lamps Brand New and Guaranteed
Electrical & Engineering Corp.
716 6th Ave. (48th). Bryant 6878.

HARDING PROMISES FAIRNESS TO ALL

"I am Just a Plain Fellow," He Tells Employes—Weeps in Accepting Gift.

SPENDS STIRRING BIRTHDAY

Votes, Plays Golf, Receives Returns and Has Cake with 55 Candles.

Special to The New York Times.

MARION, Ohio, Nov. 2.—Fifty-five little pink candles thrust into a frosted white cake lighted Senator Harding's table at dinner tonight just before the election returns began to flood his campaign headquarters. It was his fifty-fifth birthday.

The Senator returned cold and hungry from a golfing expedition to Columbus, forty miles away, to find this little surprise. After dinner the Senator withdrew to his library to wait for whatever birthday present the American people had decided to give him.

A score of employes of The Marion Daily Star, Senator Harding's paper, called on him as he was finishing his dinner and presented to him a printer's rule made of gold. Leaving the table, the Senator, with Mrs. Harding, went out on his front porch to greet the callers.

"Fellow members of The Star"—he began and choked. He tried to speak again but his eyes became dim and his voice clogged. Finally, with tears rolling down his cheeks and with bowed head, he said:

"You and I have been associated together for many years. I know you, and you know I wouldn't cheat you. I am coming into a position of very great responsibilities if the present returns are interpreted correctly. I don't know whether I can meet them adequately. I know one thing, I can meet them with the same justice and fairness in the dealings which I have had with you."

Turning to a spectacled, white bearded man standing in the front of the group, he said:

"There is my old friend Miller, the oldest employe on The Star. Thirty years we've been together. Sometimes the road was thorny. Sometimes I have known him to draw his pay when I had to borrow it from my mother. There were other times when I had to borrow Miller's pay back from him in the morning.

"I am just a plain fellow, but if I've been on the square with you, I wouldn't cheat you now. I am going to be on the square with everybody. Somehow this has touched me."

Senator Harding broke off again and his voice shook. There were signs of weeping from most of the employes gathered around him. "Thank you for your call," he said, looking up once more. "Tomorrow or Thursday I hope to have the time to come down to The Star and greet you all again."

Happy Group Receives Returns.

Bulletins of the election returns began to arrive at the Harding home early, and throughout the evening messengers were bringing them in every few moments. Senator Harding and his guests took turns in reading them to the gathering, which at an early hour crowded the home as friends pressed in to offer their congratulations.

Senator Harding during the early part of the evening steadfastly refused to make any statement about the election results that would assume that the result was settled.

The gathering at the Harding home was an animated and happy one. Mrs. Harding, with Mrs. Heber Votch, the Senator's sister, stood in the parlor talking with guests while the more general election returns indicating State majorities were brought in and read to them. Dr. George T. Harding, the Senator's father, was probably one of the most beaming of the group. June 11, the date of Senator Harding's nomination, was Dr. Harding's seventy-sixth birthday, and today the Senator was elected President on his fifty-fifth birthday.

Senator Harding sat in a mission oak rocking chair in his library, one foot resting on his knee, smoking a cigar, as he glanced over the returns and talked to members of his campaign headquarters staff.

From the viewpoint of Senator and Mrs. Harding, one of the particularly gratifying features of the returns was the announcement of the results in Precinct C of Ward 4, the Senator's precinct, which gave Harding 393 votes and Cox 76.

Bulletins from the press headquarters in the Harding back yard were manifolded and sent to the Senator's home and to his campaign headquarters. These latter headquarters, a two-story frame house next door, were crowded with Marion friends of the Senator, who hesitated to disturb him and listened to the reading of the returns in one of the offices.

The bulletin boards of Marion's two newspapers were surrounded by groups of people, who let out whoops of delight at each new return rolling up the Harding vote.

The latest returns were read in the Marion Club, where many of Senator Harding's friends and business associates in the various Marion enterprises of which he is a Director, had gathered. There was no organized celebration in front of the Senator's home. That has been postponed until Thursday.

Officers of the Marion Civic Association, which has entertained visiting delegations during the front porch campaign, announced tonight that Marionites would join with delegations from other Ohio cities in celebrating the Harding victory Thursday night, when a parade will leave the business part of the city for the Harding home. Senator and Mrs. Harding will be greeted on their front porch. The Senator is expected to speak briefly in acknowledgement of the loyalty and enthusiasm that his friends and neighbors have shown.

Refuses Preference in Voting Line.

Half the neighborhood was waiting inside and outside the private garage which served as a polling place in the Harding precinct to greet Senator and Mrs. Harding when they arrived to cast their votes in the morning. Voters in line stood aside, but the Hardings refused to have places yielded for them and remained behind eight women and two men. Mrs. Harding stood in front of her husband. Next to the Senator in line were George E. Christian, Jr., his secretary and Frank Blackstein, his chauffeur.

As the line moved slowly forward, motion picture lights sputtered and photographers adjusted their cameras. A tall ex-policeman in overalls in front of Mrs. Harding received his ballot and stalked into a booth. The Hardings had then been in line fifteen minutes.

"Florence Kling Harding," called out Election Clerk J. F. Dombaugh, brother-in-law of the Senator's secretary.

"Goodness! Do I have to fill out all these?" exclaimed Mrs. Harding as she took the sheaf of regular and special ballots provided by the Ohio election laws.

Senator Patient with Movie Men.

"Warren G. Harding," Mr. Dombaugh announced.

"More or less notorious," said the Senator dryly, while the movie men turned their cranks.

Mrs. Harding received ballot 303 and the Senator 304. At 10:24 o'clock Mrs. Harding cast her ballot, but pictorial delays prevented the Senator from voting until 10:29. Senator Harding, wearing a heavy Winter overcoat, filled completely his little voting booth and marked his ballot in a few seconds.

As he stood handing his ballots to Election Judge Patrick Kelly he was "shot" from all angles by motion picture and still cameras. Patiently he obeyed the wishes of the camera men.

"Hold that ballot once more, Senator," one of them said.

"All right; make an honest scenario," replied the Senator. "But I can't vote for myself more than once."

"Oh, yes, you can, you're going to vote for yourself twice," some one said, and the Senator's neighbors laughed.

Outside the polling booth, Senator and Mrs. Harding shook hands with a number of friends and then entered their automobile for a forty-mile ride to the Scioto Country Club at Columbus, where the Senator had a round of golf.

Among the voters in the Harding precinct was Mrs. Ann E. Runyon, 80 years old, who had scarcely left her house for several months.

"I wouldn't do it for any one but Warren," she said, as she handed in her ballot.

"Uncle Charlie" Patten, guardian of the press headquarters in the Harding back yard, whose other duties have been to clear the grounds of débris from front porch delegations, also cast a ballot in the precinct. He is 78 and boasts of a civil war record, which culminated in the march through Georgia to the sea, when he was one of Sherman's men. His right ear was torn by shrapnel and "trimmed" by an army surgeon. "Uncle Charlie" cast his first ballot for Lincoln in 1864, and has "voted regular" ever since.

Congratulates Coolidge and Hays.

MARION, Ohio, Nov. 2 (Associated Press).—At 11 o'clock tonight Senator Harding sent the following telegram to Governor Coolidge:

"My heartiest congratulations over the great Republican victory to which your strength added so materially. You are to expect to play a full part in the coming Republican Administration. Good wishes."

To Will H. Hays, the Republican National Chairman, Senator Harding telegraphed:

"My gratitude along with congratulations on your capable and successful management of a great campaign."

GAY CROWDS THRONG LARGE HOTELS HERE

Old-Time Cocktail Is Lacking, but Enthusiasts Cheer Wildly Returns Flashed on Screen.

In spite of the rain, which set in just at the dinner hour, hotels began to fill early with enthusiastic parties, and by the time the late diners and theatre parties had arrived the gatherings began to have a marked resemblance to the old-time election crowds. Where merrymakers of four years ago celebrated in a hilarious manner, with liquor flowing everywhere, last night quite sober groups were found, but there was no lack of spontaneity. When the returns were flashed upon the screens supporters applauded quite as wildly as of old, and calls and cheers were quite as frequent. About the only thing lacking was the old-time cocktail. Everywhere were dancing, music, confetti and noise-making souvenirs.

The fact that so many of the political organizations had headquarters in the different hotels lent zest to the enthusiasm, and many of the leaders entertained their followers in private suites, where they could celebrate more exclusively. An unusual number of politicians from Washington were seen, for they had sent their ballots by post and had come to the centre of the political strife to see the conclusion of the campaign.

Governor Smith at Biltmore.

Governor and Mrs. Smith and a number of political friends heard the returns at the Biltmore. They had a private suite with special telegraph wires, and others of the Governor's supporters were in the headquarters of the Democratic Committee in another part of the hotel. The big ballroom of the Biltmore held a gay throng which attended the Tuesday Night Dinner Dance. In all the larger dining rooms there were large screens and an automatic hand wrote out the returns received by special telegraph from various part of the country. His Royal Highness, the Prince of Siam, was among the notables at the Biltmore and took a keen interest in the returns.

The Election Night ball at the Hotel Commodore brought out about 5,000 young people who danced for charity.

The Ohio Society, which had engaged most of the second floor at the Waldorf-Astoria, was the centre of the greatest activity at that hotel. More than 700 members and friends assembled to pay tribute to the victorious Ohioan, and while some of the officials of the society declared that the sentiment was impartial, the applause when the returns were thrown on the screen showed the members to be considerably more than 50 per cent. for Harding. Interspersed with the flashes of the returns was a program of motion pictures and vaudeville entertainment, and at midnight a buffet supper was served.

At both the Waldorf-Astoria and the Vanderbilt hotels the enthusiasts overflowed from the dining rooms into the lobbies where special screens had been hung. Favors and noise-making devices were provided and by midnight the noise was deafening.

Great Throng at Pennsylvania.

The Pennsylvania closed its booking at noon yesterday, and the great numbers that applied after that time had to be turned away. E. M. Statler declared that the requests for reservations outnumbered those for any New Year's Eve celebration. The returns were given on a blackboard in the dining rooms and through megaphones. Many women politicians entertained parties, including Mrs. J. Francis Yawger, former President of the Women's Federation of Clubs, who had as her guest of honor Mrs. Harry Lilly, the present President. Special dancing floors were put in for the guests and favors were distributed.

The rain failed to put a damper on the celebration at the Park Avenue Hotel. A large screen had been hung in the garden and much misgiving was expressed when rain began, but the windows of the enclosed balcony were closed and the guests, from behind the glass, saw the returns flashed clearly upon the screen. The house guests also were able to take advantage of this, for the screen could be seen from three sides, and many gave parties in their suites. S. M. Warren of Washington arrived at the hotel yesterday with thirty-five guests. They motored up from Washington in seven automobiles, having voted in their Southern towns by mail.

Enthusiasts from widely diverging points celebrated the victory at the Astor Hotel. Jose Mesa of Paris, R. H. Bremer of Mexico, D. M. McCall of Canada and their guests gave fitting evidence of the intense interest existing outside the country. The grand ballroom of the hotel was opened for dinner and supper guests, with tables placed even in the boxes, and the Orangerie was transformed into a lounge and entrance for the ballroom. There was dancing in all the dining rooms and the returns were announced by bell boys in Colonial costume.

More members of society were seen among the parties in the Ritz Carlton, St. Regis and Plaza than ever before. This was largely because of the interest the society matrons have taken in politics, and they all came to town to cast their vote. For days these and other of the large hotels have been crowded with society folk remaining over for the festivities. At the Plaza Mr. and Mrs. Martin Littleton entertained a large party, and others entertaining were Mr. and Mrs. Henry B. Slayback, Mr. and Mrs. I. Townsend Burden, Mr. and Mrs. Frank Frearbrey, Mr. and Mrs. J. Lorimer Worden, Mr. and Mrs. Stuyvesant Dudley and Mr. and Mrs. C. Vanderbilt Barton.

Many elaborate dinner parties were given at the Ritz-Carlton. Among those entertaining were Lady Mortimer Davis, Mr. and Mrs. Fairfax Landstreet, Mrs. James Lowell Putnam, Mr. and Mrs. John H. McCullough, Percy Pyne, Stuart Duncan, C. D. H. Gilbert, Mrs. Marcus Daly and Esmond O'Brien.

LEAGUE DEAD, SAYS BORAH.

Idaho Senator Declares Election Is Triumph for Nationalism.

WASHINGTON, Nov. 2. — Senator Borah, of Idaho, one of the irreconcilable opponents of the League of Nations covenant, issued a statement tonight saying:

"I regard the election as the triumph for nationalism and the death of the League of Nations."

COX SMILES GAMELY THROUGH HIS DEFEAT

Declines to Comment, Saying He Will Await Full Returns to Study Vote.

SPENDS EVENING AT OFFICE

His Newspaper Early Conceded Harding's Election—Governor and Wife Voted Early.

Special to The New York Times.

DAYTON, Ohio, Nov. 2.—Governor Cox will have no statement to make tonight on the result of the election.

Governor Cox was the gamest of losers tonight. He remained in his office watching the bulletins until late and discussed them informally with his friends. The Governor and Mrs. Cox received scores of their friends and served a buffet luncheon, after which they went to their home at Trail's End about midnight.

That Ohio was lost to Governor Cox was conceded by even the most optimistic of the Democratic leaders tonight. This admission was made when it became evident that Cleveland, Toledo and Cincinnati, where Governor Cox had hoped for a heavy vote, would give a plurality for Senator Harding.

Governor Cox remained through the evening in his private offices. Outside a great crowd was cheering the bulletins which were being flashed from the News office on a screen. It was a crowd sympathetic to Governor Cox, for the loudest applause greeted bulletins which showed that the Governor was in the lead. There was a great cheer when a bulletin showed that Larue County, Kentucky, the birthplace of Abraham Lincoln and an old hunting ground of Governor Cox, had given the Governor a plurality of 580.

Among those who were with the Governor tonight as the returns came in were his sister, Mrs. John Q. Baker, and his son, "Jim," a boy of 17, who took the greatest interest in all of the returns and carried such good news as came in to his father.

Ambassador John W. Davis sent this wire: "Whatever the result, you have made a great fight and success will be deserved."

A. Mitchell Palmer sent this word: "You have made a wonderful fight and deserve to win."

The fact that Ohio apparently was lost to Governor Cox was a great blow to the Democratic leaders here. They had been depressed over the situation for some time, but had hoped until the last that the swing which apparently had started would hold the State in line. News that Senators Moses and Brandegee, treaty opponents, probably had won in New Hampshire and Connecticut added to the bad news.

Returns from Dayton and other points in Montgomery County were awaited with great interest after it seemed apparent that Governor Cox had lost the State of Ohio. The vote in the city was slow in coming in as many women had registered and the counting of the ballots was a more complicated procedure than in former elections. Late reports indicate that Dayton is safe for Governor Cox.

Governor Cox had scores of telephone calls from prominent Democrats all over the country, and he chatted with them about the results. During the day Governor Cox received a great mass of telegrams, expressing hope that the election would result in a Democratic victory. Some of them added that the senders believed that Governor Cox would be the logical Standard Bearer four years from now, regardless of the result today.

Francis J. Henry sent a wire, in which he said: "Your gallant fight has earned the right to lead again four years from now. I hereby enlist as a private for the full term of the war."

Henry M. Pindell said: "Whatever the result, there is no doubt of the immeasurable place you have reached in the consciousness and right judgment of the American people. If you fail today you will be unanimously called in four years to lead your party. You have made a wonderful fight and deserve to win."

The early returns were distinctly unfavorable, indicating that Governor Cox had lost New York State, Massachusetts and probably almost if not all of the New England States.

Governor Cox, however, did not lose his smile. He withheld comment on the returns and retired to his private office.

Fifty precincts in Montgomery County had been heard from up to midnight. They showed Cox 6,788, Harding 6,439. County Chairman Greer still maintains that Governor Cox will carry his home county by 2,000 or more. The result, however, may be very close. Governor and Mrs. Cox went to their home at Trail's End at midnight.

Governor Cox arrived in Dayton at 3 o'clock this morning and remained on his train until just before 10 o'clock, when he went to the Township of Carmonte, near his home at Trail's End, to cast his ballot. He was in fine spirits and apparently little the worse for the strain of the long campaigning trips. He felt that he had given all there was in him to the long, stern campaign in an effort to convince the people that it was the duty of the United States to enter the League of Nations.

The voting had been heavy, and Governor Cox drew ballot 233. Mrs. Cox got ballot 235. The Governor refused to accept any special privilege in the matter of voting and stood in line awaiting his turn. It was probably fifteen minutes after he took his place before it was time for the Governor to vote, and in the meantime he joked with friends and received the good wishes of his neighbors.

The Governor borrowed a cigar from one of his friends, and when an apology was offered for its quality he replied, "That's all right. I've learned to smoke almost any brand on this tour."

Altogether, the Governor and Mrs. Cox spent about thirty minutes at the polling place and consented to have their pictures taken before they went away. They were the centre of a little group of friends and neighbors.

DAYTON, Ohio, Nov. 2 (Associated Press).—Governor Cox was smiling when he reached his newspaper office at 7:30 P. M., accompanied by Mrs. Cox, but he made no comment on the election. At that time the newsboys were in the street with the first extras, carrying news unfavorable to the candidate. Outside his office, a big crowd had gathered to await the record of the vote, and it greeted the Governor with a cheer. Simultaneously, a bulletin from his office showed that the Governor had carried twelve of the 88 precincts in Montgomery County, including Dayton, by 300 votes.

EMPLOYMENT AND PERSONNEL MANAGER

There Executive, aged 31, extensive education. At present engaged on survey. Wishes to connect with large organization.

Over six years' experience in Industrial Relations, Labor, Welfare and Employment Management, having placed over 20,000 employees and organized systems in some of the largest houses in America. Aggressive, strong personality, able to produce results on a large scale. Satisfactory references furnished.

J 290 TIMES.

FRANKLIN SIMON MEN'S SHOPS
2 to 8 WEST 38th STREET

Under Present Low Rate of English Exchange You Can Buy $115.00

Men's Winter Aquascutum Overcoats
(London-Made)
at $95.00

But mere saving alone never justifies any expenditure. *Think of the coat you're getting!* An Aquascutum, made up in any one of a score of those colorful British woolens that have more genuine distinction to the square inch than any other fabrics loomed! Modeled on swagger English lines, and tailored superlatively. Warmth-without-weight, cold-proof and snow-proof.

Exclusive New York Representatives and the greatest selections in all the Americas

Franklin Simon & Co.
FIFTH AVENUE

The
Chelton-Benkert

WITHIN the past two years these light weight shoes with hand set edge have become an institution in our store. Two distinct models to choose from. Made in soft texture leathers, and built as only our shoes are built.

Lasts and patterns exclusively our own design.

THE LONDON SHOP
WHITEHOUSE & HARDY
BROADWAY AT 40TH STREET
NEW YORK
METROPOLITAN OPERA HOUSE BUILDING

"ANNIPED"

We have maintained without interruption the high standard of quality which has always distinguished the leathers in "Anniped" shoes for boys, girls, young ladies and young men, and present for this Autumn and Winter the correct and appropriate lasts for school, street, dress and sport wear.

When the durability of "Anniped" shoes for young people is considered the prices will be accepted as moderate.

DE PINNA
Fifth Avenue at 50th Street

In Progress

Fall Sale of MEN'S HIGH SHOES AND WINTER OXFORDS
At Marked Reductions

At $9.50

Black—tan lace high shoes, English last

At $10.50

TAX NOT INCLUDED

High Shoes	*Winter Oxfords*
Light Black Calf Lace	Black Cordovan
Black Kid Lace, full toe	Tan Calfskin
Patent Leather, cloth top, Button Dress Shoes	Tan Cordovan
Heavy Scotch Grain Blucher	Black Russia Calfskin
Heavy Scotch Grain Lace	Tan Calfskin Blucher Oxfords
Light Tan Calf Lace	Black Kidskin

Express Elevators direct to
THE MAN'S SHOP
AT
Lord & Taylor
FIFTH AVENUE

DIAMONDS
HIGHEST VALUES PAID FOR DIAMONDS, PEARLS—JEWELRY. EXPERT APPRAISING.
Jack's Curiosity Shop
2 LAFAYETTE AVE. (CORNER FLATBUSH AVE.)
BROOKLYN N.Y.
BOUGHT

Lavender Label REIS UNION SUITS

SOME BEAUTIFUL ACTRESSES.

Among the beautiful actresses pictured in this week's MID-WEEK PICTORIAL are Helen Jesmer (who met with a serious accident Nov. 1), Margaret Maxwell, Manon Coakley, Madiaine Traverse, Marguerite Clark, Alice Calhoun, Muriel De Forest, Edith May. Ninety-six pictures, big news events the world over. News stands, 10 cents.—Advt.

POLICE KEEP ORDER; FEW TAKEN AT POLLS

Greatest Number of Watchers in City's History Guard Voting Booths.

SOCIALISTS FILE COMPLAINT

Charge Use of Money to Corrupt Ballot in the Fourteenth Assembly District.

Little disorder was reported in the city yesterday. The various election district polling places were well policed, but there was a minimum of arrests. The number of watchers at the polling booths was said to be the largest in the history of city elections. Republicans, Democrats, Socialists and the Honest Ballot Association had sets of watchers and only the Socialists complained of difficulties. They charged that the voting precincts had been redistricted to their disadvantage.

A heavy patrol of Socialist watchers was on duty in the Twenty-Second Election District of the Eighteenth Assembly District, which is now being investigated by Assistant District Attorney Klitroe because of alleged irregularities during registration week. Supreme Court Justice McAvoy recently issued an order reconvening the registration board of this district for the registration of several women alleged to have been refused permission to register. Julius Gerber, Executive Secretary of the Socialist Party in New York City, was at the head of the Socialist watchers.

No trouble was reported in the Twentieth Congressional District, where Morris Hilquit, Socialist, opposed Congressman Isaac Siegel, Fusion candidate. In the Thirty-First Precinct of the Seventeenth Assembly District complaint was made that the Socialist watchers had been thrown out. A police detail was sent and it was later announced that the watchers had been reinstated.

Charge Buying of Votes.

Alderman A. Beckerman of the Sixth Assembly District and Samuel E. Beardsley, Socialist candidate for State Senator in the Fourteenth Senatorial District, appeared before John R. Voorhis, President of the Board of Elections, during the afternoon and complained that the election officers of the Seventeenth Election District of the Sixth Assembly District had refused to allow an illiterate woman to mark her ballot unassisted. The woman, they said, had registered by mark, and when she appeared at Ninth Street, near Avenue B, to vote the election officers insisted that inspectors accompany her into the booth and assist her in marking her ballot.

Commissioner Voorhis sent a clerk to the booth with instructions that the officers permit her to enter the booth alone and mark her ballot. Both Beckerman and Beardsley said later that votes were being bought in the Fourteenth Assembly District. They said frauds were committed through the mutilation of ballots. Last year, they said, ballots cast in this district were thrown out because ink marks were found on them.

Julius Gerber telephoned Commissioner Voorhis that an election board of the Sixth Assembly District was treating voters discourteously and interrupting the orderly process of voting by asking unnecessary questions. The Commissioner sent a messenger with instructions that the voters be given every courtesy.

The Honest Ballot Association, with headquarters at 18 West Thirty-fourth Street, in charge of Colonel Joseph D. Seas, had 1,200 watchers at the polls. In Manhattan, Brooklyn, Kings and Queens society girls, comprising the Junior League, many of whom had had canteen experience during the war, distributed coffee and sandwiches to the workers under the direction of Mrs. Vanderbilt Webb.

Flying Squadron of 50 Lawyers.

A flying squadron of fifty lawyers, all authorities on election law, was maintained in the thirteen districts into which the association divided its activities. They were in charge of Albert S. Bard. Automobiles were placed at the disposal of the corps by Vincent Astor, George Perkins, Jr., and others. The lawyers were requested several times to straighten out legal tangles reported by the watchers. One detail answered a hurry call from polling places in the Bronx, where would-be voters had been challenged because they had failed to inscribe their names on the register during registration week. Mr. Bard said that under the law this would cost them their votes.

An arrest was made at a polling place at 168 Suffolk Street when a registered voter was charged by his mother-in-law with having registered as living at her home when, she said, he lived elsewhere.

The association created a stir also in Greenwich Village when it announced it would challenge any married women who had registered under her maiden name. Such a procedure, the association stated, would automatically nullify the woman's vote.

Edward J. Smith, of 37 First Street, Republican election inspector in the 4th election district, was discharged when arraigned in the Essex Market Court before Magistrate McGeehan, charged with violation of the election law. The complainant was Samuel C. Krolowich, a Socialist watcher, who alleged that Smith mutilated and marked with ink several ballots despite repeated warnings.

Magistrate McGeehan ordered the election inspectors of the 4th election district to count the supposedly marked ballots and said he would order the arrest of the entire election board if his order was disregarded. Smith said he did not mark the ballots intentionally and that the trouble occurred because his fingers were ink-stained.

The arrest of Smith created confusion at the polling place and held up voting for several hours until the Board of Elections in the Municipal Building ordered the voting to proceed under the direction of the three remaining election inspectors.

A verbal encounter between August Claessens, Socialist candidate for re-election to the Assembly from the Seventeenth Assembly District, and Democratic and Republican workers at the polls in the Seventeenth Election District took place just before closing. Claessens said he intended allowing a woman to take the place of another Socialist watcher, who wanted to be relieved at 4 o'clock. Mr. Frucht, a Democratic Captain, and others tried to explain to Claessens that it was against the law to relieve a watcher.

Women Mark Ballots Quickly.

Socialist watchers at this place challenged the rights of a number of men and women to vote. In one instance a man came in to cast his ballot, and because of disability wanted his daughter to go into the booth to aid him. The Socialists contended this was contrary to legal procedure, but after the man made an affidavit his daughter was permitted to accompany him into the booth.

The speed and intelligence of women voters was noted by many of the workers, and the majority of the males had to admit that the women were more expert at marking ballots than men.

Ove Captain, in a store on St. Nicholas Avenue and 114th Street, timed the voters and the result, he said, was that the women averaged three minutes in the booths, whereas the men averaged six minutes.

In Public School 184, Fifth Avenue and 116th Street, a man who gave his age as 85, said he had been voting in this city ever since Lincoln's Administration and had always voted the Republican ticket. A woman, who cast her first vote this year, gave her age as 70.

Considerable annoyance was caused the clerks in the Twenty-sixth Election District of the Seventeenth Assembly District when a woman asked for a ballot and gave a name which was not registered. She swore that she gave the right name and the clerks searched their books for more than half an hour, by which time the woman remembered that she gave her marriage name when she registered but was asking for her ballot under her maiden name. She was married a few days after registration.

Socialist Charges Coercion.

Adolph Germer, New York organizer for the Socialist Party, issued this statement last night at Socialist headquarters, 17 East Fifteenth Street:

"As has been the custom in past elections, the Socialist Party announces that the usual tactics of intimidation and coercion followed by henchmen of the old parties in previous elections were also evident in the election today.

"A new method adopted in strong Socialistic districts to cut down the workers' vote caused much inconvenience at the polls. Socialist watchers reported that while sub-polling booths were established in the precincts in well-to-do districts, the booths in poorer districts were inadequate to handle the voters. Socialist voters reported being obliged to wait in line from one to two hours before being able to vote. There were only 720 voting minutes today and in some precincts 700 persons were registered. There is no doubt that the Socialist Party lost thousands of votes through these tactics."

CHARGE BALLOT ACT VIOLATION

$1,350,000 Fine and 1,350 Years in Prison the Possible Penalty.

Officials of the Honest Ballot Association reported last night that their watchers had uncovered an unusual number of violations of the election law in the city. They called particular attention to the Fourth Assembly District on the lower east side, where it was said election inspectors in the Thirteenth, Sixteenth and Seventeenth Election Districts placed the ballots cast for the various candidates in large piles at the close of the polls and then proceeded to count them.

It is a violation of the election law for inspectors to count the ballots in that manner, officials of the Honest Ballot Association said. The ballots should be tabulated, they asserted, as they are withdrawn from the ballot boxes. It was contended the method followed permits substitution of ballots for favorite candidates.

The association's watchers protested against the action of the inspectors, it was said, but were ignored.

In the Twenty-third Electric District of the Twenty-third Assembly District, it was asserted, the entire Board of Election Inspectors resigned at the close of the polls because none of them would assume the office of Chairman. The inspectors were reappointed by the Board of Elections fifteen minutes later, however, and, under instructions from President John R. Voorhis of the Board of Elections, selected a Chairman from among their number.

The resignations of the inspectors followed the warning of a watcher of the Honest Ballot Association that one of them was facing a fine of $1,350,000 and imprisonment for 1,350 years for violating the law relative to the manner in which the 400 votes in the election district were counted.

One of the inspectors, according to the report received by the Honest Ballot Association, removed all the ballots from the ballot boxes at the close of the polls and laid all of them face down on a table. Then he is alleged to have turned up the corner of each ballot to learn for whom it was cast. He would not permit any of the other inspectors or watchers to see the ballots, however, it was said.

DEBS PREDICTS OVERTURN.

From His Cell He Declares Socialists Will Win in 1924.

Special to The New York Times.

ATLANTA, Nov. 2.—Predicting an overwhelming Socialist victory in the National election of 1924, and expressing confidence that today's balloting would reveal a substantial growth of that Party and of "the unconquerable spirit" of the working classes, Eugene V. Debs, Socialist nominee for President, issued his final campaign utterance from his cell in the Federal penitentiary here. Extracts from his statement read:

"I have followed the battle as closely as circumstances would allow, and I feel confident the result will mark a distinct advance in the Socialist movement in the United States. In prison, where one is shut from the world and the usual means of communication, one develops an astonishingly keen faculty for sensing things, and in my case it has proved a most reliable source of information.

"The election is on the second; on the third our campaign reopens. There is no interval between, not an hour is lost. It will end only when capitalism is dead and labor is free.

"Let us open our next campaign with all the enthusiasm that revolutionary idealism inspires. Let us strike hands and fight together like comrades for the cause. We have had factional strife enough. Let us unite. Close up the ranks, settle differences among ourselves in a decent spirit, and put all our united effort and energy into the task of organizing the workers industrially and politically for their emancipation.

"I thank the capitalistic masters for putting me here. They know where I belong under their criminal and corrupt system. It is the only compliment they could pay me."

Debs also said that the people would get through the election "what they think they want, in so far as they think at all."

Warden Zerbst obtained the election returns from Atlanta newspapers and conveyed them to Debs in his cell.

DEMOCRATS BARRED FROM OWN QUARTERS

National Committee Locked Out of Its Offices at Grand Central Palace.

PADLOCKS PUT ON DOORS

They Are Finally Removed When Check for $2,000 is Given for November Rent.

George White, Chairman of the Democratic National Committee; Wilbur W. Marsh, Treasurer, and a hundred other officials and employes of the Democratic National Committee were locked out of their headquarters on the eleventh floor of the Grand Central Palace yesterday on the ground that the rent had not been paid when due.

The doors of the suite were padlocked from some time after midnight until after 9 o'clock yesterday morning by S. H. MacSherry, President of the Merchants and Manufacturers' Exchange, which operates the building, which is owned by the E. I. du Pont de Nemours Corporation. Incidentally, while George White and the other Democratic chieftains were unable to get in, Hugh Healy, a night watchman employed by the committee, was unable to get out. It was said at Democratic headquarters after the difficulty was adjusted that Healy contemplated an action for damages.

Employes of the committee, who arrived shortly before 8 o'clock in the morning, found the doors padlocked. Staples a quarter of an inch in diameter had been driven into the doors, and their casings and heavy padlocks snapped. Judge Thomas B. Love, Assistant Treasurer of the committee, called the Superintendent of the building and was referred to Mr. MacSherry.

The latter said the doors would remain locked unless the November rent, $2,900, was paid at once. After hasty conferences over the telephone, Mr. Marsh, although characterizing Mr. MacSherry's action as a "holdup," said that the Democratic National Committee could not very well be without headquarters on Election Day and directed that a check be given, after which the padlocks were unlocked and the doors opened.

Mr. MacSherry, when asked to explain the lockout, said it had involved a matter of rent, which had been adjusted. He said the rent was to have been paid at noon Monday, but was not, and that he had acted with the Democratic National Committee just as he would have with any other tenant who was tardy in his payments. Mr. MacSherry also said he understood the committee owed a considerable amount and that he was "taking no chances."

"I appreciate the possible psychological effect of the action," Mr. MacSherry said, when told that the Democratic leaders had charged that the lockout was done from partisan motives, "but it was not prompted by any political animus whatever; I have voted the Democratic ticket for many years."

Judge Love and the other Democratic officials were very indignant. "It was nothing but a holdup," said Judge Love, "and Coleman du Pont is responsible for it. There was no default of rent at all. The lease was signed on April 14, 1920, by Homer S. Cummings, then National Chairman, and runs to May 1, 1921. We had paid the rent, $2,900 a month, up to noon yesterday, and I had submitted a proposition looking to the termination of the contract by Dec. 1. I was told to submit this proposition in writing. I did so, but never received an answer until 10 o'clock last night, when Mr. MacSherry told me the owners rejected my proposal and that we would have to pay three months' rent in advance if we wanted to end the lease."

The controversy was settled by the payment of a check under protest, and the officials of the committee suffered little inconvenience. The headquarters were running as usual before noon, and were open for the receipt of returns all the evening.

Coleman du Pont, President of the company which owns the building, is a member of the Republican National Committee. It was said at his office that he had gone to his home at Wilmington, Del., to vote.

PREDICT POST-ELECTION BUSINESS BETTERMENT

Middle West Experts Prophesy Tax Modifications and Repeal of War Regulations.

Special to The New York Times.

CHICAGO, Nov. 2.—Business and financial experts of the Middle West are confident of a change for the better in business and commodity price conditions after the close of the political campaign.

According to Harry H. Merrick, President of the Great Lakes Trust and Savings Bank, and former President of the Chicago Association of Commerce, no matter which party wins, modification of the excess profits tax and repeal or revision of other wartime regulations still upon the statute books and which are regarded as harmful to good business conditions, are certain to come at an early date. Huge food crops, as well as good cotton and wool prospects, he says, preclude any possibility of a general business depression.

"I am an optimist today," he said, "and I believe the country is in line for one of its most prosperous periods."

In the last month or six weeks, there have been encouraging declines in the prices of many articles of food, which, despite the cry that wholesale declines have not been felt generally in the retail market, have actually been noted by the housewives. Rice, a year ago, was around 25 cents; a month ago it was near 18 cents, now it is selling as low as 12 cents. This price is still more than 100 per cent. above the 1913 cost.

The drop of sugar prices to retail figures ranging from 11 to 12½ cents, and of prices of dry beans and peas from 12 to 25 per cent. has been noted by the home buyers. Better grades of coffee, retailing at 52 cents a month ago, are now retailing at 48 cents.

Wholesale prices on produce, fruits, vegetables and dressed beef may be said to show decided declines on November 1, 1920, as compared with the corresponding date in 1919.

FOUNDED 1856

WHETHER you are pleased or not pleased with yesterday's results, you may wear the halo of contented happiness if you select one of our Winter suits or overcoats at fifty dollars or more.

Dependable materials qualified for service, modeled and tailored with our usual precision and elected to serve satisfactorily.

BROKAW BROTHERS
1457-1463 BROADWAY
AT FORTY-SECOND STREET

J.M. Gidding & Co.
564-566 and 568 Fifth Avenue. 46TH AND 47TH STS.

direct attention to a showing of very Dark and Rich *Selected* **Russian Sable Scarfs,** very fashionable for wear with the Tailored Suit or Dress, at very much below prices which have heretofore ruled.

Emphasizing those at $195—$250 to $350
Formerly priced at $275 to $450

Hudson Bay Sable Scarfs
(single skin effects)
at $65—$85—$125
Formerly priced at $100 to $225

J.M. Gidding & Co.
564-566 and 568 Fifth Avenue. 46TH AND 47TH STS.

Announce—Beginning Today
(IN OUR FRENCH SALONS, FOURTH FLOOR)

A Sale of Imported Model Gowns Wraps and Suits

From Callot—Lanvin—Jenny—Madelaine and Madelaine—Doucet—Doeuillet—Bernard—Renee and other Couturiers of note.

Hats

From Reboux—Lewis—Talbot—Maria Guy—Odette—Lucie Hamar and other prominent modistes

at about cost of importation.

Importers Since 1866

McGibbon & Co.
1 AND 3 WEST 37TH ST.
ONE DOOR FROM FIFTH AVENUE

LACE CURTAINS
AND CURTAIN MATERIALS

Patterns of Charming Simplicity as well as the more Luxurious Productions of Hand-Made Laces.

ANTIQUE HOOKED RUGS

We have just received a Particularly Interesting Private Collection of Hooked Rugs from the remote districts of New England and Nova Scotia. Among them are many Rare Old Pieces of Distinctive Character. This is an Exceptional Opportunity to procure these quaint Rugs at Moderate Prices.

McGibbon for Quality

B. Altman & Co.

Electric Lamps
for holiday giving

Planning for Christmas gifts several weeks in advance is really an economy—of time, of energy, and of money. And in making up one's lists, lamps should rank first among the utilitarian gifts that everyone likes to receive.

In the Department on the Fifth Floor are lamps of many varieties, all of them desirable. Among them are lamps of carved, gilded wood, of mahogany and of artistically wrought metal; lamps of Japanese bronze, with cloisonne decoration; lamps of Chinese porcelain; and a large assortment of lamps of modern design. There is also a highly interesting collection of lamp shades.

Lamps, Lamp Shades and Candle Shades made to order

Madison Avenue-Fifth Avenue
34th and 35th Streets New York

Macy's

A Remarkable Offer
12,000 Pairs
Every Pair Perfect

Women's Sport Hose
FOR SPORT OR STREET WEAR

84c

Lowest Verified Price Elsewhere, $1.95

Included in the purchase are the green, lovett and heather mixtures that are so popular for sport wear and are equally adaptable for the street costume.

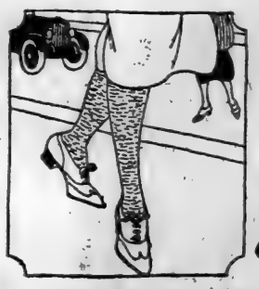

There are some silk sport mixtures in green, as well. Some are seamless—others have mock seams. Sizes 8½ to 10.

Macy's—Main Floor, Centre.

R.H. Macy & Co. Inc.

Chauffeurs' Outfits
Entire Outfit—Coat, Trousers, Overcoat & Cap

$93.50
Only

The pictures portray the smart lines, but to appreciate the fine tailoring an actual inspection is necessary.

Developed in splendid quality, all wool gray whipcord.

Coat & Trousers $45
Overcoat $45
Cap $3.50

Write or call for Chauffeurs' Apparel Chart and booklet picturing various outfits.

Brill Brothers
Broadway at 49th Street, New York

4½ & 5% ON SAVINGS
DATING FROM DEC. 1st
Paid by the old reliable
FRANKLIN SOCIETY
FIFTEEN PARK ROW, N. Y.
Park Row Bldg., Ground Floor
21 Years Old.—Safe—Conservative

STERLING SILVER

JEWELRY
WATCHES

PEARLS, PRECIOUS STONES
STATIONERY, SILVER PLATE

REED & BARTON
ESTABLISHED 1824

THEODORE B. STARR, Inc.
ESTABLISHED 1842
FIFTH AVENUE AT 47TH ST.
4 MAIDEN LANE

Rats Invade Homes!

Hundreds of homes have suddenly become infested with Rats. This is due to the cooler weather, which drives them from fields and sewers into houses.

At a moderate cost and without inconvenience we destroy every rat and guarantee complete freedom for a year.

GUARANTEE EXTERMINATING COMPANY
500 FIFTH AVENUE at 42d Street New York
Telephone Vanderbilt 2716-2717-2718-4053
GUARANTEED VERMIN EXTERMINATION

Clemons

39th & BROADWAY

The
ONLY
Fine
Merchant
Tailored
READY-TO-WEAR
Men's Clothes
in
New York

FRENCH PRESS HAILS NEW PRESIDENT

Takes Harding's Success for Granted and Extends Good Wishes.

EXPECTS US IN THE LEAGUE

Foresees No Great Difficulty in Modifying the Covenant to Meet Objections.

By EDWIN L. JAMES.

Copyright, 1920, by The New York Times Company.
Special Cable to THE NEW YORK TIMES.

PARIS, Nov. 2.—Taking the election of Senator Harding for granted, the French press today is filled with the expression of good wishes for the next American Administration and with declarations of affection for the United States.

Editors predict that under the Republican Administration America will join the League of Nations and as fellow members America and France will find their ideals to be common ideals. It is assumed that the United States will exact radical changes in the League's covenant, but French publicists appear to see no great difficulty in that circumstance.

Neither today nor at any other time has any one in France taken seriously Senator Harding's proposal for some other association of nations. Indeed the fervor and the elaborate plans which attend the arrangements for the first League Assembly in Geneva on the 15th of this month indicate that Europe intends to make the league a real working concern. MM. Viviani and Hanotaux were named today to act with M. Bourgeois as the French representatives.

Paris Press Views.

The Temps in a leading article tonight says:

"It is only too certain that the American people have not followed Mr. Wilson in the path in which he sought to lead the country, and that although it gave him a mandate to make war it did not give him a mandate to make peace. With the best intentions in the world, Mr. Wilson deceived himself when he laid down his personal formula of the Fourteen Points as being the formula of the American people. As soon as the Senate was called on to ratify peace Mr. Wilson found that the majority of the national representation was not and would not be with him.

"In resistance to Mr. Wilson there was and is something more than the opposition of the Republican Party to the Democratic President for during all the war the Republican Senators firmly supported the Presidential policy. There was, above all, that fundamental principle of the Republic by which Congress remains sole sovereign to decide war or peace and which cannot reconcile itself with any agreement or accord obligating the United States to intervene in war by simple international solidarity.

"It was concluded too hastily that the American people was irremediably opposed to the League of Nations and that by its refusal to ratify the treaty of Versailles the situation was without issue. For we do not despair of the international solidarity of the peoples who were associated in the greatest war humanity ever knew. Having been one of the artisans of victory the American people cannot disinterest itself from the peace of the world which its soldiers, fighting by the side of ours, contributed to realize so gloriously.

"The solidarity of America with the liberal nations of Europe, attested by thousands of tombs for her sons upon French soil. We believe that when the election is over and when the new régime shall have taken in hand the direction of affairs the question will appear in a different light from what it has in campaign and that the true interest of America and the higher interest of all the civilized world can be conciliated and the peace of the world safeguarded."

The Temps goes on to say that the election of Harding does not at all mean that America will never enter the League of Nations, adding: "If it is true, as we are told, that Mr. Harding proposed to take counsel with Mr. Root we may certainly expect a satisfactory solution."

The Temps concludes by saying:

"Whoever shall be the new President the American people will most certainly show its realization of its international duty and the new host of the White House will devote himself sincerely to solve in a practical manner the delicate problem which is posed for the United States and for the allied nations because of the necessity of ratification of the Treaty of Versailles and entry into the League of Nations of the great republic of North America."

Never before did the French press pay so much attention to an American election. Many papers carry several columns on their first pages describing the whole machinery of election and telling about how the news is flashed to American crowds. Harding's picture is printed prominently and frequently quotation is made of Harding's remark that "I am a hut about France." This is translated: "J'ai un faible pour La France." All writers lay emphasis on the declarations of friendship for France by both Cox and Harding.

Excelsior fills its front page with pictures of all the American Presidents and tells its readers that no matter who is elected America is going to remain the friend of France, and advises critics of America in France and of France in America to stop it.

The French editors are all very respectful in all references to President Wilson, and say that like Clemenceau he should be praised for his many good works rather than condemned for what might be called his mistakes.

The Gaulois publishes a long interview with General Fayolle, who has just returned from America. He says:

"I am convinced that, Republican or Democrat, there is not an American who would consent to abandon France in a just war. The United States is naturally peaceful, but that country has shown what it can do when its national sentiment is aroused."

The Gaulois says editorially:

"France to our American friends is above their political quarrels. She is a friend who was generous, who was heroic, who has been wounded, and who ought to live. Her life is necessary to the United States, to its prosperity, to its security. Thus they will never cast us aside."

CHINESE SHOT IN MUTINY.

Guards Wound Eleven on Ship at New Orleans.

NEW ORLEANS, Nov. 2.—Eleven Chinese members of the crew of the British steamship Elmleaf were wounded early today when guards resorted to pistol fire to quell a mutiny aboard the vessel.

Twenty-four Chinese participated in the riot which was precipitated when officers of the ship announced that in compliance with Federal regulations no shore leave would be granted.

According to reports submitted at the Custom House the Chinese armed themselves with knives, pieces of pipe and scrap iron and rushed from the forecastle in an effort to overwhelm the guards. A number got off the ship and hid themselves in the woods bordering the river. The rapid firing of the guards influenced most of those not wounded to surrender. Two of the wounded will die, according to reports.

The Elmleaf is anchored at Good Hope, about 15 miles above New Orleans. The vessel is operated between New Orleans and Tampico.

MIDSHIPMEN BALK AT HAZING RULES

Failure of Upper Classmen to Carry Out Instructions Cause of Segregation of "Plebes."

SUPERINTENDENT IS FIRM

Insists All Forms of Annoyance of the New Members of Naval Academy Are Illegal.

Special to The New York Times.

ANNAPOLIS, Md., Nov. 2.—It was confirmed in an official way today, the authority being Rear Admiral A. H. Scales, Superintendent of the Naval Academy, that the present unprecedented condition at the institution by which the fourth-class men, the latest midshipmen to enter, are rigidly excluded from all intercourse with their fellow students, was due entirely to a failure of the members of the first class, from whom the midshipmen officers are drawn, to carry out Admiral Scales's interpretation of the law as to hazing.

Superintendent Scales would not go further than this, regarding it as unfair to the midshipmen to state the actual incidents which occurred. However, the information is general that the members of this class attempted to uphold the old school distinction between hazing, in which violence is used and "running," in which the "plebes" are annoyed without any physical contact. Under the Federal law and the regulations of the navy there is no distinction of this sort, and Admiral Scales and his predecessors in offive have frequently pointed it out.

Admiral Scales said today that the issue was not one of hazing directly, though the situation grew out of it, but whether the midshipmen would carry out the law and the orders of their superiors. "They have their duty under the law," Admiral Scales said, "and I have my duties and I will perform my duties taking such action as seems to me to be proper as situations develop." He announced his position to be one of absolute opposition to hazing in any form, and his determination to do all in his power to end it at the Naval Academy.

The point of view of at least some of the midshipmen of the upper class is that the traditions of the Academy justify a distinction between the ordinary forms of hazing and "running," the latter generally consisting of teasing and making fun of under-classmen, and requiring the performance of continued physical exercises, and similar tasks. Others hold that the Superintendent asked an impossibility of them when he told them that they would be required to end all hazing, accepting his instructions as to what hazing is.

No case of brutal hazing has been developed by any of the five boards of investigation which have been making an inquiry into the subject for about a week. Contrary to the impression here, these boards are all investigating the subject of hazing, compelling the testimony of fourth-class men and other midshipmen and attempting to develop the full facts as to the character and extent of hazing at the academy during the present school year. Never has such an extended and thorough investigation of the subject been attempted.

Not only have these boards developed no cases of brutal hazing, but no incident for which punishment has been assigned has yet followed their proceedings. It is possible that there will be some later, but the work of the boards so far bears out very strongly the view that the amount of hazing has been small and its character very trivial.

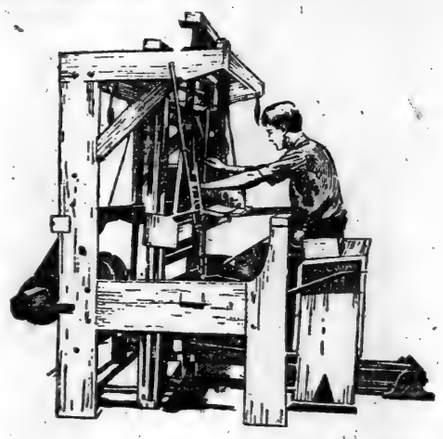

The Man's Shop *Presents*

OVERCOATS

of Biltmore Hand-Woven Homespuns

THE MAN'S SHOP takes distinct pride in presenting, first and exclusively in New York, these handsome fabrics whose sturdiness marks the revival of a fine handicraft of Colonial times.

Biltmore Homespuns are woven by mountain boys and girls educated in the Industrial School maintained for many years on the estate of a leading member of New York society at Biltmore, near, Asheville, N. C.

The Biltmore Industries were transferred in 1917 to the famous Grove Park Inn at Asheville, N. C. Here Biltmore Homespuns are woven of pure virgin wool — dyed with pure vegetable or alizarine dyes, and carded, spun and shrunk in the sun in the enduring, old-fashioned way.

Biltmore Homespuns are guaranteed to keep their shape better than any all-wool cloth made; they will not shrink or fade; and samples in good condition have been received from homespun purchased ten, eleven and twelve years before.

Many distinguished people have worn garments made up for them from Biltmore Homespuns; but this is the first time that Overcoats of this material are available ready for service, in a conservatively smart style for Winter wear. Colors: Oxford grey, brown, blue and heather mixtures.

EXPRESS ELEVATORS DIRECT TO

THE MAN'S SHOP

AT

Lord & Taylor

FIFTH AVENUE

JOHN WANAMAKER

Rue de la Paix, Paris. Broadway at Ninth, New York. Telephone Stuyvesant 4700. Store Hours 9 to 5:30. Washington Arch, N. Y.

It is a fact of actual record that when this Store

on its first day opened the doors of the old A. T. Stewart Store it was to go instantly into war and to do battle with every store in the city then in existence.

The battle was not then of the choosing of the man who wrote this yesterday for today's newspaper. It was purely the misconception of the old-time storekeepers as to the purpose of

A New Kind of Store

It never has been the purpose of this Store to be

Competitive, fussy or jealous of others

Months ago we foresaw that a beginning must be made to lower prices and to stem the tide of audacious urgency on the part of certain makers and holders of goods to continue advancement of prices.

We threw our hat into the ring, as Theodore Roosevelt once did, and it is still in the ring!

At a loss we cleared and got the money for several millions of dollars of goods, and little by little we put into our stocks whatever we could buy at lower prices,

Which we are now selling at newly made prices.

We caught up with the Good Opportunities

and so we shall catch up every day with every opportunity and keep on going after those opportunities.

We shall have

No Hurly-Burly Sales

and we think it hardly fair to coax or excite people to buy months ahead of their wants, when goods may be cheaper two months from now.

At the present time some schemers, who are overstocked, come to us with their old prices marked up one-third or more, that they may be so advertised by the retailer, but, in fact the goods can be bought at forty off from the face of the bill.

This is a Store wholly different from all such trickery

We stand for the people, who expect different of us and whom we protect with all the zeal and knowledge we have gained.

That man or woman, buyer or manager, in our employ, if any such there be, who fails to see that our patrons do not get every advantage in their purchases of the reductions we secure, will lose his or her place, sure and certain.

We have but little, if any, old stock on hand, and everything is justly marked, some at a considerable loss to ourselves.

This Store will not cease to care first for its patrons while its present owners live.

[Signed] John Wanamaker

November 3, 1920.

Oriental Rugs at Quarter to Half Less

From an Anatolian Mat at $12.75 to a 24.6 x 13.6 ft. Mahal at $825 Including a Chinese 9 x 12 ft., at $475

Persian hall strips at half price

Size 11.7x2.10 ft. to 14.3x4.1 ft., $62.50 to $225.

Sarouk mats at half price

Average size 2.6x1.9 ft., $37.50

Anatolian mats, $12.75
Average size 2.8x1.7 ft.

Mosoul rugs at $59 to $69
Sizes 5.9x3.9 to 6.3x3.4 ft.

Dozar rugs at $125 to $175
Sizes 6.2x4.8 to 6.9x5 ft.

Extra-size carpets, quarter to half less

Serapi, Arak, Mahal, Shah Abbas, Tabrez, Ispahan, Kashgar, Sarouk.		15.5x11.11 ft.	$1125
		18x12 ft.	1250
		15.2x12.8 ft.	1875
16.6x11.9 ft.	$625	16.6x11.9 ft.	1750
17.1x11 ft.	750	17.10x10.9 ft.	1875
16.5x10.10 ft.	825	19.4x11.9 ft.	1900
24.6x13.6 ft.	825	16.4x10.6 ft.	1950
16.7x11.2 ft.	1000	17.3x11.9 ft.	1950
19.9x12.4 ft.	1050	20.10x13.5 ft.	2100
		22.8x11.9 ft.	2125

Mahal rugs at half price

12.2x8.9 ft.	$375.00	12x8.5 ft.	$475.00
11.3x8.5 ft.	382.50	13.6x9.3 ft.	475.00
11.10x8.8 ft.	392.50	12.7x9.5 ft.	475.00
12.2x8.9 ft.	425.00	12x8.9 ft.	425.00
11.7x8.9 ft.	437.50	12.10x10.8 ft.	725.00

Sarouk rugs at half price

11.4x8.6 ft.	$487.50	11.8x8.7 ft.	$725.00
12.4x8.7 ft.	550.00	12.2x8.6 ft.	725.00
11.11x8.8 ft.	550.00	12x8.3 ft.	750.00
11.11x8.8 ft.	587.50	11.3x7.9 ft.	825.00
12.4x8.4 ft.	625.00	13.5x8.6 ft.	825.00
11.7x9.3 ft.	625.00	13.7x10.2 ft.	875.00
11.10x8.6 ft.	675.00	14.7x10.2 ft.	925.00
12x8.8 ft.	675.00	13x9.5 ft.	975.00

Chinese rugs, quarter to half less

8x8 ft.	$195	11.9x9 ft.	$500
9.10x8.2 ft.	375	11.5x9.1 ft.	550
10x8 ft.	375	11.7x9 ft.	550
11.6x8.10 ft.	425	11.7x9 ft.	585
9.7x8.2 ft.	445	11.6x10.11 ft.	650
9.8x8.2 ft.	445	14x10 ft.	675
9.7x8 ft.	450	14x10 ft.	725
11.10x8.2 ft.	450	16x11 ft.	875
9.8x8.2 ft.	450	17.6x12.2 ft.	1075
12x9 ft.	475		

Third Gallery, New Bldg.

Dress Goods at wholesale price

54-inch all-wool velours skirtings.....$4.50 yard
54-inch all-wool suitings.....$4.50 yard
54-inch all-wool striped skirtings.....$6 yard
36-inch plaid and striped velveteens..$4.50 yard
Main Floor, Old Buildin

Upholsteries are down one-third

1,000 yards of Tapestries, $5 to $6.65 yd.
500 yds. figured mercerized Armures, $5.80 yd.
500 yards plain and figured Reps $1.50 and $2.50 yd.
500 yards light-weight mercerized Casement Cloth, $2.50 yd.
Fourth Gallery, New Building.

GOLF Stockings—just off the steamer

750 pairs of Scotch golfing stockings—a wonderful collection. And to be sold for only $4 to $7.50 pair, although they are of fine soft wool or camel's hair, plain colors with attractive turnover tops.

ALSO—some half hose at $2 and $2.50 pair.

AND—200 coat sweaters, $12.50 to $16.50.

The Sport Shop—Burlington Arcade floor, New Bldg.

FINEST of Upholstered Furniture from abroad

First shipment since 1914

Cosey all-over upholstered davenports and big, roomy arm chairs, into the soft down-filled loose cushions of which you sink, and don't even want to get up.

It comes "in the cotton," that is, with temporary coverings of figured cottons, over which slips of your own ordering may be put, or a new permanent covering.

Because of the favorable rate of exchange we can sell this excellent furniture at very moderate prices—

—arm chairs, $156, $161, $167, $171, $177, $186, $200.

—davenports, $297, $303, $328, $421.

Fifth Gallery, New Bldg.

We have elected

to reduce ALL CLOTHING for Men in the Wanamaker Store

Our announcement of October 18th stated the fact in plain, unmistakable terms. But from time to time during the fall and winter season special groups of high-grade clothing will play a prominent part in helping men to satisfaction. Here, for example, are—

Suits, $54.50

Average saving one-third

Fine worsted, finished and unfinished, and some high-grade cheviots in precise little stripes, and well-ordered patterns and colorings. Single-breasted model; something for the stout man as well as the slim man; and the usual evidence of accuracy and precision in every detail of workmanship.

Overcoats, $48.50

Average saving one-third

Fine, sturdy, hard-twisted oxford cheviots, made in Chesterfield model, fully lined, or yoke lined, with silk; and finished with a velvet collar. The type of overcoat that can be worn with equal grace on business or dress occasions, and the type that most men are partial to. We haven't had silk-lined overcoats of this grade at $48.50 in a long time.

Other Suits, $34.50 to $74.50
Other Overcoats, $39.50 to $84.50
Every price a lowered price

NOTE—Please—because of the low prices, a small charge will be made for alterations other than correcting *sleeve and trouser lengths.*

Burlington Arcade floor, New Building.

Quality Food,
At moderate price,
Deliciously cooked,
Tastefully served.

A la carte at all hours.
Also liberal Table D'Hote.
Luncheon and Dinner, at 90c. and $1.50. Sunday Dinner from noon. Try this tasteful and pleasant new Restaurant—exceptional, better, and so clean.

WENNING'S
121 West 45th Street
Between B'way & 6th Avenue
"THE QUALITY RESTAURANT"

Sales Manager
Wanted

One of the largest and most progressive shoe manufacturing companies in the East has an opening for an experienced sales manager. The successful applicant must be a man 30 to 40 years of age, accustomed to earning at least $15,000 to $20,000 a year.

He must be a big man in every sense of the word, one accustomed to handling big things.

Unless you have these qualifications please do not respond. Replies shall be treated strictly confidential and must state details in full.

Z 2345 Times Annex.

THE LATE TERENCE MACSWINEY.

In this week's MID-WEEK PICTORIAL there is a picture of the late Mayor MacSwiney in his official robes, and many other pictures relating to Ireland. Ninety-six pictures in the issue. News stands, 10 cents.—Advt.

KILL 6, WOUND 10 IN IRISH FIGHTS

Ambushes by Sinn Feiners and Reprisals by Troops and Police at Many Points.

THREAT TO WRECK TRALEE

Notices Posted on Streets Say "Reprisals of a Nature Not Yet Heard Of" May Come.

Copyright, 1920, by The New York Times Company.

Special to The New York Times.

DUBLIN, Nov. 2.—Ambushes and reprisals continue with melancholy frequency. The list of casualties reported today includes three policemen wounded at Dingle, County Kerry; a soldier killed and two seriously wounded in the ambush of a military lorry at Youghal; one constable killed and two wounded at Ashburn, near Athlone; one constable on leave killed at Ballinalee; an ex-officer wounded at Clarakingstown; a civilian killed at Listowel; a woman fatally wounded at Kiltartan, County Galway; two civilians killed and two wounded at Tralee.

In Dublin an extensive program of raids was carried out at midday by the authorities. Among the places visited were the residences of Dr. James Asche and the Duke of Leinster, and the University College. Lectures were in progress in the college, and the students were lined up in the corridors and searched.

Copyright, 1920, by The New York Times Company.

Special Cable to THE NEW YORK TIMES.

CORK, Nov. 2.—Fears are entertained in Tralee of reprisals for the ambushing of a police patrol on Sunday night.

Volleys were fired in the streets last night and a civilian was shot dead, an old woman was shot through the ankle and an ex-soldier received a bullet wound. What occurred, however, seems to be more in the nature of a threat than revenge for the ambush, judging from the following notice, posted in prominent places throughout the town last night: "Take Notice! Warning! Unless the two Tralee policemen in Sinn Fein custody are returned before 10 o'clock A. M. Nov. 2 reprisals of a nature not yet heard of in Ireland will take place in Tralee and surroundings."

Two auxiliary policemen were missing after the ambush and the notice had reference to these. Their bodies were found today, riddled with bullets. Following their discovery the police ordered the shopkeepers to close their shops, saying these men deserved as much respect as the Lord Mayor of Cork.

LONDON, Nov. 2.—Winston Spencer Churchill, Secretary for War, announced to the House of Commons today that a military investigation in Ireland had resulted in the decision to court-martial several soldiers and non-commissioned officers.

165TH AT MACSWINEY MASS.

Father Duffy Calls Late Cork Mayor Martyr to Irish Cause.

More than 200 veterans of the 165th Infantry, the old 69th Regiment of the New York National Guard, attended a solemn requiem mass celebrated yesterday morning by the Rev. Fa. Fa. Francis P. Duffy, chaplain of the regiment, at St. Stephen's Church in East Twenty-eighth Street, for the repose of the soul of Terence MacSwiney, Irish hunger striker and late Lord Mayor of Cork. Col. John J. Phelan, commander of the 165th and now commander of the 69th Regiment, headed the veterans as they marched to the church, which was thronged with laymen.

Father Duffy described MacSwiney as a martyr for the Irish cause and declared that his sacrifice was an inspiration to Irish sympathizers.

Eamonn de Valera, "President of the Irish Republic" with members of his cabinet and of the Dail Eireann now in this country will attend a solemn requiem mass for MacSwiney at St. Patrick's Cathedral at 11 o'clock this morning. Archbishop Patrick J. Hayes will pronounce absolution following the mass, which will be celebrated by Mgr. John J. Dunn, Chancellor of the Archdiocese, assisted by Fathers Livingston and Shanley. Mgr. John F. Mooney, Vicar General, will preach.

Clark & Weinberg

FURS

Cloth Coats & Evening Wraps

634 Fifth Ave.
Near 51st St.

ONE THING WE CAN'T PROMISE

The fulfillment of a Thompson-Starrett completion date may be anticipated, but it will not be postponed.

We will promise not to run behind our time schedule, but we cannot promise not to run ahead.

Put it up to us to put it up for you!

THOMPSON-STARRETT COMPANY
Building Construction

Telephone Fitz Roy 2400

Fifth Ave. **Stewart & Co.** At 37th St.

Correct Apparel for Women & Misses

Direct attention to their

GREAT REDUCTION SALE
of
Fur Trimmed & Tailored Suits

	Formerly	*Now*
Cashmere Duvetyne Suits	$350.00	$195.00
Veldyne Suit	298.50	195.00
Cashmere Duvetyne Suit	250.00	168.00
Vledyne Suit	249.50	148.00
Cashmere Duvetyne Suits	198.50	100.00
Veldyne Suits	149.50	95.00
Veldyne Suits	129.50	88.00
Veldyne and Chamoistyne Suits	119.50	78.00
Veldyne Suits	98.50	68.00
Yalama Suits	85.00	58.00
Duvet de Laine Suits	79.50	55.00
Velour Suits	69.50	48.00
Tricotine and Silvertone Suits	59.50	38.00

Fur-Collared Wraps
Offering Savings up to 26.50
98.50

Sumptuous fur Collars of genuine Beaver, rich Scotch Mole, Natural Squirrel, or Collars and Cuffs of fine Australian Opossum beautify these Smart Wraps of Orlanda, genuine Veldyne, Wool Velour Superior, Chamoistyne or Evora Superior. All silk lined and warmly interlined.

Fur-Trimmed Wraps
Offering Savings up to 19.00
79.50

Smartly fashioned Wraps and Wrap-Coats of beautiful, supple fabrics embracing genuine Veldyne, Evora or Bolivia. Enhanced with deep collars of fine Australian Opossum, Taupe Nutria, or Scotch Mole fur. Others have self collars and can be worn with one's own furs. All silk lined and interlined.

Fur-Trimmed Wraps
Offering Savings up to 15.50
59.50

Modishly modelled Wraps of rich Duvet de Velour. Some are embellished with deep Collar of Australian Opossum or Scotch Mole fur; others have smart self Collars and are beautified with Silk Stitchery and Button trimmings. Lined with silk and warmly interlined.

Ultra-Modish Dresses
Offering Savings up to 17.00
28.00

Beautiful dresses skilfully developed in Tricotine or Duvet de Laine, effectively trimmed with Beads, Tinsel, Silk or Worsted Embroidery in contrasting colors, or trimmings of silk tassels.

Fashionable Dresses
Offering Savings up to 31.50
38.00

Distinctive dresses for afternoon and dinner occasions of rich fabrics; soft, Crepe-Back Satin, Georgette, Canton Crepe, Lustrous Satin, Tricotine or Duvet de Velour. Enhanced in beauty with exquisite Beading, Delicate or Lavish Embroidery or Lace Trimmings.

Fifth Ave. Stewart & Co. At 37th St.

This Great Sale brings back low prices-- *Moe Levy*

IT'S the best news of the day! Every Suit and Overcoat in our immense stock is radically reduced. The new low level for an all-wool, smartly styled Suit or Overcoat is $26.50. Be sure you see these great values!

$26.50 now buys an all-wool Suit, Topcoat or Overcoat, formerly $30 to $45

Now $26.50 *Every garment absolutely all wool*

Another example of how we are now able to reduce prices. These Suits, Topcoats and Overcoats, formerly were $50 to $65

Now $37.50

The best that money can buy. Suits, Topcoats and Overcoats, that were $70 to $85

Now $55.00

Moe Levy & Son

Our Only Store — *New York City*

119-125 Walker Street

Every Subway or "Elevated" from Brooklyn and New York transfers direct to Canal St. Station, within sight of our store.

OPEN EVENINGS UNTIL 7—SATURDAYS UNTIL 10

Saks
METROPOLITAN CLOTHES for MEN

"Paddington"
London Made
OVERCOATS

Are the finest landed in this country from British tailors

Obtainable in New York *only* from Saks & Company

THEY are as warm and as cosy as a deep pile blanket—and so strictly British in their masterful lines you just *have* to take a second look every time you see one. Some drape from the shoulders in a decided rakish manner, others are smartly belted to create a youthful effect—ALL are as exclusive as anything shown in the London West End this season.

Heathers, Dark Greys, New Shades of Brown and Rich Greens.

$78.00

BROADWAY Saks & Company At 34th STREET

SACCHARIN

Powder, 550 Strength; Crystals, 440 strength, $2.70 per Pound, F. O. B. Rotterdam.

Tablets in all concentrations.

Orthotoluolsulfamid, $1.75 Per Pound.

Saccharinefabriek Hollandia
Rotterdam, Holland

P. O. Box 497. Telegraphic Address: Markovits.

TO KEEP INFORMED.

It is indispensable, if one wishes to keep informed on current events, to know what is going on in all the countries of the world. A glance at newspapers is insufficient. You want the facts. You'll find them in CURRENT HISTORY MAGAZINE, November issue. On news stands.

WRANGEL RETREAT CALLED STRATEGIC

Has Used Same Tactics with Advantage Before, His Envoy in Paris Points Out.

SOVIET DEMAND ON BRITAIN

Assurances Wanted That Activities of Balakovitch and Petlura Will Not Be Countenanced.

PARIS, Nov. 2.—The South Russian Embassy here asserted today that the retreat now being carried out by General Baron Wrangel, anti-Bolshevist leader in South Russia, was in conformity with a preconcerted strategical plan by which he purposed to realign his forces in the lower Don and Crimean regions. These regions, the Embassy said, would serve as the base of new operations which circumstances might make necessary.

The Embassy pointed out that General Wrangel had several times before used the same tactics with advantage.

LONDON, Nov. 2.—Assurances have been asked of Great Britain by the Russian Soviet authorities that she will not countenance the military activities of Generals Balakovitch and Petlura, the anti-Soviet commanders who continued hostilities against the Bolsheviki after the conclusion of the peace with Poland.

The request came through Gregory Krassin, Soviet representative in London, who yesterday handed a note to the British Government complaining that despite the Polish armistice the forces of Generals Balakovitch and Petlura were continuing warfare on Soviet Russia with the assistance, the note alleged of the Entente Powers. The note asked that Great Britain make it plain that she would not give her approval to these forces in continuing the bloodshed.

CONSTANTINOPLE, Nov. 1.—Fifty thousand refugees fleeing before the advance of the Russian Bolsheviki in Northern Crimea are attempting to find ships to bring them to this city. Allied representatives here, however, have advised Sebastopol that there is no room in Constantinople for them.

TELL OF MOSCOW REVOLT.

Nearly 300 Persons Executed and 7,000 Cast Into Prison.

COPENHAGEN, Nov. 2.—A serious mutiny occurred in Moscow a few days ago, according to travelers who have arrived in Riga, Letvia, says The Politiken today. The trouble began, the travelers report, among Bolshevist soldiers in the suburb of Rhodynka who refused to proceed to the front unless supplied with new equipment. Civilians sided with the troops and there was considerable disorder in the barracks and adjoining streets.

Machine guns were brought into use, according to the travelers, and large numbers of troops were dispatched from the surrounding districts. Howitzers were placed in commanding positions, and between 6,000 and 7,000 persons were arrested. Of these the travelers assert, from 200 to 300 were executed. The ringleaders of the mutiny were not discovered.

The only confirmatory news of the above was contained in a Paris dispatch of Oct. 30, which stated that Helsingfors advices described the situation in Moscow as very serious and declared martial law had been proclaimed. The Helsingfors advices said the peasants had revolted in eleven provinces because of the requisition of wheat by the Government, and added that among those cast in the prison was General Alexis A. Brussiloff, former Commander in Chief of the Russian armies.

No direct dispatches have been received from Russian sources telling of disorders in Moscow.

QUEER SOVIET MONUMENT.

Building 650 Feet High with Revolving Floors Planned at Moscow.

Special to The New York Times.

WASHINGTON, Nov. 2.—Well authenticated information received in Washington is to the effect that at the Peoples Festival recently held in Moscow to celebrate the third anniversary of the Bolshevist Revolution, there was exhibited a model of a remarkable monument that is to be erected in commemoration of the Third International, which was held some months ago in Moscow.

The model was designed to illustrate the Soviet form of government and was made by the painter Tatlin. It represents a building that will be 650 feet high and will consist of four revolving floors.

The first floor is in the form of a cube and shows the location of the legislative branch. This floor will make one complete revolution a year. The second floor is a pyramid with the top cut off and will contain the executive departments. These departments will make one complete revolution a month.

The third floor is a cylinder representing the information divisions, propaganda, etc. This floor revolves daily.

The fourth and top floor is a hemisphere. It will house radio stations and other scientific apparatus. It is not stated whether this floor revolves.

The basement of the edifice will be equipped with garages (presumably for the cars of the employes on the revolving floors above), other modern conveniences and motion picture shows.

Underneath all of this will be cellars, which presumably will be employed as prisons and dungeons.

The mechanism which causes the floors to revolve is a secret.

Bolshevist Propaganda in France.

PARIS, Nov. 2.—A series of conferences in favor of the Russian revolution are planned by a commission formed by the General Confederation of Labor, the Socialist Party and the League of the Rights of Man. The commission will select a number of cities where these meetings will be held.

Havoc by Polish Bombs in Vilkomir.

LONDON, Nov. 2 (Jewish Telegraphic Agency).—Bombs dropped by Polish aviators over the town of Vilkomir, forty-five miles northeast of Kovno, Lithuania, have killed or wounded a large number of persons, says a dispatch from Kovno today.

Yuan Shi Kai's Sons Coming Here.

Copyright, 1920, by The Chicago Tribune Co.

SHANGHAI, Nov. 2.—Four of the twenty-four sons and one grandson of the late Yuan Shi Kai, former dictator of China, are departing this week for America, where they will be educated. Robert Speer, a member of the Presbyterian Missionary Board of New York, will superintend their studies.

ZAYAS LEADS GOMEZ IN CUBAN ELECTIONS

With Only One-Third of Results Announced, He Has 12,112 Votes to 7,235.

DELAY ANNOYS LIBERALS

They Charge the Government with Holding Up the Count—Disorders Not Reported.

HAVANA, Nov. 2.—Returns of yesterday's presidential election from 900 of the 3,002 precincts in Cuba, as announced by the government at three o'clock this afternoon, give Dr. Alfredo Zayas, Coalitionist candidate, 12,112 votes as against 7,235 for General José Miguel Gomez, candidate of the Liberal Party.

Alfred Zayas has carried five of the six provinces over José Miguel Gomez, according to the Government Department of Communications. Zayas's lead, based on returns from about a third of the precincts, is estimated at 4,000.

The only official figures made public by the Electoral Board tonight were from the Provinces of Oriente and Pinar Del Rio, which, virtually complete, give Zayas a majority of 5,416.

The board adjourned until tomorrow after refusing to indicate what the count showed in other provinces.

On complete Government figures Gomez carried Havana by 7,233.

Zayas tonight joined a great outpouring, who celebrated reports of his victory.

There were angry protests from the Liberals over the delay in announcing the returns. It was not possible to obtain from officials any statement as to the exact number of precincts officially reported. No totals were given, and non-partisan papers still refused to announce the victory on their own responsibility.

The Department of Communications announced at a late hour that no additional figures had been received.

"I am without data," was about all General Gomes would say. "Hundreds of telegrams which should have arrived are undelivered."

With all avenues of information closed Liberals tonight started the cry, "Polls closed thirty-three hours and no word yet." But election officials dismissed complaints of delay by saying a statement would be issued tomorrow afternoon.

WASHINGTON, Nov. 2.—Reports to the State Department today on the election in Cuba said the balloting proceeded quietly and that there were less disturbances than in any previous election.

The result, it was said, would be difficult to ascertain for some time, although the Liberal candidate, Jose Miguel Gomez, appeared to be leading on early returns.

KEMAL'S ARMY DEFEATED.

Greek Counterattack Routs Turk Nationalists with Heavy Loss.

ATHENS, Nov. 2.—A Greek counterattack has routed the forces of Mustapha Kemal Pasha, the Nationalist leader, on the Ouchak-Ghekl front, according to an official communication issued today.

"The enemy, who suffered very heavy losses in men and material," adds the statement, "is retreating in disorder."

Kurzman
Importer
Fifth Avenue at 38th Street

INTRODUCES
CORRECT PARIS STYLE
Trimmed Hats
Evening Gowns
Afternoon Frocks
Tailored Dresses & Suits
Coats Furs Wraps
The House of Kurzman
employs only the finest materials and devotes particular attention to perfect fit and superior workmanship
Based upon these standards a comparison of prices is invited, feeling confident they will be found lower than elsewhere

PORTRAITS OF PATRONS NO. 5

It's Structurally Sound—
That's Why Engineers
Like Our Clothing

The construction: that's a feature of a suit or overcoat which interests an engineer. He knows how much construction counts.

A suit has a "foundation" exactly as a building has and upon its stability depends shape retention. Brill foundations are staunch. Evidently engineers have learned this: one sees so many of our suits at the Engineers', Club.

And speaking constructively, we ourselves are building a splendid structure of good will this season upon a solid foundation of rock bottom prices, prices which in many instances are less than cost.

Kuppenheimer Clothes
$45 and up
and Brill Clothes
$35 and up

Brill Brothers
The KuppenHeimer House in New York
Broadway at 49th. 47 Cortlandt St.
44 East 14th St. 279 Broadway
125th Street at 3d Avenue.
2 Flatbush Ave., Brooklyn.

Stetson Hats, Holeproof Hosiery, Metric Shirts, Belber Luggage

NINETY-SIX PICTURES FOR 10 CENTS
This week's MID-WEEK PICTORIAL contains ninety-six separate etchings, presenting news pictures of the week from all parts of the world; also beautiful American actresses, scientific notes, fashion, art, historical. News stands, 10 cents.—Advt.

Lawyers Title and Trust Company
160 Broadway, N. Y.
44 Court St., Brooklyn.
Transacts all Trust Company Business

47-49-51 West 42d St.
Renard

Great Readjustment Sale

We feel that the public is entitled to lower prices NOW, and we are therefore anticipating the drop that will come in the next month or two by offering our entire stocks NOW at prices that will prevail then.

650 FUR TRIMMED
COATS & COAT WRAPS
for less than wholesale cost

COATS & WRAPS
Bolivia Coats
Emb'd Wool Velour and Silvertone Coats
Many with large Bay Seal Collars
Silk Lined and warmly Interlined.
25.00 *Worth Up to 39.75*

COATS & WRAPS
Suedine Coats
Wool Velour Coats
Duvette Coats
Tinseltone Coats
Bolivia Coats
Frost Glo Coats
Silvertip Coats
Glyn Glo Coats
Shown in a wonderful selection of styles with large deep collars of fashionable furs—many elaborately silk embroidered—all lined with silk and interlined.
35.00 *Worth to 59.50*

COATS & WRAPS
Bolivia Coats
Chamoistyne Coats
Velour de Laine Coats
Frost Glo Coats
Silvertip Coats
Chamoisville Coats
A wealth of luxurious flaring belted and wrappy models with very large shawl collars of such rich furs as Raccoon, Nutria, Opossum. All latest colors and all lined with silk and interlined.
49.50 *Worth to 79.50*

Renard—West 42d St.—Renard

Stern Brothers
West 42nd Street (Between 5th and 6th Avenues) West 43rd Street

A Decidedly Advantageous Purchase

Enables us to offer in a most exceptional Sale Wednesday the very finest grade of

BOYS' NORFOLK SUITS
With Extra Pair Knickerbockers
at the Special Price of $18.50 (Values to $34.50)

Absolutely ALL-WOOL Fabrics. Coats Alpaca lined, Trousers lined throughout. Smart, snappy suits embodying workmanship of the highest standard.

This Sale Price Is Far Below To-Day's Wholesale Cost

Immediate action is therefore advised if you wish to be one of the fortunate participants in this noteworthy event.

Sizes 7 to 18 Years - - - - - - Sale on Third Floor

Macy's Macy's

Chapeaux La Marquise

$8.50

An unequaled combination of style, quality and value.

These hats are the very newest conceptions of all that is best in millinery. We picture only a few of the models to be found in the collection. There are hats for dress or afternoon wear suitable for misses, young women or matrons.

Hats of gold or silver cloth combined with black or brown Chantilly lace—navy blue and brown brocades trimmed with mole, nutria or seal—black panne and navy and brown satin with touches of silver cloth. All are especially charming and becoming.

A most unusual collection of hats at this very low price.

Macy's—Second Floor, 34th St., Front.

R. H. Macy & Co. Inc.
HERALD SQUARE NEW YORK

The New York Times

"All the News That's Fit to Print."

PUBLISHED EVERY DAY IN THE YEAR BY THE NEW YORK TIMES COMPANY.

ADOLPH S. OCHS, Publisher and President. B. C. Franck, Secretary.

NEW YORK, WEDNESDAY, NOV. 3, 1920.

OFFICES: [Telephone Bryant 1000.]
Times Building.....Times Square
Times Annex...434 W. 42d St., West of Broadway
Downtown.....7 Beekman Street
Wall Street.....2 Rector Street
Harlem—2,100 Seventh Av., near 125th St.

Bronx.....2,374 Third Avenue
Washington Heights.....525 Broadway
Brooklyn.....401 Fulton Street
Staten Island.....62 Stuyv. Pl., New Brighton
Queens.....317 Fulton Street, Jamaica, L. I.
Elizabeth.....250 Morris Avenue
Hoboken.....61 Second Street
Jersey City.....99 Montgomery Street
Newark.....810 Broad Street
Paterson.....13 Park Avenue
Washington.....Riggs Building
Chicago.....1202-1204 Tribune Building
St. Louis.....612 Globe-Democrat Building
Detroit.....63? Ford Building
San Francisco.....742 Market Street
London.....12 Salisbury Square, E. C.
Paris.....Au Matin, 8 Boulevard Poissonière

SUBSCRIPTION RATES.

TWO CENTS in Greater New York. Three Cents within 200 miles. Four Cents elsewhere. Sunday, in Manhattan, Bronx and Brooklyn; Ten Cents elsewhere.

By Mail, Postpaid.	One Year.	Six Months.	One Month.
DAILY & SUNDAY..	$12.00	$6.00	$1.00
One week, 25c.			
DAILY only.....	10.00	5.00	.85
One week, 20c.			
SUNDAY only.....	4.00	2.25	.45
SUNDAY only, Canada	6.00	3.25	.75

FOREIGN RATES.

DAILY & SUNDAY....	$25.00	$13.00	$2.40
DAILY only.....	17.40	9.00	1.45
SUNDAY only.....	8.00	4.00	.80

Binder, Picture Section, $2.50; Magazine, $1.50.
THE ANNALIST (Mondays), per year, $5; Canada, $5.50; other countries, $6.
Binder for 52 issues, $1.50.
THE NEW YORK TIMES BOOK REVIEW AND MAGAZINE (Weekly), per year, $1; Canada, $1.50; other countries, $2.
TIMES MID-WEEK PICTORIAL (Thursdays), 1 year, $5; Canada, $6; other countries, $8.50. Binder for 52 issues, $1.50.
TIMES CURRENT HISTORY, Illustrated Monthly Magazine, one year, $4; Canada, $4.50 (foreign $5). Per copy, 50c.
Entered as second-class mail matter.
THE NEW YORK TIMES INDEX, Quarterly—Full Cloth, per copy, $2; per year, $8.
THE NEW YORK TIMES WAR VOLUMES—20 volumes in the set—Illustrated—Cloth, $60; three-quarter leather, $90; full leather, $150—encyclopedic history European War.

The Associated Press is exclusively entitled to the use for republication of all news dispatches credited to it or not otherwise credited in this paper, and also the local news of spontaneous origin published herein.

All rights of republication of all other matter herein are also reserved.

VICTORY AND ITS RESPONSIBILITIES.

The Republican majorities, colossal, unparalleled, will give that party occasion for present frenzied rejoicing, later for much sober thought. There is no precedent for the figures which the returns brought in last night. Cities and towns gave Mr. HARDING majorities that in an ordinary election would be ample for great States. When Democratic strongholds like Boston and New York City give Republican majorities such as the Democrats themselves have rarely achieved, it is plain that extraordinary forces had been loosed to produce these astonishing results. It was of predestination that the Republicans should win—they knew that long ago. It is eighty years since the country has had two Democratic Administrations in succession. The American electorate is proverbially fond of a "change." Without the League of Nations issue to stir their prophets to warnings of certain war under Article X., the Republicans would have carried this election by a heavy majority. The taxes, the unrest, the multitudinous harassments that were the progeny of the war would have roused a very general desire to put the Democratic Party out of power.

Of that feeling the Republicans made the utmost use. They stirred up new and special hatreds of the Administration. With all the resources of exaggeration they laid upon it the faults of which it had been guilty and invented new ones with which it could not honestly be charged. Discarding all scruple, putting aside every feeling of respect and consideration for a great leader stricken in the service of his country and of humanity, they fed the flames of personal resentment against Mr. WILSON. Moreover, their campaign was long ago planned and organized in the most systematic business fashion. They had a definite purpose in view; for that they shaped every detail of their tactics, not excepting the important detail of making choice of their candidate, a selection made in cool defiance of the voice of the people as expressed in the primaries. With victory certain, why should not the little group in control suit itself in that particular?

The popular desire for change and the highly effective organization of the campaign would have given the Republicans something greater than the old-time majorities. But new, strange and enormous reinforcements came to them without virtue or effort on their part, and these account for the staggering overplus of the Harding figures. The proof of it is seen in the figures of the Republican vote and of the Republican majorities in such Democratic strongholds as New York City and Boston. The Irish vote, the German vote, taking no thought about the League of Nations, about any American interest or concern, prompted solely by solicitude for interests not American, went solidly over to the Republican candidate. And this happened all over the country. The magnitude of the majority for Mr. HARDING is sufficiently explained by this demonstration of interests in alien causes. It was foreseen, it was well understood, it was known that it would bring millions of votes to the Republicans.

The League of Nations issue, the only one upon which the Democrats could have made any respectable showing, was altogether submerged by this tidal wave. On that issue it is plain that the Republican Party, the real Republicans, lost in strength, votes and character. Great numbers of Republican men and women, intelligent enough to examine the issue and considerations enough to put conviction above party, publicly and privately came to the support of Governor COX. It was futile, but it was significant.

Now Senator HARDING must turn his thoughts to the future, and it is a future with grave responsibilities and serious embarrassments. It will not be a small matter either to grant or to refuse the demands certain to be made upon him by the millions who gave him their vote for reasons alien to Republican or American principles. They will point to the enormous majorities they contributed and demand their recompense. Strictly within his own party, moreover, there will be strife and conflict. Eminent Republicans, like Mr. ROOT, Mr. TAFT, Mr. HUGHES and President LOWELL, will be invited into his counsels; it is to be hoped that they will be his chief and most trusted counselors. Their campaign utterances and their known strong convictions must incline them to urge upon him some form of coming together with the nations now united to preserve the peace of the world. That must be, will be the great work of his Administration, its chief triumph, for without success in that endeavor the record of his four years will be one of failure. In efforts to that end he and his advisers will have the support of all that is sound and best in both parties. The educational work of the campaign has not been wasted, the country understands the imperative need of a union to suppress war as it has never understood it before, and it is a need that must be met. Opposition will be encountered at once, determined, formidable. Mr. JOHNSON, Mr. BORAH and all the legions of bitter-end opposition will resist to the uttermost all attempts to move the country from the attitude of isolation in which they have sought to place it. The contest will be rude, but his Administration will be ruined if it yields to these counselors of evil. In this matter it will be well that politics and partisanship stand adjourned. We have newly come into more intimate relations with the other peoples of the world, we have duties to them and they to us of which the performance cannot be postponed without danger and cannot be shirked without disaster.

Policies of domestic moment will engage Mr. HARDING'S attention, policies of which the importance for our prosperity and welfare cannot well be exaggerated. There will be strenuous rivalries in the field of foreign trade upon which our prosperity depends. There we must create policies, for we have had none worthy of the name for more than half a century. We must enter the lists boldly, intelligently and with a skill yet to be developed. Outworn policies will be insistently urged upon President HARDING, his resistance to them will be the measure of his foresight, of his understanding of a problem which involves the difference between the enhancement and the decay of commercial and industrial greatness. His problems will be the nation's, and he will have the loyal support of the nation in his endeavors to solve them. The hope that he may have a successful Administration will be universal.

THE NEW SENATE.

Ordinarily it is desirable that the Senate should be of the same political complexion as the Administration. Only so can full party responsibility be fixed. But in this year's election many even of those who voted for HARDING hoped that there might be Republican upsets in the Senate. Certain Senators had made themselves shining marks for popular dislike; and the returns from their States were watched for with an interest that transcended mere concern for the balance of party power in the new Senate.

Several of these Senators have had their due rebuke from the people in running markedly behind the head of the ticket. But the tremendous pull of the immense Harding majorities has apparently carried all of them through. There is in it no personal indorsement for them; they have simply been swept along on the irresistible Republican tide.

At present writing it is not known precisely what will be the Republican majority in the Senate. If it reaches ten or twelve, the power of JOHNSON and BORAH to make mischief for their party will be proportionately reduced. The Republican majority would feel relieved if it had no longer to look into the muzzle of the pistol held at its head by the Senators from California and Idaho. In any case, the incoming Administration can find no excuse in a hostile Senate for things done or left undone.

THE GOVERNORSHIP.

The immense vote given to Governor SMITH on a day of Democratic disaster is honorable to him and to the multitude of Republicans who forgot national partisanship at its height and remembered his faithful service to the State. Engaging as his personal characteristics are and ample as is his popularity, he came so near winning because a host of Republicans had the intelligence and the independence to separate State from national issues. He has been a mighty good Governor. Why should there be a change at Albany because there was to be one at Washington? That was the reasoning that almost elected him.

Judge MILLER made his campaign mainly an echo and echo of Mr. HARDING'S. In the circumstances that was his only hope. As he contemplates the prodigious plurality of Mr. HARDING, however, he must be amazed, as even the most enthusiastic friends of the Governor must be, with the merciless lopping of the Republican vote for Governor. Where Tammany is, there will always be suspicion of trading; and some trading there must have been of Smith votes for Harding votes; but it is painfully or ludicrously evident that additional Harding votes were not needed. Governor SMITH received, as he deserved, the support of a great body of Republican men and women; and the separate ballot facilitated this great, quiet, independent movement, a credit to all who took part in it, and a hopeful sign in State politics.

Governor SMITH, defeated, has achieved an extraordinary personal and political triumph. He will be heard of hereafter. It is going to be hard, impossible probably, for him to abjure politics and begin to attend to his personal affairs.

Judge MILLER is a man of high character and ability. He will make as good a Governor as the Republican Legislature will let him.

SOCIALIST UNREASONABLES.

It will not be known for some time how many American citizens, men and women, voted yesterday for Presidential electors. Upward of 30,000,000 were eligible to exercise the suffrage, considerably more than half the population of Great Britain, a host so large that it is a task for the mind to imagine them marching to the polls in forty-eight States from the Atlantic to the Pacific. Elsewhere in the civilized world there is no political spectacle so impressive as the American electorate indicating who shall be its President at Washington, the head of the most powerful nation in resources and influence, the nation that should be the moral leader of the world. But it is not numbers alone that make the function so imposing. It is rather the disciplined spirit and temper of the vast multitude of voters moving in an orderly manner to declare its choice, with entire submission to the will of the majority as soon as the result shall be made known. That result may sometimes seem to be a foregone conclusion, but the American voter is not afraid to stand in a minority.

It is one of the glories of the American democracy that the ballot decides and the defeated cheerfully accept the verdict without protest and with no mental reservations. But an exception must be noted. There is a body of voters that does not accept the verdict with composure and without mental reservations; that does not recognize the will of the majority; that is always dissatisfied and forever scheming and intriguing to bring about minority rule; that has no understanding of the true spirit of American democracy; that stands apart, sullen, seditious, disloyal. It is the Socialists; not the visionaries of the old order, who were at least philosophical, but the fanatics of the new, tainted with Bolshevism. They have never known the American spirit; they are alien in heart and destructive in purpose; they are against all government but the tyranny of their own minority. The ballot is not their weapon, but insidious propaganda which would set aside the will of the majority and substitute Sovietism.

This is the enemy in ambush of the American democracy. It could be overcome by force, but force is not the proper or desirable remedy. The remedy is counter-propaganda: education, continuous, tireless, patient. "We must now teach the mob to think," said a British statesman when universal suffrage came in. He was wise in his generation. The "mob" learned easily. The Socialist tarred with Bolshevism may not be an apt and willing pupil, but he can be taught to keep step with the hosts of the American democracy.

THE CALIFORNIA LAND LAW.

The "initiative measure" submitted to the voters of California yesterday is in form a project of law to extend and strengthen the Alien Land act of 1913. To "all aliens eligible to citi-" zenship under the laws of the United "States" it guarantees full rights to acquire, possess, enjoy and transfer real property. This, of course, does not include the Japanese. They come under the head of "all other aliens," mentioned in Section 2 of the proposed law, whose rights to buy and hold real estate are limited to the terms of "any treaty now existing between the "Government of the United States "and the nation or country of which "such alien is a citizen." This at once raises the question whether the subsequent restrictions on Japanese land-owning in California are in conflict with American treaty obligations. That they are not, there is good Japanese authority for maintaining. Nor do they go counter to international law. If they did, the similar statutes of Japan against land-holding by aliens would be called in question.

The statement on this subject issued by the State Department on the eve of the election takes no ground either for or against the California proposal. It merely calls attention to the delicacy and importance of the matter. This is proper enough, and its motive was doubtless to keep the friendly record straight with the Japanese authorities. Negotiations with them are already under way, and it is hoped that an amicable agreement will be reached. The true course for Japan was indicated in June by the Japanese editor of The Japanese Review of International Law, published in Tokio, when he said that the anti-Japanese legislation of California was not to be dealt with by Japan "as a legal question," but by "political and diplomatic methods."

WRANGEL'S DEFEAT.

The effect of the diversion of the Red armies from the Polish front is already apparent. General WRANGEL'S forces, beaten in their attempt to hold the Dnieper front at Kakhovka a fortnight ago, have now suffered another and more serious defeat and have apparently lost all they held on the mainland. Even so, WRANGEL might hope to hold the isthmuses leading into the Crimea; but if the Moscow report of the capture of Perekop is true, this last defense is broken down. In that case the campaign is pretty nearly over.

What has happened was to have been expected from the moment when PILSUDSKI'S front was broken in the early Summer. The Poles were able to save Warsaw, thanks to their own efforts and WEYGAND'S leadership, and were afterward able to push their line far to the east because Bolshevist reserves had to be diverted to stop WRANGEL. While both armies were in the field the Poles and WRANGEL were able to make a good deal of headway against the superior forces of the Bolsheviki; but Poland could not afford to continue the war to save WRANGEL, especially since his party would be no more friendly to Polish eastward expansion than the Red leaders. Poland made peace; she could have done nothing else. Immediately the Red armies were transferred to the south, where, according to these late reports, they seem to be sweeping WRANGEL into the sea. When WRANGEL is disposed of, will they not turn back toward Poland?

By next Spring, at the latest, we shall see how much the Bolshevist professions of love of peace are worth. By that time there will probably be no well-organized military opposition to them in Russia, and their frontiers will have been settled by treaties signed by Bolshevist leaders, on lines at least as favorable as those they were willing to accept at Brest-Litovsk. If they really mean what they have said about self-determination, their devotion to principle will be more apparent when they are able to use their armies in foreign wars without the menace of civil war behind them. When that time comes the Poles may wish that their policy toward Lithuania had been influenced by practical considerations of the need of a friendly neighbor on the northeast rather than by insistence on Polish claims, however well grounded.

THE MATTER WITH JANE.

Most of us still think of the Girl Scout in the terms of wartime—as an apprentice to the manifold arts and crafts which, more than any other factor, gave women a realization of their position in the State. The Girl Scout Corps was the kindergarten in the great school of citizenship through service. That is still the fundamental idea, but it has taken on the more normal coloring of peace. The service which the scout leader of today has chiefly in mind is that of social helpfulness and the home. Yet under this seemingly prosaic régime the movement has continued to grow, bursting all bounds. Of the girls who apply for membership, more than 4,000 a month have to be denied.

According to MARY ROBERTS RINEHART, who is National Chairman, the reason for this is that the scout corps answers a question which is asked in every family where there is a growing girl: "What is the matter with Jane?" The matter with Jane is that she has abandoned her dolls and at the same time finds herself abandoned by her little-boy playfellows, who have attained the age of the loftiest scorn of the ever-feminine—the only true cave-man age of school and college sports and of the gang spirit. In the modern family, which tends to be small, Jane becomes a child hermit of the spirit. "Girls are great idealists; they look up rather than out." And as childhood merges into young womanhood new ideas and new longings come, which are the most potent of all for good or evil. Solitary Jane takes to the romantic novel, to the theatre, to the movies. Her social presence and her clothes become matters of agonising importance. All this may be the best thing in the world—or the worst. Jane's sensible mother finds that she is lamentably self-conscious and vain; her even more sensible father that she spends too much time at the movies. And so Jane, who least of all knows what is the matter with her, gets her first feminine skill in concealment and evasion, in subtle shifts.

The only real trouble with Jane is that she has been turned away from the Girl Scouts! There her idleness would be filled, her solitude banished. Instead of the trumped-up adventure of the screen, witnessed in a stuffy theatre, Jane would herself go on hikes, learn camping, swimming, woodcraft. "She learns that her "young body is to be used instead of "decorated." According to JOSEPHINE DODGE DASKAM, who is also a good scout and the mother of a scout, she receives "sane, practical (and infer-" esting, don't forget that!) prepara-" tion for the home and the child we "hope she will have some day."

Some 4,000 Janes a month have to be turned away for the lack of funds to equip clubs and provide for the small proportion of management which is not voluntary. So next Sunday is to be Girl Scout Sunday, with sermons in pulpits of all denominations, and 1,063,400 fathers are to be asked to give one dollar each to take care of what is the matter with Jane. Of this sum, half a million is to be raised outside of New York to aid organizations already established in 159 cities. The National Headquarters are at 189 Lexington Avenue.

TOPICS OF THE TIMES.

Gloucester Gains New Glory.

A strong and entirely natural impulse, to which many have yielded, is to praise the races off Halifax Harbor at the expense of those several eminent and ambitious yachtsmen who successfully have defended and vainly have tried to "lift" the America's Cup. It is said, and truly, that the Esperanto and the Delawana are real seagoing vessels, manned and captained by real sailors; that both boats and crews are able to meet any winds that blow at any season, and that, instead of having only one merit—that of high speed when favored with breezes carefully adjusted within the narrow limits imposed on fragile craft carrying enormous sails handled by enormous crews—these little schooners have a hundred virtues.

They are stanch and practical. They can go anywhere; to own and maintain them does not take the better part of a millionaire's income, and their victories and defeats have an easily measurable relation to man's dominion over the ocean—to his life and business on the great waters.

None of these things can be said of yachts that are racing machines and nothing else, but it is neither very sensible nor very kind to find fault with a thing for not being what it was not designed to be, and the comparison of incomparables is a waste of time. That is just what the cup racers and the fishing schooners are—incomparables. In the case of the one, as in that of the other, the ends sought are attained, and while it is entirely permissible to have a preference as between the two and as between what they do and are good for, it is no more right to scorn the racing machines as useless than it would be to scorn the fishing schooners as exponents of a gross materialism.

Again it is the old rivalry of the professional and the amateur, and each, if wise, would be respectful and grateful to the other for services rendered.

Luck Did Play Its Part.

Though the Gloucester boat won against the pride of Bunenburg in a test of speed as fair as could be imagined, it was not a conclusive test, and the Nova Scotians are not likely to admit their inferiority to the men of Massachusetts either as builders or navigators of sailing craft.

For one thing, the number of races was not large enough to prove all-around superiority for the Esperanto or her crew. The one boat seemed to be just a little faster in a light breeze, the other about as much better when the wind freshened. That revealed anew—perhaps—the familiar impossibility of combining opposite qualities in a single boat, or a single anything else, for that matter, and though men of the quality of those who command and sail such craft as these do not ascribe defeat to ill luck, it remains the fact that in different weather the loser of these races might have won them both. Next time, too, if there had been a next time, Captain WELCH might have made a single error of judgment like the one to which Captain HIMMELMAN confessed, for to err is human at sea as on land.

Both the Esperanto and the Delawana, by the way, in all probability, or rather in all certainty, are a lot faster than they would have been if "racing machines" had not paraded their derided keels and their absurdly huge sails in the America's Cup races at the entrance to New York Harbor. From those races the designers learned much that was applicable, in compromised form, in the building of "real" boats.

Weather's Effect on the Vote.

On this part of the Atlantic Coast the rain so confidently predicted by the Weather Bureau for yesterday held off all day while the ballots accumulated in the boxes. The sky threatened constantly, and it was evident that the Government forecasters were right Monday morning when they said that a storm was coming. It came, but for some meteorological reason or other—presumably, as so often, here, an interfering influence from the sea—New York during the daylight hours was not in the "area of precipitation."

Whether that was a reward for metropolitan virtues or a punishment for metropolitan sins will be decided according to individual opinions of the way the metropolis voted—a question on which argument is probably useless between people who from the same facts draw opposite conclusions.

How rain, if it had arrived, would have affected the vote is a question on which opinions also differ, with no prospect of reconciliation. Senator HARDING, discussing the subject on Monday, recalled the ancient belief—or delusion—that good weather on Election Day favored the Republicans, the Democrats being a hardier folk and therefore less afraid of a wetting. Probably there never was much, if anything, in that theory, or in its opposite—that, as the Republicans had the more money, they were better able to protect themselves from bad weather and so minded rain less than the Democrats.

Perhaps it approximates the truth more nearly, now as always, to say that rain tends to keep the farmer vote at home and has little or less effect in the towns. That, in most States, would help the Democrats, at least in the days when all country roads were long and most of them were bad. It cannot have much influence now that the automobile has made all of those same roads short and many of them good.

Such Victims Deserve No Sympathy.

There are people, of course, and many of them, who have a right to rejoice that action taken by the Pennsylvania Railway Company will discourage, and possibly end, the new and rapidly growing habit on the part of some clerks in selling "accommodations" on the better trains only to travelers who give gratuities—who pay blackmail, in plainer words.

None of the rejoicing, however, should be done by the self-styled victims of this extortion. They are nearly, if not quite, as guilty as the extortioners, just as the bribe-giver always is, and if they had not been willing to buy an unfair advantage over their fellow-travelers, this particularly obnoxious phase of the tipping evil never would have come into being.

Moreover, they could have stopped it almost as soon as it began, if, instead of paying, they had reported these reprehensible demands to the same higher officials who put a stop to them by discharging the too enterprising clerks. There would be next to no grafting of any kind if there were not people willing to pay it because thus they can gain advantages otherwise that is honestly unattainable.

BETTER ITALIAN SPIRIT.

Workers Willing to Co-operate Now with Employers.

To the Editor of The New York Times:

As you know, I have been always very optimistic in regard to the outcome of the labor agitations in Italy. Such optimism is based upon my sound knowledge of the real conditions in Italy and also upon my position to judge in the proper light the temperament and psychology of my people.

Italy is now peacefully settling down. According to official statistics which I have had the honor to submit at the monthly luncheon of the Italian Chamber of Commerce, the imports of Italy during the first six months of this year amount to 5,400,000,000 lire, while the exports have reached 3,900,000,000 lire, which means nearly 50 per cent. of the total imports; last year Italy was very far below such a limit.

The latest agitation in Italy started in Turin, and everybody knows that the automobile factories of the Fiat in Turin had as President, Mr. Agnelli, a man of extensive power and broad mind, also one of the best organizers of industrial enterprises. Everybody knows also of the hard fight between the so-called Italian Reds and the administration of the Fiat. But I wish to bring to your attention an episode which shows sufficiently how conditions in Italy are very often misunderstood. This episode was communicated to me by cable from Rome:

"Oct. 30 took place funeral mother of Mr. Agnelli, former President of the Fiat. More than five thousand employes of Fiat and representatives of various Fiat factories followed the hearse in very impressive cortège. After religious ceremony a member of Internal Workers' Commission of Fiat invited Mr. Agnelli in name of all employes to resume his position of President. Same invitation was made by representative of the clerical staff of the factories. This act made deep impression; shows that good sentiments of our workers are not at all changed, notwithstanding impulsiveness to which they may yield, and is very significant considering the fight between workers and Fiat."

All the above shows that the so-called Reds of Italy are men of good heart and willing to co-operate with their former employers for the reconstruction of their country. F. QUATTRONE.

New York, Nov. 1, 1920.

An Indian War Question.

To the Editor of The New York Times:

In your columns E. J. C. Bullock accuses me of historical blundering in my article against the pretensions that the League of Nations would guarantee perpetual peace. He makes an astonishing use of the facts.

I cited, as an early instance of a league, the covenant of 1643 between the United Colonies and the Narragansett and Niantic Indians, and the failure of the covenant to save the Indians from destruction in King Philip's war. Mr. Bullock retorts contemptuously, "Every student of Colonial history knows that King Philip was neither a Narragansett nor a Niantic." He does not happen to mention that I never said he was, and he does not happen to mention that my history was entirely correct.

He says that "If the Narragansetts had joined the Wampanoags, as Philip tried to persuade them, the Plymouth Colony would in all probability have been wiped out." He does not happen to mention that the Narragansetts were actually wiped out, or practically so.

They did not join Philip, but they were suspected of harboring his men and of befriending him. Their co-signers the Niantics accused them of it. The Colonists decided to crush them before they could rise, and without warning invaded the Narragansett country and fought the bloody "Swamp Fight," in which the Colonists lost 230 men and the Indians 1,000. Many Narragansett women and children were burned alive or perished of hunger or cold.

The remaining Narragansetts joined the other warring Indian tribes, and towns were seen blazing everywhere, one of them within eighteen miles of Boston. The General Council said that the war was a judgment of heaven on the wickedness of the Colonists. Both whites and Indians suffered famine and death and vied in treachery and atrocity. The Indians were finally defeated, King Philip's little son was sold into slavery, his wife's head was carried on a pole through Taunton, and Philip's head through Plymouth.

As for the Narragansetts, "death or slavery was the penalty for all known or suspected to have been concerned in shedding English blood. Merely to have been present at the Swamp Fight was adjudged sufficient ground for sentence of death." This in spite of the fact that the Colonists struck first.

Reuben Goldthwaites called the Swamp Fight "one of the most desperate of its kind ever fought in America." It was fought between the Colonists and the Narragansetts who had signed a covenant of "perpetual peace."

Yet Mr. Bullock says that I used "rather an unfortunate historical instance and unwittingly made a point for the League."

I don't know how to describe such prevarication, but they certainly do not make for peace. RUPERT HUGHES.

Bedford Hills, Oct. 28, 1920.

Theatre Seats Next?

To the Editor of The New York Times:

Now that several of our leading hotels have announced a reduction in their prices, don't you think it about time theatrical managers did the same?

Another thing, why must a manager get a higher price for a show on a Saturday or holiday? You get the same show at all times. Other merchants don't jump their prices on those days.

FRANKLIN B. GILBERT.

New York, Oct. 28, 1920.

TO THE LOSERS.

Cheers ring—but not for you!
So Fate has willed.
Others wear honors new,
Thousands are thrilled
Citing each victor's claim—
Breadth, deeds, or birth.
Come! though you've missed your aim,
Prove now your worth!

What though the goal you've neared—
All could not win!
Smile! Though to lose you feared,
Be no coward's kin!
Though your last, choicest shaft
Failed of the mark,
Proud, drink Defeat's cold draft,
Bitter and dark!

Whimper not—no, nor frown!
Strong, meet the test!
Envy and fouls stamp down—
What vow is best.
Show faith that this great Land
Wisely did choose.
Just stanch, plain patriots, stand.
Game—though you lose!

ELLA A. FANNING.

DENIES BOSTON HAS 801,679.

Director Roper Insists Federal Census of 747,923 Is Correct.

WASHINGTON, Nov. 2.—Director of Census Rogers joined issue today with Mayor Peters of Boston, who in a letter to the Census Bureau, asserted that the population of Boston was 801,679, instead of 747,923, as announced by the bureau.

Declaring that Mayor Peters "had drawn certain wrong inferences and had made certain miscalculations," Director Rogers said that after careful consideration of all available data, the Census Bureau was of the opinion that the enumeration of Boston was substantially correct.

The police canvass, which was cited by Mayor Peters to bear out his claim of incorrect enumeration, was said by Director Rogers to have been incomplete in that the Federal census showed more men of 20 years of age and over than the police registered. Director Rogers also asserted that Federal census takers had found that persons who were not entitled to enumeration at the given addresses had, nevertheless, been listed for voting purposes.

Director Rogers ascribed the falling off in certain Boston wards as shown in the Federal census to a movement of population to suburban areas and to the failure of many service men to return to their old homes.

TO SETTLE MEXICAN CLAIMS

General Arbitration Is Suggested—No American Preference.

Special to The New York Times.

WASHINGTON, Nov. 2.—If a claims commission is created to settle demands by foreigners for injuries to either person or property suffered in Mexico since the overthrow of the Diaz régime, it will adjudicate all claims, not only those of United States citizens, it was learned officially today.

The State Department in the negotiations with Roberto V. Pesquiera, Mexican confidential agent here, is asking no preferential treatment for Americans.

The exchanges of views on the question of a claims commission are understood to have included arbitration as one method of settlement, as well as a mixed court, and the State Department is believed to favor arbitration, although consideration of the method has not progressed to the point of the size of the body to be chosen to consider the claims. It is indicated that if arbitration is resorted to Mexico would favor the selection of a Latin American jurist as the third member of the commission.

TO ISSUE COMPULSORY LOAN

New Zealand Requires Subscriptions Equal to Yearly Income Tax.

LONDON, Nov. 2 (Canadian Press).—New Zealand is to issue a loan which will provide for compulsory subscription equal to one year's average income tax, according to advices from Wellington today.

FRANCE NAMES DELEGATES.

Bourgeois Heads Representatives in League of Nations Assembly.

PARIS, Nov. 2.—The Cabinet today nominated Leon Bourgeois, President of the Council of the League of Nations; former Premier Rene Viviani, and former Minister of Foreign Affairs Gabriel Hanotaux as France's delegates to the League of Nations Assembly in Geneva, beginning Nov. 15.

ALLIED ORDER TO BAVARIA.

Calls for Immediate Disarmament of Militia Detachments.

MUNICH, Nov. 2.—Demands for the prompt disarmament of militia detachments have been handed the Bavarian Government by the Interallied Control Commission here.

It is asserted in official circles that the Bavarian Government will ask the Berlin Administration to refuse energetically to suppress defense organizations.

ONLY 200 LEFT IN NOME.

Population of Gold Rush Days Was 15,000.

SEATTLE, Nov. 2.—Nome, Alaska, which during the gold rush of 1900 had a population estimated at 15,000, was left with only 200 inhabitants when the steamer Victoria, the last boat of the season for the States, sailed from there, according to passengers who were here today.

The Victoria brought 523 passengers from Alaska, 350 of whom were from Nome. Many of these declared they would not return.

FIFTH AV. APPLE SALE.

Crowds Overflow It and Many Housewives Will Return.

Although business generally was at a standstill yesterday, on account of the election, there was one place in New York where the space was inadequate and the number of clerks insufficient to accommodate the crowds, largely composed of fashionably dressed women, who desired to make purchases. This was at a small vacant store at 511 Fifth Avenue, where the Consumers' Food Committee, of which Miss May Van Arsdale of Teachers College is Chairman, has opened, under the auspices of the State Division of Foods and Markets, a salesroom for apples, particularly of the New York State product, by the barrel, basket or pound, at wholesale price. Only a limited number of persons were allowed inside the store at a time, and a great many, because of the long wait, decided to return another day or wait until the committee had opened a place in their neighborhoods.

The sales will be continued at the Fifth Avenue place every day this week from 9 A. M. to 6 P. M. and Herschel H. Jones, director of the New York office of the Division of Foods and Markets, said yesterday that if demand justified the sales would be continued for even a longer period. These sales are in connection with the observance in this city of International Apple Week—a week in which a special appeal is made to housewives to use apples. The observance is nation-wide, but reports indicate that nowhere has so much interest been shown as in New York City.

Joseph Ricker, Chairman of the International Apple Shippers' Committee in this city, declared last night that the campaign was already a decided success, although yesterday was a holiday and most of the local dealers did not move the usual quantity of produce. He said that in his opinion the sales today would be record breaking. The usual apple auction sale being held this week at Pier 26, Hudson River, will take place at the usual time today. The sale yesterday was abandoned because it was a holiday.

Housewives, the merchants report, are showing great interest in apples, asking questions about the different varieties and for what they can best be used. The sales, they report, have increased enormously. The merchants, for the most part, are selling the apples on a very small margin and substantially under the prices of last week.

LANDLORDS OFFER TRUCE TO TENANTS

Two Forms of Stipulation Provided for Payment of Rent Pending Court Decisions.

$1,000,000 HAS BEEN HELD UP

Realty Owners Deny Housing Emergency Exists — Point to Hotchkiss Opinion.

Conditions tending to a better understanding between landlord and tenant are developing rapidly, according to a statement issued yesterday by Real Estate Investors of New York Inc. The organization cited the decision of Supreme Court Justice Henry Hotchkiss declaring that chapter 947 of the new rent laws was unconstitutional, and the indorsement by the Board of Rules of the Municipal Court Justices of two forms of stipulations under which rent can be paid without affecting the rights of either tenant or owner.

The organization said that more than $1,000,000 in rent had been withheld by tenants owing to their misunderstanding of the laws and that it was felt that the recent decisions would have a clarifying effect on the situation.

"The so-called housing bills are in reality rent-fixing measures," said Julius H. Zieser, Chairman of the Law Committee of Real Estate Investors of New York Inc.

"The Legislature seems to have misconceived its duty. It intended to enact laws which would increase housing. The actual effect of the bills will be to decrease housing. Now that everybody seems to have a roof over his head we must determine the terms under which one may maintain that roof. The Legislature thought that a judge or a tenantry jury should fix those terms and acted on the theory that an emergency exists. When Judge Francis M. Scott was asked what he had to say about the emergency he said it would be over on November 2.

"Those who are endeavoring to support the new legislation maintain that it is based on (1) emergency and (2) police power. Our organization maintains that no emergency exists, and that the use of police power, intended as a direct remedy, is in this case taking away the means of relieving the situation."

The Real Estate Board of New York announced that to meet the situation with respect to the refusal of tenants to pay rent the Joint Real Estate Law Committee had prepared two forms of stipulation. One is between landlord and tenant, under which rent conceded to be due by a tenant may be received by a landlord without prejudice to his rights to bring action for balance of rent the landlord claims to be due him.

The other form is for use where a tenant holds over, under which the landlord may receive such sum as the holdover may be disposed to pay on account of any sum which hereafter may be adjudged to be due the owner, because of the holding over of the occupant after his tenancy has terminated.

One form of stipulation reads:

Stipulation between landlord and tenant. It is understood and agreed that tenant having entered into a lease dated ..... of apartment ..... in the building known as .....street and the tenant now claiming that the rent stipulated in such lease is unjust, unreasonable and oppressive," herewith pays to the landlord $..... on account of rent for the demised premises for the month of .....1920, and the landlord acknowledges receipt of that amount, such payment and the acceptance thereof being without prejudice to any right of either party hereto.

Dated, New York ..... 1920.

.....
Landlord.

.....
Tenant.

The other form reads:

Stipulation between owner and holdover——who is now in occupancy of apartment—, in the building at —Street, herewith pays to——hereinafter referred to as the "owner," $——on account of any sum which may be hereafter adjudged to be due such "owner," because of said occupant remaining in possession, and such owner hereby acknowledges receipt of such sum of money, such payment and the acceptance thereof being without prejudice to any right of either party hereto.

Dated—New York.——, 1920.

.....
Owner.

.....
Occupant.

The situation brought about by the laws is making it impossible for landlords to pay interest on mortgages on their property and to provide adequate supplies of fuel for the Winter, the board said.

"Quite as serious as this is the fact that many landlords will be unable to meet the taxes on their property which are due on November 1," the statement continued. "The net result of the situation will mean loss to tenants as well as financial loss, and possible foreclosures to the landlord, and failure of the city to receive the taxes necessary to carry on the business of city government.

"In order to meet this situation the Joint Real Estate Law Committee has prepared two forms of stipulation and has received for these stipulations, approval of the committee on rules of the Board of Municipal Court Justices and the Mayor's Committee on Rent Profiteering.

COUNTRY CLUB FOR WOMEN.

Theatre Assembly Plans Establishment Near Oneida Lake.

Mrs. J. Christopher Marks, president of the Theatre Assembly, announced yesterday that her organization planned to establish a country club for its women members on a forty-acre site near Oneida Lake. Work is to begin immediately, and the club will be open each year from May 1 to Nov. 1.

Facilities for boating and bathing will be provided, and in the club house will be a large ballroom for dances and other entertainments. Fishing, golf, tennis and other Summer sports also may be enjoyed by the members.

Mrs. Marks, who returned yesterday from Oneida Lake with contractors who are to begin their work there this month, said she thought this would be the first women's country club in this city. The Theatre Assembly has several hundred members.

GIRL SCOUTS GIVE FIRST AID.

Answer Ambulance Calls and Care for Children While Women Vote.

Girl Scouts of this city yesterday for the first time put their first aid training to public service, going out on each ambulance call from the Knickerbocker Hospital, Amsterdam Avenue and 131st Street. A small group of the girls, best trained for the work, remained at the hospital throughout the day.

Other Girl Scouts at Bellevue Hospital prepared bandages and answered emergency calls. Scout winners of the Child Nurse Badge took care of babies and young children in different parts of the city while the mothers went out to vote.

WOMEN CALLED FOR JURY.

Fifty to Appear in Bayonne Today to Try Rent Case.

Fifty women in Bayonne, N. J., were summoned yesterday for jury duty in the court of Judge Peter Stillwell this morning.

It was the first time that women had been asked to do jury duty in Bayonne. A jury will be selected from among the women to decide a dispossess case brought by a landlord against a tenant.

DS OFFER TO TENANTS

Stipulation Pro-
ayment of Rent
urt Decisions.

S BEEN HELD UP

Deny Housing Emer-
ts — Point to
ss Opinion.

ng to a better under-
landlord and tenant
pidly, according to a
esterday by Reel Es-
New York Inc. The
the decision of Su
ice Henry Hotchkiss
apter 947 of the new
constitutional, and the
he Board of Rules of
urt Justices of two
ons under which rent
ut affecting the rights
r owner.
said that more than
had been withheld by
their misunderstand-
d that it was felt that
ns would have a clari-
e situation.
housing bills are in
g measures," said
Chairman of the Law
al Estate Investors of
re seems to have mis-
. It intended to enact
increase housing. The
ublic will be disap-
Now that everybody
roof over his head we
he terms under which
that roof. The Legis-
ge or a ten-
d fix those terms and
ry that an emergency
dge Francis M. Scott
e had to say about the
d it would be over on
e endeavoring to sup-
slation maintain that it
ergency and (2) police
nization maintains the
ct that the end of the
ended as a direct rem-
ease taking away the
e the situation."
Board and New York
to meet the situation
he refusal of tenants
oint Real Estate Law
pared two forms of
a between landlord and
ch rent conceded to be
may be received by a
prejudice to his rights
or balance of rent the
be due him.
is for use where a
under which the land-
such sum as the hold-
osed to pay on account
or reaching the sum
ue the owner, because
r of the occupant after
erminated.
opulation reads:
ween landlord and
esigned landlord and
entered into a lease
apartment ..... in
....., street,
now claiming that the
n such lease is "un-
ble and oppressive,"
o the landlord $.....
ount for the period
month of 1920,
acknowledges receipt
such payment as the
of being without pre-
ight of either party
ork ..... 1920.
Landlord.
Tenant.
reads:
ween owner and——,
is now in occupancy
in the building at
ith pays to——here-
to as the "owner,"
of any sum which
r adjudged to be due
because of said oc-
g in possession, and
eby acknowledges re-
of money, the pay-
ptation thereof being
e to any right of
to.
k,——1920.
Owner.
Occupant.
rought about by the
t impossible for land-
rest on mortgages on
d to provide adequate
for the Winter, the

us as this is the fact
rds will be unable to
their property which
ibute to the statement
et result of the situa-
convenience to tenants
ial loss, and possible
landlord, and failure
ive the taxes neces-
the business of city

ect this situation the
Law Committee has
ns of stipulation and
these stipulations, ap-
mittee on rules of the
al Court Justices and
mittee on Rent Profi-

UB FOR WOMEN.

y Plans Establish-
Oneida Lake.

her Marks, president
mbly, announced yes-
ganization planned to
club for its women
forty-acre site near
rk is to begin imme-
ub will be open each
to Nov. 1.
oating and bathing
ool in the club house
ballroom for dances
tainments. Fishing,
ther Summer sports
ed by the members
ounced yesterday
with contractors who
ork there this month.
is would be the first
ub in this city. The
has several hundred

GIVE FIRST AID.

ce Calls and Care
lle Women Vote-

s city yesterday for
their first aid train-
e, going out on each
the Knickerbocker
n Avenue and 121st
up of the girls, best
rk, remained at the
out of a total of 441 had been cast at
2:30 o'clock. At Front and Wall
Streets only sixty-seven votes had been
unaccounted for at this time.
Among the early voters in the Twenty-
fifth District of the Eighteenth Assem-
bly District were nineteen sisters of the
Church of Our Lady of Angels at 332
East 113th Street. They marched in
line to the polling place at 114th Street
and Lexington Avenue, headed by Mrs.
Margaret Ryan, the Democratic woman
captain of the district, at 6 o'clock. It
was the first time the sisters had voted.

Socialists are Active.

The Socialists were active in the dis-
trict where their Assembly candidates
were men who had been unseated. An-
other scene of great Socialist activity
was the Twentieth Assembly District,
where Louis A. Cuvillier was the Demo-
cratic candidate for re-election. Mr.
Cuvillier was active in the prosecution
of charges against the Socialist mem-
bers.

In Brooklyn the early rush was as big
as in Manhattan. In Flatbush it was
estimated that one-fifth of the vote in
most districts had been polled by 9
o'clock. In the fashionable Park Slope
section there were twelve polling places
along Seventh Avenue. Long lines of
voters, among whom were as many
women as men, were awaiting their
turn to vote all day long. In the
Greenpoint and Williamsburg section the
early voting was light. This is a Ger-
man section. The rush did not come
until after 10 o'clock. The women's
vote was light, running approximately
only a fourth of the men's vote.

In Queens and Richmond there was
less of an early rush than in the other
boroughs, except in Long Island City
and Stapleton. Here distances to poll-
ing places are greater than in the other
boroughs and many voters came to poll-
ing places in motor cars.

Service men and ex-service men were
much in evidence throughout the city
and seemed to violate with impunity
the statutory injunction against elec-
tioneering in the immediate vicinity of
the polls. In some places they were in
the polling places urging voters to give
affirmative answer to the question on
the $45,000,000 bonus proposal. In others
they had nailed placards urging an af-
firmative vote on this proposal beside
the entrance to the polling places.

Governor Smith and Mrs. Smith cast
their ballots shortly before 1 o'clock at
Public School 1, Henry and Oliver
Streets. They came in an automobile
accompanied by Alfred Johnson, former
City Chamberlain, and two detectives.

The polling place was crowded and
Governor Smith received an ovation. He
shook hands with friends, one of whom
slapped him on the shoulder shouting:
"Hello, Governor, and scared of
things?" The Governor waited in line
for fifteen minutes before he voted.
Then Congressman Dan Riordan came to
the rescue and got ballots 300 and 301
for the Governor and his wife. Mrs.
Smith found the pencil in her voting
booth out of commission and had to call
for a new one. On the sidewalk Gover-
nor and Mrs. Smith were photographed
and cheered by a waiting crowd.

Mrs. Katherine Smith, the Governor's
mother, was earlier at her polling place,
Public School 18, Poplar and Hicks
Streets, Brooklyn. She was accompa-
nied by her daughter, Mrs. John Glynn.
The Governor's mother was permitted to
take her ballot to a window and mark
it, because she could not do it in the dim
light of the voting booth. It took her a
minute and a half to vote.

"I hope the Governor wins," she said,
"although I would like to have him here
in New York, where I could see him
more often. I think it looks very bright
for him."

Hylan Forced to Quit Line.

Mayor Hylan made an ineffectual at-
tempt to vote before he went to the City
Hall, but found the polling place at 1,144
Greene Avenue, Brooklyn, a stationery
store, so crowded that he had to give up
the attempt. He returned at 1:30 o'clock
with Mrs. Hylan and voted ballot 336,
spending about two minutes in the vot-
ing booth. Mrs. Hylan voted ballot 337
and took three minutes to do it. Mayor
Hylan declined to make any prediction.

Charles E. Hughes, Republican nomi-
nee for President four years ago, voted
at 7:45 o'clock at 701 Madison Avenue.
There were about twenty voters in line
when he arrived. He waited his turn.

Carrie Chapman Catt, former Presi-
dent of the National Woman Suffrage
Association and Mary Garrett Hay,
President of the League of Women
Voters, cast their ballots early in the
Forty-eighth Election District of the
Eleventh Assembly District, at 2,879
Broadway. Mrs. Catt said she voted
a split ticket, against Senator Wads-
worth.

Chauncey M. Depew voted at Public
School 69, the polling place for the
Ninth Election District of the Fifteenth
Assembly District. He went to the poll-
ing place at 132 West Forty-fourth
Street with Mrs. Depew. He wore an
ulster and a silk hat. Seventy-five per-
sons were waiting but Mr. Depew was
offered a place at the head of the line.
He declined to accept, but predicted he
was voting for a winner.

Charles F. Murphy voted early in the
afternoon at Livingstone Place and East
Seventeenth Street.

The speed with which the voting had
progressed made it possible for many
election boards to complete the work
practically at the closing hour, provided
by the law and turn the ballot boxes
over to the canvassing boards. In ap-
proximately one-half of the 2,737 poll-
ing places from ten to thirty voters
were in line at the closing hour.

EPIPHANY CHURCH FIRE DOES $10,000 DAMAGE

Workman's Blow Torch Starts Blaze—Altar and Reredos Escape.

About $10,000 damage resulted from a
fire which broke out shortly before
noon yesterday in the Epiphany Episco-
pal Church, Thirty-fifth Street and Lex-
ington Avenue, which was undergoing
renovation. A blow torch used by a
workman on the roof of the church is
believed to have caused the blaze.

The fire was confined to the front part
of the church, the principal damage
being near the roof over the entrance.
Pews were damaged somewhat by water,
but the altar and reredos of the church
were untouched.

About $28,000 has recently been ex-
pended in repairs for the church build-
ing, which was erected seventy years
ago, and several men were at work
about the church. George L. Hubbell,
Jr., of 263 Lexington Avenue, next door
to the church, saw smoke coming from
the roof and called the attention of the
workmen, who organized a bucket
brigade, while Hubbell ran to turn in an
alarm.

Chief Kenlon was in the neigh-
borhood and heard the clanging of en-
gines going to the fire. He hurried
there, arriving about the same time as
Hook and Ladder Company 24, which
set to work immediately running hoses
into the church. Chief Kenlon, fearing
the fire would spread, sent in a second
alarm, which brought out additional
apparatus.

Fireman John Fagan of Hook and
Ladder 24 suffered lacerations of the
left hand when struck by a piece of
slate which fell from the burning roof.
He was attended by a doctor of Bellevue
Hospital and returned to his quarters.

GIRL OF 6 KILLED BY AUTO.

Witness Commandeers Machine and Causes Arrest After Mile's Pursuit.

When crossing Edgecombe Avenue and
141st Street in the rain last evening
Elizabeth Sweeney, 6 years old, of 115
Edgecombe Avenue was killed by an
automobile. The child was returning to
her home from a bakery when the ve-
hicle struck her and hurled her ten feet
against the curb. The driver of the car,
according to Morris Glauberg of 612 St.
Nicholas Avenue, who witnessed the ac-
cident, fled through Edgecombe Avenue.

Later Glauberg caused the arrest of
Victor Graham, 27 years old, an adver-
tising manager, of 393 Edgecombe Ave-
nue on a charge of operating the vehicle
without a license. Graham was arrested
at 121st Street and St. Nicholas Avenue,
more than a mile from the scene of the
accident, after Glauberg had comman-
deered an automobile operated by Fred
Kind of 147 West Ninety-sixth Street and
followed Graham's car, in which were
Graham's mother, Mrs. Dorothy Graham,
Mrs. Alfred J. Behrens, owner of the au-
tomobile, and Mr. and Mrs. "Jack"
Geaundholt of Johannesburg, South
Africa.

Glauberg summoned Policeman Austin
and when the automobile party arrived
at the West 135th Street Station they
declared they knew nothing of the
child's death. Geaundholt, who is an
uncle of the operator of the car, de-
clared they were on their way to the
Hippodrome, and were sure their auto-
mobile did not strike the child.

Graham was questioned at the station
for several hours by Detective Sergeant
Boyle and stuck to his original story.
Glauberg, on the other hand, insisted it
was the car operated by Graham which
killed the child. Graham then was
locked up on a charge of homicide.

BUILDING GRAFTERS HIDE PROOF OF GUILT

Records of Price Fixing and Combinations Either Destroyed or Taken from State.

UNTERMYER ON THE TRAIL

Federal Authorities Expected to Find Missing Papers—Threats of Death to Contractors.

Samuel Untermyer, associate counsel
to the Lockwood Committee, hurried to
this city from his home at Greystone
yesterday in response to information
that books and records of great im-
portance in the investigation of price
fixing and illegal combinations of build-
ing material manufacturers had either
been destroyed or removed from the
State.

After several days' search investi-
gators for the committee reported to
those in charge that information in their
possession tended to show that the rec-
ords had been removed from the State
since the beginning of the inquiry by
the Lockwood Committee.

Not only would the records have shed
great light on many shady schemes for
fixing prices but the information itself,
in the form in which it was kept, would
have been sufficient, it is believed, to
have caused the immediate indictment
of a large group of men implicated in
the price fixing scandal.

Mr. Untermyer called into consultation
Leonard Wallstein and Deputy Attorney
General Samuel A. Berger and Joseph
Kaufman, assisting him in the inquiry.
Mr. Kaufman was named by Attorney
General Palmer to represent the Federal
authorities in the investigation. The
conference was held at 7 East Fifty-
Fourth Street, Mr. Untermyer's town
house, and the entire situation was dis-
cussed and plans laid for the return to
this State of the records and for be-
ginning immediate action against those
responsible for breaking the law. It
was said that the destruction or re-
moval of records was a misdemeanor
carrying with it three years' imprison-
ment.

The conference took place shortly after
Mr. Wallstein and Mr. Berger adjourned
for breakfast after an all-night session
with witnesses who are said to have
given valuable evidence of graft in the
building industry and of extortion prac-
ticed against contractors who found
themselves helpless unless they acceded
to the demands made on them.

It is understood that some of the wit-
nesses examined yesterday will appear
before the Lockwood Committee at its
session in the Aldermanic Chamber of
the City Hall tomorrow, and their evi-
dence will be presented to the Grand
Jury at an early date.

The investigators learned of a feud
between rival unions in which contrac-
tors found themselves between fire and
brimstone. They were made against them first
by one union and then by a second, with
the result that they had to pay heavily
under penalty of being shot or stabbed
by members of one organization or the
other.

Witnesses who may appear reluctant
or who may balk at answering ques-
tions before the committee will be taken
before the Grand Jury, where it is hoped
their evidence will be made available.

Federal co-operation has been prom-
ised in the search for the missing papers
and it is expected that agents who
may be able to shed important light on
the disappearance of the documents will
be summoned before the committee soon.
Evidence obtained by the investigators
tends to show that there was collusion
among members of certain manufac-
turers associations in the destruction of
papers, and it is believed that other
manufacturers will find themselves un-
der fire.

The machinery of the Department of
Justice will be started at once in a
hunt for the papers. The documents
are said to be of transcendent value
to the inquiry, and while the investiga-
tors were disappointed at their disap-
pearance, confidence was put in the
Federal authorities recovering them.

Mr. Untermyer will begin the pres-
entation of evidence before the Addi-
tional Grand Jury in the Criminal
Courts Building at 11 A. M. today. It
is understood that a number of wit-
nesses have signified their intention of
going before the Grand Jury and tell-
ing what they know about certain prac-
tices among manufacturers and between
contractors and labor leaders.

So many offers of assistance have
been made to Mr. Untermyer by men
desirous of being called as witnesses
before the Grand Jury that it is be-
lieved that the lawyer will have to ask
for additional counsel to aid him in
the inquiry.

ITALIAN ARTISTS STRIKE TO BACK AUGUSTUS JOHN

Quit Work for a Day as Protest Over Decapitation of Portrait by Lord Leverhulme.

Copyright, 1920, by The New York Times Company.

Special Cable to THE NEW YORK TIMES.

LONDON, Nov. 2.—According to The
Daily Express, Lord Leverhulme's de-
capitation of his portrait by Augustus
John has caused so much indignation in
Italian art circles that a one day strike
as a mark of protest was declared by the
Confederation Generale des Rittartisti
Italiana.

For twenty-four hours no painter in
Italy worked, and masons, canvas
weavers, color grinders, sculptors, archi-
tects, picture dealers, packers and
models joined in a sympathetic strike.

An effigy representing Leverhulme
was carried in a procession at Florence
and solemnly burned, the procession
afterward placing a wreath on the altar
of St. John.

RUTH ADAMS'S WEDDING.

Her Marriage to Leighton Lobdell to be Held in St. Thomas's Nov. 24.

The wedding of Miss Ruth Adams,
daughter of Mr. and Mrs. Edward Dean
Adams, and Leighton Lobdell, whose en-
gagement was recently announced, will
take place on Wednesday, Nov. 24, at
4 o'clock, in the chantry of St. Thomas's
Church.

A reception will follow the ceremony
at the home of the bride's parents, 455
Madison Avenue.

Miss Adams made her début in New
York several years ago, following her
presentation at the Court of St. James's
in London. She is a member of the
Junior League and Colony Club, and
was actively engaged at the New York
headquarters of the American Commit-
tee for Devastated France during the
war.

Mr. Lobdell is a graduate of Yale,
class of '07, and is a member of the
New York bar. He is a member of
the Yale Club, and served overseas as
a Lieutenant of Artillery during the
war.

Street Car Fractures Man's Skull.

Henry Harrison, a tobacco dealer, who
said he lived at the Hotel St. Paul,
Columbus Avenue and Sixtieth Street,
is in Knickerbocker Hospital suffering
from a fractured skull and internal in-
juries received last night when he was
struck at Columbus Avenue and Sev-
enty-fourth Street by a surface car op-
erated by Motorman Grover Deaner of
138 West Eighty-fourth Street.

SOCIAL NOTES

New York.

Mr. and Mrs. Frank K. Sturgis will
return on Thursday from Lenox to oc-
cupy their town house at 17 East Fifty-
first Street.

Mrs. Gifford A. Cochran entertained
a small dinner party at her home, 101
East Sixty-fifth Street, last evening,
and about seventy-five guests attended
the dance which followed.

Mrs. William A. Read and Miss Eliza-
beth Read will close their house in
Purchase, N. Y., and return to New
York today.

Mr. and Mrs. Joseph H. Choate, who
sailed for Europe about two weeks ago,
will return to New York for Christmas.

Mr. and Mrs. John A. Hadden of 640
Park Avenue, who spent the Summer
abroad with the latter's sister, Mrs.
Meredith Howland, who is in France,
have returned to their home for the
Winter.

Colonel Herbert J. Slocum of the
American Legation at Havana, Cuba,
and Mrs. Slocum have come from Wash-
ington, D. C., and are at the Plaza for
a few days.

Mr. and Mrs. Stephen H. P. Pell, who
recently leased their house at 5 East
Sixty-ninth Street, have taken an apart-
ment at 40 East Sixty-second Street
for the Winter.

Mr. and Mrs. Talbot J. Taylor, Jr., are
being congratulated on the birth of a
son on Monday in this city. Mrs. Taylor
was formerly Miss Louise Frank, daugh-
ter of Mr. and Mrs. Charles A. Frank.

Mrs. Edward C. Hoyt has taken an
apartment at 270 Park Avenue for the
Winter.

Mr. and Mrs. John Wanamaker, Jr.,
are at the Ritz-Carlton awaiting the
arrival on the Olympic of Mrs. Wanna-
maker's mother, Mrs. William Disston,
who spent the Summer in Europe.

Mr. and Mrs. Henry J. Topping of
875 Fifth Avenue, who have been at
Greenwich, Conn., sailed yesterday for
Europe and will return late in December.

Hot Springs, Va.

The masquerade ball held in the Home-
stead Casino last evening for the benefit
of the Hot Springs Hospital was largely
attended and a considerable sum for the
charity was realized.

Count Robert de Clairmont took a
hunting party to Falling Springs Valley
early yesterday morning. Luncheon was
taken at Oak Grove and shooting resumed
later in the afternoon. A large number
of partridges and pheasants were shot,
and Count Clairmont has arranged for a
hunt breakfast at the Oaks today.

Mr. and Mrs. J. S. Cravis of Cynwyd,
Pa., Mr. and Mrs. C. Willard Bigelow
of Boston, Dr. and Mrs. Douglas Donald
of Detroit, and Mr. and Mrs. R. D.
Chase of Springfield, Mass., arrived in
the Homestead yesterday.

Mr. and Mrs. R. H. Jeffrey of Cleve-
land, Mr. and Mrs. James Metcalfe of
Erie, Pa., and Edward N. Dickerson of
New York are among the recent arrivals.

The election returns were given last
night on a large screen in the Japanese
room of the Homestead and attracted
the attention of the colonists until well
past midnight.

Mr. and Mrs. Horace Claflin Flannigan,
who are here on their honeymoon,
rode yesterday to Flag Rock.

Mr. and Mrs. Howard Burdick, who
arrived on Monday from New York on
their honeymoon, took their first ride
terday and went around Warm Springs
Mountain, returning to the Homestead
by way of Dunn's Gap after tea at the
Oaks.

Mrs. George A. Ellis, Jr., Miss Kath-
erine Force, and also Lorillard Spencer
rode yesterday to the Cascades.

Mr. and Mrs. Irving Valentine, who
are also from New York, drove yester-
day to Warm Springs with a party of
friends for bathing in the sulphur pool.

White Sulphur Springs, W. Va.

Lord Astor of Hever, who postponed
his departure from New York in order
to be there for election night, will ar-
rive at the Greenbrier on Friday, ac-
companied by Lawrence T. Paul of Phil-
adelphia.

Miss Ireland of London has come here
to be with friends for three weeks and
take the cure.

George W. Stevens arrived from Rich-
mond yesterday in his private car to
spend a few days at his cottage here.

Mr. and Mrs. DeSoto Fitzgerald and
Miss Doren Fitzgerald, who spent the
Summer here at Hawley Cottage, started
for Richmond yesterday, where they
will spend the Winter.

Edward R. Stettinius and W. C. Stat-
tinius are closing their cottage in Balto
Row today, and moving to the Green-
brier. James P. Sneedon, who has been
here with Mr. Stettinius, started for
home yesterday.

Eighty members of the Electrical Man-
ufacturers Club, who left New York
yesterday, will arrive here today for a
series of meetings and a golf tourna-
ment, remaining until Sunday night.

Mr. and Mrs. R. H. Jeffers of Colum-
bus, Ohio, have arrived at the Green-
brier, and joining the Canadian colony
were James Carruthers and his son,
Lieut. Col. George Carruthers of Mont-
real.

Election returns were flashed on the
screen last night during the motion pic-
tures in the Greenbrier ballroom and
also were received in the lobby. Many
dinner parties were given preceding the
evening's fun and dancing followed the
pictures.

Among the diners at the Greenbrier
were Mr. and Mrs. Harry Payne Bing-
ham, George W. Stevens and party, E.
R. Stettinius, Mrs. Lewis Cass Ledyard,
Miss Julia Berwind, Mrs. Walter An-
drews, John Ellis Postlethwaite, Mrs.
Edward H. Harkness and Miss Lucy
Talmage, Mrs. John R. Mitchell and
Mrs. Victor Kerens and Mr. and Mrs.
John R. Drexel.

WOMEN GET ELECTION NEWS

City Club Thronged with Guests, Including Many First Voters.

The Women's City Club, 22 Park Ave-
nue, was the scene last night of a most
enthusiastic gathering of women, who
received the election returns. The re-
turns, which came by special wire, were
read on three floors, all of them crowd-
ed with City Club members and their
guests, the rules of the club being sus-
pended for the evening and men being
admitted to all floors.

A buffet supper was served from 10:30
to midnight, and many of the members
who had dinner guests remained
through the evening. Late comers sat
in the halls and crowds of young girls
filled the stairs and gave little shrieks
of delight at the news which was favor-
able to their candidates.

Miss Mary Garrett Hay, President of
the City Club, long time Republican,
having cast her vote for Harding early
in the day, presided on the drawing
floor of the club and read the returns
as they were brought upstairs. Mrs.
Carrie Chapman Catt, who voted for
the Democratic candidate for president,
was present, as were other prominent
women, including Miss Virginia Potter
and Mrs. Frederick Nathan.

Everything was quiet at the Women's
State Republican Headquarters in the
Vanderbilt, where workers have had a
hard campaign, with weekly luncheons
and meetings and for the last weeks a
school for voters every evening. They
received the returns from the hotel
wires. Mrs. Belle de Rivera was one
of the guests.

1,500 DANCE WHILE READING RETURNS

Society at Election Ball at the Commodore Aids Timothy's Community.

RESULTS ON HUGE SCREEN

Girls in Columbia Cape Sell Horns and Clappers—Older Set in the Boxes.

For the first time in social history
Presidential election returns de luxe
were shown last night. The occasion
was the Election Ball held at the Hotel
Commodore, where hundreds of the so-
cially prominent, grande dames and
débutantes, assembled to dance, while
the returns were flashed on a huge
screen at one end of the great ballroom.

About 1,500 attended the ball, and the
dancing was continuous most of the
night. Those who found it difficulty in reading
seemingly had no difficulty in reading
the returns, and the enthusiasm over
the favorite candidate appeared to add
to the zest of tripping the light fantastic
toe. The forty-eight boxes, each seat-
ing six guests, were occupied by the
older set, who enjoyed supper shortly
after midnight, served at small tables.
There were two supper rooms, besides.

The idea of dancing while reading the
returns on the screen appealed to many
women voters, who came from their
country homes to cast their ballot and
then spent the evening at the ball.
Society folk still in residence in New
Jersey, Connecticut, the Berkshires,
Westchester and Long Island were
largely represented. The ball was given
under the auspices of St. Timothy's
Alumnae in aid of St. Timothy's Com-
munity Centre, of which Mrs. Morgan
Jopling is the President.

A huge American flag was the only
decoration, except for the costumes of
those who wore Colum-
bia caps and carried baskets of horns,
clappers and other noise-making toys,
with cigarettes on the side, for those
who wished to have a smoke
when their favorite candidate showed
signs of being snowed under.

Mrs. De Lancey Davis was head of
the committee in charge. Her aids in-
cluded Mrs. C. Thayer Adams, Mrs.
Arthur Choate, Mrs. William C. Clark,
Mrs. John A. Dix, Mrs. Paul Degener,
Mrs. Thomas Dwight, Mrs. Frederick
A. Codley, Mrs. John Keer, Mrs. O'Don-
nell Iselin, Mrs. R. Penn Smith, Mrs.
Gordon Macdonald, and the Misses
Hilda Frothingham, Ethel Reilly, daughter
of Rosamund Sherwood Henry Renwick
Sedgwick was head of the floor com-
mittee, while Miss Genevieve Clendenin
presided over the Junior Committee,
made up of débutantes of this and the
last two seasons.

Among the boxholders were Mrs. John
Cotton Smith, Mrs. James R. Strong,
and Mrs. F. Ambrose Clark, who enter-
tained at dinner before the ball; Mrs.
John Pratt, Mrs. George Whitney, Mrs.
Fitch Gilbert, Mrs. William C. Clark,
Mrs. H. P. Davison, Mrs. J. Herbert
Ballantine, Mrs. George F. Baker, Jr.,
Mrs. J. J. Higgins, Mrs. Stephen
Birch, Mrs. Robert McKelvey, Mrs.
Fales, Mrs. James B. Taylor, Clarence
H. Mackay, Alonzo Potter.

Among the patronesses were Mrs.
Robert Bacon, Mrs. Charles T. Barney,
Mrs. Charles A. Bristed, Mrs. Irving T.
Bush, Mrs. Carl de Gersdorff, Mrs. Le
Grand Griswold, Mrs. J. Borden Harri-
man, Mrs. Oliver Gould Jennings, Mrs.
Rudolph Kissel, Mrs. Goodhue Living-
ston, Mrs. W. Goadby Loew, Mrs. E.
D. Morgan, Jr., Mrs. William Barclay
Parsons, Mrs. Cleveland Rockwell, Mrs.
Harold Pratt, Mrs. Frederick Sturges,
Mrs. W. Seward Webb, Jr., and Mrs.
Rufus S. Patterson.

August Marxhausen, Publisher.

DETROIT, Nov. 2.—August Marxhau-
sen, publisher of the Detroit Evening
Post, died here today following an ill-
ness of three months. He succeeded
his father, the late August Marxhausen,
Sr., as publisher of The Abend Post sev-
eral years ago.

Obituary Notes.

Mrs. FLORENCE CARRIE ANTHONY,
widow of Holland Chandler Anthony, a Brook-
lyn architect, died of pneumonia on Monday at
her home, 62 Montague Street, Brooklyn.

SAMUEL GEORGE FLETCHER, who
fought throughout the Civil War as a member
of the Fifth Artillery, New York Volunteers
and who was confined in Andersonville Prison
for six months, died Sunday at his home,
819 Bergen Street, Brooklyn. He was seventy-
fourth year. He was an honorary member
of the Veterans of Foreign Wars.

Mrs. MARGARETHA HEIDELBERGER,
81 years old, widow of Frederick Heidelberger,
a provision merchant, died at her home,
2,235 Avenue G, Flatbush, on Sunday. She
had been a resident of that borough since
1850.

CHARLES MARK USHER, a retired min-
ing market dealer, died from heart disease
on Saturday at his home, 115 Waverley Ave-
nue, Brooklyn. He was 67.

The Rev. Dr. ELIAS HIGLAND, for eight-
een years pastor of the Presbyterian Church of Wallington, N. J., died
yesterday morning at the home of his son, Dr. Allen Gardner Pres-
ton, in Wallington, N. J., died
late Monday night at St. John's, New-
foundland, and had been a minister since
1876.

HENRY J. HOLLSTEIN of the wholesale
grocery firm of Hollstein Brothers, in Ho-
boken, is dead at his residence there, 35
Lincoln Street. He was 56 years old.

WALTER ASHFIELD, a veteran of the
civil war and for many years in the whole-
sale dry goods business in this city, died on
Saturday at the home of his daughter, 102
Brooklyn Avenue, Brooklyn, in his eighty-
second year. He was a charter member of
Altair Lodge, 601, F. and A. M.

Miss ELIZABETH P. MITCHELL, formerly
a teacher in schools in Bensonhurst and
Merrick, L. I., and descended from Revolu-
tionary ancestry, died on Sunday at the
home of her sister, 85 Hicks Street, Brooklyn.

B. HENRY SMITH, for thirteen years in
the employ of the American Automobile As-
sociation as an inspector, died on Sunday at his home, 1,234 Bergen Avenue, Brooklyn,
from heart disease.

JOHN H. HONS, who formerly lived at
825 Lincoln Place, Brooklyn, died Tuesday
at his home in Germantown, Pa., at the
age of 47. He was general auditor of the
Bell Telephone Company of Pennsylvania.

CHARLES H. FLANDERS, for several
years connected with the Lackerman Lighter-
age Company, died Tuesday of nephritis at
his home, 7,311 Tenth Avenue, Brooklyn,
aged 58.

GIDEON LEE STOUT, a retired coal mine
operator in Pennsylvania, died yesterday at
his home in Bloomfield, N. J., where he
had long been active in the town govern-
ment. He was born at New Brunswick, N.
J., in 1841, and graduated from Rutgers
in 1859.

THOMAS W. CLARKE, a mining and con-
struction engineer of Boston, died Oct. 27
in Tampico of malaria, according to word
received yesterday from the Mexican Gov-
ernment at the Hotel Majestic, Alpin, where Mr.
Clarke resided last year. He went to Tam-
pico last Spring for the Mexican Oil Com-
pany after resigning his post with the United
States Shipping Board. He was 47 years old.

The Putnam Bookstore
2nd 45th St. and 5th Ave. N.Y.
Customers are urged
to place orders now for
Private Greeting Cards

Jewelled Watches
THE BETTER GRADES ONLY
IN PLATINUM AND GREEN GOLD
Theodore A. Kohn & Son
JEWELLERS
331 FIFTH AVENUE, AT 32nd STREET

FRANCE TO HONOR UNKNOWN DEAD

With Heart of Gambetta Soldier's Body Will Be Interred in Pantheon.

Copyright, 1920, by The New York Times Company.

Special Cable to THE NEW YORK TIMES.

PARIS, Nov. 2.—With the heart of
Gambetta, the great founder of the
Third Republic, there will be carried
to a resting place in the Pantheon on
Armistice Day the body of an unknown
French soldier killed in the war. This
decision was taken at a Cabinet meeting
today in agreement with a popular de-
mand since a similar decision was made
in England.

As soon as the Chamber meets the
Government will introduce a bill author-
izing the exhumation and transference
of the body to be taken from one of the
many thousands of graves in which lie
men who by reason of the manner of
their death were never identified.

Details of the ceremony have not yet
been fixed, but M. Honnorat, Minister
of Education and Fine Arts, who is
charged with the matter, says he in-
tends that the body shall be escorted in
procession by twenty-five survivors of
the first Battle of the Marne, clad in
the old uniform with the famous red
trousers near to French hearts, and an-
other twenty-five poilus in the horizon
blue of the last years of the war. The
ceremony will be only a part of the of-
ficial commemoration of the foundation
of the Republic fifty years ago, but it
is felt that this manner of recognizing
the heroism of all those who defended
the country is a fitting counterpart to
the transference of the heart of Gam-
betta to this burial place of most famous
Frenchmen.

With Victor Hugo, Carnot and a score
of great warriors, writers and scientists,
will rest the body of "Unel, de l'Armée
Francaise." As in England, care will
be taken that no one shall know the
identity of the man whose body is thus
honored in name of all, so that each of
the thousands of families, whose dead
were never identified may have the be-
lief that possibly it is their father or
brother who rests in the Panthéon.

The suggestion that the ten bodies
should be exhumed from old French line
cemeteries and brought to a mortuary
chapel near Paris, where from among
them the Minister can pick at hasard
one for the supreme honor of a great
procession which will accompany the
body will be all the flags of the regi-
ments in one of which he fought and as
well those flags which have been sur-
rendered by Germany in accordance
with the peace treaty from among the
trophies captured from France in 1870.

Married.

HOSTLER—KELLY—At Jersey City, N. J.,
Nov. 2, 1920, Arthur C. V. Hostler, son
of Captain and Mrs. C. V. Hostler of
Bristol, England, and Jersey City, N. J.,
to Mary Barbara Kelly, daughter of the
late Mr. and Mrs. Robert E. Kelly of
Jersey City, N. J., and formerly of New
Orleans, La.

Died.

ANTHONY—Suddenly, of pneumonia, on Mon-
day, Nov. 1, 1920, Florence Currie An-
thony of 42 Montague St., widow of Hol-
land Chase Anthony and beloved mother
of Helen Anthony Sigena. Funeral serv-
ices at Grace Church, Grace Court,
Brooklyn, on Thursday, Nov. 4, at
11 A. M.

BLUMENTHAL—Suddenly, on Nov. 1, 1920,
Jacob Jay, aged 56 years. Funeral will
be held from his late residence, 703 Flat-
bush Avenue, Brooklyn, Thursday, at 2 P. M.

BUHRE—Fredericka C., at Atlantic City,
N. J., on Nov. 2, beloved mother of Mrs.
Watson Vredenburgh, Mrs. H. D. Wins-
more, Mrs. Le Roy Fiske Simonds and Miss
Freda Buhre. Funeral from St. Nicholas
Church, Atlantic City, 9 o'clock Thurs-
day, Nov. 4. Interment private.

BUTLER—Mother (Penny), age 67, beloved
husband of Suzanne M. Guillon, son of
the late James and Margaret (Dooling)
Butler, father of Robert and Ormond
Butler, brother of Alice Ferguson, Gladys
Byers, George and Sidney Butler.

Loyal Order of Moose service at his
residence, 3 Pine Av., Englewood, N. J.,
at 8:30 P. M. Wednesday, Nov. 3. Inter-
ment Brookside Cemetery, Englewood,
Nov. 4, at 11 A. M.

CARROLL—Suddenly on Monday, Nov. 1,
William J. Carroll, beloved son of Mary
and the late Patrick Carroll. Funeral
from his late residence, 333 East 51st St.,
on Thursday at 8:30 A. M., thence to the
Church of St. John the Evangelist, where
a solemn requiem mass will be offered for
the repose of his soul. Interment private.

CAVANAGH—Oct. 31, 1920, Kate Cavanagh,
daughter of the late Mathew Cavanagh,
native of County Louth, Ireland. Fu-
neral Wednesday, Nov. 3, from funeral
parlors of James S. McLaney & Son,
Lexington Av. and 65th St. Requiem
mass at St. Vincent Ferrer's Church at
11 o'clock.

DERBY—On Tuesday, Nov. 2, Grace Anna
Brown, wife of J. Oliver Derby. Funeral
services Thursday, Nov. 4, at 2:30 P. M.,
at Presbyterian Church, Pleasantville,
N. Y.

DEVOE—At 59 Park Av., on Tuesday, Nov. 2,
Sarah Ann, widow of Frederick W. Devoe,
in her 88th year. Funeral services at the
Church of the Incarnation, Madison Av.
and 35th St., Thursday, Nov. 4, at 10:30
A. M.

DOREMUS—Suddenly, of pneumonia, on Mon-
day, Nov. 1, 1920, John C. Doremus, be-
loved husband of Sarah Lozier, aged 57
years. Funeral services at his late resi-
dence, 111 State St., Hackensack, N. J.,
on Thursday, Nov. 4, at 2:30 P. M. The
General Society of Mechanics and Trades-
men of the City of New York are invited
to attend.

FLANDERS—On Tuesday, Nov. 2, 1920,
Charles H. Flanders, beloved husband of
Frances Flanders, in his 57th year. Serv-
ices at his late residence, 7,311 10th Av.,
Brooklyn, Thursday, Nov. 4, at 5:30 P. M.
Interment at Canton, N. Y.

GLASS—Salina C., wife of Walter Fontin,
at Liverpool, England, on Sunday, Oct.
31, 1920.

GROSS—On Tuesday, Nov. 2, 1920, Hannah,
wife of the late Raphael Gross, in her
80th year. Funeral private from the
residence of her son, Dr. Morits Gross,
333 West 77th St., Thursday, Nov. 4, at
10 o'clock. Interment at Wakefield,
Mass. Kindly omit flowers.

HARRISON—Private. Irving Harrison, 50th
Field Artillery, at Trevor, Germany, Dec.
1, 1918, beloved son of Tillie and brother
of Belle, Arthur, Simon, George Harrison,
Mrs. E. Palter, Mrs. Evelyn Forsythe and
Mrs. H. Cohen. Residence, 1824 West
Genesee St., Syracuse, N. Y.

HARRISON—William H., suddenly, on Nov.
1. Funeral from the residence of his son,
Isaac H. Harrison, Ridgdale, L. I., Thursday
morning, 9 o'clock. Interment Greenwood
Cemetery, Brooklyn.

HONS—John H., formerly of Brooklyn, N. Y.,
Tuesday, Nov. 2, 1920. Funeral services
at his late residence, 162 West Fourth
St., Germantown, Pa., Friday, Nov. 5, 2
P. M.

HOTCHKIN—At Stamford, Conn., Nov. 1,
1920, Julia F., widow of the late William
Hotchkin, in her 83d year. Funeral
services Tuesday evening at 7 o'clock.
Interment

NEBRASKA'S SPEED HUMBLES RUTGERS

Cornhuskers' Lightning Gridiron Tactics Sweep Them to Victory by 28 to 0.

FUMBLES PLAYED PART

Sanford's Pupils Err at Critical Times—Crowd of 15,000 Watches Battle at Polo Grounds.

They grow something besides corn out on the prairies of Nebraska. An avalanche of football warriors descended yesterday upon the unsuspecting Rutgers eleven at the Polo Grounds, a great, husky, fearless mass of gridiron terrors, coached by a square-jawed individual named Henry Schulte, and, when they had finished with George Foster Sanford's cripples, the score stood 28 to 0.

A crowd of more than 15,000 brought umbrellas and raincoats to the baseball lot after they had attended to their civic duty of voting, and for the rest of the afternoon, wondered if all western elevens were of the same breed. If so, their advice to Eastern graduate managers is to dispense with intersectional football games. New York won't see any faster or harder football all the rest of this season. Yesterday's first period left the spectators breathless, and what Nebraska's gatling-gun hammering must have done to Rutgers was evident in the second quarter when the cornhuskers pushed across the first two of their touchdowns.

Their tactics were lightning-fast; they had been drilled to execute their plays in rapid-fire and all aimed to sweep their opponents off their feet with this speed. But if any old-fogy spectators of an ancient school of football were skeptical over this radicalism, they received the surprise of their lives to watch it continue. An ordinary team would have welcomed the two minutes' intermission between the first and second periods, but not Nebraska. Those giant Bohemians, Hubka and Pucelik, and that dodging swivel-like backfield sensation, Hartley, trotted to the other end of the gridiron eager for more. Water boys who scampered out from the side lines with sponges and dippers were waved aside in disgust by those rough-and-ready huskies.

Rutgers Good at Times.

Nebraska, three times in this breathless, break-neck, first period, crowded Rutgers down to its last defenses, but each time was unable to jimmy its way over the Jerseymen's goal. Rutgers did a full, man-sized job in halting these advances at the crucial times. Again in the third period, after the typical Sanfordian riot act had been read to the Rutgers battlers during the half-time intermission, the team from New Brunswick played as if it meant business. Captain Turk Gardner, who had been held on the sidelines under a blanket, took his place at left half and, in response to a cheer from the Rutgers stands, a strengthening of the whole machine was perceptible, Rutgers's old enemy, the fumble, alone prevented scoring. After Hilliard had recovered a fumble by Hubka and had run the ball to within 20 yards of Nebraska's goal the very next play was a Rutgers fumble, which a towering cornhusker picked up, and Sanford's team lost its best chance of the day.

The Nebraskans expected to perform yesterday before the eyes of their former professor of mathematics, one John J. Pershing, who as a Lieutenant just out of West Point spent a long enough period at Lincoln to acquire a degree in law. The General did not put in an appearance, but Nebraska played none the poorer for his absence. He had no other chance to do some cheering, for on Saturday the cornhuskers will meet Pennsylvania State, recognized as one of the strongest teams in the East.

Forward Passes Successful.

Two touchdowns in the second period and two in the final quarter provided the day's scoring. Nebraska clings to the old-fashioned relayed pass from quarterback to runner, but when straight plays were being analyzed too exactly for comfort by the Rutgers forwards the cornhuskers interspersed long and short, high and low forward passes, two of which resulted in touchdowns.

Not only did Rutgers fail utterly to negotiate a single first down during the opening period, but it had time for only three times, twice trying to rush it, only to punt, and once punting immediately. One of Vorhees's short punts gave Nebraska the ball forty yards from its opponents' goal and thence began the first march to touchdown. Hartley, the wizard, Harley, and the veteran star, Hubka, alternating in rushing. But on the half-yard line Rutgers held and wrested the ball away after a profitless fourth down. After punting to midfield Rutgers was again pressed backward to its 15-yard line. Nebraska lost its second chance here by pinning its hopes on a forward pass that was grounded. Rutgers took the ball on the 20-yard mark and used doubtful judgment by trying a forward pass so close to its goal. But although Hilliard juggled the catch Vorhees recovered the ball legally, after a gain of twenty yards.

Maloney, Rutgers' only consistent ground gainer and a tearing, plunging little quarterback, if a faulty general, clicked off five yards, but then had to order a punt. Again Nebraska launched its irresistible march, one of Hartley's gains of 22 yards contributing in the advance. But at the 20-yard mark, for the third time, Nebraska lost a chance, this time when Rutgers's pass was grounded. Another short punt gave the Cornhuskers the ball at midfield. Gains by Hartley, who looks as good as Gipp of Notre Dame or Roberts of Centre, and Howarth, who had replaced Wright, moved the pigskin to Rutgers' 4-yard line when the whistle closed the first quarter. On the opening play after lining up again at the other end of the gridiron Hartley catapulted over for the touchdown and Captain Bill Day, who has a perfect fielding average at kicking goals, added the seventh point.

Rutgers Tumbles Again.

After the kick-off, Nebraska advanced the ball 10 midfield only to meet sturdy opposition and lose it on downs. Here was another chance for Rutgers, but a fumble happened here—the wrong time and place, as always—and Pucelik sprawled over the ball. The Cornhuskers first tried rushing, but were closed in by the Rutgers' ends and secondary defense for no gains, and, after a forward pass had gone for naught, Weller made a vain attempt at a drop kick from the 35-yard mark.

Maloney couldn't run all the time for Rutgers and, after moving the ball ahead nine yards on one plunge had to punt to Newman on his own 30-yard line. Hubka dodged his way for a 28-yard gain, but a 15-yard penalty forced the Westerners to punt. Rutgers again tried one of its pet tricks, a short underhand forward pass over the line of scrimmage, which netted four yards. This, coupled with Mort Redmond's 6-yard gain on a delayed pass furnished Rutgers its first down of the game.

The Cornhuskers blocked one of Redmond's punts and from midfield moved to within 15 yards of the Jerseymen's line. Here Captain Day went back for a try at a placement goal. This was half blocked by Rutgers' forwards, but Day himself by some feat of contortion recovered the truant pigskin. A couple of rushes availed nothing, and again Nebraska resorted to the aerial game. Hubka scaled a forward-passed spiral over the players' heads which Swanson caught across the goal line and dangerously close to the side line, for the second touchdown of the game. Again Day added the extra point.

Nebraska's poor interference, a weakness that was glaringly evident throughout the game, spoiled a wide-open chance for a touchdown early in the fourth period. Rutgers punted to Moore, who eluded the whole Rutgers defense and started from midfield toward the goal line with only Maloney standing in his way. Moore had three towering Nebraska giants for his interference and all were well placed, but Maloney outtricked them all, dove in through their legs, and brought Moore down on the 15-yard mark. This halted Nebraska only temporarily, however, for four rushes placed the ball a yard from the coveted chalk mark and Moore plunged over for the score.

Fourth and Last Touchdown.

Nebraska's fourth and last touchdown was made possible when Moore intercepted one of Maloney's forward passes on Rutgers's 43-yard line. Thompson, who had replaced Hartley, tore around left end for an 18-yard gain, and Dana, who succeeded Hubka, contributed another first down on two rushes. On Rutgers' 15-yard line Thompson heaved a rather high forward pass toward Swanson. The ball actually carromed off the hands of two Rutgers men, neither of whom could hold on to it, and Swanson was able to jump up, gather it in before it could drop to the ground and scoot over for a touchdown. Day kicked the goal for the twenty-eighth point.

Rutgers made only one first down in the first two periods of play, while Nebraska was netting twelve exclusive of those provided as the result of penalties. In the second half each man of Sanford's Rutgers was penalized for a total of only 20 yards, while Nebraska drew about 50 yards of punishment from Referee Tufts, the last penalty of about 19 yards being half the distance to its goal. Rutgers was forced to punt eight times in Nebraska's six. The Cornhuskers tried seven forward passes, three working successfully. Two of them, for fifteen yards each, accounted for two of the touchdowns. Rutgers resorted to aerial tactics eleven times and worked four successfully, the longest being a gain of twenty yards in the first period.

The Westerners did a bit of sightseeing last night and attended the performance at the Hippodrome. Coach Schulte will take his Cornhuskers to State College, Pa., this morning for a couple of days' practice in preparation for the clash with Penn State on Saturday.

The lineup:

NEBRASKA (28).		RUTGERS (0).
Swanson	L. E.	Winner
Pucelik	L. T.	Raun
W. Munn	L. G.	Lentz
Day	C.	Kahle
M. Munn	R. G.	Silker
Weller	R. T.	Redmond
Scherer	R. E.	H. Redmond
Newman	Q. B.	Maloney
Howarth	L. H. B.	Hilliard
Hartley	R. H. B.	Voorhees
Hubka	F. B.	Schaefer

SCORE BY PERIODS.

Nebraska	0	14	0	14	—28
Rutgers	0	0	0	0	— 0

Touchdowns—Hartley, Swanson (2), Moore. Goals from touchdowns—Day 4.

Substitutions — Nebraska: Howarth for Wright, Moore for Howorth, Young for W. Munn, Dana for Hubka, Wenke for Weller, Thompson for Hartley. Rutgers: Kinghan for Lentz, Al Redmond for Schaefer, Gardner for Hilliard, Augustine for Silker. Referee—N. A. Tufts, Brown. Umpire—Walter Eckersoll, Chicago. Linesman—R. W. Maxwell, Swarthmore. Time of periods—15 minutes each.

FORDHAM PREP LOSES.

Field Goal Enables St. Peter's Eleven to Win Close Game.

Fordham Prep's football eleven ran smack up against a snag yesterday in the skirmish with St. Peter's Prep School on the latter's gridiron in Jersey City. When the battle ended the Bronx schoolboys were hugging the short end of a 16 to 13 score. A goal from placement by Captain Gaven, St. Peter's quarterback, in the third period, decided the issue in favor of the Skeeter State schoolboys. At the time the teams were deadlocked at 13 points each.

Two spectacular end runs by Brogan and Slane supplied St. Peters's touchdowns in the first and second periods. Fordham's touchdowns were made in the first and final quarters. When Shea and McBride crossed the line for the Bronx lads.

The lineup:

ST. PETERS (16).		FORDHAM (13).
McCarthy	L. E.	Fitzgerald
Halprin	L. T.	Weis
Jeffers	L. G.	Theise
Simms	C.	Holbart
Curley	R. G.	Nebbert
Regan	R. T.	Crowley
McLaughlin	R. E.	Toomes
Haven	Q. B.	McBride
Slane	L. H. B.	Polonia
Lynch	R. H. B.	Smith
Murtagh	F. B.	Shea

SCORE BY PERIODS.

St. Peter's	6	7	3	0	—16
Fordham	0	0	0	7	— 7

Touchdowns—Brogan, Slane, McBride, Shea. Goals from touchdown—Gaven, Shea. Field goal—Gaven.

Substitution — Fordham: Drury for McBride.

Referee—Burke, Holy Cross. Umpire—McCarty, Holy Cross. Time of periods—10 minutes.

SECRET DRILL FOR W. AND J.

Coaches Developing Special Plays for Game with Syracuse.

Special to The New York Times.

WASHINGTON, Pa., Nov. 2.—Despite a showery afternoon, a muddy field and a slippery ball, there was no let up today in the severity of the Washington and Jefferson football practice in preparation for the Syracuse game. Backfield Coach Fleming was on the job today following his return from Worcester, and gave the men first-hand information on his observations of the Orange against Holy Cross. Fleming, however, said he did not find out much at Worcester, as Syracuse did not use many formations and executed many of these poorly. However, he was greatly impressed with the strength and power of the Orange.

Fleming had charge of the scrubs in today's work, coaching them in the use of Syracuse formations against the Varsity in the scrimmage. The practice today, which was one of the most exhausting the coaches have yet staged, was again behind closed gates. The supposition is that the coaches are working up "special stuff" to spring at the Salt City at the end of the week.

The good physical condition of the Red and Black squad is indicated by the ability of every man to get into the scrimmage practice today. Unless they suffer injuries during the remainder of the week every man should be on hand for the clash in the Archbold Stadium.

N. Y. U. WINS FROM TRINITY, 31 TO 20

Violet Eleven Shows Increased Strength and Scores First Victory of Season.

In a game replete with thrills the New York University football team triumphed over the Trinity College eleven by the score of 31 to 20 at Ohio Field yesterday afternoon. The largest crowd that ever packed itself into the N. Y. U.'s stands witnessed the game and was kept on edge throughout the contest. It was N. Y. U.'s first victory of the season.

The local team appeared to be more than eleven points better than its opponents, but the New Englanders were always on the alert to take advantage of the slightest misplay by the Violet team. N. Y. U. made eighteen first downs to the visitors' eight. The Violet made all but one of its first downs by straight football, while Trinity made several with the aid of forward passes.

In the overhead game the visitors were much superior to N. Y. U. They had all kinds of passes, long ones and short ones, and threw them from all formations. The New Yorkers' defense was bewildered at the accuracy of the passing and seemed to be unable to cover all of the eligible men. Two of the Trinity touchdowns were the result of these tactics.

The home team lost no time in scoring. Three minutes after the whistle was blown it had the ball under the goal posts. N. Y. U. kicked off, but Trinity was forced to punt and the New York team marched down the field. Nelson and Ryan took turns carrying the ball, the former hitting off tackle while the fullback ploughed through the line. In this way the ball was advanced to the 10-yard line and Ryan then broke through for the touchdown. The attempt to kick the goal failed.

Straight football continued to be the tactics employed by the local collegians. It proved effective, as they made three first downs in succession, putting the ball on Trinity's 10-yard line. Here Ryan took the ball, but, as he hit the line, the leather slipped from his grasp and rolled toward the sideline. Bolles, the visiting left halfback, scooped it up and supported by excellent interference, he ran ninety yards for a touchdown.

Violet Continues Scoring.

After three plays in the second period Ryan smashed through for another touchdown. Nelson scored another a few minutes later after a successful march down the field in which straight football featured the Violets' work.

With the score standing 18 to 6 in the home team's favor, Coach Gargan sent in his first substitute, Jackson, for the second half. Jackson, who had been running the team till then, was shifted to fullback and Bourginon went to quarter. While it was fresh, this combination did good work but lacked weight and experience, and when Trinity pushed two touchdowns over, the Violet coach was forced to send Nelson and Ryan back into the fray.

The second string backs had started off with a rush, McCran making one run of 20 yards and following this with a 10-yard advance. The quarterback called for what looked to be the same play and the whole Trinity line rushed for the place where McCran had been plunging through. It was the reverse play, and Bates skirted the left end and went 20 yards to cross the line.

At this point, the Trinity team opened up its aerial attack and made things uncomfortable for the Violets. With the ball in midfield, Bolles hurled the ball to Goodrich over the end and raced 25 yards to the goal. Seeing that the overhead game was working well, Trinity kept it up and advanced the ball to the 5-yard line by a series of short passes and Murphy went through the line for a score.

Gargan then sent Nelson and Ryan back into the game. Ryan, refreshed by his rest, started his off-tackle runs, and then Jackson, who had returned to quarter when Bourginon left the game, threw a forward to Nelson who made a beautiful catch and was downed on the 5-yard line. He carried it over on the next play and this ended the scoring.

Nelson a Promising Player.

The Violets uncovered a promising player in Nelson. He was put into the game yesterday in the place of Captain Weinheimer, who is out with a torn muscle in his ankle. Besides carring the ball he did the kicking for his team and got off some fine punts. He handled the ball well and was good at catching forward passes. He is still somewhat green, but with a little coaching he should develop into a dependable back.

A lack of development was shown in the working of Gargan's machine yesterday. Although it does not run as smoothly as the coach desires, it is in much better shape than it was a week ago.

For Trinity, Bolles and Nordlund did the best work. The halfback was a consistent ground gainer and an excellent broken field runner. He showed his heels to the entire Violet team on his 90-yard run, and on the defense he was the best of the visiting backs.

The lineup:

N. Y. U. (31).		TRINITY (20).
Adams	L. E.	Nordlund
McFadden	L. T.	Wilden
Guiney	L. G.	Richmond
Goldstein	C.	Kelly
Horrigan	R. G.	Wright
Pitt	R. T.	Johnson
Levin	R. E.	Rose
Jackson	Q. B.	Murphy
Sherfy	L. H. B.	Bolles
Nelson	R. H. B.	Sinclair
Ryan	F. B.	Kenedy

SCORE BY PERIODS.

N. Y. U.	0	12	7	6	—31
Trinity	0	6	0	14	—20

Touchdowns—Ryan (2), Bolles, Nelson (2), Murphy, Nordlund, Bates. Goals from touchdown—Bourginon, Johnson (2).

Substitutions—N. Y. U.: Bourginen for Nelson, Bates for Ryan, McCran for Sherfy, Racille for Levin, Ryan for Bates, Nelson for Bourginon, Edgar for Guiney, Parkhurst for Adams. Trinity: Bleeker for Sinclair, Ville for Nordlund.

Referee—Tom Thorp, Columbia. Umpire—Crowley, Bowdoin. Linesman—C. A. Reed, Springfield. Time of periods—15 minutes.

FIELD GOAL DECIDES GAME.

Captain Grave Kicks Commercial to 3-0 Victory Over Boys' High.

A spectacular 38-yard drop kick by Captain Hank Grave pulled a game out of the fire yesterday for Commercial High School on the Commercial gridiron and sent Boys' H. S. down in defeat by the score of 3 to 0. Grave's decisive kick came at a time when it appeared the strong Commercial team would be held even. Boys' was battling doggedly on its own 40-yard line to stem Commercial's advance, after three assaults had failed the Scarlet and Gray Captain dropped back 8 yards and sent the pigskin sailing on its victory message over the heads of the Boys' eleven.

The result brought Commercial a step nearer the Brooklyn scholastic championship title. The team's only remaining obstacle to this distinction is the New Utrecht eleven, with which the Scarlet and Gray will close the season.

The lineup:

COMMERCIAL (3).		BOYS' HIGH (0).
Shuter	L. E.	Muftes
Kovner	L. T.	Jablonka
Stubbe	L. G.	Quigley
Malhame	C.	Schaap
Weimer	R. G.	Germain
Bloomgarten	R. T.	Friedman
Soden	R. E.	Pepper
Breden	Q. B.	Mendelsohn
Schissel	L. H. B.	Hunn
Grave	R. H. B.	Rumpel
Adams	F. B.	Conroy

SCORE BY PERIODS.

Commercial	0	0	0	3	—3
Boys	0	0	0	0	—0

Goal from field—Grave.

Substitutions—Commercial: Greenbaum for Breden; Breden for Greenbaum; Greenbaum for Breden. Boys High: Alpert for Quigley.

Referee—Mr. Darby, Syracuse. Umpire—Ed Thorpe, De La Salle. Linesman—Mr. Connell, Columbia. Time of periods—The minutes.

COMMERCE DEFEATS MORRIS HIGH, 16-7

Bunora and Gehrig Shine in Victory of Manhattan Schoolboys at Van Nest.

Morris High School's prospects of figuring in the Public Schools Athletic League's scholastic football championship for the Manhattan-Bronx division, were shattered yesterday on the Catholic Protectory Grounds at Van Nest by the powerful High School of Commerce gridiron machine. The Orange and Blue lads smothered Morris's efforts under a 16 to 7 defeat, which eliminated the wearers of the Maroon from further consideration as a championship prospect.

Commerce's victory was well earned. The West Side eleven started strongly and almost before the Bronx lads realized it the Maroon was trailing on a 7 to 0 score. The speedy touchdown scored by Commerce acted as a spur for the Bronx schoolboys and through the succeeding three periods they fought back valiantly every inch of the way. Commerce's strong line, a varied offensive and greater harmony in the ranks of the Orange and Blue proved too great a handicap for the Bronx lads to overcome.

The contest was witnessed by about 10,000 enthusiastic, partisan admirers of both teams. Every inch of space in two rather inadequate grandstands, was occupied and thousands overlapped and overran the field, jamming the sidelines and the ground back of the respective goal lines. The crowd, disorderly to the point of unruliness in their eagerness to closely follow the progress of the game, gave officials a busy time of it trying to keep the field clear. The task was impossible, notwithstanding the threats of Referee Shearer to forfeit the game.

Bunny Bunora, Commerce captain, and Lou Gehrig, "the Babe Ruth of the school," contributed the plays which brought Commerce victory. These two players, figuring in practically every action on the field, carried the brunt of the Commerce attack and led their team in defensive work which frustrated many of Morris's attempts at scoring. Between them they produced the points by which the Orange and Blue emerged victorious.

The lineup:

COMMERCE (16).		MORRIS (7).
Gluck	L. E.	Assarian
Acanfora	L. T.	Nathan
McKean	L. G.	Bennett
Klahr	C.	Rosano
Josephs	R. G.	Groopman
Levy	R. T.	Pollino
Bolden	R. E.	White
Bunora	Q. B.	Feinberg
Gehrig	L. H. B.	Hauck
Parker	R. H. B.	Sobrin
Weidman	F. B.	Schwartzman

SCORE BY PERIODS.

Commerce	7	6	0	3	—16
Morris	0	7	0	0	— 7

Touchdowns — Bunora, Gehrig. Feinberg. Goals from touchdown — Bunora, Feinberg. Goal from field—Gehrig.

Substitutions—Commerce: Sesnitt for Bunora, Hockhauser for Josephs, Levine for Acanfora, Bunora for Sesnitt. Morris: Bieber for Hauck, Raffo for Groopman, Brandes for Sobrin, Steinberg for Bennett, Freed for Rosano, Groopman for Raffo, Mendelsohn for Assarian, Bohn for Steinberg, Hauck for Bieber, Groopman for Brandes.

Referee—R. J. Shearer, Dickinson. Umpire—A. J. MacElroy, Cornell. Linesman—V. S. O'Connell, Columbia. Time of periods—10 minutes.

DE WITT CLINTON WINS.

West Side School Eleven Downs Stuyvesant by 17-to-0 Score.

De Witt Clinton High School's unbeaten football eleven took the Stuyvesant High School pigskin chasers into camp yesterday in their gridiron clash before a crowd of about 10,000 at City College Stadium. The fast, smooth-working Red and Black clad schoolboys, displaying a characteristic game, swept their east side rivals before them in a well-planned attack and emerged from the struggle victorious by the margin of 17 to 0. Through their victory Coach Bill Cook's boys advanced a step nearer the local scholastic championship. By the same token Stuyvesant's prospects of landing the mythical title went glimmering.

A misplay and an element of luck figured in De Witt Clinton's two touchdowns. In the second period Friedlander and Sam Levitz led in carrying the ball in a series of line smashes which gradually forced Stuyvesant back to its 15-yard line. The Red and Black continued its assault, but, with their backs to their own line, Stuyvesant's defense braced and Clinton was held for downs. A forward pass was attempted by Stuyvesant, but Mare fumbled. Like a flash, Stanley, Clinton tackle, was on the ball, and with a neat recovery snatched the leather and sprinted 15 yards for a touchdown. Payn kicked for the extra point.

De Witt Clinton's second touchdown came in the third quarter on an attempted punt, which went awry. The Red and Black, following the kickoff, continued its battering at Stuyvesant's line and drove the east siders back until within about a foot of a score. Stuyvesant's eleven threw every ounce of its strength in a determined defensive on the occasion and held for downs. Griffin, Stuyvesant fullback, dropped back behind his own goal line for a punt. On the kick, however, the leather rebounded off the crossbar, falling almost directly in front of Mails, Clinton end, who fell on the ball for a touchdown. Payn again kicked the goal.

With two minutes to play in the final quarter, Coon supplied De Witt Clinton's remaining points when he kicked a field goal from the 33-yard line.

The lineup:

DE WITT CLIN. (17).		STUYVESANT (0).
Hislop	L. E.	Howse
Glauber	L. T.	Kaplan
Stanley	L. G.	Rashin
Payn	C.	Leiderfein
Lewis	R. G.	Ryan
Newman	R. T.	Steinman
Mails	R. E.	Cullen
Eisenberg	Q. B.	Wester
Waterbury	L. H. B.	Keenan
Levitz	R. H. B.	Mero
Freidlander	F. B.	Griffin

SCORE BY PERIODS.

De Witt Clinton	0	7	7	3	—17
Stuyvesant	0	0	0	0	— 0

Touchdowns—Stanley, Mails. Goals from touchdown—Payn 2. Goal from field—Coon.

Substitutions—De Witt Clinton: Coon for Waterbury, Beers for Stanley, Stanley for Glauber, Youngman for Levitz. Stuyvesant: Huber for Wester, Wester for Cullen, Baluto for Leiderfein.

Referee—Mr. Hennessy, Brown. Umpire—Mr. Maier, Springfield Y. M. C. A. Linesman—Mr. Dickler, Columbia. Time of periods—12½ minutes.

BUCKNELL HAS HARD DRILL.

Coach Reynolds Getting Men in Shape to Meet Lafayette.

LEWISBURG, Pa., Nov. 2.—Coach Reynolds allowed the Bucknell men just enough time to loosen up their muscles yesterday and work out the bruises of the St. Bonaventure game last Saturday. The rest he devoted to a lecture in which he tried to impress on the men the difficulty of the game they have before them this week, so that the real preparation for Lafayette was begun today.

The players are all in excellent condition, and, barring injuries in scrimmage, should start the Easton game at their best. McDermott, Noonan, Reed, Bihl, Morrett, Dooley and Julian on the line, and Mangan, Captain Kostos, Bowser and Wilsbach in the backfield, compose the team which Coach Reynolds will try to whip into shape to bring home the bacon this week end.

This entire week will be spent in polishing up the plays and drilling in fundamentals. This afternoon a long period was spent on tackling dummys, the charging machine and the bucking strap. Then the ends and backs had a long drill in receiving and throwing forward passes, while the linemen drilled in charging. Two teams then ran through a dummy scrimmage, the eleven mentioned above representing the Varsity, and Wargo, Coane, Hall, Morgan, Lauster, McGraw and Butler on the line, Beck, Dayhoff, Gadmiec and Dietrick in the backfield, representing the second stringers.

Tilden and Washburn Start Tennis Trip to Antipodes

Speeded by the good wishes of every American follower of lawn tennis William T. Tilden, 2d, and Watson M. Washburn, the Eastern members of the Davis Cup team, left here yesterday on their long journey to Auckland, New Zealand, in quest of the famous international emblem of tennis supremacy. They travel straight to San Francisco, where they will join William M. Johnston and Captain Samuel Hardy, the other members of the team. After a few exhibition matches in San Francisco they will sail for Australia, on Nov. 12. American tennis fans believe that Tilden and Johnston at their best are capable of bringing back the cup unaided. The one question is whether, under strange conditions, especially of climate, they will be able to reach their highest standard of play. American players in other pilgrimages to Australia, especially in 1911, when Larned, Wright and McLaughlin composed the team, have found the climate considerable of a handicap.

CORNELL'S COACHES WORK MEN IN RAIN

'Varsity Football Squad Put Through Long Preparation for Dartmouth Game.

Special to The New York Times.

ITHACA, N. Y., Nov. 2.—A steady rain this afternoon interfered somewhat with Coach Gilmur Dobie's plans for the big Cornell scrimmage, but did not keep the 'Varsity squad from staging a long workout on the muddy field. The sleet Cornell coach directed the practice into a series of dummy scrimmages against Dartmouth plays as reported to him by his scouts, and the practice was thoroughly satisfactory.

All of the regulars were back in harness today, Gouinlock, the end, who has been laid off for a week, being the last to report. He seems to be fit as a fiddle but there is some doubt as to whether he will be able to win a place in the lineup by Saturday, as Tommy Finn's work against Rutgers pleased Dobie.

Finn is playing a keen defensive game and his stout right leg is another important item in the Varsity's defense against Rutgers the former Exeter and last year's Varsity end got off several 50-yard punts, and if it should develop that Dobie decides to keep Carey on the bench and send Hoff into the game the quarterback it may be essential for him to place Finn at end for his punting. With the exception of Carey, Finn is the best punter on the Cornell squad.

Interest in the Dartmouth game is at fever heat, more than 7,000 seats in the Cornell section having been disposed of here. Fraternities and club parties by motor truck, motor car, special trains and blind baggage are all on the program, and a great exodus from this little town is due to start Friday noon.

ELI LINEUP CHANGED AGAIN

Eleven That Will Face Brown on Saturday Is Still Unsettled.

Special to The New York Times.

NEW HAVEN, Conn., Nov. 2.—That Yale's lineup for the Brown game is still unsettled was shown today when Head Coach Tad Jones made four more changes, sending Ed Qualle and Herbert Herr into the guard positions, displacing Harry Cross and Hoffman and giving the berth to Billy Galvin again, and reinstating Howard Campbell at left halfback. Thorne Murphy and Herbert Kampton were alternated at quarterback.

Captain Tim Callahan and John Acosta were at guard during the signal rehearsal, but both are still suffering from injured ankles, and Jones does not expect to use them before the Princeton game. The coaches have settled upon Herr as one of the guards for the Brown battle, and today tried Ed Qualle for the other. It was his first scrimmaging since he was injured three weeks ago. He developed rapidly this Fall from the third eleven and was regarded as a good regular timber when injured. If he does not win a guard position against Brown, Albert Into will be used, but the coaches are inclined to replace Mackay with Into, especially as the latter played today, while Into rested.

Today's scrimmage was the first since the Colgate clash Saturday, and the regulars who faced the 'Varsity second-string players were able to produce only one touchdown. Fred Hawley, fullback, who has become the most reliable Eli scoring back since the crippling of Malcolm Aldrich, took the ball across from the 5-yard mark for the touchdown, and Thorne Murphy, just after he had been called into the play, lifted the leather between the uprights for the field goal.

The 'Varsity's forward passing game was displayed in finished form, Herbert Kempton tossing twins for gains of fifty yards, Ell Cutler receiving both deftly. One of them breezed the play to the second team's 5-yard line, where Kempton took it across on the next scrimmage.

Murphy attempted two drop kicks for goal, but Bean, tackle of the seconds, leaped high and blocked one. The other was the more difficult of the pair, going over from the 35-yard line.

MANUAL TRAINING WINS.

Beats Erasmus High by Two Touchdowns—Beattie Stars.

Bill Beattie, Manual Training High School's ponderous fullback, crashed pell-mell through Erasmus Hall High School's line on two occasions yesterday for a brace of touchdowns which brought victory to his team by the score of 13 to 0. The game was played at Ebbets Field. Beattie broke through the Buff and Blue defense for the first time in the second quarter, when, by gradually forcing the Erasmus Hall eleven back in steady advance, Manual Training carried the ball to within two yards of a touchdown. Three plunges failed to enhance the Manual Training position, but on the fourth Beattie smashed through the line for the score. Kelly kicked the goal.

Erasmus Hall, flashing a superb defense, held the opposition scoreless in the third quarter, but the steady battering to which the team was subjected had its effect in the final period when the Buff and Blue defense became ragged. Near the end of the period Beattie dashed through right guard on a twenty-five yard run which gave Manual Training another touchdown. Tobie missed the goal.

The lineup:

MAN. TRAIN. (13).		ERASMUS H. (0).
Mooney	L. E.	Gilliam
Clarke	L. T.	Brand
Studwell	L. G.	McManus
Stevens	C.	Minners
Fanning	R. G.	Morris
Hall	R. T.	Rosch
Miller	R. E.	Moore
Pease	Q. B.	Washington
Waddell	L. H. B.	King
Tobie	R. H. B.	Chandler
Beattie	F. B.	Lawrence

SCORE BY PERIODS.

Manual Training	0	7	0	6	—13
Erasmus Hall	0	0	0	0	— 0

Touchdowns—Beattie (2). Goal from touchdown—Tobie (1).

Substitutions—Manual: Lahrs for Hart; Drysdale for Fanning; Warren for Kelly; Kelly for Clarke; Kelly for Waddell; Goodell for Pease; Balsam for Tobie; Goulds for Noonay; Challenger for Beattie; Wallace for Pease. Erasmus Hall: Rockfeller for King; Van Pelt for Moore; Moore for Lawrence; Frain for Van Pelt; Nelson for Manns.

Referee—E. H. Hastings, Cornell. Umpire—E. J. Donnelly, Trinity. Linesman—Percy H. Castazer, Trinity. Field Judge—J. Arrichtelene, Rochester. Time of periods—eleven minutes.

HARVARD REGULARS GET LIGHT DRILLING

Captain Horween Enters Scrimmaging, but Others Go Through Signal Practice.

Special to The New York Times.

CAMBRIDGE, Mass., Nov. 2.—The first strong 'Varsity players on the Harvard squad continued their soft scrimmage today, Captain Horween being the only regular who got into the thick of any actual scrimmage between the substitutes and the scrub team.

Horween has done a little work at centre this Fall, mainly to practice in passing back for kicks. He has no intention of going into the middle of the line, even as a substitute, but in either of the big games, were Havemeyer and Tierney both hurt, the Harvard leader easily would be the man the coaches would want to have playing snapback.

There was a long signal drill today for the first team. Sedgwick was in the lineup, Hubbard still keeping out, although there is no change in the coaches' plan to use him to start the Princeton game. The substitutes worked twenty minutes against the scrubs and scored one touchdown, this being made by Chapin, who made a 30-yard gain on a forward pass from Quarterback Johnson.

Fitts got a workout with the first string backs, Owen and Horween, in the soft scrimmage, and later got into action against the scrubs. His neck is still harnessed, but he can play if needed.

This afternoon three old players, "Tacks" Hardwick, Mail Logan and Leo Leary, were on the field helping in the coaching. Logan is still looking over Yale occasionally, although he is not on this job regularly. The management tonight stated that the Harvard team would remain in Cambridge the night before the Princeton game.

TEBO ELEVEN IS WINNER.

Beats Brooklyn F. C. Soccer Team in U. S. F. A. Cup Tie.

Repeating their performance in the first round of the United States Football Association's annual cup tie competition, in which they defeated the New York Football Club, the soccer players representing Tebo Yacht Basin of Brooklyn yesterday eliminated the Brooklyn Football Club as well by winning in the second round at Todd Field by the score of 2 goals to 1. One point was once more the margin of victory.

The Tebos are the first of the many clubs remaining in the competition to qualify for the third round. The remaining games of the second round are scheduled for this week-end.

Keeping up their determined effort to recover the championship of the Field Club Soccer League, now held by Montclair, the Crescent A. C. Reds encountered the team of the Staten Island Cricket and Tennis Club on the grounds of the latter at Livingston yesterday and scored their fifth victory in succession by the score of 3 goals to 1.

Playing in their best championship form, the soccer eleven of the Montclair Athletic Club gathered 2 more points in the annual series of the Field Club Soccer League of New York and New Jersey by defeating the Englewood Field Club team by the one-sided score of 8 goals to 1 at Montclair yesterday.

New York soccers, after their splendid showing against Bethlehem, let down a bit in the exhibition match with the Hibernians of Philadelphia, staged yesterday at New York Oval, and suffered defeat by the score of 4 goals to 0. The home team was not quite at full strength, while the visitors were on edge from the start and, in fact, had a goal-keeper who was invincible.

The soccer team representing the Catholic Club of West Harlem succeeded in administering a decisive defeat to the Bowles eleven at New York Oval yesterday morning, the final score being 5 goals to 1. At half time they led by 3-1. Sierhuis and Daly shot two goals apiece and McCauley one, for the victors. Humbert of the Franco-Swiss players scored after the victors had established a 2-0 lead.

BROWN TO MANAGE ARENA.

Prominent Bostonian Named as Director of Various Sports.

George V. Brown, manager of athletics at the Boston A. A. for many years, has been appointed manager of the New Boston Arena, which is to take an active part in the promotion of indoor sports, including hockey, boxing, cycling and track athletics. He begins his new duties at once, and his first work will be on a hockey organization. Brown has managed Marathon runs, indoor handicap meets, Olympic tryouts and all sorts of amateur boxing carnivals for the B. A. A., the New England Association of the A. A. U., the U. and the American Olympic Committee. He was assistant manager of the 1920 American Olympic team. He is at present closely connected with skating and hockey, being secretary of the newly perfected National Hockey Association.

LEHIGH'S WORK IS LIGHT.

Coach Keady Now Pointing Team for Penn State and Lafayette.

Special to The New York Times.

BETHLEHEM, Pa., Nov. 2.—There was no scrimmage here this afternoon despite the fact that the 'Varsity in the game on Saturday made a very poor showing. However, after today a strenuous week-end is promised by Coach Keady. The big problem confronting the coach is in developing a quarterback. Rote, Linngle and Cleman have stumped considerably during the last two weeks, and it would not be surprising if Captain Herrington was shifted from halfback position to call the signals and direct the team. With Muhlenberg scheduled for Saturday Coach Keady is not anticipating much trouble, but he started this week in preparing for the Penn State and Lafayette games, which follow in the order named.

HOLDS PRACTICE IN RAIN.

McIntyre Drives Mountaineer Eleven in Spite of Weather.

Special to The New York Times.

MORGANTOWN, W. Va., Nov. 2.—The West Virginia foot ball team wallowed through the mud and rain today, but Coach McIntyre is too intent on his preparations for the Washington and Lee game to grant any letup. The regular 'Varsity line went through the drill, which was mostly devoted to signals; but Johnson and Martin again gave more

DUETTISTE VICTOR IN $10,000 'CHASE

Captures Manley Memorial Race at Pimlico, Though Carrying Top Weight.

SWEEPMENT IN HARD LUCK

Left's Jumper Loses Rider When He Appears to be Sure Winner—50-to-1 Shot Scores.

Special to The New York Times.

BALTIMORE, Nov. 2.—Carrying the unusually heavy impost of 173 pounds over a course of two-and-a-half miles, Joseph E. Widener's Duettiste won the $10,000 Manley Memorial Steeplechase at Pimlico this afternoon and proved beyond all question that he is the best cross-country performer in training and a worthy successor to that sturdy little jumper, The Brook, which died recently. Duettiste ran a splendid race, carried his weight without the slightest difficulty and, making his run near the finish, won by eight lengths from G. R. Thompson's Highland Light. Mrs. F. Ambrose Clark's Minata was third among the thirteen which went to the post, only seven of which crossed the finish line.

The Manley Memorial is the richest steeplechase event run in this country, and today it brought to the post the best jumpers at present in training, including the most experienced ones and a number of the newly developed horses. It was, therefore, a test under handicap conditions which, since it was won by the horse with the top weight, left no doubt as to the champion in this class of racing.

With such a long field, it was only to be expected that there would be some spills and the great crowd which took advantage of the holiday to fill the track to capacity saw several falls. Five horses went down in the course of the long journey and one, G. W. Loft's Sweepment, lost his rider at the next to last jump, after having run a remarkable race in which he seemed to be the winner.

Three Riders Painfully Hurt.

Three of the riders were painfully hurt by their falls. Keating, who had the mount on Debeau, was knocked unconscious by a slight kick from his mount, and it was at first thought that he had been killed. He did not move until he had been attended for several minutes. Then he was able to walk off the track. Bergen, who rode Candidate, was badly shaken and had to be carried away in an ambulance, while Archibald was also shaken up and received some cuts about the head. It was not believed that any of the injuries were really serious.

While all credit must go to Duettiste for his clever victory under such a burden of weight, it was fortunate for him that Sweepment lost his rider, for the latter was leading by fifteen lengths with less than a mile to go and was still running freely and apparently strongly. Had he remained in the race, there seems little question but that he would have won. He gave evidence of wonderful speed over the flat and jumped perfectly until the fifteenth fence was reached, when he had difficulty in clearing after taking off too quickly. He landed all right but Campbell, who had the mount, toppled off trying to steady the horse.

Up to that time Sweepment had been in front all the way, having gradually increased his lead until he was far in front and still running strongly. Duettiste had been kept under restraint all through the first turn and a half of the field, and Byers did not attempt to move up until beginning the last turn. Then he gradually improved his position until only Sweepment and Highland Light were in front of him. Duettiste was no close to Highland Light that there was no doubt of his passing her, but the jockeys of the Widener horse doubted if he would be able to catch the fleet left horse.

Beats Highland Light Easily.

These doubts were suddenly relieved when Campbell fell from Sweepment and Duettiste was left with only Highland Light as a serious contender. The winner soon disposed of the latter, and coming for home, drew away easily, Highland Light just lasted to save second from Minata by a neck. The others that finished were strung out for a sixteenth of a mile.

Bughouse was first to go down. A few jumps after he passed out of the picture, Debeau went down and appeared to kick his rider. At the tenth fence, Tom Fool fell and Ellison fell over him. Candidate was caught in the quarters at the seventh fence and Bergen was thrown badly after the horse had taken part of the obstacle with him.

While this was the big event of the day, there were other thrills in store for the crowd, and one of them came with the finish of the Stafford handicap at 6 furlongs, in which four horses at the finish were separated by less than half a length. This race went to R. T. Wilson, Jr.'s Wyoming, which got home at the surprise of every one and at the big price of more than 50 to 1. H. P. Whitney's Panoply was second, a nose in front of Sam Ross's Crank was third, a few inches away and a nose in front of M. L. Schwartz's Enfilade.

Wyoming's stable connections were badly unprepared for his victory after a recent poor showing, but he was able to win by getting through on the rail after the others had gone wide at the turn into the stretch, a turn that had caused the defeat of a number of favorites during the two days of the meeting. The mutuels paid $103.90 to tickets on Wyoming, and many thousands of the pounds but few had thought so highly of his chances as to back him. Panoply had all the early speed, but was tiring at the end, while Crank was carried on the outside all the way and could not get up after being wide. Crank, the favorite, got up for third in the stretch run.

Leochares Is Winner.

The aged Leochares added another victory to his list in the sixth race when he easily defeated Old Dad, Camofleur and others at a mile. Rated back of the pace to the turn into the stretch, the old gelding moved up with a rush and passed Old Dad, which had set the pace. At the end Leochares had three lengths to spare, while Old Dad was a length in front of Camofleur.

Albert A., which performed well on the New York tracks, won the second race easily from Sandra and Sandy Mac. Others, at a mile, after leading all the way from the start.

Eastland won the fifth race for two-year-olds at six furlongs and provided the first winning mount for Buddy Ensor since that rider came to Maryland. Loughland defeated Good Hope and Thimble in a field of nine youngsters.

The summaries:

FIRST RACE.

For maidens two years old; purse $1,000. Six furlongs.

Horse.	Wt.	Jockey.	Odds.	Fin.
Sunbride	110	McAtee	115-20	1½
Master Jack	108	Enger	11-10	2½
Miss Barnes	111	Miller	46-5	3½
Eastland	111	Kummer	37-10	4
Jackson Maid	102	Mooney	20-1	5
Sir Gallant	110	Allan	31-2	6
Sir Gallant	110	Obert	100-1	7

$2 mutuels paid: Sobrigarde $13.30, $5.00, $3.60; Master Jack $3.40, $3.00. Time—1:13 4-5.

Start good; won easily; place same. Sobrigarde, b. g., by Light Brigade—Sobriner; owned by T. W. Forman and trained by W. Scott.

SECOND RACE.

For three-year-olds; purse $1,500. One mile.

Horse.	Wt.	Jockey.	Odds.	Fin.
Loughland	115	Butwell	6-5	1½
Good Hope	116	Morris	31-10	2½
Thimble	111	Rodriguez	11-1	3½
Eastland	111	Allan	6-1	3½
Episode	101	Johnson	20-10	4
Tingling	111	Obert	30-1	5

$2 mutuels paid: Armistice $4.10, $3., $2.50; Sam Ross's Crank was third, a few inches away and a nose in front of M. L. Schwartz's Enfilade.

Coming's stable connections were badly unprepared for his victory after a recent poor showing, but he was able to win by getting through on the rail after the others had gone wide at the turn into the stretch, a turn that had caused the defeat of a number of favorites during the two days of the meeting. The mutuels paid $103.90 to tickets on Wyoming, and many thousands of the pounds but few had thought so highly of his chances as to back him. Panoply had all the early speed, but was tiring at the end, while Crank was carried on the outside all the way and could not get up after being wide. Crank, the favorite, got up for third in the stretch run.

Leochares Is Winner.

The aged Leochares added another victory to his list in the sixth race when he easily defeated Old Dad, Camofleur and others at a mile. Rated back of the pace to the turn into the stretch, the old gelding moved up with a rush and passed Old Dad, which had set the pace. At the end Leochares had three lengths to spare, while Old Dad was a length in front of Camofleur.

Albert A., which performed well on the New York tracks, won the second race easily from Sandra and Sandy Mac. Others, at a mile, after leading all the way from the start.

Eastland won the fifth race for two-year-olds at six furlongs and provided the first winning mount for Buddy Ensor since that rider came to Maryland. Loughland defeated Good Hope and Thimble in a field of nine youngsters.

The summaries:

FIRST RACE.

For maidens two years old; purse $1,000. Six furlongs.

Horse.	Wt.	Jockey.	Odds.	Fin.
Sunbride	110	McAtee	115-20	1½
Master Jack	108½

HUSBAND ATTACKS MAN IN LIMOUSINE

Arraigned in Yonkers, He Tells Rival He Warned Him Not to Break Up Home.

TRAILS COUPLE IN TAXICAB

Assailant of David H. Slade, Attorney, Is Held for Trial in $250 Bail.

"I warned you against this Slade. I told you to keep away from my wife, but you didn't, and I said I'd get you. I was living happily until you came along and took away my wife, breaking up my home and ruining my life." said David Weller as he was arraigned yesterday in the Yonkers police court charged with assaulting David H. Slade of 421 Archer Street, Freeport, L. I.

Slade is a member of the law firm of Slade & Slade of 200 Broadway, Manhattan. Both men are prominent in Manhattan and Long Island circles. Weller is said to have a controlling interest in a Manhattan shoe concern.

According to the police the assault took place in a limousine at Odell and Warburton Avenue, Yonkers. Slade and Mrs. Weller, accompanied by an unidentified man and woman, entered the car in Yonkers and were driving toward Manhattan.

Weller, according to the police, drove a short distance behind them in a taxicab. As the first car neared Warburton Avenue on Odell Avenue, Weller signaled his chauffeur to cut ahead of the limousine so as to block its progress. This was done. When the taxi stopped Weller sprang from it and opened the door of the larger car. He then, according to the police, without warning pummeled Slade, raining blow after blow on him.

Motorcycle Policeman Henry Hallam was passing at the time. He ran to the car and pulled Weller away from Slade. He then took Weller to the station, where a charge of assault was made against him. The desk lieutenant held Weller in $250 bail to insure his appearance in Special Sessions Court today.

Weller drew a big roll of bills from his pocket and put up $250 in cash. He then made the statement charging Slade with taking Mrs. Weller away from him and added that Slade had attempted to ruin his business. At the conclusion of this outburst he again sprang at Slade, but was restrained by Police Captain U. D. Brady, who detained him until Slade and Mrs. Weller had time to get away.

Weller gave his address as the Great Northern Hotel, Fifty-seventh Street and Sixth Avenue, Manhattan.

HELD FOR KILLING FARMER.

Victim's Wife Said to Have Confessed Guilt of Hired Man.

LACROSSE, Wis., Nov. 2.—John G. Beier, a farmhand, was under arrest here today, charged with murder in connection with the death of Nicholas Biesen, a farmer, who was shot to death at his home near Brinkman Ridge Aug. 26.

According to L. M. Shearer, Deputy State Fire Marshal, Mrs. Helen Biesen, widow of the farmer, confessed that she had kept Beier in a closet in her home for four months prior to her husband's death. In the alleged confession Mrs. Biesen is said to have stated that the farm hand told her he had shot her husband when the latter broke into the closet, and that she and Beier then farmed the farmhouse. Mrs. Biesen is held on a statutory charge.

DIES IN TRAIN AT STATION.

Former Vaudeville Performer Stricken on Way to Cuba.

Juan Rodriguez, 25 years old, a native of Monterey, Mexico, and former member of a slackwire team known in vaudeville as Rodrigues and Venezuela, died suddenly yesterday in a Pullman car at the Pennsylvania Station. He was stricken five minutes before the train was to depart for Key West and died before an ambulance arrived.

The body was taken in charge by Valerio Venezuela, Rodriguez's partner and boyhood friend, who was taking him to Cuba by advice of a physician. Venezuela was overcome and required treatment before he could depart from the station with the body. The train was delayed fifteen minutes.

THREE KILLED IN WRECK.

Heavy Coal Train Crashes Into Box Cars at Auburn.

AUBURN, N. Y., Nov. 2.—Engineers James W. Toole and William M. Tuell, and Trainman William W. Schultz, all of Auburn, were killed in a freight wreck in the Lehigh Valley yards, Auburn, this morning when a double-header coal train ran into the rear end of a train of box cars just pulling out of the yard.

The double-header evidently overran the grade and the locomotives were unable to check the momentum. All three men were buried under the wreckage and were taken out by yardmen and Auburn firemen. The wreckage took fire and the Auburn department extinguished the flames.

SHOT BY STATE POLICEMAN.

Man Who Attacked Constabulary Officer Mortally Wounded.

BINGHAMTON, N. Y., Nov. 2.—John Taylor was fatally shot at Montrose, Pa., yesterday by Corporal E. T. Trautwine of the State Constabulary.

Taylor is alleged to have attacked his wife with a hammer and his daughter shouted for aid. Corporal Trautwine and a private who were passing responded and Taylor fired at them, striking Trautwine in the leg. Trautwine returned the fire, sending a bullet through Taylor's abdomen. Surgeons say he cannot recover.

ELOPES WITH PRISONER.

Guard in Georgia Penitentiary Marries Girl Held as Shoplifter.

MILLEDGEVILLE, Ga., Nov. 2.—Officials at the State penitentiary here have announced that J. W. Gans, a guard at the women's building, and Juanita Weaver, a prisoner, "quietly eloped" late Saturday night.

Juanita was serving a sentence of one year for shoplifting, having been convicted in Atlanta last May. She is described as being about 21 years old and a blonde.

DUO-ART RECITAL
Hear the playing of
Paderewski—Hofmann—Bauer
Gabrilowitsch—Grainger
Reproduced on
The Duo-Art Piano
Today at 3—Admission without charge
THE AEOLIAN COMPANY
29 West 42nd Street Fourth Floor

REDS' INTERMEDIARY IN ENGLAND SENTENCED

Six Months at Hard Labor, Then Deportation—Revolutionary Plot Revealed.

Copyright, 1920, by The New York Times Company.
Special Cable to THE NEW YORK TIMES.

LONDON, Nov. 2.—Further information concerning the activities of the revolutionaries in England came out today when the man Weitheim, alleged to be an intermediary between the British Communists and Soviet Government, was brought up again at Bow Street.

The cypher letter from Sylvia Pankhurst to Zinovieff had been decoded and the police read a passage stating that she had spent £6 weekly witching sea-ports, another £6 organizing propaganda in the army and £10 in distributing illegal literature.

From another letter it appeared that the Communists had plans for work in Ireland, but were deterred by lack of money, and a document of 58 pages was produced, written by a certain Nosovitsky to Louis Fraina, described as International Secretary of the Communist Party in America. Military manuals seized on the prisoner were for use of the Red army in England. Some of the directions they gave were:

"Factories—strengthen walls. Block windows. Barricade doors. Select shelters for troops while being shelled. Mount machine guns to command all approaches.

"Mines—Many areas are extremely vulnerable to a blockade by Churchill, especially those in the Welsh Valleys with a single road and line. These approaches must be held. Surrounding hills must be held by a series of blockhouses.

"Banks—Locate bullion. Seal entrance if central branch. Strengthen windows, &c.

"Post Office—Remove essential parts, cut wires and telephone exchange."

Another document referred to the expenditure of £2,185 on firearms, machine guns and bombs. Another referred to work in the navy and Red propaganda among lower ranks.

Weitheim, who is a native of Finland, was sentenced to six months' hard labor and deportation at the end of his term.

HACKETT ACTS IN LONDON.

He Scores a Personal Triumph in "Macbeth" at His Debut.

Special to The New York Times.

LONDON, Nov. 2.—James K. Hackett made his London début tonight at the Aldwych Theatre in "Macbeth." He scored a personal triumph and received a great welcome.

The Chronicle critic says: "He played with dignity and natural command with which no English performance within memory can compare to complete advantage."

Duci de Kerekjarto's Violin Recital.

A young Hungarian violinist, Duci de Kerekjarto, made his first American appearance last evening in Carnegie Hall, said to be the artistic ripening at the age of twenty, of a youthful prodigy, who has played in public in Europe since he was twelve years old. He played Corelli's vanations on "La Follia," the cnaconne from Badi's "D" minor solo sonata, pieces by Schubert, Chapin, Ries and Sarasate and Paganini's "Witches' Dance," with a cardenza by himself.

Wife Thrilled in Voting for Watkins

CINCINNATI, Nov. 2.—The Rev. Aaron Watkins, Prohibition candidate for President, was accompanied to the polls here today by his wife. After casting her ballot she said it was the thrill of a lifetime to vote for her husband. William Watkins, a student at the University of Cincinnati, voted an hour earlier than his parents. He also voted the Prohibition ticket.

New York-Cuba Planes at Havana.

HAVANA, Nov. 2.—Two planes, the nucleus of a future passenger-mail service between New York and Cuba, arrived from Key West yesterday, having left New York last Saturday.

MUSIC

By Richard Aldrich

The Beethoven Association.

The enthusiasm for high ideals and musical fellowship that set the Beethoven Association going last year are still potent this year, and insure another series of concerts in which a fine artistic purpose will give delight to lovers of good music. The first of the series was given last evening in Aeolian Hall to one of the largest audiences that the association has had.

The original purpose of playing only the music of Beethoven at these concerts has been modified, and music of other great masters is hereafter to be admitted to the programs. And there was good reason for this. There is the great body of Beethoven's music that is familiar to all music lovers; and there are other works bearing his name that are unfamiliar, many of them with good reason, as being the products of his weaker moments. In attempting to present unfamiliar works of the master, the Beethoven Association has found itself at times presenting music that, thus recalled from oblivion, does little honor to his name. It will save itself from this dilemma by devoting some of its attention elsewhere; though it will, no doubt, continue to seek for compositions by Beethoven that have been unjustly neglected.

The program last evening comprised Beethoven's quartet in E flat, Op. 74, played by the London String Quartet, Messrs. Levey, Petre, Warner and Evans, in the beautifully finished style that they made known to lovers of the string quartet by their Beethoven cycle of a few weeks ago; three of the songs, "Busalied," "Maified" and "Neue Liebe, Neues Leben," sung by Miss Florence Hinkle charmingly, with a sure penetration into their spirit, to the piano accompaniments of Mr. Harold Bauer—such accompaniments as only the Beethoven Association can expect to supply—three of Beethoven's settings under the head of "Scottish Folksongs," with accompaniment of piano, violin and 'cello, and Brahms's piano quartet in G minor, Op. 25, played by Messrs. Bauer, Levey, Warner and Evans.

The three Scottish folksongs were "Faithfu' Johnnie," "Sally in Our Alley," and "Highland Laddie," being among the large number of Scottish, Irish and Welsh songs of which Beethoven made settings, commissioned by the enthusiastic George Thomson of Edinburgh. But as "Sally in Our Alley" was composed by Henry Carey, an English musician, it cannot correctly be styled a Scottish folksong. Miss Hinkle sang these also with much sincerity of feeling and beauty of voice. Brahms's quartet was given a performance of great vitality. There was much enthusiasm manifested by the audience.

"CARMEN" AT LEXINGTON.

Irene Bonheur Sings Title Role in Opera Association's Production.

With a performance of Bizet's "Carmen," there was launched at the Lexington Theatre last evening a new attempt to create a community interest in grand opera, offering not only an opportunity to American singers trained abroad in that art, but also a permanent free school for developing home talent. The New York Opera Association had rehearsed a volunteer chorus, which, with a professional orchestra, comprised the larger part of the forces engaged.

As the Spanish gypsy, Irene Bonheur made last evening's first appearance in opera in her own country, while the rôle of Micaela was sung by another newcomer, Hallie Stiles, a daughter of Dr. H. W. Stiles of Syracuse University. The tenor was Augusto Periase, while as the toreador Joseph Martel made a popular success. Fulgenzio Guerrieri conducted the opera, as he will the company's second performance on Friday in "Aida."

Metropolitan Opera Singers Arrive.

The French liner France, which arrived yesterday from Havre, brought a number of singers and musicians among her passengers, including Mme. Raymonde Delaunois, soprano; Mme. Louise Berat, mezzo-soprano, and Albert Wolff, French conductor, all members of the Metropolitan Opera Company. Mr. Wolff, who comes here for his second season, was accompanied by his wife and daughter.

THE NEIGHBORHOOD PLAYHOUSE
466 Grand Street. Telephone, Orchard 1171
Louis De Foe in The New York World said:
Intelligent and thoughtful interest in dramatic art must turn during the coming weeks to
THE NEIGHBORHOOD PLAYHOUSE
and it has turned so overwhelmingly that
"THE MOB"
By JOHN GALSWORTHY
will be continued for two extra weeks,
playing every evening (except Monday) thru Nov. 19.
MATINEES ON SATURDAYS ONLY
"A noble play, nobly acted."—*O.W. Firkins in N.Y. Weekly Review.*
"Its production a service of the highest order to our theatre."
—*Ludwig Lewisohn in The Nation.*
Entire Orchestra, One Dollar. Entire Balcony, Fifty Cents

Manhattan Op. House, 34th. W. 8 Av. Eve. 8:30. Pop. Mat. Today, 50c to $1
Pop. Price Mat. Today 50c to $1
THRILLING FOREST FIRE PLAY
STORM
PRE-WAR PRICES, 50c to $1.50.
1000 SEATS $1.00. All Performances.

GOOD TIMES "DON'T MISS IT. IT'S GREAT!" —Bide Dudley.
Matinee Every Day at the HIPPODROME
Seats Selling 8 Weeks in Advance.

Sight Seeing Royal Blue Line
Seeing New York uptown, downtown, over the great bridges to Brooklyn, 10 A. M., 2 P. M. Chinatown, New York After Dark, 8 P. M. Luxurious Automobiles. Distinctive Service. Ask at hotels for our free map and guide.
ROYAL BLUE LINE CO. OF N. Y.
Office Starting Point, Hotel McAlpin.

MOTION PICTURES.

PARAMOUNT PICTURES
Theatres Under Direction of Hugo Riesenfeld
THIRD WEEK OF EXTENDED ENGAGEMENT
CRITERION BROADWAY AT 44th ST. CONT. NOON TO 11 P. M.
Cecil B. DeMille's
"Something To Think About"
With GLORIA SWANSON, THEODORE ROBERTS, ELLIOTT DEXTER, MONTE BLUE
RIVOLI B'way at 49th St. CHARLES RAY "An Old Fashioned Boy." RIVOLI CONCERT ORCH.
RIALTO Times Square Mary Miles Minter "Eyes of the Heart." FAMOUS RIALTO ORCHES.

CENTRAL B'way & 47th St. Twice Daily, Mats. 2:30. Evenings 8:30.
WILLIAM FOX Presents
OVER THE HILL
By Will Carleton. Directed by Harry Millarde.

MARK STRAND B'way, 47th St.
MR. & MRS. CARTER DE HAVEN in "TWIN BEDS"
Strand Orch. and MAN O-WAR RACE.

PLAZA Madison Ave. at 59th St.
BRYANT WASHBURN in "WHAT HAPPENED TO JONES"
Madge Kennedy "THE TRAITOR."
Orchestra—Symphonic Organ—Review

B. F. KEITH'S PALACE Bryant 4300. Mats. Daily. 25c-$1.
KARYL NORMAN The Creole Fashion Plate. Lydell & Macy
ARMAN KALIZ Clark & Berrman
JANE & KATH LEE &

B. F. KEITH'S RIVERSIDE B'y & 96th St.
VERA GORDON & CO., "Mother" of "Humoresque"
SYBIL VANE, BETH BERI & CO. SANTLY & NORTON.
CORINNE TILTON, Ethrieda Wynne & Co., Clayton & Louise, others & The Season's Greatest Picture, "THE SPEEDERS"

B. F. KEITH'S 81 St. & B'way Popular Prices.
METROPOLITAN & CHICAGO OPERA SUBSCRIPTIONS BOUGHT, SOLD & EXCHANGED. SEASON OR ALTERNATE PERFORMANCES. SEATS FOR ALL SUCCESSES.
Opera Tickets PHONE FITZROY 4180
Jacobs' Theatre Ticket Office Normandie Hotel, B'way & 38 St.

OPERA TICKETS Phone Bryant 7887
Choice Orchestra Seats Metropolitan Opera for sale, Thurs. Eves. & Sat. Mats., season or alternate performances. Subscriptions bought, sold or exchanged. Seats for Toscanini Concerts, Consoli, 1,438 B'way (40th-41st St.)

COLUMBIA, B'way & 47 St. Pop. Prices. Twice daily 2.15 & 8.15. TOWN SCANDALS.

LIONEL BARRYMORE says: "I have never been so moved in a theatre as by the acting in this play." The D. W. GRIFFITH Masterpiece
WAY DOWN EAST
44TH ST. THEATRE Twice Daily 2:15—8:15.
All Seats Reserved. Buy in Advance.

CAPITOL B'way at 51st Street.
TOM MOORE in "OFFICER 666"
By Mayer's Latest Triumph. Capitol Grand Orch.
Cont. 12:30 to 11 P. M. Mats. 50-50c. Nights 50-$1.50

AMERICA'S FOREMOST THEATRES AND HITS. DIRECTION OF LEE & J. J. SHUBERT.

WINTER GARDEN 50th & B'way. Evs. 8:30. MATINEE TOM'W
Geo. LeMAIRE'S BREVITIES
BROADWAY EDDIE CANTOR AND BERT WILLIAMS.

CENTRAL NEXT MON. NOV. 8TH.
Seat Sale Tomorrow, 9 A. M.
F. Ray Comstock and Morris Gest Announce the AMERICAN DEBUT
ALICE DELYSIA in "AFGAR"
From the London Pavilion, London.

CENTURY THEATRE, 62D ST. & Cent. Park West. Evs. at 8 Sharp. Mats. Wed. & Sat. at 2. Matinee Today at 2—50c to $2.
MOST SENSATIONAL SUCCESS EVER KNOWN IN THE WORLD
MECCA
Musical Extravaganza of the Orient. COMPANY OF 400. 11 SCENES.

CENTURY PROMENADE 62d St. & Cent. Park W.
CENTURY REVUE AT 8:30
MIDNIGHT ROUNDERS AT 11:30
Dining and Dancing 6 P. M. to 3 A. M.

Shubert-Riviera 97 & B'way. Evs. 8:15. Mats. Tom'w & Sat.
MOST APPEALING MUSICAL PLAY OF THE AGE.
MAYTIME
FIRST AND ONLY TIME HERE THIS SEASON.

BIJOU Theatre, W. 45th St. Evs. 8:30. Next Matinee Saturday, 2:30.
THE SKIN GAME
By JOHN GALSWORTHY.

PLAYHOUSE 48th St., E. of B'way. Evs. 8:30. Mats. Today & Sat., 2:30.
ALICE BRADY (Personally) in Anna Ascends

48TH ST. Thea., Just E. of B'way. Evs. 8:30. Mats. Today & Sat., 2:30.
OPPORTUNITY
with JAMES CRANE.

SHUBERT Thea., 44 St., W. of B'way. Evs. 8:30. Next Matinee Saturday.
THE BOHEMIANS, INC., ANNOUNCE
THE GREENWICH VILLAGE FOLLIES OF 1920

BELMONT W. 48th. Phone Bry. 48. Evs. 8:30. Last Mat. Sat., 2:30.
LAST WEEK
Best Musical Show in Town
LITTLE MISS CHARITY

BEG. MON. EVE., NOV. 8 SEATS TOM'W
MARC KLAW, INC., Presents
MR. and MRS. COBURN in FRENCH LEAVE
A NEW COMEDY.

CASINO 39th and B'way. Evenings at 8:20. NEXT MATINEE SATURDAY.
ZIEGFELD'S 7TH ANNUAL MUSICAL
HONEYDEW

COMEDY Theatre, W. 41st. Evs. 8:30. NEXT MATINEE SATURDAY
HOLBROOK BLINN
As a lovable, laughable bandit—
THE BAD MAN

39TH ST. Thea., E. of B'way. Evs. 8:30. Mats. Today & Sat. SEASON'S SMARTEST COMEDY.
THE OUTRAGEOUS MRS. [illegible]LMER
with MARY YOUNG.

FRAZEE West 42d St. Evs. at 8:30. Mats. Today & Sat. Phone Bryant.
MARGARET ANGLIN
in "THE WOMAN OF BRONZE."

Maxine Elliott's Thea., 39th St., W. of B'way. Evenings at 8:30. Matinees TODAY & Sat. at 2:30.
POPULAR MATINEE TODAY. "HELD AUDIENCE BREATHLESS." —Eve. Sun.

'SPANISH LOVE'
"NOBODY CAN AFFORD TO MISS IT." —Alan Dale, American.
Special Armistice Day Matinee, Thurs., Nov. 11.

MOROSCO Week 45th St. Evs. at 8:30. Mats. Wed. & Sat. at 2:30.
THE BAT
"KEEPS STANDEES ON TIPS OF THEIR TOES."—World.

BROADHURST 44th Street, West of B'way. Evs. 8:30. Matinees Tomorrow & Saturday at 2:30.
WILLIAM HODGE in "THE GUILTY QUEEN"
"HOLDS HIS AUDIENCE IN THE HOLLOW OF HIS HAND."—Herald.

Thanks! Thanks! Responding to my urgent invitation in Sunday's issue of this newspaper, there have been fine, big audiences at the performances of THE LADY OF THE LAMP at the REPUBLIC THEATRE these two days past—audiences that meant more than dollars to me and to the people of the play. Many have come to me after each performance, not to ask for the return of their money, but to shake my hand and say encouraging things about "THE LADY OF THE LAMP," all keenly gratifying to me as author and producer. If the good-while people of New York continue to come, "THE LADY OF THE LAMP" will survive. If you have not yet seen it you take a chance and say "THE LADY OF THE LAMP" I will be there in person to gladly refund your money if you are not completely satisfied.
Sincerely,
EARL CARROLL, REPUBLIC THEATRE.

TICKETS ON SALE FOR ALL THEATRES 50c Advance TYSON & BRO.—UNITED, 1465 BROADWAY OPEN SUNDAYS TELEPHONE BRYANT 6800-7000

NEW YORK'S LEADING THEATRES AND SUCCESSES.

EMPIRE B'way & 40th St. Evs. 8:30. Mats. TODAY & Sat., 2:30. MATINEE TODAY AT 2:30. "EXCEEDINGLY AMUSING."—Tribune. DAVID BELASCO Presents
"Call the Doctor"

BELASCO West 44th St. Evs. at 8:30. Mats. Tom'w & Sat., 2:30. "UNCOMMONLY FINE."—Times. DAVID BELASCO Presents
Frances Starr in "ONE" By Edward Knoblauch.

LYCEUM Theatre, West 45th St. Evs. 8:30. Mats. Tomorrow & Sat. 2:30. "GORGEOUSLY FUNNY."—Tribune. DAVID BELASCO Presents
INA CLAIRE "THE GOLD DIGGERS" By Avery Hopwood.
THE TAVERN
What's the Handcuffs for?

PARK THEATRE, Columbus Circle. West Matinee SATURDAY. Evenings, 8:20.
BAB with Helen Hayes
"A Worthy Successor to 'Clarence.'"—Sun
THE TAVERN
Crouching behind the woodpile.

PUNCH & JUDY Thea., W. 49th St. Evs. 8:30. MAT. TOMORROW. BEST SEATS, $1.
ALAN BROOKS BECAUSE of HELEN
2nd Month Most Fascinating Play in N. Y.
THE TAVERN
A creeping shadow on the wall.

CORT WEST 48TH ST. Evs. at 8:15. Next Matinee Sat., 2:15. THE SMASHING MUSICAL HIT.
JIM JAM JEMS
THE TAVERN
Sweet maiden of the woodshed.

GEO. M. COHAN THEATRE, B'way, 43d St. Mats. TODAY & Sat. 2:30. PRODUCTION
THE TAVERN
GREATEST MYSTERY OF THEM ALL. ARNOLD DALY as the Vagabond.
THE TAVERN
The horse will never forgive you.

KNICKERBOCKER B'y. 38th St. Ev. 8:15. Mats. Today & Sat.
GEO. M. COHAN'S Comedians
MARY
(ISN'T IT A GRAND OLD NAME?)
THE TAVERN
Who's the woman u-ecrossin'?

NEW AMSTERDAM, W. 42d St. Evs. 8:30. "THREE STARS IN A THREE STARRED HIT."—Eve. Sun. HITCHCOCK—SANDERSON—HUNTLEY
"HITCHY-KOO 1920"
WITHERS—MOSCOVITCH, 100 OTHERS. Mat. Sat., 50c to $2.50 WED. MAT. OMITTED.
NEW AMSTERDAM ROOF—NEW
Ziegfeld Midnight Frolic
THE TAVERN
He will perish in such a storm.

LIBERTY. NEXT MATINEE SATURDAY. W. 42 St. WED. MAT. OMITTED. CHARLES DILLINGHAM presents JOSEPH THE Cawthorn in Half Moon"
THE TAVERN
All's well with the fainting female.

HENRY MILLER'S THEATRE 124 WEST 43rd ST. Tel. 7410 Bryant. FIRST MATINEE TOMORROW 2:30.
PATRICIA COLLINGE and BRILLIANT CAST COMPRISING MRS. THOMAS WHIFFEN, FRED KERR, GEOFFREY KERR, LESLIE HOWARD, MISS IAN J. KEIGHLEY, LAWRENCE EDDINGER, GEORGE PAUNCEFORT in
"JUST SUPPOSE"
A COMEDY BY A. E. THOMAS.
THE TAVERN
The storm! Ah, yes, I remember, now.

HUDSON West 44 St. Evs. 8:30. Mats. TODAY & Sat., 2:30.
GEO. M. COHAN'S
The Meanest Man in the World
PRODUCTION OF
MR. COHAN in the Title Role.
THE TAVERN
The inevitable—"Who are you?"

GAIETY B'way, 46th St. Evs. 8:30. Mats. TODAY & Sat., 2:30. JOHN GOLDEN Presents
FRANK BACON LIGHTNIN'
THE TAVERN
A slip of a girl in a gingham gown.

COHAN & HARRIS Tr. W. 43 St. Evs. 8:15. Mats. Today & Sat. 2:15.
WELCOME STRANGER
with GEORGE SIDNEY
THE TAVERN
Hiding—crouching down and hiding.

GLOBE NEXT MATINEE SATURDAY. "CHEERING" in FRED STONE "TIP-TOP"
THE TAVERN
It's a story-book night.

DANCING TONIGHT
On the World's Most Beautiful Dance Floor.
ROSELAND
Broadway at 51st St.
Sat. and Sun. Matinees.
Evenings 7:30 to 1 A. M.
PRIVATE INSTRUCTIONS
Daily 10 A. M. to 7 P. M.
Roseland is very jealous of the reputation it has earned by its high standard of refined entertainment.
Host and Hostess always present.

Loew's American Roof 42 St., W. of B'way Every Eve. at 8:15 Every Wed. & Sat. at 2:15
Canter's Minstrels, Willing and Jordan, Everett's Monkey Circus, 6 others, Klass, Allen Lake, Bray and Sos
All Seats Reserved

THE BILTMORE
Friday Morning Musicales
First Musicale, Hotel Biltmore Ballroom, Friday, November 5, at 11.
ROSA RAISA PAUL ALTHOUSE GIACOMO RIMINI
Reserved Seats $2. Now on sale at Biltmore Box Office (Balcony Floor).
Mgt. R. E. Johnston. Knabe Piano.
AEOLIAN HALL, Friday Aft., Nov. 5, at 3
Violin Recital—CHARLOTTE DEMUTH
WILLIAMS
Mgt. Daniel Mayer. Chickering Piano.

Loew's New York Theatre and Roof
Cont. 11 A. M. to 11 P. M. Roof to 1 A. M.
BEBE DANIELS—"You Never Can Tell."

LEXINGTON THEATRE 51st St. and Lexington Ave.
Season of Grand Opera of the NEW YORK OPERA ASSOCIATION
Theodore Van Hemert, General Manager.
GALA NIGHT
Friday Evening, November 5th, at 8:15
AIDA
Emma Noe, Ada Paggi, Carlo Marzialli, Giuseppe Dalle Molle, Italo Picchi, etc.
SICILIAN NIGHT
Tuesday, November 9th, at 8:15 P. M.
Cavalleria Rusticana,
Pagliacci
Irene Bonheur, Ada Paggi, Emma Noe, Paolo Ticzo, Antonio Perisse, Giuseppe Dalle Molle, Joseph Martel.
Conductor—FULGENZIO GUERRIERI
Associate Conductor—JOSE M. ACUNA
Friday Evening, November 12, at 8:15
Traviata
Tickets from 75c to $2.50 for sale at Box Office, ALLEN & FABIANI, 101 West 41st, and all ticket agencies.

NEW YORK SYMPHONY ORCHESTRA
WALTER DAMROSCH.....Conductor
HISTORICAL CYCLE AT CARNEGIE HALL
Tomorrow (Thurs.) Aft. at 3
AND NEXT FRIDAY EVG. AT 8:15.
THE BIRTH OF THE SYMPHONY
SOLOIST LOUISE HOMER
Symphony Concerts for Children
First Children's Concert Sat., Nov. 6, at 11 A. M.
AEOLIAN HALL, SUNDAY AFT., NOV. 7
Rebaud—Wagner—Tschaikowsky
SOLOIST FLORENCE EASTON
Tickets at Box Offices. George Engles, Mgr.

Carnegie Hall, Sun. Aft., Nov. 7 AT 3—THIRD PIANO RECITAL
Nyredghazi
Carnegie Hall, Tomorrow Night AT 8:15—AMERICAN DEBUT—JAROSY
PINTEL
PIANIST (Mason & Hamlin)
AEOLIAN HALL, Thurs. Eve., Nov. 4, at 8:15.
MARIE MIKOVA
PIANO RECITAL. (Mason & Hamlin.)
AEOLIAN HALL, Friday Eve., Nov. 5, 8:15.
ALEXANDER GUNN
PIANO RECITAL. (CHICKERING PIANO.)
AEOLIAN HALL, Mon. Aft., Nov. 8, at 3.
FLORENCE HINKLE
SONG RECITAL. (Steinway Piano.)
AEOLIAN HALL, THIS AFTERNOON AT 3:00.
PIANO RECITAL BY JACQUES
JOLAS
Mgt. Manuel & Jones. Steinway Piano.
Carnegie Hall, Mon. Eve., Nov. 8, at 8:15.
Song Recital by Mme. HELEN
STANLEY
Mgt. Gordon Charlton. Mason & Hamlin Piano.
"ICELAND" ICE SKATING
BROADWAY-52D ST. ADMISSION 75c.

BROOKLYN AMUSEMENTS.
B'klyn Acad. of Music. Sun., Nov. 7, at 3. Joint Recital by Cantor Tenor Josef ROSENBLATT AND MAXIMILIAN ROSE, VIOLINIST. Tickets at Box Office $1 to $3.

SORA BAYES Thea., 44th St., W. of B'way. Matinees TODAY & Saturday, 2:30.
THREE LIVE GHOSTS"
SCREAMING COMEDY."—Telegram.

LONGACRE W. 48th St. Evs. 8:30. Mats. Saturday & Wednesday.
The Rousing Musical Comedy Success.
PITTER PATTER

YRIC Theatre, 42d St., W. of B'way. Evs. 8:15. NO WED. MAT. THIS WEEK. NEXT MATINEE SATURDAY. Edward Royce's Musical Comedy Success.
KISSING TIME

WILLIAM HARRIS & EDDIE TALLAFERRO NOTE: "KISSING TIME" MOVES TO THE ASTOR THEATRE NOW. NOV. 8. SEATS NOW ON SALE 8 WEEKS IN ADVANCE.

LITTLE THEATRE, W. 44 St. Mats. Today, Sat. & Nov. 11.
THE 1st YEAR
PLYMOUTH—MATS. TOM'W and SAT.
"A play more agreeable and more entertaining than any of those produced in New York this season."—Alexander Woollcott in The Times.
Little Old New York

BOOTH Theatre, 45th Street, West of Broadway. Evenings, 8:30. Matinees Today and Saturday at 2:30.
"YOUTH—RENEWING PERFORMANCE OF WELL LOVED PLAY"
—Burns Mantle, Eve. Mail.
MATINEE TODAY at 2:30.
"Faversham is picturesque, fascinating figure and his audience responded to the fine romantic flavor of his acting."—Louis De Foe, N. Y. World.
"Faversham excels in character play."—George Kaufman, N. Y. Times.
FAVERSHAM
WILLIAM
Scored a Brilliant Triumph
in MARK TWAIN'S Immortal Story,
"THE PRINCE AND THE PAUPER"
A play in 4 acts and 7 scenes by AMELIE RIVES.
Scenery and costumes designed by ROLLO PETERS.
"Delightful and genuinely romantic—destined to please for a long time."—Laurence Reamer, N. Y. Herald.
"Deserves its caption, 'A TALE FOR YOUNG PEOPLE OF ALL AGES.'"—Heywood Broun, N. Y. Tribune.
Distinguished company includes RUTH FORD as the Prince, CECIL YAPP, REGINALD BARLOW, CLODE EANES, HARDA DAUBE, MADELEINE KING, MARY REHAN AND OTHERS.

ASTOR B'way at 45th St. Evs. 8:30. Next Mat. Sat., 2:30.
LOUIS MANN
"The Unwritten Chapter"

ELTINGE West 42d St. Evs. 8:45. Next Mat. Sat., 2:30.
"LADIES' NIGHT"

VANDERBILT THEATRE, W. 48TH ST. Evs. 8:30. Fri. Best Seats $2. THE MUSICAL COMEDY HIT.
IRENE

FULTON THEATRE, WEST 46TH ST. Evs. 8:30. Mats. TODAY & Sat., 2:30. BROCK PEMBERTON presents GILDA VARESI
"ENTER MADAME"
NORMAN TREVOR

TIMES SQUARE THEATRE WEST 42D ST. PHONE BRYANT 71. Evs. 8:30
POPULAR PRICE MATINEE TOMORROW
FLORENCE REED
"THE MIRAGE"

SELWYN W. 42d St. Evs. at 8:30. Next Mat., Sat., 2:30.
FRANK LYNNE A Musical Comedy TICKLE ME

PRINCESS 39th St. W. of B'way. Evs. 8:30. Last Mat. Sat., 2:30. 5 Times
ERNEST TRUEX in BLUE BONNET

National Symphony Orchestra
CARNEGIE Fri. Aft., Nov. 5, 2:30 Sharp HALL Sun. Eve., Nov. 7, 8:15 Sharp
BODANZKY
CONDUCTOR
Soloist BAILLY Bloch Suite Viola Obligato
Program: Nov. 19 and 19: Zimbalist, Nov. 25-26.
THE KNABE IS THE OFFICIAL PIANO.

CARNEGIE HALL
Thursday Eve., Nov. 4, at 8:15.
Saturday Aft., Nov. 6, at 2:30.
BOSTON SYMPHONY ORCHESTRA
PIERRE MONTEUX, Conductor.
Tickets at Carnegie Hall Box Office.

HIPPODROME, NEXT SUN. EVE. AT 8:15 ONLY APPEARANCE THIS FALL
GALLI-CURCI
SEATS NOW AT BOX OFFICE
Tickets (Incl. War Tax), $1.10, $1.65, $2.20, $2.75, $3.30. Box Seats, $3.85. Mgt. Evans & Salter.

Only Metropolitan Recital—Geraldine
FARRAR
Plenty of good seats available. Prices $1.00 to $5.00. Pianistan concerts, 328 Broad St., Newark. Galli-Curci seats for Nov. 16 now selling.
NEWARK ARMORY, Thursday Night NOV. 4

HOTELS AND RESTAURANTS

EXQUISITE LUNCHEON—SELECT TABLE D'HOTE
Exquisite Table d'Hote, Shore and Milk-fed Chicken Dinner with Waffles
QUAINTEST PLACE IN AMERICA
Janssen wants to see you
Music Dancing
At the Famous Hofbrau Broadway & 30th Street
Phone 4024 Longacre

B'way & 47th St. STRAND ROOF Phone Bryant 7891
DINNER DE LUXE $2.00 5:30 to 8 P. M.
A la Carte All Hours—After Theatre Specialties.
A Smashing Success THE ENTIRELY NEW AND ELABORATE REVUE
AT 7:20 & 11:30. SAME SHOW AT DINNER AS AFTER THEATRE—DANCING.

A SPECIAL LUNCHEON FOR $1 DAILY 12 TO 2:30 THAT MAINTAINS ALL THE TRADITIONS OF CHURCHILL QUALITY
"More Than a Restaurant—A Broadway Institution"
CHURCHILL'S
Broadway at 49th
EXCEPTIONAL A LA CARTE MENU
CABARET NIGHTLY
SPLENDID DANCE FLOOR
MUSIC THAT IS DANCE-COMPELLING

Opposite the Belmont Hotel
"305 West End Avenue"
AT SEVENTY FOURTH STREET
A RESIDENTIAL HOTEL
Sun-flooded Suites Overlooking the Hudson
Two rooms or more Unfurnished
For permanent occupancy only; on lease and RESTAURANT ESPLANADE
Telephone Columbus 7800

BELLAKS HOTELS
HOTELS
Leases can be arranged for. Magnificent View of Park. 1, 2, 3 Rooms and Bath.
ASHTON Madison Ave. at 63rd Street
$45 monthly up per room & bath
NOTED FOR SUNSHINE
2 and 3 Rooms & Bath
NOBLETON 126 West 73rd St
$100 monthly, $25 weekly and up per 2 rooms and bath.
Convenient 81st St. "L" at entrance
1, 2 and 3 Rooms, Bath
COLONIAL 81st Street, Columbus Ave.
Largest and Most Beautiful Rooms in New York.
$35 monthly up per room & bath
RESIDENCE FOR WOMEN
Room & meals, $17 weekly, up.
RUTLEDGE Lexington Ave. at 30th St.
Rooms, bath & meals, $27 wk. up
Rooms, with and without bath. $1.50 day up.
All Above Accessible to All Cars
Express "Sub" & "L" & Bus.
Restaurant Service A la Carte. Table d'Hote

Hotel IRVING
Are You Located for the Fall and Winter in Town?
Hotel Irving
Facing Gramercy Park
In the quietest and most desirable Home Section of New York.

A few attractive Suites of PARLOR, BEDROOM, AND BATH are now open.
Also several desirable One Room Arrangements.
This locality is unexcelled for the Fall and Winter months. Gramercy Park is the only private park in New York, and our guests have access to it.
29 Gramercy Park South. Phone Gramercy 6784.
JOHN HARRIS, MANAGER.

BLAST ON LA FRANCE KILLED 10, INJURED 3

Firemen Were Victims When Steam Pipe Burst—Liner Arrives Three Days Late.

OGDEN MILLS ON SAD TRIP

Brings Body of Wife from France—Miss Anne Morgan and Mrs. Lebaudy Aboard.

The French liner La France arrived yesterday from Havre three days late through an explosion which killed ten firemen outright, severely scalded three others and compelled Captain M. Bouttas to put back to Cherbourg.

"We were detained twenty-four hours at Havre by a strike," said the Captain, "and did not leave until late on Oct. 26. And the next morning, when the France was about 110 miles off the French coast, an eight-inch high-pressure steam pipe leading to one of the turbines broke at one of its joints in the fireroom. The place was at once filled with scalding steam and ten men lost their lives and three others were so badly injured that they had to be sent ashore at Cherbourg to the hospital.

"I stopped the ship directly after the accident and, after a delay of two hours to make repairs, we proceeded to Cherbourg and reached there just after 12 o'clock the passengers were down at lunch.

Did No Damage to Ship.

"The bursting of the pipe," Captain Maurras continued, "did not do any damage to the ship and would not have been a serious matter had it not cost the lives of ten of the crew. I have heard since by wireless that the three injured men are doing well in the hospital at Cherbourg, and will recover.

"After leaving Cherbourg on Oct. 26 we had fine weather across to Sandy Hook, and the France made the passage in six days ten hours actual steaming time. We did not see any icebergs."

The first passenger to come on deck after the accident was R. Kahn, a Paris merchant, who comes frequently to New York on business. He said that he was aroused by the ship being stopped, and knew that something out of the ordinary had happened.

After breakfast a subscription was taken up among the 1,760 passengers on board for the families of the firemen who had been killed, and 54,000 francs was quickly collected, the crew gave another 7,000 francs.

Ogden Mills was a passenger on the France, bringing back the body of his wife, who died in Paris on Oct. 15. He was met at the pier by his son, Ogden L. Mills, and a daughter, Mrs. Philipps. The body was taken from the French Line pier at the foot of West Fifteenth Street to Mr. Mills's home in East Sixty-ninth Street.

Miss Anne Morgan, sister of J. P. Morgan, returned from France, where she has been working during the summer with the American Committee for devastated regions. She brought back a hard-to-fill Irish terrier, which the Customs officials charged her $100 for, and she also paid $70 on a number of presents for relatives and friends.

Mrs. M. A. Lebaudy Returns.

Another passenger on the liner was Mrs. M. A. Lebaudy, who was acquitted on the charg of shooting her husband was in Westbury, L. I., last year by firing from France with her daughter Jacqueline.

Ernest S. Suffern of 155 Broadway, administrator of the estate, who met Mrs. Lebaudy at the pier, said that Jacques Lebaudy had invested a great deal of his money in Russian and German securities which had depreciated greatly in value. Mrs. Lebaudy, he added, was affected by the loss of these securities. Other relatives of the late Jacques Lebaudy had admitted the widow's claim to a share in the estate.

William Hornaday, Honorary Secretary for the American Institution for the Blind, returned after working three years in the "Lighthouses" among the blind French soldiers. She wore a gown of cotton made by a one-armed French soldier.

Miss Holt said that similar institutions had been established in Italy and were progressing favorably. The surgeons had also started a new treatment in Italy to prevent blindness, she said.

The passengers on the France were Colonel Asher C. Baker, U. S. N., who is Director of Ports in Europe during the War, and Albert Blum, President of the Alsace-Lorraine Association.

The France had 414 first-class, 457 second-class and 800 steerage passengers.

FIND STOLEN DIAMONDS IN DEALER'S CELLAR

Boston Police Recover $140,000 in Gems Left with Jeweler by a New Yorker.

PITTSFIELD, Mass., Nov. 2.—Diamonds valued at $140,000, stolen from a safe in the jewelry store of Philip E. Sherry today, Schwarz, who has done business under the title of "The Diamond Man," was arrested on a charge of larceny. He stoutly denied any knowledge of the theft.

The diamonds are said to have been intrusted to Schwarz for keeping over night by Joseph C. Newman, a salesman for Charles Marx of 170 Broadway, New York. The next morning a clerk in the store reported that the safe had been opened evidently by some one who knew the combination, and the jewels stolen.

The search today led to the cellar of the store, where the police say they found the gems still in the salesman's case, hidden behind a sewer pipe. According to police the diamonds were placed there last night, as they say they searched the cellar thoroughly yesterday and found nothing.

LIMIT ON BRITISH CONFISCATION RULE

New Decision Applies Only to German Property Brought in After Jan. 10.

OTTAWA, Nov. 2.—Great Britain's decision not to confiscate German property in the United Kingdom, recently reported in official advices to the French Foreign Office, refers only to enemy property brought into the country since Jan. 10, according to a cablegram, made public here today by Thomas Mulvey, Under Secretary of State.

The Board of Trade had decided that this property would not be liquidated, the cablegram added, as it had been brought into the United Kingdom after the Peace Treaty had become effective.

$25 WIFE QUITS BUYER.

Husband Wants Money Back When She Refuses to Stay.

"I gave $25 for a wife and I want it back," Stanley Foreman, 37 years old, of 67 East Twenty-fifth Street, Bayonne, announced last night to the Lieutenant on desk duty in Police Headquarters in his home city.

"How come?" asked the Lieutenant, as he started to draw his long legs from beneath the desk. "Did you get the wife?"

"Not for long," replied Foreman. "I gave John Pitucki the $25 one night a year ago, was introduced to her that night and married her a week later. Then I found that she was a widow with two children, but neither she nor the children cared to remain at home with me any longer than a week at a time. Now they've blown away again, and I want my money back from Pitucki. He got me a wife, but she doesn't stick to me."

"What was the woman's name before you gave her yours?" inquired the Lieutenant.

"Helma Wyofsky," answered Foreman.

"Case closed," declared the Lieutenant. "She only wanted to change her name."

CHEMIST HELD; CRIES PLOT.

Charges "Big Interests" Seek His Ruin in Fear of New Discovery.

P. John Chasler, 39 years old, a chemist, of 1,239 Fifty-first Street, Brooklyn, arraigned yesterday before Magistrate Ten Eyck in the Jefferson Market Court. He was held in $5,000 bail on a charge of misappropriating $5,000 received for stock in the Fermo Gas Company, of which he is President. Chasler pleaded not guilty.

Emrich Bares, dealer in precious stones at 70 West Forty-fifth Street, was the complainant. He charged that Chasler deposited the money in a bank under the name of another firm controlled by the chemist instead of to the account of the company.

David P. Smith, counsel for Chasler, told the Magistrate his client was being persecuted by "big interests" that attempted Chasler might ruin their business through his discovery of a process for manufacture alcohol fro m sugar cane, beet and cornstalks at a cost much below gasoline.

AMBASSADOR DAVIS SAILS.

Lord Rathcredan, British Pilgrim Party Head, Returns on Aquitania.

John W. Davis, United States Ambassador to Great Britain, sailed yesterday on the Cunarder Aquitania for London, where he said he would remain in office until the end of President Wilson's term. The Ambassador added that upon his return to America he will enter the law firm of Stetson, Jennings & Russell in this city.

Lord Rathcredan, head of the British delegation which took part in the Mayflower tercentenary celebrations here, sailed with Lady Rathcredan. He said that he was greatly pleased with the reception accorded to the delegation. Sir Edgar Bowring, President of the shipping firm of Bowring Brothers, Ltd., of London and St. John's, Newfoundland, also sailed.

Other passengers were Mr. and Mrs. Frederick H. Prince of Boston, with their son, F. H. Prince, Jr.; Mr. and Mrs. Gilson Fahnestock, Charles Kunhardt, Mrs. Thomas Nelson Page and daughter Colonel Isaac N. Lewis and Mrs. Lewis and Lord and Lady Wellesley. The Aquitania had 245 first, 225 second and 300 third class passengers.

LOCKOUT IN SARAGOSSA.

Employers Decide to Close All Factories in the City.

SARAGOSSA, Spain, Nov. 2.—The Employers' Association decided last night to lock out the workers in every factory of the city. This movement will affect 24,000 men, including municipal employes.

Stores will remain open, but many of them will be unable to obtain supplies.

The Weather.

The temperature record for the twenty-four hours ended at 11 P. M., taken from the thermometer at the local office of the United States Weather Bureau, is as follows:

1920.	1919.		1920.	1919.
2 A. M.	47	48	4 P. M.	60	53
3 A. M.	46	46	5 P. M.	60	46
4 A. M.	45	45	6 P. M.	60	41
12 M.	52	52	11 P. M.	51	40

This thermometer is 414 feet above the street level. The average temperature yesterday was 54; for the corresponding date last year it was 50; average on the corresponding date for the last thirty-three years, 49.

The temperature at 8 A. M. yesterday was 51; at 8 P. M. it was 61. Maximum temperature, 62 degrees at 12:05 P. M.; minimum, 46 degrees at 3 A. M. Humidity, 82 per cent at 8 A. M., 52 per cent. at 8 P. M.

The barometer at 8 A. M. yesterday registered 30.05 inches; at 8 P. M. it stood at 29.97 inches.

Fire Record.

A. M. Loss.

2:00—450 St. and 2d Av. (trolley car): Second Av. R. R.....Not given
3:40—341 E. 99th St.: Fuller Bros.....Not given
8:35—Trinity Place and Rector St.....Slight
10:15—390 Central Park West: H. M. Pratt .....Slight
10:30—544 W. 204th St. (fence): Anthony Berg .....Not given
11:05—80 Lenox Av.....Not given
11:35—326N St. and Lexington Av.: Church of the Holy Communion.....$10,000
12:00—325 W. 111th St.; A. White.....Slight
P. M.
12:50—152 W. 120th St.; Percival Booth; .....Not given
1:10—1,582 Madison Av.; Israel Lasowitz .....Not given
11:55—70th St. and Hudson River: New York Central R. R.....Slight
1:00—818 W. 148th Pl. (auto); R. M. Crane .....Slight
2:30—2,534 Grand Concourse; John Pettersen .....Slight
2:40—327 W. 28th St. (truck).....Not given
2:40—540 W. 29th St. (bonfire).....Not given
3:00—240 Clinton St.....Not given
3:30—24 Av. and 13th St. (taxi): David Drucker .....Slight
3:50—Foot of W. 103d St.....Not given
4:20—80 Sheriff St. (bonfire).....Not given
4:30—549 W. 38th St. (lot); Joseph P. Day .....Slight
4:30—3,754 2d Av.; Atlantic and Pacific Tea Co.....Slight
4:50—211 E. 105th St.; Louis Goodman; .....Slight
5:00—337 E. 19th St.....Not given
5:15—518 E. 139th St. (lot).....Not given
5:15—518 E. 139th St.....Not given
5:15—81 W. 90th St.; Grover Davis..Slight
5:15—17.3d St. and Minford Place (fence); N. Y. Bill Posting Co.Slight
5:20—184th St. and Webster Av. (lot): .....Not given
5:35—Foot of Appleton St. (dock): N. Y. N. H. & H. R. R.....Slight
5:40—Bronx Park Av. and 180th St.Not given
5:50—816 Home St. (lot).....Not given
6:00—381 Broadway; Martell & Martell; .....Not given
6:20—324 E. 117th St. (bonfire).....Not given
6:35—165th St. and Amsterdam Av. (lot) .....Not given
7:00—440 W. 29th St.; Wm. Lieberman.Slight
7:00—533 W. 125th St. (bonfire).....Not given
7:00—338 W. 11th St. (truck); P. O'Neil .....Slight
7:30—11th and Fry Dock Sts. (wagon); .....Not given
7:45—264 St. and Riverdale Av. (barn); Herbert estate .....Not given
8:10—2 Av and 128 St. (bonfire)...Slight
8:25—Broadway and 125 St. (bonfire).Slight
8:50—520 W. 44 St.....Not given
9:20—119 122 St. (bonfire).....Slight
9:20—136 E. 95 St.; Charles Rodway..Slight

Naval Orders.

Special to The New York Times.

WASHINGTON, Nov. 2.—The Bureau of Navigation published the following orders today:

Minter, Comdr. J. M., to San. Eng., Hatti.
Charleton, Lt. Comdr. M. M., to the Tennessee as Senior Assis. Eng. Off.
Church, Lt. Comdr. G., to Public Works Off. Submarine base, N. London.
Cullen, Lt. Comdr. J. H., to Nav. Train. Officer.
Tisdale, Lt. Comdr. M. S., to Nav. Acad., Annapolis.
Landenberger, Capt. G. B., to command the Birmingham.
Browne, Lt. F. B., to Asiatic Sta.
Hopkins, Lt. W. D., to Amer. to Disb. Off., Nav. Train. Sta., Great Lakes.
Hubbard, Lt. F. L., to the Orion.

AMERICAN BISQUE DOLLS.

This Country No Longer Has to Depend Upon Germany for Its Supply.

It is no longer necessary to look to Germany as the toyland from which beautiful dolls will come in the future, for John Martin Stangl, a pottery expert of this country, has discovered a composition of material which enabled him to make the much-coveted bisque doll all-American of all-American material.

Time was when "bisque head dolls" meant "German-made dolls," and that country has always been the source of supply of dolls for the children of the country. The war came, and it looked as though Young America was going to be dollless. There had been no stocking up of warehouses, for we were in a state of war just at the time when orders are placed for the Christmas season. Soon the small numbers on hand were exhausted and there was no possibility of replenishing the supply.

As soon as this great demand was really felt the American manufacturers cast about for a substitute, for they knew ago abandoned any efforts to turn out bisque heads. The best product was a doll head made from colored wood-pulp composition, coated with a heavy, opaque paint. While these heads proved to be very durable, they were rather expressionless, for the heavy paint obliterated the details and expression of the faces.

Army Orders and Assignments.

Special to The New York Times.

WASHINGTON, Nov. 2.—The War Department published the following orders today:

Medical Corps.

Lynster, Lt. Col. W., J. L., to Ft. Crook, as Asst. to 7th Corps Area Surg.
Strong, Maj. E. K., to San Francisco.
Green, Maj. F. N., to Camp Dix.
Hall, Capt. J. R., to Ft. Houston.
Lewis, Capt. W. G.; Rond, Capt. A. R.; Darrow, Capt. R. L.; LaMarre, 1st Lt. V. N.; hon. discharged.
Jarman, 1st Lt. B. L., to Ft. Monroe.
Pierce, 1st Lt. W., to Camp Grant.

Infantry.

Roach, Lt. Col. L. L., to Tanks, Camp Meade.
Crawford, Maj. M., Jr., as Asst. to Offr. in charge of R. O. T. C. affairs, 3d Corps Area, Baltimore.
Yuill, Capt. C. W., to Camp Vail, to take course at Fig. School, thence to Camp Benning.
Felton, Capt. H. P., to Letterman Hosp.: sick.
Valavia, Capt. G. P., to Camp Benning.
Kent, Capt. W. H., to 224, Governors Island.
White, Capt. E., having been A. W. O. L. since March 20, 1919, is dropped from the rolls.
Jacobs, Capt. L. R.; Jensen, Capt. C.; Tracey, Capt. C. F.; Grimm, 1st Lt. C. G., hon. discharged.
Varnell, 1st Lt. J. S., to Walter Reed Hosp.: sick.

Coast Artillery.

Bottom, Lt. Col. S. F., to Ft. Stevens.
Stevens, Lt. Col. H. P., to 31st Brig., Camp Lewis.
Farnsworth, Maj. E. E., as Const. Qm. for Coast Def. of Portland, Me., relieving Capt. T. W. Stremmler, Q. M. C.
Nutt, Capt. W. H., and Salyers, 1st Lt. J. G. C., hon. discharged.

Cavalry.

Averill, Capt. N. K., to hdqrs. 5th Area, Ft. Harrison.
Day, Col. C. R., to office Insp. Gen.
Fletcher, Capt. A. C., hon. discharged.

Quartermaster Corps.

Hunt, Lt. Col. I. L., report to Qm. Gen., this city, for duty.
Taylor, Maj. G. S., hon. discharged.
Hickey, Capt. J. H., to Camp Gordon.

Signal Corps.

Kelly, Maj. J.; Harris, Capt. R. S., and Lancaster, Capt. H., hon. discharged.

Air Service.

Payne, Capt. C., and Rogers, 1st Lt. G. W., hon. discharged.

Sanitary Corps.

Bonner, Capt. W. C., to Camp Dix.
Barker, Capt. Q. J., hon. discharged.

Field Artillery.

O'Rourk, 1st Lt. G. A., to 16th, Camp Lewis.
Fox, 1st Lt. A. E., to 4th, Camp Stanley.

Miscellaneous.

Cline, Maj. W. D., Judge Adv. Gen.'s Dept., to office Ltr. of Sales.
Scott, Maj. J. L., Adjt. Gen.'s Dept.; Field, Maj. H. G., Q.M.C.; Baker, 1st Lt. N. R., Ord. Dept.; Slaughter, 1st Lt. S. O.; Wilkerson, Capt. E., N. C. Ord. Dep.; Gluud, Capt. F. A., U. S. A.; Kirkhoff, Capt. L. J., U. S. A.; McChesney, Capt. A. G., C.W.S., and Stevenson, 1st Lt. F. J., hon. discharged.
Clark, Capt. H. C., Judge Adv. Gen.'s Dept., to office Judge Adv. Gen.
Jones, 1st Lt. A. B., to Camp Grant, with 638th.
Rowan, 1st Lt. H. W., C.W.S., to Edgewood Ars.

Resignations.

Offbinger, Capt. E. C., Inf.
Stellhorn, Capt. A., Inf.
Gill, Capt. E. J., C.W.S.
Nelson, Capt. F. J., Q.M.C.
Fleischhauer, 1st Lt. J. H., Inf.

Leave.

Bailey, Lt. Col. G. F., Cav., 15 days.
Hall, Capt. J. R., M.C., 1 mo.
Taber, 1st Lt. T. R., Cav., 10 days' ext.
Morton, 1st Lt. H. W., Inf., 1 mo.
Wheeler, 1st Lt. H. B., Inf., 1 mo.
Kinne, 1st Lt. D. B., Jr., F.A., 15 days' ext.
O'Roark, 1st Lt. G. A., F.A., 1 mo.
Rogers, 1st Lt. H. L., Jr., Inf., 1 mo. ext.

Regular Army Promotions.

Special to The New York Times.

WASHINGTON, Nov. 2.—The War Department announced the following promotions in the regular army:

Carr, Lt. Col. L. J., S.C.; Ford, Lt. Col. S. H., Inf., and Spaulding, Lt. Col. O. L., Jr., F.A., promoted to be Colonels.

BERMUDA

Only 2 Days From New York.

Plan Your Vacation Early

Special December and Christmas Sailings

December now marks the beginning of Bermuda's gayest season. The trade winds blow; Bermuda offers the comforting warmth of brilliant, invigorating sunshine and an endless variety of delightful activities. Sailing and bathing, riding, driving, and cycling, golf and tennis, dancing and gay parties at the many modern hotels. Whether for a Christmas Trip or a season's visit, there is an advantage in making your Bermuda plans early.

Hamilton and Princess Hotels open in Dec.

Swift. De Luxe, Twin Screw Steamers S. S. "FORT VICTORIA"
14,000 Tons Displacement
Sailing from New York Dec. 8, 18, 27
S. S. "FORT HAMILTON"
11,000 Tons Displacement
Sailing from New York Dec. 4, 13, 22
Round Trip $75 and Upward
No Passports Required for Bermuda

Send for Descriptive Literature to

FURNESS-BERMUDA LINE
34 Whitehall St., N. Y. C. Tel. Bowl. Green 7300

SPANISH ROYAL MAIL LINE

COMPANIA TRANSATLANTICA

FREIGHT AND PASSENGER SERVICE.

N. Y. to VIGO, CORUNA, GIJON and BILBAO

R. M. S. Alfonso XIII.....About Nov. 5
To CADIZ and BARCELONA
R. M. S. P. de Satrustegui..About Nov. 20
Also FREQUENT SAILINGS
To HAVANA & VERA CRUZ
For Further Particulars Apply to
LUIS MENA, Agent
Pier 8, E. R. Telephone Bowling Green 8180

FRENCH LINE

Compagnie Generale Transatlantique
Express Postal Service.

NEW YORK—HAVRE—PARIS

FRANCE	Nov. 6	Dec. 1
LA LORRAINE	Nov. 13	Dec. 11
LEOPOLDINA	Nov. 13	.....
LA TOURAINE	Nov. 20	Dec. 18
LA SAVOIE	Nov. 27	Dec. 24
ROCHAMBEAU	Dec. 4	.....

HAMBURG—DIRECT

NIAGARA	Nov. 10

COMPANY'S OFFICE, 19 STATE ST., N. Y.

HOLLAND-AMERICA LINE

NEW YORK to ROTTERDAM
Via Plymouth and Boulogne-Sur-Mer

ROTTERDAM	Noon Nov. 6 Dec. 11
NOORDAM	Noon Nov. 17 ——
NEW AMSTERDAM	Noon Nov. 23 Dec. 28
RYNDAM	Noon Dec. 1 Jan. 8

General Passenger Office, 24 State St., N. Y.

SPAIN

Compania Transmediterranea

REGULAR MONTHLY
FAST PASSENGER & FREIGHT SERVICE
New York—Cadiz—Barcelona
MALAGA-ALICANTE-VALENCIA
S. S. ESCOLANO.....Nov. 4
For Information Apply to Manuel Romani, Agt.
82 Beaver St. Tel. Hanover 8560-10-11.

AUSTRALIA

NEW ZEALAND—SOUTH SEAS.

Via Tahiti and Raratonga. Mail and passenger service from San Francisco, sailing every 24 days. UNION STEAMSHIP CO. OF NEW ZEALAND.
239 California St., San Francisco, Cal., or THOS. COOK & SON, 245 Broadway, N. Y.

NIPPON YUSEN KAISHA

To JAPAN, CHINA, MANILA
Passenger and Freight Services.
130 Broadway, New York.

NEW YORK-HAVRE-DANZIG
BALTIC S. S. CORPORATION OF AMERICA, Traffic Dept., 24 Whitehall St., New York City. Phones Bowling Green 8260 and 8186.

NIAGARA TO THE SEA.
For illustrated guide, address John F. Dorse, Dept. 102, Canada Steamship Lines, Ltd., Montreal, Canada.

SHIPPING AND MAILS

THE TIDES.

	Sandy Hook.		Governors Island.		Hell Gate.		THE SUN.	
	A. M.	P. M.	A. M.	P. M.	A. M.	P. M.	Rises.	Sets.
High water	0:—	1:15	1:21	1:44	2:55	3:22	A. M.	P. M.
Low water	7:08	7:43	7:44	8:24	9:52	10:31	6:28	4:31

Incoming Steamships.

ARRIVED YESTERDAY.

Steamer.	From.	Sailed.
France	Cherbourg	Oct. 26
Patria	Patras	Oct. 14
Mexico	Havana	Oct. 28
Princess May	Kingston	Oct. 27
Algiers	Algiers	Oct. 10
Buenos Prince	Port Eads	Oct. 28
Hoboken	Coton	Oct. 28
Karlew	Hamburg	Oct. 15
Galilee	Hull	Oct. 13
Bird City	Dakaig	Oct. 14
Hiram	Trondhjem	Oct. 15
Kineka Maru	Colon	Oct. 25

DUE TODAY.

Steamer.	From.	Sailed.
Tennyson	Santos	Sept. 30
Olympic	Southampton	Oct. 27
Trafford Hall	Boston	Nov. 1

DUE TODAY.

Steamer.	From.	Sailed.
City of St. Louis	Savannah	Oct. 30
Santa Teresa	Valparaiso	Oct. 16
Munamar	Antilla	Oct. 24
Suwarna	Danzig	Oct. 19
Stephen	Barbados	Oct. 25

DUE TOMORROW.

Steamer.	From.	Sailed.
Leopoldina	Havre	Oct. 23
Huron	Rio Janeiro	Oct. 20
Mayaro	Trinidad	Oct. 29
Tivives	Kingston	Oct. 29

DUE FRIDAY.

Steamer.	From.	Sailed.
Wauconda	London	Oct. 20
Cretic	Naples	Oct. 20
Zulia	Curacao	Oct. 28
City of Montgomery	Savannah	Nov. 2

Outgoing Steamships Carrying Mail.

SAIL TODAY.

Steamer. Destination.	Mails Close.	Vessels Sail.	Carries Mail For
Duca d'Aosta, Naples	8:30 A.M.	12:00 M.	Italy.
Presidente Wilson, Patras	10:00 A.M.	2:00 P.M.	Italy, Greece.
Knowsley Hall, Constanza	12:00 M.	3:00 P.M.	Rumania.
Santa Luisa, Colon	7:30 A.M.	10:00 A.M.	West Coast ports.
Benheur, Buenos Aires	8:30 A.M.	12:00 M.	Argentina, South Brazil.
Sheridan, Santos	8:30 A.M.	12:00 M.	South Brazil.
Porto Rico, San Juan	8:30 A.M.	12:00 M.	West Indies.
Ft. Hamilton, Bermuda	9:00 A.M.	11:00 A.M.	Bermuda.
Caracas, Venezuela	9:30 A.M.	12:00 M.	Porto Rico, Venezuela.
Spartan Prince, Rio Janeiro	12:00 M.	3:00 P.M.	South Brazil.
Rosalind, St. John's	12:30 P.M.	3:00 P.M.	Newfoundland.

SAIL TOMORROW.

Mongolia, Hamburg	9:30 A.M.	12:00 M.	Germany, Austria.
Madonna, Azores	10:30 A.M.	2:00 P.M.	Portugal, France.
Oscar II., Copenhagen	11:00 A.M.	2:00 P.M.	Denmark, Sweden, Norway, Finland.
Giuseppe Verdi, Naples	12:00 M.	3:00 P.M.	Italy.
Monterey, Havana	8:30 A.M.	11:00 A.M.	Cuba, Mexico.
Matura, Trinidad	9:00 A.M.	12:00 M.	West Indies, Guiana.
Quilota, Colon	11:30 A.M.	2:00 P.M.	Ecuador.
Princess May, Port Antonio	12:00 M.	3:00 P.M.	Jamaica.

SAIL FRIDAY.

Alphonso XIII., Vigo	8:00 A.M.	11:00 A.M.	Spain, Morocco, Melitta.
Edward Luckenbach, Hamburg	12:00 M.	3:00 P.M.	Germany, Austria.
Corfe Castle, Cape Town	12:00 M.	3:00 P.M.	South Africa, Portuguese East Africa.
Catherine, Port Plata	12:30 P.M.	3:00 P.M.	Santo Domingo.

Other Outgoing Steamships.

Steamer & Destination.	Time of Sailing. Date.	Hour.
Argosy, Callao	Nov. 3	12:00 M.
Tokiwa Maru, Kobe	Nov. 3	10:00 A.M.
Clan Maclean, Havre	Nov. 3	12:00 M.
Texan, Hamburg	Nov. 4	10:00 A.M.
France Maru, B'nos Aires	Nov. 6	12:00 M.
Helen, Porto Rico	Nov. 6	10:00 A.M.

Steamer & Destination.	Time of Sailing. Date.	Hour.
City of Canton, Bombay	Nov. 8	10:00 A.M.
Schodaci, Shanghai	Nov. 8	12:00 M.
Sudbury, Colon	Nov. 9	12:00 M.
Chantier, Hull	Nov. 10	10:00 A.M.
Caldas, Kingston	Nov. 10	10:00 A.M.
Altai Maru, Kobe	Nov. 10	12:00 M.

By Wireless.

SS Olympic, incoming from Southampton, via Cherbourg, was signaled; due Nov. 3, forenoon. White Star Line.

Foreign Ports—Arrivals and Departures.

ARRIVED.

Steamer.	At	Date.
Ostburn	Halifax Bay	Oct. 29
Surugi	Shanghai	Oct. 29
West Columb	Port Said	Oct. 30
Lapland	Liverpool	Oct. 31
Mercedonia	Montevideo	Oct. 30
Brescia	Gibraltar	Oct. 31
Nieuw Amsterdam	Boulogne	Nov. 1
Vasconia	Rotterdam	Nov. 1
Jason	Yokohama	Oct. 27
Chicago Bridge	Bahia	Oct. 31
Carmania	Liverpool	Nov. 1

SAILED.

Steamer.	From.	Date
Arnciffe	Vigo	Oct. 26
Amuca	Genoa	Oct. 26
Duala	Bordeaux	Oct. 28
Pangrum	Bordeaux	Oct. 28
Brazilier	Antwerp	Oct. 30
Rudelsburg	London	Nov. 1
Aipens	Middlesboro	Oct. 30
Cabotia	Port Said	Oct. 29
Mount Shasta	St. Vincent	Oct. 29
Clan Ronald	Gibraltar	Nov. 1

Transpacific Mails.

Connecting mails close at G. P. O and City Hall Stations at 6 P. M. as follows

Tahiti, Marquesas, Cook Islands and specially addressed mail for New Zealand and Australia, via Panama	Marama Nov 4
Hawaii, Fiji Islands, New Zealand and Australia, via Vancouver and Victoria, B. C.	Niagara Nov. 10
Japan, Korea, China, Siberia, Siam, French Indochina, Netherlands East Indies and Philippine Islands, via Vancouver and Victoria, B. C.	Empress of Russia Nov. 13

Pacific Mails.

Postmaster Patten announces that mails of the following dates—Hongkong, Oct. 6; Shanghai, Oct. 9; Kobe, Oct. 15, and Yokohama, Oct. 16—which arrived per steamer Tyndareus, were dispatched east from Seattle on Oct. 29, and are due in New York today.

CUNARD-ANCHOR

No matter where in Europe you intend to tour or visit, plan your trip "VIA CUNARD." A voyage with all the conveniences and luxuries of a metropolitan hotel is assured on our steamers.

Pannonia	New York to	Naples, Patras, Dubrovnik, Trieste	Nov 10 ——
Imperator	New York "	Cherbourg and Southampton	—— Dec 9 Jan 13
Columbia	New York "	Londonderry and Glasgow	Nov 13 Dec 11 Jan 15
Italia	New York "	Gibraltar, Naples, Patras, Dubrovnik, Trieste	Nov. 17 ——
K. A. Victoria	New York "	Liverpool	Nov 18 Dec 18 Jan 18
Carmania	New York "	Liverpool	Nov 20 Dec 25 Jan 22
Vasari	New York "	Liverpool	Nov 20 ——
Aquitania	New York "	Cherbourg and Southampton	Nov. 23 Dec. 14 Jan. 25
Caronia	New York "	Plymouth and Cherbourg	Nov 25 Jan 4 Feb 8
Saxonia	New York "	Plymouth, Cherbourg & Hamburg	Dec 9 Jan 18 ——
Mauretania	New York "	Cherbourg and Southampton	Mar 10 Apr 7 ——

Passenger and Freight Services. For later sailings apply at
21 & 24 STATE STREET, NEW YORK

☆ WHITE STAR LINE ☆

NEW YORK—CHERBOURG—SOUTHAMPTON

ADRIATIC	12 Noon Nov. 17	Dec. 15 Feb. 9	
OLYMPIC	1 P. M. Nov. 6	Nov. 27 Dec. 29	

NEW YORK—LIVERPOOL

Celtic	12 Noon Nov. 6	Dec. 11	Jan. 15
Baltic	12 Noon Nov. 20	Dec. 24	Jan. 22
Cedric	12 Noon ——	——	Feb. 5

NEW YORK—AZORES—GIBRALTAR
NAPLES—GENOA

Cretic	3 P. M.	Nov. 10	Jan. 5 Feb. 28
Canopic	3 P. M.	Dec. 28	Feb. 10 ——

AMERICAN LINE

	N. Y.		CHERBOURG	SOUTHAMPTON
Mongolia	12 Noon Nov. 4	Dec. 16	Jan. 27	
Manchuria	12 Noon Dec. 2	Jan. 13	Feb. 24	

NEW YORK—HAMBURG

*Finland	12 Noon Nov. 6	Dec. 11	Jan. 15
*Zeeland	12 Noon Nov. 13	Dec. 18	Jan. 22

*Red Star Line Steamers on route Antwerp.

RED STAR LINE

NEW YORK—CHERBOURG—SOUTHAMPTON—ANTWERP

Finland	12 Noon Nov. 6	Dec. 11	Jan. 15	Feb. 5
Zeeland	12 Noon Nov. 13	Dec. 18	Jan. 22	
Kroonland	12 Noon Nov. 27	Jan. 1	Feb. 5	
Lapland	12 Noon Dec. 4	Jan. 8	Feb. 12	

International Mercantile Marine Company
Offices, 9 Broadway, New York. Piers, 58, 59, 60, 61, 62, North River.

SOUTH AMERICA

BRAZIL—URUGUAY—ARGENTINE

Regular Express Passenger and Freight Service
New York to Rio de Janeiro, Montevideo and Buenos Aires
S. S. HURON.....17,000 Tons (c), Nov. 16
S. S. AEOLUS.....21,000 Tons (c), Nov. 30
(Steamers of U. S. Shipping Board.)
(c) 1st, 2d and 3d class.
For full information apply to any passenger agency or to
MUNSON STEAMSHIP LINE
Passenger Dep't, 82-92 Beaver St., N. Y., also at the Line's Offices at
Drexel Bldg., Philadelphia | Keyser Bldg., Baltimore | Conway Bldg., Chicago | 418 Olive Street, St. Louis | Mobile, Alabama

CARIBBEAN LINE

FOR
KINGSTON,
Jamaica, CARTAGENA & PUERTO COLOMBIA, Colombia
(Passenger and Freight Service)
American Steamship "CALDAS" Sails Nov. 10.
For Rates and Further Information Apply to
CARIBBEAN STEAMSHIP CO., Ltd.
8-10 Bridge St. Tel. Bowling Green 10064.

West Indies, Central and South America
GREAT WHITE FLEET
United Fruit Company
Passenger Traffic Department, 17 Battery Pl., N. Y.

Fall River Line

TO BOSTON

FROM PIER 14, N. R., FULTON ST., 5:30 P. M.
Commencing Nov. 1, Leave at 5:30 P. M.
NEW LONDON (NORWICH LINE)
Daily, Pier 40, N. R., Houston St., 5 block east only, 5:30 P. M. Leaves Pier 79, E. 13th St., 6 P. M.

HUDSON RIVER NIGHT LINES
Daily sailings (except Sundays) from Pier 41, N. R., at Inspection Sts., 6 P. M., West Point, 10:30 P. M. Due Albany 6 o'clock following morning.

"The Public Be Pleased"

COLONIAL LINE

TO
BOSTON $5.23 Boat & Rail
PROVIDENCE $3.89 Direct Boat
STATE ROOMS $1.08 TO $4.32
All Rates Include War Tax
TRAVEL BY BOAT AND SAVE MONEY
DAILY and SUNDAY 5 P. M.
BOAT LEAVES PIER 39 N. R.
Ft. W. Houston St. Phone Spring 9491

SIGHT SEEING YACHT

"Tourist" Around New York
Lv. Battery Pier Daily 10:00 A. M. and 2:30 P. M. Delightful Warm Observation Cabin for Cold Autumn Days. Lecturer. Refreshments on board

McCann's Tours
Tours and Tickets everywhere. Ask for free copy of "Travel Tips." McCANN TOURS, Inc., Marbridge Bldg., 34th St. & B'way, corner 34th St., New York.

Tours and Cruises to the Orient. Around the World. Europe, etc.
AMERICAN EXPRESS COMPANY, 65 Broadway 110 West 10th St.

PACIFIC LINE TO SOUTH AMERICA

DIRECT PASSENGER SERVICES
NEW YORK—VALPARAISO
Calling at
Cristobal, Callao, Mollendo, Arica, Iquique, Antofagasta, Valparaiso
"EBRO".....NOV. 27
"ESSEQUIBO".....DEC. 21
and Monthly Sailings Thereafter
THE LARGEST STEAMERS IN THE TRADE

NEW YORK—GUAYAQUIL
CALLING AT
PUERTO COLOMBIA CARTAGENA
Cristobal
Buenaventura Esmera

KIDDER, PEABODY & CO.
115 DEVONSHIRE ST. BOSTON — 10 BROAD STREET NEW YORK

Government Bonds
Investment Securities
Foreign Exchange
Letters of Credit

Correspondents of
Baring Brothers & Co., Ltd.
LONDON

A 20-Year 7½% Bond

Secured by direct first mortgage on the property of The Pennsylvania-Ohio Power & Light Company valued substantially in excess of total bonded debt, subject to $1,989,000 divisional bonds. The company serves a territory covering 600 square miles midway between Pittsburgh and Cleveland, including Youngstown, O. The prosperity of this territory is indicated by the 100% increase in the electric light and power business during the past five years.

Price to yield 7.85%

Write for circular.

Bonbright & Company
Incorporated
25 Nassau Street New York

WOULD YOU like to have us advise you promptly of what we consider to be specially desirable offerings of high-grade and thoroughly seasoned first mortgage or underlying Railroad Bonds?

Bonds of such character are occasionally available in these times at prices representing declines of approximately 15 to 30 points below pre-war levels, and, in view of the increased rates recently granted the railroads, are now generally regarded as particularly attractive.

Ask us to bring to your attention offerings of this character, and we shall be glad to comply with your request.

Spencer Trask & Co.
25 Broad Street, New York
ALBANY BOSTON CHICAGO
Members New York Stock Exchange
Members Chicago Stock Exchange

FAILURE correctly to anticipate varying market conditions and fluctuations in inventory values may mean that from the crest of prosperity an industrial company faces complete disaster in six months or a year.

RAILROADS are not subject to fluctuations of this sort.

Roosevelt & Son.
Founded 1797
Seasoned Investments
30 Pine Street, New York

Maturing August 1, 1921

We suggest the 7% secured gold notes as an attractive short term investment.

Corporation issuing these notes operates without competition in its territory and has doubled gross and net earnings in last two years.

Notes are secured by deposit of first mortgage bonds.

Price to yield approximately 9%

Ask for circular D-32

F. M. Dyer & Co.
High-Grade Investment Securities
27 William St., New York City
Telephone Broad 8085
Boston New Haven

SEPTEMBER'S TRADE BY COUNTRIES

Where the United States Has Reduced Its Imports Most Heavily.

EUROPE AND ASIA SEND LESS

Our Trade with Europe Compared with 1919 and the Year Before the War.

The Government issued yesterday the statement of our foreign trade in September by countries of origin and countries of destination. The figures of our total exports and imports in that month were given out last week. Yesterday's statement shows that, of the unusually large decrease of $149,894,000 in our imports as compared with the preceding month and of $81,782,000 as compared with September, 1919, the comparison by continents is as follows:

Imports from	Sept., 1920.	Aug., 1920.	Sept., 1919.
Europe	$91,018,294	$114,731,701	$60,026,906
N. America	105,645,370	167,908,651	106,488,709
S. America	62,479,022	63,301,491	94,080,478
Asia	83,795,742	129,207,321	116,035,085
Oceania	16,849,336	32,905,341	11,446,008
Africa	4,227,146	9,354,110	17,359,061
Total	$363,969,710	$513,559,615	$425,448,747

Exports to the various continents compared as follows:

Exports to	Sept., 1920.	Aug., 1920.	Sept., 1919.
Europe	$313,313,923	$393,034,383	$360,436,511
North America	168,531,799	130,230,662	125,935,540
South America	54,447,362	48,643,282	32,164,774
Asia	37,874,382	47,107,634	37,542,229
Oceania	23,392,817	19,690,727	12,582,280
Africa	7,634,581	13,318,910	6,592,926
Totals	$605,294,857	$570,052,607	$565,214,266

By striking the balance between exports and imports, it is possible to show how the trade of this country with Europe is changing. In September the surplus of exports over imports in that trade was $222,344,534, as against $270,423,403 in the preceding September. In 1913, the year before the war, it was $333,373,472. Following are the figures of our trade with Europe during the nine months ended with September, compared with the corresponding period in 1919 and in the year before the war. The last three ciphers are omitted:

	1920.	1919.	1913.
Exports	$3,296,767	$3,856,818	$905,083
Imports	990,586	472,640	889,821
Excess exports	$2,876,181	$3,384,269	$355,262

In view of the question of reduction of their adverse balances of trade by England, France, Italy and Germany, and in view of the condition of their exchange rates in New York, the following comparison of our trade with them in September of the three years is highly interesting. It gives our exports to and imports from each of those countries:

	1920.	1919.	1913.
England—			
Exports	$142,485,083	$152,798,338	$36,456,248
Imports	60,224,901	34,906,997	25,378,016
Exc's ex.	$106,260,282	$117,886,731	$45,079,622
France—			
Exports	$47,204,644	$51,355,911	$17,552,736
Imports	13,324,870	10,629,764	10,586,864
Exc's ex.	$33,879,774	$35,785,147	$3,136,832
Italy—			
Exports	$20,374,775	$22,841,862	$6,142,665
Imports	3,034,040	11,473,149	4,120,870
Exc's ex.	$25,340,126	$21,268,733	$1,021,795
Germany—			
Exports	$10,796,749	$8,838,264	$24,785,934
Imports	9,709,771	1,588,085	19,800,555
Exc's ex.	$10,091,977	$7,249,730	$15,989,009

During the nine months ending with September in the same three years the comparison is as follows (000 omitted):

ENGLAND	1920.	1919.	1913.
Exports	$1,460,702	$1,701,331	$185,852
Imports	434,023	177,784	201,586
Excess exp.	$986,685	$1,523,550	$187,902
FRANCE.			
Exports	$499,209	$486,007	$240,174
Imports	120,298	75,206	99,600
Excess exp.	$389,008	$410,801	$140,574
Excess imp.	.....	.....	$9,550
ITALY.			
Exports	$277,131	$424,219	$54,230
Imports	60,983	53,660	58,940
Excess exp.	$216,148	$360,559	$14,365
GERMANY.			
Exports	$185,698	$31,708	$222,219
Imports	67,749	4,797	135,995
Excess exp.	$117,739	$26,980	$86,248

Following are our imports for September from the separate countries. The decrease as compared with 1919, in the imports from China, Japan, Brazil and Argentina are especially noteworthy:

September	1920	1919
Belgium	$3,905,252	$1,139,190
Denmark	572,787	796,538
France	12,324,870	15,620,764
Germany	9,709,772	1,588,085
Greece	1,937,436	2,496,470
Italy	4,034,649	11,473,149
Netherlands	8,914,152	9,922,690
Norway	2,065,980	1,467,126
Spain	2,098,866	8,020,145
Sweden	5,731,987	1,483,835
Switzerland	4,170,837	2,592,185
United Kingdom	$34,274,901	$34,906,997
Canada	58,974,537	42,642,917
Central America	2,269,054	2,036,438
Mexico	14,853,852	16,113,621
Cuba	28,481,180	22,393,728
Argentina	22,882,880	60,478,739
Brazil	15,037,207	31,676,107
Chile	9,404,832	7,739,080
Uruguay	1,044,207	1,249,736
China	8,147,371	18,154,199
British India	12,044,517	15,860,908
Dutch East Indies	17,224,870	7,295,469
Japan	20,852,205	36,153,707
Australia	1,380,404	9,467,181
Philippine Islands	2,319,171	3,061,668
Br. South Africa	818,094	5,270,494
Egypt	1,135,806	5,758,534

In the nine months ending with September our imports from Canada have increased $79,073,294, from Cuba $342,-291,463, from Argentina $43,970,667, from Brazil $30,206,248, from China $94,089,-437, from Japan $93,780,880, and from British India $59,184,617.

Our exports during September to the same countries make the following comparisons. The figures show a large decrease from the same month of 1919 in shipments to Belgium, Holland, England and Japan, but a substantial increase in shipments to Mexico, Cuba, Argentina and Brazil:

September	1920	1919
Belgium	$15,919,460	$23,234,947
Denmark	7,221,685	12,907,520
France	47,204,644	51,355,911
Germany	10,796,749	8,838,264
Greece	1,182,234	4,295,060
Italy	29,176,776	22,841,862
Netherlands	30,850,008	31,854,271
Norway	4,027,236	6,040,109
Spain	6,042,118	15,874,944
Sweden	9,138,433	11,981,306
Switzerland	5,111,122	7,456,727
United Kingdom	142,485,083	152,797,338
Canada	57,675,423	71,055,909
Central America	7,247,422	9,937,982
Mexico	26,098,411	10,276,315
Cuba	44,085,213	29,275,779
Argentina	21,781,809	15,714,894
Brazil	15,017,245	5,372,943
Chile	3,878,093	3,165,521
Uruguay	3,706,119	1,544,052
China	12,123,011	12,788,530
British India	9,661,748	5,643,153
Dutch East Indies	1,882,272	1,631,526
Japan	9,904,287	23,025,717
Australia	8,029,171	5,214,553
Philippine Islands	9,829,680	4,876,831
Br. South Africa	3,380,613	2,504,925
Egypt	1,163,012	780,164

In the nine completed months of 1920 our exports to China have increased $25,330,517 over 1919, in Japan $48,-858,061, to Canada $224,586,321, to Cuba $173,808,509, and to China $23,380,517.

FOREIGN STOCK MARKETS.

Paris Bourse Closed Yesterday, London Open.

LONDON, Nov. 2.—Old 2½ per cent. consols 45, British 5 per cent. war loan 83¾, 4½ per cent. war loan 76½. Rand Mines 2¾. De Beers Mining 16⅝.

PARIS, Nov. 2.—The Bourse was closed for holiday today.

MONEY.

TUESDAY, NOV. 2, 1920.

All of the American money markets were closed yesterday for Election Day holiday.

Money on London's market was ¼ per cent. lower, at 4⅜ per cent.; short bills, 6⅝@6 11-16 per cent.; three months' bills, 6 11-16 per cent., both unchanged. Gold bullion on the open London market was unchanged at 119s 2d per fine ounce; Mint parity, 86s.

SILVER BULLION.

Bar silver at London ¼d lower, at 52⅝d per ounce. There were no American quotations.

PROCLAIMS GERMANY'S ECONOMIC DISTRESS

Ex-Minister Gothein Says That Production Is Declining and Unemployment Is Increasing.

BERLIN, Nov. 1 (German Wireless Press).—Ex-Minister Gothein in the Berlin Tageblatt contradicts a French statement to the effect that Germany is enjoying favorable economic conditions. He says that German production has decreased enormously on account of lack of coal. These are some others of his specific statements:

Iron production has decreased from nearly 20,000,000 tons in pre-war times to 6,000,000. The brickyards are almost all closed. The textile mills are operating only one-third of their looms, whereby the cost of production is immensely increased. The number of unemployed German workers is 900,000, while nearly 4,000,000 brain workers are employed only two or three days a week.

Herr Gothein concludes by saying that Germany hopes for the distribution of coal for Europe through an international commission on which many neutrals should be represented.

The Deutsche Allgemeine Zeitung says that the uncovered deficit of the German budget amounts to 67,000,000,000 marks, including 41,000,000,000 due to expenses imposed under the peace treaty, while the extraordinary expenses of the German State amount to 80,000,000,000. The cost of purchasing ground and providing shelter for the troops of occupation will be 505,000,000 marks, while the payment of claims for damage suffered in the German colonies will use up 265,000,000. The relief of Germans who have left Alsace-Lorraine and Poland will require an expenditure of 179,000,000. The cost of disarmament as directed by the Spa Conference will be 200,000,000, and that of removing sea mines 241,000,000.

SOFT COAL MARKET BREAKS.

Spot and Contract Prices Drop in Mining Region.

Special to The New York Times.

PITTSBURG, Nov. 2.—Absence of boats at tidewater, railroad transportation restrictions and activities of the "Fuid Practices Committees" throughout the country have combined to bring about the predicted break in the bituminous coal market. Both spot and contract coal began to show a reactionary tendency last Wednesday, but the softness of the market became more pronounced yesterday, when spot was reported selling around $6, and contract at $6.75 and $7.

While considerable business is said to have been done at these prices in Western Pennsylvania, Eastern Ohio and Northern West Virginia, they were not entirely representative and uniform. Some operators were said to be getting more for their production.

One operator, who is generally recognized as being well informed, said that coal calling for an advance of $1 a ton could not be disposed of on yesterday's market at above $5, and contract gas coal was bringing around $6 without advance.

Three weeks ago spot coal sold as high as $11, while contract was commanding from $7.50 to $8. Advances of $1 a ton were then being made on coal at from $5.25 to $5.75.

Liverpool Cotton Market.

LIVERPOOL, Nov. 2.—Spot cotton was in moderate demand today, with prices higher; American middling, fair, 21.78d; good middling, 19.03d; full middling, 18.03d; middling, 16.78d; low middling, 12.98d; good ordinary, 10.03d; ordinary, 9.03d. Sales, 8,000 bales, including 5,000 American. Receipts, 11,000 bales, including 5,400 American. Futures closed quiet.

	Opening.	Noon.	Closing.	Monday's Closing.
December	16.00		16.72	16.80
March	15.50	15.51	15.12	15.16
May	15.06	15.04	14.85	14.90
July	14.78	14.79	14.62	14.66

For 150 Per Cent. Stock Dividend.

FALL RIVER Mass., Nov. 2.—A stock dividend of 150 per cent. has been recommended to the stockholders of the Barnard Manufacturing Company by the Board of Directors. An increase of capital stock from $500,000 to $1,250,000, to be made by converting $750,000 of undivided profits and other assets into permanent capital, is proposed. The Barnard Manufacturing Company produces plain cotton goods and specialties made from print cloth yarns. It has paid 40 per cent. in quarterly dividends this year.

THE TREASURY STATEMENT.

Special to The New York Times.

WASHINGTON, Nov. 2.—Revenue receipts and expenditures:

	This Month.	Corresponding Month 1919.	*Fiscal Yr. 1921.	*Corresponding Fiscal Yr. 1920.
Customs	$22,500,000.00	$24,370,476.04	$100,867,250.35	$97,227,149.41
Internal Revenue—				
Income and profits tax	56,035,825.69	$1,959,668.13	$64,666,146.50	1,023,466,697.86
Miscellaneous	122,500,000.00	100,833,733.97	333,333,333.33	278,910,934.80
Miscellaneous revenue	15,312,654.31	24,231,000.00	110,731,771.14	147,602,185.57
Panama Canal tolls, &c.	791,250.14	894,599.72	1,833,254.67	1,434,497.86
Total	$220,631,804.97	$227,149,752.38	$1,700,105,497.01	$1,548,685,791.89
Excess of ordinary receipts over ord. disbursements	.....	.....	82,787,139.80	.....
Excess of ordinary disbursements over ord. receipts	260,442,067.40	210,280,450.35	1,099,858,418.18	1,080,858,418.18
Expenditures	435,497,372.37	376,349,205.70	1,498,544,025.36	1,365,642,150.34
Receipts and disbursements for other than ordinary				

What Bond To Buy?

We have prepared in graphic form an analysis of the basic forces influencing bond prices and the indicated future trend. The analysis indicates why it is possible to secure an 8½% income for 15 years from a sound investment.

Write for a complimentary copy of Analysis No. 9

A. B. Leach & Co., Inc.
Investment Securities
62 Cedar Street, New York
Boston Chicago Buffalo Cleveland
Philadelphia Minneapolis Baltimore

High Yielding Bonds for Investment

Even many experienced bankers did not anticipate that inflation, the demand for money, and post-war conditions generally would make it possible to buy so many good bonds to yield 7% or better. Write for our recommendations of industrial, railroad or foreign government obligations.

Hemphill, Noyes & Co.
Members New York Stock Exchange
37 Wall Street, New York

$150,000
Nebraska Power Co.
First 5's Due 1949

Earnings, year end Aug. 31, 1920.

Gross	$2,812,620
Net	981,507
Bond Int.	278,273
Bond Int. earned	3.5 times

Bonds are secured by a straight first mortgage on entire property of the company, the management of which is under the direct supervision of the Electric Bond and Share Co., a General Electric Co. subsidiary.

Price, 81 and interest

W. C. Langley & Co.
Investments
115 BROADWAY, NEW YORK
MEMBERS NEW YORK STOCK EXCHANGE

Mexican Govt. Treasury 6s, 1923

Mexican Eagle Oil

Descriptive letter on the above and a Special Letter on present conditions in Mexico will be mailed free upon request.

Please ask for Circular "M"

Joseph Walker & Sons
Founded 1852
Members New York Stock Exchange
61 Broadway New York
Telephone Bowling Green 7040.
GUARANTEED STOCKS
INVESTMENT BONDS

Mechanics & Metals National Bank

Battery Park National Bank Stock

Our Bank Stock Department is prepared to furnish full information and quotations on all New York bank and trust company stocks.

Colgate, Parker & Co.
49 Wall Street New York

STANDARD OIL ISSUES

STANDARD OIL (INDIANA)
OLD STOCK

NEW STOCK
"When Issued"

FRACTIONAL SHARES

ARL H. PFORZHEIMER & CO.
Dealers in Standard Oil Securities
25 BROAD ST. Phone 4850-1-2-3-4 Broad

The House of CHAS. H. JONES & CO.

Forgotten First Fives

We are offering such a bond at $711.25 and accrued interest for each $1,000 par value a discount of about 29%.

This bond produces an annual income of $50.00, which is over 7% on the cost.

At maturity the increase per bond of $288.75 above the cost equals a gain of over 40% in the principal amount so invested

CHAS. H. JONES & CO.
MUNICIPAL RAILROAD & CORPORATION BONDS
49 BROAD STREET — NEW YORK
Phone Rector 9140—Cable Address "Griestmont"

American Tobacco Scrip

RIGHTS
Kelly Springfield Rts.
Union Carbide Rts.
New Jersey Zinc Rts.

SCRIPS
Tobacco Products Scrip
Porto-Rican Am. Tob. Scrip
All Scrips Resulting from Stock Dividends

SPECIALISTS IN RIGHTS & SCRIPS

McDONNELL & Co.
Members New York Stock Exchange
120 Broadway Tel. Rector 7360

Kansas City Railways

HARRIS, WINTHROP & Co.
New York Chicago
62 BROADWAY, NEW YORK
Tel. Broad 2043, Extension 10

Correspondents
HOUSTON FIBLE & CO.
Kansas City, Mo.

SHIPPEE & RAWSON
MEMBERS NEW YORK STOCK EXCHANGE
111 BROADWAY
NEW YORK
TELEPHONE RECTOR 8740

Bonds for Investment
Harris, Forbes & Co
Pine Street, Corner William
NEW YORK

FOREIGN CURRENCY
Bought & Sold
Shuman & Seligmann
Members New York Stock Exchange
30 Broad St., N. Y. Tel. Broad 7270

MUNICIPAL BONDS
Exempt from all Federal Income Taxes

$150,000 **City of Bridgeport, Conn., 5s** DUE JUNE 1, 1938-40 **To Yield 5.125%-4.80%**

$150,000 **City of Rochester, N. Y., 3½s** DUE JULY 1, 1924 **To Yield 5.00%**

$25,000 **City of Toledo, Ohio, 4½s** DUE JULY 1, 1933-36 **To Yield 5.00%**

$200,000 **City of Flint, Mich., 5s** DUE 1930-50 **To Yield 5.00%**

$120,000 **City of Putnam, Conn., 4¼s** DUE AUG. 1, 1922-34 **To Yield 5.75-5.20%**

$100,000 **City of Knoxville, Tenn., 5½s** DUE SEPT. 1, 1930 **To Yield 5.35%**

$100,000 **Robeson County, N. C., 5½s** DUE JAN. 1, 1930-40 **To Yield 5.40%**

$55,000 **Boro. of Audubon, N. J., 6s** DUE OCT. 1, 1922-1936 **To Yield 6.00-5.50%**

Send for descriptive circular T-139.

R. M. GRANT & CO.
31 Nassau Street, New York
Boston St. Louis Chicago

Your Oil Investments

If you wish to avail yourself of the information furnished in our *Weekly Resume* concerning OILS we will be pleased to mail same on request.

Ask for T-65

A. E. Fitkin & Co.
Members N. Y. Stock Exchange
141 BROADWAY
New York City
BOSTON CHICAGO PITTSBURGH LOS ANGELES

Unusual Investment Opportunities

Prices of many railway securities have not as yet reflected improved earnings and prospects. High grade Investment Issues can now be bought at prices to yield exceptionally attractive incomes.

We will gladly furnish information and quotations on any listed or unlisted securities, and execute orders either for cash or on a conservative margin basis.

MILLER & Co.
Members
New York Stock Exchange
EQUITABLE BLDG.
120 Broadway New York

Aetna Life Insurance
American Brass
American Cigar, Com. & Pfd.
American Tob. Div. Scrip
American Dist. Tel. of N. J.
Great Amer. Insurance Co.
New Jersey Zinc Stk. & Rts.
Otis Elevator, Pfd.
R. J. Reynolds, Com. & Pfd.
Singer Mfg. Co.
Travelers' Life Insurance

Bought—Sold—Quoted
Private Wires to
HARTFORD MONTREAL
CHICAGO TORONTO

JENKS, GWYNNE & Co.
120 BROADWAY
TEL. HANOVER 7474
MEMBERS NEW YORK STOCK EXCHANGE
AND N. Y. COTTON EXCHANGE.

N. Y. City Bonds
N. Y. State Bonds
F'd. F'm L'n 4½ & 5% Bonds

Bull & Eldredge
Members New York Stock Exchange
30 Broad Street, N. Y. Tel. Rector 3420

PRICHITT & Co.
Members N.Y. Stock Exchange
SIXTY BROADWAY
NEW YORK CITY

WHEN IN DOUBT BUY
U. S. Government Bonds
C. F. CHILDS & Co.
Specialists

Under authority from the French Government we are receiving subscriptions for

Republic of France
6% National Loan of 1920

A direct obligation of the French Government

Dated December 16, 1920, and redeemable at par at the option of the French Government after January 1, 1931.

Subscriptions payable in dollars at the rate of exchange fixed each day by the French Finance Commission.

Various earlier issues of French Government bonds will also be accepted in part payment upon officially specified terms.

Price today $63.30 per 1,000 Franc Bond

Further information upon request.

BROWN BROTHERS & CO.
59 Wall Street

Weekly Financial Review

Our Weekly Financial Review summarizes current factors, having a bearing upon Stock Market fluctuations.

Sent free upon request.

E. W. Wagner & Co.
ESTABLISHED 1897
Members { N. Y. Stock Exchange / N. Y. Cotton Exchange / Chicago Board of Trade
33 NEW STREET, NEW YORK
208 SO. LaSALLE ST., CHICAGO
Branches { 14 East 44th St. / Mad. Av. & 42d St. / 26 Court St., B'klyn

The Foremost Producer of Shade Grown Tobacco

The American Sumatra Tobacco Company for the year ending July 31, 1920, reported:

1—Gross income over 3 times that of the previous year;
2—Net operating profits, less taxes, 6.4 times annual interest charge on funded debt;
3—Income available for dividends equal to nearly 19 times its preferred dividend;
4—Earnings for the common stock of $16.85 a share.

Circular S-1 furnished on request

Tucker, Anthony & Co.
Members New York and Boston Stock Exchanges
60 Broadway Bowling Green 4340

FOUNDED 1852.

Investment Securities
Letters of Credit
Foreign Exchange
Travelers' Checks
Correspondents Throughout the World.

Knauth, Nachod & Kuhne
Members New York Stock Exchange.
Equitable Building New York

MOORE, LEONARD & LYNCH
Members New York, Pittsburgh and Philadelphia Stock Exchanges
Frick Bldg. Pittsburgh — 111 B'way New York — Rits-Carlton Philadelphia

INVESTMENTS that are TAX EXEMPT in Pennsylvania

WE offer, subject to sale, the mortgage bonds of an important Public Utility Corporation operating in one of the nearby industrial districts.

These bonds are choice and the yield satisfactory. Particulars on application.

HARPER & TURNER
Stock Exchange Building
Philadelphia
530 Spruce Street
Scranton, Pa.
Members of Philadelphia Stock Exchange

H. HENTZ & CO.
Established 1856
Members of
New York Stock Exchange
New York Cotton Exchange
22 William Street New York
32 Congress Street Boston

A general international commercial banking business transacted.

AFB corp

Principal Branches

Brussels, Belgium
Buenos Aires, Argentina
Cali, Colombia
Harbin, Manchuria
Havana, Cuba
Manila, Philippine Islands
Panama City, Panama
Port au Prince, Haiti
Rio de Janeiro, Brazil
Santo Domingo, Dominican Republic

Agents and correspondents in all the other important commercial centers of the world.

AMERICAN FOREIGN BANKING CORPORATION
53 Broadway, New York
Capital and Surplus $6,500,000

Municipal Bonds

Specialists in
New York State
and
City Issues

Suggestions upon request.

Herrick & Bennett
Members New York Stock Exchange
66 BROADWAY, NEW YORK
Telephone Rector 9060

BRANCH OFFICES
31 East 42nd St., New York City — Peekskill, New York

Increased protection for interest charges on railroad bonds

—analyzed in our latest Railroad Circular which estimates the margin of safety for the interest charges of 25 railroads and presents the bond suggestions which we regard most favorably at this time.

Ask for Circular AA-1

M. J. Hoey & Co.
MEMBERS
New York Stock Exchange
N. Y. Coffee & Sugar Exch.
74 Broadway New York
Telephone Rector 4580.
Uptown Office: 516 Fifth Ave.
Telephone Vanderbilt 4064.
336 Fulton St., Jamaica, L. I.

We specialize in Stocks with a Boston Market.

Call Our
New York
Telephone
CANAL 1674
For Quotations

L. Sherman Adams
Listed and Unlisted Securities
Member Boston Stock Exchange
New York Telephone Canal 1674
70 State Street Boston, Mass.

Rights on

Toledo Machine & Tool Stock

Expire Nov. 10th

Bought—Sold—Quoted

Secor, Bell & Beckwith
Members N. Y. Stock Exchange
Gardner Bldg. Toledo, Ohio

PUBLIC DEBT DOWN $24,846,456 IN MONTH

Treasury Operations for October Show Further Substantial Reductions.

STATEMENT OF YESTERDAY

Gross Debt of United States Now Cut to About $24,000,000,000.

WASHINGTON, Nov. 2.—Treasury operations for October resulted in a further reduction in the public debt, according to figures made public today, showing the gross debt to be $24,062,509,672. This represents a reduction of $24,846,455 during the month.

Ordinary expenditures of the Government during the month totaled $425,497,372, against total ordinary receipts of $220,034,504. The difference of $205,462,567 was more than overcome, however, by other transactions by the department affecting the public debt.

DROP IN FATALITIES ON THE RAILROADS

6,978 Were Killed Last Year and 149,053 Injured—Fewer Trespassers on the List.

WASHINGTON, Nov. 2.—Fewer persons were killed on railroads during 1919 than in any year since 1898 and fewer were injured than in any year since 1910, according to a statement issued today by the Interstate Commerce Commission.

During 1919 a total of 6,978 persons were killed and 149,053 injured, compared with 6,859 killed in 1898 and 119,507 injured in 1910. Of the killed 273 were passengers and of the injured 7,458 were passengers. Employes killed during the year numbered 2,138 and 131,018 were injured.

Fewer trespassers on railroads were killed in 1919 than during any year of the commission's records, which go back to 1890. Last year 2,553 trespassers were killed and 2,638 injured. Railroad officials pointed out that there were fewer tramps than formerly.

GUL DJEMAL LANDS CITIZENS

Steerage Passengers Return to Ship Today from Fumigation Camp.

The immigration authorities yesterday afternoon permitted thirteen cabin passengers on the Turkish steamship Gul Djemal, which arrived at Pier 45 North River on Monday evening, to leave the ship, as they were American citizens. The remainder of the passengers in the first and second class will get ashore today, it was said, as their passports are all in order.

The 744 steerage passengers who were sent to Hoffman Island on Monday for fumigation will be brought back to the Gul Djemal today and kept on board until there is room at Ellis Island for them to be examined. One of them, a Bulgarian girl named Mlle. Ernestine, told the authorities that she came here to marry a young American to whom she had become engaged at Sofia since the armistice.

Captain Hussein Lufti, the commander, and the Turkish officers of the Gul Djemal have had a hard time with the steerage passengers, who were mostly Greeks, Armenians, Rumanians and Bulgarians, and all joined together in their hatred of the Turks.

CARRIES CUP HOME TODAY.

Champion Schooner Esperanto to Have Royal Welcome at Gloucester.

HALIFAX, N. S., Nov. 2.—Carrying the silver cup, emblematic of the championship of the North Atlantic fishing fleets, the schooner Esperanto will sail tomorrow for her home port, Gloucester, Mass., where a royal welcome awaits Captain Marty Welch and his crew.

The trophy was presented to Captain Welch this afternoon at a dinner attended by Premier George H. Murray, Lieutenant Governor Grant, Mayor Charles H. Brown of Gloucester and Mayor John S. Parker of Halifax.

Winning of two straight races from the Nova Scotian schooner Delawana Saturday and yesterday gave the Gloucestermen the right to carry back the emblem.

KILLED IN MOTOR TRUCK.

Woman's Two Daughters and Five Others Hurt in Ontario Wreck.

NIAGARA FALLS, Ont., Nov. 2.—One woman was killed and seven other persons were injured at 4:15 o'clock this morning, when a motor truck in which they were riding was struck by a construction train at the Lundy's Lane detour south of this city.

The dead woman is Mrs. Annie L. Lambert, 57, of Huron Street, this city. The injured are her two daughters, Gertrude and Gladys; Rhoda and Violet Cushman, Grace Harris, Florence Wedge and Neale Thompson, all of this city.

Price Brothers Reorganize.

The shareholders of Price Brothers, Limited, at a meeting held in Quebec on Oct. 23, approved the proposal of the Directors to reorganise the company and turn the assets and business over to a new company to be known as Price Brothers & Co., Limited. The new company will have a capitalization of $42,671,000 as compared with $8,534,000 the capitalization of the present company. It is stated that shareholders in the present company will be given stock in the new company in the ratio of five new shares for each one share now held.—American Newspaper Publishers' Association Bulletin.

Find $8,000 Unpaid Taxes in 8 Years

ROCKVILLE CENTER, Nov. 2.—Delinquencies in the payment of the village taxes amounting to $8,000 were discovered today by auditors employed to check accounts for the last eight years. Tax collectors have changed frequently but the village officials are unable to explain how the taxes have remained so long uncollected. Notices were sent out today notifying the property owners to pay forthwith.

Weather in Grain and Cotton States.

Special to The New York Times.

WASHINGTON, Nov. 2.—Weather forecast:

Ill.—Fair Wed. and Thurs.; warmer Thurs. and in w. Wed.

Mo.—Fair Wed. and Thurs.; warmer.

Wis.—Fair Wed. and probably Thurs.; warmer.

Minn.—Fair Wed. and probably Thurs.; warmer in e. Wed.

Iowa—Fair Wed. and probably Thurs.; warmer Wed.

N. Dak.—Fair Wed. and probably Thurs.; moderate temp.

S. Dak., Neb. and Kan.—Fair Wed. and probably Thurs.; warmer Wed.

Mont.—Unsettled Wed. and Thurs., with rain in w.; continued mild temp.

Wyo.—Fair Wed. and Thurs., except rain Thurs. in extreme n. W.; warmer Wed.

N. C., S. C. and Ga.—Fair and cooler Wed. Thurs., fair.

Fla.—Partly cloudy and somewhat cooler Wed. Thurs., fair.

Extreme N. W. Fla., Ala., Miss., Tenn., Ky., Ohio and Ind.—Fair Wed. and Thurs.; rising temp. Thurs.

Mich.—Generally fair Wed. and Thurs.; rising temp. Thurs.

LABOR LOSES CONTROL OF ENGLISH COUNCILS

Municipal Elections Show Decided Swing Back from Their Victories of Last Year.

Copyright, 1920, by The New York Times Company.

Special Cable to THE NEW YORK TIMES.

LONDON, Nov. 2.—Polling took place on Monday in about 300 municipalities in England and Wales, for the election of one-third of the Councillors who retire this year. A noticeable feature of the results is the failure of Labor's big bid for municipal control, especially in the big industrial centres. In seventy of the leading boroughs labor put forward 747 candidates, and of these 548 have been defeated.

This marked ebb in the Labor tide, which swept over the local governing authorities a year ago, seems to have been partly due to the swing of the pendulum, partly to high local taxes, for which the Laborites are mostly blamed, and partly to the coal strike.

BRITISH MINERS' VOTE CLOSE

Early Returns Are Against Strike Settlement.

Copyright, 1920, by The New York Times Company.

Special Cable to THE NEW YORK TIMES.

LONDON, Nov. 2.—Full returns of the miners' ballot on a strike settlement will not be published until tomorrow, but unofficial figures to hand show that the voting will be close.

Figures to hand, some of which are incomplete, give a majority of about 17,000 against acceptance of the proposed settlement, the heaviest majority against being in South Wales, but large majorities, with no figures, are reported from Yorkshire, Durham and Lanarkshire in favor of acceptance, and these, it is confidently believed, will outweigh the South Wales adverse vote of 43,134 and enable the Delegate Conference of the Miners' Federation to declare the strike at an end at tomorrow's meeting.

Anaconda Copper Mining Co.
7% Secured Gold Bonds
Due Jan. 1, 1929

Largest producer of copper in the world. A permanent essential industry.

Earnings after taxes for the last seven years have averaged annually over 14 times interest charges.

Price to Yield About 7⅝%

Circular upon request.

Dominick & Dominick
Members N.Y. Stock Exchange
115 Broadway Phone Rector 2020

A Survival of the Fittest!

Those Public Utility Companies which emerged safely from the hardships of recent years have established their credit firmly, and their obligations inspire deserved confidence.

We offer the First Mortgage bonds of such a Company, whose gross business and net earnings show a continuous growth since 1912, and an increase of over 100% in both during the last five years.

A Safe Yield of 7¾% for 21 years

Ask for descriptive circular W-1

Watkins & Company
Investment Securities
7 Wall Street New York
Telephone Rector 4645-6

LISTED SECURITIES
Bought and Sold
for
Investment or on Conservative Margin Account.

B. H. & F. W. Pelzer
Members New York Stock Exchange.
12 Broadway New York City
Phone Broad 6037.

American Light & Trac.
MacQuoid & Coady
Members N. Y. Stock Exchange
14 Wall St., New York
Tel. Rector 9970

Munds, Rogers & Stackpole
Members { N. Y. Stock Exchange / N. Y. Cotton Exchange / Chicago Board of Trade
25 Broad St., New York, N. Y.

N. A. MacDonald & Company
Incorporated
Investment Bankers
Buffalo, New York
BRANCH OFFICES:
Rochester, N. Y. — Montreal, Canada.
Lockport, N. Y. — Ottawa, Canada.
Hartford, Conn. — Toronto, Canada.

Guaranty Trust Co.
N. Y., N. H. & Hart. Deb. 4s
Int'l. Combustion Engineering
McCLURE, JONES & REED
Members New York Stock Exchange
115 Broadway Phone 3381 Rector

Mark A. Noble — Theodore C. Corwin
NOBLE & CORWIN
25 Broad St. New York
Chase National — Curtiss Aero Pf.
Bk. of Commerce — Bklyn. City RR.
Telephone 1111 Broad

Canada Northern Manitoba 4s, 1930
Chic., St. Louis & Pitts. 5s, 1932
Cleve., Akron & Columbus 5s, 1927
Grand Trunk Pac. West. 3s, 1962
Grand Trunk Pac. Br. L. 4s, 1939
Mason City & Ft. Dodge 4s, 1915
N. Y., Chic. & St. L. 2nd 6s, 1931
Ore. & Wash. Ry. & Nav. 4s, 1961
Santa Fe, Presc't & Phoe. 5s, 1942
Seaboard Air Line 6s, 1945

American Light & Traction
Central Coal & Coke Common
Commonw'th Finance Com. & Pfd.
Consumers Chemical Pfd.
Goodyear Tire & Rub. Com. & Pfd.
Metropolitan 5c to 50c Stores Pfd.
Packard Motor Com. & Pfd.
Paige Detroit Motor Pfd.
Richmond Radiator Com. & Pfd.
Siegle Corp. of Amer. Pfd.

Morton Lachenbruch & Co
42 Broad Street New York
CHICAGO DETROIT PHILADELPHIA PITTSBURGH

Instantaneous communication between our offices is made possible thru their interconnection by private wires.

MEXICAN Government External Loan 5s

DUE 1945

£20, £500 & £1000 pieces

Bought—Sold—Quoted

PYNCHON & CO.
Members New York Stock Exchange
111 Broadway New York
Telephone Rector 970
LONDON LIVERPOOL PARIS

PRIVATE WIRES
to principal cities of United States & Canada

Established 1855

BREITUNG & CO., Inc.

7 & 9 Hanover St.

BOLES & WESTWOOD
Members Phila. Stock Exchange

INVESTMENT SECURITIES

Land Title Bldg., Philadelphia
PHONE: LOCUST 4723.

Guaranty Trust Co.
STOCK
CLINTON GILBERT
2 Wall St., N. Y. Tel. 4848 Rector

William R. Compton Co.
Investment Bonds
14 Wall Street, New York
St. Louis — Chicago
Cincinnati — New Orleans

HELLWIG & REUTTER
Members of N. Y. Stock Exchange
INVESTMENT SECURITIES
25 Broad Street, New York
Telephone Broad 6750

SECURITIES FOR INVESTMENT
GEO. A. HUHN & SONS
Members New York Stock Exchange
111 Broadway, N. Y. Tel. Rector 5340
1613 Walnut St. Philadelphia, Pa.

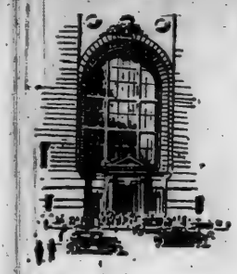

TO the development of the commercial enterprise of the nation this bank has contributed the best of its banking facilities and experience.

Established 1856

THE NATIONAL PARK BANK OF NEW YORK
214 Broadway
SAFE DEPOSIT VAULTS

COFFEE AND RUBBER

The World's supply of these essentials is largely furnished by Brazil—largest country in South America—stable government and vast potential resources.

Republic of Brazil
5% Sterling Funding Bonds
Price $950
per £200 bond
Ask for Folder T-95

Hollister, White & Co.
82 Cedar St., Cor. Trinity Pl.
NEW YORK
Boston Philadelphia

Coffee Sugar and Cotton Futures

Send for our special letter T-31, "Coffee Selling below pre-war levels"

Lamborn & Co.
Specialists in Sugar Stocks
Seven Wall St. New York
Tel. Rector 6310
MEMBERS
N. Y. Stock Ex. N. Y. Produce Ex.
N. Y. Cotton Ex. Chic. Bd. of Trade
N. Y. Coffee and Sugar Ex., Inc.
London Prod. Clearing House, Ltd.

Foreign Exchange

Closing Rates—

	Cable.	Chect.	Currency.	
England	$3.44¼	$3.44	$3.36	Sterling
France	6.39	6.37	6.29	Francs
Belgium	6.74	6.73	7.10	Francs
Italy	3.90	3.88	4.00	Lire
Germany	1.25	1.24	1.50	Marks
Switzerland	15.73	15.72	16.25	Francs
Spain	13.93	12.82	15.20	Pesetas
Greece	9.51	8.90	10.80	Drachmas
Roumania	1.65	1.64	1.85	Lei
Czecho-Sl.	1.15	1.14	1.30	Kronen
Jugo-Slav.	.90	.79	—	Kronen
Austria	.33	.32	.35	Kronen
Hungary	.23	.22	—	Kronen
Russia			42½	Rubles

Morton Lachenbruch & Co
42 Broad Street New York
CHICAGO DETROIT PHILADELPHIA PITTSBURGH

Mercantile Stores Company
Bonds

Wm. C. Orton & Co.
25 Broad St., N. Y. Phone 7166-1-2 Broad

Goodyear Tire & Rub. Com. & Pfd.
Packard Motor Car Pfd.
Standard Gas & Elec. All issues.

H. M. BYLLESBY & CO.
Private Wire to Chicago
111 Broadway, Phone Rector 6799

Banking in France and Belgium

Our close relations with Lloyds and National Provincial Foreign Bank, Ltd., enable us to offer complete banking facilities throughout France and Belgium. Branches in Cairo and Alexandria, Egypt, throughout Morocco and West Africa. Special equipment for handling transactions in Tunis and Algeria.

Our New York Agency invites inquiry.

Bank of British West Africa
New York Office, 100 Beaver Street
Agents
R. R. APPLEBY ROWLAND SMITH
Head Office: London

Berdell Brothers
Public Utility Securities
111 Broadway, N. Y.

WE SPECIALIZE IN
Lehigh Power Securities Corp.
Capital Stock

Private Phones to Philadelphia & Boston

Free Telephone Service to Philadelphia
Call Canal 4845

Bell Tel. 7s 1945
Lukens Steel 8s 1940
West'h'se Elec. 7s, 1931 (W.I.)
Ill. Cent. Equip. 7s 1930-35

McCown & Co.
Members Philadelphia Stock Exchange
Land Title Bldg., Philadelphia

A copy of our November 1st
Telephone & Telegraph
Bond and Stock
Quotation Sheet
Covering 108 issues may be had on application.

T. L. MacDonald
32 B'way, N. Y. Tel. Broad 2287-8-9

J. R. Bridgeford & Co.
Investment Securities
111 Broadway New York

Wood, Gundy & Co.
Incorporated
14 Wall Street, New York
Toronto London, Eng. Montreal

Atlas Portland Cement
Com. & Pfd.
Borden's

VANDERKIEFT, DE BAUN & CO.
Tel. Bowling Green 8880. 61 Broadway

Mexican Gov't Bonds
All Issues

COWEN & CO.
67 Exchange Place Tel. Rector 6700

Successful Effort

THE money you have accumulated is the result of successful effort—of many years of hard work and conservative planning.

Your Bank, by its congenial and helpful service and its prestige in the community, has probably contributed in no small degree to your success.

In selecting the Brooklyn Trust Company as your Bank you are showing high confidence well placed.

BROOKLYN TRUST COMPANY
BROOKLYN AND NEW YORK

South Africa's Railways

SOUTH AFRICA is served by 11,478 miles of well equipped railways. These transported more than 14,000,000 tons of revenue earning goods and coal during the fiscal year 1918-1919, and carried nearly 51,500,000 passengers. This record breaking activity is significant of South Africa's increasing industrial prosperity.

In South Africa are more than 500 branches of the National Bank of South Africa. These branches, intimately acquainted with the needs of the Provinces, are prepared to render every service connected with the financing of your export and import trade.

NATIONAL BANK of SOUTH AFRICA LIMITED
New York Office, 10 Wall St. R. E. Saunders, Agent
Total Resources Exceed $430,000,000
BOMBAY LONDON ANTWERP

"CANADA'S POSSIBILITIES"

THE above is the title of a booklet published by

THE ROYAL BANK OF CANADA

for circulation among business men in the United States. It will be found of special interest to manufacturers who contemplate locating in Canada.

The New York Agency of The Royal Bank of Canada, 68 William Street, will be glad to send a copy on request.

How $1000 Becomes $2000

Invested in a Guaranteed First Mortgage at 5½% with the interest invested each six months at the same rate, the $1,000 in 1920 becomes $2,000 in 1933.

Only experience can teach you the power of cumulative earnings with the principal kept intact.

A speculative investment policy has its attractions and sometimes its satisfaction, but in three cases out of four it leads to disappointment and loss.

Bond & Mortgage Guarantee Co.
176 Broadway, New York City
175 Remsen Street, Brooklyn

We take pleasure in announcing that
MR. A. E. WALBRIDGE
formerly of H. D. Walbridge & Co., has this day become a general partner in our firm.

A. B. MURRAY & CO.
52 Broadway New York
November 1, 1920.

Central Sugar Corp.
Common & Preferred
Colorado Fuel & Iron
Gen. Mtge. 5s, 1943
Internat'l Gt. Northern
5% Ntz. 1914 def.
Mercantile Stores Co., Inc.
Bonds & Stock
Mills & Gibb Properties
Notes
Missouri, Kan. & Texas
6% Ntz. 1916 def.
N. Y., N. H. & Hartford
Deb. 4s, 1957
Tol., Peoria & West. R. R.
4s, 1917
Va. & So. Western R. R.
5s, 1958
Wichita Falls & So. West.
5s, 1939
Charles E. Doyle & Co.
30 Broad St., N. Y. Tel. Broad 7106-7-8-9

TEXAS COMPANY

The large sums of money spent by the Texas organization in the past year and a half for extending pipe line and tankers facilities are now beginning to be reflected in earnings. Production in the past year has increased 2½ times.
A full-page article on the Company's activities is presented in current issue of the "Financial Forecast," which also features
U. S. Steel
Corn Products
Kansas City South.
Internat'l Petroleum
Copy will be mailed free on request for No. 32.
M·S·WOLFE & CO.
ESTABLISHED 1906
Members Consolidated Stock Exchange of N.Y.
41 BROAD ST., NEW YORK
Phone Broad 25

Amer. Pr. & Lt. Com. & Pfd.
Am. Gas & Elec. Com. & Pfd.
Amer. Typefounders Com.
American Thread Preferred
Burns Bros. Preferred
Colorado Power Com.
Commonw'h Pr., Ry. & Lt. Pfd
East Coast Fish. (all issues)
Grand Rapids & Ind. Ry.
Rep. Ry. & Lt. Com. & Pfd.
Port. Ry., L. & P. Com. & 2d Pf.
Singer Mfg. Co.
Ward Baking Com.
KIELY & CO.
40 Wall St., New York
Phone John 6330

American Smelters 5s 1947
Bush Buildings 5s 1960
City of Sao Paulo 8s 1943
Central Union Gas 5s 1927
Consolidation Coal 5s 1950
Denver & Rio Grande Imp. 5s 1928
Dominican Rep. 5s 1958 & 1938
Harper 5s 1947
International Salt 5s 1951
Louisville & Jeff. Bridge 4s 1945
Magnolia Petroleum 6s 1931
Mex., Mex. Pet. 1s 4s, 1900
New Amsterdam Gas 5s 1948
New York Tel. 4½s, 1939
Washington Water Power 5s 1939
Wayne Coal 6s 1937
Atlantic Lobos Preferred
New England Fuel Oil
Tampico Fuel Oil Coke
Standard Paint
DUNHAM & Co.
Investment Securities
43 Exchange Place, New York
Telephones 8300-10 Hanover

American Cigar
Brooklyn City R. R.
Continental Insurance
Del., Lack. & Western Coal
Goodyear T. & Rub. Com. & Pfd.
Home Insurance
Kirby Lumber Com. & Pfd.
New Jersey Zinc Stk. & Rts.
Sinclair Cent. Amer. Oil
Union Carbide & Carbon Rts.
Specialists in all Dividend Scrips and Rights
C. C. Kerr & Co.
2 Rector St., N.Y. Phone 6780 Rector

National Fuel Gas
Union Carbide Rights
General Baking
Atlantic Lobos
Colorado Power
DAWSON & Co.
2 Rector St. Tel. Rector 9541

Ann Arbor R. R. 6s, 1921
Gillette Safety Razor
Nia. Lockport & Ont. Power 5s
Am. Wr. Wks. & Elec. Wayne Coal 6s
Charles E. Brickley & Co.
Members New York Stock Exchange
61 Broadway. Bowling Green 6700.

40 LISTED STOCKS
Send for Graphic Record
J. W. DAWSON & CO.
253 W. 33rd St. New York
Phones Pitisey 2688-4.

FRANCE WOULD ACT AGAINST EX-KING

Prepared to Prevent Constantine from Returning to Greece.

INTERVENTION IS UNLIKELY

Venizelos Expected to Win the Election and Prince Paul to Take Throne.

PARIS, Nov. 2.—The French Foreign Office informed The Associated Press that France would not interfere in the Greek situation unless former King Constantine attempts to return to Greece. In such case, it was added, "France will take such measures as are deemed necessary."

GENEVA, Nov. 2.—Ex-King Constantine and ex-Queen Sophie are still keeping to their rooms in the Hotel National at Lucerne, although Prince Paul is seen in the streets.

Constantine is greatly depressed by the report that Great Britain and France, which guaranteed the kingdom of Greece, would refuse, even if the elections were favorable to him, to allow his return to the Greek throne.

Special to The New York Times.

WASHINGTON, Nov. 2.—Premier Venizelos, in a public declaration, holds that the question of the return of former King Constantine to rule Greece has been settled, and that no referendum is needed to determine the wishes of the nation, according to official dispatches from Athens today.

The Premier maintains that if he is sustained in the elections which are to take place Nov. 14, Prince Paul, third son of the ex-King, to whom the crown has been offered, will ascend the throne, accepting the conditions of the tender.

If Premier Venizelos is defeated in the national elections, the question, which the Premier asserts is settled, may be reopened by the Opposition, which then would control the Government and the new Ministry would have the power to reopen it and refer it to the nation.

All indications point both to the success of Venizelos in the elections and the succession of Prince Paul to the throne. Premier Venizelos has communicated assurances to Constantine that the latter's pension, which is regarded as a liberal one, but which was discontinued on account of Constantine's conduct, considered to be inimical to the interests of Greece, will be renewed.

OHIOANS IN NEW YORK FELICITATE HARDING

Congratulations Sent After the Society Gets Result of the Favorite Son Contest.

More than 800 Ohioans met in the Astor Gallery of the Waldorf-Astoria Hotel last night to learn which of their native sons was elected President and at the same time to get the other election returns. The members of the Ohio Society of New York and their guests displayed a good deal of enjoyment when the notices on the screen showed that Senator Harding was elected, but it was not the spontaneous acclaim which an Ohioan probably would have received had the rival candidate come from another State.

Although almost all the guests were in evening clothes they did not shrink from competing with the noise-makers in the streets below. Many brought horns, bells and other "musical" instruments, and they used them whenever the returns were favorable. But an Ohioan had to get the election, so even the few Cox sympathizers present took the final result with a smile.

When it was apparent that Senator Harding was elected, Benjamin B. Avery, acting President in the place of the late Colonel W. V. Perkins, sent the following telegram to him:

"The Ohio Society of New York, in special meeting convened, with 800 of your fellow members in the society, their ladies and guests present, most heartily congratulate you upon your election to the Presidency of the United States."

Between the showing of election returns a motion picture was put on the screen and a few vaudeville acts were entertained. After the entertainment a supper was served.

Those present included Colgate Hoyt, Dr. A. E. Sellenings, E. C. Lefkin, S. C. Boothead, Judge Benjamin B. Avery, Colonel H. O. S. Heistand, W. H. Hirsley, Judge Charles W. McCaddon, Judge Charles W. Dustin, Colonel H. E. Crall and Harold Remington.

On the floor below the Astor Gallery, in the Grand Ballroom, 200 members of the International Sporting Club received the returns.

ROOSEVELT WAITS AT HOME.

Receives Returns by Private Wire in His Residence.

Special to The New York Times.

POUGHKEEPSIE, N. Y., Nov. 2.—Franklin D. Roosevelt spent the evening quietly at his home near Hyde Park, Springbrook, where members of his family and neighbors gathered to hear the election returns on a special wire that had been run to the Roosevelt home. Residents of the district dropped in during the evening to greet Mr. Roosevelt and wish him luck.

The candidate for the Democratic Vice Presidency voted this morning at 10:45 o'clock at Hyde Park, being accompanied to the booth by his wife and his mother, Mrs. James Roosevelt, and by their cousins, Mr. and Mrs. J. Roosevelt, who had motored over. Mr. Roosevelt's ballot was No. 207.

Mr. Roosevelt received a telegram from Governor Cox today, in which the Presidential candidate congratulated him on the "effective campaign" he had made. The wire read: "You have made a brilliant and effective campaign. I sincerely congratulate you and thank you most heartily for it. All good wishes for you and yours."

Mr. Roosevelt replied to the telegram, saying:

"Many thanks for your telegram. The Roosevelt family sends warmest greetings, regards to all and hopes we may have a reunion soon."

HYDE PARK, N. Y., Nov. 2.—Senator Harding carried Hyde Park, the home town of Franklin D. Roosevelt, Democratic Vice Presidential nominee, by 56 votes.

PORTO RICANS AT POLLS.

Islanders Cast First Votes Since Granted American Citizenship.

SAN JUAN, Porto Rico, Nov. 2.—Porto Rico, with the greatest number of voters ever registered, held today its first general election since the granting of American citizenship.

A commissioner to Washington, members of the Legislature and city commissioners of all the municipalities were to be chosen.

Three tickets were in the field—Republican, Socialist and Unionist. For some of the offices the Republicans and Socialists united in opposition to the Unionists, who now control the Legislature. This was the first election under the new election law, wholly in the hands of the local electors.

BERGDOLL IN GERMANY, SAYS U. S. MISSION

Fugitive in Baden Until Four Days Ago, Officials Report.

BERLIN, Nov. 2.—The American Mission here has no information on the reported arrest of Grover C. Bergdoll, but knows that he has been in Karlsruhe and other sections of Baden up to four days ago.

The American military authorities at Coblenz are said to have attempted to cause his arrest through the German authorities.

COBLENZ, Nov. 2 (Associated Press).—Grover Cleveland Bergdoll, who escaped from his guards in Philadelphia last May after having begun a five-year sentence for desertion from the United States Army, has not been arrested in Coblenz or elsewhere in Germany, as reported, the American military authorities here declare.

Bergdoll, it is known, is in Germany, but he has innumerable means of protecting himself against arrest and of thwarting the efforts of the military to take him into custody, although his movements are being closely followed. He has never been in the occupied area.

MR. AND MRS. WILSON VOTE.

Their Ballots, Mailed from Washington, Are Deposited at Princeton.

Special to The New York Times.

PRINCETON, N. J., Nov. 2.—The President and Mrs. Wilson voted in the seventh district of Princeton by mail today. Their ballots were sent to the County Election Board at Trenton, and Holmes Larue, Secretary of the Board, motored to Princeton this afternoon and deposited them at 3 P. M. in the polls of the seventh district, situated in the Princeton fire house.

The President was enrolled on the voters' list at Princeton in the house to house canvass that took place on Sept. 14. He maintains a technical residence at 10 Nassau Street, opposite the University. Mrs. Wilson was placed on the list on the last day open for registration by the affidavit of a voter of the Princeton district, in this case one of the town officials. At the time, notice was sent to Washington of the local board's action and blanks were forwarded to Secretary Tumulty.

William M. Daniels, former head of the Princeton Economics Department and now Chairman of the Interstate Commerce Commission, came to Princeton today, accompanied by Mrs. Daniels, and both voted. Another member of the Interstate Commerce Commission, Henry J. Ford, a former Princeton professor, voted at Princeton by mail, as did his wife.

HOOVER AND JOHNSON CLASH

Senator Says Shortridge Denies "Understanding" on League.

SAN FRANCISCO, Nov. 2.—Zest was added to election issues in California with the publication here of statements by Senator Hiram W. Johnson and Herbert Hoover. The statements presented directly opposing views as to the attitude of Senator Harding and of Samuel M. Shortridge, Republican candidate for Senator from California, toward the League of Nations.

The publication of a statement issued on Sunday by Mr. Hoover indorsing the candidacy of Senator Harding and Mr. Shortridge led to the assertion that Mr. Shortridge and Mr. Hoover had agreed to abandonment of the "irreconcilables" on the League of Nations issue.

In a statement issued last night, Senator Johnson declared that Senator Harding "says he has turned his back upon the League" and favors "neither reservations nor interpretations, but rejection of it."

"Mr. Hoover," continued the statement, "says Mr. Harding is going into the League. I believe Mr. Harding."

Continuing, Senator Johnson said that the assertions that there was an understanding between Mr. Hoover and Mr. Shortridge as to the attitude of the latter toward the League had been denied by Mr. Shortridge. "I believe Mr. Shortridge," the statement added.

SEES WOMEN'S INFLUENCE.

Miss Paul Says They Will Be Better Organized Next Time.

Special to The New York Times.

WASHINGTON, Nov. 2.—Miss Alice Paul, Chairman of the National Woman's Party, made the following statement at 10 o'clock tonight:

"The overwhelming woman's vote in this election proves the intense interest of women in national political issues. Their attitude as to the dominant issues of the campaign, however, is not clearly reflected in the vote today. Women had practically no voice in the selection of any candidates or in the framing of the political platforms. They received the ballot too late to organize to make their wishes felt in the conduct of the campaign or in the final vote.

"Until it is effectively organized, which may confidently be expected to begin at once, the woman's vote will not permit of clear interpretation or prediction."

CASTS FIRST VOTE AT 102.

Miss Annie Stone of Boston Sends Photograph to Harding.

Special to The New York Times.

BOSTON, Nov. 2.—Miss Annie Stone, 102 years old, believed to be the oldest woman voter in the country, cast her ballot today for Harding and Coolidge. She is a resident of the Mount Pleasant Home, Roxbury.

Miss Stone voted at the William Lloyd Garrison Schoolhouse. Alert and active, she entered the school yard escorted by Frank B. Hall, Chairman of the Republican State Committee. She was only a short time in marking her ballot. A battery of motion picture machines was in waiting, and she posed smilingly while the movie men turned the handles.

She wore a holiday dress for the occasion of her first vote. She wore also a new bonnet, which she made for herself unaided. A photograph of Miss Stone has been forwarded to Senator Harding by Chairman Hall, and Miss Stone has asked the latter to have the candidate forward one of his own in exchange.

BRYAN VOTES FOR COX

Also Supports Nebraska Democratic State and Congress Tickets.

Special to The New York Times.

LINCOLN, Neb., Nov. 2.—After voting at his suburban home in Lancaster County this afternoon, W. J. Bryan announced that he had voted for Cox and Roosevelt and for the Democratic State and Congress tickets.

Mr. Bryan was formerly a voter in Normal Precinct, but since the last election Normal has been brought into the city and Mr. Bryan's property remains just on the edge. Under the rearrangement of precincts he voted in a country precinct. Registration was not necessary to enable him to exercise the franchise there.

BAR NEGRO WOMEN'S VOTE.

Savannah Judges Refuse Their Vote —White Women Stay Away.

SAVANNAH, Ga., Nov. 2.—Ballots were refused negro women at the voting places in Savannah today. Many negro women had registered since the suffrage amendment became effective, but the election judges ruled they were not entitled to vote because of a State law which requires registration six months before an election.

No white women presented themselves at the polls.

BEFORE YOU BUY BONDS
Send for Booklet
"Bonds and Bonding"
Explaining the Various Kinds of Bonds
Issued by Corporations
Bonds Bought, Sold and Quoted
Bonds Issued for Contractors
Surety Bonds
Fidelity Bonds
Bonds for Executors, Trustees, Etc.
Bonds for Court Proceedings
Bonds for Lost Securities
Bonds for Lost Certificates of Deposit
Bonds for Lost Bank Books
Bonds for Lost Drafts
Bonds for Lost Checks
Bonds for Lost Bills of Exchange
Bonds for Lost Bills of Lading
Bonds for Lost Warehouse Receipts
Bonds for Lost Insurance Policies
Bonds for Lost Mortgages
Bonds for Lost Deeds
Bonds for Lost Leases
Bonds for Lost Contracts
Bonds for Lost Agreements
Bonds for Lost Notes
Bonds for Lost Stock Certificates
Bonds for Lost Bonds
Bonds for Lost Coupons
Bonds for Lost Dividends
Bonds for Lost Interest
Bonds for Lost Rents
Bonds for Lost Royalties
Bonds for Lost Profits
Bonds for Lost Commissions
Bonds for Lost Salaries
Bonds for Lost Wages
Bonds for Lost Pensions
Bonds for Lost Annuities
Bonds for Lost Endowments
Bonds for Lost Legacies
Bonds for Lost Inheritances
Bonds for Lost Estates
Bonds for Lost Trusts
Bonds for Lost Guardianships
Bonds for Lost Administrations
Bonds for Lost Executorships
Bonds for Lost Trusteeships
Bonds for Lost Receiverships
Bonds for Lost Assignments
Bonds for Lost Bankruptcies
Bonds for Lost Insolvencies
Bonds for Lost Liquidations
Bonds for Lost Reorganizations
Bonds for Lost Consolidations
Bonds for Lost Mergers
Bonds for Lost Combinations
Bonds for Lost Pools
Bonds for Lost Syndicates
Bonds for Lost Trusts
Bonds for Lost Monopolies
Bonds for Lost Restraints of Trade
Bonds for Lost Unfair Competition
Bonds for Lost Boycotts
Bonds for Lost Strikes
Bonds for Lost Lockouts
Bonds for Lost Picketing
Bonds for Lost Blacklisting
Bonds for Lost Peaceful Persuasion
Bonds for Lost Collective Bargaining
Bonds for Lost Arbitration
Bonds for Lost Conciliation
Bonds for Lost Mediation
Bonds for Lost Industrial Relations
Bonds for Lost Labor Disputes
Bonds for Lost Wage Disputes
Bonds for Lost Hour Disputes
Bonds for Lost Working Conditions
Bonds for Lost Living Conditions
Bonds for Lost Housing Conditions
Bonds for Lost Sanitary Conditions
Bonds for Lost Safety Conditions
Bonds for Lost Health Conditions
Bonds for Lost Welfare Conditions
Bonds for Lost Recreation Conditions
Bonds for Lost Education Conditions
Bonds for Lost Training Conditions
Bonds for Lost Apprenticeship Conditions
Bonds for Lost Vocational Conditions
Bonds for Lost Industrial Conditions
Bonds for Lost Commercial Conditions
Bonds for Lost Agricultural Conditions
Bonds for Lost Mining Conditions
Bonds for Lost Manufacturing Conditions
Bonds for Lost Transportation Conditions
Bonds for Lost Communication Conditions
Bonds for Lost Public Utility Conditions
Bonds for Lost Municipal Conditions
Bonds for Lost State Conditions
Bonds for Lost Federal Conditions
Bonds for Lost International Conditions
Bonds for Lost Foreign Conditions
Bonds for Lost Domestic Conditions
Bonds for Lost Local Conditions
Bonds for Lost Regional Conditions
Bonds for Lost National Conditions
Bonds for Lost Global Conditions
Bonds for Lost Universal Conditions
Bonds for Lost Eternal Conditions
Bonds for Lost Infinite Conditions
Bonds for Lost Absolute Conditions
Bonds for Lost Relative Conditions
Bonds for Lost Contingent Conditions
Bonds for Lost Dependent Conditions
Bonds for Lost Independent Conditions
Bonds for Lost Interdependent Conditions
Bonds for Lost Mutual Conditions
Bonds for Lost Reciprocal Conditions
Bonds for Lost Bilateral Conditions
Bonds for Lost Unilateral Conditions
Bonds for Lost Multilateral Conditions
Bonds for Lost Quadrilateral Conditions
Bonds for Lost Pentagonal Conditions
Bonds for Lost Hexagonal Conditions
Bonds for Lost Heptagonal Conditions
Bonds for Lost Octagonal Conditions
Bonds for Lost Nonagonal Conditions
Bonds for Lost Decagonal Conditions
Bonds for Lost Dodecagonal Conditions
Bonds for Lost Polygonal Conditions
Bonds for Lost Circular Conditions
Bonds for Lost Spherical Conditions
Bonds for Lost Cylindrical Conditions
Bonds for Lost Conical Conditions
Bonds for Lost Pyramidal Conditions
Bonds for Lost Prismatic Conditions
Bonds for Lost Cubical Conditions
Bonds for Lost Rectangular Conditions
Bonds for Lost Square Conditions
Bonds for Lost Triangular Conditions
Bonds for Lost Trapezoidal Conditions
Bonds for Lost Rhomboidal Conditions
Bonds for Lost Parallelogram Conditions
Bonds for Lost Quadrangular Conditions
Bonds for Lost Pentagonal Conditions
Bonds for Lost Hexagonal Conditions
Bonds for Lost Heptagonal Conditions
Bonds for Lost Octagonal Conditions
Bonds for Lost Nonagonal Conditions
Bonds for Lost Decagonal Conditions
Bonds for Lost Dodecagonal Conditions
Bonds for Lost Polygonal Conditions
Bonds for Lost Circular Conditions
Bonds for Lost Spherical Conditions
Bonds for Lost Cylindrical Conditions
Bonds for Lost Conical Conditions
Bonds for Lost Pyramidal Conditions
Bonds for Lost Prismatic Conditions
Bonds for Lost Cubical Conditions
Bonds for Lost Rectangular Conditions
Bonds for Lost Square Conditions
Bonds for Lost Triangular Conditions
Bonds for Lost Trapezoidal Conditions
Bonds for Lost Rhomboidal Conditions
Bonds for Lost Parallelogram Conditions
Bonds for Lost Quadrangular Conditions

American Radiator Pfd.
American Light & Traction
Aurora, Elgin & Chic. 5s & 7½s
American Piano Issues
Acadia Sugar
American Cyanamid
American Thread Pfd.
Atlas Portland Cement Issues
Babcock & Wilcox
Babcock & Wilcox Ltd.
British-American Tobacco
Berdans
Butterworth Judson
Cum. Gas Trans. 5s
Commonwealth Pr. Ry. & Light
Federal Light & Traction
Fall River Trust
Garland Steamship
Gillette Safety Razor
Imperial Tobacco
Kan. City, Ft. Scott & Memphis Ctfs.
Michigan Limestone & Chemical
National Sugar
Portland Lt. & Pr. Com. & Pfd.
Republic Ry. & Lt.
Standard Tank Car Pfd.
United Light & Railways
Washington Water Power
Akron, Canton & Youngstown 6s, 1930
American Cities 5s & 6s
Amer. Waterworks & Elec. Coll. Tr. 5s
Alabama Traction 5s
Argentine Govt. 4s & 5s
Birmingham Ry. Lt. & Pr. 4½s & 6s
Consolidated Cities Lt. Pr. & Trac. 5s
Chicago & Eastern Illinois Issues
Chicago & Terre Haute & S. E. 5s
Consumers Power 7s, 1939
Duquesne Ltg. 6s, 1949
Empire Gas & Fuel 6s, 1924-26
Evansville & Terre Haute Issues
Empire District Electric 5s
French Govt. 4s & 5s
Georgia Lt. Pr. & Ry. 5s
International Cl. North. 5s & 7s
Japanese Govt. 4s & 4½s
Jersey City, Hoboken & Paterson 4s
Laclede Gas Light 5s & 7s
Michigan United Ry. 5s, 1936
Mississippi River Pr. 5s, 1951
Northern States Pr. 5s, 1941
Ohio Cities Gas 7s, 1921-25
Portland Ry., Lt. & Pr. 5s
Russian Govt. Issues
Salmon River Pr. 5s
Seaboard Air Line 6s & 7s
San Sen Chiclets 6s
Tennessee Pr. 5s
Underground Elec. 4½s & 6s
United Lt. & Ry. 5s & 6s
Waterloo, Cedar Falls & No. 5s
West Penn. Pr. 5s & 7s
Wisconsin River Pr. 5s
Seneca Copper 8s
Ernest Smith & Co.
20 Broad St., N. Y. Tel. Rector 6157

WE WILL BUY
50 Atlas Portland Cement
100 East Coast Fish. Com. & Pfd.
50 General Baking Com. & Pfd.
100 New River Collieries Com. & Pfd.
100 Portland Ry., Lt. & Pr. (all issues)
300 Tenn. Ry., Lt. & Power
50 Todd Shipyards
100 Securities Corp. Gen. Com. & Pf.
100 United Gas & Elec. (all issues)
100 Ward Baking Com. & Pfd.
WE WILL SELL
50 Amer. Pr. & Lt. Com. & Pfd.
100 Bay State Fish. 1st Pfd.
100 Butterworth-Judson Com.
100 Common'h. Pr. Ry. & Lt. Cm. & Pf.
100 City Investing Com.
100 East Coast Fish. (all issues)
50 Goodyear Tire & Rub. Com. & Pf.
50 Gillette Safety Razor
100 Western Power Com. & Pfd.
100 Winchester 2nd. Pfd.
Robert E. Horton & Co.
40 Wall St. New York
Telephone John 4151

J. K. Rice, Jr. & Co. Will Buy
50 Automatic Fire Alarm
25 Fidelity-International Trust
100 General Baking Com. & Pfd.
25 Guaranty Trust Stock
15 Hanover Nat. Bank Stock
100 Kirby Lumber Com. & Pfd.
50 Newark Fire Ins. Co.
100 Peoples Coal & Coke
100 Splitdorf Elec. Com. & Pfd.
100 Ward Baking Com. & Pfd.
J. K. Rice, Jr. & Co. Will Sell
100 Appalachian Power Com.
50 American Chicle Com.
50 Bordens Co. Common
100 E. W. Bliss Common
100 Int. Pur Exchange Pfd.
100 Lehigh Valley Coal Sales
25 Great Amer. Insurance
25 Singer Manufacturing
50 Vulcan Detinning Pfd.
100 Winchester Co. 2nd Pfd.
J.K. Rice, Jr. & Co.
Phones 4000 to 4010 John. 36 Wall St., N. Y.

OFFERINGS WANTED
Cities Service
Deb. Bonds
Empire District
Elec. 5s 1949
ALFRED A. COHEN & Co.
INCORPORATED
40 EXCHANGE PL. N.Y. Tel. Broad 3966

National Casket
United Gas & Elec. 2d Pfd.
LYON AND CO.
50 Pine St., N. Y. Tel. John 854

Goodyear Com. & Pfd.
Steel & Tube Pfd.
R. J. Reynolds, All Issues
Gwynne Bros.
Members New York Stock Exchange.
Tel. Bread 5270 25 Broad St., N. Y.

Consumers Power
7s, 1935
Taylor & White
43 Exchange Pl., N. Y. Ph. Hanover 429

Amer. Cyanamid Borden Co.
Singer Mfg. & Ltd. Fajardo Sugar
Mech. & Met. B'k Central Sugar
Equitable Trust American Chicle
Stone, Prosser & Doty
52 William St., N. Y. Hanover 7733

British Empire Steel
WHEN ISSUED
Galena-Signal Oil
Blumenthal Bros. & Co.
72 Trinity Place, N. Y. Tel. Rector 8687

Cedar Rapids Mfg. & Pr. 5s, 1953
European Loans of Amer. Eds
Mobile & Birmingham 4s, 1945
Philadelphia Co. Conv. 5s, 1922
Shawinigan Water & Pr. 5s & 5½s
ABRAHAM & CO.
27 William St., N. Y. Phone Broad 3785

Every Bond Buyer
Should have our pertinent data on the bond market describing
The immediate and long range prospects
Basic reasons for present strength
Extraordinary opportunities for the purchase of sound bonds on close to a
7 per cent
basis with the possibility of substantial profit through appreciation in value.
Write for circular T-25. Sent gratis.
CHARLES H. CLARKSON & Co.
66 Broadway, New York.
TELEPHONES: RECTOR 4663-4

New Issue
WE OFFER
Sinclair Consolidated Oil Corporation
8% Cumulative Sinking Fund Preferred Stock
Price on Application
Circular on Request
BEVERLEY BOGERT & CO.
25 Broad Street, New York City
Telephone Broad 3316-7-8

American Cigar
Com. & Pfd.
Bought—Sold—Quoted
Stone, Prosser & Doty
52 William St., N. Y. Hanover 7733.

Arkansas Natural Gas
Carbo-Hydrogen Pfd. & Com.
Wayne Coal Stock
Lone Star Gas
Orders executed at market
Douglas Fenwick & Co.
Members Pittsburgh Stock Exchange
DIRECT WIRE TO PITTSBURGH
34 Wall St., N. Y. City
223 4th Av., Pittsburgh, Pa.

Arkansas Lt. & Pr. 1st 6s
Cities Service Pfd. Stock
Cities Service Deb. 7% Ds.
Int'l. & Gt. Northern 1st 7s
Kansas City Ry. 1st 5s
N. Mexico & Arizona Land Co.
Kansas City Railway Pfd. Stock
Kansas City Lt. & Pr. 1st 5s
A. S. H. JONES
56 Wall St., N. Y. Phone Hanover 906

Singer Manufacturing
Babcock & Wilcox
Aluminum Manufacturing
FREDERIC H. HATCH & CO.
74 Broad St., N.Y. ESTAB. 15 FEB. 1888 Tel. Rector 6340
WIRE CONNECTIONS
BOSTON, CHICAGO, PHILA., MONTREAL, PITTSBURGH

Tri-City Ry. & Lt. Pfd.
Cons. Gas El. Lt. & Pr. Pfd.
Baltimore
Bought—Sold—Quoted
J. W. BELL & CO.
56 Pine St., N. Y. Tel. John 3522

GRAIN
Interesting information relative to the grain markets and the activities of The Chicago Board of Trade is contained in a pamphlet we have for distribution which will be sent on request for E-71.
HUGHES & DIER
Stocks—Bonds—Grain
Members: Chicago Bd. of Trade, New York Produce Exchange, Phila. and Pittsburg Stock Exchanges
42 New Street, New York
Telephone Broad 5140
509 Fifth Av. Tel. Vanderbilt 9533
67 W. 125th St. Tel. Harlem 5651
Philadelphia Pittsburgh Cleveland

C. W. Pope & Co.
An developments warrant, we prepare special letters concerning the various unlisted issues. They appear about once a week and will be mailed on request.
Correspondence solicited; it will receive personal and detailed attention.
No Margin Business Accepted.
25 Broad St. New York City.

"The Oil Industry"
Devoted to the interest of investors in oil securities. Published monthly.
Free on request
R. C. MEGARGEL & Co.
27 Pine Street—New York

LYONS PETROLEUM
An oil stock of great promise now paying about one-tenth of its earnings out in dividends.
Write or call for circular
WEED, EDWARDS & CO., Inc.
Investments
30 Broad St., N. Y. Tel. Rector 1647-8-9

Before Investing
INVESTIGATE
$1,100 Returns $110 Yearly
$550 Returns $55 Yearly
$220 Returns $22 Yearly
invested in an attractive sentenced bond of an established Financial Institution.
—Enjoying unusual confidence.
—Well protected by stringent State Banking Laws.
—Lending money on good security on the safest basis known to bankers.
—Under strong management, with an enviable 7 years' record of proved value.
A combination of every one of the elements of security demanded by the most conservative investor.
Paying a total of 11% to the bondholders now and for several years past,
Over a Quarter Century of experience in finance and business management is behind our recommendation of this investment.
Send for Circular B giving full details
Clarence Hodson & Co.
ESTABLISHED 1893
SPECIALISTS IN SOUND SECURITIES YIELDING ABOVE THE AVERAGE
505 Fifth Ave., Dept. H.
Branches in Principal Cities.

While there can be no exact analogy between—
Election Markets
that have passed, the present situation can be compared with the McKinley market of 1896 and the buoyancy that followed immediately on the heels of the election results of 1904 and 1908. Specific groups of stocks may be benefited more than others—these are discussed in connection with an able article on the subject above.
PEOPLES GAS, LIGHT & COKE
—a Chicago utility that is attracting the attention of traders and investors all over the country—now becoming active—an analysis and discussion.
In addition there are several other regular features and discussions on
Am. Hide & L. Preferred
U. S. Steel
N. Y. Central
Merritt Oil Co.
Maracaibo Oil
Brit.-Amer. Tob.
In the current issue
MARKET OPINION
Circle on request for A-70
R. H. MacMASTERS & CO.
Members Consolidated Stock Exch., N. Y.
82-84 Broad St. New York
Phone: Broad 6380 Entire First Floor
CHICAGO MILWAUKEE NEW HAVEN

FINANCIAL NOTICES.

SINKING FUND PURPOSE OF
Sheffield Iron Corporation
FIRST MORTGAGE 6% FIFTEEN-YEAR GOLD SINKING FUND BONDS.

Notice is hereby given that Bankers Trust Company, Trustee under the First Mortgage of Sheffield Iron Corporation, dated Sept. 1, 1917, to Bankers Trust Company, as Trustee, securing the First Mortgage 6% Fifteen-Year Gold Sinking Fund bonds of said Sheffield Iron Corporation, will purchase for the Sinking Fund bonds issued under said mortgage to an amount sufficient to exhaust, as nearly as may be, the sum of $46,043, now held by said Trustee in said sinking fund, and said Trustee hereby invites tenders to be submitted to it on or before 3 o'clock P. M., Nov. 17, 1920, at its Corporate Trust Department, 16 Wall Street, Borough of Manhattan, New York City, for the sale to it of such bonds at prices to be named in such offers by the holders of such bonds, which offers shall, however, in each case be for all or any part of the bonds so called; provided, however, that no offers will be accepted which shall be for a sum in excess of 105 per centum of the principal amount of such bonds and accrued interest. Notices of acceptance of offers will be mailed on or before Nov. 19, 1920, to the makers of such thereof as are accepted at the aforesaid price designated by them respectively. Delivery of bonds accepted, with all unmatured coupons attached, should be made at the office of said Trustee on or before 3 o'clock P. M., Nov. 22, 1920, on which date interest on accepted bonds will cease. Federal income tax ownership certificates for amount of accrued interest must accompany such bonds when presented for payment.

Dated Nov. 3, 1920.

Bankers Trust Company,
Trustee.
By H. F. WILSON, Jr.,
Vice President.

TO THE HOLDERS OF
CATAWBA POWER COMPANY
Thirty-year Six Per cent. Gold Bonds,
Due June 1st, 1933.

The Equitable Trust Company of New York, as successor Trustee of the North American Trust Company, Trustee under the mortgage of the Catawba Power Company, dated June 1, 1913, hereby invites tenders for the sale to it under the provisions of said mortgage of as many bonds issued thereunder as will exhaust the sum of Twenty-four Thousand Six Hundred and Sixty-two Dollars Sixty-six Cents ($24,662.66) at a price not exceeding 105 and accrued interest. Tenders will be opened at the office of The Equitable Trust Company of New York, No. 37 Wall Street, New York City, at twelve o'clock noon on November 8th, 1920, and should be addressed, "Tenders to the Sinking Fund of the Catawba Power Company."

Holders of bonds whose tenders are accepted must present their bonds at the above-named office of The Equitable Trust Company of New York on or before November 10th, 1920.

The right is reserved to reject any and all tenders.

THE EQUITABLE TRUST COMPANY OF NEW YORK, Successor Trustee.
By HERMAN RHOADES, Vice President.
Dated New York, November 3d, 1920.

TO THE HOLDERS OF
NIAGARA, LOCKPORT & ONTARIO POWER CO.
Prior Lien Five Per Cent. Fifty Year Gold Bonds Due November 1, 1954.

GUARANTY TRUST COMPANY OF NEW YORK, as Successor Trustee under the Indenture dated November 30, 1904, and Supplemental thereto dated February 28, 1906, securing the Prior Lien Five Per Cent. Fifty Year Gold Bonds of the Niagara, Lockport & Ontario Power Company, hereby invites proposals for the sale to the Sinking Fund of as many bonds of this issue as can be purchased, at prices not exceeding 120% of par and accrued interest, for the sum of One Hundred and One Thousand, Three Hundred Ninety-two Dollars and Eighty-two Cents ($153,392.82). Offers will be received at the office of this Company, No. 140 Broadway, New York City, up to 10 o'clock A. M. on Thursday, November 18, 1920. Such offers should be sealed and endorsed: "Offers for Bonds of Niagara, Lockport & Ontario Power Company Prior Lien Five Per Cent. Fifty Year Gold Bonds to the Sinking Fund," and addressed to the Trust Department. The right is reserved to reject any and all offers, in whole or in part.

GUARANTY TRUST COMPANY OF NEW YORK, Trustee.
By CHARLES H. SABIN, President.
Dated, October 28, 1920.

COPARTNERSHIP NOTICES.

NOTICE OF DISSOLUTION OF FIRM.

Notice is hereby given that the partnership heretofore existing between JOHN VERMEULEN and HENRY VAN DEN HOORN under the firm name of WESTBURY ROSE CO. has been dissolved, and that the said business will be conducted by the WESTBURY ROSE CO., INC., which has assumed the indebtedness of said firm.

Dated, Westbury, N. Y., Nov. 1, 1920.
Signed: JOHN VERMEULEN,
HENRY VAN DEN HOORN.

PROPOSALS.

OFFICE OF THE COMMISSIONERS, D. C.
Washington, D. C., October 30th, 1920.

SEALED PROPOSALS will be received at this office, Room 509 District Building, until 3 o'clock P. M., November 16th, 1920, for grading Connecticut Avenue, N. W., Pierce Mill Road to Chappell Road, aggregating about 16,500 cubic yards of grading. Blank forms of proposals, specifications and all necessary information may be obtained from the Chief Clerk, Engineer Department, Room 427 District Building, Washington, D. C. J. THILMAN HENDRICK, CHARLES W. KUTZ, MABEL T. BOARDMAN, Commissioners, D. C.

No Business Ever Grew
merely reducing expenditures
One of the most prosperous institutions in New York carries
65 Subscriptions
TO
The Wall Street Journal
and pays the full rate for each.

CONSOLIDATED ARIZONA SMELTING COMPANY
15 BROAD STREET, NEW YORK.
To the Holders of Income Convertible Bonds and Capital Stock of the Consolidated Arizona Smelting Company:
The time for acceptance of the offer made by the Southwest Metals Company to exchange its stock for Income Convertible Bonds and Capital Stock of Consolidated Arizona Smelting Company, under the terms and conditions of its offer of September 16, 1920, has been extended to 3 P. M. of NOVEMBER 5, 1920.
This offer was submitted to our registered security holders by our circular of September 18, 1920, copies of which may be obtained at the company's office.
Income Bonds and Capital Stock should be deposited with THE NEW YORK TRUST COMPANY, 26 Broad Street, New York City, on or before November 5, 1920.
F. W. THOMPSON, Secretary.

S. E. HENDERSON & CO.
Constructive and Consulting
ACCOUNTANTS
Audits
Systems
Finances
Tax Service
Reorganizations
32 UNION SQ., N. Y. CITY.
Telephone Stuyvesant 2

HELD SANE, HE TRIES TO FREE 81 TO VOTE

Ex-Assemblyman, Released from Asylum, Acts in Behalf of Other Inmates.

SAYS THEY ARE ALL SANE

Cohen Also Seeks to Obtain Registration, but Court Refuses Application for Mandamus.

A wholesale habeas corpus proceeding designed to release eighty-one patients from the Manhattan State Asylum on Ward's Island, was started yesterday by Louis Cohen, lawyer and former Assemblyman, after he had himself been freed from the hospital because Supreme Court Justice McAvoy found him sane. Cohen, who lives at 218 West 102d Street, tried to get himself registered as a voter by means of a mandamus proceeding, but failed. The final result of his day's activity was a postponement of the application in behalf of the eighty-one patients until Nov. 23 in order that Superintendent Heyman of the hospital may be represented by the Attorney General when the case is heard.

Cohen was committed to Ward's Island late in September by County Judge McKelvey, of Saratoga County, but in the proceeding he sought for his own release Justice McAvoy decided late Monday night that he was sane and well-balanced. Telling of his trouble at Saratoga, Cohen said he went there with a delegation from this city and registered at the Grand Union Hotel. He got into an altercation with an employe in the hotel, as a result of which, he says, he was arrested. After being kept in a cell for some time, Cohen said he was told by some one in the Saratoga County District Attorney's office that he would be released and the charge of assault made by the hotel employe dropped if he would sign a general release in behalf of the hotel. He refused and was freed anyway, he said, and went to the United States Hotel.

He was ordered to leave there and finally was committed to the institution for the insane. He said his wife would have tried to get him out of the Manhattan State Asylum long ago but for a threat by a hospital physician that he would be transferred to a distant institution if she did so.

Cohen began his effort to get a vote as soon as Justice McAvoy freed him, but it was not until 1:30 o'clock yesterday morning that Justice Erlanger signed an order directing the members of the board in the Third Election District of the Eleventh Assembly District to show cause yesterday why he should not be permitted to vote. The case was heard by Justices Finch and Donnelly, to whom Cohen said that he had been refused registration in the morning for that reason had had no chance to register. He contended that under the circumstances he should be permitted to register and vote at the same time.

Assistant Corporation Counsel Tarbox, in behalf of the Board of Elections, argued that Cohen could not be heard because he had not filed his application within a week after close of registration, as the law requires. Cohen replied that he applied repeatedly at Ward's Island for permission to go to Manhattan and register, but was refused. Justices Donnelly and Finch then denied the application because the Constitution of the State requires that registration shall be completed at least ten days before election.

Cohen then prepared to argue for the release of the eighty-one inmates of Manhattan State for whom he had filed out habeas corpus applications. He sent representatives to their relatives, many persons who got the messages hurried to the Court House and gave Cohen information that caused him to drop the proceedings, in behalf of the persons involved. In other cases relatives and friends of the alleged lunatics approved of the proceeding.

Cohen said, while waiting for the cases to be heard, that he had applied only in behalf of persons with whom he had associated while at the hospital, some of whom have been there thirty years, but he contended, were as sane as himself. He exhibited telegrams and letters he had sent from the hospital were never delivered.

Dr. Marcus R. Heyman, Superintendent of Manhattan State Hospital, and Dr. M. W. Raynor, chief of the clinical division, responded to the writ at 3:30 o'clock yesterday afternoon, but they had only six patients with them, one of whom was Cohen. Then they proceeded taken before Justice McAvoy in his chambers the latter asked:

"What is the purpose of trying to get eighty-one men before the court on these writs on election day?"

"There are two reasons," replied Mr. Cohen. "One is that they are detained improperly and committed illegally, and the other is that I have the opinion they are sane and entitled to the right of suffrage. That was my argument in my own case, but I would not have made that plea on behalf of these persons had I known that my own application for permission to vote would be decided against me today."

After Justice McAvoy had adjourned the proceedings to Nov. 23, Superintendent Heyman explained that he wouldn't bring the eighty-one called for by the writ because he didn't have enough keepers to escort so many. A number in those cited are ill, he said, and several are dead.

MASKED MEN LINE UP 40 IN BAR, FATALLY SHOOT 1

East Side Saloon Scene of Robbery as Customers Were Discussing Election.

Six masked men with revolvers entered the saloon of Morris Toland on the northwest corner of Ninety-ninth Street and Second Avenue last night at 11 o'clock and held up forty men who were standing at the bar and seated at tables discussing the election returns.

The robbers herded them all into the rear room and lined them up against the wall. Four of them kept the muzzles of their revolvers swinging to and fro and covering the line, while two robbers searched the forty men. They gathered more than $1,500 in money. Just as they were finishing a man entered the main room of the saloon. One of the robbers instantly swung on him and opened fire. The newcomer dropped to the floor, and the holdup men ran out and fled west on Ninety-ninth Street.

The wounded man was Abraham Mareowka, 45 years old, of 216 East Ninety-ninth Street. One bullet hit him in the chest and one in the stomach. He was taken to Harlem Hospital, where it was said that he could not recover.

BUYERS' WANTS

Fifteen cents per word each insertion.

ARMY and Navy Goods Wanted—New and reclaimed, men's wearing apparel, bunting clothes, &c.; submit samples; lowest prices; reference; clearance house. E. Oughelree, Binghamton, N. Y.

ARMY OR NAVY GOODS Wanted—Will buy large quantities reclaimed and new; also army Melton. Caterson, 2,228 South 70th St., Philadelphia.

ARTIFICIAL SILK Wanted—Quantities. H. S. Meritzer, 339 5th Av., New York. Murray Hill 3960.

ARTIFICIAL SILK Wanted—American Viscose. Levy Anspach, 100 5th Av. Watkins 7217.

BAGS Wanted—Beaded; French imported or domestic beaded bags; very cheap. Markel, 9 West 31st.

BOLIVIAS Wanted for Cash—Stevens 6130, 6301, 6315. Land 4200, brown, reindeer, Pekin. Ettinger, Chelsea 2918.

BOLIVIAS Wanted—All makes and colors, quantity no object, for cash. 1,115 Broadway, 6th floor.

BOLIVIA Wanted — American; also other makes; Irenelia 0334; quantity. Fitzroy 3133.

BOLIVIAS Wanted—American 0871, colors brown and taupe. Mayers & Narins, 149 West 27th.

BOLIVIA Wanted—Raritan 1215. Watkins 2477.

BROADCLOTH, Velours Wanted—112, all colors 21226, 13046, brown, reindeer. Stuyvesant 8830.

BROADCLOTH Wanted—13046, 18127, 13058, 16015, 2002, 112. Gramercy 2458.

BROADCLOTH Wanted—Steven's 7022, Columbia 632, dark green. Spring 6676.

BROADCLOTH Wanted—110, 112, reindeer, brown. Pennsylvania 6370.

CAMISOLES Wanted—Jobber looking at better grade lace trimmed camisolse; call with samples. 17 West. 28th, 2d floor.

CHAMOISTYN Wanted—All colors, for cash; also American 13020, 21226, 13078. Madison Square 9087.

CHAMO Wanted—21226, 329, 502; also suede. George Cohen, 141 West 28th.

CHAMO Wanted—21226, 329, 302, 317, also 13046, same colors. Lenard 5433.

CHARMEUSE Wanted—Duplan's 2822, black and brown. Longacre 4260, Ext. 14.

CHARMEUSE Wanted—Duplan's 2822, black; brown. Longacre 4260. Ext. 14.

CHIFFON, VELVETS Wanted—Stern's black and brown, seconds. Longacre 4260, Ext. 14.

CHIFFON VELVETS Wanted—All qualities, for cash. Call Madison Square 4041.

CHIFFON VELVETS Wanted—F20 black and F 51 brown; quantity. Letzler, 433 4th Av.

CHIFFONS Wanted—Silver, white, black and brown seconds. Longacre 4260, Ext 14.

CHINCHILLA Wanted—Raritan 127, dark gray, brown; cash. Kiddie Coat. Chelsea 974.

CHINCHILLA Wanted—Raritans, Mackay, gray, brown, navy. Pennsylvania 6370.

COATINGS Wanted—All wool for boys' coats; bring samples. Stats, 151 West 28th.

COATS Wanted—Jobber looking at Spring coats all week; medium and better grade garments preferred. Herman Hollander & Bro., 3 West 28th.

COATS Wanted—Jobber placing stock orders on juniors' and flappers' Spring coats. 372 Broadway, 9th floor. Mr. Sisselman.

COATS and Plush Coats Wanted—Can use more than a hundred of each at the price; got cash. A. Calman, Hotel McAlpin.

COATS Wanted—Jobber looking at Spring line, all week. Randare Cloak Co., 22 West 21st.

COATS Wanted—Big jobber open for Spring line of children's, junior and misses' coats. 49 West 25th, 10th floor.

COATS Wanted—Jobs of good and cheap coats. Fleischer Cloak and Suit Co., 20 West 22d.

COATS Wanted—Jobber looking at coats for infants and children. 131 West 28th, 7th floor.

COATS Wanted—High-grade fur trimmed; quantity; low price. 118 West 27th, 3d floor.

COATS AND SUITS Wanted—Stouts; jobber placing orders on Spring coats and suits. 142 West 25th, 6th floor.

COLLARS Wanted—Fur; open to buy quantity raccoon, Australian opossum; must be cheap. Morris Waldman, 17 West 28th.

COLLARS Wanted—Kit coney, suitable children's coats. Mortimer Herrman Co., 26 West 17th St.

DRESSES Wanted — White Jullillards, 9,000; must be cheap. Greeley 6172.

BUSINESS OPPORTUNITIES

15 cents per word. Two business and one bank reference required from advertisers.

CAPITAL TO INVEST.

EXPERIENCED MAN, with established trade, automobile painting and body business, will buy going business or partnership. M 359 Times.

TWO young men with moderate capital will entertain legitimate business proposition or will consider agency. M 78 Times.

CAPITAL WANTED.

WANTED—Reputable loan broker seeks funds for loans on machinery and other securities. P 157 Times.

BUSINESS CONNECTIONS WANTED.

IF YOU CAN invest $100 (the investment thoroughly secured, you take no risk), you can make $300 per month selling the Little Wonder Combination Heating and Cooking Stove, which makes no smoke, soot or odor; the hottest fire known for cooking, and a great fuel-saver. Something new and needed in every home. Agents wanted in city or county in the United States. Read our ad. in October Popular Mechanics, Modern Mechanic, Farm Journal, November McCall's, Woman's World, &c., and write for proposition. Little Wonder Stove Company, Detroit, Mich.

SOLE agents are wanted in every important city and territory in New York, to handle Maltrose Syrup, a quick seller and ready product for home beverage; this Maltrose Syrup is manufactured by one of the most prominent brewers in the East and is non-intoxicating; only wide awake, progressive firms furnishing satisfactory references are wanted. For further particulars address Chas. Capehart, Times Building, Times Square, New York.

CONSULTING ELECTRICAL ENGINEER OF INTERNATIONAL SALES AND EXECUTIVE EXPERIENCE DESIRES TO REPRESENT COMPANY, CORPORATION OR INTERESTS IN SOUTHERN STATES, WHERE HE RESIDES AND IS WELL KNOWN; RESULTS ASSURED. H 150 Times.

SOFT COLLAR MANUFACTURER, expert knowledge, high-grade organization, capacity 500 to 2,000 dozen per week, considers partner, also will contract work; bona fida, honest proposition. Z 2341 Times Annex.

PARTNER with $3,000 cash; must be active and have ability for a growing business exchange; references exchanged. P 161 Times.

SALESMAN—Selling for Australasia Dec. 1, American technical salesman will undertake mission on result basis; good record and reference. Z 2261 Times Annex.

FOR SALE.

WHOLESALE pastry shop, long established, for sale. A 1063 Times Harlem.

FOR SALE.

LAUNDRY, complete, with mangle, ironer, mixer, dryer, &c.; in first-class condition, ice machine, refrigerating machinery, brine tanks, ice lifter and remover, &c. Carpets, furniture, bedding, iceboxes, oyster counters, electric motor, electric potato peeler, hoods, exhaust ducks, shelving, partitions, &c. REISENWEBER'S, 58TH ST. AND 8TH AV.

GARAGES. GARAGES.

WE ARE SPECIALISTS IN GARAGES; LARGEST SELECTION; BONA-FIDE PROPORTIONS FROM $2,500 TO $75,000; MONEY ADVANCED WHEN REQUIRED. L. SCHLEIFER COMPANY, TIMES BLDG., BWAY & 42D ST. 156 RIVINGTON ST., NEAR WILLIAMSBURG BRIDGE PLAZA.

READY TO WEAR STORE.

Finest equipped specialty shop on F St., Washington, for sale with or without stock. Fixtures $8,000. Wonderful opportunity. L. H. 82 Times.

RESTAURANT—HIGH-CLASS, REST LOCATION; LONG TERM LEASE; LOW RENTAL; PROFIT $400 WEEKLY; CLOSED SUNDAY. R. & B., 21 WEST 22D. PHONE SPRING 8329.

FOR SALE—Patent No. 1,174,795; process for the extraction of potash; and by-products from feldspar. Holtson, Suite 512, Hotel Breslin.

QUICK BUYER for ladies' specialty store; wonderful location; small capital required. E 469 Times.

GOING trade journal, covering meat trade, can be purchased at a nominal price. H 137 Times.

TOY PATENT, for sale outright, $1,000, or royalty. P 139 Times.

MISCELLANEOUS.

WILL RENT fur department of high-class 8th Av. cloak and suit house to reliable and responsible party; excellently situated; wonderful proposition to right party. Telephone Fitzroy 2856.

MOVING PICTURE THEATRE WANTED. CAPACITY 500 TO 1,200 SEATS; QUICK PURCHASE IF DESIRED. MONEY NO OBJECT. S 367 TIMES.

BUSINESS LOANS.

LOANS placed upon machinery, notes, &c. Apply H. Wlodaver, 230 Grand St.

BUSINESS NOTICES.

PATENTS—Over 15 years' practice; all communications strictly confidential; handbook on patents free on request; special facilities for office consultations. Munn & Co., patent attorneys, 625 Woolworth Building, New York.

BUYERS' WANTS

SERGES Wanted—Storm and French serges, all wool, all widths; must be cheap. Watkins 9010.

SERGES Wanted—780, 11423, black and brown; will pay cash. Chelsea 2537.

SERGES Wanted—7301 navy; quantity; must be cheap. Phone Longacre 25.

SERGES Wanted—For cash, 7312, black only. Madison Square 5073.

SHIRTINGS Wanted—Satin striped Jersey and satin striped broadcloth; any quantity for cash. 135 5th Av., 6th floor.

SILKS Wanted—Will buy for spot cash, 3, 4 and 5 thread crepe de chines; also crepe meteors, radium satins, crepe-de-chine, georgettes, taffetas and all kinds of shirtings; any quantity; call with samples. Store, 34 East 29th.

SILKS Wanted — Jap lining and satin de chine; must be cheap. Jacobs & Mann, 59 West 27th.

SILK MULL Wanted—In assorted colors; bought in any quantity, for cash. Regal Doll Mfg. Co., Spring 5867.

SILK Wanted—Printed silk and satin. Abraham Kahn Co., 22 West 21st.

SILKS Wanted—Jap. M. Kirschner & Sons, 16 East 33d St.

SILKS Wanted—All descriptions, quantities no object. 425 4th Av., Store.

SILKS Wanted—All kinds; for cash. F. & G., 43 East 29th.

SILVERTONE Wanted—American 15035, navy and brown. Fit Best Cloak Co., Watkins 4983.

SILVERTONES Wanted—Merz shade 527 or similar. J. J. Ludwig & Co., Watkins 9650.

SKIRTS—Job of 500 wool plaids, pleated, ranging from $7.75 to $13; will take $5.75 net. S 358 Times.

SUEDELIKE Wanted—All makes and all colors, for cash; price must be right; quantity no object. 9090 Watkins.

SUITS AND COATS Wanted—Jobber placing orders for Spring suits and coats. See Mr. Altman, 1,372 Broadway, 9th floor.

SUITS Wanted—Jobber is placing orders on Spring suits; call with samples all week. 8 West 19th, 8th floor.

SUITS and Coats Wanted—Looking at Spring suits and coats all week. Call afternoons. 145 West 28th, 12th floor.

SUITS Wanted—Spring; now buying; call with samples. 8 East 27th St., 10th floor.

SUITS Wanted—Looking at jersey suits. 15 East 28th, Room 1808.

SUITS Wanted — Placing orders on high-grade Spring suits. 9th floor, 32 East 31st.

TAFFETAS Wanted—Changeable; small or big quantities for spot cash. Faynette Waist Co., 24 East 21st.

TAFFETAS Wanted—Better grade. M. Kirschner & Sons, 16 East 33d St.

TRICOLETTE Wanted—Under $1. M. Kirschner & Sons, 16 East 33d St.

TRICOTINE Wanted—Open for all qualities; interested in small or large quantity. Joseph F. Cohen, 70 5th Av. Stuyvesant 3410

TRICOTINES Wanted—For cash, especially DRW, navy and brown. Regalia Dress, 132 West 21st.

TRICOTINE Wanted—Will exchange Garfield 4718 for American 0388. Madison Square 5393.

VELOURS Wanted—Heavyweight, all wool, all colors, cash. Phil Herzog, Pennsylvania 6988.

VELOURS Wanted—Heavyweight, all wool. Tanenbaum & Bloom, 6 West 20th.

VELOURS Wanted—American 13046, all colors. Watkins 2616.

VENICE ALLOVERS Wanted—We are open for quantity of black silk venice allovers; at once. Greenfield Co., 20 West 22d.

WOOLENS wanted: olive drab cloth; 16, 48 and 20 ounce; must be at a price; can use large quantities. Spring 7156.

YALAMA CLOTH Wanted—In brown. Zuckerman & Beilsey, 130 West 25th.

Contracts Wanted.

CONTRACTOR wishes work on ladies' brassieres or men's pad garsters, or any other line. M 369 Times.

SPECIAL patterns cut to order from picture or description; prompt attention. Elvira Pattern Co., 7 West 22d St., New York City, 9th floor.

OFFERINGS TO BUYERS.

Fifteen cents per word each insertion.

AUSTRALIAN OPOSSUMS, 1700 dressed skins to close out. Suitable for Collars and Cuffs. 38 West 32d, 10th floor.

BEADED BAGS, necklaces, jewelry, novelties, fancy purses; below import cost. Rosenfeld, 65 5th Av.

BEADED BAGS—Importer offers fine bags at a price. Edelman Mfg., 7 West 22d.

BLANKETS, Sheets, Pillow Cases, and Cretonnes.—Have large quantity of above to sell cheap. Ettinger & Co., 442 Broadway. Phone Canal 1456.

BOLIVIA, plushes, tricotines, 6388, 6140; peco, Hudson seal, chinas unimak. Stuyvesant 8458.

BOLIVIA—Stevens's 6130, 6140, brown, navy, copen, at sacrifice; price. Gramercy 2795.

BROADCLOTH—Botany, all shades Silvertone, 15050. Brown, navy, reasonable. Madison Square 7770.

BROADCLOTH — Deering Millikin 1587, taupe, plum, black, at price. Spring 9630. Ext. 42.

BROADCLOTH—112, 13078, brown and black. Dover Woolen, 11 East 30th. Longacre 5456.

BROADCLOTH—American 112, brown and black; market price. Chelsea 8246.

BROADCLOTH—112, 13078; all colors. Longacre 5456.

BUTTONS—Good assortment, high-grade celluloid and metal novelty buttons, cheap. Spring 1680, Extension 2.

CHIFFONS and velveteens, all seasonable shades and widths; immediate deliveries. 320 5th Av. Room 307.

CHIFFONS—In the raw; quantity exceptionally cheap. Oberfelder, 160 5th Av.

COATEES and coats; jobs, at your own price, in plushes and cloths; mostly raccoon trimmed; some opossum and cuffs; 500 coats in all. 36 East 10th St., 3d floor.

COATEES—Plush, fur trimmed, plain; very cheap. 7th floor, 48 West 25th.

COATS and Wraps—Misses; better kind; wonderful styles and values. Harry Desmonde, 1,160 Broadway.

COATS—High grade, fur trimmed; see our special $39.75. Cooper, Lansner & Cooper, 115 West 27th.

COATS, WRAPS—In Bolivia, fur collars and plain; immediate delivery. Brooks Co., 37 West 20th.

COATS—1,000 plush and Egyptian coats to close out at sacrifice prices. A. Cohen, 84 West 27th.

COATS—Silk, plushes, $12.75 up; fur trimmed, $15.75 up. David Zimmerman, 127 West 26th.

COATS—Closing out jobs all-wool velour, 5 styles, with silk roney collars, $10. A. Jacobs, 36 West 32d St.

COATS—Silk and cotton plush, on rack for immediate delivery; also new models, low prices. Ulin Bros. Stuyvesant 3046.

COATS—Plush coatees and full-length coats to take 50 on racks; immediate delivery. Slafkes & Toskar, 12 West 18th.

COATS—Desirable plush and cloth coats for immediate delivery at special prices. Norwalk Brothers, 105 Madison Av.

COATS—Infants', children's and juniors' of all descriptions to close out; $3.75 up. Cass & Rosenthal, 153 West 27th St.

COATS—400 coats to close out at a sacrifice. Call immediately. Supreme Manufacturing Co., 19 West 24th.

COATS, Suits—High priced coats and suits to close out. Eisenberg & Sommerfield, 32 East 31st.

COATS—Children's, juniors', ladies', fur trimmed; close out. Edelson & Hand, 16 West 22d.

COATS—Sacrificing entire stock large assortment big reduction. Bernstein, 31 West 28th St.

COATS AND DRESSES—Closing out at sacrifice prices. Miller & Karpuner, 37 West 28th St.

COATS—Ladies' and juniors' tailored and fur trimmed; closing out. Frank, 48 West 22d.

COATS, Dresses — Jobs fur-trimmed, silk-lined, at a price. Morgenstern, 33 East 27th.

COATS—Giving up business, 1,500 intermediate and children's coats; 800 women's cotton plush. 28 West 26th, 3d floor.

COATS—Heavy weight, all wool velour scarline collars, all silk lined, $17.50 net. Maidoff, 16 East 17th.

COATS—Big job cloth coats to close out, very cheap. Abraham Lustgarten, 8 West 19th.

COATS—Dolman, different materials; closing out cheap. Rubin, 429 6th Av., cor. 25th.

COATS—Cloths, fur trimmed, plain, closing out, cheap. Singer & Son, 45 West 27th St.

COATS AND SUITS—Stylish stouts, to close out. Klar Bros., 40 West 27th.

COATS—Big job children's and infants' coats cheap. Newman, 135 West 27th.

COATS, suits, jobs; leading materials; fur-trimmed; cheap. Ohringer, 9 West 20th.

COATS — Beautiful; wrappy; reasonably priced. Lee Hexter & Co., 28 West 25th.

COATS, suits; desirable styles; to close out. Steinbolz & Ross, 10 West 29th.

COATS, jobs, in Wilster coats; cheap. Eisenberg, 122 West 28th.

COATS—Job better grade fur trimmed coats and suits. Liebowitz Bros., 137 West 28th.

COATS AND SUITS — Jobs, to close out. Raikes & Hantman, 13 West 20th.

COATS—Velour, silvertone, to close out very cheap. Margolin, 35 West 20th.

COATS—Plush, cloth to close out cheap. Friedman-Stout, 36 West 22d.

OFFERINGS TO BUYERS.

COATS, sacrificing 1,500; the finest lot of tailored coats in all desirable materials, cleverly trimmed with fine; far than money can buy; now's the time; here's the place; we need the money; you need these coats; if you want to beat your competitor to it, then beat it here; to overlook these coats; remember, they're being sacrificed. Jacobs & Mann, 59 West 27th.

COATS—Plush coats and coatees, better made; Peco, Baffin seal and high pile plushes, trimmed with every desirable fur; popular prices; immediate delivery. Call and convince yourself. Cohen & Whellan, 30 West 13th St.

COATS—Plush coatees, Peco or H. & H.; cloths, fur trimmed, plain, on racks; immediate shipment; low prices; ask for special coatee; cape collars, large circle, lined, $16.50, selling fast. Singer & Son, 45 West 27th.

COATS—New goods, new prices, Bolivia, plain and silvertip, velour, peach, all silk lined, plush and fur-trimmed; new models, well made regular goods, at close out prices; immediate delivery. Blumenson & Co., 56 West 22d.

COATS—Bolivia, tersey, &c., at closing out prices; raccoon, sealine and Hudson opossum collars; also jobs of junior coats; come and pick them off the racks for immediate delivery. Glantz & Schreiber, 237-133 W. 28th.

COATS—3,500 in stock, velours, silvertones, Bolivias, all wool cloth, embroidered or sealine collars, in jobs, assorted, $16.75 net 10 days; house of bargains. Horowits Bros., 122 West 26th.

COATS — Plushes, silk lined, interlined, $15.75; this our speed model. Australian opossum collar, 36 inches, satin de chine lined, $31.50; with black opossum, $28.50. David Zimmerman, 127 West 26th.

COATS—Plush coats and coatees; most desirable fur trimmings; place them on the racks at rock bottom prices; also good values in cloth coats. J. Kronstoff & Sons, 12 West 21st St.

COATS—Ladies', juniors' and children's; leading materials, self, fur trimmed; excellent workmanship; attractive prices; immediate shipment. Gleichenhaus Bros., 49 West 24th.

COATS—Jobs snappy, latest models, on racks to sacrifice; velours, velvets, velveteens, large assortments; junior coats popularly priced; immediate delivery. Charnay & Freed, 150 West 25th.

COATS AND WRAPS — Fur trimmed and plain; wonderful variety of styles, made in the season's most desirable fabrics; priced exceptionally well. Meseritsky & Stollerman, 28 West 27th.

COATS and wraps; better grade; velvetyone, frost glow, Bolivia chama, raccoon, Australian opossum fur collars; reasonably priced; immediate delivery. Samuel Fine, 13 West 27th.

COATS—2,000 in stock, trimmed with Australian opossum, raccoon and French seal; also self-trimmed, at greatly reduced prices. Siegel Bros., 11 West 32d.

COATS—Sacrificing our entire stock, consisting of velours, silvertones, bolivias, broadcloths, plain and fur trimmed. Gelfond, 141 West 28th.

COATS, WRAPS—Raccoon, Australian opossum, nutria and other fur trimmed; also plain, in all shades; 25 to 44; a price.

COATS—400 bolivia, suedine, duvet de laine and plushes, fur trimmed, Australian opossum, nutria and raccoon; will sell at a sacrifice. Premier Garment, 148 West 28th.

COATS, WRAPS, group of ten numbers, bolivia, veldyne, velour, silvertone, Australian opossum and beaverette collars, $29.75 net ten. Etkin, 106 West 32d.

COATS—Heavyweight, all wool velour; all silk lined, large sealine collar, $16.75; jobs in better coats at a price. Mahler Bros., 45 West 24th.

COATS—Plush coatees of the better make, trimmed with real and imitation fur; from $11 up; immediate delivery. Schlansky, Kupfer Co., 693 Broadway.

COATS—Removal sale; must close out our entire stock of coats, fur trimmed and plain, at sacrifice prices. S. Miller & Sons, 127 West 28th.

COATS, Wraps—Fur-trimmed, embroidered; better kind; easy sellers; special prices. Marcus Klepper & Co., Manufacturers, 34 West 27th.

COATS—2-8, 8-14 and juniors, of every description for immediate delivery; $3.75 up. Rosh-Mayer, 112 West 27th.

COATS—Children's; 1,000 on rack; 2-6, 7-10, 8-14; to close out very cheap. Perfect Middie Coat House, 158 West 27th.

COATS AND SUITS—On the racks for immediate delivery, at very reasonable prices. W. Phillips & Co., 145 West 28th St.

COATS, WRAPS—750 to close out; fur-trimmed, sport coats; immediate delivery. Trio Garment Co., 151 West 30th St.

COATS—Big job to close out, in very low figure. Schwartz & Schwartz, 38 West 26th.

COATS, WRAPS—Jobs of bolivias, suedines, fur trimmed; among best models. Cohen-Edelman, 35 West 31st.

COATS—Sub manufacturer has 50 coats to close out very cheap. Artistic Cloak Co., 40 East 12th.

COATS—900 to close out cheap; velours, suedines, bolivias. Fipkelstein, 34 West 27th. Watkins 707.

COATS AND WRAPS—The kind that move; plain and fur trimmed; on the racks. N. Horwits & Son, 30 West 21st St.

COATS—Jobs in plush and cloth; good assortment; plain and fur trimmed; low prices. Newman, 135 West 27th.

CORDUROYS—9000, 613, all colors; also remnants. Stuyvesant 1404.

CORDUROY—Boys' 3175, copen and myrtle green; to close out cheap. Chelsea 9688.

COTTON GOODS—Spencer plaids, 17c.; eiderdown flannelettes, 23½c. Gramercy 4410.

DRESSES, 5,000 newest models, must be sold immediately; never before did we offer such a splendid collection; low figures; all-wool serges, beautiful satin, embroidery jersey, your choice $6.75; serge models advertised in leading fashion journals at $11.75, cut to $7.75; beautiful velvets $8.75, better tricotine $8.75, 10.75; several jobs very cheap. Emanuel, 43 West 33d.

DRESSES—Whether it is Harding or Cox—good dresses at low prices are what the public wants. We have them; thousands of dresses for you to select from; $10; thousands for you to sell at $15; thousands for you to sell at $20 and $25. Come and see them. Open. Meyer Boosiak, 40 West 27th.

DRESSES—5,000 dresses to take advantage of the most remarkable offer of the season; tricotine, serges, velours, charmeuses and satin, at $9.75 up to $16.75; impossible to write if you will, phone if you must, but by all means do not miss this opportunity. Brucker Bros., 38 West 28th.

DRESSES for buyers interested in running sales on dresses of unique merit; we have to offer our surplus stock of tricotines, satin, crepe and minuettes, all in assorted lot at an average price to meet these requirements. Princess Dress House, 25 West 31st St.

DRESSES—The kind you are looking for at prices lower than any of our competitors; come down and we'll show you orders galore; act quickly; quantity limited; straight to the point; $10.50; $15; $19.50; $25; jobs to close out. Feinberg, 45 West 24th.

DRESSES—Ten thousand up-to-the-minute styles, made of the best quality merchandise, in tricotine, velours, serges, satins, at $15 up; a variety to select from, at remarkably low prices; we invite your inspection. Jacobs Bros., 34 West 28th.

DRESSES—We are closing out balance of our Fall stock of tricotine, charmeuse, velour, satin and serges at a very cheap jobbing price; a call before 9 A. M. to late will be to your advantage. David Lassman, 26 West 31st.

DRESSES—1,200 better grade, to close out at a sacrifice, consisting of tricotines, velours, velveta, serge, charmeuse and satins; all new models; wonderful opportunity. Ideal Garment Co., 18 West 25th.

DRESSES (Children's) — Several thousand; closing out; exceptional offering; wool serges, 6-14, $3.50 up; silk and silk mixtures, $2.75 up; buy now. Greater New York, 244 5th Av.

DRESSES—Attention jobbers. Our Spring line of taffeta, satin and serge; now ready. Phone Vanderbilt 5308. Fairnex Dress Co., 205 Lexington Av., between 32d and 33d Sts.

DRESSES—4,000 stout dresses, tricotines, serges, satins, meteors, crepe de chine and tricolettes, to close out at a price. Popular Price Dress Co., 18 West 27th.

DRESSES—Don't lose time looking up others for big values, see for yourself; velveta, velours, tricotines, $4.75 up; in 500 lots for shipment. Isaac Ipp, 116 West 23d St.

DRESSES—1,000 beaded tricotine, serge, charmeuse, lace and velveteens of the better kind, at a sacrifice. Dorothy Costume, 150 West 25th.

DRESSES, Dressed. Dresses—All-wool serge, $6.75. Be sure and see them; you'll need them for sales. M. Kirschner & Sons, 16 East 33d.

DRESSES—Contractor has 500 velours, tricotines, velveteens, closing out 60 cents on the dollar. Jesme Mfg., 129 West 31st. Watkins 569.

DRESSES—Contractor has high-class chiffons, velvets, tricotines, and charmeuse dresses to close out. Grand Rapa., 230 7th Av.

DRESSES—See the biggest values in town, all-wool serges, elaborately embroidered, $5.75; also satins and tricotines, to close out. Loeb-Nussbaum, 19 West 28d.

DRESSES—Contractor having 100 dresses, tricotines and charmeuse; close out at sacrifice. W. & Z. Dress, 138 West 27th.

DRESSES—Sacrifice sale, entire lines, serges, jerseys, silks. 50th.

DRESSES—Contractor has 80 tricotine dresses; very cheap; will sacrifice. 59 West 21st St., 1st floor. Grand-view 8217.

DRESSES—$50 of the better tricotines, velours, at close out price. Weingarten Bros. & Co., 151 West 30th.

DRESSES—Contractor has jobs in better grade tricotine serges and velvets; close out. Practical Dress, 37 West 19th.

OFFERINGS TO BUYERS.

DRESSES — Job all-wool French serge and tricotine dresses, $6.75. Kalish & Co., 139 West 27th.

DRESSES—To Jobbers: Job all-wool serges, all over embroidered, $4.75 net and up. Empire Waist and Dress, 64 East 11th.

DRESSES — Job 1,000 stylish velvetyeens, velours, serges, satins, at a price. L. Rand & Co., 37 West 28th.

DRESSES—4,000 to close out job, tricotines, serges, satins, velours, from $5 up. I. Frank Son, 6 West 28d St.

DRESSES—Contractor will sacrifice 50 charmeuse and 65 tricotine at a price. 7th floor, 148 West 24th.

DRESSES—1,000 medium priced tricotines, serge and satin dresses to close out cheap. A. Cohen, 84 West 27th.

DRESSES—Contractor has job better-made tricotines; several styles; will close at sacrifice. 43 West 21st, third floor.

DRESSES—Rainbow, 147 West 26th; sacrifice, moving, imaging $6.75-$15.75; all materials; also stouts.

DRESSES, embroidered; tricotines, charmeuse; sacrifice. Haito Dress, 366 6th Av. Watkins 6320.

DRESSES—Closing out 2,000 tricotines, velours and serges at a sacrifice. Wiesen Co., 39 West 32d.

DRESSES — Job silk, serge and tricotine dresses to close out. Romah Dress Co., 15 West 30th.

DRESSES to close out cheap; tricotine, velour and serge. 13 East 17th St., third floor.

DRESSES—To close out; French serge, $6.75; fine wool tricotine, $9.75. Chatham Dress Co., 259 5th Av.

DRESSES.—Knitted wool dresses at $6.50, all shades. 160 5th Av., Mohawk Bldg., Room 814½.

DRESSES—Tricotine, velours, serges, embroidered beaded, $8.75; very remarkable values. Manhattan Maid, 137 West 27th.

DRESSES—Tricotine and French serges, embroidered; close out, $6.75. Laurette, 3 West 29th.

DRESSES—Contractor has 50 tricotine dresses at sacrifice. K. M. Dress, 13 West 21st.

DRESSES—600 tricotines, serge, velour, sacrifice price. Samuel Yasner, 30 East 20th.

DRESSES—Better grade silk, chiffon velvet, tricotine, beaded robes and evening dresses. Glockner, 40 West 27th.

DRESSES—Contractor has 100 stylish, all colors, all sizes, duvetyns; very cheap. 23 East 20th, 6th floor.

DRESSES—Dancing dresses; immediate delivery; also job silks. Casale, 130 West 25th.

DRESSES—Tricotine, georgette, satins, close out $7.50 each. Queen, 116 West 26th.

DRESSES—All wool serge dresses, $5. L. Olchin & Co., 45-47 West 27th.

DRESSES—Job of Fall dresses very cheap for cash. 6-8 West 18th St., 3d floor.

DRESSES—Tricotines, velours and velvets in client & Wit, 12 West 31st.

DRESSES—Tricotines, serges, velours, to close out at a price. 15 W. 18th. 5th floor.

DUVETYNES—Quantity all silk Henna, Copen, brown, dark tan, reindeer, navy, tobacco, turquoise, jade and others. Department stores take notice. Lowenthal & Rosenberg, 303 5th Av. Longacre 4087.

DUVETYNE—Fancy patterns, 25 leading colors; immediate delivery. Bloom Textile Co., 288 4th Av.

DUVETYNS—Rodier's imported silk duvetyns, best quality assorted shades. Room 1105, 320 5th Av.

DUVETYNE—Imitation, 36 inches, all desirable colors, close out at a price. Spring 241.

DUVETYNS—All colors, reasonable prices. M. & J. Tallanoff, Inc., 34 West 38th.

DUVETYNES—Special advertisement in this issue. G. B. G. Mfg. Co., 15 East 26th.

FLANELETTE—Florence striped flannelette, below market price. Spring 4975, Ext. 42.

FLANNELETTES—Scotch, Alberta, bleached cantons, Greeley 2010.

FURS—Furrier will close out sealine, Australian opossum, raccoon for collars. Call Pennsylvania 2481.

FURS—Sealine collars. Watkins 5886.

GEORGETTES.—Full assortment of colors; 843, 84, plcs., 50-80 pieces, any quantity; sold $1.25 per yard, 7 off cash. Excelsior Mills, 71 5th Av.

GLOVES — 200 dozen real kid glace French glove, all colors; immediate delivery. Importer. Telephone Broad 420.

GOLD METALLIC CLOTH, 36 inches; close out at a price. Spring 241.

JERSEY—4,000 yards army khaki worsted, 14½ ounce, at reasonable price. Call Pennsylvania 2481. Sam Kahn.

KERSEY and Broadcloth—Jullliards 110, also 2002; all colors. Morris Trachtman, 44 East 23d. Gramercy 5097.

KERSEY—13078, also 112, below market price. Stuyvesant 9632.

MALINES — Large assortment colors; will sell at a sacrifice. Oberfelder, 160 5th Av.

NECKLACES.—Imitation pearl and real amber, German make, closing out. Yarn Products, 180 Av.

NECKWEAR—Men's, 10,000 dozen high-grade to close out, $4.50 per dozen up. Royal Cravat, Inc., 27 East 21st St.

NECKWEAR and mufflers, odd lots, regulars, jobs, at a price. Seidman, 520 Broadway.

NECKWEAR—Odd lots, silk and knit; to close. Gumport, 706 Broadway.

ONDULETTES—0371 in quantities; below market price. Watkins 6632.

PAJAMAS—Big bargains; men's

TWENTY DWELLINGS IN CHELSEA DEAL

Old Landmarks on West Twenty-third Street to be Demolished.

LOFTS TO BE ERECTED

Operators Secure Property for a Forty-two-Year Term at a Rental of $1,500,000.

The Chelsea section, which has been the scene of some active trading of late, especially in business properties, furnished an interesting and important transaction yesterday involving twenty old-fashioned private dwellings, at one time among the finest on the lower west side.

The property, which is located on Twenty-third Street, between Seventh and Eighth Avenues, opposite the Chelsea Hotel, is known as 245 to 263 and 236 to 256, in all twenty four-story dwellings.

They were leased by the Meister Builders, Inc., for a term of forty-two years at a total rental approximating $1,500,000, from Lawrence Santos Suarez and Francis Santos Suarez of Paris, France, who owned the property for many years.

The sale was arranged by Austin Meegan of J. Carpenter & Co., and William H. Von Bergen, attorney, represented the owners.

The Meister Builders, who have been active in the Chelsea section for the last six months, have instructed their architects to prepare plans for the erection of eight-story office buildings on the property.

The same interests recently purchased from the Cushman estate 345-347 West Twenty-third Street, which they leased to the Athenia Realty Corporation for ten years.

Two New Realty Companies.

Two new companies have been formed for the purpose of taking over west side dwellings. The four-story and basement house at 38 West Sixty-eighth Street, 18 by 100.5, is to be taken by the 35 West Sixty-eighth Street Realty Corporation, with J. E. Hopkins, M. B. Doing and I. Alzamora as incorporators.

The four-story and basement house at 302 West Twenty-second Street, on a lot 21.6 by 98.9, adjoining the southeast corner of Ninth Avenue, is to be taken over by the 302 West Twenty-second Street Corporation, E. J. L. Baldiris, C. S. and A. E. Rolph.

Banks Aid Small Apartments.

Charles S. Van Valen, Inc., placed for I. Breakstone and Joseph Breakstone a loan of $26,000 at 6 per cent. on the five-story and basement apartment at 1,048 Forest Avenue; for Abraham Marks and Benjamin Sher, a loan of $7,500 on the four-story tenement at 3,016 Second Avenue, and for Mrs. Sidney Levy, a loan of $20,000 at 5½ per cent. on the five-story and basement apartment at 977 Jackson Avenue. The Van Valen Company have also placed for Wise & Seligsberg, as attorneys for Mrs. Marie Friedlander, a loan of $25,000 on the four-story and basement dwelling at 66 East Seventy-ninth Street. It is leased to Mrs. Vanderbilt Webb at $3,500 per annum, with an option to purchase at $30,000.

Suburban Trading.

The Lewis H. May Company has sold for Judge Russell E. Sprague his property consisting of a two and one-half story stucco dwelling and garage fronting on Bayview Avenue, Inwood, L. I., to Edward Leino for occupancy.

Edgeworth Smith, Inc., sold the dwelling at 152 Roxbury Road, in the boulevard section of Garden City to Henry J. Howlett.

Mrs. W. L. Doremus sold 47 North Fullerton Avenue, Montclair, N. J., to W. G. Meader. The property was held at $12,000. The Simpson-Merritt Company negotiated the sale.

The Bronx Market.

Harry Cahn has sold to Lena Manassa the five-story new-law apartment known as 808-811 Freeman Street, between Prospect and Union Avenues, arranged for twenty families on a plot 60 by 90. Samuel Singer negotiated the sale.

E. Osborne Smith, Inc., sold for Bernard Ferris the private dwelling 2,232 Valentine Avenue to Clara Petri.

The Lincoln Selde Company sold for William J. and Adolph Hohle 12 West 134th Street a two and one-half story dwelling, 25 by 112, to a client for occupancy.

$400,000 Yonkers Theatre Lease.

George V. McNally has leased for Charles F. Pope for a period of twenty-one years the Coliseum Theatre property at the corner of Nepperhan and Morgan Avenues, Yonkers, at an aggregate rental of $400,000. Mr. Pope earlier in the month purchased this property from the Coliseum Realty Company, Henry Myers, President.

Brooklyn.

The Realty Associates sold to M. Salmari the new two-family brick dwelling 6,501 Vista Place, on a lot 20 by 80.

E. T. Newman, as broker, sold the three-story whitestone dwelling 60 Fifth Street, for A. De Cardona to a client for occupancy.

Private Dwelling Buyers.

D. H. Scully & Co. sold for the Misses S. & E. Arnott the four-story and basement dwelling at 2,002 Fifth Avenue, 18 by 100, to the Rev. Kalle Mackinen.

L. A. Wollheim sold to John Flynn the private dwelling at 310 West 140th Street for his own occupancy.

$11,000 Arleigh Sale.

The Rickart-Brown Realty Company sold to Dr. Diran F. Bender a two-story and basement Colonial tapestry brick dwelling on Ditmars Avenue, between Lawrence and Chauncey Streets, Arleigh, Queens Borough, for a consideration of $11,000.

Operator Buys Loft.

James H. Cruikshank, operator, purchased from Isabel Anderson of Washington, D. C., the five-story and basement loft building at 60 White Street, on a lot 23.8 by 110. Daniel Birdsall & Co. and E. H. Ludlow & Co. were the brokers. This is the first sale of this property in thirteen years.

Hold Jersey Man as Illegal Voter.

ORANGE, N. J., Nov. 2.—Clarence H. Seamon, Chairman of the East Orange Draft Board during the war, was arrested today at a voting booth charged with having registered and voted illegally at the primaries five months ago. It is alleged Seamon moved to Belmar, but he says he retained a room at his old residence here, which entitled him to vote in that district.

ARRIVAL OF BUYERS

Arriving Buyers may register in this column by telephoning Bryant 1000.

AKRON, Ohio—L. G. Federman Co.; S. P. Raffel, jobs coats; 120 West 32d St., Room 1400.

ALBANY—W. M. Whitney & Co.; H. W. Rextrew, bags, jewelry, underwear; Miss Hall, art needlework; Miss A. Hartman, stationery; 1164 Broadway.

AMSTERDAM, N. Y.—A. Mark's & Sons; C. Mark, millinery, ribbons, laces, infants' wear; Flanders.

AMSTERDAM, N. Y.—Sehr Bros.; S. Behr, carpets, upholstery; Flanders.

BALTIMORE—Stewart & Co.; Mrs. D. Dotterweich, women's, misses' dresses; Miss F. Jeffries, children's dresses; Mrs. M. Lennon, waists, muslin underwear, negligees, infants' wear; Mr. Richards, toilet goods, leather goods, candies; 2 West 34.

BALTIMORE—Bernheimer Bros.; J. Berk, jobs coats, suits, dresses; 1,261 Broadway, Room 1,006.

BALTIMORE—American Wholesale Corp.; H. S. Messersmith, remnants; 354 4th Av.

BALTIMORE—Columbia Shirtwaist Co.; C. Cohn, mfr. shirt waists; Imperial.

BALTIMORE—H. Sonneborn & Co.; B. Miskover, woolens; 230 5th Av.

BALTIMORE—Fink, Roemer, Harcum; L. F. Harcum, men's neckwear materials; Breslin.

BALTIMORE—A. A. Brager; L. Goldberg, jobs coats; The Annex.

BALTIMORE—M. Stein & Co.; M. Stein, clothing materials; Cumberland.

BALTIMORE—A. A. Brager; L. A. Brager, jobs piece goods, silks, cottons, linens, fancy linens, blankets, comforts; F. A. Mills, toilet articles, notions; The Annex.

BALTIMORE—E. A. Brager; E. Michaels, men's and women's furnishings; E. M. Morris, men's, boys' clothing; McAlpin.

BEAUMONT, Texas—Max Feinberg Co.; M. Feinberg, jobs coats; 1,150 B'way, Room 1015.

BINGHAMTON, N. Y.—A. R. SWARTZ CO.; A. W. Goodman, women's sport dresses, 25 West 36th.

BOSTON—Shepard-Norwell Co.; H. Potter, jewelry; 230 5th Av.

BOSTON—R. H. Stearns Co.; A. F. Clark, mdse. manager; 200 5th Av.

BOSTON—C. F. Hovey Co.; Miss Ludwig, infants' coats, dresses, girls', juniors' coats, dresses, skirts; 1,150 Broadway.

BOSTON, Mass.—Emporium World Millinery Co.; E. A. Barnum, millinery; 631 Broadway.

BOSTON—R. H. Stearns Co.; Mrs. J. S. B. Knox, ribbons, neckwear, leather goods, jewelry; 200 5th Av.

BOSTON—Gilchrist Co.; basement buyers: J. Aronson, boys' clothing; G. Winchester, waists; Miss R. Rice, hosiery, knit underwear, gloves; Miss I. Marcus, girls' coats, dresses; Miss F. Rubin, millinery; Miss E. Kaltner, muslin underwear, aprons, house dresses, petticoats, brassieres, infants' wear; 200 5th Av.

BOSTON—William Filene's Sons Co., upstairs: Miss Goldfrig, misses' inexpensive dresses; Mrs. Breiund, women's inexpensive dresses; W. J. Miller, boys' clothing; A. S. Miller, men's hose, underwear; Mr. Bullock, women's suits; Mr. O'Neil, misses' suits; Miss Murphy, misses' dresses; Mr. Murray, inexpensive dresses; Mrs. Phillips, misses' costumes, dresses; Miss O'Regan, misses' coats; basement, Miss Callahan, silk and muslin underwear; Miss Duquette, women's skirts; Mr. Day, waists; Mr. O'Brien, women's, misses' coats, suits; Mr. Lavin, children's, juniors' and misses' coats, dresses; Mr. Goldberg, men's furnishings; Miss Williams, women's hosiery; Miss Lynch, petticoats; Mr. Ring, women's, misses' dresses; Mr. Tobey, shoes; 225 5th Av.

BOSTON—Jordan-Marsh Co.; J. A. Belyea, neckwear, belts; Miss C. I. Blume, girls' coats, dresses; Miss M. G. Cronan, infants' wear; Miss Chatcliffe, white goods, linens; E. Daly, inexpensive dresses, aprons; P. J. Fleming, cottons, linens, blankets; P. J. Keefe, misses' coats, skirts, bathing suits, furs; E. J. Lahiff, laces; Miss E. McCarty, silk, cotton waists, children's waists; W. T. Myers, silk waists, sweaters; E. A. Pittman, books; G. W. Rose, women's tailored suits, high-grade suits; J. G. Ryan, inexpensive dresses, negligees; S. Styffe, men's furnishing goods, sweaters, shirts; Miss M. Sweeney, women's tailored suits, high-grade suits; W. F. Varnum, boys' clothing, wash clothing; S. M. Averill, lamps; 453 4th Av.

BRIDGEPORT—Caesar Misch, Inc.; G. M. Walder, ready-to-wear; 1,170 Broadway, Room 909.

BUFFALO—William Hengerer Co.; Miss P. Briggs, coats, suits, dresses, wraps; Mrs. F. C. Mellon, infants' wear; J. J. Connelly, men's furnishings; Miss E. Dean, waists; 3 West 27th.

CHICAGO—Carson, Pirie & Scott; O. A. Fink, cloaks, suits, dresses; 404 4th Av.

CHICAGO—Mandel Bros.; Mrs. Booth, junior dresses; 13 East 22d.

CHICAGO—Chicago Mail Order Co.; M. C. Goldman, furs M. L. Kahn, mdse. manager; 200 5th Av.

CHICAGO—L. Klein, Inc.; S. Le Bosky, coats, suits, furs; 1,164 B'way.

CHICAGO—The Boston Store; Miss H. Nichols, dress goods; 44 E. 23d.

CHICAGO—Komiss & Greene; C. W. Popper, jobs coats; L. Fink, jobs coats (basement); 1,182 B'way, Room 401.

CHICAGO—Rothschild & Co.; S. Salomen, bargain basement; 470 4th Av.

CINCINNATI—Big Store Annex; F. Adler, ready-to-wear; 200 5th Av.

CLEVELAND—Hirsch Co.; O. Loeb, fur coats, small furs; 1,261 B'way, Room 1006.

COLUMBUS, Ohio—F. & R. Lazarus & Co.; F. Bosley, men's, boys' furn. goods; G. W. Porter, jobs women's flannelette gowns, silk underwear; A. V. Reese, women's waists, sweaters, girls' coats, dresses; 225 5th Av.

DALLAS, Texas—Dealers' Merc. Co.; Miss Smith, millinery; 621 B'way.

DALLAS—Wall & Co.; H. I. Millet, plush stoles; 1,261 B'way, Room 1006.

DAYTON, Ohio—W. F. Colman & Co.; E. E. Ambrose, cloaks, suits, waists, furs; Broadwell.

DENVER, Col.—Weinstein Co.; M. D. Neustetter, jobs coats, suits, dresses; F. Neustetter, coats; 16 W. 36th.

DUBUQUE, Iowa—Roehek Brothers Co.; F. H. Roehek, dresses; 48 E. 25th.

DULUTH, Minn.—Duluth Glass Block Store, Ltd.; Miss M. Beatty, women's ready-to-wear; 200 5th Av., Room 504.

FLINT, Mich.—Warrick Bros.; G. W. Dagon, holiday goods, basinets; 1,184 Broadway.

FORT WAYNE, Ind.—Lapidus & Lahman; A. Lapidus, men's, boys' clothing; Fann.

GAINESVILLE, Tex.—V. Fears Co.; A. Mayes, carpets; Aberdeen.

GRAND RAPIDS—P. Steketee & Sons; E. G. Geistman, dresses, corsets, underwear, hosiery, gloves, infants'; 6 West 32d.

KALAMAZOO, Mich.—Gilmore Bros.; Mrs. P. D. Gibb, ready-to-wear; basement; M. Kriegel, men's, mdse. manager; 404 4th Av.

KANSAS CITY—Spaulding Cloak Co.; R. S. Fink, ready-to-wear; 303 5th Av.

KANSAS CITY—Jones Store Co.; G. R. House, notions; jewelry, silverware, leather goods; 23 E. 26th.

LEXINGTON, Ky.—B. B. Smith & Co.; B. B. Smith, women's ready-to-wear; Imperial.

LOUISVILLE, Ky.—The Neptune Mfg. Co.; L. Frank, jobs raincoats; M. Sokolow, cotton goods; McAlpin.

MCKEESPORT, Pa.—Union Credit Clothing Co.; L. Levine, jobs women's suits, coats, dresses, plushes; Pennsylvania.

MINNEAPOLIS—Young-Quinlan Co.; T. J. Lahiff, mdse. manager; 200 5th Av.

MINNEAPOLIS, Minn.—E. E. Atkinson & Co.; Miss J. McWilliams, neckwear, novelties; 10 E. 23d.

NEW HAVEN, Conn.—E. Malley & Co.; A. E. McKenzie and R. E. Ryan, linens; 105 Grand.

NEW ORLEANS—Ferth-Rubin Millinery Co.; D. M. Ferth, millinery; Imperial.

NIAGARA FALLS—A. Mack, ready-to-wear; 141 W. 33d, first floor.

PHILADELPHIA—Blauner's; Miss E. Kornfield, jobs flannel, cotton underwear; J. Hirsch, jobs girls' coats (low priced); 129 W. 32d, Room 1409.

PHILADELPHIA—Lit Bros.; R. Van Baalen, handbags; Miss Buckley, leather goods; Miss Hickey, underwear; 1,261 B'way.

PHILADELPHIA—Blauner's; Miss Phillips, jobs infants' novelty draw leggins; 129 W. 32d, Room 1409.

PHILADELPHIA—Gimbel Brothers; D. S. Scott, men's furn. goods; B'way and 33d.

PHILADELPHIA—Stewart's; Miss Kowitz, jobs coats; 120 W. 32d.

PHILADELPHIA—Stewart's; Miss Goldman, cheap georgette waists; 120 W. 32d.

PHILADELPHIA—N. Snellenberg & Co.; Miss C. Lowenstein, misses', children's ready-to-wear; 1,261 Broadway.

PHILADELPHIA—L. W. Hirsch Co.; Miss Tomerantz, Miss Lavin, jobs coats, basement; 37 W. 26th.

PHILADELPHIA—Frank & Seder; H. L. Bernbaum, gen. mdse.; 16 W. 36th.

PHILADELPHIA—M. Norwick & Son; H. A. Norwick, suits, piece goods; 1,182 B'way, Aberdeen.

PHILADELPHIA—Warewell Co.; A. Schott, men's shirts; 350 Canal.

PHILADELPHIA—Gimbel Brothers; E. Bohn, leather goods, trunks; V. Zaumer, candy; B'way and 32d.

PHILADELPHIA—Schaffer & Co.; G. C. Schaffer, women's suitings; Pennsylvania.

PHILADELPHIA—Adler's Stores; G. Adler, jobs women's muslin underwear, cotton, silk waists; 1,170 B'way, Room 310.

PHILADELPHIA—Max Cohen & Co.; M. Cohen, cotton, wool piece goods; Woodward.

PHILADELPHIA—Goldstein & Rappeport; D. Goldstein, woolens; Woodward.

PHILADELPHIA—Stewart's; H. Kopf, jobs coats; 120 West 32d.

PITTSBURGH—Kaufmann's Dept. Store; H. G. Starr, jobs coats, dresses, basement; Miss Westerman, furs, basement; C. Kline, linens, cottons; G. Atwell, linens, cottons, basement; M. Lippman, silks; 1,261 B'way.

PITTSBURGH—Frank & Seder; H. J. Chamberk, furs, fur coats; 16 W. 36th.

PITTSBURGH—Goldstein & Herman; M. Goldstein, millinery; Pennsylvania.

PITTSBURGH—Kaufmann Dept. Store; E. M. Dreyfuss, mdse. mgr., basement; 1,261 B'way.

PITTSBURGH—Boggs & Buhl; J. A. Greer, men's neckwear; Miss K. Sullivan, waists; 1,140 B'way.

PITTSBURGH—Frank & Seder; H. J. Chamberk, furs, fur coats; 16 W. 36th.

PITTSBURGH—Goldstein & Herman; M. Goldstein, millinery; Pennsylvania.

PITTSBURGH—Kaufmann Dept. Store; E. M. Dreyfuss, mdse. mgr., basement; 1,261 B'way.

PITTSTON, Pa.—Waldman & Co.; H. Waldman, cloaks, suits, waists, millinery; 404 4th Av.

RICHMOND, Va.—S. Crowell & Son; S. Crowell, waists, dresses, skirts; Pennsylvania.

ROCHESTER, N. Y.—Duffy-Powers Co.; Miss S. Feldman, jobs flannelette wear, petticoats, aprons, silk underwear; Miss L. Salinsky, jobs waists, sweaters, neckwear; 1,261 B'way.

SALINA, Kan.—Stiefel Bros. & Co.; M. Stiefel, general mdse.; Pennsylvania.

SAN FRANCISCO—S. M. Wilzin (jobbers), jobs high-grade Fall suits, dresses, Spring suits, coats; 112 Madison Av.

SCRANTON, Pa.—F. L. Crane, cloaks, suits; Breslin.

SPRINGFIELD, Ohio—E. Wren Co.; C. J. Welchel, house furn. goods, toys; 105 Grand.

ST. JOSEPH, Mo.—Townsend, Wyatt & Wall D. G. Co.; Miss D. Ramsbacher, cloaks, suits, furs; 1,261 B'way.

ST. LOUIS—Ely & Walker D. G. Co.; E. P. Cave, domestics; 56 Worth.

ST. LOUIS—Rosenthal-Sloan Millinery Co.; A. A. Tucker, flowers, feathers; 303 5th Av.

ST. LOUIS—Famous & Barr Co.; T. J. Page, ready-to-wear; basement; 37 W. 26th.

ST. LOUIS—Addison Cloak & Suit Co.; Wm. I. Seltzer, jobs fur-trimmed coats; 220 5th Av., Room 910.

ST. LOUIS—Sonnenfeld Millinery Co.; M. Rosenthal, children's hats; 16 W. 36th.

ST. LOUIS, Mo.—W. Smith, general merchandise; Imperial.

ST. PAUL—The Golden Rule; P. A. Brecker, jobs children's, women's hosiery; 3 W. 29th.

TAMPA, Fla.—Maas Bros.; R. Marck, domestics, linens, white goods; 1,150 B'way.

WASHINGTON—Woodward & Lothrop; Mrs. J. C. Nourse, jewelry, art goods, leather goods; 334 5th Av.

WASHINGTON, N. C.—Lewis D. G. Co.; J. T. Lewis, dry goods; Pennsylvania.

WASHINGTON—Lansburgh & Bro.; M. Hirsch, silks; 1 E. 33d.

WASHINGTON, D. C.—Robert's, Inc.; J. E. Block, women's ready-to-wear; Pennsylvania.

WESTERLY, R. I.—P. H. Opie Co.; Mrs. A. O. Miller, millinery, ribbons; Park Avenue.

WILKES-BARRE, Pa.—Blum Bros.; I. Blum, ready-to-wear; 306 5th Av.

WILKES-BARRE, Pa.—Fowler, Dick & Walker; W. P. Moffitt, ready-to-wear, basement; 1 W. 32d.

WILMINGTON, Del.—M. Rosenman & Son; M. Rosenman, notions; Pennsylvania.

WHOLESALE ONLY

Ready—New Lines for Spring 1921

Duvetyne Imported GINGHAMS

Buyers are protected by a guarantee to invoice at our prices ruling at time of delivery

The Finest Ginghams from the Foremost Looms of Scotland

EXCEPTIONAL VARIETY OF PATTERNS—AN UNUSUAL LINE IN VARIOUS GRADES.

Salesman Will Call at Your Request

The Distributing Corporation

Sole Representatives in the United States

257 Fourth Avenue, New York

Telephone Gramercy 560

Wholesale Only.

NOTICE TO FUR MANUFACTURERS

THE HIRSCH CO.

Of Cleveland, Ohio

Is open to buy for SPOT CASH, large quantities of FUR COATS, providing the prices are right.

Please communicate with MR. LOEB, Wednesday, A.M., Nov. 3rd.

c/o S. SOLOMON, 1261 BROADWAY

Tel. Penn. 3060.

Wholesale Only.

Offer Us Your Price

We'll accept every reasonable offer

On Our Stock of

$200,000.00

worth of

SWEATERS

Ladies', Men's, Boys', Misses', Children's and Infants'. Staples and Novelties in a large assortment of sizes and colors.

We will sell for less than today's cost of raw material!

This is the opportunity for Jobbers, large Retail Stores and Basement Buyers to get seasonable goods at your own price.

Come in and make us your offer!

Holland Sweater Mills

461 Fourth Avenue, Corner 31st Street, NEW YORK CITY

Wholesale Only

Sigmund Eisner Co.

RED BANK, N. J.

ANNOUNCE

UNITED STATES ARMY OLIVE DRAB SHIRTING FLANNELS

Now on Sale at NEW YORK SHOWROOM

105 Fifth Ave., N.Y.C.

Tel. Stuyvesant 2577.

Wholesale Only.

Just arrived

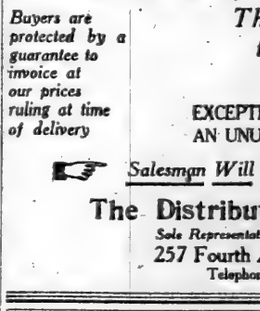

but place your orders with the concern that took the initiative in price reductions:

THE HOUSE EXCEPTIONAL FOR COTTON FABRICS OF MERIT

Denzer-Nathan Incorporated.

611-21 Broadway, New York.

WHOLESALE ONLY.

HOLSTEN YOUNG AND COMPANY

34-36-38 West 27th Street, New York

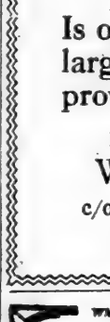

Buckwade Coats

Fur trimmed with raccoon, Australian opossum and novelty furs.

Lined with suedine and leather and lambskin.

Popular Prices.

IMMEDIATE DELIVERY

—Wholesale Only—

Duvetyne

ALL SILK

Just Arrived from France in

BLACK
BROWN
NAVY
REINDEER
CASTOR

G. B. G. Mfg. Co., Inc.

15 East 26th.

Mad. Sq. 7080, Ext. 12

—Wholesale Only—

IMPORTED DUVETYNE

Silk—Chiffon—Velvet and fine Tricotine

DRESSES

on the racks for Immediate Delivery

AT SACRIFICE PRICES

UNGER DRESS CO.

141 West 20th St., N. Y. City

Wholesale Only

BUYERS EXPORTERS—SHIPPERS

SELECTION WEEK

SALE OF ORIENTAL RUGS

Just Imported from the East. Lots worthy of the serious attention of every buyer-exporter and shipper at prices which are bound to interest.

D. ARSLANIAN & CO., DIRECT IMPORTERS

239 Fifth Ave., Room 901.

MORTGAGE LOANS.

MORTGAGE MONEY

ANY AMOUNT

Special Attention Given to Replacing Existing Mortgages

Since Jan. 1, 1920, We Have Placed

$16,622,000

on New York City Properties

Hughes & Hammond

34 Pine St. Phone John 4168

SPECIAL FUNDS

$20,000 to $1,000,000

Loanable on Good Manhattan, Bronx or Brooklyn Property.

Quick Action. Reasonable Charges.

MORGENTHAU JR & CO.

206 Broadway. Cort. 2906

MANHATTAN—FOR SALE OR TO LET.

FOR SALE

NO. 319 WEST 74TH ST.

5-Story American Basement Dwelling.

17 rooms, 3 baths; immediate possession. For particulars apply to

CLARK T. CHAMBERS,

359 8th Ave. Tel. Murray Hill 7400.

To Close an Estate

A three story and basement brick business building near Fifth Avenue, below 33rd Street.

Possession February 1st, 1921

PRICE REASONABLE

OGDEN & CLARKSON CORP.,

605 Fifth Avenue. Tel. Vanderbilt 1186

BROOKLYN—FOR SALE OR TO LET.

IMMEDIATE POSSESSION

Flatbush Cottage.

One family, detached, on plot 40x100, 12 rooms and bath, hot water heat, all modern improvements, newly decorated; garage space. Price $15,500. Flatbush Ave. car to Ave. G. Open for inspection afternoons and Sundays.

S. M. WALDENBURG

180 Montague St., B'klyn. Phone Main 7814

$10,750

Buys furnished 6 room cottage in Flatbush, Brooklyn.

Phone Flatbush 2303 W.

QUEENS—FOR SALE OR TO LET.

GREAT HOUSE BARGAIN

I will sacrifice beautiful House and Garage, large plot, wide boulevard, near station, half hour Manhattan, steam heat, electricity, parquetry, artistic decorations, fine surroundings, tile bath, tile kitchen, fireplaces.

Small cash payment—$60 monthly.

Phone OWNER—HOLLIS 6515.

WESTCHESTER—FOR SALE OR TO LET.

ATTRACTIVE

House, adjoining Apawamis Club at Rye, New York. 13 rooms, 3 baths, garage with quarters. Gardens. 2 acres.

Price $35,000. No. R-11.

LADD & NICHOLS

Post Road, Rye. Tel. 880.

LONG ISLAND—FOR SALE OR TO LET.

Want a Home on Long Island?

Here's chance to buy, at a bargain, in attractive suburban location,

Eight-room house, newly decorated inside and out, parquet floors upstairs and down, steam heat, both electric and gas lights, glass-enclosed veranda, garage; nineteen minutes from Pennsylvania Station on Long Island Railroad, two blocks from elevated.

Moving to West; must sell quickly. $13,000; terms reasonable.

MRS. F. M. NEWMAN,

8617 100th Street, Richmond Hill, L. I.

Telephone Richmond Hill 297.

ATTRACTIVE

Colonial farmhouse at Glen Cove, L. I. 6 acres, 14 rooms, 3 baths, garage with quarters. Pond, fine trees, gardens.

Price $65,000—No. 13-L.

LADD & NICHOLS

15 East 54th St. Plaza 1135

NEW JERSEY—FOR SALE OR TO LET.

COLONIAL RESIDENCE

of exceptional and distinctive construction, completed in 1916. Modern throughout.

RIDGEWOOD SECTION OF NEW JERSEY

8 minutes to station; one hour to New York. Seven living rooms, five master bedrooms, four baths, two sleeping porches, four maids' rooms, bath. Three car garage. Seven acres; lawn; garden, fruit trees, woodland. This property attractively priced at $40,000. Easy terms.

JOHN D. MINER

522 Fifth Avenue, N. Y.

Tel. Vanderbilt 7900.

EDWARD J. MURPHY CO.

Springfield, Mass.

Remodelled Farm House

This quaint old homestead on an old highway, near a quaint little old fashioned town, with its low hung ceilings, 9 big rooms and 2 fireplaces, retains much of the charm of bygone days. A bucket well, bellyhocks and fine old trees bring back the years-years. Electric lights, a modern bathroom, running water and fully equipped kitchen and steam heat have been added to provide modern comforts. There is also an acre of ground, a garage, barn and chicken house. A fine garden lies in the rear. It is just a few minutes from an express railroad station and is only 51 minutes to N. Y. City on the train; $2,000 cash buys it. $6,000 can remain on mortgage. FARM HOUSE, Box 588 Times Downtown.

NEW JERSEY—FOR SALE OR TO LET. | NEW JERSEY—FOR SALE OR TO LET.

AN HONEST BARGAIN—20% CUT

SUBURBAN BUILDER: Will sell at a sacrifice a handsome Colonial home, with garage, of unusual charm, designed to be finished in the quaint style of bygone days. "I need cash and have too much construction on my hands. The decorations are still to be put in. I will install them according to the desires of a purchaser. The house has eight large, light rooms and a fine, big, completely appointed tiled bathroom. The plot is 100x190 feet, with several fine old oak trees as shade. Only 5 minutes' walk to trolley, in a beautiful, residential section. 900 feet elevation. Water rights afford fine boating, sailing, fishing, skating. Splendid commuting service to New York City. $2,850 cash takes it. Balance of $8,400. It was cheap at the regular price of $14,000. For complete details apply GEO. C. BLACKWELL, Sherman Sq. Hotel, 71st and Broadway, New York City. Tel. 8400 Columbus.

TO LET FOR BUSINESS. | TO LET FOR BUSINESS.

For Lease 25c. Per Sq. Ft.

30,000 SQ. FT.

1398 Metropolitan Ave., running through to Flushing Ave., Brooklyn, N. Y.

Four story and basement brick mill constructed building containing 22,000 SQ. FT.—LIGHT ON 4 SIDES, brick enclosed stairways, electric freight elevator. POWER PLANT. Storage space 7,500 sq. ft.

IMMEDIATE POSSESSION

67 Liberty St. N. Y. City — Joseph P. Day — Phone 744 Cortlandt

Industrial Dept.

TIMES SQUARE OFFICES

$35 a Month and Up

14,000 Square Feet available in units of various size—IMMEDIATE POSSESSION—Also Large Store, 50x100.

ROMAX BUILDING—245 West 47th St.

Adjoining Strand Theatre

JOHN H. SCHEIER

25 West 42nd St. Vanderbilt, 9690-9691

Agent on Premises, or Your Own Broker

NEW JERSEY—FOR SALE OR TO LET.

$1,000 WILL BUY

New 6-room house at Plainfield; every improvement; near station; move in; coal guaranteed; $6,900, on terms like rent.

J. SCHWARTZ 340 West Front St., Plainfield, N. J.

CONNECTICUT—FOR SALE OR TO LET.

ATTRACTIVE

New house at Greenwich, Conn. River front, 2 acres, 11 rooms, 3 baths, garage; apple trees, gardens.

Price $37,500—No. A-1739.

LADD & NICHOLS

Greenwich, Conn. Tel. 1717

TO LET FOR BUSINESS.

STORES—OFFICES

Emmet Arcade

Madison Ave. Cor. 59th St.

The Stores are especially well suited for any high-class retail business.

The Offices are ideal for Brokers, Builders, Engineers, Architects, etc.

Possession February 1, 1921

907 Broadway HESS Stuyvesant 4200

IMMEDIATE POSSESSION

19-21 West 57th St.

NEW BUILDING

STORES and FLOORS

TO LEASE

Also Studio suitable for photographer

Apply on premises or

THOMAS V. McLAUGHLIN

2 Rector St. Rector 1065.

OFFICES FOR RENT

SHIPPING, FINANCIAL, INSURANCE DISTRICT.

750 Square Feet Upward

Send Requirements to

STURGIS-LYON, REAL ESTATE BROKERS,

14 Wall St. Rector 8575

TO LEASE STORE

FINEST LOCATION DOWNTOWN

Suitable most any retail line; possession now or May 1st.

J. CLARENCE DAVIES,

32 Nassau. John 1171.

37 West 46th St.

PARLOR STORE

36x100, immediate possession exceptionally suitable for office, showroom, or for experimental or professional work.

Crystal & Crystal,

47 West St. Tel. Bowling Green 9298

OFFICES AND STORES

112 West 44th St., Bet. Broadway and 6th Av.

New building; immediate possession; 600 to 5,700 sq. ft.; exceptionally light; elevator service. Agent on premises or own broker. Tel. Bryant 3887.

Store to Sublet

Complete in every detail; fixtures, electric light, all conveniences; long lease; immediate possession.

BERT NACHMAN 159 WEST 21ST WATKINS 7866

OFFICES FOR RENT

Desirable offices at a minimum rental. Hotel Algonquin Annex.

Apply C. D. STEELE, Mgr.,

HOTEL ALGONQUIN,

59 West 44th St.

STORE FOR RENT.

Desirable location, suitable for flower shop, candy shop or broker's office, etc.

Apply C. D. STEELE

HOTEL ALGONQUIN

59 West 44th St.

HESS BUSINESS PROPERTY HESS

BUSINESS PROPERTY—Sale or To Let.

426 Broome St., near Lafayette

5 STORY BUILDING

25x100. Possession Feb. 1st.

Robert F. Bonsall 261 Broadway, Tel. Barclay 399.

FACTORIES FOR SALE OR TO LET.

New Jersey.

NEWARK, N. J.

30,000 Sq. Ft. in new modern daylight building and 4 acres ground with R. R. siding. No restrictions. Suitable any manufacturing.

WALTER BAKER CO., Factory Brokers, 756 Broad St., Newark, N. J.

APARTMENTS FOR SALE OR TO LET.

Furnished—East Side.

RAILING REALTY COMPANY

370 Park Av. Tel. Mur. Hill 7814

Offers wonderful values in distinctive furnished apartment homes.

FIFTH, PARK, MADISON

and other East and West Side sections.

Unfurnished—West Side.

NEW BUILDING

Immediate Possession

Forest Hills Gardens, L. I.

2, 3, 4 Rooms; 1 & 2 Baths

Up to $2,400 Per Annum

Nearest and finest Suburb. Neighbors of Character.

Apply "Gardens Apartment," by Station, or Phone Boulevard 6648—Schuyler 5388.

GUYON L. EARLE

200 W. 80th St. N. Y. C.

A Roomy Private House on One Floor

IMMEDIATE POSSESSION

230 West 107th St. Adjoining Broadway.

12 ROOMS

2 AND 3 MASTER BATHS

Walls panelled and painted; parlor 36 feet wide; full service.

RENTS $3,600 UP

Superintendent on Premises.

THE WYOMING

S. E. Cor. 55th & 7th Ave.

MODERN 12-STORY APT.

8 Rooms

$4,000 per annum.

IMMEDIATE POSSESSION

Julius Tishman & Sons, Inc.

15 East 41st St. Tel. Vanderbilt 1977

19 WEST 69TH STREET

New Apartment Hotel Overlooking Central Park

Unfurnished

2 Rooms & Bath, $110.00-$125.00.

Furnished

2 Rooms & Bath, $170.00 Per Mo.

Leases of one year. Maid and restaurant service. Transient rooms.

527 WEST 110th ST.

Near Broadway

4 ROOMS, Rental $2,200

9-Story Fireproof Building

INQUIRE ON PREMISES OR ARTHUR E. MARSH,

103 PAR

BUILDING MATERIAL.

THOUSANDS feet used 2-3 in. beaded ceiling for erecting partitions, lining attics, cellars, garages; this is bright clean; $8.50 per 100 sq. ft.; can apply; applied; fuel saver; adds greatly to appearance. Lewis Wrecking Co., Telham Bldg., Naval Station. Phone Westchester 1313-1314.

1,000 rolls used heavy slate surfaced roofing; excellent condition; less than half cost of new; $2 per roll of 108 square feet. Lewis Wrecking Co., Telham Bldg., Naval Station. Phone Westchester 1313-1314.

FOR SALE—Thousands fine storm sash, 24-in. wide, 3 ft. in. high, 6 light, 32 each; 25c additional if delivery; send draft, money order. Lewis Wrecking Co., Telham Bldg., Naval Station. Phone Westchester 1313-1314.

CITY REAL ESTATE

Manhattan—For Sale or To Let.

PRIVATE HOUSE FOR RENT.

Three-story and basement, 10 rooms, 2 bath; electric lights, parquet floors; can be diff ; private home, one block, near Broadway and 72d St.; rental $4,600; 3 or 5 years at right lease; immediate possession.

WOOD, DOLPH & THOMAS,
Broadway and 80th St. Schuyler 1100.

$5,000 will buy three-story, basement, established rooming-boarding house. Unfurnished newly renovated; West 94th St.; 10 rooms, three baths, large kitchen, room for maid; electricity, gas, fireplaces; price $9,000; immediate possession. Phone Mrs. Nelson, Bureau 6370, or write G 816 Times Downtown.

374 MANHATTAN AV.,
near 126th St, elevated, subway stations; five stories, basement; all improvements; each floor contains 3 apartments of 4 rooms and bath each; rental $6,600; price $52,500; great bargain opportunity. SURETY REALTY CO., 135 Broadway.

GIFT BUILDING for sale, 7 story and basement; plot 25x102; loft space; suitable for all kinds of manufacturing; ideal investment; immediate possession. Owner, 381 Broome St.

6-STORY American basement, near 5 Ave., renting to tidy folks, 8 families; lights; quiet floors; price $18,000, cash $6,000. CORNELIUS & CLISBY, INC., Cor. Bway, 56th St. Tel. 6420 Col. 941.

96TH ST. WEST—Three-story and basement; exceptionally perfect condition; electric light, parquet floors; price $25,500; very cheap. Rayner & Hobbs, 162 West 72d St.

This 21 years' straight lease on attractive modern corner building; rent $1,800. Price furniture; two kitchens; electricity; sell reasonable. 43 Bradhurst Av. (West 146th).

TO LET.

COMPLETELY RENOVATED HOUSE 16 EAST 78TH ST. APPLY YOUR OWN BROKER.

PRIVATE DWELLINGS NEAR MOUNT MORRIS PARK.

Prices $11,500 to $21,000. Some on easy terms. SPENCER, 154 Nassau St. Beekman 8385.

BARGAIN—231 East 70th; double flats, 50x102; hot water; reasonable offer accepted. Brunner, 1263 3d Av.

LEXINGTON AV., 813—Five-story dwelling, 120-foot lot; long term; $5,000 net. Phone Plaza 2974.

$5,000 CASH.

Modern house for sale, West 70s. GEORGE COMFORT CO., 480 5th Av. Vanderbilt 7100.

SPECULATORS, INVESTORS, $10,000 CASH takes six-story modern loft, Pennsylvania section; immediate possession. B 412 Times.

WE HAVE private dwellings for rent. COUGHLAN & CLISBY, INC., Cor. B'way, 56th St. Tel. 6420 Col. 941.

WE HAVE private dwellings for rent. COUGHLAN & CLISBY, INC., Cor. B'way, 56th St. Tel. 6420 Col. 941.

1408 (Broadway)—House, 12 rooms, 2 baths; sell $13,000, cash required $3,500. Elberson, 25 West 42d St.

TWO dwellings, Mt. Morris Park, 125th St.; will separate. S 961 Times.

67TH, WEST—House, 11 rooms, 3 baths, furnished; $300 month. Elberson, 25 West 42d.

1608 (near Broadway)—House, 11 rooms, 2 baths, $250 month. Elberson, 25 West 42d St.

808, WEST—House, 10 rooms, 3 baths; $3,000 year. Elberson, 25 West 42d St.

Brooklyn—For Sale or To Let.

OUR HOME FOR SALE—Best section of Flatbush; 2 blocks from Brighton Beach Sta.; Dutch Colonial design, 8 big rooms, 2 fine tiled bathrooms, also sleeping porch and breakfast room; glass inclosed veranda, open fireplace, screens, shades and fixtures; house is in perfect condition, containing every modern improvement, including instantaneous gas heater; extra toilet in basement; large plot; pleasing architecture, stucco and shingle; garage with driveway to street included; moving to Jersey reason for selling; bargain price on easy terms. Write or telephone owner, Curtis Smith, 442 Sterling Pl., Brooklyn, N. Y. Tel. 0887 Prospect.

SACRIFICE TO QUICK BUYER.

One-family stucco residence; plot 30x150; with garage; just completed; immediate possession; house contains 7 rooms, 2 baths, sleeping porch and front porch; with every modern improvement; very desirable neighborhood, block from school, 2 blocks from park, 386 Ocean Parkway, or phone Real-born Flatbush 3610.

FOR SALE—Elegant one-family house, white limestone front, 9 all-light rooms and bath; everything up to date, in perfect order; near Prospect Park, convenient to all subways; very reasonable. Inquire Owner, 49 Adams, 289 East 5th St., near Albemarle Road.

BEAUTIFUL residence in restricted section; modern, nine rooms, stucco, furnished or unfurnished; 3 baths, 4 sleeping rooms; elegantly decorated throughout; rare chance to obtain possession; this is not a speculation, best of reasons for selling. Owner, 60 Exeter St., Manhattan Beach.

FLUSHING—New 7-room house for sale; all modern improvements; streets fully improved; $11,750; $2,000 cash. Operators Associates, Inc., Parsons Av. and Hyacinth Place, Flushing, New York City.

Queens—For Sale or To Let.

IMMEDIATE OCCUPANCY.

Seven rooms, tile bath, steam heat, water gas, sewer, electricity; 22 minutes from Penn. station; large plot; price and terms reasonable. Stephenson, 161 West 34th St. Chelsea 9232.

Richmond Borough—For Sale or To Let.

EVELYN LODGE, 25 min. from Wall St., charming all-year residence, comfy furnished; excellent chef and service; parlors, porches, lawns, comforts; weekly, $20 per adult, with meals; 75 guests; 12 years one management; booklet. 9 Central Av., St. George, S. I. Block from ferry.

SUBURBAN REAL ESTATE

Westchester—For Sale or To Let.

RYE—Colonial house, just completed; 7 master bedrooms, 3 servants' rooms, 3 baths, living room 20x30, dining room, sun parlor, porches, 2 acres; shrubbery planted; 3-car garage; immediate possession; photos. Miss E. H. Thomas, 21 East 49th St. Tel. Plaza 4289.

ATTRACTIVE house, well furnished, 3 baths, electricity, &c.; 116 acres land, barn garage, horses, &c.; $200 month; privilege to purchase for $30,000; location 30 miles from city; immediate possession. Ernest Tribelhorn, 305 West 97th St.

NEW ROCHELLE.

Biggest bargain in this section; charming Colonial dwelling of 7 rooms and 2 baths, thoroughly modern; nicely laid out; large plot; 2-car garage; price $15,500. Drummond, 17 West 42d St. Phone Murray Hill 6100.

IF you want to locate in Westchester County I can find you the house at the price you want to pay. Let me know your requirements. Clarence A. Martin, 1,416 Broadway (39th). Tels. Bryant 9181 and 4478.

FURNISHED HOUSE to rent at Larchmont; will rent my 7-room bungalow house, furnished, from now until May, to responsible party. Carruthers, phone 783 Larchmont or else Barclay.

BEST VALUE in Bronxville; new, 6 rooms, steam heat; immediate possession, price $11,000; $3,000 cash and monthly payments; 16 minutes station. E 434 Times.

FOR SALE—House, 8 rooms, unfurnished, $7,850; furnished, $12,750; possession immediate. Scarsdale 428.

Long Island—For Sale or To Let.

FOR RENT, house, unfurnished, in upper Flushing, L. I., close to station; five rooms, bath, hardwood floors, large kitchen, large porch; rent moderate; state number of people in family. Write C. Hensten, 408 East 54th St., New York City.

FREEPORT—Furnished 10-room house to let. Apply corner Whaley and Long Beach Rds.; beautiful grounds; coal in cellar for winter, rent moderate; good commutation. Telephone 333 Freeport or Chelsea 2824.

KEW GARDENS.

Beautiful stucco house ten rooms, three baths, two-car garage, shrubbery; $45,000; will also sell furnishings. Address Owner, B 1015 Times.

JAMAICA HILL—Nine rooms; all improvements, near model school; full copper screened sun porch; hardwood floors; fine condition; shown by appointment; phone Jamaica 1150; Ingersoll, 30 Desmond Av.

LEAVING New York, must sell immediately my 12-room house, every improvement, at sacrifice; any reasonable offer considered. Lefferts, 251 East 180th St., City.

FOR RENT—Seven-room cottage, steam heated, gas and electricity; all improvements. Call Long Beach Market, 9 Park St., Long Beach, L. I. Tel. 95.

COLLEGE POINT—House, 9 rooms, 3 baths, handsomely furnished; garage; $1,800 year; bargain. Elberson, 25 West 42d, Manhattan.

TO RENT unfurnished, immediate possession, modern house, 2 baths, garage. 15 South Parsons Av., Flushing. Telephone 868-R.

TO LET to a responsible party, furnished, modern 7-room house, open fireplace and garage, in choice location, 45 minutes from Penn. Station. S 2347 Times Annex.

OWNER leaving city will sell Colonial home, 7 rooms, 3 baths, sunparlor; 30 minutes car. E. G. Robinson, Fitzroy 6366.

REAL ESTATE WANTED.

WILL BUY a plot 75x100 or 100x100 in section where there is no restriction for garage; state particulars; brokers protected; plot to be no further than 50th St. Geo. N. Bruno & Co., 37 Thompson St., New York City. Canal 790-791.

WANTED—Bungalow site, 80x100, street improvements, adjacent to subway terminals, upper Bronx or New York City; cheap for cash. Address A 1062 Times Annex.

WANTED—Up to date furnished or unfurnished apartment or house 6-7 rooms; suburban preferred; convenient to station; state all particulars. S 301 Times.

SEND full particulars of your property for sale or lease; have buyers for private houses, tenements, loft buildings, garages, stables. Kelly, 643 3d Av.

DOCTOR wants private house, west side; pay cash; possession ninety days; quick action. Coburn, 139 West 72d St.

HOUSE to lease or buy; good security; responsible man; $3,000 cash. W 1221 Times Bronx.

APARTMENT house wanted on lease, Bronx and Harlem, direct from owner. Address Sam Nasson, 1,237 Hoe Av., Bronx.

COLORED tenement; send full particulars. Principal, E 407 Times.

FARMS.

Westchester—For Sale or To Let.

IN WESTCHESTER COUNTY,

40 acres; picturesque old farmhouse; one mile from village and half hour by auto to Stamford, Conn.; good brook, orchard and fine shade trees; location high and healthful; price $5,500. W. J. Lockwood, 50 Union Square, New York City. Phone Stuyvesant 57.

New York State—For Sale or To Let.

GENTLEMAN'S FARM, 231 ACRES.

Good buildings; price $65,000; a complete farm and country home; easy commuting distance from Newark and New York; delightful old Colonial house, with all conveniences; 3 extra cottages, daily farm help; 45 cows; many other farm buildings; apple orchard; excellent land; small lake; delightfully situated. Eugene V. Welsh, opp. Lackawanna Station, Morristown, N. J.

12-ROOM house, attractive and conveniently arranged for people of refinement; pleasantly situated with nice lawn and shade trees; 23 acres, farm land; large barn; outbuildings; lot of fruit; excellent water; good neighborhood; mile of town; price $10,000. Lloyd V. S. Conover, Clinton, N. J.

Connecticut—For Sale or To Let.

76 ACRES, good farm land, plenty of fruit trees; buildings in fine condition; stock and tools. Call Wednesday, after 6:30 P. M., Lotwenna, 414 E. 64th St.

New Jersey—For Sale or To Let.

EQUIPPED FARM, 30 acres, 2 horses, 4 cows, 200 chickens, 4 pigs, full crops, machines; good houses, 6 rooms, 5 outbuildings; 1 hour; high location; near large town; $5,000; terms. Free catalogue, 300 descriptions productive farms in desirable locations. R. A. Schur, 26 Cortlandt St. Est. 1885.

Farms Wanted.

WANTED—Medium size stock farm; 70 miles New York; two living houses, modern improvements; full particulars. H 195 Times.

APARTMENTS TO LET.

Furnished—East Side.

47TH AV., Near 2nd St. (4th Av. Hotel)—2 sunny rooms and bath; furnished; parlor floor; hotel service; $21 weekly.

157TH, 102 EAST (Hotel Lacledes)—Two-room suites with bath, $100 and up per month. Single room suite with bath, $175, including hotel service. Popular price restaurant attached.

40TH (Corner Lexington Av., 163)—Apartment hotel, exclusively for women; corner suite, two rooms, bath; beautifully furnished; $20 weekly up. Hotel Rutledge.

153D, 34 EAST (Hotel Regent)—Comfortably furnished apartments, 2 rooms, bath, $27.50; 3 rooms, bath, $30 up.

20TH ST., 22 EAST—Attractively furnished living room, bedroom, bath; kitchen; lease. Latham.

34TH (near Vanderbilt Hotel)—New 3-room kitchenette, bath, private telephone; suitable for two. Phone Madison Square 6808.

40TH, 13 EAST—2 large rooms, kitchenette and bath; unusually decorated. Telephone Murray Hill.

48TH, 22 EAST—Beautifully furnished three-room apartment, $325; lease. Whitehall 9861.

48TH, 136 EAST—5 exceptionally beautiful rooms, bath; steam heat; hot water.

57TH, 21 EAST—Beautifully furnished three rooms, bath, kitchen, elevator and restaurant.

58TH, 125 EAST—Two large, comfortable rooms, bath; private entrance; telephone; ample closets; kitchenette; $175. 3-8-5 p.

59TH, 63 EAST (Park Av. Section, The Wyanoke)—Large sunny rooms and private housekeeping privileges, to lease; references required; $125 monthly.

59TH, 63 EAST—Apartment, furnished, three rooms, bath, single bed, elevator, telephone.

60TH, 18 EAST—Double room, bath; two rooms, bath; any size suite; all or three in large rooms; $200. In June, three and one room, handsomely furnished, piano; four rooms, bath, kitchenette, $4,000; complete service. San Jacinto Hotel.

TO LET FOR BUSINESS

Rate 55 cents an agate line.

OFFICES,

from $2.00 to $4.00 per square foot, in avenue corner high-class office building; beautiful natural wood, panelled private offices, 12,000 sq. ft.; will divide for desirable tenant; immediate occupancy. Murray Hill 8513.

FRANK L. FISHER CO., 50 East 42d St.

ELEGANT DESK ROOM,

including desk room, filing cabinet, stenographic and telephone service; newly mahogany furnished office. Room 209, 511 5th Av.

OFFICE TO LET.

Large and small; reasonable rent; light and attractive; opposite Manhattan St. subway station. Inquire Libby's Holding Corp., 3,197 Broadway. Phone Morningside 9044.

FINE light offices, corner 33d St. and Madison Av.; owner would lease for period of years following six months' subletting, 1,200 feet. Apply to Mr. D. M. Griffith, 489 5th Av., New York.

LOFTS.

106 EAST 19TH ST., 25x100; ONE FLOOR IMMEDIATE OCCUPANCY; GIVE FEB. 1, 1921. LEVY & LEVY, 300 BROADWAY. TEL. WORTH 4310.

OFFICE—SUBLET VERY DESIRABLE OFFICE WITH TELEPHONE CONNECTION. IMMEDIATE POSSESSION. CALL BETWEEN 1 AND 3, ROOM 360, 132 NASSAU STREET.

WONDERFUL STUDIO SPACE.

5th Av., southwest corner 30th St., 9th floor; 2,000 square feet. Apply Duane Co., 296 Broadway. Telephone 248 Worth.

13 WEST 47TH—Entire floor, beautifully redecorated; excellent business location; owner on premises today. Plaza 2890 before 11.

OFFICE SPACE.

680 5TH AV., exceptional; about 1,800 square feet. WM. A. WHITE & SONS, 46 Cedar St. Tel. 5700 John.

34TH ST., 126 WEST—Second floor store, show window front; immediate possession. M. & L. Hess, Inc., 807 Broadway. Stuyvesant 4200.

SUBLET—1,140 Broadway, corner 28th St., 7th floor, about 4,000 sq. ft.; all, or in section of 1,200, 1,400, 950, 756; no manufacturing. Apply on premises.

LOFTS AND OFFICES.

DESIRABLE LOCATIONS — BILTMORE REALTY CORP., TIMES BLDG. PHONES BRYANT 7738—1525.

SHOWROOMS AND OFFICES TO LET, AT 25 AND 27 WEST 36TH ST. INQUIRE R. SIMON, 23 WEST 36TH ST. TELEPHONE FITZROY 8100.

OFFICES, LOFTS, WAREHOUSES, SHOWROOMS; ALL SECTIONS. J. CLARENCE DAVIES, 32 NASSAU ST. JOHN 1171. 51 EAST 42D ST. VANDERBILT 438.

STORES, OFFICES, SHOWROOMS, READY FOR OCCUPANCY. VARIOUS SIZES AND PRICES. EARLINGTON BUILDING, 31 WEST 27TH ST. PHONE 6213 CHELSEA.

CORNER STORE, all light, suitable for manufacturing; corner 5th Ave. and 5th St., Long Island City. Broome & Stephenson, 161 West 34th St. Fitzroy 8282.

STORES, OFFICES, SHOWROOMS, READY FOR OCCUPANCY. VARIOUS SIZES AND PRICES. EARLINGTON BUILDING, 31 WEST 27TH ST. PHONE 6213 CHELSEA.

5,000 SQ. FT. of loft space; Times Square section; immediate possession. Mr. Berkley, Enterprise Music Supply Company, 330 Amsterdam Av. Schuyler 8757.

TWO light private offices, with separate entrances, in modern office building; furnished or unfurnished; single or both. Clifton Isaacs, 160 West 56th. Bryant 6663.

DOCTOR OR DENTIST—50 CENTRAL PARK WEST—PRIVATE OFFICE AND USE OF RECEPTION ROOM. COLUMBUS 6384.

OFFICES,

From $2.00 to $4.00 per square foot, in avenue corner high-class office building; beautiful natural wood, panelled private offices, 12,000 sq. ft.; will divide for desirable tenant. Immediate occupancy. Murray Hill 8513.

FRANK L. FISHER CO., 50 East 42d St.

EXCEPTIONAL OFFICE.

Large, small suites, 300 sq. ft. up; outside offices; unsurpassed light; possession immediate, and Feb. 1, 1921; select Burrell Building, 171 Madison Av., corner 33d St. Apply Superintendent on premises or 'phone Fitzroy 5980. Mr. Wilchfue.

OFFICE to let; large corner offices facing Broadway and Manhattan St.; unsurpassed light; immediate possession; opposite Manhattan St. subway station; suitable for clothing, shoes, showrooms, &c. Inquire Libby's Holding Corp., 3,197 Broadway. Phone Morningside 9064.

STUDIO building; will let out first floor, 25x85, now arranged as suite of 4 rooms, 2 baths and kitchenette apartment, to dressmaker, milliner, cornetiere or other high-class but select private business party; one block from 86th St., Lexington Av. express subway station. Phone Lenox 8135.

225 WEST 57TH ST.,

LOFTS AND STORES; EXCELLENT LIGHT; REASONABLE RENT; IMMEDIATE POSSESSION.

F. M. CLEAR & CO., WATKINS 3474.

373 7TH AV.

LIGHT OFFICE for rent, about 12x18; immediate possession. Apply 1723 Tribune Building, or Superintendent.

SUBLET, excellent location for confectionery, 208 East 86th St. For particulars inquire Lazare, 1,329 3d Av.

57TH ST., Near Park Av.—Dressmaker now occupying entire floor will sublease front floor, 32x11½, to 107 Times.

PRIVATE OFFICE, professional or executive use only. Room 635, Marbridge Building, Broadway.

TWO lower lofts with cellar, for manufacturing; 25x100; heat; electricity. 329 East 47th. Murray Hill 3900.

ELEGANTLY furnished private office; stenographer; switchboard; reception room. C 734 Times Downtown.

LOFTS AND OFFICES.

DESIRABLE LOCATIONS — BILTMORE REALTY CORP., TIMES BLDG. PHONES BRYANT 7738—1525.

SHOWROOMS AND OFFICES TO LET, AT 25 AND 27 WEST 36TH ST. INQUIRE R. SIMON, 23 WEST 36TH ST. TELEPHONE FITZROY 8100.

OFFICES, LOFTS, WAREHOUSES, SHOWROOMS; ALL SECTIONS. J. CLARENCE DAVIES, 32 NASSAU ST. JOHN 1171. 51 EAST 42D ST. VANDERBILT 438.

STORES, OFFICES, SHOWROOMS, READY FOR OCCUPANCY. VARIOUS SIZES AND PRICES. EARLINGTON BUILDING, 31 WEST 27TH ST. PHONE 6213 CHELSEA.

5,000 SQ. FT. of loft space; Times Square section; immediate possession. Mr. Berkley, Enterprise Music Supply Company, 330 Amsterdam Av. Schuyler 8757.

TWO light private offices, with separate entrances, in modern office building; furnished or unfurnished; single or both. Clifton Isaacs, 160 West 56th. Bryant 6663.

DOCTOR OR DENTIST—50 CENTRAL PARK WEST—PRIVATE OFFICE AND USE OF RECEPTION ROOM. COLUMBUS 6384.

TO LET—Three, two or one very desirable rooms on Broadway; long lease; two rooms can also be had furnished. Call Thursday, Nov. 4, at 396 Broadway, Room 300.

TO SUBLET, furnished office, two or three rooms; fully equipped, including telephone; immediate possession; centrally located. Call Wednesday, Room 415, 5 Columbus Av.

IMMEDIATE possession; will divide to suit, three floors, 3,000 square feet each, light and fine; two blocks from Pennsylvania Station. E 476 Times.

OFFICE or sample room at 1,263 Broadway, facing Imperial Hotel; 800 square feet, or part of it. Spanish American, 1,263 Broadway.

37TH, 36 WEST—Rear parlor floor, light extension; heat, electricity; suitable any light business; immediate possession; rent $90 month; lease. Slittenham, 55 West 37th.

LARGE loft, entire or part, to sublet, 26th St., between 6th and 7th Avs., first floor. For particulars write Z 2274 Times Annex.

PRIVATE office desk room with service; Grand Central Zone. Suite 306, 51 East 42d St.

DESK ROOM or private office, including stenography, phone. Suite, 602, 1,345 Broadway.

$PLENDIDLY located office; excellent light; sublet reasonable. 110 West 40th, Suite 803.

DESK ROOM, stenographic service; switchboard, mahogany furnished office. Room 1006, 277 Broadway.

625 SQUARE FEET of office space to sublet, with fixtures. Meltzer & Wolfe, 44 East 23d St.

SUBLET immediately, 684 Broadway, 1,000 square feet; suitable any business; no manufacturing; fixtures for sale. Room 610.

DESK SPACE and 42d—Private office in handsomely furnished suite, stenographic service if desired. 620 Longacre Bldg., 1,472 B'way.

PART of desirable furnished office to let in downtown district. Fujalte & Prieto, 4 Stone St.

DESK ROOM — Fully equipped; beautifully furnished. Near Wall St. district. Cortlandt 2972.

27TH, WEST—Brick dwelling, 21.3x98.9, cheap. Vorzimer, 220 West 42d.

DESK ROOM and telephone service. 1,204 Broadway, Room 401.

MODERN office, 10x20, West Broadway and Chambers. Gerken Bldg., 80 West B'way.

APARTMENTS TO LET.

Furnished—East Side.

63D, 151 EAST—Suite, sitting room, bedroom, bathroom; improvements; references; private house.

62D ST., 26 EAST—Two large rooms, 20x20; wood fireplaces; paneled; large roof garden. Plaza 2890 today.

53D, EAST—Seven outside sunny rooms, elevator; electricity; newly decorated; open fireplace; southern exposure; $225. Frank, Lenox 4087.

59TH ST. (corner Madison Av.)—Apartments, beautifully furnished corner suites; 2 rooms, bath; $45 per room, bath, up. Hotel Ashton.

116TH, 123 EAST—3 and 4 rooms, bath, steam, electricity, elevator service.

A HIGH-CLASS furnished floor, three rooms, bath, kitchenette; Murray Hill section. 214 Lexington Av.

APARTMENTS AT HOTEL ASHTON,

Madison Av., southwest corner 93d St.—Newly decorated apartment; room and bath, $45; 3 rooms, bath, $100 up. Suites of service; extraordinary value; block from Park; restaurant. Telephone Lenox 272.

APARTMENTS, FURNISHED.

Choice, desirable locations; short leases. Clark Realty, 347 Madison Av. Vanderbilt 1450.

EAST streets; all sizes; $1,500 to $15,000 a year. H 204 Times.

ATTRACTIVE two and three room apartments, bath and kitchen; 50th, near 5th Av., Washington Square section. Central Park West. Miss C. H. Thomas, 21 East 49th St. Tel. Plaza 4289.

DOUGLAS GIBBONS & CO.,

8 East 43th St. Tel. Vanderbilt 626. Choice selection of apartments and houses, furnished and unfurnished; season or year.

PARK AV. AND VICINITY.

"IN THE BETTER HOUSES."

WOOLLEY, WATKINS & JORDAN,
685 5th Av. (53d). Plaza 374. Open Tuesday.

LEXINGTON AV., 807 (at 62d St.)—Two rooms, bath, furnished; Victrola, electric grill; very attractive. Apply McNulty.

MADISON AV., 780 (Apt. 9 A)—Until October, 1921, rental $2,251; two large rooms, kitchen, elevator, steam heat, telephone and maid service; professionally decorated in exquisite taste; best references only. Telephone Rhinelander 6305.

MADISON AV., 875 (near 40th St.)—Parlor, bedroom, kitchenette and bath, elegantly furnished; with maid service; $300 per month. Inquire superintendent.

MADISON AV., 780 (9A)—Modern elevator building, two large, light rooms, bath, kitchen; beautifully furnished; maid service; $150.

MADISON AV., 152, (32d)—Second floor, bright, two rooms, bath, elevator.

PARK AV. (57TH ST.)

Attractive floor, two large rooms, kitchenette, bath, telephone; large closets, luxuriously furnished; every convenience, to responsible people. Apply Morey, 105 East 57th St. Phone Plaza 845.

PARK AV., 565—Unusually handsomely furnished house of six outside rooms in exclusive apartment building; living room, dining room, master bedrooms and bath, servant's room and bath. Telephone Plaza 6363. Mrs. Boswell.

PARK AV.—Four rooms and bath, $350; two rooms and bath, $180; unusually attractive. Apply Tanaren Studio, 32 West 54th St. Phone 8472 Circle.

PARK AV., 440, CORNER 36TH.

Handsomely furnished three-room corner apartment; accommodates three persons; real kitchen. Clubhouse.

PARK AV., 540 (corner 51st St.)—Seven rooms and two baths, $4,500; two large rooms, kitchenette, $2,400; all housekeeping apartments.

PARK AV., 10 ROOMS, 3 BATHS. $1,000 month, 6 months. Vanderbilt 1450.

APARTMENTS TO LET.

Furnished—East Side.

56TH, 308 WEST (HOTEL THORNDYKE)—VERY ATTRACTIVE AND 3 ROOM SUITES, WITH PRIVATE BATH; FULL HOTEL SERVICE.

56TH, 68 WEST—2 rooms, bath, elegantly furnished, southern exposure, telephone service.

97TH, 340 WEST—Modern elevator apartment house; newly furnished hotel service; two, three rooms and bath; $110 $240 per month; references required.

67TH, 27 WEST—Beautifully furnished 2-room apartment, bath, kitchenette, elevator. Telephone 6464 Plaza.

57TH, 140 WEST—Gentleman will share his furnished apartment with bachelor. Dr. Noah, Circle 3083.

59TH—Apartment, eight rooms, two baths, piano; $300. Elberson, 25 West 42d St.

59TH, 312 WEST—2 rooms, foyer, sunny; fireplace; restaurant; reasonable. Apt. 51.

58TH, 131 WEST—Two large, well-furnished rooms, bath, kitchen. Wahl.

59TH ST., 38 WEST — Three rooms, bath, kitchenette.

60'S—7 rooms, front, elevator, facing park; $300. Columbus land, 25 West 42d St.

81ST, 10 WEST (The Pasadena)—Corner Broadway, near elevated and subway; newly decorated; 2, 3-4 rooms and bath; light, clean, maid service, finished; rates $55 to $70 weekly; restaurant in building. Phone 4400 Columbus.

59TH, 63 WEST—Beautifully furnished 3 large rooms, bath, kitchenette; lease.

70TH, 125 WEST—(and 57 West 71st)—Attractive furnished apartments; two rooms, bath, steam, electricity, kitchenette; maid service.

71ST, 122 WEST—Beautifully furnished 2 rooms, bath, kitchenette; modern conveniences; $70 afternoon. Tel. 2436, 4-5.

72D ST., WEST—We have a selected list of furnished and unfurnished apartments. Louis F. Dowdney, 247 West 72d St.

72D, 53 WEST—Apartment to June or longer; large, light rooms, 2 bedrooms, living room pantry, bath; small maid service; finished; rent $150. E. K. Van Winkle, 152 West 72d St. Columbus 1077.

72D WEST—Furniture and year lease of attractive 8-room studio apartment for sale or rent. Columbus 4036.

72D, 111 WEST—Large rooms, private bath; also room with kitchenette; electricity.

73D, 126 WEST (Hotel Nobleton)—Several beautiful, furnished two-room suites, with bath; moderate monthly and weekly rates; $100 monthly up; $25 weekly up.

73D, 60 WEST—Artistic altered house, just completed, 3 and 4 bright rooms, bath, kitchenette, all improvements; best location; near 73d St. subway express.

73D ST., 268 WEST—Exquisitely furnished 2 rooms, bath, kitchenette; all conveniences; closets, fireplace; newly decorated; complete, clean.

74TH, 251 WEST—One charming little apartment left; living room, bedroom, bath, kitchenette; private and elevator house; exceptional trim and furnishings; rent $200 monthly up. Agent on premises or Zittel, Broadway and 70th St. Schuyler 9700.

79TH ST. (near Broadway)—Entire floor; open fireplaces; beautifully furnished. Schuyler 7014.

80TH, 153 WEST—8 rooms, comfortably furnished; suitable two gentlemen; electricity, Victrola, steam heat, private phone. Mrs. Johnson, 25 West 45th.

80'S, WEST—Five rooms, two bedrooms, new building; charmingly furnished; sublet season or year. Columbus 3974.

80TH, 119 WEST—Two nicely furnished rooms, bathroom, electricity, kitchenette; $28 weekly.

80TH, 223 WEST (Riverside)—6 outside sunny rooms, 2 baths. Apt. 3B.

80'S—Eight rooms, two baths, handsomely furnished; $250. Elberson, 25 West 42d.

81ST ST., Columbus Apartments, beautifully furnished, 2 and 3 free rooms, bath; $150 per month up. Hotel Colonial.

84TH—Apartment, two rooms, kitchenette, bath, piano; $135. Elberson, 25 West 42d.

85TH, 159 WEST—Artistic apartment; 2 rooms and bath, kitchenette; $90. Phone 6864 Cathedral.

86TH, 300 WEST (Apt. 12)—Exceptionally well-furnished 7 large, light rooms in exclusive elevator apartment house; piano and Victrola. Apply Superintendent.

86TH, 309 WEST—Delightful 1-room, bath apartment; hotel service, restaurant. Apply 12F.

86TH, 327 WEST—Beautifully furnished 2 rooms, bath, kitchenette; modern conveniences; $75 month. Apply 4-5.

87TH, 126 WEST (Hotel Nobleton)—Several beautiful, furnished two-room suites, with bath; moderate monthly and weekly rates; $100 monthly up; $25 weekly up.

87TH, 600 WEST—Attractive altered house, just completed, 3 and 4 bright rooms, bath, kitchenette, all improvements; best location; near 72d St. subway express.

87TH ST., 268 WEST—Exquisitely furnished 2 rooms, bath, kitchenette; all conveniences; closets, fireplace; newly decorated; complete, clean.

87TH, 251 WEST—One charming little apartment left; living room, bedroom, bath, kitchenette; private and elevator house; exceptional trim and furnishings; rent $200 monthly up. Agent on premises or Zittel, Broadway and 70th St. Schuyler 9700.

87TH ST. (near Broadway)—Entire floor; open fireplaces; beautifully furnished. Schuyler 7014.

87TH, 153 WEST—8 rooms, comfortably furnished; suitable two gentlemen; electricity, Victrola, steam heat, private phone. Mrs. Johnson, 25 West 45th.

88TH, WEST—Five rooms, two bedrooms, new building; charmingly furnished; sublet season or year. Columbus 3974.

88TH, 119 WEST—Two nicely furnished rooms, bathroom, electricity, kitchenette; $28 weekly.

89TH ST., 38 WEST — Three rooms, bath, kitchenette.

90TH, 223 WEST (Riverside)—6 outside sunny rooms, 2 baths. Apt. 3B.

90'S—Eight rooms, two baths, handsomely furnished; $250. Elberson, 25 West 42d.

91ST ST., Columbus Apartments, beautifully furnished, 2 and 3 free rooms, bath; $150 per month up. Hotel Colonial.

New Jersey.

DESIRABLE factories, 86x100, 2 stories, 7,200 feet floor space; steam heat; rent $400. Another, 38x100; steam heat; rent $150. E. Beck, 718 Bergenline Av., West New York, N. J. Telephone Union 4905.

Long Island.

LONG ISLAND CITY.

5,000 to 100,000 square feet space; early occupancy. Apply Room 1,000, ROMAN-CALLMAN COMPANY, Bridge Plaza, LONG ISLAND CITY.

Wanted for Business Purposes.

WANTED—About 300 feet light room, for engineer and few draftsmen, below City Hall; telephone connection desirable. Send complete details to Z 2,275 Times Annex, 229 Fulton St. Telephone Rector 1421.

WANTED—Office, with telephone, between 25th and 31st Sts.; $30 to $50 bonus for telephone. 335 Times Annex.

MODERATELY-PRICED loft space, above 14th St.; stores 230, 34th, 42d, Broadway; principals only. Broker, J 440 Times.

WANTED—Office and stock room, 400-800 feet, with telephone, below 39th St. Address 917 Woolworth Bldg.

APARTMENTS TO LET.

Furnished—West Side.

77TH AV., 823 (Near 53d St.)—Two rooms and bath, handsomely furnished; year's lease, or will sell furniture; ideal for two bachelors. Call evenings, 8 to 10, after 10.

107TH (Washington Sq.)—Apartment, three rooms, bath; $125. Elberson, 25 West 42d.

117TH, 142 WEST—Large room, bath, attractively furnished, $110 per month.

167TH ST., 123 WEST—Two college men will share with two gentlemen modern 7-room apartment with all conveniences, including service, phone. Chelsea 6800. Apt. 11E.

277TH, 41 WEST—Two rooms and bath, furnishings and rent $100 a month; sacrifice; party leaving town, rent $100 a month.

377TH ST., 55 WEST—Large living room; private bath, kitchenette; $80 per month; lease. Inquire Sittenham.

APARTMENTS AT HOTEL ASHTON,

Madison Av., southwest corner 93d St.—Newly decorated apartment; room and bath, $45; 3 rooms, bath, $100 up. Suites of service; extraordinary value; block from Park; restaurant. Telephone Lenox 272.

APARTMENTS, FURNISHED.

Choice, desirable locations; short leases. Clark Realty, 347 Madison Av. Vanderbilt 1450.

EAST streets; all sizes; $1,500 to $15,000 a year. H 204 Times.

ATTRACTIVE two and three room apartments, bath and kitchen; 50th, near 5th Av., Washington Square section, Central Park West. Miss C. H. Thomas, 21 East 49th St. Tel. Plaza 4289.

DOUGLAS GIBBONS & CO.,

8 East 43th St. Tel. Vanderbilt 626. Choice selection of apartments and houses, furnished and unfurnished; season or year.

PARK AV. AND VICINITY.

"IN THE BETTER HOUSES."

WOOLLEY, WATKINS & JORDAN,
685 5th Av. (53d). Plaza 374. Open Tuesday.

LEXINGTON AV., 807 (at 62d St.)—Two rooms, bath, furnished; Victrola, electric grill; very attractive. Apply McNulty.

MADISON AV., 780 (Apt. 9 A)—Until October, 1921, rental $2,251; two large rooms, kitchen, elevator, steam heat, telephone and maid service; professionally decorated in exquisite taste; best references only. Telephone Rhinelander 6305.

MADISON AV., 875 (near 40th St.)—Parlor, bedroom, kitchenette and bath, elegantly furnished; with maid service; $300 per month. Inquire superintendent.

MADISON AV., 780 (9A)—Modern elevator building, two large, light rooms, bath, kitchen; beautifully furnished; maid service; $150.

MADISON AV., 152, (32d)—Second floor, bright, two rooms, bath, elevator.

PARK AV. (57TH ST.)

Attractive floor, two large rooms, kitchenette, bath, telephone; large closets, luxuriously furnished; every convenience, to responsible people. Apply Morey, 105 East 57th St. Phone Plaza 845.

PARK AV., 565—Unusually handsomely furnished house of six outside rooms in exclusive apartment building; living room, dining room, master bedrooms and bath, servant's room and bath. Telephone Plaza 6363. Mrs. Boswell.

PARK AV.—Four rooms and bath, $350; two rooms and bath, $180; unusually attractive. Apply Tanaren Studio, 32 West 54th St. Phone 8472 Circle.

PARK AV., 440, CORNER 36TH.

Handsomely furnished three-room corner apartment; accommodates three persons; real kitchen. Clubhouse.

PARK AV., 540 (corner 51st St.)—Seven rooms and two baths, $4,500; two large rooms, kitchenette, $2

FURNISHED ROOMS.

West Side.

7TH, 240 WEST—Large attractive second-story room; southern exposure; electric-light; steam.

47TH, 161 WEST—Single room, bath, steam heat, electricity; private house; gentleman.

75TH, 170 WEST—Large front room; electricity, steam; telephone; gentlemen preferred. Peters.

75TH, 116 WEST—Large and medium rooms; electricity, steam heat; permanent; gentlemen.

75TH, 227 WEST—Beautiful large room, private bath, twin beds.

76TH, 257 WEST — Newly opened house; suites, large and small rooms.

76TH, 180 WEST—Hall room near bath, electricity, private house, gentleman, references.

76TH, 111 WEST—Large, attractive rooms, private bath, electricity, $25-$25.

78TH, 134 WEST—Front room, running water, adjoining bath; high-class house.

79TH—Pleasant room, private family; business man, woman; block subway. Schuyler 4654.

79TH, 131 WEST—Large, handsomely furnished rooms, private bath; exceptional accommodations.

79TH, 204 WEST—Attractive room, 1 or 2 business persons. Ford.

80TH, 411 WEST (West End Av.)—Studio overlooking Hudson, $23. Apt. 3 west.

81ST ST. (Columbus Av., Hotel Colonial)—Have completed 17 new single rooms, with use of bath, for men; complete hotel service; rates by week.

83D, 106 WEST—Pleasant room; homelike, clean, electricity; small family; gentlemen. Hoffman.

83D, 13 WEST—Beautiful front parlor, combined bedroom; all conveniences; piano.

84TH, 253 WEST (West End)—Clean, attractive front rooms; elevator, electricity, lavatory.

86TH ST., 160 WEST—Two rooms for gentlemen who would appreciate home atmosphere of refined, private family; steam heat, electric light, shower bath; references.

86TH, 168 WEST—Excellently kept house; single, double; light, sunny, warm, private bath, electricity.

86TH, 276 WEST—Large, sunny room, adjoining bath; running water.

87TH ST., 341 WEST—Large, nicely furnished, running water, bath adjoining.

88TH, 172 WEST—Large front room, running water; also room, private bath.

87TH 23 WEST—Beautifully furnished large room; suitable gentlemen; with private bath.

87TH, 40 WEST—Large connecting rooms; also four-room apartment; private bath.

87TH, 342 WEST—Large rooms, private bath; $20-$25; single rooms; $10.

87TH ST., 8 WEST—Large and small rooms; references required.

88TH, 70 WEST—Comfortable furnished room; running water, steam heat, electricity.

90TH, 101 WEST—Parlor, bedroom, bachelor, business couple; kitchen privileges, phone. Clark.

90th, Near Riverside—Woman, with daughter at school, has beautifully furnished apartment; will rent one or two rooms to couple appreciating home comforts. E 465 Times.

91ST, 304 WEST—Large, attractive room, adjoining bath; electricity; water; references; $25.

92D, 250 WEST—Independent, warm, phone, elevator; 1-2 respectable gentlemen. McKeever.

92D, 288 WEST—Two connecting front and living bedrooms. 6 E.

92D ST., 316 WEST—Attractively furnished, large, outside, corner front room; private home; bath, fireplace. Apt. 41.

96D, 146 WEST—Comfortably furnished front basement, bath, steam heated; service; reference.

93D ST., 153 WEST—Large, sunny room, bath, every convenience; refined gentleman.

94TH, 27 WEST—Elegant parlor, piano, steam heat; American home comforts.

95TH ST., 307 WEST—Desirable room and board.

94TH, 59 WEST—Business women or married couple; owner's residence; electricity, running water, large closet; light housekeeping; heat.

95TH, 251 WEST (Corner Broadway)—Front room; high-class, elevator. 5 north.

96TH, 320 WEST—Living room and bedroom, $20 weekly. Apartment 6, Apt. 79.

96TH, 23 WEST—Large, beautiful room, private bath, electricity, large closet; private house; 1-2 gentlemen; references.

97TH, 316 WEST—Clean room; running water; family; near Riverside; $12; references. Brown.

102D, 233 WEST (Broadway) — Attractive, quiet room, private, $10; gentleman. 2N.

103D, 244 WEST (Between Broadway-West End)—Subway station at corner; double room, top floor, rear bath, attractive sky-light room, adjoining; $7-$22; gentlemen.

109TH, 312 WEST (Riverside)—Beautiful room, adjoining bath; southern exposure; refined surroundings. Academy 1252. Apt. 1 R. E.

109TH, 308 WEST—Through floor, two large connecting rooms, private bath, dressing room; all conveniences; good location.

110TH ST. (1 Block Broadway Subway)—Room with private bath; $12.50. Cathedral 7205.

110TH, 509 WEST—Sumptuous, sunny front room; warm; bath; business people. 5B.

111TH, Near Drive—Small room, with toilet and running water; $7. Cathedral 9443.

112TH, 346 WEST—Large front room, suitable for couple.

121ST, 527 WEST — Attractively furnished sunny rooms, single, double, and three connecting for family. Mrs. Finch.

121ST, 501 WEST—Attractive double-single room, near Columbia. Apt. 4.

122D, 416 WEST (Near Columbia)—Large room, two windows, overlooking Morningside Park; two business women; $16. Apartment 52.

122D, 540 WEST (Apt. 23)—Comfortable room in private apartment; all conveniences.

123D ST. (539 Manhattan Av.)—Furnished room, suitable for one or two gentlemen; private family.

126TH, 626 WEST—Bright outside room, modern, private; references; gentleman. McLaughlin.

130TH, 608 WEST—Modern; suitable young business woman; bus, subway at corner; kitchen privileges. Apt. 2E.

130TH ST. (3,415 Broadway, Apt. 2B)—Nicely furnished room with private family.

104TH, 133 WEST—Outside room, parlor; convenient subway, elevated; electricity, phone, shower. Apartment 11.

102D, 515 WEST—Lady or gentleman; elevator; nice home. Apt. 2E.

140TH, 540 WEST (Apt. 9)—Large front, connecting parlor and bedroom; also large bedroom, adjoining bath. Audubon 4436.

148TH (3,605 Broadway)—Modern; private family; 2, 3 comfortably furnished; Hudson view; kitchen suite, single; references. Apartment 3.

151ST, 504 WEST—Double room, $15; connecting, $21; kitchen, privileges, elevator. Richard.

151ST, 512 WEST—Large, cozy room; all conveniences; business man; private; no other roomers. Price.

139TH, 336 WEST—Quiet, sunny, separate front suite; electricity; gentleman; $12. Superintendent.

160TH, 400 WEST—Large furnished room, elevator apartment, for one or two gentlemen; $16 weekly. Phone 6700 Wadsworth.

176TH (215 Audubon Av.)—Light, airy room, conveniences, with or without board; terms reasonable; suitable for one or two. Apt. 43.

174TH, 600 WEST—Attractive outside room; no other roomers. Apt. 6B.

177TH—Large, warm, finely furnished, overlooking Hudson; private lavatory; refined. Wadsworth 9512.

177TH, Audubon Av. (Barney Court)—Twin beds; steam; elevator; private; $4. Martin.

179TH, 515 WEST—Large corner, outside room, adjoining bath, private phone. Stead.

180TH ST., WEST 4129 Wadsworth Av., Apt. 53)—Comfortable room with Christian family.

BROADWAY and 135th St. (Northeast corner)—In high-class apartment house, large room, adjoining bath; southern exposure; strictly home surroundings; suitable one or two; $15. Morningside 4357, Apt. 5-A.

BUSINESS COUPLE want two rooms, furnished or unfurnished, use kitchen; state price; upper west side. Prum, 180 Claremont Av. E 449 Times.

CENTRAL PARK WEST, 483 (Corner 109th)—Large outside room; running water; bions to "L," two to subway; elevator; $14. Maloy, Apt. 1-S.

CHRISTIAN lady wishes to rent to permanent, refined single lady only, high, airy, furnished bedroom, steam, bath, electricity, telephone, elevator, in high-class apartment near 8th Av., Central Park entrance, $22 weekly, convenient to subway, surface and 5th Av. bus; references exchanged. Address Class, B 840 Times.

CLAREMONT AV., 180—Comfortable, clean room, adjoining bath; business man. Apt. 36.

CLAREMONT AV., 130 (Apt. 55)—Riverside Drive view; beautiful rooms; kitchen privileges.

HAMILTON PLACE, 87 (Cor. 141st St. Near Broadway)—Large, pleasant room; southern exposure; elevator; every convenience. Apt. 4B.

IN high class bachelor apartment, two beautiful, large, outside, sunny rooms; first-class references. Phone Columbus 586.

MANHATTAN AV., 125 — Handsomely furnished front room, private house, suitable for two; telephone.

MORNINGSIDE DRIVE, 87, Corner 116th (Apt. 2I)—Large outside bedroom, next to bath, for business man; permanent; references.

FURNISHED ROOMS.

West Side.

RIVERSIDE DRIVE (90th St.)—Tastefully furnished room in high-class private apartment; convenient to subway, surface and bus lines; $15 weekly; references exchanged. Phone Riverside 2084.

RIVERSIDE DRIVE, 838 (157th St.)—Subway; two large, double front bedrooms, facing drive, handsomely furnished, superior surroundings. Audubon 8100. Apt. 5F. Kent.

RIVERSIDE DRIVE, 715—Beautiful, newly furnished room, adjoining bath, clean home, with couple; gentlemen only. Cook, Audubon 5629.

RIVERSIDE DRIVE — Beautiful room, adjoining bath, modern fireproof apartment, private family, every comfort, $20 weekly, $75 monthly. Tel. Schuyler 844 from 10 to 4.

RIVERSIDE DRIVE, 132th St.—Large outside bedroom, business gentleman, $12 per week; no other roomers. Tel. 8-54 Morningside.

RIVERSIDE DRIVE, 528 (124th)—Large outside room, adjoining bath; twin beds; gentlemen. Apt. 17.

RIVERSIDE DRIVE, 172—High-class apartment, attractive room, every convenience. Schuyler 2997.

RIVERSIDE DRIVE, 262—Large room and bath with private family; gentlemen. Stanhope.

SELECT furnished rooms in exclusive home for refined people; all over New York. Greater New York Renting Co., 167 West 125th St. Watkins 544.

TWO rooms suitable physician; desirable location; references. Box 122, 852 Columbus Av.

WASHINGTON HEIGHTS — Large nicely furnished room adjoining bath, exclusive elevator apartment, convenient transportation; $30. Wadsworth 9895. Apt. 33.

WEST END AV., 790—Exceptionally attractive one, two rooms; private baths; smaller rooms.

WEST END AV., 543—Second floor front, dressing room, electricity, $14-$16; gentlemen.

WEST END AV., 411 (80th)—Single, en suite, adjoining bath. Apartment 3 South.

WEST END AV., 759 (97th)—Attractive double corner room; select private house.

Brooklyn.

ATTRACTIVE room, modern apartment, Bedford section, near subway; all conveniences; small family; no other roomers. Phone Lafayette 6483.

ROOMS WANTED.

Furnished.

REFINED clientele; exclusive families opportunity to rent furnished rooms conveniently. Greater New York Renting Co., 167 West 125th St. Watkins 544. Call, write, phone.

A YOUNG WOMAN (18), Christian, refined, wishes small room with private family, if possible; also light breakfast, if convenient. E. D. L., 38 West 50th St.

YOUNG WOMAN, high refinement desires furnished room in pleasant surroundings; with or without board; west side, below 96th St.; state price and particulars. J 453 Times.

WITH or without board; lady desires clean, warm room; reasonable; preferably near Columbia, with teachers or students; reliable references. Z 2356 Times Annex.

FURNISHED room wanted by young bachelor, vicinity 34th to 42d St., east or west; reference or exchange. E. Price. Address 542 Marbridge Building, 47 West 34th St.

BUSINESS GIRL, Christian, wants room on west side with refined family; not higher 110th St. H 208 Times.

MUSICAL STUDENT lady, desire room and use kitchen in business woman's apartment; reasonable. Apt. 6, 515 West 139th St.

BUSINESS WOMAN wants heated room in apartment downtown; references exchanged. Write A. M., 143 5th Av.

SMALL furnished room, between 36th and 40th St., by business woman; references exchanged. Mrs. R., 138 East 38th St.

Unfurnished.

EAST SIDE (between 42d and 90th Sts.)—Wanted, north room, two windows, as studio for woman artist, not to sleep or eat there; no furniture necessary; references. Telephone Rhinelander 2260. Munroe.

GENTLEMAN desires unfurnished room, electricity, shower; moderate monthly rate; give full particulars. J 456 Times.

ONE or two rooms and bath; gentleman; state price. E 473 Times.

BOARDERS WANTED.

East Side.

30TH (corner Lexington Av., 163)—Room with meals, $18 weekly up; good home cooking, hotel service, elevator, telephone; for women exclusively. Hotel Rutledge.

West Side.

20TH, 424 WEST—Small sunny room, two meals, $10.50 weekly; business women under 30; references.

54TH, 54 WEST.

Large room, with board; references.

79TH, 114-132 WEST—Wide, parked street; unusual and attractive; large parlors; tea room and lounge; steam heat.

79TH, 21 WEST—Large room, top floor, bath adjoining; refined Jewish surroundings; excellent cuisine; table guests. Mrs. Newburg.

74TH (near Riverside)—Spacious, handsomely furnished front room and bath, elevator; suitable for 2; for gentlemen seeking refinement; phone privileges, comfort, home cooking; also single room. Columbus 2130.

74TH, 149 WEST—Beautiful double; private baths, electricity; ideal location; purest food.

74TH, 120 WEST—Comfortably furnished large room, private bath; excellent table; references.

76TH, 9 WEST—Elegant, large front room; suitable for 2-3; refined Jewish surroundings; excellent cuisine. Belger.

80TH, 143 WEST—Large, comfortable room, adjoining bath; table board; electricity; references.

82D, 5 WEST (Apt. 2)—Superior accommodations, piano; excellent board; conveniences; in newly furnished home of refinement.

83D, 5 WEST—Desirable large rooms; excellent table; steam, electricity.

84TH, 53 WEST—Beautiful room, excellent meals; refined Jewish surroundings. Mrs. Gans.

87TH, 201 WEST—Attractively furnished outside rooms; single or en suite; elevator; home cuisine.

93D, near Riverside—With a private Jewish family; two gentlemen. Riverside 3741.

103D, 239 WEST—Double and single front rooms, meals; two doors Broadway; elevator apt.; excellent heat, water and food.

122D, 152 WEST—Handsomely furnished, airy rooms; electricity; excellent board; references; Jewish.

125TH ST., 636 WEST—Beautiful rooms, excellent table, private residence; table guests.

LARGE, comfortable room, bath, every convenience, excellent home table, in Jewish home for one gentleman. Tel. Schuyler 6296.

BOARD WANTED.

JAPANESE gentleman back from Europe desires to be paying guest in respectable French, American or English family in or outside New York. Write Y. S. T., Hotel Biltmore.

YOUNG office executive desires room and board in private home near Broadway; highest credentials; please state terms and full particulars. G 833 Times Downtown.

REFINED couple desire large bedroom, private bath, board; west side, private family, 59th to 115th. E 437 Times.

COUNTRY BOARD.

GREENWICH INN LODGE (Sound Beach, Conn.)—Sunny steam heated rooms, with or without baths; excellent menu; 56 minutes from New York; golf, saddle horses, fishing; reasonable rates.

NERVOUS AND MENTAL CONDITION. LYNWOOD LODGE, ENGLEWOOD, N. J.

COUNTRY BOARD WANTED.

YOUNG married lady, convalescing, desires room and board within commuting distance Manhattan; location must be quiet and restful with accommodation for husband week-ends; price and particulars. H 189 Times.

RETIRED professional man and wife want room and board, steam heat, in refined private family; New Rochelle, preferably Beachmont or Highland Park. E 466 Times.

SITUATIONS WANTED—Female

ACCOUNTANT—College woman, can not newspaper, expert, qualified by accounting training, past experience, for responsible position, seeks managerial, assistant executive position. M 387 Times.

ACCOUNTANT-BOOKKEEPER desires to connect with a reliable firm; cost, payroll and good general office man; quick and accurate; N. Y. University graduate; age 23. L 639 Times Downtown.

ACCOUNTANT-CORRESPONDENT, as secretary or office manager; references; $65. E 389 Times.

ACCOUNTANT, bookkeeper, desires position mornings, 9 till 1 o'clock. M 370 Times.

SITUATIONS WANTED—Female.

ASSISTANT TO EXECUTIVE—Young woman of ability, 28; broad culture; research, typist; non-Christian; $35. E 470 Times.

BOOKKEEPER - STENOGRAPHER, high school graduate, 6 years' experience, controlling accounts, trial balance, financial statements; complete charge; $35. L 675 Times Downtown.

BOOKKEEPER, thoroughly experienced, reliable, conscientious; full charge of books; handle several thousand active accounts, trial balance; typist; good figurer; credits; collections. M 116 Times.

BOOKKEEPER, expert, assistant typist, good knowledge stenography; 6 years' experience; highest references; salary $30. R, 611 West 141st.

BOOKKEEPER, thoroughly experienced controlling accounts, trial balance, knowledge stenography and typewriting. T 83 N. Y. Times Brooklyn.

BOOKKEEPER-TYPIST, experienced, double entry, controlling accounts; intelligent and efficient; $25. H. Barsky, 1,007 Southern Boulevard. Intervale 2164.

BOOKKEEPER, knowledge typewriting and stenography, double entry, trial balance, controlling accounts; 5 years' experience. L 655 Times Downtown.

BOOKKEEPER, typist, thorough; double entry, control accounts; good penmanship; complete charge; export, manufacturing experience; $28. H 175 Times.

BOOKKEEPER, control accounts, trial balances; knowledge stenography, typewriting; high school graduate; best references; $30. J 398 Times.

BOOKKEEPER, typist, 6 years' experience trial balances, controlling accounts; salary $30; no Saturday work. B 1020 Times Harlem.

BOOKKEEPER, stenographer, experienced, competent, controlling accounts, trial balance; $25. E. Kessler, 2,179 Washington Av., Bronx, N. Y.

BOOKKEEPER-STENOGRAPHER, 8 years' experience, thoroughly competent, entire charge office; salary $35. H 167 Times.

BOOKKEEPER, expert; fifteen years' experience; full set of books handled efficiently; Christian. J 437 Times.

BOOKKEEPER, assistant, and stenographer; wide experience; knows lumber; graduate; 1½ years' experience in law office. L 668 Times Downtown.

BOOKKEEPER, stenographer, controlling accounts; full charge office; $30. Ashwin, 126 East 125th.

BOOKKEEPER, expert; extensive experience; correspondent; complete charge; $30. L 658 Times Downtown.

BOOKKEEPER, experienced, office routine, capable full charge, desires connection. H 197 Times.

BOOKKEEPER, six years' experience, capable taking charge of office. C 768 Times Downtown.

BOOKKEEPER, stenographer, experienced, conscientious, desires position; high-class firm. H 179 Times.

BOOKKEEPER-ACCOUNTANT — 7 years' experience; financial statements; Pace training. E 470 Times.

BOOKKEEPER-STENOGRAPHER, some experience; willing worker; reference; $18. C 766 Times Downtown.

BOOKKEEPER - STENOGRAPHER, expert, eight years' experience; executive ability. L 680 Times Downtown.

BOOKKEEPER, experienced, entire charge of small office. K., 230 Hopkins St., Brooklyn.

BOOKKEEPER, experienced; high school graduate; competent, neat; $25. E 475 Times.

BOOKKEEPER, typist, clerk; 3 years' experience. L 644 Times Downtown.

CHAMBERMAID, WAITRESS.—Ladies, pre-war times are prevailing. No more scarcity in help. Your house can be a home again. See us today. United Employment Agencies, 1482 Broadway, 42d St.

CHAMBERMAID — Private family; experienced; call 9-12. Tel. River 5498. Fleming.

CLERK-TYPIST, Christian, 3 years experience, operate dictaphone, desires position with reliable firm, preferably uptown. M 81 Times.

CLERK—Experienced, high school graduate, good working knowledge French, desires position with future. Box 134, 852 Columbus Av.

CLERK, 24, thoroughly experienced, office routine; intelligent, conscientious; excellent references; salary $22. A. M., 326 East 43d.

COMPANION or mother's helper; Norwegian lady wishes position; willing to do plain sewing. Miss Beer, 225 9th St., Brooklyn.

COOK AND WAITRESS.—Two Irish girls wish position together or separate in private family; wages $40 and $45. 149 East 81st, cars of MacDonell. Lenox 4104.

COOK—Ladies, no more scarcity in cooks. We have more than enough; see us today. United Employment Agencies, 163 East 72d.

DRESSMAKER desires sewing, private family. Write, call 144 West 136th St., Williams.

DRESSMAKER, gowns for all occasions, remodeling; home or out. Plaza 9021.

DRESSMAKER, experienced; patterns used; work by day; $5. Box 120, 1,939 3d Av.

EMBROIDERY or painting done at home. Call mornings, 7 to 8 o'clock, 204 West 85th. 2d Apt.

FILE CLERK, experienced, and clerical work, seven years' experience; salary $22. Elizabeth Cleary, 133 Christopher St.

GIRL, colored, wants housework. 227 West 135th St., Apt. 3. Phone 3450.

GOVERNESS — Cultured woman will take children out several hours daily. 9187 Cathedral.

GOVERNESS, nursery; over three years last position. H 183 Times.

HOUSEKEEPER—Position as managing housekeeper in club, school or hotel; have had years of experience. E 451 Times.

HOUSEKEEPER wishes position; adults or business couple; apartment, city. Phone Chelsea 9020.

HOUSEKEEPER, refined companion; elderly Canadian; experienced; highest reference. H. R., 1,858 Broadway.

HOUSEWORKERS, colored, experienced, excellent cooks; references. Dayworkers a specialty. Telephone Columbus 5166. Domestic Service Agency, 329 West 59th.

HOUSEWORKER—Part time; cook, serve dinners; morning work. Golding, 235 West 126th St.

HOUSEWORK, general girl, colored; half time; reference. Monroe, 620 Lenox Av., Apt. 15, Mornings.

HOUSEWORK—Colored woman; small family; sleep in. Davis, 342 West 59th.

LADY, refined, speaking French, Spanish, German; knowledge of stenography, typewriting; wishes position part time as lady's companion or mother's helper. C. C., 706 Columbus Av.

MAID, visiting, colored, experienced, desires position; reference. Audubon 8631. Miss Hawkins.

MAID wants position, 9 till 2; no Sunday work. H 198 Times.

MASSEUSE, license 25764, wishes position with hospital or institution. Phone Lenox 1273, between 11-12 o'clock.

MULTIGRAPH OPERATOR—Girl 18; 3 years' experience. Lehman, 539 East 88th.

NURSE, practical, Protestant American woman, wishes position with semi-invalid; highest references. Telephone 1761 Orange Wednesday.

NURSE, infant's; full charge; wages $75; in New Rochelle. Larchmont, Bye. Phone Mamaroneck 569. Write Egan, Taylor's Lane, Mamaroneck.

NURSE, hospital training; experienced, refined girl for one baby; good wages expected; city references. Telephone Rhinelander 5220.

NURSE, experienced, wishes position for infant. Please write Reuther, 2,366 Amsterdam Av.

NURSES—Undergraduate and children's nurses for day duty. Apply Supervisor of Nurses, 100 West Kingsbridge Road.

NURSE—Children's nurse; refined American woman; salary $80-$90.. Apply 10-12, Collins, care Myles, 828 Amsterdam Av.

NURSE, hospital training, wishes position; care two children; wages $80-$90 month. Hertzberg, 109 West 98th St.

NURSEMAID, refined Danish girl, 20, wishes position with an American family in the city. P 162 Times.

NURSERYMAID or chambermaid, by refined young woman; good references. H 206 Times.

NURSERY GOVERNESS—Spanish, refined; English education; good seamstress; reference. Phone Lafayette 9358.

NURSE, competent; position children; no home nights. Phone Schuyler 8010, Apt. 10.

NURSE, practical; refined, middle aged; or day's work. 3263 Audubon.

NURSE, graduate, wishes position doctor's office or chronic case. Tel. Schuyler 8170.

NURSE (infant's), trained; long experience; best references. Address Nurse, 217 W. 34th.

OFFICE ASSISTANT—EXPERIENCED; HIGH SCHOOL GRADUATE; $22. PHONE DECATUR 3147.

OFFICE ASSISTANT, with knowledge of stenography and typewriting; $19. H 162 Times.

PHYSICIAN, woman, of high standing would take a lady patient to California this Winter. The Warren, Suite 24, Boston, Mass., Box 19.

READER by hour, ladies; special stories invalid children; parents', guardians' helper; chaperone girls, amusements, traveling. H 177 Times.

SECRETARY, CORRESPONDENT, BOOKKEEPER — STENOGRAPHER — Well educated; capable of assuming responsibility of managing an office and relieving a busy executive of routine and details. C 757 Times Downtown.

SECRETARY, Stenographer, Bookkeeper—Motion-picture and other experiences; initiative, tact; capable relieving executive of details; $40 per week. H 162 Times.

SECRETARY-STENOGRAPHER—Take care detail work, assist busy executive; college education; experience. P. Rose, 1,868 Eastern Parkway, Brooklyn.

SITUATIONS WANTED—Female.

SECRETARY.

College training; refinement; experienced stenographer; initiative; will accept $35. Telephone Intervale 5690.

SECRETARY-STENOGRAPHER, educated, desires responsible position where faithful and efficient service is required; $30. G 849 Times Downtown.

SECRETARY-STENOGRAPHER, 7 years' varied experience; initiative, pleasing personality; excellent references; $30-$35. G 832 Times.

SECRETARY, Christian, college graduate; executive ability; correspondent, stenographer; business and professional experience. A. B., 65 West 87th St.

SECRETARY-STENOGRAPHER, thoroughly experienced, capable and reliable; $30-$35. W. 164 East 176th St.

SECRETARY - STENOGRAPHER, experienced; executive ability; highest credentials; salary $35. E 476 Times.

SECRETARY, stenographer, 5 years' experience, capable, executive position. J 436 Times.

SECRETARY, stenographer, office executive, broad experience in social and commercial concerns. Telephone Bryant 946.

STENOGRAPHER-SECRETARY, wide awake, 24; 7 years' engineering, banking, electrical experience; high school graduate; fluent correspondent; painstaking, accurate; rapid transcription; excellent mathematician, grammarian; no clock watcher; $25. D 899 Times Downtown.

STENOGRAPHER - SECRETARY, expert, thoroughly experienced, fully competent to handle correspondence; efficient, ambitious; $30. Stenographer, 200 East 22d.

STENOGRAPHER DESIRES POSITION. Young lady, long experience, accurate, excellent, can be depended upon to do good share office work. M 365 Times.

STENOGRAPHER-SECRETARY, high school graduate, 5 years' experience, pleasant personality, initiative, executive ability; salary $25. Morningside 3826.

STENOGRAPHER and typist, expert, desires evening employment 7 to 9:30 P. M.; excellent references; 4 years' experience. Z 2385 Times Annex.

STENOGRAPHER—Young lady, 18, wishes position with reliable firm; have had two years' experience in law office. L 668 Times Downtown.

STENOGRAPHER, two years' experience; $22 accurate. Martin, 3,631 3d Av. Jerome 702.

STENOGRAPHER-SECRETARY, Christian, expert, rapid and accurate, desires position four hours daily. E 485 Times.

STENOGRAPHY, general office work, experienced; downtown desired. Address O 830 Times Downtown.

STENOGRAPHER, American, Christian, thoroughly experienced office details; $25. L 665 Times Downtown.

STENOGRAPHER, experienced, high school graduate; knowledge bookkeeping; moderate salary. M 58 Times.

STENOGRAPHER, translator, experienced Spanish, English, desires permanent position. T 114 Times Harlem.

STENOGRAPHER-STENOGRAPHER, some experience; willing worker; reference; $18. C 766 Times Downtown.

STENOGRAPHER, high school graduate, 22; experienced; call 9-12. Tel. River 5498. Fleming.

STENOGRAPHER, 2½ years' experience; high school graduate; salary, $22. Write to S. Hanser, 194 Lee Av., Brooklyn.

STENOGRAPHER - TYPIST — Experienced; high school graduate; salary $30. L 669 Times Downtown.

STENOGRAPHER - SECRETARY — Christian; 5 years' experience; references; $25. G 836 Times Downtown.

STENOGRAPHER — Four years' experience; rapid, reliable; references; $22. C 756 Times Downtown.

STENOGRAPHER, student, thoroughly experienced, desires position, 1-5:30. D 869 Times Downtown.

STENOGRAPHER, Christian, high school education, thoroughly experienced, conscientious. L 678 Times Downtown.

STENOGRAPHER, experienced, competent; small office preferred. Address R., 263 West 125th.

STENOGRAPHER, office assistant; experienced, competent; references; $30. G 840 Times Downtown.

STENOGRAPHER, 2 years' experience; competent; reliable; $19-$20. L 645 Times Downtown.

STENOGRAPHER, Underwood typist, experienced, desires position; salary $32. M 886 Times.

STENOGRAPHER, 4 years' experience, accurate, reliable; switchboard operator. G 833 Times Downtown.

STENOGRAPHER, 3½ years' experience; high school graduate; salary, $32. M 386 Times.

STENOGRAPHER and assistant bookkeeper; young lady, 18, wishes connection with reliable concern. M 354 Times.

STENOGRAPHER, experienced; business and high school graduate. J., 140 3d Av., Brooklyn.

STENOGRAPHER — Five years' experience; expert; references; $35. G 831 Times Downtown.

STENOGRAPHER, experienced, competent, reliable; high school graduate; excellent references. H 181 Times.

STENOGRAPHER, German and English dictation; first-class references. L 676 Times Downtown.

STENOGRAPHER,

three years' experience; capable, reliable; good worker; tact and initiative. T 202 Times.

STENOGRAPHER, educated; six years' experience; $20; mention hours. C 770 Times Downtown.

STENOGRAPHER—Experienced; uptown preferred. 864 West 180th, Apt. 21. Wadsworth 4176.

STENOGRAPHER, 2½ years' experience; competent; Sabbath observer. Lichtenstein, 22 East 103th.

STENOGRAPHER — Two years' experience; office assistant; references; $30. D 944 Times Downtown.

STENOGRAPHER — Two years' experience; good reference. L 650 Times Downtown.

STENOGRAPHER, expert, desires position Saturdays, few evenings week. J 386 Times.

STENOGRAPHER, experienced, neat, efficient, trustworthy; salary, $25. M 83 Times.

STENOGRAPHER, 8 years' experience; take charge small office; $30. M 77 Times.

STENOGRAPHER, 2 years' experience small office; $22. G 829 Times Downtown.

STENOGRAPHER, highly efficient, refined; salary $25. 306 West 94th St., Apt. 1A.

SWITCHBOARD OPERATOR, office assistant, four years' experience; exceptionally neat; operate busy board; courteous, good memory; unquestionable references; $16. N 673 Times Downtown.

SWITCHBOARD OPERATOR — Experienced, competent, desires position with business concern. H 124 Times.

TEACHER, trained, desires position as teacher and companion to subnormal child; references. Teacher, Z 2346 Times Annex.

TYPIST, Underwood, 3 years' experience; also knowledge of stenography. H. Whilan, 1,702 Stephen St., Brooklyn.

TYPIST, office assistant; four years' experience; references; $30. L 669 Times Downtown.

TYPIST, Assistant Bookkeeper, accurate; 3 years' experience; $22. L 677 Times Downtown.

TYPIST, A1, accurate, speedy, 6 years' experience, knowledge bookkeeping; permanent only; salary $25. J 387 Times.

TYPIST desires work at home; state particulars. M 402 Times.

TYPIST—Young lady, speaking French and English, desires position. M 373 Times.

TYPIST, fair stenographer, experienced, reliable; start $20. Write B., 178 28th.

TYPIST, billing experience; good references. Mehrstein, 400 East 171st.

TYPIST—Three years' experience; good reference. L 649 Times Downtown.

TYPEWRITING, all kinds, at reduced rates. Office, 1,281 Broadway, Room 923.

YOUNG LADY, stenographer-bookkeeper, some experience, desires permanent position; high school graduate. Miss Abrams, 244 Clinton St., City.

YOUNG LADY, three years' experience, desires position as clerical worker; Christian; capable and willing; salary, $25. Advertiser, 2,594 Briggs Av., New York City.

YOUNG LADY wishes position cashier and bookkeeping; best reference. Phone 8378 Melrose.

YOUNG LADY, Christian, of education and refinement, seeks position as assistant to doctor or dentist of standing. M 61 Times.

YOUNG WOMAN, university graduate, editorial experience, typist, desires position, publishers or advertising agency; $30-$35. H 207 Times.

YOUNG WOMAN, 22, well educated, experienced, desires position as assistant bookkeeper or clerical worker. J 447 Times.

YOUNG WOMAN, experienced at switchboard and clerical work; $20. B 1289 Times Bronx.

SITUATIONS WANTED—Female.

MARINELLA graduate, with experience, wishes position; muscle stropping, electrolysis. H 203 Times.

DAY'S WORK—Colored woman wishes laundry or cleaning. Hendrickson, 308 W. 48th.

Employment Agencies.

COLORED HELP exclusively, male and female; day workers a specialty. Telephone Columbus 5165. Domestic Service Agency, 329 West 59th St.

HOUSEWORKERS, waitresses, colored, white; whole, half time. Agency, Lenox, Harlem 7103.

BERTHA CARLSON, Swedish Agency—Class servants. 2,280 Broadway, cor. 81st.

SITUATIONS WANTED—Male.

ACCOUNTANT — Auditor, office manager, thoroughly trained man with 16 years' broad, practical experience, with proven executive and executive ability; wide experience in cost accounting and fully capable of installing systems, desires permanent connection with large corporation. M 40, Christian; salary $5,000. Times Downtown.

ACCOUNTANT—Books systematized, opened; tax specialist; arrange firms without bookkeepers; corporation, partnership accountants; reasonable. 1,457 Hudson Terminal Building. Telephone Cortlandt 1379.

ACCOUNTANT-BOOKKEEPER, 23, manufacturing experience, desires position where ability and integrity counts; excellent references. E. F. Tiedeman, 102 Ogden, Weehawken, N. J.

ACCOUNTANT, thoroughly experienced, senior, New York University graduate, passed New York C. P. A. written examination, seeks position with certified accountant. M 368 Times.

ACCOUNTANT, junior, good appearance, seeks position as bookkeeper or in auditing department of corporation; also banking and commercial experience. H 199 Times Downtown.

ACCOUNTANTS—Certified accountants, certified financial statements, audits, systems, tax reports; arrangements firms without bookkeepers. Goldwater Co., 299 Broadway. Worth 5068.

ACCOUNTANT—Certified public accountant (New York) conducts audits, special investigations, filed tax reports; particularly equipped to handle tax review cases. Tel. Rector 1348.

ACCOUNTANTS—Simple system installation, auditing; arrangements firms without bookkeepers; reasonable. Veritas Audit Co., 1,170 Broadway, Madison Square 4386.

ACCOUNTANCY OFFICE MANAGER, handle correspondence, credits, collections, costs, financial statements; eleven years' last position, P 690 Times Downtown.

ACCOUNTANCY STUDENTS, experienced, desires connection with accountant. M 370 Times.

ACCOUNTANCY STUDENT wants position with public accountant. G 848 Times Downtown.

ACCOUNTANT, office manager, or assistant to executive; experienced checking; excellent credentials. E 438 Times.

ACCOUNTANT, junior; one year's accounting experience. C 765 Times Downtown.

AD MAN, with all-around experience, handle job with agency department or chain store. P 160 Times.

AUTOMOBILE REPAIR MAN, colored, expert; commercial, pleasure cars; motors, carburetors; driver; will take care of cars. Audubon 9587. Davis, 2,280 West 140th.

BOOKKEEPER, double entry, typist; cut (30); university graduate; 6 mercantile, manufacturing, foreign exchange experience; thoroughly experienced costs, capable controlling assistant; credit department; highest credential; $50. F 689 Times Downtown.

BOOKKEEPER, 22, college education; permanent position with future; desire where advancement is assured; best references; thoroughly experienced. Times Downtown.

BOOKKEEPER, accountant, 10 years' experience, able and thorough, good systematizer, experienced cost man, financial statements, reports, fluent correspondent; salary $40. E 491 Times.

BOOKKEEPER-CASHIER, general office man, 28; thoroughly experienced; speaks English and German; best references. Reis, L.821 2d Av.

BOOKKEEPER, 23, 7 years' experience; charge complete set of books, financial statements and income tax reports. D 937 Times Downtown.

BOOKKEEPER, 23, educated, experienced, controlling accounts, financial statements, seeks permanent connection or with accountant. L 672 Times Downtown.

BOOKKEEPER - CORRESPONDENT, 22, thoroughly experienced, doubly entry books, controlling accounts, balances, statements, collections; references; $30. H 194 Times.

BOOKKEEPER, 25, thoroughly experienced, capable taking charge, desires position where ability and honesty count. M 341 Times Downtown.

BOOKKEEPER, five years' experience, stenographer, typist; best references. H 198 Times.

BOOKKEEPER, knowledge of typewriting and stenography; high school graduate. M 384 Times.

BOOKKEEPER, thoroughly experienced, also office man, typist; $30. C 748 Times Downtown.

BOOKKEEPER, 5 years' experience, married; can furnish automobile; salary and commission only. H 201 Times.

BOOKKEEPER, 19, stenographer, ambitious, experienced in silks; references; $23. E 448 Times.

BOOKKEEPER—College graduate, 24, drug or dry goods line. Siegelman, 302 East 79th.

BOOKKEEPER, experienced, reliable, responsible; morning or afternoon position. A 1082 Times Harlem.

BOOKKEEPER—5 years' experience; trial balances, controls; complete charge. P 483 Times.

BOOKKEEPER'S ASSISTANT with growing concern; experience. L 667 Times Downtown.

BOOKKEEPER, 2 years' experience, salaries permanent position; $25. A 1077 Times Harlem.

BOOKKEEPER, part time, write up books daily or weekly, trial balances; reasonable. Y 705 Times Downtown.

BOOKKEEPER, complete charge books, correspondence, trial balance; $30. L 663 Times Downtown.

BOOKKEEPER - STENOGRAPHER,

school graduate, experienced, desires permanent position. M 363 Times.

BUTLER, valet, good cook, single man, will do all work in bachelor apartment; best references. E 463 Times.

CHAUF

TTED—Female.

ainting faces on novelty
erience necessary. May-
83 Main St., Brooklyn.
subscription records in
Room 1201, 373 4th Av.

SINESS,
interlaken, young woman
children, ages 6 to 14;
alary. Call Wednesday
Harper, 741 South 5th
Williamsburg Bridge.).

sh speaking; two girls,
23 Park Av., Wednesday

SSE WANTED,
ed nurse to supervise a
for 100 Jewish orphan
tunity; board and lodg-
East 2d.

working, widow pre-
pleasant home in a small
adults; requirements:
eneral care of 9-room
capable, courteous and
; give terms. H 459

neral; early middle-aged
keeping in small home,
ally equipped up-to-date
es; to do no cooking.
e 7002. 1,383 President

nding, general, for six-
; references; no wash-
s. must be competent.
End Av. Phone 7252.

ent position and pay
cook; white; sleep out;
young couple. Call
ay 9a.m. at 360 St. Nicholas
Swedish-speaking preferred;
Apply, 850 Park Av.
her 2929.

eep in; good wages; ref-
Tel. 1978 Chelsea. Hall-
York.

or business couple; child
; plain cooking. Tele-
258.

2 adults, sleep in. 104
st; 4th.

SEN-ERIS.
AY AT 35TH ST., RE-
AMBITIOUS YOUNG
GERS; GOOD SALARY;
RTUNITY FOR
PLY PERSONNEL MAN-

typist clerks. National
A., 600 Lexington Av.

DDEL.
-round position as dress
partment for a young
; no previous ex-
Apply to E. Dough
shing Co., Spring and
w York.

stylish; good opportunity.
man, 325 5th Av.

NESS, competent, for
French speaking, refined;
ave excellent references;
et 64th St., Apt. 12B.

references, for a girl of
now how to sew. Apply
1, or from 6 to 7 P. M.,
laza Hotel, Room 220.

ight-rising nurse
two or three months old,
, British preferred. Ap-
ect Av., Newark, N. J.

and-a-half-year-old boy
ehold work. Phone 10683

sel graduate, surgical
spital; $10 monthly. Call

Helper—Experience and
Herbert, 9 Walworth

young woman
children, ages 6 to 14;
alary. Call Wednesday
Harper, 741 South 5th
Williamsburg Bridge.).

sh speaking; two girls,
23 Park Av., Wednesday

SSE WANTED.
ed nurse to supervise a
for 100 Jewish orphan
tunity; board and lodg-
East 2d.

working, widow pre-
pleasant home in a small
adults; requirements:
eneral care of 9-room
capable, courteous and
; give terms. H 459

neral; early middle-aged
keeping in small home,
ally equipped up-to-date
es; to do no cooking.
e 7002. 1,383 President

nding, general, for six-
; references; no wash-
s. must be competent.
End Av. Phone 7252.

ent position and pay
cook; white; sleep out;
young couple. Call
ay 9a.m. at 360 St. Nicholas
Swedish-speaking preferred;
Apply, 850 Park Av.
her 2929.

eep in; good wages; ref-
Tel. 1978 Chelsea. Hall-
York.

or business couple; child
; plain cooking. Tele-
258.

2 adults, sleep in. 104
st; 4th.

SEN-ERIS.
AY AT 35TH ST., RE-
AMBITIOUS YOUNG
GERS; GOOD SALARY;
RTUNITY FOR
PLY PERSONNEL MAN-

typist clerks. National
A., 600 Lexington Av.

DDEL.
-round position as dress
partment for a young
; no previous ex-
Apply to E. Dough
shing Co., Spring and
w York.

stylish; good opportunity.
man, 325 5th Av.

NESS, competent, for
French speaking, refined;
ave excellent references;
et 64th St., Apt. 12B.

references, for a girl of
now how to sew. Apply
1, or from 6 to 7 P. M.,
laza Hotel, Room 220.

ight-rising nurse
two or three months old,
, British preferred. Ap-
ect Av., Newark, N. J.

and-a-half-year-old boy
ehold work. Phone 10683

sel graduate, surgical
spital; $10 monthly. Call

Helper—Experience and
Herbert, 9 Walworth

Classified Advertising Rates.

The New York Times

Count six words to an agate line. (Minimum space two lines).	Per Agate Line.
Situations Wanted—Female	45c
Furnished Rooms and Rooms Wanted	45c
Boarders and Board Wanted	45c
Help Wanted	55c
Real Estate, &c.	55c
Lost and Found (Sunday 60c)	55c
Apartments to Let and Wanted	55c
Country Board	90c
Mortgage Loans	85c
For Sale	85c
Automobile Exchange	85c
Agents Wanted	85c
Employment Agencies	85c

Per Word.

Business Opportunities (Agate Caps 20c) 15c
Buyers' Wants and Offerings to Buyers. 15c

For insertion in the Sunday edition, advertisements of schools, steamships, hotels and resorts must be received in The Times Building by noon Thursday. Real Estate and Apartment display advertisements by 6 P. M. Friday, and all other classified advertisements not later than 12 o'clock noon Saturday.

Advertisements for insertion in the daily edition must be received by 4 P. M. on the day preceding insertion.

HELP WANTED—Female.

STENOGRAPHER—We wish to secure the services of an unusually efficient and competent stenographer, preferably one with a college education or particularly excellent English, should have at least five years' experience in contracting office, preference as to age 22 to 27; Christian concern; location, near Wall St.; position permanent; salary in mind $30; answer in detail, stating education and experience; please do not answer unless you have average ability, initiative and personality. V 673 Times Downtown.

STENOGRAPHERS—We have several excellent positions open for stenographers who understand clerical work. If you think you are familiar with the dictaphone one or two demonstrations will teach you; instruction free of charge. Inquire Miss Charash, 280 Broadway, Room 2001.

STENOGRAPHER—Must be good at figures, accurate, capable of assuming responsibilities, preferably with experience in insurance details; reply by letter; giving past experience and salary expected. T 237 Times.

STENOGRAPHER, insurance brokerage office; experience essential; good opportunity for capable young woman; state experience and salary. Z 766 Times Downtown.

STENOGRAPHER and typist, to assist in office work; must be experienced; good opportunity for advancement. 391 Flatbush Av., Brooklyn, near subway.

STENOGRAPHER with advertising experience in small office; attractive surroundings, state salary desired and religion. S 774 Times Downtown.

STENOGRAPHER, experienced, able translate German into good Spanish; vice versa; please give full particulars. H 199 Times.

STENOGRAPHER and bookkeeper, experienced, capable taking charge of office; unusually good opportunity; city Real Estate improvement Corp., 347 5th Av.

STENOGRAPHER for claim dept. insurance company; experience desirable but not necessary. Apply 445 Times.

STENOGRAPHER with legal experience in law office; state age, experience and salary desired. D 943 Times Downtown.

STENOGRAPHER, experienced, temporary position. Apply Room 622, 200 5th Av., between 9 and 10:30.

STENOGRAPHER, by Nov. 15, experienced, for social work with Christian organization. Room 712, 2 East 24th St., 9 to 5.

STOCK CLERKS—HIGH-CLASS MILLINERY HOUSE; SEVERAL EXPERIENCED YOUNG WOMEN; REFERENCES REQUIRED. CALL ROLLAND FRERES, 366 5TH AV.

SWITCHBOARD OPERATOR wanted in office of printing concern; must be competent and punctual; salary $16 per week; hours 9 to 6 P. M. S 770 Times Downtown.

SWITCHBOARD OPERATOR in wholesale paper house; experienced on busy board; steady position; state age, experience, salary expected. A., 173 TIMES.

SUPERVISOR (night); must be R. N., New York State; good salary. Apply or write Superintendent of Nurses, 203 2d Av.

OUTSIDE ROOM in exchange for care child evenings. 1 to 5 children. Apartment 32.

TELEPHONE OPERATORS.
The New York Telephone Company requires several young women to operate pay station telephones in buildings and railroad terminals; age 18 to 35; central office experience preferred; salary to start $15; rapid advancement. Apply in person between 9 and 11 A. M., or by letter, to Employment Office, Lexington Av. and 40th St., N. Y. C., 12th floor, Public Telephone Department.
NEW YORK TELEPHONE COMPANY.

TELEPHONE SWITCHBOARD OPERATOR, experienced, to work few hours each day; downtown office. Address Box 2, Wall St. Station, New York, N. Y.

TELEPHONE OPERATOR with knowledge of operating for Bronx furniture store. H 126 Times Bronx.

TELEPHONE OPERATOR. Knickerbocker Hospital, 131st St. and Amsterdam Av.

TYPIST—Neat work essential; hours 9-5, half hour lunch; state age, experience, position, give telephone number if you have one; salary to start $18; Christian firm. E 479 Times.

TYPIST.
Opportunity in manufacturer's office for bright beginner; start $18; rapid advancement. Smith Pharmacal Co., 3 3 East 34th.

WAITRESSES—Experienced hotel waitresses may obtain employment for the Winter in California; the wages are $40 per month and room and board; a rebate of $25 on the outward railroad fare will be made by the hotel in which you have been employed at the end of the season; one full day off each week; no contracts now being made. Write at once to the Secretary, American Plan Hotel Association, Box G, Pasadena, Cal.

WOMAN, intelligent, ambitious, well educated, for permanent position with educational association, introducing The Circle of Knowledge; opportunity for early advancement; salary $1,600 to start and liberal bonus M 398 Times.

WOMAN, 25 to 40, high school or college graduate, possessing initiative and tact; educational work; position permanent; guaranteed salary and bonus to start; splendid opportunity advance. M 397 Times.

WOMAN, part time, to take child to school mornings, out afternoons; call mornings before 10. 113 East 53d, Apt. 8 north.

WOMAN, middle aged, to look after sick woman. Haas, 502 West 149th.

YOUNG LADIES and middle-aged women with good personality and wide acquaintance to sell at home coats and suits at retail; exceptional values and good styles; line of sample outfit supplied upon application; liberal commission. M 385 Times.

YOUNG LADY, refined, for wholesale millinery; knowledge of stenography and bookkeeping experience preferred; age and salary expected. S 371 Times.

YOUNG LADY for stenographic and general office work; steady desirable position. Call Wednesday 9 A. M. to 12 M., Manhattan Electrical Supply Co., 110 West 42d.

YOUNG LADY, refined, as clerk and typist; good opportunity. T., E., 220 Times.

YOUNG WOMAN in newspaper office to solicit advertising over telephone; salary and commission; state age, experience and telephone number. Z 2343 Times Annex.

YOUNG WOMAN, to earn $25 to $50 commission weekly selling ladies' silk hosiery direct to the consumer at wholesale. Bristol Hosiery Mills, 500 8th Av., Room 315.

YOUNG WOMAN wanted, strong, intelligent and willing, to pack and ship parcel post material; pleasant surroundings; 9 to 5. Room 710, 70 5th Av. Chelsea 8774.

YOUNG WOMEN for clerical and filing positions; experience unnecessary. P. O. Box 33, City Hall Station, N. Y.

Instruction.

LEARN MORE MONEY—BE A FILING SPECIALIST.
File clerks trained by us are first to get the good positions, because they bring their employers specialized knowledge of all up-to-date filing systems, time & cost saving. That means increased office efficiency. You can enter a class now. In one month we'll prepare you, and then place you in a position. Write for catalog. Better still, come in and talk it over.
NATIONAL TRAINING SCHOOL
FOR FILING.
137 West 42d St. Phone Bryant 6619.

STENOGRAPHERS-TYPISTS — Nation wide demand for New Way operators; any machine; salaries $20 to $35 week; short intensive training enables you to qualify; write 80 to 100 words a minute without error; graduates eagerly sought by large concerns everywhere; get into high salaried jobs quickly; insure your position; free book explains; write Tullose School, Box 54, Springfield, Ohio.

HOTEL TRAINED WOMEN — Big demand for high-salaried executives; past experience unnecessary; we train you by mail and put you in touch with big opportunities. Write at once for particulars. Lewis Hotel Training School, Desk 118, Washington, D. C.

STENOGRAPHERS AND SECRETARIES IN GREAT DEMAND.
Special low rates for half-day or evening instruction, between 1-7 noon. Gregg School, 56 East 42d St. Tel. Vanderbilt 8866.

THE U. S. SECRETARIAL SCHOOL,
542-544 5th Av. (45th St.),
The oldest and pre-eminently the most successful; prepares for and obtains excellent secretarial positions. Write for Catalogue 9.

MORE POSITIONS open for Marinello graduates than can be filled; learn the methods of beauty culture. Call or write, Marinello, 366 5th Av., 4th Floor.

$25 $75 WEEK through Prof. Robert's Hair-dress, Manicure, Face, Electric Scalp and Beauty School. 110 West 42d St.; pamphlet.

HELP WANTED—Female.

Employment Agencies.

HAMILTON EMPLOYMENT SERVICE.
6 Church St.
One block west of Broadway.
One block below Cortlandt St.
We have many openings in our Female Department in various lines of clerical work at high salaries. These comprise bookkeeping, stenography, typing, &c. In order to be placed in a good position in the shortest space of time, you must use Hamilton Service.

NO REGISTRATION CHARGE.

AMERICAN EMPLOYMENT EXCHANGE,
U. S. Realty Building,
115 BROADWAY.
WASTING ENERGY
is something we all try to avoid; weeks of energy are sometimes wasted looking for a position; we can save your energy; pay us a visit TODAY and let us show you why we have 29,000 satisfied clients on record.
ABSOLUTELY NO ADVANCE CHARGE.

BLANCHE REID EMPLOYMENT AGENCY,
154 Nassau. Beekman 3551. Three bookkeepers-stenographers, $20-$25; ledger clerk, $25; stenographer, White Plains, $25-$30; two stenographers-dictaphone, $23; typist-dictaphone, $22; stenographer, beginner, $18; clerks, typists, $16-$30.

HIRST OCCUPATIONAL EXCHANGE,
60 BROADWAY.
Stenographers, Steno-Secretaries, Clerks, Typists, Reception Clerk, Clerk and Typist; salaries $40-$18. Expert Typists, $25-$30. Bookkeeper, Staten Island, $40. Many others. Register free.

POSITIONS with reliable concerns for competent stenographers, bookkeepers, typists, clerks.
Equitable Industrial Relations Service, Inc., Secy., 160 W. 45th at Broadway. Bryant 8836.

LABOCK AGENCY,
507 5th Av. at 42d St.
MANY GOOD OPENINGS.
VANDERBILT 9824.

BROWN EMPLOYMENT EXCHANGE,
Room 200, 200 Broadway.
Stenographers, typists, clerks, file clerks, beginners; Christian firms.

STENOGRAPHERS, uptown, downtown, $25-$30; clerical workers, typists; liberal salary, bonus; Christian firms. Bureau Business Requirements, 170 Broadway.

BRISTOL SECRETARIAL BUREAU.
500 5th Av., have a few positions open for stenographers, typists, and one office manager in Christian firms.

BROADWAY EMPLOYMENT AGENCY, 9 Park Row—Typists, stenographers, addressograph operators, file clerks.

ROYBORNE, INC., 38 PARK ROW.
Stenos, $30; typists, $20-$18; office assistants, $20-$15; multigraph operators, $22.

FULTON AGENCY, 93 Nassau St.—Register free. Stenographers, typists, clerks.

HELP WANTED—Male.

ADVERTISING MAN—Advertising agency, recently organized and ably financed, requires the services of a general utility man with considerable experience; the man we are looking for must have the following qualifications: He must write clear, convincing copy, have some knowledge of layout, know the general routine of agency work, including production purchases, be qualified to assist in building an organization, have qualities which will make him acceptable to the client; if you think you are such a man we offer a salaried position to start with and an opportunity limited only by his ambition and ability. Address S 383 Times.

ADVERTISING SOLICITOR.
"Live" young man for large national magazine; one who is a "result-getter" in dealing with advertisers and advertising agencies on mail order and general national accounts; splendid opportunity for one who appreciates value of permanency more than present salary; you must prove you can produce a result producer before you are employed; state experience, references and salary desired. C 366 Times.

ADVERTISING SOLICITOR, experienced, for monthly publication; opportunity for advancement; commission only. C 762 Times Downtown.

ARTISTS — Two photo retouchers; steady work and good pay for the right men. Higgins & Low, 261 Broadway.

ASSISTANT TO HEAD PACKER. GIMBEL BROTHERS, 33D ST. AND BROADWAY, REQUIRE A COMPETENT ASSISTANT TO THEIR HEAD PACKER; MUST BE FAMILIAR WITH THE PACKING OF FURNISHINGS, GLASSWARE AND CHINA, &c.; THIS POSITION PRESENTS AN EXCEPTIONAL OPPORTUNITY. APPLY EMPLOYMENT OFFICE, 5TH FLOOR.

ASSISTANT BOOKKEEPER—Bright young man about 20, to assist on statements; must know how to operate typewriter. Reply, stating salary, experience and references. Box 2026 Cable Bldg.

BOILER INSPECTORS.
Boiler inspectors, capable of making internal and external inspection; must have knowledge of boiler design and experience in making boiler repairs, or as boiler maker; salary about $1,740, traveling expenses and laundry paid in addition.
Address "R. H.,"
P. O. Box 325, City Hall Station, N. Y.

BOOKKEEPER.
The Hotel Pennsylvania requires an experienced office man; must be able to prepare and type statistical reports. Apply to Mr. Smith, Employment Manager. Entrance on 33d St., between 6th and 7th Avs.

BOOKKEEPER to take charge of books and assist in office work in manufacturing house; must have had experience; Christian concern; state age, reference and salary expected. Address only Bookkeeper, 209 East 23d.

BOOKKEEPER—Stock exchange house has opening for junior bookkeeper; must be good penman; state age, experience and expectations. "F. O.," P. O. Box 822, City Hall Station, New York City.

BOOKKEEPER or assistant, with knowledge of stenography and typewriting, for cloak and suit jobbers; good opportunity for advancement. S 368 Times.

BOOKKEEPER, wholesale produce house; thoroughly experienced on double entry set of books; state references; salary, $30. S 765 Times Downtown.

BOOKKEEPER, experienced in double entry, trial balance, &c.; state age, experience, references and wages expected. D. K., 157 Times Downtown.

BOOKKEEPER, double entry, trial balance in silversmith shop; interview customers; state age and salary. Box 656, 200 Cable Building.

BOOKKEEPER wanted, 21 to 25, experienced, able take trial balance and operate typewriter. R. T., 320 Presbyterian Building.

BOOKKEEPER—Attractive proposition; part time work in garage; bookkeeping experience necessary; state details of experience. J 451 Times.

BOOKKEEPER, office manager, first-class man; state details, experience, salary, &c. N. V., 520 Presbyterian Building.

BUYER, assistant waist, and floor manager; give references and wages expected, &c. M-ndel & Freedman, New Haven, Conn.

BOY—EXPERIENCE ADVANCEMENT IS ASSURED FOR BRIGHT, AMBITIOUS OFFICE BOYS WHO WISH TO BECOME ASSOCIATED WITH ONE OF THE LARGEST AND BEST EXPORT HOUSES IN THE COUNTRY; GIVE FULL PARTICULARS. F. P., 671 TIMES DOWNTOWN.

BOY—Wholesale jewelers require ambitious boy, 15 to 17, for errands and office work; splendid opportunity to learn jewelry business; state age, references, salary desired. G 835 Times Downtown.

BOY wanted; office work; salary to start $15 per week; splendid opportunity for advancement. Times Wide World Photos, Times Annex, 229 West 43d St., Room 9, ninth floor.

BOYS, in advertising agency for general office work and errands; a bright, willing worker, anxious to advance will find this a good opportunity; hours 8:45 to 5. Call 461 4th Av., 5th floor.

BOY.
Opportunity in manufacturer's office for bright, ambitious boy; start $16; rapid advancement. Smith Pharmacal Co., 333 East 34th.

BOY.
Do you want to work at 347 Madison Av. as a messenger and clerk? Hours 8 to 4 or 9 to 5 with 1 hour to eat; cafeteria in building; get your lunch at cost. Come to Room 601.

BOYS, about 18 years old, as messengers and file clerks in Disbursement Division of American Can Co. Apply to Mr. McNicol, Room 1322, 120 Broadway.

BOYS wanted over 16 years of age for office work; good opportunity for advancement. Apply 7th Floor, The Liverpool & London & Globe Ins. Co., 80 William St.

BOY, bright, for beginner's position in traffic department of large corporation located in Whitehall Building; state age, education and salary wanted. S 831 Times Downtown.

BOY
to assist in stockroom and make himself generally useful; good opportunity advancement. Nat Levy & Co., 1,239 Broadway.

BOYS, 14-17 years, to assist in large law office, be generally useful; bright ambitious boys, experience not necessary. Apply Suite 1501, 80 Wall St.

BOY, bright, wanted by a downtown stock brokerage office to run errands; easy hours. Apply after 3 P. M., Francis & Co., 70 Wall St.

BOY—Exceptional opportunity with quick advancement for boy who qualifies; hours 9-4:30. Saturday 11:30. Call American Surety Co., 100 Broadway.

BOYS, for publication department of long established downtown house; good opportunity for advancement. Apply Room 814, 290 Broadway.

BOYS for deliveries and general work; good opportunity to learn electrical trade. Call Strauss, 560 7th Av.

BOY, 14 to 16 years old, for downtown law office; Christian firm; salary $12. Apply Room 1404, 116 Broadway.

HELP WANTED—Male.

BOYS
FOR OFFICE WORK; here is an unusual opportunity for boys between the ages of 14 and 17 to enter the employ of a large corporation; THERE IS NO END OF OPPORTUNITY FOR BOYS WHO ARE AMBITIOUS TO ENTER THE EXECUTIVE AND MECHANICAL DEPARTMENTS IN ADVANCED POSITIONS; good hours and half-day Saturday, all year round; only graduates will be considered; salary $12 to start and $13 in a few weeks; apply between 9 A. M. and 12 M., only, at Grand Central Palace, 46th St. and Lexington Av., 12th floor. NEW YORK TELEPHONE COMPANY.

BOYS! BOYS!!!
Large Wall St. corporation wants several refined boys, preferably with high school education; must be 16 years of age or over; liberal salary to start; excellent opportunity for advancement; reply, stating age, nationality and education. S 775 Times Downtown.

BOYS WANTED,
Metropolitan Life Insurance Co., over 18 years of age; good hours; salary to start, $12; opportunity for rapid advancement; luncheons served free. Apply in person, between 9 and 11:30 o'clock, Room 1003, Metropolitan Building, 1 Madison Av. (at 23d St.), New York City.

BOY, 14 to 16 years, bright, energetic, who can operate typewriter rapidly and accurately, learn advertising business; call on advertisers and agencies and later become advertising solicitor for large Christian publishing house; fine future. Physical Culture Corp., 119 West 40th St.

BOY wanted for errands and light office work; good chance for advancement. Call at once, 140 Nassau St., Room 1118.

BOY, young, architect's office; good opportunity. Room 1204, 527 Fifth Av.

BUTLER, live out; large family. Call Thursday, Nov. 4 between 10 and 12 o'clock, 127 East 69th St.

CANVASSERS and investigators; must have good address; some knowledge of motor cars required; state age, salary and experience, Write W., 417 Arbuckle Bldg., Brooklyn.

CANVASSERS; hustlers can clean up big money selling nursing Presidents' photogravure; daily pay; no competition; commission. Room 316, 56 4th Av., 11 to 12 only.

CHAUFFEUR and Mechanic, capable of doing all repairs, careful driver, white, honest, sober and experienced in driving pleasure Packard; must have good reference of last employer. S 776 Times Downtown.

CHAUFFEUR—French couple, speaking English, neat, refined; wife for part-time general housework. Call Bryant 5963, after 9 A. M.

CLERK, night, for first-class hotel of 200 rooms; the successful candidate for this position must possess the following qualifications: Aged between 35 and 45, pleasing address, gentlemanly appearance, references of highest quality, experience in checking desk accounts. To such a man is offered an excellent permanent position. Write L. L., Box 26, 125 East 34th St.

CLERK
to take care of insurance accounting records in large corporation; must be thoroughly familiar with distribution of charges, classifications, &c.; state qualifications, experience and salary desired. H. C., 623 Times Downtown.

CLERK, junior, in the suburban department of a large American fire insurance company; address in own handwriting, stating age, experience, if any, and salary expected. L. C., Box 150, Jamaica, L. I.

COMPANION—Requires thoroughly competent tutor and traveling companion to boy 12, spending Winter California; must be willing to follow instructions from ethical culture school. T 207 Times.

DRAFTSMAN, architectural, experienced, apartment house and alterations; state salary. E 484 Times.

ELECTRICIANS (2) who are thoroughly familiar with lighting and starting systems; only those thoroughly experienced in garage need apply. Mr. Adams, International Motor Co., 252 West 64th.

ELECTRICIAN and HELPER—Union; good opportunity; must be experienced on alterations and private house wiring. Call L. & Strauss, 560 7th Av.

FLORIST.
BY OLD ESTABLISHED CHRISTIAN BROADWAY FLOWER STORE, EXPERIENCED IN DESIGNING, WINDOW TRIMMING AND SELLING; STEADY POSITION AND GOOD SALARY TO ATTAIN MANAGEMENT FOR MAN WITH STERLING CREDENTIALS; MUST BE FAMILIAR WITH THE PACKING OF FURNISHINGS, GLASSWARE AND CHINA, &c.; THIS POSITION PRESENTS AN EXCEPTIONAL OPPORTUNITY. APPLY EMPLOYMENT OFFICE, 5TH FLOOR.

ASSISTANT BOOKKEEPER—Bright young man about 20, to assist on statements; must know how to operate typewriter. Reply, stating salary, experience and references. Box 2026 Cable Bldg.

BOILER INSPECTORS.
Boiler inspectors, capable of making internal and external inspection; must have knowledge of boiler design and experience in making boiler repairs, or as boiler maker; salary about $1,740, traveling expenses and laundry paid in addition.
Address "R. H.,"
P. O. Box 325, City Hall Station, N. Y.

BOOKKEEPER.
The Hotel Pennsylvania requires an experienced office man; must be able to prepare and type statistical reports. Apply to Mr. Smith, Employment Manager. Entrance on 33d St., between 6th and 7th Avs.

BOOKKEEPER to take charge of books and assist in office work in manufacturing house; must have had experience; Christian concern; state age, reference and salary expected. Address only Bookkeeper, 209 East 23d.

BOOKKEEPER—Stock exchange house has opening for junior bookkeeper; must be good penman; state age, experience and expectations. "F. O.," P. O. Box 822, City Hall Station, New York City.

BOOKKEEPER or assistant, with knowledge of stenography and typewriting, for cloak and suit jobbers; good opportunity for advancement. S 368 Times.

BOOKKEEPER, wholesale produce house; thoroughly experienced on double entry set of books; state references; salary, $30. S 765 Times Downtown.

BOOKKEEPER, experienced in double entry, trial balance, &c.; state age, experience, references and wages expected. D. K., 157 Times Downtown.

BOOKKEEPER, double entry, trial balance in silversmith shop; interview customers; state age and salary. Box 656, 200 Cable Building.

BOOKKEEPER wanted, 21 to 25, experienced, able take trial balance and operate typewriter. R. T., 320 Presbyterian Building.

BOOKKEEPER—Attractive proposition; part time work in garage; bookkeeping experience necessary; state details of experience. J 451 Times.

BOOKKEEPER, office manager, first-class man; state details, experience, salary, &c. N. V., 520 Presbyterian Building.

BUYER, assistant waist, and floor manager; give references and wages expected, &c. M-ndel & Freedman, New Haven, Conn.

BOY—EXPERIENCE ADVANCEMENT IS ASSURED FOR BRIGHT, AMBITIOUS OFFICE BOYS WHO WISH TO BECOME ASSOCIATED WITH ONE OF THE LARGEST AND BEST EXPORT HOUSES IN THE COUNTRY; GIVE FULL PARTICULARS. F. P., 671 TIMES DOWNTOWN.

BOY—Wholesale jewelers require ambitious boy, 15 to 17, for errands and office work; splendid opportunity to learn jewelry business; state age, references, salary desired. G 835 Times Downtown.

BOY wanted; office work; salary to start $15 per week; splendid opportunity for advancement. Times Wide World Photos, Times Annex, 229 West 43d St., Room 9, ninth floor.

BOYS, in advertising agency for general office work and errands; a bright, willing worker, anxious to advance will find this a good opportunity; hours 8:45 to 5. Call 461 4th Av., 5th floor.

BOY.
Opportunity in manufacturer's office for bright, ambitious boy; start $16; rapid advancement. Smith Pharmacal Co., 333 East 34th.

BOY.
Do you want to work at 347 Madison Av. as a messenger and clerk? Hours 8 to 4 or 9 to 5 with 1 hour to eat; cafeteria in building; get your lunch at cost. Come to Room 601.

BOYS, about 18 years old, as messengers and file clerks in Disbursement Division of American Can Co. Apply to Mr. McNicol, Room 1322, 120 Broadway.

BOYS wanted over 16 years of age for office work; good opportunity for advancement. Apply 7th Floor, The Liverpool & London & Globe Ins. Co., 80 William St.

BOY, bright, for beginner's position in traffic department of large corporation located in Whitehall Building; state age, education and salary wanted. S 831 Times Downtown.

BOY
to assist in stockroom and make himself generally useful; good opportunity advancement. Nat Levy & Co., 1,239 Broadway.

BOYS, 14-17 years, to assist in large law office, be generally useful; bright ambitious boys, experience not necessary. Apply Suite 1501, 80 Wall St.

BOY, bright, wanted by a downtown stock brokerage office to run errands; easy hours. Apply after 3 P. M., Francis & Co., 70 Wall St.

BOY—Exceptional opportunity with quick advancement for boy who qualifies; hours 9-4:30. Saturday 11:30. Call American Surety Co., 100 Broadway.

BOYS, for publication department of long established downtown house; good opportunity for advancement. Apply Room 814, 290 Broadway.

BOYS for deliveries and general work; good opportunity to learn electrical trade. Call Strauss, 560 7th Av.

BOY, 14 to 16 years old, for downtown law office; Christian firm; salary $12. Apply Room 1404, 116 Broadway.

HELP WANTED—Male.

SALESMEN.
WE HAVE SEVERAL OPENINGS IN OUR SALES ORGANIZATION FOR COMPETENT AND AMBITIOUS SALESMEN OF THE FOLLOWING QUALIFICATIONS: MUST HAVE 5 YEARS' EXPERIENCE SELLING TO THE RETAIL TRADE, BETWEEN THE AGES OF 27-35, DESIROUS OF LEAVING NEW YORK CITY AND TRAVELING A CONSTANT TERRITORY IN AN AUTOMOBILE; IF YOU ARE DESIROUS OF ESTABLISHING A FUTURE FOR YOURSELF WITH AN INSTITUTION OF OUTSTANDING CHARACTER WITHOUT MATERIALLY SACRIFICING YOUR IMMEDIATE EARNING CAPACITY, YOUR APPLICATION, IF SUBMITTED WITH REFERENCES, WILL BE GIVEN PROMPT AND CONFIDENTIAL CONSIDERATION; SALARY WITH BONUS. APPLY IN PERSON OR TELEPHONE FOR APPOINTMENT, ASKING FOR SALES MANAGER.
ROBT. H. INGERSOLL & BRO.,
MANUFACTURERS OF WATCHES,
10 IRVING PLACE, 4TH FLOOR.

SALES PROMOTION MANAGER.
New England manufacturer of nationally advertised product desires services of clear headed and aggressive Sales Promotion Manager. QUALIFICATIONS: Thorough knowledge of national marketing and intensive sales promotion work; must be able to plan, execute and assume responsibility; we require a man of determination and enthusiasm, with successful past record in this work; remuneration commensurate with ability; to receive attention give full chronological business history, age, education and present earning power; letters held confidential; no inquiry made without your consent. T 235 Times.

SALESMEN WANTED.
Manufacturer of popular-priced and better grade ladies' cloth and pile fabric coats desires salesmen with large following in Ohio, Michigan, Illinois, Missouri and Pennsylvania.; must have ability to interest buyers with records that will bear investigation need apply; good proposition open to right party; commission basis. Klein's Rapid Shoe Repair, Co., Inc., 113 Nassau St.

BOATMAKER,
familiar with potash and semi-boiled soaps; excellent position. Hirsch Soap Co., Inc., 132 Havemeyer St., Brooklyn, N. Y.

BOOKKEEPER, young man, mechanically inclined, willing to work on experimental sheet iron apparatus for new mechanical laboratory; fine prospects for training and advancement; state age, education, experience, religion; salary $25 to $30. N 581 Times Downtown.

BOOKKEEPER, wanted in a large mercantile concern; must be rapid, accurate in taking and transcribing notes; a good chance for the right party; state age, experience and salary expected; strictly confidential. S 353 Times.

BOOKKEEPER, unemployed, for general office work, with sales manager experience preferred; salary $30 to start, with promotion. Christian firm. S 683 Times Downtown.

BOOKKEEPER who just finished school and can read his own notes; $18 weekly to start. Yarn, 51 Mercer St., N. Y.

BOOKKEEPER in large steamship office; state experience and salary desired. V 671 Times Downtown.

BOOKKEEPER'S ASSISTANT (night steward), experienced. Apply Steward, Hotel Gotham, 5th Av. and 55th St.

BOOKKEEPER for night duty, married man preferred; must be capable of taking care of receiving and shipping clerks. Apply in person at Employment Dept., Doubleday, Page & Company, 133 West 14th St.

BOOKKEEPER, stenographer, combined; must be capable of taking care of receiving and shipping clerks. Apply in person at Employment Dept., Doubleday, Page & Company, 133 West 14th St.

TEACHER at prominent private school, elementary subjects, athletic, to supervise outdoor club of small boys after school; college man; attractive personality; references; state age, salary. S 366 Times.

TEACHERS, to give private instruction in business English, evenings; residents of Jamaica and Sheepshead Bay. S 851 Times.

TEACHER—Head Department Economics and Sentiment Administration, college, $2,750. H 172 Times.

TEACHER, English, for evenings, evenings, state age, education, experience. E 447 Times.

TRANSLATOR
(only college man) for part-time work; state education, address, phone number, if any. Box 406, 170 West 34th St.

TOOL DESIGNERS—Several first-class men on automobile work. Apply Mr. Cox, New Brunswick, N. J.

TWO GOOD SALESMEN,
with automobiles, for selling vacuum cleaners in connection with advertising campaigns; experience desirable but not essential; clean records and good references absolutely necessary; good money-making opportunity for live wires; call Wednesday afternoon. Eureka Vacuum Cleaner Co., 31 West 42d St.

WINDOW DRESSER for merchant tailor; must be neat and experienced; apply, 1 Arnheim, Broadway and 9th St.

VALET—Trustworthy young man can secure permanent position with young bachelor; sleep out; state experience, references and salary. E 444 Times.

YOUNG MEN.
Large manufacturing house has opening for several young men between 20-25 years of age, who have had previous clerical experience; this is a rare opportunity with growing organization for men of proper calibre and capable of handling detail; starting salary approximately $20 weekly; state full particulars as to age, education, experience and references; address Box 780, City Hall Station, New York City.

YOUNG MAN, TELEPHONE OPERATOR.
A large corporation will train several young men as telephone operators; especial opportunity for ambitious young men; age 18 to 21; excellent chance for advancement; day hours; salary to start, $15; permanent position. Downtown. 619 Times

YOUNG MAN assistant to estimating department; exceptional opportunity is offered one with good education; neat and ambitious; experience desirable, but not essential; figures accurate; state age, salary $20 per week to start; state age, experience and religion. Z 2278 Times Annex.

YOUNG MAN, 20;
wholesale house requires wide awake, intelligent young man with experience to look after stock; unusual opportunity offered to capable hard worker. L. D. Bloch & Co., 39 E. 19th.

YOUNG MAN
house salesman, sell well-known line of fancy goods, salary wanted. Address, stating experience and salary desired. ADDRESS FANCY, BOX 195 MADISON SQUARE.

YOUNG MAN, about 17 years of age, to assist in the mailing department of a manufacturer; must have a good education and be well recommended; salary $14 per week to start. C 673 Times Downtown.

YOUNG MAN to assist in office of old established concern; to prove bills and make entries; good opportunity for careful worker; state qualifications and experience; salary to start $18. L 671 Times Downtown.

YOUNG MAN—Steamship company wants young man to work on vessels and assist otherwise in accounting department; state age, salary, religion and experience to receive consideration. S 773 Times Downtown.

YOUNG MAN
TO MAKE HIMSELF GENERALLY USEFUL, LARGE WHOLESALE HOUSE; GOOD OPPORTUNITY. KAUFMAN & OBERLEDER, 29 WEST 30TH ST.

YOUNG MAN, knowledge of German, typewriting, stenography and simple bookkeeping, for export office; opportunity for initiative. Bremer, 1,329 24 Av.

YOUNG MAN, 18 to 20; good opportunity to learn auto accessory business; write, stating age, salary and experience. P. O. Box 244, City Hall Station.

YOUNG MAN about 20 years of age for clerical position in financial advertising department of metropolitan newspaper; state salary and references. A 1063 Times Annex.

YOUNG MAN for filing in office of old established concern; good opportunity; state experience; salary to start $18. L 670 Times Downtown.

YOUNG MAN
with selling ability; prominent shirt concern; commission. Call between 2 and 4. Chantilly Shirt Co., 135 5th Av.

YOUNG MAN in wholesale dry goods business. Address, stating age, experience, &c., S 348 Times.

YOUTHS 17
LEARN FANCY GOODS BUSINESS, BEGINNING CARE OF STOCKS. ADDRESS STOCK, BOX 195 MADISON SQUARE.

Instruction.

SHALL I STAY
SHALL I GO?
Before making a change, find out if you are on the right track. To know what your life work should be is a step in the right direction. The trained analyst will know from a study of your face the vocation for you. This study is based on known scientific laws; no psychological tests, no trade tests. Come in and we will tell about it. Booklet "K" on request.
MERTON INSTITUTE, INC.,
96 5th Av. at 15th St., New York.
Tel. Watkins 9700.

BECOME A SPECIALIST IN ACCOUNTANCY—Write today for particulars of the most unusual course of its kind in existence. Learn how you may get advanced training in this remarkably profitable profession and besides become a specialist in any branch you may elect at 15% the usual cost. Booklet free. Members of the faculty are all practicing experts of the highest standing.
INTERNATIONAL ACCOUNTANTS SOCIETY,
Tribune Bldg., 154 Nassau

LOST AND FOUND.

LOST OR STOLEN—At Ossining, Monday, Nov. 1, 1920, 7 P. M., seven-passenger Haynes, with top, 1921 model, No. 67, license No. 283081 N. Y.; motor No. 39408; U. S. Royal Cord Tire on back; nickel Pyrene extinguisher under cowl ahead of right front seat; Dillon lenses; car painted dark blue black running gear; U. S. Royal Tires. Information to Fred G. Brown, Chief Police, Newburg, N. Y.

LOST—Certificate B 41382 for 2 shares Chicago, Milwaukee & St. Paul Railway registered in the name of Leigh F. Gerard, and B 79214 for 20 shares Chicago, Milwaukee & St. Paul Railway common, registered in the name of Adolph G. Lotter. Finder please communicate with Paine Webber & Co., 82 Devonshire St., Boston, Mass.

LOST—At Waldorf-Astoria Hotel, after export manufacturers' meeting, Oct. 14, two packages containing 36 Bentley's A B C Code Books; liberal reward to party giving information leading to recovery of property. Bensinger Code Dealers, 19 Whitehall St.

LOST—Malacca cane, black leather golf stick handle, Monday evening, about 11, from Century Theatre to subway Columbus Circle, Times Square express to Penn. Station; generous reward returning Cianciafara, Pennsylvania Hotel.

LOST—Lady's Mark Cross fitted hand satchel; left in taxi Friday from Pennsylvania Depot to 5th Av. and 34th St.; block initials "L. L." contains personal effects. Reward. Phone Wadsworth 6783.

LOST—Book containing papers and receipts, belonging to L. A. Crosby; no value except to owner. Finder please communicate W. Crosby, Riverdale, N. Y., care W. M. Harris. Reward.

LOST—On Saturday morning, near Van Cortlandt Park, ladies' black and brown beaded envelope shaped bag, containing key, $19, powder puff and mirror. Return to apartment 3D, 205 West 57th St. $25 reward.

LOST—Friday night at Loew's 86th St. or Orpheum Theatres by Miss Lillian Walker, cut jet and steel beaded bag with tortoise shell top. Reward if returned to 6th floor, 1,493 Broadway.

LOST—In Broadway car, velvet bag, containing sum of money. Please return to 309 West 82d St., Apartment 4-E, and receive reward.

LOST—Envelope purse, Saturday afternoon, Lexington Av. subway express, 424 St., containing money, personal cards, &c.; reward. Room 2405, 120 Broadway.

$25 REWARD, no questions asked, for return of grip of silk neckwear samples, lost at 31st St. and 6th Av. Monday. Phone Orchard 192.

LOST—Lady a small black leather case Sunday night in taxi from Long Island station to 102th St., or Long Island train. Reward. Wadsworth 3206.

LOST—Saturday, diamond and pearl bracelet from Hotel Biltmore to Century Theatre; liberal reward. Return cashier Hotel Biltmore.

LOST—Green leather bag, monogram "J. M. P." Reward. Mrs. Francis Paine. Plaza 6580.

LOST—Nov. 1, bunch of keys in taxicab, between Broad St. Hospital and Hotel Essex. Reward $5. Return Hotel Essex.

LOST—Fur neckpiece, near 5th Av. and 57th St. Communicate Blackstone Hotel. Reward.

LOST—Bill fold, with money and tickets; reward. Phone Wadsworth 3545, Butler.

LOST—A charge book and ledger; reward. M 392 Times.

LOST—Lady's black velvet handbag containing money, key; reward. H 222 Times.

Jewelry.

LOST — Saturday afternoon, between 104th St., West End Av. and 102d St., Broadway, man's gold ring, with 2 diamonds and one sapphire; marked inside A. H. Constantinople, 1888; liberal reward. Adolf Heinemann, 895 West End Av.

LOST—Ring with three small diamonds, same time Sunday, probably on 46th St., between Broadway and 6th Av.; valued sentimentally; generous reward. Call Miss Hudson, Watkins 3900, before 5.

LOST—Blue enamel watch, set with pearls, from Reid Av. in Putnam and Halsey car along Pierrepont St. to Columbia Heights. Mrs. Israel, Standish Arms, 169 Columbia Heights. Main 4290.

LOST—Sunday afternoon, Oct. 31, circle of diamonds, outlined by sapphires, between 59th and 60th Sts. and Park and Madison Avs. $250 reward if returned to H. Bachrach, 70 East 56th St.

LOST—Diamond bar pin (platinum), 36 diamonds, 5th Av., near 58th St. Suitable reward if returned to 140 West 79th, Apartment 5W.

LOST—Silver-mounted pocketbook Nov. 18, Century Theatre. Reward. Mrs. E. A. Herb, 285 Central Park West. Riverside 2360.

LOST—Between the Beaux Arts and 130 East 38th, three diamond bangles, Oct. 27; liberal reward. Phone Vanderbilt 9589.

LOST—Diamond and platinum bowknot pin, sometime on Friday; liberal reward for return. Call Browne, 6330 Murray Hill.

LOST—Sunday, red enamelled brooch, shape of bug, between 110th St. and Yonkers; reward. Spier, 515 West 111th.

LOST—Monday, between West 50th St. and Central Park, diamond and pearl bar pin; reward. Phone 2037 Midwood.

LOST—Sunday, man's one-karat diamond ring; ring broken at seam; reward. Phone 1276 Westchester.

$50 REWARD for diamond cluster pin, lost Saturday, 5th Av. bus. Morningside 888.

Wearing Apparel.

LOST—In Carnegie Hall, Saturday afternoon, small brown fur neckpiece, 3 skins, my name attached; good reward. Telephone Lenox 3223.

LOST—Clothes bag containing soiled apparel, in taxicab, between Hotel Navarre and 248 West 31st St. Reward for return to G. Costa Marques, latter address.

LOST—Black lynx collar, Sunday, Oct. 31, at Lexington Theatre; $25 reward. Weber, 1,109 Madison Av.

LOST—Beaver muff between 68th and Lexington and 68th and Madison; suitable reward. Waite. Call Rhinelander 228.

Cats and Dogs.

LOST—Dachshund, from 287 Lexington Av., about 8 P. M. Saturday; color brown; reward. Phone Crovat, Murray Hill 3864.

Found.

FOUND—Watch in vicinity Columbia University. W. D. Fletcher, 1,124 Amsterdam Av.

PERSONAL.

MAURICE MAYER OF CHICAGO—COMMUNICATE with your uncle Nathan at once.

Facts Are Presented Without Bias

CURRENT HISTORY MAGAZINE relates without bias or partiality the important events that have occurred within thirty days in all the countries of the world. It does not argue, but procures the essential facts from official or fundamental sources and prints them impartially.

In procuring facts, the magazine has at its disposal the well organized agencies of The New York Times at the chief capitals of the world.

Current History consists of 200 pages each issue, and is profusely illustrated. It is the only publication of its kind.

CURRENT HISTORY MAGAZINE.
Published monthly by
The New York Times Co.
Times Square, New York.
25c a copy $3.00 a year

WET CROWDS OOZE ELECTION WISDOM

Bulletin Throngs, Moist but Sober, Hear Many Odd Arguments.

ONE SARSPARILLA MELEE

Stranger Said George Harvey Put Over Harding, and Then the Trouble Began.

The heavy rain last night dissolved most of the crowds which had turned out to see the election returns on bulletin boards.

Between 8 o'clock and 9:30, there were several showers not less violent than downpours which have quelled revolutions in Mexico City and stopped wars in Central America. The crowd in Times Square stood firm in the face of these. But they were finally dispersed by hydraulic action at 9:30, when a small cloudburst fell on them. Hundreds shot the rapids back into the Square and resumed their vigil, as soon as the violence of the rain had lessened.

The crowd was extremely quiet at all times. A suddenly deepened hush fell on them, as each set of figures was flashed on the screen. A foreigner might have supposed they had gathered to read bulletins from the sickbed of some illustrious one. There was apparently no impulse in any section of the crowd to grow delirious over anything, and the rain was more than a match for ordinary enthusiasm.

It was a pro-Harding and pro-Smith crowd. What slight ripples of satisfaction did occasionally sweep over them was for those two. The tremendous showing of Harding in the city and the State and the unexpected strength of Smith made a respectable impression between showers, but sensational bulletins were ignored during the more serious downpours. Any one who clapped his hands or made a noise of approbation was as conspicuous as a man with squeaky shoes at a funeral.

First Bulletin From Massachusetts.

Crowds gathered and began arguing early in the afternoon. The little self-advertising town in Massachusetts that always gets in first with the returns went on record as 7 to 1 in favor of Harding, dramatizing the betting odds, and it started a five or six-ringed debating circus in Times Square, the like of which had not been seen since the early war days of 1914 and 1915. Following the scatter-brain habit of wrangling groups, the issues constantly changed, wandering from Article X. to Buddhism vs. Confucianism. One group under observation moved on from the League of Nations to the cause of the war, thence to the cause of thunder, back to whether the personalities of the Blaine-Cleveland election surpassed the present and sideways to an inquiry into the reasons why the addition of more and more lenses cannot increase the power of a microscope until it can reveal the atoms buzzing around in the molecule.

The forlorn hope for Cox was led in front of the subway kiosk at the sharp edge of the Times Building by several printers and one man with bushy gray whiskers and a bevelled forehead, who kept repeating:

"Just wait for the great silent vote. I have made a casual nation-wide survey and let me tell you, gentlemen, Cox is the man. Mark my words. Watch that bulletin board for the great silent vote."

The Harding people were impatient because his election was not flashed at 6 o'clock, before the count of votes had begun here and before the polls had closed in most States. The bushy-whiskered Cox man disappeared when New York State returns began to roll in, ranging from 2 to 1 to 5 to 1 in favor of the Republican.

Umbrellas Hid the Returns.

Shortly after 6 o'clock, it began to rain pretty hard. The Summer politicians and sunshine patriots darted for cover, but their places were taken, and Times Square was pretty well filled by 8 o'clock. The bulletins were read under difficulties. Umbrellas were overlapping like the Roman shields at a siege. It was necessary to find one of the flaws here and there in the convenient canopy and to peek through the cataracts brawling down the umbrella sides to see the screen on which the returns were shown. Here and there were isolated umbrellas under which crowds were helping themselves to shelter, with their heads bunched together like a setting of eggs.

Every now and then a head was thrust out for a quick look at the sky to see if the beams of the searchlight had begun to swing. Nearly everybody had forgotten the difference in time, which delayed the results from the outlying States, the hinterland, and backwoods, as New Yorkers are supposed to regard the remnant of the Continent. They remembered how the sky all over town had glowed four years ago with the information that Hughes had been elected, and were at loss to account for the delay this time. Some pretended to fear that Harding was being counted out and that the people that fixed the world's series had fixed the election.

"Whispering Campaign" Discussed.

The "whispering campaign," which as a matter of fact never did reach the stage of a whisper in New York, was the subject of violent denunciation under the umbrellas and awnings. One man, who stood squeezed out of the rain against the plate glass window of a corner cigar store, said the whole matter had been the greatest possible vindication of the work to which he had devoted his leisure time for the last fifteen years.

"It is a mighty valuable thing," he said, "as this case illustrates, for one to know his own pedigree and to be able to produce it, when occasion requires. No man in politics will be without one hereafter. I have traced branches of my family on the distaff side back to 1220 in the time of Henry III. and on the male side to 1635. Being connected with the Sherrmans and several other prominent families, I thought it would be worth while and it got to be a fad with me. It's one of the most interesting hobbies a man can take up, and anybody can now see the value of it."

The decorum of the gathering was broken by some Cox supporters who stepped out of an automobile just north of the Times Building at 9 o'clock, at the very moment when a bulletin from Oswego County was flashed showing Cox to be in the lead by nearly two to one. This was the first contact of the Cox group with election returns, and they shouted loudly. Nearly every one else regarded it as a typographical error. Terrible tidings from Buffalo, Manhattan and Queens soon got the newcomers into more accurate orientation.

Casualty in Sarsparilla Mill.

Just at the time that the crowd was rushing for shelter before the heavy downpour, the door of a sarsparilla mill, not far from Forty-third Street and Eighth Avenue, swung open and a man splashed into the gutter, as if expelled from a torpedo tube. He was rushed to a hospital, where it was found that enough had happened to him to keep six interns experimenting for the rest of the night. A reporter found an indignant man at the place drinking from a small glass something which he seemed to like.

"It was this way," he explained. "That man had been drinking. You could notice it on his breath when he came in here. We were talking about the election, and he butted in and said George Harvey was running the country.

"'You fellows let him shuffle you around like a pack of cards,' he said. 'He pulled the strings and put over Wilson in 1912. He jerks the wires and puts over Harding this year. This is supposed to be a free country, and yet nobody but his personal appointees can get into the White House. And, in my opinion, he hasn't appointed a good one yet.'

"I said: 'Don't you insult the President.' Bill here said, 'Don't you insult the next President.' Then we all started at him, each of us accusing him of speaking the other half of a half truth. That's exactly how it happened, whether it's down on the police blotter as an unavoidable automobile accident or not."

Expense Or Investment?

Granted that investment securities return a high yield to-day; they cannot compare with your investment in the services of an experienced Accounting and Tax Organization.

Writes a gratified client; "Only because of the Income Tax Law, do we charge our fees to your firm as an expense, instead of an investment."

"Growth Through Service".
DAVID BERDON & CO.
Certified Public Accountants
AT 277 BROADWAY
Telephone, Worth 3585

Still Leading in Values

Our suit sale. Pre War Prices. Ready-to-wear Suits that were from 50 to 62 Dollars.
Sizes 34 to 50 chest.

Now $39.50

Great variety of choice fabrics.

B'way & 51st St. B'way & 9th St. Arnheim 30 East 42d St. 19 East 41st St.

GLASTENBURY UNDERWEAR

PROTECTION against chilling of the body; often a forerunner of colds, pneumonia and rheumatism.
EVERY GARMENT shaped to the figure and guaranteed not to shrink.
Fine Gray Winter Weight, four qualities.
Fine Gray Super Weight, three qualities.
Fine Worsted Merino, Medium weight.
PRICE $2.50 to $7.00 Per Garment Regular Sizes
For Sale by Leading Dealers
Robert Reis & Company
WHOLESALE DISTRIBUTORS
Write for booklet—sample cuttings. Yours for the asking. Dept. 3.
THE GLASTONBURY KNITTING CO.
GLASTONBURY, CONN.

TWO PIECE UNION SUITS

MONEY to LOAN
In substantial amounts

Our loan service embodies not only a quick means of raising CASH, but an absolute surety of strictest confidence, courtesy and liberality. Loans on Jewelry only.

One of New York's oldest, staunchest institutions.

Tel. Watkins 4128
Established 1878
J. E. LEMON & CO.
478 SIXTH AVE. at 29th St.

Business Competition

For successful business competition it is just as essential to seek good business counsel as to employ the most up-to-date methods of doing business.

There can be tangible business value to the advice and service of Certified Public Accountants.

James Barr and Co.
Certified Public Accountants
Woolworth Bldg., New York.
Detroit Syracuse

2d Floor 15 W. 34th St.

The Home of 40 Famous Brands of Men's and Young Men's Clothes

Georges

Largest 2d Floor Shop of its Kind in the World.

Between Fifth Ave. & Broadway
OPPOSITE WALDORF HOTEL

OPEN DAILY TILL 6 P. M.
SATURDAY TILL 9 P. M.

"SENIOR"

"JUNIOR"

Special Added Feature!
To This Huge Underprice Sale of 10,000 Suits, Top Coats, Overcoats and Ulsters for Men and Young Men, at $27.50.

1454 Suits

Made to Retail This Season at $40, $45, $50, $55 & $60

Newest single and double breasted models, richest materials, in all patterns and colors, including blue serges and blue, brown and gray flannels and worsteds.

Your Choice of the Entire Lot

$27.50

Big as is the daily response to this remarkable sale, it will attract more buyers than ever today and tomorrow with the addition of this sensational offer of suits at $27.50, *including an extra pair of trousers to match for $5 more!*

This offer is so positively compelling that we look forward to disposing of the *entire lot* today and tomorrow. It's a wonderful money-saving opportunity, enabling you, by the purchase of the extra pair of pants, to get *double the wear from your suit*

Note:
For $5 additional an extra pair of pants to match Suits, DOUBLING The Wear!

Georges
ENTIRE SECOND FLOOR
(Between Fifth Avenue and Broadway)
Opp. Waldorf Hotel
15 West 34th Street
Open Daily Till 6 P. M.—Saturday Till 9 P. M.

IMPORTANT

TO THE AVERAGE MAN PRICE IS NOT A TREMENDOUSLY IMPORTANT ITEM PROVIDED IT ASSURES SERVICE. HOWEVER, BUSINESS CLOTHES OF THE CHARACTER PRESENTED BY THIS ESTABLISHMENT, AT SIXTY DOLLARS, DEMAND VERY EARNEST CONSIDERATION.

SIXTY DOLLARS

CUSTOM FINISH WITHOUT THE ANNOYANCE OF A TRY-ON

READY-TO-PUT-ON TAILORED AT FASHION PARK

FINCHLEY
5 West 46th. Street
NEW YORK

mpetition
business competition it
ial to seek good busi
to employ the most
ods of doing business.
tangible business value
d service of Certified
ants.
Barr and Co.
Public Accountants
Bldg., New York.
Syracuse
4th St.
Between
Fifth Ave.
& Broadway
OPPOSITE
WALDORF
HOTEL
TILL 6 P. M.
TILL 9 P. M.
"JUNIOR"
eature!
ce Sale
s, Over-
len and
its
eason at
& $60
d models,
erns and
nd blue,
worsteds.
tire Lot
50
Vote:
For
$5
additional
extra pair
pants to
atch Suits,
OUBLING
The Wear!
money-saving
ase of the extra
rom your suit
15
West
34th
Street
P. M.

Fit to Print."

The New York Times.

THE WEATHER
Fair today; Friday cloudy; not much change in temperature; fresh west and south winds.
For full weather report see page 18.

VOL. LXX....No. 22,930. NEW YORK, THURSDAY, NOVEMBER 4, 1920. TWO CENTS In Greater New York | THREE CENTS Within 200 Miles | FOUR CENTS Elsewhere

HARDING BY 6,200,000; HAS OKLAHOMA, MAYBE TENNESSEE; CONGRESS REPUBLICAN BY 20 IN SENATE, 143 IN HOUSE; SMITH BEATEN, BONUS CARRIED; PICKING NEW CABINET

KILL TWO WHITES AND SIX NEGROES IN FLORIDA RIOT

Negro, Barred from Polls, Gathers Comrades, Who Perish When Posse Burns House.

ONE CAUGHT AND LYNCHED

Victim Had Threatened Trouble, Taking Shotgun to Booth—Had Not Paid Tax.

NEGRESS REPORTED SLAIN

She Was Said to Have Been in Burning House—Two White Victims Were Soldiers.

ORLANDO, Fla., Nov. 3.—The full casualty list at Ocoee, twelve miles from here, where two whites were shot to death and one negro lynched yesterday in an election riot, and several other negroes perished when the buildings in which they sought shelter were burned, had not reached here tonight. Armed whites were reported patrolling the region and closing in on negroes who fled to the woods, the pursuit being accompanied by intermittent firing.

More than twenty buildings in the negro settlement were burned. Reports from Ocoee tonight said that explosions of considerable amounts of ammunition occurred as the flames swept the buildings and that numerous firearms were found in the ruins later. Some reports said five negroes died in the flames. One negro woman was among those, it was said, but no children.

The battle was precipitated by the attempt of July Perry, a negro, to vote after he had been refused the privilege by election judges on the ground that he had not paid his poll tax. He returned later, armed with a shotgun; but it was taken from him and he was driven away.

After dark last night, according to reports from the scene, Perry again approached the polls, accompanied by a number of other negroes. The white citizens at once formed a posse and dispersed the negroes, who fled to the negro settlement. The posse followed and witnesses said the negroes opened fire from the buildings. A member of the posse was wounded, but reinforcements arrived and it proceeded when the firing became general.

The attackers centred on Perry's house, intent on his arrest. Two of the whites, Leo Borgard and Elmer McDaniels, both former soldiers, were killed in the backyard of the house, their bodies being found hours later. A negro woman said seven or eight armed negroes were in the Perry house, which ultimately was set on fire to dislodge them, the flames spreading to other buildings.

Perry himself apparently was captured and later taken by a mob and lynched. It was stated tonight that he was taken from an automobile in which he was being carried to the jail after having been treated at a hospital. Details of his capture were lacking.

4 OF 'WILLFUL TWELVE' REMAIN IN THE SENATE

The Others Denounced by Wilson Have Gone or Will Retire on March 4.

Special to The New York Times.

WASHINGTON, Nov. 3.—Only one member of the "little group of willful men," denounced by President Wilson on the night of his inauguration for a second term because of their opposition to his armed ship bill, was a candidate for re-election to the Senate on Tuesday. This was Senator Albert B. Cummins of Iowa, who, in spite of early reports indicating that the chances of re-election were poor, managed to come through with a handsome majority.

Of the original group, twelve in number, five were Democrats and seven Republicans. Four of the Democrats are either dead or not members of the Senate now. Of the seven Republicans five, including Cummins, are still in the Senate, but one of them will retire with the end of the present Congress, March 4, 1921. The one Democrat of the group who remains in the Senate, Kirby of Arkansas, was defeated for renomination this year and will retire next March.

Of the other Democrats, Stone of Missouri and Lane of Oregon are dead. Vardaman of Mississippi was defeated for renomination prior to the present Congress. O'Gorman of New York retired from the Senate.

Of the Republicans, La Follette of Wisconsin is still serving the term, which began on the day President Wilson issued his denunciatory statement. Kenyon of Iowa and Norris of Nebraska were re-elected to the Senate after the President denounced them, and are still serving in that body. Works of California retired voluntarily and Clapp of Minnesota was defeated for renomination. Gronna of North Dakota will retire in March, having been defeated for re-election.

On the inauguration night, 1917, President Wilson issued a statement concerning the filibuster engineered by La Follette, which blocked action in the Senate on the armed ship resolution. The President said in his statement that more than 90 of the 531 members of Congress were ready and anxious to act on the measure, that the House had already acted and that the Senate was ready to act.

"A little group of wilful men, representing no opinion but their own," he said, "have rendered the great Government of the United States helpless and contemptible."

When the men who had participated in the filibuster had been counted it was found that there was an even dozen of them, and they became known throughout the country as "the wilful twelve."

"MECCA" AT THE CENTURY THEATRE.

Most beautiful production, greatest beautiful success, in years. Evgs. 8. Mat. Matinee Saturday at 2.—Adv.

Soviet Reply on Submarines Unsatisfactory to Britain

LONDON, Nov. 3.—Replying to the Russian Soviet Government's recent note concerning the operation of submarines by the Soviet navy, Earl Curzon of Kedleston, Secretary for Foreign Affairs, says the British Government's belief in the proposed aggressive action of the submarines was based on a Soviet Minister's statement when the submarines were launched in the Black Sea that he hoped they would sink Entente vessels.

The British Government, Earl Curzon added, did not feel justified in running any risk, and now had found its fears confirmed by the vague statement of the Soviet note, which would permit of a Soviet submarine torpedoing a British ship under the excuse of mistaken identity.

The note asserts that the Soviet forces in the Black Sea are still engaged in acts of open hostility against British interests, and it demands definite assurances.

A LONE DEMOCRAT IN JERSEY HOUSE

One Also Is Elected to the State Senate and One to the New Congress.

HARDING WINS BY 280,045

Hudson County Swept Into Republican Column—Warren Alone Is Democratic.

The election results in New Jersey are notable for a situation which is without parallel in the history of the Legislature of that State. One lone Democrat, who has succeeded in getting elected to the Assembly, is Harry Runyon of Warren County. The smallest previous minority was in 1914, when the Democrats had fourteen members in the Assembly.

Efforts to obtain light on the identity of the Democratic standard bearer in the New Jersey Assembly last night were not fruitful. But at Trenton the report had been spread that Mr. Runyon was a minister.

Mr. Runyon defeated John H. Hoyt, Republican.

Under normal legislative procedure, Mr. Runyon is entitled to become a minority member of every committee of the House. It will be his duty, as the only Democrat in the House, to nominate a candidate for Speaker.

Only one Democratic candidate was elected to the State Senate. He was Thomas Barber, also of Warren County. With five holdovers he will give the Democrats a vote of 6 to 15.

The county which the Assemblyman and Senator will represent is one of the middle-belt counties, and with Hunterdon, which adjoins, is known as the most stalwart Democratic county in New Jersey, yet it has gone for Harding. It embraces a rural community, and is not very populous, and probably never has elected a Republican.

Returns from 1,693 out of 2,046 election districts in New Jersey gave Senator Harding a plurality of 280,045 and indicated the election of eleven of New Jersey's twelve Congressmen. Every one of the State's twenty-one counties was carried by the Republicans, including Hudson, heretofore considered to be a Democratic stronghold. The one Democratic Congressman is Charles F. O'Brien of the Twelfth District.

W. Irving Glover, of Bergen County, Speaker of the Assembly, was returned by a large majority, and Clarence E. Case, President of the Senate, also was reseated.

Princeton, the home of President Wilson, was deluged by the Republican tidal wave. The Seventh Election District, in which the President's vote was cast, was carried by Senator Harding by 318 to 145, or more than two to one. This is normally a strong Democratic District, but Mayor Charles Brown, Democratic candidate, was able to carry it by only two votes.

Although the Hudson County situation had been regarded as hopeless by the Republicans, it ran true to its Democratic form only in the early returns. Later tabulations indicated the Harding and Coolidge plurality would be at least 10,000, while Elijah C. Huthhinson, Republican candidate for Congress, and the entire list of Assembly candidates would be elected.

Complete returns from Newark, the most populous city in the State, show Harding has a plurality of 74,408.

It is being rumored that the Republican victory in New Jersey will be seized upon by the dry forces to have the Legislature pass a resolution favoring the Eighteenth Amendment, and it is further reported that the prohibition element will try to induce the Legislature to enact a measure in conformity with the Volstead act. By some, the landslide is regarded as a rebuke to Governor Edwards.

In a statement yesterday morning, Governor Edwards said:

"Governor Cox made a valiant fight against tremendous odds. It is evident the people desire a change in the administration of their national affairs. As good Americans, we must bow to the will of the electorate and join hands in an effort to enhance the prospects of the country."

The election officials of New Jersey were so overwhelmed with the task of tabulating the returns that they made no effort to announce the results of the two Statewide referendums.

Little doubt was expressed that the proposition for a $28,000,000 bond issue to pay the State's share in constructing the inter-State vehicular tunnel under the Hudson River and be Philadelphia-Camden bridge will pass. Both projects are covered by one measure. The result of the vote on the soldier bonus is still in doubt.

Continued on Page Two.

The Greenbrier, Historic American resort, Modern in every detail. Booklet from New York Booklet Place, Adv.

FALL MALL Records round in magazine holder. Small Victor.—Adv.

ROOT PICKED FOR CABINET

Offers to Lowden, Hoover and Sutherland Also Expected.

WOOD IS BEING CONSIDERED

Weeks Is Regarded as a Probable Choice for Secretary of the Navy.

TALK OF HONOR TO SIMS

He May Be Made Chief of Operations—Harding Not to Attend Senate.

Special to The New York Times.

WASHINGTON, Nov. 3.—So confident was Senator Harding that he would be elected President that some time before Election Day he began to take counsel over the selection of his Cabinet. Senator Harding has indicated that he intended to have a Cabinet composed of men of such proved ability that it would have the confidence of the country, and his discussion of the subject with prominent Republicans has shown that he was adhering to that intention.

It has been understood also that Senator Harding would announce his selections before the day of his inauguration as President, March 4, 1921, in order that the people might have an opportunity of expressing sentiment over his choice of official advisers.

Information which comes to THE TIMES from the best informed sources goes to show that Senator Harding has practically determined to offer three of the Cabinet posts to the following:

Elihu Root of New York, Secretary of State.

Frank O. Lowden of Illinois, Secretary of the Treasury.

Herbert Hoover of California, some portfolio that will give him an opportunity to display his ability as a business administrator, probably Secretary of Commerce.

Post to be Offered to Sutherland.

Ex-Senator George Sutherland of Utah, one of Senator Harding's advisers in the Presidential campaign, is also to receive an offer of a Cabinet position. It is the understanding that Mr. Sutherland will be asked to become Attorney General unless Mr. Root declines the offer of the portfolio of State, in which event Mr. Sutherland is likely to receive this senior Cabinet post.

The name of Major General Leonard Wood is under serious consideration by Senator Harding in connection with the position of Secretary of War. Ex-Senator John W. Weeks of Massachusetts is regarded as "a very likely possibility" for the Secretaryship of the Navy by those with whom the President-elect has consulted.

Two former leaders in the Progressive Party are believed to be under consideration by President-elect Harding for Cabinet places. One of them is Walter F. Brown of Ohio, who was Chairman of the Ohio Republican State Committee from 1906 to 1913. He quit the Republican Party in 1912 and espoused the cause of Theodore Roosevelt in his contest for President as a Progressive. He became Chairman of the Progressive State Central and Executive Committee of Ohio and was a member of the Progressive National Executive Committee. Mr. Brown practices law at Massillon and is widely known throughout the Buckeye State.

The other former Progressive who appears to be in Senator Harding's mind as a Cabinet possibility is Raymond Robins of Illinois, a social economist, who went into the Progressive Party with Roosevelt in 1912 and attracted much attention by his energetic support of Bull Moose principles. He was Chairman of the Illinois State Central Committee of the Progressive Party in 1912 and was the defeated Progressive candidate for United States Senator in his State in 1914.

Mr. Robins went to Russia in 1917 as a member of the American Red Cross Mission and subsequently became its commander. "Who's Who in America" says of him that he is an "advocate of organized labor and land value taxation." Mr. Robins took a deep interest in the Russian revolutionary movement. The supposition is that he is in President-elect Harding's mind in connection with the post of Secretary of Labor.

Believe Root Reluctant.

Among some of those who have knowledge of Senator Harding's Cabinet intentions the belief prevails that Mr. Root will not be inclined to accept again the office of Secretary of State, in which he served under President Roosevelt, resigning a few months before the beginning of President Taft's Administration to become Senator from New York. It is said that Mr. Root's family is opposed to having him again enter public life.

Benjamin Strong, Jr., of New York, Governor of the New York Federal Re-

Continued on Page Two.

Champ Clark Is Defeated In Race for Congress

ST. LOUIS, Nov. 3.—Champ Clark of Bowling Green, Mo., veteran and former Speaker of the House of Representatives, to which he has been elected more times than the average voter can remember, tonight surrendered his post of honor to T. W. Hukreide of Warrenton, Mo., young Republican candidate in the Ninth Missouri District.

Facing a handicap of 5,000 votes with five-sixths of the precincts in his district in—including Democratic strongholds—Mr. Clark sent a telegram to Hukreide congratulating the Republican "on his victory." Two hundred and twenty of the 288 precincts had given Hukreide a vote of 30,421 to Mr. Clark's 25,879 before backers of the incumbent admitted he had fought a losing battle.

MESSAGES FLOOD PRESIDENT-ELECT

Harding Will Do Little Else Than Answer Them Before Starting Vacation.

GLAD OF CONGRESS GAINS

He Considers Them of Prime Importance—Would End Sectionalism and Court South.

Special to The New York Times.

MARION, Ohio, Nov. 3.—Senator Harding's chief interest today lay in studying the Congressional returns, and he expressed pleasure that he would have a clear working majority in both houses to co-operate with the Executive.

The President-elect has already intimated that he will not concern himself with the selection of a Cabinet and other important Federal appointments until about the middle of December, when he returns from a holiday in Texas and the Panama Canal Zone.

Senator Harding repeatedly has said that he had made no pre-election promises and that he had not pledged himself to any appointments. He has promised, however, in campaign speeches to reduce by several hundred thousand the number of Federal employes in Washington, and this reduction may serve to hasten the scramble of would-be office holders and intensify political pressure brought to bear on Mr. Harding in the matter of Presidential appointments.

Despite the number of prominent men that have visited Marion during the campaign, few have remained with the Senator to advise with him concerning matters with which they are familiar long enough to warrant any safe predictions that they may be considered as Cabinet possibilities.

Three Cabinet Possibilities.

Three men, however, stand out prominently enough to justify predictions that they may occupy seats around the next President's Cabinet table.

Since the beginning of the campaign Henry C. Wallace, editor of Wallace's Farmer, of Des Moines, Iowa, has been mentioned as a possible Secretary of Agriculture. He has had charge of the Farm Bureau at Republican National Headquarters, he has been consulted frequently by Senator Harding in the preparation of agricultural addresses, and since he is not only the editor of an important farm journal but a practical farmer as well, he fulfills Senator Harding's requirement of a "real dirt farmer" as Secretary of Agriculture.

Former Senator John W. Weeks of Massachusetts is available as a Cabinet officer. The fact that he is connected with the banking firm of Hornblower & Weeks might have some effect upon his being considered for appointment as Secretary of the Treasury.

Senator Harding has shown high regard for Mr. Weeks's peace reconstruction policies. Frequently during the campaign Senator Harding attacked the Administration for discouraging the Weeks bill, introduced in the Senate just before the armistice, which called for "preparation for peace" by a detailed study by experts of the reconstruction problems confronting the country. On the other hand, as Mr. Weeks is a graduate of Annapolis and served as a member of the Senate Committee on Naval Affairs, he has been mentioned in gossip around Harding headquarters as of especial fitness for the position of Secretary of the Navy.

Former Senator George Sutherland of Utah, who spent several months at Marion advising Senator Harding on campaign matters, is another outstanding Cabinet possibility. Senator Harding has shown regard for his judgment. An eminent lawyer and during his term of service one of the outstanding members of the Senate, Mr. Sutherland has been regarded not only by observers at Marion but by members of Harding campaign headquarters as a likely possibility for consideration as Attorney General.

Wood or Pershing for War Post.

Generals Pershing and Wood have been mentioned as dividing the offices of Secretary of War and Chief of Staff of the Army, but there have been no developments on the subject in Marion to give any indication of just how much

Continued on Page Two.

When you think of writing think of Wedgeworth.—Adv.

STRONG GRIP ON CONGRESS

Republican Victories Likely in the Few Districts Still in Doubt.

WOMAN WINS IN OKLAHOMA

Second One to Go to the House—Meyer London, Socialist, Wins Here.

TEXAS SENDS A REPUBLICAN

Many Familiar Figures in House Retired—Moon and Browning Beaten in Tennessee.

Additional returns received yesterday and up until early this morning on the elections for United States Senators and Representatives increased the totals of Republican gains in both Houses. Returns have been unusually slow and there is still some doubt as to the outcome of the contests for the Senate in several States and in a greater number of Congressional districts. The Republicans will certainly control the Senate by a majority of eighteen, but it is probable that this majority will be shown to have been increased to twenty when all the returns are in.

Every hour has brought information of the growth of the Republican majority in the House. It now amounts to 143, with some likelihood that this majority will be increased as the chances appear to favor Republican candidates in most of the doubtful districts. The Senate and House tables prepared by THE TIMES, based on the latest returns, indicate that the Senate, in which the Republicans now have a majority of two, will be composed of 59 Republicans and 38 Democrats, while in the House, where the Republican majority in the present Congress is 39, the Republicans probably will number 289, Democrats 142, Independents 2, Independent-Prohibitionists 1 and Socialist 1, giving a Republican majority of 143.

The following table contains the names of Senators apparently chosen in Tuesday's elections, with the results, however, somewhat in doubt in Arizona, Nevada and Oregon, but with latest returns indicating the election of Republican candidates whose names are included:

Alabama	O. W. Underwood	(D)
"	J. T. Heflin	(D)
Arizona	R. H. Cameron	(R)
Arkansas	T. H. Caraway	(D)
California	S. Shortridge	(R)
Colorado	S. D. Nicholson	(R)
Connecticut	F. B. Brandegee	(R)
Florida	D. U. Fletcher	(D)
Georgia	T. E. Watson	(D)
Idaho	F. R. Goodling	(R)
Illinois	W. B. McKinley	(R)
Indiana	J. E. Watson	(R)
Iowa	A. B. Cummins	(R)
Kansas	C. Curtis	(R)
Kentucky	J. C. W. Beckham	(D)
Louisiana	E. S. Broussard	(D)
Maryland	O. E. Weller	(R)
Missouri	S. B. Spencer	(R)
Nevada	Tasker Oddie	(R)
New Hampshire	G. H. Moses	(R)
New York	J. W. Wadsworth, Jr.	(R)
North Carolina	L. S. Overman	(D)
North Dakota	E. F. Ladd	(R)
Ohio	F. B. Willis	(R)
Oklahoma	J. W. Harreld	(R)
Oregon	R. H. Stanfield	(R)
Pennsylvania	A. B. Penrose	(R)
South Carolina	E. D. Smith	(D)
South Dakota	P. Norbeck	(R)
Utah	R. Smoot	(R)
Vermont	W. P. Dillingham	(R)
Virginia	Carter Glass	(D)
Washington	W. L. Jones	(R)
Wisconsin	I. L. Lenroot	(R)

A woman apparently has been elected to the House from Oklahoma. She is

Continued on Page Three.

Electoral Votes and State Pluralities

	Electoral Vote. Harding.	Cox.	Doubtful.	Pluralities. Harding.	Cox.
Alabama	..	12	..	.....	110,000
Arizona	3	..	..	5,000	.....
Arkansas	..	9	..	.....	100,000
California	13	..	..	350,000	.....
Colorado	6	..	..	70,000	.....
Connecticut	7	..	..	112,000	.....
Delaware	3	..	..	11,572	.....
Florida	..	6	..	.....	30,000
Georgia	..	14	..	.....	90,000
Idaho	4	..	..	25,000	.....
Illinois	29	..	..	800,000	.....
Indiana	15	..	..	156,000	.....
Iowa	13	..	..	400,000	.....
Kansas	10	..	..	200,000	.....
Kentucky	..	13	..	.....	56,000
Louisiana	..	10	..	.....	20,000
Maine	6	..	..	75,000	.....
Maryland	8	..	..	50,000	.....
Massachusetts	18	..	..	600,000	.....
Michigan	15	..	..	400,000	.....
Minnesota	12	..	..	300,000	.....
Mississippi	..	10	..	.....	70,000
Missouri	18	..	..	70,000	.....
Montana	4	..	..	40,000	.....
Nebraska	8	..	..	125,000	.....
Nevada	3	..	..	4,000	.....
New Hampshire	4	..	..	29,124	.....
New Jersey	14	..	..	280,000	.....
New Mexico	..	..	3	.....	.....
New York	45	..	..	1,080,000	.....
North Carolina	..	12	..	.....	50,000
North Dakota	5	..	..	20,000	.....
Ohio	24	..	..	362,000	.....
Oklahoma	10	..	..	14,000	.....
Oregon	5	..	..	50,000	.....
Pennsylvania	38	..	..	800,000	.....
Rhode Island	5	..	..	50,000	.....
South Carolina	..	9	..	.....	40,000
South Dakota	5	..	..	80,000	.....
Tennessee	..	..	12	.....	.....
Texas	..	20	..	.....	100,000
Utah	4	..	..	30,000	.....
Vermont	4	..	..	44,000	.....
Virginia	..	12	..	.....	75,000
Washington	7	..	..	150,000	.....
West Virginia	8	..	..	70,000	.....
Wisconsin	13	..	..	250,000	.....
Wyoming	3	..	..	20,000	.....
Totals	389	127	15	6,953,696	745,000

HARDING VICTORY GROWING

Some States Added To His Total and Pluralities Are Increased.

SOLID SOUTH THREATENED

Possibility of Tennessee Going Into Republican Column for the First Time.

NEW MEXICO ALSO DOUBTFUL

Socialist Claim of 2,000,000 Votes—Harding Plurality in This State 1,080,000.

The overwhelming victory of Senator Harding becomes more overwhelming with every addition to the election returns. It has far surpassed the Republican high water mark of 1904, and in the electoral college Harding's margin has been exceeded only by the sweeping Republican victories of reconstruction days, when much of the South was still disfranchised.

Returns up to midnight indicated that Harding and Coolidge will receive 389 electoral votes. Cox and Roosevelt are sure of 127, and 15—the 12 of Tennessee and the 3 of New Mexico—are still in doubt. Returns from New Mexico have come in slowly, but it is expected that the final count will show that Harding has carried the State.

Tennessee, if Harding carries it, will be the first Republican inroad into the hitherto solid South. At midnight the returns indicated that the result would be very close, and the State Chairmen of each party was claiming it for his candidate by plurality of from three to five thousand. The Republican candidate for Governor, however, had a lead of 13,000.

Oklahoma, settled largely from the South and hitherto regarded as more or less Southern in its political alignments, has apparently gone Republican. With two-thirds of the State heard from Harding had a lead of 10,000.

Most of the other "border States" also went Republican. In Missouri Harding's plurality will apparently reach 75,000, and the Republican landslide has carried Champ Clark, former Speaker of the House of Representatives, along with it.

Maryland, usually safely Democratic, has given Harding a plurality of 50,000. West Virginia is also safely Republican. Only Kentucky among the border States has stood by the Democrats.

Harding's Plurality 6,200,000.

Definite figures on the pluralities in the various States were slowly coming in last night, but in only a few had the count been completed. In most States, however, fairly safe estimates could be made, and as a rule these tended to go higher than those made on election night. Senator Harding's popular plurality cannot be determined as yet, but it is very likely to surpass the early estimate of 6,000,000. On figures already received it is 6,200,000.

In New York State Harding will probably have a margin of 1,080,000 over Cox. With 203 up-State districts out of a total of 7,308 in the entire State missing, he had a margin of 1,057,445.

Massachusetts seems to have given him 400,000, instead of the 300,000 estimate of the first night. New Jersey, which early yesterday morning seemed to have gone 200,000 Republican, had gone up to 280,000 last night. The plurality in Pennsylvania had risen from 750,000 to 800,000.

In many of the smaller States where the margin was less, there had been corresponding increases. Oregon, whose Republican plurality was at first estimated at 5,000, now seems to have gone for Harding by 50,000.

Only in one case does the first night estimate seem to have been excessive, that was in Ohio, the home State of both candidates. But here the revised figures brought only a very small reduction, from 400,000 to 362,000.

In the Senate the Republicans will probably have a majority of twenty-one and in the House of Representatives their lead over all is likely to be 143.

The Socialist Claim.

The Socialist National Committee still claims that their vote the country over will reach 2,000,000, but evidence to support this is still lacking. The biggest Socialist vote ever polled was the 900,000 cast for Debs in 1912. Four years ago Allan Benson, who has since left the party, received 551,000.

Of course, since then woman suffrage has spread over the entire country, but if New York City is a specimen this has not made any great difference. The Socialist vote for President in this city yesterday was 131,456. But in 1917, before women voted in New York State, Morris Hillquit received 141,730 for Mayor. To be sure, Hillquit carried with him a good many voters who were not Socialists.

One Socialist Congressman only appears to have been elected. Meyer London, who sat in Congress some years ago, and was again successful in the Twelfth District of this city. Victor Berger, elected from Milwaukee two years ago and unseated by the House because of his conviction for violation of the

SMITH DEFEATED BY ABOUT 74,000

Miller Wins by 58,047 on the Actual Returns So Far, but His Lead Is Increasing.

RECORD VOTE FOR SMITH

In Districts Normally Republican, and His Showing Is a Great Personal Triumph.

With all but 187 election districts out of a total of 7,308 in the State heard from, ex-Judge Nathan L. Miller, Republican candidate for Governor of New York, had last night a plurality of 58,047 over Governor Alfred E. Smith, the Democratic nominee, on the actual returns. And all the missing districts were in up-State counties where the Republican candidate has been running stronger than the Democratic Governor. Miller should win, therefore, with a plurality of approximately 74,000, provided he maintains in the missing districts the average lead over his Democratic opponent that the up-State election districts have shown.

With 207 districts missing, Senator Harding had a plurality of 1,054,136 over Governor Cox and should therefore carry the State by approximately 1,200,000.

Nevertheless, although Miller is elected, the Democratic State leaders look upon the remarkable run made by Mr. Smith after two years in the Governor's chair as a triumphant victory in the midst of defeat, and it was admitted yesterday by Democratic and Republican leaders alike, that his per-

Continued on Page Four.

HARDING LEADS IN TENNESSEE BY 18,074

Late Returns, Received Early Today, Give State to Republicans on Present Figures.

VOTE STILL INCOMPLETE

Three Counties, Including Davidson, Missing — Taylor Ahead for Governor.

Special to The New York Times.

CHATTANOOGA, Tenn., Thursday, Nov. 4, 3:30 A. M.—Revised reports received here early this morning give Harding a lead in the State of 18,074 for President. Three counties are yet to be heard from, including Davidson (Nashville), but it does not appear possible that Harding's majority can be overcome in these counties.

Special to The New York Times.

CHATTANOOGA, Tenn., Nov. 3.—Ratification of the Suffrage amendment by Tennessee, urged by many leading Democrats when the question was before the State Legislature as "the one way to save the League of Nations," has apparently proved a boomerang to Democrats, and is felt by thousands in the State as responsible for the very heavy vote for a Republican Presidential nominee by Tennesseeans, and the danger of the State being swept into the Harding column.

Returns received up to 9 o'clock tonight indicate, however, that the concession was premature and perhaps incorrect. On the face of available figures Cox has carried the State by 1,500 to 3,000.

Last night's talk of a Harding victory was based on incomplete returns from Shelby County (Memphis) and a few other smaller counties. The count in Memphis today gave Cox an unexpected majority of about 8,000, which is thought sufficient to overcome the normal Republican majorities in the missing small counties and assure the State for Cox. In 1916 Tennessee gave Wilson a majority of 22,000.

"Al" Taylor, Republican candidate for Governor, has defeated Albert H. Roberts, Democrat, the incumbent. His majority is estimated tonight at 10,000. Never before has the Gubernatorial candidate of an undivided Democratic Party been defeated in Tennessee.

On the face of late returns the Republicans have made a net gain of three Representatives in Congress from Tennessee. The election of Carroll Reece, an ex-service man, in the First District, and the re-election of J. Will Taylor in the Second District, both Republicans, is certain.

In the Third District (Chattanooga), Joe Brown, Republican, has been elected over John A. Moon, Democrat, who has been in Congress twenty-four years and served many years as Chairman of the Committee of Post Offices and Post Roads. Supporters of Moon attribute his defeat to the women. At one time he voted against the suffrage amendment. He also opposed a bonus bill in Con-

Continued on Page Five.

Big Majority For the Soldiers' Bonus Shown by Incomplete State Returns

The proposal for a State bond issue of not more than $45,000,000 to pay bonuses to ex-service men, which was voted on Tuesday as Proposition No. 1, was apparently carried by a large majority, scattering returns from the State indicate.

Estimates based on returns from 223 election districts in this city indicate a vote of 752,000 for and 296,000 against the proposition. Reports from up-State cities show that the vote was from 2 to 1 to 4 to 1 in favor of the bonus.

The estimated vote in the city, by boroughs, is shown in the following table:

	For.	Against.	R.D.s Rptd.
Manhattan	377,000	96,000	70
Bronx	168,000	44,000	25
Brooklyn	392,000	139,000	68
Queens	75,000	15,000	50
Richmond	15,000	1,000	25
Total	722,000	294,000	223

Up-State cities voted strongly in favor of the bonus. While only scattering returns were received from villages and rural districts, the vote in every county heard from was for the proposition.

Albany City cast 34,000 votes for the bonus and 1,100 against. Albany County (including the city) voted 35,000 for and 3,870 against, with thirty-nine districts missing out of 228.

Onondaga County, including Syracuse, favored the proposition by a vote of about 3 to 1, according to figures available.

Incomplete tabulation of the vote in Monroe County indicates that the bonus was carried there by 15,000. The vote favoring the proposition was large in Rochester, but in the farming communities it was adverse. Only about 40 per cent. of the 125,000 voters in the county recorded their views on the bonus.

Orleans County returned a majority of 3,026 for the bonus. In Broome County members of the American Legion claimed a majority of 4 to 1 for it. Fully half of the Broome County voters did not mark their ballots on the proposition, it was said. From figures available it was estimated that 16,062 votes were cast in Broome, of which 12,497 were for and 4,165 against.

Buffalo also rolled up a big majority for the proposal. The vote was 58,206 for and 18,329 against.

The proposal was whether the State should issue bonds to pay a bonus to each resident of the State who served in the army or navy during the war. It provides for payment of a bonus of $10 for each month, or major fraction thereof, of service, with a provision that no single payment shall exceed $250 and that officers above the grade of Captain in the army, or Lieutenant under grade, in the navy, shall not be entitled to any bonus. Provision is made for a commission to investigate the merits and

national headquarters of the organization said last night that it had polled 38,000 votes in Missouri, but the figures of the vote of the minor parties are not yet available and this could not be substantiated. No Farmer-Labor candidates appear to have been elected to Congress; Jeremiah O'Leary, well known during the war for his anti-English activities, seemed at first to have a lead for the Congressional seat in the Eighteenth District here, but J. F. Carew, the present Democratic incumbent, has beaten him, according to late returns.

The latest returns on the State election indicate that Judge Nathan L. Miller will have a plurality of 74,500 for Governor and that Senator James W. Wadsworth will be reelected by about 150,000. The Republicans will have 35 of the 51 State Senators, and apparently 107 of the 150 Assemblymen.

CONNECTICUT.

NEW HAVEN, Nov. 3.—Every town save Ansonia had completed its count of ballots by daylight today, and the figures showed that Senator Harding carried the State by about 112,000 over Governor Cox. Senator Brandegee ran about 30,000 votes behind Mr. Harding, while nominees on the Republican State ticket had pluralities well over the 100,000 mark.

To the General Assembly returns, the Democrats have elected but a single Senator and only thirteen members of the House, one a woman, Mrs. W. A. Jewett of Tolland. The Republicans elect three women, one the Rev. Grace Edwards, of New Hartford. Last session the Democrats had 69 House members and 11 of the 35 Senators.

The vote for President was: Harding, 257,340; Cox, 130,674; for Senator, Brandegee, 218,805; Lonergan, 131,216. Mr. Lake for Governor received 232,494 and his opponent 121,464.

NEBRASKA.

OMAHA, Neb., Nov. 3.—Senator Hardwing, on returns from 990 of Nebraska's 2,877 precincts compiled early today, had a lead of 71,529 over Governor Cox. The vote stood: Harding, 130,965; Cox, 59,436.

For the Governorship, Governor S. R. McKelvie, Republican, had 56,504 to 39,023 for former Governor John H. Morehead, Democrat. Arthur G. Wray, an Independent, with the Non-Partisan League's support, had 47,950. All six Republican candidates for Congress were re-elected.

INDIANA.

INDIANAPOLIS, Nov. 3.—The returns from 3,307 out of 3,334 precincts in Indiana for President give Harding 618,361, Cox 422,192. On the basis of these figures Harding's final plurality should be 186,000.

For United States Senator 2,823 precincts give Watson 579,268, Taggart 420,984.

For Governor 2,808 precincts give McCray 586,390, McCulloch 436,408.

MESSAGES FLOOD PRESIDENT-ELECT

Continued from Page 1, Column 4.

Senator Harding will consider these two officers' qualifications, nor is the status of Herbert Hoover in Senator Harding's consideration sufficiently clear at present to speculate upon his chances for a Cabinet post.

The same is true of Elihu Root, Senator Knox, and Senator Lodge, although Mr. Lodge, veteran of many years' service as member of the Senate Committee on Foreign Relations, easily might round out a long public career as head of the State Department.

Further than Mr. Wallace and former Senators Weeks and Sutherland, there is little ground for speculation at present on Senator Harding's Cabinet until it has been demonstrated just how far he will consult on Governmental affairs with advisers who have conferred with him on political matters. Should these conferences continue to be as numerous after election as before, the names of Harry M. Daugherty, Will H. Hays, Governor Lowden, Senator Medill McCormick, Charles E. Hughes, Senator Harry S. New, and Raymond Robins should be prominent in speculation of this sort.

Little credence was been placed by Harding headquarters in published reports that Samuel [illegible] would resign as secretary to the new President. Mr. Child, who has been attached to Harding Headquarters for several months, left here on Monday for New York to vote.

All indications point to the supposition that the Senator's present secretary, George B. Christian, Jr., will continue to act in this capacity when Mr. Harding goes to the White House. There has been no announcement of this, nor is it expected that there will be for some time, but Mr. Christian, next door neighbor of the Senator and his secretary at Washington, long has been regarded by both Senator and Mrs. Harding as almost one of the family, and Senator Harding has a deep-seated loyalty for his friends.

To Resign from Senate in January.

The election of Harry L. Davis, as Governor of Ohio, has made it virtually certain that Senator Harding will give up his Senate seat. He will be paired with some Democratic Senator until Davis's "inauguration" next January, when, it is expected, Senator Harding will resign and the new Governor will appoint Frank B. Willis, Senator-elect, to fill his place until March 4.

Senator Harding received thousands of congratulatory telegrams last night and today. The flood of messages still continues, although it would seem as though almost every prominent man and woman in the country already had sent their wishes.

The Senator received the following from Governor Cox this morning:

"In the spirit of America I accept the decision of the majority, tender as the defeated candidate my congratulations, and pledge as a citizen my support to the Executive authority in whatever emergency may arise."

Senator Harding replied:

"As the successful candidate I thank you for your message of congratulations and pledge of support."

Senator Harding received a message from William Howard Taft that was garbled in transmission, but congratulated "you, the nation and the world on your triumph by an unprecedented majority" and felicitated the Senator upon the dignity and self-restraint of his campaign.

"It looks as though this submerged Commonwealth would give you fully three-quarters of a million majority," Senator Sproul of Pennsylvania wrote. "Of course, that is not new for Pennsylvania, but it indicated the trend of the nation."

Elihu Root wired:

"Hearty congratulations. God give you strength and wisdom."

From Charles E. Hughes came: "My heartiest congratulations on your splendid victory."

Former Senator John W. Weeks, of Massachusetts, wrote: "The hunch you had about at Chicago has come true. The country has made you a magnificent birthday present."

"As I telegraphed you the first instant of your candidacy," H. P. Davison wired, "so I telegraph you on the first instant of your election my cordial congratulations. Needless to say, I, with millions of other Americans, am happy for myself and for my country."

Senator Harding also received a message from another Warren G. Harding in New York.

Congratulations from Louisiana.

Senator Harding's newspaper, The Marion Daily Star, today received a telegram from J. E. Brown, city editor of the New Orleans States, telling him that he had received the largest vote ever given a Republican in Louisiana and had carried one Congressional district and polled 15,000 votes in New Orleans alone. The telegram continued:

"Will Senator Harding need the New Orleans States some comment on the unprecedented political upheaval? When the President-elect comes here in November how long will he stay in New Orleans? Hearty and congratulations."

IN WILSON'S DEFEAT

Rid of the Man "Who Was to Blame for Our Misfortune," Lokal-Anzeiger Says.

HOPE FOR A QUICK PEACE

Bernstorff Writes That President Will Now Accept Republican Reservations.

By Wireless to THE NEW YORK TIMES.

BERLIN, Nov. 3.—The German afternoon papers characterise the result of the American election as "the defeat of Wilsonism." The Zeitung am Mittag says:

"In 1916 he who 'kept us out of war' was elected. In 1920, he who 'got us entangled with the world's troubles' was defeated in the person of Cox, with a tremendous majority.

"To hope anything for Germany from this result would be foolish. The utmost we can expect is that instead of making life impossible as Wilson did, his successor will probably not display a great interest in whether or not we can exist."

BERLIN, Nov. 3 (Associated Press).—Of the American election the Lokal-Anzeiger says:

"We have got rid of Wilson,' who, in the last analysis, was to blame for our misfortune. Mr. Harding will play politics and mix in world affairs only so far as they concern American interests."

The Vossische Zeitung says:

"It is not Harding's victory or Cox's defeat, but the complete disavowal of Wilson. Germany's chief interest turns on Mr. Harding's campaign utterances favoring the quickest possible re-establishment of peace-time relations between Germany and the United States."

Vorwaerts thinks it advisable to await President-elect Harding's message to Congress for an indication of his position toward the treaty and his attitude toward Middle Europe.

The Tageblatt says:

"If today we shake hands in spirit with President-elect Harding across the sea, it is because we see in him a man who can quickly bring us peace with union and who has the vision and the desire for a better League of Nations."

Official quarters here decline to discuss the election. Financial and industrial circles, however, express the view that the victory of Senator Harding is favorable to "the mobilization of capital," basing the belief on their expectation.

Bernstorff Gives His Views.

By GEORGE RENWICK.

Special Cable to THE NEW YORK TIMES.

BERLIN, Nov. 3.—The Berlin press indulges in a good deal of comment on the American election. Count Bernstorff, former German Ambassador in Washington, writes in one of the papers that Harding's victory will do much to bring peace to the disturbed world.

"It will," he goes on, "bring order and definiteness to the foreign policy of the United States. Wilson would have won the world to his policy had he been mentally alert enough for the task, but unfortunately for the world that was not the case. He committed the error of going to Versailles, where he lost touch with American public opinion, and came under the influence of the West European statesmen. He made concessions after concession in order to erect his League of Nations, which was to put everything right, but pleased nobody. That brought back American opinion to a belief in the traditional policy of isolation."

Harding, the Count believes, adopts what was largely the attitude of the recent German pacifists' congress at Brunswick, who wish to put a reformed league in place of that proposed at Versailles. That signifies, he thinks, that Harding will not return wholly to a policy of aloofness.

"Americans," the Count goes on, "are judicially minded, and, doubtless, prefer an international court of arbitration to a gathering of diplomats, as the former is more likely to base its decisions on law, but America is a pioneer of the league of nations idea, and Harding will probably work around to a plan for some such court."

The Count thinks Wilson will now agree to the signature of the treaty with Republican reservations.

The Kreuz-Zeitung, organ of the high conservatives, expresses pleasure over a United States President who is against the League of Nations, "an anti-German instrument."

"The result," its says, "will be a severe verdict on the evil nature of Wilson. That the United States should not sign the Versailles Treaty is far more important for us than that she should enter the League of Nations. That will be better for our commercial relations. The Versailles hangmen must be made to recognize that Germany will regard those who signed the treaty of murder far differently than she will those who did not."

Germania, the Roman Catholic mouthpiece, and the Financial Boersen Courier both upbraid Governor Cox for hostility to German-Americans while the Lokal-Anzeiger, organ of big industrial interests, believes there is a special reason for Germany to rejoice over a Harding victory as he will indulge in whatever is best for America and nothing else.

MASSACHUSETTS.

BOSTON, Nov. 3.—Massachusetts gave the Republican national ticket a plurality of 401,311, more than double the largest Presidential plurality previously recorded in the State. Returns complete, except for two precincts in Boston, one in Governor—Cox (Rep.), 643,695; Wales (Dem.), 87,158.

Lieutenant Governor—Coolidge (Dem.), 261,822; Fuller (Rep.), 501,361; Washburn (Ind.), 123,606.

Treasurer—George E. Jackson (Citizen), 24,082; James Jackson, (Rep.), 606,372; O'Hearn (Dem.), 261,540.

Auditor—Cook (Rep.), 601,330; Cram (Dem.), 262,545.

The Socialist Party appears, on scattering returns, to have trebled its vote of four years ago and the Socialist-Labor Party to have doubled its. In 1916 these parties cast a vote for President of 11,468 and 1,094, respectively.

Returns from 337 precincts out of 1,206 in yesterday's election give Debs 9,732. The vote for Cox and Gilhaus, the Socialist-Labor candidates for President and Vice President, shows an average of approximately two votes to a precinct.

With a little less than a third of the vote tabulated, the totals on the referendum on the bill to permit the sale of light wines and beers were: Yes, 120,605; no, 110,296.

KENTUCKY.

LOUISVILLE, Ky., Nov. 2.—Returns failed this morning to change appreciably the lead obtained by Governor Cox over Senator Harding. Returns from the mountain regions, however, showed a Republican trend in that section. United States Senator J. C. W. Beckham maintained his lead over Richard Ernst, the Republican candidate.

The vote for President in 2,707 precincts out of 3,226 in the State gave Harding 381,648, Cox 408,127. For United States Senator, 2,512 precincts gave Ernst, Republican, 366,802; Beckham, Democrat, 386,897.

Judge Ralph W. Gilbert, Democrat, won the only victory over present Representatives by defeating Representative King Swope in the Eighth District. Eight Democratic and three Republican Congressmen will represent Kentucky.

Returns from 75 precincts gave Debs, Socialist, 531; Watkins, Prohibitionist, 129. No vote was reported for Christensen, Farmer-Labor candidate.

WASHINGTON.

SEATTLE, Nov. 3.—With nearly half the precincts of the State heard from, Washington bids fair to give the greatest Republican pluralities on national, State and Congressional tickets in its history, according to Republican leaders.

On returns from 1,185 of the 2,376 precincts Harding has a vote of 127,600 and Cox 48,548.

In the Senatorial race Senator Wesley Jones has, from 1,106 precincts, a vote of 110,805 to 48,215 polled by C. J. France, Farmer-Labor, and 33,750 by George F. Cotterill, Democrat.

The vote for Governor was: Louis F. Hart (Rep.), 100,371; Robert Bridges, Farmer-Labor, 62,044; Judge W. W. Black, (Dem.), 37,883.

WISCONSIN.

MILWAUKEE, Nov. 3.—Republican candidates were successful in practically every contest in yesterday's election in Wisconsin. Senator I. L. Lenroot was re-elected over James Thompson, Independent Democrat, by about 100,000 votes. Socialist, was polling a heavy vote on the face of returns from about half of the 2,435 precincts in Wisconsin.

Socialists lost the two places in Congress that early returns indicated as possibilities. In conceding his defeat, Victor Berger declared woman suffrage and a "desire to get rid of the Wilson Administration" was to blame for the result.

COLORADO.

DENVER, Nov. 3.—With returns in from more than a fourth of the State early today, Governor Shoup, Republican, had a two to one lead over Ernest M. Collins, Democratic-Non-Partisan candidate for Governor. The trend of Harding's plurality over Governor Cox was nearly as great.

Returns in the Congressional contests indicated the re-election of Congressmen Valle, Timberlake and Hardy, Republicans. In the Fourth District, Congressman Taylor, Democrat, had a slight lead over Merle D. Vincent of Grand Junction.

Four hundred and two precincts of the 1,483 in Colorado gave Cox 83,107, Harding 46,719.

Three hundred and ninety-eight precincts for Governor gave Collins, Democrat, 78,656; Shoup, Republican, 46,021.

PENNSYLVANIA.

PHILADELPHIA, Nov. 3.—Senator Harding's total vote in Pennsylvania has gone over the million mark, and his plurality tonight was more than 483,000, the greatest vote ever given a candidate in this State.

Returns from 6,206 districts out of 7,219 in the State give Senator Harding a total of 1,070,014 and Governor Cox 436,535. The nearest approach to Harding a total was the support given Theodore Roosevelt in 1904, when he received more than 840,000 votes.

Senator Penrose's plurality in 6,180 districts was 534,245. His total vote had mounted to 636,273, and that of Jean A. Farrell, his Democratic opponent, to 402,028.

CALIFORNIA.

SAN FRANCISCO, Nov. 3.—California went overwhelmingly for Senator Harding on the face of returns from more than half the State this afternoon. The only question left seemed to be the extent of the majorities that Harding and Samuel Shortridge, successful Republican candidate for Senator, would receive.

Senator Harding's growing lead over Governor Cox caused Republican leaders to express the belief that he would pass the 256,815 plurality given to Senator Hiram W. Johnson four years ago. Harding's majority on returns from 4,229 of the 6,154 precincts was 277,443. The vote was: Cox, 170,195; Harding, 440,638; Debs, 26,058; Watkins, 5,342.

OREGON.

Special to The New York Times.

PORTLAND, Ore., Nov. 3.—Returns for President from 911 out of 1,600 precincts in Oregon give Harding 58,107, Cox 31,533. Harding's final plurality, on this basis, will be about 50,000. Returns for Senator from 1,036 precincts give Chamberlain (D.), 84,033; Stanfield (R.), 70,513. Representative C. M. McArthur (R.), will be returned to Congress from the Third District by a substantial majority and Representative W. C. Hawley and N. J. Sinnott, both Republicans of the First and Second Districts, respectively, will win easily.

NEW MEXICO.

ALBUQUERQUE, N. M., Nov. 3.—Returns from about one-third of the State, as compiled by the Albuquerque Journal, show Cox leading Harding by 2,444 votes with approximately the same margin for Democratic candidates for Governor and Congress.

POINT ISABEL PREPARES.

Plans Holiday Jaunt to Mexico for the President-Elect.

Special to The New York Times.

POINT ISABEL, Texas, Nov. 3.—No intimation that President-elect Harding was planning a visit to Point Isabel had reached the people here until they read the report in the newspapers today, when plans were at once started for his reception and entertainment while here.

Communications were received from Republican leaders of Texas, who stated that Senator Harding would remain at Point Isabel and in this immediate vicinity fishing, duck hunting and deer hunting for twelve days.

He will be accompanied here by J. G. Culbertson, defeated Republican candidate for Governor of Texas, and other men who are prominent in the party. It is planned to take the distinguished visitor over the near by historic battlefields of Palo Alto and Resaca de la Palma. He also will be taken across the Rio Grande to Matamoras, Mexico, for a few hours' stay.

To the foregoing Senator Harding authorized the following reply:

"Senator Harding asks our office to express his most grateful appreciation of the fine vote given him in Louisiana, particularly as it manifests a growing belief in the Republican position. He asks me to say to you that he has one ambition which he has often expressed—to wipe out the last vestige of sectionalism in America, in thought, in politics, in our economic life and in government. Senator Harding is planning a trip to Texas for rest and recreation, but it is wholly personal and his present plans do not contemplate a routing through New Orleans."

Surprised by Landslide.

Senator Harding said today that, although he expected a heavy majority, he had not looked for anything approaching yesterday's landslide. One factor in his unprecedented majority he attributed to the foreign vote which he feels was assisted in large measure by his front porch speech to a delegation of foreign born representing all European countries.

The Senator took satisfaction in this support today from the fact that it was composed of all, and not one national group. There are indications that the German vote was not as solid for Harding as his opponents had charged. Cincinnati, for instance, with a large proportion of German voters, failed to come up to Republican expectation. The Senator received only a normal vote, and nothing like the 60,000 majority Cincinnati was expected to have given him.

On the other hand, Cuyahoga County, which takes in Cleveland, rolled up a big Harding majority and went Republican on the national ticket for the first time since 1904. Nearly 70 per cent. of the population of Cleveland is of foreign descent, and more than forty languages are heard on its streets.

Senator Harding also took satisfaction in the vote received in Marion County, which normally is Democratic. Not a single Democratic candidate came out on top in this county.

In an editorial headed "A Mighty Rebuke to Slime," Senator Harding's paper, The Marion Daily Star, said today that "the defeat of every Democratic candidate on the county ticket is not altogether the result of the general Republican landslide, nor must it be taken as evidence that the county has, in a marked degree, changed its political complexion. The result is rather a reflex of the joint effort of the Republican electorate of the county and the high minded element of the Democratic Party to rebuke dirty politics, in which innocent Democratic nominees suffered with the guilty. Marion city and county combined to give a stinging rebuke to moral leprosy in political campaigns. They combined to make against the methods employed in the campaign closed yesterday a mighty protest as would give warning for all time that decent-minded people will not tolerate muck and slime in political campaigns."

Talk of Woman for Cabinet.

MARION, Ohio, Nov. 3.—Senator Harding spent his first day as President-elect resting from the tension of election night and reviewing late returns, with particular attention to the makeup of the Sixty-seventh Congress.

He expressed keen pleasure as the growing figures confirmed a Republican gain in both Senate and House, for he had told his friends that his greatest apprehension over the outcome had not been a fear of defeat for himself so much as a realisation that as Chief Executive his hands might be tied by lack of a working party majority in the legislative branch.

His interest throughout the last weeks of the campaign turned specifically to the Senatorial situation and it was known in the inside circles of the party that it was to aid Republican Senatorial candidates more than for any other one cause that he left his front porch and made a swing around the circle of States in which the present narrow Senate majority was receiving its heaviest attacks.

As for his own fortunes, he said that he never had been in doubt for a moment from the time of his nomination. He did voice surprise at the tremendous majorities piled up for him, however, declaring that the result had overreached his fondest hopes.

Mr. Harding was not inclined to regard the triumph as a personal one. As he told many of his audiences during the campaign, his feeling was that the decision would be made on issues rather than candidates, and that the League of Nations and the record of the Wilson Administration at home were the determining factors.

The Senator was not at his office until late this morning, having been kept awake until long after midnight by his exultant fellow-townsmen, who chose his lawn as the forum for a succession of celebrations over the honor that had come to Marion and to their neighbor. They brought along every variety of noise-making device, and both Mr. and Mrs. Harding responded to every serenade by coming out and shaking hands all around.

Mixed with the Senator's congratulatory messages today were several forehand requests for seats at the inauguration ceremonies in Washington next March. The hope of having made the first application of that sort falls to George M. Cook of Chicago, an official of Swift & Co., who telegraphed two weeks ago to George B. Christian, Jr., the Senator's secretary, asking for two inauguration seats. Mr. Christian wired back that the seats could be regarded as already reserved.

Governor Calvin Coolidge, of Massachusetts, the Vice President-elect, joined Mrs. Coolidge in a message to the Senator and his wife congratulating them on the victory.

"Accept our congratulations on your efficient leadership and glorious victory," it said. "The result passes every expectation. We are sure that you will more than fulfill the confidence the American people have placed in you."

Among the prominent Democrats who sent congratulatory messages were Thomas Taggart of Indiana, a former National Chairman; Bernard M. Baruch of New York and numerous Democratic members of the Senate.

Besides Cabinet officials, Mr. Harding will have an army of other Federal appointees to select—a fact which was brought to his realization with new force today as the petitions of office-seekers began to pile into his office in full swing. His friends declare it is partly to avoid such annoyances during a period of rest that he will leave on Saturday for his month's trip to Point Isabel, Texas, and the Panama Canal Zone.

The possibility that a woman may sit in the Cabinet before the next Administration is over has been suggested by the Senator's proposal for a new Department of Public Welfare. In a speech some weeks ago advocating such a department he declared his faith in the entrusting of important social welfare work to women, but he did not specifically express a conviction that a woman should be given the new portfolio.

A SECLUDED VACATION SPOT.

Point Isabel, Chosen by Harding, Is a Small Fishing Village.

CORPUS CHRISTI, Texas, Nov. 3.—Point Isabel, Texas, where Senator Harding has chosen to spend a vacation, is a small fishing village and watering place of some 400 inhabitants on the Gulf of Mexico, southeast of Brownsville, and is the southernmost mainland point of the United States. A narrow gauge railroad connects the little city with Brownsville.

Off shore a little more than a mile is the southern extremity of Padre Island, a narrow strip of land which skirts the Texas coast from Corpus Christi to the Rio Grande, about 120 miles.

Point Isabel is famous as a sportsman's paradise. Fishing is excellent, while the adjacent marshes now abound in geese and ducks. Point Isabel also is noted for its oysters, edible the year around.

Hotel accommodations are meagre, but an old clubhouse, unused for several years, probably will be put in order for Senator Harding's reception.

During the Mexican War a part of General Taylor's army was landed at Point Isabel and marched overland to Brownsville, then Fort Browne.

Since that time the little port has had its ups and downs. Until the building of the Brownsville Railroad into the valley sixteen years ago, light draught steamers landed at Point Isabel and provided communication with the outside world.

People of the valley section contiguous to Brownsville urged development of Point Isabel as a deep water port. The project recently was recognized by an appropriation which will inagre a harbor for vessels drawing fifteen feet, and citizens of the valley country have just subscribed for a bond issue to standardize the little railroad which connects Point Isabel with Brownsville, Texas.

As if to prepare a welcome for Senator Harding, Point Isabel yesterday voted solidly for him, being one of the few Southern towns to show him that honor. Brownsville, near by, is the home of R. B. Creager, who seconded Senator Harding's nomination at the Chicago convention. Brownsville, too, went for the Republican candidate by ninety-nine votes.

BUSINESS EXPANSION

requires the re-adjusting of departmental records to keep pace with business growth. If your accounting department is outgrown by the rapid development of your business, we can re-adjust it to meet the new requirements, as we have done for others. Write without obligation

WASSERMAN WASSERMAN
ACCOUNTANTS AND INDUSTRIAL ENGINEERS
1170 Broadway, New York
TEL. MADISON SQUARE 7268

Men "at the top" prefer them.

Men "on the way up" can afford them.

FATIMA
cigarettes

Query:
Can you think of any other article (of any kind at any price) of which the above statement is as true?

TWENTY (20) for 25 cents

Yes *and* No *by* Wire

Quick decisions are an integral part of F & D Service, because quick action is so often of vital importance to clients. The following letter is offered in connection with this statement.

THE WESTERN UNION TELEGRAPH COMPANY
OF BALTIMORE CITY

MANAGER'S OFFICE

Baltimore, Md., Oct. 30, 1920.

Fidelity & Deposit Company of Maryland,
Baltimore, Maryland.

Gentlemen:-

You will perhaps be interested to know that the Fidelity and Deposit Company despatched and received more telegrams last month, through the Baltimore office of the Western Union Telegraph Company, than did any other patron on our books.

I wish to convey to you our appreciation of this large volume of business and assure you we will continue our endeavors to provide a satisfactory service.

Very truly yours,

THE WESTERN UNION TELEGRAPH COMPANY

City Superintendent.

We believe that every Banker, Lawyer or Employer who values dispatch in the execution of Fidelity or Surety Bonds, will be glad to know this characteristic of F & D Service.

Fidelity and Deposit Company
OF MARYLAND
120 BROADWAY
Fidelity and Surety Bonds and Burglary Insurance
Representatives Everywhere - Consult your own Broker

Evangeline

Evangeline has a message for sweethearts and all young people under 80. The pre-war $1 comes back with Evangeline.

TOMORROW.

2,000,000 FOR DEBS

Vote Here Is 131,856, Against 141,739 for Hillquit in 1917, from Men Only.

MEYER LONDON VICTORIOUS

Four of the Five Ousted Assemblymen Are Returned—State Senator Elected.

A vote of 2,000,000 for Eugene V. Debs, Socialist candidate for President, is claimed in a telegram received yesterday by the local Socialist Headquarters from the Socialist National Headquarters in Chicago. This is more than three times the Socialist vote in the country in 1916 and more than twice the record Socialist vote in the last Debs campaign in 1912. In neither of these two elections did women vote all over the country.

The Socialist vote in New York City, although considerable, fell below the vote for Morris Hillquit, Socialist candidate for Mayor in 1917, the year before women obtained the vote in this State. The total vote for Debs in New York City was 131,856, both men and women, as against a vote for Hillquit in 1917 of 141,739, from men voters only.

Four of the five Socialists expelled from the Assembly were elected. The Socialist candidate beaten was Louis Waldman, who was beaten in the Eighth Manhattan District by a purality of 153 by Reiss, the fusion candidate. The other four ousted Socialists were re-elected, August Claessens in the Eighteenth Manhattan District; Samuel A. DeWitt, in the Third Bronx District; Samuel Orr, in the Fourth Bronx District, and Charles Solomon, in the Twenty-third Brooklyn District.

The early returns indicated the election of Mrs. Marion H. Laing, Socialist, in the Fifth Bronx District, but she was finally defeated by J. H. Lyman, Fusion candidate. The Sixth Manhattan District was in doubt on the Assembly, with Solomon Ullman, Fusion, leading Rosenberg, Socialist, by 38 votes with four election districts missing.

Failure of the Democrats to indorse Senator Peter A. Abeles, Republican, who ran for re-election in the Twenty-second Senatorial District in the Bronx, caused the election of Edmund Seidel, Socialist candidate, who will be the first member of that party to sit in the State Senate.

The greatest Socialist victory in the city was the election of Meyer London as Representative in Congress from the Twelfth Congressional District over Congressman Henry M. Goldfogle, Democrat, who was running for re-election with the Republican indorsement. Mr. London, who defeated Mr. Goldfogle six years ago, had a total vote of 10,000 to 8,708 for Mr. Goldfogle. The district is entirely in the lower east side.

Fusion among the Democrats and Republicans in other districts where the Socialists are strong were successful, and resulted in the election of Congressman Christopher D. Sullivan, Democrat, over Charles V. Ervin in the Thirteenth, Nathan D. Perlman, Republican, over Algernon Lee in the Fourteenth, and Congressman Isaac Siegel, Republican, over Morris Hillquit in the Twentieth.

The Senator Bernard Downing, Democrat, with a Republican indorsement, defeated Samuel M. Beardsley, Socialist, in the Fourteenth Senatorial District.

Dudley Field Malone, Farmer-Labor candidate for Governor, became indignant early yesterday morning when he tried to ascertain his vote and learned it was not being tabulated. Mr. Malone went to police headquarters where the returns were being compiled by a news association and charged unfairness when he was told that the vote for Governor was being tabulated only on Smith, Democrat; Miller, Republican, and Thompson, Prohibition. He alleged unfair discrimination and left the building.

Word received here at Farmer-Labor headquarters from Frank J. Esper, Secretary of its national organization at Chicago, was that the vote had definitely established the Farmer-Labor Party as a contending political organization. Mr. Esper said that he had received a message from Missouri that the Farmer-Labor vote in that State was 85,000, and the party organization would be continued for the campaign of 1924.

MICHIGAN.

DETROIT, Nov. 3.—Michigan, which had given Senator Harding a lead of 400,719 over Governor Cox, rolled up a majority of 333,413 for Alex U. Groesbeck, Republican candidate for Governor, and elected Republicans to all the State's seats in Congress on the face of returns tonight. Substantial majorities were also given to Republican candidates for State offices and the Legislature.

The vote for President in 2,019 precincts out of 2,781 was Harding 565,432, Cox 164,713; for Governor 857 precincts gave Groesbeck 161,751, and Woodbridge N. Ferris, Democrat, 128,-[illegible].

Returns from 1,841 precincts gave a vote of more than two to one against a constitutional amendment which would in effect abolish parochial and private schools.

WYOMING.

Special to The New York Times.

CHEYENNE, Wyo., Nov. 3.—The biggest pluralities in the history of the State were indicated this afternoon when returns were compiled from the count in 345 precincts out of a total of 427. These gave Harding 20,849 and Cox 10,944. In the same precincts McAndell, the Republican candidate for Congress, received 20,290 and Fowler 9,919. On the basis of these returns Harding's final plurality would be about 20,000.

ILLINOIS.

CHICAGO, Nov. 3.—Returns from more than half the State continued today to pile up Harding's overwhelming plurality in yesterday's election in Illinois.

Reports from 3,076 of the State's 5,739 precincts gave Harding a lead of 434,457 votes over Cox.

The figures, including returns from 1,625 Chicago precincts and 1,451 down-State, are: Harding 625,731, Cox 261,294.

Behind the Presidential candidate the entire Republican State ticket, all the down-State Congressmen, and at least seven of the ten Cook County Representatives swept into office.

Representative William A. McKinley, Republican, has been elected Senator by a plurality that may exceed 600,000. Ex-Senator James Hamilton Lewis made the best showing of the three leading candidates on the Democratic ticket, but figures from 2,988 precincts—1,625 in Chicago and 1,363 down-State, show him running 257,339 behind Len Small, Republican.

UTAH.

SALT LAKE CITY, Nov. 3.—The Republicans carried Utah from the head of the ticket down to the office of constable in virtually every county of the State, on the basis of returns compiled from twenty-seven of the twenty-nine counties. The total number of precincts reporting was 320 out of 630.

IOWA.

DES MOINES, Iowa, Nov. 3.—Iowa, on the basis of returns apparently gave Harding a plurality of about 400,000 votes over Cox, returned Senator Cummins to his seat by a two-to-one vote over Porter, his Democratic opponent; re-elected all its Republican Representatives and elected the Republican State ticket from top to bottom.

Returns from 980 out of 2,100 precincts in the State gave Harding [illegible] in 781 precincts [illegible] and Porter [illegible].

Continued from Page 1, Column 5.

Alice Robertson, Republican, who seems to have defeated Congressman Hastings, Democrat, in the Second District. Whether she is "Mrs." or "Miss" is not disclosed in the dispatches.

Only one woman has served a term in Congress, Miss Jeanette Rankin of Montana, Republican. She is not in the present House.

The Defeat of Clark.

One of the most surprising results of Congressional elections, full of surprises, is the defeat of Representative Champ Clark of Missouri, former Speaker of the House of Representatives, who obtained a majority of the votes cast for the Presidential nomination in the Baltimore Convention of 1912, but failed to get the two-thirds necessary, which ultimately went to Woodrow Wilson. Ex-Speaker Clark is serving his twenty-sixth year in the House.

A Republican Congressman has been elected from the Democratic State of Texas, one of the strongholds of the solid South. The victim of this disregard of precedent is Representative Carlos Bee of San Antonio, a brother-in-law of Postmaster General Burleson, who formerly represented the San Antonio district. Bee concedes his defeat.

Returns received yesterday indicate that Senator G. E. Chamberlain of Oregon, Senator Marcus A. Smith of Arizona and Senator Charles B. Henderson of Nevada, all Democrats, have been defeated by Republicans. A Republican seems to have been elected in the strong Democratic State of Oklahoma, succeeding Gore, Democrat.

In the House some of the veterans of Congressional service who went down to defeat in Tuesday's elections are Isaac R. Sherwood of Ohio, William A. Ashbrook of Ohio and Adolph J. Sabath of Illinois, all Democrats. Ex-Speaker Joseph G. Cannon has been returned to the House for his twenty-third term, thus giving him the seniority in point of service in that body. Next in order is Speaker F. H. Gillett of Massachusetts, who was re-elected Tuesday for a fifteenth term. Champ Clark ranks third in the House in point of seniority.

Representative Charles H. Randall of California, the only Prohibitionist in the House, who has served several terms, was defeated. Representative Milton W. Shreve, who is serving in the House from the Twenty-fifth Pennsylvania District as a Republican, ran in Tuesday's election as an Independent-Prohibitionist and was elected over his Democratic and regular Republic opponents. Ex-Congressman W. H. Stafford, Republican, has been elected to the House from a Milwaukee district over Victor Berger, Socialist, whose seat in the House was twice declared vacant because of his conviction under the wartime Espionage act.

Meyer London Probable Winner.

Congressman Henry M. Goldfogle, Democrat, of the Twelfth New York District (Manhattan), appears to have been defeated by ex-Congressman Meyer London, Socialist. No other election of a Socialist to Congress has been reported.

Only two Democrats appear to have been elected to the House from Massachusetts. There are four Democrats in the present Massachusetts delegation.

In the following Senate table, Oddie, Republican, Nevada; Cameron, Republican, Arizona; Herrald, Republican, Oklahoma, and Stansfield, Republican, Oregon, appear as having been elected Senators over their Democratic opponents. Complete returns may show that some of these Republican candidates were not elected, but the latest reports from their States indicate that they are leading in the count of votes.

THE SENATE.

	Democrats. Present.	Democrats. New.	Republicans. Present.	Republicans. New.
Alabama	2	2	..	..
Arizona	2	1	..	1
Arkansas	2	2	..	..
California	1	0	1	..
Colorado	1	..	1	2
Connecticut	..	..	2	2
Delaware	1	1	1	1
Florida	2	2	..	..
Georgia	2	2	..	..
Idaho	1	..	1	2
Illinois	..	..	2	2
Indiana	..	..	2	2
Iowa	..	..	2	2
Kansas	..	..	2	2
Kentucky	2	2	..	..
Louisiana	2	2	..	..
Maine	..	..	2	2
Maryland	1	1	1	2
Massachusetts	1	1	1	1
Michigan	..	..	2	2
Minnesota	..	..	2	2
Mississippi	2	2	..	..
Missouri	1	1	1	1
Montana	2	2	..	..
Nebraska	1	1	1	1
Nevada	1	1	1	1
New Hampshire	..	..	2	2
New Jersey	..	..	2	2
New Mexico	1	1	1	1
New York	..	..	2	2
North Carolina	2	2	..	..
North Dakota	..	..	2	2
Ohio	1	1	1	1
Oklahoma	2	1	1	1
Oregon	1	..	1	2
Pennsylvania	..	..	2	2
Rhode Island	1	1	1	1
South Carolina	2	2	..	..
South Dakota	1	..	1	2
Tennessee	2	2	..	..
Texas	2	2	..	..
Utah	1	1	1	1
Vermont	..	..	2	2
Virginia	2	2	..	..
Washington	..	..	2	2
West Virginia	..	..	2	2
Wisconsin	..	..	2	2
Wyoming	1	1	1	1
Total	47	38	49	58

SIXTY-SEVENTH CONGRESS.

As it will be constituted after March 4, 1921:

THE NEW SENATE.

ALABAMA
O. W. Underwood, D.*
J. T. Heflin, D.†

ARIZONA
H. F. Ashurst, D.†
R. H. Cameron, R.‡

ARKANSAS
J. T. Robinson, D.†
T. H. Caraway, D.‡

CALIFORNIA
H. W. Johnson, R.†
S. Shortridge, R.‡

COLORADO
L. C. Phipps, R.†
L. D. Nicholson, R.‡

CONNECTICUT
F. P. McLean, R.†
F. B. Brandegee, R.*

DELAWARE
T. O. Wolcott, D.†
L. H. Ball, R.‡

FLORIDA
W. J. Harris, D.†
N. E. Watson, D.‡

IDAHO
W. E. Borah, R.†
F. R. Gooding, R.‡

ILLINOIS
M. McCormick, R.†
W. B. McKinley, R.‡

INDIANA
S. New, R.†
H. E. Watson, R.*

IOWA
W. S. Kenyon, R.†
S. Cummins, R.*

KANSAS
Charles Curtis, R.*
A. Capper, R.†

KENTUCKY
J. C. Stanley, D.†
C. W. Beckham, D.*

LOUISIANA
E. B. Ransdell, D.†
J. E. Broussard, D.‡

MAINE
W. M. Fernald, R.†
Fred Hale, R.‡

MARYLAND
J. I. France, R.†
O. E. Weller, R.‡

MASSACHUSETTS
H. C. Lodge, R.†
D. I. Walsh, D.‡

MICHIGAN
C. E. Townsend, R.†
W. H. Newberry, R.‡

MINNESOTA
Knute Nelson, R.†
F. B. Kellogg, R.‡

MISSISSIPPI
J. S. Williams, D.†
Pat Harrison, D.‡

MISSOURI
J. A. Reed, D.†
S. B. Spencer, R.*

MONTANA
H. L. Myers, D.†
T. J. Walsh, D.‡

NEBRASKA
G. M. Hitchcock, D.†
G. W. Norris, R.‡

NEVADA
Key Pittman, D.†
Tasker Oddie, R.‡

NEW HAMPSHIRE
H. W. Keyes, R.†
G. H. Moses, R.*

NEW JERSEY
J. S. Frelinghuysen, R.†
W. E. Edge, R.‡

NEW MEXICO
A. B. Fall, R.†
A. A. Jones, D.‡

NEW YORK
W. M. Calder, R.†
J. W. Wadsworth, Jr., R.*

NORTH CAROLINA
F. M. Simmons, D.†
L. S. Overman, D.‡

NORTH DAKOTA
P. J. McCumber, R.†
E. F. Ladd, R.‡

OHIO
Atlee Pomerene, D.†
F. B. Willis, R.‡

OKLAHOMA
R. L. Owen, D.†
J. W. Harreld, R.‡

OREGON
C. L. McNary, R.†
R. N. Stanfield, R.‡

PENNSYLVANIA
P. C. Knox, R.†
Boies Penrose, R.*

RHODE ISLAND
L. B. Colt, R.†
P. G. Gerry, D.‡

SOUTH CAROLINA
N. B. Dial, D.†
E. D. Smith, D.*

SOUTH DAKOTA
T. Sterling, R.†
Peter Norbeck, R.‡

TENNESSEE
J. K. Shields, D.†
K. McKellar, D.‡

TEXAS
C. A. Culberson, D.†
M. Sheppard, D.‡

UTAH
W. H. King, D.†
Reed Smoot, R.*

VERMONT
C. S. Page, R.†
W. P. Dillingham, R.*

VIRGINIA
C. A. Swanson, D.†
Carter Glass, D.‡

WASHINGTON
M. Poindexter, R.†
W. L. Jones, R.‡

WEST VIRGINIA
H. Sutherland, R.†
Davis Elkins, R.‡

WISCONSIN
R. M. La Follette, R.†
I. L. Lenroot, R.*

WYOMING
F. E. Warren, R.†
B. B. Kendrick, D.‡

*Elected Tuesday.
†Continuing in office.
‡Elected Tuesday.
*Elected Tuesday for unexpired term.

RECAPITULATION—SENATE.

PRESENT SENATE—SIXTY-FIFTH CONGRESS.

	Democrats.	Republicans.	Total.
Holdover until 1923	16	18	34
Holdover until 1925	12	18	30
Elected yesterday	10	24	34
Total	38	58	96
Republican majority			20

THE NEW HOUSE.

ALABAMA
1. J. McDuffie, D.*
2. J. L. Tyson, D.*
3. H. B. Steagall, D.*
4. F. L. Blackmon, D.*
5. W. B. Bowling, D.*
6. W. B. Oliver, D.*
7. L. B. Rainey, D.*
8. E. B. Almon, D.*
9. G. Huddleston, D.*
10. W. B. Bankhead, D.*

ARIZONA
At Large—
Carl Hayden, D.*

ARKANSAS
1. W. J. Driver, D.
2. W. A. Oldfield, D.
3. J. N. Tillman, D.*
4. Otis Wingo, D.*
5. H. M. Jacoway, D.*
6. S. M. Taylor, D.*
7. T. P. Parks, D.

CALIFORNIA
1. C. F. Lea, D.*
2. J. E. Raker, D.*
3. C. F. Curry, R.*
4. Julius Kahn, R.*
5. J. I. Nolan, R.*
6. J. A. Elston, R.*
7. H. E. Barbour, R.*
8. A. M. Free, R.*
9. C. F. Van Water, R.
10. H. Z. Osborne, R.*
11. P. H. Swing, R.

COLORADO
1. W. N. Vaile, R.*
2. C. B. Timberlake, R.*
3. G. H. Hardy, R.*
4. E. T. Taylor, D.*

CONNECTICUT
1. E. H. Fenn, R.
2. R. P. Freeman, R.*
3. J. Q. Tilson, R.*
4. S. Merritt, R.*
5. J. P. Glynn, R.*

DELAWARE
At Large—
C. R. Layton, R.*

FLORIDA
1. H. J. Drane, D.*
2. Frank Clark, D.*
3. J. H. Smithwick, D.*
4. W. J. Sears, D.*

GEORGIA
1. J. W. Overstreet, D.*
2. Frank Park, D.*
3. C. R. Crisp, D.*
4. W. C. Wright, D.*
5. W. D. Upshaw, D.*
6. J. W. Wise, D.*
7. Gordon Lee, D.*
8. C. H. Brand, D.*
9. M. M. Bell, D.*
10. Carl Vinson, D.*
11. W. C. Lankford, D.*
12. W. W. Larsen, D.*

IDAHO
1. B. L. French, R.*
2. A. T. Smith, R.*

ILLINOIS
1. M. B. Madden, R.*
2. J. R. Mann, R.*
3. E. W. Saoul, R.
4. J. W. Rainey, D.*
5. J. Gartenstein, R.
6. J. J. Gorman, R.
7. R. A. Michaelson, R.
8. S. H. Evans, D.
9. F. A. Britten, R.*
10. C. R. Chindblom, R.*
11. C. Copley, R.*
12. C. E. Fuller, R.*
13. J. C. McKenzie, R.*
14. W. J. Graham, R.*
15. E. King, R.*
16. C. Ireland, R.*
17. F. H. Funk, R.
18. J. G. Cannon, R.*
19. A. F. Moore, R.
20. G. L. Shaw, R.
21. L. C. Wheeler, R.*
22. W. A. Rodenberg, R.*
23. E. B. Brooks, R.*
24. T. S. Williams, R.*
25. E. E. Denison, R.*

At Large—E. Yates, R.*

At Large—
W. E. Mason, R.*

INDIANA
1. O. R. Luhring, R.*
2. O. E. Bland, R.*
3. J. W. Dupar, R.*
4. J. S. Benham, R.*
5. E. Sanders, R.*
6. R. N. Elliott, R.*
7. M. Moores, R.*
8. H. Vestal, R.*
9. F. S. Purnell, R.*
10. W. R. Wood, R.*
11. M. Kraus, R.*
12. L. W. Fairfield, R.*
13. A. J. Hickey, R.*

IOWA
1. W. F. Kopp, R.
2. H. E. Hull, R.*
3. B. F. Sweet, R.*
4. G. N. Haugen, R.*
5. J. W. Good, R.*
6. C. W. Ramseyer, R.*
7. C. A. Dowell, R.*
8. H. M. Towner, R.*
9. W. R. Green, R.*
10. J. C. Dickinson, R.*
11. W. D. Boies, R.*

KANSAS
1. D. R. Anthony, Jr., R.*
2. E. C. Little, R.*
3. P. P. Campbell, R.*
4. Homer Hoch, R.*
5. J. G. Strong, R.*
6. H. J. Whitu, R.*
7. J. N. Tincher, R.*
8. W. A. Ayres, D.*

KENTUCKY
1. A. W. Barkley, D.*
2. D. H. Kincheloe, D.*
3. R. Y. Thomas, Jr., D.*
4. B. Johnson, D.*
5. C. F. Ogden, R.*
6. A. B. Rouse, D.*
7. J. C. Cantrill, D.*
8. Ralph Gilbert, D.
9. W. J. Fields, D.*
10. J. W. Langley, R.*
11. J. M. Robsion, R.*

LOUISIANA
1. J. N. O'Connor, D.*
2. H. G. Dupre, D.*
3. W. P. Martin, D.*
4. J. T. Sandlin, D.*
5. R. J. Wilson, D.*
6. G. K. Favrot, D.*
7. L. Lazaro, D.*
8. J. B. Aswell, D.*

MAINE
1. C. L. Beedy, R.†
2. W. H. White, Jr., R.*†
3. J. A. Peters, R.*†
4. I. G. Hersey, R.*†

MARYLAND
1. T. A. Goldsborough, D.
2. A. A. Blakeney, R.
3. J. P. Hill, R.
4. J. C. Linthicum, D.*
5. S. E. Mudd, R.*
6. F. N. Zihlman, R.*

MASSACHUSETTS
1. A. P. Treadway, R.*
2. F. H. Gillett, R.*
3. C. D. Paige, R.*
4. S. E. Winslow, R.*
5. J. J. Rogers, R.*
6. W. W. Lurkin, R.*
7. R. S. Maloney, R.
8. F. W. Dallinger, R.*
9. C. L. Underhill, R.
10. F. F. Tague, D.*
11. G. H. Tinkham, R.*
12. J. A. Gallivan, D.*
13. Robert Luce, R.*
14. L. A. Frothingham, R.
15. W. S. Greene, R.*
16. Joseph Walsh, R.*

MICHIGAN
1. C. P. Codd, R.
2. E. C. Michener, R.*
3. W. H. Frankhauser, R.
4. J. C. Ketcham, R.
5. C. S. Mapes, R.*
6. E. H. Kelley, R.*
7. L. C. Cramton, R.*
8. J. W. Fordney, R.*
9. J. C. McLaughlin, R.*
10. R. O. Woodruff, R.
11. F. D. Scott, R.*
12. W. F. James, R.*
13. V. M. Brennan, R.

MINNESOTA
1. S. Anderson, R.*
2. Frank Clague, R.
3. C. R. Davis, R.*
4. O. E. Keller, Ind.*
5. W. H. Newton, R.*
6. H. Knutson, R.*
7. A. J. Volstead, R.*
8. W. L. Carss, Ind.*
9. H. Steenerson, R.*
10. T. D. Schall, R.*

MISSISSIPPI
1. J. E. Rankin, D.
2. B. G. Lowrey, D.
3. B. G. Humphreys, D.*
4. T. U. Sisson, D.*
5. Ross Collins, D.
6. P. B. Johnson, D.*
7. P. E. Quin, D.*
8. J. W. Collier, D.*

MISSOURI
1. M. A. Romjue, D.*
2. W. W. Rucker, D.*
3. J. L. Milligan, D.*
4. L. C. Gebbert, D.
5. E. C. Ellis, R.
6. W. O. Atkeson, R.
7. S. C. Major, D.*
8. W. L. Nelson, D.*
9. C. W. Hukriede, R.
10. C. A. Newton, R.*
11. H. B. Hawes, D.
12. L. C. Dyer, R.*
13. M. E. Rhodes, R.*
14. E. D. Hays, R.*
15. I. N. McPherson, R.*
16. T. L. Rubey, D.*

MONTANA
1. W. J. McCormick, R.
2. C. W. Riddick, R.*

NEBRASKA
1. C. F. Reavis, R.*
2. A. W. Jefferis, R.*
3. R. E. Evans, R.*
4. M. O. M'Laughlin, R.*
5. W. E. Andrews, R.*
6. M. P. Kinkaid, R.*

NEVADA
At Large—
S. S. Arentz, R.
Re-elected.
(Elected in September.

RECAPITULATION—HOUSE.

PRESENT HOUSE—SIXTY-FIFTH CONGRESS, UNTIL MARCH 4, 1921.

Republicans	301
Democrats	131
Socialist	1
Vacancies	2
Total	435
Republican majority	169

THE NEW HOUSE—1921 TO 1923.

Republicans	289
Democrats	142
Independents	2
Prohibitionists	0
Independent and Prohibitionist	1
Socialists	1
Total	435
Republican majority	145

NEW HAMPSHIRE
1. S. E. Burroughs, R.*
2. E. H. Wason, R.*

NEW JERSEY
1. F. E. Patterson, Jr., R.
2. I. Bacharach, R.*
3. T. H. Appleby, R.*
4. E. C. Hutchinson, R.*
5. E. R. Ackerman, R.*
6. Randolph Perkins, R.*
7. A. M. Radcliffe, R.*
8. H. W. Taylor, R.
9. R. W. Parker, R.*
10. F. E. Lehlbach, R.*
11. A. E. Clipp, R.
12. C. F. X. O'Brien, D.

NEW MEXICO
At Large—
Nestor Montoya, R.*

NEW YORK
1. F. C. Hicks, R.*
2. J. J. Kindred, D.
3. John Kissell, R.
4. T. H. Cullen, D.*
5. A. L. Kline, R.
6. W. L. Lee, R.
7. M. J. Hogan, R.
8. C. G. Bond, R.
9. A. N. Peterson, R.
10. L. D. Volk, R.
11. D. J. Riordan, D.*
12. Meyer London, S.
13. C. D. Sullivan, D.*
14. N. D. Perlman, R.
15. T. J. Ryan, R.
16. W. H. Cockran, D.
17. O. L. Mills, R.
18. J. F. Carew, D.*
19. W. M. Chandler, R.
20. Isaac Siegel, R.*
21. M. C. Ansorge, R.
22. A. J. Griffin, D.*
23. A. R. Rossdale, R.
24. S. L. Fairchild, R.
25. W. Husted, R.*
26. Ham. Fish, Jr., R.
27. C. R. Ward, R.*
28. F. O. Ten Eyck, D.
29. J. S. Parker, R.*
30. F. Crowther, R.*
31. B. H. Snell, R.*
32. M. Metz, R.*
33. H. P. Snyder, R.*
34. J. D. Clarke, R.
35. W. W. Magee, R.*
36. N. J. Gould, R.*
37. A. B. Houghton, R.*
38. T. B. Dunn, R.*
39. Ogden Rogers, R.*
40. S. W. Dempsey, R.*
41. C. McGregor, R.*
42. M. C. Kelly, R.*
43. D. A. Reed, R.*

NORTH CAROLINA
1. H. S. Ward, D.
2. Claude Kitchin, D.*
3. S. M. Brinson, D.*
4. G. W. Pou, D.*
5. M. Bellamy, D.*
6. H. L. Lyon, D.
7. W. C. Hammer, D.
8. T. L. Doughton, D.*
9. A. L. Bulwinkle, D.
10. Z. Weaver, D.*

NORTH DAKOTA
1. O. B. Burtness, R.
2. G. M. Young, R.*
3. J. H. Sinclair, R.*

OHIO
1. N. Longworth, R.*
2. E. B. Stephens, R.*
3. W. G. Pickrel, D.
4. J. L. Cable, R.
5. C. J. Thompson, R.*
6. C. C. Kearns, R.*
7. S. D. Fess, R.*
8. R. C. Cole, R.*
9. W. W. Chalmers, R.
10. I. M. Foster, R.*
11. E. D. Ricketts, R.*
12. J. C. Speaks, R.
13. J. T. Begg, R.*
14. C. L. Knight, R.
15. C. E. Moore, R.*
16. J. H. Himes, R.
17. D. M. Morgan, R.
18. F. Murphy, R.*
19. J. G. Cooper, R.*
20. M. G. Norton, R.
21. H. G. Gahn, R.
22. T. E. Burton, R.

OKLAHOMA
1. T. A. Chandler, R.
2. Alice Robertson, R.*
3. C. D. Carter, D.*
4. T. D. McKeown, D.*
5. E. B. Swank, D.
6. J. E. Thomas, D.
7. J. V. McClintic, D.*
8. C. Swindall, R.

OREGON
1. W. C. Hawley, R.*
2. N. J. Sinnott, R.*
3. C. N. McArthur, R.*

PENNSYLVANIA
1. W. S. Ware, R.*
2. G. S. Graham, R.
3. C. G. Ransley, R.
4. G. W. Edmonds, R.*
5. J. J. Connelly, R.
6. J. Darrow, R.*
7. T. S. Butler, R.*
8. H. W. Watson, R.*
9. W. W. Griest, R.*
10. C. R. Connell, R.
11. C. D. Coughlin, R.
12. John Reber, R.*
13. F. B. Gernerd, R.
14. L. T. McFadden, R.*
15. E. R. Kless, R.*
16. C. Kline, R.
17. B. K. Focht, R.*
18. A. S. Kreider, R.*
19. J. M. Ross, R.*
20. E. S. Brooks, R.*
21. E. J. Jones, R.*
22. A. M. Wyant, R.
23. S. S. Kendall, R.*
24. H. W. Temple, R.*
25. M. W. Shreve, I.-R.*
26. W. H. Kirkpatrick, R.
27. N. L. Strong, R.*
28. H. J. Bixler, R.
29. S. G. Porter, R.*
30. M. C. Kelly, R.*
31. J. M. Morin, R.*
32. G. E. Campbell, D.*

At Large—
J. McLaughlin, R.*

At Large—
M. H. Garland, R.*

At Large—
A. H. Walters, R.*

At Large—
W. J. Burke, R.*

RHODE ISLAND
1. C. Burdick, R.*
2. W. R. Stiness, R.*
3. A. Kennedy, R.*

SOUTH CAROLINA
1. W. T. Logan, D.
2. F. H. Dominick, D.*
3. J. J. McSwain, D.
4. W. F. Byrnes, D.*
5. W. F. Stevenson, D.*
6. J. S. Stoll, D.*
7. H. F. Fulmer, D.

SOUTH DAKOTA
1. C. A. Christopherson, R.*
2. R. C. Johnson, R.*
3. W. Williamson, R.*

TENNESSEE
1. C. Revor, R.
2. J. W. Taylor, R.*
3. J. Brown, R.
4. C. Hull, D.*
5. E. L. Davis, D.*
6. J. W. Byrns, D.*
7. L. P. Padgett, D.*
8. L. A. Scott, R.
9. G. Garrett, D.*
10. H. F. Fisher, D.*

TEXAS
1. E. Black, D.*
2. J. C. Box, D.*
3. M. G. Sanders, D.
4. S. Rayburn, D.*
5. H. W. Summers, D.*
6. R. Hardy, D.*
7. C. S. Briggs, D.*
8. D. E. Garrett, D.
9. J. J. Mansfield, D.*
10. J. P. Buchanan, D.*
11. T. Connally, D.*
12. F. G. Lanham, D.*
13. L. W. Parrish, D.*
14. H. M. Wurzbach, R.
15. J. N. Garner, D.*
16. C. B. Hudspeth, D.*
17. T. L. Blanton, D.*
18. M. Jones, D.*

UTAH
1. D. B. Colton, R.
2. E. O. Leatherwood, R.

VERMONT
1. F. L. Greene, R.*
2. F. H. Dale, R.*

VIRGINIA
1. S. O. Bland, D.*
2. J. T. Deal, D.
3. A. J. Montague, D.*
4. F. H. Drewry, D.*
5. R. A. James, D.
6. J. F. Woods, D.*
7. T. W. Harrison, D.*
8. R. W. Moore, D.*
9. C. B. Slemp, R.*
10. H. D. Flood, D.*

WASHINGTON
1. J. F. Miller, R.*
2. W. L. Hadley, R.*
3. A. Johnson, R.*
4. J. W. Summers, R.*
5. A. Weaver, R.*

WEST VIRGINIA
1. E. L. Rosenbloom, R.
2. G. M. Bowers, R.*
3. S. P. Essex, R.*
4. H. C. Woodyard, R.*
5. W. G. Brown, R.*
6. L. E. Keller, R.*

WISCONSIN
1. H. A. Cooper, R.
2. J. Voigt, R.*
3. J. M. Nelson, R.
4. J. C. Kleczka, R.*
5. W. H. Stafford, R.
6. F. Lampert, R.*
7. J. D. Beck, R.
8. E. E. Browne, R.*
9. D. D. Classon, R.*
10. J. A. Frear, R.*
11. A. P. Nelson, R.*

WYOMING
1. F. W. Mondell, R.*

SCHANZ

MEN'S TAILORS

Worthy pride in one's appearance is a business asset. A man looks his very best in clothes tailored by Schanz

Made-to-Measure and Ready-for-Wear
Ready-for-Wear, $100 up

14 EAST 40th STREET NEW YORK

He Wore Ear-Tabs in the Office—

No—he wasn't cold *physically*. He wore them because the noise of the typewriters chilled his thinking.

There came a day when he discarded his ear-tabs. Visitors took note, wondered and asked why.

"Don't need them any more," said our ear-tab friend cheerfully. "I woke up one day and installed the Noiseless."

Ask for Booklet and Impressive List of Users

The NOISELESS TYPEWRITER

The Noiseless Typewriter Company, 253 Broadway, New York
Phone *Barclay 8205

R. SADOWSKY, Inc.

CLOAKS AND SUITS
1372 BROADWAY, NEW YORK,
Will receive applications from

SALESMEN

who desire to improve their positions and who have a record for success in the following states:

All of NEW ENGLAND
Parts of NEW YORK & PENNSYLVANIA
Parts of OHIO, KENTUCKY, INDIANA and WEST VIRGINIA
All of IOWA, NEBRASKA and part of ILLINOIS

All of MINNESOTA, NORTH and SOUTH DAKOTA, WISCONSIN and NORTHERN MICHIGAN
Parts of TENNESSEE, MISSISSIPPI, ARKANSAS and LOUISIANA
Parts of GEORGIA, ALABAMA and FLORIDA
Also for the METROPOLITAN DISTRICT

Address all applications, which will be treated in strict confidence, to Sales Manager,
R. SADOWSKY, Inc.
1372 Broadway, New York.

Busiest Bonding Office in the World!

On the tenth floor at 115 Broadway there are more *surety* and *fidelity* bonds arranged than in any other place in the world.

We transact the largest bonding business because we render *real* SERVICE.

LET US SIGN YOUR BONDS!

Burglary Insurance
Messenger Hold-up and Paymaster Hold-up Policies

APPLY TO YOUR OWN BROKER OR

National Surety Company

World's Largest Surety Company

They Say That Mere Safety Won't Interest You!

Is that true?

Do you or do you not belong to the unthinking thousands who flutter like moths at the flame of sudden riches and drop back burning and broken into the dark to hug the misery of their losses?

To be safe—Buy Prudence-Bonds.

We have prepared a booklet describing Prudence-Bonds in detail, which we will send you without any obligation to you.

We pay the 4% Normal Federal Income Tax

Ask for Booklet F-84

Realty Associates Investment Corporation

31 Nassau St., New York — 152 Remsen St., Brooklyn
Denominations of $100, $500 and $1000
Guaranty Trust Company of New York, Trustee of This Issue.

The Best You Ever Tasted

WARD'S POUND CAKE

You can buy a portion by weight from your grocer, but the best way is to buy the whole cake. They approximate 2½ pounds and come fresh and clean from our sanitary bakeries in securely wrapped and sealed packages.

Look for our name on the package

WARD BAKING COMPANY

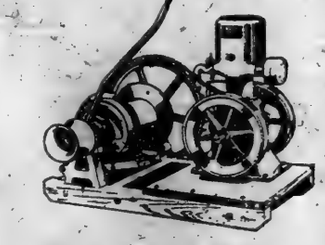

What's *Your* Idea of a Customer?

A man who has bought something of you?

We think of a customer as a man who's going to buy again.

Novo Engines, 1½ to 15 H. P. Outfits for Pumping, Hoisting, Air Compressing, Sawing, &c., Furnished to operate on gasoline, kerosene, natural or artificial gas

NOVO ENGINE CO.
Clarence E. Bement, Vice-Pres. & Gen. Mgr.
Factory and Main Office: Lansing, Mich.
New York office, 1027 Woolworth Bldg.—Telephone Barclay 9436. Standard Scale & Supply Company, 145 Chambers St.—Telephone Worth 1383. New York Distributors.

NOVO RELIABLE POWER

The Kensico Cemetery
America's Burial Park

$75,000.00 BUYS
99-year lease on fine Three-Story Building.
BEST RETAIL LOCATION IN AKRON, OHIO
Z 2267, Times Annex.

BY ABOUT 74,000

Continued from Page 1, Column 4.

Romance makes him a figure to be reckoned with not only in the State but in the nation. Already there is talk of Governor Smith as the "logical candidate" for Mayor, the "logical candidate" for President four years hence and the "logical" leader of Tammany Hall and the Democratic State organization.

Governor Smith at the Biltmore was in receipt of his many congratulatory messages, as if he had been a victor and not compelled to surrender his office to his Republican opponent.

Has Not Yet Conceded Defeat.

Up to the time he retired last night Governor Smith had not conceded officially the victory of his opponent, Judge Miller. It was very apparent, though, that both the Governor and his campaign managers were getting reconciled to the thought that the Judge was the victor. It was said last night that the Governor's message of felicitation to his successful rival in all probability would go forth early this morning.

Harding's State Triumph.

In the Presidential contest the new State returns as they came in throughout the day only added to the magnitude of Senator Harding's victory. Aside from carrying all the boroughs in this city and even receiving a plurality in the district of Tammany Leader Charles F. Murphy, a Democratic stronghold, Senator Harding received a plurality in every county in the State, except one, Hamilton County, where a slender margin of sixty-eight votes stood in favor of his Democratic opponent, Governor Cox. Erie County gave him the unprecedented plurality of 50,222 and Westchester a plurality of approximately 45,000.

Returns from the race between United States Senator James W. Wadsworth as a candidate for re-election on the Republican ticket and Lieutenant Governor Harry C. Walker, the Democratic nominee for United States Senate, were far from complete when this edition of THE TIMES went to press. With 675 election districts missing, Senator Wadsworth had a lead of 458,035 over Lieut. Gov. Walker, indicating a plurality of 510,000 or a little more when complete returns are at hand.

Latest Figures on the Vote.

The latest figures show this vote for Senator Harding and Governor Cox:

Harding	1,249,652
Cox	715,748

For Wadsworth and Walker the vote was:

Wadsworth	1,220,055
Walker	841,070

The vote for the two leading candidates for Governor was:

Miller	1,306,503
Smith	1,248,456

Governor Smith on present returns is running 469,440 ahead of the candidates on the national ticket of the Democratic party; Judge Miller is running 549,624 behind the candidates for President and Vice President of his own party.

Huge Legislative Gains.

Latest returns from the Congress elections show a net gain of eight seats in the House of Representatives for the Republicans, giving them thirty-two out of the forty-three Congressmen from this State and the Democrats only ten. Meyer London, Socialist, is elected in the Twelfth congress District against a fusion candidate, Congressman Goldfogle.

The present delegation to the House of Representatives from this State is made up of twenty-one Republicans and nineteen Democrats, with three vacancies, all of which were in districts which had a Republican representative in the House. In some of the districts where Democrats won the margin in their favor is so slight that the result may be reversed on complete returns.

Complete returns from the legislative elections show further gains for the Republicans and Socialists and corresponding losses to the Democrats in the Senate and Assembly.

In the Senate the Republicans will have the biggest working majority on record and in the Assembly the biggest majority in a generation. The next Senate will be composed of at least 38 Republicans, 12 Democrats and one Socialist; the next Assembly of 117 Republicans and 26 Democrats and 7 Socialists. The present Senate has 30 Republicans and 21 Democrats; the present Assembly 100 Republicans and 50 Democrats. A two-thirds majority, required to override a Governor's veto, is 34 votes in the Senate and 100 in the Assembly, so the Republican State organizations, which will dominate the Republican lawmakers, will be in a position to work its own sweet will through the law-making body, regardless of the Governor's intentions or desires.

The Republicans elected all their candidates for State offices below that of Governor. Only fragmentary figures were available at midnight, but the returns at hand indicated that they had won by very substantial pluralities. Figures received at Republican State headquarters from the County Chairman upstate indicated pluralities averaging close to $500,000 for these candidates.

New State Officers.

Those elected to State offices are:

Lieutenant Governor—JEREMIAH WOOD of Nassau.

Secretary of State—JOHN J. LYONS of New York.

State Controller—JAMES A. WENDELL of Montgomery.

State Treasurer—N. MONROE MARSHALL of Franklin.

Attorney General—CHARLES D. NEWTON of Livingston.

State Engineer—FRANK A. WILLIAMS of Orange.

Associate Judges of the Court of Appeals—EMORY A. CHASE of Greene and FREDERICK E. CRANE of Kings.

Attorney General Newton, State Engineer Williams and Judge Chase of the Court of Appeals were re-elected, Mr. Williams for a third term.

In the Seventeenth District, Ogden L. Mills, ex-State Senator, defeated Herbert C. Pell, Jr., the present Democratic Congressman from this district, who has made a remarkable record during his term of service in the House of Representatives, and was a candidate for re-election. In the Nineteenth, William D. Chandler will succeed Joseph Rowan, the present Democratic Representative. Republican candidates won in all three of the vacant districts which were represented by Republicans who retired. In one of these, the Twenty-sixth, the Congressman-elect is Hamilton Fish, Jr., formerly one of the Bull Moose leaders in the State.

The Democrats won a victory in the "safety" Republican Twenty-Eighth Congress District, the political habitat of William Barnes, where Peter G. Ten Eyck, who has seen service in Congress, defeated the Republican candidate, City Judge Edward J. Halter of Albany. The more aggressive leadership of the Democratic organization in Albany County also made itself felt in the election, for the first time in many years, of a Democratic Assemblyman, J. T. Merrigan, who was elected from the Second Assembly District in Albany County. The contest was very close.

Socialists Break a Record.

Indications were that the Socialist vote in the State will set a new record. No figures were available from upstate, but the vote in New York City, [illegible] for Eugene V. Debs, the Socialist candidate for President now a prisoner in the United States Penitentiary at Atlanta, was more than four times the vote of 51,788 cast for Benson, who led the Socialist ticket in the Presidential election four years ago.

At midnight no figures were available to indicate the size of the vote cast for the Farmer-Labor Party, whose candidate for Governor was Dudley Field Malone, and Mr. Malone was not pleased over the failure of the new party to poll a vote. He issued a statement to reporters at his apartment at midnight in which he predicted that his party would receive 125,000 votes in the State.

STATE VOTE FOR GOVERNOR.

County.	SMITH Dem.	MILLER Rep.	S.D. M'f'e.
Albany	37,320	38,796	
Alleghany	2,870	10,235	
Bronx	104,582	47,872	10
Broome	15,582	21,064	
Cattaraugus	7,943	14,963	
Cayuga	7,062	14,411	
Chautauqua	5,380	20,216	36
Chemung	8,857	14,887	
Chenango	3,110	9,520	5
Clinton	4,762	7,421	
Columbia	5,252	7,910	4
Cortland	2,926	8,882	
Delaware	4,171	10,805	
Dutchess	12,704	19,405	
Erie	82,284	32,577	2
Essex	2,821	6,757	
Franklin	4,514	6,558	
Fulton	4,053	6,930	
Genesee	2,818	9,033	
Greene	3,544	6,061	
Hamilton	614	974	
Herkimer	7,460	11,840	9
Jefferson	8,747	20,272	
Kings	244,582	154,744	
Lewis	2,729	5,477	
Livingston	5,913	9,062	
Madison	5,797	10,139	
Monroe	38,509	62,616	17
Montgomery	5,814	8,751	2
Nassau	14,794	22,718	9
New York	268,062	136,888	
Niagara	9,888	18,179	
Oneida	20,353	30,785	9
Onondaga	25,840	43,147	
Ontario	5,611	10,810	
Orange	12,332	21,422	
Orleans	2,488	7,892	
Oswego	7,508	13,553	1
Otsego	5,755	11,395	
Putnam	1,969	2,838	
Queens	76,022	45,312	
Rensselaer	12,732	25,191	
Richmond	15,598	10,319	
Rockland	2,732	6,080	
St. Lawrence	7,560	21,772	5
Saratoga	9,205	12,135	
Schenectady	12,171	16,242	
Schoharie	3,107	5,800	
Schuyler	1,757	3,727	
Seneca	3,386	6,109	
Steuben	7,906	17,449	
Suffolk	10,771	15,077	23
Sullivan	2,168	4,005	23
Tioga	2,149	6,530	
Tompkins	4,143	8,590	
Ulster	9,969	16,078	1
Warren	4,689	6,795	
Washington	5,123	10,502	8
Wayne	6,940	14,468	
Westchester	42,515	58,543	14
Wyoming	2,722	8,464	
Yates	1,524	5,281	
Total	1,248,456	1,306,503	187

187 districts missing out of 7,308.
Plurality for Miller, 58,047.
If the ratio of pluralities for Miller is maintained in the 187 missing up-State districts, Miller's plurality in the entire State will be 74,347.

STATE VOTE FOR SENATOR.

County.	Walker. Dem.	Wadsworth. Rep.	S.D. M'j'y
Albany	30,919	40,791	
Allegany	2,435	11,184	
Broome	11,305	16,614	13
Cattaraugus	6,473	12,102	
Cayuga	5,949	11,230	8
Chautauqua	4,134	16,421	27
Chemung	7,976	10,437	
Chenango	1,573	3,873	25
Clinton	3,339	5,205	6
Columbia	3,381	4,834	19
Cortland	2,634	6,575	
Delaware	3,584	9,214	
Dutchess	5,847	15,044	
Erie	42,833	85,550	
Essex	1,866	5,145	14
Franklin	2,772	6,140	9
Fulton	3,152	5,723	
Genesee	2,447	7,057	
Greene	3,414	5,254	
Hamilton	439	839	
Herkimer	7,371	10,853	11
Jefferson	7,453	17,788	
Lewis	1,961	3,986	5
Livingston	3,304	8,235	
Madison	3,842	7,838	10
Monroe	29,217	46,193	
Montgomery	4,812	7,504	22
Nassau	12,384	6,750	82
Niagara	7,467	17,811	
Oneida	16,190	28,720	8
Onondaga	24,592	42,294	9
Ontario	5,611	10,810	
Orange	10,472	18,823	
Orleans	2,152	4,760	
Oswego	6,328	11,464	1
Otsego	5,816	9,168	
Putnam	1,308	2,473	
Rensselaer	21,216	24,066	
Rockland	919	2,434	26
St. Lawrence	2,100	5,701	36
Saratoga	7,580	11,371	
Schenectady	9,500	11,811	
Schoharie	2,287	2,662	
Schuyler	1,145	2,242	
Seneca	3,220	3,460	11
Steuben	6,631	10,133	22
Suffolk	2,438	4,315	12
Sullivan	1,728	3,063	30
Tioga	2,452	4,815	
Tompkins	3,509	6,397	
Ulster	8,384	14,772	
Warren	3,201	5,598	4
Washington	805	2,204	45
Wayne	10,166	13,963	
Westchester	28,135	37,142	37
Wyoming	1,780	7,207	
Yates	1,434	4,097	
New York City	434,725	538,874	96
Total	841,020	1,390,055	673

675 election districts missing out of 7,312.
Plurality for Wadsworth, 458,035.
[illegible] election districts missing out of 7,312.
If the ratio of the returns so far received is maintained for the missing districts, Wadsworth's total plurality in the State will be about 510,000.

NEW JERSEY—PRESIDENT.

County.	Harding, Rep.	Cox, Dem.	S. D. Miss'g.
Atlantic	20,722	5,816	1
Bergen	14,678	6,540	12
Burlington	17,251	6,813	51
Camden	30,523	11,036	15
Cape May	4,231	1,507	2
Cumberland	11,460	4,350	4
Essex	114,981	45,573	9
Gloucester	11,098	4,120	3
Hudson	69,415	44,484	105
Hunterdon	6,831	5,777	9
Mercer	41,888	17,980	80
Middlesex	16,613	5,388	45
Monmouth	25,833	11,849	6
Morris	14,796	5,517	12
Ocean	5,120	2,154	9
Passaic	42,454	11,944	9
Salem	7,389	3,434	9
Somerset	10,990	4,195	9
Sussex	4,753	3,297	2
Union	36,119	11,393	8
Warren	8,088	7,071	8
Total	486,991	260,546	558

Plurality for Harding, 230,045; 558 election districts missing out of 2,048.

MISSOURI.

ST. LOUIS, Nov. 3.—Missouri tonight was safely Republican by more than 100,000 on the principal National and State offices. With only about 700 out of 3,510 precincts missing, Senator Harding was in the lead by more than 120,000.

Arthur M. Hyde led John M. Atkinson, for Governor, by about 110,000, and Senator Selden P. Spencer was running far ahead of his ticket for re-election, polling nearly 150,000 more votes than his opponent, Republican losses.

	Walker. Dem.	Wadsworth. Rep.	Socialist. Prohi.
Manhattan	140,[illegible]	178,343	4,357
Bronx	41,822	28,712	2,675
Brooklyn	162,719	214,939	5,873
Queens	32,348	44,377	2,246
Richmond	10,346	10,515	1,140
Total	494,735	536,076	16,288

98 election districts missing out of total of 2,728.
Plurality for Wadsworth, 101,[illegible].

Manhattan.

A. D.	Walker. Dem.	Wadsworth. Rep.	Socialist. Prohi.
1	9,068	4,[illegible]	22
2	4,005	7,[illegible]	138
3	12,027	7,[illegible]	148
4	4,348	2,023	15
5	10,603	8,[illegible]	139
6	5,[illegible]	4,671	11
7	7,981	12,[illegible]	273
8	2,978	4,008	34
9	5,230	13,[illegible]	257
10	7,923	11,462	243
11	5,850	8,021	200
12	12,297	11,744	184
13	7,982	9,263	330
14	6,452	4,748	71
15	8,[illegible]	12,[illegible]	307
16	3,977	4,[illegible]	180
17	2,582	3,852	33
18	5,287	8,323	47
19	5,715	6,040	169
20	2,975	2,916	65
21	4,720	11,682	232
22	3,[illegible]	10,[illegible]	207
23	9,[illegible]	15,[illegible]	504
Total	188,088	178,562	4,221

Eighty election districts missing.

Bronx.

A. D.	Walker. Dem.	Wadsworth. Rep.	Socialist. Prohi.
1	8,754	8,349	134
2	12,023	11,[illegible]	181
3	5,[illegible]	6,380	58
4	4,557	5,515	94
5	4,[illegible]	6,831	91
6	7,187	7,062	194
7	6,092	7,416	79
8	12,411	13,[illegible]	274
Total	61,833	68,118	1,[illegible]

8 election districts missing.

Brooklyn.

A. D.	Walker. Dem.	Wadsworth. Rep.	Socialist. Prohi.
1	8,147	7,[illegible]	362
2	5,[illegible]	9,311	372
3	5,[illegible]	4,086	133
4	4,[illegible]	7,[illegible]	179
5	6,[illegible]	11,410	250
6	3,[illegible]	7,[illegible]	144
7	7,023	8,[illegible]	312
8	5,[illegible]	7,[illegible]	241
9	8,251	11,[illegible]	734
10	5,[illegible]	11,[illegible]	941
11	9,[illegible]	14,[illegible]	1,016
12	9,[illegible]	12,[illegible]	844
13	3,705	4,[illegible]	40
14	3,571	3,[illegible]	264
15	7,[illegible]	6,[illegible]	154
16	4,[illegible]	9,[illegible]	210
17	7,031	12,[illegible]	250
18	7,440	11,[illegible]	263
19	6,[illegible]	10,[illegible]	210
20	9,519	16,[illegible]	333
21	9,108	17,[illegible]	1,[illegible]
22	7,315	14,[illegible]	413
23	5,174	4,[illegible]	43
Total	152,110	214,[illegible]	9,[illegible]

Queens.

A. D.	Walker. Dem.	Wadsworth. Rep.	Socialist. Prohi.
1	9,925	7,521	188
2	7,[illegible]	8,217	122
3	9,[illegible]	8,[illegible]	413
4	8,147	13,[illegible]	1,[illegible]
5	9,309	13,570	825
6	7,708	13,107	228
Total	52,349	64,217	2,[illegible]

Richmond.

A. D.	Walker. Dem.	Wadsworth. Rep.	Socialist. Prohi.
1	6,424	5,793	557
2	3,922	4,782	586
Total	10,346	10,575	1,140

6 election districts missing.

CITY VOTE ON STATE SENATE

Manhattan.

Dist.
13—Walker (Dem.), 14,090; Shapiro (Rep.), 8,328; Loeb (Soc.), 5,561. Plurality for Walker, 5,771.
19—Boylan (Dem.), 20,925; Brady (Rep.), 14,442; Witherspoon (Soc.), 1,879. Plurality for Boylan, 6,483.
14—Downing (Fus.), 18,194; Beardsley (Soc.), 14,227. Plurality for Downing, 3,967.
15—Straus, Jr., (Dem.), 25,824; Ottinger (Rep.), 20,120; Montanye (Soc.), 1,706. Plurality for Straus, 5,704.
16—McCue (Dem.), 18,858; Malles (Rep.), 9,402; Berger (Soc.), 3,111. Plurality for McCue, 5,856.
17—Miller (Dem.), 14,519; Meyer (Rep.), 22,-999; Silverman (Soc.), 5,277. Plurality for Meyer, 8,180.
18—Castle (Dem.), 11,410; Hartman (Rep.), 9,[illegible]; Caiman (Soc.), 4,901. Plurality for Castle, 1,[illegible].
19—Dowling (Dem.), 10,937; Duggan (Rep.), 14,585; Dutton (Soc.), 1,982. Plurality for Duggan, 3,648.
20—Burstein (Dem.), 10,390; Tolbert (Rep.), 16,586; Poree (Soc.), 1,[illegible]. Plurality for Tolbert, 6,187.

Bronx.

21—Schackno (Dem.), 20,941; Yule (Rep.), 19,575; Loeb (Soc.), 8,836. Plurality for Schackno, 1,[illegible].
22—Cohn (Dem.), 13,707; Abeles (Rep.), 15,-408; Seidel (Soc.), 16,618. Plurality for Seidel, 3,[illegible].
23—Dunnigan (Dem.), 26,737; Taylor (Rep.), 27,974; Weits (Soc.), 8,206. Plurality for Taylor, 1,217.

Kings.

4—Sutherland (Dem.), 24,350; Harris (Rep.) 27,722; Stein (Soc.), 8,204. Plurality for Harris, 3,472.
5—Farrell (Dem.), 20,045; McLaughlin (Rep.), 16,[illegible]; (Soc.), 1,387. Plurality for Farrell, 4,[illegible].
6—Black, Jr (Dem.), 27,323; Simpson (Rep.), 29,547; Jackson (Soc.), 2,[illegible]. Plurality for Simpson, 12,314.
7—Ross (Dem.), 10,346; Lockwood (Rep.), 27,328; Berenberg (Soc.), 9,697. Plurality for Lockwood, 17,[illegible].
8—Conklin (Dem.), 23,794; Burlingame, Jr. (Rep.), 38,796; Gister (Soc.), 4,577. Plurality for Burlingame, 14,[illegible].
9—Morris (Dem.), 17,[illegible]; Reischmann (Rep.), 30,319; Schantor (Soc.), 4,[illegible]. Plurality for Reischmann, 12,991.
10—Twomey (Dem), 14,681; Clifton (Rep), 19,924; Berlin (Soc), 5,155. Plurality for Twomey, 1,[illegible].
11—Carroll (Dem), 18,[illegible]; Katlin (Rep), 8,584; Rogoff (Soc), 5,[illegible]. Plurality for Carroll, 9,[illegible].

Queens.

3—Berger (Dem.), 25,957; Karle (Rep.), 41,996; Mainland (Soc.), 3,[illegible]. Plurality for Karle, 16,039.
5—McGarry (Dem.), 29,633; Kunzi (Rep.), 24,[illegible]; Haas (Soc.), 2,[illegible]. Plurality for McGarry, 5,144.

Richmond.

24—Lynch (Dem.), 12,[illegible]; Smith (Rep.), 13,044; Veeck (Soc.), [illegible]. Plurality for Smith, 22.

MINOR CITY OFFICES.

Wallace (Rep.) Elected District Attorney of Queens—Two Republican Aldermen.

The returns on the minor city offices for which elections were held on Tuesday showed these results:

Municipal Justice, Manhattan.

John G. McTigue (Dem.), 15,653; Goode (Rep.), 8,577; Lyan (Soc.), 1,982. McTigue's plurality, 5,076, with eleven districts missing.

City Court, Manhattan and Bronx.

Hartman (Rep.), 247,744; Bailley (Dem.), 204,392. Hartman's plurality, 43,342.

County Clerk, Bronx.

Moran (Dem.), 89,050; Mynne (Rep.), 97,-819; Leffert (Soc.), 35,130. Moran's plurality, 11,231, with 23 election districts missing out of 361.

Municipal Justice, Brooklyn.

7th District—Gore (Rep.), 31,077; Boyce (Dem.), 34,178; Goldberg (Soc.), 12,623. Gore's plurality, 6,869.

Aldermen, Brooklyn.

40th District—Stewart (Rep.), 11,843; Dempsey (Dem.), 7,051; Shapiro (Soc.), 421. Stewart's plurality, 4,[illegible].
41st District—Navarro (Rep.), 20,224; Dunn (Dem.), 14,472; Turim (Soc.), 3,[illegible]. Navarro's plurality, 5,[illegible].

District Attorney, Queens.

Wallace (Rep.), 46,771; O'Leary (F.-L.), 38,469; Greaser (Dem.), 28,397. Wallace's plurality, 10,102.

Sheriff, Queens.

Wagner (Rep.), 44,083; Flanagan (Dem.), 38,312. Wagner's plurality, 5,971.

County Clerk, Richmond.

Bostwick (Dem.), 12,085; Laing (Rep.), 9,[illegible]. Bostwick's plurality, 2,507. Two election districts missing.

MINNESOTA.

ST. PAUL, Minn., Nov. 3.—Swept along by the overwhelming plurality given Senator Harding, the entire Republican State ticket, headed by J. A. O. Preus for Governor, has been victorious in Minnesota. Preus has a lead of 100,000 over Henrik Shipstead, Non-Partisan League candidate.

The majority for Harding had reached 200,000 tonight. 2,230 of the State's 3,220 precincts gave him 377,598 and Cox 85,600. This would give him 300,000 lead at a low estimate.

In the Seventh District, Congressman Volstead, author of the Prohibition Enforcement Act, maintained his stand over the Rev. J. Lyle Moore, Republican, by [illegible] votes. Volstead is in and Lyle is out.

	Walker. Dem.	Wadsworth. Rep.	Socialist. Prohi.
Manhattan	140,[illegible]	178,343	4,357
Bronx	41,822	28,712	2,675
Brooklyn	162,719	214,939	5,873
Queens	32,348	44,377	2,246
Richmond	10,346	10,515	1,140
Total	494,735	536,076	16,288

98 election districts missing out of total of 2,728.
Plurality for Wadsworth, 101,[illegible].

Manhattan.

A. D.	Walker. Dem.	Wadsworth. Rep.	Socialist. Prohi.
1	9,068	4,[illegible]	22
2	4,005	7,[illegible]	138
3	12,027	7,[illegible]	148
4	4,348	2,023	15
5	10,603	8,[illegible]	139
6	5,[illegible]	4,671	11
7	7,981	12,[illegible]	273
8	2,978	4,008	34
9	5,230	13,[illegible]	257
10	7,923	11,462	243
11	5,850	8,021	200
12	12,297	11,744	184
13	7,982	9,263	330
14	6,452	4,748	71
15	8,[illegible]	12,[illegible]	307
16	3,977	4,[illegible]	180
17	2,582	3,852	33
18	5,287	8,323	47
19	5,715	6,040	169
20	2,975	2,916	65
21	4,720	11,682	232
22	3,[illegible]	10,[illegible]	207
23	9,[illegible]	15,[illegible]	504
Total	188,088	178,562	4,221

Eighty election districts missing.

Bronx.

A. D.	Walker. Dem.	Wadsworth. Rep.	Socialist. Prohi.
1	8,754	8,349	134
2	12,023	11,[illegible]	181
3	5,[illegible]	6,380	58
4	4,557	5,515	94
5	4,[illegible]	6,831	91
6	7,187	7,062	194
7	6,092	7,416	79
8	12,411	13,[illegible]	274
Total	61,833	68,118	1,[illegible]

8 election districts missing.

Brooklyn.

A. D.	Walker. Dem.	Wadsworth. Rep.	Socialist. Prohi.
1	8,147	7,[illegible]	362
2	5,[illegible]	9,311	372
3	5,[illegible]	4,086	133
4	4,[illegible]	7,[illegible]	179
5	6,[illegible]	11,410	250
6	3,[illegible]	7,[illegible]	144
7	7,023	8,[illegible]	312
8	5,[illegible]	7,[illegible]	241
9	8,251	11,[illegible]	734
10	5,[illegible]	11,[illegible]	941
11	9,[illegible]	14,[illegible]	1,016
12	9,[illegible]	12,[illegible]	844
13	3,705	4,[illegible]	40
14	3,571	3,[illegible]	264
15	7,[illegible]	6,[illegible]	154
16	4,[illegible]	9,[illegible]	210
17	7,031	12,[illegible]	250
18	7,440	11,[illegible]	263
19	6,[illegible]	10,[illegible]	210
20	9,519	16,[illegible]	333
21	9,108	17,[illegible]	1,[illegible]
22	7,315	14,[illegible]	413
23	5,174	4,[illegible]	43
Total	152,110	214,[illegible]	9,[illegible]

Queens.

A. D.	Walker. Dem.	Wadsworth. Rep.	Socialist. Prohi.
1	9,925	7,521	188
2	7,[illegible]	8,217	122
3	9,[illegible]	8,[illegible]	413
4	8,147	13,[illegible]	1,[illegible]
5	9,309	13,570	825
6	7,708	13,107	228
Total	52,349	64,217	2,[illegible]

Richmond.

A. D.	Walker. Dem.	Wadsworth. Rep.	Socialist. Prohi.
1	6,424	5,793	557
2	3,922	4,782	586
Total	10,346	10,575	1,140

6 election districts missing.

CITY VOTE ON STATE SENATE

Manhattan.

Dist.
13—Walker (Dem.), 14,090; Shapiro (Rep.), 8,328; Loeb (Soc.), 5,561. Plurality for Walker, 5,771.
19—Boylan (Dem.), 20,925; Brady (Rep.), 14,442; Witherspoon (Soc.), 1,879. Plurality for Boylan, 6,483.
14—Downing (Fus.), 18,194; Beardsley (Soc.), 14,227. Plurality for Downing, 3,967.
15—Straus, Jr., (Dem.), 25,824; Ottinger (Rep.), 20,120; Montanye (Soc.), 1,706. Plurality for Straus, 5,704.
16—McCue (Dem.), 18,858; Malles (Rep.), 9,402; Berger (Soc.), 3,111. Plurality for McCue, 5,856.
17—Miller (Dem.), 14,519; Meyer (Rep.), 22,-999; Silverman (Soc.), 5,277. Plurality for Meyer, 8,180.
18—Castle (Dem.), 11,410; Hartman (Rep.), 9,[illegible]; Caiman (Soc.), 4,901. Plurality for Castle, 1,[illegible].
19—Dowling (Dem.), 10,937; Duggan (Rep.), 14,585; Dutton (Soc.), 1,982. Plurality for Duggan, 3,648.
20—Burstein (Dem.), 10,390; Tolbert (Rep.), 16,586; Poree (Soc.), 1,[illegible]. Plurality for Tolbert, 6,187.

Bronx.

21—Schackno (Dem.), 20,941; Yule (Rep.), 19,575; Loeb (Soc.), 8,836. Plurality for Schackno, 1,[illegible].
22—Cohn (Dem.), 13,707; Abeles (Rep.), 15,-408; Seidel (Soc.), 16,618. Plurality for Seidel, 3,[illegible].
23—Dunnigan (Dem.), 26,737; Taylor (Rep.), 27,974; Weits (Soc.), 8,206. Plurality for Taylor, 1,217.

Kings.

4—Sutherland (Dem.), 24,350; Harris (Rep.) 27,722; Stein (Soc.), 8,204. Plurality for Harris, 3,472.
5—Farrell (Dem.), 20,045; McLaughlin (Rep.), 16,[illegible]; (Soc.), 1,387. Plurality for Farrell, 4,[illegible].
6—Black, Jr (Dem.), 27,323; Simpson (Rep.), 29,547; Jackson (Soc.), 2,[illegible]. Plurality for Simpson, 12,314.
7—Ross (Dem.), 10,346; Lockwood (Rep.), 27,328; Berenberg (Soc.), 9,697. Plurality for Lockwood, 17,[illegible].
8—Conklin (Dem.), 23,794; Burlingame, Jr. (Rep.), 38,796; Gister (Soc.), 4,577. Plurality for Burlingame, 14,[illegible].
9—Morris (Dem.), 17,[illegible]; Reischmann (Rep.), 30,319; Schantor (Soc.), 4,[illegible]. Plurality for Reischmann, 12,991.
10—Twomey (Dem), 14,681; Clifton (Rep), 19,924; Berlin (Soc), 5,155. Plurality for Twomey, 1,[illegible].
11—Carroll (Dem), 18,[illegible]; Katlin (Rep), 8,584; Rogoff (Soc), 5,[illegible]. Plurality for Carroll, 9,[illegible].

Queens.

3—Berger (Dem.), 25,957; Karle (Rep.), 41,996; Mainland (Soc.), 3,[illegible]. Plurality for Karle, 16,039.
5—McGarry (Dem.), 29,633; Kunzi (Rep.), 24,[illegible]; Haas (Soc.), 2,[illegible]. Plurality for McGarry, 5,144.

Richmond.

24—Lynch (Dem.), 12,[illegible]; Smith (Rep.), 13,044; Veeck (Soc.), [illegible]. Plurality for Smith, 22.

MINOR CITY OFFICES.

Wallace (Rep.) Elected District Attorney of Queens—Two Republican Aldermen.

The returns on the minor city offices for which elections were held on Tuesday showed these results:

Municipal Justice, Manhattan.

John G. McTigue (Dem.), 15,653; Goode (Rep.), 8,577; Lyan (Soc.), 1,982. McTigue's plurality, 5,076, with eleven districts missing.

City Court, Manhattan and Bronx.

Hartman (Rep.), 247,744; Bailley (Dem.), 204,392. Hartman's plurality, 43,342.

County Clerk, Bronx.

Moran (Dem.), 89,050; Mynne (Rep.), 97,-819; Leffert (Soc.), 35,130. Moran's plurality, 11,231, with 23 election districts missing out of 361.

Municipal Justice, Brooklyn.

7th District—Gore (Rep.), 31,077; Boyce (Dem.), 34,178; Goldberg (Soc.), 12,623. Gore's plurality, 6,869.

Aldermen, Brooklyn.

40th District—Stewart (Rep.), 11,843; Dempsey (Dem.), 7,051; Shapiro (Soc.), 421. Stewart's plurality, 4,[illegible].
41st District—Navarro (Rep.), 20,224; Dunn (Dem.), 14,472; Turim (Soc.), 3,[illegible]. Navarro's plurality, 5,[illegible].

District Attorney, Queens.

Wallace (Rep.), 46,771; O'Leary (F.-L.), 38,469; Greaser (Dem.), 28,397. Wallace's plurality, 10,102.

Sheriff, Queens.

Wagner (Rep.), 44,083; Flanagan (Dem.), 38,312. Wagner's plurality, 5,971.

County Clerk, Richmond.

Bostwick (Dem.), 12,085; Laing (Rep.), 9,[illegible]. Bostwick's plurality, 2,507. Two election districts missing.

MINNESOTA.

ST. PAUL, Minn., Nov. 3.—Swept along by the overwhelming plurality given Senator Harding, the entire Republican State ticket, headed by J. A. O. Preus for Governor, has been victorious in Minnesota. Preus has a lead of 100,000 over Henrik Shipstead, Non-Partisan League candidate.

The majority for Harding had reached 200,000 tonight. 2,230 of the State's 3,220 precincts gave him 377,598 and Cox 85,600. This would give him 300,000 lead at a low estimate.

In the Seventh District, Congressman Volstead, author of the Prohibition Enforcement Act, maintained his stand over the Rev. J. Lyle Moore, Republican, by [illegible] votes. Volstead is in and Lyle is out.

	Harding. Rep.	Cox. Dem.	Debs. Soc.
Manhattan	136,007	272,612	46,[illegible]
Bronx	49,747	105,779	21,782
Brooklyn	346,129	341,[illegible]	45,[illegible]
Queens	35,276

BUILDING BREVITIES

A construction company that, for years, has met and conquered the cold and storm of New England and Canadian winters is not likely to be troubled by any peculiarities of climate.

The more difficult the conditions surrounding a construction project the more reason for having it built by ABERTHAW.

ABERTHAW
CONSTRUCTION COMPANY
BOSTON MASSACHUSETTS
ATLANTA BUFFALO PHILADELPHIA

HIS STATE PROGRAM

Economy, an Enforcement Act and Repeal of Direct Primary Law Head It.

HONESTY AND EFFICIENCY

These Are to be His Aims in Administration—Special Interest in New York City's Problems.

SYRACUSE, Nov. 3.—In a statement issued tonight thanking Republican voters for their support, Governor-elect Nathan L. Miller outlined the problems which he expects to face during his administration. Three of his recommendations to the Legislature will be:

Reduction of the cost of State Government, which is now running $17,000,000 ahead of State revenues.

Repeal of the Direct Primary law.

Enactment of a State enforcement act.

Turning to the problems that confront him, Judge Miller continued:

"I have made no specific promises in the campaign, except to say that I will endeavor to give the State an honest, economical and efficient administration, to treat every problem as it arises on its merits in the interests of all of the people of the State.

"Of course, the first problem demanding attention is the cost of the State Government, which is now over $17,000,000 in excess of the State's revenues. I have nothing concrete to suggest at the present time, as I propose to study the subject thoroughly before suggesting specific measures.

"In my opinion, the problem of food production and distribution is one of the most pressing problems we have to deal with. The problem I propose to have studied from every possible angle.

"The whole State is greatly interested in the development of the port of the City of New York and in the improvement of its terminal facilities and methods of distribution. I hope to secure the co-operation of public-spirited citizens in helping to advance the solution of these problems.

"The city has its own transportation problem which cannot be suffered to drift much longer without serious loss and discomfort to the people of that city.

"Questions of public health and the general welfare involve many problems which will have to receive careful consideration.

HARDING LEADS IN TENNESSEE BY 18,074

Continued from Page 1, Column 7.

gress and some of his friends say that this was a factor in his defeat.

Republicans tonight are declaring that Cordell Hull in the Fourth District is defeated. Hull is the Democratic National Committeeman from Tennessee. Returns from all but three counties of the district show that W. F. Clouse, Hull's Republican opponent, is leading by 316 votes.

In the Eighth District Lon A. Scott, Republican, has a substantial lead over Gordon Browning, Democrat, and a Republican victory is thought certain.

With the election of a Republican Governor and five Republican Congressmen, yesterday's results in Tennessee represent a political upheaval, even if the final count puts the State in the Cox column.

When the suffrage issue was before the Lower House of Tennessee as the thirty-sixth State to ratify, Democratic leaders, including Governor Roberts and Senator McKellar, appealed to members of the Legislature to vote for ratification. Governor Roberts said that the fate of the League of Nations hung upon the action of the legislators.

Tennessee ratified. Thousands of negro women all over the State cast their first ballots, and the Republican tide ingulfed time-honored Democratic majorities in all sections. Governor Roberts went down in the storm yesterday.

Harry Burn, Republican member of the Assembly, whose vote settled the question of ratification, has been reelected over J. H. Jone, Democrat, by a majority of less than 200 after a bitter fight.

Both Sides Claim State.

NASHVILLE, Tenn., Nov. 3.—Unofficial returns gathered by The Nashville Tennessean from all but three out of the ninety-five counties in Tennessee late tonight give Senator Harding a lead of 19,177 votes over Governor Cox. The figures of The Tennessean, based on returns from all but fifty precincts of ninety-two counties, were Harding 101,780, Cox 181,562.

Colonel Alf Taylor, Republican, whose election as Governor of Tennessee over Governor Roberts, Democrat, seemed to be indicated tonight, is 72 years old. He ran for Governor more than a third of a century ago and entered this year's contest after twenty-five years of political retirement.

He is a brother of "Our Bob," late Governor and Senator from Tennessee, and the probability of his election recalls the memorable contest between the two brothers in 1886 for the Governorship, Alf running as a Republican and Bob as a Democrat. The two brothers in the 1886 campaign made a spirited contest, speaking to immense crowds, hammering each other's party and poking fun at each other, but winding up each day with every evidence of unimpaired brotherly affection.

An aged woman with whom the two visited during the campaign recognized the consideration each gave the other and on one occasion gave them a cluster of roses, red for Alf and white for Bob. The campaign thereupon became known as the "War of the Roses," and the "Knight of the White Rose," as Bob was termed, won at the polls.

During the 1886 campaign Bob Taylor carried with him a fiddle made, he told his audiences, at his home at Happy Valley, in East Tennessee, which he played at each joint speaking date. He rarely attempted to discuss the serious issues of the campaign, spending the greater part of his time in telling jokes at the expense of his serious-minded brother Alf, and playing the fiddle.

Alf Taylor finally countered by producing the Taylor Quartet, composed of his sons and nephews, which played old-time Southern melodies on the guitar, banjo and violin at each speaking date of the Republican brother.

OKLAHOMA GOES TO HARDING.

Plurality of Nearly 8,000 in Two-Thirds of the Precincts.

OKLAHOMA CITY, Nov. 3.—Taking the lead in the Presidential race in Oklahoma on a tabulation compiled at 2 o'clock today, Senator Harding, on the face of unofficial and incomplete returns at 3:30 o'clock, had increased his lead over Governor Cox to 7,824 in 1,760 precincts out of a total of 2,685 in the State. The count stood: Harding, 150,-983; Cox, 143,159.

J. M. Harreld was leading Scott Ferris for the Senatorship by 12,102. The vote was from 1,942 precincts and gave Harreld 163,328, Ferris 151,136.

ADVERTISEMENT.

Want to Hire a Hall ?

D.R.B.

E. M. GATTLE & CO
Platinumsmiths 630 FIFTH AVE. Jewelers
Jeweled Platinum Wrist Watches
A Notable Presentation of attractive models combining Utility with Exquisite Artistry of Design
We Strongly Urge Comparison of Values
Opposite St. Patrick's Cathedral

EXHIBITIONS AND SALES AT THE
ANDERSON GALLERIES
489 PARK AVENUE
SALE TO-NIGHT
ASSOCIATION BOOKS COLLECTED BY
E. W. COGGESHALL
OF NEW YORK CITY
¶ This collection comprises no less than ten Presentation Copies from Dickens; a number of Presentation Copies from Thackeray, with other equally important items containing original drawings by him, and, perhaps the most interesting volume of all, Charles Dickens' own copy, with his bookplate, of "Vanity Fair" with an autograph letter from Thackeray to Dickens.
Sales conducted by Mr. P. A. Chapman.

AT 5th Ave. & 50th THE CATHEDRAL
At 6th Ave. & 50th THE ELEVATED STATION.
IN THE MIDDLE OF THAT BLOCK
GANUN & PARSONS OPTICIANS
19 W. 50th Street

I've Clipped $10 Off My Suits and Overcoats

$30	Suits and	Overcoats	$20
$35	"	"	$25
$42	"	"	$32
$48	"	"	$38
$58	"	"	$48
$65	"	"	$55

G. N. VINCENT
524-526 6th Av., nr. 31st St.

Stern Brothers
WEST 42d ST. (Between Fifth and Sixth Avenue) WEST 43d ST.
MEN AND YOUNG MEN
Just as we distributed officers' uniforms at cost during the war, our Men's Section again leads the way with a
25 Percent Discount
On Our
Entire Clothing Stock
Absolute, unrestricted choice at ONE-FOURTH OFF the original prices of $32.50 to $95
Kirschbaum Suits
Kirschbaum Overcoats
Kirschbaum Dress Suits
Kirschbaum Tuxedos
London Overcoats
Raincoats
Leather Coats
The original price tickets remain upon the garments—without a single change or alteration. And these original prices were marked upon a margin which conservative clothing trade authorities say is the closest in New York. Discounts made at time of purchase.
All types of overcoat and suit models and fabrics—in all sizes. Slight charge for necessary alterations.
MEN'S SECTION—THIRD FLOOR

Macy's
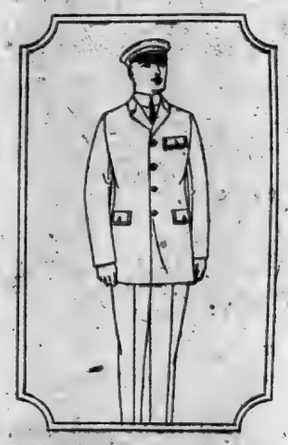
Chauffeurs' Winter Suits
$39.50
A suit with three appeals
1—An appeal to thrift: Priced lowest-in-the-city.
2—An appeal to style: Correct as to style and tailored to insure durability.
3—An appeal to economy: Made of a good looking all wool worsted that presages long and faithful service.
Chauffeurs' Overcoats $39.50
Chauffeurs' Caps $3.24
Macy's—Fifth Floor, 35th St., Front.
R. H. Macy & Co.
HERALD SQUARE Inc. NEW YORK

Macy's
Tiny Imported Clocks
with 8-Day Watch Movements
Exquisite little clocks are here, in the Jewelry Department on the main floor,—where all who shop may see—and may succumb to the temptation to possess one, for prices are not prohibitive.
Boudoir Clocks with dial set in oddly shaped rosewood or walnut frames; folds for traveling or rests upon an easel. Gilt face, luminous hands and figures, 8-day. $16.89
Small Boudoir Clocks in silver are oddly shaped and come in attractive leather cases, velvet lined. 24 hours, 11 jewel movement. Plain sterling silver. $39.50
Sterling Silver with enamel, $37.50
Mother of Pearl Boudoir Clock; 8-day, $29.75
Paperweight Clocks with sterling silver tops and lustrous enamel finishing in colors. Easel, wall, or paperweight model. 6 jewels, 8-day. $34.50
A Gothic Clock comes in an attractive leather case, velvet lined; folds compactly for traveling. $24.89
Macy's—Main Floor, 34th St., Front.
R. H. Macy & Co.
HERALD SQUARE Inc. NEW YORK

OPPENHEIM, COLLINS & CO
34th Street—New York
Furs
At Exceptional Savings---Today
The Price Inducements listed below are unusual for Fashionable, Quality Garments, developed from Selected Peltries.
The demand for Fine Furs will be greater as the Winter Season advances—when prices may be correspondingly higher.
Kolinsky Marmot Coat, 36 in., Belted Model, Deep Cape Collar and Cuffs.
Regular 195.00 Value
Sale Price 135.00
Bay Seal Coats (Dyed Coney), 40 inches long. Cape Collar. Bell Cuffs.
Regular 268.00 Value
Sale Price 195.00
Natural Muskrat Coats, 38 inches long. Deep Self Cape Collar and Cuffs.
Regular 345.00 Value
Sale Price 235.00
Trimmed Bay Seal Coats, 38 in. Cape Collar and Cuffs of Natural Skunk.
Regular 350.00. Value
Sale Price 250.00

Wrap of Nat. Squirrel 48 in. long Special 795.00

Mink Cape Wrap 48 in. long Special 2950.00
Genuine Mole Coats, Belted, 36 inches. Wide Self Border, Collar and Cuffs.
Regular 525.00 Value
Sale Price 375.00
Hudson Seal Coats (Dyed Muskrat), 36 in. Deep Cape Collar and Bell Cuffs.
Regular 550.00 Value
Sale Price 395.00
Beaver Coats, 36 inches. Belted, Self Border. Cape Collar and Cuffs.
Regular 725.00 Value
Sale Price 525.00
Hudson Seal Wrap (Dyed Muskrat), 48 inches. Deep Cape Collar and Cuffs.
Regular 750.00 Value
Sale Price 550.00

Making Shoes - by the Pair
BECAUSE we make shoes by the pair, rather than pairs by the thousand, the Edwin Clapp Shoe is sought by men who realize that service is more important than first cost. Since the establishment of this Institution in 1853, our policy has been quality of product rather than quantity of production.
Our Kangaroo Shoes, on which we specialize, provide footwear of distinguished style, with the pliability of Kidskin and the durability of Calfskin. We also show models in other leathers, suitable for street, sports or formal wear.

WOMEN:—At both our Shops you will find distinctive styles in Edwin Clapp Shoes for Women, embodying trim feminine style with sturdy masculine service.
THE Edwin Clapp SHOE
Established 1853
New Down-Town Store
146 Fulton Street, near Broadway
Up-Town Store
6 East 42d Street,—3 doors from Fifth Av.

WALKER
ELECTRIC TRUCKS

The Electric Truck with the Steel Disc Wheels

"One New York byeway has an electric truck they call Mary Ann, and I think it is now running and has been running for over 17 years."*

Couldn't you use a "Mary Ann" Walker to advantage? Or two? Or three?

*Evidence brought out in a conference of the International Retail Delivery Association.

WALKER VEHICLE COMPANY
Grand Central Terminal

ELGIN
Guaranteed 20 Yrs.
$14.70

Elsewhere $25.00

This is a Gold Filled 20-year guaranteed regulation famous Gentlemen's Elgin and in every way measures up to the highest standard of watch excellence. If you can purchase this watch at less than $25 at any first-class store we will gladly refund you your money.

Other watches up to $150 at a saving from 40 to 50%.

Reubens & Benjamin
Diamonds, Watches and Jewelry
7 Maiden Lane, 3d Floor

ROBERTS
ONE FLIGHT UP
MEN'S CLOTHES
BRANDS

WE tell you who makes our Clothes.

They are familiar names —advertised in local and national newspapers and magazines.

The manufacturers have faith in these Suits and Overcoats. So have we. You'll like them the moment you clap your eyes on them.

Gratifying savings, too.

1482 Broadway
Times Square
Between 43nd & 43rd Streets

RESUBMIT TREATY

Republican Senators Who Wanted Reservations Favor That Course in December.

PRESIDENT'S PLAN UNKNOWN

Some Believe He Will Keep Up Fight for Ratification—Talk of Knox's Leaving Bitter-Enders.

Special to The New York Times.

WASHINGTON, Nov. 3.—Irreconcilable Republican Senators assert that the election ends the fight to put the United States into the League of Nations. This view, however, is not shared here by other Republicans who say that the League of Nations was not the real issue in the election. In the opinion of these Republicans the United States will finally enter the League in some shape, perhaps after the plan has been greatly modified by Root, Taft, Wickersham and others.

The question now agitating the few Senators here is whether the President will return the treaty to the next session of the Senate and then suggest that it be ratified along the lines of the Lodge reservations and call upon his party to support it in the form in which it was rejected in the Senate early this year.

There is no indication how the President will proceed in the matter. Some of those who heretofore have spoken with some authority on Administration matters say that the President is undaunted in defeat, and will press for ratification of the treaty and the League of Nations covenant before he leaves office. The treaty cannot come before the Senate except by its return to that body by the President.

Reservation Republicans who disagree with the irreconcilable Republicans are hopeful that the President will submit the treaty and give the Senate an opportunity to discuss it in the face of the so-called referendum. This course, they say, would permit the Republican Senate to define its views before a change in the Administration.

Differ on League as Issue.

It is next to impossible to analyze the election results so far as the League of Nations is concerned. The Republican Senators who came before the voters were about equally divided, but if anything there were more who stood for reservations and the ratification of the treaty with Article X. of the covenant modified than those who were uncompromisingly opposed to entering into the League in any form.

On the other hand the irreconcilable group is just as strong in the next Senate as in the present. While two bitter enemies of the League, Senators Gore and Stronna, were defeated in the primaries and will not be in the next Senate, yet their loss has been made up by the election of Shortridge in California, Gooding in Idaho and Nicholson in Colorado, who are classed as opposed to the League.

The irreconcilable group was strong in the last Senate because of the leadership of Senator Knox, who, while not continually expressing his views on the floor, gave strength and stability to the movement. There is talk here that Senator Knox may join with ex-Secretary Root and attempt to work out an association or modified League of Nations. In case he should do so the force of the opposition would be greatly weakened. In this group were Senators Borah, Johnson, McCormick, Moses, Brandegee, La Follette, Poindexter, Penrose, Read and Shields.

Senator Borah, who devoted his entire energy during the campaign to developing opposition to the League in support of irreconcilable Senators, believes that the League is dead as a result of the election. He favors the prompt passage of a resolution to declare the war at an end, and the wiping out of war regulations.

Borah's Statement.

"The overwhelming and engulfing vote for the Republican ticket was the judgment of the American people against the League or any political alliance or combination with European powers," said Senator Borah. "The League was the issue. The last three weeks heard nothing else. The audiences would listen to nothing else. The President clearly and courageously presented the League proposition in his last interviews to the public.

"Mr. Cox made his final appeal for

JOHNSON SAYS VOTE MEANS END OF LEAGUE

'Bitter End' Senator Declares That It Has Been Repudiated Overwhelmingly.

SAN FRANCISCO, Nov. 3.—United States Senator Hiram W. Johnson declared here today that the election results meant the end of the League of Nations.

"No amount of sophistry or pretence can obscure the issue in yesterday's election," he said. "Men and women who bear the burden and pay the price of war finally have had the opportunity to pass upon the foreign policy of their country. On the one hand was the internationalism of the League of Nations, and on the other the American policy of Washington, Jefferson and Monroe.

"The menacing, dangerous and entangling League has been emphatically and overwhelmingly repudiated. Sons and daughter of America have determined America shall remain the nation we have known, continuing steadfastly in the old path that led to our present greatness and glory.

"It is the end of the League of Nations, it is the recrudescence of Americanism. The victory of Senator Harding is the response of the American spirit to the endeavor to denationalize it."

Costa Rica to Join League.

WASHINGTON, Nov. 3.—The Costa Rican Government has designated Mr. Peralta, the Costa Rican Minister to France, to attend the League of Nations meeting at Geneva on Nov. 15, for the purpose of applying for admission of Costa Rica to the League.

No need for sugar on your cereal, when you eat

Grape-Nuts

Its rich flavor, sweet from the pure grain sugars of wheat and malted barley, pleases every appetite.

RUSSEKS
FIFTH AVENUE
Between 34th and 35th Streets

Beginning To-day
SPECIALLY FEATURING A COST OF PRODUCTION
SALE
OF
EXCLUSIVE RUSSEK-DESIGNED
GOWNS & WRAPS
SUITS & FURS

Sharply lowered from Higher Costs to harmonize with the demand for Economy Prices. Every Model Is An Unusual Value.

JOHN DAVID
STEIN-BLOCH SMART CLOTHES
Broadway at 32nd, Manhattan
Court Street at Montague, Brooklyn

$45
For Golf Suits

A GOLF SUIT good enough for the "crack" player and $15 too good for the price. Jacket and Knickers in Herringbone Cheviots, Black-and-White Intermixtures, Forest Browns and Highland Heathers. Other Golf Suits cut of hefty, roughish English and Irish Woolens, $55, $65, $70. These are just about $20 over the mark and under the market

COMPARE

B. Altman & Co.

MADISON AVENUE - FIFTH AVENUE, NEW YORK
Thirty-fourth Street — Thirty-fifth Street

The New Fabrics Laces and Trimmings

for the newly-opened season of 1920-21

provide an imposing display of authoritative fashion features in their respective Departments on the spacious First Floor

Silks, Velvets and Brocades

of surpassing beauty and elegance are here lavishly assembled for the beguilement of womankind. The soft, lustrous satins; the delicate, supple crepes; the colorful evening silks; the magnificent velvets; the splendid brocades; the lovely silk duvetyns; these, and many others, contribute their individual quota to the kaleidoscopic harmony of the whole.

Wool Suitings, Coatings and Dress Materials

are equally arresting from another point of view. Although destined for more practical uses, these fabrics, too, reveal a beauty and richness that must impress every beholder. Especially interesting are the elaborately embroidered duvetyns, tricotines, serges and cashmere velours—so much the vogue this season; the imported suitings, representing the finest products of the English and Scotch looms; the lovely fur cloths; and the wonderful assortment of mourning materials.

Also

Trimming Laces in all the fashionable types and widths, including the Chantilly flouncings that are now so much in demand; and an extremely interesting and quite unique collection of real laces of rare beauty and value;

and

Trimmings, Trimming Motifs, Garnitures and Girdles representing all that is newest and most striking in beaded, bugled, spangled and metal effects, and featuring many beautiful innovations in jet.

Vogue Patterns

those indispensable aids to the amateur dressmaker, are sold in the Madison Avenue section of the Fourth Floor.

B. Altman & Co.

MADISON AVENUE - FIFTH AVENUE, NEW YORK
Thirty-fourth Street — Thirty-fifth Street

A Special Offering of Women's Winter Wraps and Wrap-Coats

at the value-giving price of

$78.00

will be continued to-day (Thursday)

An interesting group of new, smart outergarments, variously developed in all-wool lustrola, ondulette and corduvel, and lined throughout with silk of fine quality. Three of the models are smartly fur-collared, some with French seal (dyed coney), and others with nutria or Australian opossum. The colors are those most in demand this season.

(Women's Outergarments Department, Third Floor)

THIS IS APPLE WEEK.

The Housekeeper's Apple Book

L. G. MacKay

tells of over two hundred ways of preparing this "King of Fruits."

$1.14

Macy's—Main Floor, 35th Street, rear.

R. H. Macy & Co.
HERALD SQUARE Inc. NEW YORK

WANTED

SUCCESSFUL SALESMEN AND SALES MANAGERS

A large successful concern (industrial developers) with branch offices of their financial department extending throughout the United States has a gigantic expansion plan under way to market their securities, and requires sales managers; also salesmen who believe they can quickly demonstrate their managerial ability. To those who can measure up to requirements an unusual opportunity is offered on commission basis. State age, present employment and telephone number.

Box S 376 Times.

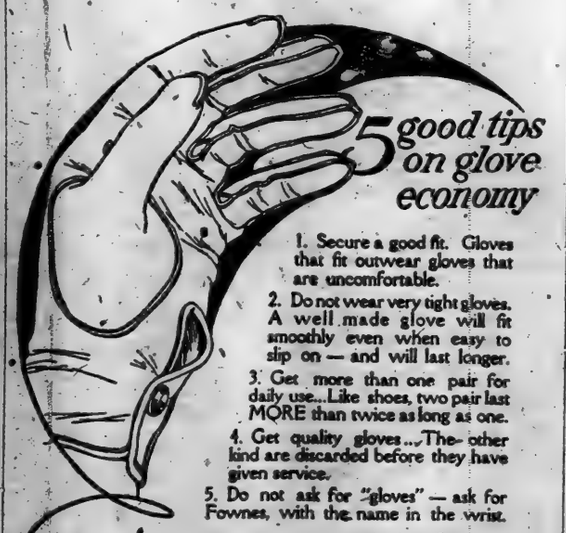

5 good tips on glove economy

1. Secure a good fit. Gloves that fit outwear gloves that are uncomfortable.
2. Do not wear very tight gloves. A well made glove will fit smoothly even when easy to slip on — and will last longer.
3. Get more than one pair for daily use...Like shoes, two pair last MORE than twice as long as one.
4. Get quality gloves...The other kind are discarded before they have given service.
5. Do not ask for "gloves" — ask for Fownes, with the name in the wrist.

FOWNES GLOVES

Instant Correction

is unfailing on the SUNDSTRAND. The "error" key operating as a back spacer corrects one figure at a time.

Ask about the three correction features of the SUNDSTRAND.

Sundstrand
FIGURING MACHINE

has but 10 figure keys, one for each numeral, permitting speed, accuracy and efficiency.

You will quickly realize your need for a SUNDSTRAND upon viewing it in conjunction with your own work.

When may we demonstrate?

U. S. ADDING MACHINE CO.,
101 Park Ave., New York City, N. Y.
Telephone Vanderbilt 3323.

Co.

RK
fth Street

gs

20-21

itative
epart-

sembled
satins;
ks; the
ely silk
individ-

lthough
reveal a
eholder.
d duve-
uch the
ing the
vely fur
aterials.

es and
now so
d quite

tures
d most
ts, and

re sold

ROR

Correction
the SUNDSTRAND,
ey operating as a
rrects one figure

three correction
SUNDSTRAND,

strand
CURIPH MACHINE

re keys, one for
permitting speed,
fficiency.
ckly realize your
NDSTRAND upon
onjunction with
e demonstrate! —

MACHINE CO.,
re., New York
R. Y.
Telephone
Vanderbilt 3280.
(42)

ESTABLISHED 1820
MARK
CROSS
TRADE MARK
LONDON
ACTUAL MAKERS

Men comprise an important part of the Population They have expected Lower Prices Here They Are!

Gloves For Men

Prices Most Unexpected

Tan English capeskin, one clasp, No. 101 ..... $2.85

Horsehide, strap wrist. ... $2.95

Grey or Mode Buckskin one clasp $3.95

Cross Envelope Purse

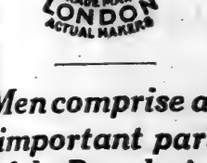

Of finest black pin seal leather moire silk lining, fitted with mirror and purse, strap handle at back; size 7¾ 4¼ inches; outside flap with gilt mounting $20.21
Colored pin seal $22.05
Black grained patent leather $16.54

Cross Cigarette Box

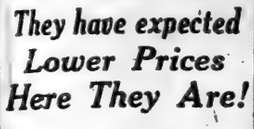

Shown closed and open. Made with two compartments, cedar wood lining, glazed calfskin leather, gold tooling, removable cover. Size 7¼ x 5¼ inches $15.00

Cross Household Articles

Solid mahogany, revolving tray, "Lazy Susan" design, glass covering; 15-inch diameter, base 7½-inch diameter. Unfitted $15.00
Metal smoker's set, as shown; silver gray oxidized metal finish, floral decoration, comprising match-box holder and four ash trays $6.00
Metal cigarette box, cedar wood lining, size 7¼ x 3⅝ x 2⅛ inches ... $11.00

Cross "Week-end" Case

For women; black or colored morocco leather, silk lining, made with shirred pocket inside lid, two shirred pockets in body. Two sizes, 14, 16 inches $41.50, $46.45
Initials stamped without charge.

Mark Cross

The World's Greatest Leather Stores

NEW YORK
694 Fifth Ave. (At 56th Street) — 253 Broadway (Opp. City Hall)
BOSTON 145 Tremont St. — LONDON 89 Regent St.

Dealers Throughout the World

AMERICAN LEAGUE

Paris Editor Calls on Successful Candidate to Make One "That Will Work."

PERTINAX PRAISES HARDING

Other French Editorial Writers Look on Election as a Blow to League Prospects.

By EDWIN L. JAMES.

Copyright, 1920, by The New York Times Company.

Special Cable to THE NEW YORK TIMES.

PARIS, Nov. 2.—In an article to be published tomorrow morning, Stephane Lauzanne, editor of the Matin, asks Senator Harding to repair the League of Nations so that it will work like the Wrights' airplane or Edison's phonograph. While ignoring Harding's suggestion of another association, Lauzanne tells him that there will not be much trouble about any changes in the League America may desire in exchange for her co-operation.

Lauzanne pays the customary French tribute to the successful candidate. He would probably have been as laudatory to Governor Cox had the latter won, but because Lauzanne's message to Harding unquestionably represents the ideas of a large part of French opinion it is as important as it is interesting. He writes:

"I want to tell my countrymen why they ought to rejoice at the result of the election of Nov. 2 and why they ought to salute with confidence, joyfully and with enthusiasm, the arrival of Harding to power.

"First of all, Harding stands for order. He has spoken over there as Millerand has spoken here. And his Vice President, Calvin Coolidge, in the face of the strikers of Boston acted as Millerand acted facing the strikers last May.

"In the next place, Harding stands for clear thinking. He is one of those who in 1919 when they were negotiating this covenant made up of philosophical dreams and agelism saw clearly and opposed it, demanding that the conditions to be imposed on Germany be settled first and that only afterwards should be undertaken the establishment of permanent peace in the world by means of a League of Nations.

Message to the President-Elect.

"Thus to the great citizen who on March 4 will succeed not only Wilson, but Roosevelt, Lincoln and Grant I say: Mr. President, you have, as the chief of the American State would have, our respect and our affection. But you have something more, you have our confidence. You saw right in 1919, when with anger mixed with grief you said that France and Europe were in danger of being drowned in a dream after they had been drowned in blood. You are the very incarnation of that wonderful country of America which is made up of equal doses of idealism and commonsense. You have shown us how high was your idealism. Now show us how robust is your commonsense.

"It was a machine which worked that the Wright brothers invented. It was a phonograph which worked that Edison invented. It is a League of Nations which will work that we expect from you. That one which has been built is a heavy and unwieldy carcass in which there are no American characteristics—life, rapidity and fairness. Change it and put into it the qualities of your race. As for the pact guarantee which Mr. Wilson promised us and did not give us, don't trouble yourselves. It was the stupidness of the fabrications of the treaty that they did not write in red letters what ought o have been written there and did write what it was needless to write there. Between Jusserand, who has been at Washington since the beginning of the century as the proud and happy representative of the dignity of France, and the American Administration there has been exchanged only three signed documents. Yet America has lent us billions and sent us millions of men. Written pacts are good with some countries. They are needless with America. A pact with American conscience and American friendship is sufficient for us."

Pertinax Urges "Material Interests."

Pertinax in the Echo de Paris tomorrow will say that America has abandoned the role of reformer and is going to take the world as it is. On that basis, which suits Pertinax all right, he hopes Mr. Harding will act with the "practical" statesmen of Europe in settling the world's troubles. Writes Pertinax:

"Does the fact that America has abandoned the Wilsonian League of Nations mean that America has definitely adopted an attitude of abstention from the affairs of Europe? The friends of the present League of Nations, seeking to support their chimera, reply in the affirmative to this question. We are not of their opinion.

"The United States can take part in the affairs of the old continent in two ways—they can aggravate and complicate them with disordered dreams, with humanitarism, with their Biblical reformations and their bolshevism. That was the method of the Government which succumbed yesterday. They can help in re-establishing international order by applying themselves to the settling in concert with us certain concrete problems. In brief they can act as prophets or they can behave as business men.

"The first method which found expression in the covenant stands for nothing today for it was only a veil to cover personal ambitions. It was only a vain effort to settle in one act international problems of all times and all countries. The second method may be more timid in appearance. It consists not in giving vain, general promises and in pretentious theories, but in taking the world as it is and doing something. Perhaps the new chiefs of America attach to this conception, slower but surer, a greater importance than did their predecessors. Perhaps they will show themselves more insular. In the end we shall gain by the change. The interest of America leads her to work with us. The realist who has been elected will understand that. Confident in the conversion of the destinies of our two countries we should confer with Washington upon the basis of material interest."

La Liberté tonight says:

"We cannot lose sight of the anti-Wilson character of the American vote yesterday. What irony! When Mr. Wilson came to Paris to the Peace Conference his person and his ideas were powerful because he seemed to us to incarnate the will of a people of 100,000,000. But it was not only his Senate that he was in disagreement with, but, it was with the great majority of his country. The election of Mr. Harding ends the Wilson debate."

La Liberté fears Nov. 2 was a bad day for the League of Nations.

The Journal des Débats prints a rather strange and unjustifiable picture of social unrest in America, and finds that Senator Harding faces a serious crisis. It finds fault with the Republican program of protection.

Considered a Blow to the League.

PARIS, Nov. 3 (Associated Press)—Paris papers, commenting this afternoon on the American election, agree that Senator Harding's success is a distinct defeat for the League of Nations as established by the Wilson covenant.

The Temps says: "The election may be considered as a referendum on the entrance of the United States into the League of Nations, the result of which is a personal defeat for President Wilson. Mr. Harding is opposed to the Wilsonian conception of the League, but is favorable to constituting an association of nations."

The Intransigeant says: "From the French point of view it is a success. Senator Harding has often professed friendship for France, declaring that France would find in him an ally. He will not relinquish the traditions which bind the new world with France."

M. Hennessy's Figaro, as well as the other Socialist papers, relegate the American election to second place.

L'Information says: "Senator Harding said in a recent speech: 'Let conscience regulate our relations with the rest of the world.' France has faith in Senator Harding's conscience, as well as that of the American people."

The election left Bourse circles anxious and uncertain today. The dollar advanced more than twenty points. Speculators as well as investors were cautious. Business was dull.

BRITISH STILL LOOK FOR OUR LEAGUE AID

Press Inclines to View That Harding's Election Does Not Kill Hope of Co-operation.

Special Cable to THE NEW YORK TIMES.

LONDON, Thursday, Nov. 4.—English comment on the Presidential election has taken no very clear-cut line, but the prevailing opinion is apparently that while Senator Harding's success is momentarily a victory of the ideas represented by the slogan "America First," it does not mean that the United States will eventually either be able or want to maintain the old Washingtonian policy according to the strict letter of a principle which has necessarily been affected by world movements of recent years. The Evening Standard, for instance, says:

"There are certain facts which must be recognized by America as by the other powers when the anti-Wilson obsession declines, and we have every confidence that after the Republicans have settled down they will see clearly the impossibility of the United States disclaiming all responsibility for the affairs of the world. Senator Harding, while condemning the covenant of the League of Nations in its present shape, favors an association of nations. Names and forms are not important. The important thing is the spirit which makes co-operation possible. We believe and hope that the spirit will not be lacking."

The Evenings News expresses a somewhat similar view.

The radical Star says:

"All German and Irish enemies of England improved the occasion by representing the League of Nations as an English dodge to entrap the United States, and this gave Senator Harding's campaign great impetus. So the participation of the grat Republic in the pacification of the world is indefinitely delayed and hampered. We regret it, but it is well to face the facts. The Republican party which has now been placed in undisputed power, represents financial interests and big business, the party of the solid commercial interests of the North, and it is evident that there has been a strong reaction against Bolshevist propaganda among the foreign born section of the working class which is so large a ratio in the United States. America intends to attend to its own affairs and let the rest of the world sink or swim as it may."

The Westminster Gazette says:

"We can only wonder whether if President Wilson had been well and strong he would have been able to stem the tide and carry the policy for which he stood. There has been no adequate substitute for him on the platform."

The Daily News says the composition of Mr. Harding's Cabinet will be more important to this country than the fact of his election, since the new President may be counted on to reverse the practice of his predecessor and avoid personal action independent of his Ministers. The paper says the appointment of Root and Hoover would be viewed with unqualified satisfaction here, whereas accession to power of a Borah-Johnson combination "would mean concentration on an isolation policy that might easily become anti-British and anti-European."

The Daily Mail says that in choosing Harding the people of the United States "have declared emphatically for a spell of conservatism in their home politics and for cautious Americanism in world outlook." The paper says Governor Cox's defeat condemns the League of Nations as constructed at Versailles, and adds:

"But while Harding discards the League, as we know it, he and his party are aware that the United States cannot later must do their part in settling the troubles of the Old World. How, when and where that world association with Europe shall best take effect it is for the United States people alone to decide."

The Morning Post says:

"The real issue was not the League but a policy of which the League was merely the outward and tattered manifestation. The issue was Wilsonism—a system of government rigid in its conception and autocratic in its methods which was passionately glorified and ruthlessly applied by the retiring President. Mr. Wilson is an idealist, so is Lenin, and though their ideals were so different their methods, making all allowances for the gulf which separates Washington from Moscow and an honest and humane man from a ruffian, had something in common. Wilson was once a professor and his inflexible principles, however admirable in the sheltered groves of an academy, were dangerous injection to mee in a highly excited and distrustful tried world.

"To him the abstract goal was everything. Moderation and compromise were to him duest in the balance compared with the realisation and imposition of the scheme which Democracy's anointed had made his own. He called to his councils in Paris men of his own party only, men obedient to his arbitrary will, and he shut his ears till it was too late to the warnings of Lodge and the growlings of the Senate. He came to Europe almost a conqueror, he left it disappointed and broken and probably convinced of complete failure. His dream is already shattered and Upper Silesia, Fiume, Mesopotamia, Armenia and anxious France and a disturbed Pacific are some of his legacies.

"This was the issue, then, on which Americans voted. They have declared emphatically against autocratic Idealism, and we venture to think that the decision will bring relief to the world. To some Wilson is a saint, to others a crank, but it is now clear that Americans are going to submit neither to the reign of saints nor the rule of cranks."

The Daily Telegraph refers to Senator Harding's election as "a crushing condemnation" of Wilsonism and "an overwhelming protest against the existing Administration." It proceeds:

"The national verdict, we are assured on all hands, is not a verdict in favor of national isolation. Such a position, indeed, is no longer possible for the United States. That country is today, as its economic difficulties painfully remind it, a creditor on a great scale instead of a debtor. It has, therefore, a direct and urgent concern for the peace and good government of the rest of the world. It may be added that recent developments of scientific warfare have diminished to an extent which Americans are first to realise the natural military security of the country and so have given it a further active interest in the preservation of peace. The first act of the new Republican régime will, there can be no doubt, be directed to clearing up the country's international position. The best we can wish Mr. Harding and his party is that the situation be no more difficult when they come into power than it admittedly is at the present time."

IDAHO.

BOISE, Idaho, Nov. 3.—James P. Pope, Democratic State Chairman, tonight conceded the election of Frank R. Gooding, Republican, as Senator over Senator John F. Nugent, Democrat.

The count for President in 820 of 825 precincts gave: Cox, 83,346; Harding, 85,326. For Senator, Gooding, 54,006; Nugent, 45,123. For Governor, Davis, Republican, 54,104; Walters, Democrat, 28,000; Fairchild, Farmer-Labor, 17,772.

MONTANA.

Special to The New York Times.

HELENA, Mont., Nov. 3.—Montana has elected every Republican candidate on the State ticket with heavy majorities. Harding will get between 25,000 and 30,000 plurality over Cox and Christensen.

Joseph M. Dixon, manager of the Roosevelt campaign in 1912, is Governor. He defeated B. K. Wheeler, Non-Partisan-Democratic candidate by 21,000 to 22,000. Every State official and both houses of the Legislature will be controlled by the Republican Party. The Non-Partisan and the Labor vote, of which much was expected, split in both city and farm voting districts.

Montana re-elected Riddick, Second District, to Congress and sent W. J. McCormick of Missoula to Washington for the first time.

NEVADA.

RENO, Nev., Nov. 3.—For the first time in twelve years Nevada has cast a majority vote for a Republican Presidential nominee. On incomplete returns Cox has 5,611, Harding 9,291. It is predicted by Republican leaders that the State will give Harding a majority of at least 7,000. For United States Senator, ex-Governor Oddie, Republican, leads Senator Henderson, the Democratic incumbent, and Arents, Republican, is ahead of Evans, Democrat, for Congress.

WEST VIRGINIA.

CHARLESTON, W. Va., Nov. 3.—Returns from 1,425 districts out of 1,868 in West Virginia give these results:

For President—Cox, 159,177; Harding, 213,513.

For Governor—Koontz, Democrat, 136,010; Montgomery, Non-Partisan, 91,206; Morgan, Republican, 180,668. The final plurality for Harding, at this rate, should be about 70,000.

SOUTH DAKOTA.

SIOUX FALLS, S. D., Nov. 3.—Every Republican candidate on national and State tickets in South Dakota was leading on returns from 357 precincts in thirty-seven counties. Judge Williamson, Republican candidate for Congress in the Third District, had 1,720 votes to 1,058 for Harry L. Grandy, Democrat. Williamson is the only Republican whose election Democratic headquarters here has not conceded.

Disinfection Is an Every-day Necessity

Disease germs work twenty-four hours a day—attempting to destroy health and spread contagious disease.

And if you are to combat this constant menace to health successfully, frequent disinfection is necessary. Daily disinfection will guard your establishment and your home against disease germs.

Lysol
Disinfectant

At the office: Have a solution of Lysol Disinfectant used in cuspidors, toilet-rooms, dark corners, on floors and rugs.

In the home: Have a solution of Lysol Disinfectant sprinkled regularly in sinks, drains, toilets, garbage cans.

A little Lysol Disinfectant should be added to all scrubbing water, too.

A 50c bottle makes five gallons of powerful disinfectant; a 25c bottle makes two gallons.

Remember, there is but one genuine Lysol Disinfectant—made, bottled, signed, and sealed by Lehn & Fink, Inc.

Lysol Toilet Soap
25c a Cake

Contains the necessary proportion of the antiseptic ingredients of Lysol Disinfectant to protect the health of the skin. It is also refreshingly soothing, healing, and helpful for improving the skin. Ask your dealer. If he hasn't it, ask him to order it for you.

Lysol Shaving Cream in Tubes

Contains the necessary proportion of the antiseptic ingredients of Lysol Disinfectant to render the razor, strop, cup, and shaving-brush aseptically clean, guard tiny cuts from infection, and give an antiseptic shave. If your dealer hasn't it, ask him to order a supply for you.

Lehn & Fink
New York

Broadway **Saks & Company** at 34th St.

SPECIALISTS IN APPAREL

Of Special Interest Thursday—

New DUTCH COLLAR BLOUSES

As Pictured

Special 5.45

So very charming in its quaint simplicity, so becoming in its youthful styling, no wonder it has received the enthusiastic approval of Dame Fashion.

Made of Georgette Crepe in dainty bisque color, with vestee and turnback cuffs of lovely eyelet embroidery, trimmed with lace to match—a decidedly welcome addition to *anyone's* wardrobe.

Third Floor

The Saks Corset Dept. Will Feature Thursday

New Models in La Vida CORSETS

always chosen by the critical person because of their exclusive styling—

La Vida Corsets are always *abreast of the mode*—they are the perfect foundation of a proper fitting gown. They give the desired unbroken lines to the figure and are so constructed that comfort is assured regardless of the posture of the body. La Vida are unquestionably America's most sensibly designed corsets and should receive your unstinted approval.

Prices 4.50 to 25.00

Third Floor

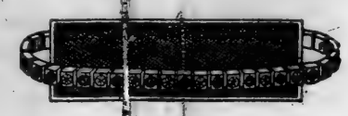

To Be Placed on Sale Thursday

1400 STERLING SILVER BRACELETS

At 2.50

Flexible style bracelets set with rhinestones, or alternated with sapphires and rhinestones, amethysts and rhinestones, or emeralds and rhinestones. Each bracelet has safety chain attached.

Main Floor

For Two Days Only—Thursday and Friday

A Sale of Women's *Winter Wraps and Coats*

—IN STYLES SHOWN FOR THE FIRST TIME AT ANYTHING NEAR

65.00

Loosely-draped wrap coats with a wealth of fabric in their cosy, enveloping folds, smart straight line coats cleverly belted, and semi-wrap effects for the conservative woman—*all* masterfully tailored and finished. They are the *last word* in distinctive coats and wraps at an unequaled low price. Every wanted material including—

Bolivia Cloth, Luella, Frostglow, Silvertip Bolivia, trimmed with self fabric or Australian Oppossum, Mole, or Sealine. Each coat beautifully silk lined, and warmly interlined.

Fourth Floor

A Rare Opportunity Thursday—

Women's Ultra Smart Suits

REGULARLY 75.00

In a Specially Prepared Sale

At 55.00

No matter what style of suit you have set your heart upon having—*it is here!* Many are for wear with separate furs, others are richly embroidered, and there is a host of elaborately fur-trimmed models in the collection. They are *all* tailored just as you would want them to be, in the materials of the hour.

Duvet de Laine, Velours, Yalama Cloth, and Oxfords,

silk lined and warmly interlined.

Fourth Floor

For Thursday Only

200 Misses' Winter Coats

—SMART MANNISH EFFECTS AND DRESSY STYLES—

At 39.50

A model for every preference and whim—youthful—yes! Carefully tailored—very! Some with big patch pockets and mannish collars, others in wrap effect with pretty stitchery, and more with big collars of sealine fur. Every coat in the lot beautifully silk lined and heavily interlined.

We Have Seen None Like Them at 39.50

Second Floor

We Will Hold Thursday a Special Sale of

WOMEN'S TRICOTINE *Velveteen and Serge Frocks*

REGULARLY 39.50 and 45.00

At 29.50

As smart and modish as the most critical women can desire—so good-looking, so carefully tailored, they stand alone at 29.50.

Fashioned of tricotine, supple velveteen and satin charmeuse and fine serge, in straight-line models, chemise effects and tunic variations, some adorned with silk hand embroidery, others embellished with tasteful beading, each displaying some novel conceit sponsored by the new season.

And whichever one you choose, the result will be long-lasting satisfaction.

Fourth Floor

A Wavy GREY SWITCH

—a perfect coiffure—

Nothing aids so much in arranging a becoming coiffure as a wavy switch. We offer a splendid assortment of carefully made switches—

Thursday

Special 6.95

Real Hair Nets, all shades except grey—85c dozen.

Third Floor

Reinforced concrete building for plant of A. T. Reed Co.

We're going to serve you so well that whenever you see our name on a factory under construction, you'll say to yourself, "There's another owner who'll be well satisfied."

For speed with economy, phone Bryant 2908.

Barney-Ahlers
Industrial Construction
"Speed with Economy"

Advertising and Merchandising Man

with established reputation and record of proven successes has proposition for part-time services for manufacturer or large retailer. Interested particularly in proposition calling for a type of advertising out of the ordinary.

Having traveled extensively in all sections of the United States, he has merchandising knowledge of principal cities as well as small towns. Formerly advertising manager of large New York department store and department stores in other cities. His wide experience in planning campaigns and writing sales-pulling copy makes him especially valuable. Planned campaign and wrote copy that sold more than two million dollars' worth of merchandise at retail in New York during midsummer. Has record of increasing one advertiser's business one million dollars in one year and at the same time decreased per cent cost of advertising nearly 2 per cent.

Address S395 Times.

98—Dainty Maid Dear Step $6.00

GIFTS are never out of season, no matter what the calendar may say. Christmas comes but once a year, but weddings and anniversaries are with us all the time. So, too, is "The Gift Shop of Fifth Avenue".

OVINGTON'S
"The Gift Shop of 5th Ave"
314 Fifth Ave. nr. 32d St.

IDEMONT
a modish Zephyr-weight
Ide
COLLAR

ADVERTISE ON
1 CENT GOVERNMENT
POSTAL CARDS

3,000 - - $5.00 } F. O. B.
10,000 - - 7.50 } New York City

Printed on one side in black ink; price is for printing only—your check must include cost of postals.

Reference East River National Bank.

Duryea PRINTING *Co., Inc.*
261 WEST THIRD STREET, NEW YORK CITY
Send for our Price List of Printed Forms

Demand bran in its original form for results
of Best Grocers
KELLOGG'S BRAN

105 Hudson. Phone Lispenard 5959

2,400 CRIPPLED SOLDIERS IN LINE.

An appealing picture in this week's MID-WEEK PICTORIAL shows 1,000 crippled soldiers in procession in London in aid of the Red Cross. This is but one [illegible] in the News. Many others, 10 cents.—Adv.

BIG TRADE PLEA GAINS IN THE SOUTH

A Prime Essential of Successful Commerce, He Replies to Nautical Publication.

WOULD BAR 'DUMPING' HERE

Regrets That Panama Canal Is Not a Free Highway for American Business.

An indication of President-elect Harding's probable policy toward American shipping is contained in The Nautical Gazette, the international weekly chronicle of shipping, out next Saturday. In a signed article telegraphed from Marion, Ohio, to the shipping journal, Senator Harding declares that "a well-equipped merchant marine is a prime essential of successful commerce," and intimates that the Panama Canal should be a free waterway for American vessels.

"The phenomenal emergence of a great American merchant marine," wrote the next President, "is one of the most striking economic consequences of the World War. In 1914 the total tonnage registered for foreign trade under the American flag was 1,066,000 gross tons; today, thanks to the quick sense of the American people as to the critical importance of shipping in the World War, and to the invincible genius of American industry in surmounting governmental delay and administrative inefficiency, there is ready for our flag some 12,500,000 gross tons of sea-going vessels.

"This importance of our new merchant marine is not alone that it salvages and puts to use a vast and costly body of war material, nor even that it adds a great new activity to the nation's business life, as well as a wholesale safeguard to the country's security; but, more significant still, it provides the mechanism wherewith we can retain and enlarge the economic vantage-ground in world commerce and world finance which we now enjoy.

Fleet a Prime Essential.

"A well-equipped merchant marine is a prime essential of successful commerce; it is the best agency of trade development. Nothing else will supply the same enterprises in the search for new markets, nor contribute the same energy in the opening up of new trade routes, nor offer the same encouragement for the investment abroad of our surplus capital. Over-seas transportation in American bottoms is of the root and essence of American commercial expansion.

"How urgent is the need will appear if we consider the new position of our country in the world trade. In five years we have changed from a debtor nation, owing the world between four and five billion dollars with a varying annual trade balance, sometimes against us, to a creditor nation to whom the world is in debt on capital account some twelve billion dollars, and to whom is due an annual credit balance certainly as great probably much greater, than our prior debit balance.

"It is of the gravest national concern that this changed international position shall not work to the injury of our industrial and agricultural life. Larger exports of merchandise from the debtor to the creditor country remain as the line of least resistance, and to this course we must be prepared to see Europe bending every effort. It is the natural way in which restorations from war must be wrought.

"But a flood of imports from debtor countries intent upon stimulating their productive output and aided, even though unadvisedly, by an unfavorable foreign exchange, would be a bitter experience for the creditor country. We mean to deal considerately, we want to help, but we do not mean to paralyze America to effect a restoration.

"From any such invasion we have a right to be saved. Our new merchant marine will do much to avert it. Supplemented, now and whenever occasion requires, by a cautious revision of the tariff, that, while regardful of our changed international position, will effectually safeguard every phase of American industry and agriculture, the new shipping development will become a potent element in American economic growth without the accompaniment of social injury.

Must Increase Trade.

"The war caused the rapid expansion of our saltwater transportation facilities and yet, even in 1919, only about 34 per cent. of our exports and 50 per cent. of our imports were moved under the American flag. We must persist in every measure aiming not only to hold, but to increase the proportion of overseas trade under our flag. It may prove difficult when the merchant fleet of Europe begins to be rehabilitated.

"They, like the industries of Europe, will seek to undersell us and in order to keep our shipmasters in business we will find it necessary to extend every possible encouragement, every reasonable preference to our own.

"Convinced as I am that the Panama Canal has a peculiar concern to the people of our central valley, it has long been a matter of profound regret to me that the canal should not have been made one of the great free highways of American trade, whatever may have been the merits of the exigencies which sustained the denial to American trade of special advantages due to American ships by reason of our construction of the canal. The time surely will come when we must claim for our own country and for the western continents every rightful privilege that may occur by virtue of this linking of the two great oceans.

"The canal ought to be an interest and unity between all the Americas, and I cannot but feel that the policy of a Democratic Administration in administering the canal has failed sadly in realizing these possibilities. It will be our aim to correct the mistakes of the past and to devise a constructive American program for the future."

SOCIALISTS THANK DEBS.

Tell Him Wilson, Palmer and Burleson Are Rebuked.

CHICAGO, Nov. 3.—Socialist National Headquarters here tonight sent a telegram to Eugene V. Debs, Socialist nominee for the Presidency, now in the Atlanta Penitentiary, telling him that the "American people have repudiated Wilson, Palmer and Burleson," and that the "Republican landslide was not only against the League of Nations, but against Wilson and all his works."

Continuing, the message read:

"Mass of workers not yet sufficiently educated to realize futility of this remedy. Returns too incomplete to make definite predictions on vote for President. Number of Legislators elected in New York, Wisconsin and Minnesota.

"On behalf of the Campaign Committee I wish to thank you for the splendid statements issued by you, which I am sure contributed largely to gratifying result. Your splendid courage and steadfastness has been the inspiration of the movement. Your people's example has been the greatest factor in rallying the comrades and giving them the courage and enthusiasm necessary for [illegible] successful campaigns."

Declares That "Nowhere Is the American Spirit So Strong" as There.

ACCLAIMED BY BOSTONIANS

Exchanges Felicitations with Harding by Telephone and Gets Roosevelt Message.

BOSTON, Nov. 3.—Governor Coolidge said tonight that one of the gratifying results of the election "has been the nation-wide support of the ticket."

"While, of course, most of the Southern States have been carried by the Democratic Party," he added, "Republican strength in that section has so increased as to indicate the breaking away from the former prejudices that ruled there for many years.

"There is nowhere that the American spirit is so strong as in the border and Southern States. If we can

Talks on 'Phone With Harding.

Governor Coolidge called Senator Harding by long distance telephone early in the day and extended congratulations.

"I extend you my hearty greetings," said Governor Coolidge.

"I extend the same to you, Governor."

"It is a very great victory," said Governor Coolidge.

"Splendid," replied Senator Harding. "I'm glad to hear from you. Please give my regards to Mrs. Harding."

"It's fine of you to call me up. Mrs. Harding will appreciate your good wishes," the Senator answered.

"I hope to see you before long."

"I'll be very glad to see you at any time," Senator Harding said. "I think I'll take a needed rest for a while, though."

"The results ought to brace anyone up," said the Governor.

"I do feel fine over it."

"I'm at your service at any time," added Governor Coolidge.

"We've got a real job ahead and we'll tackle it together," said Senator Harding.

Then both said "Goodbye."

Governor Coolidge spent the day at the State House attending to his duties and announced that he would continue actively to direct State affairs until his term expires on Jan. 5. He added that he had made no definite plans for the period between that date and March 4.

A luncheon was given for the Governor-elect Channing H. Cox, Lieut. Gov.-elect Alvin T. Fuller, went to the club, where he responded congratulatory addresses.

Messages of congratulation poured in from all sections of the country, among them being one from Franklin D. Roosevelt, which the Governor acknowledged in a brief telegram.

Tomorrow evening Governor and Mrs. Coolidge will be guests at a reception at the University Club in this city. He will attend a reception by the citizens of Northampton, their home city, on Friday evening. The Governor will go to Gloucester Monday for a reception to the crew of the schooner Esperanto, winner of the international championship of the North Atlantic fishing fleet.

Celebration at Coolidge Home.

NORTHAMPTON, Mass., Nov. 3.—The victory of Vice President-elect Coolidge was celebrated in his home city tonight by an entirely unarranged demonstration. An impromptu procession with several drum corps and broom brigades and a long procession of automobiles was held, while church bells rang and horns tooted.

PLYMOUTH, Vt., Nov. 3.—Plymouth, the birthplace of Governor Coolidge, gave 158 votes to Harding and his running mate and 15 votes to Cox and Roosevelt in yesterday's election. Four years ago the vote here was 91 for Hughes and 39 for Wilson. The first man to cast a ballot in Plymouth yesterday, was John C. Coolidge, father of the Governor.

Gorham

STERLING
SILVERWARE

Roll many silverware departments into one, and their combined selections will still be less than the splendors of the GORHAM assortments.

© 1920

THE GORHAM CO.
NEW YORK

Prices

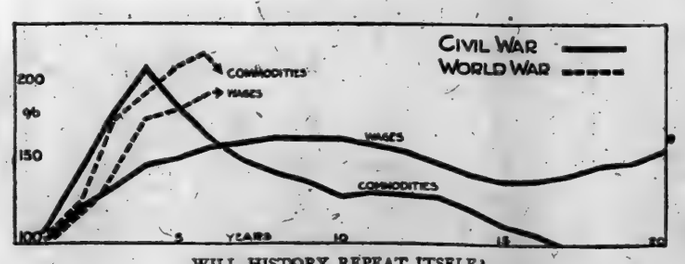

WILL HISTORY REPEAT ITSELF?

WE have aided the managements of many industrial organizations to outline production schedules in the anticipation of future markets.

We would like to discuss our methods with you.

Please address your inquiry

Ford, Bacon & Davis
Engineers
115 BROADWAY
NEW YORK

GIMBEL BROTHERS

32ND STREET - BROADWAY - 33RD STREET NEW YORK CITY

Auto Tires: Half Price

Here's Where the Autoist Saves 50% Under List

Not many of a kind—not many of a size—but all 50% off. Clearance of small quantity lots of fabric tires — all new, perfect, guaranteed—all priced for the sale at just half their list prices.

Speedway Tires				
30x3	Cl.	N.S.		9.63
31x4	Cl.	N.S.		18.30
32x4	S.S.	N.S.		18.63
33x4	S.S.	N.S.		19.48
34x4	S.S.	N.S.		20.08
34x4½	S.S.	N.S.		26.45
35x4½	S.S.	N.S.		26.93
36x4½	S.S.	N.S.		27.40
35x5	S.S.	N.S.		31.50
Lehigh Tires				
32x4	S.S.	N.S.		18.70
33x4	S.S.	N.S.		19.63
34x4	S.S.	N.S.		20.05
Century Tires				
31x4	Cl.	Rib Tread		14.65
32x3½	S.S.	Rib Tread		12.33
35x5	S.S.	Rib Tread		29.37
35x5	Q.D.	Rib Tread		29.37
35x5	Q.D.	N.S.		32.63
35x5	S.S.	N.S.		32.63
37x5	S.S.	N.S.		34.95
37x5	Q.D.	N.S.		34.95
Dreadnought Tires				
31x4	Cl.	Rib Tread		17.13
32x4	S.S.	Rib Tread		17.43
32x4	S.S.	N.S.		17.88
36x4½	S.S.	N.S.		26.45
36x4½	S.S.	Rib Tread		25.78
Gryphon				
30x3½				14.97

GIMBELS TIRE SHOP—Fourth Floor

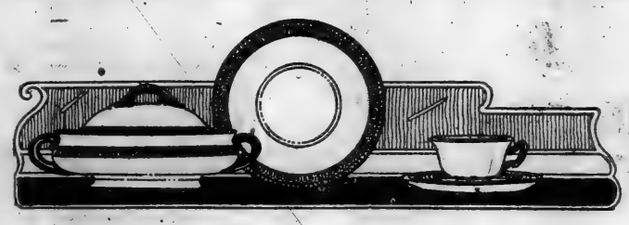

This 108 Piece Lenox China Dinner Set

NOW PRICED $480.00

To be Reduced to $240.00

Just a specimen item from this half million dollar stock to be sold at exactly HALF PRICE

Store closed now. Watch the papers for the opening announcement of the sale.

HIGGINS & SEITER INC.
CHINA AND GLASS MERCHANTS
9-11 EAST 37TH STREET
NEW YORK CITY

RS
K CITY

rice

st
st

50% off.
all new,
half their

res
.....14.65
.....12.33
.....29.37
.....29.37
.....32.63
.....32.63
.....34.95
.....34.95

Tires
.....17.13
.....17.43
.....17.88
.....26.45
.....25.78

.....14.97

PRICED
0.00
Reduced
40.00

TER
HANTS
REET

TE
TANT..
because
ility and
daylight
the new
ENT.
—better
increase

STERLING SILVER

JEWELRY
WATCHES

PEARLS, PRECIOUS STONES
STATIONERY, SILVER PLATE

REED & BARTON
ESTABLISHED 1824
THEODORE B. STARR, Inc.
ESTABLISHED 1862
FIFTH AVENUE AT 47TH ST.
4 MAIDEN LANE

Jaeger Woolware
100% VIRGIN WOOL

Underwear for Women

All styles for Fall and Winter—low and high neck, short and long sleeves, knee and ankle length.

Vests and drawers—
Light weight, each $4.25-$6.50
Medium weight, each $9.00-$9.50.

Union Suits—
Light weight, $9.50-$11.50
Medium weight, $14.50

Tights—Medium weight; black, open, knee length and ankle length, $7.50-$8.00

Complete stock of children's undershirts and underdrawers and union suits in requisite weights and styles.

An order from our catalog will have our careful attention.

Dr. Jaeger's Co.

306-5th Ave
and 22 MAIDEN LANE
NEW YORK

Are You a Potterite?
You had better find out!
POTTERISM
is the most sparkling and original novel of the season.
Heywood Broun says "it is one of the best books of the year."

EUROPEAN TOUR

Governor Avoids Comment on the Election—Husks Corn at Farm.

MESSAGES COMMEND FIGHT

Some of Them Express the Belief That He Will Lead Again in 1924.

Special to The New York Times.

DAYTON, Ohio, Nov. 3.—Governor James M. Cox made no comment today on the election beyond his telegram to Senator Harding (printed in another column). He spent most of the day at his farm at Middletown with Mrs. Cox. They tramped about the fields, inspecting the farm for several hours and then drove back to Trails End. While at the farm the Governor helped in husking corn.

There was nothing in the manner of Governor Cox to show that he was suffering in the least from depression. He believes that he made the hardest fight that he could make for the League of Nations and on other issues before the people. After the complete returns are in he may have a statement to make.

It is the intention of Governor Cox to go hunting in Mississippi, starting early next week, with Senator Harrison. He said also today that he probably would make a tour of Europe soon after Jan. 1, when his term of office as Governor of Ohio will expire. On this tour he will study conditions abroad.

The Governor said he had worked so continuously all of his life that he had had practically no boyhood period in which to play about and had enjoyed no opportunity to travel. It is recalled that prior to the recent campaign trip he never had been west of the Mississippi River. He has made no definite plans concerning the trip to Europe.

The Governor was up early this morning, showing no sign of weariness. He chatted with employes on his estate at Trails End and then announced that he intended to take a trip to Middletown to visit his neighbors there.

Cox Paper Comments Briefly.

The Dayton News, owned by Governor Cox, published a brief editorial today under the heading: "The election is over." It read:

"The election is over and the citizens of the United States are glad that it is. Feeling runs high during a national campaign, but the moment that the decision of the electorate is announced the thought in the public mind is that of pleasure that the event has passed. The spirit of America is that the voice of the majority must rule in the Nation's affairs. From this traditional standpoint there must be no departure now.

"Figures associated with the election results will be studied and conclusions reached in the course of time. There will soon be a return to our customary pursuits as a people. The period of congratulations over a victory will merge presently with the prompt obedience of our citizenship to the mandate of the men and women who this year formed the majority."

The Dayton Journal, a bitter opponent of Governor Cox, made no personal attack upon him today in its editorial, which carried the caption: "Triumph for Americanism, Right and Justice." Extracts from the editorial read:

"Again, the splendid personality, the beautiful family life and the great heart of that splendid and good American, Warren G. Harding, was a tremendous deciding factor. Again, this election was a stinging rebuke from the American people to those who degenerated a campaign for the highest office in the country to vicious and low slander. So that the victory the people of the United States will celebrate today is a victory for everything that is good and fine in America, good and fine in the American home and at the American fireside, and an assurance of the return of constitutional government in Washington."

Receives Many Messages.

Telegrams began to pour in upon Governor Cox from all parts of the country and not a few of them expressed the opinion that despite the election result he would appear as the party standard bearer in 1924. Governor Cox's only comment in regard to the messages was that it was good to know who loyal friends were at such an hour. He was deeply touched by many of the telegrams which commented on the "splendid fight" he had made for the League of Nations. Senator Gilbert M. Hitchcock, leader of the Democratic forces in the fight for the League in the Senate, sent this:

"You have fought a good fight and kept the faith. Nothing else matters."

Thomas Taggart, who was defeated for Senator in Indiana, telegraphed:

"I am sorry we could not have done though it was a loss."

A telegram signed by Frank Hoggins and dated Monday A.M., summed up sentiments which were expressed in hundreds of those which were laid in a pile on a table in the Governor's home at Trails End this evening. It read:

"I Want you to know that all we folks here did everything we knew how, for you fought the hardest battle any one man ever fought and it was not you that was defeated; it was the party. Our friends in every part of the United States are for you personally. Everybody admired the wonderful single handed battle you waged and nobody believes there is another man in the United States who could have polled one-half the votes that you have. We are for you and always will be. Good luck and God bless you."

Edward A. Ryan, the man who was arrested in Baltimore when he heckled Senator Harding, sent this:

"Your fight was admirable and all are proud of you."

Peabody Sends a Telegram.

Here are some other messages:

George Foster Peabody, New York—"Your splendid fight deserves the fruit of further responsibility. It has made unnumbered friends and admirers for your courage and ability."

Elizabeth Marbury—"We are with you loyally preferring defeat with you than victory with Harding."

Genevieve Clark Thomson—"The mills of the gods grind slowly, but they grind exceedingly fine. There will be another day."

William B. Wilson, Secretary of Labor: "You have fought the good fight. You have kept the faith. Truth crushed to earth will rise again. The eternal years of God are here. It is better to lose in a cause that is right than to win in a cause that is wrong."

Allan W. Thurman, Columbus, Ohio: "You lost after making a gallant, straightforward fight. Your opponent won by making just the opposite kind."

Daniel H. Coakley, Boston, Mass.: "Despite the returns, Massachusetts recognizes a great leader of Democracy. No man could have made such a brave and manly fight as you made. I congratulate you."

With Him for 1924.

Mrs. W. E. Bolin, Democratic County Central Committee, Omaha, Neb.: "You have fought a good fight, but it is better to be right than be President. We are with you heart and soul for 1924."

Mr. and Mrs. Burris Jenkins, Kansas City: "Hoped until late last night you would carry Missouri. We did our level best. You made a noble, high-toned fight and created much sentiment for the League." (Dr. Jenkins put W. G. McAdoo's name in nomination at the San Francisco convention.)

Charles E. Barker, Clarksville, Tenn.: "League of Nations not abrogated, only suspended. Thank you for your matchless fight. Presidency will be yours in 1924 for the asking."

W. J. Pearson, Los Angeles, assistant manager of the Democratic National Committee for the Pacific Coast: "Our defeat today spells victory four years from now. Get your house in order for an aggressive campaign. You will be President of the United States. Congratulate you upon the wonderful fight you have made for right and justice."

John J. Noonan, Washington, D. C.: "Deepest regret, but I now congratulate you for your victory in 1924. Your gallant fight means your nomination and election then."

Governor Cox will go to Columbus on Friday to attend to State business. He will then return to Trailsend to prepare for his hunting trip.

Late returns indicate that Governor Cox lost Montgomery County, his home, by from 6,000 to 8,000 votes. This was a keen disappointment to him. Leaders said it was but an incident of the great Republican sweep.

ADVERTISEMENT.

I can save you a lot of car fare

D.R.B.

President-Elect

Harding

tells of his plan for

"More Business in Government and Less Government in Business"

in the current issue of

On Sale Today THE WORLD'S WORK At All News Stands

Look for the Eagle

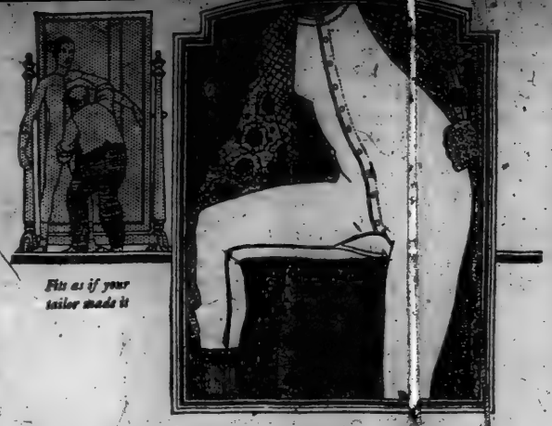

Fits as if your tailor made it

Fit that gives comfort where comfort counts most

THE crotch of a union suit is the place where comfort is most essential. It is also the difficult place to fit properly. The achievement of this feature in "Harvard Mills" makes this union suit most desirable. The crotch of a "Harvard Mills" Union Suit is tailored to fit—and like the rest of the garment—hand finished. There is no binding, pulling nor bunching in it. Step high, stoop over, bend back—give it every test. You will find it always comfortable. This specially designed crotch is but one of the many features that give men a new idea of quality in

"HARVARD MILLS"
(Hand Finished)
Union Suits For Men
"A GENTLEMAN'S GARMENT"

Winship, Boit & Co., Wakefield, Mass.
New York Office and Salesroom: 893 Broadway

---

5 trains a day California
Santa Fe
count 'em

The San Francisco Limited
California Limited
Navajo-Missionary-Scout,

—beginning November 14, 1920

—Five trains a day to winterless California.

—The new San Francisco Limited carries equipment for both San Francisco and Los Angeles.

—The two Limiteds are exclusively for first-class travel. Each has a Pullman for Grand Canyon. They provide both morning and evening departures from Chicago and Kansas City.

—Faster time.

—The three other trains carry standard and tourist sleepers and chair cars.

—Fred Harvey Meals
"All the Way."

E. F. Burnett, Dist. Pass. Agent
A. T. & S. F. Ry.
Vincent Bldg., 303 Broadway
New York City, N. Y.
Phone Worth 8871

The Grand Canyon Line

Cord Tire Sale

Never Again Bargains Like These on First-Grade, Well-Known Cords

Fully Guaranteed by the Manufacturer

For a few days only	34x4½	$39.90
	35x5	49.70
	37x5	51.85

Other Sizes in Proportion.

G. R. Ruckert Co. Pierce-Arrow Used Car Sales Room
1763 Broadway. Phone, Circle 157

THE KNABE WAREROOMS

announce the opening of a group of charming rooms especially arranged for comfortably hearing

The AMPICO

in delightful home surroundings. In these rooms this marvelous instrument may be heard just as you would hear it in your own home. You are cordially invited to inspect the new Studios at any time that suits your convenience. An hour may be pleasantly spent hearing the playing of such masters as Godowsky, Levitzki, Moiseiwitsch, Ornstein and the great Rachmaninoff.

WAREROOMS FIFTH AVE. AT 39TH STREET

For Every Boy Worthy of the Name—

For Every Day and Every Game

PENNSYLVANIA KNIT COAT

To get the complete fun out of sports a boy really needs a Pennsylvania Knit Coat. He needs the cozy warmth of it—the perfect full sizing which makes the fit certain and comfortable. He will appreciate the splendid material and the strength-tested seams which will stand the uttermost of strain and stress, to say nothing of the unbreakable patented Notair buttonholes which absolutely will not break or ravel.

Mother will appreciate the ease of selection, the moderate cost, the extreme endurance and economy not found in any other sweaters. She will enter with son into the satisfaction of choosing a real boys' sweater, specially styled and fashioned for vigorous youth, not for infants.

Sometime, somewhere, on every job, in any sport—Everybody—boy, girl, man or woman—finds in a Pennsylvania Knit Coat real and full sweater satisfaction in every respect.

Sold at Department Stores and Best Shops, Everywhere

Made by THE PENNSYLVANIA KNITTING MILLS, Philadelphia

(Write the makers for the booklet "The Better Sweater")

None genuine without this label

Pennsylvania Knit Coat
Notair
REGISTERED
BUTTONHOLES

Banking

We have a Banking Department with more than 12,000 Accounts and $25,000,000 in deposits.

Our title business is so well known that many people forget we have also a large Banking Department.

It is conducted with the same regard for the interests of the public that has made our title department successful.

Our officers would like to discuss with you leaving your account with us.

TITLE GUARANTEE & TRUST Co

Capital $6,000,000
Surplus $11,000,000

176 Broadway, New York City.
175 Remsen St., 146 Montague St., Bklyn.
160 Fulton St., Jamaica 87 Jackson Av., L.I. City

Carter's KNIT Union Suits

Wallach stores are the places to find Carter's Knit Union Suits in greatest variety.

So, the surest way to find underwear comfort is to come here first.

$3.50, $4, $5.50, *and up*

Wallach Bros.

Broadway, below Chambers
Broadway, cor. 29th
240-248 West 125th
3d Ave., cor. 122d

Hart Schaffner & Marx Clothes

"Double-Disk" Steel Wheels

Have Been Reduced In Price

Tests have proven that the "Double-Disk" type of construction is the strongest. Their strength prevents buckling and breaking, even under the severest strain, often caused by skidding.

No belts, nuts, screws, rivets or spokes—they eliminate wheel troubles.

Ideally adapted for winter driving. Rust-proof, easy to clean and simple to remove—just unscrew the hub cap.

The general downward trend of prices has also affected "Double-Disk" Steel Wheels. Reduced prices are in effect NOW. Come in today and let us demonstrate to you their beauty, strength and perfection.

Robinson & Smithers, Inc.

Exporters and Distributors
1 Columbus Circle. Phone Col. 6817

Buy it from the Navy

U. S. NAVY SALE

Any firm selling by **catalogue** or **mail-circular** to

FARMERS

can find here a number of profitable and attractive offers to submit to its clientele. Can get the customers' orders *before* the goods are purchased. Visit the sample room.

• • •

Prices are extremely low. Substantial discounts on large purchases, and 30 days to complete payment. Ring up and state your requirements, or ask for catalogue. Tel. Sunset 8100, Ext. 755. Or write: U. S. Navy; Board of Survey, Appraisal and Sales, Fleet Supply Base, 30th St. and 3rd Ave., Brooklyn, N. Y.

Eugene H. Tricou,
Lieut.-Commander (S. C.), U. S. N.

Buy it from the Navy

The greatest novelist now writing paints a vivid picture of Monte Carlo in

The Enemies of Women

By BLASCO IBANEZ

Now on sale at any bookstore, $2.00.
E. P. Dutton & Co., 681 5th Av., N. Y.

PRESIDENT WILSON STOICAL IN DEFEAT

Grayson Says His Health Apparently Has Been Unaffected by Result of Election.

UP EARLY TO READ PAPERS

May Send Congratulations to Senator Harding—Washington Officeholders Wrapped in Gloom.

WASHINGTON, Nov. 3. — President Wilson, broken in health, received the election returns bravely, it is said, and without comment saw the voters apparently reject the League of Nations. Although all the details of the election were furnished him he gave no open expression of his views, either last night or today.

Having received only the preliminary returns before retiring last night, the President arose early this morning and after breakfast scanned the later figures of the Republican victory as contained in the morning newspapers. Later he spent some time on the sunny south portico of the White House and conferred with Secretary Tumulty.

Rear Admiral Cary T. Grayson, the President's personal physician, made a statement to the effect that the President had had a restful night and that he was in "good condition."

During the afternoon the President and Mrs. Wilson took their daily automobile ride. Mr. Wilson received no callers during the day and the only visitors at the White House executive offices were Henry Morgenthau, former Ambassador to Turkey, and Norman D. Hapgood, former Minister to Denmark.

Those who have been associated with the President say that the rejection of the League was his greatest defeat, as he had counted upon being upheld by the electorate in this the fight nearest to his heart. The very fact that he received the returns so stoically leads those who know his fighting qualities to believe that he had not yet given up the struggle to induce the Senate to ratify the League of Nations in some form.

President Wilson today appeared to be in better spirits than any of his Cabinet and associates. Extreme gloom was reflected among officeholders, although strange to say many of the residents of the District expressed themselves as pleased with the election's outcome. The President did not send a telegram to Governor Cox, although it is known that his sympathy is with the leader of the Democratic fight. He will probably send a telegram of congratulation later to President-elect Harding.

Secretary of State Colby, commenting on the Republican victory, said:

"It would be idle for me to say that I am not depressed and disappointed by the result, but 'hope springs eternal in the human breast' and I cannot but feel that in some way and by some avenue not at the moment disclosed, the country will act up to the highest conception of its role and its duty."

Secretary of Labor Wilson sent this telegram to Governor Cox:

"You have fought the good fight. You have kept the faith. Truth crushed to earth will rise again. The eternal years of God are hers. It is better to lose in a cause that is right than to win in a cause that is wrong."

ROOT PICKED FOR CABINET

Continued from Page 1, Column 3.

serve Bank, has been mentioned in important Republican circles for Secretary of the Treasury. It is likely that his name will be presented to Senator Harding, but the information is positive that Mr. Harding has Governor Lowden in mind for that position. Governor Lowden is credited with having given an excellent business administration in Illinois and is regarded by many Republicans as having the qualifications requisite for handling the national finances.

In his apparent intention of asking Governor Lowden and Mr. Hoover to enter his Cabinet and his inclination to regard General Wood favorably for a Cabinet position the President-elect has shown a desire not only to obtain the confidence of the country with respect to the men with whom he will be associated in conducting the nation's affairs, but to produce Republican Party harmony in every degree possible. General Wood and Governor Lowden, with Senator Johnson of California, were his principal rivals for the Presidential nomination in the pre-convention campaign and in the convention itself. Mr. Hoover was also a candidate for the Presidential nomination. General Wood was the most popular contender for the nomination, judged by the majority he received in the Presidential primaries, and Governor Lowden was Wood's most conspicuous rival in the early period of the convention proceedings.

Wood May Be Chief of Staff.

According to gossip here General Wood may be asked to become Chief of Staff if he should receive an offer of or should he decline the Secretaryship of War. It is felt that in this place he would be of the greatest service to the Secretary of War. The belief prevails in the gossip that Admiral Sims may become Chief of operations, which is similar to the post of Chief of Staff in the army.

Senator Borah is not looked on with favor for a Cabinet place by some Republicans. They consider him too "radical," and say that he and Senator Johnson might cause friction in a Cabinet. One reason urged against Johnson is that he has a Bryan-like attitude toward the Presidency, and with his eyes already focused on 1924 he might be more interested in his own ultimate success than in other matters.

It has been often rumored here that Will H. Hays would receive an offer of the post of Postmaster General, as that place is regarded as the real political job of the Cabinet. The sources which presented Senator Harding's views to THE TIMES refused to believe that Mr. Hays would be in the Cabinet at all. Harry M. Daugherty, Mr. Harding's pre-Convention manager, is also said to be out of the running so far as the Cabinet is concerned.

Talk of Kenyon for Place.

Senator William S. Kenyon of Iowa is selected by many as Secretary of Agriculture or the Interior. He has liberal views, and yet is not a radical.

Senator Arthur Capper of Kansas is also spoken of as suitable for Secretary of Agriculture or the Interior. He owns a group of farm journals.

Charles E. Hughes, many believe, should be made Attorney General. Senator Henry Cabot Lodge is sometimes named as the next Secretary of State by those who have no knowledge of Senator Harding's preference for Mr. Root. Senator James E. Watson of Indiana as Postmaster General; Senator Irvine L. Lenroot of Wisconsin as Secretary of Commerce, Interior or Labor; Frank A. Vanderlip as Secretary of the Treasury, Gifford Pinchot as Secretary of the Interior, and Senator Asle J. Gronna of North Dakota as Secretary of Agriculture all figure in the gossip of the uninformed.

President-elect Harding is not expected to come to Washington for a political conference with the Republican leaders much before next February, according to advisers here. Although he had intended to resume his seat in the Senate if elected to the Presidency, it is understood now that he will not participate in any of the Senate's sessions but will preserve the Republican majority by pairing with Senator Underwood.

Wants Big Men in Cabinet.

Speaking today of Senator Harding's policy regarding his Cabinet, a man unusually well-informed as to the President-elect's views and who predicted that Mr. Root, Mr. Weeks and Mr. Lowden would be asked into the Cabinet, said:

"From what I know of Senator Harding, I can truthfully say that his ambition is to surround himself with a Cabinet composed of really big men, not professional politicians but Americans with broad and constructive ideas. I have no doubt that certain elements of the Republican Party will try to put over unwelcome appointments on him. He is prepared to resist this pressure, for he is sincere in his determination to have a Cabinet of strong and worthy men.

"His idea is that the Cabinet officers must each be entirely capable of handling his own department without constantly referring details to the President. Senator Harding wants to have with him men who can do things. I believe he will leave appointments in the various departments to the Cabinet officers. He will consult with them frequently, but he does not propose to drive them. Decentralization of authority is what he aims at, the divided responsibility distributed among men whom he can trust to do what is right.

"The Senator is anxious to have the confidence and respect of the whole country. He wants to be President of all the people, not of any one or two sections or political faiths. He is a man of big and kind heart and will come into office without rancors or ideas of revenge. I know that he tries to have a sympathetic understanding of the peculiar problems of the various sections of the country. My belief is that he will follow the principle of former President Taft and will refuse to make appointments that are objectionable to a community.

"Senator Harding will consult with men from all parts of the nation and I know that he is willing to meet men of the Democratic Party half way. Mark my words, and see if Oscar Underwood, the Democratic leader in the Senate, is not frequently called into consultation. Harding has a deep personal regard for Underwood, and admires the Alabama Senator's ability and judgment. There will be a complete working agreement between those men. If Underwood had been the Senate leader last year much more would have been accomplished in the dealings with the Republicans."

This man predicted that one of the first things the new President would do would be to see that his Cabinet officers systematized their departments throughly, cutting down waste and lost motion. He said that the Senator's knowledge of the Government, as seen from Congress, would be of inestimable aid to him in directing a reduction in departmental expenditure. He added that he was sure that within a year from next March the huge War Risk Insurance Bureau would have been condensed, and incorporated within the census bureau.

HARDING'S LEAD IN OHIO PASSES 370,000 MARK

Davis Heads the Victorious Republican State Ticket with a Plurality Above 120,000.

COLUMBUS, Ohio, Nov. 3.—The Republican avalanche of votes that swept over the nation Tuesday and elected Senator Warren G. Harding President by one of the greatest pluralities in the nation's history, continued to pile up majorities by the thousands in the Senator's home State today for his colleagues. Not a Republican candidate for State office was defeated.

Returns compiled at midnight tonight from 6,789 out of 7,145 precincts showed Harding leading Cox by 370,388, the vote standing: Harding, 1,065,238; Cox, 714,923.

On the Governorship, Harry L. Davis, Republican, continues to lead State Auditor Donahey, Democrat, by the substantial vote of 120,176 on returns from 6,298 precincts, the vote being: Davis, 928,237; Donahey, 807,664.

The plurality of former Governor Willis, Republican, over W. A. Julian, for United States Senator, was 307,204 on returns at midnight from 6,296 precincts. The vote was: Willis, 965,587; Julian, 658,383.

Commanding leads marked in four figures also were being maintained by practically all of the other Republican candidates for State office.

Ratification of the Crabbe State Prohibition Enforcement Act appeared to have been voted by a substantial figure.

Feeling certain of his election as United States Senator, Mr. Willis today issued a statement in which he declared

One Mobile Ward Went Republican.

Special to The New York Times.

MOBILE, Ala., Nov. 3.—The Seventh Ward, one of the largest precincts in this city, went for Harding in the election yesterday, 328 to 244. This is the first time the ward ever showed a Republican plurality. An unusually large Republican vote was cast here.

NON-PARTISAN LEAGUE LEADS IN NORTH DAKOTA

Frazier's Election as Governor Predicted as Rural Returns Cut O'Connor's Plurality.

Special to The New York Times.

BISMARCK, N. D., Nov. 3.—The Non-Partisan League appears to have triumphed again in North Dakota, as tabulations on the Governorship contest began to indicate the trend of the rural vote.

J. F. T. O'Connor, Democrat, anti-Non-Partisan candidate, was leading Governor Frazier by 14,000 with half of the estimated 200,000 vote in. This lead began to dwindle as the rural vote came in, and a Frazier plurality of 5,000 is now predicted.

While the Non-Partisan League probably has elected a majority of the State officers it appears to have suffered severely in its industrial program. Measures providing for the examination of banks in North Dakota, which were a storm centre in the campaign, limiting functions to rural credits banks and allowing local communities to withdraw public deposits appear to have been carried on the basis of meager returns.

Leaders of the league made a hard fight against these measures, asserting that the limitation of bank functions to rural credits would prohibit the financing of State industries and curtail business.

Senator Harding carried the State by a big majority, though tabulations were small owing to the overshadowing interest in the State vote.

Available returns also indicate a close race between Dr. E. F. Ladd, Non-Partisan, running on the Republican ticket, and H. H. Perry, Democrat, for Senator.

CASH'S mee-tee NUTS

And Quality.

YOU may think that nuts are nuts and there's an end to it.

Cash's mee-tee nuts are different because they are selected from only the best that the groves and plantations produce.

Call, write or telephone Cortlandt 4139. Send for Price List. Parcel Post Delivery Everywhere.

CHARLES S. CASH INC.
Every good nut that grows

Telephone Cortlandt 4139

DOWNTOWN STORES: 226 FULTON ST. *Half Block West Hudson Terminal*
96 LIBERTY STREET *Second Door from Church St.*
HUDSON TERMINAL CONCOURSE *Opposite Penn. and Erie Ticket Offices*
UPTOWN STORES: 309 MADISON AV. *Two Doors Below 42d Street.*
2329 BROADWAY, *Bet. 84th & 85th Sts.*

MISSION GARDEN TEA

For Sale by Grocers

50c per Pound

Again Selling at Pre-War Prices.

THE AVION BROGUE

1500 PAIRS NOW SELLING AT $10

Men who go in for style want this shoe. A full brogue made on an English last, with all trimmings, of heavy cherry-grain leather.

Walk-Over

179 Broadway, New York City
1178-79 Broadway, 1482 Broadway, 150 Bowery
292 W. 125th St., Brooklyn
632 W. 181st St., 1305 Broadway, 565-7 Fulton St., 5406 Fifth Ave.
Bronx—557 Melrose Ave.
Newark, N. J.—709 Broad St.
Yonkers, N. Y.—7 N. Broadway
Paterson, N. J.—181 Market St.
Poughkeepsie, N. Y.—297 Main St.

Full line of Phoenix and Van Raalte Hosiery

$13,000,000

has been put aside in amounts of $1.00 or more in Morris Plan Companies by persons who now receive $650,000 in interest each year.

Are You Getting Some of It?

Begin Today
The Safe Way
The Easy Way

The Morris Plan Way

5% on $1.00 or more, money withdrawable at any time under reasonable regulations

6% on $100. or more, left for yearly periods

Interest Starts at Once

Call today or send your name and address to

The Morris Plan Co. of New York

Resources over $8,000,000
Member of the American Bankers Association
Under Supervision of N. Y. State Banking Department

Main Office: 261 Broadway, Opposite City Hall
Union Square Branch, 3 Union Square
Brooklyn Branch, 26 Court Street, Opposite Borough Hall
Bronx Branch, 391 East 149th Street

The final touch of comfort after a shower

AFTER a shower and rubdown how your body welcomes underwear of good material and perfect fit! The feeling of comfort gained from the bath will remain long hours with you, if your undergarments are right.

Men who choose their clothing with a regard for fit and material buy Carter's Knit Underwear. They know that they get correctly proportioned garments that fit snugly and comfortably everywhere.

Special elastic reinforcements at the shoulder, a roomy seat that keeps its shape, cuffs at wrist and ankle that retain their elasticity, no clumsy overlapping at the waist, a soft knit fabric that yields to every movement of the body—Carter's one-piece suit fits snugly and comfortably everywhere.

Carter's Knit Underwear gives absolute protection against the cold; at the same time it allows the body to breathe.

The quality of the material and the expert workmanship which go into Carter's make the first cost a little more than that of ordinary underwear. The comfort and long wear more than make up for this difference.

Try Carter's Knit Underwear this winter. Enjoy the underwear that means the first and biggest step towards clothes-comfort. The leading stores in every city sell Carter's.

THE WILLIAM CARTER COMPANY
Needham Heights (Boston District) and Springfield, Mass.

Carter's KNIT Underwear
FOR ALL THE FAMILY

Wheatsworth WHOLE WHEAT FLOUR

Compare These 14 Wheatsworth Points With Ordinary Flour

1. Nourishing
2. Delicious
3. Digestible
4. WHOLE Wheat
5. Nothing Added
6. Nothing Taken Away
7. All Mineral Salts Saved
8. Bone-building
9. Muscle-making
10. Nerve-replenishing
11. Regulating
12. Real Wheat Flavor
13. Appetizing
14. Ground Fresh Every Day

At Your Grocers

RECIPES IN EVERY BAG

F. H. BENNETT BISCUIT CO., N. Y.
Makers of Whole Wheat Crackers

Supplied with United Electric Service

Electrically Driven Self Feeding Band Saw

The Stulman Box and Lumber Company, one of the many packing box manufacturers in New York City using United Service, converts approximately 20,000 square feet of lumber into a daily output of between 3000 to 5000 boxes of varying size. This installation requires 80 Horse Power in motor drive.

for you—a Commercial Department of competent engineers who will be pleased to consult with you or render advice, without cost or obligation, on all matters of electric light, heat and power service.

The United Electric Light and Power Co.
130 East 15th St., New York.

Branch Offices
79th St. & Broadway, 146th St. & Broadway

Quality Food,
At moderate price,
Deliciously cooked,
Tastefully served.

A la carte at all hours. Also liberal Table D'Hote Luncheon and Dinner at 90c. and $1.50. Sunday Dinner from noon. Try this tasteful and pleasant new Restaurant—exceptional, better and so clean!

WENNING'S

121 West 45th Street
Between B'way & 6th Avenue
"THE QUALITY RESTAURANT"

MODELS

Attractive
Young Women
in
Dressmaking House
Experience
Unnecessary
Sizes 16 and 36

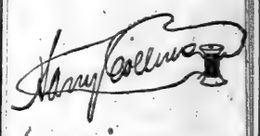

49 East 57th St.

Sure Relief from Foot Troubles

Dr. W. A. De Lacey, the prominent foot specialist, who is at our Broadway and 37th Street Store, will be glad to advise anyone and everyone about their foot troubles. He will thoroughly examine your feet (without removing your stocking) and prescribe the proper treatment for a quick and permanent cure. This examination is free and places you under no obligation. Should you be a sufferer from weak or fallen arches, you will find that

Wizard Lightfoot Arch Builders

will quickly relieve and permanently restore them to their normal position. These arch builders are made of soft, lightweight leather throughout. They have overlapping pockets and inserts that permit of perfect adjustment for comfort and correction of your foot troubles. When worn in connection with the Dr. A. Reed Cushion Shoes—"the easiest shoes on earth"—troublesome foot ailments quickly disappear. People who have worn these shoes for years have never experienced the slightest foot discomforts. Correct your feet now—then wear these shoes and keep them that way.

Dr. A. Reed Cushion Shoes
For Men Made by J. P. SMITH SHOE CO.
For Women Made by JOHN ERICKSON SHOE CO.
Sold Only at Addresses Below:
1372 Broadway, at 37th Street
12 Park Place, Woolworth Bldg.
Send for Illustrated Booklet.

Lost Articles Restored

Articles of value lost within the last twenty-four hours or earlier may be restored to the owners by the insertion of an advertisement in the Lost and Found columns of The New York Times.

The New York Times
Telephone Bryant 1000.

OF GRAFT TODAY

Lockwood Committee Will Have Contractors Representing 32 Lines on the Stand.

HOUSING COSTS INCREASED

Labor Corrupters and Combinations of Manufacturers Known—More Federal Aid Needed.

Simultaneously with the examination of witnesses in public today by the Lockwood joint legislative committee, evidence will be presented to the November Additional Grand Jury against individuals said to have been concerned in violating the law. Indictments may not be handed down for several days, because of the desire of counsel to the committee that the cases stand the test of trials that will follow.

The open session in the Aldermanic Chamber at the City Hall today is expected to furnish testimony throwing light on the manner in which building material contractors and manufacturers of materials operated in order to put up the prices of their wares and services and thus increase the cost of housing.

Most of the witnesses today will be contractors among the thirty-two lines in the building industry. Although the operations of dishonest labor leaders have thus far proved to be a sensational part of the testimony, the main object of the committee, in so far as the housing inquiry is concerned, will be to bring to light all the facts surrounding the operation of the men engaged in the thirty-two allied and associated lines in the building industry. The revelations regarding corrupt practices among labor leaders came quite as a surprise to many on the committee. It was not the original intention of the committee to spend so much time on this phase of the inquiry as has already proved to be necessary.

Unlawful combinations among metal lathers, plumbers, heat and ventilating contractors and cut stone contractors have already been unearthed by the committee. These combinations have practically been wrecked by the disclosures made before the committee and by the fact that their important books and papers have been seized by the committee's investigators.

Seeking Unlawful Combinations.

From today the committee will give its attention to other combinations among material men and contractors in the building industry. A certain group of men are receiving the closest attention of Samuel Untermyer, Leonard Wallstein, Stanley Richter and Samuel A. Berger, counsel to the committee. It is expected that before long astonishing evidences of corruption in lines other than those which have already been under investigation will be revealed.

The men under investigation are difficult to get at because of the lack of complete co-operation by the Federal authorities. Joseph Kaufman, a lawyer, of 115 Broadway, has been appointed by Attorney General A. Mitchell Palmer to co-operate with the committee and is proving of valuable assistance in the inquiry. However, it is felt by counsel to the committee that Mr. Kaufman has not received sufficient assistance from the Attorney General's office and the Department of Justice. There are many phases of the present inquiry which go beyond State lines, and the active aid of the Department of Justice is necessary if the gathering of evidence against illegal combinations is to be successful.

It was reported yesterday that Mr. Untermyer was firmly of the opinion that a Federal Grand Jury was to be appointed to take care of the inter-State phase of the investigation, and that he feels it necessary that some one connected with the committee be appointed to handle the evidence before the Federal body. The best results, he feels, can be obtained only by those men who have made an intensive analysis of the data in the possession of the committee. There is no desire on the part of any one connected with the inquiry to criticise Mr. Kaufman, whose services the committee welcomes, but it is felt that the Federal end of the inquiry would work out more expeditiously if it were left in the hands of some one familiar with all the ramifications of the investigation rather than to be placed in the hands of an official recently injected into the inquiry.

Federal Delay an Obstacle.

The delay of the Federal authorities, in the minds of counsel to the committee, has been blocking the inquiry in certain directions. It is felt by those in touch with the situation that the appearance of Federal Grand Jury would cause the investigation to leap ahead quickly.

There were two sessions of the Additional Grand Jury yesterday. The anteroom was crowded with witnesses. Most of the twenty-five or thirty men present were called. They included labor men, contractors, building material men and others.

For the purpose of protecting the witnesses and safeguarding the work of the Grand Jury, all information concerning the witnesses was withheld. It is known, however, that indictments will be sought on charges of extortion, perjury, destruction of evidence and illegal combinations in violation of the Donnelly Act.

Before the presentation of evidence to the Grand Jury is completed it is expected that facts as to payments of large sums of money by large contracting builders to certain individuals for permission to go on with their work will be laid before the jury.

Evidence tending to prove that crooked labor leaders, without the connivance or knowledge of the rank and file of their labor organizations, have levied tribute on building contractors will be brought out. A situation will be shown where dishonest contractors and labor men, working together, have practically caused building to stop or to continue only in the face of the most exorbitant costs.

A third phase of the building situation just as important as either labor or building material is the refusal of money-lending institutions of recent months to put out money on mortgages because of the excessive cost of building operations.

Testimony is expected to be introduced shortly to the effect that in some building lines every employer was limited to a certain amount of business a year, and if he exceeded that amount he was forced to give up a percentage of his gross business, which was divided among those who did not attain the proportion of business which fell to their lot. An expensive system of graft was necessary for the maintenance of this method, and just how the money was handled and who benefited by it will be revealed in the course of the inquiry.

DENIES POWER OF MAYOR.

Justice Manning Refuses to Recognize Committee on Rent Profiteering.

Justice D. F. Manning, in the Brooklyn Supreme Court, yesterday said he would not recognize the authority of the Mayor's Committee on Profiteering in dealing with legal matters connected with rent cases.

It was charged by O. J. S. De Brun, attorney for George H. Seagraves, a landlord, of 792 Knickerbocker Avenue, Brooklyn, that City Marshal Ralph J. Hoffmeister had refused to serve a final notice of dispossess except with the consent of the Mayor's committee. Seagraves said the order was obtained to compel William Coughlin, a tenant, to move out of a house at 1,102 Halsey Street, Brooklyn, which Seagraves purchased last May with the intention of using it for his own occupancy. It was represented that the previous owner of the house had been trying for several months to oust Coughlin. The final order was issued in the Municipal Court on Oct. 25, and was placed in the hands of Hoffmeister.

"I should not be bound by the Mayor's Committee on Rent Profiteering," said Justice Manning, with irritation. "As far as I know, there is no law that makes me responsible to the Mayor's Committee on Rent Profiteering in the performance of my official duties. I shall not recognize any such committee in proceedings before me. Decision is reserved."

Morris Berger, a landlord, of 108 West 111th Street fainted in Washington Heights Court when Magistrate Harris ordered the clerk to draw a complaint against him on a charge of violating Section 2040 of the Penal Code. Berger was called to court on complaint of Harry Glass, one of his tenants, who alleged that Berger failed to provide him with telephone service. Attendants revived Berger by dashing cold water in his face. When he was conscious he agreed to fulfill his contract and the summons was dismissed.

Samuel Bloom of 288 Livingstone Street, Brooklyn, was held in $1,000 for trial in Special Sessions in the Fifth Avenue Court yesterday on a charge of failing to provide sufficient heat. Barak L. Knowles, a tenant, said he ordered a supply of coal for Bloom. But that when it arrived the landlord complained of the price and had it returned to the yards.

RADIUM FOUND IN SEWER.

The $13,000 Worth Tossed Away by Hospital Patient Is Recovered.

UTICA, N. Y., Nov. 3.—The $13,000 worth of radium belonging to a Utica physician, which was lost in a hospital sewer last Sunday, was found this afternoon in the sewer pipe not far from the hospital. The radium was thrown into a toilet bowl by a patient who felt annoyed by its heat. Twenty men have been uprooting and examining the sewer since the loss was discovered.

The radium itself was in a vial especially made for it, and it is in three particles, each about the size of a small birdshot.

When your tailor "falls down"

That coat-collar that shies off a couple of inches from your neck; that bunchy feeling under your arm as you reach for the street-car strap—no doubt you libeled the tailor who labeled your suit, when all the time it was the *underwear* at fault!

After an experience with underwear that is more spasm than *fit*, it is good to know there is such snug-fitting "personal liberty" underwear as Reis Lavender Label Union Suits. Ask your dealer for the Reis 8-exclusive-feature pamphlet, or write *us* for it—NOW!

ROBERT REIS & CO.
Producers and Distributors
New York

Lavender Label REIS UNION SUITS

20 POLL OFFICIALS FACE FRAUD CHARGE

Honest Ballot Association Watchers Report Many Election Law Violations.

RETURNS SIGNED IN BLANK

Idlers Seize and Mark Ballots and Then Return Them to be Counted, One Charge.

Flagrant violations of the election laws took place Tuesday, as a result of which charges against a score of election officials will be presented to the Attorney General for prosecution, it was announced yesterday by Colonel J. D. Sears, acting director of the Honest Ballot Association. Mr. Sears said the violations were confined principally to east side districts. He said they were for the most part, due to congestion at the polls, ignorance and obstinacy of election officials, but in some cases to dishonesty.

"The association's watchers at the Nineteenth Election District of the First Assembly District," he said, "have made sworn statements, substantiated by witnesses, of many violations during the canvass at the district polls. During a search for missing Presidential ballots, which were located among the general ballots, these watchers saw an idler tear the corner from two general ballots. The watchers found the corners of the ballots, which had been cast for the Republican nominee for Governor, on the floor and reported the case to the chairman of the board. The name and address of the person who mutilated the ballots were also learned by the watchers.

Ballots Seized and Marked.

"At this same polling place the ballots were separated by the chairman of the board into piles, which included a pile of unmarked ballots, and placed in the hands of various members of the board. The room was so crowded that voters stood in front of and behind the guard rail. Honest ballot watchers saw several of these persons purloin the pile of unmarked ballots from the table, take them to another part of the room, mark [illegible] Fourth Assembly District the Chairman of the Board divided the ballots to parties, and distributed them among the members of the Board to be counted. In answer to protests from the Association's watchers, the Chairman of the Board said it was his way of conducting the count and that he proposed to continue with it. The district board voted to sustain the Chairman in his manner of handling the ballots.

"Many voters appealed to the Honest Ballot men to put a stop to unlawful handling of the ballots and the police on guard in the polls said they realized that the count was not being made according to law; but the Board would not heed any protests. In the poll of the Seventeenth Election District of the Fourth Assembly District the ballots were divided and distributed among officials of the Board.

Returns Signed in Blank.

"Many cases were discovered of inspectors and chairmen of boards signing their police returns in blank. Cases made. In several of the east side polling places voters complained of intimidation, and watchers came into contact with several cases of this which existed in combination with violation of the election law. Officials were followed in cases from polls to polls, and even into the heart of the metropolis.

"The voting period of the day was marked with the refusal of a number of boards to swear voters, in accordance with law, who were challenged by the association's watchers." Charges against officials will be made in the most flagrant of these cases."

Charged with disorderly conduct at a Harlem polling place on Tuesday Samuel J. Freedman of 4 East 118th Street was discharged yesterday by Magistrate Joseph E. Corrigan in the Harlem Court for lack of evidence. According to the police Freedman had seized a ballot box at the headquarters of the Ninth Election District of the Seventeenth Assembly District, at 111th Street and Madison Avenue, while the ballots were being counted and threw the ballots on the floor.

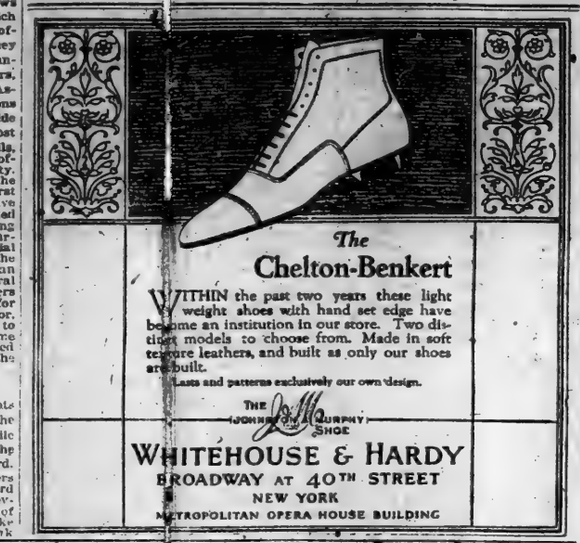

The
Chelton-Benkert

WITHIN the past two years these light weight shoes with hand set edge have become an institution in our store. Two distinct models to choose from. Made in soft texture leathers, and built as only our shoes are built.

Lasts and patterns exclusively our own design.

THE (JOHN) MURPHY SHOE

WHITEHOUSE & HARDY
BROADWAY AT 40TH STREET
NEW YORK
METROPOLITAN OPERA HOUSE BUILDING

Don't expect sympathy from the baggage man

TODAY travel is enormous. Look at any pile of trunks jammed on the station platform. See how trunks are juggled on wagons and in baggage cars.

What chance has *your* trunk to come through unharmed, unless it is built to withstand *today's* conditions?

What chance have your clothes to arrive sound and safe, unwrinkled and unmussed?

The economy of a Belber Wardrobe Trunk begins with its ability to stand the gaff. The five-ply construction, the heavy hardware on the corners, the reinforced sides, prove quality that stands the strain.

The practical service of a Belber in protecting clothes shows its additional economy. Across the continent or around the world—clothes are kept as fresh and shapely as in the closets or drawers at home.

• • •

There never was a time when your practical service advantage with Belber as compared with ordinary luggage was greater than it is today.

Never a time when the *price* of Belber was less in proportion to Luggage prices in general.

Buy a Belber Wardrobe Trunk and five years, ten years or even fifteen years from today you'll still be glad you bought it.

THE BELBER TRUNK & BAG COMPANY
Philadelphia, Pa.

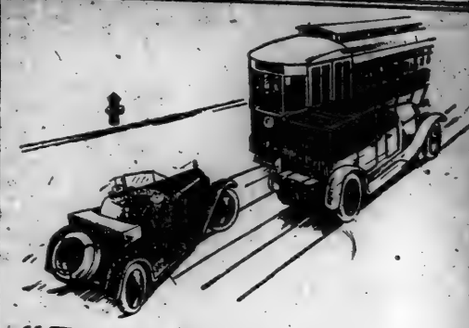

"Like to Get Back $32.64 On Your Auto Insurance?"

MANY car owners, I find, are making big savings by placing their automobile insurance with the Liberty Mutual. I got back $32.64 on my premium last year—clean saving.

"In the Liberty Mutual, you get insurance at actual protection-cost, in a strong company with a record for full responsibility and prompt settlements."

• • •

Last year, every Liberty Mutual policyholder received, at policy termination, a 30% cash refund on his premium—a saving of *at least* 23% over stock-company cost. The Liberty Mutual's *cash refunds* have *always* been 30% of the automobile premium.

How much will you save on your automobile insurance this year? Find out! Use the coupon—no obligation.

TOTAL PREMIUMS WRITTEN IN 1919 OVER $5,000,000
TOTAL SURPLUS OVER $800,000

LIBERTY MUTUAL INSURANCE COMPANY

Established 1912
Workmen's Compensation, Liability and AUTOMOBILE INSURANCE

SEND THIS TODAY

LIBERTY MUTUAL, 30 E. 42ND ST., N. Y. C. (local address)

Please mail particulars regarding Automobile Insurance at cost.

Name.....Residence.....
Business Address.....
Make of Car?.....Year of Model?.....
Cost You?.....Bought New or Used?.....
Do You Use Car in Your Business?.....
Type of Body?.....City or Town Garaged in?.....

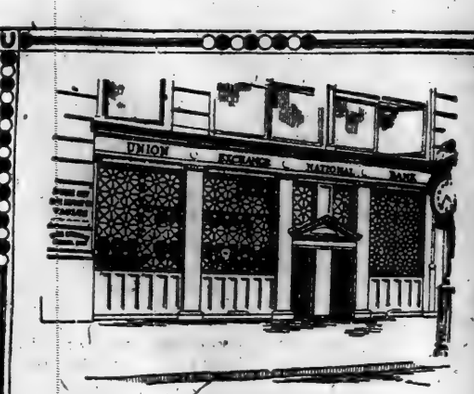

YOUR BANK

is not unlike a "compass" in the "sea" of business.

Our organization is noted for its helpful co-operation and its dependable counsel.

UNION EXCHANGE NATIONAL BANK of NEW YORK

A Commercial Bank
Fifth Avenue at 21st Street
New York City

DEAD MEN TELL NO TALES

THE TRUTH ABOUT SOVIET RUSSIA.

Amid the many contradictory reports on Soviet Russia the facts have been obtained by an ex-official of the State Department, based upon official State documents, revealing the truth. This is but one of forty big features in the November CURRENT HISTORY MAGAZINE, which is copiously illustrated. On news stands.—Advt.

"All the News That's Fit to Print."

PUBLISHED EVERY DAY IN THE YEAR BY THE NEW YORK TIMES COMPANY.

ADOLPH S. OCHS, Publisher and President.
B. C. Franch, Secretary.

NEW YORK, THURSDAY, NOV. 4, 1920.

OFFICES: [Telephone Bryant 1000.]
Times Building.....Times Square
Times Annex.....42d St., west of Broadway
Downtown.....1 Beekman Street
Wall Street.....1 Rector Street
Harlem.....2,100 Seventh Av., near 125th St.

Bronx.....2,314 Third Avenue
Washington Heights.....1,556 Broadway
Brooklyn.....391 Fulton Street
Staten Island.....26 Stuyv. Pl., New Brighton
Queens.....377 Fulton Street, Jamaica, L. I.
Flushing.....350 Morris Avenue
Hoboken.....61 Second Street
Jersey City.....80 Montgomery Street
Newark.....810 Broad Street
Paterson.....12 Park Avenue
Washington.....Riggs Building
Chicago.....1502-1504 Tribune Building
St. Louis.....812 Globe-Democrat Building
Detroit.....803 Ford Building
San Francisco.....742 Market Street
London.....Salisbury Square, E. C.
Paris.....40 Matin, 6 Boulevard Poissonnière

SUBSCRIPTION RATES.

TWO CENTS in Greater New York. Three Cents within 200 miles. Four Cents elsewhere. Sunday, Five Cents in Manhattan, Bronx and Brooklyn; Ten Cents elsewhere.

	One Year.	Six Months.	One Month.
By Mail, Postpaid.			
DAILY & SUNDAY..	$12.00	$6.00	$1.00
One week, 25c.			
DAILY only.....	10.00	5.00	.85
One week, 20c.			
SUNDAY only.....	4.00	2.25	.45
SUNDAY only, Canada	6.00	3.25	.55

FOREIGN RATES.

DAILY & SUNDAY....	$26.52	$13.26	$2.40
DAILY only.....	17.40	8.90	1.45
SUNDAY only.....	9.78	5.12	.96

Finder, Picture Section, $2.50; Magazine, $1.50.
THE ANNALIST (Mondays), per year, $5; Canada, $5.52; other countries, $6.
Binder for 26 issues (one vol.), $1.50.
THE NEW YORK TIMES BOOK REVIEW AND MAGAZINE (Weekly), per year, $1; Canada, $1.52; other countries, $2.
TIMES MID-WEEK PICTORIAL (Thursdays), 1 year, $2; Canada, $3; other countries, 1 year, $4; for 52 issues, $1.50.
TIMES CURRENT HISTORY, Illustrated Monthly Magazine, one year, $4; Canada, $4.50 (foreign $5). Per copy, 35c.
Entered as second-class mail matter.
THE NEW YORK TIMES INDEX. Quarterly—Full Cloth, per copy, $3; per year, $8.
THE NEW YORK TIMES WAR VOLUMES—10 volumes in the set—illustrated—Cloth, $20; three-quarter leather, $100; full leather, $130—encyclopedic history European War.

The Associated Press is exclusively entitled to the use for republication of all news dispatches credited to it or not otherwise credited in this paper, and also the local news of spontaneous origin published herein.
All rights of republication of all other matter herein are also reserved.

THE "SOLEMN REFERENDUM."

In his letter read at the Jackson Day dinner in Washington on the evening of Jan. 8 last President WILSON said:

> We cannot rewrite this Treaty. We must take it without changes which alter its meaning, or leave it, and then, after the rest of the world has signed it, we must face the unthinkable task of making another and separate treaty with Germany.

But no mere assertions with regard to the wish and opinion of the country are credited. If there is any doubt as to what the people of the country think on this vital matter, the clear and single way out is to submit it for determination at the next election to the voters of the nation, to give the next election the form of a great and solemn referendum, a referendum as to the part the United States is to play in completing the settlements of the war and in the prevention in the future of such outrages as Germany attempted to perpetrate.

THE TIMES took issue with the President upon the proposal of a "solemn referendum" of this nature. It said that, "no matter how the issue might turn, no man could say that the election had been decided upon the Treaty." And it expressed the opinion that Mr. WILSON should welcome the efforts of that "numerous and influential group of Senators on the Republican side" who were at that time "loyally striving to reach an agreement with their own leaders and with the Democrats upon a form of reservations which the President can accept"; furthermore, that "he should give them and his supporters among the Democrats encouragement and aid." It became evident at once that these efforts of the loyal supporters of the Treaty in both parties were doomed to failure. Mr. LODGE and those who acted with him were resolved, for party advantage, that the Treaty should be beaten as a rebuke to Mr. WILSON. That group, under the leadership of the Massachusetts Senator, would have blocked the adoption of any reservations which the President gave signs of accepting. Mr. LODGE'S rejection of the compromise form of reservations made that clear.

Now that the election has been held, it remains true, as we pointed out in January, that it cannot be said that the contest was decided upon the Treaty issue. It was anything, everything but that. The country's desire for a change exerted its often recurring and powerful influence; dislike of the Administration and of the President, systematically aroused and sustained by the Republicans, was an important element; but the controlling factor in producing these mountainous majorities was the passionate desire of millions of the electorate that Ireland be freed, that Germany be treated as though she had not brought on the war.

Still, the Democrats were forced to make the League of Nations their chief issue—they had no other. A campaign of defense and extenuation would have been hopeless. They had to attack, and in the last three weeks of the campaign they attacked with such spirit and vigor that they drove the Republicans from one untenable position after another, captured for their own candidate whole divisions and army corps of the enemy's regular troops—his volunteer reinforcements were impregnable to any assault of reason and argument—and left his forces, upon that issue, in a state of pitiful and ever-increasing confusion. Uncounted thousands of Republican men and women were brought to the support of COX. That was a tribute to the force of the unanswerable arguments of the Democrats upon the Covenant, it was proof of the profound desire of that part of the American people who think as Americans that the peace of the world

In Connecticut Mr. BRANDEGEE, a bitter-end opponent of the League, ran 21,000 votes behind Mr. HARDING. The complete returns in that State give HARDING 227,840, BRANDEGEE 216,502. In New Hampshire Senator MOSES, another uncompromising foe of the Covenant, had a plurality 7,000 less than HARDING'S. These figures supply some measure of the Republican support of the League of Nations in two representative New England States. Up there it is not easy for a Republican to bring himself to vote for a Democratic candidate for any office, particularly for so great an office as that of Senator of the United States. But it is evident that Connecticut Republicans did vote for Senator BRANDEGEE'S opponent, for his vote was 10,000 ahead of the vote for COX. It was impossible that these defections could overcome the enormous accessions of strength which came to the Republicans from motives allen to the League and to American interests. But they unmistakably show that so far as the "solemn referendum" was a record of sound American opinion upon the League of Nations it resulted to the advantage of the Democrats. The greatest men of the Republican Party, even while supporting Senator HARDING, expressed the conviction that the United States must enter into an agreement with all other civilized nations, to substitute the rule of justice, good faith and law for the brutal arbitrament of war. The League of Nations in which we must inevitably accept membership may not be altogether the League Mr. WILSON favored, but there will be a League and we shall join it. Senator HARDING cannot accept his election, even by these vast majorities, as a mandate to array himself with BORAH and JOHNSON. The Philadelphia Ledger warns him that virtually all Americans "passionately hope for the entry of this nation into a solemn league and covenant of all nations to treat war as the crime of crimes."

MR. HARDING BEGINS WELL.

The first public statement of Mr. HARDING breathes of modesty and good taste. He declares that his triumph was in no way "a personal victory." That fact, indeed, stands clear to all eyes. No individual Republican was responsible for starting Tuesday's electoral avalanche. No party organization or management could alone have brought about the stupendous result. It astonished even the most sanguine Republican leaders. They see now that silent but mighty forces beyond their ken wrought the unexampled success of their party. Senator HARDING is evidently well aware that any other Republican candidate in his place would have been elected as easily as he was. Yet his modest personal disclaimer will predispose the country in favor of the President to be.

His fellow-citizens will also be pleased by his sense of the weighty responsibilities which he will soon have to take up. He will need that divine aid and wisdom which he states that he means humbly to seek. This will not exclude asking the best human advice he can obtain. Doubtless Mr. HARDING will get into touch with the experienced statesmen of his party. But the more skilled they are the more strongly will they urge him to avoid extreme measures, which many of their party, in the arrogance of power, will be eager to advocate. A sudden return to old high-tariff legislation, for example, the incoming Republican Administration should shun as it would the plague. But to do so it will have to oppose some party men eager to enjoy again their former advantages.

Senator HARDING may rightly feel that he is peculiarly entitled to the support of the country in all measures identified with the general good. He will receive it so long as the people are convinced that he puts the public weal first. They will not expect from him impossibilities or superhuman achievements; but a single-eyed devotion on his part to the well-being of the nation will retain for him a large part of the popular favor which he now enjoys.

SEPTEMBER FOREIGN TRADE.

In September the excess of exports over imports was $243,000,000, compared with $159,765,519 last year and with $65,235,000 last August. "Abroad" has repeatedly gone into our debt for larger amounts in September. The amount of the excess of exports, therefore, is less remarkable than its occurrence at all when many observers had expected a continuance of the decline indicated in August. The explanation seems to be that the smaller excess of exports in August was due chiefly to the increase of imports by $211,000,000. The larger excess in September is due chiefly to the decline of imports by $72,000,000, the increase of exports being only $28,000,000. Comparing September with August this year, imports decreased $150,000,000.

The alteration in the totals is less worth attention than the shifts in the currents of trade. The imports from Europe and North America hardly altered at all, although we exported to Europe $47,000,000 less and to North America $43,000,000 more. On the other hand, the imports from South America and Asia decreased about equally, to a total decrease of $[illegible]

[illegible] that is singular, because we exported $22,000,000 more to those countries, and that ought to have enabled us to import more. The decrease in imports from Asia is consistent with a decrease of exports of $20,000,000. Exports to Africa were on the recent scale, but the imports were hardly more than a quarter of last year's $17,890,081.

On the face of the totals alone it would seem that our foreign customers are decreasing their payments to us by sending us less goods. The details reveal that the surprising increase in the excess of exports was due chiefly to the decrease of our purchases from South America and Asia rather than to the decrease of Europe's payments to us. Europe is still a necessitous buyer, and is finding means of payment in ways not entirely clear. We have more choice about what we buy than they, and are using our option to take less Eastern and tropical products. It is a wholesome change on our part, but it appears that Europe is not reducing its floating mercantile debt of three billions or more. The debt of ten billions between our Government and foreign Governments is less embarrassing than the suspense account in banks, or between our exporters and foreign buyers. It is not known just where these unliquidated accounts are placed, but they absorb credits which should be much more liquid than the bank loans on Government securities. Our banks are making good progress in substituting mercantile collateral for Government collateral, but there still remains much to be done.

MR. HARDING'S VISIT TO PANAMA.

Everybody wishes a successful Presidential candidate well and promises to hold up his hands when he takes office. It is the American spirit. Senator HARDING has planned a visit to the Panama Canal to make himself familiar with the waterway, and it is proposed in Washington to put a warship at his disposal, so that he can inspect the canal in a manner befitting his dignity as the next President.

American Presidents have visited the Panama Zone after taking office. Senator HARDING desires to acquaint himself with its problems at first hand before inauguration, and, as he would receive the greatest consideration upon his arrival at the Isthmus, there should be no objection to putting Government facilities at his service on his journey down. Any other view of the matter would be provincial. Mr. HARDING is soon to be President and is no ordinary citizen. The Panama Canal will fall under his jurisdiction after March 4. There can be no doubt that the American people, without regard to party, would approve if the Navy Department offered the Senator the hospitality of a warship for his voyage to the Isthmus.

PRESIDENT WILSON.

Singularly felicitous at this time is Mr. TUMULTY'S quotation of an earlier saying of Mr. WILSON'S:

> I would rather be defeated in a cause that some day will triumph than triumph in a cause that some day will be defeated.

All the essential Mr. WILSON is in that saying; the high, unselfish purpose, the tranquil courage, the long provision that sees, beyond temporary discouragements, obstacles and disasters, the victory of justice, of right, the welfare of the country and the world. Popular thought may be slower than Mr. WILSON'S, but that it will confirm his own on this cardinal policy of the League of Nations he can have no doubt. The people have not voted against the League. In a tangle of questions and complaints there has been no direct expression of popular opinion on that. American participation in the League must come because it is necessary to the peace and the prosperity of the United States. Meanwhile, Mr. WILSON suffers for a time the fate of ARISTIDES.

We Americans have our peculiar little ways with our great men. We make heroes of them. We worship them passionately. Then we depreciate them. We hate and damn them. Nothing is harsh enough to say against them when they are in office. When the best-hated of them leave office we begin to discover that they have again the vivid and noble qualities that we attributed to them once and then denied them utterly. The President who was lampooned, derided and denounced as a model of all imperfections and misdeeds is transformed imperceptibly into the ex-President in whom everybody takes a pride, who becomes a venerated public character. Especially is this true of strong and salient personages. JACKSON, CLEVELAND, ROOSEVELT have been adored and burned, and then adored again. So will it be with WILSON. He, who has read so much history and written it so well, knows the process, the flow, the ebb, and finally the resurgent, unconquerable wave of popular favor.

Of lasting posthumous fame, the late justice of history, Mr. WILSON is sure. The country owes and will pay him a more immediate obligation. His countrymen owe him much. They will not wait for posterity to clamor into deaf ears what should have been said by their living voices. If we are not mistaken, this hour of apparent petulance and ingratitude is the beginning of the reaction. Having vented all its griefs and irritations, as was its right, the country will think with a [illegible]

[illegible] Mr. Wilson's fortune, when his retirement has softened the asperities of political opinion, to live in health and activity among his fellow-citizens and to receive from them, as his great predecessors have received, the honor, the regard and the affection that accompany the old age of illustrious American statesmen—after they are emeriti.

ELECTING A PRESIDENT IN CUBA.

While the area of Cuba is less than that of the State of New York, the Cubans have not learned to count election returns promptly and make an official announcement of the result. Under the new law drafted by General CROWDER the ballots should be counted by midnight of the day of the Presidential election. Voters went to the polls on Monday to make their choice between General JOSE MIGUEL GOMEZ, the Liberal candidate, and Dr. ALFREDO ZAYAS, the Coalition candidate; but two days later it did not seem to be definitely known in Havana which of them was to be the next President of Cuba, although on meagre returns doled out by the Central Electoral Board the success of Dr. ZAYAS was indicated. It must be considered, however, that a people who are in the habit of putting off until tomorrow what should be done today have been experimenting with an election law not of Spanish origin, and that in construing it and trying to carry it into effect they must be making many mistakes. Furthermore, there are remote precincts in Cuba which have to send out their returns by messengers on horseback. It may be a week before some of the mountain districts in Oriente are heard from and the last figures are tabulated. The Cubans may make a perfect job of their election, but they are going to take their time about it.

As the popular candidate in Havana, General GOMEZ was expected to carry that province by a large majority. His advantage seems to range from about 7,000 to 10,000. Oriente (Santiago) and Pinar del Rio seem to have been carried by Dr. ZAYAS, whose majority is estimated at more than 8,000. According to a dispatch from Havana, the Electoral Board "adjourned until tomorrow after refusing to indicate what the count showed in other provinces." This seems like a return to the old conditions, a reversion to type, and it raises a doubt whether the adherents of GOMEZ are going to be satisfied with the final result if it favors ZAYAS.

Apparently the contest is close, with the Coalition candidate in the lead. Until all the provinces report officially there can be no assurance that Dr. ZAYAS has been elected. Drawing votes from both the old Liberal and Conservative parties, he has been the choice of the political forecasters. General GOMEZ, if defeated, is not likely to take to the maniqua this time. The Rural Guard is too strong to be trifled with, and the American Administration at Washington is pledged to see a fair election and nip insurgency in the bud.

HEAD AND BACKGROUND.

Direct action is spreading. In the boycott of Hungary and the attempted boycott of Poland international labor brought the sympathetic or antipathetic strike into international politics. Now it has invaded art. For twenty-four hours all the artists and artistic craftsmen of Italy remained idle as an expression of their sympathy for Mr. AUGUSTUS JOHN, the British painter.

It is a curious case. JOHN was commissioned to paint the portrait of a gentleman who had slid into the British peerage on a cake of soap. He did so paint it and sent it to the subject, who cut the head out of the picture, kept it, and sent the rest of the canvas back to the artist with the observation that he might have some use for it. Philistines not gifted with the power of appreciating JOHN'S pictures may think the peer would have done better to send back the head and save the margin.

However, the artist was infuriated and talked of a damage suit. A painter, he maintained, was not in the position of an author, who can keep a copy of his book and continue to get his own pleasure out of it whether it suits the world or not. Of each picture there is only a single specimen, and JOHN contends that the mere purchase by the sitter, or by anybody else, does not wholly destroy the artist's rights. The picture has been created, and the artist, or anybody else who can appreciate it, still has the right to enjoy it, though he may not be able to do so as frequently as the gentleman who bought it.

This is a delicate point which permits of much argument and cannot be settled either by stubborn insistence on the rights of the purchaser or by the sound and fury of the Italian artists who burned Lord LEVERHULME'S effigy in the public square and finished a perfect day by laying a wreath on the altar of St. JOHN, apparently under the impression that he was the patron saint of the artist in question. Yet it can easily be held that nobody has the right to destroy a work of art—even the artist himself. How much less a mere industrial magnate whose only connection with the arts is the ungrateful one of patron!

Of course, we don't know why the [illegible]

[illegible] has not spurred, who has all but spent himself in its service. For long years yet may it be Mr. WILSON'S fortune, when his retirement has softened the asperities of political opinion, to live in health and activity among his fellow-citizens and to receive from them, as his great predecessors have received, the honor, the regard and the affection that accompany the old age of illustrious American statesmen—after they are emeriti.

ELECTING A PRESIDENT IN CUBA.

While the area of Cuba is less than that of the State of New York, the Cubans have not learned to count election returns promptly and make an official announcement of the result. Under the new law drafted by General CROWDER the ballots should be counted by midnight of the day of the Presidential election. Voters went to the polls on Monday to make their choice between General JOSE MIGUEL GOMEZ, the Liberal candidate, and Dr. ALFREDO ZAYAS, the Coalition candidate; but two days later it did not seem to be definitely known in Havana which of them was to be the next President of Cuba, although on meagre returns doled out by the Central Electoral Board the success of Dr. ZAYAS was indicated. It must be considered, however, that a people who are in the habit of putting off until tomorrow what should be done today have been experimenting with an election law not of Spanish origin, and that in construing it and trying to carry it into effect they must be making many mistakes. Furthermore, there are remote precincts in Cuba which have to send out their returns by messengers on horseback. It may be a week before some of the mountain districts in Oriente are heard from and the last figures are tabulated. The Cubans may make a perfect job of their election, but they are going to take their time about it.

As the popular candidate in Havana, General GOMEZ was expected to carry that province by a large majority. His advantage seems to range from about 7,000 to 10,000. Oriente (Santiago) and Pinar del Rio seem to have been carried by Dr. ZAYAS, whose majority is estimated at more than 8,000. According to a dispatch from Havana, the Electoral Board "adjourned until tomorrow after refusing to indicate what the count showed in other provinces." This seems like a return to the old conditions, a reversion to type, and it raises a doubt whether the adherents of GOMEZ are going to be satisfied with the final result if it favors ZAYAS.

Apparently the contest is close, with the Coalition candidate in the lead. Until all the provinces report officially there can be no assurance that Dr. ZAYAS has been elected. Drawing votes from both the old Liberal and Conservative parties, he has been the choice of the political forecasters. General GOMEZ, if defeated, is not likely to take to the maniqua this time. The Rural Guard is too strong to be trifled with, and the American Administration at Washington is pledged to see a fair election and nip insurgency in the bud.

HEAD AND BACKGROUND.

Direct action is spreading. In the boycott of Hungary and the attempted boycott of Poland international labor brought the sympathetic or antipathetic strike into international politics. Now it has invaded art. For twenty-four hours all the artists and artistic craftsmen of Italy remained idle as an expression of their sympathy for Mr. AUGUSTUS JOHN, the British painter.

It is a curious case. JOHN was commissioned to paint the portrait of a gentleman who had slid into the British peerage on a cake of soap. He did so paint it and sent it to the subject, who cut the head out of the picture, kept it, and sent the rest of the canvas back to the artist with the observation that he might have some use for it. Philistines not gifted with the power of appreciating JOHN'S pictures may think the peer would have done better to send back the head and save the margin.

However, the artist was infuriated and talked of a damage suit. A painter, he maintained, was not in the position of an author, who can keep a copy of his book and continue to get his own pleasure out of it whether it suits the world or not. Of each picture there is only a single specimen, and JOHN contends that the mere purchase by the sitter, or by anybody else, does not wholly destroy the artist's rights. The picture has been created, and the artist, or anybody else who can appreciate it, still has the right to enjoy it, though he may not be able to do so as frequently as the gentleman who bought it.

This is a delicate point which permits of much argument and cannot be settled either by stubborn insistence on the rights of the purchaser or by the sound and fury of the Italian artists who burned Lord LEVERHULME'S effigy in the public square and finished a perfect day by laying a wreath on the altar of St. JOHN, apparently under the impression that he was the patron saint of the artist in question. Yet it can easily be held that nobody has the right to destroy a work of art—even the artist himself. How much less a mere industrial magnate whose only connection with the arts is the ungrateful one of patron!

Of course, we don't know why the [illegible]

[illegible] Mr. Wilson's

OLYMPIC

Passengers
nterest in
tion.

N OIL TRIP

obuilding Com-
e Fuel Con-
merica.

r Olympic, with
gers, arrived at
pier yesterday
. Much interest
rticularly in the
Smith, was evi-
rs.
on the liner was
of the Harland
Belfast, Ireland,
late J. Pierpont
ternational Mer-
y in 1904. Lord
rs old, said he
States to inves-
North America
roducing country
assure himself
as sufficient to
burning vessels

ilding in Great
said there was
work, but he did
g liners of the
e built, as they
e. The present
first and on the
but he had no
ure labor would
on.
rie's party were
s T. Currie, K.
Davenport, As-
Marshall, Fri-
Agnes M. Car-
ter, and several

ish Minister of
was a passen-
Andrina Weir,
New York.
ead of Duveen
returned with
easure tour of
England.
s Rear-Admiral
M. G., British
ington and New
He said he had
with friends in

widow of the
her sister, Miss
ned from Scot-
the Summer at

Captain Bruce
and war car-
d come here to
d was writing in
"The Better

h Shiel, Bishop
Right Rev. John
dhurst, on their
vers on board.
ey had been to
n audience with
and also visited
met Archbishop
e told them he
h Government
his aged mother
See was neutral
. During their
the Australian
ational methods
r them to Aus-

ner ward of the
builder of the
arried to visit
lton Busby and
e. Georgette Le
flaurice Masters-
e that the Bel-
y his youthful
on the Olympic.
. She declined
her visit.
Cuban sugar
ul Barrios and
ssengers. Juan
said he was the
ille said he had
ared $500,000, a
in Spain was
was accom-
their baby, Ju-
ru, under con-
nich would not

ympic were the
neno, with her
ray Romero, on
the Winter; Mr.
Blair, Mr. and
Hearn, M.
ner of Health,
ne Constantin,
tantin Refining
, with his wife
harles S. Cof-
Preston Jones,
unn, Frederick
ewbold LeRoy
mond Lidbey
Col. and Mrs.
and Mrs. Ber-
and Mrs. C. C.
Mrs. Potter Pal-

he had 479 sec-
age passengers.

N TO TOUR.

s to Hebrew
00 Drive.

composed of
Jews will start
aking tour to
years' exten-
on and religion
the Union of
gregations. The
er from Presi-

affords me a
ty to express
the movement
orward, by the
ew Congrega-
spiritual needs
for a stronger
n, and also to
ear extension
e that the of-
aking will be
uccess."
is headed by
la city, Julius
Congressman
cisco.

R INQUIRY.

Hears That
ald For.

S.—An investi-
ther there has
law or unjust
ribution of coal
foreign com-
by the Inter-
ion.
later, the com-
nwhile inquiry
that the com-
action as may
proper or ap-

he commission
ons and cor-
ey to the rail-
st and unrea-
shipments of
ppers to undue

RETIRED.

Them Out
f Cargoes.

3.—Orders u
ke type steel
approximately
from servic
the Shipping
to be tied u
arefakers.
tuation-makin
er craft such
, because of
ht rates, and

MRS. WM. D. SLOANE

Ex-Ambassador to France Is 70 and Daughter of Late Wm. H. Vanderbilt Is 68.

RELATIVES ONLY AT NUPTIAL

Ceremony In St. Bartholomew's Chapel Follows Issuing of License —Couple at Bride's City Home.

Mrs. Emily Vanderbilt Sloane, widow of William Douglas Sloane, and Henry White, formerly United States Ambassador to Italy and France and a member of the Peace Commission, were married quietly yesterday at noon in the chapel of St. Bartholomew's Church, Fiftieth Street and Park Avenue. Only the immediate relatives witnessed the ceremony.

The marriage followed closely on the report published last week that Mrs. Sloane was soon to become the bride of the diplomat, which was emphatically denied by Mrs. Sloane, who was at her villa, Elm Court, at Lenox, Mass., at the time. Mr. White, with other friends, had been her guest there for several days, and when he came later to New York he refused to talk about it.

But the report persisted and yesterday forenoon all doubts were set at rest when a license was issued at the Marriage Bureau at the Municipal Building to Mrs. Sloane and Mr. White. In making their applications Mrs. Sloane gave her age as 68. Mr. White gave his home as 2,139 R Street, Washington, D. C., and said he was 70 years old.

Then at noon a group of near relatives assembled at St. Bartholomew's chapel and the simple ceremony was performed by the Rev. Dr. Leighton Parks, rector of the church. There were no attendants.

It was said later at the residence of the bride, 2 West Fifty-second Street, that they had married for companionship and would remain at the house, as there would be no honeymoon.

Devoted to Philanthropies.

Mrs. White, since the death of her first husband, in March, 1913, at Aiken, S. C., has lived very quietly, devoting much of her time to the various philanthropies in which she is interested, spending her Summers at Lenox, where she was assessed last year as the wealthiest property holder at that place, and appearing on the patronage list at the opera during the Winter season, which she shares with her sister, Mrs. H. McK. Twombly. It was also said that the late Mr. Sloane with his wife erected and endowed the Sloane Hospital for Women. During the war she gave $10,000 to the Y. M. C. A. and last year she contributed $5,000 for Hillcrest Hospital in Pittsfield, Mass.

She was one of the eight children of the late William H. Vanderbilt, the wealthiest financier and railroad man of his time, who died in December, 1885, leaving a fortune rated at considerably more than $200,000,000. She is a sister of Frederick W. Vanderbilt, Mrs. W. Seward Webb, Mrs. Elliott F. Shepard, Mrs. Twombly and the late Mrs. George W. and William K. Vanderbilt and is an aunt of the Duchess of Marlborough. Her town house, at Fifth Avenue and Fifty-second Street, adjoins the present home of Mrs. Shepard, and Mrs. Cornelius Vanderbilt, these two famous twin brownstone houses occupying the entire block front, having been erected by her father.

She has three daughters, Mrs. James A. Burden, Jr., Mrs. John Henry Hammond, Mrs. W. B. Osgood Field, and a son, Malcolm Douglas Sloane. Another son, William Douglas Sloane, Jr., died in infancy in 1894.

Thirty Years in Diplomatic Service.

Mr. White has spent thirty years in the United States Diplomatic Service, and was sent as the Peace Commissioner at Versailles. He comes from an old and distinguished Maryland family, and was born in Baltimore, the son of the late J. Cox Campbell White of that city. In 1879 he married Miss Margaret Stuyvesant Rutherfurd of this city, sister-in-law of Mrs. William K. Vanderbilt. Mrs. White died in September, 1910, at Lenox, Mass. Their only daughter, Miss Margaret Muriel White, who married Count Ernest Hermann Scherr-Thoss, in Paris, in April, 1909, and a son, John Campbell White. The marriage of their daughter took place while Mr. White was Ambassador to France. Count Scherr-Thoss was an officer of the Royal Prussian Cuirassiers, and his father was closely associated with the former Emperor Wilhelm.

Mr. White's first appointment was in 1885 when he became Secretary of the Legation at Vienna, going later to London as First Secretary, retiring, then again assuming the office under President McKinley, which he held until 1902, when he was appointed Ambassador to Italy. He took a prominent part at the Algeciras conference as the leading representative of this country, which undertook the settlement of the Moroccan question.

It was in March, 1907, that President Roosevelt appointed him as Ambassador to France, and he resigned in 1909, the first year of President Taft's administration. President Wilson appointed him as a delegate to the Peace Conference in December, 1918.

When he retired as Ambassador from France the Pilgrims tendered him a dinner in this city, at which the late Joseph H. Choate spoke, and the late John Bigelow, who represented America at the Court of the Second Empire, during the civil war, attended, also the late Levi P. Morton, who was Ambassador to France from 1881 to 1885.

In his toast to Mr. White Mr. Choate said:

"Mr. White set up a school of diplomacy in London. He took fresh, great Ambassadors and put them in school. What a group they were! Phelps, Lincoln, Bayard, Hay, and last of all myself."

Those at the Wedding.

Among those at the wedding were the bride's sons-in-law and daughters, Mr. and Mrs. James A. Burden, Jr., Mr. and Mrs. John Henry Hammond, Mr. and Mrs. W. B. Osgood Field; her son, Malcolm Douglas Sloane and Mrs. Sloane, formerly Miss Elinor Lee; her brother and sister-in-law, Mr. and Mrs. Frederick W. Vanderbilt; her sisters, Mrs. Elliott F. Shepard, Mrs. Hamilton McK. Twombly, and Mrs. W. Seward Webb, with Dr. Webb, also Mrs. George H. Bend. Mr. White's son, John C. White, who recently returned from Poland, was also present.

Darlington-Smith Wedding Nov. 24.

The wedding of Miss Dorothy Stone Smith, daughter of Mrs. Robert Dun Douglass, and the Rev. Henry V. B. Darlington, a son of Bishop Darlington of Harrisburg, will take place on Wednesday afternoon, Nov. 24, in Trinity Cathedral, Newark, N. J., and will be followed by a small reception at the residence of Mr. and Mrs. Robert Dun Douglass in Llywellyn Park, N. J. Mr. Darlington's brother, the Rev. Gilbert S. B. Darlington of New York, will be his best man. Miss Kate B. Darlington, younger sister of the bridegroom, is to be the maid of honor.

Engagements.

Mr. and Mrs. William Hecht of 340 West Eighty-ninth Street announce the engagement of their daughter, Miss Jeanette L. Hecht, to Benjamin Rosenblum, a son of Mr. and Mrs. Jacob C. Rosenblum of 490 West End Avenue. Mr. Rosenblum was a Lieutenant in the Chemical Warfare Division in this country during the war. Miss Hecht was an organizer of the theatrical branch of the Red Cross drive during the war. She has also been active in settlement work.

Announcement was made yesterday of the engagement of Miss Thelma Lucille Martens, second daughter of Mr. and Mrs. William H. Martens of Chester Hill, Mount Vernon, N. Y., to George Williams Rossetti, son of George E. Rossetti of Washington, D. C. Mr. Rossetti is a graduate of Georgetown University and is a mining engineer.

New York.

Mrs. Ewald Flatmann will give a dinner for her débutante granddaughter, Miss Catherine Watjen, on Jan. 7, before the second Junior Assembly.

Benjamin Guinness is sailing for London today.

Mrs. Newbold Leroy Edgar has returned from Europe and is at her home, 135 East Fortieth Street.

Mr. and Mrs. George W. Hubbell, Mrs. Hubbell Rowland and Captain George W. Hubbell, Jr., have returned from their country place at Greenwich, Conn., and are at 20 West Forty-sixth Street for the Winter.

Mrs. Ralph Hilckox of Paris gave a dinner last night for Mrs. Frederick W. Vanderbilt at the St. Regis, where Mrs. W. B. Osgood Field is staying, having come from Lenox for the marriage of her mother, Mrs. William D. Sloane.

Mrs. J. J. Brown, who has been abroad all Summer, has taken a house at 7 Park Lane, London, until February, when she will go to Palm Beach by way of Havana, Cuba.

Countess Eleanor F. Gizycka has come from Washington, D. C., and is at the Plaza for a visit, also Mr. and Mrs. Clarence W. Bowen, who have come from their country place at Woodstock, Conn.

Miss Ruth King, a daughter of the late Mr. and Mrs. David H. King, will be married today to Lieutenant Baron de Villiers du Terage of France. The ceremony will be performed at 9 East Seventeenth Street. The Baron is related to the family of the famous Marquis de Lafayette.

Mr. and Mrs. Marshall Field, Mr. and Mrs. McDougall Hawkes and Alphonse de Navarro entertained at dinner last night at the Ritz-Carlton, where Mrs. William Disston and Mr. and Mrs. John C. King are staying, having just arrived from England.

Miss Elise Schreiber, daughter of Dr. and Mrs. George J. Schreiber, and Ralph B. Carter, Jr., son of Mr. and Mrs. Ralph Bidwell Carter of Haworth, N. J., will be married this evening in the chantry of St. Thomas's Church.

Mr. and Mrs. Edwin Gould and their son, Frank H. Gould, were among those dining in the Orangerie of the Hotel Astor last evening.

Frederick W. Frelinghuysen entertained a luncheon party at Delmonico's yesterday, and Mrs. George E. Dickinson was a dinner hostess there in the evening.

WEDDINGS.

William LeGendre Marries Miss Sophia N. Pitts of Baltimore.

Miss Sophia Norris Pitts, daughter of Charles H. Pitts of Baltimore, Md., and William LeGendre of this city were married at 12:30 o'clock yesterday afternoon at Ganson Forest Church in Green Spring Valley in Maryland.

Mr. LeGendre is the son of General Charles W. LeGendre of civil war fame, who died on General Grant's staff and commanded at the Battle of the Wilderness, and who afterwards became High Commissioner of Japan. As such he was the confidential adviser of the Emperor in the creation of modern Japan. Mr. LeGendre is recently of Brown Brothers & Co. of this city.

After a wedding trip to Virginia Mr. and Mrs. LeGendre will be at home at Mount Kisco for short time and afterwards at 121 East Thirty-fifth Street.

Glen—Stevens.

Miss Dorothy Genevieve Stevens and Harry Edward Glen, both of this city, were married last Saturday in the Village Congregational Church at Franklin, N. H., the former home of the bride, the Rev. Arthur L. Skillings officiating. H. Rupert Stevens, brother of the bride, gave her in marriage and she was attended by her sister, Miss Grace B. Stevens, as maid of honor. Dr. Frederick Manwarring Law of this city acted as best man and the ushers were Clyde Brown and Carlos Farnum Closson of Franklin, N. H., and Dr. William Grafton Brooks of Boston.

A reception followed the ceremony at the country home of the bride and later Mr. and Mrs. Glen left for an extended tour through Canada. Upon their return they will make their home in this city, where both have been connected for some years with educational interests.

Turner—Rodrigues.

The marriage is announced of Miss Eulalie Dolores Rodrigues, daughter of Mr. and Mrs. Salvator Rodrigues, to Claude Earl Turner, son of Mr. and Mrs. Allen Turner of Macon, Ga., on Oct. 30 at St. Patrick's Cathedral. The Rev. Father Martin officiated. On their return from the Virginia Hot Springs Mr. and Mrs. Turner will live in New York.

BRYAN PUTS THE BLAME ON WILSON AND COX

President 'Laid the Foundation for Disaster' and the Governor Completed It.

LINCOLN, Neb., Nov. 3.—W. J. Bryan placed what he termed the blame for Democratic defeat about equally between President Wilson and Governor Cox, in a statement made here this evening. The President, he said, "laid the foundation for the disaster and the Governor completed the structure."

"The American people want the Government to play its part in the abolition of war, but they are indifferent as to whether we are part of a league or part of an association of nations," the statement said. "The real issue presented by the Democratic Party was not whether we should co-operate with other nations interested in peace, but whether we should assume a moral obligation which had no weight except as it suspended the right of Congress to act independently. The nation will do its part in aiding to prevent war, but it will not surrender into the keeping of any foreign group the right to determine when we shall declare war.

"Governor Cox, instead of repairing the injury done by the President, aggravated the situation by the manner in which he avoided domestic issues and misrepresented the position of the Republican Party on the League issue, which he declared to be paramount.

"Continuing Mr. Bryan said:

"The President attempted to drive out of public life every Democrat who dared to differ from him even in minute details, while he made no effort to strengthen the Democrats who made him keeper of their conscience. To alienated all Republican support and invited partisan opposition by his appeal, just before the election of 1918, for a Congress that would support his personal leadership, and then, though knowing full well that the majority in the nation was against him, he refused to deal with the Senate as a co-ordinate branch of the Government.

"Instead of recognizing that the constitutional provision requiring a two-thirds majority for ratification compelled compromise, he insisted upon dictating the terms upon which ratification could be had, and then, on the 19th of March, stubbornly rejected ratification with reservations even when Senator Hitchcock and some thirty-five other Republicans were willing to accept the League as he wrote it with the few changes upon which they insisted.

"By thus preventing ratification the President assumed responsibility for the nation's failure to enter the League and thrust the League into the campaign as a partisan issue.

"Governor Cox, instead of repairing the injury done by the President, aggravated the situation by the manner in which he avoided domestic issues and misrepresented the position of the Republican Party on the League issue, which he declared to be paramount. His attempt to put the Democratic Party in the attitude of being the sole guardian of peace was ridiculous and his assaults upon such well known advocates of peace as ex-President Taft and Herbert Hoover were disgraceful.

"Now that our participation will not come the will of Congress and not upon the arbitrary action of a single executive, the attempt to create a partisan issue on the League of Nations is without excuse."

LIKELY TO BE AVERTED

Leaders Expect Drivers to Accept Modified Demands of Truckmen.

The threatened strike of 14,000 truck drivers, members of the International Brotherhood of Teamsters, appeared more remote at midnight last night, when, at the conclusion of a four-hour conference between representatives of the unions and members of the Wage Scale Committee of the Merchants' Truckmen's Bureau and various other commercial organizations, it was announced that the truckmen had modified their demands to some extent, and that the union leaders, in turn, while not guaranteeing what action would be taken at a subsequent mass meeting of the locals, expressed the opinion that the differences would be amicably adjusted.

Arthur G. McKeever, President of the Ajax Trucking Corporation, who is the Chairman of the Wage Scale Committee of the truck owners, announced at midnight that his committee would not arbitrate the question of an increase in pay of $7 a week, which is demanded, but would renew the agreement with the exception of the rate of pay and on the same terms as at present, with the minimum pay at the rate of $1 an hour prorated for the time actually worked and would possibly arbitrate the question of pay for holidays. The main difference from the original proposition from the employers is that they had sought to have men work ten hours instead of nine as at present with the same pay. The employers say that the truckmen make an average of $25 a week, and the union had also demanded an 8-hour day.

When the ultimatum of the employers was delivered last night the union leaders pondered over the proposition submitted to arbitration, but the employers said that their proposal was final. A mass meeting of the unions is to be held within a few days to take action on the matter.

William F. Kehoe of the International Teamsters' Union said that a strike would involve drivers and teamsters in various large firms, including coal and sale dealers. However, he expressed confidence that a strike would be averted.

WAR DECLARED UPON RATS.

Extermination of Pests in Corona and Elmhurst Ordered by Copeland.

The Department of Health, through Commissioner R. S. Copeland, yesterday declared a war upon rats in the Corona section of Queens. The rats have originated upon the dumps on the Corona meadows between Flushing and Corona where the street collections from Brooklyn have been dumped for several years.

Commissioner Copeland in a communication yesterday to the Corona Civic Aid Association said inspectors of his department had found conditions to be as bad as described and he had ordered the contractors to start immediately to exterminate the rats on the meadow dumps and also to assist in getting rid of them in the residential sections of Corona and Elmhurst. Inspectors of the Department of Health will oversee the work.

ARMOUR PLEADS NOT GUILTY

Officials Held as Profiteers Get Two Weeks to Change Entry.

J. Ogden Armour and F. Edson White, President and Vice President of Armour & Co., pleaded not guilty yesterday before Federal Judge Knox to an indictment of violating the Lever act by profiteering in New Zealand lamb. Each was held in $1,000 bail, and allowed two weeks to change his plea.

The indictment, which was found on Oct. 22, included the Armour Company, Herbert A. Phillips, manager of the dressed sheep department; Arthur F. Van Pelt, District Superintendent of the company's New York branch, and Thomas A. Nye and William Netsch, as individuals. The indictment embraced 127 counts, each describing an alleged case of overcharging. Mr. Armour recently lost his suit for permission to plead in Chicago.

MATHIAS SANDOR DEAD.

Painter Who Was Well Known for His Hopi Indian Scenes.

Mathias Sandor, a miniature and landscape painter of 131 West Ninety-fifth Street, died yesterday in the Lenox Hill Hospital following an attack of apoplexy the day before. He was born in Hungary in 1857, but received his professional training at the Art Students' League in this city and at the Académie Julien, in Paris, under Benjamin Constant and Gabriel Ferrier. Of late years he had devoted himself largely to miniatures, but was also well known for his pictures of Hopi Indian scenes at Taos, New Mexico.

He was a member of the Salmagundi Club, the Artists' Fund Society and the American Federation of Arts.

Ex-Judge Allen B. Endicott.

ATLANTIC CITY, Nov. 2.—Allen B. Endicott, former Judge of the Court of Common Pleas and President of the Union National Bank of this city, died here today after a brief illness, aged 83. He was Moderator of the West Jersey Presbyterian Assembly and a brother of Admiral Mordecai T. Endicott, U. S. Navy.

Some years ago he bought Andrew Carnegie's motor cruising yacht Skibo. In September, 1916, while a large party of guests was on board the gasoline tank exploded and many were seriously burned. The Judge and all his guests had to leap into the water and were rescued by a fishing captain.

Colonel George H. Shelton.

WASHINGTON, Nov. 3.—Colonel George H. Shelton, U. S. A., died here today. His home was in Seymour, Conn. He was in Washington attending the General Staff College. He was 59 years old, and was graduated from West Point in 1886 as an infantry officer. During the war he was successively Chief of Staff, regimental and brigade commander in the Twenty-sixth New England National Guard Division.

William J. Smith.

William J. Smith, a member of one of Port Chester's oldest families and for several years a member of the firm of Brooks Brothers, New York City, died Tuesday at the home of his niece, Mrs. Ida Hume, 22 South Regent Street, Port Chester, aged 82 years. He entered Brooks Brothers employ at the age of 14 and remained there until his retirement a few years ago.

To Unveil Shaft to Miss Emanuel.

Members of the Board of Education, District Superintendent of Schools, Principals, teachers and students will be present Saturday afternoon at the unveiling of the monument to Miss Caroline Emanuel in Kensico Cemetery. Miss Emanuel was teacher and Principal in Emanuel was teacher and Principal in P. S. 59, in East Twentieth Street, for fifty-one years, retiring five years before her death in 1913. The exercises will take place at 3:30 P. M.

DUTTON'S
Personal Greeting
Christmas Cards
Are Now Ready for Inspection
681 Fifth Avenue
at Fifty-fourth Street

PARIS LONDON RUSSIA INDIA
Cartier INC.
IMPORTER OF SAPPHIRES
Fifth Avenue and 52nd St.
NEW YORK

RAILROAD HEAD, DIES

President of Chesapeake & Ohio Expires While Dictating a Letter—Began as Messenger.

Special to The New York Times.

CHARLESTON, W. Va., Nov. 3.—George W. Stevens, President of the Chesapeake & Ohio Railroad, dropped dead at the Greenbrier Hotel, White Sulphur Springs, this morning while dictating a letter to a stenographer. Details of his sudden death were received in a telegram by former Governor William A. MacCorkle and former Senator W. E. Chilton of this city, intimate friends and business associates. His body was sent to Richmond on a special train this afternoon for burial.

As head of one of the largest trunk lines of the country Mr. Stevens was widely known among transportation men. He began his career as a messenger for a telegraph company at an early age. He became a telegraph operator and went to work as an operator for the Wabash Lines and rose to the position of General Superintendent of the Wabash. Twenty-seven years ago Mr. Stevens became General Superintendent of the Chesapeake & Ohio Railroad and later was made General Manager. He became President seven years later upon the death of M. E. Ingalls.

Mr. Stevens was active in the development of the coal fields of West Virginia, and during his term of office as President of the C. & O. an unusually large number of branch lines were built to aid in the development of the State's natural resources. It was largely through his efforts that the C. & O. acquired possession of the Hocking Valley route, thereby obtaining an outlet to the Great Lakes for C. & O. He was born in Utica, Ohio, in 1851.

G. DE P. DE LA TOUCHE DEAD.

President of the French Line Dies Suddenly in Paris.

PARIS, Nov. 3.—Gaston de Pellerin de la Touche, President of the Compagnie Générale Transatlantique (the French Line), died suddenly here today.

M. de la Touche was elected President of the French Line at a meeting of the Board of Directors held in Paris in March of this year. He succeeded Jules Charles Roux, who had died shortly before. He had served for many years on the board of the company, and at the time of his death was a Director of the Mediterranean Railroad and several other French corporations. Early last Spring he visited this country on a brief tour of inspection.

Obituary Notes.

Mrs. CHARLOTTE A. KETCHAM, wife of Alfred H. Ketcham and a lifelong resident of Brooklyn, died in her sixty-fifth year on Tuesday at her home, 363 Eighth Street, Brooklyn.

WILLIAM J. HOMER, for many years in the buring business in Brooklyn, died on Tuesday at his home, 1,023 Bedford Avenue, Brooklyn, aged 57 years.

Miss LORETTA JOSEPHINE GERTRUDE CARROLL, a sister of Judge Charles J. Carroll of the Third District Municipal Court, died at her home, 106 India Street, Greenpoint, on Tuesday.

Mrs. DIANA BRIDERS JACKSON, 70 years old, widow of Henry S. Jackson and long active in Methodist Episcopal work in Brooklyn, died on Sunday at the home of her son in Seaford, L. I.

Mrs. AUGUSTINE M. LEACH, widow of W. R. Leitch, died, in her eightieth year, on Monday at her home, 627 Hancock Street, Brooklyn.

Mrs. MINNIE CAVA BABINO, wife of James Babino, a member of Casella Brothers, paper stock dealers, died on Sunday at her home, 318 Union Avenue, Brooklyn.

WILLIAM F. SCHULZ, 62 years old, formerly in the piano business in Manhattan, died at Rockaway Point on Monday from heart disease. Another member of Tyrian Lodge, 619, F. and A. M.

GUSTAVE SCHLESSER, a retired produce dealer, died on Monday at his home in Queens Borough, aged 68 years.

CHARLES H. HAMPSHIRE, for forty-five years cashier for Tiffany & Co., died of apoplexy on Tuesday at his home, 944 Marcy Avenue, Brooklyn. He was a native of Liverpool, England, and served in the civil war with the 22d Regiment of Brooklyn.

Mrs. HULDA RUETTGERS, widow of Ernst Ruettgers, a cutlery manufacturer, died on Monday at her home, 181 Richmond Street, Brooklyn, in her sixty-third year.

Mrs. MARY JANE BROOME, widow of William H. Broome, for many years Deputy Collector of the Port of New York, and the daughter of Rear Admiral Charles Boarman, who was Commander of the Brooklyn Navy Yard from 1852 to 1854, died at her home in Hawthorne, N. J., on Sunday. She was born in Marlinsburg, W. Va., seventy-eight years ago, and formerly lived in Brooklyn for half a century. Her husband came of a well known family, after whom Broome County, N. Y., and Broome Street, in Manhattan, were named.

EDWARD HENRY TAYLOR, who for two terms served as Alderman and Democratic District Leader in the Board of Aldermen, died on Tuesday at his home, 542 Bainbridge Street, Brooklyn, in his fifty-sixth year. Mr. Taylor had been a Republican affairs in Brooklyn for many years and represented the 9th Assembly District in the Kings County Republican General Committee. He was for 25 years in the custom house brokerage business and was President of the Customs Brokers Representatives' Association.

FREDERICK F. KOSTER, head of the interior decorating firm of C. H. Koster Company, 21 Park Place, died Tuesday at his residence, 71 Donaldson Avenue, Rutherford, N. J., aged 51.

HARRY B. MEYER, for forty years with the warehouse firm of Baker & Williams of this city, died suddenly Tuesday evening of heart disease while walking near his home, 545 Convent Avenue, Bronx. He was 63 years old.

SIDNEY De S. GALLAGHER, 41 years old, who was with the wholesale cotton goods firm of Behrens & Co., died Tuesday at his residence, 2,783 Bedford Avenue, Brooklyn.

Mrs. FRANCIS DUNN McKEE, wife of David Ritchie McKee, retired journalist, formerly manager of the Washington bureau of the Associated Press, died Tuesday at her residence, 1,732 K Street, Washington, D. C. She was the daughter of General W. McKee Dunn, U. S. A., and was married in 1871.

SIMON MARTEN of 420 West 147th Street died yesterday. He was a trustee of Temple Peni-El. His widow is President of the Sisterhood of the Temple.

ISAAC N. HEBBERD died yesterday at his home, Ashland, Washington, Conn., in his eighty-first year. His wife was Miss Ella C. Barnes.

ALBERT WETTON, an English comedian who toured this country some years ago with Karno's "Fun in an English Music Hall," died at his home in London on Oct. 12, according to word received by friends here.

Professor ASA SHINN BOYD, lecturer on memory culture, who formerly lived in Brooklyn, is dead at his home in Philadelphia at the age of 93.

American Poet and Essayist Expires in England.

LONDON, Nov. 3.—Louise Imogen Guiney, well-known as a poet and essayist, died yesterday at Chipping-Campden.

Louise Imogen Guiney was born in Boston, Mass., a daughter of General P. T. Guiney, and for a time was Postmistress at Auburndale, Mass. She published several volumes of poems and other works, including "Goosequill Papers," "Robert Emmet: His Rebellion and His Romance," "A Little English Gallery." She edited various publications and had contributed to many magazines since 1885. Of recent years she had lived in England.

Admiral Pasquin.

MADRID, Nov. 3.—Admiral Pasquin, who was Minister of Marine during the Spanish-American War, died suddenly today.

Born.

BORENSTEIN—Mr. and Mrs. Samuel Borenstein (nee Essie Cohen) of 45 West 110th St., on Nov. 2, 1920, announce the birth of a son on Nov. 2, 1920.

FORMA—Mr. and Mrs. David Forma (nee Rosalind Rosenblum) announce the arrival of a son on Nov. 1, 823 West 111th St.

WOLCOTT—Mrs. Ralph S. (nee Mona F. Shanner), twin girls on Nov. 3, 1920, at Peck's Memorial Hospital, Brooklyn.

Engaged.

WANDER—RUDNICK—Mr. and Mrs. M. A. Rudnick, 104 Westminster Road, Brooklyn, New York announce the engagement of their daughter, Ann Elizabeth, to Mr. Samuel Arthur Wander, son of Mr. and Mrs. Sol Wander of Albany, New York.

Married.

BECKWITH—DeBOIS—On Tuesday, Nov. 2, 1920, at Brooklyn, N. Y. C., by the Rev. Thomas B. Powell, assisted by the Rev. John Van Zanten, Margaret Dowdney DuBois to Charles Beckwith.

LE GENDRE—PITTS—Married at Garrison Forest Church in Green Spring Valley, Maryland, on Wednesday, Nov. 3, 1920, at half after twelve o'clock, William LeGendre of New York and Sophia Norris Pitts of Baltimore, Maryland.

RIDPATH—BREWER—On Oct. 25, 1920, in Warsaw, Poland, James W. Ridpath to Mabel E. Brewer, daughter of Mr. and Mrs. John Brewer of Forest Hills, Long Island.

WHITE—SLOANE—On Wednesday, Nov. 3, at St. Bartholomew's, Chapel, by the Reverend Dr. Leighton Parks, Henry White to Emily Vanderbilt Sloane; London papers please copy.

Died.

BLUMENTHAL—Suddenly, on Nov. 1920, Jacob Jay, aged 56 years. Funeral will be held from his late residence, 761 Putnam Av., Brooklyn, Thursday, at 2 P. M.

BROWN—Nov. 3, Virginia Cannel, widow of Henry Hobart Brown. Services at the Church of the Heavenly Rest and Epiphany, Philadelphia, Friday at 2 P. M.

CARROLL—Suddenly on Monday, Nov. 1, William J. Carroll, beloved son of Mary and the late Thomas Carroll. Funeral from his late residence, 333 East 51st St., on Thursday at 9:30 A. M., thence to the Church of St. John the Evangelist, where a solemn requiem mass will be offered for the repose of his soul. Interment private.

CARROLL—The Society of The Friendly Sons of St. Patrick in the City of New York announces with deep regret the death of William J. Carroll. Members are requested to attend the requiem mass at the Church of St. John the Evangelist, 15th St. and 7th Av., on Thursday, Nov. 4, at 9:30 A. M.

Daniel F. Cohalan, President.
Morgan J. O'Brien, Jr., Secretary.

DERBY—On Tuesday, Nov. 2, Grace Anna Brown, wife of Judge Oliver Derby. Funeral services Thursday, Nov. 4, at 2:30 P. M., at Presbyterian Church, Pleasantville, N. Y.

DEVOE—At 20 Park Av., on Tuesday, Nov. 2, Sarah M., widow of Frederick W. Devoe, in her 88th year. Funeral services at the Church of the Incarnation, Madison Av. and 35th St., Thursday, Nov. 4, at 10:30 A. M.

DOREMUS—General Society of Mechanics and Tradesmen of the City of New York. Executive officers, 16 to 20 West 44th St. Brothers are requested to attend the funeral of the late Brother John C. Doremus on Nov. 1, 1920, for forty-five years a member of this Society. Interment is made of the death of Brother John C. Doremus on Nov. 1, 1920, for forty-five years a member of this Society. Interment is made in the family vault in Greenwood Cemetery.

HONE—John H., formerly of Brooklyn, N. Y., on Tuesday, Nov. 2, 1920. Funeral services at his late residence, 162 West Hartter St., Germantown, Pa., Friday, Nov. 5, 2 P. M.

HOTCHKIN—Colonial Chapter, Daughters of the Revolution, announce with deep regret the death of their beloved member, Mrs. Julia P. Hotchkin of Stamford, Conn. Mrs. Hotchkin was for many years Regent of the chapter, and at her death was an honorary member.

Miss Frances A. Strang, Secretary.

KLAMROTH—Suddenly, Dorothy Lange, wife of Albert Klamroth. Funeral services at 344 Clarewood Av., Mountclair, N. J., Thursday, Nov. 4, at 3 P. M. D. L. & W. trains leave Hoboken 7:07 P. M. Motors in waiting. Return trains leave Montclair 8:35 P. M.

KOSTER—At Rutherford, N. J., on Nov. 3, 1920, Frederick F. Koster, in his 53d year. Lodge services at his late residence, 71 Donaldson Av., Thursday evening, Rutherford Lodge No. 341, B. P. O. of Elks, at 8 o'clock and Eureka Lodge No. 243, F. and A. M., of New York at 8:30 o'clock. Family services private Friday afternoon at 2:30 o'clock.

LEDERER—Wednesday, Nov. 3, Henry, husband of the late Regina Lederer and father of Gen. Minnie L. Cohen and Lillie L. Herkimer. Funeral Friday, Nov. 5, at 1 P. M., from Martin Pick's chapel, 237 Lenox Av. Members of Cremieux Ben Society are invited.

LEVY—Marks, on Nov. 2, at her residence, 611 West 153th St., widow of the late Hermann Levy, in her 83d year. Interment from the Universal Funeral Chapel, 687 Lexington Av., corner of 63d St., on Friday, Nov. 5, at 10:30 A. M.

LIEBMAN—On Wednesday, Nov. 3, 1920, Robert Julius, son of Samuel and Rosa Liebman, in his 30th year. Funeral private from the residence of his son, Dr. Morris Gross, 183 West 77th St., Thursday, Nov. 4, at 10 o'clock. Interment at Wakefield, Mass. Kindly omit flowers.

LOGUE—James V., on Tuesday, Nov. 2. Funeral on Friday, Nov. 5, at 9:30 A. M. from House of Calvary, 1,660 Macomb's Road, Bronx, thence to St. Stephen's Church, East 28th St., Manhattan, where a solemn mass of requiem will be offered at 10:30 A. M. Interment Calvary Cemetery. Automobile cortege.

McKEE—Suddenly, at her residence, 1,732 K Street, Washington, D. C., on Nov. 2, Frances Dunn, the beloved wife of David Ritchie McKee. Services at residence at noon Friday, Nov. 5. Interment private.

MANDEL—On Tuesday, Nov. 2, Emma S., beloved mother of Mrs. Henry A. Shakman, Mrs. Charles A. Schwab and Alfred Mandel. Funeral from her late residence, 35 West 69th St., Friday morning, at 10:30 A. M. Chicago papers please copy.

MAREH—Bernard, 38, Wednesday, Nov. 3. Funeral services Thursday, 1 P. M., at his late residence, 850 Caudwell Av., Bronx.

MARSELLUS—At Trenton, N. J., on Nov. 2, Fannie Roe, widow of the late J. Cornelison Marsellus, in her 82d year. Funeral private. Kindly omit flowers.

MARTEN—On Wednesday, Nov. 3, Simon Marten, beloved husband of Betty Marten and father of Bela. Funeral services at Temple Beth El, 325 West 147th St., Friday, Nov. 5, at 9:30 A. M. Kindly omit flowers.

MARTEN—Simon. Members and sealholders of Temple Peni-El are requested to attend the funeral services of our late Trustee, Simon Marten, at the Temple Peni-El, 325 West 147th St., Friday morning, Nov. 5, at 9:30 A. M.

S. Friedman, President.

MARTEN—Simon. Members of the Sisterhood of Temple Peni-El are requested to attend the funeral services of Simon Marten, husband of our President, at the Temple Peni-El, 325 West 147th St., Friday morning, Nov. 5, at 9:30 A. M.

Annie Friedman, Secretary.

MEYER.—Harry J. Meyer, husband of Jane E. Meyer, suddenly, Tuesday, Nov. 2, 1920, in his 45th year. Funeral service at his late residence, 243 Convent Av., on Thursday evening at 8:30 o'clock. Interment private.

MILLS—The funeral of the late Mrs. Ogden Mills, who died in Paris, Wednesday, Oct. 13, 1920, will take place at St. James Church, Hyde Park, Dutchess County, N. Y., Thursday, Nov. 4, on arrival of a special train leaving Grand Central Station at 9:30 o'clock that morning. The train will return immediately after the service.

MILLER.—On Tuesday, Nov. 2, John, beloved husband of Martha, father of John and Martha. Funeral Friday at 2 P. M. Interment, Woodlawn Cemetery.

MORGENSTERN—Caroline (nee Selig), beloved wife of Moses, dear mother of Hirsch and Sidney, sister of Jacob Selig and Bernard and Mrs. Barbara Fischler. Services at Meyer's Funeral Parlors, 233 Lenox Av., Thursday, Nov. 4, at 2 P. M.

MURRAY—At Mount Loretta, Staten Island, Anna C. Murray, beloved daughter of the late Richard and Ann Murray. Funeral from Condon' Funeral Parlor, 597 Lexington Av. and 53d St., on Saturday, Nov. 6, at 9:30 A. M.; thence to the Paulist Fathers' Church, 59th St. and Columbus Av. Automobile cortege.

NEWTON—George Walter, of 101 West 85th St., New York, at his country home in Greenfield, Mass., Nov. 3. Funeral and interment at Greenfield.

PEGG—On Nov. 3, Elisabeth F. Keyser, wife of Charles T. Pegg. Private funeral services at her late residence, 52 West

LOSE AT PIMLICO

Form Players Receive Severe Setback When Public Choice Is Beaten in Every Race.

VETO WINS FEATURE EVENT

Captures Forest Park Handicap and Pays Supporters Better Than 6 to 1.

Special to The New York Times.

BALTIMORE, Md., Nov. 3.—The form players received a severe setback at Pimlico this afternoon, when all seven favorites went down to defeat with monotonous regularity and, as usual, left the way open for a number of long shots to score. The upsets were not due to track conditions, for the weather was bright and clear and the track fast.

Not the least of the surprises came in the featured event, the Forest Park Handicap, at a mile, when A. B. Woodward's Veto, a horse that was running in cheap races not so long ago, galloped home in front of Knot, Captain Alcock and Bridesman, winning easily at better than 6 to 1. Knot and Captain Alcock had a struggle for second place, the latter losing out in the last few strides by a head, while Bridesman, which was the favorite in the race, was well back in fourth place and never was a contender throughout the running.

This upset was followed by the downfall of R. T. Wilson, Jr.'s, Dry Moon as odds-on choice in the Juvenile Handicap. Dry Moon was defeated by H. P. Whitney's Exodus, which suddenly returned to his best form and ran a very good race.

Weiner in Clever Ride.

The Forest Park Handicap resulted in a good contest despite the surprise that came with the finish. The race was run in 1:39 2-5, the best time made during the day. Veto won by clever handling on the part of Jockey Weiner, who held his mount off the fast early pace and closed with a rush which overtook the tiring leaders.

Practically all the support in the race was for Bridesman and Captain Alcock. The latter suffered to a degree from the same fate that has been met by most of the horses recently brought here from New York. They seem unable to find their racing legs. That was not altogether true of Captain Alcock today, he found his racing legs all right, but Jockey Mooney made so much use of him in the early running that he had little left to finish with. With the springing of the barrier knot and Captain Alcock fought it out for the lead at the first turn, and Knot reached the point slightly in front. Mooney rushed up with his mount and, going to the outside, swung with the filly and through the back stretch. The pace was so fast that the leaders drew away from the balance of the field and were leading by more than five lengths.

Veto had reserved in last position until near the far turn when Weiner began to improve his position. He gradually moved up on the outside and had displaced the two front runners at the turn into the stretch. Bridesman, meantime, had displayed little speed and could not respond when his rider set him down for a run at the leaders. Though Weiner had to go wide turning into the stretch his mount was the only one which had any speed left and, Veto soon passed the early pacemakers. Captain Alcock made a game effort, but was soon trailing by three lengths. In the last few strides Knot, almost as tired as Captain Alcock, got her nose in front to gain the decision for second place. Bridesman ran a very disappointing race for a horse that had been winning stake events from high class performers.

Dry Moon Disappoints.

Dry Moon was backed for the Juvenile Handicap, a dash of six furlongs, as though there were no other horses in the race. Exodus had performed so poorly at Laurel that little was thought of his chances, though it was evident he had not been altogether neglected when he received some mild applause on returning to the stands. The Wilson colt, with Ensor up, broke slowly and had to be rushed up on the outside.

Ensor moved into second place rounding the turn. In the meantime, however, Exodus had gained steadily along the rail, and, under a good ride by Kummer, was held close to the rail making the turn, but in front of the stretch to the finish the Whitney colt had all the speed and won very easily, though his margin of victory was only a length. Ensor made a strong finish with his mount, but he all he could do to take second by half a length from Polythia. G. W. Loft's Halu brought up the rear of the field of six. He ran a very dull race and one that was far below his best form.

Mrs. F. Ambrose Clark saw her colors carried to victory in the steeplechase, when Hilber raced in front all the way and, coming down the stretch, left Max Meadows, among others in the field of a dozen starters. Hilber was permitted to steal a long lead on the first turn of the field, and, fencing perfectly, he held his advantage and had six lengths to spare at the end. Max Meadows, the favorite, was kept in good position throughout, but could not make up ground on the leader when the test came. In the last few strides Smithfield gained second by a head, Kingstown Pier and Anne Exception fell, but the riders were not hurt.

Lag Shot Takes Opener.

The day started with a long shot winning, when Ral Parr's Fernwood won the opening dash for two-year-olds, getting home three lengths in front of Mantilla and Silence, and paying $2030 for a $1 ticket. J. W. McClelland's Wild Thoughts was the choice, but this filly once more showed a faint heart, and, after being right up with the leaders, and apparently the winner at the head of the stretch, she stopped badly and dropped back to fourth place. Fernwood came from far back, and, closing with a rush in the stretch, easily disposed of her opposition.

Fourteen starters went to the post for the third race at six furlongs. The victory went to Philipic, which took the measure of Le Gaulois and his own stablemate, Nancy Ann, among the others. This winner paid $47.30 to holders of $2 tickets, and by the peculiar working of the mutuels paid $27.70 to show, against only $19.70 for second. Le Gaulois was in front all the way to the sixteenth pole, when he tired badly, and the winner closed on with a rush, to win by half a length. The victory of Star Realm in the fifth race came closer to pleasing the form players than any other, as this one was a well-played second choice, and but a fraction of a point higher in price than Sunnyhill. Star Realm received a good ride by Barbeth, and won by six lengths, with Corrie second and Sunny Hill third among the six which started in the mile and a sixteenth test.

The final dash for two-year-olds at five and a half furlongs was won by Salesman, which defeated Joan's Umma and Fluff in a driving finish, and paid nearly 8 to 1.

FIRST RACE.

The two-year-olds; purse $1,350. Five and a half furlongs.

Horse.	Wt.	Jockey.	Odds.	Fin.
Fernwood	98	Swart	183-20	1
Mantilla	103	Mooney	127-10	2½
Silence	112	Rowan	3-1	3
Wild Thoughts	109	Schuttinger	3-1	4
Sealum	111	Rodriguez	31-4	5
Shady	98	Allan	44-5	6
Dust On	109	Weiner	31-4	7
Sea Haven	98	Richerod	36-5	8
Ormonde Chance	101	Lancaster	12-1	9

$2 mutuels paid $20.30, $12.00, $6.60. Start good; won easily; place driving. Winner, R. Parr's br. c. by Bard of Hope—Lady Fern, owned by Ral Parr and trained by W. Garth.

SECOND RACE.

Steeplechase, for four-year-olds and upward; purse $1,000. Two miles.

Horse.	Wt.	Jockey.	Odds.	Fin.
Hilber	138	Howard	37-10	1½
Max Meadows	135	Williams	6-5	2
Thread	135	Byers	2-1	3
Marjorie Jaque	141	Streett	25-1	4
King Simon	139	Archibald	32-1	5
Man o' the Hour	131	Mahoney	10-1	6
Fair Mace	137	Brooks	10-1	7
John Douglas	136	Kennedy	9-1	8
Jay Bird	141	Hanna	25-1	9
Kingstown Pier	150	Russell	31-1	10
Anne Exception	131	Preece	33-1	11
Mr. Samuels	139	Stevens	9-1	12

Hilber $7.40, $4.50, $4.10; Max Meadows $3.10. Smithfield $5.90, $3.30; Max Meadows $3.10. Time—3:02 4-5.

Start good; won easily; place driving. Winner, br. g., by Knight Errant—Margaret Ito che, owned by Mrs. F. A. Clark and trained by T. J. Donohue.

THIRD RACE.

For three-year-olds and upward; purse $1,900. Six furlongs.

Horse.	Wt.	Jockey.	Odds.	Fin.
*Phillipic	107	Morris	453-20	1½
Le Gaulois	110	Davies	11-1	2½
*Nancy Ann	97	Shilcpetts	433-20	3
Lonely	100	Mooney	7-5	4
James	98	Allen	19-1	5
Hand Connelly	111	Buxwell	5-1	6
Nolawn	100	Weiner	25-1	7
Rafferty	106	Jackson	22-1	8
Ft. magueg	98	Jarvis	19-1	9
Circulate	98	Richcreek	20-1	10
Poissy B.	100	Fletcher	10-1	11
Kilkenny	104	Huepel	22-1	12
Lady Betty	104	Harburn	19-1	13
Chinsera	105	Lancaster	8-1	14

*Coupled.

$2 mutuels paid: Phillipic $47.30, $19.70, $27.70; Le Gaulois $15.80, $13.40; Nancy Ann $27.70.

Time—1:15.

Start good; won cleverly; place driving. Phillipic, b. h., by Acero—Quair; owned by E. K. Bryson and trained by G. R. Bryson.

FOURTH RACE.

The Forest Park Handicap, for three-year-olds and upward; purse $2,500. One mile.

Horse.	Wt.	Jockey.	Odds.	Fin.
Veto	103	Weiner	27-4	1½
Knot	108	McAtee	23-5	2½
Captain Alcock	105	Mooney	21-10	3½
Bridesman	115	Callahan	3-1	4
Mock Orange	98	Allan	10-1	5

$2 mutuels paid: Veto $15.50, $6.30, $5.60; Knot $5.40, $3.50; Captain Alcock $3.50. Time—1:39 2-5.

Start good; won easily; place driving. Veto, ch. g., by Ballot—Rosanna; owned by A. B. Woodward and trained by E. Peters.

FIFTH RACE.

For three-year-olds and upward; purse $1,000. One mile and a sixteenth.

Horse.	Wt.	Jockey.	Odds.	Fin.
Star Realm	113	Buxwell	16-5	1
Corrie	110	Richcreek	27-5	2½
Sunny Hill	110	Sande	31-10	3
Summer Sigh	110	Rodriguez	7-1	4
Joan's Umma	110	Allen	4-1	5
Great Gulf	110	Rowan	11-1	6
Galley Head	110	Jarvis	40-1	7

$2 mutuels paid: Star Realm $8.40, $5.20, $3; Courlis $7, $5.00. Sunny Hill $3.40. Time—1:46 2-5.

Start good; won easily; place driving. Star Realm, ch. c., by Star Shoot—Continue, bred and trained by Davis and trained by J. E. D. Kearney.

SIXTH RACE.

The Juvenile Handicap, for two-year-olds; purse $1,500. Six furlongs.

Horse.	Wt.	Jockey.	Odds.	Fin.
Exodus	115	Kummer	14-5	1½
Dry Moon	110	Ensor	9-10	2
Polythia	102	Eames	10-1	3½
Faunus	107	Callahan	11-1	4
Rep	104	Mooney	14-1	5
Halu	110	Sande	25-1	6

$2 mutuels paid: Exodus $7.60, $2.90, $2.50; Dry Moon $2.50, $2.30. Polythia $3.50. Time—1:13 1-5.

Start good; won driving; place same. Exodus, b. c., by Peter Pan—First Flight; owned by H. P. Whitney and trained by James Rowe.

SEVENTH RACE.

For two-year-olds; purse $1,350. Five and a half furlongs.

Horse.	Wt.	Jockey.	Odds.	Fin.
Salesman	100	Mooney	139-20	1
Johns Umma	89	Harbourne	8-1	2½
Fluff	100	Weiner	41-10	3
Morning Face	98	Aron	15-1	4
Foam	112	Ensor	3-5	5
Explosive	98	Allan	11-5	6
Dancing Maid	98	Burneson	15-1	7
Gen. Agamemnon	106	Norris	7-1	8

$2 mutuels paid: Salesman $17.00, $7.60, $3.90; Johns Umma $3.80, $3; Fluff $4. Time—1:08 2-5.

Start good; won driving; place same. Salesman, b. c., by Bard of Hope—Fannery and trained by M. J. Murphy.

Weather clear; track fast.

PIMLICO ENTRIES.

FIRST RACE—For fillies two years old; five and one-half furlongs. Dough Girl 107 pounds, Polly Ann 109, Madeline Lillian 112, Vic 109, Dixie Belle 112, Stringa 112, Supperwoman 112, Tamaria 112, Charity 109, Jacobina 107, Farbellion 107, The Baggage 109, Tap Buttons 107, Pallacy 108, Antilles 109, Patsy 107.

SECOND RACE—The Junior Steeplechase, for three-year-olds; two miles. Elmer Johnson 133 pounds, Ribbon Grass 132, Nonus 135, The Trout 135, Jade 135, Sea Play 132, Five State 135, Ireland 140, Bull's Eye 135.

THIRD RACE—For three-year-olds and upward, claiming; six furlongs. *Legacy 107 pounds, Favour 105, Lady Betty 112, Turbinor 112, Amackassin 112, Katie Cenal 109, *Toquito H. 112, Little Maudie 107, Tarascon 115, *Forgetmore 100, Elmont 108, May 100, Martha Lockett 105, Balarosa 112.

FOURTH RACE—The Pimlico Autumn Handicap, for three-year-olds; one mile and one-quarter. *Dr. Clark 120 pounds, *Damask 120, On Watch 123, Pomaconna 107, Paul Jones 117, Blazes 122, Yellow Hand 108.

FIFTH RACE—The Hotel Kernan Purse, for two-year-olds; six furlongs. Bluffer 103 pounds, Ion Homage 113, Despair 113, Current Events 105, Broompun 105, Dr. Charles Wells 112, Mudjikins 111, Harmonique 105, Curfew 105, Two Pair 112, Faunus 112, Quesnick 113, Hard Guess 113.

SIXTH RACE—For three-year-olds and upward, selling; one mile and one furlong. Runecraft 109 pounds, Albert A 100, Sindial 107, Veto 119, Nice John 115, Clean Gone 121, Belado 113, *Dark Hill 104, Snap Dragon II. 115, Regal Lodge 109, Herd Girl 112, Bally Mooney 106, Scalar 117, Tantalus 115.

SEVENTH RACE—The Wisconsin Handicap, selling, for three-year-olds and upward, fillies and mares; one mile. Sister Emblem 105 pounds, *Nellie York 104, *Lady Emeline 99, Lovely 99, Discord 100, Locust Leaves 108.

*Apprentice allowance.

Weather clear, track fast.

LOUISVILLE ENTRIES.

FIRST RACE—Allowances; three-year-olds and upward; six furlongs. Cover Up 103 pounds, Spiravale 102, Fyr 103, Travesty 103, Louis A. 103, Ocean Sweep 103, Rapid Day 108, Pictor 108, Col. Taylor 108, Trottus 110.

SECOND RACE—Three-year-olds and upward; maidens; one mile. *Richelieu 105 pounds, *Doctor Jim 105, Lady Britain 107, Velie 107, Dee D. 107, Day of Wrath 108, *Normandie 108, The Plaza 110, Miss Quori 110, Tulsa 110, Frank F. 110, Sir John Vergne 113, Darnley 113.

THIRD RACE—Claiming; three-year-olds and upward; one mile and a quarter. *Mirdrie 107 pounds, *Lazy Lou 107, *Kingfisher 110, Adella W. 112, Lothair 116.

FOURTH RACE—Allowances; The Anchorage; three-year-olds; six furlongs. Rapid Stride 100 pounds, Linden 108, Marjorie Hynes 109, Jack Hare, Jr. 115.

FIFTH RACE—Allowances; The Highlands; two-year-olds; fillies; seven furlongs. Lady Champ 103 pounds, Demas Lorlotte 108, Miss Fontaine 108, Dimples 109, Pongee 110, Betina 113, Believe Ida Hour 110.

SIXTH RACE—Claiming; two-year-olds and geldings; seven furlongs. *Planet 110 pounds, *Alvin T. Hoyt 106, Pembroker 106, Voorin 106, Huon 106, Ho Hum 106, *White Star 109, Red Legs 109, Orulegro 109, Charles A. Byrne 110.

SEVENTH RACE—Claiming; three-year-olds and upward; one mile and a sixteenth. *May Rose 90 pounds, *Ava B. 100, Peggy C. 105, Warlike 105, *Sedate, Burns 104, Sol Gilsey 104, Wenonah 108, *Speedster 107, Judge David 109, Hoosier 100, Newell W. 109, Pace Cat 109. Also eligible: Gloria France 105, Candle Light 109, *Salma G. 106, Counter Balance 109.

*Apprentice allowance claimed.

Weather clear; track fast.

80-Yard Run Wins Game.

Chason Military Academy defeated Evander Childs at football yesterday by the score of 6 to 0 in a game played at Chason Field. The only touchdown of the game was scored in the last half minute of play by Slattery of Chason M. A., who made an 80-yard run for the

TWIN IN HANDICAP

Takes Tyler Hotel Event at Louisville — Jeffersonville Purse Goes to Redmon.

Special to The New York Times.

LOUISVILLE, Ky., Nov. 3.—The running of the Tyler Hotel Handicap at a mile over the Churchill Downs track today resulted in an upset when Twin, the hot favorite, could do no better than second, the race going to Dresden, the outsider in the field of three that went to the post.

Dresden started at a fast clip and acted as pacemaker for the first half mile, but then dropped back. Belgian Queen taking the lead, followed closely by Twin. Just before reaching the stretch, however, Dresden moved up with a rush, went by her company and won in a driving finish by a length. Twin beat Belgian Queen a length and a half for the place.

The other named race of the card, the Jeffersonville Purse, at seven furlongs, for three-year-olds and upward, was captured in easy style by the favorite, Redmon. Kinburn was second, two lengths back, while Blue Paradise got the short end of the purse, another length back.

The field of six got away to a good start. Redmon showed foot at once and moved into a comfortable lead, being in hand all the way. Kinburn was held off the pace and saved for the stretch run. He was given a vigorous ride and finished in game fashion. Blue Paradise ran a good race but tired in the last sixteenth.

The long distance race of the card, at a mile and a quarter, a claiming event for four-year-olds and upward, went to the heavily played favorite, Fair Orient. The chestnut gelding showed himself much the best, moved into the lead with a rush after going half a mile, and won as his rider pleased by five lengths. Wax Spurt saved the place by a length and a half from Honolulu Boy. Game Cock was the only other starter.

The summaries:

FIRST RACE—Purse $1,200; claiming; for three-year-olds and upward; seven furlongs. Sweeping Glance 102 pounds (Buel), $10.20, $5.20, $4.20, first; Serbian 110 (Collins), $6, $6.20, second; Approval 102 (King), $3.10, third. Time—1:24 4-5. Beau Brummell II., Tom Logan, Gloria France, Rib, Anticipate, Dancelot, Opportunity, Wildflower, Trophy, Pullux and Harry Burgoyne also ran.

SECOND RACE—Purse $1,200; for maiden colts and geldings; six furlongs. Marrimac 112 pounds (Burse), $9.90, $5.30, $3.10, first; Bobby Leys, 112 (Lyke), $4.10, $2.60, second; Tribune 112 (Barrett), $7.30, third. Time—1:14 3-5. Bermont, Billy McLaughlin, Willow Tree, The Virginian, Pinecrest, All Right Sir, Dark Friar and Castlereagh also ran.

THIRD RACE—Purse $1,200; claiming; for four-year-olds and upward; one mile and a quarter. Fair Orient 106 pounds (Pool), $4.40, $2.80, out, first; Wax Spurt 104 (Murray), $2.90, out, second; Honolulu Boy 107 (King), out, third. Time—2:09. Game Cock also ran.

FOURTH RACE—Purse $1,200; the Jeffersonville; for four-year-olds and upward; seven furlongs. Redmon 105 pounds (Lunsford), $4.50, $3, $2.40, first; Kinburn 109 (Collins), $3.40, $1.60, second; Blue Paradise, 100 (Smith), $6.10, third. Time—1:28 4-5. Claymore, Legal and War Prize also ran.

FIFTH RACE—For three-year-olds and upward; one mile. Dresden 106 pounds (Buel), $10.70, out, first; Twin 112 (Lyke), out, second; Belgian Queen 104 (Mooney), out, third. Time—1:39 2-5. Only three starters.

SIXTH RACE—Purse $1,500; claiming; for two-year-olds; selling; second. Blue Paradise, 101 pounds (Stack), $19, $11.30, $7.70, first; *Day Lily, 113 (Barrett), $6.10, $4.80, second; Uphill, 106 (Collins), $6.10, third. Time—1:13 1-5. Platoon, Jeffersonville, Charlotte C., Sure, Fanwell, My Rose, Mammy o' Mine, Julia N. and Dagmar also ran.

SEVENTH RACE—Purse $1,200; claiming; for four-year-olds and upward; one mile and a sixteenth. Paris Maid 107 (Mooney), $5, $2.70, $2.40, first; J. C. Stone 115 (Pool), $2.70, $2.50, second; Wickford 108 (Buel), $4, third. Time, 1:46 4-5. Fortunes, Lottery and Walter H. Pearce also ran.

*Mutuel field.

GOLDSTEIN TO BOX LYNCH.

Sharkey's Injury Causes Change in Garden Boxing Program.

Jack Sharkey, the west side bantamweight, who was scheduled to box Joe Lynch in the feature bout of tomorrow night's show at Madison Square Garden will be unable to fill the engagement, owing to an injured wrist. Tex Rickard, manager of the Garden Club, last night announced that he had signed Abe Goldstein to take Sharkey's place in the main bout of fifteen rounds.

Sharkey sustained the injury while boxing Tuesday afternoon. He did not regard it seriously and started his daily workout yesterday, but was forced to give up, owing to the pain. He notified Manager Rickard, who sent the little boxer to the club physician for an examination. An X-ray picture disclosed that no bones are broken, but the left wrist is so badly inflamed that Sharkey will be unable to box again for at least two weeks.

The remainder of the program will be as announced previously. Phil Bloom will meet George Ward in a ten-round bout, and K. O. George Chaney of Baltimore will oppose Georgie Brown of the west side in another ten-round event. A six-round preliminary will open the show.

YOUNG CHESS EXPERT HERE.

Nine-Year-Old Master of the Pawns Arrives in New York.

Samuel Rzeschewski, the 9-year-old Polish chess expert, arrived here yesterday on board the steamship Olympic of the White Star Line, accompanied by his father, mother and C. A. Azenberg, his manager.

On the last evening of the voyage this extraordinarily endowed child gave a remarkable demonstration of what he could do against a team of players picked from the passenger list of the Olympic. Eleven opponents at as many tables, including one blindfold game, were pitted against him, but none was a match for him and he made a clean sweep on all the boards. It took but an hour to finish the entertainment, which was given for the benefit of the Seamen's Charities.

While the steamship was still off Quarantine Rzeschewski was subjected to an interesting test by H. Helms, editor of the American Chess Bulletin, who handed him a pocket chess board whereon was set up a position from one of over a hundred games played by Rzeschewski in England. Through the manager he was asked if he had ever seen it before. For a moment he studied the diagram, but quickly the serious aspect gave way to a smile of recognition, as he indicated the few moves that had followed in the actual game. It had been played in London with Griffith, one-time British champion, both he and Rzeschewski having been blindfolded, and the child-master had been the winner. In recognition of this demonstration of his skill, yesterday the chessboard in question was presented to him. It was the first prize the phenomenon had acquired in the New World.

After landing, Rzeschewski and his party went to the Pennsylvania Hotel.

Australian Cyclists Enter.

Alex McBeath and Cecil Walker, the six-day bicycle champions of Australia, at a meeting at the Italian Sporting Club last night signed contracts and joined the American stars who will compete in the twenty-ninth international championship six-day race in the Twenty-second Regiment Armory the week of Nov. 21 to 27. This race will mark McBeath's and Walker's first appearance in a six-day event here, as each has appeared in England.

DEERING TO COACH COLUMBIA QUINTETS

Former C. C. N. Y. Basket Ball Mentor to Instruct Blue and White Teams.

Joseph H. Deering, well-known basket ball player and referee, was yesterday appointed coach of the Columbia teams for the coming season. He signed a three-year contract and will have charge of both the "Varsity and freshman teams, in the latter capacity displacing Carl Merner, who coached the Blue and White cubs last season.

Deering achieved his greatest fame as a coach during a three-years' régime at City College, where he taught basket ball in 1916, 1917 and 1918. Although the material was not remarkable, Deering produced a team that for three successive years defeated the champion of the Intercollegiate Basket Ball League. He is a graduate of Claspn Point Military Academy and Manhattan College, and has been a basket ball referee for fifteen years. Deering officiated at the first Army-Navy floor tussle at West Point last year and was also one of the arbiters at the intersectional series last year between the University of Chicago and Pennsylvania. He refereed the Princeton-Pennsylvania playoff in the Intercollegiate League several years ago, and is one of the best-known of basket ball referees.

The new coach will fill the place left vacant by the resignation of Claus Benson, who was in charge of the Columbia Varsity five last year. Benson made a favorable impression in his first season, but found that other affairs prevented him from coaching on Morningside Heights.

Practice for the Columbia teams will begin within three weeks, it was said yesterday. Both the Varsity and freshman will be called out at that time, and a promising batch of candidates is expected. The freshman class is said to be unusually promising in basket ball stars. The Varsity will start with four good players as a nucleus. They are Johnson, the negro flash, one of the league's stars last year; Watson, centre; Tynan, forward, and Bunk Harris, football star and reputed to be one of the greatest players in Eastern intercollegiate circles. He will play guard. The only players of last year's team who will be missing are Weinstein and Stuts, both of whom have left college. Several other experienced players will be available.

A game with West Point will be one of the high lights of the Columbia preliminary schedule. The Cadets will be encountered in one of the contests in December before the league schedule gets under way.

DR. SUGARMAN TO COACH.

Philadelphian Will Train Princeton Basket Ball Quintet.

Special to The New York Times.

PRINCETON, N. J., Nov. 3.—It was announced by the Princeton Athletic Association today that Dr. Lewis Sugarman of Philadelphia will coach the Princeton basket ball team this Winter. He succeeds Professor F. W. Leuhring, who left here last Spring to accept the position as head of the Department of Physical Education at the University of Nebraska.

Dr. Sugarman will live in Princeton and plans to call out the court candidates in the latter part of the month. Dr. Sugarman was formerly coach at the University of Pennsylvania, where he turned out several championship teams.

YACHT CHALLENGE ISSUED.

Americans Seek International Race with England Next Year.

Negotiations for an international yacht race next Summer between boats representing the United States and England in what is known as the Seawanhaka class have progressed so favorably that the event is now practically assured. A cable from London yesterday stated that four Americans had challenged for the race to be held in British waters. Official confirmation that such a challenge had been sent was obtained last night. It was added, however, that there are quite a few details in connection with the affair which still have to be completed.

The challenging Americans are: Paul Hammond, member of the New York Yacht Club, who was a member of the Regatta Committee during the races between Resolute and Shamrock IV. last Summer; Guy Lowell of Boston, Paul Drexel of Philadelphia, and A. W. Stewart of New York. The two Englishmen mentioned as representing the defenders are Sir Charles Allom and William P. Burton, who sailed Shamrock IV. Sir Thomas Lipton, the owner of the America's Cup off Sandy Hook. Burton is universally conceded to be one of the most successful amateur skippers of small yachts in England, and he should be right at home in the proposed event, for the Seawanhaka class boats are of the smaller type of yachts, measuring approximately twenty feet overall.

It will be possible to send these craft abroad on the deck of a big ocean liner. It will not be necessary for them to make the long journey under their own sail power, which America's Cup yachts are compelled to do. Being so small the journey across the ocean under their own sail power would be far too dangerous to be attempted.

It was said last night that a definite announcement regarding the details of the challenge could be expected within the next few days.

Poly Prep-Freeport Game Off.

The football game between the elevens of Poly Prep and Freeport High School, scheduled for next Saturday afternoon, has been canceled. Poly Prep and Glen Cove High School will clash on the Poly Prep gridiron tomorrow afternoon at 3:20 o'clock.

Lewis in First Wrestling Bout.

The first match of the wrestling season will be staged at the 71st Regiment Armory on Nov. 22. Ed "Strangler" Lewis will be one of the principals, but Promoter Jack Curley has not yet announced an opponent for him.

In Memory of Columbia Star

A trophy to be known as the Arthur Alexander Memorial Cup, in memory of the late Arthur D. Alexander, Columbia's All-American basket ball centre in 1909, will be the prize for which the teams in the Intercollegiate Basket Ball League will strive this year. The new cup, which has been donated by former Columbia basket ball players from 1906 to 1919, will take the place of the Heppe Trophy, which was placed in competition in 1909 and was finally won permanently last year by Pennsylvania, when the latter gained its third leg. Alexander died in April, 1919, from ill health resulting from his service in France, where he served as a Lieutenant from 1918 to January, 1919. He was graduated from Columbia in 1909, in which year he gained his greatest fame as a basket ball star. The cup will remain in competition until three legs on it have been won by one of the league teams.

INVITATION TO JOINT MEETING

Chairman Heydler Requests Attendance of All Club Owners and Ban Johnson.

Another invitation has been issued to all major league club owners and to B. B. Johnson, President of the American League, to attend the joint conference of club owners at Chicago next Monday. Reports from the West have been to the effect that Johnson and his loyal "five" club owners would attend the meeting, but President Heydler of the National League, temporary chairman of the joint meeting, has heard nothing definite from Johnson or the club owners who have gone on record as opposed to the Lasker plan of reorganization.

Mr. Heydler yesterday sent the following notice to all major league club owners and to Johnson:

Gentlemen:

Pursuant to invitations previously extended, and resolutions adopted (copies of which have been furnished to each American and National League club president) you are hereby advised that the joint meeting of our major league organizations will be held at the Congress Hotel, Chicago, Monday morning, Nov. 8, 1920, at 10 o'clock.

The purpose of this meeting is to appoint a drafting committee representing the major leagues, the same to meet with a committee to be selected by the National Association of Minor Leagues, the duties of which joint committee shall be to prepare an agreement embodying such new organic provisions for the maintenance of the national game and so to reorganize the government thereof as to assure the public that this sport is conducted in a proper manner (as set forth in paragraphs 3 and 4 of the resolutions of Oct. 14, 1920).

This invitation is cordially extended to you, individually and as club representatives of the American and National Leagues.

Yours truly,
(Signed) JOHN A. HEYDLER,
Temporary Chairman.

The above announcement indicates that the majority club owners are not planning to overlook the minor leagues, as intimated in the counter-proposal handed out by the American League Board of Directors at the close of its meeting last Friday in Chicago. As Mr. Heydler explained yesterday, the eight club owners from the National League and three from the American League decided at their previous meeting to leave Chicago next Monday night for Kansas City, in order to be on hand when the latter are to meet next Tuesday at the latter city, join them in the reorganization of the sport.

The somewhat lengthy plea for consideration for the minor leagues made by the American League "loyalists" last week at the close of the Chicago meeting, drew some caustic comment yesterday from a prominent National League man.

"Why this sudden solicitude for the minor leaguers from this source?" he asked. "The National League was willing to consider the propositions of the Minors at the last conference held at the Hotel Biltmore a year ago last February but the failure of the American League to do its part resulted in the smaller leagues breaking away from the majors. Now we are charged with overlooking the rights of the smaller leagues.

"At the first of the proposed joint meetings of the Minor League Committee with the club owners of the National and American Leagues at the Biltmore every National League club President was in attendance. Three club officials from the American League came into the room, but none was the President of a club. It was decided to defer action at the time and a second meeting was called, equal lack of interest and attendance on the part of the American League. Finally a third session was called and Mr. Johnson came in with a secretary of one of his clubs. Only then the National League Committee of eight had become tired of waiting, some of the members had left the city and nothing developed. All the while the National League was willing to help the minor leagues.

"With these facts in mind it is amusing to read of certain club owners espousing the cause of the minors and condemning our methods because we have not, according to these men, given the smaller leagues the consideration to which they are entitled. However, I do not believe that the minors are being misled by these recent manifestations of friendship. They realize fully who their friends are."

Fred Mitchell, who recently was superseded by Johnny Evers as manager of the Chicago Cubs, returned yesterday to his home near Boston after a short visit here to discuss the managership of the Boston Braves with Owner George W. Grant. Mitchell was in Chicago when the change of managers was decided upon by the Directors of the Cubs. He received a message from Mr. Grant to come to this city at his earliest convenience, so he returned to Boston via New York.

Grant and Mitchell had a long conference and it will be no surprise if the latter is chosen to succeed George Stallings in the Club. Mitchell was Stallings's assistant in 1914 when the Braves won the National League pennant and world's championship and he has been credited with much of the success attained that year by the Boston club. It was his row with the Braves which led to his appointment in 1918 as manager of the Cubs. His return to Boston as a manager would be well received by the fans.

Mitchell said before leaving here yesterday that he expected to meet Grant again after the Boston owner returns from the meetings in Chicago and Kansas City next week. The Boston owner has not announced definitely that George Stallings will not return to the Hub, but all signs point that way. Grant declares that he will not name his 1921 manager for a time, possibly until after the National League meeting here next month.

GARDNER BEATS RENAULD.

Scores Victory in Interborough Pocket Billiard Tournament.

Play in the first annual pocket billiard tournament for the Class C Interborough championship of the National Association of Amateur Billiard Players began at the Rational Recreation Academy in Brooklyn last night. Gus Gardner of Manhattan, who was the runner-up for the national title last season, defeated Jack Renauld of Brooklyn by a score of 100 to 56. Gardner had a high run of 19 and Renauld's best was 12.

Gardner made his high run in his first inning, giving him a big edge. He gradually increased his lead throughout the game, finally winning by a margin of forty-four points. Gardner was in fine form and made several very difficult cut shots. His position play was good, especially when he was manoeuvring for a break. It was this feature of his work that enabled him to score such a decisive victory.

Renauld, on the other hand, was not at all sure of himself. He was far from being at his best. In great contrast to Gardner's position play was that of Renauld. The latter frequently sewed himself up when he had the balls spread and in good position to record a substantial run. Three times when it appeared as if he might gain on Gardner he tied himself up on break shots.

Clarence Hurd and Al Satinders will meet in tonight's game.

Belgian Billiard Star Coming.

Edward Horemans the famous Belgian billiard player, is due to sail from Holland for this country tomorrow. He will leave Rotterdam on the Holland-America Line steamer Nieu Amsterdam and is expected to arrive here about Nov. 16. He is coming to this country to meet Willie Hoppe, the world's champion, in what will undoubtedly be the biggest billiard attraction staged in a decade.

AMATEUR CONTROL TO BE DISCUSSED

Important Meeting of American Trapshooting Association to Open Today.

The annual meeting of the American Trapshooting Association will begin at the Hotel Astor today and continue through tomorrow. It promises to be one of the most important sessions the association has held in recent years, even more important than the meeting of a year ago when, for the first time in the history of the sport, the amateurs were given recognition by the appointment of a committee of five to form a part of the general committee.

Particular importance is attached to the meeting which begins today because official reports will be made on the conduct of the sport under the radical changes which were made a year ago. It will be recalled that at the last annual session this country and Canada were divided into five zones. It was generally believed that this arrangement would not only serve to stimulate interest in the sport but would materially aid in its government. The reports of the five zone managers will be received with much interest and these reports no doubt will have great bearing upon the conduct of trapshooting for another year at least.

It is strongly intimated that the amateurs aspire to assume sole control of the sport in the immediate future. The matter will be threshed out at this meeting. It has been officially announced that on Friday the joint committee, composed of the executive committee and the amateur committee, will take under consideration all suggestions that may seem of value along the lines of placing the control of trapshooting solely in the hands of the amateurs. Naturally, there is nation-wide interest in this procedure for should it be decided to place the entire control in the hands of the amateurs it will be the first time in a quarter of a century that such a condition has existed.

Another matter of great importance will be the selection of the site for the holding of the Grand American Handicap next year. During the season just closed this classic of trapshooting was held in a public park in Cleveland and was attended with great success in every detail. It is understood that Chicago and Indianapolis are both bidding for the event in 1921. The South Shore Country Club of Chicago has staged several Grand Americans and is the best of its grounds are well known to the shooters of this country. Harry C. Stutz, well known in automobile circles and who, incidentally, is one of the best trapshots in this country, is behind the movement to stage the Grand American Handicap at Indianapolis next season. He wants to hold it on the spacious motor speedway in that city.

The session today will be an executive one for American Trapshooting Association directors only. Officers for the coming fiscal year will be elected. Matters in connection with the finances of the sport and the reports of the various officials and committees will be considered in detail. The session tomorrow will be of more general interest, for the executive committee will meet in joint session with the amateur committee and, besides considering suggestions for the control of the sport by the amateurs, all arrangements for the main features of the season of 1921 will be made.

STEINBUGLER IS WINNER.

Beats Brussell, Billiard Title Holder, by One Point.

Sidney Brussell, the national Class C billiard champion, and Charles Steinbugler, who recently won the interborough championship in the same division, met last night in the National Association of Amateur Billiard Players' Class C 18.2 balkline metropolitan championship tournament at the Broadway Billiard Academy. The game was one of the hardest fought and one of the most interesting that has been played this season. It was finally decided in favor of Steinbugler by a margin of one point, 150 to 149. The winner averaged 3 7-41, with high runs of 24 and 15, and the loser's average was 3 26-40, with high runs of 21 and 15.

The game was a battle royal from the start. Both players were in stroke and the game might have been completed in less than the forty-one innings it consumed had they been willing to take chances, but because they both were in such good form neither was willing to leave any openings. The result was that the "counters" was liberally splashed with "oil." Brussell and Steinbugler both paid a great deal of attention to the position the balls would be left in in the event of a miss.

Steinbugler took the lead at the start and held it until the twenty-seventh inning. He was never very far in front and Brussell passed him in the twenty-eighth canto. At the end of that round the score stood 96 to 95 in favor of Brussell. In the next inning Brussell forged into what appeared to be a commanding

DARTMOUTH ELEVEN IN FULL STRENGTH

Every 'Varsity Player Fit for Cornell Game at the Polo Grounds on Saturday.

ROBERTSON AT HALFBACK

Green Captain Takes Active Part in Hard Signal Drill — Undergraduates Cheer Team.

Special to The New York Times.

HANOVER, N. H., Nov. 3.—For the first time this season Dartmouth today was represented by its best possible eleven, with all men recovered from their injuries and ready to take the field Saturday against Cornell at the Polo Grounds. Coach Spears expressed himself tonight as completely satisfied with the Green's prospects.

A thousand undergraduates gathered in Alumni Oval this afternoon to cheer the team in its last real workout before the big contest. Spears put the men through a long, hard signal drill, but took no chances with a scrimmage. He does not wish to risk losing any of the big men before the game, and for this reason has cut scrimmaging out of the program for the remainder of the week.

Captain Jim Robertson was back at his old place at left halfback, and showed that his four weeks' layoff with a broken collarbone has not seriously affected his ability either at plunging through the line or punting and drop kicking. Aided by a slight wind he drove beautiful spirals 70 yards down the field time and again, and it is in this department that the Green expects to hold a decided advantage over Dobie's crew. Robertson also tried a few drops with good success despite a muddy field.

Robertson Declared Fit.

Spears would not definitely say whether Robertson would start the game, but he played with the 'Varsity throughout the entire signal drill, and is regarded by Trainer Hillman as in fit condition. Bower, formerly regular at right half, was on the sidelines, with Pat Holbrook, brilliant open-field runner, taking his place. Holbrook is one of the best off-tackle plungers on the Green's squad. Whether Spears will start him or not remains to be seen. It is, however, certain that the Green mentor will use both him and Bower at some time during the game.

Zach Jordan was at his old position at quarterback. Although this is Jordan's first year at that position, he handles himself like a veteran and Spears regards him as second only to Captain Cassell of last year's eleven. John Sheiburn, who was injured in the Penn State game and unable to take part in any contests since that time, was on deck at fullback and will start at that position Saturday. He is the best man in the Green quartet for straight line bucking, and will be used extensively for this purpose against Cornell.

End Position a Problem.

Lynch and Moore, regular ends, were both on duty today. The wings have always been the weak point about the Green teams and for this reason Spears expects to put in Foster, Gordon, Thresher and strong substitutes, practically as good as the regulars, at some stages of the game. With these six men to pick from, he hopes to get a combination that will match the best Gil Dobie can offer. Neidlinger will play right tackle, and Sonnenberg, back after two weeks' layoff, will be on duty at left. Sonnenberg has made a great record so far at blocking kicks and is expected to cause no little trouble for the Hindans in this respect.

Crisp and Aschenback will start at guards with Weld and Merritt held in reserve. At centre will be Big Bill Cunningham, who has played every minute of the important games this season, and all but the last five against Tufts last Saturday. He is a tower of strength in the line and put up a great fight against Joe Alexander in the Syracuse thistle two weeks ago.

FORDHAM CONTINUES WORK

Eleven Has No Game This Week—Prepares for Muhlenberg.

Despite the fact that no game has been scheduled for this Saturday, Coach Dumoe of the Fordham football team is working his charges hard these days in an effort to get them into shape for the contest with Muhlenberg next week. A long practice was held at Fordham Field yesterday afternoon, most of which was spent at the tackling dummy.

Cliff Steele, the Maroon quarterback, got into the Detroit game last Saturday for a few minutes and showed up very well. It was the first time that Steele has been able to play since his injury in the Boston College encounter early last month and Dumoe, not wishing to take any chances with him, refused to allow him to work very long. However, Steele should be ready to play regularly again within a few days and will surely be at the helm when Fordham meets Muhlenberg.

The return of Steele will force Dumoe to do a lot of shifting in the backfield. Nconan, who has been substituting for the Maroon star, is too valuable a man to be kept out of the lineup, and he will probably supplant Gately at fullback. It will then be up to Dumoe to decide between Gately and Kearns at halfback. Gately is a good line plunger and has been doing most of the kicking for the Fordham eleven. Kearns, on the other hand, has been one of the team's most consistent ground gainers with his long end runs. The Maroon team would be far better off if some of the backfield material could be developed into capable forwards, for the line seems to be the real weakness of the Bronx aggregation.

LONG DRILL FOR COLGATE.

Maroon None Too Confident of Victory Over Rochester Saturday.

Special to The New York Times.

HAMILTON, N. Y., Nov. 3.—With the first thing of Winter hovering about Whitnall Field this afternoon the Colgate football squad was sent through a long workout by Coaches Huntington and Goodie. The crispness of the air gave impetus to the team which will face Rochester on Saturday, and the players were sent through a long scrimmage.

Captain Roy Wooster, who was unable to play in the Yale game, was still absent from the lineup, and was Krause, who played most of the battle against the Blue eleven, and who was later sent to the College Infirmary with an attack of tonsilitis. The absence of these two men forced the Maroon mentors to make several material changes in the personnel of the Colgate line. Mosier was shifted from left to right tackle in order to make room for Budd Goodelle, whose natural position is left tackle.

It is expected that Davis, who was last week shifted to right guard, where he has been showing to good advantage, will start the game against Rochester, the latter's gridiron Saturday. Battered and crippled as they are, the Colgate players are not too optimistic over the outcome of the annual contest with the speedy Rochester team.

Coaches Huntington and Goodie have ample respect for the strength of Rochester, especially in view of the fact that early in the season this team held to a close score the powerful Cornell eleven, which took Colgate's measure two weeks ago.

Harvard Unlikely to Number Players for Princeton Game

CAMBRIDGE, Mass., Nov. 3.—No plans have yet been made for numbering Harvard players in the football game here Saturday with Princeton, and none seems likely to be made. The Princeton players will be numbered, as they have been all Fall. It now seems probable that the Harvard eleven will be decorated with numerals only for the Yale game Nov. 20. The objection of Harvard football authorities to index the men in the Tiger game seems to be that Yale scouts might be enabled thereby to learn too much about Crimson formations.

CORNELL PRACTICES BY ELECTRIC LIGHT

Dobie's Men Continue Work After Nightfall in Preparation for Dartmouth Game.

ITHACA, N. Y., Nov. 3.—Under the glare of a powerful artificial lighting system, the Cornell football squad worked long after nightfall today in the great drive for the Dartmouth game. Another long but not so intensive drill is scheduled for tomorrow afternoon and tomorrow night. The Cornell squad of thirty-five players, three full teams and two to spare, will entrain for New York City to play Dartmouth on the Polo Grounds Saturday. Hundreds of Cornell students will also journey to New York to give the team royal support in its first big battle of the season.

In the best physical condition of the year and keen to maintain the fine record that they have set so far the players are also stimulated by a lively rivalry among themselves for the honor of making the original lineup against the Green. Coach Dobie announced early this week that every place on the team was open to the man who "showed the most stuff" in the four days of practice, and as a consequence there is the keenest competition.

Interest centres in the probable selections for the backfield. It is generally conceded that Eddie Kaw and Clyde Sawyer, the fast, hard-hitting halfbacks who have done such yeoman service for the Ithacans this year, are sure of their positions, but the choice of quarterback and fullback remains open. In the last two games Eddie Hoff, a New York boy, has piloted the eleven through the greater part of the contests, and his cool-headed handling of the team has won the commendation of Coach Dobie.

On the other hand, Bill Carey, an expert passer, punter and drop kicker, is a formidable rival for the place and in some quarters it is predicted that if Hoff should finally be chosen, Dobie will start Carey at fullback. If he does not adopt that policy, but keeps one of the quarterbacks in reserve, then it is likely that Jewett will play fullback instead of Olney or Baugher, who were tried last week against Rutgers. Another view of the backfield selection is that Dobie may hold Carey back as an emergency kicker.

NEBRASKA MAY BE BACK.

Cornhuskers Dickering for Game with "Big College" in Year or Two.

Before leaving last night for State College, Pa., where his team of Cornhuskers will prepare to meet Penn State on Saturday, Fred W. Luehring, the director of athletics at Nebraska University and formerly on the athletic staff at Princeton, let loose an announcement of interest. Through a Lincoln newspaperman travelling with the team, it was stated that Nebraska would play "one of the largest universities in the East either next Autumn or in 1922." It was emphasized that no reflection on the game of Rutgers or Penn State was intended, but it was indicated that a deal was pending with one of the "big three" of Eastern football, namely, Princeton, Harvard or Yale.

Nebraska, this year is claiming one unique honor. Because it has a scheduled game for Thanksgiving Day at Lincoln with the Washington State College eleven of Pullman, Wash., it is advertising itself as the only team from the Middle West which will meet opponents from both the Atlantic and Pacific seaboards. Nebraska hopes to make these appearances in intersectional contests annual events. The start was made last year when in a post-season game Syracuse University was defeated by 3 to 0.

The Nebraska management announced last night that it regretted exceedingly that Tuesday's game with Rutgers at the Polo Grounds should have been marred by inaccurate scoreboard. But it added that it was entirely blameless of the hoax which misled so many of the spectators. It was said that a week ago the correct list of numbers for the Nebraska players was mailed to the Penn State authorities for Saturday's game and that on Oct. 23 the same list was handed in person to a Rutgers scout who saw Nebraska play at Lincoln. Whether this list in the possession of the Rutgers staff ever reached the publishers of the inaccurate scorecard was not known by the Nebraska management, it was said.

GIVE OUT NAVY'S TICKETS.

Distribution of Pasteboards for Army Game Has Begun.

Special to The New York Times.

ANNAPOLIS, Md., Nov. 3.—The distribution of Navy's quota of the tickets for the Army-Navy football game at New York on Nov. 27 has begun. The tickets are being distributed by a clerical force directed by Commander D. L. Howard, Secretary of the Navy Athletic Association.

As the demand for tickets is greater than ever the number assigned to each of the members of the association must be smaller. Each member will receive two tickets and may purchase two more at the price of $3.50 each. Before Oct. 15 application had been made for more than twice the number of tickets available, so that there will be none for general distribution.

Special preparation for the Georgetown game continued this afternoon. Noyes returned to the regular backfield, which was completed by Kochler, Cruise and McKee. This is likely to be the arrangement at the start of the Georgetown game with a second relay consisting of Conroy, Hamilton, Rawlings and Taylor.

ARMY PREPARES FOR NAVY.

Coach Daly Displeased with Work of Eleven in Hard Drill.

Special to The New York Times.

WEST POINT, N. Y., Nov. 3.—The Army's drive for the Navy game was launched in earnest today. The 'Varsity men were sent through an intensive scrimmage with the scrubs which lasted for thirty-five minutes. Head Coach Charles Daly was severe in his criticism of the work. Speed and more fight was the cry.

An effort to speed up the backfield brought every ball-carrying back the Army has into action today. French, Ebersole, Lawrence, Asher, Richards, Terry, Smythe and Bennett were all sent crashing into the scrub line. One touchdown was credited to the 'Varsity. Smythe scored it.

The tackling was miserable again today. Daly sent his tacklers after a dozen backs in his efforts to improve the feature of the Army's game. Ogden Graves has team at quarter during most of the practice. Wilhide was used but little in the position. Breidster was out on crutches for the first time since the Notre Dame contest. The Cadets drilled even after darkness set in, a searchlight aiding them in the final stages of the workout.

FISHER TO START HUBBARD AT TACKLE

Faxon Also Selected for Position in Harvard Line Against Princeton.

Special to The New York Times.

CAMBRIDGE, Mass., Nov. 3.—There no longer seems any doubt in the mind of Head Coach Bob Fisher of the Harvard eleven regarding the lineup he will enter against the Princeton Tigers on Saturday. He has decided to send Hubbard in at right tackle, notwithstanding that this heavy player has done no scrimmaging with his lame leg since the Centre College game. It also is announced that Harvard's left tackle will be Faxon, the man who has been in Sedgwick's position most of the season. Sedgwick yesterday and again today scrimmaged with the substitutes against the scrubs, wearing a heavy harness for his neck. The doctors say he can play but admit that it will be a matter of good luck if he is able to go along for any great distance. Unless he gets a severe blow on the head or shoulders he will be regarded as reliable.

The 'Varsity today again spent all its time getting plays in smooth running order and having the usual long defensive drill. Today also the kickers, Owen, Fitts, Churchill and Stillman, worked with the rush lines. Owen's work continues to improve, and now that Fitts is ready again, Harvard has two first-class punters. Fitts, so Coach Fisher said tonight, will doubtless be used in the Princeton game, although not to start. His leg has been protected by special guards and just now the slight lameness in his kicking leg is more bothersome than the injury which has kept him on the sidelines for the greater part of the season.

The substitutes were not handled so easily as the 'Varsity players were today. They scrimmaged for twenty minutes against the scrubs. The second team was unable to make gains with the Tiger attack, while the 'Varsity team scored two touchdowns, both being made by Roullard. One was the result of Roullard's drive through the middle of the scrub line for thirty yards and the other was on the completion of a forward pass from Buell.

Captain Horween worked with the first string backfield again and also got into the middle of the substitute line to play centre. Kuhnhardt was the first man, but Horween is now doubtless the man who will be sent in to snap the ball and pass for kicks in event of an injury to Havemeyer. If at any time the Princeton game Horween should have to go in to play centre Hamilton would probably be the first man sent into the backfield.

Lothrop Withington, Harvard's 1910 captain, was out working with the line again today.

SCRIMMAGE FOR COLUMBIA.

'Varsity Meets Freshmen in Long Drill—Calciums Light Field.

With the Swarthmore game looming up on the horizon, the Columbia football team toiled away long after dark on South Field yesterday. The earlier hours of daylight were utilized for a brisk scrimmage with the freshman eleven, and after darkness had come the 'Varsity was sent through a signal drill. Much of the workout took place in the glare of searchlights strategically situated on the corner of nearby dormitories and recitation halls. The lights on Hamilton Hall and the Journalism building illuminated the north side of the field, and it was here that most of the signal exercise was staged.

O'Neill was still say some of his first string players in the scrimmage. The notable absentees were Canapary, Modarelli and Scovil. Canapary was disabled somewhat in the Williams game and will take it easy until the Swarthmore tussle on Saturday. Scovil's leg is slightly stiff and Modarelli has a stiff shoulder. Both, however, are expected to be fit to face Swarthmore. With the pair of tackles out of action, Calloway was moved over from guard, and his running-mate was Lovell, a second string man. The team lined up in the scrimmage as follows: Forsythe and Pulleyn, ends; Calloway and Lovell, tackles; Herman and Walder, guards; Rodill, centre; Harris, quarterback; Applebaum and Thornton, halfbacks, and Moszczenski, fullback.

The 'Varsity concentrated its efforts chiefly on the forward pass in the scrimmage. The freshmen put up a stiff fight in the early stages of the battle, but finally gave way before the steady attack. Eccles was substituted in the backfield later and distinguished himself by tearing away for long runs for touchdowns. All the forward pass [illegible] were worked over with painstaking care and yielded satisfactory results. It is not likely that the aerial attack will be used to any extent against Swarthmore, and O'Neill will have ten days before the Cornell game in which to smooth out the rough spots.

Another capacity crowd is forecast for Saturday's game, in which there is an unusually great amount of interest. It will be Swarthmore's first visit to South Field in several years. On their last trip here the little Quakers inflicted a severe drubbing on the Morningside eleven, and the Blue and White is out for revenge. Despite the Pennsylvania eleven's mediocre record this year, there is no disposition to take it lightly, and O'Neill is especially on the lookout for the same overconfidence that resulted in the unexpected defeat at the hands of Wesleyan ten days ago. If the Quakers should not prove formidable, however, it is probable that the regulars will be withheld wherever possible and rested for the hard test against Cornell on the following Saturday.

Plans were practically completed yesterday for a delegation to accompany the Blue and White eleven to Ithaca on Nov. 6. The original goal of 100 set by the student committee has been reached and inquiries are still coming in from graduates. The seat sale for the Penn contest at the Polo Grounds on Nov. 20 is well under way and a flood of applications has come into the athletic offices. Reservations are being accepted through the mails and large blocks are being taken by fraternities and other organizations among the undergraduates. The capacity of the Harlem baseball park will be in the neighborhood of 40,000.

It was announced yesterday that the game on Saturday will begin at 2 o'clock, instead of 2:30, because of the loss of one hour through the end of daylight saving.

W. AND J. AT FULL STRENGTH

Will Face Syracuse with Only Two Changes in Team of Last Year.

Special to The New York Times.

WASHINGTON, Pa., Nov. 3.—Washington and Jefferson will be ready for Syracuse Saturday afternoon. Every man on the squad has come through two days of gruelling scrimmage in tiptop shape and will enter the fray eager for a second victory over the Orange.

Although the team is admittedly being pointed for Pitt on Nov. 12, its supporters will only be satisfied with a clean sweep in the remainder of the schedule. In the scrimmage session on Tuesday afternoon the scrubs waded through the 'Varsity for four touchdowns on Syracuse plays, in which they had been instructed by the scouts. Today they were not so successful, despite the urging of the whole coaching staff, for the 'Varsity men, after Tuesday's experience and a blackboard session in the evening, were on their toes for Anderson and Foster and Cowell as the scrub packs were dubbed.

Coach Morrow is confident of the ability of his defense, but realizes that it takes touchdowns to win football games. Backfield Coaches Fleming and Miller have been working overtime to devise an irresistible attack which will utilize to its fullest extent the combined weight and speed of the Red and Black backfield. McCreight at quarter with Brenkert shifted to full back in place of Smith, will be the only change in the backfield over last year's lineup at Syracuse.

Race of Fishermen May Be Made Annual Event

BOSTON, Nov. 3.—It is regarded as almost a certainty in marine circles here that next year will see another international match between the fishermen of Gloucester and the Canadian fisherfolk. The recent races between the Esperanto and the Delawana off Halifax for a fisheries cup, which the Gloucestserman won, was a hastily arranged affair that many, Americans as well as Canadians, felt to be far from conclusive. The seiners of both nations would like to see the contest for honors fought out under the stress of more severe weather than prevailed last week. It is further gossip along the Boston waterfront and about the wharves of Halifax and Gloucester, that the international fishermen's competition is to become an annual event.

SECRET DRILL FOR PRINCETON 'VARSITY

Tigers Scrimmage with Poe's Omelettes Behind Closed Gates—Are Held to Tie.

Special to The New York Times.

PRINCETON, N. J., Nov. 3.—Princeton's 'Varsity was held to a scoreless tie by Nat Poe's omelettes today in the last hard workout before the Harvard game. Roper characterized the scrimmage as poor, but said after the men had left for the dressing rooms that the 'Varsity had improved somewhat during the week.

Today's practice, which was held in the Palmer Stadium, was closed to the public and the undergraduates. Only a few old Tiger football stars who got special permission from Roper to attend were permitted to see the regulars in their final tryout in the big concrete arena.

The Tiger coach unlimbered his heavy artillery early in the afternoon and lined up the regulars and the scrubs after a short warming up period. All of the 'Varsity players who are likely to get in the game on Saturday were tried out and none of the men remained long in the fray. Roper started Captain Mike Callahan at centre and McManmon and Dickinson drew the initial guard positions. Keck and Hooper were as usual the tackles and Roper's new set of ends, Stinson and Legendre, ousted the veterans, Davis and Raymond. Legendre is certain to start at one end and from all indications of the week Ed Stinson, who started the season in the scrub backfield, will be the Southerner's running mate.

Joe Scheerer was on the field today and was first choice at fullback, where he demonstrated to the scrubs' discomfiture that his toe is as good as ever. Murrey started at quarter and Don Lourie did not get into the scrimmage. Garrity and Gilroy were the halfbacks.

Jack Cleaves went in at left halfback soon after play started and ripped off several long gains through the scrubs.

A long signal drill followed the scrimmage, and darkness had fallen before the coaches dismissed the squad. Practice will be held tomorrow, but will consist of a light workout only, and the team and coaches will leave for Cambridge after supper.

A huge mass meeting was held in Alexander Hall tonight. All of Princeton's 2,000 undergraduates attended. Among the speakers were Rodman Wanamaker '80, Bill Roper '02, Keene Fitzpatrick and Hack McGraw, captain of the 1919 team. Captain Mike Callahan drew a big cheer from the packed hall when he told the undergraduates that his team is going up to Harvard to win.

President Hibben presented the Poe Memorial Cup for 1919 to Maury Trimble of last year's team, who is now helping the backfield coaches at Princeton. The cup is given annually for the best man on the squad, from the viewpoint of football and character, and Trimble is its first recipient. The cup is in memory of John Prentiss Poe, Jr., who was killed in Flanders as a member of the famous Black Watch.

HAINES DOES GOOD WORK.

Goes Through Penn State Scrubs for Lengthy Gains.

STATE COLLEGE, Pa., Nov. 3.—Hinkle Haines, hero of the victory over Penn last Saturday, featured the Penn State practice this afternoon when he ran through the scrub defense time and again for lengthy gains. His dashes off tackle and around end were irresistible and he gained whenever he was given the ball. Haines and Snell were the only regulars in the 'Varsity backfield today, for Killinger and Way are both nursing their injuries. Buck Williams was at quarterback again, and his work is steadily improving.

Coach Bezdek is counting on Haines to do the bulk of the gaining against Nebraska on Saturday, for it is hardly probable that either Way or Killinger will get into action. Haines's work in the Penn game stamps him as one of the greatest halfbacks of the year and, together with Charlie Way, gives Bezdek a pair of all-American backs. Both men are streaks in a broken field and each has a wonderful change of pace. Because of his thirty pounds of so more weight, Haines is better able to stand the knocks of the game, but Way is the type of player who is apt to break up a game at any minute. Trainer Bill Martin hopes to have the diminutive marvel back in shape in time for the Lehigh game and with Way and Haines both in the game, the State backfield is one to be feared.

WILLIAMS LINE UNCERTAIN.

Coach Brooks Still Experimenting with Guard Candidates.

WILLIAMSTOWN, Nov. 3.—Although the outcome of the Columbia game was something of a disappointment to followers of the Williams eleven, new defensive plays have been shown by the Purple in practice this week preparing for Hamilton, which plays here Saturday, after which the only contests which remain on the slate are the battles with Wesleyan and Amherst. If there was any sign of overconfidence in the Williams camp early in the year, the defeats suffered at the hands of Harvard and Columbia have tended to remove it and all hands admit that Coach Brooks's charges will have their hands full disposing of Wesleyan and Amherst.

The guard positions, which have caused trouble on the Williams eleven all season, continue to be the source of experimenting by Coach Brooks. In Saturday's game, he took Smith from center and put him at one of these berths. Whether this combination proves a permanent one remains to be seen. Thus far Laws, Humes and Shuttleworth have all had a chance, but none seem to fill the bill.

WET FIELD CURBS PRACTICE.

Mountaineers End Preparations for Game with W. and L.

Special to The New York Times.

MORGANTOWN, W. Va., Nov. 3.—When the West Virginia University football team held its last hard workout today before the game with Washington and Lee at Charleston the swampy condition of the field did not prevent the players showing more pep than they had for weeks. For more than an hour Coach McIntire ran his men up and down the field.

No scrimmage was held because of the muddy field, so the Mountaineers will enter Saturday's game without having faced real opposition since the game with Princeton. Joe Harrick, Sam Emsweiler and Russ Meredith, all regulars, who are suffering from injuries, were not in uniform today and only one, Harrick, made his appearance at the game. Jennings's kicking of Bob Wood was the feature of the practice.

FRESHMEN BEATEN BY YALE'S 'VARSITY

Eli Regulars Win Forty-Minute Scrimmage from Cubs by 21 to 9 Score.

Special to The New York Times.

NEW HAVEN, Nov. 3.—Yale's 'Varsity football eleven this afternoon engaged in a strenuous practice game with the freshmen, who have been also coached this Fall by Chester Laroche, the former Eli quarterback, and who have defeated Hotchkiss, Andover, Exeter and the Princeton freshmen in quick succession.

After forty minutes of scrimmaging the 'Varsity succeeded in defeating the cubs by a 21 to 9 score. In doing this the 'Varsity was ably assisted by Referee Sidcoe, who gave the big team the advantage of declaring a free fumble at the goal line, and who had the 'Varsity kick goals after touchdowns, while the freshmen didn't try for one after their touchdown. The freshmen scored on the second play after the kickoff, when Lincoln, the freshman left end, took a beautiful long forward pass from Charlie O'Hearn, the quarterback, and romped 50 yards for a touchdown.

The ball was then put in play in the centre of the field and, using straight rushing, the 'Varsity made three touchdowns. Jordan took the ball over each time. On the second of these there was a free fumble by Jordan at the goal line recovered by Campbell, and in the four tries which followed it the 'Varsity finally took the ball over from the 20-yard line. Herr kicked the goal after each of the three touchdowns. The freshmen made another score when Ode kicked a drop kick from the 35-yard line.

By rushing and two forward passes they later got the ball within the 'Varsity's 5-yard line, but were held for downs. The Freshmen played without Neidlinger. Late in the scrimmage Thorne Murphy replaced Kempton at quarterback, and after the practice game was really over he kicked several field goals from behind the scrimmage line, kicking from the 45 and 35 yard lines. The 'Varsity lined up as follows:

Cutler and Dilworth, ends; Walker and McKay, tackles; Herr and Quaille, guards; Galvin, centre; Kempton, quarterback; Campbell and Kelley, halfbacks; Jordan, fullback.

NO DISSENSION AT N. Y. U.

Authorities Discredit Reports of Bad Feeling—Weinhdimer Back.

New York University's football team had only a light workout yesterday afternoon on Ohio Field, as Coach Gargan wanted the men to rest after their struggle on Tuesday against Trinity. He will give them a stiff drill today to get them in shape for the Union game on Saturday.

The showing of the Violet against Trinity was not as good as Gargan expected and he will push his charges as hard as possible from now until the Stevens game. He was much pleased, however, with the showing of some of his second string backs and may shift one or two of them into the 'Varsity lineup.

All reports of dissension in the N. Y. U. ranks were discredited by authorities at the University Heights institution. That such reports are false was also proved by the fine spirit exhibited by the team in Tuesday's contest. There is the best of feeling among the men, it was said, and there has been no friction with the management. Gargan is getting the best of co-operation from the college authorities and is not in the least discouraged by his team's showing.

He devoted yesterday to signal drill and the rehearsal of formations. He also gave the men a talk in the gym after the session, pointing out the faults displayed by each individual player as well as in the team play.

Captain Weinheimer was in uniform and took a light workout. The injured ankle that kept him on the bench on Election Day is healing nicely and he will be in shape for the Union game. This practically does away with a hospital list at the uptown school. Ryan, Adams, and Levin were all in the Trinity game for part of the time so Gargan will be able to start his regular team on Saturday.

RUTGERS SQUAD RESTS.

Coach Sanford Gets Players Together and Reviews Nebraska Game.

Special to The New York Times.

NEW BRUNSWICK, N. J., Nov. 3.—The Rutgers football squad was given a chance to rest up today after the hard games with Cornell and Nebraska and there was no active practice on the field, though Sanford got his men together and went over with them the New York game in detail. Though disappointed at the score, he felt that Rutgers made a good showing in view of its crippled condition.

Redmond, Kleb and Winner are all in bad shape, while Gardner has not yet recovered from the injury to his knee. Duffy is not expected back in practice for another week. Hilliard and Schaeffer, who were used against Nebraska, appeared then for the first time in a 'Varsity game.

Rutgers will rest this Saturday and a week later will attack the West Virginia Mountaineers. The team will conclude the season on Thanksgiving Day by invading the West to play Detroit University.

STEVENS DRIVEN HARD.

Coach Durborow Keeps Engineers Busy Until After Dark.

The Stevens Tech football machine lumbered out on the field from the gymnasium at 2:30 o'clock yesterday and started in on the longest drill of the season. The last man did not get to the showers until 6 o'clock. With the change of the clock and the extra hour of darkness the team has been forced to use a whitewashed ball.

With Delaware but two more practices off and the team depleted somewhat on account of injuries, Coach Durborow forced his men to the limit, taking advantage of the cool spell.

A mass meeting was held yesterday afternoon, at which time the songs and yells were practiced under Cheer Leader Kelsey. Manager Barker is making negotiations for a game on Nov. 13, the only open date on the schedule, and expects to announce the opponent as soon as completed.

Durborow drew on a new man yesterday for centre. He sent Eppler in at that position to alternate with Ferrari. Brune and Benjamin alternated at quarter back.

LEHIGH LINE IMPROVES.

'Varsity Football Squad Is Put Through Long Scrimmage.

Special to The New York Times.

BETHLEHEM, Pa., Nov. 3.—The cold snap today injected a lot of pep into the workout of the Lehigh 'Varsity and the coaches took advantage of the change in the weather and put the players through a long scrimmage as a closing to the day's work.

The 'Varsity line showed a decided improvement over its display against Carnegie Tech last Saturday and seems to have found itself. The 'Varsity line with Larkin, Gulick, Maginnes, McCarthy, Good, Custek and Goldman remained intact throughout the scrimmage.

It was plainly evident, however, that Coach Ready is not satisfied with his backfield. He made frequent changes in an effort to strengthen the offensive. Harry Rote and Lisale each had a try at quarterback, while at times Captain Herrington called the signals from his halfback position. Howell, Harper and Hagenbuch were all pressed into service.

Sale of Silk Neckwear
65c

$1, $1.50 and $2 were the original prices of these scarfs.

THE old adage about it being "an ill wind that blows no one any good" is reaffirmed—you may now have at 65c the very scarfs for which you would have paid $1 to $2 if the silk market hadn't collapsed. The sale price is less than the cost of the silk and is possible only because of the large losses taken by our manufacturers to meet the condition. So, with extreme value thus conclusively shown, we direct attention to these additional features of interest: Shapes are our own Metropolitan ideas, all made by our regular sources of supply to our own specifications, vast assortments of stripes, figures and plain colors. The record of neckwear achievement with which these stores are credited will be given further prestige by this event.

$3.50 to $5 Silk Knitted Scarfs, heather mixtures, stripes, plain colors, are now on sale at $2.65.

Weber and Heilbroner

Clothiers, Haberdashers and Hatters—Twelve Stores
**381 Fulton St., Borough Hall, Brooklyn*

*241 Broadway	*1185 Broadway	58 Nassau
345 Broadway	*44th and Broadway	150 Nassau
775 Broadway	1363 Broadway,	
*30 Broad	*42nd and Fifth Ave.	20 Cortlandt

*Clothing at these stores.

Too Busy To Think About Clothes?

OF your own clothes you may believe yourself too busy to think. But, you notice *other men's*—and you may be sure they notice *yours.*

If you once decide on

"333"

CLOTHES FOR MEN
YOUNG AND OLD

for all kinds of wear, you can emphatically dismiss the clothes problem from your mind.

"333" Clothes are cut by master tailors and finished by expert craftsmen to make the most of the masculine figure. Invariably they look as if they cost more than they do.

Your clothier will show you a "333" suit and overcoat today. Get into them and learn the assured feeling that comes with being properly dressed.

at 68 stores, conveniently located—
their names are yours for the asking

WILLIAM P. GOLDMAN & BROS., INC., NEW YORK
MAKERS OF "333" CLOTHES FOR MEN AND YOUNG MEN
"Fashioned for Fifth Avenue—Famed Everywhere"

The fine balance between harshness and mildness explains in part so many choice aromas.

VERY CHOICE
VAN DYCK
CIGAR
THREE SELECT SIZES. We suggest BANKERS (wrapped 2 in foil)
2 for 30c—Box of 50—$7.25

General Cigar Co.
NATIONAL BRANDS
NEW YORK CITY

and New York, 2 theatre tickets, and $14. In Plaza Hotel grill or dressing room, between 5 and 6 Tuesday. Reward. Call plaza on commutation, Murray Hill 9763.

LOST—Lady's Mark Cross fitted hand satchel; left in taxi Friday from Pennsylvania Depot to 8th Av. and 34th St.; block initials "J. O." contains personal effects. Reward. Phone Wadsworth 0783.

LOST—Friday night at Loew's 86th St. or Orpheum Theatres by Miss Lillian Walker, cut jet and steel beaded bag with tortoise shell top. Reward if returned to 6th floor, 2,663 Broadway.

LOST—Tan handbag, Tuesday afternoon, on 8th Av. near 47th St. Finder to keep money in bag is reward. Owner anxious to recover bag and contents. E. W. Birdsall, 127 East 46th St., New York City.

LOST—In Broadway car, velvet bag, containing sum of money. Please return to 300 West 93d St., Apartment 4-E, and receive reward.

LOST—Tuesday night, lady's handbag left in taxi from 22d to 58th St., containing money, keys and coin No. 950 M; reward. Telephone Miss Clark, Rector 9330.

LOST—Old pocketbook containing important papers, commutation ticket to Mount Ivy, between 23d, Hudson Tubes and 44th and 5th. Reward. 51 East 44th.

LOST—In Brown and White taxicab, dark green portfolio containing music; reward. Return to 6 West 13th St.

LOST—Workingwoman's eyeglasses, case, Tuesday evening, between 55th and 59th Sts., K 63 Times.

LOST—Beaded bag, election night, Times Square; $10 reward; no questions asked. F 2369 Times Annex.

LOST—Russet leather brief case, name A. E. Wigram and K. F. Carter. Return to Room 1614, 220 West 42d. Liberal reward.

LOST—Green leather bag, monogram "J. M. P." Reward. Mrs. Francis Paine, Plaza 6060.

LOST—A charge book and ledger; reward. F 199 Times.

LOST—On Amsterdam Av., near 145th St., bunch of keys; reward. Jay, 3,525 Bway.

AUTOMOBILE STOLEN.

REWARD—Dodge touring, 1920; car number 541542, motor 58-4119, initials A. deJ on both sides of body between doors; back body, yellow wire wheels, yellow stripe on body; all Goodyear tires; license 24440, N. Y.; stolen Nov. 1 from 537 Columbus Av., New York. Communicate with E. B. Hopwood, 55 John St., New York City. Telephone Beekman 8987.

AUTOMOBILE STOLEN.

REWARD.

Buick 1918 seven-passenger touring, Model B, 40, Car 514403, Motor 501422. Also tires. Stolen November 2d from in front of Bronx Opera House, 149th St. near Brook Av. License 21135 N. Y. Communicate with E. B. Hopwood, 55 John St., New York. Telephone Beekman 8987.

$25 REWARD, no questions asked, for return of strip of silk neckwear samples, lost at 31st St. and 8th Av. Monday. Phone Chelsea 192.

Jewelry.

LOST—Gold watch, maker's name Barthman, in Fleischman's Baths, Monday night, between midnight and 10 A. M.; watch had chain attached; also 2 medals of great sentimental value; $50 reward; no questions if returned to Hotel Belmont cashier.

LOST—Diamond ring, early Tuesday morning, in taxicab, between 44th St. and Broadway and 32 West 71st; liberal reward; no questions asked. B. M. L., 31 West 71st St., Apartment 12G.

LOST—Bracelet, round, diamonds in square flexible blocks, between 40 and 50 stones; between Biltmore and McCreery's. Liberal reward if returned to Wormser & Mayers, 576 5th Av.

LOST—Election night, going into Maxim's, West 38th St., platinum bracelet, 3 large stones surrounded by small ones. Liberal reward. Call Quanjer, 2700 John.

LOST—At 5 P. M., Wednesday, near Park Av. and 86th St., bar pin with 3 diamonds and 2 sapphires. Reward if returned to 1,042 Park Av.

LOST—Gold bangle bracelet, Election Day, 5:45 P. M., Riverside Drive, near 103d St., or top of bus; reward. Yates, 945 West End Av., Academy 606.

LOST—Gold filigree pin, small diamond, 2 sapphires, in shopping district Tuesday afternoon; liberal reward. Fritch, Columbus 6750.

LOST—Liberal reward will be paid for return of emerald ring, lost in East 55th St. on the morning of Nov. 2. Phone 3390 Rector.

LOST—Tuesday, string of Richelieu pearls, valued only sentimentally. Reward. Hanover 1880.

LOST—Diamond ring, man's gold setting, between New York, Nyack and Tarrytown; liberal reward. E 573 Times.

LOST—Between the Beaux Arts and 130 East 38th, three diamond bangles, Oct. 27; liberal reward. Phone Vanderbilt 0580.

LOST—Diamond and platinum bowknot pin, sometime on Friday; liberal reward for return. Call Browne, 6530 Murray Hill.

LOST—Open-face gold watch, Nov. 1, downtown section, Fulton and Wall; leather fob Mexican saddle. Rector 9474.

LOST—Sunday, man's one-karat diamond ring; ring broken at seam; reward. Phone 1218 Westchester.

$50 REWARD for diamond cluster pin, lost Saturday, 5th Av. bus. Morningside 888.

Wearing Apparel.

LOST—Election night, between Hotel Commodore and Globe Theatre, probably in Brown and White cab, two-skin marten fur. Reward if returned to Miss N. Kirk, Room 536, Hotel Bristol.

LOST—1 Brooks Bros. top coat, silk faced, Oxford gray; 1 pair new gloves, inside pocket; 3 ties, left outside pocket; between 42d St. and 50th St., Broadway, Monday midnight; reward. Phone Spring 5222.

LOST—Tuesday night, in taxi, between Hotel Judson and Hudson Theatre, beaded bag containing opera glasses and long white gloves; reward. Z 2366 Times Annex.

LOST—In Loew's Lincoln Square Theatre, Nov. 2, a Fisher double fur piece with a head. Liberal reward for return to 41 West 39th St.

LOST—Brown Russian sable neckpiece, complete skins, in dining room, Hotel Endicott, Tuesday morning. Finder communicate A. M. S., 105 West 83d St. Reward.

LOST—Package, containing twilight blue skirt, in Broadway sub at 42d St. Phone Longacre 4077. Mr. Sugarman.

LOST—Sable scarf, six skins, yesterday; 5th Av. shopping district, below 50th; liberal reward. Bone, 331 Manhattan Av.

LOST—Monday night, mink fur piece, Brown and White taxi, Broadway to East 141st. Reward. Phone 8720 Melrose.

LOST—Fox fur, Standard Theatre, Broadway, 90th St., Tuesday; reward. 302 West 90th St., Apartment 4B.

LOST—Mink fur scarf in taxicab Election night. Reward. Phone 1624 Fordham.

Cats and Dogs.

LOST—A bull dog, 3 years old, in the vicinity of 70th St., West End Av.; answers to the name of Buster; child's pet. Reward if returned. Telephone Bryant 3650.

LOST—Dachshund, from 267 Lexington Av., about 3 P. M. Saturday; color brown; reward. Phone Crovat, Murray Hill 3984.

Found.

FOUND—Fur piece, at polling place, P. S. 59, Kelly and Longwood Av.; owner may have same upon proper identification. K 54 Times.

PERSONAL.

INFORMATION IS DESIRED AS TO whereabouts of Milton Cramer, 54 years old, lived in Mills Hotel, Bleecker St., in 1905. Will be to his interest to communicate; if deceased, information as to burial would be appreciated. A. F. Y. Hagan, Attorney, 801 Colonial Trust Building, Philadelphia, Pennsylvania.

ADVERTISEMENT.

To Give the Hair a Naturally Wavy Effect

Ever since the virtues of the silmarine hair-curling method first became known in this country, many druggists here have been having a great demand for liquid silmarine, its effectiveness, its convenience and its native, harmlessness doubtless have been responsible for its increasing use among well-groomed women.

One need only apply a little of the liquid with a clean tooth brush before doing up the hair in curlers, and the tresses will have a beautiful wavy and glossy appearance which bears no marks of artificiality. The best way is to divide the hair into strands and moisten each of them from root to tip. There is no discoloration, no sticky, streaky or other unpleasant feature. Liquid silmarine is fine also as an aid in shaping "bar waves" and in keeping them in place over the ears.

BY YOUTH WITH CANE

Leeds Waters of Wealthy Rhode Island Family Victim of Mysterious Tragedy.

CRIMINAL ELUDES PURSUIT

Victim's $2,000 Ring Not Taken by Slayer Who Went to Room with Him at 6 A. M.

Leeds Vaughan Waters, 49 years old, a cousin of Horace Waters, piano manufacturer and member of a wealthy Rhode Island family, was murdered in a room at the Hotel Plymouth, 257 West Thirty-eighth Street, at 7 o'clock yesterday morning by a young man with whom he had registered an hour before. The murderer, carrying Waters's gold-topped cane, ran out of the hotel and disappeared before the night clerk discovered that the struggle he had heard in room 805 had resulted in the death of one of the men. No motive for the crime was revealed.

Detectives of the Homicide Squad and of the West Thirty-seventh street station had an accurate description of the tall youth who struck Waters down, probably with the cane. The detectives have the fugitive's fingerprints, several articles, including a suit of underwear he had left behind, and said they looked for an arrest.

Waters, a globe-trotter, it was learned, came to this country from England in August and took up residence at the Hotel Cramatan, Bronxville. His mother, Mrs. Fannie L. Waters, with whom he had lived in England for some years, arrived in this country a week later and joined her son. She is a stockholder in the Waters Piano Company and is well off. Her son, it was said, had never had an occupation.

At 6 o'clock yesterday morning Waters, accompanied by a younger man, walked up to John Carney, night clerk at the Plymouth, and asked for a room. He paid for it in advance and left a call for 7:45 o'clock. Waters was well dressed. He wore a soft hat, a light gray overcoat, a blue suit and patent leather shoes, and carried a gold-topped cane. The man's station in life, higher than Waters, the night clerk judged. The spokesman for the two registered as "J. Talbot, Milwaukee," and his companion as James Dunn of the same city.

Struggle Heard in Room.

At 6:55 an elevator boy told Carney that a violent struggle was going on in the room he had assigned the newcomers. The night clerk told the new guests to stop the noise. A few minutes later the struggle was resumed, Carney reported, and when he returned to admonish the men he found the room door ajar. As he approached the man who had registered as "Dunn" darted out of the room and ran down the backstairs of the hotel. Carney followed, but "Dunn" was in the street and running on the bed, the head resting on the floor. His skull had been fractured and the marks of a beating were upon his shoulders and chest. He had been instantly killed, apparently, by a blow upon the left temple with a blunt instrument. The room was disordered.

Returning from the chase, Carney summoned several policemen, and a description of James Dunn soon was obtained. The identification of Waters was made through letters and papers in his pocket. The body was positively identified by a cousin of the dead man, B. A. Vaughan of Crestwood, Westchester County, and George J. Weed of 25 Fourth Avenue.

Weed said that Waters had spent the greater part of election night in the Alpha Delta Phi Club, in West Forty-fourth Street. Waters left the club in a taxi about 1 o'clock, Weed said. He had not told his plans to any one in the club, as far as Weed knew.

In the opinion of the police robbery was not the motive for the crime. Although Waters had only 70 cents in change in his pockets after he had paid for the room, he wore much valuable jewelry, including a gold wrist watch, a gold cigarette case, diamond studded links, a silver match safe, a gold pencil and a wallet decorated with rhinestones and trimmed with gold, and a diamond ring valued at $2,000. None of this was taken by the murderer.

The police also found a pawn ticket showing that he had pawned a diamond pin for $300 on Oct. 27. A bank book showed that Waters had deposited $300 in the Fifth Avenue Bank two days later. Captain of Detectives Patrick J. Randall said he was led to assume that Waters was in need of funds and had carried little money with him on Tuesday night.

"Dunn" was said to be about 25 years old. He is six feet tall and weighs 150 pounds. He was roughly attired and wore a cap pulled down over his eyes.

A friend of the dead man who asked that his name be withheld said last night that it was his opinion that Waters, who took a drink occasionally, had fallen a victim to bad whisky and a chance companion whose motive was robbery.

"He went out to spend election night, and may have taken a drink or two," this man said. "I knew him to be a cultured gentleman at all times. He was a member of a very wealthy family of Providence, R. I., where he was born. He was graduated from Columbia. I met Mrs. Waters in London recently and she told me that she and her son planned to spend the Winter at the Madeira Islands and would like to know of a quiet place to spend a few weeks in America before her departure. I recommended a hotel in Bronxville. I don't see any other motive but robbery. Leeds always carried considerable money and wore valuable jewelry. The murderer probably attempted to take what he could but did not get away with it."

The Waters family home is at East Greenwich, R. I., near Providence. Mrs. Waters and her son Leeds have been constantly traveling. The police learned that Waters was active in English society, and was a member of the Devonshire Club of London. He also was a member of the Beech Club and Palm Beach and several similar clubs in this country. He was an expert bridge player.

Horace Waters said yesterday that he had not met his cousin since the latter was a small boy and knew very little about him.

Herman Winter Sails Today.

Herman Winter, who was recently appointed general manager of the International Mercantile Marine Company's offices at Hamburg, will sail today on the liner Mongolia. He is one of the best-known steamship passenger traffic experts in this city, having had thirty years' experience in the Atlantic trade, including five years with the Cunard Steamship Company. Mr. Winter will relieve J. J. McGlone, who went to Hamburg last December to open the offices.

Samuel Rzeszewski Easily Defeats 10 Best Players on Olympic —To Tour Chief Cities.

One of the most interesting passengers who arrived yesterday from England on the White Star liner Olympic was Samuel Rzeszewski, the eight-year-old Polish chess prodigy, who has amazed the devotees of the game in Europe by the ease with which he defeated first class players in simultaneous play in London, Paris, The Hague, Warsaw, Berlin, Brussels and other cities.

At the Paris Chess Club the youthful Rzeszewski played against twenty-one opponents, moving rapidly from table to table, and in one case, it was said, kept his eyes averted from the player throughout the game.

He gave an exhibition of his skill on board the Olympic on Tuesday evening when he easily defeated ten chess players selected from the 1,300 cabin passengers.

The new prodigy from Poland, who seemed preoccupied when he reached the pier, speaks a few words of English and can say "check" and "checkmate" very clearly.

He was born in Lods, Poland, the son of a well to do linen merchant, who gave him his first lesson in chess when Samuel was 6 years old. Two days later he beat his father in the second game so decisively that the latter invited the best players in the city to play with his son. Finally the youthful player went to Warsaw, then under German rule, and conquered every opponent brought to play against him.

He was accompanied by his father and his physician and was met at the pier by his American manager, Max Rosenthal, who has arranged a tour for him to the principal cities in the United States to meet all comers. His rapid moves in simultaneous playing have already been shown in the "movies" in America.

ADVERTISEMENT.

Whats the easiest way to find a machine shop ?

Ask

D.R.B.

Printing Facts

No printed job is better than the cuts which go into it. If the engravings do not come out right the first time, it probably will be cheaper in the end to throw them away and to start fresh. Very, very seldom can plates be fixed up so as to print well. When the engraver has to re-prove, he is usually solicitous that his new proofs will pass muster. Do not deceive yourself in believing that any printer can equal the engraver's Art Proofs.

The best results are generally secured by having the printer make the cuts. Then he assumes responsibility for their printing qualities.

Publishers Printing Company
209 West 25th Street
Telephone Chelsea 7340

Advertising Agencies! Advertising Managers! Manufacturers!

Sample or circularise New York. It's good advertising and brings results. We distribute samples, literature, etc., in any quantity, from house to house or store to store, anywhere in Greater New York—quickly and thoroughly, under a careful crew manager—at low prices.

Addressing, Mimeographing, Multigraphing, Folding, Inserting, Printing and Distributing.

Telephone 545 South

P-E-C-K
DISTRIBUTING AGENCY
326 NINTH STREET
BROOKLYN, N. Y.

Susan isn't a bit like other women; how entertaining the world would be if other women were more like her **The BOOK OF SUSAN** by Lee Wilson Dodd
PRICE $2.00—at all Bookstores
E. P. Dutton & Co. *681 Fifth Ave*

STUTTGARTER
AMERICAN MADE
UNDERWEAR FOR MEN

MAX KUHN, Pres.

American Made
"Stuttgarter" Underwear
H. Loeb & Co., Inc.
456-458 & 460 Fourth Avenue
TELEPHONE MADISON SQUARE, 9242
New York.

Mr. T. J. Wing,
110 West 40th Street,
New York City.

Dear Sir,

In reply to your inquiry we wish to state:

"STUTTGARTER" Underwear started its successful career in Europe fifty one years ago and attained lasting worldwide repute for its high standard quality.

American Made "STUTTGARTER" retains all the old world good qualities and has added the best American underwear perfections.

"STUTTGARTER" PRICES NEVER MET beyond actual production costs plus a small profit necessary to every legitimate business enterprise.

The best and most reliable Department and Men's Furnishings Stores in Greater New York and thruout the United States have for over forty years sold and will continue to sell "STUTTGARTER" Men's Underwear at the lowest prices, consistent with sound business, fair dealing and utmost value to the consumer.

H. LOEB & CO. Inc.
Max Kuhn
President

Max Kuhn/CM.

Below Are Prices to Guide Your Buying

MEN'S PERFECT FITTING UNION SUITS

Sizes 34 to 46

No. 1600—White and Peeler Color, Light Weight Cotton	$2.00
No. 1602—White and Peeler Color, Medium Weight Cotton	2.50
No. 711—Natural Color, Medium Weight Cotton	3.00
No. 3000—Peeler, White and Silver Color, Heavy Winter Weight Cotton	3.00
No. 707—Natural Color Medium Weight Cotton and Wool	3.75
No. 303—Natural Color Medium Weight, Cotton and Wool	4.25

and better grades from $3.00 to $16.50 each garment.

Sizes 34 to 50

No. 606—Natural Color, Winter Weight, Cotton and Wool	$4.00
No. 101—Natural Color, Medium Weight, Cotton and Wool	5.25
No. 404—Natural Color, Winter Weight, Cotton and Wool	5.25
No. 808—Natural Color, Heavy Weight, Cotton and Wool	6.75
No. 2505—Natural Color, Medium Weight, Mercerized and Worsted	7.50
No. 909—White Color, Medium Weight, Mercerized and Worsted	7.50

SHIRTS and DRAWERS

Sizes 34 to 50—30 to 50.

No. 68—Light Weight Cotton and Wool	$3.00
No. H-57—Medium Weight Cotton and Wool Ribbed	3.00
No. H-47—Winter Weight Cotton and Wool Ribbed	3.00
No. 67—Medium Weight Cotton and Wool	2.75
No. 42a—Medium Weight Cotton and Wool	4.50
No. 84a—Winter Weight Cotton and Wool	5.25

and better grades from $6.00 to $12.00 each garment.

Cashmere Medium Weight Half Hose, plain and Heather Mixtures, per pair	$1.25
Cashmere Heavy Weight Heather Mixture Dropstitch, per pair	$1.65

If your dealer will not supply you with Genuine "Stuttgarter," ask us. We will direct you to one who will.

You can identify Genuine "Stuttgarter" by these registered Trade Marks

"STUTTGARTER" MADE IN U.S.A.

MADE IN THE U.S.A. FOR THE "STUTTGARTER" S.W.U.CO. REG. U.S. PAT. OFFICE

"STUTTGARTER" MADE IN U.S.A.

H. LOEB & CO., Inc.
MAX KUHN, President
Sole Owners and Wholesale Distributors
456-460 FOURTH AVENUE, NEW YORK
FOR

"STUTTGARTER"
AMERICAN MADE
UNDERWEAR FOR MEN

IN IRISH FIGHTS

Four Constables and One Civilian Are Victims—One Policeman Is Missing.

BIG PRINTING PLANT BURNED

Incendiaries Use Bombs and Petrol in Work of Destruction —300 Rendered Idle.

INSPECTOR GENERAL QUITS

Sir Thomas Smith of the Constabulary Resigns in Protest Against Indiscipline.

Copyright, 1920, by The New York Times Company.
Special Cable to THE NEW YORK TIMES.

DUBLIN, Nov. 3.—Another series of outrages is reported today from various parts of Ireland. At Clough-Jordan, in the northern district of Tipperary, a police constable was shot dead last night.

In the neighboring town of Nenagh a constable was fired at and seriously wounded. After the latter occurrence a number of shots were discharged in the town and several business establishments were set on fire and gutted.

From Killybegs, County Donegal, it is reported that armed men, alleged to be wearing uniforms of the Crown forces, fired shots indiscriminately there on Sunday night. A man was proceeding along the street with a friend when he was shot through the body and mortally wounded. Another young man was dragged from his house and taken some distance out of town, where he was questioned about an ambush and threatened that if he did not before noon next day disclose the names of the ambushing party he would be shot. The house of another man was smashed and an attack was then made on the premises of John Ward & Co., which was set on fire.

Further reports which reached here today state that a constable of Granard, while on leave, was shot dead on Monday.

A constable was kidnapped at Bally-Longford, County Kerry, and is still missing.

A police constable who left the Druff Barracks last night was found dead in a drain today.

In consequence of outrages committed in Tralee on Sunday night by Sinn Feiners, and reprisals which followed, the military have taken over control of the town, with the result that quiet again prevails and business had partially resumed this morning.

Between 2 and 3 o'clock this morning at Athlone, the printing works, which employed 300 work people, were completely destroyed by fire. It is alleged that incendiaries went to the place in a motor car, using bombs, petrol and tar in the work of destruction. The Westmeath Independent was printed there and the damage is estimated at £100,000.

Inspector General Resigns.

LONDON, Nov. 3.—Sir Thomas James Smith, Inspector General of the Irish Constabulary, has resigned, says a dispatch to The Daily Mail from Dublin.

His resignation is attributed to "disapproval of undisciplined action and destruction of property by armed forces of the Crown, which are now virtually all controlled by the military."

Sir Thomas, who was only recently knighted, was Commissioner of Police in Belfast. He was transferred to Dublin when General Byrne was removed from the Inspector Generalship of the Constabulary.

Sir Hamar Greenwood, Chief Secretary for Ireland, in explaining to the House of Commons today why the body of the late Lord Mayor MacSwiney of Cork had been diverted from Dublin and sent direct to Cork, said the Government, late on the day of the departure of the body from London, had decided to obviate the chance of a demonstration in Dublin. This decision was reached, he declared, owing to reports from Dublin that a funeral there would be likely to result in the loss of innocent lives.

Questioned regarding a story from a staff correspondent in Ireland of The Daily News to the effect that the correspondent's life was in danger from "Black and Tans" because he wrote the "truth," Sir Hamar told the Commons that the Government had not been informed that the correspondent had been threatened. He said he had instructed the District Inspector at Tralee, where the threat was alleged to have been made, to give all newspaper correspondents protection and every facility to move about.

MASS FOR MACSWINEY.

Archbishop Hayes Presides at Service in St. Patrick's Cathedral.

Archbishop Patrick J. Hayes presided yesterday in St Patrick's Cathedral at a solemn requiem mass for the repose of the soul of Terence MacSwiney, late Lord Mayor of Cork. Eamonn de Valera, "President of the Irish Republic," sat in a front pew. After the mass he had a short talk with the Archbishop.

The Cathedral was a little more than half filled. Mgr. Joseph F. Mooney, Vicar General of the archdiocese, preached the sermon. The text was "For I know that my Redeemer liveth and that He will not allow His holy ones to see corruption." Mgr. Mooney said that from the solemn moment when the feet of Patrick first touched the shores of "the isle of destiny" it has had a providential rôle and singular mission among the nations of the earth.

A requiem mass was offered for Mayor MacSwiney yesterday in the Church of St. Paul the Apostle, Columbus Avenue and Sixtieth Street. The celebrant of the mass was the Rev. Thomas F. Burke, superior of the Paulist Fathers, and the preacher was the Rev. James F. Cronin. After the mass the Rev. William J. Finn, the organist, played "The Wearing of the Green." An American flag and the flag of "the Irish Republic" were wrapped about the pulpit.

Alfonso Off to England Next Week.

PARIS, Nov. 3.—King Alfonso and Queen Victoria of Spain will probably leave Madrid for England next Monday night, traveling by the way of Paris, it is said in dispatches received here.

Order a General Strike

SALAMANCA, Spain, Nov. 2.—A general strike has been ordered by the Syndicalists as a result of the employers refusing to give increased wages. The newspapers will cease publication tonight. The authorities have taken extensive precautions against disturbances.

SARAGOSSA, Spain, Nov. 3.—The employers today declared the general lockout against the workmen to be at an end. The Governor, on the discovery of an alleged terrorist plot, has ordered the arrest of the Presidents of all the workers' syndicates.

DASH FOR MOSCOW, BALAKOVITCH'S PLAN

Daring White Russian Leader May Take Advantage of Red Army's Absence in South.

IS MODERN ROBIN HOOD

Had Yudenitch Seized in Reval for Ransom, but Was Thwarted by British and Americans.

By WALTER DURANTY.

Copyright, 1920, by The New York Times Company.
Special Cable to THE NEW YORK TIMES.

PARIS, Nov. 3.—General Balakhovitch is reported to be striking direct at Smolensk and Moscow. The news reaches Paris the same day as the announcement of the disaster to General Wrangel, which it is now impossible to conceal from the French public.

Balakhovitch was last heard of two weeks ago as having captured the important junction of Gomel, 200 kilometers due north of Kiev and fully 300 deep in Bolshevist territory. At that time he had the alternative of pushing boldly southeast to join Wrangel or southward against the rear of the Red forces opposing the Ukrainian Nationalist army under Pavlenko.

Now Wrangel will be lucky if he can prevent the greater part of his army being cut off by the Reds at Perekop, where they are attacking that all important isthmus with heavy forces from Kherson. Pavlenko and the Ukrainians made a truce with the Reds a few days ago so that there is no hope for Kalakovitch in that direction either.

By race this general is a White Russian or Ruthenian, and as long as he operates in the White Russian area around Minsk, Bobruisk and Mohilev he is certain of sympathy and support from the population. The White Russians are not ethnically Slavs but an Aryan people akin to the Letts and Lithuanians, and throughout the past year their leaders have been trying to form an independent State under allied auspices similar to the States of the Baltic.

Meanwhile Balakhovitch was careering about the country behind the Bolshevist lines around Pskoff with a few hundred devoted adherents in the style of a modern Robin Hood with his hand against every one save the poor and needy. Early this year he sent a handful of stalwarts to a hotel in Reval where General Yudenitch was staying, dragged him out of bed at 3 o'clock in the morning and hurried him away in Villa's best manner with the announcement that the sooner he produced $5,000,000 from the money lying to his credit in a Stockholm bank the better it would be for him. Unfortunately British and Americans heard the news immediately and before breakfast were protesting at the Esthonian War Office with the result that Yudenitch was rescued before his captors were able to cross the Esthonian frontier.

After Esthonia and Latvia made peace with the Bolsheviki Balakhovitch, who told the NEW YORK TIMES correspondent last January that he would never lay aside the sword till Russia was freed from Red tyranny, moved down to the Polish front and continued guerilla warfare against the Red communications.

When the Bolsheviki were at the gates of Warsaw he withdrew into the forests of White Russia and thanks to information from friendly inhabitants managed to escape capture. When the tide turned he effected a union with the Poles in the region of Minsk and got his army refitted and equipped with munitions. His forces swelled to around 20,000 to 25,000 men and when the Poles signed the armistice with the Reds he was reported to have taken over Minsk and to be intending to set up a White Russian Government.

Whether he seriously proposes a drive on Moscow is open to question, but if he can capture the important junction of Smolensk he might raise enough recruits from the peasantry to make a dash at the Kremlin feasible. The mass of the Red forces have been concentrated against Wrangel, and a sudden, swift stroke at the head of the Red hydra might be very difficult to parry. It looks like madness, but in Russia anything is possible.

WRANGEL USES SHIPS IN ARMY'S RETREAT

General Admits Loss of Perekop, but Says He Will Fight to the End.

SEBASTOPOL, Nov. 2.—General Wrangel's cavalry still is engaged in an attempt to stem the tide of the Bolshevist offensive in Southern Russia. Red airplanes are bombing the narrow railway trestle running from Perekop into the Crimea.

Taganida is overrun with Red armies. The Second, Sixth and Thirteenth Armies are in the line, in addition to four divisions of cavalry and other corps of the best of the Red troops.

If General Wrangel is able to hold off the Bolsheviki at the Perekop isthmus, he has food enough to last him throughout the Winter.

Some of the Wrangel troops are being removed by transports on the Sea of Azov from Tauride Province into the Crimea.

General Wrangel admits the loss of Perekop, at the entrance to the narrow neck of land giving access to the main Crimean peninsula, but declares he will fight to the end.

Advertisements aggregating seven columns are crowded out of The New York Times today.

TO INVITE MEXICO

Certain Foreign Nations Express Gratification Over Prospective Resumption of Relations.

SUMMERLIN RESUMING POST

Federal Garrison Revolts in Vera Cruz State—Foresees Election Troubles There.

Special to The New York Times.

WASHINGTON, Nov. 3.—George T. Summerlin, who was recently summoned from the American Embassy at Mexico City, where he has been Chargé d'Affaires since the recall and, later, resignation of Ambassador Fletcher, will return to Mexico City next Friday night.

Mr. Summerlin's departure is believed to reflect the confidence of the State Department in the early resumption of diplomatic relations with the Mexican Government.

Certain foreign Governments have let their gratification at this Government's recent pronouncement on Mexico be known to the State Department, it was learned today. Only differences which Mexico's representatives assert are easily adjustable are holding the two countries apart. It also appears to be recognized that the adjustments fall to Mexico's part, and processes are understood to be in operation in Mexico City to clear the way quickly for American recognition.

It is considered certain that if there is enough expedition in Mexico an invitation will be extended to Mexico to join the League of Nations and to have representatives at the Geneva meeting of the Assembly of the League.

The text of the agreement between the Mexican and British Governments, signed by Dr. Cuthberto Hidalgo, of the Mexican Foreign Office, and H. A. Cunard Cummins, in charge of the British Legation at Mexico City, settling the famous Benton murder case, reached Washington today. It is as follows:

"1. The Government of Mexico, while maintaining the principle that the nation is not and cannot be held responsible for acts of revolutionists or riotous mobs, save in such excepted cases as prescribed in international law, among which the Government of Mexico does not consider the case of the British subject, William S. Benton, to be included, nevertheless, the said Government is disposed voluntarily and graciously to indemnify the widow of the said Benton as hereinafter provided, and on the understanding that this action does not establish a precedent.

"2. The Government of Mexico hereby delivers to Mr. H. A. Cunard Cummins, in charge of the British Legation, the sum of 20,000 pesos, Mexican currency, by way of indemnification in favor of the widow of the British subject, William S. Benton.

"3. The Mexican Government further binds itself to deliver to the widow of the said British subject, William S. Benton, a life pension of five pesos, Mexican currency, per day, so long as she maintains her present status of widowhood.

"4. By virtue of the delivery of the sum of 20,000 pesos, as the obligation hereby contracted to pay the life pension as provided in the foregoing article, Mr. H. A. Cunard Cummins hereby declares the claim of his Government formulated against the Government of Mexico growing out of the death of the British subject, William S. Benton, to be satisfied, and this incident between the two Governments closed.

"5. For purposes of record, the receipt extended by the British Legation to the widow of the British subject, William S. Benton, for the sum of 20,000 pesos, Mexican currency, to which Article 2 of this agreement refers, is attached to this agreement and made a part of it."

Benton's widow is a Mexican and his properties in the State of Chihuahua were immolated by order of Francisco Villa after Benton's murder.

Troops Revolt in Vera Cruz State.

VERA CRUZ, Nov. 3.—Military forces forming the garrison of the town of Coatepec, near Jalapa, the capital of the State of Vera Cruz, have revolted, as a result of announced plans by the Federal War Department to dispose the troops in opposition to the wishes of their commanders, Generals Ricardo Morales and Alejandro Kurzain. The rebels have taken possession of nearly 100,000 pesos in the hands of the garrison paymaster and about 50,000 pesos which was being sent to the business men of Coatepec.

Three columns of Government troops located in this city have been ordered to Coatepec to subdue the rebels. It is expected that the revolt will have an influence in the dispute which arose some time ago over the Governorship of the State. Elections will be held in the near future, and it is believed that two Legislatures will be chosen, each of which will probably nominate a different Governor.

MONEY SMUGGLERS CAUGHT IN AUSTRIA

Gang Had Made Millions by Carrying Notes Across the Frontiers.

Copyright, 1920, by The New York Times Company.
Special Cable to THE NEW YORK TIMES.

VIENNA, Nov. 2.—Viennese detectives put a stop yesterday to the work of a gang of so-called Valuta smugglers who recently smuggled no less than 20,000,000 kronen across the frontiers. Valuta smuggling consists of taking currency across the frontiers to use it speculatively in foreign countries, this being in flagrant contravention of the law.

The gang in question already was seated in a train yesterday which was to leave Vienna for Triest when detectives noticed a trunk being removed from one compartment to the dining car. No trace of the trunk was found in the dining car and the attendant denied all knowledge of it. The detectives threatened to have the dining car uncoupled and detained, whereupon the attendant produced the trunk, which was found to contain kronen notes amounting to about $800,000 in nominal value. A further search produced still another trunk and a rucksack, these being both filled with kronen and Kerensky ruble notes.

Inquiries made on the spot elicited the fact that the attendant was the accomplice of the gang and these as well as the attendant were duly arrested. They immediately offered half a million bribe if the detectives would allow them to continue their journey with the smuggled money. The offer rose to 1,000,000, and then finding a greater gesture was needed the chief of the gang said the detectives could keep all if only they would release the prisoners.

The detectives not only persevered in the arrest, but insisted upon searching the business premises of the gang. Their books show they had been engaged in this smuggling business for three months, using the dining car as a cover when the compartments were searched at the various frontiers. During this short period the profits show a respectable total of well over $2,500,000.

REPORT BERGDOLL IN BADEN

Draft Evader Was Seen Near Karlsruhe, Berlin Hears.

BERLIN, Nov. 2.—Grover Cleveland Bergdoll, the fugitive American draft evader, who escaped from his guards in Philadelphia last May, has been seen in the vicinity of Karlsruhe and other places in Baden, it is reported here.

'Wets' Generally Win in Local Option Vote

GLASGOW, Nov. 3.—Incomplete returns of the voting on the liquor question in Scotland yesterday show that thirty-six towns desire no change in the present law which permits the sale of liquor. One town voted in favor of a reduction in licenses while ten towns voted dry.

Official results in Glasgow show a victory for the "wets." Four wards voted "dry," nine for limited licenses and twenty-four for no change, which means that ninety-four licenses will be canceled throughout the city out of a total of 1,600. In Dennistoun prohibition was defeated by four votes. Virtually all the working-class areas remain "wet" and also the central city districts. Aberdeen voted "wet" by two to one. Other towns voting "no change" were Hawick, Falkeith, Auchtermuchty, Falkland, Arbroath, Montrose, Tayport, Kerriemuir, St. Andrews, Alloa, Garvan and Stonehaven.

LONDON, Nov. 3 (Canadian Press).—Returns up to midnight showed three areas in Scotland in which voting took place yesterday on local option as having polled dry: Sanquhar, a rural constituency, and Kilsyth and Kirkintilloch, mining centres.

Fourteen other sections voted for no change from the present license status. They included Grangemouth, Bridge of Allen, Dunoon, Lanarky, Helensburgh, Barr Head, Bonnybridge, Joanhead and Stirling.

GERMAN BANKS IN A BIG MERGER

Deutsche Bank Increases Its Capital and Will Take Over Other Institutions.

WAS GREAT PRE-WAR POWER

Followed with Commercial Gauntlet Wherever the Kaiser's Challenging Mail Fist Led.

By GEORGE RENWICK.

Copyright, 1920, by The New York Times Company.
Special Cable to THE NEW YORK TIMES.

BERLIN, Nov. 3.—By an increase of its capital announced today from 275,000,000 marks to 400,000,000 the Deutsche Bank again becomes the bank with the biggest capital in Germany.

Sixty-eight and three-quarter millions will be offered to present shareholders at a premium of 120 per cent., so that the bank will obtain for that portion 151,250,000 marks. The remainder additional capital will mainly consist of shares given in exchange for those of three other banking concerns, the Hanoverian Bank, a Brunswick private bank, and a private bank of Gotha, which the Deutsche Bank, already possessing most of their stock, will now buy up.

In addition working arrangements will be concluded with a Wurtemberg banking company and the Hildesheim Bank.

Of the Deutsche Bank in pre-war times it might be said it represented more than any other institution old Imperial Germany. It built the Bagdad Railway and its interests in England and France, Argentina and Czarist Russia were alike enormous. It was and is behind such firms as Siemens & Halske and Mannesmann Brothers. It controlled the Rumanian oil fields till old Germany went down. Today the cigarette trade of Germany is in its hands.

The greatest industrial magnates in Germany would be but reeds were it not for the support of the Deutsche Bank. It superintended nine German war loans, and wherever the challenging mailed fist went the Deutsche Bank was not far behind with its commercial gauntlet.

AUTOMOBILES KILL THREE MORE PERSONS

Bronx Resident Struck While Lighting His Car—Brooklyn Man and Boy Victims.

Francis Haggerty, 28 years old, of 257 East Forty-eighth Street, was arrested yesterday charged with driving the automobile that struck and killed James N. Noske, 27 years old, of 603 Baker Avenue, Bronx, Tuesday night. Noske was lighting the rear lights of his own automobile at East Forty-sixth Street and Third Avenue when he was killed. The automobile that struck him escaped, but witnesses, the police say, furnished the number of the machine and on this information Haggerty was arrested. Magistrate Cobb, in the Yorkville Court, held him without bail for an examination on Friday.

An unidentified man about 50 years old was instantly killed yesterday morning at Grand and Atlantic Avenues, Brooklyn, when he stepped from the curb directly in front of an automobile operated by Henry H. Brandt of 371 Madison Street, Brooklyn. An accusation was found in the man's pocket and the police believe he was deaf and did not hear the siren of the approaching machine. Brandt was not detained. The man was dressed in a brown suit and wore a black fedora hat and a black overcoat.

Joseph Cassitino, 9 years old, of 200 Fourth Avenue, Brooklyn, playing in front of his home last night, was knocked down and killed by an automobile driven by Isidore Less, of 1,721 Forty-ninth Street. Less put the boy into his car and hurried him to the Samaritan Hospital, where he was pronounced dead. Less was not arrested.

In the Traffic Court yesterday six chauffeurs, arraigned for speeding, were sentenced to ten days in jail by Magistrate House and fifteen other speeders went to jail for from ten to fifteen days in default of fines.

BRITISH GUARANTEE FOR GERMANY URGED

Neutral League Members Say England Should Force Franco-German Accord.

TO BE DISCUSSED AT GENEVA

Proposal to be Made to Lloyd George If, as Is Hoped, He Attends the League Congress.

Copyright, 1920, by The New York Times Company.
Special Cable to THE NEW YORK TIMES.

GENEVA, Nov. 3.—Although officially the British Prime Minister is not on the list of delegates who will attend the League of Nations Congress here, I learn on excellent authority that if the coal strike ends satisfactorily Mr. Lloyd George will not only be present at the opening of the Congress, Nov. 15, but will take part in the special conference concerning reconciliation between France and Germany.

In League of Nations circles it is felt that, now that the war has been over for two years, it is time that Europe had peace, and that, if France is ever to receive fair compensation from Germany, Germany must be allowed to work and live and feel that she is not working for France alone.

A proposal likely to be made at the conference is that Germany pay France sums proportioned to her budget, her volume of exports and her national wealth generally, and that England act as guarantor for Germany's fulfilling her obligations. The rehabilitation of Germany is held to be as urgently necessary for France's 30,000,000 population as for Germany's 60,000,000.

Representatives of neutral countries in the League of Nations go further and urge that England is stronger than France and could, if she would, insist upon this solution of what is really the most pressing problem in Europe, namely, how to rehabilitate Germany and enable her and France to begin work again. As one commercial delegate to the League Congress said:

"At present France is keeping tens of thousands of her strongest sons patrolling German occupied territory, while her fields and factories lack labor. Europe has not forgotten the Thirty Years' and the Napoleonic wars, and at the coming Congress we shall insist that there must be no repetition of that period. Remember, I am not speaking as an opponent, but as a friend of France. From the outset of the Congress we shall also insist on Germany being admitted to membership in the League. France insists that the League of Nations has nothing to do with her relations with Germany, these being regulated by the Treaty of Versailles. But this is nonsense, for the League is not going to allow French chauvinism to destroy the whole European future. The point is not how much reparation is owing to France, but what reparation Germany can make. If Germany could again feel not at the mercy of France, this alone would deal a severe blow to German extremists on both sides and in every way stimulate the German people."

COAL SHORTAGE ACUTE, PRIORITY TO BE ASKED

Real Estate Board Sends Representative to Washington to Get Relief.

The shortage of the fuel supply for apartment houses and office buildings has become so acute that the Real Estate Board announced last night that it would ask the Interstate Commerce Commission to establish priorities for the shipment of anthracite to New York for two weeks. Edward T. Doyle, representing the 1,700 members of the board, left last night for Washington, where he will appear before the commission.

"If the commission will give us a priority," Mr. Doyle said, "we hope to get 2,000,000 tons of anthracite here in two weeks, which will be sufficient for our immediate needs. New York requires an average of 380,000 tons weekly the year around. During the Summer there were virtually no shipments, and last week the total of anthracite received here was less than 250,000 tons."

Mr. Doyle said that the city's supply had been curtailed by virtue of priorities for New England and other sections.

Holdup Victim Dies.

Abraham Markowitz, 45 years old, of 216 East Ninety-ninth Street died yesterday in Harlem Hospital of wounds received Tuesday night when he was shot by two of six holdup men in the saloon of Morris Poland at 1,917 Second Avenue.

300 Rubles For An Egg

H. G. Wells, one of the two or three most distinguished writers in England, who has just returned from Petrograd, will tell, in a series of articles in The New York Times, what he saw in Russia.

In the first article (next Sunday) Mr. Wells says that in Petrograd eggs cost 300 rubles apiece and even in the hospitals no nourishing food can be obtained. Drugs are rarely procurable. The aspect of the city and its inhabitants is one of slow death.

The New York Times

NEXT SUNDAY

Order in Advance From Your Newsdealer.

Other articles in the series on succeeding Sundays.

IN SPITE OF VOTE

Miners' Leaders Advise Men to Resume Work, Not Heeding the Poll.

MAJORITY WAS TOO SMALL

So Executive Officers Decide to Accept the Government's Settlement Proposals.

Copyright, 1920, by The New York Times Company.
Special Cable to THE NEW YORK TIMES.

LONDON, Nov. 3.—The Executive Committee of the Miners' Federation this afternoon announced the result of the miners' ballot on the provisional settlement of the strike arrived at between the federation executives and the Government. There was a majority against acceptance of the settlement, but this was so small—8,450 out of nearly 700,000 voters—that the miners' executives are issuing notices urging the men to return to work with the least possible delay.

Under the rules of the federation, a two-thirds majority would have been necessary for continuance of the strike.

Only about 75 per cent. of the members of the federation voted. Sixteen districts out of twenty gave majorities for peace, but there were majorities against in Lancashire, South Wales, Nottinghamshire and the Forest of Dean, which more than wiped out the balance of votes in the sixteen areas.

At a meeting of the miners' executives the South Wales and Lancashire delegates maintained that the two-thirds majority did not apply to the present ballot, but they received little support from the others.

LONDON, Nov. 3 (Associated Press).—One immediate result of the settlement of the coal strike will be the resumption of horse racing on Friday. It is expected that the railways will resume full services next Monday.

The coal miners' strike, involving more than 1,000,000 workers in various parts of Great Britain, was begun on Oct. 16. The consequent interruption of the coal supply has caused widespread cessation of industry throughout the United Kingdom. On Oct. 28, after an agreement by the Government to reopen negotiations had resulted in the halting of sympathetic strike movements by the railway men and transport workers, it was announced that the strike had been provisionally settled by an agreement to advance the miners' wages, as they demanded, the permanency of the increase, however, to be contingent upon a sustained volume of production.

This settlement agreement, made by the miners' executive officers with the Government and mine owners, had to be submitted to the miners themselves for approval, and advices show that this approval will not be forthcoming by a majority vote, the negative margin, however, being a comparatively narrow one.

BRUSSELS, Nov. 3.—The threatened strike of miners in the Charleroi coal fields became effective this afternoon. No disturbances have been reported.

ROOSEVELT CALLS FOR SUPPORT FOR VICTORS

Says Duty to Join Other Nations for World Betterment Still Holds —Congratulates Coolidge.

Franklin D. Roosevelt, defeated Democratic candidate for Vice President, in a statement from his home at Hyde Park, N. Y., made public through the Democratic National Committee yesterday, expressed hope that Americans of all parties would give whole-hearted support to the new Administration.

"The result of the election in no way changes the duty of this country to join with other nations in the splendid effort to solve international difficulties, to end militarism and to avoid future wars for all time," Mr. Roosevelt said.

"A general awakening among the voters of the country as to the need of an immediate and broad reorganization of the archaic administrative machinery of the Government and business methods of the Congress afford an opportunity to Senator Harding and Governor Coolidge for constructive leadership. They occupy a strategic position never in modern times accorded to an Administration, for they combine a Senate and House apparently of the same political faith, with a demand on the part of the public that action be taken for the national rather than for the partisan good.

"Furthermore, the new Administration will have for the first time the political power of the women of the country to support them in the reforms affecting education, hygiene and welfare of our children, which political leaders have so often neglected as being peculiarly within the province of the home rather than of the State.

"In all honest and continuing effort in these directions our Government will, of course, have my hearty support."

Mr. Roosevelt sent the following telegram to Governor Calvin Coolidge, his successful opponent, at Boston:

"My sincere congratulations to you. I trust that under the Administration of Mr. Harding and yourself the nation will grow in prosperity and in the unselfish ideals of Americanism which unprejudiced citizens of all parties desire."

BELGIAN CABINET RESIGNS.

Delacroix Makes Formal Announcement to the King on His Return.

BRUSSELS, Nov. 3.—The cabinet of Premier Delacroix resigned today, M. Delacroix delivering the resignation to King Albert at 2 o'clock this afternoon on the King's return to Brussels after his visit to Brazil. King Albert reached this city by airplane from Tours, France, at 12:35 o'clock this afternoon.

MADRID, Nov. 3.—Albert, King of the Belgians, interviewed last night on the train carrying him through Spain to France, expressed the highest satisfaction with the results of his voyage to Brazil. He said he would come to Spain again soon in response to the invitation of King Alfonso, at which time he would take the opportunity to express his gratitude to the Spanish nation and King for their work in alleviating the sufferings of the Belgian wounded and prisoners during the war.

A Brussels dispatch of Oct. 25 announced that the Belgian Council of Ministers had met and drafted the text of the Cabinet's resignation. Previous dispatches had stated that Premier Delacroix's retirement was understood to be due to overwork and attacks upon him from all quarters because of his conciliatory policy.

Finds Farming Recovering in France

PARIS, Nov. 3.—A representative of the United States Department of Agriculture who arrived in Paris today after a visit to the Somme and Pas de Calais Departments devastated during the war, said that he was very favorably impressed with the fine results obtained in agricultural reconstruction in the two departments.

Girl Pays Election Bet By Swim in Icy River

Special to The New York Times.

PORTLAND, Me., Nov. 3.—Miss Rose Starling, an athletic young woman and an ardent Democrat, paid a heroic election bet on Governor Cox's defeat today when she dived forty feet from Portland Bridge and swam a third of a mile through the icy waters of the harbor to the float of the Portland Yacht Club. She was in the water twenty-three minutes. When she leaped from the bridge in the presence of 2,500 persons she miscalculated the distance and struck flat on her stomach. She was stunned and feebly cried for help, but before a boat could reach her she recovered and swam away.

KING SHOWS FRENCH HOW HE CAN HUSTLE

While Silk-Hatted Officials Await His Train in Paris He Goes On in Airplane.

FINDS EXPRESS TOO SLOW

So Takes to the Air and Speeds to Brussels to Straighten Out Cabinet Crisis.

Copyright, 1920, by The New York Times Company.
Special Cable to THE NEW YORK TIMES.

PARIS, Nov. 3.—The King of the Belgians is too much of a hustler for French officials. Silk-hatted and frock-coated, they awaited him this morning at 11:30 at Quai d'Orsay Station to welcome him on his way home from Brazil.

The warship on which he was sailing not being fast enough he quitted it at Lisbon, and left that town yesterday morning to complete the journey overland. Paris was advised of this fact and official Paris duly presented itself at the southern railroad terminal to escort him over to the Gare du Nord.

Punctually at 11:30 the train steamed in and there was a general standing to attention of all the silk-hatted officials. But the King never appeared. The special coach which had been attached was empty except for a valet in charge of the baggage.

For a minute wild speculation began as to whether the King had fallen from the train, in the manner of former President Deschanel. But it developed that at the moment when he should have been received in Paris the King was already well on his way to the frontier of his own country.

The express had been going too slow for him. At 8:30 he had quitted it near Tours in response to an invitation to visit the aviation ground there and had taken an airplane which landed him at Le Bourget, outside of Paris, a full hour before the train was due.

There he and his aid, General Du Jardin, took two more airplanes and started at once for Brussels to get to work and straighten out the Cabinet crisis which has arisen during his two months' absence.

JOINT ARBITRAGE DEPENDS ON LONDON

Operations to be Resumed Dec. 1 if British Exchange Lifts Restrictions.

Joint account arbitrage with London will be resumed by the New York Stock Exchange on Dec. 1 provided the British Treasury ruling against arbitrage is rescinded by that date. The New York Stock Exchange has been in communication with London on this subject for a considerable time and has made certain recommendations as to restriction under which arbitrage could be reestablished. The report of a special committee dealing with the subject was adopted on Sept. 22 and the committee's recommendations were sent to London with the result that a favorable answer was received.

The temporary regulations under which the London Stock Exchange was opened provided that "arbitrage business is until further notice prohibited" and it is this regulation which it is hoped the Treasury will rescind. The New York Stock Exchange in discussing the proposal says:

"Arbitrage operations between markets particularly under a joint account arrangement tend to the stabilization of prices and the better handling of international transactions and a balancing of markets not otherwise obtainable. This increased liberty of action should in addition tend to produce greater market activity."

The restrictions under which arbitrage can be resumed read as follows:

"Members operating in joint account arbitrage between this Exchange and foreign cities shall file with the Secretary of the Exchange a statement giving the names and addresses of all parties to the joint account, with a copy of all agreements bearing thereon.

"Monthly accounts of both parties, and all orders, reports, documents, daily rates of exchange and original cables pertaining to the joint account shall be kept on file in the office of the New York member separately and distinctly from all other business.

"That any transaction once originated for the joint account shall not be canceled or assigned for any other account or principal. The arbitrage rail shall not be re-established on the floor of the Stock Exchange."

WOULD BAR JAPANESE.

Frank A. Vanderlip Says Question Should Be Handled Tactfully.

Special to The New York Times.

CAMBRIDGE, Mass., Nov. 3.—In an interview in the Harvard Crimson Frank A. Vanderlip, the New York banker, who is a lecturer in the Harvard Graduate School of Business, foresees trouble in the immigration problem.

"The situation is grave now," he said. "It will become critical when peace-time laws prevail. It is most serious to have increasing immigration at a time when there is bound to be industrial depression, for the result is an extensive unemployment of labor. This leads to dissatisfaction, plotting, and possibly revolution. It brings misery and suffering to untold thousands. It undermines the sound economic conditions of the country.

"Personally I believe that three-quarters of the bad feeling that has arisen between Japan and this country is due to the undiplomatic way in which we have handled the immigration question on the west coast. Politicians, merely trying to get votes, have voiced sentiments which are narrow-minded and unfair. While entirely unrepresentative of the feelings in this country, the utterances of these men have created almost unbelievable bitterness in the Orient.

"If in the future, there is a concerted effort not only by the Government but also by the people of this nation to explain our views of why we want to keep the Japanese out in a frank, courteous manner, we shall, in my opinion, eliminate a great deal of this ill-feeling.

"Although I am very sympathetic with the Japanese and urge every one to do his share to help them solve their perplexing difficulty, I do not believe that this country can permit them to enter in large numbers if the present citizens of the land are going to maintain their supremacy in industry, because these Orientals are so much more frugal and conscientious and hard-working, than the average American."

JAPAN DISCOUNTS CALIFORNIA VOTE

No Trouble Expected in Washington Over Alien Land Ownership Referendum.

PARLEY WILL CONTINUE

Tentative Accord Reached on Question of Prohibiting Immigration Into United States.

NEW TREATY TO BE DRAWN

President May Submit It to Senate When That Body Reassembles Next Month.

Special to The New York Times.

WASHINGTON, Nov. 3.—The Japanese situation will not become tense as the result of the adoption of the referendum in California on the alien land ownership directed against the large Japanese colony in that State. It was learned upon high authority today that the State Department had anticipated the vote in California by reaching a tentative agreement with the Japanese Ambassador as to what action should be taken to satisfy the residents of California.

It is understood that Japan is not unwilling to enact a law prohibiting Japanese immigration to the United States, and that in turn for this the Japanese now in California will receive full civil and property rights. Such an agreement has been arrived at, it is understood, but, of course, has to be accepted by the Japanese Government before it becomes operative as well as by the United States Senate. It is understood that if Japan agrees to this solution a treaty will be sent to the Senate which will cover this and other matters in dispute.

Secretary of State Colby himself dictated the statement on the alien land ownership question in California that was issued by the State Department in the name of Under Secretary of State Davis on Monday, it was learned authoritatively today.

Neither the department nor the Japanese Embassy, pending further developments over the question of the rights of Japanese subjects in the United States, is prepared to make any more extensive or comprehensive statement relative to the negotiations, but it is known that no obstruction has been reached in the negotiations and that they are progressing satisfactorily both for this country and Japan.

It is believed that the stage has been reached where both in Washington and in Tokio tentative drafts of the proposed new treaty and of the modified gentlemen's agreement are being prepared, and it is possible that the present situation will continue for some weeks while the two parties are reaching an agreement upon the exact phraseology.

It could not be learned today whether the State Department contemplates any action or the issuance of an additional statement or memorandum on account of the adoption by California of the new Alien Land Ownership law. The statement by Secretary Colby given out by Mr. Davis on Monday was so worded as not to declare the proposed California act to be in conflict with existing Federal laws or treaties, although such was the implication.

It is a question whether the State Department could nullify the California legislation by declaring it to be at variance with the commercial treaty with Japan, and Japan, it is understood, had no intention of carrying the question to the courts for judicial determination, and it is this consideration that, it is believed, will hasten the negotiations to a conclusion so that the new treaty may be sent to the Senate by President Wilson at the December session.

The next Administration, in the opinion of Washington observers, will be called upon to consider the most far-reaching questions, both domestic and international, that have come before the United States in the last fifty years. While many of these might have been settled to a great extent in the last Congress had the Republicans and Democrats compromised on the Peace Treaty, they seem now to have become more vexing and will require statesmanship if the prosperity of the country and its position among the world powers are to be maintained.

The Japanese question is one of these. Another is the recognition of Mexico. While the Administration has given notice of its intention to recognize the new Government of Mexico, it is not probable that this recognition will come before President Wilson ends his term or Mexico has completely satisfied the Administration of its power and strength to comply with international law.

Therefore the recognition of Obregon, the settlement of the Peace Treaty disputes, adjustment of the very delicate Japanese question and, above all, in the domestic sphere, the working out of a program as to the relations of capital and labor, as well as a thorough revision of the revenue and tariff laws, in the special session which will be called after March 4, loom up as a few of the things that will test the next Administration.

Special to The New York Times.

SAN FRANCISCO, Cal., Nov. 3.—California voters overwhelmingly indorsed the Anti-Alien Land Law recently adopted by the State Legislature and put up to the voters for a referendum.

This action insures that in the future no alien who is not eligible to citizenship under Federal naturalization laws may own or lease agricultural land within the State.

It does not affect existing ownership or titles, the statute expressly states that aliens who are affected by it may acquire, use, transmit, and inherit interest in real property to the extent and for the purpose prescribed by treaties, and not otherwise. But the existing treaty between the United States and Japan is silent on this subject.

It is pointed out that the statute is, in effect, a copy of the Japanese law which forbids the ownership or lease of Japanese real property by any foreigner.

The original Anti-Alien Land law was enacted in 1913 and permitted short term leases of lands. The new measure forbids any lease, and was taken, according to Californian opinion, because of various subterfuges practiced by the Japanese, which in effect nullified the earlier statute. The Democratic and Republican senatorial candidates at yesterday's election for United States Senator vied with each other in support of the anti-alien measure, the defeated candidate making a statement today that he could hear his defeat as long as he was certain of the passage of the anti-Japanese law.

ZAYAS ELECTED PRESIDENT.

Cuban Electors Apparently Give Majority to Coalition Candidate.

HAVANA, Cuba, Nov. 3 (Associated Press).—Dr. Alfredo Zayas, the Coalition candidate, has been elected President of Cuba.

This is based on returns received by the Government from three-fourths of the voting precincts, which give Dr. Zayas a lead of approximately 12,000 votes over José Miguel Gomez, the Liberal opponent.

IN CLOTHING TRADE

Men's Garment Makers Say Lack of Union Agreement Causes Business Standstill.

MANY PLANTS SHUT DOWN

Public's Refusal to Buy at Present Prices Finds Them Without Work.

According to I. Monness of H. Monness & Sons, 228 Broadway, and other large manufacturers here of man's clothing, the industry in New York City is about at a standstill, due to a failure of manufacturers and the union to negotiate a new contract. It was asserted yesterday that 45,000 of the 60,000 workers in the trade here are idle. According to a manufacturer, the idleness is due to a shutdown of the plants rather than to a strike of the workers.

The shutdown, it was asserted, was to force a readjustment, to increase the output, speed up work and give more authority to the employer. It was also said that the manufacturers find themselves virtually without orders, as the buying public refuses to buy from retailers at the existing figures.

Mr. Monness, whose seven plants, employing 600 workers, have just been added to the list of those that have closed, said yesterday that clothing workers here receive from $55 to $65 a week, while those in smaller cities, such as Rochester, get $25 to $30 a week and produce a better grade of work.

Other manufacturers declared that the limit has been reached and that the manufacturers, in order to continue in business, must have sole authority regarding their employes.

Conference between officials of the union and the manufacturers have not been discontinued, it was said yesterday. The demands of the manufacturers include piecework; wages based on the scale prevailing in other markets; cooperation of workers in maintaining individual records in shops; individual standards of production for week workers; right of manufacturers to change specifications; adequate freedom to discipline and hire workers and to introduce improved machinery.

HYLAN OPPOSES PAY FOR SACRED HOLIDAYS

Declares Teachers Excused for Religious Observances Should Meet the Expenses.

Mayor Hylan made public yesterday a letter written to Anning S. Prall, President of the Board of Education, in which he holds that any member of the school system is justified in absenting himself from school in the observance of religious holidays, but that the city should not be expected to pay for such lost time.

"This city has been administered for many years without finding it necessary to mix religious matters and municipal business," the Mayor says. "The city must continue to be administered in the same manner in the interest of all its citizens, irrespective of race, color or creed. There is no need, if indeed there be not danger of establishing new precedents involving special privileges for particular religious denominations. The effective functioning of the municipal service demands that this be so.

"My thought is to extend every possible consideration without discrimination to the members of all religious denominations. I do not believe it is the part of wisdom to excuse members of a particular faith to observe religious holidays and to obligate the city to pay for such absences from duty.

"If there are some who regard the observance of a religious holiday as transcending every other consideration, I am quite sure that such persons will readily appreciate that this is a personal matter with themselves in which the city has no concern and should not be required to participate financially.

"Those of any denomination who find it necessary to observe their religious holidays at times which necessitate absence from their duties must not expect the city to pay for the loss of time incurred.

"Department heads should see to it that employes, so far as it may be possible, are excused to attend to religious duties, but the absence occasioned therefore to be without pay.

"Religious zeal should not be measured in dollars and cents and sacrifices incident thereto should be borne personally."

INDICTED ON FRAUD CHARGES

Two Men Accused of Trying to Exploit Inventors.

The Federal Grand Jury yesterday indicted Thomas Howard, of the National Institute of Inventors, and George J. Mountain, a lawyer, on charges of using the mails to defraud. It is alleged that the defendants sought to induce inventors to join the institute by statements that it was organized as a fraternal and co-operative brotherhood and that its purpose was to protect persons having inventions or ideas that might be turned to financial advantage.

Other alleged false statements made by the defendants were that the institute had a large membership, that inventions would be purchased and inventors protected, that the earnings of the sales corporation aggregated $90,000 a year and that investors could be assured of handsome returns.

RETAIN ACCUSED OFFICER.

Kearny Voters Re-elect Tax Collector Caithness, Charged with Embezzlement.

KEARNY, N. J., Nov. 3.—Harry B. Caithness, under bail of $30,000 on the charge of embezzling from the town funds, was re-elected as Tax Collector yesterday. Caithness, who is a Republican, defeated Thomas E. Halpin, Democrat, receiving 4,706 votes, to Halpin's 4,191. Caithness, with Helen Grant Wareheim, a clerk in his office, who is under the same bail, is held for the Grand Jury.

When the charge was made in September, the Town Council took the accident of the office away from Caithness, although it could not remove him. Caithness said today the assertion that he sought re-election as vindication was false. He added that he would accept the office.

Ousted Officials to Answer Nov. 18.

TRENTON, N. J., Nov. 3.—The four members of the Public Utility Board ousted by Governor Edwards appeared in the Supreme Court today in answer to the summons obtained by Attorney General McCran. Nov. 18 was set as the date for the filing of their answer to the charge that they are illegally conducting in office. The proceedings were merely formal.

Grane Left $9,000,000.

Special to The New York Times.

PITTSFIELD, Mass., Nov. 3.—Judge Howard T. Slocum in probate court today allowed the will of Winthrop Murray Crane of Dalton. The bond shows personal property of $8,000,000 and real estate of $1,000,000.

American Flag Hoisted on Atlantic Transport Liner Minnekahda.

At noon yesterday the British ensign which has flown at the stern of the Atlantic Transport liner Minnekahda since she was built at Belfast in 1917 was hauled down for the last time and the Stars and Stripes hoisted in its place to signify that the vessel had been duly transferred to American registry.

P. A. S. Franklin, President of the International Mercantile Marine Company, hoisted the American ensign while two bluejackets sounded "Colors" on their bugles. Captain Thomas Gates, who has been an American citizen for thirty years in the Atlantic Transport Line and commander of the Minnekahda, will remain his position when she enters the American Line passenger service between New York and Hamburg.

The Captains of the company's ships in port were present yesterday, including Herbert Hartley of the Mongolia, Henry Candy of the Finland and John Jansen of the Montana and the shore staffs.

The Minnekahda is of 17,221 gross tonnage and 620 feet 5 inches long. She will be fitted to accommodate 2,000 third-class passengers and carry 16,000 tons of freight.

DR. RUMELY'S TRIAL OPENS.

Charged with Concealing German Ownership of Evening Mail.

The long-delayed trial of Dr. Edward A. Rumely, Walter Kaufmann and Norvin R. Lindheim on an indictment charging conspiracy by refraining to report to the Alien Property Custodian the alleged German ownership of The Evening Mail was begun yesterday before Federal Judge Grubb.

The day was spent in efforts to get a jury. Veniremen were questioned concerning their place of birth and whether they were acquainted with Dr. Dernberg, Count von Bernstorff and others notorious for efforts in behalf of Germany during the war. One was excused because he was born in Germany. At the close of the day six tentative jurymen were in the box.

Harold Harper is conducting the prosecution and the defendants are represented by Stephen C. Baldwin, Fred J. Powell, Max D. Steuer and William M. Wemple.

ABANDONS LONDON SEASON.

Metropolitan Opera Plans to Visit American Cities Next Spring.

The Metropolitan Opera Company is considering plans for a visit to some of the principal cities of this country next Spring after the close of the New York season, according to a statement from its executive offices yesterday, which announced that a proposed European tour had been definitely abandoned. After careful investigation, and with full appreciation for the friendly spirit of the recent invitation from Covent Garden, the statement said, it had been decided that the company could not see its way to undertake an operatic season in London next year.

Among the chief considerations which caused the Board of Directors and the management to arrive at this conclusion, the announcement added, was the thought that if the Metropolitan should find it practicable to prolong its activities after the regular season it ought to do so in this country rather than abroad.

JACQUES PINTEL HEARD.

French Pianist Makes His American Debut in Carnegie Hall.

Jacques Pintel, heard as pianist at Carnegie Hall last night for the first time in this country, was born in Odessa, of French parents, who took him as a six-year-old child to Rubinstein. Later making his way to Paris, he was a Conservatoire prize man as early as 1900, it is said. He chose to introduce himself here in Chopin's B minor sonata, for which his constant search after a bell-like tone was effective at times and only palled for lack of variety, of rhythmic contrast, poetic and emotional content, that are Chopin's hallmark sterling. In smaller pieces arrangements by Tausig from both Bach and Schubert, an "Idylle" of Chabrier and "Mazeppa" of Liszt, the player found range for his swift, shy, oddly personal manner of expression, especially in the piano versions of Schubert's songs.

OLGA BIBOR TO MARRY.

Actress and Musician Gets License to Wed Julius Stern, Motor Cyclist.

Olga Bibor, actress appearing in "The Gold Diggers" at the Lyceum Theatre and who has also appeared on the concert stage as a musician, obtained a marriage license from City Clerk Scully in the Municipal Building yesterday to marry Julius Stern, a champion motorcyclist of 445 East Eighty-fourth street.

The bride-elect, who in May, 1917, obtained a divorce from John Munkacsky, a Hungarian violinist, gave her address as 113 West 103d Street and her age as 30. Mr. Stern is of the same age.

Miss Bibor, in the performance in which she is appearing at present, plays a piano solo and is accompanied for a song and dance by Ida Claire. She has previously appeared in "Daddies" and "Polly With a Past."

Mr. Stern holds several medals for his accomplishments on the motorcycle.

Jacques Jolas, Pianist, Makes Debut

Jacques Jolas, a pianist of this city, made his first appearance yesterday at Aeolian Hall in a matinee of more than usual interest, displaying a striking individuality of style ranging from the merely heavy-handed in a Bach-Tausig D minor fugue and a group from Brahms to something more nearly sculpturesque in his massive treatment of MacDowell's "Keltic" sonata, thrice heard this week, and Balakirev's "Islamey." A pupil of the famous Carreno, he also gave two pieces by his later master, Howard Brockway, which he refused to encore, add others by Albeniz, followed on recall by one more in the manner of present-day art in Spain.

ADVERTISEMENT.

Where is the nearest plumber? Ask D.R.B.

OUTSIDE WALDORF

Cook, Out of Work and Hungry, Says He Did It Out of Rage.

POLICE DIDN'T BELIEVE HIM

Regard It as New Style of Holdup—Victim Rescued by her Mother.

As Miss Dorothy Stauffer, a twenty-year-old schoolgirl of Scottdale, Pa., stepped from a taxicab outside the Waldorf-Astoria Hotel, Thirty-fourth Street entrance, soon after 1 o'clock yesterday afternoon, a shabbily dressed man rushed at her from the sidewalk, brandishing a fourteen-inch carving knife. Before she could avoid him he stabbed her in the breast, and as she fell forward he stabbed at her, wounding her again.

Her mother, who was accompanying her on a shopping trip to New York, flung herself at the man, at the same time screaming for help. A crowd came to her aid, and after a brief struggle overpowered the assailant and disarmed him. Patrolman Doyle of Traffic B arrested the man. To Detectives Ford and Phelan of the West Thirtieth Street Station the man said that he was Liberi Mariclori, aged 30, of 221 West Thirty-third Street, and that he was a cook, out of work. He said that he had never seen the girl before. He was hungry, and he said that he stabbed Miss Stauffer out of rage. He had the knife stuck in between his waistcoat and his shirt, and he had no idea whom he was going to attack.

The police do not believe that he is insane, and think that possibly this is a new form of holdup. The man was held without bail on a charge of felonious assault.

Dr. Waterman of the New York Hospital ordered Miss Stauffer taken to the hospital, where her wounds were dressed. Later she was removed to Miss Alsten's Sanatorium, 26 West Sixty-first Street. She underwent an operation by Dr. Burton J. Lee at 5:30 in the evening, and when she left the operating theatre some time afterward, still under the anaesthetic, it was stated that her injuries were severe, but not dangerous.

MUSIC NOTES.

The Boston Symphony Orchestra will be heard at Carnegie Hall tonight for the first time this season, which marks the fortieth year of the organization founded by Major Higginson.

Geraldine Farrar will open this evening a series of "world-famous artists' concerts" in the First Regiment Armory at Newark, N. J.

Rosa Raisa, who sings tomorrow at the first of the Biltmore morning musicales, will also appear Saturday at the Waldorf for the Ruinstein Club.

Duci de Kerekjarto, who made his debut as violinist on election night, will be heard again at Carnegie Hall on Saturday evening, Nov. 20.

Mischa Elman is to make a tour of the Orient, starting next Feb. 1, under the direction of Mark Strok of this city and A. Strok of Shanghai, China.

Cecil Fanning, American baritone, returned yesterday on the White Star liner Olympic from a concert tour in England.

THEATRICAL NOTES.

Ernest Truex, in "Blue Bonnet," will end his run at the Princess this week.

Rabindranath Tagore, the Indian poet, attended last night's performance of "The Prince and the Pauper," at the Booth.

Daniel Frohman will sail for the West Indies on Saturday. On his return he will arrange a series of benefits, in aid of the Actors' Fund, in seven cities.

McBRIDE'S
THEATRE TICKET OFFICES
1497 BROADWAY
[TIMES SQUARE WEST]

SILENCE may be golden, but this advertisement will save some theatre-goers money. For it is to repeat that McBride's service fee is never more than 50c a ticket over the box office price, although it offers the largest choice of the better seats.

Hotel McAlpin Waldorf-Astoria
71 Broadway 165 Broadway

PHONE 1100 BRYANT

THURSDAY BRINGS
That Treasury of Opportunities
The Billboard
America's Leading Weekly Theatrical Digest
Over 2000 Jobs for Actors, Musicians,
Artists, Advance Men, Stage Carpenters, Operators, Stage Hands, Etc.
15 Cents. All News Stands

DUO-ART RECITAL
Hear the playing of
Paderewski—Hofmann—Bauer
Gabrilowitsch—Grainger
Reproduced on
The Duo-Art Piano
Today at 3—A dmission without charge
THE AEOLIAN COMPANY
29 West 42nd Street Fourth Floor

Sight Seeing Royal Blue Line
Going East, 57th, uptown, downtown, over the great bridges to Brooklyn. 10 A. M., 2 P. M. Chinatown, New York After Dark 8 P. M. Luncheon Attendance. Destinctive Service. Ask at hotels for our fine map and guide.
ROYAL BLUE LINES (Inc. of N. Y.)
Office Starting Point, Hotel McAlpin

CENTRAL SEAT SALE TODAY, 9 A. M.
J. Ray Comstock and Morris Gest announce the AMERICAN DEBUT of
ALICE DELYSIA in "AFGAR"
with LUPINO LANE.

CENTURY THEATRE, 62D ST. & Cent. Park West. Phone 4 Circle. Mats. Wed. & Sat. at 2.
NEXT MAT. SATURDAY AT 2
MECCA
MOST SENSATIONAL SUCCESS EVER KNOWN IN THE WORLD
Musical Extravaganza of the Orient.
COMPANY OF 400. 11 SCENES.

CENTURY PROMENADE 62d St. & Cent. Park W.
CENTURY REVUE AT 8:30
MIDNIGHT ROUNDERS AT 11:30
Dining and Dancing 6 P. M. to 3 A. M.

WINTER GARDEN 50th & B'way. Evs. 8:30
MATINEE TODAY
Geo. LeMAIRE'S BREVITIES
BROADWAY EDDIE CANTOR AND BERT WILLIAMS.

VANDERBILT THEATRE, W. 48TH ST. Evs. 8:30. Phone Bryant 194.
THE MUSICAL COMEDY HIT
IRENE
Mats. Sat., Wed., Thurs. (Armistice Day.)

ASTOR B'way at 45th St. Evs. 8:30. Last Mat. Sat., 2:30. Week
LOUIS MANN
"The Unwritten Chapter"

ELTINGE West 42d St. Evs. 8:45. Next Mat. Sat., 2:30.
"LADIES' NIGHT"

REPUBLIC THEATRE
EARL CARROLL OFFERS
Your Money Back If You Don't Like
"THE LADY OF THE LAMP"

TIMES SQUARE THEATRE
WEST 42D ST. PHONE BRYANT 81. Evs. 8:30
POPULAR PRICE MATINEE TODAY
FLORENCE REED
in "THE MIRAGE"
Holiday Matinee Armistice Day, Thanksgiving, Christmas and New Year's. Seats Now Selling.

SELWYN W. 42d St. Evs. at 8:30. Mats. Sat. & Wed., 2:30.
FRANK TINNEY IN A Musical Comedy TICKLE ME

BOOTH 45th W. of B'way. Evs. 8:30. Mats. Wed. and Sat. 2:30.
YOUTH-RENEWING PERFORMANCE OF WELL LOVED PLAY.
—Burns Mantle, Eve. Mail.
WILLIAM FAVERSHAM
in MARK TWAIN'S Immortal Story
The Prince and the Pauper
"Deserves its captions 'A TALE FOR YOUNG PEOPLE OF ALL AGES.'"
—Heywood Broun, Tribune.

NORA BAYES Thea., 44th St., W. of B'way. Evs. 8:30. Mats. Saturday & Armistice Day, Nov. 11.
"THREE LIVE GHOSTS"
"A SCREAMING COMEDY."—Telegram

CASINO 39th and B'way. Evenings at 8:30. NEXT MATINEE SATURDAY
SIMBALISTE'S PLAY WITH MUSIC.
HONEYDEW

FULTON THEATRE, WEST 46TH ST. Evs. 8:30. Mats. Sat. & Wed., 2:30.
BROCK PEMBERTON presents
"ENTER MADAME"
with NORMAN TREVOR

SHUBERT Thea., 44 St., W. of B'way. Evs. 8:30. Mats. Wed. & Sat. & Armistice Day, Nov. 11.
THE BOHEMIANS, INC., ANNOUNCE
THE GREENWICH VILLAGE FOLLIES OF 1920

LYRIC Theatre, 42d St., W. of B'way. Evs. 8:30. NEXT MATINEE SATURDAY.
Edward Royce's Musical Comedy Success.
KISSING TIME
with William Norris & Edith Taliaferro
NOTE: "KISSING TIME" MOVES TO THE ASTOR THEATRE MON., NOV. 8.
MATS. ARMISTICE DAY (NOV. 11) & SAT.
SEATS NOW ON SALE 6 WEEKS IN ADVANCE.

PRINCESS 39th, nr. B'way. Evs. 8:30. Last Mat. Sat., 2:30. A Triumph
ERNEST TRUEX in BLUE BONNET

BELMONT W. 48th. Phone 1971. 48. Evs. 8:30. Last Mat. Sat., 2:30.
LAST 4 TIMES
Best Musical Show in Town
LITTLE MISS CHARITY

BEG. MON. EVE., NOV. 8 SEATS TODAY
MARC KLAW, INC., Presents
MR. and MRS. COBURN
in FRENCH LEAVE
A NEW COMEDY.

TICKETS ON SALE FOR ALL THEATRES 50c Advance TYSON & BRO.—UNITED, 1465 BROADWAY OPEN SUNDAYS. TELEPHONE BRYANT 6000-7000

39TH ST. Thea. E. of B'way. Evs. 8:30. Mats. Wed. & Sat. Nov. 11.
SEASON'S SMARTEST COMEDY.
THE OUTRAGEOUS MRS. PALMER
with MARY YOUNG.

BROADHURST 44th Street, West of B'way. Evs. 8:30.
Matinees To-day & Saturday at 2:30.
WILLIAM HODGE in "THE GUEST OF HONOR"
"HOLDS HIS AUDIENCE IN THE HOLLOW OF HIS HAND."—Sun.

PLYMOUTH—MATS. TODAY and SAT.
"A play more agreeable and more entertaining than any of those produced in New York this season."—Alexander Woollcott in The Times.
Little Old New York

COMEDY Theatre, W. 41st. Evs. 8:30.
NEXT MATINEE SATURDAY
HOLBROOK BLINN
in a notable Shakespearian benefit—
THE BAD MAN

BIJOU Theatre, W. 45th St. Evs. 8:30. Mats. Wed. & Sat., 2:30.
THE SKIN GAME
By JOHN GALSWORTHY.

PLAYHOUSE 48th St., E. of B'way. Evs. 8:30. Mats. Wed. & Sat., 2:30.
(Personally) ALICE BRADY
in Anna Ascends

48TH ST. Thea., 2nd fl. E. of B'way. Evs. 8:30. Mats. Today & Sat., 2:30.
OPPORTUNITY
with JAMES CRANE.

FRAZEE West 42d St. Evs. at 8:30. Mats. Wed. & Sat. Phone 81 Bryant.
MARGARET ANGLIN
in "THE WOMAN OF BRONZE"

LITTLE THEATRE W. 44 St. Mats. Sat.-Wed. & Nov. 11
THE 1st YEAR

Maxine Elliott's Thea., 39th St., nr. B'way. Evenings 8:30.
Matinees Wed. & Sat. at 2:30.
Extra Armistice Day Matinee, Thurs., Nov. 11.
"HELD AUDIENCE BREATHLESS."—Eve. Sun.
'SPANISH LOVE'

MOROSCO West 45th St. Evs. at 8:30. Mats. Wed. & Sat. at 2:30.
Special Armistice Day Matinee, Thurs., Nov. 11.
THE BAT "KEEPS STANDEES ON TIPS OF THEIR TOES."—World.

LONGACRE W. 48th St. Evs. 8:30. Mats. Saturday & Wednesday.
The Rollicking Musical Comedy Success.
PITTER PATTER

SHUBERT-RIVIERA. Mts. Today & Sat. Evs. 8:15
Musical Play of All Time. MAYTIME
Next Week—The Musical Hit, "ALWAYS YOU"
With IRENE FRANKLIN and RALPH HERZ.

NEW YORK'S LEADING THEATRES AND SUCCESSES.

EMPIRE B'way & 40th St. Mats. 2:30. "EXCEEDINGLY AMUSING."—Tribune. DAVID BELASCO Presents
"Call the Doctor"

BELASCO West 44th St. Evs. at 8:30. Mats. Today & Sat., 2:30. "UNCOMMONLY FINE."—Times. DAVID BELASCO Presents
Frances Starr in "ONE" By Edward Knoblock.

LYCEUM Theatre, West 45th St. Evs. 8:30. Mats. Tomorrow & Sat. 2:30. MATINEE TODAY AT 2:30. "GORGEOUSLY FUNNY."—Tribune. DAVID BELASCO Presents
INA CLAIRE in "THE GOLD DIGGERS" By Avery Hopwood.

PARK Columbus Circle. "A companion piece to 'Bunty pulls the strings.'" —N.Y. World. with
BAB Helen Hayes "A Worthy Successor to 'Clarence.'"—Sun

THE TAVERN
Drenching behind the woodpile.
PUNCH & JUDY Thea., W. 49th St. Evs. 8:30. POP. MAT. TOMORROW. BEST SEATS $1.
ALAN BROOKS BECAUSE of HELEN
2nd Month Most Fascinating Play in N. Y.
THE TAVERN
A creeping shadow on the wall.
CORT WEST 48TH ST. Evs. at 8:15. Mats. Sat. & Thurs., 2:15. THE SMASHING MUSICAL HIT.
JIM JAM JEMS
THE TAVERN
Sweet maiden of the woodshed.
GEO. M. COHAN THEATRE, B'way, 43d St. PRODUCTION
THE TAVERN
GREATEST MYSTERY OF THEM ALL. ARNOLD DALY as The Vanpeace.
KNICKERBOCKER B'way. 38th St. Evs. 8:30. Mats. Sat. & Wed.
GEO. M. COHAN'S Comedians
MARY
(ISN'T IT A GRAND OLD NAME?)
THE TAVERN
Who's the woman in question?

LEXINGTON THEATRE 51st St. and Lexington Ave. Season of Grand Opera of the NEW YORK OPERA ASSOCIATION
Theodore Van Hemert, General Manager.
GALA NIGHT
Friday Evening, November 5th, at 8:15
AIDA
Emma Noe, Ada Paggi, Carlo Marinelli, Giuseppe Dalle Molle, Italo Picchi, etc.
SICILIAN NIGHT
Tuesday, November 9th, at 8:15 P. M.
Cavalleria Rusticana, Pagliacci
Irene Bonheur, Ada Paggi, Emma Noe, Paolo Tuzzo, Augusto Bellezza, Giuseppe Dalle Molle, Joseph Martel.
Conductor—FULGENZIO GUERRIERI
Associate Conductor—JOSE M. ACUNA
Friday Evening, November 12, at 8:15
Traviata
Tickets from 75c to $2.50 for sale at Box Office, ALLEN & FABIANI, 161 West 41st, and all ticket agencies.

DANCING TONIGHT
On the World's Most Beautiful Dance Floor.
ROSELAND
Broadway at 51st St.
Sat. and Sun. Matinees.
Evenings 7:30 to 1 A. M.
PRIVATE INSTRUCTIONS
Daily 10 A. M. to 7 P. M.
Roseland is very jealous of the reputation it has earned by its high standard of refined entertainment.
Host and Hostess Always present.

NEW AMSTERDAM, W. 42d St. Evs. 8:20. "THREE STARS IN A THREE STARRED HIT."—Rathbun, Eve. Sun. HITCHCOCK—SANDERSON—HUNTLEY
"HITCHY-KOO 1920"
WITHERS—MORCONIS. IRA OTHERS.
Mats. Wed. & Sat., 50c to $2.50
NEW AMSTERDAM ROOF—NEW
Ziegfeld Midnight Frolic

ALL Who are 25 or over SEE
PATRICIA COLLINGE
in HENRY MILLER'S production of A. E. THOMAS' new Comedy
'JUST SUPPOSE'
By (Translation of A. L. Erlanger)
TO YOU it will bring back all the [illegible] of your youth and realize all your romantic dreams.
Henry Miller's Theatre
124 West 43d St. Tel. 7410 Bryant. Evs. 8:30. FIRST MATINEE TODAY, 2:20.

LIBERTY, West 42d St. Evs. at 8:30. Mats. Wed. & Sat., 2:30.
CHARLES DILLINGHAM presents
JOSEPH "THE Cawthorn in Half Moon"
THE TAVERN
The storm! Ah, yes, I remember, now.
HUDSON West 44 St. Evs. 8:30. Mats. Wed. & Sat., 2:30.
GEO. M. COHAN'S
PRODUCTION OF
The Meanest Man in the World
MR. COHAN in the Title Role.
GAIETY B'way, 46th St. Evs. 8:30. Mats. Sat. & Wed., 2:30.
JOHN GOLDEN Presents
FRANK BACON LIGHTNIN'
THE TAVERN
A slip of a girl in a gingham gown.
COHAN & HARRIS Th. W. 42 St. Bw. 8:15. Mts. Sat. & Wed. 2:15
WELCOME STRANGER
with GEORGE SIDNEY
CLOSE MATINEES WED. & SAT.
FRED STONE "TIP-TOP"
THE TAVERN
It's a story-book night.

B. F. KEITH'S PALACE B'way at 47th St. Mats. Daily, 25c-$1. KANYL NORMAN "The Creole Fashion Plate" Lydell & Macy, 8Bth St. ARMAN KALIZ Clark & Bergman JANE & KATH. LEE
B. F. KEITH'S RIVERSIDE 96th St. & B'way. VERA GORDON & CO., "Mother" of "Humoresque" SYBIL VANE. BETH BERI & CO. SANTLY & NORTON.
B. F. KEITH'S 81 St. & B'way Popular Prices. COLUMBUS TILTON. Clarion & Leonine. Others & The Season's Greatest Picture, THE STAMPEDE.

MOTION PICTURES.
PARAMOUNT PICTURES
RIVOLI B'way at 49th St. CHAS. RAY "An Old-Fashioned Boy" RIVOLI CONCERT ORCH.
RIALTO B'way at 42d St. Mary Miles Minter TIMES / "Eyes of The Heart" SQUARE Famous RIALTO ORCH.
CRITERION B'way at 44th St. Cecil B. De Mille's "SOMETHING TO THINK ABOUT." Cont. Noon to 11 P. M.
"AN AMAZING SPECTACLE."—N. Y. Times.
WAY DOWN EAST
44TH ST. THEATRE Thea. Dally 2:15-6:15. All Seats Reserved. Buy in Advance.
CAPITOL B'way at 51st Street. TOM MOORE in "OFFICER 666" By Myer's Latest Triumph. Capital Grand Orch. Cont. 12:30 to 11 P. M. Mats. 25c-50c. Nights $1-$2.
CENTRAL B'way & 47th St. Twice Daily 2:30. Evenings 8:30. WILLIAM FOX Presents
OVER THE HILL
By Will Carleton. Directed by Sherry Millards.
Moving Lyric Beg. Sunday Matinee 3:30 CRITERION THEATRE (2nd St., W. of B'way)
STRAND B'way at 47th St. MR. & MRS. CARTER DE HAVEN in "TWIN BEDS" Strand Orch. 4:00 P.M. MAN O-WAR RACE.
PLAZA Fifth Ave. at 58th St. INSTANT WASHBURN in "WHAT HAPPENED TO JONES" at 8:30 Sh. Mat. Sat. & Sun. 2:30. Marion Kennedy "THE TRUTH." Orchestra—Symphonic Organ—Service

THE BILTMORE
Friday Morning Musicales
First Musicale, Hotel Biltmore Ballroom, Tomorrow (Friday) Morning at 11.
ROSA RAISA
PAUL ALTHOUSE
GIACOMO RIMINI
Reserved seats $2. On sale at Biltmore Box Office (Balcony Floor).
Mgt. R. E. Johnston. Knabe Piano.

CARNEGIE HALL TONIGHT AT 8:15.
Sat. and Saturday Aft., Nov. 8, at 2:30.
BOSTON SYMPHONY ORCHESTRA
PIERRE MONTEUX, Conductor.
Program Tonight—Mozart, Symphony No. 1; Loeffler, Symphonic Fantasia; Berlioz, "The Flight into Egypt"; Nov. 8—Liszt, Symphonic Poem No. 2 in E flat; Hill, "The Fall of the House of Usher"; Franck, Prelude, Chorale and Fugue; Berlioz, Overture, "Benvenuto Cellini."
Tickets at Carnegie Hall Box Office.

Neighborhood Playhouse 466 Grand St. Tel. Orch. 1171
"THE MOB"
BY JOHN GALSWORTHY
Is Sold Out for Every Performance This Week
Except Saturday Matinee
Orchestra $1. Balcony 50c.

Opera Tickets PHONE FITZROY 4180
METROPOLITAN & CHICAGO OPERA SUBSCRIPTIONS BOUGHT, SOLD & EXCHANGED. SEASON OR ALTERNATE PERFORMANCES.
SEATS FOR ALL SUCCESSES.
Jacobs' Theatre Ticket Office
Normandie Hotel, B'way & 38 St.

Philadelphia Orchestra
LEOPOLD STOKOWSKI, Conductor.
CARNEGIE HALL TUESDAY EVENING NOV. 9 at 8:15.
Soloist, CYRIL SCOTT, Pianist.
AEOLIAN HALL, Afternoon, Nov. 10th.
DAVENPORT SONG RECITAL
MANAGEMENT FLECK BROS.
AEOLIAN HALL, TOMORROW (FRI.) AFT. at 2
Violin Recital—CHARLOTTE BENTLEY
WILLIAMS
Mgt. Daniel Mayer. Chickering Piano.
GOOD TIMES Matinee Every Day At the HIPPODROME "THE GREATEST SHOW ON EARTH" Now Selling 8 Weeks in Advance.

FARRAR NEWARK ARMORY, Thursday Night NOV. 4
Plenty of good seats available. Prices $1.50 to $5.00. Theatrical concerts, 838 Broad St., Newark. Galli-Curci seats for Nov. 16, now selling.

Manhattan Op. House, 34th. W. of 8 Av. Evs. 8:30. Mats. Wed. (Pop.) & Sat. 2:30.
STORM THRILLING TURKEY FIRE PLAY
Pre-War Prices All Performances
1,000 Seats, $1.50
Carnegie Hall, Sat. Eve., Nov. 8th, 8:15
Cello Recital by MILDRED
WELLERSON

Nyredghazi
Tickets at Box Office. [illegible] & Hamlin
Carnegie Hall, Wed. Eve., Dec. 22
AT 8:15—2D RECITAL—JAQUES
PINTEL
PIANIST (Mason & Hamlin)
AEOLIAN HALL, TONIGHT at 8:15.
MARIE MIKOVA
PIANO RECITAL. (Mason & Hamlin.)
PRINCESS THEA., TOMORROW AFT., 2:30.
NELSON ILLINGWORTH
SONG RECITAL. (Steinway Piano.)
AEOLIAN HALL, Tomorrow Evening, 8:15.
ALEXANDER GUNN
PIANO RECITAL. (CHICKERING PIANO.)
AEOLIAN HALL, Mon. Aft., Nov. 8, at 3.
FLORENCE HINKLE
SONG RECITAL. (Steinway Piano.)

NEW YORK SYMPHONY ORCHESTRA
WALTER DAMROSCH, Conductor
HISTORICAL CYCLE AT CARNEGIE HALL
TO-DAY AT 3
and Tomorrow (Fri.) Eve. at 8:15
THE BIRTH OF THE SYMPHONY
SOLOIST LOUISE HOMER
Symphony Concerts for Children
At Aeolian Hall
First Children's Concert Sat., Nov. 6, at 11 A. M.
AEOLIAN HALL, SUNDAY AFT., NOV. 7
Richard—Wagner—Tschaikowsky
SOLOIST FLORENCE EASTON
Tickets at Box Offices. George Engles, Mgr.
HIPPODROME, NEXT SUN. EVE. AT 8:15 ONLY APPEARANCE THIS FALL
GALLI-CURCI
SEATS NOW AT BOX OFFICE
Tickets (Incl. War Tax), $1.10, $1.65, $2.20, $2.75, $3.30. Box Seats, $3.85. Mgt. Evans & Salter.
Aeolian Hall, Sat. Aft., Nov. 8, at 2
LAST APPEARANCE (Modern Program)
LONDON STRING QUARTET.
Tickets at Box Office. Mgt. Antonia Sawyer, Inc.
Mgt. Leolian Charlton, Mason & Hamlin Piano.

Carnegie Hall, Mon. Eve., Nov. 8, at 8:15.
Song Recital by Mme. HELEN
STANLEY

HOTELS AND RESTAURANTS

The Evening Begins
with the quality menu and delicate refinements of service and eye-and-ear-pleasing program of the Shanley dinner and entertainment—and the pleasure of it colors your whole evening.
Vaudeville de Luxe during dinne and after until 1 A. M.
TODAY'S TABLE D'HOTE LUNCHEON
12 to 2:30—Music—$1.00
Blue Point Oysters
Celery Olives
Cream of lettuce or Consomme printaniere
Fried smelts a l'Oudy
Roast sugar-cured ham and spinach
Braised beef with fresh vegetables
Fricassee of chicken with rice
Broiled calf's liver and bacon
Hollandaise potatoes
Hot suet pudding or Chocolate ice cream
Assorted cakes Demi' tasse
A la carte service all day.
SHANLEY'S
Broadway—43rd to 44th St.

B'way & 47th St. STRAND ROOF Phone Bryant 7891
DINNER DE LUXE. $2.00
A la Carte All Hours—After Theatre Specialties.
4 Smashing Features THE ENTIRELY NEW AND ELABORATE REVUE
AT 7:20 & 11:30. SAME SHOW AT DINNER AS AFTER THEATRE—DANCING.

EXQUISITE LUNCHEON—SELECT TABLE D'HOTE
Excellent Milk-fed Chicken Dinner with Waffles
QUAINTEST PLACE IN AMERICA
Janssen wants to see you
Music Dancing
At the Famous Hofbrau
Broadway & 30th Street

HOTEL SAN REMO
146 Central Park West (Entire Block)
Overlooking Central Park's most picturesque lake. A most delightfully situated hotel appealing to permanent and transient guests
Attractive suites to lease furnished or unfurnished.
One Three-Room Apartment (Unfurnished), $2,400.
MODERATE-PRICED RESTAURANT
ELI D. DE PUY

HOTEL THERESA
7th Ave., 124th to 125th St.
One block from "L" and Subway Sta. Trolley and bus lines at door.
A Refined Family and Transient Fireproof Hotel
ALL OUTSIDE ROOMS
ATTRACTIVE ACCOMMODATIONS AT MODERATE RATES
Dining Room
At Top of Building
Special Table d'Hote or A La Carte Meals
Tel. 7600 Morningside.
R. F. LEUBE, Manager.

"Of Homelike Atmosphere"
HOTEL CLENDENING
Comfort—Convenience Accessibility
½ block from subway; residential section; family and transient accommodation.
Single Rooms, $1.50 Up. En Suite, with Bath, $3 Up.
202 West 103rd Street

HOTEL NEWTON
2528 Broadway, bet. 94th & 95th Sts.
SUBWAY EXPRESS AT 96TH STREET
TRANSIENT ACCOMMODATIONS
Telephone 1884 Riverside.

Hotel Netherlands
5TH AVE. AT 59TH ST.
Great Northern Hotel
118 W. 57th St. and 160 to 164 W. 58th St.

Fourteen East Sixtieth St.
A luxurious Residential Hotel, opposite the Metropolitan Club and Fifth Avenue Entrance to Central Park. Easy access to the theatres, clubs and shopping centres.
EAGER & BABCOCK, New York City.

The Cambridge
68th Street, West
Near Central Park
The latest fireproof apartment to let. Just completed. Now open.
Suites of 2 rooms or more on a yearly lease unfurnished
Spacious Closets.
SUPERIOR RESTAURANT.
Also Direct Suite, 3 rooms, main floor. Under same management Hotel Langdon, 8th Av. & 58th St.
E. H. CHATILLON.

HOTEL ENDICOTT
COLUMBUS AVE., 81st to 82nd ST.
One Block From Central Park.
A Few Desirable Suites of 2 and 3 rooms on yearly lease

HOTEL ELMWOOD
EAST ORANGE, N. J.
Half hour from New York 30 trains daily
Newly furnished and redecorated
DOUBLE ROOM AND BATH
With Meals (2 people) $45 per week
2 ROOMS AND BATH $60
FAMILY SUITE (5 ROOMS, BATH) $80
EXCELLENT FOOD
Phone Orange 7370

Hotel Bretton Hall
Broadway, 85th to 86th St.
NEW YORK.
Subway Station at 86th Street Corner.
Largest and Most Attractive Midtown Hotel, Convenient to All Shops and Theatres.
For Transient and Permanent Residence. All the Comforts and Advantages of the Best New York City Hotels at Attractive Rates.
RESTAURANT OF HIGHEST STANDARD AT ATTRACTIVE PRICES.

LEASES ARE NOT REQUIRED BUT
REFERENCES ARE.
Attractively furnished apartments consisting of from 2 to 5 rooms, with or without

HONY
ESTRA
H. Conductor
T CARNEGIE HALL
AT 3
r.) Evg. at 8:15
THE SYMPHONY
SE HOMER

rts for Children
an Hall
at., Nov. 6, at 11 A. M.

NDAY AFT., NOV. 7
—Tschaikowsky
NCE EASTON
George Engles, Mgr.
EXT SUN. EVE.
ARANCE THIS FALL
CURCI

T BOX OFFICE
$1.10, $1.65, $2.20, $2.75.
Mgt. Evans & Salter.
Aft., Nov. 6, at 8
(Modern Program)
DON
ING
RTET
Mgt. Antonia Sawyer, Inc.

TS

RS
ments
am of
—and
ening.

N

n

Y'S
St.

Phone
Bryant 7891
.00
ORATE REVUE
EATRE—DANCING.
BLE D'HOTE
Waffles
AMERICA
ree you
Phone
4924
Longacre

OTEL
RESA
48th to 125th St.
CL" and Subway 8th
bus lines at door.
d Family and
Fireproof Hotel
SIDE ROOMS.
ACCOMMODATIONS
RATE RATES
ng Room
of Building
ble d'Hote or
Carte Meals
Morningside.
BE, Manager.

OTEL
WOOD
ANGE, N. J.
from New York
Daily
d and redecorated
OM AND BATH
eople) $45 per week
ND BATH $60
OF 3 ROOMS, use
ENT FOOD
Orange 7370

otel
on Hall
5th to 86th St.
YORK
86th Street Corner,
Attractive Midtown
ent to All Shops
Arteries.
Permanent Residences
Advantage of the Best
in ATTRACTIVE APARTMENTS
OF HIGHEST
TRACTIVE PRICES.
NOT REQUIRED
UNT
NCES ARE
shed Apartments, com-
e rooms, with or with-
plete hotel service. Ga-
gas, electricity, linen,
y be rented by the
h. Rates $35 a week
d up. Restaurant in

UYLER ARMS
8th St., New York City.
h St. Subway Stations
of the most residential
City.

ccommodations
ERESFORD
al Park West
SEVILLIA
st 56th St.
ure and Service
FURNISHINGS.

Lodge
Year Residence
Central Avenue
m Wall Street
County Furnished.
With Meals.
agement. Phone
Perry
St., Queens, B. 2.

OTEL
n Aall
5th to 86th St.
YORK
86th Street Corner,
Attractive Midtown
ent to All Shops
Arteries.
Permanent Residences
Advantage of the Best
in ATTRACTIVE APARTMENTS
OF HIGHEST
TRACTIVE PRICES.

n Square
at 77th Street,
Natural History.
UNFURNISHED
VAILABLE.
E RATES.

APPLE WEEK STORE CLOSED BY POLICE

Crowd of Purchasers Blocks Fifth Avenue and Merchants File Complaints.

1,000 WOMEN IN CONTEST

Many Struggle in Vain to Get Into Building—Sale Transferred to Jefferson Market.

More than a thousand women in a contest in Fifth Avenue, not far from the Waldorf, yesterday, each trying to get into the building at 311 Fifth Avenue in which an apple sale was being conducted by the Consumers' Food Committee under the auspices of the State Division of Foods and Markets. The crowds extended for blocks in each direction.

Merchants in the vicinity objected to the jam in front of their places of business, their customers finding it impossible to get in and out of their stores, and a telephone message was sent to the police. After viewing the situation, the police decided to close the store. The owner of the building, who had given permission for free use of the building all week, asked that the sale be not continued because of the interference to the business of other merchants.

The crowd was dispersed and the women were allowed to dispose of the stock they then had in the store, but no additional apples were brought out.

Herschel H. Jones, Director of the New York office of the State Division of Foods and Markets, said last night that through the courtesy of Edwin J. O'Malley, Commissioner of Public Markets, arrangements had been made to reopen the sales at noon today in Jefferson Market, Sixth Avenue and Eighth Street. Mr. Jones renewed the offer to any organizations who desire to sell apples in their respective neighborhoods to see that they were able to purchase them at cost.

It was announced by Joseph Sicker, Chairman of the Committee of the International Apple Shippers' Association, which inaugurated Apple Week, that apples at wholesale continue to increase. It was said at his office that they had learned of the commotion on Fifth Avenue and were convinced that more places were needed where apples could be sold at retail at almost cost. Arrangements will be made to open stores in one or two Fifth Avenue buildings.

Reds Talk of German Cabinet Plot.

LONDON, Nov. 3.—A wireless dispatch received from Moscow says the German Government has concluded a secret alliance with the organization of German White Guards for mutual action against the German workers.

FOR SALE

FOR SALE—300 feet new oak partitions; 7 wood 3 panels and fleuretine glass; 200 feet are 10½ inches high; these partitions have been put up recently; can be bought at a very reasonable price. Bank, 159 Delancey St., New York City.

ADDING MACHINE BARGAINS—Comptometers, $50; Monroes, $200; latest model, fully equipped Wales, $100; latest model and guaranteed Burroughs, seven-column visible, $125; with printing attachments, $129. John E. Radson, 50 Church St., New York.

FOR SALE—Finest MALT EXTRACT; guaranteed 1½ diastatic extract, 42 Baum, packed in 25-lb. pails (same as twelve cans per dozen), at $6 per dozen; terms net cash. NEW ENGLAND MALT PRODUCTS CO., 229 Main St., Worcester, Mass.

A LARGE oriental rug, 10x13 feet, light colors, $100; Princess Bokara rug, $100; others $40 to $75. Call evenings or phone Cathedral 3836, 501 W. 111th St., Apt. 45.

MULTIGRAPH, No. 2, model in good condition, for sale; may be inspected and tested. Trustees of Canton Christian College, 156 5th Av.

FOR SALE—1,000 new, wire-bound Economy No. 4 shipping cases, 24x20½x19½ inside. Edward W. Hartford, Inc., 35 Warren St. Barclay 7097.

BACON automobile coat, originally cost $500; sacrificed at $200. Phone Longacre 4900 Apt. 335.

CONFECTIONER'S machinery, cream beaters, &c. Shuholz, 228 South 53d St., Philadelphia.

CASH register, reasonable. Service Cash Register Corp., 31 West 14th. Chelsea 5307.

Furniture.

BEAUTIFUL Circassian walnut bedroom suite, twin beds, box springs, hair mattresses; also mahogany dressers, toilet tables, desks that match, mahogany bachelor's wardrobe, mahogany day bed, bedding, blankets, linen, carpets, china, reasonable. 304 West 104th.

HANDSOME French Circassian walnut bedroom set; mahogany upright piano, good as new; large sized Victrola; all good condition; sell reasonable. Mrs. Anderson, 107 West 104th.

REED, willow, wicker furniture for all homes, direct from factory; largest selection; lowest prices. Long Beach Willow Co., 124 East 44th. Phone, Murray Hill 4716.

BLACK Chinese living room, 10 pieces; ivory bedroom, 6 pieces, and 2 rugs, $750. Ask to see Nahsel's furniture at West End Storage, 210 West 89th St.

BEAUTIFUL Oriental rug, 15x18, blue ground all-over design; lady will sell at once; can be seen Tatosian Bros., Lexington Ave. and 31st St.

LEASE of upstairs store in vicinity of Penn Arcade for sale; also fixtures; rent reasonable. Phone Stuyvesant 2011 or write Box S. 50 Times.

DOAT, CHESTS—Leaving town, contents must pass from apartment; handmade mahogany. Call Morningside 9080, Apt. 3.

FURNITURE, works of art, jewelry, bronzes, &c., bought for cash. Telephone Vanderbilt 2524.

HIGH CLASS Oriental runners, also 9x12 Wilton and Chinese rugs, green plush portieres. Call 110 West 88th.

PIANO, CHINESE, Shaw-Walker sectional filing cabinet, retiring exporter. Rector 9075.

LACQUERED living room furniture. Phone Cathedral 9000.

Pianos and Organs.

WILL buy player piano. Mrs. Bart, 417 West 120th. Phone Chelsea 2800.

Machinery.

POLISHING and plating plant, cheap rent; also reasonable. Canal 5347.

Wanted to Purchase.

HIGHEST cash price paid for furniture, contents of houses, hotels, apartments; pianos, books, works of art. A. Jones, 161 West 75th. Telephone Harlem 2787.

WILL buy full value contents apartments, houses, pianos, books, paintings, bric-a-brac, &c. Miller, 1520 University Place.

HIGHEST prices for furniture, contents of houses, apartments, pianos, works of art, &c. Phone Harlem 1299. Merle's, 125 East 125th.

HIGHEST cash prices for contents of apartments; works of art, pianos, bric-a-brac. Mr. Jack, 161 East 104th. Phone Harlem.

I PAY more than any one for your furniture, pianos, paintings. Griffin, 1425 Lexington. Phone Stuyvesant 2258.

FOR CASH PRICES PAID for CONTENTS AND BOOKS, domestic and foreign, call or write for our offer before selling. 620 Fifth Ave. Plaza 9635.

HIGHEST prices for furniture, contents of apartments; pianos, china, rugs. Phone 157 E. 47th, Murray Hill 165.

PIANO player, almost new, cheap. 224 St. Nicholas Av.

WANTED—Steinway duo art, good condition, cheap. Times.

PUBLIC NOTICES.

N. Y. HARBOR LINE BOARD will hold public hearing at 10 A. M., Nov. 8, 1920, at harbor line office, New York, on modification from Stapleton on east shore of Staten Island to vicinity Great Kills; interested parties invited to attend and be heard.

THE PUBLIC IS WARNED THAT THE undersigned is not a member of the Consolidated Manufacturers Co., a firm doing business at 250 5th Av., N. Y. Co., and is not responsible for any of its obligations. Pierre Dreyer, 1500 Broadway.

Special to The New York Times.

WASHINGTON, Nov. 3.—The War Department published the following orders today:

Coast Artillery.

Following to Ft. Monroe, to pursue next course of instruction for field offrs. at C. A. School:

Wilhoit, Col. H. P.

Lt. Cols.—Monroe, W. H.; Thompson, A. C.; Reed, F. E.; Thomas, J. A.; Grant, H. B.; Edwards, L. S.; Gregg, A., Jr.; Bunker, C. G.; Lincoln, F. H.

Majs.—Brigham, C. E.; Merrill, W. W.; Baker, W. C.; Lecocq, F.

Infantry.

Roodies, Col. L. S., retired.

Heidt, Maj. G. V., to 54th, Camp Grant.

Counsidon, Maj. P., having been A.W.O.L. since Aug. 5, dropped from rolls.

Chamberlin, Maj. S. A., to 33d.

Lonergan, Maj. T. C., to Washington for duty under direction of Dir. of Mil. Intell.

Crowe, 1st Lt. M. J., having been A.W.O.L. since Feb. 5, 1919, dropped from rolls.

Marr, 1st Lt. H. B., as aid de camp, staff of Brig. Gen. R. M. Blatchford.

Quartermaster Corps.

Wood, Maj. N. E., as 9th Corps Area Qm., San Francisco.

Jones, Capt. M. H., report by telegraph to Comdg. Gen., 9th Corps Area, for duty.

Determan, Capt. J. H., appointed Const. Qm. and empowered to act as such on all projects carried out by the Const. Svce. during the recent emergency.

Pollitz, Capt. T. W., to Camp Normoyle.

Wikander, Capt. J., hon. discharged.

Spann, 1st Lt. G. F., to Paris.

Kilborn, 1st Lt. W. T., Jr., to Boston.

Woods, 1st Lt. L. B., to Phila., for duty with reference to the supply of the transports now under construction at Hog Is'd.

Adlington, 1st Lt. E. R., to Camp Holabird.

De Germo, 1st Lt. J., to Camp Jesup.

Sape, 1st Lt. Lee F., to Norfolk, as asst. to Qm.

Medical Corps.

Pitts, Capt. D. H., to Ft. Houston.

Hickman, Capt. C. G., to Mitchel Field.

Appincott, Capt. W. M.; Sommer, Capt. E. F., hon. discharged.

Rawls, 1st Lt. G. P., to Mitchel Field.

Brasfield, 1st Lt. L. E., to Coblenz, Germany.

Cavalry.

Lahm, Lt. Col. W. L., to 10th, Ft. Huachuca.

Taylor, Lt. Col. W. R., to Savannah, Ga., as recg. offr.

Heaney, Lt. Col. R. J., to Ft. Logan, as Cmdg. Offr.

Hesler, Lt. Col. G. W., to Ft. Slocum, as Asst. to Cmdg. Offr. for general recrg. duty.

McCook, 1st Lt. G., to 13th, Ft. Clark, and will proceed to U. S. from Germany.

Signal Corps.

Morris, Maj. J. A., hon. discharged.

Lattin, Capt. J. D. B., to Camp Vail.

Miscellaneous.

Lloyd, Lt. Col. C. R., F. A., retired as Col.

Dickinson, Maj. B. C., U. S. A.; Powell, Capt. B. E., Judge Adv. Gen.'s Dept.; Clark, Capt. A. E., U. S. A.; Miller, Capt. F., Engrs., hon. discharged.

Fenton, Capt. W. J., San. Corps, having been A. W. O. L. since June 9, 1919, dropped from rolls.

Olmsted, Capt. C. M., Judge Adv., to Hoboken for duty in office of Judge Adv. Mar. Affrs., New York.

Parris, 1st Lt. G. F., Air Service, to Langley Field.

Resignation.

Thomas, Capt. A. R., F. A.

Griffin, Capt. T. J., Inf.

Tully, Capt. J. K., F. A.

Leaves.

Wright, Maj. F. S., M. C., 15 days.

Ashbridge, Maj. D. M., Gen. Staff, 14 days.

Chenoweth, Capt. C. E., Inf., 2 mos.' ext.

Fuss, 1st Lt. A. E., F. A., 10 days.

Regular Army Promotions.

Special to The New York Times.

WASHINGTON, Nov. 3.—The War Department announced the promotions of the following, in the Regular Army:

TO BE COLONELS.

Lt. Cols.—Bates, C. F.; Todd, C. C.; Tofoy, J. J., Jr.; Martin, C. A.; Wheeler, M.; Arrowsmith, G. D.; Carpenter, E. E.; Leonard, W.; Shaffer, P. E.; Curtis, L. A.; Wallach, R. R.; Jordan, W. H., Jr.; Williams, G.; Gibson, E. R.; Bonny, Castle, H. C.; Croft, E.; Hugee, A. H.; Sheldon, R.

Majs.—Lt. Cols.—Taylor, J. D.; Knight, H. E.; Hocker, W.; Harris, A. J.; Macnab, J. I.; Merrill, H. M.; Black, H. B.; Larson, C. H.; Haight, C. S.; Forsyth, W. D.; Lee, S.; Farrow, R. B.; Wilbur, W. F.; Bramhill, R. M.; Martindale, E. G., Jr.; Straat, J. N.; Tanner, E. W.; Wagner, H. S.; Knabenshue, F. G.; Powers, T. J.; Wallace, C. B.; Scott, V. E.; Wolfe, R. H.; Halstead, F. W. B.; TO BE CAPTAINS.

First Lieuts.—Bolin, E. E.; Cox, W. C.; Preston, G. H.; Chase, F. H.; Newgove, G.

Naval Orders.

Special to The New York Times.

WASHINGTON, Nov. 3—The Bureau of Navigation published the following orders today:

McConnell, Comd. R. F., to the Ohio as Exec. Offr.

Davis, Lt. Comd. J. A., to Nav. Insp. of Ord. Material, New York.

Hauser, Lt. Jr., to the Prometheus.

Kalkus, Lt. (J. G.), to Recr. Svce., Phila.

Kennell, Lt. Jr. A., to the Neches.

The Civil Service.

United States.

The commission announces for Dec. 8 an examination for clerk, male, aged 20 to 45, in the Panama Canal Service, at $116 a month and upward. Competitors will be examined in spelling, arithmetic, penmanship, letter writing, copying and correcting manuscript. Age limits do not apply to persons entitled to preference because of military or naval service. To be entitled to retirement with an annuity employes must have reached the retirement age and have served fifteen years.

BANKRUPTCY SALES.

IN THE DISTRICT COURT OF THE United States for the Southern District of New York.—In Bankruptcy.—In the matter of MAJESTIC SILKS MILLS, INC., Bankrupt.—Chas. Shongood, U. S. Auctioneer for the Southern District of New York in Bankruptcy, sells this day, Thursday, November 4, 1920, by order of the Court, at 2 P. M., at 152 Madison Avenue, Borough of Manhattan, assets of the above bankrupt, consisting of silks, office furniture, fixtures, etc. Also the Receiver's right, title and interest in and to the unexpired term of lease of said premises.

WILLIAM J. MAHON, Receiver.

SHAINE & WEINRIB, Attorneys for Receiver, 290 Broadway, New York.

IN THE DISTRICT COURT OF THE United States for the Southern District of New York.—In Bankruptcy.—In the matter of MAJESTIC SILKS MILLS, Bankrupt.—Chas. Shongood, U. S. Auctioneer for the Southern District of New York in Bankruptcy, sells this day, Thursday, November 4, 1920, by order of the Court, at 10:30 A. M., at 40 West 23d Street, Borough of Manhattan, assets of the above bankrupt, consisting of typewriters, safes, office furniture, Underwood typewriters, adding machines, safe, fixtures, etc.

ROBERT P. STEPHENSON, Receiver.

ARCHIBALD PALMER, Attorney for Receiver, 320 Broadway, New York.

SURROGATE NOTICES.

IN PURSUANCE OF AN ORDER OF the Honorable James A. Foley, a Surrogate of the County of New York, NOTICE is hereby given to all persons having claims against Jacob H. Schiff, late of the County of New York, deceased, to present the same with vouchers thereof, to the subscribers, at their place of transacting business, No. 52 William Street, in the Borough of Manhattan, in the City of New York, State of New York, on or before the 1st day of May, 1921.

Dated, New York, the 19th day of October, 1920.

THERESE SCHIFF,
MORTIMER L. SCHIFF,
FELIX M. WARBURG, and
PAUL M. WARBURG,
Executors.

CRAVATH, HENDERSON, LEFFINGWELL & DE GERSDORFF,
Attorneys for Executors,
52 William Street,
Borough of Manhattan,
New York City.

SURROGATE NOTICES.

ESTATE OF JULIUS KAYSER, Deceased.—Notice is given to all persons having claims against Julius Kayser, late of New York County, deceased, to present same with vouchers to the undersigned at the office of their attorneys, Coleman, Stern & Eliesweed, No. 49 Wall St., Borough of Manhattan, City of New York, before December 1, 1920.

EDWIN S. BAYER,
JULES S. BACHE,
Executors.
Dated, New York, May 17, 1920.

Special to The New York Times.

WASHINGTON, Nov. 3.—The disturbance that was central over Ontario Tuesday night passed rapidly eastward to the Gulf of St. Lawrence, followed by clearing and cooler weather Wednesday, generally throughout the Eastern States. There were rains, however, Tuesday night in the Atlantic States and local rains and snows in the region of the Great Lakes. Another disturbance was central Wednesday night near Winnipeg and moving eastward. This storm will likely increase in intensity and move eastward and southward. Storm warnings have been ordered for Lake Superior.

There has been a general reaction to higher temperatures in the Mississippi Valley, the Plains States and the Rocky Mountain region.

The outlook is for fair weather Thursday and Friday in the States east of the Mississippi River except along the northern border, where it will be unsettled.

Temperatures will rise Thursday in the Middle Atlantic, South Atlantic and East Gulf States, Tennessee and the Ohio Valley. It will fall Friday in the region of the Great Lakes and in the States immediately north of the Ohio River.

FORECAST FOR TODAY AND FRIDAY.

New Jersey—Fair and somewhat warmer Thursday; Friday probably fair.

North New England—Fair Thursday; Friday cloudy and unsettled, not much change in temperature.

South New England, East New York—Fair Thursday; Friday cloudy, not much change in temperature.

West New York—Fair Thursday; Friday cloudy and colder.

The temperature record for the twenty-four hours ended at 11 P. M., taken from the thermometer at the local office of the United States Weather Bureau, is as follows:

	1920.	1919.		1920.	1919.
3 A. M.	51	39	4 P. M.	52	50
6 A. M.	45	37	6 P. M.	52	49
9 A. M.	43	41	9 P. M.	48	47
12 M.	53	45	11 P. M.	46	46

This thermometer is 414 feet above the street level. The average temperature yesterday was 50; for the corresponding date last year it was 44; average on the corresponding date for the last thirty-three years, 48.

The temperature at 8 A. M. yesterday was 44; at 8 P. M. it was 48. Maximum temperature, 57 degrees at 2:45 P. M.; minimum, 42 degrees at 7 A. M. Humidity, 56 per cent. at 8 P. M., 64 per cent. at 8 P. M.

The barometer at 8 A. M. yesterday registered 29.82 inches; at 8 P. M. it stood at 29.87 inches.

Weather in Grain and Cotton States.

Special to The New York Times.

WASHINGTON, Nov. 3.—N. C., S. C., Ga. Fair Thurs. and Fri.; warmer Thurs.

Fla. and extreme N. W. Fla.—Fair Thurs. and Fri.; no change in temp.

Ala. and Miss.—Fair and somewhat warmer Thurs.; Fri., fair.

Tenn., Ky., Ohio and Ind.—Fair and warmer Thurs. Fri., fair and cooler.

Lower Mich.—Cloudy Thurs.; unsettled in n.; Fri., fair and colder.

Upper Mich.—Unsettled Thurs.; Fri., fair and colder.

Ill.—Fair Thurs. and Fri.; warmer Thurs.; cooler Fri.

Mo.—Fair Thurs. and Fri.; warmer e. and s. Thurs.; cooler Fri.

Wis.—Fair Thurs. and Fri., except unsettled in n.; warmer Thurs.; colder Fri.

Minn.—Cloudy Thurs.; cooler in n. w.; Fri. fair, colder.

Iowa—Fair Thurs. and Fri.; warmer e. and cent. Thurs.; colder Fri.

N. D.—Fair, colder Thurs. and Fri.

S. D.—Fair Thurs. and Fri.; colder Fri. and in w. Thurs.

Neb.—Fair Thurs. and Fri.; colder Fri. and in extreme w. Thurs.

Kan.—Fair Thurs. and Fri.; cooler Fri.

Mon. and Wyo.—Fair Thurs. and Fri.; colder in e. Thurs.

Fire Record.

A. M.	Loss.
12:20—170 St. & Boston Rd.; New York Central R. R. Co.	Not given
12:30—32 Madison St.; J. Palmery	Not given
2:00—1,390 Ogden Av. (shed)	Not given
5:45—126 W. 81 St.; William Vestman	Slight
8:15—1 E. 117 St.; Hyman Pearl	Not given
P. M.	
1:25—St. Nicholas Av., bet. 142 & 147 Sts. (rubbish)	Not given
5:00—Garrison & Levitt Aves. (freight car); New Haven R. R.	Slight
6:05—118 Madison Av.; J. Horowitz,	Not given
6:20—307 E. 81 St.; Irving Matthews	Slight
7:50—170 8th Av.; Louis Cohen	Slight
8:30—0 W. 75th St.; Edward Delles	Slight
9:00—21 Mount Hope Place; Jesse Henifield	Slight
9:25—434 E. 84th St.; Herman Dunn	Slight

PORTO RICO
ALL-EXPENSE CRUISE
$180 AND UP
Sailings from New York Wednesdays and Saturdays for 15 and 16 day cruises respectively. Rates cover all necessary expenses of meals and stateroom accommodations for the entire trip around the island and return to New York.
Write for further information and reservations.
PORTO RICO LINE
11 Broadway, New York

ITALIAN LINES
NAVIGAZIONE GENERALE ITALIANA
TRANSOCEANICA
LA VELOCE
NEW YORK, NAPLES, GENOA
PIRAEUS, CONSTANTINOPLE, VARNA
CONSTANZA, via NAPLES
TRIESTE via GENOA
AMERICA ..... Nov. 18
DUCA ABRUZZI ..... Dec. 9
F. PALASCIANO ..... Dec. 21
SAILING FROM PHILADELPHIA
AMERICA ..... Nov. 17
ITALIA-AMERICA, INC., 1 State St., N. Y.

HOLLAND-AMERICA LINE
NEW YORK to ROTTERDAM
Via Plymouth and Boulogne-Sur-Mer
ROTTERDAM ..... Noon Nov. 6 Dec. 11
NOORDAM ..... Noon Nov. 17
NEW AMSTERDAM ..... Noon Nov. 23 Dec. 28
RYNDAM ..... Noon Dec. 1 Jan. 8
SWEDISH AMERICAN LINE
Short Route to Sweden, Norway, Denmark, Finland, Russia, Germany, &c.
Direct to
GOTHENBURG—SWEDEN
LARGE MODERN STEAMERS
S. S. DROTTNINGHOLM ..... Nov. 18, Dec. 30
S. S. STOCKHOLM ..... Dec. 9
Superior Accommodations, 1st, 2d & 3d Class.
Passenger Office, 24 State St., N. Y.

SOUTH AMERICA
PERNAMBUCO, BAHIA, RIO DE JANEIRO, SANTOS, MONTEVIDEO & BUENOS AIRES
LAMPORT & HOLT LINE
Frequent sailings from New York by modern, fast and luxurious appointed passenger steamers.
S.S. Byron, Nov. 6; S.S. Tennyson, Nov. 24; S.S. Ventris, Nov. 30; S.S. Vasari, Jan. 15
For rates, etc., apply company's office, 42 Broad, N. Y.

AUSTRALIA
HONOLULU, SUVA, NEW ZEALAND
The Palatial Passenger Steamers
R.M.S. "Niagara" 20,000 Tons
R.M.S. "Makura" 16,500 Tons.
Sail from Vancouver, B. C.
For fares and sailings apply Canadian Pac. Ry., 1,231 Broadway, N. Y. or Canadian-Australasian Royal Mail Line, 440 Seymour St., Vancouver, B. C.

Fast Trans-Continental Service.
Hotel System—Atlantic to Pacific.
CANADIAN PACIFIC RAILWAY.
F. R. PERRY, Gen. Agent, Passenger Dept. 1,231 Broadway, New York City.

LLOYD SABAUDO
The Fast Italian Mail Line
NEW YORK—NAPLES—GENOA
FURNESS, WITHY & CO., Ltd., Gen. Agents, 34 Whitehall St., New York City.

SCANDINAVIAN AMERICAN LINE
Denmark-Norway-Sweden.
Passenger Offices, 1 Broadway, N. Y.

NORWEGIAN-AMERICAN LINE
NORWAY—SWEDEN—DENMARK
Passenger Office 5-10 Bowling Green, N. Y.

Shipping and Mails

Incoming Steamships.

ARRIVED YESTERDAY.

Steamer.	From.	Sailed.
Olympic	Southampton	Oct. 27
Santa Teresa	Colon	Oct. 27
Dirigo	Port Arthur	Oct. 29
Yaguo	Havana	Oct. 30
Stephan	Perambuco	Oct. 16
Soholco	Havana	Oct. 29
L. J. Drake	Tampico	Oct. 25
Bessie Dollar	Amsterdam	Oct. 15
Hickman	Santiago	Oct. 28
Plymouth	Gibraltar	Oct. 19
Mesaba	London	Oct. 23
St. Mihiel	Philadelphia	Nov. 3

DUE TODAY.

Susquehanna	Danang ..... Oct. 19

DUE TOMORROW.

Steamer.	From.	Sailed.
Leopoldina	Trinidad	Oct. 25
Huron	Rio Janeiro	Oct. 20
Mayaro	Trinidad	Oct. 23
Tivives	Kingston	Oct. 30

DUE TODAY.

Dronne Castle	Cape Town	Oct. 10
Zeeland	Antwerp	Oct. 29
Cantigny	Cardiff	Oct. 31

DUE SATURDAY.

Caronia	Plymouth and Cherbourg	Nov. 25 Jan. 4 Feb. 8
Saxonia	Plymouth, Cherbourg and Hamburg	Dec. 9 Jan. 18 Mar. 1
Mauretania	Cherbourg and Southampton	Mar. 10 Apr. 7

Passenger and Freight Services. For later sailings apply at 21 & 24 STATE STREET, NEW YORK

THE TIDES.

	Sandy Hook. A. M.	P. M.	Governors Island. A. M.	P. M.	Hell Gate. A. M.	P. M.
High water	1:39	2:20	2:24	2:59	4:27	5:05
Low water	8:16	8:48	8:51	9:23	11:14	11:40

THE SUN.

Rises. A. M.	Sets. P. M.
4:29	4:50

Outgoing Steamships Carrying Mail.

SAIL TODAY.

Steamer.	Destination.	Mails Close.	Vessels Sails.	Carries Mail For
Mongolia	Hamburg	9:30 A.M.	12:00 M.	Germany, Austria.
Madonna	Azores	10:30 A.M.	2:00 P.M.	Portugal, France.
Oscar II.	Copenhagen	11:00 A.M.	2:00 P.M.	Denmark, Sweden, Norway, Finland.
Giuseppe Verdi	Naples	12:00 M.	2:00 P.M.	Italy.
Monterey	Havana	8:30 A.M.	11:00 A.M.	Cuba, Mexico.
Matura, Trinidad		9:00 A.M.	12:00 M.	West Indies, Guiana.
Quillota, Colon		11:30 A.M.	2:00 P.M.	Ecuador.
Princess May, Port Antonio		12:00 M.	3:00 P.M.	Jamaica.

SAIL TOMORROW.

Alphonso XIII., Vigo	8:00 A.M.	11:00 A.M.	Spain, Morocco, Melilla.
Edward Luckenbach, Hamburg	12:00 M.	3:00 P.M.	Germany, Austria.
Corfe Castle, Cape Town	12:00 M.	3:00 P.M.	South Africa, Portuguese East Africa.
Catherine, Port Plata	12:30 P.M.	3:00 P.M.	Santo Domingo.

SAIL SATURDAY.

Olympic, Southampton	9:00 A.M.	1:00 P.M.	Europe, Africa, West Asia.
France, Havre	8:30 A.M.	12:00 M.	France, Switzerland, Italy.
Rotterdam, Rotterdam	8:00 A.M.	12:00 M.	Holland, Germany, Austria.
Finland, Antwerp	8:00 A.M.	12:00 M.	Belgium, Belgian Congo.
Old N. State, London	9:00 A.M.	12:00 M.	France, England.
Patria, Piraeus	10:30 A.M.	2:00 P.M.	Greece.
Pessaro, Genoa	12:00 M.	3:00 P.M.	Italy.
Texan, Hamburg	12:00 M.	3:00 P.M.	Germany, Austria, Hungary.
Calamares, Colon	7:00 A.M.	10:00 A.M.	Cuba, Central America.
Prince Mario, B. Aires	8:00 A.M.	11:00 A.M.	Argentina, Uruguay.
Byron, Rio Janeiro	8:30 A.M.	11:00 A.M.	South Brazil.
Mohawk, San Juan	8:30 A.M.	12:00 M.	Porto Rico, Santo Domingo.
F. Victoria, St. Thomas	8:30 A.M.	11:00 A.M.	Bermuda.

Other Outgoing Steamships.

Steamer & Destination.	Time of Sailing. Date.	Hour.	Steamer & Destination.	Time of Sailing. Date.	Hour.
Argoey, Callao	Nov.	6 12:00 M.	City of Canton, Bombay	Nov. 8	10:00 A.M.
Yokiwa Maru, Kobe	Nov.	5 10:00 A.M.	Schodack, Shanghai	Nov. 8	12:00 M.
Clan Macbean, Java	Nov.	5 12:00 M.	Sudbury, Colon	Nov. 9	12:00 M.
Texan, Hamburg	Nov.	6 10:00 A.M.	Chantia, Hull	Nov. 10	10:00 A.M.
Prince Maru, Rio de Janeiro	Nov.	6 12:00 M.	Caldas, Kingston	Nov. 10	10:00 A.M.
Helen, Porto Rico	Nov.	6 10:00 A.M.	Altai Maru, Kobe	Nov. 10	12:00 M.

Transpacific Mails.

Connecting mails close at G. P. O. and City Hall Stations at 6 P. M. as follows:

Tahiti, Marquesas, Cook Islands and specially addressed mail for New Zealand and Australia, via San Francisco	Marama ..... Nov. 4
Hawaii, Fiji Islands, New Zealand and Australia, via Vancouver and Victoria, B. C.	Niagara ..... Nov. 10
Japan, Korea, China, Siberia, Siam, French Indochina, Philippine Islands, East Indies and Philippine Islands, via Vancouver and Victoria, B. C.	Empress of Russia ..... Nov. 13

Foreign Ports—Arrivals and Departures.

ARRIVED. Steamer.	From.	Date.	SAILED. Steamer.	For.	Date.
United States	Christiansand	Oct. 29	Mapiecourt	St. Lucia	Nov. 1
Gothic Prince	Yokahama	Oct. 29	Manchester Hero	Manchester	Nov. 1
Clan Ogilvy	Table Bay	Oct. 31	Port Bowen	Rotterdam	Nov. 2
Anglo-Egyptian	London	Nov. 1	Wimborne	Gibraltar	Nov. 2
Wynoochee	London	Nov. 1	President Grant	Trieste	Oct. 28
Lake Eisat	Bristol	Nov. 2	Barbadoes	Barbadoes	Oct. 29
Nubian	Liverpool	Nov. 2	Northern	St. Nazaire	Oct. 29
Tabor	Barbadoes	Oct. 19	A. V. Gwenner	Portsmouth	Nov. 1
Canada	Marseilles	Oct. 28	Bassam	Sierra Leone	Oct. 28
Steel Engineer	Marseilles	Oct. 28	Ethelaric	St. Michaels	Oct. 30

CUNARD-ANCHOR
No matter where in Europe you intend to tour or visit, plan your trip "VIA CUNARD." A voyage with all the conveniences and luxuries of a metropolitan hotel is assured on our steamers.

Pannonia	Naples, Patras, Dubrovnik, Trieste	Nov. 10
Columbia	Londonderry and Glasgow	Nov. 13 Dec. 11 Jan. 15
Italia	Gibraltar, Naples, Patras, Dubrovnik, Trieste	Nov. 17
K. A. Victoria	Liverpool	Nov. 18 Dec. 18 Jan. 15
Imperator	Cherbourg and Southampton	Nov. 18 Dec. 23 Jan. 20
Carmania	Liverpool	Nov. 20 Dec. 25 Jan. 22
Vasari	Liverpool	Nov. 20
Aquitania	Cherbourg and Southampton	Nov. 23 Dec. 14 Jan. 25

Europe's Warmest and Most Attractive Winter and Spring Resorts await the Glorious Alps and the Blue Sea.
Carnival at NICE
CASINOS EXCURSIONS POLO TENNIS GOLF
MONACO MENTONE
Hotels of the Highest Order
at Nice and on the wonderful links of Mont Agel, above MONTE CARLO, famous for its Classic Concerts, Grand Opera, and Theatres, with great Artists, the Sporting Club, Beaux Arts, and complete Hydropathic Establishment.
RIVIERA TRAINS DE LUXE from HAVRE, CALAIS, PARIS, BORDEAUX and MARSEILLES.
Booklets of full information from the
DORLAND BUREAU, 9 East 40th Street, NEW YORK
or London Office, 16 Regent Street, S. W. 1.

S. S. FRANCE
sails Nov. 6—Dec. 1
NEW YORK—HAVRE—PARIS
Superior accommodations for all classes of transatlantic travelers.
Renowned French cuisine—Juvenile Theatre.
Every convenience and comfort that thoughtfulness and courtesy can provide.
FRENCH LINE
Compagnie Generale Transatlantique
19 State Street, New York

U.S. MAIL STEAMSHIP COMPANY Inc.
NEW YORK TO QUEENSTOWN (Westbound) —BOULOGNE—LONDON
OLD NORTH STATE: Sailings, Nov. 6, Dec. 18
CREOLE STATE: " Nov. 27, Jan. 8
PANHANDLE STATE: " Dec. 4, Jan. 15
Magnificent New Steamships
American-built—American-operated
First Class Only—Luxurious accommodations, outside rooms only, bedsteads in all, baths with most rooms, excellent cuisine, spacious enclosed promenades.
NEW YORK TO BREMEN AND DANZIG DIRECT.
S. S. SUSQUEHANNA
Sailing November 11, Cabin and Third Class Only.
Passenger Department ..... 45 Broadway, New York City. Telephone: 1300 Whitehall.
Freight Department ..... 120 Broadway, New York City. Telephone: 6800 Rector.

100% American—100% Service

CPOS
TO EUROPE
QUEBEC—LIVERPOOL
Nov. 10 Dec. 15 ..... Emp. Britain
Nov. 22 ..... Victorian
Nov. 27 Dec. 29 ..... Emp. France
MONTREAL—LIVERPOOL
Nov. 20 Dec. 24 ..... Minnedosa
Nov. 24 Jan.

NATIONAL CITY COMPANY — NEW YORK

DIVERSIFIED

KINGDOM OF DENMARK
5% External Gold Bonds, Due 1945
to yield about 7.00%

ANACONDA COPPER MINING CO.
Secured Gold Bonds, Series B,
Due 1929
to yield about 7.40%

PENNSYLVANIA-OHIO POWER & LIGHT COMPANY
7½% Gold Bonds—Due 1940
to yield about 7.65%

We recommend for investment

Circulars upon request.

The National City Company

Main Office: National City Bank Building
Uptown Office: Fifth Ave. & 43rd St.

State of California

4½% Gold Bonds

due serially July 3, 1942-48 Incl.

Price on application

Exempt From All Federal Income Tax

Legal Investment for New York State Savings Banks and Trust Funds

Send for descriptive circular

E. H. Rollins & Sons

43 Exchange Place, New York

Boston Philadelphia Albany
Buffalo Chicago San Francisco

W. F. Ladd & Co.

Investment Securities

New York

Opportunities in American Railroad Bonds

Fully described in our circular D-83, which may be had upon application.

Merrill, Lynch & Co.

Investments
Commercial Paper

120 Broadway
New York
Members New York Stock Exchange

Legal for Savings Banks and Trust Funds in New York State

$100,000

Baltimore & Ohio

Prior Lien 3½s

Due July, 1925.

To Yield 7½%

Blodget & Co.

34 Pine St.
New York
Boston Chicago Philadelphia

FINANCIAL MARKETS

Stock Exchange Uninfluenced by Election Results—Industrials Down, Railways Up.

Although it was pretty well understood beforehand in Wall Street that the result of Tuesday's election, having been fully anticipated in the financial mind, would hardly affect the markets to any purpose, nevertheless the amazing size of the State pluralities led some people to believe that the Stock Exchange could not help making some response. They were mistaken, however. Taken as a whole, yesterday's stock market opened as uncertain in tendency as on the days before the election. During the day there were declines as well as advances, and in some of the industrial shares the declines ran to 3 points or more.

The movement of the market was, in fact, altogether irregular. So far from reflecting any supposed inferences from the new political situation, its course really emphasized (what had already become a recognised fact in the investment position) that manufacturing and producing enterprises have their best days behind them while the brighter days for the railways are ahead. In several of the railway shares advances occurred ranging from 2 points upward. But the extreme gains of 6¾ in Reading and 11¼ in Southern Pacific were mostly a consequence of the violent rise in Southern Pacific because of the oil-land "segregation" announcement of Monday evening. It is impossible to measure the exact significance of this plan, which is not a new proposal, until it is known by more thorough evidence than is now available what are the actual possibilities and earning power of a company formed to operate the oil properties.

Money on call relaxed a trifle yesterday, but only to the extent that 9 per cent. was quoted all day. Grain and cotton prices declined, though with partial recovery later. Exchange on London, Paris and Rome went still lower.

Mid-week reviews of the steel and iron trade show that, although the industry is still feeling the pressure of trade reaction in other industries, it is yielding to it only irregularly and spasmodically. The independent mills are on the one hand cutting prices, but on the other hand production is being held down. "There is no disposition by producers," the Iron Age observes, "to accumulate either iron or steel at the present high costs," and at various independent plants "considerable numbers of men are idle." All this is in a way the penalty which the independent mills are suffering for their policy of forcing prices far above the Steel Corporation's level in the year's earlier months.

Yet the curtailment of output may create a somewhat interesting situation. The Iron Age foresees large production of railway material in 1921, noting that one large mill is already booked for practically the entire year. The monthly production figures of iron for the whole country indicate the suddenness with which trade reaction has spread this Autumn. Output of the iron foundries, which had decreased in September, was reported yesterday by the Iron Age as having risen in October to the largest figure of any month but one since January of 1919. Yet the same trade review states that the total number of furnaces in blast has now been reduced by 33 as compared with Oct. 1; "a falling-off that has few parallels."

The Government's figures of our September foreign trade by countries of origin and destination, published in THE TIMES yesterday morning, are interesting especially for the light they throw on that month's very large decrease of $149,800,000 in our imports as compared with August. The greatest reduction was in imports from Asia; in view of the season's market in the United States for products of those countries it is not perhaps surprising that our September imports from India have been $9,000,000 less than in August, from China $10,000,000 less and from Japan $13,700,000 less. But that imports from England, France and Italy combined should have decreased $13,500,000 as compared with August and our total imports from Europe $23,700,000—this, notwithstanding the great inducement of the foreign exchange rates and the international debt of Europe to increase such shipments to us progressively—is at least an interesting occurrence.

MONEY.

WEDNESDAY, NOV. 3, 1920.

Money on call ruled at 9 per cent. all of Monday. This is a reduction of practically 1 per cent. in the rate for the last week has witnessed the daily high and closing rates at 10 per cent. Time money was unchanged, ranging between 7½@8¼ per cent. on mixed and all industrial collateral.

Call Loans.

Renewal.	High.	Low.	Last.	Final.	Monday's
9	9	9	9	10	

Time Loans.

Mixed collateral, 60-90 days, 8; 4, 5 and 6 months ..... 7¾ bid
All industrial collateral, 60-90 days, 8¼ bid, 4, 5, 6 months ..... 8¼ nominal

Commercial Paper.

Best names, 3 to 6 months 8
Other names, 3 to 6 months ..... 8@8¼

Discount Rates, Federal Reserve Bank.

Commercial paper, 15 days, 7; 16 to 90 days 7
Liberty bonds and Victory Notes, 15 days, 6; 16 to 90 days 6
Bankers' acceptances, 15 to 90 days 6

Open Market Rates.

Prime eligible acceptances, on call ..... 6 @7¼
Eligible for rediscount with Reserve Bank, 60 to 90 days ..... 6½@6¾
Non-member and private bankers, eligible, 60 to 90 days ..... 6½@6¾
Not eligible, 60 to 90 days ..... 6 @7½

London Market.

Money on London's market Wednesday was unchanged at 4% per cent.; short bills, 6 3-16 @ 6 1-16 per cent; three months' bills, 6 11-16 per cent., both unchanged. Gold bullion on the open London market was unchanged at 113s 2d per fine ounce; Mint parity, 85s.

Clearing House Exchanges.

Wednesday's exchange of checks at the New York Clearing House, $1,160,073,480; balances, $106,201,261; United States Sub-Treasury debit balance, $1,094,236; Federal Reserve Bank's credit balance, $96,336,302. Exchanges for the same day a year ago, $1,336,316,341.

SUBSCRIPTION RIGHTS.

	Rights day's range	Expire	Mkt. Ask	Last
Commonwealth Edison	Dec. 9	9	1	1
Kelly-Springfield	Nov. 13	9	2½	2½
New Jersey Zinc	Nov. 13	9	2	2
Texas Gulf Sulphur	Nov. 13	9	2	2
The Capital & Clothing	Nov. 13	9	2	2

MARKET AVERAGES.

STOCKS.

YESTERDAY'S RANGE.

	High.	Low.	Last.	Net Chge.
20 railroads	82.80	80.53	82.46	+1.42
20 industrials	102.37	100.50	101.24	+.99
40 stocks	92.58	90.56	91.90	+1.20

DAILY RANGE OF 80 STOCKS.

	High.	Low.	Last.	Net Chge.
Nov. 2	Holiday.			
Nov. 3	92.58	90.96	92.00	+.30
Oct. 30	91.82	89.15	91.42	—.08
Oct. 29	92.16	Nov. 13	90.50	91.50	+.50
Oct. 28	91.85	90.43	91.48	+.50
Oct. 27	91.43	89.50	90.98	—.16
Oct. 27	92.24	91.40	91.65	—.16

MONTHLY RANGE OF 80 STOCKS.

Nov.	—High.—		—Low.—		Last.
*1920.	92.58	Nov. 3	80.56	Nov. 1	92.00
†1919.	90.89	Nov. 5	84.15	Nov. 20	88.30
1918.	80.16	Nov. 13	80.16	Nov. 13	80.50
1917.	93.16	Nov. 23	90.42	Nov. 5	94.06
1916.	101.51	Nov. 20	97.77	Nov. 1	97.79

YEARLY RANGE OF 80 STOCKS.

*1920.	94.07	Apr. 8	75.04	Aug. 9	92.00
†1919	90.89	Nov. 5	80.73	Jan. 21	87.45
			Dull Year.		
1918	80.89	Nov. 5	69.73	Jan. 21	80.50
1917	93.16	Nov. 13	84.12	Jan. 19	91.20
1917.	90.46	Jan. 3	77.47	Dec. 20	85.98
1916.	101.51	Nov. 20	80.94	Apr. 12	99.22

BONDS.

YESTERDAY'S CLOSE.

	—Net Change.— Day.	Month.	Year.
40 issues 72.56	—.27	+.39	—1.79

DAILY RANGE OF 40 BONDS.

Nov.	Holiday.	Oct.	Holiday.
Nov. 1	72.65 —.08	Oct. 22	73.10 —.04
Oct. 30	72.69 +.10	Oct. 21	73.14 +.06
Oct. 29	72.59 +.07	Oct. 20	73.08 —.05
Oct. 28	73.43 —.36	Oct. 19	73.80 —.05
Oct. 27	73.69 —.12	Oct. 18	73.91 +.11
Oct. 26	73.81 —.41	Oct. 16	73.80 +.54
Oct. 25	72.90 —.01	Oct. 15	72.78 +.54

YEARLY RANGE OF 40 BONDS.

*1920.	73.14	Oct. 21	68.37	May 21	73.56
†1919.	78.05	June 3	74.33	Nov. 1	74.39
			Dull Year.		
1919	78.05	June 3	71.06	Dec. 3	72.96
1918.	83.36	Nov. 12	75.60	Sep. 27	78.73
1917.	90.48	Jan. 26	74.24	Dec. 20	74.39

*To date. †To corresponding date last year.

FRAMABLE PICTURES FOR 10 CENTS.

The MID-WEEK PICTORIAL, on news stands, 10 cents, Nov. 4 issue, contains 96 fine etchings in roto, some of which are worthy to be framed. All are worth keeping. Pictures from all parts of the world.—Advt.

FOREIGN EXCHANGE.

Sterling Recedes as Cotton Bills Are Offered—Lire at New Low Record.

The European exchanges receded yesterday, Italian rates displaying relatively greater weakness than the others. Lire established a new low record with a quotation of 3.62 cents each for transfers by check. On Monday the final quotation was 3.66¼ cents. Sterling declined 1¼ cents net, the highest rate being 3.44 cents and the lowest 3.42½ cents. Francs checks reacted from Monday's final rate of 6.23½ cents to 6.22½ cents. With the exception of extensive offerings of lire exchange, the market was only moderately active. The growth of cotton exports during the last fortnight in contrast with the moderate outflow of September, is bringing larger sales of sterling bills.

WEDNESDAY, NOV. 3, 1920.

Range of Rates, Slight Exchange.

	High.	Low.	Final.	Monday's Final.
Sterling	3.44	3.42¼	3.42¾	3.43¾
France	6.22	6.23½	6.23¾	6.23½
Italy	3.64	3.62	3.62	3.66¼
Holland	30.25	30.20	30.20	30.40
Germany	1.30	1.26	1.30	1.30¼
Spain	13.94	13.83	13.83	13.89

CLOSING RATES.

Parity of exchange is given as reported by the United States Mint, except in countries with a silver standard, where parity fluctuates with the price of silver.

Europe.

Wednesday.	Week Ago.	Year Ago.
Sterling—Par $4.86⅔ per sovereign.		
Demand $3.33½	$3.46¼	$4.15½
Cables 3.43¾	3.47¾	4.16¾
Cert. 60 days 3.37¾	3.41¼	4.11⅜
Com., 90 days 3.35¼	3.39¼	4.10

Wednesday. Ago. Ago.

France—Par 19.3 cents per franc.			
Demand	6.23½	6.33	11.05
Cables	6.23½	6.33	11.07
Italy—Par 19.3 cents per lira.			
Demand	3.62	3.79	8.08
Cables	3.63	3.74	8.09
Belgium—Par 19.3 cents per franc.			
Demand	6.59	6.72	11.76
Cables	6.60	6.74	11.78
Germany—Par 23.8 cents per mark.			
Demand	1.30	1.38	1.85
Cables	1.31	1.39½	2.87
Austria—Par 20.3 cents per crown.			
Demand	.32½	.33½	1.03
Cables	.33	.34½	1.10
Czechoslovakia—Par 20.3 cents per crown.			
Demand	1.16	1.20	2.40
Cables	1.18	1.24	2.50
Denmark—Par 26.9 cents per krone.			
Demand	13.63	18.63	21.10
Cables	13.59	18.68	21.25
Finland; par 23.8 cents per fiumark.			
Demand	2.35	2.35	4.20
Cables	2.40	2.40	4.30
Greece; par 19.3 cents per drachma.			
Demand	9.40	9.65	13.90
Cables	9.45	9.70	13.20
Holland; par 40.1 cents per florin.			
Demand	30.20	30.38	37.81⅜
Cables	30.30	30.46	37.93⅞
Jugoslavia—Par 20.3 cents per crown.			
Demand	.80	.81	1.50
Cables	.82	.83	1.60
Norway—Par 26.8 cents per krone.			
Demand	12.40	13.60	22.65
Cables	12.46	13.65	22.75
Rumania—Par 19.3 cents per leu.			
Demand	1.66	1.71	4.40
Cables	1.70	1.72	4.60
Serbia—Par 19.3 cents per franc.			
Demand	3.25	3.25	....
Cables	3.30	3.30	....
Spain—Par 19.3 cents per pesata.			
Demand	13.82	13.85	19.55
Cables	13.94	13.97	19.60
Sweden—Par 26.8 cents per krone.			
Demand	19.25	19.60	23.75
Cables	19.30	19.67	23.80
Switzerland—Par 19.3 cents per franc.			
Demand	15.60	15.74	18.15
Cables	15.63	15.78	18.18
China—Cents per silver dollar or tael.			
Hongkong, demand	72.75	68.50	84.00
Hongkong, cables	70.85	69.00	84.10
Peking, demand	101.50	100.00	149.50
Shanghai, demand	96.00	94.00	135.00
Shanghai, cables	96.00	94.10	139.50
India—Calcutta—Cents per rupee.			
Demand	36.75	39.00	43.50
Cables	39.00	39.25	43.75
Philippine Islands: Manila—Par 50 cents per silver peso.			
Demand	46.50	46.50	48.75
Cables	46.75	46.75	48.00
Java:			
Demand	32.50	32.50	....
Japan—Par 49.8 cents per yen.			
Demand	50.875	50.875	50.625
Cables	51.125	51.125	50.875

South America.

Argentina—Par 42.44c per Arg. paper Dollar.			
Demand	34.875	35.00	42.40
Cables	35.00	35.125	42.80
Brazil—Par 32.45c per paper milrel.			
Demand	17.60	17.875	26.50
Cables	17.625	17.50	25.625

Canada.

Montreal—Par 100c per Canadian dollar.			
Demand	90.8	90.8	96.3

Russian Currency.

Today's prices for pre-revolution Russian ruble notes were as follows: Par, 51.40 cents per ruble:

	Bid.	Asked.
100 ruble notes, per ruble	.95	1.10
500 ruble notes, per ruble	.85	.95

$3,500,000 Notes Offered.

Montgomery & Co., Field, Richards & Co. and the Herrick Company are offering $3,500,000 Hydraulic Steel Company 8 per cent. 10-year sinking fund notes at 99½ and interest. These are part of an authorised issue of $4,000,000 and mature Nov. 1, 1930. Interest is payable without deduction for Federal income tax up to 2 per cent. and the notes are callable in whole or in part on thirty days' notice at 107⅜ and interest.

Money and Politics.

So far as the more responsible bankers go it is believed that a great majority of them hope there will be no change in the policies of the Federal Reserve Board and the Treasury Department with regard to the credit situation. Both Mr. Houston and Mr. Harding—W. P. G., not W. G.—won the approval and the backing of leading bankers in their recent disputes with the agricultural interests, in which the latter demanded cheaper money and more of it.

Yesterday's Rate.

Call money yesterday ruled at 9 per cent. throughout. There was no paucity and none of the belated borrowing at 10 per cent., a fact which may or may not be significant. As for the immediate future, there is a belief that the rate will work lower in a very few days, or as soon as funds begin to get back after the Nov. 1 payments, the Government's operations, which have been an important factor in the call money rate's fluctuations of late, contemplate the withdrawal of $6,157,000 today, which, when added to what was taken out yesterday, makes a total of $14,440,000 for the week and will leave only about $34,000,000 in the local banks on this account.

Local Tractions.

Local tractions were hard put yesterday in deciding whether to go up or go down on the election news. This condition applied both to bonds and to stocks, and the result was a lot of backing and filling as the election returns on the Smith-Miller contest blew hot or cold. If one lot of reports favored Governor Smith these securities went down fractionally, and when the next lot came along and indicated a gain for Judge Miller they would go up. On the day they lost ground, not much but some, and, as one observer put it, this probably was in compliment to Governor Smith's remarkable showing and the "municipal ownership" indorsement he received a few days ago.

Treasury Certificates.

There is a belief in well informed banking and investment circles that the next issue of Treasury certificates of indebtedness, which probably will be dated Nov. 15, will bear interest at the rate of 5¼ per cent., as against the 5¾ per cent. rate of the last issue. If this proves to be the case the Street should accept it as a bull argument, for the Street has been anxiously waiting for months for a sign of easier money and if the Treasury gives the signal, or takes action which may be interpreted as a signal, of the approach of easier money there should be rejoicing all along the line.

The Cuban Situation.

The matter of floating a big Cuban loan in this market, one of $50,000,000 to $100,000,000, is still being considered by bankers and it is likely that an announcement will be made of the consummation of the plan within a few days. Distributing bankers entertain no doubts as to the way a Cuban loan would go. They are convinced that a ready market would be found for the securities and say that no question exists as to the success of the operation. But the details take time and with an election in Cuba and one here, there are delays which have to be reckoned with. Incidentally, the delays may not be bad, for private advices from the Island say that conditions have improved notably there within the last two or three days and that the outlook is for further improvement.

Some Short Covering.

With a pronounced upturn in the rail stocks yesterday there was also an advance in the industrials, brought about largely by short covering. The unfavorable news which has been constantly coming to light as to the industrial group has undoubtedly been overplayed marketwise. Evidence of this has not been lacking in certain instances, as for example the copper issues. Therefore when the rails began to climb to substantially higher levels, led by Southern Pacific and Reading, there was a bit of fear engendered in the minds of the more timid shorts and they proceeded to buy in and cover their commitments. In the main, however, it may be said that the industrial market was a disappointment in view of the sweeping Republican victory, the shares not responding in the manner which was to be expected.

Petroleum Production Increases.

The American Petroleum Institute estimates that the daily average gross production of oil in the United States during the week ended Oct. 23 was 1,312,425 barrels. On the basis of recent daily averages it is stated that production is running at the annual rate of 475,000,000 barrels, or 100,000,000 barrels in excess of the production for last year. This does not mean, however, that production this year will necessarily reach the 475,000,000 barrel total since the output of petroleum was not at such a high daily average early in the year as now obtains.

Copper More Active.

Some slight improvement in demand was to be noted in the copper market yesterday. While some big offerings of copper are being made below the 15-cent level the big producers are reported to be less inclined to sell the metal under 15 cents than several days ago. French interests are reported to have bought some 4,000,000 pounds of copper. This is no indication, however, that other foreign buying will come into the market at this time.

Traction Outlook Improved.

While there was little in the stock market to indicate that there had been any substantial degree of improvement in sentiment regarding the outlook for local traction companies as the result of the State election, it was apparent in public utility circles that the general feeling was better. It is the belief in these circles that at the first opportunity local traction companies will be allowed to increase their fares as the result of legislation which will be put through after the turn of the year. In their campaigns the traction companies have asserted repeatedly that they could not continue to run on a five-cent fare and in the case of the Interborough Company semi-annual interest has been met twice by scraping the bottom of the company's security box and by the sale of real estate.

Southern Pacific Oil Properties.

Southern Pacific Company shares were easily the feature of the day's trading and the price ran up to a new high at 116⅛, or more than 11 points higher than the last quotation on Monday. The speculative element used the estimates of the value of the company's oil lands as an argument for higher prices for the stock should the land be sold outright when the plan for the separation of the oil properties from the railroad properties is made public. But in more conservative quarters attention was called to the fact that the value of oil lands is based upon the production therefrom and consequently is an uncertain thing. In the absence of definite news from the company itself—Southern Pacific officials declined to discuss the matter—the more conservative element expressed the opinion that the company probably would reach some kind of an agreement either with the Associated Oil Company, which it controls, or with other big oil producers, now established in the California fields, which would give to the Southern Pacific a royalty on all oil produced. It is not expected that the Executive Committee, which will frame a plan for the separation of the oil from the railroad properties, will be ready to report for some time.

NEW YORK STOCK EXCHANGE TRANSACTIONS.

WEDNESDAY, NOV. 3, 1920.

	1920.	1919.	1918.	1920.	1919.	1918.
Day's sales	970,123	1,582,917	619,597	Year to date	179,498,639	262,472,884	119,211,414

Closing Bid.	Closing Ask.	Sales.		First.	High.	Low.	Last.	Net Chge.
27	28	100	Advance Rumely	28	28	28	28	—⅛
57½	58	200	Do pf	58¾	58¾	58	58	—¼
39	39¾	400	Ajax Rubber	39½	40	39½	40	+¾
1½	1⅝	400	Alaska Gold Mines	1⅝	1⅝	1½	1⅝	+⅛
1⅜	1½	400	Alaska Juneau	1⅜	1⅜	1⅜	1⅜	....
58¾	58¾	1,000	Allied C. & D. w. i.	58¾	58¾	57¾	58½	—⅛
32½	33	300	Allis-Chalmers Mfg	33	33	32¾	33	—⅛
75	75¾	300	Do pf	74½	76	74½	76	+1¾
76	76½	700	Am. Ag. Chemical	78	78	76	76½	—1½
72	74	100	Am. Beet Sugar	72¾	73¾	72¾	73¾	+1½
73	74	600	Am. Bosch Mag	74	74	73½	73½	—½
32¾	33	900	American Can	33¼	33¾	32½	32¾	+⅛
86	87	100	Do pf	86¾	86¾	86¾	86¾	—¼
133½	134	1,600	Am. Car & Fdy	134¾	134¾	132¾	133½	—1½
....	....	800	Am. Cotton Oil	25¾	26	25¾	25¾	—⅜
9¼	9¾	900	Am. Drug Synd	9¾	9¾	9¾	9¾	....
134	146	100	American Express	138	138	138	138	+4
10¾	10¾	300	Am. Hide & Leath	10¾	10¾	10¾	10¾	+⅜
55	56¾	800	Do pf	58¾	60	56	60	....
59	60	100	American Ice pf	60	60	60	60	....
72¼	73	2,300	Am. International	73½	73¾	73½	73½	—⅜
95½	96	2,200	Am. Locomotive	96¼	96¾	94¼	95¼	—¾
101	109	300	Do pf	102¾	102¾	102	102	+¾
12¾	13¼	500	Am. Safety Razor	13¾	13¾	12¾	13¾	+¾
17	17¼	700	Am. Ship & Com	17½	17½	17	17¼	+¼
59	59¾	3,200	Am. Smelt. & Ref	59	59¾	58¾	59¼	—¼
80	82	100	Am. Sm. Sec. pf. A	81	81	81	81	+1
37	37½	200	Am. Steel Foundi	37½	37½	37½	37½	+⅛
104¾	103½	1,200	Am. Sugar Ref	105	105	104	105	—⅛
85¾	83¾	2,000	Am. Sumatra Tob	85¾	86¾	82¾	83¾	—1¼
100¾	100¾	800	Am. Tel. & Tel	100¾	100¾	100	100¾	....
128	129	400	Amer. Tobacco	128¾	128¾	127½	128	+½
126	126¾	400	Do Class B	126¾	126¾	126	126	+¼
69	69½	8,900	Amer. Woolen	70¾	71	68	69¾	—1⅜
93	95	200	Do pf	94	94	93¼	93¾	....
47	48	300	Am. Writ. Pap. pf	48¾	48¾	46¾	46¾	—1
10	10¾	100	Am. Zinc, L. & S	10¾	10¾	10½	10¾	....
51	51¾	8,100	Anaconda Copper	51¾	51¾	50¾	51¾	—⅜
3¼	3¾	100	Assets Realisation	3¾	3¾	3¾	3¾	....
114	116	1,100	Associated Oil	117	118	113	115	+¾
87½	88	9,800	A. T. & S. F	87¾	88¼	86¾	88	+¾
76½	77¼	500	Do pf	76¾	77	76¾	77	....
97	104½	400	Atl., Birm. & At	94	97	94	97	+¾
96½	99	200	Atl. Coast Line	96½	97	96	96½	—¼
16	17	800	Atlantic Fruit	16	16	16	16	—¼
140¾	142	1,100	Atl., Gulf & W. I	144	144	139¾	139¾	—4½
1150	1200	4	Atlantic Refining	1190	1190	1190	....	....
106	107½	100	Do pf	107	107	107	107	....
14	16	400	Austin, Nichols	15	15	15	15	+⅛
112¼	113¾	21,700	Baldwin Loco	113	113¾	111½	113¾	....
47½	47¾	20,300	Baltimore & Ohio	46¾	45	44¾	47¾	+2
53¼	53¾	200	Balt. & Ohio pf	53¾	53¾	53¾	53¾	+⅛
100	103	100	Bank of Commerce	225	225	225	225	....
100	102½	100	Barrett Co	132	132	132	132	+1¾
100	103	100	Barrett Co. pf	102½	102½	102½	103½	—2½
100	....	100	Do Chem. C. o.g.d.	102½	102½	102½	102½	....
1¼	1¾	400	Batopilas Min	1¾	1¾	1¾	1¾	....
4¼	4¾	200	Bethlehem Motors	4¾	4¾	4¾	4¾	....
66	69	1,500	Bethlehem Steel	68	68	67¾	67¾	+¾
69¾	69¾	1,700	Beth. Steel Class B	70	70	69¾	69¾	....
104½	105	700	Beth. Steel 8% pf	104¾	105	104¾	105	....
6	6¼	200	Booth Fisheries	6	6	6	6	....
14	14¾	3,300	Brooklyn Rapid Tr	14½	14½	13¾	14½	—⅛
8¾	9	1,000	B. R. T. ctfs. of dep	8¾	8¾	8¾	8¾	—⅜
35	45	100	Brown Shoe	40	40	40	40	—10
94	96½	100	Burns Brothers	94	94	94	94	+1
15¾	15¾	400	Butte & Superior	15¾	15¾	15¾	15¾	+⅛
18½	19	200	Caddo Cent. O. & R	18½	18½	18½	18½	+⅛
65¾	66	4,000	California Packing	65	66	65	65¾	+1¼
25	27	100	California Petrol	26	26	26	26	....
68	71	500	Cal. Petroleum pf	69¾	69¾	69	69	....
126¾	128¼	11,500	Canadian Pacific	124¾	126¾	123¾	126½	+2
40¼	40¾	2,600	Cent. Leather Co	41¾	41¾	40½	40½	—1
90	92	100	Cent. Leath. Co. pf	90	90	90	90	+1
39¼	39½	300	Cerro de P. Copper	39¾	39¾	39	39	—¼
81	82	1,800	Chandler Motor	82	82	80¾	81¾	—1¼
67¾	68¾	4,000	Chile Copper	66	68¾	66	68¾	+1¾
11	13	900	C. & E. Ill. pf. ex. t. r	11	11¾	11	11¾	+⅜
11¾	12	700	Chi. Gt. Western	11¾	11¾	11¼	11¾	+⅜
28½	29	1,300	Chi. Gt. Western pf	27½	28¼	27½	28¼	+⅜
43	43¼	8,600	Chi., M. & St. P	42¾	43¾	42¾	43¼	+⅜
62¾	63	2,500	C., M. & St. P. pf	62¾	63	61	62	+1¼
82	82½	2,300	Chi. & N. W	81	82	80½	82	+1¼
110	....	100	Chi. & N. W. pf	112	112	112	112	+1½
75	76½	300	Chi. Pneu. Tool	76	76	75¾	76	+¾
37	37½	12,000	Chi., R. I. & Pacific	37¾	38¼	36¾	37¾	+¾
81¼	82¼	700	C., R. I. & P. 7% pf	82	82¼	81	81¾	+¾
70	71¾	300	C., R. I. & P. 6% pf	71¾	71¾	71	71	+¼
69	72	100	C., St. P., M. & O	71	71	71	71	+1
13¾	13¾	500	Chile Copper	14	14	13¾	13¾	—⅜
23¾	23¾	2,000	Chino Copper	24¼	24¼	23¾	23¾	—⅜
52	55	500	Cluett-Peabody	56½	56½	53¾	53¾	—2
27¾	28	200	Coca-Cola	28	28	28	28	+¼
33	34½	200	Col. Fuel & Iron	34¾	34¾	34	34	+¼
83	85	600	Col. Southern	83	84	83	84	+¾
59½	60¼	700	Colum. Gas & Elec	59¾	59¾	58¾	59¼	—¼
19¼	19¾	2,600	Columbia Graphb	19¾	19¾	19	19¾	....
76	78	100	Colum. Graphc. pf	78	78	78	78	+¼
88	88½	2,500	Con. Gas	87¾	88¼	86¾	88	+¼
8	8¼	400	Con. Int. Cal. Min	8	8¼	8	8	—¼
23	23¾	900	Con. Textile	24	24	23¾	23¾	—¾
73¾	75	200	Continental Can	75	75	75	75	+1¼
9¾	10	100	Continental Candy	9¾	9¾	9¾	9¾	—⅛
82¾	83¾	4,600	Corn Prod. Refin	83	83	81	82½	—⅜
86¼	86¾	600	Cosden & Co	86	86	85¾	85¾	—⅛
122	123	4,000	Crucible Steel	122	122	118¾	121	—2¾
90	92	100	Crucible Steel pf	90	90	90	90	....
35¼	35¾	1,600	Cuba Cane Sugar	35¼	35¾	34¾	34¾	—⅛
73¼	73¾	100	Cuba Cane Sug. pf	73¼	73¾	73¼	73¾	+⅛
40	40¼	900	Cuban Am. Sugar	40	40¼	39¾	40	—⅛
104¾	106¾	300	Del. & Hudson	104¾	106¾	104¾	105¾	+¾
245¾	248¾	1,000	Del.,

Term
c Utility

ufuses the investor
ot take time to
The many Elec-
properties whose
uctures are sound
arnings show good
m year to year
be discriminated
use of the peculiar
rrounding street
lay we send you
atistics on several
, which we believe
rly attractive at

t Letter T.L.

ngley & Co.
vestments
WAY, NEW YORK
ORK STOCK EXCHANGE

& Ohio
Company
g Bonds

at a price to
% the Prior
% Gold Bonds
ad due May 1,
Bonds are out-
at the rate of
3,912 a mile.
is a strategic
e of the impor-
rdad systems.
ecurity and a
rket make these
ractive to those
in railroad se-
The rating is

for Circular.

ER & COMPANY
Street, New York
Boston
Baltimore

$100,000
York Central
4s, 1942
% & Int.
about 6.00%
$25,000
City, Ft. Scott
Memphis
f. 4s 1936
½ & Int.
about 7.50%
$50,000
& Rio Grande
ns. 4s 1936
½ & Int.
about 7.60%

PRESSPRICH
Phone
& Co. John { 367 368 369
nd Railroad Bonds

6 Months
Collateral
st Notes

erstown and
kRailwayCo.
collateral in excess
the full amount
tes.

and Interest
Yield 8%

on Request

leton & Co
blished 1885.
NEW YORK
HIA WASHINGTON

re prepared to
cute promptly
n listed or un-
ecurities for
on a conserva-
rginal basis.

ndence Invited

E. Brickley
& Co.
York Stock Exchange
- - New York
owling Green 6700
Widener Bldg.
PHILADELPHIA
Private Wires

Grain and Cotton

Readjustment of commodity values is of special interest at this time. Daily market letters sent upon request.

Correspondence Invited.

E. W. Wagner & Co.
ESTABLISHED 1887

Members { New York Stock Exchange / New York Cotton Exchange / Chicago Board of Trade

33 NEW STREET, NEW YORK
208 SO. LA SALLE STREET, CHICAGO

Branches { 14 East 44th St. / Mad. Av. & 42d St. / 26 Court St., Brooklyn

MEXICO

REHABILITATION and Reconstruction must needs follow in the wake of Recognition of the new Mexican regime. These stabilizing factors are certain to exert a favorable influence upon the abnormally depressed prices of

MEXICAN GOVERNMENT AND RAILROAD ISSUES

FOREIGN DEPARTMENT

Hirsch, Lilienthal & Co.
Members New York Stock Exchange
165 Broadway, New York
BRANCHES
Hotel Bellevaire, B'way & 77th St.
Hotel Breslin, B'way & 29th St.
3 East 44th St.

Municipal Securities

in our opinion, are still selling at very attractive prices.

WE OFFER GENERAL OBLIGATIONS OF THE

State of California
on a 5.00% basis;

State of South Dakota
Bonds on a 5.25% basis.

Information on these and other attractive municipal bond issues will be furnished on request.

Address communications to
Municipal Bond Department.

Farson, Son & Co.
Members New York Stock Exchange
115 Broadway, New York

Exempt from all Federal Income Taxes

Newark, N. J.
1950 to 1959 inclusive

Trenton, N. J.
1940 to 1950 inclusive

Mt. Vernon, N. Y.
February, 1923

Legal Investments for Savings Banks and Trust Funds in New York State.

Descriptive circulars upon request.

B. J. Van Ingen & Co
46 Cedar St. New York
Telephone John 6364

FOREIGN CURRENCY
Bought & Sold
Shuman & Seligmann
Members New York Stock Exchange
30 Broad St., N. Y. Tel. Broad 7370

BLYTH, WITTER & CO.
UNITED STATES GOVERNMENT
MUNICIPAL & CORPORATION BONDS
61 BROADWAY
NEW YORK
Telephone 7638 Bowling Green
SAN FRANCISCO SEATTLE LOS ANGELES

Guaranty Trust Co.
Borden Co.
N. Y., N. H. & Hart. Deb. 4s
McCLURE, JONES & REED
Members New York Stock Exchange
115 Broadway Phone 3331 Rector

WHY has no investor ever lost a dollar of principal or interest on any security bought of S. W. Straus & Co.? Write for our booklet A-2 and learn the reason why.
S. W. STRAUS & CO.
150 Broadway.

RAILS IN HALF YEAR SHORT $208,000,000

First Six Months of Private Operation Will Cost Federal Government $656,000,000.

EXPENSES WERE INCREASED

Part of Deficit Charged to Increased Pay Granted to Workers by Railroad Labor Board.

WASHINGTON, Nov. 3.—Private operation of the railroads for the first six months after the end of Federal control will cost the Federal Government a total of $656,000,000, according to figures made public today by the Interstate Commerce Commission.

The railroads suffered a new deficit of $208,000,000 during the six months' period and besides this sum the Treasury must pay them $450,000,000, the amount of the guarantee provided in the Transportation act. Part of the deficit is charged to increased pay granted to the railroad workers by the Railroad Labor Board.

When the period of Federal guarantee of earnings to the roads ended on Sept. 1, the increased passenger and freight rates granted by the Interstate Commerce Commission were in effect. These are designed to increase the gross revenue of the carriers by $1,500,000,000 annually.

Operating revenues of the roads for August, according to the commission's figures, increased by only about $83,-000,000 as compared with August of 1919, while operating expenses advanced more than $300,000,000.

The net revenue from operations for August, 1919, was $112,000,000, compared with a deficit of nearly $124,000,000 for the month this year. To this deficit is added tax accruals of $25,000,000, and debits to equipment and joint facility rents of over $3,000,000, leaving a net loss for the month of more than $155,-000,000. The net operating income for the same month last year was $92,000,-000.

The August expenses, however, included increased wage accruals of $79,-000,000 and war taxes amounting to more than $3,000,000.

For the eight months ended with August operating revenues amounted to $3,822,000,000, compared with $3,283,-000,000 in 1919, while operating expenses amounted to $3,763,000,000 as against $2,808,000,000 for the first eight months last year.

The western district showed the highest net operating income for the eight months with $13,000,000, compared with $183,000,000 for the first eight months last year, and the southern district was next with a net operating income for the period of $2,000,000 as against $30,-000,000 for the corresponding period the year before.

The eastern district operated at a loss of $176,000,000 for the first eight months of the year, compared with a net income of $113,000,000 for the same months last year, while the Pocahontas district showed a net income of $6,000,000 against $19,000,000 for the first eight months of 1919.

SHORT TERM NOTES.

Security.	Rate.	Due.	Bid.	Ask.	Yld.
Am. Chicle...6		Oct. 31,'22	94½	95½	7.50
Am. Cot. Oil.6		Sep. 2, '24	91½	92½	8.30
T. & T....6		Oct., 1922	95½	95¾	8.35
A. T. & T....6		Oct., 1924	93¼	93¾	8.30
Am. Th'd Co.6		Dec., 1923	94½	96	6.80
Am. Tobacco.7		Nov., 1921	99⅝	100¼	6.70
Am. Tobacco.7		Nov., 1922	99⅝	100¼	6.80
Am. Tobacco.7		Nov., 1923	100	100¼	6.90
Amer. Co.....		Jan., 1920	87¼	88¼	7.80
Am. A. O., Ltd.7½		Apr., 1923	100¼	100⅝	7.30
Armour & Co.6		1920-1924	94	99	....
Armour & Co.7		1930	97½	97⅝	7.40
Beth. St. Cor.7		July 15,'23	96¾	97⅝	8.10
Can. Pac. Ry.6		Mar. 2,'24	95⅝	96	7.30
Cent. Arg. R.6		Feb., 1927	84	85½	8.90
C. B. & Q. R. (Joint)...4		July, 1921	96	96½	5.50
C. R. I. & P.6		Feb., 1922	94½	95½	8.50
C., C. & St. L. Ry Co...6		July, 1929	88¾	90½	7.30
Cent. Graph. Co. 8%		Aug., 1925	85	96	9.10
Cudahy Pack.7		July 15,'23	98½	99½	7.30
Fed. Sug. R.6		Nov., 1924	93	94½	7.60
Gulf Oil Corp.6		July 1921	98	98¾	6.90
The B.F.Goodrich Co. cv..7		Apr., 1923	90⅞	91¾	9.40
Hocking Val..6		Mar., 1924	92½	94	8.00
Int. Rap. Tr.7		Sep., 1921	72	73½	....
Kan. C. Term.6		Nov., 1923	95	96¾	7.40
Kennecott C..7		Feb., 1930	93	93¾	8.00
Laclede Gas...		Jan., 1929	93¼	95	7.80
Lig. & Myers.6		Dec., 1921	100¼	98½	7.60
Nat. C. & S. 10-yr. 8		1930	95	100	8.00
Phila. Co.....6		Feb., 1922	94	95¼	9.40
Penn. Co.....6		June15,'21	98	98½	7.00
Penn. & Conn.7		Mar., 1921	99⅝	100¼	6.80
Penn. R. R. Corp. of N. J. cv.6		Mar., 1922	89	89½	....
R. J. Ryids T.6		Aug., 1922	97	97¾	7.45
Sinc. C. O. C.7½		May 15,'25	91½	92	9.75
Southern Ry.6		Mar., 1922	95⅝	96¼	8.60
Swift & T..7		Apr., 1923	94¾	95½	7.20
Std. Un. Dep., guaran. ...5½		Dec. 15,'23	94¾	95¾	7.10
S. S. & I. 10-yr. 8		1929	87	89	7.70
Swift & Co....		Aug. 15,'21	97¼	97¾	8.45
Texas Co.....7		Mar., 1923	98¼	98¾	7.80
Texas Co.....7		Mar., 1924	98¼	98¾	7.80
Utah S. Corp. 6		Sep. 15,'23	87	87½	....
Wm. El. cv..7		Apr., 1925	98¾	99	7.35

EQUIPMENT BONDS.

(Quoted on a percentage basis).

Name.	Maturity.	Rate.	Bid.	Asked.
Balt. & Ohio	1920-37	4½	7.50	6.75
Bethlehem Steel	1920-30	7	7.25	6.65
Buff., R. & P.	1920-33	4½@5-6	7.00	6.35
Canadian Pacific	1920-32	4½@6	7.15	6.40
Chicago & N. W.	1920-28	4½	7.12	6.40
Chic. R. I. & Pac.	1920-37	4½@5	7.75	7.00
Chic. St. L. & N. O.	1920-34	5	7.25	6.50
C., C., C. & St. L.	1930-39	5 @6	7.25	6.50
Del. & Hudson	1923	4½	7.25	6.30
Erie Railroad	1920-27	4½@5	8.00	7.00
Grand Steamship.	1920-34	6	7.75	7.00
Illinois Cent.	1920-37	4½@5	7.25	6.37
Do.	1922-35	7	6.75	6.35
Int. Prod. S. S.	1920-26	7	8.50	7.35
Louisville & Nash.	1920-33	5	7.25	6.37
Michigan Central.	1920-33	5 @6	7.10	6.50
Minn. & St. Louis	1920-37	5 @6	7.75	6.75
M., K. & T.	1920-24	5	8.00	7.00
N. Y. Central	1920-32	4½@5	7.12	6.50
Do.	1921-33	7	7.10	6.40
Norfolk & West.	1920-34	4½	7.25	6.50
Northern Pacific.	1921-30	7	7.05	6.40
N. Y., N. H. & H.	1920-29	4½@5-6	8.00	7.00
Pac. Fruit Exp.	1922-33	7	6.85	6.35
Penn. Gen. Fr'ght.	1920-23	4 @4½	7.10	6.35
Pitts. & L. E.	1921-33	6½	6.75	6.37
Reading Co.	1920-27	4½	7.25	6.40
Seaboard A. L.	1920-37	4½@5-6	8.00	7.00
Sinclair Refining.	1920-21	6	8.25	7.25
Southern Pacific.	1920-35	4½	7.25	6.30
Do.	1924-35	7	6.85	6.30
Southern Railway.	1920-28	4½@5	7.50	6.75
Union Pacific.	1924-35	7	6.75	6.30
Virginia Ry.	1920-30	6	7.12	6.30
Wabash Oil Corp.	1920-22	8	8.25	7.25

BOSTON CURB.

	Bid.	Ask.		Bid.	Ask.
Ariz. Ext.	3	4	Iron Cap.	7⅛	9
Ariz. Silver.	30	35	La Rose.	25	28
Black Hawk.	35	38	Majestic	13	15
Boston Mon.	44	46	Mex. Metals.	30	35
Calaveras	1	1⅛	Midway Mons	30	32
Chief Con.	5⅛	5¼	Monarch	5	15
Crown Res.	19	20	Nat. L. & T.	3	5
Crystal, new.	54	56	Nev. Doug.	10	14
Denbeigh	15	17	Nipsg	8	11
Eagle B. B.	2⅛	2⅜	Rainier	30	35
Fortuna	5	6	Seven Metals	7	9
Gadsden	30	35	Silver Reef	3	5
Hancock	6	8	U. V. Ext.	30	35
Iron Blossom	39	40	Yukon	1⅛	1⅜

FOREIGN STOCK MARKETS.

London Prices Unchanged, Rentes Higher at Paris.

LONDON, Nov. 3.—Old 2½ per cent. consols, 45; British 5 per cent. war loan, 88¾, 4½ per cent. loan, 76½.

Rand Mines unchanged at 2⅝. De Beers Mining ⅛ lower at 19⅝.

PARIS, Nov. 3.—Prices were steady on the Bourse today. Three per cent. rentes 17½ centimes higher at 55 francs 85 centimes; 5 per cent. war loan 85 francs 20 centimes.

Exchange on London 65 centimes higher at 55 francs 8 centimes. American dollars 15 francs 90½ centimes, against 15 francs 75½ centimes Saturday.

SILVER BULLION.

Bar silver at London, 1¼d higher, at 53⅝d per ounce. New York price for domestic silver unchanged at 99½c per ounce, the Mint price; foreign silver up 1¾ at 82¼c.

Range of prices for silver bullion this month:

	—High.—		—Low.—	
London	53¼d	Nov. 3	52¾d	Nov. 2
New York	85½c	Nov. 3	80½c	Nov. 1

Range for the present year to date:

London	89½d Feb. 11	44d	June 18
New York	$1.37 Jan. 11	70¼c	Oct. 19

DECLARED DIVIDENDS.

Company.	Rate.	Per iod.	Books close.	Payable.
Am. Sm. & Ref....	1	Q	Dec. 15	Nov. 29
Do. pf.....	1¾	Q	Dec. 1	Nov. 22
Cities Service Bankers Shares	43.5c	M	Dec. 1	Nov. 15
Hartman Corp.....	1¾	Q	Dec. 1	Nov. 15
J. G. White Engr..	1¼	Q	Dec. 1	Nov. 19
Norf. Ry. & L.....	75c.	SA	Dec. 1	Nov. 15
Samet-Salvay	$2	Q	Nov. 30	Nov. 5
Stand. Oil, Ind....	3	Q	Dec. 15	Nov. 15
Do.	5	1½	Dec. 15	Nov. 15
Un. Am. Cigar pf.	10	—	Dec. 15	Dec. 1

FOREIGN SECURITIES.

	Rate.	Due.	Bid.	Asked.
Argentine (unlisted)	5	Sep., 1945	63½	64
Belgium (Master'n)		1934	61	63
Belgium in. of '20	5	....	86½	87½
British Victory	4	1960	235	240
British Fund	4	1960	335	378
British Nat. W.	5	1922	338	378
Brit. Nat. W. L.	5	1927	329	338
Brit. Nat. W. L.	5	1929	331	340
Canada	5½	Dec. 1922	87⅛	88
Canada	5¼	Nov., 1923	87⅛	88
Canada	5	Dec., 1912	83⅛	84
French Gov. Vic.	5	1918	58¾	58½
French Loan, '17.	5	1943	45	46¾
French Prem. '20.	5	....	61⅛	63¾
French Loan, '20.	6	....	....	*93.50
Italy Treas.	5	1923	33½	38½
Italy Treas.	5	1925	33½	33¾
Russia, ruble bds.	5½	Feb., 1920	19	22
Russia	5½	1921	23	24
Sweden	6	June, 1936	85	86½
Switzerland	5½	Aug., 1929	94	94½

* At rate of 1,000 francs.

BONDS ON STOCK EXCHANGE

WEDNESDAY, NOV. 3, 1920.

	1920.	1919.	1918.
Day's sales.....	$18,387,550	$15,642,600	$15,492,500
Year to date....	3,105,915,550	2,762,968,750	1,501,660,000

GOVERNMENT WAR LOANS.

Sales $1,000.	Issue.	Open.	High.	Low.	Last.	Net Ch'ge.	Closing Bid.	Closing Asked.	Yield.
1,217	—Liberty 3½s, 1932-'47.....	94.30	95.20	94.10	95.00	+.92	94.80	95.00	3.80
1	—Liberty 1st 4s, 1932-'47....	96.00	96.00	96.00	96.00	—.10	96.10	96.40	4.00
13	—Liberty 2d 4s, 1927-'42.....	88.90	88.90	88.50	88.50	—.40	88.60	88.90	4.87
83	—Liberty 1st con. 4½s, 1932-'47.	90.04	90.50	90.04	90.36	—.02	90.22	90.50	4.88
1,911½	—Liberty 2d con. 4½s, 1927-'42.	88.90	88.46	88.40	88.46	—.36	88.46	88.66	5.16
2,884½	—Liberty 3d con. 4½s, 1928.....	90.70	90.50	90.50	90.60	—.08	90.60	90.64	5.74
3,029½	—Liberty 4th 4¼s, 1933-'38.....	89.00	89.10	88.80	88.80	....	88.80	88.86	5.80
190	—Victory 3¾s, 1922-'23.....	98.30	98.30	98.26	98.26	+.04	98.26	98.30	5.17
1,048¾	—Victory 4¼s, 1922-'23.....	98.40	98.40	98.24	98.26	+.04	98.26	98.30	5.17

Following sales are given in lots of $1,000:

Argentine 5s.. 71
C of Berne 8s, when issued 26..... 99⅛
5..... 99⅛
60..... 99⅛
8..... 99⅝
3..... 99⅝
C of Sword 6s, temp stfs 2..... 83
C af Cop 8½s 1..... 75⅞
C of Paris 6s 18..... 95½
16..... 95½
Dom of Can 5s, 1921 33..... 98⅝
5..... 99
4..... 96⅝
5s, 1926 1..... 91¼
1..... 91
11..... 90⅝
5½s, 1929 5..... 88½
3..... 88
5s, 1931 1..... 91
8..... 90⅝
French Gov 8s 13..... 102
8..... 101⅞
3..... 102
5..... 101⅞
1..... 101⅛
2..... 101⅞
26..... 102
6..... 101⅝
6..... 102
1..... 101⅞
19..... 102
12..... 101⅛
Gov of Switzld 8s, temp rcts 3..... 103⅞
1..... 104
1..... 103⅝
3..... 103⅝
Jap Gov 4½s, ster loan 2..... 74⅝
19..... 74⅜
2..... 75¼
5s30f..... 74½
—23..... 74½
2d series 1..... 74⅜
4s, ster loan 5..... 87½
2..... 88
11..... 87⅜
King of Belg 7½s, rcts 3..... 100
4..... 100⅛
2..... 100⅛
13..... 100
1..... 99⅝
9..... 100
10..... 99⅝
4..... 100
5..... 100⅛
6s, 1925 4..... 91⅝
1..... 92½
2..... 93½
5s of 1904 5..... 91
Un King of C B & I 5½s, '21 7..... 98⅝
1..... 98⅝
78..... 98½
11..... 98⅝
5..... 98⅝
5½s, 1922 10..... 80
2..... 88½
1..... 89
6..... 88⅝
42..... 89
5½s, 1937 30..... 87⅛
1..... 87½
1..... 87⅞
5..... 87½
U S Mex 5s 10s30f.. 45
10s30f.. 44⅝
10s30f.. 45
15s30f.. 45¼
45s30f.. 45¼
10s30f.. 45
15s30f.. 45¼
5s30f.. 45⅝
6s 8..... 86
10f..... 35⅞
N Y City 4½s, May, 1957 1..... 94⅛
Alas G Mines conv deb 5s Series A 4..... 18½
Series B 1..... 18
9..... 19
Am Sm & Ref temp 1st 5s 10..... 77
24s30f.. 76¾
15..... 76⅝
7..... 77
16..... 77¼
1..... 76⅝
2..... 77⅝
Am Tel & Tel, col 4s 3..... 77½
1..... 78
2..... 77⅝
10..... 77½
1..... 77¾
6..... 77½
1..... 77⅝
col tr 5s 1..... 81
2..... 80⅝
20..... 80⅝
4..... 80
conv 4½s 3..... 82½
conv 4s 1..... 87½
1..... 87½
1..... 87⅝
2..... 87⅝
conv 5s 1..... 97
1..... 97⅞
1..... 98⅝
1..... 98⅝
1..... 98⅝
Ann Arbor 1st 4s 1..... 54
Arm & Co 4½s 1..... 78½
1..... 78
Atch Top & S Fe gen 4s 1..... 77½
6..... 77⅝
1..... 77⅝
11..... 77⅝
conv 4s 1..... 77⅝
1..... 77⅝
1..... 77⅝
Atl Coast L 4s 1..... 102⅛
L&N col 4s 1..... 102½
Atl & Yadkins 1..... 87
Balt & Ohio gold 4s 3..... 73⅝
1..... 73⅝
1..... 73⅝
10..... 73⅝
3..... 73½
pr lien 3½s 5..... 64½
3..... 63
conv 4½s 5..... 73⅝
15..... 73¾
2..... 73
5..... 73⅝
1s30f.. 73⅝
15..... 74
ref 5s 2..... 75⅝
2..... 75⅝
2..... 75½
6s 1..... 92
2..... 91⅞
3..... 91½
B. L. E. & W. Va 4s 3..... 67
1..... 67½
7..... 67¼
S W Div 3½s 5..... 73
5..... 73
Bell Tel of Pa 7s, int'm rec 5..... 101⅜
9..... 101¼
2..... 101½
3..... 101
1..... 101⅛
14..... 101
5..... 101⅜
1..... 101
Beth Steel pur money 5s 2..... 76
3..... 76⅜
3..... 76⅝
8..... 76
1st & ref 5s 1..... 93½
Braden Copper s f 6s 4..... 81
B R T 7s..'21 10..... 40½
cfs of dep 10..... 47¼
ref conv 6s 43..... 46
3..... 45½
3..... 46
gold 5s 1..... 33
Bkn Un Gas 5s 2..... 77½
Bush Ter Bldg gtd 5s 3..... 74⅝
Cal G & E 5s 1s6f.. 86
Can So con 5s, Ser A 10..... 88
1..... 87⅞
C of N J gen 5s 4..... 99⅜
1..... 99⅝
Cent P gtd 4s 9..... 74½
3..... 74¾
11..... 74⅞
gtd 3½s 1..... 77⅜
1..... 77⅜
1..... 77⅜
1..... 78
conv 5s 1..... 96¾
2..... 97
2..... 97⅛
Ches & O conv 4½s 1..... 77⅛
1..... 77⅛
2..... 76¾
1..... 76⅝
1..... 76⅝
1..... 77
1..... 77
1..... 77

30 Years in Export Banking

INTIMATE KNOWLEDGE of the needs and habits of the people, acquired by years of experience and actual residence in the countries themselves, is essential when transacting business abroad.

23 Branches in South America
One Branch in Mexico
8 Offices in Europe

ANGLO-SOUTH AMERICAN BANK, LIMITED
New York Agency, 49 Broadway

Choice Bonds

A wide range of maturities, including Railroad, Industrial and Foreign external issues, is shown in our current Investment circular.

Copy sent on request.

Reinhart & Bennet
Members N. Y. Stock Exchange
52 Broadway, New York
Telephone 257 Broad

Careful attention given to conservative trading accounts

For INVESTMENT RATINGS *Use*

Moody's

RATING BOOKS

on
—Railroads
—Industrials
—Public Utilities
—Governments

The Standard Bankers and Investors Reference Books.

The only books which combine the features of a "Manual" and Rating Book.

Issued annually in four volumes. Price, $15 per volume for 1920 ed.

MOODY'S INVESTORS SERVICE
JOHN MOODY, President
Boston 35 Nassau Street, New York Philadelphia Chicago

Foreign Exchange

Closing Rates—

	Cable.	Check.	Currency.	
England	$3.44¼	$3.43½	$3.52	Sterling
France	6.28	6.27	6.78	Francs
Belgium	6.66	6.65	7.00	Francs
Italy	3.65	3.64	4.97½	Lire
Germany	1.25	1.20	1.45	Marks
Switzerland	15.75	15.74	16.25	Francs
Spain	13.84	13.83	15.20	Pesetas
Greece	9.62	9.60	10.80	Drachmas
Roumania	1.68	1.62	1.85	Lei
Czecho-S.	1.15	1.14	1.50	Kronen
Jugo-Sl.	.79	.78	..	Kronen
Austria	.33	.32	.35	Kronen
Hungary	.23	.22	..	Kronen
Russia	..	..	1.00	Rubles

Norton Lachenbruch & Co
42 Broad Street, New York
CHICAGO DETROIT PHILADELPHIA PITTSBURGH

Roosevelt & Son.
Founded 1797

Seasoned Investments

30 Pine Street
New York

Safe Bonds for Investment

HALSEY, STUART & CO. Inc.

"The Oil Industry"
Devoted to the interest of investors in oil securities. Published monthly.
Free on request.
R.C. MEGARGEL & Co.
30 Pine Street—New York.

ELECTION RESULT SUITS FINANCIERS

Business Will Be Stimulated by Victory of the Republicans, They Believe.

CARY SEES RAPID PROGRESS

Bankers Expect Feeling of Confidence to Follow Assurance of Steady Conditions.

There was elation in the financial district yesterday over the sweeping victory of the Republican Party. The sentiment was general that the election of Harding would have a stimulating effect on business, although it was realized that there were many responsibilities to be shouldered and problems to be solved.

Bankers were outspoken in their praise of the President-elect. Judge Elbert H. Gary, Chairman of the Board of the United States Steel Corporation, predicted an eight-year term for the incoming Administration.

"I am, of course, very much pleased by the result of the election," said Judge Gary. "The Republican Party has great opportunities and equally great responsibilities. If it measures up to the situation we will experience in the future more rapid progress and larger prosperity than ever before. There is much to do, and every one should do his full share in bringing about normal conditions. With a strong Cabinet and appropriate appointments the new Administration is certain of an eight year term and a record of achievement which will have a decided influence on the welfare of the people in this country and other countries as well.

"Yesterday was a great day for civilization. President Harding and Vice President Coolidge will have the cordial support of the financial, commercial and industrial interests of the country, and, in turn, will render every proper and practicable aid toward the attainment of economy, efficiency and happiness of all who are deserving.

"The election demonstrated very forcibly one thing: the women are fully capable of exercising the right of franchise. The country is safer because of their right and willingness to vote."

Looks for Good Effect.

Paul M. Warburg had this to say:

"I am gratified at the outcome of the election. I am sure the effect on business, general conditions and the public mind will be good in due time. I am hopeful that the United States will now take such a place as a great nation should in finding a solution for the many serious problems which confront us, not alone here but throughout the world. The entire world is hoping that we take this great place of leadership.

E. V. R. Thayer, President of the Chase National Bank, said:

"The result of the election will have a good effect upon business. It will have a stabilizing tendency. People may now look forward with some assurance of steady conditions and may know pretty well what to expect for a considerable time to come. Irrespective of political opinion, people are glad to have the future clearly mapped out."

Seward Prosser, President of the Bankers Trust Company, summed up his views with:

"It suits me."

Mortimer Schiff of Kuhn, Loeb & Co. said:

"I am very much gratified over the election of Senator Harding. I have every confidence in Mr. Harding's ability to discharge the duties of the Presidential office."

Walter E. Frew, President of the Corn Exchange Bank, said:

"I believe the election of Warren G. Harding will have a stimulating effect on all business. The Republican Party has always been a constructive organization."

Pleased With Result.

A. Barton Hepburn, Chairman of the Advisory Board of the Chase National Bank, commented: "I am greatly pleased with the result. Harding's majority was much larger than expected."

Lewis L. Clarke, President of the American Exchange National Bank, said:

"On the whole, the result of the election cannot be otherwise than satisfactory to the business interests of the country. It will restore a feeling of confidence, something which has been sadly lacking, and is bound to have a helpful effect when considering the many problems now facing the country.

"The good effect of the election will not show itself at once. I do not believe that we are justified in looking for any 'blaze of glory.' There are many weighty problems awaiting solution in the nature of money, credit and commodities, and no matter which party might have been successful these questions could not be solved without a great deal of thought and deliberation. We are a great country and a great people and if given a chance can demonstrate our ability to the world. The election will doubtless give added confidence to the entire industrial world and in that alone is a factor of optimism, and together with the fact that President-elect Harding is sane and clear on the tax question, and with this given proper consideration we should have a decidedly bright outlook for business."

Tame Reception in Stock Market.

The Republican victory had rather a tame reception in the stock market yesterday, quite contrary to what had been expected. The railroads, led by Southern Pacific and Reading, moved forward substantially, but the rest of the list was not responsive. The firming up in the industrials was largely attributable to short covering rather than to any display of enthusiasm over the election outcome. Then, too, there were special considerations which worked to bring about the advance in the rails, so that the forward movement in that field was not influenced entirely by the election.

When no substantial rise developed the opinion was expressed that the market had discounted the news, which is the Wall Street way of wriggling out of a false position. However, it is probable that the apathy was due in large part to the fact that the financial district had been unable to see anything but a big Republican victory for many weeks.

The position of the market also was such as to militate against a display on the upward side. The public is not participating and the professionals are trailing as they please over the course of prices.

Securities

Railroad
Industrial
Public Utility
Municipal

J. G. WHITE & COMPANY
INCORPORATED
37 WALL STREET, NEW YORK

Parkinson & Burr
Members N. Y. & Boston Stock Exchanges

Investment Securities

7 Wall St., New York
53 State St., Boston

Lehigh Valley R. R.

Easton & Amboy 1st 5's, 1922

Price 97½
Yield 6.85%

Prince & Whitely
Established 1878.
Members New York Stock Exchange
52 Broadway Tel. Broad 6323
Private wires to Phila., Boston, Baltimore, Richmond, New Haven

Berdell Brothers
Public Utility Securities
111 Broadway, N. Y.

Colorado Power Co.
7% Preferred Stock

Texas Power & Light Co.
7% Preferred Stock

Private Phones to Philadelphia & Boston

Nat. City Bank Stock

Westinghouse Elec. 7s, 1931 (W. I.)

Everett Rich & Co.
Members of N. Y. Stock Exchange
15 William St., New York
Telephone Broad 7280

Special Article on SOUTHERN PACIFIC

Shonnard, Mills & Co
Members N.Y. Stock Exchange
120 Broadway, N.Y.

Investment Securities

NAPHEN & CO.
Members { New York Stock Exchange / Boston Stock Exchange
61 Broadway, New York 185 Devonshire St., Boston, Mass.

BID AND ASKED QUOTATIONS

FOREIGN ISSUES.

Closing quotations for Government and municipal bonds:

	Bid.	Asked.
Argentine 5s	71	71½
Belgium 6s, 1921	95½	95¾
Belgium 6s, 1925	91¾	92
Belgium 7½s	99¾	100
Dom. of Canada 5s, 1921	98¾	99
Dom. of Canada 5½s, 1921	98¾	99¾
Dom. of Canada 5s, 1926	93¾	94¼
Dom. of Canada 5½s, 1929	93¼	94¼
Dom. of Canada 5s, 1931	90¾	91
Chinese Government 5s	42	43
Republic of Cuba ext. 5s, 1944	78½	79
Republic of Cuba ext. 5s, 1949	78	78½
Republic of Cuba ext. 4½s, 1949	68	70
Dominican Republic 5s	76	77
City of London 8s	85	86
City of Marseilles 8s	83	84
City of Bordeaux 6s	85	86
City of Copenhagen 5½s	74½	75½
French Government 8s	101½	102
City of Paris 6s	95	95½
Government of Switzerland 8s	103½	104
Japanese 4½s	74½	75
Japanese 4½s, second series	74	74½
Japanese 4s	57½	58
City of Tokio 5s	51½	52½
Un. K. of G. Br. & Ir. 5½s, 1921	98¾	98¾
Un. K. of G. Big. & Ir. 5½s, 1922	94¾	94¾
Un. K. of G. Br. & Ir. 5½s, 1929	88¾	89
Un. K. of G. Br. & Ir. 5½s, 1937	87½	87½
United States of Mexico 4s	44½	45
United States of Mexico 4½s	35¼	36
Italy 6½s	85	86

U. S. GOVERNMENT PRE-WAR LOANS.

Closing quotations for Government bonds:

	Bid.	Asked.
2s, r, 1930	101½	102
2s, c, 1930	101½	102
4s, r, 1925	105¾	106
4s, c, 1925	105¾	106
Pan 2s, r, 1936	101	102
Pan 2s, c, 1936	101	102
Pan 2s, r, 1938	101	102

Closing quotations for stocks in which there were no transactions:

	Bid.	Asked.
Adams Ex.	34½	36½
Atl Realty	65	70
A C & D pf.	91	92
Alb & Sus.	150	155
A A Cables	100	105
Am S 1st pf.	97½	101
Am Ag Ch pf.	92½	96½
Am Bk N.	42	46½
Do pf.	42	46
Am B Sug pf.	75	80
Am B S & Fdy	50	50
Do pf.	87½	89
Am C & F pf.	110	114
Am Cot Oil pf.	70	75
Am Ice	2½	4
Am La. F Fire Eng.	10	10½
Am Lin.	68	68
Do pf.	90	91
Am M & G.	26	27
Am Shipb.	100	100
Do pf.	100	100
Am S & R pf.	91	93
Am Snuff.	105	109
Do pf.	79	87
Am St Fdg pf.	84	83
Am S Ref pf.	105	108
Am T & C.	87	90
Am Tob. pf.	90	91
Am Wh. pf.	91	95
Am Z pf.	40	42
Ann Arbor	3	21
Do pf.	25	31
Asso. D G.	28½	30
Do 1st pf	59	62
Do 2d pf.	50	53
Atlas T.	22½	25
A. G & W I pf.	64	68
Aus N pf.	72	78
Auto Sales	4½	7
Do pf.	9	13
Bald L pf.	96	98½
B'dall, A.	39	41
B'dall, B.	39	41
Bkln Edison	130	132
Bkln Ed. pf.	90	93
B. U. Gas.	61	63
Br. Sh. pf.	80	87
Brunswick Ter.	6	7
B. R. & P.	80	85
Do pf.	80	100
Buff & S.	73½	...
Do pf.	43	55
Burns Bros.	96	110
Do pf.	...	85
Bush Ter.	...	...
B C & Z.	6½	7½
But'k Co.	13½	14½
Cal & Ar.	53½	55½
Can So.	36	50
Case Plow.	9	11
Case (J I) pf.	86	86½
C R of N J.	210	220
C'tain-teed	40	52
Do 1st pf	80	...
Chi & Alt. pf.	9½	14½
Can Bk.	150	160
C & E Ill ctfs.	11	13
Chi. St. P. M & Om pf.	90	95
C., C., C & St. L.	54	57
Do pf.	65	70
Cl & Pitts.	83	86
Cin-P pf.	90	91
Col F & I pf.	90	120
C & S 1st pf.	83	85
Do 2d pf.	46	51
Comp T R.	42	44
Con Cigar.	66½	67¾
Do pf.	80	84
Cont C pf.	98	100
Cont Ins.	68	69
Corn P R pf.	100	101
Crex Carp.	55	59
C-Am Sug pf.	93	99½
Dav Chem.	36	37
De B M.	21	27
D & Co pf.	122½	...
Det Ed.	97	101
Det Mt Ry.	88	93
Dul S T.	...	17
D. S S & A	6	7
Do pf.	10	11
Dur Hos'y	37	38
Do pf.	91	93
Elec S B.	115	130
Elk H Coal pf.	35	37
Em Brant.	...	...
Do pf.	70	...
E. Kodak.	320	325
Do pf.	100	103
Erie & P.	45	55
Fam P pf.	81	83½
Fairbanks	51½	56
F M & S pf.	31½	33
Fisher Body	90	100
Do pf.	98½	113
Gen Chem.	145	151
Do pf.	90	93
Gen Cig pf	98	98
Do 2 pf.	85	86
Gen M pf.	69	70
Do 7% pf	77	78½
Granby C.	28	30
Greene-C.	27¾	29
G, M & N pf.	51	52¾
Gulf S.	45	46
Hav Elec.	14	15
Har W pf.	...	99¾
Hartman.	73	75
Hock Val.	58	...
Homestake	47	55
Hyd S pf.	85	85
Ill C 1 1.	58	59
Indian Ref	10½	10¾
Int Ag pf.	74	77
Int H pf.	107	108
Int Mot Tr 1st pf.	73	75
Do 2d pf.	62	64
Int N pf.	82½	85
Int Pa pf.	95	105
Do pf s.	70	72
Int Salt.	45	...
Iowa Cent.	10	12
Jones B T.	17	18
K C, Ft S & M pf.	55	...
Kayser (J)	75	90
Do 1st pf	100	115
Kelly Sp T pf.	77	85
Kelsey Wh pf.	87	91
Kresge (S H)	46	50
Kress (S H)	76	90
L R & T.	20	21½
Lima Loc. pf.	143	147
Do, B.	130	140
Do pf.	102	104
L-W Elec.	38	39
Do 1st pf	95	101
Do 2d pf.	104	115
Lorill'd Co	136	139
Do pf.	100	110
Mah Coal.	350	900
M'kay Cos pf.	57	59
Mallinson.	194	198
Do pf.	57	60
Man H'ch.	½	2½
Man S pf.	86	93
Marlin R.	...	38
Math Alk.	29	36
Max M 1st pf.	6	9
Do 2d pf.	3½	4½
M Dep Stg pf.	96	99
Mich Cent.	90	95
M. St P & S S M pf	93	95
Do 1 t.	88	96
Mon P pf.	93	96½
Mor & Es.	90	80
Mul B pf.	73	...
N. C. & St L.	104	110¾
Nat C & S.	33½	34
Do pf.	77	79½
Nat En pf.	90	92
Nat Rys of M 1st pf	12½	13½
N Y, C & St L.	59½	60
Do 1st pf	70	75
Do 2d pf.	63	75
N Y Dock.	23	25
Do pf.	45¾	46¾
N Y, L & West.	78	90
N Y S Rys.	...	30½
Norf So.	18	22
N & W pf.	85½	86
Nunnally.	15	16
Nova S S.	40	41
Ohio Body.	10½	13½
Ohio F M.	46	50
Orph C pf.	...	95
Otis Elev.	125	131
Do pf.	...	90
Otis Stl pf.	...	97½
Owens B pf.	95	101
Pac Coast.	25	40
Do 1st pf.	80	100
Do 2d pf.	45	60
Pac Mail.	...	30
P T & T.	41	45
Penney pf.	85	90
Peo & P.	15	105
Pere M pf.	51	53
Pett-Mull.	75	80
Do 1st pf	92	110
Pierce-A pf	88½	90½
P Jones.	40	57
Do pf.	80½	85½
P. Pt. W & C pf.	113	120
P & W Va pf.	76	80
Pr Stl Car pf.	100	110
P S, N J.	60	70
Pullman Co.	110½	112½
Rand M.	23	24
R R Sec, I C stk c.	56	60
Ry Stl Sp.	93½	96½
R T 1st pf	...	90
Do 2d pf.	...	100
Reis & S.	...	110
R. Refs.	10¾	12½
Do 1st pf	70	80
St Joe L.	14	14½
San C S.	10	11
Saxon Mtr.	4½	4¾
Seab A L pf.	17½	18
S-B S & I.	69½	84½
Do pf.	83	89
So P R S pf.	103	108½
S & F 1 pf.	85½	87½
Stern B pf.	...	96½
Stand Mill.	115	140
Do pf.	77	79
Stewart W	30½	30¾
Studeb Co pf.	87	89
Sup Stl 1st pf.	95½	...
Temtor. A.	37	40
T P L Tr.	260	280
Tide W O.	216	220
Tob P pf.	86	87½
T, St L & West.	10	17
Do ctfs.	13½	17
Do pf.	15	25
Do pf c.	18½	24
T C R T.	38	42
Do pf.	63¾	85
Und Type.	162	170
Do pf.	101	117
U Cig Sts.	110	130
Do pf.	100¾	105
U S C I P.	14	15
Do pf.	43¾	47½
U S Exp.	5	7
U S Ind A pf.	93	94
U S R & I.	43½	49
U S Sm pf	43½	45
Va-Car Ch pf.	105	107½
Va I, C & Coke	104	108
Va R & P.	...	45
West U Tr.	86¾	91
West A B.	101	102
W E & M 1st pf.	61	63
W & L E pf.	25	25½
Wilson pf.	85	89
Ww'th pf.	104	107
Wor Pump pf.	80	85
Wwire Stl	27	28

Stone & Webster
INCORPORATED

87 Milk St. BOSTON | 120 Broadway NEW YORK | 38 So. Dearborn St. CHICAGO

EXAMINATIONS AND STUDIES
of Industrial and Public Service Properties

REPORTS
on Valuation and Operating Efficiency

All of these Notes having been sold, this advertisement appears as a matter of record only

$12,000,000

Aluminum Company of America

Five-Year 7% Gold Notes

Dated November 1, 1920 — Due November 1, 1925

Authorized and to be issued, $12,000,000. Coupon Notes in denomination of $1,000. Principal and interest payable at office of Trustee. Interest payable May 1 and November 1 without deduction for normal Federal Income Tax up to 2%

FREE OF THE PENNSYLVANIA FOUR MILL TAX

Bankers Trust Company, New York, Trustee

A letter from Mr. Arthur V. Davis, President of the Company, copies of which will be supplied on request, is summarized as follows:

The business conducted by the Company—and by Company is meant Aluminum Company of America together with subsidiaries all of whose stock it owns—was established in 1888 and consists of the mining of ore of aluminum, smelting of aluminum therefrom, and its fabrication.

EARNINGS

In no year since 1915 have the Company's net earnings, after payment of interest, taxes and other charges, been less than $10,000,000, and in the current year such earnings are in excess of $10,000,000. In no year has the Company paid out more than $2,350,000 in cash dividends, all surplus earnings having been retained in the business.

PROVISIONS OF ISSUE

The Notes will be direct obligations of the Aluminum Company of America and will be issued under a Trust Indenture which will provide, among other things, substantially that so long as any of the Notes are outstanding and unpaid, the Aluminum Company of America shall not create or permit to exist any secured indebtedness upon or against its properties (including the properties of subsidiary companies but excepting the present funded debt of subsidiaries amounting to $858,000); also that the current assets of the Company and its subsidiaries shall at all times be at least equal to the aggregate amount of their indebtedness, including the amount of these Notes then outstanding.

FINANCIAL

The Company has current assets in excess of $50,000,000 and its total liabilities (including this $12,000,000 Note issue and all other funded debt) will, upon completion of this financing, be less than $32,000,000.

EQUITY

Aluminum Company of America has outstanding $18,729,600 par value Capital Stock, which, at recent quoted prices, indicates an equity of over $110,000,000 behind these Notes. The value of the net assets of the Company is in excess of this amount, without including any good will, patents or other intangible items.

Price 97½ and interest, to yield over 7.60%

When, as and if issued and received by us and subject to approval of counsel. It is expected that Notes or receipts will be ready for delivery on or about November 10th. All legal details pertaining to this issue will be passed upon by Messrs. Gordon & Smith of Pittsburgh.

The Union Trust Company of Pittsburgh — **Mellon National Bank Pittsburgh**

Guaranty Company of New York

We do not guarantee the statements and figures presented herein, but they are taken from sources which we believe to be accurate

Exempt From Federal Income Taxes

$200,000

City of San Diego, California

5% Coupon Water Bonds

Dated Feb. 1, 1920 — Due Feb. 1, 1934-53

Principal and interest payable at the National City Bank, New York City.

FINANCIAL STATEMENT

Real Valuation	$112,847,681
Assessed Valuation 1920	88,199,244
Net Debt	3,316,595
Population 1920 (U. S. Census)	74,683

A Legal Investment for Savings Banks and Trustees in New York and Connecticut

Legal opinion of John C. Thomson, New York City

Maturing Serially
$10,000 annually Feb. 1st, 1934 to 1953, inclusive

Price 100 and interest to yield 5%

Description upon request

Redmond & Co.
Members New York & Pittsburgh Stock Exchanges
33 Pine St., New York — Union Arcade Bldg., Pittsburgh

Do You Check the Investment Situation as this Investor Did?

A few weeks ago, an investor asked us to analyze his $50,000 list of securities and submit our recommendations. We advised immediate sale of a majority of his holdings and the purchase of long term railroad bonds. Prompt action—at the psychological moment—has since brought him profits equivalent to a year's interest on his principal.

Your list may also need checking with a view to possible profits.

Timely recommendations will be submitted promptly, without obligation, upon receipt of your list of holdings. When writing, ask for Letter T 42.

George H. Burr & Co.
Investment Securities—Commercial Paper
Equitable Building, New York
Our Offices in 15 Cities Offer You National Yet A Personal Service

UNION CARBIDE & CARBON "Rights"

Fast wire service between our Chicago and New York Offices enables us to handle all orders in stocks listed on Chicago Stock Exchange promptly and efficiently.

Quotations promptly furnished.

BABCOCK, RUSHTON & CO.
Members New York, Chicago and Boston Stock Exchanges.
7 Wall St., New York. Telephone Rector 3600
137 S. LaSalle St., Chicago, Ill.

What a Big Detroit Bank Thinks of Credit Insurance—

A well-known bank of Detroit, Mich., has just written the American Credit-Indemnity Co. as follows:

"In our judgment, the matter of insuring open credits by business men has been a subject of growing importance for some years, and particularly at this time when there are so many problems confronting the country, the solution of which is difficult.

"The more conservative houses are taking every precaution to keep their affairs in a liquid shape, and the conditions under which the better grade of credit insurance policies are written, we believe constitute a **contingent asset to any business man,** the advantages of which should not be overlooked."

Bankers appreciate that it takes more skill to do business successfully when prices are falling, as now, than when prices were increasing. And they therefore endorse precautions that prevent, else pay, bad debt losses beyond the normal, which the American's "Unlimited-Interim-Payment" Policy does.

Manufacturers and wholesalers, write or phone for particulars.

Payments to Policyholders about $10,000,000.00

The AMERICAN CREDIT-INDEMNITY CO. of NEW YORK — E. M. TREAT, PRESIDENT

ISSUES STANDARD UNLIMITED POLICIES

A. B. Treat, General Eastern Mgr.,
R. S. Chambers, General Agent,
91 William St.,
Phone—John 533-534-3365,
New York City.

We beg to announce that

MR. HANS NOWA

has this day been admitted to partnership in our firm.

CLARK, CHILDS & COMPANY
Members New York Stock Exchange
165 Broadway, New York

Nov. 1st, 1920.

A Hydro-Electric Bond Yielding 8%

APPALACHIAN POWER COMPANY 5% First Mortgage Sinking Fund Gold Bonds are quoted around 70 on an advancing market.

An investment in this high grade security means

8% annual returns for 21 years—and safety

Ask for Circular NT-6

H. M. Byllesby & Co.
Incorporated
111 Broadway New York
Chicago - Providence - Boston

FUNDED OBLIGATION of the Lehigh Valley R.R.

Description of issues and mortgage map showing liens.

Send for circular T.L.

◆

Investment Department
LYMAN D. SMITH & CO.
Members N. Y. Stock Exchange
34 Pine St. Tel. John 4100
Branch Office
527 Fifth Ave. Tel. Murray Hill 3700

We Recommend the Investment
of surplus funds at this time in
High Grade Railroad & Public Utility BONDS
Inquiries Invited
Investment Department
E. W. Wagner & Co.
ESTABLISHED 1887
Members New York Stock Exchange
33 New Street New York

World's Oil Needs

Exhaustion of America's available oil supply, estimated at six billion barrels, in ten years, points to increasing prosperity for oil companies with ample resources. Among these is—

Union Oil Company of Wichita, Kansas

Circular sent on request.

Chas. H. Jones & Co.
Municipal, Railroad and Corporation Bonds
20 Broad Street New York
Telephone 9140 Rector. Cable "Orionstreet."

Mechanics & Metals National Bank

CLINTON GILBERT
2 Wall St., N. Y. Tel. 4648 Rector

City of Copenhagen 3½%
Loan of 1902
SPOT BONDS
HUTH & COMPANY
30 Pine Street, New York
Telephone John 6314.

National Casket
United Gas & Elec. 2nd Pfd.
LYON AND CO.
50 Pine St., N. Y. Tel. John 854

UNKNOWN BONDS

We recommend a Foreign Government Bond selling about 20 points below other bonds of the same class. This Bond is just as good if not better.

Ask for 7-2.

I. D. NOLL & CO.
170 Broadway, New York.

C. L. Noble — Theodore G. Corwin

NOBLE & CORWIN

25 Broad St.	New York
Chase National	Curtiss Aero Pf.
Bk. of Commerce	Bklyn. City RR.

Telephone 1111 Broad

BLACK STEEL TRADE SHUTS 36 FURNACES

But October Output Was 3,278,104 Tons, Against 3,129,323 Tons in September.

PIG IRON SALES ARE FEW

Basic Declines $1.50, Bessemer $3 in Pittsburgh District—Big Rail Orders for 1921.

Slackening business in the steel trade is finding reflection in the closing down of numerous blast furnaces, and pig iron prices continued to decline in the last week. However, most of the furnaces blown out were active until the last ten days of October, and in consequence, earlier expectations that the month would bring one of the largest iron outputs of the year were borne out in reports on production. The output of October, according to the Iron Age, was 3,278,104 tons, or an average of 105,745 tons per day, compared with 3,129,323 tons in September, at the rate of 104,310 tons daily.

The best month of the year to date in point of iron output was March with 3,375,907 tons. The lowest was April with 2,729,797 tons. January was the only month of 1919 to exceed the results of the month just passed, the production then being 3,302,280 tons.

Thirty-five furnaces were closed last month and three were "blown in," the total of 287 being active on Nov. 1, compared with 319 a month previous. The Iron Trade Review reports the net decline of active furnaces as twenty-eight in the month and emphasizes in this week's issue the rapid reduction of iron and steel operations in the last week or two.

"In leading iron centres," the Iron Age says, "particularly in the East and in the Chicago district, furnaces are showing a disposition to allow resellers of pig iron to have the market to themselves until conditions become more settled. Almost no furnace sales are reported except in the Pittsburgh district, where basic has declined $1.50, Bessemer $3, while lower prices are being made on foundry grades. In the Chicago district, resale Northern iron is obtainable at $6 below recent furnace prices and Southern at $4 below the $42. Alabama furnace quotation, which has long prevailed. Low phosphorus iron has sold at $7 below the furnace price.

"Further indication that 1921 will be marked by large rail production is the fact that the Chicago district mill is now booked for almost the entire year. The St. Paul order is for 30,000 tons and that of the Rock Island for 40,000 tons."

EARNINGS.

Railroads.

BALTIMORE & OHIO—

	1920.	1919.	1918.
Sept. gross	$24,570,309	$18,706,038	$18,816,993
Bal. aft. tax	3,304,944	2,574,661	4,020,088
Net op. inc.	2,900,990	2,547,964	3,792,197
9 mo. gross	162,573,871	132,609,923	125,042,198
Def. aft. tax	6,746,048	*3,930,604	*10,418,120
Net op. def.	9,423,224	*3,178,338	*8,816,237

BOSTON & MAINE—

Sept. gross	8,903,126	7,140,553	7,123,759
Bal. aft. taxes	270,006	1,107,974	1,000,107
Net op. deficit	129,882	*1,491,646	*1,872,767
9 mos.' gross	83,009,183	53,451,127	51,792,066
Def. aft. taxes	4,318,852	*3,822,927	*3,369,999
Net op. deficit	7,873,143	*3,309,856	*3,842,068

CHICAGO GREAT WESTERN—

Sept. gross	2,271,745	2,204,613	1,880,450
Bal. aft. taxes	90,618	428,379	296,840
Net op. income	25,346	361,550	223,484
9 mos.' gross	17,372,303	16,108,560	14,096,586
Def. aft. taxes	2,039,233	*1,638,145	*1,271,342
Net op. deficit	2,770,223	*976,812	*867,205

CHICAGO & NORTH WESTERN—

Sept. gross	16,940,078	14,504,392	13,344,989
Bal. aft. tax	3,461,401	2,897,801	2,468,854
Net op. inc.	3,244,950	2,850,751	2,303,987
9 mos.' gross	119,213,080	102,112,633	91,427,080
Bal. aft. tax	317,214	11,831,803	9,280,132
Net op. def.	1,525,290	*11,428,716	*9,693,750

KANAWHA & MICHIGAN—

Sept. gross	550,102	417,146	629,714
Bal. aft. taxes	59,634	26,180	50,781
Net op. income	130,063	37,228	48,999
9 mos.' gross	3,747,688	3,204,565	4,293,445
Def. aft. taxes	409,665	*58,198	*1,024,823
Net op. income	261,070	132,532	1,226,762

LONG ISLAND—

Sept. gross	2,807,845	2,277,174	2,301,729
Bal. aft. taxes	516,840	267,370	787,630
Net op. income	502,256	269,463	760,928
9 mos.' gross	19,479,320	19,048,549	17,044,361
Def. aft. taxes	25,094	*3,123,819	*4,556,728
Net op. deficit	320,766	*2,980,730	*4,156,076

NEW YORK, ONTARIO & WESTERN—

Sept. gross	3,229,224	953,330	1,025,942
Bal. aft. taxes	138,412	20,131	46,905
Net op. income	125,380	37,830	42,003
9 mos.' gross	8,443,674	8,391,330	8,419,533
Def. aft. taxes	105,085	*1,023,243	*1,087,884
Net op. deficit	301,548	*1,978,887	*900,839

*Income.

ST. LOUIS SOUTHWESTERN—

	1919.	1917.
September gross	2,060,434	1,487,582
Net after taxes	507,026	523,506
Total income	694,067	683,211
Surplus after charges	404,332	396,894
Seven months' gross	17,472,364	9,801,028
Net after taxes	2,416,724	2,736,162
Total income	3,493,090	3,850,539
Surplus after charges	1,575,067	1,949,288

Public Utilities.

BLACKSTONE VALLEY GAS & ELECTRIC CO.—

	1920	1919	Increase
Sept. gross	$274,147	$236,955	$37,192
Net earnings	73,055	70,573	*2,519
Bal. after chs	47,167	52,056	*4,889
12 mos. gross	3,144,752	2,579,679	565,073
Net earnings	902,324	668,241	234,083
Bal. after chs	600,995	374,103	226,891

CENTRAL MISSISSIPPI VALLEY ELEC. PROPERTIES—

Sept. gross	41,867	35,913	5,954
Net earnings	11,833	5,780	6,073
Bal. after chs	9,026	3,275	5,751
12 mos. gross	479,505	294,337	85,216
Net earnings	112,417	81,951	30,466
Bal. after chs	80,208	52,519	27,689

COLUMBUS ELECTRIC CO.—

Sept. gross	137,389	131,994	5,394
Net earnings	33,369	59,706	*21,337
Bal. after chs	5,703	28,936	*23,233
12 mo. gross	1,537,129	1,346,196	290,934
Net earnings	609,176	563,029	26,147
Bal. after chs	334,343	219,231	15,587

EL PASO ELECTRIC CO.—

Sept. gross	189,316	130,078	59,138
Net earnings	49,777	39,268	10,409
Bal. after chs	32,867	25,825	8,042
12 mo. gross	1,827,227	1,454,908	372,319
Net earnings	584,317	401,904	182,413
Bal. after chs	478,221	313,751	164,470

EASTERN TEXAS ELECTRIC CO.—

Sept. gross	144,708	124,344	20,364
Net earnings	53,253	49,371	3,881
Bal. after chs	37,563	36,346	1,217
12 mo. gross	1,364,085	1,108,762	255,323
Net earnings	393,249	496,919	96,330
Bal. after chs	432,197	346,267	76,930

GALVESTON-HOUSTON ELECTRIC COMPANY—

Sept. gross	341,143	257,045	84,098
Net earnings	117,899	62,872	54,678
Bal. after chs	62,340	27,988	34,353
12 mo. gross	3,371,774	2,697,219	584,555
Net earnings	980,034	802,779	196,655
Bal. after chs	577,896	405,167	172,581

*Decrease

Increase of $25,000,000 Common and Preferred Proposed.

Stockholders of the Western Pacific Railway have received notification of a special meeting on Nov. 18 when a vote will be taken to approve an increase in the common stock of the company from $47,500,000 to $80,000,000 and an increase in the preferred from $27,500,000 to $40,000,000. This increase is in anticipation of the sale of the property of the Denver & Rio Grande Railroad on Nov. 20 next to satisfy a judgment for $36,000,000 secured some years ago by bondholders of the Western Pacific Company.

The increase in the stock will, it is understood, provide for a distribution of the new shares to both preferred and common holders of Western Pacific stock in the ratio of one share of new for each six shares of old stock held, and constitutes what is in effect a distribution of Western Pacific's interest in D. & R. G.

The judgment secured by Western Pacific came after the Denver & Rio Grande, which had guaranteed the interest on Western Pacific bonds, defaulted in the payment of such interest. Since it became evident that action would be taken to satisfy Western Pacific's judgment a Denver & Rio Grande Stockholders' Protective Committee has grown up and is doing what it can to bring about a postponement of the date set by a Western court for the sale of the Denver properties.

The most recent move it has made has been to file a bill of intervention. The bill charges manipulation by Denver Directors, who were also Western Pacific Directors, and the Missouri Pacific Railroad, which were prejudicial to their own interests and the interests of Denver stockholders. It holds in addition that the case should have been tried before a jury and asks for a postponement of the sale of Denver property for two months. The bill will be heard in the Federal Court at Omaha Nov. 15.

WASHINGTON, Nov. 3.—The Interstate Commerce Commission today authorised the Delaware and Hudson Railroad to issue first and refunding mortgage 4 per cent. gold bonds in the amount of $3,475,000 and to pledge $1,700,000 of these with the Treasury as security for a loan of $1,125,000 from the Government.

SECURITIES AT AUCTION.

Following securities were sold at the auction salesrooms, 14 and 16 Vesey Street, yesterday:

FOR ACCOUNT OF EXECUTORS.

10 shares Chelsea Realty Company common, $20 lot.

2 shares Central Union Trust Company, $338½ per share.

6 shares Terminal Warehouse Company, New York, $111 per share.

140 shares Security Safe Deposit Company, $150 per share.

75 shares People's Trust Company, $275 per share.

10 shares Bank of America, $308 per share.

12 shares Brooklyn Trust Company, $490 per share.

10 shares Lawyers Title and Trust Company, $182 per share.

10 shares Nassau National Bank of Brooklyn, N. Y., $224 per share.

FOR ACCOUNT OF WHOM IT MAY CONCERN.

500 shares United States Distributing Corporation, $30 per share.

200 shares Niagara Smelting Corporation, New York, $51 per share.

525 shares Equitable Oil and Refining Company of Texas, $96 lot.

37,500 shares The Buck Creek Oil Company, Inc., in Wyoming, 35c. per share.

$14,600 Richfield Copper Company 6 per cent. bonds, due 1911; $14,500 have December, 1906, coupons on, and $300 have December, 1911, coupons on; $100 lot.

8,100 shares Buffalo Gas Company, common, $12 lot.

7,200 shares Buffalo Gas Company, preferred, $7 lot.

103 1-3 shares American and British Manufacturing Corporation, $3 per share.

40 shares Michigan Central Railroad Company, $103 per share.

500 shares General Steel Company 7 per cent. non-cumulative preferred; 500 shares General Steel Company common; $500 lot.

162 shares Coal Washer Company of Virginia, 133 1-3 shares Black Mountain Corporation preferred, 133 1-3 shares Black Mountain Corporation common, $500 lot.

THE TREASURY STATEMENT.

Special to The New York Times.

WASHINGTON, Nov. 3.—Revenue receipts and expenditures:

	This month.	Corresp'd'g Month 1919	*Fiscal Year 1921	Corresp'd'g *Fisc. Yr. 1920.
Customs	$944,516.23	$725,511.80	$110,633,186.73	$91,379,110.21
Int. Revenue:				
Income and profits tax	1,807,834.90	93,048.33	$97,946,481.20	1,052,554,638.27
Miscellaneous	4,760,880.76	5,214,685.85	527,391,896.13	506,281,168.38
Misc. revenue	674,848.31	304,267.66	230,430,310.39	247,906,733.33
Panama Canal tolls, &c	337,263.17	28,831.32	2,162,497.84	1,453,340.21
Total	$8,344,533.37	$3,468,263.12	$1,768,453,891.28	$1,899,453,997.50
Ex. of ord. recpt. over ord. disb.			$68,781,168.40	
Ex. of ord. disb. over ord. recpts.	13,980,970.40	25,314,712.69		3,114,971,128.85
Expenditures	$22,325,293.77	$28,782,975.81	$1,699,672,722.79	$3,014,425,126.35

*Receipts and disbursements for June reaching the Treasury in July are included.

NEW INCORPORATIONS

New York Charters.

Special to The New York Times.

ALBANY, Nov. 3.—Sixty new corporations, with an aggregate capitalization of $3,961,850, were chartered today. They include:

42 East 39th St. Corp., Manhattan, $250,000; C. E. Nammack, M. N. Boyle, K. Fleming, 110 Morningside Drive.

A. Palmigiano Co., Rochester, butchers, $50,000; V. Azine, V. Lista, A. Palmigiano, Rochester.

Glaser-Hummel Corp., Buffalo, motors, $25,000; W. H. and C. P. Hummell, G. F. Glaser, Jr., Buffalo.

Henry Harris, Brooklyn, printing, $10,000; C. A. Robson, Sr., L. and H. Harris, 308 11th St., Brooklyn.

S. & F. Building Corp., Bronx, $100,000; B. Siegel, M. Fein, D. Kraus, 1,386 East 12th St., Brooklyn.

S. Morrison & Bro., Manhattan, millinery, $15,000; M. Danziger, C. and S. Morrison, 119 Division St., Brooklyn.

Acme Lighting Fixture Co., Manhattan, gas and electric fixtures, $30,000; S. S. Kogan, M. Ehrlich, T. L. Sklamberg, 299 Broadway.

Telometer Mfg. Co., Binghamton, auto parts, $200,000; E. R. and R. H. Slagle, F. J. Mangan, Binghamton.

Saul J. Baren, Manhattan, confectioners' specialties, $10,000; S. J. and G. Baron, S. Kaplan, 145 Kosciusko St., Brooklyn.

Baldwin Bottling Works, Baldwin, Nassau Co., $20,000; J. M. and R. C. and P. Beyer, Baldwin.

J. Nemirow, Manhattan, plumbers, $10,000; J. and R. and J. Nemirow, 110 East 112th St.

Watson, Sugrue & Co., Manhattan, flour and grain, $50,000; C. S. Watson, W. T. Harding, G. H. Sugrue, 1,764 Vyse Av.

Tiger Hat Co., Manhattan, millinery, $20,000; C. Frucht, C. Leutenberg, J. S. Freedman, 135 Broadway.

Wilson Garment Co., Wilson, Niagara Co., $25,000; A. Smith, Lem Hamilton, J. W. Hacket, Wilson.

Mutual Skirt Co., Manhattan, women's apparel, $300,000; S. and J. Shapiro, J. Casella, 201 West 117th St.

W. Mandell, Manhattan, furs, $5,000; M. Seid, J. Galler, L. Wittman, 180 Hopkins St., Brooklyn.

Empire State Dry Goods House, Manhattan, textiles, $20,000; H. Helmovits, W. Rabinowitz, N. Cohen, 92 Eldridge St.

Bess Long, Manhattan, amusements, pictures, 50 shares common stock, no par value; active capital $5,000; J. L. Diamond, D. D. and E. E. Deutsch, 1,789 Broadway.

Scientific Pearl Corp., Manhattan, jewelry, $100,000; M. Carr-Gullck, E. L. Griffith, R. Rosa, 206 East 22d St.

Lesser-Klaiky Co., Manhattan, exporting and importing, $100,000; R. Lesser, S. Sperling, A. L. Eckstein, 424 East 51st St.

Parisi-Greenfarb Dress Co., Manhattan, $10,000; J. Zelenko, S. Greenfarb, F. Parisi, 192 Spring St.

H. Mallouk & Co., Manhattan, laces and embroideries, $150,000; W. Catsefils, S. N. and S. N. Mallouk, 118 Prospect Park West, Brooklyn.

Zorzi Corp., Manhattan, make bodies for autos and airplanes, $1,000,000; M. Abrahams, J. J. Kleran, R. W. Gilmore, 10 East 46th St.

Hub Headwear Mfg. Co., Manhattan, $10,000; N. and M. Hyman, M. Markowitz, 199 Av. A.

Village Wet Wash Laundry, Manhattan, $20,000; I. Levy, S. Schwitzer, S. Goldfein, 350 Broadway.

Independent Farmers' Distributing and Trading Co., Manhattan, $10,000; R. Patterson, J. McCoy, J. A. Seeley, 161 West 145th St.

Lincoln Vending Corp., Manhattan, vending machines, $100,000; W. J. and E. and F. Tintera, 171 East 80th St.

Newton Contracting Co., Bronx, trucking, $25,000; R. E. and A. S. Brown, J. J. Kearns, Yonkers.

Admiration Chemical Co., Manhattan, $25,000; L. Bruno, A. D. Perla, B. Leavitt, 311 East 9th St.

Jaques Capsule Co., Plattsburg, drugists, $40,000; B. F. Feinberg, F. A. Stone, W. B. Jaques, Plattsburg.

Adoro Garage Corp., Manhattan, $50,000; L. Eckman, I. M. Baskin, N. Brody, 220 East 129th St.

Elite Letter Co., Manhattan, make facsimile letters, $10,000; B. Strauss, A. Josephs, H. Rosenthal, 1,557 Fulton Av., Bronx.

Atlas Metal Stamping Co., Brooklyn, $150,000; M. Tachma, N. W. Amdur, I. Blickman, 563 10th St., Brooklyn.

Cecil Oil Co., Manhattan, $50,000; R. Tauzine, M. L. Krulewitch, F. McKown, 41 Broadway.

Daarnhouwer & Co., Manhattan, import and export and coffee, $100,000; A. F. W. Daarnhouwer, C. Fay, C. Plater, 1,600 Union St., Brooklyn.

Taylor Steel Construction Co., Manhattan, 310 shares common stock, no par value; active capital, $6,100; J. D. Taylor, A. C. Austin, R. V. McCaffrey, Syracuse.

Preston Greene, Beacon, druggist, $15,000; C. A. Strippel, M. C. and F. Greene, Beacon.

Bankers Storage Co., Peekskill, garage, $350,000; H. W. Curtis, R. W. Hertwig, L. M. Ansley, 200 West 59th St.

Diamond Steampaid Laundry, Brooklyn, $5,000; J. E. and R. E. Slothard, N. Kaplan, 471 8th St., Brooklyn.

Hampton Hotel Corp., Southampton, Suffolk Co., $60,000; I. L. Terry, E. P. Bishop, R. C. Frood, Southampton.

Pagoda Import Co., Brooklyn, dry goods, $9,000; J. Schulze, E. Thoman, J. C. Weckerle, 108 Woodbine St., Brooklyn.

O. K. Hat Co., Manhattan, millinery, $6,000; A. Liederman, P. Kaplan, J. Stumer, 78 Essex St.

C. and G. Garage, Manhattan, Brooklyn, $12,000; W. and J. Genat, M. Greenberg, 185 Amity St., Brooklyn.

New Lebanon Electric Light and Power Co., operate in Rensselaer Co., $15,000; W. Fowler, R. B. Whitegiver, R. H. Gillett, New Lebanon.

Oceanic Marine Supply Co., Manhattan, merchandise, $100,000; W. J. Baker, F. L. Savage, H. B. Walker, 226 West 86th St.

S. and F. Baking Co., Brooklyn, $10,000; H. Feder, I. A. Feiler, J. Weintraub, 526 Saratoga Av., Brooklyn.

Little Princess Coal Co., Manhattan, make infants' wear, $10,000; S. Lederman, T. Kais, J. Rabinson, 161 West 116th St.

Little Book Store, Manhattan, $10,000; D. W. Addis, W. P. Cogswell, C. C. Turner, Jr., 286 West 20th St.

Larey Grain and Cereal Co., Lacey, $25,000; H. W. Ripsey, E. E. and W. J. Wheelock, Lacey.

John J. Reilly, Trucking Co., Manhattan, $10,000; J. J. Reilly, J. T. Dwyer, D. H. Strachan, 133 Nassau St.

Metsing Corp., Manhattan, petroleum, $10,000; R. S. Fletcher, M. E. Hill, L. S. Holmes, 26 Gramercy Park.

Modern Theatre, Mechanicville, $100,000; J. A. Leary, W. B. Benton, W. A. Fullerton, Saratoga Springs.

Belmont Tool Corp., Manhattan, $100,000; P. and I. Weisbrot, F. W. Grossman, 691 East 137th St.

CAPITAL INCREASES.

Louisaire Realty Co., Brooklyn, $5,000 to $25,000.

J. Hildesheimer Co., Manhattan, $10,000 to $150,000.

Buchman Corset Co., Manhattan, $25,000 to $100,000.

Rosen Bros. & Sussman, Manhattan, $10,000 to $135,000.

Ultra Glass Co., Manhattan, $50,000 to $150,000.

Florida Cultivating Co., Manhattan, $100,000 to $600,000.

Croghan Grange Exchange, Croghan, Lewis Co., $6,000 to $16,000.

Lake City Ice and Fuel Co., Dunkirk, $30,000 to $60,000.

DESIGNATIONS.

Falkyner-Tyrol Productions, N. J., $900,000; rep., J. Tyrol, 117 West 46th St.

Self-Clasp Envelope Co., Del., $500,000; rep., F. J. Parks, 18 West 34th St.

Stoll Film Corp. of America, Del., $500,000; rep., F. A. Chase, 130 West 46th St.

Powdrell Importing Co., Mass., 100 shares common stock, no par value; rep., H. C. Lockwood, 50 Broad St.

Fairfield County Federal Bakeries Co., Conn.; new rep., J. H. Kavanaugh, 1,475 Broadway.

Charles H. Welling Co., R. I.; new rep., C. G. Edwards, 425 5th Av.

SURRENDER OF AUTHORITY.

Cataract Refining Co., Ltd., Ontario.

NAME CHANGES.

Ream, Cromwell & Wrightson, Manhattan, to Brokerage Transfer Co.

Lloyd & Holden Co., Dutchess Co., to B. D. Holden.

DISSOLUTIONS.

Forward Auto Garage Co., Manhattan.

Colonial Panama Corp., Manhattan.

Brynhilda Shipping Corp., Manhattan.

Dymalkon Metals Corp., Croton-on-Hudson.

Laboo Storage Co., Rochester.

Jobes, Cross & Palmer, Jamestown.

Manhattan and Flushing Realty Co., Brooklyn.

Modern Soda Fountain Co., Brooklyn.

John Allen Dress Co., Brooklyn.

New Jersey Charters.

Special to The New York Times.

TRENTON, Nov. 3.—New charters:

Fernando C. Mesa Co., Newark, porcelain ware, $1,500,000; Roy J. Harding, James Mango, Joseph Price, Newark.

Ajax Battery Co., Passaic, storage batteries, $300,000; Dalos C. Gibson, J. H. Lefferts, Richard Baker, Garfield.

Arthur Immerman Silk Co., Paterson, $125,000; Arthur Immerman, Marie Immerman, A. Lawrie Young, Paterson.

Kolut Co., Boonton, builders, $125,000; John Rosenbaum, John Kolut, Boonton; E. M. Phillips, New York.

Pennsylvania Sand Blast Co., Camden, $360,000; Donald M. Hepburn, G. K. Preston, Walter C. Diegs, Philadelphia.

Harris-Wright Co., Newark, merchandise, $100,000; Francis R. Harris, Mitchell C. Wright, Arlington; Horace S. Cory, Newark.

International Incandescent Lamp Works, Town of Union, $100,000; Conrad Schickerling, A. W. Schaad, Lillie E. Schickerling.

W. H. Ashley Silk Corp., Hackettstown, to deal in raw silk and silk merchandise, $125,000; Thomas Ashley, James C. Ashley, William Ashley, Hackettstown.

Atco Lake and Amusement Co., Atco, $125,000; Hugo Chamosse, Emile Lelache, Harry K. Winter, Atco.

Delaware Charters.

Special to The New York Times.

DOVER, Nov. 3.—Charters filed:

N. T. J. Co., drill for oil, $25,000; C. T. Cabeen, C. B. Outten, S. L. Mackey, Wilmington.

Republic Mortgage and Discount Corp., $11,000,000; C. T. Cohee, C. B. Outten, S. L. Mackey, Wilmington.

Monrach Petroleum Corp., $4,000,000; C. V. Harrison, W. C. Sweeten, L. R. Lewis, Dallas, Texas.

Kum-Bak Co-operative Stores Co., merchandise, $2,000,000; C. T. Cohee, C. B. Outten, S. L. Mackey, Wilmington.

Memorold Corp., make artificial leather, $2,000,000; M. M. Lacey, V. P. Lacey, L. S. Dorsey, Wilmington.

Kentucky Fluor Spar Co., deal in fluor spar, lead, zinc, &c., $1,000,000; T. L. Croteau, M. A. Bruce, S. E. Dill, Wilmington.

Illiman Land Co., $500,000; Charles B. Bishop, R. H. Ochiltree, A. M. Fox, Wilmington.

Caney Fork Collieries, develop oil and gas lands, $500,000; C. T. Cohee, C. B. Outten, S. L. Mackey, Wilmington.

Imperial Theatres, $300,000; M. M. Lacey, V. B. Lacey, L. S. Dorsey, Wilmington.

Clarion Coal Mining Co., $300,000; John P. Cain, M. N. Tyson, Henry McKeown, Wilmington.

Rose Hill Securities Co., own cemeteries, $300,000; T. L. Croteau, M. A. Bruce, S. E. Dill, Wilmington.

Dryfresh Food Savor Bureau, preservation of perishable articles, $250,000; G. Ellward Fuller, John D. Bangs, Chicago; Alonso W. Brockson, Ellis Park, Ill.

M. Gordon Co., chain stores, $230,000; M. M. Lacey, V. P. Lacey, L. S. Dorsey, Wilmington.

Universal System Co. of Pottsville, brokerage, $100,000; Wray C. Arnold, M. Elliott, Philadelphia; Frank A. Cabeen, Jr., Haverford, Pa.

Reliance System Co., stocks and bonds, $100,000; C. T. Cohee, C. B. Outten, S. L. Mackey, Wilmington.

Plumb Nelson & Co., brokerage, $100,000; F. R. Hansell, J. Vernon Plum, E. M. Macfarland, Philadelphia.

International Trucking Corp. motor transfer, $100,000; Charles B. Bishop, A. M. Fox, R. H. Ochiltree, Wilmington.

Southern Land and Producing Co., $180,000; M. M. Lacey, V. P. Lacey, L. S. Dorsey, Wilmington.

Penn Bronze Co., manufacture, $75,000; Wray C. Arnold, M. Elliott, Frank A. Cabeen, Jr., Haverford, Pa.

Alexander Union Coal Co., mining, $75,000; M. E. Rogers, L. A. Irwin, W. G. Singer, Wilmington.

Henry Dolphin, mercantile, $25,000; Henry B. Dolphin, E. Katherine Jones, Philadelphia; Thomas M. Nones, Wilmington.

Safety Signal Appliance Corp., manufacture, $10,000; Samuel J. Henderson, Media, Pa.; George Malaros, Philadelphia; A. M. Wetherbill, Rittenhouse Square, Pa.

New Bayou County Medical Society, no capital; Henry W. Briggs, Joseph W. Pinkston, Emil R. Mayerbergen, Wilmington.

CAPITAL INCREASES.

Wilson Foundry and Machine Co., Pontiac, Mich., $5,000,000 to $6,500,000.

Louisiana Coloster Co., Minneapolis, $100,000 to $500,000.

Colossal Co., change to Colossal Products Co., Minneapolis, $500,000 to $2,000,000.

A Survival of the Fittest!

Those Public Utility Companies which emerged safely from the hardships of recent years have established their credit firmly, and their obligations inspire deserved confidence.

We offer the First Mortgage bonds of such a Company, whose gross business and net earnings show a continuous growth since 1912, and an increase of over 100% in both during the last five years.

A Safe Yield of 7¼% for 21 years

Ask for descriptive circular W-1

Watkins & Company
Investment Securities
7 Wall Street New York
Telephone Rector 4645-6

Gillette Safety Razor
McCrory Stores Com.
Fed. L. & T. Com & Pf.
Tide Water Oil Co.
C.C.C. & St. L. Gen. 4s
Utah Pr. & Lt. 5s 1944

Jos. D. McGeorge
40 Wall St., N. Y. Tel. 3-10-11-12 John

CHARTS

We have ready for distribution an 87 page booklet containing charts and other valuable information on over 40 active listed stocks. Execution of less than 100 share orders our specialty.

If you cannot call send for our booklet A-209

WILSON & CHARDON
Members Consolidated Stock Exch. of N.Y.
62 Broadway, New York
Telephone White Hall 1964

20 YEARS OF STOCK PRICES

The present position of the market in relation to the long pull swing. Shown in graphic form in current issue of

THE INVESTMENT REVIEW.
Copy on request. Ref. M-5

SEXSMITH & CO.
Investment Securities
107 Liberty Street New York
Telephones: Rector 3894-5-6-7

Dividends Earned Nearly 10 Times

Lyons Petroleum

Has 14 wells drilling. 19 Producing. 3 Gas Wells. We recommend purchase at $1.50 Per Share. Write for circular.

WEED, EDWARDS & CO., Inc.
Investment Securities
35 Nassau St., N. Y. Tel. Rector 1647-8-9

American Tobacco Scrip

UNGER and COMPANY
Unlisted Securities Dep't.
30 Pine St. N.Y. John 5210

Established 1900.

FRED'K F. MARQUAND
Members Consolidated Stock Exchange, N. Y.
58-58-60 Broad St., New York
REASONABLE MARGIN STOCKS AND BONDS

Dividends 15%

HART OIL

Controls over 20,000 acres in proven fields, 33 wells producing. 23 drilling. No debts or promotion stock. Managed by stockholders.

Write or Call for Next Circular.

Hart Oil Corporation,
133 Liberty St. Tel. Rector 9613.

HART OIL

Honest and conservative management. Extensive development program. 15% dividends on par now. Authorized Dec. 15. Price $3.00.

Send for new prospectus containing bank references.

L. A. HUGHES & CO.
100 Broadway. Phone Rector 3882.

PUBLIC UTILITY BONDS
We Recommend Issues of Hydro-Electric Companies Selling at Prices Yielding 6½-8½%.
Send for Circular 714.

R. J. McClelland & Co.
100 Broadway, New York.

German Securities

F. B. Warren & Co.
15 Maiden Lane, New York
Tel. Cortlandt 7372

Foreign Securities
Bonds. Checks. Cables. Mercantile Credits.
Write for our special letter.

R. H. Ward & Co.
Inc.
82 Broadway New York
Telephone Broad 2700

We Offer
100,000 Marks Dresden 4½s
@ $14.00 per 1,000

LYNCH & McDERMOTT
10 WALL ST., N. Y.—Tel. Rector 2525

Mexican Gov't Bonds
All Issues

COWEN & CO.
67 Exchange Place Tel. Rector 6700

Responsibility

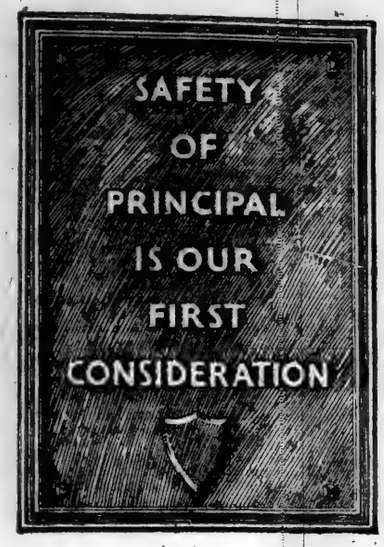

The protection afforded the investor by the services of an investment banking house may be measured by the bankers' conception of their responsibility to the investor. Do they interpret it merely in terms of buyer and seller, or do they conceive it as an intimate relationship between client and banker—a trust based on confidence never to be shaken? Every recommendation of Ames, Emerich & Co. is made with this sense of deep obligation and responsibility to the investor.

AMES, EMERICH & CO.
Investment Securities
111 Broadway, New York
Chicago Milwaukee

Exempt from all Federal Income Taxes

$450,000

City of Dayton, Ohio

6% General Fund Bonds

Dated October 1, 1920 **Due October 1, 1928**

Principal and semi-annual interest (April 1st and October 1st) payable at the City's Fiscal Agency in New York City. Coupon bonds in the denomination of $1,000 with privilege of full registration.

Legal Investment for Savings Banks and Trust Funds in New York, Massachusetts and Connecticut.

FINANCIAL STATEMENT
(as officially reported)

Assessed Valuation, 1920	$216,164,740
Total Bonded Debt (including this issue)	5,130,980
Water Debt	$1,768,500
Sinking Fund	1,007,970
Net Bonded Debt (less than 2½% of assessed valuation)	5,354,500

Population 192 (U. S. Census)—152,559

Price to yield 5.30%

Circular on Application.

ELDREDGE AND COMPANY
SEVEN WALL STREET NEW YORK

American Radiator Pfd.
American Light & Traction
Aurora, Elgin & Chic. 5s & 7½s
American Piano Issues
Acadia Sugar
American Hemmaid
American Thread Pfd.
Atlas Portland Cement Issues
Babcock & Wilcox
Babcock & Wilcox Ltd.
British-American Tobacco
Bordens
Butterworth Judson
Chic. Gas Trans. 5s
Commonwealth Pr. Ry. & Light
Federal Light & Traction
Fall River Trust
Garland Steamship
Gillette Safety Razor
Imperial Tobacco
Kan. City, Pt. Scott & Memphis Offs.
Michigan Limestone & Chemical
National Sugar
Portland Lt. & Pr. Com. & Pfd.
Republic Ry. & Lt.
Standard Tank Car Pfd.
United Light & Railways
Washington Water Power

Akron, Canton & Youngstown 5s, 1930
Adirondack Power & Lt. 5s
American Cities 5s & 6s
Amer. Waterworks & Elec. Coll. Tr. 5s
Alabama Traction 5s
Argentine Govt. 4s & 5s
Birmingham Ry. Lt. & Pr. 4½s & 5s
Consolidated Cities Lt. Pr. & Trac. 5s
Columbus Ry., Pr. & Lt. 5s
Chicago & Eastern Illinois Issues
Chicago & Terre Haute & S. E. 5s
Consumers Power 5s, 1936
Duquesne Lt. Co. 1949
Empire Gas & Fuel 6s, 1924-26
Evansville & Terre Haute Issues
Empire District Electric 5s
French Govt. 4s & 5s
Georgia Lt. Pr. & Ry. 5s
International Gt. North. 5s & 7s
Japanese Govt. 4s & 4½s
Jersey City, Hoboken & Paterson 4s
Laclede Gas Light 5s & 7s
Michigan United Ry. 5s, 1936
Mississippi River Pr. 5s, 1951
Northern States Pr. 5s
Northern States Pr. 5s, 1941
Ohio Cities Gas 7s, 1921-25
Portland Ry., Lt. & Pr. 5s
Russian Govt. Issues
Salmon River Pr. 5s
Seaboard Air Line 4s & 7s
San Sen Chiclets 6s
So. California Edison Issues
Tennessee Pr. 5s
Underground Elec. 4½s & 6s
United Lt. & Ry. 5s & 6s
Waterloo, Cedar Falls & No. 5s
West. Penn. Pr. 5s & 7s
Wisconsin River Pr. 5s

Seneca Copper 8s
Ernest Smith & Co.
20 Broad St., N. Y. Tel. Rector 6157

Chemical-Dye Merger

Preferred Stock of the Allied Chemical and Dye Corp. makes an excellent business man's investment.

Special analysis of this issue sent free upon request. Also ask for our INVESTMENT SURVEY (a bi-weekly market letter.)

Scott & Stump
Investment Securities
SPECIALISTS IN ODD LOTS
Stock Exchange Bldg., Philadelphia
New York Office, 46 Exchange Pl.
Carlisle, Chambersburg, Coatesville
Pennsylvania

Ill. Central Stock
Cfs. 4%, 1952.
Raleigh & Charleston
1st Mtg. 4s, 1956
West Va. & Pitts'bg 1st 4s '90
J. S. Young Co., Common
A. B. MURRAY & CO.
52 Broadway New York
Phone Broad 137 138 and 6838 to '39 Incl.

Mexican Eagle Oil
National Fuel Gas
Colombia Syndicate
Union Carbide Rts.
Pacific Coast Co.
Colorado Power.
DAWSON & CO.
2 Rector St. Tel. Rector 9541

Free Telephone Service
to Philadelphia
Call Canal 4845
Georgia Ry. & Pr. 5s, 1954
Beth. Steel Nav. Eq. 7s, 1935
City of Berne 8s, 1945
Hale & Kilburn Pfd.
McCown & Co.
Members Philadelphia Stock Exchange
Land Title Bldg., Philadelphia

Indianapolis & Louis. Tr. 5s
St. Joseph Water 5s
Guanajuato Power & El. 6s
Central Mexican Lt. & Pr. Pfd.
Indianapolis Water 4½s & 5s
Mexican Light & Power 5s
Michoacan Power 6s
HOTCHKIN & CO.
85 STATE ST.
Tel. Main 400. BOSTON Cable Tonkin

Brooklyn City R. R.
Borden's Co. Pfd.
United Elec. of N. J.
1st 4s, 1949
WEBB & CO.
30 Broad St., N. Y. Tel. Broad 5066.

Popular Preferred Stocks
of RAILROADS
Our suggestions comprise dividend payers, selling considerably below normal prices. *Ask for D.*
HEYWOOD BROOKS & CO.
120 Broadway, New York.

COTTON PRICES SAG AS SALES PERSIST

Steady Pressure Undermines Quotations in Flat Session—Export Shipments Expand.

The weak undertone and the generally uncertain position of the cotton market were again demonstrated yesterday when the list took up from where it had left off on Monday. The news accumulation over the holiday, to be sure, contained mostly unfavorable items, but the items were not aggressively unfavorable and most of them, as a matter of fact, amounted to little. The Liverpool market, for example, was heavy and lower than due and there was some rather poor news concerning the labor situation in England. At home, the trade reports continued to voice the same unsatisfactory tone they have had for the last months, certainly they were no worse.

But the market for contracts started very poorly. It opened down 32 to 40 points and then proceeded to work lower, getting down as much as 90 to 105 points for the active months just before noon. It was not a sharp break, but a steady and depressing decline. It was the sort of decline that is most discouraging, for it was not hysterical in the least, but simply the sort which comes from sullen offerings and no buying power.

In the afternoon, when word was received that the British strikers had decided to go back to work the market displayed more life than at any other time of the day, rallying 60 or 70 points quickly, but the fine edge was taken off this by the supplemental news that the vote to reject the British Government's proposal had been a majority vote, but lacking the necessary two-thirds for complete rejection. In the final trading some of the afternoon recovery was lost and the market ended at net declines from Monday of 38 points for December and January, 45 points for March and May, and 50 to 60 points for the later months.

The spot market here was very quiet and 40 points lower to 22.10. In the South also the spot markets were quiet and while prices generally were unchanged from Monday, there were losses recorded at Augusta, Houston and one or two other places. The export movement continues to gain in volume, with 77,251 bales going out on Tuesday and 22,099 yesterday, making the total for the week to date 191,164 bales. This total very nearly equals the arrivals at the ports, which for the week to date have amounted to 198,584 bales.

Yesterday's quotations follow:

	Open.	High.	Low.	Close.	Previous Day.
Dec.	21.10	21.35	20.60	21.19@21.17	21.50
Jan.	20.65	20.90	20.15	20.75@20.76	21.15
March	20.63	20.65	19.90	20.50@20.55	20.95
May	20.38	20.50	19.70	20.30@20.33	20.75
July	20.00	20.05	19.33	19.85	20.38
Sept.		19.80	19.70	19.50	20.10

The local market for spot cotton was quiet, down 40 points to 22.10c for middling upland; sales nil.

Southern spot markets were: Galveston, 21.25c; New Orleans, 20.75c; Savannah, 21.75c; Augusta, 21.50c; Memphis, 21c; Houston, 20.75c; Little Rock, 21c.

Yesterday's cotton statistics were:

	Yesterday.	Last Wk.	Last Yr.
Port receipts	44,153	40,629	48,135
Exports	22,099	17,254	9,469
Exports, season	1,147,134	880,320	1,084,479
N. Y. stocks	28,926	22,534	101,940
Port stocks	1,114,220	1,006,902	1,384,544
N. Y. arrivals	1,280	86	

Liverpool cables: Spot cotton was in moderate demand at 16.33d for middling. Sales 5,000 bales of which American 4,000. Imports 17,000 bales, all American. Future opened quiet, unchanged to 4 points down and closed easy 32 to 65 down from Monday. Prices, December, 15.39d; March, 14.71d; May, 14.51d; July, 14.32d. Manchester: Yarns and cloths were in better demand.

Railroad Car Shortage Decreases.

Figures became available in the financial district yesterday showing that the car shortage as of Oct. 15 had decreased to 69,517 cars. In addition figures were obtained showing that the car movement on the Pennsylvania Railroad on Oct. 25 increased to 148,129 cars as compared with the previous high record of 144,443 cars recorded Oct. 18.

COMMODITIES MARKETS.

WHEAT.

	High.	Low.	Close.	Prev. Close.
December	2.10¾	2.03½	2.09⅝	2.09⅝
March	2.03	1.97⅝	1.98½	2.02¾

CORN.

	High.	Low.	Close.	Prev. Close.	Last Year.
December	84¾	81½	82¾	84½	1.40
May	90⅜	88¼	88¾	90¾	1.32⅜
July	91¼	89⅜	90	91⅝	1.30⅜

OATS.

	High.	Low.	Close.	Prev. Close.	Last Year.
December	53⅜	53⅜	54⅜	54⅞	73⅛
May	60⅛	59⅜	59⅝	60¼	76⅛

RYE.

	High.	Low.	Close.	Prev. Close.	Last Year.
Dec.	1.71⅝	1.69⅜	1.70¼	1.69⅝	1.39⅛
May	1.50½	1.58⅜	1.58¾	1.50	1.47½

PROVISIONS.

	High.	Low.	Close.	Prev. Close.	Last Year.
Lard— Nov.	19.60	19.00	19.00	18.92	
Jan.	16.80	16.27	16.27	16.55	25.17
Ribs— Jan.	13.90	13.70	13.70	14.00	18.85
Pork— Jan.	25.10	25.00	25.10	25.35	35.50

COTTONSEED OIL.

In the New York market cottonseed oil was quiet, with prices closing 10 points under Monday's close.

	High.	Low.	Close.	Closing Bid.
Spot				11.00
November	11.00	11.00	11.00	10.99
December	11.25	11.19	11.25	11.25
January	11.31	11.20	11.21	11.31
February	No sales recorded			11.40
March	11.65	11.54	11.65	11.61
April	No sales recorded			11.68
May	11.85	11.80	11.85	11.80
June	No sales recorded			11.90

Total sales, 7,600.

COFFEE.

In the New York coffee market trading was quiet, with prices showing a downward tendency.

Range of prices:

	High.	Low.	Close.	Prev. Close.
December	8.20	7.85	7.90	8.05
March	8.90	8.55	8.60	8.70
May	9.20	8.85	8.90	9.01
July	9.70	9.24	9.25	9.26

MINING STOCK QUOTATIONS.

SAN FRANCISCO.

COMSTOCK.			
Alpha	.60	Dividend	.03
Andes	.80	East Divide	.03
Best & Belcher	.21	Extension	.28
Challenge	1.20	Florence	.04
Chollar	.10	Gold Reef	.05
Concordia	.13	Grimes	.02
Confidence	1.80	Hasbrouck	.04
Con. Virginia	4.80	Hercules	.02
Gould & Curry	.12	Kernick	.09
Imperial	.70	Knox	.04
Jacket	.23	Midway	.02
Mexican	.28	Myra	.03
Ophir	.74	Revert	.04
Overman	.30	Silver King	.02
Potosi	.10	Syndicate	.02
Savage	.10	Verdi	.04
Sec. Belcher	.10	Victory	.06
Scorpion	.03	West	.16
Sierra Nevada	.08	Western	.02
Union	.45	Zone	.19
Utah	.03	GOLDFIELD.	
TONOPAH.		Booth	.03
Belmont	1.60	Consolidated	.08
Cash Boy	.05	Crackerjack	.02
Jim Butler	.16	Development	.02
McNamara	.21	Finnerty	.15
McNamara Over.	.65	Jumbo Extension	.65
Midway	.10	Kewanaa	.02
Monarch	.04	Lone Star	.05
North Star	.05	Silver Pick	.06
Rescue	.16	Spearhead	.02
Tonopah Extens.	1.62½	OTHER DISTRICTS.	
West End	1.12½	Arrowhead	.06
West Tonopah	.04	Black Mammoth	.05
DIVIDE.		Broken Hills	.11
Alto	.03	Bullwhacker	.60
Apex	.02	Croesus	.38
Belcher	.04	Holly	1.80
Belcher Extens.	.05	Round Mountain	.15
Brougher	.12	Simon	.73
Butte	.02	Sterling	.04
Divide Tonopah	1.12	Uncle Sam	.16
		White Caps	.07

COLORADO SPRINGS.	Bid.	Asked.		Bid.	Asked.
Cresson	1.06	1 1-32	Isabella	5⅝	4¾
Dr. J'pot	¾	2¼	Mary McK.	3	5
Elkton	2	2⅛	Portland	58	61
El Paso	9	11	D. Gold M.	9	13
Golden G.	9	71	Vindicator	25	30
Granite	9	10	Rose Nicol	4	7

COMMODITY PRICES

There seemed to be particular weakness in grains in Wednesday's wholesale cash markets, due perhaps to declining price level in the futures market in Chicago. Cash wheat was off 2c, corn 1c, and flour ¼c. Eggs continued to advance, registering a 2c gain to 72 cents. Spot cotton declined 40 points to $22.10. Provisions and metals were unchanged over Monday's closing.

Following are the cash prices of the principal commodities in the wholesale market at the close of business Wednesday a week ago and a year ago:

	Nov. 3. 1920.	Oct. 27. 1920.	Nov. 5. 1919.
FOODSTUFFS:			
Wheat, No. 2 red	$2.23½	$2.34	$2.25½
Corn, No. 2 yellow	1.12½	1.09½	1.76½
Oats, No. 2 white	.88	.65½	.83
Flour, Minn. patent	11.75	12.00	13.75
Coffee, No. 7 Rio	.06⅛	.08	.17½
Sugar, gran.	.11	.11	.09
Butter, cream, 92 score	.62	.58	.60
Eggs, fresh gathered firsts, per doz.	.72	.66	.64
Lard, prime	19.85	20.85	27.50
Pork, mess	31.00	31.00	46.00
Beef, family	28.00	28.00	29.00
METALS:			
Iron, 2 x Phil.	50.00	50.55	33.10
Steel billets, Pitts.	55.00	55.00	38.50
Lead	6.50	6.75	6.75
Copper	14.87½	15.00	21.50
Tin	39.50	40.75	56.00
TEXTILES:			
Cotton, mid. uplands	22.10	22.15	30.05
Printcloths	.07¼	.07⅛	.12⅝

Highest and lowest prices thus far in the present year:

	Highest.		Lowest.	
Wheat	$3.25 Jan. 7		$2.19½ Oct. 5	
Corn	2.31⅛ May 15		1.08½ Oct. 21	
Oats	1.50 May 7		.65 Oct. 21	
Flour	16.25 Jan. 7		11.25 Oct. 23	
Coffee	.10⅜ Jan. 11		.06½ Oct. 16	
Sugar	.23 July 12		.11 Oct. 7	
Butter	.77 Apr. 24		.54 Aug. 4	
Eggs	.82 Jan. 9		.42½ Mar. 12	
Lard	23.50 Jan. 9		13.70 Aug. 17	
Pork	47.00 Jan. 2		30.00 Oct. 1	
Beef	28.00 Oct. 19		20.00 May 12	
Iron	53.51 Aug. 31		48.10 Jan. 2	
Steel	65.00 July 23		43.00 Jan. 2	
Lead	9.50 Mar. 15		5.50 Jan. 2	
Copper	19.50 Jan. 5		14.75 Oct. 28	
Tin	65.25 Jan. 11		37.75 Oct. 18	
Cotton	43.75 July 22		20.50 Oct. 18	
Printcloths	.16⅝ Apr. 13		.07⅛ Nov. 1	

METAL MARKET REPORT.

These prices were quoted on the local Metal Exchange yesterday:

	Wednesday. Bid.	Asked.	Monday Bid.	Asked.
Antimony	6.25	6.50	6.25	6.50
Quicksilver	$80.00		$80.00	
Aluminum	28.00	*30.00	*28.00	30.00
Iron, No. 2X Silicon		50.00		50.00

*Nominal.

Electrolytic copper was quoted in the open market at 14⅜, 30 days.

London quotations were:

	Wednesday. £	s.	d.	Monday. £	s.	d.
Copper, spot	91	10	0	91	0	0
Copper, futures	91	0	0	89	15	0
Tin, spot	262	0	0	266	0	0
Tin, futures	264	15	0	267	0	0
Spelter, spot	37	15	0	38	0	0
Spelter, futures	39	5	0	39	7	6
Lead, spot	35	15	0	35	17	6
Lead, futures	34	12	6	35	10	0

FINANCIAL NOTES.

The City of Berne 8 per cent. twenty-five-year bonds, which were offered for subscription on Monday by Speyer & Co., have been admitted to dealings on the New York Stock Exchange when, as and if issued.

F. William Boelsen, formerly of Webb & Co., is now associated with C. C. Kerr & Co. in their unlisted department.

The voting Trustees of the New Orleans, Texas & Mexico Railway Company have appointed the Columbia Trust Company agent to disburse the initial dividend of $1.50 per share, payable Dec. 1.

Wilcox
Oil & Gas

Lehigh Coal
& Navigation Co.

Traded in on the New York Curb.

Bernard J. Ferris
Specialist
25 Broad St., N. Y. 'Phone 64 Broad

OFFERINGS WANTED
Cities Service
Debenture Bs
ALFRED A. COHEN & CO.
INCORPORATED
40 EXCHANGE PL. N.Y. Tel. Broad 3905

The Nunnally Company
Earnings

For the quarter ending September 30th, 1920, the net earnings of The Nunnally Company, after depreciation and allowances for bad debts, but before Federal Taxes, as shown by the books of account, were $98,611.50.

Winship Nunnally,
President.

Completely Equipped
Stock Broker's Office
Uptown Financial District

This office is located in a new building only short distance from 42nd Street and 5th Avenue, and is considered one of the best appointed offices in that section.

Will sell at cost. No bonus for lease.

In reply address "I. M.," P. O. Box 372, City Hall Station, New York, or 'phone Broad 1059.

PARK-UNION
FOREIGN BANKING CORPORATION
56 Wall Street, New York

Capital (fully paid), $4,000,000
Surplus and Undivided Profits, $754,000

BRANCHES AT

Shanghai	Tokio	Yokohama
Paris	San Francisco	Seattle

Transactions in Exchange
Travelers' Letters of Credit
Commercial Credits
Foreign Collections and Cheques
Acceptances
Transfers of Money
Advances against Collateral for the Financing of Foreign Business

OFFICERS
Charles A. Holder, President
T. Fred Aspden, Vice-President
E. B. MacKenzie, Secretary & Treasurer

"Experience keeps a dear school".—BENJAMIN FRANKLIN

THOSE WHO HAVE HAD EXPERIENCE

with the endless details and delays encountered in settling an estate will readily agree that the services of a dependable corporate executor are most essential to a safe, expeditious and satisfactory disposition of the various matters involved.

In every phase of trust business this bank has had long and successful experience.

THE BANK OF AMERICA
ESTABLISHED 1812
New York and Brooklyn.

Executor Trustee
Chartered 1822
The Farmers' Loan and Trust Company
Nos. 16, 18, 20 & 22 William Street
Branch Office, 475 Fifth Avenue
At Forty-first Street
New York
London Paris
Foreign Exchange
Administrator Guardian
Member Federal Reserve System and New York Clearing House

BATTERY PARK NATIONAL BANK

THE PULSE OF BUSINESS

Through daily contact with widely different markets, a modern bank feels the pulse of business involuntarily.

The experience thus accumulated through long years by the Battery Park National Bank is at the service of every depositor, large or small.

PRODUCE EXCHANGE BUILDING

LLOYDS BANK LIMITED.

Head Office: 71, LOMBARD ST., LONDON, E.C.3

	(£1 = $5)
Capital Subscribed	$353,396,900
Capital paid up	70,679,380
Reserve Fund	49,886,410
Deposits, &c.	1,621,541,195
Advances, &c.	821,977,505

This Bank has about 1,500 Offices in England and Wales.
Colonial and Foreign Department: 17, CORNHILL, LONDON, E.C.3.
The Agency of Foreign and Colonial Banks is undertaken.

Affiliated Banks:
THE NATIONAL BANK OF SCOTLAND LTD. LONDON & RIVER PLATE BANK LTD.
Auxiliary:
LLOYDS AND NATIONAL PROVINCIAL FOREIGN BANK LIMITED.

Does Your Advertising Reflect You?

TAKE out your name and substitute that of one of your competitors in your advertising. Will the change be noticeable—will your copy fit him as well as you?

Advertising is simply talking to your customers and possible customers on paper, telling them what you would tell them in person if you could reach them. And just as your sales talk must be personal and individually *you*, so must your advertising reflect and radiate your personality and the individuality of your organization, if it is to be truly successful.

For that reason it is absolutely essential that your agency which writes and handles your advertising be taken into your confidence and be considered an integral part of your organization—to make your copy truly representative and personal to you.

Most agencies are worthy of this confidence.

ALBERT FRANK & COMPANY
ADVERTISING
ESTABLISHED 1872
Albert Frank Building
Fourteen Stone Street, New York
CHICAGO TELEPHONE-BOWLING GREEN 2930 LONDON

Foreign Banking Since 1864

Established in 1864, the Banco Nacional Ultramarino has pursued a consistent policy of steady growth until now its seventy branch offices cover the important world markets, particularly the Portuguese speaking countries, and its resources exceed $1,159,000,000, at par of exchange. We shall be glad of the opportunity to serve American merchants, manufacturers and bankers through our New York Agency.

The State Bank of the Portuguese Colonies

BANCO NACIONAL ULTRAMARINO
New York Agency, 93 Liberty Street
Joseph McCurrach, Agent.
Head Office: Lisbon, Portugal

Ready Money

speaks a highly potent language today.

LEVISON & COMPANY
Bankers
141 Fifth Avenue, New York
Phone Stuyvesant 8460

The
RUSKAY REVIEW
Current issue discusses
American Loco.
Bethlehem Motors
Atchison
Tobacco Products
New York Central
Superior Oil
Remington Typewriter
Cuba Cane Sugar
Carib Syndicate
United Retail Candy
Peoples Gas
Send for Circular T-43.
S·S·RUSKAY & CO.
ESTABLISHED 1877
Members Consolidated Stock Exch. of N.Y.
20 BROAD ST. NEW YORK
Phones: Rector 7001-7009

Empire Tube
& Steel

Bought, Sold & Quoted

Company Statement on Request.

C. W. Pope & Co.,
25 Broad Street, New York City.
Telephone Broad 7110.

DYING PETROGRAD.
H. G. Wells, the famous novelist and publicist, will begin a series of extraordinary articles in THE NEW YORK TIMES next Sunday dealing with the awful conditions prevailing in Russia and more particularly in Petrograd.—Advt.

CHEMICAL CONSOLIDATION

Extension of Period for Deposits to Nov. 30, 1920

To Stockholders of:
GENERAL CHEMICAL COMPANY,
THE SOLVAY PROCESS COMPANY,
SEMET-SOLVAY COMPANY,
THE BARRETT COMPANY AND
NATIONAL ANILINE & CHEMICAL COMPANY, Inc.,
including holders of Voting Trust Certificates for stock of the Company last mentioned:

A large majority of the outstanding shares of the above mentioned companies has been deposited under the Plan and Agreement for their consolidation, published early in October, 1920, under date of September 9, 1920.

In certain cases, however, (foreign holdings, estates and the like) stockholders have found it physically impossible to arrange for deposit of their shares by November 1, 1920, as required. It has therefore been determined to afford to these stockholders (and voting trust certificate holders), as weill as to others who have not already deposited their holdings, a further opportunity to take advantage of the Plan. For this purpose the undersigned Committee, acting under and pursuant to said Agreement, has extended until and including November 30, 1920, the period within which such holders may become parties to said Plan and Agreement by depositing their holdings as therein provided.

Accordingly, holders of preferred and common stocks of the above mentioned companies, who desire to participate in the plan but have not yet deposited their holdings, should deposit their stock certificates (or voting trust certificates), in negotiable form, on or before November 30, 1920, with Guaranty Trust Company of New York, Depositary, at its office, No. 140 Broadway, New York City, which will issue transferable Deposit Certificates therefor. After said date no deposits will be received by the Depositary except with the express consent of the Committee and upon such terms as it may prescribe.

No transfer tax stamps need be provided by depositing stockholders except when Deposit Certificates are to be issued in some name *other* than that in which the deposited stock is registered.

Until the Plan is declared operative, all cash dividends paid on all shares of stock, preferred and common, deposited under the Plan, will be promptly paid over to the holders of the Deposit Certificates representing such shares.

Deposit Certificates representing stock listed on the New York Stock Exchange are also listed on said Exchange.

Copies of the Plan, Agreement and accompanying circular may be obtained from the Depositary or the Secretary of the Committee.

Dated, October 30, 1920.

COMMITTEE:
WM. H. NICHOLS, Chairman.
W. H. NICHOLS, JR.,
E. L. PIERCE,
R. W. SWIFT,
H. H. S. HANDY,
A. W. HUDSON,
EVERSLEY CHILDS,
WM. HAMLIN CHILDS,
ORLANDO F. WEBER,
WM. J. MATHESON.

CLINTON S. LUTKINS,
Secretary of the Committee,
25 Broad Street,
New York City.

FOR RENT
43 Exchange Place
BANKING SPACE
Including Fixtures

Within half block of New York Stock Exchange and in close proximity to principal financial institutions.

WALL STREET ENTRANCE

Possession May 1st, 1921

Wm. A. White & Sons
Established 1868
46 Cedar Street
Tel. 5700 John

TRADER IN PUBLIC UTILITY STOCKS AND BONDS

TRADER IN GENERAL UNLISTED STOCKS AND BONDS

WANTED BY

well established, progressive

Unlisted Securities House

with private wire connections out-of-town.

An opportunity for experienced men with clientele to make a mutually profitable connection with us through our facilities and cooperation in developing business. Remuneration as agreed. All replies will be considered strictly confidential. Address Z, P. O. Box 372, City Hall Station, New York.

Allegheny Steel
Aluminum Manufact'g
American Fruit Growers
Colonial Steel
Duquesne Steel Fndys
Flannery Bolt
Firth Sterling Steel
Gulf Oil
Hillman Coal & Coke
Pittsburgh Steel
Standard Steel Car
Stand. Underg'd Cable
Standard Chemical
Valley Mould & Iron

FREDERIC H. HATCH & CO.
74 Broad NEW YORK Established 1885 Tel. Rector 4160
WIRE CONNECTIONS
BOSTON, CHICAGO, PHILA., MONTREAL, PITTSBURGH

Mexico
Its Government
Railroad
and Industrial
Bonds
Bought, Sold, Quoted

LONDON

Phone Broad 7490
Einstein, Ward & Co.
Members New York Stock Exchange
MAIN OFFICE 25 Broad St. Broad Exchange Bldg.
UPTOWN BRANCH Delmonico's 44th St. & 5th Ave.

V. Vivaudou
A well established and fast growing enterprise with a world-wide market for its products.
Special report reviewing history, financial status, together with an estimate of current year's earnings, will be mailed free upon request.
Ask for No. T-350
KOHLER BREMER & Co.
STOCKS-BONDS
MEMBERS CONSOLIDATED STOCK EXCHANGE OF NY
32 BROADWAY 25 WEST 43 ST.
Phone Broad 6910 Phone Vanderbilt 8247
NEW YORK

RAILROAD MAP
Shows territory covered by leading railroads of U. S.
Complet: information and comparative statistics given
Comprehensive and valuable
Of vital interest to every investor.
Sent without obligation
Ask for T 107
MOSHER & WALLACE
STOCKS - BONDS - GRAIN
55 Broadway — New York
TELEPHONE: WHITEHALL 1140-1145
MEMBERS: New York Produce Exchange, Consolidated Stock Exchange of NY.

J. K. Rice, Jr. & Co. Will Buy
25 Dela., Lack. & Western Coal
25 Guaranty Trust Stock
25 H. W. Johns-Manville Com.
100 Int. Pulp Com. & Pfd.
100 N. Y. State Rys. Com. & Pfd.
100 Penna. Coal & Coke
25 Phelps-Dodge Corp.
25 Splitdorf Elec. Com. & Pfd.
50 St. Louis Bridge 2nd Pfd.
50 Wabash Stock
J. K. Rice, Jr. & Co. Will Sell
100 Appalachian Power Com.
25 Atlas Tobographic Com.
25 Equitable Trust Stock
100 F. W. Bliss Com.
100 Kanawha & Hock. Coal & Coke Pfd.
50 Lawyers Mortgage
25 Midland Securities
25 Singer Manufacturing
50 Republic Tire & Rub. 2nd Pfd.
50 Vulcan Detlaning Pfd.
J.K.Rice,Jr.&Co.
Phone 4000 to 4010 John. 66 Wall St., N. Y.

Amer. Gas & Elec. Com. & Pfd.
City Investing Com.
East Coast Fish. *(All Issues)*
Lehigh Power Secur. Stock
Northern States Power Pfd.
Portland Ry. Lt. & Pr. *(All Issues)*
United Gas & Elec. *(All Issues)*
Western Power Com. & Pfd.
Robert E. Horton & Co.
40 Wall St. New York
Telephone John 4151

$100 BONDS
Argentine Government
5s, DUE 1945
To Yield About 9%
Price and description on application.
JOHN V. DUNNE & CO.
(Est. 1908)
44 Broad St. Phone Broad 2394

INTERTYPE CORPORATION
All 3 classes of stock on dividend basis.
No Bonded Debt.
A. HICKS LAWRENCE
"Profitable Investing"
(Trade Mark Copyrighted)
50 Broad St., N. Y. Tel. Hanover 3063

TOTAL $38,914,659

Insolvencies Rise 246 in Month to 923, Greatest Number After March, 1918.

DEBTS HIGHEST SINCE 1915

Business Reaction and Decline in Commodity Prices Reported as Causes.

The reaction of business and the downward course of commodity prices carried in their trail an expansion of commercial fatalities during October. Reports made to R. G. Dun & Co., show that the number of failures was 923 with liabilities amounting to $38,914,659. The number was 246 larger than in September and liabilities disclosed an increase of 31 per cent. In October, 1919, failures numbered 463 and liabilities were $6,871,968 and that month was noteworthy because insolvencies were nearly the smallest for any month on record.

The failures in October this year exceeded in number those of any preceding month since March, 1918, when the total was above 1,100 and the total of indebtedness involved in October was the heaviest since April, 1915. In that month liabilities were in excess of $45,500,000. However, the October failures were fewer than in the same month of

Number.				
Insts.	1919.	1918.	1917.	1916.
January	569	873	1,178	1,540	2,609
February	492	402	981	1,165	1,688
March	598	629	1,142	1,223	1,490
April	543	543	905	1,099	1,351
May	547	531	939	1,296	1,482
June	674	485	804	1,186	1,227
July	661	462	784	1,230	1,154
August	672	468	720	1,149	1,384
September	677	473	674	963	1,154
October	923	463	669	1,082	1,340
November		551	699	911	1,252
December		581	686	1,055	1,252

The October defaults of trading concerns, including stores and hotels, numbered 534 with $10,568,115, the liabilities being larger than in any month since the beginning of 1916.

AMERICAN IN LEAGUE BOARD

Member Selected for Aland Commission to be Announced Today.

Special to The New York Times.

WASHINGTON, Nov. 3.—It was indicated at the State Department today that the selection by President Wilson of an American member of the commission to be appointed by the League of Nations to settle the Swedish-Finnish dispute over the ownership of the Aland Islands would be announced tomorrow.

The nomination has been made by President Wilson at the request of the League of Nations.

BUSINESS RECORDS

In Town.

TRIMBLE-BURGESS COMPANY—A petition in bankruptcy has been filed against Trimble-Burgess Company, export and import brokers, at 912 Broadway, by Zaikin & Cohen for Monongahela Valley Traction Company, claiming $4,220. It is stated that the alleged bankrupt entered into a contract with the Monongahela Valley Traction Company, the terms of which the alleged bankrupt agreed to purchase from the Monongahela Valley Traction Company its entire output of sulphate for one year; that sulphate worth $4,220 was shipped to the Trimble-Burgess Company, returned to the shipper by that concern, and eventually sold for $2,868. As a result the Monongahela Valley Traction Company claims to have been damaged, in the sum of $4,220. It also claims that by reason of the alleged bankrupts' failure to live up to its contract it will sustain additional damage of $50,000.

FINK, FEICES, SCHIFFMAN & GEWITZ—A petition in bankruptcy has been filed against William Fink, Fred Feices, Harry Schiffman and Max Gewitz, copartners, trading as Fink, Feices, Schiffman & Gewitz, manufacturing furriers, at 122 West Twenty-ninth Street, by these creditors: Henry J. Greenstein, $1,800, and H. Johnson, $1,200. An assignment was also made to J. J. Lesser. In the assignment name of firm was given as F. F. S. & G.

UTICA BINDERY—A petition in bankruptcy has been filed against Julius Birnberg, furs and skins, at 135 West Twenty-eighth Street, by these creditors: T. Gaslan, $2,000; B. R. Jacoby, $6,000, and F. Freedman, $150.

IRA FOX—A petition in bankruptcy has been filed against Ira Fox, jobber in silks, at 328 Fourth Avenue, by these creditors: Morris A. Schoenfeld, $1,000; Abraham Goldberg, $1,000, and Aaron Bring, $1,000. It is stated that the liabilities are about $25,000 and the assets about $9,000.

TENEBECK DRESS MANUFACTURING CO., INC.—A petition in bankruptcy has been filed against Tenebeck Dress Manufacturing Co., Inc., at 17 West Seventeenth Street, by these creditors: C. Grossbandler, $2,000; D. Manufacturing Co., $2,500, and E. Magesis, $50. An assignment was also made to Max L. Kane. Liabilities are said to be about $6,000 and assets about $3,000.

BRAFF & BRAFF, INC.—A petition in bankruptcy has been filed against Braff & Braff, Inc., children's dresses, at 145-146 West Twenty-fourth Street, by Illinois Trust, creditor, for $850. An assignment was also made to Benjamin B. Greller. It is stated that the liabilities are about $13,000 and the assets about $5,000. Braff is President of the company.

JOSEPH SOLOMON, retired, at 11 Attorney Street, has filed a petition in bankruptcy with liabilities of $68,900 and assets of $510. Several of the claims are bond and mortgages and several are for personal injuries, negligence, &c.

MAX LINER, manufacturer and contractor, at 56 East Thirteenth Street, has filed a petition in bankruptcy, with liabilities of $3,111 and assets of $402, main item of which is $360 deposited with Cloak, Suits and Reefers Makers Union.

MODERN CLOAK COMPANY—A petition in bankruptcy has been filed against Samuel Sokolsky, trading as Modern Cloak Company, at 2,745 Third Avenue, by these creditors: C. Grossbandler, $347, and A. Malbaum, $204. It is stated that the liabilities are about $5,000 and the assets about $3,000; also that an assignment was made to Nathan M. Abramson.

FENIG BROTHERS, jobbers in silks at 13 West Thirtieth Street, have filed schedules in bankruptcy with liabilities of $91,445, of which $72,007 are unsecured claims, and assets of $51,859, consisting of $213; loans, $454; stock, $7,000; machinery fixtures, &c., $700; accounts due, $20,360; stocks, $1,000, and deposits of money, $941. William Fenig is a secured creditor for $2,683. Among those unsecured are Mitsui & Co., $11,250; A. Rothstein, $7,160, and Hahen, Shorobik & Woodford, $6,802.

MICHAEL BROOK, trading as Arlington Waist Company at 39-47 West Nineteenth Street, has filed schedules in bankruptcy with liabilities of $62,967 and assets of $64,230, consisting of Liberty bond, $1,000; said to be pledged for $750; stock, &c., $1,480; machinery and fixtures, $2,000; accounts, $3,000; shares of stock, $250; fire insurance, $1,000; compensation insurance, $30,000; life insurance, $3,500. Among the creditors are

DIVIDENDS.

THE AMERICAN TOBACCO COMPANY,
111 Fifth Avenue.

New York, N. Y., November 3, 1920.

Notice is hereby given that the Board of Directors of The American Tobacco Company, at a meeting held today, authorized and directed that there be a pro rata distribution of Common Stock B of the Company to the holders of common stock and common stock when issued appearing on the books of the Company at the close of business November 13, 1920, to the extent of three per cent. (3%) of their respective holdings at par;

That the said distribution shall be made in the following way, to wit: Each holder of common stock and common stock B, as appears on the books of the Company at the close of business November 13, 1920, shall receive on December 1, 1920, a dividend certificate setting forth the amount at par of common stock B to which he is hereunder entitled, which dividend certificate is to be exchanged for said stock on March 1, 1921, the holder in the meantime being entitled to an amount equal to eight per cent. (8%) of the par value of such dividend certificate annually, payable semi-annually on March 1 and September 1; the said dividend certificate shall have provision for registry and transfer at the Guaranty Trust Company of New York, and provision shall be made in such dividend certificate that certificates of stock for fractional shares shall not issue, but certificates of stock shall issue for whole shares which may be arrived at by an aggregation of fractional certificates.

J. M. W. HICKS, Treasurer.

THE B. F. GOODRICH COMPANY.

At a meeting of the Board of Directors of this Company, held on October 27, 1920, a dividend of $1.75 per share on the outstanding preferred stock of this Company was declared payable on January 1, 1921, to holders of record of the preferred stock at the close of business December 21, 1920.

At the same meeting a dividend of $1.50 per share was declared on the outstanding common stock of this Company, payable on February 15, 1921, to holders of record of the common stock at the close of business February 4, 1921.

F. C. VAN CLEEF, Secretary.

J. G. WHITE & COMPANY, INC.,
37 Wall Street,
New York.

The regular quarterly dividend (Seventieth Quarter) of One and One-half per cent. (1½%) has been declared on the Preferred Stock of this Corporation, payable December 1, 1920, to stockholders of record November 15, 1920. G. D. PLUNKETT, Secretary.

PROPOSALS.

OFFICE OF THE COMMISSIONERS, D. C., Washington, D. C., October 30th, 1920.

SEALED PROPOSALS will be received at this office, Room 599 District Building until 2 o'clock P. M., November 16th, 1920, for grading Connecticut Avenue, N. W., Pierce Mill Road to Chappell Road, segregating about 16,500 cubic yards of grading. Blank forms of proposals, specifications and all necessary information may be obtained from the Chief Clerk, Engineer Department, Room 437 District Building, Washington, D. C. J. TAILMAN HENDRICK, CHARLES W. KUTZ, MAJOR, P. BOARDMAN, Commissioners, D. C.

E. Shapero, $3,300; M. Kantor, $8,000, and H. Gospenski, $5,345.

H. GREENSTEIN & CO., INC., millinery, at 10 Waverly Place, has filed schedules in bankruptcy, with liabilities of $13,333 and assets of $5,295, which is stock, $1,250, and accounts due, $1,474, as the main items.

LEWIS GENDELL, optician, at the Eighth Avenue, has filed schedules in bankruptcy with liabilities of $4,656 and assets of $1,397, consisting of stock, $500; fixtures, &c., $700, and accounts due, $197.

DIAMOND WAIST COMPANY, INC.—Judge Mayer has appointed Ezra P. Prentice receiver, in $2,500 bond, for Diamond Waist Company, Inc., at 39-47 West Nineteenth Street. It is stated that the liabilities are about $40,000 and the assets about $10,000.

ACADEMY LUNCH—Judge Mayer has appointed Joseph S. Johnston receiver, in $500 bond, for Frank A. Goss, trading as Academy Lunch, restaurant, at 128 East Fourteenth Street.

STAR TYPEWRITER COMPANY, INC., dealing in typewriting machines at 334 Broadway, has applied to Joseph Leon Israel. The company was incorporated in 1916; Morris Wormser is President.

WONDER SHOE COMPANY, INC., at 880 First Avenue, has assigned to Percy A. Joseph. Philip Kozer is President.

Out of Town.

UTICA, Nov. 3.—THE SYRACUSE ALLOY STEEL COMPANY, INC., NEW YORK, filed a petition in bankruptcy here today, with liabilities of $50,531 and assets of $63,444.

JUDGMENTS.

Filed yesterday, the first name being that of the debtor:

In New York County.

A. Weiskopf Co.—M. Loschner.....$310.45
American Standard Shipfitting Corp.—American Chain Co., Inc.....542.22
Basletta, Saberio (Barietto & Co.)—Armour & Co.....433.70
Browne, Robert J.—C. S. Gaelhaith.....283.20
Castagne, Antonio, and Fidelity & Casualty Co. of N. Y.—People &c.....1,000
Cohen, Leon, and Jesula Cohen—B. Calef et al.....3,819.49
Convent Park Construction Co., Elias A. Cohen and Minnie A. Cohen—Weinstein Bros.....722.81
Daly, Maurice E.—I. Curry.....1,045.07
De Goode, William—J. Flinberg.....1,451.70
Doherty, John E.—E. Bates et al.....208.65
Davidson, Edward, and Fidelity & Deposit Co. of Md.—People, &c.....1,000
Ferello, John, Joseph Dorello and Frank Pope—J. Cunella.....341.15
Fly, Marie E.—Harry Collins, Inc.....687.20
Ethell Holding Corp.—J. W. Truhardt et al.....1,221.91
Esposito, Salvatore—S. Tannenbaum.....484.82
Field, Frederick—Saks & Co.....439.12
Fuller, Peter, Inc.—H. Schuyler et al.....Ref. to
Fuller, Charles—Rogers Peet Co.....418.55
Guarantee Construction Co.—F. Brusco et al. costs.....1,000
Goldberg, Jacob—I. Friedman.....2,440.22
Goldberg, Samuel and Herman (Gee & Gee Waist Mfg. Co.)—I. Antkies et al.....134.97
Goldfeder, Harry—Pacific Bank.....630.08
Gerhauiet, Inc.—H. Trooger.....100.03
Hall, Anderson—Gulf Refining Co.....753.95
Hanford, Arthur J.—H. T. Farowich.....119.20
Hecker-Jones-Jewell Milling Co.—P. Devine.....500.00
Hyman, Henry G.—L. Bernstein.....164.06
Johnson, Walter, and Earl Hopkins—J. A. Richmond.....200.20
Jelenga, Export & Trading Corp.—S. Rosenblatt.....4,767.49
Kanoff, Christie—Tennant, Inc.....480.76
Kats, Harry—A. Sackett.....284.15
Levine, Samuel D.—H. A. Dix et al.....153.43
Liberty Hoisting Engine Co., Inc.—C. C. Galbraith & Son, Inc.....406.37
Lefrak, Albert, Inc., and Harry Lefrak—S. Albert.....1,662.48
Mistofa, Abraham, and New Amsterdam Casualty Co.—People &c.....1,000.00
McNeille, Jerry J.—E. Sherman.....176.06
Mercantile Mfrs. Assn. Inc.—S. Berlin.520.85
Macklowan, Clauge H.—C. W. Hastings.....448.40
O'Connor, John J., by sdn.—A. Haffner, costs.....106.97
Oneill, Maud, and M. E. Eisenstein—People &c. ex. of.....100.00
Ozzeran Mfg. Co., Inc.—T. Turrin.....112.29
Pearl, Sol—State Mercantile Co., Inc.....1,182.76
Pallerie, Emanuel—Marie Louise et al.....141.35
Petroleum Producing & Refining Co.—Edward A. Cassidy Co.....868.70
Polansky, Charles—S. Freda.....1,342.80
Radelski, Isaac—Edlina Nursing Co.....1,000.00
Renk, Solomon or Roth—S. P. Howells.447.50
Reichenbach, Harry S.—S. P. Howells.447.50
Russell Drying Card Co.—M. Feigel & Bro., Inc.....688.06
Same—Same.....1,850.77
Schollenberger, Robert B.—Shaw Walk Co.....Miss River Power pf.....
Siegel, Henry (Corcele Dress Co.)—Shaler Costume Co., Inc.....1,816.28
Silverstein, Isidore and Samuel—D. Hoffman.....174.95
Sbarra, Maria—M. Pittarelle.....1,376.00
Segal, Abraham—S. Hat Frame Co.)—M. Friedman et al.....721.77
Same—M. Friedman et al.....499.50
Sirites, Louis—Kruskal Inc.....851.40
Schoenberg, Charles—C. J. Schwartz..1,576
Schwartz, Max and Jacob Lerner—Meskin Fine & Co., Inc.....552.80
Trouville Club of Long Beach, Aaron Buchbann Co.....2,706.27
Vitale, Alfonso—Commercial Repair Co.314.50
Warren, Frank S.—Elare Realty Co., Inc.....414.92
Yawgi Mills Co.....25.45

In Bronx County.

Boherman, Israel—Castle & Co., Inc..$637.20
Cohen, August—Inter. R. T. Co.....68.95
Levy, Edward E.—A. Dansig et al.....199.71
McHugh, Harry—M. Weinstein.....85.81
Seiff, Morris—J. Doszner.....44.82
Shapiro, Solomon—Penn Rubber Co. of America.....979.06
Schumann, Otto A.—N. Y. & Harlem River R. R. Co.....341.71
Weinstein, Joseph—S. Silk et al.....100.15
Walo, Henry C.—State Industrial Com.200.60
Wilson, William D.—M. E. Wilson.....82.60

SATISFIED JUDGMENTS.

The first name is that of the debtor, the second that of the creditor, and date when judgment was filed:

In New York County.

Russo, Frank, and Jacob Farber—Peoples, &c., Nov. 1, 1920.....$500.00
Raphael, Louis and Hannah M.—S. Margolies, Oct. 27, 1920.....115.15
Viola, Bartholomeo—American Chemical Society, March 10, 1915.....144.97
Greenwich Association, Inc.—Heston McDonald Co., Inc., Oct. 15, 1920.....203.10
Same—F. E. Walton, Oct. 15, 1920.....230.50
Lebauer, Joseph, and Nathan Rosenbloom—Economy Bills Co., Inc., Oct. 1, 1920.....14,284.80
Cerussi, Michael, and B. Peter—A. Thomson, Feb. 18, 1916.....490.41
Michalowski, Peter and Maria—C. Recht, Sept. 18, 1915.....125.41
Treves, Fred W.—E. M. Wolff, Dec. 14, 1914.....2,061.80
Satterol Auto Service Co., Inc.—T. V. Blau, April 19, 1920.....615.01
Greenlief, Adolph, and Morris Hirsch, Oct. 26, 1911, vacated.....500.00
Sadowsky, Reuben—James McCreery Realty Corp., June 3, 1920.....4,925.45
Weber, Charles—M. Plzm, Sept. 29, 1920.....
Baron, Isaac and Israel—H. Brosheim, July 11, 1919.....108.29
Degliana, Felix T.—L. Eber, March 11, 1918.....165.30

In Bronx County.

Union R'way Co. of N. Y. C.—L. Goldstein, May 17, 1920.....$2,106.83
Union R'way Co. of N. Y. and N. Y. C.—Interborough R'way Co.—I. Grossman, May 1, 1920.....100.69

NEW YORK CITY BONDS

	Yesterday. Bid.	Ask.	Monday. Bid.	Asked.
4½s July, 1967	94	96	94½	94½
4½s June, 1965	94	94	94½	94½
4½s Dec., 1963	94	94	94½	94½
4½s Nov., 1957	94	96	94½	94½
4½s May, 1957	94	96	94½	94½
4½s Apr., 1966	90	91½	90½	91½
4½s May, 1964	90	91½	90	91½
4½s Mar., 1962	90	91½	90	91½
4½s Sept., 1960	90	91½	90	91½
4½s Mar., 1960-30	90	91½	90	91½
4s May, 1959	85½	87	86	87
4s Nov., 1958	85½	87	86	87
4s May, 1957	85½	87	86	87
4s Nov., 1956	85	87	85	87
4s Nov., 1955	85	87	85	87
4s Nov., 1936	80	82	80	82

	Yesterday. Bid.	Asked.	Monday. Bid.	Asked.
4½s May, 1954	77	79	77	
4½s Nov., 1954	77	79	77	
4½s Nov., 1952	77	79	77	

The following are quoted on percentage basis:

4½s	1924-1931	5.25	4.80	5.25
4½s	1921-1923	5.50	4.90	5.50
4s	1940-1963	5.00	4.75	5.00
4s	1936-1960	5.00	4.75	5.00
3½s	1922-1929	5.25	4.75	5.25
3½s	1920-1921	6.50	5.50	6.50
3s	1940-1953	5.00	4.75	5.00
3s	1926-1930	5.15	4.75	5.15
3s	1920-1925	6.25	5.25	6.25

PUBLIC UTILITIES

Sales.		High.	Low.	Bid.	Asked.
975	Cities Service	312	307	310	315
2,315	Cities Service pf.	65½	65	65¾	65¾
1,078	Cities Service pf. B.	6¾	6	6	6¾
3,984	Cities Service bk. shares	35	34¾	34¾	35¾
$49,000	Cities Service deb. B	147	138	138	143
58,300	Cities Service deb. C	97	96	96	96
505	Empire Gas & Fuel pf.	86	85	85¾	87¼

	Bid.	Asked.
Am Gas & Electric	110	
Am Gas & Electric pf	83	
Am Light & Traction	111	
Am Light & Trac pf	80	83
Am Power & Light	83	87
Am Power & Light pf	93	96
Am W W & Electric	3	4
Am W W & Elec 1st pf	48	49
Am W W & Elec partic	7	8
Appalachian Power	5	6
Appalachian Power pf	20	24
Carolina Power & Lt	31	35
Colorado Power	33	36
Colorado Power pf	88	89
Columbus Electric pf	55	60
Com Power, Ry & Lt	41	43
Com Power pf	76	80
Eastern Texas Electric	70	78
El Paso Electric	77	78
Electric Bond & Share pf	78	82
Federal Light & Trac	8	9
Federal Lt & Trac pf	47	50
Galveston-Houst Elec	20	

Bonds.

Am W W & El col 5s	56¾	57½	Midwest Utilities 6s
Appalachian 1st 5s	71	72	Miss River Pow 5s
Ark Valley 1st 5s	85	100	Nor States Pow 5s
Cin Gas & Elec 5s	76	80	Nor States Pow 6s
Col Gas & El deb 5s	77	78	Seattle Electric 5s
Col Gas & El 1st 5s	87	89	Stand Gas & El 5s
Conn Power 5s	74	79	Stand Gas & El 7s
Dallas Electric 5s	100		Standard Gas 6s
East Tex Elec 5s	72	78	Utah Securities 5s
Empire Gas & El 6s	83¾	86	West States Gas 5s

STANDARD OIL STOCKS

	Yesterday. Bid.	Asked.	Monday. Bid.	Asked.
Anglo-Am Oil, Ltd	21¾	21		
Atlantic Lobos Oil	28	32		
De pf	53	63		
Borne-Scrymser	410	410		
Buckeye Pipe Line	49	50		
Chesebrough Mfg	255	250	205	
Colonial	105	107		
Continental Oil	170	174	168	
Crescent Pipe Line	31	33	31	
Cumberland Pipe Line	150	155		
Eureka Pipe Line	113	117	113	
Galena Signal Oil	52	53	54	
De pf, new	50	54	50	
Illinois Pipe Line	173	178	170	
Imperial Oil, Ltd	100	104	101	
Indiana Pipe Line	150	155		
Int Petrol, Ltd	17¾	18	17¾	
Nat Transit	29½	30¾	29½	
New York Transit	170	180		
Northern Pipe Line	100	102	100	
Ohio Oil	310	314	310	
Pa-Mex	45	48	46	
Prairie Oil & Gas	370	380	370	
Prairie Pipe Line	230	233	230	
Solar Refining	400	410	400	
Southern Pipe Line	120	125	122	
South Penn Oil	274	277	275	
S W Pa Pipe Lines	63	68	64	
Stand Oil of Cal	340	343	340	
Stand Oil of Ind	770	775	780	
Stand Oil of Kan	580	600	575	
Stand Oil of Ky	430	450	430	
Stand Oil of Neb	440	445	440	
Stand Oil of N Y	385	388	390	
Stand Oil of Ohio	425	440	425	
De pf	165	167	165	
Swan & Finch	60	65		
Union Tank Car	113	117	113	
De pf	98	100	99	
Vacuum Oil	340	345	343	
Washington Oil	30	45	40	

MISCELLANEOUS STOCKS

	Yesterday. Bid.	Asked.	Monday. Bid.	Asked.
Am Brass	146	148	148	148
Am Chicle	37	39½	37	39
De pf	84	90	84	90
Amal Leather	18	25	17	
De pf	80	85	80	
Atlas Powder	135	140	137	
De pf	75	78	75	
Babcock & Wilcox	104	106	104	
Borden & Co	91	92	91	
De pf	82	84½	82	
K W Bliss	250	260		
De pf	5	6		
Com Wire Bill	5	6		
Cortez Bill	64	65		
Cruc Steel	1¼	1¾	1¼	1¾
Darwin Bill	2¾	3	2¾	3
Div Ext., p	29	31	28	
Emma Bill	3½	3	3½	
Eureka (C M)	50	55		
Eureka H	1½	1½		
Gold Z Div	24	22	23	
Gold Z pf	8	8½		
Goldf Dev	4	3½	3½	
HarmDivM	26	22	26	
Hart Mfg	4¼	4¼	411	
Jim Buttn	19	17	18	
Jumbo Ext	6½	5½	6	
Kewanaa	2¼	2½	2¾	

Bonds.

$50,000	Allied Packers 8s	66	65
30,000	Am T & T 6s, 1922	96	95½
14,000	Am T & T 6s, 1924	96	96
20,000	Anaconda Copper 7s, w i	96	96
8,000	Anglo-Am Oil 7½s, w i	100½	100¾
15,000	Armour 7s, w i	97¾	97¾
40,000	Beth Steel 7s, 1935, w i	100¾	100¾
5,000	Can Nat Ry 7s, 1933	100½	100¾
30,000	Christiania 8s	99	99½
10,000	Columbian Rope 6s	93¾	93¾
16,000	Duquesne Light 6s	99	99½
15,000	Empire Gas & F 6s, 1926	94¾	94¾
20,000	French 4s	45	46
25,000	French 5½s	65	65
10,000	Goodrich 7s, 1925, w i	91	91
60,000	Grand Trunk 7s	101¾	101¾
50,000	Interborough 7s	73¾	73¾
10,000	Kennecott Copper 7s	100¾	100¾
20,000	Kingdom of Norway, w i	101	100¾
25,000	Lukens Steel 8s	100½	100½
15,000	N Y N H & H 4s	80	81
75,000	Norway 8s, w i	101¼	101¾
4,000	Ohio Gas 7s, 1921	98	98
5,000	Ohio Cities Gas 7s, '23	94¾	94¾
4,000	Ohio Cities Gas, '24	93	93
9,000	Ohio Cities Gas, '25	93¾	93¾
29,000	Pan Am Pete 7s, w i	100	100
66,000	Seaboard Air Line 6s	58¾	58¾
3,000	Sears-Roeb 7s (2 years)	99½	99½
10,000	Sears-Roeb 7s (3 years)	98¾	98¾
34,000	Seneca 8s	107¾	102
10,000	Singlair 7½s	91¾	91¾
20,000	Stinnes & Cie 8s	100¾	100
3,000	Southwestern Tel 7s	100½	100½
30,000	Swift & Co. 7s, 1925	97¾	97¾
2,000	Swiss Govt 5½s	84¾	84¾
2,000	Texas Co. 7s, 1931	98¾	98¾
2,000	Union Tank Line 7s	100½	100¾
1,000	Western Electric 7s	99	99
10,000	Zurich 8s	99¾	99¾

GERMAN BONDS.

Marks.	High.	Low.	Last.
50,000	Berlin 4s	13	12¾
50,000	Frankfort 4s	15	13¾
25,000	Frankfort 5s	13¾	13¾
10,000	Hamburg 4½s	15	15
10,000	Munich 4s	16	16
40,000	Munich 5s	17	16

*Odd lot. †Sells cents per share. ‡Unlisted.

STANDARD OIL SUBSIDIARIES.

Sales.		High.	Low.	Last.
980	Anglo-Am O 21%	21	21	100

MISCELLANEOUS OIL STOCKS.

5,600	†Allied Oil	20	19	20	100
2,200	†Ark Nat G	10½	10	10¼	2,400
3,700	†Boone Oil	2¾	2¾	2¾	200
2,500	†Bos-Wyo O	1¾	1¾	1¾	2,500
2,500	†Carib Synd	15¾	14	14½	100
1,000	†C S B T-Sh	34¾	34¾	34¾	200
1,400	†Cushing Pet	7¾	7¾	8	1,000
4,500	†Denny Oil	1¾	1¾	1¾	300
3,000	†Elk Basin P	1¾	1¾	1¾	100
2,350	†Empress J. L	1¾	1¾	1¾	1,000
400	†Esm Oil C	¾	¾	¾	500
300	†Fensland O	16	15¾	15¾	3,100
2,200	†Fidelity Oil	2¾	2¾	2¾	1,000
500	†Guff-Gill O	32¾	31¾	32	7,200
1,100	†Int Pet	18	17¾	18	1,000
1,000	†Lone Star Gas	39½	39½	39½	1,500
600	†Mexallon	2¾	2¾	2¾	500
1,000	†Merritt O C	14¾	14	14	300

MINING STOCKS.

1,400	Alas-BCMet	¾	½	¾	3,000
2,800	Am Mines	1	1	1	11,000
5,200	Ariz G Cop	1¾	¾	1¼	10,000
1,000	Big Ledge	1¾	1¾	1¾	3,500
3,700	†Bel Div, p	4½	4½	4½	200
3,500	†Bel Ext, p	6	6	6¼	2,500
3,500	Big Ledge	¾	¾	¾	300
1,500	†Booth	5	4	5	600
7,000	†Bos & Mon	45	42	45	500
2,300	†Caledonia	19	17	18	3,000
1,000	†Cashboy	5	5	6	1,000
3,500	†Cashboy	5	5	6	300
300	Con Vir Bill	5	4	5	3,500
3,000	†Cortez Bill	64	62	64	100
700	Crev Con Bill	1¼	1¼	1¾	1,500
800	†Darwin Bill	2¾	2¾	2¾	3,000
9,400	Div Ext., p	29	27	28	2,500
1,200	Emma Bill	3½	3	3½	7,000
61,000	†Eureka (C M	50	50	55	230
2,800	†Eureka H	1½	1½	1½	723
17,500	†Gold Z Div	24	22	23	3,250
3,500	†Goldf Dev	4	3½	3½	1,500
1,200	†Goldf Dev	4	3½	3½	1,500
6,000	†HarmDivM	26	22	26	2,500
1,250	†Jim Mines	4¼

BUSINESS WORLD

COMMERCIAL PAPER.

Yesterday .....8 per cent for the best names
Today .....8 per cent for the best names
The quotations are for six months' paper.

Gray Goods Recover Slowly.

The local gray goods market was slow to recover yesterday from the trade-retarding effects of the elections, with the result that very little business was done. Buyers paid 15 cents for some coarse 39-inch 64-104, 4/20-yard sateens, but that was about all the interesting business put through in the clothing styles during the day. Spot sales of 5.50-yard sheetings were made at 7¾ cents. In the printcloth end of the market also the only sales worth reporting consisted of spot 12½-inch 64-60s, Southern, at 10 cents.

What Cash Can Obtain.

There is a marked price difference in what regular and net terms will secure at the woolen market. As offer was heard yesterday where the difference was fully 10 points, in other words, saving in a purchase for cash was 12½ per cent. The two quotations were submitted by a leading mill which is ordinarily considered to be well supplied with ready cash. It was explained, it cannot be paid in anything but money, and interest rates are so high, even where the banks are willing to make loans, as to make it necessary for the manufacturers to yield very large concessions for quick payments.

Rushing the Seasons Wrong.

In connection with the effort which will be made by millinery wholesalers to keep the sale of straw hats within the proper season, it was pointed out yesterday that any rushing of the seasons is more harmful than helpful to the retail trade in the present condition of business. While sales were not difficult to make and people were spending money lavishly, novelties had a much larger appeal than they have at present, it was declared, that a jump in the way of doing business may result. In other words, if the season "pulls out" both for the wholesalers and retailers, in spite of the rush, it was predicted that the practice of first-hands of placing goods long periods in advance of the time they are sold to the consumer would probably be relegated to the background. This practice is charged with causing loss to manufacturers, in the past, when unforeseen happenings forced raw materials or labor up between the time prices were made and the time of delivery. It was explained because no other way of doing business was thought possible. The coming season is expected to show whether that belief is right or not.

Must Not Look for Profits.

A representative resident buyer stated yesterday that the retail concern looking for a profit during the present year is making a mistake that may react to its future prosperity. It explained that greater care should be taken in looking into sales that are missed, because a lost sale is now equivalent to three sales actually made. The greatest effort, he said, "should now be made to meet prices so low that the public will be forced to make purchases. In this way an increased volume will make up for any capital loss that is suffered in remarking goods on a replacement basis. It seems quite certain that the store which goes customers during this critical period will hold them when times become improved."

Act Quickly on Post Complaints.

Quick action has been taken by the Post Office authorities on the complaint registered recently by the Associated Dress Industries of America regarding improper handling of parcel post packages, which was said to have caused considerable loss to the dress manufacturing trade. In reply to the association's complaint, Post Office officials promised action that would assure the proper delivery of parcel post packages in the future, and explained that a careful investigation of the matter had brought out the fact that the deliveries complained of, in most cases, were chargeable to employes temporarily assigned to assist in the work. The association has promised its co-operation in the elimination of the evil.

Big Rug Auction Next Week.

Between $4,000,000 and $5,000,000 worth of rugs and carpetings manufactured by the Alexander Smith & Sons Carpet Company will be sold at auction here next week through Wilmerding, Morris & Mitchell in the company's salesrooms at 385 and 107 Fifth Avenue. The offering will include about 45,000 bales of various qualities and sizes of Axminster, velvet and tapestry goods, most of which were sold yesterday to be now in stock. The sale will begin on Tuesday at 10 A. M. and will continue on the following days at the same hour. Samples will be ready for inspection on Monday. Terms of sale are 4 per cent., sixty days from Jan. 1, 1923, and anticipation will be permitted at the rate of 6 per cent. per annum. Payments will be made in New York funds. All goods will be sold free on board mills, and bill of lading will constitute delivery.

May Change Selling Methods.

The lateness with which jobbers' Spring buying is getting under way, particularly in the case of underwear and staple hosiery, led to the suggestion here yesterday that a new way of doing business may result. In other words, if the season "pulls out" both for the wholesalers and retailers, in spite of the rush, it was predicted that the practice of first-hands of placing goods long periods in advance of the time they are sold to the consumer would probably be relegated to the background. This practice is charged with causing loss to manufacturers, in the past, when unforeseen happenings forced raw materials or labor up between the time prices were made and the time of delivery. It was explained because no other way of doing business was thought possible. The coming season is expected to show whether that belief is right or not.

BUSINESS NOTES.

On Monday, Stix, Baer & Fuller of St. Louis will hold a formal opening of new sections of the store opened to the public. Through the expansion of the selling department, the floor space occupied has been increased to 625,000 square feet. The expansion was started in 1922.

William D. Harvey & Co., thirty-four years with Richard Harvey & Co., whose business has been retired and the present concern will be dissolved, to be followed by the formation of the business under the same title.

ARRIVAL OF BUYERS

Arriving Buyers may register in this column by telephoning Bryant 1000.

ALLENTOWN, Pa.—Fay Bros.; J. L. Furs, shoes; Imperial.
ATLANTA, Ga.—C. Phillips Shirt Co.; S. Phillips, skirtings; Pasmanaiata.
BALTIMORE—Stewart & Co.; Mrs. S. B. Hathaway, art goods; Miss M. H. Speakfield, laces, neckwear, &c.; Mrs. D. Dorsey, notions, women's, misses' dresses; J. W. Wilson, women's, misses' dresses; J. W. 37th.
BALTIMORE—Fruitman, Gator & Co.; L. C. Lansburgh, ribbons, buttons, trimmings; Silverstein, infants' wear; J. Ackerman, 4th Ave.
BALTIMORE—American Wholesale Corp., tools, 325 4th Av.
BEAUMONT, Texas—Rosenthal, Dry Goods Co.; J. Rosenthal, dry goods, notions, cloaks; Penn, shoes; Shawhan-Kornish & Co.; D. Scalera, carpets, upholstery goods; 116 W. 32d.
BOSTON—H. T. Slattery Co.; Miss Hanna, women's, misses' coats; Miss Hutchins, misses', moderate-priced dresses; 10 E. 33d.
BOSTON—Wm. Filene's Sons, upcoats; Miss O'Regan, misses' coats; Miss Golding, misses' inexpensive dresses; Mr. Murray, women's inexpensive dresses; W. J. Miller, boys' clothing; A. S. Miller, men's furnishings; Miss Murphy, women's and misses' dresses; Miss Phillips, women's coatdresses, dresses; Miss Haines, women's neckwear; Mrs. Hamilton, infants' wear; Miss Quinn, boys' clothing; Miss Callahan, silk and muslin underwear; Mr. Day, waists; Miss Duquette, skirts; Mr. O'Brien, women's, misses' coats, dresses; Miss Ring, women's, misses' dresses; Mr. Goldberg, men's furnishings; Miss Williams, women's hosiery; Miss Lynch, petticoats; Mr. Tobey, shoes; Mr. Hahn, leather goods; 225 5th Av.
BOSTON—Hilbrist Co.; Miss Withers, gloves; F. A. Smith, lamps; Miss E. Monahan, girls' junior coats, dresses, skirts, bloomers; J. Jewett, trimmed, untrimmed millinery, children's millinery, millinery, basement; Miss R. Rice, hosiery; Miss L. Markus, girls' juniors' wear; Miss Rubin, millinery; 200 5th Av.
BOSTON—R. H. White Co.; S. Falk, boys' clothing; Miss A. A. Murphy, women's dresses; 452 4th Av.
BOSTON—E. T. Slattery Co.; Miss Lohnes, 32d.
BOSTON—J. Rudy, suitings; Pennsylvania.
BRIDGEPORT, Conn.—Howland D. Co.; J. H. Downing, curtains, upholsteries, art goods; franks, bags; D. Granfield, men's furnishings, knit underwear, hosiery, hdkfs., umbrellas, gloves; F. Pil, silks, woolens, dress goods; 4th Av.
BUFFALO—J. N. Adam & Co.; Miss De Temple, leather goods; Miss M. Lamphier, trimmings, jewelry; Miss L. Teschel, ribbons; 3 W. 27th.
BUFFALO—Hens & Kelly Co.; F. Myers, dress goods, silks, linens, wash goods; 1,184 B'way.
BUFFALO—William Hengerer Co.; Miss R. Dean, waists; W. John Boyle, silks, velvets, dress goods; 3 W. 37th.
BUFFALO—Forbes & Morgan Stores, Inc.; J. J. Braun, domestics, flannels, linings, linens; 3 W. 29th.
BUFFALO, N. Y.—W. Hengerer Co.; Miss G. Stricklen, waists; Miss M. Pelloth, misses' wear; 3 W. 37th.
BUFFALO—J. N. Adam & Co.; F. G. Brost, lamps, fixtures; 2 W. 37th.
BUFFALO, N. Y.—W. Hengerer Co.; Miss Olwell, Miss Closser, jobs dresses; 37 W. 29th, 7th floor.
CHICAGO—Marshall Field & Co.; A. S. Manchester, mdse (wholesale); 1,107 B'way.
CHICAGO—Philipsborn's, skirts; J. Rosenthal, coats, suits; furs; 1,107 B'way.
CHICAGO—Philipsborn's; S. Overmeyer, women's neckwear, plastic goods; A. Lipsis, millinery; 19 West 46th.
CHICAGO—Mandel Bros.; E. J. Dawson, men's furnishings; Miss B. Sternberg, notions, fancy goods; Miss Nichols, millinery; 18 25th.
CHICAGO—Rothschild & Co.; A. C. Berlanger, jobs ladies' cloth and plush coats; Miss E. Thal, jobs misses' cloth and plush coats; 40 4th Av.
CHICAGO—Montgomery Ward & Co.; M. J. Lingel, waists, children's dresses, house dresses, aprons, kimonos, petticoats; 360 6th Av.
CHICAGO—L. Klein; C. E. Priest, hosiery furn. goods, knit underwear; 1,164 B'way.
CHICAGO—Stanton Dress Co.; H. Goldwasch, dress goods; 113 E. 24th.
CINCINNATI—Kreuger Cloak Co. (jobbers); Mr. Kreuger, plush, cloth coats; 141 West 38d, 2d floor.
CLEVELAND—Hirsch Co.; A. Loeb, fur coats; 1261 Broadway, Room 1006.
CLEVELAND—S. Knoll Co.; S. Knoll, dresses; Imperial.
COLUMBUS—Lazarus Stores; M. Hermer, misses', juniors' coats; 1,170 Broadway, Room 310.
COLUMBUS—M. J. Federman; C. Melancon, dry goods, notions, women's garments; Pennsylvania.
COLUMBUS, O.—The Roberts Cloak House; H. Roberts, coats, dresses; 113 East 24th.
COLUMBUS—F. & R. Lazarus & Co.; W. H. Knox, mdse. mgr.; Mr. Rose, jobs bath robes, gloves, coats, dresses, waists, basement; G. Doyle, jobs coats, dresses; 225 5th Av.
DALLAS, Texas—Titche-Goettinger Co.; S. Weniger, ladies' ready-to-wear; fancy goods, hosiery; 352 4th Av.
DETROIT—J. L. Hudson Co.; R. H. Marshall, juniors', girls' coats, dresses; Miss Lewis, jerseys; J. E. Spink, gloves; J. J. Reilly, underwear, waists; C. J. Giblin, coats, skirts; 225 5th Av.
DETROIT—Russell Co.; S. Epstein, ready-to-wear; 362 4th Av.
DUBUQUE, Ia.—Rosher Bros. Co.; F. H. Rosher, children's coats; 46 East 25th.
EAST LIVERPOOL, Ohio—Sloan-Bushnell Co.; W. W. Sloan, piece goods; Pennsylvania.
EAU CLAIRE, Wis.—The Boston Store; R. Jacobs, ready-to-wear; Great Northern.
ELMIRA, N. Y.—Arnot-Ogden Memorial Hospital; Miss Dean, silks, dress goods, gloves, embroideries; E. P. Dougherty, linens, blankets, sheeting; Miss Sanford, 105 Grand; 1261 B'way.
ELMIRA, N. Y.—Tepper Bros.; E. Tepper, women's ready-to-wear, misses' and children's coats; fancy goods; 246 5th Av.
FALL RIVER, Mass.—A. McWhirr Co.; J. H. Conn, cloaks, suits, furs, shawls; 404 4th Av.
FORT ARTHUR, Texas—A. Goldberg & Bro.; A. Goldberg, dry goods, women's ready-to-wear; 1,150 B'way; Pennsylvania.
GREENSBORO, N. C.—Brown-Belk Co.; T. B. Brown, ready-to-wear; 120 West 32d.
HARTFORD, Conn.—Sage, Allen & Co.; C. S. Cleasby, boys' wear; Miss H. Sellers, laces, embroideries, handkerchiefs, hdkfs., trimmings, neckwear; Miss K. M. Rice, ribbons; F. H. York, men's wear; 404 4th Av.
HAZLETON, Pa.—Sanderbach & Co.; C. Heller, dry goods, furn. goods; Pennsylvania.
HOUSTON, Texas—J. Foreman, boys' clothing, furnishings, hats, girls' dresses, coats, toys; 200 5th Av.; Room 922.
INDIANAPOLIS—H. P. Wasson & Co.; Miss A. Simon, dresses; 128 West 32d.
KANSAS CITY, Iowa—Stores Co.; G. S. House, jewelry, leather goods; 23 East 26th.
KNOXVILLE, Tenn.—Anderson-Dulin-Yarnell, dry goods; 1,107 B'way.
LAFAYETTE, Ind.—C. Phillips Shirt Co.; S. Phillips, skirtings; Pasmanaiata.
LOUISVILLE, Ky.—Herman Straus & Sons Co.; A. L. Straus, coats, dresses; 140 West 32d.
MEMPHIS, Tenn.—John Gerber Co.; F. G. Beaurey coats, suits, dresses; Mrs. G. Ault, coats, suits, dresses; Mr. Hurley, boys' suits, overcoats; 1,107 B'way.
MIDDLETOWN, Conn.—J. H. Bunce Co.; C. W. Cramer, ready-to-wear, waists, piece goods; 404 4th Av.; Mr. Kimball, 225 5th Av.
MILWAUKEE—Gimbel Bros.; Miss S. B. Rheinlaud, jobs dresses; B'way and 32d.
MILWAUKEE, Wis.—The Paris Fashion; G. B. Schoen, skirts, waists, sweaters, coats; 37 W. 26th.
MINNEAPOLIS—Dayton Co.; A. Lerner, mdse. mgr.; Miss Johnson, gloves, dress goods; Mrs. J. Hinchcliffe, women's coats; 225 5th Av.
MINNEAPOLIS, Minn.—Dayton Co.; Miss M. Carson, infants' wear; Mrs. F. H. Keune, muslin underwear; 225 5th Av.
NEW BEDFORD, Mass.—New Bedford D. G. Co.; R. T. Foy, men's, boys' furnishings; 1,164 B'way.
NEW HAVEN, Conn.—Edw. Malley Co.; R. A. Mills, coats, suits, dresses, furs; 404 4th Av.
NEW HAVEN—Shartenberg & Robinson Co.; T. H. Galligan, jewelry, trimmings, art goods; J. A. Foy, clothing; 404 4th Av.
NEW LONDON, Conn.—S. Goldsmith Co.; N. Dreyfus, genl. mdse.; 102 Grand.
NEW ORLEANS—Marks-Isaacs Co.; H. Bernstein, clothing, furnishings; 1,150 B'way, 5th floor.
NEW ORLEANS, La.—Kreeger Store; M. B. Kreeger, ready-to-wear; 40 W. 35th.
NORWICH, Conn.—Reid & Hughes; J. W. Bussey, furn. goods, hosiery, underwear, wash goods; 410 4th Av.
PHILADELPHIA—Ginsberg Bros.; J. Ginsberg, coats, materials; The Annex.
PHILADELPHIA—Goldman Bros.; M. D. Goldman, suitings; Aberdeen.
PHILADELPHIA—Langman Bros.; J. Langman, men's neckwear materials; Pennsylvania.
PHILADELPHIA—Lichtman & Hayman; J. Lichtman, skirtings; Imperial.
PHILADELPHIA—Graff & Co.; A. F. Lippincott, carpets; Imperial.
PHILADELPHIA—Auerbach Bros.; C. Auerbach, overall materials; Pennsylvania.
PHILADELPHIA—Blauner's; E. E. Blauner, representing; 116 West 32d.
PHILADELPHIA—Gimbel Bros.; G. R. Dunn, art needlework; S. Sweet, men's furn. goods; Broadway and 32d.
PHILADELPHIA—Lit Bros.; Miss Streckfiar, infants' wear; 225 5th Av.
PHILADELPHIA—N. Snellenberg & Co.; Miss R. Cohen, jobs dresses; 1,261 B'way.
PHILADELPHIA—Blauner's; Miss Phillips, infants' wear; draw leggins, jobs, infants' shirts; 120 W. 32d.
PHILADELPHIA—Mendall's; Miss Friedman, children's coats; 1,170 B'way.
PHILADELPHIA—Harwell Co.; A. Schott, men's shirts; 350 Canal.
PHILADELPHIA—Pearlberg & Cooper; S. S. Cooper, mdse. mgr., cloaks, suits, piece goods; 35 W. 34th, Room 502.
PHILADELPHIA—M. Goldich, dresses; 43 W. 27th, Room 403.
PITTSBURGH—Frank & Seder; J. Cohen, jobs ready-to-wear, basement; H. J. Chambers, furs, fur coats; S. Finkelhor, jobs coats, suits; Miss L. R. Streeter, jobs dresses; I. Seder, general mdse.; 10 W. 36th.
PITTSBURGH—Kaufmann & Baer Co.; Wm. Kaufmann, drug sundries, umbrellas, novelties, pictures; J. L. Geraghty, representing; 404 4th Av.
PITTSBURGH—Joseph Horne Co.; Miss M. Koch, Miss Lewis, fur coats, fur pieces; Miss N. O'Brien, jobs, children's cheap coats; 1,261 B'way, Room 1006.
PITTSBURGH—Levin Herman; H. Levin, millinery; 1,261 B'way; 1006.
PITTSBURGH—Kaufmann's Dept. Store; H. G. Starr, jobs silk dresses; 1,261 B'way.
PITTSBURGH—S. D. Waxman, cloths, men's clothing; Breslin.
PITTSBURGH—Rosa & Buhl; Miss K. Sullivan, sweaters, scarfs; 1,140 B'way.
PROVIDENCE—J. Samuels & Bro.; Miss K. Burke, women's underwear, aprons; 129 W. 32d.
ROCHESTER—Duffy-Powers Co.; Miss S. Feldman, jobs women's skirts, bathrobes, petticoats; Miss M. Hinsley, waists, sweaters; 1,261 B'way, Room 1006.
ROCHESTER—B. Forman Co.; Miss M. A. Culhane, suits, coats; Miss Snyder, Miss Gallagher, dresses; Miss Ryan, waists; 225 5th Av.
ROCHESTER—Parisian Cloak and Suit Co.; L. Goldman, coats, dresses; 43 W. 27th, 6th floor.
ROCHESTER, N. Y.—Carson, Meyer & Co.; D. Levy, trimmings; 300 5th Av.
ROCHESTER—Sibley, Lindsay & Curr Co.; Miss M. Reynolds, fancy goods; Breslin.
SALEM, Mass.—Almy, Bigelow and Washburn; C. M. Daley, linens, cottons, prints; 230 5th Av.
SAN ANTONIO, Texas—Mr. Kaufman, jobs suits; 37 W. 28th, 7th floor.
SAN FRANCISCO—Blair Dry Goods Co.; F. A. Lyon, hosiery, corsets, kimonos, muslin underwear; 30 Union Square, Park Av.
SCHENECTADY, N. Y.—Wallace Co.; C. A. Partridge, notions, jewelry, fancy goods; the Annex.
SPRINGFIELD, Mass.—B. A. Collins & Co.; E. H. Atherton, children's garments; Breslin.
SPRINGFIELD, Mo.—Netter, Ullman Mare. Co.; M. Netter, dry goods, notions, women's ready-to-wear; 225 5th Av.
STEUBENVILLE, Ohio—The Hub; L. F. Anathan, jobs waists, children's coats; 37 W. 26th, 5th floor.
ST. LOUIS—D. Nugent & Bro. D. G. Co.; H. J. Chambers, furs; 1,261 B'way, Room 1006.
ST. LOUIS—Scruggs, Vandervoort, Barney Dry Goods Co.; Miss A. Hall, juntors' wear, misses' suits, dresses; Miss J. H. Wade, waists; 225 5th Av.
ST. LOUIS—Lewis, Zukoski Merc. Co.; S. S. Levis, flowers, feathers; 303 5th Av.
ST. LOUIS—T. W. Garland; Miss L. Frank, women's, children's coats; Pennsylvania.
ST. LOUIS—Straus Millinery Co.; Miss E. Borck, millinery; 921 B'way.
ST. PAUL—Levine & Tans; F. Tans, jobs dresses, coats; 1,170 B'way.
TOLEDO—Lasalle & Koch Co.; Mr. Tully, ready-to-wear, basement; 225 5th Av.
TROY, N. Y.—W. P. Herbert & Co.; Mr. Herbert, wraps, coats; 48 E. 59th.
WASHINGTON, D. C.—The Raleigh Royal; C. F. Werner, leather goods, gloves, underwear; 37 W. 28th, 7th floor.
WASHINGTON, D. C.—Kann Sons Co.; Mrs. Creighton, infants', children's, girls' apparel; Miss A. M. Hagan, ready-to-wear; 433 4th Av.
WASHINGTON, D. C.—J. E. Cunningham & Co.; J. E. Cunningham, jobs extra size coats, extra size dresses; 276 5th Av., care of F. Brohman.
WASHINGTON, D. C.—Loeb & Co.; M. J. Loeb, clothing, furn. goods, hats; the Annex.
WORCESTER, Mass.—J. C. MacInnes Co.; W. W. Aubuchon, hosiery, gloves; 432 4th Av.

BUYERS' WANTS

Fifteen cents per word each insertion.

AMOSKEAG Wanted—7301. Brickdan & Co., 150 West 22d.
ARTIFICIAL SILK Wanted—Quantities. H. S. Meritzer, 339 3d Av., New York. Murray Hill 2893.
BAGS Wanted—Beaded; French imported or domestic beaded bags; very cheap. Market, 9 West 31st.
BEAVER Wanted—Chafe's or any other make; open for quantity. Greeley 6172.
BEAVER Wanted—Open to buy for cash, at a price, bolivias and shamoosene. Louis Weinstein Co., 147 West 35th.
BOLIVIA Wanted—Cotton warps, all shades; also 6/30 Stevens, reindeer, brown and navy. Stuyvesant 6883.
BOLIVIAS Wanted—Stewart's cotton warp goods; 4/64 with 2/20 weft. Kimball, 29 West 20th.
BOLIVIA Wanted and similar material; all makes. Hecht & Pitofsky, 37 West 29th.
BROADCLOTH Wanted—112 and 4/6, and Klark & Dana's in reindeer, also 15062, all shades, for cash. Watkins 6162.
BROADCLOTH Wanted—Best grades, all qualities. Phone Spring 8678.
BROADCLOTH Wanted—Old rose, Betany 316. Watkins 9967.
BROADCLOTH Wanted—American reindeer colors 32d. Kerner Bros., 230 West 26th St.
BROADCLOTHS Wanted—All colors, for cash. Haase, 109 85th Av. Chelsea 8086.
CHAIMEUSE Wanted—Duplan's, 2262, for spot cash. Slavinsky & Greenstein, 108 East 12d.
CHIFFON VELVETS Wanted—All qualities, mixed. Solomon Square 4040.
CHINCHILLA Wanted—Rangeley, Coldsmith Co.; N. Dreyfus, genl. mdse.; 102 Grand.
CHINCHILLA Wanted—Raritan 1272, dark gray, brown; cash. Eiddie Coat. Chelsea 7976.
CHINCHILLA Wanted—Raritan 1272, brown. J. J. Ludwig & Co., Watkins 9682.
COATEES Wanted—Peco plush, Australian opossum and raccoon collars, at a price. Rosengarten, 144 West 27th.
COATS Wanted—Jobber looking at Spring samples; medium grade; The Annex.
COATS Wanted—Jobber looking for Spring garments preferred. Herman Hollander & Bro., 3 West 32d.
COATS, wraps in Bolivias, velours and broadcloth; fur-trimmed with Necoes, Australian opossum; $17.50-$47.50. I. Feldman, 15 West 24th.
COATS Wanted—Open for 800 ladies', juniors' and children's coats for spot cash; call with samples. Leon Marx & Son, all Broadway.
COATS AND WRAPS Wanted — Jobber placing orders for Spring. Rothenberg, 148 Madison Av., 7th Floor, 32d St. entrance.
COATS AND SUITS Wanted—Stouts; jobber looking for Spring coats and suits. 142 West 29th, 6th floor.
COATS Wanted—Jobber placing stock orders on juniors' and flappers' Spring coats. 1,372 Broadway, 9th floor. Mr. Silverman.
COATS Wanted—Big jobber open for Spring line of children's, juniors' and misses' coats. 40 West 23th, 10th floor.
COATS Wanted—Bolivia, Australian opossum, raccoon and nutria collars. Rosengarten, 144 West 27th.
COATS Wanted—Jobs of good and cheap fur coats. Fleischer Cloak and Suit Co., 29 West 32d.
FURS Wanted—Good and cheap for collars. Fleischer Cloak and Suit Co., 29 West 32d.
FURS Wanted—Dressy fur coats. Fleischer Cloak and Suit Co., 29 West 32d.
FURS Wanted—Australian opossum collars and skins. Lieberman, 49 West 27th St.
GEORGETTE Wanted—242, quantity, in all colors. Watkins 710.
HOSIERY Wanted—Ipswich 2/80, black, in original or vertical packing; must be cheap. Union Export, 78 Beekman St.
NAINSOOK Wanted—Pequot, Calumet, 6/60 and 7/80, for cash. K 91 Times.
ORGANDIES, White Voiles Wanted—Open to buy quantity white, colored; submit samples, lowest prices; also organdies, fancy checked cane. Fish & Levy, 1,162 Broadway.
ORLEANS Wanted—[illegible] and [illegible] all colors. Isidore Levy & Co., Longacre 2662.
PLUSHES Wanted—Jobs in serge and trico-line dresses for spot cash. 24 floor, 29 West 32d.
PLUSHES Wanted—Jobber looking at Spring samples of georgettes and taffeta dresses. Brodie-Siegel Co., 53 West 27th.
SILKS Wanted—Jobber looking for the better kind for Spring. Mr. Rieger, Claridge Hotel.
SUITS AND COATS Wanted—Jobber placing orders for Spring suits and coats. See Mr. Altman, 1,372 Broadway, 9th floor.
SUITS Wanted—Looking at Spring suits; the cheaper and. Call, all week, 90 Madison Av., seventh floor.
SUITS and Coats Wanted—Looking at Spring suits and coats all week. Call afternoons. 143 West 28th.
SUITS Wanted—Open for 500 ladies' suits for spot cash; call with samples. Leon Marx & Son, 461 Broadway.
SUITS and Coats Wanted—Jobber looking at Spring lines. Call between 9 and 6, 163 West 29th, 4th floor (rear elevator).
SUITS and Coats Wanted—Spring styles. Call 38 West 21st (3d floor).
SUITS Wanted—Spring; now buying; call with samples. 8 East 27th St., 10th floor.
SUITS Wanted—Spring; looking at Spring suits all week. 902 5th Av., 57th floor.
SUITS Wanted—Placing orders on high-grade Spring suits, 9th floor, 32 East 31st.
TAFFETAS Wanted—Changeable, small or big quantities, for spot cash. Fayette, Waist Co., 27 West 24th.
TRICOTINES Wanted—0568, 9092, 1917, 817, 3260 or similar; large quantity, for cash. Madison Square 8908.
VELOURS Wanted—Heavyweight, all wool; will buy quantity cheap. Rochatelo & Nelson. Watkins 4717.
VELOURS Wanted—Slater's heavyweight, 709 pieces; cash. Joseph Kreinick, 29 West 30th.
VELOURS Wanted—American 21224, 18015, 13058, all colors, for cash. Gramercy 4851.
VELOUR Wanted—American 11088, or similar. Rosenberg Bros., 26 West 17th St.
VELVETEEN Wanted—Large quantity, domestic, black; Necoes, black, brown; piece must be cheap. I. Zimmerman, 39 West 32d.
WOOLENS Wanted—Velours, plaids, broadcloth, serges. 500 pieces remnants or quantities; cash. Orchard 2746.

Contracts Wanted.

SPECIAL patterns cut to order from picture or description; prompt attention. Elvira Pattern Co., 7 West 22d St., New York City, 9th floor.

Allied Industries.

ARMY and Navy Goods Wanted—New and reclaimed, men's wearing apparel, hunting clothes, &c.; submit samples; lowest prices, reference; clearance house. E. Oughelfree, Binghamton, N. Y.

OFFERINGS TO BUYERS.

Fifteen cents per word each insertion.

ANGORAS, checks and striped, wool, to close out. Lenox Braid Co., 208 5th Av.
APRONS—We can take care of your wants on aprons; complete stock on hand for ladies and maids; prices attractive. E. K. Apron Co., 230 5th Av.
BEADED BAGS, necklaces, jewelry, novelties, gloves and canes; below import cost. Rosenfeld, 66 5th Av.
BOLIVIA—Boeshman-Huffman 10263 range, colors 37, 52 and 40, 4/4 plain each style, at a price. Levine Bros., 780 Broadway, Spring 3013.
BOLIVIA—Silver tip, all shades very good quality seconds, cheap. Madison Square 8134.
BOLIVIA—Stevens 6130, 6140, brown, navy, copen, at sacrifice price. Gramercy 2790.
BROADCLOTH—112, brown, navy, tricotine 6268, 12080, 9703, velours, all colors. Chelsea 7976.
BROADCLOTHS, Dresses, Dresses—Allwool serge, 54-inch, for suits and dresses; you'll need them for sales. M. Kirschner & Sons, 16 West 33d.
DRESSES—Contractor having 100 dresses, tricotines and charmeuse, close out at sacrifice price. D. Miller & Sons, 127 West 29th.
COATS, WRAPS—Fur trimmed, embroidered; better kind; easy sellers; special prices. Marcus Klopper & Co., Manufacturers, 34 West 28th.
COATS and Wraps—Misses; better kind; wonderful styles and values. Harry Desmonde, 1,190 Broadway.
COATS — Silk plushes, $12.75 up; fur trimmed, $15.75 up. David Zimmerman, 126 West 29th.
COATS, WRAPS—In Bolivia, fur collars and plain; immediate delivery. Brooks Co., 37 West 20th.
COATS—Closing out jobs all-wool velour, 5 styles, with kit, coney collars, $10. A. Jacobs, 29 West 21st.
COATS—Jobs in caracul, coats and wraps, in plushes and cloths, plain and fur trimmed. Robert Horowitz, 31 East 27th.
COATS—Silk and cotton plush, on rack for immediate delivery. Also new models, low prices. Bin Bros., Stuyvesant 3046.
COATS—Infants', children's, juniors', of all descriptions; close out; $3.75 up. Cass & Bloomfield, 153 West 27th.
COATS—Close out at a sacrifice, 2 manufacturers. Superior Manufacturing Co., 10 West 24th.
COATS—Children's, juniors', ladies', fur trimmed; close out. Edelson & Hand, 16 West 22d.
COATS, Suits—High priced coats and suits to close out; but. Eisenberg & Sommerfield, 32 East 21st.
COATS—Sacrificing entire stock large assortment big reduction. Bernstein, 31 West 31st St.
COATS, wraps, suits; high grade, fine materials; closing out. Abrahmas Bros., 309 West 20th.
COATS AND DRESSES—Closing out at sacrifice prices. Miller & Karduner, 37 West 32d.
COATS—Giving up business, 1,500 intermediate and children's coats; 800 women's cotton plush. 38 West 26th, 3d floor.
COATS—Desirable plush and cloth coats for immediate delivery at special prices. Norwalk Bros., 103 Madison Av.
COATS—Heavy weight, all wool velour sealine collars, all silk lined, $17.50 net. Madoff, 16 East 17th.
COATS—Big job cloth coats to close out, very cheap. Abraham Lustgarten, 9 West 10th.
CORDUROYS—5000, 6/3, all colors; also remnants. Stuyvesant 1404.
CORDUROY—Boyd's 3176, copen and nugrita green; to close out cheap. Chelsea 9083.
COTTON Jersey Bloomer cloth. Phone Orchard 3543.
CREPE DE CHINE, crepe meteors and georgettes, 40 colors, for spot delivery; prices for below manufacturing cost; export trade solicited. Max Mark Co., 334 4th Av. Madison Square 7300.
CREPE DE CHINE, 64 pick, flesh, light blue, taupe; also fitrets navy georgette 2x2. Stuyvesant 6760. 54 East 11th.
DRESSES—See the biggest values in town, all-wool serges, elaborately embroidered, $5.75; also satins and tricotines; to close out. Loeb-Nussbaum, 19 West 22d.
DRESSES—Contractor has high-class chiffon, velveta, tricotines, and charmeuse dresses to close out. Grauer Bros., 293 7th Av.
DRESSES, Dresses, Dresses—Allwool serge, 54-inch, for suits and dresses; you'll need them for sales. M. Kirschner & Sons, 16 West 33d.
DRESSES—Contractor having 100 dresses, tricotines and charmeuse, close out at sacrifice price. D. Miller & Sons, 127 West 29th.
DRESSES—Sacrifice sale, entire stock; tricotines, serges, jerseys, silks. Ruby, 7 West 30th.
DRESSES—200 of the better kind, serges, tricotines, velours, at close out price. Weingarten Bros. & Co., 151 West 30th.
DRESSES—Job all-wool French serge and tricotine dresses, $6.75. Kalish & Co., 130 West 27th.
DRESSES—To Jobbers: Job all-wool serge, over embroidered, $4.75 net and up. Empire Waist and Dress, 54 East 11th.
DRESSES—3,000 to close as job, tricotines, serges, satins, velours, from $8 up. I. Rose & Son, 9 West 31st.
DRESSES—Contractor will sacrifice 50 charmeuse, and 65 tricotine at a price. 7th floor, 148 West 24th.
DRESSES—1,000 medium priced tricotines, serges and satin dresses to close out cheap. A. Cohen, 34 West 27th.
DRESSES—Contractor has job better-made tricotines; several styles; will close at sacrifice; 43 West 21st, third floor.
DRESSES—Contractor on high grade street dresses, Spring samples. Ask for Mr. Williams, 12th floor, 108 Madison Av.
DRESSES—In trisotines and satins of the better kind, to close out at a price. Levy & Dubin, 55 West 16th.
DRESSES—Contractor has jobs, better grade tricotine, serge and velvets, close out. Premier Dress, 27 West 19th.
DRESSES—300 tricotine, velour and satin to close out at sacrifice. Fancy Costume Co., 29 West 32d. Gramercy 5619.
DRESSES—Job silk, serge and tricotine dresses to close out. Roman Dress Co., 12 West 20th.
DRESSES—Job 1,000 stylish velveteens, velour, tricotines, serges, satins, at a price. I. Rose & Co., 37 West 36th.
DRESSES—Jobs in serge and tricotine dresses to close out. Jensen & Co., 28 West 25th.
DRESSES to close out cheap; tricotine, velour and serge. 13 East 17th St., third floor.
DRESSES—200 tricotine, serge, velour, sacrifice price. Samuel Kanzer, 20 East 27th.
DRESSES—Better grade silk, chiffon velvet, Middleton, beaded robes and evening dresses. Gardner, 40 West 27th.
DRESSES—Dancing dresses; immediate delivery; also job silks. Cassis, 130 West 30th.
DRESSES—Tricotine, georgette, satins, close out 54.50 each. Queen, 116 West 29th.
DRESSES—Jobs of high class dresses. 13 East 24th floor.
DRESSES—Tricotine satin, charmeuse, close out, Scharf & Rosen, 159 West 31st.
DRESSES—Tricotines to close out; cheap. Scharf & Rosen, 159 West 31st.
DRESSES—100 stylish colors, chiffon, Georgette, $18.75. 28 East 20th, 5th floor.

OFFERINGS TO BUYERS.

DRESSES—6,000 new models; must be sold immediately; never before did we offer garments at such ridiculously low figures; all wool serges, beautiful satin, embroidered jersey; your choice $6.75; serge models advertised in leading wholesale trade journals at $11.75 cut to $7.75; beautiful velvets, $6.75; better tricotines, $8.75, $10.75; several jobs very cheap. Emanuel, 45 West 27th.
DRESSES—5,000 buyers take advantage of the most remarkable offer of the season; tricotine, serges, velours, charmeuses and satin, at $5.75 up to $14.75; call if you can, write if you cannot, you must, positively by all means do not miss this opportunity. Brucker Bros., 38 West 28th.
DRESSES for buyers interested in running a line of dresses of the better kind; we have to offer our surplus stock of tricotines, satin, crepe and minuettes, &c., in assorted lots at an average price to meet their requirements. Princess Dress House, 36 West 31st St.
DRESSES—The kind you are looking for at prices lower than any of our competitors; come and see; we'll show you orders we ignore; act quickly; quantity limited; straight bank velveteens, $6.50; twill backs, $10.50; jobs at close out. Feinberg, 43 West 34th.
DRESSES—Jobs, all wool tricotine and serge; also velveteen dresses, embroidered and tailored, to close out at $6.50; we are offering our entire stock at high-class dresses for less than the regular price for at job prices. Ben Ray Dress, 316 6th Av.
DRESSES—Ten thousand up-to-the-minute styles, made of the best quality merchandise, including tricotine, velvet, jersey, charmeuse; a great variety to select from, at remarkably low prices; we invite your inspection. Jacobs Bros., 34 West 32d.
DRESSES—Children's and Misses', several closing out; exceptional values. Superior Dress Co., 10 West 24th.
DRESSES—Contractor has assorted evening gowns and party dresses to close out, very low price, best models. 9th floor, 14 West 17th. Chelsea 311.
DRESSES—Attention jobbers. Our Spring line of taffeta and georgette now ready. Phone 57 Vanderbilt 5808. Dress Dream Co., 206 Lexington Av., between 32d and 33d Sts.
DRESSES—Don't lose time looking up others for big values, see us for serges, velvets, velours, tricotines, $4.75 up; in stock for immediate sale. Lee Hexter & Co., 38 W. 28th.
DRESSES—1,000 beaded tricotine, serge, charmeuse, lace and velveteens of the better kind, at a sacrifice. Dorothy Costume, 130 West 32d.
DRESSES—1,000 stout dresses, tricotines, serges, satins, meteors, crepe de chine and tricolettes, to close out at a price. Popular Price Dress Co.,

GROWING BRIGHTER

Loan of $5,000,000 Recorded on Twenty-two-Story Cunard Building.

LARGE FIFTH AVENUE LOAN

$1,100,000 Placed on Apartment House Just Completed Adjoining Astor Home.

Evidences of additional activity in the mortgage market were shown yesterday in the recording of the mortgage building loan of $5,000,000 made by the Metropolitan Life Insurance Company on the twenty-two-story Cunard building, now nearing completion at the southwest corner of Broadway and Morris Street, and the placing by Lawrence, Blake & Jewell for the 845 Fifth Avenue Corporation of a first mortgage of $1,100,000, on the recently completed eleven-story apartment house at the southeast corner of Sixty-sixth Street and Fifth Avenue. The structure has a frontage of 50 feet on the avenue and 160 feet on the street. It overlaps the Vincent Astor home on the Sixty-fifth Street corner. The corporation is headed by William Henry Barnum and eight apartments have been rented. There is only one apartment to a floor of nineteen rooms, with the exception of the ground floor.

The Cunard building mortgage, made to the Twenty-five Broadway Corporation, will run to May 1, 1931, bearing interest at 6 per cent. outside the completion of the building and thereafter 5½ per cent.

An announcement by William A. White & Sons showed that the firm has placed within the last two months forty mortgage loans aggregating nearly $3,500,000. They were all placed at 6 per cent interest and eleven of them were made to complete new buildings. Twenty-nine of the loans were placed with savings banks, three with life insurance companies and the balance with estates, mortgage companies, and private individuals.

Among the more important were $600,000 to Rogers, Peet Company on 842-46 Broadway, through to Fourth Avenue, recently purchased from the Astor estate. $176,000 on 126-130 East Fifty-ninth Street through to 127 East Fifty-eighth Street. $115,000 to Tams Music Library on its new building, 113-20 West Forty-sixth Street. $125,000 to complete a new garage at 4356 Broadway. $160,000 to the Dose Engineering Company for its new service station at 529-33 West Fifty-fifth Street through to 524-28 West Fifty-sixth Street. $300,000 on the Hamilton building, 125 Greenwich Street. $160,000 on the new building at 92-96 Gold Street. $120,000 on 28 West Fortieth Street. $170,000 to Samuel Peck on 130-32 West Thirty-fourth Street, and $125,000 to the Lewis estate on 23 West Fifty-second Street.

In discussing mortgage conditions E. C. Benedict of the Charles F. Noyes Company said:

"The recent advance in the price of Government bonds and high-class municipal and railroad bonds is having a salutary effect on the supply of money available for mortgages. For some months past the highest grades of securities have been selling on an attractive basis and it has been difficult to interest investors in real estate mortgages, as they could secure from bond investments a greater rate than can legally be paid on mortgages.

"With this situation changed, substantial sums are coming in the market and prospects for further large offerings at an early date are excellent. We need not expect to see at present any loans made at less than 6 per cent. interest. What the new year will bring forth it is difficult to foretell, but there is every indication of marked improvement.

"Such funds as have been invested the last few months have been very largely by savings banks and life insurance companies. Funds are available for mercantile and business properties and we have more money to loan on first-class applications than has been the case for many months."

DISCUSS HOUSING PLANS.

Long Island Realty Men Doubt Any Great Impetus.

The Long Island Real Estate Board had as the chief topic of discussion at its weekly luncheon yesterday at the Cafe Boulevard the legislation recently enacted whereby buildings for dwelling purposes erected within the next two years may be exempt from taxation for a period of ten years.

It was announced that the sentiment on the question was divided, but that a majority of members appeared to favor the bill as it appears on the statute books, believing, it was said, that it would afford additional housing accommodations, provided there is a substantial reduction in the cost of labor and materials. With building costs as now prevailing the members did not consider that there would be any substantial increase in the number of apartments built for the family of average means.

The majority of the members were of the opinion that "this law will not bring about the construction of any apartment houses at less than $25 a room." It was also said that the only solution of the housing problem in New York City is decreased cost of labor and materials.

Stephen Yates, President of the organization, read a letter which he had received from the Lockwood Investigating Committee, indorsing the organization for its promised support in the revelations of the building scandal.

Spruce Street Corner Sale.

William H. Whiting & Co. sold for Oscar and Charles Jeffery to an investing client the five-story building located on the northwest corner of Spruce Street and 88 Gold Street.

Commercial Lease.

Peeler & Co. leased for the Chain Shirt Shops the two stores at 786-788 Seventh Avenue to Floyd Grant Auction Rooms. The Floyd Grant Company was forced to seek new quarters on account of fire which recently destroyed their place where they had been located for the last ten years.

James E. Barry leased for the estate of Thomas Lenane for a term of years the old buildings on the east side of St. Nicholas Avenue, 45 feet north of 171st Street. The lessee will renovate them.

The Biltmore Realty Corporation leased for the 114 West Forty-Fourth Street Corporation the entire fifth floor in the building at 114 West Forty-fourth Street to Lockhead Dental Laboratory for a term of years.

Louis Schrag has leased the store at 258 West Twenty-Third Street in the Chelsea Hotel to the Greater Engineering Company; and for Ritchie & Cornell the store at 140 West Twenty-Third Street to Saul Becker.

RESULTS AT AUCTION.

AT 14 VESEY STREET.
By Joseph P. Day.

BROOME, 87, 378, s e, 20.9 w Mott, 21.2x 106.2x111.7, 6-story brick loft and storage building; Josephine B Hamlin et al-Sarah Williams et al; Levi S. Hulse, atty; Basil Bernstein, et al vs. fin on judgment $30,-068.76; taxes, &c., $8.05. Sold to William M Taubert for $30,000.

By Henry Brady.

PARK AV, 1904-6, w s, 50.11 n 124th, 20x80.4, 3-4 story brick tenements and stores; also 124th St, 77 E, n s, 60.4 w Park Av, 20.8x100.11, 3-story stone tenement; sheriff's sale of all right, title, &c, which Jas L. Watt had on Oct 22, 1919, or since; Howard Slatenback, atty; David H Knott, sheriff. Withdrawn.

AT 2206 THIRD AVENUE.
By Joseph P. Day.

DELAFIELD AV, 2617, w s, 278.11 s Boston Post Rd, 25x100; Jos L Kane-Vito Baldino et al, Herbert D Lord, atty; Frank A Saporito, ref; due on judgment $2,-8[illegible]; taxes, &c, $230. Sold to the plaintiff's attorney.

Astor Estate Buyer Resells Fifty-sixth Street House.

Charles Janow purchased from Philip Goldberg the three-story dwelling at 339 West Forty-sixth Street on a lot 16.6 by 107.6. The property was acquired by the seller last March at the sale of the Henry Astor estate.

Moore, Schutte & Co. sold for Mary S. Donnelly the three-story dwelling at 412 West 149th Street, on a lot 19 by 99.11 feet.

The Harry H. Pace Realty Company sold the two three-story dwellings, each 17 by 99.11, at 317 and 321 West 139th Street to Archer Branche and Josephine M. Gillam respectively.

Amelia Schaefer sold to the Alcalde Realty Corporation the three-story frame dwelling on a lot 25 by 100.8, at 132 East Ninetieth Street.

The three-story dwelling on a lot 15.7 by 98.1, at 220 East Fiftieth Street, has been sold by Sarah J. Lynch to Della Collins.

The Hoffman Homes Corporation sold to Fernando Kattengell, 475 Manhattan Avenue, a three-story dwelling on a lot 16.8 by 82.

Samuel A. Kelsey has sold for the Harry H. Pace Realty Company 317 West 139th Street, a three-story dwelling, on lot 17 by 100, to A. Branche.

Investors Buying Tenements.

Henry M. Fertig purchased for investment from the Realty System, Inc., 617 and 619 West 144th Street, a five-story tenement, on a plot 50 by 100.

Marjorie G. Singer sold to Antonio Pandolphino the six-story tenement at 240-246 East 112th Street, 27.6 by 100.11.

Joseph Payser sold to Yetta Cohn the four-story tenement with stores at 2,388 Second Avenue, on a lot 20 by 80.

Teresea Ferro sold to Antolnetta Gandolfo the three-story tenement at 403 East 109th Street, 22 by 75.7.

Joseph Peribinder sold to Mates & Bervovits the five-story tenement with stores at 109 Essex Street, 25 by 87.6.

Edison Co. to Erect $5,500,000 Power House at Port Morris.

Plans have been prepared by the New York Edison Company for the erection of a new power house to be erected on land recently purchased on Locust Avenue from 132d to 134th Streets and the East River. The building will cost $5,500,000, according to Engineer Van Norden, and will have a frontage of 635 feet on Locust Avenue, 417.7 feet on 132d Street, 450 feet on 134th Street and 573 feet on East River. The structure will be of brick and steel construction.

The I. Lincoln Seide Company sold for William J. and Adolph Hohle 12 West 184th Street, a two-and-one-half-story frame dwelling, on a lot 25 by 112.

Frank Fox purchased from Samuel Kolonoy 1,064 Morris Avenue, a three-story dwelling, on a lot 20 by 95.

Samuel Spilka sold to Catharine M. Rook the three-story dwelling at 3,149 Hull Avenue, 20 by 100.

Katie Schier sold to Morris Konigsberg the three-story dwelling at 633 Jefferson Place, 17.6 by 80.

The Primel Realty Corporation sold to Jenny Moss the five-story apartment house at 1,328 Webster Avenue, on a lot 37.4 by 90.

Clara Friedman sold to Aaron Liebelin the six-story apartment house at 1,437 Boston Road, on a plot 26.6 by 130.

$165,000 Brooklyn Resale.

Joseph G. Haft, President of the Berkshire Realty Company resold to an investor 607, 611, 615 and 617 Flatbush Avenue, four four-story apartment houses, on a plot 128 by 100. They house thirty-two families and bring an annual rental of $25,000. The property was held at $165,000.- S. Greenberg was the broker.

Lease with Option to Buy.

The Anchor Sawmills Company of business building at 332-4 Washington Street in a plot 62 by 80 and located just south of Desbrosses Street. This lease carries with it an option to purchase the property for about $80,000. Scott, Gerard & Bowers were the attorneys for Messrs. Kilpatrick and E. A. Beecroft was the attorney representing the Anchor Sawmills Company. The Canal Street section in the vicinity of Hudson Street is reporting many transactions on account of the vehicular tube which is soon to be constructed. The Charles F. Noyes Company negotiated the transaction.

MORTGAGE LOANS.

BUILDING LOANS
PERMANENT LOANS
or BOTH COMBINED
Existing mortgages taken by assignment.
Estab. 1887—Incorp. 1906
A. W. McLAUGHLIN & CO.
CORTLANDT—4420.
SINGER BUILDING. 149 B'DWAY
Thirty years specializing in mortgages with all representative lenders.

SPECIAL FUNDS
$20,000 to $1,000,000
Loanable on Good Manhattan, Bronx or Brooklyn Property.
Quick Action. Reasonable Charges.
MORGENTHAU JR & CO.
206 Broadway. Cort. 3066

$6500 cash secures title and occupancy now. Balance easy terms.
13 big rooms, 8 fine billiard room; 3 fireplaces, wide verandas; beautiful finished throughout; parquet floors; oak and ivory trim; elaborate finished trim; fine covered grounds and lawn; exclusive residential neighborhood; convenient to R. R. station; nearby golf, country clubs, schools, churches and markets; almost an acre of grounds. Two car garage included. Less than one hour by train to N. Y. City, via D., L. & W. R. R. Excellent commuting service.
$70 monthly pays taxes, insurance, water and first mortgage interest.

Bathing and boating rights run with the land. Ideal spot for year round living. Pictures, plans and full details may be obtained from M. C. DOBSON, 170 Broadway, New York City. Tel. 1821 Cortlandt.

MORTGAGE LOANS.

RELEASE THAT MONEY!!
The capital tied up in your 1920 rent income isn't producing anything. So release it. I'll convert it into spot cash on eminently reasonable terms, no "red tape" and in strictest confidence.
Tel. Watkins 2250.
Jacob Reinhardt
100 Fifth Avenue, New York.

MORTGAGE MONEY
ANY AMOUNT
Special Attention Given to Replacing Existing Mortgages
Since Jan. 1, 1920, We Have Placed
$16,622,000
on New York City Properties
Hughes & Hammond
34 Pine St. Phone John 4168

First
Mortgage Money
To Loan
In Amounts as Required Up to $2,000,000.
Wm. A. White & Sons
Established 1868
46 Cedar Street
Tel. 5700 John

$100,000 for Rent Assignments.
$500,000 for 2nd Mortgages. Will divide.
First Mortgages up to $100,000.
Brokers protected. Submit particulars.
S. A. ISRAEL, 99 Nassau St.

MANHATTAN—FOR SALE OR TO LET.

Factory
FOR SALE
Below 14th St. West Side
50,000 SQ. FT.
SIX story corner building, heavy construction, good light, 2 large elevators, 300 lb. floor loads, high ceilings, 190 feet of loading platform. Possession now or May 1, 1921.
Wm. A. White & Sons
Established 1868
46 Cedar Street
Tel. 5700 John

FOR SALE
Three story high stoop brownstone house, 10 rooms, 3 baths. Now vacant. First class condition. Near Broadway and 96th St. $21,000. Good terms.
Chas. F. Noyes Co.
119 WILLIAM ST. PHONE JOHN 2090

FOR SALE
NO. 319 WEST 74TH ST.
5-Story American Basement Dwelling.
11 rooms, 2 baths; immediate possession.
For particulars apply to
CLARK T. CHAMBERS,
353 5th Ave. Tel. Murray Hill 7830.

RICHMOND BOROUGH—SALE OR LET.
MUST SELL
BEST BARGAIN ON STATEN ISLAND.
Beautiful country home, 12 rooms, steam heat, 3 baths, all improvements, at Great Kills, Staten Island; overlooks ocean. Price $18,000, $6,000 cash, balance mortgage. Apply Bernstein, Staten Island Building, S. I., N. Y.

QUEENS—FOR SALE OR TO LET.
GREAT HOUSE BARGAIN
I will sacrifice beautiful House and Garage, large plot, wide boulevard, near station, half hour Manhattan, steam heat, electricity, parquetry, artistic decorations, fine surroundings, tile bath, tile kitchen, fireplaces.
Phone OWNER—HOLLIS 6[illegible]

BROOKLYN—FOR SALE OR TO LET.
$10,750
Buys furnished 6 room cottage in Flatbush, Brooklyn.
Phone Flatbush 2303 W.

WESTCHESTER—FOR SALE OR TO LET.
"Along the Sound"
REAL ESTATE.
Chas. Field Griffen & Co.
11 EAST 42D ST. MURRAY HILL 6441.

LONG ISLAND—FOR SALE OR TO LET.
Long Island
NORTH SHORE
ATTRACTIVE
Colonial House at Oyster Bay, L. I.; fine water view; 16 rooms, 4 baths; garage, cottage, gardens; price $40,000.
Ladd & Nichols
15 E. 54 Street · Plaza 1125

NEW JERSEY—FOR SALE OR TO LET.
$1,000 WILL BUY
New 6-room house at Plainfield; every improvement; near station; move in; coal guaranteed; $6,900, on terms like rent.
J. SCHWARTZ 240 West Front St., Plainfield, N. J.

FACTORIES FOR SALE OR TO LET.
FACTORIES
Any size Anywhere
For Sale or to Lease
NEW LISTINGS SOLICITED
Business Established 1796
GAILLARD REALTY CO.
50 WILLIAM ST. TEL. 1000 JOHN

New Jersey.
NEWARK, N. J.
10,000 sq. ft. in new one-story steel and brick building.
Excellent light. Immediate possession.
Walter Baker Company,
Factory Brokers 756 Broad St., Newark

BUSINESS PROPERTY—Sale or To Let.
Unusual Opportunity
Factory—midtown section; about 12,000 Sq. Ft. Electric light; steam heat; two hoists; good condition. Reasonable rent or sale.
Wm. A. White & Sons
46 Cedar Street
Tel. 5700 John

TO LET FOR BUSINESS.
OFFICES FLOORS STORES To Lease
PENN. TERMINAL BUILDING
7th Ave., 30th to 31st St.
NEW
17-Story Fireproof Building
adjoining
Penn. Station & Hotel
20,000 Sq. Ft. Per Floor
Available in units of various size from 800 Sq. Ft. upwards.
Ready December 1920.
No manufacturing.
REGENT REALTY CO., 23 West 42d St., or Your Own Broker.

FOR RENT
STORE—BASEMENT
and 7 LOFTS
78 5TH AVE.,
Each 30x107 Ft.
POSSESSION OF STORE & BASEMENT IMMEDIATELY
POSSESSION OF 7 LOFTS—FEB., 1921
FREDERICK BROWN,
217 Broadway, N. Y.
Tel. 4933 Barclay.

OFFICE SPACE
FOR RENT
very desirable office space corner 40th St. and B'way. for immediate occupation. Inquire of superintendent.
1440 Broadway, N. Y. C.

THE WYOMING
S. E. Cor. 55th & 7th Ave.
MODERN 12-STORY APT.
8 Rooms
$4,000 per annum.
IMMEDIATE POSSESSION
Julius Tishman & Sons, Inc.
18 East 41st St. Tel. Vanderbilt 1977

TO LEASE STORE
FINEST LOCATION DOWNTOWN
Suitable most any retail line; possession now or May 1st.
CLARENCE DAVIES,
32 Nassau. John 1172.

TO LET FOR BUSINESS.
Stores, Floors and Offices

620-8 Madison Ave.
S. W. Corner 59th St.
Stores and Offices.
The Stores are especially well suited for any high-class retail business.
The Offices are ideal for Brokers, Builders, Engineers, Architects.
Possession February 1, 1921

821-3 Broadway
N. W. Cor. 12th St.
49 x 87 x irreg.
Two Floors
Possession Feb. 1921

151-3 W. 19th St.
46.7 x 90
Two Floors.
Possession February 1921
Exceptional Light

27-33 W. 20th St.
100 x 92
Several Floors.
Possession February 1921

49-53 E. 21 St.
74 x 98.9
3rd Floor
Possession February 1921

13-15 E. 22nd St.
54x98.9
7th Floor
Also smaller units
Possession February 1921

28-30 W. 23rd St.
thru to
9-19 W. 22nd St.
Several Floors.
21,000 sq. ft. each
Immediate possession of 21,000 sq. ft.
Balance February 1921
Exceptional Light

114-20 E. 23rd St.
thru to
115-19 E. 22nd St.
6th Floor 17,000 sq. ft
Immediate Possession

115-17 E. 23rd St.
28 x 98.9.
Store and Basement.
Possession February 1921

22-4 W. 27th St.
50 x 98.9
Several Floors.
Possession February 1921

34-8 W. 27th St.
68.6 x 98.9
9th Floor Immediate Poss
2nd Floor Poss Feb. 1921

Hess Building
4th Ave. S. W. Cor. 26th St.
100x200
Three Entire Floors
also smaller units
Offices
Poss. Now and February 1921

329 Fourth Ave.
40x83.
Store and Basement.
Possession January 1, 1921
Twelfth Floor.
Possession February 1921
Also Offices with Immediate possession
Exceptional Light

134-40 W. 29th St.
100x98.9
Store and Basement
Possession February 1921
Sixth Floor.
Possession January 1st, 1921
Also smaller units.
Possession February 1921

127 W. 30th St.
25 x 60
Store and Basement
Immediate Possession

131 W. 30th St.
25 x 60.
Store and Basement.
Immediate Possession

128-34 W. 30th St.
Stores—20 x 100 each.
Floor—40 x 100
Immediate Possession

19-21 W. 31 St.
Life Building
Several Stores.
Possession January 1921

151-5 W. 30th St.
75x 98.9
Two Floors
Possession February 1921
Exceptional Light

34-36 W. 32nd St.
45.8 x 98.9
Store, Base. & Mezzanine
Immediate Possession

12-14 W. 32nd St.
34 x 98.9
7th Floor.
Possession February 1 1921
No Manufacturing

907 Broadway HAL HESS INC Stuyvesant 4200

OPPORTUNITY to secure large Office and Showroom Space at $2.30 per NET sq. ft.
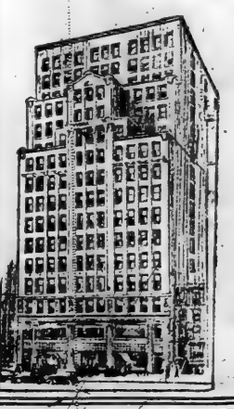
New 16-Story Building
15 West 37th St.
Adjoining Fifth Ave.
Store, Offices AND Showrooms
3800 to 7000 Sq. Ft. PER FLOOR
Light on Four Sides
READY FOR OCCUPANCY
Julius Tishman & Sons, Inc.
18 EAST 41st ST. VANDERBILT 1977

LOFT TO LET
116-118-120 East 27th St.
From February 1, 1921
66 FEET 8-IN. FRONT
12th Floor—Light on four sides—Skylights —Fireproof—3 Elevators—Fire Sprinkler equipment and all modern improvements. Suitable for office space.
For full particulars inquire of
A. L. Mordecai & Son
30 East 42nd Street
Or your own broker

TO LET FOR BUSINESS.
OFFICE SPACE
9 EAST 57TH ST.
Light, airy floors, high class elevator building. Units of 300 to 2,000 square feet; reasonable rent.
WHEELER REALTY CORP.,
ON PREMISES.

For Sale or Rent.
Immediate Possession.
159-161 GREENE ST.
5-Story and Basement;
About 24,000 square feet, 200 ft. 1st (8,000 Sq. Ft.) Electric Elevator.
I. KAHN

TO LET FOR BUSINESS.
16-Story Building
15 W. 36th St.
Adjoining 5th Avenue
Entire Floors
4,200 Sq. Ft. per Floor
Light on Four Sides
Julius Tishman & Sons, Inc.
18 East 41st St. Vanderbilt 1977

Wholesale Only
Sigmund Eisner Co.
RED BANK, N. J.
ANNOUNCE
UNITED STATES ARMY
OLIVE DRAB
SHIRTING FLANNELS
Now on Sale at
NEW YORK SHOWROOM
105 Fifth Ave., N. Y. C.
Tel. Stuyvesant 2577.

Wholesale Only
WE WIN
THE HOUSE EXCEPTIONAL FOR COTTON FABRICS OF MERIT
Danziger-Nathan
Incorporated
511-21 Broadway, New York

BUYING ORDERS
For
German Merchandise
Respectfully Solicited
By the
HAMBURG BRANCH
of an
AMERICAN FIRM,
whose experience and facilities assure dependable service and *thorough attention to all manufacturing details as well as despatch of goods.*
Address all communications to
Shick Trading Corporation
1,482 B'way, New York City.
Tel. Bryant 1919.

Wholesale Only
IMPORTED DUVETYNE
SILK—CHIFFON—VELVET
AND FINE TRICOTINE
DRESSES
on the racks for Immediate Delivery
AT SACRIFICE PRICES
UNGER DRESS CO.
141 West 36th St., N. Y. City

SALESMEN
For SOUTH and COAST
Well-established house making better grade women's and misses' suits and coats is open for an A1 salesman for the South and one for the Coast. We'll consider applications only from those who are accustomed to selling the better trade, and who can command a volume of business. Splendid opportunity for the man who qualifies. Address in confidence—Box S 894 Times.

SALESMEN WANTED
A prominent Immediate Delivery Coat and Suit House is open for salesmen for 1043a West South and New York and Pennsylvania States. Only men commanding big business need apply, stating references and amount of business done. Confidential, H 218 Times.

Are you properly represented in
Detroit and Michigan?
Dependable and aggressive Sales Organization ready for staple and specialty lines of quality after Jan. 1. Let us serve you.
H. C. BRODER,
108 Lafayette, Detroit.

STIX, BAER AND FULLER
SAINT LOUIS

Announce
the Formal Opening
of Their Enlarged Store

Monday, November the Eighth

So much has been added, so many changes made, that the establishment is, in fact, a new store.

The new addition consists of eleven floors, equipped in the most efficient way that modern times recommend, and devoted to public service.

In this proper environment are presented goods of the distinctive character which have made this establishment one held in high esteem by discriminating people.

New York Offices — 1107 Broadway

Earlington Building

49-55 West 27th St. (Bet. B'way & 6th Ave.)

Phone 6218 Chelsea.

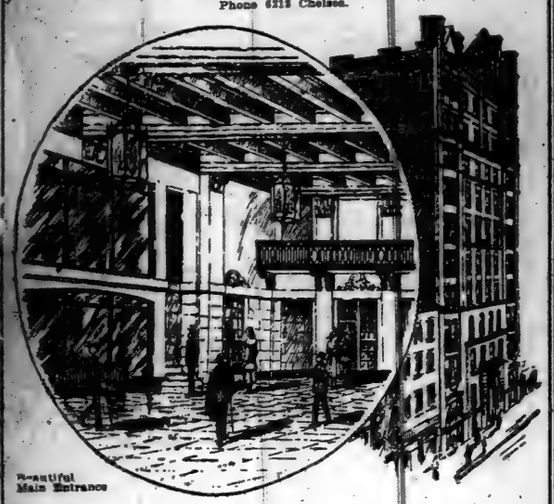

Beautiful Main Entrance

STORES OFFICES SHOWROOMS
(No manufacturing)

In units ranging from $1,500 to $3,250.

And in larger combinations to suit requirements.

Whole floors at $2 per foot gross—smaller units slightly higher.

3 safety elevators—separate freight entrance.

NOW READY FOR OCCUPANCY

FOR RENT

U.S. Food Products Building

56-58 Pine Street

1,760 Sq. Ft. SUITE

of Daylight Space Containing

Possession at once 1,760 Sq. Ft.

This space recent addition to building. Possession May 1st, 1921

Building contains New Otis traction cars

Wm. A. White & Sons

Established 1868

46 Cedar Street

Tel. 5700 John.

Immediate Occupancy

6500 Square Feet

Storage or Manufacturing Space.

33d St. Near 11th Av. Apply

TWISTED WIRE and STEEL CO.

457 Eleventh Avenue. Phone Longacre 696.

TIMES SQUARE OFFICES

$35 a Month and Up

14,000 Square Feet available in units of various size—

IMMEDIATE POSSESSION—Also Large Store, 50x100.

ROMAX BUILDING—245 West 47th St.

Adjoining Strand Theatre

JOHN H. SCHEIER

25 West 42nd St. Vanderbilt 9690-9691

Agent on Premises, or Your Own Broker

LEASE FOR SALE

6-story basement

Heavily Constructed Building

(50,000 sq. feet) 2 elevators, steam plant

Vicinity Broadway and 14th Street

Great Opportunity

To procure this space at 25c. per sq. foot net

EARLY POSSESSION.

ADAMS & COMPANY

170 Fifth Av. Gramercy 3854

FOR RENT

386-390 FIFTH AVENUE

Southwest Corner 36th Street

Beautiful Gorham Building. Entire 4th floor. 11,000 sq. ft. at 3.63 per sq. ft. 2 vaults and sprinkler system.

IMMEDIATE POSSESSION

DUANE CO., 296 BROADWAY

Telephone Worth 248. Brokers Protected.

TO LET FOR BUSINESS.

37 WEST 45TH ST.

PARLOR STORE

25x100; immediate possession exceptionally suitable for office, showroom, or for experimental or professional work.

Crystal & Crystal,

47 West 34, Tel. Bry. Mail Given 0295

OFFICES FOR RENT

Desirable offices at a minimum rental. Hotel Algonquin Annex.

Apply C. D. STEELE, Mgr.

HOTEL ALGONQUIN.

59 West 44th St.

TO LET FOR BUSINESS.

OFFICES AND STORES

112 West 44th St., Bet. Broadway and 6th Av.

New building; immediate possession; 600 to 5,700 sq. ft.; exceptionally light; elevator service. Agent on premises or own broker. Tel. Bryant 8887.

5TH AVE. in the 40's

Small floor containing 1,800 sq. ft.; exceptional light; immediate possession; 3 year lease; rental $6,000 per annum.

MARSTON & CO.,

342 Fifth Ave. Phone Murray Hill 960

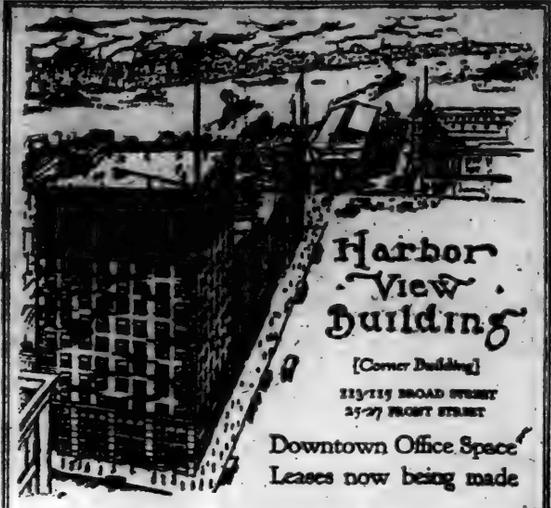

Harbor View Building

[Corner Building]

213-215 BROAD STREET

25-27 FRONT STREET

Downtown Office Space

Leases now being made

A new, modern, fireproof office building

Ready for occupancy about December 1, 1920

About 4000 square feet per floor; light all sides

Apply to Owners

CARL PLATOU REALTY CORPORATION

121 BROAD STREET, NEW YORK ~ BROAD 3407

Or your own Broker

FACTORIES FOR SALE OR TO LET. | FACTORIES FOR SALE OR TO LET.

UNUSUALLY FINE FACTORY

Will Be Sold for

50% OF ITS REAL VALUE

Just Outside of Newark

Approximately 35,000 Square Feet

Every Improvement—Good Labor Conditions.

Excellent Transportation Facilities.

Immediate Possession.

HARVEY B. NEWINS, INC.

522 5th Avenue, N. Y.

Phones Vanderbilt 2962-3-4-5.

APARTMENTS FOR SALE OR TO LET. | APARTMENTS FOR SALE OR TO LET.

NEW BUILDING NOW LEASING

105th Street & Riverside Drive

4 Rooms.....$2,600 to $3,000

5 Rooms.....$3,000 to $3,300

6 Rooms.....$3,700 to $4,300

Representative Always on Premises.

For rent; immediate occupancy, in our other buildings, some choice 5, 6 & 8 room apartments.

Tel. Academy 4556 or

PATERNO BROS.,

601 West 115th St. Tel. 1114 Morningside.

New and Up-to-Date

ELEVATOR APARTMENTS

IMMEDIATE DELIVERY

Just Completed.

RIVERSIDE DRIVE

Northeast Corner 146th.

Representative on Premises.

Tel. 10418 Audubon.

TO LET FOR BUSINESS.

STORE FOR RENT.

Desirable location, suitable for flower shop, candy shop or broker's office, etc.

Apply C. D. STEELE

HOTEL ALGONQUIN

59 West 44th St.

APARTMENTS FOR SALE OR TO LET.

Furnished—West Side.

LEASES ARE NOT REQUIRED BUT REFERENCES ARE

Attractively furnished apartments consisting of from 2 to 5 rooms, with or without kitchens. Complete hotel service, including maid service, gas, electricity, linen, etc. Apartments may be rented by the day, week or month. Rates $25 a week or $140 a month and up. Restaurant in building.

HOTEL SCHUYLER ARMS

303-311 West 98th Street. New York City. Two blocks from 96th Street Subway Express Station. In the heart of the best residential section of New York City.

Unfurnished—West Side.

39-41 WEST 27th ST.

Unfurnished or Furnished,

2-3 ROOMS & BATH

Hotel Service.

Studio Apartment, must be seen to be appreciated.

FOR RENT

Vancorlear Apartments

85th St. and 7th Av.

7 to 8 Rooms

$2,700 to $3,200

Immediate Possession and October 1st Immediate Possession.

---

780 WEST END AVE.

S. E. COR. 99TH ST.

3, 5 & 6 Rooms,

1 & 2 Baths—

$2,000 to $2,400

VACANT

Apply on Premises, or

WODD, DOLSON CO., Inc.

Broadway, Corner 38th Street.

CHELSEA SQUARE

New Building

417 West 21st Street

1 and 2 Rooms, Bath

ALL IMPROVEMENTS

Rents $840 to $1,400

Possession Nov. 15.

LOUIS CARREAU 206 Sixth Av. Bryant 2071

Harperley Hall

1 WEST 64TH ST.

7 Rooms, 3 Baths, Housekeeping

2 & 3 Room Suites, Bath & Kitchenette

Refrigeration in all apartments.

IMMEDIATE POSSESSION

APARTMENTS FOR SALE OR TO LET.

Unfurnished—West Side.

NEW BUILDING

Immediate Possession

Forest Hills Gardens, L. I.

2, 3, 4 Rooms; 1 & 2 Baths

Up to $2,400 Per Annum

Nearest and finest Suburb. Neighbors of Character.

Apply "Gardens Apartment," by Station, or Phone Boulevard 6548—Schuyler 8888.

GUYON L. C. EARLE

300 W. 88th St.

N. Y. C.

THE OSBORNE

205 West 57th Street

CORNER 7TH AV.

8 Rooms and 3 Baths

12 Rooms and 5 Baths

NOW VACANT

MANAGER ON PREMISES.

Telephone Circle 5490.

WASHINGTON HEIGHTS

JUST COMPLETED

The Wheeler & Van Loo

565-569 W. 189th St.

Near 191st Subway Station

2-4-5 ROOMS, $75 to $140

Rental Representative on Premises.

F. J. McMAHON CO., Agents

1428 St. Nicholas Av., corner 190nd St.

Phone Wadsworth 8510.

---

527 WEST 110th St.

Near Broadway

4 ROOMS. Rental $2,200

9-Story Fireproof Building.

INQUIRE ON PREMISES OR

ARTHUR B. MARSH,

108 PARK AV. Murray Hill 4188

---

110 RIVERSIDE DRIVE

CORNER 82D ST.

Immediate Possession

9 ROOMS AND 2 BATHS $4,000

Southern Exposure.

E. K. VAN WINKLE, Agent,

156 West 72d St. Columbus 1097

REMODELED APARTMENTS.

References: $75 per month; security; five rooms, tiled bath, tiled floors, all steam lights; white enamel woodwork; new tiled kitchens. Elevator service; near tiled 149th St., 8th and 9th "L" stations.

SMALL

Apartments FOR RENT

840 Seventh Ave.

Corner 54th St.

3 & 5 Rooms, Bath

$1,950—$2,700

350 West 55th St.

1, 2 & 4 Rooms, Bath

$850—$2,200

300 Central Park West

Corner 99th St.

1 & 2 Rooms, Bath

$900—$1,800

We are also offering a few furnished apartments in these buildings.

Apply on premises or

BING & BING

119 West 40th St.N.Y.C. Bryant 6410

---

136 W. 71st St.

2 Rooms, Bath and Dressing Room

Immediate Occupancy

Apply on Premises or to

A. L. Mordecai & Son

30 East 42d Street

Immediate Possession

Furnished or Unfurnished Suites of

2, 3 & 4 Rooms

1 & 2 Baths

$2,000 to $5,500.

Hotel Sevillia

117 West 58th St.

Immediate Possession

Furnished or Unfurnished Suites of

1, 2 & 3 Rooms

1 and 2 Baths

$1,000 to $4,250

Hotel Beresford

81st & Central Park West

HOTEL ROYALTON

44 WEST 44TH ST.

Bachelor Apartments

UNFURNISHED

2 Rooms & Bath

10TH FLOOR SOUTH

Immediate Possession

Hotel Service and Restaurant.

5-7 Room Apartments

IMMEDIATE POSSESSION

All Outside Rooms.

Unusual Closet Space; Elevator, Hall attendants, etc.

RENTS $1700 UP

210 WEST 107TH ST.

NEAR BROADWAY

Superintendent on Premises.

HARPERLEY HALL

1 West 64th St.

4 Rooms, Bath & Kitchenette,

Furnished or unfurnished on sub-lease.

RENTAL $3,300 UNFURNISHED.

Unfurnished—Bronx.

NEW BUILDING

Ready for Occupancy

APARTMENTS OF

3-4-5 Rooms

Block Front, Concourse, 171st-172d Sts.

All Modern Improvements

2 Blocks East of 170th St.

6th and 9th Ave. L. Sts.

Lexington & Jerome Ave. Subway at 170th St.

Reasonable Rentals.

Agent on Premises.

NEW BUILDING

High-class Apartments

3-4-5

Large Light Rooms

1824 WEEKS AVE.,

Cor. 176th St. & Concourse.

APPLY ON PREMISES

Lexington and Jerome Subway, 6th & 9th Ave. L. at 176th St. Station.

Unfurnished—East 80th.

1070 Madison Ave.

COR. 81st ST.

RESIDENTIAL SUITE

8 ROOMS, 2 BATHS

Extra Bath or Maid's Room Optional.

EIGHT STORY FIREPROOF

Rentals, $4,000

INQUIRE ON PREMISES OR

ARTHUR B. MARSH,

108 Park Av. Murray Hill 4188.

TO LET FOR BUSINESS

OFFICES,

from $2.50 to $4.00 per square foot, in extremely superb high-class office building; beautiful natural wood panels; private elevator, 15,000 sq. ft.; will divide to desirable tenant; immediate occupancy. Murray Hill 8012.

FRANK L. FISHER CO., 25 East 42d St.

THREE LOFTS, 36TH ST., CORNER 1ST AV., 7,500 SQ. FT. EACH; LIGHT ALL SIDES; SPRINKLERS, LARGE ELEVATOR, POWER; POSSESSION FEB. 1, 1921, OR SOONER; RENT $600 A MONTH EACH. APPLY ON PREMISES, RIESER. NO BROKERS.

STUDIO building; will let out first floor, 32x85, now arranged as suite of 4 rooms, 3 baths and kitchenette apartment, to dressmaker, milliner, caterers or other light-class but select private business party; one block from 59th St., Lexington Av. express subway station. Phone Lenox 6186.

OFFICE to let; large corner office facing Broadway and Manhattan St.; unexcelled light; immediate possession; opposite Manhattan St. subway station; suitable for clothing, shoes, showrooms, &c. Inquire Libby's Holding Corp., 2,197 Broadway, Phone Morningside 8064.

CITY REAL ESTATE

Manhattan—For Sale or To Let.

MUST BE SOLD.

305 West 106th St., between Riverside and West End Av. Factory American basement; with extension; 15 rooms, 3 baths, electric light, inlaid floors; house in the most perfect condition; immediate possession; terms to suit buyer; key for inspection; price $40,000. M. L. & C. Ernst, 11 Maiden Lane. Telephone Cortlandt 4897.

PRIVATE HOUSE FOR RENT.

Three-story and basement, 10 rooms, 3 baths, all lights, square floors; beautiful condition; very fine block, near Broadway and 72d St.; rental $4,000; 3 or 5 year straight lease; immediate possession.

WOOD, DOLSON CO., INC.,

Broadway and 38th St. Schuyler 1100.

DISTINCTIVE CLASS.

29 West 73d—Private dwelling for sale, immediate possession, four-story, basement; with extension; 13 large rooms, with 3 baths; excellent condition; all improvements.

EARLE & CALHOUN,

212 West 72d St.

Exceptional Opportunity. Lease for Sale. Two-year straight lease; seven rooms and bath, in modern private dwelling on fine residential street, upper west side; rent only $60 month; lease $600; only private family considered. Phone Academy 918.

REAL estate broker, well established in New York City, Long Island or New Jersey, can maintain his office with well-known West-chester County firm with office in 8th Av.; leasing rental on percentage of business done. P. A., 62 Times.

POSSESSION GUARANTEED 30 DAYS; DWELLING ARRANGED, 2 FAMILIES; ELECTRIC LIGHT, PARQUET FLOORS, 11 ROOMS, 2 BATHS; 121D, NEAR LENOX; $5,000 CASH NECESSARY. RYAN & CO., 43 WEST 125TH.

AN unusually light, high, 100 per cent. sprinkler corner loft; can be used for heavyweight manufacturing; live steam if necessary; 5,000 or 10,000 square feet; all elevators; Aimwell Realty Corp., 695 Broadway, New York. Spring 2055.

BOWERY BARGAINS.

Several very desirable parcels in this thoroughfare, at attractive prices, some with early possession.

P. M. CLEAR & CO.,

373 7th Av. Watkins 3476.

THE best buy in Washington Heights; 10-family house; steam heat, electricity; income over $4,000 per year; price $25,000; $5,000 cash. McGrath & Warren, 5 Columbus Circle.

PRIVATE DWELLING

of 20x, adjoining 5th Av., for sale, or might lease furnished to responsible tenant. Wm. P. Foerst, Inc., 37 Nassau St. Tel. Cortlandt 1662.

BUSINESS compels me to sell my 4-story new law apartment, East Eighties; lot 25.6x102; twenty rooms per floor; hot water; electric light in hall; rent $6,800; price $42,000; good terms. L L 40 Times.

WEST 60TH ST., near Broadway—5-story triple flat, steam, electricity; income $6,000; price $50,000; cash necessary $6,000; must be sold at once. McGrath & Warren, 5 Columbus Circle.

LEASE and contract of purchase on exceptional apartment property; ideal hotel proposition; will exchange, sell on terms or take right party in operation. Address Owner, H 230 Times.

Private House for Quick Sale, 242 St., near Central Park West; 20x102; four-story and basement, 13 rooms, four baths; possession 60 days; good terms. Strech, 255 East 86th.

THREE years' straight lease on attractive 3-story dwelling; rent $1,800; fine furniture; two kitchens; electricity; sell reasonable. 48 Bradhurst Av. (West 145th).

SMALL house on West 88th St.; completely and attractively furnished; rent five or six months; Steinway pianola, library, &c. House 1605 Riverside.

TO LET

COMPLETELY RENOVATED HOUSE, 16 EAST 76TH ST. APPLY YOUR OWN BROKER.

BARGAIN—231 East 79th; double flats, 50x102; hot water; reasonable offer accepted. Bunner, 1,203 3d Av.

LEXINGTON AV., 815—Five-story dwelling, 20-foot lot; long term; $5,000 net. Phone Plaza 2914.

84TH ST., 361 WEST (Near Morningside Park)—4-story dwelling; first mortgage $4,500; price $15,000. Sharum, 170 Broadway.

81ST ST., 311 WEST—Seven-story office building; rents over $20,000; price $110,000; large income. Sharum, 170 Broadway.

STORY dwelling, 20x100.11; near Central Park West; $6,000 buys it. Sharum, 170 Broadway. Telephone Cortlandt 7202.

DOUBLE flat buys excellent dwelling; 3d-floor, 310 West 115th St.; 3½ stories; sell separately. Sharum, 170 Broadway.

$5,000 CASH.

Modern house for sale, West 7's. GEORGE CROPSEY CO., 489 5th Av. Vanderbilt 7900.

TWO dwellings, Mt. Morris Park, 123th St.; sell separate. S 361 Times.

Bronx—For Sale or To Let.

GREAT OPPORTUNITY—A going garage and property in fine and restricted neighborhood; rents, 120 cars, now full; $35,000 is required for business and property; a safe and money-making investment; easy terms; principals only. Mass, 905 East 168d St.

BARGAIN, West Bronx, 2-family house; near subway and "L" station; income and rent free; $16,500, cash $5,000; room for garages. 2,638 Jerome Av.

HOUSE, 7 rooms and bath, on plot 75x100; 1 block from subway station and trolley; immediate possession; price $12,000; $3,000 required. Telephone Westchester 805.

Brooklyn—For Sale or To Let.

VILLA of 6 rooms, bath, all on one floor; near Myrtle Highway station; cellar; laundry, large attic space, parquet floors; lot 32x100; open fireplace, steam heat; exclusive neighborhood; occupancy now. Owner on Hampton, Richmond Hill 1437. Price $9,500 cash $3,000.

BEAUTIFUL residence in restricted section; modern, nine rooms, stucco, furnished or unfurnished; 3 baths, 4 sleeping rooms; electricity, gas; furnished, Oriental rugs, &c.; immediate possession; this is not a speculation; best of reasons for selling. Owner, 60 Exeter St., Manhattan Beach.

QUEENS—FOR SALE OR TO LET.

A FEW desirable persons to join in building their own individual homes in a nearby beautiful suburb on co-operative plan. 200 West 42d. Room 1206. Mr. Griffith. Bryant 9600.

APARTMENTS FOR SALE OR TO LET.

Unfurnished—East 80th.

940 Park Ave.

CORNER 81ST ST.

Modern fireproof apartments ready for occupancy. 7 rooms, 2 baths, $8,000, only 2 left; 7 large rooms, 3 baths, $4,700, one left; 2 large rooms, kitchenette, $1,700. All housekeeping apartments.

Apply for Rental on Premises.

Belgrave Block

Madison Ave., 49th to 50th St.

2 and 3 Rooms and Bath.

Rents $1,400 to $2,000

Service can be had

DOUGLAS L. ELLIMAN & CO.,

3 East 44th St. Tel. Plaza 9300

CRUIKSHANK COMPANY.

31 Broadway. Tel. Roster 4100

1229 PARK AVE.

SOUTHEAST CORNER 86TH ST.

High-class elevator apartment

7 rooms, 3 baths.

Superintendent on A. BRANDSTEIN.

East 1180 St. Tel. Harlem 1181.

TO LET FOR BUSINESS

OFFICES,

from $2.50 to $4.00 per square foot, in extremely superb high-class office building; beautiful natural wood panels; private elevator, 15,000 sq. ft.; will divide to desirable tenant; immediate occupancy. Murray Hill 8012.

FRANK L. FISHER CO., 25 East 42d St.

THREE LOFTS, 36TH ST., CORNER 1ST AV., 7,500 SQ. FT. EACH; LIGHT ALL SIDES; SPRINKLERS, LARGE ELEVATOR, POWER; POSSESSION FEB. 1, 1921, OR SOONER; RENT $600 A MONTH EACH. APPLY ON PREMISES, RIESER. NO BROKERS.

STUDIO building; will let out first floor, 32x85, now arranged as suite of 4 rooms, 3 baths and kitchenette apartment, to dressmaker, milliner, caterers or other light-class but select private business party; one block from 59th St., Lexington Av. express subway station. Phone Lenox 6186.

OFFICE to let; large corner office facing Broadway and Manhattan St.; unexcelled light; immediate possession; opposite Manhattan St. subway station; suitable for clothing, shoes, showrooms, &c. Inquire Libby's Holding Corp., 2,197 Broadway, Phone Morningside 8064.

CITY REAL ESTATE

Manhattan—For Sale or To Let.

MUST BE SOLD.

305 West 106th St., between Riverside and West End Av. Factory American basement; with extension; 15 rooms, 3 baths, electric light, inlaid floors; house in the most perfect condition; immediate possession; terms to suit buyer; key for inspection; price $40,000. M. L. & C. Ernst, 11 Maiden Lane. Telephone Cortlandt 4897.

PRIVATE HOUSE FOR RENT.

Three-story and basement, 10 rooms, 3 baths, all lights, square floors; beautiful condition; very fine block, near Broadway and 72d St.; rental $4,000; 3 or 5 year straight lease; immediate possession.

WOOD, DOLSON CO., INC.,

Broadway and 38th St. Schuyler 1100.

DISTINCTIVE CLASS.

29 West 73d—Private dwelling for sale, immediate possession, four-story, basement; with extension; 13 large rooms, with 3 baths; excellent condition; all improvements.

EARLE & CALHOUN,

212 West 72d St.

Exceptional Opportunity. Lease for Sale. Two-year straight lease; seven rooms and bath, in modern private dwelling on fine residential street, upper west side; rent only $60 month; lease $600; only private family considered. Phone Academy 918.

REAL estate broker, well established in New York City, Long Island or New Jersey, can maintain his office with well-known Westchester County firm with office in 8th Av.; leasing rental on percentage of business done. P. A., 62 Times.

POSSESSION GUARANTEED 30 DAYS; DWELLING ARRANGED, 2 FAMILIES; ELECTRIC LIGHT, PARQUET FLOORS, 11 ROOMS, 2 BATHS; 121D, NEAR LENOX; $5,000 CASH NECESSARY. RYAN & CO., 43 WEST 125TH.

AN unusually light, high, 100 per cent. sprinkler corner loft; can be used for heavyweight manufacturing; live steam if necessary; 5,000 or 10,000 square feet; all elevators; Aimwell Realty Corp., 695 Broadway, New York. Spring 2055.

BOWERY BARGAINS.

Several very desirable parcels in this thoroughfare, at attractive prices, some with early possession.

P. M. CLEAR & CO.,

373 7th Av. Watkins 3476.

THE best buy in Washington Heights; 10-family house; steam heat, electricity; income over $4,000 per year; price $25,000; $5,000 cash. McGrath & Warren, 5 Columbus Circle.

PRIVATE DWELLING

of 20x, adjoining 5th Av., for sale, or might lease furnished to responsible tenant. Wm. P. Foerst, Inc., 37 Nassau St. Tel. Cortlandt 1662.

BUSINESS compels me to sell my 4-story new law apartment, East Eighties; lot 25.6x102; twenty rooms per floor; hot water; electric light in hall; rent $6,800; price $42,000; good terms. L L 40 Times.

WEST 60TH ST., near Broadway—5-story triple flat, steam, electricity; income $6,000; price $50,000; cash necessary $6,000; must be sold at once. McGrath & Warren, 5 Columbus Circle.

LEASE and contract of purchase on exceptional apartment property; ideal hotel proposition; will exchange, sell on terms or take right party in operation. Address Owner, H 230 Times.

Private House for Quick Sale, 242 St., near Central Park West; 20x102; four-story and basement, 13 rooms, four baths; possession 60 days; good terms. Strech, 255 East 86th.

THREE years' straight lease on attractive 3-story dwelling; rent $1,800; fine furniture; two kitchens; electricity; sell reasonable. 48 Bradhurst Av. (West 145th).

SMALL house on West 88th St.; completely and attractively furnished; rent five or six months; Steinway pianola, library, &c. House 1605 Riverside.

TO LET

COMPLETELY RENOVATED HOUSE, 16 EAST 76TH ST. APPLY YOUR OWN BROKER.

BARGAIN—231 East 79th; double flats, 50x102; hot water; reasonable offer accepted. Bunner, 1,203 3d Av.

LEXINGTON AV., 815—Five-story dwelling, 20-foot lot; long term; $5,000 net. Phone Plaza 2914.

84TH ST., 361 WEST (Near Morningside Park)—4-story dwelling; first mortgage $4,500; price $15,000. Sharum, 170 Broadway.

81ST ST., 311 WEST—Seven-story office building; rents over $20,000; price $110,000; large income. Sharum, 170 Broadway.

STORY dwelling, 20x100.11; near Central Park West; $6,000 buys it. Sharum, 170 Broadway. Telephone Cortlandt 7202.

DOUBLE flat buys excellent dwelling; 3d-floor, 310 West 115th St.; 3½ stories; sell separately. Sharum, 170 Broadway.

$5,000 CASH.

Modern house for sale, West 7's. GEORGE CROPSEY CO., 489 5th Av. Vanderbilt 7900.

TWO dwellings, Mt. Morris Park, 123th St.; sell separate. S 361 Times.

Bronx—For Sale or To Let.

GREAT OPPORTUNITY—A going garage and property in fine and restricted neighborhood; rents, 120 cars, now full; $35,000 is required for business and property; a safe and money-making investment; easy terms; principals only. Mass, 905 East 168d St.

BARGAIN, West Bronx, 2-family house; near subway and "L" station; income and rent free; $16,500, cash $5,000; room for garages. 2,638 Jerome Av.

HOUSE, 7 rooms and bath, on plot 75x100; 1 block from subway station and trolley; immediate possession; price $12,000; $3,000 required. Telephone Westchester 805.

Brooklyn—For Sale or To Let.

VILLA of 6 rooms, bath, all on one floor; near Myrtle Highway station; cellar, laundry, large attic space, parquet floors; lot 32x100; open fireplace, steam heat; exclusive neighborhood; occupancy now. Owner on Hampton, Richmond Hill 1437. Price $9,500 cash $3,000.

BEAUTIFUL residence in restricted section; modern, nine rooms, stucco, furnished or unfurnished; 3 baths, 4 sleeping rooms; electricity, gas; furnished, Oriental rugs, &c.; immediate possession; this is not a speculation; best of reasons for selling. Owner, 60 Exeter St., Manhattan Beach.

QUEENS—FOR SALE OR TO LET.

A FEW desirable persons to join in building their own individual homes in a nearby beautiful suburb on co-operative plan. 200 West 42d. Room 1206. Mr. Griffith. Bryant 9600.

APARTMENTS FOR SALE OR TO LET.

Unfurnished—East 80th.

940 Park Ave.

CORNER 81ST ST.

Modern fireproof apartments ready for occupancy. 7 rooms, 2 baths, $8,000, only 2 left; 7 large rooms, 3 baths, $4,700, one left; 2 large rooms, kitchenette, $1,700. All housekeeping apartments.

Apply for Rental on Premises.

Belgrave Block

Madison Ave., 49th to 50th St.

2 and 3 Rooms and Bath.

Rents $1,400 to $2,000

Service can be had

DOUGLAS L. ELLIMAN & CO.,

3 East 44th St. Tel. Plaza 9300

CRUIKSHANK COMPANY.

31 Broadway. Tel. Roster 4100

1229 PARK AVE.

SOUTHEAST CORNER 86TH ST.

High-class elevator apartment

7 rooms, 3 baths.

Superintendent on A. BRANDSTEIN.

East 1180 St. Tel. Harlem 1181.

TO LET FOR BUSINESS

OFFICES,

from $2.50 to $4.00 per square foot, in extremely superb high-class office building; beautiful natural wood panels; private elevator, 15,000 sq. ft.; will divide to desirable tenant; immediate occupancy. Murray Hill 8012.

FRANK L. FISHER CO., 25 East 42d St.

THREE LOFTS, 36TH ST., CORNER 1ST AV., 7,500 SQ. FT. EACH; LIGHT ALL SIDES; SPRINKLERS, LARGE ELEVATOR, POWER; POSSESSION FEB. 1, 1921, OR SOONER; RENT $600 A MONTH EACH. APPLY ON PREMISES, RIESER. NO BROKERS.

STUDIO building; will let out first floor, 32x85, now arranged as suite of 4 rooms, 3 baths and kitchenette apartment, to dressmaker, milliner, caterers or other light-class but select private business party; one block from 59th St., Lexington Av. express subway station. Phone Lenox 6186.

OFFICE to let; large corner office facing Broadway and Manhattan St.; unexcelled light; immediate possession; opposite Manhattan St. subway station; suitable for clothing, shoes, showrooms, &c. Inquire Libby's Holding Corp., 2,197 Broadway, Phone Morningside 8064.

CITY REAL ESTATE

Manhattan—For Sale or To Let.

MUST BE SOLD.

305 West 106th St., between Riverside and West End Av. Factory American basement; with extension; 15 rooms, 3 baths, electric light, inlaid floors; house in the most perfect condition; immediate possession; terms to suit buyer; key for inspection; price $40,000. M. L. & C. Ernst, 11 Maiden Lane. Telephone Cortlandt 4897.

PRIVATE HOUSE FOR RENT.

Three-story and basement, 10 rooms, 3 baths, all lights, square floors; beautiful condition; very fine block, near Broadway and 72d St.; rental $4,000; 3 or 5 year straight lease; immediate possession.

WOOD, DOLSON CO., INC.,

Broadway and 38th St. Schuyler 1100.

DISTINCTIVE CLASS.

29 West 73d—Private dwelling for sale, immediate possession, four-story, basement; with extension; 13 large rooms, with 3 baths; excellent condition; all improvements.

EARLE & CALHOUN,

212 West 72d St.

Exceptional Opportunity. Lease for Sale. Two-year straight lease; seven rooms and bath, in modern private dwelling on fine residential street, upper west side; rent only $60 month; lease $600; only private family considered. Phone Academy 918.

REAL estate broker, well established in New York City, Long Island or New Jersey, can maintain his office with well-known Westchester County firm with office in 8th Av.; leasing rental on percentage of business done. P. A., 62 Times.

POSSESSION GUARANTEED 30 DAYS; DWELLING ARRANGED, 2 FAMILIES; ELECTRIC LIGHT, PARQUET FLOORS, 11 ROOMS, 2 BATHS; 121D, NEAR LENOX; $5,000 CASH NECESSARY. RYAN & CO., 43 WEST 125TH.

AN unusually light, high, 100 per cent. sprinkler corner loft; can be used for heavyweight manufacturing; live steam if necessary; 5,000 or 10,000 square feet; all elevators; Aimwell Realty Corp., 695 Broadway, New York. Spring 2055.

BOWERY BARGAINS.

Several very desirable parcels in this thoroughfare, at attractive prices, some with early possession.

P. M. CLEAR & CO.,

373 7th Av. Watkins 3476.

THE best buy in Washington Heights; 10-family house; steam heat, electricity; income over $4,000 per year; price $25,000; $5,000 cash. McGrath & Warren, 5 Columbus Circle.

PRIVATE DWELLING

of 20x, adjoining 5th Av., for sale, or might lease furnished to responsible tenant. Wm. P. Foerst, Inc., 37 Nassau St. Tel. Cortlandt 1662.

BUSINESS compels me to sell my 4-story new law apartment, East Eighties; lot 25.6x102; twenty rooms per floor; hot water; electric light in hall; rent $6,800; price $42,000; good terms. L L 40 Times.

WEST 60TH ST., near Broadway—5-story triple flat, steam, electricity; income $6,000; price $50,000; cash necessary $6,000; must be sold at once. McGrath & Warren, 5 Columbus Circle.

LEASE and contract of purchase on exceptional apartment property; ideal hotel proposition; will exchange, sell on terms or take right party in operation. Address Owner, H 230 Times.

Private House for Quick Sale, 242 St., near Central Park West; 20x102; four-story and basement, 13 rooms, four baths; possession 60 days; good terms. Strech, 255 East 86th.

THREE years' straight lease on attractive 3-story dwelling; rent $1,800; fine furniture; two kitchens; electricity; sell reasonable. 48 Bradhurst Av. (West 145th).

SMALL house on West 88th St.; completely and attractively furnished; rent five or six months; Steinway pianola, library, &c. House 1605 Riverside.

TO LET

COMPLETELY RENOVATED HOUSE, 16 EAST 76TH ST. APPLY YOUR OWN BROKER.

BARGAIN—231 East 79th; double flats, 50x102; hot water; reasonable offer accepted. Bunner, 1,203 3d Av.

LEXINGTON AV., 815—Five-story dwelling, 20-foot lot; long term; $5,000 net. Phone Plaza 2914.

84TH ST., 361 WEST (Near Morningside Park)—4-story dwelling; first mortgage $4,500; price $15,000. Sharum, 170 Broadway.

81ST ST., 311 WEST—Seven-story office building; rents over $20,000; price $110,000; large income. Sharum, 170 Broadway.

STORY dwelling, 20x100.11; near Central Park West; $6,000 buys it. Sharum, 170 Broadway. Telephone Cortlandt 7202.

DOUBLE flat buys excellent dwelling; 3d-floor, 310 West 115th St.; 3½ stories; sell separately. Sharum, 170 Broadway.

$5,000 CASH.

Modern house for sale, West 7's. GEORGE CROPSEY CO., 489 5th Av. Vanderbilt 7900.

TWO dwellings, Mt. Morris Park, 123th St.; sell separate. S 361 Times.

Bronx—For Sale or To Let.

GREAT OPPORTUNITY—A going garage and property in fine and restricted neighborhood; rents, 120 cars, now full; $35,000 is required for business and property; a safe and money-making investment; easy terms; principals only. Mass, 905 East 168d St.

BARGAIN, West Bronx, 2-family house; near subway and "L" station; income and rent free; $16,500, cash $5,000; room for garages. 2,638 Jerome Av.

HOUSE, 7 rooms and bath, on plot 75x100; 1 block from subway station and trolley; immediate possession; price $12,000; $3,000 required. Telephone Westchester 805.

Brooklyn—For Sale or To Let.

VILLA of 6 rooms, bath, all on one floor; near Myrtle Highway station; cellar, laundry, large attic space, parquet floors; lot 32x100; open fireplace, steam heat; exclusive neighborhood; occupancy now. Owner on Hampton, Richmond Hill 1437. Price $9,500 cash $3,000.

BEAUTIFUL residence in restricted section; modern, nine rooms, stucco, furnished or unfurnished; 3 baths, 4 sleeping rooms; electricity, gas; furnished, Oriental rugs, &c.; immediate possession; this is not a speculation; best of reasons for selling. Owner, 60 Exeter St., Manhattan Beach.

QUEENS—FOR SALE OR TO LET.

A FEW desirable persons to join in building their own individual homes in a nearby beautiful suburb on co-operative plan. 200 West 42d. Room 1206. Mr. Griffith. Bryant 9600.

APARTMENTS FOR SALE OR TO LET.

Unfurnished—East 80th.

940 Park Ave.

CORNER 81ST ST.

Modern fireproof apartments ready for occupancy. 7 rooms, 2 baths, $8,000, only 2 left; 7 large rooms, 3 baths, $4,700, one left; 2 large rooms, kitchenette, $1,700. All housekeeping apartments.

Apply for Rental on Premises.

Belgrave Block

Madison Ave., 49th to 50th St.

2 and 3 Rooms and Bath.

Rents $1,400 to $2,000

Service can be had

DOUGLAS L. ELLIMAN & CO.,

3 East 44th St. Tel. Plaza 9300

CRUIKSHANK COMPANY.

31 Broadway. Tel. Roster 4100

1229 PARK AVE.

SOUTHEAST CORNER 86TH ST.

High-class elevator apartment

7 rooms, 3 baths.

Superintendent on A. BRANDSTEIN.

East 1180 St. Tel. Harlem 1181.

TO LET FOR BUSINESS

OFFICES,

from $2.50 to $4.00 per square foot, in extremely superb high-class office building; beautiful natural wood panels; private elevator, 15,000 sq. ft.; will divide to desirable tenant; immediate occupancy. Murray Hill 8012.

FRANK L. FISHER CO., 25 East 42d St.

THREE LOFTS, 36TH ST., CORNER 1ST AV., 7,500 SQ. FT. EACH; LIGHT ALL SIDES; SPRINKLERS, LARGE ELEVATOR, POWER; POSSESSION FEB. 1, 1921, OR SOONER; RENT $600 A MONTH EACH. APPLY ON PREMISES, RIESER. NO BROKERS.

STUDIO building; will let out first floor, 32x85, now arranged as suite of 4 rooms, 3 baths and kitchenette apartment, to dressmaker, milliner, caterers or other light-class but select private business party; one block from 59th St., Lexington Av. express subway station. Phone Lenox 6186.

OFFICE to let; large corner office facing Broadway and Manhattan St.; unexcelled light; immediate possession; opposite Manhattan St. subway station; suitable for clothing, shoes, showrooms, &c. Inquire Libby's Holding Corp., 2,197 Broadway, Phone Morningside 8064.

CITY REAL ESTATE

Manhattan—For Sale or To Let.

MUST BE SOLD.

305 West 106th St., between Riverside and West End Av. Factory American basement; with extension; 15 rooms, 3 baths, electric light, inlaid floors; house in the most perfect condition; immediate possession; terms to suit buyer; key for inspection; price $40,000. M. L. & C. Ernst, 11 Maiden Lane. Telephone Cortlandt 4897.

PRIVATE HOUSE FOR RENT.

Three-story and basement, 10 rooms, 3 baths, all lights, square floors; beautiful condition; very fine block, near Broadway and 72d St.; rental $4,000; 3 or 5 year

SEND full particulars of your property for sale or lease; have buyers; for private sanatorium; loft buildings; garages; stables. Kelly, 643 3d Av.

WANTED, to rent or to buy, 1 or 2 family house with garage, all improvements; restricted neighborhood; no agents. Mailer, 1 ess Madison Av.

15,000 TO 25,000 SQUARE FEET FOR FACTORY, MANHATTAN, BROOKLYN OR VICINITY. HEIL & STERN, 1,165 BROADWAY.

WANTED — Unfurnished house, 2 years' lease. Forest Hills—Kew. Murray Hill 1...

WANT business property in good location on long-term leases; will consider any big proposition if good. B 107 Times Uptown.

OWNERS: Mail full particulars of your properties, sale or exchange; quick action. M 86 Times.

DOCTOR wants private house, west side; pay cash; possession ninety days; quick action. Coburn, 1350 West 72d St.

HOUSE to lease or buy; good security; responsible man; $8,000 cash. W 1221 Times Bronx.

FARMS.

Westchester—For Sale or To Let.

IN WESTCHESTER COUNTY,

40 acres; picturesque old farmhouse; one mile from village and R. R.; half hour auto to Stamford, Conn.; good brook, orchard and fine shade trees; location high and healthful; price $5,500. W. J. Lockhead, 50 Church Square, New York City. Phone Stuyvesant 57...

New York State—For Sale or To Let.

GENTLEMAN'S FARM, 281 ACRES.

Good buildings; price $65,000; a complete farm and country home; easy commuting distance from Newark and New York; delightful old Colonial house, with all conveniences; 6 cottages, dairy barn for 45 cows; many other farm buildings; apple orchard; excellent land; small lake; delightful situation. Wm. Welch, opp. Cackawanna Station, Morristown, N. J.

Connecticut—For Sale or To Let.

20-ACRE going farm in one piece, Guilford, Conn., $5,100. J. F. Shepard, 72 Fairmont Av., New Haven, Conn.

Miscellaneous—For Sale or To Let.

103 ACRES, 8-ROOM HOUSE, BARN, $8,500. On macadam road, 45 miles from New York, 2 miles from N. J. Central R. R. station; 3 acres woods, rest cultivated; good water supply; well sloping south; fine view; good elevation; not hilly; almost no stones; rich farming district changing to country estates; no agents; Owner, 305, 59 Wall St.

APARTMENTS TO LET.

Furnished—East Side.

4TH AV., Near 29th St. (412) Av. Hotel— 2 sunny rooms and bath; furnished; parquet floors; hotel service; $21 weekly.

157TH, 102 EAST (Hotel Laclede)—Two-room suites with bath, $100 and up per month; 3-room suite with bath, $130; including full service. Popular price restaurant attached.

29TH ST., 28 EAST—Two rooms, bath; homelike furnishings; elevator; telephone. Superior.

21ST ST., 22 EAST (near 5th Av.)—6-room apartment, bedroom, living room, bath; furnished or unfurnished; private bath, kitchenette, refrigerator; maid service; parquet floors; rent $200 monthly. Apply Janitor.

54TH ST., 129 WEST—Two desirable two-room suites to rent at low yearly rate; also few double rooms with bath.

66TH, 40 WEST — Furnished apartment, 3 rooms, bath; very desirable. Apply Janitor.

47TH ST., 32 WEST—Beautifully furnished new apartment; 2 rooms, bath and kitchenette, large and airy, never been occupied; north and south exposure; maid service; every modern convenience; suitable for two or three adults; immediate possession.

49TH, 300 WEST (Apt. 6B)—Widow wishes share or rent furnished, cosy, 5-room apartment with lady or couple; piano; Victrola; modern. Longacre 8296.

50TH—Elegant 9 rooms, 3 baths, grand piano; short long lease. Gentleman's Exchange, 581 5th. Murray Hill 1416.

51ST ST., near 5th Av.—Handsome large front room, private bath, 24 floor front, for one or two gentlemen; private home; steam, electricity and service; lease; references. Telephone 239 Circle.

52D ST., 127 WEST—Two large rooms, bath and kitchen; furnished and attractive.

53D ST., 223 (CORNER BROADWAY).—Just completed, high-class elevator apartments, furnished or unfurnished; 2 ROOMS AND BATH, $150 UP; maid and valet service; restaurant de premises; references required.

53D, 29 WEST—1, 2 rooms, bathroom, steam, maid service; breakfast served.

55TH ST., 26 WEST (Between 5th and 6th Avs.)—Tastefully furnished apartment, 2½ rooms, kitchen and bath; electric lights; private telephone; $175 per month; lease for one year. To be seen Monday, Wednesday, Thursday, between 11 and 4 P. M.

55TH (opposite Woodward) heart of city—Five outside rooms; very large living room; $300; lease. Holcomb, the Sonoma.

56TH, 208 WEST (HOTEL THORNDYKE) — VERY ATTRACTIVE 2 AND 3 ROOM SUITES, WITH PRIVATE BATH; FULL HOTEL SERVICE.

56TH, 61 WEST—2 rooms, bath, elegantly furnished, southern exposure, telephone service.

57TH, 24 WEST—Modern elevator apartment house; newly furnished; hotel service; two, three rooms and bath; $110-$200 per month; references required.

58TH ST., 35 WEST—Three rooms, bath, kitchenette.

61ST, 30 WEST—Two sunny rooms, bath; elevator, maid service; ladies preferred.

70½—Entire floor, library, large bedroom, bath, kitchenette, dressing room, bath; beautifully furnished; high-class; $250. Columbus 1375.

70TH, 135 WEST (and 57 West 71st)—Attractive furnished apartments, two rooms, bath, steam, electricity, kitchenette; maid service.

71ST—9 rooms, 3 baths; new building; season or longer; $600. Columbus 1275.

72D, 166 WEST—Apartment of four rooms; large living room, bedroom, dining room, tiled kitchen, refrigeration; large bathroom, alcove shower; if two bedrooms are required dining room can be furnished as an extra bedroom; apartment is scrupulously furnished; rental $600 monthly; also apartment of three rooms, consisting of bedroom, combination living and dining room, tiled kitchen, refrigeration, large bathroom, alcove shower; rental $375 monthly; maid service supplied if desired. Apply to Superintendent on premises. Telephone Columbus 1600.

72D ST., WEST—We have a selected list of furnished and unfurnished apartments. Louis F. Dowdney, 347 West 72d St.

72D, 167 WEST—Two or three rooms, attractively furnished; light housekeeping. Whitney.

72D BUSWAY, 7 ROOMS, 3 BATHS. $400 month. Tel. Vanderbilt 1400.

72D, 150 WEST—Unusually well-furnished 3 rooms, bath, kitchenette; low floor; elevator. Schuyler 8603.

73D, 126 WEST (Hotel Nobleton)—Several beautiful, furnished two-room suites, with bath; moderate monthly and weekly rates; $100 month up; $30 weekly up.

73D ST., 208 WEST—3 room bath, kitchenette; new building; fully furnished, to Oct. 1, 1921; rent $200. Louis Carreau, Agt., 790 8th Av. Bryant 8097.

74TH, 25 WEST—One charming little apartment left; living room, bedroom, bath, kitchenette; complete and attractive. Seen 10 to 6 or by appointment. Murray Hill 7914.

74TH, 25 WEST—Superbly furnished one and two room apartments; service. Wheeler, Janitor.

[illegible] ST. (Near Broadway)—Unusually comfortable six-room apartment, suitable two or three bachelors; immediate possession. Cathedral 10671.

75TH, 6 EAST—Two rooms, kitchen, bath; afternoons. Columbus 2884. Reynolds.

75TH—7 rooms, front; elevator, piano; elegantly furnished; $350. Columbus 1278.

76TH ST., 30 WEST—Bachelors' apartments; exclusive, high-class house; beautifully furnished; maid service; $150 and up.

76TH—2 rooms, kitchenette, bath; elegantly furnished; $125. Columbus 1278.

76TH, 344 (West End)—Luxuriously furnished two rooms; high class; $175 month; lease.

77TH ST., 325 WEST—Overlooking Hudson River, new 5-story elevator apartment house, just completed; 3 and 4 rooms, tiled kitchens, fully furnished for housekeeping; exceptional trim and furnishings; rent $300 monthly up. Agent on premises or Ittel Broadway and 70th St. Schuyler 7914.

79TH ST., (near Broadway)—Entire floor; open fireplaces; beautifully furnished. Schuyler 7914.

80TH ST. AND BROADWAY—Choice apartment, five outside rooms, two baths; piano, Victrola; Nov. 15 to five or six months; owner going South. For appointment, phone Schuyler 8701.

80TH, 151 WEST—4 rooms, comfortably furnished; suitable two gentlemen; electricity; Victrola, steam heat, private phone. Mrs. Johnson.

80TH, WEST—Five rooms, two bedrooms, new building; charmingly furnished; sublet season or year. Columbus 2014.

80th (near West End)—Beautifully furnished 6-room corner apartment, 3 baths, southern exposure; $375. Cathedral 8820.

80th—10 rooms, 4 baths; $1,000 month. Vanderbilt 1450.

81ST, 236 WEST (Broadway)—Attractive corner apartment, 6 rooms, 3 baths; 2-8.

81ST ST., Columbus Av.—Apartments, beautifully furnished, 2 and three rooms, bath; $150 per month up. Hotel Colonial.

82ND, 320 WEST—Handsomely furnished 3-room suite, kitchen; $130; lease. Schuyler 3010.

84TH (near Vanderbilt Hotel)—New 2-room kitchenette, bath, private telephone; suitable for two. Phone Madison Square 6308.

[illegible] 23D WEST—Luxuriously furnished bachelor apartments, consisting of parlor, bedroom and bath, $30 to $50 weekly; full hotel service.

19TH, 19 EAST—Two rooms, bath, kitchenette; references required.

50'S—Elegant 2 rooms, bath, kitchenette, sunny, short. Gentlewomen's Exchange, 581 5th.

50TH, 147 EAST—Two rooms, bath, kitchenette; new, attractive; $165. Bryant 2852.

40 EAST 51ST ST.

Two rooms, bath, maid service.

40 EAST 51ST ST.

Two rooms, bath, janitor service.

55TH, near 5th Av.—Attractive, cosy bedroom, breakfast room, sitting room, real kitchen, linen, china, telephone; three months or more; immediate possession; $225 month. Plaza 5981.

58TH, 13 EAST—Two large, comfortable rooms, bath; private entrance; telephone; ample closets; kitchenette; $175. 2:30-5:30.

59TH, 63 EAST (Park Av. Section, The Manhasset)—Handsome large rooms and bath, housekeeping privileges, to lease; references required; $125 monthly.

60TH, 18 EAST—Double rooms, bath; two gentlemen; also suite; sublet (three large rooms, $300, to June); three large corner rooms, handsomely furnished, piano; 4 rooms, bath, kitchenette, $4,000; complete service. San Jacinto Hotel.

60TH, 45 EAST—Whole floor, one flight; two enormous rooms, bath and kitchen; beautifully and completely furnished or unfurnished. Plaza 1580.

60'S, 12 ROOMS, 3 BATHS, $900. Duplex, "Master's Suite." Particulars, Clark Realty Co. Tel. Vanderbilt 1450.

60TH, 18 EAST—Rooms, adjoining bath, $40 to $60 month. Jacinto Hotel.

61D ST., 150 EAST—Attractive apartment, 6 rooms, 2 baths, to sublet to June 1, 1921. Apply Douglas L. Billman & Co., 15 East 38th St. Plaza 9200.

64TH ST., 117 EAST—Sunny, clean front suite for housekeeping; all improvements. Apply after 4 P. M. Bodine, Rhinelander 8270.

64TH ST., 119 EAST—Attractively furnished, clean, single rooms; $10 and $7 weekly. Hinnasium, Rhinelander 2270.

65D, EAST—Seven outside sunny rooms, elevator, electricity, newly decorated, open fireplace, southern exposure; $235. Frank, Lenox 4087.

65D ST. (corner Madison Av)—Apartments, beautifully furnished corner suite; 2 rooms, bath; $75 per room, bath, up; Hotel Addison.

APARTMENTS AT HOTEL ADDISON, Madison Av., southwest corner 53d St.—Newly decorated apartment, 1 room and bath, $60 up; 2 rooms, bath, $100 up; hotel service; extraordinary unique opportunity; unfurnished; exceptional references essential; $6-$15 up monthly. Longacre 8560.

63D, 102 WEST—Skylight and other studios, 2 rooms, bath, shower, &c. Among previous

65TH, 340 WEST—Apartment, 2 rooms and bath; rent $1,000.

115TH, 540 WEST—Apartment, 2 rooms and bath; rent $1,000.

116TH, 429 WEST—Handsomely furnished 4-room flat, high class elevator apartment.

120TH, 315 WEST—HOTEL CECIL.

Attractive one and two-room apartments, with or without bath; special weekly rates; full hotel service.

121ST ST., 419 WEST (Columbia University section)—Completely renovated 5 rooms, bath; all white enamel; terms moderate. See Superintendent.

122D, 506 WEST—Four clean, bright housekeeping rooms; elevator; immediate possession. Superintendent.

125D—Beautifully furnished suite; two sunny rooms; Columbia; ladies. Telephone Morningside 873.

126D, 306 WEST—Well furnished, newly renovated four-room elevator apartment. Superintendent.

127TH ST., 618 WEST—Going abroad, beautiful new five rooms; subway, Riverside. Taylor.

138TH ST., WEST, near Broadway—Four-room apartment, beautifully appointed; southern exposure; silver, linen, phone; modern conveniences; private home; lease for six months or longer; to be seen by appointment between 10 and 4 P. M. Phone 8457 Morningside.

140TH, 507 WEST—Five rooms and bath. Apartment 3.

150TH ST., 770 WEST—Bright, attractively furnished four-room southern exposure elevator apartment; year's lease. Call Thursday and Friday.

172D, 630 WEST—Three-room apartment, well furnished, southern exposure; sunny; lease.

4 ROOMS and bath, nicely furnished, front apartment; $125 per month. Sharp & Co., 2,489 Broadway.

ATTRACTIVELY FURNISHED apartments for immediate possession; sitting room, bedroom and bath; $140 a month; sitting room, 2 bedrooms and bath, $175 a month; sitting room, 3 bedrooms and bath, $250 to $300 a month; complete hotel service; maid service, gas and electricity included; in the heart of the residential section of New York City. Phone Riverside 8100.

HOTEL SCHUYLER ARMS,
305-311 West 88th St. Phone Riverside 8100.

APARTMENTS, furnished, long short subleases; all sizes; select buildings only; $300 upward; free expert information service. Wickliffe Corp., 209 West 72d. Columbus 8074.

APARTMENTS, FURNISHED.
Choice locations; long, short leases. Clark Realty, 347 Madison Av. Vanderbilt 1460.

APARTMENT HUNTING UNNECESSARY.
Exclusive listings. Consult Mrs. Singleman, Renting Specialist, 120 W. 72d. Col. 890.

AVAILABLE NOW.
Two to six room kitchen and kitchenette apartments, elevator, non-elevator; rates $60 up; references essential. Office open Sunday, 215 Manhattan Av., 2d floor.

BROADWAY, 2,374, at 92d St.—Two more Anthy Matheson, ready occupancy, two-room suite $150, one-room suite $125; electric stoves, refrigerators, bath; sunny front; distinctive furnishings—characteristic of other Anthy Matheson premises.

BROADWAY, 2,731 (105th St. Subway)—Five genuinely artistic rooms, suitable for couple; tiled kitchen, refrigeration; large bathroom, alcove shower; rental $175 monthly; maid service supplied if desired. Apply to Superintendent on premises. Telephone Columbus 1600.

BROADWAY, 1,730, Apt. 4G (corner 55th St.)—Bachelor apartment, three rooms and bath, electricity; elevator. Circle 548.

CAPITOL, 107 WEST, 105TH.
2, 3 rooms, bath, kitchenette, elegantly furnished; elevator; $80, $110 monthly. Open Sundays and evenings. Phone Academy 1611.

CENTRAL PARK WEST, 382—Magnificently furnished, newly decorated apartments; large, light rooms; fifth floor; fireproof building; elevator; $300.

CENTRAL PARK WEST, 102—Beautiful suite, overlooking park; southern exposure; 3 rooms, bath; rent $150. Janitor.

CHOICE FURNISHED APARTMENTS,
E. K. Van Winkle, 182 West 72d. Col. 1977.

CLAREMONT AV., 180 (corner 125th)—5 sunny rooms; $135. Inquire Superintendent.

CLAREMONT AV. (Apt. 55)—Suite, 3-5 rooms. Riverside Drive view.

DUPLEX apartment; studio 50 feet; wonderful furnishings; bargain; $800 monthly. Schuyler 2220.

EXQUISITE studio apartment, modern, artistic, comfortable, baby grand piano; two rooms, bath; shower, private telephone, kitchenette; refrigerator; exclusive and convenient. Two hundred. Columbus 1600.

FOR SALE—The furniture and furnishings of a six-room elevator apartment and 10 months lease. Call before 12 M. Telephone Audubon 6767. Apt. 4.

FOR APARTMENTS OF THE BETTER CLASS,
Phone, write or see Hoyt & Hay, 20 West 34th St. Penn. 1074.

FOUR elegantly furnished large, light rooms, modern apartment, overlooking Hudson; lease 20 months to run at $1,000 monthly to purchaser of furniture; must vacate offices; leaving town. Box 128, 1,464 3d Av.

FORT WASHINGTON AV. (near 181st St. subway)—Four well-furnished, light rooms, high class elevator apartment; best section Washington Heights; immediate possession; year's lease; rent $140. Phone Sherwood, 711 Wadsworth.

FURNITURE, seven-room corner apartment, mahogany throughout; two rooms pay rent; near Broadway; very desirable. E 539 Times.

GOING SOUTH, sublet high class two-room and kitchen apartment; express. 210 West 90th St. Schuyler 6700.

HAMILTON PLACE, 87 (Apartment 11)—Four large light rooms; elevator; lease, possession.

HIGH-CLASS FURNISHED APARTMENTS FOR FAMILIES, ALL OR PART. LIST WITH WILSON & HOBBS, 100 WEST 72D ST.

MORNINGSIDE DRIVE, 80—Seven large, beautiful, sunny, corner rooms, overlooking park; $250.

RIVERSIDE DRIVE, 425 (Apartment 25)—Five-room beautifully furnished apartment; silver, linen; rent or sell lease and furniture outright.

RIVERSIDE—Six sunny rooms; sacrifice furnishings; transfer lease. Gentlewoman's Exchange, 581 5th.

RIVERSIDE DRIVE, 840—Well furnished, attractive, six-room apartment; house keeping. Inquire Superintendent.

SEVEN ROOMS, beautifully furnished, three baths, all light; immediate possession. Schuyler 8603.

SIX-ROOM APARTMENT, corner Broadway; all improvements; immediate possession; reasonable rent; will lease Apartment to party buying furniture. A 1085 Times Harlem.

ST. NICHOLAS TERRACE, 23 (near 139th)—Exceptionally attractive five, large, sunny rooms; front elevator apartment; immediate possession. Morningside 8420, Cunningham.

SUBLET living room, bedroom, with private bath; complete hotel service; dining room on premises; $150 per month. Hotel Joyce, 31 West 71st St.

TO SUBLET, Beautiful six-room front apartment, telephone, electric light, modern improvements; $132-$150 per month. Real Estate, 210 Manhattan Av. Telephone Academy 1647.

UNIVERSITY AV., 2,470—New, attractive, well furnished three-room apartments; for three months or longer; $110 monthly; 10 minutes from Grand Central; reference. Apartment 311.

VANDYKE AV., Apt. 2, Wadsworth and 183—Five rooms completely furnished, twin beds, second-floor front; references required; no children; immediate possession.

WASHINGTON SQUARE—One or two rooms, bath, kitchenette, month or six weeks, $150 month. Phone Schuyler 6767.

WEST END AV., 300,
corner 74th St., apartment with river view, 5 rooms, bath, charmingly arranged, kitchenette if desired, suitable for couple or bachelors, yearly lease $275 monthly.

WEST END AV. 520 (81st St.)—3 dear little apartments left; living room, bedroom, bath, kitchenette; complete and attractive; heat and hot water guaranteed. Apply 10 to 5 or by appointment. Murray Hill 7914.

WEST END AV., 785—Attractive double room, large kitchenette; select; private house.

WEST END AV., 840—Unusual 5-room (real kitchenette) apartment; telephone. Superintendent.

WEST END AV. (80's)—Two rooms, bath, kitchenette; $185 month. Vanderbilt 1450.

Unfurnished—East Side.

67TH AV., 48—Sublet attractive eight-room apartment, 4th (top) floor, newly remodelled, $4,500; inspect through superintendent; interested parties phone lessee, Clark, Bryant 8625.

68TH ST., 39 EAST—Two wonderfully light outside rooms and bath, southern exposure, in modern elevator house; redecorated; new gas ranges; rental to $1,020 year. Herbert Quilck Co., 22 East 40th St.

69TH, 136 EAST—6 exceptionally beautiful rooms, bath; steam heat, hot water.

5 EAST 81ST ST.

Two rooms, bath, or four rooms, two baths; maid service, valet.

69TH, 46 EAST—Apartment, unfurnished, two rooms and bath. $125 month. Phone Plaza 9774.

69TH, 18 EAST—6 rooms, bath, southern exposure, $2,400; 3 large rooms, $3,000.

6TH ST., 144 EAST—5 rooms, housekeeping apartment, new building, $2,500. E. K. Van Winkle, 182 West 72d St. Columbus 1977.

3RD ST., 141 EAST—3 and 3 rooms, superb apartment, $3,000 and $1,800. E. K. Van Winkle, 182 West 72d St. Columbus 1977.

70TH, 332 EAST—Parlor floor and basement, five rooms, bath; steam; all improvements

BOOKKEEPER, eight years' experience; thoroughly competent; salary $30. E 541 Times.

BOOKKEEPER — Competent bookkeeper wants position; A1 references; competent. B 537 Times.

BOOKKEEPER, thoroughly competent and efficient; 7 years' experience. L 688 Times Downtown.

BOOKKEEPER, part time; write up books, daily or weekly; trial balances; reasonable. Times Downtown.

BOOKKEEPER'S ASSISTANT, 2½ years' exp., permanent; willing; downtown preferred. E 547 Times.

BOOKKEEPER'S ASSISTANT, knowledge stenography; experienced; good references. Sperans, 15 Cleveland, Brooklyn.

BOOKKEEPER-Assistant, bilingual, conscientious worker; $25. M. Smith, 320 Lewis Place, City.

BOOKKEEPER, ASST., stenographer, refined; 4th firm; references; one year experience. E 389 Times Annex.

BOOKKEEPER - TYPIST, 2 years' experience, trial balance; trustworthy C 828 Times Downtown.

BOOKKEEPER'S ASSISTANT, stenographer; experience; 3 years' experience; $35. M. 117 Times.

BOOKKEEPER - STENOGRAPHER, experienced, conscientious, desires position high-class firm. H 238 Times.

BOOKKEEPER, bill clerk, experienced; knowledge stenography; $20-$25. Hill 600 Times Downtown.

BOOKKEEPER, knowledge stenography; four years' experience; $30. E 446 Times.

BOOKKEEPER, five years' experience; trial balance; $30; best references. Times.

BOOKKEEPER, stenographer, capable of taking complete charge; $30. E 528 Times.

CARETAKER (couple) wish position in private house for Winter months; reliable; highest security given. L 696 Times Downtown.

CHAMBERMAID, young girl, four years' experience; good reference, wishes position with private family. Beatrix, care Famous, 263 6th Ave.

COMPANION—Refined, intelligent, American middle-aged woman would take position as companion or managing housekeeper. Address A. Beasley, P. O. Box 91, Arlington, N. J.

COMPANION, visiting, or chaperon, for lady or young girl; French conversation; references; mornings, afternoons. K 93 Times.

COMPTOMETER OPERATOR, experienced, desires position; 3½ years' work. 341 West 45th St. Longacre 3360.

COOK, plain, colored, wants position with couple; sleep in; $15 week. Scott, care L. Anderson, 144 West 100th.

COOK—Lady would like to place her cook. Call Thursday or Friday morning, 120 East 39th St.

COOK, first-class; best references; no objection to children. H 235 Times.

COOK — Chambermaid and waitress; 9 years in country place. H 71 Times.

COUPLE—Colored, wish position with private family in or near city; man works out but will be able to assist 3 or 4 hours each day; very reasonable. Williams, 212 West 30th St.

EXPERIENCED managing housekeeper, dietitian, wishes position, institution, club, or cafeteria; highest references. E 546 Times.

GIRL, colored, housework small family; references; sleep home. Elliot, 168 West 135th.

GIRL, colored, neat, reliable, wants work; half time or chambermaid. Audubon 6536.

GOVERNESS, teacher will board and teach in own apartment backward or afflicted child; doctors' references. Tel. Morningside 3554.

GOVERNESS, French speaking, children over 6; best references. Write Berand, 160 West 91st St.

GOVERNESS, visiting, desires position afternoons; fluent French; college education. 104 Times.

GOVERNESS, well recommended, capable, wishes position; best class family. Phone Chelsea 2164.

HOUSEKEEPER, middle-aged Frenchwoman, best of position and quality; laundry; good cook; good manager; references. Mrs. Burckhardt, 76 Banks St., New Rochelle.

HOUSEKEEPER—A position as managing housekeeper where services are kept; capable and refined. E 453 Times.

HOUSEKEEPER-COOK, first class; for small family adults; A1 references; wages $35 per week. Housekeeper, 140 West 128th.

HOUSEWORK, part time, mornings, respectable, colored girl. Audubon 1630, Apt. 34.

LADY, secretary, ability, English, French, Italian, age 23, wants position, capable directing staff, receiving people or position of trust; references. E 267 Times.

LADY assist small private family; five hours daily; pleasant room; remuneration; capable sewing, reading, light household duties; no salary; references. M 89 Times.

LADY, refined American, wishes position as companion to lady; would travel; references exchanged. B. Miller, 164 West 120th.

LAUNDRESS, first class; long references; wages $65. Call 20 West 52d.

MAID, children, French, Protestant, willing to go for $40 if she can have all Sunday off; only children from 10 up write only. A. L., 322 West 58th.

MASSEUSE (License 24,089), connected with Biltmore Hotel, can arrange with lady patients. Phone Murray Hill 1000.

MODEL—30 bust, moving picture actress, blond, experienced modeling cloaks and suits, open for engagement. S 382 Times.

NURSE—Competent infant's nurse, first class; doctor and dentist reference. Call Thursday, Friday, 428 Central Park, Academy.

NURSE, reliable, would care for children evenings in absence of parents. Phone Academy 2420, Apt. 5.

NURSE, graduate of reputable hospital, wishes institutional position. E 557 Times.

NURSERYMAID or chambermaid, by refined young woman; good references. H 205 Times.

OFFICE MANAGER—Experienced, dependable young woman, capable managing small office; good correspondent, conversant with office system appliances and secretarial duties. L 699 Times Downtown.

OFFICE ASSISTANT, experienced, knowledge bookkeeping, typewriting, switchboard; salary $21. E 527 Times.

OFFICE ASSISTANT, with knowledge of stenography and typewriting; $19. H 163 Times.

OFFICE ASSISTANT, knowledge bookkeeping, switchboard; $18. Downtown preferred. C 881 Times Downtown.

SALESWOMAN, outside, capable business woman; $30-$35. L 700 Times Downtown.

SECRETARY, CORRESPONDENT, BOOKKEEPER, STENOGRAPHER—Well educated; capable of assuming responsibility of managing an office and relieving a busy executive of routine and details. C 737 Times Downtown.

SECRETARY, STENOGRAPHER, EIGHT YEARS' WIDE EXPERIENCE, POSSESSES GOOD JUDGMENT, INITIATIVE AND TACT; EXCEPTIONAL ABILITY; HIGHEST REFERENCES; SALARY $40-$35. M 114 TIMES.

SECRETARY-STENOGRAPHER—Take care detail work; assist busy executive; college education; experience. P. Rose, 1,509 Eastern Parkway, Brooklyn.

SECRETARY, Christian, college graduate; executive ability; correspondent, stenographer; business and professional experience. A. E., 65 West 87th St.

SECRETARY, statistician, college graduate; five years' business experience; can assume charge of office; references. K 67 Times.

SECRETARY-STENOGRAPHER, thoroughly experienced, capable and reliable; $30-$35. W., 164 East 176th St.

SECRETARY-STENOGRAPHER, five years' experience; technical; $30. Apt. 16, 419 East 94th.

SECRETARY—Young lady, refined, educated, desires position half day, $ 786 Times Downtown.

SECRETARY - STENOGRAPHER, experienced executive; ability; highest references; salary $35. E 474 Times.

SECRETARY, stenographer, college graduate, experienced correspondent, independent worker. A 1066 Times Harlem.

SECRETARY, stenographer, expert, nine years' varied experience, London and New York; capable; salary $32-$35. H 344 Times.

SECRETARY — Stenographer, thoroughly competent; 8 years' experience; $35-$30. H 88 Times.

SECRETARY, stenographer, knowledge bookkeeping; 3 years' experience; capable; references. M 87 Times.

SECRETARY, stenographer, college education, 2 years' experience; initiative, ability; $30. K 93 Times.

SECRETARY, stenographer, a real assistant; $25-$30. F., 501 Church Av., Brooklyn.

SOCIAL and Research Worker; either part or full time service; excellent references. H 884 Times.

STENOGRAPHER, competent, desires position with reliable downtown concern; $33. C. Hendelman, 1,567 Union St., Brooklyn. Phone Decatur 3873.

STENOGRAPHER—Three years' experience general office work; slight knowledge of bookkeeping; excellent references; $23-$25. Jewish. E 545 Times.

STENOGRAPHER, three years' experience; high school graduate, wishes to connect with a reputable concern. Write A 1064 Times Annex.

STENOGRAPHER, secretary, twelve years' experience, capable, accurate; neat, methodical worker; best references; $35. L 707 Times Downtown.

STENOGRAPHER, experienced; high school graduate; competent, neat; $25. B 478 Times.

Assistant correspondence, telephone &c., during absence of executive or otherwise; faithful, conscientious; credentials; salary commensurate with requirements and service rendered. Write, Times.

STENOGRAPHER-SECRETARY, wide awake; 21; years' engineering, banking, electrical experience; high school graduate; fluent correspondent; painstaking; accurate; rapid transcription; excellent mathematician, grammarian; no clock watcher; $25. D 800 Times Downtown.

STENOGRAPHER - SECRETARY, expt. thoroughly experienced, fully competent to handle correspondence; efficient, ambitious; $30. Stenographer, 200 East 22d.

STENOGRAPHER-Secretary, high school graduate; 4 years' experience; initiative, executive ability; unquestionable references; salary $23. Morningside 3825. H 270 Times.

STENOGRAPHER, high school graduate, 3 years' experience; machinery, executive ability, handle own correspondence; references. C 823 Times Downtown.

STENOGRAPHER - TYPIST — Experienced; high school graduate; salary $30. L 656 Times Downtown.

STENOGRAPHER — SECRETARIES — Christian; 5 years' experience; references; $25. G 836 Times Downtown.

STENOGRAPHER — Four years' experience; rapid, reliable; references; $22. C 765 Times Downtown.

STENOGRAPHER, student, thoroughly experienced, desires position, 1-5:30. D 929 Times Downtown.

STENOGRAPHER — Five years' experience; expert; references; $25. G 861 Times Downtown.

STENOGRAPHER, experienced, competent, reliable; high school graduate; excellent references. H 381 Times.

STENOGRAPHER—Experienced; uptown preferred. 854 West 180th, Apt. 21. Wadsworth 4176.

STENOGRAPHER, experienced; high school graduate; references; $22. Hecht, 755 Tremont Av., Bronx.

STENOGRAPHER — Two years' experience; office assistant; references; $20. D 944 Times Downtown.

STENOGRAPHER, experienced, competent. Write Yetta Rubin, 1,343 Prospect Av., Bx.

STENOGRAPHER, rapid, accurate worker; thoroughly competent; high school graduate. H 247 Times.

STENOGRAPHER, capable, knowledge of bookkeeping; seven years' experience; capable, efficient. H 246 Times.

STENOGRAPHER — Experienced, competent, possesses initiative; salary $30; Christian. K 68 Times.

STENOGRAPHER, capable, knowledge office work, desires position with reputable firm. Intervale 2475.

STENOGRAPHER — Christian, experienced, accurate and reliable; permanent position, $22. 24 E. 14th, 1 West 52d St.

STENOGRAPHER, assistant bookkeeper, high school graduate, four years' experience. N 118 Times.

STENOGRAPHER, 20, high school graduate; knowledge bookkeeping; three years' experience; $24. E 520 Times.

STENOGRAPHER, capable, good appearance, 2 years' experience; knowledge Spanish; high school graduate. E. D., 60 East 97th.

STENOGRAPHER-Assistant bookkeeper; two years' experience; capable, willing; $20. H 240 Times.

STENOGRAPHER and assistant bookkeeper, Christian; reliable, accurate, conscientious; salary $20. Spring 3306. M 107 Times.

STENOGRAPHER, five years' experience, competent, references; salary $23. H 224 Times.

STENOGRAPHER, experienced, high school graduate, desires position; references. Bryant 3476.

STENOGRAPHER, fluent correspondent; three years' experience; college training; $25. B 542 Times.

STENOGRAPHER, 1½ years' experience, Oliver operator, competent; reliable. L 685 Times Downtown.

STENOGRAPHER—High school graduate; 4 years' experience; highest references; $28. S. S., 1,050 Washington Av., Bronx.

STENOGRAPHER, 3½ years' practical business experience; desires position; advancement. K 75 Times.

STENOGRAPHER, high school graduate; experienced; reference; no Saturday work. E 515 Times.

STENOGRAPHER — Christian, conscientious and trustworthy; 6 years' experience. K 75 Times.

STENOGRAPHER, office assistant, four years' experience; reference; $25. G 863 Times Downtown.

STENOGRAPHER, accurate, neat, experienced; high school graduate; $23. K 51 Times.

STENOGRAPHER, 3½ years' experience, initiative; $25. Telephone Fordham 7497. G 878 Times Downtown.

STENOGRAPHER, experienced, competent, desires position with reliable firm. C 833 Times Downtown.

STENOGRAPHER, 24, Christian, thoroughly experienced; references; salary $30. E 547 Times.

STENOGRAPHER, long experience; German and English dictation. L 698 Times Downtown.

STENOGRAPHER, 3 years' law experience, capable; references. L 693 Times Downtown.

STENOGRAPHER, high school graduate, 5 years' commercial experience; $30. H 262 Times.

STENOGRAPHER, competent, several years' experience, desires good connection; $25. S 390 Times.

STENOGRAPHER-TYPIST, six years' experience; reliable, rapid, conscientious; salary $27. Miss L., 1,541 Park Av., Brooklyn.

STENOGRAPHER, two years' experience; $20. Box 1, 361 East 79th.

STENOGRAPHER, clerical worker; 5½ years' experience; conscientious; $25. M 97 Times.

STENOGRAPHER, correspondent, seven years' experience; competent; references. N 684 Times Downtown.

STENOGRAPHER, typing switchboard, 2 years; willing worker; $20. C 818 Times Downtown.

STENOGRAPHER, experienced; salary $23 to $25. S. Wolfe, 5 Clinton St., City.

STENOGRAPHER, expert, desires position Saturdays, few evenings week. J 385 Times.

STENOGRAPHER-TYPIST, beginner, bright, accurate; $15. 543 West 162d St., Apt. 6G.

STENOGRAPHER, expert, 4 years' experience; high school graduate. K 85 Times.

STENOGRAPHER-TYPIST, beginner, bright, accurate; $15 Apt. 24, 473 West 158th St.

STENOGRAPHER, highly efficient, refined; salary $25 week. W 945 Times.

SWITCHBOARD OPERATOR, capable and experienced; young lady desires position with business concern of standing. M 110 Times.

TEACHER, trained, desires position as teacher and companion to submormal child; references. Teacher, E 2346 Times Annex.

TEACHER, college graduate, public school method; all branches. Coaching, 263 West 125th.

TELEPHONE OPERATOR and file clerk, pleasing personality; references, $18. E 564 Times.

TELEPHONE OPERATOR, desires position with reliable firm; experienced. L 694 Times Downtown.

TYPIST, home work, accurate, rapid, reasonable. Telephone Macdonald, Bryant 7912, Apt. 40.

TYPIST, office assistant, 4 years' experience; references; $25. C 883 Times Downtown.

TYPIST, knowledge of stenography; beginner. Schoemberg, 340 Alabama Av., Brooklyn.

TYPIST, expert, desires copy work to do home. C 778 Times Downtown.

TYPIST, 2½ years' experience; $18-$20. K 84 Times.

TYPIST, part-time situation, four hours per day; $18. E 494 Times.

TYPIST, office assistant; 3 years' experience; rapid, accurate; $20. E 563 Times.

TYPEWRITING, all kinds, at reduced rates. Office, 1,381 Broadway, Room 915.

WOMAN of refinement, 42 years old, offers several hours superior household service daily in exchange for light, airy furnished room, use of kitchen and bath; excellent housekeeper, marketer and cook; no laundry, no children; Manhattan only. E 524 Times.

WOMAN, reliable, wishes work few hours daily; waitress, nurse. M, 63 Times.

YOUNG GIRL desirous of securing position as maid to lady; has some experience. Address M. Hayes, 120 Maidens Av., care Carroll Club, city.

YOUNG LADY, three years' experience, desires position as clerical worker; Christian; capable and willing; salary, $25. Advertiser, 2,504 Briggs Av., New York City.

YOUNG LADY, Christian, of education and refinement, seeks position as assistant to doctor or dentist of standing. M 61 Times.

YOUNG LADY, Christian, 24, executive ability, knowledge millinery, dressmaking, desires position, private party. K 83 Times.

YOUNG WOMAN wants few hours' work mornings; vicinity 57th St. K 82 Times.

MARINELLA graduate with experience, wishes position; muscle stropping, electrolysis. H 203 Times.

Employment Agencies.

HOUSEWORKERS, colored, experienced, excellent cooks; references. "Dayworkers a specialty." Telephone Columbus 5166. Domestics Service Agency, 23 West 59th.

BERTHA CARLSON, Swedish Agency—First-class servants. 2,320 Broadway, cor. 88th.

CHAUFFEUR, mechanic, Swedish, single, competent, careful, obliging; excellent personality; country or city; moderate salary; references. M 102 Times.

CHAUFFEUR-MECHANIC, married, 3 years' experience private family driving, city traffic; references any car. William Zinn, 2,495 East 68th, Murray Hill 3380.

CHAUFFEUR, 25, excellent mechanic, careful driver, willing to do all repairs, steady, reliable; references. Box 1259, 363 Columbus Av.

CHAUFFEUR-MECHANIC, white, age 31, married; private, commercial; best references; 4 years' experience. Parsons, 230 West 104th.

CHAUFFEUR, 27, refined, five years' driving and repairing experience. Emmanuel, 91 Vanderbilt Av., Brooklyn. Prospect 8320.

CHAUFFEUR-MECHANIC, Swedish, wishes position with private family; best references. 23 East 86th St., City.

CHAUFFEUR—Gentleman laying up car for Winter seeks position for excellent chauffeur. Phone Watkins 7040, O. J. Wile.

CHAUFFEUR—Married man wishes position in private family; 8 years' experience; A1 references; $35. Farrell, 2276 Riverside Dr.

CHAUFFEUR wishes private position; good references, 7 years' experience; excellent mechanic. M., 68 Columbus Av.

CHAUFFEUR, middle aged, fifteen years' experience, respectful, honest, sober; Cadillac. Pierce. M 558 Times.

CHAUFFEUR—Gentleman discontinuing automobile recommends exceptional, trustworthy chauffeur. Klumpe, 443 West 57th.

CHAUFFEUR wishes private position; long experience; careful driver; chauffeur Clare Lang, 216 East 84th. Phone Lenox 6078.

CHAUFFEUR-MECHANIC, 8 years' experience. B. Chandler, 227 East 72d. Rhinelander 3210. M 87 Times.

CHAUFFEUR—Young man, 7 years' experience; all standard makes; 3 years last employer; private. Prumos, 314 East 32d St.

CHAUFFEUR, 12 years' experience, wishes position; best references. Wolkow, Riverside 4364.

CHAUFFEUR, private family; understands up-to-date cars. O'Donnell, 442 West 57th.

CHAUFFEUR wishes position; three years last employer. John Stack, 343 E. 39th St.

CHAUFFEUR, private, city, country; wife maid; references. A 1066 Times Harlem.

CHAUFFEUR—Married, Experienced in cotton printing, wishes position in similar plant; references. Address K 58 Times.

CLERK, American, 40, neat, competent and trustworthy, good penmanship, twenty years' experience general office routine, desires position clerical capacity; excellent references. G 80 Times Downtown.

CLERK — Intelligent, reliable, with executive ability; concern, not money, object; unquestionable references. K 59 Times.

CLERK—Age 22, high school education, 3 years' office experience; cost clerk, time-keeping. M 90 Times.

COLLEGE MAN, 26, thoroughly experienced bookkeeper, correspondent, desires connection. E 520 Times.

COOK, Japanese, first class, wishes position, small family, light work; small wages; best of references. K 99 Times.

CORRESPONDENT — Experienced, Spanish, invoice clerk, desires position; $20. C 816 Times Downtown.

COST ACCOUNTANT and construction supervisor, ex-Captain United States Army, with wide experience in construction supervision, accounting, claim adjusting and soliciting, single, 30 years of age, desires to make connection with organization requiring such services. M 72 Times.

COUPLE—Finnish, good cook, and useful butler; city apartment; references; wages $170. B. Lehto, 324 Columbus Av., care of Peltola.

COUPLE, intelligent, German, middle aged, would like position as caretaker in private or business house; best references. Otto Hinkel, 916½ Trinity Av. (163d St.), Bronx.

COUPLE wish position as butler and housekeeper; nationality Holland. H 258 Times.

CREDIT MANAGER, capable executive, mature judgment, seeks connection with well established firm; successful record; salary $100 a week. Z 2362 Times Annex.

CREDIT MAN, capable of handling department or assistant; age 27, married; salary $2,400, year. H 239 Times.

CREDIT MAN, 20, seven years' experience; take charge of office; employed at present. H 191 Times.

CREDIT MAN—Office manager, thorough business executive; excellent references, K 56 Times.

DICTATHONE OPERATOR, rapid, accurate; transcribes; four years' experience. C 825 Times Downtown.

DRAFTSMAN — Mechanical engineer, 31, seven years' experience; executive, designing, checking; tools, dies, jigs, office specialties, purchase and inspection castings; position desired, assistant executive, checking, drafting; $50. C 839 Times Downtown.

DRAFTSMAN, 23, desires to make connection with organization requiring such services as construction superintendent, surveyor, estimator; some experience; construction cost accounts. G 876 Times Downtown.

DRAFTSMAN—College man, graduate E. E., wishes position in contractor's office; 6 months' experience since leaving college. C 9 Times Annex.

DRAFTSMAN, mechanical, three years' experience; detailer and tracer. Kramer, 88 Avenue D.

DRAFTSMAN, mechanical, desires additional position, can handle credits, collections, claims; 3 years' experience; references. M 106 Times.

BOOKKEEPER - ACCOUNTANT, thorough knowledge accounting principles, 6 years' experience, desires position; and financial reports; college education; unquestionable record; salary no object. K 77 Times.

BOOKKEEPER, 22, college education, desires permanent position with reliable concern where advancement is assured; best of references. Thoroughly experienced. G 838 Times Downtown.

BOOKKEEPER, 25, thoroughly experienced, capable taxing charge, desires position where ability and honesty count. G 841 Times Downtown.

BOOKKEEPER, 16 years' experience, Christian, 37, married, understanding control accounts; competent, reliable; salary $40. H 561 Times.

BOOKKEEPER, credit manager, numerous years' experience, man accustomed to responsible detail; age 26; $50. L 704 Times Downtown.

BOOKKEEPER—Accountant, 23, experienced controlling accounts, financial statements, desires permanent connection of with account. G 856 Times Downtown.

BOOKKEEPER, accountant, thoroughly experienced, controlling accounts, trial balances, financial statements, able to take complete charge; $35. H 216 Times.

BOOKKEEPER, ledger clerk, 23, seven years' thorough experience in mercantile trades, efficient and rapid worker. H 232 Times.

BOOKKEEPER, ACCOUNTANT, office manager, cashier, long experience, full charge buy, office, credits, collections; reference, bond. M 94 Times.

BOOKKEEPER, seven years' experience, entire charge, capable; $35. L 654 Times Downtown.

BOOKKEEPER, typist, stenographer, junior accountant, desires position; best references. E 765 Times.

BOOKKEEPER — Accountancy Student; 5 years' experience; full charge; $30. B 853 Times.

BOOKKEEPER, accountant, 25, employed at present; expert correspondent, check credits; familiar office details. H 190 Times.

BOOKKEEPER, 2 years' experience, wishes permanent position; $25. A 1077 Times Harlem.

BOOKKEEPER'S ASSISTANT wishes position with advancement; experienced. A 1067 Times Harlem.

BOOKKEEPER, complete charge books, correspondence, trial balance; $30. L 663 Times Downtown.

BOOKKEEPER—Or assistant; typist, 20 years; seeks position; 4 years' experience. E 486 Times.

BOOKKEEPER, 26, several years' experience; excellent references. E 544 Times.

BOOKKEEPER, double entry experience. Wm. Gallndos, 19 West 117th. Harlem 7169.

BUTLER, valet, very experienced, reliable, elderly, English; five years' references; full charge; wages $100. W., 169 East 68th St., care O'Brien. Phone 5618 Rhinelander.

CHAUFFEUR—On account of giving up my car lady wishes to hear from good family looking for reliable chauffeur, good mechanic, married; steady position; city or country. Call or write Mrs. Warner, 440 Park Av. Plaza 2664.

CHAUFFEUR—Mechanic, single, 25, Christian, desires position with private family; 10 years' experience on high-class cars; 6 years with last employer; salary $40 weekly. H 231 Times.

CHAUFFEUR, excellent mechanic; capable, careful driver; 11 years' experience; 3 years previous engagement; gentlemanly, dependable, trustworthy; highest recommendations; city or country. H. T. 77 Times.

CHAUFFEUR-MECHANIC, thoroughly experienced, careful driver, neat, courteous, with best references, wishes position, city or country; drive any car; please state salary. Address "Chauffeur," 217 7th Av.

CHAUFFEUR—Gentleman discontinuing car desires to place capable and reliable chauffeur; good mechanic. C 815 Times Downtown.

CHAUFFEUR—Lady, going abroad, wishes to place her chauffeur; married, age 40; permanent. Mrs. Hays, 22 East 74th St. Tel. Rhinelander 946.

CHAUFFEUR, mechanic, [illegible] desires country position, 14 years' [illegible] excellent [illegible]; [illegible] 671 Times.

YOUNG MAN, 21, five years' experience; selling groceries, provisions, confectionery, food products; now employed; reference. M 112 Times.

YOUNG MAN, 21, desires position; good knowledge of English; can operate typewriter; willing to start at bottom. C. B., 1,084 Bushwick Av., Brooklyn.

YOUNG MAN, active, graduate, ambitious, desires outside position, stay legitimate business; fine personality; highest references. S 31 Times.

YOUNG MAN, general office work, knowledge bookkeeping, stenography, as secretary or executive assistant. P 842 Times Downtown.

YOUNG MAN, 30, executive ability, wishes position with reliable responsible firm; experienced, experienced salesman. M 94 Times.

YOUNG MAN, 20, 4 years high school, desires position in law office; intends studying law. E 548 Times.

YOUNG MAN, 22, married, ambitious, tactful and aggressive, wishes connection with a reliable concern. K 86 Times.

YOUNG MAN, 21, educated, determined; business experienced, seeks connection. H 264 Times.

YOUNG MAN, 19, high school graduate, accurate at figures, three years clerical experience, wishes position. K 41 Times.

YOUNG MAN, salesman, office assistant; salary secondary; excellent credentials. N 683 Times Downtown.

YOUNG MAN wishes position in wholesale house. E. Saldeman, 117 Rockwood St., Bronx.

YOUNG MAN, 18; advertising or selling preferred; evening student; start low; has office experience. Gottlieb, 1,877 3d Av.

YOUNG MAN (21), wishes position with reliable firm with chance for advancement; best reference. G 851 Times Downtown.

YOUNG MAN—22, 4 years' selling and shipping experience, desires position with reliable firm. G 863 Times Downtown.

YOUNG MAN, college graduate, desires connections with commercial concern. K 82 Times.

YOUNG MAN, 20, High School of Commerce graduate, desires office position; two years' experience. E 543 Times.

YOUNG MAN, 18, wants position; can operate multigraph, typewriter and switchboard; advancement. E 455 Times.

YOUNG MAN, 22, high school graduate, neat and accurate, desires position and advancement. G 842 Times Downtown.

YOUNG MAN—21, desires connection with concern offering good chance for advancement. K 61 Times.

YOUNG MAN, 22, high school education, wishes position. Sam Benjamin, 255 East 7th St.

YOUNG MAN, 22, desires position with insurance or real estate firm; best references. E 557 Times.

YOUNG MAN, age 22, desires position at anything; willing worker. L 697 Times Downtown.

YOUNG MAN, 22, desires position; experienced shipping, selling. G 867 Times Downtown.

YOUNG MAN, 24, experienced office, stock salesroom, desires position. H 234 Times.

YOUNG MAN, 20, desires position; advancement. Write S. T., 178 2d St.

YOUNG MAN, 24, desires position with advancement. C 748 Times Downtown.

YOUNG MAN, 21, desires evening position; 6 till 12. N 120 Times.

YOUNG MAN, 21, high school education, seeks clerical position. J 443 Times.

HELP WANTED—Female.

ADDRESSERS.

Girls, plain writers, easy copy, from cards; $2.50 per thousand and attractive bonus; no home work; hours 8:30 to 5, Saturday noon; only ready to work. Mr. Laird, 140 East 47th St. (1 flight up).

ADDRESSERS — PLAIN HANDWRITING; STARTING SALARY $15. H 237 TIMES.

ARTIST, girl, for painting faces on porcelty dolls; some art experience necessary. Mayflower Plaything Co., 83 Main St., Brooklyn.

ASSISTANT BOOKKEEPER, insurance broker's office; state age, nationality, experience and salary desired. V 689 Times Downtown.

BOOKKEEPER, one with experience, not a theorist; no profit and loss statement or balance sheet to prepare, but must be accurate and understand controlling accounts; salary $30. Apply in own handwriting, stating age, references, when available, M 103 Times.

BOOKKEEPER wanted for mercantile house; capable and experienced; knowledge of typewriting and real estate desirable; give full particulars. H 241 Times.

BOOKKEEPER—Young lady for general office work; short hours, good salary; permanent. Write, stating ability, salary and references, Box 631, 209 Cable Building.

BOOKKEEPER, double entry experience necessary; salary $25. C 771 Times Downtown.

BOOKKEEPER wanted for export and import house. Apply Easton Mercantile, 148 5th Av.

CABLE CLERK, Wall St. export-import house; must have good typewriting ability; state age, salary, religion and experience. L 682 Times Downtown.

CANVASSERS and investigators; must have good address; some knowledge of motor cars required; state age, salary and experience. Write W., 417 Arbuckle Bldg., Brooklyn.

CARETAKER—Private house; husband to take outside position; references. Call Thursday, before 2 P. M., 41 Charlton St.

CASHIER,

experienced in Handling and making change. Charles & Co., 46 East 43d.

CHAMBER and between maid, sleep out, to do sewing, mending, light work and cleaning, also generally permanent position; short hours; best references required. Call mornings, 238 East 61st.

CLERKS AND TYPISTS WANTED.

METROPOLITAN LIFE INSURANCE COMPANY. Girls 18 years of age and over; hours 9 to 4:30 o'clock; Saturdays 9 to 12 o'clock; luncheons served free; salary to start $12; abilities of clerks reviewed each six months; those of average ability should be receiving from $16 to $18 per week after the second review; the variation is due to individual ability. Typists will be examined conducted in Typewriting, Stenography and Dictaphone Operating. Apply in person between 9 and 4:30 o'clock, Room 5053, Metropolitan Building, 1 Madison Av. (at 23d St.), New York.

CLERK, hospital, wanted to interview patients, arrange admissions and keep records; experience in medical work desirable; ability to speak German or Yiddish necessary. Address Box M. 8 H., 1,025 St. James Bldg.

CLERK, filing, copying, careful and industrious; also able operate typewriter preferred; steady position; salary $20. Answer, experience, references, 912 Times, 2 Rector St.

CLERK for insurance office, experience required; state qualifications and salary desired. P. O. Box 297, Hoboken, N. J.

CLERK—Good handwriting, accuracy at figures; state experience, education, age and salary expected. H 1024 Times Harlem.

COMPETENT white maid, general housework; 3 in family; good wages. Tel. Montclair 3864.

COOK—Middle-age white woman to cook and do general housework for small family in Florida. Call between hours 10 and 12, Apt. 2,B, 70 West 11th.

COOK, white, good, plain cook, in private family of two adults; references required. 44 West 69th.

COOK wanted for Fort Chester. Call, with references, 111 West 56th St., between 10 and 1, Thursday, Nov. 4.

COOK, competent; private house; reference required. 13 West 54th.

DICTAPHONE OPERATOR—Large company requires the services of an experienced and competent operator; high school graduate preferred; position is permanent, and there is a good opportunity for advancement; salary to start $1,200 per annum; in reply give details as to age, education and experience. Z 840 Times.

GIRL, grammar school graduate; experience not essential; will be taught filing; excellent working conditions; Christian firm; salary to start $25-$30 a month with advancement; state age, religion. E G., 611 Times Downtown.

GIRL for office work. National Jewelers' Board of Trade, 15 Maiden Lane.

GOVERNESS, nursery, experienced; capable of taking entire charge; knowledge of kindergarten methods, English, German; young children; best references; willing to go to Chicago or further West. K 79 Times.

GOVERNESS—Neat appearance; good education; Spanish language essential; Spanish and French preferable; state salary, age, references, &c. C 827 Times Downtown.

GOVERNESS, resident, who is otherwise occupied mornings, for schoolgirls, 10-14. Apply 1 to 3, Thursday and Friday, 140 West 71st, Apt. 1W.

HEAD NURSE WANTED.

Graduate, trained head nurse to supervise a department caring for 100 Jewish orphan children; good opportunity; board and lodging. Apply 274-280 East 2d.

HOUSEKEEPER—Gentleman and son living in Jersey City whole year around wish a housekeeper; must be good cook and very clean; otherwise not necessary to apply; good opportunity for right party; must have good references. E 492 Times.

HOUSEKEEPER-COMPANION wanted; refined, intelligent woman, not over 50, to live alone in apartment. Call Thursday-Friday, 180 St. Nicholas Av., corner 119th.

HOUSEWORKER — Young woman, white; two in family; highest wages; reference required. Call Thursday afternoon, Mrs. Jagon, 158 West 116th St.

HOUSEWORKER—Young girl to help in housework and assist with two children; good home and wages; permanent position. Mrs. A. Levy, 150 West 58th.

YOUNG MAN, Spanish, 24, desires position; good knowledge of English; can operate typewriter; willing to start at bottom. C. B., 1,084 Bushwick Av., Brooklyn.

YOUNG MAN, active, graduate, ambitious, desires outside position, stay legitimate business; fine personality; highest references. S 31 Times.

YOUNG MAN, general office work, knowledge bookkeeping, stenography, as secretary or executive assistant. P 842 Times Downtown.

YOUNG MAN, 30, executive ability, wishes position with reliable responsible firm; experienced, experienced salesman. M 94 Times.

YOUNG MAN, 20, 4 years high school, desires position in law office; intends studying law. E 548 Times.

YOUNG MAN, 22, married, ambitious, tactful and aggressive, wishes connection with a reliable concern. K 86 Times.

YOUNG MAN, 21, educated, determined; business experienced, seeks connection. H 264 Times.

YOUNG MAN, 19, high school graduate, accurate at figures, three years clerical experience, wishes position. K 41 Times.

YOUNG MAN, salesman, office assistant; salary secondary; excellent credentials. N 683 Times Downtown.

YOUNG MAN wishes position in wholesale house. E. Saldeman, 117 Rockwood St., Bronx.

YOUNG MAN, 18; advertising or selling preferred; evening student; start low; has office experience. Gottlieb, 1,877 3d Av.

YOUNG MAN (21), wishes position with reliable firm with chance for advancement; best reference. G 851 Times Downtown.

YOUNG MAN—22, 4 years' selling and shipping experience, desires position with reliable firm. G 863 Times Downtown.

YOUNG MAN, college graduate, desires connections with commercial concern. K 82 Times.

YOUNG MAN, 20, High School of Commerce graduate, desires office position; two years' experience. E 543 Times.

YOUNG MAN, 18, wants position; can operate multigraph, typewriter and switchboard; advancement. E 455 Times.

YOUNG MAN, 22, high school graduate, neat and accurate, desires position and advancement. G 842 Times Downtown.

YOUNG MAN—21, desires connection with concern offering good chance for advancement. K 61 Times.

YOUNG MAN, 22, high school education, wishes position. Sam Benjamin, 255 East 7th St.

YOUNG MAN, 22, desires position with insurance or real estate firm; best references. E 557 Times.

YOUNG MAN, age 22, desires position at anything; willing worker. L 697 Times Downtown.

YOUNG MAN, 22, desires position; experienced shipping, selling. G 867 Times Downtown.

YOUNG MAN, 24, experienced office, stock salesroom, desires position. H 234 Times.

YOUNG MAN, 20, desires position; advancement. Write S. T., 178 2d St.

YOUNG MAN, 24, desires position with advancement. C 748 Times Downtown.

YOUNG MAN, 21, desires evening position; 6 till 12. N 120 Times.

YOUNG MAN, 21, high school education, seeks clerical position. J 443 Times.

HELP WANTED—Female.

ADDRESSERS.

Girls, plain writers, easy copy, from cards; $2.50 per thousand and attractive bonus; no home work; hours 8:30 to 5, Saturday noon; only ready to work. Mr. Laird, 140 East 47th St. (1 flight up).

ADDRESSERS — PLAIN HANDWRITING; STARTING SALARY $15. H 237 TIMES.

ARTIST, girl, for painting faces on porcelty dolls; some art experience necessary. Mayflower Plaything Co., 83 Main St., Brooklyn.

ASSISTANT BOOKKEEPER, insurance broker's office; state age, nationality, experience and salary desired. V 689 Times Downtown.

BOOKKEEPER, one with experience, not a theorist; no profit and loss statement or balance sheet to prepare, but must be accurate and understand controlling accounts; salary $30. Apply in own handwriting, stating age, references, when available, M 103 Times.

BOOKKEEPER wanted for mercantile house; capable and experienced; knowledge of typewriting and real estate desirable; give full particulars. H 241 Times.

BOOKKEEPER—Young lady for general office work; short hours, good salary; permanent. Write, stating ability, salary and references, Box 631, 209 Cable Building.

BOOKKEEPER, double entry experience necessary; salary $25. C 771 Times Downtown.

BOOKKEEPER wanted for export and import house. Apply Easton Mercantile, 148 5th Av.

CABLE CLERK, Wall St. export-import house; must have good typewriting ability; state age, salary, religion and experience. L 682 Times Downtown.

CANVASSERS and investigators; must have good address; some knowledge of motor cars required; state age, salary and experience. Write W., 417 Arbuckle Bldg., Brooklyn.

CARETAKER—Private house; husband to take outside position; references. Call Thursday, before 2 P. M., 41 Charlton St.

CASHIER,

experienced in Handling and making change. Charles & Co., 46 East 43d.

CHAMBER and between maid, sleep out, to do sewing, mending, light work and cleaning, also generally permanent position; short hours; best references required. Call mornings, 238 East 61st.

CLERKS AND TYPISTS WANTED.

METROPOLITAN LIFE INSURANCE COMPANY. Girls 18 years of age and over; hours 9 to 4:30 o'clock; Saturdays 9 to 12 o'clock; luncheons served free; salary to start $12; abilities of clerks reviewed each six months; those of average ability should be receiving from $16 to $18 per week after the second review; the variation is due to individual ability. Typists will be examined conducted in Typewriting, Stenography and

The New York Times

Count six words to an agate line. Per Agate Line.
(Minimum space two lines).
Situations Wanted.....40c
Furnished Rooms and Rooms Wanted..40c
Boarders and Board Wanted.....40c
Help Wanted (Male).....55c
Real Estate, Auctions.....55c
Lost and Found (Sunday Sec).....55c
Apartments to Let and Wanted.....55c
Country Board.....60c
Mortgage Loans.....60c
For Sale.....60c
Automobile Exchange.....65c
Agents Wanted.....65c
Employment Agencies.....70c

Per Word.
Business Opportunities (Agate Caps 75c) 10c
Buyers' Wants and Offerings to Buyers. 10c

For insertion in the Sunday edition, advertisements of schools, steamships, hotels and resorts must be received in The Times Building by 6 P. M. Thursday. Real Estate Department display advertisements by 6 P. M. Friday, and all other classified advertisements not later than 12 o'clock noon Saturday.

Advertisements for insertion in the daily edition must be received by 4 P. M. on the day preceding insertion.

HELP WANTED—Female.

Employment Agencies.

AMERICAN EMPLOYMENT EXCHANGE,
U. S. Realty Bldg.,
118 BROADWAY.
How much better it is to have your choice of A DOZEN POSITIONS when you come to see us instead of being forced to take the first job that you come across.
(1) Stenographers.....$10-25
(1) Asst. bookkeeper-typist, Hoboken, N. J.....$15
(1) Ledger clerk, D. F. M., Long Island City.$15
(2) Asst. bookkeepers, cashiers.....$20-25
(1) Typists.....$10-20
(1) Cashier, city.....$22-25
(1) Elliott-Fisher billing clerk.....$22-25
(1) Underwood bookkeeping machine oper..$25
(4) File clerks.....$15-18
(1) Adding machine operator, high school graduate.....$16
(2) Experienced typists.....$16-18
(1) Detail clerk and typist.....$20-25
NO ADVANCE CHARGE.

ELSIE DIEHL AGENCY,
1 BREEMAN ST.
NO REGISTRATION FEE.

STENOGRAPHER - SECRETARY — Detail clerk; $25.

STENOGRAPHER—Uptown position; $30. STENOGRAPHER—Law, $30; numerous $20-$25.

BOOKKEEPERS—$35, $30, $25, $22.

OFFICE ASSISTANT—Good penman and figures wanted downtown; $22.

ASSISTANT BOOKKEEPER—Uptown; $20.

TYPIST—Familiar tabulating; $25.

TYPISTS—Numerous positions; $22-$20.

FILE CLERKS—$15-$18.

ENTRY CLERKS—$18.

RECEPTION CLERK—Telephone operator; $18.

LEDGER CLERKS—$20.

OFFICE ASSISTANT—Beginner, uptown position; $15-$18.

J. H. EARLY,
220 West 42d St.,
Bryant 6900.

STENOGRAPHER—Noiseless or sight typist for high grade Christian firm; 40th St. near 5th Av.; salary $30.

BOOKKEEPER with a knowledge of stenography, small office near Grand Central, salary $22 to $30.

TELEPHONE OPERATOR — Young woman with training or experience for Christian firm; salary $20.

DALTON OPERATOR, experienced, for office in Grand Central section; salary $100 to $115.

BLANCHE REID EMPLOYMENT AGENCY,
154 NASSAU. BEEKMAN 3551.

STENOGRAPHERS, dictaphone, $23; White Plains, $23; years's experience, $20; beginner, $18.

TYPISTS, dictaphone, $23; typist-clerk, fire insurance experience, Hoboken, $20; several expert typists, Christian firm, $25; beginners, $20.

CLERKS, two, accounting department, $22.50. File clerk, uptown, $16.

HAMILTON EMPLOYMENT SERVICE
8 Church St.
One block west of Broadway.
One block below Cortlandt St.
We have many openings for high class office workers—stenographers, typists, clerks and bookkeepers.
Call at once.
NO REGISTRATION CHARGE.

GEORGE W. GREBER, 101 WEST 42D.
Bookkeepers, Stenographers, Typists.
Christian firms.

NASSAU AGENCY, 115 Nassau St.—Fee half week's salary. Stenographers, $20; typists (those $22 ... perks, $18; beginners, $15.

HELP WANTED—Male.

ACCOUNTANT, junior, with some experience for temporary work; state salary and experience. Times.

ADVERTISING SOLICITOR.
"Live" young man for large national magazine; one who is a "result-getter" in dealing with advertisers and advertising agencies; must know and maintain accounts; splendid opportunity for one who appreciates bright future more than present salary; you must prove that you are a result producer before you are employed; state experience, references and salary desired. T. 72, 200 Times.

ADVERTISING SOLICITOR.
Experienced man or woman to sell advertising space; local daily has splendid, immediate opening; liberal commission and drawing account; strong co-operation from office, including copy service; most productive season now opening; man looking for unusually good opening with progressive organization should write; no canvassing; see Paul M. Brown, Advertising Manager, Daily Garment News, 281 5th Av.

ADVERTISING SOLICITORS—Daily newspaper offers several young men to solicit classified advertisements; a commission is the only salary. Call all week, Waldorf, 434 Lafayette St.

ADVERTISING SOLICITORS for national monthly. Christmas issue. Call Thursday, 12 o'clock, Masonic Club, 66e Mr. Woods, salary and commission.

ARTISTS — Two photo retouchers; steady work and good pay for the right men. Higgins & Co., 241 Broadway.

ASSISTANT TO HEAD PACKER.
ONE OF NEW YORK'S LARGEST DEPARTMENT STORES WISHES TO ENGAGE A MAN WHO HAS HAD DEPARTMENT STORE EXPERIENCE TO ACT AS ASSISTANT TO THEIR HEAD PACKER; MUST UNDERSTAND THOROUGHLY THE PACKING OF ALL KINDS OF GOODS, SUCH AS CHINA, GLASSWARE, HOUSEFURNISHINGS, FURNITURE, &C.; MUST BE ENERGETIC, INTELLIGENT, ENTHUSIASTIC AND AMBITIOUS; THIS POSITION AFFORDS AN EXCEPTIONAL OPPORTUNITY. ADDRESS FOR PARTICULARS TO BOX 664, 209 CABLE BLDG.

AUTO WASHER WANTED; NIGHT WORK; PERMANENT JOB; HOURS 7 P. M. TO 4 A. M. CALL 6 EAST 47TH ST.

BOILER INSPECTORS.
Inspectors, capable of making internal and external inspection; must have knowledge of boiler design and experience in making repairs, or as boiler makers; $1,500 traveling expenses and laundry paid additional.
Address "B. H.,"
P. O. Box 225, City Hall Station, N. Y.

BOOKKEEPER
in jewelry store on customers' charge ledger; $24 to start; with advancement when merited; must be rapid, accurate, a good writer and familiar with trial balances; state age, previous experience and references. Box P, 141 Times.

BOOKKEEPER, about 25 years of age; one who is thoroughly proficient in practical bank work; double entry purchase or sales ledgers, must be well recommended; state experience and salary expected. Manufacturer, S 694 Times Annex.

BOOKKEEPER—Stock exchange house has opening for junior bookkeeper; must be good penman; state age, experience and expectations; salary $20 to start. P. O. Box 822, City Hall Station, New York City.

BOOKKEEPER—Corporation requires the services of A1 bookkeeper; good pay and steady position to right party; highest references required. E 83 Times.

BOOKKEEPER, double entry, trial balances, knowledge of typewriting (in silversmith business); many customers; state age and salary. T 856, 200 Cable Bldg.

BOOKKEEPER, accounts receivable, pharmaceutical line; able to take care of 3,000 accounts, office uptown. V 683 Times Downtown.

BOOKKEEPER, experienced in double entry, trial balance; state age, experience, former employer and salary expected. D. X., 1242 Times Downtown.

BOOKKEEPER-TYPIST, experienced in wholesale fish market; state experience and salary expected. S 688 Times.

BOOKKEEPER, $25-35, ledger clerk, quick and accurate figurer; state experience, salary expected, church connections. H 253 Times.

BOOKKEEPER wanted for export and import house. Apply Easton Mercantile, 146 Fifth Av.

BOYS, 16-18 YEARS OF AGE, TO GROW UP WITH THE BUSINESS; EXCELLENT TRAINING; SALARY $14; ADVANCEMENT AND OPPORTUNITY TO BECOME EXECUTIVES AND ASSISTANTS. APPLY W. & J. SLOANE, 6 EAST 47TH ST., AFTER 10 A. M.

BOY WANTED
to run errands and do general office work. 26th floor, 90 4th Av., corner 10th St.

BOYS
FOR OFFICE WORK; here is an unusual opportunity for boys between the ages of 14 and 17 to enter the employ of a large corporation; THERE IS NO END OF OPPORTUNITY FOR BOYS WHO ARE AMBITIOUS TO EARN MORE; PROMOTIVE LINE AND MECHANICAL DEPARTMENTS IN ADVANCED POSITIONS; good hours and half-holidays Saturday, first year ready-only graduates will be considered; salary $12 to start, and $13 in a few weeks; apply between 9 A. M. and 12 M., or by letter. Grand Central Palace, 46th St. and Lexington Av., 4th floor. NEW YORK TELEPHONE CO.

BOYS! BOYS!!
Large Wall St. corporation wants several refined boys, preferably with high school education; must be 16 years of age or over; liberal salary to start; excellent opportunity for advancement; reply, stating age, nationality and education. S 775 Times Downtown.

BOYS WANTED.
Metropolitan Life Insurance Co., over 16 years of age; good hours; salary to start, $12; excellent opportunity for advancement; luncheons served free. Apply in person, between 9 and 4:30 o'clock, Room 5062, Metropolitan Building, 1 Madison Av. (at 23d St.), New York City.

BOY AS TYPIST
in office of retail jewelry firm; $15 to start; excellent opportunity for advancement; must be bright, quick and accurate and of good education; previous experience unnecessary. Address in own handwriting, Box P, 141 Times.

BOY, 16 to 18 years, bright, energetic, who can operate typewriter rapidly and accurately, learn advertising business; call on advertisers and Agencies and later become advertising solicitor for large Christian pub. lishing house; fine future. Physical Culture Corp., 119 West 40th St.

BOY IN STOCK ROOM OF PROMINENT DRESS SILK MANUFACTURER; EXCELLENT OPPORTUNITY TO LEARN BUSINESS; STATE AGE; SALARY TO START, $12. WRITE W. K., BOX 200, 125 East 34th St.

BOY IN CREDIT OFFICE
of a retail jewelry firm; $14 to start; 16 to 18 years; school graduate; experience unnecessary; an excellent position with steady advancement for an ambitious and satisfactory boy. Box P, 140 Times.

BOYS, messengers, with at least 1 year high school education, by large motion picture corporation; salary $12. Apply between 9 and 11 A. M. Famous Players Lasky Corp., 485 5th Av., 8th floor.

BOY, for work in office of contracting company; address in own handwriting, stating age, reference and salary expected. G 860 Times Downtown.

BOY, bright, wanted by a large wholesale food import and manufacturing corporation; advancement excellent for right party; state age, reference, religion and salary expected. V 688 Times Downtown.

BOYS, bright, wanted, about 15; excellent opportunity for advancement with a large, old established, Christian firm. Apply 261 Broadway, New York City. Room 1115.

BOYS wanted over 16 years of age for office work; good opportunity for advancement. Apply 7th Floor, The Liverpool & London & Globe Ins. Co., 80 William St.

BOYS IN THE GENERAL OFFICE OF A LARGE MANUFACTURING CONCERN; MUST BE 17 YEARS OR OVER, NEAT AND INTELLIGENT. S 389 TIMES.

BOY, bright, wanted in large wholesale dry goods house; advancement as ability warrants. Apply, in own handwriting, P. O. Box 690, New York, N. Y.

BOY, bright, willing, between 17 and 20, to make deliveries and learn the fur trade. Apply, with references, between 10 and 4 o'clock, French Model Fur Co., 38 West 24th.

BOY, bright, for beginner's position in traffic department of large corporation located in Harris Trust Building; state age, education and salary wanted. V 671 Times Downtown.

BOYS, 14-17 years, to assist in large law office, by generally useful; bright ambitious boys, experience not necessary. Apply Suite 1108, 49 Wall St.

BOY—Opportunity for bright boy in office; must be ambitious and energetic. Apply Mr. Kemp, Charles Scribner's Sons, 597 5th Av.

BOY—Grammar school graduate; clerical and general office work with commercial bankers; good opportunity for bright boy; state age, references, salary. H 861 Times.

BOY, 11 to 16 years old, for downtown law office; opportunity for advancement; salary $12. Apply Room 1125, 165 Broadway.

BOY for mail clerk, large corporation; good opportunity for advancement. Apply to Mr. Swann, Room 2200, 2 Rector St.

BOY in insurance broker's office for light office and delivery work; state salary. S 795 Times Downtown.

BOY, $15 WEEKLY; OFFICE CHRISTIAN MANUFACTURING CONCERN; GOOD MOTHER'S BOY. S 696 TIMES.

BOY, 15, messenger. M. O. H. Corporation, 1135 Liberty St.

BOY, office wholesale paper, downtown; state particulars. C 823 Times Downtown.

BRICKLAYERS, 10; commutation paid from New York. Children's Haven, Far Rockaway.

BUILDING SUPERINTENDENT
FOR LARGE OFFICE BUILDING THOROUGHLY EXPERIENCED IN SUPERVISING THE MAINTENANCE AND CARE OF ELECTRICAL EQUIPMENT, MACHINERY, ETC., OF A MODERN OFFICE BUILDING; ALSO TACTFUL AND ABLE IN THE MANAGEMENT OF TENANTS AND HONEST AND ECONOMICAL IN THE PURCHASE OF SUPPLIES AND THE ORDERING OF REPAIRS. MUST BE OF PLEASING PRESENCE AND BETTER; SUCH A MAN WE OFFER A POSITION OF UNUSUAL OPPORTUNITIES WITH GOOD FUTURE; STATE AGE, EXPERIENCE AND SALARY EXPECTED; EXCELLENT LIVING QUARTERS FURNISHED ON THE PREMISES. G. A. 314 Times.

CANVASSERS and investigators; must have good appearance; none to apply but mature men; cars required; state age, salary and experience. White W., 417 Arbuckle Bldg., Brooklyn.

CARD WRITER, experienced, specialty chain store proposition; good salary; opportunity for future. Apply Mr. Buck, Thursday, 10 A. M., 31 Leonard St.

CASHIER, young man, experienced; hours 12 noon to 9 P. M.; state salary. A 1088 Times Harlem.

CHAUFFEUR—French couple, speaking English, neat, refined; wife for part-time general housework. Call Bryant 7963, after 9 A. M.

CHEMIST, young man experienced in organic analytical work by research laboratory; state age, experience and salary expected. S 188 Times.

CLERICAL—Young man, about 17-18, in office of large manufacturing concern for clerical work; excellent opportunity. American Lead Pencil Co., 220 5th Av.

CLERK—YOUNG MAN ABOUT 18 YEARS OF AGE WANTED IN RECEIVING ROOM OF LARGE MERCANTILE ESTABLISHMENT. CALL W. & J. SLOANE, 6 EAST 47TH ST., AFTER 10 A. M.

CLERK, young man wanted, very good at figures for general office work; apply stating age, references, experience; salary $160 month. Z 2358 Times Annex.

CLERK wanted by steamship company; knowledge of freight accounting desired; state fully qualifications, salary required. S 870 Times Downtown.

CLERK, for locker room; over 25; night work; bring references. Navy Y. M. C. A., 161 Columbia St., Brooklyn.

CLERK—Good opportunity for young man, clerical and file work; $18 to start. Liberty Advertising Agency, 140 5th Av.

CLOCKMAKER and assistant in watch repairing. Schumann, 364 West 125th St.

COMPANION—Requires thoroughly competent tutor and traveling companion to boy 12, speaking Winter California; must be willing follow instructions from ethical culture school. T 307 Times.

COMPLAINT TRACERS.
GIMBEL BROTHERS, 33D ST. AND BROADWAY, WISH TO ENGAGE SEVERAL EXPERIENCED MEN FOR TRACING CUSTOMERS' COMPLAINTS FOR THEIR BUREAU OF ADJUSTMENTS. APPLY EMPLOYMENT OFFICE, 6TH FLOOR.

CORRESPONDENT
WANTED IN OUR INVOICE DEPARTMENT; MAN WITH INVOICE EXPERIENCE PREFERRED AND ABILITY TO WRITE BUSINESS LETTER. START TO START $22 PER WEEK. CALL AT OFFICE.
THE CHARLES AVILLIAM STORES,
25 WASHINGTON ST., BROOKLYN, N. Y.

DRAFTSMAN ON STRUCTURAL STEEL, ORNAMENTAL IRON AND GENERAL CONSTRUCTION DETAILS; GIVE AGE, EXPERIENCE, SALARY AND RELIGION. T 1088 TIMES DOWNTOWN.

EDITOR for Spanish electrical export paper; must have good electrical training or experience and be native of Spanish-speaking land; state full qualifications and salary expected. L 686 Times Downtown.

FITTERS.
GIMBEL BROTHERS, 33D ST. AND BROADWAY WISH TO ENGAGE SEVERAL EXPERIENCED FITTERS ON LADIES' CLOTHES; GOOD POSITIONS. Apply Employment Office, 6th Floor.

FLOOR MANAGER.
THOROUGHLY EXPERIENCED MAN TO TAKE CHARGE OF OUR MAIN FLOOR; ONE FAMILIAR WITH DEPARTMENT STORE METHODS; GOOD SALARY TO COMPETENT MAN.
APPLY A. A. VANTINE & CO., INC.,
5TH AV. AND 50TH ST.

FLOOR MOLDERS
wanted for grey iron foundry; union rates paid; steady work all year around; give references in first letter. Box 107, 1426 St. James Bldg.

GENTLEMAN, THOROUGHLY FAMILIAR WITH SPANISH, UNDERSTANDING CUSTOMS OF SOUTH AND CENTRAL AMERICAN MERCHANTS, THOROUGH KNOWLEDGE OF TEXTILES, CAPABLE OF TAKING CHARGE IMPORT DEPARTMENT IN CONVERTING HOUSE; WONDERFUL OPPORTUNITY FOR RIGHT MAN. BOX 688, 200 CABLE BLDG.

HELPER, useful, with references. Lefray, 58 West 25th St.

JEWELRY ENGRAVERS.
GIMBEL BROTHERS, 33D ST. AND BROADWAY, WISH TO ENGAGE SEVERAL JEWELRY ENGRAVERS WHO ARE EXPERIENCED ON LETTER ENGRAVING; GOOD POSITIONS WITH GOOD SALARIES. Apply Employment Office, 6th Floor.

JEWELRY REPAIR CLERK—Experienced in showing jewelry; reference. Call Paul Kastel & Sons, 9 Columbus Av.

LEDGER CLERK,
with experience on customers' ledgers; permanent position with opportunity for advancement; manufacturing Hilder Bros., 1,000 Broadway, at 29th St.

LEDGER CLERK, experienced on card systems and daily balances in commission house; give age, experience, salary wanted. Box 1, 200 Times.

MAN—Gentleman, passed middle-age, preferman with hotel or restaurant experience, to manage Greenwich Village coffee house; personality essential; hours long; salary to start $30 and meals. Apply after 2 P. M., 246 West 4th St.

MAN with some knowledge of export trade and ability to deal with questions of circulation and distribution of trade journal; salary $25; state experience. L 681 Times Downtown.

MAN wanted who understands shirt business; must know cutting and be able to handle staff; over-seeing shop; Connecticut Eureka Manufacturing Co., Simon Long Bldg., Wilkes-Barre, Pa.

MANAGERS.
Rainbow Water Shop, Inc., desires to secure the services of experienced managers for specialty shop; men with unquestionable executive ability, with enough power in them to assist the sales force; they must have originality; must know the art of window trimming and some well recommended. Call 215 West 80th St.

MASSEUR, experienced. Apply to Downtown Institute, 42 Broadway.

MECHANICAL ENGINEER, technical graduate, with long experience in production of small precision machinery; first-class designer and systematizer; has high executive ability with New Jersey growing corporation; state qualifications, experience and salary. E 448 Times.

MECHANICAL SUPERINTENDENT
WANTED FOR PLANT MANUFACTURING PLATED HOLLOWWARE; LOCATION, CANADA; GIVE FULL PARTICULARS OF EXPERIENCE IN FIRST LETTER. S 1305 TIMES ANNEX.

MEN—MEN.
GIMBEL BROTHERS, 33D ST. AND BROADWAY AT 9TH AVE. WISH TO ENGAGE A NUMBER OF EXPERIENCED SALESMEN OF HOUSEFURNISHINGS, GLASSWARE AND CHINA. ALSO WE REQUIRE SEVERAL MEN BETWEEN THE AGES OF 45 TO 55 FOR PACKING AND MARKING. APPLY EMPLOYMENT OFFICE, 6TH FLOOR.

MEN TO GO ABROAD—Wanted, immediately, a number of competent men to go to Europe on the Jersey specials; applicants must be United States citizens of unquestionable character and standing; besides English, must also read, write and speak Yiddish; knowledge of other languages desirable, but not essential. S 330 Times.

MEN WANTED—Several ladies having purchased one of finest properties in city, converting into hotel, desire men of unquestionable ability, experience, highest personalities and references, to assist in securing additional subscriptions. Mr. Gage, 507 5th Av.

OFFICE BOY wanted in old established banking house; splendid opportunity for a boy about 16 (other boys employed); only a house who have shown ability and willingness to work are now holding important positions. Apply, between 9 and 4 o'clock, French Model Fur Co., 38 West 24th.

OFFICE BOY, bright, for beginner's position in traffic department of large corporation located in Harris Trust Building; state age, education and salary wanted. V 671 Times Downtown.

OFFICE BOY, 14-17 years, to assist in large law office, by generally useful; bright ambitious boys, experience not necessary. Apply Suite 1108, 49 Wall St.

OFFICE BOY—Opportunity for bright boy in office; must be ambitious and energetic. Apply Mr. Kemp, Charles Scribner's Sons, 597 5th Av.

OFFICE BOY, 16-17 years, required by steamship company; good opportunity for advancement; salary $12; state age and education. F 687 Times Downtown.

OFFICE BOYS, age 14 to 16; large downtown concern; advancement. Address P. O. Box 825, City Hall Station, N. Y.

OFFICE BOY.
Salary $12 to start; good advancement. McCall, 236 West 37th Street.

OFFICE BOY; experienced, over 18. Apply Room 401, 25 Broad St.

PHOTOGRAPHER—Home portrait artist for New York studio; must be thoroughly experienced in the highest class of work; steady position for Al man; state salary and experience. S 948 Times.

PHOTOGRAPHIC MAN wanted, thoroughly familiar with oversaturating, printing, photographs; state experience and salary desired. T. L., 84 Times.

PLATE PRINTER.
L. Bamberger & Co., Newark, N. J., require a plate printer, one experienced in working on visiting cards, wedding invitations and Xmas cards. Apply at Employment Office, Room 10, between 9 A. M. and 4 P. M.

PORTER—Strong, active, young man in shipping department; permanent position. Address in own handwriting, give age and salary. A 788 Times Downtown.

PURSER, experienced, West India passenger and freight steamer; state experience and qualifications. V 680 Times Downtown.

REAL ESTATE broker, well established in New York City, Long Island or New Jersey, can maintain his offices with well-known Westchester County firm with offices in 5th Av. basing rental on percentage of business done. F. G., 54 Times.

RELIABLE and competent man having a thorough knowledge of the management and maintenance of apartment houses; apply, stating experience, references &c. applications confidential. Address "Permanent," Box 1, Times.

SALESMEN TO YOU WHO KNOW.
Men who can recognize an opportunity when they meet it, who are interested in clean, dignified, interesting work, with good financial dollars, and plenty of them, can find with us a permanent home.
Alert, conscientious, determined workers, men who have sold something, and who are now employed, who want to better themselves, and who will get busy at once instead of "thinking it over" and who are not broke, and who know this city, and to whom commission based does not scare, we here Datum can quickly learn the right way of security selling through our method of instruction that will enable them to earn more from the start what most of our men are now earning on a commission basis, from $100 to $200 a week. Come up and talk with us Monday, 10 A. M. to 4 P. M., Room 806, 188 Montague St., Brooklyn, N. Y.

SALESMEN.
BOND INVESTMENT HOUSE, OLD ESTABLISHED AND OF NATIONAL REPUTATION, IS BEING CONFINED TO HIGHEST GRADE SECURITIES, WANTS SEVERAL SALESMEN OF CHARACTER, ABILITY, INITIATIVE, TO COVER EASTERN TERRITORY. AN EXCELLENT OPPORTUNITY TO LEARN BOND BUSINESS FOR AMBITIOUS MEN WITH EXPERIENCE IN COMMERCIAL LINES, BETWEEN 25 AND 35 YEARS OF AGE; SALARY AND COMMISSION. APPLY BY LETTER, GIVING FULL PARTICULARS AS TO AGE, NATIONALITY, EXPERIENCE AND SALARY EXPECTED. NO ATTENTION PAID TO APPLICATIONS WITHOUT ABOVE DETAILS. V 684 TIMES DOWNTOWN.

SALESMAN WANTED—The manufacturers of the highest quality of moto paper, ever produced in America, require the services of a salesman to introduce the line in and around New York City; experience in paper is desirable but not essential; to successfully sell our line, a salesman should be able, through training, education and breeding, to approach on an equal footing, the highest class buyers of social stationery; if you feel that you are qualified to efficiently present this line to the best class of retail stationers, department stores and jewelers, submit an application for the position, stating your age, past experience and salary expected. S 1264 Times Annex.

SALESMAN WANTED TO CARRY IMPORTED NOVELTIES, TRIMMINGS FOR LADIES' WEAR, MANUFACTURING AND MILLINERY TRADE; MUST HAVE HOME FOLLOWING, THOROUGHLY ACQUAINTED WITH LINE; THIS IS A LIFE OPPORTUNITY FOR A MAN OF REAL KNOWLEDGE AND ENERGY; COMMENCING AND DRAWING ACCOUNT. APPLY BY LETTER, GIVING FULL DETAILS OF EXPERIENCE AND EXPECTATIONS, S 794 TIMES DOWNTOWN.

SALESMEN WANTED.
Manufacturer of popular-priced and better grade ladies' cloth and pile fabric coats desires salesmen with large following in Ohio, Michigan, Illinois, Missouri and Pennsylvania; only men of proven ability and with records that will bear investigation need apply; good proposition open to right party; commission basis; address, stating full particulars, also amount of sales last year; all correspondence treated confidentially. S 406 Times.

SALESMEN FOR CHINA, GLASSWARE AND ART GOODS.
GIMBEL BROTHERS, 33d St. and Broadway, wish to engage experienced salesmen for china, glassware, crystal wares, art goods; these positions present exceptional opportunities to the experienced salesman; our stock is of immense proportions, well selected and presents exclusive importations not to be found elsewhere; highest salaries and commissions. Apply Employment Office, 6th floor.

SALES MANAGER.
High powered, vigorous, intelligent negotiator, organizer and manager; an optimist and a gentleman, preferably experienced in selling securities, to negotiate with banks and real estate firms; reputable corporation seeks a reputable man with ability to earn $15,000 annually; salary and commission; absolutely unique but legitimate and proven sales plan; interviews only to those stating their business history. K 54 Times.

SALESMEN
FOR FOREIGN DEPARTMENT; an old-established bond house is opening a foreign department for the sale of high-grade bonds; we want salesmen who can speak foreign languages; must have good appearance; commission basis. Interview foreign department.
CLARENCE HODSON & CO.,
305 5TH AV., NEW YORK.

SALESMEN.
WE HAVE SEVERAL OPENINGS IN OUR SALES ORGANIZATION FOR COMPETENT MEN WITH THE FOLLOWING QUALIFICATIONS: MINIMUM OF THREE YEARS' SUCCESSFUL EXPERIENCE SELLING SHOES TO THE RETAIL TRADE; AGES OF 27-40; RESIDENCE WITHIN 100 MILES OF NEW YORK CITY; A PLEASING PERSONALITY, A COMPACT TERRITORY IN MODERATE SIZED TOWNS. YOU WILL BE INTERVIEWED BY THE HEAD OF THE ESTABLISHING OF FIRE FOR YOUR-SELF WITH AN INSTITUTION OF OUR CHARACTER WITHOUT INVESTMENT. CORRESPONDENCE WILL BE GIVEN PROMPT AND CAREFUL CONSIDERATION. ACCOUNT OF SALARY AND ALSO HAVE DEPARTMENT. HIS REWARDS WILL BE SALARY COMMENSURATE WITH HIS ABILITY. PLAN AN OPPORTUNITY SUCH AS THIS COMES BUT ONCE IN A LIFETIME. APPLY IN STRICT CONFIDENCE TO BOX 685, 200 CABLE BLDG.

SALESMEN
familiar with potash and wood ashes; excellent position. Harral & Dawson, Inc., 138 Havemeyer St., Brooklyn.

SALESMEN—Man familiar with import and export business; one who can handle trucking and forwarding business; good proposition for the right man; salary and commission basis. Rathaus, 499 Canal St.

SALESMEN—Man wanted, thoroughly familiar with oversaturating, printing, photographs; state experience and salary desired. T. L., 84 Times.

SALESMEN—Experienced, for high-class hand embroidery establishment; must be acquainted with the cutting-up trade; good opportunity to the right party; commercial basis. S 342 Times.

SALESMEN for advertising photographs; previous experience desirable; excellent opening; studio under new management; salary and commission. Fashion Camera, 243 West 23d.

SALESMEN, EXPERIENCED LADIES' AND CHILDREN'S HATS, FOR RETAIL TRADE; BIG OPPORTUNITY; COMMISSION BASIS; CALL ALL WEEK. LA MODE HATS, 101 MERCER ST.

SALESMAN—Retail fruit store; must be experienced and capable; references required. Apply by letter only. H. Hicks & Co., 673 Fifth Av.

SALESMAN, experienced, to handle a line of ladies' and misses' coats for mail order jobbing and city office trade; one who is well acquainted among the following; commission basis. S 2344 Times Annex.

SALESMAN, familiar with hotels and restaurants on Long Island, to sell coffee as a side line; commission basis. C 830 Times Downtown.

SALESMAN traveling for notions to carry small samples as side line (more success); commission. Manhattan Dress Lining Co., 406 6th Av.

SALESMEN, with car; part or full time; automobile supplies; excellent side line; good commission. Mitchell & Livingston, 109 5th Av., Room 610.

SALESMEN.
TWO MEN, FOR CITY OR ROAD, OVER 25 YEARS OF AGE TO REPRESENT A WELL-ESTABLISHED CORPORATION SELLING GOVERNMENT COMPILED INFORMATION; LIBERAL SALARY AND COMMISSION, BONUS AND EXPENSES. APPLY 145 WEST 30TH ST., 6TH FLOOR, AND SEE MR. RUNEY.

SALESMEN—Several conclientious and intelligent men with clean business records to assume positions as salesmen with view of advancing rapidly to positions as district managers; advertising and distributor of utmost $15 calculator adding machines; substantial income and very high-class connections, to seek future, to right party; good commission basis. Jasper, 38 Park Row, Room 292.

SALESMEN to work; $100 a week.
No door-to-door work; no competition; liberal commission; the BOOK OF KNOWLEDGE is sold by a unique and special plan; a few men to sell this plan; looking for a clean-cut and profitable specialty selling proposition it will pay you to investigate. Apply to Mr. Jackson, Room 603, 2 West 45th St.

SALESMEN AND CANVASSERS—A magazine devoted to principle requires several energetic salesmen and canvassers on staff to fill in vacancies now existing; before campaign just started, with vacancies open for the right men on staff of the only magazine of its kind in the United States; commission basis. 234 Fifth Av., Main Publishing Co., Room 605, 23 Duane St.

SALESMEN—GLOVES.
LARGE IMPORTER LADIES' FRENCH KID GLOVES HAS OPENING FOR TWO FOR ROAD MEN WITH ESTABLISHED TRADE; STRAIGHT COMMISSION BASIS; STATE EXPERIENCE, TERRITORY NOW COVERING, AND REFERENCES. Z 2361 TIMES ANNEX.

SALESMEN WANTED.
Five high grade, experienced truck salesmen; married men preferred; for complete line 1½, 2½, 3½ ton well known trucks; to qualify we must have your record for last 3 years; all replies treated strictly confidential. Address, submitting account; liberal commission. M 400 Times.

SALESMAN—Another specialty salesman wanted for permanent work in New York City on established business service; must be 25 years old, well educated, capable of developing selling ability; salary $200 to $150 weekly; drawing account against commissions. S. M. Milburn, Suite 617, 200 5th Av.

SALESMEN, furnishings, experienced, accustomed to selling the highest type of men's furnishings. Apply this morning to Brill Bros., 44 East 23d St.

SALESMEN, salary and commission, for retail confectionery and grocery trade; excellent opportunity for bluejay, with or without automobile. Room 16, 1123 Broadway.

SALESMAN — Experienced gents' furnishings; some window dressing; good salary part. Horowitz, 2,043 3d Av.

SALESMEN with following in lithographs to sell bronze powder; commission basis.

SALESMEN, 3, experienced; good salary. Call S. Kelly, Jersey City, N. J.

SALESMAN, hosiery, young; must have hosiery experience; commission. Suite 1408, 1 Madison Av.

SALESMEN, side line, for woolen dress goods to retailers; all territories; commission. S 347 Times.

SALESMAN to cover East and Western territory for importer of burlap; commission basis. H 263 Times.

SAWYERS — Those experienced on wood flooring to apply to Davidson & Kennedy, 187 Williams Av., Brooklyn.

SECRETARY.
IN THE OFFICE OF THE VICE PRESIDENT IN CHARGE OF ONE OF THE GREATEST RETAIL STORES IN AMERICA, A VACANCY EXISTS WHICH MUST BE FILLED IMMEDIATELY. THE SUCCESSFUL APPLICANT WILL HAVE A MARKED ENTHUSIASM AND INITIATIVE; HE WILL BE A COLLEGE GRADUATE, A CAPABLE STENOGRAPHER WITH A KNOWLEDGE OF ACCOUNTING AND ALSO HAVE DEPARTMENT STORE EXPERIENCE. HIS REWARDS WILL BE SALARY COMMENSURATE WITH HIS ABILITY. PLAN AN OPPORTUNITY SUCH AS THIS COMES BUT ONCE IN A LIFETIME. APPLY IN STRICT CONFIDENCE TO BOX 685, 200 CABLE BLDG.

SOAPMAKER
familiar with potash and wood ashes; excellent position. Harral & Dawson, Inc., 138 Havemeyer St., Brooklyn.

SOLICITOR—Man familiar with import and export business; one who can handle trucking and forwarding business; good proposition for the right man; salary and commission basis. Rathaus, 499 Canal St.

STENOGRAPHER
In wholesale house in cotton goods; must be good penman, accurate at figures; good advance; experience, etc. Address, stating ability.
G. C., 167 TIMES.

STENOGRAPHER in large steamship office; state age, experience and salary desired. V 671 Times Downtown.

STOCKKEEPER
familiar with steel stock. Apply or write
CURTISS AEROPLANE & MOTOR CORP.
GARDEN CITY, L. I.

STOCK ROOM BOY wanted, with knowledge of electrical material; good opportunity for energetic, ambitious young man. Call Hathaway & Knott, Inc., 117 West 31st.

STEWARD'S ASSISTANT (male steward), experienced. Apply Steward, Colonial Club, 5th Av. and 58th St.

TEACHER—Latin and Greek; Latin and science; preparatory. H 317 Times.

TOOL DESIGNERS—Several first-class men on automobile work. International Motor Co., New Jersey.

TRANSITMAN experienced on municipal or similar work; capable of making calculations; speed and accuracy essential; knowledge of topography, surveying, mechanics; all-round handy man; state particulars, married or single; salary expected. C 837 Times Downtown.

TYPIST quick, accurate touch operator for hotel billing; day work; good salary and opportunity for advancement. Auditor's Office, Hotel Plaza, 59th St. and 5th Av.

VALET—Trustworthy young man can secure permanent position with young bachelor; sleep out; state experience, references and salary. H 1 Times.

WATCHMAKER, middle aged; wanted by Christian firm; one who can work and able to take charge; salary and a share in high class store located in Jersey City; state age, experience and references. P. M., 223 Times.

WINDOW DRESSER AND CARD WRITER FOR SPECIALTY SHOP IN PENNSYLVANIA CITY. APPLY THURSDAY BETWEEN 11 A. M. AND 1 P. M., AT LODDING & CO., 18 PARK PL.

WINDOW DRESSER for merchant tailor; none but experienced need apply. Arnheim, Broadway and 9th St.

WINDOW TRIMMER, rents; steady position, good pay. Joseph Hilton, 834 St. and 5th Av.

YOUNG MAN.
BLOOMINGDALE BROS., 59TH ST. AND LEXINGTON AV., REQUIRE THE SERVICES OF A YOUNG MAN BETWEEN THE AGES OF 25 AND 30 FOR THE CHINA DEPARTMENT; EXCELLENT OPPORTUNITY IS OFFERED TO ONE OF AMBITIOUS AND ALERT NATURE. APPLY EMPLOYMENT OFFICE, 6TH FLOOR.

YOUNG MAN assistant in cashier's department; excellent opportunity to one with good education; neat, methodical, industrious; experience desirable, but trial if address is right; state age, salary $20 to start; state age, experience and religion. Z 2278 Times Annex.

YOUNG MAN, about 25, as assistant shipping department of filing house; must be strong, not afraid of hard work; good opportunity; state age, salary wanted. S. B., Box 25, Times Office.

YOUNG MAN, 17-19 years, for freight department old established steamship company; splendid opportunity for the right man; salary $15 to start. V 683 Times Downtown.

YOUNG MAN, about 17 years of age, to assist in the mailing department of large manufacturer; must have a good education and be well recommended; salary $15. C 873 Times Downtown.

YOUNG MAN as salesman in high-class supplies store, specializing in chemical apparatus; this is a splendid opportunity for a young man with a future ahead of him; state salary expected. Call E. J. Co., 233 Fulton St.

YOUNG MAN—Steamship company wants young man to work on vessel; must be willing to work on vessel; no experience otherwise in accounting or statistical work necessary; state age, salary, religion and experience to receive consideration. S 773 Times.

YOUNG MAN, about 18, in office of large wholesale house; must understand filing of letters and be generally useful; state salary expected. Box F. K., 1242 Times Square.

YOUNG MAN—We have a good opening for a young man who can handle statistics; must write a neat hand; give telephone number in your reply. Downtown.

YOUNG MAN — Office assistant wanted for right party

MONEY TO LEND
On New York City Real Estate

We have to interrupt our serial advertisement at this point, as our sales have increased and we need more mortgages.

LAWYERS MORTGAGE CO.
RICHARD M. HURD, President.
Capital and Surplus $9,000,000
59 Liberty St., N. Y. — 154 Montague St., Bkn.
Telephone 7905 Cort. — Telephone 7688 Main.

The Chain

"BUSINESS thru repeat orders" is the slogan of progressive firms today. And what is true of the development of a mercantile establishment, is equally as true of the growth of a service-rendering organization such as our own.

It was the comprehensive tax and accounting service of our organization that formed the first link in the chain of its business friends.

These friends have in turn been responsible for others, until today our extensive clientele is a fitting tribute to the principles by which this organization is guided.

SEIDMAN & SEIDMAN
Certified Public Accountants
41 PARK ROW
NEW YORK
Newark Washington Grand Rapids

Clean-Up Sale
OFFICE FURNITURE

Most of the furniture used by the exhibitors at the Business Show at the Grand Central Palace last week was supplied by us and is now offered for sale in our used furniture department. Our used furniture department offers attractive bargains in office furniture, such as

DESKS, TABLES, CHAIRS, ETC.

This sale presents an unusual opportunity to buy serviceable furniture, only slightly used, at prices which will appeal to your sense of economy.

U. S. DESK COMPANY, Inc.
119 East 34th Street
New York City

BROOKLYN GAS CO. PUTS RATE AT $1.50

Increase for Kings County Announced as Result of Federal Decision.

O'BRIEN TO APPEAL CASE

Public Service Commission's Counsel Says Rise Cannot Become Effective for 30 Days.

Ralph Elsman, Vice President and General Manager of the Kings County Lighting Company, announced yesterday that the company would increase its charge for gas to $1.50 a thousand cubic feet. The present rate is 95 cents, 15 cents more than the statutory rate. Recently Special Master Gordon Auchincloss, named to take testimony in the suit of the company to have the statutory rate declared unconstitutional, reported in favor of the company. He said the present cost of making and distributing gas was $1.20.

In approving the report the Federal Court put the making of a higher rate up to the company with the statement that if the new price was unreasonable the court would hear an application from the defendants for the annulment of the injunction restraining the county, city and State authorities from attempting to enforce the 80-cent-law.

Terence Farley, chief counsel of the Public Service Commission, said the new rate could not become effective for thirty days, that the company would have to file a schedule with the commission, and that while the commission has no power to suspend the tariff, it has the right to appeal to the court if the rate is unreasonable. He said an appeal would be immediately taken to the United States Supreme Court.

Corporation Counsel John P. O'Brien denounced the proposed rate as unreasonable and extortionate. "Prices are beginning to crumble," he said. "There are 3,500,000 men out of work in the United States, the cost of coal and coal oil is coming down and will soon reach a low figure. I stated in reference to the suit of the Consolidated Gas Company that that company could earn 11 per cent. on its investment at the 80-cent rate, and the situation of the Kings County Lighting Company is practically the same. I feel certain that a way will be found to prevent the company from imposing this heavy load upon its consumers."

Mr. Elsman said the $1.50 rate was fixed under a decree of the Federal Court which declared the old rate unconstitutional and confiscatory. "The new rate is as low," he said, "as the company can possibly make it and continue to supply gas."

Federal Judge Mayer yesterday approved the report of the special master which sustained the contention of the New York and Queens Gas Company that the law restraining it from charging more than $1 per thousand cubic feet for gas was confiscatory and unconstitutional, and that the county, city and State authorities should be restrained from attempting to enforce it. He said the evidence showed it cost the company more than $1 to make and distribute gas, and that while the court was not a rate-making tribunal, it was its duty to determine whether an act was constitutional.

MISS PANKHURST GETS BAIL.

Must Drop Revolutionary Activity Pending Appeal of Sentence.

LONDON, Nov. 3.—Sylvia Pankhurst, who was sentenced to six months' imprisonment Oct. 29 on being adjudged guilty of attempting to cause sedition in the navy, was released today on £2,000 bail pending an appeal.

Miss Pankhurst signed an undertaking to sever her connection with the newspaper, The Workers' Dreadnought, an article in which entitled "Discontent on the Lower Deck," figured in the charges against her. The undertaking also pledged her to abstain from attending public meetings pending the hearing of the case in January.

CHRYSANTHEMUMS ON VIEW.

Flowers, Fruits and Vegetables Are Shown at American Institute Fair.

A fine display of flowers, fruits and vegetables and a chrysanthemum exhibition opened the eighty-ninth annual fair of the American Institute of the City of New York in the Engineering Building, 25 West Thirty-ninth Street, last evening. This has been a bad season for chrysanthemums and there are fewer of the beautiful Fall blossoms than usual, but those shown are fine in color and quality. There is a large showing of dahlias, roses and carnations, pears, apples and grapes and vegetables. Preserved in alcohol is a single strawberry plant which has yielded nearly two quarts of berries. Black strawberries also are shown.

Among the private exhibitors are Mrs. Payne Whitney, Mrs. H. McK. Twombley, Convent, N. J.; Howard Cole, Madison, N. J.; Oliver Jennings, and the Countess Mildred Holstein of Edgehill, Pa. The exhibition is free to the public and will continue today and tomorrow from 10 A. M. to 10 P. M.

QUICK VERDICT BY WOMEN.

Jersey Jury Finds for Tenant After Eleven Minutes' Deliberation.

A jury of women for the second time in the history of New Jersey, brought in a verdict yesterday. This jury served in the Bayonne District Court before Judge Peter L. Stillwell and it took just 11 minutes to come to a decision.

The case was a suit brought by Samuel Lichtenstein of 131 West Twenty-second Street, Bayonne, to recover $40 he claimed as a month's rent from Mrs. Sarah Bennett of 72 West Fifty-second Street. In November, 1919, Mrs. Bennett rented an apartment at 29 East Twenty-ninth Street from Philip Mandell. She said she had an agreement not to pay rent until the furnace was fixed. Before this was done Lichtenstein bought the house and Mrs. Bennett moved. It took nearly three hours to hear the case. Mrs. Mary Angel of 11 West Twenty-ninth Street, was the foreman. The verdict was for the defendant.

Hold Up N. Y. C. Freight Train.

BUFFALO, Nov. 3.—Six robbers, masked and armed, held up and robbed a New York Central freight train on the Lockport branch of that line today. They escaped with goods estimated to be worth $10,000.

Domino Syrup

Made by Refiners of Domino Package Sugars
American Sugar Refining Company
"Sweeten it with Domino"

Our fine Hart Schaffner & Marx Dress Clothes would be economical at twice their present low prices as against the Good Times you miss for lack of them.

Full Dress and Tuxedo Coat and Trousers, $75, $85, up
Cutaway Coats and Vests, $55, $65, $75
Striped Worsted Trousers, $12.50, up
Silk Hats, $12

Wallach Bros.
Broadway, below Chambers — 246-248 West 125th
Broadway, cor. 29th — 3d Ave., cor. 122d

SALE
Wallach Fancy Shirts
Formerly $6.50, $6, and $5
$3.15
Wallach Bros.
Broadway, below Chambers — 246-248 West 125th
Broadway, cor. 29th — 3d Ave., cor. 122d
Hart Schaffner & Marx Clothes

CHAIN SHIRT SHOPS
Everywhere

"Oh *Boy!* Can you beat this?!"

$1.95

For highest class striped
OXFORD SHIRTS
Guaranteed full $3.00 values

We have **38,000** handsome Oxford Shirts, suitable for all year 'round wear, in a complete assortment of patterns and sizes—neat and elaborate color combinations. Colors guaranteed fast.

We are able to make this astounding shirt proposition because we make our own shirts and sell them direct to you, through our own shops.

Buy at the Shop Nearest You

CHAIN SHIRT SHOPS
Largest Shirt Specialists in America

Downtown
31 Cortlandt Street
32 Nassau Street
180 Nassau Street
110 Chambers Street

Uptown
1407 Broadway (38th-39th Sts.)
1466 Broadway (43d-42d Sts.)
1056 Broadway
1943 Broadway (at 65th St.)

East Side
154 Delancey Street
2d Avenue (cor. 86th Street)

Uptown—West Side
97th & Broadway (N.W. cor.)
105 Lenox Avenue (bet. 115th-116th Sts.)
2257 Broadway (at 127th St.)
1256 St. Nicholas Avenue (Cor. 180th Street)
234 West 125th Street

Mid-Town
42 East 14th Street
200 Fifth Ave. (28d St.)
Hotel Breslin (cor. 29th St.)
Imperial Hotel (31st-32d St.)
McAlpin Annex (32d-33d St.)
Pennsylvania Hotel (32d St. side)
Pennsylvania Hotel (33d St. side)
Hotel Comodore (42d St.)

Bronx
2078 Third Ave. (149th St.)
843 Prospect Ave.
1411 Southern Boulevard

Brooklyn
367 Fulton Street
431 Fulton Street
716 Broadway
452 Fifth Avenue
579 Manhattan Avenue (Greenpoint)

Men's Shops in Which Women Like to Buy

The Orchestra of Stars

The best dance-musicians from all over the country have been gathered together into the new Pennsylvania Dance Orchestra. You could dance forever to their wonderful music—you have never heard its equal anywhere.

Hotel Pennsylvania
TEA DANCES—SUPPER DANCES

Hoyt's Service, Inc.
PLANNED ADVERTISING
116 West 32nd Street, N.Y.C.
BOSTON CLEVELAND SPRINGFIELD

TO KEEP INFORMED.

It is indispensable if one wishes to keep informed on current events, to know what is going on in all the countries of the world. A glance at newspapers is insufficient. You want the facts. You'll find them in CURRENT HISTORY MAGAZINE, November issue. On news stands.

2d Floor 15 W. 34th St.
LARGEST 2D FLOOR SHOP OF ITS KIND IN THE WORLD

SENIOR

Georges

"JUNIOR"

OPPOSITE WALDORF HOTEL Between Fifth Av. and Broadway

$750,000

This is the huge amount of goods we have purchased in the present unsettled wholesale market, which 60 days ago would have cost us $1,500,000! As a result of our foresight and the enormous daily turnover of our big 2d floor shop, we were able to seize this wonderful opportunity to save practically HALF for our customers this season.

At This Price of $27.50 Alone
We Offer More Than 10,000
Suits, Top Coats
Overcoats & Ulsters
FOR MEN AND YOUNG MEN In All Models, Fabrics, Colors & Patterns
In What Is Unquestionably the
Greatest Sale in History!
Made to Retail at $40 $45 $50 $55 & $60
Your Choice of the Entire Lot at

$27.50

Note:* $5 *Extra
will buy an additional pair of pants to match suits, DOUBLING The Wear!

While other merchants were buying heavily at high prices in a market that had every appearance of not only falling far short of demand, but also of making stiff advances in prices as well—***we bided our time,*** confident that the near future would tell another story. Today we have housed within the four walls of this huge 2d floor shop a million-and-a-half dollars' worth of merchandise which we purchased in the past 30 days for approximately $750,000—***HALF what it cost 60 days ago!*** That is how these astounding values have been made possible. One thing more: ***If you can duplicate these values anywhere in New York, we will refund your money.***

This Is Positively the LAST CALL for These Guaranteed $50
"Wesnit" Top Coats The aristocrat of Top Coats, same as retails everywhere at $50. 100% all wool; quarter silk trimmed. **$27.50**

Note—Due to our extremely small margin of profit on these Suits and Overcoats alterations will be charged for at actual cost of time involved in making them.

Georges

Opposite Waldorf Hotel, Between Fifth Ave. and Broadway
2d Floor 15 W. 34th St.
OPEN DAILY TILL 6 P. M.—SATURDAY TILL 9 P. M.

"All the News That's Fit to Print."

The New York Times.

THE WEATHER
Fair today and Saturday; not much change in temperature; fresh west winds.
For weather report see next to last page.

VOL. LXX...No. 22,951. NEW YORK, FRIDAY, NOVEMBER 5, 1920. TWO CENTS In Greater New York | THREE CENTS Within 200 Miles | FOUR CENTS Elsewhere

BIDDER EXPOSES COURT HOUSE DEAL; TELLS OF 'RAKEOFF'

Henry Hanlein Reveals Combine Among Cut Stone Contractors.

WERE TO DIVIDE PROFITS

John T. Hettrick's Share Was Five-eighths of 1 Per Cent. of the Contract.

BRINDELL'S BRIBES $12,976

Fifteen Payments Made by House Wrecking Contractors, Who Describe Interviews.

Revelations showing an agreement among cut stone contractors to raise the bid on material for the new court house were made at yesterday's session of the Lockwood Joint Legislative Investigating Committee on Housing at yesterday's inquiry. Henry Hanlein, cut stone contractor, the solitary bidder on the new court house, told of the manner in which the estimate of $1,840,000 for the limestone work on the new structure was arrived at.

Hanlein admitted that John T. Hettrick, a lawyer of 165 Broadway, was the clearing house for all bids made by members of the Greater New York Cutstone Contractors' Association and that nine cutstone contractors were involved in an agreement concerning the apportionment of the work on the Court House. He said he did not have the agreement and could not recall what was in it, but asserted that it was drawn up by Hettrick, who had the contractors "buffaloed." He signed the paper because Hettrick told him to sign it and felt he was the "goat" in the transaction.

Former Supreme Court Justice Clarence J. Shearn, who was in the room, was asked by Samuel Untermyer, counsel for the committee, whether he had a copy of the agreement drawn up by Hettrick, his client. Mr. Shearn did not have it, but said he might produce a copy. It was reported that the paper was destroyed.

5½ Per Cent. to Hettrick.

The witness said that 3⅝ per cent. of the amount of the bid on the Court House job was to be paid to Hettrick and to the "insurance fund" arranged under Hettrick's direction. Hettrick was to get five-eighths of one per cent. of the contract. He had previously sworn that Hettrick apportioned business to each member of the combination and if a contractor went over his allotment he had to pay a share of it to the "insurance fund" and the money was divided among his fellow-contractors in the combine.

On one item alone the city was to have been taxed from $60,000 to $70,000 which was tacked on to the estimate, the witness testified. The various commissioners always were added to the bid and the extra amount mulcted from the customer, according to the testimony.

Hanlein will be recalled this morning and the committee will be interested to know just how he arrived at his bid. Yesterday he refused to admit that he estimated the cost of the job separately and maintained that he lumped the cost and profit in one item and "guessed" at his estimate. There is a discrepancy of about $500,000 between Hanlein's final estimate as he furnished it to the committee and the actual bid for the limestone work which was $2,372,000.

Hanlein Tells of Bids.

Hanlein testified that about twenty men in the Greater New York Cut Stone Contractors' Association were members of the inner clique formed by Hettrick. He described the method used by the cut stone men in submitting bids and estimates to Hettrick, who marked up some bids and returned cards to the members by means of which those who bid lowest got the contract. He admitted that Hettrick had no technical knowledge of the stone business which would enable him to form any idea as to whether men were bidding too high or too low for any job.

One of the cards sent to Hettrick was placed before the witness, and he admitted that with the meager knowledge it bore he would not be able to make an estimate on any job. When Mr. Untermyer pointed out to him that he and his associates had acted in restraint of trade, Hanlein said he was very sorry. As a business man, he agreed with Mr. Untermyer that it was wrong to choke competition, but that Hettrick assured him it was perfectly legal.

Mr. Untermyer produced an apportionment sheet showing the amount of business given to each member of the Hettrick combine and the amount of business they were entitled to. Hanlein, who was No. 10 on the list, the number instead of a name always being used in the cut stone men's dealings with Hettrick, had a total business of $501,414 from October, 1919, to June 30, 1920. He was entitled to 11% of the business done by the contractors, according to the chart, and this amounted to $3,000,000 for all the men. Hanlein received $133,089 more than his allotment and therefore had to pay to the fund in Hettrick's control $24,709. He had "dividends" due from an apportionment of money paid by his confreres. This amounts to $7,000 and the net amount he owed the fund was $17,709. The eight other contractors who were represented in the Court House contract with Hettrick, said Hanlein, were David Miller & Co., Edward Shuttleworth Com-

Continued on Page Nine.

"JESSICA" AT THE CENTURY THEATRE. Most beautiful production. Greatest cosmopolitan success known in history of the world. Geo. M. Cohan to-morrow at 2.—Advt.

Plans for World Exposition In 1926 Made in Philadelphia

PHILADELPHIA, Nov. 4.—Steps were taken today at a meeting of about 100 prominent citizens in the Mayor's office for the holding here in 1926 of a great international exposition to mark the 150th anniversary of the signing of the Declaration of Independence.

Mayor J. Hampton Moore was requested to appoint a committee of 400 to prepare a plan of procedure and to report to the General Committee before Dec. 1. The Mayor was also asked to urge the City Council to prepare plans for the celebration and appropriate $50,000.

There is now in Congress a bill providing financial assistance for the proposed exposition.

PUNISH REPRISAL ACTS IN IRELAND

Greenwood Tells of Actions Against Police, Two of Whom Face Murder Trials.

VILLAGERS REPULSE A RAID

Kill Two Soldiers and Wound Six When They Seek to Wreak Vengeance for Attack.

Copyright, 1920, by The New York Times Company.

Special Cable to THE NEW YORK TIMES.

LONDON, Nov. 4.—Sir Hamar Greenwood, Chief Secretary for Ireland, stated in the House of Commons tonight that as a result of inquiries made into the reported reprisals in Ireland nine policemen had been arrested, two of them on a charge of murder, and that disciplinary measures had been taken in regard to others. This statement was made in the course of a debate on the question of reprisals, which the Speaker of the House had refused yesterday on the ground that the Government had not then received the information it had asked for.

This afternoon, when it appeared from the replies made by Greenwood at question time that some official reports had been received, the Speaker accepted a motion from T. P. O'Connor for adjournment of the House to discuss the "continuance of the policy of frightfulness by armed forces of the Crown in Ireland."

Sir Hamar went on to say that responsibility was on the heads of those who were continuing the campaign of assassination against the forces of the crown. In Belfast it was only the police and military who prevented the contending religious factions from massacring one another. He had never placed any obstacle in the way of newspaper men visiting Ireland.

He believed that the support of every civilized country was behind the British Government in its endeavors to restore order in Ireland, Sir Hamar said, and he concluded by asserting that the way out for Ireland would not be found until the murder gang ceased from murdering. It was an attempt to intimidate this country into granting independence to Ireland, and the duty of the Government was to defeat that campaign, because if it was not stamped out it might spread to England.

Some Labor members cried, "Hear, hear," provoking ministerial exclamations of "Oh, oh." Ben Tillet called out, "You are spreading it."

O'Connor's motion was defeated by 133 votes to 51.

At question time Sir Hamar had been subjected to a volley of questions, into which some heat had been introduced by Messrs. Devlin, MacVeagh and Commander Kenworthy. At the end of the ordeal, which Greenwood stood goodhumoredly, John R. Clynes sarcastically asked him if he were still of the opinion that Ireland was the freest country in the world. This referred to a phrase used by Sir Hamar yesterday in regard to reported threats by soldiers against Hugh Martin, special correspondent of The Daily News, which has been waging a bitter campaign against the Government over "Irish atrocities." Greenwood turned the laugh away from himself by claiming that he had been misrepresented, and that what he had said was, "Ireland is the freest country in the world for journalists," adding, amid cheers, "on reflection I confirm that opinion."

The House's appreciation of the point was due to the fact that even in quarters where there is the bitterest denunciation of any policy of reprisals the propaganda methods of some of the Government's political opponents are declared to have been so exaggerated as to create feelings of skepticism as to many reports of reprisals received from Ireland. The particular Daily News dispatch which called forth the House of Commons references to the freedom of journalists in Ireland was corroborated by a correspondent of The Evening News, who was with The Daily News representative at the time. Soldiers in Tralee spoke of "doing for him," it is asserted.

The Evening News today prints another dispatch from its correspondent, dated Dublin, saying: "Loose talk about intimidation of the press in Ireland is so common over here that it has been something of a surprise to find so much attention given to the Tralee incident. I can corroborate the verbatim accuracy of Hugh Martin's report. My report is different from his because we differed considerably in opinion as to where emphasis should be placed in giving the facts. I am emphatically of the opinion that there is no organized or official plan to obstruct English pressmen in Ireland. The threats at Tralee were real. I be-

Continued on Page Thirteen.

CARL HALL Rounds the circle with a trio and easy domestic.—Advt.

SAYS TUMULTY TOLD I. C. C. WHAT TO DO DURING COAL CRISIS

Was Real Director of Priority Shipments, Says Adviser to Calder Committee.

OBEYED BY COMMISSION

Head of National Coal Association Admits Daily Conferences with President's Secretary.

DENIES POLITICS FIGURED

Declares Large Companies Did Not Take Advantage of Diverted Shipments to Break Contracts.

The chief director of operations in the worst days of the coal crisis last Summer was not the Interstate Commission, but J. P. Tumulty, Secretary to the President, acting with representatives of the railroads and the coal operators, according to a statement yesterday by Franklin T. Miller, adviser to the United States Senate Reconstruction Committee, of which Senator Calder is Chairman, and which met in its offices in the Engineers' Club in West Thirty-ninth Street.

Mr. Miller said that Secretary Tumulty had held daily meetings for three weeks with Colonel D. B. Wentz, President of the National Coal Association, and a representative of the railroads, and that decisions regarding the diversion of coal from this or that mine to this or that section of the country were made at those conferences. The decisions of these conferences were put into effect by the Interstate Commerce Commission, according to Mr. Miller.

This arrangement, according to the committee's adviser, was of vast financial benefit to coal operators, because their contracts stipulated that they became null and void, if Interstate Commerce Commission orders rendered it impossible to carry them out. Operators were enabled to dodge the performance of contracts for the sale of coal at low contract prices and to dispose of their coal at high figures, according to Mr. Miller.

Colonel D. B. Wentz, President of the National Coal Association, admitted yesterday that he had held these conferences with Mr. Tumulty and with a representative of the railroads during the most acute period of the coal situation last Summer, and he asserted that these meetings had saved the country from a far greater chaos than it had experienced in the matter of coal and transportation.

Denied Making Political Capital.

While he was testifying before the Committee yesterday, he denied emphatically the inference that politics and financial interests had been taken into consideration at the conferences regarding coal. Col. Wentz admitted that he had said in a speech to coal men at Cleveland that the conferences had been of great benefit in "meeting political situations," but he denied that he meant that coal was allotted with the intention of making political capital for the Democrats or anybody else.

"At no time," he said, "did Mr. Alvord (the representative of the railroads) or Mr. Tumulty or I have any discussion of the situation from a political standpoint. Our efforts at cooperation were to secure results which would increase the supply of bituminous coal mined in the United States, and those efforts were successful."

"When you used the word 'political,' you meant the demands from Governors of States and other officials and organizations of Democrats and Republicans alike?'" asked Senator Calder.

"Exactly," replied Colonel Wentz.

While examining Colonel Wentz Mr. Miller read a typewritten statement embodying several statements which Colonel Wentz is alleged to have made in a speech at an executive session of the National Coal Association in Cleveland on Oct. 26, as reported in The Black Diamond. The statement said:

"In paragraph marked 4 Colonel Wentz is quoted as having said in substance, 'Day by day your Vice President, Mr. Morrow, and myself went to the White House for three weeks and kept Mr. Tumulty informed as to what was being done.'

Say Tumulty Selected Alvord.

"In paragraph marked 5, Colonel Wentz is quoted as having said in substance that 'In the latter part of June, Mr. Tumulty selected Mr. Alvord, of the Railroad Administration, to be his coal adviser, as Mr. Tumulty was too busy a man to confer with all the people who went to the White House to complain of the coal situation.'

"In paragraph 6, Colonel Wentz is quoted as having said in substance that 'Mr. Alvord has given great assistance to your officials, to the officers of your organization, in arranging to meet political situations as they arose in different parts of the country in connection with coal industry.'

"In paragraph marked 7 Colonel Wentz is quoted as having said in substance that 'It (the White House) had considerable doubt as to whether the commission (the Interstate Commerce Commission) would exercise such authority as it might have. So if in any way that authority was disregarded, it placed the White House immediately in a position to say: 'As we thought, gentlemen, we went ahead at your suggestion, the suggestion of the coal operators, but as we thought it is now not-

Continued on Page Twelve.

It opens a "Special Interest" Account—$3 begin drawing interest. Start an account today. Mercantile Trust Co., 115 Broadway.

Plan Harding-Obregon Meeting on the Border

BROWNSVILLE, Texas, Nov. 4.—Tentative plans looking to a meeting between the President-elect of Mexico and the United States, started here today by representative citizens, were approved by Y. M. Vasques, Mexican Consul, who said that following their request he would invite Alvaro Obregon to visit Matamoros while Senator Harding is spending a vacation at Point Isabel.

The Consul expressed the belief that General Obregon would accept the invitation unless the trip would interfere with his inauguration on Dec. 1.

Matamoros is the Mexican town opposite Brownsville and Point Isabel is a Texas coast town twenty-five miles southeast of Brownsville.

PRESIDENT GREETS WHITE HOUSE CROWD

Hundreds of League Supporters Cheer Him on Lawn While He Watches.

SITS IN HIS WHEEL CHAIR

Men, Women and Children March in Throng and Sing National Airs.

WASHINGTON, Nov. 4.—President Wilson made his first public appearance in more than a year tonight when in his wheel chair he went to the east portico of the White House and greeted hundreds of Washington League of Nations adherents, gathered on the White House lawn to do him honor.

The crowd of men, women and children, bearing State banners and the national flag, under the leadership of John F. Costello, Democratic National Committeeman for the District of Columbia, assembled at Democratic national headquarters at 8 P. M. and marched to the White House, where the gates were open to the public for the first time since the beginning of the war.

As the President was lifted in his wheel chair up the steps from the interior of the White House leading to the east portico the crowd on the terrace below broke into applause and joined in singing "America."

Mrs. Wilson and members of the family stood about the President while the crowd sang. With an overcoat buttoned closely about him and a soft hat shading his face, the President sat silent, watching the throng below. There was more cheering as the song ended.

A soloist sang "Carry Me Back to Ole Virginny" and the crowd picked up the chorus. As the song ended amid renewed cheering a large bouquet of flowers was laid upon the balustrade before him.

Looking old and worn and showing plainly the ravages of his illness, the President made a pathetic figure. He lifted his hat and his lips parted as if to smile, but his face seemed tense with emotion. As an attendant wheeled the President back into the White House three cheers were given for "the first figure of the age," for "the first lady of the land," and for "the League of Nations." As Mrs. Wilson waved a final greeting from the doorway the crowd sang "The Star-Spangled Banner."

PRESIDENT REVOKES CONTROL OF SUGAR

Issues Proclamation Ending Federal Regulations and Licenses on Nov. 15.

Special to The New York Times.

WASHINGTON, Nov. 4. — President Wilson issued a proclamation today revoking the Federal licenses necessary for the importation, manufacture, storage and distribution of sugar. The regulations covering sugar licenses will end Nov. 15. The sugar licenses were authorized under war laws which were passed Aug. 10, 1917.

The President in his proclamation says that a changed situation has been brought about by the armistice, and also that the act continuing the existence of the Sugar Equalization Board will expire on Dec. 31.

"Whereas, a changed situation has been brought about by the present armistice in the war between the United States and Germany," says the proclamation, "and by the approaching expiration of the powers granted to the President by an act of Congress entitled 'an act to provide for the national welfare by continuing the United States Sugar Equalization Board until Dec. 31, 1920, and for other purposes approved by the President on the 31st day of December, 1919.'

"Now, therefore, I, Woodrow Wilson, President of the United States, by virtue of the powers conferred upon me by said act of Congress, hereby find and determine and by this proclamation do announce that it is no longer essential in order to carry into effect the purposes of the act, that the importation, manufacture, storage or distribution of certain necessaries be subject to license, to the extent hereinafter specified.

"Licenses heretofore required for the importation, manufacture, storage by distribution of certain necessaries are hereby canceled, effective Nov. 15, 1920, with respect to the following:

"All persons, firms, corporations or associations engaged in the business of importing, manufacturing, storing or distributing sugar, or any product or by-product of the foregoing named necessaries.

"Regulations issued under the said act covering licenses so dealing in these commodities are hereby canceled, effective Nov. 15, 1920."

HARDING DECLARES VERSAILLES LEAGUE IS 'NOW DECEASED'

President-Elect, in First Speech at Marion Celebration, Promises Association of Justice.

HE GREETS HIS NEIGHBORS

Tells Them He Would Spurn the Presidency Rather Than Get It with a Lie.

ASSURES THEM HE IS FREE

He Cleans Up His Affairs for Vacation—Present Secretary May Go to White House with Him.

Special to The New York Times.

MARION, Ohio, Nov. 4.—Speaking tonight for the first time since his election President-elect Harding told his home-folks, who had gathered around the front porch to celebrate his victory that the Versailles League of Nations was "now deceased," but added that the next Administration was going to "ask for nations associated together in justice, but it will be an association which surrenders nothing of American freedom."

"I like to stand before you and tell you I don't come with a single apology or regret," he declared after thanking them. "Before I would become President by speaking ill or uttering a lie, I would spurn the office."

Delegations from other Ohio cities joined the citizens of Marion and Marion County in the celebration and made up a crowd of upward of 25,000, which rivalled the greatest gatherings of the campaign. The celebration had all the features of an old-time political rally, including red fire, fireworks and many contraptions for producing "noise." A donkey, representing the Democratic Party, was led past. It had a placard on each side which read: "Jimmie didn't treat me right." An effigy of the League of Nations, a dummy corpse, was carried in the parade, and it was from this that the President-elect took his cue.

Thanks His Neighbors.

"I have stood before a good many assemblages here upon the front porch during the last three or four months," said Mr. Harding, "but I do not recall any that impressed me so much as this tonight. One hesitates to follow his emotions on an occasion like this. I can do little more than express the gratitude of a normal human being. One likes the respect of one's countrymen, but dearer to me is the love, esteem and loyalty of the folks in the community in which one lives. I am very proud of the loyalty of old Marion and Marion County and of the good counties so nearby. You have all been very fine to me.

"I've been trying to change places with you. If I were a free citizen I would rejoice in a distinguished honor for a fellow townsman. While I am proud, pleased and gratified, the task is such that it makes any man pause. It is too serious for exultation.

"One can't be quite so happy as normally when he contemplates the obstacles that are quite as heavy as fall upon any human being under the shining sun. I told you when I came back here from the convention that if I had to be a superman I should be reluctant to accept the task. But America is not expecting the superman. I have told the people that we are going to have in America once more government by the Constitution, government by the people through their chosen representatives. The thing that counts is the will of the people, not the will of the Chief Executive.

"Those of you who know me best, know, maybe, that I have one great attribute which will fall into the situation. All along, all my life, I have preached conference, counsel, exchange of opinion and the meeting of many minds. It has been said that I am reactionary and ultra-conservative. Let me remind you that the great thing for America is the slowing up of the extreme radical and the speeding up of the conservative, so that they can better come together.

Would Stabilize the World.

"These are serious times. The civilization of the world was turned into a fluid state. Permanent crystallization has not yet come. It is for America to give to the world a steadying and stabilising influence. I am going into office knowing that the heart of America is right. In the spirit of compromise, in the desire for understanding and in the mutuality of interest America will go on and give of her service to the good of humanity and the safety of the world. I want a part in that. I want your good wishes, your confidence and I want your prayers. It is a serious and solemn task, and when I am done I want to think that I can come back and be one of you again to have your confidence and respect. By your action last Tuesday you have earned my gratitude.

"I didn't see as much sorrow in your faces as I had apprehended. It's not that you are I question the desire of America to play its part; it's not that we question the high ideals of those who were responsible for the Versailles Covenant. You just didn't want a surrender of the United States of America, you wanted America to go on under American ideals. That's why you didn't care for the League which is now deceased.

"America is playing a great part now. America is healing the heart of the old world tonight as no other nation, but there is more to do. There is a new world relationship, and when the next Administration comes into power we're

Continued on Page Two.

HARDING NOW HAS ELECTORAL VOTE OF 404; WINS BOTH TENNESSEE AND NEW MEXICO; SWANN BEATEN FOR SUPREME COURT HERE

New Woman Member of Congress Fought Suffrage; Went to Oklahoma in Prairie Schooner in 1860

Special to The New York Times.

OKLAHOMA CITY, Okla., Nov. 4.—Miss Alice M. Robertson, who has been elected to Congress from the Second Oklahoma District, defeating the veteran Democratic incumbent, Will Hastings, is one of the pioneers of the State.

As a child she came to Oklahoma sixty years ago in an ox-drawn prairie schooner. Her father was a missionary and taught the gospel of the white man to the uncivilized tribes in Indian territory until his death.

Miss Robertson taught in the Indian schools until about 1900, opening a boarding school for Creek Indian girls first and later starting a school at Muskogee for girls of the five civilized tribes.

She was appointed Postmaster at Muskogee in 1912 by President Roosevelt, being the first woman to take charge of a first-class Post Office in the United States. Of late she has been running a cafeteria in Muskogee. It was her practice during the war never to charge a uniformed soldier or sailor for a meal.

In each issue of all Muskogee papers advertisements for the cafeteria were published. In the body of the advertisements were "heart to heart" paragraphs on the political situation, telling the voters why they should cast their ballots for Miss Robertson.

Miss Robertson was until early in the year President of the anti-suffrage association of Oklahoma. She had no political experience prior to making her announcement for Congress last Spring. Her entrance into politics was decided upon against the advice of warm friends, the task of defeating one of Oklahoma's oldest and most popular Congressmen being thought an impossible one.

SWANN IS DEFEATED; M'GOLDRICK LOSING

Tabulation of Uncounted Districts In Supreme Court Vote Gives Former 240,645.

BURR AND MARTIN SAFE

District Attorney Charges Animus by Bar Association—Maj. Reilley Beaten for City Court.

Tabulation yesterday of unreported districts in the count of the vote for the Supreme Court in the First Department, comprising Manhattan and the Bronx, made the defeat of one Democratic candidate, District Attorney Edward Swann, certain, and that of another, Supreme Court Justice Edward J. McGoldrick, possible. It insured the election of James O'Malley, while the vote for Isidor Wasservogel is close. Mr. Swann's vote of 240,645, with 93 districts not yet counted, out of a total of 1,379, made him the low man on the judicial ticket, with Justice McGoldrick leading him by 3,068 and Justice Burr, highest man, 14,121 ahead of him.

For a time yesterday it appeared that District Attorney Martin of the Bronx, who received the second highest vote on the Democratic judicial ticket, might be passed by Henry K. Davis, well-known Bronx attorney, as uncounted Republican districts reported, but he retained a safe lead. Supreme Court Justice Burr, whose vote on the Democratic ticket was the highest, was at no time in danger.

May Need a Judicial Count.

With the ninety-three districts missing, Mr. Wasservogel led Justice McGoldrick by only 191 votes, whereas with 144 districts missing, earlier in the day, Justice McGoldrick was 3,044 votes behind. The closeness of the race indicated that a judicial count of the ballots is probable. A friend of Justice McGoldrick said last night at Police Headquarters that he had personal knowledge of Justice McGoldrick's vote in the Twenty-eighth, Thirty-fourth and Fortieth Election Districts of the Thirteenth Assembly District, where the Republican candidate for the Assembly won by 2,412 votes, and that this vote when counted will give Justice McGoldrick a lead of 340 over Mr. Wasservogel.

The defeat of Judge Swann was thought to be due to the opposition of the Bar Association, which had refused to indorse him. Judge Swann replied to the Bar Association's action against him with the statement that the opposition was due to personal animus on the part of members of the association's Judiciary Committee. Mr. O'Malley, who formerly was Deputy Attorney General, has a large personal following and received a heavy vote when he ran last Fall against Surrogate Foley, Mr. Wasservogel, who had a good record as Assistant District Attorney under Charles S. Whitman, appears to have benefited also from the opposition to Judge Swann.

The five Justices whose terms expired and who were nominated by both parties, had small chance to be defeated. They were Leonard A. Giegerich, John Ford, Charles L. Guy, M. Warley Platzek and Mitchell L. Erlanger.

Major Reilley Is Defeated.

The revised figures, with 168 districts missing, showed the defeat of Major Thomas T. Reilley of the 69th Regiment, who saw service abroad, for the City Court by Municipal Justice Gustave Hartman. Justice Reilley was defeated last Fall, and was appointed by Governor Smith to fill a vacancy. His vote yesterday was 227,417 to 230,538 for Justice Hartman, giving the latter a plurality of 53,941 with 168 election districts missing.

Additional districts reporting yesterday did not change the result in the Second Judicial Department, comprising Kings, Queens, Richmond, Nassau and Suffolk Counties, where the Republican candidates had a safe lead. They are Justices Jaycox and Aspinall, County

Continued on Page Two.

GOV. SMITH DECIDES TO ENTER BUSINESS

Has Already Received Several Offers of Connections After His Retirement.

WILL NOT RUN FOR MAYOR

Tammany Said to Plan Renomination of Hylan—Governor Congratulates Miller.

Friends of Governor Smith denied yesterday published reports to the effect that his remarkable run on Tuesday would make him the Democratic candidate for Mayor next year. Neither the Governor nor the leaders of the Tammany organization have any such intention, they said.

According to the present plans, Tammany will support Mayor John F. Hylan for renomination, it was said. Tammany was reported to be unwilling to risk any clash with either Mayor Hylan or William R. Hearst, and does not expect any, at least over the Mayoralty nomination.

Governor Smith, it was said, will form a business connection immediately after retiring from office, and is understood to have already received several tentative offers. His friends were said to recognize that his feat in running a million votes ahead of the Democratic candidate for President made him stronger than ever politically. As a matter of speculation, it was said he would be far more likely to be a candidate for Governor two years from now than to run for any other office.

Governor Smith visited his mother, Mrs. Catherine Smith, at her home at 9 Middagh Street, Brooklyn, before returning to Albany. It was Mrs. Smith's sixty-sixth birthday.

Mrs. Smith, who wore a campaign button with her son's picture, said she had worn it for two years and would not part with it for the world.

"It is too bad Alfred lost," she said. "The returns showed he had many supporters, but the voters desired a change."

Mrs. Smith said the Governor had worked very hard while in office and she was glad that he could now take a much-needed rest.

Congratulates Miller.

Governor Smith accepted his defeat and telegraphed congratulations to Nathan L. Miller, his successful Republican opponent at Syracuse. He, Governor Smith, also issued a statement, saying he believed the size of his vote was recognition of his effort to give his best on the conduct of this office and extended his thanks to all who supported him.

The Governor returned to Albany late in the afternoon. He said he had no definite plans for the immediate future, but it is well understood that he will go into business. His telegram to Judge Miller follows:

Nov. 4, 1920.

Hon. Nathan L. Miller,
Syracuse, N. Y.:
Please accept sincere and hearty congratulations on your victory.
ALFRED E. SMITH.

Text of Governor's Statement.

In his statement Governor Smith said:

"The election returns indicate a clear victory for Judge Nathan L. Miller. I have this day congratulated him by telegraph to his home in Syracuse. The people have spoken through the agency of the ballot box and, being a Democrat, I have unfailing faith in the decision of the majority. I am entirely content with the result. In my two years as Governor I gave the best that was in me, and the size of my vote registers the fact that this was thoroughly well recognized.

"I desire to extend my heartfelt thanks to the organizations, the independent bodies, the various committees and all individual friends that have worked for me with untiring zeal. I am exceedingly grateful to the press and the newspaper men generally for their kind and generous support. This applies also to the treatment accorded me by the newspapers that supported my opponent.

"I hope I may continue to live in the esteem in which they held me and which they were so ready on all occasions to make known. I feel amply repaid for the long and trying days and nights of labor expended in my official duties by the generous expression of approval reaching me from all sides.

"I hope that Judge Miller or anybody else in authority will feel free to call upon me at any time they think I can be of assistance. I shall always be ready to serve the State that did so much for me."

SWEEPS INTO SOLID SOUTH

Harding Carries Tennessee by 10,000 and New Mexico by 6,000

CONGRESS GAINS INCREASED

Republican Majority in Senate Now 22 and in the House at Least 157.

KENTUCKY BEATS BECKHAM

Volstead Returned from Minnesota—Ohio May Have Solid Republican Delegation.

The Republican victory in Tuesday's election was increased yesterday by belated returns which placed Tennessee, with twelve electoral votes, and New Mexico, with three, definitely in the Harding column. The addition of these States gives the Republican ticket an electoral vote of 404 to 127 for Cox and Roosevelt, or an electoral majority of 277, unprecedented except for the plurality for President Wilson when the Republican Party was split between William H. Taft and Theodore Roosevelt in 1912.

The definite addition of Tennessee also broke the "Solid South" for the first time in a Presidential election. The late returns confirmed the fact that Oklahoma, largely settled by Southerners and heretofore considered safely Democratic, had gone for the Republican national ticket. Only the ten remaining Southern States and the border State of Kentucky, the latter by a narrow margin, have been carried by the Democratic nominees.

Revised figures indicated that the pluralities for Senator Harding in the States he carried aggregated 6,971,861 and for Governor Cox in the eleven Democratic States aggregated approximately 969,000, a popular plurality for Senator Harding of 6,002,861. This was a slight decrease in Senator Harding's indicated popular plurality, the changes in most States being trifling.

Governor Cox's greatest gain in the popular vote came in Texas, where it was reported that his plurality, previously estimated at 100,000, might reach 300,000. The indicated plurality for Senator Harding in Pennsylvania fell from 800,000 to 720,000. On the other hand, Senator Harding gained in Ohio, where his plurality is now 395,000, and gained 50,000 in Missouri, where his plurality is now 120,000. Governor Cox's plurality in Kentucky dwindled almost to the vanishing point, being scaled down from 30,000 to 4,000 during the day.

The plurality for Harding and Coolidge in Tennessee, as indicated in the latest returns, will be about 10,000, and in New Mexico 6,000. The following is the final table of electoral votes:

State.	Harding.	Cox.
Alabama		12
Arizona	3	
Arkansas		9
California	13	
Colorado	6	
Connecticut	7	
Delaware	3	
Florida		6
Georgia		14
Idaho	4	
Illinois	29	
Indiana	15	
Iowa	13	
Kansas	10	
Kentucky		13
Louisiana		10
Maine	6	
Maryland	8	
Massachusetts	18	
Michigan	15	
Minnesota	12	
Mississippi		10
Missouri	18	
Montana	4	
Nebraska	8	
Nevada	3	
New Hampshire	4	
New Jersey	14	
New Mexico	3	
New York	45	
North Carolina		12
North Dakota	5	
Ohio	24	
Oklahoma	10	
Oregon	5	
Pennsylvania	38	
Rhode Island	5	
South Carolina		9
South Dakota	5	
Tennessee	12	
Texas		20
Utah	4	
Vermont	4	
Virginia		12
Washington	7	
West Virginia	8	
Wisconsin	13	
Wyoming	3	
Total	404	127

Beckham Beaten for Senate.

The Republican tidal wave for the national candidates of that party extended to Republican candidates for the United States Senate and House of Representatives. The outstanding upset of the day, aside from the result on the national ticket in Tennessee and New Mexico, was the defeat of J. C. W.

Beckham, Democratic candidate for Senator in Kentucky, by Richard P. Ernst, Republican, who won by approximately seven thousand, although the State seemed safe for Governor Cox by a small plurality. This change increased the Republican membership in the new Senate to fifty-nine and reduced the Democratic membership to thirty-seven, a Republican majority of twenty-two. The make-up of the new Senate follows:

	Dem.	Rep.	Total.
Holdover until 1923	16	16	32
Holdover until 1925	12	18	30
Elected Tuesday	9	25	34
Total	37	59	96

Republican majority—22.

The defeat of three Democratic Senators, George E. Chamberlain of Oregon, former Chairman of the Military Affairs Committee; Marcus A. Smith of Arizona and C. B. Henderson of Nevada, was confirmed. Of the thirty-four Senate contests, the Republicans captured ten seats from the Democrats and retained all fifteen seats held by Republicans.

The Republican majority in the House continued to grow. There was a net gain of seven Republican Congressmen shown by the day's returns, and the Republican majority is now 157, with the probability that it may be increased slightly as the lead for several Democratic candidates is very small. The political complexion of the next House, on the basis of the latest returns, follows:

Republicans	296
Democrats	135
Independents	2
Independent and Prohibitionist	1
Socialist	1
Total	435
Republican majority	157

Changes in the House.

Final returns from a few Congressional districts were still belated yesterday, some due to close contests which upset a few previous announcements and others because of missing returns from isolated election districts. Among the House members whose election was reported definitely was Representative A. J. Volstead of the Seventh Minnesota District, author of the Prohibition Enforcement act and Chairman of the House Judiciary Committee, a position he is likely to return to.

The day's returns indicated the election of ten Republican Congressmen, whose defeat was expected, and the possible election of three Democratic candidates whose defeat was reported. The successful Republicans were O. J. Larson, Eighth Minnesota District; Roy Fitzgerald, Third Ohio District; J. C. Pringley, Fourth Oklahoma District; L. M. Gensman, Sixth Oklahoma District; R. E. Bird, Eighth Kansas District, and the following from Missouri: F. C. Millsbaugh, First District; H. F. Lawrence, Third District; C. L. Faust, Fourth District; R. C. Patterson, Seventh District; S. A. Shelton, Sixteenth District.

The Republicans gained eight seats in Missouri and defeated, among others, Champ Clark, Democratic leader of the House and former Speaker. They also gained eight seats in Ohio and will have a solid delegation if the Republican candidate, now only ten votes behind his opponent, wins in the Seventeenth District.

The Democrats possibly elected, whose defeat had been previously reported, were W. A. Ashbrook, Seventeenth Ohio District; W. T. Bland, Fifth Missouri District, and A. J. Sabath, Fifth Illinois District. Revised returns gave Mr. Ambrook, who had previously conceded the election of D. M. Morgan, Republican, a lead of ten, and it will take the official count to determine the result in the Fifth Missouri District, Mr. Bland led E. C. Ellis, Republican, by seventy-five, with three election districts missing. Mr. Sabath was leading J. Gartenstein, Republican, by 200 votes with several districts missing.

Reports from Tennessee confirmed the election of Cordell Hull, author of the income tax bill and Democratic National Committeeman, which had previously been in doubt. The election of Miss Alice Robertson, Republican, in the 6th Oklahoma District, was confirmed. Miss Robertson, who came to the old Indian Territory in an ox cart with her missionary father sixty years ago, is the second woman to be elected to the House. She defeated W. W. Hastings, one of the State's oldest Democratic Congressman in point of service.

TENNESSEE SWINGS OVER TO HARDING

His Lead Already 9,977 with Two Normally Republican Counties Missing.

MEMPHIS, Tenn., Nov. 4.—With the vote from only two counties and fewer than fifty scattered precincts missing, the returns for Tuesday's election, as tabulated tonight by The Commercial Appeal, give Harding a majority of 9,977 over Cox, and Alf Taylor, Republican candidate for Governor, a lead of 38,197 over A. H. Roberts, his Democratic opponent.

The totals were: Cox 180,782, Harding 190,759; for Governor, Roberts 160,917, Taylor 199,114.

The missing counties, Marion and Bledsoe, are in the eastern part of the State and normally give a Republican majority of about 800 on their combined vote.

On the face of the returns the Republicans have gained one and probably two Congressmen from the State. Judge John A. Moon of Chattanooga was defeated by Joe Brown in the Third District by about 5,000. In the Eighth the latest figures show Lon Scott, Republican, leading Gordon Browning, Democrat, in the race in the Fourth District is close, but Cordell Hull, Democrat, has a safe lead, which cannot be overcome by the total vote of missing precincts.

The Republican victory for the Presidential ticket in the State is the first since 1868. The total vote will probably be about 410,000, the women's vote in the western part of the State having been much heavier than expected.

HARDING WINS NEW MEXICO.

His Majority Is Likely to be at Least 6,000.

ALBUQUERQUE, N. M., Nov. 4.—Virtually complete returns from all parts of the State show that Senator Harding has carried New Mexico by a majority of at least 6,000 votes.

Nestor Montoya of Albuquerque, Republican candidate for Congress, was elected over Antonio Lucero of Las Vegas by a majority of about 4,000.

BECKHAM IS DEFEATED.

Ernst, Republican, Chosen Senator by Kentucky.

LOUISVILLE, Ky., Nov. 4.—Election of Richard P. Ernst, Republican candidate for United States Senator from Kentucky, seemed assured tonight when the vote from all but twelve precincts in the State gave him a lead of 7,238 over his Democratic opponent, Senator J. C. W. Beckham.

Returns from 3,214 precincts out of 3,226 in the State gave Ernst (Rep.), 462,840; Beckham (Dem.), 455,602.

Governor Cox, however, had a majority of 3,968 over Senator Harding with but nine precincts missing in the Presidential contest. The vote in 3,217 precincts gave Harding 458,623; Cox 462,591.

John L. Grayot, Democratic State Campaign Chairman, tonight charged Republicans with gross frauds in the Eleventh Congressional District, which is comprised of counties in the mountain regions.

Mr. Grayot's charges were based on the variation of majorities in the Senatorial race claimed by Republican State Headquarters. Mr. Grayot asserts that the majorities, claimed today for R. P. Ernst, exceed by 11,199 those claimed on Wednesday.

C. H. Searcy, Republican State manager, declared Mr. Grayot's charges "utterly absurd."

The result of the voting in one precinct in Kentucky probably will not be known. A fight took place at the polls and the ballot box was stolen, according to a telephone report here today. This was in Breathitt County, in the heart of the mountain district.

FARGO, N. D., Nov. 4.—Election of Dr. E. F. Ladd, Republican and Non-Partisan League choice, as Senator from North Dakota was conceded late today by Swenbjorn Johnson, Chairman of the Democratic State Central Committee.

When Governor Lynn J. Frazier, Republican and Non-Partisan, had cut to 3,300 the lead given F. T. O'Connor, Democrat, in the Gubernatorial contest when 1,099 precincts out of 2,091 had reported, The Fargo Forum, a pro-O'Connor paper, announced Frazier had been re-elected by a majority of about 6,000 votes.

REPUBLICAN GAINS IN SOUTH.

Counties and Towns Unexpectedly Go Over to Harding.

ATLANTA, Ga., Nov. 4.—Tennessee and Louisiana were not the only States in the "Solid South" in which the Republicans made unexpected gains in the Presidential election. Late reports from Florida show that Senator Harding carried several towns, including St. Petersburg, Orlando and Daytona.

For the first time in history several towns and country precincts in the Sixth Mississippi District gave Republican majorities.

Some counties in Alabama, heretofore strongly Democratic, also returned Republican majorities.

Special to The New York Times.

LITTLE ROCK, Ark., Nov. 4.—Indications are that Cox's plurality in Arkansas will be the smallest by which a Democrat ever carried the State. It will probably not exceed 50,000. Two counties are certain to have gone for Harding and four others may do the same.

WINE REFERENDUM WINS IN MASSACHUSETTS

An Estimated Majority of 19,000 Given by Voters in the State Vote.

BOSTON, Mass., Nov. 4.—The referendum on the bill to legalize the sale of light wines and beer was carried in the election Tuesday. Returns from 1,178 of the 1,206 precincts in the State give: Yes, 428,341; No, 407,893. It is estimated that with the additional returns in the proposition will win by 19,000.

Complete returns on the Presidential vote gave: Harding, 676,649, and Cox, 274,784. The Socialist vote for President doubled that of four years ago approximately. The vote for Debs was estimated at 19,890. The Social-Labor candidate for President, W. W. Cox, apparently received about 3,376.

SAN FRANCISCO, Nov. 4.—Figures compiled tonight on the referendum for a State Prohibition Enforcement act showed that it had been defeated. The vote from 5,138 of the State's 6,154 precincts was: Yes, 324,909; No, 410,520.

MRS. HARDING IS GRATEFUL.

Thanks President of 7th District Women's Club for Its Support.

Mrs. Peter Zucker, President of the Women's Harding and Coolidge Club, Seventh Assembly District, has received the following letter from Mrs. Warren G. Harding:

"Marion, Ohio, Oct. 31.

"My Dear Mrs. Zucker:

"Home from the last triumphal tour of this momentous campaign, to the success of which you, your husband and all your splendid associates have contributed much, I want to take advantage of my first moment and the help of my secretary to send you this word of sincere thanks for the marvelous corsage bouquet which it was my pleasure to have from you at Cleveland.

"I want to take this occasion to express to you (I would like to have my message go to every member of the Women's Harding and Coolidge Club of the Seventh Assembly District) my gratification at the manner in which the women of America have risen to their new responsibility. I look to the women of America; I pin my faith in the women of America; I believe in the women of America, and I wish I might take every woman by the hand and say, I thank you!

"Please accept for yourself and husband kind personal regards, in which Mr. Harding joins, and believe me,

"Most sincerely yours,

"FLORENCE KLING HARDING."

WHITE KNOWS OF NO PARLEY

No Democratic Reorganization Conference Called, Says Chairman.

George White, Chairman of the Democratic National Committee, disclaimed knowledge yesterday of a conference reported to have been called in Washington for a "reorganization" of the Democratic Party, presumably by those opposed to President Wilson. "I am still National Chairman and have no knowledge of such a gathering," Mr. White said.

Mr. White added that, of course, there was no reason why any group of Democrats should not get together and discuss plans for the future. He said he intended to leave New York today for a ten-days' hunting trip, after which he would make his headquarters in Washington.

"As soon as I get on the job again," he said, "I intend to call a meeting of the National Committee and appoint an Executive Committee. The work of shaping policies for the future will be largely in the hands of the Executive Committee."

The work of dismantling the headquarters of the Democratic National Committee in the Grand Central Palace was begun yesterday. Headquarters will be maintained in New York for a while and will be moved on Monday from the Grand Central Palace to a small suite in the Martin and Rockwell Building, Forty-sixth Street and Madison Avenue.

HONOR COOLIDGE TONIGHT.

Gov. Sproul to Join in Celebration at Northampton.

NORTHAMPTON, Mass., Nov. 4.—The committee arranging the "home town" celebration in honor of Vice President-elect Coolidge for tomorrow night announced tonight that Governor Sproul of Pennsylvania and Job E. Hedges of New York would be among the speakers at the meeting in John M. Green Hall, at Smith College.

President Emeritus L. Clark Seelye of the college will preside. Governor Coolidge and Mayor Fitzgerald will also speak at an overflow meeting in the City Hall.

BOSTON, Nov. 4.—Governor and Mrs. Coolidge were guests at a reception tonight, in honor of the Governor's election to the Vice Presidency, at the University Club, of which he is a member.

The pile of congratulatory telegrams and letters received by the Governor has grown to more than a thousand, among the senders being Herbert Hoover, Governor Townsend, of Delaware, Governor-elect Miller of New York and Cardinal O'Connell.

REPUBLICAN WOMEN MEET.

Plan Immediate Work in the State —Thank Mrs. Livermore.

The members of the Republican Women's State Executive Committee, of which Mrs. Arthur L. Livermore is Chairman, met yesterday to plan immediate political work among the women of the State. It was decided to enlarge the headquarters of the committee, which are now at 43 West Thirty-ninth Street, in the building occupied by the Republican State Committee, and the matter was referred to the Advisory Committee, recently appointed by Mrs. Livermore, of which Mrs. Charles H. Sabin is Chairman.

It was decided to hold a "victory dinner" in December, to which Republican women of the entire State will be invited. Small gold elephant charms were presented to Miss Laura Skinner and Miss Grace Roman, Chairman and Secretary of the Hotel Vanderbilt campaign quarters. After the meeting adjourned the members reconvened informally and adopted a resolution praising the leadership of Mrs. Livermore.

MILLER LEAD, 64,014, 107 DISTS. TO COME

Revised Figures Give Harding Plurality of 1,062,346 in State; 120 Districts Missing.

WADSWORTH HAS 411,343

Miller 150,000 Behind Senatorial Candidate; Groomed for State Leader, Friends Disappointed.

With 107 election districts missing out of a total of 7,308 in the State, the plurality of Judge Nathan L. Miller, Republican nominee for Governor, over Governor Alfred E. Smith, his Democratic opponent, is 64,014.

Revised figures on the State vote for President, with 120 districts still missing, give Harding a plurality of 1,062,346 over Cox.

Senator James W. Wadsworth has a plurality over Lieut. Governor Harry C. Walker, Democrat, for the United States Senate on latest returns of 411,343, with figures from 1,929 districts still missing. Revised returns from Herkimer County resulted in a loss of 741 votes for Lieut. Governor Walker and an increase of 600 for Senator Wadsworth.

The vote in this State on latest returns of the candidates for President, Governor and United States Senator is as follows:

PRESIDENT.

Harding	1,846,234
Cox	783,908

120 election districts missing.

UNITED STATES SENATOR.

Wadsworth	1,020,078
Walker	614,735

1,929 election districts missing.

GOVERNOR.

Miller	1,321,141
Smith	1,257,127

107 election districts missing.

Miller Runs Behind Wadsworth.

Although estimates based on the figures at hand indicate that Judge Miller will run approximately 550,000 behind the head of the national ticket and that full returns will show his vote to have fallen about 150,000 short even of the vote of Senator Wadsworth, who ran under severe handicaps, Republican State Chairman George A. Glynn and his fellow-leaders tried hard yesterday to convince themselves and others that the Republican nominee for Governor had made a creditable showing.

In reality, they were disappointed and chagrined because Judge Miller ran behind every other candidate on the State ticket. When he was selected by a small group of party leaders to lead the Republican fight in this State it was the expectation that, besides being Governor, he would become the de facto leader of the Republican State organization.

Now they are getting apprehensive that in the light of the election returns Judge Miller's title to the leadership of the party may not be as clear-cut a question by the Republican workers. They are aware that perhaps 50,000 Republicans, possibly more, failed to vote for the Republican nominee for Governor.

Some Republicans suggested yesterday that there may have been an organized movement to "knife" Judge Miller at the polls. Chairman Glynn of the Republican State Committee said he did not believe there had been any foul work on Tuesday. If there was an insurgency within the party organization, he said, he was not aware of it.

Many Fear Return of Barnes.

There is a large element within the Republican organization, including many men who were cogs in the machine built up by Governor Whitman, who are bitterly opposed to former State Chairman William Barnes. They feared that the election of Judge Miller would mean the political rehabilitation of Barnes and his ascendency to power. Many of this group believe that Barnes had a great deal to do with the selection of Judge Miller as party standard bearer.

Defections by Republicans of this group and by followers of such rival candidates for the Gubernatorial nomination as Francis M. Hugo and George F. Thompson of Niagara, in the light of the election returns, appear to have been numerous. The fight made by Senator Thompson in the Republican primaries and his charges against Judge Miller, the Republican leaders admit, worked injury to the Republican nominee. They regard the vote cast for Senator Thompson as the "prohibition" candidate for Governor, estimated at about 80,000, as a direct loss to Judge Miller.

The fact that Judge Miller, in response to William H. Anderson of the Anti-Saloon League, came out for rigid enforcement of the Eighteenth Amendment and the enactment of a State enforcement law, his friends believe, lost him the votes of other thousands of Republicans who are "wet" and voted for Governor Smith because of his stand in favor of light wines and beer.

Judge Miller ran, in round numbers, 400,000 behind the national ticket in New York City and 150,000 behind Senator Wadsworth, who probably got many Democratic votes to swell his city total. Besides his attitude on prohibition, the fact that he appeared before a legislative committee two years ago and advocated the enactment of the Carson-Martin bill, which would have given the Public Service Commission power to increase street car and subway fares in New York City undoubtedly lost Judge Miller many Republican votes in this city.

Feeling on this question was demonstrated by the fact that Assemblyman Oscar J. Smith of the Twenty-second District in Manhattan, which is strongly Republican, although a Republican suffered defeat. He voted at the last session of the Legislature for a bill which would have vested such powers in the Public Service Commission. Smith was the only New York City member to vote for the bill.

Trying to Find the Cause.

In their analysis of reasons for the shortage in Judge Miller's vote, the Republican leaders are putting down his sponsorship of Herbert Hoover as a candidate for the Presidential nomination in the Republican National Convention as one of the contributory causes. They said that many believed that Judge Miller, in placing Hoover's name before the National Convention, was the spokesman of Wall Street interests who were behind the candidacy of the former Food Controller.

"It is hardly fair," said Chairman Glynn, "to measure the strength of Judge Miller by the vote for Harding. We think he ran well and have no kick."

"But how do you explain his running behind Senator Wadsworth, who was opposed by the woman suffragists and the dry forces?" Mr. Glynn was asked.

"Why, that is simple," he replied. "The Democrats made hardly any fight on Jim Wadsworth. They threw their candidate for United States Senator, Lieutenant Governor Walker, along with the candidates on their national ticket and all the candidates on the Democratic State ticket, except Governor Smith, overboard and centred their fight on Judge Miller.

"Judge Miller," Chairman Glynn added, "has carried every up-State, including Democratic Schoharie, and by substantial pluralities. From present figures, he is running only 105,000 behind Harding north of the Bronx, and his majority up-State will be 180,000 at least in excess of Governor Whitman's up-State majority two years ago. Governor Smith increased his vote up-State of two years ago by only 88,000, and his majority in this city by only 50,000, and the registration down here in a Democratic city was more than 300,000 in excess of the registration two years ago."

NON-PARTISAN LEAGUE WON FEW SUCCESSES

Re-elected North Dakota Governor and Helped Elect Senator —Beaten in Other States.

Special to The New York Times.

MINNEAPOLIS, Minn., Nov. 4.—The Non-Partisan League gained little success in Tuesday's election.

Only in North Dakota, the State of its birth, was there a semblance of victory. Governor Frazier and a few State officers are apparently elected. Frazier has defeated J. F. T. O'Connor, fusion candidate, for Governor, by a narrow margin. John M. Baer of Fargo, League Congressman, went down to defeat. Dr. E. F. Ladd, indorsed by the Non-Partisan League, was elected United States Senator. Republicans generally did not look upon him as an out-and-out Townley candidate.

In Minnesota, Montana, Colorado, Idaho, Nebraska, South Dakota and Washington, where the Non-Partisan League operated, the lot of candidates indorsed by the Townley leaders, were defeated.

The North Dakota Legislature will be in control of those opposed to Townleyism. Loss of the Legislature is the most serious blow that has come to Townley and his followers.

Altogether returns on initiative laws in North Dakota are not yet complete, it seems certain that those directed at curbing Townley control have been passed. One calls for an open examination of the Bank of North Dakota by the State Auditing Board.

In Minnesota, Non-Partisan League candidates for Governor, Lieutenant Governor, Attorney General and Justice of the Supreme Court were snowed under.

J. A. O. Preus, Republican, was chosen Governor, defeating Dr. Henrik Shipstead, Townley candidate, by a plurality of more than 100,000. The league also failed to make gains in the Legislature.

TRY TO IMPEACH LEADERS.

Radical Coal Miners Charge Officers With Insincerity—Circulars Seized.

Special to The New York Times.

PITTSBURGH, Nov. 4.—"Rebel" members of District No. 5, United Mine Workers of America, the largest local in the country, today unanimously adopted a resolution demanding the impeachment of their executive officers on the ground that they have not been sincere in efforts for the welfare of the organization and the men.

A committee was appointed to notify the executive officers of the action taken, and demand that they appear to stand trial. The action of the "rebels" who are "boring from within" portends trouble, according to coal operators. The "rebels," openly professing radical tendencies, are gaining recruits daily.

Twenty thousand circulars, said to have been issued by the Central Executive Committee of the Communist Party of America, bearing a message to the coal miners of America, have been seized here by Department of Justice agents. According to these agents, the message is worded so as to incite the miners of the country to strike generally. The circulars refer to the leaders of the miners as "cowardly, spineless leaders," who "abjectly obeyed the capitalistic Government of the United States, intimidated by threats of jail."

One paragraph is as follows:

"The present Government of the United States, in spite of its pretense of representing all the people, is, in reality, the dictatorship of the capitalist. It must be overthrown by mass action, culminating in armed insurrection and civil war."

WORK FOR LEAGUE TO GO ON

Prof. Fisher to Keep, Organization Alive Until Fight Is Finished.

Professor Irving Fisher, Chairman of the Pro-League Independents, who is returning to New York from a country-wide speaking trip, has telegraphed to Henry Morgenthau, Jr., a member of the organization, that the work is to be carried on in permanent form. Dr. Fisher, who with Mrs. W. E. D. Scott, Mrs. Carrie Chapman Catt, Dr. Frank Crane, Alexander Graham Bell and other prominent men and women, has been working for the entrance of the United States into the League of Nations, said in his telegram:

"Since Harding has been elected our organization ought to keep alive until the League fight is finished."

Mr. Morgenthau said that letters and telegrams offering further assistance in the League fight were being received from all parts of the country and that many New York men and women had offered their services in the event of the formation of a permanent organization.

3 SOCIALISTS LOSE BY REVISED COUNT

Waldman, Ousted by Assembly, Apparently Is Defeated by Fusion Candidate.

SENATE RESULTS ALTERED

McGarry, Democrat, Wins in Second District—Swann's Order Delays Tabulation of Votes.

Revised but still incomplete returns from the Senate and Assembly elections in this city show the defeat of Louis Waldman, one of the ousted Socialist Assemblymen who was a candidate for re-election in the Eighth District in Manhattan, by Morris D. Reiss, fusion candidate. Reiss had a plurality of 153 votes. Another Socialist whose election was indicated by earlier figures, Samuel A. De Witt, was defeated in the Third Assembly District in the Bronx by Benjamin Antin, who had the indorsement of both the major parties. Marion H. Laing, Socialist candidate in the Fifth Bronx District, was defeated by William Lyman, a fusion candidate.

Revised returns show that Senator Peter J. McGarry, Democrat, has been re-elected from the Second Senate District which takes in part of Queens. In Manhattan, Senator Edward J. Dowling, Democrat, representing the Nineteenth Senate District, was shown by revised figures to have been defeated by William Duggan, the Republican candidate. In the Twenty-third Senate District in the Bronx, John J. Dunnigan after serving three terms in the upper house at Albany was defeated by George H. Taylor, the Republican candidate. C. E. Smith, the Republican candidate for the Senate, from the Richmond-Rockland District, had a lead of 32 votes over Senator John A. Lynch, the Democratic incumbent in Richmond and undoubtedly has been elected for Rockland went Republican.

In the Sixth Assembly District in the Bronx the latest returns show a lead of 69 votes for Henry V. Becher over Assemblyman Thomas B. McDonald, the Democratic candidate, who led on earlier returns. Frederick H. Nichols, Republican candidate for Assembly in the Eleventh Assembly District in Manhattan, defeated Charles Stuart, his Democratic opponent, whose election was indicated by earlier returns.

From the Eighteenth Assembly District in Manhattan there were no complete returns last night. Assemblyman Owen Kiernan, the Democratic candidate, had a lead of 12 over his Republican opponent, Daniel J. Naughton, with three election districts not yet heard from.

In the Twenty-second Manhattan District M. E. Reiburn, Democrat, defeated Assemblyman Oscar J. Smith, Republican, although the district is normally strongly Republican.

Completion of the tabulation of the returns was delayed by the action of District Attorney Swann, himself a candidate for Supreme Court Justice, in ordering that all the returns of missing districts be sent direct to the Board of Elections. As the office of the Board had closed before the poll boxes arrived, the results could not be ascertained last night. Some of the precincts were tardy in filing their returns. The tardiest was the 135th Street Station, with fifty-four election districts. These returns were not filed until 4:30 Tuesday night.

At 3 o'clock Wednesday afternoon less than 25 per cent. of the returns for United States Senator had been filed, while two hours previous only 73 per cent. of the Presidential returns had been submitted.

CHASE LEADS FOR JUDGE.

Republican Nominee for Appeals Court Running Ahead of Elkus.

Emory A. Chase, Republican candidate for Judge of the Court of Appeals, led Abram I. Elkus, Democratic candidate, in the vote in New York City, according to a more complete tabulation of the vote yesterday. Judge Frederick E. Crane, who received the high vote, was the candidate of both parties. The vote by boroughs follows:

Counties.	Crane. Fus.	Elkus. Dem.	Chase. Rep.	E.p Miss.
New York	271,032	160,671	158,346	66
Bronx	119,872	75,911	65,890	4
Kings	294,508	138,132	162,031	18
Queens	90,533	46,310	50,252	2
Richmond	17,462	9,410	10,210	3
Totals	764,055	430,434	486,338	90

CITY CONGRESS PLURALITIES

MANHATTAN.

11—Riordan (Dem.), 1,831 plurality.
12—London (Soc.), 1,262 plurality.
13—Sullivan (Fus.), 3,560 plurality.
14—Perlman (Fus.), 9,710 plurality.
15—Ryan (Rep.), 3,643 plurality, with 8 election districts missing.
16—Cockran (Dem.), 3,935 plurality, with 12 election districts missing.
17—Mills (Rep.), 13,890 plurality, with 11 election districts missing.
18—Carew (Dem.), 1,142 plurality, with 15 election districts missing.
19—Chandler (Rep.), 13,981 plurality, with 28 election districts missing.
20—Siegel (Fus.), 2,601 plurality, with 5 election districts missing.
21—Amorgo (Rep.), 10,583 plurality, with 12 election districts missing.

BRONX.

22—Griffin (Dem.), 4,078 plurality, with 24 election districts missing.
23—Rossdale (Rep.), 2,217 plurality, with 6 election districts missing.
24—Fairchild (Rep.), 6,386 plurality, with 1 election district missing.

BROOKLYN.

3—Kissel (Rep.), 1,073 plurality.
4—Cullen (Dem.), 6,654 plurality.
5—Kline (Rep.), 13,860 plurality.
6—Lee (Rep.), 22,330 plurality, with 7 election districts missing.
7—Horan (Rep.), 3,870 plurality.
8—Bond (Rep.), 7,998 plurality, with 3 election districts missing.
9—Peterson (Rep.), 10,904 plurality.
10—Volk (Rep.), 11,206 plurality.

QUEENS.

1—Hicks (Rep.), 2,546 plurality in Queens. District also includes Nassau and Suffolk Counties.
2—Kindred (Dem.), 2,217 plurality.

SEES BLOW AT GOMPERS.

Gov. Allen Calls Kansas Victory Defeat of Labor Leader.

TOPEKA, Nov. 4.—Declaration that "The victory in Kansas was the greatest blow the Gompers leadership ever received" was made here today by Governor Henry J. Allen in discussing Tuesday's election, whereby he was re-elected by an apparently overwhelming plurality.

"They turned on this State every gun at their command—money, speakers, organizers—and lost in all except three counties. They attacked particularly the Kansas Court of Industrial Relations and thereby sought to turn the voters against me.

"I believe the breaking into the solid South through Tennessee and Oklahoma the best thing that ever happened, both to the 'Solid South' and the Democratic Party. It means that the Democratic Party hereafter will have to depend for its success on more potential things than the mossback solidarity of any section of the country."

COX REMAINS SILENT.

Continues to Receive Congratulations on His League Fight.

Special to The New York Times.

DAYTON, Ohio, Nov. 4.—Governor Cox spent most of today at the offices of his paper, the Dayton News. He received hundreds of telegrams from all parts of the country congratulating him on the fight he made for the League of Nations, regardless of the outcome of the election.

The Governor had no statement to make. He may have something to say when he goes tomorrow to Columbus to attend to State business. Governor Cox is arranging his plans for the hunting trip on which he will start next week. He has decided upon making his tour of Europe in the Spring, to visit the battlefields and go over the places where the Ohio troops fought in the war. The Governor was in the best of health and spirits and gave no evidence of depression over the election results.

SEES LESSON TO LABOR.

Dayton Manufacturer Sees a Change and Cites Instances.

CHICAGO, Nov. 4.—S. S. King of Dayton, Ohio, still today at a conference of the National Association of Sash, Door and Millwork Manufacturers, of which he is President:

"The union labor man is not so cocksy as he was just before election. In a little while he will be ready to eat out of his employers' hand. In Chicago the Building Trades Council has acquiesced in the right of contractors to fire men who loaf on their jobs. Jurisdictional strikes have been cut out and labor unions have agreed to arbitrate disputes and also promised not to ask for higher wages for one year from May 1.

"Employers are getting 50 per cent. more production out of labor. Many workmen, who left the woodworking industry to get higher wages in automobile factories have been let out, and now are sitting on the fence wondering what is to come. They have lost their old-time frisky spirit."

Harding's Ohio Lead Is 395,000.

COLUMBUS, Ohio, Nov. 4.—With only twenty-three precincts to be heard from the President Senator Harding has a plurality in Ohio of 395,108 over Governor Cox. The vote stood: Harding, 701,058; Cox, 765,950.

Cox Carries Texas by 300,000.

AUSTIN, Tex., Nov. 4.—Incomplete returns indicate that Cox received about 300,000 votes in Texas out of a total of about 500,000 votes cast.

WANN IS DEFEATED; M'GOLDRICK LOSING

Continued from Page 1, Column 6.

Judge Dike, Surrogate Strong of Kings and John MacCrate. Judge Dike said yesterday that he would not resign as County Judge until Jan. 1, and it is understood that Surrogate Strong will follow the same course, thus enabling the new Republican Governor to fill two vacancies.

The vote, with eighty-six districts in Manhattan and seven in the Bronx missing, follows:

DEMOCRATIC.

	Martin.	Burr.	McGoldrick.	Swann.
Manhattan	174,726	177,446	172,308	167,469
Bronx	80,040	77,554	71,225	73,240
Total	254,766	255,000	243,733	240,645

REPUBLICAN.

	O'Malley.	Vogel.	Davis.	Marsh.
Manhattan	185,866	179,292	170,719	164,385
Bronx	66,868	64,632	67,269	57,880
Total	252,754	243,924	237,988	222,178

O'Malley Gets Heavy Vote.

Of the 86 missing districts in Manhattan, the highest number is 21 in the Nineteenth Assembly District, where present vote for Justice McGoldrick is 27 and that for Mr. Wasservogel is 5,492. District Attorney Swann's vote in this district is 2,926 to 5,635 for Mr. O'Malley. In the Seventeenth District, where there are 19 missing, Justice McGoldrick now has 1,971 to 3,120 for Mr. Wasservogel. This is the district in Harlem in which the Socialists elected August Claessens to the Assembly.

Fifteen districts are unreported in the 14th Assembly District, where the Democratic candidate for the Assembly was elected by 1,144 votes. Justice McGoldrick has 6,329 and Mr. Wasservogel 5,185 in this district.

Eight districts are unreported in the 17th Assembly district, which went Republican, and where Justice McGoldrick has 8,310 and Mr. Wasservogel 10,738.

The Third, a heavy Democratic district, has four missing election districts. The 12th, which went Democratic on the Assembly candidate and the 15th, which is heavily Republican, each have three missing.

Fellinghuysen of New Jersey, Hale of Maine, Elkins of West Virginia, Edward B. McLean, the Washington publisher; Harry M. Daugherty, the Harding convention manager; George B. Christian, Jr., Mr. Harding's secretary; Dr. Cary T. Sawyer, his family physician; Judson C. Welliver, publicity director at Harding headquarters, and Malcolm Jennings, attached to the headquarters. The wives of several of these will accompany them, and two stenographers, a Secret Service guard and a dozen newspaper men will complete the party.

The trip will be made on a special train, which will leave here Saturday morning and will go to Point Isabel, Texas, by way of St. Louis and San Antonio. There will be a short lay-over at San Antonio Sunday night, where the Senator will be joined by F. E. Scobey and R. B. Creager, prominent Texas Republicans, whose guest he will be during the twelve-day stay at Point Isabel. The train will reach Brownsville Monday morning and the party will travel the remaining twenty miles by automobile.

Some difficulty has been encountered in arranging a suitable schedule for the President-elect's proposed trip from Point Isabel to the Canal Zone, where he had expected to go after twelve days' hunting and fishing along the Texas coast.

It was said tonight that details of the voyage were in abeyance, pending further advices from steamship companies. There are no regular sailings between the points where the Senator had hoped to sail.

PORTLAND, Me., Nov. 4.—Senator Frederick Hale has accepted an invitation to accompany President-elect Harding on his vacation trip to Texas and Panama. He will leave here tomorrow for Marion to join him.

HARDING DECLARES LEAGUE 'DECEASED'

Continued from Page 1, Column 5.

going to play our part. We're going to ask for nations associated together in justice, but it shall be an association which surrenders nothing of American freedom."

Forage for Red Fire.

For the past few days Marion citizens have been foraging for red fire and fireworks and tonight the total available supply was set off along Mount Vernon Avenue and in front of the Harding home.

"Uncle Charlie" Patten, the 78-year-old guardian of the Harding press headquarters and official wastepaper chaser of the Harding lawn, who lost part of his left ear on the slope of Missionary Ridge in 1863, was busy all day with his preparations. Out of his own savings he bought $100 worth of crude red fire, which he packed away in small envelopes according to a custom of his boyhood when Fourth of July fireworks consisted of little more than cotton balls soaked in kerosene. With three bushel baskets full of homemade fireworks he called it a day at 6 o'clock and was prepared for the celebration.

Marion and Marion County neighbors of Senator Harding were joined tonight by several thousand out-of-town delegations from Cleveland, Columbus, Canton, Mansfield, Bucyrus, Morral and Delaware. Headed by the young women singers at the Harding headquarters during the campaign, the procession formed in the down-town district of Marion and marched to the Harding home, where it was reviewed by President-elect and Mrs. Harding before it broke up around the front porch.

Women Workers in Parade.

Together with visiting delegations, other organizations in line were 250 women employes of the Marion Steam Shovel Company, 1,000 members of the Harding Marching Club of Marion, which was rivaled in numbers by the Harding Women's Club of Marion and half a dozen bands, including the McKinley Band of Canton. There was also the Republican Glee Club of Marion, which all along was confident it would sing Senator Harding into the White House, and tonight with a number of new songs of victory almost sang him off his front porch.

The celebration was accompanied by plenty of noise. Mechanics of various Marion industries showed their ingenuity by devising a number of mechanisms to produce a horrid din. Some of these were mounted on motor trucks and included huge mechanical rattles and compressed air sirens.

D. R. Crissinger, President of the Marion Civic Association, who delivered the welcoming speech at the Harding homecoming last July, introduced the celebrants to the Senator. Following Mr. Crissinger's remarks, the President-elect delivered his last front-porch speech of the year. He expressed his thanks and appreciation for the loyal and continued enthusiasm of his neighbors, and afterward he and Mrs. Harding shook hands with many of the celebrants.

Christian May Continue as Secretary.

The Secretary to the President after March 4 will likely be George B. Christian, Jr., the present Secretary to Senator Harding. Although public announcement of his appointment may not be made for several weeks, it was learned today that Senator Harding is contemplating no change and that Mr. Christian will accompany him to the White House in the same capacity in which he has served during the Harding term in the Senate.

Mr. Christian is a Marion man, and comes from a Virginia family that has moved to Ohio. Before entering Senator Harding's service he was with his father in the limestone business in Marion and Columbus. The Hardings and Christians have been intimate friends and the Christians have been as ardent Democrats as the Hardings have been regular Republicans.

At the 1912 Democratic National Convention which nominated President Wilson at Baltimore, Mr. Christian was an assistant clerk who called the role of the delegates. He lived for many years next door to Senator Harding, in the house that is now the Harding campaign headquarters, and his eldest son, Warren, was one of Senator Harding's West Point appointees.

Harding Cleans Up for Vacation.

MARION, Ohio, Nov. 4 (Associated Press).—With virtually no appointments on his program, President-elect Harding devoted today to cleaning up his affairs here in preparation for his vacation trip. He pushed through a mass of correspondence, replied to many telegrams of congratulation and late in the afternoon visited his bank for the first time in several weeks.

Detailed arrangements for the vacation trip, announced today, show that those who will go along with the President-elect and Mrs. Harding include Senators

WEBER
206 Broadway At Fulton
"Small profits often reposited are the surest foundation for Success."
—Sen. Thos. B. Reed.

SALE OF
The Celebrated
BLUMINGUD
ENGLISH OVERCOATS
57.50 Sold by leading Shops at $80.00
75.00 MEN'S SUITS are 47.75
The Finest Woolens—The Smartest Styles
The Best Workmanship—The Greatest Values
MILTON WEBER INC.
(formerly of Weber & Heilbroner)
CLOTHING—HATS—FURNISHINGS
206 Broadway - at Fulton

J.M.Gidding & Co.
564 566 and 568 Fifth Avenue. 46TH and 47TH STS

AT SMART RESTAURANTS GIDDING CLOTHES ARE THE MORE CONSPICU

CAN'T DROP LEAGUE

Official Views Favor Making Any Changes Necessary to Gain America's Entry.

WON'T RISK TREATY GAINS

Semi-Official Temps, Clemenceau's Paper, and Socialist Organ Give High Praise to Wilson.

By EDWIN L. JAMES.

Copyright, 1920, by The New York Times Company.
Special Cable to THE NEW YORK TIMES.

PARIS, Nov. 4.—Ever mindful of diplomatic niceties, the French Government has no statement to make upon the effect Senator Harding's election may have upon relations between America and Europe. Strictly speaking, Harding's ideas mean nothing technically to Paris until he takes office as President.

However, this seemly reticence on the part of the French Government does not prevent the exposition of the attitude of French officialdom toward the general proposition of what the next Administration of the United States may do with regard to the country's foreign relations, or, in other words, what it may do with regard to the League of Nations.

Here is the position of the great majority of French official opinion:

To any suggestions as to foreign relations America will find no more ready listener than France.

France will be found sympathetic toward almost any suggestions for changes in the covenant of the League which America may ask before she joins.

France will find it much more difficult to adhere to proposals for abandonment of the League entirely, looking toward the formation of some other form of association.

It is not difficult to explain this position. No nation so much as France desires the co-operation of America in world politics. This is especially true since the rift between the London and Paris Governments. It has long been apparent that French statesmen have hoped to form a partnership diplomatically with the United States in the hope that this would put an end to the present predominance of England in international councils. Placing so great material and moral value upon America's co-operation, to gain it France would regard it as more than worth while to make any necessary changes in the covenant of the League, which does not work without America in it. Also France would feel that it would be entirely right and proper for her to enjoy the benefit of any reservations which America might enjoy.

Can't Give Up the League.

But when it comes to giving up the League entirely France finds herself up against the fact that the treaty and the covenant form today about her only fruits of victory. Execution of the treaty is closely tied to the League and to abandon the League, even for some other association, would, France fears, jeopardize her vast material interests which are involved in the execution of the treaty by Germany. Therefore, although they might reach or aim at the same ends, there would be for France a vast difference between American proposals for making over the covenant and American proposals for an entirely new organization. This point will become increasingly clear to Mr. Harding when he begins his international negotiations.

The more studious French newspapers today give great prominence to the discussion of the result of the American elections, not because they do not know what Senator Harding's intentions are about foreign relations they find it most difficult to reach conclusions. It is very noticeable that the violent anti-League article by Pertinax in the Echo de Paris this morning brought an official warning to American correspondents not to take its tenor as reflecting the position of the French Government, which, as I have explained above, finds it almost impossible to let go of the technical form of the League because of the rôle it plays in treaty execution.

The Temps Lauds Wilson.

The semi-official Temps tonight pays eloquent tribute to President Wilson and says that by his leadership of America in the war he has "gained his place in history and has deserved the lasting gratitude of the democracies of the West." The Temps then points out that Mr. Harding is in favor of an international association, and adds:

"Between the League of Nations as the Peace Conference created it and Harding's conception of an association of peoples to guarantee peace a conciliation will take place because the United States after the part it took in the war cannot remain indifferent to the great political problems which face Europe and the entire world, because for any nation, no matter how big, a policy of isolation is a policy of suicide in the present conditions of international life.

"From the French point of view we have confidence in the political sense of Mr. Harding as we have confidence in his expressed love for France. Because he is the chosen of the American people he will never compromise the great work of human solidarity which was realized upon the battlefields of France and Belgium by the common effort of our soldiers and those of free America."

The Petit Parisien places great hope in the influence Mr. Root will have on the new American President.

Pierre Bo says, Harding recognises that America must do diplomatic business with the rest of the world and suggests that the most feasible plan is to remodel the present League to suit the wishes of America.

The Petit Journal says Harding's victory is less a blow to the League than may appear, for while there were Democrats who voted against the League there are Republicans galore who want the League. This paper thinks America will join the League on a policy of "safety first."

Clemenceau's paper, L'Homme Libre, regrets the check to the League and pays ardent tribute to President Wilson.

L'Information is very sorry the world has to wait until next year before America clarifies her international position.

The Gaulois asks the new President to remember that whatever may be said against it, the treaty and covenant are all France has to show for her victory and that she cannot be asked to go too far in endangering her interests vested in these documents.

Saint Brice in the Journal urges the French Government to go to any lengths to meet American desires about international politics and to form connections with America which will prevent England from running the world.

Ranks Wilson with Washington and Lincoln.

Gustave Hervé in The Victoire cries, "Vive Wilson, with George Washington and Abraham Lincoln, the greatest Presidents of America." He says that at the Peace Conference President Wilson spoke for justice and that his ideas were the just ideas of the peace. He says that the fact that America has repudiated Wilson is so much the worse for America, which will soon be building monuments to him.

The Liberté says that France should try to get any changes in the covenant America wishes and then should make the same reservations for herself. It says: "Why should we bear engagements heavier than those America will have? The Republican plan of peace operations is one of good sense. It is to the interest to do the same thing. The American nation alone not wish to be

The Journal des Débats observes: "No one can say yet what attitude Mr. Harding will take toward the League of Nations. He repulses it as it came from the Hotel Crillon. He is in favor of an association to prevent wars. He is going to take advantage of the advice of those who know more about foreign affairs than he does. Until March 4, 1921, there will be a period of transition during which nothing definite will be done."

BERNSTORFF WANTS NEW KIND OF LEAGUE

Says Germans Hope Harding Will Repudiate Treaty and Conclude Separate Peace.

Copyright, 1920, by The Chicago Tribune Co.

BERLIN, Nov. 4.—Replying to a request today for a statement on the prospects of the League of Nations, Count von Bernstorff said:

"As President of the German League of Nations Association, I desire to make it clear that it is not the Versailles League that we desire.

"The Versailles League proved to be, as Senator Harding said it would, an offensive and defensive alliance for the purpose of suppressing helpless nations. The Versailles League has had no regard for the rights of self-determination. We, therefore, welcome Senator Harding's program of developing The Hague Tribunal into a free association of nations, which coincides with our desire for the complete reformation of the League.

"We do not believe that the world can be rebuilt without some international control over imperialism, which today is more rampant than ever before.

"We hope that Senator Harding will repudiate the monstrous Treaty of Versailles and conclude peace with Germany and try to help Europe establish a reign of justice instead of the present imperialistic militarism, which by its injustice and incompetency in handling economic questions and its disregard of vital necessities for nations, threatens to drive Europe into Bolshevism."

Herr Geheimrat Strauss, head of one of Germany's biggest steel works, made the following statement:

"Harding's election is especially welcome to Industrialists, who believe that the new President will exert the means in his power to conclude peace with Germany and resume pre-war trading which will benefit both countries.

"Naturally the Paris League could not be satisfactory to Germany because it contains conditions which prevent it from working satisfactorily. The American election repudiates it and criticism leads us to hope that America will restart a new league. Thus America would probably take the leading place in the new organization in which, we trust, Germany will be given a place. We hope that the new league will promote ideals of peace and justice."

JAPANESE CONFIDENCE IN THE LEAGUE SHAKEN

Press Takes the Election as a Setback—California Result What Was Expected.

TOKIO, Nov. 4 (Associated Press).—The Japanese newspapers, in commenting today on the results of the Presidential election in the United States express the view that the election of Warren G. Harding is a setback to the League of Nations. The Jiji Shimpo says President Wilson's exemption of the Monroe Doctrine reduced the League's effectiveness 50 per cent. and that if Mr. Harding makes further reservations the League will be seriously imperilled.

The Yomiuri Shimbun says the League may continue to function, but that the result of the American election greatly diminishes faith in its efficacy.

The passage of the anti-Japanese legislation in California was discounted by the newspapers, which are finding difficulty in saying anything new.

The Jiji Shimpo expresses the opinion that Mr. Harding is more unfavorably inclined toward Japan than Governor Cox, but says his attitude probably will be modified when in office.

The Yorozu Chobo calls upon the Government to protest formally against the anti-Japanese legislation.

The Nichi Nichi in this morning's issue says:

"Certainly the Americans, whose history gorified Washington as an incarnation of peace and Lincoln as an emblem of liberty, will no longer be entitled to talk of peace and liberty, inasmuch as they have allowed the passage of the anti-Japanese bill, so entirely incompatible with common sense, justice and humanity."

The newspaper holds that the Japanese need not be disappointed, but must maintain their endeavor to carry out their claim for justice, confident in the sincerity and sympathy of the central Government.

A high official of the Foreign Office today expressed the opinion that the public would await the outcome of the Washington negotiations on the subject.

ELECTION TO HASTEN BRITAIN-JAPAN TREATY

Reaction on Foreign Chancelleries Generally Is Expected in Diplomatic Circles.

Special to The New York Times.

WASHINGTON, Nov. 4.—In diplomatic circles the view was expressed today that the defeat of the League of Nations clause in the American elections would have a profound reaction on foreign chancelleries, and that one result would probably be to remove any doubt in respect to the renewal of the Anglo-Japanese alliance.

Baron Hayashi, the new Japanese Ambassador in London, already had stated that there had been no disposition in either England or Japan to adopt any other course than the renewal of the alliance, for which, he thought, there was more need now than ever.

The subject of the alliance has been informally discussed by British authorities with American officials and it is believed that changes in the terms of the alliance will reflect England's desire to have nothing in the treaty that might possibly create suspicion in the United States, and Japan's willingness that nothing in it might be construed to threaten this country.

DISCUSS HARDING IN SPAIN.

Newspapers Confine Their Comment to the Next President.

MADRID, Nov. 4.—Although the general public appeared apathetic regarding the Presidential election in the United States, the newspapers today devote articles to a description of the characteristics of Warren G. Harding.

La Libertad says: "The new President possesses youth, enthusiasm and vigor, and also experience. His life is exemplary and he is respected personally."

El Pais, a Republican newspaper, says: "Mr. Harding is neither a Franklin nor a Lincoln. Let us rejoice that he is not an imperialist or an uncrowned Kaiser."

El Sol says: "The Wall Street financiers regard Mr. Harding with favor. It is practically certain he will pursue a policy diametrically opposed to that of President Wilson. The United States requires a man of exquisite tact and prudence, as the new President has many difficult questions to deal with, including the relations of the United States with Mexico and Japan, and also the question of Panama Canal rights."

Imparcial says: "The new President's part [illegible] is a guarantee of serious and efficacious government."

BRITISH LABOR HOPES ON CHANGED LEAGUE

Comment Brings Out Belief That Way Will Be Found to Complete Wilson's Work.

SYMPATHY FOR PRESIDENT

"Has Set Up a Landmark in History Which Will Not Be Removed," Says Westminster Gazette.

Special Cable to THE NEW YORK TIMES.

LONDON, Nov. 4.—In the general comment heard in London on the Presidential election two notes particularly strike the attention. The first is that America's future policy in regard to world problems cannot be predicated upon the simple assertion that Harding's victory is a death blow to the League of Nations. British opponents of the League welcome the Republican victory on that score, but in other quarters emphasis is laid on Harding's declarations in favor of an association of nations to effect the purposes of the League.

It is a well established fact that there would be no official British opposition to reservations in the covenant of the League, which, without making that document a dead letter, would meet American ideas, and advocates of the League, both official and unofficial, are far from having abandoned the hope that means will be found by the enlightened opinion of America to complete the work which was begun in Paris, and which, without America's co-operation, must end in disaster.

The second note most generally struck in the comment here is concerned with President Wilson's personal part in bringing about the Democratic débâcle. The present tenant of the White House has no warmer admirers than in this country and the tragedy of his failure has evoked deep sympathy. It cannot, however, be forgotten that he came to Europe armed with a giant's strength as representating the nation which had gone to war as to a crusade and imposed his will upon Europe despite fears entertained that his idealistic solutions of some of the old world problems were unpractical, solely because of the power and prestige he claimed for himself.

There are many people here who believe that but for his physical failure he might have imposed his ideas on his own countrymen and steered the League of Nations craft of which he was helmsman in the United States successfully into port.

His final failure in America, however, has in many eyes here only thrown into exaggerated relief his earlier successes in Europe. The Westminster Gazette, representing Independent Liberalism and that section of British thought most strongly in favor of the League of Nations, has an editorial article today, saying: "We believe that by whatever name it is called the League idea must prevail, and that it will embrace America because there is eventually no alternative but self-destruction for civilisation." The Journal refers to the strong compulsion of events which made Great Britain abandon its policy of "splendid isolation", and argues that there can be no great wars in the future in which America will not be involved so long as she aspires to trade with the world and hold communication with the world open. Splendid isolation were the accepted policy it would still have to be defended, as we discovered, by armaments equal to a combination of powers." The article continues:

"It was not for nothing that President Wilson went to Versailles. He succeeded in imposing his idea on Europe but did not succeed in imposing it on America. So Europe remains with the American Covenant and the beneficently ambitious project of settling the whole world through the League of Nations, while America refuses to sign the treaty which contains the Covenant. Nevertheless we are grateful to President Wilson, and though his idea is temporarily rejected by his own people we can still salute him as one who has set up a landmark in history which will not be removed. The League of Nations without America is a very imperfect institution, as they have allowed the passage of the anti-Japanese bill, so entirely incompatible with common sense, justice and humanity."

Winston Spencer Churchill, Secretary for War, in an address in London today commented on the American elections. He said that the vast majority returned indicated the American people's repulsion of anything approaching Lenin-Trotsky radicalism.

"For a long time," said the Secretary, England had been accustomed to see the forces of good-will between Great Britain and the United States grow stronger and the nation might certainly look forward with confidence to a new and even more prosperous chapter of Anglo-American friendship.

Calls It "Tragic Change."

LONDON, Nov. 4.—In its comment today on the result of the Presidential election in the United States The Manchester Guardian says:

"The main political motive for the electors' choice is by general assent accumulated dislike of Wilsonism and not love of Harding and his party. • • • The national repudiation marks a tragic change from those weeks in the Autumn of 1918 when the material power of America was deciding the World War and her foremost mind was leading the world toward such a peace as might have given us a tranquil, swiftly-convalescent world instead of the present World's Fair of spites, greeds and suspicions between nations and disunion inside each of them. The soiled, scarred old world of international politics seemed to be on the eve of redemption on the day when the news came that Germany would surrender on the basis of Wilson's fourteen points.

"In what proportions a want of dynamic genius in President Wilson and an irredeemable viciousness of spirit in other politicians contributed to darken that opening prospect we cannot tell yet. It is gone now. Europe is snarling, grabbing and jockeying in the old slime, while all the remaining effect of Wilsonism in America is the decision of the Presidential election by an overwhelming balance of public antipathy to it." The story is that of one of the most pitiful of all failures in the execution of a task nobly conceived."

The Liverpool Post says:

"Senator Harding goes to the White House as the representative of a profound belief, long maturing among the larger part of the nation, that Wilsonism is alien to American traditions and that America should not entangle herself in the affairs of distracted Europe."

This newspaper expresses the opinion that the election of Senator Harding does not mean antagonism to the League of Nations, and believes "that America is searching in her heart of hearts for some method of achieving the august purposes of the covenant which she can approve without misgiving."

The Yorkshire Post considers it a good thing in the present difficult phase of its national history that the United States should have elected the candidate it did.

"Senator-elect Harding's aim, at least, is already defined; he wishes to help the world so far as he can honorably do with the approval of Congress and without compromising American interests," says this newspaper.

"We believe we interpret European as well as British opinion," it adds, "when we say that an American Government which stands for its own country first, last and for all time will be understood and appreciated in this old world of ours, which has lost its [illegible] and is no longer in a mood to strain after visionary politics."

IS STUDIED IN CHILE

European and American Divisions Regarded as a Possible Result of Election.

SANTIAGO, Chile, Nov. 4.—The results of the Presidential election in the United States were received with the keenest interest here. The members of the American colony assembled at a hotel and received the bulletins coming to the newspapers from the Associated Press.

The newspapers print photographs of President-elect Harding and his wife and of Senator Harding's home and birthplace and stories of his life history. They also print editorial articles on the Republican triumph at the polls and on the fate of the League of Nations, so far as the United States is concerned.

La Nacion takes up the woman vote in connection with the election. It thinks this is of great consequence in leveling the evolution of humanity by equalizing the sexes in their duties and rights. The newspaper says the North American women have advanced steadily toward obtaining civic rights, an aspiration which cannot fail to be recognised in any intellectual country, and that Chile will soon be forced to realise this.

The Mercurio views the victory of Senator Harding as due to "a reaction against the absolute Presidential power and a return toward Government through an accord, executive and legislative."

The newspaper asserts that President-elect Harding has not rejected absolutely the League of Nations, and thinks that his victory must be interpreted in the sense that he will accept the entrance of the United States into the League with reservations in the covenant.

"We do not believe," the newspaper continues, "that the victory of the Republican candidate will be able substantially to modify the policy of the United States with respect to the other countries on the American Continent. In this connection the Republican Party will have to alter its old course to accord with the opinion of an immense majority of the Americans, who ask for cordiality. The old policy of 'the big stick,' which was absurd and unjust and hurtful to the United States year ago would not be understood today."

La Nacion discusses the League of Nations in relation to the election. It says the whole world asks whether the League will be able to survive a definite separation from the country which championed it after the war. It then expresses the opinion that the League will continue to advance and prosper to the profit of humanity and adds that perhaps now the Europeans will form a society of nations restricted to their own problems and that the nations of America will come together with their own aspirations in an organization materially parallel.

The Diario Illustrado remarks that Senator Harding's triumph signifies a change in international policy, principally regarding the League of Nations. This newspaper expresses the belief that if the United States does not enter as a real force into the League it will mean much less to the American Continent.

"Although President Wilson has lost a good part of his popularity at home and abroad," says the Diario Illustrado, "no one is justly able to say that his great leadership has passed in vain for the future cause of universal peace."

HOPE FOR GOOD RELATIONS.

Mexican Papers In Doubt as to Harding's Attitude.

MEXICO CITY, Nov. 4.—Reports of the election in the United States cover the entire front pages of newspapers of this city, which reflect the interest taken by the Mexican public generally in the result of the campaign. Only two journals, however, Excelsior and El Heraldo de Mexico, ventured to speculate editorially on what a Republican administration in the United States means for this country.

The former sees immediate recognition as a result of the election, and the other, after asserting Senator Harding has not been a vigorous Mexican critic, admits his election "will, at least, not be an obstacle to good relations between Mexico and the United States."

Excelsior, which sees in the election a "personal rebuke" for President Wilson, asserts he now can scarcely be expected to refrain from recognizing Mexico as a revenge against the Republican Senatorial majority, which in the past has assumed an uncordial, and even hostile, attitude toward this country."

"The Republican triumph," the newspaper continues, "is an obstacle to unconditional recognition of Mexico, and our Government cannot accept it otherwise. If the Republicans do not wish to recognise us, however, President Wilson can throw a partisan dart by recognising us before relinquishing office, thus leaving a great burden on the shoulders of his successor. Revenge, of course, it would be, but when it is impossible to answer a sword thrust with a sword, a pin must suffice. Therefore, recognition of Mexico is more of a certainty, now that our enemies are the victors."

El Heraldo rejoices that Senator Harding is not "a fire eater of the Senator Fall class," but asserts his statements regarding Mexico seem to be vague and "we are confused at judging his true mental attitude toward us. His election puzzles us, although we have faith in his ability."

Extensive interviews with high Mexican officials are carried by today's newspapers, various hopes being expressed that the new Administration of Mexico and the United States may find a common ground for a mutual understanding.

SAYS WE CAN'T ESCAPE.

Vienna Paper Declares Harding Must Tackle World Problems.

Special Cable to THE NEW YORK TIMES.

VIENNA, Nov. 4.—In an article on the Presidents' election the Neue Freie Presse says, after a eulogistic reference to the overwhelming world position of America, that Senator Harding cannot afford to be beaten by British competition. One cannot be master in Washington without taking a part in world politics, it adds. Isolation henceforth is impossible, and as President, the paper believes, Harding must needs tackle world problems the same as the man who led America into the war.

ITALIAN PRESS REJOICES.

Hopes for Change in American Policy as It Affects Italy.

ROME, Nov. 4.—The Italian press as a whole rejoices over the election of Senator Harding, as it considers a change of party at Washington may lead to a change in America's policy toward Italian aspirations in the Adriatic, which Italians consider has heretofore been distinctly against them.

The Popolo Romano says that Italians, remembering the tradition of the Republican Party, and especially Roosevelt, cannot help being glad at the return to power of that party, whose chief men, it says, always recognised Italian national rights, which have been contested by President Wilson.

DUTCH VIEW OF ELECTION.

Press Agrees That All Depends on Advisers Harding Chooses.

THE HAGUE, Nov. 4.—The Dutch press generally agrees that the foreign relations of the United States now depend upon President-elect Harding's choice of a Cabinet. The Vaderland of this city says:

"If Mr. Harding picks men like Elihu Root and William H. Taft, then we can expect the United States in the League of Nations soon. If he picks Senators Johnson and Borah then the United States will be out of the League a long time."

PREDICT EARLY CALL TO NEW CONGRESS

Special Session Is Expected to Act on Tax Revision Pledges.

WANT TREATY OUT OF WAY

But Bitter-Enders' Obstruction Threatens Plans for Early Compromise.

Special to The New York Times.

WASHINGTON, Nov. 4.—That there will be a special session of Congress early in March next is indicated by Republican leaders, who say that the party cannot safely undertake the revision of the taxation and tariff laws during the remaining months of the Wilson Administration. The short session, beginning Dec. 6 and ending by limitation on March 4, will be devoted largely to the consideration of the annual appropriation bills and perhaps the passage of a resolution declaring the war at an end.

The first thing that will be pressed at the next session will be a budget bill to replace the measure which President Wilson vetoed, because, he said, it infringed upon executive prerogatives. While the budget measure proper was defeated and there will be no comprehensive budget presented by President Wilson as contemplated, the House amended its rules to provide for a general committee of twenty-one members, which will consider all appropriations. This committee will probably function unless the House should repeal the resolution on the ground that the creation of the committee is unnecessary without a budget.

Arrangements, however, have been made to consider all appropriations by this general committee, which will be made up, it is believed, of the ranking members of the other thirteen committees which now deal with appropriations for the different departments of government.

While little in the way of remedial legislation may be undertaken in the coming session, there will be a strong move for retrenchment. The Republican Party in its platform is committed to a reduction of places, and if its pledges are to become effective it will be necessary to reduce the salary roll greatly.

Republican leaders who do not want to be annoyed by demands for places are advising that the pruning should be done at this session, so that the places to be abolished will be done away with before the party assumes full control of the Government. In the Chicago platform it was declared that "National expenses and the Federal Government can be reduced hundreds of millions of dollars without impairing the efficiency of the public service."

The platform pledges the party to readjustment to a peace-time basis and a policy of rigid economy. Fewer than 10,000 Federal employes have been dropped since the signing of the armistice, and today there are over 90,000 employes in Washington as against 35,000 before the war. It is generally believed that the employes can be reduced to 50,000 without injury to the public service.

Republican leaders say that the special session must devote itself entirely to domestic questions. They are hopeful that the treaty dispute will be out of the way before this session and that some basis of compromise will be reached so that there will not be an endless debate which will again sidetrack legislation on important domestic problems.

The Republican Senate will find itself confronted by virtually the same opposition to the League of Nations as existed at the last session, and unless a compromise is reached on the basis that would follow the return of the treaty to the Senate, would keep it before the Senate to the exclusion of almost everything else.

Many Republican Senators say that the people of the country do not want to enter the League of Nations as it is, and acting upon that conclusion a move will be made by the irreconcilable group to force through a resolution declaring the war at an end, so as to bring about the repeal of about sixty war regulations. Those who apparently speak with some authority in the Republican Party look for the abandonment of the League of Nations and the working out of a association that will meet with the approval of the irreconcilable group, which will be stronger in the next Senate than in the present.

There will be plenty of problems to command the earnest consideration of the next Congress and the new Administration. First of all the party is pledged to a revision of the tax laws, a simplification of the income tax return system, and the creation of a tax board. The party leaders have also promised that the excess profit tax shall be repealed and instead of it will be a sales tax or some more direct tax on consumption. Both parties were pledged to the abolishment of this tax and therefore an attempt may be made to repeal it in the coming session. Although the disposition of the majority is to delay the consideration of all tax and tariff matters until the special session, when a Republican President will be called upon to pass upon measures that Congress may enact.

None of the Republican senators who hold chairmanships except Senator Gronna, Chairman of the Committee on Agriculture, was defeated, and the Senate should easily organize in special session and carry on its work. Senator Penrose, who is Chairman of the Finance Committee, while seriously ill, has recovered to a great extent, and his physicians say that he will be able to return to Washington in December, but must forego arduous work.

ROOT "REGRETS CHANGE."

Chicago Correspondent Quotes Him on League Court Plan.

Special to The New York Times.

CHICAGO, Nov. 4.—The Chicago Tribune's Washington correspondent quotes Elihu Root of New York as expressing regret that the Council of the League of Nations has rejected the provisions for the obligatory submission of international disputes to the international court. The correspondent writes:

"Whether the new President will indorse the international court, of which Elihu Root was a member, remains to be seen. Authorities have asserted that this court could be established and could function without the adjunct of any League of Nations.

"Since Mr. Root left Europe the Council of the League of Nations has rejected the provision for the obligatory submission of international disputes to this tribunal. When I was in New York recently Mr. Root told me he regretted the change of plan of the court.

"'We came to the conclusion,' he said, 'that we ought to have obligatory arbitration on a question of strict legal right. We put it into the plan in the exact wording of the resolution of the American Bar Association and the language of the amended Article XIII. of the covenant.'"

Woman Runs Well in Pennsylvania.

PHILADELPHIA, Nov. 4. Mrs. Leah Cobb Marion of Emporium, the first woman in Pennsylvania to run for United States Senator, received a heavier vote on the Prohibition ticket than Watkins, the Presidential candidate. Following are counties that have unofficially reported the vote for Mrs. Marion: Adams, 106; Bradford, 2,930; Cameron, 584; Centre, 1,269; Clarion, 1,076; Columbia, 1,016; Dauphin, 2,606; Delaware, 884; Forest, 321; Fulton, 40; Greene, 208; Huntingdon, 626; Juniata, 321; Lawrence, 2,419; Lebanon, 227; Lehigh, 764; Lycoming, 3,417; Mifflin, 439; Monroe, 645; Montgomery, 1,631; Montour, 205; Potter, 1,198; Schuylkill, 2,884; Sullivan, 213; Susquehanna, 1,199; Union, 141; Wayne, 889; Wyoming, 622.

The method of the bee

YOU can put a honey-comb away for months and the flavor is always there—inside. This is because the bee puts a thin coating of wax over the honey and *seals in* the flavor.

Just so with Lucky Strike cigarettes. Toasting the tobacco *seals in* the delicious Burley flavor—to stay—until it is released by lighting your Lucky Strike Cigarette.

LUCKY STRIKE cigarette

It's Toasted

The American Tobacco Co.

—which means that if you don't like Lucky Strike cigarettes you can get your money back from the dealer.

As the Years Roll Round The Yield Rolls Up!

You say that a small amount invested in Prudence-Bonds every month will take years to amount to anything—yet when Christmas comes you say: "My! how the years roll round!"

Just keep putting your money in Prudence-Bonds, backed by first mortgages, and in a few Christmases instead of sighing over the years that are gone, you'll be chuckling over the yield that the years roll up!

We pay the 4% Normal Federal Income Tax.

Ask for Booklet F-85

Realty Associates Investment Corporation

31 Nassau St., New York — 162 Remsen St., Brooklyn

Denominations of $100, $500 and $1000

Guaranty Trust Company of New York, Trustee of This Issue

LAUDS HARDING AS MAN TO ENTERTAIN

F. E. Scobey, Old Friend of President-Elect, Is Compared by Some to Colonel House.

Special to The New York Times.

SAN ANTONIO, Texas, Nov. 4.—For the second time in a short period, to Texas has fallen the lot of furnishing a national "mystery man." The first was Colonel E. M. House of Austin. The second is F. E. Scobey of San Antonio.

Scobey, unhonored and unsung so far as national politics goes, and the same might almost be said of State politics, has bobbed up with influence as to President-elect Harding, and is bringing him off to the land of the castus and the mesquite tree to rest.

Who is Scobey? people are beginning to ask. He and Senator Harding are friends of long standing. Their friendship dates from the days when Harding was a member of the Ohio State Senate (1899-1903) and Scobey was Clerk of the Senate. Men who know Harding well say that he is a man to whom friendship means more than it does to most men.

Scobey, although he has not been actively engaged in politics since coming to Texas a number of years ago, is not altogether a neophyte at the game. He has been consulted by those who, at different times, have run Republican politics in Texas. When Senator Harding became a candidate for the Presidential nomination he got himself elected a delegate to the national convention at Chicago. All through that convention, while the remainder of the State's vote was being split among Wood, Lowden and Johnson, Harding got one vote from Texas. Those who knew Scobey knew that he was voting for his friend.

Scobey is President of the Scobey Fireproof Storage Company. He is a member of the Country Club, the San Antonio Club and the Rotary Club, plays a fair game of golf, laughs a healthy laugh, and has a positive personality which is well liked.

Texas Republicans do not believe Scobey would be a Colonel House if he could. That he will not be lacking as a figure in the administration, however, is not denied, for he is undoubtedly close to Harding.

SCOTCH DRYS WIN MORE.

"Pussyfoot" Johnson Says Gains Are Quicker Than in America.

LONDON, Nov. 4.—The latest summary of the Scottish liquor polls shows that 149 districts have decided to make no change, twenty-four favor reduction of licenses and eighteen will go dry.

Copyright, 1920, by The New York Times Company.
Special Cable to THE NEW YORK TIMES.

LONDON, Nov. 4.—"Pussyfoot" Johnson, who, before the polling in Scotland, predicted a smashing "dry" victory, professes to be very well satisfied with the prohibitionist progress.

Referring specially to Glasgow, he told a reporter today that the returns were "much better from a dry standpoint than we ever succeeded in getting from any similar American city on early ballots. The drys in America were never able in a city like Glasgow to secure such a large proportion of dry votes until after at least twenty years of voting."

Johnson added that in response to invitations he had arranged to sail for India on Nov. 12 to speak on prohibition, but owing to urgent American business he had been forced to cancel the tour.

ZAYAS VOTE PILES UP.

Big Majority Outside Havana Province, Where Gomez Leads.

HAVANA, Nov. 4.—The coalition candidate for the Presidency, Dr. Alfredo Zayas, is leading General Gomez, the Liberal candidate, by a majority of 15,871 votes in the five provinces outside Havana Province, with 421 precincts missing, according to the figures given out by the Central Electoral Board.

The Liberals have a majority of 2,114 in Havana Province, with several precincts missing.

These figures are based on telegraphic reports to the Central Board, but are not considered official. The official result will not be announced until the board has tabulated the official sealed returns received by mail from each precinct.

COOLIDGE PIES WILL CHARM.

New Vice President's Wife to Carry Her Art to Washington.

Special to The New York Times.

BOSTON, Nov. 4.—Being the wife of a Vice President of the United States will not prevent Mrs. Calvin Coolidge from making her pies, which are highly rated in her own circle.

Mrs. Coolidge is a thorough New England housewife, mother and homemaker. She is interested in politics and is glad to do her full duty along that line, but her heart's interest is frankly in her home, her husband and her boys.

Declaring that she had "no plans" as regards her life in Washington, she was willing and eager to discuss the art of piemaking, at the same time disclaiming that her product was any better than that of the "average New England housewife."

Friends of the Coolidges are busy house-hunting for them at the national capital, Mrs. Coolidge said. Theirs will be a conservative home, "not too expensive," Mrs. Coolidge took care to explain. "Mr. Coolidge doesn't care for luxurious surroundings and, besides, we can't afford them."

Governor Coolidge is expected to take a short vacation soon, but Mrs. Coolidge said that as no definite time or place. He likes to get back among the hills and put on the old smock and boots, she said, so it is probable they will go to his father's farm at Plymouth, Vt., before long for a period of rest.

SUGGEST POST FOR MUNSEY

Said to be Proposed for Secretaryship of the Interior.

Special to The New York Times.

BALTIMORE, Nov. 4.—The Baltimore American will publish tomorrow this dispatch from Washington:

"There is wide discussion in Washington today of probable members of President-elect Harding's Cabinet. There is a decided feeling that Root will be offered the post of Secretary of State. Garrison or General Wood is regarded as a strong possibility for Secretary of War. Hoover has strong backing for Secretary of Commerce and Hays is looked upon as a strong possibility for Postmaster General.

"The name of Frank A. Munsey is looming up strongly for the post of Secretary of the Interior. It is regarded as probable that a Southerner, possibly from Tennessee, will be selected as Secretary of the Navy. The discussion in Washington covers the ground that the press as a whole would be gratified by the appointment of Mr. Munsey to the Cabinet, thus giving the 'Fourth Estate' representation in that body.

"Among the other names being discussed for various Cabinet posts are those of two leading women who have been identified with national politics, Mrs. Alice Longworth and Mrs. Medill McCormick. It would not be at all surprising to some if a woman were selected for a Cabinet post."

Men "at the top" prefer them.

Men "on the way up" can afford them.

FATIMA cigarettes

Query:

Can you think of any other article (of any kind at any price) of which the above statement is so true?

TWENTY (20) for 25 cents

MACHINERY AGENTS and DEALERS *Attention!*

Special Warehouse for Storage and handling of Heavy Machinery. Private Railroad Siding in Building. Crane Service. Fully equipped for Storage and Transportation problems.

Cleveland-Duluth Co., Inc.

East 136th St. and Locust Ave.

Wm. Hansen, Mgr. Melrose 814

HURLEY SHOES

"NONE SECONDS"

SALE OF FALL SHOES

Now in Progress

PRICES GREATLY REDUCED

1434 Broadway 1357 Broadway
1177 Broadway 215 Broadway
41 Cortlandt St. 254 Fifth Ave.

Factory—Rockland, Mass.

When Blue Is White

A business form was to be reproduced in a black and white advertisement. Figures were typed in with a blue ribbon to make it look real.

But the engraver said those blue figures wouldn't photograph. He knew that to the camera blue is white. Knowing what can *not* be done is an important contribution to "Sterling Results."

Color Process, Ben Day, Half Tone, Line or Combination.

Phone or write and have a representative call.

STERLING ENGRAVING CO

Twin Plants:
200 William St.
10th Ave. at 36th St.

I've Clipped $10 Off My Suits and Overcoats

$30	Suits and	Overcoats	$20
$35	" "	"	$25
$42	" "	"	$32
$48	" "	"	$38
$58	" "	"	$48
$65	" "	"	$55

G. N. VINCENT
524-526 6th Av., nr. 31st St.

Smoky Fireplaces Made to Draw

Also expert services on general chimney work, heating and ventilating.

No payment accepted unless successful

Frederic N. Whitley, Inc.
Engineers and Contractors
217 Fulton St., Brooklyn

$75,000.00 BUYS
99-year lease on fine Three-Story Building.
BEST RETAIL LOCATION IN
AKRON, OHIO
Z 2367 Times Annex.

TEMPLE ISRAEL OF HARLEM
S. W. Cor. 99th St. & Central Park West.
"PURITAN AND JEW"
Tercentenary Pilgrim Fathers
Address by Dr. Maurice H. Harris
Friday, Nov. 5th, 8:15.
Location of Sunday School, 306 W. 88th St.

CARRIED BY 3 TO 1

Los Angeles Anti-Asiatic Association Accuses Japanese Consul of Campaigning.

COLBY DEMANDS PROOF

New Treaty With Japan Expected to be Ready for the Senate in a Month.

SAN FRANCISCO, Nov. 4.—California, by a three-to-one vote Tuesday, approved the Anti-Alien Land bill, a measure intended to restrict tenure of land by non-assimilable aliens. Returns from 5,412 of the State's 6,154 precincts today showed 483,015 voted to adopt the measure, with 163,731 against it.

LOS ANGELES, Cal., Nov. 4.—Complaint against Consul Ujiro Oyama has been sent to the State Department by the Anti-Asiatic Association of Los Angeles. It charges that the Consul used his office as a base for a campaign against the Anti-Alien Land bill, which passed at Tuesday's election. The association declares this to be "a gross breach of diplomatic privilege."

Members of the Japanese colony here have wired the Japanese Ambassador at Washington denying the association's charges against Oyama.

Special to The New York Times.

WASHINGTON, Nov. 4.—The State Department will examine any evidence in support of the charge that the Japanese Consul at Los Angeles advised American voters not to cast their ballots in favor of the alien landownership referendum, but will not investigate mere allegations, it was learned. Complaints have been received by the department which has asked for specific evidence.

Substantial progress has been made by the State Department and the Japanese Embassy in the drafting of the new commercial treaty, which will give to Japanese in the United States equal rights with the nationals of any other nation in this country.

While the text has not been completed, there is every prospect that it will be finished in sufficient time for transmission by President Wilson to the Senate for ratification before Senator Harding is inaugurated as President. It is estimated that about one month will be required for the completion of the drafting.

The State Department and the Japanese Embassy are agreed upon all the principles involved in the negotiations, including the new agreement in which Japan will promise to restrict the emigration of Japanese laborers to the United States. On this phase of the settlement the State Department is expected to take into account the Japanese national sensibilities and not to publish the text of the agreement.

Roland S. Morris, American Ambassador to Japan, who has been in Washington some months assisting the State Department in the negotiations with Japan respecting the new treaty, is engaged in collaboration with Ambassador Shidehara in drawing up the compact. It has not yet been determined whether he will return to Tokio, and he probably will not return to his post if the negotiations are not concluded soon; but the hope was expressed at the State Department today that they can be concluded soon.

It is not believed that the Senate will refuse to ratify the new treaty, it being felt that the Harding Administration would be pleased to start with a clean slate so far as Japan is concerned. The Japanese question has disturbed American foreign relations ever since 1913, when the negotiations springing from the passage of the Webb alien land ownership law by the California Legislature were suddenly terminated.

It is not thought that California's passage of the referendum will have any effect in Japan other than to emphasize the need of a permanent disposal of the problem by negotiations between the American and Japanese Governments and to hasten these negotiations to a conclusion.

Crowd Meets Him at Station with Bouquet and Applause.

Special to The New York Times.

ALBANY, Nov. 4.—Governor Smith returned to Albany tonight from New York, where he had been for the past week. The Governor was accorded a hearty reception by many residents, more than 1,000 of whom met him at the train. The Governor received a bouquet of chrysanthemums, and there were shouts of approval from the crowd, the Governor acknowledging them with a bow. "I seem to have some friends here," he remarked.

Governor Smith said he would be at the Capitol early tomorrow, and would take up the mass of work that accumulated during the latter days of the campaign.

The Governor said he did not care to make any comment on the election, nor did he care to say anything on the report that he would be the Democratic candidate for Mayor of New York.

CANADA FEARS TARIFF BAR.

Expects Republicans to Nullify Reciprocal Produce Free List.

Special to The New York Times.

OTTAWA, Canada, Nov. 4.—That the Republicans may remove wheat from the free list, nullify reciprocal clauses, increase tariff barriers and that Canadian farmers and producers are likely to find their market curtailed, is the consensus of opinion in today's Canadian press.

Speculations as to the probable effects on the Dominion of the Republican victory in the United States are concerned mainly with the outlook for Canadian wheat.

Many editors voice the opinion that despite the setback given the League of Nations ultimately the new administration will find some satisfactory basis on which the United States can enter it.

CHAMP CLARK FAR BEHIND.

His German Opponent Leads by 4,742 in Incomplete Vote.

Special to The New York Times.

ST. LOUIS, Nov. 4.—In the Congressional race in the Ninth District, 220 precincts of the 268 of the district, give T. W. Hukried, Republican, a lead of 4,742 over Champ Clark, former Speaker of the House of Representatives. The totals are: Clark, 25,679; Hukried, 30,421. Democratic counties in the district slumped in pluralities, while Republican counties increased their leads.

Clark's district has been Republican for several years, due to the shifting of population. Every Republican State candidate carried the district in 1918 by majorities of 300 to 2,000. Clark's strength among voters of German extraction saved him that year. While Folk, the Senatorial candidate, lost the district by 2,000, Clark won by 1,500.

Hukried, who is of German descent, won the German vote this year.

STUDENT WATCHERS HEARD.

Jersey City Police Deny Princeton Men's Election Charges.

Cord E. Bronson, a representative of the Republican National Committee, who was a watcher at the polls in the Ninth Election District of the Sixth Ward in Jersey City, appeared yesterday at the office of Prosecutor Pierre Garvin in Jersey City, accompanied by five Princeton students, who had also acted as watchers. It was said that about fifty warrants would be prepared for arrests of alleged violators of the election laws.

The students, who had been sworn in as assistant watchers by Garvin, were said to have been ejected from the polling place by police and, later, while trying to communicate with the Prosecutor, had been attacked by a number of men in a saloon. The Jersey City police last night issued a flat denial of the allegation, declaring that the students had come in conflict with the police when a Princetonian's automobile hit a girl walker.

Rigney & Company, Brooklyn, N. Y.
Helmle & Corbett, Architects

"Turner for Concrete"

It cost more to build in Winter than in Summer, but if you start your building now you'll be six months ahead of the fellow who waits till Spring to build.

TURNER Construction Co.

1 Bottle with Knickerbocker Ice

Kept on the window sill, the contents of baby's bottle—the basis of baby's health — changes in temperature possibly a dozen times a day. Your ice box with Knickerbocker Ice Insurance is the only "Safe" Deposit Box worthy so precious a charge—and there it should stay until time to heat it for baby.

Knickerbocker Ice Insurance is enough ice to maintain an even, safe temperature in your refrigerator regardless of weather. Knickerbocker is hygeia ice—made from four-times filtered water, so is safe to use in certified milk for oldsters and youngsters.

Knickerbocker ICE Company

Our Regular Stock at this Reduced Price

Reductions are from $10.00 to $21.50

BETTY WALES DRESS SHOP

170

NEW VELVETEEN FROCKS

SALE

TO-DAY and TO-MORROW

$38

Former Prices $48 to $59.50

Without a doubt the best value in Smart Style Frocks to be had.

Practically every desirable style and coloring in a most diversified assortment for Women and Misses, sizes 14 to 44.

Betty Wales
DRESS SHOP
BAER BROS. CO., INC.

394 FIFTH AVENUE AT 36TH STREET

NEW YORK IS BUILDING THE FINEST HOSPITAL IN THE WORLD ~ for You

No Wards

Rates: "From Nothing Up"

THE NEW FIFTH AVENUE HOSPITAL
FUNDS BEING RAISED BY POPULAR SUBSCRIPTION

Now Under Construction

Henderson M. Wolfe, Treasurer
294 Madison Ave. New York City

CAMPAIGN EXECUTIVE COMMITTEE

Frederick R. Adams	Victor G. Heiser, M. D.	Alfred E. Marling	Geo. W. Roberts, M. D.
General D. J. Appleton	Theodore Hetzler	Hon. Julius Mayer	A. L. Root, M. D.
James H. Beck	Wm. F. Honan, M. D.	Gates W. McGarrah	A. H. Smith
Wm. H. Bishop, M. D.	S. J. Jennings	John McHugh	Fred R. Smith
Cornelius N. Bliss, Jr.	E. D. Kerr, M. D.	Wm. A. Nash	Col. Wm. B. Thompson
Benjamin Campbell	L. F. Loree	Robert J. Park	Paul R. Towne
Robert S. Freeman	H. E. Manville	Wm. H. Porter	Thomas E. Wilgus
A. S. Frissell	T. F. Manville	John W. Prentiss	Wiley E. Woodbury, M. D.

DOBBS

A smart Dobbs Derby of the latest vogue, made in the Dobbish way ~ felty and durable, is offered by Dobbs & Co. New York's leading *HATTERS*, as an indispensable feature of the well dressed man's wardrobe

620 Fifth Avenue ~ 244 Fifth Avenue

THE DOBBS DERBY

Exclusive Representatives in Many of the Principal Cities

Franklin Simon & Co.

A Store of Individual Shops

FIFTH AVENUE—37th and 38th Sts.

In Misses' Sleeved Winter Wraps, Evora Superior is the Favored Fabric

89.50

A $25.00 saving on this season's price

Evora superior, one of the season's softest coat fabrics, displays its unrivalled smartness and conceals its unsurpassed service. There are four youthful wrap-coats of this supple textile, introducing a new bloused back and a new yoke model . . .

Malay Brown, Bedouin, Dryad, Navy Blue, Twilight Blue or Black

All Silk Lined and Warmly Interlined

OTHER WINTER WRAPS WITH OR WITHOUT FUR (*Sizes 14 to 20 years*) . 39.50 to 395.00

MISSES' WRAP SHOP—*Second Floor*

A STORE OF INDIVIDUAL SHOPS FIFTH AVE., 37th AND 38th STS.

Franklin Simon & Co.

MISSES' TAILORED FROCKS

of Genuine Veldyne Advance a Vogue in Fashion, Fabric and Value

48.00

A $12.00 Saving

VELDYNE, the fabric that adds service to the softness of duvetyne, having established its merits, now proves its virtues in frocks. It is smart in a new straight line model with suede belt, and the blouse is turned back in rever collar effect to show a self vestee . . .

Dragon Fly Blue, Henna or Malay Brown

OTHER VELDYNE FROCKS, Sizes 14 to 20 years . . . . 69.50 to 155.00

MISSES' GOWN SHOP—*Second Floor*

In 1680, the Governor of Maryland received a strange petition from the inhabitants of one of the islands in Chesapeake Bay.

They implored him to send them food because starvation was compelling them to dig up oysters and eat them.

Today, digging up oysters is an important industry; and eating them at CHILDS, one of the pleasures of the table.

Rich, creamy oyster stew, full of the savory tang of the sea.

Childs

Buy it from the Navy

U. S. NAVY SALE

Any firm selling by **catalogue** or **mail-circular** to

Builders

can find here a number of profitable and attractive offers to submit to its clientele. Can get the customers' orders *before* the goods are purchased. Visit the sample room.

• • •

Prices are extremely low, Substantial discounts on large purchases, and 30 days to complete payment. Ring up and state your requirements; or ask for catalogue. Tel. Sunset 8100, Ext. 755. Or write: U. S. Navy; Board of Survey, Appraisal and Sale, Fleet Supply Base, 30th St. and 3rd Ave., Brooklyn, N. Y.

Eugene H. Tricou,
Lieut.-Commander (S. C.), U. S. N.

Buy it from the Navy

THAT WILSON RESIGN

And That Marshall Follow, with Harding as Secretary of State to Succeed.

WANTS CHANGE NEXT MONTH

Will Not Attend Conference to Recast Democratic Party, Which, He Expects, Will Revive.

Special to The New York Times.

CHICAGO, Nov. 4.—William J. Bryan, in a series of interviews which he gave at the University Club today following his arrival from Lincoln, Neb., to fill a lecture engagement tonight, advanced the suggestion that President Wilson, in view of the result of Tuesday's election, immediately resign his office and permit Vice President Marshall to assume the Presidency on condition that Mr. Marshall at the beginning of Congress in December appoint President-elect Harding Secretary of State and himself resign. In this manner, Mr. Bryan suggests, world peace would be attained sooner.

Mr. Bryan prefaced this suggestion, made while shaving, with the quotation:

"The Lord hath given. The Lord hath taken away. Blessed be the name of the Lord."

These words, he explained, were uttered by a predecessor of the Democratic Party, named Job.

Mr. Bryan continued:

"President Wilson should resign at once. Now that the American people have decisively declared against the League of Nations as written by the President and in favor of an association of nations for the promotion of peace, which as the Republican Party has pledged, it would seem desirable to carry out the ... immediately. This can be easily and painlessly accomplished.

"The President should resign at once and turn over his office to Mr. Marshall, as reward Mr. Marshall has deserved by his fidelity to Mr. Wilson, on condition that at the beginning of Congress in December, Mr. Marshall appoint Mr. Harding Secretary of State and himself resign.

Aims at Hastening Peace Plan.

"The law would then make Senator Harding President, and with the Republican support in Congress he could at once put into operation the plan for the United States to enter an association of nations for peace. As world peace is a thing nearest the President's heart, he can hardly refuse to hasten the coming of peace by so small a sacrifice, if it could be called a sacrifice, to escape from a three months' combat with a hostile Congress, supported as it is by the recent vote.

"What is more, Senator Harding could scarcely refuse to accept at once the responsibilities which the American people have placed upon him, since by so doing he can not only hasten peace, but get the question out of the way and enable Congress to address itself to the pressing domestic problems."

"Were you shocked by the result of the election?" was asked.

"The shock was prolonged over a long period of time," Mr. Bryan replied. "I could expect nothing else after what the convention did at San Francisco. I am in the position of a member of a family which has been bereaved by a death long expected and resulting from a long ... Why did you make no speeches during the campaign?"

"I am glad to answer that question now, for I could not answer it during the campaign for fear that my reason might be construed as an argument against our ticket. Conditions were such that I could not make any addresses. For the first time in forty years I made no political speeches during a Presidential campaign. I will tell you now. My speeches would not have fitted into the plan of campaign.

"The San Francisco Convention, I thought, ignored what I thought to be the most important issues. I knew after the convention that the Democrats would not carry a single Northern State. The party has become a party of evaders and not crusaders. I could not enter into a joint debate with Governor Cox while ostensibly campaigning for him. I was silent. The candidate is the leader of the party and he can outline the campaign. He so outlined it that I could not speak in harmony with him.

"A man can vote for his candidate, but he cannot enter into joint debate with his candidate. I could not support the candidate's evasion and dodging on the prohibition question. In the West, it seemed, he was for prohibition, and he relied on the wet vote in the East."

Mr. Bryan said he could not support Cox in favoring the repeal of the excess profits tax. He declared that the Democratic candidate raised a false issue in the League of Nations fight by continually harping on Article X. "when he knew that Harding voted for ratification with reservations on March 19, and that the United States would now be in the League if the President had not prevented it."

Party Obituary "Out of Order."

Asserting that it is "possible" that the new Congress to be elected two years hence may be Democratic and thus lay the foundation for a Presidential victory for the Democratic Party in 1924, Mr. Bryan continued:

"It is no more fair to judge the Democratic Party by its conduct in the recent campaign than it is to estimate the strength of a normal man while he is passing through a case of smallpox. The Democratic Party is normally progressive and will gather about it the progressive forces of the nation. Obituaries for the party are quite out of order and always will be."

Mr. Bryan denied the report that he was going to Washington to attend a conference of leaders of the Democratic Party, who intended to form a new national political party or reorganize the Democratic Party under another name.

"No, the defeat of the Democrats at the polls will not result in a new party," he said in answer to a question. "The Democratic Convention failed to take advantage of its opportunities and thus the President laid the foundation for defeat and Cox put on the superstructure."

Says Idolaters Were at Convention.

"The San Francisco Convention did not represent the rank and file of the party. The wets were busy working in their delegates, while the drys were asleep. Wall Street was active, while progressive Democrats were talking about something else.

"The largest and most influential group at the convention was made up of idolaters—office holding and non-office holding—whose chief object was to glorify the President and obey all his commandments.

"The welfare of the party did not cut much figure. The majority of the convention had other things in mind.

"The big Republican vote was not one of confidence, but one of protest, and does not indicate any permanent party alignment. The American people can change their minds quickly. This was true even before the ballot was granted to women, who, of course, always have the privilege of changing their minds.

"It is entirely possible that the next Presidential election will go Democratic by as large a majority as this one went Republican. The fury against the President expended itself at the polls and the reaction will set in at once. Democrats who voted Republican will be more exacting than the habitual Republicans."

Mr. Bryan spoke tonight at the First Methodist Church in Oak Park on religious and ethical subjects.

FOR ATTORNEY GENERAL

Is Also Considered as Post Office Department Head—Weeks May Be Treasury Secretary.

Friends of Will H. Hays, Chairman of the Republican National Committee, said yesterday that in a discussion of probable Cabinet appointments by President-elect Harding Mr. Hays should not be overlooked as a possibility for Attorney General. It was said that Mr. Hays, a lawyer, had been devoting virtually his entire attention to politics for the last five years, first as Indiana State Chairman and for the last two years as National Chairman, and that he would not be likely to desire any appointment except one in line with his profession.

While it is by no means certain that Mr. Hays will be a member of the Cabinet, it is assumed by his friends that Senator Harding will wish to recognise his service to the party. Mr. Hays has been mentioned most frequently as a possibility for Postmaster General, which is usually considered the political job in the Cabinet. Doubt that this position would be acceptable to Mr. Hays was expressed by some of his friends.

Ex-Senator John W. Weeks of Massachusetts, who is regarded as a strong Cabinet possibility, may be Senator Harding's choice for Secretary of the Treasury, according to usually well informed Republicans. Mr. Weeks is a banker and it is understood that he would prefer this post to that of Secretary of the Navy, for which he has been mentioned. Mr. Weeks is a member of the Republican Executive Committee and took an important part in the conduct of the Republican campaign, and is believed to be certain of some important appointment.

Exodus of Republican Chiefs.

There was an exodus of Republican chieftains from Republican national headquarters yesterday. Will H. Hays, National Chairman, left for Marion, Ohio, for a conference with President-elect Warren G. Harding. John W. Weeks and A. T. Hert, members of the Executive Committee, left for their respective homes in Dedham, Mass., and Louisville, Ky.

ADVERTISEMENT.

I'll bet you know me well.

D.R.B.

LEIGHTON'S

Skolny Clothes

BROADWAY at 47th STREET

Skolny Suits and Overcoats are economy clothes,—because of their high quality and low price

Economy that is evidenced not merely by lowness in price, though that is of course desirous.

But the economy that assures better satisfaction in style, more durability of fabric, and unexcelled workmanship;— that is the economy sponsored by the House of Skolny.

Skolny Clothes offer the qualities that usually go with expensive custom-made clothes — yet they cost no more than the ordinary kind:

45.00 to 75.00

Sold with a guarantee of satisfaction or your money back.

OPEN UNTIL MIDNIGHT

Broadway **Saks & Company** at 34th St.

SPECIALISTS IN APPAREL

Announce to Begin Friday

A Remarkable Special Sale of Women's Handsome Frocks

FORMERLY 39.50 to 49.50

All at One Special Price

29.50

WARM, serviceable frocks for everyday wear, trimly styled and carefully developed into the smartest frocks any woman could desire—and so great is the assortment, there can be no question of finding the frock you have set your heart upon having.

Fashioned of wool Jersey, wool tricotine and serge, wool velour and rich, twill-back velveteen, in overtunic, panel and straight-line models. The trimmings used are the modish embroideries of soutache, beads, silk and braid—and the colors all the new and favored shades for Fall and Winter. Sizes 34 to 44.

Fourth Floor

Also—A Most Exceptional Special

Sale of Women's Coats and Wraps

—IN THE LEADING CLOTHS AND CHOICE FUR FABRICS—

At Substantial Savings in Price

At **39.50**

Trim, straight-line models for tailored or sports wear, graceful wraps for dressier occasions—made of Luella Heathercord Bolivia, Silvertone, with collars of self material or luxurious fur—and lovely afternoon and evening wraps of Pullman velvet in the most exquisite colors.

One style pictured

At **48.00**

Cleverly styled coats that are as fashionable as any we have seen—softly clinging wraps that are the last word in smartness—made of Bolivia, Silvertone or Luella, adorned with fur or tasteful stitchery

At **59.50**

A truly wonderful collection of wrappy coats and enveloping wraps—so lovely of fabric, displaying such fine workmanship that the woman who likes fine things will appreciate them instantly. Developed in rich pile fabrics, Arcadian Lamb, Bolivia, Silvertone and Duvet.

At **69.50**

Coats and wraps that are simply stunning, delightfully fashioned of frostglow, bolivia, luella, cordoval, Arcadian lamb and rich Plush, many trimmed with large collars of Taupe Nutria, Australian Opossum, Raccoon or Sealine. *One style illustrated*

At **95.00**

Unusual distinction marks these ultra-fashionable models, for they embody the newest style features. Produced in bolivia, corduval, veldyne and Hudson Seal Plush, with trimming of Ringtail and Australian oppossum, or taupe nutria.

One model illustrated

At **125.00**

Sport coats, tailored coats or dressy wraps—copies from costly imported originals that cost $300 and more to land. And the materials: evora superior, orlando, bolivia, veldyne and Behring seal, combined with grey squirrel or mole, taupe nutria and Australian oppossum

One style illustrated. *Fourth Floor*

$125 $39.50 $69.50 $95

DON'T SMOKE PAINT

Our pipes are made of the finest imported well seasoned BRIAR ROOT. We use NEITHER PAINT NOR VARNISH, leaving pores open to absorb moisture. They color like meerschaums. Absolutely NO BREAKING IN. Each pipe perfect and guaranteed.

WE MAKE THEM
Mail Orders Filled.
PIPES REPAIRED PROMPTLY

BARCLAY PIPE SHOP
41 Barclay St., Cor. Church

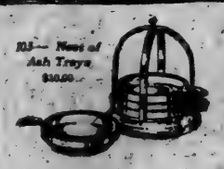

113— Nest of Ash Trays $10.00

THE success of Ovington's—"The Gift Shop of Fifth Avenue"—lies only partly in the hundreds of distinctive gifts they display. Much of the success lies in the refusal of thousands of other suggestions which are not quite the proper thing.

OVINGTON'S
"The Gift Shop of 5th Ave"
314 Fifth Ave. nr. 32d St.

SAVE 30%
ON YOUR
ELECTRIC LAMPS

COMPARE THESE PRICES
TUNGSTEN LAMPS

Watts	Regular Price	Our Price
10 to 30	.40	.28
40	.45	.32
100	1.00	.70

NITROGEN LAMPS

Watts	Regular Price	Our Price
75	.75	.53
150	1.10	.77
200	2.10	1.47

OPAL LAMPS, Reg. 65c. Our Price, 35c
All Lamps Brand New and Guaranteed
Electrical & Engineering Corp.
116 9th Ave. (16th). Bryant 6873.

"RUSSIA IN THE SHADOW."

This is the title of a series of articles by H. G. Wells, one of England's most distinguished writers, the first of which will appear in THE NEW YORK TIMES next Sunday. Mr. Wells will describe, as he only can describe, the terrible state of things ... Adv.

Advertising Agencies! Advertising Managers! Manufacturers!

Sample or circularize New York. It's good advertising and brings results. We distribute samples, literature, etc., in any quantity, from house to house or store to store, anywhere in Greater New York—supervised by careful crew managers.

LOW PRICES FOR
Addressing, Mimeographing, Multigraphing, Folding, Inserting, Printing and Distributing.

Telephone 545 South

P-E-C-K
DISTRIBUTING AGENCY
386 NINTH STREET
BROOKLYN, N. Y.

ELECTRIC TRUCKS

The Electric Truck with the Steel Disc Wheels

Express companies know exactly what transportation costs them. It is their only stock in trade. Therefore, the recent purchase by the New York Transfer Co. of six two-ton Walker Electrics was decided by the fact that Walkers would do the work more economically and with greater dependability than any other kind of equipment.

WALKER VEHICLE COMPANY,
Grand Central Terminal

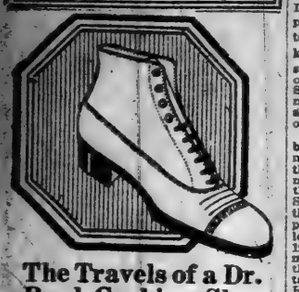

The Travels of a Dr. Reed Cushion Shoe

I have wondered many times as I drove past the "traffic policeman" how his feet managed to withstand the terrific strain placed upon them. All day long he stood, guarding the thousands upon thousands of automobiles and pedestrians as they moved along their way.

Today he came to the store and put me on his feet, and went right over to his post, to give me my baptism of strain. It was a long and tedious day, but as it drew to a close I could see that my cushion soles had played their part well. He had a contented look upon his face as he glanced down at me; his tired and burning feeling that he had complained about had vanished.

My cushion soles, combined with my fine leathers and excellent workmanship, can give this same relief to others who desire it.

Dr. A. Reed CUSHION SHOES

For Men Made by
J. P. SMITH SHOE CO.

SOLD ONLY AT
1372 Broadway, at 37th Street
12 Park Place, Woolworth Bldg.
Send for Illustrated Booklet.

FRAUD QUIZ STARTED

East Side Election Officials Summoned to Tell How 26 Tickets Disappeared.

DISTRICT SEARCH ORDERED

Swann Investigates and Promises Grand Jury Action—Irregularities in Harlem.

Election officials of the Thirteenth Election District of the Fourth Assembly District, on the East Side, were subpoenaed to appear at the District Attorney's office today to tell what they knew of the disappearance of twenty-six ballots found yesterday at the edge of a sewer opening at Orchard and Stanton Streets. An investigation of neighborhood sewers has been ordered as District Attorney Swann believes other ballots may be found.

The twenty-six ballots, with the numbered stubs torn off, had all been marked for Democratic candidates, with the exception of two, in which the name of District Attorney Martin of the Bronx, Democratic candidate for the Supreme Court, had been scratched and the name of Isadore Wasservogel, Republican candidate, written in. The ballots were found by William Vogt of 194 Orchard Street, and Joseph Hoffman of 98½ First Street. They reported their find to Thomas F. Smith, secretary of Tammany Hall. The Board of Elections was notified and President John R. Voorhis recommended that they be sent to the District Attorney's office. Vogt and Hoffman made affidavit that they had found the ballots, all of which had been cast in the polling place of the Thirteenth Election District of the Fourth Assembly District, which was in Public School 92, at the corner of Broome and Ridge Streets.

Names of Officials Summoned.

Assistant District Attorney Talley got in touch with the Captains of the Thirteenth and Fifteenth Police Stations and instructed them to order every patrolman in the Fourth Assembly District to look for other ballots that may have been thrown away. He also requested the Street Cleaning Department to search all the sewers in the Fourth Assembly District. President Voorhis of the Board of Elections sent a clerk to the District Attorney's office to watch the investigation. Mr. Voorhis also sent the official report of the returns to Assistant District Attorneys James J. Wallace and John T. Dooling, who were put in charge of the investigation.

The inspectors subpoenaed were Marian Schrader of 71 Ridge Street, Bertha Zwicker, 88 Attorney Street; Louis Steinfeld, 91 Attorney Street, and Irving Margot, 81 Ridge Street. The ballot clerks subpoenaed were Murray Koopf, 100 Suffolk Street, and Abraham Kressner, 170 Delancey Street. The poll clerks called were Louis Weinstein, 92 Attorney Street, and Joseph Spiegelman, 131 Monroe Street. All were at the polling place between the hours of 5:30 A. M. and 6:05 P. M. on Election Day.

The canvassing inspectors summoned were Max Frank, 46 Attorney Street; David Meisel, 96 Ridge Street; Herman Dergeger, 76 Clinton Street, and Joseph Eisenstein, 94 Attorney Street. Eisenstein is Chairman of the canvassers. The official certificate signed by Eisenstein shows that the inspectors were at the polling place from 5:30 P. M. on Election Day until 7 A. M. the following day. It was during these hours that the ballots were counted.

How Over Method of Counting.

The two policemen questioned were Patrolmen Edward Ladue and Michael Fascitioni. Both said they had been on duty from 8 A. M. on Tuesday until 7 A. M. on Wednesday, but could not tell how the ballots disappeared. They recalled that there was a "row" in the polling place over the way the ballots should be counted. Some of the canvassers wanted the ballots sorted into piles according to parties, while the rest insisted that they be kept in one pile.

Mr. Swann and Mr. Talley called more than forty process servers into Mr. Swann's private room last night and asked each if he had heard of any violations of the election law. It is understood they all answered in the negative.

Grand Jury to Get Case.

"The Grand Jury will have to decide that," he replied.

Mr. Swann said it looked as if the entire ballot box had been emptied into the sewer.

There were 585 voters registered in the 13th Election District of the 4th Assembly District. The return sheet certifies that 559 ballots were cast.

The District Attorney's office is also investigating a number of districts in the negro section of Harlem. It was said that some of these districts show that every vote registered was cast for the judiciary candidates, while other districts show that from 40 to 50 per cent. of the registered voters failed to vote for these candidates. In one Harlem district, it was said, there were forty-three more votes cast for the judiciary candidates than there were registered voters in the district.

In some of the negro districts, it was said, not a single defective or spoiled ballot was recorded, although some defective ballots are generally found in all districts.

Assistant District Attorney Dooling, after making a preliminary investigation into reports of alleged fraud in several districts, said last night:

"We are seeking information on the districts that are still missing. Where there has been a delay in the release of the returns we want to see if there is any real reason for it. Friends of Judge McGoldrick and others of the candidates are interested in seeing just what the situation is. When we get through with what we are doing it will be time to make a statement. I want to particularly emphasize that we do not want to charge fraud if it is not true. We don't want to magnify what may be an error into something else. We want to find out what occasioned the delay. At 3 o'clock tonight there were still some districts missing at the Board of Elections. To say anything further at this time would be premature."

Some of the District Attorney's friends have suggested having the ballot boxes opened in districts where they consider discrepancies have been found. Whether this will be extended to the vote for Governor and other offices besides the Judiciary could not be learned last night.

When told that District Attorney Swann had announced he was not going to ask for a recount or for a ballot examination, Mr. Dooling said:

"If it is necessary his friends will do it for him."

Domino Syrup
A Treat on the Table

American Sugar Refining Company
"Sweeten it with Domino"

Saks & Company Offer To-day

100 Men's Reversible *Leather Coats*

for motoring and general street wear at

$58

THE LOWEST PRICE QUOTED FOR SEVERAL YEARS

A COAT that the most piercing wind *cannot* penetrate—a coat that is big and burly, *the finest made* for the chap who loves outdoor life. One side is of dark brown glove leather, the other of brown or dark green gabardine. Double-breasted for smartness, tightened at the waist by the aid of a full belt.

Sixth Floor

Saks & Company
Broadway at 34th Street

Macy's Macy's

Chapeaux La Marquise

$8.50

An unequaled combination of style, quality and value

We offer, this week, a most varied collection of Chapeaux, and every model is especially attractive and desirable.

There are new hats of brocaded silks with feather brims, finished with sprays of feathers.

Lyons Velvet (made in U. S. A.) Turbans, embroidered in henna and silver.

Smart satin hats combined with nutria, mole, seal and marmot.

Colors include brown, henna, navy and taupe, also black—combination effects.

Macy's—Second Floor, Front

R. H. Macy & Co.
HERALD SQUARE Inc. NEW YORK

Macy's Macy's

Macy's Macy's

Sheep Lined

Corduroy Coats

Imitation Beaver Collars

Special $13.48

Unusual is the word that fits these coats and their price.

These coats are well-made of dark corduroy. They are carefully lined with warmth-giving sheepskin. The large imitation beaver collar will be remembered gratefully when the snow flies and the wind rages about your head. Two large pockets for your hands. The coats average about 34 inches in length.

Macy's—Fifth Floor, Centre.

R. H. Macy & Co.
HERALD SQUARE Inc. NEW YORK

Macy's Macy's

French Republic's New President.

Portrait of Alexandre Millerand, new President of the French Republic, specially taken for The New York Times, shows him for the first time with the Ribbon and Large Cross of the Legion of Honor. The portrait is finely reproduced in the Rotogravure Picture Section of The New York Times next Sunday.—Advt.

B. Altman & Co.

MADISON AVENUE - FIFTH AVENUE, NEW YORK
Thirty-fourth Street Thirty-fifth Street

A Clearance Sale of Men's Soft Hats at $4.75 & 6.25

now being held, offers a number of smart hats in seasonable models, taken from the regular stock and specially reduced to the prices quoted.

The hats at the higher price are subject to War Revenue tax.

(Sizes are not complete in all styles)

FRANKLIN SIMON BOYS' SHOPS—FIFTH FLOOR

FORTUNY, the great Spanish Painter, as a boy moulded wax figures which brought ready purchasers and won him early fame.

Boys' Genuine All-Wool Mackinaws—Only $16.50

Used to be $2.00 more

Long fibre wool mackinaws, the kind they wear in the lumber camps out west. Warm, durable, and practical for all boyhood purposes. Made with shawl collar, full belt, and patch pockets; in plaids and heathers, browns, grays, reds, and olives.

Keep the storm out and the warmth in. Economical to buy, but hard to wear out. *For boys of 8 to 18 years.*

Franklin Simon & Co.
Fifth Avenue, 37th and 38th Streets
CHILDREN'S HAIRCUTTING SHOP — FIFTH FLOOR

GIMBEL BROTHERS

32ND STREET - BROADWAY - 33RD STREET NEW YORK CITY

Gimbel Hats $5.95 $6.75

Mighty in Chic : Lowly in Price

A. Coque Crown: Coque fancy; black panne velvet .. $6.75

B. Hindoo Turban: Blue and silver, deftly twisted $6.75

C. Ribbon Loops, wise in the ways of Paris; blue $5.95

D. Gold and Henna brocade; brown velvet; brown ostrich $5.95

E. Brown and Silver, smartly tilted; silver pin—just for accent $6.75

F. With a Veil—as Paris likes 'em—Black and silver—gayly flashing $6.75

Gimbels—Millinery Salon—Third Floor.

Co.

RK
ifth Street

eason-
ecially

enue tax.

FLOOR

rought ready

ool
50

lumber
boyhood
pockets;

buy, but

FLOOR

RS
K CITY

rice

Loops,
e ways of
ue $5.95

Veil—as
em—Black
g $6.75

POLICIES HE FAVORS

Declares for Less Government in Business and More Business in Government.

WOULD READJUST TARIFF

Turns to Reconstructing Plan for Association of Nations, He Says in Signed Article.

Less Government in business and more business in Government is the slogan sounded by President-elect Warren G. Harding in a signed article appearing in the current issue of The World's Work. In his discussion, Senator Harding tells of the need for a closer understanding between business and Government and relates the economic benefits which he thinks will follow such co-operation.

"We have had too much Government in business," he writes. "I mean by this that on the one hand we have allowed our Government to engage too much in enterprises which it has bungled and which American business can do better, safer and cheaper, and on the other hand we have had too much ineffective tinkering with our economic structure.

"As to this latter, I do not mean that Government should let business alone in the sense that it should allow practices which are inconsistent with American standards of honor and fair play. On the contrary I would urge that the regulation of our business, when regulation becomes necessary, should be not less but more effective than it has ever been. Nothing could be more deplorable, however, than substituting, as we have substituted, quantity of laws for quality of laws, as if the thickness of our statute books were a measure of wise legislation.

Business Not Privilege Seeking.

"American business is not a selfish privilege-seeking monster. The agitator who so describes it, and the statesman who treats it with abuse and suspicion, forget that American business is the daily labor of the whole people and the clothes upon their backs and three meals a day.

"To put our business upon a sound foundation we need, I believe, the policy I have suggested and here set forth:

"We must repeal and wipe out a mass of executive orders and laws which, failing to serve effectively to prevent profiteering and unfair practices, have become a mockery and a reproach.

"We must readjust our tariff, and this time with especial regard for the new economic necessities in our American agriculture as well as to our American factories. We must readjust our internal taxation to remove the burdens it imposes upon the will to create and produce, whether that will is the will of the big corporation or of the individual.

"We must give Government co-operation to business, we must protect American business at home and we must aid and protect it abroad by the upbuilding of our merchant marine and a restoration of our self-respecting measure of American protection to her citizens wherever they may go upon righteous errands.

"We must build our economic life into new strength so that abroad we will be known not as a nation strutting under a plumage of fine words, but as one that knits friendly and peaceful relations by the shuttle of honorable deeds. We must do it so that at home our economic life yields opportunity to every man not to have that which he has not earned, whether he be capitalist or the most humble laborer, but to have a share in prosperity based upon the measure of his own merit.

Turns to Association of Nations.

"If we are the hope of the world we shall find the courage and wisdom to fill the measure of the requisition made upon us. With the deep desire that all Americans feel, I, with them, turn my face toward reconstructing the plan for an association of nations. We desire one that will knit friendships and prevent wars.

"The task of putting our own affairs in order is not as dramatic a field for labors as some may be, but it is one which leads toward the stability of example to the other troubled nations of the earth, rather than toward the questionable boon of uninvited preaching. Putting more American business methods into the Government of the United States would save our resources, stop the drain upon the savings of our families, give us pride in doing something well, rather than saying something well. I see something of true idealism in that purpose.

"Because of it I have suggested that America undertake certain tasks of cleaning house and of building administrative government upon a business basis. We must do this to meet the ever-increasing size of the administrative load. Unless we do it the unparalleled prodigal waste of these last eight years, for which we all have to pay as consumers or as taxpayers, will go on.

"Therefore, the national budget plan, passed already by a Republican Congress and vetoed, we must put into force.

"We must put our postal service upon a new basis.

"We must extend the merit system in the choice and promotion of Federal employes.

"We must not only lop off the useless jobs being done, but we must so reward efficiency and value among our public service employes that we may continue to have their loyalty because we have given decent pay and the expectation of promotion when promotion is earned.

"We must conduct a careful scrutiny of our great executive departments to plan so that similar labors shall not be duplicated and so that similar functions shall be grouped and not scattered.

"We must go to men who know, for advice in administrative improvement; we must have to aid us more men trained in agriculture, more technical men, more men who know business and the practices of commerce and trade."

JOHN DAVID
Stein-Bloch Smart Clothes
Broadway at 32nd St. Manhattan
Court Street at Montague, Brooklyn

$45

For Stein-Bloch Suits

THE man who won't buy anything unless it's "reduced", simply reduces his chances to get Utmost Value. We regularly sell Stein-Bloch Suits at $45 that, roundabout town, have no doubles, "reduced" or regular, at $55 or $60. Just look into windows and go into stores. As our salesmen say, "They always come back"

COMPARE

Stein-Bloch Co.
Smart Clothes

In Selling Clothes we deem the service as important as the suit. Therefore, we do not just hire salesmen; we train service men, who not merely take your money, but who take an interest in the finer details of individual fit and becomingness

AUTUMN SUITS *and* TOPCOATS *possessing that distinguished style-elegance for which* STEIN-BLOCH *is celebrated*

JOHN DAVID
Stein-Bloch Smart Clothes
Broadway at 32nd St. Manhattan
Court Street at Montague, Brooklyn

ASK FOR "SMARTNESS," OUR MONTHLY MAGAZINE OF MEN'S FASHIONS

JOHN WANAMAKER

Broadway at Ninth, New York Telephone Stuyvesant 4700 Store Hours 9 to 5:30

Last Week's Windy Days

were noticeable for the falling leaves in the Parks and elsewhere.

Judging from the many inquiries to us by letter, phone, telegram and personal calls,

IT WAS ALSO NOTICEABLE

because of the stampede of storekeepers in the big cities to advertise all sorts of merchandise at reduced prices upon all sorts of pretexts.

We have had to say to every one—"of course, prices must come down, and this is only a beginning—and creating urgency to sell merchandise held back too long."

Much of it is cheap, if quality is considered, and fashion and finish is not important.

Most assuredly, if price is the only consideration, it is worth buying. The fact is, however, that it will take a long time for up-to-date fashions and fine qualities that insure service long and good to be much reduced until wage service rates are reduced and much governmental taxation is removed.

Our notice has also been drawn to many fake sales where goods have been marked up by makers, wholesalers and dealers and reduced by the wholesalers to build up bogus advertising.

Retail purchasers must use their own best judgment, and not forget that sellers are always speaking from their own interest to get rid of old stocks and sell for a profit.

We have done our part in the horizontal reduction and two months' privilege of last May and June. In this way we have had open doors for merchandise at lower prices. We shall not fail our customers in taking advantage of falling markets and giving our customers all the advantages, day by day, as we secure them.

It is a pleasure to keep store in the interest of our customers and to look them in the eye doing them the best service we know how.

(Signed) John Wanamaker

November 5, 1920.

Lace Curtains Third Less

900 pairs fancy net curtains, $2 to $2.50 pair.

750 pairs marquisette and scrim, $3.50 to $17.50.

The NET curtains are in all the newest designs of the Autumn; plain and figured filet nets finished with one and two inch hems, and trimmed with pretty lace edge.

The marquisette and scrim curtains have hand drawn-work and decorative lace *motifs*, or dainty lace edges. White and ecru.

Fourth Gallery, New Bldg.

Hudson Seal *(dyed muskrat)* **Dolmans, $595**

Two models of Hudson seal dolmans; good quality of muskrat skins; 45 to 47 inches long; deep cape collars; with or without sleeves; lining of plain or fancy silks.

Second Floor, Old Building.

French Seal Bags, $14.50

Normal prices today are $18.50 to $25.

Two types—drawstring bag or bag with metal frame, distinguished for flower or conventional designs. Backgrounds are street shades enlivened by colors of designs.

Navy blue, brown, purple.

Main Floor, Old Building.

For Misses 14 to 20

130 suits have been humbly priced—$25, $39.75, $45.

Those at $39.75 and $45 are reproductions, in Scotch tweeds, of $85 and $95 models. Styles are distinctive and correct for trotteur and general utility wear.

Second Floor, Old Bldg.

Exhilaratingly Striped Shirts

Stripes that embody wide, dark blue or brown bands startlingly relieved by vivid blues, orange, vermilion and green; gay as a gypsy's kerchief; also subdued colorings. Shirts suitable for sports and lounge wear, specially priced $16.50. One-third less than regular.

Second Floor, Old Bldg.

For Boys Sheep-lined Coats

There's a hardiness and picturesqueness about the sheep-lined coat that makes it particularly appealing to boys. They're lined with fine lambskin fleece, with lambskin collar or darker shades. Good, big, strong, roomy coats for boys 12 to 18. Price $18.50

Third Floor, Old Building.

Au Quatrième

The Most Exquisite Antiques Are Not Always the Most Expensive

AU QUATRIEME

It is true that in the larger antique shops abroad very fine things may often be had at small prices; it is a matter of one's browsing about, and selecting things for one's self. This is true, too, of Au Quatrieme. In the most unexpected corners exquisite antique bibelots of larger pieces of furniture may be discovered for very little money.

In looking about Au Quatrieme the following things at small prices may be found:

Two exquisite colored prints after Angelica Kauffman, $219 a pair.

Set of six old Directoire chairs in white and gilt and upholstered in brown satin, suitable for a dining room or a ballroom, $650.

Pair of old Italian architecture paintings, $775.

Small walnut Queen Anne bookcase with old Vauxhall plate mirror exceptionally small and dainty in size. Price $550.

Four Venetian chairs upholstered in red satin, $250.

Six early American Windsor chairs with seven spindle backs, bulb turnings and saddle seats, $200 the set.

Two remarkable old English pottery frogs, $200 a pair.

Early American red painted tavern table, very early, with pegged-on top and raked legs, $50.

Fourth Floor, Old Building.

Women's Dresses

Earlier prices $115 to $125 } $98

Earlier prices $98 to $110 } $89

We prevailed upon the maker of these daytime and dinner frocks to reduce prices a little earlier than usual—on *a limited number.*

At $89—frocks of fine Poiret twill, tricotine, crepe meteor and morocco crepe, developed in midnight blue and black, with those touches of beads, introductions of color in the form of embroidery and combinations of materials that have been universally agreed upon—with the official censorship of Paris—to be the smartest of the season.

At $98—gowns of Georgette crepe, black and jade green, black lace and satin, and black silk velvet, brilliantly embroidered with crystal, made with girdles in vivid tropical color, and embroidered delicately.

Second Floor, Old Building.

Bench-made Pumps and Slippers Reduced to $9

Were $14 to $20 in Our Own Stocks

Suede, bronze kid, patent leather, satin and brocaded silk, 1,353 pairs, all bench made. They represent all groups in which the size assortment has become broken. In all the groups combined. You will find an interesting range of sizes—opportunity for a choice of several pairs.

All these shoes were made in a small shop, under our supervision. They show that originality of detail and distinction of line which cannot be secured except in a hand-made article.

Included are "Grecian" sandals and the French last adapted to American feet. And, of course, the Opera pump, for which we are justly renowned.

First Floor, Old Building.

Begins To-day, the Annual Sale of

Leather Furniture

Normally the pieces in this sale would sell for a total of $25,695
Sale prices aggregate only $17,130

This is our annual November sale, an event looked forward to. It offers all over upholstered pieces with coverings of genuine Morocco leather; davenports and arm chairs in many designs, in bright red, maroon, blue, light and dark green colors. All of Wanamaker quality, made expressly for us. Most of pieces are fitted with loose cushion seats—wonderfully comfortable. It is a decided opportunity for those who are beginning to puzzle over the Christmas present for Dad.

Examples of the pieces

At $166.50 instead of $250—a fine maroon morocco arm chair with loose cushion seat.

At $194.50 instead of $292—a fine blue morocco arm chair with loose cushion seat.

At $232.50 instead of $349—a fine brown morocco leather arm chair, loose cushion seat.

At $118.50 instead of $178—a fine brown morocco leather wing arm chair, loose cushion seat.

At $486 instead of $729—a fine brown morocco davenport, loose cushion seat.

At $218 instead of $327—a fine blue morocco arm chair, loose cushion seat.

At $212 instead of $318—a fine blue morocco leather arm chair, loose cushion seat.

At $468 instead of $702—a fine green morocco leather davenport.

At $464 instead of $696—a fine green morocco leather davenport.

At $179.50 instead of $269—a fine green morocco leather arm chair, loose cushion seat.

At $216 instead of $324—a fine brown morocco leather arm chair, loose cushion seat.

Fifth Gallery, New Bldg.

HOUSEWARES

Reduced to very low prices
Quantities are limited—see items
All are our standard quality

50 cast aluminum tea kettles, $6 each.
Hold 6 quarts. Safety-first filling device.

150 waffle irons, aluminum pans, $4, $4.80.
Low frame, for coal stove.
High frame, for gas stoves, are $4, $4.40, $5.20.

Aluminum omelet pans, $1.50 each.
Double omelet pans.

50 white enameled kitchen tables, $11.75.
40 in. porcelain-steel top; drawer; square legs. Perfect.

100 food choppers, three cutters, $1.75 each.
Family size; coated with pure tin.

40 sleeve-pressing boards, 50c each.
On stand; covered or uncovered.

Aluminum double roasters, $6 each.
11x15 in. in size.

Aluminum rice boilers, $2.35 each.
Two styles; each holds 2 quarts.

Aluminum lip saucepans, 50c each.
Hold two quarts.

Convex covered saucepans, $1.60, $2.75.
Aluminum; the 4 quart size, $1.60; the 8 quart size, $2.75.

Housewares Store—Seventh Gallery, New Building.

Yes—ALL Lowered in Price—Every Suit, Every Overcoat in our Burlington Arcade stocks of MEN'S CLOTHING

Don't expect to find anything else here but the very best made—that is the standard we set and the standard upon which we insist.

Suits are now $34.50 to $74.50

The Suits at $58.50

A distinctive range of suits of superior make, in cheviots, tweeds and worsteds in attractive herringbone and diagonal effects, also plain or stripe designs. The color range includes browns, grays, greens, blues and oxford. Domestic and imported materials, in styles to suit elderly or young men, in single and double-breasted models.

Overcoats are now $39.50 to $84.50

Burlington Arcade Floor, New Building.

MELANCHOLY

BUT TRUE!

A lifetime of devotion to one thing does not necessarily connote success—all that it proves is devotion. A man may be a lifetime headed in one direction and never arrive. Length of service is a good thing to buy, but strength of service comes first. We have both.

Put it up to us to put it up for you!

THOMPSON-STARRETT COMPANY

Building Construction

ANDREW ALEXANDER

548 FIFTH AVE.

Smart Shoes at $10 a pair

Women's nut brown calfskin Oxfords — straight tips, welted soles, leather Cuban heels.

Women's pumps of gunmetal and nut brown calfskin or patent leather —walking weight welted soles — leather Cuban heels.

CASH'S mee-tee NUTS

And Football

FLOATING banners—keen sight—tense nerves; during and after the game, what more welcome tidbits than Cash's Meetee Nuts. Sweet, wholesome, nutritious, they are just the thing for outings and for fireside munching. Selected by a connoisseur from the choicest crops that grow.

CHARLES S. CASH INC.

Every good nut that grows

Telephone Cortlandt 4180

DOWNTOWN STORES: 225 FULTON ST. Half Block West Hudson Terminal

98 LIBERTY STREET Second Door from Church St.

HUDSON TERMINAL CONCOURSE Opposite Penn. and Erie Ticket Offices

UPTOWN STORES: 309 MADISON AV Two Doors Below 42d Street

2939 BROADWAY, Bet. 94th & 95th Sts.

DECISION WITHHELD

Constitutionality of Measures Attacked and Defended Before Justice Giegerich.

ISSUES RAISED IN 2 CASES

Validity of Legislation Upheld by Counsel Representing Both City and State.

Supreme Court Justice Giegerich heard argument yesterday and reserved decision in two proceedings attacking the constitutionality of the new rent laws, in which former Presiding Justice Ingraham of the Appellate Division spoke against the legislation. The suits were brought to compel City Court Justice LaFetra to dispossess the tenants of two apartment houses. The plaintiffs were the Durham Realty Company, owner of 490 West End Avenue, and the Benton Operating Company, owner of 120 West Seventieth Street. The interests of the city were represented by Assistant Corporation Counsel Tarbox, and Deputy Attorney General Beyer appeared for the State.

Judge Ingraham argued in support of the contention already raised that the law was invalid because it took private property without due process of law and also was passed in violation of the State Constitution by reason of not having been on the desks of the members of the Legislature for three legislative days prior to its passage, and because no emergency message relating to it was sent to the Legislature. The attorney said that by taking away the landlord's right to institute dispossess proceedings the law removed the common law right of action to recover property. It appropriated the property of the owner for private uses, and left the landlord no remedy except to break into his own building and throw out the tenants forcibly, Judge Ingraham said. He argued that the Appellate Division has already ruled that rent legislation was not retroactive, and that for this reason the law cannot be made to apply to contracts or leases in effect before the law was passed.

Judge Ingraham asserted that if the new laws are held to be valid they will constitute "the entering wedge for all those elements seeking to subvert the Government and destroy the Constitution." They are not justified by the police power of the State, he said, and if the courts hold otherwise property owners will hesitate to make improvements. "Any one who would do so would be, in my opinion, a fit subject for an alienist," said Judge Ingraham.

Julius Henry Cohen, representing the Legislature Housing Committee, said: "Our laws provide only against eviction so long as the tenant pays a fair rent and the landlord is still entitled to trial by jury in any case. We are told that the landlord's rights are taken away from him and that enemies of the Constitution desire such a law. We should consider the rights of property, but we should consider them in their relation to the growth and development of human affairs. It is the normal and natural thing for the present occupant to have preference if he pays a reasonable rent and acts decently and it is not a fair or decent thing for a landlord to rent over the tenant's head simply because there is a demand for places in which to live and he can get more rent from his property.

"This is, perhaps, the most important case that has ever come before this court and I cannot picture the disorder, the misery, the tumult, that will result if the court decides against the constitutionality of this law. The property right does not give the owner the right to do with his property all that he chooses, nor to be indiscriminate in the choice of those to whom he shall rent. The Trinity Church tenement cases have shown that the property right may be exercised only with regard for the health, safety and general good of the community."

William D. Guthrie also argued for the constitutionality of the law. He said the State must have the power of regulation in matters affecting the public

---

RICHTER PRESENTS CASE.

Lays Housing Disclosures Before Grand Jury—Is Silent.

The Grand Jury investigation into criminal acts alleged to have been committed by members of building materials combinations was continued yesterday morning, when evidence that had been obtained through the hearings of the Joint Legislative Committee on Housing was presented by Stanley L. Richter, Speical Assistant District Attorney. Samuel Untermyer, who has been designated by District Attorney Swann to conduct the Grand Jury investigation, was engaged throughout the day in questioning witnesses before the Lockwood Committee at the City Hall, and in his absence the Grand Jury investigation was handled by Mr. Richter, his son-in-law, appointed to assist him.

Neither Mr. Richter nor those associated with him in the Grand Jury proceedings would disclose the names of witnesses questioned or the nature of evidence placed before the Grand Jury. The session of the Grand Jury was adjourned at noon, to meet again this morning at 10 o'clock. It is likely that the jury will meet only in the morning while the Lockwood Committee hearings are in progress.

HELD AS PAUL'S SLAYER.

Neighbor Accused of Camden Bank Messengers Murder.

Special to The New York Times.

CAMDEN, N. J., Nov. 4.—After two months' investigation of the murder of David S. Paul, Camden bank messenger who disappeared on Oct. 5 with $70,000 in cash and checks in his possession, Burlington County detectives today made formal complaint against Frank James, motor car salesman and former neighbor of Paul.

Detectives have established that the murder was committed in Burlington County and James was taken to Mount Holly, N. J., where he will have a preliminary hearing on next Thursday. The case will go to the Grand Jury this week.

The wife of the prisoner said that he could establish an alibi for every day and night for two weeks before the body of the bank messenger was found on Oct. 11 in a shallow grave in the pine belt near Tabernacle, thirty-five miles from Camden. According to the police, the sixty-two-year-old bank messenger knew many women and had frequently gone on motor trips with James. Mrs. James says that Paul invited himself to go on trips with them. James has been detained by the police here for seventeen days.

Hanna and Blinn to Build Road.

GROTON, Nov. 4.—Because the Town of Newcastle is too poor to repair a shabby public highway, Daniel R. Hanna and Holbrook Blinn, the actor, have undertaken the costly job themselves and will pay for it jointly. It is reported that the new pavement is to cost upward of $60,000. It will serve several of their neighbors. Hanna is the son and heir of Mark Hanna.

ADVERTISEMENT.

Want the dry cleaner or a garbage remover?

Ask D.R.B.

RUSSEKS

FIFTH AVENUE

Between 54th and 55th Streets

Continuing - To-day

Cost of Production Sale of

RUSSEK-DESIGNED EXCLUSIVE

GOWNS—WRAPS

SUITS—FURS

The figures of which have been sharply lowered in order to meet the demand for Economy Prices, which now represent about the exact cost of production

Only several of a Model

5,000 More of Those

$5 Russian Cord Shirts For Men

At $2.35

Repeating Last Week's Sale

Offering the Same Unmatchable Values

The balance of our original order of Russian Cord Shirts has arrived and is now on sale. Exactly the same quality as those which were sold out last Saturday by 4 o'clock—even those in the windows. Doubtless these will sell just as fast—so call early.

Examine one critically. Feel its heavy quality—full of wearing power. Note its excellent finish and careful attention to such small details as: Buttons sewed-on to stay-on. In five colors—blue, lavender, green, pink and tan.

The attention of discriminating women is called to this remarkable offering. Our salesmen will gladly advise regarding patterns and colors.

Brill Brothers

279 Broadway B'way at 49th St. | 125th Street at 3rd Ave. | 47 Cortlandt St. 44 East 14th St.

Do not wait until the Christmas rush!

Gratify your ardent wish for a quality small Grand now—the supreme musical instrument for the modern home.

The Doll and Sons "Little Jewel" Grand

makes a wonderful addition to your home.

Only five feet long—perfectly fits in the Upright's place.

Price most attractive — but little more than the Upright—and *you buy direct from the factory outlet.*

Make money by saving it.

Price is right, and terms to suit.

Stodart and Pathe Phonographs, Pathe and Actuelle Records, Q. R. S. and other leading music rolls, etc.

Jacob Doll & Sons, Inc.

Established 1871

112 West 42nd Street, New York

Between Broadway & Sixth Avenue

Newark: 607 Broad Street. Jersey City: 146 Newark Ave.

REIS UNION SUITS

REIS

MAKE CLOSEST FRIENDS

AGAINST REPRISALS.

Photograph of Chief Secretary for Ireland, Sir Hamar Greenwood, inspecting the Royal Irish Constabulary in Dublin will be reproduced in the Rotogravure Picture Section of The New York Times next Sunday. Sir Hamar is seen addressing the men, warning them against reprisals.—Adv.

FOUNDED 1880 LONDON

BOYS' AND GIRLS' WINTER CLOTHING AT MODERATE PRICES

Warm, comfortable, durable and smartly designed clothing for boys and girls has been a specialty with this establishment for nearly forty years, during which period our productions have been the standard of dress for boys and girls of the best known American families.

While our boys' and girls' clothing is made from durable imported fabrics a comparison of values will demonstrate that our prices are moderate.

Boys' Norfolk suits with knickers or golf knickers in imported herringbones and tweeds. Sizes 7 to 16 years.

Exclusive models in sailor suits for boys from 3 to 9 years.

Boys' overcoats in chinchilla, English shetlands and Scotch tweeds. Sizes 2½ to 17 years.

Girls' dresses in plain regulation models, coat effects and guimpe dresses.

Girls' topcoats made of imported English coatings, plain or with detachable fur collars.

"Anniped" shoes for boys and girls.

DE PINNA

Fifth Avenue at 50th Street

Lord & Taylor

38th Street —FIFTH AVENUE— 39th Street

Splendid Values in Misses' Suits

Tailleurs of the better sort—copies of foreign models—handsomely fur trimmed and made to sell for much more.

$60.00

CLEVER little Suits, each with an idea in them that says "Paris"! Three jaunty, youthful models, illustrated here, show how charming are the styles—the smart box-coat, the straight-line Tailleur, or the semi-fitted, all with stylish collars of Opossum, Nutria, Squirrel or Moleskin. But to appreciate the full value of the Suits the quality of the fabrics must be inspected at first hand—Velours and Yalama Cloth—the admirable tailoring and style touches duly noted. In fashionable shades.

Sizes to 18 years.

This is an opportunity not to be missed by the Young Person and her Mother.

Third Floor

McCutcheon's

Pure Linen Handkerchiefs for Christmas Gifts

The Handkerchief gift from McCutcheon's carries with it the traditional spirit of the holiday in that both beauty and practicality are combined.

McCutcheon's Handkerchief Department has already assumed its holiday look—there are thousands of lovely designs and qualities from which the shopper may choose.

Women's

Every kind of lace, hand-embroidery, hemstitching or color effect to delight feminine taste in Handkerchiefs is here.

Armenian . . . . $1.00 to 5.00 each

Madeira . . . . 75c. to $2.50 each

Spanish Embroidery, 65c. to $2.50 ea

Irish Hand Embroidered, 50c., 65c., 75c., $1.00 to 2.00 each

Appenzell, 65c., 75c., 85c., $1.00 to 2.50 each

Colored Sport Handkerchiefs, 50c., 65c., 75c., $1.00 to 2.00 each

Lace Trimmed . 65c. to $1.25 each $2.00 to 20.00 each

Cut Hems, Cords, Tapes and Double Hemstitching, 50c. to $5.00 each

Plain Hemstitched in all qualities and widths of hem, 35c. ea. and up

Ladies' Initial, $4.00, 6.00, 9.00, 10.00 dozen

Men's

The sheer yet substantial quality of McCutcheon's pure linen handkerchiefs makes permanent patrons of particular men.

Plain hemstitched, $6.00, 9.00, 12.00 dozen and up

Fancy Cords and Tapes, hemmed $9.00, 18.00, 24.00 dozen and up

Fancy Cords and Tapes, Hemstitched, $15.00, 18.00, 24.00, 30.00 to 36.00 dozen and up

Fancy printed, colors $12.00, 15.00, 18.00, 24.00 dozen and up

Initial $9.00, 12.00, 15.00 and 18.00 dozen

Children's

Children are always delighted with the cunning little animals and birds gaily embroidered in the corners of their handkerchiefs.

Animal and bird effects, and colors 25c. each

Colored and White embroidery on white grounds 50c. each and up

Shop early and make your Christmas shopping a pleasure.

Fifth Avenue, 34th and 33d Streets

COURT HOUSE DEAL

Continued from Page 1, Column 8

pany, Monahan Cut Stone Contracting Company, H. J. Horber Company, James MacLaren, Rudolph Seus, J. J. Spurr & Son and James Gillis.

Hanlein further testified that Hettrick's rakeoff was to be five-eighths of 1 per cent., that 1¾ per cent. was to go to the "insurance fund" to be divided among his competitors, one-half of 1 per cent. was to go to the Greater New York Cut Stone Contractors' Association and three-eighths of 1 per cent. to a man named Hutchinson in Mr. Hettrick's office. The witness said the New York cut stone organization paid $100 a year to the International Cut Stone Contractors' Association, consisting of cut stone men in every part of the country, and that formerly the local associations paid to the national organization one-eighth of 1 per cent. of every cubic foot of cut stone handled by them.

Mr. Untermyer here said he would show that there was a country-wide combination in cut stone for the purpose of restraining trade and throttling competition, and was elated when he learned that several members of Hettrick's group mentioned by Hanlein were New Jersey contractors.

Hanlein insisted, when furnishing estimates for the Court House work, that he did not reckon the cost of the material and labor separately, but added his profit in with it. It was agreed, he admitted, that if the job was too big he would call in some of the other eight men associated with him. Mr. Untermyer said he would prove that it was intended to divide the profit on the job in proportion to the strength of the men in the stone business.

Difference to City $60,000.

Mr. Untermyer got the witness to admit that if there had been the usual free-for-all bidding there would have been no necessity of putting aside 3½ per cent. as a rake-off. He said that extra amount was figured in the contract and the city had to pay it, the difference amounting to between $60,000 and $10,000. Under the arrangement of the contractors about $50,000 would have gone to Hettrick, said Hanlein.

Hanlein was questioned at length about the operation of the International Cut Stone Association with offices in Indianapolis, and he admitted the organization operated "to keep up prices and keep us out of bankruptcy."

Five house-wrecking contractors testified that they paid $12,976 to Robert F. Brindell, President of the Building Trades Council, for permission to continue their business. This was the first testimony taken by the committee in which witnesses told of personally giving bribes to the labor leader.

Several checks indorsed by Brindell were placed in evidence. One witness said Joseph Moran, Brindell's representative, demanded $1,000 on one occasion, but after much grumbling accepted $500 "under protest," on the condition that if Brindell was not satisfied he would call a strike on the contractor's job.

Told to "Come Across Clean."

Moran, the witness said, demanded and received $50 after a much larger bribe had been paid to his chief. This brought the total amount of money involved in bribes to Brindell and his associates up to $13,026, according to the testimony. The payments extended from April to October, 1920.

Before accepting one bribe Brindell pulled down the shade in his office, a witness testified, and after pocketing the money said:

"You've got to be 100 per cent. straight, and you've got to come across clean."

Most of the payments were made in cash to Brindell, who pretended that he had aided the contractors in obtaining work. He demanded one payment as a "bet" he claimed to have won. Still others were paid as "initiation fees" for house-wrecking employes who were at the time in a regularly constituted union affiliated with the American Federation of Labor.

The payments to Brindell and his associates were as follows: $4,250 by Louis J. Cohen, $6,026 by Albert A. Volk of the Albert A. Volk Construction Company, $200 by Israel S. Goldstein, $2,000 by Max Mininson and $450 by Jacob L. Kamen of the Front Street House Wrecking and Lumber Company.

The testimony of the contractors took place at the afternoon session, and will continue at 10:30 o'clock this morning.

Cohen Tells of Bribery.

The first testimony of the day concerning an actual bride to Brindell was made by Louis J. Cohen, a house wrecking contractor of 198 Broadway. He first met Brindell at the latter's office, making the visit at the suggestion of Peter Stadtmuller, walking delegate of an "outlaw" House Wreckers' Union organized by Brindell.

At the time Cohen had a contract in a building at Madison Avenue and Forty-first Street. This occurred after Stadtmuller had told the Fred F. French Co., general contractors on the structure, that he could not use employes of sub-contractors if the men were members of the legitimate House Wreckers' Union. Shortly after this conversation Brindell sent word to him that he was to ignore the old union and sign up an agreement to engage men from the new organization Brindell was just beginning.

Although Brindell had no experienced men in his union the builders insisted that house wrecking contractors hire only Brindell's men, according to Cohen, under penalty of not having their building put up when they were ready to begin the erection.

A week or so later he called on Brindell who asked him whether he was doing any work. Cohen said he was estimating on a job at Madison Avenue and Twenty-third Street for John Buckhout, the owner of the six buildings, and John H. Carls, the contractor. Cohen was asked by Brindell what the job was worth.

Says Brindell Demanded $1,000.

"I said $2,500," the witness testified. He had previously explained that wrecking contractors generally paid the contractor for the privilege of demolishing the building because of the profit to be made by salvaging the old material.

After he told Brindell the job was worth $2,500, the labor leader said he could get the job for Cohen if he paid the contractor $1,500 and the labor man $1,000. Cohen said he laughed "because that was something new in my experience."

Subsequently he entered into an arrangement agreeing to take half the job for $1,250 and C. H. Southard, another contractor, took the other half for an equal amount. Two days later Stadtmuller told Cohen "the boss" wanted to see him. He called on Brindell and the latter said, "Cohen, now about our bet."

"What bet?" asked Cohen. Thereupon Brindell said he made a bet with Cohen to get $1,500 if the contractor got the job. Cohen could not see why he should pay Brindell $1,500 and Brindell said sarcastically "All right Cohen, good day," and opened the door for him.

Some time in July Stadtmuller called on him and again said the "boss" wanted to see him as he had committed a terrible offense. The offense consisted of the fact that he had four men working without a foreman and, according to Stadtmuller, the infringement was one of the worst infractions of the rules of the Building Trades Council of which an employer was capable.

Promise on $500.

Cohen said he promised Stadtmuller to see "the judge," as he called Brindell. Brindell made a demand for the $1,500 which he said was due him on the "bet." Cohen offered him $500. At first Brindell thought it was not enough, but finally decided to accept it, and he gave Brindell the money because he knew that if he did not give it to him he could not go on with any work in New York City. He said Brindell gave him to understand that he was "the

with Brindell said Cohen was the Barnes Building, Rector, West and Washington Streets. He got word that Brindell wanted to see him and he hurried to the labor leader's office at 12 St. Mark's Place.

Brindell, the witness said, informed him he had been awarded the work for the Rector Street job because he, Brindell, had recommended him to the George A. Fuller Company.

"What are you going to do for me?" Brindell demanded. "If my party had gotten it, I would have had $1,000 out of it."

Cohen denied Brindell had been influential in obtaining the work for him. Brindell insisted that he be "taken care of," and declared, "If you take care of me I will take care of you."

Brindell demanded $500, and Cohen said, "Is this going to happen on every job? If so we might as well get out." He returned to his job "disgusted," but knew if he did not pay Brindell he would not be able to get wreckers.

Feared by Big Contractors.

He called on Brindell again about June 17. The conversation was succinct. Brindell said, "Cohen, what have you got for me today?" and the contractor replied, "$500." Brindell took the money without a word be added. It was a job on which Cohen paid $800 for the privilege of salvaging the material.

Brindell's "recommendation," the witness said, consisted of suggesting to a contractor that he would like to see a certain subcontractor get the job.

"They seemed to fear Brindell nearly as much as we did, and they seemed to think it was all right to throw a bone his way," he added.

Another experience Cohen had with Brindell was on a job at Madison Avenue and Sixty-sixth Street, where he was to pay no money for the salvage. The Fred F. French Company was the contractor. The contract was slow in coming and one day Brindell asked him whether he wanted the job. He promised to recommend Cohen for $1,000. Cohen demanded that Brindell leave at least one job alone and finally consented to give $250 if Brindell would "O. K." him for the job.

Brindell took up the telephone and called up the Fred F. French Company and told them it was satisfactory for Cohen to get the job. Several days later he paid Brindell the $250 at the latter's office.

Reads Clause in Contract.

On Aug. 5 Cohen said he made an agreement with the George E. Fuller Company to demolish the Manhattan Hotel. He produced the contract and said he was to do it on a commission basis, receiving 7½ per cent. on his labor payroll. The job is not completed, he said, and the commissions will amount to about $10,000. He read from the contract the clause which said that he would be indorsed by the Building to the Fuller Company, and such as would be endorsed by the Building Trades Council. His position under the contract was that if the council failed to furnish him with labor the contract would be cancelled, and this was the fear that actuated all wrecking contractors.

Three weeks later, Brindell sent for him and asked how he was getting along on the new work. Cohen said: "What is the matter so soon? What do you want money for now? Give a fellow a chance." Brindell said, "Well, Cohen, I expected to get about $5,000 out of this job. I ought to get about 50-50."

"I said, 'You don't want much. We have to go and work for you.'" Cohen went on. "He said, 'Yes, Cohen.'"

Several times after this encounter Brindell sent for him, Cohen said, but he always pleaded that he lacked money. Finally, about Oct. 6, Brindell went to the scene of the work himself.

"He was desperate already," Cohen said. "He was thinking that Cohen was to beat him."

Takes $3,000 to Brindell.

He was not in sight when Brindell arrived and the latter departed, but Joseph Moran, delegate of the council, called and asked him to get in touch with "the boss" at once. The next day he went to the bank, drew out $3,000 and went to Brindell's office.

"Well, Cohen, have you got any money for me today?" asked Brindell. Cohen asked him how much he expected. "Oh, about $5,000," said Brindell. "That is a terrible lot of money," Cohen retorted. "I don't see why I should give you that much." Whereupon Brindell answered: "Listen here, Cohen, you know I control the entire situation in New York. I save the builders money and the builders need me."

Then Cohen gave Brindell the $3,000 and the "usual performance" took place; that is, the money went into Brindell's right pocket. Brindell, the witness testified, was not satisfied and said he was entitled to more.

Cohen produced a check made out to himself which he used in obtaining the $3,000 from the Corn Exchange Bank, Terminal Branch. He said he did not offer Brindell a check because he felt that "if a man was taking money that way he didn't want nobody to know." He recalled one occasion, however, when Brindell said he would not mind taking a check, as the payments were his "commission."

Goldstein Loses His Job.

Israel J. Goldstein of 1,039 Tiffany Street, the Bronx, a house wrecker, said he paid $200 to Stadtmuller, walking delegate for Brindell, after a demand for $500 was made on him. He gave $175 in cash and a check made out to "bearer" for $25. The check was produced in evidence and it bore the indorsement of "Robert P. Brindell."

The payment was the result of a threat made to him that all the building work for the contractors, H. P. Wright & Co., would be stopped if he, Goldstein, failed to give Brindell $500. Goldstein was then demolishing a building at Greenwich Street for the Wright concern. He said he had not paid the additional $300 to Brindell.

His next experience with Brindell was on a job in the home of John D. Rockefeller at Fifth Avenue and Fifty-fourth Street. Stadtmuller demanded some money. Goldstein failed to pay and his men were called on strike, he said. Stadtmuller demanded $1,000 on this job, he added. He had to give up this work for lack of men.

Then he offered to pay Henry H. Vought, a builder, $2,500 for the privilege of tearing down some buildings at 96, 98 and 100 Maiden Lane. He asked Vought to make out the contract for the Interstate Wrecking Company, as he felt he would be unable to continue the work in his own name because of the enmity of Brindell. There was some discussion and a few days later Mr. Vought refused to have him do the work because he was "in bad" with the Building Trades Council.

Goldstein could do nothing and sold his interest in the job to the Interstate Wrecking Company for $250.

Albert Volk Tells of Payments.

Albert A. Volk testified to making payments to Brindell and his associates. Volk, head of the Albert A. Volk Company, Incorporated, doing a business of $600,000 a year, said Stadtmuller threatened to call a strike of the men demolishing the building for the Gotham National Bank because he was not using Building Trades Council men in New Jersey on another job. The men he was using were regular union men, members of the House Wreckers' Union affiliated with the A. F. of L.

The witness said he told Stadtmuller that the men in the old union refused to join the council because they were expected to pay $3 a month as initiation fees and were to enter as individuals. He defied Stadtmuller and the next thing he knew all his men were on strike. He talked to Brindell on the telephone and agreed to sign a contract with the council that he would employ only their men. The contract was sent to him and he signed it, he said.

In April Volk went to see Brindell because George Atwell, a competitor, was using men of the old union. Brindell then said that Atwell had paid the initiation fee for 125 men of the old union at the rate of $25 a man. Volk promised to do likewise. Then Brindell said the initiation fee really was $50 but he made a concession and charged him only $25. A day or two later Volk paid $465, or $25 for each man and $5 each for their dues for three months. He made this payment by check to the order of O. J. Olsen, an official of the Dock and Pier Carpenters' Union, Local 1456.

For the payment Volk said he received fifteen slips of paper which were never

not work with the Building Trades Council if they did."

Has a Clash with Brindell.

Trouble developed on a job at Madison Avenue and Forty-second Street. Mr. Blinderman of the F. T. Ley Co., the contractors, informed him that he, Volk, was in difficulties with Brindell. He called up Brindell, who accused him of having attempted to form an organization of wreckers and that he was "shooting off his mouth" saying he saw a check on Brindell's desk.

The next day he went to see Brindell. He waited in front of Brindell's office. The labor man stepped out of his automobile and appeared not to see Volk, who followed him.

"After a little while," he continued, "I was told to enter his office. Finally he came in and I held out my hand and said:

"'How do you do, Mr. Brindell?'

"He wouldn't take my hand, so I said, 'Won't you shake hands with me?'

"He said, 'No, I don't want to have anything to do with you.'

"So we sat down, he in his chair at his desk and I in a chair next to him. I said:

"'Mr. Brindell, I think you have been misinformed; I don't think you ought to take this attitude without first hearing my side of the case.' So he said: 'I heard all I want to hear; it's no use talking at all.' I said: 'Listen to my story.'

"He listened, and I sat with him for probably two hours, and pretty soon he seemed to relax from his strained mood and became a little bit more genial. We discussed a great many things in regard to the union troubles and the business troubles, and in the meanwhile his telephone was busy constantly."

Tells of Phone Conversations.

Q.—And you were present during conversations which he had over the phone? A.—I was. One of these conversations he seemed to be greatly amused at. He finally hung up the receiver and turned to me and said, "It's great." I said, "What was it?" He said, "Why, one of our men had some trouble in Long Island City in a strike and was arrested and this morning we sent some one over to the court to get him free. There were two men of about the same name in the dock that day, and the Judge let them both free for fear he might make a mistake." I said, "That's pretty good power, Mr. Brindell." There was another conversation in which a man was pleading with him, apparently, and he was arguing back to the man, saying there had been a strike called and this man had chosen to go to the District Attorney; that anybody that chose to go to the District Attorney, that that settles the matter, that it was entirely out of the union's hands and it was up to the District Attorney to act before he could allow his job to resume.

Q.—Then you had some further conversation with Mr. Brindell? A.—Yes. Toward the end of the conversation we drifted back to the matter about which I had come there. I said, "Mr. Brindell, what about the job at Forty-second Street?" So he said, "Well, now, I will tell you. Klompoos, one of the house wreckers, was to get that job. He had the low bid in on that job, and he was to give me $2,000 if he got it." I said, "Well, Mr. Brindell, will I have to give you $2,000 if I am to get it? I have got this job; the Ley Company have preferred me on it." He said, "If you want to go ahead with it you will have to give me the same as Klompoos." So I considered the matter for a few minutes and said, "I will do the same as he did."

Q.—This was when he had grown more genial? A.—This was toward the end of the conversation, when he apparently was getting friendly. He said, "Well, have you got any money with you?" I said, "No, but I will run up to the bank and get it." He said "I have an appointment for half-past 3." I said, "I can be back here by 3 o'clock." I jumped into a taxicab, and I got Mr. Sheriff and Mr. Fletcher on the way and explained the situation to them, and I went to the Gotham National Bank.

Witness Produces the Check.

The witness produced the check he made out at the bank and cashed, receiving $100 bills in payment. Brindell said he preferred cash, "hundreds or better." He returned to Brindell's office and said, "I have got $2,000 for you, Mr. Brindell."

"He left his desk, went over to the window looking out on St. Mark's Place and pulled the curtain half way, came over, took the money and put it in his pocket," the witness added. It was after Brindell had counted the money that he said to Volk, "You have got to play straight with us. You have to come across clean." He said he made up his mind what "clean" meant.

The next payment he made was $230 as part of the initiation for twenty-three men in the Rock Men's Union after Brindell's agent learned that the men were not paying dues into the council. The check was made out to A. L. Olsen, an official of the Dock and Pier Carpenters' Union, and indorsed by him. It was dated May 17, 1920.

On June 5 he said he paid an initiation fee of $100 for two foremen to Olsen. Two days later he paid another $50 for initiation of another foreman. Brindell then sent for him to "straighten out" the matter of initiation fees which he had not completed, Volk said. He went over the matter with Brindell and found that he still owed $677.25 and paid it by check to Olsen.

Leonard Wallstein was questioning the witness and drew Volk's attention to the fact that not only did the check for $677.25 bear the indorsement of Olsen, but that it also bore that of Brindell. He could not explain how Brindell came to indorse it.

Volk produced a paper which he said was in the handwriting of Brindell and on which Brindell calculated how much money Volk owned the Council for initiation fees.

Clash Over $15,000 Contract.

The next money transaction, he said, was on June 24. It concerned a job on the Stock Exchange. He asked Brindell whom he would recommend for the job and Brindell promised to recommend the witness. He said he got the contract for a flat fee of $15,000, the general contractors, Mark Eidlitz & Son, to be credited with the value of the salvage taken from the wrecked portion of the building.

He found Brindell on the street near the job one day involved in a heated argument with a delegate concerning the payment of the workingmen's initiation fees and dues. Brindell asked Volk how much he was getting for the job. Volk told him his payment was $15,000, and, according to the witness Brindell said, "You are a fool. This job was to go to Atwell and he was to get $68,000." Finally Brindell said, "What about it?"

Q.—That was in front of the job? A.—Yes, at Wall and Broad Streets. He said, "What about it?" I said, "Well, you see we have taken this job so cheap, Bob—by this time we were calling each other by our first names—'I can't see how I can do anything for you. We lost $13,000 on the first job for the Stock Exchange last year and we want a chance to make it up. He said, 'All right, if that's the way you talk, all right.' And he was about to walk away. I said, 'Well now, I'll tell you Bob, I spoke of the matter to my associates, Mr. Sheriff and Mr. Fleishman, and we will give you $2,000 for this job.' He said, 'What, $2,000; do you think I am a piker? Ne'er mind if that's the way you talk about it, good-bye, good-bye'—and he walked

Yes, I did later.

Q.—Where did that later conversation take place? A.—The conversation at which you gave him the money was in his office.

Q.—How long was that after the one you have just told about? A.—I think it was either a day or two later or the following week. There were so many times that he went away and came back for one day at the end of the week that I cannot recall this particular time, but I was in his office with mi, and I was pleading with him to take the $2,000.

Fears Aroused by Brindell.

Q. You were pleading with him to take your $2,000? A.—Yes, Sir.

Q.—Why? A.—I was afraid, from the way he acted—excuse me—that morning when I spoke to him—

Q.—In front of the Stock Exchange? A.—No, at his office, making the appeal. He had called up our office asking for me some five or six times. I had not called the office and did not find out until about 11:30 or 12 o'clock. I went there in haste and he told me to come back at 2 o'clock, but to be sure to be there at 2 because he was going out of town a little after 2, so I came back and he said, "Well, how about it?" I said, "I can't see any way to give you more than two or three thousand dollars; there are three of us in the firm to split the profits." So he said, "Well, you are going to sell the iron, can't you get away with some of that? I said, "Mr. Brindell, I don't want you to speak about that thing even in a whisper." Finally, I said, "I will tell you, Bob, I will make it $2,500, but that is all I can do, and at that, you are getting 25 per cent." He said, "Well, I don't know." I said, "Now take it, and there will be more jobs that you can get money on in the future. He said, "All right, have you got the money?" I said, "No, but I can get it." He said, "Well, what do you want to come around for without it?" I said I didn't know just how much this thing could be settled for. So I called up my office and had our money clerk, our paymaster, come down and I give him a check for $2,500 made out to cash.

Builder Tells of Deals.

H. H. Vought, a builder, testified that Goldstein, one of the previous witnesses told him he was "in bad" with the Building Trades Council and asked permission to interpose on a certain job with Max Mininson, doing business under the name of the Interstate Wrecking Company. After Mininson took sole charge of the work because Goldstein was forced out by Brindell, Vought said Mininson told him he had to pay $1,500 so that he could use only Brindell's men. Mininson, said the witness, demanded that Vought make up the $1,500. The contract which was originally for $2,500 was then discarded and another drawn by which Mininsin was to pay only $1,000 to Vought for the privilege of tearing down the buildings.

Mininson, called to the stand, said that a friend promised to have his dispute with Brindell's council fixed up for $1,000. Mr. Wallstein showed surprise that the sum was $1,000 and not $1,500.

"But you paid $1,500?" he demanded. A.—No, I paid only $1,000."

It then developed that Mininson had misrepresented the case to Mr. Vought and had profited to the extent of $500. There was a great roar of laughter from the audience which packed the chamber when Mr. Wallstein said: "He made the $500." Mininson explained that he had intended paying $1,500, but that his friend fixed it up for $1,000.

Denies Agreement to Divide "Swag."

Walter Melton, another housewrecking contractor who was interposed on the Vought contract, called to the stand, denied having anything to do with the $1,000 paid by Mininson. In answer to Mr. Untermyer's questions, he said he "had no idea" why Brindell's men pushed him in on Mininson's job. He knew that Mininson could get council workers because of the payment of $1,000, and therefore saw no reason why he was interjected into the work. Pressed to explain why Mininson had paid $1,000 and then taken in the witness as partner without having to do so, Melton said, "That is his funeral."

"And your wedding?" suggested Mr. Untermyer. "No, sir." He denied having any arrangement with Brindell's men whereby he was to divide the "swag" with them. He finally admitted that being jammed into Mininson's work was a disreputable thing and was wrong but became a party to it because he was "pushed into it."

Jacob Shapiro of 1,226 Evergreen Avenue, the Bronx, a building contractor, told of subletting the contract for demolition work on a building at Fiftieth Street and Eighth Avenue to the Front Street House Wrecking and Lumber Company, of which Jacob L. Kamen is President. A strike was called.

Shapiro learned that the matter could be straightened out for $1,000, but saw no reason for paying the money. Then he said the estimate was lowered to $800 and finally to $500. He consented to pay $500 and gave his check for that amount to Kamen. After the payment was made the work was resumed on the building, he added.

Amounted to Reign of Terror.

Mr. Kamen was called. He said the contract from Shapiro would have called for a profit of about $2,000 and a demand was made on him for $1,000 or half of it. He said no building could go up in the city unless Brindell's men pulled down the structure on the site. He agreed with Mr. Untermyer that this amounted to a reign of terror in the building industry. He thought of going to the District Attorney, he said, but found that a colleague, Mr. Goldstein, had complained to the District Attorney and had not been able to make any progress. So he returned to Moran and offered him $500.

"I told him the highest I would give him was $500. If it would suit him, all right. If not, I cannot do anything. He started figuring."

Q.—Figuring? A.—Yes.

Q.—What did he figure about? A.—He said he was entitled to more money. He said, "I will tell you what I will do. I will take this $500 of you under a protest".

Q.—Go on and tell us about this protest. A.—He said if the $500 was not enough to suit Mr. Brindell he would stop my job next morning. I went in a room and handed him $500.

In opening the session Mr. Untermyer announced that the committee was having a difficult time in subpoenaing certain witnesses, who appeared to have left town. He said he was anxious to have three men, Taggart, Pike and Chapman, members of the Executive Committee of the Building Trades Council, appear at the inquiry.

Middle States Oil Declares Dividends

Directors of the Middle States Oil Corporation declared yesterday dividends amounting to 4 per cent. on the stock, payable Jan. 1 to shareholders of record Dec. 10. The payment consists of 1 per cent. each for October, November and December and an extra dividend of 1 per cent. for the last quarter of the year.

Motor Truck Co. Reports Profits.

For the nine months ended Sept. 30 the International Motor Truck Corporation reports net profits of $3,114,831 after all charges and taxes. This is equivalent to $7.99 a share on the common stock after providing for the preferred. In the corresponding period of last year the net profits were $1,697,437.

FOUNDED 1856

COOLER weather suggests warmer clothes, and weight is not the only essential of comfort—warmth of variety, quality and value are inviting factors, too. Our present showing of winter suits and overcoats—at fifty dollars or more—for men and young men make for lasting comfort.

Winter attire
—from head to foot—
for men and boys.

BROKAW BROTHERS
1457-1463 BROADWAY
AT FORTY-SECOND STREET

Joseph Hilton

10,870 Suits & O'Coats Under *Pre-War* Prices!

Through a Tremendous Purchase of Fine Woolens

EVEN the best pre-war values are eclipsed in this 10,870-garment sale of Joseph Hilton bench-tailored, custom-styled clothes—made possible through a tremendous purchase of the stocks of several leading woolen mills.

It would have taken months for this enormous saving to reach the public through the usual trade channels. But because we tailor every garment in our own shops and sell them direct through our own stores, these savings are available to our patrons NOW!

There is an almost unlimited choice, and such record values as to make this the record clothing event of New York!

Every Joseph Hilton store is ready to serve you with extra salesmen, extra tailors, and record values backed by the guarantee of "Satisfaction or Money Back!"

$40 VALUES AT $26.50

$45 VALUES AT $31.50

$50 VALUES AT $36.50

And Other Record Values

Special—Boys' Suits (8 to 18 years) $13.50

STYLED and tailored up to the strict standard of Joseph Hilton men's clothes, made from extra "lengths" of men's all-wool fabrics, these are values unequaled anywhere in boys' suits today.

VALUES TO $25

At Our Fifth Ave. & 33d St. Store Only

DO NOT assume that you know the nearest Joseph Hilton store! Locate it by looking for the FULL NAME — Joseph Hilton — at exact addresses given below.

The Convenience of a Charge Account Will Be Gladly Extended to You Upon Request to the Manager of Any of Our Stores

Joseph Hilton

243 Broadway
Opposite City Hall Park

Fifth Ave. at 33rd St.
Opposite Waldorf-Astoria

Nassau & Fulton Sts.
Raymond's Corner—99 Nassau St.

36th St. & Broadway
One Block Above Macy's—1333 B'way.

10 Cortlandt St. Our Fifth Store in New York

BRIDGEPORT, CONN.
Fairfield & Middle Streets

WATERBURY, CONN.
Bank Street, at Grand

IN TRAVIS INQUIRY

State Controller-Elect Will Be Asked About Six Missing Bond Deal Letters.

EXPECTED TO APPEAR TODAY

Kernochan Intimates Testimony May Open Way to Bare Official's Wall Street Investments.

State Controller-elect James A. Wendell was summoned yesterday to appear as a witness today in the John Doe inquiry before Chief Justice Kernochan of Special Sessions into affairs of the State Controller's office. Justice Kernochan issued a subpoena at the request of Assistant District Attorney Ferdinand Pecora after Mr. Wendell had failed to appear, as his counsel had promised.

Mr. Pecora will question Mr. Wendell about six letters missing from the files of the State Controller's office, whose existence was disclosed by William S. Sandhawe, one of the bond dealers who figured in sales of bonds for the State Banking Fund, as a result of which Albert L. Judson and others made profits of more than $1,000,000. Justice Kernochan has stated in court that, in his opinion, the evidence has not shown that Mr. Wendell was connected criminally with the transactions. The Justice would not permit Mr. Pecora to question Mr. Wendell about his personal financial transactions.

Mr. Wendell, who is in Albany, had not been served with the subpoena early last evening, but said he was ready to appear whenever he was called upon. Mr. Pecora said that a process server from the District Attorney's office had started for Albany yesterday afternoon.

Colonel William Hayward, Wendell's counsel, who objected to the introduction of evidence relating to the Controller-elect's personal affairs on the ground that it would be unfair because of his candidacy, has withdrawn from the case. Mr. Wendell said last night that Colonel Hayward's withdrawal was due to the accident in which his step-son, Philip Morgan Plant, figured. "I do not need any counsel," Wendell said.

The inquiry was to have been finished Monday, and Justice Kernochan said at that time that he was ready to announce his decision. Two adjournments have been taken in order to get the Controller-elect's testimony. Justice Kernochan said that he had spoken with Colonel Hayward on Wednesday and that he was under the impression that Mr. Wendell would be in court yesterday.

"I don't believe Wendell is hiding his light under a bushel these days," said the Justice, "but I will be glad to issue a subpoena for him, just as I would for any one else."

Mr. Pecora said he would take up the matter of the missing letters first. Justice Kernochan indicated that the testimony as to the letters might change the situation so that evidence relating to Wendell's deals might be considered admissible.

No action on the contempt charge against Controller Eugene M. Travis, who refused to answer seventeen questions relating to his personal affairs, although Justice Kernochan in each case directed him to answer, will be taken before Saturday, Justice Kernochan said. Each refusal to answer constitutes a separate offense, the maximum punishment for which is a year's imprisonment for each offense.

Should Mr. Wendell's testimony be finished today Justice Kernochan may announce his findings immediately. As a committing Magistrate he has the power to hold for the Grand Jury any one he believes had a criminal part in the transactions.

Are Well Contented at Coblenz, and Many Win Wives.

The American Army of Occupation is comfortably quartered and quite happy and contented, according to Lieut. E. T. Harrison of the Eighth Machine Gun Corps, who has just returned from Coblenz, Germany, where he has been stationed since the close of the war. He says, however, that the soldiers are suffering from an epidemic of German brides.

"The boys stationed in Germany seem well satisfied and are not anxious to be ordered home," said Lieut. Harrison at the Hotel Pennsylvania yesterday. "On the transport on which I returned were twelve newly married couples—American boys married to German girls who seem proud of the fact that they have become American citizens.

"The people around Coblenz are better off than they have ever been in their lives. There are 16,000 in the American Army of Occupation, and 9,000 of these are quartered around and near Coblenz. They spend their money freely, and the Germans seem to like the Americans tremendously.

"The wives of the American officers find the shopkeepers extremely amiable and delight in the shopping districts."

SENTENCE GANGSTER KILLER

Lewis Gets Three Years in Sing Sing for Slaying "Tanner" Smith.

George Lewis, 21 years old, slayer of Thomas ("Tanner") Smith on July 26, 1919, in the Marginal Club, Eighth Avenue and Fifteenth Street, was sentenced to Sing Sing Prison for three years by Judge Rosalsky, in General Sessions, yesterday.

Judge Rosalsky, not aware that Lewis had previously been convicted for another offense, and was therefore a second offender, had first sentenced him to not less than three nor more than six years, the maximum sentence on his plea. Lewis interrupted the court by saying, "Your Honor, you can't do that. I've been in prison before. Only first offenders can get the benefit of an indeterminate sentence. I'll have to take a flat sentence."

Lewis, who said he had lived at 42 West Ninetieth Street, was the leader of a gang that had waged a feud against some of the friends of Smith.

BULLET HITS WOMAN

Mrs. Dolorotta Monta Dies from Wound Received While Watching a Thief Chase.

NEAR HOME OF GOV. SMITH

Detectives Catch Man Accused of Stealing Cigarettes from a Motor Truck.

Mrs. Dolorotta Monta, 26 years old, of 54 James Street, died in Volunteer Hospital yesterday afternoon from a wound received earlier in the day when a detective fired at a man he was chasing in Oliver Street. The bullet missed the man and struck the woman in the abdomen.

According to Detectives Kenny and James of the Oak Street Police Station, they had been trailing a man whom they saw pilfering packages from a motor truck at New Bowery and Oliver Street. They ordered him to halt, but he ran south in Oliver Street with the detectives in pursuit. The chase passed the home of Governor Smith and Public School No. 1, at Henry and Oliver Streets, attracting scores of spectators.

In front of 32 Oliver Street one of the detectives fired a shot at the fugitive when a first shot over his head failed to stop him. The bullet struck Mrs. Monta, who was watching the chase.

Turning the wounded woman over to citizens, the detectives kept after the fleeing man and finally caught him, they said, as he was trying to climb a fence in the rear of 59 Madison Street. The detectives said he gave his name as Joseph Peninber, 26 years old, of 26 Madison Street.

Peninber was locked up on the charge of stealing a case of cigarettes from the truck.

Jailed for Selling Short-Weight Coal

Dominick Millione of 503 Third Avenue, Brooklyn, pleaded guilty yesterday in Special Sessions, Brooklyn, to selling coal by false weight, and was sentenced to the workhouse for 10 days.

DIABETIC BREAD

THE unusual hunger that often accompanies diabetes can be *safely* satisfied by the wholesome, substantial Diabetic Bread and the delicious Cookies, Muffins, Doughnuts, etc., that can be made from

LISTERS DIABETIC FLOUR

Absolutely Starchless!

A strictly Casein flour. Decidedly superior to Gluten flours which, at best, contain a large proportion of starch. *Self-rising*—very easy to use—even by the amateur cook. Appetizing. Nourishing. Approved by the highest medical authorities on diabetes. Packed in small, carefully weighed boxes—one for each day—accompanied by directions for making ten or twelve different enjoyable dishes. Ask your doctor.

One Month's supply, 30 boxes.....$4.85
Fifteen Days' supply, 15 boxes..... 2.75
Mail orders promptly attended to.

Strictly starch and sugar-free foods can be easily made in any home—from Listers Diabetic Flour.

LISTER BROS., Inc.
405-S Lexington Ave. (at 42d St.), N. Y. C.

Bond Buying Hints

By watching the attractive advertisements promising big returns and certain gains of principal and expecting to choose the winner and reap the profit, but failing in the attempt.

It takes great wisdom and good luck to play the game successfully and if you have both and win, it is at the expense often of great anxiety.

More people out of every hundred will accumulate fortunes by buying Guaranteed First Mortgages than by risking their money in the hope of great gains, and they will sleep better at night.

Bond & Mortgage Guarantee Co.
176 Broadway, New York City
175 Remsen Street, Brooklyn

"A NATIONAL INSTITUTION"

Browning, King & Co.

CLOTHING, FURNISHINGS and HATS FOR MEN, BOYS and CHILDREN

Overcoats *and* Short Ulsters

at

$35 *and* $45

These are Regular Values at $45 and $60

The Men's Overcoats are single-breasted, fly front and single or double-breasted form-fitting.

The materials are oxford, black, and neat mixtures.

The Ulsters are made with half belt or belt all around. There is a full assortment of rough and smooth materials, sizes 34 to 44.

Browning, King & Company
Broadway and 32nd St. Cooper Sq. at 5th St.
BROOKLYN: Fulton St. at De Kalb Ave.

Planned For The Purpose

The capacity of an industrial plant for production is the test of its builder's ability.

Plants entrusted to Walter Kidde and Company are built with a precise understanding of the work they are to perform. The building is fitted to the process of manufacture—not the process to the building.

Walter Kidde & Company
Incorporated
Engineers and Constructors
140 Cedar Street, --- New York

THE BILLBOARD SHINES ON ALL THE STAGE PROFESSION

—and many new readers bask in its cheering rays each week. From star to stagehand—all look forward to Thursday—"Billboard Day" at the newsstands.

Get your advertisement in now—let it shine with

The Billboard

Insertion of your advertisement guaranteed in issue you specify within reasonable space and time requirements.

THE BILLBOARD PUBLISHING CO.
1493 Broadway, New York
Tel. Bryant 8470

Quality Food,
At moderate price,
Deliciously cooked,
Tastefully served.

A la carte at all hours. Also liberal Table D'Hote Luncheon and Dinner at 90c. and $1.50. Sunday Dinner from noon. Try this tasteful and pleasant new Restaurant—exceptional, better, and so clean!

WENNING'S

121 West 45th Street
Between B'way & 6th Avenue
"THE QUALITY RESTAURANT"

"The Wardrobe"
Reg. U. S. Pat. Off.
of Centemeri Gloves

The Gift Set of Usefulness and Charm

TEN TO FIFTY DOLLARS

A PRACTICAL, novel and altogether delightful gift idea developed by Centemeri in dozens of set combinations for men, women and children.

Selected from more than one hundred styles of Centemeri Gloves from France, England and America.

Men's Gift Set No. 2 at 10.00

Tan Capeskin *street* gloves—The Norwood—full PXM sewn, stitched backs . 3.00

Chamois *golf* gloves, natural color, with clasp fastening on back of hand, ventilation holes at knuckles 3.50

Camel's Hair Wool *warm* gloves, covert color, with tan leather binding . 3.50

Women's Gift Set No. 14 at 15.00

Chamois *golf* gloves, natural color, with clasp fastening on back of hand, ventilation holes at knuckles 3.75

Tan Capeskin *driving* gloves—The Peary—knitted wool lined, long wrist with strap 6.50

Scotch wool *skating* gloves, slip-on, in gray, brown and heathers 2.00

Tan Capeskin *walking* gloves, one clasp, pique sewn 2.75

Women's Gift Set No. 15 at 20.00

For the Avenue—The Seville—a French Kidskin glove, one clasp, pique sewn, heavy crochet embroidery—white, black, mode and all colors 4.50

For the Dance—a French Kidskin Mousquetaire glove, 20 button, overseam sewn, white only 10.00

For Sports Wear—The Fielder—a Capeskin soft gauntlet glove with contrasting gore insert, strap at wrist, pique sewn; tan, beaver, browns and grays . . 5.50

Men's Gift Set No. 3 at 15.00

Gray Veseka Suede *street* gloves—The Graystone—PXM sewn—soft but sturdy 4.00

French Kidskin *dress* gloves, pique sewn, in white, black, gray or brown . . 4.50

Tan Capeskin *warm* gloves—The Peary—knitted wool lined, long wrist with strap 6.50

Sets may be broken or added to as desired

GIFT SETS *of* WOOL HOSE *and* WOOL GLOVES *from* 5.00

Centemeri Scotch and English Wool Hose and Wool Gloves—of the same intrinsic quality as the justly famous Centemeri French Gloves—in matched sets for men and women.

Only 7 Saturdays before Christmas

Centemeri Gloves

400 FIFTH AVE.

Philadelphia Store, 123 South 13th St.

Sale! Low Prices Are Back!—Moe Levy

THE minute the woolen market dropped the prices of our Clothes dropped. We could take full advantage of every reduction because we make our Clothes ourselves, day by day and not a season ahead! Every garment in our stock is radically reduced, and the regular prices are one-third lower than other stores, so figure the savings yourself!

$36.50 now buys an all-wool Suit, or Overcoat, formerly $30 to $45

Now $26.50 *Every garment absolutely all wool*

Another example of how we are now able to reduce prices. These Suits, and Overcoats, formerly were $50 to $65

Now $37.50

The best that money can buy. Suits, and Overcoats, that were $70 to $85

Now $55.00

Moe Levy & Son

Our Only Store **119-125 Walker Street** New York City

Every Subway or "Elevated" from Brooklyn and New York transfers direct to Canal St. Station, within sight of our store.

OPEN EVENINGS UNTIL 7—SATURDAYS UNTIL 10

Another Home Run *for* Babe Ruth

Babe's eye for value is apparently just as keen as his batting eye, as is indicated by his selection of one of our

*TOWN & COUNTRY

OVERCOATS

at our 49th Street store the other day. With its Raglan shoulders, its amply cut skirt, and its 10½-inch sweep this model is certainly the Babe Ruth of its field. $55 and up.

*Trade Mark Reg.

Brill Brothers

The Kuppenheimer House in New York

Broadway at 49th St.

and five other stores

ON LOWER EAST SIDE

Liquor, Mostly in Small Quantities, Seized by Prohibition Agents in 56 Bars.

BROOKLYN SHAKEUP LIKELY

"Jail Sentences Hereafter," Says Judge Garvin—Rose Protests Against Leniency.

The first big raid on saloons and cafés in the lower east side since Frank L. Boyd, Federal Supervising Prohibition Agent for this State, succeeded James Shevlin took place yesterday afternoon.

The raid was not as successful as one made in the theatrical district under the direction of John J. Quigley, Assistant Supervising Agent, some weeks before Mr. Boyd came here. It took place in a section that heretofore has received little attention from the prohibition agents and one in which an indictment is said to be hard to obtain.

According to Mr. Boyd, 240 agents were sent out with 100 search warrants. Fifty-six places were found to have liquors in violation of the law, but in small quantities—in many cases as little as a pint. Agents from Baltimore, Philadelphia and Boston took part in the raids, aided by men from the income tax branch of the Internal Revenue Department. Armed with search warrants the raiders worked in trios.

While no announcement was made by Mr. Boyd as to his future plans, it was learned that yesterday's operations were but the beginning of raids in every section of the city.

Department of Justice agents for some time have been investigating the work of prohibition enforcement agents in Brooklyn, and as a result a general shakeup in the force is expected. The prohibition agents in that borough are operating directly under the control of Judge William D. Allen, Jr., who is attached to Mr. Boyd's staff. It was reported a large number of his men had been ordered dropped. The same is true in Manhattan, where Mr. Boyd has made many changes in his staff. He has brought a large number of men here from the South.

Agents visited the former saloon of Keller & Bogler at Grand and Market Streets, just across the street from police headquarters, but found nothing stronger than one-half of 1 per cent. beer and soda water.

"I want to dispel the idea that offenders against the Volstead act will be let off with fines," said Federal Judge Edwin L. Garvin, in opening the new term of the United States District Court in Brooklyn. "The rule will be jail sentences hereafter."

It is understood that United States Attorney [illegible] has expressed dissatisfaction with the leniency shown in many cases brought before United States Commissioners, and that he had filed informations against [illegible] after they had been discharged by the Commissioners.

Prohibition headquarters denied that the election results had stimulated their activities. They said they had been busy for months getting evidence against the places raided yesterday.

Charles R. O'Connor again discussed rumors that he was to vacate the position of Federal Prohibition Director of this State. He said he expected to leave the service as soon as Internal Revenue Collector W. M. Williams could relieve him, as his law practice was too important to neglect, but that the Commissioner had urged that he remain. He said that unless something unforeseen developed, he would continue in this position for some time.

It was rumored that a New York man by the name of Shelby was to take Mr. O'Connor's place and that Prohibition Commissioner John F. Kramer of Washington, would be succeeded by a man named Keith of Baltimore. Rumors of other important changes were also heard, but none of them could be verified.

A dispatch from Washington late last night was to the effect that Internal Revenue Commissioner Williams had denied that Kramer is to be ousted from his office or that Shelby is to succeed [illegible] in this State.

Agents Arthur D. LeVein and Fred Lilly, assisted by two patrolmen, found [illegible] wine and seven barrels of mash. A watchman was arrested. News of the raid attracted crowds and police had to make room for the auto truck laden with the confiscated goods as it took its departure.

JAIL SOLDIERS IN RUM PLOT.

Baltimore Police Also Arrest Deputy Sheriff—Seizure at Danbury.

Special to The New York Times.

BALTIMORE, Nov. 4.—With the arrest of four soldiers of Camp Holabird and Edward H. Nicholson, a Deputy Sheriff of Baltimore County, who has a store near the camp, the police and military authorities assert they discovered a plot to steal and sell a large quantity of whisky.

The soldiers under arrest are George W. Eaton, Oliver M. Gordan, Samuel Tanner and William Koontz.

According to alleged confessions made by the soldiers, on Monday afternoon they left Camp Holabird in an army truck which had been taken from the camp and, led by Nicholson, who was driving a small automobile, and who is said to have been the instigator of the plot, went to a "shore" at Back River Neck, said to be owned by Henry Bletzer. After driving off three gunmen alleged to be in Bletzer's employ and handcuffing an aged negro caretaker, the raiding party loaded seventy-three cases and ten barrels of whisky on the truck and went off. They then went to an abandoned log cabin in a woods near Bird River and cached the whisky.

DANBURY, Conn., Nov. 4.—Charles F. Byrolly, 22, of Waterbury, was arrested here late today by Federal officers, who seized three cases of whisky found in the automobile which he was driving from New York to Waterbury. He was locked up in default of $500 bonds.

WOOD ALCOHOL KILLS TWO.

Civilian Employes Die at Edgewood Arsenal—One Brooklyn Resident.

BALTIMORE, Nov. 4.—Two men died today at Edgewood Arsenal from drinking what is believed to have been wood alcohol. This is the second case of wood alcohol poisoning at the arsenal within two months, the first occurring in September when nine men died.

One of the dead is Louis Kincade of Louisiana, who at first was believed to have been in the "wood alcohol party" of September, but who, it was learned, had been drinking hair tonic. The other dead man is Patrick McElroy of Brooklyn, N. Y. Both were civilian employes at the arsenal.

Sir Marcus Samuel Seriously Ill.

LONDON, Nov. 4.—Sir Marcus Samuel, head of many of the largest oil companies in England, is seriously ill. He is said to be one of the wealthiest men in England.

ADVERTISEMENT.

Where is the nearest garage ? D.R.B.

LONDON RIOT.

Scenes in the recent riots in London, when many persons were injured, is shown in the Rotogravure Picture Section of The New York Times next Sunday.—Adv.

CONSISTENT

THE STREET JACKETS PRESENTED HAVE BEEN DEVELOPED IN ACCORD WITH THE CLEAR, ORDERLY, SPLENDID METHODS WHICH ASSURE UNFAILING SERVICE. ADDITIONALLY, THEY HAVE BEEN PRICED IN A MANNER WHICH DISARMS CRITICISM.

SIXTY DOLLARS

CUSTOM FINISH WITHOUT THE ANNOYANCE OF A TRY-ON

READY-TO-PUT-ON TAILORED AT FASHION PARK

FINCHLEY

5 West 46th. Street NEW YORK

FOR MEN AND BOYS

The Emerson Shoe HONEST ALL THROUGH

Genuine Scotch Grain Brogue

Special Value $12.50

"I demand for myself absolute comfort in shoes which are at the same time smart looking, well fitting and long wearing and I can't expect any other man to demand less."

Ches O Emerson

YOUNG MEN! TAKE NOTICE!

THIS brand new Brogue of mine is designed solely for young men—and older men who want to stay young.

It is the smartest brogue pattern on the market today—more snap and style to it than you've ever seen before.

Made of genuine Imported Scotch Grain Leather that gives it plenty of swagger,—with a rawhide doubler in between the heavy oak sole to keep it waterproof.

Many stores are offering a shoe of similar quality at $5.00 a pair more than I ask. That is where my policy of stamping the actual retail price on the soles at the factory protects you. This price is based on the cost of materials and labor used. You don't have to pay extra for an extraordinary shoe.

This new brogue is only one of many of my attractive styles. Come in and let us show you how you can get more for your money in an Emerson Shoe than in any other.

Ches O Emerson Founder

Men's Shoes $8, $9, $10, $12, $12.50
Boys' Shoes $6 and $7

EMERSON SHOE STORES

NEW YORK CITY: 133 Nassau St. **1381 Broadway. **1433 Broadway. BROOKLYN: **421 Fulton St. NEWARK: 837 Broad St.
*Open Saturday evening. **Open every evening.

If Emerson Shoes are not sold in your vicinity write to C. O. Emerson, Rockland, Maine, for his latest free book, "Your Feet and Mine," and his mail order catalog. Shoes sent prepaid.

Duofold Health Underwear for Men, Women and Children

Change your underwear!

WEAR Duofold and you'll be comfortable outdoors and in. Duofold is made in double layers—cotton layer inside feels smooth and soft to the skin when you're indoors—wool outside keeps the body warm when you're outdoors. Protects against cold and sickness. Ask your dealer to show you

Duofold Health Underwear Co.
Mohawk, New York

To dealers: Stocks for immediate delivery on hand at New York office, 331 Fourth Avenue.

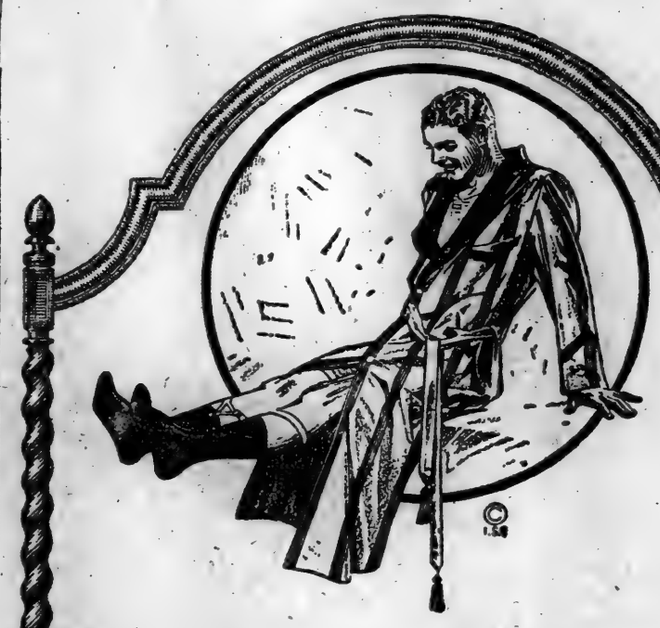

You can't improve on their smooth, snug fit—you can't equal their wonderful wear

Interwoven REG. U.S. PAT. OFF.

Pure Silks Sport Wools TOE AND HEEL **Socks** *Fine Mercerized Lisles*

DIAMONDS HIGHEST VALUES PAID FOR DIAMONDS—PEARLS—JEWELRY. EXPERT APPRAISERS. **Jack's Curiosity Shop** 2 LAFAYETTE AVE. (CORNER FLATBUSH AVE.) BROOKLYN, N. Y. **BOUGHT**

4½ & 5% ON SAVINGS

DATING FROM DEC. 1st

Paid by the old reliable **FRANKLIN SOCIETY**

PUTNAM PARK BOWLING ALLEY

T. C. C. WHAT TO DO

Continued from Page 1, Column 3.

sary for us to confer real authority on some to take care of the emergency.'

"From those statements it might reasonably be inferred that the coal operators, the railroads and the White House, through Mr. Tumulty and Mr. Alvord, have been working together and handling the coal situation, influencing the issuance of Interstate Commerce Commission orders which have been set up by coal operators as an excuse for non-fulfillment of their contracts."

Colonel Wentz protested against the inference contained in this statement to the effect that the conference ever had any desire to permit any coal operators to escape from the fulfillment of their contracts. Colonel Wentz also denied that the contract-dodging and price-raising had been general among the big coal producers, asserting that the big coal companies that he represented had been scrupulous in observing the contracts and had obtained reasonable prices only for their coal.

Quotes Aitchison's Testimony.

The Interstate Commerce Commission appointed by and responsible to the President. By way of characterizing the coal situation during the time of the White House conferences, Mr. Miller read from the testimony of Interstate Commerce Commissioner Clyde H. Aitchison before the Reconstruction Committee on Aug. 13 of this year, the following:

Q.—Has it ever been suggested that coal was being held back for higher prices or speculation? A.—I haven't any doubt of it. There has been the greatest crossing or orders, double-crossing on orders and double-crossing of consignees and those that have had contracts for the last ninety days that I have ever known about in my business experience. That is abundantly established. We have moved coal. It has been moved and delivered in such quantities that there ought not to be any occasion for panic. But there has been the excuse of car shortage and the excuse of labor trouble. The result has been that certain unscrupulous mine owners, I have no doubt and perhaps certain brokers who have contracts with the railroads, with construction companies of one kind and another, with industries, with wholesales and with re-

Colonel Wentz said that the testimony of Mr. Aitchison was perfectly true, but that it did not apply in general to the large operators, and that members of the National Coal Association had generally lived up to their contracts, regardless of loss.

Calder Warns Coal Operators.

While expressing himself as greatly opposed to Government ownership and control of the coal business, Senator Calder said that the public was wrought to nearly the same pitch over coal that it had been over rents, and that the semi-confiscatory rent laws would be duplicated on the subject of coal if the coal operators did not reform themselves. Colonel Wentz agreed with this. When he was asked why he did not call the coal operators together and advise them to reduce prices and cut out bad practises, Colonel Wentz pleaded the Sherman Anti-Ttrust act. He said that the by-laws of the organization forbade the holding of meetings to consider prices. As an individual, he said that he had done everything in his power to advise operators to fulfil their contracts and be content with fair profits.

After reading further from the Cleveland speech of Colonel Wentz, Mr. Miller continued:

"In paragraph marked 20, Colonel Wents is quoted in substance as saying that some politicians in the Northwest saw an opportunity to stir up anxiety, and by the first of July protests from all the Governors of the Northwestern States, from Senators and Congressmen and from many other politicians not holding office, who thought they might hold office if they could become prominent by reason of a great coal shortage in that territory, began to pour in in telegrams on the White House and to literally bombard the White House; that immediately New England took up the same hue and cry; that the situation was developed politically to a point where a large delegation went to Washington, united with the Northwestern politicians and demanded a Fuel Administration. It has been stated to this Senate Committee that these movements in the Northwest and in New England were entirely non-partisan and industrial and economic in their nature and that the daily relations for weeks at a time be-

Partisanship Denied.

Col. Wentz said that it was entirely unfair to assume that partisan or other improper considerations entered into the plans for meeting the coal crisis. He agreed that it was necessary for the coal operators to convince the public that they were in the main honest and fair, and that present prices and conditions would not be repeated. He said, however, that the soft coal crisis was over. He said that the contract price for coal at the mines today was $5 or $6 a ton, and he added:

"Open market prices today are very close to contract prices. I expect to see it below the contract price in thirty days, or perhaps a lesser time."

He said that New England, where the greatest cry of shortage had been, possessed coal today in excess of its requirements.

CHICAGO EDITOR IS HELD.

Refused to Divulge Name of Informant in Alleged Divorce Scandal.

CHICAGO, Nov. 4.—Because of his refusal to divulge his source of information and the name of his informant in connection with an alleged bribery for the suppression of a divorce suit, Richard J. Finnegan, managing editor of The Chicago Journal, was ordered committed to the County Jail for a period not to exceed six days.

The order, issued by Judge George F. Rush of the Circuit Court, was stayed on application of counsel for Mr. Finnegan. Mr. Finnegan, however, while not being actually imprisoned, will be subject to any call of the court.

Melendez Host of Our Officers.

SAN SALVADOR, Republic of Salvador, Nov. 3.—Officers of the United States destroyer squadron which is anchored at the port of La Libertad were guests of President Melendez of Salvador at a banquet last night. The President spoke in English during the dinner and Captains of the warships made addresses, in which they thanked the Chief Executive for his hospitality.

Wants Police Heads to Stop "Propaganda" by Insurance Firms.

Mayor Hylan suggested to Police Commissioner Enright yesterday that the deputy police commissioners "appear in public places" and tell the public that burglary insurance companies, private detective agencies and private watchmen exaggerate the number of burglaries "in an endeavor to break down the policy of proper police administration." Commissioner Enright wrote the Mayor denying the report that many burglaries had been committed in the Forest Hills section of Queens. The Mayor's reply said in part:

"You say that the account of the alleged occurrence is grossly false and that the perpetrator of several of the burglaries were apprehended, which, of course, little was said about. Many of the articles on burglaries are written and published for the benefit of some of the burglary insurance companies. When there are few burglaries and no sensational propaganda the burglary insurance business is not prosperous.

"I would suggest that the police deputies and other police officials appear in public places and tell the public plainly about the methods pursued by some of the burglary insurance companies, certain private detective agencies, private watchman or patrol companies and the gambling and vice interests in an endeavor to break down the policy of proper police administration.

"Have the inspectors, captains and other officers in the inspection districts and precincts call on and co-operate with all betterment organizations in every locality."

Izalco in Eruption in San Salvador.

SAN SALVADOR, Republic of Salvador, Nov. 4.—The volcano of Izalco, ten miles north of the City of Sonsonate, has broken forth in a new eruption. Great quantities of lava are being discharged on the northerly slope of the mountain. The first known eruption of Izalco was in 1770, and since that time it has been active for long periods. The latest important eruption began in 1902. The mountain is about 6,000 feet in height.

SUPER-SECURITY FOR ANY AMOUNT

First Mortgages are rightly placed at the foundation of a wise, diversified investment. Our offerings have the certification of a strong financial institution absolutely guaranteeing their payment.

Your choice of many, such as

Amount of Loan	Rental	Value of Security
$2,000	Owner	$7,500
$3,000	Owner	$10,000
$5,500	$1,380	$11,000
$10,000	$2,208	$17,500

Guaranteed First Mortgage Certificates from $100 up.
Send for Booklet T.

NEW YORK TITLE & MORTGAGE COMPANY

135 Broadway, New York
375 Fulton St., Jamaica
363 Montague St., Brooklyn
Bridge Plaza, L. I. City

SECURE AS THE BEDROCK of NEW YORK

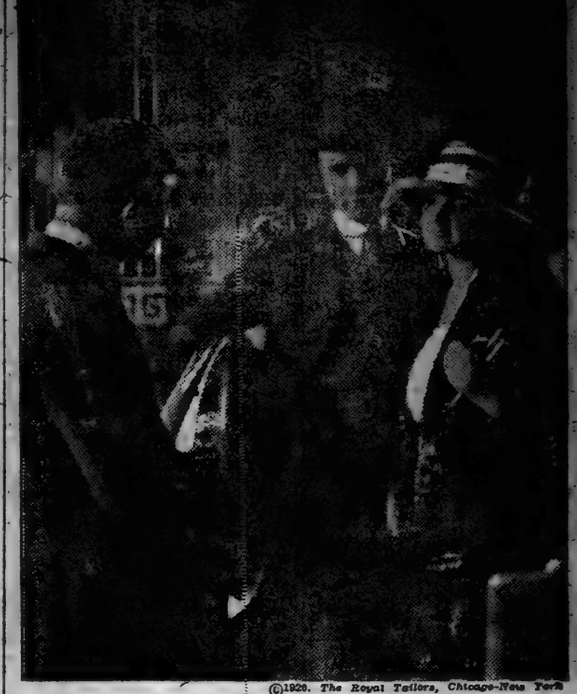

©1920. The Royal Tailors, Chicago-New York

WE GREET YOU AND TREAT YOU WITH ROYAL COURTESY

Frankly, Sir: Why wear ready-mades?

WE admit this offer of ours sounds almost too good to be true.

"A genuine custom tailored-to-your-order suit for less than the price of a ready-made."

But if "doubt" is the only factor that is keeping these fine clothes out of your wardrobe—why not come and investigate?

Come and see, not only the clothes themselves, but *how* and *where* they're made—

and what we put into them.

Come as a visitor—not as a buyer. You'll not be urged to buy. For every Royal caller is regarded as a guest—with carte-blanche privilege of inspecting our entire wholesale stock—until he tells us he wants to be considered as a buyer.

This is the only way to settle the issue—come and get the *visible evidence*—first hand.

We'd like it especially if you'd stop off at some of the ground floor clothing stores on your way to visit us—and see the sort of woolens, linings and trimmings they're giving in their $60 to $80 ready-mades.

Then compare these qualities with the quality we're giving in Royal made-to-measure clothes at $40.

We'll abide by that test.

There's certainly no sane reason why any man should wear ready-mades—if he can get better quality in a made-to-measure suit for less money. We're prepared to prove that he can.

At 3 Wholesale Salesrooms

Uptown: 5*th* Avenue *and* 42*nd* Street
N. W. Corner, Bristol Bldg., Op. N. Y. Public Library, One Flight Up

Downtown: Park Row *and* Beekman Street
S. E. Corner, Opposite City Hall Post Office, One Flight Up

Union Square: 14*th* St. *and* University Place
S. E. Corner, One Block West of Broadway, One Flight Up

HOURS 8:30 to 5:15 Daily Including Saturdays

Featuring Virgin Wool Suits and Overcoats at $40 to your special order

A discount of 10% for very small sizes. Slight extra charge for sizes above 43 inch breast.

THE ROYAL TAILORS
CHICAGO NEW YORK

It fits snugly— yet it yields to every movement of the body

AFTER the morning bath, the comfort of snug-fitting underwear. How good it makes you feel! And then how good to know that that same feeling of snug comfort will be with you all day.

Men who choose their clothing with the greatest care realize that clothes-comfort is impossible unless they have the right kind of undergarments—garments of good material and perfect fit. That is why so many of these men buy Carter's Knit Underwear.

Carter's Knit Underwear gives full protection from the cold; yet from the very nature of its weave it allows the body to breathe. When you step into Carter's in the morning you know that you will be comfortable all day.

Because of the quality of the material and the expert workmanship which go into Carter's, the first cost is a little more than that of ordinary underwear. The comfort and long wear more than make up for this difference.

This is the time to get your Carter's Knit Underwear for winter. It is made for every member of the family. Enjoy the underwear that means the biggest step towards clothes-comfort. The leading stores in every city sell Carter's.

THE WILLIAM CARTER COMPANY
Needham Heights (Boston District) and Springfield, Mass.

Carter's KNIT Underwear

REG. U.S. PAT. OFF.

FOR ALL THE FAMILY

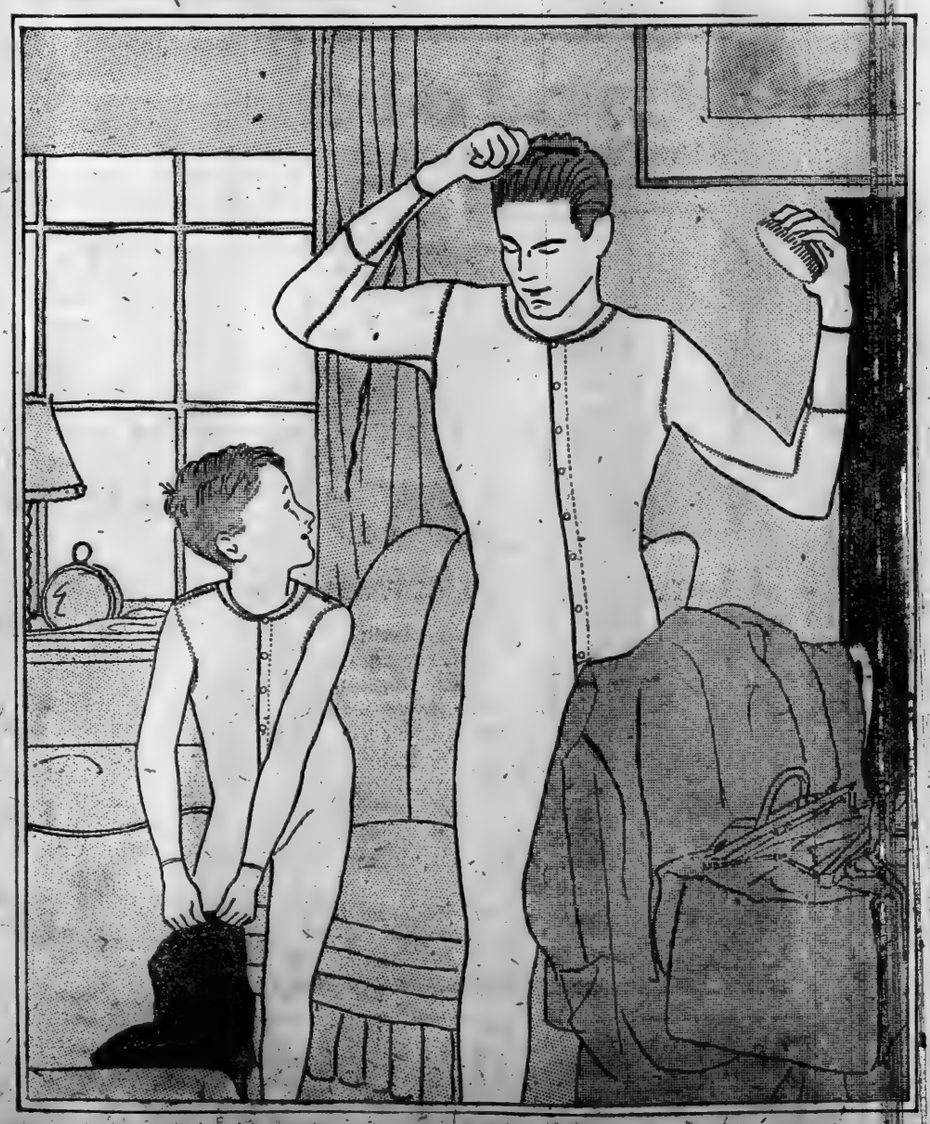

The remarkable knit underwear that adds new comfort to winter dress

Special elastic reinforcements at the shoulder, a roomy seat that keeps its shape, cuffs at wrist and ankle that retain their elasticity, no clumsy overlapping at the waist, a soft knit fabric that yields to every movement of the body—Carter's one-piece suit fits snugly and comfortably everywhere.

FREES PREDECESSOR

Clement Gives Full Pardon to Graham, Who Was Sentenced for Embezzlement.

HE GOT FIVE TO EIGHT YEARS

Clemency Is Shown for "Distinguished Services" to State and "Sufferings He Endured."

MONTPELIER, Vt., Nov. 4.—Governor Percival W. Clement late today granted a full and unconditional pardon to former Governor Horace F. Graham, who was sentenced in the Supreme Court earlier in the day to imprisonment for five to eight years for embezzlement of State funds while he was State Auditor. The Governor in granting the pardon said:

"On account of the distinguished service of Governor Graham to the State of Vermont and the suffering which he has endured, I feel that he has been punished enough, and I have issued him a full pardon."

Governor Clement also addressed a letter to the former Governor in which he reviewed the service rendered by Governor Graham to the State. In it were extracts from reports of auditors which complimented Graham, who was then State Auditor, on the manner in which the office was conducted, and on the many new and improved methods introduced by him.

"Your services to the State of Vermont," the Governor wrote, "were second to those or no other Governor. While I accept the action of the honorable court, nevertheless, on account of the great and valuable service which you have rendered to Vermont and the suffering which you have endured by reason of your indictment and trial, I grant you an unconditional pardon and restore you to full citizenship in this State, which in the past has so highly honored you."

Graham was a member of the Vermont House of Representatives from 1882 to 1900, was State Auditor from 1902 up to the time he was elected Governor in 1915, and was re-elected Governor in 1917. It was during his long term as Auditor that the larcenies, amounting to about $22,000, were committed. Restitution of a large part of this was made before his trial.

In pronouncing sentence Judge George M. Powers said the case was stripped of all sentiment when it came to the Supreme Court and that it remained only for the court to decide on the points of the law. He imposed sentence and then committed the former Governor to the custody of the Sheriff.

Mr. Graham was found guilty in the County Court on Feb. 5, but sentence was not pronounced at that time, the case going to the Supreme Court on a petition for a new trial based on exceptions.

His counsel, Hale K. Darling, informed the court today that he would withdraw the petition, adding that when he reviewed the exceptions he found only one of any value and that not very strong.

Tentative Rumely Jury Obtained.

When Federal Judge Grubb adjourned court yesterday twelve tentative jurors had been chosen to try Dr. Edward A. Rumely and two codefendants on a charge of concealing from the Alien Property Custodian the alleged German ownership of The Evening Mail. It is expected the examination of witnesses will be begun today.

H. K. Fawkes and Wife Sue A. H. McKay for Accounting.

An accounting of the alleged sale of an oil concession in Venezuela to the Standard Oil Company is demanded in a suit filed in the Supreme Court yesterday by Harry K. Fawkes, a mechanical engineer, and his wife, Mrs. Harriet P. Fawkes, against Addison H. McKay of Scottsville, Va., who was served with the papers in the Hotel Vanderbilt.

The complaint states that Fawkes had a commission in the army abroad and after he had been discharged last November he went with his wife to Porto Rico to seek employment. He met McKay there, and the latter told him he had just arrived from Caracas, where, he said, he was executive of a large United States oil company conducting explorations. McKay is alleged to have represented that he was on close terms of intimacy with government officials in Venezuela, and induced the plaintiffs to go to Caracas and assist him in his venture, for which he agreed to give them half the profits and pay all the expense.

The plaintiffs say that McKay told them they could return to the United States and sell the oil concessions about to be granted to him and could have $15,000 of the profits. They say they came here last February and got an offer of $110,000, to be paid as soon as title was delivered. They allege that McKay refused to reply to their messages concerning this offer, but on Sept. 23 he told them he had sold out to the Standard Oil Company for more than $100,000.

In response to repeated demands, the plaintiffs allege they received only $800 from McKay, while they spent $15,000 of their own money in addition to their time.

GIRL DRINKS IODINE IN PEW.

Parents Opposed Bessie Chianti's Wish to Become a Nun.

Worshippers yesterday afternoon in St. Vincent de Paul's Catholic Church, 225 West Twenty-third Street, were startled when a girl, sitting in a pew a few feet from the altar, suddenly screamed and fell to the floor. To those who went to her assistance she admitted that she had drunk some iodine and did not want to live, the police said.

The girl said she was Bessie Chianti, 18 years old, of 175 Radde Street, Long Island City. While waiting for an ambulance from Bellevue Hospital, where Miss Chianti was taken, Fathers Wucher and Wishoff and Patrolman Faherty administered antidotes. It was said at the hospital that she would recover.

Antonio Chianti, father of the girl, who is a contractor, said that his daughter wanted to become a nun, an idea which he and his wife opposed. He knew of no other reason for his daughter's action.

RELIEF FOR MOSCOW JEWS.

First Large Shipment of American Supplies on Way to Soviet Russia.

The first large shipment of relief supplies for the Jews of Soviet Russia has been started from the Baltic port of Reval, Esthonia, for Moscow under a convoy furnished by the Russian Government, according to announcement made yesterday by the Joint Distribution Committee of the American Fund for Jewish War Sufferers. The supplies, for the purchase of which $500,000 was appropriated by the committee, will be distributed under the direction of the Moscow committee of Jews, with the cooperation of Dr. Frank Rosenblatt of New York, now in Moscow as a Commissioner of the committee.

ACTS IN IRELAND

Continued from Page 1, Column 2.

lieve Martin's life was in danger at the opening of the interview, but the threats and danger came from three or four of the party and would not have been uttered by their leaders. The men were upset by the assassination of their comrades and hourly expectation of their own assassination."

Sinn Fein Coercion in Cork.

The Daily Chronicle states that it has received from a resident of Cork the following copy of a notice which is being served on householders by representatives of an officer in charge of the local brigade of the Irish Volunteers:

"Armed fund for Cork Brigade No. 3.

"Collection is being made in this area by authority of general headquarters of our army to enable me to carry on the work of arming the volunteers in this brigade, and so sustaining and increasing the fight waged against the enemy here. You are asked to subscribe a fair amount. It is for your own protection as well as for the national good. Enemy forces are running loose; wherever they get an opportunity they are murdering defenseless people, pillaging, burning, outraging wherever they go. Arms are needed to meet them and to beat them. Money is required to get arms. That is a plain statement of the case. It is no appeal, it is just a request to every man and every woman who believes in Ireland, to help the army of Ireland to carry on the fight."

The Chronicle adds: "Householders apparently are informed as to the amount expected from them, irrespective of their political views, and the notice is accompanied by a verbal threat that unless the amount fixed is paid in cash, goods to that value will be seized. Any protest is met by the reply that 'these are our orders.'"

Villagers Repel Attack.

DUBLIN, Nov. 4 (Associated Press).—A raiding party of uniformed men and nine lorries met with disastrous defeat in an attack early this morning on the village of Ballinaree, which is adjacent to the small town of Granard, about sixty miles from Dublin. After the sacking of Granard last night, the residents of Ballinaree gathered in defense of their homes against an attack which they felt certain would surely come.

At 2 o'clock in the morning the lorries at least six wounded, according to estimates of local correspondents. The attacking forces then retreated.

The outrages in Ireland during the last week show a steady decline in political crime, according to a statement issued by the Dublin Castle authorities, but the campaign of guerilla warfare against the armed forces of the Crown is being waged with increasing intensity.

Police resignations are decreasing, and the recruiting of police from Ireland itself is increasing. This is pointed to as a sign of renewed confidence that the Government will overcome the opposition forces.

Reprisals in Granard and Tralee.

Copyright, 1920, by The New York Times Company.

Special Cable to The New York Times.

DUBLIN, Nov. 4.—The murder of District Inspector Kelleher at Granard, County Longford, led to serious disturbances in that town last night. Several lorries containing, it is stated, uniformed men entered the town before midnight and immediately proceeded to wreck many of the principal business houses. Extensive damage, estimated at £25,000, was done, but no lives were lost. The town hall was destroyed.

A further outbreak took place in Tralee last night, which resulted in a great deal of damage to residences and business houses. Some time after the military, who were in control of the town, ments and carrying tins of petrol, set fire to houses and shops belonging to prominent Sinn Feiners. Wild scenes of panic ensued, the residents flying for safety to the country districts.

The military returned about 5 o'clock and did their utmost to extinguish the fires and restore order. They remained on duty until daybreak and the civilian population expressed gratitude to them for their efforts in saving life and property during the night.

CORK, Nov. 4.—Deputy Lord Mayor O'Callaghan has been elected Lord Mayor of Cork in succession to the late Terence MacSwiney.

Snap of Hawser Kills Watchman.

A taut hawser stretched between the steamship Western Spirit and the steamship Hahatooka off the foot of Bay Ridge Avenue, Brooklyn, snapped early yesterday morning, queening and fracturing the skull of Walter Gasoleche, 55 years old, a watchman on the Western Spirit. He died before an ambulance arrived.

Hotel Men's Exposition Monday.

New ideas for the improved operation of hotels and restaurants will be the feature of the Fifth National Hotel Men's Exposition, which will open in the Grand Central Palace on Monday and will continue throughout the week. Edward M. Tierney of the Hotel Ansonia, Chairman of the Exposition Committee, says that 20,000 out-of-town hotel men are expected to attend.

Report Three Confess to Murder and Robbery in Maine.

NORTH ANSON, Me., Nov. 4.—The body of Asa Entrekin, the 70-year-old station agent for the Maine Central Railroad at Embden, was found in the station tonight with his head crushed in from blows by a club. Robbery is believed to have been the motive for the crime.

Less than an hour after the body was found the authorities had made one arrest. It is understood that he is one of three strangers who were seen in the vicinity of the station today.

The man later gave his name as James Correll of New Bedford, Mass., and the authorities said late tonight that he had confessed that he and two other men had killed Entrekin after entering the station for the purpose of robbery.

Two men who gave the names of John Brown of Boston and Earl Morris of Frankfort, Ky., were arrested later at Madison and brought here, where Sheriff Moores said they had confessed to complicity in the murder. According to Correll's alleged confession, the men stole $75.

Near East Relief Gets $10,426.

The Near East Relief, of which Cleveland H. Dodge is Treasurer, announces contributions amounting to $10,426.80 received during the week ended Oct. 30.

BAYER

Aspirin

Take only as Told

In each package of genuine "Bayer Tablets of Aspirin" are directions and dosage worked out by physicians during 21 years, and proved safe by millions.

Take no chances. If you see the "Bayer Cross" on tablets, take them without fear.

Handy tin boxes of 12 tablets cost but a few cents—Larger packages.

Aspirin is the trade mark of Bayer Manufacture of Monoaceticacidester of Salicylicacid

ADVERTISEMENT.

A real service for out-of-town buyers .....

D.R.B.

VOGUE

$2 Invested in Vogue

a tiny fraction of your loss on a single ill-chosen gown

Will Save You $200

This year, above all others, when extravagance and waste are to be avoided, you should have Vogue at hand. For now every woman must devote even more than her customary care to the selection of her wardrobe, so that not one hat, gown or wrap may remain unworn and its price wasted.

The gown you buy and never wear is the really expensive gown. Gloves, boots, hats, that miss being exactly what you want, are the ones that cost you more than you can afford.

VOGUE suggests that before you spend another penny on new clothes, before you even plan your wardrobe, you consult its great Winter and Spring Fashion numbers.

HERE ARE THE 10 NUMBERS OF VOGUE WHICH YOU WILL RECEIVE FOR $2

**Eleven if you mail the coupon now*

★Smart Fashions for Limited Incomes November 15 (Extra complimentary copy) — First aid to the fashionable woman of not unlimited means.

Christmas Gifts December 1 — Vogue's solution of the Christmas problem, full of new ideas and suggestions.

Holiday Number December 15 — More gifts and practical ideas for holiday entertaining.

Lingerie and Vanity January 1 — Fine linen for personal use and for the household. Pet extravagances of the smart woman.

Motor and Southern January 15 — The new fashions in motor clothes, and the wardrobe for the Southern season.

Spring Fabrics and Patterns February 1 — The very newest fabrics, and working models for your spring and summer wardrobe.

Forecast of Spring Fashions February 15 — Earliest authentic news of spring styles, fully illustrated by Paris models.

Spring Millinery March 1 — The smartest hats from Paris. The cleverest hats from New York. The best and newest hats from everywhere are in this number.

New York Fashions March 15 — The most characteristic things that New York creates for its exclusive clientele.

Spring Fashions and Brides April 1 — The loveliest number of the whole year, planned for every woman who is interested in beautiful clothes for formal occasions.

Paris Fashions April 15 — Those things that are so chic, so new, so individual, that they will be taken up by women who count.

In the next few months, during the very period in which Vogue's special Fashion Numbers appear, you will be selecting your entire wardrobe for the coming Winter and Spring, and spending hundreds of dollars for the suits, hats, gowns and accessories that you select.

Consider then, that for $2, a tiny fraction of your loss on one ill-chosen hat or gown, you may secure eleven issues of Vogue—an assurance of valuable and new ideas and an insurance against costly failures.

TO NEW SUBSCRIBERS ONLY

We're sorry to have to differentiate between new and old friends, but the high cost of everything necessitates our limiting this introductory offer to new subscribers only. If you aren't getting Vogue's advice, and would like to economize this season—and enjoy it—all you have to do is to sign the coupon—now!

★SPECIAL OFFER

If your order is received immediately, we will start your subscription with the current Smart Fashions Number—thus giving you eleven numbers of Vogue instead of ten without any extra charge.

Since the additional copy must come out of a small supply on hand, to meet the demand for this special number we cannot guarantee to be able to send it unless the coupon is mailed immediately.

VOGUE, 19 West 44th Street, New York City

Enclosed find $2 for which enter my subscription for eleven issues of Vogue, beginning with the Christmas Number, as per your special offer. It is understood that I am to receive the Smart Fashions for Limited Incomes, the Christmas Number, the Holiday Number, the Lingerie and Vanity Number, the Motor and Southern Number, the Spring Fabrics and Patterns Number, the Forecast of Spring Fashions, the Spring Millinery Number, the New York Fashions Number, the Spring Fashions and Brides Number, and the Paris Fashions Number without extra charge, making eleven numbers in all.

Please write name very plainly

Name .....

Address .....

City .....

State .....

Regular subscription price $4 a year (26 issues)

You Might Have Guessed It!

Evangeline Chocolates

Bring Back Old-Fashioned Quality at the Pre-War Price

$1 a pound

United Candy Stores

"Happiness in Every Box"

You'll Find *Evangeline* at the "Happiness" Stores!

EVANGELINE is a natural development of the "Happiness" Stores' ideal—to give an old-fasnioned, full dollar's worth for one dollar. And so we announce

"EVANGELINE"
The Finest Gift Chocolates—$1 a pound

The trend of the times is toward price revision—downward. "Evangeline" leads the way.

Do you remember how, in 1913, chocolates at $1 a pound were mighty fine chocolates—just about the finest money could buy? And then came the world war, and the consequent sugar shortage, and later the wide profiteering in sugar. No longer could you buy fine chocolates for $1. Steadily they climbed until they reached $1.50 and $2 a pound.

"Evangeline" revives the fine quality, prewar, $1 chocolates—the kind that sell, generally, for $1.50 and $2.

21 Different Centers

"Evangeline" is a gift box you'll be proud to carry to your wife, your sweetheart or your friend. It's a *quality* box, exquisite in its white-and-blue-and-gold, ribbon-tied, all protected with transparent cellophane paper.

Its contents are the finest chocolates possible to produce—dainty, small pieces, made of the purest ingredients, offering *21 different centers,* including many delicious fruits and nuts.

LAST MAY THESE "HAPPINESS" STORES SAID:

"Government investigation shows there is *no real sugar shortage.* Speculators and profiteers are temporarily in control.

"This control is dishonest and the government and other agencies are at work to break it down.

"Pure candy has great food value and has become a real need of the people. Unfortunately it has also come in for its share of profiteering.

"The opening of the United Retail Candy Stores marks a decided step toward the elimination of this profiteering in candy. We pledge ourselves to lead the procession *back to fair prices.*"

"Evangeline" is the final fulfillment of this May prophecy. "Evangeline" cuts the market price of gift chocolates practically in two. Buy a box today!

SPECIALS for *Today & Saturday*

To Celebrate EVANGELINE'S Arrival

Chocolate Covered Walnut Tops	64c lb.
Milk Chocolate Kisses	74c lb.
Milk Chocolate Covered Honey Nougat	69c lb.
Stuffed Confections	75c lb.
Southern Nut Combination Two Pounds	$1.89 2 lbs.
Chocolate Covered Almond Clusters	89c lb.

EVANGELINE Chocolates—like all United Candies—are FULL WEIGHT—16 Ounces of CANDY in Every Pound Box

"Happiness" Stores — "Largest Candy Store in the World"

42 East 23rd Street, 64 E. 14th, Union Square, 32 Cortlandt Street, Hudson Terminal Entrance

42nd also 43rd Street, between 5th and 6th Avenues

Fulton and Nassau Streets, 2249 Broadway, nr. 80th St., 1343 Broadway, nr. 35th St., 1272 Broadway, nr. 33rd St.

"Happiness in Every Box"

PUBLISHED EVERY DAY IN THE YEAR BY THE NEW YORK TIMES COMPANY.
ADOLPH S. OCHS, Publisher and President.
B. C. FRISCH, Secretary.

NEW YORK, FRIDAY, NOV. 5, 1920.

OFFICES: [Telephone Bryant 1000.]
Times Building.....Times Square
Times Annex...434 St., west of Broadway
Downtown.....1 Hanover Street
Wall Street.....3 Rector Street
Harlem—2,199 Seventh Av., near 125th St.

Bronx.....3,844 Third Avenue
Washington Heights.....3,525 Broadway
Brooklyn.....451 Fulton Street
Staten Island.....26 Stuyv. Pl., New Brighton
Queens.....327 Fulton Street, Jamaica, L. I.
Elizabeth.....55 Morris Avenue
Hoboken.....61 Second Street
Jersey City.....99 Montgomery Street
Newark.....610 Broad Street
Paterson.....13 Park Avenue
Washington.....Riggs Building
Chicago.....1865-1925 Tribune Building
St. Louis.....614 Globe-Democrat Building
Detroit.....401 Ford Building
San Francisco.....742 Market Street
London.....13 Salisbury Square, E. C.
Paris.....Au Matin, 6 Boulevard Poissonnière

SUBSCRIPTION RATES.
TWO CENTS in Greater New York. Three Cents within 200 miles. Four Cents elsewhere. Sunday, Five Cents in Manhattan, Bronx and Brooklyn; Ten Cents elsewhere.

	One Year.	Six Months.	One Month.
By Mail, Postpaid.			
DAILY & SUNDAY..	$12.00	$6.00	$1.00
One week, 20c.			
DAILY only.....	10.00	5.00	.85
One week, 20c.			
SUNDAY only.....	4.00	2.25	.45
SUNDAY only, Canada	6.00	3.25	.55

FOREIGN RATES.

DAILY & SUNDAY....	$36.00	$18.30	$2.40
DAILY only.....	17.40	8.90	1.45
SUNDAY only.....	8.70	5.15	.95

Sunday Picture Section, $2.50; Magazine, $1.50. THE ANNALIST (Mondays), per year, $5; Canada, $5.50; other countries, $6. Binder for 26 issues (one vol.), $1.50. THE NEW YORK TIMES BOOK REVIEW AND MAGAZINE (Weekly), per year, $1; Canada, $1.50; other countries, $2. THE MILLINERY PICTORIAL (Thursdays), 1 year, $3; Canada, $3; other countries, $3.50. Binder for 52 issues, $1.50. TIMES CURRENT HISTORY, Illustrated Monthly Magazine, one year, $4; Canada, $4.50 (foreign $5). Per copy, 35c.
Entered as second-class mail matter.
THE NEW YORK TIMES INDEX. Quarterly. Full Cloth, per copy, $3; per year, $8.
THE NEW YORK TIMES WAR VOLUMES—20 volumes in the set—Illustrated—Cloth, $60; three-quarter leather, $100; full leather, $150—encyclopedic history European War.

The Associated Press is exclusively entitled to the use for republication of all news dispatches credited to it or not otherwise credited to this paper and also the local news of spontaneous origin published herein.
All rights of republication of all other matter herein are also reserved.

THE WORLD'S BIGGEST ELECTORATE.

Accurate figures for the total vote cast on Tuesday are not yet available. A fair estimate would be that between 25,000,000 and 27,000,000 men and women went to the polls. This would be far the largest vote ever cast in any country. It makes all other recorded plebiscites look small. The very size of the electorate thus consulted is a most impressive spectacle of democratic government. That form of government has never before so clearly shown that it can be made to work as well on a vast scale as on a small one.

To some fastidious political theorists this voting by huge masses of people seems a very crude and unsatisfactory way of deciding how the country shall be ruled. But it is the only way we have in the United States, or shall have in any future which can now be forecast. To discuss possible restrictions of the suffrage, or substitutes for it, is beating he air. The world is in for the widest experiment of government by count of heads. And it happens that this great outpouring of American voters follows close upon the notorious and lamentable failure of rule in the hands of a few. The breakdown of autocratic Governments in Europe, even when they were best managed, should reconcile our doubters to the methods, though they lack precision, of popular elections.

Their positive advantages have again been displayed. Submission to the majority may be thought easy when the majority is two to one! But it is something for the people to know that it is a majority of their own creating. Democracy may flounder, but it floundera through. It may blunder and may change its mind with apparent fickleness, but at least it believes that no outside will is imposed upon it. That gives the sense of enforced freedom in making and unmaking Administrations, which entered so plainly into the record vote of last Tuesday. It was democracy using its giant's strength with ease.

HAPPY MR. BRYAN.

Mr. BRYAN comes out of the Cave of Adullam, where he hid himself after the San Francisco Convention, and emits a homily to the American people and a public admonition to Mr. WILSON and Mr. COX. His persistent inability in the past to find out what the American people wanted doesn't in the least impair his readiness to tell them what they want now. Mr. WILSON was wrong. Mr. COX was wronger. "Instead of repairing the injuries done by the President," Governor COX "aggravated the situation" by the manner in which he avoided "domestic issues and misrepresented "the position of the Republican Party "on the League issue." "Ridiculous," "disgraceful"—with such tender words does Mr. BRYAN embroider the campaign of the presuming person who has dared to occupy a post which Mr. BRYAN seems to regard as sacred to himself, that of the defeated Democratic candidate for the Presidency.

Remembering how Mr. BRYAN ran away from the Cabinet and his duty, with hearty public approval once he himself out of public life, it is delicious to hear him say that "the President "attempted to drive out of public life "every Democrat who dared to differ "from him even in minute detail." Mr. BRYAN has many amiable qualities, but his genius for co-operation is minute in comparison with his gift of rhetoric. His course, however, is perfectly intelligible and consistent. Having led the Democracy to disaster three times, he had no sympathy with the man who led it to victory; and when it goes down to defeat he must into misfortune.

To be sure, he did his best to bring about a result so welcome to his temperament and his training. Triumph under another leader is painful to him. He never contributes to it. He approves no other nomination than his own. Even as Secretary of State he was able to do something, unconsciously, of course, but with the inspiration of a born minoritarian, toward the cherished work of diminishing the number of Democrats. In private life he has been able to do a good deal more. Now a good, old-fashioned Democratic beating has enabled him to pluck up the heart that lay buried in the grave of prohibition and his other good resolutions at San Francisco. Sternly he admonishes Mr. WILSON, guilty of being elected and re-elected, and Mr. COX, who dared to accept an honor that belongs indefeasibly to his Nebraska critic.

Mr. BRYAN is not to be blamed. He can't help his nature, and his second nature of long habit. He loves a small Democratic Party, obedient to his notions, content to stick to him and therefore to the True and the Good. Like CATO, he loves the vanquished cause. It is pleasant to think that, whoever was disappointed by the election returns, Mr. BRYAN was made happy by them. They must look to him like a moral punishment of the bad judgment of the Democratic Party in failing to choose for its standard bearer the most experienced and expert of Democratic undertakers.

HUNTING FOR ANOTHER NAME.

The greatest need of the Republican Party just at present is a dictionary of synonyms. Republican leaders are already on the hunt for the missing word. They have got to find a new one by which to "call" the League of Nations. The substance is comparatively unimportant; the name is the main thing. Thus the Republicans are making of themselves the modern Nominalists.

Senator LODGE is already thumbing the pages of Roget's Thesaurus. "Call it Entente," he suggests, "or association." But wouldn't League do, after all, if only the right adjective were placed before it? Call it the Harding League or the Republican League and all objections would vanish. The real opposition was to a Wilson League. When LINCOLN was told that CHARLES SUMNER did not believe in the Bible, he said: "That's because he didn't write it." If the Republicans had written the League Covenant, they would have believed in it devoutly.

The difficulty about Article X. is not so insurmountable as it seems. It could be got over by renumbering it Article IX., Section 2. Or it could be transferred to the end of the Covenant, and triumphantly produced as an inoffensive Article XXVII. All this would be simply a part of the process of Republican discovery of new names for old things.

It is true that JOHNSON and BORAH are vociferating that the League is dead. Yet it is obvious that a great many Republicans are desirous of amending this so as to read: "The "League is dead. Long live the "League." Only it must be made to smell sweeter to Republican noses by another name.

DIPLOMATIC REFORMS.

Mr. LEWIS EINSTEIN set forth in Tuesday's TIMES the reforms needed in the State Department and diplomatic service. Nearly everybody who has studied the question knows what these reforms are and knows that they are badly needed; what is more, they have always been badly needed. There can be no disagreement with Mr. EINSTEIN when he says that the only way to get competent men into diplomatic work is to assure them that they can enter upon it as a lifetime career, "with no removal except for "cause and suitable opportunity for "promotion." In this direction, to be sure, a beginning has been made. The policy of selection by examination and promotion for merit, for which the way had been prepared in the Roosevelt Administration, was fairly started under President TAFT. Its early achievements were largely undone when Mr. BRYAN went through the State Department and the diplomatic service like the destruction that wasteth at noonday; but since his time there has been an improvement.

The difference between Republican patriots and Democratic apollamen is hardly as complete as Mr. EINSTEIN would have us believe. President TAFT did begin promotions for merit, but he filled the most important posts with outsiders. Some of these outsiders were gentlemen whose tenure of office shed lustre on their country; of some of the others nothing can be said except that their merits, if any, were not in the field of diplomacy. And Mr. WILSON'S appointment of Mr. HUGH GIBSON to Warsaw, of Mr. RICHARD T. CRANE to Prague, of Mr. PERCIVAL DODGE to Belgrade, was a recognition of good service by professional diplomats.

It is not a party issue; it is a very serious national question. There can be no doubt that the State Department needs a thorough reorganization. Secretaries come and go, but the machinery is little affected, and for the needs of today it is as antiquated as a wood-burning locomotive. The recognition of the close interrelation legations abroad—which are, as Mr. EINSTEIN says, "only different expressions of one organization"—is perhaps the first thing to be desired; but there will be more after that. The Republicans will have to work for their next victory, and here is a good place to start. In the present state of international relations the country cannot afford an incompetent diplomatic service.

Mr. EINSTEIN complains of the autocratic direction of foreign affairs by Mr. WILSON. But the tendency of the time seems to be toward one-man control of foreign affairs in most countries, and that man will naturally be the chief executive, whether Premier or President. Diplomacy since 1917 has been conducted largely by speeches addressed to anybody who happened to be within earshot, but directed in their essence at some foreign Power, whether hostile or friendly. That tendency may pass with the passing of WILSON and the eventual disappearance of LLOYD GEORGE; or it may be here to stay. France offers today the chief example of the contrary practice, and there has sometimes been evidence of a considerable divergence between the corporate policy of the French Foreign Office and the political program of the Ministry. Foreign affairs are too important just now to admit a divided direction. They ought to be controlled by one man who can act without hindrance and be held responsible for the consequences.

But such a man needs information, and he can get that information only through a competent foreign service. In the early days of Mr. WILSON'S Administration personal emissaries of the John Lind type may have been selected in the conviction that somebody was needed to supplement the efforts of Mr. BRYAN'S diplomats; but it was a bad policy. It would have been a bad policy even if the personal representatives had been competent men, as they usually were not. If your Ambassadors and Ministers cannot be trusted, turn them out and appoint better men in their places, but no diplomat can do very good work if an unofficial friend of the President is crowding him out of the confidence of the Government to which he is accredited.

A TOO HASTY INFERENCE.

"Germans are to be pardoned," declares the North-German Gazette, according to a cablegram in The Herald, "if they take satisfaction" in the election of Senator HARDING. The emotions of Germans are beyond control by this country. They are free to feel elated to the top of their bent. But, when it comes to reading the mind of the American people or predicting what will be done by the Government of the United States, the Germans are in need of another sharp warning to be sure of their facts before going ahead.

The article quoted affirms that our Presidential election shows that Americans are strongly opposed to the Versailles Treaty and to the whole subsequent policy of "violence" toward Germany. And it "assumes" that Mr. HARDING will "proclaim an "end of the war with Germany without further formalities." But this is a violent assumption. If the Germans proceed upon it, they are in for still another disillusionment. There is no evidence whatever that the great majority in this country is not satisfied with the terms of the Treaty of Versailles, apart from the League. Senator LODGE spoke for the Republicans when he declared in the Senate that the Treaty was not too severe in punishing Germany. That belief is unquestionably held by the great mass of Americans who voted for HARDING. Germany needs to be on her guard in all this business against her own unequaled power of self-deception.

"PAY-AS-YOU-GO" TAXES.

The election returns thus far received give no signs of that prudence in spending public money which has been forced upon private spenders. Philadelphia, Detroit, Chicago are among cities whose voters blithely ordered "improvement" loans for parks, boulevards and other city developments. New York's bonus, apparently approved by a large majority, heads the list in total, and perhaps in improvidence, since it comes on top of the largest State debt, and at a time when the State is spending $17,000,000 a year above its income. The bonus and interest will total $75,000,000, if it does not exceed the estimates, and it will play its part in swelling the direct State tax for a quarter century. Very few of the voters have it brought to their attention that they pay a direct tax. A few years ago they did not, because the State debt was only a few hundred dollars. Now the State debt is hundreds of millions, and growing through expenditures from which there is no retreat. Every city and county is under compulsion to levy upon its realty a part of the State's direct tax, but only the smallest portion of the people realize that they pay it. The income tax makes itself felt, but only upon a small part of the electorate.

It is a hard saying that we need more taxes, but it would seem that there is room for a tax which should make itself felt by every one who spends money, and at the time of spending it. If the tax were unpopular, there would be a good chance

THE LONE ASSEMBLYMAN.

The Assembly of the next New Jersey Legislature will consist of fifty-nine Republicans and one Democrat, HARRY RUNYON of Warren County, which, true to tradition, remains Democratic in spite of the Harding landslide. Mr. RUNYON'S success is a predicament. Being the only member of his party in the House of Assembly, he should be able to count upon recognition by the Speaker when he desires to address the fifty-nine Republicans, but it would be a severe test upon his self-possession and composure, especially when debate is limited under the rules. Without disrespect to the Republican majority, it may be said that Mr. RUNYON, if he is a normal man and not gifted with the assurance of JAMES HAMILTON LEWIS of Illinois, will feel as nervous as DANIEL did in the lions' den. What a position for a sensitive man who is modest about his qualifications to represent his party in the popular branch of the Legislature at Trenton!

And yet Mr. RUNYON has an opportunity for distinction; it is a tide in his affairs which taken at the flood may lead on to fortune. If he does not quail in spirit before the physical majority, stands up to it valiantly, will not be put down, talks back to it in plain prose, hammers away at sinister legislation, smokes out the jobs, fights for the people's money, will not retreat a single inch and will be heard, Mr. RUNYON will be the most-talked-about man in New Jersey. His state of isolation will justify him in refusing committee work. He can spend all his time on the floor of the House and make his presence felt, even though he be but one. There has never been a political forlorn hope more honorable to lead. RUNYON of Warren can make a record for himself. It is suggested to Senator W. N. RUNYON of Union County that he use the offices of hospitality to take the blight of loneliness off his namesake in the House. It would be gracious and kind, and like the Senator.

New Jersey Republicans, elated by the proportions and speed of the Harding landslide, have been disposed to humor in the case of the single Democratic Representative in the lower house. In reality it is not a matter for rejoicing or flippancy. Every party, however good its intentions may be, is the better for a vigorous opposition that will cry out the faults of the majority and hold it to its duty to the people. A topheavy, self-sufficient, rough-riding majority usually proves unmanageable and comes to grief. The myriad Republican voters of New Jersey, instead of being diverted and heedless concerning the lone Democrat in the Assembly, had better set a watch upon the host opposed to him or they may rue the day New Jersey found itself in the class of Texas, where the Legislature, according to the political almanacs, is usually, if not this year, "wholly Democratic." An Assembly in New Jersey so near being wholly Republican is a peril to the party.

GANGSTER AND SCOUT.

Dean RUSSELL of Columbia once declared that, "regarding education as distinguished from mere instruction," the Boy Scout movement "is the most "significant educational contribution "of our time." He had in mind the training a scout receives in "self-"reliance, self-direction and self-con-"trol"; but these are scarcely the objects as conceived by the scout, and to get a true picture of the movement it is necessary to take the boy's-eye view of it.

Every lad is by nature a gangster. This has long been obvious in juvenile literature, from ALDRICH'S "Bad Boy" to "Tom Sawyer" and "Huckleberry Finn." There is never a real man but carries the ghost of a boy in him, that still kindles and thrills to the lawless exploits of the

TOPICS OF THE TIMES.

No President Has Yet Been Chosen.

Whoever chooses to call Senator HARDING "the President-elect" can do so in safety. That is what the Senator is today in the unanimous belief of the American people, including those who would have preferred to let Governor COX wear the title. As a matter of strict fact, and in the eyes of the law, however, he is now exactly what he was before Nov. 2, and exactly what he will remain until the members of the Electoral College meet, go solemnly through the formality imposed on them by the Constitution, and certify to Congress that, in the exercise of powers conferred under that document, they, not the men and women who voted Tuesday, have selected one WARREN G. HARDING of Marion, Ohio, to be the country's Chief Executive for four years, beginning March 4, 1921.

That the Electors will do this, and nothing else, is certain to all practical intents and purposes, but there is nothing to prevent them from making any other selection that in their judgment seems better—nothing, that is, except the natural reluctance which all men feel for being torn into small pieces by maddened mobs or receiving some other like manifestation of popular disapproval. For in truth it is a theory, not a condition, that confronts us in this matter, and though the theory has been ignored for something more than a century, it still has a sort of life on paper.

There is a possibility, remote but real, that some day serious trouble will result from the custom of treating the Presidential Electors as mere rubber stamps. They have endured it long, and probably will endure it until we find time to bring into harmony law and practice in this highly important matter. Happy experience, now long continued, shows that there is no particular hurry about making law and practice agree, but it is not wise to take even small chances when to avoid them would be so easy and simple.

Meanwhile, "President-to-be" or "President-designate" is what the people's choice really must be until action is taken by the always respectable but rarely eminent gentlemen who alone, under the Constitution, are privileged to choose Presidents for us.

Negligence Should Be Punished.

Why, after every election, should there be, and be so long, a large number of "missing districts"? They make utterly miserable the newspaper tabulators, they cause trouble and irritation for anxious candidates, they delay the gaining of useful and interesting information by a righteously impatient public.

Worst of all, the existence of "missing districts" always excuses, and not infrequently does more than excuse, the suspicion that evil manipulation of the ballots by election officials is going on. Usually, of course, procrastination in reporting returns is the result of nothing worse than somebody's negligence or stupidity, and it is not to be expected that all of the little district servitors will be intellectual giants or devoted slaves of duty. Also, accidents will happen in the delivering of messages, especially in the case of districts deeply sequestered among rugged mountains or far out on trackless lanes.

But more districts are "missing" now, as always, than can be explained on charitable and kindly grounds, and when no legitimate reason for delay exists those to blame for it should be penalized with a severity sufficient to

ASK UNEMPLOYMENT LAW.

Labor Legislative Association Wants Insurance Act Like England's.

With official reports from vital industrial centres indicating that a period of widespread unemployment has arrived in the United States, there is urgent need of adopting a constructive, permanent program of relief and prevention along the lines of the new and far-reaching unemployment insurance act which goes into effect today in Great Britain, according to a statement issued yesterday by the American Association for Labor Legislation.

An appeal is made for immediate, concerted efforts to avert a repetition of the bread-line crisis of 1914-15.

"Six years ago we had months of industrial depression," says the Secretary, John B. Andrews. "Hundreds of thousands of workers were without jobs. Municipal lodging houses overflowed into city morgues, where footsore and discouraged men on bitter Winter nights slept in rows on the floor. We even had nightly raids on the churches by men who admitted they came to sleep in the pews.

"The British unemployment insurance act, effective today, marks the most significant advance of a decade in this legislation. It expands the original unemployment insurance law of 1911 so as to provide increased benefits to unemployed workers, shortens the waiting period before out of work payments begin and extends the scope so as to cover an additional 8,000,000 workers—making a total of 12,000,000 workers insured against unemployment—a quarter of the whole population. The United States is wholly without this protection."

BRINGS COSTLY ANTIQUES.

Frank Partridge Arrives with English Collection Valued at $350,000.

What is said to be the largest and most costly collection of English antiques ever brought to this country at one time arrived on the Olympic Wednesday, when Frank Partridge, a well-known dealer in London and this city, came with furniture, tapestries and vases said to be worth over $350,000.

A set of Georgian Chippendale furniture, consisting of a sofa and six chairs, covered with petty-point needlework tapestries of many colors, Mr. Partridge said was worth more than $15,000. He found it in the castle of Sir Watkins Wynn in Wales. A set of ten chairs and a settee made of satinwood in 1780 by Thomas Sheridan, and a dressing table by the same craftsman are some of the things brought. Three satinwood commodes inlaid with Wedgwood plaques a long sofa with the arms forming lions' heads and seats of fine needlework, and five original Aubusson tapestries depicting fishing scenes after Vernet are among the antiques. The tapestries are worth $50,000, according to Mr. Partridge.

One of the articles which Mr. Partridge took greatest delight in showing was a vase made about 1700 in the reign of Emperor Yung Chin of China. It is four feet high and cost, he said, over $20,000. A pair of Empire candelabra, believed to have belonged to Napoleon I., are also in the collection. Mr. Partridge will remain here until Christmas.

HARDING ONCE A TEAMSTER.

In Letter to Realty Man, He Tells of Working for Railroad Contractors.

George E. Payne, real estate operator of Long Island City, has just received a letter from President-elect Harding, in which the newly elected President confirms that at one time he was in Mr. Payne's employ. According to the correspondence, Mr. Payne was a bookkeeper for Farwell, Sage & Co. in 1883, when the firm was building a railroad extension from Marion to Kenton, Ohio. He remembered that he had directed his foreman to put to work a young man named Harding, who had a team. He wrote to Senator Harding to ask him if he was the Harding thus engaged. In the letter to Mr. Payne, written prior to the election, the Senator says:

"This is to confirm your inquiry and to advise you that the W. G. Harding who was employed by you to work on the grading of the railroad in 1883 is now the Republican candidate for President."

It is a fact that Senator Harding was engaged in teaming for some little time at the time the roadbed was being constructed.

READY FOR RED CROSS DRIVE

Canvass for Membership Subscriptions to Begin on Armistice Day.

On Armistice Day, Nov. 11, more than 5,000 men and women will begin a two weeks' canvass of New York City for membership subscriptions for 1921 to the New York Chapter of the American Red Cross. A committee of 100, headed by Mrs. H. P. Davison, will be in command of the canvassers. H. D. Burrell of the Bankers' Trust Company is acting director for Manhattan.

The goal of $400,000 set for the roll call represents the "inside figure" which the New York Chapter will need for its coming year's work, according to a statement issued yesterday. The opening of the drive will be marked by a parade on Armistice night, in which thousands of Red Cross workers, National Guardsmen and civic bodies will participate. The line of march will be from Broadway at Seventy-sixth Street, south to Times Square, thence east to Fifth Avenue and south to Twenty-sixth Street.

GIRL SCOUTS TO PARADE

Campaign for $1,033,400 Fund Will Start Tomorrow Afternoon.

A parade to mark the opening of Girl Scout Week and a nation-wide campaign to raise $1,033,400 for the organization will be held tomorrow afternoon from the Girl Scout headquarters at 180 Lexington Avenue to the Mall in Central Park, where a pageant will be staged at 3:30 o'clock. In the parade, which will be in Fifth Avenue from Fortieth Street to Central Park, the Girl Scouts will carry flowers and fruit to be distributed later as a harvest offering among the children and incurables of several city hospitals.

The performers in the pageant will include William Corbett of "Uncle Sam of Freedom Ridge" fame; Paul Shay, Helen Menken and Jessie Bonstelle. On the following Saturday the pageant will be given in the Wanamaker auditorium with Marguerite Clark acting the role of "Youth."

November 7 will be observed as Girl Scout Sunday.

FLIES AT 70 TO AID SCOUTS.

Mrs. Low Advertises Girls' $1,033,400 Drive in Flight Over City.

MINEOLA, L. I., Nov. 4.—Mrs. Juliette Low, 70 years old, said to be the founder of the Girl Scout Movement in this country, today left Roosevelt Field in a Farman biplane and flew over New York to advertise the opening Saturday of the campaign to raise $1,033,400 for the Girl Scouts in New York. She was accompanied by Lawrence Driggs, President of the American Flying Club.

The plane flew over Central Park at a height of 3,000 feet, down Fifth Avenue and over the Scout Headquarters at Lexington Avenue and Thirty-ninth Street. Campaign literature was dropped from the plane by Mrs. Low during the flight.

AFTER THE ELECTION.

Some Views on the Result of Tuesday's Vote.

To the Editor of The New York Times:

Mr. Harding as President will need the prayers of the people as much as any President has done since Mr. Lincoln. President Lincoln needed deliverance from his enemies. Mr. Harding will need it from the diverse and often antagonizing groups who will press their claims and his friends.

No one can hate the man for whom he habitually prays. This through the anxious years of the war and since has fixed the course of many who in the face of bitter and persistent accusation against President Wilson have remained loyal to him. It will be well if in the days to come the country can be led to bring its support to Mr. Harding for the same reason. There is no reason to believe that he is pledged to any individual, but there is every reason to know that he will be best as few Presidents have been.

HENRY A. STIMSON.
Manhattan Congregational Church, Nov. 3, 1920.

The Irish Vote.

To the Editor of The New York Times:

You should know that the American Irish are first of all Americans and they voted, as they believed, for the interests of America, against the League of Nations. If Ireland were free and in the League, our votes would have been the same way.

JOHN FINNEGAN.
Worcester, Mass., Nov. 3, 1920.

An Officer Expects Peace.

To the Editor of The New York Times:

As a captain of the United States Army during the World War, I rejoice that through the League of Nations you will be able to make me enlist again in order to settle squabbles between the eternally quarreling European nations.

HENRY VARAY.
New York, Nov. 3, 1920.

"The Dollar Wins."

To the Editor of The New York Times:

As usual, the dollar wins (on the supposition that prosperity goes with the Republican Party), and the welfare of nations, for which many of us lost our sons, can go hang. It is said the majority is always wrong. I thank God that in a crisis they don't always rule.

H. BAMPTON.
Mohegan Lake, N. Y., Nov. 3, 1920.

A SOUL'S MOTIF.

Casey Caskett sat in the Subway.
A Searcher of the Soul,
Which he portrayed in Free Verse.
His quest of Truth lured him at any hour
To mingle with the Human Medley.

"Now," mused Casey Caskett, "in this White Silence
All barriers to some Soul's Motif are down;
Let it speak and be recognised."
(It was the tense moment, near Ninety-sixth Street
And around eighty-forty-five A. M.
When the Downtown Train awaits breathlessly
The intermittable passing of the Uptown Train.)

Soon Subconscious Dominance was recognised.
The Motif took verbal form, to be sure,
But what of that?
Behind the plain medium of speech lay a Compelling Power,
As witnessed by the meekness and passivity
Of all the other passengers, including Its target.

The Soul of a Stenographer with Yellow Bar-Muffs.
Vocalised thus:
"Take it from me and don't be one fool!
That man is just a Dull Thud.
If he has another bug on, this morning,
And hands out Sarcasm
Because you're late again,
Hand him one back,
And ask him how he gets that way."
"You've said something!" agreed the Soul
With the Yellow Bar-Muffs.

AIRDRIE STOSS.

ELKUS TO SERVE ON ALAND BOARD

Judge Appointed by League of Nations President at Suggestion of President Wilson.

NOT U. S. REPRESENTATIVE

Goes as Citizen of a Nation That Is Neutral in the Swedish-Finnish Controversy.

Special to The New York Times.

WASHINGTON, Nov. 4.—Judge Abram I. Elkus of the New York Court of Appeals has been appointed by Leon Bourgeois, President of the Council of the League of Nations, a member of the commission that will shortly meet in Stockholm to settle the dispute as to the disposition of the Aland Islands. It was pointed out at the State Department this afternoon that Judge Elkus is not a representative of the United States, but will serve simply as a distinguished citizen of a nation that is neutral in the Aland Islands controversy.

M. Bourgeois asked President Wilson to suggest an American who might serve as a member of the commission, and the President informed M. Bourgeois that Judge Elkus in his opinion was eminently qualified for the position. As a result, M. Bourgeois asked Judge Elkus to serve and he will sail from New York on Saturday for Stockholm, where he will meet the other members of the commission.

State Department officials point out that Judge Elkus is not only a lawyer of the first rank but is also familiar with the general European situation, he having been, prior to this country's entry into the war, the American Ambassador at Constantinople. Judge Elkus will receive no instructions from this Government, since the only interest of the United States in the dispute is limited to a desire to see the question settled in conformity with the historical facts.

If Judge Elkus desires, however, he can obtain by request the data collected and collated by the State Department for the advice and guidance of the American peace mission at Paris on the Aland Islands controversy and which treat of the question from an historical and ethnological point of view.

It was in 1809 that Sweden lost the Aland Islands, together with Finland, and since then the islands have been connected with Finland administratively. The Finnish claim is based on geological considerations, it being averred that they at one time were connected with Finland's mainland. Investigators during the sitting of the Peace Conference disclosed that the population was mainly Swedish and that Sweden's claim to the islands on historical grounds as well were substantial.

After Russia's retirement from the war, a plebiscite was held in the islands, when Sweden was petitioned to take possession. Later Sweden protected the population against both Russian Red Guards and Finnish White Guards in response to an appeal from the inhabitants.

Judge Elkus last night said he would accept the appointment as a member of the commission. He said he would sail for Europe tomorrow on the Olympic, and expected to be gone about a month.

ENAMEL LION BRINGS $440.

First Day's Sale of Dr. Pleasant Hunter's Collection, $5,967.

Bennington flint enamel lions brought the highest price at the sale of the Dr. Pleasant Hunter collection of old china, glass, &c., which opened at the American Art Galleries yesterday afternoon and will continue today and tomorrow. A large lion 11 inches long by 9⅝ high sold for $440, going to W. W. Nolen, who also purchased a pair of smaller lions 10¼ inches long by 7⅛ inches high, one with a small repair on the tail, for $460. They were rare specimens.

Large hooked rugs brought the next highest prices, Seaman, agent, paying $230 for one 7 feet 4 by 6 feet 2, of Oriental design; $120 for a round rug 44 inches in diameter, and $80 for a third hooked rug, a floral design on a tan ground, 5 feet 8 by 3 feet. A particularly pleasing hooked rug, a rich floral design on a white ground, went to J. N. Riddle for $130, and Bernet, agent, paid $105 for a fine hooked runner, an unusual piece, 5 feet 3 by 1 foot 8, a design of roses and birds. The returns for the day were $5,967.

PROTEST ON GRIEG RAGTIME

Norwegians Said to Have Addressed Washington on Adaptation Here.

Special Cable to THE NEW YORK TIMES.

LONDON, Nov. 4.—A Norwegian correspondent of The Morning Post writes:

"All art lovers in Norway have been filled with horror by the incredible fact that three Americans have had the audacity to adapt Grieg's famous 'Peer Gynt Suite' to ragtime, and have put their profanation of the great music on a gramophone to be spread abroad through the United States. They have not spared a single movement of the suite, and the exquisite 'Morning Voices,' 'Anitra's Dance,' and even Asa's Death' itself, have been reduced to syncopated vulgarity. So deep is the indignation felt in Norway that a memorial protesting against this insult to the great composer has been widely signed by representatives of Norwegian culture and has been forwarded to Washington in the hope the authorities may put a stop to this gratuitous desecration of genius."

CUT SUGAR IN MONTREAL.

Big Refineries Forced to Sell by Repeated Drops Here.

MONTREAL, Nov. 4.—The sugar market was in a chaotic state here today and wholesalers declared that following repeated drops in the raw sugar market in New York the four big cane sugar refineries were selling where and how they could. This action also was prompted by the Dominion Sugar Refinery of Toronto, which deals in beet sugar, in underselling the cane sugar refineries.

The large wholesale dealers, who have stood together regarding prices, broke away from that policy and an orgy of price cutting was started. The lowest price reached today to retailers was 14 cents a pound. The product of the Beet Sugar Refinery at Toronto was down to 13.71 cents a pound.

LATE FOES TURN TO LEAGUE.

Germany, Austria and Bulgaria to Seek Admission at Geneva.

PARIS, Nov. 4.—Applications for membership in the League of Nations will be made at the meeting of the Assembly of the League in Geneva this month on behalf not only of Germany but of Austria, according to information here.

Bulgaria, it is learned, will make a direct application. Premier Stamboulinsky of Bulgaria, who is paying political visits to European capitals, will stop at Geneva on his way to Sofia to support Bulgaria's claim personally.

It is understood the applications from Germany and Austria will have no support by neutrals.

OARD

ague of
Sugges-
ison.

TATIVE

ion That
redish-

Times.
Abram I.
of Appeals
Bourgeois.
he League
e commis-
Stockholm
disposition
is pointed
this after-
t a repre-
, but will
ed citizen
the Alan-l

nt Wilson
light serve
n, and the
geois that
es eminent-
As a re-
dge Elkus
New York
where he
rs of the

point out
a lawyer
familiar
uation, he
country's
rican Am-
dge Elkus
from this
interest of
dispute is
question
ntroversy

GTIME

dressed
Here.

ian cor-
writes:
ve been
ible fact
tne au-
Peer
ave put
usic on
abroad
by have
of the
Morning
reduced
e is the
& nine-
sult to
widely
weglan
ded to
horities
is dese-

EAL.

ell by

r mar-
today
Rowing
market
sugar
d how
what
Bar
Brake
ars of
wash
ars. It
wn

GUE.

a to

for
de

MARRIES RUTH KING

Lieutenant of French Dragoons Weds Daughter of Late Mr. and Mrs. David H. King, Jr.

MGR. LAVELLE OFFICIATES

Ceremony in Bride's Home—Bridegroom Was Made Chevalier of Legion of Honor on Battlefield.

The wedding of Lieutenant the Baron de Villiers du Terrage of France and Miss Ruth King, a daughter of the late Mr. and Mrs. David H. King, Jr., of this city, was celebrated at 4 o'clock yesterday afternoon at 9 East Seventy-ninth Street, the house the bride rented a few weeks ago for the occasion.

The house was decorated with white chrysanthemums and roses, ferns and palms, and the ceremony took place in the drawing room before a temporary altar. Mgr. Lavelle of St. Patrick's Cathedral officiating. Miss King, who walked with her brother, Van Rensselaer C. King, wore a simple white satin gown with a long train to match and a point lace veil held with orange blossoms, similar lace draping her gown. Her flowers were lilies of the valley. Her only attendants were Masters Griswold Flagg and David H. Flagg, the sons of the bride's sister, Mrs. S. Griswold Flagg, 3d, of Philadelphia. They were in white satin page costumes.

The Prince de Bearn, at various times the French Chargé d'Affaires at Washington, and Brig. Gen. Collardet, military attaché of the French Embassy in Washington, were witnesses for the bridegroom. The families and a few friends only witnessed the ceremony, which was followed by a reception. Baron de Villiers du Terrage and his bride will sail for France about the middle of December to make their home in Paris.

The Baron, who made her debut some years ago, is one of the four children of the late David H. King, Jr., a pioneer builder of skyscrapers, who died about four years ago, leaving a fortune of several millions. She was a member of the Junior League and is also a member of the Colony Club. She has lived much abroad, chiefly in France, her engagement being cabled from Paris last September. She is a sister of Mrs. Charles E. de Rham, Jr., of New York, of Mrs. S. Griswold Flagg, 3d, of Philadelphia and of Van Rensselaer C. King, who was a Lieut. Col. of Artillery in the A. E. F., and who married Mrs. Farah Robbins Minturn in Paris some months ago.

The Baron de Villiers du Terrage was a Lieutenant in the 7th Dragoons of the French Army and was created a Chevalier of the Legion d'Honneur on the field of battle, as well as being the recipient of the Croix de Guerre. His parents are the Vicomte and Vicomtesse de Villiers du Terrage, the former being also a Chevalier of the Legion d'Honneur, and who has been charge d'Affaires at London, Berlin and Madrid. During the war he was head of the French Red Cross Bureau that looked after prisoners and the repatriation of French soldiers captured by Germans. The Vicomtesse is a daughter of the Count de la Fons des Essarts and was active in the Red Cross Hospitals at Campiegne, Amiens and Epernay and was decorated with the Medaille d'Honneur and that of the Reconnaissance Française. The Baron is related to the de la Fons family and one of their ancestors, the Chevalier de Kerlerec, was Governor of Louisiana when it was a French province.

WEDDINGS.

Miss Elise Schreiber, Bride of Ralph B. Carter, Jr., in St. Thomas's.

Miss Elise Schreiber, daughter of Dr. and Mrs. George J. Schreiber of Brooklyn, and Ralph Bidwell Carter, Jr., son of Mr. and Mrs. Ralph Bidwell Carter of Haworth, N. J., were married at 8 o'clock last evening in the chantry of St. Thomas's Church by the Rev. Dr. Ernest M. Stires. Following the ceremony a reception was held at the St. Regis for 200 guests.

The bride was gowned in rose point duchess lace, with silk net over duchess satin, and her tulle veil, which was fastened with orange blossoms, was edged with rose point and duchess lace. Her maid of honor, Miss Fiorence Diaz of Hackensack, N. J., wore a frock of marigold satin, veiled with Nile green, and had a bouquet of Sunset roses. The other bridal attendants were the Misses Emma Williams, Aida Bauman, Helen Flemer of Princeton, N. J., and Mrs. Lester Du Bois. They appeared in marigold silk net, veiled with bronze, and their bouquets were of bronze chrysanthemums and Autumn leaves.

Raymond Hemphill of Akron, Ohio, served as best man, and the ushers were Dr. George J. Schreiber, Jr., and Otto A. Schreiber, brothers of the bride; Thatcher Morris and John E. Veasy.

After a wedding trip to Hot Springs, Va., Mr. and Mrs. Carter will make their home in Haworth, N. J.

Schwarz—Aronson.

The marriage of Miss Lillian Aronson, daughter of Mr. and Mrs. Louis Aronson of Far Rockaway, L. I., and Louis Schwarz of this city took place at 6 o'clock last evening in a private suite at the Belvedere, the Rev. Dr. I. Goldstein officiating.

Mrs. Max Schwarz was matron of honor and Mr. Schwarz served as best man for his brother. After an extended honeymoon in the South, Mr. and Mrs. Schwarz will reside in this city.

ROB RALPH SLAVEN'S HOME.

Well-Known Yachtsman and Wife Lose Jewels and Clothing.

Special to The New York Times.

GREENWICH, Conn., Nov. 4.—Secondstory men entered the residence of Ralph Slaven, well-known yachtsman, here last night, taking a valuable diamond and sapphire ring, a pearl necklace, wrist watch and other jewelry belonging to Mrs. Slaven, and dress suit, overcoat and other articles of clothing belonging to Mr. Slaven.

Members of the Slaven family had just finished dinner and the intruders were evidently frightened away when Mrs. Slaven and her son went upstairs. Mr. Slaven, looking out of a window, heard a noise and saw the figure of a man sliding down a pillar of the front porch. He rushed outside with a revolver, but the burglar had disappeared. The police were notified, but could get no trace of the intruders. A safe in a bedroom where the jewelry and clothing were kept had been taken out through the window. It was found on the lawn.

Farm Rye Marine and Country Club

PORT CHESTER, N. Y., Nov. 4.—Several wealthy residents of Rye and Mamaroneck have formed the Rye Marine and Country Club, purchasing the George J. Park estate on Post Road, Rye. The club was formed for golf and yachting. The estate has a long frontage on Long Island Sound and several hundred acres of rolling land. The charter members subscribed $150,000. Among them are Pliny Fiske, Colonel J. Mayhew Wainwright and Colonel Anthony J. Drexel Biddle.

Miss Heller to Wed H. S. Adler.

Mr. and Mrs. Gustave Heller of Chicago announce the engagement of their daughter, Miss Marion Heller, to Herbert S. Adler of the Hotel Majestic. Miss Heller is a graduate of the Art Institute in Chicago. Mr. Adler is Secretary of the Adler Veneer Seat Company of Long Island City.

New York.

Miss Anne Jessup Woodin, second daughter of Mr. and Mrs. William E. Woodin of 723 Park Avenue, who is to marry Otis Frisbie Harvey tomorrow afternoon in the Fifth Avenue Presbyterian Church, will be attended by her sisters, Miss Elisabeth Woodin and Mrs. Charles Miner, also Mrs. Theodore Carrington Jessup, and the Misses Carol Harvey and Christine Jessup. Dr. Albert K. Detwiller is to be best man.

Mr. and Mrs. Henry Elliott Cooper have returned to their home at 960 Park Avenue after spending two months in Montreal, where Mr. Cooper was ill for some time at the Royal Victoria Hospital.

Mrs. James Cummings Barr has returned from Stockbridge, Mass., where she was the guest of Mrs. Daniel Chester French, and has opened her apartment at 11 East Sixty-eighth Street.

Lieut.-Commander D. W. C. Ramsey, U. S. N., who has been aid for aviation on the staff of the naval attaché at the United States Embassy in London, has returned from England, and is at the Astor for a few days with his mother, Mrs. L. C. Ramsey.

Mrs. James Jesse Atkinson entertained at a tea yesterday at the Hotel Lorraine for Mrs. John J. Lyons, wife of the newly-elected Secretary of State.

Mrs. Frederick F. Thompson will return to 282 Madison Avenue next Wednesday after closing her place at Canandaigua, N. Y.

Mrs. John Innes Kane plans to return from Lenox on Wednesday next and will occupy her town house at 1 West Forty-ninth Street.

Mr. and Mrs. Gerard Vernon Wallop will sail for England early next month. Mrs. Wallop was formerly Miss Mary L. Post, and her marriage took place last August.

Mr. and Mrs. Preston Gibson have taken Mrs. Norrie Sellar's house at 158 East Sixty-third Street for their permanent home.

Lady Pirie, wife of Lord William Pirie, was the principal guest at a luncheon given at the Ritz-Carlton yesterday by Mrs. James Erskine Neal, whose husband, the late Colonel Neal, was one time United States Consul to Liverpool.

Mrs. E. C. Converse, Mrs. Allen B. Forbes and Mrs. J. A. Topping were among those in charge of a bridge party given yesterday at the Greenwich Country Club, Greenwich, Conn., for the nurses' training school of the Greenwich Hospital.

MASONS HONOR WASHINGTON

Celebrate 168th Anniversary of His Affiliation with the Order.

New York Masons did honor last night to the one hundred and sixty-eighth anniversary of the date George Washington became a Mason in Fredericksburg, Va. A delegation of eight prominent Masons from Fredericksburg was here, including the Master and Past Master of the Lodge, the Mayor of the city, nearly all being accompanied by their wives or daughters.

Starting in this city only a few weeks ago, through the efforts of Thomas S. Clay of Astor Lodge, the movement spread throughout the country, and similar celebrations were held last night in every State in the Union.

The exercises last night were in two sections, in the Grand Lodge Room in the Masonic Temple, where the program included several addresses with Washington as the principal topic. Among those who spoke were Justice Arthur S. Tompkins and Robert J. Travis, Past Grand Master of Georgia. Grand Master Robert H. Robinson of this State presided.

The George Washington Fellowcraft Club was entertained in the ballroom of the Pennsylvania Hotel in a "Washington Night." There were dancing and songs and other features until near midnight, when the delegation from the Grand Lodge arrived, and a reception was given to the representatives of Fredericksburg Lodge, No. 4, with which Washington affiliated.

H. G. Watkins, Master of George Washington Lodge, presented to the Fredericksburg Lodge a silver loving set in commemoration of the anniversary. The gift was accepted for the lodge by William H. Price, its Master. Max J. Hertel presented to George Washington Lodge a set of jewels.

MRS. BENNER'S WILL UPHELD

New Yorker Cannot Get $500,000 Legacy Until He Is 30.

Special to The New York Times.

OMAHA, Nov. 4.—Van Wyck Benner, 19, son of Fernando Benner, a New York real estate man, will not be able to get hold of the $500,000 left him by his mother, Mrs. Happy Van Wyck Benner of New York and Omaha, until he is thirty years old. The Omaha courts today held valid the will of Mrs. Benner in which this provision was made.

Mrs. Benner, who was the daughter of Senator Van Wyck of Omaha, died from poisoning in Omaha two years ago. She left all her property to her son. A month ago Benner, who had gone to New York to live with his father, contested the will. He contended that if he desired to marry, his allowance would not be sufficient to support a wife. He also contended that his mother was not capable of executing a will.

RADICAL CIRCULARS SEIZED.

20,000 Sent by Communist Party to Coal Mines Are Held in Pittsburgh.

PITTSBURGH, Nov. 4.—Twenty thousand circulars, classed by the Department of Justice agents as "radical," were seized by Federal officers at the Pennsylvania Railroad station here today.

The circulars, bearing a message to "Coal Miners of America" and signed by the Central Executive Committee of the Communist Party of America, were shipped from Cleveland, Ohio, the Government officers said.

NEGROES FLEE RIOT REGION.

Ocoee, Fla., Lacks Labor, Following Election Lynchings.

ORLANDO, Fla., Nov. 4.—Reports tonight from Ocoee, near here, where an election day race riot caused the death of two white men and a number of negroes, indicated that quiet prevailed, that practically all negroes had left the region, nearly all of them afoot, as there was no exodus by rail. The white citizens have begun harvesting the citrus crop owing to the lack of negro labor.

It developed today that Estelle Perry, widow of the negro who was lynched and whose demand that he be permitted to vote was said to have precipitated the riot, and her daughter was wounded during the fighting. They have been sent to Tampa by the authorities for treatment and to avoid further disturbance.

MISS BRAINERD OUT ON BAIL.

Arraigned in Tacoma She Pleads Not Guilty to Kidnaping Charge.

TACOMA, Wash., Nov. 4.—Miss Betty Brainerd, Seattle newspaper woman, who was arrested in New York, pleaded not guilty today when arraigned for the kidnaping of Bobby Stagg here in September.

Miss Brainerd arrived from New York City in charge of the police last night. She was released on $10,000 bail.

City College Alumni Dine Tomorrow.

The Alumni of the City College will hold their annual dinner in the Hotel Astor tomorrow. It is in honor this year of the graduates who "rendered civilian and administrative service to the nation during the war, and the speakers will be men with conspicuous records in that behalf.

FLYING GERMAN FLAG

The Sophie Rickmers, Here from Bremen, Manned by Teuton War Veterans.

CREW IS KEPT ON BOARD

Only the Captain Allowed to Leave Vessel at Brooklyn Pier—Others Indignant.

For the first time in several years the German flag entered this port yesterday. It was snapping from the stern rail of the new German owned freighter Sophie Rickmers, which sailed from Bremen on Oct. 15. The arrival of the vessel marks the resumption of trade with Germany, and the coming of the Rickmers was made possible by the fact that she was not 50 per cent. completed when the war ended. Had she been she would have been turned over to the Allies under the provisions of the armistice regulations. The ship is assigned to the Kerr Steamship Company as American agents. She will take cargo here for her return voyage.

The Rickmers is flying the old German merchant marine flag. Her captain and crew are Germans and nearly every man on board is said to have seen war service. The vessel went to Pier 4, in the Army Base in South Brooklyn. When the vessel was made safe no one was allowed to leave her except the captain, and he went under guard to the Custom House to enter his steamship.

Instead of gangplanks being thrown out, as the crew evidently expected, egress and ingress were by means of a high ladder raised from the pier. Above it at the rail could be seen very indignant members of Germany's merchant marine. Guards were placed about the vessel. At first newspaper men were not allowed on board, but later, when the army authorities in Hoboken were appealed to, the ban was lifted.

The German officers expressed surprise over the ruling which kept them from going ashore. They said that American crews have been allowed to go ashore in Hamburg and other German ports. There were some expressions of dissatisfaction along shore when the German flag was seen.

It was noted by those who went on board that the flag flying was the old merchant marine flag and inquiry was made of First Officer Julius Prahm, who was in command during the trip of Captain Wilhelm Huisebush to the Custom House.

"The new German flag has a yellow stripe in it?" began the questioner.

"There will never be any yellow in a German flag on the high seas," was the quick reply of the officer.

During the latter part of the war Fourth Officer Otto Liebert was second in command of the U-57. He said that the submarine men spent two weeks on leave and four weeks cruising. Liebert was asked as to the damage done by the U-57. He replied that there was so much that he soon lost track of it. Only once was the submarine in any grave danger, he said, when an American destroyer dropped a depth bomb too close for comfort. From the outbreak of the war until assigned to the U-57 he was employed on a mine layer. The submarine he took into Harwich to England and there surrendered it to the Allies.

A deep-seated cough heralded the passing along the deck of Louis Burmeister, steward of the Rickmers. The cough, he readily admitted, humors is a souvenir of the naval battle of the Skagerak. He was in charge of the ammunition room on the flagship of Admiral Reuter. Burmeister was handling shells when of them exploded near the ammunition room. He said that 150 men on board were killed and many wounded. He spent twenty weeks in a hospital.

Thirty-four allied planes shot down on all fronts was the record claimed by Second Officer Charles Kleine, who was one of Germany's aces. He said he was never in a dogfight. When asked whether he had ever bombed cities he did not answer.

First Officer Prahm, formerly of the German Army, was released from a Japanese prison in Tokio in last March. He spent five years in captivity.

The crew is made up largely of former infantrymen.

TELLS OF MRS. COLE'S GIFTS

Dr. Ward Testifies in Will Suit That She Sent Him $50,000.

Dr. Freeman Ford Ward, of 6 East Fifty-eighth Street, testifying yesterday regarding the will of Mrs. Margaret C. Cole, widow of William Washington Cole, a circus owner, admitted that after the death of Mr. Cole in 1915, he received from the widow, an invalid, sums totalling about $50,000, up to her death on May 14 last. Dr. Ward said that, although he had been treating Mrs. Cole for paralysis during that period they had never agreed as to his compensation. He explained that every time Mrs. Cole felt like it she would send him a check, the amounts varying from $500 up.

Frank P. Walsh, counsel for Mrs. Cole's relatives contesting the will, also drew from the witness the admission that some time before her death Mrs. Cole, who was 64 years old, sold her Summer home at Stamford, Conn., valued at $25,000, to him for $1 and "other valuable considerations." Dr. Ward testified that the "other valuable considerations" included his agreement to use the house for five years as a sanitarium. He admitted that he had not converted it into a sanitarium, but instead rented it.

In the complaint filed by Mrs. Cole's relatives, including her niece, Mrs. Ella L. Riley of Chicago and Samuel H. and William F. Koble of Cushing, Okla., her brothers, it is alleged that the decedent was of unsound mind at the time she signed the will on May 3, 1919, in which she left her estate of $450,000 to the physician, except $20,000. They also alleged that Dr. Ward used undue influence in inducing Mrs. Cole to provide for him in the will as well as to name him an executor of her estate. In August last Justice Cohalan appointed Cornelius J. Sullivan administrator of the estate at the request of the contestants. The hearing will be continued today.

NEWARK TO OWN PLANT.

Voters Favor City-Owned Heat, Light and Power Plant by 1,649.

The referendum on the erection and operation of a municipally owned and operated heat, light and power plant for Newark was carried there by a vote of 35,814 against 34,165. The proposal was bitterly opposed by the Chamber of Commerce, which circularized many voters.

The proposal to have a municipal power plant was first introduced ten years ago by Mayor Charles F. Gillen, then a member of the Board of Works.

Thomas L. Raymond, Commissioner of Public Works, is expected to have plans drawn for the proposed triple plant. It has been suggested that the city derive some of its power from the watershed near Pompton.

Bucknell Alumni Hold Dinner.

The annual dinner of the Bucknell College Alumni Association was held last night in the Marlborough Hotel, Broadway and Thirty-sixth Street. About 200 graduates were there. Dr. Emory W. Hunt, President of Bucknell, presided. Dr. David Jayne Hill, former Ambassador to Germany, was the principal speaker, relating incidents of the days when he was a student at the Paris

DENOUNCED BY PRESS

Called a 'Mirage of Falsities and Fallacies Created by Blazing Egoism.'

Copyright, 1920, by The New York Times Company.
Special Cable to THE NEW YORK TIMES.

LONDON, Nov. 4.—The memoirs of Margot Asquith, published in book form here today, have created considerable hubbub, and Mrs. Asquith is once again the most talked of woman in England. Mr. Asquith, who is delivering political speeches in the Provinces, maintains an olympian aloofness with regard to his wife's literary activities, though as one reviewer, Arthur Ponsonby, formerly Member of Parliament, says: "There is one person who is not issuing a book for the first time whose honest opinion we should all much like to hear."

Mr. Asquith is quite unlikely to express, publicly at least, any opinion, but a story is being told that when serial publication of the memoirs was first begun he saw an article in a newspaper at the breakfast table, and asked his wife about it. She told him, adding she was getting £13,000 for her memoirs. "Good heavens, Margot," exclaimed the former Premier, "I hope they're not worth all that!"

From the publisher's point of view, rarely have memoirs been so well advertised. All the papers review Mrs. Asquith's book extensively. Winston Churchill wrote a two-column article in the Daily Mail, and in the House of Commons this afternoon a member asked whether the Secretary of State for War would not be better employed attending to his duties at the War Office, instead of writing reviews for newspapers.

The London Times had a four-column article which described the book as "a scandal which cannot be justified or excused. It will doubtless sell, but it will sell not on its merits, but because it is a scandal."

The Morning Post had two columns, headed "Malice in Blunderland," saying:

"Mrs. Asquith's account of political life of the nearer past and its protagonists is now known to be no revelation of hidden truths. It is all a mirage of falsities and fallacies created by blazing egoism which is unique in the history of English literature."

The Daily Chronicle says:

"There are few eminent men and women glanced from the gallery of Mrs. Asquith's friends who do not suffer in public estimation by inclusion in this pot-pourri of indiscretions."

JURY DECIDES FOR MRS. ASH

Son Testifies His Mother Hugged and Kissed Krueger.

Special to The New York Times.

WHITE PLAINS, N. Y., Nov. 4.—Mrs. Betty Graf Ash won the verdict today in the Supreme Court in a divorce action brought by Sidney Ash. The decision was based on the fact that Ash had condoned previous offenses last month after he and Mrs. Ash had signed an agreement for the sake of their two children. The jury was out only about thirty minutes.

The correspondent in the action was Bernard Krueger, who rescued the four members of the Ash family a year ago when their sloop capsized in Long Island Sound. Mrs. Ash admitted that she had taken a trip to Hollywood, Cal., with Krueger, and her thirteen-year-old son Emanuel testified that he had seen his mother hugging and kissing Krueger. Mrs. Ash fainted twice during the hearing. Ash said his wife also threatened to make "a second Evelyn Thaw case out of this" to get the children from the father, and Mrs. Ash testified that her husband had told her to get all the money she could out of Krueger.

ARNSTEIN TRIAL NOV. 17.

Judge Rosalsky Makes Local Hearing Tentative on Federal Prosecution.

Judge Rosalsky announced in General Sessions yesterday that he would begin on Nov. 17, the trial of Jules W. "Nicky" Arnstein, indicted on charges of grand larceny and receiving stolen property in connection with bond thefts, if the Federal authorities do not prosecute the defendant in Washington before that date. Arnstein's trial here was set for yesterday on the General Sessions calendar, but his removal to Washington postponed it.

Assistant District Attorney John T. Dooling asked Judge Rosalsky to put the case over until the latter part of December, on the ground that Arnstein was now in the custody of Federal Marshal Thomas McCarthy and that he was awaiting trial on charges similar to those against him here. Mr. Dooling said the Federal prosecution might save the prosecution of duplicate litigation.

William J. Fallon, attorney for Arnstein, demanded an immediate trial for his client, declaring he had been taken to Washington merely to plead to an indictment and will be returned on Monday. Mr. Fallon said he had a representative in Washington prepared to go on with an immediate trial, but the Federal prosecution, he said, will not begin for some months.

The court, at the suggestion of Mr. Dooling, agreed to start the trial of Edward H. Furey on Monday. Furey is also indicted on charges of complicity in Wall Street bond thefts.

HERE TO EVANGELIZE JEWS.

Dr. Conning of Baltimore to Head Presbyterian Church Campaign.

The Presbyterian Church in a Jewish evangelization campaign has brought the Rev. Dr. John Stuart Conning of Baltimore to this city. He began his work yesterday, establishing his headquarters on the seventh floor of the Presbyterian Building, 156 Fifth Avenue. Dr. Conning was for several years President of the Presbyterian Training School in Baltimore and Superintendent of Home Missions for the Presbytery of Baltimore.

The new title of Dr. Conning is Superintendent of the Department of Jewish Evangelization for the Presbyterian Board of Home Missions. The Department of Jewish Evangelization was organized only recently, although for some years the Presbyterian Church has carried on such work, chiefly of a community welfare nature.

Presbyterian missions for the Jews are conducted in Newark, Philadelphia, Baltimore and Brooklyn. The sum of $185,000 is in the budget of the Presbyterian Church of next year for Jewish proselytizing, of which $140,000 is to go into buildings and the rest toward maintenance.

Taft's Son Chosen to Ohio House.

COLUMBUS, Ohio, Nov. 4.—Robert Taft, son of ex-President Taft, will be a member of the Cincinnati delegation in the Ohio State House of Representatives, having been elected Tuesday.

ARE SOLD FOR $3,000

Book of Autographed Epistles Brings Highest Price of E. W. Coggeshall Items.

$1,550 FOR "VANITY FAIR"

Charles Dickens's Copy Has Thackeray Letter with Humorous Drawing Inserted.

Association items collected by Edwin W. Coggeshall of this city were sold at the Anderson Galleries last evening for $17,736. Gabriel Wells paid the highest price of the sale, $3,000, for a volume containing, among other things, sixty-nine autograph letters of Charles Dickens. A large number of these letters touch upon his books and include incidents within or relating to them. Most of them have references to persons or events well known in the literary world. All of the letters except one or two are signed in full, many of the signatures being exceptionally fine.

Among the other items sold were the following:

11—Fanny Burney's Evelina," London, 1872, with two original unpublished drawings by Heath, signed, bought on order.....$280

14—"The Pickwick Club," London, 1837, first issue of the first edition, binding by Riviere, presentation copy from the author to Mrs. Henry Decombe. Walter M. Hill.....$380

16—Dickens's "American Notes," London, 1842, presentation copy to Thomas Mitton from the author, with original letter of Dickens inserted. Gabriel Wells.....$725

17—"The Old Curiosity Shop," Philadelphia, 1842, presentation copy from the author to Professor Felton. Gabriel Wells.....$420

18—"Oliver Twist," Philadelphia, 1842, presentation copy from the author to Professor Felton Gabriel Wells.....$510

19—"Martin Chuzzlewit," first edition, London, 1844, presentation copy from the author to Thomas Chapman, Chairman of Lloyd's, who has been described as the original of Mr. Dombey. Walter M. Hill.....$500

20—"The Cricket on the Hearth," London, 1846, first edition; presentation copy from the author to Douglas Jerrold; Walter M. Hill.....$820

21—"The Haunted Man and the Ghost's Bargain," London, 1848, first edition; presentation copy from the author to William Harrison Ainsworth; James F. Drake.....$500

22—"Bleak House," London, 1853; presentation copy from the author to W. H. Wills; Walter M. Hill.....$450

23—"Hard Times," London, 1854, first edition; presentation copy from the author to Frank Stone; James F. Drake.....$650

25—"A Tale of Two Cities," First edition, London, 1859; presentation copy from the author to Edmund Yates; Mrs. C. K. Miller.....$810

35—"The Traveller," by Oliver Goldsmith, with original drawings by Rackett Foster, binding by Riviere; London, no date; C. D. Laurist Company.....$450

47—"Echoes," by Rudyard Kipling, first edition, Lahore, 1884; S. Rosenthal.....$400

58—"Admiral Guinea," by R. L. Stevenson and W. E. Henley, first issue of first edition, Edinburgh, 1884; presentation copy from the authors to Sidney James F. Drake.....$400

66—"The Irish Sketch Book," by W. M. Thackeray, London, 1845, first edition, with letter by Thackeray inserted; Walter M. Hill.....$740

67—"Vanity Fair," by Thackeray, first edition, London, 1848; original green cover with his bookplate, with letter from Thackeray to Dickens inserted, containing humorous drawing; Walter M. Hill.....$1,550

68—"Pendennis," by Thackeray, London, 1849-1850; containing the original frontispiece drawn by Thackeray, in sheet and ink with the dedication "Presented to the Misses Sophia Hobhouse;" printed by W. Bradbury and F. M. Evans of London, and bound by Riviere; Walter M. Hill.....$425

76—An autograph letter, two pages, octavo, April 2, 1861, from Thackeray to Mrs. Elizabeth Barrett Browning, declining to publish one of her poems in his magazine; Walter M. Hill.....$500

There were only seventy-eight lots in the sale.

Obituary Notes.

WILLIAM EGGERT, for forty years identified with the tobacco business, died on Tuesday at his home, 1,451 Dean Street, Brooklyn, in his eighty-eighth year.

ABRAM VOORHEES SUYDAM, a member of Post No. 140, G. A. R., and of the Old Flatbush Church, which was founded in 1679 and a lifelong resident of that section, died in his ninety-fifth year on Wednesday at his home, 99 Kouwenhoven Place, Brooklyn.

JOHN HAZEN, a civil war veteran and for many years with the firm of Frederick W. Wurster & Co., of which the late former Mayor of Brooklyn was the head, died on Wednesday at his home, 205 Lefferts Place, Brooklyn. Mr. Hazen was a member of Commander Winchester Post, No. 197, G. A. R. He was 82 years old.

JOHN SCHULTZ, 57 years old, a music teacher, and for thirty-five years organist of the Roman Catholic Church of St. Nicholas, Jersey City, died from heart disease on Tuesday at his home, 286 Bowery Street, Brooklyn.

JAMES ANTHONY MURRAY, for twenty years a stenographer in the Brooklyn section of Brooklyn and long prominent in Democratic politics there, died at his home, 155 Eagle Street, on Wednesday.

ALBERT FREDERICK ELLIS, a retired contractor, died on Tuesday at his home, 574 Bushwick Avenue, Brooklyn, aged 63 years. He was a Past Master of Mozart Lodge, No. 226, I. O. O. F., and a member of Seaside Lodge, No. 585, F. and A.M., and the Masonic Veterans' Association.

THOMAS PATRICK MARTIN, a linotype operator of the Brooklyn Eagle, died on Wednesday last, twenty-two years, at his home, 5,522 Sixth Avenue, Brooklyn, from heart disease.

Mrs. HANNAH BLOOMER MESSITER, a former resident of Brooklyn and widow of Richard Platt Messiter, who was a member of the dry goods commission firm of Minot, Hooper & Co., in Manhattan, died on Wednesday at her home in Bogota, N. J.

Mrs. ELLA HILL, widow of James T. Hill and long a member of the Bushwick Avenue-Central Methodist Episcopal Church, died at her home, 825 Madison Street, Brooklyn.

AARON ROSENTHAL, 79 years old, retired, died on Tuesday at his home, 2,584 Bedford Avenue, Brooklyn. He was a member of fifty-five years a member of Helping Hand Lodge, of Free Masons and also belonged to Olympic Lodge, I. O. O. F.

EDGAR P. BINCE, a civil war veteran and retired building contractor, died at his home in Huntington, L. I., on Wednesday. He was a member of Jephtha Lodge, No. 494, F. and A. M., and of Ellsworth Lodge, No. 449, I. O. O. F. He was 78 years old.

Mrs. FRANCES R. LEARNED, widow of James E. Learned of this city, who was managing editor of The Evening Post many years ago, died Sunday in this city at the age of 80. Charles Learned was a brother. Mullin Street, Watertown, N. Y., is a son.

Mrs. CECELIA LANDERS, widow of Walter Landers, a Long Island City merchant, died yesterday of pneumonia at Dr. Wm. J. Milan's Sanitarium in this city. She was President of the Women's Democratic organization in the First Assembly District of Queens.

Captain GEORGE W. BLAKE, who fought in the 17th Connecticut Infantry in the civil war and was in Libby Prison, died dead at his home in Jewett City, Conn., aged 76. He was a member of Windham Post, No. 197, G. A. R. He was 82 years old.

WILLIAM E. TOWNLEY, 72 years old, Chief of the Fire Department of Plainfield, N. J., died yesterday at his home there.

NATHAN M. GOLDRAM, for twenty-five years interpreter of the Hoboken County (N. J.) courts, died suddenly Wednesday of apoplexy in the County Court House in Jersey City, aged 71. He was head of N. M. Goldram & Sons, insurance brokers in Hoboken.

Prominent New Yorkers Attend Services at Hyde Park.

POUGHKEEPSIE, N. Y., Nov. 4.—Many prominent people from New York attended the funeral of Mrs. Ogden Mills, which was held at St. James's Episcopal Church, Hyde Park, today.

The services were conducted by the Rev. Ernest Stires of St. Thomas's Church, New York, the Rev. E. P. Newton of Hyde Park and the Rev. William Patterson of Staatsburg.

Among those who attended the services were Mrs. Whitelaw Reid, Mr. and Mrs. Ogden Reid, Mrs. Vincent Astor, Mrs. Arthur Scott Burden, Mrs. Nathaniel Thayer, Robert Chanler, Mr. and Mrs. Gerald Hoyt, Mrs. William B. Dinsmore, Mrs. Francis G. Landon, Mr. and Mrs. Frederick W. Vanderbilt, Mr. and Mrs. Robert P. Huntington, Mr. and Mrs. Oliver Jennings and J. Roosevelt Roosevelt.

Mrs. Eben D. Jordan Dies Suddenly.

Mrs. May Sheppard Jordan of 46 Beacon Street, Boston, widow of Eben D. Jordan, formerly head of Jordan, Marsh & Co., died suddenly early yesterday morning of heart disease in her apartment in the Hotel St. Regis. She arrived at the hotel on Sunday with her maid and had apparently in excellent health and intended to spend the Winter at the hotel. Sunday night an affection of the heart set in. She is survived by a son, Robert Jordan, and a daughter, Dorothy, who is the wife of Monroe Douglas Robinson of 900 Park Avenue.

Colonel Sylvanus G. Teets.

Sylvanus G. Teets, for several years outside department manager for the realty firm of J. Edgar Leaycraft & Co., died yesterday at the age of 59 in the Lawrence Hospital, Bronxville. His home was in Tuckahoe. For twelve years he had been active in the militia, serving on the staffs of Governors Sulzer and Glynn, and during the late war acting as Colonel of the Eighth Coast Artillery Corps. He was a thirty-second degree Mason and a Past Master of Astor Lodge 603, F. and A. M., of New York.

Born.

FORMA—Mr. and Mrs. David Forma (nee Rosalind Rosenblum) announce the arrival of a son on Nov. 3, 528 West 111th St.

TRATTLER—Mr. and Mrs. Irving G. Trattler announce the birth of a son, on Nov. 3, 1920.

Died.

BALDWIN—At the residence of her daughter, Mrs. A. K. Byrd, 427 Fort Washington Av., Nov. 4, 1920, Lucia Merchant, in the 80th year of her age, widow of the late Lieutenant George H. Baldwin. Interment at Guilford, N. Y.

BARBIERI—After a long illness, on Nov. 2, 1920, Mary Agnes Barbieri (nee Poggi), in her 40th year. Funeral from the residence of her mother, 4 Centre Market Place, on Nov. 6 at 9:30 A. M.; thence to the Church of the Most Precious Blood, Baxter, near Canal St., where a requiem high mass will be offered for the repose of her soul. Interment, Calvary Cemetery.

BJERRING—Nov. 4, Dr. C. Laurence Bjerring. Can be viewed at funeral parlors of James E. McLarney & Son, Lexington Av. and 65th St. Interment private.

CAREY—On July 28, 1920, in Chicago, Mary Mumford Carey, widow of Henry W. Carey and daughter of the late Aaron Mumford and Mary E. Ransom. Interment of ashes at Greenwood, Nov. 5, 1920.

COVERT—In Pittsburgh, Pa., Thursday, Nov. 4, Charles A. Covert. Services at his late residence, 500 South Highland Av., Pittsburgh, Saturday afternoon. Interment in Summerfield, N. J. Sunday.

DENCHFIELD—Dr. L. J., suddenly, on Thursday, Nov. 4. Funeral from late residence, 78 West 94th St., Saturday, Nov. 6, at 1 P. M. Philadelphia papers please copy.

DENISON—Thursday, Nov. 4, 1920, Ellen K. Denison, widow of the late Ellery Denison, M. D. Funeral service at home of her son-in-law, Dr. Charles E. Denison, 143 West 76th St., Saturday afternoon, 2 o'clock.

DICKSON—Fannie Shaw, wife of Dawson D. Dickson, suddenly, at her home in Angelica, N. Y., Thursday, Nov. 4. Service 2:30 Sunday afternoon.

DOWN—At Stamford, Conn., Thursday, Nov. 4, 1920, Nichols Curtis Down. Notice of funeral hereafter.

FARBER—Mrs. K. Farber of 570 West 183d St., mother of Mac, Lizzie, Simon and Annie Prenowitz, Thursday at 2:30 P. M. Funeral Friday, 11 A. M.

FITZPATRICK—Captain Hugh, at his residence, 161 Cypress Av., Flushing, Thursday, Nov. 4, husband of the late Maria Fitzpatrick (nee Hussey), father of Thomas A., Mignie C., Angela M., Margaret Lawn, Jennie Sauerbrey, the late Lieutenant James E.; member of Veteran Corps, 69th Regiment; John A. Rawlins Post, No. 1, A. O. H.; Catholic Knights of America, Branch No. 1093. Funeral Saturday morning, St. Andrew's Church, Murray and Pushing at 10 A. M. Interment St. Mary's Cemetery.

FOWLER—On Nov. 3, 1920, Mary Almond, wife of David R. Fowler. Funeral services at her late residence, 57 15th Av., Whitestone, L. I., Sunday, Nov. 7, at 3 P. M.

FRANKENBACH—On Nov. 4, 1920, Louisa Frankenbach (nee Bartsch), wife of the late William L. Frankenbach and beloved mother of Mrs. Robert Skinner and Wilma Frankenbach. Relatives and friends are respectfully invited to attend funeral services on Saturday, Nov 6, at 8 P. M., at her late residence, 918 Summit Av., Jersey City. Funeral Sunday at convenience of family.

FRIEDMAN—Sally, beloved sister of Mrs. Herman Rieger. Funeral Friday, 10 o'clock, 51 Hamilton Place, New York. Louisville and Pittsburgh papers please copy.

GARRISON—On Nov. 4, 1920, at Union Protestant Infirmary, Baltimore, Md., Robert Thompson of Jensen, Fla., husband of Mary Ridgeley Garrison. Interment in Brookville, Penn. Funeral notice hereafter.

GRABUSCH—On Thursday, Nov. 4, Katherine M., beloved wife of Theodore Grabusch (nee Schmidt). Funeral Sunday, Nov. 7, at 2 P. M., from her late residence, 2,411 Van Cortlandt Av., Brooklyn. Interment Lutheran Cemetery.

GORHAM—On Nov. 4, 1920, at Marion,

Clean, warming Sloan's soothes my rheumatic pain

I like it, for it does its own work, no *rubbing*, no stained skin and has such a clean, stimulating odor that just a smell of it promises the relief I know by experience comes after using. Good for tired feet, backache, sprains, strains, too. All druggists—35c, 70c, $1.40.

Sloan's Liniment Pain's enemy

Let Cuticura Be Your First Thought Always

When the first signs of redness or roughness appear; smear gently with Cuticura Ointment to help soothe and heal, then bathe with Cuticura Soap and hot water to cleanse and purify. Finally dust on the refreshing Cuticura Talcum, a delicately medicated, exquisitely scented powder. If used for every-day toilet purposes, Cuticura does much to prevent skin trouble.

Sample Each Free by Mail. Address: "Cuticura Laboratories, Dept. 21M, Malden 48, Mass." Sold everywhere. Soap 25c. Ointment 25 and 50c. Talcum 25c. Cuticura Soap shaves without mug.

Dirt! Grease!! Temper!!!

All these enter into the greasing of your car. The Automatic Chassis Lubricator eliminates all three and does it automatically.

Write for Booklet.

Chassis Lubricating Corp.
521 Fifth Avenue New York City

EXPLOSION; 1 KILLED

Garage Blown to Pieces and Windows in Many Houses Shattered.

PANIC IN PUBLIC SCHOOL

Henry A. McAvoy, Son of ex-Mayor, Dead—Had Been Experimenting, with Motion Picture Explosives.

Fort Lee and neighboring towns were shaken yesterday by an explosion which caused the death of one man, shattered the windows in many houses and threw the pupils in a large public school building into a panic. The explosion is still a mystery to the police and the Hackensack Prosecutor, who are investigating it.

Henry A. McAvoy, 36 years old, son of John McAvoy, former Mayor of Fort Lee, was killed. He was in a garage next door to his father's house, Palisade Avenue and Whitman Street, where the explosion occurred. The garage, a well-built structure, was blown into pieces. Some of the timber was hurled 100 yards, and windows were shattered within a radius of 300 feet. One heavy beam was blown completely through the roof of a three-story residence nearby.

After the explosion many persons rushed to the scene. McAvoy's body, badly mutilated, with his clothing torn to shreds, was carried out. He lived a few minutes, while Drs. C. A. Connor and C. W. Priestley worked over him. No one else was injured, although several persons were badly shaken. In the school building, about 100 yards distant, the windows were broken and several of the children were knocked from their seats by the force of the explosion.

The residence of Elmer H. Schwartz was set on fire by burning fragments, and the fire alarm brought a large crowd from miles around. The police had difficulty in keeping the throng back. Orders were given that nothing be disturbed until the cause of the explosion could be investigated.

Scattered on all sides of the destroyed building were smoke shells and motion-picture fireworks, and it was believed at first that the explosion was caused by something connected with the taking of pictures. McAvoy was employed until recently by the Fox Film Corporation, and, according to information obtained at the studio, he had been experimenting with explosives. The police of Fort Lee, however, believe that the blast was caused by some explosive much more powerful than any used in the film industry. Two automobiles in the garage were completely wrecked and a third standing outside was badly damaged.

McAvoy leaves his wife and three children, the youngest only a few months old.

Rockefeller Wins at Flower Show.

TARRYTOWN, N. Y., Nov. 4.—John D. Rockefeller carried off the honors at the second day of the Tarrytown Horticultural Society Flower Show. He won Mrs. James Speyer's silver cup for the best twenty-five blooms of enchantree carnations and Mrs. H. Fairfield Osborne's prize for the best twelve of one variety of roses other than American beauties.

Lone Bandit Robs Ticket Agency Official in Office Building.

A $10,000 single-handed daylight robbery in an office building came to light yesterday, about twenty-four hours after its commission and after the sleuths had come around to the building and mysteriously cautioned everybody to silence.

Ever since the Bascom Theatre Ticket Agency, located in the Charles Building, Madison Avenue and Forty-third Street, has been operating the ticket selling booths in the Hotel Plaza and in the hostelries of the Bowman chain, Walter Stark, 48 years old and Assistant Treasurer of the corporation, has been making an early morning round of the branches, collecting the cash receipts of the previous day.

As a measure of caution Stark never carried a bag, but brought the cash back to his office wrapped up in a bit of brown paper, a measure designed to make the bulky roll of money look as little like money as possible. Wednesday morning Stark went into the Charles Building at 8:15 o'clock and under his arm he had a package of $10,000 value.

As he stepped into the elevator a strongly built man went briskly in after him. The stranger stationed himself in a corner. The Assistant Treasurer did not pay any special attention to the only other rider, not even when the man stepped off at the sixth floor, where the Bascom concern occupies Room 605. But the elevator had scarcely got down out of sight before the stranger had a revolver pressed against Stark's forehead.

"Drop the bundle!" he commanded. Stark had no alternative. Still keeping his revolver in service, the man reached down and picked up the package. The corridor was empty, only the elevator operator and a switchboard operator being in the building.

Keeping Stark covered, the man backed slowly to a door leading to a stairway. Then he disappeared down the stairs. The ticket agency employe began to shout as he gave chase. The switchboard operator and the elevator man made attempts to bar the exit of the holdup man, but he escaped.

FIRE IN HOTEL IMPERIAL.

Guests Flee to Lobby in Scant Attire in Early Morning.

Guests at the Hotel Imperial were aroused early yesterday morning by a fire which started in a storeroom on the fourth floor, filled with mattresses and trunks, and spread to adjoining rooms before it was discovered by several guests who had been awakened by heavy smoke and the odor of the burning mattresses.

John Willingham, the night clerk, turned in an alarm, while Loretta Howard, the telephone operator, warned the guests, who fled to the lobby in scant attire.

M. R. Craven, who occupied a room on the eighth floor, found the halls filled with smoke. Fearing he would be unable to get to the elevator he ran to the window and dropped eight feet to the fire escape. He was unable to get back to his room until a ladder was provided.

Among the guests who gathered in the lobby were Congressman Henry Goldfogle of the 12th Congressional District and Clinton T. Brainard, President of Harper's Publishing Company.

The origin of the blaze could not be learned last night, and the hotel management declined to give an estimate of the damage done.

Mrs. A. M. Wingate Gets a Divorce.

WHITE PLAINS, N. Y., Nov. 4.—Supreme Court Justice Seeger today granted a divorce to Mrs. Amelia Mildred Wingate, from Jay E. Wingate, head of an advertising agency in New York. The plaintiff did not ask any alimony.

Millions for Lip Sticks and Powder—Good Sign

A bottle of Sheffield Milk a day will put roses in your cheeks

THE U. S. Luxury Tax returns show that American women spend an astounding sum each year for paint, powder and other so-called beautifiers.

The popular tendency is to condemn the use of "make up," to regard it as a form of deception, as a pretense. That's a mistake. The use of cosmetics has ever been an effort to simulate rosy, robust, vibrant health—to look as nature wants every woman to look.

But there may be a better way to attain this result. The real health, not imitation, that comes in a bottle of Sheffield Milk costs less and stays longer.

Look as pretty as you can, but remember that the foundation of real beauty is health, and that good health starts with your diet.

Sheffield Farms Co., Inc.
New York

Selden Trucks

A Truck of Flexibility and Endurance. Practical in Operation and Economical in Maintenance.

POSITIVELY THE BEST SERVICE IN GREATER NEW YORK

MANHATTAN MOTORS CORPORATION
"It's ALL Service."
238-256 WEST 19TH ST., NEW YORK. Phone Chelsea 475

LAST LONGER
"Ask the Driver"

The aftersmart of shaving —its remedy!

DOES your face burn after shaving? Probably it is because you use dulling razor blades.

You can avoid this discomfort if you use the AutoStrop Razor—the safety razor that provides a sharp, keen edge for *every* shave.

A razor and stropping device combined in one—that's what you get in the AutoStrop Razor.

Because of its unique, patented design, the AutoStrop Razor can be stropped *without removing the blade.* Just slip the strop through the razor head. Give the razor a dozen quick passes over the strop. In ten seconds you have a "new" sharp, shaving edge! 500 cool shaves are guaranteed from each dozen blades.

Get an AutoStrop Razor today and know the joy of a "new" sharp edge *every* morning! Ask your dealer about the trial plan.

Auto-Strop Razor
—the only safety razor that —sharpens itself

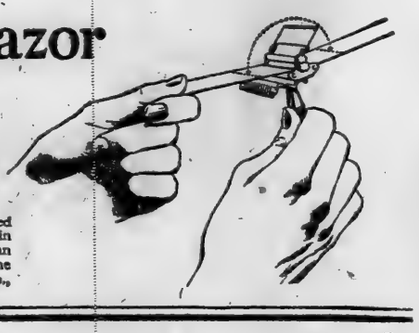

On razors, strops, blades, etc., hereafter manufactured by us we shall apply the trade mark "Valet" in addition to the trade mark "AutoStrop" as an additional indication that they are the genuine products of the AutoStrop Safety Razor Co., New York.

Monroe Clothes
"New York *Styles* America" — Monroe *Clothes* New York"

Overcoat Headquarters

NOWHERE will you pay so little for an overcoat and get so much as in an Upstairs Monroe Clothes Shop.

For downright value, for actual saving, for style, and for durability built into wool and written into the price tag, Monroe Clothes give you the ***most*** and cost you the ***least, bar none.***

Today we are ready for the thousands of men who annually look to us for their overcoats—ready as no concern in America has ever been before—ready with overcoats of every tested and approved fabric in endless selections of

ULSTERS—ULSTERETTES—STORM COATS—FITTED COATS—LEATHER LINED GREAT COATS—CHESTERFIELDS—RAGLANS

Come up—see the Monroe Overcoats at

$30

Coats made of such fabrics as Gilbert's Plaid Backs. Imported Fisher & Kennedy Loomspuns, Milbrook Friezes—the self-same fabrics that you will recognize elsewhere selling at $50 and more. Remember, here they cost **but $30.**

Monroe Overcoats are America's Standard of Value—and whether you buy from us a Leatherette Weather Proof Coat at $20 (you see them in other windows at $30) or a WESTKNIT Coat at $23 (remember, that's ***our*** price) or a Leather-lined Ulster at $50—you have the automatic privilege of always returning your purchase to us, and your money refunded, if you feel you haven't saved at least $10. We sell satisfaction—and we see that you get it.

MANHATTAN
42nd Street cor. B'way
50 E. 42nd " " Madison
Nassau " " Frankfort
5 Cortlandt " " B'way

14th St. opp. Acad. Music
34th Street, Cor. B'way
46th " & Broadway
59th " at Col. Circle

125th Street, cor. 7th Av.
181st, cor. St. Nicholas Av.

BROOKLYN
413 Fulton Street
587 Fulton at Flatbush

BRONX
Bergen Ave. at 149th St.

NEWARK—151 Market Street
JERSEY CITY—Newark Ave. and Bay

PATERSON—229 Main Street
YONKERS—Getty Square
PHILADELPHIA—16th and Market Street
ALBANY, N.Y.—Cor. No. Pearl & State Sts.
Baltimore—Cor. Baltimore and Light Sts.

Satisfaction Guaranteed or Money Refunded — No Charge for Alterations

HALT GREAT DRIVE

Naval and Field Guns Help to Hold 7-Mile Line at Gateway of Crimea.

CAVALRY ATTACK RED REAR

Cut to Pieces Two Divisions of Horsemen in Fight Directed by Generalissimo.

SAILORS HOLDING SALKOVO

Army 100,000 Strong, Reinforced by Chinese, Seeks to Overwhelm South Russians.

SEBASTOPOL, Nov. 4 (Associated Press).—Russian Bolshevist troops are unsuccessfully attacking the line held by General Baron Wrangel's army south of Perekop.

The Soviet army is battering at the seven-mile trench system which extends east and west across the narrow neck of land leading to the Crimean Peninsula, but General Wrangel's position is quite strong. It has on its left the Gulf of Perekop and on its right the Gulf of Siwash, or Putrid Sea. Back of his main lines General Wrangel has heavy naval guns and other artillery.

The town of Perekop, which has been occupied by the Bolsheviki, is a mass of ruins.

Anti-Bolshevist cavalry is pushing from Chemiogratz, west of the Melitopol railway, southwest toward Salkovo railway station, attacking the rear of the Soviet troops who are attempting to take Salkovo, which is defended by General Wrangel's sailors, with naval guns.

CONSTANTINOPLE, Nov. 3.—General Wrangel has personally taken charge of a violent rearguard cavalry action and cut to pieces two divisions of Red cavalry northwest of Salkovo, according to advices received here.

His position is reported to be improving, enabling a successful retreat for the main body of his troops.

PARIS, Nov. 4.—Dispatches received in official circles here today indicate that General Wrangel is likely to be obliged to retreat well into the interior of the Crimea. The Soviet troops, declared to have been strongly reinforced by Chinese, have about 100,000 men pressing in upon Salkovo.

LONDON, Nov. 4.—Further advances by the Bolshevist forces in their offensive against General Wrahgel's troops in South Russia is reported in Wednesday's official statement from the Soviet War Office in Moscow. It reads:

"In the Crimean sector we are continuing to drive back the enemy, who is retiring to the peninsula, fighting fiercely."

Special Cable to THE NEW YORK TIMES.

COPENHAGEN, Nov. 4.—Tchitcherin, the Soviet Foreign Minister, has sent the Lettish Government a protest owing to a report that Wrangel has opened an enlistment office in Latvia.

TERIJOKI (Finnish-Russian Frontier) Nov. 3. — The mother of General Wrangel, the anti-Bolshevist commander in the Crimea, arrived here today from Russia, absolutely destitute. She was cared for by the American Red Cross and furnished with money and supplies by Colonel Edward W. Ryan of that organization. Mme. Wrangel is anxious to join her son in South Russia.

PEASANTS TORTURE REDS.

Soviet Troops Retaliate by Destroying Rebellious Villages.

Copyright, 1920, by The New York Times Company.

Special Cable to THE NEW YORK TIMES.

COPENHAGEN, Nov. 4.—According to a Riga dispatch bread transports from Siberia and Volga districts being impossible owing to traffic difficulties the Government made requisitions in Middle Russia, where the harvest, however, was exceedingly bad.

In consequence of the requisitions peasant rebellions have broken out in fifteen Governments. The Isvetia narrates an especially cruel insurrection in the Government of Tcherigoff where peasants saw off arms and legs of Communists, killing them under terrible tortures.

In return the Soviet Government shells the villages, destroying them completely. Moscow is feverishly excited. Social revolutionaries have issued a call to the people to crush Soviet rule.

HARD JOB TO GET TO POLAND.

Rigid Restrictions on Passports to be Enforced Here.

Special to The New York Times.

WASHINGTON, Nov. 4.—Because of unsettled conditions in Poland, the State Department announces that it will continue, for the time being, to maintain rigid restrictions so far as the issuance of passports for travel in Poland are concerned. Passports will be issued when the applicant is able to prove by documentary evidence that there is a pressing necessity for his going into Poland. The evidence should as a general rule emanate from Poland and should be in the form of letters, court orders, legal notices and the like, each document to be accompanied by an English translation of same.

Passports issued for countries adjacent to Poland and used in Poland without State Department authorization will be taken up by the American Legation at Warsaw, and the legation will then issue an emergency passport valid only in the event that the holder returns immediately to the United States. The issuance of this emergency passport will result in the Polish authorities taking action looking to the immediate departure of the person holding the emergency passport.

SOCIALISTS FIGHT TROOPS.

A Number Wounded in Struggle in Verona City Hall.

VERONA, Italy, Nov. 4.—On the occasion today of the "Victory Celebration," a party of national troops tried to enter the Town Hall, which was being held by the Socialists, with the purpose of substituting the tricolor for the red flag. The troops found the Socialists armed and shots were exchanged with them. A newspaper reporter was wounded during the firing.

The troops finally succeeded in entering the building. A struggle ensued, during which a Socialist named Scarabello, described as a "Bolshevist Deputy," was thrown against the wall. A bomb in his pocket exploded and Scarabello was so badly wounded that he died while being conveyed to a hospital.

A number of other Socialists, including several Municipal Councilors, also were badly wounded.

Over the Equatorial Andes

GUAYAQUIL, Ecuador, Nov. 4.—Elia Liut, an Italian aviator, piloting a biplane of the newspaper El Telegrafo, has made the first flight over the Equatorial Andes.

He flew from Guayaquil to Cuenca, a distance of about 120 miles. The highest altitude reached was 19,000 feet.

PRUSSIAN UNITS FIGHT ZELLGOUSKI

Defeat of Poles Invading Lithuania Laid to Their Assistance.

POLISH ADVANCE CHECKED

Two Towns Recaptured—Attack by an Armored Train Successfully Met with Artillery.

RIGA, Nov. 3. — Offensive operations by irregular Polish troops commanded by General Zeligouski have been checked along the entire front by the Lithuanians during the last few days, and as a result the evacuation of Kovno has been postponed. The only point where the Poles have not been defeated is on the northern sector of the line, where they have occupied the railroad station at Dushti.

A Polish armored train which attacked the station at Antiokole was repulsed by Lithuanian artillery on Tuesday. Hard fighting has taken place on the line between Vilna and Kovno, where yesterday the Poles fired 3,000 shells. They have been forced out of the towns of Gedroisti and Dubinki.

Reports from Kovno attribute the Lithuanian successes to the assistance given by Prussians, who are said to have been joining the Lithuanian Army. Whole units, it is declared, have crossed the frontier with their arms and ammunition, large quantities of which are said lately to have disappeared from German Government arsenals. It is asserted the Lithuanian Government fears these Prussians may later turn to marauding.

The Latvian Government is massing troops south of the Dvinsk frontier, fearing an advance in that direction by General Zeligouski's forces.

LONDON, Nov. 4.—Re pulsed by the Lithuanians of General Zeligouski's troops is reported in a wireless message from Moscow today. The towns of Poxereva and Vitzelishki have been recaptured from the Poles, the dispatch says.

Amnesty Declared in Poland.

PARIS, Nov. 4 (Jewish Telegraphic Agency). — The Polish Government granted amnesty to all political prisoners on Monday last, says an official dispatch from Warsaw today.

100,000,000 MARKS SENT TO KAISER DURING EXILE

Prussian Socialists Demand List of House Furnishings Forwarded to Doorn Mansion.

Copyright, 1920, by The New York Times Company.

By Wireless to THE NEW YORK TIMES.

BERLIN, Nov. 4.—Debating compensation for the Hohensollern family, it was disclosed in the committee of the Prussian National Assembly that William had received nearly 100,000,000 marks since his flight to Holland, besides a trainload of furniture for his new house. The Socialists demand a list of these fixtures, but only a list containing the number of boxes sent to Doorn, with such designation as "box containing carpenter tools and whetstone," was produced.

"I am informed valuable paintings and a great deal of silver were sent to Holland," said one of the Socialist committee members, whereupon the art expert assisting the Minister of Finance replied: "I can assure the committee only articles purchased during the thirty years' reign of William II. are being sent to Holland."

It was developed further that until the end of 1919 the Prussian Prime Minister paid their full allowances from the public treasury, since then payment being reduced one-third and is being now made by the so-called Crown Treasury.

Professor Fleishmann of Königsberg was called as a historic expert by the Ministry of Finance to prove the Hohenzollerns had historic rights to certain sums. Fleishmann admitted that not until the eighteenth century could the Hohenzollerns be induced to distinguish between Crown and State income.

The Socialists are determined that the Hohenzollern Compensation bill shall not be rushed through as the reactionaries wish.

CONFIRMS DIAMOND MAKING

Hamburg Newspaper Finds Great Possibilities in It for Germany.

Copyright, 1920, by The New York Times Company.

Special Cable to THE NEW YORK TIMES.

BERLIN, Nov. 4.—Some little time ago I reported that a dynamite company, formed by Alfred Nobel of Hamburg, had been testing a patent by which perfect diamonds were to be produced. The Hamburg Fremdenblatt today says that by information from authoritative quarters it is able to state that this is true.

There is danger of the English diamond monopoly, the De Beers Company, so the journal suggests, making an effort to secure the patent, and it strongly advises that, on account of the enormous economic importance of this discovery for Germany, the possibilities should not be lost sight of and the invention should be fully secured for the Fatherland.

FRENCH LOAN SETS RECORD

Subscriptions Greater Than to Any Previous Issue.

PARIS, Nov. 4.—An official statement issued by the Ministry of Finance today says that the 6 per cent. loan now being floated, subscriptions to which will close Nov. 30, is proving a great success.

Before the loan was officially opened to public subscription on Oct. 26, according to the statement, 5,000,000,000 francs had already been subscribed by banks and private firms. Since the loan was opened to the public subscriptions greater than those to any loan floated in France have been received, the Ministry says.

France-Czech Commercial Treaty.

PARIS, Nov. 4.—A commercial treaty between France and Czechoslovakia was signed today.

FOISTED ON SIGNERS

Many German Intellectuals Say They Were Misled by Vague Summary of Document.

PROTESTS THEN IGNORED

Scientists, Artists, Poets and Others Disillusioned Concerning Germany's Motives in Making War.

By GEORGE RENWICK.

Copyright, 1920, by The New York Times Company.

Special Cable to THE NEW YORK TIMES.

BERLIN, Nov. 4.—Details of the recantation by German intellectuals of the kultur manifesto of October, 1914, which denied that Germany was responsible for the war, and other charges, throw vivid light on the methods of German propaganda.

Early in the war a small group of men with big names, such as Professor Adolf von Harnack and Max Liebermann, the famous painter, drew up the notorious document. A vague summary of it with an urgent request for signature was dispatched to ninety-three representatives of German intellectual life, including seventeen artists, fifteen scientists, twelve theologians, nine poets, seven jurists seven professors of medicine, seven historians, five art critics, four philosophers, four philologists, three musicians, two politicians and one theatrical manager.

Most of these were persuaded that as such persons as Harnack and Liebermann had signed there could be no harm in doing likewise. A good number wrote withdrawing their signatures when they read the full contents of the document, but then the mischief had been done. Others now plead in extenuation that at the time they believed Germany had been treacherously attacked and they did not then know how the German soldiery had acted in France and Belgium. Professor Foerster, the scientist, states that his signature was added without his definite consent.

Dr. Hans Wehberg, the well known German anti-militarist, who conducted the campaign against the Kultur manifesto, has now issued a pamphlet giving the results of the circular letter to those signatories of the manifesto still alive. He characterizes the manifesto as a document of human stupidity and says it must be placed beside the notorious instructions by the German Foreign Office to the German delegates at The Hague Peace Conference of 1899 to vote against an international court of arbitration.

Only 75 of the original 93 signatories were alive when Wehberg began his task. No answers were received from 17, who he says are either afraid or too ill to reply. Sixteen declared they refused to recant though some for no more valid reason than that it would be unmanly, most notable among them being Siegfried Wagner, son of the composer. Forty out of fifty-eight answers reported recantation.

Following are among the interesting statements in Wehberg's pamphlet:

Professor Esser, Professor of Theology, Bonn University—"I would not have signed the document had I known the full contents."

Herr von Kaulbach, famous artist—"I deeply rue my signature on the document which in every way offends me."

Max Reinhardt, theatrical manager—"I am ready to recall my signature if others will do the same in the interest of future co-operation with foreign countries."

Hubert Eulenberg, poet—"When we signed we believed Germany had recourse merely to the holy right of self-defense. For four weeks we were forced to believe that."

Richard Dehmel, the poet, recently deceased, who is commonly believed to be the author of the phrase "Gott Strafe England"—"If I had known the full contents probably I should not have signed, but I must refuse to withdraw my signature or my support of the manifesto."

Felix von Weingartner, Musician—"Those who had followed German and Prussian politics for generations might have been better informed had they kept their eyes open and not believed everything which was uttered from under the pickelhaube and upturned mustache."

Carl Hauptmann, Poet—"The insight of artists and other intellectuals regarding the mechanism of politics was before the war decidedly scanty. German intellectuals were fundamentally men of idealistic mind and unsophisticated temperaments."

Professor Joseph Mausbach, Theologian—"After consenting to sign I waited for a week before receiving the text. After reading it I immediately telegraphed my dismay and indignation to Berlin."

FOUGHT ARMY WITH STICKS.

Hadjin Armenians Had No Ammunition in Battle with Turks.

LONDON, Nov. 3.—According to further details received in Armenian circles in London today regarding the fall of Hadjin, in the Cilician Taurus, to the Turkish Nationalists, it appears the Turks made a converging attack during the third week in October.

Surviving Armenians say a pitched battle occurred in which Armenian men and boys fought with scythes and sticks, as all their ammunition had been exhausted.

The Armenians were overpowered and all the innocent civilians of the town, to the number of 10,000, were put to death by the Turks.

WILSON PRAISES SCOUTS FOR WAR STAMP SALES

President Sends Letter of Commendation to 153 Boys for Their Records in 1918 Drive.

WASHINGTON, Nov. 4.—President Wilson signed letters of commendation today to 153 Boy Scouts who made the best records during 1918 in the sale of War Savings Stamps. The Scout organizations sold more than $45,000,000 worth of the securities during their campaign and were promised a personal acknowledgment from the President.

"It gives me pleasure to tell you of my deep appreciation of the intelligent and conscientious manner in which you, as a member of the Boy Scouts of America, have secured subscriptions for Thrift and War Savings Stamps," the President's letter said, addressed to each of the lads. "You have won the distinction of having secured more subscriptions during the 1918 war savings campaign than any other Scout in your State.

"You have exercised courage, courtesy, thought and untiring effort, and in so doing have set an example for all boys—an example that will surely aid in the growth of valuable qualities of heart and mind. I thank you in the name of the whole country, and I wish to convey to your parents, your community and your Boy Scout organization my appreciation of the training that has developed in you such a fine spirit of wholesome and loyal citizenship."

G. Schuyler Tarbell of Ithaca, N. Y., who sold $7,215 in stamps, was first in the Scout contest in 1918, while James Campbell of Lorain, Ohio, was second and Edward Stevenson of Newark, N. J., was third.

Third International Cowed by Lenin

WASHINGTON, Nov. 4.—The precautions taken to guard Lenin, the Russian Soviet dictator, as described by an eyewitness of a scene at the opening of the recent Congress of the Third International in Petrograd offer suggestions to European and American nations less advanced in democratic simplicity. This account came through official channels and was smuggled out of Russia. The author is known to the authorities of the various Chancelleries of Europe and to Government officials here, but his name is not made public, because he is still in Russia.

Long before the official hour of Lenin's annival, he says, the courtyard of the Tamic Palace was filled by a throng of workmen and peasants, all of them heavily armed. Most of them were spies in the pay of the notorious "Extraordinary Commission" and most of them were brutal and repulsive in their appearance.

Lenin finally arrived, surrounded by a guard of Red gendarmes. His automobile was followed by an armored car, with its machine guns swinging menacingly in all directions. The moment the car stopped a bodyguard of Circassian kavasses surrounded Lenin, and between files of agents of the "Extraordinary Commission" they swept Lenin quickly into the palace.

When Lenin mounted the orator's tribune in the great hall of the palace and began his address, two agents of the "Extraordinary Commission," carrying loaded rifles, took their places on either side of the tribune and remained there during the speech.

A workman delegate who was apparently somewhat deaf made an effort to obtain a place nearer the platform in order to hear more distinctly. He was immediately seized by the guards and the police and hustled out of the hall, to be taken away to the city prison for interrogation.

Lenin's speech was delivered in such a peremptory tone of voice and in so direct a fashion that it discouraged all discussion. Immediately after the speech Lenin hurriedly left the hall with the same ceremony that attended his arrival, the entire troop of Red spies following quickly in his wake.

COPENHAGEN, Nov. 4.—According to the Moscow Pravda, as quoted by the correspondent of the Berlingske Tidende, Leon Trotsky, the Bolshevist Minister of War and Marine, in a speech in Petrograd declared:

"I know danger is coming. I realise the possibility of a severe Winter, but though three-fourths of the population die of hunger and cold, the remainder will survive to carry through to victory world revolution."

ENGLAND WORRIES PREMIER LEYGUES

Cross Purposes Over Question of Reparations Putting Strain on Anglo-French Relations.

CABINET'S POSITION SHAKY

Situation Explained to Lloyd George, Who Is Asked to be Patient for a Few Weeks.

By WALTER DURANTY.

Copyright, 1920, by The New York Times Company.

Special Cable to THE NEW YORK TIMES.

PARIS, Nov. 4.—The game of cross purposes between France and England over reparations grows crosser every day. For the last six weeks the English have been trying to pin the French down to a definite answer and the French have been stalling with the same determination.

What Lloyd George wants to know is "Are you going to follow my plan for settling the reparations problem by amicable discussion with Germany or not?"

Hitherto, according to diplomatic usage, he has refrained from putting the question bluntly. The method adopted has been, first, the issue of a Reuter message a month ago saying that it understood the French were in agreement with England and would discuss the matter with the Germans as Lloyd George suggested. Instead of replying the French ignored this assertion. Second, England announced she would waive the right of sequestrating German property. This was a more direct challenge, but still no definite answer came from France. This was followed a few days ago by another Reuter message similar in tenor to the first. Still the French kept silence.

But Lloyd George is determined to have the question settled one way or the other, and there is reason to believe that the idea of asking the French right out: "Are you with us or are you going to play a lone hand?" has been seriously considered by the British Cabinet.

That is where the cross comes in, for in fact it is quite impossible for M. Leygues or President Millerand either to answer that question now. The Leygues Cabinet has received nothing more than the formal and perfunctory approval of Parliament, which gave that approval largely because it did not want its vacation interrupted by a ministerial crisis.

The Chamber of Deputies is known to be strongly opposed to French acceptance of Lloyd George's method for settling the reparations.

Perhaps that proposition can be modified when the session reopens, but at present if the Government were to act in defiance of it it would be simply signing its own death warrant.

It is a good deal of a question whether the Leygues Cabinet will last more than a few weeks after Parliament reassembles, anyway. In these circumstances it is unfair to expect M. Leygues to give a firm answer to such a momentous question as to whether France is prepared to break with England or not—for that is what it comes to.

THE NEW YORK TIMES correspondent learns that efforts are now being made to explain the French situation to Lloyd George so as to induce him to be patient for two or three weeks rather than put a further strain on Franco-British relations by untimely insistence on a question the French cannot answer.

Lloyd George May Not Go to Geneva

LONDON, Nov. 4.—Premier Lloyd George stated in the House of Commons today that he had not yet decided whether he would attend the League of Nations conference in Geneva.

Canadian Stocks and Our Election.

MONTREAL, Nov. 4.—Affected by a feeling that the Republican victory in the United States was favorable to prohibition, National Breweries stock this afternoon fell from 60 to 54½ on the local exchange.

ARREST OF SLAYER OF WATERS NEAR

Police Say They Have Evidence of Identity of Hotel Plymouth Murderer.

LAUNDRY CLEW RUN DOWN

Taxi Driver Victim Had Ride in 44th Street Expected to Furnish Important Information.

Although the murdered of Leeds Vaughan Waters, a wealthy Rhode Islander, was still at large yesterday, the police of the Homicide Bureau and of the West Thirty-ninth Street station said last night that they looked for an immediate arrest. They based their expectation upon clues left by the man who struck Waters down, probably with the latter's cane, in a room at the Hotel Plymouth, 257 West Forty-eighth Street, and upon the near certainty that the murderer is already known to them.

Waters's body remained at the Morgue yesterday. The young man's mother, Mrs. Fannie L. Waters, who has been stopping at the Hotel Gramatan in Bronxville with her son pending a trip to the Madeira Islands, was unable to furnish the police with any definite clue as to her son's companion of Tuesday night. On the other hand, the police asserted that their information as to the probable identity of the murderer came from another source.

They were searching for the taxicab driver whom Waters hailed in front of the Delta Kappa Epsilon Club in West Forty-fourth Street at 1 o'clock on Wednesday morning. This man the police thought, could furnish valuable information.

Assistant District Attorney Hennis said that, in his opinion, the motive for the crime was robbery.

"I am convinced that 'James Dunn,' Waters's companion, accompanied the wealthy man to the hotel for the purpose of robbing him," Mr. Hennis said. "He failed to accomplish his purpose, although the change from the $10 note which Waters received from the night clerk of the hotel when he paid for the room was not found on his person when the body was found."

Mr. Hennis said that the police had three clues to the murderer's identity. They were the finger prints left on the mirror of the bureau of Room 805, where the murder was committed, the underwear of the murderer left behind in his haste to dress after the crime, and one they refused to disclose. That the murder was not premeditated was indicated by the fact that he left the suit of underwear with its tell-tale laundry mark behind. Investigation revealed that "Dunn" had been in the habit of having his clothing laundered at a laundry in East Fifty-second Street.

Waters had been variously described as a cousin of Horace Waters, a son of the late Horace Waters, and a nephew of Horace Waters. Horace Waters, the present head of the Horace Waters Piano Company at 134 Fifth Avenue, said yesterday that Leeds Waters was the son of Timothy Leeds Waters, late of East Greenwich, Conn., and the grandson of Horace Waters, who died twenty-seven years ago.

PLEA FOR SUBWAY BUILDERS

Brooklyn Chamber of Commerce Asks Revision of Pre-War Contracts

The Brooklyn Chamber of Commerce sent letters yesterday to the members of the Board of Estimate asking them to permit a revision of the subway contracts made prior to the war so as to conform to the increase in the price of labor and materials.

In its letter the Chamber stated that it was hardly consistent with good business relations to hold contractors to pre-war terms, that the board had violated a promise made by the city to some of the contractors, through their reliance upon the promise of the board, and had been reduced to bankruptcy virtually.

Six-Cent Trolley Fare in Cleveland.

CLEVELAND, Ohio, Nov. 4.—Directors of the Cleveland Railway company at a meeting today decided to increase street car fare to 6 cents straight, or nine tickets or 50 cents, with a charge of 1 cent for transfers. The present fare is 5 cents, with a cent charge for transfers. The new fare is effective Nov. 14.

Full-Page Picture of President-Elect Harding

A full-page portrait of Warren Gamaliel Harding, President-elect of the United States, printed in sepia, will appear on the first page of the Rotogravure Picture Section of The New York Times next Sunday. The picture is a handsome reproduction of a recent photograph and is suitable for framing.

The Rotogravure Section of The Times next Sunday also contains new pictures of Mrs. Harding, Vice President-elect Coolidge and Mrs. Coolidge, and of Judge Miller, Governor-elect of New York, with his family.

The New York Times

NEXT SUNDAY

To assure obtaining this portrait of President-elect Harding order next Sunday's Times at once from your newsdealer.

NIXON RESIGNS POST, IS GOING TO EUROPE

Notifies Governor That He Will Quit as Service Commissioner for the First District.

BARRETT MAY FILL PLACE

Successor Would Have 3½ Years to Serve—Nixon to Explain Resignation.

Lewis Nixon resigned yesterday as Public Service Commissioner for the First District. Mr. Nixon sent his formal letter of resignation to Governor Smith at Albany, but also called on the Governor at the Hotel Biltmore to tell him in person of the resignation.

Mr. Nixon did not make his letter public, but said last night at his home that he intended to make a statement on the matter today. It is understood that Mr. Nixon desires to quit public office to attend to personal business abroad. He will leave tomorrow for Europe.

Governor Smith said in Albany last night that he did not care to comment on the resignation of Mr. Nixon.

"I have only received the resignation in a message," he said, "and expect that a letter will follow." The letter, the Governor added, would probably contain an explanation of the condition of affairs in which Mr. Nixon is leaving the commission and would probably contain some information which the Governor will need in filling the place.

It is probable that Deputy Commissioner Alfred F. Barrett will become acting Commissioner, and his appointment may be made permanent, it is said. As the term of the Public Service Commissioner is for five years, Governor Smith would have the right to appoint a successor for the unexpired balance of the term, in which case Commissioner Nixon's successor would be removable only by legislation or on charges. In view of the election of Nathan L. Miller, Republican candidate for Governor, it was said that Governor Smith might leave the office vacant, particularly as his appointee, if he named one, might be legislated out of office in another reorganization of the commission by the Republican Legislature.

Mr. Nixon was appointed on May 5, 1919, as the first Public Service Commissioner under the act abolishing the old commission of five members. The salary of the office is $15,000 a year.

Mr. Nixon is a naval architect and construction engineer and was graduated at the head of his class in the United States Naval Academy in 1882. He was transferred from the line of the navy to its construction corps in 1884 and designed battleships of the old Oregon and Indiana classes. He resigned from the navy in 1890 to become superintendent of construction of the Cramp shipyards in Philadelphia, and has since been interested in a number of shipbuilding enterprises.

Mr. Nixon has long been active in Tammany politics, and held the post of leader for a few months after the retirement of Richard Croker in 1901.

FRENCH AVIATOR FLIES 193 MILES AN HOUR

De Romanet Makes a New World Air Record Over a Measured Kilometer.

Copyright, 1920, by The New York Times Company.

Special Cable to THE NEW YORK TIMES.

PARIS, Nov. 4.—A new world speed record over one kilometer was made this morning at the Buc Aerodrome, near Paris, by Bernard de Romanet, with a Spad-Hispano machine. The official speed, controlled by chronometers and officials of the Aero Club over a measured kilometer, was 309 kilometers, 12 meters per hour (about 193 miles), the distance being covered in 11 65-100 seconds.

This record beats the one made by Sadi Lecointe on Oct. 20, when he passed the 300 kilometer per hour mark for the first time.

During one of his journeys over a measured distance which was unofficially timed de Romanet beat his official record by a big margin. This speed was timed at 11 1-5 seconds, giving an average of 321 kilometers, 428 meters per hour.

When the record was made there was considerable mist, which de Romanet declared afterward somewhat bothered him.

Since he flew in the Gordon Bennett race he has modified his machine and now sits entirely hidden in the fuselage, with only lateral vision.

HOLD ALL TO CONTRACTS.

Manchester Manufacturers Wont Agree to U. S. Cotton Cancellations.

LONDON, Nov. 5.—At a special meeting of the Manchester Chamber of Commerce on Thursday, says a dispatch to The London Times from Manchester, American firms were accused of attempting to cancel orders for cotton goods as a result of the recent heavy fall in cotton prices. It was estimated that the loss to Manchester if the cancellations were permitted would be between £200,000 to £2,000,000, but the last figure was considered nearer the mark.

A resolution was passed that no cancellations would be agreed to in cases where the terms of the contract had been kept.

The American Chamber of Commerce in London has agreed to mediate. M. F. Stockton, President of the Manchester Chamber of Commerce, asserted that some American firms were trying to "evade responsibilities." Mr. Stockton added that "there cannot be confidence in the stability of trade, either between individuals or between countries unless the sanctity of contracts is maintained."

AUTOS KILL 3, INJURE 8.

Boy Playing in Street and Girl Among Victims—No Arrests.

Three persons were killed and eight injured yesterday by automobiles. The police, who reported twelve accidents during the day, made no arrests as witnesses, declared the accidents were unavoidable.

Mrs. Maria Harberstick of 338 East Eighty-eighth Street, was instantly killed yesterday afternoon at Eighty-eight Street and First Avenue, by a furniture automobile truck, driven by Jacob Polak of 5 East 118th Street. Michael Suposa, eight years old, of 339 East Twelveth Street, died in St. Mark's Hospital after being struck by an automobile while playing in the street in front of his home. Mary Martes, five years old of 341 Wyckoff Street, Brooklyn, was knocked down and instantly killed by an automobile at Smith and Warren Streets. The girl was on her way home from school and trying to cross the street ahead of a trolley car stopped directly in front of the automobile, which was driven by Walter Best of 535 Atlantic Avenue.

George M. Reid, 50 years old, a broker, of Ontario, Canada, a guest at the Hotel Pennsylvania, was knocked down last night by an automobile while crossing Sixth Avenue at Forty-third Street. At Roosevelt Hospital it was found he was in a critical condition with a compound fracture of the skull. The automobile was driven by Clarence O'Connor of 156 West 122d Street.

First Woman Named for Post In Our Foreign Trade Service

Special to The New York Times.

WASHINGTON, Nov. 4. — The first woman, so far as known here, to be appointed to a place in the foreign trade service of the United States will leave here tomorrow for San Francisco, whence she will sail Nov. 13 for Peking. She is Miss A. Viola Smith, who has been named secretary to Julian Arnold, American commercial attaché in Peking.

Miss Smith, who is a native of Los Angeles, has received the degree of LL. B. from the Washington College of Law, and her ambition is to become a foreign trade adviser and specialise in foreign trade law. While studying here she has been employed in the office of the Assistant Secretary of Labor and has assisted in work related to the international labor and other conferences.

CHURCHILL ASSAILS LABOR EXTREMISTS

Says They Are Tools of Cosmopolitan Fanatics Who Would Ruin Britain.

BUT 'PLOT' WON'T SUCCEED

Urges Trade Unionists to Reverse Their Positions if They Would Retain Their Hold on Industry.

Copyright, 1920, by The New York Times Company.

Special Cable to THE NEW YORK TIMES.

LONDON, Nov. 4.—Winston Churchill hit out at revolutionists in this country in a speech in London today. "I contend," he said, "that the disasters in Russia are solely due to the Bolsheviki and the terrible acts of cosmopolitan fanatics, whose devastating doctrines of fierce execution have laid Russia low and will lay low every nation in which they obtain the ascendancy.

"We don't want any of their experiments here. What of Egypt? What of India? What of Ireland? Doesn't it look as though there is a dead set against the British Empire? There is a world-wide conspiracy to rob us of the victory our soldiers have truly won, but they will not succeed. They will feel the weight of the British arm.

"All this talk of revolution and direct action," he continued, "has stiffened the mass of the British people. There is a growing feeling that a considerable section of organized labor is trying to tyrannize the whole public and bully them into submission, not by argument, not by recognized political measures, but by brute force. There is a feeling, not unfounded, that they may hinder the scientific progress of industry and so keep up the cost of living and reduce the value of wages of the working class.

"I believe that in the main that is true. I think the trade unionists will have to review their positions very carefully in these next few years if they are to preserve the great and on the whole beneficial influence which they have exerted for so long in British industrial life."

FEAR 'ANGLO-SAXON CASTE.'

Friends of Irish Freedom Discover New Danger to America.

Special to The New York Times.

WASHINGTON, Nov. 4.—The Friends of Irish Freedom, the Sinn Fein organization in the United States, have discovered a new menace to this country, and in a pamphlet, entitled "America, Wake Up," their national bureau of information warns the country to watch carefully the activities of "a small coterie" which, it is declared, is seeking to create an "Anglo-Saxon caste" in this country.

One of the features of the alleged activity is what the Sinn Fein calls the "revised history movement," which, according to the Sinn Fein warning, is "intended to make the present generation of school children, and the recent aliens who should be the objects of our tenderest care, ashamed of and apologetic for the personalities and events of the American revolution."

BRITISH MINERS DELAY.

May Not Resume Work Fully Before Monday Next.

LONDON, Nov. 4.—Work is not expected to be fully resumed in the coal mines, closed down for the past three weeks by the recent miners' strike, before Monday, when the railways also are expected to institute normal service. Restrictions on lighting, in force since the beginning of the strike, are likely to be removed at once, but the limitations on the supply of household coal probably will be continued for the next two weeks.

Reports from the coal fields today concerning the men's rapid return to work were optimistic, but many of the mines cannot start fully until Monday. It is believed that it will take two months for all the industries affected by the tie-up to get back to normal.

THREATEN FRENCH STRIFE.

Extreme Socialists to Urge a Revolutionary Struggle.

PARIS, Nov. 4.—Socialist extremists will submit at the Socialist Congress, to be held at Tours next month, a resolution declaring open war on parliamentarism and syndicalism, according to Socialist newspapers.

They will urge, it is said, a revolutionary struggle for the purpose of taking over power.

KOREAN REBELS IN ARMS.

Japanese Say They Are Led by "President of Korean Republic."

TOKIO, Nov. 4.—Many armed bands of Koreas insurgents have been discovered by the Japanese forces in the Kwantien district, near the Chinese-Korean border. It was announced here today. These Koreans, it is declared, were under the direction of the "President of the Korean Republic," who has been organizing groups which have been raiding the Japanese lines of communication in the Lungchap district.

The Japanese, the announcements add, have dispersed these bands.

Detroit Street Bandits Get $20,000.

DETROIT, Mich., Nov. 4.—Four masked men held up three messengers of the Detroit Savings Bank in Seventeenth Street today and robbed them of $20,000. The messengers, who were riding in an automobile, had been making collections at branch banks. The bandits escaped.

MEXICO EXECUTES AMERICANS' SLAYER

Also Places General Guadalupe Gonzales Under Arrest for the Same Crime.

WASHINGTON SEES REFORM

Dispatch with Which Authorities Have Acted Augurs Well for Future Relations.

GETS BRITISH RECOGNITION

France, Spain and Italy Also Plan Resuming Business Relations When Obregon Takes Office.

Special to The New York Times.

WASHINGTON, Nov. 4.—A Mexican who was among those charged with the murder of Arthur L. Mosley and Gustave Salazar, American citizens, has been executed by the Mexican authorities. He was summarily tried and following conviction was immediately killed, according to information given the American Embassy in Mexico City by the Mexican Government. The Mexican Foreign Office also notified the American Embassy that Lieut. Col. Guadeloupe Gonzales is also under arrest charged with complicity in the murder of the two Americans.

The speed with which the de la Huerta Government has handled this murder case has impressed the authorities here, and is considered proof of the determination of the present Mexican Government to give full protection, as regards life and property, to foreigners in Mexico.

Moseley and Salazar were murdered near Tampico on Oct. 25 last and the Mexican Government acted promptly on the request of the State Department to bring the murderers to justice. Not since the days of Diaz has a Mexican Government acted with such promptitude in the case of an outrage against Americans in Mexico.

PARIS, Nov. 4.—The special diplomatic mission of Felix F. Palavacini, owner of El Universal of Mexico City, from the Mexican Government to various European Governments has been finished and he will sail on the Imperator from Cherbourg for New York on Saturday after a stay of four months in Europe.

Señor Palavacini has arranged with the British Government to renew diplomatic relations with Mexico in December, when General Obregon assumes the Presidency of Mexico. Relations between the two countries have been interrupted since 1914. In Belgium Señor Palavacini was received by King Albert, in Spain by King Alfonso and in France by President Millerand.

As a result of Señor Palavacini's negotiations the Spanish Government has decided to help the investment of Spanish capital in oil exportation from Mexico to Europe and South America. Italy will also establish a direct steamship line with Mexico and the Italian Government has authorized General Peppino Garibaldi, grandson of the famous Italian patriot, to go to Mexico to return the visit of Señor Palavacini to Italy.

Mexico, Señor Palavacini said today, has the friendship of all the European countries. As to the policy of Mexico toward the United States will be friendly," he continued, "the relations between Mexico and all the world outside will be very good in the future."

Señor Palavacini said he did not belong to any political party and never would accept office in Mexico. "My mission has ended satisfactorily," he declared, and I am returning to the editorship of El Universal."

AID POLICE TRUCK CORPS.

More Firms Pledge Use of Motor Vehicles in Reserve Plan.

E. Leindorf, 136th Street and Madison Avenue, who was appointed Honorary Captain of the Police Motor Truck Reserve Corps by Commissioner Enright and authorized to organize a transport service for the department along lines similar to the Motor Corps of the army during the war, reported yesterday that these additional firms had offered to assist:

Commonwealth Finance Corporation, 50 motor trucks; Stern Brothers, 9 trucks; Metropolitan Distributors, Inc., 50 trucks, and H. C. & A. I. Piercy Contracting Company, 30 trucks.

It is intended to develop the Police Motor Corps for quick transportation of men and supplies in emergencies, such as accidents, strikes, riots or disasters of any nature threatening the public safety. Major Gen. Carson, Assistant Quartermaster General at Governors Island, who directed the Motor Transport Corps in the war, has written this indorsement of the project to Commissioner Enright:

"I hope the formation of the Police Motor Truck Reserve Corps will be successfully accomplished, as I am sure the usefulness of such an organization is beyond any question. I am a great admirer of the personnel of the New York Police Department, and am constantly referring to it as an example of efficiency and preparedness."

TRUCKMEN NEAR AGREEING.

Head of Employers Says Only Minor Details Await Settlement.

Settlement of the differences obetween the trucking interests in this city and their employes depends only on conciliating minor details regarding overtime and the filing of a bond by both unions and employers as a guarantee against unauthorized strikes, according to a statement issued yesterday by James J. Riordan, president of the Merchants' Truckmen's Bureau, the employers' organization. The employers have receded from their demands for ten hours' work at nine hours' pay. Mr. Riordan's statement says:

"The status of the present controversy is now one of watchful waiting. The wage scale committee of the Merchants' Truckmen's Bureau has submitted to the union its final proposition. Beyond that it cannot go. This provides:

"That the men work nine hours for the present wage scale—they work that number of hours now; that the men must work five days in a holiday week; to be paid for the holiday; that they be paid for overtime by the minute, at the rate of $1 an hour, and that the union file a bond of $500 to guarantee against unauthorized strikes, the employers doing the same.

"The union has demanded the appointment of a board of arbitration. This would do no good. The truck owners would only revert back to our original demands that the men work ten hours a day for the same wage as they now receive. We would start arbitrating from that and would reach what we have now, and nothing would be gained. It is impossible for us to concede anything further."

OF BIG BOUT TODAY

Dempsey and Carpentier Will Sign Final Articles Here This Afternoon.

HAVANA SITE IS DOUBTED

Announced Visit of a Representative of Cuban Capitalists Fails to Materialize.

Articles for the world's heavyweight championship bout, in which Jack Dempsey, holder of the title, will defend his laurels against the aspirations of Georges Carpentier, European light-heavyweight and heavyweight champion, will be signed this afternoon. The place will be the Claridge Hotel and the time will be 3 o'clock. Promoter Tex Rickard made this definite announcement last night.

Champion Dempsey and his manager, Jack Kearns, will return to this city some time this morning. They have been in Canada since last Monday, when they left New York in order that Dempsey might fulfill an exhibition contract in Montreal. Carpentier and his manager, François Descamps, are now in the city, making preparations for their trip to France. They are to sail tomorrow, and, according to present plans, do not plan to return here until shortly before the proposed fight, when Carpentier will again journey to America for the purpose of completing his training.

That the fight will be held in Havana, Cuba, as was originally announced by Promoters Tex Rickard, Charles B. Cochran and William A. Brady, the triumvirate conducting the international scrap, seems highly improbable. While this announcement has not been supplemented with any further official word with regard to the site of the important ring bout, it is accepted as a foregone conclusion that it will not be held in Havana. When the announcement was made last week, following a meeting in the office of Promoter Brady, it was stated that an unidentified Cuban, representing a syndicate of Cuban capitalists, would arrive here yesterday to arrange final details. The Cuban never appeared, and is not likely to put in an appearance, according to one who is close to the situation.

One of the men interested in the proposed bout, when asked concerning the expected arrival of this unidentified Cuban, declared that "No word has been received from him; for all I know he has been lost in a wreck."

This statement, together with the significant absence of "the Cuban" and the fact that the promoters are reticent as to their plan to go to Havana, lends strength to the popular opinion that there was no sincerity in the plan when it was announced.

The situation will probably be partly clarified this afternoon. Promoter Rickard, while refusing to divulge any further details, stated last night that copies of the contracts, which the boxers and promoters will sign, would be available for publication following the meeting.

BOUTS HAVE QUICK END.

Four Knockouts in Five Finals Enliven Crescent A. C. Tourney.

Knockouts played a prominent part in the most extensive boxing tournament of the season at the Crescent A. C., Brooklyn, which came to a close last night in the New Moon gymnasium. Of the five final bouts conducted four ended before their scheduled distance of three rounds, enough knockouts were recorded in the semi-final round bouts to keep up the evening's average. W. O'Connell, Paulist A. C., displayed the greatest punching power, dispensing of two rivals in his advance on the prize of the 118-pound division. In both semi-final bouts O'Connell polished off his opponents in two rounds.

The summaries:

135-Pound Class; Trials—J. Draper, unattached, defeated F. J. Hennessy, Jersey Harriers' A. A., three rounds, judges' decision; S. Wallach, unattached, defeated J. Silman, Yorgers Gymnasium, three rounds, referee's decision; A. Allione, Trinity Club, defeated J. Tosa, Hungarian-American A. C., one round, referee's decision; M. C. Vreeland, Bayonne A. C., defeated A. Zuck, Clark House A. A., three rounds, judges' decision; I. Fishman, Educational Alliance, defeated J. Littman, East Side House, two rounds, referee's decision. (Littman was disqualified.)

Second Trial—Littman defeated Draper, three rounds, judges' decision.

Semi-Final Round—Allione defeated Wallach, three rounds, referee's decision (judges disagreed); Vreeland defeated Littman, three rounds, judges' decision.

Final Bout—Vreeland defeated Allione, one round, referee's decision.

145-Pound Class; Trial—C. Brown, Yoerger's Gymnasium, defeated John Fulton, unattached, one round, referee's decision.

Semi-final Round—F. Bellando, Paulist A. C., defeated C. Orlando, Unattached, three rounds, judges' decision; R. O. Bory, East Side House, defeated Brown, two rounds, referee's decision.

Final Bout—Bellando defeated Bory, one round, referee's decision.

146-Pound Class; Semi-final Round—W. O'Connell, Paulist A. C., defeated D. Demaro, Pratt Institute, Brooklyn, two rounds, referee's decision; M. F. Doyle, Paulist A. C., defeated D. Farrell, People's Institute, Brooklyn, three rounds, judges' decision.

Final Bout—O'Connell defeated Doyle, two rounds, referee's decision.

112-Pound Class; Second Trial—J. Kelly, Yoerger's Gymnasium, defeated J. Wright, Unanam A. A., three rounds, judges' decision.

Semi-final Round—Kelly defeated S. Weiss, unattached, three rounds, judges' decision; O. Botz, Lone Neighborhood House, defeated R. Zemek, East Side House, two rounds, referee's decision.

Final Bout—Kelly defeated Botz, three rounds, judges' decision.

125-Pound Class; Final Bout—J. Lebato, unattached, defeated J. Bardone, Winoka Club, one round, referee's decision.

LYNCH IN RING TONIGHT.

West Side Boxer Will Meet Abe Goldstein at the Garden.

Abe Goldstein, clever, speedy, hard-hitting little Harlem bantamweight, will take Jack Sharkey's place against Joe Lynch, west side title contender, in the stellar fifteen-round bout to a decision this evening at Madison Square Garden. An injury to Sharkey while training for the meeting forced the cyclonic little Italian to cancel his engagement. Goldstein was substituted by Promoter Tex Rickard and is reported in excellent physical condition for the battle. Because of the enforced rearrangement of his card Promoter Rickard has discarded his original scale of prices and is distributing pasteboards for the show at from $1 to $5.

Two ten-round bouts and a six-round encounter complete the program. The ten-round matches will bring together K. O. Chaney of Baltimore and Georgie Brown of the west side and George Ward of Elizabeth and Phil Bloom, Brooklyn veteran. In the six-round bout Jimmy O'Gatty is slated to engage Willie Schaefer.

FOOTBALL TO DRAW CROWDS

Prepare for 32,000 Fans at Chicago Clash of Unbeaten Teams.

CHICAGO, Nov. 4.—This apparently is the real year of football's "comeback" in the Western conference. The Chicago-Illinois game here Saturday will be played before the biggest crowd that ever packed Stagg Field. Two days ago every one of the 27,000 reserved seats had been sold.

Because of the traditional rivalry between the two universities, preparations were made tonight to handle a crowd of 32,000. Five thousand Illinois rooters, with a 100-piece band, will accompany their team, which is as yet undefeated in the "Big Ten" championship race.

The Michigan-Ohio State contest at Columbus Saturday, and the clash between Wisconsin and Minnesota at Minneapolis, will likewise draw record-breaking crowds according to early indications.

Metropolitan golf clubs are extending the season as far as possible. Committeemen just can't bear the thought of the five long months of hibernation to come. The Shackamaxon Country Club of Westfield, N. J., for instance, has scheduled an added event for tomorrow in the form of a seniors' championship of the club. It will be an 18-hole medal play handicap, and eligible only for those golfers who have reached their fiftieth birthday. Shackamaxon has about sixty members who are eligible. Players must tee up before 12 o'clock for, because of the expected delays when octogenarians are attempting to lower course records, it is desired to get the tournament well under way before the young members begin their afternoon's frolic.

WILL ENFORCE LAW IN BOXING WEIGHTS

State Commission Issues Warning That Strict Observance Will Be Insisted Upon.

Excessive weight impositions by participants in local boxing bouts will be definitely eliminated from the ring sport in the future, following action taken last evening at a meeting of the Boxing Commission. The governing officials, aroused over the flagrant violation of the law in the recent Jackson-Fitzsimmons bout and confronted with a probability of a similar violation in the coming bout between Mike O'Dowd and Jeff Smith, instructed Secretary Charlie White to notify all clubs and corporations holding bouts under the Walker law that all contestants in future must conform with the law, which stipulates that all boxers weigh in eight hours before the time of the contest.

The meeting was attended by the complete personnel of the commission, including Chairman Joseph Johnson, Walter G. Hooke and Edward W. Ditmars. At the end of the session it was explained that the officials had taken an emphatic stand against the practice referred to and that the mutual agreement would not be tolerated. Notification has been sent to Madison Square Garden, it was said, that O'Dowd and Smith, in their coming bout, must weigh in as provided by the law, eight hours before they enter the ring. Articles of agreements between boxers whereby principals consent to a stipulated poundage at ringside will not be permitted. The commission has decided not to recognize contracts containing such provisions.

Jack Skelly, old-time bantamweight boxer, and Patsy Haley, another ring hero of days gone by, were appointed to officiate in the bouts at Madison Square Garden this evening. This session will mark Haley's first appearance as a referee under the Walker law. Skelly will officiate in the principal bout and Haley will referee the preliminaries. These appointments were made in accordance with a schedule which has been adopted providing a rotation in the activities of referees licensed under the law. This plan is expected to prove effective in discouraging any objectionable features in connection with the duties of referees. It is felt that by assigning the ring arbiters to different cities they will be independent of outside influences and will produce more satisfactory results.

The ranks of licensed operatives under the new law were swelled by the addition of 168 recipients of licenses, which were awarded during a meeting of the License Committee previous to the boxing Commission's session. This meeting also was attended by the entire committee, including Chairman Harry McGuire, D. Walker Wear of Albany and Charles E. Walsh, Binghamton. The Pioneer Sporting Club, on the site of the old National A. C. in East Twenty-fourth Street, was the only corporation to receive a license. Permits were distributed among ninety-six boxers, thirty-eight seconds, seventeen managers, five timekeepers, four judges, four trainers, two referees and one physician.

The complete list of licenses issued follows:

CLUB.

Pioneer Sporting Club, New York City.

BOXERS—Charley Young (Charles Ciaccio), Young Joe Rivers (Vincent Fasano), Tony Abrams (Thomas Abrahams), Frankie Brown (Nicholas Amuoro), Willie Kohler (William A. Kohler), Frankie McCauley (Frank A. McCauley), George Finden, Sailor Paolino (Frank Paolello), Young Marion (Marion Cotuiac), Alexander Wilmark, Johnny Kelly (John Thomas Kelley), Daniel Sheehan, Johnny Cornett (Anthony John Dulcinea), Alfred J. Mindella, Jack Kearns (Eugene Walcott), Johnny Harring (John Harring), Frank Bendee (Frank Bovenzi), Jack Lewis (George Isaac), Jimmie Brute (James Joseph Bitte), Young Otto (James Kish), Young Norman (Norman Bluff), Whitey Clifford (Clifford Boadin), Kid Gibbons (Alexander Gibbons), Joe Reed (Joseph Kolenski), Mike Arra, Joe Reed (Joseph Abruzzese), Mike Arra, Kid Casey (Albert Hugo Williams), Billy Baxter (Lunzi Delemo), Johnny Lewis (Lewis Cascarelli), Sailor Billy Delaney (William Delaney Weise), Sailor Jeff (Ralph Caramante), Kewpie Coleman (Alfred De Jesse), Jack Dempsey (Joseph Henry Daily), Jimmie Amato (James J. Amato), George Malone (George Avallone), Kenny Eggers (John Oliver Eggers), Young Snyder, Battling Brown (Joseph Samuels), Willie Chrystal (William Chrystal), Johnny Maggio (John J. Maggio), Ray Devlin (Raymond Michael Mehan), Red Allen (Abraham Helberstadt), Young Ahearn (Jacob Edward Woodward), Willie Red Nelson (Wm. Nelson), Joe Ridley (John A. Reiber), Mickey Maff (Michael Mafetone), Bobby Lyons (Robert N. Ramunto), Sammy Smith (Sam Bertman), George Lewis (George Kaufman), Kid Murphy (Jack Dodick), Pete Slane (Peter Slane), Ted Burns (Theodore Schuler), Frank Loughrey (Frank Loughran), Roy Deppas, Dick Tucker (Louis Medelina), Martye Williams (Samuel Silverman), Boogey Hannigan (Frank A. Hannigan), Charley Hayes (Samuel C. Weyer), Joseph Hyland, Young Hickey (Bernard Reuben), Kid Sullivan (Stephen John Tricomo), Max Marks (Max Gaskowitz), Young Gunn (Andy Gunn), Johnny Ambrose (John Ambrosio), Ivy Lewis (Ivy Frank Lewis), Paul Henny (Henry Hasperis), Tommy Murphy (Thomas P. Murphy), Silent Riley (Harry Franklin Riley), Jeff Smith (Jerome Jeferda), Vincent Coffey, Willie Curry (William Charles Curry), Johnny Russell (John Russell), Young Owen Moran (John Owen Moran), Joe Woods (John Joseph Cronin), Johnny Glynn (John Francis Glynn), Johnny Lisse (John Lisi), Kid Tenny (Anthony Fetuna), Kid Norfolk (William Ward), Johnny Clark (John Clark), Mickey Brown (Meyer Brown), Harold Cusack (Harold F. Cusack), Charley McGovern (Charles B. McGovern), Jimmie Jackson (Joseph C. Valicenti), Harry White, Stanley C. Meyers, Rocky Kansas (Rocky Tosso), John F. Alexander, Johnny Herman (Herman Feldhardt), Soldier Barfield (Jacob Bartfield), Frank Maxwell, Wes Wee Morris (George B. Morris, Jr.), Lou Anthony (Louis Anthony), Young Otto (Arthur Susskind), Johnny McGraw (Joe Kaufman), Jack Stone (Joseph Selfridge), Silent Burns (Walter De Witt Hink).

MANAGERS.

Alfred Norman Jenius, Patrick Mullins, Dan Rogers, John Wolfson, James D. Rogers, John Wargaza, J. Joseph McKenna, Frank La Batt, Steve Sabella, James Twyford, William V. Fagella, Frank Agnew, Carl P. Mindedal, William Monteith, Charles H. Kip, Edward L. Larkin, Romano Frank Paul.

TIMEKEEPERS.

Leo E. Fuller, Clinton Archibald, Harry E. Coty, Henry D. Connelly, Frank Schaefer.

REFEREES.

Mario Bossi (Mike Mazio), Robert H. L. McGirr.

JUDGES.

John B. Moore, Frank McSpedon, Jack Rosenberg and George Gilbert.

SECONDS.

William Lewis, Leon Blumkurg, Matthew W. Jacobs, William Lamay, George Chetune, Lewis De Feaio, Abe Silverstein, Charles Bender, John F. Rockwell, Frederick B. Castain, Patrick Mullins, N. M. Zaccheo, John Pfeifer, Howard St. Denis, William Heckler, Nicholas Calvetti, John J. Murphy, Nick Mando, James D. Rogers, Fred J. De Lorme, Harry D. Maim, Joseph Schwinger, William J. Goetting, Charlie Goldman, Jack Agnew, Charles Hart, Larry A. Doyle, Peter J. Janusz, William Monteith, Thomas Smith, Herbert Robinson, John Healy, Abraham Schwab, Max Schultz, Rudolph Himmel, James P. Ryan, Edward A. Mead, Robert D. Columbus.

AMERICAN NIMRODS

Elmer Shaner Elected President of American Trapshooting Association.

CHANGE IS DRASTIC STEP

But Manufacturers, in Giving Up Helm, Agree New Control Will Be Beneficial.

For the first time since the American Trapshooting Association was organized twenty-eight years ago, an amateur was elected President at the opening session of its twenty-ninth annual meeting, held at the Hotel Astor yesterday. Elmer Shaner of Pittsburgh, who for twenty-six years was the manager of the association until he resigned two years ago, was chosen to head the organization for the coming year. The fact that Mr. Shaner is not identified with any concern manufacturing firearms or their appurtenances makes him an amateur. He was an amateur while acting as manager of the American Trapshooting Association, but the direct control of the sport then was in the hands of the manufacturing interests. The election of Mr. Shaner to the Presidency means that the sport is passing into the control of the amateurs, for associated with him is George Edward (Stony) McGlinn, who is also an amateur and who was re-elected Secretary-Manager for the third time. Thomas Marshall of Chicago, who captained the All-American team that went abroad in 1901 and which not only won all of its matches shooting under the rules which obtained on the other side, but which averaged .97, was elected Vice President, and Thomas S. Davis of this city was re-elected Treasurer.

Drastic Step is Taken.

The election of an amateur as President of the American Trapshooting Association was the most drastic step that has been taken in the history of the sport in this country. A year ago amateurs gained recognition as part of the governing body for the first time when an amateur committee was appointed which was composed of five members representing the five different zones into which this country was divided. That was the beginning of the passing of the control of the sport into the hands of the amateurs. Yesterday's election virtually puts them in absolute control, but it is probable that it will be made even more effective before the second session is completed today.

It is probable that at today's session the Amateur Committee will be increased to ten members. This will give them ten representatives on the Executive Committee against five representatives of manufacturing concerns. The enlargement of the Amateur Committee will be accomplished by dividing the present existing five zones into two sections and selecting an amateur representative from each section. While nothing official has been done in this direction, because the Amateur and Executive Committees do not meet in joint session until today, the opinion obtained at the executive session that such action would be taken.

The transfer of the sport to amateur control was accomplished with the greatest harmony existing. There was nothing that even remotely approached the proportions of a discussion. The action met with the approval of those present. It seems that the representatives of the manufacturers were in accord with the change; in fact, it was said that the manufacturers have been prepared to welcome this departure for some time past.

The American Trapshooting Association was organized under the laws of the State of New Jersey on Dec. 27, 1892. Ever since that time the amateur, while admittedly forming the backbone of the sport, have never enjoyed absolute control of the sport or anything approaching it. Last year they gained representation and at the meeting yesterday they virtually assumed complete control of trapshooting.

The election of Mr. Shaner was an extremely popular move. For the twenty-six years he served as manager of the association it was generally admitted that he did more to popularize the sport than any other individual. With him at the helm the amateurs should experience but little difficulty in regulating the sport and conducting its affairs along lines that will continue to increase its popularity.

Want Amateurs to Control.

It is evident that the manufacturers realize that it will probably be to the best interest of the sport itself to have amateurs in control. They apparently have assumed the attitude that they will lend any assistance they can to the amateurs in the conduct of the affairs of the association. The fact that there was not the slightest dissension at the executive meeting yesterday substantiates this assumption.

Immediately following his election as President, Mr. Shaner appointed the following men to serve on the Executive Committee for the next fiscal year: Frank G. Drew of New Haven, Chairman; T. H. Keller, New York; C. W. Hymer, Wilmington; J. Leonard Clark, New York, and E. J. Galvin, Wilmington. Mr. Galvin is the retiring President.

The Board of Directors of the American Trapshooting Association met yesterday. Officers were elected and the reports of the various officials and committees were received and accepted. In the afternoon the newly appointed Executive Committee held a rather lengthy session.

Among the most interesting reports submitted at yesterday's meeting was that of Secretary-Manager Glinn. In it he exhaustively detailed the work that had been accomplished by the association during the year. A synopsis of the report follows:

Applications for registered tournaments received, 560; tournaments registered (Canada's 31 included), 538; applications refused, 22; State tournaments registered (four Canadian associations included), 140; tournaments canceled and postponed, 37; different shooters who participated in 488 registered tournaments, 10,459; total number of amateur entries in 488 registered tournaments, 25,691; total number of professional entries in 488 registered tournaments, 2,853; total number of targets trapped in 488 registered tournaments, 7,740,000; average number of amateur shooters per tournament, 53; average number of professional shooters per tournament, 6; average number of targets trapped per tournament, 15,881.

The figures for 1920 are for the 488 registered tournament held and reported to headquarters prior to Oct. 31. There are thirteen tournaments yet to be heard from. When the returns from these events are in there is not the slightest doubt that 1920 will have surpassed all other seasons in the history of the sport in this country.

Nimrods Had Banner Year.

Although the session yesterday was by far the most important ever held in the annals of the A. T. A. today's session has attracted widespread interest. There are several matters of country-wide importance to be transacted. The Executive Committee and the Amateur Committee will meet for the first time. They will exhaustively discuss the work of 1920, and it is likely that during this meeting it will be decided to divide each of the five zones into two sections to facilitate the handling of trapshooting events in the different zones and to increase the number of amateur representatives on the General Committee. Should this line of action be followed out it will signalize the complete absorption of the sport by the amateurs with the manufacturers continuing in office in what in reality amount to little more than official advisers and assistants.

Special to the New York Times.

WEST POINT, N. Y., Nov. 4.—Major Philip Hayes, executive for athletics at the United States Military Academy, announced today that the Army football players would wear distinguishing numbers in their annual game with the Navy eleven at the Polo Grounds in New York on Nov. 27. Major Hayes said that the Army athletic authorities realized the public demand for such marking and were glad to help in any move to make the contest more enjoyable to the spectators.

HARVARD'S COACHES PRONOUNCE MEN FIT

Believe Eleven Is in Better Shape to Battle Tigers Than Was the 1919 Team.

Special to The New York Times.

CAMBRIDGE, Mass., Nov. 4.—Except for tomorrow's short signal practice and the usual work on kickoffs, the Harvard 'Varsity football eleven is now ready for the coming of the Princeton Tigers. The coaches here feel that the eleven is very fit, and that one or two of the players, particularly Hubbard, the right tackle, who have been on the injured list, will enter the game absolutely sound, and ready to measure up to the standard of 'Varsity play. Coach Fisher believes that the eleven is in better shape to meet the Jersey team than was last year's eleven. The men last year were upset because of the eleventh hour backfield changes and were not nearly so well prepared mentally for a big game as is this year's eleven.

Today's practice was long, and although there was again no scrimmaging, the drill with the scrubs was a good stiff workout, even with hard tackling eliminated. The men have been driven pretty hard all week, although saved from hard knocks. There has been a lot of work done on the attack, but what has concerned the coaches most has been to build up an adequate defense against what is believed to be a very strong forward passing game. The Harvard line from tackle to tackle is considered by the Harvard coaches stronger than the Princeton line.

One reason why Coach Fisher feels better than he did before the Princeton game last Fall is that Havemeyer has come into his own as a defensive centre. His one weakness last season was in his back of the rush line defense, and his uncertainty in covering his man on short forward passes. These faults have been ironed out, and at least in the opinion of the Harvard coaches feel they have, and they do not believe the Tigers can get the jump on Harvard as they did last November in Palmer Stadium.

The Harvard scrimmage was the same as it has been all the week, with Kane and Crocker ends, Faxon and Hubbard tackles, Tolbert and Woods guards, Havemeyer centre and the backfield, Fitzgerald, Owen, Churchill and Horween.

Hubbard was very active today and did not show the least sign of lameness. Ralph Horween, who is kicking coach, has been working overtime on Owen, who will do the kicking on Saturday.

Sam Felton, Harvard's distance punter of a few years ago, was on the field after several weeks' absence, and tonight stated that he was much impressed with the improvement the Harvard punters have made since the beginning of the year. Captain Horween and Churchill both had a long drop-kicking drill today. Horween is getting more distance all the time, and Saturday should be dangerous from any point within 40 yards of the goal.

The 'Varsity will have only light work tomorrow, giving the field to the Tigers, who will be here in the late afternoon. Tonight there will be a meeting at Memorial Hall, the speakers being Knox, the second team coach, Tack Hardwick and Captain Horween.

EXTRA WORK FOR COLUMBIA

Engages in a Thursday Scrimmage in Preparing for Quakers.

As a slight indication how seriously Coach Buck O'Neill of Columbia is taking the Swarthmore game tomorrow, the first Thursday scrimmage of the season was held on South Field yesterday. Following the rule adopted since daylight saving came to an end, the scrimmage was the first bit of exercise of the afternoon and was followed by a long signal drill in the glare of the searchlights on neighboring buildings.

The scrimmage, in which the second team acted as foil to the 'Varsity, was short, being confined to two processions the length of the field. Each march ended when a player was shot over for a touchdown. Frank Canapary was again kept on the bench and Moszczenski was absent at a funeral. The backfield was made up of Harris at quarterback, Robertson and Eccles at halfback; and Applebaum at fullback. Near the end of the workout Thornton's shoulder was bumped and he retired in favor of Anderson, a second string back who is being experimented with by the coaches. Anderson is the longest punter on the squad and averages well in the neighborhood of fifty yards with his kicks. His lack of experience in open play, however, will prevent him from getting much of a chance this season.

After the searchlights had been turned on, O'Neill took the first and second teams to the side of the field, where they practiced signals and forming interference. In the latter instruction sandbags were brought into play as usual, the bags being situated in the line of play of the opposing secondary defense and being "taken out" by designated players in the line and interference. O'Neill considers the exercise indispensable practice in forming the interference wall and opening holes for the man with the ball.

The freshmen had their last workout before the hard game with the Dartmouth cubs at Hanover tomorrow. Merner's charges have had a strenuous week of scrimmages with the 'Varsity and are said to be traveling rapidly on the road to improvement. They practiced signals and formations yesterday, and will leave this afternoon on the long trip to Hanover. Eighteen men will make the trip.

SEEKS STRENGTH IN LINE.

Fordham Coach Working to Develop Greater Defensive Power.

The Fordham football team went through another long drill at Fordham Field yesterday afternoon. After the regular practice at running down punts, forward passing, tackling and signals, Coach Dumce lined up the 'Varsity forwards and pitted the regular backfield and the scrub line against them in a long scrimmage.

The Maroon line has not been showing up as it should lately either on the defense or offense, and Dumce realizes that if Fordham is to attain success in the remainder of its games against George Washington, Muhlenberg and Holy Cross, this department of the team must be strengthened. Henceforth he is going to focus practically all his attention on the forwards in an effort to get them working with a greater degree of smoothness and co-ordination. There may even be some radical changes in the lineup in the near future.

Pat Miller, the star centre who suffered a couple of fractured ribs in the Georgetown game last month, surprised the Fordham rooters yesterday when he appeared on the field in uniform and went through the light part of the workout. Miller, however, is far from ready to play regular football at this stage. It was thought when he was first injured that he would be out of the game for the rest of the season. It appears now that he will be back at his regular position for the Holy Cross encounter on Thanksgiving Day.

Special to The New York Times.

PRINCETON, N. J., Nov. 4.—Two thousand undergraduates snake-danced their way over the campus of old Nassau this evening, as Princeton's 'Varsity football squad embarked for Cambridge and the Harvard game. Two thousand lusty throats sang Princeton football songs and roared "tiger" cheers as the cars that held the team and the coaching staff pulled out of the station just before 8 o'clock. It was the first time since 1916 that Princeton has sent her football team to the Harvard stadium, and it was a rousing sendoff that she gave it.

Most of the undergraduates who took part in the demonstration that disturbed the quiet countryside hurried back to their rooms to pack their bags tonight, and tomorrow will find Princeton a deserted college. Every undergraduate who can raise the price of a railroad fare to Boston will make the trip and the exodus will start tomorrow, although classes have been suspended only on Saturday for the occasion. Undergraduates are planning to indulge themselves in a few Friday "cuts."

Roper gave his men a short signal drill and then left them off to prepare for the trip. The practice was open to the students and was attended in force. Captain Mike Callahan will lead his team at centre, Dickinson and McManamon, who have been at guard steadily for two weeks, will be Roper's 'Varsity choices on Saturday and Keck and Hooper are to start at the tackles. There is a possibility that Maisey may get in at one of these positions, but unless Roper changes his plans the big shot-putter will at least start the game on the sidelines.

New Men at Ends.

No particular surprise was occasioned by the news that Ed Stinson and Armant Legendre will be Princeton's ends in the Harvard game.

Legendre has been steadily ousting Raymond at right end all season, but the veteran Davis did not succumb to Stinson's staying until this week. Legendre came to Princeton last year with a reputation as the best end in the South, where he captained the Tulane eleven, and after several years' absence from the gridiron he has more than lived up to his reputation. Stinson played at Gilman School and tried out for the team last Fall, but showed very little football ability. He was playing a mediocre game at halfback on the third team until Roper switched him to end three weeks ago. Don Lourie, the Tiger's one best backfield bet, will run the team at quarter. Garrity and Gilroy, the only sophomores on the eleven, will be halfbacks and Joe Scheerer, the hero of Princeton's last season, at fullback. With the tall ex-Hill School captain in the lineup Roper has little to fear in a kicking line.

This selection leaves Princeton a set of dependable substitutes in every branch of the game. Davis and Raymond at the ends, Haisey and McNamara, tackles; McCaull, Towers and Spears, guards, and Whitey Thomas for centre, are the best reserves on the squad. Murray, Wittmer and Cleaves are all available for the backfield.

Go to Boston Today.

The team will stay at the Hotel Pennsylvania in New York tonight and go to Boston in the morning. Practice will be held in the Hartford Stadium tomorrow afternoon and the squad will spend the night at the Belmont Country Club, going to the Stadium at noon.

Despite the confident reports from Harvard, Princeton is backing its team to the limit and Old Nassau is confident on the eve of the big game.

The men who will make the trip follow:

Davis, Raymond, Legendre, Stinson, Kech, Hooper, McCaull, Dickinson, Towle, McNamara, Lourie, Murray, Garrity, Scheerer, Gilroy, Wittmer, Cleaves, Haisey, Opie, McPhee, McMannon, Rutan, Thompson, Knox, Netta, Croft, Gray and Speers.

TIGERS HERE EN ROUTE.

Spend Night in New York on Their Way to Harvard Game.

Coach Bill Roper arrived in the city with his band of Princeton players, substitutes, coaches and managers shortly after 10 o'clock last night. The entire squad, numbering nearly forty, was registered for the night at the Pennsylvania Hotel. Instead of ordering all players to bed immediately, Roper smiled broadly when a few suggested that a constitutional along Broadway might not do any harm, and he turned them loose for an hour under the guidance of George Piper, manager of the team. After taking in a few bright lights in the Times Square neighborhood, Piper led the largest group to their quarters and Trainer Keene Fitzpatrick reported all hands abed before midnight.

The larger contingent will leave this morning for Boston and will travel in a special car attached to the express leaving Grand Central Station at 9:15. From the Back Bay station the men will be taken in automobiles directly to Soldiers' Field, Cambridge. Coach Roper expects to be able to have his men in uniform for the final practice before 4 o'clock and plans to devote not more than an hour to the polishing-up.

ARMY COACHES IN ACTION.

Former Cadet Stars Play Against First Team in Scrimmage.

Special to The New York Times.

WEST POINT, N. Y., Nov. 4.—There was a lot of before-the-war stuff at today's practice of the Army football team. Head Coach Daly had a formidable array of his coaching staff in the scrubs' lineup at the outset of the scrimmage, which went well into the darkness. There were Benny Hoge, '14; Bradley, '15; Tully and O'Hare, '16; McEwan and Gerhardt, '17, and Biff Jones, '18. This combination, with some of the best of the subs, made the 'Varsity men sweat for a period. Three former Army football captains were in the play.

One touchdown by each team was the result of the afternoon's work. French ran to a score for the 'Varsity while Smith, a scrub back, got away for a touchdown on a long forward pass. While the 'Varsity showed slight improvement in its defense, there was considerable loose handling of the ball. Richards, French and Smythe were the running backs, while Ogden was again at quarter. The cripples, Breidster, Green and Strohecker, all paced the side line. Triplett, a new man, is being tried rather consistently at right tackle. He alternated with Davidson in the position today. Both Glasgow and Meyers were given a period of play at the wings, where Don Storck and White usually play. White was missing today.

WILLIAMS LOSES STAR.

Hibbard Will Be Unable to Play for Remainder of Season.

Special to The New York Times.

WILLIAMSTOWN, Mass., Nov. 4.—Bob Hibbard of Pittsfield, Williams's veteran fullback who was injured in the Harvard game, will not get back in the lineup again this year, it was stated today. Hopes were expressed that he might play against Amherst, but his knee has not responded to treatment as expected. Coach Brooks gave the 'Varsity a long scrimmage against the scrubs

Special to The New York Times.

BOSTON, Nov. 4.—Coach Frank W. Cavanaugh of the Boston College football team has signed a contract to continue as coach of the eleven for five years, beginning next September, it was announced today. Cavanaugh, under whose instruction the team beat Yale in 1919 and again this year, also will become an instructor of law at the college.

WILL HOLD GREEN'S LEADER IN RESERVE

Dartmouth Coach Decides Not to Start Robertson Against Cornell Eleven.

Special to The New York Times.

HANOVER, N. H., Nov. 4.—Captain Tim Robertson of Dartmouth will not start against Cornell Saturday, according to an announcement by Coach Spears here tonight. The Green leader, who was laid out with a broken collarbone in the Penn State game a month ago, has been practicing with the squad during the last week, but Spears feels that to start him against the Ithacans would be taking too much of a risk of losing him for the Penn, Brown and Washington games that wind up the year.

Although Robertson will not start, he will be kept ready on the side lines in case the need of a drop kick arises. He has few superiors at scoring by this means, and his 55-yard boot for a goal against the Cornellians a year ago clinched the decision for the Green in that game. In his absence, either Sonnenberg or Jordan will take care of the kicking.

Practicing behind closed gates this afternoon in the final drill before leaving for New York tomorrow, Spears's eleven ran through a long signal practice, specializing on the forward pass game and on some new trick plays which the Green mentor has added to the repertoire. Thus far the aerial attack has been a very minor factor in the scoring of the Green, and a lack of ability on offense and defense in this department was the cause of both of Penn State's scores in the first defeat of the season. Three weeks of constant drill have improved the Green considerably in this respect and Spears is now planning to make the overhead game one of the biggest parts in the Dartmouth offensive Saturday.

No scrimmage was attempted today. The Green squad has suffered so many injuries this season on account of the hard practice battles that Spears has decided to lay off this brand of work before the big games hereafter. The team lined up today composed of the regular eleven with the exception of Robertson, and even the big Green halfback went through signals for a short while, in order not to be rusty if called into the fray Saturday.

In addition to Captain Garbisch, the following players constitute the squad: Ends, Carroll, Loucks, Aiken, McBride and Shanor; tackles, Stein, Armstrong, Browning, Konvolinka and Perkins; guards, Templeton, Vince and McDonald; centres, Crook, Stark and McQualide; backs, Erickson, Billson, McLaughlin, West, Dunbar, Lawrence, Ewing and Buchanan. The squad is in charge of Managers Miller and Smith.

Upon arriving in Syracuse tomorrow morning the party will take up its headquarters at the Onondaga Hotel. Coach Morrow expects to use the Saturday for a short signal drill in the afternoon and then await the referee's whistle.

HAS TWO DRILL SESSIONS.

Both Morning and Afternoon Practice for Stevens Eleven.

The Stevens Tech. football team went through two sessions of practice yesterday. In the morning, before breakfast, the first-string men were in uniform, and then again after classes in the afternoon. In the morning the squad went through a signal drill, practicing the plays that will be used against Delaware in the game tomorrow. In the afternoon practice was carried on under the light of searchlights and with a chalked ball.

Stevens will meet one of the strongest teams played so far this year and a team which will extend them to the very limit. Delaware was defeated by Pennsylvania by a close score, but has defeated St. John's and Ursinus.

Pat Howard wrenched his shoulder yesterday and will be unable to start in the game. With Johnson out at centre and Howard out at guard the line is the weakest it has been at any time during the last three seasons.

Manager Barker has scheduled a game for the open date on Nov. 13. The football team of the U. S. S. Arizona will be the opponents on that date, and preparations are being made to make it a gala occasion.

BOSTON, Nov. 4.—Coach Frank W. Cavanaugh of the Boston College football team has signed a contract to continue as coach of the eleven for five years, beginning next September, it was announced today. Cavanaugh, under whose instruction the team beat Yale in 1919 and again this year, also will become an instructor of law at the college.

STILL UNCERTAIN

Dobie to Withhold Decision Until Eleven's Final Drill at Polo Grounds Today.

Special to The New York Times.

ITHACA, N. Y., Nov. 4.—Sent on their way by a rip-roaring demonstration of the undergraduate body, some 2,000 of whom will follow them to New York tomorrow, the Cornell football squad of twenty-five players left Ithaca late tonight for New York to play Dartmouth on the Polo Grounds Saturday. The squad of twenty-five contains the cream of Dobie's material and any one of them is eligible to make the 'Varsity if he can show the head coach that he is the best man for the place in the final workout on the Polo Grounds tomorrow. Not only did Dobie decline to give out a lineup, but he insisted that he himself had not made up his mind, and Graduate Manager Berry helped out with the suggestion that the "only certain thing about this trip is its uncertainty."

Nevertheless, the team that practiced for an hour on Schoellkopf Field this afternoon is regarded as most likely to play Saturday. It was the same team that beat Colgate and Rutgers, except that both Finn and Grumbine were at left end and that Dobie used half a dozen men in the backfield, Mayer, Kaw, Carey, Hoff, Jewett and Baugher. One of the features of the final practice was the skill with which the Ithacans executed some difficult passes and the speed of Kaw and Mayer, the hard-running halfbacks.

To the baseball experience of the leading members of the backfield, Cornell owes much of its success with the aerial attack. Mayer, right half, is Captain of the 'Varsity baseball team; Carey and Kaw, quarter and left half, were on last year's freshmen nine, as also was Munns, an end. These men are expert at throwing and receiving passes and Dobie has arranged a brand new series of such plays for the game.

The Cornellians are not confident of the outcome Saturday, yet they think they have a chance and they count a great deal on Dobie's football genius to make the best of the material and the opportunities the game affords.

CALLAHAN IN SCRIMMAGE.

Yale Captain and Acosta Get Into Action Again—Murphy at Helm.

Special to The New York Times.

NEW HAVEN, Conn., Nov. 4.—For the first time since their injury a month ago Captain Tim Callahan and John Acosta were today used in Yale's daily scrimmage football practice, and although the coaches admit that they do not expect to use either against Brown, they state that there is a possibility that they will send them into the play for a few minutes. With plenty of Brown followers laying odds at even terms, the Yale coaches feel that they will be compelled to use their strongest team to outscore the visitors.

Thorne Murphy ran the eleven at quarter back and it is likely that he will be used a field general, at least in the first half, although he has had only three days of scrimmaging since his return from the hospital squad. Kempton was rested today but expects to be used practically the entire game against Brown, starting at halfback and finishing as quarter after the retirement of Murphy.

The team suffered a loss today when it became known that big Ben Jordan is suffering from tonsilitis. His loss in the Brown game will weaken the back field, as his improvement has catapulted him as one of the best plungers of the squad. Today Justin Sturm was given the assignment and made possible the only touchdown of the afternoon, taking a forward pass from Murphy and scooting thirty yards to the five-yard line, where Frank Kelley stormed over for the tally.

Late in the practice Acosta resumed his former place at left guard, but Captain Callahan, who has before always played centre at Yale, went to right guard, displacing Hers, who, with Ed Qualle, will almost certainly be used in nearly all of the Brown game.

The gates of the Bowl were opened for the first time

largest im-
g manufac-
a; work direct
abroad, same
t domestic—
—one way to
n the cost of

hong others,
cricket cloth,
l, Bannock-
cheviot, un-
rsted, serge,
cloth.
include rain-
Mists. Both
er weights.
Harris home-
e d s, Scotch
e with her-
a v e. Long
knickers or

n manufacture.
ark.

ET COMPANY
Broadway
Four at 34th St.
venient
mers" Fifth Ave.
at 41st St.

urer's Sale
00 Stock
NDERWEAR
se to buy, so we must
the public at once. You
ment at same price as
der and bought a case.

nd Drawers
EAVY EIGHT RIBBED
HEAVY WEIGHT WOOL
Shirts and Drawers. Wholesale Value $2.50. Our price
39C Ea.
1.75 Ea.

on Suits
CONDE SILK STRIPE
Union Suits. Wholesale Value $3.00. Our price
1.85 Ea.
MEDIUM WEIGHT FINE Worsted
Union Suits. Wholesale Value $5.50. Our price
3.50 Ea.
les. Mail Orders Filled. ed if not satisfactory.

IRE MILLS
Bet. 19th & 20th Sts.

nnedy
ortlandt St.
Reduction Sale
BLACK VICI KID & BLACK RUSSIA CALF SHOES
$8.00
High or Low Cut
FORMERLY $12 to $14

Chas. Cort's Russet
hoes $11, were $16

N SQ. GARDEN
NOV. 5 TO-NIGHT
LYNCH vs. GOLDSTEIN
15 Rounds
vn vs. George Chaney
ard vs. Phil Bloom
er vs. Jimmy O'Gatty
00. Reserved $3, $4, $5.

ARTMOUTH vs. CORNELL
Woolworth Bldg.—Advt.

RN'S GYMNASIUM
West 66th St.
e Riding Academy
New York
Oct. 27, 1920
York Times:
ping my contract with
nt to pay tribute to
York Times as
advertising medium
which to meet rep-
and reputable busi-
tives.
tentele is a veritable
ok of representative
nen. As a very con-
portion of my clien-
ectly traceable to my
advertising in The
rk Times, it is only
express my apprecia-
the valuable services
nes has rendered in
é build up this busi-
hat it is today.
rdially Yours,
ur A. McGovern.

IN BELMONT PURSES

Westchester Association Takes Final Step to Enhance Values of Big Races.

$50,000 IN BELMONT STAKES

Futurity of 1923 Expected to Exceed All Past Records—Jockey Club Stakes Enlarged.

The management of the Westchester Racing Association, not content with making physical changes in its already pretentious home at Belmont Park, which will give it a distinction and charm not possessed by any other racing plant in the United States, has determined upon a program of tests for American thoroughbreds for years to come which will be in keeping with the quality of the course over which they will be decided. Among the changes are a $50,000 guaranteed prize for the Belmont Stakes, the remodeling of the Futurity in a way that will make it the richest of two-year-old prizes, and the framing of a great weight-for-age event at two miles, to be known as The Jockey Club's Gold Cup.

The matter of the program has had the closest attention for a month past, and the deliberations have all been along the line of advancing the interests of owners and breeders, which naturally foreshadows better racing and an increased patronage on the part of the public. The fact that substantial and, in most instances, exceptional increases have been made in the values of the stakes, is given as proof of the claim that the Westchester management has placed the future of the sport above any material consideration. Their action comes at a time when they have assumed an obligation of more than $600,000 for improvements in plant.

The Westchester Racing Association will not disturb the conditions of the Belmont Stakes of 1921, which is closed, but following its policy to encourage large fields and give some interest to the nominator, will independently, after dividing the stake in accordance with its conditions, present $500 to the second horse, $250 to the third horse, $150 to the fourth horse and to the nominator of the winner $1,000 and to the nominator of the second horse $500.

$50,000 in Belmont Stakes.

It is fitting that the Belmont Stakes, one of the oldest of the turf classics of this country, should retain its pride of place as a test for three-year-olds. That it is the intention of the management to safeguard the race and its splendid traditions is evidenced by the fact that the guaranteed gross value of the event for 1922 will be $50,000, of which $5,000 will go to the second, $2,000 to the third and $1,000 to the fourth. The nominator of the winner and of the second horse will receive $2,000 and $1,000, respectively, whether they are the owners of the horse or not when the race takes place.

The substantial awards to the nominators of the first and second horses and the fact that the moneys to second, third and fourth in the race are substantial all tend to indicate a progressive policy which should furnish a better program for the overnight events.

The Belmont was named in honor of the first August Belmont, when that stanch patron of the turf was one of the strong men in the American Jockey Club, whose home at Jerome Park was a delightful rendezvous for the sportsmen of his day. In conjunction with the Withers Stakes, the Belmont has furnished tests for three-year-olds in this country to correspond with the Two Thousand Guineas and Derby in England. While the Belmont is a furlong shorter than the Derby, it is nevertheless a conclusive trial of the powers of the three-year-old and has been the most satisfactory of all the Spring events as a guide to the staying qualities of the participants.

Changes in the Futurity.

That the Westchester Association will restore the historic Futurity Stakes to its pristine glories will be gratefully received by the public. The running of the Futurity of 1923 will be substantially along the same lines as in the early days of the event. It will have an added value of $10,000, and it is confidently expected that the high-water value record of 1890, when it was won by Potomac, with Masher second, both from the Belmont stable, and was worth $77,000, will be surpassed. This will place the event at the pinnacle of turf prizes in this country and on a par with the Grand Prix de Paris. There will be substantial awards to the nominators of the mares producing the placed horses, $3,750 to all going to this fund.

There will be a strong appeal to all horsemen who want to promote the production of the staying type of thoroughbred in the enlarged Jockey Club Stakes, which in the future will be known as the Jockey Club's Gold Cup. Formerly this race had an added value of $5,000, the Jockey Club and the Westchester Racing Association each contributing $2,000, while the distance was a mile and a half. The Westchester management approached the Jockey Club with the proposal to increase the added money to $10,000 if the governing body of racing would make their donation in the shape of a $2,500 gold cup. It was proposed to increase the distance to two miles, thus furnishing a test comparative to the best of those offered abroad. To this the Jockey Club agreed, and, as the race is a weight for age, this is one event which should solve the question of supremacy among the three-year-olds and upward every year.

Realization More Valuable.

The Realization at a mile and five furlongs, for three-year-olds, is another Westchester prize which has been materially enhanced in value. The race for 1921 will have an added value of $7,500. The Suburban Handicap will also have $7,500 added, while the Metropolitan Handicap, as well as the Juvenile and Withers Stakes, will each have $5,000 added.

President Belmont has always been in favor of the widest distribution of the money to owners and breeders, and with this end in view he has made it a condition that in all the stakes of the Westchester Racing Association closing on Nov. 20 with Secretary Earlocker the fourth horse shall save his stake.

A full list of the stakes follow:

Metropolitan Handicap, three-year-olds and upward, one mile; $5,000 added.

Suburban Handicap, three-year-olds and upward, one mile and a quarter; $7,000 added.

Roamer Handicap, three-year-olds and upward, six furlongs; $4,000 added.

Ladies Handicap, for mares, three years old and upward, one mile; $2,500 added.

Harlem Selling Stakes, three-year-olds and upward, one mile; $2,000 added.

Bronx Selling Stakes, three-year-olds and upward, six furlongs; $2,000 added.

Futurity Stakes, two-year-olds, five furlongs; $7,000 added.

Pelham Memorial, two-year-olds, five and a half furlongs; $2,500 added.

Fashion, for fillies, two years old, five furlongs; $2,500 added.

Belmont Selling, for fillies, two years old, five furlongs; $2,000 added.

Belmont, three-year-olds, one mile and a quarter; $20,000 guaranteed.

Withers, three-year-olds, one mile; $5,000 added.

Realization of 1923, for three-year-olds, two miles and five furlongs; $7,500 added.

Coaching Club Oaks, for fillies, three years old, one mile and three furlongs; $10,000 added.

Jockey Club's Gold Cup, weight for age, for three-year-olds and upward, two miles; $10,000 added and a gold cup of a value of $2,500.

SEABACK IS ELIMINATED.

Franklin Beats Connecticut Pocket Billiardist, 125 to 68.

CHICAGO, Nov. 4.—Walter Franklin, the youthful Kansas City star, today went into the lead in the National Pocket Billiard Tournament here by defeating Charles Seaback of Torrington, Conn., 125 to 68, in 38 innings. Franklin has won eight games and lost one. He outplayed his rival throughout the contest, his best work being a run of 34 in one inning. This was the last appearance of Seaback in the tournament.

Is Reported to be Lame

Special to The New York Times.

BALTIMORE, Nov. 4.—It appears that the jinx is again on the trail of Sam C. Hildreth, who has suffered so much adverse fortune this season. Hildreth brought his stable of racers to Maryland and, according to reports today, has already sustained one casualty. Cirrus, the best of his stake performers, is said to have pulled up lame after a workout this morning and may not be able to start in any of the races in which he had engagements here.

CLASS C CHAMPION IS AGAIN DEFEATED

Brussell Has Second Setback in Metropolitan Tourney, Losing to Langdon.

Sidney Brussell, the national Class C champion of the National Association of Amateur Billiard Players, met his second defeat in succession in the metropolitan Class C 18.2 balkline tournament at the Broadway Academy last night. He was defeated by James Langdon by a score of 150 to 83. The fact that Brussell was able to average only 2 1-41 and that his best run was nine shows just how far off his normal game he was. Langdon, on the other hand, was in good stroke and was never in danger after the start. In a second match Louis A. Servatius defeated John Low in a close and interesting match, 150 to 123. Servatius averaged 3 24-42 and Low's average was 3 4-41.

Brussell's poor showing no doubt was due in great measure to the fact that early in the game he knocked the tip off his cue and he could not find another in the academy that seemed to suit him. This seemed to handicap him so severely that he was unable to get going at any time during the game. His inability to find himself caused him to become somewhat careless in his work.

The match between Servatius and Low was a battle between veterans. Both have been playing billiards for many years and are too old in tournament experience to become unnerved when playing for championship laurels. It was any one's game right up to the finish. Servatius took the lead at the outset and held it through the thirty-fifth inning. In the thirty-sixth, however, Low unleashed his high run of 28 and took command of the situation by the scant margin of a single point. The score then stood 130 to 129 in favor of Low. His lead was short-lived, for Servatius almost immediately passed him with a run of five and managed to stay in front for the remainder of the game, finally winning with an unfinished run of twelve.

HURD DEFEATS SAUNDERS.

Scores Victory in Pocket Billiard Tourney by 100 to 36.

Clarence Hurd scored a decisive victory in the first annual pocket billiard tournament for the interborough championship of the National Association of Amateur Billiard Players at the Radcliffe Recreation Academy in Brooklyn last night. He defeated F. A. Saunders by a score of 100 to 36. Hurd made a high run of 13 and Saunders's best was 12.

The fact that Saunders had just arrived from a long train trip may have affected his game to such an extent that he fell easy prey for his opponent. Certain it was that he showed flashes of marked ability but was incapable of a sustained effort. The victor played an accurate game in which control of the cue ball played a prominent part. Saunders was erratic, but showed enough form to warrant the belief that he is a player who, with a little more practice, will be a dangerous opponent for any entered in the tournament.

LETZTER WINS ANOTHER.

Defeats Becker for Fifth Straight Victory in Carom Billiards.

The two leaders in the amateur handicap three-cushion billiard tournament met last night at Joe Thum's Academy, and the result was one of the most one-sided games that has been recorded in this event. Mannie Letzter, who has been stepping along at a terrific pace, continued his winning way by defeating Frank Becker, 35 to 18.

The standing of the players follows:

Player.	Won.	Lost.	Per Ct.
M. Letzter	5	0	1.000
J. Cohen	4	2	.667
J. McDaniel	4	2	.667
F. Becker	2	3	.400
S. Garfunkle	2	3	.400
A. Surkela	2	3	.400
W. Guinian	1	3	.250
M. Cohen	1	3	.250
E. Lewis	0	3	.000
L. Lipton	0	3	.000

HOPPE IN FINE FORM.

Champion Cueist Defeats Peterson by 300 to 46 Score.

Making an average of 60 for a 300-point match, Willie Hoppe last night defeated Charley Peterson in an 18.2 balkline exhibition at Wheaton's Metropolitan Billiard Academy in Newark by a score of 300 to 46. Hoppe was in the same fine form that has featured his work thus far this season. He has at times made better averages than he recorded in his latest effort, but he has never shown any better all around billiard play. His high run was a cluster of 197, scored in his third inning. During the run the world's champion made no less than five masses. His score by innings gives a definite idea of the form he was in: 15, 62, 197, 13 and 11.

LOUISVILLE ENTRIES.

FIRST RACE—$1,200; claiming; three-year-olds and upward; fillies and mares; six furlongs. *Ablaze 102 pounds, *Gallicurel 1105, *Missed the Time 104, Cottonblossom 107, *Ruby 107, *Gypsy Queen 107, Ground Swell 110, Brig o' War 112.

SECOND RACE—$1,200; claiming; two-year-olds; maiden fillies; six furlongs. Ann's Pet 107 pounds, *Dora W. 107, *Casebird 107, *Mary Fonso 107, Eleanor S. 112, Lullaby 112, Rasela 112, Golden Quince 112, Ladenfiere 112, Kathleen 112, Hollyhock 112, Elisabeth A. 112, Mabel Josephine 112, Niobe 112, Louis 112. Also eligible: Bertha S. 112, Marjorie McKay 112, Little Rose 112, Cut-up 112, Gorilla 112, Grace Daugherty 112.

THIRD RACE—$1,200; claiming; three-year-olds and upward; mile and a half; *Sea Prince 101 pounds, Constantine 107, *Dahabiah II. 107, Contestant 112, Lottery 114.

FOURTH RACE—$1,400; Louisville Handicap; three-year-olds; mile and an eighth. Travesty 98 pounds, Dresden 104, Sterling 104, Captain Mac 126.

FIFTH RACE—$1,200; allowances; the Prospect; three-year-olds and upward; six furlongs. Eyes of Youth 97 pounds, Refugee II. 100, Blue Paradise 100, Mellora 103, Claude Brown 106, The Nephew 106, Blessing Beauty 105, High Cloud 106, George Starr 106.

SIXTH RACE—$1,200; claiming; two-year-olds; six furlongs. *Mary G. 101 pounds, *Transeantha 103, *The Virginian 104, *The Moor 106, *Natural 104, *My Rose 104, *Dorothy 106, *Sandalwood 107, T. J. Pendergast 108, Orakeyo 108, Clarionta C. 108, Landsweep 108, Queen of Trumps 108, Lucy Mate 106, Ringrose 108. Also eligible: Maysville 108, Josephine 108, Acclaim 109, Plantoon 109, Ras 108, Hyon 109.

SEVENTH RACE—$1,200; claiming; three-year-olds and upward; mile. *Orlown 109 pounds, *Selma G. 100, St. Just 104, *Royal Duck 104, Ranzone 106, Madras Gingham 105, *Sweeping Glance 106, *Manola 106, Majesty 107, Simonette 107, *Harvest King 106, Trophy 109, Blase 108, Barone 106, Rufus Riley 112. Also eligible: *Mara John 103, Serbit 103, *Emerald 112.

*Apprentice allowance claimed.

Weather clear; track fast.

UNDER TOP WEIGHT

Cuts Four-fifths of a Second from Pimlico Record in Autumn Handicap.

Special to The New York Times.

BALTIMORE, Md., Nov. 4.—George W. Loft's On Watch, which has proved to be the best three-year-old colt of the season, next to Man o' War, gave his best exhibition of the season at Pimlico this afternoon when, with the top weight of 128 pounds, he won the $5,000 Pimlico Autumn Handicap at a mile and a quarter and set a new track record at the distance.

Showing speed and courage throughout, he got home in a driving finish in 2:04 3-5, four-fifths of a second faster than the previous mark, made by Omar Khayyam in 1917. Less than half a length back of him was R. T. Wilson's Yellow Hand, the lightweight of the party, while H. P. Whitney's Dr. Clark was third. Paul Jones, Donnacona and Blazes were the other starters, and finished in the order named.

On Watch's race was a remarkably fine performance, for he was giving away weight to some of the best horses of his age still in training, and particularly was giving much poundage to Yellow Hand, which has improved steadily. The latter had been assigned only 106 pounds, but he carried 111 today, as it was desired to have Ensor ride him and the jockey could not make less than 111, having some difficulty in getting down to that point.

The five pounds extra made some difference with Yellow Hand, no doubt, and he might have been able to match the speed of the winner at the end with a little greater advantage. As it was, he came charging through the stretch with a determined rush and made such a strong bid that it appeared at the sixteenth pole as though he had caught the Loft colt. However, On Watch not only had ability to carry his weight but he had the courage necessary to withstand the challenger. He raced with Yellow Hand for a few strides, always in complete command, and won by only slightly more than a neck.

The victory of On Watch put quite a dent in the reputation of Blazes, which recently beat The Porter and others at Laurel. Blazes and his running mate, Paul Jones, were the favorites in the race with the Loft pair second choice. However, there was plenty of support for all starters. As the race was run, it was shown that Blazes cannot go a mile and a quarter against horses of this class at anything like equal weights.

The Parr colt was rushed away from the barrier and at once hooked up with Dr. Clark. These two raced at a terrific clip for six furlongs with the Whitney colorbearer leading by a neck all through the backstretch. Earl Sande, who shares the credit with On Watch for the victory by his almost perfect ride on the Loft colt, remained in a good position but kept his mount under restraint and did not attempt to follow the fast early pace. He waited for the pace to tell on the leaders and was ready to move into command whenever they showed signs of weakening.

The results:

FIRST RACE.

For two-year-old fillies $1,540. Five and a half furlongs.

Horse.	Wt.	Jockey.	Odds.	Fin.
Fallacy	109	Sande	103-50	1st
Superwoman	113	Rodriguez	31-1	2nd
The Sparrow	113	Butwell	11-2	3rd
Dough Girl	107	Romanelli	16-1	4
*Ten Buttons	107	Ensor	8-1	5
Vanalinda	110	Keogh	6-1	6
Madeline Lillian	114	McAtee	20-1	7
Vic	109	Morris	31-1	8
Charity	110	Kummer	7-1	9
*Ike M.	107	Mooney	8-1	10
Tamarind	112	Pierce	15-1	11
Jocotina	107	Schuttinger	15-1	12
*Anitilles	109	Starling	6-1	13

*Field.

$2 mutuels paid: Fallacy $12.20, $7.20, $5.00; Superwoman $21.80, $16.70; The Baggage $11.30.

Time—1:08 4-5.

Start good; won driving; place same. Fallacy, b. f., by Light Brigade—Fallit; owned by H. Harris and trained by R. J. Waldren.

SECOND RACE.

The Junior Steeplechase, for three-year-olds; purse, $1,500. Two miles.

Horse.	Wt.	Jockey.	Odds.	Fin.
*Bullseye	135	Brooks	37-20	1st
Truland	141	Hanna	87-20	2nd
Nonus	132	Archibald	11-10	3rd
Free State	135	Williams	18-1	4
The Trout	135	Bush	17-2	5
Tattle	126	Powers	21-5	6
Sea Play	132	Stevenson	65-1	7
Ribbon Grass	132	Campbell	37-1	8
Elmer Johnson	135	Phillips	16-1	9

*Coupled.

$2 mutuels paid: R. Parr entry $3.70, $6.20, $3.70; Nonus $3.60.

Time—3:55 4-5.

Start good; won driving; place same. Bullseye, br. g., by Wrack—Single Shot; owned by Ral Parr and trained by W. Garth.

THIRD RACE.

For three-year-olds and upward; purse $1,040. Six furlongs.

Horse.	Wt.	Jockey.	Odds.	Fin.
Amackassan	112	Sande	33-10	1st
Tarascon	117	Johnson	13-1	2nd
May W.	109	Aron	20-1	3rd
Little Mandie	117	Huepel	23-1	4
Lovely	105	Mooney	39-5	5
*Cherubino	112	Hamilton	18-1	6
*Porquota II.	112	Allen	13-1	7
Foreclosure	100	Shelpetz	18-1	8
*Legacy	107	Webster	18-1	9
Martha Luckett	105	Harbourne	11-10	10
Ensor	109	Ensor	4-1	11
*Balorose	113	Rodriguez	13-1	12
Uranium	112	Butwell	10-1	13
*Elmont	109	Thurber	10-1	14
Lord May	100	Collins	13-1	15

*Field.

$2 mutuels paid: Amackassan $3.60, $2.40, $4.10; Tarascon $13.50, $6.40; May W. $6.40.

Time—1:13 3-5.

Start good; won easily; place driving. Amackassan, b. h., by Sweep—Radiance; owned by J. E. Griffith and trained by H. Ritter.

FOURTH RACE.

The Pimlico Autumn Handicap, for three-year-olds; $5,000 added. One mile and a quarter.

Horse.	Wt.	Jockey.	Odds.	Fin.
On Watch	128	Sande	14-5	1st
Yellow Hand	111	Ensor	3-1	2nd
Dr. Clark	120	Kummer	3-1	3rd
†Paul Jones	107	Rodriguez	22-10	4
†Donnacona	107	Schuttinger	14-5	5
†Blazes	122	Butwell	23-10	6

*Coupled. †Coupled.

$2 mutuels paid: On Watch $7.60, $3.20; Yellow Hand $5.90; no show mutuels sold.

Time—2:04 3-5.

Start good; won driving; place easily. On Watch, br. c., by Colin—Rubia Grande; owned by G. W. Loft and trained by Max Hirsch.

FIFTH RACE.

The Hotel Kernan Purse, for two-year-olds; purse $1,540. Six furlongs.

Horse.	Wt.	Jockey.	Odds.	Fin.
Quecreek	112	Mooney	2-1	1st
Broomspun	110	Kummer	7-5	2nd
*Muttlkins	112	Butwell	20-5	3rd
Dr. Charles Wells	112	Carey	40-1	4
Hard Guess	105	Weiss	30-1	5
†Harmonique	105	Grunesen	30-1	6
Current Events	105	Lancaster	100-1	7
Bluffer	105	Sande	12-10	8

Coupled.

$2 mutuels paid: Quecreek $6, $2.80, $3.20; Broomspun $3.00, $2.80; Muttlkins $6.80.

Time—1:12 3-5.

Start good; won driving; place same. Quecreek, br. c., by Huron—Jessie Woodson; owned by J. A. Davis and trained by J. Fitzsimmons.

SIXTH RACE.

For three-year-olds and upward; purse $2,040. One mile and a furlong.

Horse.	Wt.	Jockey.	Odds.	Fin.
Healer	117	Weiner	247-20	1st
Regal Lady	109	Sande	3-1	2nd
Bejarie	113	Morris	15-1	3rd
*King John	113	Huepel	12-1	4
Herd Girl	112	Keogh	10-1	5
*Veteran	113	Barnes	25-1	6
Albert A.	113	McAtee	25-1	7
Sundial II.	113	Rowan	24-1	8
Clean Gone	122	Romanelli	12-1	9
Snapdragon II.	115	Callahan	40-1	10
Tantalus	115	Butwell	8-1	11

*Field.

$2 mutuels paid: Healer $54.70, $6.60, $4.50; Regal Lodge $4.00, $2.80; Bejarie $3.40.

Time—1:53 2-5.

Start good; won driving; place same. Healer, br. c., by Dandelion—Gallowa Girl; owned by J. Steiger and trained by C. Corbitt.

SEVENTH RACE.

For three-year-olds and upward; purse $1,540. One mile.

Horse.	Wt.	Jockey.	Odds.	Fin.
Locust Leaves	111	Ensor	7-4	1st
Lady Esmeelles	99	Allen	21-10	2nd
Nelle Yorke	108	Wooster	17-5	3rd
Discord	103	Aron	12-1	4
Miss Shannon	108	Callahan	20-1	5

$2 mutuels paid: Locust Leaves $5.80, $2.10, $2.80; Lady Esmeelles $3.10, $2.20; Nelle Yorke $2.10.

Time—1:41 3-5.

Start good; won easily; place driving. Locust Leaves, ch. f., by Jack Atkin—Wren; owned by H. T. Wilson, Jr., and trained by C. T. Peak.

Weather clear; track fast.

Jimmy Burke Is Released As Manager of Browns

ST. LOUIS, Nov. 4.—Jimmy Burke today was released as manager of the St. Louis American League Baseball Club. No successor was announced. Burke became manager in the middle of the 1918 season, succeeding Fielder Jones.

Differences that have existed between the Browns' owners and James T. Burke, manager, came to a crisis last Summer in a dispute between Burke and Bert Gallia, pitcher. Burke accused Gallia of not doing his best, and the latter then entered a complaint higher up. This, according to Burke, led to another war of words. The trouble was patched up and Burke completed the season as manager, but his present release does not come as altogether a surprise. Nevertheless, for the amount of pepper which he was able to instill into his team, Burke was highly popular with the fans.

COMISKEY REVIEWS STEPS OF HIS PROBE

Issues Statement, at Request of Yanks' Owners, Concerning Expose of 1919 Series.

In answer to a request from Colonels Jacob Ruppert and T. L. Huston, owners of the Yankees, President Charles A. Comiskey of the Chicago White Sox has issued a statement dealing with the expose of the 1919 World's Series between the White Sox and the Cincinnati Reds. The object of the statement is to counteract the impression prevailing in some quarters that Comiskey had been delinquent in his duty and that any credit for the expose belonged to Ban Johnson, President of the American League.

The owners of the Yankees, knowing all the details of Comiskey's determined efforts to investigate the series, resented what they considered an effort to discredit Comiskey. It was charged in a story recently printed here that Comiskey not only failed to act promptly in unearthing the World's Series crookedness, but had endeavored to hush it up. Since the Chicago owner lined up with Colonels Ruppert and Huston of the Yankees and Owner H. H. Frazee of the Boston Red Sox to join the National League in the reorganization fight, the effort to discredit Comiskey has been growing stronger.

The statement of the Chicago owner is as follows:

The first information regarding H. C. Redmond's (of St. Louis) acquaintance with the World's Series of 1919 was a story brought to me some time in November, 1919, to the effect that Redmond had bet heavily on the White Sox, had been double-crossed and had lost $5,500, and that he would give me direct information as to the crookedness of the World's Series if I would recompense him the amount he had lost. Immediately upon receiving that information I sent Kid Gleason and Tip O'Neill to East St. Louis with authority to pay him the $5,500 in question if he would furnish the evidence which was represented to me he had, namely, evidence that would show the crookedness of my ball players. I had previously offered a reward of $10,000 to any one who would furnish similar evidence.

Too Vague and Uncertain.

Redmond's story detailed to Gleason and O'Neil, was of such vague and uncertain character that no one would have been justified in taking affirmative action such as would destroy the character and reputation of men, even though they were ball players. Not content, I caused Mr. Redmond, with others whom he had named, to come to Chicago at my expense for the purpose of further investigating the evidence which he was supposed to have. The result was the same. He could not give us any names, circumstances or facts upon which we could base a charge of crookedness and substantiate the same against any ball players engaged in the World's Series.

Previous to that time, early in November, I had employed detectives, who went to different parts of the country as far as California, to ascertain the facts with reference to the World's Series. Their investigations did not terminate until on or about May 20, 1920. The expense attendant upon this investigation was in the neighborhood of $10,000. At no time or place did I cease my efforts to uncover the truth regarding crooked ball playing in the World's Series of 1919.

I drew the attention of Mr. Heydler to my suspicions, he being a member of the National Commission in whose charge the games in question were being played, prior to the completion of the World's Series. He communicated my suspicions to Ban B. Johnson, the President of the American League.

Johnson Interviewed Redmond.

This same man, Redmond, was likewise interviewed at or about the same time that I interviewed him by this same Johnson, the President of the American League, and Johnson must have reached the same conclusion, because he took no action as the President of the league with reference to the information he received from Redmond.

Immediately upon the special Grand Jury being convened in Cook County I volunteered all information at my disposal and paid part of the expense of bringing witnesses to testify before the Grand Jury. Further than that, even though the Chief Justice of the Criminal Court offered to delay the investigation until the ending of the 1920 playing season so as not to interfere with the completion of the schedule of my ball club, I declined to have the matter postponed.

It was my attorney, Alfred S. Austrian, who procured the confession of every ball player on the White Sox team who has confessed, and it was those confessions which assisted the Grand Jury to return the indictments against the gamblers and the crooked ball players of the World's Series of 1919.

Further than that, the moment I had a confession from one of the ball players I suspended each and every one of the eight mentioned in the first confession. Even though it ruined my ball team, possibly cost me a pennant and certainly destroyed prosperity of a value of many hundreds of thousands of dollars, I took my loss without a pang or a bit of sadness, other than that occasioned by ascertaining the fact that those in whom I had put full faith and trust had violated the confidence I had reposed in them.

(Signed) CHARLES A. COMISKEY.

President C. H. Ebbets of the Brooklyn club already has started to get his players in line for the 1921 season. Following closely on the signing of Wilbert Robinson as manager comes the announcement that Shortstop Ivan Olsen has affixed his signature to a contract for next season. Olsen is the first of the veterans to sign, but the owner of the National League champions is in communication with other players, and he hopes to have several under reserve before the first week in December is over. Pitcher Jeff Pfeffer has been signed. They are H. C. Dorgan, Louis Perry, Harold R. Goldsmith and Harry E. Hagemann.

BASEBALL PARLEY IS MORE ENTANGLED

Johnson Sees No Joint Session of Leagues Monday, Despite Heydler's Invitation.

Special to The New York Times.

CHICAGO, Nov. 4.—Beginning Saturday, Chicago will be the storm centre of the major leagues. From New York comes the announcement that a special meeting of the National League club owners has been arranged for this city on that day, presumably to decide on the attitude of the league circuit regarding the recent overtures looking to a joint committee of nine to solve the problem of a new governing body for baseball.

From President John son of the American League came the announcement today that a special meeting of the club owners of his circuit has been called for Monday morning at the Congress Hotel to discuss and act upon the latest development in the plan for reorganizing the national pastime.

Simultaneously President Johnson voiced the opinion that there would be no joint session of the American and National league club owners here on Monday. This was in reply to the reports emanating from New York to the effect that President Heydler of the National League had issued a second invitation to the American League executive, and to the loyal five club owners supporting him, to join the National League and the Chicago, New York and Boston American League clubs in session here on Monday afternoon.

What will come out of the tangle only the three old women who control the destinies of mankind with a pair of scissors can determine.

TO LEAD GREEN HARRIERS.

Coakley Elected Captain of Dartmouth Cross-Country Team.

Special to The New York Times.

HANOVER, N. H., Nov. 4.—Arthur J. Coakley of Wakefield, Mass., was elected captain of the Dartmouth cross-country team, which left tonight for the triangular meet with Columbia and Pennsylvania in New York Saturday. Coakley has far eclipsed the other members of the Green squad in the meets held thus far this season, and created a big surprise last week when he wrested first place in the Dartmouth-M. I. T. meet from McMahon, the visiting captain. Besides being the star of the cross-country team, Coakley is one of the best distance men on the track team, and captured first place in the 3,000-yard run against Harvard and Cornell in Boston last Winter.

The following men, besides Coach Avery and Captain Coakley, are making the trip: Barrett, Forbush, Manchester, Merriam, Porter, Shem and Sherburne. The Green has been showing much improvement during the last few weeks, and were beaten by Tech last Saturday by only a few points margin. Coakley is regarded as the most dominating contender for Dartmouth, with Sherburne and Merriam next in line.

BELIEVE IDLE HOUR WINS.

Bradley's Filly Wins Highlands Purse at Louisville.

Special to The New York Times.

LOUISVILLE, Ky., Nov. 4.—E. R. Bradley's chestnut filly Believe Idle Hour again showed her class today in the running of the Highlands Purse over the Churchill Downs track. The event was at seven furlongs for two-year-old fillies and the Bradley youngster won handily.

Believe Idle Hour broke well and soon opened a gap of three lengths over the field. She forced a fast pace throughout and was never headed. Lady Champ, which finished second, challenged in the stretch, but Believe Idle Hour outgamed her and won by a length and a half. Betting was third. Six went to the post, the Bradley filly being favorite.

An upset marked the other feature event of the card, the Anchorage at six furlongs for three-year-olds and upward. Jack Hare, Jr., was installed a hot favorite in the field of four, but he could do no better than second.

When it came to racing Marjorie Hynes had all the speed. Well handled by Barrett, she showed plenty of foot throughout, and had Jack Hare, Jr., beaten before reaching the last eighth. She won by four lengths, with plenty in reserve. Jack Hare, Jr., repeated first half but tired in the stretch run, and only caved the place by a head from Linden.

FIRST RACE—Purse $1,200; three-year-olds and upward; six furlongs. Happy Day, 108 pounds (Garner), $7.50, $4.30, $2.70, first; Troilus, 110 (Lunsford), $5.40, $3.30, second; Colonel Taylor, 108 (Cook), $3.60, third. Time—1:13 4-5. Ocean Sweep, Pictor, Cover Up, Lyke A. and Springvale also ran.

SECOND RACE—Purse $1,200; for maiden three-year-olds and upward; one mile. Tulsa, 110 pounds (Martin), $4.40, $4.10, $2.80, first; Doctor Jim, 103 (Mooney), $6.70, $4.10, second; Lady Shelton, 107 (Pool), $3.10, third. Time—1:39 3-5. Velle, Richelieu, Miss Ouri, Sir Pirate, Frank P., Doc D., Bay of Naples, Marmandie, Sir John Vargas, and Darnley also ran.

THIRD RACE.—Purse $1,200; claiming; three-year-olds and upward; one and one-quarter miles. Lombair, 118 pounds, (Luke), $9.80, $3.60, $2.60, first; Kingfisher, 110 (Roberts), $6.80, $3.90, second; Adella W., 113 (Pool), $2.50, third. Time—2:07 2-5. Airdrie and Lazy Lou also ran.

FOURTH RACE.—Purse $1,300; The Anchorage; three-year-olds and upward; six furlongs. Marjorie Hynes, 105 pounds (Barrett), $6.70, $4, out, first; Jack Hare, Jr., 115 (Murray), $3.20, out, second; Linden, 108 (Connelly), out, third. Time—1:13 2-5. Rapid Strike also ran.

FIFTH RACE—Purse $1,200; The Highlands; fillies; two-year-olds; seven furlongs. Believe Idle Hour, 116 pounds (Lyke), $4, $2.60, $2.10, first; Lady Champ, 103 (King), $3.30, $2.20, second; Festina, 115 (Pool), $2.30, third. Time—1:28 3-5. Donna Loriotte, Miss Fontaine and Dropjoe also ran.

SIXTH RACE—Purse $1,600; claiming; colts and geldings; two-year-olds; seven furlongs. Red Logan, 108 pounds (Burke), $3.60, $2.60, $2.40, first; White Star, 109 (Stack), $2.60, $2.70, second; Helen, 106 (Garner), $4.80, third. Time—1:25 3-5. Charles A. Byrne, Dropbroke, Jr., and Alvin T. Hert also ran.

SEVENTH RACE—Purse $1,200; claiming; three-year-olds and upward; one and one-sixteenth miles. Speedster, 105 pounds (Mooney), $3.40, $2.80, $2.40, first; Captain Burns, 104 (King), $12.80, $5.40, second; [illegible] (Pool), $2.20, third. Time—1:48 4-5. Mary Rose, Fanz Cal, Hecair, Yowel W. and Castle Light also ran.

PIMLICO ENTRIES

FIRST RACE—For maidens three years old and upward; one mile. Lady Bess, 107 pounds, Dinna Ken 115, Jonador, Mortar 110, Bromelle 107, Pitter Pat 110, Sir Clarence 112.

SECOND RACE—The Baltimore Handicap; for maidens three years old and upward; two miles. War Victor 112 pounds, Katharine Harlan 107, Houdini 107, Earhocker 107, Old Metal 100, Ivry 107, Dismatch 109.

THIRD RACE—The Fairmont Purse; for maidens two years old; six furlongs. Doom 112 pounds, Nohast 110, Jack Husmec 110, My Friend Pat 110, Pennsylvania 110, Ben Turner 115, Geraz 115, Mahogue 115, Echoland 115, Beamer 112, Hayward 112, King Trojan 115, Toreador 112, Vesuvius 115, Sammy Jay 115, Tarantula 115.

FOURTH RACE—Pimlico Special, for all ages; race No. 1, for all ages; one mile. Springs Park 109 pounds, Bonifacio 104, Barton 104, Kelly 102, Leochares 98, Mad Major 106, Kewanee 100.

FIFTH RACE—The Park Purse; for three-year-olds; six furlongs. Leagh 107, Cesarion, Cavaddine 105, Beatific 107, Grivas 113, Ben Hommie 113, Dancing Two Pair 113, Leoglaind 113, Rialto 108, Polyfoil 111, Kilmore 113.

SIXTH RACE—The Monumental Handicap, for three-year-olds and upward;

LOST—Diamond ring, Tuesday morning, between Hotel Commodore and Globe Theatre, probably in Brown and White cab, two-skin marten fur; reward if returned to Miss N. Kirk, Room 658, Hotel Bristol.

LOST—Black valise, initialed G. S. R., containing children's clothes, Friday, Oct. 29, Hudson Tubes or Erie express No. 185. Reward. Mrs. G. S. Ryan, Hill Crest Manor, Chester, N. Y.

LOST—Skunk neck piece, between 174th St., Carter Av. and Third and Tremont Av. station, Nov. 2; reward. Emma J. Mellert, 1920 Monroe Av.

LOST—A Fisher fur scarf, Tuesday evening, between 10 and 11, in 91st St., near Madison Av.; liberal reward. Telephone Lenox 687.

LOST—Two-skin mink scarf, in taxi, election night, from 42d to 280th St.; reward. 8 396 Times.

Cats and Dogs.

LOST—From Yonkers, Nov. 3, full grown collie, male, brown, white and black, answers name "Shep;" reward. Phone Barclay 6460.

LOST—A Boston bull dog, 2 years old, in the vicinity of 70th St., West End Av.; answers to the name of Buster; child's pet; reward if returned. Telephone Bryant 3650.

LOST—Dog, airedale, answering name Jack; license No. 11,164. Finder please return to Mrs. J. Hoodwright, 174th St., near Ft. Washington Av.

LOST—Brown Airedale dog, tan head and legs; reward. Academy 595.

Found.

FOUND—Diamond brooch in the vicinity of 5th Av. and 44th St. Owner please communicate with F. V., P. O. Box 822, City Hall Station, New York City.

FOUND—Long Beach, L. I., Cadillac automobile, license No. 721,333. Apply Henry Herzog, Long Beach.

PERSONAL.

ISIDOR—Come home, or office, at once. Father.

ARTHUR—Information received; thanks very much. Wife.

Lecture Recital today at 3
THE DUO-ART PIANO
Will play Beethoven Sonatas recorded by JOSEF HOFMANN and HAROLD BAUER
Busoni, Nemenoff, Composer-Pianist
Will Talk on
The Development of the Sonata
Admission without Charge
THE AEOLIAN COMPANY
29 W. 42nd St. Fourth Floor

DEAD MEN TELL NO TALES

BERNHARDI, UNRECONSTRUCTED.
"War in the Future," a new book by Bernhardi, will be discussed next Sunday in The New York Times Book Review and Magazine.—Advt.

By Richard Aldrich

New York Symphony Historical Series.

A "historical series" of symphony concerts was begun by the New York Symphony Society in Carnegie Hall yesterday afternoon, intended to illustrate not so much the birth or development of the symphony, as the growth of modern orchestral music. This was clearly enough shown by the program of the first concert. The ballet airs from Rameau's opera of "Dardanus" and Gluck's overture to the opera of "Iphigenia in Aulis" do not bear immediately upon the development of the symphony.

And the explorations among the more or less archaic works of Gossec, Stamitz, Dittersdorf and the rest of the fathers, necessary for the exposition of the origin of the form, are not such as a conductor can lead a concert audience into today. In fact, Mr. Damrosch specifily set through with his touching the older style, and finished Handel and Bach, each with a concerto grosso, doing the same for Haydn with the symphony called (though not by him) "The Clock," in the intermediate time. Louise Homer sang the air, "Che faro," from Gluck's "Orfeo," and the air, "Empio," from Handel's "Giulio Cesare."

In the beginning Mr. Damrosch made a short address, explaining the purpose of the series as intended to illustrate the development of the orchestra as used by the great composers.

Before the symphony the course of the concert was interrupted by the appearance on the stage of Paul Cravath of the Board of Directors of the Symphony Society, bearing a large laurel wreath in gold, which he presented to Mr. Damrosch on behalf of the President, Mr. Flagler, and the board, as a testimonial of their esteem and admiration, referring especially to the European tour of the orchestra and its great success as showing that the orchestra and its conductor were equal to any that were to be found in Europe and as a demonstration of how orchestral music was cultivated in this country.

In accepting the gift Mr. Damrosch said that the European tour had brought many proofs of the kindly feeling that existed in the countries of the Allies toward the United States. He especially emphasized the fact that the excellence of the American orchestras was largely because they were not on a commercial basis, but were, in one way or another, subsidized by generous patrons; and added that an orchestra that had to "pay" had no reason for existence. Hence the success of the New York Symphony Orchestra at home and on its tour was due not only to the excellent musicianship of its members, but also because it was given opportunity for sufficient rehearsal through the generosity of its President, Harry Harkness Flagler.

There was great applause at this, and Mr. Flagler, who sat in a box, rose and acknowledged it with a bow.

The ballet music from "Dardanus" was said to be played for the first time in New York. It is the second of two suites arranged by d'Indy, music of charming Old-World grace and expressiveness. The concerto grosso by Bach was the first of the Brandenburg set for violin solo, oboes and horns, full of vitality and beauty. There were movements, notably in the first movement, when there was not all the desirable fluency and finish in the playing. Handel's concerto grosso was given in Kogel's revision, a nobly masculine piece, ending with a dance movement of fascinating rhythm.

Mme. Homer sang with her well-remembered beauty of voice and was especially effective in the air from "Orfeo," the one from Handel's opera abounds in "divisions" that occasioned her a little trouble; the air otherwise was sung with breadth and sonority.

The Boston Symphony Orchestra.

The Boston Symphony Orchestra made its first visit of the season to New York yesterday and gave its first concert last evening in Carnegie Hall. The orchestra showed many new faces as a result of the reorganization it has undergone since its troubles of last Spring; the list of players printed in the program book contains a much larger proportion of Anglo-Saxon names than have appeared in its roster before, or in those of most orchestras that play in New York.

Mr. Monteux presented a program of modern music generally unfamiliar: Sibelius' first symphony, Lekeu's symphonic fantasia on two folksongs of Anjou and Schriabin's "Poéme de l'Ecstase." All these compositions suggested the proclivity of the modern to "excess of discourse" when they get well started. It was notable in the last movement and to a less degree in other movements of Sibelius's symphony.

It is music of a lowering spirit, showing its Northern origin. The first movement seems the strongest in the character of its themes, the ingenuity of their development, the grandiose close, matched by the andante with its suggestion of folk melody, though there is discursiveness in its length. The following allegro has the character of a scherzo and has been called wild and heavily fantastical; there is grimness in the last movement, but its power is dissipated by its extension beyond the value of its material. The symphony is twenty years old; but there is vigor in it that is not stated, and an individual tang in the music that is engrossing.

There is an unquestionable personal stamp, too, upon Lekeu's fantasia which has not a few elements of beauty; but its distinction is not always maintained and it suffers from its too great length. Scriabin's "Poem of Ecstasy" had its first performance in New York a dozen years ago. It has aged considerably since then and no longer strikes terror to the bourgeois so much as it breeds boredom on account of the extravagant lengths to which a tenuous musical idea is pursued. The musical germ is in itself slender, being little more than a succession of chromatic anticipations and suspensions on chords of the ninth and eleventh and other high numbers.

His kinship with the bacchanale in the later version of Wagner's "Tannhäuser" has been observed; some may discern a connection with Lisztian methods. There are orchestral ingenuities and refinements that are often striking, but the musical value is singularly small. What the philosophical or theosophical value of it may be is not evident. Scriabin was disposed to attribute cosmical significance to his later orchestral works that they seem to possess less of as time gnaws them.

The playing of these things by the orchestra was such as to give pleasure to its friends. The tone of the whole organization is improved and has mellowed; the tone of the strings in particular is more luscious, and the wood-wind and brass have gained in smoothness and finish.

JOIN METROPOLITAN OPERA.

Marian Telva and Grace Bradley, Americans, Among New Singers.

Several new artists have been added to the Metropolitan Opera Company's personnel for the coming season by General Manager Gatti-Casazza, who yesterday announced the engagement of Marian Telva, messo-soprano, and Grace Bradley, contralto, both Americans, as are most of the eighteen newcomers this year, and Augusta Lenska, a mezzo-soprano who has been heard in concert, and who comes from Poland.

The impresario also announced the return to the Metropolitan of Robert Blass, for many years a member of the company, who will reinforce the basses. With these additions, the roster of the troupe reaches a total of ninety-three whose names will figure in the opera casts on Broadway from mid-November to the end of next April.

Marie Mikova, Pianist, Applauded.

Marie Mikova, a pianist of gracefully swift and facile style, who has before appeared here, gave a recital last evening at Aeolian Hall, where an audience cordial from the start remained after the close of her program till she played three encores. Several excerpts from a so-called "Exotic" suite by Novak were of novel interest, comprising a march, Spring song and ballade respectively, on Tartar, Chinese and Lapland themes. Miss Mikova also gave Beethoven's sonata op. 57, and works of Chopin, Liszt and Debussy.

Trains to Stop During Stevens Burial.

RICHMOND, Va., Nov. 4.—Every wheel on the Chesapeake and Ohio Railway system from Newport News, Va., to Chicago, will stop for one minute tomorrow at 11:30 o'clock during the funeral of George W. Stevens, President of the system, who died suddenly at White Sulphur Springs, W. Va., yesterday.

THEATRICAL NOTES.

"The Mack Sennett Revue" is shortly to be presented by A. H. Woods and Mack Sennett, the motion picture director. In the production will be thirty girls who have been appearing in the Sennett films.

Rehearsals of Barrie's "Mary Rose" began under the direction of Iden Payne at the Empire yesterday.

"Blue Eyes," a musical piece, will begin rehearsals next week under the management of Lew Fields and Max Rose.

Irving Fisher has been engaged for F. Ziegfeld's production of "Sally in Our Alley."

Rudolph Schildkraut will presently act "The Merchant of Venice" at the Jewish Art Theatre.

Irene Fenwick and Helen Ware have been engaged for "Pagans," in which Joseph Schildkraut, son of Rudolph Schildkraut, will be seen on the English-speaking stage.

Harrison Grey Fiske will address the members of the Dramatic Society of Washington Square College, New York University, in the college library in Washington Square this afternoon.

Frank Tinney and the "Tickle Me" company were entertained at a reception and tea yesterday afternoon aboard the U. S. S. Utah, now in the Hudson.

D. W. Griffith's "Way Down East," which is now running at the Forty-fourth Street Theatre, will also be shown in Brooklyn at the Shubert-Crescent Theatre, beginning Monday evening.

MUSIC NOTES.

Elliott Schenck is to give piano talks on "Tristan" and "Parsifal" on four Tuesday mornings, beginning Nov. 16, at Rumford Hall.

Haydn's "The Creation" will be sung next Sunday afternoon at the first of a series of musical services at the Church of the Ascension.

Fursza Rico, a Porto Rican basso, has announced a recital on Tuesday evening next in the hall of De Witt Clinton High School.

Loew's New York Theatre & Roof
Cont. 11 A. M. to 11 P. M. Roof to 1 A. M.
"THE HUSBAND HUNTER."
"FIXED BY GEORGE."

Loew's American Roof 42 St., W. of B'way
Every Eve. at 8:15
"Miss o'Clock," Brady & Mahoney, All Seats
Van & Vernon, & o'hs. In Thea. Reserved
Basil King's Earthbound.

MOTION PICTURES.

PARAMOUNT PICTURES
RIVOLI CHAS. RAY
B'WAY "An Old-Fashioned Boy"
AT 49th ST. Rivoli CONCERT ORCH.

RIALTO Mary Miles Minter
TIMES "Eyes of The Heart"
SQUARE Famous RIALTO ORCH.

CRITERION Cecil B. De Mille's "SOMETHING TO THINK ABOUT."
B'way at 44th St. Cont. Noon to 11 P. M.

CENTRAL B'way & 47th St. Twice Daily. Mats. 2:20. Evenings 8:30.
WILLIAM FOX Presents
OVER THE HILL
By Will Carleton. Directed by Harry Millarde.

MOVING LYRIC THEA., 42d St. W. of B'way. Exp. Sunday Matinee, 2:30.
44TH ST. THEATRE Twice Daily 2:15—8:15.
"AN AMAZING SPECTACLE."—N. Y. Times
The D. W. GRIFFITH Masterpiece
WAY DOWN EAST

CAPITOL B'way at 51st Street. TOM MOORE in "OFFICER 666"
By Mayo's Latest Triumph. Capitol Grand Orch. Cont. 12:30 to 11 P. M. Mats. 50-50c. Nights 55-85c

MARK STRAND MR. & MRS. CARTER DE HAVEN in "TWIN BEDS"
B'way, 47th St. Strand Orch. and MAN O'WAR RACE.

PLAZA Madison Ave. at 59th St. WALLACE REID in "WHAT'S YOUR HURRY"
Antonio Messano, The Veiled Mystery Orchestra—Symphonic Organ—News.

BROOKLYN AMUSEMENTS.
BROOKLYN ACAD. OF MUSIC
SUNDAY, NOV. 7, AT 3.
Joint Recital by Cantor Treur Josef ROSENBLATT
AND MAXIMILIAN ROSE, VIOLINIST.
Tickets at Box Office $1 to $3.

November Issue Now on SALE!

Do You Like—on the Left—Premet's

UPTURNING FRILLS?

Or would you prefer side plaits to give frivolous fullness to a blouse? Perhaps you will want a pair of old-time sleeves of great puffs and dropped armholds? Or a coat-scarf of velvet and brilliant embroidery? At any rate—in addition to all the other fashions shown, there is a special feature article giving twelve unique touches which would add smartness to any creation—in the current

Harper's Bazar

Geo. LeMAIRE'S BREVITIES
BROADWAY EDDIE CANTOR AND BERT WILLIAMS.

CENTRAL NEXT MON. SEATS NOW.
F. Ray Comstock and Morris Gest Announce the AMERICAN DEBUT of
ALICE DELYSIA in "AFGAR"
with LUPINO LANE.
An Intimate Musical Extravaganza.

CENTURY THEATRE, 62D ST. & Cent. Park West.
Eves. at 8 Sharp. Mats. Wed & Sat. at 2.
MATINEE TOMORROW AT 2
F. Ray Comstock and Morris Gest present
MOST SENSATIONAL SUCCESS EVER KNOWN IN THE WORLD
MECCA
Musical Extravaganza of the Orient.
COMPANY OF 400. 11 SCENES.

CENTURY PROMENADE 62d St. & Cent. Park W.
CENTURY REVUE AT 8:30 | MIDNIGHT ROUNDERS AT 11:30
Dining and Dancing 6 P. M. to 3 A. M.

LITTLE THEATRE W. 44 St. Mats. Sat., Wed. & Nov. 11
THE 1st YEAR

Maxine Elliott's Thurs., 39th St., nr. B'way. Evenings 8:30.
Matinees Wed. & Sat. at 2:30.
"HELD AUDIENCE BREATHLESS."—Eve. Sun.
'SPANISH LOVE'
Special Armistice Day Matinee, Thurs., Nov. 11.

MOROSCO West 45th St. Evgs. at 8:30. Mats. Wed. & Sat. at 2:30.
THE BAT
"KEEPS STANDEES ON TIPS OF THEIR TOES."—World.
Extra Armistice Day Matinee, Thurs., Nov. 11.

BIJOU Theatre, W. 45th St. Evgs. 8:30. Matinees Tom'w & Wed., 2:30.
THE SKIN GAME
By JOHN GALSWORTHY.

PLAYHOUSE 48th St., E. of B'way. Evs. 8:30. Mats. Tom'w & Wed., 2:30
ALICE BRADY (Personally) in Anna Ascends

48TH ST. Thurs., Just E. of B'way. Evs. 8:30. Mats. Tom'w & Thurs., 2:30.
OPPORTUNITY
with JAMES CRANE.

COMEDY Theatre, W. 41st. Evgs. 8:30. Matinee Tomorrow & Thurs.
HOLBROOK BLINN
As a lovable, laughable bandit—
THE BAD MAN

TICKETS ON SALE FOR ALL THEATRES 50c Advance TYSON & BRO., OPEN SUNDAYS.

NEW YORK'S LEADING THEATRES AND SUCCESSES.

EMPIRE B'way & 40th St. Evgs. 8:30. Mats. Tom'w & Wed., 2:30.
"EXCEEDINGLY AMUSING."—Tribune.
DAVID BELASCO Presents
"Call the Doctor"

BELASCO West 44th St. Evgs. at 8:30. Mats. Tom'w & Thurs., 2:30.
"UNCOMMONLY FINE."—Times.
DAVID BELASCO Presents
Frances Starr in "ONE"
By Edward Knoblock.

LYCEUM Theatre, West 45th St. Evs. 8:30. Mats. Tomorrow & Thurs., 2:30.
"GORGEOUSLY FUNNY."—Tribune.
DAVID BELASCO Presents
INA CLAIRE "THE GOLD DIGGERS" By Avery Hopwood.

PARK Columbus Circle. "A companion piece to 'Seventeen.'"—N.Y. World
Evs. 8:30. Mats. Tom'w & Wed., 2:30
BAB with Helen Hayes
"A Worthy Successor to 'Clarence.'"—Sun
THE TAVERN
Yes, he's gone, but now you go.

NEW AMSTERDAM, W. 42d St. Evgs. 8:30.
"THREE CHEERS FOR THIS THREE-STARRED HIT."—N.Y. Mail.
HITCHCOCK—SANDERSON—MONTLEY
"HITCHY-KOO 1920"
WITHERS—MOSCOVITCH, 100 OTHERS.
Mats. Wed. & Sat., 50c to $2.50

NEW AMSTERDAM ROOF—NEW
Ziegfeld Midnight Frolic

LIBERTY W. 42 St. Mats. Wed. & Sat. 2:30.
CHARLES DILLINGHAM presents
"A MUSICAL COMEDY GEM."—Louis DeFoe, Post
JOSEPH CAWTHORN in "THE Half Moon"

THE TAVERN
All very mystifying—very strange.

HUDSON West 44 St. Evgs. 8:30. Mats. Sat. & Wed., 2:30.
GEO. M. COHAN'S
PRODUCTION OF
The Meanest Man in the World
MR. COHAN in the Title Role.

HENRY MILLER'S THEATRE
124 W. 43d St. Evgs. 8:20. Mats. Thurs. & Sat., 2:20
THE AUTHORITATIVE VOICE OF THE PRESS ABOUT
"JUST SUPPOSE"
A COMEDY BY A. E. THOMAS
J. RANKIN TOWSE
"A veritable gem that enhances the reputation of the theatre it adorns.—Eve. Post.
CHARLES DARNTON
"There has been no American play since the best days of Clyde Fitch to equal this admirable work."—Evening World.
ROBERT C. WELSH
"So delightful that those who have seen it will go again and again to enjoy its imaginative moments, its touches of pungent satire and, above all, its appealing sentiment and its grace."—Eve. Telegram.
ALAN DALE
"An unforgettable cast."—American.
PATRICIA COLLINGE
"Displays a finesse that is as finished as her touch is sure."—Eve. Mail.
Mrs. Thomas Whiffen, Fred Kerr, Geoffrey Kerr, Leslie Howard, William Keighley, Lawrence Eddinger, George Pauncefort

PUNCH & JUDY Thea., W. 49th St. Evs. 8:30. POP. MATINEE TODAY. BEST SEATS, $1.
ALAN BROOKS BECAUSE of HELEN
2nd Month Most Fascinating Play in N. Y.
THE TAVERN
He kissed her—not once but twice.

CORT WEST 48TH ST. Evs. at 8:15. Mats. Sat. & Thurs., 2:15.
THE SMASHING MUSICAL HIT.
JIM JAM JEMS
THE TAVERN
The storm is raging—father.

GEO. M. COHAN Mats. Sat. & Wed., 2:30.
PRODUCTION
THE TAVERN
GREATEST MYSTERY OF THEM ALL. ARNOLD DALY as the Vagabond.
THE TAVERN
Who's the faistin' woman?

B. F. KEITH'S PALACE Bryant 4306. Mats. Daily, 25c-$1.
KARYL NORMAN The Creole Fashion Plate. ARMAN KALIZ Clark & Bergman. Ledell & Macy, oths. & JANE & KATH LEE

B. F. KEITH'S RIVERSIDE By a 96th St.
VERA GORDON & CO., "Mother" of "Humoresque" STELL YANE. BETH BERI & CO. SANTLY & NORTON.

B. F. KEITH'S 81 Th. & B'way Popular Price.
CORINNE TILTON. Ethriede Wynn & Co., Clayton & Lesine, others & The Season's Greatest Picture, THE STRANGERS.

Manhattan Op. House, 34th, W. 8 Av. Evs. 8:30. Mats. Tom'w & Wed. (Pop.), 2:30
THE STORM
Pre-War Prices 1,000 Seats, $1.50 All Performances

GOOD TIMES "SURE, IT'S GREAT!"—Bide Dudley.
Matinee At Every Day the HIPPODROME

COLUMBIA, B'y & 47 St. Twice daily 2:15 & 8:15. Pop. Prices. TOWN SCANDALS.

GAIETY B'way, 46th St. Evs. 8:30. Mats. Sat. & Wed., 2:30.
JOHN GOLDEN Presents
FRANK BACON LIGHTNIN'
THE TAVERN
You warned them, they took no heed.

COHAN & HARRIS Th. W. 42 St. Evs. 8:15. Mats. Sat. & Wed. 2:15
WELCOME STRANGER
with GEORGE SIDNEY

CLOSE MATINEES WED. & SAT.
FRED STONE "CHEERED" in "TIP-TOP"

KNICKERBOCKER B'y. 38th St. Evs. 8:15
GEO. M. COHAN'S Comedians
MARY
(ISN'T IT A GRAND OLD NAME?)
THE TAVERN
Like lovers you read about.

Neighborhood Playhouse
466 Grand St. Tel. Orch. 1171
"THE MOB"
BY
JOHN GALSWORTHY
Is Sold Out for Every Performance This Week
Except Saturday Matinee
Orchestra $1. Balcony 50c.

Sight Seeing Royal Blue Line
Seeing New York, uptown, downtown, over the great bridges to Brooklyn, 10 A. M., 2 P. M. Chinatown, New York After Dark, 8 P. M. Luxurious Automobiles. Distinctive Service. Ask at hotels for our free map and guide.
EQUAL BLUE LINE CO. OF N. Y.
Office Starting Point, Hotel McAlpin.

THE OUTRAGEOUS MRS. PALMER
with MARY YOUNG.

BROADHURST 44th Street, West of B'way. Evs. 8:25. Mats. Tom'w & Armistice Day, Thurs., Nov. 11
WILLIAM HODGE "GUEST of HONOR"
"HOLDS HIS AUDIENCE IN THE HOLLOW OF HIS HAND."—Herald.

FRAZEE West 42d St. Evs. at 8:20. Mats. Wed. & Sat. Phone 271 Bryant.
MARGARET ANGLIN
in "THE WOMAN OF BRONZE"

ASTOR B'way at 45th St. Evs. 8:30. Last Mat. Tom'w, 2:30 | West Last Mat. Tom'w, 2:30
LOUIS MANN
"The Unwritten Chapter"

ELTINGE West 42d St. Evs. 8:45. Mat. Tomorrow, 2:30.
"LADIES' NIGHT"

REPUBLIC W. 42d St. Evs. 8:30. Next Matinee Saturday, 2:30.
THE LADY OF THE LAMP

CASINO 39th and B'way. Evenings at 8:30. MATINEE TOMORROW, 2:30.
ZIMBALIST'S PLAY WITH MUSIC.
HONEYDEW

PRINCESS 39th, nr. B'way. Evs. 8:30. Last Mat. Tom'w, 2:30. 2d Time
ERNEST TRUEX in BLUE BONNET

LONGACRE W. 48th St. Evs. 8:30. Mats. Saturday & Wednesday, 2:30
The Religious Musical Comedy Success.
PITTER PATTER

VANDERBILT THEATRE, W. 48TH ST. Evs. 8:30. Phone Bryant 134.
THE MUSICAL COMEDY HIT
IRENE

Matinee TOMORROW & WED. at 2:30.
FULTON THEATRE, WEST 46TH ST. Evs. 8:30. Mats. Sat. & Wed., 2:30
BROCK PEMBERTON presents
GILDA VARESI
"ENTER MADAME"
NORMAN TREVOR

PLYMOUTH—Mats. Tom'w and Thurs.
"A play more agreeable and more entertaining than any of those produced in New York this season."—Alexander Woollcott in The Times.
Little Old New York

NEW YORK SYMPHONY ORCHESTRA
WALTER DAMROSCH.....Conductor
HISTORICAL CYCLE AT CARNEGIE HALL
TO-NIGHT AT 8:15
THE BIRTH OF THE SYMPHONY
SOLOIST LOUISE HOMER
MME.
Symphony Concerts for Children
At Aeolian Hall
First Children's Concert Tomor'w, 11 A. M.

AEOLIAN HALL, Next Sun. Aft., at 3.
Richard—Wagner—Tschaikowsky
SOLOIST FLORENCE EASTON
MME.
Historical Cycle at Carnegie Hall, Thurs. Aft., Nov. 11. Fri. Eve., Nov. 12.
SOLOIST FRIEDA HEMPEL
MME.
MOZART PROGRAM.
Tickets at Box Offices. George Engles, Mgr.

DANCING TONIGHT
On the World's Most Beautiful Dance Floor.
ROSELAND
Broadway at 51st St.
Sat. and Sun. Matinees.
Evenings 7:30 to 1 A. M.
PRIVATE INSTRUCTIONS
Daily 10 A. M. to 7 P. M.
Roseland is very jealous of the reputation it has earned by its high standard of refined entertainment.
Host and Hostess always present.

Carnegie Hall, Sun. Aft., Nov. 7 AT 3—THIRD PIANO RECITAL
Nyredghazi
Tickets at Box Office (Mason & Hamlin)
PRINCESS THEA. TODAY at 3:30
NELSON ILLINGWORTH
SONG RECITAL. (Steinway Piano.)
AEOLIAN HALL. TONIGHT at 8:15.
ALEXANDER GUNN
PIANO RECITAL. (Chickering Piano.)
AEOLIAN HALL, Mon. Aft., Nov. 8, at 3.
FLORENCE HINKLE
SONG RECITAL. (Steinway Piano.)

National Symphony Orchestra
CARNEGIE HALL. Today at 2:30 Sharp. Sun. Eve., Nov. 7, 8:15 Sharp
BODANZKY
CONDUCTOR
Soloist: BAILLY Bloch Suite. Viola Obbligato
Kreisler, Nov. 16-18; Zimbalist, Nov. 23-24
THE KNABE IS THE OFFICIAL PIANO

AEOLIAN HALL, Tom'w (Sat.) Aft., at 3
LAST APPEARANCE (Modern Program)
LONDON STRING QUARTET
Tickets at Box Office. Mgt. Antonia Sawyer, Inc.

CARNEGIE HALL Saturday Aft., Nov. 6, at 2:30.
BOSTON SYMPHONY ORCHESTRA
PIERRE MONTEUX, Conductor.
Tickets at Box Office.

Carnegie Hall, Sat. Eve., Nov. 6th. 8:15
Cello Recital by MILDRED
WELLERSON
Mgt. Beaux de Bruyn. Tickets at Box Office.

AEOLIAN HALL, Thurs. Aft., Nov. 11, at 3.
PIANO RECITAL—PEPITO
ECHANIZ
Mgt. Antonia Sawyer, Inc. Steinway Piano.
AEOLIAN HALL, Thurs. Eve., Nov. 11, at 8:15.
SONG RECITAL—DOROTHY
MOULTON
RICHARD HAGEMAN at the Piano.
Mgt. Antonia Sawyer, Inc. Steinway Piano.

Opera Tickets PHONE CIRCLE 4100
METROPOLITAN & CHICAGO OPERA SUBSCRIPTIONS BOUGHT, SOLD & EXCHANGED. SEASON OR ALTERNATE PERFORMANCES.
SEATS FOR ALL SUCCESSES.
Jacobs' Theatre Ticket Office
Normandie Hotel, B'way & 38 St.

"ICELAND" ICE SKATING
GRAND CENTRAL PALACE 46TH ST. ADMISSION 50c.

Theodore Van Hoesen, General Manager.
GALA NIGHT
Friday Evening, November 14th, at 8:15
AIDA
Rosina Noe, Ada Paggi, Carlo Marcelli, Giuseppe Dello Molle, Emile Fischl, etc.
SICILIAN NIGHT
Tuesday, November 18th, at 8:15 P. M.
Cavalleria Rusticana, Pagliacci
Irene Beuhner, Ada Paggi, Rosina Noe, Paolo Tezza, Augusto Forino, Giuseppe Dello Molle, Joseph Martel.
Conductor—EUGENIO GUERRIERI
Associate Conductor—JOSE M. ACUNA
Friday Evening, November 12, at 8:15
Traviata
Tickets from 75c to $2.50 for sale at Box Office, ALLEN & FABIANI, 101 West 41st, and all ticket agencies.

Henry Miller's Thea., Sun. Eve., Nov. 7 at 8
PIANO RECITAL—FREDERICK H.
CHEESWRIGHT
Mgt. Daniel Mayer. Steinway Piano.
Carnegie Hall, Wed. Eve., Nov. 10, at 8:30
VIOLIN RECITAL
Sascha JACOBSEN
Management National Concerts, Inc.
AEOLIAN HALL, This Afternoon at 3
Violin Recital—CHARLOTTE DEMUTH
WILLIAMS
Mgt. Daniel Mayer. Chickering Piano.

Friday Morning Musicales
First Musicale, Hotel Biltmore Ballroom
The Morning of 11:00.
ROSA RAISA
PAUL ALTHOUSE
GIACOMO RIMINI
Reserved Seats $4, at Biltmore Box Office
Mgt. R. E. Johnston. Knabe Piano

HIPPODROME, Sun. Eve., Nov. 14
ONLY APPEARANCE THIS FALL.
RUFFO
WORLD'S GREATEST BARITONE
with NINA MORGANA
SOPRANO, METROPOLITAN OPERA
Tickets $1, $1.50 and $2. On Sale Monday.
MAIL ORDERS NOW TO HIPPODROME
Or Theatre Santa Beach Navy Club.
On Sale at 15 East 41st St. M'g't: S. Hurok's Musical Bureau, 47 West 42nd

HIPPODROME, NEXT SUN. EVE. AT 8:15, ONLY APPEARANCE THIS FALL
GALLI-CURCI
SEATS NOW AT BOX OFFICE
Tickets (Incl. War Tax), $1.10, $1.65, $2.20, $2.75, $3.30. Box Seats, $3.85. Mgt. Evans & Salter.
Carnegie Hall, Mon. Eve., Nov. 8, at 8:15.
Song Recital by Mme. HELEN
STANLEY
Mgt. Loudon Charlton. Mason & Hamlin Piano.

HOTELS AND RESTAURANTS

A Center of Attraction
after the curtain has dropped on the play: the menu delectables and unique program of the Shanley after-theater supper and entertainment.
Vaudeville—cream of the talent—until 1 A. M.
TODAY'S TABLE D'HOTE LUNCHEON
12 to 2:30—Music—$1.00
Blue Point Oysters
Celery Olives
Clam chowder Long Island or Consommé Brazilienne
Cod Fish Cake, Creole
Roast veal with spaghetti Milanaise
Pork chop sauté, sauce piquante
Breaded lambs' fries with peas
Broiled halibut steak, Mirabeau
Boiled potatoes persillade
Pear praline or Oriental parfait
Assorted cakes Demi tasse
A la carte service all day.
SHANLEY'S
Broadway—43rd to 44th St.

B'way & 47th St. STRAND ROOF Phone Bryant 7891
DINNER DE LUXE, $2.00 5:30 to 9 P. M.
A la Carte All Hours—After Theatre Specialties.
A Smashing Success THE ENTIRELY NEW AND ELABORATE REVUE
AT 7:20 & 11:30. SAME SHOW AT DINNER AS AFTER THEATRE—DANCING.

EXQUISITE LUNCHEON—SELECT TABLE D'HOTE
Excellent Milk-fed Chicken Dinner with Waffles
QUAINTEST PLACE IN AMERICA
Janssen wants to see you
Music Dancing
At the Famous Hofbrau
Broadway & 30th Street

A SPECIAL LUNCHEON FOR $1 DAILY 12 TO 2:30 THAT MAINTAINS ALL THE TRADITIONS OF CHURCHILL QUALITY.
"More Than a Restaurant—A Broadway Institution"
CHURCHILL'S
Broadway at 49th
EXCEPTIONAL A LA CARTE MENU
CABARET NIGHTLY
SPLENDID DANCE FLOOR
MUSIC THAT IS DANCE-COMPELLING

HOTEL LORRAINE
Fifth Avenue at Forty-fifth St
Conservatively conducted, appealing to a discriminating patronage.

Hotel Bretton Hall
Broadway, 85th to 86th St.
NEW YORK
Subway Station at 86th Street Corner.
Largest and Most Attractive Midtown Hotel, Convenient to All Shops and Theatres.
For Transient and Permanent Residence. All the Comforts and Advantages of the Best New York City Hotels at Attractive Rates.
RESTAURANT OF HIGHEST STANDARD AT ATTRACTIVE PRICES.

Evelyn Lodge
Charming All Year Residence On Beautiful Central Avenue 20 Minutes from Wall Street Excellent Chef. Cosily Furnished.
Weekly $20 With Meals.
12 Years One Management. Folder. One Block From Ferry
71 Central Ave., St. George, S. I.

HOTEL NEWTON
2528 Broadway, bet. 94th & 95th Sts.
SUBWAY EXPRESS AT 96TH STREET
TRANSIENT ACCOMMODATIONS
Telephone 1974 Riverside.

FOLIES BERGERE
(Over the Winter Garden)
50TH ST. & BROADWAY
Opens Nightly at 9
FOR Dining and Dancing WITH THE ORIGINAL DIXIELAND JAZZ BAND
TEA DANCING
Saturday & Sunday at 3

The Cambridge
68th Street, West
Near Central Park
The latest fireproof apartment to let. Just completed. Now open.
Suites of 2 rooms or more on a yearly lease unfurnished
Spacious Closets.
SUPERIOR RESTAURANT.
Also Doctor Suite, 3 rooms, main floor.
Under same management Hotel Langdon, 8th Av. & 58th St.
E. H. CHATILLON.

the hermitage NEW YORK'S CLUB-LIKE HOTEL
TIMES SQUARE
42D ST., BROADWAY, SEVENTH AV.
An Atmosphere Pleasing to Both Men and Women.
Rates: Single, $3, $4 and Over.
EXCELLENT CUISINE.
FRANK C. HURLEY, PROPRIETOR.

LEASES ARE NOT REQUIRED BUT REFERENCES ARE.
Attractively furnished apartments consisting of from 2 to 5 rooms with or without kitchens. Complete hotel service, including maid service, gas, electricity, linen, etc. Apartments may be rented by the day, week or month. Rates $35 a week or $140 a month and up. Restaurant in building.
HOTEL SCHUYLER ARMS
305-311 West 98th St. New York City.
Two blocks from 96th St. subway express station. In the heart of the best residential section of New York City.

HOTEL Peter Stuyvesant
Central Park West at 86th St.
Suites of 1, 2 and 3 Rooms
Furnished and Unfurnished
Restaurant a la Carte
WM. F. INGOLD, Manager.

Transient Accommodations
HOTEL BERESFORD
81st & Central Park West
HOTEL SEVILLIA
117 West 58th St.
Superior Cuisine and Service
NEW, MODERN FURNISHINGS.

Morning at 11:00.

ISA
ALTHOUSE
GIACOMO RIMINI
at 12, at Biltmore Box Office
Evgs.
Knabe Piano.
OME, Sun. Eve., Nov. 14
PEARANCE THIS FALL.
UFFO
GREATEST BARITONE
NINA MORGANA
METROPOLITAN OPERA
.50 and $2. On Sale Monday.
ERS NOW TO HIPPODROME
Seats Benefit Navy Club.
at 15 East 41st St. M'g't
usical Bureau, 47 West 42nd.
OME, NEXT SUN. EVE.
E APPEARANCE THIS FALL.
LI-CURCI
NOW AT BOX OFFICE
Tax). $1.10, $1.65, $2.20, $2.75.
ats. $3.85. Mgt. Evans & Salter.
all, Mon. Eve., Nov. 8, at 8:15.
Recital by Mme. HELEN
ANLEY
Charlton. Mason & Hamlin Piano.
URANTS
action
the play: the
ogram of the
ntertainment.
ent—
NCHEON
ne Brasilienne
ste
peas
ak, Mirabeau
parfait
ge.
EY'S
44th St.
OOF Phone Bryant 7891
. $2.00 $:30 to 9 P. M.
re Specialties.
ELABORATE REVUE
TER THEATRE—DANCING.
TABLE D'HOTE
with Waffles
E IN AMERICA
to see you
ofbrau Phone 3041 Longacre
Street
FOLIES
RGERE
Over the Winter Garden
ST. & BROADWAY
ens Nightly at 9
FOR
ning and Dancing
WITH THE ORIGINAL
IELAND
AZZ BAND
EA DANCING
rday & Sunday at 3
Cambridge
8th Street, West
Near Central Park
t fireproof apartment to let.
completed. Now open.
of 2 rooms or more
arly lease unfurnished
Spacious Closets.
ERIOR RESTAURANT.
or Suite, 3 rooms, main floor.
same management Hotel
den, 5th Av. & 56th St.
S. H. CHATILLON
NEW YORK'S CLUB-LIKE HOTEL
rmitage
TIMES SQUARE
ROADWAY, SEVENTH AV.
phere Pleasing to Both Men
and Women.
Single, $3. $4 and Over.
XCELLENT CUISINE.
. HURLEY, PROPRIETOR.
S ARE NOT REQUIRED
BUT
EFERENCES ARE.
furnished apartments consist-
2 to 5 rooms with or without
plete hotel service, including
gas, electricity, linen, etc.
may be rented by the day, week
Rates $35 a week or $140 a
Restaurant in building.
SCHUYLER ARMS
98th St. New York City
98th St. subway express station
of the best residential section of
HOTEL
Stuyvesant
Park West at 80th St.
Suites of
2 and 3 Rooms
shed and Unfurnished
staurant a la Carte
F. INGOLD, Manager.
ient Accommodations
EL BERESFORD
& Central Park West
TEL SEVILLIA
117 West 58th St.
for Cuisine and Service
ODERN FURNISHINGS

THE NATIONAL CITY COMPANY
NATIONAL CITY BANK BUILDING
NEW YORK

DIVERSIFIED

KINGDOM OF DENMARK
6% External Gold Bonds, Due 1945
to yield about 7.35%

ANACONDA COPPER MINING CO.
Secured Gold Bonds, Series B,
Due 1929
to yield about 7¾%

PENNSYLVANIA-OHIO POWER & LIGHT COMPANY
7½% Gold Bonds—Due 1940
to yield about 7.85%

We recommend for investment
Circulars upon request.

The National City Company

Main Office: National City Bank Building
Uptown Office: Fifth Ave. & 43rd St.

A 20-Year
7½% Bond

Secured by direct first mortgage on the property of The Pennsylvania-Ohio Power & Light Company valued substantially in excess of total bonded debt, subject to $1,989,000 divisional bonds. The company serves a territory covering 600 square miles midway between Pittsburgh and Cleveland, including Youngstown, O. The prosperity of this territory is indicated by the 100% increase in the electric light and power business during the past five years.

Price to yield 7.85%

Write for circular.

Bonbright & Company
Incorporated
25 Nassau Street New York

Tax Exempt in New Jersey

Audubon, N. J.

6% SCHOOL DISTRICT BONDS

DUE OCT. 1, 1923-34

YIELDING
6% to 5.50%

Send for descriptive circular T-140

R. M. GRANT & Co.
31 NASSAU STREET, NEW YORK
Boston St. Louis Chicago

Railroad
Bonds

(38 Issues)

In our circular entitled "Factors Favorable to the Railroad Bond Market" we divide into four groups thirty-eight issues of railroad bonds according to our judgment of their investment merits, and indicate present prices and yields, compared with the range of the past twenty years. A number of the issues mentioned are legal investments for trustees and savings banks in New York State.

Write for Circular 1302.

Spencer Trask & Co.
25 Broad Street, New York
ALBANY BOSTON CHICAGO
Members New York Stock Exchange
Members Chicago Stock Exchange

WE OFFER

N. Y., Brooklyn & Manhattan Beach Ry.

1st Consol. Mtge. 5s

Due October 1, 1935

Issue $1,726,000. A first closed mortgage. This road with the N. Y. Connecting Ry. forms the main through freight line of the Pennsylvania and New Haven systems for New England traffic. A prior lien to the Long Island unified 4s and refunding 4s.

Price 87 & Interest
To Yield about 6.40%

Descriptive Circular upon request.

McClure, Jones & Reed
Members New York Stock Exchange
115 Broadway New York
Telephone Rector 7662

Industrials Fall Again, While Railways Rise—Money 10%. Exchange Weak.

In its movement of prices yesterday the Stock Exchange again showed absence of any effect on the market from Tuesday's election. The proof that political events were not an influence has been on this occasion curiously complete. If the railway shares had advanced Wednesday and yesterday while the industrials stood still, it might have been assumed that the market was "reflecting" the election and that only the handicap of trade reaction had kept the stocks of producing companies from participating. If the industrial shares had declined and the railways remained motionless, Wall Street might have constructed a theory that financial markets disliked the character of the vote, but that the brighter outlook for earnings kept the railway shares out of line with the prevailing movement.

But when, as has now happened during two successive days after the election returns were known, railway stocks have advanced aggressively at the very moment when industrials were falling with equal rapidity, one must certainly eliminate politics as a cause. The episode only repeats the evidence of most other Presidential weeks in regard to the relation of elections and markets. Nevertheless, Wall Street will doubtless again be speculating on the coming "election boom" at the end of October, 1924.

So far as activity of trading was concerned, yesterday's stock market ran far beyond any recent total. Transactions on the Stock Exchange exceeded a million shares for the first time since Sept. 21, the week when railway stocks were beginning to reflect the new interest taken in them by speculative purchasers. Yesterday's increased business was wholly a matter of the railways, and the changed relation of things on the market was impressively illustrated by the fact that New York Central was more heavily dealt in than Crucible Steel; Reading more heavily than Baldwin Locomotive, and Northern Pacific more heavily than United States Steel.

The advance in the railways was general, net gains of a point or more being numerous, and these gains occurred in the other shares of the group in spite of a very sharp reaction in Southern Pacific and Reading, after their prematurely violent rise of Wednesday. This is as much as to say that interest in the railway shares depends on quite other considerations than "segregation plans." While the early advance in the railway shares was going on, declines running from 1 to 3 points were occurring in the industrial shares; even United States Steel being at one time nearly a point below Wednesday's closing. Towards the last the persistent weakness of these stocks caused some reaction in the railways, but it did not as a rule cancel the earlier gains.

Call money rose to 10 per cent. again in the afternoon, and this also had some influence in checking the advance of the railways as in emphasizing the weakness of the industrials. The recurrence of the 10 per cent. rate is plain enough warning that speculation for the rise in railway shares is no more immune than speculation in the industrials from the restraining influence of a money situation in which requests for "non-essential credit" on a large scale cannot at present be accommodated. The foreign exchanges continued to show great weakness.

Sterling and francs declined sharply and a downward movement in exchange on Italy, Holland, Spain, Austria and other Central European markets brought the rates on all of them to the lowest level of the war period. This movement of exchange on the Dutch and Spanish markets is very striking. It is largely explained by our trade figures, which show a surplus of exports to Holland of $11,900,000 in September as against $4,900,000 in the same month of 1913, and an export surplus of $3,000,000 in our September trade with Spain as against a $329,000 import surplus in 1913. But the very large discount at which exchange on those markets is selling means also, naturally, that both countries are refusing to release gold for export.

MONEY.

Thursday, Nov. 4, 1920.

Money on call on the Stock Exchange Thursday opened and renewed at 9 per cent., rose to 10 per cent. around midday and prevailed at this rate until the close. The bulk of the day's business, however, was done at the lower level. Time money, on both mixed and all-industrial collateral, still obtains at a range from 7% to 8¼ per cent., respectively. Prime name commercial paper still rules at 8 per cent.

Call Loans.

Renewal.	High.	Low.	Last.	Wednesday's Final.
9	10	9	10	9

Time Loans.

Mixed collateral, 60-90 days, 3; 4, 5 and 6 months	7% bid
All industrial collateral, 60-90 days, 8¼ bid, 4, 5, 6 months	8¼ nominal

Commercial Paper.

Best names, 3 to 6 months	8
Other names, 3 to 6 months	8@8¼

Discount Rates, Federal Reserve Bank.

Commercial paper, 15 days, 7; 16 to 90 days	7
Liberty bonds and Victory notes, 15 days, 6; 16 to 90 days	6
Bankers' acceptances, 15 to 90 days	6

Open Market Rates.

Prime eligible acceptances, on call	6@5¾
Eligible for rediscount with Reserve Bank, 60 to 90 days	6¼@6¾
Non-member and private bankers, eligible, 60 to 90 days	6¼@6¾
Not eligible, 60 to 90 days	6@6¼

London Market.

Money on London's market Thursday was unchanged at 4% per cent.; short bills, 6% @ 6 11-16 per cent.; three months' bills, 6% @ 6 11-16 per cent., both unchanged. Gold bullion on the open London market was unchanged at 119s 3d per fine ounce; Mint parity, 85s.

Clearing House Exchanges.

Thursday's exchange of checks at the New York Clearing House, $853,015,037; balances, $70,767,494; United States Sub-Treasury debit balance, $1,048,845; Federal Reserve Bank's credit balance, $55,217,778. Exchanges for the same day a year ago, $1,158,823,682.

Profits of Mullins Corporation.

The Mullins Body Corporation for the nine months ended Sept. 30 shows net profits, after Federal taxes, of $402,075. This is equivalent, after preferred dividends, to $5.03 a share on the capital stock.

Spanish Discount Rate 16%.

MADRID, Nov. 4.—The Bank of Spain has raised the discount rate to 6 per cent.

STOCKS.

YESTERDAY'S RANGE.

	High.	Low.	Last.	Ch'ge
20 railroads	83.35	82.07	82.44	— .86
25 industrials	102.14	100.25	100.68	— .86
30 stocks	92.54	91.34	91.56	— .44

DAILY RANGE OF 50 STOCKS.

	High.	Low.	Last.	Net Ch'ge.
Nov. 3	91.52	91.34	92.00	+ .50
Nov. 2	Holiday.			
Nov. 1	82.12	80.97	81.70	+ .28
Oct. 30	81.82	81.18	81.42	— .06
Oct. 29	82.45	81.41	81.48	— .56
Oct. 28	81.62	79.67	80.80	— .76

MONTHLY RANGE OF 50 STOCKS

	High.	Low.	Last.
Nov.			
*1920	92.54 Nov. 4	80.36 Nov. 1	81.56
1919	90.20 Nov. 3	84.15 Nov. 29	85.54
1918	86.16 Nov. 12	71.06 Nov. 25	73.86
1917	86.16 Nov. 28	80.42 Nov. 1	84.02
1916	101.51 Nov. 30	97.77 Nov. 1	97.79

YEARLY RANGE OF 50 STOCKS.

*1920	92.54 Apr. 5	73.94 Aug. 9	81.56
†1919	90.50 Nov. 10	69.70 Jan. 21	97.16

Full Years.

1919	98.50 Nov. 5	69.13 Jan. 21	85.85
1918	91.16 Nov. 12	64.12 Jan. 15	71.50
1917	90.46 Jan. 4	67.47 Dec. 20	85.86
1916	101.51 Nov. 30	80.94 Apr. 22	98.22

BONDS.

YESTERDAY'S CLOSE.

	Net Change.	Day.	Month.	Year.
40 issues	72.86	+.10	+.63	1.84

DAILY RANGE OF 40 BONDS.

Nov. 3	72.56 —.07	Oct. 25	72.90 —.01
Nov. 2	Holiday.	Oct. 23	73.06 —.04
Nov. 1	72.63 —.03	Oct. 22	73.10 —.04
Oct. 30	72.66 +.18	Oct. 21	73.14 +.07
Oct. 29	72.50 +.07	Oct. 20	72.89 +.03
Oct. 28	72.43 —.23	Oct. 18	72.86 —.05
Oct. 27	72.66 —.12	Oct. 18	72.91 +.11
Oct. 26	72.81 —.18	Oct. 16	72.80 +.02

YEARLY RANGE OF 40 BONDS

*1920	73.14 Oct. 21	63.67 May 21	72.86
†1919	79.05 June 2	74.32 Nov. 1	74.50

Full Years.

1919	79.05 June 2	71.08 Dec. 3	72.08
1918	82.36 Nov. 12	75.03 Sep. 27	78.73
1917	88.48 Jan. 20	74.24 Dec. 20	74.30

*To date. †To corresponding date last year.

Hupp Motor Net Profits $843,535.

The Hupp Motor Corporation, for the quarter ended Sept. 30, reports net profits after taxes of $843,535, equivalent to $1.50 a share on the common stock of $10 par value after providing for preferred dividends.

General Decline of Rates Reflects Cotton and Grain Outflow—Francs Weak.

The European exchanges declined again, line establishing a new low record and francs falling abruptly to a figure under 3.10 cents each. Sterling at $3.40¾ for night drafts was lowest since Oct. 19, when $3.40¼ was quoted. The final rate of $4.41¾ was a cent under Wednesday's last figure. Francs closed at 6.10½ after receding per 6.05. The highest rate of last week was 6.46½ and the year's lowest was 5.82. Lire declined from 3.63 to 3.55½. German rates were unsteady and quotations on Holland and Spain, as well as on certain markets of Southeastern Europe, went to the year's lowest. No new developments accounted for the downward tendency of the market, the pressure of grain and cotton bills continuing.

THURSDAY, NOV. 4, 1920.

Range of Rates, Sight Exchange.

	High.	Low.	Final.	Wed'sday's Final.
Sterling	3.42	3.40¾	3.41¾	3.44¾
France	6.16½	6.08	6.10½	6.22½
Italy	3.59	3.56½	3.56¾	3.62
Holland	39.30	39.10	39.10	39.20
Germany	1.39	1.34½	1.37	1.60
Spain	13.73	13.66	13.68	13.81

CLOSING RATES.

Parity of exchange is given as reported by the United States Mint, except in countries with a silver standard, where parity fluctuates with the price of silver.

Europe.

	Thursday.	Week Ago.	Year Ago.
Sterling—Par $4.86⅔ per sovereign.			
Demand	$3.41½	$3.46¾	$4.15¾
Cables	3.42¾	3.46¾	4.16½
Com., 60 days	3.36	3.41¾	4.11¾
Com., 90 days	3.33¾	3.39	4.10
France—Par 19.3 cents per franc.			
Demand	6.10½	6.22½	17.15
Cables	6.11½	6.23½	17.18
Italy—Par 19.3 cents per lira.			
Demand	3.56¾	3.62½	11.15
Cables	3.57½	3.63½	11.18
Belgium—Par 19.3 cents per franc.			
Demand	6.05	6.15	6.00
Cables	6.06	6.16	6.02
Germany—Par 23.8 cents per mark.			
Demand	1.37½	1.60	2.85
Cables	1.38½	1.61	2.87
Austria—Par 20.3 cents per crown.			
Demand	.53¾	.53¾	1.00
Cables	.54¼	.54¼	1.10
Czechoslovakia—Par 20.3 cents per crown.			
Demand	1.22	1.23	2.40
Cables	1.23	1.24	2.50
Denmark—Par 26.8 cents per krona.			
Demand	12.70	12.85	21.35
Cables	12.75	12.90	21.40
Finland—Par 19.3 cents per finmark.			
Demand	2.35	2.40	4.30
Cables	2.40	2.45	4.50
Greece—Par 19.3 cents per drachma.			
Demand	6.00	6.10	18.30
Cables	6.05	6.15	18.35
Holland—Par 40.2 cents per florin.			
Demand	39.10	39.45	37.75
Cables	39.20	39.50	37.875
Jugoslavia—Par 20.3 cents per crown.			
Demand	.51	.52	1.80
Cables	.52	.53	1.80
Norway—Par 26.8 cents per krone.			
Demand	13.60	13.70	22.85
Cables	13.65	13.75	23.80
Rumania—Par 19.3 cents per leu.			
Demand	1.71	1.72	4.60
Cables	1.72	1.73	4.70
Serbia—Par 19.3 cents per franc.			
Demand	3.85	....	....
Cables	3.90	....	....
Spain—Par 19.3 cents per peseta.			
Demand	13.60	13.75	19.55
Cables	13.70	13.82	19.60
Sweden—Par 26.8 cents per krone.			
Demand	19.00	19.30	22.85
Cables	19.10	19.25	23.80
Switzerland—Par 19.3 cents per franc.			
Demand	15.50	15.67	18.11
Cables	15.55	15.70	18.18

Hongkong, demand	70.75	70.60	94.00
Hongkong, cables	70.85	70.70	94.10
Peking, demand	100.00	100.00	137.38
Shanghai, demand	96.00	94.00	129.00
Shanghai, cables	96.50	94.10	129.50

India: Calcutta—Cents per rupee.

Demand	36.75	29.00	42.90
Cables	36.90	29.25	43.75

Philippine Islands: Manila—Par 50 cents per silver peso.

Demand	46.50	46.50	48.75
Cables	46.75	46.75	49.00

Java.

Demand	33.50	33.50	....

Japan—Par 49.8 cents per yen.

Demand	50.875	50.875	50.625
Cables	51.125	51.125	50.875

South America.

Argentina—Par 42.48 per Arg. paper dollar.

Demand	34.85	35.00	42.80
Cables	34.95	35.125	42.80

Brazil—Par 32.46 cents per paper milrei.

Demand	17.50	17.50	25.50
Cables	17.625	17.625	25.625

Canada.

Montreal—Par 100c per Canadian dollar.

Demand	90.5c	90.4c	96.2c

Russian Currency.

Today's prices for pre-revolution Russian rubls notes were as follows: Par, 51.40 cents per rubl:

	Bid.	Asked.
100 ruble notes, per ruble	.90	.93
500 ruble notes, per ruble	.75	.85

SILVER BULLION.

Bar silver at London, ⅝d higher, at 54⅛d per ounce. New York price for domestic silver unchanged at 99⅛c per ounce, the Mint price; foreign silver up ⅛c at 85⅝c.

Range of prices for silver bullion this month:

	High.	Low.
London	54¼d Nov. 4	53¾d Nov. 2
New York	99⅛c Nov. 4	90¾c Nov. 1

Range for the present year to date:

London	80¼d Feb. 11	44d June 18
New York	81.37 Jan. 11	76¼c Oct. 19

Railroad Average at New High.

The average of twenty five representative railroad stocks, as recorded in these columns, touched a new high for the year yesterday at 83.35. The previous high was 83.26 made on Oct. 4. The recovery which the rails have since made is best told by the fact that the low for the year was 69.40 on Feb. 12. The average at yesterday's high was still under the high for 1919, which was 86.78 on May 27. The low for last year was 53.56 on Nov. 20, so that as compared with that figure there had been a recovery of nearly 5 points at yesterday's high.

***

More Than 1,000,000 Shares.

The stock market broke into the million share pace yesterday, the total of transactions reaching 1,104,913 shares. It was the first million share day since Sept. 27 and the largest turnover since August 3 when the total reached 1,115,395 shares. Evidence of the changing conditions in the market is shown by the more important part being played by the railroad shares. Yesterday's turnover in the rails was 622,580 shares or more than half the entire business on the Exchange, and yet the rail issues as compared with the industrials stand in the relation of about 1 to 3.

***

Copper Sales to Germany.

It was reported yesterday that the Copper Export Company, which represents the copper producers of the United States in the export field, had made a sale of copper to Germany in greater amount than since the opening of the war. The price was said to be slightly better than 15 cents a pound. It is probable that the amount of copper taken by Germany would not be large at this time but there is a sentimental possibility in the making of sales to Germany which might affect the situation here. Before the war Germany to a certain extent dominated the copper market and there has been a belief, in some quarters that signs of buying by Germany now would stimulate demand here. This is based on the fact that before the war American buying always became more brisk following buying by Germany. Of course conditions have radically changed and it remains to be seen whether Germany can once more become an important factor in the copper market.

***

Money Up Again.

Call money got back to its old tricks yesterday when a 9 per cent. rate which had obtained throughout almost the entire session was turned into a 10 per cent. rate just before the closing, and those who had noted the failure of the money market to do this very thing on Wednesday, and from the failure had deduced that "easy money" was about to be realized, were correspondingly cast down. Why they should be hard to say. The chances for some easing in the money market before very many days have passed still are good, and, furthermore, most people realize now that the added 1 per cent. in the late afternoon simply represents the penalty for very late borrowing.

***

Railroad Financing.

Contrary to a generally entertained belief, there is not likely to be any great mass of new railroad financing undertaken between now and the first of the year, even if rates and conditions become as favorable as any one could ask. The railroads, having discovered that a lot of the financing which they regarded as absolutely essential a month or more ago could be done without, are not now so anxious to go through with their programs. Also, with business slowing down demands upon the roads are less exacting than they were. The freight deadlock has been broken and new rolling stock, except for passenger service, is not so urgently required. This about leaves the new financing mainly in the form of provision for maturities. One banker said yesterday that he could think of only two pieces of new business, aggregating considerably less than $50,000,000, which are likely to come before the turn of the year.

***

Foreign Business.

The proposed Cuban loan is in abeyance. A conference between local bankers and a representative of the Cuban Government was held a day or so ago and the delegate from Cuba, it is understood, was forced to get in touch with his Government before the negotiations could progress very far. Thus, it may be some days before anything definite is accomplished. Other Latin American business seems to be in about the same state of uncertainty. A good many South American countries want to borrow here and doubtless some of them could be accommodated, but the bankers say that none of the business has come to a head, and they seem to have no very positive idea when any of it will.

***

More Southern Pacific Rumors.

Those who predicted that there would be multitudinous rumors in stock market circles following announcement by the Directors of the Southern Pacific Company that a plan would be drawn up by its Executive Committee for the separation of its oil lands and its railroad properties were right. From almost every angle in the financial district come rumors that the company will sell its oil lands outright to oil producing companies now operating in that field, that it will lease them on a royalty basis, that it will develop them itself through the formation of a new holding company, that it will enlarge the Associated Oil Company and develop the properties through that subsidiary, and a score of others. To the uninitiated these rumors may have borne the stamp of authority, but those who digested the Southern Pacific Directors' statement thoroughly could not have failed to overlook the line which read, "The board intends that the benefits from this arrangement shall inure to the stockholder, and this advance notice is given for his protection." The Executive Committee met for its regular weekly conference yesterday, but nothing was said regarding the plan for separating the oil and railroad properties.

***

An Important Hearing.

Present indications now point to the last week in this month as the date of a hearing before the Railway Labor Board on the question of working conditions. This is considered one of the delicate questions which remain to be settled before the railroad situation may be re-established on a normal working basis. Another question to be considered, also looked upon as extremely important, is that of a settlement of the difference of opinion between organized railroad workers and railroad managers regarding national adjustment boards. It is not expected that the Railroad Labor Board will consider this at the hearing near the end of the month, but that it will be thrashed out between the roads and the men until they reach a point where they cannot longer agree. Then the matter will have to go to the board for its ruling.

***

Mergers and Railroad Credit.

In some quarters talk of an early consolidation of railroad properties is deprecated on the ground that the vital thing to the railroads now is the restoration of their credit to a point where the investor will be willing to put his money into railroad securities again with some definite promise that his investment will yield him a fair return. In the case of some of the stronger roads, which enjoy large surpluses and are in a position to absorb feeder properties or properties which will give them entrance into profitable territories not already tapped, some consolidations are expected, but any wholesale merging of railroad properties for many months to come is not looked for. Such consolidations, it is asserted, would mean an embellishment of the credit structure of properties involved which is not desired.

NEW YORK STOCK EXCHANGE TRANSACTIONS.

THURSDAY, NOV. 4, 1920.

1920.	1919.	1918.	1920.	1919.	1918.
Day's sales....1,104,913	1,593,760	1,169,950	Year to date.. 180,598,52½	264,366,644	120,381,864

Bnd.	Asks.	Sales.		First.	High.	Low.	Last.	Net Chge.
36⅞	39¼	600	Ajax Rubber	38⅛	39⅝	38¾	38⅝	— 1⅜
1⅞	1⅞	700	Alaska Gold Mines	1⅝	1⅝	1⅝	1⅝	— ⅛
73	...	400	Alliance Realty	76	78	76	78	+ 2
57⅝	58	1,200	Allied Ch. & D., w.i.	58½	58¾	58	58	— ⅛
32¾	33	200	Allis-Chalm. Mfg.	32½	32½	32¼	32¼	+ ⅛
73½	75¾	600	Am. Ag. Chemical	76⅝	78¾	75¾	75¾	— ⅞
72¾	74	100	Am. Beet Sugar	72¾	72¾	72¾	72¾	— ¼
50½	51	300	Am. Bosch Magneto	73½	73½	73	73	— ¼
32¾	32½	900	Am. Brake Sh. & Fy.	50	51¾	50	51¾	+1¾
84	85¼	100	Am. Can	32½	32¾	32⅜	32⅜	— ⅛
...	...	4,300	Am. Can pf.	86¾	86¾	86¼	86¼	— ⅛
133	134	200	Am. Car & Foundry	134	135¾	133½	133½	— ¼
110	114	100	Am. Car & Fy. pf.	110¾	110¾	110	110	— ¼
25	25¾	100	Am. Cotton Oil	25	25	25	25	— ¾
70	75	100	Am. Cotton Oil pf.	70	70	70	70	— ¾
9¼	9¾	400	Am. Drug. Synd.	9¼	9¾	9¼	9¼	...
134	143	100	Am. Express	138	138	135	138	...
10	10¼	500	Am. Hide & Leath.	10	10	10	10	— ⅛
57	57½	2,500	Am. Hide & L. pf.	56¾	58¾	56¾	57	— 2
68	69	300	Am. Ice pf.	59	60	59	60	...
71¾	71¾	2,800	Am. International	72	72¾	70¾	71¾	— 1⅛
66	68	400	Am. Linseed	67	67	66½	66½	...
95¾	96¼	6,700	Am. Locomotive	96¾	98¾	96¾	98¾	+ ⅝
100	...	100	Am. Locomotive pf.	102¾	102¾	102¼	102¼	+ ⅛
12¾	12¾	1,700	Am. Safety Razor	12¾	12¾	12¼	12¼	— ⅜
15¾	15⅞	5,600	Am. Ship & Com.	16¾	16¾	14¾	15⅜	— 1⅛
58¾	58¾	3,700	Am. Smelt. & Ref.	59¼	59¾	58¾	59¾	+ ⅝
91	92	300	Am. Smelt. & R. pf.	91¾	91¾	91¾	91¾	+ ⅛
37½	38	400	Am. Steel Found.	37¾	38	37¾	38	+ ⅛
81	83½	100	Am. Steel F. pf.	85	85	85	85	...
103⅝	104½	300	Am. Sugar Ref.	103⅝	103⅝	103⅛	103⅛	— ⅛
84	84½	1,500	Am. Sumatra Tob.	83⅝	84¼	83½	84¼	+ ⅝
100	101¼	1,400	Am. Tel. & Tel.	100¼	100¾	100¼	100¾	+ ⅝
127	127¾	400	Am. Tobacco	128¾	128¾	127½	127½	— 2
122	124	400	Am. Tob., Class B	123½	126¾	124	124	— 2
85¾	86	700	Am. Tobacco pf.	86½	86¾	85¾	86¼	+ ⅜
68¾	70	3,000	Am. Woolen	69¾	70¼	69	69¾	+ ⅝
93	94	300	Am. Woolen pf.	93¼	93¾	93¼	93½	— ⅛
45	47½	100	Am. Writ. Paper pf.	46¾	48¼	46¾	46¾	— ⅛
10¼	10¾	300	Am. Zinc, L. & S.	10	10	10	10¼	+ ⅛
50¾	50¾	3,600	Anaconda Copper	50⅝	51⅜	50¼	50¼	— ⅜
116	117	800	Associated Oil	116	117	116	116	+1
88	88¾	13,200	At., Top. & S. F.	88⅜	89¼	88	88	+1
77	77½	100	At., Top. & S. F. pf.	77	77	77	77	...
9¾	9¾	200	Atlanta, Birm. & At.	10	10	9¾	9¾	— ⅛
97⅜	98¼	10	Atlantic Coast Line	98¼	99½	98¼	98¾	+1½
139	140½	2,200	Atlantic, G. & W. I.	142	142	139	139½	+ ⅞
62	65	500	At., G. & W. I. pf.	65	65	62¾	62¾	— 2¾
113	113¾	52,300	Bald. Locomotive	114¾	119⅜	113¾	113¾	— 2
98	100	100	Bald. Locomot. pf.	99½	99½	98¾	98¾	— ⅝
46¾	46¾	16,400	Baltimore & Ohio	47⅛	47⅝	46¾	46¾	— ⅛
53¾	53⅞	300	Balt. & Ohio pf.	53⅞	53⅞	53¾	53⅝	— 1
130	132	200	Barrett Co.	131½	131½	131	131	— 1
103	105	100	Do pf. Ch.con.c.of d.	103½	103½	103½	103½	+1
1	1¼	200	Batopilas Mining	1⅛	1⅛	1⅛	1⅛	...
4½	4¾	200	Bethlehem Motors	4¼	4¼	4¼	4¼	— ⅛
64½	66¾	1,500	Bethlehem Steel	67¾	67¾	66¾	66½	— ⅝
66¾	67	22,000	Do, Class B	69¾	69¾	66¾	66¾	— 2¾
103¾	104¾	200	Do 8% pf.	104¾	104¾	104¼	104¼	— ⅛
5¾	6	500	Booth Fisheries	6	6	5¾	6	...
14¾	15	5,000	B'klyn Rapid Tran.	14¾	15¼	14¾	14¾	— ⅛
9¾	10	1,400	Do ctfs. of dep.	9	10¼	9	10	+1⅛
63	64½	800	B'klyn Union Gas	62	64¾	62	63¾	+1½
93¾	96¾	200	Burns Brothers	93¼	96¾	93¼	96¾	+2¾
11½	13¾	400	Butte & Superior	15⅝	16	15¾	15½	— ⅜
18¾	18¾	800	Caddo La. Co. & R.	19	19	18½	18½	— ⅜
66½	67	800	Cal. Packing	65¼	67¼	65½	67	+1½
25	26	1,600	Cal. Petroleum	25¾	26	25¼	25¼	— ⅜
125	125½	13,280	Canadian Pacific	125½	127⅝	125½	125½	— ¾
39¾	40	1,800	Central Leather Co.	40¾	40½	39¾	39¾	— ⅜
220	225	800	Cent. R. R. of N. J.	218	240	218	240	+21
39	39¾	100	Cerro de Pasco Cop.	39¾	39¾	39¼	39¼	— ¼
79	79¼	2,900	Chandler Motor	82	82	79	79¼	— 2¾
67½	68	6,100	Chesapeake & Ohio	68¼	68⅞	67½

Convertible Notes

Are ideal investments for those desiring safety and at the same time opportunity for profit

Eastern Texas Electric Company

7% NOTES—DUE 1935

Yield over 8% and are convertible into common stock.

Present dividend rate on common stock is 8% per annum and earnings are largely in excess of that amount

Complete information will be furnished upon request.

Stone & Webster
INCORPORATED
120 Broadway, New York
Telephone Rector 6020
Boston Chicago

LEE, HIGGINSON & CO.

Established 1848

BOSTON NEW YORK CHICAGO

HIGGINSON & CO.
London

Bond Prices and Bond Values

Market prices do not necessarily indicate the true values of mortgage bonds. Bond prices are now near their lowest level in twenty years. In many cases the bonds are intrinsically better than a few years ago and yet are selling at prices 15% to 25% lower. Shrewd investors have been buying bonds and prices are gradually recovering.

For some interesting suggestions send for our special circular

BODELL & CO.
120 BROADWAY
Providence - Boston

McClave & Co.
Members { N. Y. Stock Exchange / N.Y. Cotton Exchange

COTTON

Price depression is normal while the early crop is marketed. The later

Seasonal Tendency

is discussed in our special Letter T-1 which will be mailed you on request. It is of especial interest to consumers of raw Cotton.

67 Exchange Place, New York
Telephone 2910 Rector
UPTOWN OFFICE
Hotel Ansonia, 73rd St. & B'way
Telephone 1615 Columbus

Northern States Power Co.

Serves a group of States which are developing at a very rapid rate.

Net earnings over two and one-half times annual bond interest charges.

We offer the First and Refunding Mortgage 6% bonds of this Company, due April 1, 1941.

At a price to yield about 7%

GLIDDEN, DAVIDGE & CO.
Members New York Stock Exchange
20 Broad Street, City Bk. Bldg., New York Syracuse, N. Y.

UNION PACIFIC'S EARNINGS IMPROVE

September Shows Gains Over Recent Months, but Lower Than Year Ago.

AFFECTED BY RATE CHANGES

Delays in State Actions and Increases in Operating Costs Reflected in Report.

The earnings report of the Union Pacific System for September, issued yesterday, while disappointing at first glance, in that railway operating income for the month, amounting to $5,856,344, was 9.6 per cent. lower than the $6,479,010 reported by the company in September, 1919, showed a substantial improvement in conditions over recent months. As in the case of a majority of the other September reports of the carriers, Union Pacific figures fail to show a true picture of improvement under the new rate schedules.

The system includes two-rate territories and the percentage of freight rate increase which, under the new schedules, should have been reflected in the September report, is approximately 30 per cent. The report shows an increase in freight revenues for the month of $3,193,571, or 23.8 per cent. over the figures of September 1919. This discrepancy is due apparently to the fact that there has been a slight falling off in traffic, and that in some of the States through which the company's lines extend the interstate rates announced by the Interstate Commerce Commission have not been met by a proportionate increase in rates in those States.

Under the new interstate rate schedules established by the Interstate Commerce Commission the average increase in passenger rates on the Union Pacific lines should have been 20 per cent. The report places them last September at $3,787,607, an increase of only 6.8 per cent. over September of the preceding year. This is due to the fact that it was not until October that two States traversed by the road announced the new rates which they would allow, so that the company had to continue the transportation of passengers at the rates established during Federal control while it was paying the increased wages authorized by the United States Railroad Labor Board.

As in the case of other carriers, Union Pacific was unquestionably hurt as to freight traffic by the abnormal amount of business rushed to it in the last days of the old rate schedules. Also a considerable amount of the business which the road received then had to be cleared up during the month. With these conditions prevailing it was not surprising that railway operating income should decline from September, 1919.

Figures from the Report.

The following table shows the more important items contained in the report:

	Sept., 1920.	Sept., 1919.	P. C. of Inc.
OPERATING REVENUE.			
Freight	$16,600,771	$13,412,160	23.8
Passenger	3,767,697	3,527,841	6.8
Other	1,468,836	1,164,528	27.1
Total op. rev.	$21,842,374	$18,084,329	20.7
OPERATING EXPENSES			
Main. of way &c.	$3,331,706	$1,789,410	86.0
Main. of equip.	3,394,136	3,303,892	2.7
Transportation	6,468,576	4,580,701	33.7
Other items	1,213,125	922,321	31.5
Total op. exp.	$14,457,345	$10,835,324	33.2
Net oper. rev.	$7,384,789	7,249,205	2.0
Tax accruals	1,528,428	758,292	101.5
Uncoll. rev.	17	1,724	*90.1
Net income	$5,581,854	$6,299,344	*11.2
Operating ratio	66.19%	.....	6.20
NINE MONTHS ENDED SEPT. 30.			
Operating rev.	$150,688,741	$129,192,968	16.6
Operating exp.	113,380,879	88,041,025	27.5
Net oper. rev.	27,329,815	32,789,201	*16.7
Operating ratio	75.23%	.....	6.20

*Decline. †After deducting rent of equipment accounts.

Other items which militated against a greater railway operating income for the month were an increase of 89 per cent. in expenditures on maintenance of way and structures, which amounted to $3,381,706, and 33.7 per cent. on transportation, which increased from $4,539,701 to $6,468,576.

FOREIGN STOCK MARKETS.

London Irregular, Exchange Higher at Paris.

LONDON, Nov. 4.—Old 2½ per cent. consols, 45 5-8 per cent. British war loan, 82⅝; 4½ per cent. war loan, 76½.

Rand Mines ⅛ higher at 3; De Beers Mining ⅛ lower at 16½.

PARIS, Nov. 4.—Prices were inactive on the Bourse today. Three per cent. rentes 80 centimes lower at 54 francs 75 centimes; 5 per cent. war loan unchanged at 85 francs 20 centimes.

Exchange on London 64 centimes higher at 55 francs 72 centimes; American dollars, 16 francs 20¾ centimes, against 15 francs 75½ centimes yesterday.

STOCK INCREASE OPPOSED.

D. & R. G. Committee to Object to Western Pacific Plan.

Opposition to the proposed increase in the capital stock of the Western Pacific Railroad will come from the Denver & Rio Grande Stockholders' Protective Committee which will be represented before the Interstate Commerce Commission and will urge that permission for the increase be withheld at least until there has been a hearing on the plea of the committee for a postponement of the sale of the property on November 20. Counsel for the Denver stockholders' committee also said yesterday that a court action will be started to set aside the $36,000,000 judgment obtained some years ago by Western Pacific bondholders. It is to satisfy this judgment that the western courts have ordered the sale of the Denver property.

The Denver stockholders' protective committee reports that new proxies are being received from widely separated parts of the country with pledges of support for anything the committee may do to save the stock from being wiped out. Under the plan for the absorption of the Denver properties, announced in a letter sent to Western Pacific shareholders by Alvin W. Krech, President of the company, no provision is made for Denver stockholders.

FINANCIAL NOTES.

Harris Forbes & Co. and the National City Company are offering $1,000,000 Province of Alberta, Canada, Improvement 6 per cent. bonds due Nov. 1, 1930, at 92⅞ and interest. The yield is 7 per cent.

Stacy & Braun are offering $135,000 water improvement, 6 per cent. bonds of Pontiac, Mich., at prices to yield 5¾ to 6 per cent. The bonds mature serially, 1922 to 1948.

J. W. Peddle, formerly a Vice President of the Garfield National Bank, has become President of Breitung & Co. Mr. Peddle and J. W. Laughertz, recently elected President of the Marquette Iron Company, have been elected Directors of Breitung & Co.

Edward F. Swenson, formerly with Lee, Higginson & Co., has been appointed an associate manager of the bond department of the Equitable Trust Company of New York, in charge of the metropolitan retail sales organization.

Abraham & Co. have opened a department for dealing in public utility securities, under the management of Walter R. Zerringer, formerly with Carstairs & Co., Philadelphia.

The Struthers-Wells Company has declared an initial dividend of 2 per cent. on the preferred stock, payable Nov. 1 to stockholders of record Oct. 20.

The Russo Industrielle de Chine has opened a branch at Tsinanfu, in the Province of Shantung, China.

Henry Picoli Becomes Partner in Firm of Gwynne Bros.

Henry Picoli, who has been representing Gwynne Bros. on the New York Curb for several years, has become a general partner in the firm and was elected to membership on the New York Stock Exchange through purchasing the Stock Exchange membership of Allan A. Ryan. Prior to that time the firm was one of the curb houses. Charles S. Sergeant, Jr., also was elected to membership.

The Stock Exchange membership of Leonard A. Hockstadter was sold yesterday to Alfred M. Morris for $105,000.

BONDS ON STOCK EXCHANGE

THURSDAY, NOV. 4, 1920.

	1920.	1919.	1918.
Day's sales	$15,289,200	$15,450,500	$18,204,000
Year to date	3,121,204,750	2,778,419,250	1,519,564,000

GOVERNMENT WAR LOANS.

Sales ($1,000).	Issue.	Open.	High.	Low.	Last.	Net Ch'ge.	Closing Bid.	Closing Asked.	Yield.
100	—Liberty 3½s, 1932-47	94.90	94.90	94.10	94.10	+.10	94.20	94.30	3.78
...	—Liberty 1st 4s, 1932-47	.....	.....	.....	.....	.....	89.80	89.90	4.65
18	—Liberty 2d 4s, 1927-42	88.70	88.70	88.44	88.70	+.20	88.50	88.60	4.87
54	—Liberty 1st con. 4½s, 1932-47	90.20	90.50	90.20	90.30	+.04	90.30	90.50	4.88
1,957	—Liberty 2d con. 4½s, 1927-42	88.56	88.38	88.40	88.46	...	88.42	88.50	5.15
441	—Liberty 3d con. 4½s, 1928	90.30	90.38	90.02	90.24	—.12	90.24	90.40	5.14
2,020	—Liberty 4th 4¼s, 1933-38	88.76	88.80	88.62	88.84	+.04	88.82	88.84	5.20
737	—Victory 3¾s, 1922-23	98.28	98.28	98.14	98.20	—.08	98.16	98.20	5.30
1,421	—Victory 4¾s 1923-'24	98.50	98.50	98.32	98.32	—.04	98.16	98.20	6.17
2	—Liberty 1st con. 4½s, reg	89.50	90.50	89.50	89.50	...	.....	.....	...
1	—Liberty 4th 4¼s, reg	88.00	88.60	88.60	88.60	...	.....	.....	...
10	—Liberty 2d con. 4½s, 1932-47	94.50	96.50	96.50	96.50	...	96.50	96.50	...

Following sales are given in lots of $1,000:

C of Berne 8s when issued 99 99 99

nada

terest payable
Coupon bonds,

of 587,770,
tions on this

City Co
rk

pany

remaining
the syndicate

, nor has any
ith the excep-
owing $200,-
money mort-
he company's
ratively esti-
not less than
or more than
e amount of
outstanding.
the outstand-
t today's level
,000,000.

the preferred
y require pay-
707,000 annu-
ings available
during the
averaged more
more than five
requirements.
ay be stated,
employment
rt of the ad-
sented by the
referred stock
reports so far
hat the net
th before and
ral taxes will
excess of the
revious year.
he past eight

Net Earnings After Deducting Federal Taxes
$35,107,000
45,691,000
31,457,000
60,777,000
70,792,000
81,415,000
57,918,000
77,985,000

ed by
per share.

Government
ns for

rance
f 1920
Franc Bond

the rate of ex-
h Finance Com-
n various earlier
upon officially

at the option of
ry 1, 1931, and
lic of France.

quest
& CO.

Deposit Accounts
Investment Securities
Foreign Exchange
Letters of Credit

Winslow, Lanier & Co.
~ Bankers ~
59 Cedar Street New York
Established 1849.

Low Priced Francs

Those investors who believe in the ultimate economic recovery of francs to purchase the

6% Bonds of the (French) Midi Railroad Co.

guaranteed principal and interest by the French Government.

Full details and table showing the increase in value as exchange rates return toward normal are given in our Circular T-183.

Herrick & Bennett
Members New York Stock Exchange
66 BROADWAY, NEW YORK
Telephone Rector 9060

BRANCH OFFICES
31 East 42nd St. New York City
Peekskill New York

FOUNDED 1852.

Investment Securities
Letters of Credit
Foreign Exchange
Travelers' Checks
Correspondents Throughout the World.

Knauth, Nachod & Kuhne
Members New York Stock Exchange.
Equitable Building New York

Foreign Exchange
Closing Rates

	Cable.	Check.	Currency.	
England	$3 42¼	$3.41½	$3.03	Sterling
France	6.12	6.11	6.06	Francs
Belgium	6.56	6.55	6.65	Francs
Italy	3.86	3.85	3.85	Lire
Germany	1.26	1.25	1.40	Marks
Switzerland	15.87	15.80	16.20	Francs
Spain	13.85	13.84	16.20	Pesetas
Greece	9.53	9.52	10.75	Drachmas
Roumania	1.60	1.59	1.82½	Lei
Czecho-S	2.12	2.11	1.80	Kronen
Jugo-Sla.	.79	.78	....	Kronen
Austria	.33	.32	.33	Kronen
Hungary	.22	.21	....	Kronen
Russia	....	....	1.00	Rubles

Morton Lachenbruch & Co
42 Broad Street New York
CHICAGO DETROIT PHILADELPHIA PITTSBURGH

WE OFFER
City of Berne, Switzerland
25 Year 8% Sinking Fund Gold Bonds
DUE NOVEMBER 1, 1945
Price 99 and Interest
Private Wires to
HARTFORD MONTREAL
CHICAGO TORONTO
JENKS, GWYNNE & Co
31 BROAD ST.
HANOVER 7474
MEMBERS N.Y. STOCK EXCHANGE
AND N. Y. COTTON EXCHANGE.

PRICHITT & CO.
Members N.Y. Stock Exchange
SIXTY BROADWAY
NEW YORK CITY.

RAIL LABOR PLAN

Favors Regional Boards to Investigate and Report to Commerce Commission.

SPEAKS AT MEETING HERE

Consolidation of Roads into Groups and Supplying of Equipment Also Discussed.

S. Davies Warfield, head of the National Association of Owners of Railway Securities, speaking yesterday before the Chamber of Commerce of the State of New York on "The Problems of Transportation Not Yet Specifically Provided For," urged that Regional Labor Boards be formed to handle disputes between employes and employers, that such Boards report to the Interstate Commerce Commission and that the Commission then make recommendations to the present United States Railroad Labor Board for final adjudication. Mr. Warfield said that the three outstanding problems in the transportation situation now are consolidations of roads into groups, a comprehensive method for supplying equipment and rolling stock and a satisfactory method for the handling of labor problems.

In discussing the equipment problem Mr. Warfield outlined the formation of the National Railway Service Corporation, all of the capital stock of which is owned by the Association of which he is the President, which is to be operated without profit and which has before it applications from twenty roads for equipment which will cost approximately $130,000,000. He urged that extreme care be taken in the consolidating of existing lines into groups as provided for under the Transportation act. In discussing the handling of labor problems, he said:

"In the plan originally presented by the association to Congress we suggested that when labor problems became acute that these differences be submitted to boards of conciliation, regionally located throughout the country.

"It has been suggested that a national board for the adjustment of these matters be formed, composed of representatives of labor and the railroads, equally divided. The National Labor Board provided by the Transportation act practically meets that suggestion. It is composed of the various elements concerned, the public, labor and representatives of the railroads. Certainly you cannot dispose of the National Labor Board, provided by the act, by substituting therefor another national board or for each individual railroad alone to solve the problems of its own employes.

"Personally, I feel that the Interstate Commerce Commission should be consulted at some period of the proceedings. The regional boards may be composed of representatives of the employes and from the railroad, the commission to be kept in touch with the proceedings. The findings of the region board should be submitted to the Interstate Commerce Commission, and by it to the National Labor Board, with such suggestions or recommendations as the commission may see fit to make. Perhaps the commission would not care to have this additional burden put upon its members, but when substantially one-half of the proceeds of rates go to the payment of labor, the balance to the purchase of the requisites of transportation, it would seem that the shippers and the public, who pay the cost of transportation, would wish the governmental agency that makes their rates have some say in a requirement of transportation which takes substantially one-half of the proceeds from the rates paid.

"In this district 20 per cent. or one-half of the recent rate increases of 40 per cent. goes to the payment of employes; in the southern district, one-half of the 25 per cent. and so on.

"The suggestion would insure a thorough knowledge of the conditions under which the shipper is to pay rates on the part of all the elements which are a party to and concerned in the making of those rates. If the individual railroad is left ultimately to determine what is to be done after it fails to get results with its own men, it is not practicable for each railroad to present its case to the Labor Board. A lack of harmony or lack of co-operation or co-ordination of effort would result which would seem to be necessary to successful results. This would be secured through Regional Boards preferably arranged to correspond with the four districts for grouping the railroads for rate adjustment under the Transportation act."

BANK OF FRANCE CUTS DEBT OF GOVERNMENT

Advances to State Reduced by 13,947,000 Francs, Says Cablegram to Commission Here.

An important reduction in the item of advances to the Government appears in the last statement of the Bank of France according to a cablegram received yesterday by the French Commission in New York. The cable read:

"The sinking fund account, in this statement, is divided into two parts, one representing the main account and the other an excess devoted to reduction of the bank's advance to the State. This latter item is accounted for by reference to agreements between the bank and the Government, under which accumulated interest paid by the Government was destined to absorb losses that the bank might incur on moratorium bills and credits. In the agreement of 1918 it was stipulated that when the reserve so set up should reach the amount of risks that it was expected to meet, the excess should be applied to the amortization of the Government's debt to the bank.

"According to these stipulations the Bank of France statement of Oct. 28 shows a sum of 13,947,000 francs applied to amortization of advances to the State. A notable increase in this item is expected because the agreement referred to above will not be in full effect until after January, 1921, and because as moratorium bills and pre-war credits are liquidated, additional sums will become available for the amortization account, and will go toward reduction of advances to the Government. It is estimated that in the course of the next year reduction of the State's debt resulting from these operations will not be less than 800,000,000 francs."

SUBSCRIPTION RIGHTS.

	Expire	Yester-day's Bid	Wednes-day's Ask
Commonwealth Edison	Tues.	1	¾
Kelly-Springfield	Nov. 10	⅝	¾
New Jersey Zinc	Nov. 15	9	10
Toledo Machine & Tool	Nov. 10	..	..
Springfield Gas Light	Nov. 20	1¾	1¾
Un. Carbide & Carbon	Nov. 15	1¾	1¾

METAL MARKET REPORT.

These prices were quoted on the local Metal Exchange yesterday:

	Yesterday. Bid.	Asked.	Wednesday. Bid.	Asked.
Antimony	6.25	6.50	6.25	6.50
Quicksilver	$80.00	....	$80.00	....
Aluminum	28.00	29.00	*28.00	29.00
Iron, No. 2X	....	....	....	50.00
Silicon	....	....	....	....

*Nominal.

Electrolytic copper was quoted in the open market at 16¾, 30 days.

London quotations were:

	Yesterday. £	s.	d.	Wednesday. £	s.	d.
Copper, spot	92	10	0	91	10	0
Copper, futures	91	12	6	91	0	0
Tin, spot	320	5	0	302	0	0
Tin, futures	303	10	0	304	15	0
Spelter, spot	38	0	0	37	15	0
Spelter, futures	39	7	6	38	5	0
Lead, spot	28	15	0	28	12	6
Lead, futures	28	12	6	28	12	6

914 Over That of 1920.

Controller Craig announced yesterday that the total of the final budget for 1921 is $345,571,209.77, an increase over the final budget for 1920 of $71,681,914.04. The following table shows the amounts given to the city and the various counties, and the amount of the State tax:

	1920 Budget	1921 Final Budget	Increase Over 1920 Budget.
City of New York—	$256,441,440.16	$313,459,628.54	$57,018,193.38
New York County—	4,365,155.12	5,010,999.22	645,804.10
Bronx County—	1,458,892.34	1,847,900.44	389,008.10
Kings County—	2,413,504.33	2,786,520.19	373,021.86
Queens County—	901,694.65	787,177.17	160,512.52
Richmond County—	229,770.16	259,225.54	29,455.78
Total counties—	$8,708,858.60	$10,070,822.06	$1,361,894.36
Total city and counties—	$265,150,298.76	$323,530,210.60	$58,379,887.74
State tax—	$8,530,158.87	$22,041,183.27	$13,503,036.30
Grand total—	$273,680,485.13	$345,571,209.77	$71,681,914.04

The Aldermen will receive the budget next week. While they have the power to decrease items, they cannot increase amounts.

SHORT TERM NOTES.

Security.	Rate.	Due.	Bid.	Ask.	Yld.
Am. Chicle...6	Oct. 21,'22	94⅜	98¼	7.30
Am. Cot. Oil.6	Sep. 2,'24	91¼	92¾	8.30
A. T. & T...6	Oct., 1922	95⅝	96	8.30
A. T. & T....6	Oct., 1924	88⅜	89	7.80
Am. Tri'd Co.6	Dec., 1923	94¼	96	6.60
Am. Tobacco.7	Nov., 1921	99⅞	100¼	6.70
Am. Tobacco.7	Nov., 1923	99¾	100¼	6.80
Am. Tobacco.7	Nov., 1922	100	100¼	6.90
Anac. Co.....5	Jan., 1920	87¼	88¼	7.30
Am-A. O., Ltd.7½	Apr., 1925	100¼	100⅝	7.30
Armour & Co.6	1930-1924	94	99	....
Armour & Co.7	1930	97¼	97⅝	7.40
Beth. St. Cor.7	July 15,'23	96⅝	97¼	8.10
Can. Pac. Ry.6	Mar. 2,'24	95⅝	95¾	7.40
Cent. Arg. R.6	Feb., 1927	94	88¼	8.90
C., B. & Q. R. (Joint)...4	July, 1921	96	96¼	9.50
C., R. I. & P.6	Feb., 1922	94½	95⅜	8.50
C., C., C. & St. L. Ry Co...6	July, 1929	90¾	91⅜	7.60
Col. Graph. Co. 8%	Aug., 1925	95	96	9.10
Cudahy Pack.7	July 15,'23	88½	89¼	7.30
Fed. Sug. R..6	Nov., 1924	93	94½	7.60
Gulf Oil Corp.6	July 1921	98	98¾	6.90
The B.F.Goodrich Co. cv..7	Apr., 1925	90⅞	91¼	8.40
Hocking Val..6	Mar., 1924	89¾	94	8.00
Int. Rap. Tr.7	Sep., 1921	73½	75	....
Kan. C. Term.6	Nov., 1922	96	96¼	7.40
Kennecott C..7	Feb., 1930	93	93½	8.00
Laclede Gas...	Jan., 1929	93⅛	95	7.80
Lig. & Myers.6	Dec., 1921	98⅛	98½	7.60
Nat.C.&S.10-yr.8	1930	94	97	8.40
Phila. Co....6	June15,'23	96¼	96¾	9.40
Penn. Co.....4½	June15,'31	98¼	98¾	7.40
Prec. & Gam.7	Mar., 1921	99¾	100¼	6.80
Pub. S. Corp. of N. J. cv.7	Mar., 1922	95	95¼	....
R. J. Rylds T.6	Aug., 1922	97	97¼	7.45
Sinc. C. O. C.7½	May 15,'25	91⅜	92	9.75
Southern Ry.6	Mar., 1922	95⅞	96¼	8.80
S'west B. T..7	Apr., 1926	94⅝	95¼	7.20
St.P.Un.Dep., guaran. ...5½	Dec. 15,'23	95	96	7.00
S.S.&I.10-yr.8	1929	87	89	7.70
Swift & Co...	Aug.15,'21	97¼	97⅝	8.45
Texas Co....7	Mar., 1926	96¾	98⅞	7.80
Texas Co....7	Mar., 1924	98½	98⅞	7.50
Utah S. Corp.6	Sep. 15,'23	87	87½	....
West. El. cv..7	Apr., 1925	98⅝	99¼	7.13

FOREIGN SECURITIES.

	Rate.	Due.	Bid.	Asked.
Argentina (unlisted)	5	Sept., 1945	63¾	64½
Belgium (Recov'n)		1934	61	62¼
Belgium In. of '20	6	....	98⅝	99¼
British Victory	4	1960	254	258
British Fund	4	1960	234	238
British Nat. W.	5	1922	337	339
Brit. Nat. W. L.	5	1927	327	333
Brit. Nat. W. L.	5	1929	330	333½
Canada	5½	Dec. 1922	97¾	99
Canada	6½	Nov., 1923	97¾	99
Canada	6	Dec., 1924	98¾	99
French Gov. Vic.	5	1916	52½	54¼
French Loan, '17		1943	42¾	45
French Prem., '20	5	....	60	62½
French Loan, '20	5	....	....	*962.50
Italy Treas.	5	1923	33½	36½
Italy Treas.	5	1925	28¾	30½
Canada, rund bds.	5½	Feb., 1926	19	22
Russia	5½	1921	23	28
Sweden	6	June, 1936	85	87½
Switzerland	5½	Aug., 1929	84	84¾

* At rate of 1,000 francs.

BID AND ASKED QUOTATIONS

FOREIGN ISSUES.

Closing quotations for Government and municipal bonds:

	Bid.	Asked.
Argentine 5s	71	72
Belgium 6s, 1921	99¾	99¾
Belgium 6s, 1925	91¼	91½
Belgium 7½s	100¼	100¾
Republic of Cuba ext. 5s, 1944	71½	80½
Republic of Cuba ext. 5s, 1949	73¼	....
Republic of Cuba ext. 4½s, 1949	67	68½
Dominican Republic 5s	77	77½
City of Lyons 6s	83	84
City of Marseilles 6s	83	84
City of Bordeaux 6s	83	84
City of Copenhagen 5½s	72¾	73¾
French Government 5s	101½	102
City of Paris 6s	96¼	96½
Government of Switzerland 8s	103½	103¾
Japanese 4½s	74¾	75
Japanese 4½s, second series	74¾	75
Japanese 4s	57¾	58
City of Tokio 5s	51¾	51¾
Un. K. of Gt. Br. & Ir. 5½s, 1921	99¾	99¾
Un. K. of Gt. Br. & Ir. 5½s, 1922	94¾	94¾
Un. K. of Gt. Br. & Ir. 5½s, 1929	85⅝	86
Un. K. of Gt. Br. & Ir. 5½s, 1937	87¼	87¾
United States of Mexico 4s	47¾	47¾
United States of Mexico 4s	36¾	36½
Italy 6½s	85	86

U. S. GOVERNMENT PRE-WAR LOANS.

Closing quotations for Government bonds:

	Bid.	Asked.
2s, r, 1930-1916	102	102
2s, c, 1930-1916	102	102
4s, r, 1925	106	106
4s, c, 1925	106	106
Pan. 2s, r, 1936	101	102
Pan. 2s, c, 1936	101	102
Pan. 2½, r, 1938	101	102

Closing quotations for stocks in which there were no transactions:

	Bid.	Asked.
Adams Ex.	34¾	36½
Ad Rumely 1st pf.	57	60
Do pf.	57¾	57¾
A C & D pf.	90½	92
Alaska J.	1¾	2
Allis & Sug.	120	130
A A Cables	100	105
Allis Ch M pf.	75	76
Am B Sug pf.	97¼	....
Am Ag Ch pf.	94¼	97
Am Bk N.	47	48
Do pf.	42	47
Am H Sug pf.	75	80
Am H & L pf.	87¾	90
Am Ice pf.	40¾	44½
Am La pf.	....	....
Fire Eng.	10	10½
Am Lin pf.	91	94
Am M & C.	23	27
Am Ship.	105	106
Am Sm pf.	110	110
Am Sm pf. A	92	97
Am Snuff.	103	109
Do pf.	79	87
Am S Ref pf.	106	107½
Am S Tob pf.	98	97
Am T & C.	47	50
Am Wh pf.	91½	93
Am Z pf.	49	52
Amp Apoor.	15	20½
Do pf.	22	31
Assets R.	2¾	3
Atlan C O.	29½	30
Do 1st pf.	59	61
Do 2d pf.	60	65
Atlas T.	22¾	....
Atl Trp.	1.25	1.75
Do pf.	10	15
Atl Fruit.	12¾	13
Aus Mach.	14	15
Do pf.	75	78
Auto Sales	6¾	7
Do pf.	9	13
B'dell, A.	30	41
Do, B.	26	30
Bar Lorain.	30	40
Do pf.	75	80
Bch Cr'r.	85	85
Beth S.	76	....
Do pf.	90	95
Bklyn Ed.	92	93
Brown Sh.	34	40
Do pf.	85	87
Brums Ter.	6	7
B, R & P.	80	83
Do pf.	80	100
Buff & S.	72½	....
Do pf.	43	55
Burns Bros pf.	90	110
Bush Ter.	30	40
Do pf.	100	140
B C & Z.	2¾	3¼
Bait'n Oh.	13¾	14½
Cal P pf.	68	71
Cal & Ari.	53¾	55¾
Can So.	36	36
Case Plow.	..	9½
Case (J I) pf.	80	90
Cent L pf.	90¾	94
Cent Steel	42	52
Do 1st pf.	90	95
Chi & Alt.	9¾	14
Chi, R I & P.	19	21½
Do pf.	110	134
Chi, St P, M & Om pf.	80	95
C, C, C & St L.	84	87
Cin Adv.	2	3
Cin Ir & W pf.	30	40
Cin Leb & N.	60	65
Cin, N O & Tex P.	103	110
Cin Un Stk Yds.	80	90
Clev Cin C & St L.	75	80
Do 1st pf.	85	90
Do 2d pf.	70	75
Clev Elec.	107½	108½
Clev Ex.	23	24
Do pf.	45¼	46½
Clev, L & W pf.	70	74
Clev Motor pf.	93	96
Clev Ry.	78	90
Col Gas.	113	120
Col Gr pf.	75	78
Comp T R.	42	44
Con Cig pf.	80	81½
Cons Coal.	87¼	....
Cont Can.	73¾	74¾
Do pf.	97	100
Cont Ins.	68	71
Cres Carp.	55	60
Cruc S pf.	90¼	93
C-Am Sug pf.	93¼	99¾
Dav Chem.	36	37
De B M.	21	27
D A Co pf.	93	95
Del Ed.	97	101
Det U Ry.	93	98
Dul S T.	17	20
D, S S & A pf.	6	7
Do pf.	9	11
Dun Hos'y	37	39
Do pf.	91	93
Elec S & B.	116	130
Elk H Coal pf.	35	37
Em Brant.	10	..
Do pf.	..	70
Ind-John pf	81¾	93½
Ill Cod pf.	100	103
Erie A P.	45	55
Fam P pf.	80	82
Fairbanks.	51½	52¾
F M & S.	10	11¼
Do pf.	32	33
Fisher Body	90	109
Do pf.	95¼	115
G A T C.	45	64
Gen Chem.	140	155
Gen Cigar.	61¼	63
Do 1st pf.	89	95
Do 2 pf.	84½	86
Gen M pf.	69½	74
Grand Rap.	10	15
Gray & D.	13	14
Guan Sug.	17	17¾
G M & N.	14	15
Do pf.	31	32
Hav Elec.	14	15
Har W pf.	..	90
Hock Val.	56	....
Hyd S pf.	85	95
Homestake	47½	54½
Ill C 1...	89	89
Ind Ref... pf.	75	80
Int Met Tr 1st pf.	72¼	75
Do 2d pf.	68	68
Int N pf.	83¼	85
Int Pa pf.	95	105
Do pf a.	70	72
Int Salt pf.	95	....
Iowa Cent.	10	13
Jewel Tea.	5	8
Do pf.	13¾	15
K C, Ft S & M pf.	55	....
Kayser (J) pf.	75	80
Do 1st pf.	90	95
Kelly Sp T pf.	77	85
Do pf.	91	95
Kelsey Wh pf.	45	50
K & D M. pf.	90	95
Do pf.	85	90
Kress & Co pf.	93	98
L W & T.	19¾	21
Liggt & M.	140	147
Do B.	140	145
L-W Stee.	38	39
Do 1st pf.	95	101
Do 2d pf.	104	115
Lorill'd Co pf.	103	110
Mah Coal.	350	400
Manh Elev.	91	93
Maxwell.	134	138
Do pf.	57	60
Mex Pet.	14	15
Do pf.	85	90
Mid Steel.	74	75
Do pf.	98	100
Mid Ut pf.	90	100
Mitch Coal.	85	90
Mo, K & T pf.	25	26
Mo Pac pf.	25	26
Nat Acme.	24	26
Nat Biscuit.	120	125
Nat Carbon pf.	120	125
Nat Cash R.	45	50
Nat Enam.	30	35
Do pf.	75	80
Nat Lead.	85	90
Do pf.	110	114
Nat Sug pf.	90	95
Nat Tube.	120	130
Nev Con.	19¾	20
N Y Air Br.	70	75
N Y Dock.	23	30
Do pf.	45¼	46½
N Y, L & W pf.	78	90
N Y S & W.	..	30½
Norf So.	..	32
Nor Am.	37	38
Ohio Body.	18½	19
Ohio F G.	48	50
Orph C pf.	..	95
Otis.	5	5¼
Otis Elev.	125	131
Do pf.	..	90
Otis pf.	87	87¼
Owens B pf.	98	100
Pac Coast.	25	40
Do 1st pf.	60	100
Do 2d pf.	45	60
Pan Mail.	..	27
P T & T.	41	45
Par & B.	23	28½
Penney pf.	85	92
Pee & E.	15	16
Pere M pf.	61¾	63½
Do pf.	49	53
Pett-Mull.	35	45
Do 1st pf.	92	110
Pierce-A U pf.	80	90
P Jones.	49	57
Do pf.	80¾	85½
Pierce O pf.	85¼	86¾
P, Ft W & C pf.	112	120
Pitts S pf.	82¾	83
Pr Stl Car pf.	100	110
P S, N J.	61	70
Rand M.	23	34
R R Sec.	..	..
C stk c.	80	86
R T 1st pf.	..	84
Do 2d pf.	..	84¾
Reos & M.	..	110
Rep Truck.	30½	31½
R Belg.	10¾	12
Do 1st pf.	70	80
Sears-R pf.	100	104
Shat-Ark.	4	8
Do pf.	82	84
So P R 8.110	120	130
So Ry pf.	91	106½
S & F pf.	83	87½
Stairs B pf.	90	95
Stand M.	110	140
Studeb. Co pf.	88	90
Stup Steel.	47¾	49½
Do 1st pf.	96¼	98¾
Tenn C & I.	260	270
Tide W O.	214	224
Tob P pf.	96	97½
T, St L & R pf.	8½	14
Do 1st pf.	70	75
Do 2d pf.	62	74
Do pf.	45¼	46½
Un Bag.	73	75
Do pf.	92	94
Un Cig Stk.	110	120
Un Dry Gds.	107½	109½
Un Drug.	107¾	108¾
Un Fruit.	110	111
Un Ry Inv.	14	15
Do pf.	47¾	48
U S Ind A pf.	47½	47¾
U S Rub.	47	48
U S Smelt.	44	45
Va R & P pf.	85	90
Wab pf. B.	20	21½
West A Sug.	98	103¾
W S A pf.	..	..
Wh Mot.	61	63
Do pf.	81	84
Wh Rock.	..	90
Wh Steel.	84	86
Do pf.	93	95
Wick Sp.	5	6
Wil Ov.	10	15
Do pf.	50	60
Wills Ov.	10	15
Do pf.	50	60
Wilson pf.	70	75
Wor Pump.	30	40
Do pf.	70	80
Yng S & T pf.	90	95
Y & O pf.	90	95

TAKES HEAVY DROP

Sterling, Francs and Lire All Share in Marked Decline.

STARTED BY BIG OFFERING

Social and Industrial Disorders in Italy Carry Lire to Lowest Level Touched.

All of the European exchanges were weak yesterday, with pronounced heaviness in sterling, French francs and lire. Sterling, at the day's low of $3.40¾, was down further than at any time, with one exception, since March 1. Francs, which sold at 6.06, were at the extreme low since May 6, and Italian lire, at 3.85½, were at the low for all time.

The decline in the market, according to leading dealers, was precipitated by the offering of a large block of francs. This offering forced the rate down from around 6.20 at the close on Wednesday and carried the rest of the market with it.

Offerings of grain and cotton bills were said to predominate. The exports of cotton to France have been running rather heavy in recent weeks, approximately 100,000 bales having gone out to that destination during October and about 170,000 bales since the beginning of the present "cotton year," on Aug. 1. In the corresponding period of 1919 only about 85,000 bales were shipped to France from this country.

The weakness in Italian lire has been a feature of the exchange market for some time. Prior to the recent break the low record for all time was 3.75, made on April 12, the same day that French francs sold at their low for all time of 5.82. After the April break all of the European exchanges recovered, French francs to 8.60 and Italian lire to 6.21, both on June 23.

A week ago last Tuesday Italian rates fell under their previous record low and since then the trend has been steadily downward. The social and industrial disorders in Italy, bankers say, have been a prime cause for the wholesale selling and the break.

FOREIGN BANK STATEMENTS.

Loans Reduced at London, Increased at Paris.

The weekly statement of the Bank of England shows the following changes from last week:

	Decrease.
Gold	£53,189
Reserve in banking department	908,000
Notes in circulation	*949,000
Loans on Government securities	548,000
Loans on other securities	2,191,000
Public deposits	1,722,000
Other deposits	5,421,000
Notes reserve	850,000

*Increase.

Proportion of reserve to deposit liability is 9.87 per cent.; last week it was 10.36 per cent.; two weeks ago 10.21 per cent.

The figures of the statement compare as follows with the corresponding week in 1919 and 1918:

	1920.	1919.	1918.
Gold:	£123,145,960	£86,030,319	£74,081,605
Reserve:	13,158,000	30,445,849	27,841,945
Notes reserved:	11,789,000	18,717,395	27,096,070
Circulation:	128,454,000	98,030,270	64,699,030
Public dep.:	13,142,000	10,320,911	21,675,861
Other dep.:	113,136,000	109,868,109	131,447,333
Gov. securities:	63,973,000	46,885,686	57,864,943
Other securities:	73,870,000	80,490,000	85,139,411
Ratio of reserve:	9.87	15.80	17.15

The Bank of France reports the following changes from last week:

	Francs.
Gold, decrease	1,110,000
Silver, increase	83,000
Notes in circulation, increase	581,401
Bills discounted, increase	920,179,000

The principal items of the French Bank's statement compare as follows with this:

	1920	1919.	1918.
Gold:	5,498,867,700	5,577,046,000	5,444,760,000
Silver:	264,173,400	236,500,000	219,941,000
Circulation:	80,084,967,800	37,400,533,000	30,820,350,000

LARGEST COMPANY of its kind in the United States—Net profits for nine months ended Sept. 30, 1920 nearly three million. This issue the sole funded debt of the Company.

The Diamond Match Co.
15 Year 7½% Sinking Fund Gold Debentures
Price 100 and Interest
To Yield
7.50%
Ask for Folder T. D.
Hollister, White & Co
INCORPORATED
92 Cedar St., Cor. Trinity Pl.
NEW YORK
Boston Philadelphia

$100,000
Diamond Match Co.
15 Year 7½%
Sinking Fund Gold Bonds
Due November 1, 1935
These Debentures constitute the only funded debt of the largest manufacturers of matches in the United States.
Dividends of not less than 6% paid on capital stock for last 31 years.
Price at market to yield about 7.50%
Details on application.
MOORE, LEONARD & LYNCH
New York
Pittsburgh Philadelphia

Legal for New York Savings Banks
We Own and Offer
St. Paul, Minneapolis and Manitoba Railway
Pacific Extension 1st 4s
These Bonds underlie Great Northern First Refunding 4½s.
Price to yield about 5.40%
Details on Application
Eastman, Dillon & Co.
Members New York Stock Exchange
INVESTMENT BANKERS
71 Broadway
New York

$135,000
Sherrill - Kenwood Water District
(Sherrill, New York)
6% Registered Gold Bonds
Due January 1, 1940
A Municipal Bond Exempt from all United States and New York State Income Taxes.
Price to Yield 5.10%
Remick, Hodges & Co.
Members New York Stock Exchange
14 Wall St. New York
Correspondents: R. L. Day & Co., Boston

LISTED SECURITIES
Bought and Sold
for
Investment or on Conservative Margin Account.
B. H. & F. W. Belzer
Members New York Stock Exchange
12 Broadway New York City
Phone Broad 6037

Guaranty Trust Co.
Central Sugar
Borden Co.
McCLURE, JONES & REED
Members New York Stock Exchange
115 Broadway Phone Cortlandt Rector

City of Copenhagen 3½%
Loan of 1902
SPOT BONDS
HUTH & COMPANY
31 Pine Street, New York
Telephone John 6210

Investment Facts or Fads?

THE unsettlement caused by the war seems to have spread foibles and fads in the investment field. Too many look at the price rather than the quality—at the promised income yield rather than at the two real first essentials, safety and prompt payment of principal and interest in cash.

It is worth while pointing out once more that the first mortgage bonds, safeguarded under the *Straus Plan*, have behind them an unequalled record of safety—38 years without loss to any investor. This record is especially significant in view of the fact that the last six years of war and readjustment have tested all classes of securities as never before.

Can you afford to delay investigating the *Straus Plan?* We have just published a booklet telling how and why it

Coffee
Sugar and
Cotton
Futures

Send for our special letter T-31. "Coffee Selling below pre war levels."

Lamborn & Co.
Specialists in Sugar Stocks
Seven Wall St. New York
Tel. Rector 6310
MEMBERS
N.Y. Stock Ex. | N. Y. Produce Ex.
N.Y. Cotton Ex. | Chi. Bd. of Trade
N. Y. Coffee and Sugar Ex., Inc.
London Prod. Clearing House, Ltd.

TOBACCO Stocks

Steadily increasing consumption of tobacco indicates continued prosperity for established companies. Periods of depression have not, in the past, adversely affected earnings.

Amer. Tobacco Scrip
American Cigar
British-Amer. Tob.
Imperial Tobacco
R. J. Reynolds
Tobacco Prod. Scrip

Bought & Sold
BRISTOL & BAUER
120 BROADWAY NEW YORK
Phone Rector 4594

We own and offer

a few odd lots of municipal bonds on communities in New York State —exempt from all Federal and State Income Taxes.

You can purchase these from us at concessions from current prices.

THAYER, DREW & CO.
Municipal Bonds
111 Broadway, N.Y. Tel. Rector 8418-9

$18,000
Hale & Kilburn Corp. 6s, '39
at 73 and accrued interest

$14,000
National Plate Glass 6s, 1927
at 90½ and accrued interest

$10,000
Union Traction Co.
of Indiana Extended 6s, 1922
at 62 and accrued interest

NEWTON G. CHASE
25 Wall Street Phone Hanover 8252

Exempt from Federal Income Tax
Clarendon County, S. C.
6% Highway Bonds
DUE MAY 15, 1931-34
Price to yield 5.70%
HORNBLOWER & WEEKS
42 Broadway
Boston NEW YORK Chicago
Providence Portland, Me. Detroit

Chas. F. Noble Oil & Gas Co.
is featured in the current issue of
"The Oil Industry"
Devoted to the interest of investors in oil securities. Published monthly.
Free on request
R. C. MEGARGEL & Co.
27 Pine Street—New York

BREITUNG & CO., Inc.
7 & 9 Hanover Street

Specialists in Foreign Government Securities
Max Hesslein & Co.
60 Broadway New York
Telephone Bowling Green 4277

TO ASSURE SERVICE

Chamber of Commerce Asks Public Service Commission to Consider Company's Record.

OPPOSES SHIP BOARD ORDER

First Commercial Credentials Are Awarded to Four Students, of Whom Two Win Prizes.

At its regular monthly meeting yesterday the Chamber of Commerce of the State of New York adopted resolutions requesting the Public Service Commission in this district, in investigating the application of the New York Telephone Company to increase its rate, to pay particular attention to the extent to which such increases may be necessary for the restoration of the service provided to the highest possible efficiency. It also urged that the company's past record of good service should be justification for according it special consideration now.

The chamber awarded its first commercial credentials to one senior and three juniors, and gave two cash prizes for proficiency in Spanish—one to a senior and one to a junior.

At the same time the chamber went on record as opposed to a recent order of the United States Shipping Board which called for the filing of all ship charters with that board. In opposing this the chamber's Committee on Harbor and Shipping said in its report:

"Your Committee on Harbor and Shipping is opposed to this interference in times of peace with private business matters. Contracts and charters are of a private character, and the requirement that they be filed with a Federal body is contrary to the foundation of our Government, which is based on the principles of individualism, and not those of socialism. Ocean shipping is not a monopoly or to be compared with our public service corporations like railway, telegraph and telephone systems. Ocean shipping is open to every one and to all nations.

"The United States is aiming to maintain its position in foreign trade and to create a permanent merchant marine. Government regulations which impede or delay Americans in competition with other nations for foreign trade should be avoided. Furthermore, it is not desirable to impose restrictions which are of doubtful utility and which are annoying to foreigners conducting business with this country. In international trade, the consequence generally following is the loss of much business.

"Your committee is opposed to any Government control which makes possible a reign of discretion and individual judgment on the part of Government officials in the regulation of shipping. It believes that Governmental commissions cannot possibly understand business better than those who conduct it."

Darwin P. Kingsley, President of the chamber, presented junior commercial credentials to Gladwin Bouton, Hugh A. Doyle and William Guy Chater, and senior credentials to Charles S. Bilyeu. The latter was awarded $100 as a prize for proficiency in Spanish, and Chater received $50 for the same reason. The awards were the first to be made by the Chamber. They were made possible through the generosity of A. Barton Hepburn, the banker, who gave securities to the Chamber last June to establish examinations to be held under its direction for the promotion of America's foreign trade. After the meeting it was said that several members of the Chamber had offered positions to the men.

A report submitted by the Chamber's Committee on Industrial Relations, which appealed to the State Legislature for new laws to settle industrial disputes in the State along the lines suggested in President Wilson's industrial conference early this year, was opposed and referred back to the committee for further consideration.

PLAN CORPORATION TO AID COTTON EXPORT

Southern Bankers Meet Tomorrow in New Orleans to Form $12,000,000 Organization.

ATLANTA, Nov. 4.—Formation of a $12,000,000 foreign trading corporation under the Edge act to finance export cotton will be undertaken at a meeting in New Orleans next Saturday to be attended by bankers from all Southern States. It was called today by Robert F. Maddox, President of the Atlanta National Bank, as chairman of a special committee formed in Washington during the annual convention of the American Bankers' Association.

While the new corporation will eventually trade in all products of the South, cotton dealings will receive first attention.

Chairman Maddox said there was no purpose of controlling the cotton situation or aiding the holding of cotton for higher prices, but to foster sales of cotton and other products to foreign countries and to provide the banking facilities for that trade.

"The great trouble with the marketing of the crop today," Mr. Maddox said, "is not so much as many believe, the fact that the price was dropped from 42 to 20 cents per pound, but that even at this low figure there is little market for it. In order to provide that market it is absolutely essential that through the various export corporations and similar organizations already in existence the sale of cotton to the European countries be resumed."

Reports Surplus of $4,276,889.

American Steel Foundries in its report for the nine months ended Sept. 30 shows a surplus, after charges and Federal taxes, of $4,276,889. With due allowance for the preferred stock this is equivalent to $7.01 a share on the $18,215,100 common stock. In the corresponding period of last year the surplus for dividends was $2,462,573, or $3.91 a share on the $17,184,000 common stock then outstanding.

MINING STOCK QUOTATIONS.

SAN FRANCISCO.

COMSTOCKS.			Dividend
Alpha	.60	East Divide	.02
Andes	.09	Extension	.24
Best & Belcher	.20	Florence	.04
Challenge	1.20	Gold Reef	.03
Chollar	.10	Grimes	.02
Concordia	.13	Hartmill	.20
Confidence	1.80	Hasbrouck	.03
Con. Virginia	4.75	Hercules	.02
Gould & Curry	.11	Kennick	.08
Imperial	.10	Midway	.02
Jacket	.26	Myrs.	.03
Mexican	.28	Revert	.04
Ophir	.21	Thomson	.02
Overman	.30	Verdi	.04
Potosi	.10	Victory	.06
Savage	.10	West	.16
Seg. Belcher	.10	Western	.02
Scorpion	.05	Zone	.18
Sierra Nevada	.08	GOLDFIELD.	
Union	.43	Booth	.04
Utah	.08	Consolidated	.06
TONOPAH.		Crescent	.02
Belmont	1.60	Development	.02
Cash Boy	.05	Florence	.14
Jim Butler	.17	Jumbo Ext.	.05
MacNamara	.22	Kewanas	.02
MacNam. Cres.	.08	Lone Star	.04
Midway	.10	Silver Pick	.05
Monarch	.04	Spe rhead	.22
North Star	.05	OTHER DISTRICTS.	
Oriental	.02	Arrowhead	.08
Rescue	.17	Black Mammoth	.06
Tonopah Ext.	1.62	Broken Hills	.03
West End	1.15	Bullwhacker	.29
West Tonopah	.04	Climax	.05
DIVIDE.		Crossus	.52
Alto	.06	Holly	1.57
Apex	.02	Round Mountain	.16
Belcher	.04	Sunset	.76
Belcher Ext.	.06	Sterling	.04
Brougher	.11	Chain Sam	.10
Butte	.02	White Caps	.07
Divide Tonopah	1.03		

COLORADO SPRINGS.

	Bid.	Asked.		Bid.	Asked.
Cresson	.100	101	Isabella	3¾	4¼
Doctor	1¼	2¼	M. McKin'y	3	5
Elkton	2	2¾	Portland	58	63
El Paso	9	11	U. Gold M.	8	11
Golden Cy.	6¾	7¾	Vindicator	21	24
Granite	73		Work Mod.	5¾	7

IN QUIET TRADING

No Aggressive Selling, but Steady Pressure Against Whole List.

Cotton continued to sag yesterday. There was no aggressive selling except in the last few minutes of the day, but there was steady pressure against the list most of the time. In this respect, the market was very similar to that of the day before, and unless conditions change markedly it is likely to be the condition for some little time to come. There is no new buying of wholesome character and only the short covering of local and Southern speculators is available to absorb the offerings of contracts which are now coming into the market.

Trade reports which spoke of "unsatisfactory situation" were again in evidence. This phrase is becoming almost trite, but it would seem there is no other which adequately expresses the conditions the trade now is confronted with. Both here and in Europe the goods trade is facing unhappy markets and prices seem to be moving ever lower. The yarn market at Manchester yesterday was described as "irregular," but private advices were more outspoken and more specific in their complaint. Domestic trade centres sent in the same sort of reports.

The Southern markets were again quiet and prices at a number of places were down on the day 25 to 60 points. Sales were slightly larger than on the preceding day, but there was still no sizable business moving. Export clearances, which had been running well, fell off somewhat, amounting to only 3,000 bales, all out of Charleston for the Continent.

The market here, after opening off 20 to 45 points, rallied a little, but then became heavy again, and in the last hour was driven down to the extreme low points of the day, at levels which showed net losses of 47 to 58 points for the active months.

Yesterday's quotations follow:

	Open.	High.	Low.	Close	Previous Day.
Dec.	20.98	21.10	20.65	20.65@20.66	21.12
Jan.	20.50	20.63	20.18	20.18@20.20	20.75
March	20.30	20.42	20.02	20.03@20.05	20.50
May	20.08	20.20	19.72	19.72@19.75	20.30
July	19.71	19.72	19.33	19.35	19.85
Sept.	...	19.40	19.00	18.98	19.50

The local market for spot cotton was quiet down 45 points to 21.65c for middling upland; sales nil.

Southern spot markets were: Galveston, 21.25c; New Orleans, 20.50c; Savannah, 21.25c; Augusta, 21c; Memphis, 21c; Houston, 20.25c; Little Rock, 21c.

Yesterday's cotton statistics were:

	Yesterday.	Last Wk.	Last Yr.
Port receipts	37,727	38,109	56,678
Exports	2,000	12,806	30,479
Exports, season	1,150,134	992,332	1,112,979
N. Y. stocks	23,388	22,337	101,389
Port stocks	1,148,599	1,122,710	1,608,707
N. Y. arrivals	660	857	.....

Liverpool cables: Spot cotton was quiet at 16.22d for middling. Sales, 5,000 bales, of which American 4,000. Imports, none. Future opened steady, 24 to 29 points higher, and closed quiet, 8 to 17 points up on the day. Prices: December, 15.29d; March, 14.86d; May, 14.69d; July, 14.51d. Manchester: Yarns were irregular and cloths were in better demand.

WHEAT HAS SETBACK.

Large Country Offerings Cause Prices to Decline 3¼ to 6¼ Cents.

CHICAGO, Nov. 4.—Wheat underwent a material setback in price today owing more or less to talk that country offerings were larger. The market closed nervous 3¼ to 6¼ cents net lower, with December 2.06⅝ to $2.01 and March $1.94⅝ to $1.96. Corn finished 1 cent down to 1⅜ cents up, oats off ⅜c to ⅝c and provisions varied from 10 cents decline to 15 cents advance.

Downturns for wheat values began as soon as trading opened, and it was said a house with Southwestern connections was sponsoring talk of enlarged rural offerings. Bears put stress too, on assertions that wheat was still relatively high, as compared with other grain and with commodities in general. Lack of any sign of important new export business counted further as a handicap on the bulls. Meanwhile considerable notice was taken of the fact that Canadian wheat brought here by water was being unloaded for Chicago millers. Buying power seemed to be at a minimum except from shorts, covering profits.

Scantiness of receipts had a strengthening effect on the price of December corn. Otherwise quotations were governed mainly by the action of wheat. Oats were easier.

Liberal shipments helped to steady provisions.

Today's Chicago prices for the principal commodities were as follows:

WHEAT.

	High	Low	Close.	Prev. Close.
December	2.06½	2.00¾	2.00¾	2.06⅝
March	1.97	1.93¾	1.94¾	1.98⅝

CORN.

	High	Low.	Close.	Prev. Close	Last Year
December	91⅛	87⅝	87⅝	88¾	1.29¾
May	88¾	87¼	87⅞	88¾	1.29¾
July	89¾	88⅝	89¼	90	1.23¾

OATS.

	High	Low	Close.	Prev. Close.	Last Year
December	54¼	53⅝	53⅝	54¼	71¾
May	59¼	58⅜	59	59¾	75

RYE.

	High	Low	Close	Prev. Close	Last Year
December	1.69¼	1.67	1.67¼	1.70¾	1.34¾
May	1.58¾	1.57	1.57¼	1.58¾	1.45¾

PROVISIONS.

Lard—	High.	Low.	Close.	Prev Close.	Last Year.
Nov.	19.00	18.77	18.90	19.00	26.67
Jan.	16.82	16.25	16.25	16.27	25.07

COTTONSEED OIL.

	High.	Low.	Close.	Closing Bid.
Spot	.....	.....	.....	11.60
November	11.26	11.25	11.26	11.36
December	11.48	11.38	11.48	11.45
January	11.50	11.50	11.50	11.49
February	No sales recorded			11.57
March	11.75	11.56	11.75	11.80
April	No sales recorded			11.88
May	No sales recorded			12.05
June	No sales recorded			12.10

Total sales, 7,800.

COFFEE.

In the New York coffee market prices were 5 to 20 points higher than on Wednesday.

Range of prices:

	High.	Low.	Close.	Prev. Close.
December	8.09	7.99	8.00	7.90
March	8.29	8.80	8.85	8.80
May	9.12	8.99	9.00	8.90
July	9.38	9.29	9.30	9.25

EQUIPMENT BONDS.

(Quoted on a percentage basis).

Name.	Maturity.	Rate.	Bid.	Asked.
Balt. & Ohio	1920-27	4½	7.50	6.75
Bethlehem Steel	1920-30	7	7.25	6.50
Buff., R. & P.	1920-32	4½@5-6	8.35	6.25
Canadian Pacific	1920-32	4½@6	7.15	6.40
Chicago & N. W.	1920-22	4½	7.00	6.25
Chi., R. I. & Pac.	1920-27	4½@5	7.75	7.00
Chi., St. L. & N. O.	1920-34	5	7.15	6.50
C., C., C. & St. L.	1920-29	5 @6	7.00	6.25
Del. & Hudson	1922	4½	7.15	6.50
Erie Railroad	1920-27	4½@5	8.00	7.00
Grace Steamship	1920-34	6	7.75	7.00
Illinois Cent.	1920-27	4½@5	7.00	6.25
Do.	1925-35	7	8.75	6.35
Int. Prod. S. S.	1920-36	7	8.50	7.25
Louisville & Nash.	1920-23	5	7.00	6.25
Michigan Central	1920-32	5 @6	7.00	6.25
Minn. & St. Louis	1920-27	5 @6	7.50	6.62
M., K. & T.	1920-34	5	8.00	7.00
N. Y. Central	1920-32	4½@5	7.00	6.35
Do	1921-35	7	7.05	6.35
Norfolk & West	1920-24	4½	7.00	6.25
Northern Pacific	1921-30	7	7.05	6.25
N. Y., N. H. & H.	1920-29	4½@5-6	7.75	7.00
Pac. Fruit Exp	1923-35	7	8.85	6.35
Penn. Gen. Freight	1920-23	4 @4½	7.00	6.25
Pitts & L. E.	1921-35	6½	6.75	6.35
Reading Co.	1920-27	4½	7.00	6.25
Seaboard A. L.	1920-27	4½@5-6	8.00	7.00
Sinclair Refining	1920-21	6	8.00	7.00
Southern Pacific	1920-25	4½	7.00	6.25
Do	1924-36	7	8.85	6.35
Southern Railway	1920-36	4½@5	7.50	6.75
Union Pacific	1894-28	7	8.75	6.30
Virginia Ry.	1920-50	6	7.12	6.50
White Oil Corp.	1920-23	8	9.35	7.20

Wheat Recedes Under Influence of Liberal Canadian Offerings—Sugar at Year's Low.

The reported heavy offerings of Canadian wheat in American markets left its impress on the wholesale markets on Thursday, cash wheat, No. 2 red, at $2.26 showing a drop of 6½ cents a bushel compared with Wednesday's closing. Corn was moderately active, and oats easier at a decline of ⅛c. Sugar, granulated, at 10½c, the low price of the year, was down ½c, and spot cotton, in sympathy with the weak market for futures, receded 48 points to $21.65. In the metals, iron in Philadelphia was weak, dropping $1.21 to $48.79.

	Nov. 4.	Oct. 28.	Nov. 4, 1918.
FOODSTUFFS:	1920.	1920.	
Wheat, No. 2 red	$2.26	$2.34	$2.36¾
Corn, No. 2 yellow	1.12¼	1.09½	1.18¾
Oats, No. 2 white	.67½	.65¼	.82¾
Flour, Minn. patent	11.75	12.00	11.75
Coffee, No. 7 Rio	.08	.07¾	.17¾
Sugar, gran	10.50	11.00	9.00
Butter, cream, 92 sc're	.62	.59	.64
Eggs, fresh gathered firsts, per doz	.73	.66	.69
Lard, prime	19.75	18.80	29.00
Pork, mess	31.00	31.00	46.00
Beef, family	28.00	30.00	29.00
METALS:			
Iron, 2 x Phil	48.79	50.00	33.10
Steel billets, Pitts	55.00	55.00	38.50
Lead	6.65	6.75	6.75
Copper	14.87½	14.75	21.50
Tin	39.00	41.00	56.00
TEXTILES:			
Cotton, mid. uplands	21.65	22.60	36.05
Printcloths	.07	.07½	.12¾

Highest and lowest prices thus far in the present year:

	Highest.		Lowest.	
Wheat	$3.25	Jan. 7	$2.19½	Oct. 8
Corn	2.81¾	May 15	1.08¾	Oct. 21
Oats	1.50	May 7	.65	Oct. 21
Flour	16.25	Jan. 7	11.25	Oct. 25
Coffee	.16¾	Jan. 11	.06½	Oct. 16
Sugar	.23	July 12	10.50	Nov. 4
Butter	.77	Apr. 24	.54	Aug. 4
Eggs	.82	Jan. 9	.42½	Mar. 12
Lard	23.50	Jan. 9	13.70	Aug. 17
Pork	47.00	Jan. 2	30.00	Oct. 1
Beef	28.00	Oct. 19	20.00	May 12
Iron	53.51	Aug. 31	43.10	Jan. 2
Steel	65.00	July 23	43.00	Jan. 2
Lead	9.50	Mar. 15	5.50	Jan. 2
Copper	19.50	Jan. 5	14.75	Oct. 28
Tin	65.25	Jan. 11	37.75	Oct. 18
Cotton	43.75	June 22	20.50	Oct. 18
Printcloths	16¾	Apr. 13	.07	Nov. 1

NEW INCORPORATIONS.

New York Charters.

Special to The New York Times.

ALBANY, Nov. 4.—Forty-six new corporations, with an aggregate capitalization of $781,500, were chartered today. They include:

Queens Apartment House Assn., Queens, $100,000; L. S. Reed, S. M. DeKalb, A. E. Brandon, 30 West 134th St.

A. S. Ramp II & Sons, Brooklyn, motors and engines, $10,000; A. S. and S. A. and B. Rampel, 103 Hart St., Brooklyn.

W. W. S. Corp., Manhattan, advertising and promoting, $10,000; B. F. Maurer, W. W. and F. Smith, 381 Madison Av.

Bowne-Mortons Stores, Brooklyn, wharfage and warehousing, $70,000; H. B. Guyley, H. J. Mayer, H. M. Samson, 149 Broadway.

Poplar Ridge Lighting Co., operate in Cayuga County, $6,000; H. A. Woelmer, C. E. Peckham, E. H. Mosher, Poplar Ridge.

Buschwald & Berger, Brooklyn, department store, $50,000; N. K. Buchwald, H. K. and M. Berger, Maspeth, L. I.

Ridolfi & Papandrea, Manhatt n, druggists, $5,000; J. Maglio, L. Ridolfi, R. Papandrea, 403 East 122d St.

Haurowitz & Goldberg, Manhattan, make buttons and notions, $40,000; J. Haurowitz, A. L. Goldberg, J. Abraham, 512 West 161st St.

Kupritz Realty Holding Co., Manhattan, $10,000; J. and F. Kupritz, I. Sobel, 81 Orchard St.

Peninsular Commerce Corp., Manhattan, deal in machinery, tools, $40,000; E. Seixas, B. H. and N. Fran., 302 W. 81st St.

Globe Butter and Egg Co., Brooklyn, $10,000; F. Feinman, B. M. Fisher, P. L. Bernstein, 961 East 140th St., Brooklyn.

Samos Cigarette and Tobacco Co., Manhattan, $25,000; G. and K. Dorros, A. M. Courvoisis, 166 Sherman Av.

Keller & Simon, Manhattan, department store, $20,000; S. N. Freedman, A. Simon, I. Keller, 900 Idlerside Drive.

Selko Realty Co., Brooklyn, realty, garage and merchandise, $25,000; A. Stone, M. J. McDevitt, H. Graef, 310 West 11th St.

B. Maher & Co., Manhattan, storage, $15,000; T. F. Lar in, B. L. and C. A. Maher, 961 St. Nicholas Av.

Cronos, Manhattan, women's wear, $50,000; L. Gronstein, J. Itzkowitz, A. Tunick, 988 Kelly St.

Chatham Furniture Mfg. Co., Manhattan, $5,000; S. Liebman, N. Goldberg, T. Weinstein, 25 Montgomery St.

Queens County News, Queens, $10,000; E. E. Early, R. M. O'Connor, J. W. Black, 8,911 164th St., Richmond Hill.

Electric City Engineering Corp., Niagara Falls, $6,000; G. H. Cole, M. E. Vedra, H. Highland, Niagara Falls.

Cunningham Taxicab Co., Manhattan, $5,000; T. F. Casey, J. R. Wheeler, J. W. Cunningham, 103 West 57th St.

Lercher Realty Co., Queens, $10,000; F. W. and F. Schumacher, G. Schaefer, Flushing.

Old Forge Building and Plumbing Corp., Old Forge, Herkimer, $20,000; J. W. and F. B. Hubbard, E. Bermann, Old Forge.

Hartman Motor Corp., Brooklyn, $5,000; M. T. Hankins, E. T. Williamson, H. A. Stebbins, 34 Nassau St.

C pitol Lamp and Shade Co., Brooklyn, $5,000; H. Hoffman, C. Ducker, M. Gelles, 1,776 Pitkin Av., Brooklyn.

William T. Leonard, Manhattan, vacuum cleaners, $10,000; L. Kaplan, J. V. and W. T. Leonard, 468 West 151st St.

S. and D. Broadway, Myrtle Av. Garage, Brooklyn, $10,000; S. Steinwarzel, S. and L. Denner, 288 Vernon Av., Brooklyn.

Edmund Co., Manhattan, textiles, $50,000; J. B. Unlacke, A. S. Gilroy, C. D. Cella, 120 Broadway.

Budnick Paper Box Co., Manhattan, $10,000; A. E. Pollock, A. Postroff, M. Esterer, 1,159 President St., Brooklyn.

Adler Bros., gents' furnishings, Manhattan, $5,000; A. and I. and M. Adler, 120 Orchard St.

New-Mital Products Corp., Binghamton, autos and accessories, $15,000; H. H. Hathaway, F. E. Spawn, A. Howard, Binghamton.

I. Wiener, Manhattan, restaurant, $5,000; I. Schneider, M. and I. Wiener, 288 Broome St.

Morten's, Niagara Falls, clothing, $25,000; M. and M. and H. Cohen, Niagara Falls.

S. I. Merchandise Co., Richmond Borough, $10,000; R. Helen, E. J. Howard, A. Columbo, 275 West Broadway.

Albany, Young & Co., Bronx, make bakers' supplies, $10,000; H. Young, P. F. Albert, H. C. Lind, 1,897 65th St., Brooklyn.

Max & Goldstein Silk House, Manhattan, $25,000; M. Popper, H. Goldstein, S. Weiss, 138 5th Av.

Huber Hoge, Manhattan, advertising, 750 shares preferred stock, $100 each; 1,250 common, $20 each; active capital, $10,000; L. B. Chase, F. Crichton, H. Hoge, Equitable Trust Bldg.

Terdiman's Meat and Provision Co., Manhattan, $5,000; B. and A. and C. Terdiman, 201 Eldridge St.

Duffy-Healy Troy, candy, $5,000; E. J. and H. J. Duffy, J. J. Healy, Jr., Troy.

CAPITAL INCREASES.

C. L. Postal Co., Manhattan, $50,000 to $1,000,000.

Webster Motor Sales Co., Schenectady, $20,000 to $100,000.

Kinderbook Postological Assn., Kinderbook, $1,000 to $5,000.

Manufacturers' Paper Co., Luzerne, $100,000 to $500,000.

Averill Mfg. Corp. of New York, Huntington, $20,000 to $50,000.

CAPITAL REDUCTION.

Curtiss Aeroplane and Motor Corp., Buffalo, from 99,000 shares preferred stock, $100 each, to 54,831; 300,000 shares common; carry on business with $6,975,100.

REORGANIZATION.

Grammont Co., Manhattan, carry on business with $12,500 and 2,500 shares common stock, no par value.

NAME CHANGE.

Gypsy Auto Painting and Trimming Co., Manhattan, to Joseph A. Michel Co.

DESIGNATIONS.

Hull-Pope-Yott Corp., Del., brokers, $110,000; rep., W. K. Yott, 90 West St.

Commercial Service Co., Wis., gather information, $10,000; rep., C. F. Golling, 32 West 42d St.

Cedaroid Co., Me., cedar oil and cedar, $750,000; rep., P. J. Nagle, Rochester.

Curtis Engineering Corp., Del., new rep., J. P. Tarbox, Long Island City.

DISSOLUTIONS.

Wilmerding, Morris & Mitchell, Manhattan.

Tuxvare Co., Malone.

Simley Realty Corp., Manhattan.

Munroe, Stiner & Bros. Corp., Brooklyn.

Stuyvesant Commercial Corp., Manhattan.

Cedaroid Co., Rochester.

Union Building Assn. of Calcedonia, N. Y.

WE HAVE ORDERS IN

Northern Securities
Winchester (All Issues)
Willys Corp. Pfd.
Goodyear Tire & Rubber
Thurber Earthen Products
Liggett Int. Com. & Pfd.
R. J. Reynolds, All Issues
American Cigar
Merck Pfd.
Steel & Tube Pfd.
Burnrite Coal Briquette

Gwynne Bros.
Members New York Stock Exchange
Tel. Broad 5270 25 Broad St., N. Y.

Berdell Brothers
Public Utility Securities
111 Broadway, N. Y.

New Amsterdam Gas Co.
1st 5%, due 1948

N. Y. & East River Gas Co.
1st 5%, due 1944

Private Phones to Philadelphia & Boston

OFFERINGS WANTED
Cities Service
Debenture Bs
ALFRED A. COHEN & Co.
INCORPORATED
40 EXCHANGE PL. N.Y. Tel. Broad 3958

Orders Executed in
Pittsburgh Securities
Douglas Fenwick & Co.
Members Pittsburgh Stock Exchange
DIRECT WIRE TO PITTSBURGH
34 Wall St., Fourth Ave., Pittsburgh
New York.

Central Sugar
Com. & Pfd.
Stone, Prosser & Doty
2 William St., N. Y. Hanover 7731

40
LISTED STOCKS
Send for Graphic Record
J. W. DAWSON & CO.
153 W. 33rd St. New York
Phone Fitzroy 2682-4.

Tri-City Ry. & Lt. Pfd.
Cons. Gas El. Lt. & Pr. Pfd.
Bought—Sold—Quoted
J. W. BELL & CO.
56 Pine St., N. Y. Tel. John 3522

STANDARD OIL OF INDIANA

OLD STOCK

NEW STOCK
When Issued

CARL H. PFORZHEIMER & CO.
Dealers in Standard Oil Securities
Tel., Broad 4800-1-2-3-4
25 Broad St., New York

Every Bond Buyer

Should have our pertinent data on the bond market describing

The immediate and long range prospects

Basic reasons for present strength

Extraordinary opportunities for the purchase of sound bonds on close to a

7 per cent

basis with the possibility of substantial profit through appreciation in value.

Write for circular T-35. Sent gratis.

CHARLES H. CLARKSON & Co.
66 Broadway, New York
TELEPHONES: RECTOR 4668-9

Lehigh Valley

The physical condition of the Lehigh Valley Railroad, its improved earning capacity, the possibility of segregation of its coal properties, its low capitalization per mile as compared with other roads operating in the same territory, together with its past dividend record, are discussed in the supplement to our Market Review this week. Among other stocks mentioned are:

Standard Oil of Indiana
Stock Dividend Benefits Midwest Refining Shareholders

Farrell Coal
The Coal Situation and its effect on earnings

Producers & Refiners
Gain in Gross Earnings

Sent on request for E-575

HUGHES & DIER
Stocks—Bonds—Grain
Members { Philadelphia and Pittsburgh Stock Exchanges, Chicago Bd. of Trade, N. Y. Prod. Exch.
42 New Street, New York
Telephone Broad 5140
500 Fifth Ave. Tel. Vanderbilt 9533
67 W. 125th St. Tel. Harlem 5651
Philadelphia Pittsburgh Cleveland

WE OFFER
Northern Ontario Light & Power
1st 6s, 1931
Louisiana & Arkansas Ry.
1st 5s, 1927
To Yield over 9%
Circular on request.
HANSON & HANSON
72 Trinity Place - New York
Telephone: Whitehall 1056-7

American Tobacco Scrip
UNGER and COMPANY
Unlisted Securities Dep't.
30 Pine St. N.Y. John 5210

British Empire Steel Stocks
WHEN ISSUED
Blumenthal Bros. & Co.
72 Trinity Place, N. Y. Tel. Rector 8687

Amer. Water Works & Elect.
Ann Arbor 6s, 1921
Cities Service Stocks & Bonds
Wayne Coal 6s, 1937
Charles E. Brickley & Co.
Members New York Stock Exchange
61 Broadway. Bowling Green 6700.

National Casket
United Gas & Elec. 2nd Pfd.
LYON AND CO.
50 Pine St., N. Y. Tel. John 854

Central Union Trust Co.
of New York
80 Broadway
BRANCHES
5th Avenue at 60th Street
Madison Avenue at 42d Street
Capital, Surplus and Undivided Profits $30,000,000

MERCANTILE BANK OF THE AMERICAS
An American Bank for Foreign Trade
14 PINE STREET NEW YORK
New Orleans, Paris, Madrid, Barcelona, Hamburg
Affiliated Banks in Argentina, Brazil, Colombia, Costa Rica, Cuba, Honduras, Nicaragua, Peru and Venezuela.

100 Years of Commercial Banking
CHATHAM & PHENIX NATIONAL BANK
Capital & Surplus $12,000,000
Resources $150,000,000
140 Broadway, Singer Bldg.
And 13 Branches.

THE DOMINION BANK
Head Office, Toronto, Canada
New York Agency, 51 Broadway
C. S. HOWARD, Agent.

Guaranteed Protection for Wholesalers of Merchandise

The American Credit-Indemnity Company is willing at this time to consider applications for Credit Insurance Bonds from a limited number of high grade Manufacturers and Wholesalers, whatever their sales volume.

Such wholesale houses must be conducting their operations with care and caution and with due appreciation of present day economic conditions.

The American's Unlimited Policy guarantees to prevent, else pay, bad debt losses beyond the normal, whenever excessive losses occur, and whatever the aggregate of the net covered losses under the policy.

Inquiries from Manufacturers and Jobbers will have prompt consideration.

Payments to Policyholders about $10,000,000.00

The AMERICAN CREDIT-INDEMNITY CO. of NEW YORK
E. M. TREAT, PRESIDENT
ISSUES STANDARD UNLIMITED POLICIES

A. B. Treat, General Eastern Mgr.,
R. S. Chambers, General Agent,
91 William St.,
Phone—John 533-534-3365,
New York City.

The First National Bank of Boston

Transacts commercial banking business of every nature.

Make it your New England Bank.

Capital, Surplus and Profits, $37,500,000.

Dividends Earned Nearly 10 Times
LYONS PETROLEUM
Has 14 Wells Drilling, 39 Producing, 3 Gas Wells. We recommend purchase at $1.50 Per Share. Write for Circular.
WEED, EDWARDS & CO., Inc.
Investments
85 Nassau St., N. Y. Tel. Rector 1647-8-9.

Election Market also analysis of
PEOPLES GAS, LIGHT & COKE
MARKET OPINION. Ask for A-70.
R. H. MacMASTERS & CO.
Members Consolidated Stock Exch., N. Y.
82-84 Broad St. New York
Phone: Broad 6380. Entire First Floor

What's Ahead
Under New Administration?

Are stocks a buy?
How about bonds?
What will the change in administration mean to the market?

Babson's Reports

Special Barometer Letter, just off the press answers these questions and outlines coming conditions in light of fundamentals already active.

It is vitally important that you do not misjudge the trend! With this information you can see what's coming and govern yourself accordingly.

Report on Request

Copies of this Speculative Bulletin are available for distribution to interested executives, gratis.

Tear out the Memo—*now*—and hand it to your secretary when you dictate the morning's mail.

Merely ask for Bulletin 11-LE

The Babson Statistical Organization
Wellesley Hills, 82, Boston, Mass.
Largest Organization of Its Character in the World

TEAR OFF HERE
Memo For Your Secretary
Write The Babson Statistical Organization, Roger W. Babson, President, Wellesley Hills, 82, Boston, Mass., as follows: Please send a copy of Special Bulletin No. 11-LE and booklet, *"Getting the Most from Your Money"*, gratis.

For INVESTMENT RATINGS *Use*
Moody's
RATING BOOKS
on
—Railroads
—Industrials
—Public Utilities
—Governments

The Standard Bankers and Investors Reference Books.

The only books which combine the features of a "Manual" and Rating Book.

Issued annually in four volumes. Price, $15 per volume for 1920 ed.

MOODY'S INVESTORS SER

ed
n
lers
dise
ty Company
applications
m a limited
acturers and
es volume.
conducting
caution and
t day econ-
licy guaran-
debt losses
er excessive
aggregate of
e policy.
and Jobbers
Bank
banking
ature.
nd Bank.
37,500,000.
What's
Ahead
nder New
inistration?
ocks a buy?
bout bonds?
will the change in
istration mean to
rket?
bson's
Reports
Barometer Letter, just
ress answers these ques-
d outlines coming con-
light of fundamentals
ctive.
lly important that you
lisjudge the trend! With
ormation you can see
oming and govern your-
dingly.
rt on Request
this Speculative Bulletin
able for distribution to
executives, gratis.
the Memo—now—and
o your secretary when
te the morning's mail.
k for Bulletin 11-LE
Statistical Organization
Hills, 82, Boston, Mass.
rganization of Its Character
in the World
AR OFF HERE:—
For Your
10 Secretary
e Babson Statistical Or-
Roger W. Babson, Presi-
lesley Hills, 82, Boston,
ollows: Please send a copy
Bulletin No. 11-LE
et, "Getting the Most from
ey", gratis.
ENDERSON & CO.
ructive and Consulting
CCOUNTANTS
ems
inances
Tax Service
Reorganizations
ON SQ., N. Y. CITY.
ons Stuyvesant 2841
Orleans, Charleston,
Spartanburg, S. C.

	High.	Low.	Last.
100 Atlantic Lobos Oil			
25 Bordens Cond. Milk	2	1½	2
50 J. S. Young			
50 Van Raalte Pfd.			
10 Phelps Dodge Corp.			
100 American Cigar Pfd.			
25 American Lithographic			
25 American Cigar			
25 Gt. Atlantic & Pac. Tea Co.			
50 Sherwin Williams Pfd.			
100 Standard Paint			
50 Bucyrus Pfd.			
50 Todd Shipyards			
500 Central Sugar			
50 S. O. California			
100 Colorado Power			
25 Conn. Ry. & Lig. Pfd.			
50 Sonora Phonograph Pfd.			

Holt & Co. Will Sell

100	Atlantic Lobos Oil		
25	American Lithographic		
50	P. F. Collier		
250	Aeolian Weber P. & P. Pfd.		
50	Standard Paint		
100	Van Raalte Pfd.		
30	Geo. P. Ide Pfd.		
100	Bucyrus Pfd.		
50	Sussex R. R.		
100	Sonora Phonograph		
100	Biograph		
50	National Sugar		
50	Central Sugar		
50	Humble Oil & Refining		
10	S. O. of Kentucky		
50	S. O. of California		
25	Swan & Finch		
100	Ranger Gulf Corp.		
200	Higgins Oil & Fuel		
100	New England Fuel Oil		

Holt & Company

71 Broadway. Tel. 7060 Bowling Green

TEXAS COMPANY

The large sums of money spent by the T as organization in the past year and a half for extendin pipe lin and tankers fa cilities are now beginnin to be reflected in earnings. Production in the past year has increased 2½ times. A full page arti le on the Company's activities is presented in current issue of the "Financial Forecast" which also featu es

U. S. Steel
Corn Products
Kansas City South.
Internat'l Petroleum

Copy will be mailed free on request for No. 32.

M·S·WOLFE & Co.
ESTABLISHED 1905
Members Consolidated Stock Exchange of N.Y.
41 BROAD ST., NEW YORK.
Phone Broad. 25

WE WILL BUY

American Thread Pfd.
Amer. Typefounders Com.
Bucyrus Co. Pfd.
Carolina Power & Light
East Coast Fish (all issues)
Louisiana Oil Refining
Portland Ry. & Lt.

WE WILL SELL

Amer. Gas & Elec. Com. & Pfd.
American Power & Light
Bucyrus Co Common
Central Ark. Ry. & Lt. Pfd.
Portland Ry., Lt. & Pr. 2nd Pfd.
Republic Ry. & Lt. Com.
United Gas & Elec. (all issues)

KIELY & CO.

40 Wall St., New York
Phone John 6330

Bush Buildings 5s	1969		
City of Sao Paulo 6s	1943		
Cleve. Term. & Valley 4s	1995		
Consolidation Coal 5s	1950		
Denver & Rio Grande Imp. 5s	1928		
Dominican Rep. 5s	1958 & 1938		
International Paper 5s	1947		
International Salt 5s	1951		
Louisville & Jeff. Bridge 4s	1945		
Mexican Petroleum 6s	1921		
Mo. Kan. & Tex. 1st 4s,	1990		
New Amsterdam Gas 5	1948		
New York Tel. 4½s,	1939		
Washington Water Power 5s	1939		
Wayne Coal 6s,	1937		
West Va. & Pitts. 4s	1990		

Atlantic Lobos Preferred
New England Fuel Oil
Penna. Coal & Coke
Standard Paint

DUNHAM & Co.

Investment Securities
43 Exchange Place, New York
Telephones 8300-16 *Hanover*

Indianapolis & Louis. Tr.	5s		
St. Joseph Water	5s		
Guanajuato Power & El.	6s		
Central Mexico Lt. & Pr.	Pfd.		
Indianapolis Water	4½s & 5s		
Mexican Light & Power	5s		
Michoacan Power	6s		

HOTCHKIN & CO.

53 STATE ST.
Tel. Main 480. Cable Tomkin

Atlantic Coast Line	4s	1939	
Atlantic & Danville	4s	1948	
R. & D. Prior Lien	3½s	1925	
Car. Clinc. & Ohio	1st 5s	1938	
Car. Clinc. & Ohio	Ref. 5s	1929	
Chicago & Western Indiana	4s	1932	
Denver & Rio Grande Ref.	5s	1955	
Denver & Rio Grande Con.	4s	1936	
Denver & Rio Grande Adj.	7s	1932	
Kansas City, Ft. Scott & Memp.	4s	1936	
N. Y. Central	3½s	1997	
N. Y. L. E. & W. Prat E. Pa.	4s	1940	
St. Louis, Southwestern Term.	5s	1952	
Seaboard Air Line	6s	1945	

VANDERHOEF and ROBINSON

34 Pine St., N.Y. Tel. John 6495-6-7-8-9

Amer. Cyanamid	Borden Co.
Singer Mfg. & Ltd.	Fajardo Sugar
Mech. & Met. Bk	Central Sugar
Equitable Trust	American Chicle

Stone, Prosser & Doty

52 William St., N. Y. Hanover 7733

Babcock & Wilcox
Del. Lack. & W. Coal
Lehigh Valley Coal Sales

FREDERIC H. HATCH & CO.

74 Trinity Pl. *ESTABLISHED 1888* Tel. Rector 6300
DIRECT CONNECTIONS
BOSTON CHICAGO PHILA. MONTREAL PITTSBURGH

HIGH GRADE INVESTMENT SECURITIES

Tel. Rector 9140

Lehigh Coal & Navigation Co.

Traded in on the New York Curb.

Bernard J. Ferris

Specialist
25 Broad St., N. Y. 'Phone 64 Broad

Standard Oil Stocks

Bought, Sold and Quoted

C. C. Kerr & Co.

2 Rector St., N.Y. Phone 6780 Rector

Butterworth-Judson Common

City Investing Common
Commonwealth Pr., Ry. & Lt.
Dela., Lack. & Western Coal
East Coast Fisheries *(All Issues)*
Pacific Coast *(All Issues)*
Portl'd Ry., Lt. & Pr. *(All Issues)*
Tenn. Ry., Lt. & Pr. Com. & Pf.
United Gas & Elec. *(All Issues)*

Robert E. Horton & Co.

40 Wall St. New York
Telephone John 4151

Miss., Ok. & Gulf 5s, '44

Vera Cruz & Pac. 4 1-2s
Mex. Govt. ext. 4s & 5s
Yukon Alaska Trust
Mexican Eagle

E. BUNGE & CO.

41 Broad St., N. Y. Phone Broad 6051-6

Pacific Coast Co.

Valvoline Oil
Panhandle Prd.&Ref.
Union Carbide Rts.
National Fuel Gas

DAWSON & Co.

2 Rector St. Tel. Rector 9541

Ral'gh & Ch. 1st p.l. 4s,'56

No. Ohio Tr. & Lt. 6s, 1926

Wolff & Stanley

Tel. Rector 2920. 72 Trinity Pl.

Sales.		High.	Low.	Last.
1,400	†Aeme Coal	2	1½	2
200	†Aetna Explos.	10	10	10
80	†Am. Cigar	149	149	149
800	Auto P. Sup.	84½	83½	84½
700	†Am. Chem.	6½	6½	6½
500	†Bklyn City R.R.	18	18	18
200	†Car L. & P.	57½	57½	57½
11,000	†Chi Nipple	9½	8½	9¼
200	†Cler Auto	48	48	48
1,083	†Conley T	17¼	17¼	17¼
100	†Crude Ca	1¼	1	1¼
800	†Emp T & S	17	16½	16½
500	†Farrell C	22	22	22
100	†Garland RR	4½	4½	4½
6,500	†Gen Asph	57½	54½	55½
600	†Mercedes P	20½	20	20
700	Indian Pack	2¾	2¾	2¾
200	†Int Con R	11	10½	10½
1,400	†Kay Co Gas	1¼	1¼	1¼

STANDARD OIL SUBSIDIARIES.

280	†Std Oil, Ind.	779	758	762	†	197	†Std Oil, N.Y.

Sales.		High.	Low.	Last.
1,500	†LehCoalNav	80	73	75
400	†Munson F.	15¾	13¾	15¾
100	N M Cp.	5	5	5
700	Perfec Tire	3¾	3½	3¾
1,000	†Radio, w l	2¾	2¼	2¾
1,000	†Ro pf, wi	21¾	21¾	21¾
300	†Repub Rub	17½	17½	17½
2,500	†SweetsofAm	2	1¾	2
3,200	†Swift Int	29½	29	29½
2,100	†TwinCityLaP	7	7	7
1,500	†Triangle F.	1¾	1½	1¾
1,200	Un Prof Sh.	2	1¾	2
500	†Un R S C	10	10	10
200	†U S L & H.	1¾	1¾	1¾
200	†U S L & H pf			
200	† Do pf		1½	1¼
2,500	†U S Cs		2¾	2¾
1,000	Wayne Coal	4	3¾	4

Sales.		High.	Low.	Last.
973	Lehigh Val	56¾	54¾	54¾
200	Loew's, Inc.	39		39
10	Louis & N.	106	106	106
5,725	Mex. Petrol.	199¾	198½	199¾
50	Miami Cop.	20¾	20¾	20¾
2,485	MidStatesOil	14¾	14	14¾
450	Mo Pacific	27¾	27	27¾
190	Mo Pac pf	51¾	51¾	51¾
100	Nat Conduit	6¾	6¾	6¾
130	Nat Enam	54¾	54¾	54¾
1,460	N Y Central	84¾	83¾	83¾
30	N Y, N H & H	23¾	23¾	23¾
100	N Y, O & W	25¾	25¾	25¾
3,300	NorthernPac	93½	91¾	94¾
185	Okla ProdAR	4¾	4¾	4¾
1,850	Pan Am	89¾	88¾	89¾
440	Pennsylvania	43¾	43¾	43¾
130	Pa. Steel	15¾	15¾	15¾
1,585	Pierce-Arrow	34½	31¾	33¾
170	Pierce Oil	16¾	15	15¾
460	Peoples Gas	43¾	43	43
450	Phila Co	41	40¾	40¾
460	Pitts & West	55¾	54¾	54¾
600	Pure Oil	40¾	40	40¾
200	Ry Stl Spgs	93¾	93¾	93¾
810	Ray Con Cop	13¾	13¾	13¾
14,400	Reading	84¾	83¾	84¾
270	Do 2d pf	59¾	59¾	59¾
450	Replogle Stl.	77¾	76¾	77
1,705	Rep Iron & S	77	74¼	74¾
1,250	Royal Dutch	74¾	74¼	74¾
300	St L & S F.	37	36	36
185	Seneca Cop	30¾	30¾	30¾
380	Sears-Roe	104¾	104¼	104¼
330	Submarine Boat	12¾	12¼	12¾
400	Seab'd Air L	9¾	9¾	9¾
980	Sinclair Oil	32¾	32¾	32¾
8,190	South Pac	114¾	114¼	114¾
4,410	Southern Ry.	31	30¾	30¾
210	Stewart-W	30¾	30¾	30¾
280	Stromb Carb	68¾	68¾	68¾
1,080	Studebaker	58¾	57	58¾
300	St L & S F	30¾	30¾	30¾
310	Texas Copper	9¾	9¾	9¾
460	Texas Co	51¾	51	51
180	Tex & Pac	25¾	24¾	25
410	Tex Pac C&O	53	53	53
690	Third Av	20¾	18¾	19¾
340	Tob Prod	46¾	46¾	46¾
985	TranscontOil	13¾	12¾	13¾
1,952	Union Pac	129¾	127¾	128
160	Un Fruit	208¾	207¾	207¾
810	Un Ret Strs	71¾	71¾	72
200	UnFoodProd	47¾	46¾	46¾
885	U S Ind Alc	82	81¾	82
820	U S Rubber	72¾	71¾	71¾
12,710	U S Steel	86¾	86¾	86¾
150	Utah Copper	60¾	60	60¾
120	Un Ry Inv pf	31¾	31¾	31¾
5,280	Vanadium	62¾	59¾	59¾
650	Vivaudou	12¾	12¾	12¾
510	Wabash pf. A	31¾	29¾	31
175	West Pac	39	38¾	39
280	Western Md.	14¾	14¼	14¾
270	Wheel & L E	14¾	14	14
180	WhiteMotors	44¼	44¼	44¼
410	Willys-Over	10¾	10¾	10

SPECIAL PAPER.

Yesterday—8 per cent. for the week ending Wednesday—7 per cent. for the two weeks. The quotations are for six months' paper.

Dullness Still in Gray Goods.

Life was lacking in the local gray goods market yesterday. The sales reported were of small quantities and mostly from second hands. An exception is the last mentioned qualification, in the 1846-mentioned qualification, 64-60 printcloths from Southern mills for this month's delivery at 10 cents. Odd lots acquired at 12½ cents, 56-72s for next month at 11 cents and 56-64 inch 60-48s at 9¾ cents for this month's delivery. Also for November delivery were sold 36-inch 64-104, 4.20-yard sateens at 15 cents.

New Rug and Carpet Prices.

W. & J. Sloane have announced that on Wednesday they will name new prices on Wilton, Brussels, Axminster, velvet and tapestry fabrics. The revised prices will be retroactive on all shipments since Oct. 1. This was the date of the general Spring opening. In that time the manufacturers showed a change of from 7 to 10 per cent. lower. The price reduction above follows fast on the announcement of an auction sale of 45,000 rolls of rugs and carpetings to be held at the Alexander Smith & Sons Carpet Company on Tuesday.

Sailing Period Shortened.

Salesmen not only have larger railroad fare and hotel bills to pay these days but they have found that it actually pays them longer to cover their territory than it formerly did. The reason for this is that so many retailers now close their Sundays off and refuse to look at lines and place orders on that day. The automobile trip, it seems, has become a profitable Sunday institution, particularly since prosperous times permitted so many more merchants to enjoy that luxury. Saturday is never a day to see a retailer because he is busiest then. Therefore, the salesman now has merely a five-day week in which to operate.

Collections Little Improved.

A canvass of dry goods credit men shows very little improvement in collections. There have been numerous failures, but not the large number expected to result from the business readjustment that is taking place. One reason assigned for the comparatively small number of failures is that so many concerns, and many of them large institutions, are involved, that to take sharp action would be universally disastrous. The credit condition in the larger cities is considered better than serious than among the smaller out-of-town dealers, since, it is said, to quicker readjustment that must be effected where competition is keener.

Haberdashers' Order Blank.

The Directors of the National Wholesale Men's Furnishings Association met yesterday and appointed a committee to draft a form of order blank which will more adequately protect the interests of both wholesaler and retailer. Charles E. Wyr, Secretary of the National Association of Retail Clothiers will confer with the wholesalers when the new contract form is being prepared. Stephen D. Conger heads the order blank committee and the other members are Jules Bart, Charles S. Merton and Willard D. Sloane. The co-operation of the National Association of Shirt Manufacturers has been offered in the joint arbitration board agreed to by the furnishings men and the clothiers.

Will Act for Tax Relief.

In the provision of the Revenue Act dealing with net losses, the retailers see a possible means of charging off present losses against either the taxes paid last year or those to be paid next year. This section of the law recognized that losses might be sustained between Oct. 1, 1918, and Dec. 31, 1919, and provided that such losses might be balanced against former or future profits. The contention of the retailers is that, while merchandise in existence last year showed large profits tied up in stocks, such profits do not now exist, but on the contrary the merchandise shows a depreciated value. Thus, it is explained, taxes were paid on false profits. A movement is now on foot, therefore, to have the provisions of the revenue law, which did not extend past last year, re-enacted to cover the present period of deflation.

Raw Silk Situation.

Practically all the raw silk markets are quiet for the time being. The local one is dull and lifeless with prices nominal on about the same basis as last week. Holders have not reduced their prices to any extent, hoping for more active conditions shortly in view of the depleted stocks at the mills. At Yokohama, according to advices received by H. L. Gwalter & Co., business is suspended on account of the postponement of operations by the Syndicate. Meanwhile quotations remain nominally at 1,800 yen for Sinshin No. 1. Shipments to date amount to 68,500 bales, of which 51,000 bales came to this country and the remainder to Europe. At Canton prices are well above those here, and at Shanghai business is practically at a standstill. No change is reported in the Milan market. Lyons and Swiss consumers continue to operate there only in a small way, with American buyers abstaining.

Uncertain Clothing Prices.

While there have been announcements from several large wholesale clothing houses and from the Rochester market concerning the opening of Spring lines, the attention of the trade, as whole, is more closely focused on finishing up the present Fall business than upon plans for the new season. The end of the Fall price guarantee on suits comes to an end on Nov. 15, and at that time some interesting developments are expected. The representative houses have been withholding their usual end of the season discount sales until that date, although it is reported that lower prices on the remaining Fall merchandise have already been named. Sales can be made, it is said, under the price guarantee so long as shipments are not made until Nov. 15 or later.

Concessions Against Returns.

The policy among dry goods wholesalers and manufacturers is quite general to permit both price and payment concessions to retailers who ask permission to return merchandise. This is especially true, it is pointed out, when the wholesale factor feels guilty of having doubled up the dealer. Instances are related where as much as one-third has been taken off the price asked and the time of payment extended in order to persuade the retailer to keep the merchandise sent to him. Where such action is taken, the opinion of the wholesaler is that there is a chance of selling the goods if they are retained by the merchant, whereas the opportunity of reselling them at wholesale would be much slighter at the present time. The concerns that did no speculating, of course, are strict about returns and will not permit them.

Prices of Drugs and Chemicals.

Many crude drugs are higher this week. The drastic liquidation by holders who were unable to borrow funds for speculative purposes seems near an end. Drug and Chemical Markets will say today, and the goods have passed into stronger hands. Hamburg exporters received a large volume of orders for certain materials and this induced them to believe there was a general shortage here. So they put up their prices and killed the business but this stiffened prices in this country. Essential oils are weak, eager to sell, but low prices have not stimulated buying. In the fine chemicals, low figures are made for boric and citric acids, quinine, thymol, crystals, strychnine alkaloid, saccharine and cream of tartar. All vegetable oils are lower. Heavy chemical manufacturers are doing little business in future contracts at present prices because buyers expect lower rates. The demand for colors is limited to small lots for immediate needs. Business is practically at a standstill. Swiss manufacturers are able to undersell American producers in foreign markets and export trade is dull.

Fruit at Wholesale Prices.

Sales of apples at wholesale cost under the auspices of the Women's Food Committee, connected with the State Division of Foods and Markets, of which Rexford H. Jones, Jr., is New York Director, were continued at 2 o'clock yesterday afternoon in Jefferson Market, Eighth Street and Sixth Avenue. The committee was forced to close the little store at 311 Fifth Avenue on account of the large crowds, which interfered with merchants on the avenue. About 1,500 persons attended the sale yesterday afternoon, and a still larger number is expected today, when the stock will be larger and of greater

Public Markets, with the assistance and co-operation with Mr. Jones and Joseph Sicker, Chairman of the committee of the International Apple Shippers' Association, in making this a successful Apple Week.

Dr. Emmet Left $299,784 Estate.

The estate of Dr. Thomas Addis Emmet, noted physician, book collector and author, who was a great-nephew of Robert Emmet, Irish patriot, was appraised yesterday at $299,784. Dr. Emmet, who died Dec. 1 last, had stocks and bonds worth $164,573, personal property valued at $129,561 and $5,649 in cash. He bequeathed the bulk of his estate to his family. Goldsmith-Jacobs Co., 513 Washington St., Boston.

COATS Wanted—Jobber looking at Spring coats all week; medium and better grades preferred preferred. Herman Hollander & Bro., 3 West 29th.

COATS AND SUITS Wanted—Stouts; jobber placing orders on Spring coats and suits. 103 West 39th, 9th floor.

COATS Wanted—Jobber placing orders on Spring coats and suits; also Spring coats for juniors' and flappers'. Spring coats. 1,373 Broadway, 5th floor. Mr. Silbermann.

COATS Wanted—Open for a quantity of Fall coats, fur trimmed, of the better kind, for cash. Henry Leavy & Son, 9 West 31st.

COATS Wanted—Looking at Spring coats, new models only; flapper and misses' stuff. 13 West 27th, 1st floor.

COATS Wanted—Big jobber open for Spring line of children's, junior and misses' coats. 40 West 23th, 10th floor.

COLLARS Wanted—Fur shawl collars, raccoon, Australian, opossum, natria; also set sample collars with best prices. Goldstein-Jacobs Co., 515 Washington St., Boston.

COLLARS Wanted—Furs, raccoon, Australian and opossum. 39 West 32d, 1st floor.

COTTON GOODS Wanted—Stunwell Chambray, Bloomfield gingham, diamond M Chambray, Manchester stripes; quantity no object; for cash. National Kimona, 148 Greene. Spring 5856.

COTTON GOODS Wanted—Galateas, Copen and navy wanted for cash; also plaid gingham; must be cheap. Rand, Aberdeen Hotel.

DRAP POLAIRE Wanted—American 10800, Colors 1, 3, 5. Watkins 2610.

DRESSES Wanted—Bring samples of taffetas, crepe de chines, georgettes and Canton crepe; we are placing orders if styles are right. 1,107 Broadway, corner 24th (10th floor).

DRESSES Wanted—Jobber looking at samples of taffeta, grapes and wool dresses of the better kind for Spring. Call between 9 and 12 A. M. 1,107 B'way, 24 St., top floor.

DRESSES Wanted—Jobber placing orders on Spring models in Poiret twill, georgette, taffeta, mignonette; bring samples between 8 and 9 P. M. 14 East 35th (4th floor).

DRESSES Wanted—Jobber placing orders on Spring dresses of the better kind; also georgette, tricotine. 1,150 Broadway, 17th floor, 27th St. entrance.

DRESSES Wanted—Jobber placing orders on popular priced dresses for Spring; only responsible parties apply; open Saturday until 5 P. M. 140 West 28th, 6th floor.

DRESSES Wanted—Large jobbers placing orders new Spring models, all materials, popular and better grades. Schartman Bros., 20 West 20th St.

DRESSES Wanted—Jobber looking better lines Spring dresses. Call all week, between 3 and 5. 108 West 36th St., 4th floor, rear elevator.

DRESSES Wanted—Open for $,500 tricotines, fancy jersey wools and tricotine; for cash; must be cheap. 320 5th Av., Room 307. Madison Square 7338.

DRESSES Wanted—Will buy for spot cash tricotine dresses of the better kind; bring samples, with lowest prices. 18th floor, 149 Madison Av.

DRESSES Wanted—Contractor on high grade street dresses for Spring; bring samples. Ask for Mr. Williams, 19th floor, 102 Madison Av.

DRESSES Wanted—Finding orders on Spring dresses. Call with samples, Majestic Dress Co., 129 West 29th St.

DRESSES Wanted—Tricotines and serges; quantities for cash. 137 West 25th (7th floor).

DRESSES Wanted—Jobbers looking at Spring samples; made in all material. Wm. Frank, 25 West 31st.

DRESSES Wanted—Large jobber looking at Spring samples of georgettes and taffeta dresses. Brodie-Siegel Co., 52 West 37th.

DRESSES Wanted—Manufacturers, bring samples; on high class street dresses. 5th St., Av., 10th floor.

DRESSES Wanted—Will buy for cash dresses of all kinds; quantity no object. Lincoln Dress, 47 West 32d.

DRESSES Wanted — Jobber looking at Spring samples of georgette, taffeta and tricotette. 44 West 27th, 10th floor.

DRESSES Wanted — Placing orders on Spring dresses. Call with samples, 5th floor, 155 West 27th St. Chelsea 7355.

DRESSES Wanted—Jobber open to buy jobs of tricotine and serge for cash. Third floor, 153 West 27th. Chelsea 7363.

DRESSES Wanted—Jobber ready to place orders on Spring styles. Call 142 5th Av., 7th floor.

DRESSES wanted; Spring dresses; taffeta, Georgette and foulards; better the only. Mr. Adler, 141 West 27th, 8th floor.

DRESSES Wanted—Jobber placing orders on Spring dresses, better grade, all materials. Fanchon, 41 West 35th.

DRESSES Wanted—Large Western jobber placing orders on Spring dresses. Brodie-B. G. Kahn, 113 East 24th.

DRESSES Wanted—Jobber open for all kinds of jobs in dresses; spot cash. 5th floor, 1,140 Broadway.

DRESSES Wanted—Jobs in serge and tricotine dresses for spot cash. 3d floor, 28 West 20th.

DRESSES Wanted—Open for better grade cloth dresses, cash; must be cheap. Watkins 97.

DRESSES Wanted—Jobber open for taffeta dresses. Tenth floor, 129 West 27th.

FLANNELETTE Wanted—Solid gray and striped; also Australian opossum. 3417.

FUR SKINS Wanted—Australian opossum, natria; can use quantity. Rothblum-Goldberg, 33 West 26th.

FURS Wanted—Raccoon and Australian opossum, colors. Call with samples, Alper & Schuils, 1,140 Broadway.

FURS Wanted—Kit coney, small collars; also sealines. Samuel Newman, 137 West 27th.

FURS Wanted—Quantity raccoon, Australian opossum shawl collars. Bernstein, 31 West 31st.

FURS Wanted—Raccoon shawl collars. Samuel Newman, 137 West 27th St.

FURS Wanted—Australian opossum, in job lots, for cash. Prints, 48 West 25th.

FURS Wanted—Raccoon shawl collars; cash. Michael S. Rosenberg, Stuyvesant 1043.

FURS Wanted—Sealine and raccoon collars. Rosenberg Bros., 28 West 17th St.

HOSIERY Wanted—Men's fibre mercerised wool sox; seconds, thirds. Kasaner & Co., 907 Broadway.

LININGS Wanted—H. Nadler, 7 West 18th St., will buy for cash only, changeable taffetas and tussahs, changeable; poplins, changeable; in high colors.

MIDDY BLOUSES Wanted—Blue serge and flannel. Hudson Products Co., 19 Madison Av.

MIGNONETTES Wanted — Quantity. M. Kirschner & Sons, 16 East 33d St.

PLUSHES Wanted—Peco, for cash. Premier Garment, 148 West 28th. Chelsea 7365.

PLUSHES Wanted—Cash; Fearless T10, M1 chasis & Rosenberg, Stuyvesant 1042.

PLUSHES Wanted—Peco 40-40, for cash. Phone Watkins 2353.

POIRET TWILL Wanted—M. Kirschner & Sons, 16 East 33d St.

POLO Wanted — Stevens, 1086, shade 5, brown, 14 yards. 1028, brown; will exchange for other colors or will buy. Haft. Watkins 9733.

POLO Wanted—All wool, Spring and Fall shades; must be very cheap. for cash. Watkins 5686.

POLOS Wanted—Double face, 19000 American; shade 1 and shade 3. Longacre 5044.

POLO Wanted—1025 or similar; will pay cash. Siegel Bros., 11 West 32d.

POLO Wanted—Lawrence 1028-1 or similar, for cash. Chelsea 4016.

PONGEE Wanted—12 momme pongee. Tip Top Dress, 35 West 32d.

POPLIN Wanted—Printed Susquehanna poplin wanted. Phone Watkins 2322-2323.

SATIN Wanted—Flesh, also navy and brown peau de cygne, at a price. Gottlieb Bros., 40 East 25th. Gramercy 1645.

SERGES Wanted—WFX, MFL, DBW, Hyman Cohen & Sons, Inc., 38 West 31st, Dept. A. Watkins 8123.

SERGES Wanted—6866, 6801, 78, 2145, 56, 9, 11, WFH, Metrovita, Madison Square 8475.

SERGES, Tricotines Wanted—7801, MFL, 6801, 7151, 805, 6838; cash. Madison Square 1540.

SERGES Wanted—Open to buy French serges at a price. Regular Price Dress, 12 West 27th.

SERGES Wanted — Open to buy quantity French serges at a price. I. Strelsiner, 143 5th Av.

SERGES Wanted—6801, navy only. Gramercy 6730-1869, 21 East 21st. B. K. L.

SERGES Wanted—7151, 56268, 40 West 27th (10th floor). Phone Watkins 2314.

SERGE Wanted—7301 wanted for cash; must be cheap. J. Rand, Aberdeen Hotel.

SERGES Wanted—Quantity, spot cash. M. Irving, 9th floor, 31 East 31st.

SILKS AND SATINS (Jap) Wanted—46 weights, small lots, naturals, a price. Thomas Phillips, 21 West 24th.

SILK Wanted Jersey, all colors, for quilting; send quantity and lowest price. Ideal Petticoat, 30 West 18th.

SILK, Taffeta and Messaline Wanted—Changeable and navy. Manhattan Petticoat Co., 3 West 29th St.

SILKS Wanted—Printed Jap lining; quantity for cash. A. Zimmerman, 55 East 11th.

SILK LINING Wanted—Sengenhanna satin in chameleon. Neuman, 157 West 27th.

SILVERTONE Wanted—1500, large and smaller. Phone Chelsea 4014.

SKIRTS—Job of 200 wool plaids, pleated, ranging from $7.75 to $15; will take $6.75 net. 8 358 Times.

SUEDINES Wanted—American 13000, Lyons 4, 5 and 6. Watkins 2614.

SUITS Wanted—Stouts, wool and jersey; jobber placing orders for Spring. Call all week. Mr. Leiberman, 151 West 36th, 12th floor.

SUITS AND COATS Wanted—Big jobber looking at Spring suits and coats all day Tuesday and Saturday. 1,150 Broadway, Room 1015.

SUITS Wanted—Jobber now looking for the better kind for Spring. Mr. Rieger, Claridge Hotel.

SUITS AND COATS Wanted—Jobber placing orders for Spring suits and coats. 1107 Broadway, 24th floor, 9th floor.

SUITS and Coats Wanted—Jobber placing orders on Spring Jersey suits and sport coats. Alper & Schuils, 1,140 Broadway.

SUITS and Coats Wanted—Jobber looking at Spring lines; prices between 7 and 6. 103 West 39th, 4th floor. Mr. Silbermann.

SUITS AND COATS Wanted—Prominent jobber looking at Spring samples, medium and high-priced. 29 West 30th, 5th floor.

SUITS Wanted—Navy tricotine of the better kind for cash. Henry Leavy & Son, 9 West 31st.

SUITS and Coats Wanted—Spring styles. Call 38 West 21st (3d floor).

SUITS Wanted—Spring; have quilting; call with samples. Leo Kraft, 16 West 19th floor.

SUITS Wanted—Spring; looking at Spring suits all week. 302 5th Av., 5th floor.

TAFFETA Wanted—Very good quality. M. Kirschner & Sons, 16 East 33d.

TRICOTINE Wanted at price; spot cash; 9783, navy, brown, 9788; also all qualities French serge, 104 and others. Vanderbilt 4414-1185.

TRICOTINES Wanted—Open for quantity all makes; spot cash. Dalvin Cloak & Suit Company, 14 East 50th. Madison Square 3543.

TRICOTINES, SERGES Wanted—6838, 6782, 7120, 54289, 802, for cash. Stuy. 8458.

TRICOTINES Wanted—F. & H., 16140; quantity for cash. Longacre 5188.

TRICOTINES Wanted—At a price. Schrader Corp., 129 West 27th.

UNDERWEAR Wanted—Large quantity of men's Balbriggans, long sleeve shirts, flrats and seconds. Wells, 389 Broadway. Phone Canal 4278.

VELOURS Wanted—Open to buy quantity of velours for immediate delivery. P. Kalikow, 153 West 27th.

VELOURS Wanted at price; spot cash; American 21236, navy, brown; reindeer, Van. 4085.

VELOUR Wanted—Plaid skirting; any quantity; spot cash. Ben Winer, 100 5th Av.

VELOUR Wanted—Heavyweight, at a price. Rothblum-Goldberg, 33 West 26th.

VOILE Wanted—Wool; color black; large quantity for export. Room 901, 21 Union Square.

OFFERINGS TO BUYERS.

Fifteen cents per word each insertion.

ANGORAS, checks and striped, wool, to close out. Lenox Braid Co., 208 6th Av.

APRONS—We can take care of your wants on aprons; complete stock on hand for ladies and maids; prices attractive. E. B. Markwell Apron Co., 220 5th Av.

BEADED BAGS, necklaces, jewelry, novelties, gloves and canes; below import cost. Rosenfeld, 68 5th Av.

BOLIVIA—Forstman—Huffman 1651 range, colors 37, 73 and 46, 36 piece each style, at a price. Levine Bros., 750 Broadway. Spring 2013.

BOLIVIA, tricotine, plushes, pacs, laplines, Hudson seal, sealskinfur 6140, 0388. Stuyvesant 5465.

BOLIVIA—Silver tip, all shades, very good quality seconds, cheap. Madison Square 6154.

BOLIVIA—Harkness 1315, all colors. Rosing & Cohn Inc., 1,538 Broadway.

BOLIVIAS—All colors, at a sacrifice. Longacre 5443.

BROADCLOTH—112, 18078; all colors. Longacre 5443.

BROADCLOTH—112, 15078, brown and black. Dover Woolen, 11 East 30th. Longacre 5458.

BROADCLOTHS—American 111, brown; 18045 taupe, reindeer; low price. Watkins 3647.

BUTTONS—Good assortment, high-grade colored and novelty buttons, cheap. Spring 1680. Extension 2.

CHIFFON VELVET—F51, navy, brown and taupe; F 50, black; F 8, black. Lenhorn, 12 Walker St.

CHIFFON VELVETS—All quality, black, brown, navy and taupe. Phone Fitzroy 2908.

COATEES—Plush, fur trimmed and plain; very cheap. The Floor, 48 West 24th.

COATS, WRAPS, raccoon, Australian opossum, natria and other fur trimmed; all materials and shades; on rack; at a price. Monarch Garment Co., 226 5th Av.

COATS, WRAPS, group of ten numbers, bolivia, velour, silvertone, plush, Australian opossum and beaverette collars, $.9.75 net ea. Etkin, 106 West 32d.

COATS—Removal sale; must close out our entire stock of coats, fur-trimmed and plain, at sacrifice prices. S. Miller & Sons, 27 West 28th.

COATS, wraps in Bolivia, velours and broadcloth; fur-trimmed with raccoon, sealine and Australian opossum; $11.50-$47.50. I. Feldman, 15 West 24th.

COATS—Contractor has 50 coats at $25 apiece; willing to sacrifice at $22.50 net cash. Mode Cloak and Suit Co., 34 West 15th.

COATS, WRAPS—In Bolivia, fur collars and plain; immediate delivery. Brooks Co., 37 West 20th.

COATS—Closing out jobs all-wool velour, 5 styles, with kit coney collars, $10. A. Jacobs, 20 West 32d St.

COATS—Jobs in coatees, coats and wraps, in plushes and cloths, plain and fur trimmed. Robert Horowitz, 31 East 27th.

COATS—Infants', children's, juniors', of all description; cost price; $3.75 up. Cass & Rosenthal, 152 West 27th.

COATS—400 coats to close out at a sacrifice. Call immediately. Supreme Manufacturing Co., 19 West 24th.

COATS—Children's, juniors', ladies', fur trimmed; also coat. Edelson & Hand, 16 West 22d.

COATS—Bolivias, Walworths, all wool, black; all silk lined and interlined, $19.75; other values. Jacob Cohen, 1,538 Broadway.

COATS—Sacrificing entire stock large assortment big reduction. Barnstein, 31 West 31st St.

COATS, wraps, suits; high grade, fine materials; closing out. Kirshman Bros., 36 West 35th.

COATS—Heavy weight, all wool velour scallop collars, all silk lined, $17.50 net. Malsoff, 16 East 17th.

COATS—Big job cloth coats to close out very cheap. Abraham Lautgarten, 3 West 19th.

COATS—2-6, 8-14 and juniors' of every description for immediate delivery; $3.75 up. Rosh-Mayers, 123 West 27th.

COATS—Rough coatees and full-length coats to close at once, on racks; immediate delivery. Blafkes & Tooker, 12 West 18th.

COATS—Desirable plush and cloth coats for immediate delivery at special prices. Norbalk, 1,140 Broadway.

COATS—Big job to close out at a very low figure. Schwartz & Schwartz, 38 West 36th.

COATS, WRAPS—Jobs of bolivias, sealines, fur trimmed; season's best models. Cohen-Edelman, 25 West 31st.

COATS—400 close out cheap; velours, sealines, bolivias. Finkelstein, 24 West 27th. Watkins 707.

COATS AND SUITS—Stylish stouts, to close out. Klar Bros., 40 West 37th.

COATS—Job lotter grade fur trimmed coats and suits. Liebowitz Bros., 141 West 29th.

COATS, suits, jobs; leading materials; fur trimmed; cheap. Ohringer, 9 West 20th.

COATS—Big job cloth coats to close out very cheap. Abraham Lautgarten, 3 West 19th.

COATS—Sacrificing our entire stock, consisting of velours, silvertones, bolivias, broadcloths, plain and fur trimmed. Get form, 141 West 28th.

COATS, jobs, in Winter coats; cheap. Elson & Son, 122 West 28th.

COTTED SWISSES—West St. Gall manufacturer; unusual opportunity. Leedall Trading Corp., Madison Square 1707.

DRESSES—5,000 buyers take advantage of the most remarkable offer of the season; tricotine, serges, velours, charmeuses and satins, $7.75 up to $16.75; call if you can, write if you will, phone if you must, but by all means do not miss this opportunity. Tip Top Dress, 38 West 28th.

DRESSES—Whether it is Harding or Coxgood dresses at low prices are what the public wants. We have them. Thousands of dresses for you to sell at $10; thousands more at $15; thousands at $18; thousands for you to sell at $20 and $25. Come and see them. Meyer Bosnick, 40 West 27th.

DRESSES—5,702 must be sold immediately; the basement buyers will find values unheard of hitherto; all wool snappy serges, at $5.75; values up to $12.75 reduced to $6.75; velvets $7.75, tricotines $8.75; assortment of 1,243 and 100 at special concessions. Emanuel, 43 West 27th.

DRESSES—The kind you are looking for at prices lower than any of our competitors. come down and we'll show you orders galore; good all wool snappy serges, also satin back velveteens, $6.50; twill backs, $10.50; jobs to close out. Feinberg, 43 West 24th.

DRESSES—Jobs, all wool tricotine and serge; also velveteen, fancy sans, embroidered and tailored, to close out at $6.50; we are offering our entire stock of high-class dresses such as we have a reputation for at job prices. Tip Top Dress, 310 6th Av.

DRESSES—Ten thousand up-to-the-minute styles, made of the best quality merchandise, in tricotine, velours, jersey and charmeuse; a great variety to select from, at remarkably low prices; we invite your inspection. Regal Dress, 34 W. 33d St.

DRESSES (Children's) — Several thousand; closing out; exceptional offering; wool serges, 6-14, $5.50 up; silk and silk mixtures, $8.75 up; buy now. Greater New York, 24 5th Av.

DRESSES—See the biggest values in town; all-wool serges, elaborately embroidered, $5.75; also satins and tricotines; to close out. 208 Ninth Dress, 19 West 23d.

DRESSES—Contractor has assorted evening gowns and party dresses to close out, very low price, best models. 9th floor, 14 West 37th. Chelsea 311.

DRESSES—Attention jobbers. Our Spring line of serges and georgette now ready. Phone Vanderbilt 5306. Fairwex Dress Co., 6 Lexington Av., between 32d and 33d Sts.

DRESSES—Don't lose time looking up others for big values, see me for serges, velvets, velveteens, tricotines, $4.75 up; jobs for shipment. Isaac Ipp, 118 West 22d St.

DRESSES—1,000 beaded tricotine, serge, charmeuse, lace and velveteens of the finer grade, at a sacrifice. Dorothy Cosgrave, 159 West 25th.

DRESSES, Dresses, Dresses—Allwood serge, $6.75; be sure and see them; you'll need them for sales. M. Kirschner & Sons, 16 East 33d.

DRESSES—Job on dresses in tricotine, satin and tricollete to close out at a very low price. Syndicate Costume Co., 8 West 18th St.

DRESSES—Contractor has 500 velours, tricotines, velveteens, closing out for rush on dollar. Jeanne Mfg., 120 West 31st. Watkins 568.

DRESSES—Great sacrifice, closing out better grade, satins and serges. Carnation Dress Co., 140 West 22d.

DRESSES—Sacrifice sale, entire stock; tricotines, serges, jerseys, silks. Ruby, 7 West 30th.

DRESSES—500 of the better kind, serges, tricotines, velours, at close out price. Weingarten Bros. & Co., 151 West 30th.

DRESSES—Job all-wool French serge and tricotine dresses, $8.75. Kalish & Co., 129 West 27th.

DRESSES—To Jobbers; job all-wool serge, all over embroidered, $4.75 net and up. Empire Waist and Dress, 54 East 11th.

DRESSES—5,000 to close an job, tricotines, serges, satins, velours from $5.6 up. I. Frank & Son, 6 West 32d St.

DRESSES—Contractor has jobs better grade tricotine serge and velvets; close out. Practical Dress, 37 West 19th.

DRESSES — Contractor will sacrifice 50 charmeuse and 65 tricotine at a price, 7th floor, 146 West 24th.

DRESSES—1,000 medium priced tricotines, serge and satin dresses to close out cheap. A. Cohen, 34 West 27th.

DRESSES—Contractor had job better-made tricotines; several styles; will close at sacrifice. 43 West 21st, third floor.

DRESSES—In tricotines and satins of the better kind, to close out at a price. Levy & Rubin, 66 West 16th.

DRESSES — Job 1,000 stylish velveteens, velours, tricotines, serges, satins, at a price. Rand & Co., 37 West 20th.

DRESSES—Contractor closing job of 75 beautiful tricotine and charmeuse dresses. Zeiler Dress Co., 152 West 22d.

DRESSES—We have serges, tricotines, velvets, charmeuse and satins $4.75 up. B. Dress Co., 1 East 27th.

DRESSES—300 tricotines and charmeuse, better grade, to close out cheap. Vogue Dress, 12 West 21st.

DRESSES—Satin georgette and party dresses as jobs; great sacrifice. Cohen Polowan, 10 West 21st.

DRESSES—We have in stock about 200 up to date tricotines at a price. Modern Garment, 130 5th Av.

DRESSES—Talama, velours and better class tricotines, below cost. Rivera Co., 230 5th Av., 9th floor.

DRESSES—300 tricotines, serge, velour, sealine price. Samuel Tanner, 29 East 20th St.

DRESSES—Better grade silk, chiffon velvet, tricotine, beaded robes and evening dresses. Glo-Gloomer, 40 West 27th.

DRESSES—Dancing dresses; immediate delivery; also job silks. Casale, 120 West 22d.

DRESSES—Tricotine, georgette, satins, close out $7.50 each. Queen, 116 West 28th.

DRESSES—Jobs of high class dresses. 12 West 22d, 6th floor.

DRESSES—Tricotines to close out cheap. Scharf & Rosen, 150 West 21st.

DRESSES—50 stylish colors, sizes, duvetyns; cheap. 23 East 20th, 6th floor.

DRESSES—300 woolen dresses to close out. 38 East 19th St., 5th floor.

DRESSES—Velours, plain and checks, $5.75. Manhattan Maid Dress, 137 West 27th.

DRESSES—Job of tricotine and serges to close out, 4th floor, 32 West 20th.

DRESSES—All wool, to close out at a price. A. Rosenheck, 36 West 22d. Room 1610.

DUVETYNE—Fancy patterns, 25 leading colors; immediate delivery. Bloom Textile Co., 226 4th Av.

DUVETYNS—Redfer's imported silk duvetynes, best quality assorted shades. Room 1505, 220 5th Av.

DUVETYN — Imported; 300 yards assorted colors to close out. 295 Broadway, Suite 1301.

DUVETYNE—All colors, silk and cotton back; low prices. 231 4th Av., Room 1201.

DUVETYNS—Black, all silk duvetyn, black velveteen. Phil. Sq. 3121.

FLANNELETTE—Florence striped flannelette below market price. Spring 4975, extension 41.

FURS — Sealine collars. Watkins 2610.

GINGHAMS—Assorted patterns; also solid colored voiles; sacrifice. Stnd. 86, 1286.

GLOVES — 300 dozen real kid glace French gloves, assorted sizes, colors; immediate delivery. Importer, Telephone Bryant 410. 25 West 38d.

BUSINESS NOTES.

Samuel Eisenman & Co., Inc., known as the Silk Clearing House of America, have announced to the trade a pre-inventory sale of 15,000 yards worth of silks at prices which they describe as "startling bargains." The sale will last all next week and will include a full range of silk and silk and cotton fabrics. Prices are withheld to the sale time.

The next quarterly meeting of the Wool Stock Owners' Association will be held at 11 A. M., on Nov. 25, at the Waldorf-Astoria Hotel.

The National Aniline and Chemical Company, Inc., has announced the production of a new color, National Diasine Black DR, which produces a black of exceptional depth and fastness to washing and will be used in the dyeing of cotton and silk hosiery.

ARRIVAL OF BUYERS

Arriving Buyers may register in this column by telephoning Bryant 1600.

ATLANTA, Ga.—E. L. Rhodes Co.; R. A. Stephens, women's ready-to-wear; 104 4th Av.

ATLANTA, Ga.—J. M. High Co.; J. D. Hood, women's ready-to-wear; 104 4th Av.

BALTIMORE—Hecht Bros. & Co.; F. S. Deutsch, women's garments; McAlpin.

BALTIMORE—Goldenberg Bros.; D. Rosenberg, silks; Grand.

BALTIMORE—A. Hatzenberg & Bro.; E. Hatzenberg, apron materials; 146 W. 20th.

BALTIMORE—Stewart & Co.; W. R. Stanton, housefurnishing goods; trunks, toys, bags, sporting goods, baby carriages; 1 West 47th St.

BALTIMORE—Liberty Manufacturing Co.; A. Bertuch, outer flannels, trimmings; 1,261 Broadway; McAlpin.

BOSTON—L. Rothstein, coats, dresses; Brostell.

BOSTON—Mark Andrews & Co.; M. Andrews, millinery; McAlpin.

BOSTON—Friedman & Hornstein, A. Friedman, J. Hornstein, ready-to-wear; Brostell.

BOSTON—L. Kaplan, dry goods; Grand.

BOSTON—H. Tomkinian, Oriental rugs; Brostell.

BOSTON—Conrad & Co.; Miss Doyle, dresses (lower-priced); Miss L. McDonald, wash dresses; 200 Fifth Av. Miss M. Robinson, muslin, silk crepe underwear; Miss S. B. Blumenthal, costumes; Miss Verbeau, representing; 129 Madison Av.

BRIDGEPORT, Conn.—Howland D. G. Co.; H. D. Johnson, sporting goods, boys' clothing; 404 4th Av.

BUFFALO, N. Y.—A. Adam & Co.; R. E. Evans, housefurnishings, trunks, bags; 2 West 30th St.

BUFFALO, N. Y.—The Globe; J. Alpert, clothing, furs, dress goods, hats; Breslin.

BUFFALO, N. Y.—Siegel Bros.; M. Siegel, millinery; Imperial.

BUFFALO, N. Y.—L. L. Berger, Specialty Cloak and Suit House; Miss R. C. Van-de-Water, party frocks, dinner gowns; Pennsylvania.

CANTON, Ohio—Kenny Bros.; Miss H. Frank, dresses, furs; The Annex.

CHICAGO—Marshall Field Co.; J. F. O'Neil, merchandise; basement; Mrs. M. Moore, women's waists; E. J. Koler, buttons (millinery); 1,107 Broadway.

CHICAGO—Mandel Bros.; J. Gottlieb, coats, dresses; 13 Cedar.

CHICAGO—M. Alnbinder & Co.; M. Alnbinder, ready-to-wear; 1,170 B'way.

CHICAGO—Chicago Novelty Cloak and Suit Co.; G. J. Jermain, spring coats, suits; 72 Leonard.

CHICAGO—Weiss & Schwartz; H. Weiss, waists, dress materials; McAlpin.

CHICAGO—Wachtel, Garfinkel & Co.; P. Wachtel, women's soltings; McAlpin.

CHICAGO—Philipsborn's; S. Overmeyer, piece goods; A. Lipsin, millinery; 19 W. 4th.

CHICAGO—Philipsborn's; J. Rosenthal, coats, suits for Spring; 912 B'way.

CHICAGO—Greene's, Ltd.; A. Witt, jobs suede coats; 1182 B'way, Room 411.

CHICAGO—S. Kurnitz & Co.; M. Rose, fur-trimmed, suede coats; 1,182 B'way, Room 901.

COLUMBUS, Ohio—Dunn, Taft Co.; Miss S. Reynolds and J. A. Hartley, ready-to-wear; Prince George.

COLUMBUS, Ohio—Roberts Cloak House; H. Roberts, Fur coats; 113 E. 24th.

DETROIT—Newcomb, Endicott Co.; P. Rice, ready-to-wear; basement; 200 5th Av., Room 1150.

DETROIT—Kline Garment Co.; Miss M. Landy, coats; 404 4th Av.

DETROIT—Field's Cloak and Suit Co.; H. Hudson, ready-to-wear; 1,161 B'way.

DETROIT—The L. L. Hudson Co.; J. J. Reilly, waists, muslin underwear; 225 5th Av.

DUBUQUE, Iowa—Roshek Bros. Co.; F. H. Roshek, coats, women's, misses', juniors'; 48 E. 25th.

ERIE, Pa.—Erie D. G. Co.; A. E. Seidel, linens, white goods; 462 4th Av.

FORT WORTH, Texas—Sebermerhorn Co.; J. Gregory, ready-to-wear; 48 W. 24th, 11th floor.

HARRISBURG, Pa.—The Ladies' Bazaar; M. Schendorf, women's wear; imperial.

Beard, hats; Pennsylvania.

HARTFORD, Conn.—Sage, Allen & Co.; C. E. Goodsell, drugs, toilet goods; G. F. Kuebler, silks, dresses; Miss K. Zerwits, blouses, white goods; Miss M. New, coats; Miss R. Weil, dresses; C. A. Allan, representing; J. T. McWeeny, indus. mgr.; 400 4th Av.

HAZLETON, Pa.—Sadie's Dept. Store; N. Levee, genl. mdse.; 1,104 B'way.

INDIANAPOLIS, Ind.—H. P. Wasson & Co.; Miss A. Simon, women's dresses; 116 W.32d.

KANKAKEE, Ill.—William Isle; G. Silver, cloth, sport coats; 141 W. 32d.

LANCASTER, Pa.—Watt & Shand; C. Shertzer, silks, black goods; 612 4th Av.

LANSING, Mich.—W. Knapp & Co.; J. W. Knapp, genl. mdse.; 130 W. 32d.

LOS ANGELES, Cal.—Katz Bros.; H. H. Myers, waists, underwear, petticoats, sweaters; 212 5th Av., 9th floor.

LYNCHBURG, Va.—J. R. Millner Co.; B. K. Merryman, ready-to-wear, infants' wear; 1,107 Broadway; Ceilingwood.

MILWAUKEE—The

ON ORDER TO SIMMS

Judge Anderson Requests Attorney General to Appear at Coal Conspiracy Trial.

LATTER BARRED EVIDENCE

Instructions Caused Resignation of Special Prosecutor on Ground That They Killed the Case.

INDIANAPOLIS, Nov. 4.—An investigation of Attorney General Palmer's connection with the conspiracy case against 125 coal operators and miners will be made by Judge A. B. Anderson in the Federal District Court here next Monday, the date set for beginning the trial, according to a notice sent the Attorney General today.

Judge Anderson declined to discuss the notice, but it was understood that the Attorney General had been invited to court because of his orders that certain evidence should not be submitted at the conspiracy trial. These orders, the Attorney General has said, conform with an agreement made during the coal strike last year in Judge Anderson's presence. Dan W. Simms who resigned as Special Assistant Attorney General in charge of the conspiracy case, has said that the Attorney General's order "cut the heart out of the case."

Court officials today declined to say whether the government would be ready to proceed with the trial next Monday, but indications were that a continuance would be asked because most of the defendants have not been brought within the jurisdiction of Judge Anderson's court. These defendants include operators and miners in Ohio, Pennsylvania, West Virginia and Illinois.

The telegram sent to the Attorney General by the clerk of the court, said: "Judge Anderson directs me to notify you that the case against the soft coal operators and miners, United States vs. Armstrong et al., will be called for trial in this court at the time set, next Monday, Nov. 8, at which time an investigation will be made in open court of certain matters involving your connection with the case. This notice is given so that you may be present if you so desire."

Judge's Action Puzzles Palmer.

WASHINGTON, Nov. 4.—Attorney General Palmer returned to his office here late today to find awaiting him a telegram from Federal Judge Anderson of Indianapolis, informing him that an investigation was to be made of Mr. Palmer's connection with the soft coal case.

Mr. Palmer immediately went into conference with C. B. Ames, former Assistant Attorney General, who conducted the court proceedings at Indianapolis in the original cases at the time of the soft coal strike. After the conference, which lasted two hours, he said he was unable to understand what Judge Anderson is proposing to investigate.

The Attorney General said he had reviewed the entire record of the cases in question with Mr. Ames, but that they had shed no light on the matter.

"I am at a loss to know what Judge Anderson is proposing to investigate," Mr. Palmer said. "My connection with this case has been simply and only the connection of the Attorney General with any Government case."

Mr. Palmer had not determined today whether he would go to Indianapolis. It was indicated, however, that Mr. Ames probably would be present at the inquiry in the capacity of a special representative of the Department of Justice, as he was said to be familiar with all questions pertaining to the coal cases as well as with Mr. Palmer's own views.

There were indications at the department that the controversy which precipitated recently the resignation of Dan W. Simms as special prosecutor in the coal cases was being reviewed. Correspondence between the department and Mr. Simms and all data having a bearing on the proceedings have been assembled. It was understood the Attorney General planned to go over the papers during the next few days.

Although in no way connecting the Simms controversy with matters to be investigated by Judge Anderson, Mr. Palmer maintained that his position with respect to using the coal conspiracy evidence a second time was "the only right and proper" position to take.

Officials admitted the expectation tonight that Judge Anderson, acting on his own initiative, would call for the introduction of this evidence.

TO EXPEDITE COAL HERE.

Interstate Commerce Commission to Facilitate Supply of Cars.

WASHINGTON, Nov. 4.—E. P. Doyle, representing the Real Estate Board, the Building Managers and Owners' Association, and the Department of Health, of New York City, announced here today he had been assured by the Interstate Commerce Commission of that body's co-operation in an effort to relieve an anthracite coal shortage in New York City.

The Commission, Mr. Doyle said, promises action to facilitate the supply of coal cars to the mines which have contracts for New York anthracite, and to insure the delivery of the contracted coal.

Limitations on the export of coal to insure an adequate supply for home industries and to direct the trade to American coal and to those to which American ships sail in ballast, were advocated today by Secretary of Commerce Alexander in a discussion of a national coal export policy.

When conditions return to normal, the secretary said, there is little possibility of American producers obtaining permanent foothold in Europe and competing with the mines of England, Germany and France. For South American countries, however he declared, the United States is the logical and natural source of supply.

Police Inspector Dwyer Is Ill.

Police Inspector John F. Dwyer, commander of the Police Reserves, is in the Norwegian Hospital in Brooklyn in a serious condition, suffering from pneumonia.

Recent Buyers.

Francis K. Stevens is the buyer of the dwelling at 61 East Ninety-second Street.

Frank P. Gaillard is the buyer of the former William Dean Howells residence at 250 West Eighty-fifth Street.

Dean Dibbler is the buyer of the four-story building at 131 West Twenty-first Street.

The Congregation Taharas Hakoidesh is the buyer of the tenement at 215 East 100th Street.

Private Dwelling Sales.

The four-story dwelling, 17.6 by 100, at 141 East Thirty-fourth Street, has been sold by Emily Schaeffler to Alexander Wolff.

The Whitney-Foster Corporation sold to [illegible] Coleman the four-story dwelling, 16x102.2, at 122 West Seventy-ninth Street.

The Durell Holding Company sold to Reade Realty 209 West 131st Street, a three-story dwelling, 16.8 by 90.11.

Queens Borough.

Mrs. I. C. Dowd sold for Margaret S. Dowst the two-story stucco dwelling on a plot 50 by 125 feet at 234 Abingdon Road, Kew Gardens, L. I., to A. Florence Endres of Jamaica. The property was held at $20,000.

The Flacher Realty Company sold for Gilbert Elliott, 27 Welling Street, Astoria, a two-family dwelling on a lot 25 by 100 feet.

Construction Company Buys Plot for Ten Two-Family Houses.

The Monolithic Construction Company has purchased a parcel of twenty-seven lots on the north side of East 238th and 240th Streets, between Katonah and Martha Avenues, in the Woodlawn section of the Bronx. The buyers intend commencing work at once on the building of ten concrete two-family houses.

The Emerson Realty Company bought from an estate the three three-family houses at 1035 to 1039 Jackson Avenue, each on a lot 18 by 100, and renting for $1,500. The property was held at $30,000. Edward Dressler was the broker.

Charles A. Weber sold for Timothy Doorley to Morris Fine a plot located on the east side of Wales Avenue, about fifty feet south of East 145d Street, size 63 by 100 feet; also for Mrs. Bingham to James C. Green 844 East 140th Street a one-family dwelling on a lot 14.8 by 100 feet, and for Mrs. Lawrence to Mary L. Wilson 846 East 140th Street a three-story frame dwelling on a lot 14.7 by 100.

E. Osborne Smith, Inc., sold for Edward F. Cole the dwelling, 849 Sheridan Avenue to Fred Harnisch.

Samuel Kaisman sold to Morris Wexler the four-story flat at 1470 Webster Avenue, 18.9 by 98.

Fannie Kazansky sold to Kaimen Malkin the three-story dwelling at 851 Union Avenue, 20 by 106.

ACTIVITY IN BROOKLYN.

$100,000 Lease for Buildings Opposite L. I. Railroad Depot.

Tankoos, Smith & Co., in conjunction with Lauten & Meyer, have concluded negotiations to lease for the Bernheimer-Schwartz Brewery for a term of years, at a rental aggregating over $100,000, the three buildings, with a frontage of 60 feet, and known as 598 and 600 Atlantic Avenue and 130 Flatbush Avenue. The property is located at the junction of Flatbush and Atlantic Avenues and opposite the Long Island Railroad station. The lessee is a large restaurant concern represented by Leo H. Rich, attorney, which will make extensive alterations and improvements and open a branch establishment.

The Realty Associates sold to N. Sackel the new two-family brick dwelling at 6,802 Vista Place, at the southwest corner of Vista Place and Sixty-eighth Street, on a lot 20 by 80.

The Clinton Trading Corporation sold to Andrea Matrone the brick detached dwelling situated on East Twelfth Street 160 feet north of Avenue X, on a plot 20 by 59.

E. Osborne Smith, Inc., sold for Edward F. Cole the private dwelling at 849 Sheridan Avenue to Fred Harnisch.

The B. F. Knowles Company sold 804 Marcy Avenue, a three-story and basement brick dwelling for a client to Samuel Rappaport, for occupancy.

G. Tucci & Co. sold for Mrs. H. Beers to G. Di Biasi the two-family brick dwelling at 6,924 Sixteenth Avenue, corner of Seventieth Street.

PLANNING TO PURCHASE PRINTING BUILDING

Acquire Ten-Story Structure at Corner of Greenwich and Thames Streets.

HOLDING PRICE $600,000

Occupies Large Plot Adjoining Property Recently Bought by the Curb Brokers.

An important transaction in the downtown section west of Broadway was closed yesterday by which the tenants of a large building purchased the property of which they have formerly held individual leases. The property involved was the Hamilton Building, occupying a plot at the southeast corner of Greenwich and Thames Streets, fronting 82.8 feet on the former by 119.1 feet on the latter. It is a ten-story structure, erected in 1888 by the Western Electric Company and after the latter's removal uptown was purchased by the Hamilton Building Company and became the headquarters of the printing and allied industries having particular association with the financial district.

Owing to the demand for office space downtown and the recent activity in west side properties, the tenants were apprehensive that a sale of the building to other interests might deprive them of their location and so they decided to purchase the property, which has been held at $600,000.

The buyers include the following printing concerns: Berrian & Douglas, Albert Hepp, Hastings & Baker, McIlroy & Emmet, Appeal Printing Company, Hanover Press, Wise Printing Company, George G. Aston & Sons, and also the Oakley Chemical Company and Morris Engel. All but two of the present tenants participated in its purchase and only one of the buyers is not now a tenant. Each of the purchasers will substantially own the premises now occupied, and there will remain approximately 15,000 square feet of space to be rented to other tenants.

The plot adjoins the large lot to the south purchased a few months ago by the curb brokers for their new building, running through the block to Church Street, where it overlooks the rear of Trinity churchyard.

William A. White & Sons were the brokers in the sale of the Hamilton Building parcel and have been appointed managing agents. The property this year was assessed at $297,000, of which $147,000 was land value.

BUSINESS RECORDS

In Town.

ANGLO-AMERICAN COMMERCIAL CORPORATION—Judge Mayer has appointed Shepard C. Scherman and Leo Appenheimer receivers in $10,000 bond, in an equity suit brought by the New Haven Clock Company, a creditor for $6,588, against Anglo-American Commercial Corporation. It is stated that the defendant, a New York corporation, was organized in 1919 to do an export and import business, dealing in all sorts of merchandise; that it has obligations and claims against it in excess of $1,000,000, now due or about to become due; that the monthly pay roll is between $10,000 and $15,000, and that while it's assets at a fair valuation exceed its liabilities, it has not on hand sufficient money to meet obligations. It is further stated that the company has an authorized capital stock of 4,000 shares of preferred stock at par value of $100 each and 150,000 shares of common stock of no par value; that all preferred stock is issued and that 124,060 shares of common stock are issued. H. S. Dudley, President of the corporation, in answer to the bill of complaint, admitted the corporation's indebtedness. The corporation maintains branch offices in Antwerp, Belgium, and Yokohama, Japan. Its business was chiefly with South America. Chief among its assets are 103,195 shares of the capital stock of the Anglo-American Commercial Company, Ltd., of London, and the controlling interest in orpital stock shares of the Compagnie Commerciale Nord Americaine, exporters and importers, of Paris.

MAX SALMOWITZ—A petition in bankruptcy has been filed by Olcott, Bonynge, McManus & Ernst against Max Salmowitz, residence at 790 Riverside Drive, as one of creditors; Chemical National Bank, $29,176; Irving National Bank, $9,999, and National Park Bank, $25,485. A petition in bankruptcy has also been filed against Samuel Salmowitz, residence 521 Central Avenue, Borough of Queens, by the same firm of lawyers, in which the petitioning creditors and amounts of claims are the same as in the petition filed against Max Salmowitz. In both petitions it is stated that the alleged bankrupts are indebted to the petitioners by reason of notes made by the Century Silk Mills, Inc., which notes were discounted by the petitioners. These notes, said to have been indorsed by the alleged bankrupts, were not paid at maturity and were duly protested, it is claimed. In both petitions the liabilities are given as approximately $100,000. On July 29, 1920, a petition in bankruptcy was filed against the Century Silk Mills, Inc., at 441 Fourth Avenue.

STERN & FREIFELD—A petition in bankruptcy has been filed against Sydney Stern and Simon Freifeld, co-partners trading as Stern & Freifeld, dealers in furs and skins, at 153 West Twenty-fourth Street, by these creditors: R. Freedman, $150; R. Saunders, $1,790, and T. Saslaw, $900. Judge Mayer has appointed Robert P. Stephenson receiver in $5,000 bond. It is stated that the liabilities are in excess of $100,000 and the assets about $35,000.

COOPER & GINSBERG—A petition in bankruptcy has been filed against Jacob Cooper, Bernard Ginsberg and Max Schwartz, co-partners trading as Cooper & Ginsberg, manufacturers of dresses at 32 East Broadway, by these creditors: L. Saff, $574; L. Kross, $577, and Daniel Getz, $500.

P. JAFFE & SON.—A petition in bankruptcy has been filed against Philip and Martin Jaffe, co-partners, trading as P. Jaffe & Son, furs and skins, at 286 Seventh Avenue, by T. Saslaw, a creditor for $5,005.

ABRAHAM COHEN, clerk, at 88 Delancey Street, has filed a petition in bankruptcy, with liabilities of $4,084 and no assets. Most of the debts are said to have been incurred by Greenberg & Cohen in 1919 and 1914.

RAPHAEL MAGID—Judge Mayer has dismissed the petition in bankruptcy, filed on Oct. 14 against Raphael Magid, jeweler at 54 Maiden Lane, on consent of creditors.

SAMUEL RESLER, clerk, at 141 Suffolk Street, has filed a petition in bankruptcy with liabilities of $9,343 and no assets. There is only a bond and mortgage claim.

GEORGE STEINHART, housewife, residing at 434 East Fifty-sixth Street, has filed a petition in bankruptcy with liabilities of $4,218 and no assets. There is only a bond and mortgage claim.

LOUIS GLASSMAN, a poultry dealer, at 20 West 115th Street, has filed a petition in bankruptcy with liabilities of $3,229 and no assets.

REPUBLIC DRUGGISTS' SYNDICATE, INC., at 39 Wooster Street, has filed schedules in bankruptcy, with liabilities of $83,944 and assets of $40,296, consisting of stock, $20,000; two auto trucks, $2,600; machinery, fixtures, &c., $500; accounts, $14,500, and deposits of money, $3,986. Metropolitan Bank is a secured creditor for $34,000. The claims of the unsecured creditors are for $200 or less.

Out of Town.

Special to The New York Times.

LOS ANGELES, Nov. 4.—F. N. Harris & Co., furriers, were adjudged bankrupt here today. The liabilities are $27,675.19 in taxes, wages and unsecured claims; the assets $21,046.82.

Special to The New York Times.

WATERBURY, Conn., Nov. 4.—The Waterbury Leather Company was adjudged bankrupt here today. Liabilities are $15,000 and assets $5,000.

JUDGMENTS.

Filed yesterday, the first name being that of the debtor:

In New York County.

Anker, William—Interborough Rapid Transit Co., costs.....$100.98
Abramowitz, Sam, and Abraham Yalkut—People, &c.....2,000.00
Avery Copper Mfg. Co.—T. Harrington et al.....280.20
Bell Locomotive Works, Inc.—M. J. O'Connor.....309.96
Baldwin, Esther—Durst Bros.....178.66
Broder, Ernest—C. Lion.....118.82
Bowne, Harry, and Alfred Monteposte—Morris Plan Co., N. Y.....112.80
Butler, Edward—Morris Plan Co., N. Y.....111.70
Bremach Stevedoring Co., Inc.—F. C. Pringle.....4,818.41
Barrett, Joseph E., and Nat. Survey Co.—People, &c.....960.80
Bertine, Xelvin D., ear.—North River Ins. Co. of N. Y., costs.....148.86
Cooper, Bernhard—M. Ascher Slip Corp.767.80
Cunningham, Catherine R.—Daire Press, Inc.....756.07
Coukling, William, Jr., and Edwin Bottie—Morris Plan Co., N. Y.....112.86
Cudia, Sig S.—Dramatic Mirror, Inc.....445.10
Cain, William, and Nat. Surety Co.—People, &c.....1,000.00
Cohen, David, and Louis Schaer—H. Grenland.....1,276.68
Dugan, John—J. W. Grant.....608.18
Daley, Bert, and Fidelity & Casualty Co. of N. Y.—People, &c.....1,000.00
Dubsy, Stephen, and Louis Magy—W. A. Lange.....320.37
De Vitan, Rose G.—Franklin Simon & Co.....534.36
Ellis, Edward, and Jules Berring—Morris Plan Co., N. Y.....162.80
Flummer, Isadore, and Solomon Bissgaier—People, &c.....300.00
Feeley, Charles—Morris Plan Co., N. Y.111.70
Frank, Solon L.—Broadway Savings Institution of City of N. Y.....312.08
Fulgum, Edward—Wm. H. Wise & Co., Inc.....121.14
Fores, Sophia M.—American Historical Society, Inc.....231.80
Gerbaulet, Inc.—B. G. Shearn.....1,519.60
Gabia, Solomon—Morris Plan Co., N. Y.....214.20
Gaffner, Philip—F. Kanter et al.....163.87
Goldberg, Max and Barney Goldstein—L. C. Glover.....1,312.82
Garmes, F. C.—Horton.....1,312.82
Garrison, Lindley M., receiver, and Jannie Lanzafame—R. B. Garrison.....544.36
Gross, Charles—Garland Co.....284.25
Greel, Max—B. Klapper.....170.63
Hencken, John—H. Hencken, costs.....133.80
Herman, Jos. ph—S. Corn.....6,385.48
Hughes, Edw. P.—R. Gelsthorpe.....849.32
Harleston, John C., and Fidelity & Casualty Co. of N. Y.—People &c.....1,000.00
Korn, Joseph H.—L. L. Gilbert et al.....80.29
Kardansky, Joseph—B. Koondel et al.....925.99
Levison, Benno and Lois Lovisone—J. Hanauer.....4,274.00
Longacre Construction Co., Inc.—M. E. Cummings.....641.32
Lackawanna Iron & Steel Co.—American Enameling Mfr. Corp.....14,970.45
Liebling, Morris—Davis & Davis, Inc.....336.22
Levy, Noah—T. Michel et al.....1,446.68
Mills, James A.—Morris Plan Co., N. Y.111.70
McClutchy, Walter—Same.....111.70
Massey, Florence, Leo Kahn and John Cumisky—Same.....818.90
Murat, Michael—H. E. Watson.....1,966.20
Miller, Oscar—Tide Water Oil Sales Corp.....166.30
May Motor Service Co., Inc.—Cincinnati Time Recorder Co.....102.32
McAllister, Patrick J.—Ashland Supply House.....1,170.98
Pachman & Co., Inc.—A. Sampler et al.....559.86
Romaine, Geo. W., and Walter B. Renton—Morris Plan Co. N. Y.....112.80
Riegel, Joseph, Sadie Riegel and Roger Bligh—Same.....218.40
Reines, Anthony and Mary V.—Bloomingdale Bros., Inc.....134.05
663-665 Broadway Co., Inc.—L. Tanenbaum et al, costs.....120.75
Schloss, Miriam G., and Arthur—E. Miltenberg, Inc.....2,289.30
Schub, Bernard, and Karl Gottfried—Morris Plan Co., N. Y.....112.80
Siegel, Samuel—H. N. Vineberg.....138.70
Schwartz, Henry, and Max Bluestein (Schwartz & Bluestein)—Merit Fur Dyeing Co., Inc.....306.10
Use-No-Ice Refrigerator Corp—Geo. P. Schinzel & Son, Inc.....778.40
Unity Contracting Co., Inc.—F. W. Dodge Co.....106.39
Walter, Eugene—A. Sulka & Co., Inc.146.70
Wilson Hunter, L.—L. C. Wilson.....6,349.95
World Standard Dress Form Co.—A. Katz et al.....287.01
Young, John P.—Morris Plan Co., N. Y.111.70

In Bronx County.

Cohen, Samuel J.—Burns Bros.....$48.45
Fleischer, Louis—L. Schulman.....417.47
Fleischer, Louis—L. Schulman.....417.47
George Orgera & Co., Inc.—I. Kaston..786.30
Herman, Max, and Paul Goodman—H. Straus.....235.28
Hibbert, Elmer J.—Ajax Rubber Co., Inc.....801.07
Kantor, Isaac—N. Zimmerman.....134.70
Polansky, Charles—D. Freda.....1,342.80

SATISFIED JUDGMENTS.

The first name is that of the debtor; the second that of the creditor and date when judgment was filed:

In New York County.

Union Ry. Co. of N. Y.—S. K. Chanlon; May 28, 1920.....$150.00
Kantrowitz, Joseph—Farmers Loan and Trust Co.; Feb. 10, 1919.....3,545.14
42d St. Manhattanville & St. Nicholas Av. Ry. Co.—F. Wichouski; June 7, 1920.....300.00
Consumers Live Poultry Co.—Kassel Poultry Co., Inc.; Oct. 28, 1920.....688.45
Third Av. Ry. Co.—J. Berne; May 5, 1920.....1,134.56
N. Y. City Interborough Ry. Co.—L. Sopleno; May 14, 1920.....1,848.45
Wells-Fargo & Co.—J. Fasanella; Oct. 8, 1920.....1,322.50
Look, Charles—M. Marks; Oct. 27, 1920.....4,911.82
Yale, Travers—P. W. Sanger; Nov. 30, 1915.....982.32
Callan, Thomas J. and Matthew—Hellbrunn & Kahn, Inc.; Dec. 8, 1916.....2,206.64
42d St. Manhattanville & St. Nicholas Av. Ry. Co.—L. A. Walker; July 2, 1920.....750.00
Zowitz, Joseph—J. Dietz; Feb. 14, 1913 (released).....4,815.50
Wittschal, George—H. Fischer; Oct. 12, 1913.....167.15
Vogel, Fanny—B. Chiller; Oct. 2, 1920.160.00

In Bronx County.

Berkman, Feitz T.—L. Eber; March 11, 1918.....$198.20
Mallett Contr. & Supply Co., Inc.—Waterson Contr. Co.; Jan. 16, 1920.....3,912.98
Bauer & Sons; Oct. 30, 1919.....473.67
Wiener, Felix F.—Flint & Horner Co., Inc.; Nov. 3, 1914.....367.34
Robinson, William T.—R. Cornell; June 24, 1914.....96.60
Sands—J. Hodson; Jan. 9, 1915.....96.60

Jay C. Wilbraham to Build Six Large Dwellings.

The Jay C. Wilbraham, Inc., a recently formed corporation, has purchased the residence of R. M. Owen, President of the Magnetic Owen Motor Car Company, in Pelham Manor, Westchester County.

The estate comprises about five acres, hollow tile and stucco dwelling, containing twenty rooms. Jay C. Wilbraham, Broadway Central Hotel owner and President of the purchasing corporation, will retain and occupy the dwelling.

The new company has also purchased from Rosie Peck the adjacent plot along Wolf's Lane and Sherwood Avenue, containing about two acres, which gives the Wilbraham Corporation more than two square blocks, bounded by Secor Lane, Wolf's Lane and Francis Street.

Plans have been prepared for five or six large dwellings, the architectural design to be in harmony with the present home, all of which will involve an investment of half a million dollars.

Trading in Tenements.

Seth G. Hess sold for the estate of Bertha Adler, to Mrs. Annie Garfunkle, 524 and 526 West 124th Street, a five-story apartment, for about $70,000. The Moe Realty Company, owner of the adjoining similar apartment at 528 and 530, was the buyer.

James H. Cruikshank resold through Harry Sugarman the five-story flat at 9 East 131st Street, near Fifth Avenue, on plot 25 by 100 feet, to Morris Meher and also resold 124 West 127th Street, a five-story double flat, on a lot 25 by 100, to Louis Smart. James H. Cruikshank recently purchased the buildings through Harry Sugarman.

Nehring Brothers have sold for Herbert Cracauer to C. W. S. Realty Company, 302 West 127th Street, a five-story double flat on a lot 25 by 100. It was held at $30,000.

Julia M. Younker sold to Esther F. Marks, for $58,720, the two five-story flats, on plot 50 by 100, at 19 and 21 East Ninety-eighth Street.

The Kemp-Gold Realty Corporation bought from Simon Grollman 51 St. Nicholas Avenue, a five-story apartment house, on a plot 31.8 by 142.2.

Business Property Sales.

William H. Whiting & Co. sold for the Richland Realty Company the five-story building at 51 Ferry Street, on a lot 22.6 by 90.6, to John Schoenegan, who has occupied the premises for a number of years. The same firm also sold for Christiana A. Ely the five-story building at 3 Jones Lane to Aikman Org.

To Theatre property, consisting of one- and two-story buildings, on a plot 75.7 by 100, at 2,072 to 2,080 Third Avenue, has been bought by the Joyland Realty Company from Bernard Tabakman.

Dwight, Archibald & Perry, Inc., sold for E. E. Haff a plot 50 by 98.9, at 421 and 423 West Twenty-fourth Street to Frank W. Blauvelt. The premises are occupied at the present time by F. M. Dubois & Co. as a pipe yard and garage.

$325,000 West Side Deal.

The Anderson, a twelve-story apartment house at 102 West Eightieth Street, was sold yesterday by the Dormond Realty Company, Inc., and Bendheim Brothers, Inc., to the Irvington Hall Company, of which Charles Tannenbaum is President.

The structure occupies a plot fronting 60 feet on the street by 102 deep, and was held at $325,000. Cohen Brothers, attorneys, represented the buyers.

Staten Island.

W. S. E. Hall sold the large dwelling with nine-car garage, on Clove Road, West New Brighton, to Paul Schutte.

Moffatt & Schwab have sold for Francis E. Hickman the property at 214 Bay Street, Tompkinsville, S. I., to Mrs. Caroline Woodhouse, for occupancy.

Building Leased from Plans.

Roman-Callman Company leased for the Merchants Holding Company for a long term of years, to the Jewett Machine Company, as a shop for the repairing of heavy truck motors, a brick and steel factory building to be erected on a plot containing 9,000 square feet on the north side of South Washington Place, 92 feet west of Jackson Avenue, Long Island City.

Result at Auction.

Only one parcel of real estate was scheduled to be sold at auction yesterday. The result is as follows:

By Arthur C. Sheridan.

1ST ST. 52 E., n. s. 84.8 ft e 2d Av., 24.2x 100.8x23x101, 5-sty brk tnt and strs; Margaret Mulcahy et vir vs. Sande Epstein et al; Miller, King, Lane & Trafford, atty; Louis H. Rowe, ref; due on judgment, $20,147.79; taxes, &c., $1,134.90. Sold to George Rosenbaum for $22,000.

MORTGAGE LOANS.

MONEY AVAILABLE
for First Mortgages; desirable Manhattan property only; amounts $20,000 and up. J. Clarence Davies, 51 E. 42d. Vanderbilt 9175, or 32 Nassau St. John 1171.

REAL ESTATE.

Employing Specialists

Business men rarely dispute the wisdom of employing the best in personal service where important transactions are involved.

We are constantly employed by successful business men and large corporations in negotiating important mortgages.

Wm. A. White & Sons
Established 1868
46 Cedar Street
Tel. 5700 John

MANHATTAN—FOR SALE OR TO LET.

FOR SALE
Three story high stoop brownstone house, 10 rooms, 3 baths. Now vacant. First class condition. Near Broadway and 96th St. $21,000. Good terms.
Chas. F. Noyes Co.
118 WILLIAM ST. PHONE JOHN 2330

To Close an Estate
A three story and basement brick business building near Fifth Avenue, below 23rd Street.
Possession February 1st, 1921
PRICE REASONABLE
OGDEN & CLARKSON CORP.
605 Fifth Avenue. Tel. Vanderbilt 1226.

Buy a Home Site
At Your Own Price
Build Your Home
In the Spring
Absolute Auction Sale
Without Reserve to the Highest Bidder
By Order of the Gardens Residence Corporation, of
471 HOMESITES
Without Exception the Finest Residential Lots Offered This Season
LOWERRE SUMMIT PARK
Just North of Van Cortlandt Park
Located between the Lincoln Av. Station of the Main Line Division of the N. Y. C. & H. R. R. R. and the Caryl and Lowerre Stations of the Putnam Division right on the property. The McLean Avenue trolley connecting the East and West Bronx passes the property. Within easy access of Van Cortlandt Park Subway Station, 242nd Street and Broadway.
The neighborhood is already an established one, is attractively built up and boasts of some of the most beautiful country homes in this section. Most of the streets are curbed and have electric lights, water and gas.
Inspect This Property To-day! Attend the Sale
Wednesday, Nov. 17
At 11 A. M. at the Real Estate Exchange Salesroom, 14 Vesey St.
Messrs. Brennan, Curran & Bleakley, Esqs., Attorneys, 18 South Broadway, Yonkers, N. Y.
Never has property been offered on such liberal terms.
60% May Remain on Mortgage @ 5% for 3 or 5 Years.
50% " " " @ 4½% " " " "
10% Discount for all cash, when Liberty Bonds will be accepted at par
Send for Illustrated Bookmap to Auctioneer or Attorneys.
BRYAN L. KENNELLY
149 Broadway, New York City
Real Estate Auctioneer
Telephone: Cortlandt 1547

MANHATTAN—FOR SALE OR TO LET.

FOR SALE
NO. 319 WEST 74TH ST.
5-Story American Basement Dwelling
11 rooms, 3 baths. Immediate possession.
For particulars please apply to
CLARK T. CHAMBERS,
253 5th Ave. Tel. Murray Hill 7238

BROOKLYN—FOR SALE OR TO LET.

$1,500 BELOW NEXT SPRING PRICE
With no building done this year, the housing shortage is getting worse. Detached one-family dwelling, just completed; up to date and elite, plot 80x190, with garage; east side East 3d st., 163 ft. north Ave. I; shady street, 2 blocks Culver line, Ave. I subway, "L" station; $13,500; easy terms. Tel. Mar. 7467. Midwood 2925. DONIHEE, ATTY., 26 COURT ST., BROOKLYN.

$10,750
Buys furnished 6 room cottage in Flatbush, Brooklyn.
Phone Flatbush 7593 W.

QUEENS—FOR SALE OR TO LET.

GREAT HOUSE BARGAIN
I will sacrifice beautiful House and Garage, large plot, wide boulevard, near station, half hour Manhattan; steam heat, electricity, parquetry, artistic decorations, fine surroundings, tile bath, tile kitchen, fireplace.
Small cash payment—$— monthly.
Phone OWNER—HOLLIS 6515.

WESTCHESTER—FOR SALE OR TO LET.

RYE
Unusual Opportunity
Over 1 acre of ground, within 4 minutes' walk of station. Residence excellently constructed, contains 12 rooms, 3 baths. Garage with separate heating plant. Owner will sell for $36,000 cash. Phone Rye 212.
Fish & Martin
527 Fifth Avenue, New York.
Telephone: Murray Hill 6232.

Fine Home; Special Bargain
This charming New 7 Rochelle home is beautifully located. Large plot with immense trees. House two years old; built by best builder; all new conveniences; sun parlor with tiled flooring, 34 ft. long; large living room, 3 bedrooms, 2 bathrooms. A most unique house from every point of view; $18,500.
ALLABOUGH & SON,
38 North Ave. Tels. 650 & 971 New Rochelle.

AT MOUNT VERNON
Beautiful furnished residence for rent, best Chester Hill location; handsome furnishings, four master bedrooms, three baths, billiard room; corner lot; four-car garage. Owner leaving for South will rent for 1 year from June 1st; asking $450 monthly.
Cooley Realty Co., Mt. Vernon, N. Y.

NEW JERSEY—FOR SALE OR TO LET.

COLONIAL RESIDENCE
of exceptional and distinctive construction, completed in 1918. Modern throughout.
RIDGEWOOD SECTION OF NEW JERSEY
5 minutes to station; one hour to New York. Seven living rooms, four master bedrooms, four baths, two sleeping porches, four maids' rooms, bath. Three car garage. Seven acres lawn, garden, fruit trees, woodland. This property attractively priced at $40,000. Easy terms.
JOHN D. MINER
522 Fifth Avenue, N. Y.
Tel. Vanderbilt 7809.
EDWARD J. MURPHY CO.
Springfield, Mass.

A BIG REDUCTION
In price of this charming Colonial home, to be ready for occupancy by Nov. 15th; beautifully decorated inside and out; will purchaser; a cash payment of $7,500 buys it, balance of $5,000 on 1st mortgage; grounds 190x191 ft.; 10 big rooms, 2 tiled baths, wide verandas; in select, settled neighborhood; near lakes, markets, country clubs, churches, schools; a profusion of trees, flowers and shrubs; wonderful views; 750 ft. elevation; 6 min. to R. R. sta.; 31 min. on train to N. Y.; splendid communication; in Jersey's most exclusive, convenient and picturesque residential section. Details from Mr. Smith, 433 Sterling Place, Brooklyn, N. Y. Tel. Sterl. Prospect.

CONNECTICUT—FOR SALE OR TO LET.

ATTRACTIVE
New house at Greenwich, Conn. River front, 2 acres, 11 rooms, 3 baths, garage; apple trees, gardens.
Price $27,500—No. A-1789.
LADD & NICHOLS
Greenwich, Conn. Tel. 1717

MISCELLANEOUS—For Sale or To Let.

HUDSON RIVER ESTATE
10 acres; stone house; beautiful trees. Value $150,000; will sell less than 50%. Owner, James, telephone Murray Hill 4639.

TO LET FOR BUSINESS.

Garfield Building
22-26 Court St., Brooklyn
Adjoining Borough Hall
To let, desirable
OFFICES
at moderate rentals
$35 to $70 Monthly.
Apply Superintendent, on premises, or
Willard S. Burrows Co.
Fitz Roy 5440
110 West 34th St., N. Y.

OFFICE SPACE
FOR RENT
very desirable office space corner 40th St. and B'way. for immediate occupation. Inquire of superintendent.
1440 Broadway, N. Y. C.

610 SQ. FT.
42D ST. OFFICE
Immediate Possession.
Vanderbilt Ave. Building
51 East 42d St.
Direct Entrance from Building to Subway and Grand Central Terminal.
Apply Room 622. Mur. Hill 2287
Brokers Protected.

OFFICE SPACE
9 EAST 57TH ST.
Light, airy floors, high class elevator building. Units of 800 to 2,000 square feet; reasonable rent.
WHEELER REALTY CORP.,
ON PREMISES.

OFFICES FOR RENT
SHIPPING, FINANCIAL, INSURANCE DISTRICT.
750 Square Feet Upward
Send Requirements to
STURGIS-LYON, REAL ESTATE BROKERS,
14 Wall St. Rector 8575

37 WEST 46TH ST.
PARLOR STORE
25x100, immediate possession exceptionally suitable for office, showroom, or for experimental or professional work.
Crystal & Crystal,
47 West St. Tel. Bowling Green 9300

135 MADISON AVE.
TERRY & TENCH BUILDING
7300 Sq. Ft. on Fourth Floor
Possession Feb. 1, 1921
Bauer, Milbank & Molloy, Inc.
51 E. 42d St. Tel. Murray Hill 1980

5TH AVE. in the 40'S
Small floor containing 1,500 sq. ft.; exceptional light; immediate possession; 3 year lease; rental $6,000 per annum.
MARSTON & CO.
540 Fifth Ave. Phone Murray Hill 540

STORE FOR RENT.
Desirable location, suitable for flower shop, candy shop, broker's office, etc.
Apply C. D. Steele.
HOTEL ALGONQUIN
59 West 44th St.

STORE FOR RENT,
41 East 41st Street.
Rent $6,000.
HERBERT A. SHERMAN,
41 EAST 41ST STREET.

OFFICES FOR RENT
Desirable offices at a minimum rental. Excellent location. Hotel Algonquin Annex. Apply C. D. Steele, Mgr.
HOTEL ALGONQUIN
59 WEST 44TH STREET.

NEW JERSEY—FOR SALE OR TO LET.

8 NEW HOUSES & BUNGALOWS
Just Being Finished
5, 6, 7, 8 Rooms—All Improvements
Very Best Construction and Material
Easy commutation—Select Restricted Neighborhood
Right at Station—Overlooking Golf & Country Club.
INVESTIGATE AT ONCE AS THESE ATTRACTIVE HOMES AT THE LOW PRICES ASKED, AND REASONABLE TERMS, WILL MOVE QUICKLY.
BLACKWOOD & SCHROEDER, INC.
50 Union Square Stuyvesant 7951

TO LET FOR BUSINESS. **TO LET FOR BUSINESS.**

TI

BUILDING MATERIAL

THOUSANDS feet used S-8 in. beaded ceiling for erecting partitions, lining attics, etc.; also for walls; this is bright clean; $3.50 per 100 sq. ft.; easily applied; fine savers; very pleasing appearance. Lewis Wrecking Co., Pelham Bay Naval Station. Phone Westchester 1315-1214.

SEVERAL pairs of extra heavy garage doors, suitable for large truck entrance; equipped with heavy hinges and lined with galvanized iron; $42.50 per pair. Lewis Wrecking Co., Pelham Bay Naval Station. Phone Westchester 1315-1214. Open Sundays for inspection from 11 to 4.

1,800 yards used heavy state surfaced roofing; excellent condition; less than half cost of new; 42 per roll; at its square feet. Lewis Wrecking Co., Pelham Bay Naval Station. Phone Westchester 1315-1214.

FOR SALE—Thousands fine storm sash, 24-in. wide, 28-in. high, 4 light, 25 each; 25c additional delivery; send draft, money order. Lewis Wrecking Co., Pelham Bay Naval Station. Phone Westchester 1315-1214.

CITY REAL ESTATE

Manhattan—For Sale or To Let.

FIVE-STORY American basement, near Drive, 19x104; 10 rooms, three tiled baths, parquet floors; possession immediately; price $30,000; cash about $9,000.

COUGHLAN & CLIBBY, INC., Cor. B'way. 200 West 72d St. Col. 441.

THREE-STORY and basement, size 20x100, near Drive; 11 rooms, two tiled baths, electric lights; good condition; immediate possession; price $18,000; cash $4,000.

COUGHLAN & CLIBBY, INC., Cor. B'way. 200 West 72d St. Col. 441.

REAL estate broker, well established in New York City, Long Island or New Jersey, can obtain his office with well-known firm in Westchester County firm with office in 5th Av., long rental or percentage of business done. Box 2b, 323 Fifth Av.

POSSESSION GUARANTEED 90 DAYS; DWELLING ARRANGED, 2 FAMILIES; ELECTRIC LIGHT, PARQUET FLOORS, 11 ROOMS, 2 BATHS; 12ZD, NEAR LENOX; $8,000 CASH NECESSARY. RYAN & CO., 143 WEST 125TH.

BOWERY BARGAINS.

Several very desirable parcels in this thoroughfare at attractive prices, some with early possession.

P. M. CLEAR & CO.,
373 7th Av. Watkins 3478.

LEXINGTON AV.—Must sell to close an estate, four-story and basement house, 20-ft. front; suitable for alterations into stores and apartments. WM. H. WHITING & CO., 41 Park Row.

TO LET.

COMPLETELY RENOVATED HOUSE, 16 EAST 127TH ST. APPLY YOUR OWN BROKER.

BARGAIN—21 feet 19th; double flats, 50x 103; hot water; reasonable offer accepted. Brauner, 1,220 3d Av.

LEXINGTON AV., 812—Five-story dwelling, 120-foot lot; long term; $5,000 net. Phone Plaza 2074.

5% return on investment of $10,000, small apartment house, in good neighborhood, Manhattan. Peter Grimm, 50 East 42d St.

MILL (WEST)—Sacrifice house, 20x100, 15 rooms, 4 baths, parquet floors, $28,000; private. 3 24 Times.

FOR SALE—Eight rooms, 2 baths; sell furniture, lease $2,200; rent $2,100 year. Ellerson, 25 West 42d.

2008, WEST—House, 10 rooms, 2 baths; sell furniture and lease $2,500; rent $1,600 year. Ellerson, 25 West 42d St.

2015, WEST—House, 12 rooms, 2 baths; sell $18,000. Ellerson, 25 West 42d.

TWO dwellings, Mt. Morris Park, 125th St.; will separate. B 281 Times.

111TH, WEST—Four stores, 16 rooms, five baths; bargain $30,000. Bryant 9253.

APARTMENTS FOR SALE OR TO LET.

Unfurnished—West Side.

NEW BUILDING
Immediate Possession
Forest Hills Gardens, L. I.
2, 3, 4 Rooms ; 1 & 2 Baths
Up to $2,400 Per Annum
Nearest and finest Suburb.
Near Country Club.
Apply "Gardens Apartment," by Station, or Phone
Boulevard 3845—Schuyler 8099.
GUYON L. C. EARLE
260 86th St.
N. Y. C.

THE OSBORNE
205 West 57th Street
CORNER 7TH AV.
8 Rooms and 3 Baths
12 Rooms and 5 Baths
NOW VACANT
MANAGER ON PREMISES.
Telephone Circle 5428.

WASHINGTON HEIGHTS
JUST COMPLETED
The Wheeler & Han Lon
585-589 W. 188th St.
Near 191st Subway Station
3-4-5 ROOMS, $75 to $140
Rental Representative on Premises.
F. J. McMAHON CO., Agents
1430 St. Nicholas Av., corner 182nd St.
Phone Wadsworth 9810.

19 WEST 69TH STREET
New Apartment Hotel
Overlooking Central Park
Unfurnished
2 Rooms & Bath, $110.00-$125.00.
Furnished
2 Rooms & Bath, $170.00 Per Mo.
Lease of one year. Maid and restaurant service. Transient rooms.

110 RIVERSIDE DRIVE,
CORNER 82D ST.
Immediate Possession
9 ROOMS AND 2 BATHS
Southern Exposure.
E. K. VAN WINKLE, Agent,
180 West 72d St. Columbus 1077

Unfurnished—East Side.

Belgrave Block
Madison Ave., 49th to 50th St.
2 and 3 Rooms and Bath.
Rents $1,400 to $2,000
Service can be had
DOUGLAS L. ELLIMAN & CO.,
15 East 49th St. Tel. Plaza 9200
CRUIKSHANK COMPANY,
141 Broadway. Tel. Rector 4100

1070 Madison Ave.
COR. 81st ST.
RESIDENTIAL SUITE
8 ROOMS, 2 BATHS
Extra Bath or Maid's Room Optional.
EIGHT STORY FIREPROOF
Rentals, $4,000
INQUIRE ON PREMISES OR
ARTHUR E. MARKS
149 Park Av. Murray Hill 4195.

Housekeeping Apartment
8 ROOMS & BATH
Fireproof—Elevator—Outside Rooms
120 EAST 31ST ST.
Apply to
BROWN, WHEELOCK CO., INC.
10 East 45th St. Murray Hill 3100

41 EAST 41ST STREET,
8 rooms, bath and kitchenette.
HERBERT A. SHERMAN,
41 EAST 41ST STREET.

INCOME CITY HOME FOR SALE.

Don't RENT; be PAID rent; $2,500 cash records; fine spacious rooms for owner worth $1,500 per year in high-class private residence; nine rooms, on Washington Heights, near Broadway; $10,000 required. B. Burr, 170 Every St. 3900 Bayside.

Bronx—For Sale or To Let.

SELLING University Avenue flatiron corner; suitable apartment taxpayer improvement; present temporary rental; twice taxes; exceptional price offered quick speculative profit. O 267 Times Downtown.

A 1-FAMILY home, immediate possession; space for garage; Wallace, 2,000. Valentine Av., north of 180th St.

Brooklyn—For Sale or To Let.

BEAUTIFUL residence in restricted section; modern, nine rooms, stucco, furnished or unfurnished; 3 baths, 4 sleeping rooms; elegantly furnished, Oriental rugs, &c.; immediate possession; this is not a speculation; cost of reasons for selling. Owner, 60 Exeter St., Manhattan Beach.

FOR SALE—Best residential section of Flatbush, express station, detached house, 11 rooms, two baths, garage, screens, awnings; cost; in perfect condition; immediate possession. Elwood Hood, 867 Argyle Road, near Foster Av.

Queens—For Sale or To Let.

2-FAMILY FRAME—1 FLOOR VACANT. 14 rooms, 2 furnaces, gas, electricity; 20 minutes L. I. R. R., trolleys; plot 40x100; fine section, near schools; price $13,000, cash $5,000. B. M. Sweet 305 Fulton St. Jamaica. Phone 478.

IMMEDIATE OCCUPANCY.

Seven rooms, tile bath, steam heat, water, gas, sewer, electricity; 22 minutes from Penn. Station; large plot; price and terms reasonable. Stephenson, 161 West 34th St. Fitzroy 3282.

FLUSHING—New house, direct from builder; six rooms, all improvements, open plot; price $11,500; $1,000 cash; will consider renting to responsible party. G. P. Martin, 4,546 Parsons Av., Flushing, N. Y. C.

A FEW desirable persons to join in building their own individual homes in a nearby beautiful suburb on co-operative plan. 220 West 42d, Room 1209. Mr. Griffith. Bryant 9253.

SUBURBAN REAL ESTATE

Westchester—For Sale or To Let.

HALF HOUR OUT—New substantial stucco home; Dutch Colonial design; 7 spacious beautifully finished rooms, 2 tile baths, large open fireplace, steam-heated garage; many modern innovations and labor saving devices; all improvements; built under title company supervision; quarter-acre plot; highest class surroundings; splendid transit; cash $5,000, balance on terms. Apply Owner, Box 1, 28 West 44th St., N. Y. Tel. Murray Hill 791.

LAWRENCE PARK, BRONXVILLE.

For rent furnished for Winter months, one of the most attractive and elaborately furnished residences in Bronxville; first floor contains living room, billiard room, dining room, pantry and kitchen; upper floors 4 bedrooms and 4 baths; steam heat, gas and electricity; four minutes walk to station and hotel. BURKE STONE, INC., Bronxville, N. Y. 1480-J.

AT RYE.

California tapestry brick bungalow of 7 rooms and bath; thoroughly modern and complete in every detail; house is 4 years old, best construction, copper leaders, gutters, etc.; price $9,000 for a quick sale. DRUMMOND. 17 West 42d St. Tel. Murray Hill 7328.

IDEAL HOME, four rooms, bath, large attic; gas, telephone, steam heat; half-acre garden; garden; fruit, shade trees; ten minutes' walk depot, trolley and school; one hour Grand Central; $6,000. Griffen, Bradford Av., Harrison, N. Y.

PELHAM.

For sale or rent, house, completely furnished; twelve rooms, three baths, sleeping porch, parquet floors; 9 minutes to station; rent includes; immediate possession. Phone Pelham 1410.

WHITE PLAINS—A complete, up-to-date 7 room house, 2 baths; large plot; easy distance to station; make offer. Call Mr. Griffin, Mamaroneck 1324.

FURNISHED HOUSE to rent at Larchmont; will rent my 7-room bungalow house, furnished, from now until May, to responsible party. Carruthers, phone 0940 Barclay.

FEE HARBOR—Modern 8-room house, 2 baths, steam heat; garage; price $18,000. Phone Pelham 1091.

SCARSDALE—House 8 rooms, furnished, $175; unfurnished, $150; garage. Telephone Scarsdale 628.

TO LET, furnished, fine, ten-room house on Chester Hill, Mount Vernon; references required. E 502 Times.

BRONXVILLE—6 rooms; 2 minutes station. O'Hacan, Palmer Av.

Long Island—For Sale or To Let.

GARDEN CITY, DESIRABLE RENTAL.

Get something for your rental money. Why pay a big price and be cramped in a little apartment? Spread out and live like a gentleman. At Garden City, the most exclusive, high-class residential district near New York, there is a comfortable, attractive residence waiting for you to move into at less than the rental of an apartment having one-half the rooms. Here is a place where you can live in luxury and comfort with baths and lavatories galore, dressing rooms, sleeping porches, sun parlors, breakfast rooms and everything else that $54,000 can buy. All you have to do is motor down and begin to live; $3,000 pays for everything from now to June 1. You will fall in love with the place and will make it your permanent home, in which case you can get credit for the above rental on your purchase price. Seen by appointment. Phone owner, Fitzroy 4780, 9 to 5, or evenings Riverside 9232.

GREAT NECK estate, house 8 rooms, water, gas, electricity; garage, barn, &c.; with 16 acres of excellent farm land; situated on main post roads, near motor parkway; $3,000 cash, balance on mortgage if sold at once. Telephone or write for appointment with owner, Stanley Jahoda, Hotel Ansonia, 73d St. and Broadway. Telephone extension 28, Columbus 3220.

NORTH SHORE—A few homes, real homes, at Flushing, Bayside, Douglas Manor, Great Neck and Port Washington; $10,000 to $75,000; easy payment; restricted neighborhood; near schools, churches, electric trains and cars. Clarence Davies (Homes Within the Hour), 32 Nassau St. John 0113.

FOR SALE—College Point, L. I., just completed, two ideal stucco seven-room houses, bath, modern improvements, electric light, gas, hardwood floors; one block from trolley; 5 minutes' walk railroad station, 25 minutes to Penn. Station. Witzel Bros, College Point, L. I.

OUR listings of available homes and estates at Great Neck, Douglaston and Bayside are very complete. Let us know your requirements.

I. J. McKnight, 22 East 33d.
3640 Murray Hill. 468 Great Neck.

WESTBURY—Real bargain, $7,000; nearly new 7-room cottage, 60x100; 45 minutes out; electricity, gas, near station; restricted section; $5,000 cash. Telephone Merrick 1000.

ROCKVILLE CENTRE—For rent, house, 7 rooms, bath; all improvements; rear station; $75 monthly. W. T. Conway, 47 West 34th St. Tel. Penn. 5296.

FOR RENT—At Sea Gate, New York Harbor, very reasonable until May 1, small furnished cottage, steam heat, 12 rooms, three baths. Address B. B. care Times Annex, 217 Broadway, New York.

FREEPORT—Furnished 10-room house to let; Abels, corner Whaley and Long Beach Av.; beautiful grounds; coal in cellar for winter; rent moderate; good commutation. Telephone 553 Freeport or Chelsea 2624.

NEW, furnished, eight-room house, all modern improvements, hot water heat; garage; fruit, shade; 140x170; price $9,500; rental $60 per month. Address, E. R. Brindel, 12 Brooklyn Av., Freeport, N. Y.

BEAUTIFUL home consisting of 7 rooms, laundry, 2 pantries and telephone room; electricity, partly finished garage, lot 60x150 ft.; price $11,000. Address Post Office Box 96, Freeport, Long Island.

FOR RENT—Seven-room cottage, steam heated, gas and electricity; all improvements. Call Long Beach Market, 9 Park St., Long Beach, L. I. Tel. 95.

TO RENT unfurnished, immediate possession, 10-room house, 2 baths, garage. 15 South Parsons Av., Flushing. Telephone 1241 F.

TO LET to a responsible party, furnished, modern 7-room house, open fireplace and garage, in choice location; 45 minutes from Penn. Station. B 2347 Times Annex.

COLLEGE POINT—House, 9 rooms, 2 baths, handsomely furnished; garage; $1,800 year; bargain. Ellerson, 25 West 42d, Manhattan.

OWNER leaving city will sell Colonial home, 7 rooms, 2 baths, sunparlor; 30 minutes out. H. G. Robinson, Fitzroy 6296.

WISH TO RENT attractively furnished 7-room bungalow in Baldwin; immediate possession; unfurnished. Freeport 1006-W.

GREAT NECK—Most residential section; fine street; desirable corner plot; sale; reasonable. C 872 Times Downtown.

New Jersey—For Sale or To Let.

ORANGE, $8,000, only $2,500 cash, buys new 10 room detached residence, nine rooms, bath, all improvements; good street and neighbors; bargain to quick buyer. Improvement 2868. Suburban Realty, 3 East 14th St.

WILL rent immediately, modern 10-room home, furnished or unfurnished, or share with small genteel family. Phone Hasken-sack 1306-R evenings.

FOR SALE—New and modern manufacturing building, 1½ acres of land, two-story; 57,000 square feet; centrally located. New Toy Co., Inc., 215 Central Av., Newark, N. J.

6-ROOM house, new; two-car garage; all improvements; open fireplace; fruit trees, large garden. Box 225, Post Office Box 225, River Edge, N. J.

BUILDING, one block from Broadway, four floors and basement; size 50x100; each floor 20,000; main floor available for storage of ten cars, with gas station on premises; has 8,000-pound electric elevator; suitable for manufacturing or warehouse; rent whole or part. Durant Auto Tire Exchange, 264 West 54th. Circle 6140.

OFFICE to let; large corner office facing Broadway and Manhattan St.; unsurpassed light; immediate possession; opposite Manhattan St. subway station; suitable for clothing, shoes, showrooms, &c. Inquire Libby's Holding Corp., 2,197 Broadway. Phone Morningside 8000.

FOR RENT, 23D ST., NEAR 8TH AV.—33-46 West 23d St.

18,500 sq. ft. sprinklered, perfect light; immediate possession; floor of fourth floor; can arrange entrance on 23d St.

W. & L. HESS, INC., or Mandeling Co., 40 West 23d St.

CORNER office, with four windows, opposite Waldorf; about 1800 ft., divided into 4 rooms, to rent, furnished, until May 1, 1921; $175 per month. Gross & Brown Co., 34 East 41st St., New York. Phone 7100.

IMMEDIATE POSSESSION.

1,800 square feet on tenth floor front, facing Altman's; four large front windows; $42 50 Av. 1,500 ft. NEMEROV, 262 5TH AV. PHONE MURRAY HILL 4789.

SARGOY BUILDINGS, 3 WEST 29TH. Offices and showrooms, in modern office building; unusual light space; moderate rent. CARSTENS & EARLES, INC., 347 5TH AV.

ELEGANT DESK ROOM, including desk safe, filing cabinet, stenographic and telephone service; new, exclusive furnished office. Room 309, 311 5th Av.

37TH ST. AND BROADWAY—Outside office, 450 square feet, with two phone lines; sublet from Dec. 1 or sooner; rent $100. Clarence G. Martens, 1,416 Broadway.

FURNISHED OFFICE.

350 square feet, in financial district, divided into two rooms; telephone installed; rent $165. Chester D. Clark, Real Estate Broker, 42 Broadway. Broad 5066.

FINE light offices, corner 32d St. and Madison Av.; owner would lease for period of years following alterations and labor saving devices; all improvements; built under title company supervision; quarter-acre plot; highest class surroundings; splendid transit; cash $5,000, balance on terms. Apply Owner, Box 1, 28 West 44th St., N. Y. Tel. Murray Hill 791.

371 7TH AV.

Very light loft, 20th St.; immediate possession; manufacturing permitted; rent $1,800. P. M. Clear & Co., 373 7th Av. Phone Watkins 3476.

WONDERFUL STUDIO SPACE.

5th Av., southwest corner 30th St., 5th floor; 2,000 square feet. Apply Duane Co., 256 Broadway. Telephone 248 Worth.

SUBLET—1,140 Broadway, corner 29th St., 7th floor; about 1,000 sq. ft.; all, or in section of 1,190, 1,800, 900, 755; no manufacturing. Apply on premises.

LOFTS AND OFFICES.

DESIRABLE LOCATIONS — BILTMORE REALTY CORP., TIMES BLDG. PHONES BRYANT 7738-1827.

SHOWROOMS AND OFFICES TO LET, AT 25 AND 27 WEST 36TH ST. INQUIRE R. S. WOOD, 23 WEST 36TH ST. TELEPHONE FITZROY 2281.

FIRST floor, 300 square feet, for offices and storage, all oak partitioned; could be divided in 3 offices. 192 Water St., near Fulton St. Mr. Hitchcock. Phone John 822.

BROADWAY BUILDING.

800 square feet, vicinity of City Hall; furnished for $900 month. Chester D. Clark, 42 Broadway. Broad 5066.

OFFICE SPACE, furnished or unfurnished; telephone switchboard, 6 lines; freight and passenger elevator service; warehouse facilities. B. S. O'Reilly, 359 Broadway, N. Y. City.

DESK ROOM to let with use of typewriter, telephone and all office requirements. Typewriter Service Co., Room 304, 2 East 23d, corner of Broadway.

WILL share with congenial party two mahogany furnished offices; switchboard; other services; expenses divided. 52 Wall St. Room 213.

DESK ROOM, furnished or unfurnished; telephone switchboard, 20th; elevator service. F. O'Reilly, 359 Broadway, New York City, N. Y.

LOWER BROADWAY.

Very desirable office space in first-class building. Chester D. Clark, Real Estate Broker, 42 Broadway. Broad 5066.

OFFICES, LOFTS, WAREHOUSES, SHOWROOMS; ALL SECTIONS. J. CLARENCE DAVIES, 31 NASSAU ST. BEEK. 1171. 41 EAST 42D ST. VANDERBILT 438.

13,000 OR 26,000 SQ. FT.

Every modern improvement; heavy floors, sprinklers; near subway; 75c. per sq. ft. Henry L. Feder, 261 Fifth Av., 32 Court St. Main 8284.

TO LET—Three, two or one very desirable rooms on Broadway; long lease; the rooms can also be had furnished. Call Thursday, Nov. 4, at 1184 Broadway, Room 500.

WILL SHARE nicely furnished office, financial section, with select, refined individual, stenographer, telephone. 1 A., 111 Times Downtown.

OFFICE or sample room at 1,562 Broadway, facing Imperial Hotel; 800 square feet, or part of it. Spanish American, 1,983 Broadway.

FOR RENT—Physician's office, suite of three rooms; completely equipped and furnished. 8 East 48th St. Telephone Vanderbilt 8459.

PRIVATE office (furnished), handsome suite, facing Broadway and 33th; telephone and stenographic service; reasonable rent. Steingut, 1,893 Broadway.

OFFICE, 350 sq. ft., 145 West 45th St.; immediate or Dec. 1 possession; sacrifice at $70 per month. Palace Letter Service, Grand Central Palace.

TWO corner stores; excellent locations for drugs, confectionery, soda luncheonette, French pastry; long lease; entire building if preferred. A 709 Times Downtown.

UNUSUAL opportunity to lease suite of light, airy offices, 84 William St.; 1,800 feet; private office; partitions and linoleum; practically new. Telephone John 1154.

STORES, OFFICES, SHOWROOMS READY FOR OCCUPANCY; VARIOUS SIZES AND PRICES. EARLINGTON BUILDING, 51 WEST 27TH ST. Phone 6213 Chelsea.

STORES, OFFICES, SHOWROOMS, READY FOR OCCUPANCY. VARIOUS SIZES AND PRICES. EARLINGTON BUILDING, 51 WEST 27TH ST. PHONE 6213 CHELSEA.

IMMEDIATE possession; will divide to suit, three floors, 8,000 square feet each, light on four; two blocks from Pennsylvania Station. E 476 Times.

WHITE ST.—Cotton goods converter will sublet showroom space in store for line not conflicting. Write X. O., 630 Presbyterian Bldg.

LARGE sample and stock room to let, can make fine office room out of one; very reasonable. Inquire Room 97, 83 Union Square West.

LEASE of upstairs store in vicinity of Penn Arcade for sale; also fixtures; rent reasonable. Phone Stuyvesant 2011, or write Box S. K., 70 Times.

42D ST. and 5th Av.—Comfortable light office, 220 square feet; immediate occupancy. Call Friday morning, 280 Madison Av., Room 903; Vanderbilt 9094.

FOR LEASE—Office space; exceptionally light; immediate occupancy; telephone and elevator service. Inquire 12th floor, 100 5th Av., corner 15th St.

OFFICE for rent at 280 Broadway, Room 510, unfurnished, size 15x9, window facing Broadway; $600 a year. Apply Jacob Cash.

TWO lower lofts with cellar, for manufacturing; 25x100; heat, electricity. 329 East 47th. Murray Hill 3909.

IMMEDIATE possession, first and second floors and basement; size 50x100; each floor 20,000; main floor available for storage of ten cars, with gas station on premises; has 8,000-pound electric elevator; suitable for manufacturing or warehouse; rent whole or part. Durant Auto Tire Exchange, 264 West 54th. Circle 6140.

26 WEST 56TH ST.,

LOFTS AND STORES; EXCELLENT LIGHT; REASONABLE RENT; IMMEDIATE POSSESSION.

P. M. CLEAR & CO.,
373 7TH AV. WATKINS 3478.

17 WARREN ST.

Immediate possession, 4 upper floors, 25x75; building completely reconstructed, elevator, 5,000 sq. ft.; will sublet any floor separately; E. E. Ittelson, 160 Broadway. Telephone Cortlandt 367, or you own broker.

IDEAL SPACE FOR MACHINE SHOP (NOW FULLY EQUIPPED), PAINT SHOP, STORAGE, &C.

800 sq. ft.; ABSOLUTELY FIREPROOF BUILDING; REASONABLE RENTAL. APPLY MANAGER, BILTMORE GARAGE, 263 EAST 42D ST.

LIGHT OFFICE for rent, about 12x18; immediate possession. Apply 1723 Tribune Building, or Superintendent.

WILL sublet part of left and office in most desirable part of wholesale dress district; rent reasonable. B 1 Times Annex.

DESKROOM in handsomely furnished suite, telephone; stenographic service. Steingut, 1393 Broadway.

DESK ROOM or private office, including stenography, phone. Suite, 608, 1,545 Broadway.

467TH, 47 WEST—Showroom and office; large windows. Donovan, Cortlandt 4535.

PART of desirable furnished office to let in downtown district. Pujalte & Prieto, 39 Cedar.

PRIVATE office desk room with service; Grand Central Zone. Suite 308, 51 East 42d St.

SPLENDIDLY located office; excellent light; sublet reasonable. 119 West 40th, Suite 803.

DESK ROOM, stenographic service; switchboard, mahogany furnished office. Room 1208, 277 Broadway.

BASEMENT and offices, Lexington Av., near 28th St.; suitable architect, engineers, contractors. John 6123.

ELEGANTLY furnished private office; stenographer; switchboard; reception room. C 754 Times Downtown.

RENT 1,070 feet office space; immediate possession. Export Corporation, 46 West Broadway.

WILL share private office with stenographer service; references. Phone Pennsylvania 2100.

OFFICE to let; light, private office. Room 1113, 253 Nassau St. Telephone 917 Beekman.

DESK ROOM — Fully equipped; beautifully furnished. Near Wall St. district. Cortlandt 2972.

STUDIO, two rooms, with roof garden; business or residence. Miss Clements, 17 W. 47th.

PART small Broadway office to sublet; modern furniture; use telephone, typewriter; $50; references. J 474 Times.

SUITE, 3 or 4 offices, 700 sq. ft., no less; modern building; $200 monthly. 110 Nassau St. Room 610.

SUB-LET handsomely furnished Wall St. office. 10 Wall St. Room 417.

SUBLET, all or part of front office. Suite 6, 2,010 Broadway, 98th St.

PART OF LOFT to let. Wertheim, 31 West 31st St. 9th floor.

LOFTS—40 West 27th; 40 West 34; 137 Grand St. Rhinelander 9637.

MAIL and telephone privilege; excellent service. Duane, 296 Broadway. Worth 248.

DENTIST will share 3-room suite, congenial gentleman. Room 1811, 200 Broadway.

POOL, size 12x20, suitable office, clubroom, showroom; lease. 125 West 45d.

LIGHT, cheerful offices to sublet. 29 West 34th St.

PRIVATE offices with telephone. 128 Water St. See Janitor.

OFFICE, light, to sublet, furnished or unfurnished. Room 2005, 74 Cortlandt St.

6TH AV., 48 (Washington Place)—First floor; light business. Murray Hill 4980.

83D, 155 EAST—Store, steam heat; additional space optional. Murray Hill 4980.

OFFICE and stock-room with telephone; immediate possession. Apply Janitor, 1,000 5TH AV., 507—BEAUTIFUL OFFICE, REC. ROOM, &C. TEL. 5073 MURRAY HILL.

FLOOR, about 50x100. Apply on premises, Garage, 205-213 West End Av.

58TH ST., 168 WEST—Ground floor, suitable for tearoom or light business. Casey.

STORAGE space for rent, 16th St. warehouse. Tel. 1779 Vanderbilt.

OFFICE, about 450 square feet; telephone service. Inquire 506 World Building.

New Jersey.

DESIRABLE factories, 28x100, 2 stories, 7,200 feet floor space; steam heat; rent $400. Another, 38x100; steam heat; rent $190. E. Beck, 716 Bergenline Av., West New York, N. J. Telephone Union 4905.

Long Island.

LONG ISLAND CITY.

5,000 to 100,000 square feet space; warm occupancy; 90 will build to suit.

ROMAN-CALLMAN COMPANY,
Bridge Plaza. LONG ISLAND CITY.

Wanted for Business Purposes.

PLANT WANTED.

We are looking for a large plant bonfire machines of all kind to buy, also willing to make contract with right party, who may have plant for sale or lease. We have large quantities of work all year round. We have a large, light, airy loft to spare for fifteen machines. Write or call Morris.

BRONX BROOM WORKS,
368 EAST 148TH ST., NEAR 3D AV.

WANTED—About 300 feet light room, for engineer and few draftsmen, below City Hall; telephone connection desirable. Send complete details to H. Werner, Room 330, 2 Rector St. Telephone Rector 1421.

FACTORY BUILDING, 15,000 TO 25,000 SQUARE FEET, MANHATTAN OR VICINITY. HELL-STERN, 1,185 BROADWAY.

LOFT, about 35x100, for 2 months; must be furnished; suitable for cutting; also stock and show room space. B 797 Times Downtown.

SHOWROOM for coats, suits, dresses, about 500-600 feet, equipped for immediate use; reasonable rent; 6th to Madison, 23d to 27th. B 98 Chamberlain Bldg., 45 Astor Pl.

RESPONSIBLE clients waiting for desirable downtown offices; immediate action. Chester D. Clark, real estate, 42 Broadway. Broad 5066.

COMMERCIAL ARTIST wants 300 feet, two light rooms; sublet from agency or cooperate securing space. E 571 Times.

WANTED, 5,000-5,000 square feet for automobile repairing. Renton, Murray Hill 8245.

OFFICE wanted, vicinity 42d St. and 5th Av.; 200-300 feet; no part of suite. Fitz Roy 1775.

LOFT, above 23d St., immediate possession; principals only. Broker, B 150 Times.

ELEVATOR LOFT wanted, about 1,000 feet; not exceeding $75. Barclay 7882.

STORAGE space wanted (2,500 square feet); Manhattan or Bronx. M 165 Times.

REAL ESTATE WANTED.

END full particulars of your property for sale or lease; have buyers for private houses, tenements, loft buildings, garages, stables. Kelly, 942 3d Av.

WANTED—School, garage or club building, 40 ft. front or over, with possession in 30 to 60 days. Malloy, 51 East 42d St. Tel. Murray Hill 1986.

OWNERS: Mail full particulars of your properties, sale or exchange; quick action. M 86 Times.

YOUNG MAN, competent, 30, desires connection with realty organization in sales or leasing department. M 152 Times.

BUNGALOW house, about 6 rooms, all improvements, garage; Westchester. Write Suite 806, 331 Madison Av.

DOCTOR wants private house, rear side; pay cash; possession ninety days; quick action. Coburn, 130 West 72d St.

WANTED — Furnished house, not less than seven rooms, Winter months; commuting distance. P 188 Times.

FURNISHED house, east, near Park; lease, season or year. E 104 Times.

FARMS.

Connecticut—For Sale or To Let.

50-ACRE going farm in one piece, Guilford, Conn., $6,100. J. F. Shepard, 72 Fairmont Av., New Haven, Conn.

APARTMENTS TO LET.

Furnished—East Side.

47TH AV., Near 3RD ST. (42d Ave. Flats)—2 sunny rooms and bath; furnished; parquet floors; hotel service; $21 weekly.

197TH, 120 EAST—Newly decorated apartment, well furnished; $180 per month.

81ST ST., 12 EAST (near 5th Av.)—3-room apartment, bedroom, living room, bath; full hotel service; clean, well-kept house. The Hampton.

30TH (Corner Lexington Av., 143)—Apartment hotel, exclusively for women; corner suite, two rooms, bath; beautifully furnished; $30 weekly up. Hotel Reisdorf.

32D, 24 EAST (Hotel Regent)—Comfortably furnished apartments, 2 rooms, bath, $27.50 up; 3 rooms, bath, $36 up.

32D ST., 12 EAST—Attractively furnished front room, bedroom, bath, kitchen; lease. Latham.

40 EAST 56TH ST.

Two rooms, bath; maid service.

WITH, 3 EAST—Two beautiful rooms, kitchen, bath, telephone; rent $175 monthly.

56TH ST., 41 EAST—Artistic living room, bath, day bed; open fireplace. Mrs. Prudling.

56TH, 19 EAST—Beautifully furnished apartment, two large rooms, bath, kitchenette, piano; $3,000 per year. See Windsor or Sugo.

157TH, 135 EAST—Two large, comfortable rooms, bath; private entrance; refrigerator, ample closets; kitchenette; $175. 2-30-3-30.

60TH, 18 EAST—Double rooms, bath; two rooms, bath; any size suite; sublet three large rooms, $300, to June; three large corner rooms, handsomely furnished, piano; complete service. Jacinto Hotel.

60TH ST., 34 EAST—High-class two-room apartment; unusual, artistic, extra lavatory, large tile bath, kitchenette, large closets, very large living room; $300. Wilson.

60TH, 147 EAST—Two rooms, bath, kitchenette; new, attractively furnished. Bryant 8800.

63D, 151 EAST—Suite, sitting room, bedroom, bathroom; improvements; references.

63D, EAST—Outside sunny rooms, elevator, electricity; newly decorated, open fireplace; Southern exposure; $2225. Frank Lenox 4621.

63D ST. (corner Madison Av.)—Apartments, beautifully furnished; large suite; 2 rooms, bath; $45 per room, bath, etc. Hotel Ashton.

APARTMENTS IN 67TH ST. AND MADISON AV.

Madison Av., southwest corner 63d St.—Newly decorated apartment, room and bath, $500; 2 rooms, bath, $100 up; fine service; extraordinary value; block from Park; restaurant. Telephone Lenox 272.

BETWEEN 5TH AND MADISON—Five furnished apartments, 2 rooms, bath, $42.50 per, including extra maid's room. Lenox 718.

CHOICE LOCALITIES; long, short leases. CLARK REALTY, 347 Madison Av. Vand. 1450.

DOUGLAS GIBBONS & CO.

6 East 45th St. Tel. Vanderbilt 624.
Choice selection of apartments and houses, furnished and unfurnished; season or year.

PARK AV. VICINITY.

FURNISHED APARTMENT, CHOICE LOCALITIES, PARK-FIFTH-WEST END AVS.; LONG OR SHORT LEASES.

CHAPMAN DE FLORSZ & CO.,
402 MADION AV., 47TH ST. TELEPHONE 3948-9 VANDERBILT.

"IN THE BETTER HOUSES."
WOOLLEY WATKINS & JORDAN,
665 5th Av. (53). Plaza 9340. Open Tuesday.

LEXINGTON AV., 224 (33d Suite 9)—Beautifully furnished front parlor, bedroom, bath; central; sunny; private; homelike. McGregor, 7004 Vanderbilt.

LEXINGTON AV., 231, Apartment 11—Unusually handsomely furnished, living room, bedroom, bath, kitchen; private; phone; elevator.

LEXINGTON AV., 307 (at 42d St.)—Two rooms, bath, furnished; $75. Electric grill; very attractive. Apply McNulty.

LEXINGTON AV., 249 (34th-35th)—Elegant parlor floor with modern conveniences.

MADISON AV., 443 (Apt. 3)—Modern, newly decorated and artistically furnished; living room, bedroom, kitchenette and bath; maid's service included; furnishings can be purchased. Bates. Phone Rhinelander 4380.

MADISON AV., (N. W. Cor. 35th St.)—Two rooms and bath, unusually light and attractive; restaurant, but meals optional; $16a any day except Sunday. Ask for Mrs. Clarke or phone Murray Hill 7856.

MADISON AV., 790 (9A)—Modern elevator building, two large, light rooms, bath, kitchen; beautifully furnished; maid service; $285.

MADISON AV., 814 (at 65d)—Two rooms, bath, steam heat, open fireplace, service, comfortable and artistic. Ellis.

MADISON AV., 1,125, (84th)—Living room, bedroom, bath, kitchen; convenient 86th Crosstown bus, Park; $110-$135. Owen.

MADISON AV., 780—Two rooms, bath; maid, elevator service; exceptional, Rhinelander 4300.

MADISON AV., 416—One room and bath; elevator, telephone. Corbiere.

PARK AV., 822 (76th)—In exclusive, modern apartment building; going to California, will rent, to careful tenant, tastefully decorated, handsomely furnished apartment, consisting of spacious living room, 23x32, dining room, bedroom, master bedrooms, large kitchen and servants' quarters; private telephone; immediate possession; rental $6000 unfurnished. Inquire for Mrs. Whelen's apartment, 2D.

PARK AV. (57TH ST.)

Attractive floor, two large rooms, kitchenette, bath, telephone; large closets, luxuriously furnished; every convenience, to refined people. Apply Morey, 105 East 57th St. Phone Plaza 915.

PARK AV. (80s)—Exceptional opportunity secure twenty months' lease, $1,600 yearly; two large rooms, bath; 12th floor elevator building; if furniture bought, antique mahogany, brass, linen, silver; sacrifice, $4000; immediate. 8 Times.

PARK AV. 707B, 5 ROOMS, 3 BATHS; 4 masters, 2 maids, handsomely furnished; tenth floor; immediate possession. For particulars telephone Clark Realty Company, Vanderbilt, 1460.

RAILING REALTY COMPANY,
270 Park Av., tel. Mur. Hill 7914, offers wonderful values in distinctive furnished apartment homes, FIFTH, PARK, MADISON, and other East and West Side sections.

Furnished—West Side.

107TH (Washington Square)—Apartment three rooms, bath; $125. Elberson, 25 West 42d.

13TH ST., 129 WEST—Three large, well furnished rooms and bath; open fireplace, steam heat; non-housekeeping; $165, with service.

16TH, 25 WEST—Two separate apartments, each with private hall; large outside room, kitchenette, large closet; immediate possession; lease. Phinny.

47TH, 241 WEST—New elevator building, cleanliness; furnishings unequaled; 1-2-3 rooms, baths in, showers, refrigerators, kitchenettes; unquestionable applicants; highest references essential; $65-$125 up monthly Longacre 8560.

DUD, 135 WEST—Elevator, two beautiful rooms, bath; newly decorated; $125 up.

67TH, 47 WEST—Two rooms, bath, kitchenette; only two left; $1,300 and $1,500. Donovan, on premises. Cortlandt 4535.

60TH, 12 WEST—Very large, quiet room, bath; kitchenette; $100. Call 9 A. M., third floor, or telephone Bryant 1634.

47TH, 152 WEST (Fulix-Portland), family hotel—Desirable suites, two rooms, bath; reasonable; American and European plan restaurant.

47TH, 27 WEST—1-2 roo

newly altered
nd kitchenette
Wood & Co.,

End)—Modern
tte apartment;
nces essential;

ST.
al $1,500.
ADWAY.
ex four rooms,
huyler 7014.

kitchenette,
22 West 42d.
California hum-
baths, kitchen;
for doctor.

SS ELEVATOR
S POSSESSION.
UBNY DE-
TY; CONVEN-
L. SUPERIOR.

floor, private
large rooms;
ooms; "owners";

rive)—11 rooms,
50; 12th floor,
LOTUS P.

ooms, all lower,
veled walls, par-

EST.
enette; rent $1,

Broadway
bath, kitchenette.
p & Co., 2,400

ST.
feet, large bed-
,300; high class

ne floor; three
everything mod-

Riverside)—Un-
bath, kitchen.

nt rooms, ground
dentist.

niense, rear light
elevator; immo-

E DRIVE, (Fefer
for rent in
mmediate possess-
, 6 E. 48th St.

H ST.
800 and $2,600.
BROADWAY.

rooms and bath;
possession.

BROADWAY.
rooms, bath; sell
1,000; rent $100
ST.

oms, bath, $1,800
t 42d.

e floor, beautiful
ed bath; steam;

Sterey Apartments
and opposite two
artments; outside
oms, $2,400. Supts.
apply Howard C.
, Rector 747.

room, front, high-
mediate possession.

ST.—3 rooms
c.; also housekeep-

Caravan apartment,
w furniture $1,100;
West 42d.

our rooms, all mod
premises.

choice, newly dec-
apartment; south
possession.

3 rooms and bath;
ements; immediate

aths; elevator serv-
Apply Supt., 103

463 (107th)—Seven
levator; immediate

(West 122d St.)—
rooms and kitchen-
Dwight. Archi-
23d.

LEM SOLVED!
apartment is com-
kitchen, by means of
d your own home
by professional chef.
nt maid service, re-
cessity of maintain-
pool in basement.
Rents no higher
ss apartment hotel.
ail apartment avail-
place (25th).

floors, in Christian
te housekeeping, mod-
y decorated; immedi-
ment; references ex-
separately if desired.
first bell.

elevator apartment,
ate possession. 124

or, 113th St.)—Oppo-
m apartments; mod-
ate possession. $100
Cortlandt St., Room

40 (118th)—4 rooms;
onveniences. Coleman.

00—7 rooms, 2 baths,
lding; 1 block from
be seen to be appre-
J. Odell, Audubon

127 (Chateau Thierry)
2 rooms and bath,
; rent $1; restaurant
Schuyler 1470. Apart-

51 (corner 78th St.)—
rtments, 2, 3 and 4
ossession. Supt. on
Hobbs, 162 W. 72d.

706 (148th)—Corner
, fireproof building,
possession Dec. 1;
861, Audubon 8804.

DE DRIVE.
ession Dec. 1; rental

480 BROADWAY.
40 (at 96th St.)—Two
oms, $165; high class
y Superintendent.

EPTIONAL.
two 5-room apart-
rents; immediate pos-
S.

ship in property and a
partment, all outside
law corner, overlook-
d lake; rents $30 to
; ready for occupancy
Tuesday, 4 to 6 P. M.

d—Bronx.

2515—4 rooms, second
with two-year lease.
To responsible party
furnished with my
as I am leaving
ere. R. M. Cunning-

TS—Five rooms, all
ide Apartment, 1,435
ew York Central and

Brooklyn.

R FLATBUSH AV.—
bath, five rooms and
s and three baths, all
ate occupancy; Inter-
ark Plaza, Brooklyn,
1 Sterling Place.

MBIA HEIGHTS.
kitchenette, $100 up;
G. Girard, 215 Mon-

d—Queens.

eria; immediate occu-
and bath apartments,
nd bath apartments,
rick houses; 7 rooms,
t, garage with each
ths, steam heat, hot
e Harris, 139 Jamaica
Call Astoria 280.

Long Island.

GARDENS, L. I.
r buildings, 105 apart-
3-4 room suites and
$1,300 and $2,600.
NS APARTMENT, op-
from Penn Station;
finest surroundings;
Boulevard 2345.

ROCKVILLE CENTRE
Modern 6-room house,
garage, all improve-
ments, $9,000. Apply
Rockville Centre 1.

GARDENS, L. I.
new building; 4 and
rooms; nearest and
character. Apply The
tion. Phone Enclewood

56.

se, 6 rooms and bath;
good locality; $40.
3282W.

New Jersey.

North Grove St.—Close
Lackawanna; ideal
ilding; 3, 4, 5, 6 room
rn conveniences; for
heaver garage
at once. Kinney Bros.,
ter & Prince sts.,

d—Bronx.

COUPLE, closing Long Island house, desire three-room, kitchenette, or small house; rent for season; 50th to 72d St.; east side; willing to pay proper rent for clean, well-furnished, artistic home where owner will appreciate the excellence of the care given the furnishings; references. No profiteers ignored. Write Room 319, 62 Wall St., or phone Hanover 7940.

SMALL furnished apartment wanted by 2 rooms with kitchenette, bath, for young business couple; rent not to exceed $100 month; city or country; references exchanged. Address Box 337, 217 7th Av.

WANTED—By refined, responsible young couple, two-room, furnished apartment, kitchenette and bath; rent not to exceed $75 monthly; references exchanged. Box 682, 209 Table Building.

WANTED, by refined business couple, three-room, bath, kitchenette apartment, 96th to 110th St., west. $100-$135 for eight months; references exchanged. E 87 Times.

FURNISHED HOUSE or flat wanted, Winter months; preferably Long Island; must be well heated; family; give particulars. Z 2574 Times Annex.

TWO ROOMS, bath and kitchenette for 2 mediate possession; 1 month only; no lease; reference exchanged; state full particulars. M 442 Times.

LADY, alone, wishes to sublet a modern, three or four-room furnished elevator; rent not to exceed $100; centrally located. M 432 Times.

APARTMENTS wanted for responsible tenants. Call or write, Chester D. Clark, Real Estate Broker, 42 Broadway. Broad 8066.

FOUR-ROOM apartment by responsible party; preferably Washington Heights, Yehon, Rector 7585.

WANTED four rooms, furnished; reasonable; will buy; particulars. C 844 Times Downtown.

LIST YOUR APARTMENTS WITH US; CLIENTS WAITING. L. J. PHILLIPS & CO., 148 WEST 72D ST., COLUMBUS 9333.

LIST now for Fall occupancy. E. E. Van Winkle, 122 West 72d St., Columbus 10077.

Unfurnished.

BACHELOR wishes (September, 1921) unfurnished apartment of two master bedrooms with baths, large living room, dining room and kitchen; good sized closets; servants' room for man and wife, and bath; on east side below 70th St. P. O. Box 538, Woodcliff-on-Hudson, N. J.

FAMILY OF FOUR desires 5 and 6 room apartment, prefer two-family house, upper Broadway, Bronx, Flatbush, Prospect Park, Bay Park, Brooklyn; state price and particulars. Box 97 Times.

YOUNG Christian business couple desire 3 or 4 room apartment with improvements; good neighborhood; rent not to exceed $60. Phone Jordan, Stuyvesant 4100.

WANTED, by refined Gentile family, adults, 5 or 7 room apartment, near Drive, below 110th St.; consider purchase co-operative plan if reasonable. C 815 Times Downtown.

WANTED, couple of December for couple with children, 2 or 3 rooms with kitchen and bath, rent $40 to $50; willing to pay premium. M 141 Times.

WANTED to rent from Dec. 1, unfurnished apartment of 8 or 9 rooms, containing master's bedrooms and 2 master's baths; also servants quarters. A 1030 Times Annex.

NEWLY MARRIED couple want 4 rooms; front apartment in modern house; 96th up; about $50 monthly. Longacre 2984.

SEPARATE apt., 3 bedrooms, living rooms, below 96th St., not over $175; 3 bachelors; references. L 740 Times Downtown.

APARTMENT or small house, 7-9 rooms; must be nearly. Telephone Vanderbilt 4425.

COUPLE desire 2 rooms, bath, kitchenette; best side; terms. E 570 Times.

FURNISHED ROOMS.

East Side.

20TH (cor. Lexington Av., 163)—Exclusively for women; $11 weekly and up; room with use of bath, $11 weekly up; room with private bath, $15 weekly and up; cozy, sunny, comfortable. Hotel Rutledge.

30TH, 46 EAST—Two rooms and bath; single gentlemen. Murray Hill 4271.

30TH, 114 EAST—Rooms, adjoining bath, $50 to $60 month. Jacinto Hotel.

ATTRACTIVE room, private bath; business woman preferred; references required. Rhinelander 6400.

LARGE, well-furnished rooms, select apartment, $15 weekly. Telephone Madison Square 9057.

West Side.

47TH ST., 145 WEST—Large room for woman, newly decorated; electricity; steam heat; telephone; one-half block from Washington Square. $50. Apt. D.

47TH, 11 WEST—Large room, private bath; gentleman, business people. References.

107TH, 50 WEST—Attractive two-room suite; Riverside entrance; nurses preferred; 4th floor; 2d door west.

113TH ST., 147 WEST—Single, double; private bath; desirable studio; comfortable; good car.

121ST, 20 WEST—High-class, large rooms; fine refined surroundings; excellent meals.

123D, 242 WEST—Large, sunny parlor, with alcove bedroom, single room, also four-room apartment; elevator. Apt. 4F.

125TH ST., 257 WEST—Attractive large, small rooms; private baths; convenient location; reference.

125TH ST., 1 WEST—Parlor and bedroom connected; beautifully furnished; overlooking Park; reasonable; gentleman only. Cathedral 4067.

125TH, 224 WEST—Spacious double room; dressing room, bath; private home; gentlemen.

125TH, 340 WEST—Private home; beautifully appointed room, bath; or suite; reference.

125TH (Riverside)—Large, warm, corner room with breakfast, dinner; business lady; reference; $120 month. Phone Columbus 258.

125TH, 374 WEST—Elegant studios, large baths, large rooms, kitchenette privileges; electricity; telephone; references.

125TH, 420 WEST—ATTRACTIVE, WARM, COMFORTABLE ROOM WITH BATH; $25 PER WEEK. SPACIOUS CLOSETS. VERY BRIGHT CLEAN HOUSE, ELEVATOR, ELECTRIC LIGHT, &C. TELEPHONE COLUMBUS 838.

127TH, 150 WEST—Large rooms, private bath, electricity; gentlemen; $16, $18, $20.

127TH ST., 318 WEST, two doors Riverside Drive; small room.

127TH ST., 347 WEST—Newly furnished; private bath; electricity; gentlemen; $20.

130TH, 503 WEST—Attractively furnished room in high class house; business people.

131ST—Bachelor's charming two-room suite in apartment; private family. Schuyler 4625.

131ST, 228 WEST—Very attractively furnished double room in private house; references.

131ST, 230 WEST—Attractively furnished; piano; kitchen privileges; $3 to $15. Seller.

132D—Furnished suite, 2 rooms; elevator, steam; ladies; Columbia University. Phone 973 Morningside.

133RD, 603 WEST—Desirable room; elevator, telephone, electricity, steam; convenient. Apt. 61.

140TH, 900 WEST (Apt. 9)—Large front, connecting parlor and bedroom; also large bedroom, adjoining bath. Audubon 4436.

141ST, 525 WEST—Large front room; steam, electricity; private family.

145TH, 356 WEST (corner St. Nicholas Av.)—Large corner room; elevator. Robinson.

148TH, 562 WEST (Apt. 21)—Desirable single room, adjoining bath and kitchen.

149TH, 600 WEST—Large room, private family; private house; newly furnished; phone, electricity; always hot water; gentleman; references.

151ST, 504 WEST—Newly furnished front connecting rooms, elevator, kitchen privileges; also bachelors' rooms. Apt. 15.

152D, 551 WEST—Attractive, large room; running water, bath, electricity; private family.

153RD ST., 535 West (Apartment 42)—Newly furnished, light, warm room; electricity, shower; gentleman; references. Onri, 694 Audubon.

170TH, 623 WEST—Large front room, near bath; private family; gentleman; all conveniences. Apt. 3.

172D, 575 WEST—Parlor and bedroom; elegantly furnished; adjoining bath. Dovale.

177TH, Audubon Av. (Barney Court)—Twin beds; steam, elevator; private; $8. Martin.

190TH, WEST (129 Wadsworth Av.)—Comfortably furnished room, suitable one or two gentlemen; telephone; elevator; subway; references. Apartment 33.

251ST—Large outside room; suitable one or two; references. 1,044 Albany Creston, Apt. 2. Phone Kingsbridge 831 mornings.

AN unusual room for business man, with references, in refined home; no other rooms. C 841 Times Downtown.

BROADWAY & 183TH ST. (northeast corner)—Large room, adjoining bath; modern exposure; home surroundings; suitable one or two; $15. Morningside 4357. Apt. 3A.

BROADWAY, 3,003 (Apt. 36)—Second floor north; cozy room, heat and hot water; business lady or married couple.

CENTRAL PARK WEST (103d St.)—Outside room; electricity, steam heat; clean, attractive; kitchen privileges; women only; $10 single, $15 double; references. A 1096 Times Harlem.

CENTRAL PARK WEST, 485 (100th St.)—Cheerful outside room, running water; convenient sub. and "L"; $12. Maloy, Apt. 7 N.

CENTRAL PARK WEST, 485 (100th)—Outside room; running water; elevator; block "L"; subways. Maloy, Apt. 7 N.

CLAREMONT AV., 180, Corner 125th St.—Double room, private elevator apartment; mahogany furnishings; adjoins bath; all conveniences, including use of living room, piano; convenient subway and surface cars and Riverside buses; one gentleman $12, two gentlemen $15 weekly. Apartment 26 or phone Morningside 4773.

CLAREMONT AV., 180—Comfortable, clean room, adjoining bath; business man. Apt. 56.

CLAREMONT AV., 130 (Apt. 65)—Riverside Drive view; beautiful rooms; kitchen privileges.

CONVENT AV., 325 (143d St.)—Two single rooms, private residence; Christian family; convenient subway, bus, "L"; business people.

FT. WASHINGTON AV., 271 (near 171st St.)—Beautiful, high class, furnished room, facing Fort Washington Av., with private bath; refined person, with references. Apply A. N. Z. Realty Co.

GENTLEMAN seeking quiet and refinement is offered unusual accommodations in small modern apt. Call after 6, Audubon 5516.

HAMILTON PLACE, 800, Apartment 36—Furnished room; $10 per week.

MORNINGSIDE DRIVE—Room, nicely furnished; business woman; private; $45 monthly. T. R., 225 Times.

RIVERSIDE DRIVE (90th St.)—Tastefully furnished room in high-class private apartment; convenient to subway, surface and bus lines; $15 weekly; references exchanged. Phone Riverside 2984.

RIVERSIDE DRIVE, 833 (157th St. subway)—Large, well-furnished room; superior surroundings; one gentleman. Audubon 8100, Apartment 5F. Kent.

RIVERSIDE DRIVE, 715—Beautiful, newly furnished room, adjoining bath; clean home; business man or woman. Cook, 5329 Audubon.

RIVERSIDE DRIVE—Unusual two large connecting well-furnished rooms; shower; private house. A 1086 Times Annex.

RIVERSIDE DRIVE, 201 (83d)—Handsomely furnished room, river view; running water; exclusive.

SELECT furnished rooms in exclusive homes for refined people; all over New York. Greater New York Renting Co., 167 West 125th St. Watkins 544.

ST. NICHOLAS AV., 410—Large room, private family, near 'bus and elevated lines; opposite park. E. Plapinger, Morningside 3265.

ST. NICHOLAS AV., 283, near 124th St.—Furnished room, with private family; cooking apartment; references required; Wolff.

ST. NICHOLAS AV., 1,516 (138th)—Cozy room for lady, Christian family. Hulse.

TWO or three attractively furnished rooms, bath; very moderate rent; high-class apartment house. Phone River 7374.

VERY attractive, newly-furnished rooms; private; all conveniences; references. Apportionment, Columbus 4682.

WEST END AV., 789—Attractive double room, large kitchenette; select private house.

Bronx.

CRESTON AV., 2,043—Apartment to lease and furniture of three rooms for sale; rent $60; apartment 51; immediate possession. Fallon, near Burnside, Tremont.

New Jersey.

ROOM to rent, 20 minutes from Wall St. direct at Summit Av. station of Hudson tubes, 305 Pavonia Av., Jersey City. Phone Bergen 4687W.

Furnished

REFINED clientele; exclusive families opportunity to rent furnished rooms conveniently. Greater New York Renting Co., 167 West 125th St. Watkins 544. Call, write, phone.

GENTLEMAN, 35, Jewish, wishes comfortable room with refined family; breakfast preferred; state particulars, giving phone number. P. O. Box 904, Madison Square Station.

YOUNG MAN, taking night course in the city, but living in the country, wants small room entirely independent; will occupy it only three or four nights a week; rent not over $8. G. P. O., Box 367, City.

A YOUNG MAN (18), Christian, refined, wishes small room with private family, if possible; also light breakfast, if convenient. D. L., 24 West 50th St., Manhattan.

NURSE desires housekeeping room, running water, phone, electricity; downtown; private house preferred. Write B. K., 225 Av.

TRAINED NURSE wants clean, comfortable furnished room, centrally located; telephone; $25-$30 per month. B 1025 Times Harlem.

BUSINESS WOMAN requires immediately clean, small room, convenient to bath; west side, below 14th St.; state price. L 725 Times Downtown.

REFINED young business couple wish 1 or 2 rooms with kitchen or kitchenette privileges; furnished or unfurnished. Call Planted, Vanderbilt 1447, between 9 and 5.

YOUNG LADY desires large, sunny, combination sitting and bedroom, steam-heated; kitchen privileges; will share modern apartment with lady; state price. T 344 Times.

FURNISHED room wanted by young bachelor, vicinity 34th to 42d St., east or west; reference exchanged; state price. Address 642 Manhattan Building, West 34th St.

BUSINESS MAN, 35, German Jew, desires room and board with refined private family. E 105 Times.

REFINED young man desires single room; advise fully. M 140 Times.

BOARDERS WANTED.

East Side.

80TH (corner Lexington Av., 163)—Room with meals, $18 weekly up; good home cooking, hotel service, elevator, telephone; for women exclusively. Hotel Rutledge.

West Side.

54TH, 54 WEST.
Large room, with board; references.

70TH, 23 WEST—Large room, top floor, bath adjoining; refined Jewish surroundings; excellent cuisine; table guests. Mrs. Newburg.

73D, 271 WEST—Beautiful large room, private bath, for refined couple, in home of Christian family; references.

74TH, 149 WEST—Beautiful double; private baths, electricity; ideal location; purest foods.

75TH, 230 WEST—Private house; large, light, pleasant rooms; restaurant downstairs.

77TH, 114-182 WEST—Wide, parked street; unusual and attractive; large parlors; tea room and lounge; steam heat.

82D, 5 WEST, (Apt. 2)—Superior accommodations, plain, excellent table, in a newly furnished home of refinement; conveniences.

82D, 174 WEST (the Little House)—Room, private bath; delicious home table.

83D, 5 WEST—Desirable large rooms; excellent table; steam, electricity.

85TH, 61 WEST—Girls who want real home, board, $30.

86D (Riverside)—With private Jewish family; double room; two gentlemen. Riverside 8741.

103D, 239 WEST—Double and single front rooms, meals; two doors Broadway; elevator apt.; excellent heat, water and food.

110TH, 361 WEST—Elegantly furnished room; home cooking a specialty; references required.

140TH, 459 WEST—High class large rooms, private bath, suitable for couple.

RIVERSIDE, 222 (94th)—Beautiful room, private bath, conveniences. Apt. 34. 8881 River.

BOARD WANTED

YOUNG school teacher, Jewess, desires board and room; references; vicinity of 135th St. M 464 Times.

QUIET room and board by refined Christian gentleman; cultured private family preferred. M 127 Times.

COUNTRY BOARD.

GREENWICH INN LODGE (Sound Beach, Conn.)—Sunny steam heated rooms with or without baths; excellent menu; 50 minutes from New York; golf, saddle-horses, fishing; reasonable rates.

COUNTRY BOARD WANTED.

COUPLE, with child 5 years, Episcopalians, desire two-three rooms select private house or family, hotel; refined environment essential; within 45 minutes financial district; highest references. Z 2368 Times Annex.

PRIVATE FAMILY desires party to board; convenient to trains and trolley. Pelham 4704.

SMALL APARTMENT or accommodations with private family, by responsible couple; New Rochelle or vicinity. E 92 Times.

SITUATIONS WANTED—Female

ACCOUNTANT—College woman, real, not newspaper, expert, qualified by accounting training, past experience, for responsible position, seeks managerial, assistant executive position. M 367 Times.

ADVERTISING—Trained woman, 3 years' newspaper editorial experience, originates excellent copy, wants department store or agency position, women's wear preferred; make layouts; handle type, engravings and write convincing sales letters. C 312 Times.

BOOKKEEPER'S ASSISTANT, high school graduate; general knowledge bookkeeping, office routine; seven years' experience; moderate salary; best reference. R., 51 Atlantic Av., Brooklyn.

BOOKKEEPER, thoroughly experienced, reliable, conscientious, full charge of books, trial balance; handle several thousand active accounts; good figurer, typist, credits, collections. O 222 Times.

BOOKKEEPER, typist, six years' experience; trial balance, controlling accounts; salary, $30; no Saturday work. B 1021 Times Harlem.

BOOKKEEPER, eight years, control accounts, trial balance, credentials, character. L 50 Times.

BOOKKEEPER, assistant, typist; six years' experience; high school graduate; good reference; $25. C 854 Times Downtown.

BOOKKEEPING machine operator. Underwood; three years' experience; thoroughly competent. M 444 Times.

BOOKKEEPER, eight years' experience, controlling accounts, entire charge of office; typist; without Saturday. E 568 Times.

BOOKKEEPER-ACCOUNTANT, expert stenographer; executive; eleven years' experience. C 839 Times Downtown.

BOOKKEEPER — Competent bookkeeper wants position; A1 references; competent. E 537 Times.

BOOKKEEPER, part time; write up books, daily or weekly; trial balances; reasonable. V 686 Times Downtown.

BOOKKEEPER, thoroughly efficient and competent; seven years' experience. C 846 Times Downtown.

BOOKKEEPER-TYPIST, experienced, full charge; executive ability; highest credentials. J 464 Times.

BOOKKEEPER, experience controlling accounts; reliable and efficient; $25. K 139 Times.

BOOKKEEPER - STENOGRAPHER, experienced, conscientious, desires position high-class firm. H 238 Times.

BOOKKEEPER-STENOGRAPHER, trial balance experience, high school education; reference. M 439 Times.

BOOKKEEPER, knowledge stenography; four years' experience; $30. E 448 Times.

BOOKKEEPER, 4 years' experience, connect with reliable concern. M 427 Times.

CARETAKER—Reliable couple desire care of apartment in exchange for two rooms, small salary; husband employed. Write C. A., 363 West 125th.

CASHIER-BOOKKEEPER, 21; in restaurant or office; experienced; reference. M 416 Times.

CHAMBERMAID, young girl, four years' experience; good reference, wishes position with private family. Beatrix, care Farnsley, 963 6th Av.

CHAMBERMAID, experienced; private family; 10-1. Telephone Riverside 5408. Filming.

CLERICAL—Experienced file clerk, knowledge typewriting, desires position. B 1096 Times Harlem.

COOK AND CHAMBERMAID wish positions together in American family; city. 209 East 86th St., (bell 2).

COOK, experienced, desires position; wages $90. Write Swanson, care Larson, 1,435 8th Av.

COOK—Young woman (white) best references. Would do general work for refined family; $60 monthly. M 427 Times.

COMPANION, educated, refined woman as companion to lady; nursing ability; adaptable and willing; highest references. E 566 Times.

COMPANION, afternoon hours, to lady, capable, refined; highest references. M 419 Times.

DRESSMAKER, experienced cutting, fitting, remodeling or new; day $7. B. 2,481 Broadway.

DRESSMAKER, expert, sent by day. Phone Audubon 7152, Harmon, 221 W. 136th.

GIRL, colored, wishes position with one or two; salary, $15-$20; references; no washing. Audubon 8290, Apt. 10B.

GENTLEMAN, 35, Jewish, wishes comfortable room with refined family; breakfast preferred; state particulars, giving phone number. P. O. Box 904, Madison Square Station.

GOVERNESS, teacher will board and teach own apartment, backward or afflicted child; doctors' references. Tel. Morningside 3584.

GOVERNESS, Swiss, speaks French-German, some English; music if wanted. Box N. M., 10 Union Square.

GOVERNESS, visiting, Swiss, refined, wishes position; would take small group; best references. A. W., 253 West 34th.

HAIRDRESSER, hair coloring, henna, all shades; shampooing; residence appointments. Miss McCarthy, Morningside 3085.

HOUSEKEEPER desires position hotel or rooming house, where husband could be employed as clerk, manager or buyer; both experienced; highest references. A 1092 Times Harlem.

HOUSEWORKER — Young English woman, with child school age, desires position with family. 27 Kelbourne Av., Philipse Manor, N. Y. Tarrytown 371.

HOUSEKEEPER — Motherless household carefully supervised; secretary, teacher; not servant. N 128 Times.

LADY, middle-aged, desires position as housekeeper in small family, or nurse for invalid lady. Highest recommended; no agencies. 288 East 157th. Tel. Melrose 3893.

LAUNDRESS, French, fine work, silk lingerie; large yard. Columbus 9981.

LAUNDRESS, two days a week; city references. Hart, care Gilmartin, 128 East 86th.

LAUNDRESS—Take wash home; open-air drying facilities. 2063 3d Av.

LAUNDRESS, first class; long references; wages $65. Call 20 West 52d.

LIGHT COLORED, halftime, mornings; no Sunday. Call 107 West 140th. Pilgrim.

MAID, colored, wishes position with 1 or 2; references; stay in; $15 per week. Audubon 8290, Apartment 8E.

MAID, French, best references; good sewer; wishes position as visiting maid; write, address W. Kloetgil, 233 E. 82d St.

MANAGERESS OF HOUSE by well-educated, thoroughly competent woman, preferably where chaperonage or mother's care is required; willing to travel; highest credentials. E 97 Times.

MARINELLA, graduate, with experience, wishes position; muscle stropping, electrolysis. H 202 Times.

MODEL—36 bust, moving picture actress, blond, experienced modeling cloaks and suits; open for engagement. B 382 Times.

NURSE—Refined, experienced, colored; one child; best personal references; country preferred. 6 Grant Place, Patchogue, L. I.

NURSE, care for child evening; $3.50 or in exchange for room; experience, references. M 160 Times.

OFFICE ASSISTANT, typist, billing, switchboard; 4 years' experience; $22. E. Fagan, 178 E. 71st.

REFINED young widow seeks position as housekeeper, companion or elderly lady; reference. Letter only, Advertiser, 101 West 76th St.

SECRETARY-STENOGRAPHER—Young lady with initiative, having had 3 years' experience as assistant to busy executive, seeks new connection where remuneration will be measured by results; $30 per week. C. R., 215 Times.

SECRETARY - STENOGRAPHER, seven years' experience, desires position in small downtown office; familiar with every phase of office work; salary $23-$30 to start. L 731 Times Downtown.

SECRETARY - STENOGRAPHER, Spanish, English, desires position; 3 years' experience; $30. J. Martinez, 118 West 117th St. Phone Morningside 9349.

SECRETARY STENOGRAPHER, capable worker, 5½ years' experience, desires connection with reliable house; references furnished. L 731 Times Downtown.

SECRETARY, 8 years' experience; thoroughly competent and reliable; $30. E 591 Times.

SECRETARY—Young lady, refined, educated, desires position half day. S 786 Times Downtown.

SECRETARY, expert stenographer; 6½ years' experience; excellent references. W., 1,544 Hoe Av.

SECRETARY, executive assistant, competent, reliable; $30-$35; downtown preferred. M 156 Times.

SECRETARY-STENOGRAPHER, Christian young lady; banking and commercial experience; high school training. E 94 Times.

SECRETARY, stenographer, expert, nine years' varied experience, London and New York; capable; salary $32-$35. H 244 Times.

SECRETARIAL-STENOGRAPHER; 6 years' experience various lines. L 718 Times Downtown.

SECRETARY, stenographer, knowledge bookkeeping; 8 years' experience; capable; references. M 97 Times.

SECRETARY, French, English; 8 years' business experience and systematizing. L. C. P., Room 1112, Hotel Rutledge, N. Y.

SHORTHAND WRITER, experienced in court, taking medico and technical testimony, conventions, corporation meetings, lectures, wants work five days week or equivalent. E 578 Times.

SPANISH-ENGLISH correspondent, English-German stenographer, familiar general office routine, desires position; references; good experiences, wishes responsible position. M 433 Times.

STENOGRAPHER, YEAR'S EXPERIENCE; CONSCIENTIOUS; BEST REFERENCES. LAFAYETTE 7111-R. C 880 TIMES DOWNTOWN.

STENOGRAPHER, assistant bookkeeper; high school education; four years' experience; salary $22. Susanne Elias, 117 Elery St. Brooklyn.

STENOGRAPHER-SECRETARY, English-Spanish; experienced; able translate from English into good Spanish, with home reference. Secretary, 1,408 St. Nicholas Av.

STENOGRAPHER—Three years' experience; competent, conscientious; high school graduate; salary, $22.50. Miss Bessie Benenson, 2,382 Bathgate Av., Bronx.

STENOGRAPHER, competent, desires position with reliable downtown concern; $25. C. Handelsman, 1,537 Union St., Brooklyn. Phone Nassau 6673.

STENOGRAPHER, experienced; high school graduate; competent, neat; $25. E 475 Times.

STENOGRAPHER, office assistant; Christian; small office; experienced; $20. B 1023 Times Harlem.

STENOGRAPHER, competent, efficient, 2½ years' experience; salary $28. Address Miss M. Friedsell, 2,133 Daly Av., Bronx.

STENOGRAPHER—Two years' experience; office assistant; rapid; $20. C 876 Times Downtown.

STENOGRAPHER-SECRETARY, thoroughly experienced, would like position in 42d St. district; salary $35. Apt. 10E, 341 West 46th.

STENOGRAPHER-SECRETARY, Christian, thoroughly experienced, ambitious, seeks immediate position. J 473 Times.

STENOGRAPHER, assistant bookkeeper, 1½ years' experience, efficient, competent. E 5 Times.

STENOGRAPHER, 4 years' experience, general office routine; competent; references. Telephone Tremont 4886.

STENOGRAPHER—Experienced; uptown preferred. 554 West 150th St., Apt. 21. Wadsworth 4176.

STENOGRAPHER, speed typist, 3 years' experience, desires position. B 1296 Times Bronx.

STENOGRAPHER, experienced, familiar with general office work, desires position; A1 references. A. M., 709 Amsterdam Av.

STENOGRAPHER, knowledge of bookkeeping; seven years' experience; capable, efficient. H 246 Times.

STENOGRAPHER — Christian, experienced, accurate and reliable; permanent position; $25. M. Veith, 121 West 82d, St.

STENOGRAPHER, 8 years' experience, desires position; will substitute; $25. L 720 Times Downtown.

STENOGRAPHER-SECRETARY, Christian, expert, rapid and accurate, desires position four hours daily. E 485 Times.

STENOGRAPHER—Four years' experience; educated; full knowledge export business. C 834 Times Downtown.

STENOGRAPHER-SECRETARY — Capable, conscientious worker, 8 years' experience; $35. C 472 Times.

STENOGRAPHER, experienced, good worker, neat, conscientious, willing; $25. E 138 Times.

STENOGRAPHER-SECRETARY, excellent cotton converting and chemical experience. B 60 Times.

STENOGRAPHER, 24, Christian, thoroughly experienced; excellent references; salary $30. E 547 Times.

STENOGRAPHER, office assistant, Christian; small office; experienced; $20. B 1023 Times Harlem.

STENOGRAPHER, knowledge bookkeeping, 17, bright, beginner; start $15. Martha, Phone Orchard 8277.

STENOGRAPHER-SECRETARY, handle detail work; $25. A 1091 Times Harlem.

STENOGRAPHER-SECRETARY, take care detail work; $25. A 1091 Times Harlem.

SWITCHBOARD OPERATOR, capable and experienced; young lady desires position with business concern of standing. M 110 Times.

SWITCHBOARD - OPERATOR, Elliott-Fisher bill clerk, experienced. C 846 Times Downtown.

SWITCHBOARD OPERATOR, expert, A1 reference; salary $25. Write E. Kramer, 415 East 137th St.

TELEPHONE OPERATOR, willing and conscientious, knowledge of stenography, billing, ordering; general office assistant; salary to start, $25. T. C., 227 Times.

TELEPHONE OPERATOR and typist; Wall St. experience. E 2390 Times Annex.

TYPIST, two years' experience; energetic worker; telephone operator. C 867 Times Downtown.

TYPIST, office assistant; 2 years' experience; willing; $14-$20. G 845 Times Downtown.

TYPIST, expert; 4 years' experience; conscientious; $22-$25. C 853 Times Downtown.

TYPIST and office assistant; 2 years' experience. L 714 Times Downtown.

TYPIST, $1, rapid, competent; 2 years' experience $16-$18 to start. M 15 Times.

TYPIST—Desires part time position; knowledge stenography; bookkeeping. E 56 Times.

TYPIST, 2½ years' experience; $18-$21. R 64 Times.

WET NURSE—Young mother, hospital experience; highest references. A 1007 Times Harlem.

WOMAN, American, reliable, capable, refined, will stay in evenings with children; 75 cents per hour. M 156 Times.

WOMAN, colored, wishes laundry; home. Write, Apartment 2, 256 W. 144th St.

WRITER, publicity experienced, thoroughly familiar office routine, secretarial duties, including shorthand and typing, would assist publicity manager; executive ability; willing. M 134 Times.

YOUNG WOMAN, competent, reliable; stenographic and executive ability; 3 years' experience handling correspondence and credit correspondence, &c., desires position as responsible assistant to busy executive; salary $25-$30, plus opportunity. J 408 Times.

YOUNG LADY, capable as much development and qualified by personality, education, training to be assistant, seeks opportunity; high-grade stenographer. E 99 Times.

YOUNG LADY, high school graduate, desires position; knowledge of typewriting, bookkeeping, stenography; 6 months' experience. 1,255 46th, Brooklyn.

YOUNG LADY, English, French, Dutch and Spanish, teaching experience, desires position as translator or in Foreign Trade Bureau; 27; West 47th. Pilgrim.

YOUNG LADY desires position as switchboard operator with conscientious concern. L. Stanger, 1,490 Av.

YOUNG WOMAN, trustworthy, desires position to care for apartment; business couple; $18 weekly. H 8 Times Bronx.

YOUNG WOMAN, 22, wishes position; 4 years' experience switchboard and clerical; $30. E 88 Times.

Employment Agencies.

SERVANTS, colored, high grade, city or country; references investigated. Memp's, 2856 Audubon.

SITUATIONS WANTED—Male.

ACCOUNTANT, bookkeeper, assistant auditor, thoroughly trained, with six years practical experience, fully capable handling complete set of books and controls, trial balance, profit and loss statement, &c., also experience in cost and system, desires to become tax work, desires permanent connection with large concern; married, Christian; salary $2,000. L 716 Times Downtown.

ACCOUNTANT—Books systematized, audited, opened; tax specialist; arrangements firms without bookkeepers; corporation, partnership accounts kept personally. Greene, 1,457 Hudson. Terminal Building. Telephone Cortlandt 1379.

ACCOUNTANT-BOOKKEEPER, 22 years' experience; desires position where ability and integrity counts; excellent references. E. F. Tiedman, 102 Oak St., Weehawken, N. J.

ACCOUNTANT desires work in spare time; available after 5 P. M. and on Saturday afternoons and Sundays; has 10 years' experience. Address William Mittler, 597 East 17th St., Brooklyn.

ACCOUNTANT, thoroughly experienced senior, New York University graduate, passed New York C. P. A. examination, written examination, seeks position with certified accountant. M 368 Times.

ACCOUNTANT, 27, two years certified account, six years bookkeeper-accountant, wishes C. P. A. connection or growing concern; moderate salary; best references. C 853 Times Downtown.

ACCOUNTANTS—Certified accountant; certified financial statements; audits, systems, tax matters; arrangements firms without bookkeepers. Goldwater Co., 299 Broadway. Worth 5068.

ACCOUNTANCY STUDENT, 22, second year New York University, evenings, three years' audit office experience; desires position with public accountant. L 702 Times Downtown.

ACCOUNTANT, junior, 2½ years' varsity man, 3 years' experience, desires connection with certified public accounting firm; salary no object. L. F. 76 Times.

ACCOUNTANT—Office manager, 21, single, thoroughly experienced, capable handling correspondence, credits; salesmanship, business ability; A1 references. G 852 Times Downtown.

ACCOUNTANT, junior, 8 years' bookkeeping experience, knowledge of modern methods, accountancy student; moderate salary acceptable; full or part time. Loewy, 255 East 72d St.

ACCOUNTANTS—Simple system installation, auditing; arrangements without books; reasonable. Veritas Audit Co., 1,170 Broadway, Madison Sq. 4366.

ACCOUNTANT, bookkeeper, experienced, controls, voucher system, financial and income reports; permanent connection. G 862 Times Downtown.

ACCOUNTANCY student, experienced bookkeeper desires position as junior or in accountancy department. B 12 Times Harlem.

ACCOUNTANT, semi-senior, 3 months' accounting experience (7 months C. P. A.); one year Income Tax Department Internal Revenue. E 107 Times.

ACCOUNTANT, office executive, 32, thoroughly competent, corporation, accounting, financial experts, balance sheets, modern economist. Etter, 238 West 23d.

ACCOUNTANT—Junior, desires position with certified public accountant. G 853 Times Downtown.

ACCOUNTANT, university graduate, 27, seeks position with C. P. A.; salary secondary; about $30. G 878 Times Downtown.

ADVERTISING MAN, 32, thoroughly experienced in mechanical work and able to handle full charge of advertising department; excellent references. 700 Times Downtown.

ARTIST wishing to increase knowledge of poster design would accept position in artistic advertising agency; experience; good letterer, moderate salary. W 1225 Times Bronx.

ARTIST, desires free-lance work; figures, layouts, retouching and lettering. M 10 Times.

ARTIST, 24, beginner, wishes position in art department. M 412 Times.

BOOKKEEPER, 22, accounts receivable or payable, desires permanent position; best of references, quick and accurate; best of references. B 361 Times Downtown.

BOOKKEEPER'S ASSISTANT, typist, 18, reads and writes Spanish, desires position with advancement. Box 914 Times, 2 Rector St.

BOOKKEE

Classified Advertising Rates.

Count six words to an agate line. Per Agate Line
(Minimum space two lines.) 1 time
Situations Wanted 40c
Furnished Rooms and Rooms Wanted... 40c
Help Wanted and Wanted 40c
Real Estate, for Sale 40c
Real Estate, for Rent 40c
Apartments to Let and Wanted 40c
Country Board 40c
Miscellaneous 40c
Automobile Exchange 40c
Agencies 75c
Per Word.
Business Opportunities (Agents Copy, 30c) 10c
Buyers Wants and Offerings to Buyers, 10c

For insertion in the Sunday edition, advertisements of schools, steamships, hotels and resorts must be received in The Times office by noon Thursday; Real Estate and Financial display advertisements by 5 P. M. today; and all other classified advertisements not later than 11 o'clock noon today.

Advertisements for insertion in the daily issue must be received by 4 P. M. on the day preceding insertion.

HELP WANTED—Female

SALESWOMEN, experienced, for glove department. Mark Cross Co., 404 5th Av., cor. 38th.

SECRETARY, Christian physician's office, 5 to 6; give age, qualifications and salary expected in own handwriting. E 567 Times.

SHIPPING CLERK.
Young lady to pack gowns, suits and hats; must be careful in handling expensive materials.
FRANGER'S CO., 10 WEST 56TH ST.

STENOGRAPHER in mail order business; splendid opportunity for advancement, also learn to write own letters; state experience and salary. 918 to $20. Box 666, 200 Cable Bldg.

STENOGRAPHER—Capable and experienced Spanish-English stenographer wanted by a large corporation; easy hours and lunch. Call at Room 1106, between 10 A. M. and 4 P. M., 346 Broadway.

STENOGRAPHER in large importer's office; must take care of switchboard, receive customers, &c.; a good position with Christian house; state experience and salary. Box Q. L., 10 Union Square.

STENOGRAPHER — Young girl, competent; closed Saturdays, open Sundays half day; apply with references, 9 A. M., Victory Mail Order House, 1 Montgomery St., City.

STENOGRAPHER with commercial experience to learn law stenography; high school graduate preferred. Apply 128 Broadway, 16th floor.

STENOGRAPHER—Experienced in law office; high school graduate; $25. Apply Saturday forenoon, Rudich, 44 Court St., Brooklyn.

STENOGRAPHER, preferable with knowledge of German, for publishing and export house. The American Monthly, 204 East 123d St.

STENOGRAPHER and general worker in real estate office on Washington Heights; experience not necessary; state salary desired. C. D., 8,825 Broadway.

STENOGRAPHER, long experience not necessary; good opportunity for bright beginner; $15 week; 9th floor, 220 West 39th St.

STENOGRAPHER—Knowledge bookkeeping; small office. Braunsdorf, 430 East 53d. Telephone 1260 Plaza.

STENOGRAPHER wanted; one with insurance experience need apply; apply by letter. Irving Haw Co., Inc., 190 Broadway.

STENOGRAPHER wanted understanding of office work; state salary and full details. A 283 Times.

STENOGRAPHER in law office for about one month; state age, experience, salary desired. S 410 Times.

STENOGRAPHER and bookkeeper for uptown 5th Av. section; knowledge of French preferred. S 417 Times.

STENOGRAPHER—Permanent for competent girl; $30; Christian concern. J 470 Times.

SWITCHBOARD OPERATOR — Experienced on lamp light system; salary $25; downtown preferred. S 733 Times Downtown.

TELEPHONE OPERATORS.
The New York Telephone Company requires several young women to operate pay stations at office buildings and railroad terminals; ages 18 to 25 preferred; central office experience necessary to start $15; rapid advancement. Apply in person between 9 and 11 A. M., or by letter, Grand Central Palace, Lexington Av. and 46th St., N. Y. City; 123 Nassau St., Brooklyn. Public Telephone Department, NEW YORK TELEPHONE COMPANY.

TELEPHONE OPERATOR—Young lady with some experience on plug board; must be courteous, pleasant and neat; state age, salary, experience and telephone number. Address S 411 Times.

TELEPHONE SWITCHBOARD OPERATOR, experienced, to work in Richmond, Staten Island office. Address Box 2, Wall St. Station, New York.

TELEPHONE OPERATOR, $20 per month. Exide Battery Depot, Inc., 64th St. and West End Av.

TYPISTS—Large downtown bank requires the services of several experienced typists, preferably those who use the touch system; state applying stage age, experience and salary desired. Call or write, P. Box 822, City Hall Station, New York City.

TYPIST to use dictaphone; $20; permanent; circulation dept. Apply Mr. MacNair, Butterick Publishing Co., 326 Hudson St., 2d floor; 1 block west of Houston St. Station on 6th Av. subway.

TYPIST—Quick, accurate touch operator for hotel billing; day work; good salary and opportunity for advancement. Apply Steward's office, Hotel Plaza, 59th St. and 5th Av.

TYPIST and office girl; advancement for industrious and willing worker. Christian firm. Room 1001, 100 West 40th St.

TYPISTS, experienced, rapid accurate; salary proportionate to ability; bright offices. 4 blocks Times Downtown.

TYPIST, middle aged, business ability, good appearance; apply in person, American X-ray Laboratory, 139 2d Av.

WAITRESSES—Experienced hotel waitresses may obtain employment for the Winter in California; the wages are $40 per month with room and board; a rebate of $25 on the outward railroad fare will be made by the hotel in each you have been employed at the end of the season; one full day off each week; contracts now being made. Write at once to the Secretary, American Plan Hotel Association, Box G, Pasadena, Cal.

WOMAN, intelligent, ambitious, well educated, for permanent position with educational specialization, introducing The Circle of Knowledge; opportunity for early advancement; salary $1,800 to start and liberal bonus. M 256 Times.

WOMAN 25 to 35, high school or college graduate, possessing initiative and tact; educational work; position permanent; $1,500 guaranteed salary and bonus to start; splendid opportunity advance. M 307 Times.

WOMAN, white, refined, take part care baby, assist housework; sleep out. Apt. 4 K, 171 West End Av.

WOMAN, plain cooking, no laundry, light housekeeping; country. Call 12 to 1:30, Dr. Rosenthal, 616 Madison Av.

WOMAN, refined, as caretaker, who can cook some. Call between 12 and 1 at 122 East 84th.

WOMAN to care for physician's office, full or part time; light work; $12. K 142 Times.

WOMEN—Jewish and non-Jewish wanted with ideals and vision, to act as cottage mothers in a Jewish child-caring institution; those selected will receive salaries $720 to $960 per annum; maintenance, laundry, &c., included. Write W. B., Box Y V, U. S. P. O. Box 823, City Hall Station, New York City.

YOUNG WOMAN for general clerical work in our Long Island City offices; must be good at figures. Apply in person or by mail, General Manager, wholesale perfumery department, Yardley & Co., Inc., 426 5th Av., L. I. City, or 69 Hunters Point Av., Long Island City.

YOUNG LADY to act as stenographer, clerk in electrical retail establishment; salary $20 per month to start. Apply Friday, Mr. Johnson, Premier Service Co., 2,010 Broadway.

YOUNG LADY with knowledge of bookkeeping and typewriting, to work in office of large shoe manufacturers; splendid chance for advancement. L. K., 48 Times.

YOUNG WOMAN, refined, 23 telephone operator in suburban hotel; 15 minutes from New York; good salary, including room and board. Rockaway Hills Inn, Jerome Park.

YOUNG WOMAN to earn $25 to $50 commission weekly selling ladies' silk hosiery direct to the consumer at wholesale. Bristol Hosiery Mills, 900 5th Av., Room 315.

YOUNG LADY—WE HAVE AN OPENING FOR A YOUNG LADY WITH EXPERIENCE ADVANCEMENT. FISHER-STEVENS MEDICAL LABORATORY.

YOUNG WOMAN for clerical and filing positions; experience unnecessary. P. O. Box 83, City Hall Station, N. Y.

YOUNG LADY, assist bookkeeper; good commercial education essential; salary $15. S 796 Times Downtown.

YOUNG LADY wanted by wholesale silk house to take care of phones and assist in office. S 241 Times.

YOUNG LADY, refined, as clerk and typist; good opportunity. T. E., 220 Times.

Instruction.

GIRLS taught Hair, Beauty Culture, Manicuring, Facial Massage, Electrolysis, Hairdressing; Diploma Free. Moler's Hair Dressing School, 120 West 42d St., parlors 6.

HELP WANTED—Male

ACCOUNTANT AND OFFICE MANAGER with advertising agency training, capable full charge big office force, accounting, billing, credits and collections; the right man will have exceptional qualifications required and will submit a descriptive application that will gain him an interview; permanent position with large organization where real opportunity; salary $4,500; state age, references, when available and telephone number. V 688 Times Downtown.

ACCOUNTANT; senior, newspaper accounting and auditing experience. Box 2, firm of certified public accountants; state qualifications, &c. V 896 Times Downtown.

ADVERTISING AGENCY—We want a capable, experienced young man to handle our mechanical department, supervising printing jobs, composition of advertisements, ordering engravings, electrotypes, &c.; state salary, experience, age, salary, &c. S 404 Times.

ADVERTISING AGENCY DESIRES SERVICES OF SEVERAL BRIGHT, AMBITIOUS BOYS AS PARCEL POST PACKING THEMSELVES THROUGH INTELLIGENT AND EFFICIENT WORK. DOREMUS & CO., 44 BROAD ST.

ARTISTS—Two photo retouchers; steady work and good pay for the right men. Hiertz & Lowy, 220 Broadway.

BILL CLERK, ELLIOT FISHER MACHINE; UNUSUAL OPPORTUNITY. BOX 683, 200 CABLE BUILDING.

BOILER INSPECTORS.
Boiler inspectors, capable of making internal and external inspection; must have knowledge of boiler design and experience in making boiler repairs, or as boiler makers; salary about $2,400, traveling expenses and laundry paid in addition.
Address "R. H.,"
P. O. Box 322, City Hall Station, N. Y.

BOOKKEEPER—Strong financial institution offers unusual opportunity for young man who understands bookkeeping, is a good penman and will give loyal and conscientious service; give age, experience, references, salary desired. Address Box 1,040 Times Downtown.

BOOKKEEPER, about 25 years of age; one who is thoroughly proficient in practical work on double entry purchase or sales ledgers; must be well recommended; state experience and salary expected. Manufacturer, G 868 Times Downtown.

BOOKKEEPER—Young man, who can read and write Italian and English correctly, wanted by import house; good opportunity for right party. Economou & Theobos, 17 Chatham Square.

BOOKKEEPER—Stock exchange house has opening for junior bookkeeper; must be good penman, state age, experience and expectations. " P. O.," P. O. Box 823, City Hall Station, New York City.

BOOKKEEPER and all-around cageman for investment securities house; young man with some brokerage experience. Address Y V, U. S. P. O. Box 823, City Hall Station, N. Y.

BOOKKEEPER for warehouse. Trans-Shipping Warehouse Corp., foot of Bowne St., Brooklyn.

BOOKKEEPER in accounts division of fire insurance company. Write experience, age, salary. V 877 Times Downtown.

BOOKKEEPER, assistant, experienced; unusual rapid advancement; state age and salary. R. B., 295 Times Downtown.

BOYS
FOR OFFICE WORK, here is an unusual opportunity for boys between the ages of 14 and 17 to enter the employ of a large corporation; THERE IS NO END OF OPPORTUNITY FOR BOYS WHO ARE AMBITIOUS TO ENTER THE EXECUTIVE AND MECHANICAL DEPARTMENTS IN ADVANCED POSITIONS; good hours and half-day Saturday, all year round; only graduates will be considered; salary $7 to start and $12 in a few weeks; apply between 9 A. M. and 12 M., or by letter, Grand Central Palace, 46th St. and Lexington Av., 12th floor. NEW YORK TELEPHONE COMPANY.

BOYS WANTED.
Metropolitan Life Insurance Co., over 16 years of age; good hours; salary to start, $12; opportunity for rapid advancement; luncheons served free. Apply at premise, Room 9 and 4 20 Velock, Room 6023, Metropolitan Building, 1 Madison Av. 14th 23d St. New York City.

BOYS—DEFINITE ADVANCEMENT IS ASSURED FOR BRIGHT, AMBITIOUS OFFICE BOYS, WHO WISH TO BECOME ASSOCIATED WITH SONS OF THE LARGEST AND BEST EXPORT HOUSES IN THIS COUNTRY; GIVE FULL PARTICULARS. J. H. 624 TIMES DOWNTOWN.

BOYS—To parcels. Two bright, educated boys wanted by a first class retail stationery and engraving house, to learn the best class of trade; good salary to start, with an increase by each year of service and the opportunity of advancing to good positions. Address S 197 Times Downtown.

BOYS—Large downtown bank requires the services of several boys between the ages of 16 and 18 to act as office boys and messengers. Reply in own handwriting, stating full particulars as to age, experience and salary desired. P. O. Box 922, City Hall Station, New York City.

BOYS
bright, intelligent, for office work and errands; good opportunity and advancement; age offered with large organization. Apply in own handwriting. Address Boys, Post Office Box 230, Downtown.

BOY—Insurance company requires bright, intelligent boy about 15; excellent opportunity for advancement; state salary, hours. Apply Policy Loan Department, 59 Nassau St., New York City.

BOY wanted by Christian export and import house; must be bright and willing to do general office work; good chance for advancement. Call between 10 and 4 Friday or 10 to 12 Saturday, Room 805, 68 Wall St.

BOYS, messengers, with at least year high school education, by large motion picture corporation; salary $12. A. H. Famous Players Lasky Corp., 485 5th Av., 6th floor.

BOY in advertising agency; we want a boy for errands and general office work; here is a chance for an ambitious and willing boy to learn and advance; hours, 8:45 to 5. Call 461 4th Av., 5th floor.

BOY, bright, wanted by a large wholesale food import and manufacturing corporation; advancement for right party; state age, references, religion and salary expected. V 662 Times Downtown.

BOY wanted, about 17; excellent opportunity for safe advancement in a large, old established Christian firm. Apply 221 Broadway, New York City. Room 1116.

BOYS wanted over 16 years of age for office work; good opportunity for advancement. Apply 170 Fleet, The Liverpool & London & Globe Ins. Co., 80 William St.

BOYS IN THE GENERAL OFFICE OF A LARGE MANUFACTURING CONCERN; MUST BE TRAINS OR OVER, NEAT AND INTELLIGENT. S 2001 Times Annex.

BOY, bright, wanted in large wholesale dry goods house; advancement as ability warrants. Apply, in own handwriting, P. O. Box 990, New York, N. Y.

BOYS, good positions, with advancement possibilities, offered in downtown company. Write age, salary, V 608 Times Downtown.

BOY, assist stock and shipping; opportunities. Feldheim Co., Lace Importers, 640 Broadway.

BOY WANTED
to run errands and do general office work, 16th floor, 440 4th Av., corner 30th St.

BOY wanted, office, large downtown corporation; excellent opportunity.. G 856 Times Downtown.

BOY in insurance broker's office for light office and delivery work; state salary. S 788 Times Downtown.

BOY, bright, for errands in advertising office; 4 P. M. to 7 P. M.; moderate salary to commence. 702 Tribune Building.

BOY, energetic, clerical work; 15-17; good penman; $15; advancement. Room 809, 103 East 125th St.

BOY wanted by Christian firm to assist in office and stock room. K. 91 Times.

BOY in architect's office; good opportunity. Room 1204, 527 5th Av.

CABINETMAKER and furniture packer, willing worker. Manley Manufacturing Co., 110 1st Av., Long Island City.

CANVASSERS—A magazine devoted to principle requires several reliable gentlemen and canvassers on staff to fill in vacancies of men promoted; campaign just started, vacancies now open for the right men on staff of the only magazine of its kind in the United States; commission basis. Apply Sinn Fein Publishing Co., Room 605, 23 Duane St.

CASHIER wanted by Christian export and import house; one familiar with bookkeeping preferred; excellent opportunity for man with ability; state age, nationality and salary desired. S 703 Times Downtown.

CLERK
to take care of insurance accounting records in a large corporation; must be thoroughly familiar with distribution of charges, classification of risks, &c.; state qualifications, experience and salary desired. H. C., 628 Times Downtown.

CLERK—Large downtown bank requires the services of an experienced foreign exchange clerk who has a thorough knowledge of foreign exchange department. Reply in own handwriting, stating age, experience and salary desired. Address P. O. Box 822, City Hall Station, New York City.

CLERK, 21-25; radio concern requires the services of an energetic man, quick at figures and accurate; preference to one familiar with radio parts; splendid opportunity. In reply, state experience and salary desired. Box V 692 Times Downtown.

CLERK, for locker room; over 25; night work; bring references. Navy Y. M. C. A., 167 Sands St., Brooklyn.

CLERKS, GROCERY ORDER.
Experienced in first-class retail business. Charles & Co., 48 East 42d.

CLERK, HOUSEHOLD GOODS.
Experienced in selling household articles. Charles & Co., 48 East 42d.

CLERKS, FRUIT.
Experienced in first-class retail business. Charles & Co., 48 East 42d.

COUPLE, white, private home, Woodmere, L. I.; cook, laundress; $150; ref. references. Apfelbaum, Room 1216, 79 5th Av.

CREDIT MANAGER wanted for credit clothing store; must have past experience in clothing or furniture business and willing to go South; state experience, age and salary. Z 2279 Times Annex.

CREW MANAGERS wanted to cover every State in the Union; only experienced magazine crew managers need apply. Sinn Fein Publishing Co., Room 605, 23 Duane St., between 10 and 11.

DELIVERY CLERK wanted by large downtown bank for its securities department; reply in own handwriting, stating age, experience and salary desired. Address P. W. P. O. Box 822, City Hall Station, New York City.

DENTIST, Connecticut registered, to manage established practice; must be operator and laboratory man; commission basis; apply by writing; state commission and experience. 405 Miegs Building, Bridgeport, Conn.

DESIGNER and perforator, experienced on monograms. Julius Seyfried, 20 West 20th St.

DRAFTSMEN, for designing, laying out and checking; single men, 30 to 40 years old, with general machine or electrical experience preferred. State age, experience and salary expected. Address Box L, Sawhill, Engineering Department, Westinghouse Electrical and Manufacturing Company, East Pittsburgh, Pa.

DRAUGHTSMAN, mechanical, young man, 18 to 19 years of age, with about 1 year's experience. Elevator Supplies Co., Inc., 1,515 Willow Av., Hoboken, N. J.

PRESSMAN—First-class non-union cylinder pressman for plant in Long Island City; good wages; 48 hours weekly. M 125 Times.

ERRAND BOY wanted; opportunity to learn trade. S 974 Times Downtown.

ESTIMATOR, PRINTING—We want an experienced estimator of proven ability and knowledge of the paper market, interested enough in his work to know what is going on in the shop, sense enough to do what he is told, and ambitious enough to develop executive abilities; a splendid opportunity with a splendid concern. C 840 Times Downtown.

FOLDER OPERATOR—First-class non-union Dexter operator for publication plant in best city of the South; 48 hours weekly. M 129 Times.

FRUIT MAN, experienced only; no other need apply. J. Jacobs, Pennsylvania Station, 324 St.-7th Av.

GENTLEMAN, THOROUGHLY FAMILIAR WITH SPANISH, UNDERSTANDING CUSTOMS OF SOUTH AND CENTRAL AMERICAN MERCHANTS, THOROUGH KNOWLEDGE OF TEXTILES, CAPABLE OF TAKING CHARGE EXPORT DEPARTMENT IN CONVERTING HOUSE; WONDERFUL OPPORTUNITY FOR RIGHT MAN. BOX 686, 200 CABLE BLDG.

INSURANCE MAN, experienced in policy writing and general office work; references. Address Studjes, 1,122 Washington St., Hoboken.

INVENTORY CLERKS.
Opportunity is offered to bright young men to secure permanent positions with large organization. Apply, stating experience, references and salary expected, Inventory, Post Office Box 347, Times Downtown.

MAN with some knowledge of export trade and ability to deal with questions of circulation and distribution of trade journal; salary $35; state experience, L 961 Times Downtown.

MAN wanted who understands shirt business; must know cutting and be able to handle plant; on working shirts only. Communicate Eureka Manufacturing Co., Simon Long Bldg., Wilkesbarre, Pa.

MANAGERS.
Rainbow Waist Shop, Inc., desires to secure the services of experienced managers for specialty shop; those with unquestionable executive ability, with enough push to get there in big things when they have the opportunity; must know the art of window trimming and come well recommended. Call 115 West 30th St.

MANAGERS for retail department stores; wonderful opportunities. Apply by mail, L. L., 1216 Wilson Building.

MECHANICAL SUPERINTENDENT WANTED FOR PLANT MANUFACTURING PLATED HOLLOWWARE; LOCATION, CANADA; GIVE FULL PARTICULARS OF EXPERIENCE IN FIRST LETTER. S 2326 TIMES ANNEX.

MEN WITH AMBITION.
There are many men occupying positions with very limited prospects for the future who have ability and personality and are ambitious to get out of the rut, needing only an opportunity to show their merit and convert their energy and ambition into an increased income. The applicants accepted will be given a thorough training with consistent assistance selling securities; a permanent connection with substantial income on commission basis guaranteed. Apply
CLE RETURITIES CORPORATION,
115 Nassau St., after 10 o'clock.

MESSENGER BOY, De Marie Bros., 36 8th Av. Phone Stuyvesant 4888.

MULTIGRAPH OPERATOR—Young man, experienced on Multigraph; good chance for opportunity, good hours and salary. Apply in person or write J. A. Kavanagh, Chelsea Let Motor Co., 224 West 57th.

OFFICE BOY wanted in office of large banking house; good opportunity for a boy about 16; other boys employed; call Cash Boys who have shown ability and would like to be promoted; state age, salary desired. Address, giving age, experience and salary expected, Box 1,040 Times Downtown.

OFFICE BOY, age 15 to 18; large downtown concern; state salary. Box 2, Bond St. Station, New York.

OFFICE BOY (paper house); good opportunity. 54 Beekman, after 9 A. M.

OFFICE CLERK, 25, must be accurate in figures, good penman, neat appearance, and can well recommended; only those of above qualifications need apply. Van Raalte Manhattan Shirt Company, 344 Madison Av.

PHOTOGRAPHER—Home portrait studio, 1,400 Av. studio; must be thoroughly experienced in the highest class of work; steady position for all year; state salary and experience. S 848 Times.

PHONOGRAPH MAN, wanted, thoroughly familiar with overhauling, packing, shop; state experience and salary desired. L. P. 44 Times.

PLATE PRINTER.
L. Blumberger & Co., Newark N. J., require a plate printer, one experienced in working on wrist, and other invitation cards for Xmas cards. Apply at Employment Office, 7th floor, between 9 A. M. and 5 P. M.

PRINTER—Young man who is qualified to estimate on all kinds of printing for large printing office; good salary and unusual opportunity for the right man; state experience, age, salary desired, &c. Z 2201 Times Annex.

PRODUCTION MANAGER—Wanted to put in touch with a thoroughly competent production manager, young or middle aged, for Ohio manufacturer of metal products; state references and salary expected. Z 2302 Times Annex.

REAL ESTATE: broker, well established in New York City, Long Island or New Jersey, can maintain his office with well-known Westchester County firm with office in 5th Av., basing rental on percentage of business done. F. G., 54 Times.

SALES PROMOTION MANAGER.
New England manufacturer of nationally advertised product requires services of high-headed and aggressive Sales Promotion Manager. QUALIFICATIONS: Thorough knowledge of modern marketing and intensive sales promotion work; must be able to plan, execute and assume responsibility; we require a man of discernment and enthusiasm, with a record to succeed in this work; if remuneration commensurate with ability; to receive attention give full chronological business history, age, education and present earning power; letter must be confidential; no inquiry made without your consent. T 825 Times.

SALESMAN WANTED—The manufacturers of the highest quality of note paper ever produced in America require the services of a salesman to introduce the line in and around New York City; experience in paper is desirable but not essential; he must be fully sell our line, a salesman should be able, through training, education and breeding, to approach as an equal footing, the highest class buyers of stationery; only if you feel that you are qualified to efficiently present this line to the best class of retail stationers, should you inquire further or kindly submit an application for the position, stating your age, past experience and salary expected. Z 2364 Times Annex.

SALESMEN.—Seeing is believing; make a few calls with one of our salesmen who is making big money selling our new business service on 40 per cent. commission basis; it's fast, clean-cut sale, something on which you can make quick money permanent; want men for city and exclusive outside territory; exceptionally profitable; exclusive territory contract for producers who can finance themselves. Call 10 to 4, Room 304, 50 East 42d, corner Madison.

SALESMEN WANTED.
Manufacturer of popular-priced and better grade ladies' cloth and pile fabric coats desires salesmen with large following in Ohio, Michigan, Illinois, Missouri and Pennsylvania; only men of unquestionable ability and with records that will bear investigation need apply; good proposition open to right party; commission basis; send address, stating full particulars, also amount of business last year; all correspondence treated confidentially. P 856 Times.

SALESMAN.—Leading concern manufacturing complete scales and steel filers has opening in sales organization; applicant must be over 25, and able to stand strictest investigation; successful applicant will receive thorough schooling at our expense, and will have an opportunity equal only to his efforts; our salesmen are earning from $3,000 to $10,000 per year commission; write fully. T 239 Times.

SALESMEN of broad vision, with experience in specialties, to join our sales staff; we specialize in getting high-grade business men or foreign birth coupled with American education; no correspondence; no canvassing; permanent connection, large income on commission basis. Schooling at our expense; knowledge of foreign languages required, but familiarity with Yiddish helpful. Those not satisfied with $150 per week in their present sales and looking for future write, giving age, experience, phone number, S 884 Times.

SALESMEN FOR CHINA, GLASSWARE, ART GOODS.
GIMBEL BROTHERS, 8th St. and Broadway, wish to engage experienced salesmen for china, glassware, crystal wares, art goods; these positions present exceptional opportunities to the right salesmen; as our stock is of immense proportions, well selected and presents exclusive importations not to be found elsewhere; highest salaries and commissions. Apply Employment Office, 6th floor.

SALESMEN, experienced, wanted by paint manufacturer to sell in Brooklyn, Bronx, Richmond and Long Island; state territory; County and Long Island City, to the large consumers, factories, industries and contractors; the first two weeks commissions only will be paid, after which a drawing account will be arranged. Write or apply to Ocean Paint Works, Inc., 54 Front St., New York City.

SALESMEN.
TWO MEN FOR CITY OR ROAD, OVER 25 YEARS OF AGE, TO REPRESENT A WELL - ESTABLISHED CORPORATION SELLING TO RETAIL TRADE; GIVE FULL INFORMATION; LEADS FURNISHED; COMMISSION, BONUS AND EXPENSES. APPLY 1 TO 4 P. M., 1123 BROADWAY, 67TH FLOOR, AND SEE MR. BARCUS.

SALESMEN—Several conscientious and intelligent men with clean business records to assume positions as salesmen with view of advancing rapidly to positions as district managers; advertiser is sole distributor of famous $15 calculator adding machines; substantial income and very high-class connections, to seek future, to right party; good commission basis. 38 Park Row, Room 822.

SALESMAN—PEARL BUTTON SALESMAN, EXCEPTIONAL OPPORTUNITY FOR A MAN WHO CAN CONDUCT A SORTING AND GRADING ESTABLISHMENT AND IS ACQUAINTED WITH THE TRADE; GOOD SALARY. HARTMANN PACIFIC CO., 324 4TH AV., NEAR 25TH ST.

SALESMAN, SILKS.
Young man, experienced in outside selling, for floor salesman, on salary basis, to call on manufacturers; must be quick and bright, and be able to consummate floor sales himself; neat appearance essential; in reply state age, experience and salary expected. Box 681, 200 Cable Building.

SALESMAN—Wholesale dry goods jobber, hosiery, underwear, &c., wants salesman with established following to call on medium and smaller dry goods trade Brooklyn, Long Island; list of present active accounts furnished; state experience, trade covered, otherwise application not considered; commission basis, drawing account. S 402 Times.

SALESMAN—None other even considered except one who can prove personal following among buyers of service department of automobile agencies; straight commission basis, but a self-selling line and a real money-making opportunity for a real hustler. C. Fabie Co., 1,338 Bedford Av., Brooklyn.

SALESMEN.
No previous experience necessary, to sell Ford trucks and pleasure cars on a commission basis; territory Greater New York; an excellent opportunity for hustling salesmen to form a lucrative connection. Caswell Motor Co. Sales Room, 127th St. and Broadway.

SALESMEN—GLOVES.
LARGE IMPORTER LADIES' FRENCH KID GLOVES HAS TERRITORY OPEN FOR ROAD MEN WITH ESTABLISHED TRADE; STRAIGHT COMMISSION BASIS; STATE EXPERIENCE, TERRITORY NOW COVERING, AND REFERENCES. S 2361 TIMES ANNEX.

SALESMAN—Another specialty salesman wanted for permanent work in New York City on established business service; must be over 25 years old; well-educated, capable of developing selling ability worth $60 to $150 weekly; drawing account against commissions. F. M. Milburn, Suite 617, 220 8th Av.

SALESMEN (2), energetic, earnest, personality; teaching, social work or selling experience valuable; outside work; $55-$100 weekly; commissions daily; free tuition; Chautauquan of prominent magazines, books, stocks, magazines, lectures. 610 Flatiron Building.

SALESMEN.
Publishers of the Book of Knowledge want three additional men, of good personality, to call on their customers with a new high-class publication; $75 a day on commission basis. Mr. Forster, 2 West 45th, 7th floor.

SALESMEN—Wanted, experienced automobile and truck salesmen or young men of real sales ability, to sell Ford cars and trucks on commission basis for authorized Ford dealer. Caswell Motor Co., 127th St. and Broadway, and 125th St. and 8th Av.

SALESMEN—Wanted, experienced in shoe dept.; good salary. Call 5, Keidlen, 547 1st St., Jersey City, N. J.

SALESMAN, experienced, to sell duretyne, by silk mill; commission basis. S 406 Times.

SALESMEN to sell shellac on salary basis. L. 788 Times Downtown.

SAWYERS — Those experienced on wood flooring preferred. David H. Kennedy, 17 Williams Av., Brooklyn.

SHIPPING CLERK, experienced, thorough knowledge New York and Brooklyn shipping conditions; must furnish references as to character and ability; must be a live producer; salary $40 per week to start, in reply give age, married or single, religion and experience. S 497 Times.

SHOE MAKERS and finishers wanted; $30 to $35 and commission; bring tools. Kleing' Rapid Shoe Repair Co., Inc., 113 Nassau St.

SOAPMAKER.
familiar with pearl, cold and semi-boiled soaps; excellent position. Harral Soap Co., Inc., 132 Havemeyer St., Brooklyn, N. Y.

SOLICITOR—Man familiar with import and export business to get orders for trucking and forwarding business; good proposition for the right man; salary and commission basis. Bathaus, 499 Canal St.

SOLICITORS, advertising, for quick action journal; big commission. Call P. M. Room 804, 1 Broadway, Gaiety Bldg.

STENOGRAPHER, youth; good education essential; $15 to start. Room 1513, 220 Broadway.

STENOGRAPHERS FOR WORK ABROAD. Wanted, a number of competent male stenographers to go to Europe for Jewish organization; must be United States citizens of unquestionable character and standing, besides English; must also read, write and speak Yiddish; knowledge of languages desirable but not essential. S 423 Times.

STENOGRAPHER
In wholesale house to act as assistant in purchasing department; must be good penman, accurate at figures; good chance; state age, experience, salary expected.
G. C., 167 TIMES.

STENOGRAPHER and general clerk wanted by importer of woolens; thoroughly experienced and capable; familiar with invoices, etc.; state full particulars, including salary. Times Downtown.

STENOGRAPHER, Spanish-English, and file clerk wanted for Santo Domingo; state experience, age and salary required. C 360 Times Downtown.

STENOGRAPHER with experience in automobile business and has executive ability. Wagner Specialty Co., 1,602 Broadway.

STENOGRAPHER in large steamship office; state age, experience and salary desired. V 871 Times Downtown.

STOCK CLERK, experienced, wanted from goods. Apply writing, Max Riedel, 334 4th Av.

SUPERINTENDENT—Three four-story walk-up tenements, Manhattan, 1,400 E. 12 Grand Boulevard and Concourse. Apply Janitor's Office, 8 West 76.

TEACHER, night school, to teach physics, chemistry and biology in an evening high school; state age, salary. Write Box 31, 324 Broadway, Brooklyn.

TEACHER, English to foreigners; evening class; age, accounts, experience. S 379 Times.

TEACHER—Latin and Greek or Latin and science; preparatory. H 217 Times.

TELEPHONE OPERATOR—Experienced on two position lamp board wanted by downtown real estate corporation; $15 to start; experience not required; state religion. Write "T. O." Box 1,040 Times Downtown.

TIMEKEEPER, experienced; large manufacturing concern; must be good at figures; good chance for advancement; salary $20 for first week, $25 thereafter. 1,250 5th St., Brooklyn.

TRAFFIC CLERK—Young man, who has had railroad experience; prefer one who has also been engaged with industrial traffic department; must be familiar with various classifications, agency and other tariffs, and also be a freight bills, &c., an shipments in all parts of the United States. S 420 Times.

TYPEWRITER SALESMAN wanted in connection with Underwood, Remington and Royal machines. Call or write to Personal Manager, Raritan Arsenal, Metuchen, N. J., stating experience and salary expected.

TYPIST, quick, accurate touch operator for hotel billing; good salary and opportunity for advancement. Apply Auditor's Office, Hotel Plaza, 59th St. and 5th Av.

WAITERS—Sailors, 24 men, main saloon or 1st cabin waiters between 27 and 45 years of age by prominent social club on 5th Av.; $60 per month and meals; natives of Great Britain preferred; apply between 9 and 10 A. M. Manager, 2 East 51st St. (driveway), after 12 mid-day.

YOUNG MAN, 20 YEARS.
The Butterick Publishing Company has an opening for a young man who wants to start at the bottom and grow up with the largest manufacturing plant of its kind in the country; should be a high school graduate willing to take a seat in an office where the detailed figures are taken care of; expect to pay the right salary to the right man.
The Butterick Publishing Company,
Spring and MacDougal Sts., N. Y.
Take 7th Av. subway to Houston St.

YOUNG MAN, 21-25; radio concern requires an energetic man in their accounting department; must be quick at figures and accurate; preference to one familiar with radio or telegraph accounting. When replying, state experience and salary desired. Box V 691 Times Downtown.

YOUNG MAN wanted, in Christian office, 15 to 16 years of age, must write a good hand; will start at $10 per week with chance for advancement which will depends upon his merits; answer in own handwriting, giving age, and reference, if any. M 131 Times.

YOUNG MAN, wide-awake, intelligent, to learn the wool business; the man's line is furnishing line thoroughly; salary to start $18; chance for advancement. Apply Friday or Saturday, United Shirt Shops, 565 Broadway.

YOUNG MAN, 18 to 20, in salesroom prominent Christian wholesale concern; opportunity for ambitious chap with knowledge typing desirous of learning salesmanship to make good commercial traveler; moderate to start. L 709 Times Downtown.

YOUNG MAN, about 25, as stock clerk in supply department of filing index house; must be strong, not afraid of hard work; good opportunity; state age, experience and salary wanted. S. B., Box 25, General Post Office.

YOUNG MAN.
18-24, as stock clerk in large order supply hardware concern; excellent opportunity; state age and references. Box N. K., 106 Times Downtown.

YOUNG MAN.
18-24, assistant shipping department large hardware concern; excellent opportunity; state age, references. N. N., 155 Times Downtown.

YOUNG MAN of good education, in export and import office; competent typist, able to make himself generally useful. S 791 Times Downtown.

YOUNG MAN, 18-17 FOR OFFICE WORK AND SALES HOUSE; REFERENCES REQUIRED; SALARY $15. APPLY IN OWN HANDWRITING. E 597 TIMES.

YOUNG MAN, about 17 years of age, to assist in the mailing department of a manufacturing concern; must have a good education and be well recommended; salary $14 per week. C 673 Times Downtown.

YOUNG MAN, knowledge of German type-writing preferred; stenography and some bookkeeping for export office; opportunity for initiative. Bremer, 1,329 2d Av.

YOUNG MAN, TO MAKE HIMSELF USEFUL IN WHOLESALE HOUSE; REFERENCES REQUIRED; REPLY BY LETTER. E 598 TIMES.

YOUNG MAN — Office assistant; splendid opening for right party; knowledge of typing desired but not necessary. Box J. N. 289 Times.

YOUNG or elderly man of good family; permanent position; good prospects; to run errands and wire lamps. Ferargil, 24 East 49th St.

YOUNG MAN about 20 years of age for clerical position in financial advertising department of metropolitan newspaper; state salary and references. A 1063 Times Annex.

YOUNG MAN wanted in the sample department of large cotton converting house; all references required; must be neat appearing. Apply 47 Worth St.

YOUNG MAN—Order work, Underwood machine, keep record of prices, &c.; state age, salary expected; permanent position. Box M 440 Times.

YOUNG MAN, to work in stock in paint store; must be industrious and have good references; salary $21. Z 2371 Times Annex.

YOUNG MAN, experienced women's dress goods, order books, shipping; state age, salary. Write Max Riedel, 334 4th Av.

YOUNG MAN, small insurance office; typist preferred; salary $14 to start; future. L. T. Insurance, 1,123 Broadway.

YOUNG MAN, good at figures, to assist in cost accounting. Call or write P. Pryibil Machine Co., 220 West 41st.

YOUNG MAN for position as messenger; willing and ambitious; salary $14 to start; give references. S 898 Times.

YOUNG MAN, speak Italian and German; doctor's office. 110 East 16th St.

Instruction.

EXECUTIVES
and assistants, $75 and up weekly, as employment managers, safety engineers and personnel supervisors when capable of directing work efficiently; men of good education, unlimited ambition, unquestionable character and over 21 years of age are afforded an opportunity if inexperienced to train for this important work, if willing to devote a few hours' spare time weekly to a short period to master practical and theoretical knowledge. Those selected will be trained by recognized experts and assisted to positions according to ability. Interview by appointment only. Phone Pennsylvania 3800, Extension 811.

SHALL I STAY?
SHALL I GO?
Before making a change, find out if you are on the right track. To know what your life work should be is a start in the right direction. Can you analyze it? Can you learn from a study of your face the vocation for which it is best suited? Based on known scientific laws; no psychological tests, no trick cards. Coma in and ask us all about it. Booklet "K" on request.
MERTON INSTITUTE, INC.,
96 5th Av., at 15th St., New York.
Tel. Watkins 9795.

BECOME A SPECIALIST IN ACCOUNTANC

...sonable price. Bank ... New York City. ...

...inest MALT EXTRACT guar... ...ract, 42 Baum, packed 1... ...welve cans per case)... ...ans net cash. MINZ... ...PRODUCTS CO., 229 Main ... Mass.

... No. 2 model, in good cond... ...t may be inspected and tested... ...anton Christian College, 12...

Furniture.

... mahogany Nonewich-Berg... ...pool table, 6x12; just like ... but slightly smaller; ... mountable top; when not in ... like large library table; inter... ...shion; price $150; complete ... good as new. Call after 6 ...ment, 12E, 1228 Concourse. ...Forsman & Dodge.

...AND POCKET TABLES, ...and-hand; low prices; easy ...

...W YORK-BALKE-COLLENDER ... 52d St., near Broadway.

... wicker furniture for sa... ...from factory; largest selec... ...ce. Long Beach Willow Co., ...Phone Murray Hill 4776.

... booths, double desk; sound... ...sale, reasonable. Roseland ...way and 51st St., city.

...hogany desk, A1 condition, ...st, apartment 12S.

...high post bedstead, stand... ...&c. Z 2304 Times Annex.

...eautiful mahogany bedroom ...st 111th St., Apt. 7.

Office Furniture.

...Slightly used office furniture, ...any; desks, chairs, files, ...furniture, typewriters, adding ...graphs, safes. Nathan's, 462

Pianos and Organs.

...o to rent, baby or parlor ...lease models; condition, by ...t, excellent care given. Ad... ...tial six months, 3E, W., 36

...sell new mahogany Victor ...at sacrifice; $300. 55 ...Apt. 6.

...yer piano. Mrs. Bert, 417 ...Phone Chelsea 2860.

Wanted to Purchase.

...price paid for furniture, cos... ...s, hotels, apartments; pianos, ...works of art. A. Jones, 161 ...Telephone Harlem 2787.

...full value contents apart... ...pianos, books, paintings, ...ilter, 120 University Place.

...for furniture, contents of ...apartments, pianos, works ...phone Harlem 1390. Morris's.

...ash prices for contents of ...ents; works of art, pianos, ...ar. Mr. Jack, 161 East ...88 Harlem.

...e than any one for your fur... ...pianos, paintings. Griffin, ...lace, Stuyvesant 2298.

...ASH PRICES PAID ...AND RUGS, domestic and ...or offer before selling. 620 ...nza 8815.

...for furniture, contents ...ents; pianos, china, rugs, ...157 E. 47th. Murray Hill 165.

...way duo art, good condition, ...Times.

PUBLIC NOTICES.

THAT HYMAN DREMUN ... the Crystal Restaurant, ... Y. C. Present all bills ... 1920.

ANGE

...e, 65 cents per agate line.

...ENT CONDITION; NEW ...PRIVATELY OWNED AND ...A 6893. 51 EAST 52D ST.

...rban sedan; perfect; make ... West 64th. Meyer.

...latest model suburban ...ition guaranteed. Mr. Stark, ...Columbus 4986.

...RAGE AUTOMOBILES, ...d UP. WEST SIDE STOR... ...143d St. Audubon 3875.

...1920, like new, 5,000 miles; ...for appointment, O'Connor, ...Brooklyn.

...18, SEDAN, $895. ...al inspection invited, guar. ...arranged. 499 East 163d.

...919; like new. 1,777 Broad... ...Circle 5563.

...oupe, used 6 weeks; price ...Stark. Columbus 4986.

...-passenger, fully equipped, ...de 6843.

...fine condition; reasonable. ...Room 420. Circle 5563.

...920 model 4; excellent condi... ...one Watjen, 4060 Canal.

...un less than 7,000 miles; ...West 62d St.

...n run 7,000 miles; price, ...West 62d St.

...elleville limousine; self... ...good paint and tires; just ...Belmont Garage, 115 East

...s five-passenger touring, ...and in perfect mechanical ...gain. Studebaker Corp., ...t.

...1920, new Goodyear tires; ...one 8th Morrisania, N. J.

...private owner, must sac... ...West 64th. Meyer.

...0, fine condition, mechan... ...wise; new tires, extras; ...pted. Beattie, 474 5th St.

...e; time payments; imme... ...duced prices. Wadsworth

...ery, recently overhauled; ...monstrated. Callery, 300

...and commercial cars at ...ay terms. Watkins 9896.

...SEDAN, LIKE NEW; ...ARF, 1,676 BROADWAY.

...r, 1919; perfect condition; ...D. Elliott, 555 W. 136th St.

...1917; perfect condition. ...th St.

...about; 1,800 miles; bar... ...connell, 630 5th Av.

...DA; original paint; over... ...rfect. Audubon 9896.

...Series 9-A; good condi... ...tel Berkeley. Col. 9800.

...1919, with canopy body ...West 61st St. Colum...

SUBURBAN SEDAN.

...excellent condition. ...dway (74th). Col. 4077.

...OUPE, $1,350; ...condition. Garage, 305 ...adway.

...1919; Royal cords, two ...s in curtain. Audubon

...six limousine, Model ...fine condition; never used ...Telephone Rector 4711.

...ex., like new, fully ...West 129th.

...ban sedan, practically ...123 West 64th. Meyer.

...; good condition; cheap. ...ast 42d. Circle 5563.

...1919 TOURING; ...every way; full equip... ...Co., 1,760 Broadway.

...F. M. EVENINGS.

...car, real bargain, new ...ted; $1,200. Phone 806

...t, 1917, paint and tires ...Sally. Phone 806 Mor...

...ar, 1918; excellent con... ...Hunter's Point 1468.

...five-passenger, like ...$950. 203 West 125th.

...g, very cheap; excel... ...atcott Motor Co., 220 ...Col. 8845.

MOBILE

...touring, latest model, ...lles, painted standard ...6 cord tires; reason... ...Brock, Columbus 7150. ...ANY, 61st St., West of

MOBILE

...P 4-passenger Sport, ...ted City case; reasonably ...Columbus 7750. LO... ...Y, 61st St., West of

...; ...ogue.

...ery, recently overhauled; ...demonstrated. Callery, 300

...coach work by day ...; new car guarantee; ...M. Brock, Columbus ...COMPANY, 61st St.

...ree-quarters limousine ...al condition; price ...50 Times Annex.

The commission announces an examination for dentists, men or women, to fill vacancies in the Indian Service at large at $1,500 a year plus increase granted by Congress of $20 a month. The Office of Indian Affairs states that in addition to the salary mentioned, the incumbents in these positions will be allowed actual necessary traveling expenses, including six-cent-a-mile mileage and subsistence when actually employed on duty in the field. All dental supplies and instruments are furnished by the Government. Employes will have to provide a place of abode, but will be required to travel from school to school as the needs of the service require. Applicants will not be required to report for examination at any place, but will be rated on physical ability, 10; education and experience, 90. Applicants must have graduated from a dental college of recognized standing. Applicants must be in good health and must attach to their application a statement over the signature of a physician in their family that will require accommodations at the Indian school or agency in case of appointment. Ape limits do not apply to persons entitled to preference because of military or naval service. Classified employes who have reached the retirement age and have served 15 years are entitled to retirement with an annuity.

Marine Corps Orders.

Special to The New York Times.

WASHINGTON, Nov. 4.—These Marine Corps orders were made known today:

Messersmith, Capt. R. E., to 2d Brig. D. R. Worton, Capt. W. A., to Navy Yard, Portsmouth, N. H.

Ellis, Maj. E. H., to Hdqrs. Mar. Corps, Nov. 2.

Kilgore, Maj. F. D., to 2d Brig. D. R.

Hine, Capt. O. C., to 1st Brig., Haiti.

Bates, Capt. N. C., to North Island, Cal., Nov. 3.

Lewis, Capt. A. T., to Rec. Off., Wash.

Pare, Capt. A. H., to 2d Brig. D. R.

West, Maj. C. H., to Hdqrs. Mar. Corps, 4.

Messersmith, Capt. R. E., detail as Asst. Paymaster revoked.

AUTOMOBILE EXCHANGE

A market for used cars. All advertisements censored. Rate, 65 cents per agate line.

MARMON, sedan, Model 34, in very fine condition and a real bargain. Ellis Motor Car Co., 410 Central Av., Newark, N. J. Telephone Mulberry 4000. Pierce-Arrow Distributors.

MAXWELL 1920 Sedan, used only few hundred miles; exceptional bargain. Moon Co., 1,612 Broadway, at Fulton St., Brooklyn.

McFARLAN dual valve sedan, used; many extras; just received delivery; will sacrifice. Westcott Motor Co., 200 West 57th St. Phone Col. 8845.

McFARLAN, late model, 7-passenger sedan; very little used; an exceptionally fine car. Telephone Columbus 8484.

MERCER 1920 suburban sedan; slightly used bargain. Seen 123 West 64th. Meyer.

MOLINE-KNIGHT — Limousine; just overhauled; first class condition; $600. Edward E. Geilfrey Sales Co., 548 West 53d. Phone Columbus 1092.

MOON 1920, Victory model, wire wheels; owner must sell; little used. Moon Co., Bedford Av. and Fulton St., Brooklyn.

NASH Sedan, 1919; perfect condition. 1777 Broadway, Room 420. Circle 5563.

OAKLAND 1920 COUPE.

OAKLAND 1919 COUPE.

Both cars in practically new condition; reasonably priced and guaranteed first class in every way.

Gallimore Motor Car Co., 1,760 Broadway.

OPEN UNTIL 8 P. M. EVENINGS.

OAKLAND 1920 SEDAN:

used by company executive for 3,000 miles; runs like new; guaranteed same as new car. Oakland Motor Car Co., 1,760 Broadway.

OPEN UNTIL 8 P. M. EVENINGS.

OAKLAND 1919 TOURING:

overhauled and repainted like new; extra tires; in perfect mechanical condition. Oakland Motor Car Co., 1,760 Broadway.

OPEN UNTIL 8 P. M. EVENINGS.

OAKLAND SEDAN 1920; used 2 months; all extras; new car guarantee; bargain. Westcott Motor Co., 200 West 57th St. Phone Columbus 8845.

OAKLAND sedan, 1920, used with best of care. Phone 806 Morristown, N. J.

OLDSMOBILE coupe, 1920, 4-passenger, perfect condition; new upholstery, special paint; worth $2,000; will sacrifice for $1,280; no dealers. Horner, Stuyvesant 5368 and evenings Audubon 7111 Party J.

OLDSMOBILE—$775 will buy late 1918 small six touring; five-passenger touring, in 1st mechanical condition, good tires, &c. A real ... Dippel, 1,700 Broadway.

OLDSMOBILE, sedan, late 1919 model, in exceptional condition throughout; $1,675 cash buys it. A. H. Christie, 1,700 Broadway.

OLDSMOBILE, used very little, eight-cylinder, seven-passenger, equipped $750. Morningside 6945.

OLDSMOBILE 1920 7-passenger; cost $2,429, will take over $1,350 cash. 21 West 62d St.

OVERLAND special touring; Red Seal Continental 6-cylinder motor; perfect condition; finished; naval officer's car; reason for selling, ordered abroad. Prospect 885.

PACKARD

1920, model 3-35; Fleetwood, 4 passenger; disc wheels and special lights; car equal to new; price right. G. M. Brock, Columbus Motor LOCOMOBILE COMPANY, 61st St., West of Broadway.

PACKARD, twin, 16 touring; demonstrators; private; $950. 12 Bell Place, Yonkers. 842

PACKARD, twin 3-35 series; perfect condition; fully equipped for Winter; no dealers. Telephone 3552 Audubon. Apt. 8-C.

PACKARD Town Car, twin six, 6 wire wheels, new tires; must sacrifice; $1,300. Selig, 775 7th Av.

PACKARD suburban, sedan body, 3-25; bargain. Interstate Coach Works, 1,026 Broadway.

PACKARD twin touring, $1,000; five cords; splendid condition. Ask for Herbert, Garage, 59th and Broadway.

PACKARD 3½-ton dump. R. F. Williams, 7 West 61st St. Columbus 7127.

PAIGE "LIGHT 6" TOURING.

practically new; fully equipped; need cash; must sell $975. Tully, Hotel Cumberland.

PANAMERICAN—1920 MODELS, USED AS SALES DEMONSTRATORS; FIVE-PASSENGER; CORD TIRES; RUN UNDER 5,000 MILES; GUARANTEED; EXCEPTIONALLY LOW PRICE. PANAMERICAN MOTOR SALES CORP., 136 WEST 52D. CIRCLE 1940.

PEERLESS, beautiful town car, excellent condition; owner's sacrifice; no dealers; Madison Square 9040.

PIERCE 1920 48, limousine, landaulet.

PIERCE 1919, 48; French brougham.

CADILLAC 1917 sedan, velour upholstery.

CHANDLER 1920 despatch, like new.

BUICK 1919 coupe.

HUDSON 1920, 1-pass. speedster.

HERMAN N. KARP, INC., 1,676 B'WAY.

PIERCE-ARROW 1920, dual valve, double disc wheels, artillery wheels, in limousine body, at big sacrifice; perfect condition; run only 4,000 miles; many extras, always operated by experienced chauffeur; must sell immediately; will consider any reasonable offer. Mr. Kilby, 170 B'way, tel. 1521 Cort.

PIERCE-ARROW, 38, for sale; pronounced by chauffeurs a good car; light touring body; electric lights and starter; needs painting; mechanical condition splendid; has hill climber; $750 cash. W. Flemming, 352 5th Av. Vanderbilt 8272.

PIERCE-ARROW—1917 three-quarters limousine Model A-4, 66 H. P.; car run to date 6,000 miles; like new, with four extra wear all-weather cord cases; guaranteed; price very reasonable. Z 2349 Times Annex.

PIERCE-ARROW, 1918, 48 limousine; unusual car for Pierce buyers; must be seen to be appreciated; no reasonable offer refused. Oberwegner, 138 West 52d St. Circle 6780.

PIERCE-ARROW—Customer's slightly used, 38 H. P., dual valve, touring car at sacrifice; for immediate delivery. Harroide Motor Car Co., 1,119 Atlantic Av., B'klyn. Phone Prospect 9303.

PIERCE-ARROW suburban sedan body, 66 H. P., dual valve, like new; bargain. International Coach Works, 1,026 Broadway, 4th floor.

PIERCE-ARROW, 1919, 48, roadster; also 1920 touring; reduced prices. Call, make offer. 123 West 64th. Meyer.

PIERCE-ARROW 1920, touring; special disc wheels, beautifully equipped. Copley, Times Annex.

PIERCE-ARROW 1918; excellent condition. Apply by mail, Chatham Hotel, Apt. 1020.

PIERCE-ARROW, 1917, 48 chassis, new touring body; excellent condition. M 394 Times.

PIERCE-ARROW 2-ton express. R. F. Williams, 7 West 61st St. Columbus 7127.

RENAULT, 14-20, for sale; Brewster body. 130 East 43d St.

REMAINED—Delivered October, 1919; motor perfect condition; all latest improvements; rear windshield, undivided front seat, all cord tires; car now selling $3,750; will sacrifice for $1,800. Can be seen and demonstrated at Ackerman's, 225 West 58th St.

SIMPLEX 88 h.p. touring car, beautifully painted; slip covers; just overhauled; owner going away must sell at once. Bruckman, 156 East 126th.

SINGER LIMOUSINE.

Beautiful landau limousine, late model; used privately; will sacrifice. Garage, 305 West 59th.

STANDARD 8 sedan; used one year; run 6,000 miles; perfect condition in every respect, slip covers; owner moving to California; $3,000. demonstration by appointment Saturday afternoon or Sunday. Roger Nott, Cliffside, N. J. Telephone Cliffside 476.

STEARNS, 1920 ROADSTER.

4 cylinder; only driven 600 miles; new car guarantee; price right. Stearns Co., 415 West 55th St. Columbus 6196.

STEARNS 1920, 4 cyl., roadster.

STEARNS 1920, 4 cyl., 7-pass. sedan.

STEARNS 1920, 4 cyl., 5-pass.

STEARNS 1918, 4 cyl., 5-pass.

STEARNS 1918, 4 cyl., 7-pass.

OVERLAND 1918, 6 cyl., 5-pass.

STEARNS CO.,

415 West 55th St. Columbus 8108.

STEARNS, seven-passenger touring car; good condition, nearly new, any demonstration; bargain if sold immediately. 2,307 Broadway, or Belmont Garage, 232 West 87th.

STEARNS-KNIGHT — 4-cylinder, 5-passenger touring car; 1918; equipment; $500. Edward E. Geilfrey Sales Co., 548 West 53d. Phone Columbus 1092.

STUDEBAKER, late 1919, big six, seven-passenger touring, with Winter top; reconditioned like new and factory guaranteed; $1,785. Studebaker Rebuilt Car Dept., Broadway and 54th St.

STUDEBAKER, 1919, light six, four-passenger, club roadster; reconditioned like new and factory guaranteed; $1,285. Studebaker Rebuilt Car Dept., Broadway and 54th St.

SUTZ BEARCAT SPEEDSTER.

Almost new; run 3,800 miles; must sell; rare opportunity. Rippeth, Hotel Cumberland.

VIM ¾-ton with panel body. R. F. Williams, 7 West 61st St. Columbus 7127.

WESTCOTT Sedan, 1920; driven 2,000 miles; bargain. Westcott Motor Co., 200 West 57th St., phone Columbus 8845.

WINTON 1918, 7-passenger touring, absolutely perfect; good tires and paint; bargain. Stuyvesant 7900.

Motor Trucks.

MOTOR TRUCK SACRIFICE SALE TO REALIZE THE CASH.

Prices and Terms Your Own;

500 Motor Trucks Rebuilt.

Packards, Pierces, Macks, Whites, &c., 1 to 7½ tons. Your Credit Is Good with Us. Take Advantage of This Offer.

Pacific Motor Car Exchange Co., Vanderbilt and Myrtle Avs., B'klyn, N. Y. Old Clermont Rink, Brooklyn.

SAVE MONEY

ON A TRUCK OR PASSENGER CAR.

Any Make—Cash or Time Payments.

We have contracted to sell

200 USED AUTOMOBILES AND TRUCKS.

They must be sold. Price not the big point. Phone Murray Hill 8392.

FIVE-TON Pierce-Arrow dumper; 5½-ton Mack platforms; my own equipment. Geo. Pride, 1,328 Broadway. Fitzroy 3277.

PACKARD TRUCK, 1½ ton, chain drive, A. T. N. model; panel and screen body. Call Monday, Mr. Davis, Chelsea 0080.

$200 TO $500 CASH

will buy motor truck; any size. Call Room 202, 5 Columbus Circle.

FORD commercial; demountable rims, 6 new tires; all closed in; worth investigating, for $800. Prospect 6451.

Automobiles to Rent.

DE DION-BOUTON, beautiful limousine, for hire weekly or monthly; reasonable rate. Queen City Rental Co., 398 Columbus Av. Schuyler 1904.

PACKARD Twin Sixes, open, closed, hour, season; sensible rates. Muldoon. Columbus 2151.

PACKARD twin landaulet monthly; owner drives. Shapiro, 159 East 77th. Rhinelander 0600.

SIMPLEX limousine, beautiful; latest model; monthly preferred; terms reasonable. Phone Rhinelander 4742.

LIMOUSINES, elegant appearance, hour, day, month; rent reasonable. Capitol Garage, Morningside 858.

PACKARD limousine landaulet; private appearance; $100 weekly to desirable party. Circle 1868.

CADILLAC Private Renting Service, 145 West 54th. Circle 2800; monthly specialty.

PACKARD twin sixes for hire. Williamson Service, 204 West 43d. Tel. Bryant 3530.

STERLING, five-ton; seven-and-a-half-ton Mack for hire. Ohlmuller 2388.

CADILLAC 1918, seven-passenger limousine; $3 hour; day, week, month. Columbus 5079.

CADILLAC landaulet for hire monthly. Phone Lenox 8090.

Automobiles Wanted.

WANTED—1919 or 1920 model touring, 5-passenger, Studebaker, Buick or Hudson; must be perfect condition; state mileage run. M 142 Times.

AUTOMOBILES—1,000 WANTED

for export. Highest prices paid. Bring car or write 499 East 163d.

CADILLAC—Wanted, closed car; might consider Cunningham or Packard. N. N., 88 Times.

SEVEN passenger sedan, Buick, Franklin; recent model; good condition. Z 2376 Times Annex.

WANTED—Used cars; immediate cash. Ask for Mr. Blommaert, 1,828 Webster Av., near 176th, Bronx. Tremont 4440.

PACKARD, old, wanted; will pay $250 in gold. H 193 Times.

Automobile Instructions.

AUTO INSTRUCTION.

4 and 8 weeks' courses for Owners, Chauffeurs, Mechanics, Salesmen.

WEST SIDE Y. M. C. A.,

302 West 57th St., New York.

Get booklet and pass. Special ladies' classes.

AUTOMOBILE TRAINING BY EXPERTS. Complete shop course, $60, with driving, $80; weekly payments. Ask for Catalogue L. STEWART AUTOMOBILE SCHOOL, 225 West 57th St., at Broadway.

Leading School—Pioneer Auto.

REPAIRING, driving taught short time; license guaranteed; ladies' classes; also Ford lessons. American Auto School, 726 Lexington Av.

ATKINSON AUTO SCHOOL, 225 West 86th—Superior instructors guarantee expert knowledge; inspect equipment or write for booklet; ladies' classes

LEGAL ADVERTISEMENTS.

NO. 21669—HEDWIG ANNA DWORSCHINSKY HILLE vs. MAX ALFRED ADOLPH HILLE.—Superior Court, State of Connecticut, County of Hartford, the 29th day of October, 1920.

SECOND ORDER OF NOTICE.

Upon complaint in said cause brought to said Court, at Hartford, in said County, on the first Tuesday of January, 1920, and now pending, claiming a divorce, and custody of minor child, it not appearing to this Court that the defendant has received notice of the pendency of said complaint and it appearing to this Court that the whereabouts of the defendant, Max Alfred Adolph Hille, is unknown to the Plaintiff.

ORDERED, that notice of the institution of said complaint shall be given the defendant by publishing this order in the New York Times, a newspaper published in New York City once a week, for three successive weeks, commencing on or before Nov. 5, 1920. By the Court.

GEORGE A. CONANT, Clerk of said Court.

NOTICE IS HEREBY GIVEN THAT AFTER November 3, 1920, all purchases and other Indebtedness incurred by the firm of Balsam & Schirmer, 32 West 23d St., N. Y., must be authorized and confirmed by both members of said firm.

(Signed) BALSAM & SCHIRMER. ADOLPH BALSAM. M. S. SCHIRMER.

WASHINGTON, Nov. 4.—The Bureau of Navigation published the following orders today:

Dungan, Capt. F. B., to member 3d of Naval Examining Bd., Navy Dept., Washington.

Norris, Capt. W. C., to Rec. Off., in charge of machinery div., Industrial Dept., Navy Yard, New York.

Mayer, Lieut. M. E., to the Satterlee.

Herndon, Lt. Comdr. P., to command the Mars.

Marlow, Lt. Comdr. W. W., to the Camden as Exec. Offr.

Smith, Lt. Comdr. W. W., to Bur. Eng., Navy Dept., Washington.

Bennett, Lt. Comdr. J. P., to Rec. Svce., Boston.

Hart, Lt. J. F., to Nav. Sta., Tutuila, Samoa.

Kessler, Lt. O. O., to the Reuben James as Exec. Offr.

Scott, Lt. H. T., to the Minnesota.

Beals, Lt. R. C., to Rec. Svce., New York.

Sherwood, Lt. G. B., to the Connecticut.

Stone, Lt. J. G. M., to the Cole.

Wooster, Lt. S. H., to McCook Field, Dayton, O.

Howard, Lt. C. L., to the Neches as Exec. Offr.

Note: Lt. Harry Herbert Fowler died near Boston, Mass., Oct. 31.

Coast Guard Orders.

Special to The New York Times.

WASHINGTON, Nov. 4.—Coast Guard orders as follows were announced today:

Hinchliffe, Lt. Comdr. H. D., to command the Androscoggin.

Boedeker, Lt. Comdr. J., to Naval War Coll.

Regular Army Promotions.

Special to The New York Times.

WASHINGTON, Nov. 4.—The War Department announced the following promotions in the Regular Army:

Price, Capt. G. W., and Heidner, Capt. S. J., promoted to Majors.

Thorne, 1st Lt. F. H., promoted to be Captain.

WASHINGTON, Nov. 4.—The Bureau of Navigation published the following orders today:

Dungan, Capt. F. B., to member 3d of Naval Examining Bd., Navy Dept., Washington.

Norris, Capt. W. C., to Rec. Off., in charge of machinery div., Industrial Dept., Navy Yard, New York.

Mayer, Lieut. M. E., to the Satterlee.

Herndon, Lt. Comdr. P., to command the Mars.

Marlow, Lt. Comdr. W. W., to Bur. Eng., Navy Dept., Washington.

Smith, Lt. Comdr. J. P., to Rec. Svce., Boston.

Hart, Lt. J. F., to Nav. Sta., Tutuila, Samoa.

Kessler, Lt. O. O., to the Reuben James as Exec. Offr.

Scott, Lt. H. T., to the Minnesota.

Beals, Lt. R. C., to Rec. Svce., New York.

Sherwood, Lt. G. B., to the Connecticut.

Stone, Lt. J. G. M., to the Cole.

Wooster, Lt. S. H., to McCook Field, Dayton, O.

Howard, Lt. C. L., to the Neches as Exec. Offr.

Note: Lt. Harry Herbert Fowler died near Boston, Mass., Oct. 31.

Coast Guard Orders.

Special to The New York Times.

WASHINGTON, Nov. 4.—Coast Guard orders as follows were announced today:

Hinchliffe, Lt. Comdr. H. D., to command the Androscoggin.

Boedeker, Lt. Comdr. J., to Naval War Coll.

Regular Army Promotions.

Special to The New York Times.

WASHINGTON, Nov. 4.—The War Department announced the following promotions in the Regular Army:

Price, Capt. G. W., and Heidner, Capt. S. J., promoted to Majors.

Thorne, 1st Lt. F. H., promoted to be Captain.

Dungan, Capt. F. B., to member 3d of Naval Examining Bd., Navy Dept., Washington.

Norris, Capt. W. C., to Rec. Off., in charge of machinery div., Industrial Dept., Navy Yard, New York.

Mayer, Lieut. M. E., to the Satterlee.

Herndon, Lt. Comdr. P., to command the Mars.

Marlow, Lt. Comdr. W. W., to Bur. Eng., Navy Dept., Washington.

Smith, Lt. Comdr. J. P., to Rec. Svce., Boston.

Hart, Lt. J. F., to Nav. Sta., Tutuila, Samoa.

Kessler, Lt. O. O., to the Reuben James as Exec. Offr.

Scott, Lt. H. T., to the Minnesota.

Beals, Lt. R. C., to Rec. Svce., New York.

Sherwood, Lt. G. B., to the Connecticut.

Stone, Lt. J. G. M., to the Cole.

Wooster, Lt. S. H., to McCook Field, Dayton, O.

Howard, Lt. C. L., to the Neches as Exec. Offr.

Note: Lt. Harry Herbert Fowler died near Boston, Mass., Oct. 31.

Coast Guard Orders.

Special to The New York Times.

WASHINGTON, Nov. 4.—Coast Guard orders as follows were announced today:

Hinchliffe, Lt. Comdr. H. D., to command the Androscoggin.

Boedeker, Lt. Comdr. J., to Naval War Coll.

Regular Army Promotions.

Special to The New York Times.

WASHINGTON, Nov. 4.—The War Department announced the following promotions in the Regular Army:

Price, Capt. G. W., and Heidner, Capt. S. J., promoted to Majors.

Thorne, 1st Lt. F. H., promoted to be Captain.

BERMUDA

Only 2 Days From New York.

Plan Your Vacation Early

Special December and Christmas Sailings

December now marks the beginning of Bermuda's social activities. While north winds chase Bermudians to the comforting warmth of brilliant, invigorating sunshine, there is a tantalizing variety of glorious outdoor activities. Sailing and boating, golf and tennis, riding, cycling, golf and tennis, dancing and polo parties at the many modern hotels. Whether for a Christmas or a season's stay, there is an advantage in making your reservations early.

Hamilton and Princess Hotels open to Dec. 1.

Swift, De Luxe, Twin Screw Steamers

"S. S. "FORT VICTORIA"

14,000 Tons Displacement

Sailing from New York Dec. 1, 15, 29

S. S. "FORT HAMILTON"

11,000 Tons Displacement

Sailing from New York Dec. 4, 18, 29

Round Trip $75 and Upward

No Passports Required for Bermuda

Send for Descriptive Literature to

FURNESS-BERMUDA LINE

34 Whitehall St., N. Y. C. Tel. Bowl. Green 7100

BALTIC STEAMSHIP CORPORATION OF AMERICA

Cabin Passenger Service to

HAVRE

S. S. "NEW ROCHELLE"

(formerly Hamburg-American Liner "Hamburg")

SAILING NOVEMBER 12th

Direct Trains to Paris

DANZIG

Third Class—Direct without trans-shipment

Traffic Department

24 Whitehall Street, New York City

Phones:

Bowling Green 8269 and 8188.

SPANISH ROYAL MAIL LINE

COMPANIA TRANSATLANTICA

FREIGHT AND PASSENGER SERVICE.

N. Y. to VIGO, CORUNA, GIJON and BILBAO

R. M. S. Alfonso XIII. ..... About Nov. 6

To CADIZ and BARCELONA

R. M. S. P. de Satrustegui..About Nov. 20

Also FREIGHT SAILINGS

To HAVANA & VERA CRUZ

For Further Particulars Apply to LUIS LLANSO, Agent.

Pier 8, E. R. Telephone Bowling Green 8150

HOLLAND-AMERICA LINE

NEW YORK to ROTTERDAM

Via Plymouth and Boulogne-Sur-Mer

ROTTERDAM ..... Noon Nov. 6 Dec. 11

NOORDAM ..... Noon Nov. 17

NEW AMSTERDAM. Noon Nov. 23 Dec. 28

RYNDAM ..... Noon Dec. 1 Jan. 8

General Passenger Office, 24 State St., N. Y.

CARIBBEAN LINE

FOR

KINGSTON, Jamaica, CARTAGENA & PUERTO COLOMBIA, Colombia

(Passenger and Freight Service)

American Steamship "CALDAS" Sails Nov. 10.

For Rates and Further Information Apply to CARIBBEAN STEAMSHIP CO., Ltd.

8-10 Bridge St. Tel. Bowling Green 10000

FRENCH LINE

Compagnie Generale Transatlantique

Express Postal Service.

NEW YORK—HAVRE—PARIS

FRANCE ..... Nov. 6 Dec. 1

LA LORRAINE ..... Nov. 13 Dec. 11

LEOPOLDINA ..... Nov. 13

LA TOURAINE ..... Nov. 22 Dec. 15

LA NAVARRE ..... Dec. 4

ROCHAMBEAU ..... Dec. 4

HAMBURG—DIRECT

NIAGARA ..... Nov. 10

COMPANY'S OFFICE, 19 STATE ST., N. Y.

PERU via CHILE

PANAMA CANAL

GRACE LINE

S. S. Santa Elisa, S. S. Santa Teresa, S. S. Santa Ana, S. S. Santa Luisa. Calling at Callao, Arica, Iquique, Antofagasta and Valparaiso. Fortnightly sailings.

W. R. GRACE & CO., Agents

Hanover Sq., New York, or Local Agents

AUSTRALIA

NEW ZEALAND—SOUTH SEAS.

Via Tahiti and Rarotonga. Mail and passenger service from San Francisco, sailing every 28 days. UNION STEAMSHIP CO. OF NEW ZEALAND.

210 California St., San Francisco, Cal., or THOS. COOK & SON, 245 Broadway, N. Y.

SPAIN

Compania Transmediterranea

REGULAR MONTHLY

FAST PASSENGER & FREIGHT SERVICE

New York—Cadiz—Barcelona

MALAGA-ALICANTE-VALENCIA

..... Dec. 1

For Information Apply to Manuel Romani, Agt.

82 Beaver St. Tel. Hanover 5500-10-11.

AGWI LINES Steamship service—Florida, the Carolinas, Cuba, Texas, California, Mexico, Porto Rico, Santo Domingo. Apply 489 5th Ave.

NIAGARA TO THE SEA.

For illustrated guide, address John F. Pierce, Dept. 162, Canada Steamship Lines, Ltd., Montreal, Canada.

"The Public Be Pleased"

COLONIAL LINE

TO

BOSTON $5.23 Boat & Rail

PROVIDENCE $3.89 Direct Boat

STATEROOMS $1.08 to $4.32

All Rates Include War Tax

TRAVEL BY BOAT AND SAVE MONEY.

DAILY and SUNDAY 5 P. M.

BOAT LEAVES PIER 39 N. R.

Ft. W. Houston St. Phone Spring 9491

SIGHT SEEING YACHT

"Tourist" Around the New York

Lv. Battery Pier Daily 10:30 A. M. and 2:30 P. M. Delightful Warm Observation Cabin for Cool Autumn Days. Lecture. Refreshments on board.

HUDSON RIVER NIGHT LINES

Daily sailings (except Sundays) from Pier 31, N. R., at Desbrosses St., 6 P. M.; West 132d St., 6:30 P. M. Due Albany 6 o'clock following morning.

AMERICAN INTERNATIONAL TRAFFIC & TRAVEL BUREAU

WORLDWIDE TRAVEL SERVICE

120 W. 42ND ST. BRYANT 9490.

McTOUR'S TOURS

Tours and Tickets everywhere. Ask for free copy of "Travel Tips." McCANN TOURS, Inc., Marbridge Bldg., 1,328 B'way, corner 34th St., New York.

Tours and Cruises to the Orient. Around the World. Europe, etc.

AMERICAN EXPRESS COMPANY, 65 Broadway 110 West 34th St.

BANKRUPTCY SALES.

IN THE DISTRICT COURT OF THE United States for the Southern District of New York.—In Bankruptcy.—In the matter of GUS DADES & MANAS E. RAISIS, individually and as co-partners, composing the firm of DADES & RAISIS, Bankrupt.—Chas. Shongood, U. S. Auctioneer for the Southern District of New York in bankruptcy, sells this day, Friday, November 5, 1920, by order of the Court, at 2:00 P. M., at 1 Washington Street and immediately thereafter at 21 Washington Street, Borough of Manhattan, assets of the above bankrupt, consisting of a complete line of gents' furnishings, collars, ties, shirts, raincoats, rubbers, jewelry, novelties, trunks, hand bags, safe, fixtures, &c. Also the Receiver's right, title and interest in and to the unexpired term of lease of said premises.

JESSE W. EHRICH, Receiver.

SHAINE & WEINRIB, Attorneys for Receiver, 299 Broadway, New York.

IN THE DISTRICT COURT OF THE United States for the Southern District of New York.—In Bankruptcy.—In the matter of ACKERMAN MANUFACTURING & EXPORT CORPORATION, Bankrupt.—Chas. Shongood, U. S. Auctioneer for the Southern District of New York in bankruptcy, sells this day, Friday, November 5, 1920, by order of the Court, at 10:30 A. M., at 21 Peck Slip, Borough of Manhattan, assets of the above bankrupt, consisting of chemicals, cartons and boxes, office furniture, fixtures, typewriters, &c.

IRVING L. ERNST, Receiver, 170 Broadway.

PETER B. OLNEY, Referee in Bankruptcy, 68 William Street, New York.

IN THE DISTRICT COURT OF THE United States for the Southern District of New York.—In Bankruptcy.—In the matter of I. B. KRINSKY SHIRT CO., INC., Bankrupt.—Chas. Shongood, U. S. Auctioneer for the Southern District of New York in bankruptcy, sells this day, Friday, November 5, 1920, by order of the Court, at 10:30 A. M., at 135 Grand Street, Borough of Manhattan, assets of the above bankrupt, consisting of tobacco, cigarettes, large plant of machinery, office furniture, fixtures, &c.

E. BRIGHT WILSON, Receiver.

BERNARD BERNBAUM and MARCUS HELPAND, Attorneys for Receiver, 320 Broadway, New York.

IN THE DISTRICT COURT OF THE United States for the Southern District of New York.—In Bankruptcy.—In the matter of JAMES LANDAU, Bankrupt.—Chas. Shongood, U. S. Auctioneer for the Southern District of New York in bankruptcy, sells Thursday, November 11, 1920, by order of the Court, at 10:30 A. M., at 29 West 38th Street, Borough of Manhattan, assets of the above bankrupt, consisting of millinery, trimmings, flowers, feathers, velvets, machinery, fixtures, etc.

JACOB J. LESSER, Receiver.

SAMUEL STURTZ, Attorney for Receiver, 198 Broadway, New York.

IN THE DISTRICT COURT OF THE United States for the Southern District of New York.—In Bankruptcy.—In the matter of AMERICAN PETTICOAT CO., INC., Bankrupt.—Chas. Shongood, U. S. Auctioneer for the Southern District of New York in bankruptcy, sells this day, Friday, November 5, 1920, by order of the Court, at 10:30 A. M., at 438 East Houston Street, Borough of Manhattan, assets of the above bankrupt, consisting of petticoats, bloomers, piece goods, machinery, fixtures, &c.

MAX CEDERBAUM, Receiver.

ZALKIN & COHEN, Attorneys for Receiver, 49 Chambers Street, New York.

PUBLIC NOTICES.

STATE OF NEW YORK, EXECUTIVE CHAMBER, ALBANY.

It appearing to my satisfaction that the public interest requires it:

THEREFORE, in accordance with the statute in such case made and provided, I DO HEREBY APPOINT an Extraordinary Trial Term of the Supreme Court, to be held at the Criminal Courts Building in the County of New York, on Monday, Nov. 29, 1920, at ten o'clock in the forenoon of that day, for the pur

Loans on Jewelry only — no delay — strictest confidence —courtesy — liberality — large as well as small amounts— a quick, convenient means of raising CASH.

Tel. Watkins 4120

One of New York's oldest, staunchest institutions.

Established 1878

J. E. LEMON & CO.
476 SIXTH AVE. at 29th St.

Allerton Room Service Bureau

BECAUSE of the critical housing situation we have established our Room Service Bureau to assist applicants, whom we cannot take care of in Allerton House, in finding suitable accommodations elsewhere.

Those who have rooms which they desire to place at the disposal of the most desirable kind of tenant are invited to list them with us.

Care is exercised in compiling these lists and the same high standard maintained in Allerton House in the selection of guests will be maintained in this Room Service Bureau.

Allerton House represents the fulfilment of a new idea in service and housing for business and professional men. Essentials have been subcicused for useless extravagances, thus making it possible to provide unusual accommodations at a FRACTION OF THEIR COST in a first class hotel.

Applications for rooms in the newest of the Allerton Group, a new seventeen story building now nearing completion at 55th Street and Madison Avenue, will be received after November 15th,

Allerton Room Service Bureau
143 East 39th Street
Telephone 3890 Murray Hill

How Would *You* Do It?

IF you wished to appoint an advertising agent, how would you go about it? Would you choose through hearsay, trust to chance, or undertake a scientific elimination?

Write on your business letterhead for

"How to Choose an Advertising Agent"

PHILIP KOBBÉ CO.
Incorporated
208 FIFTH AVENUE, NEW YORK
Advertising

A RAW, SORE THROAT
Eases When You Apply a Little Musterole

And musterole won't blister like the old-fashioned mustard plaster. Just spread it on with your fingers. It penetrates to the sore spot with a gentle tingle, loosens the congestion and draws out the soreness and pain.

Musterole is a clean, white ointment made with oil of mustard. It is fine for relief from sore throat, bronchitis, tonsilitis, croup, stiff neck, asthma, neuralgia, headache, congestion, pleurisy, rheumatism, lumbago, pains and aches of the back or joints, sprains, sore muscles, bruises, chilblains, frosted feet, colds on the chest. Nothing like Musterole for croupy children. Keep it handy for emergency use.

35c and 65c jars; hospital size $3.00.

MUSTEROLE
WILL NOT BLISTER

Champagne of To-day
Extra Dry
Champ Blanc
RED CROSS BRAND
QUALITY

IN $108,000 SWINDLE

About Fifty Charge "Good Townsman" Failed to Return Pledged Jewels.

THINK HE FLED ON LINER

Police Send Wireless to the Rochambeau and Cable to France—Nephew Is Held.

As a result of stories told by about fifty Russian immigrants who, according to the police, say they were swindled out of sums aggregating $108,000, the police of this city yesterday sent out a general alarm for the arrest of Israel Krumholz, 32 years old, of Chrystie and Stanton Streets.

Rumors that Krumholz left this city last Thursday on the steamship Rochambeau for Havre, France, caused the police to send a wireless message to the authorities on that boat asking them to detain Krumholz and also a cable dispatch to French authorities asking them to watch for him.

Krumholz, according to the police, was known among the immigrants as a "good townsman" from the old country, who lent money at a small rate of interest, accepting family jewels as security. The clients returned this money in installments and Krumholz was supposed to return the jewels when final payments were made. Recently he told some of his clients that he would expect

arrested Wednesday night on suspicion, but denied having been implicated with his uncle in any way. He was held in $2,500 bail for examination Nov. 5, in Morrisania Court yesterday afternoon.

The alleged victims, who, the police say, told their stories to Assistant District Attorney Richard Murphy of Manhattan live in Manhattan, the Bronx and Brooklyn. One of them, Lena Edelman, of 1,560 Stebbins Avenue, the Bronx, according to the police, wanted $3,000 to enable her husband to start business. She gave diamond rings and other jewels valued at $3,000 to Krumholz as security.

Mrs. Edelman said she paid back a good part of the money in installments and suspected nothing wrong until Krumholz disappeared.

Business Competition

For successful business competition it is just as essential to seek good business counsel as to employ the most up-to-date methods of doing business.

There can be tangible business value to the advice and service of Certified Public Accountants.

Jaenicke & Co.
Certified Public Accountants
Woolworth Bldg., New York
Detroit Syracuse

H&Co

ANOTHER Haas Special!—(keeping up the fight to get prices down)—A *made-to-order* HAAS Overcoat—aristocratic in every line—warm but not bulky—up-to-the-minute but not extreme—stylish and yet comfortable—a coat you will be proud to wear—and wear for a good long while—at the remarkable price of $45. (Compare with the price of *ready-mades!*)

Certain overcoatings come a little higher—but the quality of the workmanship is unvaryingly Haas-standard in every Haas Overcoat.

(Get your warm suit, too, while you are here.)

72 Chambers St.
One door West of Broadway.

105 Nassau St.
One door north of Ann St.

11 Cortlandt St.

HAAS & CO.
ESTABLISHED 1876.
Man Tailors
(Also Washington, D. C.—1211 Pennsylvania Ave.)

Since 1887
Absolute satisfaction or your money back

Copyright, Hart Schaffner & Marx

Here is Service!

Hart Schaffner & Marx Winter Overcoats

$50

These handsome all-wool Winter Overcoats at $50 break all records for value giving. But, in times like these, Service Stores such as we conduct must consider the price ideas of their Customers as well as their ideas on quality and style.

Fine Suits
by Hart Schaffner & Marx
$50
Worth much more!

But, we are leading the fight for lower prices with these beautiful Blue, Gray, Brown, Green and Mixed Suits at $50.

Est. 1887 **Wallach Bros.** Est. 1887

Broadway, below Chambers
Broadway, cor. 29th
246-248 West 125th
3d Ave., cor. 122d

2d Floor 15 W. 34th St.

LARGEST 2D FLOOR SHOP OF ITS KIND IN THE WORLD

"SENIOR"

Georges

"JUNIOR"

OPPOSITE WALDORF HOTEL Between Fifth Av. and Broadway

And Thereby Hangs a Tale!

A chance remark by a leading figure in New York finance this Summer, that a wholesale liquidation of loans would be forced on all businesses this Fall, led us to make no purchases for this season whatever until the full force of this policy was felt. You know the rest. Today we are the owners of $1,500,000 worth of goods purchased for $750,000. That's why we can sell it today at practically 50c on the dollar!

At This Price of $27.50 Alone
We Offer More Than 10,000

Suits, Top Coats & Overcoats & Ulsters

FOR MEN AND YOUNG MEN In All Models, Fabrics, Colors & Patterns

In What Is Unquestionably the

Greatest Sale in History!

Made to Retail at $40 $45 $50 $55 & $60

Your Choice of the Entire Lot at

$27.50

Note:* $5 *Extra

will buy an additional pair of pants to match suits, DOUBLING The Wear!

Long before the restrictions on loans became a reality, we learned of this impending drag on business and resolved to await the consequences before we made our Fall purchases. In the meantime merchants were buying at higher prices than ever little realizing what was to come. When wholesalers, pressed by the need for cash not forthcoming from banks, began to force goods on the market, we were ready. To date we have gathered in a million-and-a-half dollars' worth of the highest grades of clothing, purchased for $750,000—*HALF what it cost 60 days ago!*

That is why we dominate in value-giving in New York more than ever, and why we are able to save you virtually HALF on your clothing purchases. *Your money back if these values can be duplicated anywhere.*

This Is Positively the Last Call for These Guaranteed $50

"Wesnit" Top Coats The aristocrat of Top Coats, same as retails everywhere at $50. 100% all wool; quarter silk trimmed. **$27.50**

Georges

Note—Due to our extremely small margin of profit on these Suits and Overcoats alterations will be charged for at actual cost of time.

Opposite Waldorf Hotel, Between Fifth Ave. and Broadway

2d Floor 15 W. 34th St.

OPEN DAILY TILL 6 P. M.—SATURDAY TILL 9 P. M.

h St
LD

"JUNIOR"

finance this
be forced on
for this sea-
t. You know
rth of goods
day at prac-

ts
sters
lors & Patterns
tory!
5 & $60
at
0
Extra
tional pair of
suits, DOUB-
learned of this
consequences
erchants were
vas to come.
coming from
To date we
ighest grades
0 days ago!
re than ever,
clothing pur-
anywhere.
d $50
$27.50
nall margin of
coats alterations
and Broadway
th St.

"All the News That's Fit to Print."

The New York Times.

THE WEATHER
Fair today and probably Sunday; no change in temperature; moderate northwest winds.
For full weather report see Page 22.

VOL. LXX....No. 22,932. NEW YORK, SATURDAY, NOVEMBER 6, 1920. TWO CENTS In Greater New York | THREE CENTS Within 200 Miles | FOUR CENTS Elsewhere

HARDING TO CONSULT SOME 'BEST MINDS' AFTER HIS VACATION

President-Elect Invites Them to Talk Over Foreign Policies on Return to Marion.

HE WANTS ALL VIEWPOINTS

Hopes for Plan to Suit All, but No Announcement Will Be Made Prior to March 4.

NO NAMES ARE MADE PUBLIC

His Headquarters' Statement Says He Won't Act on Cabinet While in Texas and Panama.

Special to The New York Times.

MARION, Ohio, Nov. 5.—President-elect Harding has already set out to fulfill his campaign promises to consult the "best minds" of the nation, regardless of party affiliation, on the foreign policy of the nation. An announcement by the Harding headquarters tonight said that as soon as Mr. Harding returns to Marion, after his vacation in Texas and Panama, he will hold informal conferences with men and women representing all shades of opinion.

Mr. Harding has no intention of embarrassing the Administration in the conduct of foreign affairs, it is said here, nor any desire to propose a definite program before March 4. Instead, his conferences are designed primarily that he may familiarize himself with the views held on foreign affairs by all groups. He proposes to secure this information in the comparative leisure of Marion, before the routine of Presidential duties prevents him from giving as much time to the question as he believes its importance justifies.

The announcement of the intended conferences was made after the President-elect had conferred with Will H. Hays, chairman of the Republican National Committee, who was Mr. Harding's guest for the day. It was Mr. Hays's forty-first birthday, and Mr. Harding in explanation of the visit said that he felt indebted to Mr. Hays for a birthday party.

Action on Cabinet to Wait.

The announcement also said that no consideration would be given to the Cabinet during Mr. Harding's vacation. The text of the announcement reads:

"Senator Harding let it be known today that he is sending out a number of requests for personal and very informal conferences with men and women who have been eminent in the discussion of our foreign relations. These conferences will take place upon his return to Marion in December, and will be individual and personal, with the main purpose of learning what policy may enlist united support.

"Senator Harding means to avoid any unseemingly anticipation, but feels it wholly becoming to get an expression entirely free from campaign bias and to get it at the earliest possible day. It is the first step toward the meeting of minds of which Senator Harding so frequently spoke during the campaign. He did not make public any list, because it will not be complete before his vacation ends.

"Senator Harding further announced that no consideration would be given to a Cabinet during his recreation period.

"This indicates that until Mr. Harding's inauguration Marion will continue the 'Great Listening Post,' as it has been called by the President-elect. There will be no reduction in the staff of his headquarters and the office force will remain virtually the same as during the campaign.

"There will be one marked difference, however, between Senator Harding's activities during the front porch campaign and those after election. During the campaign his advisers came wholly from the elements of the Republican Party. Now he proposes to extend his "listening post" to take in all elements of the country. While his fundamental belief in the government through the agency of political parties, he does not intend, it is said, to limit sources of information to Republican Party leaders.

Names Are Not Made Public.

MARION, Ohio, Nov. 5 (Associated Press).—President-elect Harding has already made a list of the best minds to be consulted first on foreign policies, and preparations are going forward to bring some to Marion at the conclusion of the month's vacation trip which is to be started by the President-elect tomorrow morning. Both Republicans and Democrats are to present their views in individual and personal talks with Mr. Harding during the Winter months, but he does not contemplate, for the present, at least, any general assemblage of his advisers for round-table discussion.

The names of those already invited have not been made public, but it was said in an announcement from the President-elect's office tonight that "men and women who have been eminent in the discussion of our foreign relations" made up the list. Additions will be made during Mr. Harding's vacation trip, it was added.

Although the President-elect has never planned publicly any of those he will include in his consultations, speculation of a wholly unauthoritative character has revolved persistently about a number

Continued on Page Three.

"MECCA" AT THE CENTURY THEATRE. Most beautiful production, greatest sensational success known in history of the world. Eves. 8. Matinee today at 2.—Advt.

Canada Ready to Open Ship Lines to All Ports

TORONTO, Nov. 5.—The Canadian mercantile marine, numbering seventy-seven ships with an aggregate of 400,000 deadweight tons, is ready to enter steamships in service between Canada and any foreign country, D. B. Hanna, General Manager of the service, said today at the annual meeting of the Canadian Traffic Club.

He asked that manufacturing interests co-operate with the railways to develop an export trade, and predicted that the day is near when Canadian ships will be found in the seven seas.

HARDING DECLINES OFFER OF WARSHIP

Wires Thanks for Wilson Invitation to Use Naval Vessel for Panama Trip.

BOOKED ON PASSENGER BOAT

President-Elect, in Reply, Expresses Appreciation of Message Sent Through Daniels.

Special to The New York Times.

WASHINGTON, Nov. 5.—Acting at the instance of President Wilson, Secretary Daniels today sent a telegram to President-elect Harding offering to place a warship at Mr. Harding's disposal for the trip he intends to make to the Panama Canal Zone. Mr. Daniels said in the telegram that he was authorized also to offer to Mr. Harding the use of the Government yacht Mayflower to take him to Hampton Roads, where the warship would be waiting for him.

The telegram of the Secretary to the President-elect reads:

The President desires me to say that, having heard you contemplated a visit to the Panama Canal Zone, he has directed me to place a warship at your disposal. I am also authorized to offer in his name the use of the Mayflower to take you to Hampton Roads, where the ship will wait for you if that suits your convenience. It will give me pleasure to make such arrangements as will be agreeable to you.

No information was obtainable at the White House as to whether President Wilson had sent a message of congratulation to Senator Harding or any communication to Governor Cox. Secretary Tumulty was called on the telephone last night by Governor Cox, who, in the course of the conversation asked about President Wilson. After answering that "the President is fine," Mr. Tumulty said that "we wish to say to you that it was a noble and inspiring fight you made." Governor Cox told Mr. Tumulty, with reference to the report that he would make a trip to Europe, that he had no definite plan.

No attention will be paid by President Wilson to William J. Bryan's suggestion that he resign as a consequence of the election result. It was said today by an official that the President was understood to believe that it was not incumbent upon him to resign because his party had had a political reverse, and furthermore his retirement would be misconstrued and probably would be attributed to pique.

Harding Declines in Telegram.

Special to The New York Times.

MARION, Ohio, Nov. 5.—President-elect Harding today declined the offer of a battleship for his Panama trip. He sent this reply:

Marion, Ohio, Nov. 5.

The Hon. Josephus Daniels, Secretary of the Navy, Washington, D. C.:

I most gratefully acknowledge your gracious telegram, in which you convey the President's thoughtful courtesy in directing a warship to be placed at my disposal for a contemplated trip to Panama, along with the use of the Mayflower for connection at Hampton Roads. Please assure the President of my grateful appreciation of his consideration, but I cannot accept because I am traveling by railroad to a vacation point in Texas and I have booked to embark from a Gulf port for Panama. I thank you also for your courtesy. WARREN G. HARDING.

Senator Harding will leave Marion early tomorrow morning in a special train for Point Isabel, Texas, where he will be the guest of F. E. Scobey and B. R. Creager of San Antonio. For nearly two weeks he will devote himself there wholly to rest and recreation. From Texas he will go to New Orleans, according to present plans, and sail for Panama, to combine his rest with an inspection of the canal and investigation of the tolls problem. He probably will be back in Marion the middle of December.

Cox Warns Party Against Sabotage; Asks for Aid for New Administration

Special to The New York Times.

COLUMBUS, Ohio, Nov. 5.—Governor James M. Cox made public today the first statement he has authorized since the election of Senator Harding to the Presidency. In it he expressed the hope that the Democratic Party would cooperate with the new Administration in the matter of "the welfare of the country and not resort to "political sabotage."

That a new party would result from the election to replace the Democratic Party, Governor Cox held to be absurd.

His statement read:

"For the first time in ten years the Republican Party is in complete control of the legislative and executive branches of the National Government, therefore policy as to statute and administration is with it. Its task is no longer that of the critic, but the constructor.

"It is my hope and firm belief that the Democracy of the nation will not attempt political sabotage. The country has seen quite enough of that. We are in the midst of emergency and the nation's every resource should co-ordinate in behalf of the things that are helpful.

"So long as government exists, the principles of Thomas Jefferson will be the centre about which human hopes will gather. Talk of a new party is absurd. One might as well discuss the destruction of human emotions. As essential as it has been to the welfare of the country in the past, the creed of Democracy is more needed now than ever because recent events have made it distinctly the American party.

"In spirit I am as proud as when the fight started. I would not retrace a step nor yield a single jot in principle. It was a privilege to make the contest for the right in the face of overwhelming odds.

"There is a distinct difference between defeat and surrender. The flag of Democracy still flies as the symbol of things more enduring than the passions and resentments that come with the aftermath of war."

Governor Cox arrived here from Dayton at noon and went at once to the State House, where he spent the afternoon attending to State business. He received an additional mass of telegrams from men and women all over the country.

The Governor has decided to go hunting near Tuskegee, Ala., instead of in Mississippi. He will start early next week and be away for about ten days.

SIX (6) BELL-ANS in a Little HOT Water for INDIGESTION. Quick relief.—Advt.

POWERS DEFINE SPHERES IN TURKEY BY FORMAL PLEDGES

France, Great Britain and Italy Publish an Agreement Signed Last August.

FRANCE DOMINANT IN CILICIA

Italy's Special Interests in Southern Anatolia, Including Coal Mines, Recognized.

BRITISH SPHERE UNDEFINED

This Raises the Question if It May Not Include All Other Parts of the Empire.

PARIS, Nov. 5 (Associated Press).—France, Great Britain and Italy have signed a tripartite agreement in which they undertake to support one another in maintaining their spheres of influence in Turkey. The limits of the areas in which the respective special interests of France and Italy are recognized are defined by the same document.

This agreement it developed today, was signed at Sèvres on Aug. 10, the day the public ceremonial of the signing of the Peace Treaty with Turkey took place. Although the agreement, it is explained, is not considered a secret one, it nevertheless has not been made public until now, after a lapse of nearly three months since the signing. Under its own terms the document was to come into force and be published at the time the Turkish Peace Treaty should go into effect. This date is still an uncertainty.

In connection with examination of the text of the agreement, now available, attention is being called here to the fact that, while the treaty defines the spheres of influence of France and Italy—recognizing the special interests of France in Cilicia and the western part of Kurdistan bordering on [illegible]ia, and of Italy in southern Anatolia the British spheres of influence are not only undefined, but are not referred to. This has raised the question if the agreement is susceptible of the interpretation that the British interests may be held to extend to any or all the remaining parts of the Turkish Empire.

It is noted also that, while the agreement does not take the form of an alliance, it nevertheless pledges the contracting powers to "render diplomatic support to each other in maintaining their respective positions in the areas in which their special interests are recognized."

Coal Mines Under Italian Control.

One section of the document provides for the exploitation of the Bagdad railway by a company in which British, French and Italian capital is equally interested. It gives the exploitation of the Heraclea coal mines, between Konieh and Adana, to Italy.

Article X. of the agreement provides that nothing contained in it shall prejudice the rights of nations of non-signatory States to free access to the various areas for commercial and economic purposes.

The preamble of the document reads: "Being anxious to help Turkey develop her resources and to avoid the international rivalries which have obstructed these objects in the past, and being desirous to meet the request of the Turkish Government that it receive necessary assistance in the reorganization of justice, the finances, the gendarmerie and of the police, in the protection of religious, racial and linguistic minorities, and the economic development of the country; considering that the autonomy or eventual independence of Kurdistan has been recognized by them, and that it is desirable with a view to facilitating the development of that country and make provision for any assistance it may require in its administration and to avoid international rivalries in such matters; recognizing the respective special interests of Italy in southern Anatolia and of France in Cilicia and the western part of Kurdistan bordering on Syria, up to Jezire-ibn-Omar, as these areas are hereafter defined, the British, Italian and French Governments have agreed upon the following:

"Article I.—There shall be equality in Turkey between the contracting powers

Continued on Page Three.

Irishmen Give Gaelic Names To Queenstown and Kingstown

Writing on the letterhead of the Irish Consulate, Beckman and Nassau Streets, J. L. Fawsitt, self-described Irish Consul in this city, advises newspapers of the change of name of two Irish ports. Hereafter, according to the letter, Queenstown will be known as Cobh and Kingstown as Dun Laoghaire.

Action of the Queenstown District Council in changing the name of the district and city is certified by A. P. Ua Raghallaigh, Clerk of that body, and in the case of Kingstown by J. Sherlock Vaughan, clerk of the Irish Council there.

CARPENTIER SIGNS TO MEET DEMPSEY

Contract for 10 to 15 Round Bout Contains No Stipulation for Time or Place.

FIGHTERS TO GET $500,000

Document Provides for Deposits and Forfeits—Cuban Underwriters Talk with Promoters.

The world's heavyweight championship boxing bout in which Jack Dempsey, titleholder, will defend his laurels against Georges Carpentier, world's light-heavyweight champion and holder of the European heavyweight title, is a cold, binding certainty. The prospective ring rivals, their managers and the three promoters who have negotiated for this history-making ring attraction, and a stakeholder and arbiter, who had been mutually agreed upon, signed the contracts for the bout yesterday afternoon in the ballroom of the Hotel Claridge before a gathering of newspaper men and prominent sport figures.

All the ceremony characteristic of such an occasion attended the actual signing of the contracts. The ballroom where the event took place was comfortably filled, and while the principals and the men directly connected with the affair affixed their signatures to the legal documents binding them for the match, moving picture cameras ground out hundreds of feet of film and flashlight discharges boomed through the room while the still camera men photographed the occasion.

It was in the very same spot, on a little raised platform where was arranged a table surrounded by chairs, as if for a conference, that the articles for the bout between Dempsey and Jess Willard were discussed and finally agreed upon, before Promoter Rickard, Dempsey, Manager Jack Kearns and Jack Skelly journey over to Weehawken in order to affix their signatures legally to the papers, without running counter to the laws of this State, which then prohibited boxing or anything pertaining to the professional sport.

Cochran First to Sign.

When the papers were ready for the signatures Attorney Nathan Vidaver, acting as master of ceremonies, called the participants forward to sign separately. Charles B. Cochran, British promoter, who had Carpentier signed to a contract, signed first. He was followed by Tex Rickard, his American partner in the present undertaking. Next came Robert Edgren, former sporting editor of The Evening World, who had been agreed upon as stakeholder and arbiter; Jack Kearns, François Descamps, Dempsey and then Carpentier. William A. Brady, who is the third member of the group of promoters, stepped into the picture last and affixed his signature to the documents.

About the only conditions not definitely settled in the contracts are the date for the contest, the place, the selection of a referee and of judges in the event that the match is held where judges are empowered to decide the winner.

The place is still a moot question. Promoters Rickard, Cochran and Brady have not yet discarded the proposition whereby the contest would go to Havana, Cuba, according to Rickard. He admitted, however, that nothing definite had been done with this proposal, despite the announcement recently that the bout had been actually awarded to Havana. The contract stipulates the bout must be held in the United States, Canada, Mexico or Cuba.

Two Cubans, Marcos Gonzales and Rafael Posso, introduced by Manager Jack Kearns as representatives of a syndicate of Cuban capitalists eager to obtain the bout, attended the meeting. Gonzales, acting as spokesman, declared that he and Posso, with Felipe Padro and Lionel Padro, were prepared to guarantee the purse of $500,000 offered by Promoters Rickard, Cochran and Brady, and to give the three promoters the sum of $50,000 additional, in order to stage the bout in Havana. Gonzales declared that he had backing for a sum up to $700,000, for a Cuban syndicate eager for the attraction. It was his original plan to bid for the bout, but when he arrived here, he said, he discovered that Rickard, Cochran and Brady had the match sewed up. His offer to take the bout off their hands and to present them with $50,000 followed this discovery.

Wants Dempsey to Box Bull Fighter.

Gonzales also announced himself ready to guarantee Champion Dempsey the sum of $100,000 for a bout against John R. Sanches, bull-fighter, to be held either the last week in April or the first week in May, irrespective of the outcome of Dempsey's match against Carpentier in the event that this bout was conducted before the latter part of April or early May.

The date of the contest is not definitely provided for in the contract, copies of which were distributed by Promoter Rickard. It is stipulated that the bout shall be held any time either during the month of March or between May 30 and July 4, next year. If the

Continued on Page Two.

CALDER AND EDGE THREATEN FEDERAL CONTROL OF COAL

Will Press Drastic Regulation of Entire Industry if Prices Are Not Cut.

FIND GROSS EXTORTION

Public Officials Furthered Profiteering Schemes, Says Joint Statement.

HIGH PRICES UNCALLED FOR

Tumulty Denies Dictating to I. C. C. —Acted for the President, He Asserts.

Senator William M. Calder and Senator W. W. Edge, two conservative Republican members of the United States Senate Committee on Reconstruction, announced yesterday in a joint statement that they would press a bill for the nationalization of the coal industry to the greatest extent possible under the Constitution, unless the price of coal dropped radically and profiteering coal interests reformed themselves.

Both of the Senators said that they were radically opposed to Government ownership and control as political principles, but that the vast, confessed profiteering in coal had produced a situation calling for drastic reform by the application of quick remedies. Unless coal prices are broken immediately and crookedness driven out of the business Senator Calder said that the coal operators must be prepared to receive from the nation the same kind of a blow which the real estate interests and the landlords had received from the State.

The question of summoning Joseph P. Tumulty, who is alleged to have exercised the authority to give orders during the coal crisis which released many coal operators from their contract obligations and enabled them to obtain sometimes double and triple the contract price, was discussed, but it was stated that the President's secretary would probably not be asked to testify, though he would be heard with pleasure if he volunteered to appear before the committee. The two Senators made it clear that they were less concerned at present about the causes of coal profiteering than about the remedy. In the joint statement the Senators said:

"We do not undertake to say that this individual is a profiteer and that this one is not, but the coal industry as a whole stands self-convicted of practicing gross extortion on the whole public of the United States, and unless the industry reforms itself and cuts prices to a reasonable figure by Dec. 6, we will introduce a bill for the most stringent regulation of every branch of the business.

Senators in Earnest.

"We are both opposed to Government regulation as a policy, but the Government must assume responsibility for its people, and we will recommend a bill for entire control of the industry, just as far as possible under the Constitution, unless prices are materially reduced to the public by Dec. 6.

"We are deadly in earnest about this. We are both conservatives on the matter of Government ownership, but we are absolutely disgusted with this situation. The country has been justified in the past in thinking that an investigation of the kind conducted by this committee never amounts to a hill of beans. Our work would be of the value if it merely resulted in a report of two or three thousand pages to be filed and not read. The coal industry stands self-convicted.

"The wrongdoing has been admitted by D. B. Wentz, representing the National Coal Association; by Commissioner Clyde B. Aitchison of the Interstate Commerce Commission, and Daniel E. Willard representing the railroads. There is a general confession on the part of the industry, even though guilty individuals have not been identified. The reformation of these evildoers is their own concern primarily. Most of the leading coal operators realize that and are seeking today to clean up their business from within. That is their only salvation. If they can't solve their own problem, we will have to use drastic means to solve it."

Various instances of individual guilt are reported to have been uncovered by the Senate committee, which will be brought to the attention of the Attorney General. These are said to involve criminal profiteering in priority coal and connivance at such profiteering by employes of the Interstate Commerce Commission, coal operators and railroad officials. Such evidence, however, is considered incidental to the principal purpose of the Committee on Reconstruction, which is to find constructive remedies, rather than to fix personal guilt.

See No Reason for High Prices.

"We are not here," they said in their joint statement, "to try to decide definitely just who or what particular element are guilty. The time has arrived when this committee can perform a public service without necessarily resolving itself into a court and jury or acting as detectives. There is guilt somewhere among operators and profiteers who have power to fix prices. This has been admitted by many of them. Some of them have suggested remedies and have talked of their own efforts to better conditions, but the fact is that coal prices have not decreased.

"Public officials have allowed themselves to be used to further profiteering

Continued on Page Two.

BACKER, BUILDER, HELD IN GRAFT CASE; RAKE-OFF OF 150% FOR COURT HOUSE; FURTHER BRIBES OF $20,000 TO BRINDELL

Big City Contracts Made in Last 18 Months To Be Investigated for Fraud by Craig's Order

Every contract awarded by the city within the last eighteen months, and of which a substantial part of the work remains uncompleted, is now being investigated by the Department of Finance, and if any irregularities are found they will be reported to the Joint Legislative Committee on Housing, according to a statement made by Controller Charles L. Craig at a meeting of the Board of Estimate yesterday when the awarding of contracts for snow removal was held up for another week, after Mr. Craig had asserted that last year's snow removal contracts should be scrutinized by Senator Lockwood's committee and its counsel, Samuel Untermyer.

The delay in awarding the snow removal contracts for the ensuing year is regarded as significant because it comes so closely upon the heels of the Board of Estimate's action recently in canceling, at the instance of Mayor Hylan, the contracts on the new Court House, following disclosures before the Lockwood Committee, which indicated that excessive prices had been fixed for the construction work through combinations among building materials concerns.

"I have in course of preparation," said the Controller, "a list of all contracts awarded by the city within the last eighteen months in which a substantial sum of money is involved, and where a substantial part of the work has not been completed.

"I have notified every head of a department and the Borough Presidents of this and have put the whole matter squarely up to them to decide whether or not the city has been made the victim of a fraud. I have asked for a report from all of them, and unless assured that there is nothing that would suggest that the bids were not openly awarded, I shall refuse to pay any more vouchers on these contracts. I will also send a list of these same contracts to the Lockwood Committee for whatever action the committee may see fit.

"I have this list in course of preparation. There are several contracts which involve millions of dollars. For instance, one is for the building of new piers in Staten Island. Understand, I am making no charges. I simply have been casting up these matters and want the department heads to make certain that no bidding has been rigged, as recent developments seem to indicate many have been rigged. I want the question settled so it will appear clearly whether the contracts should be carried out as awarded, or annulled, or whether bids already accepted shall be rejected."

BARRETT NEW HEAD OF SERVICE BOARD

Governor Appoints Deputy to Succeed Nixon and Praises Commission's Efficiency.

TO FILL UNEXPIRED TERM

Republicans, However, Discuss Reorganization to Permit Miller to Name Official.

Governor Alfred E. Smith yesterday appointed Alfred M. Barrett of Flushing Public Service Commissioner for the First District to succeed Lewis Nixon, whose resignation the Governor accepted just before announcing Mr. Barrett's appointment. Mr. Barrett has been Deputy Public Service Commissioner since June 19, 1919. His appointment is for the balance of Mr. Nixon's five-year term, which ends on May 3, 1924. The salary of the office is $15,000 a year.

In announcing his acceptance of Mr. Nixon's resignation at Albany, the Governor expressed regret and said he was mindful of the sacrifice Mr. Nixon made when he accepted public office. The Governor also said he believed Mr. Nixon had brought the commission to a high state of efficiency.

Whether Mr. Barrett would remain undisturbed after Nathan L. Miller assumed his duties as Governor and the new Republican Legislature took office was said to be doubtful. There was no information locally as to how Judge Miller stood on the matter, but there was a sentiment among local Republican leaders for another reorganization of the commission to give Judge Miller, as Governor, the same opportunity to name the Commissioner or Commissioners that Governor Smith had when a reorganization bill was passed at the beginning of his term. F. J. H. Kracke, one of the Republican Commissioners thus legislated out of office, was reported to favor a reorganization bill, and it was pointed out that Mr. Kracke was a strong factor in the Brooklyn Republican organization.

Mr. Nixon resigned to attend to personal business abroad. He will depart today for Europe. Just before leaving the offices of the commission yesterday he made this statement:

"Since my successor will soon be in office I think it well to leave to him any statements as to the commission's work.

"I gave all my energy and thought to the work for eighteen months.

"My reports dodged no issues, and I believe the policies and plans outlined for remedying the present deplorable conditions are right.

"I feel that the great mass of data and understanding of various phases of our work here, acquired after a year and a half of work, are a personal equipment now of no particular value, as, freed from responsibility which has been absorbing, I cannot see how any one should wish to involve himself in misrepresentation and abuse which in large measure seem the portion of those who conscientiously speak their minds as to public utilities.

"No man has ever had more loyal and able following, and no department was ever more responsive to needs as they arose.

"The Governor held us to our work. We could not help doing our best for a man whose character and attainment have secured for him the greatest personal tribute in the political history of the State."

Mr. Barrett, the new Commissioner, was born Sept. 6, 1871. He was educated in public and private schools, and entered the banking business in 1890. He was connected at various times with several leading banking institutions and became President of the Guardian Trust Company. He was an organizer and at one time President of the American Institute of Banking of the United States.

SAMOAN GOVERNOR COMMITS SUICIDE

Naval Commander Terhune of Hackensack, N. J., Shoots Himself When Suspended.

WAS TO FACE AN INQUIRY

Troubles with Natives Led to Charges Against His Administration There.

HONOLULU, Nov. 5.—Commander Warren J. Terhune, Naval Governor of American Samoa, ended his life on Nov. 3, three days before the battleship Kansas was due to arrive with a Naval Board of Inquiry from Washington, D. C., to investigate charges against his administration.

The Governor's body was found in the bathroom of the Executive Mansion with a bullet wound through the heart, according to a dispatch from Samoa received today.

Special to The New York Times.

WASHINGTON, Nov. 5.—The Navy Department received today a cablegram from the naval station at Samoa in which the death of Commander Warren J. Terhune, U. S. N., was announced the message stating that Commander Terhune had shot and killed himself at noon on Wednesday last. No further details were given. The Commander had been suffering from ill health for some time, and his heart was affected.

Charges were recently filed against Commander Terhune by Lieut. Commander C. H. Boucher, U. S. N., the charges involving alleged troubles between Commander Terhune and Samoan natives. A Court of Inquiry was named by Secretary Daniels to investigate the charges. Commander Terhune was ordered to be relieved from duty, and Captain Waldo B. Evans appointed to succeed him.

Commander Terhune had been Governor of Samoa since March, 1919. He entered the Naval Academy from New Jersey in 1885 and was graduated four years later. In the Spanish-American War he served on the cruiser Philadelphia, and during the period of the European war was Commandant of a naval training school at Minneapolis. He was born in New Jersey fifty-one years ago.

The records of the Navy Department give the address of Mrs. Josephine L. Terhune, the Commander's widow, as 303 Lookout Avenue, Hackensack, N. J.

Relatives of Commander Terhune, living at 308 Lookout Avenue, Hackensack, said yesterday that the officer had been in ill-health for several years. They believed that his suicide was due to ill-health, combined with worry over a revolt of natives of Samoa recently, during his Governorship of the island.

Commander Terhune had asked for a naval commission to investigate the affair and the United States warship Kansas was due to have arrived there early this month with a commission on board for this purpose.

Commander Terhune was born in New Jersey fifty years ago. He had been stationed at Key West before being assigned to govern Samoa. He has a son who is a Lieutenant in the navy, stationed at present in Italy.

Commander Terhune married Miss Josephine Smith of Hackensack, whose mother said last night that she was with him in Samoa.

When you think of writing Think of WHITING—Advt.

INNER CLIQUE FIXES PRICES

Stone Contractors All Over Country Pay Heavy Tribute.

IN COMBINATION ON BIDS

Lockwood Committee Can't Find Hettrick and Other Important Witnesses.

LABOR BOSS ELUDES TRAP

Drops Demand for $25,000 from Gotham Bank After Inquiry Began.

Developments attending the Lockwood Joint Legislative Committee's housing investigation yesterday included the following:

The indictment by the Additional Grand Jury of George Backer, millionaire builder, of 137 Riverside Drive, who first swore before the committee that he gambled away and lost at the race track $25,000, and later, under cross-examination, admitted that he had not lost it, but had paid it to two walking delegates to call off a strike.

A general scarcity of witnesses whose testimony was desired, and an assertion by Samuel Untermyer, counsel to the committee, that prospective witnesses were being "tipped off." The witnesses sought by the committee are John T. Hettrick, lawyer, of 165 Broadway; Herman Clompoos, wrecking contractor, of 913 Longwood Avenue, and the following walking delegates of the Building Trades Council: Peter Stadtmuller, Joseph Moran, Richard Pike, John Taggart, Parker and Hogan. Process servers who called at Mr. Hettrick's office yesterday were told he was "out of town."

Admissions by Henry Hanlein that "the inner circle of nine charmers" in the cut stone business estimated on the court house job, and the percentages they demanded amounted, when added up, to 150 per cent. Hanlein testified that the the first estimate for the limestone work was about $1,600,000, but the bid to the city was $2,372,000, approximately 50 per cent. above the first estimate. Hanlein made the only bid on the job, and admitted that his associates signed an agreement "to help me out."

The arrangement was referred to by Mr. Untermyer as an "eleemosynary arrangement" and the most extraordinary he ever heard of. Hanlein admitted it was extraordinary. It was also brought out that Hanlein charged the Cunard Line $5 for a cubic foot of cut stone and charged the city $9 for the same amount, an increase of 80 per cent. He justified the increase by the rise in wages of 25 per cent. and an increase along other lines.

$25,000 Demanded from Bank.

Evidence showing that the officers of the Gotham National Bank had a meeting to discuss a demand of $25,000 made by Robert P. Brindell, President of the Building Trades Council, whose delegates called a strike on the new structure erected by the institution. Plans were made to set a trap for the collector of the money when the beginning of the investigation halted negotiations. Brindell demanded $1,000 for each story in the building, the plans calling for twenty-two stories. Why he wanted an extra $3,000 did not appear.

The existence of inner rings of soft stone contractors levying tribute on every contractor and quarryman in the country, through local and national associations, and fixing prices in restraint of trade. It was brought out that if a builder rejected all limestone bids on any job he was unable to have the stone work done on his structure because of an arrangement entered into by the cut stone men through a set of rules known as "The Code of Practice."

The existence of a "cost plus" system by a wrecking contractor who tacked on arbitrarily 25 cents per day per man on his work so that the extra amount might go to Brindell. Another scheme uncovered was the levying of "waiting time" on builders whose men were called out on strike. The men were supposed to receive pay for time they were absent, and bribes were demanded and paid under this pretext. In one case the amount accruing under "waiting time" was multiplied five times.

Testimony by Albert A. Volk, wrecking contractor, that Brindell said a payment of $656.25 was "small fry" and "penny business" after Brindell pocketed the money.

Retraction by Walter Melton, house wrecker, of his testimony of the previous day and his allegation that Joseph Moran, Brindell's agent, intimidated him into "standing pat." Melton told of payments of $2,500 to Brindell.

Testimony concerning a speech made by William P. Kennedy, Vice President of the Board of Aldermen and a member of Brindell's Executive Committee, before the Board of Estimate when the limestone contract was awarded to Hanlein. Kennedy promised the city that there would be no labor trouble on the job. A demonstration was made by labor men

brought to the meeting for the purpose.

Hanlein Coached by Hettrick.

Admission by Hanlein that Hettrick called him on the telephone after Hanlein's first appearance on the witness stand Thursday and coached him as to his forthcoming testimony. Hanlein did not know whether it was a long-distance call.

Announcement of former Supreme Court Justice Clarence J. Shearn that about a week or ten days ago he withdrew as Hettrick's counsel when he found that there was disparity between the position of other clients, cut-stone contractors and Hettrick. Robert Elder, former District Attorney of Brooklyn, is now said to be Hettrick's legal advisor.

United States Senator William M. Calder, Chairman of the Senate Committee on Reconstruction, appeared as an interested spectator in the Aldermanic Chamber and occupied a seat near the other members of the committee. His presence led to reports that Mr. Calder might take an active part in the inquiry. The high cost of building has been one phase of the Senate committee's investigation for the last four months.

Further amounts aggregating $20,-135.75 were paid to Brindell or his agents, witnesses testified. Frank Melton, brother of the man who purged himself of contempt of the committee by making an open confession of his relations with Brindell, told of $1,500 having been paid to Brindell by Clompoos in his brother-in-law's presence. Clompoos is said to be in Boston. Melton's statement was the first testimony taken since the inception of the investigation pointing to the presence of a third party when money was paid Brindell.

In addressing the committee near the close of the session Mr. Untermyer said he was unable to understand the intense interest displayed by Mr. Coakley, Assistant Sergeant at Arms of the Board of Aldermen, and Vice President Kennedy in obtaining copies of the stenographic reports of the proceedings. He said he did not want witnesses "tipped off," and asked that no minutes be furnished other than by the direction of the committee.

Brindell Still Gets Testimony.

Chairman Charles C. Lockwood explained that the first day or two in which Brindell's name was used by witnesses promise was made to Brindell, through his lawyer, that the testimony would be furnished to him, and that since no orders had been given to stop furnishing the copies the Assistant Sergeant at Arms was taking a copy daily to the lawyer.

The testimony concerning a demand by Brindell of $25,000 on the Gotham National Bank construction work on Fifty-ninth Street, near Columbus Circle, was given by Clarence S. Weller, Vice President; Mr. Volk, the wrecking contractor, and Peter Florence, superintendent of the work.

Volk said he asked Brindell "as a favor" not to call a strike on the job. Brindell replied that it was a "money favor" that was being asked and added: "Suppose $25,000 was found in the bottom of the excavation." Brindell said he wanted twenty-five "berries," referring to a unit of $1,000 as a "berry." He said he was not in the policy business about $1,000 a floor.

Volk reported to Weller, who was very much upset. There was a consultation of the President and the Board of Directors. Brindell went to Schroon Lake about that time and when he returned told Volk a greater revenue might be demanded if the money were not forthcoming. Volk explained what he said was "Weller's hard-luck story," that the Vice President was only a salaried man and that the new building was his idea and he was supervising it, and he failed to get it up in business season he would lose his position with the bank.

Some time after this meeting a strike of hoisting engineers was called on the job. There was another meeting of the directors, and they appeared divided in sentiment as to whether to pay the $25,000 or not. Weller wavered between going down to see Brindell and sticking to his post. At any rate he could not pay the $25,000, Volk said he reported to Brindell.

Brindell's Agent Warned.

Brindell said he was going out of town again and, would delegate his agent, Pike, of the Portable Engineers' Union, to handle the situation. Volk said he told Pike that Brindell was acting in too high-handed a manner and appeared to be a "king," but that kings were not popular in this country, to which Pike agreed, but said none of Brindell's associates could tell him that.

During Volk's next conversation with Brindell the latter asked Volk whether there had been any leak about the "compensation" demanded on the Gotham job and admonished Volk to "act dumb" if he were asked any questions, to keep his mouth shut and not to talk too much on the telephone. He said he would turn the Gotham Bank matter over to Pike.

Questioned by Leonard Wallstein, associated with Mr. Untermyer, Volk said the strike was settled without the payment of the money. It was done through the intercession of Mayor Hylan, the Building Trades Association and the District Attorney's office.

Peter F. Florence, construction superintendent on the Gotham structure, was called and he said that on Sept. 29 Pike, whiking delegate of the Hoisting Engineers, told him trouble was brewing. He saw Pike again after the strike was called and the delegate said that there were three men in "on the divvy," and he promised to get the job started if $3,000 were paid. After talking with Vice President Weller, Florence told Pike that would be all right. The money would be paid if the men went back to work. Pike called off the strike and the men returned to work, but the money was not paid.

The climax of the story was furnished by Mr. Weller, the next witness. Weller corroborated Volk's story and said that he "stalled" Brindell through Volk as long as he could. Asked whether he ever had any intention of paying the $3,000 demanded by Pike, Weller said: "We had the intention of paying it and framing the man who received it."

"But you were not successful in that by reason of these hearings having started at that time?" asked Mr. Wallstein.

Hettrick Tried to Enlist Mayor.

"I believe the hearings frightened the man off," said Weller.

Hanlein occupied several hours on the stand during the morning and afternoon sessions. He was questioned concerning a letter written by Hettrick to Mayor Hylan, in which the lawyer said that the unions which he represented would commend the Mayor if he gave the limestone contract to Hanlein. The cut stone man could not tell what unions Hettrick represented.

Mr. Untermyer went after Hanlein vigorously when he failed to respond as frankly as he thought necessary. Hanlein insisted that he estimated on the Court House work alone and not as a result of an agreement with the inner ring of eight contractors in the Hettrick organization, consisting of about fifty contractors.

Q.—Do you think that eight men, engaged in business competition with you, would hold off from estimating on a job without any kind of arrangement with you, does that seem reasonable? A.—It seems so.

Q.—Now, then, do you believe, and would you like to have us believe, that eight responsible limestone contractors in the City of New York, your competitors, would be willing to agree to do whatever part of the work you might assign to them, without knowing how much you were bidding on the work, or what they were to get for it? A.—I positively do.

Q.—And you think that a man in his right senses is going to swallow that, you you? A.—I don't know.

Group of Eight Wanted 150 Per Cent.

Hanlein denied that certain percentages were assigned to the various contractors in the group of eight, but said that "we spoke of what they would do." He was finally forced to admit that there was a discussion as to the percentage of the job that each man wanted and that when the various demands were added up they made 150 per cent., or half as much again as the job called for. He said his own estimate was to take 40 per cent. of the work and give the others the remainder.

The witness admitted to Mr. Untermyer that when it was found that the estimates were above 100 per cent. they were not sealed down, but that the estimate he submitted was on the basis of 150 per cent. of the work which his associates demanded. Hanlein insisted that the other men merely promised to do whatever work he called on them to do, and if he did not call on them for any work they were not to "get a nickel."

Although a contractor agreeing to take a certain part of the work might stand for a heavy loss, all agreed to go in without knowing the price at which Hanlein was to bid for the job, the witness asserted. Later he said that "there was not going to be any loss," according to the expectations of the contractors. He was unable, he said, to tell what the profit on the Court House contract was to have been, for he never knew what it would cost him. Mr. Untermyer called this an extraordinary arrangement and Hanlein said it was.

Q.—Had you ever done anything for these eight concerns for which they were to make such an arrangement as you have outlined? A.—I didn't.

Q.—They were under no obligation to you? A.—No.

Q.—They were in business for their health or for money, which? A.—They were in business for money.

Q.—And this you thought would bring them money, if you chose to give them any part of the contract, and if you didn't, if it was a loss, they would lose money; did you ever hear of such an arrangement before in all your life? A.—No, Sir.

Q.—Do you ever expect to hear of one like it again? (No answer.)

Telephone Talk With Hettrick.

Hanlein said that before submitting the bid he talked the matter over with Charles Hutchinson, employed by Hettrick. He was then questioned concerning the telephone conversation he had with Hettrick. Hanlein was reluctant to testify, and had to be urged a number of times to "be frank" and answer questions.

Q.—I want to know what he said to you. A.—He said that this clause in the specifications distinctly states that before you can give any work, sublet any work to anybody you must first consult the Board of Estimate and Apportionment. He said, "Of course, you always understood that." I said, I certainly understand it and always did.

Q.—That was the first thing he spoke about? A.—He started to talk to me about that.

Q.—That was because of your having testified? A.—He read the papers.

Q.—He wanted to remind you, so that you wouldn't get your testimony straight, didn't he? A.—That is the idea.

Mr. Untermyer asked Hanlein whether Hettrick's suggestion was by way of giving him a defense against the contract with the other eight stone contractors. Hanlein said it was a clause he had to consider."

On his first appearance on the stand in the morning Hanlein said that he agreed to pay 3 per cent. into the "insurance fund" maintained in Hettrick's office instead of the usual 4 per cent. on the Cunard Line contract, but that Hettrick was not to get more than his accustomed 1 per cent. The 4 per cent., he said, was to go to the fund which was divided among the fifteen men in Hettrick's combination. Hanlein said he was the only bidder on the Cunard job. The contract amounted to $727,733, he added, and the stone was to be $5 a cubic foot. He admitted estimating the Court House contract on the basis of $9 a cubic foot.

Contractors' Agreement Destroyed.

Taking up the agreement signed by the ring of nine contractors Hanlein admitted that Charles Hutchinson, Hettrick's employe, told him it was destroyed the day that representatives of the committee and officers of the law invaded Hettrick's office. He said he knew there was a carbon copy in existence and thought it was in the possession of the committee.

An amazing revelation of the inner workings of the various cut stone organizations was wrung from the reluctant witnesses' lips by Mr. Untermyer. For every $500 paid into the International Cut Stone Contractors and Quarrymen's Association by local associations, he said, the local association had one delegate. Concerns engaged in quarrying stone and not engaged in the cut stone business were compelled to pay up to the international association ¼ of a cent a cubic foot on all shipments. The men who did the quarrying as well as cut stone work were also expected to pay ¼ of a cent on all shipments.

Then the members who did cut stone business but who did not do quarrying were expected to pay ¼ of a cent on every cubic foot of stone shipped. Hanlein admitted, but did not press these admissions until Mr. Untermyer confronted him with a copy of the constitution and by-laws of the international association and also the code of practice.

Q.—That International Association covers, doesn't it, every man engaged in the business of quarrying limestone, of contracting for limestone, cutting limestone, throughout the length and breadth of this land? A.—I think so.

Q.—Each set of men engaged in the limestone business, having their yards and factories where they cut the stone and contracting for its erection, they are in local associations, are they not? A.—Yes.

Q.—And all those local associations are in this National Association, that also includes the quarrymen, the owners of the quarries? A.—Yes.

Limestone Trade "In a Vise."

Q.—So that the whole trade in limestone is a group, isn't it? A.—It is.

Q.—One arise and grip. (No answer.)

Q.—Now, the local associations pay into the national association on the basis of their entire output, don't they? A.—Yes.

Q.—And you pay into the local association on the basis of your entire output? A.—Yes.

Q.—And then you have another inside group called the Hettrick group, inside your local association, in which you pay again? A.—Yes.

Q.—And it all comes out of the people who want to build property, doesn't it? A.—Yes.

Q.—Inside the Hettrick group of fifteen members there is your little group of nine on the Courthouse, isn't there? A.—There are nine men who wanted to assist me.

Q.—Now, are there any more subdivisions for which the public is asked to pay? A.—No.

Hanlein said the granite men and marble men handling hard stone also had an organization like the soft stone men. Mr. Untermyer asked him whether the country was entirely sewed up on the matter of stone.

"If that be so, said Hanlein, referring to the other association, "it is pretty well sewed up."

Mr. Untermyer took up the Code of Practice of the international association and read from it. One of the rules was that there should be a uniform contract. Another was that there should be filed with the Recording Secretary a copy of each bid or list of bids made by any member on work of 500 cubic feet or over. The list was to be submitted in a sealed envelope and not to be opened by the Recording Secretary until the day after the opening of bids. Hanlein said he obeyed the rule locally.

There was a long discussion as to what Hanlein meant by "cut-throat competition," and the witness finally said he meant that it was desired to prevent bidders deliberately cutting contractors down 20 or 25 per cent. on the ground that their low bids were too high. In reply to Mr. Untermyer's question Hanlein said he did not know this was a violation of the anti-trust law.

Another excerpt from the constitution Mr. Untermyer found interesting was one stating that it was the duty of the recording secretary to compile a list of all bidders on a given project, together with the amounts bid, and that each bidder was to have a complete copy of the other bidders' names and their bids. Hanlein did not know what that was for.

Reading another part of the by-laws Mr. Untermyer asked whether it meant that if a man bid on a job and all the bids were rejected by the architect, the contractor could not bid again.

"I think it works that way," replied Hanlein.

Q.—You know it reads that way, don't you? A.—Yes.

Q.—And the local associations have the same regulations, haven't they? A.—Yes, Sir.

Q.—And that is what is called the Code of Practice? A.—Yes, Sir.

How "Code of Practice" Works.

Q.—And that means, doesn't it, that if an owner of a building asks two men to estimate on it, and he does not like their estimates, and he throws them out, you cannot say a man is your business to bid again? A.—That is the way it is.

Q.—He has got to take one of those two, no matter what he thinks about them? A.—Yes, Sir.

Q.—Or not put up his building? A.—Yes.

Mr. Untermyer made a statement at this point that Judge Shearn was offering the utmost co-operation to the committee and that the information as to the destruction of the agreement made by the inner ring of contractors came from him. He announced that Judge Shearn was not representing Hettrick, but the cut stone contractors.

Walter Melton, in recanting his testimony of the previous day, said he gave Brindell $2,500. Throughout his testimony he mentioned the name of George Atwell, head of the Northern Wrecking Company, a favorite of Brindell, according to his testimony and that of other house wreckers. He said he paid $11,250 to George Backer, the builder, for a wrecking job at Fifth Avenue and Fifty-seventh Street, and the job was taken away from him and given to Atwell. Brindell sent for him and asked him to get off the job, as there was a chance for him, Brindell, "to make some money." Brindell told him that Atwell was to have the job.

The witness said he used men from the Building Trades Council, but they were mainly "pugs" or fighters and did little work. Peter Stadtmuller, Brindell's delegate, pulled his men off the job, and he found himself prevented from getting the salvage by an injunction obtained by Backer.

Later he made estimates on two jobs for the Standard Concrete and Steel Company, but was told he could not have them if he used men working for the House Wreckers' Union affiliated with the A. F. of L., but had to use Building Trades Council men. He then went to Brindell and gave him $500.

Begged Mercy of Labor Boss.

He said he begged Brindell to permit him to remain in business and promised him $1,000 if he kept his competitors off two jobs that he planned to get.

In reference to another job, he said that Max Mininson, his partner, gave $1,000 to Mr. Klosk, President of the Interborough Brick Company, and Stadtmuller took the money from Klosk, he said.

In order to purge himself of contempt Melton said that the reason he told his first untruthful story was that Moran, Brindell's delegate, called him on the telephone and urged that if he were subpoenaed he was to "stand pat" and "watch your step."

Melton's brother Frank then took the stand and testified to having been present on the occasion when Clompoos, one of the witnesses wanted by the committee, gave Brindell $1,500. It concerned a job on the Hotel Plaza Annex. Atwell promised to "fix it up" for Melton if he took Clompoos as a partner. In Brindell's office the labor leader, he said, told him that he was willing to permit Melton to go on with the work on the Plaza if he took Clompoos as a partner. For this consideration, said Brindell, Clompoos agreed to pay $1,500. Brindell at first demanded $5,000 for his services, but compromised on $1,500. After Clompoos paid Brindell the money, said the witness, he repaid Clompoos immediately.

Atwell, said the witness, informed him he could not work on any big jobs any longer, but that he would be able to work on only small jobs thereafter. Asked to state why, Atwell made such a statement, the witness replied: "He said I would have to get more friendly with Brindell if I wanted more work, any more big jobs of that kind."

Melton said Brindell decided to give up business and wait until "better times comes," as there were too many difficulties in the way of a wrecking contractor.

Brindell Got $20,000 in Six Months.

The witnesses who appeared yesterday told of paying Brindell or his agents $20,136.75 in a period of about six months.

Meyer S. Blumberg, secretary and treasurer of the 305 West End Avenue Corporation, engaged in constructing an apartment hotel in West End Avenue, said he paid $5,000 so that bricklayers' helpers might resume work after being called out on strike by Pike and Chapman, Brindell's agents. He said he made a check of $5,700 out to Connolly Brothers, plumbing contractors on the building, of 150 East 102d Street. The extra $700 was for plumbing work.

In spite of the fact that the plasterers and bricklayers' helpers on the work were A. F. of L. men, the strike was called. It was in Blumberg's testimony that "waiting time" appeared as a new item in walking delegates' rendering of a bill for their services. The delegate informed him that if the men went out there would be quite a charge for "waiting time," as the men would have to be paid for the time they waited to return to work. He estimated that the cost of the strike to him for services was about $1,000 and paid $5,000.

Blumberg testified he saw Pike and Chapman in the presence of Thomas Connolly, one of the firm of plumbing contractors. Shortly after the strike he had to agree to withdraw the plasterers' helpers. He tried to get the delegates to accept $2,500, but they refused. They refused to take the money from him and told him to put it in Connolly's hands. Blumberg made these admissions until Mr. Untermyer confronted him with a copy of the constitution and by-laws of the international association and also the code of practice.

Q.—That International Association covers, doesn't it, every man engaged in the business of quarrying limestone, of contracting for limestone, cutting limestone, throughout the length and breadth of this land? A.—I think so.

Q.—Each set of men engaged in the limestone business, having their yards and factories where they cut the stone and contracting for its erection, they are in local associations, are they not? A.—Yes.

Q.—And all those local associations are in this National Association, that also includes the quarrymen, the owners of the quarries? A.—Yes.

Gave $500 to "Tall Dark Man."

James Connolly, his brother, told the committee that after depositing the check in the bank he drew $500 in bills and did as he was told to do. He went to the subway station at Lenox Avenue and 116th Street and gave the money to "a tall dark man" whom he did not know and who merely approached him and asked him if he had the money. He admitted he thought it was not a business transaction but stuck to his story of the "tall dark man" and swore that Blumberg told him to deliver it to the unknown person.

Blumberg, recalled, said he did not tell Connolly to deliver the money to the "tall dark man" and that most of his testimony was a myth. Connolly was recalled and he still stuck to his story.

Volk, the first witness of the day, said he gave Brindell $2,500 so that a strike might be avoided on a job he had at 100 Broadway. He gave Brindell $500 in the latter's garage at the rear of the Brindell home on Daly Avenue when Brindell said he used his influence so that Volk might obtain the wrecking work for the Garment Center Realty Company, building at Broadway and Thirty-eighth Street.

Subsequently he had two small jobs, one for the Hahnemann Hospital, Fifth Avenue and 105th Street, and the other for a job at Broadway and Forty-ninth Street. He told Brindell of these jobs, and the latter boss asked, "What am I going to get out of those jobs?" Volk said he cut the price on the Fifth Avenue job because it was a hospital and the best he could do was $200. Brindell asked about the Forty-ninth Street job, and Volk said he would give him $200 on that also. Brindell looked at him rather quizzically, he said, as if to say that it was pretty cheap.

Volk said that in making contracts he generally had the price he was to pay Brindell in mind and arranged the contracts accordingly. In Brooklyn, he said, he did a job for the White Construction Company. He made the contract on the basis that he was to receive $1.25 a day for each man he had on the job above the regular pay of the worker. The 25 cents, he said, he told the White company was to go to Brindell. He estimated that he owed Brindell $236.75 on this job and paid him in one check for this job and the two smaller ones. The check came to $636.75.

Brindell Calls $636 "Small Fry."

When Brindell received this check he was dissatisfied and said grumblingly that it was "penny business" and called it "small fry."

According to Volk, Brindell became quite friendly with him and they called each other by their first names, "Bob" and "Al." It was in a burst of confidence that Brindell told Volk, according to the witness, that he, Brindell, had received $10,000 from Atwell on two jobs, $5,000 for each.

As an evidence of Brindell's strength in his own organization Volk recited the following incident. He was in Brindell's office one day and saw a letter sent to the labor leader by the Structural Iron Workers' Union. It was in the form of a resolution and said that the iron workers were the only union in the building industry whose men were permitted to work on jobs with non-union men. They did not think it fair and asked that the Building Trades Council call a strike on all buildings where non-union structural workers were employed.

"So I said to him," Volk continued, "'How are you going to overcome that?' I said, 'They are pushing you pretty hard, aren't they?' He says, 'Well, I tell you. We got this letter, and there was a meeting called, and the question was put to a vote.'

Q. What question? A. Of action on this letter, and he said, somebody got up and made a motion that the matter be referred to the Executive Committee. He says, "We put the motion; any dissenting votes? None; carried." He says, "Immediately somebody alongside of me puts a motion, 'Move that be referred to the Chairman of the Executive Committee.' He says, 'That is true.' He says, 'Everybody looking forward without batting an eyelash, everybody votes "Aye."' He says, 'That settles it.' I says, 'What action were you going to take?' He says, 'Why, of course, Al, we will have to pull a few strikes here and there, but we are not going to pull our friends.'"

Because of the great mass of testimony that is flowing into the committee, Mr. Untermyer at the end of the day said a larger organization would be necessary. Additional accountants and lawyers will have to be engaged and it will be necessary to work day and night until next Thursday, when the committee will again meet in open session in the Aldermanic Chamber.

PARTY COMMITTEES BOTH FACE DEBTS

Republicans from $1,000,000 to $1,500,000 Behind and Democrats About $100,000.

The Republican National Committee finds itself deeply in debt—more than $1,000,000, and maybe as much as $1,500,000. The Democratic Committee finished its fight with a debt of approximately $100,000.

Officials at the headquarters of the two committees declined to either affirm or deny the reports. It was said by one clerk of the Democratic National Committee that the aggregate of its expenditures during the campaign would be above $1,200,000. The Republican Committee's budget contemplated $3,079,000, but expenditures may exceed that amount.

The Republican State Committee spent about $500,000, and, according to Chairman Glynn, was compelled to go into debt besides.

Headquarters of both National Committees being dismantled yesterday, although the committees will maintain quarters here for some time. Chairman Will H. Hays of the Republican committee left for Indiana on Thursday. George White, Democratic Chairman, will leave today for Oklahoma, where he has oil interests.

BRITISH WEEKLIES CRITICISE PRESIDENT

They Agree That a Policy of Isolation Is Impossible for This Country.

LONDON, Nov. 5.—The weekly reviews, commenting on the election of Warren G. Harding to the Presidency of the United States, regard it as being primarily due to "a revolt against Wilsonism." Occasion is taken by several of the journals to criticise President Wilson's policy generally. As an instance, The New Statesman says:

"President Wilson's name will surely go down to posterity as one of the greatest failures of history."

All the reviews discuss the fate of the League of Nations, the consensus of opinion being that the force of events will drive the United States away from its policy of isolation.

"All sounds peace," says The Spectator, "that there is a strong feeling throughout America in favor of the principle of associating the great nations in the common work of preventing war. That is enough for us."

The Economist also thinks that complete isolation by the United States is impossible.

"We may be confident," says this newspaper, "that the American people, which during six years kept a large part of the population of Europe alive and rendered splendid service to the defenders of popular rights, will not be found wanting at any great crisis in the future remaking of a distracted old world."

The Nation, in an editorial article, talking the line that a spread of Bolshevism and fear of being engulfed in "the morass of European political and economic troubles," led the Americans to vote for Republicanism and what it terms virtual isolation, remarks that the election of Senator Harding means tariffs and subsidies and "the big stick" for "refractory labor unions and radicalism." The Nation adds:

"Europe has disgraced herself in the eyes of Americans. * * * Sympathy with the Allies has evaporated and given place to suspicion and hostility. Never were the relations with England worse since the crisis of Venezuela. The infamy of our Irish policy, the grabbing of mandates, over-representation by the British Empire in the League of Nations and our world struggle for oil are some of the ingredients in this brew of enmity."

Cox Lead in Georgia Only 25,000.

Special to The New York Times.

ATLANTA, Nov. 4.—Election returns are far from complete, but on the basis of those received the vote for President should be about 75,000 for Cox and 50,000 for Harding. For United States Senator Thomas Watson, Democrat but anti-Wilson and anti-League, will have about 95,000, and H. S. Edwards, running as pro-League Independent, 30,000. Incomplete returns show the Republicans have carried fourteen counties. Hughes received about 12,000 votes in Georgia four years ago.

CALDER AND EDGE FOR COAL CONTROL

Continued from Page 1, Column 5.

schemes, according to the statement, which continues:

"The time has come for the coal operators to live up to their contracts and stop trying to divert fuel to the speculative spot market by connivance with public officials.

"With 40,000,000 more tons of coal produced so far in 1920 over the same period of 1919, there is no reason for high prices and coal shortage."

After describing the daily meetings alleged to have taken place during the coal crisis between Joseph P. Tumulty, apparently acting for President Wilson, who was sick, the statement continued:

"It might be reasonably inferred that the White House, working through Mr. Tumulty and Mr. Alvord together, has been handling the coal situation, influencing the issuance of Interstate Commerce Commission orders.

"The usual coal contract provides for the nullification of the contract if Interstate Commerce Commission orders interfere with its performance. Priority orders have thus had the effect of abrogating contracts made at low prices and of diverting to speculative purposes millions of tons which should have been used for contract fulfilment.

"The frank statement of Colonel Wentz at the Cleveland meeting of the coal operators shows that these men became frightened over the public agitation against high prices and the repeated demands made upon Washington for a remedy of the existing situation.

"In other words, some of their number had been so greedy in pursuit of profiteering that the majority feared the Federal Government would step in with proposed regulation of the industry.

"In order to meet these charges of profiteering at the next session of Congress committees of the coal operators were appointed to co-operate with similar bodies representing the anthracite industry, the wholesalers and retailers in order to present a united front.

"The condition of affairs in the soft coal trade has its direct relation to the anthracite trade, inasmuch as soft coal shipments monopolised rail facilities and forced the coal off the railroads.

"Thus, while soft coal speculators were able to buy carload lots of coal, divert them from contracts by reason of the interference of the interstate Commerce Commission and route them to tidewater to be held for speculative purposes, anthracite coal designed for the householder was withheld from transportation.

"This condition existed regardless of the fact that the railroads claimed that their tonnage during the first nine months of 1920 had been the heaviest in their history and, regardless of the fact that geological survey statistics show that approximately 46,000,000 more tons have been mined in the United States this year than in the same period of last."

TUMULTY DENIES DICTATING

Acted as President's Intermediary in Coal Matter, He Says.

WASHINGTON, Nov. 5.—Joseph P. Tumulty, Secretary to the President, who, according to a statement issued yesterday in New York by Frankin Miller, adviser to the United States Senate Reconstruction Committee, was the director of Government activities during the coal crisis last Summer, denied without qualification today the assertions made by Mr. Miller.

Mr. Miller's allegation that Mr. Tumulty had even gone so far as to dictate to the Interstate Commerce Commission the orders issued by the commission to bring to an end the coal shortage and to make possible the accumulation of a sufficient supply of bituminous fuel to supply the nation during the Winter of 1920-1921 was entirely without foundation, Mr. Tumulty said.

Mr. Tumulty's statement was corroborated by other persons who were concerned in the solution of last Summer's coal problem, one of those persons pointing out that Mr. Tumulty's principal role during the negotiations that led to a solution of the problem was to keep the President informed of the different moves that were made with that end in view. According to the statement Colonel D. B. Wentz, President of the National Coal Association, made frequent reports to the White House on which the coal situation was covered in its various angles, and as the President was unable to receive visitors, owing to his illness, the reports were transmitted to him through Mr. Tumulty, who, as a rule, received them from Colonel Wentz or the latter's representatives.

"There was no politics in the matter of priority shipments of coal," said Mr. Tumulty this afternoon. "I acted upon the representations made to the President, which came from Republican Governors from all parts of the country. Mr. Alvord, acting for Judge Payne, Director General of Railroads, advised the President with reference to the handling of this difficult situation. I simply acted to bring the information which reached the White House to the attention of Mr. Alvord, without any specific recommendation of any kind by him or to the Interstate Commerce Commission. I never at any time conferred with or made suggestions to the members of the Interstate Commerce Commission with reference to shipments of coal."

A report was current here today that the Senate Reconstruction Committee may be requested to investigate the charges made by Mr. Miller.

"In such an event," said a friend of Mr. Tumulty's today, "the committee will quickly find out that Mr. Miller was badly advised, to say the least, in his criticisms of Mr. Tumulty."

Beyond the brief statement quoted Mr. Tumulty indicated that he would have nothing further to say in regard to the Miller charges. The National Coal Association, it was said, may also issue a statement in reply to Mr. Miller.

INDICT CONTRACTOR IN BUILDING INQUIRY

Grand Jury's First Presentment Following Charges of Graft Is George Backer.

TO ASK BAIL OF $25,000

He Contradicted Himself in Telling of $25,000 Bribe Paid to Brindell's Agents.

The first indictment growing out of the investigation into the alleged combinations of building materials men, trust companies and insurance companies by the Joint Legislative Committee on Housing was returned yesterday against George Backer, a wealthy building contractor, of 137 Riverside Drive. The indictment was returned before Judge Joseph P. Mulqueen by the additional November Grand Jury. The fact that Backer was the defendant named in the indictment was learned from his lawyer, Samuel Levy.

An erroneous report that three persons had been named in the indictment was published in the afternoon papers. When it was brought to the attention of Robert P. Brindell, who has figured repeatedly in the testimony before the Joint Legislative Committee as the power behind the Building Trades Council, into whose coffers was paid enormous tribute by contractors anxious to have strikes on their construction jobs stopped, the immediate conclusion was that would surrender to the prosecuting authorities. So sure was Mr. Brindell that he was named in the indictments that he and his lawyer, J. J. O'Connor, went to the Criminal Courts Building to see what they learned their mistake.

When Backer and his lawyer arrived at the Criminal Courts Building they found Judge Mulqueen had retired for the day. They then went into conference with Samuel Untermyer, special counsel for the Joint Legislative Committee on Housing, who, by special designation of District Attorney Swann, is also conducting the Grand Jury investigation. Special Assistant District Attorney Robert S. Johnstone.

Backer to Give $25,000 Bail.

In view of the fact that court had adjourned at the time of his appearance at the Criminal Courts Building, Backer was paroled in the custody of his lawyer until directed to appear in court this morning at 10:30 o'clock. He agreed to furnish a bail bond of $25,000.

Mr. Levy was asked just what was the nature of the charges contained in the indictment, and he said he was not prepared to answer that question as he had not had a chance to read the indictment.

When Mr. Untermyer heard the name of the indicted man mentioned by some newspaper men in the Criminal Courts Building, he said:

"Wait a minute. Who said that?"

"When he received no reply to his question, Mr. Richter and Mr. Johnstone both hastened to make a disclaimer, and assured Mr. Untermyer that they had said nothing about whether the indictment or the person named as defendant.

Mr. Backer was then asked if he had any statement to make to the newspaper men, but his attorney urged him to make none.

"Will you have $25,000 bail ready when you appear here tomorrow morning," he was asked.

"Yes," he said, "$250,000 if they ask it."

After failing to learn from the newspaper men where the confirmation of Backer's indictment had been obtained, Mr. Untermyer turned to the group of reporters and said:

"Well, all right; but we will see to it that greater precautions are taken next time."

Brindell Ready to Surrender.

Just a little while previously, Robert P. Brindell appeared at the Criminal Courts Building, accompanied by his attorney, J. J. O'Connor. The two went to the office of Clerk Edward Carroll, in Part I., General Sessions, and inquired whether or not Brindell had been named in the indictment. They explained that they had read in the afternoon papers that three persons had been indicted, and Brindell was anxious to know whether he was one of the defendants.

The clerk told Brindell and his lawyer that he could give no information on the subject, and he referred them to Assistant District Attorney Richter or Mr. Johnstone. O'Connor hastened up a flight of stairs to the office of the District Attorney, while his client awaited the result of his quest in the office of the clerk.

Then the office of the District Attorney Mr. O'Connor had a brief conference with Mr. Johnstone, and he came back to the clerk's office and reported the result to Brindell. They left the building straightway.

So far as could be learned at the Criminal Courts Building no indictment has been returned in which Brindell is named as defendant. There is every reason to assume that the indictment against Backer was the only one drawn up.

It is understood that the indictment charges perjury, but the charges cannot be definitely ascertained until after the arraignment of the defendant, when the indictment will be filed and will become a public document. When the Grand Jury filed its report, a little before 1 o'clock, Thomas McCarthy, its foreman, presented the indictment to Clerk Cowing, who turned the document over to Judge Mulqueen. Then there followed a conference among Judge Mulqueen, Mr. Richter and Mr. Johnstone, after which the court permitted the Grand Jury to adjourn its hearing and instructed that body to resume its investigation on Monday.

Several witnesses have been questioned by the Grand Jury since it began its investigation into the housing situation on Wednesday. As to the identity of the witnesses and the nature of the evidence submitted no inkling has been obtained. At the time of the selection of the Grand Jury it was among the prosecuting staff and Judge Mulqueen that every effort should be made to keep the jury's deliberations secret, after Mr. Untermyer had complained that in recent years similar proceedings had been made public.

Backer's Contradictory Testimony.

Backer appeared as a witness before the Joint Legislative Committee on Housing on Thursday, Oct. 21, and the testimony he gave was regarded as of such importance by Senator Lockwood that he decided it ought to be turned over to the prosecuting authorities for immediate action. Through the testimony of Backer it was disclosed that $25,000 had been paid by Ephraim B. Levy, a builder of 2 West Seventy-second Street, to two walking delegates for Robert P. Brindell and a "committee" to effect the settlement of a strike of carpenters engaged in the construction of a large sales and office building on an entire block from Thirtieth to Thirty-first Street on Seventh Avenue. Backer, who was employed as superintendent of the construction job by Levy, at a salary of $30,000 a year, admitted that he had been the go-between for Levy and Brindell. The money to end the strike was paid to Backer in two installments. The witness said he first received a payment of $15,000, and when asked what he did with it he said he went to the race track and came back with nothing. Afterward he received $10,000, he said, and when asked what he did with this sum he testified that he sometimes played cards.

On these two statements the witness was trapped, and finally was compelled to admit that the story of how he disposed of these sums was a myth. He then testified that he had turned the money over to two "strangers" in the Hotel Cadillac. He had given these two men several times, but said he did not know their names. His understanding was that they were to give the money to Brindell and a committee as the price of calling off the strike on Mr. Levy's construction job, which had been tied up eight or nine weeks.

Backer has been engaged in construction work in this city for fourteen years and has erected a number of large buildings, including the Chatham Hotel, the Film Building, 729 Seventh Avenue, and the Backer Building, 136 Madison Avenue.

At the time that the payment of $25,000 by Mr. Levy was disclosed, Mr. Untermyer said this was "small change" in the organized raid on the building industry in this city, and his assertion was corroborated to some extent by Backer, who, in referring to the demands made on builders to have strikes on their construction work called off, asserted that Sam Parks was only a "$100 grafter" who was not to be compared with the walking delegates of today. Backer said Parks would have taken $250 instead of $25,000.

SOLDIER BONUS WINS BY 400,000 HERE

Vote in Five Boroughs, with 300 Districts Missing, Is 642,691 For to 295,423 Against.

UP-STATE RETURNS SLOW

Cities Favor Measure 6 to 1, but Rural Communities Reject It—Majority Put at 100,000.

The proposal for a $45,000,000 State bond issue for bonuses to soldiers and sailors who served more than two months in the war was carried in this city by a plurality estimated at 400,000. With about 300 districts missing, the vote in the five boroughs was as follows:

	For.	Against.	E. Ds. Repld.
Manhattan	244,312	116,513	926
Bronx	111,707	45,147	360
Brooklyn	190,122	55,283	750
Queens	78,537	31,836	286
Richmond	14,053	6,529	69
Total	642,691	295,423	2,400

Although only scattering returns from up-State have been received on the measure, which was voted on as Proposition No. 1, it was said at the Secretary of State's office in Albany that the bonus proposal probably had passed by a majority of at least 100,000. The returns show that many persons did not vote on the measure.

Up-State the vote in the cities was as high as 6 to 1 for the bonus, but in the rural communities the vote was largely adverse or resulted in small pluralities for the bonus.

In many election districts, both in this city and up-State the ballots were put aside, and no tabulation was made when the returns on candidates were compiled. It may be several days before the exact result is known.

DARTMOUTH RAISES $60,000.

Part for Permanent Alumni Fund and Part to Pay Debts.

An addition of $15,000 to the permanent Alumni Fund of Dartmouth College was reported last night at a meeting and dinner of the Alumni Council and the class agents in the Waldorf-Astoria. The financial goal aimed at for the year was $60,000, and it was said that the full amount had been raised.

After deducting twenty-five per cent. or $15,000, for the permanent Alumni Fund, the rest was donated to the treasury of the college, and a large part of it will be applied on mortgage payments to clear off indebtedness of the new gymnasium. E. W. Knight is chairman of the Alumni Fund.

Sexton Named a Tax Commissioner.

John H. McCooey, Democratic leader of Brooklyn, announced yesterday the appointment by Mayor Hylan of James J. Sexton as a Tax Commissioner. Sexton is Democratic leader of the Sixth Brooklyn Assembly District and he succeeds James P. Sinnott. The salary is $7,000 a year. It was said that Sexton's place as a Deputy Commissioner of Licenses may be taken by Patrick J. Diamond, Democratic leader of the Eighth Assembly District, Brooklyn.

CARPENTER SIGNS TO MEET DEMPSEY

Continued from Page 1, Column 4.

match is arranged for March the promoters must notify the boxers by Jan. 1 and the contract provides that neither of the boxers can engage in a bout from the date of notification until the day of the championship meeting. If the bout is scheduled for between May 29 and July 4, the promoters must notify the boxers March 1, and the boxers will be permitted to engage in bouts up to May 28. Dempsey being barred from competing in Europe and Carpentier from appearing in a bout in this country.

The bout will be for not less than ten and not more than fifteen rounds. Dempsey is guaranteed $300,000, and Carpentier is to receive the sum of $200,000. In addition both boxers will retain a twenty-five per cent. interest in the moving pictures. The remaining fifty per cent. will be held by the promoters. The $

ENTIER SIGNS MEET DEMPSEY

ed from Page 1, Column 4.

arranged for March the pro- ast notify the boxers by Jan. 1 contract provides that neither xers can engage in a bout date of notification until the e championship meeting. If s scheduled for between May 4, the promoters must no- xers March 1, and the boxers rmitted to engage in bouts , Dempsey being barred from in Europe and Carpentier earing in a bout in this coun-

t will be for not less than ten more than fifteen rounds. is guaranteed $300,000 and is to receive the sum of in addition both boxers will wenty-five per cent. interest ving pictures. The remaining cent. will be held by the pro- The $500,000 purse must be in full with a bank or trust located near the scene of bat- y-four hours before the men ring. Immediately after the purse will be distributed as in the contract.

efore Nov. 20, the promoters deposit $100,000 with the Cen- Trust Company of New York ch will be divided equally be- boxers in the event the pro- fail to fulfill their contract Kearns and Manager Descamps deposit $50,000 each on or be- 20. In the event that either ers fails to carry out his con- sum will be divided equal- e promoters and the prospec- ent of the delinquent boxer- t of the gloves, bandages and f awarding verdict depend on tions which prevail where the ld.

e Prospective Arbiters.

ection of a referee and judges confined to five men whose e embodied in the contract. es are Robert Edgren, Bill eteran local referee; James J. nd James J. Jeffries, former ght champions; Otto Floto, lty, and James F. Dougherty, hia. Edgren is also appointed er of any disputes which may ween any of the contracting nd is invested with final au- o decide disputes and award ribution of the forfeit money emergency arise.

h there is an apparent air of surrounding the time and place bout it is generally accepted as at unless the Boxing Commis- nifests stern opposition the ll be held in the vicinity of k City. A special open-air ll probably be constructed out- city limits and the contest will be scheduled for between the June and July 4. If opposition tered the bout probably might l to New Jersey.

erce Arrow 1920

-PASS. CHUMMY Model 38

al valve, latest series, n only 1,000 miles. Ap- nce like new. 6 cord tires. extras.

WILL SACRIFICE.

J. F. BAUM,

415 West 55th St.

Phone Columbus 6108

Marx thes

Clothes

k. hat

ork s, and n, a

ld w the

OS.

es

GOMPERS CLAIMS VICTORY FOR LABOR

Contends Non-Partisan Campaign Defeated 50 Foes in House and Elected 55 Friends.

BUT REGRETS REACTION GAIN

Republicans Deny Effectiveness of Labor's Efforts and Point to Results in Senate.

Special to The New York Times.

WASHINGTON, Nov. 5.—Samuel [illegible] President of the American [illegible]ion of Labor, in his first state- [illegible] the outcome of Tuesday's elec- [illegible]ed today that an analysis of [illegible] indicates that labor's non- [illegible] campaign had been justified, [illegible]s that fifty Congressmen hos- [illegible]or have been defeated and [illegible]-five to sixty friends of labor [illegible]elected to the House. He [illegible]t of the new men at least [illegible]ld hold union cards and that [illegible]may yet be as high as twenty-

[illegible]mpers adds that the election [illegible]satisfactory in every respect. [illegible]ward looking man or wo- [illegible]rmal feel some deep re- [illegible] of the great plunge toward [illegible]. But this he declares will be [illegible] the proper time. He con- [illegible]s that in any way the [illegible] labor movement can be of [illegible] the incoming President "i [illegible] duty and our pleasure."

Text of Gompers's Statement.

Mr. Gompers's statement follows:

"The nonpartisan political policy of the American Federation of Labor is [illegible]plete justified than ever and [illegible] of separate party action [illegible]nclusively demonstrated.

[illegible] man in the House whose rec- [illegible]ord [illegible] was perfect has been re- [illegible]ed.

[illegible]complete checking already shows [illegible] fifty congressmen who were incon- [illegible] and hostile have been defeated. [illegible] is one of the most impressive [illegible] of the entire election. Fifty [illegible] have been beaten.

[illegible] those fifty who were de- [illegible]ted working people have elected [illegible]ve to sixty men whose rec- [illegible]fair and considerate service. [illegible] represents a clear gain for [illegible] government. The new Con- [illegible] will show an increased num- [illegible] who will hold union cards. In- [illegible]cking up of the results so [illegible] fifteen elected to the new [illegible] with the probability that final [illegible]ions more than twenty, [illegible]city of ve[illegible]

[illegible]t to be said that the election [illegible] in every respect. Every [illegible]ning man and woman [illegible] regret because of the [illegible] toward reaction. But [illegible] right itself at the proper [illegible] [illegible]ubtless [illegible] Congress, the best [illegible] shows a definite and [illegible]al trend that makes for [illegible]se to the needs of [illegible]

[illegible]ular campaign of the [illegible]bor [illegible] was [illegible]t effectively a cam- [illegible]ional districts. Its re- [illegible]al in the primaries and [illegible]These results will serve [illegible] reminder to all servants of [illegible] that the ever-present [illegible] will be be- [illegible] Congress that fifty of the [illegible] the hostile were defeated [illegible]anized workers of our re- [illegible]

Promises to Give Out Names.

"As a notable American has said, 'I [illegible] be right than to be President.' To be engaged in a righteous cause, to fight for freedom, for justice, for peace and human brotherhood, is of greater [illegible] to the human family than is a passing success. The labor movement of America recognizes the tremendous [illegible] of the masses of the people in all [illegible] to obtain the right, and the [illegible] they have often had to endure and the sacrifices they have had to [illegible] decade by decade, cycle by cycle, in the search and the trend of the cause of [illegible] America, forward, onward and upward.

[illegible] the names of the men who have been fair and just and who have been elected and of those who have been [illegible] antagonistic and [illegible] will be published by the American Federation of Labor.

[illegible] Harding has been elected President of the United States. He [illegible] as much my President as of [illegible] of our country. In [illegible] that the American labor move- [illegible] being myself, can be of ser- [illegible] will be our duty and our [illegible]

[illegible] M. Wright, publicity agent for the American Federation of Labor, to whom the statement was is- [illegible] outlined to furnish the list of [illegible] elected by the federation. He said the names would be given [illegible] and declared that the federa- [illegible] had not opposed candidates solely [illegible] of their vote on the Esch-Cum- [illegible] but had compiled the record [illegible] of Congress on labor ques- [illegible] sent them to the State labor [illegible]

Republicans Deny Labor Victory.

[illegible] H. Miller, Secretary of the Republican National Committee, said [illegible] elected labor had generally op- [illegible] Republican candidates for the Senate [illegible] those who had voted against the Cummins bill. He said that the [illegible] of organized labor to defeat [illegible] had voted independent of labor [illegible] had been lost. "Certainly [illegible] in the Senate elections," he [illegible] As labor fought Senators [illegible] Cummins, Lenroot, Watson [illegible], I cannot see where a [illegible] labor appears in the election [illegible]

[illegible]n politicians say that as the [illegible] between capital and labor will [illegible] of the greatest problems that [illegible]fore Congress there is every [illegible]elieve that the members will [illegible]ed with the question with- [illegible] to the will of either capital [illegible]

[illegible]nion of Washington observ- [illegible] have been few Congresses in [illegible] more independent of either [illegible] capital and labor, as the sixty- [illegible] next Congress will be. They [illegible] that the new Congress was elected [illegible] majorities as to make it [illegible] sensitive of the people [illegible] therefore the economic ques- [illegible] the matters affecting capital [illegible] will be taken up in a spirit [illegible] measures that will give [illegible] to all sides

CHRISTENSEN FUND $23,892.

Farmer-Laborites Had $8,500 Lent by Marie Tudor Garland.

WASHINGTON, Nov. 5.—Contributions to the Farmer-Labor Party's campaign aggregated $23,892.45, and expenditures were approximately the same amount, according to a report filed today with the Clerk of the House of Representatives. The report included all [illegible] to Nov. 2.

The contributions included gifts of $100 each from thirteen labor union locals and two loans aggregating $8,500 from Marie Tudor Garland, Buzzard's Bay, Mass.

WASSERVOGEL WINS OVER M'GOLDRICK

With Three Districts Missing Republican Has Lead of 2,036.

Tabulation of previously unreported election districts in the count of the vote for Justices of the Supreme Court made certain the election of Isidor Wasservogel, Republican, over Justice Edward J. McGoldrick, Democrat, and increased the lead of James O'Malley, Republican. With three election districts, all in Manhattan, missing, Mr. Wasservogel's lead over Justice McGoldrick was 2,036. The practically complete returns put District Attorney Edward Swann, Democrat, whose defeat was indicated on Thursday, 3,565 votes behind Justice McGoldrick.

This constituted an absolutely safe margin on the face of the returns. The closeness of the vote, however, makes an inspection of the void and protested ballots probable, if that and the allegations of fraud and looseness in making the count does not lead to an application for a recount.

Justices Giegerich, Guy, Platzek, Erlanger and Ford, who were renominated by both the Democratic and Republican Parties, were, of course, re-elected. Justice William P. Burr, with a total of 272,286 votes, led the eight contesting candidates. District Attorney Francis Martin of the Bronx was second with 271,393, Mr. O'Malley third with 269,741 and Mr. Wasservogel fourth with 262,859. Justice Burr and Mr. Martin are Democrats, and there was an even break politically on the four places for which there were contests.

The vote, with three election districts in Manhattan and none in the Bronx missing, follows:

DEMOCRATIC.

Borough.	Martin.	Burr.	McGoldrick.	Swann.
Manhattan	189,247	192,743	188,178	182,134
Bronx	82,146	79,493	72,715	75,194
Total	271,393	272,236	260,893	257,328

REPUBLICAN.

Borough.	O'Malley.	Wasservogel.	Davis.	Marsh.
Manhattan	201,876	196,511	185,201	177,014
Bronx	68,365	66,588	68,100	58,930
Total	269,741	262,899	253,300	236,844

Of the election districts missing, two are in the Ninth Assembly District and one is in the Nineteenth Assembly District. All three are believed to be Republican. No returns for the vote on Justices were returned at Police Headquarters from these districts, and efforts to trace them failed.

AUGUST CLAESSENS BEATEN.

Ousted Socialist Assemblyman Loses to Lieberman by 690.

Revised and almost complete returns from the Seventeenth Assembly District in Manhattan show that August Claessens, one of the five ousted Socialist Assemblymen who sought re-election, has been defeated by Nathan Lieberman, fusion candidate. With only one election district missing, which cannot change the result, the count last night stood: Lieberman 7,835, Claessens 7,145, a plurality of 690 for Lieberman.

Thus three of the five ousted Socialists have been beaten.

Complete returns from the Eighth Assembly District, the Bronx, give Edward J. Walsh, Democrat, 131 over Charles A. O'Connor, Republican, who on the face of earlier and less complete returns appeared to have won.

Assemblyman Louis A. Cuvillier, Democratic candidate for re-election from the Twentieth Assembly District, Manhattan, who led on earlier returns, has been defeated by his Republican opponent, Mario Di Pirro. Both are ex-service men. The district is normally strongly Democratic.

Miss Marguerite L. Smith, Republican, who has served one term in the lower house at Albany, was re-elected from the Nineteenth Assembly District with a plurality of 2,130 over Martin J. Healy, Democrat. This vote does not include figures from the Fourteenth Election District, where the canvassing board sent in a blank sheet marked "No result," according to officials of the Board of Elections.

KENTUCKY SAFE FOR COX.

He Has a Lead of 3,713—Beckham Beaten by 7,500.

LOUISVILLE, Ky., Nov. 5.—Unofficial returns from all but four precincts in Kentucky in Tuesday's Presidential race give Governor Cox a majority of 3,713 votes over Senator Harding. The figures are: Cox, 463,072; Harding, 459,359.

Five precincts are missing in the Senatorial race and the remaining 3,221 gave Richard P. Ernst, Republican, a majority of 7,596 over Senator C. W. Beckham, Democrat. The figures are: Ernst, 463,465; Beckham, 455,869.

Republican and Democratic State campaign managers refused to admit the defeat of either candidate. John L. Grayot, Democratic State Campaign Chairman, has charged the Republican organization with fraud, and declared an official count would re-elect Beckham. C. H. Searcy, Republican campaign manager, is emphatic in his denial of fraud and says a recount will show Harding has carried the State.

WASHINGTON, Nov. 5.—Attorney General Palmer said today that charges of fraud in elections in Kentucky had been referred to District Attorney Slattery at Covington for investigation.

BALLOT COUNTING FOUND DEMORALIZED

Talley Says Officials' Fatigue Gave Opportunity for Manipulation.

EVIDENCE IS INDEFINITE

Irregularities Discovered in Case of Twenty-six Votes Recovered at Sewer Opening.

"A complete demoralization of the machinery for counting the ballots" was alleged yesterday by Assistant District Attorney Alfred J. Talley as a result of his investigation of charges of election frauds. Mr. Talley said that the big vote caused a looseness in the methods of the election district officials, and declared that they began to get tired by the time they reached the count for judicial candidates. He made no further charges of fraud and did not indicate that any definite evidence of it had been discovered, but declared that fatigue on the part of some of the election district officials undoubtedly furnished an opportunity for manipulation by others.

Assistant District Attorney James G. Wallace examined the twelve members of the election board in the Thirteenth Election District of the Fourth Assembly District to get an explanation of why twenty-six ballots marked for the Democratic candidates, except Isidor Wasservogel, Republican candidate for the Supreme Court, happened to be found at a sewer opening at Orchard and Stanton Streets, not far from the polling place. Mr. Wallace obtained evidence of irregularities, but was not able to fix definitely the responsibility for the disappearance of the ballots from the ballot box.

According to Mr. Wallace, the day inspectors said the ballots were all right when they left the polling place, in Public School 92, at 6 o'clock, and the canvassing inspectors, who relieved the day officials, denied all knowledge of the missing ballots.

Ballots Left on Top of Box.

Mrs. Marion Schrader, Chairman of the board, said she quit work at 6 o'clock, and everything was all right then. She said that toward the end of the afternoon the ballot box became so filled that the ends of the ballots protruded from the slot. Other officials of those examined said that during the last hour a number of ballots were placed on top of the box, as it was impossible to force them into it.

Murray Kosof and Abraham Kressner, ballot clerks, admitted, Mr. Wallace said, that they had not filed the report of the number of ballots voted and unused, as required by law, and declared that they did not know that they were required to do so.

Joseph Eisenstein, Max Frank, David Meisel and Herman Dergeger, the canvassing Inspectors, said they could throw no light on what happened to the ballots. Mr. Wallace said the canvassing board had failed to file the returns with the Board of Elections and that the official papers sent there were two unsigned tally sheets, which should have been signed by all four canvassing inspectors. He said it was possible that those returns had been filed with the County Clerk, as is also required, but that if so they were in sealed envelopes, which could not be opened until the canvass by the Board of County Canvassers. He said the ballot box in this district would be opened eventually, but that it was inadvisable to open it for examination of the ballots until after the official canvass.

This case is an illustration of the incompetency of election officials," Mr. Wallace said. "If they are to be believed, nobody gave them any instructions or at least any instructions that they understood. Only one member of the board had ever served before, and two were sworn in to replace two members who did not qualify the night before the election."

Swann Says Inquiry Is Unbiased.

District Attorney Swann said that his investigation was in no way influenced by the fact that he had been a candidate. He denied a published report that he intended to resign and said he believed it to be unfair to print it. "The District Attorney is investigating charges of specific acts or alleged crimes against the election law, such as usually happen in every election," he said. "This will not in any way affect the final result of the election. The fact that the District Attorney was a candidate is forgotten by him and he accepts without question the count of the vote as announced as final and conclusive, so far as he is personally concerned."

Assistant District Attorneys John T. Dooling and Albert B. Ungar continued the investigation of charges of fraud in certain Harlem election districts, and devoted most of the day to an inspection of the returns filed with the Board of Elections, giving particular attention to those affecting the Judicial candidates. Mr. Dooling said that certain discrepancies had been discovered.

John R. Voorhis, President of the Board of Elections, sent a letter to Police Commissioner Richard E. Enright asking him to take special care of the ballots in his possession.

Although the Socialist Party was not prepared to say officially yesterday what course it intended to pursue with regard to alleged election frauds, some of the defeated Socialist candidates were bitter in their denunciation of Election Day methods. At Socialist headquarters it was said that frauds were committed against Louis Waldman, Socialist candidate for the Assembly in the Eighth Manhattan District, and August Claessens, candidate for the Assembly in the Seventeenth Manhattan District.

Spent Nothing, Received Nothing.

ALBANY, N. Y., Nov. 5.—Governor-elect Nathan L. Miller spent nothing and received nothing to further his election Tuesday, according to his personal expense statement, which was filed today with the Election Bureau of the Secretary of State's office.

GOV. SMITH DEFERS POLITICAL PLANS

Will Rest at French Lick—Returns to His Desk at the Capitol.

ALBANY, Nov. 5.—Governor Smith said today that no one, not even himself, knew what his political plans for the future might be. "I haven't given them a thought," he remarked.

Tired by the strenuous campaign he made during the month preceding the election, the Governor returned to his desk at the Capitol today, where he found many telegrams of congratulation on the fight he made for re-election. "Congratulations, Governor. You almost swam up the Niagara River," one of the telegrams read.

The Governor plans to go to French Lick, Ind., next Monday. He will remain away from Albany about two weeks, and then intends to do much work.

Questioned as to whether he would consent to be a candidate in the Mayoralty election in New York City next year, the Governor said he had nothing to say about the future. "There is a lot of work for me right here," he said, "and I'll be busy when I return from French Lick. I'll also have a lot of work to do during December, but right now I need a rest."

Reviewing the campaign, the Governor said that he "wouldn't care to go through another one." He announced that he had received a telegram from ex-Judge Nathan L. Miller, his successful opponent, thanking him for his message of congratulation sent yesterday.

The Governor expressed deep satisfaction at having been able to carry Albany, Troy, Rensselaer, Watervliet and Cohoes, in the capital district. When he ran ahead of Governor-elect Miller in this city last Tuesday it was the first time since 1896, when the city had given a plurality for any Democratic candidate for a State office.

HARDING TO CONSULT SOME 'BEST MINDS'

Continued from Page 1, Column 1.

ber of conspicuous figures who might answer the description Mr. Harding has laid down.

So far as the Senate itself is concerned, this undercurrent of gossip has carried frequently the names of such Republican Senators as Lodge, of Massachusetts, Chairman of the Foreign Relations Committee; Knox, of Pennsylvania, a former Secretary of State and a treaty irreconcilable; Johnson, of California, another irreconcilable leader, and Lenroot, of Wisconsin, a leader of the reservationists. On the Democratic side there has been mention, among others, of Senators Underwood, of Alabama, the party leader; Hitchcock, of Nebraska, who led the fight for ratification; Simmons, of North Carolina, and Robinson, of Arkansas.

Hoover and Root Mentioned.

Among those outside the Senate frequent speculative mention has been made of former President Taft, a leader for international peace and a supporter of the Versailles League; Herbert Hoover, another League advocate; Elihu Root, former Secretary of State and a participant in the recent international court negotiations; Charles Evans Hughes, Republican presidential nominee in 1916; Myron T. Herrick, former Ambassador to France; Henry P. Davison, head of the American Red Cross; former Senator George Sutherland of Utah, and many other Republicans.

There is a much smaller list of Democrats outside the Senate whose names gossip has associated with the "meeting of minds." Among them is Robert Lansing, former Secretary of State and a member of the Peace Commission, often mentioned by Mr. Harding in the campaign as disagreeing with Mr. Wilson on some features of the Versailles covenant; Frank L. Polk, the State Department's former Under Secretary; Chief Justice White, and George Harvey, the New York editor.

There has been even less speculation with regard to what women would be asked for advice in the making of the new plan for an international association. It is expected, however, that Mr. Harding will choose those who have been closely associated with public activities throughout the treaty fight, so as to be familiar with the sentiments of their sisters regarding American membership in the League, or any substitute for it.

POLICE STILL SEEK FOR LOST BALLOTS

No Trace Found of Boxes from Three Manhattan Election Districts.

TOTAL CANVASS HELD UP

Trouble Laid to Incompetence of Officials Rather than to Efforts at Fraud.

Late last night policemen and agents of the Board of Elections were still searching for three missing sets of ballot boxes from as many election districts in Manhattan. From these districts—the 30th and 38th of the Ninth Assembly District and the 14th of the Nineteenth Assembly District—no returns had been received, although when the discovery was made almost forty-eight hours had elapsed since the polls closed.

When persons compiling the returns of the vote for Supreme Court Justices in Manhattan and the Bronx discovered the incompleteness of the figures they had to work with in a very close contest, returns from five instead of three election districts were missing. In addition to those already mentioned the election district in the Fourteenth Assembly District in Manhattan and the Seventh Election District of the Seventh Assembly District in the Bronx had not been heard from. The ballot boxes from these districts were finally discovered and the sheets on which returns are made to Police Headquarters were obtained.

Never since the election machinery has been as highly organized as at present have returns been so late in coming in this year. Ordinarily those compiling election night returns for the newspapers have been able to "clean up" their work on the day following election. Last night these men were still at work assembling figures. Complete returns from the election for Senate and Assembly in the city were still lacking, although the eleven districts not included in previous totals were not sufficient in number to finally affect the result, except in a few close contests.

The fact that the number of votes cast in Tuesday's election was the largest in the history of this city, that there were three separate ballots, and a greater number of "split" votes than ever, undoubtedly had a great deal to do with the delay. John R. Voorhis, President of the Board of Elections, however, said that lack of experienced and intelligent canvassers was responsible in a greater measure than any other factor that entered into the situation.

The canvassers have the most trouble, it appears, over the returns on the Supreme Court contests in Manhattan and the Bronx. There were thirteen candidates for nine places. There was scarcely a ballot with a straight party vote in this contest, the Democrats were running with Republican indorsement, Republicans with Democratic indorsement, and with the indorsement of only party. In addition there were candidates of minor parties. With the vote zig-zagging across party lines the count of the votes was a task which kept election boards in many of the 2,737 election districts at work until long after dawn on the morning after election.

President Voorhis said yesterday that in his opinion the carving out of election districts had been done as intelligently as possible and that the delay was not due to the fact that the number of registered voters in many of these units was too large to permit the polling of the vote and the count within the hours allotted. The average number of voters in election districts was 502, but in some districts there were as many as 700, which had been set as the limit.

Under the plan that was in force prior to the enfranchisement of women, 400 was the quotient used in carving out the election districts. Until three years ago the work of polling and canvassing was performed by one board in each voting precinct. Now there is one board sitting while the voting is in progress and another board taking hold when the count and tabulation begins after the polls close. This enlargement of the working force, in itself has been a handicap.

Considerable difficulty was experienced by the Board of Elections in getting enough canvassers for the 2,737 polling places. At 3 o'clock in the afternoon on Election Day, in response to an emergency demand on the County Committees of the two major parties, a batch of eligibles was rushed down to the Board of Elections and sworn in as canvassers. But at that there were vacancies in very many districts, and when the time to canvass the votes came so many of these recruits failed to appear that about 500 men and women had to be drafted from the crowds about polling places.

"There was not time to give these persons the necessary instructions that our canvassers receive, nor to put them through the examination the board has held in recent years for the purpose of determining whether those sent here by the two County Committees are qualified for the work," said Mr. Voorhis.

"Would not the installation of voting machines go a long way to eliminate the difficulties with which the board has had to contend?" Mr. Voorhis was asked.

"They did try machinery in a few west side districts two or three years ago, before I came here, and found them unsatisfactory," was his reply. "They are working well up State, I am told, and they might work well here, but there are some fundamental objections."

Mr. Voorhis said one objection was that the voter must accept in good faith the perfect operation of the machine, although he had no means of knowing whether his vote actually was recorded as cast. Another objection was that the machine voting did not permit of corrections.

"You cannot go behind the record made by a voting machine," said Mr. Voorhis. "A recount would be impossible or next to impossible. The only way in which a defective record could be corrected would be by having every voter who had voted for the candidate take oath to that effect."

Reports are coming from police stations throughout the city to illustrate the way in which the canvassing boards were working while the public was waiting for returns. In one precinct the perturbed head of a canvassing board rushed in at 2 o'clock in the morning to say that his board had fallen down on the work of tabulation, and he asked that a policeman be sent to show how it should be done.

Many boards, according to officials of the Election Board, after puzzling over the figures for hours, broke down from sheer exhaustion and were compelled to quit work temporarily before the canvass was completed.

The Last Day of the

Fall Sale of

MEN'S HIGH SHOES AND WINTER OXFORDS

At Marked Reductions

At $9.50

Black—tan lace high shoes, English last

At $10.50

TAX NOT INCLUDED

High Shoes	*Winter Oxfords*
Light Black Calf Lace	Black Cordovan
Black Kid Lace, full toe	Tan Cordovan
Patent Leather, cloth top	Tan Calfskin
Button Dress Shoes	Black Russia Calfskin
Heavy Scotch Grain Blucher	Tan Calfskin Blucher Oxfords
Heavy Scotch Grain Lace	Black Kidskin
Light Tan Calf Lace	

Express elevators direct to

THE MAN'S SHOP

AT

Lord & Taylor

FIFTH AVENUE

Stern Brothers

West 42nd Street *(Between 5th and 6th Avenues)* **West 43rd Street**

Substantial Savings on

Men's HIGH QUALITY SHOES

PRICED VERY SPECIAL AT

$7.75

Actually Less Than Wholesale Cost

Stylish, comfortable Brown Cordovan or Dark Tan Calfskin Shoes, possessing all the quality elements which distinguish superior grade footwear.

At such a notable price advantage Men and Young Men will find this an opportune occasion to fulfill all Fall and Winter Shoe requirements.

GIMBEL BROTHERS

32nd STREET - BROADWAY - 33rd STREET NEW YORK CITY

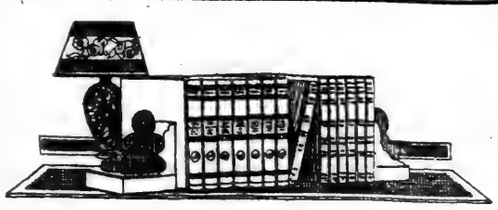

Tales : Ditties : A Whole Shelf o' Good Books

9 vols. of KIPLING $6.50
6 vols. of DEMAUPASSANT $3.95

Sale priced: *Authorized* edition of Kipling's works—9 volumes of poetry and prose. And those fascinating tales by De Maupassant. Buy 'em *now* for Christmas.

Further Sales of Good Gift Books

Winston Handy Classics: 89c a vol.

Many titles to choose from. Bound in limp leather—real leather.

A Trip to Lotus Land $1.50: boxed

With 56 illustrations. A six-week trip to Nippon. By Archie Bell.

De Maupassant 5 Vols.: $3.95

Those exceedingly popular short stories that have made the author the joy of all readers—the envy of all writers.

17 Vols. O. Henry and Jack London: $25

12 vols. O. Henry—12 books of life and laughter as only O. Henry can write them—at his very best. And 5 vols. Jack London: Call of the Wild, South Sea Tales, White Fang, Martin Eden—even the names hint at the thrill the pages hold.

The Wonder Book of Knowledge: $2.25

Reveals the Marvels of the World. Mysteries and Progress of Nature explained.

Charles Kingsley 14 Vols.: $5.75

Library size volumes, cloth bound: Westward Ho! Alton Locke, Hereward, The Wake, Hypatia, poems, etc.

The New New York $2.25

By John C. Van Dyke, Illustrated by Joseph Pennel. A commentary on the place and its people.

Children's Blue Bird $1.75

By Madame Maurice Maeterlinck. Charmingly illustrated.

Shakespeare Complete: $2.50

All the plays and sonnets, too, with nearly 400 illustrations by Sir John Gilbert. One volume, bound in sheepskin.

White House Cook Book: $1.29

The housewives' encyclopedia.

GIMBELS BOOK STORE—MAIN FLOOR.

LEIGHTON'S

Skolny Clothes

BROADWAY at 47th STREET

LEIGHTON'S moderateness in pricing carries no stigma of cheapness.

On the contrary, there is born of our lowered prices a dignified economy that compliments the man who, even at a reduced cost, still seeks the same virtues of wearability, fine tailoring, and smartness that distinguish the SKOLNY Suits and Overcoats.

Skolny Clothes

45.00 to 75.00

Sold with a guarantee of satisfaction or your money back.

OPEN UNTIL MIDNIGHT

POWERS DEFINE SPHERES IN TURKEY

Continued from Page 1, Column 3.

in the composition of all international commissions, whether existing or to be established, charged with the organization and supervision of the different public services and for insuring the protection of racial, religious and linguistic minorities. However, in the event the Turkish Government or Kurdistan is desirous of obtaining external assistance of the local administration or policing of areas in which the special interests of France and Italy are respectively recognized, the contracting powers undertake not to dispute the preferred claim of the powers whose special interests in such area are recognized to supply such assistance. This assistance shall be specially directed to enhancing the protection afforded to the racial and linguistic minorities in said areas."

Equality of Commercial Privileges.

Article II. provides that the products and manufactured articles coming from or going to the territories, dominions, colonies or protectorates of the contracting powers shall enjoy in the areas defined perfect equality in all matters relating to commerce and navigation. The next article reads:

"Article III.—The contracting powers undertake to render diplomatic support to each other in maintaining their respective positions in the areas in which their special interests are recognized."

Article IV. provides that the Anatolian railway, the Mersina-Tarsus-Adana railway and that part of the Bagdad railway lying in Turkish territory as defined by the treaty with Turkey shall be operated by a company with its capital furnished equally by British, French and Italian financial groups. The French Government under this article has the privilege of exchanging its interests in the Bagdad railway for the exclusive exploitation of the railroads within its area of special interest.

The signatories agree to support the unification in the near future of the entire railway system in the territory remaining Turkish by the establishment of a joint company to work those lines.

Equality of treatment regarding railway rates and facilities for passengers, whatever their nationality, destination or origin, is provided for.

Article V. fixes the boundaries of the areas in which the special interests are recognized. The next article is as follows:

"Article VI.—The mandatory powers for the territories detached from the former Turkish Empire will enjoy, vis a vis with the contracting powers, the same rights and privileges as the powers whose special interests are recognized in the areas defined in Article V."

Article VII. reserves to Italy the right of the exploitation of the Heraclea coal basin.

By Article VIII. the French and Italian Governments agree to withdraw their troops from the respective areas when the signatories are agreed in considering that the treaty of peace with Turkey is being executed.

By Article IX. the signatories with special interests accept responsibility for supervising the execution of the terms of the treaty with Turkey for the protection of minorities within their respective areas.

The agreement is to be ratified, it is provided in Article XI., and be communicated to the Turkish Government and to be published and come into force at the same time the Turkish Peace Treaty goes into effect.

A convention has been concluded between France and Great Britain to govern the military relations of the Allies at Constantinople, it is announced today. The Governments of the two countries have reached an agreement on principles relating to a number of points for execution of the Turkish Peace Treaty, the announcement adds.

It was agreed that a British General should have the Presidency of Constantinople for approximately two years after Turkey's ratification of the Peace Treaty. The Presidency of the Financial Commission will be given to a French representation at first, and Italy, it is understood, will have the chairmanship of the Railroad Commission.

REPORTS ADRIATIC ACCORD.

Rome Paper Says Italy Gives Up Claims on Dalmatia.

LONDON, Nov. 6.—The London Times prints a dispatch from Rome which gives the Popolo Romano as authority for the statement that an agreement on the Adriatic question has been reached, the Jugoslavs having obtained satisfaction by Italy's renouncing her claim to Dalmatia.

COURT ORDER STOPS CLOSED SHOP STRIKE

Massachusetts Injunction Issued in Plant Shoe Factory Case.

FIGHT BEGAN IN MAY, 1919

Payment of Strike Benefits, Picketing, Intimidation and Circularizing of Public Forbidden.

BOSTON, Nov. 5.—A strike of shoemakers which began at the factory of the Thomas G. Plant Company on May 13, 1919, in an effort by labor unions to enforce a closed shop, is ordered to cease in an injunction granted by the Superior Court today.

Local unions of the United Shoe Workers of America and of the Allied Shoe Workers' Union of Greater Boston are enjoined perpetually by the decree from any attempt to bring about a closed shop, from proceeding with the existing strike or any further strike for that purpose, from paying strike benefits, intimidating employes, picketing the plant and from circularizing either employes or the public on the subject. The injunction is said to be one of the most sweeping granted by a court in this State.

The decree returned by Judge Sisk also enjoins the labor unions involved from inducing or endeavoring to induce any person now or hereafter in the employ of the plaintiff to leave such employment or to abandon any written contract of employment or otherwise cease fully to perform such contract, and from interfering in any way with the business of the plaintiff, and from following any of the workmen of the plaintiff in groups, and from dissuading persons from accepting employment with the plaintiff, and from purposely interfering with employes or customers in the use of the public highways, and from persistently talking with such employes regarding their employment or their relations to the defendant after they may have definitely objected to further conversation on such subjects, and from applying opprobrious epithets to them, and from assaulting any of such workmen or encouraging others so to do, and from holding out the plaintiff as being unfair or prejudiced against union labor, and from endeavoring by pamphlets, circular letters or otherwise to persuade customers of the plaintiff or others using its manufactured product to cease or refrain from having business dealings with it, and from endeavoring to promote in any way a closed shop in the factory, and from doing anything designed so to place any of the plaintiff's employes as more effectually to demand or require a closed shop in the factory of the plaintiff or in any line of work therein conducted, and from interfering in any way with the plaintiff in its dealings or contracts with its employes as individuals.

The controversy between the former employes of the Plant Company and the management has been in the courts much of the time since the strike was started. The factories of the company were closed for several months, but reopened with workers engaged under a contract system of employment, and the company sought relief from picketing and other activities by strike sympathizers who sought to bring the new employes into the movement for a closed shop.

NEW MARK FOR UNEMPLOYED

Demand for Workers in Massachusetts Decreases 42 Per Cent.

BOSTON, Nov. 5.—The highest record of unemployment for any month this year was announced today in the report of the State Public Employment Office for October. Orders from employers fell off 22 per cent. from the preceding month, and 42 per cent. from the figures of a year ago.

"The closing or part time operation of factories," Supt. Harry G. Dunderdale said in the report, "has resulted in large numbers of men and women visiting the office in search of work, but a majority of the applicants, having spent a large portion of their lives in the textile and like industries, are not physically able to accept positions which call for sturdy manual labor."

Special to The New York Times.

EFFINGHAM, Ill., Nov. 5.—The Chester Knitting Mills of this city has given notice that they will close on Nov. 10 for an indefinite period. Underconsumption and because the company has two months' production in stock and no orders is given as the cause.

ADOPT FOUR-DAY WEEK.

American Woolen Mills in Lawrence Blame Lack of Orders.

Special to The New York Times.

LAWRENCE, Mass., Nov. 5.—The four mills of the American Woolen Company in this city Thursday night closed for the remainder of the week, and on next Monday will go on a four-day-a-week schedule.

The mills have been running on a six-day schedule, but, according to the agents, with only about 50 per cent. of their personnel. Lack of orders was given as the reason for the curtailment.

MONON FORCE AGAIN CUT.

Railroad Shops Reduce Locomotive Workers 25 Per Cent.

LAFAYETTE, Ind., Nov. 5.—Notices were posted today at the Monon Railroad shops here announcing a 25 per cent. reduction in the working force of the locomotive department, to take effect Nov. 10.

This is the second cut since September. The new order will put 150 men out of work.

WILLYS-OVERLAND IDLE.

Automobile Plant Employing 15,000 Closes for Indefinite Period.

TOLEDO, Nov. 5.—Announcement was made here today that the Willys-Overland automobile plant, normally employing around 15,000 workers, will be shut down tomorrow for inventory.

It will remain closed for an indefinite period.

ENGINEER DIES IN WRECK.

Locomotive of Newport Train Derailed Under Suspicious Circumstances.

FALL RIVER, Mass., Nov. 5.—George Boles, engineer of Dedham, was killed and a fireman was seriously injured when a New York, New Haven & Hartford passenger train, bound for Newport, R. I., was partly derailed just south of Sandy Beach, in Tiverton, R. I., tonight. No passengers were hurt.

The police said they had been informed that the accident was due to tampering with a switch, and that a man and a woman had been seen running away from the spot just before the engine left the rails.

BOSTON BROKER FOUND DEAD

Told Friend He Had $2,000—Pockets Contained Only $1.

BOSTON, Nov. 5.—The body of Ambrose E. Roberts, head of the stock brokerage firm of A. E. Roberts & Co., was found in an alley in the Back Bay district today. The pockets contained only a fountain pen and one dollar. An autopsy failed to disclose the cause of death or any mark of violence. Medical Examiner Timothy Leary said there were indications that the body might have been dragged into the alley.

Dr. Frederick L. Hayes, Assistant Medical Examiner of Norfolk County, the last person known to have seen Roberts alive, said Roberts came to him last night for consultation and remarked that he had $2,000 in cash in his pockets.

Roberts's business associates said he had intended going to Chicago today or tomorrow, having received word from the police there that Gerard Hickey, his former chauffeur who disappeared last July, was held there charged with forging Roberts's name to a check.

VOTING RECORDS FOUND.

Bronx Tabulation Sheet Sent to Election Board in Error.

A missing tabulation sheet of the record of votes cast in the Seventh Election District of the Seventh Assembly District in the Bronx last Tuesday was discovered yesterday in the office of the Board of Elections, where it had been sent by mistake by Henry Stillman, Chairman of the board in that district. It was reported yesterday that all of the election records of the polling place, which was in Public School 44, at 170th Street and Prospect Avenue, had disappeared.

Chairman Stillman told the police that he had sent the ballots and the other election paraphernalia to the Tremont Avenue Police Station with the exception of the tabulation sheet, which he had sent to the Board of Elections. The police verified Mr. Stillman's statement and the Board of Elections announced the tabulation sheet would be returned to the police today.

GIMBEL BROTHERS

32ND STREET - BROADWAY - 33RD STREET NEW YORK CITY

Men's Velour Hats

480 New Ones of Supreme Quality Most of Them at Half Price

$10

including Federal tax

We do not like to call these the finest hats we've seen at the price—but we can't conscientiously call 'em anything else! They really are superlative values—values made possible by a most fortunate purchase.

The hats are light in weight and have a silky nap that feels like velvety buckskin. The two models (both sketched) were chosen with care—one to appeal to men of conservative taste—the other to suit men who like a rather jaunty foreign air.

In six best-seller shades and black. The colors are brown, beaver, mastic, green, olive, mouse.

* * *

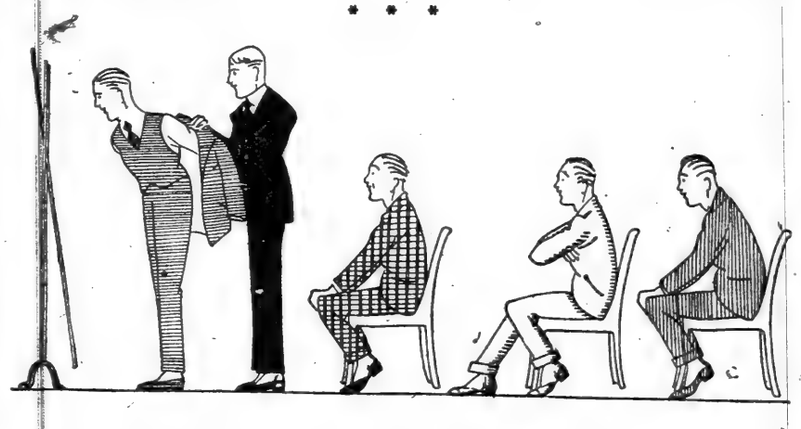

You'll Learn a Lot About Values If You Look at These Two Specials

Men's Suits and Overcoats

$28.75 and $46.50

YOU SAVE AN AVERAGE THIRD

You save on the price—but on nothing else. Quality, style, workmanship all belong in the higher-priced groups in which these suits and overcoats did sell.

At $28.75 there are both suits and overcoats in the accepted modes of the season, and in well-picked patterns and shades.

The $46.50 suits and overcoats present a wide variety of modes, materials and colors, but a consistently high standard of tailoring.

And We Want These Suits to Fit You Perfectly—So We Make No Charge at All for Alterations.

THE GIMBEL MEN'S SHOPS ARE ON THE FOURTH FLOOR

TIFFANY & Co.

FIFTH AVENUE & 37TH STREET

PEARLS DIAMONDS JEWELRY SILVERWARE STATIONERY

THE MORRIS PLAN

You Are Entitled to Two Incomes

One from your work

One from money put aside

Begin Today

The Safe Way

The Easy Way

The Morris Plan Way

5% on $1.00 or more, money withdrawable at any time under reasonable regulations

6% on $100. or more, left for yearly periods

Call today or send your name and address to

The Morris Plan Co. of New York

Resources over $8,000,000

Member of the American Bankers Association

Under Supervision of N. Y. State Banking Department

Main Office: 261 Broadway (Opposite City Hall)

Union Square Branch 1 Union Square

Brooklyn Branch 26 Court Street (Opposite Borough Hall)

Bronx Branch 391 East 149th Street

Three Special Sales for Saturday

Men's Woolen Hose 55c

Regularly $1

This Hose is well suited for wear during this season of the year. It is neither light nor heavy—but it has just enough weight to keep the feet warm and comfortable without overheating them in the least. Enough cotton in every pair to keep the fabric from shrinking—in green heather mixtures—all sizes.

Men's Four-in-Hand Ties 95c

Regularly $1.50 and $2

Made of silk and satin in a gorgeous assortment of corking colors and designs. The price cited here will sell them on sight.

Men's Four-in-Hand Ties 55c

Regularly 75c and $1

Made from an excellent grade of silk in plain, figured and fancy designs. The assortments are extensive, so splendid selections are assured.

James McCreery & Co.

5th Avenue, 34th & 35th Street

34th Street Entrance most convenient

BROADWAY **Saks** AT 34TH STREET

METROPOLITAN CLOTHES *for* MEN

We shall offer Today The Finest Collection of

Men's Winter Overcoats

to be seen in Manhattan

At $43

COATS that stand *right out* from anything before seen at this price, because of their exclusive lines and *very* dependable workmanship. Big roomy belted models, semi-belted styles, and ulsterette effects—*typically* Saks in their *careful* finishing, *typically* metropolitan in their style treatment. They are the finest coats in New York at $43—*every one of them!*

ADVERTISEMENT.

Where's the nearest hemstitching place?

D.R.B.

Sales

Hose

ear during this
ther light nor
weight to keep
without over-
ough cotton in
rom shrinking
all sizes.

Ties

nd $2
rgeous assort-
gns. The price
nt.

d $1
f silk in plain,
he assortments
selections are

y & Co.
th Street
convenient

STREET

nts

In 1817 the people of the United States consumed about eight pounds of sugar per capita; in 1917, about ninety pounds.

This enormous increase in the consumption of sugar was due in large measure to the constantly growing demand for candy.

To meet this demand, the CHILDS restaurants have on sale an assortment of high grade chocolate candies.

Six samples of boon delights in a dust proof bag—10c.

Childs

LAMBERT

EST. 1889

"BETTER APPAREL for MEN"

Better
Overcoats

than Lambert's? Maybe, but if we can't find them how could you?

You stretch your dollar to its full limit here. The big assortments and choice styles make it a good place to select your Winter clothes.

Lambert service makes it pleasant.

Lambert money-back policy makes it safe.

LAMBERT

254 FIFTH AVE. Bet. 28th & 29th Sts.
39 CORTLANDT Bet. 6th & 9th Avs. "L"
124 NASSAU ST. And New Haven, Conn.

IH

Modified

As a means of acquainting more men with the excellence of our Ready Tailored Clothes, we have *modified* our prices

SUITS
Now $45 to $95

OVERCOATS
Now $55 to $125

Open Nine to Six

Iverson & Heneage
SUCCESSORS TO CROYDON LTD.
Seven East Forty-fourth St.

Little Hell Gate Bridge
STEEL FURNISHED AND ERECTED BY McCLINTIC-MARSHALL CO.

The cumulative knowledge which enters into every operation by this organization is the result of over twenty years' experience.

McClintic-Marshall Company
General Offices: Pittsburgh, Pa.
New York Chicago San Francisco
Paris London

McClintic-Marshall
Steel Bridges & Buildings

White Paper for Sale

About 50 tons of English finish book, 40 pound base, in 56 inch rolls.

Was bought in the Summer to guard against paper shortage.

It is the sellers regular paper, which is now being delivered in abundance.

Will be sold below market price.

Can be seen on premises.

157-159 East 32d St., New York City

Everybody wants lower priced clothes
Nobody wants "cheap," inferior quality

You'll get what you want where Hart Schaffner & Marx clothes are sold

These merchants are selling fine clothes for less than normal profits; they expect to make more in good will than in money

In these stores low price doesn't mean poor quality; they refuse to reduce prices by reducing value

They guarantee your satisfaction in wear, value, style; if you don't get it all

—money back

DRY AGENTS SEIZE SAFE IN SALOON

Proprietor Gets It Back After Protesting to Federal District Attorney.

WHISKY IS FOUND INSIDE

Counsel for Defendant Asks Punishment for Men Who Removed Property.

There was much ado yesterday afternoon in the Federal Building, Brooklyn, over the performance of four prohibition enforcement agents, who seized and removed from a saloon a big iron safe suspected of being the hiding place of liquor.

Armed with a search warrant, Agents Baer, Collins, Gherity and Miller yesterday went to the saloon of Gustave Metzger at 1,727 Atlantic Avenue, thinking to find a violation of the Volstead law. As they entered the place, they saw Metzger close and lock the door of a safe. He declined to open it and, after vainly trying to work the combination, the agents called a truckman, who removed the safe to the Government warehouse at Fifth Avenue and Fifteenth Street.

Metzger telephoned to his lawyer, Charles Harwood, who called upon United States District Attorney Leroy W. Ross, demanding that the safe be returned. In removing it, Mr. Harwood declared, the agents had exceeded their authority. Chief Prohibition Agent W. D. Allen finally had the safe taken back to Metzger's place. There it was opened by a safe expert, and two bottles of whisky were found. The whisky was seized and Metzger arrested for violation of the Volstead law.

As soon as he heard of the find, District Attorney Ross had an information drawn against Metzger and filed in court. When Metzger was taken before United States Commissioner McCabe the latter declined to hear the case on the information, which is an accusation in the nature of an indictment, presented by the District Attorney on his oath, without the intervention of a Grand Jury, asserting that the proper course was to first arraign Metzger before a United States Commissioner upon his arrest.

After some argument, Assistant District Attorney Emo took the information into the United States District Court and laid it before Judge Garvin. Judge Garvin finally directed that memoranda in the matter be filed by Nov. 12 and paroled Metzger in his own custody.

Mr. Harwood asked Commissioner McCabe to punish the agents for removing the safe from Metzger's place, but the Commissioner put the question off for a few days.

Following the 100 raids on the lower east side on Thursday there was a letup yesterday in the activities of the prohibition enforcement agents. Frank L. Boyd, Federal Supervising Prohibition Agent, would give no information as to his future plans here other than that "my men are still making twenty-five or thirty cases a day against violators of the prohibition law."

There is a general impression that there will be further and more important raids within the next few days.

Charged by the police with suspicion of complicity with six men posing as Federal prohibition agents who stole two truckloads of liquors, valued at $30,000, and moved it away from the garage at 341 West Fifty-second Street on Oct. 9, these prisoners were arraigned yesterday before Magistrate Levine in the West Side Court: James Gavin of 529 West Fifty-first Street; James Sheehan, 185 Columbus Avenue; James Leahy, 952 Columbus Avenue, and James Keenan, 504 West Forty-eight Street. Each man was held in bail of $10,000 for examination on Nov. 9. The fake agents, the police said, got away with the liquor by locking the garage employes in a storeroom.

SHOTS FLY IN ROBBER CHASE

Escaping Tombs Prisoner Run Down in Centre Street.

Thomas Donohue, alias Donovan, a mail robber wanted in Atlanta, Ga., was being escorted to the Tombs yesterday for an adjourned hearing before United States Commissioner Hitchcock in extradition proceedings when he broke away from the Deputy Marshals who had him in charge and made a desperate attempt to escape. Two other prisoners, Ellis B. Kittson and Jacob Rubin, who were also on their way to the Tombs, joined in the chase for Donohue, who was run down in Centre Street after three shots were fired and the neighborhood stirred to its depths.

Donohue is described by the authorities as one of the most dangerous of law breakers. It is charged that he held up a mail wagon on June 13 in Atlanta and compelled the chauffeur, under threat of instant death, to drive the vehicle to a lonely road near East View Cemetery. Then, it is alleged, he bound the chauffeur and a mail distributer and leisurely rifled the mail bags. He was arrested here by Patrolman O'Brien, who recognized him from descriptions sent out by the Atlanta police.

450 SAIL ON OLYMPIC TODAY.

Many Notables Among Passengers to England and France.

The White Star liner Olympic, which sails at 1 o'clock today for Cherbourg and Southampton, will carry more than 450 first cabin passengers. Some of those on the list are Mrs. Bayard Thayer of Boston and her three daughters, Ruth, Mabel and Constance Van Rensselaer Thayer; Mrs. Robert J. Cammell of Newport, R. I.; Sir Arthur E. Shipley, former Vice Chancellor of Cambridge University; Sir Arthur Willert, Washington correspondent of The London Times; Sir Mervyn Bulller, Sir William and Lady Plender, Miss Sheridan, daughter of General Phil Sheridan of civil war fame; Mrs. J. F. Francis, daughter of the late Chief Justice Fuller of the United States Supreme Court; P. A. S. Franklin, President of the International Mercantile Marine Company; Commodore Arthur R. Mills, Lieutenant Commander U. S. N. R., who has just retired after fifty-two years of sea service; P. J. Patton, the Chicago wheat king, and the Rev. Silas McBee, editor of The Constructive Quarterly.

RADIO STRIKE AVERTED.

Operators on American Ships Continue Agreement Another Year.

All danger of a strike of radio operators was removed yesterday when at a conference in the office of the American Steamship Owners' Association, 17 Battery Place, the wage and working agreement with the radio operators on the American ships was extended to May 1, 1931, without any change in compensation, according to announcement of Winthrop L. Marvin, Vice President and General Manager of the Owners' Association.

TWO PAINTERS DIE IN FALL.

Ropes Supporting Their Working Platform Break—Employer Arrested

Two painters employed by Julius Levy, a contractor of 884 Steinway Avenue, Long Island City, were killed yesterday afternoon when the ropes supporting a scaffold on which they were working broke and they fell thirty feet to the ground. The men were working at the factory of Steinway & Sons, on Ninth Avenue, near Riker Avenue.

One of the dead men was Samuel Seidman, 20 years old, of 41 Manjer Street, Brooklyn, while the name of the other is unknown. Levy told the police that he had only hired him on Friday and did not ask his name. The contractor was arrested, and will be arraigned in the Long Island City Court today.

RUSSEKS

FIFTH AVENUE

Between 54th and 55th Streets

OFFERING

Specially for To-day, Saturday

A REMARKABLE GROUP OF LAVISHLY FUR TRIMMED AND INDIVIDUALLY STYLED

WRAPS

THAT WERE ORIGINALLY PRODUCED TO SELL AT ONE HUNDRED AND TWENTY-FIVE DOLLARS

SPECIAL

Trimmed with Opossum or Mole $85.00 *Which is close to actual cost of production.*

HIGH TYPE, UNUSUAL MODELS OF FORTUNA, DUVETYN, EVORA, BOKARA AND BOLIVIA

EIGHTY-FIVE DOLLARS

Free Synagogue

CARNEGIE HALL, 57th Street and Seventh Ave.

SUNDAY MORNING AT 10:45

DR. WISE

"What Does the Jew Believe: About God?"

ALL ARE WELCOME

JOHN DAVID

STEIN-BLOCH SMART CLOTHES

Broadway at 32nd, Manhattan. Court Street at Montague, Brooklyn.

$4

For John David Soft Hats

WE stand upon Value, and we shall never stand for anything else. Quality considered, we marked these Soft Hats low at $5 and $6. We've marked them down to $4, because we agree with the public that somebody ought to take a fallout of high hat prices. Our $8.50 and $10 Soft Hats are down to $7. Our $12 and $14 Soft Hats are down to $9.50

COMPARE

An opportunity to SAVE without sacrificing Quality

Men's Winter Suits and Overcoats

$39.75

Yes, hundreds of men in this city can SAVE on their wearing apparel right NOW. You should wait no longer for cold weather. These winter suits and overcoats are at a price that means *real* saving to you. "Prices are *coming* down" is the cry of the day. We say that prices ARE down and have been down in Macy's for some time. This clothing is an example.

You will do well to take advantage of this offer of a really good suit or overcoat. They embody the style, tailoring and fabric values that feature garments priced considerably higher elsewhere.

THE SUITS

Two and three button sack coat models, conservative and semi-form fitting. Single and double breasted.

Colors: Green, Brown, and Gray Mixtures and Pencil Stripes.

THE OVERCOATS

In box coat, ulster and ulsterette models, with a selection also of attractive velvet collared Chesterfield Overcoats in semi-form fitting model.

Colors: Gray, Green, and Brown Mixtures.

Macy's—Fifth Floor, Front.

R. H. Macy & Co. Inc.

Herald Square New York

Stern Brothers

West 42nd Street (Between 5th and 6th Avenues) West 43rd Street

Our Great Sale of

Men's and Young Men's Clothing

offering absolute unrestricted choice

at ONE FOURTH OFF the original prices of

$32.50 to $95.00

NOTHING like this has taken place in our Men's Clothing Department since we led the way during the world war in distributing Officers' Uniforms at cost.

25 per cent Discount

On Our

Entire Clothing Stock

Kirschbaum Suits — *Kirschbaum Tuxedos*
Kirschbaum Overcoats — *London Overcoats*
Kirschbaum Dress Suits — *Raincoats*
Leather Coats

THE original price tickets remain upon the garments—without a single change or alteration. And these original prices were marked upon a margin which conservative clothing trade authorities say is the closest in New York. Discounts made at time of purchase.

MEN'S CLOTHING DEPARTMENT—THIRD FLOOR

Slight Charge for Necessary Alterations

B. Altman & Co.

MADISON AVENUE - FIFTH AVENUE, NEW YORK

Thirty-fourth Street — Thirty-fifth Street

A Timely Sale

to be held to-day (Saturday) in the Men's Clothing Department

will offer splendid values in

Men's Winter Overcoats

at $58.50 & 63.50

The overcoats offered at $58.50 are designed for dress wear, and are made of fine-Quality Oxford gray melton, lined throughout with satin and completed with a velvet collar. Those marked at $63.50 are imported overcoats, made of soft, warm fabrics in handsome dark mixtures.

(Sixth Floor; Thirty-fourth Street elevators)

JUNIOR GIRLS' WINTER COATS

—with collars of fur—

Saturday Special, 29.75

Coats that a girl will love to wear—so prettily designed and so becoming with their large collars of Australian Oppossum, and priced so very, very low. And Miss 12 to 16 may have her choice of silvertone, velour or suedine. Heavily interlined for warmth. Two as pictured.

WINTER COATS

for the Little Girl

At 19.75

Heavy polo cloth in heather mixtures make these sturdy coats, and a lovely throw scarf gives an unusual style touch as well as additional warmth. Lined and interlined. Sizes 6 to 10 years.

Second Floor

---

800 Crepe de Chine

ENVELOPE CHEMISE

in a special sale Saturday

At 2.95

Dainty Crepe de Chine envelope chemise, with top of lace insertion in combination with bands of embroidered Georgette Crepe. Shoulder straps are of pretty colored ribbon.

Also—A Fine Collection of

"BAMI" SILK BLOOMERS

Special at 3.95

The most serviceable silk bloomers made—cut very full—and have only two seams. Finished with Georgette Crepe ruffle. *Third Floor*

We Will Place on Sale Saturday

LOVELY

HAND-MADE BLOUSES

5.00

Hand made blouses that are decidedly out of the ordinary—their stitching is so finely done, their drawn work so cleverly designed—and collars and cuffs are edged with real filet lace. Sizes 34 to 46.

Third Floor

Boys', Misses' and Children's

SHOES

at very special prices Saturday

These shoes have been made over lasts designed expressly to allow the natural development of the foot. Better footwear—for junior wear—cannot be had.

In Gun Metal Leather or Patent Coltskin
Sizes 6 to 8—5.00; 8½ to 11—5.50;
11½ to 2—6.50

In Russia Calfskin—lace or button model
Sizes 6 to 8—5.50; 8½ to 11—6.00;
11½ to 2—7.00

Black or Tan Leathers—for boys and youths.
Sizes 11 to 13½—4.95; 1 to 6—5.95

Second Floor

Broadway **Saks** at 34th Street
AND COMPANY

Saturday Only

Smart
Plaid and Striped
WOOLEN
SKIRTS

REGULARLY 25.00 and 29.50

At 15.50

A skirt is always an acceptable addition to any woman's wardrobe—especially when one may be had at such a low price. These are in box, side, knife-pleated and tailored models, in a great variety of colorings. *Fourth Floor*

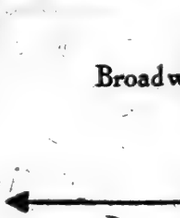

Men's ELGIN WATCHES

In 14 Karat Gold Cases

Special, 28.50

An Elgin needs no introduction, and at 28.50 you can readily appreciate the great saving in price.

Made in 12 size pocket model, with 7 jewel lever movement.

Main Floor

Women's Colored
Silk
UMBRELLAS

Special, 4.95

Umbrellas of a very high grade, and that the most particular woman will be glad to possess. Made of fine quality silk, on 8-ribbed Paragon frame, with ring, loop or straight handles of bakelite or leather. Colors: brown, blue, purple, green and garnet.

Main Floor

Girls'
VELOUR
HATS

Special, 5.95

Every girl wants a velour hat, and who would refuse one at such a low price? Made of fine quality velour, in mushroom or rolled brim style. Brown, Green, Black and Navy.

Second Floor

Saturday—An Important Sale of

Women's Fashionable Suits

offered at liberal savings in price—

At 35.00

The very smartest of wool Jersey suits—made to sell at $45. So delightful for sports, so entirely suitable for street or business wear, they should find a ready place in any woman's wardrobe. New style variations are featured, and each is beautifully silk lined.

At 39.50

Suits that cannot be duplicated for less than $50—and they show their worth in quality of fabric, fine workmanship and unusual styling. Developed in duvet de laine, velours, rayonier, yalama cloth, Oxfords and Jersey. All handsomely silk lined and warmly interlined. *Fourth Floor*

The Misses' Coat Dept. on the Second Floor will hold Saturday

An Exceptional Sale of

Misses' Wraps and Coats

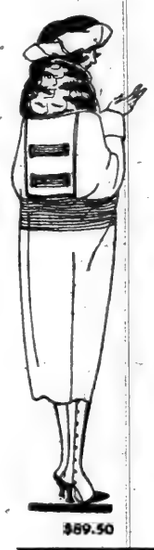

$89.50

At unusually low prices

At 35.00

Tailored sports coats for rough and ready wear—for skating, for rainy weather. Made of all wool, double-faced Polo cloth in tan or brown, with raglan sleeves, tuxedo front and large patch pockets. Sizes 14 to 18 years.

At 89.50

Luxuriously draped wraps, clinging gracefully to the figure, straightline models for tailored wear, developed in ovora, bolivia, and other modish materials, handsomely trimmed with Australian or Ringtail oppossum, taupe nutria, raccoon, French Seal and mole. All the wanted colors are represented.

$89.50

Saturday We Shall Hold a Remarkable Sale of

Women's Imported Linen 'Kerchiefs

AT THE LOWEST PRICE ANYWHERE ANNOUNCED

35c Each 4.00 a Dozen

Just received from Belfast, Ireland. Made of all linen, prettily hand-embroidered. Buy them *now* for gift giving *later*.

Main Floor

The Saks Fur Dept., Will Feature Saturday

Fashionable Fur Coats

at unequaled low prices

The pelts are the finest—the models new—prices very special

Hudson Seal Coats with large collar of self fur, skunk or squirrel. 36 inch model	Now	**395.00**
Near Seal Coats in swagger sports model. Belted, showing large collar and cuffs of skunk	Now	**235.00**
Dyed Blue Fox Scarfs	Now	**110.00**
Stone Marten Scarfs of two skins	Now	**79.50**
Baum Marten Scarfs	Now	**65.00**
Fox Scarfs in Taupe or Brown	Now	**49.50**
Wolf Scarfs in Taupe or Black	Now	**35.00**

Sixth Floor

---

200 Crepe Meteor Sacques

—as pictured

At 5.00

Fashioned of excellent quality Crepe Meteor, trimmed with pretty lace and finished with ribbon bow.

Very dainty, and made with a care frankly unusual in Sacques at this low figure.

Colors: Pink, Turquoise, and Light blue.

Third Floor

Featured especially for Saturday:

BOYS' JUNIOR COATS

11.00

Smart double-breasted coats that will keep a boy warm and comfortable, and give him splendid all-around service. May be had in button-to-neck and convertible collar style, in a wide variety of the *new* overcoatings. Sizes 3 to 10 years.

Boys' Mackinaws 12.00

Several smart styles to select from, in plaids and heather mixtures. Nothing like a mackinaw for every day wear. Sizes 7 to 18 years.

Boys' Overcoats 18.95

For the lad of 10 to 18 years. Double-breasted with convertible collar and patch pockets. Excellent range of youthful overcoatings to choose from.

Boys' Suits with Extra Knickers
Reduced to 16.95

Suits that *must* give excellent service, so carefully are they tailored. Many new models to choose from, showing the latest pocket treatments, in a large variety of dependable woolens. Sizes 8 to 18 years.

Boys' Suits with Extra Knickers 21.75

Real youthful models, single and double-breasted, expertly tailored in the finest woolens woven for use in junior togs. Every *new* coloring and sizes 8 to 18 years. *Second Floor*

We Will Hold Saturday a Notable

Sale of

MISSES' WINTER SUITS

REGULARLY 79.50 to 125.00

At 65.00

Suits that are typical of youth in their clever styling—and whether you choose the trig box coat, the straight-line tailleur, or the semi-fitted model, you will have the utmost in styling.

The fabrics: Duvet Cut, Yalama, soft Velour and Velour de Laine, with attractively designed collars of self material or oppossum, squirrel, nutria, or seal. And all the colors of Fashion's rainbow are in evidence. Sizes 14 to 18 years.

Also Misses'

AFTERNOON AND STREET

FROCKS

At 29.50

Such modish little frocks in their slim, youthful lines, some with slashed tunics, long-waisted effects or quaint basques.

Developed in tricotine, velveteen, poiret twill and satin, with chic touches of cere or silk braid, wool silk or bead embroidery. Sizes 14 to 18 years.

Second Floor

SEEK SWARTHY MAN AS WATERS SLAYER

Detectives Said to Have Clues to "James Dunn," Who Shared Victim's Room.

THINK ROBBERY THE MOTIVE

Evidence Reported Found That Waters Had Little Money When Killed in Hotel Here.

With one man under surveillance and the possibility of an arrest within twenty-four hours, the police were hopeful yesterday of clearing up the mysterious murder of Leeds Vaughn Waters, clubman and member of a well-known New York family, early Wednesday morning in the Plymouth Hotel, 257 West Thirty-eighth Street. Detectives were reported to have obtained clues expected to lead to the arrest of the swarthy-skinned man who, under the name of "James Dunn," shared the hotel room with Waters when the latter was beaten to death.

The detectives questioned a man who they believed knew Waters's slayer and could furnish a motive for the crime. What information they obtained was not revealed. It was said the man was permitted to go after the detectives were convinced he had given all the information he had concerning the man suspected of the slaying.

The detectives believed yesterday that Waters was killed by a frequenter of saloons and other resorts in the vicinity of the hotel. They learned that Waters visited one of these resorts a few hours before he was killed. The police also are convinced that the murder was inspired by a desire to rob the victim, although less than $8 was taken from him and the few articles of jewelry he wore were undisturbed. They held to the robbery theory because of information that Waters was believed by patrons of certain resorts to be wealthy and to carry with him large sums. They believe his slayer, after crushing Waters's skull with his victim's gold-headed walking stick and some other weapon not yet traced, searched Waters's pockets and found he had little money.

While several detectives combed the neighborhood for a man answering the description of Waters's supposed slayer, three other detectives went to the murdered man's home in Bronxville. It was reported they searched his room, but found nothing that would solve the crime. It was stated by one of the detectives, however, that evidence was obtained indicating that Waters was in financial straits. Pawn tickets found in his room, it was said, revealed that within the last year he had pledged more than $10,000 worth of jewelry in this and other cities for sums totaling $1,400.

In tracing Waters's movements after he left the Delta Kappa Epsilon Club in West Forty-fourth Street, less than six hours before he was murdered, the police learned that Waters, accompanied by a dark-skinned man believed to be the one who shared the hotel room with him, were in a restaurant at Ninth Avenue and Forty-fourth Street soon after midnight Wednesday morning and that Waters purchased a meal for his companion and bought an apple for himself. Waters was seen near Broadway and Forty-second Street soon after he left the club, but was unaccompanied.

MORE SEALSKINS IN SIGHT.

Australia's Ending of Close Period Likely to Increase the Supply.

Special to The New York Times.

WASHINGTON, Nov. 5.—Sealskins promise to be more plentiful as a result of the granting of permits by the Game and Fisheries Department of the Australian Government for the killing of seals off the southern coast of Victoria, according to official dispatches received here today.

Seals there have multiplied to a very great extent in recent years owing to the protection given by Government regulations, but during the last few months fishermen have complained that the seals have become so numerous that they are destroying the fish and damaging the nets.

Permission for the killing of seals is being granted, preferably to returned soldiers or to persons who undertake to kill 1,000 head, on the payment of a small royalty to the Game and Fisheries Department.

ARNSTEIN PLEA, NOT GUILTY

He Is Arraigned in Washington in Stolen Securities Case.

WASHINGTON, Nov. 5.—"Nicky" Arnstein of New York pleaded "not guilty" when arraigned here today in the District of Columbia Supreme Court on an indictment charging him and others with conspiring to bring stolen securities into the District from New York. Arnstein reserved the right to withdraw his plea within a week and to make other motions.

Justice Gould refused to decide the question of bail. One phase of the Arnstein case is now before the United States Supreme Court and as the Justice had been informed that an opinion from that court is expected Monday he said he would wait until Monday before ruling on the application.

David W. Sullivan and Willen W. Easterday, Washington brokers named with Arnstein in the indictment, were arraigned with him and also pleaded "not guilty." Both are at liberty on bail.

SUNK BOLSHEVIST STEAMER

French Destroyer Attacked Zenabe, Carrying Ammunition to Turks.

CONSTANTINOPLE, Nov. 4 (Associated Press).—The steamer Zenabe, flying the red flag and freighted with ammunition for the Turkish Nationalists in Trebizond, was sunk in the Black Sea off Batum by a French destroyer at 10 o'clock Wednesday night, according to advices received here today.

The Zenabe went down after a tremendous explosion. Twenty-two members of her crew were taken prisoners.

POLAND TO PASS PRISONERS

Agreement Made with Germany Covering Repatriation.

PARIS, Nov. 5.—A Berlin dispatch announces that the German and Polish governments have concluded an agreement, under which the Polish Government will permit the passage of Russian and German prisoners of war across Poland.

The Polish Government also agrees to hand over to the German authorities German members of the Russian Soviet forces taken prisoner in the campaign against the Bolsheviki.

BERLIN POLICE SEIZE SEVERAL BIG HOTELS

Extraordinary Raid Is Supposed to be Campaign Against Profiteering.

Copyright, 1920, by The New York Times Company.

Special Cable to THE NEW YORK TIMES.

BERLIN, Nov. 5.—An extraordinary raid was carried out by the Berlin police on Wednesday, when they occupied and held completely for eight hours some of the largest and most fashionable hotels and restaurants.

Information as to the reason for this curious act is not officially vouchsafed, but it is believed that the raid was ordered by the anti-profiteering department of the police. At any rate, it is alleged that evidence of profiteering to the extent of 1,250,000 marks was discovered at one hotel, the Directors of which were arrested. Two other hotel company Directors this morning were reported still missing. The manager of the Eden Hotel, who was arrested, a year and a half ago was a waiter there, and it is probable that the police attribute his sudden rise to profiteering.

At a restaurant in the Zoo the manager was isolated for six hours without any reason being given, and permission was refused him to communicate with anybody.

Nine sacks of sugar were seized, but it was soon discovered that they were obtained in a legal way.

The police, of whom fifty were employed, acted, it is said, without warrants or any written orders. The Directors of the hotels and restaurants involved have forwarded vigorous protests to the Minister of Justice.

WOMEN VOTERS TO CONFER.

Regional Meeting on Nov. 15 and 16 Called by Mrs. F. Louis Slade.

Mrs. F. Louis Slade, Director of the Second Region of the League of Women Voters, which includes the States of New York, New Jersey, Pennsylvania, Maryland and Delaware, issued a call yesterday for a regional conference of the league on Nov. 15 and 16 at the Hotel Pennsylvania. In her message to Mrs. Frank A. Vanderlip, Chairman of the New York State League of Women Voters, and the other State Chairmen, Mrs. Slade said:

"We shall be glad to welcome as many members of your State League as can attend the meetings. We particularly hope that you will bring with you all the members of your State Board and the Chairman of your Standing Committee.

"That part women are to play in politics in the future and legislation desired by the league will be discussed. Mrs. Maud Wood Park, National Chairman of the league, will attend.

WOULD SHIP POOR COTTON.

Texans Consider Sending Low-Grade Product to Europe.

CORPUS CHRISTI, Texas, Nov. 5.—A mass meeting of all holders of low grade cotton in Texas has been called for Nov. 10 at Waco for the purpose of considering the advisability and practicability of pooling all low grade cotton in this State for shipment and sale in European countries.

Thirty-one prominent cotton growers of thirty-nine counties have signed a call which is being sent broadcast as an announcement of the meeting.

Come to this Sale to get the Low Prices you waited for—Moe Levy

YOU pay as little as $26.50 for an absolutely all-wool Suit or Overcoat, smartly styled and tailored the Moe Levy way. And for only $55 you get the best that money can buy—a superbly tailored, handsome Suit or Overcoat made from rich all-wool fabrics. Every Suit and Overcoat in our stock is reduced—and the regular prices are always one-third lower than any other store's. Come in and see these great values!

$26.50 now buys an all-wool Suit or Overcoat, formerly $30 to $45

Now $26.50

Every garment absolutely all wool

Another example of how we are now able to reduce prices. These Suits and Overcoats, formerly were $50 to $65

Now $37.50

The best that money can buy. Suits and Overcoats, that were $70 to $85

Now $55.00

Moe Levy & Son

Our Only Store

119-125 Walker Street

New York City

Every Subway or "Elevated" from Brooklyn and New York transfers direct to Canal St. Station, within sight of our store.

OPEN EVENINGS UNTIL 7—SATURDAYS UNTIL 10

Macy's Macy's

Substantially Reduced

Men's High or Low Brogues

Brogues are superior for all around winter wear. They are equal to the exacting service winter demands of footwear. And yet smart enough for business and informal wear.

$8.94

Originally Priced $10.89 and $11.89

At their original prices they were lower than elsewhere.

At the newly lowered price they are exceptional values.

Made of medium shade of tan grain leather. Full outside wing tip.

Special at $6.89

Smart shoes made of black or tan leathers, with medium or narrow toes.

Have sold at much higher prices in regular stock. Reduced because size range is not complete.

On Sale To-Day

Macy's—Main Floor Balcony, 35th St., Rear.

R. H. Macy & Co.
HERALD SQUARE Inc. NEW YORK

Macy's Macy's

Macy's Macy's

"New Waistlines for Old"

It is a matter of eating. Knowing what to eat is the secret of reducing or expanding the waistline.

Proper dieting is no longer guesswork, as the contents of these four books demonstrate. It is quite an exact science. The books were written by competent dietitians and contain practical suggestions and menus.

Eating to Live Long—*William Henry Porter, M. D.*.. $1.34
This book deals with the proper selection and uses of food for the preservation of health.

Eat and Grow Thin—*Vance Thompson*..... $1.04
Over one hundred and fifty thousand of these popular books have been printed. They contain the famous Mahdah menus.

How to Reduce—*Antoinette Donnelly*..... 89c
Simple instructions on what to eat and how to live, by a leading authority.

Diet and Health, with Key to the Calories—
Lulu H. Peters, A. B., M. D...... 89c
This book contains methods for gaining as well as losing weight, and is written in an instructive and entertaining way.

Buy One Good Book Each Week

Macy's—Main Floor, 35th Street, Rear

R. H. Macy & Co.
HERALD SQUARE Inc. NEW YORK

Macy's Macy's

J. M. Gidding & Co.

564-568 and 568 Fifth Avenue. 46TH and 47TH STS

Are Featuring

Women's Fashionable Fur Trimmed Suits
of rich fabrics in newest shades
of Superior Value at $125 and $145

Smart Misses' Fur Trimmed Suits
in the new materials and colorings at $95

New Coats and Coat-Wraps
In Fashionable Shades
Fur-Trimmed at $125—$145
Without Fur at $85

Macy's Macy's

MEN'S

Lounging Robes, Dressing Gowns and Blanket Robes

The Men's Robe Section is showing a complete collection of Men's Robes and Gowns.

Blanket Robes from $7.89 to $24.74

Cloth Dressing Gowns from $16.89 to $31.75

Matelasse and Silk Brocade Dressing Gowns

The Collection of Matelasse and Silk Brocade, Velour and Corduroy Dressing Gowns is most complete.

CORDUROY AND VELOUR GOWNS FROM $79.50 TO $84.50

Just Arrived from Abroad!

CLOTH LOUNGING ROBES

Excellently tailored. Silk cord trimmed throughout. In rich English weaves and colorings.

Special $29.50

Macy's—Main Floor, 35th St.

R. H. Macy & Co.
HERALD SQUARE Inc. NEW YORK

Macy's Macy's

—a—Sale—of—

Young Men's Suits

Worth While Talking About —1500 in all—

$34.50

Regularly

$48.50 $50 $55

The young man who has been waiting for his chance to secure a good suit for a small price will be amply rewarded. The style and finish of every garment—the drape and swing of their silhouettes—the quality of their fabrics and their comely designs—are all of garments much higher priced. The sight of the thousand and over available will tempt many a man to lay in an extra one or two for the future besides what he actually needs for the present.

Sizes 34 to 40.

Men's Imported English

Ulsters

$72—$74—$78—$85—$87.50 and up to $140

For Town or Travel

Stately—Massive Limber—Roomy

Fluffy — Light in weight—but heavy in warmth.

Sizes 34 to 46

645 More Pairs of Men's Tan

This is one of the few good makes of shoes that will always hold on to their good looks as long as a day's wear can be gotten out of their sturdy leathers.

All Sizes—All Widths

Cordovan High Shoes $10.75

Regularly $15.50

James McCreery & Co.

5th Avenue and 35th Street

Use the 5th Avenue Arcade

The Man's Shop

Atop the Lord & Taylor Store

An Institution New to the Metropolis, with Express Elevators which Lift One Instantly into a Realm of Complete Masculinity

THERE are the Twentieth Century Limited, the Pennsylvania Special, and the Express Elevators to The Man's Shop at Lord & Taylor's—a floor whose lofty windows look straight down into the heart of Fifth Avenue.

It is a new thing for the man about town to discuss. Occupying the tenth floor of the store, The Man's Shop is like a man's planet, all to itself, with the busy city moving about beneath it.

From it one gets a bird's-eye view, not alone of the accepted styles in clothes, but of London's newest raincoats and single-stud evening shirts—of the latest gloves and the bootmaker's finest products—of this Fall's Spitalfields squares, and brushed yarn stockings from the Highlands—of lounge robes from England, and motor scarfs from Zurich.

For The Man's Shop is unique among shops—immaculately, splendidly masculine—offering in ready-for-service form a complete wardrobe selected from the best the world affords for the busy man or the man of leisure, each article characterized by that correct simplicity and quietness of taste whose prime requisite is quality.

All in a setting as interesting as that of a most realistic play. There is an appropriate background for the business and street suits and topcoats; quite a different one for the requirements of the traveler and the sojourner in foreign parts; and yet another for the male characters in the metropolitan society drama, with its weddings, its afternoon saunterings and its opera—with the evening clothes actually shown in evening shadows.

The Man's Shop distinctly is a spot to visit.

If You Are in Quest of What a Man Wants

WHEN a man from the West strikes the Hudson River at Albany, he expects to find something different—an atmospheric difference, a difference in dress, a different arrangement of the elegances of life.

For he is nearing New York—the metropolis of the world.

When he alights on Manhattan he thrills with the realization of his expectations. He has reached that historic plateau, Murray Hill—the center of the greatest hotels and the finest shops and theatres in the world, on either side of that most wonderful business street, Fifth Avenue.

We, too, who live in this metropolitan district, whether born here or true Manhattanites from other sections of the globe, constantly feel this same thrill when we visit this most attractive sphere of human activity.

In the center of this plateau, on the Avenue, a short walk from any of the great railway terminals, is the Lord & Taylor store, atop of which, at the end of an express-elevator trip of twenty seconds is The Man's Shop—the journey's end if you are in quest of What a Man Wants.

It is a shop so new in character that New Yorkers are still talking about it—presenting the best that New York, London and Paris can offer. The greater his hurry, the more pressing his demand, the more vividly will the limitless resources of this shop shine forth.

If it be a suit of Scotch tweeds, he will find it. If it is a suit of English blue diagonal, he will find it. If it is a mixture, a herringbone, a brown or business-like gray or check, the suit will be readily forthcoming.

IN overcoats, he will find the same conservative taste and perfect fit, in a numerous selection made of materials imported by Lord & Taylor's Man's Shop and made up by leading American tailors.

Among the scores of imported coats he will find English Guards' Coats, of the type worn by the Prince of Wales; and raincoats of those strictly British materials which are not imitated elsewhere—made for this shop by London coatmakers. Then there is the Asheville Coat, made of the famous Biltmore hand-loom homespuns woven at Grove Park Inn, North Carolina—a coat sold exclusively by this shop which has obtained the sole right to offer this sturdy homespun in ready-to-wear coats.

OR if it be a golf suit, made in England, or made here of English goods, or a pair of Scotch golf hose

which only an Edinboro house would be expected to supply, or a pair of Tom Logan golf shoes—he may be fitted and on his way to the links without loss of time.

Whatever his desires—*he will not be annoyed with "novelties."* Just those things that men of the world are using he will find here, selected by a rigid standard of correctness—some new with the season—others approved by long usage.

In the underwear offered he will find adequate assortments from the great underwear makers of England, as well as of the United States; in the lounge robes and house gowns, everything from an English flannel to the richest of imported brocaded silks—quite the largest assortment he has ever seen.

Where he might expect to find a few offerings of imported woolen hosiery, just now so much in vogue for street wear, he will find probably the largest assortments ever brought to America—with wide selections of imported French lisle and silk hosiery.

SHIRTS in such variety of fabrics and patterns that they well nigh exhaust the range—and every shirt distinctly desirable, never approaching the venturesome in color or design; the ready-to-wear assortments backed up with a custom-made department.

And particularly evening dress shirts and collars, which are as unquestionably correct as the evening clothes and boots, and all the evening dress accessories shown in the room especially set apart for them.

One could keep on, mentioning—pajamas, from the sheerest India silks to imported flannels; sweaters and knitted golf waistcoats; walking boots, brogues, oxfords and dancing shoes; tweed caps, felt and velour hats—until a wardrobe trunk would be needed for one's purchases.

What a Man Wants is all here—and What a Man's Chauffeur Wants, as well, even to a chauffeur's overcoat of genuine imported English box-cloth.

The Man's Shop extends you a cordial invitation to call—this morning, this noon, or on the way home.

Lord & Taylor

38th Street **FIFTH AVENUE** 39th Street

The Man's Shop
Tenth Floor

Branch of New Jersey Bureau of Licenses for Motoring
An Added Service in The Man's Shop

Express Elevators
Without Stop

MUST RULE MACHINE

Denounces Making Him "A Human Connecting Link" at Engineers' Anniversary.

STEEL CORPORATION SCORED

W. E. Dickson Asserts Its Autocracy Unchecked Will Cause Feudalism.

The celebration of the fortieth anniversary of the founding of the American Society of Mechanical Engineers, held last night at the Engineers Building, 29 West Thirty-ninth Street, not only was participated in by men of prominence, but brought congratulatory messages from public men in all parts of the country. President and Vice President elect Warren G. Harding and Calvin Coolidge, Herbert Hoover, Charles M. Schwab and Andrew J. Peters were among those who telegraphed their wishes for the society's continued prosperity.

Samuel Gompers, President of the American Federation of Labor, in his address pointed out that one of the problems facing American industry is the checking of the tendency to have the machine replace the man. The process already has been carried too far, he said, for in many places the man has become "a human connecting link" in the machine and mastered by it instead of controlling the machine itself.

Mr. Gompers said:

"During the last fifty years the labor movement has endeavored to protect the workman against the inroads of the machine upon his own life. Our fundamental effort toward this end we epitomized in this declaration: 'The labor of a human being is not a commodity or article of commerce.' We knew that human labor was inseparable from thinking, living beings, but it took the organized power of our labor organizations to secure recognition of this principle in law and in practice. Workmen's compensation laws and other legislation of a similar nature are a recognition of this fundamental.

"I see, however, before the labor movement a great future, as I also see a great future before the engineering profession, if the engineer should join hands with the workman—both devoting their energies to one cause, namely, the development of a kind of industry and a kind of work in which the man will not only learn the processes of production, but each day will have increasing opportunities to develop those human functions which are essentially intelligent."

William B. Dickson, Vice President of the Midvale Steel and Ordnance Company, criticised the "autocratic" United States Steel Corporation and the Carnegie labor policy. He said:

"The autocratic policy of the United States Steel Corporation is diametrically opposed to American ideals and if it and similar organizations in other industries continue to grow and maintain their autocratic attitude then there can be only one result—industrial feudalism; feudalism with a high degree of comfort for the workers, but none the less feudalism.

"I believe that the greatest task to which American employes must address themselves is the devising of practical ways in which labor can be given the full recognition to which, as an equal partner, it is entitled. Any manifestation of autocracy is repugnant to the American people, whether it proceeds from a President of a corporation, a President of a labor union or a President of the United States. What is the answer? Only one—an industrial democracy."

J. Herbert Case, acting Governor of the Federal Reserve Bank, told of the part the banks of the country are taking in reconstruction. Fred J. Miller, President of the society; Edwin Ludlow, Vice President of the American Institute of Mining and Metallurgical Engineers, Henry R. Towne, A. P. Davis and Charles F. Scott also spoke.

The celebration was one of 32 similar meetings held simultaneously in the leading industrial centres of the country.

TO URGE THOMPSON PLANKS

Chicago Representatives May Push His Ideas in Congress.

Special to The New York Times.

CHICAGO, Nov. 5.—Mayor William Hale Thompson's platform, which was rejected by Chairman Hays, Governor Lowden, Senator McCormick and other Republican leaders at the Republican National Convention, may get an airing when the House of Representatives meets in December.

Representative M. A. Michaelson is likely to urge some of the planks, and it is said that Representatives Mason, Sproul, Mann and Mumford will help Michaelson. Senator McCormick's help is not expected nor wanted, says a friend of the Mayor.

One thing the Mayor wants is an amendment to the income tax law to exempt incomes of less than $5,000. Another plank says:

"We appeal to Congress to adopt without delay a resolution declaring the United States at peace with the world, to repeal all wartime legislation, and demand of President Wilson that our soldiers now abroad be brought home forthwith."

Another plank reads: "We advocate the amendment of the United States Constitution so that Congress shall have the power to conscript gifts to, or inheritances by, any individual in excess of $1,000,000."

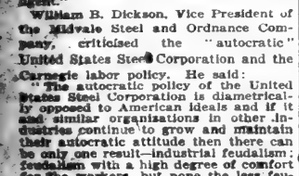

CASH'S mee-tee NUTS

And Football

FLOATING banners—keen air—tense nerves; during and after the game, what more welcome nibbits than Cash's Meetee Nuts. Sweet, wholesome, nutritious, they are just the thing for outings and for fireside munching. Selected by a connoisseur from the choicest crops that grow.

CHARLES S. CASH INC.

Every good nut that grows

Telephone Cortlandt 4130

DOWNTOWN STORES: 225 FULTON ST. *Next Block West Hudson Terminal*

36 LIBERTY STREET *Second Door from Church St.*

HUDSON TERMINAL CONCOURSE *Opposite Penn. and Erie Ticket Offices*

UPTOWN STORES: 369 MADISON AV. *Two Doors Below 42d Street.*

3000 BROADWAY, Bet. 540th & 550th Sts.

AND STEAL $4,700

Take Cash from Brooklyn Trucking Company Employes as They Are Being Paid.

SNATCH CASHIER'S PAYROLL

Work Like Experienced Robbers and Escape Without Trouble in Motor Car.

While sixty men standing in a payroll line looked on with their hands in the air, three armed men snatched up the $4,700 payroll of the United States Trucking Company of 281 North Seventh Street, Brooklyn, yesterday and sped away unmolested in an automobile. The holdup men also robbed some of the employes who had just stepped out at the head of the line with their week's wages in unopened envelopes.

Harry Eckles, cashier for the trucking company, was paying off the employes when an automobile drove up to the curb unnoticed except by a few of the men at the end of the line. Three men got out of the car without haste, walked deliberately to the cashier's booth and then suddenly became active, apparently acting on a careful plan.

One man went to the foot of the line, pistol in hand, and saw that the men there did not flank the robbers. Another stood at the head of the line and saw that every man kept his hands up. The third man swept the pay envelopes into a small cloth sack which he took from his pocket and hurriedly ransacked the clothes of the employes who had just stepped out of the line after signing the payroll. Then the man with the money ran to the car and started the motor, while his retreat was covered by his two companions, who then joined him. They were out of sight before the astonished employes could think of pursuit.

"They worked like old hands at the business," said Charles Spring, Superintendent of the company, in reporting the holdup to the police. "But they were young men—none more than 25 years old. The leader spoke perfect English and all were well dressed. They certainly looked like men who would shoot if a victim batted an eye."

Although they were able to get no accurate description of the robbers' car, the police of the Bedford Avenue Station believe it was a taxicab. No one caught the figures on the license plate.

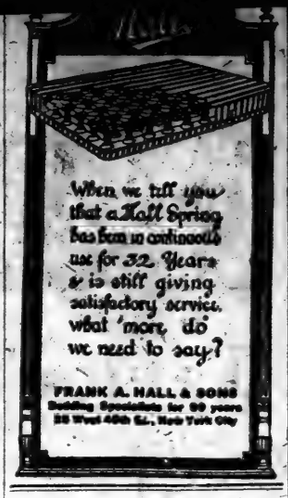

ADVERTISEMENT.

Where is the nearest public stenographer ?

D.R.B.

Coats BY DUNLAP

For one who cares for an overcoat of really fine quality and bearing, the Dunlap assortment offers a very agreeable opportunity for selection.

Furthermore, Fifty-five Dollars in Top Coats and Seventy Dollars in Great Coats, are starting points indicative of the desire to give value at a modest figure.

CRAVATS IN DUNLAP STRIPES
THREE DOLLARS

DUNLAP DERBIES
UPWARD FROM TEN DOLLARS

DUNLAP & CO.

431 FIFTH AVENUE
Between 38th and 39th Sts.

180 FIFTH AVENUE
Between 22nd and 23rd Sts.

16 AND 18 MAIDEN LANE
Between Broadway and Nassau

Lord & Taylor

38th Street —FIFTH AVENUE— 39th Street

Women's Dresses

Tricotine and Duvetyne

$50.00

YOU must see them to appreciate what wonderful values they are at the price. Straight-line or coat effects, finely tailored with collars or collarless styles, long or three-quarters sleeves; with all the little touches of individuality in style and beautiful workmanship that make them unusual.

Third Floor

Monroe Jr. Clothes

Mothers--Here's the Opportunity You Have Been Waiting For

OUR ENTIRE STOCK OF

Monroe Jr. Two Pants Suits and Overcoats

Commencing (this morning) at 9 at all our UP-STAIRS SHOPS, will be on sale at a greater saving to you than ever before attempted by any concern in the country.

All our $35, $30, $25 and $22.50 MONROE JR. SUITS and OVERCOATS

Now $15

212 Suits were $35
240 Suits were $30
543 Suits were $25
360 Suits were $22.50

SIZES 8 to 18

185 Overcoats were $35
312 Overcoats were $30
487 Overcoats were $25
320 Overcoats were $22.50

Every Monroe *Junior Suit* and *Overcoat* is *all wool*, all seams *double sewed, buttons* sewed on to stay on. *Pockets* stayed and tacked to prevent ripping, *collars* basted and felled, thereby clinging close to the neck. Monroe Junior Clothes are *stylish* and are built for *wear*. Sold with a *positive guarantee of satisfaction or money back*. Bear in mind! Monroe Junior Clothes at our original prices were conceded to be $7.50 to $10.00 under prices elsewhere. This is indeed this season's greatest opportunity for saving on Boys' Clothes. *Come up with your boy!*

Monroe Jr. Two Pants Suits and Overcoats
NOW $11.50
Were $16.50 and $20 Sizes 8 to 18

MANHATTAN
42nd Street cor. B'way
50 E. 42d " " Madison
Nassau " " Frankfort
5 Cortl'dt " " B'way
14th St. opp. Acad. Music
34th Street, Cor. B'way
46th Street & Broadway
59th " at Col. Circle

125th Street cor. 7th Ave.
181st St. cor. St. N'h'las Av.

BRONX
Bergen Ave. at 149th St.

BROOKLYN
413 Fulton Street
587 Fulton at Flatbush

NEWARK—151 Market Street
JERSEY CITY—Newark Av. & Bay
PATERSON—220 Main Street
YONKERS—Getty Square
PHILADELPHIA—10th and Market St.
ALBANY, N. Y.—Cor. No. Pearl & State Sts.

THE ONLY FINE MERCHANT-TAILORED READY-TO-WEAR CLOTHES IN NEW YORK

Clemons

MERCHANT TAILOR
Established 1859
39TH & BROADWAY

Hand-tailoring was a splendid step in the evolution of Men's Ready-to-Wear Clothes, but not until we made the further advance of selling *Merchant-tailored* Ready-to-Wear Clothes was the *final* achievement actually reached!

Men's and Young Men's
ULSTER TYPE OVERCOATS
$50 $60 $70 $80

Men's and Young Men's
SUITS of WARRANTED WORSTEDS
Formerly $65, $75 and $85, reduced to
$47.50 $52.50 $57.50

Tailored only in our own Shop; Retailed only in our own Store

The Brogue Glove for Men

For real red-blooded men—

A husky, almost wear-proof glove—

As British as a bulldog briar pipe or a tweed suit—

Hand-sewn, of chrome-tanned pebbled Arabian goatskin, saddler stitched with stout linen thread and with three pronounced welts on the backs—

A glove you'll advertise for if you lose 'em—

5.00 a Pair

Centemeri Gloves

400 Fifth Ave.

Philadelphia Store, 123 So. 13th St.

MILLIONAIRE HELD AS STOCK SWINDLER

Adolf Pricken, Head of 5 Firms, Charged with Operating "Get Rich Quick Scheme."

$500,000 IN SHARES SOLD

Arrest Reveals Story of Ex-Convict's Rise to Riches—50 Per Cent. Dividends Lure.

Charged with operating a "get rich quick" scheme, Adolf Pricken, head of a chain of warehouses on the west side of this city adjacent to the North River waterfront, was arrested yesterday at the direction of District Attorney Harry E. Lewis of Brooklyn. He was arraigned late in the afternoon before Magistrate McCloskey in Adams Street Police Court and held in $50,000 bail for examination on Tuesday. A bond was supplied by a surety company.

Pricken was arrested by Detective Charles Eason in his office at 534 Washington Street. The arrest revealed an amazing story of how a man who served two terms in prison and began life anew only five years ago had amassed a fortune estimated at more than a million dollars in that comparatively short time.

Pricken is President of the Coastwise Warehouses, Inc., whose executive offices are at the Washington Street address. He is also President of the Thirty-fourth Street Stores, Inc., Washington Street Stores, Inc., Charlton Street Stores, Inc., and Jayne Street Stores, Inc. Other officers in the concerns include Adolph E. Gutgsell, attorney, of 41 Park Row, Theodore Southard, brother-in-law of Pricken of 1,624 University Avenue, Frank A. Page of 418 Seventy-fifth Street, Brooklyn, and Jocelyn E. Rogers, an attorney of 41 Park Row. The affairs of Rogers figured prominently in the newspapers a number of years ago. No charge of any kind has been made against any of these men.

$500,000 of Stock Sold.

About six weeks ago complaints were made to the District Attorney's office in Brooklyn concerning the sale of stock in the Thirty-fourth Street Stores and the Washington Street Stores. Mr. Lewis delegated Assistant District Attorney Louis Goldstein to make an investigation into the affairs of Pricken. Mr. Goldstein subpoenaed the books of the concern. As a result of the investigation, Mr. Lewis said, it was discovered that some of the corporations of which stock was sold were "paper corporations," and their stock worthless.

Mr. Lewis said that many persons bought the stock on the representation that it would bring in guaranteed dividends of 50 per cent. a year. He said that about $500,000 of stock was sold, and that the purchasers were widely scattered, some of them living as far away as Maine.

The specific charge on which Pricken was arraigned was grand larceny, arising out of alleged fraudulent and false representations made in the sale of $11,000 of stock to Thomas Fypres of 379 Washington Avenue, Brooklyn. After ordering the arrest of Pricken, District Attorney Lewis submitted the evidence found by Mr. Goldstein to the Kings County Grand Jury. That body had not completed its inquiry last night, and will take it up again today.

Pricken's Prison Record.

In his investigation of Pricken's personal affairs Mr. Goldstein discovered that he was convicted of a $25,000 forgery in Philadelphia on June 15, 1905, and was sentenced to eight years in the City Prison. After he was released from jail in Philadelphia, Pricken obtained work with Park & Tilford in this city, and committed a series of thefts amounting to more than $10,000. On July 8, 1911, he was sentenced by Judge Mulqueen in General Sessions, to serve four years and five months in Sing Sing. He was released in 1915. The search for Pricken previous to his arrest took detectives all over Continental Europe and back to this country. He was finally located in St. Paul, Minn. His picture in the New York Rogue's Gallery is No. 26,368.

Pricken lives at 251 West Ninety-eighth Street. He also maintains a suite of rooms at the Hotel Pennsylvania and a country estate at Montrose, N. Y. which was at one time the home of William H. Seward, who was Secretary of State in President Lincoln's Cabinet. He is about 45 years old, tall and thin.

Pricken was represented in court by Attorney Peter P. Smith of 44 Court Street, Brooklyn. When the question of bail was brought up Mr. Smith told the Magistrate that his client was a millionaire and that no bail was necessary to insure his presence in court.

"Well, if he is a millionaire," replied District Attorney Lewis, "he should have no difficulty in furnishing $50,000 bail." Magistrate McCloskey agreed with the prosecutor and set the bail in that sum.

"No Ponzi Stuff," Attorney Says.

After he left the courtroom Mr. Smith said to the newspaper reporters, "This is no Ponzi stuff." I am convinced of the innocence of Mr. Pricken and am positive that when the case is heard everybody else will be of the same opinion."

Mr. Smith denied that his client ever offered anybody 50 per cent. dividends, and asserted that when he sold the stock mentioned in the complaint he guaranteed only 1 per cent. a month and offered to buy it back at par at any time. Mr. Smith admitted that Pricken had served time in prison, but asserted that his record since had been clean. Mr. Smith said that after Pricken was released from Sing Sing he went to work as a longshoreman, and that while engaged in that occupation he saw the possibilities of the warehouse business. He saved what money he could from his earnings and borrowed several thousands of dollars more from friends. With this money he formed his first corporation, which was a money-maker from the start. From this beginning, according to Mr. Smith, Pricken extended his operations until they included the corporations now under his control.

TWO LAWYERS DISBARRED.

Another Suspended by Court for Improper Conduct.

Julius J. Propper, a lawyer and office associate of Paul Beck, who pleaded guilty to accepting money to keep Irving Price out of army service, was disbarred yesterday by the Appellate Division of the Supreme Court. Propper had testified in behalf of Beck before the latter changed his plea and admitted his guilt, and Propper then sought an opportunity to change his testimony and "tell the truth."

The giving of false testimony strikes at the very heart of the judicial system," said Presiding Justice Clarke, in disbarring Propper.

The Appellate Division also disbarred Charles A. Steinberg for violating an agreement with an attorney and giving false testimony concerning it.

Christian J. MacWilliams was suspended for six months for making improper use of the funds of a client. The punishment was not made more serious because the lawyer paid back the money and the court was not convinced that MacWilliams intended to risk his client's funds.

Dr. Rumely Jury Completed.

The jury in the trial of Dr. Edward A. Rumely, former owner of The Evening Mail, on an indictment returned against him two years ago charging him with conspiring against the Government during the World War, was completed at 5 o'clock last night in the Federal Court. Judge Grubb adjourned the trial until Monday morning, when the Government will begin the presentation of its case. It required two days to obtain the jury. Eight challenges were used by the defense and five by the prosecution. Dr. Rumely was indicted jointly with his attorneys, S. Walter Kaufman and Norman R. Lindheim.

ADVERTISEMENT. ADVERTISEMENT. ADVERTISEMENT. ADVERTISEMENT.

HON. WM. G. McADOO
"No cause should appeal more strongly to the mothers and fathers of America."

ARCHBISHOP HAYES
"I commend the Boy Scout movement most heartily."

HON. CHARLES E. HUGHES
"It would be a wonderful forward step if every boy were a scout."

PRESIDENT-ELECT WARREN G. HARDING
"I am with the Boy Scout movement heart and soul."

HON. JAMES M. COX
"I like the Boy Scouts because they look to the dawn of a new day."

BISHOP BURCH
"I want to see this movement grow and prosper all over this land."

EX-PRESIDENT TAFT
"I am very glad to give my sympathy and support to such a movement as this."

ELBERT H. GARY
"The Boy Scout movement is conferring a lasting benefit upon our boys and the nation."

They All Agree

— that the Boy Scout idea is one of the finest things that ever happened to boyhood
— that the Boy Scout movement should be extended to reach every boy in the nation:
— that the Boy Scout program of out-door activities, character building and citizenship training is an indispensable aid to home, school and church in making boys into worthy men:
— that the Boy Scouts of America should be a permanent American institution supported by all the people.

SAMUEL GOMPERS
"The American Federation of Labor eight years ago endorsed the Scout movement, and I am in hearty accord with that declaration."

HON. HERBERT HOOVER
"I know of no other form of Americanization that so produces real Americans."

THE SCOUT OATH

Before he becomes a scout, a boy must promise: On my honor I will do my best:

1. To do my duty to God and my country, and to obey the Scout Law;
2. To help other people at all times;
3. To keep myself physically strong, mentally awake, and morally straight.

THE SCOUT LAW

1. A SCOUT IS TRUSTWORTHY.
A scout's honor is to be trusted. If he were to violate his honor by telling a lie, or by cheating, or by not doing exactly a given task, when trusted on his honor, he may be directed to hand over his scout badge.
2. A SCOUT IS LOYAL.
He is loyal to all to whom loyalty is due; his scout leader, his home, and parents and country.
3. A SCOUT IS HELPFUL.
He must be prepared at any time to save life, help injured persons, and share the home duties. He must do at least one good turn to somebody every day.
4. A SCOUT IS FRIENDLY.
He is a friend to all and a brother to every other scout.
5. A SCOUT IS COURTEOUS.
He is polite to all, especially to women, children, old people, and the weak and helpless. He must not take pay for being helpful or courteous.

SCOUT LAW (Continued)

6. A SCOUT IS KIND.
He is a friend to animals. He will not kill nor hurt any living creature needlessly, but will strive to save and protect all harmless life.
7. A SCOUT IS OBEDIENT.
He obeys his parents, scoutmaster, patrol leader, and all other duly constituted authorities.
8. A SCOUT IS CHEERFUL.
He smiles whenever he can. His obedience to orders is prompt and cheery. He never shirks nor grumbles at hardships.
9. A SCOUT IS THRIFTY.
He does not wantonly destroy property. He works faithfully, wastes nothing, and makes the best use of his opportunities. He saves his money so that he may pay his own way, be generous to those in need, and helpful to worthy objects. He may work for pay, but must not receive tips for courtesies or good turns.
10. A SCOUT IS BRAVE.
He has the courage to face danger in spite of fears and to stand up for the right against the coaxing of friends or the jeers or threats of enemies, and defeat does not down him.
11. A SCOUT IS CLEAN.
He keeps clean in body and thought, stands for clean speech, clean sport, clean habits, and travels with a clean crowd.
12. A SCOUT IS REVERENT.
He is reverent toward God. He is faithful in his religious duties and respects the convictions of others in matters of custom and religion.

LT. COL. THEO. ROOSEVELT
"I am very strong for the Boy Scout movement!"

RABBI SILVERMAN
"You have my unqualified endorsement of the Scout movement."

Why All Citizens Of New York Should Contribute To The Support Of The Boy Scouts

Because New York's greatest asset is not its banks and business blocks—but its boys.

Because three hundred thousand New York boys are waiting to be scouts today.

Because Boy Scouting is for your boys and your neighbors' boys; Fifth Avenue's boys and the Bowery's boys; rich boys and poor boys; *everybody's* boys. It is the great democracy of boyhood!

New York Protestants, Catholics, Jews! The heads of your Faiths want your boys to be scouts. New York Workingmen! The leaders of American labor want your boys to be scouts. New York Business Men! The greatest business leaders want your boys to be scouts.

All New York Citizens! The past, present and future Presidents of your country, the Governor of your State, the Mayor of your City, and other public men want all your boys to be scouts.

But the scout program cannot be effective without organized leadership. Leaders must be recruited and trained. National and city-wide organization is already established, but must be maintained. It is a going concern and requires adequate income.

All your boys *will* be scouts, and will grow up to clean-cut manhood and intelligent citizenship, if you will each and all contribute according to your means to support the Boy Scouts of America. It is a duty to both your boys and to your country.

MAYOR JOHN F. HYLAN
"The 18,000 Boy Scouts in Greater New York are one of the city's best assets."

GENERAL JOHN J. PERSHING
"The Boy Scout movement has my unqualified approval."

DR. JOHN H. FINLEY
"The Scout idea is one of the most wholesome and helpful that has taken hold of our boys."

JUDGE JAMES C. CROPSEY
"The Boy Scout organization is a great force for good. It reduces crime and makes for better citizenship."

GOVERNOR ALFRED E. SMITH
"The Boy Scout movement is worthy of warm support."

They All Agree. Do You Agree? Make Your Agreement Count.

THE BOY SCOUTS OF AMERICA

LOUIS MARSHALL
Pres. American Jewish Committee
"The Boy Scout movement deserves the support of every person interested in giving our boys added opportunities to become better citizens."

WM. FELLOWES MORGAN
Pres. Y. M. C. A., N. Y. City
"The Boy Scout movement deserves the hearty support of all men and women who love a manly boy."

THIS IS HOW TO MAKE YOUR AGREEMENT COUNT!!

George D. Pratt, Treasurer
Boy Scouts of America
200 Fifth Avenue, New York.

I enclose $..... to make my agreement count.

I hereby subscribe $.....to be paid.....(date)

Name .....

Address .....

"Be Prepared!" "Do a good turn daily"—TODAY

GEORGE J. GILLESPIE
Pres. St. Vincent de Paul Society
"The work of the Boy Scout movement is fundamental to the well-being of boys and the state."

COL. ARTHUR WOODS
Chairman Nat'l Americanism Commission of the American Legion
"I thoroughly approve of the Boy Scout movement."

Photos © Underwood & Underwood

This and previous advertisements in this series have been paid for by four men who have for ten years served as members of the Nat'l Executive Board of the Boy Scouts of America, because of their belief in the Scouting program.

The New York Times

"All the News That's Fit to Print."

PUBLISHED EVERY DAY IN THE YEAR BY THE NEW YORK TIMES COMPANY.
ADOLPH S. OCHS, Publisher and President.
B. C. Franck, Secretary.

NEW YORK, SATURDAY, NOV. 6, 1920.

OFFICES: [Telephone Bryant 1000.]

Times Building.....Times Square
Times Annex..434 St., west of Broadway
Downtown.....7 Beekman Street
Wall Street.....2 Rector Street
Harlem—2,100 Seventh Av., near 125th St.

Bronx.....2,014 Third Avenue
Washington Heights.....3,626 Broadway
Brooklyn.....401 Fulton Street
Staten Island...63 Stuyv. Pl., New Brighton
Queens.....517 Fulton Street, Jamaica, L. I.
Elizabeth.....250 Morris Avenue
Hoboken.....61 Second Street
Jersey City.....89 Montgomery Street
Newark.....810 Broad Street
Paterson.....13 Park Avenue
Washington.....Riggs Building
Chicago.....1202-1204 Tribune Building
St. Louis.....613 Globe-Democrat Building
Detroit.....602 Ford Building
San Francisco.....742 Market Street
London.....13 Salisbury Square, E. C.
Paris.....Au Matin, 6 Boulevard Poissonnière

SUBSCRIPTION RATES.

TWO CENTS in Greater New York. Three Cents within 200 miles. Four Cents elsewhere. Sunday, Five Cents in Manhattan, Bronx and Brooklyn; Ten Cents elsewhere.

By Mail, Postpaid.	One Year.	Six Months.	One Month.
DAILY & SUNDAY..	$12.00	$6.00	$1.00
One week, 35c.			
DAILY only.....	10.00	5.00	.85
One week, 30c.			
SUNDAY only.....	4.00	2.25	.45
SUNDAY only, Canada	6.00	3.25	.55

FOREIGN RATES.

DAILY & SUNDAY....	$26.00	$13.30	$2.40
DAILY only.....	17.40	8.90	1.45
SUNDAY only.....	9.75	5.15	.86

Binder, Picture Section, $2.50; Magazine, $1.50.

THE ANNALIST (Mondays), per year, $5; Canada, $5.50; other countries, $6. Binder for 52 issues (one vol.), $1.50.

THE NEW YORK TIMES BOOK REVIEW AND MAGAZINE (Weekly), per year, $1; Canada, $1.50; other countries, $2.

TIMES MID-WEEK PICTORIAL (Thursdays), 1 year, $5; Canada, $6; other countries, $6.50. Binder for 52 issues, $1.50.

TIMES CURRENT HISTORY, Illustrated Monthly Magazine, one year, $4; Canada, $4.50 (foreign $5). Per copy, 35c.

Entered as second-class mail matter.

THE NEW YORK TIMES INDEX. Quarterly—Full Cloth, per copy, $5; per year, $8.

THE NEW YORK TIMES WAR VOLUMES—20 volumes in the set,—illustrated—Cloth, $60; three-quarter leather, $100; full leather, $130—encyclopedic history European War.

The Associated Press is exclusively entitled to the use for republication of all news dispatches credited to it or not otherwise credited in this paper, and also the local news of spontaneous origin published herein.

All rights of republication of all other matter herein are also reserved.

CASH AND CREDIT IN PLENTY.

The November statement of money in circulation allows each of us $59.48, against $54.63 a year ago. The total this year is $6,393,140,821, against $5,816,925,779 last year. These are the figures of money in people's pockets and tills. Including the money in the Treasury and banks, not circulating, the total is $8,254,949,120, including $3,963,517,685 in gold. It would be a pity to publish these figures and deny credit to those deserving it. As a matter of fact, credit is not denied to those deserving it, but only to those not establishing their right to it by meeting the conditions of credit which are regarded as right and proper by competent judges. The crop-moving period begins with August. From that date up to Oct. 29 the Federal Reserve increased its discounts from $1,250,613,000 to $1,597,392,000, and the circulation of Federal Reserve notes has increased from $3,120,138,000 to $3,351,303,000.

The trouble with the agriculturists who complain that they cannot sell their crops is less that prices are low than that there are few buyers at the decline. Their best customers are foreign buyers who have neither cash nor credit to spare, and who are not able to supply goods in payment for lack of raw materials from which to produce them. Those who have goods have credit, if only they will sell instead of holding. The crops will move themselves if only buyer and seller can be brought together. There is no lack of cash, credit or crops. There is only a derangement of financial machinery, and it is most serious in the case of our least experienced exporters—the farmers. They have been accustomed to let others sell their property and make a profit belonging to them if they will earn it. When they become as good exporters as our manufacturers, they will have less to complain of.

REPUBLICANS AND THE CIVIL SERVICE.

Before and during the campaign the Republicans were greatly exercised by the number of superfluous civil servants. It is, in fact, a matter of general opinion that there are too many employés in the civil service of the Federal Government. Last February the introducer of a resolution, approved by the Chamber of Commerce of the State of New York, instructing the Executive Committee of that body to urge Senators and Representatives in Congress from this part of the country to inquire into the number of Federal employés, asserted that before the war there were 500,000 of these; that in the course of the war their number reached 1,500,000; that since the signing of the armistice their number had been reduced by some 650,000, and that there were still some 850,000—850,000 more than before the war. There are all sorts of varying figures. Thus, on July 31 the United States Civil Service Commission estimated the number of persons employed in the Executive Civil Service at 691,116, some 200,000 more than before the war.

Former Congressman MILLER of Minnesota, Secretary of the Republican Committee, in a speech at Washington last August, advocated the dismissal of 300,000 Government employés for the purpose of reducing the cost of living. In Washington alone, according to Senator SMOOT last Spring, there are more than 100,000 Government employés, 65,000 more than before the war. In his speech of acceptance Mr. HARDING said:

> I believe Federal departments should be made more businesslike and send back to productive effort thousands of Federal employés who are either duplicating work or not essential at all.

That is sound doctrine, Democratic and Republican. The United States can't afford to keep in its employ any unnecessary persons. It has no right to saddle taxeaters upon the taxpayers. In the campaign Mr. HARDING talked of dismissing "hundreds of "thousands of unnecessary Federal "employés." In a few months it will be his task to find out what their number is and to dismiss them. We hope that it is not his victory that has modified the amplitude of his pre-election figures.

He spoke on Thursday of lopping off "the useless jobs." That is a thing absolutely necessary to be done, yet it will be very hard to do it. A job that is useless and a waste of public money in Democratic hands is very liable to become an absolutely indispensable place when the Republicans are in power. The Republicans will have an overpowering majority in the next Congress. A multitude of Republicans will expect to be taken care of. Every Republican Congressman will be besieged by applications for office. It will be difficult for the honorable members to maintain the just and virtuous attitude in regard to the superfluous office holders that was so easy while the superfluous were Democrats.

The doctrine is right. It is for the Republicans to apply it right. Wherever there is a superfluous Federal employé there is waste of money. The Republicans have clamored against Democratic waste and extravagance. In power will they favor Republican extravagance and waste? Here is a considerable opportunity and duty. Mr. HARDING and the Republicans are bound to lighten the burden. The cost of the unnecessary employés is only a small part of it, but the Republicans are pledged to get rid of it, no matter how tempting the spoils look to the victor.

HE WILL BE MISSED.

Why must the great "Republican wave" submerge the handsome and well-beloved head of CHAMP CLARK? What will the House be without him? He first began to ornament it in 1893, the Fifty-third Congress. He didn't reappear in the Fifty-fourth, from no fault of his, probably. He was back again in the Fifty-fifth and has been there ever since. Four times Speaker, minority leader in this Congress, he has a place of his own, much resembling Mr. CANNON'S. It is irrespective of political influence and power. It is founded in some part on long service, but mainly on an original, salient and lovable character. Mr. CLARK has sometimes said impulsive and unwise things, but did he ever lose a friend? There is something sound, hearty, simple, natural about him. In his time he has been a hired man on a farm, a clerk in a country store, that miniature repository of everything and prophecy of the great urban department store. He has had the education and discipline of the editor of a country newspaper. He was a college President at 24. WILLIAM EVERETT of Massachusetts, a shy, accomplished scholar, who became about the best stump speaker in his State much to his own surprise and was sent to Congress, had a great admiration and fondness for Mr. CLARK, whose contacts with the world had been so much more numerous and varied, but whom he found a cultivated man as well as a character of multiform interest and experience.

Mr. CLARK has been beaten by a Republican of German descent. We are sorry for it. At least Pike County long stuck to its old Favorite Son. The House is maimed without this familiar and engaging figure. Mr. CLARK is the youngest fellow of 70 anywhere on view. We hope and expect to see him back at the old stand in 1923.

AN INDESTRUCTIBLE PARTY.

A post-mortem has been held over the Democratic Party by PARLEY P. CHRISTENSEN, Farmer-Labor candidate for President. He concludes that the next campaign will be fought between the Republicans and Mr. CHRISTENSEN'S own party. Doubtless he is sincere. Depressed Republicans were in earnest when they saw no future for their party after the Cleveland landslide in 1892; but four years later the landslide reversed itself and Mr. BRYAN was buried in the detritus. If the complexion of Congress could be regarded as prophetic, each party has in turn seemed not long for this world. In 1890 the Democrats elected 235 Representatives, and the Republicans 88, the Farmers' Alliance or Populists 9. Thus of a membership of 332 the Republicans had a few more than one-fourth. The McKinley Tariff bill did it. Two years later the Cleveland landslide happened; but two years after that, in 1894, Congress went Republican with a tremendous sweep, 241 to 104.

If ever a party seemed to be in extremis, it was the Democratic Party when the civil war ended in 1865. WILBUR F. STORY called it with savage contempt (in 1872) a "putrescent corpse." Two years later that party had a majority in the House. Two more years passed and SAMUEL J. TILDEN polled 250,935 more votes than RUTHERFORD B. HAYES and lost the Presidency through the decision of the Electoral Commission by one electoral vote. During the intervening period the Republican Party has held power twenty-eight years and Democratic Presidents have occupied the White House sixteen years.

The party of JEFFERSON, JACKSON, CLEVELAND and WILSON has had great recuperative power, even when suffering from violent concussion and shock. The vital spark has been quickly fanned into flame by the vicious legislation of Republican Congresses, construing a party victory as a commission to disregard the interests of the people in favor of a select few. The Democratic Party is indestructible because, whatever mistakes it has made, it is a people's party, though the ultra radicals and irresponsible fanatics will not accept it as such. It may sometimes wander from the foundation principles, but returns to them. Its traditions go back more than one hundred years. It has only to be true to itself to be a formidable Opposition party; and however it is derided by the Republican Party when flushed with power, it is always reinstated when that party goes wrong.

SOCIALISTS AND LABOR.

MORRIS HILLQUIT'S speech just before election will not commend him to the approval of better friends of labor than he. These are his words:

> There is a concerted move to crush the organizations of labor and to paralyze the struggle for better living conditions led by high Government officials in open and shameless partnership with the railroad and mining magnates and the Manufacturers' Association.

Hostility to labor was not one of the faults punished by the election returns in either nation or States. No one ever alleged that President WILSON sought to crush labor, and the attack on President-elect HARDING on that ground was conspicuous for its failure. Among the worst foes of labor, from the Socialist standpoint as expressed by Mr. HILLQUIT, was Governor COOLIDGE. He did not weaken the Republican ticket and labor's assault on him was in vain. Speaking for itself, labor protested the Kansas method of preventing strikes contrary to the general interest, but Governor ALLEN suffered not at all in his political health. He was re-elected by an overwhelming plurality and his labor assailants carried 3 counties of 104. It is true that labor suffered in the election, but it was rather for its errors than from the malice of its oppressors.

The real "enemies of labor" are those denounced in those words by the United Brotherhood of Carpenters as the result of the Lockwood investigation. To the list may be added the "borers from within," whom Mr. GOMPERS warmed in his bosom, unawares perhaps, but certainly contrary to the interest of labor of another sort. Mr. HILLQUIT unkindly says that both the old parties are hypocrites. If that is so, he must include in his list millions more than the greatest political majority ever cast. If Mr. HILLQUIT were a hypocrite, he would be less dangerous. He is rather a fanatic, reckless of the harm he would do if allowed to realize his dreams of a millennium to follow ruin.

CABINET GOSSIP.

About this time, the political almanacs might say, look out for rumors in regard to the new Cabinet. They always set in directly after the Presidential election is over. Even shrinking gentlemen contrive to get themselves "mentioned." It may be by means of a dinner with significant guests. It may be by the mysterious starting up of a demand in a remote part of Iowa, let us say, that a public man of Massachusetts shall get the Treasury or the Navy, as the case may be. In many States prominent citizens are to be observed who have a shy but distinct air of expectancy. They go about the streets like men who feel it a duty to deport themselves as they think a Cabinet member should. If the announcement of their appointment comes unexpectedly, one day, they want the public to be prepared, so that it will not be too much astonished, or too much amused.

All this gossip is mildly entertaining, harms no one, and serves as a welcome relaxation after the tense efforts of the campaign. Senator HARDING will doubtless go on keeping his own counsel for some weeks. He has affirmed, and no doubt with entire truth, that he has not promised any office to anybody. No Simon Cameron is to be forced upon him, as upon LINCOLN, in payment for political support. Yet it is to be presumed that Mr. HARDING will follow established custom in at least making offers to his chief competitors for the Presidential nomination. That would put Governor LOWDEN and General WOOD on the list of possibilities. Senator JOHNSON might be put off with the Ambassadorship to China, for which he developed such a sudden sympathy.

Disregarding most of these early reports, the country will count upon Mr. HARDING'S living up to the one definite promise that he did make to the people. This was to summon to his aid the ablest men to be found. He frankly acknowledges his need of such assistance, and the people hope that it will not be denied him. They would like to see a strong Cabinet—the stronger the better. They take comfort in the thought that the new President will not be jealous of talents confessedly greater than his own. The men selected as his advisers should be of established reputation. It would be a disappointment and a shock to have, as England once had, a "who-who Cabinet," made up of great unknowns.

It was a sound political principle which GAMBETTA laid down. "You "can govern by means of a party, but "you can administer only by means of "able men." And as the very highest tasks of administration are to be laid upon the new President, he will be thinking more of ability than of party. The politics of the incoming Administration may be turned over to other hands. But the work of managing the public finances and watching over the great labor of post-war reconstruction and guiding the nation's foreign policy safely and honorably can be intrusted to none but men of proved capacity, who will devote all their power to disinterested public service.

ALBANIA.

Order reigns in Albania, at least by contrast with other days; and an Albanian Government, controlling nearly all the country, hopes for recognition by other Powers. Naturally, it looks first to America. Everybody looks first to America, but Albania has special reasons. Chief among them is the defense of Albanian territorial integrity in President WILSON'S Adriatic correspondence last Winter, when the French and British Governments attempted to settle the Fiume question in Italy's favor and buy off the Serbs with Albanian territory.

The Peace Conference decided that Italy, whose armies of occupation had done some excellent work in the building of roads and the introduction of orderly administration, should have a mandate for Albania. Assuming that the mandate had been carried out disinterestedly, and not used as a lever for intrigue against other Balkan States, that would probably have been the best thing. But the Albanians would not have it. Last Summer they rose against the Italian troops of occupation and drove them down to Avlona, where they held on precariously while the Italian Socialists "demonstrated" against sending any more men and money across the Adriatic. GIOLITTI had no choice. He made the best of the situation by an agreement which gives Italy permission to fortify some islands off Avlona, thus adding to the strategic security of the Adriatic, and affords special economic openings to Italian enterprise. More than that Italy could not take, and the Albanians calculated shrewdly that Italian aid could always be relied on in case of Serbian or Greek aggression.

Hardly was this question out of the way when there was a little border war with the Serbs, started, apparently, by Albanians in territory that has been Serbian since 1913. At Belgrade, Italian influence was seen in this, just as in Rome Serbian influence was believed to be behind the rising three months earlier. But Serbia and Albania appealed to the Powers to settle the dispute and hostilities for a time have been suspended.

Then there is the dispute with Greece over Northern Epirus. It has not been settled, but apparently the two Governments have come to some sort of working agreement; so for the moment Albania is at peace with her neighbors. Internal affairs, too, seem quieter; the faction which supported that stormy but tenacious character ESSAD Pasha has apparently been broken up, ESSAD himself having been assassinated. For the moment the Government of Tirana seems to be pretty well obeyed throughout the country; but the record of Albanian civil turbulence will incline the cautious to wait and see. If the new Government continues the policy of trying peaceful arrangement with its neighbors instead of fighting out disputes, one of the sorest spots in the Balkans may be healed.

TOPICS OF THE TIMES.

Ostracism Becomes Wearisome.

From October, 1914, to November, 1920, is only a little over six years, but they were years in which so many and such great things happened that they count double at the very least, and therefore it justly can be said that the eminent Germans who to the number of ninety-three in the earliest of those years signed a vehement defense of their Government's course in starting the war have taken a long, long time in arriving at and confessing the conclusion that they then were mistaken in what they believed and said to the world.

Even now, a few of the ninety-three stand by their signatures, but the majority of them, with more or less grace and humility, have admitted that their signatures to that outrageous document were obtained by what amounted to false pretenses—that they were careless as well as misguided, and that they regret having placed themselves in a position so offensive to the outside world.

Some of them are angry as well as repentant, and denounce the Government that kept themselves and their class generally in ignorance of what was doing in high German circles. Most of the belated recantations are open to one sort of criticism or another, but, with due allowance for the difficulty there was in making them at all, they can be allowed to pass as adequate. In effect, if not in actual words, they ask for pardon and promise to be good, or at any rate better, in the future. That is something—it is even much. German erudition, science and art are not restored thus fully to their old right to respect, but a beginning has been effected. If too many German steamers manned by former German aviators and submariners, boasting of the ships they sank and the planes they downed, do not come over here, the professors may soon find their foreign confrères becoming less hostile—even becoming cordial again.

A Decision Involving an Injustice.

Among the decisive settlements made by the votes cast last Tuesday is that of the question whether or not the State of New York is to give to each of its citizens, men and women alike, a bonus of $10 for each month of participation in the great war, the only exceptions being officers above the rank of Captain in the navy and that of Senior Lieutenant in the army. The people have spoken and the thing must be done at a cost to the taxpayers estimated at $70,000,000.

Complaint now is useless, and, of course, the money can be raised without any very terrible hardship for those who pay it. Regret is permissible, however, because the distribution of this money will probably lessen by much the probability that the men who in one or another way were disabled while serving in the field are to get what they deserve in the way of additional assistance or support. Under this bonus system they receive no more than those who came out of the war as sound as when they went into it, or sounder, and in most cases with increased earning power.

Having given so much, the State is not likely to give more, and therein lie both cruelty and injustice.

Such Pardons Arouse Questionings.

Always, when a President or a Governor exercises his pardoning power for any other reason than that there has been a miscarriage of justice in the courts—a miscarriage as a result of which a man has been punished for a crime he did not commit or has been punished more severely than, in the circumstances, he deserved—there is difficulty in finding either an excuse or a defense that is adequate for the display of Executive lenience. Inevitably there arises, in all such cases, the criticism that one criminal has received mercy that is denied to others—that the bandage over the eyes of the lady with the scales and the sword has been lifted at least enough for her to see differences of one sort or another to which she should be wholly blind.

Thus is warrant given sometimes for saying that there is one law for the rich and another for the poor, sometimes that the members of the "privileged classes" stand by each other, and sometimes that some kind of "influence"—most often political—has been used effectively. In all these cases the consequence is the creating or increasing of disrespect for the law—or questioning its impartiality.

Often and often, of course, these accusations or suspicions are ill-founded, and in the course of the Executive's worst, has illustrated only an honest and commendable desire to show mercy. But, unfortunately, that desire may be unaccompanied by due appreciation of the fact that mercy and justice are in the natural and unavoidable conflict, and that between the two there is a No Man's Land full of dangers.

A Governor Pardons a Governor.

It is with thoughts like those just expressed that the pardoning by the present Governor of Vermont of his predecessor in office must be approached. Governor CLEMENT—congruous name!—seems to have found justification for nullifying the decision of his State's Supreme Court on the very day that decision was handed down by what he calls "the great and valuable services to the State of Vermont" which Governor GRAHAM had rendered while in office.

But before taking that office, while State Auditor, GRAHAM had been guilty of embezzlement. After indictment and before trial he made restitution of the greater part of the money he had taken, but he was convicted in the lower court and the Supreme Court sustained the conviction, declaring the verdict well found and that it could do nothing except enforce the law. The sentence was to imprisonment of from five to eight years. Before a single day of this sentence had been served, Governor CLEMENT, on the ground that enough punishment already had been inflicted, GRAHAM being what he was, gave him unconditional pardon and full restoration to citizenship.

In doing this the Governor used, unquestionably, a permitted discretion, but had he been of another and sternor temperament he would have seen GRAHAM, not as a man deserving mercy, but as one whose sin was the more grievous because committed against the light, without any of the excuses that can be made for criminals without his training, intelligence or environment.

Perhaps Governor CLEMENT gave some weight to the consideration that his State would be humiliated by having one of its ex-Governors in jail. Is the State not more humiliated by what seems to be proof that its Governors can do without going to jail things which, when done by men of less official eminence, send them there to stay till their sentence has been served?

Death of a Young Sailor.

To the Editor of The New York Times:

On Monday of this week you published an error which I am sure that you will be only too glad to correct so that my friends will not labor under a false impression as to my son Enoch Perkins, who was the sailor from the Florida who died as a result of inhaling illuminating gas at the home of a Mr. and Mrs. Harold, who also died at the same time.

In your article you stated that Perkins and Lambert had overstayed their leave as the boat had sailed for a Southern drill ing station. This is not true. My son was out on legitimate shore liberty and had been to the theatre with these friends of his sailor friend who was the chief of the radio division. The boat did not leave that day because we had a letter from my boy written Saturday morning and they were just about to arrive in the New York Harbor. He was in the sick bay of the ship and got his liberty Saturday afternoon. Enoch was only 17 years of age, and had been in the navy thirteen months and had eleven months more to serve. He was a petty officer and had a clean record of punctuality. He would not have remained off the boat when he should be on it. ANNA B. PERKINS.

Park Hill, Me., Nov. 2, 1920.

"CRYING FOR THE MOON.

Mad it is to sing a song
Of one who wants the moon;
Mourns a midnight loveliness
That vanishes at noon;

Weeps to find his silver piece
Has rolled along the sky—
Surely such a foolish one
His folly would deny!

Yet here and there a simple soul
Is set upon the moon—
Woos it with a silver flute
In never-ending croon:

And though you tell him moons are high
And moons are dead and cold;
Are only deserts pitted deep,
And shine by borrowed gold;

Unlearningly he looks at you
Like any Bedlam loon,
And whispers in his foolish flute
His whim to have the moon!

DOROTHY LEONARD.

THE REPUBLICAN TRIUMPH.

Victory of Fear Over Courage—A Call to Carry On.

To the Editor of The New York Times:

The American public has rendered a verdict which, if not altogether unexpected, is certainly to be deplored and which will give thoughtful Americans occasion for sober reflection.

At no other time in her history has our nation had such a chance to show that the high ideals which she has hitherto cherished were still hers. The fear instilled by the Lodges and Borahs and Johnsons has won over the straightforward, courageous and unselfish stand of the President.

But although the League seems surely defeated, the name of its author and greatest advocate will never be obscured. The wisdom, courage and altruism of Woodrow Wilson, who fought a losing fight for a new order in the world's affairs, has won for him the respect of his countrymen for all future time. In the great crisis of the World War we had a great leader. In the solving of the problems of peace that have since arisen he has also shown good statesmanship. But real Americans will respect our President for steadfastness in a great fight for an ideal, and unswerving loyalty to the right.

JOHN J. MARR.

Mount Vernon, Nov. 3, 1920.

To the Editor of The New York Times:

May I please to be permitted to congratulate you on the splendid campaign you made in behalf of a great moral issue, the League of Nations? We have not been defeated. Party lines were broken and the intellectually honest were standing solidly behind the Democratic candidate. I feel that our flag, figuratively speaking, is flying at half mast. The reactionary interests, together with the un-American elements, the deluded Irish and bitter Germans, have momentarily triumphed. The two latter groups will come to regard the League as the safeguard of the peace of the world, for all peoples.

The fight has just begun and it behooves those of us who have the faith to carry on. RITA C. FRUCHT.

Riverdale, Md., Nov. 4, 1920.

To the Editor of The New York Times:

Now that it is all over good Democrats ought to try to discover what led to the disaster. We cannot accuse the Republicans of it, for surely in their nominee and in his wabbling they did everything possible to hand us a victory. The fault must be our own—and I believe it is.

If ever there were a time when the party should have put its best men to the fore it was in this campaign. After the nomination at Chicago there was very perceptible all over the country a most decided feeling of disappointment. Instead of profiting by that our delegates to San Francisco honestly tried to make a worse mess of it and they succeeded admirably. Neither nominee nor managers seemed to have the least idea of what people were thinking about. The League did appeal to the few. But to the average man, and I asked over a thousand of them, the thing foremost in his mind was that clothing and shoes and food costs too much money; that taxes were high, and they had got it stuck in their minds that somehow or other the Government at Washington was an arbitrary one. I saw very little in the whole campaign to explain or dispel this. True, the League did make an appeal to a certain group and, in fairness, it must be said that that group was the most intelligent in the country, but it is small and even among thousands of those who wanted the League there was a feeling that Cox could do nothing.

If this is in any way a correct diagnosis, what is the remedy? It is to my mind to clean house and get at the head of affairs some one who knows an issue when he sees one, to put away the petty jealousies and select for office men of standing and fitness.

A DEMOCRAT STILL.

New York, Nov. 4, 1920.

To the Editor of The New York Times:

Why not be a good loser and admit that the American people showed very obnoxiously their desire to get rid of not only the Wilson Administration, but also the League of Nations?

M. G. E. RENNA.

Brooklyn, Nov. 4, 1920.

To the Editor of The New York Times:

Two years from now when the people see how things are going under reactionary Republicanism, and they reflect on the achievements of Mr. Wilson and the success of America in the war, they will realize what a great mistake they made in electing Harding. Then they will turn to 1924 and, in my humble opinion, William Gibbs McAdoo, who by that time will have ammunition enough to blast the Special Interests, who will dominate the Presidency for the next four years, from the face of the earth.

WAR VETERAN.

Brooklyn, Nov. 4, 1920.

Col. George Harvey's Explanation.

Harvey's Weekly in its issue of Nov. 6 publishes the following statement over the signature of its editor, Colonel George Harvey:

> There appeared in the number of this journal dated Oct. 23 a cartoon whose publication was justly resented by many devout Christians, especially of the Roman Catholic faith—a caricature of Murillo's famous representation of the Immaculate Conception. * * *
>
> I was personally absent from the city and not only never saw the cartoon as drawn or in proof, but was so fully occupied with other pressing matters that I actually did not see it in my own paper until my attention was drawn to it by its reproduction in The World.
>
> I am not disclaiming responsibility for the appearance of the picture in my paper. I am simply telling how it happened. If there are people who really believe that I would consciously outrage the faith or religious sensibilities of any fellow-being, I cannot help it. If there are others who think I am so idiotic as to attempt to win an election by deliberately alienating the support of thousands of voters, I cannot help that. If there is one sane, living person who honestly believes that I would knowingly have printed that cartoon, I can do no more than concede his existence. Frankly, I do not believe there is.
>
> Obviously, nevertheless, I have a distinct obligation to express deep regret that the shocking picture ever appeared in my paper, and this I do with full sincerity. * * *
>
> GEORGE HARVEY.

For American Students in England.

To the Editor of The New York Times:

With reference to the article on the Ph. degree (in THE TIMES of Oct. 31) established by several British universities, mainly with the object of attracting American students, may I draw the attention of your readers to the pamphlet, "Opportunities for Graduate Study in the British Isles," prepared by Dr. G. E. MacLean, Director of the British Division of the American University Union in Europe, and published this Spring by the Institute of International Education, 407 West 117th Street, from which it may be obtained without charge.

J. W. CUNLIFFE,
Secretary to the American University Union in Europe, Journalism Building, Columbia University.
New York, Nov. 3, 1920.

MORE OF HARDING'S YOUTH.

Hard Worker, Says Realty Man—Tells of Watermelon Party.

George E. Payne, a real estate operator of Long Island, who received a letter from President-elect Harding confirming Mr. Payne's recollection that Harding as a boy worked for him as a teamstar when the Marion and Kenton, Ohio, railroad was built in 1882, said yesterday he remembered that young Harding was a particularly hard and fast worker.

"Although it is 38 years ago," said Mr. Payne, "I remember young Harding well. When the railroad was being built it was a slack season with the neighboring farmers and they hired out with their teams for grading work. From time to time it was necessary to weed out the slackers, but we kept young Harding to the last. He was the fastest worker among the lot.

"I remember that I kept company with a girl named Ida Barnhart, who was a sister of Henry Barnhart, afterwards a millionaire steam shovel manufacturer. At the same time young Harding kept company with a girl named Florence Kling, the present Mrs. Harding. On one occasion we all attended a watermelon party, the melons being kept in tubs of ice water. The President-elect of the United States was the life of the party that evening."

NEWSPRINT $140 A TON.

Canadians Indicate That This Price Will Prevail in 1921.

MONTREAL, Nov. 5.—The price of newsprint paper for export to the United States during the first quarter of 1921 probably will be between 6½ and 7 cents a pound, or $130 to $140 a ton, it was announced semi-officially here today.

While definite information is lacking as to the prices at which Canadian producers will renew contracts with consumers in the United States, it was stated that official information will be forthcoming within a few days.

WANTS NEW SUFFRAGE ACT.

Woman's Party Will Urge the Passage of an Enforcement Measure.

Special to The New York Times.

WASHINGTON, Nov. 5.—Protection of the woman suffrage amendment through the passage of an enforcement act will be urged by the National Woman's Party as soon as Congress reconvenes in December.

This measure will be urged on the ground that enforcement measures must accompany all legislation and not merely to safeguard the right of franchise, since, according to the editorial in the current number of The Suffragist, there is no practical danger to be feared from the legal attacks upon the amendment now pending before the United States Supreme Court and the Supreme Court of Tennessee.

2,300 ENTER NAVY WEEKLY.

Recruiting Improves So That Many More Ships Are Sent to Sea.

WASHINGTON, Nov. 5.—Recruiting for the navy is progressing so satisfactorily that naval officials believe it will soon be possible to send to sea a large number of vessels of all classes now carried on paper as part of the fleets, but actually tied up at navy yards for lack of crews.

Recruits are entering the service at a rate exceeding 2,300 a week and the training stations are daily sending large numbers of men to the fleets after the usual four months of training.

On Nov. 1 the navy was only 28,000 men short of the authorized strength of approximately 143,000 and it is believed at the department that the full strength will be reached before March 1.

WARNS PASSPORT USERS.

State Department Points Out Risk of Failing to Travel as Americans.

Special to The New York Times.

WASHINGTON, Nov. 5.—The attention of the State Department has been directed to instances in which naturalized citizens are leaving the United States without procuring American passports and are using instead documents issued by representatives of the countries of their original allegiance. The department points out that persons who accept such foreign documents and travel abroad as aliens may not necessarily be deemed to have lost their American citizenship in so doing, but that they have gravely compromised their loyalty and allegiance to the United States.

QUESTIONS PALMER'S POWER

Judge Anderson States Inquiry Will Be Into Suppression of Evidence.

INDIANAPOLIS, Nov. 5.—Judge A. B. Anderson of the United States District Court today disclosed the reason for his proposed investigation of Attorney General Palmer's connection with the soft-coal conspiracy cases, when he declared he was "going to find out whether the Attorney General can make an agreement to suppress a portion of the evidence on the part of the Government." The investigation is set for next Monday, the date when the cases are to be called for trial.

District Attorney Van Nuys and Special Prosecutor Slack started tonight for Washington to meet the Attorney General in conference. They went at the request of Mr. Palmer. Dan W. Simms, who resigned as special prosecutor in the cases, was asked by the Attorney General to go to Washington, but refused to accompany them.

PLEADS GERMAN POVERTY.

Helfferich Says Treasury Faces a Deficit of 70 Billion Marks.

BERLIN, Nov. 4 (Havas).—Germany's treasury faces a deficit of approximately 70,000,000,000 marks, according to Dr. Karl Helfferich, former Vice-Chancellor, who declared in the Reichstag today that in the face of expenditures amounting to 100,000,000,000 marks, the receipts would total 30,000,000,000. He said it was impossible to vote the credits demanded for the Inter-Allied High Commission in the Rhine territory and reproached the Minister of Finance, Dr. Wirth, for not having done anything to remedy the situation.

Dr. Wirth, in answering, said that the Cabinet had decided to introduce a bill providing for a "sacrifice tax," adding that the Government would ask a credit of 1,000,000,000 marks to buy cereals abroad. He declared that the financial difficulties of the German people could be solved "only if they can live."

ANOTHER SAN JOSE PLAN.

Suggestion That Central American Union Need Not Be All-Inclusive.

SAN SALVADOR, Nov. 4.—Reconsideration of the program to be discussed by representatives of Central American republics at their meeting to be held at San José, Costa Rica, early in December, has been requested by Unionist groups of this country. They have asked the Salvadorean Foreign Office to propose that if all five republics are not able to enter the proposed union at once, a union may be formed by others, and those which refuse to become charter members may enter later, after due consideration.

This request has been forwarded to the International Central American Bureau by the Salvadorean Foreign Office, which is asked to reply by telegraph.

INTERCHURCH PLAN TO BE CARRIED OUT

Work Undertaken by Federation Passed on to Federal Council of Churches.

TO UNITE PROTESTANTISM

Quadrennial Meeting in Boston Next Month Will Consider World Policy.

The Reorganization Committee of the Interchurch World Movement, after three days spent in conference with representatives of other religious organizations, at 25 Madison Avenue, adjourned yesterday afternoon after adopting a resolution which it is believed will result in the Federal Council of Churches of Christ in America taking over what is left of the Interchurch movement and undertaking to carry on what the Interchurch Federation tried to do. It is furthermore believed that this will lead to a complete federation of Protestantism. The resolution was as follows:

> In bringing about the further consideration of the values of the Interchurch World Movement we request the Federal Council of Churches of Christ in America to call a thoroughly representative council of the following agencies in the month of December, if possible, or early January, to work out the best plan to bring about the most helpful work and relationships and arrangements on their part.

The organizations the resolution includes are the Federal Council, the Reorganization Committee of the Interchurch, the Home Missions Council of the United States and Canada, the Foreign Missions Conference of North America, the Federations of Women's Board of Foreign Missions, the International Sunday School Association and the Council of Church Boards of Education.

The personnel of the conference is to be determined by the Chairman and General Secretary or other two officials of each of the foregoing agencies in consultation. While it is expected the Interchurch will carry on the surveys and correlate the same, it will not under any circumstances assume the responsibility for any of the vast debt of the Interchurch.

All of these organizations sent representatives on invitation to the sessions and agreed to the resolution, with the exception of the Sunday School Association. The Interchurch Committee sent no invitation to it because most of the Sunday School leaders have recently returned from Japan, where the world's convention was recently held. It is believed, however, that the Sunday School organization will concur.

The Reorganization Committee also called in representatives of ecclesiastical bodies not a part of the Interchurch. One of these was from the Protestant Episcopal Church. Another was from the Northern Baptist Convention, which cut off all relations with the Interchurch last June, although it had underwritten the movement for $1,000,000.

The Rev. Dr. Charles McCrea Cavert, Associate Secretary of the Federal Council, said yesterday that the general policy and the actual steps to be taken by the Federal Council in the future will, no doubt, be determined at the coming quadrennial meeting in Boston Dec. 1 to 6.

$2,000 FOR JAPANESE PRINTS

"A Yenoshima Pilgrim Party," by Kiyonaga, Brings $130.

A number of prominent people were buyers at a little sale of Japanese prints and printed books at the Walpole Galleries last evening. To one of these went an interesting print by Kiyonaga. "A Yenoshima Pilgrim Party," a woman riding in the Kago, for $130. To the same buyer went a "Night Scene" by Shuncho, a broad sheet, a man and three girls in front of the shrine gate at night, for $50.

To Charles Towne went "Sekidera: One of the Seven Komachi," by Yeishi, for $42, and to the same buyer another Kiyonaga, "Group of People at a Dinner Party," for $37.50. Mr. Towne paid $43 for a Hiroshige rain print, one of the famous ones by the artist, "Shower at Suhara Station," and a quaint little print: "Portrait of a Lady Carrying a Doll," went to E. T. Stimson for $25. To Hall went a "Man and a Woman of Ryukyu Island" for $27.

Among the Japanese books Hokusai's "Hundred Views of Fuji," one of the rare copies of the first edition in good condition, in three volumes dated 1834, sold to W. R. Evans for $20; and a four volume set of the "Hundred Views" printed in 1771 went to W. Stillman for $12. Returns for the evening were $2,000.

BRINGS 500 PAINTINGS.

Widow of Edward Louyot, French Painter, Arrives on Leopoldina.

Adele Louyot, widow of the French landscape painter Edmond Louyot, who died in January, this year, through the hardships he endured during the war, arrived yesterday from France on the French liner Leopoldina with 500 paintings made by her late husband. The pictures were all carefully packed in a furniture van which was placed on the steamship at Havre and will be taken to the Public Stores today for the whole to be examined by the appraisers before they are released for exhibition in New York.

Mme. Louyot told the reporters that the pictures had been valued at 400,000 francs before leaving France, and were chiefly landscapes painted in the north of France, Italy and scenes in the south. The Duchess of Luxemburg purchased a painting of a Dutch landscape for 12,000 francs and she sold one of Mont Blanc, of an Alpine scene for 5,000 francs. As original paintings they will be allowed to enter free and she could sell them to enable her to buy back the family estate in Lorraine.

HUNTER SALE NOW $12,853.

A Purple Lustre Tea Set Brings the Highest Price, $270.

At the Dr. Pleasant Hunter sale at the American Art Galleries yesterday afternoon a purple lustre tea set, consisting of creamer, eight cups and saucers and two cake plates

ERCHURCH PLAN BE CARRIED OUT

Undertaken by Federa-
Passed on to Federal
ouncil of Churches.

NITE PROTESTANTISM

nnial Meeting in Boston
xt Month Will Consider
World Policy.

eorganization Committee of the
rch World Movement, after
rs spent in conference with rep-
ves of other religious organiza-
25 Madison Avenue, adjourned
y afternoon after adopting a
n which it is believed will result
ederal Council of Churches of
America taking over what is
he Interchurch movement and
ing to carry on what the Inter-
Federation tried to do. It is
ore believed that this will lead
plete federation of Protestant-
e resolution was as follows:
ging about the further conserva-
the values of the Interchurch
ovement we request the Federal
of Churches of Christ in Amer-
call a thoroughly representative
f the following agencies in the
December, if possible, or early
to work out the best plan to
out the most helpful work and
ups and arrangements on their

ganizations the resolution in-
e the Federal Council, the Re-
ion Committee of the Inter-
the Home Missions Council of
d States and Canada, the For-
ssions Conference of North
the Federations of Women's
Foreign Missions, the Inter-
Sunday School Association and
ell of Church Boards of Educa-

sonnel of the conference is to
mined by the Chairman and
Secretary or other two officials
of the foregoing agencies in
ion. While it is expected the
will carry on the surveys
late the same, it will not under
umstances assume the responsi-
or any of the vast debt of the
ch.
hese organizations sent repre-
s on invitation to the sessions
ed to the resolution, with the
of the Sunday School Associa-
e Interchurch Committee sent
ation to it because most of the
school leaders have not yet re-
om Japan, where the world's
n was recently held. It is be-
wever, that the Sunday School
ion will concur.
organization Committee also
representatives of ecclesiastical
t a part of the Interchurch.
hese was from the Protestant
Church. Another was from
ern Baptist Convention, which
all relations with the Inter-
st June, although it had un-
the movement for $2,500,000.
ther was the Presbyterian
which withdrew from the
last May, although it had
ten the movement for $1,000,-

. Dr. Charles McCrea Cavert,
Secretary of the Federal
ald yesterday that the general
the actual steps to be taken
deral Council in the future will
be determined at the coming
al meeting in Boston Dec. 1

FOR JAPANESE PRINTS

shima Pilgrim Party," by
yonaga, Brings $130.

er of prominent people were
a little sale of Japanese
printed books at the Walpole
ast evening. To one of these
nteresting print by Kiyonaga,
hima Pilgrim Party," a wo-
in the Kago, for $130. To
uyer it went. Eight scenes
o, a broad sheet, a man and
in front of the shrine gate
r $70.
ies Towne went "Sekidera:
Seven Komachi," by Yeishi.
d to the same buyer another
Group of People at a Pin-
" for $37.50. H. Hall paid
Hiroshige rain print, one of
by the artist, "Shower
Station," and a quaint little
ortrait of a Lady Holding a
t to E. T. Shima for $25. To
a Man and a Woman of
and" for $27.
e Japanese books Hokusai's
Views of Fugi," one of the
of the first edition in good
n three volumes dated 1832,
t. Evans for $20, and a
set of the "Hundred Views"
1771 went to W. Stilhamer
eturns for the evening were

S 500 PAINTINGS.

Edward Louyot, French
Arrives on Leopoldina.

uyot, widow of the French
ainter Edmond Louyot, who
uary, this year, through the
e endured during the war,
erday from France on the
Leopoldina with 500 paint-
by her late husband. The
e all carefully packed in a
n which was placed on the
Havre and will be taken to
Stores today for the works
ed by the appraisers before
ased for exhibition in New

yot told the reporters that
had been valued at 400,000
leaving France and were
scapes painted in Holland,
y and scenes in the Alps.
of Luxemburg purchased
of a Dutch landscape for
and she sold another one
scene for 10,000 francs.
paintings they will be al-
er free and she hopes to
enable her to buy back
state in Lorraine.

SALE NOW $12,853.

ustre Tea Set Brings the
est Price, $270.

Pleasant Hunter sale at the
Galleries yesterday after-
le lustre tea set—teapot,
nt cups and saucers and
ate—brought the highest
o Seaman, agent, for $270.
t, who made many pur-
120 for a pair of seven-inch
pitchers, $110 for a hexag-
etre teapot and $120 for a
lustre coffee pot with

the day were $6,886, mak-
$12,853 to date. The sale
afternoon, when English and
glass will be sold.

D MEMORIAL FUND.

dren Give $9,920.25 in
r Post's Monument.

Nov. 5.—Announcement
sterday, the twenty-fifth
f the death of Eugene
ildren's poet, that funds
morial monument at Lin-
d been raised. Since his
children have been adding
o the slowly growing fund
ch was completed by ac-
t Institute Trustees, who
supplement the children's
920.25.
Gelett and Eugene Mo-
ork sculptors, have sub-
dels for the memorial.

MILLIONAIRE'S WIFE CUT OFF WITH $200

Edward Dudley of Camden in Will Accused Her of Squandering Fortune.

ESTATE LEFT TO CHILDREN

Testator, a Well-Known New York and Philadelphia Lawyer, Died Last September.

CAMDEN, N. J., Nov. 5.—Edward Dudley, a millionaire lawyer of New York and Philadelphia, accused his wife, Marie, of squandering his fortune and cut her off with $200, in his will filed with Surrogate Reeves in Camden today. Mr. Dudley left his estate, estimated at $750,000, to his son, Lawrence, and daughter, Mrs. May Irene Goodman, wife of Dr. E. H. Goodman.

In his will Mr. Dudley said:

"During the years 1900, 1901, 1902, 1903, 1904 and 1905, my wife, Marie Dudley, treated me terribly, refused to live with me as a wife, threatened to ruin me financially, spent most of her time at the Waldorf-Astoria in New York, against my protest. She became extravagant and ran up bills everywhere, until in 1905 I was compelled to send public notices to all stores and hotels in Philadelphia, New York, Paris and London to cease giving her any further credit.

"I was compelled to sell securities of over $40,000 over and above my actual income. She took $5,000 worth of silver in 1905 and left my house for good. She knew I would not continue the house as she disgraced me in New York as reported by Town Topics of April, 1905.

"She then commenced proceedings in numerous courts, making all kinds of false charges, which the Court of Chancery threw out as not proved after years of litigation. She ran bills up again so that I had to pay some thousands of dollars more in 1905; then these numerous cases in court cost me many thousands of dollars, and the continued publications in the newspapers injured, and finally destroyed, my legal business.

"She has already received more than one-third of my estate, or caused me to spend that much for her benefit, so that is the reason I only leave her the sum of $200, which I hereby instruct my executor to give her as soon as possible after my decease. All my personal property I am giving away now before my decease."

Mr. Dudley, who was 70 years old, died in September in the Presbyterian Hospital, Philadelphia. He was sentenced to two years in Federal prison for contempt of the Federal court at Newark two years ago, but an appeal was pending when he died.

BOWERY MISSION TO EXPAND

Fewer Drunkards to Care For, Women and Children to Benefit.

At the forty-first anniversary celebration tomorrow of the Bowery Mission, 227 Bowery, announcement will be made that prohibition has reformed so many men of the district the mission will undertake work for women and children.

"With the passing away of so many saloons and with the ultimate total destruction of the liquor traffic clearly in sight, this notorious thoroughfare has taken on utterly changed conditions," says the Bowery Mission announcement.

The effort to Americanize the immense foreign population which crowds upon the mission from every direction will be directed primarily through the children. A children's work is already launched, and a work for boys is contemplated, under the direction of Graham Patterson, the President of the Christian Herald Company."

MISS HAWLEY'S WEDDING.

Daughter of Late U. S. Senator to Marry Louis L. Coudert Today.

Louis Leonce Coudert, son of the late Louis L. Coudert, and Miss Alice Marian Hawley, daughter of the late United States Senator Joseph R. Hawley, will be married this afternoon at 3 o'clock at the residence of the bride, 147 Sigourney Street, Hartford, Conn., by Mgr. Thomas F. Duggan, Chancellor of the Roman Catholic Diocese of Hartford.

Miss Roswelle Hawley is to be maid of honor for her sister, and Frederic R. Coudert is to be best man.

Nelley-Riley Wedding Tonight.

The marriage of Miss Marion G. Riley of East Orange, N. J., daughter of the late Mr. and Mrs. George Parker Riley, and Geoffrey Cooke Nelley of Boston, will take place at 8:30 o'clock this evening in the Church of the Transfiguration, the Rev. Dr. George C. Houghton officiating. A dinner will follow the ceremony at the Waldorf-Astoria for a student at Amherst before entering the navy in which he served three years, spending one year overseas.

Michaelson-Rosenthal.

The marriage is announced of Miss Minerva E. Rosenthal, daughter of Mrs. R. Rosenthal of Elmira, N. Y., and Benjamin Michaelson of this city, which took place on Thursday evening at the Savigny in Lenox Avenue, Dr. Elias Solomon officiating.

Former State Senator James J. Frawley, State Senator Julius Miller, Justice Leopold Prince, Commissioner Julius Brosnan, Alderman Samuel R. Morris and Samuel Marx were among those attending the wedding.

Mr. and Mrs. Michaelson will go to Bermuda after a visit at Lakewood.

ENGAGEMENTS.

Miss Miriam Choate to Wed Newton B. Hobart of Tarrytown.

The engagement is announced of Miss Miriam Choate, a daughter of the late Joseph Washington Choate and Mrs. Choate of Brooklyn and Greenwich, Conn., to Newton B. Hobart of Tarrytown. Miss Choate has for several years lived in Greenwich, where her father was pastor of the Second Congregational Church. She is a graduate of Smith College, and is now connected with the Home Missionary Society in New York. Mr. Hobart was the first Principal of the Greenwich High School, later Principal of the Greenwich Academy, and is now Instructor in the Taft School at Tarrytown. He is a widower.

Platt-Wolfs.

Mr. and Mrs. John Platt of High Orchard, Westfield, N. J., announce the engagement of their daughter, Miss Hilda Platt, to Wilfred Henri Wolfs, a son of Mrs. Jean Wolfs and the late Jean Wolfs of Newark, N. J. Mr. Wolfs was graduated from Lehigh University in 1917. He served in France with the Morton-Harjes Ambulance Service and with the American Red Cross in Italy as an ambulance driver, and was decorated with the Italian War Cross and the Distinguished Service Medal. No date has been set for the wedding.

SOCIAL NOTES

New York.

Mr. and Mrs. Charles Peirce Barton, Jr., of Cedarhurst, L. I., are receiving congratulations on the birth of a daughter yesterday. Mrs. Barton was formerly Miss Flora McAlpin, daughter of Mr. and Mrs. George L. McAlpin of this city.

Colonel and Mrs. George E. McClellan will entertain at luncheon at their home, Bayard Lane, Princeton, on Nov. 13, the day of the Yale-Princeton football game.

Former Ambassador and Mrs. David Jayne Hill are entertaining at dinner at the Biltmore next Tuesday evening.

Mr. and Mrs. Abram Poole have returned to New York, and are at present residing at the Vanderbilt, prior to occupying their new home, at 134 West Forty-seventh Street. Mrs. Poole was Miss Mercedes de Acosta before her marriage.

Mr. and Mrs. Henry Lloyd Aspinwall will spend this Winter in Rye, N. Y.

Lord and Lady Pirrie entertained at luncheon yesterday at the Plaza, where Sir James Currie gave a dinner for a few friends last evening.

Dr. and Mrs. William Adams Brown have issued invitations for a reception on the afternoon of Dec. 4 at their home, 49 East Eightieth Street, for Mr. and Mrs. William Adams Brown, Jr. Mrs. Brown, Jr., is the daughter of Benjamin Ives Gilman of Boston. Mr. Brown is the great-grandson of James Brown, and served in Russia under the Committee of Public Information. The young couple will make their home in New York.

Miss Marguerite De Buys, daughter of Mr. and Mrs. Alfred De Buys, and Henry W. Banks, 3d, son of Mr. and Mrs. Henry W. Banks of Noroton, Conn., will be married this afternoon in the Church of the Heavenly Rest.

Mrs. David King has come from Newport, and is at the Belmont for the week-end.

Miss Anne Jessup Woodin, daughter of Mr. and Mrs. William H. Woodin of 752 Park Avenue, will become the bride of Olin F. Harvey this afternoon, in the Fifth Avenue Presbyterian Church.

Marquise de Prado Ameno of Madrid, Spain, who arrived on the Olympic, is at the Astor prior to sailing for Havana to visit relatives, and is accompanied by her daughter. She is a sister of the late Marquise de Squilache, who was a personal friend of Queen Victoria of Spain, and left a large part of her estate to found the San Martin Hospital in Madrid.

Mrs. James Speyer and Mrs. Helen Eaton Nichols head a committee which is to have a booth for propaganda work for the New York Women's League for Animals at the Horse Show, which opens on Nov. 15 at Madison Square Garden. A polo tournament will be played at the show this season at 9 o'clock every evening.

Miss Katherine Mackay entertained ten young people at dinner last evening at the Ritz-Carlton, afterward taking her guests to the play. Later they returned to the Ritz for supper and dancing.

Arthur Williams, former Federal Food Administrator of Roslyn, L. I., gave a dinner at Delmonico's last evening for several friends.

CALL TO LOUWISCH'S POST

Extended by Poughkeepsie Hebrew School to Dr. J. D. Braverman.

Special to The New York Times.

POUGHKEEPSIE, Nov. 5.—Dr. J. D. Braverman, a well-known educator of the Bronx, has been selected as the successor of Dr. Joseph Louwisch as Principal of the Poughkeepsie Hebrew School. The latter was asked to resign after the scandal caused after his being killed herself by strangling when he obtained an annulment of their marriage. Because it was felt that the students had lost confidence in Dr. Louwisch his resignation was demanded by the School Board.

A letter has been sent to Dr. Braverman offering him the post, and the Directors feel confident of his acceptance. Dr. Braverman was graduated with honors from Oxford University, England, and continued his studies until he received the degree of Doctor of Philosophy.

He has taught in a high school in the Bronx, and for the last five years has been a professor in the Talmud Torah School, in the same borough.

The Louwisch annulment case will be reopened tomorrow at a special term of the Supreme Court, presided over by Justice Joseph Morschauser. It is expected that Dr. Louwisch will be present, as well as the dead girl's uncle, Benjamin Rabalsky of Boston.

Captain Frank M. White Dies.

Special to The New York Times.

SEATTLE, Wash., Nov. 5.—Captain Frank M. White who, as Master of the steamship Utopia, brought the first gold seekers to Alaska in the Winter of 1897, died today at the age of 70.

Captain White was born in New York State. He came to the Pacific Coast in the early seventies as mate on a sailing vessel. In the Nome rush he went north as as Master of the steamship Lorado, which was later wrecked near Unalaska. Captain White saved all hands.

He was also the first Captain to sail a ship manned by Eskimos. This happened when he brought the bark Mermaid, then lying wrecked on Nome beach, to Seattle. These Eskimos were probably the first to visit the United States.

Patrick J. Gillespie.

Patrick J. Gillespie, Deputy Chief of the Bureau of Fire Prevention, died suddenly yesterday afternoon of heart disease at his home, 17 Maple Street, Dobbs Ferry, at the age of 50. As a contractor he did part of the construction of the Waldorf-Astoria. While Thomas Ahearn was State Fire Marshal Gillespie was his Chief Inspector. After serving as Fire Prevention Expert in the State Labor Department in 1916, he was transferred to the Fire Prevention Bureau. He was a member of the Boards as well as the dead woman's uncle, Benjamin Rabalsky of Boston.

Dr. Oswald Joerg.

Dr. Oswald Joerg, for thirty-seven years a practicing physician in the Heights section of Brooklyn, died on Thursday at his residence, 12 Schermerhorn Street, Brooklyn, in his seventy-seventh year. Dr. Joerg was born in Leipzig, Germany, the son of Johann Christian Gottfried Joerg, professor of gynecology in the University of Leipzig. He was educated in the University of Leipzig and came to this country in 1881.

Ex-Judge Nichols C. Downs.

Special to The New York Times.

STAMFORD, Conn., Nov. 5.—Nicholas C. Downs, former Judge of the City Court, and Town Counsel, died here today of pneumonia. Ex-Judge Downs was 60 years of age. He was born in Newtown, Conn., and studied law here. He was counsel in a number of important cases, and successfully defended Mrs. Helen Angle, who was tried on a murder charge a few years ago, following the death of Waldow R. Ballou, a local official, who was found dead on the sidewalk in front of her apartment here.

Dr. Luis Felipe Villaran.

LIMA, Peru, Nov. 4.—Dr. Luis Felipe Villaran, prominent Peruvian jurist and diplomat and former head of the Supreme Court, died here today. He was Minister of Finance in the Cabinet of 1914.

Obituary Notes.

ELGON BRADDOCK, representative of the Sommers Lumber Company of Atlantic City, died suddenly of heart disease yesterday at the Hotel McAlpin. He was 67 years old.

WILLIAM ALBERT RUDD, 75 years old, formerly in the wholesale paper business in Manhattan, died at his home, 443 Sumner Avenue, Brooklyn, on Thursday.

CHARLES L. VERRMANN, who had been a member of the New York police force for a quarter of a century, died from heart disease on Wednesday at his home, 8,528 125th Street, Richmond Hill. He retired six years ago.

WILLIAM WATERMAN SHERMAN, 63 years old, an appraiser and a Deacon of the Clinton Avenue Congregational Church, died on Thursday at his home, 110 Columbia Heights, Brooklyn.

TAP PHONE WIRE; TRAP 4 FOR FRAUD

Detectives "Listen In" on Alleged Fraudulent Solicitation for Charity.

4,000 PROSPECTS LISTED

Suggestions of Amounts to be Asked and Best Way to Approach Them Also Found.

Charged with collecting money under false pretenses, four men were arrested late last night in an office in the building at 1,777 Broadway by Detectives Maskiell and Maney, who had tapped the telephone wire of the office and "listened in" as funds were solicited for alleged charitable purposes. When the office was searched the police found a list of 4,000 prominent men and business concerns with suggestions as to the amounts to be asked from each and the best way of approaching them.

The prisoners gave their names as Arthur Avery, 37 years old, of 472 Halsey Street, Brooklyn; Frederick Pryor of 220 East Thirty-sixth Street, Charles Hamilton of the Hotel Cumberland and Major John F. Linscott, 80 years old, of 100 Bleecker Street. All were charged with violating Section 934 of the penal law.

The detectives had received numerous complaints of persons who had been swindled, and on information obtained through the arrest of a man on the same charge on Oct. 26 they tapped the wires of the office. While "listening in" they heard one of the men call up F. F. Smith of 520 West Thirty-sixth Street and, representing himself as an agent of ex-Senator Peter Justin Foggarty and James Evans McMahon of the First Ward Democratic Club, ask for $25 toward a coal fund for the poor. Smith agreed to contribute.

Hamilton, the police say, then left the office and when he returned with the money they arrested him and the other three, who were waiting. In the office the detectives also found cards bearing the names of the two ex-Senators and printed receipts bearing the name of the "First Ward National Democratic Club." There is no such club, the police say. The names of the ex-Senators mentioned are also fictitious.

ITALY CELEBRATES VICTORY.

Great Patriotic Demonstrations Held on Anniversary of Triumph.

Special Cable to THE NEW YORK TIMES.

MILAN, Nov. 4.—National Victory Day was celebrated in many towns this afternoon with grand processions and demonstrations in support of the monarchy. In Northern Italy the festivities were marred by severe weather, but at Rome a magnificent state pageant was organized in which the King and all members of the royal family took part. The procession, headed by the most famous Generals and Admirals and numerous regiments which had played a conspicuous part in the war, marched amid a forest of tattered battle banners to a great altar of the Motherland on the Capitol Hill for consecration of the victory and the distribution of honors.

Later on another procession, which took half an hour to pass, filed across the city to Pincian Gardens. Fifty military bands and upward of 500 exsoldier associations participated. The whole route was gayly decorated and strewn with floral tributes from crowded balconies of onlookers.

Railroad Heads at Stevens Funeral.

RICHMOND, Va., Nov. 5.—Railroad executives from various sections of the country attended funeral services here today for George W. Stevens, President of the Chesapeake & Ohio Railway system. Every wheel on the Chesapeake & Ohio system stopped for one minute at the time for the funeral as a mark of respect.

Confirmation.

MOSESSOHN—Mr. and Mrs. David N. Mosessohn of 894 Riverside Drive announce the bar mitzvah of their son Morris this morning (Nov. 6) at 10 o'clock, West End Synagogue, 82d St., near Columbus Ave. At home tomorrow (Sunday), Nov. 7, afternoon and evening.

Died.

ARCHER—On Nov. 5, Norman L., in his 68th year, at his residence, 2,414 University Av., Bronx, New York City, beloved father of Mrs. Mabel A. Dean and Mrs. Grace A. Birch. Notice of funeral hereafter.

BALDWIN—At the residence of her daughter, Mrs. A. K. Byrd, 427 Port Washington Av., Nov. 4, 1920, Lucia Merchant, in the 80th year of her age, widow of the late Lieutenant George H. Baldwin. Interment at Guilford, N. Y.

BEIGSMAN—Saul, Nov. 3, beloved son of Ottilie, brother of Rose, Jennie, Louis, Albert. Funeral Sunday, Nov. 7, 10 A. M., residence, 188 St. Nicholas Av.

BIGGANE—On Nov. 4, 1920, Frances Agnes Kiernan, beloved wife of Richard Biggane. Funeral on Monday, Nov. 8, from her late residence, 2,722 Newkirk Av., Brooklyn. Requiem mass at St. Jerome's Church at 9:30 A. M. Automobile cortege. Interment St. John's Cemetery.

BJERRING—Nov. 4, Dr. C. Laurence Bjerring. Can be viewed at funeral parlors of James E. McLarney & Son, Lexington Av. and 50th St. Interment private.

BOBO—On Thursday, Nov. 4, 1920, Lois E., widow of Angus L. Bobo. Funeral service at her late home, 812 Quincy St., Brooklyn, on Sunday afternoon at 2:30 o'clock.

BOYD—Sarah J., on Thursday, Nov. 4, daughter of the late Benjamin and Catherine Waters, beloved wife of Wetherred J. Boyd and loving mother of Benjamin J. Boyd. Funeral from her late residence, 2,814 Morris Av., on Monday, November 8, at 10 A. M.; thence to Church of Our Lady of Mercy, Marion Av., near Fordham Road. Interment St. Raymond's.

CAPONE—Gaetano, Nov. 4, survived by wife and 2 children. Funeral cortege leaves 402 East 116th St. at 2 P. M. next Sunday. Services at Church of Our Lady of Mt. Carmel. New Orleans papers please copy.

CLARKE—On Nov. 5, 1920, Mary A. Clarke, wife of the late Walter D. Clarke. Funeral services at the residence of her daughter, Mrs. William D. Gibson, 1,327 Carroll St., Brooklyn, on Sunday, Nov. 7, at 2:30 P. M.

COLES—Helen Blanchard Brown, widow of the late Edward Oliver Coles, Nov. 8. Funeral service at her late residence, 73 West 55th St., Sunday, Nov. 7, at 3 o'clock. Interment private.

CORSI—At Saugerties on Hudson, Nov. 4, 1920, Jeanette, wife of Henry Corsi, daughter of Samuel and Adelia Brewster Knapp of North Haverstraw. Funeral private, from her late residence Nov. 5, 1920. Interment at Stony Point, N. Y.

DENCHFIELD—Dr. L. J., suddenly, on Thursday, Nov. 4. Funeral from late residence, 78 West 94th St., Saturday, Nov. 6, at 1 P. M. Philadelphia papers please copy.

DENISON—Thursday, Nov. 4, 1920, Ellen K. Denison, widow of the late Ellery Denison, M. D., in her 87th year. Funeral service at home of her son, Dr. Charles E. Denison, 148 West 76th St., Saturday afternoon, 2 o'clock.

DICKSON—Fannie Shaw, wife of Dawson D. Dickson, suddenly, at her home in Angelica, N. Y., Thursday, Nov. 4. Service 2:30 Sunday afternoon.

DOWNS—At Stamford, Conn., on Thursday, Nov. 4, 1920, Nichols Curtis Downs. Funeral service will be held at his late residence, 48 Lindale St., Stamford, Conn., Sunday afternoon, at 2:30.

ESKEL—Palestine Commandery, No. 18, Knights Templar Fraters: Sir Leon Leonard Eskel, knighted March 19, 1917, has been taken from our ranks. Funeral service in Troy, N. Y., private.
Chas. E. Chalmers, Commander.
F. E. Barnes, Recorder.

FITZPATRICK—Captain Hugh, at his residence, 181 Cypress Av., Flushing, Thursday, Nov. 4, husband of the late Maria Fitzpatrick (nee Hussey), father of Thomas J., Minnie C., Angela M., Margaret Lawn, Jennie Sauerbrey, the late Lieutenant James E.; member of Veteran Corps, 69th Regiment; John A. Rawlins Post No. 80, G. A. R.; Catholic Knights of America, Branch No. 1086. Funeral Saturday morning, St. Andrew's Church, Murray Hill, Flushing, at 10 A. M. Interment St. Mary's Cemetery.

Died.

FOWLER—On Nov. 3, 1920, Mary Almond, wife of David R. Fowler. Funeral services at her late residence, 67 18th Av., Whitestone, L. I., Sunday, Nov. 7, at 3 P. M.

FRANK—The funeral of the late Corporal George William Frank, Company D, 50th Engineers, son of Mr. and Mrs. David Frank, 2,178 Broadway, who died in the service of his country in Meiun, France, on Oct. 26, 1918, will take place at Martin Pick's Funeral Parlors, 227 Lenox Av., on Sunday morning, Nov. 7, at 9:30.

FRANKENBACH—On Nov. 4, 1920, Louisa Frankenbach (nee Bartsch), wife of the late William L. Frankenbach and beloved mother of Mrs. Robert Skinner and Wilma Frankenbach. Relatives and friends are respectfully invited to attend funeral services on Saturday, Nov. 6, at 8 P. M., at her late residence, 918 Summit Av., Jersey City. Funeral Sunday at convenience of family.

GATES—At her residence, 107 South St., Auburn, N. Y., on Nov. 4, Jessie Knapp Gates, wife of William Chauncey Gates and daughter of the late General and Mrs. John Newcomb Knapp. Funeral services at her late residence, Nov. 6, at 2:30 P. M.

GODKIN—Marion Harris Nell, beloved wife of R. N. Godkin and eldest daughter of the late James Nell and Mrs. Jane Nell of Glasgow, Scotland, suddenly and peacefully passed away on Nov. 4, 7 P. M. Private funeral from her late residence, "Greenacres," Oradell, N. J., Monday, Nov. 8, at 2:30 P. M. Glasgow and Irish papers please copy.

GORHAM—On Nov. 4, 1920, at Marion, Ohio, Victoria Kenyon, widow of Augustus S. Gorham. Funeral at Marion. Interment in Woodlawn at convenience of family.

HATCH—At his residence, Stamford, Conn., on Thursday, Nov. 4, 1920, Edward L., beloved husband of Emma Huribut and son of Albert J. and Lizzie E. Hatch. Funeral private. Kindly omit flowers.

HOVERMANN.—Thursday, Nov. 4, 1920, Herman, beloved husband of Mabel E. Becker, aged 37. Services at his late residence, 436 76th St., Brooklyn, Saturday, Nov. 6, 8 P. M. Interment private.

KAFIG—Kulman, suddenly, on Nov. 4, beloved father of Rebecca Meyer, Joseph Kafig, Amelia Kahn and Jacob Kafig. Funeral from 1. Weil & Son's Chapel, 120 East 116th, Sunday at 2 P. M. Relatives and friends are invited to attend.

LEHMAN—Rosa, relict of the late Louis Lehman, beloved mother of Jack, Isaac, Dora and Ray Leopold, sister of Dina Weinburg. Funeral from her late residence, 1,864 7th Av., Sunday, Nov. 7, 10 A. M.

McAVOY—Henry A., Palisade Av., Fort Lee, N. J., at his home, Thursday, Nov. 4, 1920. Requiem mass 10 A. M. Saturday. Funeral 2:30 P. M. Sunday. Interment Madonna Cemetery, Fort Lee, N. J.

MARKER—Henry F., Nov. 3, 1920, in his 75th year. Interment in Allegheny Cemetery, Pennsylvania.

MYGATT—S. Matilda, daughter of the late Jacob A. Robertson, on Friday, Nov. 5, 1920. Funeral services at the residence of her daughter-in-law, Margaret T. Mygatt, Ridgefield, Conn., Monday, Nov. 8, 1920, at 11:30 A. M.

NEWMAN—The Fordham Alumni Sodality announces with deepest regret the death on Oct. 25, 1920, of Dr. Charles F. Newman, a charter member of this sodality.
John J. F. Mulcahy, President.
J. Rhodes O'Reilly, Secretary.

NEWMAN—Fordham University Alumni Association announces with deepest regret the death of Dr. Charles F. Newman of the Class of '75 after lingering illness, on Oct. 25, 1920, at New York City.
Owen S. M. Tierney, President.
Edward V. Gilleran, Secretary.

PATERSON—At Princeton, N. J., on Wednesday, Nov. 3, 1920, Frances Converse, widow of the Rev. Andrew Bell Paterson of St. Paul, Minn., and daughter of the late Walter W. Webb, formerly of Troy, N. Y. Funeral from Trinity Church, Princeton, N. J., on arrival of train leaving New York at 9:20 A. M., Saturday, Nov. 6, 1920.

PHALEN—Elizabeth, on Nov. 4, 1920. Chapel Stephen Merritt Burial and Cremation Co., 161 8th Av., corner 18th St.

RIDER—Laurens Pember, on Nov. 4 at Post-Graduate Hospital. Services The Funeral Church, Broadway, 66th, Saturday, Nov. 6, at 12 o'clock noon.

SAVERY—On Friday, Nov. 5, at her home, South Carver, Mass., S. Louise, widow of William E. Savery and daughter of the late Dr. William N. Belcher. Funeral private.

SHERA—David Henry Shera, son of Mr. and Mrs. William A. Shera, aged 4 years and 2 months, Nov. 2, at Post-Graduate Hospital, New York. Interment at Cayuga, N. Y. Syracuse (N. Y.) papers please copy.

SONANS—On Nov. 5, Elizabeth, wife of Henry Sonand, beloved mother of Frederick, Bernard, Jack, Maxwell and Joseph Sonand. Funeral from her late residence, 438 West 164th St., on Sunday, Nov. 7, at 10 o'clock.

STRAUSS—Maurice, husband of Sarah, father of Mrs. Paley, Mrs. Herrman and Joseph Strauss, on Friday, Nov. 5. Funeral from Rothschild's undertaking establishment, 120th St. and Lenox Av., Sunday morning, Nov. 7.

SUYDAM—On Wednesday, Nov. 3, 1920, Abraham Doorhees Suydam, beloved husband of Eugenie Valot, in the 90th year of his age. Funeral services at his late residence, 9 Kouwenhoven Place, on Saturday, Nov. 6, at 2:30 P. M.

TEETS—Nov. 4, at Lawrence Hospital, Bronxville, N. Y., Sylvanus G. Teets, aged 59, born Aug. 26, 1861, beloved husband of Ella W. Teets and father of Pierre E. Teets, member of Astor Lodge, 603, F. and A. M.; Mecca Temple, Mystic Shrine. Funeral services 2 P. M. Saturday at Union Congregational Church, Tuckahoe, N. Y. Interment private.

TEETS—Sylvanus G. Astor Lodge, 603, F. and A. M. Brethren: You are requested to attend funeral services of our late Past Master, Sylvanus G. Teets at Union Congregational Church, Tuckahoe, N. Y., Saturday, Nov. 6. Astor members take train 1.22 P. M. Grand Central, lower level.
Sherman C. Estey, Master.
John Thompson, Secretary.

TEETS—Sylvanus G. Triune Chapter, 241, Royal Arch Masons. Companions: You are requested to attend the funeral services of our late companion, Sylvanus G. Teets, at the Union Congregational Church, Tuckahoe, N. Y., on Saturday, Nov. 6, at 2 P. M.
C. Linwood Morrell, Acting High Priest.
Stephen B. Wheeler, Secretary.

TEETS—Palestine Commandery, No. 18, Knights Templar Fraters: You are requested to attend the Masonic funeral service of our late frater, Sir Sylvanus Gibson Teets, this afternoon, at 2 o'clock, Union Congregation Church, Tuckahoe.
Chas E. Chalmers, Commander.
F. E. Barnes, Recorder.

VANDERGAW—Suddenly, on Nov. 2, Martin G., son of the late Cornelius and Harriet Vandergaw, in his 63d year. Funeral service Saturday, Nov. 6, at the Central Congregational Chapel, Hancock St., near Bedford Av., Brooklyn, at 2 P. M.

WARNOCK—At Tarrytown, N. Y., Nov. 4, 1920, William Alexander, son of the late Robert and Eliza Aiken Warnock, aged 75 years. Funeral services at Fifth Av. Brick Church, Saturday, Nov. 6, inst., at 2 P. M. Interment Greenwood Cemetery.

WILLIAMS—Mary, Campbell Funeral Church, Monday, 2 P. M.

In Memoriam.

BALLIN—In loving memory of my dear husband, William M. Ballin, who was called to rest Nov. 6, 1910.
Olga Ballin.

DECKLER—Victoria Deckler, Nov. 6, 1911.
"A loss forever new."

EWART—In loving memory of Fanny M. T. Ewart, died Nov. 6, 1913.

MOODY—Frederic M. In loving memory of my Fred.
Millie Moody.

PETTIT—Frederick A., in loving memory, who departed this life Nov. 6, 1915.
Mother and Brothers.

Unveiling.

DEICHES—Augusta. Relatives and friends are invited to attend the dedication of the monument of our late sister at Mt. Neboh Cemetery, Sunday, Nov. 7, at 3 P. M. Kraktauer Ladies Charity and Aid Society are invited.

HOLSTEIN—Max S. Unveiling of monument of Max S. Holstein, beloved brother of Mrs. F. Frey, Nathan and Adolph Holstein. Sunday, Nov. 7, 2 P. M., at Mount Hope Cemetery, Cypress Hills.

KEMP—TANDLICH—Unveiling of monument of Charles Kemp and Gertrude Kemp Tandlich, beloved husband and daughter of Veita Kemp and father and sister of Isaac, Dr. Maurice and Mrs. Ray Kemp Gordin, Sunday, Nov. 7, 3 P. M., at Machpelah Cemetery.

Call Columbus 8200
A Complete Funeral Service in an atmosphere of refinement
"The best costs no more."
FRANK E. CAMPBELL
"THE FUNERAL CHURCH" Inc.
(Non-Sectarian)
Broadway at 66th St.

JACOB HERRLICH'S SONS
FUNERAL DIRECTORS—CHAPEL
332 East 86th St. Lenox 6652
1915 Concourse, near 179th. Tel. 2820 Tremont.

THE WOODLAWN CEMETERY
238th St. By Harlem Train and by Trolleys.
Office, 30 East 23d St., New York.
Lots of small size for sale.

ROBERTS
ONE FLIGHT UP
MEN'S CLOTHES
VALUES
WHEN you bring your soundest judgment to bear upon the matter, you will know that our prices command the greatest values.
That's our claim for your patronage—*values.*
Don't you think it worth your while to investigate the claim?
Nobody cares to be extravagant these times.
Here's upstairs economy for you.
1482 Broadway
Times Square
Between 42nd & 43rd Streets

Susan isn't a bit like other women; how entertaining the world would be if other women were more like her
The BOOK OF SUSAN
by Lee Wilson Dodd
PRICE $2.00—at all Booksellers
E. P. Dutton & Co. 681 Fifth Ave

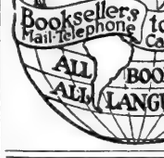
Manufacturers' Sale of GENUINE LEATHER COATS At Retail
50% below cost
Serviceable for all weather wear.
WARMLY LINED.
Priced $20 and upward.
All colors.
Open until 7 P. M. Saturday.
QUEEN LEATHER GOODS CO.,
Phone 958 Gramercy
23 East 22d St., New York City.
Take elevator to 4th floor.

BETH-EL TEMPLE
5th Ave. at 76th St.
Opening Discourse of the Season
REV. DR. SAMUEL SCHULMAN
Sunday Morning at Eleven.
"How Shall the American Jew Face Anti-Semitism?"
ALL ARE WELCOME

DUTTON'S
Personal Greeting Christmas Cards
Are Now Ready for Inspection
681 Fifth Avenue at Fifty-fourth Street

Brentano's
NEW YORK
5th Ave at 27th St
Booksellers to the World
Mail-Telephone Cable-Telegraph
ALL BOOKS ALL LANGUAGES

The greatest novelist now writing paints a vivid picture of Monte Carlo in
The Enemies of Women
By BLASCO IBANEZ
Now on sale at any bookstore, $2.15.
E. P. Dutton & Co., 681 5th Av., N. Y.

Are You a Potterite? You had better find out!
POTTERISM
is the most sparkling and original novel of the season.
Heywood Broun says "it is one of the best books of the year."

Napoleon Centenary, 1921
DUTTON'S
Catalogue of Rare NAPOLEONANA
Sent on Request
681 Fifth Avenue New York
Opposite St. Thomas' Church

Champagne of To-day
Extra Dry
Champ Blanc
BEGUS PAT OFF
GOLD TOP

"Happiness" in Every Box

Chocolates
That bring back old fashioned quality at the pre-war price
$1
Evangeline
Thousands Welcomed Evangeline Yesterday
THOUSANDS more will welcome "Evangeline" today. Before we announced "Evangeline" we felt certain such a wonderful gift box of fine chocolates, selling at the pre-war price of $1 the pound, would be an immediate success. But results yesterday proved people were more eager to buy good chocolates, at a fair price, than even these "Happiness" Stores realized.
"Evangeline" is, we believe, destined to be the great gift chocolate. It's a box you are proud to send people—it's a box you're proud to receive.
You will understand the instant appeal of it when you see the opened box—the beautiful top tray, the delicious contents *offering 21 different centers,* many of nuts and fruits.
In short, "Evangeline" is the biggest achievement in the way of "Happiness-giving," these "Happiness" Stores have yet evolved; the biggest chocolate value in town—the kind that generally sells at $1.50 and $2 a p

How a printer's sales plan doubled a retailer's entire floor space

IT was time for the annual Spring announcement of one of Chicago's large retail stores.

The Printer was called in to "receive instructions." He listened to the plan that had been worked out, but he was not satisfied.

"How often do you advertise your goods?" he asked.

"Every season, four times a year, when we get in our new line."

"That's just the trouble," said the Printer. "I think I'm like most other people and I buy because I *need* a suit of clothes or a pair of shoes, *not* because the dealer has a new stock."

"There's something in that," said the retailer. "But what's that got to do with my announcement?"

"Just this: If you sell goods twelve months a year, *advertise* twelve months a year. Send out your announcements *every month* and get real results."

An order was placed for 7,500 announcements a month. Sales doubled. Then they doubled again.

Within a year 16,000 copies were being printed monthly, and the retailer was forced to buy out the adjoining store in order to secure floor space adequate for his increased business.

10 years ago the Printer was an order chaser Today he is contributing constructive ideas

SELLING printing is becoming more and more a matter of giving constructive service—less and less price competition. Valuable advice on illustrations, color, paper! Plans that sell more goods! *Service!* That is what the buyer of printing can have from the progressive Printer* of today, whether he is large or small.

Salesmanship of printing used to consist simply in seeking an opportunity to quote prices. The salesman was a solicitor, an order chaser, acting merely as a messenger between the customer and the print shop. His responsibility, as well as the responsibility of the organization back of him, was merely that of following specifications and making deliveries, *not of producing results.*

The United Typothetae of America, the national association of employing Printers, has met this question of salesmanship by starting a national school for Printers' salesmen. Thousands of men are already taking this salesman's course, studying such broad subjects as: studying the customer's business and needs, advertising, and methods of product distribution.

A new day has come in the Printing Industry

Salesmanship is only one indication of the fundamental change that has come about in the Printing Industry. Printers everywhere are broadening their point of view—are studying the business problems of their customers more intensively, are taking more and more of the responsibility for the finished printed product.

The trademark of the association of employing printers, one of the greatest organizations of its kind in the world.

The American Writing Paper Company wishes to add its influence to the effectiveness of the U. T. A. work. To all buyers of printing the American Writing Paper Company makes these recommendations:

Do not get four or five competitive bids from as many Printers and give the work to the man with the lowest estimate.

Select your Printer on the basis of service rather than price. Employ him on the same basis as you would a doctor or a lawyer. Give him the facts about your business policies and methods. Furnish him with a basis for constructive criticisms and suggestions, and then maintain a permanent business relationship with him.

Let your Printer co-operate and work with you rather than merely work for you.

Be open-minded to your Printer's advice.

Your Printer is the one best qualified to select the right paper for the particular job. He is in a position to help you effect real economies—improve quality—bring RESULTS.

*NOTE—In general where the term "Printer" is used in this announcement it refers not only to the printer who does flat bed and rotary work, but also to the offset printer, the lithographer, the engraver and the stationer.

Paper salesmen must conform to the new service attitude of the Printer

"Discovering New Facts About Paper"

Some of the remarkable accomplishments of the American Writing's Research Laboratory are described in detail in a new book by one of the foremost practical scientists in the United States. This book, "Discovering New Facts About Paper," contains information of the greatest value to everyone who uses or deals in paper. A complimentary copy will be sent to any business concern, Printer, or Paper Merchant. Write to the American Writing Paper Company, Holyoke, Mass.

SALESMEN'S promises reflect factory conditions. If manufacturing processes are not exact, the salesman can express quality, uniformity and value merely in generalities. He is handicapped.

Paper-making for centuries has really been only high-grade guesswork. The removal of dirt from raw material, problems of sizing, rosin, water, and the mechanical processes of manufacturing — everything about paper making has been too largely a matter of uncertainty.

Eliminating the guesswork

Printers today are feeling the need of a more scientific knowledge of what they buy. With responsibility for *results* on their shoulders, they are feeling more and more the need for *facts* in determining the suitability and value of the paper they use. These facts the salesman must be able to supply.

To eliminate guesswork in the making of paper, the American Writing Paper Company has recently enlarged its Scientific Research Laboratory at a cost of $225,000.

Inspection of raw materials, standardization of processes, testing of the product at every stage of manufacture, savings in costs passed on to the consumer in better values—these are only a few of the actual accomplishments of this scientific organization, the greatest in the paper industry.

Co-operation essential

The ideas of the superintendents, foremen and mill men in the 26 mills give the scientists the starting points of many important discoveries. Then after these ideas have been perfected by the Research Laboratory, the mill men put them to practical test and bring them into successful operation.

One thousand of these mill men have been with the company for more than 10 years; 500 for more than 20 years; many even longer. These men represent the craft skill in the making of paper that it has taken centuries to perfect.

Neither the scientific nor the practical men are alone sufficient. Their co-operation is ideal.

The Printer is the creative force in the Printing Industry and should be the one to consult in specifying the grade and finish of paper to be used in any particular work.

It is the policy of the American Writing Paper Company to send its samples to customers through the Printers and Paper Merchants.

It used to be difficult for a paper maker to match samples for color after four o'clock in the afternoon. In the Laboratory and mills of the American Writing Paper Company, a special kind of electric lamp is used which makes possible matching even at twilight.

AMERICAN WRITING PAPER COMPANY

EAGLE-A PAPERS

The Watermark of Excellence

The Watermark of Excellence

BONDS — WRITINGS — LEDGERS — BOOK PAPERS — OFFSET PAPERS — COVER PAPERS — PAPETERIES — TECHNICAL PAPERS — SPECIALTIES

R. D. W. EWING, 41 Park Row, New York City

ENIN PUT ON TRIAL BY CENTRAL SOVIET

ngages in Long Debate with Accusers, Denying Charges of Abuse of Power.

TAGED IN LARGE THEATRE

reat Crowds Attend Trial and Street Demonstrations Are Put Down by Guards.

ENIN ADMITS FOOD CRISIS

arge Cities Paralyzed, Army Becoming Famished, He Writes n Bolshevist Organ.

Special to The New York Times.

...TON, Nov. 5.—Nicolai Lenin, ... Soviet Premier, recently faced ... severe test of his career, ac... information received through ...nnels in Washington in the ...lays. This information is to ... that Lenin has been on trial ... Bolshevist tribunal, charged ... proceedings with being a grafter, ... make himself absolute and ... ways abusing the great power ... upon him by the Soviet Gov...

... was placed on trial, after the ... formal charges by certain Bol... whose names are not given, be... Soviet Government, accused of ... favoring to make himself ab... power and suppression of defi... ... of Bolshevist theories in ... industries and businesses in Rus... especially in Moscow, where he ... as dictator. The trial began ... but the outcome of the trial ... known at the time the infor... dispatches.

... conveying the information ... European Post, Berlin ... courier from Moscow. The ... is being maintained as ... of the information and ... from which the cable was ...

... contained in the dispatch ... sufficient to indicate the ... that the accusations ... in Moscow. The trial ... been held in a courtroom ..., but it was not large ... known that assembled to ... proceedings, and it was ad... Soviet Central Commit... largest theatre in Moscow. ... was packed when Lenin ap... to face his accusers. ... Lenin was on his way to ... demonstrations were started by ... But in each instance they ... suppressed by his large ... armed bodyguard. Several ... killed on each occasion.

... denied the right of the ... committee," the exact status ... not known to the officials ... bring him to trial. But he was ... and the charges against him ... The names of the complain... ... and Lenin demanded ... be made public. This was ... by the Central Committee, mem... ... openly that they ... permit Lenin to be made ... of the possible injuries ... be inflicted upon them. ... Of course hate then ensued be... ... and members of the Cen... committee, Lenin in an impassioned ... denying the truth of the charges ... him.

... specifications of the charges ... Lenin are not disclosed in the ... received in Washington.

TELL OF MOSCOW MUTINY.

Reports Say 100 to 300 Persons Are Executed Every Night.

Copyright, 1920, by The New York Times Company.

Special Cable to THE NEW YORK TIMES.

COPENHAGEN, Nov. 5.—A dispatch ... Helsingfors to the Berlingske ... gives a detailed report on re... in Moscow. It states that the ... the most trustworthy troops ... against Wrangel gave better ... the rebels. Troops that were ... against the mutinous soldiers in a ... Moscow joined the rebels.

... overcrowding of the prisons ... are now used as prisons. ...heviki execute 100 to 300 per... every night. The Government has ... caught the ringleaders of the ...heviki who daily issue procla... urging the people to crush Bol... once for all.

BIG CITIES PARALYZED BY FAMINE, LENIN SAYS

Russia Facing Worst Food Crisis, He Admits—Trotzky Reveals Army's Distress.

...N, Nov. 5.—Nikolai Lenin, the ... Bolshevist Premier, frankly ad... ...ousness of the food situa... ... A Central News dis... ...penhagen quotes him as ... Finnish newspaper Prole... ...ria as follows:

"Russia never before has ex... ...such a food crisis. Moscow ... are paralyzed by famine ... is becoming famished. It ... us to use all means to ... enforce delivery of food... ...pleasantry."

... the same paper, Leon ... Bolshevist Minister of War ... says:

"It is ... see rebellions in other ... as to render an attack ...ssary impossible. The Red ... the need of food and ... these needs are not supplied ... all our efforts will be ...

COSTELLO GOES TO COLBY.

Asks State Department's Attitude on His Expulsion from England.

...GTON, Nov. 5.—E. J. Cos... ...ello, managing editor of The ...ress, whose expulsion from ... ordered recently by the ...nment made formal com... to the State Department ... Co... Majesty deported. ...ity promised to have an ... made and arranged for ... to discuss the matter with ... of the department.

... him to the Secretary ... said he wished to obtain ...partment an expression of ... toward the cases of Ameri... men who incur the ... of foreign governments and ... consequence be arrested ... without a hearing and ... being preferred. He ... American correspondents ... abroad necessarily must ... to come into contact with ... all shades of political be...

... that aliens in the United ... never deported without being ...unity to know and to com... ...s against them. Mr. Cos... the American Government ...emand for its own citizens ...ame simple justice that it ... to aliens within the United ...

Wins Office of Judge While Inmate of Jail

WHITESBURG, Ky., Nov. 5.—One unusual incident of Tuesday's election in Kentucky was the election of Fess Whitaker of Whitesburg, while in jail, as County Judge over Stephen Combs, Jr., the incumbent.

Whitaker, who was the jailkeeper, was sentenced to six months in jail for attacking county officers, including the Sheriff.

After being put in jail Whitaker escaped, was recaptured and again sentenced for jailbreaking. Following one of the most exciting campaigns known to the mountains of Kentucky, Whitaker won over Judge Combs by more than a thousand majority.

Governor Morrow three times refused to pardon Whitaker.

FRANCE IS UNABLE TO HELP WRANGEL

South Russian Anti-Bolshevist Leader Reported to Have Appealed to the Allies.

HIS POSITION IS SERIOUS

Danger That His Forces in the Crimea Will Be Wiped Out—Question of Food.

PARIS, Nov. 5.—Further dispatches confirming the extreme gravity of the position of General Baron Wrangel, head of the anti-Soviet forces in South Russia, have been received by the French Foreign Office, but are being withheld temporarily. With the capture by the Bolsheviki of Perekop and the surrounding territory, regarded as the key to the isthmus, fears now are expressed in French official circles that General Wrangel's very existence in the Crimea may be seriously endangered.

It is reliably reported that General Wrangel has sent an urgent appeal to France and other allied powers, telling of the critical situation confronting him and requesting more aid. From an authoritative source it was learned today that France feels it now is "too late" to give further assistance to General Wrangel. It was explained that France had rendered all the assistance in her power to General Wrangel. Any further support has to come from the other allied powers, among whom, the French say, there seems to be no disposition to act.

The confidence felt in French circles that General Wrangel would be able to retire and maintain his position in the Crimea now has given way to an expression of hope that he will withstand the Bolshevist onslaught.

Even though General Wrangel establishes himself in the Crimea the problem of feeding his army is a serious one and will fall upon France. The resources of the Crimea are inadequate for General Wrangel's army and the many thousands of refugees who are following his forces.

SEBASTOPOL, Nov. 4 (Associated Press).—General Baron Wrangel, head of the anti-Bolshevist Government of South Russia, has successfully withdrawn his troops to Crimea before the advance of the Soviet armies south of the Dnieper River. He is master of Perekop and Saikova.

At Saikova General Wrangel has captured thousands of men belonging to the units of General Budenny's cavalry. The spirit of his troops is good, but they are worn out by their long fight, which has lasted for five months, and are glad to be assured of a rest in Crimea.

Soviet forces are besieging the anti-Bolshevist trench system on the narrow isthmus connecting the Crimean peninsula to the mainland, but it is asserted only 10,000 of General Wrangel's troops will be required to hold Perekop and Saikova.

The number of Soviet cavalrymen captured by General Wrangel's forces at Saikova is placed at 10,000.

CONSTANTINOPLE, Nov. 4.—General Baron Wrangel, whose forces have been driven back into the Crimean peninsula from Russia proper by Bolshevist armies, has broken a silence of four days with a characteristically laconic message to Baroness Wrangel. His telegram said: "We are fighting hard, in full hope."

The Baroness will leave for the Crimea to join her husband next week. She has spent many sleepless nights since the Bolshevist offensive began. Today she said: "All I want is the truth. No matter how bad it is, I can stand it."

RICH GERMANS ACCUSED OF EXPORTING CAPITAL

Nine on Trial for Trying to Smuggle Part of Their Fortunes Abroad.

Copyright, 1920, by The New York Times Company.

By Wireless to THE NEW YORK TIMES.

BERLIN, Nov. 4.—A remarkable case began before one of the Berlin courts today. Nine persons were charged with trying to smuggle large parts of their substantial fortunes out of the country. The sum involved amounts to between 5,000,000 and 6,000,000 marks ($1,250,000 to $1,500,000 at normal exchange rates, but far less at present figures).

Of the nine, one is a secretary of legation and one a vice consul, four are high Government officials, all with the title of Commercial Councilor; two are merchants and one is a Munich lawyer.

By a law of November, 1918, the sending of capital abroad is forbidden except through banks and with the knowledge of the taxing authorities. The last mentioned defendant is charged with having arranged for sending the money in question out of Germany. The case came to the notice of the courts because it was discovered that he was managing to get checks for large amounts cashed abroad.

The defendants maintain that they are merely interested in business in Switzerland and did not wish to evade the attentions of the tax collector.

WARNS OF WAR IN GERMANY.

Minister of Defense Says a Spark May Start Civil Conflict.

Copyright, 1920, by The New York Times Company.

Special Cable to THE NEW YORK TIMES.

BERLIN, Nov. 4.—"In Germany a similar situation is developing to that which arose in Europe and led to the great war. At the present time a spark is enough to bring about civil war."

Such was the sensational statement made by Herr Gessler, Minister of Defense, at Leipsic yesterday. He declared there was competition in more or less armed associations which maintained their raison d'être was self-defense, but the danger in the case of such organizations was that they went beyond the original design and were difficult to control by their leaders.

"We have only one means to carry us out of danger," said Herr Gessler, "and that is the common sense of the German people. But that is weakened by the dangers which appear on all hands, by the bad economic condition of the country, by increased unemployment and by the senseless luxury of the new rich."

DECISION IN TRAVIS INQUIRY DUE TODAY

Justice Kernochan Asks Controller to Appear at 10:30 A. M. to Hear Findings.

CRIME CHARGED BY PECORA

Prosecutor Argues That Both Travis and Judson Should Be Held to Grand Jury.

State Controller Eugene M. Travis has been asked by Chief Justice Frederic Kernochan of Special Sessions to appear at the Criminal Courts Building at 10:30 o'clock this morning, when, Justice Kernochan said, he would announce his decision in the John Doe inquiry into affairs of the State Controller's office.

Justice Kernochan did not explain his purpose in asking for Mr. Travis's appearance or whether it concerned his findings in the inquiry or the contempt charge against the Controller for refusing to answer questions relating to his personal financial transactions. Mr. Travis has been adjudged in contempt for seventeen separate offenses and Justice Kernochan has announced an intention to punish the Controller.

Assistant District Attorney Pecora, in an argument at the conclusion of the hearing, said that Controller Travis should be held for the Grand Jury under Section 1863 of the Criminal Code, which makes it a felony for any public official to audit or pay any fraudulent claim upon the State or any municipal corporation. The offense is punishable by five years imprisonment or a fine of $5,000, or both. He asked that Albert L. Judson, who was shown to have made $800,000 profits on bond sales to the State, should be held under Section 1872, which makes it a felony to fraudulently present for payment a bill or claim to a public officer of the State or a municipal corporation.

The inquiry was finally concluded, so far as the taking of testimony is concerned, with the examination of Controller-elect James A. Wendell, who is a Deputy under Travis. Mr. Wendell appeared in response to a subpoena, and was questioned about six letters relating to bond sales which were missing from the records turned over to the District Attorney by Mr. Travis. Mr. Wendell evaded answering the questions until Justice Kernochan had threatened to hold him in contempt. He finally agreed to answer, but his answers were to the effect that he did not remember anything about the missing letters, which related to transactions with William S. Fanshawe, a bond dealer, as a result of which Fanshawe explained that $88,000 and the State $120,000 or more on a compromise agreement. Fanshawe was one of three dealers whose profits on bond sales to the State totaled $1,000,000.

Justice Kernochan refused to hold his assertion that in his opinion the evidence did not connect Mr. Wendell criminally with the bond transactions. He said that no jury would base a decision on the case was going to the Grand Jury.

Louis S. Levy of Stanchfield & Levy appeared for Mr. Wendell. Mr. Levy asked that the Controller-elect be granted the opportunity of consulting his counsel, John B. Stanchfield, and said that his own part was merely to represent Mr. Stanchfield for the purpose of getting an adjournment.

Wendell Threatened by Court.

"I have already stated," said Justice Kernochan, "that there is no evidence to connect Wendell with the commission of any crime in connection with these bond purchases. He is here merely to testify as to the missing letters. At the present time there is nothing that can hurt him in his testimony."

Mr. Levy contended that Mr. Wendell's constitutional rights would be invaded if he were forced to testify without having a chance to talk to his counsel.

"I refuse to be a witness or refuse to answer," he added.

"Well, we will take the matter before the Grand Jury, then," said Justice Kernochan. "I have one contempt proceeding in my hands and I would just as soon have another."

Mr. Pecora proceeded with his questioning, but was interrupted by Mr. Levy, who restated his objection to the examination.

"I don't think I should answer," said Mr. Wendell, "after the objection of my counsel."

"Is that your sole reason," said Mr. Pecora, "or do you refuse to answer on the ground that it might tend to incriminate or degrade you?"

Mr. Wendell replied that the latter ground was not his reason.

Justice Kernochan, after describing Mr. Wendell's attitude as "most unseemly," said: "I am perfectly clear that these questions are proper and I'll hold him for contempt if he refuses to answer."

Mr. Levy asked permission to consult with Mr. Pecora for a moment, after which Wendell joined in the conference. Mr. Levy then announced that the Controller-elect would answer the questions.

Mr. Wendell said he could not remember ever having seen or written any of the letters, but said that he could not say that he had never received the letters addressed to him, or that he had not written the letters ascribed to him by Fanshawe, whose testimony was at complete variance with the testimony of Mr. Travis, Mr. Wendell and others.

Wall Street Deals Ruled Out.

The Controller-elect said that he signed between 200 and 500 letters a day which he had not even dictated. He admitted, however, that he had dictated the majority of letters relating to bond purchases by the State within the last five years.

Mr. Pecora asked Mr. Wendell why Mr. Fanshawe had been compelled, as one of the terms of the compromise settlement, to turn over all correspondence relating to the deal to the Controller's office. He replied that he did not remember. He denied that he was present at a conference at the Empire Trust Company when the sale was consummated on Nov. 16, 1917.

"Can you tell how we may get this correspondence that Fanshawe says he turned over?" Justice Kernochan asked, addressing Mr. Wendell.

Wendell, without directly answering the question, said that several people had gone over the files within the last six months and suggested that the letters might have been mislaid.

"Last time you testified," said Mr. Pecora, "you and your counsel, then Colonel Hayward, indicated that you would be willing to testify concerning your private Wall Street transactions after election."

"I have thought this matter over since our talk yesterday," interposed the Justice. "I suppose this concerns sums of money the witness has placed on deposit with the various brokerage houses. I do not think that this witness has been sufficiently connected with the bond transactions to allow testimony of this character. The Controller in his testimony took all the responsibility for making these purchases. Mr. Travis said that he agreed on the prices at which the bonds were purchased. Wendell, Judson and Baldwin have testified to the same effect. What the District Attorney may think concerning this testimony is not sufficient to permit me to disregard all this other testimony and infer that it is all to be disbelieved."

INVOKE ACT OF EDWARD III.

But English Judge Frees Man Who Fired Into the Air.

Copyright, 1920, by The New York Times Company.

Special Cable to THE NEW YORK TIMES.

LONDON, Nov. 5.—An act of Edward III., passed in 1328, was invoked today at the Essex Assizes against a former named William Gridley. Last Whitmonday, after a disturbance at the village of Corringham, he had fetched a gun from his house and fired into the air, therefore he was charged with "going about a public street without lawful occasion in such a manner as to be a nuisance."

Justice Avery was not impressed by the old act. He said it was meant to apply to people going about in full armor, swinging a naked sword, and that sort of thing. He directed Gridley's discharge.

Addiction to Drugs Is Increasing in France; Government Starts Campaign to End Traffic

Copyright, 1920, by The New York Times Company.

Special Cable to THE NEW YORK TIMES.

PARIS, Nov. 5.—The French Government is starting a campaign against the growing drug habit, which, with the commerce in drugs, has taken a new hold since the war. Powers are being sought in a new law to increase heavily the penalties on those engaged in the traffic. Opium smoking and the use of cocaine and morphine are said by the police to have increased enormously of late, and a regular traffic in drugs is carried on in the less reputable cafés of the Montmartre.

The police declare that much dope is smuggled through from Germany and that the cult of opium smoking is growing as common in certain circles as before the war. Elaborate fumeries have been filled up in fashionable streets, to which come the most cosmopolitan clientele. French men and women, Americans from both North and South America, Italians, Spaniards and Englishmen gather at night under the quiet attention of a patient Chinaman to dream till morning. There are artists, musicians, politicians and writers among them, attracted as often by the luxuriousness of the surroundings and the interest of the society as by the fascinating opium itself.

Such indulgence is only, however, for the very rich. Poorer people indulge in the infinitely more dangerous cocaine. Small packets sold clandestinely in the Montmartre are dear, but they are not too dear for those who have the fever in their blood. Its effects have been traceable in several recent crimes in the metropolis.

The police declare that the traffic is usually carried on by women, who are used by men for that purpose. Almost all the drugs sold are smuggled either through the ports or across the German frontier, and a stringent watch has been ordered to prevent further importation, pending the coming into force of the new law.

ADVERSE EXCHANGE AGAIN STIRS FRANCE

Francs 16.63 to the Dollar; Approaching Lo wRecord of Last Summer.

REPARATIONS AN INCUBUS

Currency Depreciated by Inflation Due to Expenditures Germany Must Meet Eventually.

By WALTER DURANTY.

Copyright, 1920, by The New York Times Company.

Special Cable to THE NEW YORK TIMES.

PARIS, Nov. 5.—French exchange continues to slide down hill. Francs closed tonight at 16.63 for the dollar and 56.85 for sterling, both middle prices, 16.75 and 57 being asked respectively for large amounts. In the past month the dollar has gained nearly two francs, or more than 14 per cent., and sterling more than four francs.

Four reasons are given for the decline, which is approaching the record of the early Summer and arousing anxious comment in the Paris press.

First and chief is the delay over the settlement of the reparation problem. France is now spending more than 20,000,000,000 francs annually for reparations and pensions, no part of which is covered by the revenue. Although Germany is pledged to pay it back, and the Allies are pledged to see that she does, France today has to raise this immense sum by inflation—direct inflation by the increase in the volume of paper currency and indirect inflation of national loans. The obvious result is a further depreciation of the franc.

The second reason given is the tightness of money in America, which has led to the calling of loans made by American houses to French clients. I learn that this has certainly occurred in some cases, but whether the practice is general is an open question.

The third reason given is speculation. The large influx of foreign—chiefly American and British—banks has caused a boom deal of jealousy in Paris. There is little security against war, due to the League's second failure in necessarily having some defense until the League was able to come to its assistance, and, third, the possible necessity for contributing troops under the League's provisions.

Even if security was not yet certain, he said, it was now possible to reduce the cost of defense.

General Pop's proposals call for the reduction of the standing army from twenty yearly classes of 23,000 men each to twenty yearly classes of 13,000 men, with a reduction of 200,000, and a cutting of the service period from 18 months and half months to six months for the infantry, from eighteen months to twelve months for the hospital and artillery men, and from two years to eighteen months for the cavalry.

In addition the plan provides that conscripts be drilled only a few days each week instead of all the time. However, it includes compulsory physical training for school youths between the ages of 14 and 19 years.

MEXICO TO OPERATE MINES.

Foreign Owners Protest, but Washington Accepts Explanation.

MEXICO CITY, Nov. 5.—American, British and French mining companies in the State of Coahuila plan a protest to the Mexican Government against the latter's decision to operate many mines in the State owing to the inability of employers and striking workman to reach an agreement ending the present strike. It is denied in official circles that the Government intends to confiscate the mines, but it is asserted that drastic measures are necessary to supply railroads and factories with fuel. The Constitution, it is pointed out, authorizes the Government to act in such an emergency.

Representatives of the Governor of Coahuila yesterday took over five mining properties, announcing that operations would start probably today. The men have been idle for ten days, following a strike in support of demands for wage increases ranging from 100 to 250 per cent. All profits, it is said, will be turned over to the owners of the mines.

WASHINGTON, Nov. 5.—Official protest against the seizure by Mexico of the coal mines in the State of Coahuila was averted by the explanation received today by the State Department from the American embassy at Mexico City that the Mexican Government did not contemplate the confiscation of the property.

DISCUSSING PLAN FOR DUTCH REPUBLIC

Commission Contemplates the Change in Default of Male Heir to Throne.

ARMY REDUCTION PROPOSED

Minister of War Thinks Half the Present Force Sufficient Under the League.

THE HAGUE, Nov. 5 (Associated Press).—The possibility of becoming a republic is in prospect for Holland under recommendations submitted today by the commission appointed to revise the Constitution. If these recommendations are adopted Holland will have the chance to decide upon doing away with royalty unless the little Princess Juliana, only child of Queen Wilhelmina and Prince Consort Henry, some day gives birth to a son by a husband whom the Dutch Parliament approves as her consort. The Princess is 11 years old.

The commission proposes that hereafter, unless there is a direct male descendant of a male ruler, the throne shall go to some male of the second generation of the last King. In the event of there being no direct male successor, however, the people shall have the opportunity to change the country's form of Government under the commission's scheme.

The reduction of Holland's army by nearly one-half was proposed to the Dutch Government to the Parliament today, and it is believed to be certain that the legislative branch will adopt the proposal, which was made by General W. F. Pop, the Acting Minister of War, in recommendations to the Parliament regarding military affairs calling, among other things, for the reduction of the standing army from 460,000 to 260,000.

In his recommendations General Pop said:

"With the joining by Holland of the League of Nations the Government thought of maintaining a neutral attitude with regard to the influence our joining would have on international affairs. Nevertheless Holland considered her military program in the light of her participation."

In so doing, added the General, the Government took into account first, possible security against war, due to the League's second failure in necessarily having some defense until the League was able to come to its assistance, and, third, the possible necessity for contributing troops under the League's provisions.

Even if security was not yet certain, he said, it was now possible to reduce the cost of defense.

General Pop's proposals call for the reduction of the standing army from twenty yearly classes of 23,000 men each to twenty yearly classes of 13,000 men, with a reduction of 200,000, and a cutting of the service period from 18 months and half months to six months for the infantry, from eighteen months to twelve months for the hospital and artillery men, and from two years to eighteen months for the cavalry.

In addition the plan provides that conscripts be drilled only a few days each week instead of all the time. However, it includes compulsory physical training for school youths between the ages of 14 and 19 years.

Tomorrow

In the first of a series of articles tomorrow in The New York Times on "Russia in the Shadow" H. G. Wells will give a vivid word-picture of what he saw in Petrograd. He describes pestilence and death stalking through the city, where ruin and decay are also everywhere in evidence.

Other articles will appear on succeeding Sundays.

The New York Times

TOMORROW

Order your newsdealer to deliver The Times to you every Sunday.

KILL ARMY OFFICER CYCLING IN IRELAND

Of Four Sinn Fein Suspects Arrested, Two Are Killed While Trying to Escape.

SOLDIERS TAKE REPRISALS

Premier Reviews Irish Constables in London—New Moves Start for Irish Settlement.

Copyright, 1920, by The New York Times Company.

Special Cable to THE NEW YORK TIMES.

DUBLIN, Nov. 5.—Following the murder of a British army officer wild scenes occurred last night at Nenagh, County Tipperary.

Dublin Castle today issued the following communiqué on the matter:

"Lieutenant H. J. Hambleton of the North Hampton Regiment was murdered at about 6 o'clock last night while motor cycling from Templemore to Nenagh. On the arrival of the victim's body at the barracks in Nenagh, some of his men, incensed by the sight, broke out and set fire to two houses. They were quickly got back to barracks, and troops and police combined to put out the fires.

"Four suspects were arrested, two of them being brothers by the name of O'Brien. Their ordinary residence is in Nenagh, but they were found hiding at a farm four miles out. These two men attempted to escape from a lorry in which they had been put and were shot dead.

"It is stated that a licensed grocery establishment and a local creamery were destroyed by fire, and windows of several shops and houses were broken.

"A number of influential residents of Nenagh wired to the Chief Secretary and Inspector General of the Royal Irish Constabulary to prevent a repetition of reprisals, as a large number of people had fled in fear from the town."

Peace andorder have once more been restored in Tralee, the military having remained on duty all through last night, but the residents fear further outbreaks as two missing policemen have not yet been found. A deputation of representative merchants waited on the officer commanding troops in Tralee today and represented to him the extreme hardships which the people were subjected to through lack of food, especially bread, the supply of which is exhausted. Like all other establishments, the bakeries closed down, fearing that drastic measures were threatened. The officer informed the deputation that the place was not under martial law and he could not usurp the civil power. When 13 men left town after midnight on Wednesday everything was calm, he said, and they could not anticipate a further outbreak, but when they learned of it they would down and give all the assistance possible. Fearing a further outbreak last night he kept his men on duty until morning, and promised to do the same tonight.

Last night military got their fire brigade to fight flames in houses that had ben set on fire, and with the assistance of civilians they worked indefatigably for some hours and got the flames under control.

Arrest 200 Sinn Feiners.

LONDON, Nov. 5.—Soldiers and police, says a Central News dispatch from Cork, surrounded an assembly of Sinn Feiners near Macroom this evening and arrested about 200 of them. No further details are given.

Premier Reviews Constables.

Copyright, 1920, by The New York Times Company.

Special Cable to THE NEW YORK TIMES.

LONDON, Nov. 5.—Premier Lloyd George reviewed fifty men of the Royal Irish Constabulary this afternoon in the quadrangle of the Foreign Office. Twenty-five of the men were regular constables and the remainder belonged to the auxiliary division. They had come to London as a funeral escort to two of their murdered comrades, Constable Casely and Larking, both London men.

Mr. Lloyd George was informed that most of the regulars were Catholic Irishmen, who had served in the war, while of the auxiliaries were mainly drawn from a Scottish division and wore bonnets in which was the badge of the cross of St. Andrew.

After the line had been inspected by the Premier by Sir Hamar Greenwood was Constable Foley, who was wearing the ribbons of the Distinguished Conduct Medal and the Military Medal. Foley distinguished himself by bringing in a great risk the body of one of his murdered comrades.

Irish Peace Conference Suggestion.

DUBLIN, Nov. 5 (Associated Press).—The Irish Peace Conference, which is an association of moderate Irishmen of all parties seeking to solve the Home Rule problem, has written another letter to Premier Lloyd George, expressing the view that the situation has been materially changed by the Premier's latest announcement of Government policy and announcing the conviction of the conference that Parliament as now constituted does not sufficiently represent the Irish people to frame an acceptable constitution for Ireland.

It is suggested by the conference that Parliament should establish a constituent assembly, elected on the Parliamentary franchise, on the basis of proportional representation, and that Ireland be given complete financial independence.

Asquith Again Criticizes.

LONDON, Nov. 5.—In a speech at Cardiff, Wales, tonight former Premier Asquith declared that evidence that servants of the Crown were being allowed, with virtual impunity, to engage in a campaign of organized outrage was overwhelming and irresistible. An appeal to Parliament, he said, was useless.

Alluding to statements attributed to him as advocating a separate navy for Ireland, the former Premier explained that he never intended that Ireland should have anything not granted to the great Dominions, and he would make it an absolute condition that the imperial navy should always have free access to all Irish ports.

Should Ireland be ill-advised enough to start her own navy, added Mr. Asquith, it must be under conditions agreed to by all the Dominions at an imperial conference.

Two interesting, although unofficial, attempts are being made to solve the Irish question, it developed today. The first of these is an effort by influential political quarters to induce the Government to communicate with the Sinn Fein members of Parliament in order to try to reach a practical agreement and prevent the ruin of Ireland.

The second is that three Coalition members of Parliament will finally propose a plan for withdrawing the military in Ireland to strategic centres and allowing the local authorities to take the responsibility for the preservation of law and order with the eventual view of negotiating a political settlement of the problem.

BUENOS AIRES, Nov. 5.—Mayor Usaher of the town of Laprida, in the Province of Buenos Aires, has ordered the flag on the Town Hall at half-staff for two days in memory of Terence MacSwiney, the late Lord Mayor of Cork.

He has communicated word of his action to members of the MacSwiney family in Ireland and Esmonn de Valera, "President of the Irish Republic."

Mayor Usaher is of Irish descent.

Spaniards for League Meeting.

MADRID, Nov. 5.—Under Secretary of State Emilio Palacios, with Count Quinones de Leon, Ambassador to France, is accompanying the Marquis de Lema to Geneva, where they will represent Spain at the meeting of the League of Nations Assembly.

Orders the Pocket Flask Barred in Chicago

CHICAGO, Nov. 5.—The doom of Chicago's night life was forecast today when Charles A. Clyne, District Attorney, notified every well known cabaret in the city not only to cease selling liquor but to prohibit guests from bringing their own. Mr. Clyne threatened to close every place where guests were allowed to use hip pocket flasks and to arrest the proprietors and waiters for violation of the Volstead act.

At the same time, Police Chief Garrity asked the City Council for legislation giving the police greater power to regulate cafes and cabarets. Mayor William Hale Thompson last week revoked the licenses of two of the best known all-night cabarets after hearing charges that the use of liquor had been permitted on the premises.

GRANARD REPRISALS BY UNIFORMED MEN

Eyewitnesses' Story of the Sacking of the Town on Wednesday Night.

UNDER OFFICER'S DIRECTION

Part of an Extensive Raid Which Followed Murders of Several Policemen.

GRANARD, Ireland, Nov. 5 (Associated Press).—The sacking of this town on Wednesday night by uniformed men ranks with the recent raids at Balbriggan, Mallow and Tubbercurry, according to accounts given to The Associated Press by eye-witnesses. The damage, which was carried out systematically, is said to have been under the direction of an officer, and was part of an extensive raid across the County Langford after the murder of several policemen in the district on Sunday and Monday.

Eleven lorries, which made up the raiding party, stopped first at the village of Edgeworthstown, where several houses were searched and a man riding a bicycle was shot. Next Granard was visited and thirteen buildings were burned here. The last village raided was Ballinalee, adjacent to Granard, where the raiders ran into an ambush of volunteers, losing three men killed and five wounded. They then were forced to retire.

The raiding party entered Granard at 11:30 o'clock Wednesday night and proceeded immediately to the police barracks. All but two of the lorries were placed at strategic positions to prevent any surprise attack, and operating in two parties the men went methodically about the work of destruction.

At the town of Longford, the correspondent was told, eight soldiers accompanied the police, but did not take part in the reprisals.

A former soldier, one of the handful of the population remaining in the town after the shooting and killing of District Inspector of Police Kellegher on Sunday night, in his account of Wednesday night's raid on Granard, said the police were uniformed, wore helmets and caps and were commanded by a tall officer in a khaki uniform and riding breeches.

The burning parties walked back after their visit to the barracks, carrying rifles and two Lewis guns, some of them playing melodeons and mouth organs. He declared. "Machine guns" placed at a corner of the County Hall. Then with them the raiders fired several hundred shots, apparently to frighten the citizens. All of them seemed perfectly sober. There were no shouts fired. Both Lewis guns were used, the buildings which were burned being touched with petrol."

Inspector Kellegher, whose killing is supposed to have been the cause of the raid, is said to have been among those as one of the men responsible for the death of Lord Mayor MacCurtain of Cork. Inspector Kellegher was standing at the door of the new Hotel Sunday evening when masked men entered and shot him dead. They made their escape.

HUGHES AGAINST IRISH CLAIMS

Tells Australian Parliament He Cannot Censure England.

LONDON, Nov. 5. — Dispatches received here today say that Premier Hughes, in the course of a debate in the Australian Parliament on the Irish question, denied the contention of some of the members that Lord Mayor MacSwiney of Cork had died in a just cause.

While the Premier did not defend all the Government policies in Ireland, he said he could not ask Australia to censure England in the face of the Sinn Fein crimes.

The Australian Parliament, declared Premier Hughes, was not prepared to stand quietly by while endeavors were being made to establish a republic within such short range of England. In his opinion, settlement of the Irish situation was beyond the strength of any Parliament.

LONDON ART STUDENTS LAMPOON LEVERHULME

Protest Against 'Decapitation' of Painting by Grotesque Carnival and Burn Baron in Effigy.

Copyright, 1920, by The New York Times Company.

Special Cable to THE NEW YORK TIMES.

LONDON, Nov. 5.—Art made its protest today against Lord Leverhulme's recent action in cutting off the head of a portrait of himself and returning the remainder of the canvas to the artist, Augustus John, for which the painter is now suing the Baron for damages.

Hundreds of students from most of the London art schools took the matter of the "decapitation" into their own hands, and after a street procession, headed by a band and flaunting caricature banners burnt an effigy labeled "Lord Leverhulme" in Hyde Park.

Led by an ex-service men's band, impressed for the occasion, the procession of students started from the Slade Art Schools at 11 A. M., the Quadrangle of University College at Gower Street, being alive with jazz-colored figures of pretty girls and athletic young men. Most of them were painters' smocks, on which were painted grotesque designs, while there were men ferociously bewhiskered, with grinning faces painted in ochre reds and vivid Prussian blues, set off by the picturesque black velvet biretta of the Latin quarter.

At the head of the procession was a vast canvas bearing a caricature of the famous portrait, with the bold query, "What's the matter with it?" While behind was borne a monstrous looking top-hatted Guy Fawkes, waving a knife in his right hand.

Another banner was a canvas with a square hole showing where the head ought to be, while one of the major domos carried a fine black and white drawing of a haloed "St." John.

Swinging into Hyde Park Guy Fawkes was thrown down, a tin of petrol spilled over him, while a mock burial service was chanted and Last Post sounded. A great ring of students was formed, the band struck up a catchy air, and round went wildly leaping circles in a dance of the most eccentric sort.

JAPAN TO PROTEST ALIEN LAND LAW

Foreign Office Functionary Is Quoted as to His Government's Intentions.

HOPE OF SETTLEMENT SOON

Entertained in Tokio and Washington—Colby and Shidehara to Resume Parleys.

OKUMA ADVISES CALMNESS

Expresses Faith in America's Fairness, and Does a California Japanese Association.

TOKIO, Nov. 4 (Associated Press).—When confirmation has been received that the people of California have voted in favor of the proposed land law in that State, Japan will lodge a protest in Washington, pointing out the fact that the measure conflicts with Japanese treaty rights, according to the Yorozu Chobo, an independent organ, which quotes a Foreign office official to this effect. Formal negotiations, the newspaper says, will follow and an agreement permanently removing the cause of the trouble, which breaks out every four years, may be expected to be reached.

The Hoeni Shimbun reports that M. Shidehara, Japanese Ambassador in Washington, and Secretary Colby have reached an agreement by which Japan will stop immigration to the United States, in return for which America will accord Japanese non-... the same treatment as ... Congress.

Marquis Okuma, former Premier, interviewed by the Yomiuri, today declares that "only thoughtless people have talked of war between Japan and America over California.

"If Japan fights it is ... of dignity and impartiality," he is quoted as saying. "American ... Japanese in a cablegram sent today by the Southern California Japanese Association to Premier Hara and Baron Shibusawa, President of the Tokio Chamber of Commerce.

"We have plans to solve the problem," the cable message added. "We are informed that the people are aroused to excitement by passage of the discriminatory act in California, but we earnestly advise Japan to be calm and patient at this moment. We believe that American fairness and national sense of justice will not permit discriminatory legislation by the State."

BANDITS STAGE RAID IN GERMAN TOWN

Twenty to Thirty Armed Men Cut Telegraph Wires and Endeavor to Rob Post Office and aBnk.

Copyright, 1920, by The New York Times Company.

Special Cable to THE NEW YORK TIMES.

BERLIN, Nov. 5.—Braunlage, a little town of 300 inhabitants and one of the favorite holiday resorts in the Hars Mountains, had an experience on Wednesday night which savors of life in the Wild West. Shortly after midnight a band of between twenty and thirty armed men, with their faces blackened, entered the town, apparently with the intention of carrying out robberies on a big scale. As a preliminary precaution they had cut all the telephone and telegraph wires.

They first held up the station, where they compelled the station master, at the point of a revolver to open his safe, from which a goodly sum was obtained. Then the bandits turned their attention to the Post Office, but they were unable to secure entrance to the building.

They then went to the National Bank to see what booty could be obtained there, but before they could do anything an alarm had been raised. Though the town was plunged into darkness the fire brigade and police were called out and soon there was a big crowd in the streets.

Seeing that no more could be done the robbers made off, aided by the darkness. None of them was arrested.

5 columns of advertisements are omitted from today's edition of The New York Times because of lack of space.

PERMITS 10C. FARE ON FLATBUSH LINE

Appellate Court Revokes Order Against Increase by Brooklyn City Railroad Co.

APPLIES TO ONE ROAD ONLY

O'Brien Will Take Case Higher and Ask a Stay to Stop Rise Pending Final Decision.

The Appellate Division, in a unanimous opinion yesterday, revoked the order of the Public Service Commission directing the Brooklyn City Railroad Company to cease charging more than a single 5-cent fare on its Flatbush Avenue line. Unless the commission is sustained later by the Court of Appeals passengers on this line will have to pay two fares and perhaps three where only one fare is charged now.

Corporation Counsel John P. O'Brien said last night that an appeal would be taken, and pending a final decision a stay would be asked to prevent any immediate increase in the fare. In any event the decision affects only this one line, as the proceedings were not instituted as a test case to blaze the way for higher fares by the surface lines of the Brooklyn Rapid Transit system.

In its opinion the Appellate Division explained that when the Brooklyn City Company resumed possession of its property following a default in the rent due by the B. R. T. Company, which leased it, all conditions governing operation of the lines by the latter company ceased, and all of the old rights owned by the Brooklyn City Company were restored. These rights, the opinion states, could not be limited by any obligation assumed by the B. R. T. Company, such as the giving of transfers. Therefore the company had a legal right to charge a second fare on that part of its Flatbush Avenue line beyond the limits of Brooklyn as they existed in 1860.

Reviews History of Line.

A review of the history of the line is contained in the opinion. It shows that the Brooklyn City Company obtained a franchise in 1853 to operate between Fulton Ferry and the city line. Seven years later it obtained another franchise permitting the company to extend the line to Flatlands, and this town granted permission for an extension to Kings Highway. All of the territory in which the line operated was made part of Brooklyn before the property was leased by the B. R. T. Company.

Part of the opinion reads:

"We hold that the Brooklyn City Railroad Company in charging a second fare on that portion of the Flatbush Avenue line beyond the limits of the city line as it existed in 1860 is within its legal rights. The commission did not purport to inquire into the reasonableness of the rate or to exercise any of its powers to regulate rates. The question determined by it and the sole question before us is the legal right of the company to charge more than one five cent fare for each passenger carried by it from any point on its line to any other point under existing franchises and the effect thereon of general legislative enactments.

"The Legislature has not fixed a rate of fare specifically to be charged on this road nor has the Public Service Commission attempted to fix a rate."

O'Brien to Ask for a Stay.

The opinion did not go into the merits of the double fare but intimated that it might be reviewed in a subsequent proceeding.

Corporation Counsel O'Brien made this comment on the opinion:

"The decision does not, as the public may suppose, alter or adversely affect the rulings already made by the Court of Appeals with regard to increasing the 5-cent fare as stipulated in the franchises granted by the city. These franchises stand unimpaired. This decision involves simply a special situation which arose in regard to the Flatbush Avenue line of the Brooklyn City Railroad Company, the Directors of which undertook last year to charge double fares, in all aggregating 10 cents. This situation does not apply to any other part of the old B. R. T. system.

"With due respect to the Appellate Division, I believe that it is fair to say that this court has construed ambiguous sections of the railroad law and Public Service Commissions law in favor of the company and against the public. I shall immediately take steps to carry this matter to the Court of Appeals and to secure a stay in the meantime restraining the company from collecting this double fare. I am quite confident that the Court of Appeals will take a different view of the law from the ruling just made by the Appellate Division."

BRYCE URGES OUR HELP.

Says League Covenant Is Not Perfect, but Can Be Amended.

OXFORD, England, Nov. 5.—Viscount Bryce, former Ambassador to the United States, in an address today at the British-American Club, said that the Old World at the present time needed the help of America more than it ever did, for never before was it in such a welter of misery and strife.

He said that he hoped means would be found by which America could render that help as a member of the League of Nations. The covenant of the League was not a perfect instrument, but it was susceptible of amendment, he declared.

ADVERTISEMENT.

Want a Furnished Room ?

Ask D.R.B.

MILLER MEETS GLYNN HERE.

Governor-Elect Pledges Early Action on Transit Problem.

Governor-elect Nathan L. Miller was in this city for a few hours yesterday, on his way to Atlantic City to rest from the fatigue of his campaign. At the St. Regis, he conferred with Chairman Glynn of the Republican State Committee on matters pertaining to the next administration at Albany. The Governor-elect told reporters he was happy but tired. One of the first matters to receive his attention after his inauguration, he said, would be the transit situation in this city.

"I favor conceitrating authority in regard to transit matters in some way that will put an end to the present policy of drifting and promote action along lines that will insure ample transportation facilities for the people," said Judge Miller.

The Governor added that he would have nothing further to say on this subject until he had given more study to the problem. Regarding Prohibition enforcement he said:

"I am in favor of a State law, conforming in general to the act of Congress and providing for enforcement by local officials. If such a law were honestly enforced it should obviate the necessity of having an army of Federal enforcement agents quartered on the State.

While at the St. Regis Judge Miller received Governor Smith's telegram of congratulations, to which re replied:

Governor Alfred E. Smith, Albany, N. Y.

Please accept my sincere thanks for your sincere telegram of congratulation.

(Signed) NATHAN L. MILLER.

"I am satisfied of the absolute loyalty of the Republican leaders in this city," he said concerning the election. "They simply were not able to cope with Tammany methods concentrated in a fight against one man for the election of another man. The up-State counties did not have any such situation to contend with."

Hull Probably Wins in Tennessee.

NASHVILLE, Tenn., Nov. 5.—Returns received by The Nashville Banner from the Fourth Congressional District, where Representative Hull, Democrat, is having a close race with W. F. Clouse, Republican, indicate the re-election of Hull. With Morgan and Fentress Counties missing, Hull has a lead of 2,603 votes. The Tennesseean reports that Fentress has given 1,100 majority to Clouse and Morgan County 700 to 800. This would give Hull a lead of 700 to 800 votes.

Report Clashes in Yucatan.

MEXICO CITY, Nov. 5.—Serious clashes between Socialists and Liberals incident to the Yucatan State election campaign are reported in dispatches from Merida. Assertion is made that the Socialists, who are dominant in that State, have employed troops to suppress demonstrations. The election will be held on December 1.

GEDDES URGES LIMIT ON TRADE RIVALRY

Bars Competition Organized by Government and Supported by Political Action.

WARNS OF SHIPPING LAWS

Declares the British Policy Is Based on Equal Opportunity in Commerce.

MINNEAPOLIS, Nov. 5.—America and Great Britain must avoid national trade competition "organized by Government and supported by political action," Sir Auckland Geddes, British Ambassador to the United States, declared today in an address at a Chamber of Commerce luncheon here.

If the United States or Great Britain, he said, were to begin to organize areas of exclusive economic adventure there "would inevitably come a clash of interests that would at least strain the friendly relations between the countries."

Sir Auckland denied statements appearing in American newspapers that American ships had been placed at a disadvantage with British ships by British Government action. He declared, however, not "in any sense as a threat, however veiled, but as a matter of interest," that if the British Empire should adopt a law precisely similar to the American law limiting coastwise traffic to ships flying its own flag "there would be some far-reaching derangements in the business of non-British shipping."

"We are not thinking at present of adopting any such law," he added, "for our trade policy is based on the policy of 'fair trade and equal opportunity.'"

Speaking not only as the Ambassador of England but as the representative of all the British dominions and colonies, "of one-quarter of the human race," Sir Auckland said he had no hesitation in asserting that he misrepresented no opinion of importance when he declared it was the wish of all the British people to live in peace and amity with the United States and "with all the nations of the earth."

"I sometimes read in your newspapers," he said, "of these subtle, devilish schemes which the British Government is preparing with the object of preventing your trade expansion. I have been a member of the British Cabinet, I have been the Minister of the Crown responsible for the trade policy and activities of the Government, and I assure you formally and without reservation that the principle which underlies British trade policy is expressed in the five words: 'Fair trade and equal opportunity.'

"If we continue to trust one another, if we know as States we can trust one another, not to attempt to steal marches each upon the other, then I believe that the competition of our respective traders will add to and not subtract from the understanding of the one nation by the other.

"Let me declare without any possibility of misunderstanding, the British Government will welcome the co-operation of the Government of the United States in dealing with the problems of the East and the West, and that so far as trade is concerned it stands today by its old policy of fair trade and equal opportunity."

WOMAN SHERIFF WARNS 'BAD MEN' OF COUNTY

Mrs. Johnson of Michigan Says She Can 'Land Them' Herself if It Becomes Necessary.

ROSCOMMON, Mich., Nov. 5.—Mrs. Jane Johnson, 65 years old, and mother of three children, who is Sheriff-elect of Roscommon County, outlined today the platform on which she will go into office in January.

"I can land a bad man, or a bad woman myself, if necessary," she said, "but as a matter of precaution I will appoint my husband deputy.' In the intervals between searching for and caring for prisoners I will look after my children (two girls and a boy) and the domestic duties in the county jail."

Mrs. Johnson added that in case it should become necessary for her "to arrest a bad man, he will know some one has been after him."

The Sheriff-elect gained her experience from her husband, who has been Sheriff for six years. She married him forty years ago.

MUSKOGEE, Okla., Nov. 5.—Miss Alice Robertson, newly elected Congresswoman from the Second Oklahoma District, today congratulated Mrs. Jane Johnson, who has been elected Sheriff of Roscommon County, Mich. "Bless your soul," wired Miss Robertson, adding that she hoped that Mrs. Johnson would be a successful sheriff.

PRISONER KILLS WARDEN.

Trusty Also Beaten to Death in Mount Holly, N. J., Jail.

MOUNT HOLLY, N. J., Nov. 5.—Harry Asay, a prisoner suffering from delirium tremens, killed Warden W. Harry King and Charles Vernon, a trusty, with an iron bar in the Burlington County Jail here today.

Warden King came to the cell with a bottle of medicine which he had been directed by the jail physician to give to Asay at intervals. The prisoner was waiting with an iron bar he had loosened from the cell window. As the warden entered Asay leaped at him and beat him to death. He then ran to the kitchen, where he attacked Vernon, crushing his head and causing his death a few hours later. Asay was later overpowered and disarmed by Sheriff Haines, Under Sheriff Fleetwood and Detective Doran.

RATIFIES LABOR PROPOSAL.

Commons Passes Bill Urged by International Congress.

Copyright, 1920, by The New York Times Company.

Special Cable to THE NEW YORK TIMES.

LONDON, Nov. 5.—The House of Commons finally passed tonight the first measure to give effect to the recommendations of the International Labor Congress held last year in Washington in connection with the League of Nations. The bill prohibits the employment of women and persons under 18 years of in certain processes of lead manufacture and lays down regulations for such work as they may do.

The penalty for any infringement of its provisions will be £20. Colonel John Ward, a labor member, hailed it as the first great step toward an international labor code.

Police Inspector Dwyer in Hospital.

Police Inspector John F. Dwyer, who is in command of the Police Reserves, was recently removed from his home at 436 Seventy-second Street, Brooklyn, to the Swedish Hospital, Rogers Avenue, Brooklyn, suffering from a bad attack of pneumonia. At the hospital last night it was stated that although the Inspector is still a pretty sick man, he is resting easily and is not dangerously ill.

Quality Food, At moderate price, Deliciously cooked, Tastefully served.

A la carte at all hours. Also liberal Table D'Hote Luncheon and Dinner at 90c. and $1.50. Sunday Dinner from noon. Try this tasteful and pleasant new Restaurant—exceptional, better, and so clean!

WENNING'S

121 West 45th Street

Between B'way & 6th Avenue

"THE QUALITY RESTAURANT"

If You Are Tired or Need a Change YOU WILL FIND THE

WELDON HOTEL

GREENFIELD, MASS.

One of the most comfortable in New England. It affords all home comforts without extravagance.

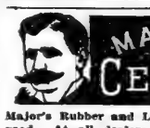

MAJOR'S CEMENT

Major's Rubber and Leather Cements are good. At all dealers. Established 1876. Major Mfg. Co., N. Y. C.

$75,000.00 BUYS

99-year lease on fine Three-Story Building. BEST RETAIL LOCATION IN AKRON, OHIO

Z 2367 Times Annex.

A Big Job For A Big Man

Last week the 30th link was added to this fast-growing chain system of tire and accessory stores.

Although we now have stores in many of the principal cities of the East, there are hundreds of thousands of motorists in the more remote areas whom we can serve only through our agency plan.

We intend to begin operating this plan at once. It has been carefully laid and is without precedent in chain store merchandising.

We want the man who can sell this plan. First, he must be a highly successful salesman himself. He must have the ability to develop men, to organize and direct an intelligent, highly productive sales department, and his record irreproachable.

Remuneration is salary and bonus.

Write at once and at length. A personal interview will be arranged in New York or Philadelphia.

Address, Director of Agencies,

UNITED AUTO STORES, INC.

Executive Offices, 1411 Walnut Street

Philadelphia, Penna.

We Move November 18

SO, to-day we begin winding up our great Removal Sale. Every garment sold during this Sale was offered at One-Third below regular prices. The additional price reductions during our great

Automatic Reduction Sale

—beginning to-day—mean

OVERCOATS & SUITS at Prices that Will Create a Sensation

We move to our new store on November 18, and, by that date, our entire stock must be disposed of. This requires quick action, and so we've arranged our entire stock in two groups, one on each side of the store.

On the right-hand side we've placed all our highest-grade Garments, including our imported O'coats and the nationally advertised brands that sold regularly at $100, $95, $90 and $85. Your choice, during the next 3 days, at

$57.50

THE OVERCOATS—Imported English models in Raglans—warm but not heavy Ulsters and Ulsterettes; also Dress Overcoats made of the finest domestic and foreign fabrics.

THE SUITS—Finest unfinished worsteds in rich hair-lines, and in other pleasing patterns and newest colorings.

On the left side of the Store we've placed all the Suits and O'coats regularly priced $75, $70, $65 and $60, from which you can make your choice, during the next 3 days, at

$37.50

THE OVERCOATS—Latest models of remarkably fine materials. Ulsters, Ulsterettes, Raglans; form-fitting, and conservative Chesterfields.

THE SUITS—Single and double-breasted models in large variety of all-wool fabrics. Many of them are from our Nationally Advertised Brands.

Every garment included—nothing reserved (excepting Full Dress Suits). $57.50 gives you choice of the entire stock for the next three days.

After 3 days' selling there will be an additional reduction of $5 on each group. Every 3 days thereafter another $5 reduction will automatically be made until the entire stock is sold.

It is well to remember, however, that, while you can save $5 or $10 on top of the above-mentioned enormous reductions—by waiting for the automatically lowered prices—you will not find so good a selection later. Wise buyers will prefer to come to-day and pick from the $100 and $95 models in Group 1, or from the $75 and $70 garments in Group 2.

Your money back, on request, for any unsatisfactory purchase

Special Silk-lisle Sox 33c

Matthews

Extra! Men's Merino Underwear 95c

1163-65 Broadway, Near 27th St.

Our New Home will be at 1161 Broadway, Corner 27th St.

Amelita Galli-Curci

sings at the Hippodrome To-morrow

Giovanni Martinelli

sings at Madison Sq. Garden To-morrow

Hear these famous Victor artists!

Extraordinary interest attaches to the recitals of these great artists because of the double opportunity they afford the music-loving public.

It is a privilege in itself to hear these famous artists, and added importance is given to the events in that they enable you to compare their exquisite interpretations with their Victor Records.

Attend the concerts of these artists and note the qualities that distinguish their wonderful voices. Then go to any Victor dealer's and hear the Victor Records by the same artists. Note how faithfully their interpretations are portrayed on the Victrola.

It is because of this absolute fidelity that these artists make Victor Records; that the greatest artists of all the world are Victor artists.

Victrolas in great variety of styles from $25 to $1500. New Victor Records demonstrated at all dealers on the 1st of each month.

Victrola

REG. U.S. PAT. OFF

"HIS MASTER'S VOICE"

REG. U.S. PAT. OFF

This trademark and the trademarked word "Victrola" identify all our products. Look under the lid! Look on the label!

VICTOR TALKING MACHINE CO. Camden, N. J.

Victor Talking Machine Co.

Camden, New Jersey

LOST AND FOUND.

LOST—Note book, in black cover; list of addresses, orthe statistics; value only to owner; wrapped in newspaper package; left on N.Y.C. train from Van Cortlandt Park to Brooklyn at Wall St. station, Friday 9:40 A.M. Finder will please return to D. A. Boody Inc., 44 Broad St., Room 713, and receive reward. It will be greatly appreciated. Telephone Broad 172.

LOST—On Lexington Av. express or local between Wall and 28th St. station, small package containing large sum of money and papers valuable to owner only; liberal reward; no questions asked. B 259 Times.

LOST—Gray black leather, left in taxi electric night, between Borough Hall and 68 Montague St. Reward. Inside, Japanese Gazetteer. Liberal reward if returned to Wood, 68 Montague St., Brooklyn.

LOST—Purse between Healy's Restaurant and Glen Ridge, N. J., by way of subway to Newark and trolley, Friday. Reward. Williams, 54 Glen Ridge Av., Glen Ridge, N. J.

LOST—On Broadway, between 34th and 38th Sts., gold fold, containing $7 and a check on the Comptoir d'Escompte. Return to J. Dana, 31 Hamilton Place, City.

LOST—Tuesday night, lady's handbag left in taxi from 23d to 58th St., containing money, keys and coin No. 950 Mi; reward. Telephone Miss Clark, Rector 9330.

LOST—In front of 9 East 70th St., on Thursday, a small black fitted bag, engraved J. K. Reward offered if returned to 9 East 70th St.

$500 REWARD for return of trunk lost from auto wagon between Grand Central Station and 94th St. Samuel McRoberts, Rector 160 or Plaza 4940.

LOST—Hand bag, with address, in Blue and White taxicab, Thursday morning, in Pennsylvania Station; reward. 110 East 16th St., Studio 22.

LOST—Card case, containing commutation ticket to Merrick and valuable papers. Reward. Write M 230 Times.

LOST—Bonded cap, election night, Times Square or Times Annex. Reward, no questions asked. Phone Times Annex.

LOST—Passbook No. 150335, issued by the Bowery Savings Bank. Finder will please return it to bank.

LOST—Theatre detail badge, in Union Square theatres; reward. Truck Co. No. 20, 21 East 15th St.

LOST—Charge book and ledger; reward. M 102 Times.

$300 REWARD.

For any information leading to recovery of 1919 Mercer, sport model, grey body, black trimmings; No. 4,307, motor No. 4,504, license No. 106,111 N. Y. C. Stolen from front of 241 West 13th St., New York City on Aug. 24. Communicate with John J. Staats, 24 Stone St. Telephone Broad 1971.

AUTOMOBILE STOLEN.
REWARD.

Locker touring 1913; believed to be motor No. 1,040,937, wheels with white stripe, white wheels, license, New York, 250818; stolen Nov. 2, 45th St., near Astor Hotel, New York. Communicate with E. B. Hopwood, 59 John St., New York City. Telephone Beekman 8367.

STOLEN CAR.

Substantial reward will be paid for information leading to recovery of Dodge touring, 1920; motor No. 384,958; factory No. 252,480; generator No. 841,083; license No. 252,220 New York. Stolen from New York. Communicate with John J. Staats, 24 Stone St., New York City. Phone Broad 1971.

STOLEN CAR.

Substantial reward will be paid for information leading to recovery of King touring automobile; motor No. 865, radiator No. 214,965. Stolen from Passaic, N. J. Communicate with John J. Staats, 24 Stone St., New York City. Phone Broad 1971.

STOLEN CAR.

Substantial reward will be paid for information leading to recovery of Chandler touring car, 1920, serial No. 86750, motor No. 91,775, body No. 11,818, license No. 11,181, New Jersey. Stolen from Paterson, N. J. Communicate with John J. Staats, 24 Stone St., New York City. Phone Broad 1971.

LOST—Gold watch, [illegible] name Barthman, in Kensington [illegible], Monday night, between midnight and 10 A. M.; watch had chain attached; also 2 medals of great sentimental value. $50 reward; no questions if returned to Hotel Belmont cashier.

LOST—Diamond ring, early Tuesday morning, in taxicab, between 44th St. and Broadway and 42d West 71st; liberal reward; no questions asked. B. M. L., 31 West 71st St., Apartment 1202.

LOST—Diamond and platinum wrist watch between 58th and 42d Sts., or in Lord & Taylor's store; $200 reward. W. D. Cuno, 851 5th Av.

LOST—on Friday last, bar pin containing 11 small diamonds. Finder will be rewarded returning same to Mrs. Charles S. Tudock, Apt. 51, 1,000 Park Av.

LOST—Monday afternoon, Nov. 1, gold pin with ruby, outlined with diamonds, reward. Address Great Northern Hotel, West 57th St.

LOST—Platinum brooch, set small diamonds, Wednesday, between 86th and 96th Sts., Lexington or Amsterdam Av. or side streets; reward. M 407 Times.

LOST—Thursday afternoon in ladies' dressing room Hotel Biltmore, diamond platinum pin; very liberal reward. Cashier, Biltmore.

LOST—Watch, with $10 goldpiece in case, about 5 o'clock, Friday morning, between Morningside Park, 110th "L" station; reward. M 460 Times.

LOST—Embroidered velvet bag, wrist watch, small change; valuable to owner. Nov. 4, vicinity 5th St. and Bedford Av., Brooklyn. Phone [illegible] 451.

LOST—Diamond and platinum filigree pin, in Howell Teller's store, or on 5th Av. or 42d St.; reward. Phone 9293 Riverside, Apartment 14.

LOST—Gold pin, miniature trombone. Broadway, Subway or elevated; reward. E., 442 Columbus Av.

LOST—Diamond ring 139th, Broadway, 142d and Convent Av., 140th St.; reward. Return to 1 Convent Av., Audubon 6157.

LOST—Platinum one-carat diamond ring, Sunday, 31, ring broken at repair; reward. Telephone Westchester 1276.

LOST—Woman's engagement ring, gold, one diamond; $25 reward if returned. P. O. Box 86, Passaic, N. J.

LOST—Liberal reward will be paid for return of emerald ring lost on morning of Oct. 7. Phone 9480 Rector.

LOST—Tiger Claw Shrine and Masonic emblem watch fob, keepsake; liberal reward. M 430 Times.

LOST—Gold rosary. Finder please return same to Mrs. J. McCann, 207 West 93d and receive reward.

LOST—Diamond and emerald pin; liberal reward. Telephone Academy 4005, Eagle.

$500 REWARD.

Will be paid for return of large diamond ring in centre, surrounded by 10 diamonds, lost Oct. 7 at or between City Club and Comedy Theatre, or Ballard & Ballou, 574 5th Av.

$100 REWARD

for return of heart-shaped platinum sapphire diamond ring, lost Nov. 2, vicinity Broadway and 43th St. Marcus & Co., 44 45th St.

$50 REWARD

for diamond bowknot brooch, lost between 5th St. and 5th Av. shopping district & Co., 653 5th Av.

Wearing Apparel.

LOST—Boston night, between Hotel Commodore and Globe Theatre, probably in taxicab, White cab, two-skin marten fur; returned to Miss N. Kirk, Room [illegible] Hotel.

LOST—Black valise, initialed G. S. R., containing children's clothes, Friday, Oct. 29, Lenox or Erie express No. 185. Return Mrs. G. S. Ryan, Hill Crest Manor, Mount Vernon.

LOST—Gray fur scarf in Lenox Av. subway; reward. Mrs. A. I. Michael, 30 Cathedral 9344.

LOST—Gray, brown cloth belt; reward. 17 East 48th St.

Cats and Dogs.

LOST—Seventh-old female Airedale, white with markings; license No. 230 West 113th St.

LOST—Black, short and stout, brown trimmed; reward. Telephone [illegible].

LOST—Large Russian wolfhound; reward. Information of whereabouts; tipped yellow. Box 8 Times.

LOST—Friday morning on West 56th St., [illegible] name Mickie. $20 reward if returned. 25 West 56th St.

Found.

[illegible] Beach, L. I., Cadillac automobile No. 721,385. Apply Henry [illegible] Beach.

CHORUS WANTS PAY; OPERA ENDS IN RIOT

Police Called to Quiet Audience, Chafing at Delay to Lexington's "Sicilian Night."

ROW BEHIND THE CURTAINS

'Robber!' 'Liar!' 'Thief!' Is Heard When Explanation Is Offered the 1,200 Present.

An opera chorus insistent upon pay in advance delayed the New York Opera Association's performance of "Aida" in the Lexington Opera House last night until the audience of 1,200 started a near-riot, and the police reserves had to be called from the East Fifty-first Street Station to save men in the box office from a beating.

Although part of the chorus of the association was composed of volunteers desirous of experience, most of the male singers were professionals who think more of breakfast than of high art. Dissatisfied with the association's treatment of them after the season's first performance of "Carmen" on Tuesday night these professional signers last night notified General Manager Theodore Van Hamert that they wouldn't even put on their makeup until they got their pay for the night's work.

This demand was served on the manager by a man who said he was Harry Chinchin of 103 West 116th Street, and a representative of one of the theatrical unions. While the crowds were taking their seats in the orchestra the argument raged behind the curtain. The patrons of high art took their seats and waited for an hour—and still the battle of words was waged on the empty stage.

An hour after the curtain had been due to rise, one of the managers heard a menacing roar from behind the heavy steel curtain and above the din of argument singers and managers heard a loud operatic voice reverberate from the mid-distance of the box office:

"Kill him! Punch him! If he won't give us our money back we'll choke him to death."

Then, instead of the blasting trumpets of Aida, a milling audience, many in evening dress, heard the shrill note of a police whistle, followed in a few minutes by the steady tramp of the police reserves, who struck menacing notes as their nightsticks hit the pavement here and there. With the police standing guard the patrons of art took their seats again and waited for the real trumpets of the Egyptian pageant.

Compromising quickly, the members of the chorus accepted $215 for their night's work—said they deserved $219—and started to put on their makeup. Then fresh trouble developed. Ada Paggi, contralto, didn't like the color of her check and said she wouldn't sing any of her notes until she had her fee in her pocket in legal tender of the U. S. A.

"How can anybody be artistic with so many mercenaries?" shouted the frantic Van Hamert. "I paid in cash money last Tuesday. I have been swindled. I paid myself. I can't pay any more. Now everybody can go home and we won't sing at all."

At 10 o'clock a man with a mighty voice edged his way in front of the curtain, faced a resentful audience of opera lovers, cleared his throat, and started:

"Ladies and gentlemen: Due to unavoidable—"

"Robber! Liar! Thief!" reverberated the booming voice in the distance.

When waving nightsticks had stilled the throng, the announcer was permitted to say that all those who wished their money back could get it today by presenting their seat checks at the offices of Allen & Fabiana at 101 West Forty-first Street. Pandemonium greeted this, but the police finally edged managers, singers and crowd into the street and turned out the lights—the programs said it was "Sicilian Night" at the opera.

IRISH INQUIRY NOV. 17.

Commission Announces List of Witnesses for Hearing.

Special to The New York Times.

WASHINGTON, Nov. 5.—The American Commission on Ireland, which will hold a public inquiry into conditions in that country, beginning with hearings in Washington on Nov. 17, announced today that the following witnesses had been invited to come from Ireland:

The Lord Mayors of Belfast, Londonderry and Cork, the Chairman of the Urban Council of Mallow, John Dereham, Town Commissioner of Fairbrigan; Denis Morgan, Chairman of the Urban Council of Thurles; Mrs. Thomas MacCurtain, widow of the former Lord Mayor of Cork, who was slain in March; Miss Irene E. Swanzy, sister of Police Inspector Swanzy of the Royal Irish Constabulary, who was murdered in Lisburn.

Alexander Gunn in Piano Recital.

Alexander Gunn, a pianist of lively imagination and expression, who played last Winter in Aeolian Hall, returned there last evening in a recital that included a third hearing on the same stage this week of MacDowell's "Keltic" sonata. Mr. Gunn gave perhaps the best, certainly the most spirited, version of a finale descriptively entitled "Very Swift and Fierce," and he added a touch of humor by closing his program with "Maguire's Kick," from an Irish jig of Stanford's, adapted by Grainger. In more serious vein were Bach's "Italian Concerto," Ravel's "Sonatine," a pair from the French composer's "Le Tombeau de Couperin," and little pieces by Grovlez and Debussy.

THEATRICAL NOTES.

John Henry Mears has arranged to send the Century Midnight Whirl, originally produced by Morris Gest, on tour under his own management and also plans to make two new productions in New York this season. These will be a comedy by John Willard, entitled "Home Brew," and, in the Spring, a revue to be called "Gossips of 1921."

"Honors Are Even," Rol Cooper Megrue's new comedy, will be produced in Washington by the Selwyns on Nov. 22. The cast will include William Courtenay, Lola Fisher, Boots Wooster, Gordon Johnstone, Horace Sinclair, Paul Kelly, Ethel Strickland and others.

Carlotta Monterey will join the cast of "The Dauntless Three" in Baltimore next week. This play, in which Robert Warwick is appearing, will probably be brought to New York in a few weeks.

"When We Are Young," a comedy by Kate L. McLaurin, will be produced in Stamford tonight by the Shuberts. The cast will be headed by Henry Hull and will include George Marion, Winifred Lenihan, Frank Monroe and others.

Leo Carrillo, who recently appeared out of town in a new play, "The Toreador," is entering vaudeville.

Basil Dean, who produced "The Skin Game" here, will sail on the Olympic today. Also on the Olympic will be John Murray Anderson, who will produce a revue in London.

MUSIC NOTES.

Laura Nemeth, who made her debut in "Faust" at the Scala in Milan, has been engaged there for the season, according to a cable dispatch to her father, John Nemeth, a banker of New York.

Cantor Josef Rosenblatt will sing tenor songs and airs at the Brooklyn Academy tomorrow afternoon under the auspices of the Y. M. H. I. and the Daughters of Judea Mizrachi.

The People's Liberty Chorus sings Monday evening at the High School of Commerce, Manhattan, assisted by Wells Clary.

Yvette Guilbert will have the help of Emily Gresser, violinist, at a recital in Brooklyn on Monday.

Joseph Breil has arranged patriotic airs for the coming armistice week program at the Capitol Theatre.

Mary Fabian will head a cast in scenes from "Faust" next week with the orchestra at the Rivoli.

Amanda Brown is announced at the Strand to sing the "Shadow Song" from "Dinorah."

MUSIC

By Richard Aldrich

The National Symphony Orchestra.

The National Symphony Orchestra gave another concert yesterday afternoon in Carnegie Hall, following its last one with vertiginous rapidity. The audience looked rather small, and with the number of orchestral concerts impending, it is difficult to see why many audiences should look otherwise.

The program comprised Schumann's Fourth Symphony in D minor, Ernest Bloch's suite for viola and orchestra and Tschaikowsky's overture fantasia, "Romeo and Juliet." Mr. Bloch's suite is an orchestration of what was originally written for viola and piano, the form in which the piece was played here last season and in which it won the prize offered a year ago by Mrs. Elizabeth Shurtleff Coolidge. It was said at the time that the composer had the orchestra in mind when he was composing it, for which reason the form in which it was played yesterday may be considered the definitive one. Louis Bailly, who has borne the heat and burden of interpreting Bloch's suite ever since it was first made known, played it yesterday with distinguished skill.

The composer has employed a fantastic and highly colored orchestration that fits the quality of the work. It cannot be said that it adds beauty to music that has always seemed conspicuously lacking in that quality; in more than one place it seems, on the contrary, to add new excruciations. In the last movement, particularly, and to a somewhat less degree in some of the others, it serves to bring out more clearly the influence of the Far East that Mr. Bloch has avowed and that is plainly enough to be heard in the music.

Mr. Bodansky played Schumann's symphony as the composer directed it to be played, without pause between the movements. No doubt this helps the effect of the symphony by eliminating the disturbance of applause and of late comers forcing a way to their seats and slamming them down. And no doubt many another symphony whose composer has given no such direction would also gain similarly by the same treatment. He played the music with much crispness and rhythm and with pretty rapid tempos for the quick movements, and perhaps there could have been something more of romantic warmth in the Romanza, but the performance was effective.

Nelson Illingworth's Recital.

Nelson Illingworth, an Australian singer, made his first appearance in New York yesterday afternoon at the Princess Theatre in a song recital before an audience that might properly be called small. He presented a program made up entirely of German Lieder by Schubert, Loewe, Franz, Brahms and Schumann, all sung in English. Mr. Illingworth is said to have done important service in making this kind of music known in the Antipodes, especially in New South Wales, where there has been a great accession of interest in music, choral and instrumental, as well as the Lied.

He is an unaccustomed figure on the concert platform in his personal appearance as well as in his manner of singing songs. His voice is not of much beauty or volume, and the upper ranges of it are especially lacking in quality and frequently somewhat flat in pitch. But he manages to make his interpretation of the music he sings curiously interesting, even engrossing, by the intensity with which he enters into its spirit and the characteristic exposition he gives it. In this he is aided by a very intelligible pronunciation of the English texts, as well as by an amount of facial expression and bodily movements that are obviously to a large extent unconscious, and are considerably more than are generally seen or expected on the concert stage. The song finished, Mr. Illingworth is as one emerging from a hypnotic trance.

He is most successful in songs of a sportive or humorous character, as Schubert's "My Abode" and "Atlas," Loewe's "Erl King" and "Edward," Franz's "Dedication," "On the Sea," and Brahms's "That I Would More See Thee" and "Treachery." His versions of "Edward" and "Treachery" had such a grim and gruesome note as is rarely communicated by singers with many more resources of certain kinds than he possesses.

"LA JUIVE" TO OPEN SEASON.

Metropolitan Operas for First Week Include 'Elisir d'Amore' and 'Zaza.'

Halevy's opera "La Juive" will ring up the curtain on a new Metropolitan season a week from next Monday evening, with Caruso, Rose Ponselle, Evelyn Scotney, Orville Harrold and Rothier in the cast and Rodanzky conducting. On the following night the company will go to Brooklyn with Farrar, Harrold, Chalmers and Whitehill in "Faust."

General Manager Gatti-Casazza yesterday announced the other subscription operas on Broadway for the first week of his thirteenth season as director. The first Wednesday will be "Aida," with Destinn, Matzenauer, Martinelli, Didur and Middleton, led by Moranzoni; Thursday, "Elisir d'Amore," Caruso, Garrison, Scotti, Didur, with Papi at the baton, and Friday evening "Zaza," Farrar, Howard, Martinelli and De Luca.

First of the "novelties and revivals" will be an English "Tristan and Isolde" that starts the Saturday matinee subscription on Nov. 20. There will be a wholly new production designed by Joseph Urban, and the famous rôles in Wagner's love tragedy will be sung by Sembach and Matzenauer, together with Jeanne Gordon, Whitehill, Diaz and Blass.

Charlotte Williams, Violinist, Plays.

Charlotte Demuth Williams appeared as violinist at Aeolian Hall yesterday afternoon, as she had in a former season, displaying a mature and intelligent musicianship, in contrast with some recent aspirants, yet without the redeeming warmth and youthful abandon of those rival players. Assisted by Mrs. William Mason Bennett at the piano, she gave Handel's D major sonata, Lalo's so-called "Spanish Symphony," four interesting "Rocky Mountain Sketches," by Cecil Burleigh and three arrangements by Kreisler, including the popular "Hymn to the Sun," from the opera, "Coq d'Or."

McBRIDE'S
TREAT AT TICKET OFFICES
1497 BROADWAY
[TIMES SQUARE WEST]

WE know the value of newspaper advertising. But we never forget that the best advertising medium is the customer who is sincerely dealt with. In New York are tens of thousands of McBride advertisers—the theatre goers who know McBride's policy of charging only 50c—and only 50c over the box office price.

Hotel McAlpin Waldorf-Astoria
71 Broadway 165 Broadway

PHONE 1100 BRYANT

FRENCH AND CZECHS SIGN TRADE TREATY

It Makes Mutual Tariff Concessions on Articles Which Are Largely Exchanged.

PARIS, Nov. 5 (Associated Press.)—The preliminary commercial treaty between France and Czechoslovakia, which was signed yesterday in Paris, is the first of a number of similar compacts which France will negotiate with many nations of the world within the next few years.

Having denounced all existing commercial treaties, the French Government is planning to arrange new ones. Meantime the old treaties are being extended every three months until they are replaced by new agreements.

The Associated Press is informed that France has been urging a new commercial treaty with the United States, but that the American officials have pointed out that there are great difficulties in the way of negotiating any sort of treaty, and that this probably will nullify the French efforts.

The France-Czechoslovakia Treaty is a barter and trade agreement, with virtually no financial clauses. In it France and Czechoslovakia have made mutual tariff concessions on articles which are largely exchanged between the two countries. Barter and trade probably will be the chief features of all the French commercial treaties. Through such means France hopes to obtain the material she needs, and at the same time develop markets for domestic products. The treaties are to form part of the plan to re-establish the pre-war commerce of France.

Among the principal articles which will be exported to France by Czechoslovakia will be glass and wood, which are needed for rebuilding the devastated areas. In return France will export to Czechoslovakia phosphates, iron ore and all other raw materials which can be spared.

The details of the treaty with Czechoslovakia will probably be withheld until the final covenant is signed. It is understood that similar compacts are now being negotiated with Belgium and Italy, but that most of France's treaties will be delayed until the European economic situation improves.

French officials regard the Czechoslovak treaty as extremely advantageous to both countries, since it will have the effect of reducing purchases in those countries where the exchange rate is adverse to France and Czechoslovakia.

Will Preach on Girl Scout Plan.

Tomorrow will be "Girl Scout Sunday" in connection with a ten days' campaign for $1,033,409. Among the clergymen who have promised to preach about the Girl Scout movement are Archbishop Hayes, Bishop Charles S. Burch, Rabbi Nathan Stern, the Rev. Dr. William T. Manning, the Rev. Dr. Cornelius Woelfkin, Dean Howard Chandler Robbins, the Rev. Dr. Harry Emerson Fosdick, the Rev. Dr. William P. Merrill and the Rev. Dr. Percy Stickney Grant.

AMERICA'S FOREMOST THEATRES AND HITS. DIRECTION OF LEE & J. J. SHUBERT.

CENTURY THEATRE, 62d ST. & Cent. Park West. Evs. at 8 Sharp. Mats. Wed. & Sat. at 2.
MATINEE TODAY AT 2
F. Ray Comstock and Morris Gest present
MOST SENSATIONAL SUCCESS EVER KNOWN IN THE WORLD
MECCA
Musical Extravaganza of the Orient. COMPANY OF 400. 11 SCENES.

CENTRAL NEXT MON. SEATS NOW.
F. Ray Comstock and Morris Gest Announce the AMERICAN DEBUT
ALICE DELYSIA in "AFGAR"
with LUPINO LANE
An Intimate Musical Extravaganza.

CENTURY PROMENADE 62d St. & Cent. Park W.
CENTURY REVUE AT 8:30 | MIDNIGHT ROUNDERS AT 11:30
Dining and Dancing 8 P. M. to 3 A. M.

WINTER GARDEN 50th & B'way. Evs. 8:30
MATINEE TODAY
Geo. LeMAIRE'S BREVITIES
BROADWAY EDDIE CANTOR AND BERT WILLIAMS.

BIJOU Theatre, W. 45th St. Evs. 8:30. Matinee Today & Wed., 2:30.
THE SKIN GAME
By JOHN GALSWORTHY.

PLAYHOUSE 48th St., E. of B'way. Evs. 8:30. Mats. Today & Wed., 2:30
ALICE BRADY (Personally) in Anna Ascends

48TH ST. Thea., Just E. of B'way. Evs. 8:30. Mats. Today & Thurs., 2:30.
OPPORTUNITY
with JAMES ORANE.

FRAZEE West 42d St. Evs. at 8:30. Mats. Wed. & Sat. Phone 51 Bryant.
MARGARET ANGLIN
in "THE WOMAN OF BRONZE"

LITTLE THEATRE W. 44 St. Mats. Tu., Wed. & Sat.
THE 1st YEAR

TIMES SQUARE THEATRE
WEST 42D ST. PHONE BRYANT 21. Evs. 8:30. MATINEES TODAY & THURSDAY, 2:30.
FLORENCE REED
in "THE MIRAGE"
Holiday Matinees Armistice Day, Thanksgiving, Christmas and New Year's. Seats Now Selling.

SELWYN W. 42d St. Evs. at 8:30. Mats. Today & Thurs., 2:30.
FRANK TINNEY & TICKLE ME
Maxine Elliott's Thea., 39th St., nr. B'way. Evenings 8:30. Matinees Wed. & Sat. at 2:30.
"HELD AUDIENCE BREATHLESS."—Eve. Sun.
'SPANISH LOVE'
Special Armistice Day Matinee, Thurs., Nov. 11.

MOROSCO West 45th St. Evs. at 8:30. Mats. Wed. & Sat. at 2:30.
THE BAT
"KEEPS STANDERS ON TIPS OF THEIR TOES."—World.
Extra Armistice Day Matinee, Thurs., Nov. 11.

SHUBERT-RIVIERA. Mat. Today, 2:15. Evs. 8:15
Musical Play of All Time. MAYTIME.
Next Week: The Musical Hit, "ALWAYS YOU"
With IRENE FRANKLIN and RALPH HERZ.
Sunday Concerts Continuous 1:30 to 11:30.

TO-MORROW NIGHT
GREATEST CONCERTS IN NEW YORK

CENTURY THEATRE 62d St. & Cent. Park W. Phone Columbus 8300.
"CELEBRATED CENTURY CONCERTS."
AVON COMEDY 4
FRANKIE HEATH
KYRA
FELIX ADLER
and FRANCES ROSS
AND 10 OTHER STAR ACTS

CENTURY Above Century Theatre, 62d St. & Cent. Park W. Ph. Col's 8300
GEORGIE PRICE
Green & Blyler
Jack Strouse
Grace & Berkes
Lew Hearn
Harry Kelly
Cleveland Bronner
Leo Beers
AND 20 OTHER STAR ACTS

ASTOR THEATRE 45th & B'way. Phone Bryant 807.
DOOLEY & SALES
WALTER C. KELLY
ORTH & CODY
MORAN & WISER
AND 8 OTHER STAR ACTS

WINTER GARDEN Broadway and 50th St. Phone Circle 2330.
ALWAYS THE BEST SUNDAY ENTERTAINMENT IN TOWN

BOOTH Thea., 45th W. of B'way. Evs. 8:30. Matinees Today & Wed., 2:30.
WILLIAM FAVERSHAM
SCORES TRIUMPH IN MARK TWAIN'S
THE PRINCE AND THE PAUPER

NORA BAYES Thea., 44th St., W. of B'way. Matinees Today & Armistice Day, Thurs., Nov. 11.
"THREE LIVE GHOSTS"
"A SCREAMING COMEDY."—Telegram.

SHUBERT Thea., 44 St., W. of B'way. Evs. 8:30. Mats. Today & Armistice Day, Nov. 11.
THE BOHEMIANS, INC., ANNOUNCE
THE GREENWICH VILLAGE FOLLIES OF 1920

COMEDY Theatre, W. 41st. Evs. 8:30. Matinee Today & Thursday.
HOLBROOK BLINN
As a lovable, laughable bandit—
THE BAD MAN

VANDERBILT THEATRE, W. 48TH ST. Evs. 8:30. Ph. Bryant 184.
THE MUSICAL COMEDY HIT
IRENE
Matinee TODAY & WED. at 2:30.

BELMONT W. 48th. Phone Bry. 48. Evs. 8:30. Last Mat. Today, 2:30.
LAST 2 TIMES
Best Musical Show in Town
LITTLE MISS CHARITY

BEG. MON. EVE., NOV. 8 SEATS NOW
MARC KLAW, INC., Presents
MR. and MRS. COBURN
in FRENCH LEAVE
A NEW COMEDY.

ASTOR B'way at 45th St. Evs. 8:30. Last Mat. Today, 2:30. Week
LOUIS MANN
"The Unwritten Chapter"

ELTINGE West 42d St. Evs. 8:45. Mat. Today & Armistice Day.
"LADIES' NIGHT"

39TH ST. Thea., E. of B'way. Evs. 8:20. Mats. Today, Wed. & Nov. 11.
SEASON'S SMARTEST COMEDY.
THE OUTRAGEOUS MRS. PALMER
with MARY YOUNG.

BROADHURST 44th Street, West of B'way. Mats. Today & Armistice Day, Thurs., Nov. 11
WILLIAM HODGE in "THE GUEST OF HONOR"
"HOLDS HIS AUDIENCE IN THE HOLLOW OF HIS HAND."—Herald.

FULTON THEATRE, WEST 46TH ST. Evs. 8:30. Mat. Today, Wed. & Thurs.
ROCK PEMBERTON presents
GILDA VARESI
"ENTER MADAME"
NORMAN TREVOR

LYRIC Theatre, 42d St., W. of B'way. Evs. 8:15. MATINEE TODAY, 2:15.
Edward Royce's Musical Comedy Success.
KISSING TIME
with William NORRIS & Edith TALIAFERRO
NOTE: "KISSING TIME" MOVES TO THE ASTOR THEATRE MON., NOV. 8.
MATS. ARMISTICE DAY (NOV. 11) & SAT. SEATS NOW ON SALE 8 WEEKS IN ADVANCE.

CASINO 39th and B'way. Evenings at 8:20. MATINEE TODAY, 2:20.
ZIMBALIST'S PLAY WITH MUSIC.
HONEYDEW

PRINCESS 39th nr. B'y. Evs. 8:30. Last Mat. Today, 2:30. 2 Times
ERNEST TRUEX in BLUE BONNET

PLYMOUTH—MATS. TODAY and Thurs.
"A play more agreeable and more entertaining than any of those produced in New York this season."—Alexander Woollcott in The Times.
Little Old New York

LONGACRE W. 48th St. Evs. 8:15. Mats. TODAY & Wednesday, 2:20.
The Reigning Musical Comedy Success.
PITTER PATTER

REPUBLIC THEATRE
EARL CARROLL OFFERS
Your Money Back If You Don't Like
"THE LADY OF THE LAMP"

TICKETS ON SALE FOR ALL THEATRES 50c Advance TYSON & BRO.—UNITED, 1465 BROADWAY OPEN SUNDAYS. TELEPHONE BRYANT 6800-7600

NEW YORK'S LEADING THEATRES AND SUCCESSES.

EMPIRE B'way & 40th St. Evs. 8:30. Mats. Today & Wed., 2:30.
DAVID BELASCO Presents
"Call the Doctor"

BELASCO West 44th St. Evs. at 8:30. Mats. Today & Thurs., 2:30.
DAVID BELASCO Presents
Frances Starr in "ONE"
By Edward Knoblock.

LYCEUM Theatre, West 45th St. Evs. 8:30. Mats. Today & Thurs., 2:30.
DAVID BELASCO Presents
INA CLAIRE "THE GOLD DIGGERS" By Avery Hopwood.

THE TAVERN
On a lonely road, in the dead of night.

PARK THEATRE, Columbus Circle. "A companion piece to 'Seven Keys to Baldpate.'"—N.Y. World
Evs. 8:30. Mats. Today & Wed., 2:30
BAB Helen Hayes
with
"A Worthy Successor to 'Clarence.'"—Sun

THE TAVERN
Creeping—crouching behind the logs.

HENRY MILLER'S THEATRE 124 West 43 St. Tel. 7510 Bryant.
Evs. 8:30. Mats. TODAY & Thurs., 2:30.
"A veritable gem."—Eve. Post.
PATRICIA COLLINGE
in A. E. THOMAS' New Comedy
"JUST SUPPOSE"

PUNCH & JUDY Thea., W. 49th St. Evs. 8:30.
POPULAR MATINEE TODAY.
ALAN BROOKS BECAUSE of HELEN
2nd Month Most Fascinating Play in N. Y.

THE TAVERN
Ah, Ha! There's drama in the air.

CORT WEST 48TH ST. Evs. at 8:15. Mats. Today & Thurs., 2:15.
THE SMASHING MUSICAL HIT,
JIM JAM JEMS

GEO. M. COHAN THEATRE, B'way, 43d St. Mats. Today & Wed., 2:30.
PRODUCTION
THE TAVERN
GREATEST MYSTERY OF THEM ALL.
ARNOLD DALY as the Vagabond.

THE TAVERN
Out of the door she goes at dawn.

LIBERTY, West 42 St. Mats. Today & Wed., 2:30.
CHARLES DILLINGHAM presents
"A MUSICAL COMEDY GEM."
JOSEPH Cawthorn in "THE Duke of Dee" Half Moon"

THE TAVERN
Where are you bound for? Answer me.

HUDSON West 44 St. Evs. 8:30. Mats. Today & Wed., 2:30.
GEO. M. COHAN'S
PRODUCTION OF
The Meanest Man in the World
MR. COHAN in the Title Role.

GAIETY B'way, 46th St. Evs. 8:30. Mats. Today & Wed., 2:30.
JOHN GOLDEN Presents
FRANK BACON LIGHTNIN'

THE TAVERN
No man can ride through such a storm.

COHAN & HARRIS Th. W. 43 St. E. of 8:15. Mts. Today & Wed.
WELCOME STRANGER
with GEORGE SIDNEY

GLOBE MATINEES TODAY & WED.
FRED STONE "CHEERIO" in "TIP-TOP"

KNICKERBOCKER B'way 38th St. E. of 8:15. Mts. Today & Wed.
GEO. M. COHAN'S Comedians
MARY
(ISN'T IT A GRAND OLD NAME?)

THE TAVERN
Who's all the strangers.

Sight Seeing Royal Blue Line
Seeing New York, uptown, downtown, over the great bridges to Brooklyn. 10 A. M., 2 P. M. Chinatown, New York After Dark, 8 P. M. Luxurious Automobiles. Distinctive Service. Ask at hotels for our free map and guide.
ROYAL BLUE LINE CO. OF N. Y.
Office Starting Point, Hotel McAlpin

Henry Miller's Thea. Tomorrow (Sun.) Eve. at 8. PIANO RECITAL—FREDERICK M. CHEESWRIGHT
Mgt. Daniel Mayer. Steinway Piano.

Manhattan Op. House, 34th, W. 8 Av. Evs. 8:30. Matinees Today & Wed. (Pop.), 2:30
THE STORM
THRILLING FOREST FIRE PLAY
Pre-War Prices 1,000 Seats, $1.50 All Performances

GOOD TIMES "DON'T MISS IT. —IT'S GREAT!"—Bide Dudley.
Matinee Every Day At the HIPPODROME
Seats Selling 8 Weeks in Advance.

COLUMBIA, B'y & 47 St. Twice daily 2:15 & 8:15. Pop. Prices. TOWN SCANDALS.

NEW AMSTERDAM, W. 42d St. Evs. 8:30.
"THREE CHEERS FOR THIS" "STARRED HITS"—Mail
HITCHCOCK—SANDERSON—WITHERS
"HITCHY-KOO 1920"
WITH THE MOSCONIS AND 100 OTHERS.
MAT. TODAY, 50c TO $2.50

NEW AMSTERDAM ROOF—NEW
Ziegfeld Midnight Frolic
THE TAVERN
Out of the door she goes at dawn.

LIBERTY, West 42 St. Mts. Today & Wed., 2:30
CHARLES DILLINGHAM presents
"A MUSICAL COMEDY GEM."
JOSEPH Cawthorn in "THE Duke of Dee" Half Moon"

THE TAVERN
Where are you bound for? Answer me.

HUDSON West 44 St. Evs. 8:30. Mats. Today & Wed., 2:30.
GEO. M. COHAN'S
PRODUCTION OF
The Meanest Man in the World
MR. COHAN in the Title Role.

GAIETY B'way, 46th St. Evs. 8:30. Mats. Today & Wed., 2:30.
JOHN GOLDEN Presents
FRANK BACON LIGHTNIN'

THE TAVERN
No man can ride through such a storm.

COHAN & HARRIS Th. W. 43 St. E. of 8:15. Mts. Today & Wed.
WELCOME STRANGER
with GEORGE SIDNEY

GLOBE MATINEES TODAY & WED.
FRED STONE "CHEERIO" in "TIP-TOP"

KNICKERBOCKER B'way 38th St. E. of 8:15. Mts. Today & Wed.
GEO. M. COHAN'S Comedians
MARY
(ISN'T IT A GRAND OLD NAME?)

THE TAVERN
Who's all the strangers.

Neighborhood Playhouse
466 Grand St. Tel. Orch. 1171
"THE MOB"
BY JOHN GALSWORTHY
Is Sold Out for Every Performance This Week
Except To-day's Matinee
Orchestra $1. Balcony 50c.

CARNEGIE HALL, This Afternoon, at 2:30.
BOSTON SYMPHONY ORCHESTRA
PIERRE MONTEUX, Conductor.
Tickets at Box Office.

Philadelphia Orchestra
LEOPOLD STOKOWSKI, Conductor.
CARNEGIE HALL TUESDAY EVENING NOV. 9 at 8:15
Soloist CYRIL SCOTT, Pianist.

AEOLIAN HALL, TONIGHT AT 8:15.
EDWIN HUGHES
PIANIST
Mgt. Anaie Friedberg, 1,425 B'way. Steinway Piano.

MOTION PICTURES.

PARAMOUNT PICTURES
RIVOLI CHAS. RAY
B'WAY "An Old-Fashioned Boy" AT 49th ST. Rivoli CONCERT ORCH.
RIALTO Mary Miles Minter
TIMES SQUARE "Eyes of The Heart" Famous RIALTO ORCH.
CRITERION Cecil B. De Mille's "SOMETHING TO THINK ABOUT."
B'way at 44th St. Cont. Noon to 11 P. M.

CENTRAL 47th St. & B'way. TO-DAY Last 2 Times. Mat. 2:30. Eve. 8:30. All Seats Reserved.
WILLIAM FOX Presents
OVER THE HILL
by Will Carlton. Directed by Harry Millarde.

LYRIC 42d St. TO-MORROW W. B'way. Twice Daily. Sun. Mat. 2:30. Eve. 8:30. All Seats Reserved.

CAPITOL B'way at 51st Street. TOM MOORE in "OFFICER 666"
His Master's Latest Triumph. Capitol Grand Orch. Cont. 12:30 to 11 P. M. Mats. 30-50c. Nights 55-88c
Beginning Tomorrow—Armistice Week Program
"THE BRANDING IRON

MAD HATTER WINS; TWO RECORDS FALL

Hildreth's Colt Scores Sensational Victory Over Sir Barton and Billy Kelly.

WINNER SETS TRACK MARK

Runs Mile in 1:38—The Porter Establishes Pimlico Figures for Mile and Three-Sixteenths.

Special to The New York Times.

BALTIMORE, Nov. 5.—In one of the most thrilling contests seen on an Eastern track this season, Sam C. Hildreth's Fair Play colt, Mad Hatter, won the Pimlico serial No. 2 at a mile at Pimlico this afternoon, taking the measure of Commander J. K. L. Ross's two great performers, Billy Kelly and Sir Barton, and clipping a full second from the previous track record. The Hildreth colt ran the mile in 1:38. The previous record was 1:39, established by Hampton Court in 1910 and equaled three times since then.

This was not, however, the only sensational performance in a day of excellent racing, for Edward B. McLean's The Porter also broke a track record in the sixth race when he won easily from Bonifface and Damask at a mile and three-sixteenths and ran the distance in 1:58 2-5 with 130 pounds up. This was one-fifth of a second better than the mark made by Manister Tol two years ago when the latter carried but 108 pounds.

Mad Hatter's race was the best he has run this year, if not in his entire career. He displayed remarkable speed after a slow start, and was much the best, though carrying equal weight with his rivals, of which Sir Barton is considered the king of the handicap performers of the year. It was a fine triumph for the Hildreth colt and marked his sixth straight victory, though this was the first time that he had been called upon to face strong contention since his winning streak was started.

Sir Barton Not at His Best.

On the other hand, Sir Barton was not the same Sir Barton which raced horses dizzy at Saratoga in August. He showed but a flash of that speed and, after going six furlongs, he cracked badly. He ran gamely today, but it was apparent that he was far from being at his best when the final test came. Sir Barton is just another of the several victims of the great Man O' War. Every horse that has tried to race with the champion has suffered a setback, and Sir Barton today plainly showed the effect of having tried to measure strides with the superhorse. But the condition of the Ross horse was not apparent until the race was being run and, therefore, Sir Barton and Billy Kelly were made an odds on choice as an entry. Commander Ross had hoped to win the prize of $1,000 offered to the owner providing two winners in the series of three specials.

Sir Barton broke with his usual early dash, and at once went to the front. In the first half mile he opened up a gap of nearly three lengths and, running in what appeared to be his best form, he seemed to be on the way to an easy victory. Billy Kelly was second to him and under restraint. Mad Hatter, which broke last in an outside position, was forced to go wide at the first turn and did not become prominent until the back stretch was reached. Then Ensor moved up gradually with him until he had disposed of Billy Kelly and was a length back of Sir Barton. Ensor did not make a further effort, but Sir Barton soon changed the aspects of the race. At the six furlong pole he began to slow up badly, and Mad Hatter, rushing past Sir Barton soon had opened a gap of two lengths.

Kummer, who had the mount on Billy Kelly, then took up the chase, but Mad Hatter turned into the stretch with a comfortable lead, and though the Ross gelding made a desperate effort, he could not seriously threaten the winner, though he did force Ensor to go to the whip in the last sixteenth. Sir Barton got a short breathing spell and, once in the stretch, he made another attempt to get up, but it was futile, for Mad Hatter was the only horse that had any speed left.

Sennings Park ran a very disappointing race and was evidently unable to carry equal weight with horses of this class. He was forced to go wide at the first turn and was never again able to get up with the front runners.

The Porter Shows Form.

The victory of The Porter came in the Monumental Handicap and was a remarkable performance for this stout little horse under his heavy impost. He was cleverly ridden by Butwell, who made his move at the right time, and was able to get home nearly two lengths in front of Bonifface, with Damask third, a length back. There were seven starters. Bondage was so badly outrun that he was pulled up when nearly a furlong back of the field.

Bridesman led the way until half way through the back stretch, when he began to tire and The Porter took the lead. Bonifface began to show his real speed as he turned into the stretch and made a determined effort to catch the leader, but The Porter fairly galloped home once he was straightened out in the stretch, and seemed not to mind the 130 pounds in the saddle. Damask was never a serious contender, but closed stoutly and took third from Thunderstorm with little trouble. Chassuer and Brifiesman found the company entirely too fast for them at the distance, and Bondage always had a good view of the race from a long distance back.

As Commander Ross had horses entered in nearly every race, it was rumored it was to be a "Ross day." It turned out that the Canadian sportsman won but two of the several purses he tried for. His colt, Pampas, gained a close decision over a large field of maidens at six furlongs and won by a nose from Tarantula after Kummer outrode Ensor in the last sixteenth of a mile. Baywood, the other victory for the Ross colors, came in the final race, a six-furlong dash, in which his choice finished with a rush and got her head in front of Bon Jour, with Bobby Allen but a nose further back. There were twelve starters in the race and it was a scramble all the way. His Choice was far back until headed for home, when Gruneson put up a strong finish.

Trench Mortar, the Ross colorbearer in the first race, was badly defeated when Pitter Patter got home first among the maiden three-year-olds and upward. Sir Clarence was second and Lady Beverwyck third among these cheap performers.

The best field of two-year-olds went to the post in the fifth race. It was won by Polythia, which had the most speed for this six-furlong dash. Bon Homme was second and Two Pair third. Bastille and Cavendish, from the Ross stable, failed to finish in the money. Polythia led all the way and just lasted to win.

The summaries:

FIRST RACE.

For maiden three-year-olds and upward; purse $1,575. One mile.

Horse.	Wt.	Jockey.	Odds.	Fin.
Pitter Patter	110	Ensor	3-2	1nk
Sir Clarence	112	Rowan	9-4	2ft
Lady Beverwyck	107	Weiner	28-5	3½
Trench Mortar	112	Rodriguez	40-4	4
Bromelia	107	Romanelli	20-1	5
Dondolo	115	Richcreek	34-1	6
Dah Dinan	115	Fletcher	100-1	7

$2 mutuels paid: Pitter Patter, $5, $2.70, $2.20; Sir Clarence, $3.10, $2.40; Lady Beverwyck, $2.50.

Time—1:40 2-5.

Start good; won driving; place easily. Pitter Patter, ch. g., by Broomstick—Rainy Daisy; owned and trained by S. A. Clopton.

SECOND RACE.

The Baltimore Steeplechase; for three-year-olds and upward; maidens; purse $1,500. Two miles.

Horse.	Wt.	Jockey.	Odds.	Fin.
Barlocker	147	Bush	29-10	1st
Hendini	147	Byers	2-1	2d
Kathryn Harris	139	Brooks	17-2	3rd
Ivry	147	Archibald	17-1	4
Old Metal	140	Hannigan	15-2	5

$3 mutuels paid: Barlocker, $7.80, $2.80, $2.40; Hendini, $2.60, $2.30; Kathryn Harris, $2.70.

Time—4:02.

Start good; won easily; place same. Barlocker, b. g., by Fair Play—Lady Aristocracy; owned by J. E. Davis and trained by M. Brady.

THIRD RACE.

The Potomas Purse; for maiden two-year-olds; purse $1,075. Six furlongs.

Horse.	Wt.	Jockey.	Odds.	Fin.
Pampas	115	Kummer	13-4	1st
Tarantula	115	Ensor	10-1	2d
Baywood	115	Butwell	17-10	3½
*Hoosier	115	Mooney	12-1	4
Beacon	112	Morris	8-1	5
Voormir	115	Johnson	10-1	6
*Sammy Jay	115	Rodriguez	12-1	7
Toreador	115	Murphy	24-1	8
*Crack o' Doom	112	Keogh	27-14	9
King Trojan	115	Lancaster	12-1	10
My Friend Pat	115	Callahan	31-1	11
Jacques	115	Corry	76-1	12
*Echland	112	McAtee	15-1	13
*Corax	115	Moran	12-1	14

*Field.

$2 mutuels paid: Pampas, $8.50, $6.20, $4.40; Tarantula, $8, $4.10; Baywood, $2.60. Time—1:14.

Start good; won driving; place easily. Pampas, ch. c., by Short Grass—Ellangowan; owned by J. K. L. Ross and trained by H. G. Bedwell.

FOURTH RACE.

The Pimlico Serial Weight for Age No. 2; for all ages; $3,500 added. One mile.

Horse.	Wt.	Jockey.	Odds.	Fin.
Mad Hatter	126	Ensor	39-20	1st
*Billy Kelly	126	Kummer	9-20	2nd
*Sir Barton	126	Keogh	9-20	3d
Sennings Park	120	Mooney	18-5	4

*Coupled.

$2 mutuels paid: Mad Hatter, $5.90. No place mutuels sold.

Time—1:38.

(Track record.)

Start good; won driving; place same. Mad Hatter, b. c., by Fair Play—Madcap; owned and trained by S. C. Hildreth.

FIFTH RACE.

For two-year-olds; purse $2,075. Six furlongs.

Horse.	Wt.	Jockey.	Odds.	Fin.
Polythia	117	Earnes	27-5	1¼
Ben Homme	115	Schuttinger	13-10	2d
Two Pair	115	Butwell	5-1	3d
*Bastille	115	Kummer	41-5	4
W. T. Grites	115	McAtee	84-1	5
Loughland	115	Ensor	38-5	6
Cavendish	115	Keogh	41-5	7
Lough Red	115	Morris	40-1	8
Gimme	115	Rodriguez	42-1	9
Ragamuffin	103	Mooney	108-1	10

*Coupled.

$2 mutuels paid: Polythia, $12.80, $5.10, $3.40; Ben Homme, $3.80, $2.90; Two Pair, $3.

Time—1:12 2-5.

Start good; won driving; place easily. Polythia, ch. f., by Polymelian—Cynthia Dayre; owned by F. Dahnken and trained by H. W. Fry.

SIXTH RACE.

The Monumental Handicap; for three-year-olds and upward; purse $1,575. One mile and three-sixteenths.

Horse.	Wt.	Jockey.	Odds.	Fin.
The Porter	120	Butwell	8-5	1½
Bonifface	133	Keogh	69-10	2d
Damask	121	Kummer	19-5	3½
Thunderstorm	116	Ensor	24-5	4
Chasseur	98	Weiner	31-2	5
Brideaman	111	Callahan	13-1	6
Bondage	109	Richcreek	47-1	7

$2 mutuels paid: The Porter, $5.20, $3.50, $2.80; Bonifface, $4.50, $3.20; Damask, $3.60. Time—1:58 2-5.

Start good; won handily; place driving. The Porter, b. h., by Sweep—Ballet Girl; owned by E. B. McLean and trained by J. F. Schorr.

SEVENTH RACE.

For three-year-olds and upward; purse $1,575. Six furlongs.

Horse.	Wt.	Jockey.	Odds.	Fin.
His Choice	101	Gruneson	49-20	1st
Bon Jour	111	Butwell	41-10	2nd
Bobby Allen	98	Callahan	11-1	3d
Uncle's Lassie	107	Allen	23-2	4
Maronl	95	Richcreek	7-1	5
Burgoyne	99½	Rabin	20-1	6
Vive McGee	114	Morris	7-1	7
The Legion	111	Wessler	49-5	8
Phantom Fair	105	McAtee	21-1	9
Kuklux	100	Haupel	21-2	10
Straxman	101	Rommelfl	28-1	11
Millan	98	Weiner	20-1	12

$2 mutuels paid: His Choice, $6.90, $4.70, $3.20; Bon Jour, $5.80, $4.10; Bobby Allan, $5.70.

Time—1:12 3-5.

Start good; won driving; place same. His Choice, blk. f., by Hessian—Melee; owned by J. K. L. Ross and trained by H. G. Bedwell.

Weather clear; track fast.

AMATEUR BOUTS IN GARDEN.

Four A. A. U. Tournaments to be Held in Madison Square Arena.

Plans were completed yesterday for the holding of four big amateur boxing tournaments in Madison Square Garden during the coming season. These shows will be held under the joint auspices of the Metropolitan Association of the Amateur Athletic Union and Tex Rickard, who is an ardent advocate of all forms of amateur athletics despite his connection with professional sports.

The first tournament of the four scheduled at the Garden will be Metropolitan A. A. U. championships on Nov. 29 and 30, and this will be followed by the New York State championships on Jan. 3 and 4. A big intercity tournament, with boxers from Boston, Pittsburgh, Philadelpiia and New York competing, is scheduled for Feb. 23 and 24, and on March 18 and 19 it is planned to conduct a special tournament, which will probably serve as a tryout to select the team to represent the metropolitan district in the national championships at Boston two weeks later.

"The Amateur Athletic Union has been promoting amateur boxing and boxing championships annually for the last thirty-two years, and all through this period the sport has been conducted on a high plane," said Frederick W. Rubien, President of the Metropolitan Association, last night, "but as a rule the annual championships of the Metropolitan Association of the A. A. U. have been held at one of the big athletic clubs, such as the New York A. C., the City A. C. and the Crescent A. C., and none except members of these clubs and their friends has been admitted. The lack of a suitable public hall which could be obtained at a reasonable rental has been responsible for the amateur boxing championships being decided before the members of New York's exclusive clubs. The present arrangement will enable all lovers of boxing to witness our championship bouts."

When the situation was explained to Rickard by the officers of the Metropolitan Association A. A. U. he immediately realized that something ought to be done to give the public an opportunity to witness the boxing champions of the Metropolitan A. A. U. and entered into the agreement whereby the big amateur boxing shows, including sixteen championship bouts, will be held at Madison Square Garden during the Winter months.

In discussing the plans for these amateur boxing tournaments last night, Rickard had the following to say: "I realize there are many people in New York who would like to witness good boxing bouts and who cannot afford to pay the prices charged for the high class professional bouts, and I believe these amateur shows and championships at popular prices in Madison Square Garden will fill a long felt want."

JOCKEY IS DISCIPLINED.

Frank O'Neill of St. Louis, Leading Rider in France, Set Down.

PARIS, Nov. 5.—Frank O'Neill of St. Louis, the leading jockey in France, was set down for an indefinite period today at the St. Cloud race track for having his mount left at the post. O'Neill, who had the leg up on Le Chatelet in the Royal Oaks Stakes, said the horse refused to break, although he put the whip and spurs to him.

O'Neill's winning mounts this season number 127. Guy Garner, another American jockey, is next to O'Neill, with 54 wins. Last June O'Neill won the Epsom Derby in England with Spion Kop, having obtained special permission from the late William K. Vanderbilt, who had first call on his services, to accept the mount frm Spn Kpo's English wner, Major O. Loder.

STERLING WINNER OVER CAPTAIN MAC

Takes Louisville Hotel Handicap from Favorite—Prospect Purse to High Cloud.

Special to The New York Times.

LOUISVILLE, Ky., Nov. 5. — The Louisville Hotel Handicap at a mile and an eighth, a test for three-year-olds, was taken in clever fashion at the Churchill Downs track this afternoon by Sterling.

Captain Mac was installed as favorite in the field of four which went to the post, but second was the best the Captain could do. Off to a good start, Sterling quickly showed in front and was never headed thereafter. Captain Mac interfered with soon after the start, challenged in the stretch run, but could not get up and flung a trifle at the end. He finished a length behind Sterling. Dresden managed to save show money from Travesty by a neck.

The other named race of the card, the Prospect Purse, at five furlongs for three-year-olds and upward, went to the favorite, High Cloud.

Low's bay colt was away well and followed the pace closely in the early stages of the running. He saved ground for the entire trip and took the lead coming into the stretch. He had to be hard ridden, however, to withstand the challenge made by Blushing Beauty. High Cloud finally won by a length, Blushing Beauty, which was the well-played second choice, began slowly and had to go wide coming into the stretch.

The summaries:

FIRST RACE.—Purse $1,200; claiming; for fillies and mares; three-year-olds; six furlongs. Ruby, 107 pounds (Long), $31.60, $11.80, $8.20, first; Cotton Blossom, 107 (Pool), $4.30, $4.30, second; Brig of War, 112 (Gruber), $16.50, third. Time—1:12 3-5. Galli-Curci, Ground Swell, Ablaze, Gipsy Queen and Missed the Time also ran.

SECOND RACE.—Purse $1,200; claiming; for maiden fillies; two-year-olds; six furlongs. Orsova, 100 pounds, Ruby 104, Aarron Pilot 104, Marsala 105, Gloria France 105, *Normandie 105, *Gipsey Queen 107, *Talisman 107, Anticipate 108, Ground Swell 110, *Sam Reh 110, *Apple Jack II. 110, Lancelot 111, Fort Light 113, Sweeping Glance 115. Also eligible: Louis A. 112, A. N. Akin 115, Belle of Elizabethtown 108.

SECOND RACE—$1,200; for two-year-old maidens; seven furlongs. Marjorie McKay 109 pounds, Blue Flame 109, Miss Hi arity 109, †Dark Friar 112, †Crack o' Dawn 112, Tom Roach 112, †Secret 112, Tribune 112, All Right 112, Carol K. 112, Slip Along 112, Billy McLaughlin 112, The Virginian 112, Bermont 112, Bygone Days 112. Also eligible: Sleepy Sidney 112, †Woodford 4, Goodfor entry.

THIRD RACE—$1,200; claiming; for three-year-olds and upward; one mile and a sixteenth. Inquiry 103 pounds, Harry B. 105, *Trooper 110, Honolulu Boy 112, *Dodge 113.

FOURTH RACE—$1,300; Cherokee Park Handicap; all ages; seven furlongs. Kinburn 98 pounds, Linden 106, Jorico 108, Minute Man 109, Marjorie Hynes 112, Angon 114.

FIFTH RACE—Kentucky Jockey Club Stakes; $10,000 added; for two-year-olds; one mile. Rangoon 112 pounds, Sporting Blood 112, Sir Barton 126, Yourself 122, Col. Baker 122, Grey Lag 122, Brother Hatch 122, Tryster 122, †Sir Lawnfal 122, †Tharon 122, W. J. Long entry.

SIXTH RACE—Nesbe Down Handicap; $1,500; for three-year-olds and upward; mile and an eighth. Claymore 95 pounds, Under Fire (imp.) 102, Breese 103, Sands of Pleasure 110, Woodtrap 120, Minto II. (imp.) 126.

SEVENTH RACE—$1,200; claiming; for three-year-olds and upward; mile and a quarter. *Tom Logan 99 pounds, *Frank 99, Avar 101, Velie 101, *Marie Rappold 102, War Like 104, *Sol Gilsey 105, *Newal W. 105, Keep 106, Counterbalance 110, Brookland 110.

Weather clear; track fast.

*Apprentice allowance claimed.

LOUISVILLE ENTRIES.

FIRST RACE—$1,200; claiming; for three-year-olds and upward; six furlongs. *Orsova 100 pounds, Ruby 104, *Arrow Point 104, Marsala 105, Gloria France 105, *Normandie 105, *Gipsey Queen 107, *Talisman 107, Anticipate 108, Ground Swell 110, *Sam Reh 110, *Apple Jack II. 110, Lancelot 111, Fort Light 113, Sweeping Glance 115. Also eligible: Louis A. 112, A. N. Akin 115, Belle of Elizabethtown 108.

SECOND RACE—$1,200; for two-year-old maidens; seven furlongs. Marjorie McKay 109 pounds, Blue Flame 109, Miss Hi arity 109, †Dark Friar 112, †Crack o' Dawn 112, Tom Roach 112, †Secret 112, Tribune 112, All Right 112, Carol K. 112, Slip Along 112, Billy McLaughlin 112, The Virginian 112, Bermont 112, Bygone Days 112. Also eligible: Sleepy Sidney 112, †Woodford 4, Goodfor entry.

THIRD RACE—$1,200; claiming; for three-year-olds and upward; one mile and a sixteenth. Inquiry 103 pounds, Harry B. 105, *Trooper 110, Honolulu Boy 112, *Dodge 113.

FOURTH RACE—$1,300; Cherokee Park Handicap; all ages; seven furlongs. Kinburn 98 pounds, Linden 106, Jorico 108, Minute Man 109, Marjorie Hynes 112, Angon 114.

FIFTH RACE—Kentucky Jockey Club Stakes; $10,000 added; for two-year-olds; one mile. Rangoon 112 pounds, Sporting Blood 112, Sir Barton 126, Yourself 122, Col. Baker 122, Grey Lag 122, Brother Hatch 122, Tryster 122, †Sir Lawnfal 122, †Tharon 122, W. J. Long entry.

SIXTH RACE—Nesbe Down Handicap; $1,500; for three-year-olds and upward; mile and an eighth. Claymore 95 pounds, Under Fire (imp.) 102, Breese 103, Sands of Pleasure 110, Woodtrap 120, Minto II. (imp.) 126.

SEVENTH RACE—$1,200; claiming; for three-year-olds and upward; mile and a quarter. *Tom Logan 99 pounds, *Frank 99, Avar 101, Velie 101, *Marie Rappold 102, War Like 104, *Sol Gilsey 105, *Newal W. 105, Keep 106, Counterbalance 110, Brookland 110.

Weather clear; track fast.

*Apprentice allowance claimed.

LYNCH IS WINNER IN BOUT AT GARDEN

Bantamweight of West Side Knocks Out Abe Goldstein in Eleventh Round.

The bantamweight championship ambition nurtured by Abe Goldstein, east side product of the local amateur ranks, was rudely shattered last night at Madison Square Garden by Joe Lynch, the little west side bantamweight, before a crowd which filled the big indoor arena. Lynch, with a succession of pile-driving right-hand blows to the jaw, sent Goldstein crashing to the floor of the ring in the eleventh round, where Referee Jack Skelly counted the little east sider out as he lay in a reclining position.

The finish of the contest came in a spectacular manner, two minutes and 38 seconds after the start of the round. Lynch, opening up in a burst of speed which surprised Goldstein, suddenly drove over a right to the jaw. Goldstein's little body shivvered under the impact of the blow and he sought the refuge of a clinch.

The west sider, quick to see his advantage, chased Goldstein about the ring, trying with extended left to force an opening for another crushing right. Goldstein covered himself well and tried to get close to his rival, but Lynch hammered him with a volley of stinging rights which completely stunned the east sider and made him an easy victim of one final, well-directed, decisive right crash on the jaw.

The blow sent Goldstein crumpling unconscious in the centre of the ring. Referee Skelly started the count, and when he reached eight Willie Lewis, Goldstein's manager, was crawling through the ropes, admitting defeat for his man. Skelly's back was to Goldstein's corner, so that he did not see Lewis, and proceeded with his count until he had tolled off ten.

The finish came with a suddenness which shocked the vast crowd. Up to the eleventh session there was no indication of a knockout by either boxer. Goldstein, showing strongly in the early rounds, weakened perceptibly as the contest progressed, and took advantage of every opportunity to hold in the clinches. Lynch was slow in the third, fourth, fifth and sixth rounds, and in these sessions Goldstein showed to advantage. He beat Lynch to the jab repeatedly, and a few clean quarters prevented the west sider's attempts to deliver punishing blows to the body.

In the fourth round Goldstein shook Lynch with a stinging right cross to the jaw, but when he tried to follow the advantage Lynch was wary and in his excitement Goldstein was wild. Again in the seventh Goldstein hurt Lynch, this time with left hook to the stomach, but Lynch returned the compliment with interest.

After this round Lynch opened up a rotch and crowded Goldstein before him, seeking always to be presented an opportunity to crash home a right, but the chance did not come until the eleventh round had gone more than two minutes, when, like a flash, Lynch sent over the blow which started Goldstein on the down road to defeat.

Lynch weighed 118 pounds, and Goldstein's poundage was announced as 115.

The opening bout brought together Billy Sterns of Minneapolis and Jimmy O'Gatty, a local product. Patsy Hajey, making his debut as a referee under the Walker law, officiated. Sterns substituted for Willie Schaefer. The Minneapolis boxer gained the judges' award after six interesting rounds.

Phil Bloom, Brooklyn veteran, engaged Georgie Ward of Elizabeth, N. J., in the first of the ten round bouts. Ward received the judges' verdict at the end of the tenth session. The decision did not find favor with the crowd and the spectators openly voiced disapproval.

The next six-round contest produced the quickest knockout recorded in the Garden since the advent of boxing. The principals were George ("Knockout") Chaney, a Baltimore youngster who once aspired to Johnny Kilbane's title, and Georgie Brown of the West Side. The lads had been going exactly one minute and 37 seconds when Chaney, a southpaw, sent over a short, lefthand hook to the jaw with crushing force. Brown crumpled like a wet rag and was counted out by Referee Jack Skelly.

Cyclists Are Warned Again Against Unsanctioned Race

Chairman Richard F. Kelsey of the Board of Control of the National Cycling Association issued a statement yesterday to the effect that any rider taking part in the 22d Regiment Armory six-day bicycle race would be automatically suspended from competition under National Cycling Association rules, sanction for the race referred to not having been granted. This will prevent all riders who compete in this race from riding on the tracks governed by National Cycling Association rules at Newark, Boston, Philadelphia and Providence.

DUFFY TO MANAGE BOSTON AMERICANS

Veteran Outfielder Succeeds Barrow as Red Sox Pilot—Yankees Get Checks.

President Harry H. Frazee of the Boston Red Sox last night announced the appointment of Hugh Duffy as manager of his team, succeeding Ed Barrow, who resigned the place several days ago to become business manager of the Yankees. The appointment causes no surprise as Duffy had been regarded as the most likely successor to Barrow. Frazee had narrowed down the field to Duffy and Harry Hooper, but finally decided upon a bench manager instead of a playing leader.

Duffy's selection will strike a popular chord among Boston fans and it will be welcomed throughout the American League circuit. The new manager of the Red Sox attained his greatest fame as a player while a member of the Boston Nationals from 1892 to 1900. He ranks as one of the greatest outfielders that baseball has known. He has had plenty of managerial experience in the majors since the close of his playing days, having led the Philadelphia Nationals in 1904-05-06 and the Chicago White Sox in 1910-11. Of recent years he has served as a manager in the International League, as major league scout and as a college coach.

Checks were mailed yesterday from the Yankees' office here to all players who were with the club at the close of the recent season. Each check called for $400, covering the Yanks' third place share in the melon cutting following the world's series. The third place dividend amounted to $10,744 and twenty-five players drew down equal amounts. The remainder was divided among Trainer Al Wood, Groundkeeper Phil Schenck and the club's traveling Secretary, Mark Roth.

Word from Chicago yesterday was that Ban Johnson intimated that there would be no joint meeting of major league club owners in that city Monday afternoon. This is supposed to infer that the so-called "loyalists" will not attend the conference which was decided upon at the reorganization meeting of two weeks ago. Johnson is not speaking for those American League Club owners who are insisting on certain changes in the government of the sport.

Colonel Jacob Ruppert, who has been on the sick list for several days with an attack of bronchitis, plans to attend the joint meeting at Chicago, for which he will leave here Sunday, accompanied by Owner Harry H. Frazee of the Boston Red Sox, both being strong for the reorganization plan. It is not likely that C. A. Comiskey of the Chicago White Sox will pass up the meeting either. Colonel T. L. Huston of the Yankees will be unable to attend as he has not recovered sufficiently from a recent operation. President Charles A. Stoneham, Vice President John J. McGraw and Treasurer F. X. McQuade of the Giants will leave here today to attend the meeting. C. H. Ebbets of the Brooklyn club, George W. Grant of the Braves and William F. Baker of the Phillies are other National Leaguers who will leave here today for Chicago. A special meeting of the National League has been called for tomorrow afternoon in that city.

PIMLICO ENTRIES.

FIRST RACE—For fillies, two-year-olds; selling; six furlongs. Vic 113 pounds, *Dancing Maid 108, Beacon 105, Flu 110, *Explosive 110, Gallop 105, Miss Pete 110, Plum Blossom 105, *Fernwood 108, Chinnie Walsh 110, Crimson Rambler 105, Actress 105.

SECOND RACE—The Green Spring Valley Steeplechase; for four-year-olds and upward; handicap; two miles and a quarter. xMinata 147 pounds, xBlighty II. 143, Decisive 138, Flag 150, Ormead 128, Valspar 133, Wiscot Fool 132.

xMrs. Ambrose Clark entry.

THIRD RACE—The New Howard; for three-year-olds; selling; claiming; one mile and a sixteenth. Courtis 100 pounds, Hendrie 106, Armistice 112, Paddy Dear 111, Legal Lodge 113, Sammy Hill 108, Johnny Overton 108, Star Ball 110, Berling 106, *King John 111, Deckmate 101, Beaumarnis 108, Locust Leaves 90, Summer Sigh 111, Aurum 101.

FOURTH RACE—The Walden Handicap; for two-year-old colts and fillies; one mile. Step Lightly 120 pounds, Polly Ann 108, Idle Dell 112, St. Michael 113, Ten Lee 106, Famous 98, Our Flag 114, Quenelle 111, Knoble 116, Brookspun 106, By Jiminy 114, Dry Moon 109, Dr. Charles Wells 108, Dark Horse 113, aBaby Grand 116, aSailing B. 111, Bluffer 110.

aJ. K. L. Ross entry.

FIFTH RACE—The Southern Handicap; for three-year-olds and upward; six furlongs. *Cock of the Rost 94 pounds, Drummond 106, Elected II. 98, Enfilade 112, Fort Churchill 101, bLord Brighton 118, bKrewer 109, Motor Cop 135, Neddam 104, Panoply 112, Pastoral Swain 93, Peter Piper 116, Pride of India 104, Tippity Witchett 118, Victor B. 96, Captain Alcock 105.

bS. C. Hildreth entry.

SIXTH RACE—For three-year-olds and upward; claiming; one mile. *Verity 115 pounds, King Agrippe 113, Madrona 108, Court Fool 108, Katie Canal 110, Sandy Mac 108, Kallipolis 105, *Foreclosure 100, *Martha Lockett 105, American Boy 108, Lovely 105, Ledinoseur 113, Le Gaulois 108, *Poloromo 108, Torquato II. 116.

SEVENTH RACE—The Glenmore Handicap; for three-year-olds and upward; selling; one and one-quarter miles. *Dark Hill 110 pounds, Goldine 100, Lord Herbert 107, Natural Bridge 118, Sundial II. 102, Tantalus 108, War Note 110.

*Five pounds allowance claimed.

Weather clear; track fast.

Columbia vs. Swarthmore, Today, 2 P. M. Broadway & 116th St., South Field.—Advt.

TWO BALL PLAYERS GIVE UP.

"Buck" Weaver and McMullen Are Released in $10,000 Bail.

CHICAGO, Nov. 5.—George "Buck" Weaver, third baseman, and Fred McMullen, utility player of the White Sox, surrendered to the State's Attorney's office today and gave $10,000 bonds each to answer to indictments charging them with complicity in the conspiracy to throw the 1919 world's series.

They are the first of the thirteen ball players and gamblers indicted last week to appear here.

"The charges against us are a fabrication, and we can prove it," Weaver told newspaper men. "We ask the baseball public to withhold judgment."

ADVERTISEMENT.

D.R.B.

Want to Become Beautiful ?

Kennedy 12 Cortlandt St.

CAPESKIN WALKING GLOVES

$2.95

Reg. $4.00 Value

Grey Silk and Fabric Gloves $1.00 a pair.

$2.50 percale Shirts $1.65

Flannelette Pajamas.....$2.50

Light weight wool underwear $1.50 a garment

Heather Wool Sox, $1.00 a pair

Lisle Socks 35c. pr., 3 for $1.00

MADISON SQ. GARDEN

TUESDAY NIGHT, NOV. 9

MIKE O'Dowd vs. JEFF Smith

At 158 Pounds

Seat Sale Opens Today

Adm. $2, $3. Res. $5, $7. Ringside $10.

To-day's our 46th birthday and while we still continue to ring in all that's new and smart in everything men and boys wear, we also continue to ring out—"money back, any time anything goes wrong"!

Four great stores, all founded on the spirit of fair play.

"Four convenient corners" complete with warm Winter suits, overcoats, hats, shoes, fixings.

For this afternoon's Game—
*Scotch Mist overcoats.
Leather coats.
Mackinaws.
Sweaters.
Scotch knit jackets and waistcoats.
Wool socks.
Wool underwear.
Wool mufflers.
Wool lined gloves.
*Scotch Mist caps.
Steamer rugs.

Have you seen our Scotch golf hose?
Very, very braw!

Sporting goods, too!

*Registered Trademark.

ROGERS PEET COMPANY

Broadway at 13th St. / "Four Convenient Corners" / Broadway at 34th St.

Broadway at Warren. / Fifth Ave. at 41st St

STEP up to the next good cigar counter you meet—and ask for In-B-Tween Senior.

You'll be handed two fine-looking, inviting cigars, carefully wrapped in tin foil.

—you'll light one up and instantly remark its wonderful satisfying pure Havana flavor.

—you'll get a surprise when you discover you only pay "a quarter for two".

Two in foil, 25c
At all good cigar counters

Unreserved Bleacher Seats for Cornell-Dartmouth Game today at $1.00

On Sale at Polo Grounds when Gates Open at 12:30

Game Starts at 2 o'Clock

KRAUS & CO., Inc. Baltimore, Md.

For a Short Smoke Try In-a-Tween Junior 5 in foil 35¢

Paraphrasing a Quotation of Robert Burns

TO have others see us as we see ourselves"—that would indeed be a happy accomplishment at this period of the most complete overcoat exhibits in our career.

* * *

Here is a world-wide collection of fine overcoats—garments done abroad to the last stitch—fabrics woven abroad for American tailors to skillfully develop—coats of all-American lineage.

* * *

There is the "Guards Coat," made for us by Rimasop of London as an accurate copy of a coat worn by the Prince of Wales—we're showing it, too, in fine Foreign Overcoatings tailored in America.

* * *

There are Burberry Imported English Coats (of which we sell more than any house in America), manifesting again superior English Coatings tailored with typical Burberry knack.

* * *

There are enveloping "warmth-without-weight" Great Coats in which one asks Jack Frost "Where is thy sting?"

* * *

There are Balfour double breasted slight form-tracing coats which slip over a Dinner Coat or a Dress Suit with the air of being to the manner born.

* * *

Slip-ons, Chesterfields, Ulsters, Ulsterettes, Great Coats, Motor Coats, Polo Coats—we've run the gamut of overcoatdom—with full representation for all that are worthy.

* * *

And one is impressed, throughout by the rigid regard for principles of proper grooming—a regard which has always identified the stylings of these stores.

* * *

As for prices, they are comforting—reflecting every purchasing advantage we have gained as well as a decided lowering of our own profits. $45 and up.

Satisfactory Wear Guaranteed

Weber and Heilbroner

Clothiers, Haberdashers and Hatters—Twelve Stores

*241 Broadway	*1183 Broadway	58 Nassau
345 Broadway	*44th and Broadway	150 Nassau
775 Broadway	1363 Broadway	20 Cortlandt
*30 Broad	*42nd and Fifth Ave.	
	*381 Fulton St., Brooklyn	

*CLOTHING AT THESE STORES

W. L. Douglas

"THE SHOE THAT HOLDS ITS SHAPE"

$7.00 $8.00 $9.00 & $10.00 SHOES FOR MEN AND WOMEN

YOU CAN SAVE MONEY BY WEARING W. L. DOUGLAS SHOES

THE best known shoes in the world. They are sold in 107 W.L.Douglas stores, direct from the factory to you at only one profit, which guarantees to you the best shoes that can be produced, at the lowest possible cost. W. L. Douglas name and the retail price are stamped on the bottom of all shoes before they leave the factory, which is your protection against unreasonable profits.

W.L.Douglas $9.00 and $10.00 shoes are absolutely the best shoe values for the money in this country. They are made of the best and finest leathers that money can buy. They combine quality, style, workmanship and wearing qualities equal to other makes selling at higher prices. They are the leaders in the fashion centers of America. The stamped price is W. L. Douglas personal guarantee that the shoes are always worth the price paid for them. The prices are the same everywhere; they cost no more in San Francisco than they do in New York.

W.L.Douglas shoes are made by the highest paid, skilled shoemakers, under the direction and supervision of experienced men, all working with an honest determination to make the best shoes for the price that money can buy.

BOYS' SHOES $4.50 $5.00 $5.50 $6.00

W. L. Douglas sho

in Foil
25¢
Exact Size
TRI-BY-WEEN
KRAUS & COLLING
BALTIMORE
EP up to the
ext good cigar
er you meet—
ask for In-B-
n Senior.
u'll be handed
ine-looking, in-
cigars, carefully
ped in tin foil.
ou'll light one
d instantly re-
its wonderful
fying pure
na flavor.
ou'll get a sur-
when you dis-
you only pay
arter for two".
vo in foil, 25c
ood cigar counters
AUS & CO., Inc.
Baltimore, Md.
Short Smoke
d-Tween Junior
in foil 35¢
on
nut of over-
entation for
oughout by
les of proper
has always
ese stores.
omforting—
g advantage
s a decided
ts. $45 and

TO DEFEAT TIGERS

Wagering on Clash Between Old Rivals Shows Crimson an 8 to 5 Choice.

BOTH FIT FOR HARD GAME

Coaches Fisher and Roper Express Confidence After Final Workouts —40,000 to See Battle.

Special to The New York Times.

CAMBRIDGE, Mass., Nov. 5.—The final practice of the Harvard eleven on the eve of its game with the Princeton Tigers was short today, the coaches simply sending their eleven out to the field to run through plays and to drill on kicks. There was a high wind blowing and the balls were blown pretty much all over the field, causing much fumbling and considerable worry for the back-field men.

The undergraduates, hundreds of them, trooped to the field about the time the players were running through signals for the last time, and followed the Varsity men to the locker building, where they have played, the students sang, and more wild cheering for the entire Varsity squad. The betting here favors Harvard with the odds fluctuating from 8 to 5 to 6 to 5.

The men who will start tomorrow and substitutes all were driven to the Country Club after the practice, dining there, but breakfasting in their own rooms to sleep.

Coach Fisher said tonight that he considered his team better than the eleven he placed against the Tigers a year ago and that he thought the Jerseymen would find it difficult to beat the army on Harvard, as they did down in the Palmer Stadium in 1919. Fisher feels that his men are splendidly conditioned. Hubbard, the right tackle, is the only man who is thought unlikely to start the game so far as being in the injured list is concerned.

Princeton Line Lighter.

The Crimson's lineup will be the same as arranged all the week. This makes an average weight of 192 pounds on the line, but Churchill brings the average of the back field down to about 170 pounds. The Tiger line is lighter, but behind the line it will not be much difference when the game starts.

Good and some fine kicking both with and against the wind today, and tomorrow Harvard expects him to compare very favorably with Joe Scheerer of Princeton. Because of the length of time the team as it will start tomorrow has been together, the coaches are looking for not only power but smoothness in the Crimson's attack with the players on the line, although behind it all except Horween have had long experience. Harvard has spent much time preparing to meet the Jersey end, and off tackle attack, and also the forward-passing game, of which the Jerseymen have made so much this season.

The Princeton players arrived at the stadium late this afternoon, the Harvard men at once leaving the field. Coach Roper took the entire squad into the gym for a workout. The high wind continued and the Tigers had much trouble with the currents as Harvard had had.

Coach Roper said he had not fully decided on his lineup, but intimated that the list published probably would be near it. Big Bill Edwards, Captain Eddie Dillon and Larry Pangburn, three years ago, was on the coaching staff of coaches and old players who accompanied the team. Coach Roper were Hank Ketcham, Tom Wilson, Reggie Root, Young "Snake" Ames, Parke Corbin, Cormick, Phil Brashier and Jimmy Trimble.

10,000 to See Game.

Trainer Fitzpatrick watched his men closely during their punting and signal practice at dark took the entire squad at Belmont where the men will spend the night at the Country Club. It was said tonight that he believed that his eleven would find itself on Saturday, but had not located any upset in the time of their departure for Belmont.

There will be more than 40,000 in the stands tomorrow, all seats having been sold and football day is promising. The players will not welcome the breeze as blew over Soldiers Field today.

Some equal confidence in the Harvard figures that the line is stronger than that of the Tigers recognizes that Roper doubtless has seen better versed on attack than Harvard has had, and Princeton has had harder tests than Harvard has had, and the eleven has been against a very much stronger team all the year while the Crimson team has not.

The Princeton machine is expected to function much better than in the game last Fall. The Tigers are in better trim and work more smoothly. The Crimson ends are not the equal of last year. Roper thinks Harvard a little edge between tackle, but is strong in the belief that the better kicker, a shifter of backs and ends who will prove a factor to Harvard's on all around line play, also in getting down the field under punts.

TIGERS AWAIT WHISTLE.

Believe Victory Will Go to Team Making Fewer Errors.

WASHINGTON, Nov. 5.—The last word has been said, the Tiger's claws are trimmed. Everything and everybody ready for "Tiny" Maxwell to blow his whistle in the stadium tomorrow afternoon.

The Princeton team will remain here over Sunday at Spring Country Club till time for the game, getting breakfast and lunch there, the morning programme consisting of a short walk and light exercise until game time. Keene Fitzpatrick, the grizzled trainer of the Princeton teams, said: "My boys are in good condition and mentally fit."

Though Harvard will line up a slightly heavier team, it is evident that the game will be won by that makes the fewest errors, the fullest advantage of its opponent's slips. Harvard's attack will be on the bones that her powerful and heavy backs can wear down Tiger line. On the other hand, Nassau hopes to show Harvard just now a forward passing attack. Little Don Laurie, the Princeton ace, has some trick stuff up his sleeve that will make the Crimson backfield look sickly and act a little the worse for wear.

CADETS EXPECT EASY GAME.

Many Substitutes Likely to Start Against Lebanon Valley Today.

Special to The New York Times.

WEST POINT, N. Y., Nov. 5.—Army will have its final workout today for the game with Lebanon Valley. The Pennsylvanians are not expected to give much trouble for the soldiers and it is likely that with three or four of the first string men still used up from the effects of a week ago Coach Daly will put a team made up mainly of substitutes at the kick-off. Most of the first string men will be in during the second half of the play, however.

The practice today was confined principally to kicking, passing and a running through the signals of plays which will be used tomorrow. The probable line-up of the army will be as follows: Ends, Storck, right tackle; Don Faith, left end; Stewart, left tackle; Meyers, left end; Lawrence, quarterback; Richards, right halfback; French, fullback.

HARVARD AND PRINCETON LINE UP

Possible Lineup of Harvard and Princeton Elevens

HARVARD.				PRINCETON.			
Pos.	Player.	Age.	Wt.	Pos.	Player.	Age.	Wt.
L.E.	Kane	20	182	R.E.	Stinson	21	168
L.T.	Faxon	21	177	R.T.	Hooper	19	184
L.G.	Tolbert	24	208	R.G.	Dickinson	20	190
C.	Havemeyer	21	178	C.	Callahan	22	175
R.G.	Woods	22	220	L.G.	McMannon	19	190
R.T.	Hubbard	20	210	L.T.	Keck	22	201
R.E.	Crocker	20	170	L.E.	Legendre	22	170
Q.B.	Fitzgerald	23	150	Q.B.	Lourie	21	160
L.H.B.	Owen	19	179	R.H.B.	Gilroy	20	175
R.H.B.	Churchill	20	165	L.H.B.	Garrity	20	147
F.B.	Horween	21	194	F.B.	Scheerer	21	175

Average weight—Line, 192 pounds; backfield, 170 pounds. Average weight—Line, 186 pounds; backfield, 160 pounds.

SUBSTITUTES.

Ends—Gaston, Clark, Macomber, Selden.

Tackles—Sedgwick, Eastman, Lockwood.

Guards—Brooker, Brown, Holmes, Olmsted.

Centres—Morrison, Kunhardt.

Quarter backs—Buell, Johnson, Wales.

Halfbacks—Humphrey, Fitts, Chapin, Wharton.

Fullbacks—Gratwick, Roullard.

Ends—Davis, Raymond.

Tackles—Halsey, McNamara, Rutan.

Guards—McCaull, Towers, Speers.

Centres—Thomas, Opie.

Quarter backs—Murray, Gorman.

Halfbacks—Cleaves, Knox, McPhee, Thomson.

Fullback—Wittmer.

Referee—R. W. Maxwell, Swarthmore. Umpire—Tom Thorp, Columbia. Field judge—Fred Murphy, Brown. Linesman—G. N. Bankart, Dartmouth. Time of game—2 o'clock. Length of periods—Fifteen minutes. Probable attendance—40,000.

FOOTBALL ENTERING ITS HOME STRETCH

Today's Games Bring Season Near Its Zenith—Strong Attractions for Local Fans.

With the games to be played today, the football season of 1920 breaks into the home stretch. All the preliminary games are over, the sheep of line and backfield have been sifted from the goats, and the men who play today are the regular, or, at worst, the first string substitutes, who will win their letters this year.

Of course the game of games today is the clash at the Stadium in Cambridge between Princeton and Harvard. Princeton has not won at the village by the Charles since 1896, and has not taken a gridiron game from the Crimson since 1911, when the antelope-footed Sam White scooped up a loose ball and sped across the goal line for a touchdown. That no fair has yet seen Sam White has appeared at Jungletown, and for several seasons Harvard coaches have impressed it on their charges that the only one left to beat is ball uncarpeted on the playing field has no place on the eleven. So barring the unlikely, history will probably not be repeated. On the other hand, Harvard has no Brickley, the pinch drop-kicking, and in the forward passing department, there is no "Felton to Casey" this year. Hence, the two teams seem to be unusually evenly matched, and it will be a great and glorious occasion, whichever wins.

A game of great importance in the bearing it may have on subsequent events is the little set-to scheduled for New Haven between Yale and Brown. About one half the Eli Varsity will be at Cambridge, sizing up the plays, and the other half is reported to be either in the infirmary, or next door to it. Hence Ted Jones must fight the Brunonians with substitutes, even though the game be lost. Jones, however, is not averse to playing substitutes in this encounter, and very probably would do so in any case. The strength of a football team lies in its reserves. And, from the way some of these Bulldog second-string men played against Colgate, their work today will bear watching.

Two Big Local Games.

Of contests on today's card for local gridirons that between Cornell and Dartmouth at the Polo Grounds should prove the premier drawing event. The teams are apparently about evenly matched. Cornell, on the basis of comparative scores, looks better, but in this case scores mean less than nothing. Each team has played five games, and although Cornell has rolled up 151 points to only 13 tallied by opponents, and stands unbeaten to date, the teams which met the Ithacans were all of lesser calibre. Dartmouth, with 152 points scored and 23 against, has been vanquished by Penn State and Syracuse. Cornell has met no such opposition as that offered by Penn State. The outcome at Brush Stadium will depend largely on whether Robertson of Dartmouth is able to get into the play.

At South Field Columbia and Swarthmore will try conclusions. Buck O'Neill's pupils should have no difficulty in pulling out the match, provided the Morningside bunch plays up to last week's form as displayed against Williams. And this again is contingent on the amount of experimenting with his lineup which the Blue and White coach selects to do—or, rather, elects not to do. Alan o' War Boynton seldom found trackroom last week, largely because of one Pulleyn, and if O'Neill sticks to the combination which went against Williams it is difficult to see how Columbia can come out other than on the long end of the score.

Fordham has no game scheduled for today. N. Y. U. will line up on Ohio Field against Union College. Union was recently snowed under by Cornell, 60 to 0, and although the Violet players have not been formidable this season they should beat at least a shade of two better than their up-State playmates.

Of local interest also is the match at Hoboken between Stevens and Delaware. The Engineers play good football and their followers are intensely loyal. Other New York State games are Syracuse and W. and J. at Syracuse and Rochester and Colgate at Rochester.

Severe Test for Nebraska.

Doubtless the game to attract most interest in the east outside of the Harvard-Princeton and the Cornell-Dartmouth contests will be that between Nebraska and Penn State at State College. Nebraska will have to put up a better brand of football against the Pennsylvanians than was shown against Rutgers if the Cornhuskers are to return across the Mississippi as conquerors of the East. Whether the Westerners can do this or not depends entirely on whether they can gather up their waste power and concentrate it against their opponents. In the game against Rutgers on Election Day Nebraska wasted enough energy to furnish power to two college elevens and had enough left over to supply a prep. school team or two in addition.

The University of Pennsylvania will line up at Philadelphia against Pittsburgh. But since the two recent defeats of Heisman's charges the Philadelphians have somewhat faded from the mental picture of challengers for 1920 gridiron laurels. Unless they display a surprising reversal of form they are likely to prove easy prey for the Panthers.

Other Eastern games are Wesleyan and Amherst, Lafayette and Bucknell, Lehigh and Minnesota, West Virginia and Washington and Lee. Boston College should make short work of Boston University, and the Navy will have to bring all its sixteen-inch guns to bear if it is to win against Georgetown.

The Army has filled its open date with a game with Lebanon College, recently beaten by Penn State by the score of 100 to 7.

But if football history is in the making today in the East, so is it also in the West. In the Western Conference two colleges, Illinois and Ohio State, rate each 1000 per cent. Chicago stands next, at .667. If the boys from the Windy City can grab off the game with Illinois, especially if Michigan can at the same time defeat Ohio State, the result will be an interesting grouping to watch through the remaining games. The outcome defies prediction. Chicago is preparing for a crowd of upward of 30,000, which shows the hold this tournament football has upon Western fans.

TWO YALE STARS WILL BE MISSING

Captain Callahan and Acosta Are Not Expected to Start Against Brown Today.

Special to The New York Times.

NEW HAVEN, Conn., Nov. 5.—Captain Tim Callahan and John Acosta will probably not enter the line-up in Yale's football encounter with Brown here this afternoon. Both men are below par physically and the coaches seem to be of the opinion that it will be wise to take no chances on their being able to enter the Princeton and Harvard games. It had been thought for a time that Thorne Murphy, too, would be kept out of the play today, but Head Coach Tad Jones said tonight that he would start tomorrow's game at quarterback. Coach Jones was assisted today by Brink Thorne and Paul Veeder.

The withdrawal of "Big Ben" Jordan from the team has been quite a shock. He is laid up with tonsilitis and cannot play tomorrow and may not be able to start against Princeton next week.

The policy of Head Coach Tad Jones of developing a first-class and a second-string players will allow Yale to place a remarkably strong reserve team on the gridiron tomorrow, and football men here cannot understand the confident policy of Brown backers, who are giving even terms on their eleven.

Yale expects about 40,000 people to attend the game. The sale management will be host to the members of the boys' clubs of the city, numbering in all about 5,000 youngsters.

This afternoon the Yale eleven visited the Bowl for signal practice, but took only the lightest work.

Both elevens are expected to use forward passing extensively. The developing of the Elis in this respect with Herbert Kempton hurling the ball, has been one of the surprises of the last fortnight.

The probable lineup:

YALE.		BROWN.
Cutler	L. E.	Williams
Walker	L. T.	Johnstone
Qualle	L. G.	Fuller
Cross	C.	Bing
Herr	R. G.	Gillan
MacKay	R. T.	Johnstone
Howorth	R. E.	Albright
Kempton	Q. B.	Olen
Campbell	L. H. B.	Armstrong
Kelley	R. H. B.	Spellman
Bluma	F. B.	Simmons

The officials will be W. J. Crowell, Swarthmore, referee; H. C. McGrath, Boston College, umpire; A. F. Noble, Amherst, linesman; Fred W. Nurleigh, Exeter, field judge.

COLUMBIA VS. SWARTHMORE

Blue and White Eleven to Meet Little Quakers Here Today.

The bugaboo of injuries loomed up on the Columbia horizon last night on the eve of the important game with Swarthmore on South Field this afternoon. With several of his first-string backs still nursing minor injuries, Coach Buck O'Neill was at a loss last night as far as selecting his lineup was concerned. His wide selection of backfield men has been cut down in the last week to only one or two completely fit men—Harris at quarterback and Applebaum at fullback. The other two positions will be selected only after O'Neill has had a chance to look the men over shortly before game time.

Indications last night pointed to Frank Canapary and Moszczenski being the men likely to get the final assignment. Canapary has had his lightest week of the season, but seemed fast enough in yesterday's brief workout. Moszczenski is encountering trouble with his leg. Thornton has a broken bone in one of his hands, and Bob Burtt is out of the question as a starter. It is probable that O'Neill will start a full back on Johnstone, Anderson, Habernicht and Riley as reserve backs.

A nip-and-tuck battle this afternoon was the prediction last night, with Columbia not able to present its full strength. Despite Swarthmore's dubious record to date, the little Quakers are considered formidable and likely to uncover a lot of trouble at any time. The visiting eleven will be somewhat heavier than most of Columbia's previous opponents, although it is expected that the Blue and White will still have a slight edge in this respect. Columbia will be able to present a complete line, and the forwards will have to bear the brunt of the afternoon's work, especially with the backfield broken up by injuries.

The game will start at 2 o'clock, a half hour earlier than usual, because of the end of daylight saving time. The seat sale this week was as heavy as usual, and forecasts a capacity crowd when play begins. It will be the last game of the season on South Field. Next week Columbia will travel to Cornell for the season's biggest test, and on the following week-end the Blue and White will entertain Penn at the Polo Grounds. The probable lineups will be:

COLUMBIA.		SWARTHMORE.
Pulleyn	L. E.	Kemp
Modarelli	L. T.	Larkin
Walder	L. G.	Valentine
Brodil	C.	Cornell
Herman	R. G.	Nicholls
Scovil	R. T.	Dudley
Forsythe	R. E.	Butterworth
Harris	Q. B.	Geigre
Moszczenski	L. H. B.	Tarnall
Canapary	R. H. B.	White
Applebaum	F. B.	Asplundh

"BABE RUTH OF FOOTBALL."

Gipp, Notre Dame's Phenomenal Player, Earns New Sobriquet.

Special to The New York Times.

NOTRE DAME, Ind., Nov. 5.—More than 12,000 fans are fighting for tickets for the Notre Dame-Purdue game here tomorrow. The reserved seat pasteboards have been exhausted and only general admission tickets are available. Those who never saw a football game are clamoring for a chance to see George Gipp, the "Babe Ruth of the gridiron," in his final appearance on the Notre Dame field.

The Purdue squad, twenty-five strong, arrived today. Coach Scanlon is confident his pupils have a fighting chance to win. The victor will meet Indiana for the championship of the State.

ARE FIT FOR FRAY

Ithacans and Dartmouth Meet on Polo Grounds for Fourth Game in Twenty Years.

Another strapping big Cornell eleven will try today for the fourth time in two decades to overcome Dartmouth on the gridiron. When the two machines line up this afternoon at 2 o'clock on the Polo Grounds a throng of 30,000 men, women and pretty girls is expected to be there, waving red or green banners. A Cornell-Dartmouth battle has come to be something more than an important game. It is a football event, although only three previous meetings have been held, two at Ithaca and one here in New York last Fall.

In the twenty years since Dartmouth first beat the Cayugans by 24 to 6, back in 1900, the Ithacans have not since scored on the teams from New Hampshire. Twice years later Dartmouth won by 24 to 0, and last year by 9 to 0, all nine points of the 1919 game being scored by Captain Jim Robertson, whose phenomenal drop kick has been estimated at distances varying from 47 yards to 55.

Cornell's band of thirty-five players and its throng of rooters, comprising nearly half the student body, arrived in town early yesterday morning. Betting is taboo at Ithaca, or at least has been discouraged officially by Romeyn Berry, graduate manager, but even so there is a coolness about the supporters that indicated even money would be the rule instead of odds being asked. There are reasons good and plenty. Cornellians point to the fact that their team is undefeated this season, whereas Dartmouth has been laid low twice. But more than that they pin faith in the greatest pessimist among football coaches, a breed that is notoriously pessimistic, one Gilmour Dobie, who, after doing great stunts out on the Coast and later at Annapolis, is this season handling the reins at Cornell for the first time.

Yes, Sir, in Dobie, they say, Cornell has a coach who can develop a machine capable of beating Dartmouth after others have tried it off and on for twenty years.

Dobie Is Reticent.

Dobie wouldn't and didn't announce a lineup last night, not even a probable one, and the coaches, managers and camp followers took the tip and likewise were reticent. After breakfasting he took the Cornell team up to the Polo Grounds to show to the newcomers all the features of the gridiron, the lights, shadows, skylines and field. No practice was held, for the team didn't even change from street clothes into football togs. Dobie centred his attention around the same group of first-string players all week, and except for left end, where he has alternated Goulnick and Finn, there is little doubt about the combination he will start.

Cornell is a scoring machine this year, something entirely different from Speedy Rush's timid aggregation, which had a disastrous 1919 season, losing, in addition to Dartmouth, to Pennsylvania, Penn State, Colgate and Lafayette, played a scoreless tie by Oberlin, barely beating Williams by a field goal, and triumphing impressively only over Carnegie Tech. This year, however, Kaw, the 160-pound left halfback, is scoring 72 points, is second only to Benny Boynton among high scorers of Eastern players, and has alone scored more precious points than the whole team last year during the entire season.

Dartmouth has suffered more than its share of injuries this year, but its rooters maintain that it is a team of equal strength to the Ithacans. After beating Holy Cross decisively, a team which later trounced Syracuse, Dartmouth lost to the Orange, partly, if not mainly, because of the absence of Captain Robertson. His ability as a 70-yard punter as well as a sensational drop kicker is known to all. In losing to Penn State, an intercepted forward pass in the last four minutes brought about defeat.

Coach Spears has decided not to start Robertson this afternoon, but will hold him under a blanket on the sidelines, ready to trot on to the field when a field goal is necessary. Either Burke or Holbrook will start at left half, Bower will be at the other half, and Shelburne will be at full. Shelburne has just returned to duty after a four weeks' layoff.

Dartmouth Arrives Late.

The Dartmouth squad didn't leave Hanover until yesterday morning, and it arrived at the Pennsylvania Hotel about dinner time last night. The players will line up on the Polo Grounds, therefore, without the usual day-before inspection of the field of battle.

The Pennsylvania Hotel, for a couple of days the headquarters of college gridiron warriors, appeared last night like a college campus the night after final examination. Hardly had the Princeton squad left yesterday morning for Harvard when Cornell's horde of players and nearly 2,000 students edged their way to the lobby. All day long Dartmouth students arrived, until by 9 o'clock last night both football teams were registered there, both glee clubs, the Dartmouth band, which will purvey music at odd times this afternoon, and the Dartmouth cross-country team, which will race against Columbia and Pennsylvania at Van Cortlandt Park this morning. The combined musical clubs of Cornell and Dartmouth held a joint concert and songfest in the Pennsylvania's grand ballroom last night, but before the dancing began cautious trainers of both teams bundled their players off to bed.

The probable lineup:

Wt. Dartmouth.		Cornell. Wt.
Moore	L. E.	Goulnick 185
190 Sonnenburg	L. T.	Kinnan 185
171 Merritt	L. G.	Pendleton 190
179 Cunningham	C.	Brayton 183
185 Ashenbach	R. G.	Miner 185
180 Neidlinger	R. T.	Dodge 190
156 Jordan	Q. B.	Hoff 172
159 Holbrook	L. H. B.	Kaw 160
160 Bower	R. H. B.	Mayer 165
181 Shelburne	F. B.	Jewett 174

Average weight—Dartmouth, 179 1-11 Cornell, 171 1-11 pounds.

Referee—J. A. Ivans, Villanova. Umpire—D. L. Fultz, Brown. Field judge—J. J. Hallahan, Boston. Linesman—D. W. Merriman, Geneva. Time of periods—Fifteen minutes each.

SPEAR IN ERRATIC FORM.

Champion Loses to Low, 150 to 127, in Class C Balkline Play.

Another surprise was sprung last night in the Class C balkline tournament being played at the Broadway Billiard Academy for the metropolitan championship of the National Association of Amateur Billiard Players. George Spear, who won the title a year ago, failed in his first effort to defend his crown when the veteran John Low lowered his colors by a score of 150 to 127 in fifty-one innings. Low averaged 2.43-53, with high runs of 19 and 14. In spite of the fact that Spear made a high run of 35, the best that has yet been recorded in the tournament and an unusual performance for a Class C player, his average was only 2.32-51.

In a second match Joseph Johann, who was one of the finalists in the recent interborough championship tournament, defeated Gus Gardner, 150 to 130. Johann made the best average that has yet been established, 4.2-37. Gardner's average was 3.19-37. Gardner held the lead until the thirteenth inning, when Johann jumped ahead with a run of eight and stayed in front to the finish.

22 HIGH SCHOOLS IN RUN.

Big Entry for Interscholastic Cross-Country Event Today.

Twenty-two high school teams will strive for honors in the eighth annual interscholastic cross-country race of Columbia University this morning. The race will be held through Riverside Park, beginning and ending at South Field, a course that is practically three and three-quarter miles long. The Kirby Trophy, donated by Gustavus T. Kirby, President of the American Olympic Committee, will be at stake.

On Football Fields Today

East.

Harvard vs. Princeton, at Cambridge.
Cornell vs. Dartmouth, at Polo Grounds.
Yale vs. Brown, at New Haven.
Columbia vs. Swarthmore, at South Field.
New York University vs. Union, at Ohio Field.
Stevens vs. Delaware, at Hoboken.
Pennsylvania vs. Pittsburgh, at Philadelphia.
Army vs. Lebanon Valley, at West Point.
Navy vs. Georgetown, at Annapolis.
Syracuse vs. Washington and Jefferson, at Syracuse.
Penn State vs. Nebraska, at State College.
Boston College vs. Boston University, at Boston.
Lafayette vs. Bucknell, at Easton.
Lehigh vs. Muhlenberg, at South Bethlehem.
Rochester vs. Colgate, at Rochester.
Wesleyan vs. Amherst, at Middletown.
Williams vs. Hamilton, at Williamstown.
Bowdoin vs. Maine, at Brunswick.
Franklin and Marshall vs. Dickinson, at Carlisle.
Haverford vs. Johns Hopkins, at Haverford.
Hobart vs. Rensselaer, at Geneva.
New Hampshire State vs. Colby at Durham.
Trinity vs. Springfield, at Hartford.
Vermont vs. Norwich, at Burlington.
Massachusetts Aggies vs. Rhode Island State, at Amherst.

West.

Chicago vs. Illinois, at Chicago.
Minnesota vs. Wisconsin, at Minneapolis.
Ohio State vs. Michigan, at Columbus.
De Pauw vs. Centre, at Indianapolis.
Iowa vs. Northwestern, at Iowa City.
Notre Dame vs. Purdue, at Notre Dame.
Western Reserve vs. Oberlin, at Cleveland.

South.

Georgia Tech. vs. Clemson, at Atlanta.
Alabama vs. Vanderbilt, at Birmingham.
North Carolina vs. Virginia Military Institute, at Chester Hill.
Virginia vs. Georgia, at Charlottesville.
West Virginia vs. Washington and Lee, at Charleston.

School.

Erasmus Hall H. S. vs. Boston H. S. of Commerce, at Boston.
Stuyvesant H. S. vs. Bridgeport H. S., at Bridgeport.
Commerce vs. Commercial, at Commercial Field.
Manual Training vs. St. John's Prep, at Commercial Field.
Brooklyn Prep vs. Fordham Prep, at Ebbets Field.
Evander Childs vs. New Utrecht, at Catholic Protectory.
Hamilton Institute vs. Flushing, at Flushing.
Columbia Grammar vs. Barnard, at Barnard.
Morris vs. George Washington, at Morris.
Adelphia vs. Marquand, at Ozone Park.
Concordia Prep vs. Stamford H. S., at Stamford.
St. Francis vs. Jamaica, at Jamaica.
St. Paul vs. Hempstead, at Garden City.

WESTERN ELEVENS IN KEEN CONTESTS

Results of Today's Games in Conference May Bring About Return Engagement.

CHICAGO, Nov. 5.—Whether Western Conference football history will repeat itself and bring the 1919 combatants together in a return engagement to decide the 1920 championship may be decided tomorrow, when Ohio State clashes with Michigan at Columbus and Illinois meets Chicago at Chicago.

Illinois and Ohio State, undefeated in the championship drive, must emerge victorious from their battles tomorrow in order to meet with clean slates at Urbana two weeks hence. Tomorrow's game will be the last for Ohio before the contest with Illinois, while Illinois will meet Wisconsin at Madison a week from tomorrow.

Of tomorrow's contests the Michigan-Ohio game has the commanding interest, although the game between Chicago and Illinois, because of traditional rivalry, has aroused great interest.

Of the two undefeated elevens Ohio State, in the opinion of experts, will have the harder task to keep its slate clean. Michigan has displayed remarkable "comeback" spirit since defeated by Illinois, and Coach Yost and his players realize that they may go into a tie for the "Big Ten championship if Ohio is beaten. Illinois is expected to score an easy triumph over Chicago.

Northwestern is expected to hold Iowa to a close score at Iowa City tomorrow, while the clash between Wisconsin and Minnesota at Minneapolis promises to be stubbornly fought. Notre Dame will take the field against Purdue at South Bend. Centre College will give battle to Depauw at Indianapolis.

N. Y. U. TO PLAY REGULARS.

Injured 'Varsity Players Are Ready for Game with Union.

The New York University football warriors went through their final workout yesterday afternoon in preparation for this afternoon's game with Union. Coach Gargan put his charges through light work, consisting chiefly of signal practice and the rehearsing of formations.

This will be the first game this season in which the Violet will be represented by its regular team. Captain Weinheimer, who did not get into the Trinity game because of an injured ankle, will take his old position at halfback in place of Nelson, who has been substituting for him. Brinn, the regular centre, also is expected to start. He was injured in the Hamilton game, and has been on the side lines ever since. He will replace Adelstein, the second string centre.

The Violet lineup is expected to be as follows: Adams, left end; Macfadden, left tackle; Horrigan, left guard; Brinn, centre; Guiney, right guard; Pitt, right tackle; Levin, right end; Jackson, quarterback; Captain Weinheimer, left halfback; Sherfy, right halfback; Ryan, fullback.

POLY PREP A WINNER.

Brooklyn Schoolboys Defeat Glen Cove Eleven, 41 to 6.

Poly Prep School's strong football eleven vanquished the Glen Cove High School team yesterday in a one-sided game on the Poly Prep gridiron, by the score of 41 to 6. The victorious eleven completely outclassed Glen Cove and scored in every quarter. Parks and Bell each scored one of Poly Prep's touchdowns while Dube and George Johnson each accounted for two. The goals were kicked by Yale. Glen Cove's only score came in the third period when Nathanay intercepted a forward pass and raced over the Poly Prep line.

COLLEGIANS IN LONG RACE.

Penn, Columbia and Dartmouth to Compete in Cross-Country Run.

Pennsylvania's strong cross-country team is favored to win first honors in the triangular meet with Columbia and Dartmouth this morning at Van Cortlandt Park. The Quakers will be represented by a sterling batch of veteran harriers, with Earl Eby, H. M. Shields, L. A. Brown, Samuel Myriat and Walter Irwin leading the list from which the Red and Blue will select its team.

TRAP SESSION ENDS

Control of Sport Passes to Amateurs Without Opposition in Final Meeting.

For a meeting at which the government of one of the largest sports in the curriculum passed from one body to another the twenty-ninth annual meeting of the American Trapshooting Association, concluded with a second all-day session at the Hotel Astor yesterday, was one of the most harmonious in history. Ordinarily when two factions are in the field discord is the order of the day, but not so with the trapshooters. The encompassing of what virtually amounts to complete control of the sport by the amateurs was accomplished without encountering the slightest opposition; in fact, the representatives of the manufacturers seemed to welcome the change. However, it was not a complete abdication. The representatives of the munitions concerns, which for so long have fostered the sport, still have a share in the government, although that share has been so greatly curtailed that it now can be listed as being in an advisory capacity only.

While the amateurs did not add to their control at the second day's session, as it was generally expected they would, the election of an amateur, Elmer Shaner of Pittsburgh, as president at Thursday's executive conclave, and the re-election of an amateur, George Edward (Sport) McGlinn, as secretary-manager, coupled with the amateur committee of five members, gives the amateurs a substantial balance of power in the government of the sport—so substantial, in fact, that it can be said to be virtually complete. The amateurs welcome the presence of the representatives of the manufacturers on the Executive Committee and the feeling prevails that increasing the Amateur Committee from five to ten members was not an imperative step and one that was not essential to swing the pendulum of power to amateur shoulders.

No Action on Grand American.

Business of vital importance to the sport was transacted at yesterday's meeting, but some matters in which there is widespread interest were not definitely decided upon. For instance the naming of the time and place for the holding of a Grand American Handicap—trapshooting's biggest event—was deferred until a meeting to be held in Chicago on Jan. 3 and 4, when all details for next season, such as the number of registered tournaments to be held, the dates and places, will be completed. No official bids have been received for the classic, but it is known that the South Shore Country Club of Chicago, which staged the event in 1917, 1918 and 1919; the Lincoln Park Traps, a municipal shooting association of Chicago, and Indianapolis are bidding to procure the Grand American for 1921.

In connection with this event the General Committee appointed President Shaner and Secretary Glinn as a committee of two to consider officially all bids for the handicap and to report their decision at the meeting in January.

Abolish Long Run Prizes.

During the coming season the official individual averages of shooters will be based on 1,000 registered targets. In the past it has been 2,000. It was also decided to abolish the long-run prizes. Heretofore it has been customary to award prizes to shooters breaking their first string of fifty straight and to award prizes on a point system for like subsequent performances. The General Committee decided that this arrangement was not popular among the shooters and caused too much criticism. It was further decided that any club wishing to hold a registered tournament must have at least fifteen shooters affiliated with the American Trapshooting Association.

Just prior to convening with the Executive Committee yesterday the Amateur Committee met and elected Samuel S. Foster of Mason City, Iowa, Chairman. He succeeds Jay Clark, Jr., who was Captain of the American Olympic team which scored such pronounced successes abroad last Summer. Then the Amateur Committee, composed of Sam Foster, Jay Clark, Jr., Daniel Bray, Columbus, Neb., and F. D. Stoop, Kalispell, Mont., met with the newly appointed Executive Committee. The Executive Committee is composed of Frank G. Drew, Chairman; T. H. Keller, New York; C. W. Hymer, Wilmington; J. Leonard Clark, New York, and E. R. Galvin, Wilmington. These two committees compose the General Committee.

MILLS DEFEATS WICKERS.

Wins Pocket Billiard Match, 100 to 48, in Interborough Tourney.

Playing in the pocket billiard tournament for the interborough championship of the National Association of Amateur Billiard Players, John Mills last night defeated Ardie Wickers by a score of 100 to 48 at the Rational Recreation Academy in Brooklyn. Neither player accomplished anything of a sensational nature in the way of high runs, but, on the whole, the game was well played and interesting.

While there is little doubt that Mills scored a well-earned victory, it is equally true that Wickers has a wealth of alibis to offer to explain his failure to make a closer battle of it. Wickers was the victim of a series of misfortunes that spoiled any chance he may have had to defeat his rival. Playing under conditions that would have driven to tears ordinary mortals, Wickers encountered a succession of frowns from the fickle brow of Dame Fortune that would have discouraged a less game player than he is. The balls rolled badly for him and he was the victim of no less than nine scratches, most of which came at times when he was in a position to collect some nourishment. Several of them occurred when he drove his cue ball into the bunch to scatter the ivories. Nothing was wrong with these shots, but he was unfortunate in having his cue ball kissed into the pocket.

Mills, on the other hand, was extremely steady throughout. Only two scratches interfered with his scoring. He took the lead in his first inning by making his high run of eighteen balls. In his third turn at the table, he knocked in thirteen. This gave him a big working margin which enabled him to play very carefully. At no time during the match was he compelled to take any real chances. He made some very good shots and his position play stood him in good stead.

In tonight's match Robert Crespi and John Renauld will meet.

HOPPE IN GOOD FORM.

Beats Peterson, 300 to 104, in Match Notable for Line Nursing.

Some of the best line nursing that he has shown this season was displayed by Willie Hoppe in an exhibition 18.2 balkline billiard match against Charley Peterson at the Maplewood Field Club last night. The champion won by a score of 300 to 104. He ran out the game in the sixth innning with a cluster of 166. It was during this run that he made more than 100 points by line nursing.

Peterson, too, was in better form than he has displayed in any of their recent games. Both players made some excellent massé shots. Hoppe averaged an even 50 and Peterson 17 2-4. They will play at the Hollywood Inn, Yonkers, tonight.

Wooster Wins from Kenyon.

WOOSTER, Ohio, Nov. 5.—In their annual gridiron battle played here this year Wooster College defeated Kenyon of Gambier by 21 to 0.

Valparaiso an Easy Winner.

VALPARAISO, Ind., Nov. 5.—Valparaiso defeated St. Louis University at football today by a score of 41 to 0.

Wisconsin-Minnesota Game To be Reported by Wireless

MINNEAPOLIS, Minn., Nov. 5.—Reports of the Minnesota-Wisconsin football game at Northrop Field tomorrow will be flashed throughout the Northwest to scores of private and public wireless stations from the press box by students of the University of Minnesota Engineering College. The engineers have set up wireless apparatus in the grandstand and will report the game play by play. Advance sale of tickets for the contest indicates a record throng for Minnesota.

INVITES ENGLAND TO FENCING TEST

American League Challenges Britons to Series of Matches to be Held Here in 1921.

A series of international fencing matches between representative foilsmen of England and this country will be held here next Spring if present plans of the Amateur Fencers' League of America materialize. It became known yesterday that the A. F. L. A. had issued an invitation to the Fencers' Association of Great Britain to send a team here next Spring for a series of matches. The indications are that England will accept, since, before America's Olympic fencers sailed for home, after the competition at Antwerp, the Britons assured them they would accept an invitation for American competition if one were issued.

The tentative plans of the A. F. L. A. provide that the Britons appear in matches in Washington, Philadelphia and this city. It is proposed to hold a dueling swords event in the nation's capital some time in May. A sabre competition is planned for the Merion Cricket Club, Philadelphia, a week later, and the following week, according to the tentative schedule, the British fencers will compete at the Hotel Astor here. The Washington and Philadelphia competitions would be held outdoors under conditions similar to those which prevailed at Antwerp

492 Communities in Fifteen States are now served by

Middle West Utilities Co.

(through its Subsidiaries)

WE OFFER ITS

15 Year 8% Secured Gold Notes, Series "A"

Due 1935

To Yield 8½%

Ask for Circular TM.

A.H. Bickmore & Co.
111 BROADWAY, N.Y.

Phone, Rector 5000

Josephthal & Co.

120 Broadway, New York

Members New York Stock Exchange

Foreign Exchange

Private Wires to Principal Cities

Low Priced Francs

These investors who believe in the ultimate economic recovery of France will appreciate the opportunity afforded by the low quotation of francs to purchase the

6% Bonds of the (French) Mici Railroad Co.

guaranteed principal and interest by the French Government.

Full details and table showing the increase in value as exchange rates return toward normal are given in our Circular T-183.

Herrick & Bennett
Members New York Stock Exchange
66 BROADWAY, NEW YORK
Telephone Rector 9060

BRANCH OFFICES
51 East 42nd St. New York City — Peekskill, New York

Lehigh Coal & Navigation Co.

Traded in on the New York Curb.

Bernard J. Ferris
Specialist
25 Broad St., N. Y. — Phone 64 Broad

Guaranty Trust Co.
Borden Co.
Int l. Combustion Engineering
McCLURE, JONES & REED
Members New York Stock Exchange
115 Broadway — Phone 3311 Rector

Pouch & Co.
Standard Oil Stocks
Members New York Stock Exchange
14 WALL ST. NEW YORK
TELEPHONE-RECTOR 8340

GUARANTEED INCOME FROM GUARANTEED FIRST MORTGAGE CERTIFICATES
From $100 up
Send for Booklet
New York Title & Mortgage Company
135 Broadway, New York

FINANCIAL MARKETS

Industrials Decline, Railways Strong, Then Weak — Heavy Declines in Foreign Exchange.

Recurrence of 10 per cent. call money, emphasized by another rapid decline in foreign exchange and in the commodity markets, affected the Stock Exchange yesterday as was to have been expected. Ten per cent. for speculative loans is not prohibitive, judged by past experience; Wall Street has seen the time when the stock market paid a rate of 125 per cent. rather than abandon its "bull market." But the present rate has exerted a powerful moral influence ever since the Stock Exchange learned to interpret it as a signal that further speculation for the rise could not be supported by existing bank facilities.

Yesterday's market opened with the railway shares again rising sharply while the industrials were falling. The early advances in the one group ran to a point or more, while prices in the other group were declining 1 to 4 points. But the movement of money stopped the advance in the railways very abruptly, and many of them ended the day at a net decline.

Sterling exchange declined nearly 3 cents in the pound, reaching the lowest rate since March. Italian, Dutch, Swiss and Spanish exchange went to further new low records for the war period, and French and German rates declined sharply. This extreme pressure is part of the general strain on money markets throughout the world incident to an economic readjustment at the height of the active business season. Until this condition passes away holders of drafts on Europe are as likely to realize at a sacrifice for the sake of cash as are holders of commodities.

The vague idea that the election would change the course of prices was more prevalent in the commercial markets than on the Stock Exchange; but in that direction it has been even more completely disappointed. Cotton for December delivery fell below 20 cents a pound yesterday for the first time since Oct. 23; December wheat sold at less than $2 for the first time since Monday of last week; these markets had recovered to 22⅝ cents and $2.12⅛ during the interval. In the case of wheat the renewed weakness, which yesterday carried the Chicago price to $1.88, was clearly attributable, on the one hand, to the large production figures for other countries than the United States; on the other to the inevitable breakdown of the grain growers' plans to "hold wheat for $3."

As for outside production, the probable decrease from last year in our own country's yield by 250,000,000 bushels is offset by the estimated increase of 140,000,000 in Canada, of possibly 100,000,000 in Australia, and of 35,000,000 in Argentina, and by an harvest well above the recent average in France and Central Europe. As for the "holding plan," its futility was manifest from the start. Even if the wheat grower was not in need of ready money (and he always is in need of it at this time of year), he was quite aware that his refusal to sell under existing circumstances would probably lose him his chance of getting cars for shipment, and that meantime Canada would be filling the world's immediate requirements.

The case of cotton is more far reaching, because it is closely connected with the whole position of textile manufacture. It is no longer a question, as it was in September and August, of minimum purchases by Europe: at the recent prices we have been sending out twice as much cotton to that market as we sent in the same weeks of 1919. It is our own spinners' takings which have lately fallen 20 to 50 per cent. from last year's figures. The cotton market's action throws its own light on what Bradstreet's weekly review of trade conditions indicates as the vehement criticism of retail dealers in merchandise by the wholesalers and middlemen "for not being willing to reduce prices to a point where demand will reawaken." In October, Bradstreet adds, even the mail-order sales "fell 30 to 40 per cent. in value behind October of last year."

MONEY.

Friday, Nov. 5, 1920.

Money on call on the Stock Exchange Friday opened and renewed at 9 per cent., advanced to 10, and closed at that rate. Bulk of the day's business was done at 10 per cent. against 9 per cent. on Thursday. Time money remains unchanged, ranging from ⅝ to 8½ per cent. on mixed and all industrial collateral.

Call Loans.

	High.	Low.	Last.	Thursday's Final.
Renewal	10	9	10	10

Time Loans.

	Thursday's
Mixed collateral, 60-90 days, 7¾@8; 4, 5 and 6 months	8½
All industrial collateral, 60-90 days	8
30@4, 4, 5, 6 months	8

Commercial Paper.

Best names, 3 to 6 months	8
Other names, 3 to 6 months	8@8½

Discount Rates, Federal Reserve Bank.

Commercial paper, 15 days, 7; 16 to 90 days	7
Liberty bonds and Victory notes, 15 days, 6; 16 to 90 days	6
Bankers' acceptances, 15 to 90 days	6

Open Market Rates.

Prime eligible acceptances, on call	6@6½
Eligible for rediscount with Reserve Bank, 60 to 90 days	6@6½
Non-member and private bankers, eligible, 60 to 90 days	6@6½
Not eligible, 60 to 90 days	6@7½

London Market.

Money on London's market Friday was up ¼ at 5 per cent.; short bills, 6⅝@6 11-16 per cent.; three months bills, 6⅝@6 11-16 per cent., both unchanged. Gold bullion on the open London market was 6d at 120s per fine ounce; Mint parity, 85s.

Clearing House Exchanges.

Friday's exchange of checks at the New York Clearing House, $866,260,626; balances, $90,488,407; United States Sub-Treasury debit balance, $500,000; Federal Reserve Bank's credit balance, $63,856,521. Exchanges for the same day a year ago, $1,007,729,277.

SILVER BULLION.

Bar silver at London, ¼d lower, at 33¾d per ounce. New York price for domestic silver unchanged at 99⅛c per ounce, the Mint price; foreign silver off ⅝c at 82c.

Range of prices for silver bullion this month:

	High.	Low.
London	34¾d Nov. 4	32⅝d Nov. 2
New York	99⅛c Nov. 4	80⅝c Nov. 1

Range for the present year to date:

	High.	Low.
London	89¾d Feb. 11	44d June 18
New York	99⅛c Jan. 13	70½c Oct. 19

MARKET AVERAGES.

STOCKS.
YESTERDAY'S RANGE.

	High.	Low.	Last.	Net Chge.
25 railroads	83.41	81.95	82.19	— .23
25 industrials	100.24	98.56	98.98	—1.72
50 stocks	91.81	90.25	90.57	— .98

DAILY RANGE OF 50 STOCKS.

	High.	Low.	Last.	Net Chge.
Nov. 4	92.94	91.21	91.56	—1.44
Nov. 5	92.58	90.56	92.40	+ .30
Nov. 6	Holiday.			
Nov. 8	92.12	90.07	91.70	+ .23
Oct. 30	91.82	91.18	91.42	— .06
Oct. 29	91.85	90.43	91.45	+ .39

MONTHLY RANGE OF 50 STOCKS.

	High.	Low.	Last.
Nov.	92.94	90.25	90.57
*1920.	92.84	Nov. 4	90.25 Nov. 5	90.57
1919	90.50	Nov. 5	84.13 Nov. 29	89.34
1918	80.16	Nov. 12	71.98 Nov. 26	78.80
1917	86.16	Nov. 23	69.42 Nov. 8	84.02
1916	101.51	Nov. 29	97.77 Nov. 1	97.79

YEARLY RANGE OF 50 STOCKS.

	High.	Low.	Last.
*1920	94.07	Apr. 8	71.4 Aug. 9	80.8
*1919	90.50	Nov. 5	69.73 Jan. 21	97.12

Full Years.

1919	90.50	Nov. 5	69.73 Jan. 21	89.83
1918	70.16	Nov. 12	64.12 Jan. 15	78.80
1917	90.46	Jan. 4	67.47 Dec. 20	85.86
1916	101.51	Nov. 29	80.94 Apr. 22	98.22

BONDS.
YESTERDAY'S CLOSE.

	Net Change.	Day.	Month.	Year
40 issues	72.57	—.89	+.38	—1.83

DAILY RANGE OF 40 BONDS.

Nov. 4	72.98	+ .10	Oct. 28	72.81 —.18
Nov. 5	72.38	—.07	Oct. 25	72.80 —.07
Nov. 6	Holiday.		Oct. 23	73.06 —.04
Nov. 1	72.63	—.05	Oct. 22	73.10 —.00
Oct. 30	72.68	—.10	Oct. 21	73.10 —.04
Oct. 29	72.60	+.07	Oct. 20	72.89 +.03
Oct. 28	72.48	—.28	Oct. 19	72.86 —.05
Oct. 27	72.81	—.12	Oct. 18	72.91 —.11

YEARLY RANGE OF 40 BONDS.

*1920	75.14	Oct. 21	65.37	May 21	72.57
†1919	79.05	June 2	74.30	Nov. 6	74.40

Full Years.

1919	79.05	June 2	71.06	Dec. 3	72.08
1918	82.38	Nov. 12	75.65	Sep. 27	78.73
1917	85.49	Jan. 20	74.24	Dec. 20	78.80

*To date. †The corresponding date last year.

FOREIGN EXCHANGE.

Several New Low Records Are Established—Business Slackens as Quotations Recede.

The record of foreign exchange movements yesterday was one of severe declines, only a few Far Eastern rates holding steady with Thursday's final quotations. Sterling at 3.38⅜ touched the lowest point since 3.36⅜ was quoted on Feb. 27. The Holland sight rate of 29.93 established a new low record, as did the lire at 3.51. Francs sold at 6.00⅝, with a late recovery to 6.02⅝, compared with 6.10½ at the close of business the day before. The German mark rate reached 1.21, closing at 1.23½, in contrast with 1.27 on Thursday. Trading declined in volume when rates weakened most extensively in the late afternoon.

FRIDAY, NOV. 5, 1920.

Range of Rates, Sight Exchange, Thursday's

	High.	Low.	Final.	Final.
STERLING	3.40¾	3.38⅜	3.38⅜	3.41⅛
FRANCE	6.04½	6.00⅝	6.02⅝	6.10½
ITALY	3.53	3.51	3.51½	3.56½
HOLLAND	30.10	29.93	29.93	30.10
GERMANY	1.25	1.21⅝	1.23½	1.27
SPAIN	13.60	13.33	13.38	13.66

CLOSING RATES.

Parity of exchange is given as reported by the United States Mint, except in countries with a silver standard, where parity fluctuates with the price of silver

	Friday. Sight.	Week Ago.	Year Ago.
STERLING—Par 94.86⅝ per sovereign			
Demand	3.38⅜	3.43⅜	4.14⅝
Cables	3.39⅛	3.44⅝	4.15⅛
Com., 60 days	3.33½	3.40⅜	4.12⅝
Com., 90 days	3.31½	3.38⅝	4.09⅝
FRANCE—Par 19.3 cents per franc.			
Demand	6.02⅝	6.37	11.15
Cables	6.03⅝	6.38	11.15
ITALY—Par 19.3 cents per lira.			
Demand	3.51½	3.73½	8.96
Cables	3.53½	3.74½	8.98
BELGIUM—Par 19.3 cents per franc.			
Demand	6.41⅜	6.78½	11.76
Cables	6.42⅜	6.78⅝	11.76
GERMANY—Par 23.8 cents per mark.			
Demand	1.23⅜	1.35	2.88
Cables	1.24	1.35½	2.90
AUSTRIA—Par 20.3 cents per crown.			
Demand	.50	.53½	1.00
Cables	.51	.54½	1.10
CZECHOSLOVAKIA — Par 20.3 cents per crown.			
Demand	1.10	1.23	2.40
Cables	1.11	1.24	2.50
DENMARK—Par 26.8 cents per krone.			
Demand	13.30	13.48	21.10
Cables	13.375	13.53	21.30
FINLAND—Par 19.3 cents per finmark.			
Demand	2.35	2.35	4.20
Cables	2.40	2.40	4.30
GREECE—Par 19.3 cents per drachma.			
Demand	9.15	9.40	18.20
Cables	9.20	9.60	18.25
HOLLAND—Par 40.2 cents per florin.			
Demand	29.93	30.40	37.75
Cables	30.03	30.50	37.875
JUGOSLAVIA—Par 20.3 cents per crown.			
Demand	.76	.81	1.50
Cables	.77	.83	1.60
NORWAY—Par 26.8 cents per krone.			
Demand	18.30	18.43	22.55
Cables	13.375	13.48	22.70
POLAND—Par 23.8 cents per mark.			
Demand	.30	.34	2.45
Cables	.31	.36	2.50
RUMANIA—Par 19.3 cents per leu.			
Demand	1.46	1.71	4.40
Cables	1.56	1.72	4.50
SERBIA: Belgrade—Par 19.3 cents per franc.			
Demand	3.19	3.35	.....
Cables	3.19	3.30	.....
SPAIN—Par 19.3 cents per pesata.			
Dem. nd	15.38	14.00	19.45
Cables	13.38	14.02	19.50
SWEDEN—Par 26.8 cents per krone.			
Demand	19.00	19.32	23.45
Cables	19.05	19.40	23.60
SWITZERLAND—Par 19.3 cents per franc.			
Demand	15.47	15.70	8.56
Cables	15.50	15.73	8.54

Far East.

CHINA—Cents per silver dollar or tael.			
Hongkong, demand	70.75	70.00	94.00
Hong-kong, cables	70.85	70.10	94.10
Peking, demand	101.50	100.00	147.50
Shanghai, demand	95.00	94.00	139.00
Shanghai, cables	95.50	94.10	139.50
INDIA: Calcutta—Cents per rupee.			
Demand	30.25	28.75	43.50
Cables	30.50	29.00	43.75
PHILIPPINE ISLANDS: Manila—Par 50 cents per silver peso.			
Demand	48.50	48.50†	48.75
Cables	48.75	48.75‡	49.00
JAVA—			
Demand	33.50	33.50	..
JAPAN—Par 49.8 cents per yen.			
Demand	50.75	50.87½	50.625
Cables	51.00	51.125	50.875

South America.

ARGENTINA—Par 42.44c per Arg. paper dol.			
Demand	34.75	35.00	42.40
Cables	34.875	35.125	42.50
BRAZIL—Par 32.45 cents per paper milreis.			
Demand	17.25	17.75	25.50
Cables	17.375	17.50	25.625

Canada.

MONTREAL—Par 100c per Canadian dollar.			
Demand	90.4c	90.8c	98.1c

Russian Currency.

Prices for pre-revolution Russian ruble notes were as follows: Par, 51.40 cents per ruble.

	Bid.	Asked.
100 ruble notes, per ruble	.85	.95
500 ruble notes, per ruble	.70	.80

TOPICS IN WALL STREET.

Tight Money.

We have been having 10 per cent. money, or, as some of the money brokers say, 9 per cent. and a fee money, for two solid weeks. Beginning with Friday, Oct. 23, there has been only one day intervening on which the call rate was not 10 per cent. at some time, while 9 per cent. has been the minimum for each session with one exception, and the continuance of these rates has begun to get on professional Wall Street's nerves. Predictions of a lower level have been frequent but unrealized thus far and now that a reasonable time has elapsed since the Nov. 1 disbursements and still no lower rate has come, the Street is beginning to think that perhaps it will have to wait until the first of the year, or very close to that time, before it really gets the lower rates.

***

More Exchange Weakness.

It would be a difficult matter to find a single quotation in yesterday's foreign exchange market which was not below that of the preceding day. Virtually all of the European exchanges broke; sterling to below $3.40 for the first time since the end of February, when the market was working back from the Feb. 4 panic, and the others if not to new lows for all time at least to the lowest levels since the early Spring. In the foreign exchange market itself, which is to say among the dealers who handle most of the business, there was no news to account for the precipitous decline; they simply said the offerings were very heavy and the demand very light. Also, they pointed to the wholesale offerings of grain and cotton bills and the week-end statistics of grain and cotton exports bore them out. According to Bradstreet's, the total exports of wheat since July 1 have been 180,582,000 bushels, against 113,292,000 bushels at this time last year, while the exports of corn have amounted to 2,340,000 bushels, compared with only 865,000 bushels exported in the corresponding months of 1919. Unofficial cotton exports since the beginning of the cotton year, Aug. 1, have been totaled to 1,150,608 bales, compared with just about the same amount last year, but most of the cotton to go forward so far this season has moved within the last five or six weeks.

***

Municipal Bonds.

State and municipal bonds of a par value of $60,201,003 were floated during October, according to the records of The Daily Bond Buyer. This amount brought the total for the year to date to $809,236,608, which, with the exception of last year, is the largest sum for the same months of any year in the last decade. "The market price of municipal bonds," says the publication, "reflects the new demand in a rise of several points since Oct. 1. Bonds of the larger cities in which savings bank funds may be invested are now offered at a substantial premium for 5 per cent. bonds having a maturity of fifteen years or more. This means that many cities which have been waiting months for an opportunity to offer 5 per cent. bonds will now come into the market with large new issues."

***

Atlantic Gulf Under Pressure.

Atlantic, Gulf and West Indies shares were especially weak yesterday, the decline amounting to 6¾ points. Apparently the reaction was directly attributable to rumors afloat throughout the financial district that the company's large well in Mexico was showing salt water. There was no verification of the rumors; in fact those who are in close touch with Mexican oil affairs said they had not heard of any such happening. The gossip, however, was persistent and paved the way for steady selling of the issue, much of this being for short account. The appearance of salt water in a Mexican well is a serious manifestation. It was only a relatively short time ago that one entire field in Mexico became permeated with salt water. There is a theory that Mexican oil is floated on salt water and the appearance of this in a well is sometimes an indication that the life of the well has been exhausted.

***

Industrials Heavy.

Those who have been looking fondly at the industrials hoping that they would rally could not help but be a bit amazed when they showed such pronounced weakness yesterday. Aside from the fact that the position of the industrials has been undermined because of the general business situation, there is probably another factor of consequence to account for the continued heaviness. This is nothing more than the desire of speculators to switch from the industrials to the rails, and in the case of those speculators outside of the professional group there is a disposition to take losses in the industrials and endeavor to get aboard the rails in time to recoup. Then, too, there is doubtless some selling to establish losses for income tax purposes.

***

Steel Average Declines.

Another decline in the average price of eight leading iron and steel products as compiled by The Iron Age is shown this week as compared with a week ago. The current figure is $79.73 a ton, where as a week ago the average was $80.10. The inroads that price cutting has made in iron and steel can be appreciated somewhat from the fact that a month ago the average was $81.04. The decline during the past week, however, was not by any means as great as during the three preceding weeks. The average price of the eight products on the basis of the United States Steel Corporation quotations is $63.49, so that there is still a wide gap between the level of the largest producer and the prices now being set by the independents. The decline in the average this week was due entirely to a break in pig iron from $48.96 a gross ton to $43.96.

***

A "Rehashed" Plan.

In authoritative quarters yesterday the report that a reorganization plan had been completed for the Chicago & Eastern Illinois Railroad which called for an assessment of $30 a share on the stock was characterized as a "rehash" of a plan which had been proposed a long time ago. It was also stated that no such assessment was being considered now by those working on the reorganization of the property and that its publication was an unfortunate occurrence. But the mischief was done before a denial of the report was obtained from those in close touch with the reorganization proceedings. In the market 1,400 common certificates changed hands with a net loss for the day of 4⅜ points, the opening quotation being 10 and the closing 7⅝, which was also low. In the preferred the turnover was the same, and the price after opening at 10 sold off to a low and final price of 7, the net loss for the day being 3½ points. Times and conditions have changed since the $30 assessment on the stock was being considered, and the road is in better financial position now than it was then.

***

Capitalizing Surplus.

It was not strange yesterday after news was received in the financial district regarding the filing of an application before the Interstate Commerce Commission in Washington by the Chicago, Burlington & Quincy Railroad for permission to capitalize surplus through an issue of stock and bonds, that the speculative element should turn to the shares of other railroad companies which have big surpluses and may eventually take similar steps. In the commission houses some interest was displayed in the possibilities offered in Pennsylvania Railroad, Atchison, Topeka & Santa Fé and other lines, which have put large sums back into their respective properties. But while an obvious effort was made to move both Atchison and Pennsylvania, both stocks proved too unwieldy for the easy manipulation which has followed professionals in the case of a number of the other rail shares not in such good supply in this market, and price changes were comparatively narrow. It is true that the prices of many of the securities owned by the Pennsylvania have appreciated in value a great deal in the last six months, but this fact alone failed to move the stock even when there was some shrewd buying done coincidently.

NEW YORK STOCK EXCHANGE TRANSACTIONS.

FRIDAY, NOV. 5, 1920.

	1920.	1919.	1918.		1920.	1919.	1918.
Day's sales	986,196	1,341,065	839,668	Year to date	181,584,148½	265,107,709	121,2_1,032

Closing. High.	Low.	Sales.		First.	High.	Low.	Last.	Net Chge.
29⅝	29	100	Advance Rumely	27	27	27	27	—1
57⅞	55½	100	Do pf	57½	57½	57½	57½	—1½
38	37⅝	700	Ajax Rubber	38	38	38	38	— ⅛
⅝	⅜	500	Alaska Gold Mines	1⅛	1⅛	1⅛	1⅛	— ⅛
1⅝	1⅜	900	Alaska Juneau	1⅝	1⅝	1⅝	1⅝	.....
57⅜	56	800	Allied C. & D., w. i	57⅜	57⅜	57⅛	57⅛	— ⅜
96½	92¾	200	Do pf., w. i	94½	94½	94½	94½	— ½
32	32¼	700	Allis-Chalmers Mfg	32⅜	32⅜	32	32	— ⅛
75⅝	74	3,600	Am. Ag. Chemical	74⅝	75⅜	73⅝	73⅝	—2
92	88	200	Do pf	84½	84½	84	84	.....
71	72	1,300	Am. Beet Sugar	72	72	71½	71½	—1
70	70½	1,400	Am. Bosch Mag	71⅛	71⅜	70⅝	70⅝	—2⅝
50	51	200	Am. Brake S. & F	50⅜	50⅜	50	50	—1⅜
308	304½	3,100	American Can	305	307½	304	304½	—1⅝
132½	133¼	1,500	Am. Car & Fdy	132⅝	133⅝	132⅝	132⅝	— ⅝
110	116½	200	Do pf	110¾	110¾	110	110	.....
24	25	200	Am. Cotton Oil	24⅝	24⅝	24⅞	24⅞	— ⅛
103	103	1,800	Am. Drug. Synd	103⅛	103⅛	103	103	— ⅛
52	53	1,300	Am. Sumatra Tob	52	53	51½	52½	—1⅝
100½	100	400	Am. Tel. & Tel	100½	100½	100	100	— ½
128⅝	126	500	American Tobacco	126⅝	126⅝	126	126	—1½
123¼	124	300	Do, Class B	124¼	124¼	123¾	123¾	— ½
119⅝	119⅝	400	Do pf	119⅝	119⅝	119⅛	119⅛	—2⅝
67½	67¾	6,000	American Woolen	69	69	67½	67½	—1⅝
44¾	45	500	Am. Writ. P. pf	44	45	45	45	—1⅛
95	95	100	Am. Zinc, L. & S	95	95	95	95	— ⅝
40	42	100	Do pf	40	40	40	40	.....
50⅝	50¾	2,600	Anaconda Copper	50⅝	50⅝	50⅛	50⅛	— ⅝
33½	33½	100	Assets Realization	33½	33½	33½	33½	— ½
27⅝	28¼	200	Assoc. Dry Goods	28½	28¼	27⅝	27⅝	—1⅛
114⅞	115¾	1,000	Atlantic Refg. pf	115⅞	115⅞	114⅞	113	—3
89	89¾	20,100	A., T. & S. F	89	90⅜	89	89	.....
77½	78	800	Do pf	77½	77½	77½	77½	— ½
98⅜	10	300	Atl., Birm. & At	98⅜	98⅜	98⅜	98⅜	— ⅛
95	95	700	Atl. Coast Line	95	96	95	95½	—1
103½	11	9,700	Atl., Gulf & W. I	103½	4,500	132¾	132¾	—6⅝
63	63	100	Do pf	63	63	63	63	.....
107	107	100	Atlantic Refg. pf	107	107	107	107	.....
14	14	100	Austin, Nichols	14	14	14	14	—1
113	113¾	18,500	Baldwin Loco	113	113¾	113¼	113¾	—1⅝
98½	100	100	Do pf	98½	98½	98½	98½	.....
17⅝	17⅝	7,900	Baltimore & Ohio	17⅝	18⅛	17⅝	17⅝	— ⅝
53⅝	53⅝	200	Balt. & Ohio pf	53⅝	53⅝	53⅝	53⅝	— ⅜
38	38	100	Barnsdall, Cl. B	38	38	38	38	—2
105	107	400	Barrett Co. pf	105½	107	105½	105½	—1¾
.....	.....	300	Do Ch. con.c. of d	104½	105¾	104½	105	+2½
.....	.....	200	Batopilas Mining	1	1	1	1	— ⅛
4	4½	200	Bethlehem Motors	4¾	4¾	4	4	— ⅛
68⅝	69	12,100	Bethlehem Steel, Cl. B	68⅛	68⅝	65¾	66½	— ⅝
104	105	100	Do 8% pf	104½	104½	104½	104½	— ⅛
14⅝	14⅞	1,400	Brklyn Rapid Tran	14⅝	15	14½	14⅝	— ⅛
9⅞	10	500	Do ctfs. of dep	9⅞	10	9⅞	9⅞	— ⅛
63	65	800	Brklyn Union Gas	64⅜	64⅞	64½	64½	+1½
95	95	100	Burns Brothers	93¾	93¾	93¾	93¾	— ⅜
67	67½	500	Butte Cop. & Zinc	67¼	68	66⅝	66⅝	— ⅜
16	17⅜	1,000	Butte & Superior	15⅞	16	15⅞	16	+ ⅛
13	14½	100	Butterick Co	13	13	13	13	— ⅛
67½	68½	10,800	California Packing	67½	69½	67	69⅝	+1⅝
25	25½	100	Cal. Petroleum	25	25	25	25	— ⅛
69¾	70⅜	100	Do pf	69¾	70¼	69¾	69¾	— ⅛
124⅝	124	17,500	Canadian Pacific	125⅜	126	123⅝	125⅞	+ ⅝
40	40	2,800	Central Leather	39⅝	40	39⅝	39⅝	— ⅛
29¾	29¾	200	Cerro de Pasco Cop	30	30⅜	30	30¼	— ⅛
77	78	2,300	Chandler Motor	79	79	77½	78	— ⅛
68¼	68¼	17,800	Chesapeake & Ohio	68	70⅜	68	68⅜	— ⅛
8	8	1,500	C. & E. I., Eq. T. r	10	10	7⅞	7⅞	—1⅛
10	10	1,400	C. & E. I., Eq. T. r. pf	10	10	10	10	—3½
115	115	600	Chi. Gt. Western	114	116	114	115	— ⅛
28	29	200	Do pf	28	28	28	28	— ⅛
43⅜	43⅜	19,300	Chi., Mil. & St. P	42⅝	44⅛	42⅜	43	+ ⅛
63	63	12,700	Do pf	62⅝	64½	62⅝	63	.....
52⅝	54⅝	3,700	Chicago & N. W	53⅝	54⅝	53¼	53¼	— ⅝
73	74⅛	200	Chi. Peoria & Tod	74	74	73½	73½	—1⅝
37	37½	11,800	Chi., R. I. & Pac	37⅜	38¼	37	37	— ⅛
82	82½	500	Do 7% pf	82½	82½	82	82	.....
70¾	71½	100	Do 6% pf	71	71	71	71	— ⅛
69½	70	200	C., St. P., M. & O	71	71½	70	70	—1½
13⅝	13⅝	200	Chile Copper	13⅝	13⅝	13⅝	13½	— ⅛
25½	25½	850	Chino Copper	25⅝	25⅝	24⅞	25	— ⅛
54	60	100	Cl. C., C. & St. L	57	57	57	57	.....
50¼	52	2,200	Cluett, Peabody	50⅝	50⅝	49	50⅜	— ⅛
27½	27¾	1,200	Coca-Cola	28	28	27⅝	27⅝	— ⅛
2	2¼	500	Col. Fuel & Iron	2¼	2¼	2¼	2¼	+⅛
33¾	34⅜	100	Colorado Southern	33⅝	33⅝	33⅝	33⅝	+ ⅛
57⅞	57⅞	1,100	Colum. Gas & Elec	59	59	58	58	—1⅛
17⅝	18	4,500	Columbia Grapho	18¼	18½	17⅝	17⅝	—1⅛
77	77	100	Colum. Grapho. pf	77	77	77	77	.....
88¾	88¾	1,800	Con. Gas	89½	89½	88½	88½	— ⅝
7⅝	7⅝	300	Con. Int. Cal. Min	7⅝	7⅝	7⅝	7⅝	.....
21	21	4,300	Con. Textile	21½	21½	20	20½	—1⅝
71	73	100	Continental Cah	73⅜	73⅜	73⅜	73⅜	—1¾
9⅝	9⅝	400	Continental Candy	9⅝	10	9⅝	9⅝	.....
80¾	80¾	8,000	Corn Prod. Refin	81½	82¾	80¾	80¾	—1⅝
101	102½	200	Do pf	102	102	101	102	—1⅝
37⅛	37⅝	100	Corn Prod. Ref. pf	10⅝	100⅞	100⅞	100⅞	— ⅛
37¾	37¾	100	Cosden & Co	37½	37⅞	37½	37½	— ⅛
116	116	15,500	Crucible Steel	118⅝	119½	114½	116⅝	—2⅝
34⅝	34⅝	2,500	Cuba Cane Sugar	34⅝	35	33½	34	— ⅝
72⅜	73	700	Cuba Cane Sug. pf	72⅜	72⅜	72½	72¼	— ⅛
39⅜	39⅜	200	Cuban Am. Sugar	39⅜	39⅜	38½	38½	—1½
107	108	100	Del. & Hudson	107	108	107	107	+1½
245

m. A. Read & Co.

Industrial, Railroad, Electrical Utility and Municipal Securities

List of Current Offerings rnished on Application.

assau and Cedar Streets New York

go Philadelphia Boston

R.J.E. INVESTMENT SERVICE

You Want To Know

If there is anything you want to know about a Canadian security's income possibilities or the marketability of Canadian Corporation, Municipal or Government Bonds, write us.

If our Statistical Department hasn't the information on file, it will get it for you without charge.

We want you to use this Department. It will help us to establish a friendly relationship with you.

AGENCY OF

oyal Securities CORPORATION (CANADA) LIMITED

5 Broadway New York

el. Cortlandt 3234-5-6

Rice, Jr. & Co. Will Buy

American Meter
Automatic Fire Alarm
Aluminium Co. of Amer.
Lima Locomotive Com. & Pfd
N. Y. State Rys. 4½s
National Oil & N. J. Pfd.
National Fuel Gas
Old Dominion Steamship
Seaboard Bank Stock
Weber Piano Preferred

Rice, Jr. & Co. Will Sell

American Trading Com.
Beacon-Weber P. & P. Com.
American Chicle Com.
Babcock & Wilcox
Continental Insurance
Dinchfield Coal Com.
Inter'l Fur Exchange Pfd.
Lehigh Valley Coal Sales
Pocahontas Fuel Con.
Realty Associates

Rice, Jr. & Co

900 to 4010 John. 36 Wall St., N. Y.

We Specialize In

monw'lth P., R.& L. Common & Pfd.

R. McAllister & Co.

4 Broadway, New York

el. Bowling Green 6200

NS PETROLEUM

tock of great promise now pay one-tenth of its earnings on

te or call for circular

EDWARDS & CO., Inc. Investments

St., N. Y. Tel. Rector 1847-8

nalists in Foreign rnment Securities

Hesslein & Co. adway New York

hone Bowling Green 4277

CANADIAN BANK OF COMMERCE

Total Resources May, over $440,000,000

ork Agency, 16 Exchange Pl. Head Office—Toronto

THE PHILADELPHIA NATIONAL BANK

essful San Francisco s concern with large desires control for the Coast States of the out- a large manufacturing

EDWARD LEITNER, Secretary. fornia St., San Francisco.

OND SALESMEN WANTED

by old established in- nt house, two bond sales- with energy, personality bition. Salary and com- particulars. Send particulars. P. O. Box 372, City tation.

...m. A. Read & Co. OF $60,000,000 STOCK

Great Northern and Northern Pacific Would Get Majority Stockholders' Share.

BOND ISSUE ALSO SOUGHT

Approval of Interstate Commerce Commission Requested for $109,000,000 6 Per Cent. Offering.

WASHINGTON, Nov. 5.—The Chicago, Burlington and Quincy Railroad applied today to the Interstate Commerce Commission for authority to increase its capital stock by $60,000,000 and to issue 6 per cent. first and refunding mortgage bonds to the amount of $109,000,000. On Dec. 31 last the property investment account in road and equipment of the line as set forth in the application was $402,-746,839, with a total property investment of $535,210,890. On that date the road had a corporate surplus of $24,-781,197.

A total of $48,514,239 was charged off to depreciation on equipment, including the period of Federal control. If the application is granted there will remain as corporate surplus of $101,781,197, the road stated. The total capitalization of the road was given as $278,889,100, of which the capital stock outstanding amounts to $110,339,110, and the funded debt in the hands of the public to $165,-550,000.

The issue of capital stock would be distributed pro rata among the stockholders of record. This would transfer to capital account $60,000,000 of the railroad's surplus of about $200,000,000. The issue of bonds is sought to reimburse the railroad's treasury for expenditures out of earnings in additions and betterments on the line. Of the total, $80,000,000 would be proceeds that would be held in the railroad's treasury for any lawful purpose, including dividends, while the remaining $29,000,000 worth would be disposed of for future additions and betterments to property.

The majority of the stock of the Chicago, Burlington & Quincy Railroad, or 1,076,135 shares, is held by the voting trustees of New York for the Great Northern and Northern Pacific Railroad Companies, according to the Burlington's last annual report.

Wall Street was surprised yesterday when word was received from Washington that application had been made to the Interstate Commerce Commission by the Chicago, Burlington & Quincy Railroad for permission to issue $109,000,000 first and refunding mortgage bonds and $60,000,000 additional capital stock, the latter to be distributed to shareholders, thus capitalizing part of the surplus.

It has been known for some time in authoritative quarters that Chicago, Burlington & Quincy officials have had a capitalization plan in mind. In fact, the plan is said to have come a head just before the Interstate Commerce Commission took control of all new capital issues by carriers last June, but because of intercompany opposition it was held in abeyance. The fact that other railroad companies have announced segregation and capitalization of surplus and assets plans is thought to have paved the way for the Chicago, Burlington & Quincy request.

First reports, which were incorrect, had it that the road would apply for permission to capitalize all of its surplus and that the distribution to shareholders would be very large. As a result Northern Pacific shares, which would benefit under the plan, opened substantially higher than the preceding closing. But later in the day, when it appeared that the earlier reports were too favorable, the stock was freely offered, and closed for the day 1¾ points lower than the last price on Thursday.

MEETINGS AND ELECTIONS.

MANHATTAN RAILWAY COMPANY,
No. 165 Broadway, N. Y.
October 7th, 1920.

The Annual Meeting of the Shareholders of the Manhattan Railway Company will be held at the Company's office, No. 165 Broadway, Manhattan Borough, New York City, on Wednesday, November 10th, 1920, at 12 o'clock Noon.

A Board of Directors for the ensuing year is to be elected and three Inspectors of Election.

The transfer books will not close.

ALFRED SKITT, President.
F. V. TRAINQUE, Asst. Secretary.

COSDEN AND COMPANY
PREFERRED DIVIDEND NO. 14.
New York, November 4, 1920.

The Board of Directors of Cosden and Company of Delaware has this day declared the regular quarterly dividend of 1¾% on the preferred stock of the company, payable December 1st, 1920, to the shareholders of record at the close of business November 15th, 1920. Stock books will remain open.

E. McCLURE ROUZER, Secretary.

Chartered 1799

Bank of the Manhattan Company
New York, November 6, 1920.

Notice is hereby given that an election of eight directors of the Manhattan Company will be held at their Banking House, No. 40 Wall Street, in the city of New York, on Tuesday, the seventh day of December next, between the hours of 12 M. and 1 P. M.

By order of the directors.

O. E. PAYNTER, Cashier.

South Utah Mines & Smelters
165 Broadway, New York.

The adjourned Annual Meeting will be held at 242 Water St., Augusta, Maine, on December 13th, 1920, at 2 P. M. It is requested that all stock not registered in names of present holders be forwarded to this office before November 30th. Stock transfer tax will be borne by the Company.

V. MORRISON, Secretary.

The Annual Meeting of the Stockholders of the Middleburg Mineral Corporation will be held on November 15th, 1920, at 8 P. M., at No. 414 East 71st Street, New York City.

DIVIDENDS.

NATIONAL BISCUIT COMPANY

91st Preferred Dividend

THE Board of Directors has declared a quarterly dividend of one and three-quarters (1¾) per cent on the Preferred Capital stock of the Company, payable November 30th, 1920, to stockholders of record at the close of business, November 16th, 1920. Transfer books will not be closed.

G. P. WELLS, Treasurer

THE J. G. WHITE ENGINEERING CORPORATION
43 Exchange Place
New York.

A quarterly dividend of One and One-half per cent. (1½%) has been declared on the Common Stock of this Corporation payable December 1st, 1920, to stockholders of record November 16th.

C. F. CONN, Secretary.

GENERAL ASPHALT COMPANY
Philadelphia, November 3rd, 1920.

PREFERRED STOCK DIVIDEND No. 54

A dividend of 1¾ per cent. (81.25 per share) has this day been declared upon the Preferred Stock of this Company, payable Wednesday, December 1st, 1920, to stockholders of record at the close of business on Monday, November 15th, 1920. Transfer books will not be closed.

E. R. RITTER, Secretary.

LUDLOW MANUFACTURING ASSOCIATES,
Boston, Mass.

Dividends Nos. 194 and 195.

A quarterly dividend of $1.50 per share and a special dividend of $1.00 per share has been declared, payable on December 1, 1920, to shareholders of record November 1, 1920.

MALCOLM E. STONE, Treasurer.

DISSOLUTION NOTICES.

The co-partnership of Benjamin Horn and Max Markowitz, trading as High-Mark Dress Co. at 232 West 27th St., has this day been dissolved by mutual agreement. Mr. Markowitz has withdrawn therefrom and the business will be continued by Mr. Horn at the same address under the same trade name. Dated, Nov. 1, 1920.

BENJAMIN HORN.
MAX MARKOWITZ.

Cost Level on Nov. 1 Was at Lowest Point in 18 Months.

The level of wholesale prices on Nov. 1 was at the lowest point in eighteen months, according to Dun's index number, which covers a wide variety of products, including foods, clothing and metals. As measured by the index number, the fall of quotations has proceeded without interruption for six months, the reaction from the maximum point of the year, reached on May 1, being 13.7 per cent. The price reaction during October was 4.3 per cent., the index number on Nov. 1 being $227.18, compared with $237.341 on Oct. 1 and $238.573 on Nov. 1 of last year.

The seven divisions into which products covered by Dun's calculations are divided all showed declines from the figures of Oct. 1. The widest changes appeared in breadstuffs, clothing and meats. The breadstuffs group, owing to severe declines of cereal prices, is now at a point not reached since January, 1917, while the clothing class, resultant from the depression in raw cotton and wool and hides and leather, is at the lowest level since May 1, 1919. The index number of all food declined 4.9 per cent. during October.

WOOLEN MARKET CHAOTIC.

Feeling in Wool Trade Better, However, in Hope of Tariff.

BOSTON, Nov. 5.—The Commercial Bulletin tomorrow will say:

"Business in the local wool market during the week has been quiet and prices have been rather irregular and weak, although the trade is feeling better over the outlook, as a result of the Republican landslide, with its guarantee of a tariff revision in favor of more production.

"The goods market is still chaotic and the manufacturers are floundering around trying to find a working basis. Retailers are held to be the chief stumbling block to a resumption of normal business since they will not make cuts in prices, apparently waiting for the holiday trade to help them liquidate high cost inventories.

Spring Outlook in Dry Goods Trade.

Special to The New York Times.

CHICAGO, Nov. 5.—Marshal Field & Co., in their weekly review of the wholesale dry goods trade, say:

"Current wholesale distribution of dry goods is less in volume than during the corresponding week last year. Orders from road salesmen showed a decrease over the same period of last year, but were larger than for the preceding week. There were fewer customers in the market. Collections were not up to the standard of a year ago. Reports from retail merchants indicate that the colder weather has stimulated their sales to a considerable degree. Salesmen are now leaving for their territories with complete lines for Spring, and it may reasonably be expected that merchants will place orders on a conservative basis for Spring delivery."

Atchison Spends $18,000,000.

SAN FRANCISCO, Nov. 5.—Announcement was made by the Atchison, Topeka & Santa Fe Railway here today that contracts are being completed for delivery of $18,000,000 worth of new rolling stock for the system. Fifty locomotives, 2,000 refrigerator cars and 500 coal cars are included. Before the war the same equipment would have cost $6,000,000, the company said.

FINANCIAL NOTES.

The West End Bank, with capital of $200,000 and surplus of $100,000, will open for business on Monday. The officers are S. Froman, President; W. S. Garman, cashier, and J. P. Kelly and Seldon Rainforth, Vice Presidents.

A detailed record of all external loans of foreign Governments payable in the United States has been compiled by C. F. Childs & Co.

F. Wilson Prichett, formerly a partner in Frazier & Co., has opened a Philadelphia office and will act as fiscal agent for railroads, public utility and industrial companies.

EQUIPMENT BONDS.

(Quoted on a percentage basis).

Name.	Maturity.	Rate.	Bid.	Asked.
Balt. & Ohio	1920-27	1¼	7.50	6.62
Bethlehem Steel	1920-30	7	7.25	6.50
Bklyn. R. T.	1920-32	4½@5-6	6.87	6.20
Canadian Pacific	1920-32	4½@6	7.50	6.40
Chicago & N. W.	1920-23	4½	6.90	6.23
Chi., R. I. & Pac.	1920-37	4½@5	7.50	6.80
Chi. Rt. Ls & N. O.	1920-34	5	7.15	6.60
C., C., C. & St. L.	1920-29	5 @6	7.00	6.23
Del. & Hudson	1922	4½	7.15	6.50
Erie Railroad	1920-30	4½@5	8.00	7.00
Grace Steamship	1920-34	6	7.75	7.00
Illinois Cent.	1920-27	4½@6	6.95	6.23
Do.	1925-35	5	6.90	6.23
Int. Prod. S. S.	1920-28	7	8.50	7.25
Louisville & Nash.	1920-23	5	6.95	6.23
Michigan Central	1920-32	5 @6	7.00	6.23
Minn. & St. Louis	1920-27	5 @6	7.50	6.87
M., K. & T.	1920-24	4½	7.75	7.00
N. Y. Central	1920-32	4½@5	7.00	6.35
N. Y., N. H. & H.	1921-35	4½	7.10	6.50
N. Y., N. H. & H.	1920-29	4½@5-6	7.75	7.00
Pac. Fruit Exp.	1925-35	7	8.50	7.50
Penn. Gen. Fr'ght.	1920-28	4 @4½	6.87	6.25
Pitts & L. E.	1921-35	6¼	6.75	6.35
Reading Co.	1920-27	4½	6.96	6.27
Seaboard A. L.	1920-27	4½@5-6	6.90	7.00
Sinclair Refining	1920-21	6	8.00	7.00
Southern Pacific	1920-23	4½	6.90	6.23
Do.	1924-35	5	6.85	6.30
Southern Railway	1920-26	4½@5	7.37	6.62
Union Pacific	1924-35	7	6.75	6.30
Virginian Ry.	1920-30	6	7.25	6.50
White Oil Corp.	1920-23	6	8.25	7.25

EARNINGS.

ATLANTIC, BIRMINGHAM & ATLANTA.

	1920	1919	Increase
Sept. gross	$496,325	$444,781	$51,544
Def. aft. tax	120,270	52,158	68,113
Net op. def.	110,893	51,246	59,647

ILLINOIS CENTRAL.

	1920	1919	Increase
Sept. gross	$14,130,780	$9,840,090	$10,302,301
Bal. aft. tax	1,720,507	1,106,994	613,513
Net op. inc.	2,122,813	77,382	2,211,687
9 mo. gross	104,035,566	78,805,788	79,224,558
Def. aft. tax	788,197	*3,845,780	*10,329,408
Net op. inc.	2,423,977	3,739,167	11,290,346

*Income.

MINNEAPOLIS, ST. PAUL & SAULT STE. MARIE.

	1920	1919	1918
Sept. gross	$4,970,771	$4,186,108	$3,978,417
Bal. aft. tax	676,773	893,756	474,924
Net op. inc.	597,807	831,898	397,629
9 mo. gross	33,974,963	30,679,836	24,354,869
Bal. aft. tax	482,244	4,698,864	1,419,709
Net op. inc.	384,162	3,465,239	1,487,519

PACIFIC COAST.

	1920	1919	Increase
Sept. gross	$623,892	$486,268	$142,624
Net aft. exp.	78,650	77,816	834
3 mos. gross	1,516,227	1,288,062	228,165
Net aft. exp.	200,183	173,379	26,804

PENNSYLVANIA RAILROAD LINES.

	1920	1919	1918
Sept. gross	$58,531,000	$47,758,997	$46,491,228
Bal. aft. tax	4,641,513	3,709,873	5,083,509
Net op. inc.	4,066,810	3,184,291	5,001,823
9 mo. gross	535,552,442	385,685,174	331,208,026
Def. aft. tax	55,089,642	*24,834,931	*23,375,763
Net op. def.	36,612,287	*23,024,182	*17,466,296

PITTSBURGH, CINCINNATI, CHICAGO & ST. LOUIS.

	1920	1919	1918
Sept. gross	$9,750,228	$9,079,693	$8,806,600
Def. aft. tax	206,123	*638,559	*197,906
Net op. def.	375,430	*801,180	*156,182
9 mo. gross	78,475,122	68,983,685	63,262,228
Def. aft. tax	11,388,640	*3,309,503	*4,720,062
Net op. def.	12,737,416	*2,820,832	*2,862,861

*Income.

NEW YORK, NEW JERSEY & SEASHORE.

	1920	1919	1918
Sept. gross	$1,482,741	$1,248,188	$1,105,871
Bal. aft. tax	84,391	110,922	140,581
Net op. inc.	36,328	72,772	118,496
9 mo. gross	10,636,106	9,497,455	8,172,856
Def. aft. tax	375,433	*726,808	*783,171
Net op. def.	674,503	*842,382	*629,106

YAZOO & MISSISSIPPI VALLEY.

	1920	1919	1918
Sept. gross	$2,182,655	$2,462,018	$2,109,078
Bal. aft. tax	441,462	633,111	601,289
Net op. def.	128,514	*629,804	*857,147
9 mo. gross	21,792,654	18,000,645	15,985,844
Bal. aft. tax	780,177	3,708,966	3,880,781
Net op. def.	1,091,287	*3,570,016	*2,940,298

*Income.

CONSUMERS POWER CO.

	1920	1919	Decrease.
Sept. gross	$1,209,032	$940,282	$268,750
Net aft. tax	206,786	242,745	35,959
Sur aft. fixed chgs.	63,668	138,796	93,128
Def. aft. pf. div.	393	794,524	*794,917
9 mo. gross	10,811,461	8,144,897	*2,166,564
Net aft. tax	3,547,862	3,887,940	39,972
Sur aft. fixed chgs.	1,852,406	1,673,297	820,001
Bal. aft. pf. div.	770,853	1,005,620	234,766

American Wholesale Corporation sales:

	1920	1919	1918
Oct.	$2,327,057	$2,583,718	$2,171,189
Total 10 mos.	23,264,253	25,777,778	*2,387,525

*Inc.

*Decrease. †Surplus.

CUBA SUGAR CANE CO. NETTED $12,344,134

Common Earnings Up from $7.77 to $17.69 a Share for Year Ended Sept. 30.

BIG RISE IN CURRENT ASSETS

Advanced from $74,447 to $31,958,675—W. E. Ogilvie Elected President.

Evidence of the big profits which the sugar companies made this year as a result of the abnormally high price of sugar is to be found in the report of the Cuba Cane Sugar Corporation for the year ended Sept. 30. The figures made public yesterday show that net profits, after due allowance for Federal taxes, depreciation and all charges, were $12,-344,134. This was equivalent, after preferred dividends, to $17.69 a share on the common stock. In the preceding year the earnings available for dividends were $7,384,580 or the equal of $7.77 a share on the common, after providing for the preferred stock.

Operating profits last year amounted to $23,249,020, an increase of $11,179,140 over a year ago. A heavy increase is shown in the reserve for Federal taxes, this amounting to $4,248,301 or $2,248,-811 more than in the 1919 report. Likewise there is an increase in the amount charged off for depreciation, the present item of $3,500,000 being more than double that of a year ago.

The balance sheet shows a decidedly improved position, this being in part attributable to the failure of the bank loans and acceptances through the flotation of an issue of $25,000,000 in bonds. Net current assets are placed at $31,-958,675 whereas in the report a year ago they were $74,447. The list of assets shows cash in banks and on hand amounting to $20,328,749 as against $5,241,188 in 1919. Surplus account on Sept. 30 of this year amounted to $23,-474,103. There has been set aside out of earnings since the organization of the company $10,000,000 to cover depreciation and this together with surplus is equivalent to about $87 a share on the common stock.

W. E. Ogilvie was elected President of the company yesterday to succeed Manuel Rionda who desired to be relieved of some of the burdensome details of the business. Mr. Rionda was elected Chairman of the Executive Committee, a new office. Mr. Ogilvie has lived in Cuba for twenty years. He is Vice President of the Czarnikow-Rionda Company and a Director in all of the Rionda sugar corporations. Spencer Strauss resigned as Chairman of the Board of Directors and was succeeded by Albert Strauss who was Chairman until he resigned to take up war work, later becoming Vice Governor of the Federal Reserve Bank, which position he has relinquished.

FOREIGN STOCK MARKETS.

Prices Better at Both London and Paris.

LONDON, Nov. 5.—Old 2½ per cent. consols, 45; British 5 per cent. war loan, 82½, both unchanged; 4½ per cent. war loan, ¼ higher at 76½.

Rand Mines unchanged at 3; De Beers Mining, ¼ higher at 16¾.

PARIS, Nov. 5.—Prices were steady on the Bourse today. Three per cent. rentes, 50 centimes higher at 55 francs 25 centimes; 5 per cent. war loan unchanged at 85 francs 90 centimes.

Exchange on London, 96 centimes higher at 56 francs 65 centimes per pound sterling. American dollars, 16 francs 63 centimes, against 16 francs 20½ centimes yesterday.

FOREIGN SECURITIES.

	Rate.	Due.	Bid.	Asked.
Argentina (unlisted)	6	Sept., 1945	98	64½
Belgium (Rester'n).		1934	60½	62
Belgium in. of '20	5	....	54	57
British Victory	5½	1960	83	85¾
British Funding	4	1960	234	244
British Nat. W.	5	1922	336	346
Brit. Nat. W. L.	5	1927	323	335
Brit. Nat. W. L.	5½	1937	318	328
Canada	5½	Dec. 1922	87¾	88
Canada	5¼	Nov., 1923	87¾	88
Canada	5	Dec., 1932	82¾	83
French Gov. Vic.	5	1918	51	53
French Loan, '17		1943	41	43
French Prem., '20	5	....	60	60
French Loan, '20	6	....	....	*96.10
Italy Treas.	5	1923	33½	36½
Italy Treas.	5	1925	32½	35½
Russia, ruble bds.	5½	Feb., 1920	19	22
Russia	5½	1921	19	23
Russia	5½	June, 1936	35	35¾
Switzerland	5½	Aug., 1929	84	84½

*At rate of 1,000 francs.

DECLARED DIVIDENDS.

Company.	Rate.	Pe-riod.	Paya-ble.	Books of Record.
Electric Invest. pf.	1¾	Q	Nov. 22	Nov. 12
Federal Utilities pf.	1½	Q	Dec. 1	Nov. 15
Federal Utilities pf.	1¾	Q	Dec. 1	Nov. 15
May Dept. Stores	2	Q	Dec. 1	Nov. 15
Do. pf.	1¾	Q	Jan. 3	Dec. 15
Porto Ric. Am. Tob.	3	Q	Dec. 1	Nov. 15
St. Joseph Lead	25c	Q	Dec. 20	Nov. 30
Do	25c	Ex	Dec. 20	Nov. 9
Stand. Oil N. Y.	$4	Q	Dec. 15	Nov. 26

* Payable in scrip.

METAL MARKET REPORT.

These prices were quoted on the local Metal Exchange yesterday:

	Yesterday. Bid.	Asked.	Thursday. Bid.	Asked.
Antimony	6.50	6.75	6.50	6.75
Quicksilver	$60.00		$60.00	
Aluminium	28.00	*20.00	*28.00	30.00
Iridium, No. 2X	....	....	....	....
Silicon	....	45.75	....	....

*Nominal.

Electrolytic copper was quoted in the open market at 18c. to 18½c.

London quotations were:

	Yesterday. £ s. d.	Thursday. £ s. d.
Copper, spot	90	0	0	92	10	0
Copper, futures	89	10	0	91	12	6
Tin, spot	259	0	0	259	5	0
Tin, futures	262	15	0	263	10	0
Spelter, spot	37	15	0	38	0	0
Spelter, futures	39	5	0	39	7	6
Lead, spot	35	15	0	35	15	0
Lead, futures	33	0	0	35	2	6

SUBSCRIPTION RIGHTS.

	Expire	Yester-day's Rights Bid	Yester-day's Rights Ask	Thurs-day's Rights Bid
Commonwealth Edison	Dec. 1	⅛	⅜	⅛
New-Springfield	Nov. 10	....	⅛	....
Nova Scotia Steel	Nov. 15	9	10	9
Toledo Machine & Tool	Nov. 10	....	....	....
Springfield Gas Light	Nov. 20	⅛	⅛	....
Un. Carbide & Carbon	Nov. 15	1¾	2	1¾

BOSTON CURB.

	Bid.	Ask.		Bid.	Ask.
Aris. Ext.	3	4	Iron Cap.	7½	8½
Aris. Silver.	18	24	La Rose	20	25
Boston Ely	25	30	Majestic	13	15
Boston Mon.	42	43	Max. Metals	30	33
Calaveras	1	1⅝	Midway Moss	30	40
Chief	3¼	3½	Monarch	5	13
Crown Reserve	10	11	N. L. & S.	3	4
Crystal, new	58	61	Nev. Doug.	12	16
Denbigh	14	17	Nixon	8	10
Eagle Bird.	2¼	2⅝	Rainier	15	19
Fortuna	3	4	Seven Metals	8	10
Gadsden	50	55	Silver Reef	6	8
Homa	5	7	U. V. Ext.	29	29½
Iron Blos.	20	30	Yukon	1¼	1½

BID AND ASKED QUOTATIONS

FOREIGN ISSUES.

Closing quotations for Government and municipal bonds:

	Bid.	Asked.
Argentine 5s	71	72
Belgium 6s, 1921	89½	89¾
Belgium 6s, 1925	91¼	91¾
Belgium 7½s	100	100¾
Dom. of Canada 5s, 1921	98¾	98⅞
Dom. of Canada 5½s, 1921	98¾	98⅞
Dom. of Canada 5s, 1926	94	94½
Dom. of Canada 5½s, 1929	93	93½
Dom. of Canada 5s, 1931	90¾	91
Chinese Government 5s	49	51
Republic of Cuba ext. 5s, 1944	79¾	79¾
Republic of Cuba ext. 5s, 1949	79¾	....
Republic of Cuba ext. 4½s, 1949	85	85½
Dominican Republic 5s	76¾	79¾
City of Lyons 6s	83	86
City of Marseilles 6s	83	86
City of Bordeaux 6s	83	86
City of Copenhagen 5½s	75¾	75¾
French Government 5s	101¾	102
City of Paris 6s	95	95½
Gov. of Switzerland 5s	103¾	....
Japanese 4½s	74¾	75
Japanese 4½s, second series	74¾	75
Japanese 4s	57¾	58
City of Tokio 5s	49¾	51½
Un. K. of Gt. B. & Ir. 5½s, 1921	98¾	98⅞
Un. K. of Gt. B. & Ir. 5½s, 1922	94¾	96
Un. K. of Gt. B. & Ir. 5½s, 1929	88	90
Un. K. of Gt. B. & Ir. 5½s, 1937	87¾	87¾
United States of Mexico 5s	47½	49
United States of Mexico 4s	36½	37
Italy 6½s	83	86

U. S. GOVERNMENT PRE-WAR LOANS.

Closing quotations for Government bonds:

	Bid.	Asked.
2s, r. 1930	101¾	102
2s, c. 1930	101¾	102
4s, r. 1925	106¾	106
4s, c. 1925	106¾	106
Panama Canal 3s, r. 1936	101	102
Panama Canal 3s, c. 1936	101	102
Panama Canal 10-30s, r.	101	102
Panama Canal 10-30s, c.	101	102

Closing quotations for stocks in which there were no transactions:

	Bid.	Asked.
Adams Ex.	24½	26½
Alli Realty	75	....
Alb & Sus.	120	150
A A Cadillac	100	106
Allis Ch M pf.	....	76
Am Bk N.	47	49
Do pf.	43	47
Am B Sug pf.	....	76
Am B S & F Pfg pf.	87½	89
Am Can pf.	58	57
Am C Oil pf.	70¾	73
Am Expr.	183	183½
Am Ice pf.	55	60
Am La F Fire Ins.	19	104
Am Lin pf.	87	93
Am M & G.	28	27½
Am Shipb.	100	....
Am Snuff pf.	100	....
Am Sm Sec pf.	103	109
Do pf.	79	87
Am Sm Ref pf.	94½	95¾
Am Sugar	97½	101
Am Sug Ref 1st pf.	105	107½
Am S Tob pf.	92	97
Am T & C	48	50
Am Wat Wk pf.	91½	95
Am Woolen pf.	93	94
Anaconda	15	20
Do pf.	25	31
Assd Dry Gd 1st pf.	87½	89
Do 2d pf.	....	82
Atl Ref.	1.160	1.175
Atl Prod.	195	197
Atl Nich pf.	72	80
Atl Rub pf.	....	90
Atl Smok pf.	....	100
Atlas T.	22½	23½
Auto Sales	4½	7
B'dall. A.	30	33½
Bar Leath.	20	40
Do pf.	75	90
Barrett Co.	122	132
B'th Cr'k.	25	35
Beth Steel	63	66
Do 7% pf.	90	93
Booth Fish	5½	6½
Brklyn Ed.	92	96
Brown Sh.	36	40
Do pf.	82	87
Bruns Try.	6	7½
B. R. & P.	60	85
Do pf.	80	100
Buff & S.	75½	....
Burns Bros pf.	42	50
Burns Bros pf.	90	110
Bush Ter.	30	80
Cadillo Oil	18	19½
Cal & Ar.	53	54
Can So.	36	50
Cane Flow	9	9½
Case (J I) pf.	86	89
Cent L pf.	90	92
Cent N J.	221	225
C'tain-teed	40	52
Do 1st pf.	80	....
Chi & Alt.	2½	12
Do pf.	15	22
C & N W pf.	110	124
Chi. St. P. M & Om pf.	26	96
C., C., C. & St. L. pf.	84	87
Chi Pneu Tr.	70	80
Chi & Pitts.	80	86
Chi-P pf.	90	92
Col F & I pf.	....	129
Col Gas.	80	85
Col Graph. Cl. A	....	80
Do B	....	70
Con Cigar.	65½	66
Do pf.	80	81½
Cons Coal.	87½	....
Con Can pf	97½	100
Cont Ins.	68½	71
Corn Exch.	50	56
Crex Carp.	55	58
Cruc S pf.	90¾	90¾
C-Am Sug pf.	93¼	99½
Del. & Hud.	153	156
De B M.	21	23
D & Co pf.	93	95
Det Ed.	97	102
Do pf.	93	95
Dul S T pf.	85	90
D. S & A	6½	7
Do pf.	9	10
Dur Rub'y	37	39
Do pf.	91	93
Elec Bd & Sh	110	150
Elk H Coal pf.	93	98
Em Brant.	10½	15
Do pf.	70	80
End-J pf.	50½	62½
E Kod pf.	100	103
Erie & C.	45	53
Fairbanks.	51¼	58½
F M & S.	9¾	11½
Do pf.	31¾	33
Fisher Bdy	90	100
Do pf.	98½	115
G A T C.	63	68½
Gen Chem.	140	150
Do pf.	90	93
Gen Cig pf.	88	88
Do deb pf.	84½	88
Granby C.	13	14
Gray & D.	13	14
Green-C & J.	23	28
G. M. & N.	14	15
Guif S Steel pf.	42½	43½
Hav Elec.	14	15
Har-W pf.	100	....
Hartman.	71	73½
Hock Val.	53	....
Hyd S pf.	86	88
Homestake	47	50
Hoyt pf.	67½	69
Ind Rad.	16½	18½
Indiahoma.	7½	7¾
Int Mot Tr.	36¾	37
Do 1st pf.	73	75
Do 2d pf.	63	65
Int N pf.	82½	85
Int Pa pf.	96	105
Do pf. rct.	68	72
Int Salt.	67	70
Iowa Cent.	10	12
Jewel T pf	12¾	13¾
K. C. F. S. & M pf.	....	....
Kaymer (J)	75	90
Kelly Sp T pf.	77	85
Do pf.	87	91
Kelsey Wh.	47¾	50
Do pf.	75	95
K & D M pf.	25	....
Kress (S H)	76	80
L R & W.	19¾	20
L R & T.	19¾	21
Ligg & M.	143	147
Do pf.	100	103

COMMODITY PRICES.

Wheat Goes Lower, Corn Advances — Spot Cotton Approaches Low Price of Year.

Cash wheat was again weak Friday, declining 4 cents a bushel, to $2.22. Corn was steady at an advance of 2 cents. There was an easier tendency in oats at a recession of one-half of 1 cent. Lard advanced 2 cents, to 75 cents. In the metals market, iron No. 2x, Philadelphia, dropped $1.20, to $47.50. Spot cotton was weak at a net loss of 80 points, to $20.35, and at this latter price approximates the low for the year.

Following are the cash prices for the principal commodities in the wholesale market at the close of business Friday, a week before and a year ago:

	Nov. 8, 1920.	Oct. 29, 1920.	Nov. 5, 1919.
PRODUCTS:			
Wheat, No. 2 red	$2.22	$2.33¾	$2.36¾
Corn, No. 2 yellow	1.14¾	1.11¾	1.78½
Oats, No. 2 white	.67	.67	.81½
Flour, Minn. patent	11.90	12.00	13.75
Cotton, No. 7 Rio	.07¾	.07¾	.17¾
Sugar, gran	10.85	11.00	9.00
Butter, cream, 92 score	.63½	.60	.69
Eggs, fresh gathered			
Pork, per doz	.75	.67	.64
Lard, prime	19.75	19.75	29.00
Pork, mess	35.00	31.00	48.00
Beef, family	28.00	28.00	29.00
METALS:			
Iron, 2 x Phil	47.50	50.00	83.10
Steel Billets, Phila	55.00	55.00	88.50
Lead	6.70	6.75	6.75
Copper	15.00	14.75	21.50
Spelter	8.50	8.50	65.00
TEXTILES:			
Cotton, mid. uplands	20.85	22.20	39.85
Print cloths	.07	.07¼	.13

Highest and lowest prices thus far in the present year:

	Highest.		Lowest.	
Wheat	$2.35	Jan. 7	$2.19¼	Oct. 5
Corn	2.81⅝	May 15	1.08¼	Oct. 21
Oats	1.50	May 7	.65	Oct. 21
Flour	13.35	Jan. 7	11.25	Oct. 25
Coffee	.18¾	Jan. 11	.06¾	Oct. 16
Sugar	.23	July 12	10.50	Nov. 4
Butter	.77	Apr. 24	.54	Aug. 4
Eggs	.82	Jan. 9	.42¼	Mar. 12
Lard	23.50	Jan. 9	18.70	Aug. 17
Pork	47.00	Jan. 2	30.00	Oct. 1
Beef	28.00	Oct. 19	20.00	May 12
Iron	53.51	Aug. 31	43.10	Jan. 2
Steel	65.00	July 23	43.00	Jan. 2
Lead	9.50	Mar. 15	6.50	Jan. 2
Copper	19.50	Jan. 5	14.75	Oct. 26
Tin	60.25	Jan. 1	37.75	Oct. 18
Spelter	43.75	July 12	20.50	Oct. 18
Print cloths	.10¾	Apr. 13	.07	Nov. 4

WHEAT PRICES LOWER.

Depressed Foreign Exchange Causes Decline of 1¼ to 2¾ Cents.

CHICAGO, Nov. 5.—Acute depression of foreign exchange had a bearish influence today on the wheat market. Prices closed unsettled, 1¼c to 2¾c net lower, with December $1.98 to $1.98¾ and March $1.98 to $1.98⅜. Corn finished at ¼c decline to ⅞c advance, and oats lost ⅝c to ¾c. In provisions the outcome varied from a setback of 15c to a rise of 25c.

General selling on the part of commission houses took place in the wheat pit, and no doubt was expressed but that the principal immediate reason was the tumble of francs to the lowest point since last May and severe breaks which had occurred in other European exchange. Various aspects of the domestic industrial situation tended further to weaken values. Subsequently, indication that export interests had been buyers on the decline led to a rally, but the effect failed to last, although receipts were not large and country offerings were regarded as small. In Chicago the arrivals totaled only sixteen cars.

Corn was relatively strong owing to meagerness of stocks available for delivery on December contracts here. Oats traders took their cue from the downturn of wheat and ignored the corn bulge. Provisions lacked support, despite higher quotations on hogs.

Today's Chicago prices for the principal commodities were as follows:

WHEAT.

	High	Low.	Close.	Close.	Prev. Close.
December	2.01	1.98	1.98¾	2.00¾	
March	1.95¾	1.93	1.93	1.94¾	

CORN.

	High	Low.	Close.	Prev. Close.	Last Year
December	85¾	82¾	83¾	82¾	1.35¾
May	89¾	87⅝	88⅜	87⅝	1.28¼
July	89¼	88¼	89	89¼	1.26⅞

OATS.

	High.	Low	Close.	Close.	Prev. Close.	Last Year.
December	.54	53¾	.54	53¾		71¾
May	59¼	58¼	59	59		74⅛

RYE.

	High.	Low.	Close.	Close.	Prev. Close.	Last Year.
December	1.67⅞	1.65¾	1.66⅜	1.67⅛		1.38¾
May	1.58¾	1.56¾	1.57¼	1.57¾		1.46¾

PROVISIONS.

Lard—	High.	Low.	Close.	Close.	Prev. Close.	Last Year.
Nov.	18.90	18.80	18.90	18.90		26.60
Jan.	16.35	16.25	16.35	16.25		24.97
May	15.85	15.82	15.95	15.90		
Pork—						
Jan.	24.90	24.80	24.80	24.95		35.00

COTTONSEED OIL.

The cottonseed oil market in New York was more active with prices receding 10 to 20 points.

	High.	Low.	Close.	Closing Bid.
Spot				11.90
November	No sales recorded			11.90
December	11.38	11.19	11.19	11.18
January	11.48	11.22	11.22	11.21
February	No sales recorded			11.26
March	11.73	11.37	11.60	11.59
April	No sales recorded			11.80
May	11.95	11.93	11.95	11.80
June	No sales recorded			11.80

Total sales, 9,000.

COFFEE.

In the New York market coffee prices declined sharply and closed 30 to 40 points under the previous close.

Range of prices:

	High.	Low.	Close.	Prev. Close.
December	7.78	7.58	7.60	8.00
March	8.45	8.26	8.30	8.80
May	8.70	8.50	8.55	9.00
July	9.07	8.85	8.87	9.20
September	9.25	9.20	9.20	

MINING STOCK QUOTATIONS.

SAN FRANCISCO.

COMSTOCKS.		Utd'd	Tonopah.	1.05
Alpha	.60	Dividend		.04
Andes	.10	East Divide		.02
Best & Belcher	.10	Extension		.25
Challenge	1.20	Florence		.03
Chollar	.07	*Gold Reef		.04
Comerdia	.12	Goldnes		.02
Confidence	1.80	Hasbrouck		.03
Con. Virginia	4.40	Hercules		.02
Gould & Curry	.11	Kernick		.07
Hale & Norcross	.28	Knox		.04
Imperial	.70	Midway		.02
Jacket	.35	Myra		.03
Mexican	.24	Revert		.04
Ophir	.65	Verdi		.06
Overman	.30	Victory		.04
Yellow Jacket	.09	West		.14
Savage	.10	Western		.02
Sierra Belcher	.10	Zone		.18
Scorpion	.04	COLDFIELD.		
Sierra Nevada	.07	Booth		.04
Union	.04	Consolidated		.08
Utah	.04	Crackerjack		.02
TONOPAH.		Development		.02
Belmont	1.60	Florence		.14
Belmont Ext	.05	Jumbo Ext		.01
Big Butler	.17	Kewanas		.02
MacNamara	.24	Lone Star		.04
Midway Mamm. Co.	.06	Silver Pick		.02
Midway	.10	Spearhead		.02
Monarch	.03	OTHER DISTRICTS.		
North Star	.05	Arrowhead		.08
Oriental	.02	Black Mammoth		.05
Rescue	.17	Broken Hills		.10
Tonopah Ext	1.6⅞	Bullwhacker		.58
West End	1.30	Climax		.05
West Tonopah	.04	Crossus		.02
DIVIDE.		Holly		1.37½
Jim	.04	Round Mountain		.18
Kendall	.03	Simon		.10
Belcher Ext	.04	Uncle Sam		.17
Brougher	.10	White Caps		.07
Dixie	.02			

COLORADO SPRINGS.

	Bid.	Asked.		Bid.	Asked.
Crescent	1	1¼	Isabella	2¾	4¼
Lucky J	2	3	Mary Mck.	4	5
Pinto	3	4	Portland	57	61
El Paso	8	12¾	U. Gold M.	9¾	11
Gold Cycle	6¾	10	Vindicator	23	28
Granite	7	12	Rose Nicol	6¾	7

COMMODITY EXCHANGES

INDUSTRIALS.

Sales.		High.	Low.	Last.
2,700	‡Acme Coal	1¾	1¾	1¾
300	‡Arma Corp	10¼	10¼	10¼
15	‡Am Cigar	140¾	140¾	140¾
1,500	Auto F Sup	6¾	6¾	6¾
300	‡J G Brill	60	58	60
500	‡B-A Steam	5	5	5
900	‡Bal Nipple	4¾	4¾	4¾
400	‡Crudg Oil	1¾	1¾	1¾
1,100	‡Beng T & S	17¾	16¾	17¼
4,200	‡Cen Amph	56	54¾	55¾
800	‡Hercules P	82½	80	80½
1,000	Indian Pack	5¾	5¾	5¾
100	‡Int Agric	11	11	11
2,200	‡Kay Co G	1¾	1¾	1¾
200	‡Leh C & N	78	78	78
25	‡Leh C & S	82	82	82
300	‡Lincoln Pk	83½	83	83½
200	‡MacDhal A	58	57	57
100	‡Munson F	13¾	13¾	13¾

STANDARD OIL SUBSIDIARIES.

250	‡Anglo-Am O	21	20¾	20¾	10	‡Ohio Oil	312	312	312
70	‡Buckeye PL	89	89	89	30	‡S O of N J	292	292	292

MISCELLANEOUS OIL STOCKS.

3,000	‡Allen Oil	1¼	1	1	1,100	‡Inter Pet	17¾	17¾	17¾
3,000	‡Alli d Oil	20	18	18	1,500	‡Lance C	19½	19½	19½
200	Lark Nat O	12	11½	11½	1,000	‡Maracaibo	19½	19½	19½
4,700	‡Boone Oil	3¾	3¾	3¾	2,200	‡Mer P w L			
13,500	‡Bos-Wyo O	1¾	1¾	1¾	700	‡M rritt O C	14¾	13¾	13¾
2,000	‡Carib Synd	14¾	14¾	14¾	1,164	‡Midwest R	161	159	161
600	‡ S B T Sh	35	34¾	34¾	2,700	‡Midwest T			
100	‡Col Emer	5¼	5¼	5¼	2,500	Noble O & G			
250	‡Cosden & Co	7¾	7¾	7¾	100	N Am O & R	2¾	2¾	2¾
2,300	‡Cushing F	1¾	1¾	1¾	1,500	‡Prod C Ref	14	14	14
6,000	‡Denny Oil	1¾	1¾	1¾	400	‡Red Rock	3¾	3¾	3¾
500	‡Domin Oil	11¾	11¾	11¾	700	‡Refiled Prod	35	35	35
1,000	‡Elk Basin P	19	19	19	3,000	‡Simms Pet	10	10	10
3,500	‡Engineers P	1¼	1¼	1¼	700	Skelly Oil	9½	9½	9½
200	‡Fensland O	15	15	15	7,600	‡Texon O&L			
1,000	Federal Oil	2¾	2¾	2¾	1,000	‡Uni Tex Pr			
1,000	‡Gen Petrol	3¾	3¾	3¾	1,000	‡Victoria Dri	1	1	1
1,000	‡Gulf-y-G O	32	31½	31½	300	Whalen Oil			
800	‡Hudson Oil				100	‡Woodburn O	2¾	2¾	2¾

MINING STOCKS.

1,500	Al-Brit C M	1¾	1¾	1¾	6,000	‡MacN Min	2¾	2¾	2¾
200	‡Aliv M & M	14¾	14¾	14¾	200	Magma Cop	28	27	28
1,000	‡Am Mines	1	1	1	1,700	‡Miami M	10	10	10
5,800	‡BelcherDiv (a pros.)	5	4	4½	300	Mon Sil Kg	1	1	1
7,600	‡BelcherInd (a pros.)	6	5	5	1,800	‡Motherlode	6	6	6
2,080	Big Ledge	1¾	1¾	1¾	1,800	‡New Arca	4¾	4	4
1,700	‡Booth	5¾	5	5	200	Nipissing	6¾	6¾	6¾
10,000	‡Boat & Mon	44	43	43	650	Ophir Silver	1	1	1
15,000	‡Caledonia	19	17	18	500	Prince Con	13¾	13¾	13¾
1,200	‡Candel Silv	2	2	2	2,900	Ray Verde	6	6	6
2,800	‡Cashboy	6	5	5	1,200	Rex Con	4¾	4¾	4¾
15,000	Con Arizona	6¾	6¾	6¾	4,500	Roper-Group	2	2	2
400	Cin Vir Sil	5¾	5¾	5¾	1,800	St Croix Sil	1	1	1
4,000	‡Cortes Silv	64	62	64	170	‡Sil Kg Div	2¾	2¾	2¾
500	Crese Con G	1¾	1	1¾	2,500	‡Silver Flake	2¾	2¾	2¾
1,200	‡Darwin Silv	2¾	2¾	2¾	2,500	‡SuccessMin	3¾	3	3¾
23,700	Div Ex (pr.)	27	25	26	2,500	‡SutherldDiv	2	2	2
1,000	El Sal Silver	¾	¾	¾	1,000	‡Tonopah Ex	1¾	1¾	1¾
1,000	Emma Silver	3¾	3¾	3¾	8,228	‡Tono Belm't	1¾	1¾	1¾
25,000	‡Esmeralda C M	55	55	55	12,700	‡Tono Divide	1¾	1¾	1¾
2,800	‡Eureka Hol	1¾	1¾	1¾	400	Tonopah Min	1¾	1¾	1¾
21,600	‡Gold E Div	19	17	17	1,000	‡Tuna Mining	1¾	1¾	1¾
2,500	‡Goldf Con	9	8	8	1,750	Un Eastern	2¾	2¾	2¾
1,700	‡Goldf Dev	4	3¾	4	3,500	‡U S C M	7	6¾	7
6,400	‡Harm D M	28	24	25	5,500	‡Vic D (pr)	6¾	6¾	6¾
20	‡Hecla Min	4¾	4¾	4¾	1,500	‡W E Cons	1¼	1¼	1¼
200	‡Hon Mag	1¾	1¾	1¾	3,500	‡Wh Caps M	1¾	1¾	1¾
1,300	‡Jim Butler	17	16	17	1,000	‡Wh Caps Ex (a pros.)	1¾	1¾	1¾
2,500	‡Jumbo Ext	5¾	5¾	5	1,200	Wilbert Min	4¾	4	4
2,500	‡Knox Div	5¾	5	5	1,000	‡Yukon G Al	1¾	1¾	1¾
10,000	‡Lone Star	5	4¾	5					

BONDS.

Sales.		High.	Low.	Last.
$30,000	‡Allied Packers 6s	65¼	65	65
30,000	‡Am T & T 6s, 1922	96¾	96⅝	96⅝
1,000	‡Am T & T 6s, 1924	94	93¾	94
15,000	‡Anaconda Copper 7s, w i	94½	98	96
3,000	‡Anglo-Am Oil 7½s, w i	100¾	100¾	100¾
26,000	‡Armour 7s, w i	97¾	97¾	97¾
20,000	‡Beth Steel 7s, 1935, w i	94¾	94¾	94¾
10,000	‡Christiania 8s	99	98¾	98¾
2,000	‡C C & St L 6s, 1929	91	91	91
20,000	‡Cuba RR 7s, w i	91	91	91
25,000	‡Diamond Match 7s	100¾	100¾	100¾
100,000	‡Dennark 8s	100¾	100	100¼
1,000	‡Duquesne Light 6s	90	90	90
10,000	‡Emp Gas & F 6s, 1924	85¾	84¾	85
15,000	‡Emp Gas & F 6s, 1926	94¾	94¼	94¾
25,000	‡French 4s	47¾	47	47
20,000	‡Goodrich 7s, 1925, w i	91	90⅝	90⅝
2,000	‡Govt of Sweden 6s	85½	85¼	85¼
30,000	‡Grand Trunk 7s	102¾	101¾	102¾
50,000	‡Interborough R T 7s	75	73¾	74
2,000	‡Kingdom of Norway, w i	101	100¾	101
10,000	‡Laclede Gas Light 7s	94¼	94½	94½
21,000	‡N Y N H & H 4s	91	89	90
2,000	‡Ohio Cities Gas 7s, '23	94¾	94¾	94¾
5,000	‡Ohio Cities Gas, 1926	95	94¾	94¾
20,000	Sinclair 7½s	93¾	93¾	93¾
100,000	Solvay & Cie 8s	100¾	100¾	100¾
4,000	‡Swift & Co 6s, 1921	97¾	97¾	97¾
25,000	‡Swift & Co 7s, 1925	97⅝	97¾	97⅞
50,000	‡Texas So 7% notes	98¾	98¾	98¾
5,000	‡Union Tank Line 7s	100¾	100¾	100¾
10,000	‡Vienna 4½s	4½	4½	4½
5,000	‡Western Electric 7s	99	99	99
150,000	‡Westinghouse El 7s, w i	96¾	96½	96¾
30,000	‡Zurich 8s	99¾	99½	99¾

GERMAN BONDS.

Marks.		High.	Low.	Last.
200,000	‡Berlin 4s	12	12	12
75,000	‡Hamburg 4½s	14½	14½	14½

*Odd lot. ‡Sells cents per share. ‡Unlisted.

Note—Low sale on Grand Trunk 7s Nov. 1 and Nov. 3 should have been 90¾.

PUBLIC UTILITIES

Sales.		High.	Low.	Bid.	Asked.
485	Cities Service	310	307	309	314
1,725	Cities Service pf	66¾	65¼	65¾	65¾
843	Cities Service pf. B	6	6	6	6¼
2,483	Cities Service, Bkrs.	35¾	35	35¼	35¾
$36,100	Cities Service deb. B	143	138	138	143
48,500	Cities Service deb. C	97	96	96	98
29,000	Cities Service deb. D	86	84	84	88
510	Empire Gas and Fuel pf	86¼	85¾	85¾	87¾

	Bid.	Asked.		Bid.	Asked.
Am Gas & Electric	160	165	Galveston-Hous Elec pf	84	86
Am Gas & Electric pf	37	38	Miss River Power	12½	15
Am Light & Tract'on	113	116	Miss River Power pf	57	61
Am Light & Trac pf	50	53	Northern States Power	48	51
Am Power & Light	56	60	North States Power pf	74	81
Am Power & Light pf	63	67	Northern Texas Elec	75	77
Am W W & Electric	3	4	Northern Tex Elec pf	67	70
Am W W & Elec 1st pf	4¾	9	Pacific Gas & Elec	103	107
Am W W & Elec partic	7	9	Puget Sound Pow & Lt	17	19
Appalachian Power	2	6	Puget Sd Pow & Lt pf	57	60
Appalachian Power pf	18	24	Republic Ry & Light	8	9
Carolina Power & Lt	28	32	Republic Ry & Light pf	28	30
Colorado Power	12	15	Southern Cal Edison	85	88
Colorado Power pf	88	94	Southern Cal Edison pf	93	96
Columbus Electric pf	15	18½	Standard Gas & Elec	18½	19½
Com Power, Ry & Lt	17	19	Standard Gas & Elec pf	37	39
Com Power, Ry & Lt pf	40	43	Tampa Electric	108½	112
Conn Power pf	76	80	Tenn Ry, Lt & Power	1	2
Eastern Texas Electric	70	74	Tenn Ry, Lt & Power pf	6	8
El Paso Electric	82	85	United Light & Rys	24	27
Electric Bond & Sh	79	82	United Light & Rys pf	58	60
Federal Light & Trac	7	9	Western Power	81½	82½
Federal Lt & Trac pf	46	50	Western Power pf		
Galveston-Hous Elec	25				

Bonds.

Am W W & El col 5s	56¾	57	Midwest Utilities 6s	'25	87	90
Appalachian 1st 5s	'41	68	Miss River Pow 5s	'51	77	78
Ar Valley 7s	'30	115	Nor States Pow 5s	'41	79	81
Cin Gas & Elec 5s	'56	82	Nor States Pow 5s	'26	84	87
Col Gas & El deb 5s	'27	75	Seattle Electric 5s	'20	82	86
Col Gas & El 1st 5s	'27	82	Stand Gas & El 6s	'25	70	73
Conn Power 5s	'53	80	Stand Gas & El 7s	'31	95	100
Dall's Electric 5s	'22	100	Standard Gas 6s	'26	85	90
East Tex Elec 5s	'42	74	Utah Securities 6s	'22	86	87
Empire Gas & E 6s	'24	85¾	West States G&E 5s	'41	75	78

NEW YORK CITY BONDS

		Yester-day. Bid	Yester-day. Asked	Thurs-day. Bid
4½s	July,	1967	94	95¾	94
4½s	June,	1965	94	95¾	94
4½s	Mar.	1963	94	95¾	94
4½s	Nov.	1957	94	97¾	94
4½s	Nov.	1917	94	95¾	94
4½s	Mar.	1936	91	92¼	91
4½s	Mar.	1964	89½	91	89½
4½s	Mar.	1962	89¼	91	89¼
4½s	Sept.	1960	89½	91	89¼
4s	May	1959-60	86¾	91	89¼
4s	May	1959	85	86¼	85
4s	Nov.	1958	85	86¼	85
4s	May	1957	85	86¼	85
4s	Nov.	1956	84	86	84
4s	Nov.	1955	84	86	84
4s	Nov.	1936	88	91	88

		Yester-day. Bid	Yester-day. Asked	Thurs-day. Bid
3½s	May,	1954	76¼	78	76¼
3½s	Nov.	1954	76¼	78	76¼
3½s	Nov.	1955	76½	78	76½

The following are quoted on a percentage basis:

4-s	1924-1931	5.25	4.80	5.25
4s	1921-1923	5.50	4.90	5.15
4s	1924-1953	5.10	4.80	5.00
3½s	1930-1939	5.70	4.80	5.25
3½s	1922-1929	5.30	4.80	5.23
3s	1940-1963	5.10	4.80	5.05
3s	1926-1930	6.20	4.80	5.15
3s	1920-1925	6.25	5.25	6.25

STANDARD OIL STOCKS

	Yester-day. Bid	Yester-day. Asked	Thurs-day. Bid
Anglo-Am Oil, Ltd	20¾	21	20¾
Atlantic Lobos Oil	27	28	28
Do pf	65	75	65
Buckeye Pipe Line	49	52	49
Buckeye Pipe Line, 8%	89	91	89
Chesebrough Mfg	210	220	205
Do pf	98	102	98
Continental Oil	113	114	110
Crescent Pipe Line	31	33	31
Cumberland P L	150	160	150
Eureka Pipe Line	113	117	113
Galena Signal Oil	74	80	74
Do pf, new	90	94	90
Do pf, old	92	98	92
Illinois Pipe Line	172	176	172
Imperial Oil, Ltd	105	106	101
Indiana Pipe Line	90	92	90
Int Pet Co, Ltd	17¾	18	17¾
Nat Transit	29¾	30¾	29¾
New York Transit	172	178	172
Northern Pipe Line	102	104	102
Ohio Oil	308	312	310
Pa-Mex Fuel	44	47	45
Prairie Oil & Gas	570	580	570
Prairie Pipe Line	230	235	230
Solar Refining	400	410	395
Southern Pipe Line	120	124	120
South Penn Oil	274	278	275
S W Pa Pipe Lines	87	90	87
Stand Oil of Cal	340	343	340
Stand Oil of Ind	758	762	765
Stand Oil of Kan	600	625	630
Stand Oil of Ky	490	500	490
Stand Oil of Neb	440	450	440
Stand Oil of N Y	386	390	386
Stand Oil of Ohio	455	465	455
Do pf	105	107	105
Swan & Finch	60	70	60
Union Tank Car	112	115	113
Do pf	90	94	94
Vacuum Oil	342	346	344
Washington Oil	30	35	30

TOBACCO STOCKS

	Yester-day. Bid	Yester-day. Ask.	Thurs-day. Bid.
Am Cigar	139	143	139
Do pf	92	97	92
Am Tobacco scrip	104	107	104
Geo W Helme	108	108	108
Do pf	93		93
J S Young	130		132
Do pf	85	88	85
M C A & Forbes	110	114	110
Do pf	77	81	77
Porto Rico-Am	110	116	110
Do scrip	97	101	97
R Reynolds, A new	98	98	97
Do B, new	98	99	98
Do pf	100	103½	100
Univ Leaf Tobac	152	155	153
Do pf	96	99	98
Weyman-Bruton	165	173	165
Do pf	89	92	90

SUGAR STOCKS

	Yester-day. Bid	Yester-day. Ask.	Thurs-day. Bid.
Caracas Sugar	50	53	50
Central Aguirre	83	88	84
Central Sugar	18	20	19
Do pf	50	54	50
Fajardo	98	101	99
Federal Sugar	100	105	100
Do pf	100	105	100
Godchaux	44	47	45
Do pf	84	87	84
Great Western	340	365	340
Do pf	108	115	107
Holly	42	46	42
Do pf	90	94	90
Nat Sugar Ref	137	141	137
Santa Cecilia pf	95	70	95
Savannah	43	45	43
Do pf	85	73	85
West India	90	94	90

THE FOUNTAIN OF YOUTH—Dr. Van Buren Thorne, in The New York Times Book Review and Magazine next Sunday, gives his interpretation of Dr. Serge Voronoff's book entitled "Life"—a study of the means of restoring vital energy and prolonging life.

CONSOLIDATED EXCHANGE

Sales.		High.	Low.	Last.
100	Alaska G M	1¾	1¾	1¾
100	Alas Juneau	17¾	17¾	17¾
370	Allied Chem	57¾	57¾	57¾
140	Am Ag Ch	74¾	73¾	74¾
170	Am Beet S	28¾	28¾	28¾
400	Am Can	32¾	30¾	32¾
150	Am C & F	133	133	133
270	Am Hal pf	94¾	94¾	94¾
400	Am Linseed	54¾	54¾	54¾
945	Am Int Cp	70¾	68	68
170	Am Loco	90	87¾	87¾
450	Am Sug Ref	113¾	113¾	113¾
230	Am S & C	15¾	15	15¾
300	Am Sm & R	58	58	58
100	Am Sugar	102¾	102	102
280	Am Sum T	32¾	32	32
480	Am Woolen	68¾	67¾	68
100	Am Zinc	10	10	10
170	Anaconda Cop	50¾	49¾	50
1,675	Atchison	90¾	89¾	90¾
295	A. G & W I	13¾	13¾	13¾
510	Bald Loco	11¾	11¾	11¾
580	Balt & Ohio	47¾	46¾	47¾
140	Beth Motor	4	4	4
600	Beth Stl, B	66¾	65¾	66
290	Bklyn R T	15¾	14¾	14¾
100	Brklyn U E	44	43¾	43¾
170	Cal pack	69¾	69¾	69¾
100	Cal Pet	23¾	23¾	24¾
580	Can Pac	127¾	126¾	126¾
110	Cent Leather	32¾	32¾	32¾
350	Chandler M	78¾	77¾	77¾
1,500	Chus & Ohio	70¾	69¾	70¾
1,500	C, M & St P	44¾	43¾	43¾
490	Do pf	64¾

m. A. Read & Co.

Industrial, Railroad, Electrical Utility and Municipal Securities

COMMENDS FUTURE TRADING

List of Current Offerings urnished on Application.

assau and Cedar Streets New York

ago Philadelphia Boston

You Want To Know

If there is anything you want to know about a Canadian security's income possibilities or the marketability of Canadian Corporation, Municipal or Government Bonds, write us.

If our Statistical Department hasn't the information on file, it will get it for you without charge.

We want you to use this Department. It will help us to establish a friendly relationship with you.

AGENCY OF Royal Securities CORPORATION (CANADA) LIMITED 55 Broadway New York Tel. Cortlandt 3234-5-6

Rice, Jr. & Co. Will Buy

American Meter
Automatic Fire Alarm
Aluminum Co. of Amer.
Lima Locomotive Com. & Pfd
N. Y. State Rys. 4½s
National Oil & N. J. Pfd.
National Fuel Gas
Old Dominion Steamship
Seaboard Bank Stock
Weber Piano Preferred

Rice, Jr. & Co. Will Sell

American Trading Com.
Aeolian-Weber P. & P. Com.
American Chicle Com.
Barnsdall Wilcox
Continental Insurance
Clinchfield Coal Com.
Interl Fur Exchange Pfd.
Lehigh Valley Coal Sales
Pocahontas Fuel Com.
Realty Associates

K. Rice, Jr. & Co.

4900 to 4010 John. 36 Wall St., N. Y.

We Specialize In

mmonw'lth P., R. & L. t. Common & Pfd.

R. McAllister & Co.

74 Broadway, New York
Tel. Bowling Green 6200

ONS PETROLEUM

stock of great promise now at one-tenth of its earnings of

ulars on call for circular

, EDWARDS & CO., Inc. Investments

St., N. Y. Tel. Rector 1647-48

cialists in ernment Securities

Hesslein & Co. roadway New York

lephone Bowling Green 4277

CANADIAN BANK OF COMMERCE

Total Resources May, over $440,000,000

York Agency, 16 Exchange Pl. Head Office—Toronto

THE LADELPHIA NATIONAL BANK

ccessful San Francisco ess concern with large l desires control for the c Coast States of the out- f a large manufacturing rn.

ess EDWARD LEITNER, Secretary. lifornia St., San Francisco.

BOND SALESMEN WANTED

ed by old established in- ent house, two bond sale- with energy, ambition. Salary and com- on. Send particulars. men, P. O. Box 572, City Station.

FARM PRICE FIXING

Upholds Present Grain Marketing System in Advising Federation Committee.

COMMENDS FUTURE TRADING

Former Grain Corporation Official Asserts Wheat Producers Have Escaped Full Effect of Deflation.

CHICAGO, Nov. 5.—Julius H. Barnes, former Director General of the United States Grain Corporation, today appeared before the Marketing Committee of the Seventeen of the American Farm Bureau Federation, offered opinions and suggestions on grain marketing and outlined major influences on price fluctuations in trading exchanges.

He stated his conviction that the present system of grain marketing through open exchanges, by maintaining a highly competitive market at all times, operated to the advantage of both producer and consumer, and that future trading was beneficial in that it furnished insurance for traders against excessive losses on commitments which would of necessity be taken in other margins of profits without exchange hedging.

He urged the development of a better understanding of "the great Exchanges and co-operation with them in developing their full service and eliminating their defects and abuses," and commended the committee for its temper to lay aside prejudice and previous conceptions to learn the truth about basic facts on which sound marketing must be based."

Touching on recent declines in wheat prices and the contention of some agricultural interests that they have been unwarranted by existing supply and demand, Mr. Barnes said that the wheat producer had "escaped the full effect of deflation" because of the "cushion" found in future trading. He cited figures tending to show that the decline in wheat from the peak post-war price to the current level had been only 18 per cent., as against a decline of 68 per cent. in spot cash market. Similar comparisons revealed declines of 55 per cent. in cotton, 47 per cent. in beans and 46 per cent. in barley, he said. Indications that the deflation was world-wide in character and not confined to American farm products alone, Mr. Barnes added, were found in the fact that European commodities, such as sugar and coffee, fell off from 61 to 66 per cent. during the same period.

In reply to a question as to whether there would be feasible for producers to sell their own crops, Mr. Barnes said the present system maintained a better trade toll between producer and consumer than would be possible with a system which eliminated hedging, and that in his opinion any organization of farmers for price fixing would be doomed to speedy decreed just by the American people.

Particular emphasis was given the statement that co-operative efforts of farmers in local territories to eliminate unfair practices were unobjectionable if were not to be confused with a nationwide marketing system which would itself constitute a monopoly. The farm, Mr. Barnes asserted, should be protected, was sound in economic principle, and would succeed, while the effort was not sound in that it sought to establish market influences other than the fundamental laws of supply and demand.

Among constructive suggestions offered by Mr. Barnes was that of prompt and accurate information on all facts that affect marketing and price, both national and world-wide, certified and endorsed by an organization in which judgment the producers have confidence was given rise to and in determining values. One of the facts that Mr. Barnes is to head a committee of 5,000 corporation for exporting grain were denied by him before the committee.

CRAIG DENIES BOND RUMOR.

Says None Will Be Sold Pending Normal Money Market.

Controller Charles L. Craig denied yesterday the report that the city was about to offer for sale a large amount of corporate stock or serial bonds. He said that stories were being circulated in the financial district that the sale of from $50,000,000 to 100,000,000. The financial situation of the city is that the sale of long-term corporate or serial bonds need not be considered until the money market has been restored to normal conditions and rates of interest," said the Controller. "Not is the question of a bond sale not for consideration at the present time, but it will not be considered until long-term bonds can be sold on a 4½ per cent. basis or better.

"The rumors circulated in the financial district are calculated to arouse public uncertainty in the minds of the present holders of New York City bonds and to induce them to sell them at a loss below their value."

Liverpool Cotton Statistics.

LIVERPOOL, Nov. 5.—Following are the weekly cottom statistics:

Sales afloat, all kinds, 292,000 bales.
Sales afloat, American, 230,000 bales.

DRIVE FOR 5TH AV. HOSPITAL

$2,000,000 Campaign Opened at the Biltmore with Gifts of $485,000.

The two weeks' effort to raise $2,000,000 for the building fund of the new Fifth Avenue Hospital opened last evening at a dinner in the Hotel Biltmore, at which about 250 persons identified with the plan of campaign. Fred Smith presided, and among those who were Thomas E. Wing, who entertained the need of hospitals in this city, and Mrs. Charles S. Mergaard, chairman of the Women's Committee.

Among the speaking these subscriptions were announced: T. Frank Manville, president of the hospitals, and H. E. Huntington, $300,000; Mrs. R. L. Sweet, $50,000; William A. Nash, $30,000; Corn Exchange Bank, $30,000; Fifth Avenue Bank, $30,000; J. H. Emery, $30,000, and George J. Jackson, $30,000.

The Fifth Avenue Hospital is now in the course of construction in Fifth Avenue between 105th and 106th Streets. It is a consolidation of the Hahnemann and the Laura Franklin Free Hospital for Children. One million dollars of the amount needed has been obtained from the sale of the old Hahnemann hospital property.

DELACROIX MAY STAY.

Belgian King Expected to Offer Him Premiership Again.

BRUSSELS, Nov. 4.—King Albert today received the Presidents of the Senate and Chamber of Deputies and the political party leaders in connection with the ministerial crisis caused by the resignation of the Cabinet of Premier Delacroix on Wednesday.

It is generally believed that M. Delacroix will be asked for the third time to form the Premiership.

Zeligouski Orders Vilna Election.

KOVNA, Nov. 4.—Elections for a Constituent Assembly have been fixed by the provisional government set up in Vilna by General Zeligouski for Jan. 9

French Move Along Bagdad Railway.

CONSTANTINOPLE, Nov. 3.—The French have occupied the Bagdad Railway north of Adana as far as Bozanti.

Passer-by Raises Ladder to Window and Aids Three to Escape.

Katrine Suydam, 10 years old, was awakened by smoke from a fire in the basement percolating into her bedroom on the second floor of the duplex apartment house at 123 East Nineteenth Street early yesterday morning. She aroused her father, Hendrick Suydam, and her mother in an adjoining room. Suydam opened a hall door and found that escape apparently was cut off. Rushing back, he said, he tried unsuccessfully for several minutes to reach the Gramercy telephone exchange. Then, almost overcome by smoke, he and his family went to an open window and called for help.

J. B. Pearman of the New York Athletic Club, a walker who won second place in the 10,000-meter race at the recent Olympic games, heard their cries, ran across the street, and obtained a ladder, by means of which he aided the Suydams to reach the street.

The fire was confined to the cellar and did about $2,000 damage. The New York Telephone Company issued a statement declaring its records showed there had been no delays in passing calls of citizens who had tried to report the fire. Soon after the fire started a cable serving the section failed, which would account for the inability of Mr. Suydam to reach the operator, the statement said.

TAUNTS DAUGHTER IN WILL.

Merchant Leaves Small Sums to Remind Her of Quoted Remarks.

NEW BRUNSWICK, N. J., Nov. 5.—Two witnesses were heard today in Orphans' Court here in the case of the caveat filed by Mrs. Joseph Kramer with the will of her late husband, a clothing merchant of Perth Amboy, when the will was filed for probate on July 3 last. The will left the bulk of the estate, about $250,000, to the Perth Amboy City Hospital, the Jewish memorial building fund, and a son, Arthur, and a daughter, Esther.

Kramer said in the will that he would not have left his wife anything, except that the New Jersey law required him to leave her a dower interest. To another daughter, Jennie, he left $12 a month, to be paid in three instalments: "$5 a month," the will reads, "to remind her of the time in 1916 when she said to me, 'Black pig, don't sleep with my mother'; $5 per month to remind her of the time in 1918 when she struck me when I was in the kitchen, and $2 a month to remind her of the time, that when I was sick in bed in January, 1920, she said to me, 'Don't cough so loud you are making too much noise. I will have you arrested for disturbing the neighbors.'"

State Senator Charles Brown, counsel for Mrs. Kramer, held that Kramer was insane when he drew the will. Jacob Wasserman, the first witness, an intimate friend of the family, told of frequent visits to the house. On one occasion, at supper, he said, Mrs. Kramer complained that Kramer did not give her enough money to support the family. The case is to come before the Court of Chancery.

COAL PRICES ARE DROPPING.

Uniontown Reports Market Soft, with Supply Exceeding Demand.

Special to The New York Times.

UNIONTOWN, Pa., Nov. 5.—With the price of coal in the Connellsville region showing a downward trend, prominent operators and brokers admit best screened coal will drop as low as $4 a ton. f. o. b. mines. This morning the market was very weak and only the very best grades of coal were being purchased. Sales of pool 34 coal at $5.50 a ton were numerous and some isolated sales were lower.

Hundreds of cars of coal were rejected today. In one Pennsylvania Railroad yard 156 cars failed to pass inspection by the consignee's agent.

The coal market has been uncertain for the last three months, and with the nation well supplied and many furnaces closed down, the market naturally eased off. Conditions have reversed themselves since mid-July. This morning, with hundreds of mines without sufficient orders to absorb their production, coal purchasers were making their own prices for the best grades of coal. Before Jan. 1 hundreds of smaller operations, it is said, will be forced out of business.

The demand for spot coke is almost unheard of and the market is soft. Frequent sales at $10 were made today. Coke appears to be headed toward the $6 mark.

OIL RUSH IN CANADA.

Government Revives Yukon "Grub-Stake" Laws to Prevent Suffering.

OTTAWA, Nov. 5.—The spectacular rush of hundreds of oil prospectors to the Far North, where "strikes" have been reported, has caused the Government to revive the old grub stake ordinances of Yukon days.

As the situation threatens to become serious, it is proposed to prevent those who go in from becoming charges upon the Royal Canadian Mounted Police. Therefore only those in physical condition to stand the rigors of an Arctic Winter and with enough "grub" to keep them will be permitted to go.

Every party of foll at Fort Norman, in the Mackenzie River basin, has resulted in departure of several parties from Edmonton, Alberta, with dog teams to stake claims in advance of others who will travel by the river route in the Spring. At the present time every available berth on all the boats plying to the north has been taken for the Spring months.

NEW VIENNA GOVERNMENT.

Schober for Head of Ministry, Rintelin or Mayr for President.

VIENNA, Nov. 5.—Belief was expressed in high political quarters today that Herr Schober, Police President, will head the new ministry, either as Chancellor or Minister President. The Federal Presidency was said in the same circles to lie between Herr Rintelin and Dr. Mayr.

The new Cabinet is expected to be composed chiefly of civil servants, with a few Parliamentarians holding the more important portfolios. It is intimated that the army will be greatly reduced and the civil list trimmed by pensioning.

Special Cable to THE NEW YORK TIMES.

LONDON, Nov. 5.—Police President Schober, who is likely to become Austrian State Chancellor, has, by his remarkable talents and tactful energy, been mainly responsible for the maintenance of order in Vienna during the last eventful years and the complete defeat of Bolshevist tendencies while nearly all other central European capitals suffered terrible upheavals.

Herr Schober appeared at the election party arranged by the American colony, attended by numerous members of the American and British missions, who warmly congratulated him on his splendid services in behalf of the maintaining of peaceful conditions in Vienna.

New Sweden-Chile Sailings.

VALPARAISO, Chile, Nov. 4.—Alexander Johnson, the Swedish shipowner, President of the Johnson line of steamers, arrived here today on board one of his own vessels and announced plans for fortnightly sailings between Sweden and Chile.

Representative Carew Re-elected.

Revised returns yesterday made certain the re-election of Representative John F. Carew, Democrat, in the Eighteenth Congress District, New York City. The vote was: Carew, 11,581; O'Connor, Republican, 10,681; MacDonald, Socialist, 5,903—a plurality for Carew of 1,096.

PREMIER VISITS SHINTO SHRINE

Nakamura, Although a Christian, Complies with the Customs of His Country.

Special to The New York Times.

WASHINGTON, Nov. 5.—Advices from Tokio state that Baron Yujiro Nakamura, Minister of the Imperial Household, has made a pilgrimage to the Grand Shrine of Ise, although he is a Christian.

Japanese custom demands that every high official, as soon as possible after taking office, shall make a pilgrimage to the chief of all Shinto shrines, regardless of his religious views.

It is related that Prince Yamagata, when he recommended Baron Nakamura for this important post, was not aware that he was a Christian, and when he learned the fact dispatched a messenger to the Baron advising him to visit Ise at once.

In this connection persons recently returned from Japan state that some American missionaries in Japan maintain that the tenets of Shintoism, stripped of superstition, do not conflict with the teachings of Christianity, and that a Japanese may be a Christian and a Shintoist at the same time. Shintoism, which is nurtured by the Japanese Imperati and authorities, they declared, is a system of paying respect to ancestors, from the ancestors of the Emperor to those of the lowliest subjects.

It has been observed, however, that of late years many high Japanese officials have been neglecting their visit to the Shrine of Ise, and a section of the Japanese press has been criticising them for it. Prince Saionji is reported not to have visited Ise before he left for Paris to represent Japan at the Peace Conference, and also neglected to visit Ise after his return.

There are two shrines of Ise, both situated at Yamada, in Ise, to one of which the Emperor himself makes pilgrimages and dispatches special messengers to pay respect to his ancestors and to acquaint them with important affairs of state. More than 500,000 Japanese pilgrims visit these shrines annually.

JAPANESE VIEWS DIFFER.

Some Papers Welcome Republican Victory, Others Fear Imperialism.

TOKIO, Nov. 5 (Associated Press).—The Asahi today explains the Republican victory in the Presidential election in the United States by dislike on the part of Americans for President Wilson's "despotic methods" and the League of Nations' excessive obligations, which, The Asahi says, are not in harmony with the American spirit.

The newspaper expresses the belief that what it terms the Republican tendency toward centralization will facilitate a settlement of the Californian problem better than the "subservience of the Democrats to State rights."

The Hochi Shimbun says the outstanding feature of the Republican Party is its stand on Americanism, which, the newspaper declares, is a form of anti-imperialism. Mr. Harding's victory, the Hochi asserts, means that this imperialism will pervade the policy of the United States and extend its influence to the Orient. The Hochi says it fears American tariff increases would injure Japan.

The Yorozu Choho says the election result shows that a majority of Americans dislike the League of Nations and thus a permanent peace becomes an empty dream and armaments must continue. The newspaper says it thinks the choice of Harding indicates that the American people love a President who is close to the commonality.

The Kokumin Shimbun welcomes the victory of Mr. Harding. It says a Republican President has understood Japan well and expects that the traditional policy of co-operation will be revived.

The Chuo Shimbun says that when the Republicans were in power they co-operated with Japan regarding China. It declares the Republicans' reappearance is like that of an old friend, but asserts there is no difference between the Democrats and Republicans in that both desire to maintain Japan's friendship.

The Osaka Asahi Shimbun of Osaka asks who will be the American Secretary of State. From Japan's viewpoint, it declares, it would be undesirable to have an imperialist like Secretary Blaine. The newspaper expresses the opinion that America's abundance of wealth will lead to a positive policy in the Orient which will cause Japan anxiety.

VETERANS PARADE IN ROME.

Great Patriotic Demonstration on Anniversary of the Armistice.

ROME, Nov. 4.—Representatives of all regiments of the Italian Army, gathered from all parts of Italy, marched in the great parade held today to celebrate the second anniversary of the armistice with Austria, which, so far as Italy was concerned, ended the great war. The men, all of whom fought during the war, marched through the main thoroughfares bearing their regimental flags and singing patriotic songs amid the applause of immense crowds which lined the streets.

Those who engaged in the parade were for the most part simple peasants and workingmen. The majority of them did not wear uniforms, but proudly carried Italian flags and bore on their breasts decorations of valor. Only those in physical condition to stand the rigors of an Arctic Winter and with enough "grub" to keep them will be permitted to go.

The idea of the splendor of the procession may be gained from the fact that nearly 3,000 flags were borne through the streets. The American flag, carried by the director and students of the American Academy here, received a warm welcome.

King Victor Emmanuel received contiuous applause as he drove through the streets to the base of the King Victor Emmanuel monument, where he bestowed gold and silver medals upon regiments and warships for their services during the war.

THINK POLES WANT LIBAU.

Letts Mobilize to Defend Port Against Outlaw Troops.

Copyright, 1920, by The New York Times Company.

Special Cable to THE NEW YORK TIMES.

COPENHAGEN, Nov. 5.—A special dispatch to the Berlingske Tindendö from Kovno says the Lithuanians have succeeded after hard fighting in reconquering the town of Gidroizi. In the north the town of Dukschty was taken by the Poles, who advanced to the Lettish frontier, where fighting is now going on around the frontier towns of Novo Alexandrorsk and Termont.

It is generally supposed that the Poles intend to occupy a part of Latvia. The Government is mobilising in order to meet eventual Polish invasion. The impression is the Poles will try to realize their plan for a corridor through Latvia to Libau in continuation of the Polish zone along Latvia's frontier.

Weather in Grain and Cotton States.

WASHINGTON, Nov. 5.—Weather forecast:
Ill.—Rain Sat. or Sat., night and Sun.; not much change in temp.
Mo.—Unsettled Sat. and Sun.; showers, cooler, Sun.
Ark.—Unsettled Sat. and Sun.; probably rain; not much change in temp.
Minn.—Unsettled Sat., probably rain, s. and s.; colder; Sun. partly cloudy, colder in s. e.
Iowa—Rain Sat.; Sun. probably rain or snow; colder.
Neb.—Fair Sat. and Sun., except unsettled in s.; colder in s. Saturday.
S. D.—Rain or snow Sat. and Sun.; colder Sat.
Wis.—Rain or snow Sat., Sun.; colder s. and e. Sun.; strong shifting winds.
Kan.—Rain Sat.; Sun. probably Sun.; colder Sat. night.
Mich.—Fair in n., unsettled in s. Sat. and Sun., not much change in temp.
Wyo.—Snow Sat. and Sun.; not much change in temp.
N. C., S. C., Ga. and Fla.—Fair Sat. and probably Sun.; no change in temp.
Extreme N. W. Fla., Ala. and Miss.—Fair Sat.; Sun. cloudy, unsettled.
Tenn. and Ky.—Fair Sat.; Sun. cloudy.
Ohio—Fair Sat. and probably Sun., no change in temp.
Ind.—Fair Sat.; Sun cloudy, unsettled.

BUSINESS WORLD

COMMERCIAL PAPER.

Yesterday—6 per cent. for the best names. Thursday—6 per cent. for the best names. The quotations are for six months' paper.

Holiday Silk Business.

Silk manufacturers are exceedingly desirous of seeing lower prices reach the public through the stores when the holiday business is inaugurated. So far it is felt that the full extent of the wholesale declines has yet to be given generally to the public. If a universal repricing on the basis of replacement cost could be attained before holiday buying starts, it is the opinion that silks of all kinds, in view of the exceedingly good values represented, would show up wonderfully well in the Christmas sales.

Gray Goods Still Dormant.

There was again a lack of snap to buying in the local market for gray goods yesterday, November business was done in 38½-inch 64-60 printcloths at 10 cents, and for the same delivery there were sales of 38½-inch 60-48s at 8¾ cents. Further printcloth business is apparent this month, but it will be stripped of superstition, do not conflict with the teachings of Christianity, and that a Japanese may be a Christian and a Shintoist at the same time. Shintoism, which is nurtured by the Japanese Imperati and authorities, they declared, is a system of paying respect to ancestors, from the ancestors of the Emperor to those of the lowliest subjects.

It has been observed, however, that of late years many high Japanese officials have been neglecting their visit to the Shrine of Ise, and a section of the Japanese press has been criticising them for it. Prince Saionji is reported not to have visited Ise before he left for Paris to represent Japan at the Peace Conference, and also neglected to visit Ise after his return.

There are two shrines of Ise, both situated at Yamada, in Ise, to one of which the Emperor himself makes pilgrimages and dispatches special messengers to pay respect to his ancestors and to acquaint them with important affairs of state. More than 500,000 Japanese pilgrims visit these shrines annually.

Bargains for Averaging.

Although a good many retailers have objected to the criticism that prices to the public have not reflected wholesale reductions, it is true that many wholesale offerings are being submitted to the retail dealers as bargains that will enable the merchants to average prices and get prices attractive to the consumer. Because so many bargains are being offered in this way, it is regarded as proof in wholesale circles that a great number of stores are trying to move out their high-priced stocks by averaging values instead of figuring their merchandise at replacement cost. There are wide differences between the prices quoted at retail on even branded and well-known articles.

A Course in Textiles.

The Textile School, under the Board of Education, has announced the opening of an evening class for those interested in textiles. The course will embrace the study of raw materials, yarns, finishes, cost calculations and identification of silk, cotton, woolen and worsted fabrics, and will be given on Tuesday and Thursday evenings from 7 to 9. It is intended for those who are employed during the day with various textile houses, as well as those who are in the garment manufacturing industries. No special qualifications will be required, as the course of instruction will be both elementary and progressive. Prospective pupils and those interested may obtain further information at the Textile School, 124 West Thirtieth Street.

Naming Clothing Prices.

Unless the Spring clothing openings scheduled for Nov. 15 show that retailers feel are legitimate reductions under existing values, it is thought highly probable that the quotations named will only serve as a target for the trade to wholesale trade to aim at. Retail buyers have in mind the constant readjusting of values which followed the naming of prices on woolens and are anxious that full instead of piecemeal reductions be made in clothing so as to conserve the best interests of the business. Some manufacturing clothiers already have determined not to open up new lines until the first of the year or later, and this delay may be for the purpose, it is suspected, of quoting prices lower than competitors. The retail trade, therefore, would like to see the first price cuts sufficiently attractive to eliminate further price competition.

Floor Coverings Trade Surprised.

Buyers of floor coverings, and some sellers as well, have been considerably surprised by the developments in that trade during the last few days. First came the announcement by the biggest concern in the business that it would stage a sale of between 64,000,000 and 65,000,000 worth of carpets and rugs here next week. This was closely followed by an announcement by another prominent house which apparently promised a repricing of the goods it sold for the regular Spring season. Inasmuch as these goods were sold at the recent opening under a guarantee against decline to the end of the season, there is quite a little speculation as to just what the offer will be when set forth. In the case of the concern which will hold the auction, two things caused surprise. The first was the volume of merchandise to be put under the hammer, and the second the high rate of interest—10 per cent.—allowed for anticipation.

Want Underwear Held Back.

If the jobbers have their way, openings of Spring lines of men's balbriggan underwear will take place on dates varying all the way from next Monday to Feb. 1. Nothing was done here during the present week in the way of important Spring buying of the few lines already opened, although two leading producers have put goods on the market as cheaply as $3.25 a dozen. Some jobbers are expected here next week, but it is beginning to look as if the big business promised for the period following election will not develop much before Dec. 15. Sellers who are Republicans assert that the victories at the polls have done much to improve the tone of the market, and some of these argue that active buying will begin within the next two weeks.

To Make Print Prices Next Week?

The downward revising of prices on printed cottons, by leading textile printers who have not yet taken that step, will probably come early next week, according to comments heard in the West Broadway district yesterday. One of the large print works cut prices on its goods very sharply—50 per cent.—recently, and since that time the trade has been waiting to see what the other "big fellows" would do. Now that action is past and over, trade comment is to the effect that nothing in particular is to be gained by waiting any longer. It is further asserted that a general repricing of prints downward at this time would undoubtedly encourage jobbing buyers to trade more freely than they have for some months.

To Spend Half a Million Here.

The Bailey Company of Cleveland will buy $500,000 worth of merchandise at the Broadway Central Hotel, this city, on Monday and Tuesday of next week, according to an announcement made yesterday by Dan Seman of the Merchandise Division of the Affiliated Retail Stores.

Among the merchandise to be bought will be women's and children's ready-to-wear, garments, boys' clothing, men's furnishings, millinery, piece goods, silks, velvets, shoes, underwear, gloves, hosiery and fur coats. The first floor showrooms of the hotel have been rented by the company to accommodate the numerous salesmen who are expected to call on the buyers. According to the announcement, "no quantity will be too large, and there will be a real opportunity to commence merchandise into cash for immediate delivery." The proposed purchase is expected to have a stimulating effect on the wholesale trades, most of which are now stagnant.

BUSINESS RECORDS

In Town.

AMERICAN TRANS-OCEAN CORPORATION.—A petition in bankruptcy has been filed against the American Trans-Ocean Corporation at 491 Broadway by United Salvage Corporation, a creditor, for $39,500 in excess of value of securities held.

WEINSTEIN, BERENBEIN & NOVICK COMPANY—A petition in bankruptcy has been filed against Gassian Schwartz, Joseph Weinstein, Max Berenbein and Charles Novick, co-partners, trading as Weinstein, Bernstein & Novick Company, manufacturers of cloaks and suits, at 229 West Nineteenth Street, as follows: Petitioning Colleck Schwartz, Bros., $600; Fudeman & Katz, $3,387, and J. Newman & Co., $2,000. It is stated that the liabilities are about $90,000 and the assets about $50,000.

MARKO SILK COMPANY—Judge Mayer has appointed Benjamin Farber of Paterson, N. J., ancillary receiver, in $2,500 bond, of the assets, in this district, of Benjamin, Hyman, Morris and Jacob Markowitz, trading as Marko Silk Company. It is stated that a petition in bankruptcy was filed against Marko Silk Company in New Jersey on Sept. 18, and that Mr. Farber was appointed receiver there, and that the assets, in this district, consist of silk worth upward of $8,000.

FL. KLEINSTEIN BROS.—Judge Mayer has appointed Henry H. Kaufman receiver, in $10,000 bond, for Finkleste'n Bros., importers and jobbers in embroideries, at 3 West Nineteenth Street. It is stated that at a meeting of creditors held in the office of Shaine & Weinrib on Oct. 28 a majority of creditors, in number and in amount, were present, that a committee was appointed with full authority to act for the creditors and that it was deem d advisable to continue the business pending a settlement.

P. JAFFE & SON—Judge Mayer has appointed Taylor More receiver for P. Jaffe & Son, furs and skins, at 220 Seventh Avenue, in $5,000 bond. It is stated that the liabilities are in the neighborhood of $60,000 and the assets about $15,000; also that P. Jaffe & Son are the lessees of a building on Seventh Avenue, parts of which are rented out, and that the firm has deposited $10,000 security for the faithful performance of the lease. The lease on hand is said to be worth about $5,000.

ANNETTA GARMENT COMPANY, INC., 1,193 Broadway, has filed schedules in bankruptcy, with liabilities of $10,700 and assets of $2,283, consisting of cash in hands of receivers, $1,500, and accounts, $793. Among the creditors are Schnable Brothers, $961; Boston Woolen Mills, $858, and Tycony Woolen Comp ny, $667.

MEITEL & LIFSHUTZ—Judge Mayer has confirmed the composition of creditors with Meitel & Lipschitz, furs, at 13 West Twenty-sixth Street, on a 25 per cent. basis.

Out of Town

Special to The New York Times.

NEWARK, N. J., Nov. 5.—As the result of an application by Joseph Oxman and Thomas Armstrong, holders of 27,500 shares of the stock, the Court of Chancery has named Robert H. McAdams of Elizabeth receiver for the Superior Body Co., Inc., with plant at Rahway. The receiver was authorized to continue the business and issue certificates of indebtedness for the money needed to keep it going.

The company claims to have orders for 300 auto bodies at $1,025 each, and another 100 orders in sight. But, the petition says, it has not the means of meeting its current expenses. Its present debts amount to $76,000, according to the petition, and its assets are stated at $220,000.

Special to The New York Times.

LOS ANGELES, Nov. 5.—J. E. Young, insurance broker of Pasadena, today filed a petition in bankruptcy here. His debts, all unsecured, total $11,867. His assets, he says, consist of $4,000 in life insurance and $150 in clothing, claimed to be exempt.

JUDGMENTS.

Filed yesterday, the first name being that of the debtor:

In New York County.

Abramowitz, Harry, and Alexander Nedelman (Abramowitz & Nedelman)—B. Spielman et al..... $239.10
Ahern, Thomas J.—L. Goldner..... 1,109.58
Alman, Jennie, by guardian—P. Packwood, costs..... 108.70
Ashkenazy, Meyer—Wm. A. Tuttle & Co., Inc..... 623.70
Ash Removals, Inc.—J. Watson et al.. 465.66
Barries, Bernabe—W. Krigler..... 205.00
Bream Bros. & Schriftman, Inc.—J. Friedman et al..... 274.61
Coffey, Edward, and John Dineen—Morris Plan Co. of N. Y..... 112.80
Coates, Morris; Hyman, Goldman and Julius Schwartz—P. Rizer..... 221.98
Cook, Chas. E.—H. Barnes..... 370.70
City of N. Y.—J. Eisenbardt, costs.. 162.70
Cooney, Albert G.—C. Needleman et al. 120.00
Commonwealth Film Corp.—People, &c. 100.00
D'Mondo, Amelia—C. Mathieu..... 441.20
Dan Mayer, Inc.—S. Teitel et al..... 135.46
Drabinsky, Jennie, and Mary Blumstein, administratrix—H. Goldkorn, costs.. 127.35
Empire State Film Corp.—People, &c.. 100.00
Ege Ladies' Apparel, Inc.—E. Schwarzer et al..... 276.60
Feldbaum, Isidor; Max Spiegel and Benjamin Holman—American Fur and Pelt Co..... 1,225.10
Fiacone, Thomas—M. Spiele..... 106.62
Finley, Joseph—J. Fineman..... 178.91
Frank, Dave—S. Rovinsky..... 378.70
Frank Seltzer Construction Corp.—I. Rollin et al..... 215.60
Grossman, David—A. L. Silberstein.. 183.81
Grape-Ola Products Corp.—A. Ward.. 3,737.91
George Bockhaus, Inc.—C. T. Hill.. 114.19
Gordon, Jack A.—J. Hirschberg..... 2,001.71
Goldberg, Isidor—I. Goldberg et al.. 291.85
Henry, Joseph J.—A. Young et al.... 877.80
Hammond, Jos.—M. Schaffer..... 147.96
Hart, Raymond S.—B. Levi..... 158.22
Hourwich, Nicholas, Pauline Hourwich and John Martens—Morris Plan Co., New York..... 136.00
Hummel, Edward, Edith Hummel and Elmer Hummel-Sams..... 216.40
Herman, Isidore, Esther Herman, Abraham Goldman, Mirress Rosenblatt and Jacob Berkowitz—Same..... 116.10
Hwood Holding Corp.—C. H. Eldredge et al..... 4,204.83
Hater, Caroline and Enrico Faleida—Morris Plan Co., New York..... 317.80
Kukay, Joseph M. G.—People, &c..... 1,000.00
Hammer, Herman—J. Alpert..... 124.58
Kolding, Theodore—L. Margolies..... 107.45
Kindlund, James, Jose De Lyra and Harry Wildenberg—Morris Plan Co., New York..... 216.40
Lenhart, Edward, Catherins Lenhart, Frank Hanek and Collin Carruthers—Same..... 115.50
Levenson, Meyer—Same..... 111.70
Lubiltz, Rudolf—R. Richter..... 681.65
Lynch, Joseph J.—J. Adams..... 200.00
La Fata, Vincenzo, Mary La Fata, Giuseppe d'Angelo, Joseph Mellallo and Pasquale Siciari—Morris Plan Co., New York..... 187.97
Levy, Edward E.—A. Danzig et al.... 199.71
Lipzen, Joseph—S. Schorr..... 857.70
Lerner, Benjamin and Jacob Bezglikter —American Fur and Pelt Trading Corp..... 225.10
Madden, Martin S. and Jacques Fajean —Morris Plan Co. New York..... 112.60
Meltzer, Samuel—Rotary Shirt Co., Inc..... 6,089.15
Marwood Productions, Inc.—F. Carelon et al..... 296.35
McKnight, H. Stewart, I. Thomas McKnight, Thomas McKnight, E. Scott McKnight, John C. McKnight and A. Maxwell McKnight—A. Walsh..... 3,132.45
Merchants & Travelers Club, Inc.—Quality Laundry Service, Inc..... 196.40
MacLeon, Geo. F.—C. Farrell..... 217.70
May, Theodore—Bound Brook Co., Inc. 279.60
Nessen, William (J. Nessen Bag Co.)—A. Schlitten..... 6,733.02
Rosenthal, Walter M. and Jacob Hoffer—S. Shamlewitz..... 629.62
Rothenales, David W. & Roth—Metropolitan Co. Inc..... 767.77
Roth, Isidore and Max Korbin—Rosenberg & Adler..... 2,080.33
Ryskind, Mathew H.—F. Malarzic.. 405.90
Quevedo, Manuel, Jr.—Vincent Gongales, Jr. and George Cadenas—Morris Plan Co., N. Y..... 113.90
Rodriquez, Ralph A.—Nat'l Park Bank of N. Y..... 14,615.99
Reinach, Louis M.—I. Baff..... 726.10
Roth, Samuel—E. Roehm..... 144.20
Snow's Ltd—J. K. Larkin et al..... 904.80
Schweiger, Max—United Line Service Corp..... 114.19
Strauss, Henry S.—Metropolitan Trust Co..... 981.00
Strudowitz, Isidor B.—C. S. Weiss.... 223.85
Silver Town Cork Products—C. Miller..... 1,259.49
Salamy, Nemer and Joseph Nahas—S. Shamra Textile Mills..... 585.20
Schnitzer, Benjamin—B. Levin..... 902.33
Shtier, Neal and Max—S. Martz..... 360.71
Sorolnik, Max—B. Mofsowitz et al.... 417.35
Wohltman, Chauncey—Morris Plan Co. N. Y..... 111.70
Zimmer, Isidore—B. Unterberg..... 624.86
Zippert, Samuel W.—S. Bechky..... 121.91

In Bronx County.

Epstein, Nathan—A. Moskowitz et al.. 893.38
Hudson Toy Corp.—P. Herzog..... 90.72
Sadow, Neuhauster..... 225.72
Judin, Samuel—F. Judin..... 127.05
Pearl, Bol.—State Mercantile Co., Inc. 1,382.76
Perry, Elizabeth R.—J. A. Clarke et al. 134.45
Tauber, Harry—L. Lunzatte..... 113.22

SATISFIED JUDGMENTS.

The first name is that of the debtor; the second that of the creditor and date when judgment was filed:

In New York County.

Ribner, Louis—A. A. Cohen et al., Jan. 27, 1917..... 127.51
Michel, Ethel and David—Broadway Trust Co., June 14, 1916..... 405.54
Boucicault, Renee—M. L. Freeman, May 31, 1920..... 484.07
Nemours Trading Corp.—R. Dodge, June 7, 1920..... 10,805.26
Seltzadler, Frederick W.—S. Solomon, Aug. 3, 1914..... 650.00
Same—Guardian Finance and Trading Corp., June 28, 1918..... 1,195.90
World Film Corp.—K. Gordon, Feb. 7, 1920..... 1,531.25
Drayer, Michael, Michael Bentt and Lee Glines—S. Shapiro, Dec. 20, 1920..... 1,416.80

In Bronx County.

Bloom, Benjamin—I. Lipshitz, May 17, 1919..... $62.86
Cerussi, Michael and B. Peter Cerussi —A. Thomson, Feb. 16, 1919..... 690.41

BUSINESS OPPORTUNITIES

15 cents per word. Two business and one bank reference required from advertisers.

CAPITAL TO INVEST.

WILL INVEST $10,000 with executive service in established manufacturing or jobbing business. What have you to offer? K 140 Times.

CAPITAL, organized sales force and offices open for any legitimate proposition direct from inventors or manufacturers. De Carlo & Co., 1409 Vanderbilt. 47 West 42d Bute 439-441.

PARTNER with $5,000 for patented phonograph repeater; mail order or otherwise. 9837 Johneiander. 250 East 72d St.

WILL buy a moving-picture theatre producing results. C 860 Times Downtown.

BUSINESS CONNECTIONS WANTED.

LIFELONG Los Angeles resident returning for month's visit; anxious to transact executive business as special representative; entire to select business and social circles; intimately acquainted at banks, clubs, and newspapers. S 432 Times.

ESTABLISHED concern, jobbing sheet metals, stampings, screw machine parts, desires agency for products along similar lines. G 870 Times Downtown.

SAILING to Germany, Austria, France, England Nov. 13; will execute matters of a confidential nature for responsible business parties. C 751 Times Downtown.

FOR SALE.

READY TO WEAR STORE. Finest equipped specialty shop on F St., Washington, for sale with or without stock; fixtures $8,000; wonderful opportunity. L. H., 43

HIS NATURALIZATION

Statement by Cravath Asserts Congress Nullified Technicality in the Law.

ANSWERS WOMAN'S ATTACK

Mrs. Clara de Poy Had Charged That His Citizenship Papers Were Illegal.

The naturalization papers of Otto H. Kahn were alleged to be illegal in a letter sent yesterday by messenger from Mrs. Clara de Poy of Great Neck, L. I., who is said to be connected with a pro-ballot organization, to United States District Attorney L. W. Ross of Brooklyn.

This was denied by Paul D. Cravath on behalf of Mr. Kahn, who is ill at his home, 1,100 Fifth Avenue. The defect alleged by Mrs. de Poy was that sixteen years had elapsed between the time Mr. Kahn, then a naturalized British subject, took out his first papers here in 1901, and 1917, when he received his final papers, whereas the law forfeits the first papers after seven years unless final papers are taken out. Mr. Cravath said the lapse of time would have prevented Mr. Kahn from obtaining final papers in New York, but that he obtained his first papers and final papers at Morristown, N. J., where he formerly resided, and that a difference of Federal decisions made the naturalization in New Jersey legal. In addition, Mr. Cravath said, a law had since been passed by Congress confirming the citizenship of persons so naturalized.

Mr. Kahn was born in Germany of an American father. He became a naturalized British subject in 1893, when he did not anticipate settling in America. Coming over here shortly after 1893, because of his business connections, he took out his first papers in 1901. Uncertainties as to his plans, it was said yesterday, caused him to hesitate about his final papers until 1914. His intention to take them out then, it was said, was set aside by the war—he did not desire to relinquish his British citizenship at a time when it might seem to be an evasion of obligation. When this country dismissed the German Ambassador and prepared to enter the war, however, it was said, he applied for and obtained his final papers.

Being born in Germany of an American father, Mr. Kahn would have originally had the choice of declaring himself an American or a German. During the war the British Parliament passed laws cancelling the naturalization of British subjects born Germans, with some exceptions.

Mrs. de Poy yesterday denied she had acted from a personal motive.

"I do not even know Mr. Kahn," she said. "I learned of the facts contained in my letter for the first time a few days ago, and merely acted as a citizen in forwarding them to the Federal District Attorney in order that the papers might be cancelled if defective. I understand that Mr. Kahn did not vote at the recent election on account of illness."

Mr. Kahn took an active part in the campaign in favor of Senator Harding and against the League of Nations. His lawyer, Mr. Cravath, made the following statement:

"The American naturalization proceedings, taken by Mr. Kahn (who was naturalized a British subject in 1893) were in charge of an excellent New Jersey lawyer. Mr. Kahn received his final papers in March, 1917, from the Court of Common Pleas at Morristown, where he then lived. He was entitled to his final papers under the decisions of the United States Court embracing New Jersey notwithstanding his original application was more than seven years old, though a different rule had been laid down by the district courts in some other circuits.

"The whole question was set at rest by enact of Congress enacted in May, 1918, which validated all naturalization certificates issued upon petitions filed prior to January, 1918, upon declarations of intention filed prior to Sept. 27, 1906. That act was undoubtedly passed because there were many cases like Mr. Kahn's that were subject to doubt because of conflicting decisions in different circuits."

MUST PAY REMARRIED WIFE.

Court Grants Mrs. Goldfisch $5,200 a Year from Former Husband.

Samuel Goldwyn, who was divorced by Mrs. Blanche Goldfisch several years ago, lost yesterday an application to the Appellate Division to strike out an allowance in his wife's decree for the payment of $5,200 a year. He told the court his wife had remarried, and he contended the payment was alimony, which was to stop if plaintiff remarried.

The court decided that the $5,200 a year was not alimony, but was in consideration of the relinquishment by the plaintiff of all claims to Goldwyn's property. No further payment of $2,000, which was to continue so long as the plaintiff remained unmarried, was alimony, the court said, and this payment would stop.

The papers showed that Goldwyn's daughter, Ruth, 7 years old, who was to be supported out of the payment to her mother, no longer bore her father's name.

NILE BOATS TO RESUME.

Service from Cairo to First and Second Cataracts Begins Jan. 11.

J. I. Young, traffic manager of Thomas Cook & Son, steamship agents at 245 Broadway, announced last night that he had just received a cable dispatch from the head office in London stating that the company's Nile steamboats would resume service from Cairo to the First and Second Cataracts on Jan. 11, 1921, after being suspended since 1914.

During the war two of the large Nile steamboats were burned near Cairo. It was said by German spies, and some of the smaller vessels were used by the British Government to transport troops on the River Tigris.

SLEEPY HOLLOW THIEF CLUE

Former Telephone Operator Gives Detectives New Lead.

A clue to the robbers who got jewelry valued at $50,000 from members and guests at the Sleepy Hollow Country Club several months ago, has been obtained by private detectives, according to a statement in Special Sessions yesterday by James I. Russell, a probation officer. His statement was in connection with the arraignment of John McCullough, 20, a former elevator operator at the club, on a charge of breaking his parole.

Russell told the court that McCullough, who had for a time been under suspicion in the investigation of the robbery, had admitted that a certain employe of the club, now missing, had questioned McCullough as to the occupancy of certain rooms and whether the occupants had money and jewelry. This former employe is said to have been the head of a gang that made a specialty of such robberies.

The court continued McCullough's parole and dismissed the charge.

Election Officer's Conviction Reversed.

The Appellate Division of the Supreme Court reversed yesterday the conviction of Max Brinkman, sentenced to serve six months for violation of the election laws in making a false canvass of the ballots cast at the 1917 primary election. Brinkman testified that he relied on the statements of the Chairman as to the results of the canvass. The trial Judge charged that "it was his duty and he was presumed to know the facts," which the Appellate Division decides was an error.

APPLE DISTRIBUTERS

Special State Stand in Jefferson Market Unable to Keep Up with Demand.

"Apple Week, which has only one more day to go, I can say unqualifiedly has been a great success so far as this city and State is concerned," declared Joseph Sicker, Chairman of the Committee of the International Apple Shippers' Association, at his office 202 and 204 Franklin Street, yesterday afternoon. "Viewed from every standpoint," he continued, "the week has been a great success. It was put over in much better shape even than we expected, and our hopes were very high.

"The purpose of the week was to acquaint the public generally with the value of the apple and of its various uses. To a very large extent we have succeeded, through the newspapers and the various other agencies that have aided us in this undertaking.

"Then, the State Division of Foods and Markets, headed in New York by Herschel H. Jones, Director, has not only taken hold of the idea and given every assistance possible in pushing our educational campaign, but has actually opened sales places where apples could be had by the public in small quantities at wholesale prices. Mr. Jones has worked indefatigably to make this week a success, and the International Apple Shippers' Association appreciate his efforts.

"I am satisfied that as a result of our efforts and the efforts of the State Division of Foods and Markets the apple is a much more popular food than it was a week ago. And this is well, because New York State, which produces such a large proportion of all the apples, has a bumper crop this year."

Mr. Sicker received yesterday a letter from Miss Grace Schermerhorn, Director of Cooking of the Board of Education of this city, in which she said:

"I wish to express my deep appreciation of the apples that were provided for the domestic science classes and for the lunch rooms. They have enabled us to do real 'apple teaching.' We have been able to interest the children in apple eating. 'An apple a day keeps the doctor away.' In the domestic science classes we have cooked, and cooked, and cooked apples to every one's great delight."

Mr. Sicker set out to distribute 2,000,000 apples to children of the charitable and other public institutions, but he said last night that the number had gone to at least 3,000,000, and requests are still coming in for more apples. "Just as long as the committee has a dollar left we will send out these apples free," Mr. Sicker said, and added that funds were now running low. The money for the free distribution of the apples was raised among the shippers themselves, the farmers, it was asserted yesterday, having contributed nothing.

More than 1,000 women visited the space in Jefferson Market donated by Commissioner of Public Markets Edwin J. O'Malley, for the sale of apples by a Woman's Food Committee, assignated by Mr. Jones. "We simply couldn't supply the demand," Mr. Jones said, and there were long waits in the afternoon while trucks were bringing in more fruit. Mr. Jones promised that there would be no lack of supply today, and he asserted that they were being sold at wholesale prices, plus the small cost of handling.

Broker's Wife Sues for Separation.

Raymond Terry, a broker, who was sued in Massachusetts by Morris Levenson, a New York ship broker, for alienating the affections of Mrs. Helen Hauser Levenson, and who was directed to pay $5,000 by a jury at Pittsfield a year ago, was sued in the Supreme Court here yesterday by Mrs. Frances Terry for a separation. The couple were married June 28 last at Atlantic City. Mrs. Terry accuses her husband of repeated cruelties and says he was intoxicated frequently.

Private Dwelling Buyers.

Loretta I. Gallagher sold to Herman Shernen the three-story dwelling at 26 West 119th Street, on a lot 15 by 100.11.

Mary T. Sinnott and others sold to Lucy Tomasulo the three-story dwelling at 42 Charlton Street, on a lot 23 by 100.

Jacob Bloch sold for the Emigrant Savings Bank the private dwelling at 114 East 131st Street, on lot 20 by 100, to a client of Clarence R. Mohrman, attorney.

J. Harper Skillin sold to J. and S. Hennenfeld the three-story dwelling at 1,935 Madison Avenue, on a lot 22 by 85.

George Ehret sold to Curtis Smith the three-story dwelling at 2,114 Madison Avenue, on a lot 20 by 80.

The Equitable Life Assurance Society sold to the Tener Realty Company the three-story dwelling at 2,350 Seventh Avenue, on a lot 20.2 by 78.6.

The Brooklyn Market.

A plot 100 by 200 feet, on the north side of Thirty-fifth Street, 100 feet west of Fourth Avenue, has been purchased by the Lind-Lef Realty Corporation from the Realty Associates. It will be improved with a garage.

Meister Builders sold the three three-family houses, each on a lot 20 by 100, at 1,058 to 1,064 Nostrand Avenue, to clients for occupancy. They were recently purchased from James R. Kinney.

Plots in Marlboro, one of the development tracts of William E. Harmon & Co., in the Thirty-First Ward of Brooklyn, have been sold to J. C. Bennett, A. C. Bennett, J. J. Lee, Thomas Barr, G. A. Smith and M. Levy.

William P. Jones and Frederick B. Holter sold for Lucia W. Winslow to Palo Mammiaro the two lots, each 20 by 100, on the south side of Sixty-first Street, 320 feet east of Seventeenth Avenue.

Tenement Trading.

Ella Wertheimer and others sold to Margaret A. Oldham the six-story apartment house, 343 and 345 West Eighty-fifth Street, on a plot 50 by 102.2 for $117,500.

Francis Mayer sold to Philip Wadd 1,242 Park Avenue, a five-story flat on a lot 25 by 100.

Isaac Rappaport bought from Bertha Allen 314 Rivington Street, a five-story tenement on a lot 18.9 by 100.

The five-story flat on a lot 25 by 100 at 129 East 101st Street, has been sold by Charles E. Sands, as trustee, to Max Faas for $16,350.

The James Stokes Society sold to Annie Blitt, for $25,500, 15 West 118th Street, a five-story flat, on a lot 25 by 100.

New Jersey.

The three-story residence at 94 Clinton Avenue, Newark, on a lot 25 by 100 feet, has been sold through Louis Schlesinger for John E. Kelley to John D. Filler. The same broker also sold the dwelling at 370 Summit Avenue, plot 50 by 180, for Arthur E. Sanford to Joseph D. Samuelson.

Hugh Seery sold 90 Park Street, Montclair, N. J., to W. S. Throop for $15,000. Simpson-Merritt Company negotiated the sale.

Recent Buyers.

Estelle W. Craig is the buyer of the dwelling at 162 West 140th Street.

Kate Berry is the buyer of the three-story house at 35 Thompson Street.

Lillian Hampton is the buyer of the six-story flat at 402 to 406 East Seventy-eighth Street.

Remo Cirroni is the buyer of the five-story tenement at 313 East Twenty-ninth Street.

NEW APARTMENT FOR PARK AVENUE

Two Large Parcels Acquired at the Southeast Corner of Sixty-third Street.

COST PLACED AT $1,000,000

Site One Block Below Plot Where New Fifth Avenue Baptist Church Is Being Built.

In the choice apartment house centre on Park Avenue in the lower Sixties a new twelve-story structure, estimated to cost more than $1,000,000, will be erected next season. The building will be erected on the southeast corner of the avenue and Sixty-third Street by the recently formed A Park Avenue Corporation, of which Samuel Augenblick is President. The immediate corner is now occupied by the six-story Hetherington apartment house, fronting 75.8 feet on the avenue by 100 feet on the street. This has been leased by the new building interests from the Boardman estate, and, in addition, the four-story garage at 112 and 114 East Sixty-third Street, fronting 50 feet, by 125 feet in depth, has been leased from Abraham B. Cox and Julia T. E. Kannon. The combined parcels will provide a total frontage on Sixty-third Street of 150 feet, by 75.8 feet on the avenue. The two properties have been leased for a term of twenty-one years, with two renewal privileges, the rental for the first period approximating $750,000.

Horace S. Ely & Co. were the brokers in the transaction. The present leases on the buildings expire next May, and it is stated that work will then begin on the new apartment. Edwin H. Updike, as attorney, represented the owners of the parcels, and Louis B. Brodsky acted for Mr. Augenblick's corporation.

The locality is in the centre of some of the finest apartment structures on Park Avenue, and another important improvement now under way in the vicinity is the excavation at the southeast corner of Sixty-fourth Street, one block north of the Sixty-third Street parcel, for the new edifice of the Fifth Avenue Baptist Church, a large plot having been acquired there more than a year ago by John D. Rockefeller, Jr., for the new church, which is still occupying its old building in Forty-sixth Street, just west of Fifth Avenue. That property was sold some time ago, and on the removal of the church to its new home will doubtless be improved with a business structure.

Business Property Deals.

William H. Whiting & Co. sold for the estate of Euphemia Whittredge and Katharine Foot the five-story building at 59 Beekman Street, extending through to and including 80 Ann Street, covering a lot 23.9 by 109.7.

The four-story loft building on a lot 25 by 100 at 171 Mercer Street has been sold by Evelyn Candel to Abraham Jarmulowsky.

Twenty-Foot Site for Church.

The Concordia Lutheran Church, located at Oak Terrace and Crimmins Avenue, has purchased the lot, 20 by 80, at the northeast corner of Brook Avenue and 142d Street, Bronx, opposite St. Francis Hospital. The little church building, being portable, will be easily moved to its new location.

Increases Its Holdings by Purchase of Six Buildings.

The Manhattan Storage and Warehouse Company, which occupies the block front on the east side of Seventh Avenue, between Fifty-second and Fifty-third Streets, has increased its holdings by acquiring the six three and four story houses at 140 to 150 West Fifty-third Street, from George C. Atwater, who recently bought the property from M. D. Rothschild.

The purchase by the storage company involves a site 118.4 by 100, and with it the concern now controls a frontage of 306 feet on Fifty-third Street, 200 feet on Seventh Avenue and 225 feet on Fifty-second Street, making it one of the largest holdings in single ownership in that section. It is reported that the company plans to make extensive improvements on the site just secured.

Suburban Transactions.

Reuben Wing Howe of Manhattan has purchased from the estate of Margaret E. Zimmerman, the Furniss estate at Lenox, known as Edgecombe, and for years the scene of notable gatherings in the Berkshires. The estate has been closed since the death of Miss Clementina Furniss in 1915. The Cruikshank Company, in conjunction with Graham E. C. Root of Lenox, negotiated the sale.

The Rye Marine and Country Club has been formed by several wealthy residents of Rye and Mamaroneck, who have bought the George C. Park estate on Post Road, Rye, with a large frontage on Long Island Sound and several hundred acres of rolling land. The charter members subscribed $150,000. They include Mayhew Wainwright and Colonel Anthony J. Drexel Biddle.

R. Franklin Hull has sold for Robert P. Ellis his home at 150 South Broadway, White Plains, to William B. Egan of Washington, D. C.

Cornelius G. Kloff has sold for a client the stucco dwelling at 63 Cebra Avenue, Westerleigh, Staten Island, to a Mrs. Crofts.

Buys Fine Great Neck Home.

George Edward Smith, President of the Royal Typewriter Company, has purchased the former C. H. Goddard property at Great Neck. It consists of a large plot with frontages on Cedar Drive, Bayview Avenue and Ridge Drive, having a commodious dwelling house overlooking the Great Neck Golf Club links. The holding price was $60,000. Harvey Craw was the broker.

Commercial Leases.

The Cross & Brown Company leased for the Sidney B. Bowman Auto Company the building at 225 and 231 West Forty-ninth Street to Sally Wiesbader, Inc.; also, for the 615 West Fifty-seventh Street, Inc., the building at 615 West Fifty-seventh Street to Graham Brothers.

J. Arthur Fischer leased for the 135 West Forty-fifth Street Realty Company the five-story building at 135 West Forty-fifth Street for a term of twenty-one years to a client in the restaurant business. The premises will be extensively altered.

The Herbert Hecht-H. C. Kopp Company leased for the Louis K. Liggett Drug Company the store formerly occupied by Rollins, the tailor, in the Hotel McAlpin to the Schulte Optical Company for a long period of years at an aggregate rental of $100,000.

The six-story loft building, on a lot 25 by 98.9, at 54 West Twenty-third Street, has been leased by Annie W. Gould and others to the Goldberger Manufacturing Corporation for more than twenty-one years at an annual net rental of from $8,000 to $9,000.

Tankoos, Smith & Co. sub-leased for a client to Hugh Beirn for a term of years at an aggregate rental of $445,000 the store at 280 Canal Street, in the building at the southeast corner of Broadway. The lessee will conduct a lunch room.

NEW INCORPORATIONS

New York Charters.

Special to The New York Times.

ALBANY, N. Y., Nov. 5.—Thirty-eight new corporations, with an aggregate capitalization of $1,350,200, were chartered today. They include:

Morberg Realty Co., Brooklyn, $10,000; M. and S. and J. Greenburg, 193 Pulaski St., Brooklyn.

Sunrise Embroidery Co., Manhattan, $20,000; N. Katz, A. A. Deutsch, H. Margoshes, 280 South 2d St., Brooklyn.

Veron Synthetic Chemical Corp., Queens, $15,000; F. A. Hulz, S. Seiler, C. R. Melton, 294 Pearl St.

Belmont Knitting Mills, Brooklyn, $5,000; S. and L. and L. Abowich, 740 Glenmore Av., Brooklyn.

Lawitz Pictures Corp., Manhattan, $50,000; S. S. Ginsburg, H. Levine, C. N. Jawitz, 729 7th Av.

Winsted Trading Corp., Manhattan, $20,000; R. and J. H. Carcswich, F. S. Fine, 300 West 111th St.

Union Metal Product Corp., Brooklyn, suitcase trimmings and metal stamping, $5,200; N. A. Johnson, I. and B. Kantrowitz, 1,672 Union St., Brooklyn.

Oysenol Corp., Manhattan, foreign and domestic products, $10,000; F. F. and A. and W. Lowentfels, 310 West 87th St.

All-Sweet Candy Co., Brooklyn, $10,000; B. Baruch, A. Frankenthal, W. R. Wagner, 1,222 Bushwick Av., Brooklyn.

Aircraft Syndicate, Manhattan, stock brokers, 1,000 shares common stock, no par value; active capital, $5,000; J. A. Debelstrand, C. W. Riseman, Jr., A. R. Byrd, 34 East 42d St.

Inter-City Building Co., Bronx, $5,000; G. Frey, W. J. Herdt, R. F. Neumann, 1,225 Tinton Av.

Buyahome Building Corp., Rochester, $400,000; T. E. Baldan, A. J. Bristol, H. F. Remington, Rochester.

Hygrade Show Case Co., Manhattan, $5,000; C. J. and E. C. Sullivan, C. F. Frey, 470 East 141st St.

Vermont Sawmill Co., Manhattan, $20,000; J. Sommer and L. R. Plunkett, O. S. Webster, New Rochelle.

118th St. Garage, Manhattan, $30,000; A. W. Vanino, A. Puhr, J. Leahy, Jr., 60 Wall St.

Sunrise Picture Corp., Manhattan, motion pictures, $100,000; W. F. Kelly, N. Dorfman, J. Kan, 56 Broadway.

Patriotic Order Home, Hempstead, farm products, $10,000; B. J. Griswold, I. Britt, H. W. Griffiths, Hempstead.

Always Ready Auto Service, Manhattan, $50,000; L. Heron, C. W. Folsom, F. L. Carr, Watervliet.

E. S. Strauss Co., Manhattan, women's dresses, $25,000; H. Leibbois, J. and E. S. Strauss, 500 West 140th St.

B. & M. Mendenson Auto Trucking Co., Manhattan, $10,000; A. Veinberg, A. and B. S. Mendelson, 1,231 46th St., Brooklyn.

Ori-Dent Co., Manhattan, dental creams, $100,000; C. Tulipan, T. J. Carroll, W. K. Tichenor, 157 West 123d St.

Retail Grocers Supply Co., Manhattan, $8,000; M. and C. L. Kleinberg, R. L. Ober, 77 West 86th St.

David E. Levy Co., Manhattan, hosiery, $10,000; L. Michelson, L. Goodman, D. E. Levy, 79 Nassau St.

Horowits Realty Co., Brooklyn, $10,000; L. and N. and S. Horowitz, Long Island City.

Odontographic Manufacturing Co., Manhattan, make dental alloys, $25,000; F. W. Pentlarge, G. H. Woode, F. G. Fitz, 8 Morningside Drive.

Burger & David, Nyack, shoes, $50,000; J. Wildfeur, J. David, H. Burger, 1,46f 1st Av.

La Corbla Cigar Co., Manhattan, $10,000; A. J. Halprin, R. Blumstein, H. E. Schiff, 41 Park Row.

Berk's Men's and Boys' Shops, Queens, clothing, $10,000; K. Biedenberg, B. Berkowits, E. Newman, Queens.

Livingston, Gordon & Silverstein, Manhattan, women's apparel, $30,000; E. Livingston, L. Gordon, H. Silverstein, 15 East 26th St.

Corrigan Knitting Co., Utica, $18,000; L. L. Zimmer, L. J. Mahitt, J. F. Corrigan, Utica.

A. V. & B. W. Levy, Manhattan, commission merchants, $25,000; O. and B. W. and A. V. Levy, 304 West 92d St.

Bischoff & Harris, Manhattan, textiles, $200,000; A. Mook, J. Harris, J. Bischoff, 56 East 126th St.

CAPITAL INCREASES.

Pirexloid Products Corp., Manhattan, $5,000 to $50,000.

Federal Seating Co., Manhattan, $1,000 to $50,000.

Thompson-Barlow Co., Manhattan, $198,000 to $800,000.

Comara Realty Corp., Manhattan, $15,000 to $30,000.

Goldsmith Bros., Manhattan, $80,000 to $250,000.

Antifoam Holding Co., Manhattan, $100,000 to $300,000.

Harmon & Irwin, Manhattan, $10,000 to $100,000.

Keaney & Conway, Manhattan, $5,000 to $10,000.

Geneva Preserving Co., Geneva, $250,000 to $500,000.

Medina Vegetable Co., Medina, $80,000 to $75,000.

Austin & Rowley Cold Storage Co., Inc., Utica, $40,000 to $200,000.

NAME CHANGES.

Florida Cultivating Co., Manhattan, to Florida Cultivating and Sugar Co.

E. Sullivan Co., Manhattan, to Sullivan & Rooney, Manhattan.

DISSOLUTIONS.

Capitol Lunch System, Me., $150,000; Rep., E. H. Marsters, 58 Court St., Brooklyn.

Veritas Chemical Corp., N. J., $500,000; Rep., G. H. Rochester, Albany.

Rauch & Lang, Del., autos, 100,000 shares common stock, no par value; Rep., N. Platt, 17 Cedar Av., Albany.

Rambler Tire and Rubber Co., Del., $100,000; Rep., A. Haller, 10 West 23d St.

Skanateles Teasel Co., farm products, $25,000; Rep., W. G. Weeks, Skanateles.

Wm. J. Seidenberg Co., Del., tobacco, 5,000 shares preferred stock, $100 each, 15,000 common, no par value; Rep., J. Tannenbaum, 1,465 Broadway.

International Harvester Co., N. J., new Rep., A. W. Secord, Auburn.

SURRENDER OF AUTHORITY.

Odontographic Manufacturing Co., Ill.

DISSOLUTIONS.

Mary C. Shields, Manhattan.

Premier Trading Corp., Manhattan.

Petticraft Undergarment Co., Manhattan.

William T. Hayward Co., Manhattan.

Delaware Charters.

Special to The New York Times.

DOVER, Nov. 5.—Charters filed today:

Weir Oil Corp., oil lands, $2,000,000; C. T. Cobee, C. B. Outten, S. L. Mackey, Wilmington.

National Cultivator Corp., manufacture cultivators, $1,500,000; A. W. Britton, H. B. Howard, Robert K. Thistle, New York.

Penn-Tex Sulphur, acquire mineral lands, $1,000,000; Rich L. Phillips, Sigmund Faust, New York; L. E. Cawley, Brooklyn.

Phanotax Chemical Co., druggists, $100,000; T. L. Croteau, M. A. Bruce, S. E. Dill, Wilmington.

Cooper Agency, insurance, $600,000; T. L. Croteau, M. A. Bruce, S. E. Dill, Wilmington.

Picture Service Corp., distributing agents, $500,000; T. L. Croteau, M. A. Bruce, S. E. Dill, Wilmington.

American Financing and Trading Company, agricultural enterprises, $500,000; C. T. Cobee, C. B. Outten, S. L. Mackey, Wilmington.

Home Products Co., manufacture soap, perfumes, &c., $325,000; Joseph Harris, May Myer, Jr., New York; Lillian Neale, New York.

Rhine Manufacturing Co., manufacture medicinal, chemical and other products, $300,000; Wray C. Arnold, Frank W. Fray, Frank A. Cabeen, Jr., Phila.

Penn Supply Co., manufacture cotton, wool, silk, &c., $25,000; same as above.

Equality Stores Co., foodstuffs, $250,000; F. H. Hansell, J. Vernon Pimm, E. M. MacFarland, Philadelphia.

Penn-Union Automobile Co., manufacture automobiles, $100,000; Earl Bell, Augustus Voechell, Charles B. Evans, Wilmington.

Alworth Corp., stocks and bonds, $100,000; Eugene D. Alexander, Yonkers; Douglas M. Black, Queens, L. I.; Frederick H. Roscrwits, Forest Hills, N. Y.

Quality Carbon and Development Co., drill for coal, gas, &c., $75,000; M. L. Rogers, T. A. Irwin, W. G. Singer, Wilmington.

Blue Ox Oil Co., Davenport, Iowa, $60,000; M. E. Ochs, R. B. Cook, W. M. Balluff, Davenport, Iowa.

Globe Import and Export, $25,000; F. H. Hansell, J. Vernon Pimm, E. M. MacFarland, Phila.

Atlantic Petroleum Co., Delaware (limited), boring for oils, &c., $3,000; T. L. Croteau, M. A. Bruce, S. E. Dill, Wilmington.

CAPITAL INCREASES.

Newport Oil Corp., St. Louis, $1,100,000 to $5,100,000.

U. S. Powder Co., Wilmington, $100,000 to $500,000.

International Quicksilver Co., New York, $15,000 to $500,000.

Kenosha Products, Camden, N. J., $100,000 to $150,000.

MERGER.

National Oil Co. and Noco Petroleum Co., under name of Noco Petroleum Co., New York.

New Jersey Charters.

Special to The New York Times.

TRENTON, Nov. 5.—New charters:

Aetna Certified Machinery Appraisers, Newark, auctioneers, $150,000; Harry Green, Sol H. Berger, Sidney Finkel, Newark.

All American Shoe Corp., Bayonne, manufacture shoes, $100,000; Konstanty Kesmerski, Zygmunt Ostrowski, Mieszylaw Stankiewisz, Bayonne.

Hanson Tool and Machinery Co., Hackensack, $200,000; Rasmus F. Hanson, Hudson Heights; Edward A. Ganiert, Leonia; Howard Markay, Hackensack.

Rutherford Amusement Co., Passaic, $100,000; Daniel Restachler, North Arlington; Max Gold, Paterson; Harry K. Hecht, Passaic.

Tivoli Realty Co., Jersey City, $150,000; Edward Erikson, Astrid Erikson, Helga Erikson, Jersey City.

Claremont Co., Montclair, real estate, $100,000; Loretta N. McClarnan, Gertrude Haun, Harry M. Sponey, Montclair.

Gutfreund Realty Co., Newark, $125,000; Adolph Fuchs, Stephen Armstrong, Newark; Lionel L. Myers, Bloomfield.

MONEY AVAILABLE

for First Mortgages; desirable Manhattan property only; amounts $20,000 and up. J. Clarence Davies, 51 E. 42d. Vanderbilt 9175, or 32 Nassau St. John 1171.

REAL ESTATE AT AUCTION.

Samuel T. Freeman & Co., Auctioneers
1519-21 Chestnut St., Philadelphia, Pa.

PEREMPTORY SALE

For Account of Whom It May Concern, Real Estate and Equipment of

THE WEST JERSEY SAND & SUPPLY CORPORATION

Westville, Gloucester Co., N. J.

TO BE SOLD

Wednesday, November 24, 1920, at 12 M. AT THE REAL ESTATE SALESROOM 1519-21 Chestnut St., Philadelphia, Pa.

The property is situated in Deptford Township, Gloucester County, about 1¼ miles from Westville, on the Almonesson Road and Big Timber Creek, with a frontage of 1,000 feet on Big Timber Creek, which is a navigable stream.

REAL ESTATE—About 82 82-100 acres of real estate, about 45 1-2 acres of which are used for farming purposes, having a frame farmhouse with outbuildings, barns, shed, etc. The balance, 37½ acres, contains the plant and has been mined. The top soil is very light, making it unnecessary to strip. The depth of sand to waterline is about 15 feet.

EQUIPMENT — Complete sand washing plant designed and equipped by the Link Belt Co. of Philadelphia, including 30 Cu. Ft. Marion steam shovel, 2 boilers 150 and 60 H. P., 36 in. gauge Davenport locomotive, 8-4 cu. yd. side dump cars, about 1,000 ft. railroad track with 60 lb. rails, sand screens, settling tanks, 8 ft. centrifugal pump, 50 H. P. horizontal steam engine, about 200 ft. 24 in. Link belt conveyor, with 20 H. P. steam engine.

Big Timber Creek has been bulkheaded at the Washing Plant and is dredged to a depth of about 8 ft. of water at low tide.

May be examined any week day between 9 A. M. and 4 P. M.

Full particulars in Handbills.

For further particulars apply to

WOLF, BLOCK & SCHORR, Esqs., Attys-at-law, Land Title Building, Philadelphia, Pa.

Samuel T. Freeman & Co., Auctioneers,
1519-21 Chestnut St., Philadelphia, Pa.

MANHATTAN—FOR SALE OR TO LET.

BARGAIN
46 West 39th St.
21 YEAR LEASE FOR SALE.
POSSESSION AT ONCE.
Eastern Construction Co.,
110 West 40th St.

FOR SALE
NO. 319 WEST 74TH ST.
5-Story American Basement Dwelling.
11 rooms, 3 baths; immediate possession. For particulars apply to
CLARK T. CHAMBERS,
353 5th Ave. Tel. Murray Hill 7820.

BRONX—FOR SALE OR TO LET.

JUST COMPLETED
240th St. & Katonah Ave.
20 One Family, 7 Room Houses,
Every modern improvement; construction stucco on interlocking hollow tile; room for garage and vegetable garden; immediate possession. Half block east of Van Cortlandt Park.
AGT. ON PREMISES OR PHONE 8080 FORDHAM.
DANIEL HOULIHAN, Owner

BROOKLYN—FOR SALE OR TO LET.

BIGGEST BARGAIN IN BROOKLYN
7-ROOM 3-FAMILY HOUSES AT EAST 3D ST. AND AVENUE O; IMMEDIATE POSSESSION; ALL MODERN IMPROVEMENTS. MUST BE SEEN TO BE APPRECIATED. Take Culver Line to Avenue P; houses are 2 blocks from station. Inquire at premises or
Sugarman & Landsman, Builders
147 East 116th St. Tel. 6010 Harlem.

$10,750
Buys furnished 6 room cottage in Flatbush, Brooklyn.
Phone Flatbush 2303 W.

QUEENS—FOR SALE OR TO LET.

GREAT HOUSE BARGAIN
I will sacrifice beautiful House and Garage, large plot, wide boulevard, near station, half hour Manhattan, steam heat, electricity, parquetry, artistic decorations, fine surroundings, tile bath, tile kitchen, fireplaces.
Small cash payment—$60 monthly.
Phone OWNER—HOLLIS 6515.

WOODSIDE
Two-Family House
4 and 5 rooms, 2 baths; gas, electricity; near station; immediate possession; terms.
C. L. WRIGHT, 7 E. 42d St., New York.

WESTCHESTER—FOR SALE OR TO LET.

PELHAM
Immediate Occupancy
White clapboard house, 7 rooms, bath, sun parlor, sleeping porch. Garage. Plot 80x100. Price $16,500. Apply S-8161.
Brick and stucco house, 7 rooms, 2 baths, sun parlor, sleeping porch. Price $17,000. Apply S-8088.
Brick and stucco residence, 8 rooms, 3 baths, hot water heat. Corner plot. 6 minutes' walk from station. Price $25,000. Apply S-8359. Phone Pelham 1897.
Fish & Marvin
527 Fifth Avenue, New York.
Telephone Murray Hill 8286.

FOR RENT OR SALE
Bronxville Home of Mrs. General Custer
10 ROOMS AND 4 BATHS
Charming cut-stone residence, attractively designed and ideally located with reference to Station, Hotel Gramatan and Country Club. Large rooms, spacious porches; hot water heat; 2-car garage; large old shade trees, elegant lawn and garden. Immediate possession. Burke Stone, Inc. Bronxville 1480.

AT MOUNT VERNON
Beautiful furnished residences for rent, best Chester Hill location; handsome furnishings, four master bedrooms, three baths, billiard room; corner lot; four-car garage. Owner leaving for South will rent till June 1st; asking $450 per month.
Cooley Realty Co., Mt. Vernon, N. Y.

BANKRUPTCY SALES.

IN THE DISTRICT COURT OF THE United States for the Southern District of New York.—In Bankruptcy.—In the matter of LOUIS LIPP and ARTHUR SACHS individually and as co-partners trading under the firm name and style of LIPP & SACHS.—Bankrupt.—Chas. Spongood, U. S. Auctioneer for the Southern District of New York in bankruptcy, sells Thursday, November 11, 1920—by order of the Court, at 2:00 P. M., at 139 West 31st Street, Borough of Manhattan, assets of the above bankrupt, consisting of manufactured coats and suits, piece goods, machinery, fixtures, et cetera.
HARRY ZALKIN, Receiver.
BONDY & SCHLOSS, Attorneys for Receiver, 576 Fifth Avenue, New York.

Joseph P. Day
Auctioneer
"Broadway," Manhattan
Was Once the "Boulevard"
Queens "Boulevard"
Will be the "Broadway"
of Queens Borough
Just after the Civil War, lots in and near Broadway, at Herald Sq., Times Sq., and Columbus Circle, sold at public auction for $600 to $2,000. You know their value today.
This is Your Opportunity to Buy
Queens Boulevard lots at Civil War Prices. Long Island City is the fastest growing industrial district in the United States.
Absolute Auction Sale
640 Long Island City / New York City Subway Lots
ON QUEENS BOULEVARD
In Thomson Hill Section of Long Island City
on Lowery St., Bragaw St., Buckley St., Hulst St., Van Pelt St., Greenpoint Av. and adjoining Avenues.
TAKE ANY SUBWAY—FIVE CENT FARE
Interborough & B. R. T. "Broadway" Line
3 Stations at Property—Lowery, Rawson & Bliss Sts.
Saturday, Nov. 20th
At 1 P. M. in Pastime Tennis Club Building on Queens Boulevard. At BLISS ST. Station.
SEND FOR BOOKMAP and map of Queens showing location of property and proximity to Manhattan.
CENTRAL UNION TRUST COMPANY OF NEW YORK
Trustee, and others
70% On Mortgage OR On Monthly Installments of 2%
Joseph P. Day Bldg.
67 Liberty Street
Phone Cortlandt 744
INSPECT THIS PROPERTY TO-DAY

TO LET FOR BUSINESS.

LOFT TO LET
116-118-120
East 27th St.
From February 1, 1921
66 FEET 8-IN. FRONT
12th Floor—Light on four sides—Skylights —Fireproof — Elevators—Fire Sprinkler equipment and all modern improvements. Suitable for office space.
For full particulars inquire of
A. L. Mordecai & Son
30 East 42nd Street
Or your own broker

NEW JERSEY—FOR SALE OR TO LET.

Remodelled Farm House
This quaint old homestead on an old highway, near a quaint little old fashioned town, with its low hung ceilings, 9 big rooms and 2 fireplaces, retains much of the charm of bygone days. A bucket well, hollyhocks and lilac old trees bring back the yester-years. Electric lights, a modern bathroom, running water and fully equipped kitchen and steam heat have been added to provide modern comforts. There is also an acre of ground, a garage, barn and chicken house. A fine garden lies in the rear. It is just a few minutes from an express railroad station and is only 51 minutes to N. Y. City on the train; $3,000 cash buys it, $2,500 can remain on mortgage. FARM HOUSE, Box 888 Times Downtown.

TO LET FOR BUSINESS.

Pacific Coast Packing House to Lease
Will lease $35,000 packing plant. Established and going concern doing business over entire Northwest. Similar to Jones' Dairy Farm Sausage. Capacity 50 hogs daily. $10,000 will handle.
Just the plant for the executive who wants to get into business for himself. Quick action by wire necessary to close deal. Will bear expert scrutiny. General Manager, The Brown Farm, Niscqually, Wash.

FOR RENT
STORE—BASEMENT AND 7 LOFTS
78 FIFTH AVE.
Each 30x107 Feet
FREDERICK BROWN,
217 Broadway. Tel. Barclay 4982

OFFICES FOR RENT
in the
ARGUS BUILDING
15-21 West 42d St.
Extending through to 43rd St.
Desirable light offices at $50 per month and up.
WALTER J. SALMON,
17 West 42nd. Tel. 47 Vand.

Stores for Rent
One on 42d St., bet. 5th & 6th Av.
Two on Times Square.
One on Columbus Circle.
Several on 57th St.
WALTER J. SALMON,
17 West 42d St. Tel. 47 Vanderbilt.

37

West 75th Street
B'way and West 75th Ave.
UE APARTMENT HOUSE
Quaint Old English Exterior
Just Completed.
Apartments of
ROOMS AND BATH,
CIAL APARTMENTS
OMS and 2 BATHS
tals
$3,500
Premises.
NCH
EMENT
RATION
rbilt 3287

West 74th Street
RLOOKING RESIDENCE
HARLES M. SCHWAB
tween West End Ave.
nd Riverside Drive.
ide rooms, large closets, open
bay windows front and rear.
ooms (18x20).
rtment—living room, 2 bed-
chen and bath—$1,800.
room, bedroom and bath, $1,000
ner resides on premises.

mediate Possession
shed or Unfurnished
Suites of
, 3 & 4 Rooms
1 & 2 Baths
$2,000 to $3,500.

otel Beresford
& Central Park West

ST COMPLETED
ATOR APARTMENTS
WASHINGTON AVE.,
CORNER 173RD ST.
Surroundings; Street Under
sion of Park Department.
ROOMS, 1-2 BATHS.
e Agent on Premises, or
LES BERLIN. RENTING AGENT
WAY, CORNER 162ND ST.

St. Nicholas Ave.
CORNER 137TH ST.
HOICE ELEVATOR APART-
ALL OUTSIDE ROOMS.
Rooms, 2 Baths
ths. Renting Agent on premises.
ES BERLIN, Renting
WAY, CORNER 162D ST.

WEST 110th ST.
Near Broadway
OMS, Rental $2,200
ory Fireproof Building
RE ON PREMISES OR
THUR E. MARSH,
AV. Murray Hill 4193

2 WEST 22D ST.
MALL MODERN
APARTMENTS
arge, Light Rooms
h and South Exposure
dy Nov. 15th-Dec. 1st
S N. WELLS' SONS
Ave Chelsea 5261

West 93d St.
L COZY APARTMENTS
Rooms $85
Agent on Premises, or
S BERLIN, Renting
AY, CORNER 161D ST.

RIVERSIDE DRIVE
CORNER 83D ST.
ediate Possession
MS AND 2 BATHS
uthern Exposure.
AN WINKLE, Agent,
St. Columbus 1071

L DORADO
Park West, Cor. 81st St.
OF 2 & 3 ROOMS
in modern apartment hotel
aining exceptional and up-
rs, $1,300 to $2,700. In-
service.
Sharp & Co., Riverside 4574.

ROXBOROUGH
93d St., Cor. Broadway.
y fireproof building, 7 out-
2 baths.
ession—$2,600 to $3,800.
HARP & CO.,
Tel. Riverside 4574.

West 46th St.
near 5th Av.
S & BATH—$100
diate Possession.
LEAYCRAFT & CO.,
Murray Hill 598.

erley Hall
ST 64TH ST.
3 Baths, Housekeeper
ms, Bath & Kitchenette
tion to all apartments
ATE POSSESSION
ERLEY HALL
West 64th St.
Bath & Kitchenette,
unfurnished or sub-leases.
,300 UNFURNISHED.
shed—East 86th.

PARK AVE.
T CORNER 90TH ST.
elevator Apartment.
ooms, 2 baths.
dent or A. BRANDSTEIN,
St. Tel. Harlem 1281

MORTGAGE LOANS.

WANTED loan of $75,000 on first mortgage for two years, will pay liberal bonus. Address Responsible, B 900 Times Downtown.

CITY REAL ESTATE

Manhattan—For Sale or To Let.

TO LET.
COMPLETELY RENOVATED HOUSE, 16 EAST 39TH ST. APPLY YOUR OWN TERMS.
BROKERS.

EXINGTON AV., 813—Five-story dwelling, 18-foot lot; long term; $5,000 net. Phone ace 2974.

URNISHED residence, 65th St., between Park and Lexington; 3 master, and 4 servants' rooms; 4 baths. Rhinelander 2211.

ST, 134 WEST—Newly decorated inside and out, seen any time; most unusual opportunity; lease; every luxury. Rent.

APARTMENTS FOR SALE OR TO LET.

Unfurnished—East Side.

940 Park Ave.
CORNER 81ST ST.

Modern fireproof apartments ready for occupancy. 7 rooms, 2 baths, $3,900, only 2 left; 7 large rooms, 3 baths, $4,700, one left; 2 large rooms, kitchenette, $1,700. All housekeeping apartments.

Apply for Rental on Premises.

Belgrave Block
Madison Ave., 49th to 50th St.
2 and 3 Rooms and Bath.
Rents $1,400 to $2,000
Service can be had
DOUGLAS L. ELLIMAN & CO.,
15 East 49th St. Tel. Plaza 0200
CRUIKSHANK COMPANY,
141 Broadway. Tel. Rector 4100

1070 Madison Ave.
COR. 81st ST.
RESIDENTIAL SUITE
8 ROOMS, 2 BATHS
Extra Bath or Maid's Room Optional.
EIGHT STORY FIREPROOF
Rentals, $4,000
INQUIRE ON PREMISES OR
ARTHUR E. MARSH,
143 Park Av. Murray Hill 4195.

Housekeeping Apartment
8 ROOMS & BATH
Fireproof—Elevator—Outside Rooms
120 EAST 31ST ST.
Apply to
BROWN, WHEELOCK CO., INC.
16 East 45th St. Murray Hill 8100

Unfurnished—Bronx.

JUST COMPLETED
READY FOR OCCUPANCY
SELECT Apartments
Location
FORDHAM HEIGHTS
3-4 ROOMS
BEAUTIFUL
With Every Conceivable Improvement
Grand Concourse & Fordham Rd., N. W. Corner.
3 Blocks East of Jerome Ave. & Lexington Ave. Sub. Station
5th & 9th Ave. "L" at Fordham Rd.
Select Tenants Only.
Agent on Premises.
Phone Intervale 2110.

NEW BUILDING
Ready for Occupancy
APARTMENTS OF
4-5 Rooms
Creston Av., cor. 180th St.
All Modern Improvements
1 Block North of Burnside Av.
6th and 9th Ave. L Sta.
Lexington & Jerome Av. Subway at Burnside Av.
Reasonable Rentals.
Agent on Premises.

New Building
Ready for Occupancy
3-4-5 Rooms
199th St. and Valentine Av.
Lexington and Jerome Av. subway.
6th and 9th Av. L;
Three blocks from Bedford Park Station, New York Central and 3d Av. L.
Moderate Rental. Agent on premises.

Unfurnished—Brooklyn.

IDEAL APARTMENTS.
4 AND 5 ROOMS
Every Modern Improvement
Restricted Section of Bensonhurst, Corner 20th and Benson Aves., Brooklyn.
1 block from 20th Ave. Station
Broadway West End Subway

Unfurnished—Queens.

For Rent at KEW GARDENS

7 rooms, 3 baths, front, southern exposure, newly decorated.

6 rooms, 2 baths, southern or western exposure, will decorate to suit.

Very exceptional value and finest elevator building outside of Manhattan. Ample grounds. 16 minutes by electric train to 34th St. and 7th Ave.

Edgeworth Smith, Inc., Agent.
1 West 34th St., N. Y.
Phone Fitzroy 5250.
Office New Gardens Station.
Richmond Hill 1713.

CITY REAL ESTATE

Manhattan—For Sale or To Let.

A MODERN HOME of charm and dignity in a suburb 15 minutes from the heart of New York; eight rooms and two baths, which reflect the acme of good taste; no profiteering; investigation and comparisons invited. Harper, 20 West 70th St. Tel. Columbus 7324.

PRIVATE DWELLING.
25 West 97th St., near Central Park; 8 blks express subway; 11 rooms, bath, &c.; price $18,500; mortgage $11,000; immediate possession; open for inspection. Thomas Gilbee, phone Bryant 128, 1,482 Broadway.

51ST ST., 53 EAST—EXQUISITELY FURNISHED HOUSE, ECONOMICAL TO RUN; FRENCH ATMOSPHERE THROUGHOUT; CENTRAL HEATING; SEASON OR LONGER. PLAZA 2468.

BARGAIN, ten-family apartment, 228 West 122d St.; rent $7,500; should be $9,000; price $52,000. Max L. Solinsky, 437 Broadway, Bayonne, N. J.

Bronx—For Sale or To Let.

A MOST COMPLETE AND PERFECT HOME. Every improvement; built by builder for his own use; fireproof, steam-heated garage; large sun-enclosed sun porch; open fireplace; beautiful trees; special terms to suit desirable neighbor. Mortgage $15,500.
704 SOUTH FIFTH AVENUE.
3 blocks north Dyre Av. station, Westchester & Boston R. R. Phone Mt. Vernon 507.
AUTO-BOSTON POST ROAD OPEN.

HOME and investment, semi-detached single and two-fam. apartment; first-class condition; brick; 25x100; detached; select section, convenient west side elevated, all subways. Owner, A 1001 Times Harlem.

Brooklyn—For Sale or To Let.

VILLA 6 rooms, bath, all on one floor; near Kings Highway station; cellar, laundry, large attic space, parquet floors; lot 40x100; price $8,500. Exclusive neighborhood; occupancy now. Peter Bampton, Richmond Hill 1437. Price $9,900 cash $6,000.

BEAUTIFUL residence in restricted section; modern, stucco, frame, furnished or unfurnished; 3 baths, 4 sleeping rooms; elegantly furnished, Oriental rugs, &c.; immediate possession; this is not a speculation; best of reasons for selling. Owner, 60 Exeter St., Manhattan Beach.

FOR SALE—Best residential section of Flatbush, express station, detached house, 11 rooms, two baths; garage; two screens, awnings; coal; in perfect condition; immediate possession. Elwood Hood, 667 Argyle Road, Brooklyn.

FOR SALE—High-class 2-family house, Flatbush, 8 rooms each, steam; parquet floors; large porches, lot 40x100; one apartment vacant; fine neighborhood; $21,500; cash $11,000. D 966 Times Downtown.

FOR SALE—Beautifully furnished 4-room apartment, Buckingham Court, Ocean Av., near Brighton beach subway. Phone Mansfield 500.

Queens—For Sale or To Let.

FOR SALE,
648-650 East 18th St.; stable, warehouse and garage, 50x92, three-story brick; 90 stalls; 5-room foreman's apartment on 3d floor; wired for charging electric trucks; price $60,000; $20,000 cash; balance easy terms. Empire Express Co., 38 Pearl St., New York.

2-FAMILY FRAME—1 FLOOR VACANT—14 rooms, 2 baths, gas, electricity; 5 minutes L. I. R. R., trolleys; plot 40x100; fine section, near schools; price $13,000, cash $5,000. R. H. Sweet, 366 Fulton St. Jamaica. Phone 476.

FLUSHING—New house, direct from builder; six rooms, all improvements, streets paved; price $11,500; $1,500 cash; will consider renting to responsible party. G. C. Martin, 4,546 Parsons Av., Flushing, N. Y. C.

A FEW desirable persons to join in building their own individual homes in a nearby beautiful suburb on co-operative plan. 226 West 42d. Room 1206. Mr. Griffith. Bryant 963.

SUBURBAN REAL ESTATE

Westchester—For Sale or To Let.

NEW Colonial home at White Plains; eight rooms, large living room, with open fireplace; four light, sunny bedrooms, three with hot and cold water; tiled bath; sunny gas kitchen, hot water heat; all latest improvements; two-car concrete garage; high ground; half acre, corner; trees, shrubbery; coal, wood; telephone in; near trolley; country clubs; all requirements of a desirable year-round home; can be seen at any time; $18,000. White Plains 574. $4,000 cash required, balance 6 per cent. mortgage. W. D. Davies, 487 Broadway, New York.

HALF HOUR OUT—New substantial stucco home, Dutch Colonial design; spacious beautifully finished rooms, 2 tile baths; sun porch, open fireplace, steam-heated garage; many home innovations and labor saving devices; all improvements; built under close company supervision; quarter-acre plot; highest class surroundings; splendid transit; cash $5,000, balance easy terms. Apply Owner, Room 1518, 28 West 44th St., N. Y. Tel. Murray Hill 191.

NEW ROCHELLE—THREE BARGAINS. Builder retiring, going South; recently built three beautiful houses, all improvements. Garage.
No.1 built to sell for $32,000. Will take $25,000
No.2 built to sell for $29,000. Will take $22,000
No.3 built to sell for $17,000. Will take $14,700
You Save Money by QUICK ACTION.
OLCOTT & SMITH, 277 Broadway.

51 E. 42d St., N. Y. Tel. Murray Hill 2326.

LAWRENCE PARK, BRONXVILLE.
For rent furnished for Winter months, one of the most attractive and elaborately furnished residences in Bronxville; first floor contains living room, billiard room, dining room, pantry and kitchen, upper floors 8 bedrooms and 4 baths; steam heat, gas and electricity; four minutes' walk to station and hotel. BURKE STONE, INC., Bronxville, N. Y. 1400-1.

A MOST attractive, furnished house; eight rooms, bath, sleeping porch, open fireplace, garage, hot air heat, electric light; for rent for Winter or entire year; $150 per month; ¼-mile from station; 55 minutes from Grand Central; 100 trains daily. Write to "Mamarie," 473 West End Av., New York City, or phone 4389 Riverside.

NEW ROCHELLE—SPECIAL VALUE.
Nine-room house, all improvements, steam heat; slate roof; stucco on hollow tile, only $11,500; cash required $2,000; balance easy terms. J. Clarence Davies (Homes Within the Hour), 51 E. 42d. Vanderbilt 9125.

PELHAM, 90 HARMON AV.—Attractive, built days work; ten sunny rooms; enclosed porch; parquet floors; heated garage; two large plot; midst fine homes; five minutes from station; all night service. Owner on premises Saturday and Sunday.

PELHAM.
For sale or rent; house, completely furnished; twelve rooms, three baths, sleeping porch, parquet floors; 5 minutes to station; best location; immediate possession. Phone Pelham 1418.

FURNISHED HOUSE to rent at Larchmont; will rent my 7-room bungalow house, furnished, from now until May to responsible party. Carruthers, phone 0940 Barclay morning, 733 Larchmont afternoon.

LOT 50x150, $800; terms; beautiful location; near Bryn Mawr, Park Station, Thones Yonkers NOW or Watkins 4028. William Hirschfeld.

PELHAM WOOD—Modern 8-room house, 2 baths, steam heat; garage; price $18,000. Phone Pelham 1061.

CRESTWOOD—Six rooms and bath, steam heat, garage; price $8,500; terms. Benjamin Lewis, Crestwood, N. Y.

TO LET, furnished, fine, ten-room house or Chester Hill, Mount Vernon; references required. E 892 Times.

PELHAM—Practically new, modern nine-room house, tile bath; lot 100x100. Tel. Pelham 1549-J. 446 1st Av.

Long Island—For Sale or To Let.

IMMEDIATE POSSESSION FOR $2,000.
Attractive home, all improvements, 5 minutes' walk from Bellerose (electric service) railroad station, half hour to city. Full price $10,500. Edward Hialin, owner, Ramsen Lane, or 47 West 34th St., N. Y.

SPECIAL opportunities on terms and price in Garden City houses, plots and rentals. Edgeworth Smith, Inc., 1 West 34th St. Phone Fitzroy 5218, or at Nassau Boulevard Station, Garden City, Phone Garden City 1154. Open Sunday.

FREEPORT — Furnished 10-room house to let; 441 Merrick Road, corner Whaley and Long Beach Av.; beautiful grounds; coal in cellar for Winter; rent moderate; good commutation. Telephone 453 Freeport or Chelsea 2824.

NEW, furnished, eight-room house, all modern improvements; hot water heat; garage, fruit, shade; 150x120; price $9,500; rental $80 per month. Address, E. R. Brindel, 12 Brooklyn Av., Freeport, N. Y.

BEAUTIFUL home consisting of 7 rooms, laundry, 2 pantries and telephone room; electricity, partly finished garage, lot 60x150 ft.; price $6,000. Address Post Office Box 90, Freeport, Long Island.

FLUSHING houses for immediate occupancy; 1 and 2 baths; $7,750 to $25,000. Alexander J. Kerwin, 350 West 31st St., N. Y. C. Phone Circle 6640.

FOR SALE or to rent—stucco house, seven rooms two baths; situated Garden City Estates, near station. Apply J. L. Dunham, Hotel Berkeley, Columbus 9800.

ROCKVILLE CENTRE—For rent, house, 7 rooms; bath; all improvements; near station; $75 monthly. W. J. Conway, 47 West 34th St. Tel. Fitzroy 5290.

WESTBURY—Real bargain, $7,000; nearly new 7-room cottage, 60x100; 45 minutes out; electricity, gas; near station; restricted section. $2,000 cash. Telephone Sterling 4300.

KEW GARDENS—FOREST HILLS, HOLLIS
Attractive suburban homes, $10,500-$50,000
Modern 7-room apartments, $2,700-$2,800.
Mrs. Dowd, Murray Hill 1439.

FOR RENT—Seven-room cottage, steam heated, gas and electricity; all improvements. Call Long Beach Market, 9 Park St., Long Beach, L. I. Tel. 93.

ROCKVILLE CENTRE, L. I.—Furnished house, rent 6 months, 8 rooms, garage. 83 Driscoll Av. Tel. 1471.

OWNER leaving city will sell Colonial home, 7 rooms, 2 baths, sunparlor; 30 minutes out. H. G. Robinson, Fitzroy 6896.

SUBURBAN REAL ESTATE

Long Island—For Sale or To Let.

THIS AFTERNOON MOTOR TO
Garden City and look through a 15-room modern residence now waiting for you to move into. It rents for less than a good seven-room apartment. It has 5 bedrooms, 3 baths, 2 servant rooms and bath, 4 fireplaces. It could not be replaced for $60,000. Rent about $3,000 to June 1; rent applicable on purchase price later if desired. Phone Garden City 467 Saturday before noon for appointment to see the house at 259 Stewart Av. (East). Hubbel, Taylor, or Chichester, agents, at Garden City can show you the house any day. Owner will be in house Saturday afternoon to meet you.

A BARGAIN AT GARDEN CITY.
Beautiful new Colonial home for immediate sale at a price you will conclude is more than fair; thousands of dollars below reproduction cost; only $2,500 cash required; open to inspection. White Plains 574. Special possible construction; hot water heat; metal weather strips on all doors and windows; copper screens; shades; large bedrooms and handsome bathrooms; in fine neighborhood; on large plot; near railway station and country club; 35 minutes by electric trains to city. Telephone me today, D. F. Miller, 215 Nov. 52d St., N. Y. C. Circle 2824.

NORTH SHORE—A few homes, real homes, at Flushing, Bayside, Douglas Manor, Great Neck, Port Washington; $10,000 to $15,000; all within 1 hour of Manhattan; neighborhood; near schools, churches, electric trains and water. J. Clarence Davies (Homes Within the Hour), 32 Nassau St. John 1175.

OUR listings include the best and most complete Long Island values within the 30-minute zone of New York; let us know your requirements.
DE BELLANO-SMITH CO., Inc.,
437 5th Av. Murray Hill 4837.

ONE-FAMILY Queen Anne eight rooms and bath house on grounds 40x88, fully equipped, in good locality in Woodhaven; garage space for three cars and large workshop; price $13,000; write for appointment. S 806 Times Downtown.

OUR listings of available homes and estates at Great Neck, Douglaston and Bayside are very complete. Let us know your requirements.
L. F. McKnight, 52 East 34th
3840 Murray Hill. 408 Great Neck.

New Jersey—For Sale or To Let.

TELEPHONE ME NOW—$500 buys beautiful 6-room bungalow with open fireplace, bath; gas, electricity and all city improvements; large plot, near station, stores and schools; superior neighborhood; monthly carrying charges less than you pay Rent now. 20 minutes New York City; 25 cents commutation fare; excellent train service. John A. Baldwin, 25 West 43d St., N. Y. Tel. Murray Hill 749.

HOUSE for rent, Nov. 15; commuting distance to New York city; one hour; house, seven rooms and bath; steam heat, electric, near train, school, churches and stores, garage if desired; small family; rent $65. Address House, 1968 Pitman Annex.

MODERN, six-room house, bath; every improvement; corner plot; garage; excellent location; 5 minutes station; 35 minutes out; $8,800. Rackensack 392-W. E. Pretch, Rochelle Park, N. J.

BUNGALOW, comfortable winter; 5 rooms, bath; all improvements; large plot; commuting, near station; $3,600. L 783 Times Downtown.

FOR SALE—New and modern manufacturing building, light on four sides, two-story; 37,000 square feet; centrally located. New Toy Co., Inc., 215 Central Av., Newark, N. J.

NEW ROCHELLE—For sale, stucco, hollow tile, nine-room house; all latest improvements; price very reasonable. Call Stuyvesant 5368 or New Rochelle 4059.

CRESSKILL, N. J.—6 rooms and bath, all improvements, garage, large plot; $75 monthly. Inquire Riegel, Mezzine Drive, or Phone Englewood 1043-M.

6-ROOM house, new; two-car garage; all improvements, open fireplace; fruit trees, large garden. Mr. Post Office Box 206, River Edge, N. J.

EIGHT-ROOM house, all improvements; will give a lease. Call 537 Fulton St., Union Hill, N. J.

MONTCLAIR—Sell or rent modern home, 11 rooms, 2 baths; immediate possession; reasonable. Phone Owner, Bryant 4858.

COMMUTING home, garage; bona fide bargain. Werle, 27 Williams St., City.

REAL ESTATE WANTED.

END full particulars of your property for sale or lease; have buyer for private residences, tenements, loft buildings, garages, stables. Kelly, 643 3d Av.

WANTED—2 or 3 family dwelling, with garage, all improvements necessary; west side, north of 130th St., south of city line; part possession required; terms immaterial; principals only. Mercer, 266 West 23d St.

WANTED—Up to date furnished or unfurnished apartment or house 6-7 rooms; suburban preferred; convenient to station; state full particulars. S 301 Times.

OWNERS: Mail full particulars of your properties, sale or exchange; quick action. M 86 Times.

BUNGALOW house, about 6 rooms, all improvements, garage; Westchester. Write Suite 800, 331 Madison Av.

DOCTOR wants private house, west side; pay cash; possession ninety days; quick action. Coburn, 130 West 72d St.

RENT, about four rooms, unfurnished, conveniences; commuting; reasonable. C 317 Times.

FARMS.

New York State—For Sale or To Let.

$5,300 BUYS 200 acres, 3 miles from village; station, high school, etc.; dark loam soil; 500 sugar maples, 9 room house, 2 large barns; well watered, large orchard; including 13 cows, 6 heifers, 20 lambs, sugar equipment, farm equipment; $4,000 cash; free list. Ellis Bros., Inc., Springville, N. Y.

New Jersey—For Sale or To Let.

72 ACRES good potato soil; good house and outbuildings; located on main road; bargain if sold quick. Address P. O. Box 91, Hightstown, N. J.

Connecticut—For Sale or To Let.

50-ACRE going farm in one piece, Guilford, Conn., $5,100. J. F. Shepard, 72 Fairmont Av., New Haven, Conn.

TO LET FOR BUSINESS
Rate 55 cents an agate line.

ELEGANT DESK ROOM,
including desk, safe, filing cabinet, stenographic and telephone service; newly remodeled office. Room 209, 511 5th Av.

IN THE GRAND CENTRAL DISTRICT, the most desirable business section in N. Y. If you contemplate locating here let us know your requirements at once. The Sinclair Syndicate, Real Estate Specialists in Grand Central Zone Properties, 507 5th Av. Murray Hill 5022.

IDEAL SPACE FOR
MACHINE SHOP (NOW FULLY EQUIPPED), PAINT SHOP, STORAGE, &C., 11,000 SQ. FT. ABSOLUTELY FIREPROOF BUILDING; REASONABLE RENTAL. APPLY MANAGER, BILTMORE GARAGE, 205 EAST 47TH ST.

PRIVATE OFFICE TO LET,
including stenographic services, telephone and use of outer offices; high elevation; splendid light; $90 month. 133 Nassau, Room 1013.

ELEGANT DESK ROOM,
including desk safe, filing cabinet, stenographic and telephone services; newly remahogany furnished office. Room 200, 511 5th Av.

39TH ST. AND BROADWAY—Outside office, 450 square feet, with two phone lines; sublet from Dec. 1 to May 1, rent $100. Clarence G. Martens, 1,410 Broadway.

FINE light offices, corner 33d St. and Madison Av.; owner would lease for period of years following six months' subletting, 1,300 feet. Apply to Mr. D. M. Griffith, 469 5th Av., New York.

WONDERFUL STUDIO SPACE.
5th Av., southwest corner 38th St., 5th floor; 2,000 square feet. Apply Duane Co., 296 Broadway. Telephone 218 Worth.

SHOWROOMS AND OFFICES TO LET, AT 25 AND 27 WEST 26TH ST. INQUIRE S. SIMON, 23 WEST 26TH ST. TELEPHONE FITZROY 2281.

WILL share with congenial party two mahogany furnished offices; switchboard; all services; expenses divided. 52 Wall St. Room 218.

OFFICES, LOFTS, WAREHOUSES, SHOWROOMS; ALL SECTIONS. J. CLARENCE DAVIES, 32 NASSAU ST. JOHN 1175. 51 EAST 42D ST. VANDERBILT 428.

OFFICE or sample room at 1,263 Broadway, facing Imperial Hotel; 800 square feet, or part of it. Spanish American, 1,263 Broadway.

OFFICE, 35x15 FEET; SUITABLE FOR STOCK BROKER, DOCTOR OR DENTIST. SHERMAN SQUARE HOTEL, BROADWAY AND 70TH ST.

FOR RENT—Physician's office, suite of three rooms; completely equipped and furnished. 8 East 48th St. Telephone Vanderbilt 8458.

LARGE sample and stock room to let, can make fine office room out of one; very reasonable. Inquire Room 97, 33 Union Square West.

SUBLET, about 4,000 square feet or in sections, 1,200, 1,000, 950, 750; no manufacturing. Doob Friedman, 1,140 Broadway, corner 28th.

5TH AV., 507—BEAUTIFUL OFFICE, RECEPTION ROOM, &C. TEL. 5022 MURRAY HILL.

OFFICE, about 450 square feet; telephone service. Inquire 503 World Building.

DESIRABLE office space, for rent. 418 East 91st. Phone Lenox 533.

OFFICE for rent at 200 Broadway, Room 510, unfurnished, also 1320, window facing Broadway; $800 a year. Apply Jacob Cash.

TWO lower lofts with cellar, for manufacturing 25x100; heat, electricity. 229 East 47th. Murray Hill 3009.

PHYSICIAN'S office, jointly with dentist, select Harlem section, optician preferred. 121 West 110th St. Tel. 7527 Morningside.

DESK ROOM or private office, including stenography, phone. Suite, 602, 1,545 Broadway.

55TH, 26 EAST—Most exclusive location; 5 story house, 20x80; entire house or separate floors. Plaza 2500 before 11.

RENT 1,070 feet office space; immediate possession. Export Corporation, 40 West Broadway.

OFFICE, 15x30, modern, complete service; subway express station at door. Room 11, 167 West 13th St.

DESK ROOM, Nassau and Fulton St., up-to-date building; telephone service. Call John 6065.

RENT part warehouse, near Borough Hall, Brooklyn, for storage purposes. Bryant 1838.

OFFICE and stockroom to sublet in 4th Av. building, between 23d and 24th St. Write H. W., 220 Presbyterian Building.

LOFTS—40 West 27th; 40 West 34; 127 Grand St. Rhinelander 9837.

MAIL and telephone privilege; excellent service. Duane, 296 Broadway. Worth 348.

6TH AV., 43 (Washington Place)—First floor; light business. Murray Hill 4960.

83D, 165 EAST—Store, steam heat; additional space optional. Murray Hill 4960.

BRIGHT, cheerful office to sublet, 20th floor, 220 6th Av.

FLOOR, about 50x100. Apply on premises, Garage, 206-213 West End Av.

58TH ST., 108 WEST—Ground floor, suitable for tearoom or light business. Casey.

Bronx.

LOFT—2,500 square ft., light on four sides; immediate possession; 2,638 Park Av., corner 100th St. Inquire first floor; open all day Saturday.

New Jersey.

DESIRABLE factories, 36x100, 2 stories, 7,200 feet floor space; steam heat; rent $400. Another, 78x100; steam heat; rent $150. E. Talbot, 178 Orange line Av., West New York, N. J. Telephone Union 4905.

Wanted for Business Purposes.

LIVE STEAM LOFT.
10,000 square feet; must have steam for power, sprinkler, elevator; 14th to 34th, 2d to 9th Avs.; possession Jan. 1; pay up to $1 foot, long lease. Hoyt & Ray, 20 West 34th. Bowling Green 3474.

LOFT, about 35x100, for 3 months; must be furnished; suitable for cutting; also stock and show room space. S 797 Times Downtown.

OFFICE wanted, vicinity 42d St. and 5th Av.; 200-300 feet; no part of suite. Fitz Roy 1775.

DESK ROOM and stenographer space desired by established attorney. C 918 Times Downtown.

LOFT wanted, 4,000 to 5,000 feet. Henri Chegnay, 97 Bank St.

APARTMENTS TO LET.

Furnished—East Side.

47TH AV., Near 2Qth St. (4th Av. Hotel)—2 sunny rooms and bath; furnished; parquet floors; hotel service; $21 weekly.

5TH AV. (80's)—Most beautiful apartment available in city; furnishings imported from France; 12 rooms; Park view from every window; balcony around entire apartment; wonderful bargain. Bomar, telephone Murray Hill 9781.

19TH, 120 EAST—Newly decorated apartment, well furnished; $150 per month.

28TH, 28 EAST—Two rooms, attractively furnished, elevator, telephone. Supt.

31ST ST., 22 EAST (near 5th Av.)—2-room apartment, bed-room, living room, bath; full hotel service; clean, well-kept house. The Hampton.

30TH (Corner Lexington Av., 163)—Apartment hotel, exclusively for women; corner suite, two rooms, bath; beautifully furnished; $20 weekly up. Hotel Rutledge.

30'S—EIGHT ROOMS, $300 MONTH. Seventh floor. Phone Vanderbilt 1450.

32D, 34 EAST (Hotel Regent)—Comfortably furnished apartments, 2 rooms, bath, $27.50 up; 3 rooms, bath, $30 up.

34TH (Near Vanderbilt Hotel)—New 2-room, kitchenette, bath, private telephone; suitable for two. Phone Madison Square 6806.

40TH ST., 36 EAST—Exceptional apartment, foyer, large living room, open fire, bed-room, bath, huge closets; valet and maid service; breakfasts available; $185, one or two persons. Unsurpassed opportunity; phone Murray Hill 1303 or Bryant 6374. Shown callers Saturday, 10 to 12 or 1 to 5.

48TH, 18 EAST—2 large rooms, kitchenette and bath; tastefully decorated. Telephone 6399 Murray Hill.

49TH ST., 19 EAST—Two rooms, bath, kitchenette; references required.
40 EAST 51ST ST.
Two rooms, bath, maid service.

50TH (Corner Park Av.)—Furnished two-roomed, two-window floor apartment, bath; equipped housekeeping; maid, telephone service; $125 monthly. Visit Williams, 116 East 58th, today 2:30 to 4.

50TH, 10 EAST—Beautifully furnished apartment, two large rooms, bath, kitchenette, piano; $3,000 per year. See Windsor or Supt.

Furnished—East Side.

57TH ST., 21 EAST—Handsomely furnished, 3 rooms, bath, kitchen, elevator, restaurant

57TH ST. EAST—Parlor, bedroom, bath, convenience, elevator; light floor. Apt. 8.

60TH ST., 29 EAST—High-class two-room apartment; unusual, artistic, extra lavatory, large tile bath, kitchenette, large closets, very large living room; $200. Wilson.

70TH ST., EAST—Will sublet beautiful furnished parlor, bedroom and bath. Rhinelander 3450.

56TH ST., 50 EAST—Suite of two rooms, two bedrooms, or as living room and bedroom, bath, kitchen privileges. Gentleman occupied by family of two; an unusual opportunity; strict references. Mrs. J. Semple.

90TH ST., 60 EAST—6 room apartment, well furnished; piano; electricity; $150; no maid. MacKenzie or superintendent.

93D ST. (corner Madison Av.)—Apartments, beautifully furnished corner suite, 2 rooms, bath; $45 per room, bath, up. Hotel Ashton.

APARTMENTS AT HOTEL ASHTON.
Madison Av., southwest corner 83d St.—Newly decorated apartment, 1 room and bath, $45 up; 2 rooms, bath, $100 up; hotel service; extraordinary value; block from Park; restaurant. Telephone Lenox 272.

CRESTON AV., 2,043—3 rooms, rent $66; furniture to be sold reasonably with lease until 1921; apt. 31; immediate possession. Salten, near Burnside, Fordham.

FRENCH PEOPLE.
Attractive apartment in house with French people. Entire floor, 2 rooms, bath and kitchenette; telephone; every convenience; exquisitely furnished; for refined people only. 165 East 57th St. Phon Plaza 645.

LEXINGTON AV., 249 (84th-85th)—Elegant parlor floor with modern conveniences.

MADISON AV., 448 (Apt. 3)—Modern, newly decorated, artistically furnished, living room, bedroom, kitchenette and bath; maid's service included; furnishings can be purchased. Bates. Phone Rhinelander 4380.

MADISON AV., 514, at 53d—Unusually attractive two rooms, bath; reasonable. Pyle.

MADISON AV., 780—Two rooms, bath; maid, elevator service; exceptional. Rhinelander 5200.

MADISON AV., 416—One room and bath, elevator, telephone. Corbiere.

RAILING REALTY COMPANY.
270 Park Av., telephone Murray Hill 7914, offers wonderful values in distinctive furnished apartments between
FIFTH, PARK, MADISON,
and other east and west side sections.

West Side.

10TH, 57 WEST—Housekeeping, 3 small rooms and bath; year's lease; $110.

13TH ST., 129 WEST—Three large, well furnished rooms and bath; open fireplace, steam heat; non-housekeeping; $165, with service.

16TH, 23 WEST—Two separate apartments, each with private hall; large outside rooms, bath, kitchenette, large closet; immediate possession; lease. Phinny.

36TH, 150 West—Living room and sleeping room, clean, comfortable; kitchen privilege; no other roomers; $22 week; satisfactory references required; business people only. Hoag.

40TH ST., 104 WEST—One room, bath and kitchenette. Newcombe.

42D, 228 WEST—Luxuriously furnished bachelor apartments, consisting of parlor, bedrooms and bath, $30 to $50 weekly; full hotel service.

42D, 400 WEST—Elegant three-room apartment with all comforts, to right people; must be permanent. Inquire Dentist.

45TH, 341 WEST—New elevator building; cleanliness; furnishings unequaled; 1-2-3 rooms, tiled bath, showers, tiled kitchens, kitchenettes; unquestionable applicants; high-class references essential; $65-$125 up monthly. Longacre 3560.

46TH, 12 WEST—Very large, quiet room, bath, kitchenette, $100. Call 9-10 A. M. and after 1 o'clock. Seger.

47TH ST., 418 WEST—For sale, contents four-room furnished apartment; immediate possession. Apply Janitor.

47TH, 133 WEST (Felix-Portland), family hotel—Desirable suites, two rooms, bath; reasonable; American and European plan restaurant.

47TH, 27 WEST—1-2 rooms, furnished or unfurnished; private bath; kitchenette.

48TH ST., 129 WEST—Two desirable two-room suites to rent at low yearly rate; also few double rooms with bath.

48TH, 42 WEST—Furnished apartment, 2 rooms, bath; very desirable. Apply Lawson.

49TH ST., 28 WEST—Three rooms, bath, exceptional furnishings, grand piano; owner going abroad; rare opportunity for desirable tenant; will rent two months, perhaps longer, $200 monthly; inspection Saturday afternoon, all day Sunday. Trives, Bryant 8085.

50TH, 29 WEST—Two rooms, kitchenette, bath, Circle 2689; privileges Saturday or Monday.

51ST, 24th WEST—Two large rooms, bath and kitchen; remodeled and attractive.

52D, 223 WEST (Cor. Broadway)—High-class elevator apartment; house newly furnished; hotel service; 1 room, bath, $100 up; 2 rooms, bath, $150 up; references required.

52D ST., 58 WEST—Small studio apartments, furnished; new building; bachelors. Rice.

54TH ST. (At Broadway)—Hotel Albemarle; parlor, bedroom and bath; reasonable rates.

56TH ST., 48 WEST (Between 5th and 6th Avs.)—Tastefully furnished apartment 3 rooms kitchen and bath; electric lights; private telephone; $115 per month; lease for one year. Open seven Friday and Saturday between 12 and 4.

56TH, 208 WEST.
(HOTEL THORNDYKE)—VERY ATTRACTIVE 3 ROOM SUITE, BATH; 9-ROOM SUITE, PRIVATE BATH; FULL HOTEL SERVICE.

57TH, 550 WEST (Apt. 5)—Corner, overlooking surroundings, Hudson; southern exposure; 7 rooms, silver, linen, piano; $275 monthly.

57TH, 540 WEST—Modern elevator apartment house; newly furnished; hotel service; two, three rooms and bath; $110-$200 per month; references required.

57TH ST., 140 WEST—Handsomely furnished apartment, 4 rooms, 2 baths, kitchenette. Dittenback.

58TH, 131 WEST—Two large, well-furnished rooms, bath, kitchen. Wahl.

61ST, 139 WEST (The Pasadena)—Corner Broadway, near elevated and subway, newly decorated, 2, 3 and 4 rooms and bath; light, linen, maid service included; rates $35-$50 weekly; $5, $10, $15 daily; restaurant in building. Columbus 4400.

64TH ST., 1 WEST (Harperley Hall)—Attractive apartment, living room, open fire, dining room, kitchen, 3 master bedrooms, 2 tiled baths, maid room and bath, every requisite; owner going South. Call Columbus 8560. Apartment 7C.

67TH, 50 WEST—Two sunny rooms, bath; elevator, maid service; ladies preferred.

68TH ST., 101 WEST—Two rooms, bath, $50 weekly; elevator, electricity, maid service, hotel accommodations, private telephone; immediate possession.

68TH ST., 35 WEST—First floor, high class parlor, bedroom, private bath; $250; long lease; gentlemen; maid service.

69TH, 123 WEST—Two rooms, bath, kitchenette, piano; modern, sunny; $125; lease.

71ST, 31 WEST (

The New York Times
Classified Advertising Rates.

Count six words to an agate line. Per Agate Line.
(Minimum space two lines.)

Situations Wanted	40c
Furnished Rooms and Rooms Wanted	45c
Boarders and Board Wanted	45c
Help Wanted	50c
Real Estate, &c.	55c
Lost and Found (Sunday 60c)	55c
Apartments to Let and Wanted	55c
Country Board	60c
Mortgage Loans	65c
For Sale	65c
Automobile Exchange	65c
Agents Wanted	65c
Employment Agencies	75c

Per Word.
Business Opportunities (Agate Copy) 15c
Buyers' Wants and Offerings to Buyers. 15c

FURNISHED ROOMS.

East Side.

29TH ST., 126 EAST (AT GRAMERCY PARK SECTION)—2, 3 and 4-ROOM APARTMENTS ON THE BLOCK BEAUTIFUL; COMFORTABLY FURNISHED. C. S. RIEFFOOR, 30 EAST 42D ST.

30TH, 132 EAST—Large room, attractively, newly furnished; private bath, telephone, electricity.

30TH (cor. Lexington Av., 163)—Exclusively for women; $11 weekly and up; room with use of bath, $14 weekly up; room with private bath, $18 weekly and up; cozy, sunny, comfortable. Hotel Rutledge.

30TH, 196 EAST—Large, airy front basement room; running water, electricity.

34TH, 46 EAST—Two rooms and bath; single room. Murray Hill 427.

36th—Delightful living room, couch bed, books, paintings; lavatory; yearly tenant only; artist's house; moderate price. 649 Lexington.

37TH, 78 EAST—Attractively furnished double room, with private bath; exceptional.

36TH, 58 EAST—Light rooms; gentleman; family; conveniences; exceptional transportation; $18 weekly.

39TH, 151 EAST—Steam heated room; light housekeeping; suitable for two. Quinn.

MADISON AV., 1,182 (86th St.)—For gentleman only, a charming, sunny outside room, connecting lavatory, in private apartment of refined Christian adults; breakfast; reasonable; permanent party only; references; fifth floor, south. Telephone Lenox 1472.

MADISON AV., 785 (68th)—Attractive front room, $10; suite, adjoining bath; gentlemen.

LARGE, attractively furnished room, bath; fireplace; private house; references. Murray Hill 4421.

LEXINGTON AV. (near 59th)—Young man seeks young man as room mate; large front room, private bath; plenty warmth and steam; twin beds; phone; fine house and neighborhood; references; $8 week. J 478 Times.

LEXINGTON AV., near 80th St.—Medium room, sunny and bright; good closet space in private apartment; convenient for business woman; $15 a week; references. Seen by appointment only. Telephone Lenox 2183.

West Side.

9TH ST., 41 WEST (Vanderbilt Studios)—Small, simply furnished room, 4th floor, on 57th St. house, $35 single; unfurnished, strictly modern studios with bath for $85 to $100. Apply afternoons only or in writing. No telephone. References.

10TH, 51 WEST—Single, double; private bath; desirable studio; comfortable; good service.

20TH, 303 WEST—Large front room; steam heat, hot water, electricity; $12.

30TH, 420 WEST—Air, sunshine, steam, electricity; next bath; clean, central. Myer.

37TH—One room, $7; 2, $11; 3, $14; kitchen privileges optional. Chelsea 6005.

43D ST., 256 WEST (43D)—2 well furnished rooms; running water, elevator; gentlemen.

44TH, 524 WEST—One large, one small room; handsomely furnished; references; telephone.

46TH, 327 WEST—Large, sunny parlor, with alcove bedroom, single room, also four-room apartment; elevator. Apt. 4B.

48D, 15 WEST—Three elegantly furnished front rooms. Bernard.

50TH, 135 WEST—First-class appointments to refined parties; 2 large rooms, bath; single rooms; running water, electricity.

50TH, 28 WEST—Large, attractive room; private bath, electricity, steam; gentleman; reference.

50TH, 206 WEST—Newly furnished room; references.

50TH, 141 WEST—Beautifully furnished suite, large and small room, bathroom.

51ST, 324 WEST—Spacious double room, bath, handsomely furnished, open fireplace, in modern private home; bachelors.

51ST ST., 132 WEST—Large front room; electricity; kitchenette privileges; accommodate 2; references.

51ST, 271 WEST—Opportunity to obtain large front room in private house.

51ST, 61 WEST—BEAUTIFUL DOUBLE ROOM, KITCHENETTE PRIVILEGE; $12.

51ST, 340 WEST—Private home, beautifully appointed room, bath; or suite; reference.

52D, 314 WEST—Elegant studios, large bathrooms; kitchenette privileges; electricity; parquet.

52D ST., 336 WEST—Parlor and bedroom, suitable for studio; other rooms; references.

52D WEST—ATTRACTIVE, WARM, COMFORTABLE ROOM WITH BATH; $25 PER WEEK; SPACIOUS CLOSETS; HIGH CLASS HOUSE, ELEVATOR, ELECTRIC LIGHT, &C. TELEPHONE COLUMBUS 658.

54TH, 150 WEST—Large rooms, private bath, electricity, gentlemen; $18, $20.

54TH, 256 WEST—Nicely furnished double room; all conveniences.

55TH, 70 WEST—Large front bedroom; steam, electric; gentleman preferred; $14. Peters.

55TH, 2 WEST—LUXURIOUSLY FURNISHED DOUBLE ROOM, TWIN BEDS, BATH; KITCHENETTE PRIVILEGE; $20.

56TH, 102 WEST—Bright front room, suitable 1, 2; phone; elevator apartment.

56TH, 158 WEST—Large sunny room; every convenience; business people; owner's home.

56TH, 327 WEST—Beautiful large room, private bath, twin beds.

56TH, 237 WEST—Newly furnished; private bath; electricity; gentlemen. 820.

57TH, 506 WEST—Attractively furnished room in high class house; business people.

58TH, 112 WEST—Large rooms, twin beds, electricity, telephone; gentlemen; $16-$18.

57TH—Gentlemen: modern, elegantly furnished 2-room suite, private bath. Schuyler 8650.

57TH, 128 WEST—Very attractively furnished double room in private house; references.

57TH, 127 WEST—Attractive large room, all conveniences; gentlemen; permanent.

57TH, 112 WEST—Well heated, large rooms; electricity, phone; gentlemen. 1,263.

58TH, 161 WEST—Elegant parlor bedroom, private bath; suitable two gentlemen; references.

57TH 134 WEST—Front room, running water; adjoining bath; high-class house.

59TH, 200 WEST—For reliable business women, single or connecting rooms in elevator apartment; small family. Telephone Schuyler 3110.

59TH—Pleasant room; private family; business man, woman; block subway. Schuyler 6954.

79TH ST., 212 WEST.
Large room, with board; suitable for two; for gentlemen appreciating refined home.

79TH, 137 WEST—Large, handsomely furnished rooms, private baths, exceptional accommodations.

81ST ST. (Columbus Av., Hotel Colonial)—Have completed 17 new single rooms, with use of bath, for men; complete hotel service; rates $12 weekly.

81ST, 110 WEST—Newly opened, attractive, large rooms; private baths, shower, electricity; medium, en suite; business people; references.

82D, 62 WEST—In private house, elegant room and alcove, large closets, tiled bath room, shower, electricity; gentleman; references.

82D, 34 WEST—Comfortable room, private bath, electricity, twin beds; gentlemen; references.

83D, 13 WEST—Attractive front parlor-bedroom combined, all conveniences; also middle sized room.

83D, 135 WEST—Two rooms, suitable business couple seeking quiet home. Stapleton.

84TH, 306 WEST—HANDSOMELY FURNISHED DOUBLE ROOM, PRIVATE TILE BATH. LAVATORY. ELECTRICITY; KITCHENETTE PRIVILEGE; REASONABLE.

84TH, 110 WEST—Three adjoining, elegantly furnished front rooms, kitchen privileges; couple; references required. Call Saturday, Sunday, Geyer.

84TH, $12 WEST—Front room, bedroom, electricity, steam, bath; private entrance. Murray.

84TH, 154 WEST—2 rooms adjoining; separate entrance; gentlemen; reasonable. Brown.

84TH, 15 WEST—Nicely furnished single or double; electricity, heat, phone. Rohrbacher.

84TH, 105 WEST—Light room, running water, electricity; private family. Lorem.

85TH, 120 WEST—Beautifully furnished parlor and bedroom, bath elevator apartment; private family. Phone Schuyler 5535. Rand.

85TH, 58 WEST—Handsomely furnished, large rooms; kitchenette privileges; electricity, telephone; references.

86TH ST., 160 WEST—Two rooms for gentlemen who would appreciate home atmosphere of refined private family; steam heat, electric light, shower bath; references.

86TH, 139 WEST—Nicely furnished double and single front rooms; convenient subway and "L" station; gentlemen.

86TH, 168 WEST—Private house; single, double, warm, sunny, private bath, electricity; gentlemen.

86TH, 206 WEST (6 East), Beautifully furnished, private, single; elevator; modern; references.

86TH, 172 WEST—Large room, running water; also room with bath; references.

86TH, 330 WEST (near Riverside)—Large, cheerful room, $35 month. Schuyler 6682.

86TH ST., 341 WEST—Large, nicely furnished, running water, bath adjoining.

87TH ST., 205 WEST—Large room, clean, comfortable, with Christian family; American business man; references. Troop.

87TH, 342 WEST—Rooms, suite or single, dressing room; bath adjoining; reasonable.

87TH, 141 WEST—Small room, all conveniences; gentlemen only.

87TH, 340 WEST—Large connecting rooms; also four-room apartment; references.

88TH, 132 WEST—Desirable medium room; southern exposure; all conveniences; gentlemen; references.

89TH ST., 72 WEST—Small bedroom and good sized living room with fireplace, in private family; use of piano if desired; to business man or woman; rent $40.

89TH, 70 WEST—Comfortable room; running water; steam heat; electricity; refined house.

89TH, 56 WEST—Beautiful large room; running water; adjoining bath; private home.

91ST, 50 WEST—Second floor, front, private bath, twin beds, $20 weekly; third floor, front, twin beds, $18.

91ST, 304 WEST—Large, attractive rooms; private or adjoining bath; electricity; reference.

91ST, 70 WEST—Room with private bath, electricity furnished; business people; telephone.

91ST, 40 WEST—Parlor floor, one, two rooms, bath, electricity; references.

92D ST., WEST—Outside large, small room, electric, bath, heat, $9, $7; business people; private. Tel. Riverside 211.

93D, 262 WEST—Beautiful large room; 3 windows, first floor; business people.

93D, 4 WEST—Select room for gentleman; running water; $12. Barrett.

93D, 27 WEST—Elegant parlor, piano, steam heat; American home comforts.

93D ST., 129 WEST (Broadway)—Sunny, artistic bedroom, living room; refined atmosphere; housekeeping.

102D, 316 WEST—Attractive rooms, furnished, unfurnished, overlooking Hudson; private house.

102D, 216 WEST—Large rooms fronting Broadway; corner; $14 up. gentlemen. Oliver.

103D, 205 WEST—Comfortably furnished outside room; elevator; convenient to all cars; gentlemen only. Apt. 41.

103TH, 142 WEST—Nice comfortably furnished room; phone, electricity, heat; men. Kinsella.

106TH, WEST—Attractive, light, sunny room, modern; $12; subway, "L." Academy 1120.

108TH ST. (480 Central Park West, Apt. 2B)—Nicely furnished 2-room suite; private bath, shower and private entrance, with private family.

110TH (Broadway)—Wonderfully attractive double room, twin beds, connecting bath. Cathedral 7201.

110TH (246 Manhattan Av.)—Clean room, electricity, phone, steam, private, $8. Smith, Apartment 9.

111TH, 545 WEST (Broadway)—Large room, bath; refined gentleman only. 3 F.

113TH, 558 WEST (Broadway)—Light, newly furnished rooms; gentlemen. Apt. 8 R.

113TH, 538 WEST—Combortable furnished room, twin beds, lavatory; gentlemen. Apartment 21.

115TH, 404 WEST—Nicely furnished room; high-class apartment; private. Apt. 1.

115TH, 272 Manhattan Av.)—5 front rooms or 2 back rooms; light housekeeping; bath, steam, phone, electricity. Ferguson.

115TH, WEST—Attractive, sunny room, adjoining bath; private family for business person. 9B. Morningside 347. Apt. 81.

115TH ST. 357 WEST—Attractive room, elevator apartments; all conveniences; men. Apt. 4W.

118TH, 401 WEST—Exceptional, large, sunny bedroom; fine view; call evenings. Dickson.

121ST, 501 WEST (Morningside Heights)—Attractive, all-year location, near parks, restaurants, Columbia University and all transportation, artistically furnished rooms, all exposures, $7 to $26 weekly; southern corner room, five windows, alcove, suitable for three, $26; showers, parlors, dancerooms, attractive social life; references required. Hostesses, Mrs. Young, Miss Williams. Telephone Morningside 4886.

121ST, 223 WEST—Front room, twin beds; all conveniences; homelike; gentlemen. Leiber.

121ST, 501 WEST—Double, single rooms; near Columbia. Apt. 44.

122D, 520 WEST—Well-furnished, outside room; private apartment; elevator; business man or woman; references; $10. Von Auer.

123D, 524 WEST—Two rooms; kitchen privileges, private family. Apt. 4 D.

123D, 3,069 Broadway)—Room, near university; no other roomers. Apt. 47.

125TH, 28 WEST—Single, outside room; reasonable; telephone; private family. Hayt.

126TH, 626 WEST—Bright outside room; shower; private; references; gentleman. McLaughlin.

127TH, 606 WEST (Apt. 3B)—Warm, cozy room to gentleman; American family.

128TH, 606 WEST—Desirable room; elevator, telephone, electricity, steam; convenient. Apt. 61.

130TH, 600 WEST (Apt. 31)—Handsome room for two, facing Broadway; $13; exceptional.

140TH, 600 WEST (Apt. 9)—Large, front, connecting parlor and bedroom; also large bedroom; adjoining bath. Audubon 8456.

145TH, 356 WEST (corner St. Nicholas Av.)—Large, corner room; elevator. Robinson.

147TH, 548 WEST (Broadway)—Elevator; Christian family; gentlemen; references. Reed.

148TH, 606 WEST—Very small family will sublet warm front sitting bedroom; separate street entrance; superior business man; references; $60 month; breakfast. Robelin.

148TH (3,605 Broadway)—Small, refined family large, comfortably furnished; Hudson view; kitchen; refined couple; gentlemen; references. Apt. 33.

149TH, 545 WEST—Large room, private family; private house; newly furnished; phone, electricity; always hot water; gentleman; references.

151ST, 535 WEST (Broadway)—Elevator; southern exposure; large, comfortably furnished; kitchen privileges; couple, gentlemen; references. Apt. 64.

156TH, 601 WEST—Large room, nicely furnished, adjoining bath; every convenience. Sharkey. Audubon 3280.

172D, 636 WEST (Apt. 52)—Nice light room, all conveniences, near subway; gentleman.

177TH, 600 WEST—Warm, finely furnished, overlooking Hudson; private lavatory; refined. Wadsworth 9012.

177TH, Audubon Av. (Barney Court)—Twin beds; steam, elevator; private; $8. Martin.

190TH, 601 WEST—Comfortable room, elevator apartment, adjoining bath; convenient subway, bus. Wadsworth 3090. Apt. 25.

BROADWAY and 235TH (3 Marble Hill Av.)—Large room, well furnished, elevator apartment; 3 minutes by car, subway; also N. Y. Central station and trolleys; $9; breakfast optional. Apt. 35.

CENTRAL PARK WEST, 355 (96th)—Large room, facing Park; one or two.

CLAREMONT AV., 180, Corner 135th St.—Double room, private shower apartment; mahogany furnishings; adjoins bath; all conveniences, including use of living room, piano; convenient subway and surface cars and Riverside buses; one gentleman $12, two gentlemen $15 weekly. Apartment 36 or phone Mr. Larkin, Morningside 4773.

CLAREMONT AV., 130 (Apt. 85)—Riverside Drive view; beautiful rooms; kitchen privileges.

FT. WASHINGTON AV., 271 (near 171st St.)—Beautiful, high class, furnished room, facing Ft. Washington Av., with private family; refined person, with references. Apply A. N. Z. Realty Co.

MANHATTAN AV., 123—Handsomely furnished front room, private house, suitable for two; telephone.

MORNINGSIDE DRIVE, 54—Large, airy room furnished as den; looks over city to Long Island Sound; gentlemen only; references absolutely required; $15. Apartment 33.

RIVERSIDE DRIVE, 538 (157th St. subway)—Large, well-furnished room; superior surroundings; one gentleman. Audubon 8100, Apartment 5F.

RIVERSIDE DRIVE, 716—Beautiful, newly furnished room, adjoining bath; clean home; business man or woman. Cook, 5529 Audubon.

RIVERSIDE DRIVE, 322 (84th)—Well furnished, medium sized room, reasonable. Apartment 61.

RIVERSIDE DRIVE 302—Handsomely furnished room, with running water; river view; exclusive.

FURNISHED ROOMS.

West Side.

RIVERSIDE DRIVE, 26—Room and bath; private family; convenient location; gentlemen. Stanhope.

RIVERSIDE DRIVE—Unusual two large connecting well-furnished rooms; shower; private home. 1060 Times Annex.

RIVERSIDE DRIVE, 362 (Apt. 1A)—High-class room for refined gentleman.

RIVERSIDE DRIVE, 314 (corner 94th St.)—Spacious front suit; room; board optional.

SELECT furnished rooms in exclusive homes for refined people all over New York. Greater New York Renting Co., 167 West 125th St. Watkins 544.

THREE beautiful rooms, overlooking Mt. Morris Park; elevator, electricity, steam; kitchen privileges; business adults. A 1084 Times Harlem.

VERY attractive, newly-furnished rooms; private; all conveniences; references. Appointment, Columbus 4082.

WEST END AV., 503—Artistic studio to share; business girl; $12. Miss Livingston, 8-7:30 P. M.

WEST END AV., 759—Attractive double room, large kitchenette; select, private house.

WEST END AV. 531—Newly furnished room, refined Holland family; reference. Boegman.

Bronx.

PROTESTANT American family has large outside furnished room, also one unfurnished, either suitable for one or two business people, next to bath; heat, electricity; convenient to Harlem, Tremont Station and Burnside sub station; breakfast optional; references. M 206 Times.

Richmond.

WARM, sunny, steam-heated, quiet furnished rooms; housekeeping privileges; single rooms; tiled baths, showers; $10 to $38 monthly. Telephone 1028 Tottenville, or call at The Willows, Huguenot Park, Staten Island.

New Jersey.

ROOM to rent, 20 minutes from Wall St. district at Summit Av. station of Hudson tubes, 835 Pavonia Av., Jersey City. Phone Bergen 486W.

ROOMS WANTED.

Furnished.

REFINED young business gentleman, Japanese, wants well-furnished room; best reference; permanent; below 120th St., west side preferred; state particulars. Apt. 73, 330 Central Park West, or phone Riverside 3521 between 6 and 8 P. M.

GENTLEMAN desires light, warm, modern room in select apartment, with private family; Manhattan; permanent; references. B 858 Times.

FURNISHED room wanted by young bachelor, vicinity 135th to 42d St., east or west; reference exchanged; state price. Address 842 Marbridge Building, 47 West 34th St.

TWO YOUNG college graduates desire room or suite with private American family; reasonable; comfortable. Goodman, 612 West 114th St.

YOUNG MAN wants nice, large room between East 86th-96th Sts.; no other roomers. Z 2398 Times Annex.

PROFESSIONAL WOMAN, seldom home, small, modern room; low rent. S 428 Times.

GENTLEMAN wants small, neat room, 30th-31st, Lexington-Madison. M 430 Times.

BOARDERS WANTED.

East Side.

90TH (corner Lexington Av., 163)—Room with meals, $18 weekly up; good home cooking, hotel service, elevator, telephone; for women exclusively. Hotel Rutledge.

West Side.

5TH AV., 7—Commodious front rooms, private baths, electricity, switchboard; refined service.

64TH ST., 38 WEST—Large, sunny room, fourth floor; table board.

68TH, 44 WEST—Beautiful back parlor suite, private bath; steam; table unexcelled.

70TH ST., 300 WEST (Opposite Sherman Sq.)—Front room, overlooking Broadway; running water; newly decorated; also single room; table guests; elevator. Hubbell.

70TH, 23 WEST—Large room, top floor, bath adjoining; refined Jewish household; excellent cuisine; table guests. Mrs. Newburg.

71ST, 342 WEST—Large, well furnished room, twin beds; business couple or two gentlemen; home cooking. Mitten.

71ST, 303 WEST—Desirable sunny double room, private bathroom; breakfast.

73D, 224 WEST—Beautiful large room, private bath, for refined couple, in home of Christian family; references.

75TH, 230 WEST—Private house, large, light, pleasant rooms; restaurant downstairs.

79TH, 118-132 WEST—Wide, parked street; unique and attractive large parlors; tea room and lounge; steam heat.

80TH, 142 WEST—Large, warm room, table board; references.

82D, 5 WEST (Apt. 2)—Superior accommodation; plain or excellent board in a newly furnished home of refinement, conveniences.

83D, 5 WEST—Desirable large rooms; excellent table; steam, electricity.

85TH, 125 WEST—Large, sunny front room, good home cooking; private houses.

94TH ST., 700 West End Av.)—Wanted, congenial people for double room in attractive home; piano; electricity; breakfast and dinner; reasonable. Hazard.

103D, 230 WEST—Double and single front rooms; also two doors from Broadway; elevator apt.; excellent heat, water and food.

110TH, 361 WEST—Elegantly furnished room; home cooking a specialty; references required.

140TH, 450 WEST—High class large rooms, private bath, suitable for couple.

WEST END AV., 509 (85th St.)—Large, beautiful room, private bath; excellent table. $50 two.

BOARD WANTED

ELDERLY Jewish gentleman wants furnished room, with or without board; west side, 70th to 106th St. L 778 Times Downtown.

SPANISH youn gman wishes room and board with American family where he can practice the language; state price. L 744 Times Downtown.

GYNG school teacher, Jewess, desires board and room; references; vicinity of 135th St. M 422 Times.

COUNTRY BOARD.

GREYSTONE,
PELHAM, NEW YORK.
Very attractive room and bath; two rooms and bath. All newly furnished in mahogany; exceptional table; 32 minutes from Grand Central; temporary. Telephone Pelham 2117-M.

GREENWICH INN LODGE (Sound Beach, Conn.)—Sunny steam heated rooms, with or without baths; excellent menu; 50 minutes from New York; golf, saddle horses, fishing; reasonable rates.

SEMI-INVALID Wanted—Graduate nurse, own home, wishes to board invalid and nurse; best of care and home comforts. Address A. D. Cuffe, 20 Park Av., New Rochelle.

SITUATIONS WANTED—Female

BOOKKEEPER, young lady, 4 years' experience as bookkeeper and typist, operates Dorrough's bookkeeping machine; also has expert knowledge of office routine; has highest grade reference. M 219 Times.

BOOKKEEPER, with knowledge of stenography; accurate typist; willing worker; good at figures; moderate salary on account of not having much experience. B. T., 117 Rivington St.

BOOKKEEPER, eight years, control accounts, trial balance, orredentials, character. K 50 Times.

BOOKKEEPER, part time; write up books, daily or weekly; trial balances; reasonable. V 686 Times Downtown.

BOOKKEEPER, thoroughly efficient and competent; seven years' experience. C 946 Times Downtown.

BOOKKEEPER, assistant, knowledge stenography; accurate. M. Lieb, 202 West 118th St. University 6950.

BOOKKEEPER-STENOGRAPHER, trial balance experience, high school education; reference. M 439 Times.

DRESSMAKER, high-class; out by day; moderate; references. Hall, Audubon 8909.

GOVERNESS, teacher will board and teach in own apartment backward or afflicted child; doctors' references. Tel. Morningside 3554.

GOVERNESS, Swiss, speaks French-German, some English; music if wanted. Box N. M., 10 Union Square.

HAIRDRESSER, hair coloring, henna, all shades; shampooing; residence; appointments. Miss McCarthy, Morningside 3065.

HOUSEKEEPER, refined, to take care of home for business people; absolutely competent; highest references. Basement, 104 East 46th.

HOUSEWORK—Good cook, thoroughly competent, no laundry; highest personal references; $65 weekly. M. Potter, 216 W. 81st St., care Bowne.

HOUSEKEEPER—Position as managing housekeeper in club, school or hotel; have had years of experience. E 461 Times.

SITUATIONS WANTED—Female.

MAID, French, best references; good sewer; wishes position as visiting maid; write, address W. Klosenil, 253 E. 83d St.

MARINELLA, graduate, with experience, wishes position; muscle stripping, electrolysis. H 203 Times.

MODEL—36 bust, moving picture actress, blond, experienced modeling cloaks and suits, open for engagement. S 122 Times.

MOTHER'S HELPER, foreigner, middle-aged woman, desires situation; speaks French, English. Write T. H., 8 Deforest Av., Summit, N. J.

NURSE—Refined, experienced, colored; one child; best personal references; country preferred. 6 Grant Place, Patchogue, L. I.

NURSE, experienced; entire charge one infant; $75. Write Nurse, 217 East 63d.

PHYSICIAN'S assistant, academic graduate, stenographer; knowledge of medicine. M 406 Times.

SECRETARY - STENOGRAPHER, Spanish, English, desires position; 3 years' experience; $30. J. Martinez, 118 West 117th St. Phone Morningside 9340.

SECRETARY, experienced stenographer and typist; advertising agency experience; capable bookkeeper. Pauline Forstenzer, 1,489 5th Av. Phone Harlem 9310.

SECRETARY - STENOGRAPHER, capable worker, 5½ years' experience, desires connection with reliable house; references furnished. L 731 Times Downtown.

SECRETARY-EXECUTIVE, experienced, college education; initiative, personality, tact; conscientious worker, organizer, linguist. Jeanne, General Post Office, New Rochelle.

SECRETARY, stenographer, experienced, well educated, executive ability, desires good position. Call Riverside 4734.

SECRETARIAL-STENOGRAPHER; 6 years' experience various lines. L 713 Times Downtown.

SECRETARY-STENOGRAPHER, THOROUGH BUSINESS WOMAN. Efficient. B1033 Times Harlem.

STENOGRAPHER, secretary, refined, high school graduate, 3 years' experience; knowledge bookkeeping; neat, competent; references; $25. Phone Melrose 8106R or write E 89 Times.

STENOGRAPHER, 2 years' experience; references. Martin, 3,651 3d Av. Jerome 702.

STENOGRAPHER, 17; experienced; neat appearance; references. Telephone 6285 Tremont. 453 Tremont Av.

STENOGRAPHER, experienced, ambitious, intelligent, desires position with future; $25. N 991 Times Downtown.

STENOGRAPHER-TYPIST, efficient, conscientious. E. Panitch, 202 West 116th St. University 6960.

SWITCHBOARD OPERATOR, capable and experienced; young lady desires position with business concern of standing. M 110 Times.

SWITCHBOARD OPERATOR — Experienced plug board; $18. Wargo, 810 Westchester Av.

WAITRESS wishes position in apartment; small family; good city references. Call Thompson's bell, first floor, 319 East 56th.

WOMAN, for two years manager of large boarding house and cafeteria, desires position for girls, desires well paying position. C 328 Times.

WOMAN, college graduate, secretary, reader, librarian, research, literary work. K 155 Times.

WOMAN, Spanish, formerly a teacher, wishes position as translator. K 153 Times.

YOUNG LADY desires position as housekeeper for business couple; no washing; reliable, worthy; $70-$75. Address B. W., care Mrs. McKenney, 12 Cross St., Vaux Hall, N. J.

SITUATIONS WANTED—Male.

ACCOUNTANTS—Accounting, auditing, systems, financial statements, taxes, books opened and closed, monthly accounts solicited. DUFF, CHASE & ASSOCIATES, 55 Cherrepont St., Brooklyn. Telephone Main 3389.

ACCOUNTANT, thoroughly experienced senior, New York University graduate, passed New York C. P. A. written examination, seeks position with certified accountant. M 368 Times.

ACCOUNTANTS—Certified accountant; certified financial statements, audits, systems, tax reports; arrangements firms without bookkeeper. Goldwater Co., 299 Broadway. Worth 2068

ACCOUNTANT—Junior, desires position with certified public accountant. G 855 Times Downtown.

ACCOUNTANT—27, college trained, intelligent; varied, thorough, experience. L 730 Times Downtown.

ACCOUNTANT, Junior, experienced, desires connection with certified firm. L 746 Times Downtown.

ACCOUNTANT—Junior, third year N. Y. U. evening student, desires location certified public accountants. L 681 Times Downtown.

BOOKKEEPER, 26, expert, modern methods, able to take complete charge office; excellent correspondent; salary $40. L 749 Times Downtown.

BOOKKEEPER'S ASSISTANT, typist, 18, reads and writes Spanish, desires position with advancement. Box 914 Times. 2 Rector St.

BOOKKEEPER - CORRESPONDENT, — 22, thoroughly experienced double entry; control accounts, trial balances, statements, collections; references; $30. C 356 Times.

BOOKKEEPER-STENOGRAPHER—26, experienced correspondence and selling; willing worker. C 353 Times.

BOOKKEEPER, accountant, stenographer, expert; thoroughly experienced office manager. Kossar, 432 West 160th.

BOOKKEEPER—Ledger clerk, 4 years' experience; willing to start at bottom. C. M 147 Times.

BUTLER, English, trustworthy, desires position in first class household mornings, 7 until 10. Write Johnson, 582 Park Av., or phone Plaza 6100 11 — M.

BUTLER-VALET, furnace tending; highly commended; nationality, Filipino. Phone 7128 Main.

BUTLER, French, 20 years' experience; best references. 351 West 57th. Columbus 5884.

CHAUFFEUR, wishes position, served three years in shop, four years driving; careful driver; will furnish excellent references. Jas. Ferguson, 538 West 126th. Morningside 9553.

CHAUFFEUR-MECHANIC desires position with private family; 7 years driving, 2 years shop work; can furnish the best of references. Schuyler 6842.

CHAUFFEUR, single, wishes private position; over 5 years' experience; best references. Phone between 9 and 5, Longacre 519. Eric Thadden, 442 West 46th St.

CHAUFFEUR-MECHANIC, wishes position, 5 years' experience, careful driver, on any high class car; colored. 45 West 133d St., Apt. 24. Harlem 4747. S. Lindsay.

CHAUFFEUR—Mechanic; Japanese wishes position on truck or private; experienced repairing; age 27. Mani, 1,047 Broadway. Phone Columbus 5048.

CHAUFFEUR, excellent mechanic, careful driver; 10 years' experience on high grade standard cars; best of references. Reske, 282 East 156th St. City.

CHAUFFEUR, American, wishes position; A1 chauffeur; Garage preferred. Address A. E. F., 616 Bergen St., Brooklyn.

CHAUFFEUR wishes private position; excellent references; experienced. Bryce, 821 West 49th.

CHAUFFEUR wishes private position; long experience; careful driver. Chauffeur, care Lang, 216 East 84th. Phone Lenox 6078.

CHAUFFEUR wishes private position; good references, 7 years' experience; excellent mechanic. M. 68 Columbus Av.

CHAUFFEUR, colored, wishes position with private family. Thomas Knowles, 140 West 142d St.

CLERK, 22, 7 years' experience; 2½ years with Government; efficient, energetic &c.; opportunity and advancement; excellent references. C 889 Times Downtown.

CORRESPONDENT, bookkeeper, with best banking and commercial experience, French, Italian and German, desires position preferred in import-export concern. K 141 Times.

COUPLE, intelligent, German, middle aged, would like position as caretaker in private or doctor's house; references. Lina Hinkel, 918½ Trinity Av. (163d St.). Bronx.

DRAFTSMAN, architectural, Massachusetts Institute of Technology class 1917 graduate, desires association with an established office; salary secondary consideration. F. L. F., 17 Gramercy Park.

DRAFTSMAN, mechanical, desires additional work; laying out, detailing, tracing. D. C. Pitcher, 4538 5th St., Woodhaven, L. I.

EXECUTIVE (For Transportation) — Young man, 10 years' experience handling transportation problems; will be open for position Nov. 15; would like to hear from some firm or corporation needing a live wire with the above qualifications. A1 references. J. 461 Times.

FARMER, practical, wants position, American, age 40, life experience on small and large farms; understands every branch; thoroughly; married; small family; sober, honest and trustworthy; good worker; good references; practical. 611 World Bldg.

GENTLEMAN—Middle-aged, speaking fluently Portuguese, Spanish, French, Italian, German, wishes position as interpreter; American citizen. Address Adolph Bromberg, 515 West 160th St., City.

INSURANCE MAN, 25, desires position with agency or brokerage firm. M 479 Times.

JAPANESE wants position private family as butler or useful butler; city or country; best reference. M. E. 17 West 42d St., New York City.

LAW STUDENT—Stenographer, offers services in office, mornings. M 186 Times.

NURSE, male, experienced, for engagement; experienced traveler; references. Hovmann, 116 West 109th.

SITUATIONS WANTED—Male.

PURCHASING AGENT or assistant, desires to make change, 6 years' experience as assistant purchasing agent; well acquainted with the trade all around New York; references from present and previous employers. C. G. D., 300 West 98th St.

PURCHASING AGENT, young man, 29 years old, with 4 years' experience as price and order clerk in factory supply line, also 2 years' bookkeeper, desires the above position. A 1067 Times Annex.

SALESMAN, thoroughly experienced, well acquainted with best dry goods trade on Pacific Coast, both large and small cities, desires connection with reputable manufacturer who appreciates honest, conscientious service and willing to offer substantial guarantees. Address Conscientious, Z 2424 Times Annex.

SALESMAN, live wire; 10 years' road experience, would like to make connections with reliable house. Box 11, 236 9th St., Brooklyn.

STENOGRAPHER, Spanish; young man with good knowledge of English, export and import experience, desires position as Spanish stenographer; excellent references. M 45 Times.

STENOGRAPHER-BOOKKEEPER—26, experienced correspondence and selling; willing worker. C 354 Times.

STOCK RECORD KEEPER—Young man, typist, experienced drug and rental stock keeping; excellent references. C 847 Times Downtown.

VALET, visiting, Armenian; excellent city reference. Jermakian, 3,246 Kingsbridge Av. Phone Kingsbridge 640.

VALET or butler, experienced Filipino wants position in private family or gentlemen; best references. Box 492 Times.

YOUNG MAN, executive, wishes to make connection with some reliable concern; has served with one concern over twenty years; has a sterling, conscientious, efficient reference can supervise and systematize to bring good results. A 1080 Times Annex.

YOUNG MAN, Spanish, 24, desires position; good knowledge of English; can operate typewriter; willing to start at bottom. C. B., 194 Schermerhorn St., Brooklyn.

YOUNG SPANIARD—23, knowing French perfectly, experienced office work; best references; speaks little English. L 743 Times Downtown.

YOUNG MAN—Foreigner, speaks English, French, German, Czech, Hungarian; bookkeeper; any work; conscientious; references. Mainzer, 4 West 129th St.

YOUNG MAN, COLLEGE GRADUATE, NEAT APPEARANCE, GOOD PERSONALITY, DESIRES POSITION WITH BUSINESS HOUSE. M 220 TIMES.

YOUNG MAN, speaks French, English, Spanish, Italian, Greek, Turkish, wishes position with an interpreter or anything. I. Levy, 54 West 118th St.

YOUNG MAN, 18, high school graduate, wishes any position with future. Max Aronson, 1,883 Park Place, Brooklyn.

YOUNG MAN (21), wishes position with reliable firm with chance for advancement; best reference. M 251 Times Downtown.

YOUNG MAN wishes position with chance of advancement; age 25. Address E. F., 578 Vanderbilt Av., Brooklyn.

YOUNG MAN, 22, desires good connection, mercantile concern. 1,123 Broadway, Room 801.

YOUNG MAN—Employed, desires Saturday position, accounting or selling. M 172 Times.

YOUNG MAN, 21, high school education, wishes clerical position. M 417 Times.

YOUNG MAN desires position as physical instructor. C 322 Times.

YOUNG MAN desires permanent connection offering future. K 151 Times.

HELP WANTED—Female.

ADDRESSERS.

Girls, plain writers, easy copy, from cards; $2.50 per thousand and attractive bonus; no home work; hours 8:30 to 5; steady room; apply ready for work. Mr. Laird, 109 East 17th St. (1 flight up).

ADDRESSERS, experienced; home work; state salary desired per thousand. Answer by letter only. Gordon Sales Corp., 261 Broadway, New York City.

ARTIST, fashion illustrator, experienced; bring samples of work Saturday afternoon. Henry Bloch, 15 West 28th St.

ARRISTANT

to the manager of a cafeteria for employees. High school education and domestic science training necessary; advancement; salary $24 to start. Address, stating age, education and training, V 701 Times Down

HELP WANTED—Male.

SALESMEN.

WE HAVE SEVERAL OPENINGS IN OUR SALES ORGANIZATION FOR COMPETENT AND AMBITIOUS SALESMEN OF THE FOLLOWING QUALIFICATIONS:

MINIMUM OF 3 YEARS' EXPERIENCE SELLING TO THE RETAIL TRADE.
BETWEEN THE AGES OF 27-40.

DESIROUS OF LEAVING NEW YORK CITY AND TRAVELING A COMPACT TERRITORY IN AN AUTOMOBILE.

IF YOU ARE DESIROUS OF ESTABLISHING A FUTURE FOR YOURSELF WITH AN INSTITUTION OF OUR CHARACTER WITHOUT MATERIALLY SACRIFICING YOUR IMMEDIATE EARNING CAPACITY, YOUR APPLICATION, IF SUBMITTED WITH REFERENCES, WILL BE GIVEN PROMPT AND CONFIDENTIAL CONSIDERATION.
SALARY WITH BONUS.

APPLY IN PERSON OR TELEPHONE FOR APPOINTMENT.
ASKING FOR SALES MANAGER.

ROBT. H. INGERSOLL & BRO., MANUFACTURER OF WATCHES, 1 IRVING PLACE, 4TH FLOOR.

SALESMEN.

WE HAVE SEVERAL OPENINGS IN OUR ORGANIZATION FOR COMPETENT AND AMBITIOUS SALESMEN OF THE FOLLOWING QUALIFICATIONS: MINIMUM OF 3 YEARS' EXPERIENCE SELLING TO THE RETAIL TRADE, BETWEEN THE AGES OF 27-35, DESIROUS OF LEAVING NEW YORK CITY AND TRAVELING A COMPACT TERRITORY IN AN AUTOMOBILE. IF YOU ARE DESIROUS OF ESTABLISHING A FUTURE FOR YOURSELF WITH AN INSTITUTION OF OUR CHARACTER WITHOUT MATERIALLY SACRIFICING YOUR IMMEDIATE EARNING CAPACITY, YOUR APPLICATION, IF SUBMITTED WITH REFERENCES, WILL BE GIVEN PROMPT AND CONFIDENTIAL CONSIDERATION; SALARY WITH BONUS. APPLY IN PERSON OR TELEPHONE FOR APPOINTMENT, ASKING FOR SALES MANAGER.

ROBT. H. INGERSOLL & BRO., MANUFACTURERS OF WATCHES, 1 IRVING PLACE, 4TH FLOOR.

SALESMAN—A large N. Y. floor covering house requires the services of a salesman handling standard lines of carpets and linoleums desires the services of a thoroughly experienced carpet man to cover Long Island, and commission basis. Only one well established retail following in territory need apply; write at once, giving particulars, references. Z 2393 Times Annex.

SALESMEN.

Previous experience necessary, to sell trucks and pleasure cars on a commission basis; territory, Greater New York; excellent opportunity for installing sales-force on a lucrative connection. Studebaker Co. Sales Room, 157th St. and Broadway.

SALESMEN—Excellent opportunity for several with experience in selling water purifying apparatus, filters on commission. Apply to C. F. H. 33 Clinton Av., Brooklyn. Phone Prospect 4000.

SALESMAN for advertising photographs; previous experience preferable; excellent studio under new management, salary or commission. Fashion Camera, 348 5th Av.

SALESMEN, experienced, to sell bias binding and trimmings to the cutting-up trade; strictly confidential; salary and commission. Splendid opportunity to right party. 8 Bleecker St.

SALESMEN, all territories, to carry the full line of handle as side line, bungalow aprons. Call Saturday or Sunday morning. Commission basis. L. Resnick, 150 East 125th St.

SALESMEN on the road to carry small sideline of novelty knit dresses for children. Commission basis. New York Knitting Mills, 16 West 16th St.

SALESMEN, several, real estate, experience necessary, salary or commission. Call or address for Mr. Burns, Dept. 9, Broadway Department Store, Brookman St.

SALESMAN, experienced, to call on paper trade; must be capable; excellent opportunity, salary and commission. Shamberg & Clark, 43 York St., Brooklyn.

SALESMAN and collector for real estate office; Christian firm; state age, experience and salary, &c.; steady. 977 Times Downtown.

SALESMEN, experienced, to call upon retail hardware dealers; permanent position. Apply to High Standard Candy Co., Orange St., near Fulton, Brooklyn.

SALESMAN, hardware, merchandise, wants a commission basis. New England territory. George Marino, 729 8th Av. Phone 7094.

SALESMEN, experienced in shoe dept., salary. Call 8. Keitlen, 347 1st St., Brooklyn.

SALESMEN can easily earn $65 weekly selling advertising specialties. Application Room 913, 350 Broadway.

SALESMEN—Those experienced on wood or prepared. David E. Kennedy, 17 Av., Brooklyn.

SALESMAN familiar with import and domestic lines to get orders for trucking and warding business, good proposition; right man; salary and commission. Phone 1470 Chelsea.

SALESMEN WANTED FOR WORK ABROAD; a number of competent men wanted by others to go to Europe for Jewish firm; must be United States citizens; unquestionable character and standing; must be English; knowledge languages desirable but not essential. B. 2633 Times.

SALESMEN—Must have at least five years' experience; position more of less permanent. Call in person. E. C. Johnson, 1440 Broadway, New York City.

SALESMEN and typist wanted, experienced in large wholesale house; must be moderate, thorough; give full details in letter. D 980 Times Downtown.

SALESMEN wanted, bright young man, also stenographer and office assistant; state experience and salary expected. Lindell Trading Co., 290 Broadway.

SALESMEN—New Fall classes are now forming; early evening sessions. Helpful booklet, "Making Good." Page & Pace, 30 Church St., Woolworth Bldg.

BE A CHAUFFEUR—Pleasant profitable work; day and evening classes for free booklet and reduced rate address Y. M. C. A., 5th Av. at 23d St.

SALESMEN, experienced, to call on bias binding and trimmings to the cutting-up trade; strictly confidential; salary and commission. Splendid opportunity to right party. 8 Bleecker St.

SALESMEN, all territories, to carry the full line of handle as side line, bungalow aprons. Call Saturday or Sunday morning. Commission basis. L. Resnick, 150 East 125th St.

SALESMEN on the road to carry small sideline of novelty knit dresses for children. Commission basis. New York Knitting Mills, 16 West 16th St.

SALESMEN, several, real estate, experience necessary, salary or commission. Call or address for Mr. Burns, Dept. 9, Broadway Department Store, Brookman St.

SALESMAN, experienced, to call upon retail hardware dealers; permanent position. Apply to High Standard Candy Co., Orange St., near Fulton, Brooklyn.

SALESMAN, hardware, merchandise, wants a commission basis. New England territory. George Marino, 729 8th Av. Phone 7094.

SALESMEN, experienced in shoe dept., salary. Call 8. Keitlen, 347 1st St., Brooklyn.

SALESMEN can easily earn $65 weekly selling advertising specialties. Application Room 913, 350 Broadway.

SALESMEN—Those experienced on wood or prepared. David E. Kennedy, 17 Av., Brooklyn.

SALESMAN familiar with import and domestic lines to get orders for trucking and warding business, good proposition; right man; salary and commission. Phone 1470 Chelsea.

SALESMEN FOR WORK ABROAD; a number of competent men wanted by others to go to Europe for Jewish firm; must be United States citizens; unquestionable character and standing; must be English; knowledge languages desirable but not essential. B. 2633 Times.

SALESMEN—Must have at least five years' experience; position more of less permanent. Call in person. E. C. Johnson, 1440 Broadway, New York City.

SALESMEN and typist wanted, experienced in large wholesale house; must be moderate, thorough; give full details in letter. D 980 Times Downtown.

SALESMEN wanted, bright young man, also stenographer and office assistant; state experience and salary expected. Lindell Trading Co., 290 Broadway.

SALESMEN—New Fall classes are now forming; early evening sessions. Helpful booklet, "Making Good." Page & Pace, 30 Church St., Woolworth Bldg.

BE A CHAUFFEUR—Pleasant profitable work; day and evening classes for free booklet and reduced rate address Y. M. C. A., 5th Av. at 23d St.

Instruction.

I STAY! SHALL I GO? Facing a change, find out if you are on right track. To know what you should be is a start in the right direction; trained analyst will know by study of your face the vocation for which you are best suited; study is based on known scientific principles; no trade tests. Psychological tests; no talk about it. Booklet sent free. Merton Institute, Inc., 96 5th St.), N. Y. Tel. Waldorf 9793.

ENGINEERING INSTITUTE.
YEAR: 2,000 STUDENTS.
1,000 GRADUATES.
$200,000 EQUIPMENT.
Shop, Starting-Lighting, Carrying, Axle-Welding, Machine Shop, Organizing, Overhauling Courses: Free Pass. Diploma.
D BRANCH Y. M. C. A. 23d ST. AND 4TH AV., BROOKLYN.

TRAINED MEN—Big demand for high salaried executives; past unnecessary; we train you by mail; you tip in touch with big opportunity at once for particulars write at once for booklet. Desk 113. Training School, Washington, D. C.

Business Opportunities.

$2,000 buys half interest in old established business; will bear closest investigation; owner has other interests. Address Box 1, Times Uptown Office.

Automobiles for Sale.

BIDDLE—SPORT—TOURING.
1920 cars, completely equipped; sacrifice; $1,000. Russell, 128 West 55th St.

1918 sedan, 7 passenger, 1918; first class condition throughout; upholstered and painted; 4 brand new Goodyear cords and tubes; can be seen at warehouse, 1,000 West St., Riverside 1773.

1918 touring, like new throughout; Studebaker Corp., Broadway and 57th St.

1920 five-passenger touring car; exceptionally reasonable. D. Fowler, 142 East 11th St., Hotel Albert.

1920 Coupe for sale, good condition; owner leaving town. Llewerthe & Culbertson, 1 Broadway.

1920 runabout; first-class condition. Call 1 Eighteen Boulevard, Jamaica. Telephone 2000.

1920 4-passenger touring, wire wheels, near like new. Warehouse, 152 West 90th St., Riverside 1773.

1918 sedan, 1919, completely appointed. Scott, 136 West 52d. Circle 3222.

1920 COUPE.
Like new, Scott, 136 West 52d St. Circle 3222.

BUICK 1920 COUPE.
Like new, 2,124 Broadway (74th). Col. 4077.

1920 coupe, 1919; perfect condition. 1,777 Broadway, Room 420. Circle 5563.

1920 COUPES, TOURING, ROADSTERS, Black Co., 238-240 West 54th St.

CADILLAC 1919 Limousine.
CADILLAC 1919 Brougham Limousine.
CADILLAC 1917 Sport Model, 4 passenger.
CADILLAC 1918 Limousine, latest importation.
FRANKLIN 1918 Runabout.
BUICK 1919 Sport.
CADILLAC 1919 AUTO EXCHANGE, 139 to 141 West 58th St. Circle 5308. Just east of 7th Av.

CADILLAC AMESBURY SEDAN, Model 57.
CADILLAC LIMOUSINE, MODEL 57.
CADILLAC SEDAN, MODEL 59.
HUDSON RENABOUT LANDAU.
WILLYS-KNIGHT SEDAN; OTHERS.
CHEVROLET AUTO EXCHANGE, 1787 Broadway, Circle 5572.

CADILLAC VICTORIA, 1919, model 57-D mechanically perfect; plush upholstery, paint and cord tires; must be sold. Leaving town. Can be seen at warehouse, 152 West 90th St. Riverside 1773.

CADILLAC TOWN CAR 1919, type Healy collapsible brougham; handsome; guaranteed perfect; leaving for California; sacrifice. Ripperth, 1658 Woodward.

CADILLAC Imperial limousine; excellent condition; privately owned. Can be seen at private garage, 94th St. and Broadway. Columbus 4672.

CADILLAC Amesbury, sedan, model 57, 1919; like new, must be sold at once; selling owner leaving town. Can be seen at warehouse, 152 West 90th St. Riverside 1773.

CADILLAC Victoria 1920, series 59, like new; any demonstration. Warehouse, 152 West 90th St. Riverside 1773.

CHEVROLET 1918, town car, perfect condition; real bargain. L. H. Jacobs, 2nd Av. corner 50th St.

CADILLAC "57" sedan, like new throughout; excellent mechanical condition; cost $5,000; Brenner, 2,124 B'way. Col. 4077.

CADILLAC VICTORIA COUPE, $2,350. Fine condition; an exceptional offering. Brenner, 2,124 B'way (74th). Col. 4077.

CADILLAC sedan, series 55, in first-class condition, reasonable. Warehouse, 152 West 90th St. Riverside 1773.

CADILLAC limousine laudalet, Model 57, perfect throughout; reasonable. Patterson, 14 West 98th.

CADILLAC 59, 1920 runabout; mileage 2,500. Clark, 2,010 Broadway, Columbus 3986.

CADILLAC 1920 SURBRIAN SEDAN. Quinlan & Jacod, 1,866 Broadway (61st).

CHANDLER, late '18, newly painted; perfect condition; reasonable. H. Scott, Wadsworth 3363.

CHANDLER—Will sacrifice 1920 touring, used 3 months and like new throughout; owner. A. B. Christie, 1,700 Broadway.

CHEVROLET 1919 SEDAN;
very fine condition; overhauled and recently refinished; bargain.
Studebaker Motor Car Co., 1,760 Broadway.
OPEN UNTIL 8 P. M. EVENINGS.

CHEVROLET Sedan, 1919, velour upholstery. Dr. 5 Grand model; bargain. Circle 5563.

CLEVELAND SIX.
Practically new touring; any demonstration; positive sacrifice. 532 East 140th. Tailor's Row.

COLE—EXCELLENT CONDITION; NEW CORD TIRES; PRIVATELY OWNED AND DRIVEN. PLAZA 6893. 51 EAST 52D ST.

CUNNINGHAM, latest model suburban sedan; like new. Mr. Stark, 2,010 Broadway. Phone 4086.

DEAD STORAGE AUTOMOBILES.
MONTHLY and UP. WEST SIDE STORAGE, 510 West 143d St. Audubon 3575.

DODGE sedan, 1920, four-door; used but like-good condition; many extras; no dealers. Ehrlich, Tel. Penn 5700, Ex. 100, 34 Penn Plaza.

DODGE sedan, 1919, like new, 1,777 Broadway, Room 420. Circle 5563.

DODGE coupe, fine condition; reasonable. 1,777 Broadway, Room 420. Circle 5563.

DODGE, run less than 7,000 miles; $1,250. 121 West 82d St.

DODGE good sedan run 2,000 miles; price, $1,500. 10 West 82d St.

DURANT — Belleville limousine; self-starter, lights, good paint and tires; just overhauled, $750. Belmont Garage, 113 East 25th St.

EARLE—$450 buys five-passenger touring, only little and in perfect mechanical condition; bargain. Studebaker Corp., Broadway and 57th St.

EXCELSIOR touring, 1920, new Goodyear tires; in condition. Phone 808 Morristown, N. J.

FORD sedan and coupe; both cars have Lib-erty motors; will consider your car in trade or buy a new car until you see or sell either one. Dawson, 417 5th Av.

FORD, all models; time payments; immediate delivery, reduced prices. Wadsworth 8494.

FORD, 1920 commercial cars, at usual car for pleasure purposes. Warehouse, 152 West 90th, Riverside 1773.

FRANKLIN sedan, for sale, latest pattern; owner leaving city. Audubon 3706.

FRANKLIN roadster, 1919; perfect condition; bargain. $1,450. Elliott, 535 W. 126th St.

FRANKLIN sedan, 1917; perfect condition. 625 Broadway, Circle 65.

GRANT 1918 sedan; like new; must sell. 1,777 Broadway, Circle 5563.

HUPMOBILE runabout, 1919, paint and tires good; A-1 mechanically. Phone 808 Morristown, N. J.

KISSELL sedan, 6 cylinder, 7 passenger; fine condition; $1,500. Chester Hill Motor Car Co., 3001 Vernon, N. Y.

LIBERTY—1919, five-passenger touring, reconditioned, body refinished, a real bargain worthy of your inspection. Studebaker Corp., 1,495 Bedford Av., Bklyn. Prospect 8310.

LIBERTY 1919 touring, very cheap; excellent condition. Westcott Motor Co., 209 West 57th St., phone Col. 8645.

LOCOMOBILE.

48 H. P. 7-passenger touring, latest model, has been run 500 miles, painted standard maroon, equipped with 6 cord tires; reasonably priced. G. M. Brock, Columbus 7750. LOCOMOBILE COMPANY, 61st St., West of Broadway.

LOCOMOBILE.

Current model, 48 H. P. 4-passenger Sport, equal to new; guaranteed by us; reasonably priced. G. M. Brock, Columbus 7750. LOCOMOBILE COMPANY, 61st St., West of Broadway.

LOCOMOBILE.

38 H. P. brougham, coach work by one of the leading builders; new car guarantee, reasonably priced. G. M. Brock, Columbus 7750. LOCOMOBILE COMPANY, 61st St., West of Broadway.

LOCOMOBILE—1917 three-quarters limousine in excellent mechanical condition; price very reasonable. 2,2350 Times Annex.

MARMON, sedan, Model 34-B, 1919; fine condition and a real bargain. Ellis Motor Car Co., 416 Central Av., Newark, N. J. Telephone Mulberry 4000. Pierce-Arrow Distributors.

MAXWELL 1920 Sedan, used only few hundred miles; exceptional bargain. Moon Co., Bedford Av. and Fulton St., Brooklyn.

McFARLAN dual valve sedan, used; many extras; just received delivery; will sacrifice. Westcott Motor Co., 209 West 57th St. Phone Col. 8645.

MOLINE-KNIGHT — Limousine; just overhauled; first class condition; $6700. Eugene E. Geilfuy Sales Co., 548 West 53d. Phone Columbus 1002.

MOON 1920, Victory model, wire wheels; used very little; guaranteed. Moon Co., Bedford Av. and Fulton St., Brooklyn.

NASH Sedan, 1919; perfect condition. 1,777 Broadway, Room 420. Circle 5563.

OAKLAND 1920 COUPE.

OAKLAND 1919 COUPE.

Both cars like new; practically new condition; reasonably priced and guaranteed first class every way.
Oakland Motor Car Co., 1,760 Broadway.
OPEN UNTIL 8 P. M. EVENINGS.

OAKLAND 1920 SEDAN;
used by company executive for 3,000 miles; runs like new; guaranteed same as new car.
Oakland Motor Car Co., 1,760 Broadway.
OPEN UNTIL 8 P. M. EVENINGS.

OAKLAND 1919 TOURING;
overhauled and repainted like new; extra tire, bumper, tools; any demonstration.
Oakland Motor Car Co., 1,760 Broadway.
OPEN UNTIL 8 P. M. EVENINGS.

OAKLAND SEDAN 1920; used 2 months; all extras; new car guarantee; bargain. Westcott Motor Co., 209 West 57th St. Phone Columbus 8645.

OAKLAND Sedan, 1919, fine shape; bargain, 1,777 Broadway, Room 420. Circle 5563.

OAKLAND sedan, 1920, used with best of care. Phone 808 Morristown, N. J.

OLDSMOBILE coupe, 1920, 4-passenger, perfect condition; new upholstery, special paint; worth $2,000; will sacrifice for $1,200; no dealers. Horner, Stuyvesant 5368 and evenings Audubon 2111 Party 2.

OLDSMOBILE—1919, touring car, mechanically reconditioned. Opportunity to secure an all-around good car at a bargain. Studebaker Corp., 1,495 Bedford Av., Bklyn. Prospect 8310.

OLDSMOBILE—1919, touring car, mechanically reconditioned. Opportunity to secure an all-around good car at a bargain. Studebaker Corp., 1,495 Bedford Av., Bklyn. Prospect 8310.

OLDSMOBILE—$575 will buy late 1918 small six-cylinder, five-passenger touring, in A-1 mechanical condition, good tires, &c. A real sacrifice. Mr. Hipel, 1,700 Broadway.

OLDSMOBILE, sedan, late 1919 model, in exceptional condition throughout; $1,075 cash takes it. A. B. Christie, 1,700 Broadway.

OLDSMOBILE 1920 7-passenger; cost $2,420, will accept $1,850 cash. 21 West 62d St.

OVERLAND-Light five-passenger touring, good mechanical condition, recently repainted. This is the popular model "90." Bargain, $585. Studebaker Corp., 1,495 Bedford Av., Bklyn. Prospect 8310.

PACKARD

1920, model 3-35; Fleetwood, 4 passenger; disc wheels and special lights; car equal to new; price right. G. M. Brock, Columbus 7750. LOCOMOBILE COMPANY, 61st St., West of Broadway.

PACKARD Fleetwood town cabriolet; latest model; disc wheels; car is practically new; must be seen to be appreciated. Oberwerger, 126 West 52d St., 5th floor.

PACKARD town car, twin six, six wire wheels, new tires; must sacrifice; $1,300. Schanz, 873 7th Av.

PACKARD, twin 3-35 series; perfect condition; mechanical inspection invited, guarantee; payments arranged. 408 East 163d.

PACKARD 1918, first-class condition; extra; bargain. Dr. Jackson, 140 Broadway.

PACKARD suburban, sedan body, 3-25; bargain. Interstate Coach Works, 1,926 Broadway.

PACKARD 1919 Fleetwood, 3-35 touring; superfine car; real bargain. Barclay 7446.

PAIGE "LIGHT 6" TOURING.
Practically new; fully equipped; need cash; must sell; bargain. 128 W. 54th St.

PAIGE touring, completely overhauled and painted; $700. Gould, 3 Beekman, Cortlandt 408. Demonstration 328 East 122d St.

PEERLESS, beautiful town car, excellent condition; sacrifice; no dealers. Madison Square 9040.

PEERLESS Coupe—Used one month; lady going south; sacrifice. E 149 Times.

PIERCE 1920, 48, limousine, landaulet. Private owner. Phone 2,124 Broadway (74th).

PIERCE 1920 despatch, like new.

BUICK 1920 four, like new, $1,250.

BUICK 1919 coupe.

HUDSON 1920, 6-pass. speedster.

HERMAN N. KARP, INC., 1,676 B'WAY.

PIERCE-ARROW—1917 three-quarters limousine, Model A-4, 66 H. P.; car run to date not over 6,000 miles; like new, with four extra Goodyear all-weather cord cases; guaranteed; price very reasonable. Z 2349 Times Annex.

PIERCE-ARROW, 1918, 48 limousine; unusual car for Pierce buyers; must be seen to be appreciated; no reasonable offer refused. Oberwerger, 126 West 52d St. Circle 615.

PIERCE-ARROW limousine; fully equipped; excellent condition; give any demonstration desired. Call for Frank, Fort Lee, Perry Garage, 619 West 129th St. No dealers.

PIERCE-ARROW suburban sedan body, 1917 model 48; like new; bargain. Interstate Coach Works, 1,926 Broadway, 4th floor.

PREMIER — 1920, seven-passenger, fully equipped; have 3 at $5,085 each. O. Falcon, Room 638, Hotel Claridge.

ROAMER—Delivered October, 1919; motor perfect condition; all latest improvements; rear windshield, undivided front seat, all cord tires; car now selling $3,750; will sacrifice for $1,600. Can be seen and demonstrated at Ackerman, 225 West 58th St.

SIMPLEX 38 h.p. touring car, beautifully painted; silk covers; just overhauled, owner going away; must sell at once. Columbus 156 East 126th.

STEARNS, 1920 ROADSTER.
4 cylinder; only driven 600 miles; new car guarantee; price right. Stearns Co., 415 West 56th St., Columbus 61.

STEARNS-KNIGHT — 6-cylinder, 5-passenger touring car; 1918; equipment $500. Eugene E. Geilfuy Sales Co., 548 West 53d. Phone Columbus 1002.

STEARNS 1920, 4 cyl., roadster.
STEARNS 1920, 4 cyl., 5-pass. sedan.
STEARNS 1920, 4 cyl., 5-pass.
STEARNS 1918, 4 cyl., 5-pass.
STEARNS 1918, 4 cyl., 7-pass.
OVERLAND 1918, 8 cyl., 5-pass.
F. B. STEARNS CO., Columbus 6108.
415 West 55th St.

STUDEBAKER—1920, big six touring, used as salesman's demonstrator; run less than 3,000 miles; many improvements. Here is an opportunity to secure a new car at discount of 15 per cent. Studebaker Corp., 1,495 Bedford Av., Bklyn. Prospect 8310.

STUDEBAKER—1918. On your toes for this 1918 snappy model, wire wheels, good shoes, fine mechanical condition; a real buy for somebody. Studebaker Corp., 1,495 Bedford Av., Bklyn. Prospect 8310.

STUDEBAKER, late 1919, big six, seven-passenger touring, with Winter top; reconditioned like new and factory guaranteed, $1,785. Studebaker Rebuilt Car Dept., Broadway and 54th St.

STUDEBAKER—1919, small five-passenger touring, good shoes, fine mechanical condition, wire wheels; a bargain; investigate. Studebaker Corp., 1,495 Bedford Av., Bklyn. Prospect 8310.

STUDEBAKER—1920, special six, perfect mechanical condition; many extras. Studebaker Corp., 1,495 Bedford Av., Bklyn. Prospect 8310.

STUDEBAKER, 1919, light six, four-passenger, club roadster; reconditioned like new and factory guaranteed; $1,295. Studebaker Rebuilt Car Dept., Broadway and 54th St.

STUTZ BEARCAT, SPEEDSTER.
Almost new; run 3,800 miles; must sell; rare opportunity. Ripperth, 2000 Circle.

WESTCOTT Sedan, 1920; driven 2,000 miles; bargain. Westcott Motor Co., 209 West 57th St., phone Columbus 8645.

WHITE, 30, touring, late 1916; 6 wire wheels, excellent tires, new top, battery and Zenith carburetor; mechanically perfect; private; privately owned. Telephone Barclay 2271.

WILLYS taxi, beautiful, paid clock, $800. Ohlsen's Garage, 130 St., Old B'way.

ARE you interested in an automobile? If so, see us first and save money. Reconditioned, used cars. We have a large variety of various makes and models. Studebaker Corp., 1,495 Bedford Av., Bklyn. Prospect 8310.

BARGAIN; late Model, 7-passenger limousine, mechanically and paint perfect, $1,250, no less. Miller, West Garage, 98th St.

Motor Trucks.

MOTOR TRUCK SACRIFICE SALE
TO REALIZE THE CASH.
Prices and Terms Your Own;
30 Motor Trucks Rebuilt.
Packards, Fierces, Macks, Whites, &c., 1 to 7½ tons. Your Credit is Good with Us. Take Advantage of This Offer.
Pacific Motor Car Exchange Co., Vanderbilt and Myrtle Avs., Bklyn, N. Y. Old Clermont Rink, Brooklyn.

FIVE-TON Pierce-Arrow dumper; 5½-ton Mack platforms; my own equipment. Geo. Pride, 1,328 Broadway. Fitzroy 3277.

FORD commercial; demountable rims, 6 new tires; all closed in; worth investigating, for $300. Prospect 9431.

Automobiles to Rent.

DE DION-BOUTON, beautiful limousine, for hire weekly or monthly; reasonable rate. Queen City Rental Co., 398 Columbus Av. Schuyler 9044.

FOR export, Highest prices paid. Bring car or write 499 East 163d.

WANTED—Used cars; immediate cash. Ask for Mr. Blommaert, 1,828 Webster Av., near 176th, Bronx. Tremont 4440.

PACKARD, old, wanted; will pay $250 in gold. H 193 Times.

Automobile Bodies.

CADILLAC sedan bodies (inclosed); ready for all touring chassis. Tel. Broad 2780.

Automobile Instructions.

AUTO INSTRUCTION.
4 and 8 weeks' courses for Owners, Chauffeurs, Mechanics. Salesmen.
WEST SIDE Y. M. C. A.,
302 West 57th St., New York.
Get booklet and pass. Special ladies' classes.

AUTOMOBILE TRAINING BY EXPERTS. Quarter shop course, $65, with driving, $80; weekly payments. Ask for Catalogue L.
STEWART AUTOMOBILE SCHOOL,
225 West 57th St., at Broadway.
Leading School—Founded 1899.

ATKINSON AUTO SCHOOL, 225 West 59th—Superior instructors guarantee expert knowledge; inspect equipment or write for booklet; ladies' classes.

AUTOMOBILE EXCHANGE

A market for used cars. All advertisements censored. Rate, 65 cents per agate line.

BIDDLE—SPORT—TOURING.
1920 cars, completely equipped; sacrifice; $1,000. Russell, 128 West 55th St.

1918 sedan, 7 passenger, 1918; first class condition throughout; upholstered and painted; 4 brand new Goodyear cords and tubes; can be seen at warehouse, 1,000 West St., Riverside 1773.

1918 touring, like new throughout; Studebaker Corp., Broadway and 57th St.

1920 five-passenger touring car; exceptionally reasonable. D. Fowler, 142 East 11th St., Hotel Albert.

1920 Coupe for sale, good condition; owner leaving town. Llewerthe & Culbertson, 1 Broadway.

1920 runabout; first-class condition. Call 1 Eighteen Boulevard, Jamaica. Telephone 2000.

1920 4-passenger touring, wire wheels, near like new. Warehouse, 152 West 90th St., Riverside 1773.

1918 sedan, 1919, completely appointed. Scott, 136 West 52d. Circle 3222.

1920 COUPE.
Like new, Scott, 136 West 52d St. Circle 3222.

BUICK 1920 COUPE.
Like new, 2,124 Broadway (74th). Col. 4077.

1920 coupe, 1919; perfect condition. 1,777 Broadway, Room 420. Circle 5563.

1920 COUPES, TOURING, ROADSTERS, Black Co., 238-240 West 54th St.

CADILLAC 1919 Limousine.
CADILLAC 1919 Brougham Limousine.
CADILLAC 1917 Sport Model, 4 passenger.
CADILLAC 1918 Limousine, latest importation.
FRANKLIN 1918 Runabout.
BUICK 1919 Sport.
CADILLAC 1919 AUTO EXCHANGE, 139 to 141 West 58th St. Circle 5308. Just east of 7th Av.

CADILLAC AMESBURY SEDAN, Model 57.
CADILLAC LIMOUSINE, MODEL 57.
CADILLAC SEDAN, MODEL 59.
HUDSON RENABOUT LANDAU.
WILLYS-KNIGHT SEDAN; OTHERS.
CHEVROLET AUTO EXCHANGE, 1787 Broadway, Circle 5572.

CADILLAC VICTORIA, 1919, model 57-D mechanically perfect; plush upholstery, paint and cord tires; must be sold. Leaving town. Can be seen at warehouse, 152 West 90th St. Riverside 1773.

CADILLAC TOWN CAR 1919, type Healy collapsible brougham; handsome; guaranteed perfect; leaving for California; sacrifice. Ripperth, 1658 Woodward.

CADILLAC Imperial limousine; excellent condition; privately owned. Can be seen at private garage, 94th St. and Broadway. Columbus 4672.

CADILLAC Amesbury, sedan, model 57, 1919; like new, must be sold at once; selling owner leaving town. Can be seen at warehouse, 152 West 90th St. Riverside 1773.

CADILLAC Victoria 1920, series 59, like new; any demonstration. Warehouse, 152 West 90th St. Riverside 1773.

CHEVROLET 1918, town car, perfect condition; real bargain. L. H. Jacobs, 2nd Av. corner 50th St.

CADILLAC "57" sedan, like new throughout; excellent mechanical condition; cost $5,000; Brenner, 2,124 B'way. Col. 4077.

CADILLAC VICTORIA COUPE, $2,350. Fine condition; an exceptional offering. Brenner, 2,124 B'way (74th). Col. 4077.

CADILLAC sedan, series 55, in first-class condition, reasonable. Warehouse, 152 West 90th St. Riverside 1773.

CADILLAC limousine laudalet, Model 57, perfect throughout; reasonable. Patterson, 14 West 98th.

CADILLAC 59, 1920 runabout; mileage 2,500. Clark, 2,010 Broadway, Columbus 3986.

CADILLAC 1920 SURBRIAN SEDAN. Quinlan & Jacod, 1,866 Broadway (61st).

CHANDLER, late '18, newly painted; perfect condition; reasonable. H. Scott, Wadsworth 3363.

CHANDLER—Will sacrifice 1920 touring, used 3 months and like new throughout; owner. A. B. Christie, 1,700 Broadway.

CHEVROLET 1919 SEDAN;
very fine condition; overhauled and recently refinished; bargain.
Studebaker Motor Car Co., 1,760 Broadway.
OPEN UNTIL 8 P. M. EVENINGS.

CHEVROLET Sedan, 1919, velour upholstery. Dr. 5 Grand model; bargain. Circle 5563.

CLEVELAND SIX.
Practically new touring; any demonstration; positive sacrifice. 532 East 140th. Tailor's Row.

COLE—EXCELLENT CONDITION; NEW CORD TIRES; PRIVATELY OWNED AND DRIVEN. PLAZA 6893. 51 EAST 52D ST.

CUNNINGHAM, latest model suburban sedan; like new. Mr. Stark, 2,010 Broadway. Phone 4086.

DEAD STORAGE AUTOMOBILES.
MONTHLY and UP. WEST SIDE STORAGE, 510 West 143d St. Audubon 3575.

DODGE sedan, 1920, four-door; used but like-good condition; many extras; no dealers. Ehrlich, Tel. Penn 5700, Ex. 100, 34 Penn Plaza.

DODGE sedan, 1919, like new, 1,777 Broadway, Room 420. Circle 5563.

DODGE coupe, fine condition; reasonable. 1,777 Broadway, Room 420. Circle 5563.

DODGE, run less than 7,000 miles; $1,250. 121 West 82d St.

DODGE good sedan run 2,000 miles; price, $1,500. 10 West 82d St.

DURANT — Belleville limousine; self-starter, lights, good paint and tires; just overhauled, $750. Belmont Garage, 113 East 25th St.

EARLE—$450 buys five-passenger touring, only little and in perfect mechanical condition; bargain. Studebaker Corp., Broadway and 57th St.

EXCELSIOR touring, 1920, new Goodyear tires; in condition. Phone 808 Morristown, N. J.

FORD sedan and coupe; both cars have Liberty motors; will consider your car in trade or buy a new car until you see or sell either one. Dawson, 417 5th Av.

FORD, all models; time payments; immediate delivery, reduced prices. Wadsworth 8494.

FORD, 1920 commercial cars, at usual car for pleasure purposes. Warehouse, 152 West 90th, Riverside 1773.

FRANKLIN sedan, for sale, latest pattern; owner leaving city. Audubon 3706.

FRANKLIN roadster, 1919; perfect condition; bargain. $1,450. Elliott, 535 W. 126th St.

FRANKLIN sedan, 1917; perfect condition. 625 Broadway, Circle 65.

GRANT 1918 sedan; like new; must sell. 1,777 Broadway, Circle 5563.

HUPMOBILE runabout, 1917, paint and tires good; A-1 mechanically. Phone 808 Morristown, N. J.

KISSELL sedan, 6 cylinder, 7 passenger; fine condition; $1,500. Chester Hill Motor Car Co., 3001 Vernon, N. Y.

LIBERTY—1919, five-passenger touring, reconditioned, body refinished, a real bargain worthy of your inspection. Studebaker Corp., 1,495 Bedford Av., Bklyn. Prospect 8310.

LIBERTY 1919 touring, very cheap; excellent condition. Westcott Motor Co., 209 West 57th St., phone Col. 8645.

LOCOMOBILE.

48 H. P. 7-passenger touring, latest model, has been run 500 miles, painted standard maroon, equipped with 6 cord tires; reasonably priced. G. M. Brock, Columbus 7750. LOCOMOBILE COMPANY, 61st St., West of Broadway.

LOCOMOBILE.

Current model, 48 H. P. 4-passenger Sport, equal to new; guaranteed by us; reasonably priced. G. M. Brock, Columbus 7750. LOCOMOBILE COMPANY, 61st St., West of Broadway.

LOCOMOBILE.

38 H. P. brougham, coach work by one of the leading builders; new car guarantee, reasonably priced. G. M. Brock, Columbus 7750. LOCOMOBILE COMPANY, 61st St., West of Broadway.

LOCOMOBILE—1917 three-quarters limousine in excellent mechanical condition; price very reasonable. 2,2350 Times Annex.

MARMON, sedan, Model 34-B, 1919; fine condition and a real bargain. Ellis Motor Car Co., 416 Central Av., Newark, N. J. Telephone Mulberry 4000. Pierce-Arrow Distributors.

MAXWELL 1920 Sedan, used only few hundred miles; exceptional bargain. Moon Co., Bedford Av. and Fulton St., Brooklyn.

McFARLAN dual valve sedan, used; many extras; just received delivery; will sacrifice. Westcott Motor Co., 209 West 57th St. Phone Col. 8645.

MOLINE-KNIGHT — Limousine; just overhauled; first class condition; $6700. Eugene E. Geilfuy Sales Co., 548 West 53d. Phone Columbus 1002.

MOON 1920, Victory model, wire wheels; used very little; guaranteed. Moon Co., Bedford Av. and Fulton St., Brooklyn.

NASH Sedan, 1919; perfect condition. 1,777 Broadway, Room 420. Circle 5563.

OAKLAND 1920 COUPE.

OAKLAND 1919 COUPE.

Both cars like new; practically new condition; reasonably priced and guaranteed first class every way.
Oakland Motor Car Co., 1,760 Broadway.
OPEN UNTIL 8 P. M. EVENINGS.

OAKLAND 1920 SEDAN;
used by company executive for 3,000 miles; runs like new; guaranteed same as new car.
Oakland Motor Car Co., 1,760 Broadway.
OPEN UNTIL 8 P. M. EVENINGS.

OAKLAND 1919 TOURING;
overhauled and repainted like new; extra tire, bumper, tools; any demonstration.
Oakland Motor Car Co., 1,760 Broadway.
OPEN UNTIL 8 P. M. EVENINGS.

OAKLAND SEDAN 1920; used 2 months; all extras; new car guarantee; bargain. Westcott Motor Co., 209 West 57th St. Phone Columbus 8645.

OAKLAND Sedan, 1919, fine shape; bargain, 1,777 Broadway, Room 420. Circle 5563.

OAKLAND sedan, 1920, used with best of care. Phone 808 Morristown, N. J.

OLDSMOBILE coupe, 1920, 4-passenger, perfect condition; new upholstery, special paint; worth $2,000; will sacrifice for $1,200; no dealers. Horner, Stuyvesant 5368 and evenings Audubon 2111 Party 2.

OLDS

Will You Reach These 750,000 Liberal Buyers

ANY three-quarters of a million prospective buyers constitute an enormous market. But the 750,000 readers of Farm Life offer an exceptional opportunity to manufacturers of the necessities, conveniences and luxuries of living.

A most comprehensive survey, recently completed and tabulated, proves conclusively that Farm Life readers are liberal buyers of nationally advertised goods. A questionnaire published in the May issue of Farm Life was filled out and returned by 6,115 subscribers. This questionnaire was not sent to a hand-picked list, but, on the contrary, went to every reader of Farm Life in the form of a full-page advertisement in the paper itself.

Of these 6,115 readers who responded, 64% own the farms they operate, 46% own automobiles, 41% own kitchen cabinets, 43% own washing machines, 42% own gasoline or oil stoves, 33% own phonographs, 48% buy standard brands of paint, 22% buy prepared roofing, 12% own heating plants, 7% own lighting systems, 12% buy advertised makes of men's clothes; and these 6,115 Farm Life families own 10,966 watches of which 7,046 are Swiss, Elgin, Waltham, Hampden and Hamilton.

To Sell Farm Life Readers You Must Use Farm Life

National advertisers cannot reach Farm Life subscribers through magazines, metropolitan dailies, or other national farm papers. Our survey shows that, if a national advertiser uses all the leading magazines, he will reach only 21% of Farm Life readers (only 7% with the magazine giving the greatest duplication). If he uses all the big metropolitan dailies he will reach only 16% of Farm Life readers (only 1½% with the metropolitan daily giving the greatest duplication). If he uses all the other national farm papers he will reach only 28% of Farm Life readers (only 9% with the national farm paper giving the greatest duplication).

Obviously, to sell this big market, the quality of which is reflected by the standard products already owned and now being purchased by Farm Life readers, it is necessary to advertise in Farm Life.

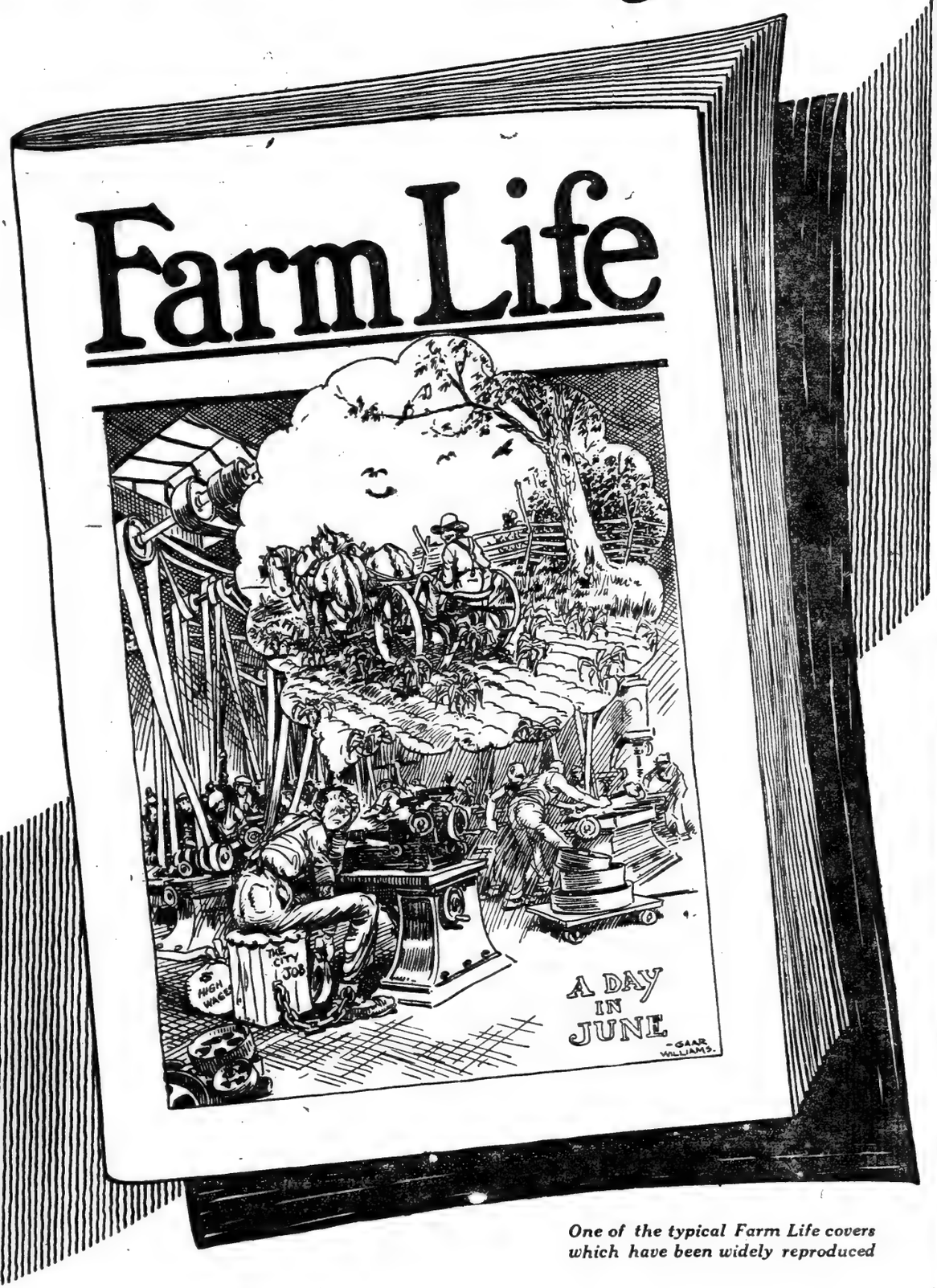

One of the typical Farm Life covers which have been widely reproduced

A Survey of Farm Life Readers

	Table No.		Table No.
Alarm Clocks	58	Men's Clothing	60
Automobiles	8	Milch Cows	20
Baby Foods	50	Motor Trucks	9
Baking Powders	49	Organs	31
Belting	47	Own Farms	5
Breakfast Foods	48	Paints	40
Canned Goods	51	Phonographs	32
Gasoline and Oil Stoves	26	Pianos	30
Cattle Other Than Milch Cows	21	Portland Cement	17
Cereal Coffee	53	Poultry Foods	45
Chickens	24	Rent Farms	6
Cocoa	54	Roofing	12
Coffee	52	Seeds	15
Commercial Fertilizer	18	Separators	41
Cooking Utensils	29	Sheep	23
Daily Papers	4	Silos	16
Desserts—Prepared	55	Size of Farms	1
Distance from Town	7	Spreaders	11
Farm Papers	3	Stock Foods	13
Floor Oil	38	Stoves	33
Floors—Hardwood	37	Syrups	56
Furniture Polish	39	Toilet Articles	59
Garden Tools	43	Tractors	10
Heating Plants	34	Traps	44
Hogs	22	Trees in Orchard	46
Horses	19	Veterinary Remedies	14
Incubators	42	Washing Machines	28
Kitchen Cabinets	25	Watches	57
Lighting Systems	35	Water Systems	36
Magazines	2	Women's Clothing	61
Meat Choppers	27		

This survey gives information about YOUR business. Sixty-one tables (the tabulation of 167,141 answers) give comparative distribution by states of hundreds of trade-marked products. Yours is probably among them. Write or 'phone for a copy.

The rate is $5.00 a line flat, $2,250 a page, based on 750,000 circulation for January. The type page is 450 lines, 150 lines by three columns, standard for the leading national farm papers.

THE FARM LIFE PUBLISHING COMPANY
THE JOHN M. BRANHAM COMPANY
Advertising Representatives

New York	Chicago	Detroit	Cleveland
St. Louis	Kansas City	Atlanta	San Francisco

SPENCER, IND.
Farm Life

Section 1

"All the News That's Fit to Print."

The New York Times.

THE WEATHER
Fair today; Monday, unsettled, probably rain; moderate temperature; fresh north to east winds.
For full weather report see Page 22.

Section 1

VOL. LXX....No. 22,933. NEW YORK, SUNDAY, NOVEMBER 7, 1920. In Ten Parts, Including Rotogravure Picture Sections, Book and Magazine Section. FIVE CENTS In Manhattan, Bronx, and Brooklyn | Elsewhere TEN CENTS

HARDING SETS OUT FOR HIS VACATION AND VISIT TO CANAL

Leaves Marion at 7:30 A. M. on Special Train and Arrives in Texas Tomorrow Morning.

GREETED ALONG THE ROUTE

He Tells Crowds at Stations That Election Resulted in an American Victory.

URGES END TO PARTISANSHIP

He Accepts Invitation to Take Part in an Armistice Day Celebration at Brownsville, Texas.

Special to The New York Times.

[illegible] BOARD PRESIDENT-ELECT [illegible] SPECIAL TRAIN, ST. [illegible] Nov. 6.—President-elect Harding left Marion at 7:30 o'clock this morning for his month's vacation in Texas and Panama, and while traveling for a rest after the strenuous days of the campaign, Mr. Harding will see as many rear platform audiences across Indiana and Illinois as pre-election speaking tours. Every stop made by his special train and there were throngs of people, and in the larger cities crowds numbered thousands and to greet the President-elect's Senator and Mrs. Harding. The same desire not to disappoint the waiting thousands, some of whom had come many miles for a glimpse of the next President and his wife, others crushed in the crowds around the rear platform of the Senatorial car unable to get a glimpse themselves, caused their children to their shoulders that they might see the Harding party. The Senator's car was showered with all sorts of flowers, cigars and even such delicacies.

Senator responded to every call made in and the receptions eclipsed all pre-election demonstrations of a similar nature. At Bellfontaine, the first stop out of Marion, Senator and Mrs. Harding left their car to make impromptu reception on the platform. Their train pulled out of the station without them, but was backed in the yards, while the President and his wife were escorted to their car by the crowd.

Says He Did Not Speak in Vain.

"I rather thought I would not be able to speak while traveling," Mr. Harding said at Paris, Ill., this morning, "because as some of you will witness I have been speaking for something like four days. But evidently I did not speak in vain."

The crowd laughed and cheered.

"We have had our political fight," he went on, "we have had a clean fight in the good fellowship of self-government."

"We had a clean fight, too," an unidentified woman remarked.

"You are right, madam," replied the Senator, "and one for which we need make no apologies, and a majority and a majority of American people spoken in favor of a well-defined program for our common country. We cease to be in a general sense Republicans and Democrats, but all Americans for America."

"For I have preached the gospel of good government, that is, government without the sponsorship of party, I may say now in the reflection and sober judgment of the aftermath that I do not believe any party to be serving to keep in power or to perpetuate the personnel of any members, but I believe any party to serve America for the American people. And I like to say this afternoon that there is one thing about the result in which you can all rejoice, and that is that our United States is to go along under American ideals.

"I hope that we can put our country on the right track at home. I know well the heart of America is right, and we are going to steady the senses of the people to mind and put our face to the front and go on in these United States and make them the finest place under the shining sun."

Calls It an American Victory.

Practically all of his speeches today after Harding spoke of the Republican triumph as an American victory.

"I hope that the great party for which I have spoken will not be a disappointment to the people of America when we come to power," he said at Charleston, Ill. "We won our victory for Republican principles and Republican candidates, and this time on it is to be a victory for American policies and the American people. We are partisan in our campaigns—happily not hurtful—but after our campaigns are over we are all alike, citizens of the Republic, striving in the common welfare of the American people. And I like to tell you, because you know I am speaking from the heart and without a selfish interest in mind, it is going to be the act of the following Administration always to keep in understand what the aspirations and confidence of the American people are and put them into effect in this country."

Before leaving Terre Haute, Ind., at the Senator's request, his train stopped a few moments at St. Mary-of-the-Woods, where there is a convent for girls. This was as a compliment to Miss Josephine Schroeter, a

Continued on Page Five.

THE CARLSBAD SPRUDEL SALT." [illegible] had Sprudel Salt is one of the [illegible] saline aperients, prescribed by [illegible] over the world. Write for [illegible] the Carlsbad Products Co., [illegible] St., New York.—Advt.

German Professors Ready To Forget War Enmities

BERLIN, Nov. 6 (Associated Press).—German university professors and members of the Reichstag have drawn up a reply to the appeal for re-establishment of the "friendly intercourse" which existed before the war, which the professors and doctors of Oxford University recently addressed to professors of arts and sciences and members of universities and learned societies in Germany and Austria.

"Science knows only one aim—the search after truth—and it requires for the performance of this task the common labor of all, regardless of national boundaries," says the German reply. "The World War interrupted this joint labor and dissolved many personal ties. We are ready to resume these connections and by common labor to relegate to oblivion everything offensive spoken or written in both camps."

FRANCE ACCEPTS REPARATION PLAN

Agrees to Meeting of Allied and German Experts and Also. Geneva Conference.

ENDS COOLNESS TO LONDON

German Finance Minister May Attend Gathering to Draw Up Plan for Commission.

By EDWIN L. JAMES.

Copyright, 1920, by The New York Times Company.
Special Cable to THE NEW YORK TIMES.

PARIS, Nov. 6.—The dispute between the British and French Governments as to whether the Reparations Commission or allied Premiers shall fix the amount of German reparations has been settled by a compromise, by the terms of which the Reparations Commission shall fix the amount and the Premiers will look it over before it becomes final. Lord Derby, the British Ambassador, took to the Quai d'Orsay late today a note from London containing Lloyd George's latest ideas and the French will reply tonight. I gather that the following four steps will be taken.

(1) There will be a conference between allied experts named by the Reparations Commission and German experts which will study the technical aspects of the problem and report to their Government. (2) This will be followed by a conference between representatives of the Allied Governments and the German Government, who will consider reparations and report to their Governments. (3) The Commission on Reparations to which the Allied Governments will have communicated their views on the results of the two conferences will fix the German debt to the Allies. (4) The chiefs of the Allied Governments will then meet "to make the necessary decisions," including the fixing of guarantees.

It will thus be seen that there is little likelihood of the amount of reparations being fixed before next May by which time, according to the terms of the treaty, the total must be presented to Germany.

PARIS, Nov. 6 (Associated Press).—Coolness between the British and French Governments over their divergent views relative to German reparations was dissipated by a note from the British Goernment delivered at the French Foreign Office personally by the Earl of Derby last night.

It is said at the French Foreign Office that France now approves, not only of a Brussels Conference of Allied and German experts, but also an advisory meeting at Geneva of allied representatives, which she formerly opposed. There is a possibility that Germans will participate in this meeting.

It is understood that the Geneva meeting, whether attended by the Allied Premiers or not, will draw up a basis for action by the Reparations Commission. The decision of the Commission, according to this understanding, will then be submitted to a conference of the Premiers for final action.

It is considered probable, it was added, that the German Minister of Finance will attend the Geneva meeting.

(The Reparations Commission, according to the Echo de Paris, has notified the Berlin Cabinet that Germany must deliver to the Entente during the next four months 1,000,000 cubic meters of timber. It is stipulated that included in the timber there must be 400,000 railroad ties and 172,000 telegraph poles for France.

Reports from Berlin state the coal production of the Ruhr basin during October amounted to 8,100,00 tons, against 7,800,000 tons in September.

Francisco de la Barra, former Provisional President of Mexico, was today offered and accepted the post of President of the mixed Franco-Austrian Arbitration Commission established by the Treaty of St. Germain. A similar post on the Franco-Bulgarian Commission has been offered Señor de la Barra.

SENATORS TO FIGHT FOR A LAW TO FIX COAL PRICE AT MINE

Believe That with First Cost Known All Illegitimate Additions Can Be Traced.

TO PREVENT NEW CRISIS

Committee Will Seek to Insure Full Car Supply and Transportation.

OPERATORS AGAINST PLAN

Declare Rates Are Falling and Federal Control Will Not Be Necessary.

The Senate Committee on Reconstruction will leave today for Cleveland to hold further hearings on the coal situation and plan the details for the nationalization of the coal industry if prices are not reduced to the public before the opening of the next session of Congress.

Whether stringent Federal regulation is considered necessary or not by the committee, it will introduce bills into Congress to prevent the recurrence of a coal situation like the present, in which prices to the consumer have doubled and trebled in spite of the fact that the amount of coal mined increased during the year.

The coal situation is regarded by Senator Calder of the committee as in reality a railroading problem, and the principal constructive remedy considered by the committee, outside of nationalization of the industry, is that of insuring full car supply and uninterrupted transportation from the mines. High prices and profiteering are blamed by the committee chiefly on priority orders, which, however necessary under the conditions, abrogated contracts, permitted coal operators to sell at the highest prices they could get, produced artificial shortages and artificially created monopolies in the hands of those entitled to or able to get priority orders.

When his attention was called yesterday to complaints by anthracite operators that no discrimination had been made by the committee between bituminous and anthracite dealers in the committee's sweeping denunciation of the coal business, Senator Calder said:

"This committee will be watching the price of anthracite coal very closely for thirty days. In the meantime, if the representatives of the anthracite industry have anything further they wish to place before the committee we will be glad to hear them."

Will Include Price Fixing.

Senator Calder said the proposed regulatory bill, which would be introduced by the committee unless coal prices dropped, probably would include fixing a price at the mines. Other provisions under contemplation are intended to promote a well-regulated demand for coal from different sections of the country in order to prevent shortages due to lack of foresight, such as occurred in the Northwest and in New England. These shortages made necessary the rushing of coal to those sections to keep factories running and to insure against freezing in the Winter. This situation resulted in the priority orders, which are alleged to be the chief factor in coal prices, though labor troubles and unprecedented demand, both for domestic use and export, contributed their part. With the price at the mine fixed and known, fair prices to the consumer could be determined by adding freight and handling charges and a reasonable profit to jobbers and retailers, providing coal moved freely over the railroads and priority orders in favor of one section of the country did not create artificial coal famines in other sections.

Coal operators asserted yesterday that an injustice had been done the industry in emphasizing the increased production of this year as an evidence of profiteering. While production increased, it was pointed out, there was actually less coal available, because in 1919 great stocks of coal built up during the war were on the market in addition to current production.

Although Colonel D. B. Wentz, President of the National Coal Association,

Continued on Page Twelve.

American Mission Reported Captured by Reds; Soviets Say It Was With Wrangel's Army

LONDON, Nov. 6.—An American mission in South Russia has fallen into the hands of the Soviet forces, according to the Moscow newspaper Pravda, as quoted in a wireless dispatch today from the Soviet capital. The mission, says the newspaper, was headed by "General Morel."

The Pravda reported the incident in recording details of the Bolshevist attack upon the forces of General Baron Wrangel. The paragraph concerning the mission reads:

"At Alexievka station, which was taken without a shot, an American mission fell into our hands at the head of which was General Morel, who had the task of combating bandits in the White Army."

WASHINGTON, Nov. 6.—State and War Department officials said today they had no knowledge of any official American mission being within the war zone in Southern Russia. Neither had any report been received by the two departments of a mission falling into the hands of the Soviet forces.

The suggestion was made unofficially that the "General Morel" reported by the Pravda as having been captured by the Bolsheviki, might be either a French officer, commanding a detachment in the Wrangel army or M. de Martel, chief of the French diplomatic mission sent into the Crimea and accredited to Wrangel. The French Embassy, however, had received no report concerning the incident and expressed doubt that their diplomatic mission had got into such position as to make possible its capture.

So far as known the only American Mission now in the Crimea is an American Red Cross unit of about a dozen members, commanded by Major George H. Ryden of Kansas City, Mo. There is also an American naval and diplomatic mission under Rear Admiral Newton A. McCully, representing the State Department, but the activities of this mission have been confined largely to the Black Sea area, and its headquarters are in Sebastopol. It is possible, however, that one or more of its representatives have been attached to General Wrangel's army as observers.

"MECCA" AT THE CENTURY THEATER. Most plentiful production, greatest artistic success known in history of the world. Eves. 8. Mats. Wed. & Sat. at 2 sharp.—Advt.

FALL MALL Hounds round is chase—of better class shoes.—Advt.

American Citizen Killed By Troops in Ireland

Copyright, 1920, by The New York Times Co.
Special Cable to THE NEW YORK TIMES.

DUBLIN, Nov. 6.—John O'Brien, one of the two men shot dead near Nenagh, County Tipperary, on Thursday night after the shooting of Lieutenant Hambleton, was an American citizen, and the American Consul at Queenstown has wired the authorities to protect his family.

It is stated that O'Brien was not on the run, but had left town fearing reprisals, and was shot during a military raid on a house in an outlying district.

The town was abandoned last night by the inhabitants, but all was quiet today.

A dispatch from Ireland on Friday stated that four men had been arrested for the murder of Lieutenant Hambleton, and that two were killed in attempting to escape.

IRISH CRISIS ROUSES PASSION IN ENGLAND

Bitter Attacks Waged on Government Over Reprisals Divide Public Opinion.

SINN FEIN MOST DENOUNCED

Mass of People Feel That "Murder Campaign" Is Responsible—Raids in Dublin.

Copyright, 1920, by The New York Times Company.
Special Cable to THE NEW YORK TIMES.

LONDON, Nov. 6.—Former Premier H. H. Asquith, in a speech at Cardiff yesterday, appealed for "a truce in what has become the worst form of civil war," during which an agreement could be sought along lines of his recent proposals that Ireland should be given the full status of a Dominion."

The Archbishop of Tuam, one of the most authoritative members of the Irish Catholic hierarchy, a few days earlier issued a message praying for peace while a scheme for a modified form of Dominion Home Rule, without partition, which he adumbrated, should be examined.

Half a dozen other suggestions have seen the light during the week, but as it was cynically remarked today, they all seem oblivious of the truth embodied in the saying of a witty Frenchman in regard to the abolition of capital punishment: "Let Messieurs the assassins begin."

During the week ended Nov. 1 ten policemen and soldiers were killed, according to Dublin Castle statistics, and the total for the present week is computed at more than double that number. The policy of the British Government, Sir Hamar Greenwood said on Thursday, was to assert the authority of the Crown, and the view held in official circles is that "there is no reason why the Chief Secretary for Ireland, in his attempt to bring both murder and reprisals to an end, should not win through, provided he is properly backed."

Cleavage of Public Opinion.

The backing referred to is that of public opinion, and in this connection it is of interest to record the main lines along which public opinion in this country is being impelled.

"On one hand a campaign against a 'policy of reprisals' is being conducted in vehement and generally well organized fashion. H. W. Massingham, writing in The Weekly Nation, thinks that the 'Irish policy is fast crystallizing in the first great political test of after-the-war England.' From many quarters opposition to reprisals is rising, not yet formidable in its mass, but powerful by reason of its moral and intellectual quality and of profound and unwavering sentiment. Behind it the Nonconformist conscience has wakened up after a rather prolonged siesta, and I do not see it holding truce with a policy of murder. If there were a Gladstone at the head of this movement it would soon become a first wave and then a flood. As it is, it grows steadily from a hundred wells of thought and feeling, fed from unshaken reports of a few upright and competent journalists, affirmed by Irish witnesses of whose story every editor in London has now knowledge. Therefore, as the truth begins to acquire the damning force of conviction, lies get little less black or turn out whitey-brown. But that is a fatal process. The moment it sets in and the Government begins to round on its accomplices the morale of terrorism is broken, and its promoters may have to face a strike in the Royal Irish Constabulary or a mutiny of the Black and Tans."

Shows Some Reprisal Reports False.

A. G. Gardiner, in two columns of The Daily News; Jerome K. Jerome, in a weekly paper which had pacifist tendencies during the war, and a number of other less known writers, more or less tarred with the same brush in the public eye, have fulminated against reprisals in eloquent periods which were frequently more remarkable for their rhetorical hyperbole than for strict regard for accuracy. One instance of this will suffice. John Conway was stated to have been shot by forces of the Crown. A question was put in the House of Commons and the official reply was that inquiry showed he had died of natural causes. Thereupon the tacti-

Continued on Page Two.

The Greenbriar, Wonderful Autumn days. America's best Hotels. Operations from New York. Apologies I know—Advt.

COURT HOLDS TRAVIS IN BOND DEAL CASE; FINED FOR CONTEMPT

Kernochan Decides Controller Violated Two Sections of the Penal Code.

$700,000 PENALTY POSSIBLE

Whether Warrant Shall Be Issued or Case Go to Grand Jury Is Left to Pecora.

WENDELL IS EXONERATED

Justice Uncertain as to Action About Judson, Who Made Profit of $800,000.

State Controller Eugene M. Travis was held for the Grand Jury yesterday upon charges involving the alleged fraudulent audit and payment of claims against the State, by Chief Justice Frederic Kernochan of Special Sessions, sitting as a Magistrate in the John Doe inquiry into the affairs of the Controller's office.

Justice Kernochan held that the State Controller had violated Sections 1863 and 1864 of the Penal Code, the penalties for which are heavy fines and imprisonment or both. He decided that the evidence was insufficient to connect Deputy Controller James A. Wendell, Controller-elect, with the questionable bond purchases.

Mr. Travis did not appear to hear Justice Kernochan's decision, but he met the Justice in the latter's chambers and was fined $250, with the alternative of thirty days in the City Prison for contempt of court for his refusal to answer questions concerning his private financial affairs. Justice Kernochan gave the Controller until next Friday to pay the fine. If he fails, he will be turned over to the Sheriff.

Will Appeal from Contempt Fine.

George Z. Medalie, counsel for Mr. Travis, indicated that he would test the legality of the contempt action.

After Justice Kernochan had imposed the fine, he said that he had decided to consider all of the Controller's seventeen refusals to answer as one incident of contempt.

The Controller avoided reporters as he hurried from the Criminal Courts Building.

"I've got to catch a train, see my attorney," he said. Beyond indicating that the legality of the contempt proceedings would be tested in the higher courts, Mr. Medalie had nothing to say.

In announcing his decision Justice Kernochan said that he was ready to sign a warrant for the State Controller's arrest upon presentation of the necessary papers by the District Attorney, or that the District Attorney could bring the matter directly to the Grand Jury. Assistant District Attorney Ferdinand Pecora, who has handled the inquiry for the District Attorney's office, said he would confer with District Attorney Swann as to his course, but that he thought the evidence would be sent to the Grand Jury on Monday.

Court Uncertain as to Judson.

Justice Kernochan pointed out that he was uncertain as to what action could be taken against Albert L. Judson, the broker through whom the Controller's office purchased the majority of the bonds for the State Sinking Fund, netting Judson a profit of more than $800,000 during the last five years. There was a question, Justice Kernochan said, as to whether Judson's testimony, admitted after the witness had refused to waive immunity, did not act as a bar to criminal prosecution, and he directed Assistant District Attorney Pecora and Walter C. Herrick, attorney for Judson, to submit briefs as to the legal questions involved.

It was upon the "moral obligation" sale of Nov. 16, 1917, when the State bought $2,013,000 par value New York City bonds from Judson through W. S. Fanshawe & Co., that Justice Kernochan based his charges against the State Controller. The bonds were purchased at 89½ when the market price was 82, the State suffering a loss of $140,000.

Section 1863 of the Penal Code, the first of the two the State Controller is held to have violated, covers the auditing and payment of fraudulent claims upon the State or a municipal corporation, and reads:

"A public officer, or person holding or discharging the duties of any office or place of trust under the State or in any county, town, city or village, a part of whose duty is to audit, allow or pay, or to take part in auditing, allowing, or paying claims or demands upon the State or such county, town, city or village, who knowingly audits, allows or pays, or directly or indirectly consents to, or in any way connives at the auditing, allowance or paying of any claim or demand against the State or such county, town, city or village, which is false or fraudulent, or contains charges, items or claims which are false or fraudulent, is guilty of felony, punishable by imprisonment for a term of not exceeding five years or by a fine not exceeding $5,000, or by both.

Possible Fine of $700,000 Seen.

Section 1864 covers the obtaining of proceeds of fraudulent audit or payment. Under this section, if convicted, a fine of $700,000 could be imposed upon the State Controller. The section reads:

"A person, who being, or acting as, a public officer or otherwise by wilfully auditing or paying, or consenting to, or conniving at the auditing

Continued on Page Fourteen.

Sherry Seville, 56th Ave. & 52d Street. Meals with private bath. $2.00. Suites at moderate rates. Restaurant and Grill.—Advt.

HYLAN THREATENED WITH GRAFT GRILL; UNTERMYER ACCUSES MAYOR OF DELAY; WANTS BUILDING CONTRACTS CANCELED

Mayor Hylan Defends Himself and Says Untermyer Is Trying to Create False Impression

Mayor Hylan last night issued the following statement:

"My attention has been called to the attempt of Mr. Untermyer to give the false impression that I am not co-operating with the Lockwood committee. On Sept. 7, 1920, I wrote Mr. Untermyer a letter telling him that every department under my jurisdiction would be at his services without reservation. On Oct. 16, 1920, I wrote to Senator Lockwood, Chairman of the committee, assuring him also that the city's resources would be at his services. The Commissioner of Accounts and the Corporation Counsel have been directed by me to attend the hearings and render every possible service to Mr. Untermyer in this investigation.

"Mr. Untermyer's statement that I held back the Hettrick letter is absolutely false, as the Hettrick letter was referred without delay on Sept. 14, 1920, to Commissioner Hirshfield, who was at that time investigating the limestone contract, before the Lockwood committee or Mr. Untermyer began their investigation. The letter to Commissioner Hirshfield transmitting Hettrick's letter is as follows:

Sept. 14, 1920.

David Hirshfield, Esq., Commissioner of Accounts:

Dear Sir—By direction of the Mayor I am forwarding for your information a letter from John T. Hettrick relative to construction of the County Court House. Very truly yours,

FRANCIS W. ROKUS, Assistant Secretary.

"Mr. Untermyer threatens that he will call me as a witness if I persist in delaying action. Here again Mr. Untermyer attempts to create a false impression that action is being delayed. Action has not been delayed, as I have communicated and conferred with the Commissioner of Accounts and the Corporation Counsel with reference to these contracts immediately after Court House contracts were rescinded and before and after receiving Mr. Untermyer's letter. I have likewise asked Commissioner Hirshfield and the Corporation Counsel to confer with the Lockwood Committee as to what action is deemed proper to take in regard to the schoolhouse and all other contracts to protect the city's interests.

"I have likewise conferred with Dr. John A. Ferguson, Commissioner of the Board of Education, in regard to school contracts and today forwarded to the Commissioner of Accounts an affidavit submitted to me by Dr. Ferguson and secured by him from one of the contractors, which I asked the Commissioner of Accounts to investigate and present to the Lockwood Committee.

"I have been very busy on the budget for several weeks past and delayed several days in answering Mr. Untermyer's letter. His statement that no action was taken to cancel the Court House contracts until after his investigation was well on the way is absolutely false. This attempt by Mr. Untermyer to create a false impression of my action is unfair and unwarranted.

"I have been at the City Hall every day during the investigation and will continue to be there every day and will be glad to appear any day that Mr. Untermyer desires my presence, and there is no necessity of any threat on his part."

WRITES TO CONTROLLER

Asks Why Mayor Held Back Hettrick Letter on Court House.

MAKES A SECOND DEMAND

Offers Aid to Craig in Investigation of Collusive Bids on Schoolhouses.

MAYOR DENIES CHARGES

George Backer, Builder, Is Held in $25,000 Bail on Perjury Indictment.

The alleged failure of Mayor Hylan to act promptly on the suggestion of Samuel Untermyer, special counsel for the Joint Legislative Committee on Housing, that the Mayor immediately cancel contracts already made or under way for the construction of new school buildings, impelled Mr. Untermyer yesterday to threaten to summon the Mayor before the legislative committee to explain the reasons for his delay. This warning was conveyed in a letter to Controller Charles L. Craig, sent by messenger to the latter's home at 120 Riverside Drive.

In this letter Mr. Untermyer says it is high time that the city should take preventive measures to combat the mulcting of its funds, and he says he will be pleased to confer with Mr. Craig relative to any contracts which the investigation now being made by the Controller's office indicates are based on collusive bids. He further points out the need of a vigilance committee to protect the interests of the city, and asserts that ever since the present administration assumed office, and for years prior to that time, the city has been defrauded in this way to such extent that a blind man should have been able to see it.

Mr. Untermyer also makes inquiry as to why the Mayor should have withheld the undated letter sent to the latter by John T. Hettrick, attorney, of 165 Broadway, in which Hettrick indicated that the Mayor could win the support of the labor unions by signing the limestone contract on the Court House construction.

Contractor Is Arraigned.

At the same time that Mr. Untermyer made public his letter to Controller Craig, George Backer, wealthy building contractor, of 137 Riverside Drive, who was indicted for perjury, growing out of his testimony before the Lockwood Committee, was arraigned before Judge Mulqueen in General Sessions. The contractor did not appear to be much depressed by the charges, and after the usual formalities were dispensed with, he rolled a cigarette, and discussed his case with newspaper men.

He asserted that he had been treated unfairly by Mr. Untermyer and the counsel associated with him in the Legislative Committee's investigation. He said that when he went before Leonard Wallstein, associate counsel for the committee, and Deputy Attorney General Samuel A. Berger, he had understood he would not have to testify. Then came a process server with a subpoena so suddenly that the building contractor said he didn't have time to procure counsel when he went before the committee to testify.

The letter from Mr. Untermyer to Controller Craig follows:

Nov. 6, 1920.

Hon. Charles L. Craig,
Controller, City of New York,
Municipal Bldg., New York City.

My Dear Mr. Controller: I note with interest and relief your announcement in this morning's papers that you intend to closely scrutinize all pending contracts for city construction made within the past eighteen months and to send to the Joint Legislative Committee on Housing a list of such of them as come within our jurisdiction for investigation.

Permit me to suggest that you include also those contracts that have been completed, but as to which the city has not yet made payment in full.

Upward of two weeks ago I wrote the Mayor on this subject, and then urged more particularly the immediate cancellation of contracts that had been made or were then under way for the construction of schoolhouses on the ground that there was sufficient justification for that course as to many of them from the evidence that we already had in hand, but had no reply from the Mayor until the 3d inst., and then only a belated formal, perfunctory acknowledgment which reached me eleven days after my letter to him.

Says Work Is Still Going On.

No action has yet been taken or suggested in the direction indicated by me, and I understand that the work is still proceeding upon contracts that are based on collusive bids, some of which were exposed at the hearings.

In my judgment it is high time that steps were taken to prevent the further mulcting of the city, and if, as you suggest, you will send me promptly a list of the contracts I would be

Continued on Page Two.

AUTOS KILL 7 IN DAY; CRUSH MAN AND WIFE

Brooklyn Couple Found Pinned Under Car on Byroad Near Freehold.

TOPPLING BUS KILLS ONE

Three Fatal Accidents in Jersey —Boy on Errand Steps in Front of Truck.

Yesterday's toll of the automobile in the metropolitan district was seven dead and many injured.

A motorist coasting down the long hill leading down to Gordon's Corners, five miles from Freehold, N. J., late yesterday afternoon, swung around the big bend in the road and saw a touring car completely overturned and lying in a small gully, five feet lower than the highway.

The motorist brought his car to a sharp stop and ran back to investigate. Pinned beneath the weight of the big machine the man discerned a man and a woman. Unable to budge the machine himself, he ran back to his car and sped down the road to a farm house where he enlisted the aid of two farmers. The three men were finally able to jack up the overturned car enough to get out the bodies. The police of Freehold and Coronor Edward Cashion were notified and hurried out to the scene of the accident.

Coroner Cashion found papers in the pocket of the dead man identifying the couple as I. M. Henderson and his wife of 986 Park Place, Brooklyn. A son living at that address was informed of the accident and last night he went to Freehold and claimed his parents' bodies.

The road on which the accident happened is only in temporary use by automobilists. The main highway between Freehold and Matawan is being repaved and until the work has been completed traffic is detoured over the Gordon's Corners route, a country road of gravel and dirt. The police investigation indicated that the Henderson machine, apparently traveling at a moderate rate of speed, struck a bad spot in the road and skidded.

Seemingly, before Mr. Henderson could control the car it skidded quickly to the side of the road, came to the drop into the gully and toppled over. The Coroner said that the husband and wife had died instantly when the weight of the heavy car caught them before they could jump from the front seat.

At Mr. Henderson's home in Brooklyn last night it was said that he and his wife had left home about a week ago for a week of motoring, planning to go as far South as Maryland. They were returning when the accident happened. Mr. Henderson, described as wealthy,

Continued on Page Four.

Walter Francis, Footerine, Factory Shirts, Floyd S. Cozine, 10 Wall St. Rector 9121.—Advt.

REPUBLICANS START 'OPEN SHOP' FIGHT

Publicity Association Attacks Gompers for "False Economic Doctrine."

CALLS POLICY RULE OR RUIN

Charges His "Autocracy" Would Impose Starvation on Men Who Would Not Pay Toll to Union.

Special to The New York Times.

WASHINGTON, Nov. 6.—Republican sentiment, as reflected by the Republican Publicity Association, of which ex-Senator Jonathan Bourne, Jr., is chairman, is in favor of fighting for an "open shop," as part of the labor legislative program, according to a statement issued today, in which Samuel Gompers, President of the American Federation of Labor, is scored.

"Mr. Gompers is, or ought to be, aware that the tide of public sentiment has turned against the false economic doctrines he espouses," said the statement. "The inherent right of every man to earn, according to his ability, is gaining the recognition that it should, and it will prevail in spite of the opposition of Mr. Gompers and his ilk."

The statement further says:

"In press dispatches recently Mr. Gompers was quoted as saying that plans of certain employers to injure unionism have strengthened the determination of the workers to resist a hundred fold. The trouble with Mr. Gompers is that he cannot distinguish the legitimate activities of unionism from the dictatorship which he would set up. The unionism which he proposes is exclusive, monopolistic and domineering. His policy is one of rule or ruin. His plans, if fully successful, would be destructive of the independence of the individual and mark the end of that competition and rivalry which are the stimulation of all industry and production.

"Mr. Gompers seeks the unionization of every industry in the country. If that were accomplished, according to his plans it would mean, of course, that every working man must be a member of a union or else be deprived of the opportunity of earning a livelihood for himself and family. He either must contribute financially to the support of a union or suffer all the dire consequences that would follow his inability to earn a wage.

"The cruel autocracy of Mr. Gompers transcends anything dreamed of by rapacious monarchs. Through the control of industry he would make abject poverty and possible starvation and death the penalty for the failure of a man to assign his independence to his keep-

Continued on Page Two.

SEA GEL-ANS is a Little HOT Water for INDIGESTION. Quick relief.—Advt.

Another Warning Given.

Yesterday I again warned Commissioner Hirshfield at the hearing room of the committee that if the Mayor persists in delaying action I shall feel that my duty as counsel to the committee will require me to call him to the witness stand to explain his reasons. This wholesale robbery of the city through matched bids and trade combinations must end if the city is to escape bankruptcy. When the contractors have been made to understand by a few of these object lessons, and not until then, that they are likely to come to grief at almost any stage of their work if they attempt to defraud the city by collusive bedding we shall perhaps have competition in city work. There should be a permanent non-partisan Vigilance Committee that keeps itself entirely removed from politics, with a staff of accountants and experts, to check the city officials on the vast business that is being transacted by the city. I doubt whether for every dollar we spend we get 50 cents in real value on city contracts.

One of the peculiar features, which I have not yet been able to comprehend about the solitary bid for the limestone work on the court house, is found in the fact that, although the insulting letter of John T. Hettrick to the Mayor in which Hettrick undertook to pledge to the Mayor the political votes and support of the labor unions virtually as a bribe if the Mayor would approve the contract, was received by the Mayor almost two months ago it was not made public and no mention or intimation was given of its receipt until after Hettrick's office had been raided under a search warrant issued on the complaint of the Attorney General at the request of the committee. The fact that the letter is undated is also significant, as is the still further circumstance that no step was made to cancel the court house contracts until after our investigation was well under way and the conspiracy to swindle the city was publicly exposed.

If there are any reasons for still further delay in acting on the other outstanding contracts for city construction, such as the schools, I am anxious to know what they are.

Every contract based on bids or estimates that violate the laws as to competitive bidding and that are not the result of unrestricted competition, is a fraud upon the city and could and should be canceled and its legality contested in the courts. That this is true of many such contracts is beyond question. It has been true ever since the present administration assumed office and for years before. A blind man should have been able to see it.

The city has ample legal machinery for investigation at its command, but if that machinery is ineffective or not in working order the committee for which I am acting will help, if required, although we already have our hands full without being deflected to side issues, of which the city, with its vast army of office-holders, should be able to take care.

I am gratified to learn of your concern about this important subject and beg to assure you that in the interest of the taxpayer I will—and am sure the committee will—be glad to co-operate in every possible way.

Very truly yours,
(Signed) SAMUEL UNTERMYER.

Gives Copy of Other Letter.

In a postscript Mr. Untermyer says he incloses a copy of a letter he wrote Mayor Hylan on Oct. 23, together with a "copy of his non-committal and unhelpful reply." The letter to the Mayor, to which Mr. Untermyer refers, was printed in THE TIMES on Oct. 24. In this communication Mr. Untermyer congratulated the Mayor on having canceled the Court House contracts, and advised that similar action be taken with reference to contracts for school houses and other public improvements, including those now in course of construction and those in course of negotiation. Mr. Untermyer further warned the Mayor that "the same situation that applies to the contracts will be found to exist in almost every department of industry with which the city deals in the purchase of supplies."

The Mayor's reply to Mr. Untermyer, according to the copy furnished Controller Craig, was as follows:

City of New York.
Office of the Mayor.
Nov. 1, 1920.

Samuel Untermyer, Esq.,
120 Broadway, New York City

Dear Sir: Owing to the work on the budget, it was impossible for me to reply to your letter of Oct. 23 before this date.

I can assure you that you will have in your investigation any aid that the administration may be able to give you. Very truly yours,

Signed. JOHN F. HYLAN,
Mayor.

Backer Held in $25,000 Bail.

After he was arraigned before Judge Mulqueen on the perjury charge, Backer was released in $25,000 bail, furnished by the United States Fidelity and Guaranty Company. The defendant remarked that he could provide $250,000 bail if necessary. He will appear before Judge Mulqueen for pleading in open court tomorrow morning at 10:30 o'clock.

The indictment charges that Backer committed perjury while testifying before the Joint Legislative Committee on Housing on Oct. 21, with reference to the disposition he made of $25,000 paid to him by Ephraim B. Levy, another building contractor, who understood that this sum was to go to Robert F. Brindell, who would stop a strike which had tied up construction work undertaken by Levy. Backer, at one time, it is charged, said that he had lost $15,000 of this money at the race track. Later he said he had paid $15,000 to two "strangers."

A list of the witnesses before the Grand Jury appeared on the back of the document, and includes Ephraim B. Levy, Frank J. Price, Charles C. Lockwood, Samuel Brunheimer, Thomas M. James, Maurice C. Kasterbaum, Reuben Castor, Eleanor R. Burns, Morris Memberson, Harry M. William and Mark Rafalsky.

Backer yesterday, in the presence of representatives of the Legislative Committee, asserted that he had been "bulldozed" in the office of Mr. Berger when he went there to be questioned by Mr. Berger and Mr. Wallstein immediately after he appeared as a witness before the Legislative Committee. He said his interrogators had pounded the table as they emphasized their questions, and he said he had told them then and there that they were not the "only prosecutors in the world."

He charged that every effort had been made by counsel for the Lockwood committee to induce him to admit that the money he received from Levy had been turned over to Brindell, but he asserted he could not say that he had done so because that would be untrue.

More Indictments Expected.

The indictment of Backer, it is believed, is only a beginning of the prosecutions that are to follow the disclosures of the Legislative Committee hearings. Additional evidence will be placed before the Grand Jury tomorrow.

The investigation of the Legislative Committee on Housing was indorsed at the last regular meeting of the Executive Committee of the Bricklayers, Stone Masons, Stone Setters and Marble Masons of Greater New York, according to an announcement yesterday by Thomas F. Lynch, Secretary of that organization. The announcement bore the signatures of John Collins, Bricklayers' Union, No. 1; Ernest Bradshaw, President of H. W. H. Marble Masons' Union, No. 4; Charles Pflaum, Bricklayers' Union, No. 9; John J. Kelly, Bricklayers' Union, No. 34; Eric Lord, Bricklayers' Union, No. 34; Edward Kelly, Bricklayers' Union, No. 37; Fred Riley, Bricklayers' Union, No. 41; Angelo Marchione, Stone Masons' Union, No. 47; Ambrosio Conforti, Stone Masons' Union, No. 74; Thomas J. Maguire, Stone Setters' Union, No. 84, and John F. Clancy, Chairman.

At a meeting of the Central Trade and Labor Alliance yesterday Samuel Gompers, President of the American Federation of Labor, said he was opposed to the entire labor program of the Industrial Interests. He appealed to the delegates to see to it that their movement was kept clean and honest, so that no finger of scorn can be pointed toward us. To combat the insinuations of radicalism, Mr. Gompers said that it is more than ever necessary for labor to show that there is more than class feeling actuating its members at labor.

MAKE BIG PRICE CUT

Advertise Large Reductions in Clothing and Shoes—Food Also Drops.

FOLLOWS MAIL ORDER SLASH

Further Cutting Predicted After Holidays—Bankers Limiting Credit Until Shelves Are Cleared.

Special to The New York Times.

CHICAGO, Nov. 6.—Following immediately upon the heels of the announcement by one of the greatest mail order houses in the country that it had made a radical reduction in prices, all the retail stores today published advertisements in which they quoted much lower prices, chiefly relating to clothing and shoes.

There have been intimations that the public might not see any marked price reductions until after Christmas. The merchants hoped to unload most of their stocks bought at peak prices a year or more ago, but the public has been slow to buy. Mail order houses have apparently started a general movement to unload stocks at whatever price the public thinks fair and get back as speedily as possible to normal conditions.

Reductions by the mail order house in question, the third it has announced since the armistice, range from 10 to 30 per cent. The larger reductions are in men's and women's ready-made clothing, underwear, cotton fabrics, woolens of all sorts and shoes. Silk shirts are a drug on the market. Men's shoes that were priced at $14 and $18 six months ago may now be had for $6.50 to $10.

Six months ago women's silk stockings sold for $3 to $8, but during the week one large store has been unloading a carload of silk stockings, bearing the stamp of one of the leading manufacturers, at 60 cents a pair.

In full page advertisements this morning, two of the greatest merchandising houses announced cuts in men's clothing. Suits that formerly sold from $100 to $135 are now to be had for $50, $60 and $75. One house is selling at $2 and $2.50 for several days underwear that formerly sold at $5 to $8.

Merchants admit that after the holidays there will be further reductions. Banks are limiting credits and insisting that merchants clear their shelves of the inflated stuff at the best prices they can get. Manufacturers are in need of cash to keep their establishments going and they, also, are willing to shave prices to the edge. Garment workers, whose wage demands are held to be responsible for the extraordinary prices for clothing, are being urged to resume the piece work system and thus assist in the general readjustment. They are facing the alternative of having no employment whatever if they refuse and indications are they will accept.

Noticeable reductions were also announced today in foodstuffs, garden and field products. Meat continues high, with scant prospects for reductions for at least another six months or a year. Turkeys, which sold at 75 cents a pound last Thanksgiving are now plentiful at 42 and 50 cents. Potatoes that sold for $8 a hundred pounds less than a year ago are plentiful at $2 per hundred pounds today. Onions sold today at $2 per hundred pounds. One year ago the price was $4. Cabbage, which sold at 5 cents a pound a year ago, goes begging now at a cent a pound. Danish and Dutch butter is coming on the market in large quantities, forestalling plans of the local dairies to stage the customary Winter advance in prices. Wheat, corn and oats all show declines. Cattle and sheep are off 50 cents to $1 a pound.

PRICE DROP SO GREAT GOVERNMENT RELAXES

Department of Justice Will Let Downward Trend Carry On by Its Own Momentum.

WASHINGTON, Nov. 6. — Commodity prices have indicated such a downward trend that the Department of Justice is "largely content to let the downward

IRISH CRISIS ROUSES PASSION IN ENGLAND

Continued from Page 1, Column 6.

mony of an Irish correspondent of The London Times that he had seen Conway with a bullet hole in his head was adduced as damning evidence of Government perversion of the facts. Next day The Times correspondent wrote that he "was shown a wound which I was told had been caused by a bullet, and I did not examine the wound myself."

The Daily News, which printed a leading editorial article one day decrying "murder, official ignorance, official extenuation and official misstatement," next day retracted in an inconspicuous paragraph.

Many other instances of the sort might be cited, but for the purposes of this dispatch, which is merely an exposition of the currents of opinion on a controversial question, one will serve.

The anti-reprisals campaign is frequently described as a political attack upon the coalition Government, and in the particular case of The Times it has been ascribed in several papers to the personal attitude of its noble proprietor (Northcliffe) toward Lloyd George. Debates in Parliament and communications to the press, however, have made it clear that the campaign is far from being entirely an outcome of political predilections. Lord Henry Cavendish-Bentinck is forming an association designed to enroll independent opinion throughout the country in an organization entitled "The Peace with Ireland Movement," which shall seek a remedy for a situation which there is little doubt is practically universally deplored here.

Masses Back of the Government.

Now, what is the backing of the Government in its policy? First of all, the Government denies charges of official recognition of reprisals, or even toleration of them, but argues that emphasis should be laid on the outrages which provoke reprisals rather than on the reprisals which follow the outrages. The Government's claim is that this is the view taken by the country generally, and as far as can be judged here in London the balance of sympathy is certainly on the side of the victims of Sinn Fein extremists.

The Morning Post may possibly be regarded as a partial advocate, but it puts succinctly the case which the Government believes has the support of the general community. The paper refers to Mr. Asquith's statement at Cardiff that "it is no use appealing to Parliament, especially this Parliament, where, even in the House of Lords, where the love of liberty only fitfully still survives, on a motion the other night to condemn those excesses, less than sixty Peers attended, of whom only thirteen gave an affirmative vote; and in the House of Commons matters are still worse." The Morning Post then says:

"How strange it is that Mr. Asquith, who can note phenomena so accurately, should be so totally unable to interpret them. If the country and Parliament are so strangely unmoved by denunciations of reprisals in Ireland the reason is not far to seek. It is that public opinion has been horrified and revolted by the systematic campaign of murder which the Sinn Fein has chosen as a means of promoting its ends. We will tell Mr. Asquith how public opinion runs in this matter of reprisals. That there may have been excesses is possible, that innocent people may have suffered is likely enough, but responsibility for all that must rest with these miscreants and their accomplices, whether active or passive, who have brought Ireland to its present pass. In the face of daily and deadly peril, devoted forces of the Crown are doing their duty, an essential, elementary duty, and their fellow countrymen are not going to join Asquith and his friends in assailing them from the rear, or in striking from their hands the weapons with which they defend their lives.

"Too long has the Government, possibly in apprehension of such clamor as Asquith now so ineffectively raises, stood inert while its faithful servants were foully done to death in the name of freedom. Now, at last, they have been roused to action, and the only complaint which that action provokes is that it is still not resolute and unrelenting enough.

"The Government, though it is confronted by an organization which boasts of having declared war, still fights with one hand tied behind its back and pays for its feebleness with the lives of those who deserve its utmost backing against a community which organizes and connives at wholesale murder. There are few measures which, if they are efficient, are not justifiable."

What is going to be the outcome of it all is a question frequently heard in both camps. The answers given, when taken to their ultimate conclusions, are generally as inadmissible as they are ominous. Dragoon Ireland is the last word of one school. Withdraw all forces of the Crown to the ports, or as an alternative suggestion withdraw all "undisciplined forces" from Ireland altogether, is the cry of another. The Government takes the view that the only thing it can do is to continue its campaign and proceed with its Home Rule bill, which it maintains is an extension to Irishmen of self-government on the most generous terms ever offered by any Ministry.

Deny 200 Sinn Feiners Were Arrested.

LONDON, Nov. 6.—Official denial is made of last night's Central News dispatch that 200 Sinn Feiners were arrested near Macroom after soldiers and police had surrounded an assembly of Sinn Feiners.

The correspondent of the Central News at Tralee, Ireland, reports that he has received written warning that he will be shot if he transmits any dispatches without first submitting them to the police.

Sir Hamar Greenwood, Chief Secretary for Ireland, was questioned in the House of Commons last Wednesday regarding a story from a staff correspondent in Ireland of the Daily News to the effect that the correspondent's life was in danger from "Black and Tans" because he wrote the "truth."

The Government, said Sir Hamar, had not been informed of the threat, but he had instructed the District Inspector at Tralee, where the threat was alleged to have been made, to give protection to all newspaper correspondents.

Numerous Raids in Dublin.

DUBLIN, Nov. 6.—Numerous raids were carried out in Dublin this morning. The printing establishment of Patrick Mahon, where the Sinn Fein organ "Young Ireland" is published, was searched and documents removed. Mahon was arrested. His associates dismantled the machinery and ordered the plant closed.

The District Hall at Gorvah, County Leitrim, was burned at dawn today by a band of uniformed men. Yesterday morning vacant police barracks in the town of Gorvah were burned.

IRISH RAILWAY SUSPENDING.

The Midland Serves Notice to Its 3,000 Employes.

DUBLIN, Nov. 6.—The Midland Railway has given a fortnight's notice of termination of service to its 3,000 employes and announces that it will not carry livestock after Monday.

The Midland Railway's difficulties, arising from the dispute regarding the hauling of munitions, have been complicated by a strike of engineers, but all the railway companies except the Great Northern are gradually being strangled by the suspension of guards and drivers refusing to take part in military traffic.

Many districts, notably Limerick, are practically isolated and a complete stoppage of railway service outside Ulster apparently is inevitable.

IRISH PARADE CALLED OFF.

Hundreds Ready to Honor MacSwiney, Unaware of Postponement.

The Terence MacSwiney memorial parade, in which 100,000 Irish sympathisers were expected to march in Fifth Avenue yesterday afternoon, was postponed indefinitely, it became known shortly before the hour the procession was scheduled to start. No reason was given for postponing the parade.

More than 200 persons who did not know that the parade had been called off gathered in Washington Square. The line of march was to have extended north in Fifth Avenue to Fifty-ninth Street. All along the avenue were persons carrying small flags of the "Irish Republic." Some of the would-be marchers were sashes of the Irish Republic's colors. Others wore badges inscribed "We Mourn MacSwiney." It was 4 o'clock when they were informed of the postponement.

TODAY'S SUNDAY TIMES

I. General News Section.
II. Editorial, Financial.
III. Book Review and Magazine (in Rotogravure).
IV. Rotogravure Picture Section, First Part.
V. Rotogravure Picture Section, Second Part.
VI. Rotogravure Picture Section, Third Part.
VII. Drama, Music, Fashions.
VIII. Special Features, Automobiles.
IX. Sports, Business, Real Estate.
X. Classified Advertisements.

PREDICTED CLOSING OF MANY WOOLEN MILLS

Boston Wool Expert Bases His Prophecy on Refusal of Consumers to Buy.

ALSO BLAMES RETAILERS

Asserts They Refuse to Reduce Prices—Nearly 20,000 Baltimore Garment Workers Idle.

Special to The New York Times.

BOSTON, Nov. 6.—A general shutdown of woolen mills throughout New England and all over the country during the next two months was predicted today by a leading Boston expert in the woolen cloth manufacturing industry.

The prediction follows yesterday's closing of four mills of the American Woolen Company at Lawrence until next Monday with the understanding that they will resume business next week for an indefinite period on a four day a week schedule.

Some closings to ensue will be on a part time working basis. Other mills will shut down entirely. Cancellation of orders by clothing manufacturers, unwillingness of retailers to reduce prices to the buying public and the steady refusal of the consumer to make retail purchases are declared to be the reasons for the predicted shutdowns.

Some mills will endeavor to keep their working forces together by maintaining a part time schedule until conditions improve. Slackening of business will continue, it is expected, until manufacturers begin some time after the first of next year on their product for next Fall.

Special to The New York Times.

BALTIMORE, Nov. 6.—Edward D. Bieretz, President of the Allied Building Trades Council, said today that he saw no evidence of an influx of unemployed from Akron, Detroit and other industrial centres to Baltimore. Officials of the United Railways asserted in a hearing before the Public Service Commission yesterday, in relation to the request of their employes for 10 cents an hour in wages, that there was such an influx.

"It is true," said Bieretz, "that of the 22,000 men in the unions affiliated with the Building Trades Council there are now about 1,200 idle. When that situation exists now, while the weather is good and every one who has any building work is rushing to get it done before the severe Winter begins, it does not augur especially well for the Winter season, when the weather will end outside work."

Between 10,000 and 20,000 workers in the clothing trade are said to be idle now, with the date when the factories will resume operation uncertain. Some of the big shirt factories are reported to be working only two or three days a week.

DROP IN ENGLISH PRICES.

Fall in October Greater Than in Any Month Since Decline Started.

Special Cable to THE NEW YORK TIMES.

LONDON, Nov. 6.—The Economist's index number for October is 7,175, showing a decline of 70 points as compared with the previous month. The number stands only 16 per cent. above the figure at the time of the armistice and is the lowest since the end of November, 1919. But for a sharp rise in the cereal and meat group, the decline during October would have been still more pronounced. Separate averages at the end of October were as follows: Cereals and meat, 121; other foods, 115; textiles, 104; minerals, 143; miscellaneous, 104; total, 110.

The decline of wholesale prices of commodities in England, covered by the Economist's index number, was greater during October than in any preceding month since the trend of quotations turned downward after March, in which month the maximum of 8,352 was reached. The October movement was irregular in several groups of products and the strength of foodstuffs, especially cereals and meats, has been persistent. Considering the index number of November, 1918, as 100, wholesale grain and meat quotations at 121 on Oct. 30 established a new high record.

SAYS HUSBAND IS THIEF.

Brooklyn Woman Asks Annulment of Marriage to David Heller.

Mrs. Rose Heller, 10 years old, of 230 East Fourteenth Street, Brooklyn, started an action in the Brooklyn Supreme Court yesterday for the annulment of her marriage to David Heller, 27 years old. She declares they were married in 1917, when she was 17 years old. Her husband, she says, represented himself to be a jewelry salesman. He would go away, she declares, stating that he was going on a selling trip and would return with valuable pieces of jewelry.

On May 18, 1919, Mrs. Heller asserts, her husband was arrested on a minor charge and served ten days in the work house. This caused her to make an investigation, and she found, she alleges, that on Oct. 27, 1918, he had been sentenced to ten days, and later he received a suspended sentence in Manhattan, after pleading guilty of attempted petty larceny.

Mrs. Heller charges that Heller is now under indictment in Manhattan on the charge of attempted grand larceny.

SPRECKELS PREDICTS PRE-WAR SUGAR PRICES

Asserts Federal Control Merely 'Displaced' It and Real Shortage Never Existed.

Before leaving this country yesterday to spend the Winter in the south of France, Claus A. Spreckels of San Francisco, one of the largest sugar refiners in the world, predicted that the price of sugar will decline until it reaches its pre-war basis. He said that the Government control of sugar had not been a success and had only resulted in the "displacement" of sugar.

"Some parts of the United States," Mr. Spreckels continued, "have had sufficient sugar, and in other sections the supply has been insufficient, and the results have borne out my contention that at no time was there a real shortage.

"Prices must go to normal, and by that I mean pre-war prices, for this Fall finds us before the new crop is being harvested with a surplus to be sold of 1,250,000 tons. Only one-half of Europe is able to purchase anything, which includes sugar, and the sugar crop must be used in this country.

"The planters and others who have been talking of high prices have been living in a fool's paradise," Mr. Spreckels said, "and they are not unlike the person who told an untrue story so many times that he believes it himself, but they will find that the downward trend cannot be stopped. We must return to normal, for during the war we have been living in expansion and now that must cease and those financially interested must prepare themselves for the receding prices that are sure to come."

Mr. Spreckels sailed on the White Star liner Olympic for Cherbourg and will not return until late next Spring.

More Cafes Announce Cut Rates.

More restaurants have sent to Armin W. Riley, head of the "flying squadron" of the Department of Justice, revised menus showing substantial cuts in prices, he announced yesterday. The reduced prices have either gone into effect or will tomorrow. Mr. Riley said they showed a general reduction of 5 or 10 cents per item and in some instances as much as 25 cents on high priced dishes.

SAYS HUSBAND IS THIEF.

Brooklyn Woman Asks Annulment of Marriage to David Heller.

Mrs. Rose Heller, 10 years old, of 230 East Fourteenth Street, Brooklyn, started an action in the Brooklyn Supreme Court yesterday for the annulment of her marriage to David Heller, 27 years old. She declares they were married in 1917, when she was 17 years old. Her husband, she says, represented himself to be a jewelry salesman. He would go away, she declares, stating that he was going on a selling trip and would return with valuable pieces of jewelry.

On May 18, 1919, Mrs. Heller asserts, her husband was arrested on a minor charge and served ten days in the work house. This caused her to make an investigation, and she found, she alleges, that on Oct. 27, 1918, he had been sentenced to ten days, and later he received a suspended sentence in Manhattan, after pleading guilty of attempted petty larceny.

Mrs. Heller charges that Heller is now under indictment in Manhattan on the charge of attempted grand larceny.

REPUBLICANS START 'OPEN SHOP' FIGHT

Continued from Page 1, Column 7.

ing and pay the tax levy which he assesses, merit and individual efficiency to count for nothing unless approval has first been purchased from a union. The people as a whole are to be denied the enhanced rate of production and higher quality standard that open competition brings, and only that rate and that standard countenanced by Mr. Gompers are to be permitted.

"The labor chief has always been loud in his condemnation of so-called trusts. If the producers of the bulk of any commodity should combine their interests for the purpose of forcing an increase in price, would Mr. Gompers assert that independent producers of the same commodity would not only have no right to sell at the increased price but would be denied a market at any price? His answer, of course, would be 'No.'

"But that is precisely what he is proposing for union labor. He seeks, through the unions, to control all labor and to force up wages. When wages are up he announces that an independent laborer may not only be denied the increased wage, but shall be refused employment and not be given any wage at all. The cases are exactly similar."

DENIES O'CONNOR WILL QUIT

Commissioner Williams Satisfied with Dry Director's Work.

Special to The New York Times.

WASHINGTON, Nov. 6.—Charles R. O'Connor, Federal Prohibition Director in New York State, was in Washington today to confer with William Williams, Commissioner of Internal Revenue. Mr. Williams reiterated his denial that Mr. O'Connor was to resign. Such a rumor has reached here from New York with regularity during the last three or four weeks.

Commissioner Williams considers Mr. O'Connor eminently satisfactory as a prohibition officer. It is said here that the rumors of the resignation of New York prohibition enforcement officials spring from sources opposed to the existence of the Prohibition Enforcement Bureau.

It is understood here that Frank L. Boyd, Federal Prohibition Enforcement Agent, was detailed to New York for only a short time, and those on the inside would not be surprised at his transfer at any time.

CHARVET again creates.....This wrap.....Parisian in line, collar deep, enfolding; sleeves subtly suggested.....In Hudson Seal or Mole—most beautiful

Charvet et Cie
FOURRURES
18 West 57th Street, New York

BERGDORF GOODMAN
616 FIFTH AVENUE

Gowns of distinguished style for afternoon, dinner and evening wear.

From $200—$500

A strand of pearls is so intrinsically beautiful that it has come to be not only a symbol of, but even a synonym for, beauty—pure and undefiled. Pearls are possessed of a rare loveliness as baffling as it is undeniable.

Twenty to Four Hundred Dollars the Strand

Lord & Taylor
FIFTH AVENUE
NEW YORK

Lortay Pearls

may be had in any variation of size or hue, in strands of varying lengths, with gold or platinum clasps, plain or jeweled

J. M. Gidding & Co.
564-568 AND 568 Fifth Avenue, 46TH AND 47TH STS.

IN ADDITION TO OUR EXTENSIVE SELECTIONS ... OF ...

SUPERB FASHIONS
IN
GOWNS DRESSES TAILLEURS AND HATS
FOR
EVERY SOCIAL EVENT

THE OPERA
HORSE SHOW
DINNERS
DEBUTANTE PARTIES
THE FOOTBALL MEETS
MUSICALE EVENTS AND
HOME ENTERTAINING

WE DIRECT PARTICULAR ATTENTION TO OUR PRESENT SHOWING ... OF ...

EXQUISITE ... FUR WRAPS AND FUR-TRIMMED WRAPS

Oh Boy! Here's Joy!

WARD'S CAKES
MANY VARIETIES
A Nutritious Food
A Delicious Desert

TWO LECTURES BY
SIR RABINDRANATH
TAGORE

Tuesday, November 16th, at 2:30 o'clock
THE MEETING OF THE EAST AND WEST
Tuesday, November 23rd, at 2:30 o'clock
THE SPIRIT OF LITERATURE
AUSPICES LEAGUE FOR POLITICAL EDUCATION.
Orchestra, $2.50. First Balcony, $1.50. Second Balcony, 50c.
PARK Theatre COLUMBUS CIRCLE
Tickets may be obtained at the offices of The League for Political Education, The Town Hall, 113-123 West Forty-third Street, New York. (Telephone Bryant 3436) and on and after November 4th at the Park Theatre, Columbus Circle.

OUR
ECTIONS

SHIONS

SSES
S

EVENT

OW

RTIES
MEETS
NTS AND
AINING

RTICLAR
ON TO
OWING

APs

WRAPs

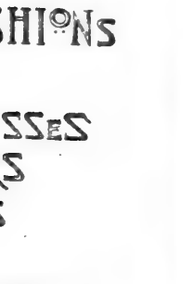

Here's
Joy!
AKES

us Desert

LEAGUE DELEGATE

France Protests Against His Sitting as South Africa's Representative.

SEES GAIN FOR ENGLAND

Such Appointments by All the Dominions Would Give Six Votes Directly to Her.

GENEVA PROGRAM IS OUT

French Papers Display the List of Business Beside Harding's Remark That League Is Dead.

By EDWIN L. JAMES

Copyright, 1920, by The New York Times Company.

Special Cable to THE NEW YORK TIMES.

PARIS, Nov. 6.—The French Government has sent to the British Government formal protest against the naming of Lord Robert Cecil as one of South Africa's delegates to the meeting of the Assembly of the League of Nations in Geneva this month.

The French protest is based on the fact that when the British delegation to the Peace Conference asked for and received six votes in the Assembly of the League for England and her colonies it was on the understanding that the votes of the colonies were independent of those of England. The French note makes the point that it is in contravention of this principle that an Englishman shall be a delegate of one of the colonies, because if that were permitted there would be theoretically nothing to prevent all the delegates of all the colonies from being Englishmen and thus England would have six votes in the Assembly.

The note expresses the hope that the British Government will view the matter in the same light and see to it that the delegates of South Africa represent that colony at Geneva.

Lord Robert Cecil is one of the two delegates named by General Smuts, the South African Premier. The other is Sir Egbert Blankerberg of South Africa. It is recalled that Lord Robert Cecil, who for many years has been an exponent of Labor ideas, hoped to be one of England's delegates, but he appeared to be persona non grata to Premier Lloyd George.

The controversy is of importance to America because it has to do with one of the points of the Covenant which aroused opposition in the United States. However, I am told by those who ought to know that the naming of Lord Robert was the act of the South African Government rather than of the British. Of course that does not affect the technical point made by the French Government in its note to London.

It is learned that Germany will make application to the League at Geneva. It is reported that the nomination will be made by a South American country and seconded by Italy. There is, however, official confirmation of this. It is likely that France will oppose the admission of Germany at this time.

Spain and Austria will also apply for admission.

Program for the Geneva Meeting.

Aside with President-elect Wilson's reference to the League as "dead," the French press carried a prominent article on the preparations for the meeting of the League Assembly which will open at Geneva on Nov. 15. An ambitious program has been arranged, and it is predicted in official circles that the Geneva meeting will last from six to ten weeks. Every effort is to be made to put the League on a working basis. An outline of the draft of the agenda gives some notion of the scope of the deliberations.

The business of the Assembly has been divided under twenty-nine divisions. These are as follows:

Election of a President.

Organization and adoption of the rules.

Election of committees.

Temporary adoption of provisional budget.

Annual report on the work of the Council.

Reports on credentials of representatives.

Rules of procedure.

Amendments to covenant proposals in English, Norwegian and Swedish notes.

Relations between and the respective importance of the Council and Assembly of the League.

Question of selection and appointment of the four permanent members of the Council.

Relations between the technical organizations and the Council and Assembly of the League.

Establishment of a permanent Secretariat.

Supervision over the execution of treaties with regard to traffic in women and children.

General supervision over the execution of agreements with regard to traffic in opium.

Establishment of a permanent organization to deal with communication and transit questions.

Passports for members of the secretariat.

Tribunal for the settlement of the disputes referred to in Articles 336, 337 and 387 of the Treaty of Versailles and in the corresponding articles of the other treaties.

Economic and financial organization.

The claim of India to be represented on the governing body of the International Labor Office.

Means for the establishment of a Permanent Court of International Justice.

Report of the Secretary General on the organization and work of the League.

First and second budgets of the League, covering the period to Dec. 31, 1921.

Provisional estimates for the 1921 budget.

Scheme for a future method of apportionment of the expenses of the League.

Admission of States not named in Annex of the covenant.

Reduction of armament; resolution adopted by the conference of the Ministers of State and Ministers of Foreign Affairs of Denmark, Norway and Sweden.

Preparations required to enable the economic weapon of the League to be used in case of necessity.

Mandates; responsibilities of the League arising from Article XXII. of the covenant.

While the attitude of America will not officially be a part of the program, it will naturally be the subject of much informal discussion, and will have an important bearing on the deliberations. The chief difficulty is the make up to the present the forty-one members of the League have no definite, concrete idea of what America desires.

Niece Denies That Aged Philadelphian Is Insane.

Special to The New York Times.

PHILADELPHIA, Nov. 6.—Charges that George Griffith, a blind octogenarian, was spirited away to an insane asylum sixteen years ago, and his nephew, Louis Irving Reichner, a lawyer, of this city, had since taken over his estate, were made before Judge McCullen, in Common Pleas Court No. 4 today. Action was brought by Mrs. J. H. Kurts of Elkins Park to have a guardian appointed for her aged uncle.

Griffith is resisting her attempt to prove him mentally incompetent to care for his estate, which is valued at more than $150,000. He was represented by Owen J. Roberts and Russell Duane, in whose offices Mr. Reichner conducts his practice.

Attorneys for Mrs. Kurts told Judge McCullen the aged merchant had given power of attorney to Reichner and practically "lived on his nephew's charity," despite the fact that he is a wealthy man.

Dr. Francis W. Sinkler, who has been Griffith's physician for ten years, told the court the aged man is sane and able to manage his own affairs. When Griffith went blind his nerves were affected and he was treated at a sanitarium, said Dr. Sinkler. Reichner avers that Mrs. Kurts is falsely attempting to prove her uncle mentally incompetent.

It developed that Griffith formerly owned shovel factories at Fifth and Locust Streets and at Eighth and Jackson Streets, Philadelphia. The business has since been incorporated and it is said that Reichner had possession of all the Griffith stock. Besides his niece, Griffith has one surviving sister, Mrs. Anna Ashton, of 2021 North Fifteenth Street, this city. His sister-in-law, the widow of his brother Joseph, is also living.

TOKIO TRUSTS WASHINGTON.

Moderate Tone in Comment on California Legislation.

TOKIO, Nov. 6 (Associated Press).—A moderate tone is maintained by the Japanese newspapers in their comment on the passage of the anti-Japanese law in California, most of them expressing confidence in the negotiations proceeding at Washington.

The Osaka Mainichi Shimbun says that Japan must recognize it as an accomplished fact that a new treaty is the best way out of the difficulty.

The Chu-o Shimbun predicts that, now the election is over, the "fanatical anti-Japanese feeling in California will disappear, even if the land law becomes operative." It says that the Japanese will not be deprived of their vested rights and suggests that although their leasehold right are lost, the Japanese continue their profitable operations in California.

The Hochi Shimbun says that Washington's efforts to arrange a settlement may be regarded as repudiation of California's action.

Comment on the result of the Presidential election in the United States continues to reflect the belief that the result is a defeat for the League of Nations. The Nichi Nichi Shimbun attributes the election of Senator Harding to the belief of Americans that the League is at variance with American fundamental policy.

ARREST 3 AS PARK HOLDUPS.

Woman's Screams Attract Police and Foil Brooklyn Robbers.

Three men suspected of having taken part in a number of recent holdups in Prospect Park, Brooklyn, were arraigned yesterday in Flatbush Court and held on charges of attempted assault and robbery. They said they were Frank Carter, 19 years old; Enoch Odun, 19, and Edward Moncrossin, 22, all of the Lenox Hotel, in Fulton Street. A fourth man escaped, according to the police. An additional charge of carrying a revolver was made against Moncrossin.

Under questioning it was said the men admitted having attempted to hold up a couple on a park bench. Instead of submitting the couple ran, the woman screaming for help, according to the police.

The officers were unable to find any one who had reported being attacked in the park, but said that shortly after this affair, a man giving the name of Frank Turner Sayville, L. I., appeared at the Methodist Episcopal Hospital and asked to have a wound on the head treated. He told the hospital authorities he had been attacked in Ninth Street, between Seventh and Eighth Avenues, by four men.

FIGURES 176 PLURALITY.

Clerk of National House Puts Republican Lead at Record Mark.

WASHINGTON, Nov. 6.—The Republican plurality in the next House of Representatives, according to an unofficial list compiled tonight by William Ayler Page, chief clerk, will be 176, breaking all previous records.

The count shows 305 Republicans, 129 Democrats and 1 Socialist. Mr. Page's list, in which the party designation is selected by each elected member, shows no Independents or Prohibitionists seated.

The previous record party plurality in the House was in the Sixty-third Congress, elected in 1912, when the Progressive Party was in the field and the Democrats had a plurality of 163.

Unofficial returns, as compiled here yesterday, put the Republican membership of the House of Representatives at 233 and the Democratic at 138, while the four others were designated as 1 Socialist, 1 Independent, 1 Independent Prohibitionist and 1 Independent Republican.

GENERAL NIVELLE COMING.

Former Commander-in-Chief of the French Army Due Here Tomorrow.

General Robert Lewis Nivelle, former Commander-in-Chief of the French Army, is one of the passengers on the Lorraine, which is due to arrive here tomorrow. The General is being sent here by the French Government as one of its delegates to the tercentenary celebrations of the American Mayflower Council. These celebrations are being held in seventy large American cities this month, and they will culminate in the quadrennial meeting of the Federal Council of Churches of Christ in America, which will be held in Boston beginning Dec. 1 and continuing six days.

The New York meeting of the Mayflower Council will be held in Carnegie Hall Nov. 28.

One of his first speeches will be made by General Nivelle next Thursday evening, which is Armistice Day, in the Seventh Regiment Armory, Park Avenue and Sixty-seventh Street, at a celebration of the New York County organization of the American Legion.

SPURNS BLACK HAND THREAT

Elmhurst Doctor Invites Senders of Note to "Come Again."

"Come again" is the answer which Dr. Denis B. McMahon of Warner Avenue and Forley Street, Elmhurst, gave yesterday to the senders of a threatening note, in which a demand was made upon him for $10,000. The doctor and Mrs. McMahon had left home on Friday for an automobile ride, leaving the house in charge of servants, when an automobile drove up and a man got out and handed a note to the servant who answered his ring. According to the servant, the man then ran down the front walk and drove away quickly in the automobile.

The servant, believing the note was a call for the doctor, opened it and found that it was a demand that Dr. McMahon place $10,000 at a certain place, adding that failure to do so would be followed by serious consequences.

Dr. McMahon said he was pleased to think there was any one who thought he had as much as $10,000.

SENT TO HERRICK

M. Viviani Contradicts Story of Request for Harding Observer at League Assembly.

EX-ENVOY ALSO DENIES IT

French Are Ready to Co-operate, but Would Prefer Only Amendments of Covenant.

Copyright, 1920, by The New York Times Company.

Special Cable to THE NEW YORK TIMES.

PARIS, Nov. 6.—M. René Viviani, former Premier of France and member of the French delegation to the Geneva Assembly of the League of Nations, denied emphatically today a statement, published in The New York Herald in its New York and Paris editions, that members of the delegation would send a cablegram to Myron T. Herrick, former Ambassador to France, asking him to have Senator Harding send an observer to the Assembly meeting. It is also officially denied that Ambassador Jusserand, who is on his way to Washington, has been instructed to confer at once with Senator Harding on the question of the League.

"It is absurd to suppose that the French delegation or any member of it would invite Mr. Harding to send a representative to Geneva," said M. Viviani. "Not only have we no power as one country's delegation to take any such step, but it would be highly improper for the representatives of any member of the League to negotiate in that way with another country not a member, to say nothing of with a man who is still, diplomatically speaking, a private citizen. I have had many meetings with M. Bourgeois and M. Hanotaux, the other French delegates, and Mr. Herrick's name was never mentioned nor was any proposal made to invite Mr. Harding to observe us at Geneva.

"The French league members, like the French Government, deal only with the Governments of other countries. We have no more right to ask Mr. Harding to send a delegate to Geneva than we have to ask some one in Germany to come.

"We hope that America will learn all about what we plan to do at Geneva, but that will be done through official channels and the press. Certainly no member of the French delegation will invite Senator Harding to send a representative."

PARIS, Nov. 6 (Associated Press.)—The view was expressed in official circles today that the French Government would be ready to co-operate with the authorities at Washington in formulating something different from the covenant of the League of Nations, as drawn at Versailles, in order to take its place.

This statement was made in official quarters in referring to the declaration of President-elect Harding, as cabled from Marion to the French press, that the Versailles covenant was now deceased." This is interpreted by officials as applying to the covenant as drawn at Versailles, and as indicating that something different from the Versailles agreement must take its place. To that end, it was stated by officials, the French Government would be ready to give its collaboration.

It has been the generally accepted view here that the French Government would accept reservations by the United States regarding Article X. and other provisions of the covenant, which have been the subject of controversy in the United States. In this connection, it was pointed out in official circles today that the original French idea of a League of Nations did not contain anything like Article X.

Whether the amended organization would be called a League, or a society, or an association, is immaterial to France, according to the Government viewpoint. The essential thing, it is held, is to arrive as near as possible to the prevention of war.

The French Government thinks that it would be regrettable to sacrifice the organization, already set up, and that the preferable procedure is to amend the existing League under the name of an association, if that meets the American view.

CLEVELAND, Nov. 6.—When a Washington dispatch regarding Paris reports that he had been chosen as a intermediary in negotiations with President-elect Harding, concerning Mr. Harding's proposal for an association of nations, was read to him today, Myron T. Herrick, former Ambassador to France, said:

"I know absolutely nothing whatever of the matter in any way. I have not talked with anybody on the subject. This is the first I have heard of such a report. There is nothing to it."

WASHINGTON, Nov. 6.—State Department and White House officials refused today to discuss reports from Paris, published in this country, that Myron T. Herrick had been chosen as an intermediary in negotiationswith Senator Harding regarding his proposal for an association of nations.

Officials at the State Department would not say whether the French Government had formally communicated to the present Administration its desires to discuss this or other matters with the new Administration in advance of inauguraton, nor would they say whether there was precedent for such a request.

They also refused to say whether they had information that Mr. Harding was to be asked by the French Geneva delegation to send a personal representative to the coming meeting of the Assembly of the League of Nations.

It was stated some time ago that the United States would not be represented at this meeting even unofficially, but Secretary Colby refused today to say whether an unofficial observer for the American Government would attend the session.

"DIG FOR THE DISABLED."

Soldier Slogan Announces a Benefit for the 641,000 Disabled in War.

Aided by a number of prominent New York men and women, the National Disabled Soldiers' League, the only organization representing the 641,000 disabled American soldiers, will give an all-star performance on Sunday evening, Nov. 14, at the Shubert Theatre. Posters announcing the performance and bearing the picture of a doughboy digging a trench, with the slogan "They dug for us—let us dig for them," have been prepared and will be circulated the next few days.

The object of the league, every member of which has an official record of physical disability, is to obtain beneficent legislation for the disabled men and their families and to relieve their suffering. Among the patronesses and boxholders are Mrs. Herbert L. Satterlee, Mrs. George Haven Putnam, Mrs. Francis Rogers, Mrs. Caroline B. Wiltpenn, John G. Agar, Percy Lee Alberton, Mrs. William H. Beardsley, Aiden Freeman, Mrs. J. J. Goldman, Miss Evelyn M. Goldsmith, Mrs. Axel O. Ihlseng, Mrs. Emma Lang, Samuel Lerner, Mrs. Regina V. G. Millhiser, Miss Henrietta Strauss, Miss Martha R. White and Mrs. Milburn Kilmer, mother of the poet Sergeant Joyce Kilmer of the 69th Regiment, who was killed at the battle of the Ourcq River on July 30, 1918.

Thomas L. Chadbourn is Chairman of the Advisory Committee of the league, the other members of which are Marshall Field, Herbert Hoover, Lieut. Col. Charles W. Whittlesey, Professor R. T. Fisher, Mrs. Wendell Phillips, Mrs. Axel O. Thiscra, the Rev. Dr. Stephen S. Wise and Edward T. Moore. Tickets for the performance may be obtained at the office of the league, 17 East Forty-first Street.

FOREIGN POLICY HERE

London Sunday Observer Finds Assurance in Decisiveness of the Election.

Special Cable to THE NEW YORK TIMES.

LONDON, Nov. 6.—The Sunday Observer in an editorial article on Harding's victory declares that what must chiefly satisfy the rest of the world is the decisiveness of the result. That assures onlookers that "the American nation will now turn to international business again with a plan and purpose."

The hesitation of one of the principal signatories of the treaty to ratify it has undoubtedly weakened it and the reappearance of America at the council table will certainly be a help to liberal views, The Observer says. It expects the new Administration to encourage vigorously American trade and shipping, and remarks:

"No one here has a right to complain of that. It is within the undoubted discretion of any nation to do the same. It may go to the length of imposing discriminating tolls at the Panama Canal. In this case other countries with rights to defend will resort to recognized and legitimate means of defending them. But in all this there is no reason to anticipate special difficulties."

The election, The Observer considers, does not answer the question whether the United States will sign the Versailles Treaty or a separate peace, and it declines to consider Harding's words, "the League of Nations which is now deceased," as more than a rhetorical statement. It prefers to remember his other statement, "when the next Administration comes into power we are going to play our part," and it holds, "if under whatever form that means, as it must, effective co-operation for peace and the rule of law, the supporters of the League idea will have no cause to be disappointed."

Mary's

offer

Monday and During the Week

25% OFF their entire stock

HATS OF DISTINCTION

The creations of Mary's express in an incomparable manner the smartest vogue of the season

Coats and Wraps

5th Ave. at 58th St. New York

Gunther Furs

SUPERIOR IN QUALITY DISTINCTIVE IN STYLE

Scarfs & Muffs

(Sets ready for immediate delivery)

Foxes in all shades, Russian Sables, Hudson Bay Sables Fisher, Mink, Mole, Ermine, Stone Marten, etc.

Moderate Prices

Furriers Exclusively for One Hundred Years

391 Fifth Avenue

Jay-Thorpe Inc.

24-26 FIFTY-SEVENTH STREET WEST

FOR the approaching Social Season, JAY-THORPE have assembled a collection of smart ready-to-wear attire for every occasion; be it the Opera, Horse Show, or House Party.

GOWNS · MILLINERY · WRAPS · FURS

LINGERIE · BLOUSES · NOVELTIES

Paris—4 Rue d'Uzès

Henry Collins

Fifty-Seventh Street and Park Avenue

Furs

Fashioned by a dressmaker—hence their softness and charm

Masterpieces of Broadtail Coats Chinchilla and Mink Wraps

The Creator of Art of Dress has applied his artistry to the designing of these Furs. Uniting the beauty of simple lines with the distinguished elegance of Collins Originations.

Hickson INC.

PARIS HATS and NEW MODELS

By the style creators of the establishment

Bewitchingly beautiful hats typifying the creative genius of the old and new world developed in exquisite fabrics and unusually smart detail—to meet the requirements of the smart in or out of door functions of the season.

PRICE REDUCTIONS

Several hundred hats will be offered

MONDAY and Balance of Week

$15.00 Each

Fifth Avenue At Fifty Second Street New York

PARIS BOSTON

La Mode Chez MARTHE INC.

43 West 56th Street

Interpreter of THE FASHIONS OF YOUTH

Smartly enhanced with the subtle touch of youth and reflecting a note of exclusiveness, these Models are specially created for children and young women

EACH MODEL ADAPTED TO MEET INDIVIDUAL REQUIREMENTS

Redfern Corsets

not all sizes

—but a fairly complete assortment of front-lace models for small and medium figures have been very much reduced. These corsets are all low in the bust and short or medium length. The materials are fine quality pink brocades. The former prices were from $12.50 to $18.50.

$8.75

(Tax 37 cents)

Blouses

Every once in a while one finds a blouse which is really exclusive in style and which fits to perfection. We strive to have only this unusual sort of blouse here.

REDFERN CORSET SHOP

570 Fifth Avenue

(Just Above 46th Street)

BY NEW LABOR BODY

Displeased Element in Central Trades and Labor Council Talks of a New State.

TO HOLD ELECTION DEC. 2

Gompers Gives Charter to Organization and Pleads for Honest Conduct.

The feature of the meeting yesterday of the newly created Central Trades and Labor Council, initiated by Samuel Gompers, President of the American Federation of Labor, at Beethoven Hall, 210 Fifth Street, was the nominations for the various offices. Election will take place on Thursday night, Dec. 2, at the same place. It was decided that the body should meet on the first and third Thursdays of each month, while the executive board will meet on the second and fourth Thursdays.

Nominations for the principal offices were:

President: John Sullivan, Brewery, Flour, Cereal and Soft Drink Workers of America, and Edward I. Hannah, President of the Central Federated Union.

Vice President: William Kohn, Upholsterers International Union of North America, and John P. Coughlin, Machinists, President o fthe Central Labor Union.

Recording Secretary, William P. Kehoe, Teamsters, and Ernest Bohm, Recording Secretary of the Central Federated Union.

Financial Secretary, John C. Hilsdorf, Cigar Makers, Financial Secretary Central Federated Union.

Treasurer, Eric Erickson, Patternmakers, Secretary Central Labor Union, and William G. Holder, Plate Printers, former Recording Secretary of the Central Federated Union.

The independents mentioned the name of Peter J. Brady, Supervisor of the City Record, more than any other in connection with their choice of a standard-bearer.

Hugh Frayne, local representative of the American Federation of Labor, announced that all locals must have their accounts settled with the two parent bodies before they will be enabled to participate in any of the activities of the Central Trades and Labor Council. It was announced that $650 had been collected for the new body.

For the fourteen places on the executive board fifty-one persons were nominated. Fifteen presons were named for the three places on the Board of Trustees.

Just before adjournment President Gompers turned over to the leading candidates the charter for the new central body from the American Federation of Labor. He also installed the delegates and made a plea that labor conduct itself in a "clean and honest manner," so that no finger of suspicion can be laid at the door of organized labor.

The younger element in the labor movement seemed displeased at the nominations and predicted that an independent ticket would be placed in the field.

Gompers Gets Victory Loan Medal.

WASHINGTON, Nov. 6.—Samuel Gompers, President of the American Federation of Labor, received a Victory Loan Medal today from the Treasury Department for "Patriotic Service in Behalf of the Liberty Loans." The medal was made from the metal of captured German cannon.

Stiegel Glass Sugar Bowl Brings the Highest Price, $310.

An unusual specimen of Stiegel glass, a sugar bowl of blue witz, white rim at top of the bowl and white finial to the dome-shaped cover, brought the highest price at the Dr. Pleasant Hunter sale at the American Art Galleries, yesterday afternoon, going to W. M. Elkins for $310.

A pair of nine-inch etched red Bohemian glass vases went to Bernet, agent, for $135; a pair of amber Bohemian decanters, cut glass, to E. Sherwan for $150; an American quilted and ribbed glass bowl, an unusual piece, dating about 1825, sold to Mrs. McFarland for $190, and Seaman, agent, paid $130 for another remarkable piece of American glass of the same date, a decanter, green, quilted and ribbed. To the same buyer went an amethyst, flat-sided Stiegel glass bottle for $110.

A yellow glass jardinire, eight inches high, on three feet, sold for $135, and ten octagonal glass plates, snakeskin pattern, flower, fruit and star decoration, nine inches in diameter, brought $120. Returns for the afternoon were $7,405, making a total for the sale of $20,214.

CITY COLLEGE ALUMNI DINE.

Associate Body at Hotel Astor Honors Civilians Who Did War Duty.

The annual dinner of the Associate Alumni of the College of the City of New York was held last evening in the Hotel Astor There were about 800 guests present, a record attendance. Last year the dinner was in honor of the men of the college who saw service in the war. Last night's dinner was to honor the civilians who did war duty.

Lee Kohns, President of the Associate Alumni, was toastmaster. At one end of the room was shown a great comparative chart showing the standing of City College. According to these figures, given by the Institute for Public Service, the college leads ten of the largest universities in the growth of registration since 1913. The present registration, exclusive of extension and business courses, is 12,200.

The speakers included Maurice Francis Egan, former Minister to Denmark; the Right Rev. Thomas F. Gailor, Episcopal Bishop of Tennessee; William P. Larkin, a trustee of the college and head of the Knights of Columbus; F. H. LaGuardia, President of the Board of Aldermen, and Controller Craig. Dr. Robert Abbe of the Class of '70 told of college life fifty years ago.

PATROLMAN BADLY HURT.

Falling Stairway Fractures Skull of Martin Gill.

Patrolman Martin Gill, 23 years old, of 431 West Twenty-fourth Street, attached to the West Forty-seventh Street Police Station, was taken to Bellevue Hospital last night suffering from a possible fracture of the skull and concussion of the brain, received, according to his story, when a stairway collapsed and the iron railing struck him on the head. The stairway, according to Patrolman Gill, was in a house in Twenty-sixth Street, near Ninth Avenue. He was off duty, and was taken to the hospital in a taxicab by friends who were with him at the time of the accident.

Gill is a war veteran with several decorations and recently rescued a woman from drowning in one of the Central Park lakes. A few weeks ago he shot an insane West Indian negro on the roof of a house on Sixth Avenue after a battle in which he narrowly escaped being thrown to the street.

SWISS ADMIT SOCIALISTS.

Groups Opposed to Moscow Internationale to Meet in Berne.

BERNE, Switzerland, Nov. 6.—The Swiss Government has decided to grant free entrance into Switzerland to members of the International Socialist Congress, which will meet in Berne on Dec. 5.

The delegates will be pledged to abstain from political activities while in the country and leave Switzerland immediately upon adjournment of the Congress.

The Congress will be composed of representatives of the groups that have refused to accept the twenty-one conditions for adherence to the Third Internationale at Moscow as laid down by Nikolai Lenin, the Russian Soviet Premier.

AUTOS KILL 7 IN DAY; CRUSH MAN AND WIFE

Continued from Page 1, Column 6.

was a real estate broker, for years in business in the Bedford section, with offices at 585 Nostrand Avenue.

Fatal Bus Accident.

The second fatal accident also occurred in New Jersey, when one man was killed and another seriously injured when an automobile bus containing seven passengers overturned in Woodbridge Avenue, near Chrome Street, in Perth Amboy. Robert Pollene, about 35 years old, who was walking alongside the road when the bus collided with a team of horses and a wagon, was pinned under the bus. He died later at the Rahway General Hospital, having sustained a fracture of the skull.

David Di Simone, who lives at the railroad construction camp at Port Reading, near Perth Amboy, was walking with Pollene. Di Simone also was caught by the falling bus, but managed to jerk himself to one side, so that he did not get the full force of the blow. He was taken to the Rahway Hospital and treated for a fracture of the left leg, a fractured left shoulder and four broken ribs.

The driver of the overturned bus was Michael P. Sasso, operator of a bus line between Perth Amboy and Chrome, N. J. He said that as he was coming along Woodbridge Avenue at a speed less than fifteen miles an hour he saw the team and wagon suddenly loom up in front of him. He asserted that the wagon was on the wrong side of the street. Sasso said that before he could jerk his machine over to one side to let the other vehicle have a clearway the bus had rammed the wagon. The chauffeur said that his effort to swing the car to one side made his machine overbalance and the force of the impact with the heavy wagon knocked the bus over.

The bus did not catch fire and the passengers all managed to escape injury. The driver of the vehicle, Stephen Marton of Blair Road, Port Reading, was not arrested, but Sasso was held on a technical charge of manslaughter for arraignment later before a Recorder.

Motor Fire Engine Wrecked.

When a new motor fire engine of the Homestead Engine Company of North Bergen, N. J., sidewiped an automobile, Paul Golht, sitting on the engine step with the chauffeur, was thrown to the road. Before he could get out of the way the engine passed over him. He was picked up and rushed in a taxicab to the North Hudson Hospital, but died on the way. Neither Philip Marcen of 2 Elm Street, North Bergen, who was driver of the motor truck, were held. Paterson Plank Road, nor Thomas Hilfran of 90 Berry Street, Brooklyn, driver of the motor truck, were held. Witnesses told the police that the smashup had been wholly accidental.

Within the city, the first death by automobiles to be reported was that of Richard Greenberg, 5 years old, of 2,573 Seventh Avenue. The little boy, sent on an errand by his mother, was attempting to cross Seventh Avenue at 146th Street, when he became confused by the heavy traffic and stepped in front of an unidentified motor truck. The driver could halt his machine too late. The wheels had passed over the boy. He was dead when a surgeon arrived.

Lad Killed at Play.

Frank Gravenese, 9 years old, of 351 East 118th Street, was playing early in the morning in East 118th Street, near First Avenue. Attempting to elude a pursuer in one of the games, the lad tried to dart across First Avenue just as a touring car driven by Frank Livolsi of 229 East 107th Street came along northbound. The car had hit the boy before Livolsi could make a move to prevent it.

Livolsi brought his car to an immediate stop, and, picking up the boy, drove him to Sydenham Hospital, where Dr. Fuchs said the boy was dead. Livolsi was exonerated by witnesses.

Tilly Teitelbaum, 6 years old, of 360 Madison Street, died last night in Gouverneur Hospital, where she and a playmate, Alexander Spicknowits of 365 Madison Street, had been taken earlier after an automobile had run them down in front of the girl's home. Herman Reichick, 23 years old, of 67 Jackson Street, driver of the automobile, was arrested on a charge of felonious assault. Reichick took the children to the hospital following the accident.

Pearl Siegel, 22 years old of 1,044 Morris Avenue, the Bronx, on his way to luncheon, was attempting to cross in front of 111 Broadway, when a truck approached as he came into sight from the rear end of a surface car. Siegel saw the machine coming at him and managed to get half way out of its path. One of the wheels caught him a glancing blow, but he refused medical attention.

Bernard Cummings of 3,946 Park Avenue, the Bronx, was driving his motorcycle down the Grand Concourse at 162d Street, when he was in collision with an automobile. He was flung twenty feet and his left leg was broken. He was removed to Lincoln Hospital.

A deep cut on the right eye came to Albert Dassalo, 9 years old, of 67 Bayard Street, when he ran into a fast-moving motor truck two doors from his home. Witnesses told the police that Dassalo's escape from more serious injuries was remarkable. The boy said that he had just "ducked and got away."

Edward Dykosky, 7 years old, of 437 Fifth Street, received a laceration of the right leg when he fell from an automobile truck as it started away from in frunt of his home.

Dora Rosenthal, 26 years old, of 414 Fourteenth Avenue, Brooklyn, sustained contusions of the knee when an automobile in which she was riding collided with another machine at Great Jones and Lafayette Streets. She was attended and then went home.

Heda Tamsky of 413 Central Park West was hit by an automobile truck at Columbus Avenue and 100th Street on his way home. He was thrown for some distance but escaped with bruises. He was treated by an ambulance surgeon and then went to his home. Raymond Flaherty also was able to go to his home at 201 East Seventy-third Street after a machine had struck him as he was crossing Second Avenue at Seventy-fifth Street.

Driving a delivery wagon in Fifty-ninth Street between Madison and Fifth Avenue, George Plimmer of 427 East Sixtieth Street was flung from his seat when his vehicle collided with an automobile in the heavy traffic in the narrow thoroughfare. Plimmer was taken to Flower Hospital, where it was found that his right kneecap had been fractured.

Miss C. E. Beckwith and Miss E. J. Crane, both of 301 West Forty-eighth Street, were struck by an automobile at Broadway and Fiftieth Street late yesterday afternoon. The accident was witnessed by hundreds in the crowds leaving theatres in the district. After being treated for bruises both of the women were able to continue to their homes.

FRANKLIN SIMON & CO

A STORE OF INDIVIDUAL SHOPS — FIFTH AVENUE, 37th and 38th STS.

Women's and Misses' Daytime and Evening

GOWN FASHIONS REVOLVE IN A CIRCLE, BRINGING BACK THE VOGUE OF THE CIRCULAR SKIRT.

Jenny and Cheruit introduced the circular skirt to Paris, and its influence extends in all directions, interpreting itself in circular flounces and tunics, bell flare and circular Spanish models, rounding out the fashion with circular skirts for dancing . . . . . .

Frocks of Chiffon Velvet, Duvetyne, Velveteen, Satin or Tricotine in All the Smartest Circles

WOMEN'S FROCKS WITH CIRCULAR SKIRTS . . . . .

and with Skirts with the circular influence

make the newest French fashion universally acceptable by presenting it in many adaptations, and make it suitable for all occasions by developing it in all fashionable fabrics

68.00 to 125.00

WOMEN'S GOWN SHOP—*Third Floor*

MISSES' FROCKS WITH CIRCULAR SKIRTS . . . . .

and with Skirts with the circular influence

follow the latest fashion of Paris, lead Fifth Avenue for tailored correctness, and in more formal fabrics establish themselves as the newest mode for afternoon, restaurant or dance wear

58.00 to 98.50

MISSES' GOWN SHOP—*Second Floor*

Franklin Simon & Co.

QUELLS NEAR RIOT

Theatre Crowds in Columbus Circle See Him Fight Four with Bare Fists.

TWO MEN ARE ARRESTED

Patrolman's Hand Badly Bitten in Struggle with Chauffeurs and Cab Drivers.

Thousands in homegoing theatre crowds in Columbus Circle last night saw a lone policeman fight four chauffeurs to a standstill with his bare fists and then quell a near-riot with his nightstick as a long line of cab drivers left their vehicles to aid their beaten comrades. The name of the fighting cop was Robert Enright, but he is no relative of Police Commissioner Richard E. Enright.

Two arrests were made and one of the men who fell under the heavy blows of the fighting policeman was Achilles Cerotti of 228 Bleecker Street, but, unlike his fighting predecessor of mythology, this modern Achilles had more than one vulnerable spot. Enright found one at the top of Achilles's head—at least two said Bellevue ambulance surgeons who stitched it up after Achilles had recovered consciousness. He was held on a charge of disorderly conduct and of inciting a riot.

According to the story of the policeman, he ordered some of the chauffeurs to move their taxicabs to their regular parking stands and out of the way of the theatre crowds, and they refused. Enright warned them against using abusive language, he said, and finally told them that if they did not move their cabs out of the path of the crowds he would take them all to the West Forty-seventh Street Station.

Defying him to take them to the police station, some of the chauffeurs moved toward the policeman and one of them attempted to strike him in the face. Enright seized Achilles, who happened to be nearest, and Achilles promptly sank his teeth deep into the patrolman's hand and held on tightly while his companions piled on Enright's shoulders.

The policeman shook up his assailants and defiantly told them to "come on, and I'll lick the crowd of you before I take you to the station." They did come on, four of them, and while thousands of persons, men and women in evening clothes, stood and cheered, the policeman knocked his opponents down one after the other.

Enright left his nightstick dangling on his shield until two of the men attempted to kick him. That aroused the real red blood of the fighting cop, and he took his nightstick. Achilles received it on the top of his head and fell to the pavement unconscious, while his reserves quit leaving their taxicabs.

An excited witness liked the fight so well that he thought thousands more ought to crowd into the circle to see it and he fired a revolver several times. Then the manager of a restaurant on the corner thought that it was time for the police reserves and he telephoned to the West Forty-seventh Street Station.

It was the right minute for a call for reserves because the new shift of policemen were standing before the Lieutenant listening to their orders for the night. They were eager to get out of the station and when they heard that a fight was fighting a gang at Columbus Circle half of the line vanished into the night. But when they arrived at the scene it was only time for them to make their way through admiring thousands for the right to get his prisoner to the police station.

While Achilles was telling his side of the story to the desk Lieutenant in the West Forty-seventh Street Station a group of men came in to demand that the police be called to dress the wounds of the prisoner. One of the men said he was the private secretary of Special Deputy Police Commissioner E. A. Guggenheim and said he would demand decent treatment for Achilles.

"Here's another one of the gang, Lieutenant," said Patrolman Enright, pointing to one of the visitors.

"All right, we'll pinch him, too, on the same charges," said the Lieutenant. "As for you," he added, addressing "Commissioner Guggenheim's secretary," "you can furnish bail if you've got it—for both of them."

The other members of the gang left with their taxicabs.

ELECTRICIANS' STRIKE TIES UP ALL BERLIN

Leader Is Said to be Supported from Moscow—Throws People Into Angry Mood.

Copyright, 1920, by The New York Times Company.
Wireless to THE NEW YORK TIMES.

BERLIN, Nov. 6.—A wild strike of electricians which completely surprised Berlin this morning may lead to an extraordinary situation because 100,000 municipal and street railway employes who are forced into idleness by the power may turn against the strikers. Most of these men live in the workers' and eastern districts of Berlin, which suffer most by the electricians' strike, and their women folks are in an angry mood against the strikers because they not only lose their husbands' daily wages, but are compelled to live in darkness for eighteen of the twenty-four hours, and in many cases to cook meals, some gasmen having joined the strike.

In the wealthier districts, Charlottenburg, Wilmersdorf and Schoeneberg, the electricians and gas men refused to join the strike, contending that there must be some way to a friendly agreement between the laborers and the Socialist Government of Greater Berlin. To avoid a general strike of the city employes of all classes the Socialist municipal government agreed only yesterday morning to pay a considerable increase in wages all around. The amount increases the city's yearly expenses by 44,000,000 marks, which is exceeded by increased street railway fares, gas, water and electric taxes. All hands seemed satisfied except the electricians, who then, without consulting the trade union councils, went on a strike.

This evening all the other branches of the city employes will vote on whether to support the strike. The result is uncertain. If the strike continues the newspapers will be unable to appear on Sunday, and the last means of communication, underground and municipal elevated roads, will also stop, and telephone connections will cease, severing all Greater Berlin.

The moving spirit of the electricians is a strike leader named Sylt, who came to Berlin a year ago from Poland and was said to be connected with Moscow. Likewise he was supplied with considerable financial support.

City officials argued with Sylt and other members of the electricians' council against a strike but Sylt said, "I will push a button and make Berlin jump. We will have our increase if we must go over dead bodies."

DENIES UNRULINESS

Bedford Girls Are Amendable to Kind Treatment, Says Mrs. Anna H. Talbot.

Special to The New York Times.

BEDFORD, N. Y., Nov. 6.—Reports that disturbances were again upsetting the discipline maintained at the Bedford State Reformatory for Women were denied tonight by Mrs. Anna Hedges Talbot, Superintendent, who took charge of the institution several months ago after a series of incidents had culminated in a race riot quelled by the State Troopers.

"This reformatory," declared Mrs. Talbot, "is being run on a plan that has the approval of the board. It is a plan of giving kind treatment to the girls who have been committed to our care. The plan is succeeding beyond our expectation and any statement to the contrary is without foundation. Everything is going along just splendidly. There will naturally be upsets among temperamental girls, but these are nothing in which the public is interested.

"We have not had any harsh discipline under the present administration, and the girls are enjoying themselves. We have started the Girl Scout movement and the girls seem to appreciate what is being done for them and are in good health and spirits."

The reports of the disturbances which "leaked" out from the institution through stories told by subordinates included one that stated that Mrs. Katherine Gundling, a matron, had been set upon by one of the inmates and so badly beaten that she had to be taken to a hospital for treatment. Mrs. Talbot, when asked about this, admitted there had been "some trouble" and that she had sent the matron to a New York City hospital for treatment. Adele Scherar, one of the prisoners, was accused of attacking Mrs. Gundling.

The Superintendent was questioned also about a report that Mrs. Doron, another matron, had been struck in the face by Mary Fontane, an inmate.

"That's the report," said Mrs. Talbot, "but she was a new matron and very nervous and easily excited."

Stories of employes at the institution were that Alma Lewis, an inmate, was allowed to carry keys of the reformatory and that she had permitted May Griffin, a prisoner, to escape. Mrs. Talbot admitted that the girl had escaped, but said she had been quickly recaptured. Mrs. Talbot denied emphatically that any of the girls were allowed to carry the keys. She also denied that two other girls had escaped through the connivance of a girl "trusty."

Then there was a story about a row in the motion picture hall at Bedford. One of the matrons said "they took off their shoes to use as weapons on each other."

"One girl's shoe came off," was Mrs. Talbot's version of it, "and another girl reached down to hand it to her. The girl to whom it belonged thought she was going to take it and then there was some trouble. It was all a misunderstanding."

The Superintendent reported that the number of prisoners at the reformatory now is only 165, the fewest in fourteen years.

FANS STOP FOOTBALL GAME.

Police Escort West Orange Team from Field in Nutley Contest.

The football game between the Nutley High School team and the West Orange team in Nutley was broken up yesterday afternoon when a crowd of Nutley fans surged upon the field to avenge an alleged assault on one of the home team players by an opponent. For a time it looked as though there would be a serious row, but the West Orange team bucked its way through the indignant Nutleyites and gained their dressing room in the schoolhouse. Later the visitors were escorted to the trolley car by the police.

The score was 13 to 7 in favor of Nutley when its quarterback, Kirkleski, started around the end for what looked like a touchdown. Left End Shoemaker of the opposite team tackled him and both went down. When they separated Kirkleski had a cut over his left eye. The crowd, believing that he had been slugged, broke into the field.

What happened then, according to police descriptions, was "much pushing and more shoving, with an occasional exchange of blows." The visiting players gained the shelter of the schoolhouse. While they dressed many of the spectators lingered about, and as threats to "do them up" were made the police were reinforced. A strong detail was on hand when the boys finished dressing and, under their escort, the visitors were put on a trolley car and started back to Orange.

The police said that this was accomplished without much difficulty and that no one was assaulted, as had been reported.

GIRL VISITOR DRINKS IODINE.

Tells Chinatown Sightseers She Is Penniless and Wants to Die.

Screaming that she had drunk iodine, a well dressed young woman who said she was Miss Evelyn Smith, 21 years old, of 324 West Fayette Street, Baltimore, Md., fell to the sidewalk in front of the Chinatown Joss House in Mott Street last night, and then begged about 100 sightseers who ran to her assistance to let her die. She was taken to Volunteer Hospital, where it was said her condition was critical.

Miss Smith told the police she had come here on Friday from Baltimore on a truck, penniless, had walked the streets Friday night and had no sleep.

In her pocket was a note to her mother, Mrs. George Smith, 642 Madison Avenue, Montreal, Canada, begging forgiveness after saying she was sorry she could not see her before dying. She said her mother was an actress.

Miss Smith would give no reason for her desire to die.

HARDING SETS OUT FOR HIS VACATION

Continued from Page 1, Column 1.

Marion girl student at the school, who has been one of Senator and Mrs. Harding's favorites. She is the daughter of Mr. and Mrs. J. A. Schroeter, Marion neighbors of the Hardings, in whose garage Senator and Mrs. Harding voted Election Day.

It was announced on the train today that Senator Harding has accepted an invitation to speak in Brownsville, Texas, on Nov. 11, Armistice Day. Brownsville is but twenty miles from Point Isabel, where the Senator will arrive Monday for two weeks of fishing and hunting, the guest of D. R. Creager and F. E. Scobey of San Antonio. The Armistice Day meeting will be under the auspices of a Brownsville post of the American Legion.

The Harding train passed through St. Louis shortly after nightfall on the way to Brownsville, which it is scheduled to reach Monday morning and from there to motor to Point Isabel. With Senator and Mrs. Harding in the Pullman private car "Superb," are Dr. and Mrs. C. E. Sawyer of Marion, Senator Fred Hale of Maine and Mr. and Mrs. Malcolm Jennings of Columbus. Mr. Jennings was formerly the editor of the Senator's paper, The Marion Daily Star. George B. Christian, Jr., the Senator's secretary, and James Sloan are also with the Senator.

Mr. and Mrs. Edward B. McLean of Washington have their private car attached to the Senator's. With them are Harry M. Daugherty and Jess W. Smith of Washington Court House, Ohio. Senator Davis Elkins of West Virginia joined the party at St. Louis. A compartment car for newspaper correspondents, secret service men and members of the Harding headquarters accompanying the Senator to Texas and Panama, a diner and a baggage car make up the rest of the train.

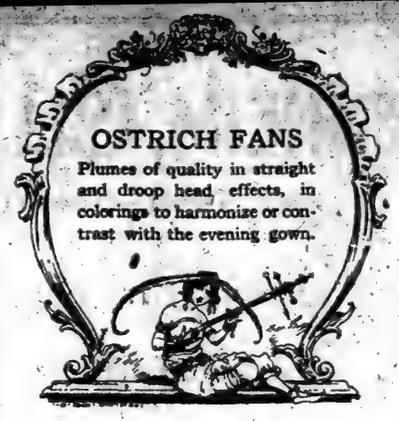

OSTRICH FANS

Plumes of quality in straight and droop head effects, in colorings to harmonize or contrast with the evening gown.

Introducing a New Collection of Women's

DINNER *and* FORMAL EVENING GOWNS

95.00 to 595.00

Dinner gowns in black, brown and navy lace or lace in combination with satin and velvet or in all velvet. Simplicity rules many of the models, while others have motifs of jet, steel beading and high lights of embroidery. In exact replicas of the great fashion successes of the Paris coutouriers are formal evening gowns of sumptuous metal brocades, sphinx paillettes, jetted and jeweled treatments, white chiffon velvet, white satin, black and colored velvets.

Unusual Interpretations of the Filmy Transparent & Paradise

HAT *for* DINNER *and* EVENING WEAR

Exclusive style-themes that depart from the usual in quality and originality of treatment. Replicas of the prevailing Paris modes and Bonwit Teller originations developed in the private millinery workrooms of this shop.

Exquisite Translations of The Mode in Women's

EVENING MANTLES, WRAPS *and* COATS

150.00 to 750.00

In gold, silver and brilliant-colored metal brocades, or in supple, soft Paradis and chiffon velvets of most unusual color tones. There are wraps that are resplendent with illuminations of jet, metal thread motifs and applications—while absolute simplicity is the claim for beauty in others. To heighten the charm and emphasize their sumptuousness many are combined with fur in diverse and original forms others are all over embroidered in intricate design.

To Complete the Evening Costume

THE UNDERTHINGS—Exquisitely dainty lingerie in suites or individual pieces especially designed as perfect complements to the decolletage gown.

THE CORSET—The silhouette of the gown, the grace of the figure, freedom of movement depend upon the proper corseting. Specially designed corsets for evening wear of beautiful materials by the leading Paris corsetieres and originations of Bonwit Teller & Co.

THE HOSIERY—French stockings or Bonwit Teller & Co. originations in the sheerest gauze silks, in openwork effects or of fine laces in shades that will perfectly match the gown.

BONWIT TELLER & CO.

The Specialty Shop of Originations

FIFTH AVENUE AT 38TH STREET

ADVANCE ANNOUNCEMENT

An Exceptional Sale of

WOMEN'S WRAP-COATS

TUESDAY, *November 9th*

Complete details in Monday Evening Papers.

Special Values Monday

WOMEN'S *and* MISSES' SUITS GOWNS FURS

Smart Fur Collar Suits — *Formerly 79.50 to 95.00* — *68.00*

Straightline and belted models of duvet de laine and velour with collars of mole or nutria. Some suits have embroidered pockets or novelty stitching.

Plain & Fur Trimmed Suits — *Formerly 98.50 to 145.00* — *88.00*

Made of velour, veldyne and duvet de laine in strictly tailored styles, Turkish embroidered types or models trimmed with mole, nutria or opossum.

Modish Cloth & Silk Frocks — *Formerly 65.00 to 110.00* — *54.00*

Included are a number of attractive styles in Tricotine and Poiret twill in tailored or ornamented styles. Also a group of satin and silk afternoon frocks.

Distinctive Cloth & Silk Frocks — *Formerly 110.00 to 135.00* — *84.00*

A collection which includes many charming types in strictly tailored effects of tricotine and Poiret twill. Also simple satin gowns and more elaborate styles with beading or embroidery.

Trimmed Marmot Coats — *165.00*

Jaunty, 36-inch long sports model on flare lines with belt to match, Australian Opossum collars and cuffs.

Trim'd French Seal Coats — *185.00*

Flare model, 36 inches long, with collar and cuffs of skunk.

Trim'd Hudson Seal Coats — *395.00*

Smart box model, 36 inches long, of selected pelts. Large collar and cuffs of skunk or natural squirrel.

Hudson Seal Wraps — *650.00*

Handsome wraps, 45 and 48 inches long, of selected pelts. Various styles.

Featured on the Third Floor—Apparel for Misses of 14 to 20 and for the Petite Woman

A COLLECTION OF MISSES' FROCKS REPRODUCTIONS OF PARIS MODES

88.00

Formerly 95.00 to 150.00

POIRET TWILL, VELVETEEN, CHIFFON VELVET

Reproductions of models by Madeleine et Madeleine, Jenny, Patou, Bernard, Doucet, Brandt, Premet, Martial et Armand. This collection presents every version of the current mode in tailored effects and the elaborate braided, all-over embroidered, steel beaded and bullion decorated types.

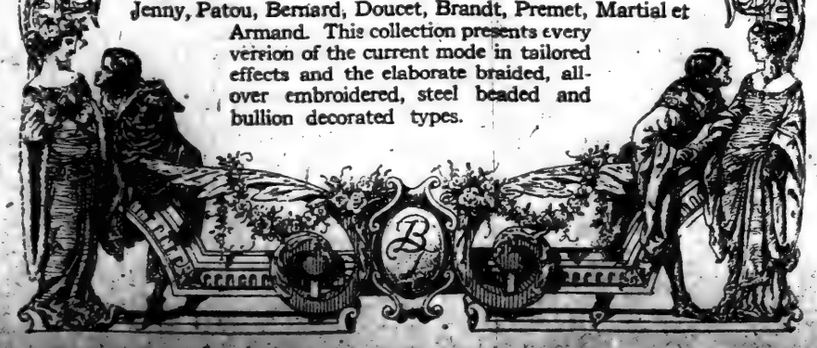

BEADED BAGS

The most exquisite tapestry effects in wondrous colorings mounted on frames that are artistically wrought.

Individualized Versions of Misses' Evening Apparel Featured on the Third Floor for the

DEBUTANTE *and the* PETITE WOMAN

Reflecting all the attributes of youth—the dinner frocks, evening gowns, wraps and mantles for the younger set of fourteen to twenty and for women of petite figure are developed on lines that depart from the more mature and sophisticated types. This phase of the fashionable costume for misses is specialized in a high degree by this shop.

MISSES' DINNER *and* EVENING GOWNS

85.00 to 295.00

Lace, taffeta, chiffon velvet, metal brocades, jeweled effects and exquisitely embroidered types are presented in beautiful colorings and treatments that are unusual.

MISSES' EVENING WRAPS and MANTLES

150.00 to 550.00

Simple cape-like or wrap silhouettes developed in fine rich textures and supple velvets in combination with rich furs.

Rare and Luxurious Pelts of the Most Beautiful Quality in

FUR MANTLES *and* WRAPS *for* EVENING WEAR

The very finest examples of pelfry are included in this collection of fur modes. Pelts of rare and exquisite quality, matching perfectly and of superb coloring are developed into wraps and mantles of supple grace—silhouettes that attain lines of slenderness. These evening furs are presented in wraps and mantles of sable, chinchilla, mink, broadtail, the very fashionable taupe and brown caracul and clear blue squirrel.

To Complete the Evening Costume

THE SLIPPERS—Satin, silver, gold and metal brocade pumps; strap slippers and cothurnes with the grace and finesse of the best custom bootmanship.

THE GLOVES—A large collection of real French kid gloves in white, champagne and other evening shades—in all the appropriate lengths.

THE 'KERCHIEF—Cobweb-like in fineness are 'kerchiefs of hand spun linen or of real lace and most delicate embroidery.

THE COIFFURE ORNAMENT—Shell and brilliant combs in the new forms and French bandeaux of ribbon and metal bands set with dainty flowers.

URGES DEMOCRATS TO UNITE TO FIGHT

Senator Harrison Calls for Permanent Organization with a Militant Spirit.

HAILS COX "REAL LEADER"

...ty Has Had Only Temporary Set-back, He Says—Must Oppose Republican "Reaction."

WASHINGTON, Nov. 6. — Another move toward reorganiz...on of the Democratic Party was made here today when Senator Harrison of Mississippi, Chairman of the Speakers' Bureau during the campaign, issued a statement calling on his fellow Democrats to "bury all past differences and forget about the recent campaign."

"The Democratic Party is not dead," he said. "It has only received a temporary setback and will make itself felt every day of every session of Congress until the next election rolls around.

"Governor Cox made a gallant fight. He impressed the country as measuring up in the fullest degree to the important role to which he had been assigned. A grateful party will hold him in highest esteem for the splendid fight he has made and will continue to look upon him as the real leader."

As to party reorganization Mr. Harrison said:

"I believe that there should be a change in the permanent organization of the Democratic Party. I don't mean by that that George White should not be retained as Chairman of the National Committee. He showed marked ability in the management of the recent campaign, which was waged against overwhelming odds. No one could have done better than he did under the circumstances.

"He has a very keen insight touching future plans, and I am sure that when they are put in force every element within the Democratic Party will approve of them.

"I want to see every Democrat in the country, no matter what his views in the past have been or what his course was in the recent campaign, brought into line and a militant organization maintained to fight unitedly the reactionary policies the Republican Party will assuredly attempt to inaugurate.

"The results of the recent election, while, of course, discouraging to the democracy of the nation, should influence Democrats to stand united as never before and work together in a spirit of complete co-operation and accord.

"I have no criticism to make of those Democrats who failed to aid the party when the 'going was hard.' I want to see complete harmony within our ranks."

HOUSE SEATING A PROBLEM.

Excess Republicans Likely to Take Strip on Democratic Side.

Special to The New York Times.

WASHINGTON, Nov. 6.—With the Republican majority in the next House of Representatives estimated at 160, there will not be enough seats to accommodate Republican members on one side of the chamber and there will be an overflow to the Democratic side. In the Senate also Republican Senators will have to take seats on the Democratic side.

In the Sixty-third Congress, when the Democrats had a majority of 163, they swarmed over on the Republican section and flanked the Republicans on each side. The overflow was known as "the Cherokee Strip."

It is proposed that in the next session the Democrats shall be moved nearer the centre so as to give the excess Republicans room at their left.

The Sixty-third Congress, with its Democratic majority of 163, holds the record at present. In the Fifty-second Congress there were 231 Democrats, 88 Republicans and 14 Independents, which gave the Democrats a majority of 129.

ARRESTED AS AN ANARCHIST

Brooklyn Man Held for Possessing Red Literature.

Magistrate Short, in the Bridge Plaza Police Court yesterday, held Tony Buinias, 32 years old, of 96 North Third Street, Brooklyn, in $5,000 bail on the charge of criminal anarchy. Buinias was arrested early in the morning in the hallway of a tenement at 261 North Ninth Street by Policeman Markel of the Bedford Avenue station, who saw him place a large bundle under a pillow in a baby carriage.

The bundle contained seditious literature in the Lithuanian language, the policeman told the Magistrate. An interpreter declared the literature called for the overthrow of the Government "by direct action" and urged Reds to begin immediate preparations for such a move.

After holding Buinias for a hearing next Tuesday the Magistrate advised that the Federal authorities be informed of his arrest.

Women Victors in Michigan.

DETROIT, Nov. 6.—One seat in the State Senate, two Sheriffs' offices and seven lesser county offices were given to women in Tuesday's election in Michigan. All the successful candidates were Republicans. The Grand Rapids district elected Mrs. Eva Hamilton as Senator. Women Sheriffs were chosen in Benzie and Roscommon Counties.

Mistaken Identity!

Oriental Pearls acknowledge Tecla Pearls under the misapprehension that they have met somewhere in the East!

Tecla

[illegible] Fifth Avenue—New York

10 Rue de la Paix, Paris

[illegible] Bond Street, London

Like the Permanent The Kensico Cemetery Well Endows Forever

THE regrettable encroachments that so many city cemeteries have suffered is prompting an ever-growing number of families to choose Kensico — the Permanent Burial Park.

You will be interested in our Booklet A with Views. Request a copy.

The Kensico Cemetery
America's Burial Park
City Office—103 Park Ave., N.Y.

SPECIAL COURSE on "DRAMA AND DRAMATISTS"
1st of a series of 7 Sunday night lectures will be given Nov. 7th. Subject:
"Place of Drama Among the Arts"
by
DR. LOUIS K. ANSPACHER
At Stuyvesant Neighborhood House, Stuyvesant St., and 9th St. — (Between 2nd and 3rd Aves.)
Single Tickets, 25c. Course Tickets, $1.50.

Franklin Simon & Co.
FIFTH AVENUE

Christmas Shopping Suggestion

Women's BRUSHED SILK SCARFS
Imported from England

12.50

An Exceptional Value

Day and Sports Colors

FEMININE NECKWEAR SHOP
Street Floor

Franklin Simon & Co.

A Store of Individual Shops

FIFTH AVENUE—*37th and 38th Sts.*

Women's VELVET CAPES Eclipse All Other Wraps for Evening

FOLLOWING STRAIGHT LINES. COURTING SIMPLICITY. ACHIEVING SUMPTUOUSNESS.

SO DISTINCTIVE are they in fashion, so distinguished by the softness of velvets or brocaded fabrics and exquisite colorings, that evening capes banish drapery and elaboration for the restrained richness of furs or fringes.

98.50 to 450.00

To and From the Social Engagement the Evening Cape Plays Its Unrivalled Part

WOMEN'S WRAP SHOP
Fourth Floor

Pittsburgh Brooklyn Philadelphia

OPPENHEIM, COLLINS & CO

Cleveland Buffalo Newark

34th Street—New York

Special Reductions for Tomorrow—Monday

Mark the Return to Lower Price Levels

98.00

About 75

Tailored Fur Collar Suits

For Women and Misses

Values to 200.00

Reduced to

98.00

High Class Custom Made Models, Copies of Imports, of Veldyne, Duvet de Laine, Velour and Tinsel-tip, luxuriously trimmed with Moleskin, Seal, Australian Opossum, Natural Squirrel and Nutria.

About 500

Women's Smart Blouses

Dressy Suit Models—Three Illustrated

Superior Quality Georgette

Regulation Overblouse and Tyon Collar and Collarless Models, Beaded, Hand Embroidered and Real Filet Lace trimmed. White, Flesh and prevailing Suit Shades.

Regular Values to 13.75

6.90

No Approvals. *No Exchanges.*

About 200

Cloth and Silk Dresses

For Women and Misses

Values to 75.00

Reduced to

38.00

A Collection of Beautiful Frocks taken from Regular Stock. Strictly tailored types and handsomely Beaded, Embroidered and Braided Models of Satin Tricotine, Velour and Velveteen.

38.00

1500 Pairs

Women's Silk Hose

Full fashioned superior all Silk Hosiery. Lisle feet, reinforced garter tops. Black, Cordovan and White.

2.50 Value 1.95

Hudson Seal Wrap Skunk Trimmed Special 895.00

Women's Fur Coats

Greatly Reduced

Trimmed Bay Seal Coats, 36 inches long. Cape Collar and Cuffs of Natural Skunk.
Regular 350.00 Value
Reduced to 250.00

Hudson Seal Coats (*Dyed Muskrat*), 36 inches long. Deep Cape Collar and Cuffs.
Regular 550.00 Value
Reduced to 395.00

Genuine Beaver Coats, 36 inches long. Self Border, Cape Collar and Cuffs.
Regular 725.00 Value
Reduced to 525.00

Hudson Seal Wrap (*Dyed Muskrat*) 48 inches long, Skunk, Beaver or Squirrel Collar, *795.00 Value.*
Reduced to 595.00

Natural Mink Wrap, (*46 Inches*) made of perfectly matched skins, self reversed border, *2500.00 Value.*
Reduced to 1650.00

3000 Pairs Women's

Chamois Lisle Gloves

Strap Wrist Double draw backs. White, Grey and Mode.

Very Special 95c

A Sale of Women's

Silk-Top Union Suits

Bodice style, Lisle bottom, tight knee. Fully reinforced Model. Flesh only. *Remarkable Value.*

Very Special 1.95

About 1000

Women's Glove Silk Vests

Plain and Lace trimmed Bodice styles. Fully reinforced. Flesh only.

Very Special 2.50

Cleveland
Buffalo
Newark

s

Blouses

Illustrated

orgette

yon Collar
Hand Em-
e trimmed.
uit Shades.

3.75

o Exchanges.

ose

ail Silk
d garter
White.

'8

oves

acks.
o d e.

its

ight
odel.
alue.

Vests

styles.
only.

CASH BONUS IS DEAD

Leaders in Congress Believe Country Is Against Payment to Ex-Service Men.

COMES UP IN NEXT SESSION

Legion Counts on Chairman Fordney of Ways and Means Committee to Lead Fight Again.

Special to The New York Times.

WASHINGTON, Nov. 6.—Republican leaders of Congress are of the opinion that despite the adoption in New York, New Jersey and Wisconsin of referendums favoring cash bonuses to ex-service men, the next Congress will not adopt cash bonuses on the ground of economy. The issue will be brought immediately before the next session by Representatives Johnson of South Dakota and King Swope of Kentucky, advocates of bonuses.

According to one Republican member of the leaders have determined that the country is opposed to cash bonuses and believe that many of those who favored such a measure in the last Congress will be unwilling to do so in the next Congress. Those who have participated to any great extent in the campaign say that they find that the sentiment of the country is against cash bonuses, but favors the Federal Government doing everything possible in the way of rehabilitation or vocational training for wounded soldiers.

Representatives of the American Legion who have been active in the movement for cash bonuses declined to express an opinion today as to what they believe would happen in the next session of Congress relative to such measures. They said that three of their strongest supporters, Representatives Swope of Kentucky, C. P. Caldwell of New York and J. L. Milligan of Missouri, had been defeated for re-election. Representative Herbert C. Pell, Jr., of New York, a strong opponent of cash bonuses, was defeated, but Representative S. D. Fess, Chairman of the Republican Congressional Committee, who was unconcernedly against bonuses, was re-elected despite every effort by the proponents of cash bonuses to defeat him.

The American Legion is counting upon Representative J. W. Fordney, Chairman of the Ways and Means Committee, to lead the fight for bonuses in the next session as he did in the last. While three strong advocates of bonuses were defeated, it is pointed out by the bonus managers that they gained nine ex-service men in the election, among them being Hamilton Fish, Jr., of New York and Lewis Frothingham of Massachusetts. It is not known whether the nine veterans will support cash bonuses.

SERVICE ON RHINE POPULAR.

Army Fills 256 Vacancies in Six Hours—Privates Rank as Plutocrats

WASHINGTON, Nov. 6.—Service in the American Army of Occupation is popular with young Americans, the Army Recruiting Service found today in checking up its Nov. 1 records. There were 256 vacancies in the forces in Germany for which recruits were accepted on that date, and Adjt. Gen. Harris's office rent out telegrams discontinuing the opportunity six hours after the day began, only to find that 428 men had completed their enlistment for regiments overseas.

Letters from soldiers there indicate that an American private is able to exchange his army pay for so many German marks that he ranks as a plutocrat among civilians, which in some part accounts for the popularity of service there, officers believe.

RICCI WILL BECOME ITALIAN ENVOY HERE

His Appointment Officially Announced in Rome, Though Embassy Has No Advices.

ROME, Nov. 5.—The report of the appointment of Rolandi Ricci as Italian Ambassador to the United States, which was recently published by newspapers here, has been officially confirmed.

WASHINGTON, Nov. 6.—The Italian Embassy today had not been advised of the appointment of Senator Rolandi Ricci as Italian Ambassador to the United States to succeed Baron Camillo Romano Avezzana, now in Italy on leave of absence.

Whether the name of Senator Ricci has been presented to the State Department could not be learned, officials declining to discuss the matter.

Like Baron Carlo Aliotti, who was first designated for the Washington post in succession to Baron Romano Avezzana, Senator Ricci, the report of whose appointment was confirmed yesterday, is a friend of Premier Giolitti; indeed, Signorio Rolandi Ricci was made Senator by one of Giolitti's former administrations by royal decree, dated March 17, 1912, also, the first news of the appointment came from Turin, Giolitti's home, on Oct. 28, when it was also announced that Senator Frassati, the editor of the Giolittian paper La Stampa, would succeed Gaetano de Martino at the Italian Embassy in Berlin.

When it was first announced on Oct. 1 that Avezzana had been recalled and would be succeeded by Aliotti, many Italo-American papers started a campaign in favor of having the former retained. They described his popularity among Italio-Americans and emphasized the esteem in which he was held by the State Department. In Rome the Idea Nazionale supported this opinion, instancing objections to Aliotti's appointment, among them his pro-German sentiments. It is understood that for various reasons the latter would not have been considered persona grata at Washington, so the Consulta replaced his name by that of Senator Ricci, without paying much attention to the appeals for the retention of Avezzana.

Signor Ricci, aside from being a Senator noted for his science in debate and his art in oratory, a professor in the University of Genoa, whose works on commercial and civil law were known to experts all over Europe, won enduring fame by his work among the cholera-stricken people of Naples in 1910.

He was born in 1860, at Albenga, a seaport forty-four miles southwest of Genoa. As student and teacher he has always been associated with the University of Genoa, where he took his first degree in jurisprudence at the age of 20, became lecturer on commercial law and was finally admitted to the Faculty. He specialized in commercial, maritime and mercantile law, both Italian and foreign and as his fame spread he had at one time or another most of the large shipping firms of Southern Europe among his clients.

ABOUT LOST BALLOTS

Socialist Woman Worker, Volunteers to Testify Regarding 26 Found in Sewer.

Party watchers and other election workers in the Thirteenth Election District of the Fourth Assembly District last Tuesday will be questioned tomorrow at the District Attorney's office in a further effort to discover how twenty-six ballots were taken from the polling place and thrown away at the sewer opening at Stanton and Orchard Streets. A volunteer witness, Miss Therese Malkiel, a watcher for the Socialist Party at that polling place, has offered to tell what she observed.

Assistant District Attorney Wallace, who is investigating this and other alleged election frauds, said he was handicapped in the Thirteenth Election District because of the incomplete and unsatisfactory returns thus far reported from that district.

"The only way we can determine whether the twenty-six ballots were taken from the ballot box or were abstracted from the surplus ballots remaining after the polls closed is by an examination of the voted ballots, stubs, defective ballots and unused ballots," said Mr. Wallace. "Under the election law we cannot subpoena the delivery of this material before a Grand Jury until the Board of Canvassers has counted and tabulated the vote."

Mr. Wallace said he had been informed by a woman complainant that she had heard that fifty ballots had been marked with a "red pencil" at an uptown voting place. She promised to produce a witness named McNamara, who could testify to this incident.

Chief Assistant District Attorney A. J. Talley, who had asserted that there had been "a complete demoralization of the machinery for counting the ballots" throughout the city, said yesterday that numerous instances had been reported to him of election canvassers deserting their posts and going to their homes and to bed while the count was in progress.

"I have been considering whether it would be the best public service at the elections to call on the service of teachers as canvassers of the ballots, as well as skilled accountants and others familiar with figures and mathematics," said Mr. Talley. "Of course it will be necessary to change the election law to permit this, which now prohibits a city employe from holding two jobs. Larger compensation would also have to be provided for capable canvassers.

"Because of the small pay for the work, $6 a night, I believe, the experienced and capable persons who would be willing to assist in the counting have avoided it and the emergency has compelled the Board of Elections to take anybody, with or without proper qualifications for the work."

MAY END WOMAN'S PARTY.

Question of Dissolution or New Work to Come Before Convention.

WASHINGTON, Nov. 6.—Whether the National Woman's Party is to dissolve or take up new work will be decided by a convention to meet in Washington Feb. 15 to 19, the call for which was made public today. Each State branch is entitled to one delegate for every fifty members.

Efforts are being made to raise $50,000 for a national memorial to three suffrage pioneers, Lucretia Mott, Elizabeth Cady Stanton and Susan B. Anthony. A statute is being completed in Italy which it is proposed to place in the Capitol Feb. 15, the one hundred and first anniversary of the birth of Miss Anthony. A committee led by Mrs. Blatch, daughter of Elizabeth Cady Stanton, will make the presentation, and Speaker Gillett will receive the memorial on behalf of Congress.

FESS URGES ECONOMY.

Thinks This Will Be First Thought in New Administration.

Special to The New York Times.

WASHINGTON, Nov. 6.—Representative Fess, Chairman of the Republican Congressional Committee, who returned to Washington today, expressed the opinion that most of the coming session would be devoted to appropriation measures and to preparation of legislation for the special session after Harding's inauguration.

Mr. Fess thinks that the first thing the Republicans should undertake is to effect economies in every direction. "Reduction of taxation if possible is the mandate from the voters," he added. "Of course, it will be impossible to reduce the taxes greatly for the first few years, because of the war obligations, but much can be saved in doing away with unnecessary places in Washington."

HUNT BOOTLEGGING RING.

Wood Alcohol Poisoning at Atlantic City May Reveal Conspiracy.

Special to The New York Times.

ATLANTIC CITY, N. J., Nov. 6.—John Hays, totally blind and delirious as the result of wood alcohol poisoning, may be the means of cleaning out the reported millionaire bootlegging ring in South Jersey if he lives to tell his story. Hays is near death at the City Hospital, where he was taken several days ago after drinking supposed "whisky," but has not recovered sufficiently to tell how he obtained the liquor.

Hays, an employe of a big hotel here, came into the hospital as an ordinary patient, but yesterday the physicians realized that it was a case for the police and notified them. If Hays dies a Coroner's inquest will be held and a search for the bootlegger made.

Bootlegging has been going on in Atlantic City for months, it is reported, and it is said that local doctors know of a number of cases of wood alcohol poisoning, although none has resulted fatally. It is reported that wood alcohol is mixed with a syrup or chemical to produce something which looks and smells like whisky. This is sold by bootleggers in bottles with bonded stock labels and bearing the impression of former reputable brands of whisky.

FOR WORLD SHIP RATES.

Benson Says an International Agreement on Freight Charges Is Needed.

WASHINGTON, Nov. 6.—An international agreement to stabilize ocean freight rates is rapidly becoming a necessary expedient, Chairman Benson of the Shipping Board said today. As yet the Board has refrained from taking such a proposition under consideration, the Chairman said, as it was a matter for the State Department so far as initial steps were concerned.

If the present system of rate conferences among interests engaged in particular trade routes could be replaced by a conference to determine proper freight levels for all ocean lanes, Chairman Benson said, it would insure to every country an opportunity to engage in international commerce on a basis of absolutely fair competition.

Board officials said France, Japan, Norway and possibly Germany later would accept favorably a proposal to eliminate "cut throat" methods from world trade through a rate conference agreement.

NO MAIL OR PHONE ORDERS

Best & Co.

Fifth Avenue at 35th Street

STORE HOURS 9 to 5:30

REDUCTIONS FOR MONDAY

Women's, Misses', Girls' and Little Children's smart winter apparel greatly reduced and as the prices go down, the value goes up

Women's Inexpensive Coats and Wraps
65.00

THEY look more costly—probably because the fabrics are rich frost glo, bolivia, chameleon cord, chamois velour—and the style unusual. A model with throw scarf collar is very smart. Plenty of convertible collars, too. Silk lined and interlined. The new colorings. Third floor.

Women's New Wraps and Coats
78.00

MOST of them with those becoming crushable collars of self fabric. A few with mole, nutria or opossum trimming. All the new colorings in vel de cygne, evora, and bolivia. Silk lined and interlined. Third floor.

Women's Shower-proof Coats of Imported Materials
48.00

THE woman who owns one of these practical coats is ready at all times for motoring, traveling, walking, etc. The weather has no effect on these coats, except perhaps to emphasize the utility value of their imported English tweeds and mixtures. Belted models, raglan or set-in sleeves. Third floor.

Women's Motor and Street Coats of Imported Over-Plaids
78.00

GUARANTEED shower-proof; coats with a smart military air; large patch pockets, convertible collars; to be worn with or without belt. Third floor.

Women's Costume Tailleurs
125.00

Originally 150.00 to 198.00

BEAUTIFUL costume suits of veldyne, duvetyn, duvet de laine, or orlando with rich fur trimmings. Taupe wool on some, skunk, nutria, opossum or mole on others. Third floor.

Women's Skirts
14.75

Originally 19.75

KNIFE pleated, side pleated or plain sports models in the favorite plaids, stripes and checks. Trimmed with novelty pockets, buttons. A wide variety of color assortments. Waist measure—26 to 34. Third floor.

Misses' 59.00 to 125.00 Dresses
48.00

THINK of it! Less than half price for many of them. Some of our very prettiest frocks, but there are not many of a kind or size, so we've grouped all the "odd" ones at this price. Street and afternoon models of Poiret twill, tricotine, satin or Georgette—the best quality, of course. Sizes 14, 16 and 18 years. Second floor.

Misses' 95.00 to 110.00 Wraps
75.00

A GROUP of the best liked models in lustrola, veldyne, bolivia or duvet de laine—all materials desirable for their wearing quality as well as for their appearance. Many fur trimmed. Second floor.

Women's 35.00 to 75.00 Dresses
25.00

SATIN, Georgette, taffeta, tricolette, and mignonette—with trimmings of embroidery beads, etc. Because the size ranges and color assortments are incomplete after the season's selling, we have taken these big reductions. Early selection advised as the quantity is limited. Third floor.

Women's 55.00 to 75.00 Dresses
48.00

DO you look best in the straightline mode? Are blouse effects becoming? Have you a penchant for tunics? They are all here—in most attractive versions. Your favorite fabric—satin, tricotine, duvetyn, tricolette, Georgette, and taffeta. Navy, brown and black chiefly—lighter shades in the Georgette.

Women's 65.00 to 85.00 Suits
50.00

NICELY tailored suits of duvet de laine, silvertone, tricotine, winterknit, and mixtures, a few with nutria or French seal collars. Third floor.

Women's 79.50 to 98.00 Suits
68.00

A GROUP of suits, the majority of them with smart fur trimmings. Mole, nutria, ringtail opossum or skunk lend distinction to velour, duvet de laine, tricotine, silvertone, or oxford cloth models. Third floor.

Little Children's Winter Coats
12.75

SIZES 1 to 3 years. Box coats, double-breasted coats, and a few raglan models, typical of the Liliputian Bazaar in their high quality. Heather mixtures, cheviots, and broadcloth. Fourth floor.

Little Children's Polo Coats
19.75

SIZES 1 to 3 years. The smart tan polo, belted all round, with large patch pockets that really keep little hands warm. Bone buttons. Some of the models are fur trimmed. Lined with satin and warmly interlined. Fourth floor.

Misses' Tailored Suits
59.00

Originally 85.00 to 125.00

SUEDE velour with a small overcheck is used for some smartly tailored models, narrowly belted and trimmed with opossum. Rayonner—that pretty silver-flecked material—makes some others, and the velour appears in different styles. Second floor.

Misses' Pleated Skirts
10.95

Originally 15.00 to 18.00

BRIGHT plaids, and pretty checked patterns in all wool fabrics for those who prefer them, and navy Men's wear serge for young women of more conservative taste. Lengths 31 to 36 inches. Second floor.

Girls' Coats in Several Materials
45.00

Originally 55.00 to 85.00

SPECIALLY designed for girls from 10 to 16 years. Mostly belted models, with novel pockets, and convertible collars. Fine bolivia, suede velour, tinseltone, or check velour, many with fur trimming. Second floor.

Women's Dresses
65.00

Originally 79.00 to 98.00

CREPE SATIN, Poiret twill, twill Louise, satin, Georgette and velvet frocks—a satisfying collection. Bead, silk or eyelet embroidery. Navy, black, brown and copen in the street dresses, a few pastel shades in the evening gowns. Third floor.

Women's Higher Cost Dresses
84.00

Originally 98.00 to 115.00

REPRODUCTIONS and adaptations of imports, and other individual creations. In Poiret twill or Cheruit twill, crepe back satin, Georgette, and combinations of Georgette and satin. Third floor.

Women's Tailleurs
85.00

Originally 98.00 to 125.00

THE very best fabrics shown in this group—notably veldyne, kashala, English tweed, velveteen, and duvet de laine. Some of the models trimmed with nutria or squirrel—others designed for wear with your own furs. Third floor.

DAYLIGHT HOLDUP AROUSES EAST SIDE

Barber Supply Shop Raided by Bandit Trio and Owner Dangerously Wounded.

HIS PLUCKY FIGHT FUTILE

Police Disperse Mob of 3,000, Who Demand House-to-House Search for Robbers.

The east side was aroused yesterday following a bold daylight holdup in which three armed men entered Eugene Cattariana's barber supply shop at 276 Avenue A, shot the proprietor, robbed three customers of $200, and then escaped. More than 3,000 people gathered in the street near the shop and posses were formed to search for the bandits. Cattariana was taken to Bellevue Hospital, where it was said his condition was critical.

Cattariana, who lives at 409 East Tenth Street, with his partner, Vincent Pittoli, was sitting in the shop talking to three friends when the three bandits entered. They asked Cattariana for an article which was kept in the rear of the store and when he turned to wait on them drew their revolvers.

The preliminary conversation had been in Italian, for Cattariana does not understand English. One of the thieves called out in English:

"Stick up your mits or I'll scatter your brains out."

Cattariana did not understand this request, nor did the sight of a revolver frighten him. One of the bandits speaking in Italian told him to put up his hands. Cattariana replied that he would do nothing of the kind, and tackled the nearest holdup man.

The shopkeeper appeared to be in a fair way of wresting the revolver from the robber, the fight being at such close quarters that the other bandits did not dare to shoot for fear of hitting their comrade and did not dare join in the fight, as the other three men had to be watched. The struggling robber managed to free himself, stepped back and fired a bullet into his victim's stomach.

The trio then robbed the cash register and went through the pockets of the men. From Pittoli they took about $100 and about the same amount from the other three men, whose names were withheld by the police. As Pittoli ran out of the store after the holdup men he met a cousin of the wounded man. They placed Cattariana in an automobile and rushed him to Bellevue Hospital.

The large crowd which collected immediately after the shooting demanded that every house in the neighborhood be searched. The crowd became so excited that extra police had to be summoned to disperse them.

E. M. GATTLE & CO.
Platinumsmiths 630 FIFTH AVE. *Jewelers*
Marquise and Emerald Cut Diamonds
Set in Platinum Rings
of marked individuality of Design
We Urge Comparison of Values
Opposite St. Patrick's Cathedral

OPPENHEIM, COLLINS & CO.
34th Street—New York
A Moderately Priced
New Ankle Strap Pump

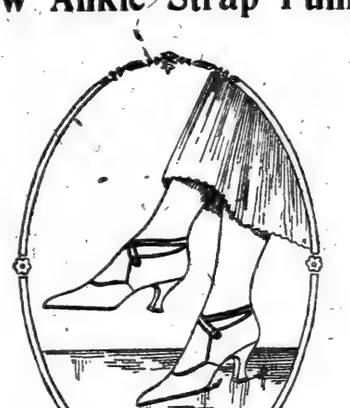

An Exclusive Dansé Pump Suitable for Street and Evening Wear in Grey Suede, Satin and Patent Leather. Also Combinations of Patent Leather, Black and Grey Suede and Black Satin.
12.20 *Tax Included*
Also on Sale in our Brooklyn and Newark Stores

SINCE 1853
STYLE · COMFORT · QUALITY
KAHLER
SHOES for MEN and WOMEN

$14.50
In Black Kid—Button or Lace.

I designed this special last

For women whose arches give way under the strain of walking or standing for a long time. The restful support which this shoe provides the instep gives welcome ease and relief. There is no room aplenty and glove-like fit from heel to tip.

This comfortable last has already won thousands of friends. I have lowered the price of this shoe to acquaint an even greater number of women with its absolute comfort, fine quality and pleasing lines. Factory profit is entirely subtracted, and our store profit—fair enough at all times—is reduced to the minimum.

Kahler salesmen are qualified to identify your foot troubles and fit you properly—comfortably.

Dr. Peter Kahler

DR. P. KAHLER & SONS
15-17 WEST 44TH STREET
NEAR 5TH AVE., NEW YORK
Washington, D. C., 603 15th St., N. W.

Stanley & MacGibbons
5TH AVENUE AT 36TH STREET
Second Floor—Take Elevator
Sale
Monday & Tuesday

THIS SALE MAKES THE MOST REASONABLE PRICES IN TOWN STILL LOWER.
THE MATERIALS ARE BEYOND CRITICISM.
THE MODELS ARE FROM OUR LATEST STOCK.

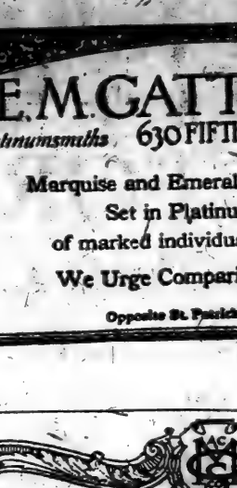

IN THIS SALE of Val-de-Cygne, Nutria Collar. Silk Stitch Trim. Silk Lined and Slash Pockets,
65.00

Fur Trimmed Wrap Coats
65.00
Values up to $115.00
CHAMOISTYNE
LUSTROLA
ORLANDO
CALEDONIA
BOLIVIA
VELDYNE
TRIMMINGS OF AUSTRALIAN OPOSSUM AND NUTRIA

Specially Priced
Higher Priced Dresses
Selected from Our Regular Stock
Embroidered, Beaded, Plain and Tailored, in Satin, Georgette, Kitten's Ear Crepe, Crepe de Chine, Crepe Meteor, Tricotine.
$35
Values to 75.00

Your tired feet will find rest and comfort in these shoes

Feet that rebel at the restraint of ordinary footwear find relief, feet that "break down" after standing or walking for a few hours find health,—all feet find rest and comfort in Cantilever Shoes.

Cantilever Shoes are easy without being ungainly. They are comfortable because they fit snugly, restfully, like a doctor's bandage.

Cantilever Shoes have a shank that conforms to the curve of the arch. When you lace the shoe you draw up the under-arch sole so that it hugs the instep and relieves the arch of all strain. This support means gratifying comfort.

The shank of the Cantilever Shoe does not bind and weaken the muscles as do metal appliances and stiff-soled shoes. It flexes with the foot. Muscles surrounding the small bones of the arch have free play with every step. In this natural way, *by strengthening the muscles*, Cantilevers prevent and correct fallen arches.

There is plenty of toe room. The weight is distributed to spare the arch and encourage easy posture. There is grace and comfort in Cantilever Shoes. They are good looking, made of fine leathers, on trim lines. Widths from AAAAA to E.

CANTILEVER SHOE SHOP
22 WEST 39TH ST., NEAR 5TH AVE., N. Y.
ALSO J. B. BOOTERY—LEXINGTON AVE. at 60th St.
A New Cantilever Shop in Brooklyn Now Open at 414 Fulton St. (Over Schrafft's)

B. Altman & Co.
MADISON AVENUE - FIFTH AVENUE, NEW YORK
Thirty-fourth Street TELEPHONE 7000 MURRAY HILL Thirty-fifth Street

Now, Concerning Christmas Gifts

there are many things that might appropriately be said; but one of them will be sufficient to carry the point—which is

That thoughtful planning and early buying will bring much more agreeable results all around than can possibly be achieved by waiting. The Store is brimful of new and charming things—beautiful to look upon, delightful to possess. It is the part of wisdom, therefore, to make selections before the inevitable "rush" begins.

For Monday

A Special Offering of
Imported Lace Curtains and Window Panels

(all of them brought from Europe this season) at prices that will make buying an economy, inasmuch as remarkable values will be obtainable.

Imported Lace Curtains

Marie Antoinette	per pair	$14.00
Lacet Arabe	per pair	14.00
Irish Point	per pair	10.50

Imported Lace Window Panels
(hand-made French filet)
at correspondingly low prices

Also
Curtains of imported net, with Cluny edge . . . per pair $4.75

(Fourth Floor)

For Monday and Tuesday

Before-Thanksgiving Specials
in
Household Linens

representing remarkable price concessions.

All-linen Damask Table Cloths
(the smallest 2x2 yards; the largest 2x4 yards)
each $9.75, 11.50, 13.50, 15.00, 17.50

All-linen Damask Table Napkins
(respectively 20x20 inches, 22x22 inches and 24x24 inches)
per dozen . $9.75, 10.75, 11.75

All-linen Double Damask Table Cloths
in circular designs
(the smallest 2x2 yards; the largest 2½x2½ yards)
each $12.75, 14.50, 17.50, 19.50

All-linen Double Damask Napkins
Size 24x24 inches, per dozen $15.00
Size 26x26 inches, per dozen 18.75

Also a quantity of
All-linen Damask Dinner Cloths
at greatly reduced prices, ranging from
$22.50 to 150.00

(Fourth Floor)

For Monday

A Rare Reduction Sale
of
Metal Laces

offering 5,000 yards of beautiful Trimming Laces (including flounces) in all-metal effects and combinations of metal-and-net; in various widths

variously priced at

$1.90, 3.75 & 5.85 per yard

these figures representing about one-half the actual values

(First Floor)

For Monday

An Extraordinary Sale of
Knitting Yarn
(6,000 hanks)

of superior quality; in navy, brown, white, black, rose, blue, green, and shades of tan; also gray mixture, blue mixture and brown mixture

at the exceptionally low price of

65c. per hank

In the Art Needlecraft Department
(Fourth Floor)

For Monday

Special Values in
Imported Tweeds
Cheviots and Mixtures

(genuinely all-wool; 54 inches wide)

at the greatly reduced price of

$2.95 per yard

These all-wool suitings are easily worth double the figure quoted.
(First Floor)

Vogue Patterns

for the Winter season
are for sale on the Fourth Floor

AS HOPE OF THE RACE

Workers' Republic "Shall Light the Way of the World," He Declares.

MESSAGE TO CHICAGO REDS

To be Read at Today's Celebration of Third Anniversary of Russian Revolution.

CHICAGO, Nov. 6.—The establishment of the Workers' Republic" in Soviet Russia is a bright star in the political heavens and it shall light the way of the world, Eugene V. Debs declared in a message sent from Atlanta Penitentiary to the Cook County organization of the Socialist Party, made public here tonight. The message will be read at the celebration tomorrow of the third anniversary of the Russian Soviet revolution by local Socialists. It follows:

"Greetings, comrades, in our glorious celebration of the third anniversary of the Russian revolution! The proletarian world and lovers of liberty everywhere are thrilled with joy at the news of the great victory of the Russian people. The triumph of the workers' cause in Russia is a historic milestone in the progress of the world, and its influence for good encircled the earth and shall direct the course of the future.

"The emancipation of Russia and the establishment of the workers' republic is a bright star in the political heavens and shall light the way of the world. It is the great hope of the human race, and its example will lead to the emancipation of the workers of the world. All hail to those noble comrades who carry on a people's government on an impregnable foundation of granite that shall stand for all time.

"Comrades, you have weathered the storm. The faithful co-operation of comrades has been able to defeat the worldwide alliance of capitalism. I am sure that the same spirit that conquered capitalism will develop the geniuses that will conquer devastating disease you inherited from capitalistic Governments, who seek to destroy the newly emancipated people of Soviet Russia. Faith, comrades. Your triumph is complete. Other nations will become liberated, and together shall form a brotherhood of the world."

WILSON IS OPPOSED TO PARDONING DEBS

Fears Clemency, It Is Said, Would Set Bad Precedent and Encourage Disloyalty in Event of War.

WASHINGTON, Nov. 6.—President Wilson is understood to have no intention of pardoning Eugene V. Debs, who is serving a ten years' sentence in the Federal penitentiary at Atlanta for violation of the Espionage act.

The position taken by the President, according to those who profess to know his views, is that executive clemency in such a case would set a bad precedent and would encourage others to oppose the Government in the event of another war.

Debs was convicted at Cleveland on Sept. 12, 1918, on three counts, a jury finding him guilty of attempting to incite insubordination and disloyalty in the military and naval forces, attempting to obstruct recruiting and uttering language tending to incite, provoke and encourage resistance to the United States and to promote the cause of the enemy.

A pardon for Debs and others convicted of violating the Espionage act has been urged by a number of organizations, including the American Federation of Labor, which, at its last annual convention at Montreal, authorized a committee to confer with Attorney General Palmer on the matter.

ST. LUKE'S 100 YEARS OLD.

Church to be Consecrated Today, Following Payment of $72,000 Debt.

St. Luke's Episcopal Church, Convent Avenue and 141st Street, on its one hundredth anniversary, will be consecrated this morning by Bishop Charles S. Burch. The consecration is made possible by the paying off of a debt the total amount of which was $72,000. The present church was erected twenty-nine years ago. It was the successor of old St. Luke's Chapel, in Hudson Street, which Trinity Church bought from the congregation in 1802, and has since contributed to support.

The preacher at the consecration will be the Rev. Dr. George Ashton Oldham, for a few years ago rector of St. Ann's, but now rector of St. Luke's, Brooklyn. The master of ceremonies will be the Rev. Dr. Milo H. Gates, vicar of the Episcopal Chapel of the Intercession, Broadway and 155th St.

The rectory of Dr. William T. Walsh, rector of St. Luke's, is the famous Alexander Hamilton Louse, which formerly was in the possession of Amos Cottle, who presented it to the vestry of St. Luke's before its new church was erected. The interior of the house remains virtually as when occupied by Hamilton.

15,744,662 JEWS IN WORLD.

American Year Book Says There Are 1,500,000 in This City.

The American Jewish Year Book for the year 5681 is just off the press of the Jewish Publication Society of Philadelphia. It was edited by Harry Schneiderman for the American Jewish Committee. The condition of Jews in Russia, in Poland and other parts of Europe is discussed.

"In Western Europe," Mr. Schneiderman says, "the wave of anti-Semitism has swelled to enormous proportions. It has reached the British Isles in the form of insidious literary propaganda, and there are indications that attempts are being made to import this foreign virus in a virulent form into our own country."

The total number of Jews in the world, an estimate made before the war, is placed at 15,744,622; in North America, 3,500,000; in South America, 116,357; in Europe, 10,475,085; in Asia, 433,333; in Africa, 200,000, and in Australia, 19,415. It is noted that in 1818 only 3,000 Jews lived in the whole United States and by 1840 that number had grown to 1,777,185. It is estimated from 1918 figures that there are now 1,500,000 Jews in New York City.

PALESTINE APPOINTMENTS.

Heads of Departments Named by High Commissioner.

LONDON, Nov. 6.—(Jewish Telegraphic Agency.)—Palestine administration has made public appointments made by Sir Herbert Samuel, High Commissioner for Palestine, says a dispatch from Jerusalem to-day.

Professor Chaym Weizmann, the noted Zionist leader, Ben Yehuda and the Rev. Dr. Gras were named to head the Departments of Public Works; Lieutenants Ormsby and Abrahams were appointed to conduct the Department of Agriculture, and George Kesselman, for many years connected with the New York office of the American Zionist Organization, has been made Secretary of the Department of Immigration and Travel.

IN SPLIT ON DANCING

Quit Flatbush Christian Church, Brooklyn, Because Pastor Is 'Too Liberal.'

Members of the Flatbush Christian Church, Dorchester Road and East Fifteenth Street, Brooklyn, received in the mail yesterday copies of the resignation of four elders of the church. These were J. A. Williamsen, J. O. Androvette, A. L. Brenner and I. L. Cressler. The Rev. Dr. Frederick Marsh Gordon, the pastor, offered his resignation last September. The reason given for resigning by these elders is that dancing and card playing were permitted to the young members of the church. The elders blame the Rev. Dr. Frederick Marsh Gordon, the pastor, for being too progressive.

It was denied last night by those close to Dr. Gordon that he had ever permitted cards to be played in the church or anywhere else under church auspices. It was said, instead, that the elders got a wrong impression because of a card game in the home of a family belonging to the church at which it is declared some of the elders' wives were present.

Dr. Gordon, however, sees no sin in dancing in the splendidly equipped gymnasium in the basement of the church. And admits freely that he has permitted the young people, properly chaperoned and only those who are of his own flock, to dance some of the old-fashioned dances there.

Dr. Gordon resigned to become General Secretary for the Disciples of Christ denomination, a newly created position, and he will open offices Jan. 1 next at 156 Broadway, Manhattan. He will also devote part of his time to the secretaryship of a new interdenominational federation of Protestant churches in Brooklyn. When he read his resignation from the pulpit he asked to have it take effect Dec. 1. He will preach as usual today.

Dr. Gordon was out on a sick call last evening, but those near to him said that virtually the whole congregation and all the officers of the church except the four non-dancing non-card-playing elders, were with the pastor, and that they were trying to get him to reconsider his resignation.

PICKS NEW SHIPPING BOARD.

President Expected to Announce Full Membership Soon.

WASHINGTON, Nov. 6.—Announcement of the personnel of the new Shipping Board of seven, created by the Transportation act, is expected to be made at the White House within a few days.

President Wilson is understood to have completed the selection of the new Commissioners, most of whom have accepted appointments. Admiral William S. Benson, wartime chief of naval operations, will continue as Chairman and the other members are expected to include: John A. Shackleford of San Francisco and Joseph N. Teal of Portland, Ore., representing the Pacific Coast; John A. Donald of New York, who with Admiral Benson will be a member for the Atlantic Coast, and Frederick I. Thompson of Mobile, member from the Gulf Coast.

The other two members, whose names could not be learned today, must represent the Great Lakes district and the interior.

Mr. Donald is understood to have been selected in place of Theodore Marburg of Baltimore, who declined to serve, and Mr. Shackleford replaces Gavin McNab of San Francisco, who also refused appointment. Martin J. Gillen, originally named for the Great Lakes district, also refused the appointment.

Admiral Benson and Mr. Donald are the only members of the old board now holding office.

TACOMA, Wash., Nov. 6.—Judge John A. Shackleford, when informed of the press dispatch announcing his probable appointment as a member of the Shipping Board today, said he had received no official information from Washington. He has just returned from San Francisco in the interest of his candidacy, he said, adding that he will accept if offered the place.

Judge Shackleford has been active in Republican politics and had the indorsement of many Democrats for one of the Republican posts on the board.

FRESNO, Cal., Nov. 6.—Chester Rowell of Fresno, former Chairman of the Republican State Committee, announced here today that he had telegraphed to Washington, accepting President Wilson's appointment to the United States Shipping Board. Mr. Rowell recently sold The Fresno Republican, of which he had been editor since 1898.

POPE AIDS CHILDREN'S FUND

Gives 500,000 Lire to German Archbishop—Two New Cardinals.

ROME, Nov. 6.—Pope Benedict, in the course of a farewell audience given to Mgr. Karl Joseph Schulte, Archbishop of Cologne, today, handed the German prelate a half million lire for relief work among the children of Central Europe.

It is confirmed that Mgr. Schulte will be made a Cardinal at next month's Consistory, when Mgr. Francisco Ragonesi, Apostolic Nuncio at Madrid, will also receive the red hat.

According to authoritative Vatican sources, no American Cardinals will be created at the forthcoming Consistory.

RUPEE'S FALL HITS INDIA.

Foreign Trade Receives a Blow by the Lowering of Exchange.

Copyright, 1920, by The Chicago Tribune Co.

DELHI, Nov. 6.—Depreciation of the rupee has demoralized foreign trade and the country faces the possibility of a panic. Warehouses in the ports are filled with American and British goods which the merchants refuse to accept.

The Lahore Merchants' Association has pledged its members not to accept foreign shipments until the rupee's value rises. The cotton goods business has received the hardest blow, but all English and American imports are included in the goods on which bills are long overdue, with payment refused. The merchants say that they will not bid in the goods if they are foreclosed.

CLOSE 90TH POLICE STATION

Butler Street House to be Repaired and Amity Precinct Abolished.

The Ninetieth Precinct Police Station, at 17 Butler Street, Brooklyn, closed at midnight yesterday for a complete renovation which will require three or four months' time. Captain William W. Dugan, who is in command of the station, with four Lieutenants, six Sergeants and sixty patrolmen, was transferred to the Ninety-first Precinct, in Amity Street. The territory was divided among the Amity Street, Hamilton Avenue and Poplar Street Precincts.

Police Commissioner Richard E. Enright announced that when the Butler Street Station was remodeled the Amity Street Precinct would be abolished and its territory divided among the three adjoining precincts.

NEW D'ANNUNZIO COUP.

Poet Occupies Cape San Marco, on the Jugoslav Frontier.

TRIESTE, Nov. 5 (Associated Press).—Gabriele d'Annunzio, the Italian insurgent commander at Fiume, has occupied the promontory of Cap Marco, south of Buccari, with 500 troops as a protest against the alleged firing by Serbian coast guards upon the Italian steamer Iaeria, from Buccari.

D'Annunzio's troops are now facing the Jugoslav frontier.

Fifth Ave. **Stewart & Co.** At 37th St.

Correct Apparel for Women & Misses

Offer For Tomorrow, Decided Savings

on

WOMEN'S & MISSES' APPAREL

The Season's most approved Fashions in the newest and most luxurious fabrics, evidencing in every detail Stewart & Co.'s inimitable workmanship

Fur-Tr'd & Tailored Suits

GREATLY REDUCED

Formerly Selling from 59.50 to 298.50

38.00 *to* 195.00

Embracing our entire stock of richly fur-trimmed and plain tailored Suits of Cashmere Duvetyne, genuine Veldyne, Chamoistyne, Yalama Cloth, Duvet de Laine, Tricotine, Silvertone or Duvet de Velour. Many handsomely embroidered. All Silk lined and interlined.

Ultra-Fashionable Dresses

GREATLY REDUCED

Formerly Selling up to 69.50

38.00

Distinctive dresses for afternoon and dinner occasions. Of rich fabrics: soft, Crepe-Back Satin, Georgette, Canton Crepe, Lustrous Satin, Duvetyne, Tricotine or Duvet de Velour. Enhanced in beauty with exquisite Beading, Delicate or Lavish Embroidery or Lace Trimmings.

Unusually Smart Dresses

GREATLY REDUCED

Formerly Selling up to 45.00

28.00

Beautiful dresses skillfully developed in Tricotine, Crepe-Back Satin or Duvet de Laine, effectively trimmed with Beads, Tinsel, Silk or Worsted Embroidery in contrasting colors, or trimmings of silk tassels. Many models of charming interest affording wide latitude for selection.

Stewart & Co. offer

Extraordinary Savings in

Furs

OF THE HIGHEST QUALITY AND THE LATEST FASHIONS

Eastern Mink Wrap — *2750.00*
Offering a Saving of 500.00
Full-length model, of finest dark Eastern Mink.

Gray Caracul Wrap — *1175.00*
Offering a Saving of 300.00
Full length Wrap of fine Grey Caracul Fur; collar of Taupe Squirrel.

Natural Squirrel Wraps — *695.00*
Offering a Saving of 155.00
Handsome full-length wraps of finest Natural Squirrel; large self-collar.

Hudson Seal Wraps — *595.00*
Offering a Saving of 155.00
Natural Squirrel collared full-length Wraps of finest quality Hudson Seal.

Scotch Mole Wraps — *495.00*
Offering a Saving of 100.00
Soft, velvety Scotch Mole Wrap in full-length model with huge self-collar.

Hudson Seal Coats — *395.00*
Offering a Saving of 100.00
36-inch Coat with collar and cuffs of Beaver, Natural Squirrel or Skunk.

Hudson Seal Coat — *295.00*
Offering a Saving of 80.00
Trotteur Coat with large self-collar.

Kolinsky-dyed Marmot Coat — *125.00*
Offering a Saving of 50.00
36-inch Coat with deep collar and bell cuffs of self-fur.

Richly Fur-Trim'd Wraps

Offering Savings from 26.50 to 49.00

98.50 *and* 149.50

Sumptuous Wraps and Wrap-Coats handsomely adorned with genuine Beaver, Natural Squirrel, Scotch Mole or Taupe Wolf. Developed in superb fabrics such as Orlanda, Evora Superior, Chamoistyne, genuine Veldyne, Wool Velour Superior or Bolivia. All gorgeously silk lined and warmly interlined.

Fur-Collared Wrap-Capes

Offering Savings to 19.00

79.50

Smartly fashioned Wraps and Wrap-Coats of beautiful, supple fabrics embracing genuine Veldyne, Evora or Bolivia. Enhanced with deep collars of fine Australian Opossum, Taupe Nutria or Scotch Mole fur. Others have self collars and can be worn with one's own furs. All silk lined and interlined.

Smart Fur-Collared Wraps

Offering Savings to 15.50

59.50

Modishly modelled Wraps of rich Duvet de Velour or Bolivia. Some are embellished with deep Collar of Australian Opossum or Scotch Mole fur; others have smart self Collars and are beautified with Silk Stitchery and Button trimmings. Lined with silk and warmly interlined.

Individualized lines, sumptuous fabrics and brilliant colorings characterize Stewart & Co.'s

NEW ATTIRE FOR EVENING WEAR

GORGEOUS SEQUIN EVENING GOWN

249.50

Highly individualized model of sparkling sequin robes over soft Satin with handsome beaded motif in front. Distinguishing features are smart silk net flares at sides and beaded tassel pendants.

SILK NET & LACE EVENING GOWN

149.50

Of charming interest is this attractive Gown with its shirred edge Silk Net and Lace Panels over Crepe-Back Satin. Bodice is of silk Lace. Velvet flowers and ornate grapes at Waist serve to further accentuate its attractiveness.

COLORFUL CHIFFON VELVET WRAP

169.50

This handsome Opera Wrap of soft Chiffon Velvet delightfully enhances one's individuality. Elaborate puffed shirring at Collar, wide, flowing sleeves and bottom sounds a new note of distinctiveness. Richly lined with fine quality Crepe de Chine.

FUR TRIMMED VELVETEEN WRAP

98.50

Graceful lines emphasize the attractiveness of this sumptuous Opera Wrap of brightly colored Velveteen. Gorgeously adorned with deep Collar and Cuffs of rich Scotch Mole Fur. Exquisitely Silk lined.

LONE MAN HOLDS ARMY OF BESIEGERS AT BAY

French Poacher Barricades Himself in Alpine Hut and Wounds Several Attackers.

Copyright, 1909, by The New York Times Company.

Special Cable to THE NEW YORK TIMES.

PARIS, Nov. 6.—In his house near the little Alpine village of Monniaz one man is being besieged by a posse of twenty-five policemen, aided by foresters and almost the whole male population of the village. The besiegers have tried half a dozen times to rush the house, but every attempt has failed before the marksmanship of the garrison of one. They are now planning a surprise night attack, and if that fails they propose to starve the man out, even if it should take weeks.

Louis Siza, the besieged man, is a well-known character of the district. Like many inhabitants of the Swiss-French frontier, he used to ply three trades—guide, smuggler and farmer. As well, he was noted as a poacher, and for that had served terms of imprisonment at Saint Julien en Genevers.

Immediately after his release from his last prison term he was caught again poaching, but turned a gun on his captors, wounded a forester and shot a gendarme dead. An alarm was spread, and when he tried to cross the Swiss frontier he found himself cut off. A man hunt had begun and for two days Siza managed to keep to the mountain sides. Driven by hunger, he at last attempted a bold measure by returning to his house. There he lay hidden for a day and a night, busy barricading himself against a surprise attack.

When the police came they found the door and windows stopped with sacks of earth and rifles pointing from loopholes. Siza had managed to collect a formidable armament. Besides his sporting gun, he has several army rifles and at least two revolvers, with which to keep the attackers at bay. Whenever any one shows himself in the forest clearings he shoots, and the besiegers already count several wounded as casualties.

"The Broadway Shop Where Fashion Reigns"

Hagedorn's

Broadway at 81st Street

offers a wide variety of

Richly Fur Trimmed Wraps Pre-eminent Styling and Value

For Daytime and Evening Wear

Priced at an Unmatchably Low Price

Coats that emphasize the truly wonderful values made possible by the elimination of expensive rents and overhead in the distribution of coats and wraps of originality and exclusiveness.

$87.50 to $325

for models that sell regularly from $125 to $485.

The Models Illustrated:
A—A luxurious wrap of Evora Superior, trimmed with mole....$325
B—A wonderful Evening Wrap of rich imported velvet, trimmed with silk fringe and tassels. $325

3 Specially Arranged Groups of

FROCKS

in Tricotine, Poiret Twill, Duvetyn and Satin

$34.50 $55 $79.50

regular $59.50 regular $89.50 regular $115

MASTER Shoe Builders

SHOE The SHOECRAFT Shop CRAFT

27 W. 38th St. NEW YORK

FITTING THE NARROW FOOT
WIDTHS AAAA TO E - LENGTHS 1 TO 10

9.75 SALE

WALKING boots and Oxfords, street pumps, sport shoes, dress footwear and evening slippers – 28 ShoeCraft styles in all—may now be purchased for $9.75. We are reducing quantities in order to make room for new designs, which differ from these but slightly.

Complete Lines

All sizes; wide, medium, narrow widths

The shoes on sale are models from regular stock and you can get the size you want in the style you want. Values from $15 to $22. Early morning shopping will permit more leisurely selection.

SHOECRAFT SHOP
27 West 38th Street
Between Fifth and Sixth Avenues

1,500 Choice

SAMPLES

Half-Priced!

A WONDERFUL, no-two-alike profusion of smart, newly arrived Street Dresses; strikingly beautiful Afternoon, Dance and Evening Gowns; plain or fur-trimmed Tailored Suits and Day and Evening Wraps of great charm—a "Mecca" in richness of fabric, symphony of color, grace of line, and splendor of ornature.

Withal, we say it once more: "Half-Priced"—just because they are Samples.

$29 to $198

Elsewhere about $60 to $400

MAXON MODEL GOWNS

1587 Broadway cor. 48 St.

One flight up—elevator or stairway.

West 42nd Street and West 43rd Street

Stern Brothers

See Page 16 for Our Special Sale of Apparel

Very Exceptional Values **BLACK DRESS SILKS** *Desirable Weaves*

Black (Lyons) Dress Satin—
Excellent quality . . . 35 inches wide, $3.75

Black (Lyons) Dress Satin—
Finer quality . . . 39 inches wide, $4.00

Black (Lyons) Dress Taffeta—
Excellent quality and weight . 35 inches wide, $3.50

Black (Lyons) Dress Taffeta—
Fine quality and weight . . 39 inches wide. $3.95

Black (Italian) Dress Satin—
Superior quality . . . 38 inches wide, $5.50

Black (Swiss) Dress Satin—
Very fine quality . . . 38 inches wide, $3.45

Black Crepe de Chine—
Good quality and weight . . 39 inches wide, $1.45

Black Satin Charmeuse—
Excellent weight and quality. . 40 inches wide, $2.45

Black Dress Satin—
Yarn dyed . . . . 35 inches wide, $1.45

Black Dress Taffeta—
Good quality and weight . . 35 inches wide, $1.55

Two Especially Interesting Values for Monday

WOOL LINED SILK LOUNGING ROBES
for WOMEN and MISSES

$24.50

Smartly fashioned models in an excellent quality Crepe de Chine or Satin, lined with silk and wool interlined; distinctive cross-quilted designs. All the favored colors.

CREPE METEOR TEA GOWNS

$18.50

Several attractive models in lustrous Crepe Meteor. Some with Chiffon Coats, others simple, graceful models with rosebud and ribbon trimming. SECOND FLOOR.

EXTRAORDINARY SAVINGS on

WOMEN'S HOSIERY

All new, specially selected assortments

Pure Silk Hose—Full fashioned, lisle tops and soles; reinforced heels; Black, Brown and Navy Blue. . . . . *Regular $2.65 values* $1.75

All Silk Hose—Excellent quality; extra reinforced heels; Black or Brown. *Regularly $3.25* $1.95

Extra Heavy All Silk Hose—Lustrous quality silk; Black only. . . *Regular $3.95 value* $2.95

Imported English Wool Hose

Women's Ribbed Stockings in Heather Mixtures and a wide variety of plain colors $1.95

Women's Ribbed or Plain Stockings—Superior qualities, plain colors or Heather Mixtures . . $2.75

An opportune time to effect liberal savings on **HIGH-GRADE SILVERWARE** *Suitable for Gift purposes or Thanksgiving Tables.*

Reproduction Sheffield Silver Plated Ware

Single Vegetable Dishes . .	$6.25
Double Vegetable Dishes . .	13.25
" " " with comp.	20.00
Gravy Boat and Tray . . .	9.25

Meat Platters: 13 in. 9.25 | 15 in. 11.95 | 17 in. 13.95

Meat Platters, well and tree design: 17 in. 20.50 | 19 in. 25.00

Bread and Butter Plates: 6 in. 1.85 | 7 in. 2.35

ROGERS Silver Plated Table Ware

Tea or Coffee Spoons . .	doz.	$2.50
Table Spoons or Forks .	"	4.95
Dessert Spoons or Forks .	"	4.75
Orange or Grape Fruit Spoons	"	4.25
Soup Spoons, round bowl .	"	4.95
Oyster Forks	"	4.25
Butter Spreaders . . .	"	5.75
Bouillon Spoons . . .	"	5.95
Medium Knives, flat handles	"	5.95

Reproduction Sheffield Silver Plated Ware

Bread Trays	$4.75
Fruit Comport Dishes . . .	6.25
Cheese and Cracker Dishes . .	4.95
Pie Plates, Pyrex Glass . . .	3.95
Casseroles, Oval, Pyrex Glass .	5.25

Serving Trays: 11 in. 6.50 | 13 in. 8.75 | 15 in. 11.25

Chop Dishes: 11 in. 6.50 | 13 in. 8.75 | 15 in. 11.25

Featuring Special Values Monday in

IRISH LINENS *for* **Thanksgiving**

Damask Table Cloths and Napkins

(ALL LINEN) at radically reduced prices.

2x2 yards . $8.75 | 2x2½ yards . $10.75 | 2x3 yards . $13.00
22x22 Napkins to match . . . $10.50

All Linen Damask Hemstitched Tea Cloths—
36x36 inches..... $3.95
45x45 inches..... 5.90
15x15 Napkins to match . . . doz. 9.75

All Linen Damask Hemstitched Luncheon Cloths—
66x66 inches..... $11.50
66x84 inches..... 14.50
19½x19½ Napkins to match . doz. 13.50

All Linen Damask Table Cloths (round scalloped) $7.50, 10.00
All Linen Damask Napkins (scalloped) . . doz. 10.00, 12.75

3,000 Yards of All Linen Crash Toweling
Suitable for Kitchen, Roller and Hand Towels.....*Very Special, per yard,* 35c

An Extensive Display of

WOOLEN DRESS FABRICS and COATINGS

Featuring the most fashionable fabrics of the season including light weight Cashmere Wool Veldyne and Marvella Cloth in a variety of colors and new pastel tints.

Noteworthy Values for To-morrow:

All-Wool Duvet de Laine—
54 inches wide, Suede finish; light weight; a complete assortment of new colors and Black. Per yard $6.50

Navy Blue Tricotine—
54 in. wide; all Wool; soft finish; exceptional at yd., $3.90

All-Wool Fine Twill Serge—
54 inches wide, soft finish; in the popular shades of Navy Blue. Exceptional, considering the quality . . . . . Per yard, $2.45

See Page 16 for Our Special Sale of Apparel

ble Weaves

ide, $3.45
ide, $1.45
ide, $2.45
ide, $1.45
ide, $1.55

NGS on
SIERY
ortments
s and Navy alues $1.75
rein- $3.25 $1.95
quali- value $2.95

Hose
xtures . . $1.95
perior . . $2.75

for Gift purposes
ksgiving Tables.
tion
Plated Ware
. . . $4.75
. . . 6.25
es . . 4.95
. . . 3.95
Glass . 5.25

	13 in.	15 in.
0	8.75	11.25
0	8.75	11.25

BRICS
5
of the season
Veldyne and
colors
ow:
m- ard $6.50
yd., $3.90
les he rd, $2.45

Velveteen $2.29 yard

A limited quantity of this twill back, fast pile velveteen in rich black, dark brown and navy blue only.

36 inches wide. Regularly $3.69 yd.

Macy's—Second Floor, 34th Street, Front

R. H. Macy & Co. Attractions Are Prices—Quality—Service

Macy's

Herald Square B'dway, 34th to 35th Sts.

Attention! At this time, when public attention is focused on reduced prices, we think it opportune to state that the Macy policy makes spasmodic general price adjustments unnecessary.
For 62 years we have sold dependable merchandise at Lowest-in-the-City prices.
We are doing so now, and shall continue to do so.

Misses' Frocks of Poiret Twill and Serge

Reflect the Varied Moods of Youth

A fascinating array of frocks lines up here for inspection when the Debutante chooses her Trotteur.

Something new is promised in the lines of the smart serges and poiret twills that make up this collection. Some are embroidered, others have tasteful machine stitching in white, henna, or self color. Marked individuality characterizes the lot as a whole and many single models interpret long favored lines with original touches.

The distinction of the frock pictured is typical. Unusually priced.

Sizes 14, 16 and 18 years

$33.75

Macy's—Third Floor, 35th Street, Front.

Fur Coats and Small Pieces

Furs to complete effective costumes. Small furs for trim tailored suits and fur coats to give warmth and smartness on the coldest winter day.

Fur Coats

36 inch Marmot coats (Kolinsky dyed) trimmed with a Raccoon cape collar. **$149.00**
Short sport model Leopard cat coats. **$74.75, $124.00 and $149.00**
36 inch natural Otter coats with deep cape collars of self fur. **$396.00**
With Beaver collars. **$449.00**
Short Hudson Seal (dyed muskrat) dolmans. **$149.00**
36 inch Hudson Seal (dyed muskrat) coats with skunk collars and cuffs. **$434.00**
With beaver or squirrel collar and cuffs. **$569.00**
36 inch Hudson Seal (dyed muskrat) coats with collars of self fur. **$396.00, $449.00, $544.00**
45 inch Hudson Seal (dyed muskrat) wraps with deep cape collars of natural squirrel. **$696.00**
45 inch Near Seal (dyed coney) dolman—extra heavy fur. **$439.00**
36 inch Black Caracul coats trimmed with Australian opossum, dyed skunk or self fur. **$249.00 and $369.00**
45 inch Mole wrap with deep cape collar. With sleeves. **$596.00**

Small Furs

Skunk animal scarfs. **$32.75 and $49.75**
Taupe Lucille or Walnut full furred fox scarfs—double fur and satin lined. **$49.75, $54.75, $59.75.**

Full assortment of fur trimmings in all the most desirable furs. Also children's fur sets and separate muffs at "Lowest-in-the-City Prices."

Macy's—Third Floor, 34th Street

89 Misses' and Small Women's Fur Trimmed Suits $44.75

Some originally priced up to $84.75

Part of this collection of distinctive models has been taken from our regular stock and reduced, and others are part of a new and special purchase.
The fabrics, furs and colors which lead in this season's modes:

Materials	*Furs*
Veldyne	squirrel
Duvet de laine	mole
tinseltone	nutria
gold tone	Australian
yalama	opossum
suede velour	

Models: Straight-line and belted, blouse, ripple and modified ripple.
Illustrated: Straight-line coat with convertible collar of nutria. Bottom of coat and sleeves trimmed with self stitching. Narrow belt. Full silk lined.
Sizes 14 to 20 years.

Macy's—Third Floor, 35th Street, Broadway

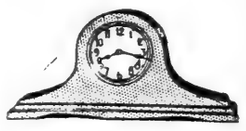

Clocks $17.89

Originally $21.89

Do you want a Mahogany, American Walnut or Oak Clock?

We have them with Normandy chimes, eight day movements, in the above finishes.

Clocks are 20 inches long, 9½ inches high, with a 5½ inch dial with convex glass. They strike the hour and half hour on soft toned musical gongs. Every clock is guaranteed.

Macy's—Basement, 34th St., Front

Embroidered Serge $4.96 yard

Macy's usual prices would be $6.44 to $7.44 yard

Superior quality navy blue French serge has been beautifully and effectively embroidered in rich silk thread resembling hand work. There are borders of conventional designs heavily worked in soft, pleasing, blending colors and black.

Navy Blue Storm Serge

In cut lengths

54 inches wide **$1.79 yard** 54 inches wide **$1.98 yard**

Ideal for boys' and girls' school clothes that receive rough treatment. Good wearing quality, sponged and shrunk ready for the needle.

Macy's—Second Floor, 35th St., Front.

3,000 yards Silk Tricollette $1.98 yard

36 inches wide

In plain and drop stitch. Excellent quality with good weight in light and dark colors. Plenty of navy, brown, taupe, also black.

Macy's—Second Floor, 35th Street

A Sale of 700 Brass Desk Sets

The November shopper's thoughts turn to the question of gifts—

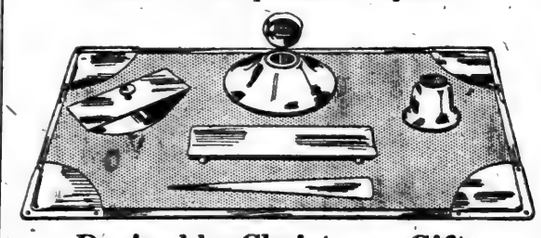

Desirable Christmas Gifts

To encourage early shopping and so relieve the pressure of the Christmas rush we are offering a worth-while reduction on the following sets:

For Men or Women

Set consisting of seven pieces—inkwel, stationery rack, calendar, hand blotter, pen tray, letter opener, and flexible pad measuring 16x21 inches. Either brushed brass or bronze finish. Reduced from $12.89 to **$9.89**

For Boys or Girls

Set consisting of six pieces—inkstand, hand blotter, pen tray, letter opener, pen stab, flexible pad measuring 12x19 inches Brushed brass, Tuscan or mahogany finish—Illustrated. Reduced from $5.24 to **$3.89**

A particularly happy suggestion. True appreciation, the sort that is not for a day, but that is measured in months and years, will be the return to the donor of a gift so practical and attractive.

Macy's—Main Floor, 35th St.

Sale of Black Dress Silks

Desirable Weaves and Qualities at Marked Reductions From Our Regular Prices

Black Crepe de Chine, excellent quality, heavy weight, 40 inches wide. **$2.69** yard.
Black Satin Crepe, fine quality, good weight and luster, 39 inches wide. **$2.89** yard.
Black Satin Duchesse, good quality, weight adaptable for any season, 35 inches wide. **$1.89** yard.
Black Dress Satin, heavy and good quality, yarn dyed, 35 inches wide. Exceptional value. **$2.49** yard.

Macy's—Second Floor, Centre

There are not many Gifts more appropriate for little girls than hair bows.

An Important Sale of

High Grade Moire Ribbons 49c Yard

Width 5¼ inches

A good quality of moire, firmly woven, well wearing.
In the wanted colors:—Navy, cardinal light blue, pink, maize, Copenhagen, rose, brown, and black and white as well as others.

Macy's—Main Floor, Rear, 34th Street

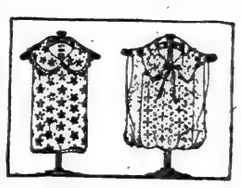

Guimpes and Vestees For Coat or Dress

Specially Priced at

89c and $1.89

Net and lace Peter Pan guimpes and vestees, daintily fashioned, nicely finished, cut to fit smoothly around the neck.

Eyelet embroidery guimpes. **$1.89**
Vestees. **89c**

Eyelet embroidery is deservedly popular. In rich ecru shades it is particularly becoming.

Two illustrated

Macy's—Main Floor, Centre

Sale of Model D

Ru-stella Phonographs

Pat'd U.S. & Foreign

The Phonograph with the master made horn

A Limited Number At

Macy's Usual Price *$89.50*

$74.50

Other machines of similar type sell elsewhere at $150.00.

The Remarkable Part of This Sale

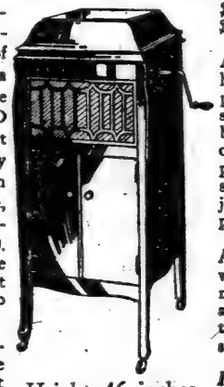

The Ru-stella Phonograph was first introduced in the Fall of 1919—a little over a year ago. At that time we sold the Model D Cabinet machine at $89.50. One nationally advertised phonograph of a type similar in size, construction and quality sold at $115.00. Since then this machine has raised in price, first to $130.00, and then to $150.00.

Another nationally advertised machine of the same type sold at $120.00 when Ru-stella was introduced. It was subsequently raised to $140.00, and again to $160.00.

And all this time we have never raised the price of Model D Ru-stella. The large number which we have sold of this model (the most popular of all the Ru-stellas) has been ample justification of our fair principle.

And NOW—at a time when phonographs are most in demand—we see an opportunity to further popularize our Ru-stella Phonographs.

Height 46 inches.
Width 19 inches.
Depth 20½ inches.

Instead of Raising Our Price, We Are Reducing it $15.00 during this Sale.

Finished in genuine mahogany. Some in fumed or golden oak.

PLAYS ALL RECORDS.

Save 10% or More on Other Standard Phonographs, Records and Sheet Music in

Macy's—Complete Music Dept., Fourth Floor, 34th Street, Rear

Store hours 9 to 5:30

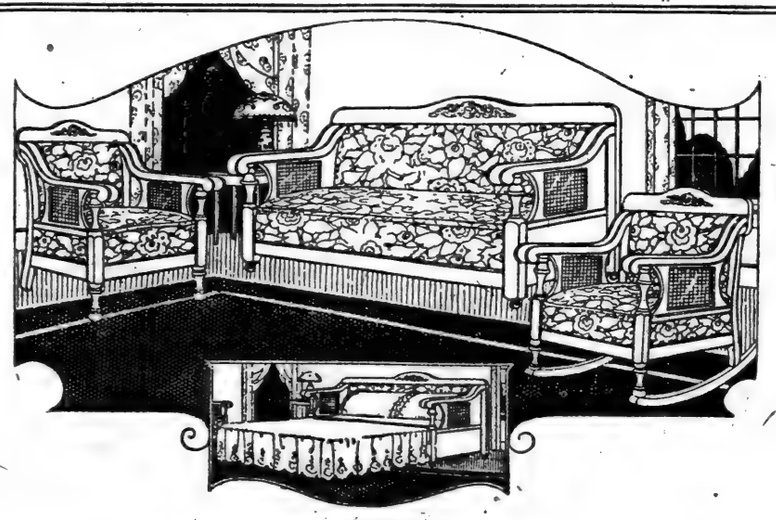

Davenport Bed Suites

That save space and money

Built to fit the modern apartment and to suit your purse—these suites are neat and comfortable.

Davenport bed suite with mahogany finished frames including bed, arm chair and rocker; cane under the arms of each piece. Upholstered seats and backs with tapestry. William and Mary motif, as illustrated. **$253.00.**

Queen Anne motif Davenport bed, arm chair and rocker, covered with tapestry, and mahogany finished frames. Three pieces. **$256.00.**

Davenport bed with cane back and arms; also arm chair and rocker. Mahogany finished frames, covered with velour. With one pillow. Three pieces, **$231.00.**

Davenport bed suite, consisting of bed, chair and rocker with one pillow. Seats are covered with blue velour, cane backs and under arms. Three pieces. **$236.00.**

Bedding additional for all the above.

Macy's—Sixth Floor

Imported Wilton Rugs

An unusual assortment of excellent quality worsted Wilton rugs—a rug that has an all worsted surface, fringed each end, in beautiful designs and colorings that are adaptable for use in any room in the home. Especially low priced,

27 in. x 54 in.	$14.24	9 ft. x 12 ft.	$147.00
4 ft. 6 in. x 7 ft. 6 in.	45.75	9 ft. x 15 ft.	184.00
6 ft. 9 in. x 9 ft.	82.50		

Imported Mohair Rugs

We are featuring a large and complete line of Mohair Rugs made in England. In desirable colorings such as: Light and dark blue, gold, green, mole, gray, lavender, rose, orange and black. Two grades are featured.

Mohair Rugs Highest Grade		Mohair Rugs Second Quality	
18 in. x 36 in.	$4.96		
24 in. x 48 in.	8.44	24 in. x 48 in.	$7.14
27 in. x 54 in.	10.74	24 in. x 54 in.	7.84
30 in. x 64 in.	13.89	30 in. x 64 in.	11.74
36 in. x 72 in.	18.89	36 in. x 72 in.	15.48

Domestic Inlaid Linoleum

Very good quality and good selection of patterns and colorings, suitable for halls, kitchens, and pantries.

Special $2.39 per sq. yd.

(Regularly $2.89 per sq. yd.)

Macy's—Fourth Floor, Front

Open all day Saturday

ARMISTICE TERMS KEPT DOWN BY FOCH

with Haig and Lloyd George, Opposed Harsher Demands on Germany.

DIEU RECALLS DEBATE

Shows That It Was Not Americans Who Insisted That There Be No More Fighting.

Copyright, 1920, by The Chicago Tribune Co.

PARIS, Nov. 6.—André Tardieu today in an Excelsior editorial describing the armistice negotiations reveals that it was not President Wilson, Colonel House, General Bliss or General Pershing who insisted that hostilities should end as soon as Germany accepted the Fourteen Points, but that Sir Douglas Haig, Mr. Lloyd George and General Foch himself argued against the armistice terms being made so harsh that the Germans might reject them.

General Bliss, M. Tardieu says, proposed that the armistice contain these two clauses: Total disarmament and complete demobilization.

General Foch objected bitterly when Admiral Jellicoe insisted upon the surrender of the German Fleet, asserting that this was only a sop to the public, and Mr. Lloyd George warned the naval members not to push Germany too far.

On Oct. 23, 1918, M. Tardieu continues, President Wilson asked the Allies: First, if they should suspend or continue hostilities; second, if an armistice seemed desirable, what conditions would be necessary to prevent Germany from renewing the war and to allow the Allies to impose the peace terms.

General Foch summoned General Pétain, Sir Douglas Haig and General Pershing to Senlis on Oct. 25 and asked them what they thought of an armistice. No one proposed refusing the German proposal, but divergence of opinion developed over the clauses. Field Marshal Sir Douglas Haig spoke first.

"It is necessary to conclude an armistice under the most moderate conditions," he said. "The victorious allied armies are exhausted, our various units must be re-formed and newly constituted. Germany is not a broken military power. During the last few weeks their armies have retired in the best of order, fighting bravely.

"If we really want an armistice—and we do—we must propose clauses Germany will accept—the evacuation of invaded France and Belgium, the restoration of Alsace-Lorraine and the restitution of destroyed rolling stock. If we demand more we risk prolonging the war, which already has been so costly, and chance exasperating the German public opinion for a doubtful result. The evacuation of the invaded regions and the restoration of Alsace-Lorraine will consecrate our victory sufficiently."

"General Pershing," M. Tardieu continues, "declared that he desired to listen to General Pétain before expressing his opinion.

"Thereupon General Pétain said:

"'If we conclude an armistice there must be complete assurance that the enemy is prevented from renewing the war. The German army must return to Germany without a single cannon or tank, with only their side arms. I suggest as a practical method to achieve this assurance the fixing of a short evacuation term, to prevent the enemy from carting off his war material, and a provision that the Allies shall occupy the left bank of the Rhine and a zone fifty kilometers deep on the right bank. At the same time we must demand 50,000 locomotives and 100,000 freight cars.

"'These conditions are indispensable, but I doubt if Germany will accept them.'

"General Pershing declared himself in accord with General Pétain.

"On the next day General Foch wrote M. Clemenceau the definite conclusions.

"Between Oct. 23 and 26 the chiefs of the Allies arrived in Paris, Colonel House reinforcing General Bliss, who was the American member of the Supreme War Council.

"The Versailles conference did not find the conditions to be harsh enough. The British demanded that the entire German high seas fleet and all submarines be surrendered.

"Colonel House asked General Foch: 'From the military point of view alone, and regardless of all other considerations, would you prefer that Germany accept or reject this armistice?'

"General Foch replied:

"'We make war for desired results. If Germany signs an armistice wherein the general conditions are what we have determined upon, we will have obtained these results. Our aims being achieved, we have no right to shed a single other drop of blood.'

"General Foch opposed General Bliss and Mr. Lloyd George, who at first wished to add more demands to the original armistice.

"'To propose, or even to impose, demands on paper is the easiest thing in the world,' he said, 'but we now face the realities. It is a simple and logical demand for disarmament of the German Army in the field, but how can we verify it?

"'I would like demobilization very much, but do you want to occupy all Germany? If we don't occupy all German territory we can never be sure that demobilization really has been effective.

"'Why make the armistice harsher when its sole object is to put Germany hors de combat? What will you do if Germany, after accepting the severe and sufficient conditions I propose, refuses these new humiliations that you suggest? Will you risk a resumption of hostilities and the useless sacrifice of several thousand lives?'

"Colonel House, Mr. Lloyd George and M. Clemenceau were disposed to insist upon the maximum if the military authorities believed the maximum unnecessary, and demanded General Foch's opinion.

"General Foch replied:

"'No one can say positively. The war would last three months—perhaps four or five. I can only say that the armistice conditions we have already drafted are those we should and could impose after the next offensive operations, if they are successful. If Germany accepts now, it is useless to continue the battle.'

"Despite General Foch's protest, the naval members insisted that the German surface fleet be surrendered, but Mr. Lloyd George interposed and demanded that the naval experts take no chances of continuing the war uselessly, insisting upon holding up a decision until it became known if Austria had capitulated. Mr. Lloyd George said:

"'We must ask ourselves if we want peace immediately or wish to continue the struggle for another year. It is tempting to contemplate taking a number of warships, but that is not the question. Each one of our armies is losing more men weekly than it ever lost in any week throughout the four years of war.

"Mr. Lloyd George's reference to the tremendous allied losses in the closing months of the campaign was the first official confirmation of similar reports. The American prodigality in lives shown by advancing against machine guns despite fearful casualties, spurred on the French and British to drive home the advance regardless of cost. In the same way General Foch's reference to the fact that he would offer the same armistice conditions if the next offensive proved successful referred to the Lunéville attack with ten American divisions, which was scheduled to be launched Nov. 15."

DEADLOCK IN EFFORT TO FIX COAL WAGES

Workers and Operators Fail to Agree at Meeting Called by President.

MAY AGAIN SEEK WILSON AID

Operators Maintain Mr. Wilson's Message Affected Only Ratification of Present Agreement.

PHILADELPHIA, Nov. 6.—Virtually deadlocked on the interpretation of President Wilson's telegram requesting reopening of the award of the Anthracite Wage Commission, representatives of the mine workers and the operators adjourned their second day's conference here today without making much progress toward a new wage agreement.

Committees representing both sides of the contestants will meet here again next Thursday to continue efforts for a settlement. The adjournment was taken to permit Philip Murray of Pittsburgh, International Vice President of the United Mine Workers, to go to Indianapolis, where he has been summoned in the Federal Court proceedings in the soft coal conspiracy cases.

Progress in the wage negotiations was halted today, it was learned, when the operators declared that President Wilson's telegram permitted only the rectification of alleged inequalities within the present wage agreement, signed in accordance with the Presidential commission's award.

This was disputed by the miners' representatives, who said they had advanced existing differentials between the hard coal and soft coal wage scales in a telegram to President Wilson on Oct. 2 as a reason why the award should be reopened.

Until the deadlock is broken, it was stated, the operators will not make their reply to the miners' demands, which call for wage increases equal to the 27 per cent. granted to the soft coal miners, a six-dollar minimum day rate and a universal eight-hour day.

If the situation continues next Thursday, mine leaders said tonight, the committee probably would appeal to President Wilson to make a ruling so that the negotiations may proceed.

The Anthracite Board of Conciliation, it was announced today, will meet here Monday to take up putting pumpmen and engineers now working twelve hours a day on an eight-hour schedule in accordance with the commission's award. The matter of back pay for rockmen and others will also be taken up, according to the union leaders.

CHALLENGE THE ESPERANTO

Boston Fisherman Want Race with Winner of Canadian Cup.

BOSTON, Nov. 6.—Boston fishermen are not inclined to admit that the victory of the Esperanto over the Nova Scotia schooner Delawana established the Gloucester boat as the champion of the North Atlantic fishing fleets, and tonight they sent a challenge to the Cape Ann salts to race the Esperanto against the Boston fishing boat Josephine De Costa. The challenge is for one race or for the best two out of three.

After extending congratulations to Captain Marty Welsh, the Boston committee in its letter of challenge said:

"Believing we have here in Boston a much faster boat, we hereby challenge the Esperanto to a race, sailed at once, with the schooner Josephine De Costa, over a course and conditions to be arranged, the winner to hold the international sailing championship among the fishing fleets of the American continent."

The committee said it would consider a course from Boston Light to Provincetown, one to Provincetown and return or a three-legged course in Massachusetts Bay.

Third Sheriff's Jury Organized.

The third panel of the Sheriff's Jury organized yesterday for the coming year. The officers chosen were: Foreman, Harry L. Joyce; Secretary, M. W. Rayens; Treasurer, George T. Montgomery. The annual dinner will be held Feb. 8 at the Commodore. The 100 members of the panel include John D. Rockefeller, Jr., Chauncey M. Depew, Jr., Frederick W. Vanderbilt, George Ehret, Jr., Bernard M. Baruch, James S. Alexander, George Barton French, Elisha Walker and Howard Elliott.

WOMAN DIES GAZING AT HUSBAND'S PICTURE

Staten Island Wife Inhales Gas Clutching Letters Telling of Family Strife.

Mrs. Madge Winkles, 36 years old, committed suicide by inhaling gas in her home, 40 Arthur Avenue, Arrochar, Staten Island, last night. Clutched in her hands were three letters, in one of which she said she could not stand any longer the torture her husband had caused her and that she was going to end it all. She said she hoped he would suffer the same torture, and accused him of paying undue attention to a young woman. In one hand she held a photograph of her husband.

One of the letters written by her husband, an employe of the Baltimore & Ohio Railroad, in Jersey City, said:

"Dear Madge—I could not stand your jealousy any longer. I am going to continue my job with the railroad, but am going to move away from you. I ask you not to annoy me and don't call over to see me where I work."

Mrs. Winkles was formerly employed at the base hospital at Fox Hills, S. I. She had been married only a short time, it was said.

20,581 ALIENS LAND IN WEEK

Pennsylvania Coal Operators Open Ellis Island Office to Get Labor.

The immigration returns for the week ended yesterday show that a total of 20,581 aliens arrived at this port for entry into the United States. Of this number there were 4,500 aliens arriving in the second cabin, who were examined by the Immigration Inspectors on the piers and the remainder, 16,081, were examined at Ellis Island.

The percentage of detentions was comparatively low, Commissioner Wallis said, and there were fewer stowaways on the ships as the search made by the police at the European ports before sailing has become much stricter, and there is greater difficulty in getting on board without showing a passport.

The State of Pennsylvania is anxious to get some of the Spanish and Portuguese labor that is arriving in the United States now and has established an office on Ellis Island to give information about the wages and conditions of working in the coal mines to newly arrived aliens.

"The Lace Store of New York"

Max Fertig

30 EAST 34TH STREET (OPPOSITE ALTMAN'S)

MONDAY AND TUESDAY — Sale — MONDAY AND TUESDAY

Costly Hand Embroidered

DECORATIVE LINENS

At One-third Less Than Our Usual Prices

Including Italian Cut Work, Mosaic and French Hand Embroidered Linens

Trimmed with Real Filet, Venise, Rose Point, Bruges, Duchesse, Milan and Bohemian Laces and Motifs.

Tea, Luncheon and Banquet Cloths, Buffet Scarfs, Table Runners, Napkins, Luncheon Sets, Boudoir Pillows, Bed Spreads, Sheets and Pillow Cases

Emphatically not Sale Goods; Merchandise of this highest character is rarely offered at reduced prices.

Our Prices Are Always Less

RUSSEKS
FIFTH AVENUE
Between 34th and 35th Streets

TO-MORROW--MONDAY
Re-pricing Sale
RUSSEK-ORIGINAL
DRESSES
At Close to Actual Cost of Production

Group One Consists of

TRICOTINE & SATIN
155 DRESSES $39.50

TRICOTINE & SATIN
95 DRESSES $59.50

TAILLEURS & DINNER & THEATRE
78 DRESSES $89.50

Group Two Consists of

DINNER & THEATRE
52 DRESSES $110.00

EXCLUSIVE MODEL
38 GOWNS $150.00

IMPORTED MODEL
22 GOWNS $195.00

RUSSEKS
FIFTH AVENUE
Between 34th and 35th Streets

TO-MORROW--MONDAY
Re-pricing Sale
RUSSEK-ORIGINAL
SUITS
At Close to Actual Cost of Production

Group One Consists of

MANNISH VELDYNE
130 SUITS $69.50
SOME FUR TRIMMED

SMART MARVELLA
94 SUITS $85.00
SOME FUR TRIMMED

ORIGINAL MODEL
65 SUITS $125.00
SOME FUR TRIMMED

Group Two Consists of

LAVISHLY FUR TRIMMED
45 SUITS $150.00
OF RICH MATERIALS

CASHMERE DUVETYNE
24 SUITS $195.00
TRIMMED WITH SQUIRREL

SILK & WOOL DUVETYNE
18 SUITS $250.00
TRIMMED WITH BEAVER

RUSSEKS
FIFTH AVENUE
Between 34th and 35th Streets

TO-MORROW--MONDAY
Re-pricing Sale
RUSSEK-ORIGINAL
WRAPS
At Close to Actual Cost of Production

Group One Consists of

BOLIVIA
125 WRAPS $59.50

EVORA OR BOKARA
150 WRAPS $85.00
TRIMMED WITH OPOSSUM OR MOLE

VELDYNE OR FORTUNA
85 WRAPS $125.00
FUR COLLARED

Group Two Consists of

MARVELLA & ORLANDA
68 WRAPS $150.00
FUR COLLAR AND CUFFS

SILK & WOOL DUVETYNE
52 WRAPS $250.00
LAVISHLY TRIMMED WITH BEAVER OR SQUIRREL

IMPORTED MODEL
48 WRAPS $375.00
ELABORATELY TRIMMED WITH SQUIRREL, BEAVER, MINK OR SABLE.

SENATORS TO FIGHT TO FIX COAL PRICES

Continued from Page 1, Column 8.

and others announced a big drop in bituminous prices and a prospect of a further drop, public utilities in this city asserted that their condition was worse than ever. J. W. Lieb, Chairman of the National Committee on Gas and Electric Service, turned over to the Calder Committee yesterday the following telegram which he sent on Nov. 5 to the Interstate Commerce Commission:

Interstate Commerce Commission,
Washington, D. C.:

The National Committee on Gas and Electric Service, representing public utilities throughout the country engaged in serving the public with gas, street railway and electric light and power service, have considered the statements made to it by its committee members and the report submitted to it by its Secretary, Mr. G. W. Elliott, of the results of the operation of the co-operative process under the new Order 21, which has taken the place of Order 10, under which car assignments to public utility companies had previously made their operation possible.

The committee respectfully urges that the data submitted to it of the operations during the period Oct. 15 to 25 confirms its belief that the present situation is intolerable and seriously jeopardizes the continuation of the public utilities, particularly in view of their rapidly diminishing and meagre reserve supply with which they are facing the serious condition which arises regularly every Winter, due to transportation interruptions, labor disturbances, embargoes, snowstorms, &c.

The National Committee on Gas and Electric Service respectfully urges that steps should be taken at once by the Interstate Commerce Commission to secure immediately a sufficient supply of coal to protect the vital public services, which, under present conditions, we find are now seriously menaced."

We would urge that the Interstate Commerce Commission arrange at once for the providing of an adequate supply of cars at the mines to secure to utilities at this time a sufficient and dependable supply of coal.

The experience of managers of utility properties leaves no question of the imperative need of the accumulation of adequate fuel reserves before Winter sets in, which period of emergency now confronts us; and we urge that it requires your immediate and urgent attention. J. W. LIEB,
Chairman National Committee on Gas and Electric Service.

Low Supply on Hand.

The report of the Public Service Commission yesterday showed that the combined coal supply of the public utilities of the city was enough to run them all for two weeks, which is regarded as a low margin of safety at the beginning of the Winter season. The report was as follows:

Brooklyn Rapid Transit Company, 13,789 tons; ten days' supply.
Interborough Rapid Transit Company, 8,971 tons, four days' supply.
Richmond Light and Railroad Company, 600 tons; three days' supply.
New York Steam Company, 31,230 tons; sixty-nine days' supply.
New York Edison Company, including United Electric Light and Power Company, 351,115 tons, thirty-one days' supply.
Brooklyn Edison Company, Inc., 60,292 tons; forty-four days' supply.
Queensboro Gas and Electric Company, electric department, 2,174 tons; 43 days' supply.
Steam Gas and Electric Company, 105 tons; fifteen days' supply.
Ellen County Lighting Company, 1,135 tons; seventy-four days' supply.
New York Richmond Gas Company, 900 tons; four days' supply.
Consolidated Gas Company, 90,613 tons; forty-four days' supply.
Brooklyn Union Gas Company, 1,200 tons; forty-four days' supply.
Brooklyn Borough Gas Company, 875 tons; fifty-three days' supply.
Flatbush Gas Company, electric department, 1,000 tons; coal will last two months.

necessary, in view of falling prices and the return of normal conditions in the industry, according to representative dealers in this city. George M. Dexter of 12 Broadway said:

"With all respect to Mr. Calder, he is attempting to give advice on a subject on which he has little or no knowledge. One might as well expect a coal man to reform and remedy the housing situation. Mr. Calder seems willing to throw a brick wherever it will create a crash. He is not correctly informed. Federalization or appointment of a fuel dictatorship at this time would result in calamity. Greater results will come from allowing the operators to reform their own business. The best illustration of their ability to do so is shown by the fact that coal dropped about $5 per ton in price at the mine since they began cleaning house and forcing snowbirds and profiteering fly-by-night concerns from the field. There will be no need for Federal interference."

C. B. Elliott of A. McNeil & Sons Co., coal wholesalers and operators, with offices in the Grand Central Palace, said:

"Long before Congress reconvenes the need for Federalization of the mines will have disappeared. Indeed, by Dec. 15, I believe, soft coal will be a drug on the market.

"If the operators are given a reasonable amount of time, they will themselves drive every undesirable coal man from the business.

"The coal producing districts have been overrun by fly-by-night concerns attracted by big prices, but with the decline of prices they are melting away. The car supply is increasing and New York will have a full supply of bituminous coal. The problem will solve itself, with every honest coal man working to improve the situation."

SAYS COAL WILL BE LOWER.

Col. Wentz Declares Charge Against Tumulty "Utterly False."

Special to The New York Times.

WASHINGTON, Nov. 6.—The price of bituminous coal will continue to drop for some time, according to the National Coal Association, which includes in its membership a large majority of the soft coal operators of the country. In the same statement, in which a further decline in coal prices is predicted, Colonel D. B. Wentz, President of the National Coal Association, denounced as "baseless and utterly false" the charge of Franklin T. Miller, adviser of the United States Senate Reconstruction Committee, that Joseph P. Tumulty, secretary to the President, had sought to influence the car shortage decisions of the Interstate Commerce Commission during the coal crisis last summer.

"With the average output of soft coal now running at more than 12,000,000 tons per week," the statement of the National Coal Association reads, "prices in bituminous mine fields throughout the country are on the decline. Within the last month there has been a drop in price of more than 25 per cent. in many of the fields. Operators in soft coal fields where unusually high prices prevailed have within the last ten days been setting up fair practice committees, and, working in conjunction with Attorney General Palmer, have put under way a determined effort to eradicate abuses in the handling of coal.

"With a supply of cars which will enable the operators to turn out 12,000,000 tons of coal weekly for some weeks to come, prices will continue to drop."

In his statement Colonel Wentz said of Mr. Miller's charge against Mr. Tumulty:

"Any such statement is absolutely unfounded. The operators of the National Coal Association, through their officers, kept Mr. Tumulty informed as to developments in the effort to overcome the serious coal shortage. This is all they sought to do and all that was done. Mr. Miller's insinuations are baseless and utterly false."

Colonel Wentz stated that the bulk of soft coal operators throughout the shortage emergency have been charging reasonable prices and have severely condemned unfair practices in the handling of the product. The accusations of profiteering, he said, can be traced to the industry at large.

FINED FOR ATTACK ON WIFE'S ESCORT

David Weller Reveals That He Has Sued David H. Slade for $250,000.

ALIENATION IS CHARGED

Attorney, at Hearing In Assault Case, Denies Giving Presents to Mrs. Weller.

David Weller of the Great Northern Hotel, New York, was found guilty of assault yesterday before Acting City Judge Charles W. Boote, at Yonkers, on a complaint made by David H. Slade of Slade & Slade, attorneys of New York. He was fined $15. The assault was committed on Warburton Avenue on the afternoon of Election Day, when Weller found Slade with his wife in an automobile.

A civil suit for $250,000 for alleged alienation of the affections of Mrs. Weller has been brought against Slade. It was disclosed yesterday at the trial.

Slade was represented by I. J. Beaudrais of Yonkers, while Louis H. Solomon of New York appeared for Weller.

The complainant on the stand admitted that he had known Mrs. Weller for the last three years, but declared that he had never gone out with her alone. The name of a Mrs. Morse, a divorcee, was brought into the case, Slade declaring that she had been with him when he and Mrs. Weller were together.

Denied Making Presents.

Slade denied that he had purchased any presents for Mrs. Weller. He admitted, however, that he had made her a loan when she was financially embarrassed and that the loan had never been repaid. He declared that upon Weller's request he had ordered for her a mink coat, but that the understanding was that it would be paid for with Weller's note, Slade to indorse it.

He refused to answer as to whether he paid the rent of an apartment at 11b West Seventy-second Street, where he admitted that he had been with Mrs. Weller in company with other persons, including Mrs. Morse.

Slade received a reprimand from Judge Boote when he jumped from the witness stand when asked if he had ever been found at a hotel with Mrs. Weller.

"If this were not a courtroom," he said, pounding the railing front of the desk, "I'd slap your face for such a question."

Warned by the court, he answered with an emphatic "No." He denied that he had written any letters to Mrs. Weller, but admitted writing a note in a restaurant which was delivered by Mrs. Morse. The latter declared when he gave it to her he said that it would mean another $5,000 for her. He said that he did not realize what she meant at the time, but that he does now, meaning evidently the civil suit which has been brought.

Tells of Telephone Talk.

Weller testified to a telephone conversation which he heard between Slade and his wife four or five days before he trailed them to Yonkers. He said that he was at the switchboard at his former home at 910 Riverside Drive and heard Slade say to his wife, "Honey, do you miss me? Do you know that I am crazy about you and that I love you?"

"That was enough for me," he said. "The next day I took my wife to Slade's office and told him that he had broken up my home and my life. He called me a liar and wanted to hit me, but his brothers kept us apart."

Weller added that while at first Slade denied his accusations, he later admitted that he was infatuated with Mrs. Weller. He said that he warned him that if he ever found him with his wife again he would kill him.

On the day of the assault, Weller says he overheard Slade and his wife in another telephone conversation make an appointment to go to Hunter's Island Inn. They were to meet at 168th Street and Broadway, he said, and he obtained a taxicab and two detectives and followed them, catching up with them at Odell and Warburton Avenues, where the assault occurred.

Under cross-examination, Weller said that he and his wife had signed separation papers in Slade's office, Slade being his attorney, and he said that it was Slade who suggested the separation. The day the papers were signed, he said, Slade took his wife to lunch and that same night went to his home with them and helped him carry his bags into the house.

Weller said that he had borrowed $300 from Slade, but that was before he had "words" to him. The money has been returned, he said. Other witnesses who testified at the trial were Abraham Weinhouse, head clerk at Slade's office; Patrolman Henry Hallam of the Traffic Squad, who interrupted the fight and took the men to the station where the charge of assault was made, and one of the private detectives who accompanied Weller.

KNOX NOT FOR CABINET.

Styles as "Silly" Reports That He May Be Secretary of State.

Special to The New York Times.

PHILADELPHIA, Nov. 6.—Senator Knox today emphasized as "too silly to be considered" the reports that he would be Secretary of State in the Harding Cabinet.

"I have nothing to say," was his comment at his home near Valley Forge. "To my requests at least have been made of me since Tuesday's election to express my opinion of the general effect. It has been my invariable rule not to issue statements on political subjects unless it is possibly a political statement during the conduct of a campaign."

JUDGE-ELECT OUT OF JAIL.

Kentucky Governor Pardons Man Chosen While Behind Bars.

FRANKFORT, Ky., Nov. 6.—Governor Morrow today pardoned Fess Whitaker, Sheriff of Letcher County, who was elected County Judge in Tuesday's election, while serving sentence in the jail over which he had charge.

Whitaker was convicted of attacking county officers and had served part of a six months' sentence.

Governor Morrow, it was said at the State House, took the position that as Whitaker led his opponent by more than one thousand votes, this popular indorsement was sufficient ground for issuing a pardon.

CALL ASSESSMENT UNFAIR.

Flatbush Real Estate Owners Start Fight for Reductions.

Flatbush real estate owners have risen in protest against the new tax assessments, which they consider unreasonable and unfair, and an organised fight for reduction is to be made. A committee of the Flatbush Chamber of Commerce is to confer with the Tax Commission and if fair appraisals cannot be obtained in that quarter the Chamber will take the matter to the Supreme Court.

James P. Fisher, a prominent member of the Chamber, yesterday denounced the increases as an "outrage." He said that assessments had been jumped from 50 per cent. to 100 per cent. and more, and that the work of the assessors seemed to be largely "guess work."

Where there is Justice, Co-operation, Economy and Energy, there is Service

5th Avenue **James McCreery & Co.** *34th Street*

Beginning Monday

Half Million Dollar Sale

Oriental and Domestic Rugs

Reductions of 20% to 50%

This is by far our biggest rug event of the year. Including both Orientals and Domestics. ($500,000 worth of the finest weaves) it offers unusual opportunities for selections. The sale prices are remarkable. Seldom in recent years have we been able to give such values. It is a splendid buying opportunity.

2000 Imported & Domestic Rugs

1250 Wilton Rugs

9x12 ft.	formerly 180.00 at	124.50
9x12 ft.	formerly 133.00 at	95.00
9x12 ft.	formerly 125.00 at	84.00
9x12 ft.	formerly 115.00 at	75.00
8.3x10.6 ft	formerly 175.00 at	122.50
8.3x10.6 ft.	formerly 110.00 at	74.50
6x9 ft.	formerly 72.50 at	57.00
27x54 in.	formerly 13.75 at	9.75
12x15 ft.	formerly 195.00 at	150.00

250 Seamless Axminster Rugs

9x12 ft.	formerly 80.00 at	68.50
9x12 ft.	formerly 72.00 at	57.50
8.3x10.6 ft.	formerly 75.00 at	61.00
6x9 ft.	formerly 46.50 at	34.95

150 Imported Seamless Chenille Rugs

9x12 ft.	formerly 135.00 at	67.50
9x10.6 ft.	formerly 105.00 at	65.00

70 Seamless Velvet Rugs

9x12 ft.	formerly 72.00 at	57.50

280 Seamless Tapestry Rugs

9x12 ft.	formerly 56.00 at	27.75

400 Room Size Orientals

Persian Mahal	10.10x7.4	formerly 450.00 at		225.00
Persian Mahal	11 x6.8	formerly 475.00 at		295.00
Persian Arak	11.10x9	formerly 850.00 at		425.00
Persian Mahal	11.9 x8.6	formerly 625.00 at		375.00
Persian Mahal	13.5 x10	formerly 895.00 at		447.50
Indian Amritzar	15.6 x9.0	formerly 495.00 at		350.00
Persian Arak	12 x8.10	formerly 825.00 at		412.50
Persian Arak	12.8 x9.4	formerly 750.00 at		495.00
Persian Savalan	11.1 x9.1	formerly 750.00 at		425.00
Persian Arak	13.9 x10.8	formerly 850.00 at		675.00
Persian Arak	14.10x11.5	formerly 1150.00 at		745.00
Chinese	12 x9	formerly 750.00 at		375.00
Chinese	10 x8	formerly 545 00 at		345.00
Persian Sarouk	10.5 x6.9	formerly 975.00 at		695.00
Persian Sarouk	12.3 x9.7	formerly 1450.00 at		975.00
Persian Kirmanshah	12.2 x9.1	formerly 1175.00 at		895.00
Persian Sarouk	16.6 x10.9	formerly 2400.00 at		1650.00
India	20.4 x13.1	formerly 950.00 at		650.00

Hundreds of Small and Medium Size Rugs

Chinese Mats	reduced to	15.00 and 25.00
Silky Mossoul	formerly 125.00 at	95.00

NO APPROVALS NO RETURNS EIGHTH FLOOR

Clearance Sale of Garden Furniture

At Less Than ½ the Usual Price

which places the figures herein quoted at considerably under the original cost. Arbors, Tables, Chairs, etc., 11.00 to 51.00. These are of the famous Cedar Wood in White. *(Fifth Floor)*

McCreery "Master Made" Dining Room Furniture

At Greatly Reduced Prices for Thanksgiving

Ten Piece Solid Mahogany Suite	formerly 675.00,	475.00
Ten Piece Louis XVI. Model Suite, Solid Mahogany	formerly 1190.00	675.00
Ten Piece Chippendale Model Suite, Crotched Mahogany	formerly 1800.00	1350.00
Ten Piece Heppelwhite Model Suite in Mahogany,	formerly 975.00,	595.00
Italian Renaissance Model Suite in American Walnut	formerly 2100.00	1795.00
Ten Piece Heppelwhite Model Suite in Mahogany,	formerly 995.00,	725.00
Ten Piece Italian Renaissance Model Suite in American Walnut	formerly 1400.00	875.00
Ten Piece Chippendale Model Suite in American Walnut	formerly 1250.00	879.50

(Seventh Floor)

McCreery Linens—Famous for Quality

Exceptional Values

Irish All Linen Satin Damask Table Cloths.			
Size 2x2 yards	each	7.50, 9.50 and	12.00
Size 2x2½ yards	each	9.00, 10.50 and	14.50
Size 2x3 yards	each	12.50, 14.50 and	16.50
Irish All Linen Satin Damask Table Napkins	doz.	7.50, 9.50 and	12.00
Irish All Linen Satin Damask Table Linen, 70 inches wide	yard		2.65
Irish Union Linen Damask Table Cloths	each	3.75, 5.50 and	6.00
Irish Union Linen Damask Table Napkins	doz.	5.00, 6.00 and	7.50

Towels

Hemmed Huck Towels	doz.	2.25. 3.00 and	4.50
Hemstitched Huck Towels	doz.	3.00, 4.50 and	6.00
Turkish Bath Towels, Hemmed	doz.	3.00, 4.50 and	6.00
Irish Glass Towels, Hemmed	doz.	6.50 and	8.00
Twilled Kitchen Towels, Hemmed	doz.	6.00 and	7.50

All Pure Irish Linen Sheets and Pillow Cases

Sheets, Hemstitched	pair	14.50 and	18.50
Cases, Hemstitched	pair	3.65 and	5.50

Real Madeira Linens, Hand Hemstitched and Hand Embroidered

Luncheon Sets, 13 pieces	set	7.50 and	9.00
Afternoon Tea Napkins, Embroidered Corners	doz.	8.00 and	9.00

(Second Floor)

Thanksgiving Sale of Housewares

When you are preparing your Thanksgiving dinner you will want everything right at hand and in ship-shape order. There is nothing more annoying than to make preparations for a feast such as this and then find you haven't what you need or your utensils aren't in working order. It takes all the fun out of it. This, then, is your opportunity to fill in the gaps.

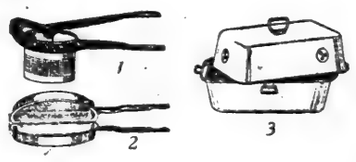

1. Fruit or Potato Press—unbreakable iron casting with heavily retinned perforated cup 45c
regularly 75c

2. Polished Aluminum Double Omelet Pan, turn-over-style. regularly 2.50, 1.40

3. Seamless Aladdin Aluminum Self-Basting Double Roaster, with tray 12x17 inches. 7.95
regularly 9.25

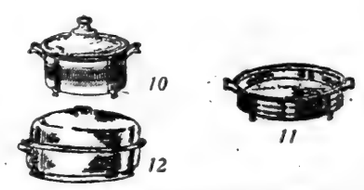

10. Pyrex Casserole in heavily nickel-plated Brass Frame and cast handles. regularly 5.00, 3.95

11. Pyrex Pie Plate in heavily nickel-plated Brass Frame; 9 inches in diameter. 3.95
regularly 5.00

12. Aladdin Blue Enameled Steel, Self-Basting Roaster, 17 inches long and 11½ inches wide. regularly 3.95, 2.95

4. Mirro Tea Ball Teapot; highly polished Aluminum; detachable wood handle; 1¼-qt. capacity. regularly 2.50, 1.95

5. Vollrath Triple Coated White Enameled Tea Kettle; 5-quart capacity. regularly 5.95, 2.95

6. Coffee Percolator of nickel-plated copper; 6-cup capacity. regularly 4.00, 2.95

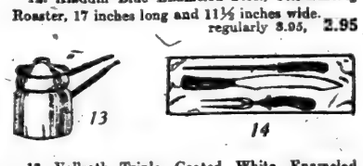

13. Vollrath Triple Coated White Enameled Rice or Cereal Boiler; 1¾-quart capacity. 2.25
regularly 3.00

14. Three piece Carving Set of best American steel with genuine stag handles, each set in fancy lined box. regularly 4.50, 2.95 set

7. Cast Aluminum Griddle; 10½ inches in diameter with ebonized wood handle. 2.50
regularly 3.50

8. Heavily nickel-plated Nut Bowls, complete with Cracker and six Picks. regularly 4.95, 3.95

9. "Cook-Rite" heavy gauge highly polished Aluminum covered cooking kettle, 6-quart capacity. regularly 3.50, 2.50

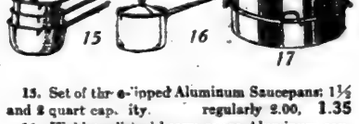

15. Set of three Aluminum Saucepans; 1½ and 2 quart capacity. regularly 2.00, 1.35

16. Highly polished heavy gauge Aluminum covered Saucepan; 2-quart capacity. 1.45
regularly 2.00
3-quart capacity. regularly 2.50, 1.75

17. Highly polished Aluminum, Self-Basting round Double Roaster, 6½ inches deep, 10 inches in diameter. regularly 4.00, 2.95
7 inches deep, 13½ inches in diameter. regularly 4.95, 3.95

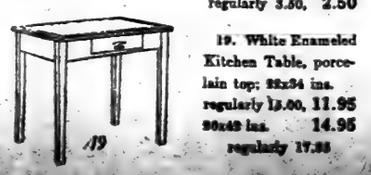

19. White Enameled Kitchen Table, porcelain top; 22x34 ins. regularly 13.00, 11.95
30x48 ins. 14.95
regularly 17.50

18. McCreery Pastry Table white enameled; white porcelain steel top, 26x42 inches, two flour bins and pastry board. 29.95
regularly 35.00

Sale of Lamps, China, Glass and Odd Pieces

Nine tables, each completely filled with extraordinary values at one price. Nine tables conveniently grouped to make selection easy.

21.95

10.95

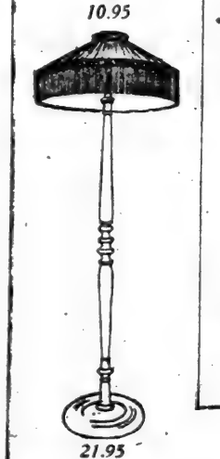

21.95

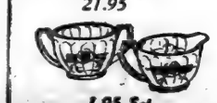

1.95 Set

Table.....58.95
(China Section)

The "Lexington" 100 Pc. open stock Dinner Service. regularly 69.00

Service and Entree Plates. regularly 60.00 to 100.00

The "Nantucket" 100 Pc. open stock Dinner Service. regularly 75.00

The "Blue Jap." 100 Pc. open stock Dinner Service. regularly 65.00

Table.....2.95
(China Section)

Swedish Tea Pots holding six cups, gayly decorated. regularly 4.00

Luster Salad Bowl with fork and spoon. regularly 4.00

Cheese and Cracker Dish, hand painted. regularly 3.25

Condiment Sets, hand painted. regularly 4.00

Table.....1.95
(Glassware Section)

Iced Tea Glasses, hand engraved. regularly doz. 2.75

Crystal Candy Jars, one lb., beautifully cut. regularly 3.00

Sugar and Cream Sets, unusually attractive. regularly Pr. 2.25

Light cut 7 Pc. Water Sets. regularly 2.50 set.

Table.....4.95
(Glassware Section)

500 Pieces. Encrusted Glass, assorted items. regularly 5.50 to 7.50

Rich cut glass Celery Trays. regularly 7.00

One lb. gayly colored Candy Jar. regularly 6.00

Fruit Bowls in Blue, Amethyst and Amber. regularly 6.00

Table.....1.95
(Lamp Section)

Mahogany Trays of unusual simplicity. regularly 2.25

500 Polycrome candlesticks. regularly 3.50 Pr.

Polycrome Boxes, Gothic design. regularly 3.50

Polycrome Book Ends. regularly 3.50 Pr.

Table.....4.95
(Lamp Section)

Mahogany Boudoir Lamps with silk shades. regularly 6.00 complete

Mahogany Boudoir Lamps with parchment shade. regularly 7.00 complete

Porcelain Nut Bowls, stationary nickel cracker. regularly 7.00

Mahogany Candlesticks of beautiful design. regularly 6.00 Pr.

Table.....21.95
(Lamp Section)

Mahogany finish Floor Lamps with 24-in. silk shades, lined, 5-in. fringe. regularly 38.00 complete

Reading Lamps of ornamental bronze, including paper shade. regularly 29.50

Cathedral Pictures with hand carved frame. regularly 26.50

Table Lamps, bronze base with 18-in. silk shade. regularly 29.00

Table.....10.95
(Lamp Section)

Bronze Book Ends of great beauty. regularly 15.00

Bronze Lamps with hand painted glass shade. regularly 18.00

Hanging Clocks with eight-day movements. regularly 15.00

Pottery Umbrella Stands. regularly 18.50

Table.....49.95
(Lamp Section)

Solid Mahogany Floor Lamps, 24-in. flat shade, 8-in. silk fringe. Various colors. Including tax. regularly 64.00

Antique hand-carved Italian Torchiers. regularly 227.00 each
Including tax.

(Sixth Floor)

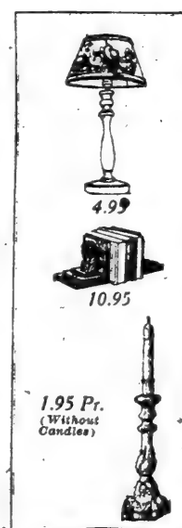

4.99

10.95

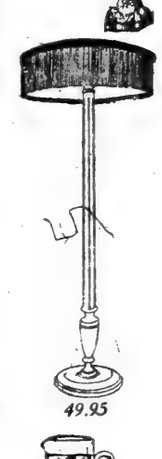

1.95 Pr. (Without Candles)

1.95

2.95

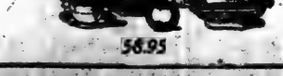

58.95

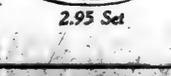

2.95 Set

SIX LINERS SAIL WITH 4,000 ABOARD

American Business Men and Retired Merchants Flocking to Europe.

LEVIATHAN TO BE REFITTED

President Franklin Says It Will Cost $10,000,000—Lewis Nixon OH.

Six liners sailed for European ports yesterday with more than 4,000 passengers of all classes on board, which the agents said was very good business for the beginning of November, with the general slump that is now on in the travel on the Atlantic. The majority of the cabin passengers were Americans going abroad on business or retired merchants with their families going to spend the winter in the south of France, Algeria or Egypt. Among the 469 first-class passengers who sailed at 1 o'clock on the White Star liner Olympic, the largest oil-burning passenger liner afloat, was Theodore Rousseau, former Secretary to the late Mayor, John Purroy Mitchel, who sailed for Paris to take a position in the offices of the Guaranty Trust Company in that city. P. A. S. Franklin, President of the International Mercantile Marine Company, was a passenger on his way to Paris, London and Liverpool on business for his organization, and expects to return before Christmas. William Francis Gibbs, head of the construction department of the International Mercantile Marine Company, sailed with Mr. Franklin. He said that the refitting of the Leviathan would cost fully $10,000,000. The huge liner is bare inside and there are four decks, 1,000 feet long, which will have to be fitted up. In his opinion, he did not believe that the Leviathan would pay to operate as a passenger ship, but there would be a certain amount of prestige for the company in having the largest ship in the world and having her under the American flag.

Sir Arthur Willert, who has just been relieved from duty as correspondent of The London Times in Washington, D. C., sailed for London to rejoin the editorial staff of that paper. William Morris, the theatrical manager, left on the Olympic to spend a few days with Sir Harry Lauder, the Scotch comedian, and arrange for his London season and trip around the world. John Murray Anderson, a theatrical producer, sailed on the Olympic with ten artists' models, including Miss Irene Mathews, the Titian-haired Dana Gibson girl for 1920, who is expected to rouse the artistic section of the London public to enthusiasm.

Commodore Arthur R. Mills of the American Line, who has just retired after crossing the Atlantic 1,100 times, sailed on the big liner to spend the rest of his days in Southampton, England. Another passenger was R. H. Gillespie of the London Hippodrome, who has been spending a month in New York booking for new acts and new films. He said the entertainment in the New York pictures was too slow for English houses. The organ would send the people to sleep, he asserted.

Lewis Nixon Sails for a Rest.

The Red Star liner Finland left for Cherbourg, Southampton and Antwerp with a good crowd of passengers, including Lewis Nixon, who has just retired from the Public Service Commission and said he was glad of it, as he was tired of public life. After taking a holiday in Europe with Mrs. Nixon, he said that he would return to New York and engage in private business. The White Star liner Celtic had a fair complement of passengers of all classes on board and Eddie Ray, the golf champion.

The chief attraction on the crowded decks of the French liner France yesterday before she left for Havre at noon was Georges Carpentier, the heavyweight champion of that country, whose face was wreathed in smiles when the reporters asked him what he thought of the purse of $200,000 guaranteed for his fight with Dempsey next Summer. Georges replied:

"Zat ees not so large money zat I care so mooch for. Ah, non; zat ees za honor of being za champion of za world. Zat is vat I prize mooch." The fighter is hurrying back to see his wife, he said.

Some of the passengers on the list of the Holland-America liner Rotterdam for Plymouth, Boulogne and Rotterdam yesterday were Mr. and Mrs. Alfred M. Coats and their two daughters, Mrs. Livingstone Crosby, Miss E. M. Crosby, Mr. and Mrs. Sydney C. McAllister and Mrs. Alexander Mackay Smith.

HARTFORD BANKER'S SON SENT TO JAIL FOR A YEAR

Harry B. Stedman, Convicted in Brooklyn, Posed as Friend of Charles E. Hughes.

Harry B. Stedman, 32 years old, son of a banker of Hartford, Conn., was sent to the Raymond Street Jail for twelve months by County Judge Haskell in Brooklyn yesterday on a charge of attempted grand larceny. He was arrested on July 13 at the Ritz Restaurant in Brooklyn on a charge of attempting to pass a $200 check, which the police say was worthless. The proprietor said that Stedman represented himself as a friend of Charles Evans Hughes and that Stedman apparently held a fictitious conversation with Mr. Hughes, fictitiously addressing Mr. Hughes as "Charlie."

Stedman is a Harvard graduate. His father is a member of the firm of Stedman & Redfield, private bankers, of Hartford. The Stedman residence in Hartford is at 333 Farmington Avenue, according to the police. The police said Stedman had been sleeping in lodging houses along the Bowery before his arrest.

HARTFORD, Conn., Nov. 6.—Harry B. Stedman was known here as Bremmer Stedman. Ever since his student days at Westminster Academy in Simsbury, Conn., Bremmer has been troublesome, and after many serious escapades, both in Connecticut and around New York hotels and restaurants, his father, Harry B. Stedman of the brokerage firm of Stedman & Redfield, refused to assist him further and finally disowned him. His family is one of the finest in Hartford, and his brother, Arthur Stedman, a popular young business man, was married this evening to a member of a leading family of Tolland County.

TO AID UPLIFT WORKERS.

Memorial Room in Fifth Avenue Hospital to be Reserved for Them.

The trustees of the Fifth Avenue Hospital at 105th Street, now being built, announced yesterday that one of the best rooms will be set aside for the free use of needy religious and social workers of all creeds and denominations. With this will go any needed special treatment and care. Among those who will be eligible will be rabbis, priests, Protestant ministers, missionaries, Y. M. C. A., Y. W. C. A. secretaries and any other person engaged in uplift or relief work.

This room will be known as the James Graham Cannon Memorial Room, and will be in memory of J. G. Cannon, banker, who for twelve years was President of Hahnemann Hospital. The sum sought for this is $50,000. William A. Prendergas is Chairman of the committee in charge, and the other members are George B. Cortelyou, A. Barton Hepburn, James M. Speers, A. S. Frissell, Samuel W. Fairchild and Charles Hathaway.

It is expected the hospital will be ready for occupancy by next July. It will cost $3,000,000. A campaign is under way to raise $2,000,000 to complete the building fund.

6,000 GIRL SCOUTS IN FUND PARADE

Pageant Presented in Central Park as Opening of the Week's Campaign.

$1,033,400 DRIVE STARTED

Six Floats with Verses Illustrating the Daily Duties of a Scout Are a Feature.

Six thousand girls of ten different nationalities, including American, six floats, with five bands and a mounted police escort in the lead, marched up Fifth Avenue to Central Park, where they gave a pageant in the interest of Girl Scout Week, which opened yesterday, and during which it is hoped to raise $1,033,400. During the week a national campaign will be conducted by the 82,176 Girl Scouts of the United States, Hawaii, Porto Rico and Alaska to raise funds to make it possible for thousands of other girls to become scouts who cannot now do so because the national body lacks the resources to furnish trained leaders with equipment.

Yesterday's parade formed in the streets adjoining National Headquarters, 189 Lexington Avenue, turned into Fifth Avenue at 35th St., and disbanded at 50th St., where the scouts proceeded informally to the Mall, where the pageant was given, one division of the girls dividing and taking baskets of flowers and fruit, carried in the parade, to patients in different hospitals of the city.

Duties in the home are the first in order of importance in the daily program of a good Girl Scout and these were illustrated in the six floats, each of which represented a day in the week, and had inscribed on the outside a little verse explaining it. The first was:

Monday's Scout is at the tub,
Her Sunday clothes to rinse and rub.

The Tuesday float came next with:

Tuesday's Scout will rest and stew
And fry fresh pancakes just for you.

There was no seventh float, for on the day of rest the Scout becomes a private person and "Sunday's Scout presents to you her ununiformed back in the family pew."

All the floats were unloaded at the Mall in the park and the pageant showed the girls performing their weekly duties with Uncle Sam who was William Corbett of "Uncle Sam of Freedom Ridge" fame, giving them a word of approval.

One of the most interesting features of the parade was the international group, one representative of each nation appearing in national dress carrying her national flag, while on either side her compatriots, in American dress, carried American flags. There is a full troop of thirty Chinese Girl Scouts, and at the request of the Chinatown mothers of these girls a poster telling of the meaning of Girl Scout Week with its parade and other activities was printed so that they could read and understand it.

Mrs. Frederick Edey, Scout Commissioner of New York and officer in charge of the parade, marched at the head of the procession, following the police escort, band and colors, with Mrs. Juliette Low, founder of the Girl Scouts of America; Mrs. Arthur Osgood Choate, National President, and Mrs. Jane Deeter Rippin, National Director, preceding other national officers.

106 Korean Women Arrested.

TOKIO, Nov. 5.—A press dispatch from Seoul today reports that 106 Corean women have been arrested, charged with collecting funds for the Shanghai provisional Government.

COURT HOLDS TRAVIS IN BOND DEAL CASE

Continued from Page 1, Column 5.

or payment of a false or fraudulent claim or demand, or by any other means wrongfully obtains, receives, converts, disposes of or pays out or aids, or abets another in obtaining, receiving, converting, disposing of, or paying out any money or property held, owned, or in the possession of the State or of any city, county or village or other public corporation, or any board, department, agency, trustee, agent or officer thereof, is guilty of a felony, punishable by imprisonment, for not less than three and not more than five years, or by a fine not exceeding five times the amount of value of the money or property converted, paid out, lost, or disposed of by means of the act done or abetted by such person, or by both such imprisonment and fine. The amount of any such fine when paid or collected shall be paid to the treasury of the corporation or the body injured. A conviction under this section forfeits any office held by the offender, and renders him incapable thereafter of holding any office or place of trust.

Suggest Law to Protect State.

Because of the great loss to the State, Justice Kernochan urged that action be taken by the Legislature and the Governor to safeguard the finances of the State in the future. He suggested that Assistant District Attorney Pecora indicate such remedial legislation as might occur to him as a result of an inquiry. This the Assistant District Attorney said he would do, agreeing that the conditions revealed in the course of the inquiry required more than criminal prosecutions if they were to be corrected.

Mr. Pecora indicated that Justice Kernochan's suggestion would probably be acted upon and the whole matter submitted to the Grand Jury. This proceeding, it was pointed out, might result in the indictment of any of those mentioned in connection with the sales to the State, although they were not held by Justice Kernochan. Justice Kernochan told Mr. Pecora that he would not consider the carrying of the bond investigation directly to the Grand Jury a reflection upon himself, but merely a proceeding in the interest of time and economy to the State.

None of those whose names figured in the testimony during the five weeks' investigation was in court yesterday. Neither Mr. Herrick nor Mr. Medalie made any argument upon the decision, confining themselves with thanking the Justice for courtesies extended their clients. Mr. Pecora likewise thanked the court.

Justice Kernochan's Decision.

Justice Kernochan's decision follows:

"It is my duty as Presiding Magistrate in these proceedings to decide if the testimony received has developed facts that establish the commission of a crime. If these facts in my opinion convince me that a crime has been committed it is then my duty to decide whether the evidence has disclosed that there is probable cause to find that any person or persons have committed this crime.

"The evidence in this case has been collected by the Assistant District Attorney in a most painstaking manner. He has tapped all sources of information that should shed light on the situation and he has presented this evidence in a fair and impartial manner. He deserves praise and commendation for the facts he has brought to light. He cannot be criticised for confining himself to transactions in the Controller's office during the last five years, only, for the statute of limitation would outlaw any felony committed before that time. He has proved that in the last five years the Controller's office, under the administration of Eugene L. Travis as Controller, has had to invest moneys of the State to the amount of over $6,000,000 a year. The law allows this money to be invested only in bonds issued by the State of New York and in bonds issued by municipal sub-divisions of the State. It is obviously the duty of the Controller to invest these moneys to the very best advantage possible, and his relation to these funds, that it is his duty to invest, is akin to that of a trustee administering trust funds.

"The evidence shows that 92 per cent. of the purchases made by Controller Travis during the last five years have been made through two firms or dealers, George W. Gibbons & Co. of New York City and an individual by the name of Albert A. Judson, who operated at first through the firm of W. S. Fanshawe & Co., as his broker, and later under his own name as a principal.

Judson Deals Reviewed.

"Bonds sold to the Controller by Gibbons & Co. were mostly bonds of small cities, towns and villages, and the par value of these bonds was $6,199,753, about 13½ per cent. of the total bonds purchased. These sales made by Gibbons & Co. were made at a great profit to themselves. This firm seemed to be favored by the Controller, for they frequently were able to have offers accepted by him, when, at about the same time, equally good or even better offers were made by other bond dealers and these offers were not accepted by the State. The profit in these transactions to Gibbons & Co. was approximately 4 points.

"The bonds sold to the Controller by Albert A. Judson during the last five years were mostly bonds issued by the City of New York, and with the exception of one transaction, were all made at a great profit to himself. The total profit in these transactions of Judson amounted to approximately $895,101.45, and his sales represented 76¼ per cent. of all the bonds purchased. In these profitable transactions of his he was invariably able, after making an agreement with the Controller to purchase bonds, to go out into the open market and before the day of delivery acquire these bonds at a much lower price than the price the Controller had agreed to pay. It cannot be urged that the Controller was unable to make purchases at the same scale of prices that Judson made, and thus save the State Judson's profit, for it has been testified to by one of the witnesses that in at least two of these transactions of Judson's it was thought by the seller that these bonds were being bought for the State of New York, and this witness testified that the Controller or anybody else could have purchased the bonds on the same terms as Judson.

Suggests Law to Protect State.

"It is seen from the enormous profit to this speculator Judson that no care was taken by the Controller in the investment of these funds and that at least one man had an exceptional opportunity to profit by this laxness. So great is the loss to the State by reason of these transactions that I consider it to be the duty of the District Attorney to draw to the attention of the Legislature or of the Chief Executive of the State all the evidence that has been laid before me and any other evidence he may be able to collect in the future, so that proper legislation may be enacted by the Legislature and proper action taken by the Governor to safeguard the finances of the State.

"I have said that all the transactions of Judson, with the exception of one, were profitable, and it is in examining the evidence concerning that particular transaction that evidences of crime are found. This transaction was the sale of $2,013,000 par value bonds of the City of New York and the sale was closed at the office of the Empire Trust Company on the 18th day of November, 1917. These bonds were purchased from W. S. Fanshawe & Co., acting as Judson's broker, for 89¼. The market price on this date for these bonds was 82. These bonds had been accumulated by Fanshawe in the latter part of 1916 and in January, 1917, and cost much above 82. The sale in November saved Judson about $80,000, but the loss to the State was $140,910, taking into consideration the market price on that date. The facts surrounding the negotiations leading up to that sale were carefully gone into by the District Attorney and ample opportunity was given to all to explain the reason for it. This testimony, however, is so contradictory and witnesses have contradicted themselves, and the other witnesses, to such an extent, that it is absolutely impossible to establish any basis upon which the existence of any moral obligation to purchase the bonds can rest, and it is upon the existence of a moral obligation that the Controller attempts to justify his action.

May Issue Warrant for Travis.

"This purchase, so unprofitable to the State, was made by the Controller without consultation with the Attorney General, his legal adviser. On his own responsibility, and without any justification, he made this purchase in which $140,910 was unnecessarily lost to the State.

"This transaction of November, 1917, is, in my opinion, a violation of Sections 1863 and 1864 of the Penal Law, by Eugene M. Travis, the Controller of the State, and I am prepared on the presentation of proper papers to me to issue a warrant for his apprehension.

"It has been urged by the District Attorney that there is sufficient evidence to connect James A. Wendell, Deputy Controller, as an accessory to this crime. I differ with him. The Controller, himself, has taken upon his shoulders full responsibility for the fixing of prices in this and all other transactions. The other witnesses, parties to the transactions, all testified that the sales were made to the Controller and the negotiations, as to price, were carried on with him and the purchase price was fixed by him.

"The only evidence connecting Wendell with this transaction and the other transactions in which bonds were purchased by the Controller are contradictions of the testimony given here by Wendell and Travis—contradictions of statements made to the District Attorney, not under oath, and at a time prior to the holding of this inquiry. I do not feel that these contradictions alone in the absence of other positive testimony tending to show his connection are sufficient to find that there is probable cause to believe that he has committed any crime."

Started by Newspaper Expose.

The bond investigation was begun by Assistant District Attorney Pecora, following an expose as to the methods of the State Controller's office by a Brooklyn newspaper. It is thought by some that the publication of these stories led Controller Travis to withdraw as a candidate for the Republican nomination for Governor, for which, until that time, he had been one of the foremost contenders.

Mr. Pecora began presenting the case before Justice Kernochan, sitting as a Magistrate, on Oct. 5. During the inquiry dozens of witnesses were called to testify to every detail of the purchase of some $20,000,000 worth of bonds during Controller Travis's incumbency.

Mr. Pecora not only went into each of the sales in detail, calling the brokers from whom the bonds were bought for resale to the State, but also attempted to examine into Travis's and Wendell's private financial affairs. Both the Controller and his deputy refused to answer all such questions, Mr. Travis being held for contempt of court in Wendell's case, however, Justice Kernochan held that because the evidence was insufficient to connect him with the bond sales [illegible] was not to be held in contempt.

Beginning Tomorrow Morning

Sensational Half Price Sale

Bedell

Thirty-Fourth West of Fifth Avenue

Sale Also at **Brooklyn**—*Fulton near Hoyt*

Sale Also at **Newark**—*Broad cor. W. Park*

Over $100,000 Worth of

SUITS : COATS : DRESSES

Selected From Our Regular Stock

Reduced to **1/2** *Former Prices*

This Means Exactly as Stated
It Does Not Mean Our Entire Stock
Over $100,000 Worth of Coats, Suits and Dresses
Selected From Our Regular Stocks
Reduced to One-Half Former Prices

TRULY a sensational event! We earnestly emphasize this is the most important money-saving sale ever known in retail selling. High grade, desirable, fashionable merchandise to be sold at exactly one-half their original ticket prices. No economical woman should miss this Sale. Sale starts at 9 A. M. Extra saleswomen!

$40 Garments
Coats—Suits—Dresses
Half Price **$20**

Including smart afternoon and tailored dresses, coats and wraps and tailored and fur-trimmed high-grade Winter suits.

$50 Garments
Coats—Suits—Dresses
Half Price **$25**

Tricotine and Fine Crepe Satin Frocks, exquisite fur-trimmed Wraps and Coats. Suits of soft, luxurious fabrics.

$75 Garments
Coats—Suits—Dresses
Half Price **$37.50**

High-grade afternoon and tailored frocks. Suits trimmed with genuine furs. Luxurious wrappy fur-trimmed coats.

$100 Garments
Coats—Suits—Dresses
Half Price **$50**

The season's most favored creations—duplicating many Paris importations in style, fabric and trimmings.

$150 Garments
Coats—Suits—Dresses
Half Price **$75**

Stunning dinner, afternoon and tailored frocks of exclusive mode. Suits and Wraps of magnificent fabrics and furs.

$200 Garments
Coats—Suits—Dresses
Half Price **$100**

Glorious interpretations of the acclaimed mode—revealing all the niceties of fabric, style and trimming.

WAISTS
at ½ Price

$5 Georgette Waists,	$2.50
$6 Georgette Waists,	$3.00
$10 Costume Waists,	$5.00
$15 Dinner Waists,	$7.50
$20 Dinner Waists,	$10.00

Including loveliest Georgettes, Crepe de Chines, Satins in diversity of Beaded, Lace Trimmed, Tailored and Embroidered models.

SKIRTS
at ½ Price

$10 Velour Skirts,	$7.50
$20 Plaid Skirts,	$10.00
$25 Plaid Skirts,	$12.50
$30 Sport Skirts,	$15.00
$40 Sport Skirts,	$20.00

Plaited and tailored skirts for smart Winter sport and dress wear. Attractive color harmonies and original designs. Variety of models.

Sale

ZEPPELINS ANXIOUS TO SEND SHIPS HERE

Company Hopes That Peace Will Be Followed by Adoption of Round-the-World Plan.

BIGGEST SHIP SOON READY

New Line from Stockholm to Switzerland to be Opened When Allies Give Permission.

Copyright, 1920, by The Chicago Tribune Co.

BERLIN, Nov. 6.—Harding's victory with the promise of an early peace between Germany and the United States, has awakened the liveliest interest in aviation circles, especially among officials of the Zepperlin Company, whose hopes for circling the world with remarkable airships, larger than any existing, are now revived.

I talked today with Dr. Hugh Eckener, a Director of the Zeppelin Company, who has just come from Friedrickshafen. He explained the airship situation to me fully. Most important was his statement that the Zeppelin set aside for America was now allotted to Italy, inasmuch as the United States had failed to join the Reparations Commission. He also declared that the American army and navy had entered into negotiations for aircraft, but they fell through for the same reason. They now hope to have the opportunity to build for the United States.

Furthermore, he declared that two American firms sent representatives to Germany last year but no deal was consummated. He is hopeful that peace will be followed by the resumption of negotiations which will eventually lead to making the rumored Spain-New York-Chicago air line, the first link in the plan to circle the world, a reality.

"Work on the first Zeppelin intended for the American trip was suspended in January, by orders of the Allied Mission," declared Dr. Eckener. "But it is possible to complete it within eight months if we receive permission to go ahead with construction. This ship will have a gas capacity of 100,000 cubic meters, will be the largest airship in the world, and will be capable of making three Atlantic crossings without stopping. Furthermore, we are not idle, but are planning bigger, better craft, inasmuch as war-time experiences have proved that Zeppelins are the fastest, safest, and best means of transportation.

"According to the Treaty of Versailles we were not to be permitted to resume civilian operations for six months, but when the time limit elapsed we were ordered not to recommence. Various reasons for this order were given, but we have suspicions that it was the hope of certain of the Allies to prevent Germany building until they had established commercial air lines and made competition impossible.

"Today all the Zeppelins, except Japan's, have been delivered. Zeppelin 113, which was intended for America, was given to Italy. The one intended for Japan will not be shipped intact, because Japanese officers who were here studying construction ordered us to ship only the small parts, which we are doing.

"We have two civilian ships left, one named the North Star and the other the Hodenaee, which the Entente have prevented us from flying. Today we received word from General Masterman, the Briton heading the Reparations Commission, saying that we could fly these ships. We replied, asking two guarantees, that the ships would not be confiscated and that the sheds and wharfs would be left intact. When these guarantees are given we shall open a line between Stockholm, Berlin and a point in Switzerland. We also have reasons to believe that the Entente's order for the destruction of the sheds and wharfs will be rescinded. I am hopeful that when America declares peace and has members on the Reparations Commission she will confirm the order, for unless we have such wharfage we cannot operate. When Americans are on the Reparations Committee we are sure that United States interests will take up the plan for formation of international syndicate establishing a line between Europe and America.

"We are also prepared to put together a Zeppelin from the remainder of the three wrecked by our soldiers during armistice week. We will show the American military authorities everything we have shown the Entente and offer to build a craft for you. There is no truth in the reported statement by Sir Trevor Dawson to the British Air Congress that we have decided to remove our factories to America to evade the treaty.

"Even if we did remove our works that would not be evading the treaty because it is absolutely legal in the United States for a German-American company to be capitalized for the purpose of engaging in civilian aviation."

SUES WIFE FOR $250,000.

Woman Charges Spouse of Manufacturer Stole Chauffeur's Love.

Mrs. Rose Welland, wife of Charles Welland, hardware manufacturer, was sued in the Supereme Court yesterday by Mrs. Alice Dorn, wife of Frank Dorn, chauffeur, employed by Mr. Welland, for $250,000 damages for alienating the affections of Dorn. The Dorns were married in 1911 and have four children.

Mrs. Dorn alleges that Mrs. Welland has exercised and exerted an influence and control over her husband and has visited him almost every day after her husband left his house for his business. She accuses Mrs. Welland of renting an apartment in West Eighty-fourth Street in which she and Dorn met. Dorn is alleged to have left his home last month because of the acts of Mrs. Welland, who is accused of harboring him since that time.

Mrs. Welland contends that there is no basis for the suit against her. When asked concerning the suit last night Mr. Welland said he thought Mrs. Dorn was trying to cause her husband to lose his job. He declared that he has confidence in his wife and that the troubles between the Dorns have been caused by Mrs. Dorn.

TRUCKMEN'S STRIKE DENIED

Men Will Consider Employers' Proposal Next Thursday Evening.

No strike for truckmen and commercial chauffeurs is set for tomorrow morning, according to a statement issued yesterday by the Merchant Truckmen's Bureau, 393 Canal Street. The bureau had this to offer:

"It has been reported to us that there are rumors in certain sections of the city that the teamsters and chauffeurs of trucks who are union men will walk out on Monday. This is erroneous, according to our information and union officials. The teamsters were to meet last night to vote on our final proposition, but were unable to get a hall and the meeting, according to our information, has been postponed until next Thursday evening. In the interval we have been assured the men will continue working."

LEONARD'S

Formerly 24 West 39th St.
11 & 13 EAST 38TH ST.
Exclusive Maternity Apparel
A specialization for twenty years in maternity gowns and dresses has created a reputation for Leonard's Maternity Wear that is today authoritative.
Mme. Leonard in personal attendance.

Serge Dresses $37.50 up
Tricotine Dresses 42.50 "
Satin Dresses 54.50 "
Kittens Ear Satin Dresses 58.50 "

Maternity

Infants Short Dresses
Reduced to 95c and $1.95
Dainty little dresses of nainsook and lawn, trimmed with fine lace, embroidery or tucks. 1 and 2 year sizes.
Fourth Floor

Telephone Orders Filled—Phone Fitzroy 1000—Ask for Telephone Order Desk

Lord & Taylor

38th Street FIFTH AVENUE 39th Street

A Sensible Elente Corset
Unusual at $4.95
Is made of pink or blue broche stripped with pink satin. Light boning and elastic girdle top appeal to women of slender and medium figures.
Second Floor

Fine Values in Winter Modes for Women and Misses

Gowns

CHARMING afternoon and street dresses, tailored styles in Tricotine, Poiret Twill and Serge; gowns of the more elaborate type, of Chiffon Velvet, Brocaded Velvet, Satin Meteor, Crepe Satin and other favored fabrics.

Misses' and Women's Sizes.

Models from **$35.00** to **$250.00**

Women's Gowns of Chiffon Velvet

The vogue of the Velvet gown is one of the conspicuous features of the season, the simple lines of the new styles lending themselves admirably to the display of rich fabrics. Chiffon Velvet gowns for women, of characteristic simplicity, long sleeves, lace collar, satin girdle **$75.00**

Blouses

FASHION'S latest phases are introduced in this showing of smart blouses. The costume overblouse so much in vogue in Satin, Crepe de Chine and Georgette Crepe, with clever color contrasts, embroidered in silk, wool, beads or braid. Favored colors are Navy, Hindu, Oriole, Spanish Red, Dark Brown, Beaver and Silver. Models from **$10.00** to **$95.00**

Crepe de Chine Overblouse

A particularly charming model, rolling collar, three-quarter sleeves, in Beaver, Silver, Jade, Spanish Red, Electric Blue. Illustrated above ..... **$20.00** (Tax 50c)

Wraps

SUMPTUOUS beauty marks our Winter wraps, distinctive versions of the Paris mode. Evora Superior, Cashmere Duvetyn, Orlanda, Bokhara, Chamoistyne, Bolivia, or more elaborate wraps of Chiffon Velvet and combinations of Metallic Brocade and Chiffon Velvet, many richly fur trimmed.

Misses' and Women's Sizes.

Models from **$50.00** to **$395.00**

Adapted from Our Own Paris Importations

Cashmere Bolivia, with lavish collars of Nutria or Australian Opossum, superb all-enveloping Wrap-Coats and becoming straight-line styles, in a full range of the new shades. Linings of selected silks, tailoring irreproachable. **$85.00**

Third Floor

Dainty Silk Underwear

Unusual Values

ONE of the real opportunities of the season for the woman who appreciates beautiful silken wear. Surprisingly moderate are the prices for these charming models, Night Gowns, Step-in Envelopes and Bodices, of excellent quality Crepe de Chine and Satin, trimmed with Valenciennes and Calais laces, and hemstitched.

Night Gowns $5.95, $6.95 to $9.75 and tax

Step-In Envelopes $1.95, $2.95, $3.95

Bodices, **$1.95**

Second Floor

Smart Silk Petticoats

Correct New Tailored Models for Street Wear

All-Silk Jersey, two straight-line models, pleated flounces, one with two-color effects. **$4.95, $5.45**

Taffeta Silk, straight-line model, in black colors and changeable effects. **$5.45**

Crepe de Chine, copy of French model, **$7.95**

Knickerbockers, washable Satin, flesh color, **$2.95**

Second Floor

Robes and Breakfast Coats

Manufacturer's Surplus Stock

THIS is the moment to buy a handsome, serviceable, lounging robe, or comfortable breakfast coat for the cold mornings, at prices much lower than usual. We are offering a group of Embossed and Wide-Wale Velvet Corduroy models, exceptional in lovely colorings and attractive styles, lined throughout. Several models Moufflon trimmed.

$12.75 and **$16.75**

Second Floor

Great Reductions on Beautiful Chinese Rugs

OUR ENTIRE COLLECTION

Superbly beautiful Rugs ***Prices lower than in years*** ***Practically all sizes***

WE want to emphasize the fact that these rugs are from our regular collection. They do not represent a special purchase They were selected with but one idea,—that we should be proud to show them, and you should be proud to own them.

There are so many hundreds of rugs, from tiniest mats, to large-size rugs for halls and drawing-rooms, that you will have almost unlimited selection.

We need not go into detail about the beauty of Chinese rugs, the skill with which they are made, the richness of the blues and golds and tans, and the uniqueness of design. We do want to say, however, that these are unquestionably fine. You will recognize the quality as such, the minute you see and feel them.

And now, considering the quality and completeness in size and color range, we ask you to observe these few examples of the prices. Compare them—remember what prices were a few weeks ago! You will be extraordinarily impressed with these great reductions.

Size 8x10 feet
$195 and $295
Notice that these prices are lower than some domestic rugs. Large selection. Wonderful qualities for such prices.

Size 9x12 feet
$395 and $450
A wonderful selection in this popular size. Why not consider one of these for a bridal or Christmas gift?

Room Size Rugs

Size 9x12 feet	$250
11.0x14.7	$675
10.1x14	$425
10.1x13	$425
10.9x13	$625
10.8x13.6	$625
10x14	$675

Stunning Chinese Mats

Such good sizes for filling in bare spaces.

1½x2½ feet	$15.00
2x3 feet	$27.50
2x4 feet	$35.00
2½x4½ feet	$47.50
3x5 feet	$60.00

Room Size Rugs

Size 9x12 feet	$325
9.4x13.10	$495
10.1x13	$425
10.1x12.10	$425
10x15	$550
12.5x15	$875
11.10x15.7	$925

Fifth Floor

The Winter Mode Demands

Long Gloves

THEY are the correct style for the present and the coming season.

Our Glove Department has refreshingly complete assortments of the finer quality long gloves. Exquisitely made of beautiful soft leather, they are offered at Unusually Attractive Prices.

Chamois Gloves

Strap wrist, pique sewn ..... pair **$3.50**
Imported leather, 12 button length. pair **$4.95**
Superior quality imported leather, 12 button length ..... pair **$8.50**

The Smart Slip-on

Biarritz—choice imported white kid, pair **$3.95**
Longer gloves—of selected French kid. pair **$5.50**
Fancy Biarritz, embroidered—Open at the wrist ..... pair **$7.50**

Eight Button Length

French kid, white overseam, ... pair **$5.50**
Reynier—white, black and tan, perfect in fit ..... pair **$7.00**
Glace kid, pique seams, embroidered backs. Pastel, tan, grey, black and white... pair **$8.00**

Twelve Button Length

Reynier—An unusual collection featuring, tan, mode, white ..... pair **$8.00**
French leather, black and white... pair **$8.50**
Reynier, embroidered backs ..... pair **$10.50**

Sixteen Button Length

French glace kid, black and white... pair **$9.50**
Reynier—excellent quality, leather in white. pair **$10.50**

Featured for Monday
Long Gloves
$5.00 pair
Black suede mousquetaire, 16 button length. White glace kid, elbow length. Also tan and grey.
Incomplete range of sizes.
Ground Floor

A Notable Offering of

Celluloid Toilet Articles

At Radical Price Reductions

TAKEN from our regular stock of superior quality toilet articles, and greatly reduced in price, this assortment includes the many little things every woman needs for her dressing table.

Amber, Shell and Ivory

Are the three popular finishes used for these articles, all of which will make acceptable gifts.

At **95c** each

Hair Brushes—Combs
Mirrors—Trays
Perfume Bottles—Clocks
Vases—Glove Stretchers
Cream Jars—Hair Receivers.

At **$1.95** each

Mirrors—Puff Boxes
Jewel Boxes—Trays
Hair Receivers—Pin Boxes.

At **$2.95** each

Military and Clothes Brushes
Trays—Powder Boxes
Jewel Boxes—Pin boxes.

At **25c**

An attractive assortment of Babies' brushes—Nail files—Combs, Traveler's Nail brushes—Button hooks—Shoe Horns—Knives.

Ground Floor

ALL MEN IN OFFICE

Sex Uprising in Yoncalla, Ore., Results in Women Taking Complete Control of City.

CHANGED BAD GOVERNMENT

Woman Is Elected Mayor of Burns, Ore., Although Her Name Was Not on Ticket.

YONCALLA, Ore., Nov. 5.—Women won in this city in Tuesday's election, an entire municipal ticket of women being chosen. Men opponents were defeated for all the offices. Mrs. Mary Burt is the name of the new Mayor.

Under a general indictment of inefficiency, the women organized a campaign against the men office holders and carried it on so quietly that their opponents did not realize what was taking place until the votes were counted.

At the pre-election meetings, attended solely by women, charges were made that city officials were permitting broken sidewalks to go unrepaired, that speeding automobiles were uncontrolled, that streets were insufficiently lighted and that general slackness in municipal affairs prevailed.

As a cure of these alleged ills, the women were urged to elect a set of city officials of their own sex. The count of the ballots showed they did so. Yoncalla has a population of about [illegible].

BURNS, Ore., Nov. 5.—Although her name was not on the ballot Mrs. Grace E. Lampshire was elected Mayor of Burns at Tuesday's election, her name being written in by the voters.

She had not announced her candidacy for the office and her first knowledge that she was being considered for it came when she was notified of her election. She has been prominent in civic affairs.

Three men were elected as Councilmen.

Burns is the county seat of Harney County and has a population of about [illegible].

PARLEYS WITH JAPAN APPARENTLY A SUCCESS

Granting of Sixty-Day Leave to Ambassador Morris Taken as of Good Omen.

WASHINGTON, Nov. 6.—The announcement made today by the State Department that Roland S. Morris, American Ambassador to Japan, had received a sixty-day leave of absence was taken as an indication that the negotiations with Baron Shidehara, the Japanese Ambassador, regarding the anti-alien land legislation in California had practically been completed.

Mr. Morris, who returned from Tokio in June, has been carrying on the discussions with the Japanese Ambassador, and it is believed that details of the new treaty with Japan, based on the California law adopted in Tuesday's election, have been agreed upon. When the treaty is put into final form it will be referred for approval by the two Governments.

State Department officials would not say whether the negotiations had been ended, nor would they add to the announcement concerning Mr. Morris's leave of absence further than to say that it had no particular significance. The department's formal announcement said:

"Mr. Morris returned from Japan in June last and upon his arrival was assigned to the Department of State for consultation on certain Far Eastern questions, particularly the questions with Japan rising out of the alien land legislation in California concerning which the Ambassador has been carrying on discussions with Baron Shidehara, the Japanese Ambassador here."

LOS ANGELES, Nov. 6.—Officials of the Los Angeles County Anti-Asiatic Association announced today that affidavits were being prepared for presentation to the State Department in support of the association's allegations that T. Oyama, Japanese Consul in Los Angeles had participated in a campaign to defeat the California initiative measure No. 1—the Alien Land bill.

INDICT RUNAWAY CONVICTS.

Keeper Beaten by Sing Sing Prisoners Will Lose an Eye.

Special to The New York Times.

WHITE PLAINS, N. Y., Nov. 6.—The Grand Jury has indicted George Silvers and Marcus Bassett, the two convicts who escaped from Sing Sing Prison two weeks ago and who were caught in New Hampshire.

Silvers was serving a life sentence, while Bassett had only a month to serve. Both are indicted on three counts charging assault and one count for escaping from the prison. The assaults were made on three keepers at Sing Sing Prison when they got out.

It is said that Keeper Colger, who was knocked over the head with a rifle in the hands of the convicts, is in a serious condition. An X-ray shows that he has a fractured skull and he will also lose the sight of one eye. A maximum sentence of thirty-seven years can be imposed on the convicts.

FRANCE RECLAIMS OIL.

More Than Half of War Devastated Area Is Under Cultivation.

Within two years after the armistice France has practically remade the vast area of her agricultural soil which was pitted and scarred beyond usefulness by the ravages of the war. Figures received by the French Commission in New York show that out of 7,000,000 acres which were rendered unfit for cultivation by the effects of battle from 1914 to 1918, only 280,000 acres will not be in a condition to permit of sowing next Spring.

The rest of the agricultural area has been restored or will be restored by the end of the current year. The reports to the commission show that 4,000,000 acres, or more than half of the devastated farm land are already under cultivation. The harvest has been so good that the French Government has been enabled to cancel contracts for the import of South American wheat into France.

The French Department of Agriculture has compiled figures giving the progress of France's efforts to feed herself, which show that in 1920 6,270,627,000 pounds of wheat were produced, against 4,883,376,000 pounds in 1919; mixed grain 397,614,000 pounds in 1920, against 94,-231,000 pounds in 1919; rye, 842,980,000 pounds in 1920, while in 1919 there were 529,937,000 pounds; barley, 770,731,000 pounds in 1920 and in 1919 499,984,000 pounds, and oats, 4,222,901,000 pounds in 1920, against 2,403,584,000 pounds in 1919.

Considering that rye and barley are used for breadmaking in France, it is reckoned that the crop situation practically insures complete success in feeding the nation with home-grown cereals, says the commission. Last year it was necessary to import 4,100,000,000 pounds of wheat. The improvement means a national saving in money and an agricultural restoration which brings a measure of prosperity to a large part of the population, which had previously been deprived of the means of livelihood.

Treasury Officials Discount Rumor Circulated in New York.

Special to The New York Times.

WASHINGTON, Nov. 6.—A New York rumor that Martin Vogel, Assistant Treasurer of the United States in New York, is expected to resign his position was discounted by Treasury officials here today. One of them who saw Mr. Vogel yesterday said today he did not believe Mr. Vogel had any idea of resigning.

The rumor probably grew out of the fact that the New York Sub-Treasury, like the others in the United States, will soon be closed, so it was asserted. Under an act of Congress passed last May, the Sub-Treasuries will all be abandoned by June 30, 1921, the end of the current fiscal year. However, it is expected that the affairs of all of them will be wound up by Feb. 1. Already the Sub-Treasuries at Boston and Chicago have been closed.

Congress decided that the Federal Reserve System could undertake the work for which the Sub-Treasuries were designed.

CANADA REMITS SHEEP DUTY

Offers Free Entry for Bona Fide Farmers and Ranchers.

An order has been passed in Canada for the remission and refund of duty in respect of sheep imported by bona fide farmers and ranchers of Canada during the period of one year from Feb. 7, 1920, under regulations by the Minister of Customs.

In order to expedite importation and delivery of the said sheep, they may be entered at the Custom House as free of ordinary duty on the usual form of entry for home consumption (B1) until Feb. 7, 1921, it is announced from Ottawa.

Youth Who Eloped with Fifi Widener to Work in Steel Plant.

Special to The New York Times.

PHILADELPHIA, Nov. 6.—Carter Randolph Leidy, who eloped last Winter with Miss Fifi Widener, daughter of Mr. and Mrs. Joseph E. Widener and grand-daughter of P. A. B. Widener, is going to work in a steel plant. With his wife, Mr. Leidy is in Berwick, Pa., awaiting the whistle's call on Monday morning. He will work at the plant of the American Car and Foundry Company in Berwick.

While Leidy works in the steel plant, he and his wife will live in a cottage on the outskirts of Berwick.

"I am first going into the engineering department," said Leidy today. "I am to take a shop course and later will probably go to the general offices of the company in New York. I am to take up every angle of the manufacturing end and then go into selling. How high do I hope to rise in the corporation? Well, I have hopes, but I shall not discuss them. At first I will not have to do any manual labor. In other departments I will. I am not afraid of that."

Misha Appelbaum Out of Hospital.

Misha Appelbaum of 131 West Seventy-fourth Street, founder of the Humanitarian Cult, who, with his wife, was removed on Oct. 22 from his home to the Knickerbocker Hospital suffering from mercurial poisoning, had so far recovered yesterday afternoon as to leave the hospital. Mrs. Appelbaum, who is the singer Helen Yorke, rallied quicker from the poison and left the hospital more than a week ago. Her husband for a time was believed to be dangerously ill.

Florette

Millinery REGISTERED Importers

537 Fifth Avenue

Between 44th and 45th Streets

ANNOUNCES HER

First Reduction Sale

HATS

15.00 and 20.00

Formerly $25.00 to $40.00

—ALSO—

Evening and Daytime Wraps Greatly Reduced

47-49-51 West 42d Street

Renard

Tomorrow—Extraordinary Opportunities in this

Readjustment Sale

In a month or two prices of women's and misses' apparel will be much less than prevailing costs. But we won't wait—we are offering our tremendous stocks now at prices that will undoubtedly prevail then, affording you most substantial savings at a time when you can appreciate them most.

Fine Coats & Wrap Coats

for much less than wholesale cost

35.00

Values to 49.50

A wonderful selection of the smart wrappy coats that are so fashionable for Winter wear. Many elaborately embroidered, others have large, deep collars of fashionable fur.

35.00 49.50

49.50

Values to 79.50

A wealth of luxurious models, featuring distinctive wrappy effects; flare back, belted and straightline models—all in the very height of fashion.

The Cloths

SUEDINE,
VELOUR DE LAINE,
DUVETTE,
TINSELTONE,
BOLIVIA,
FROST GLO,
SILVERTIP,
GLYN GLO

All these coats are lined with attractive silks and warmly interlined. All new colors and all sizes for misses and women.

49.50 35.00 35.00

The Cloths

BOLIVIA,
CHAMOISTYNE,
DUVET DE LAINE,
SUEDINE
FROST GLO,
SILVERTIP,
CHAMOISVILLE

These coats are enhanced with large fur collars of Racoon, Nutria and Australian Opossum. All latest colors and sizes for misses and women.

A Most Important

SALE OF DRESSES

For Less Than Materials Alone Cost

DRESSES Worth to 25.00

Embroidered Tricotine
Beaded Tricotine
Crepe Back Satin
Wool Velveteen
Twillback Velveteen

16.50

DRESSES Worth to 45.00

Rich Quality Charmeuse
Elaborately Emb'd Tricotine
Beautifully Beaded Tricotine
Emb'd Wool Velour
Kitten's Ear Satin

22.50

RENARD—West 42d Street—RENARD

Stern Brothers

West 42nd St. (Between Fifth and Sixth Avenues) West 43rd St.

Extraordinary Value-Giving To-morrow

in an Important Sale of

Misses' Tricotine Dresses

High-Grade Models which would regularly sell for $52.50

VERY SPECIAL at $32.50 for MONDAY Only

YOUTHFUL, beautifully tailored Dresses of Navy Blue or Brown Tricotine; also Velveteens in Navy Blue, Brown and Black. Workmanship of the highest order characterizes these models, many of which are artistically trimmed with beads. Sizes 14, 16, 18 years.

A Fortunate Purchase

enables us to offer Savings of One-Third on

Women's Fur Trimmed Suits

Priced Exceptionally Low for Monday at

$65.00

Superior Quality Suits which ordinarily would sell for $95.00

FASHIONABLE Velour de Laine, serviceable Silvertone and other favored fabrics, developed in models which adequately portray the unique ideas of Fashion's leading style authors.

Large fur collars of Mole, Nutria and Australian Opossum.

Handsomely tailored and exquisitely silk lined.

Navy Blue, Copenhagen Blue, Brown, Plum and Black.

Sizes 34 to 44.

Announcing a Comprehensive Display of

the more exclusive Originations in

Women's Fashionable Frocks

Of timely interest to the discriminating woman about to equip her wardrobe for the approaching Winter.

From serviceable general utility garments to the more elaborate and luxurious gowns, this display provides in bountiful array the modes approved by Fashion's foremost designers.

—Frocks for Afternoon or Semi-Dress Wear.
—Gowns for Opera or Social Function.

At unusually moderate prices which permit the selection of high character garments at minimum expenditure.

Prices Range from $22.50 *to* 318.00

A Most Exceptional Event

offering decidedly high-grade assortments of

Women's Wraps and Coats

In Two Groups Specially Priced at

$85.00

(*Regularly up to $145.00*)

GROUP I.— Smart, handsomely fashioned models in the much favored fabrics—Chamoistyn, Veldyne and Bolivia. Large cape collars and cuffs, enhanced by exquisite silk stitching. Loose back or belted models in all the new shades. Handsomely silk lined.

GROUP II.— Checked Veldyne or Chamoistyn; loose back models with large collars of Australian Opossum. Silk lined throughout - - - - - - Sizes 34 to 44.

Following on Sale both Monday and Tuesday

STORE OPEN: 9 A. M. to 5 P. M.

HEARN

Fourteenth Street ESTABLISHED 1827 West of Fifth Avenue

Christmas Stocks Now Ready

Meeting the New Conditions with Cut Prices

$8.95 Linen Damask Napkins, dz. 6.25
Heavy bleached quality, flowered patterns.

$2.95 Bleached Pattern Cloths - 1.85
Highly mercerized cotton damask cloths; sizes 64x72 inches.

$5.95 Fine Linen Scarfs - - 3.95
Irish hand embroidery in dainty designs for Buffet or Dresser.

28 ct. Hemmed Huck Towels - .18
Good size; hemmed; white or colored stripe borders.

78 ct. Madeira Tray Covers - .52
Hand emb'd—pure linen—bread tray size.

64 ct. Linen Toweling - - .42
Firm, heavy weave, with colored border.

34 ct. Toweling - - - - .22
Strong and durable; for kitchen and roller use.

$12.94 Tapestry Couch Covers 9.94
Rich antique and verdure designs. Extra wide.

$3.75 Voile and Scrim Curtains 2.44
38 inches wide, finished with 2-inch hemstitched hem. Entirely made.

$13.94 Imported Net Panel Curtains - - - - - 9.88
2½ yards long; lacet and Marie Antoinette designs.

$89.50 Axminster Rugs - - 74.50
9x12 ft. finest grade, in rich reproductions of Orientals or in conventional small carpet designs on rose, blue and cream grounds. Seamed or Seamless.

$6.77 Floral Silkoline Comfortables 4.50
Winter Weight. Cotton filled—full size.

New Feather Pillows—
White Goose and Down—Durable Tickings
20x28 in.—were $4.50 ..... 2.97
22x28 in.—were $4.87 ..... 3.21
24x30 in.—were $5.27 ..... 3.46
26x30 in.—were $5.63 ..... 3.90

Opaque Window Shades - - .55
First grade; size 6x3 ft.; colors are white, light ecru, dark ecru, light green, dark green and Nile green. (If based on present market price would sell for .85).
(No mail or telephone orders.)

70 ct. "Meritas" Table Oilcloth - .40
A special purchase). 1¼ yards wide; in plain white and assorted patterns. (No mail or telephone orders.)

54 ct. Holiday Cabinet of Stationery - - - - - .35
48 sheets and 48 envelopes.

$2.87 Leather and Velvet Hand Bags - - - - - 2.00
Keritol, pouch and envelope effects; colors and black.

$3.97 Black Seal Grain Leather Boston Bags - - - - - 2.74
Double handles; rivet frames.

38 ct. Moire and Fancy Striped Ribbons - - - - - .25
Also moire ribbons, with fancy silk edge; sash and hair bow widths.

$4.27 Women's All Silk Black Hose - - - - - - 2.77
Full fashioned.

$6.37 Women's All Silk Lace Hose - - - - - - 4.44
Black, white and cordovan.

Now! During the transition period from higher to lower prices, with its inevitable readjustments and market fluctuations, is the time for all who are interested in thrift to study values carefully.

Thousands of Customers daily give impressive evidence of the many who pin their faith to Hearn's money-saving prices.

The Fame of Hearn Values rests upon nearly a century of experience wherein it has been the unswerving policy of this house to share all advantages with customers in prosperous times and further to lighten conditions in every way possible during difficult years.

Compare our values with values elsewhere.

Ask Yourself this Question

What Store is Famed for Values?

$7.94 Women's Room Robes - 5.65
Made of Beacon blanket cloth; two-tone effect in pretty colors trimming of novelty braid on collar, cuffs and front; sizes 36 to 46.

$4.94 Women's Gingham Housedresses 3.44
Large variety of styles; in black stripes, plain colors and plaids; sizes 36 to 46.

$8.37 & $8.97 Georgette Blouses 6.74
6 splendid suit shades—some plain colors—some combinations—very smart models—this is a real opportunity.

$4.68 Silk Jersey Petticoats - 3.66
Deep accordion pleated flounces, some with ribbon trimmings; black, navy, silver, brown, French blue, magenta, American beauty, Russian and emerald green.

$12.68 New Tuxedo Sweaters - 8.95
Block weave; pockets and belt with buckle; peacock, brown, jadette, rose, navy and black.

$3.96 Billiebirke Pajamas - - 2.64
Good quality—6 to 16 years.

$1.38 Flannelette Bloomers - - .92
Of serviceable material—6 to 16 years.

$2.47 Little Tots' Bloomer Dresses - 1.55
Models of dress gingham and chambray—sizes to 6 years.

$6.97 Little Tots' White Chinchilla Coats 4.87
Belted style—lined—sizes to 3 yrs.

$1.57 to $1.97 Babies' Fine Merino Shirts 1.35
Sizes to 3 yrs.—winter weight.

$5.97 & $6.97 Silk Carriage Quilts 4.55
Beautifully embroidered in flower designs.

$1.68 Nightdresses - - - .95
Nainsook; soft finished muslin; round, V or high neck; short or long sleeves; wide embroidery trimming or tucks and ribbon.

$1.38 Envelope Chemises - - .95
Straight models also; made of fine flesh or white nainsook; trimming of dainty embroidered medallions and rows of lace inserting; tailored styles also.

$2.97 Petticoats - - - - 1.90
Nainsook; deep ruffle of handsome embroidery; four to six rows of lace and edging.

$7.95 Untrimmed Silk Velvet Hats - - 4.77
Off-the-face models; faced with contrasting Duvetyn; also large flaring shapes.

$10.50 & $13.50 Boys' Corduroy Suits - - - 8.75 and 10.00
Brown and drab; excellent quality; some with extra trousers; sizes 9 to 17.

$16.50 Boys' Suits - - - 12.75
Newest models in cassimere and cheviots; laids, checks, mixtures and invisible stripes on gray, green, brown and oxford; many have extra trousers; sizes 9 to 18.

$1.48 Boys' Blouses - - - - .90
Of fancy striped percale, with neckband; attached collar and sport style; sizes 8 to 15 years.

$1.74 Boys' Shirts - - - 1.28
Fine percale; light and medium colors; collar attached and neckband style; French cuffs; sizes 13½ to 14 neck.

$3.94 Girls' All Wool Serge Skirts 2.92
Navy blue, full pleated, with and without attached bodies; 8 to 14 years.

97 ct. Cut Glass Marmalade Jars .66
Silver plated cover and spoon. None sent.

$3.97 Pearl Necklaces - - 1.90
Flesh and Cream tint; 24 inches long; solid gold clasps.

78 ct. Novelty Gift Jewelry - .50
Well-known make; bar pins, cuff links, lingerie clasps, breast-pin sets, brooches, bracelets, babies' lavallieres, rings; each in attractive box.

22 ct. Cotton Cluny Laces .14
A large assortment of desirable patterns, excellent for trimming lingerie and decorative linens.

Children's Part Wool Ribbed Underwear .80
Gray and white; vests high neck and long sleeves; ankle length pants; sizes to 4 years. our regular $1.11.
Sizes 6 to 10 years. Our regular $1.37 ..... .99
Larger sizes. Our regular $1.65 ..... 1.17

58 ct. Children's Woolen and Fleece Lined Gloves - - .42
Black, navy, gray and brown.

78 ct. Men's Woolen and Lined Gloves - - - - - .50
Tan and black.

78 ct. Women's Fleeced Lined Gloves - - - - - .50
Gray, brown and black.

$15.94 & $16.94 Auto Robes - 11.74
Steamer or traveling rugs; some all wool, others mostly all wool. In rich plaids or solid colors, with heavy fringed or stitched ends.
Blanket Dept.—Basement.

$9.94 Wool Mixed Blankets - 6.95
Also eiderdown finish blankets. Included are pretty plaids and white blankets, three-quarter and full sizes, contrasting colored borders.

$3.17 Eiderdown Finish Baby Bags - - - - - - 2.50
Pink, blue or tan; bound with silk ribbon.

44 to 60 ct. Bleached Domet Flannel - - - - - - .26
36 inches wide; also bleached 26-inch Canton flannel. Heavy fleecy nap.

Fruit-of-the-Loom Muslin - yd., .21
Also Lonsdale and Hill brands.
No Mail or Phone Orders—Limit 20 Yards.

Sheets and Pillow Cases—
Pillow Cases—
42x36 in.—were .49 ..... .34
45x36 in.—were .54 ..... .37
50x36 in.—were .59 ..... .41
Sheets—
54x90 in.—were $1.67 ..... 1.26
63x90 in.—were $1.87 ..... 1.42
72x90 in.—were $1.97 ..... 1.57
81x90 in.—were $2.09 ..... 1.73
90x90 in.—were $2.34 ..... 1.85

$6.98 Satin Finish Marseilles Spreads - - - - - - 4.97
Full size, hemmed.

$5.97 All-Wool Plaids, 54-Inch - 4.00
Velour finish, in various color combinations; ideal for making skirts to wear with plain color suit coats—the combination which is so much in vogue at present.

$2.97 All-Wool Tweeds, 56-Inch 1.58
In all the serviceable shades—tan, brown and gray mixtures; can be used for sewing for all the members of the family; very suitable for men's and boys' wear; also fine for women's and girls suits and skirts.

$4.68 All-Wool Imported Velours and Broadcloths, 54-Inch - - 3.66
Suede finish velours and heavy weight broadcloths; full assortment of colors.

$3.25 Charmeuse, 40-inch - - 2.20
Soft, draping quality; medium and dark colors; also white, ivory and black.

$1.74 Black Taffetas, 35-inch - 1.17
Soft chiffon finish; good wearing quality.

73 ct. Flowered Voiles - - .43
Sheer, dainty fabric; for party frocks.

93 ct. Novelty Dress Voiles - - .56
Attractive Georgette designs in rich colorings.

$1.00 Willimantic Spool Cotton, doz. .85
Black and white. Best numbers.

$1.47 Ready-Made Sofa Cushions .95
Poplin and Cretonne combined; variety of attractive colors.

$2.87 Women's Fine Medium-Weight Union Suits - - - - 2.00
Low neck and sleeveless. Ankle length. Our regular $2.87.
Extra Sizes. Our Regular $3.37, 2.47

Special Lot
200 Doz. Men's Linen Hdkfs - .35
Slight mixweaves or oil spots. Seconds of .60 quality.
½ doz, 1.90

400 Doz. Women's Linen Hdkfs - .18
.95 half doz. Value .24 ea.

See Section 2, Page 10, for Other Hearn Advertising.

REDS DRIVEN FROM REDD BY CHINESE GUNBOAT

Canadian Mining Engineer and Wife Tell of Days of Terror in Nikolaievsk.

MANY TIMES NEAR DEATH

Americans and British in Siberian Mining Camps Have Miraculous Escapes from Massacre.

Special to The New York Times.

SEATTLE, Wash., Nov. 6.—With harrowing experiences and tales of terror, Mr. and Mrs. E. H. Barker of Vancouver, B. C., arrived here today, after three years amid the Bolsheviki of Eastern Russia. For two months, as prisoners of the Bolshevist leader Ghiroloff and his wife, Nina, they lived in hourly peril of their lives, and were finally rescued, with sixteen other foreigners, by a Chinese gunboat.

Mr. and Mrs. Barker set sail for Vladivostok in the latter part of March, 1917, immediately following their marriage in Seattle. They arrived in Nikolaievsk in June of the same year, and soon after Mr. Barker assumed the position of assistant manager of a mining camp in the Orsk gold fields belonging to a British company sixty miles from Nikolaievsk. During the first year much gold was obtained and all went well. A son, Edward Harmon Barker, Jr., was born to the couple.

Nikolaievsk is a far cry from Petrograd, so the overthrow of the Czar made little difference in the daily life at the mining camp on the Amur. In October, 1918, Admiral Kolchak took over the administration of that section, and soon after a Japanese garrison quietly took possession of Nikolaievsk. According to Mrs. Barker, it was after the overthrow of Kolchak that trouble began. One day Ghiroloff appeared at the head of a band of Bolsheviki and unceremoniously took over the mines. At the same time Reds overran Nikolaievsk territory. A reign of terror ensued, during which no one's life was safe.

In March last an arrangement was concluded between the Japanese garrison and the Reds, whereby the latter were to hand over their arms for one day, on which the Bolsheviki proposed to hold funeral services for their fallen soldiers. The day was set, but instead of fulfilling their part of the agreement the Japanese surrounded the headquarters of the Reds twenty-four hours before the exercises were to have been held and wiped out the entire headquarters staff of the Bolsheviki.

Next day the enraged Reds began their work of vengeance. Streets were strewn with bodies of slain Japanese. The shores of Lake Schia, near by, and the banks of the Amur were literally covered with victims. From then until May 23 the Bolsheviki were lords and masters. The foreign population trembled for their lives, for they were not permitted to leave or to send or receive mail.

Attempts Made to Kill Them.

Mrs. Barker said several attempts on their lives actually occurred, despite the fact that her husband was operating dredges under penalty of being shot for disobedience if he refused. On May 18 it was planned to massacre the entire Barker family. A wedding was held that night, which all foreigners except the Barkers were commanded to attend. Twelve Bolsheviki were to come to the house and demand to be told where Mr. Barker had hidden a quantity of gold. If he did not reveal this they intended to torture the baby and then murder both parents. Samanoff, a Russian who was at heart no Bolshevist sympathizer, frustrated this plan by placing an armed guard around the house during the wedding.

The Reds continued their reign of merciless terror. Ghiroloff and his wife vied with each other in their diabolical plots and cruelty. Mr. Barker declared that drunken guards were wont to drive their prisoners into the streets and shoot them merely to witness their terror and hear their shrieks.

A Mr. Dyer, an American manager of a gold plant, nearly became a victim because he insisted on wearing a white stiff collar. He incurred the hatred of the Bolshevist Komitat, or Council of Commissaries. Another, a cultured Russian accountant with a good knowledge of English, actually paid the supreme penalty. His name was Affanasoff. On the night of April 1 Barker was awakened by a party of Bolsheviki who demanded that he show them the way to Dyer's quarters. He led them where they desired to go. Dyer, Affanasoff and two others were told they were wanted at the office of the Komitat for a conference. Little surprised and unsuspecting, they accompanied their captors. Affanasoff and the two other Russians were marched two miles from the mine and shot in the back, dying instantly. No reason was given for this action. Dyer was thrown into jail, while the council quarreled among themselves as to whether he should be killed slowly in the public marketplace or shot outright by his wife. Dyer's life hung in the balance for three days, while his wife was on the point of collapse. Then the remaining officials of the mine went in a body to Red headquarters and prevailed upon Ghiroloff to release his prisoner.

Time and again thereafter Mr. Barker said their lives were threatened. Weeks dragged on, and the little group of Americans and British were worn out with anxiety. Their friends gave them up for dead, as the town was known to be a centre of Red activities.

On May 28 the Bolsheviki decided to kill or torture every soul in the village. They had learned of the advance of Japanese troops, with reinforcements, intent on avenging the massacre of their nationals. The Bolsheviki therefore set fire to all the buildings in Nikolaievsk, which had been a prosperous little city of 15,000 inhabitants. They burned the city to the ground, and then, destroying the mining camps, fled into the hills.

Shot At in Open Boats.

At this junction the commander of a Chinese gunboat, which had been icebound in the Amur River during the Winter, demanded that the foreigners be delivered to him. While the baggage and few valuables of the foreigners were being loaded into open boats three Bolshevist cutters came alongside and opened fire. A vigorous engagement followed. Luckily for the fugitives the Chinese were victorious. But the Reds pursued the fleeing party and several times it looked as though all would be drowned as they opened fire along the water on the line of small boats.

"We were in water to our knees and half frozen. The children were crying, and all were waiting for death—us women for perhaps something worse than death," said Mrs. Barker.

The Chinese succeeded in landing the refugees at an obscure port, however, from which they soon left in a dilapidated Japanese freighter.

They learned later that the Bolsheviki had returned to the city after the gunboat had left, had killed all the remaining Russian children at the mines, and carried off their mothers as slaves into the woods. Kamarov, the man who once had protected them from being slain, had killed his wife and himself to avoid being hung up by their thumbs until they were dead.

From Vladivostok the Barkers went to Japan, whence they sailed for America and home. Mrs. Barker is a young woman, while her husband's hair has turned almost white.

IN COMRADE LENIN

B. Schlesinger of the Garment Workers' Told Him He'd Have Made a Splendid Teacher.

Benjamin Schlesinger, President of the International Ladies' Garment Workers' Union, who has just returned from a three months' study of industrial conditions in European countries, particularly Russia, had much to say in favor of the Soviet Government on his return, but when he was asked whether the co-operative garment manufacturing shops, which the International Ladies' Garment Union has decided soon to establish, would be modeled after the clothing factories in Soviet Russia, he shook his head and said: "We are going to run our co-operative factories in the American trade-union way and in no other way."

Mr. Schlesinger, however, had much to say in praise of Lenin.

"I spent a couple of hours with him," said he, "and I must say that I was pleasantly surprised by the spirit of friendliness which we both began to entertain toward each other from the very outset. When I sat in his study, speaking with him about the future of revolutionary Russia, I failed to observe even a trace of that severity which we encounter whenever we read a book or a statement by him. I have seen in him a great deal of intimate comradeliness and a streak of fatherly tenderness. And in the course of our conversation I even told him that he would have made a splendid teacher of little children."

Mr. Schlesinger said he was in Moscow more than two weeks and did not miss an opportunity to study the present situation in Russia. He spent some time with Tomsky, the chief of the Federation of all Russian trade unions. He said he talked with several well-known opponents of the Bolsheviki, such as Martov, and he met prominent Socialist leaders in other countries.

"Russia," said Schlesinger, "does not need money at present, and not even clothing. What Russia requires most is machinery to reconstruct her industries, and this should be kept in mind by all those who intend to help Russia.

"While there I became convinced more and more that should the present Government of Russia be now overthrown, the Jews of Russia would be drowned in rivers of blood. That the Soviet Government is a true protector of the Jews is admitted by all, even by those Jews who are not satisfied with the Soviet Government and who are grumbling about it and are discontented with it. Even these admit that Soviet Russia is the best and safest place for the Jews in Eastern Europe."

Mr. Schlesinger admitted many shortcomings of the Soviet Government, but held that these were only so when the country was to be judged by ideal or even normal standards. He agreed with Bertrand Russell on many points, such as the numerical minority of the Communist Party proper, the autocratic character of the present Government and the question of whether the Government was representative of the people.

"But," he said, "Russia is going through a revolution. Russia is at war. She is shut off from the outside world. Let the other countries take their hands off and only then shall we see and be able to judge fairly."

Mr. Schlesinger when asked his opinion of the Bolshevist Government as it stands said:

"They are not acting in their own selfish interest; of that I am sure, though they may sometimes take drastic, perhaps autocratic, measures. They are working for the good of Russia always. They are working, too, to make Russia a land where all men are brothers, where there will be no prejudices against people of another nationality or race."

As to the industrial situation, he said: "Nothing can be said of the 'industrial situation' in Soviet Russia, as all industry there is almost paralyzed. This is brought about by the necessity of carrying on a constant defensive war."

CHEER FOR ITALY'S CLAIMS.

Demonstrations in Rome for d'Annunzio and Fiume Seizure.

ROME, Nov. 6.—Demonstrations in celebration of the second anniversary of the armistice with Austria-Hungary continued throughout today with undiminished enthusiasm. An imposing procession composed of former soldiers, carrying flags and led by bands, marched to the Quirinal Palace, where King Victor Emmanuel was repeatedly called out on the balcony to acknowledge its greetings.

From the palace the paraders proceeded through the main thoroughfares to the residence of General Diaz, commander in chief of the army, and gave him an ovation which was intensified by his short, patriotic speech of response, in which he referred to Italy's Adratic claims. A torchlight procession was later organized to visit the Garibaldi Monument.

The demonstrations displayed a strong Nationalist character. D'Annunzio's coup at Fiume was acclaimed and Italy's claims to the Adriatic upheld.

STRIKE DARKENS BERLIN.

Upper Silesia Also Paralyzed by Strike of Electrical Workers.

BERLIN, Nov. 6.—The employes of the municipally owned electrical works struck last night, leaving Berlin without lights or street car service.

Reports from Upper Silesia state that the industrial life in the region is virtually paralyzed through a strike of electrical works employes at Chorsow, Zabrze and Gleiwitz.

Advices to the Vossische Zeitung say the managers of the works at Chorsow were ejected and replaced by a strike committee. Allied authorities are declared to have made fruitless efforts at mediation.

MAY CLOSE UNIVERSITIES.

Germany Considers Cutting Down the Number by Three.

LONDON, Nov. 6.—Consideration is being given by the German Goverament of the advisability of closing the German Universities of Halle, Griefswald and Marburg, according to an Amsterdam dispatch to the Exchange Telegraph Company quoting Berlin advices.

It is said this step would be taken for reasons of economy, and that it would be possible to support financially the Universities of Cologne, Bonn, Heidelberg and Karlsruhe.

SAYS KAHN IS NATURALIZED.

His Attorney Tells Ross Papers on Way Will Remove Doubt.

United States District Attorney, Leroy W. Ross of Brooklyn was in communication yesterday with Paul D. Cravath, attorney for Otto H. Kahn, relative to the letter which Mr. Ross received on Saturday from Mrs. Clare DePoy of Great Neck, L. I., asking for an investigation of the citizenship of Mr. Kahn. Mr. Cravath telephoned to Mr. Ross informing him that he had sent him papers citing cases in which the decisions affected Mr. Kahn's naturalization, leaving no question of its validity.

Mr. Ross has requested Mrs. DePoy and her attorney, William Eastman, of Mineola, to visit his office tomorrow and submit the information she says she has. Mr. Ross said yesterday that all he had before him was the letter from Mrs. DePoy and that he was waiting to receive any facts which she might possess.

RUSH INTO HIS TRAP

Then Swept Around Flank of Enemy's Front and Cut Off 10,000 Horsemen.

HIS ARMY IN GOOD SPIRITS

Snow on Plains of Taurida Retards Movement of Bolshevist Artillery and Supply Trains.

SEBASTOPOL, Nov. 4 (Associated Press)—Eight divisions of infantry and General Budenny's cavalry made up the Soviet army the attack of which broke the strength of Baron Wrangel's forces in Taurida. These troops, advancing from Nikopol, on Oct. 31, attacked both wings of the anti-Bolshevist army.

Ten thousand of General Budenny's men swept southward as far as Saikovo, where General Wrangel, who did not seriously oppose the onrush of the Bolsheviki, daringly cut around one flank, severed the lines of communications and forced the cavalry's surrender. Five columns of superior Soviet forces, however, continued to advance in all directions along the 200-mile front, and General Wrangel was forced to retreat. He was successful in withdrawing his men, horses and supplies into the Crimean Peninsula.

General Wrangel's troops, after their victories on Nov. 1 and Nov. 2 and before their withdrawal, are said to have sorted from the prisoners and shot hundreds of Jewish Bolshevist commissaries, as well as Hungarians, Rumanians, Chinese and Germans.

Following the total rout of the Bolsheviki on Nov. 3, General Wrangel slowly withdrew his line toward the Saikovo railway, where it united with units which had been holding the Soviet forces below Melitipol. These units took from the Bolsheviki twenty cannon, a large number of machine guns and many prisoners. In explaining his retirement, General Wrangel said:

"In view of the absolute superiority of the enemy's numbers, which allowed the Bolsheviki to replace their losses, it was decided to withdraw to Crimea. Our troops are thin but their spirits are good. The retreat was conducted without pressure from the enemy."

Snow Hinders Red Artillery.

Snow has been falling over the Tauridian plains, north of the slender isthmus connecting Crimea to the mainland of Russia, and it has tended to render highways impassable, thus retarding the movement of Bolshevist cannon and supply trains being brought up from the Dnieper River to force a passage south of Perekop.

Since the passing of the first panic, during which excited people and speculators paid enormous prices for accommodations on board of Black Sea ships, this city has quieted down.

Rear Admiral Sablin, former Commander in Chief of the Russian Black Sea fleet, and in charge of naval units loyal to General Wrangel, is dead at Yalta, following on operation. He succeeded Admiral Kredoff as head of the anti-Bolshevist naval service.

CONSTANTINOPLE, Nov. 4 (Associated Press).—French and British representatives here have asked their Governments if their warships in Black Sea waters should support General Wrangel at Perekop and Saikovo.

Meanwhile fresh supplies of rifles and cartridges are being hurried to Sebastopol.

SIBERIAN CONCESSION SNAG.

Japan Won't Recognize Washington D. Vanderlip Deal.

TOKIO, Nov. 5.—In connection with the reports that Washington D. Vanderlip, representing an American syndicate, had obtained concessions in Siberia from the Russian Soviet Government, the Japanese Foreign Office today gave out the following statement:

"In view of the fact that the Soviet Government has not been recognized by the powers, it is unnecessary to point out that the Japanese Government is in no way bound to take cognizance of any private agreement, nor prepared to assent to an act or measure which infringes upon Japan's treaty rights with relation to Russia or affects her vital interests arising from geographic or other considerations."

WARSAW DIET IN UPROAR.

Socialists Prevent Vote on Proposal to Create a Senate.

WARSAW, Nov. 5 (Associated Press).—The Diet broke up in an uproar tonight after two hours of wild scenes created by Socialists who were seeking to obstruct a vote on articles of the Constitution creating a Senate.

The Socialists and Radicals blew trumpets, sounded sirens and employed other noise makers. The Speaker, nevertheless, ordered a ballot, but the Socialists and Radicals rushed on the tellers, scattered the ballot cards, tossed the baskets into the crowd and hung others on the walls and chandeliers.

The meeting finally was adjourned while Premier Witos, Foreign Minister Sapieha and other Government officials watched silently.

Djafar Seidamet, speaker of the National Parliament of the Crimean Tartars, has submitted to President Pilsudski a copy of a memorandum addressed to the League of Nations requesting the admission of the Crimea into the League as a Tartar State under a Polish mandate. The memorandum opposes the continuation of any enforced connection of the Crimea with Russia.

LENIN'S CHINESE ARE CRUEL.

Used to Repress Mutiny and Civilian Revolts, Fauntleroy Says.

The employment of Chinese mercenaries by the Bolsheviki against General Baron Wrangel is evidence of the intention of the Soviet Government to wipe out the South Russian army as speedily as possible, in the opinion of Lieut. Col. Cedric E. Fauntleroy, commanding the American aviators in the Polish Army, who pointed out yesterday that these troops had in the past been almost entirely used to suppress mutiny and to put down civilian attempts against the present Government. The Colonel, who is now on leave in this country, said that he had heard of the work of the Chinese troops through prisoners and he had seen evidences of their cruelty.

"Chinese troops have been held in reserve by the Bolsheviki. Assigned for special duty they are, to use an expression, the Soviet's card in the hole," he said. "Their lot is better than that of the ordinary soldier in that they are better fed and beside being well-paid they have opportunity at times for loot.

"The fact that these troops are better fed than is the Russian soldier is significant when it is remembered that many of the latter join the army for the opportunity not of fighting, but of eating. In Russia the amount one eats depends upon the color of the card one holds. Those who are employed by the

TROTSKY'S ARMY IN THE 'LITTLE ENTENTE'

Dispute with Czechs Over Teschen Causes Her to Hold Back.

WARSAW, Nov. 6.—It was semi-officially announced today that Poland had decided not to join the "Little Entente" formed by Czechoslovakia, Serbia and Rumania for their protection against Russia or enemies in the Balkans, for the present.

Take Jonescu, Minister without portfolio in the Rumanian Cabinet, who had come to Warsaw seeking Poland's adherence, said he hoped Poland would join the "Little Entente" later.

It was explained in diplomatic circles today that Poland approved an alliance with Rumania, but disapproved entering the "Little Entente" now because of Poland's relations with Czechoslovakia over the Teschen plebiscite.

TO SIGN DANZIG COMPACT.

Modifications Made to Meet Some Objections by Poland.

Copyright, 1920, by The New York Times Company.

Special Cable to THE NEW YORK TIMES.

PARIS, Oct. 6.—The Conference of Ambassadors today approved the draft convention and fixed the last date for signature at Nov. 15. At the same time will be signed the Constitution of Danzig as a free city under guarantee of the League of Nations, which will have to appoint a High Commissioner.

Modifications which have been made in the convention between the Poles and the city since the Poles refused to sign the original convention three weeks ago are, it is understood, mainly of the nature of guarantees against interference by Danzig authorities with trade. A part of the port has been set apart entirely for free use by the Poles and having immediate connection with railway lines under Polish control, so that all customs difficulties are removed. The right of the city to fly its own flag at sea is, however, maintained, and its sovereignty is in no way affected by the modifications.

The Poles declare themselves not yet content with the arrangement, but at present seem disposed to submit and sign before the fifteenth. The deputation from Danzig, which is anxious to return home, will sign on Tuesday.

Orders Appeal in 10c. Fare Case.

Mayor Hylan yesterday instructed Corporation Counsel John P. O'Brien to appeal from the court decision allowing the Brooklyn City Railroad Company to charge a double fare on the Flatbush Avenue line. In his letter the Mayor wrote: "Take this case up on appeal to the Court of Appeals without delay."

Vantines

The Oriental Store.

Fifth Avenue and 39th Street

Regularly $35.00 Reduced to $23.30 — Regularly $65.00 Reduced to $43.30 — Regularly $40.00 Reduced to $26.65

A Closing Out SALE of

Teakwood Stands

at 1/3 Off!

WE have taken our entire stock of Teakwoods and have reduced prices so as to replace the Teakwood Department with an enlarged toy section. Every stand, tabouret, table, chair and settee has been included in this all-embracing event—from the modest 8 inch Teakwood Stand at $9.50 to the 44 inch stand at $95.00. And every price has been substantially reduced. All the stands are hand carved and have marble tops.

A few of the many useful pieces:

A three legged tabouret, 12½ inches high, with 8 inch top. Regularly $12.50 Reduced to $8.30

A straight legged tabouret, 14½ inches high, with 8 inch top. Regularly $14.75 Reduced to $9.80

A tabouret, bamboo design, square top, 20½ inches high, 16 inch top. Regularly $50.00 Reduced to $33.30

A stand, with straight legs and square effect top; 30 inches high with 13 inch top. Regularly $35.00 Reduced to $23.30

A stand with curved legs and octagon shaped top; 36 inches high; 13 inch top. Regularly $45.00 Reduced to $30.00

A stand with straight legs and oblong top, 31 inches high; top 16 inches by 12 inches. Regularly $20.00 Reduced to $13.30

We advise an early selection, as there are limited numbers of some of these stands and they should be sold quickly at these prices.

Regularly $45.00 Reduced to $26.65 — Regularly $18.75 Reduced to $12.50 — Regularly $44.25 Reduced to $26.50 — Regularly $42.50 Reduced to $28.30

NO C. O. D's — NO EXCHANGES — NO CREDITS

Fourth Floor

Store Hours, 9 to 5:30

ESTABLISHED 1856

W. H. HALL

FURRIER

18 West 38th Street

NEAR FIFTH AVE.

For sixty-four years the HALL FURS have possessed and combined the three essential factors that must be considered and studied when buying furs—namely

Dependability—Style—Price

Here is a concrete example and application of what REAL Fur Value means, according to the Hall Standard.

Hudson Seal Coats

36 inches long (knee length) with large cape collar and cuffs of seal.

$375

Other Fur Coats, Wraps and Dolmans in Hudson Seal, Caracul, Mole, Siberian Squirrel, Beaver, Muskrat, Nutria, Raccoon, French Seal and Marmot.

$150 to $1450

A comprehensive and superb collection of

Stoles, Capes, Scarfs and Muffs

of Skunk, Fox, Beaver, Hudson Seal, Squirrel, Mole, Mink and Sable.

W. H. HALL, 18 W. 38th St.

Telephone Fitz Roy 2707. Formerly 6th Ave. and 22d St.

J. M. Gidding & Co.

564 566 and 568 Fifth Avenue. 46TH and 47TH STS

Are Now Disposing of their

Model Gowns, Wraps and Suits

From Callot—Lanvin—Jenny—Madelaine and Madelaine—Doucet—Doeuillet—Bernard—Renee and other couturiers of note.

Hats

From Reboux—Lewis—Talbot—Maria Guy—Odette—Lucie Hamar and other prominent modistes

at about cost or less of importation

(FRENCH SALON, FOURTH FLOOR)

Meuller-Graves

17 EAST 48th STREET

New *Street Frocks* of handsomely embroidered tricotine and chiffon velvet in all the new colorings.

Evening Gowns in all the new materials.

Afternoon Dresses in velvets, satins and the season's novelty fabrics.

Blouses in all the gay, new colorings that give such spirit to the season's mode!

Footwear of Refinement

In both American and Parisian types of footwear, the style of Livingston shoes will give your foot an unmistakable distinction. They have a finish and perfection that please the most exacting taste.

Reductions averaging 20% on all shoes and hosiery afford appreciable savings.

LIVINGSTON

2293 BROADWAY at 83rd Street

LAND CONFISCATION

In Informal Speech in Congress He Urges Moderate Policy on Agriculture.

SAYS LAND IS PLENTIFUL

And He Would Train Small Landholders Before Breaking Big Estates—Crimeless Day in Capital.

Special to The New York Times.

WASHINGTON, Nov. 6. — Declaring that he stood to protect the interests of his country and of no group of citizens, Alvaro Obregon, President-elect of Mexico, faced the members of Congress recently in one of the most dramatic scenes in Mexico's history. The full text of his address to the Congress and graphic accounts of the dramatic episode are contained in Mexico City newspapers which reached Washington today.

Several leaders of the Obregon party in the House of Deputies conceived the idea of having an informal meeting in the chamber and hearing an address by the President-elect, who will take office on Dec. 1. Obregon's speech was to be a statement of his policies and of the work of Congress. Practically every member of both branches of the Congress attended. Obregon was accompanied to the chamber by Antonio Villareal, who also spoke. Obregon said at the ouset:

"I am of the opinion that the future of the country depends on the legislation enacted by the chambers, because on our legislation will depend the development of the country or the continuation of an existence full of uncertainty."

He then launched into an attack on the agrarian bill, then under consideration by the House of Deputies, and said:

"In Mexico, unfortunately, a majority of land owners have remained absolutely refractory to the evolution of agriculture. They have continued rudimentary methods to such an extent that they have not been able to compete in production with the agriculturists of other countries.

"To divide the large estates before you have created a class of small landholders is an absurdity."

He showed that there were vast areas of land in Mexico, if that were what the people wanted, for all the small landholders who could work them.

"Let us settle the agrarian problem," he said, "without disregarding the fact that our country has much more land than is necessary for the proper solution of the problem. Let us not break up the large holdings before we have created the small holdings, because if we do we shall bring about such a crisis in production as to bring on probable famine and defeat the very purpose of the movement.

"I am of the opinion that a law should be enacted establishing the right of every man capable of cultivating a strip of land to become a landholder; a law which would fix a maximum area to which such a man was entitled, and that large landholders should be approached with a view to their ceding enough land to meet all demands, so that when the large land holdings are broken up the small landholding class would already have been created."

Obregon pointed out the necessity of encouraging modern methods of agriculture, so that credits could be forthcoming for the large and small landholder alike, and urged agriculture education, both as means to stimulating the farming communities and individuals.

The Socialist elements in the House of Deputies attacked him in violent speeches from the floor. The figures and facts he presented were attacked. One Socialist said that the one and only real triumph of the revolution had been Article 27 of the Constitution, and accused Obregon of trying to "knife it."

After several hours of vigorous debate Obregon again spoke. He said:

"I am not here to defend the interests of any special group. I am here to defend the interests of the country, interests of the community, which have been intrusted to my care. Had I wished to renounce my principles I long ago would have trafficked in them, because the most profitable business is trafficking in principles."

Mexico City Has Crimeless Day.

WASHINGTON, Nov. 6.—An announcement issued today by the Mexican Embassy said that the 24-hour period of Oct. 29-30 was a crimeless day in the Mexican capital.

Although Mexico City has more than a

Pitched Battle in Yucatan.

MEXICO CITY, Nov. 6.—Further clashes between Socialists and Liberals in Yucatan, arising out of the State election campaign there, were reported yesterday in dispatches from Merida. It was stated that several persons were dead and scores wounded as a result of a pitched battle on Thursday night.

Federal troops have been rushed upon orders of the Minister of War to the villages of Tecoch and Motul, where the demonstrations seemed to be most serious. The troops are under orders to quell disturbances, but not to fire upon them unless emergency demands such action.

Declaration of a sixty-day armistice between workingmen and their employers at Vera Cruz yesterday relieved that port, which had been tied up by a strike of the stevedores and dock workers for several weeks. The agreement was reached, it is declared, following personal mediation by Provisional President de la Huerta.

The men agreed to return today, following a partial adjustment of their demands for wage increases. The armistice agreement was signed following a long conference between representatives of the workmen's syndicate and the Provisional President. A delicate labor situation, which according to several newspapers, threatened a general strike throughout the republic, has been adjusted by arrangement. Numerous workmen's federations in various cities had voted in favor of a walkout in sympathy with the Vera Cruz strikers.

AMERICANS BANDIT VICTIMS.

Two Killed Recently Were Caught by Raiders Near Tampico.

WASHINGTON, Nov. 6.—The recent murder of the two Americans, Arthur L. Mosely of Bay City, Texas, and Gus Salazar, a naturalized citizen, in the Tampico oil fields was the result of an attempt by bandits to hold up the pay car of an American company, according to advices from Tampico today. A Mexican employe of the company was so seriously wounded that he died soon afterward.

This was the first bandit raid in this region since the overthrow of Carranza, according to officials. The three men were taking the payroll to the oil fields in an automobile when they were stopped by seven armed men. Mosely was killed before he could remove from the car and Salazar as he was getting out. The Mexican was dragged from the machine and shot. The robbers took a bag containing the anti-skid chains, which they mistook for the payroll, which they left behind.

WANT EAST VIEW A JAIL.

Prison Commissioners Discuss Plan to Add to Model Penitentiary.

Special to The New York Times.

EAST VIEW, N. Y., Nov. 6.—President John S. Kennedy and Henry Solomon of the State Prison Commission went to the East View Penitentiary today and discussed a new plan to make the model institution a jail as well as a penitentiary.

It is proposed to have prisoners now sent to the Westchester County Jail in White Plains, which has been severely criticised by the commission for lack of sanitary improvements, committed to East View Penitentiary. This would include those held for the Grand Jury and awaiting trial.

The Prison Commissioners talked with V. Everit Macy, Corrections Commissioner, and his Deputy, H. A. Brown. If the institution becomes a jail, the county Sheriff and Warden Warren McClellan of the penitentiary will have to divide authority over the place. The Warden would continue to run the penitentiary, which receives prisoners sentenced in six different counties, and the Sheriff would be responsible for Westchester offenders with jail commitments.

The consolidation plan is to be taken up with the Westchester County Board of Supervisors. The East View Penitentiary, because of its many comforts and privileges, is generally termed the "prison de luxe."

CHICAGO BANDITS GET $9.

Flee with Payroll Satchel, but Girl Had Bulk of Money in Her Stockings

CHICAGO, Nov. 6.—Four payroll bandits who attacked Miss Marie Radner, bookkeeper of a broom company, and fled with her payroll satchel this morning, were enabled to divide $9 in small change among themselves.

Miss Radner had placed the bulk of the payroll, all currency, in her stockings, before leaving the bank.

She was slightly bruised when knocked down by one of the bandits.

SEEN IN TURKEY

Some Washington Observers Find Terms of Tripartite Compact Ambiguous.

NO PROTEST MADE THUS FAR

But Officials Hint That a Discriminatory Policy Would Elicit Objections.

WASHINGTON, Nov. 6.—While no protest has been made thus far by the State Department against the tripartite agreemen by France, Great Britain, and Italy defining spheres of influence in Turkey, officials stated today that this did not mean that no objection would be made against any provision viewed as contravening an open-door policy in Turkey. The open-door principle was insisted upon by the United States in the Turkish settlement, it was said, when President Wilson was asked in March by the French Government for his views on the tentative draft of the Turkish Treaty.

The American note of March 24 said: "It is the understanding of the Government of the United States that whatever territorial changes or arrangements may be made in the former Ottoman Empire, such changes or arrangements will in no way place American citizens or corporations of any other country in a less favorable situation than the citizens or corporations of any power party to this treaty."

In some quarters it was contended today that the second paragraph of Article II. of the tripartite agreement did violate this principle in excluding from the particular spheres of influence reserved for each of the three powers the nationals of the other two contracting parties.

The paragraph in question reads:

"The contracting powers undertake not to apply, nor to make or support, applications on behalf of their citizens for industrial or commercial concessions in an area in which the special interests of one of the said powers are recognized, except in cases where such power declines or is unable to take advantage of its special position."

Although the cabled summary showed Article X. of the agreement to provide against any prejudice to the rights of nationals of non-signatory States to free access for commercial and economic purposes, the full text of the article, according to some officials, may be construed otherwise. It reads:

"Nothing in this agreement shall prejudice the right of citizens of other States to free access for commercial and economic purposes to any of the areas defined in Article V., subject to the reservations contained in the treaty of peace with Turkey, or which have been voluntarily accepted for themselves in the present agreement by the contracting powers."

This latter clause, it was stated today, was capable of being construed as in effect nullifying the previous declaration of equal opportunity to all nations.

Acting on the principles of the equal commercial opportunity for all nations in Turkey, as laid down in the American note, the United States has already sought to apply that principle in Mesopotamia. Inquiry was made several months ago of Great Britain concerning the reported Franco-British agreement over the exploitation of oil in the Mesopotamian area. This correspondence has not been made public.

Western Anatolia, in the sphere of Italian special interests under the tripartite agreement, produced 7 per cent. of the world's supply of chrome before the war, of which in 1913 the United States imported 18,200 tons, besides a quantity of emery. It is also practically the world's sole source for meerschaum.

NO COUNSEL FOR WANDERER

Attorneys Refuse to Defend Chicago Man Who Murdered His Wife.

CHICAGO, Nov. 6.—Efforts to bring Carl Wanderer, recently convicted of the murder of his wife, to trial for slaying the "ragged stranger," who, it is alleged by the State, he employed to stage a fake hold-up to cover the wife murder, failed today when Chicago attorneys refused to take the case. Attorneys who defended Wanderer at the first trial, declined to continue as his counsel and an appeal by Judge Pam for lawyers to volunteer failed to get results.

Wanderer will be taken to Joliet next week to begin serving a 25-year sentence for the murder of his wife, and will be brought back to Chicago next month when another effort will be made to bring him to trial on the second murder charge.

21-23 West 38th Street — Lane Bryant — Just West of 5th Ave.

Great Reductions

On Our Entire Stock of New

Millinery

With Slenderizing Lines

for Stout Women

Gold and Silver Brocades and Bonne Cloths, Duvetyn, Feather, and Lyons and Panne Velvet.

Including 100 higher-priced Hats, suitable for every occasion, specially selected and drastically reduced to

$14.50

All Other Hats Reduced to 9.85, 12.75 up to 29.50

21-23 West 38th Street — Lane Bryant — Just West of 5th Ave.

Slenderizing Apparel for Stout Women

Will Close Out

COSTUME BLOUSES

for Stout Women

Included are about 300 Blouses and Overblouses, especially re-designed to become the woman of large figure without sacrificing their original chic. Hand-embroidered, lace trimmed and beaded models as well as tailored types.

White, Flesh, Bisque, Black, and all Wanted Smart Suit Shades

Formerly to 15.00

9.75

ALSO EXQUISITE BLOUSES IN A WIDE VARIETY OF STYLES AND FABRICS, SPECIALLY PRICED FROM

5.75 7.50 14.50 22.50 to 79.50

Sweaters *and* Scarfs

With extra-size sleeves and full patterned hips

Surplice and Tuxedo Sweaters and Scarfs, of Mohair, Alpaca, Fibre Silk, Brushed Wool and Camel's Hair. All fashionable colors, including Plum, Zanzibar, Black, Copen, Navy and Heather.

Sweaters 9.75, 14.50 to 24.50

Scarfs 6.50, 11.50 to 19.50

21-23 West 38th Street — Lane Bryant — Just West of 5th Ave.

World's Largest Manufacturing Retailers of Smart Apparel for Stout Women

Announce

First Reductions of the Season in

WINTER SUITS *and* COATS

Sizes 39½ to 56 Bust; Long or Short Waisted

Many Below Original Cost of Production

Exquisite Parisian models selected from regular stock and drastically reduced. Superb workmanship combined with highest grade materials in modes especially adapted to create an impression of slenderness in the stout woman.

Winter Suits

Formerly 59.00 to 79.50	Finely tailored Winter Suits of Oxford, Men's Unfinished Worsteds, Velour, Yalama, Broadcloth, Tinseltones and Oxfords. Silk lined and interlined.	NOW 49.50
Formerly 85.00 to 115.00	Smart Suits in Duvet de Laine, Tricotine, Yalama, Broadcloth, Velveteen and Oxford. Some fur-trimmed. All silk lined.	NOW 69.50
Formerly 135.00 to 165.00	Veldyne, Tricofina, Velvet, Tricotine. Skilful hand tailoring throughout. Some hand embroidered, some fur-trimmed.	NOW 98.50
Formerly 195.00 to 235.00	Highest grade Winter Suits, trimmed with Mole, Squirrel, Nutria or Skunk fur. Some plain tailored models, others handsomely embroidered.	NOW 145.00

Winter Coats & Wraps

Formerly 79.50 to 94.50	Very effective Coats, Wraps and Wrap-Coats in plain and fur-trimmed models. Yalama, Tinseltone, Broadcloth and Bolivia.	NOW 69.50
Formerly 125.00 to 150.00	Coats and Wraps of genuine Veldyne, Chamoistyne and Bolivia. Some plain, others with deep collars and cuffs of fine furs.	NOW 98.50

Sale Begins Monday 9 A. M. on Main Floor—Extra Salespeople

The Tailored Woman INC.

A Shop of Tailor-mades

THE watchword of Wooltex tailor-made suits has ever been "exquisite tailoring, the finest of fabrics, and correct style."

The woman who demands the essentials of custom tailoring will find them in these suits which have the added virtue of being ready to put on for immediate wear.

Wooltex tailor-made suits and coats as low as sixty-eight dollars

622 Fifth Avenue at 50th Street

The Furs That Heighten Woman's Charm

IN OUR FURS YOU PROCURE THE RARE COMBINATION OF RELIABILITY, ORIGINALITY AND VALUE

A. JAECKEL & CO.

Furriers

Fifth Avenue—Between 35th & 36th Streets

Dainty Undergarments *for* Stout Women

Sizes: 38 to 56 bust; 26 to 45 waist

Our entire mezzanine floor is devoted to underwear. Dainty garments made according to the highest standard of quality and repriced according to the recent drop in raw materials.

Nightgowns
Nainsook, Batiste, Flannelette, and Crepe de Chine.
1.59, 2.65 to 24.50

Camisoles
Crepe de Chine or Satin, Lace trimmed, or embroidered trim.
2.75, 4.50 to 5.95

Negligees
Blanket Cloth, Corduroy, and Silk. Practical styles.
7.95, 12.50 to 16.50

Petticoats
Cambric, Pique, Taffeta, Satin and Silk Jersey.
1.95, 2.95 to 15.95

Hosiery
Mercerised, cotton and all silk. Extra wide.
98c, 1.25 to 3.95

Union Suits
Made in Cotton, Wool, Silk and Silk Jersey.
1.25, 1.95 to 2.95

Corsets and Brassieres

There is a Lane Bryant Corset suited to every type of stout figure, whether long-waisted or short-waisted. New models are especially designed to give the stout woman the present modish silhouette.

Corsets 4.95 to 18.00 — Brassieres 1.35 to 6.75

All our corsets are made in our own workrooms—hence the low prices.

21-23 W. 38th St. — Lane Bryant — Just West of 5th Av.

FORSYTHE

The WAIST House

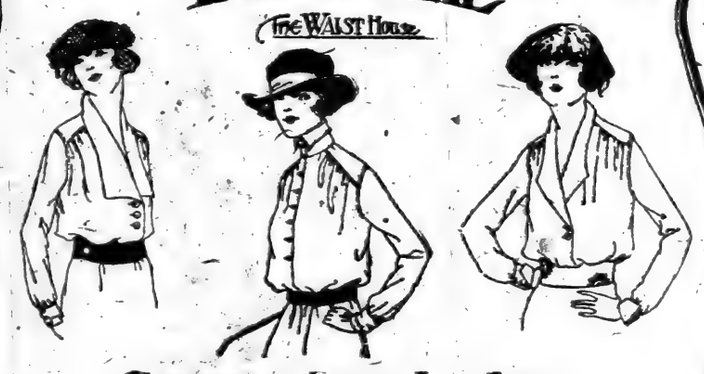

GENUINE SILK LA JERZ

Heavy Quality

$10

Style Book T on Request.

No Connection With Any Other House Using the Name Forsythe.

JOHN FORSYTHE & SONS

3 WEST 43RD STREET

STAMP COLLECTING

Many Americans on Military Service in Paris Kept Up Hunt for Rarities.

FRENCH DEALER AN ENIGMA

Early United States Issues Are Scarce in Europe, Says Detroit Philatelist.

Some interesting facts regarding the innocent pursuit of postage stamp collecting in Paris during the war period have just been related by Warren L. Babcock, President of the Detroit Philatelic Society, who was on military duty in Paris during several months of the war, and in the Summer of 1918 was in command of Base Hospital No. 6 at Bordeaux.

"One prominent dealer with a large shop on the Rue Drouot was wounded early in the war, and on recovery was discharged and returned to his shop," says Mr. Babcock. "In April, 1918, the bombing of Paris by German airplanes at night and the shelling by the Big Bertha by day led him to seek safety for his wife and children. He moved to Bordeaux and opened a store on the Rue Fondereage. There I found him in midsummer of that year. He found and sold to me many fine pieces, notably a strip of three 5 cents, 1851, imperforate; an inverted 24 cents, 1869, a 1 cent, 1861, on laid paper, and hosts of lesser values."

Mr. Babcock says that to an American the French stamp dealer is an enigma. When asked for United States stamps he is likely to answer, "None at all or very few." Seldom on first contact do these French dealers show any haste in producing what they have in stock. Subsequent visits, partly as social calls, are advised during which he will often show just what may be wanted or some other odd rarity. The French dealer seldom has a stock of United States stamps. He primarily caters to the French collector who is a specialist in France and French Colonies. He seems disappointed if you are not a collector of those countries. His United States stamps he picks up here and there, a few at a time. If of good quality quick sales are made. As a result, good United States stamps are moving from dealer to collector as rapidly as in this country and ultimately find their way here.

In the September number of Scott's Monthly Journal Mr. Babcock tells something of the difficulties and successes in running down rare copies during the strenuous days of the war.

"Few United States stamps of the 1847 issue are to be found in Europe," he says. "Until 1851 letters addressed to France were usually forwarded without stamps. The 5-cent, brown and the 10-cent black of this issue on foreign covers are rare and bring a well deserved premium. A long search brought me one in Bordeaux, a 5-cent on cover mailed from New Orleans.

"The stamps of the 1851 issue, imperforate, are found more frequently, especially the 5c. and 10c. in France and the 12c. in England. From 1851 to 1869 the single rate to France was 15c., and to England 12c. France is therefore the main source of supply of the 5c. and 10c. in singles and strips of three, and England and most of the 12c. pairs. Business houses of New Orleans, Baltimore, Philadelphia and New York were the source of most of these stamps. The export houses of New Orleans especially, which carried on a thriving trade with Bordeaux, furnished many fine specimens. These were largely French firms with branches or trade connections in France. Occasionally the 1c. and 3c. are seen in various combinations. In one collection purchased, were thirty pairs of 1c., 1851, type IV, imperforate, on covers.

"The thriving export trade just before the civil war is responsible for the many fine examples of the 1857 issue, especially the 5 and 10 cents. Here may be found the finest copies of the 5c. brick red (No. 45) that ever graced a collection. To be rewarded with a pair of these beautiful stamps after a long and tedious search is well worth the effort. How I have regretted passing over two strips of three of the brick reds on cover because the owner insisted on 450 francs for both! This price now would by no means be considered unreasonable. The postal use of the 5c. of 1857 (Nos. 45, 46, 47, 48), especially the last two types, must have been extensive. Many are seen in France though it must be said that few are fine in condition. Of the 10c., vertical strips of three are several times more common than the horizontal strips. Several fine, really round and bought. These strips paid for one ounce of first class mail.

"The five-cent, type I, is considered the scarcer, though I found twice as many as of type II. The 30c. is seldom, and the 90c. rarely seen in good used condition. The 12c. and 24c. were, of course, seldom used on French mail, though I did find some covers with the 12c. and 3c. combinations. Of the 1861 issue the five-cent buff or mustard, the 30c. green and 30c. orange may be found, though the former is scarce. It was my good fortune to see two covers from New Orleans with the 90c., 1861 therein, in all its glory. Each envelope carried 105 cents postage, showing, in addition to the 90c., a 10c. and a 5c. Alas, the owner, subtle and appreciative man, would not part with either cover at any price. The 5c. red-brown up to recently has been a comparatively common stamp, while the brown exists in quantities, though poor in quality. The grilles of 1867 were frequently seen and bought cheap.

"The glorious issue of 1869 comes next. The lower values were seldom seen in the shops but the 10c., presented often, as did the 5c., in both types. The 10c. was usually atrocious in centring and cancellation. The 6c. and 12c. were scarce and the 24c. and 30c. uncommon, though both were occasionally offered. From one stock I selected thirty of the best copies I had ever seen of the last two stamps. The 90c. was conspicuous by its absence, the few copies offered or shown being notably damaged, with one or two exceptions.

"About 1870 the postal rate to France was reduced to 10c. per half ounce and the 10c. brown of 1870, without grill, came into use. Of the issues of 1870-79 few stamps of value were found, though from one shop several blocks of the 10c. with colored cancellations, found their way into my book.

"It is interesting to note here that the French dealers do not separate the soft paper of the American printing from the hard Continental paper, though they readily distinguish the Continental from the national.

"The reprints of 1857 are seldom recognized by the French, the few copies seen being offered as regular issues unused. The reissues and special printings of 1875 are likewise not acknowledged, except the 1869 reissue which they readily distinguish by absence of the grill.

"The French shops are favorable fields for odd cancellations, sub-varieties such as the 10c., 1851-1857, recuts, and to a lesser degree, the reissues of 1875. A few of the scarcer types of the 1c., 1861, may be seen, though I fear my good friend, Dr. Carroll Chase, whom I met in Paris in 1918, left little in that line for the post-war searcher.

"There are several hundred stamp dealers listed in Paris, and the search for their shops was of unfailing interest. They were scattered all over the city, often on the fourth or fifth floors of houses with rear court entrances. It often took two or three trips to locate the place. Occasionally drawn shutters would be found, often with a written inscription on white paper pasted on the shutters or door. The pathos of those varied inscriptions will never be forgotten—'Mon. B. il amort' (Mr. B. is dead); 'Mme. B. est a tombé sur la front' (Mr. B. has fallen at the front); 'Will open during next leave,' and many others equally pathetic, all suggestive

concludes Mr. Babcock, "one sees much of Parisian life that never appears to the ordinary tourist. Every arrondissement has its shops, some on the street, others in the basement or attic, the latter necessitating a climb of four or five flights with many turnings. In order to know Paris one must live in Paris, and in order to find these shops one should know Paris well. Greeks, Italians and Moroccans may be found selling the elusive bits of paper and Bretons, Gascon and Bordelaise may be met and heard in your perambulations. French you should understand and speak and often your linguistic abilities are put to a severe test by the dialects and accents of this great and cosmopolitan city."

INDIAN MICA INDUSTRY.

Scientific Methods of Mining Are Replacing Primitive Ones.

The development of the mica industry in India, together with a description of the methods used to extricate the mineral from the mines, is contained in a recent issue of the Chamber of Commerce Journal from its Calcutta correspondent. Mica is one of the things, like jute, which for certain purposes no satisfactory substitute has been discovered, and although it is not, like jute, an Indian monopoly, more than half of the world's supply of the mineral comes from this country.

In India it is very widely distributed, but the tracts in which it is found in plates of sufficient size to have a marketable value are few and strictly defined. Mica in more recent years has been mined in the Nellore district of Madras, but the main deposit is in a belt about eighty miles long and twelve broad, which lies in the northern part of the Hazaribagh district and stretches into the adjoining districts of Gaya and Monghyr. The main centre of the industry is at Koderma, in the Hazaribagh district.

Unlike coal, which appears in thick seams, mica appears in small deposits or "books," and a mica mine or quarry presents the appearance of a huge rabbit warren, the workers burrowing from "book" to "book" by passages that are sometimes just sufficient to admit a small boy. In most cases very primitive methods are used, the lower levels of the mine being reached by roughly made bamboo ladders and the excavated material being passed, hand over hand, from one coolie to another. The bailing out of water is done in the same way by the use of buckets, and during three months in the monsoon operations may be suspended altogether, the mica being under water.

In one of the mica districts before the war a German firm was the only one of the many agencies at work that employed a steam pump. As the demand for the mineral has increased and the deposits near the surface have been worked out, more scientific methods are gradually being introduced, and mica is now being dug by means of shafts 300 or 400 feet deep.

Mica has been extensively used in the native arts of India from time immemorial. The powdered mica is used in calico printing and by washermen to give a sparkle to cloth. It is a substitute for glass in lanterns and the material out of which "unbreakable" lamp chimneys are manufactured. It fills the peepholes of furnaces and is used for windows in cases where glass would break in being exposed to extremes of heat or to concussion. It is a glazing material for pottery, for pictures and for the backs of mirrors. Indian artists have used it largely for paintings.

The mineral also has a high reputation in Indian medicine. It is used as a finely ground powder, either by itself or in combination with other drugs; it is said to be a tonic. Indian medicine classifies nearly all drugs and articles of diet into two groups—the "heating" and the "cooling"—and mica is said to be the most efficacious of all the drugs in the latter class. It is said that some Indian practitioners have a secret means of dissolving mica, but this is doubtful. Such solvent would be a great discovery, for it would mean that mica could be used for the manufacture of unbreakable tumblers and decanters.

Mica paste or mica grease is used as a lubricant and to plaster on boilers to diminish the loss of heat, for mica is a nonconductor of heat. It is believed to be the chief constituent of the preparations that are used for painting the under side of iron roofs to promote coolness and for other similar purposes, and it has been recommended, and actually used, as a lining for gun helmets. The main importance of mica in modern industry, however, lies in the fact that it is one of the best nonconductors of electricity and is, therefore, indispensable in electrical engineering. On this account part of the mica field was taken over by the Government during the war and worked as a State industry in order to make sure of having a constant supply.

About twenty years ago impetus was given to the industry by the invention of a method of cementing small pieces of mica together and molding them into sheets, which are called "micanite." In former days it was said that 80 per cent. of the mica which was dug out of the mines was waste, and great waste dumps of the refuse, glittering in the sun, were a conspicuous feature of the mica mines and factories where the splitting was done. Since this process of welding was introduced a considerable amount of marketable mica has been recovered from the waste heaps, and a larger proportion of the mineral that is excavated is being used.

The industry gives work to a large number of unskilled laborers. Even the work in the factories, where the thick pieces are split into thin sheets and cut to the proper sizes, is easily learned by women and children, and a daily wage can be earned that is considerably in excess of what is paid for field work.

CANADA-U. S. TRADE EXCEEDS $1,400,000,000

Ottawa Reports This to be More Than Half the Dominion's World Trade.

That more than one-half of Canada's total trade with the world is conducted with the United States is shown in the August trade returns issued from Ottawa. For the twelve months ended Aug. 31 Canada's total trade with this country was valued at $1,409,607,318, an increase of $286,414,904 over the preceding year. To Dominion sold to us goods to the value of approximately $505,451,989, an increase of $74,866,548. Canada bought from the United States goods to the value of $904,115,329, an increase of more than $211,548,356.

Canada's total trade with the world for the same twelve months was $2,563,644,703, imports being $1,296,152,304 and exports $1,257,442,339. Imports from the United Kingdom were $206,107,122, and from all other countries except the United States $185,299,913. Exports to the United Kingdom were $294,000,000.

During the year imports into Canada from Australia declined, while exports remained stationary. Imports from the British East Indies increased $6,500,000, while exports show an advance of approximately $1,999,000. From the British West Indies imports increased by $6,000,000, and exports by $2,500,000.

Among the imports cotton, with $59,000,000, showed the largest increase; wool comes second, with $46,500,000, followed by sugar and molasses, with $44,500,000; iron and steel, $38,000,000; silk, $21,000,000; hides and skins, $15,000,000; vehicles, $12,500,000; furs, $9,000,000; rubber, $9,000,000; breadstuffs, $9,000,000; wood, $8,500,000; tea, $7,000,000; flax, hemp and jute, $6,000,000; leather, $5,250,000; coal (anthracite), $5,000,000; coal (bituminous), $3,000,000; paper, $3,750,000; tobacco, $3,500,000; tea, $2,500,000; rubbers, $2,500,000. Among the decreases, meat, with $7,500,000, is the most important.

Among the exports unmanufactured wood led with an increase of over $53,000,000; manufactured wood, consisting mainly of pulp, increased $25,000,000; paper increased approximately $25,000,000. Other increases were: Wheat, $39,250,000; coal, $9,000,000; vehicles, $7,000,000; grains, other than wheat and oats, $6,500,000; hides and skins, $5,500,000; oats, $4,500,000; rubber, $4,250,000; textiles, $4,000,000; leather, $3,750,000; cheese, $3,000,000.

Among the decreases were explosives, $171,000,000; flour, $42,500,000; bacon and hams, $22,500,000; lead, $12,000,000; pork, approximately $9,000,000; iron and steel, $8,250,000.

MOSCOW'S CHARGES

International Labor Federation Calls Reds Liars or Ignoramuses.

WILL TAKE NO DICTATION

Amsterdam Office Denounces Bolshevist Attempts to Divide World's Workers.

Aroused by charges of treachery to the working class contained in an appeal sent out from Moscow on Aug. 1, to the trade unionists of the world to smash the International Federation of Trade Unions, the Executive Committee of this organization has come back with a caustic denunciation of the so-called International Council of Trade Unions, the body organized last July in Moscow under Bolshevist auspices with the avowed object of supplanting the regular trade union international. As given in the Berlin Freiheit of Sept. 25, the statement sent out from the Amsterdam headquarters of the International Federation of Trade Unions begins by quoting as follows from the Moscow manifesto:

"The extraordinary strength of the bourgeoisie lies not alone in its class consciousness, its organization and its deep understanding of the international character of the struggle, but also, above all, in the fact that the class conscious education of the great masses is still so backward and, finally, in the fact that it can get the support of the labor organizations in the struggle against the workers. This is an outrageous thing, but it is a fact just the same.

"And, in reality, what have the trade unions of the great and small States done during the war? The trade unions in their majority were the main supporters of the war policies of their Governments. They worked hand in hand with the bourgeois, nationalist pack of scoundrels in their countries and awakened the lowest kind of chauvinistic instincts in the workers.

"In Berne and Amsterdam the well-tried champions of the interests of the bourgeoisie met again, and Messrs. Legien, Oudegeest, Jouhaux, Appleton, Gompers et al., after long nationalistic discussions and mutual accusations of chauvinism, founded the International Trade Union League. What are the basic principles of this league? What is its program? The answer to these questions may be found in the fact that the prominent leaders and guides of the International Trade Union League at the same time are the main leaders of the notorious labor bureau of the piratical League of Nations, which is composed of representatives of the organized employers of the trade unions and of the 'neutral' bourgeois Governments! The principal task of this bureau is known to consist in continuing and solidifying the co-operation of the classes in order to continue the exploitation of the workers by international capitalism upon which the entire war policy of the imperialistic countries rested.

Amsterdam Called Camouflage.

"All this makes it absolutely clear that the Amsterdam Trade Union League is nothing but a piece of camouflage for the yellow leaders of the trade union movement who have gone over to imperialism and who, at present just as during the war, are busy utilizing the organized power of the labor movement in the interest of capitalist society.

"A glaring example of this barefacedness is the attitude of the Amsterdam Trade Union League toward Soviet Hungary and Soviet Russia. Without any protest on its part Soviet Hungary was throttled, and when it did make a feeble attempt to use the organized boycott to bring to his senses, the hangman Horthy, who with his White Terror had too openly compromised the idea of the cooperation of the classes, it only did so in order to make compromises with the same hangman immediately thereafter. Toward Soviet Russia the International Federation of Trade Unions has acted just the same. Thus far it has not even taken the pains to make a decided and definite protest against the intervention by Foreign Powers in Russian affairs, although it very well knows that this policy of laisser-faire is of especial advantage to the Entente.

"But the trade union movement of the whole world cannot be satisfied with the mere establishment of these facts. The social struggle is constantly becoming more acute. The civil war has passed national boundaries long ago. The revolutionary class organizations are taking part in this embittered conflict between two hostile worlds and they cannot help but take part in it shoulder to shoulder with the Communist parties of the various countries. It is clear that the International Federation of Trade Unions, which has become the helper of the League of Nations, cannot be the directing central body of the revolutionary trade union movement. Such a central body, such a general staff, had to be created to counterbalance the International Federation of Trade Unions, and so there was called into life on July 15 in Moscow by the trade unions of Russia, England, Italy, Spain, Jugoslavia, Bulgaria, France and Georgia a new body under the name of the 'International Council of Trade Unions.'"

The Moscow appeal then calls for support for the new international union body and opposition to the Amsterdam organization.

Attacks Branded Ridiculous.

The reply by the International Federation of Trade Unions, which is signed by W. A. Appleton of England, President; Leon Jouhaux of France, First Vice President; C. Mertens of Belgium, Second Vice President, and Edo Fimmen and Yan Oudegeest of Holland, Secretaries, reads:

"There really is no occasion for the International Federation of Trade Unions to defend itself against these ridiculous attacks which proceed from some persons who haven't even the courage to sign their names to them.

"Nevertheless, it should be pointed out that this so-called International Council of Trades Unions does not exist

is evidenced by its assurance in speaking in the names of the trade unions of Great Britain, France, Italy and Spain. In reality the trade unions of those countries, as well as those of eighteen other countries, are affiliated with the International Federation of Trade Unions.

"The anonymous authors of this manifesto are either senseless liars or miserable ignoramuses who have not the slightest notion of the principles, the activities and the aims of the International Federation of Trade Unions.

"This is proved by the charge of its being dependent upon the League of Nations and the International Labor Bureau. The International Federation of Trade Unions always has maintained absolute independence toward both of these bodies, and it has, when it was necessary, opposed them, and it will continue to do so whenever the interests of the workers call for such action.

"The accusation that the International Federation of Trade Unions is powerless and is an organization of yellows and traitors is disproved by everything that the federation has done during the few months of its existence.

Tells Federation's Achievements.

"In Washington the International Federation of Trade Unions put the League of Nations under the obligation to accord the same rights to the German and Austrian peoples as had been fought for and won by the workers of the other countries.

"When the Austrian workers were perishing from hunger the Federation of Trade Unions saw to it that they received food and helped them maintain their organization and their industrial strength.

"When the White Terror hurled Hungary to the earth, it was again the International Federation of Trade Unions that took the field against it and placed the boycott upon that country. And when, as the result of the situation obtaining between Poland and Russia, another war threatened to engulf the world, it was also the International Federation of Trade Unions and the organizations affiliated with it that prevented the transportation of arms and other war material.

"The International Federation of Trade Unions alone has deeds to point to, while its critics are satisfied with issuing manifestos and delivering so-called revolutionary speeches.

"And the International Federation of Trade Unions will remain in the future what it has been in the past. It doesn't need any instructions, either from the Right or from the Left. It will oppose all dictatorship, whether it comes from Moscow or elsewhere. It has only one object: The liberation of the workers from the yoke of their oppressors—political as well as economic. The International Federation of Trade Unions will oppose the Moscow tendency, dividing the workers for political purposes, with the old proletarian war cry: 'Proletarians of all countries, unite!'"

LABOR MEN ORGANIZE SPORT INTERNATIONAL

Delegates Said to Represent 1,000,000 Members Meet in Lucerne.

Another international organization has been born in Switzerland, according to an account found in the Berner Tagwacht of Sept. 18 of a meeting in Lucerne of twenty delegates, representing working class sport societies in Germany, France, England, Belgium, Finland, Czechoslovakia and Switzerland, at which the "International Labor Association for Sports and Physical Culture" was formally launched.

The delegates, who are said to have represented about 1,000,000 workers organized in various athletic societies, were welcomed to the People's House by President Bammert of the Swiss Labor Gymnastic Association, and in their speeches of acknowledgment they told of the progress being made in their respective countries toward building up proletarian sport societies, as distinct from those under the supposed control of the bourgeoisie.

In Germany the labor sport societies were reported as having 500,000 members and to be already in the lead of the bourgeois organizations in many localities. The German delegates affirmed that they did not wish to make the labor sport organization the tail of any political party's kite, although it was their intention to insist upon the spreading of Socialist propaganda throughout the sport societies.

Czechoslovakia and Finland rank next to Germany in the strength of their labor sport societies. In the West European countries and England the movement for separate workingmen's athletic organizations has not advanced so rapidly, but the delegates from those countries were confident of the future. Telegrams of greeting were received by the convention from sport societies in Denmark, Italy and Alsace-Lorraine as well as from the Labor Sport Society of Western Switzerland.

After lengthy discussions regarding the aims and methods to be pursued by the new international body, the following declaration of principles was adopted:

"The International Labor Association for Sports and Physical Culture, consisting of associations of gymnastic, tourist and sport societies, aims at the physical and mental strengthening of the working class in order to develop mentally and physically fit fighters for the labor movement.

"It aims to place all the means of physical betterment, especially that of bodily exercise, at the service of the proletariat in order to make it sound in body and mind. As, however, this object can be only imperfectly attained under the bourgeois system of society, because the capitalist system of production does not allow either the time or the measure of strength necessary therefor to the proletariat, the association can only see the possibility of the full attainment of its aims under a Socialist system of society. Consequently, only persons who are striving for this end may become members of this international.

"In spite of the recognition of this fact, the association demands from capitalist society and its Governments full recognition and the promotion of its efforts. In particular does it demand complete liberty of movement for its societies and associations, and freedom in teaching as well as the placing of physical and mental training upon an equal plane in the schools."

"The headquarters of the new international will be located in Belgium and will be supported by a yearly tax of 1 cent a member. The Executive Committee will consist of a President, a paid Secretary, a cashier and two technical advisers. The next international convention will be held in the country where exchange is the lowest.

George Bernard Co.

CLOTHES

that make Youth's heart beat faster.

Gowns, Suits, Wraps and Hats.

Prices Exceptionally Modest

673 FIFTH AVENUE *at 53d St*

New York

Lambert Brothers

Gorgeous platinum brooch set with 45 diamonds.....$400

SCORES of new designs in jewelry, most of them suitable models for remounting, have just been turned out by the Lambert factory for the Fall trade. They include a great variety of brooches and rings set with directly imported diamonds. One of the gems of the collection is the platinum brooch pictured above. Like all of the other jewels shown in this advertisement, however, this one *must* be seen to be appreciated.

Platinum ring with black enamel border set with five diamonds..$360

Some of the new set rings are at prices little short of astonishing when the quality of the diamonds and the excellence of the workmanship are taken into consideration. The black enamel border of the platinum ring illustrated gives mysterious depth and adds to the brilliance of the diamonds. The sturdy worth of Lamberts' rings for men and the money value of the settings compel the real respect of the discriminating buyer.

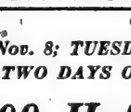

Platinum ring with 1 large and 4 small diamonds.....$1,275

One of the simpler but nevertheless very attractive barpins is outlined and described below.

14 karat gold barpin, platinum faced, with five diamonds.....$125

Third Avenue
Corner Fifty-eighth Street

FRANÇOIS

INCORPORATED

589 Fifth Avenue, at 48th Street

Now Under Entirely New Management

Special Sale

MONDAY, Nov. 8; TUESDAY, Nov. 9
FOR TWO DAYS ONLY

200 Hats

Selected from Regular Stock
Suitable for Street and Afternoon Wear

15.00 to 20.00

These are Readjustment Prices and Extraordinary Values

No One Can Afford to Miss This Opportunity

No Exchanges, Credits; Deposit required on C. O. D.'s.

Mme Pauline
MILLINERY

All Hats
Greatly Reduced

$12—$15—$18

44 West 56

Formerly 106 W. 118

Only 4 feet 8 inches long

The Standard of Comparison for Small Grands

The many hundreds of Opera Grands we have sold have made this piano the standard of comparison for small grands, both in quality and price.

Opera Grand $895
Smallest made

The great volume of our business in grands has given us the leadership in the sale of grands and gives you the advantage of consistently low price.

Come and see the Opera Grand in a room just like yours. Special booths for this purpose.

Payments Arranged

MATHUSHEK
37 West 37th Street
Telephone Greely 976-977

Special Offering

of

Bohn Syphon, Sanitor and Icyco Refrigerators

for a very short time

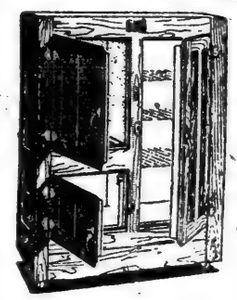

This Is One Model

Our No. 2 "Icyco," 3 doors, size 33x19x45 inches. Ice capacity about 90 lbs. Has seamless baked enamel lining, oak exterior, standard Bohn Insulation, solid brass hardware and sheet steel lining in ice chamber.

List Price—$70.00
Sale Price—53.00

Other sizes, all specially reduced for a short time only. Prices from $25 up. If the housing problem affects you, a small deposit will hold any refrigerator for later delivery.

The Bohn Syphon Refrigerating System is used in the cars of all railroads bringing dressed meats into the Eastern markets from the packing houses of the West. The dining cars on all railroads are equipped with Bohn Refrigerators. The railroads know what gives them the best service at the lowest icing cost.

Bohn Refrigerator Shops

New York, 53 West 42d St., Opp. Public Library

Call and inspect the best display of Refrigerators in New York or Newark

Newark, 913 Broad St. Opp. City Hall.

THE HOME OF CUCKOO CLOCKS
SWISS WOOD HAND CARVINGS
WEATHER HOUSES

CUCKOO CLOCKS

Largest assortment from Mission style to finest hand carving. FROM $8.50 up. Every clock tested and guaranteed. Half and full hour strike. CLOCK like Picture from $12.25 up. Kitchen Clocks with china and wooden face, also Musical Alarm Clocks, etc.

FAIRY WEATHERHOUSE
RED RIDING HOOD

New, handsome and necessary in every home. Price $1.25. A large variety of weatherhouses with and without 30-hour clock. Best assortment ever imported.

WAGNER CONCERT

New in this country. An orchestra in your home. Every child can play. Very instructive. Comes with best folk songs. Substitute a musical teacher.

Price in our store only $1.50

SWISS CLOCK CO.
85 Barclay Street,
New York City

Only 4 feet 8 inches long

ard of
n for
ands

pera Grands we
ano the standard
ds, both in qual-

$895

siness in grands
in the sale of
dvantage of con-

Grand in a
ecial booths

ged

HEK
Street
76-977

ffering

Sanitor

igerators

time

Is One Model

2 "Icyco," 3 doors,
x45 inches: Ice capacity
os. Has seamless baked
g, oak exterior, standard
lation, solid brass hard-
sheet steel lining in ice

Price—$70.00
Price—53.00

short time only. Prices
ects you, a small deposit
ery.

is used in the cars of all
Eastern markets from the
cars on all railroads are
e railroads know what
icing cost.

Shops

Newark,
913 Broad St.
Opp. City Hall.

CUCKOO CLOCKS
HAND CARVINGS
R HOUSES
O CLOCKS

from Mission style to
FROM $8.50 up.
and guaranteed, half
CLOCK like Pic-
up. Kitchen Clocks
den face, also Musical

THERHOUSE
ING HOOD

d necessary in every
A large variety of
and without 30-hour
ent, ever imported.

CONCERT

y. An orchestrion in
hild can play. Very
with best folk songs
teacher.
tore only $1.50

OCK CO.
y Street,
rk City

MAKES NEW RECORD

Columbia Athlete Captures Triangular Cross-Country Race at Van Cortlandt Park.

SETS MARK FOR COURSE

Covers Distance in 31:59 3-5—Pennsylvania Team Takes Honors, Scoring 80 Points.

Walter Higgins, Columbia University's redoubtable cross-country runner, achieved another record yesterday in the triangular mud and dale test between the Blue and White wearers, Pennsylvania and Dartmouth, over the Van Cortlandt Park course of about six miles. The speedy, lusty-lunged little Morningside Heights collegian, running perhaps the best race of his career over hill and dale, registered a comparatively easy individual victory, and covered the course in the remarkable time of 31 minutes 59 3-5 seconds. This mark eclipsed the record for the course which Higgins made last week in a dual race against Williams, when he carried the Blue and White to victory in the superb time of 32:24 3-5.

In the meritorious performance of Higgins, however, the Morningside Heights cross-country clan had to be content with second laurels in the team scoring. A margin of three points separated Columbia from Lawson Tait's sturdy Red and Blue runners in the final point tabulation. The Pennsylvania quintet, finishing in second, seventh, eighth and ninth, piled up a total of 80 points. Columbia men finished fifth, sixth, tenth and eleventh with a total of thirty-three tallies. Dartmouth, a four-in-a-row harriers, from Hanover, was a poor third, with 62 points. Those attempting to detract from the brilliant work of the Quaker collegians, it can be said that the day probably has been one of complete triumph for Columbia but for a defection in the ranks of the Blue and White runners. Harold Hudson, one of the best members of the team, was forced to withdraw from the grind before the completion of the first lap of the 6-mile race. At the time of his withdrawal Hudson was racing along with the bunched pack which included Higgins.

Higgins Wins Easily.

The struggle for individual supremacy did not hold an element of competition. There was marked superiority made the perennially a walkover for the Morningsiders led. Before the completion of the first lap there was no doubt who would be first over the line. The only question of whether Higgins would smash his week-old record. Even Higgins did cross the tape in record time he was showing an advantage of more than a minute on all sides. Higgins would improve on last week's mark of 32:24 3-5, which distinguishes intercollegiate and A. A. U. records made, respectively, by Paul Maclsaac of Syracuse and Joie Ray of the Dorchester Club, was not equaled. The fleet-footed Columbia with a keen familiarity with the course, and an exceptional aptitude for hills and rough country, ran into the woods over the backstretch of the course, covered the first quarter of the time in 15:41 2-5, an advantage of eight and three-fifths seconds over the time he required for the first quarter of the last week's race. The Blue and White's standard bearer slackened his pace on the early stages of the second lap, increased his speed as the lap had been half traversed and, dashing down Cemetery Hill and into the straightaway to the finish, crossed the tape which reflected more the form of a short-distance runner than that of an athlete just completing a grueling cross-country journey. For the second lap Higgins's time was 16:18.

It is not that there was an absolute lack of serious competition for Higgins, emphasis to the Columbia star. For more than five miles Kearney he was off in front, making sure to suit himself. His rivals had a chance against the fast Blue and White hill and dale worker. At the starting gun by the starter Mason, the pack, numbering twenty-one well-conditioned harriers, was off in a scramble for a leading position. Coakley, Dartmouth's cross-country mentor, was successful in the pace-setting position until the end of the golf-links hill had been traversed. Here Kearney left on the crest was followed as the runners disappeared from view down the hill plunging deeper into the woods in front, with the remaining field strung out in Indian file behind. The next glimpse of the runners, through the dense woods on the backstretch, showed Higgins making his way at surprising speed on a hill not to be netted him a 25-yard advantage. The outcome of the race as to the concerned individual laurels was then and there.

Gains Big Lead.

The speed was sustained through the order of the first lap and he ran the second round of the course to advantage of about 250 yards of Irwin, Pennsylvania runner, and the initial lap in 16:46 as third at the end of the 10:50, and Eddie Shields, Penn, and Clive Barker, were behind in 53, the order of the succeeding runners being Don Head, Penn; Alvin Stewart, Columbia; Haskell, Columbia; Ralph McDonough, Pennsylvania; Fred Mitchell, Penn, and Bert Harris, Columbia.

On the golf links incline for the finish Higgins's pace faltered but his rivals were too tired to take unsuccessful pursuit of the leader, the first lap to benefit to the extent. Higgins picked up the pace and had negotiated Cemetery Hill before he started the descent he had momentum for the final drive to the finish line and raced past the tape with an advantage of more than a half of a mile separating him from the nearest rival. His position as runner-up in Irwin had not yet appeared on the completed his race.

The order of finish follows:

Higgins, Columbia, 31:59 3-5; W. E. Lawson, Pennsylvania, 34:19 4-5; A. J. Coakley, Dartmouth, 34:31 4-5; D. W. Head, Penn, 34:56 3-5; A. Stewart, Columbia, 35:4 4-5; A. Haskell, Columbia, 35:7; F. C. Mitchell, Pennsylvania, 35:8; Shields, Pennsylvania, 35:01 3-5; Barker, Pennsylvania, 35:04 4-5; B. Columbia, 36:05; A. Schaeffer, Columbia, 35:13 4-5; C. W. Porter, Dartmouth, 37:35 3-5; Sam Kivlat, Pennsylvania, 37:36; A. Shem, Dartmouth, 37:21 1-5; Merriam, Dartmouth, 37:39 3-5; J. Pennsylvania, 38:13 4-5; F. Cuffee, Penn, 39:10 4-5; D. H. Forbush, Dartmouth, 39:10 1-5; L. A. Sherburne, Dartmouth, 39:4-8; H. F. Manchester, Dartmouth, 40:[illegible].

Team Score.

Pennsylvania	2	4	7	8	8—30
Columbia	1	3	6	10	11—33
Dartmouth	3	12	14	18	19—62

Hanna to Have Private Race Track.

Special to The New York Times.

CROWN POINT, Ind., Nov. 6.—Daniel R. Hanna, son of the late Mark Hanna, is to have built a private exercise and race track for his stable of thoroughbreds on his estate at Mount Nebo, in Newcastle, Chichester County. Mr. Hanna has let the contract for building the track.

Springfield Harriers Triumph.

HARTFORD, Conn., Nov. 6.—Springfield defeated Trinity in a cross-country run this afternoon, 19 to 136. The Springfield was first to finish in a five-mile course. His time was 28 minutes 2 3-5 seconds.

For Other News of Sports See Section 9.

Carlo Before Dempsey Bout

Georges Carpentier, who is matched with Jack Dempsey for a world's heavyweight championship bout next year, now and dinner yesterday, accompanied by his manager, François Descamps. The European heavyweight champion sailed on La France, which is scheduled to dock at Havre. A delegation of his countrymen saw Carpentier off on his journey home. Carpentier probably will not return here until the end of the Winter or early Spring. He plans to remain in France until Promoters Rickard, Coebran and Brady, who are conducting the world's title bout, notify him to come to this country to complete training for the match. It is understood Carpentier plans to participate in a bout at Monte Carlo in March. This will be his only ring appearance prior to the bout against Dempsey, which will be held in this country, according to present plans.

YALE TEAMS FIRST IN X-COUNTRY RUNS

Eli Runners Easily Defeat Harvard in Both the 'Varsity and Freshman Events.

Special to The New York Times.

CAMBRIDGE, Mass., Nov. 6.—Yale won two victories cross-country over the Harvard course at Belmont today, defeating the Crimson 'Varsity and freshman runners. The Elis finished five out of the first six 'Varsity runners. The 'Varsity score was 16 to 41. The freshmen landed the same number. The freshman score was 18 to 44.

Captain Edward Siemens of Yale proved an easy winner of the 'Varsity race. He was practically in the lead throughout, three or four Yale runners traveling bunched during the last three miles. Siemens's time was 34:21. He had a fifty-yard lead over Vanderpyl, a teammate, who was twenty-five yards ahead of Crosby, Harvard's captain, Farwell, Bemis finished fifth.

The freshman race was won by Malcolm Douglas in 10:43 3-5. Hilles was second and Captain Scheffer of Harvard third.

The 'Varsity summary follows:

Siemens, Yale, 34:21; Vanderpyl, Yale, 34:34 2-5; Crosby, Yale, 34:51; Hilles, Yale, 34:57½; Bemis, Harvard, 35:4 1-5; Page, Yale, 35:21 1-5; Pratt, Harvard, 35:26; Mason, Harvard, 35:41; Scoville, Harvard, 35:42; Johnson, Yale, 35:48; Farwell, Harvard, 35:55. Total score—Yale 16, Harvard 41.	

C. C. N. Y. HARRIERS LOSE.

Lafayette Has Eight Men in First Ten and Wins, 15 to 40.

Special to The New York Times.

EASTON, Pa., Nov. 6.—The Lafayette cross-country team scored its second decisive victory of the season here today, defeating City College of New York by a score of 15 to 40. Lafayette had eight men in the first ten. Bob Crawford won the race by 300 yards. The Lafayette harrier ran a great race and was never pressed after the first two miles.

The order of finish:

1—Crawford, Lafayette	27:30 2-5
2—Heisler, Lafayette	28:40
3—Montgomery, Lafayette	28:41 2-5
4—Tracy, Lafayette	29:05
5—Kempster, Lafayette	29:05
6—Cohen, C. C. N. Y.	41:05
7—Marvin, Lafayette	41:45 2-5
8—Gilbert, Lafayette	41:56
9—McNeil, Lafayette	42:25
10—Levison, C. C. N. Y.	44:08
11—Lear, C. C. N. Y.	44:38
12—Seinbuch, C. C. N. Y.	No time
13—Freedman, C. C. N. Y.	No time

POINT SCORE.

Lafayette	1	2	3	4	5	—15
C. C. N. Y.	6	7	8	9	10	—40

PRINCETON HARRIERS WIN.

Tiger Runners Defeat Virginia in Cross-Country Run, 15 to 50.

Special to The New York Times.

CHARLOTTESVILLE, Va., Nov. 6.—Princeton defeated Virginia in a cross-country race over a five-mile course here this afternoon by a score of 15 to 50, winning the first five places easily. Rogers of Princeton led the runners over the finish line, his time being 29 minutes 20⅘ seconds. Forman, Steers, Pennifield and Swede finished first among the Virginia runners. The race was run during the progress of the Virginia-Georgia football game.

ITALIAN CYCLISTS FIRST.

Nunziata and Bendi Win 15-Mile Team Race.

Jerry Nunziata and E. C. Bendi of the Unione Sportiva Italiana won the fifteen-mile team bicycle race held last night at the Forty-seventh Regiment Armory, Brooklyn. The Italian riders, in attaining their victory, outclassed nine rival teams. Nunziata and Bendi returned the winning score of 17 points and finished the grind with a total lead of three-quarters of a mile, a margin they achieved in the closing three miles. The race was conducted in a continuous grind, with heats for points every three miles.

A. O. Lake and Billy Van Deadries, New York A. C., pair, finished second with fifteen tallies; J. O'Shea and W. Doherty, Complete City Wheelmen, with 13 points were third and I. Marko and A. E. Muller, with 5 points, were fourth.

Williams Harriers Win.

Special to The New York Times.

WILLIAMS, Nov. 6.—Williams won the cross-country run with Wesleyan here today, 24 to 33. Crofts, the Purple track Captain, was first to finish, and he set a new record for the course of about five miles, which he ran in 26 minutes and 54 seconds. Stimson of Wesleyan was second and Coan of Williams third.

BRITISH FOOTBALL RESULTS.

LONDON, Nov. 6.—Results of association football games played today were as follows:

English League—First Division—Aston Villa 0, West Bromwich A. 0; Blackburn R. 2, Arsenal 2; Bradford C. 2, Everton 2; Chelsea 1, Preston N. E. 1; Derby C. 0, Bolton W. 0; Huddersfield T. 0, Manchester C. 1; Liverpool 0, Bradford 1; Manchester U. 2, Sheffield U. 1; Middlesbrough 1, Sunderland 0; Newcastle U. 1, Burnsley 2; Tottenham H. 5, Oldham A. 1.

Second Division—Bisetpool 1, Fulham 0; Bury 2, Bristol City 0; Hull City 0, Port Vale 1; Leicester City 2, Cardiff City 0; Notts County 1, Coventry C. 1; Sheffield Wednesday 0, West Ham U. 1; South Shields 0, Nottingham F. 1; Stockport C. 0, Rotherham C. 1; Stoke 4, Leeds U. 0; Wolverhampton 0, Birmingham 3.

Third Division—Bristol R. 2, Brentford 1; Exeter C. 1, Watford 2; Luton T. 2, Crystal Palace 2; Merthyr T. 1, Northampton 0; Millwall A. 5, Swindon T. 0; Newport C. 1, Grimsby T. 1; Norwich C. 1, Southampton 2; Queens Park R. 2, Southend U. 2; Portsmouth 1, Swansea T. 3; Grimsby T. 1, Scottish Division—Aberdeen 0, Third Lanark 1, Airdrieonians 0, Hearts 1, Dumbarton 1, Celtic 3, Clyde 2, Ayr United 1, Falkirk 1, Hamilton A. 2, Hibernians 5, Albion R. 2, Kilmarnock 0, Partick T. 1, Motherwell 0, Clydebank 0, Queens Park 1, Morton 1, Rangers 5, Dundee 0, St. Mirren 3, Raith Rovers 2.

Northern Union League—Halifax 8, Huddersfield 13, Batey 2, Hunslet 4, Widnes 5, Leeds 3, Warrington 19, Dewsbury 0, Rochdale H. Wigan 5, Oldham 12, Barrow 5, St. Helens Rece 9, Swinton 10, Leigh 9, Bramley 5, Broughton R. 27, Bradford 2, York 8, St. Helens 6, Wakefield Trinity 8, Salford 5, Keighley 16, Hull Kingston R. 12.

The results of the country championship match was as follows:

Yorkshire 27, Cumberland 6.

Results of Rugby Union County championship matches played today were as follows: Yorkshire 42, Durham 36; Gloucester 15, Devon 3; Lancashire 27, Cheshire 25; Somerset 8, Cornwall 6; Cumberland 11, Northumberland 4.

NEWARK LEADS IN OVERLAND HONORS

First in Interscholastic Cross-Country Contest Among 22 Teams Entered.

Newark Central High School's cross-country team, last year's national scholastic champions, excelled twenty-two rival scholastic teams yesterday in the eighth annual interscholastic cross-country run for the Gustavus T. Kirby trophy, conducted under the auspices of Columbia University over a course of approximately three and three-quarters miles. The lads from across the Hudson, running well up in a field of more than 200 of the country's leading scholastic harriers, compiled the low winning total of 79 points in the battle for team supremacy. This Aggregate gave them the trophy over the Mercersburg Academy runners, who finished second with 99 points. Stuyvesant H. S. was third.

The triumph gave Newark its second leg on the coveted prize, along with Mercersburg, Schenectady H. S. and Morris H. S., whose teams have also scored two legs. Schenectady finished seventh in the eighth renewal of the fixture and Morris was ninth. Another victory for either of the quartet of schools will give the successful team permanent possession of the trophy.

The race was conducted under ideal conditions and provided a popular spectacle for thousands who cheered the youngsters on their way from start to finish of the course. The start was made at South Field, where the runners raced half a lap before taking to the streets. Then the field proceeded to Riverside Drive, north on that thoroughfare to Grant's Tomb, where a turn was made and they retraced their steps over the Drive, continuing to Ninety-seventh Street. Again the field turned, racing on the Drive to 118th Street and proceeding through to South Field, where another half lap concluded the journey.

A keen struggle developed in the battle for individual laurels, which ended in a triumph for A. Sulzbach, crack Flushing H. S. runner. He raced home a winner by less than a yard over J. Talgo, New Rochelle H. S., in 22:31. A yard back of Oralg came F. Tobaben, Mercersburg Academy, in 22:33. A blanket would have covered the three leaders at the finish.

The order of finish of the first 100 runners follows:

Pos. Name and School.	Time.
1—A. Sulzbach, Flushing H. S.	22:31
2—J. Craig, New Rochelle H. S.	22:32
3—F. Tobaben, Mercersburg Academy.	22:33
4—R. Fisher, Newark Central H. S.	22:50
5—F. Smith, Newark Central H. S.	22:51
6—G. Sweet, St. Benedict's Prep.	22:52
7—B. Renaud, New Rochelle H. S.	22:58
8—C. Dain, Stuyvesant H. S.	22:57
9—R. McDonough, Stuyvesant H. S.	22:58
10—S. Greenefege, Flushing H. S.	22:59
11—A. Roberts, H. S. of Commerce.	23:01
12—S. Makofski, Schenectady H. S.	23:06
13—W. Mullican, Newark Central H. S.	23:07
14—P. McGlockin, St. Benedict's Prep.	23:09
15—J. Cooper, Mercersburg Academy.	23:12
16—J. Man, Erasmus Hall H. S.	23:15
17—P. Weaver, Mercersburg Academy.	23:16
18—R. Moore, St. Benedict's Prep.	23:17
19—W. Stiles, Newark Central H. S.	23:20
20—J. Foley, Schenectady H. S.	23:22
W. Siegel, Morris H. S.	23:23; Siegelowitz, De Witt Clinton H. S.
24:24; B. Bowyer, Stuyvesant H. S.	24:36; T. Dennis, Curtis H. S. 25:27; F. Ephraim, Flushing H. S. 25:28; L. Feldman, Stuyvesant H. S. 25:29; R. Rosenbloom, Commercial H. S. 25:34; R. Mansfield, Curtis H. S. 25:44; M. Blocksinsky, Morris H. S. 25:45; M. Kwasnack, Stuyvesant H. S. 25:46; K. Van Name, Curtis H. S. 25:47; J. Weir, Newark Central H. S. 25:48; H. Well, New Rochelle H. S. 25:49; F. Ward, Evander Childs H. S. 25:50; H. Miller, Mercersburg Academy. 25:51; H. Kerr, Manual Training H. S. 25:52; A. Pierce, Poly Prep School, 25:53; J. Brennan, New Rochelle H. S. 25:54; F. Whitlock, Erasmus Hall H. S. 25:55; M. P. McKinney, St. Benedict's Prep. 25:56; Weisman, De Witt Clinton H. S. 25:57; J. Salt, Flushing H. S. 25:58; M. Fetzestein, Stuyvesant H. S. 25:59; P. Keseler, Brent H. S. 26:00, and J. Fannon, Barringer H. S. 24:01.

Others checked up at the finish, without the respective times, were:

P. Sober, Evander Childs H. S.; H. Van Wagner, New Rochelle H. S.; J. Axelrod, Schenectady H. S.; B. Bonsina, Curtis H. S.; J. Gallagher, St. Benedict's Prep.; L. McGuinness, St. Benedict's Prep.; N. Wag, De Witt Clinton H. S.; Schmitz, Erasmus Hall H. S.; W. Hopkins, Mercersburg Academy; R. Collum, Newark Central H. S.; E. Griffiths, Flushing H. S.; L. Silberberg, Stewart, Central H. S.; H. Dunn, Curtis H. S.; H. Bondise, Erasmus Hall H. S.; A. Minor, Evander Childs H. S.; J. Cuddy, Morris H. S.; N. Stickle, Barringer H. S.; Lipanski, H. S. of Commerce; G. Simmons, Newark Central H. S.; B. Levenson, Stuyvesant H. S.; E. Auftant, H. S. of Commerce; C. Mitchell, Poly Prep School; J. Cohen, Morris H. S.; J. Smolenff, Stuyvesant H. S.; W. Peak, Commercial H. S.; C. Newman, Stuyvesant H. S.; Ng Ho Ng, H. S. of Commerce; C. Bailly, S. E. Mendelowitz, H. S. of Commerce; W. Wehner, Barringer H. S.; N. Nedel, Boys' H. S.; H. Stoller, Secondary H. S.; H. Jacobs, Morris H. S.; G. Behling, New Rochelle H. S.; M. Teliner, Bryant H. S.; J. Needleman, H. S. of Commerce; C. Bailly, S. Needleman, H. S. of Commerce; Evander Childs H. S.; A. Horrich, Stuyvesant H. S.; L. Tuddenbaum, De Witt Clinton H. S.; L. Smith, Flushing H. S.; Fish, Boys' H. S.; H. Schwartz, Stuyvesant H. S.; A. Boss, Mount Vernon H. S.; A. Van Allen, Central H. S.; B. Popperwitz, Newark Central H. S., and L. Nagel, Poly Prep School.

Team Score.

Newark Central H. S.	4	5	13	19	—79
Mercersburg Academy.	3	5	17	31	33—99
Stuyv. H. S. (1st team)	2	7	21	34	53—117
St. Benedict's Prep.	6	14	18	30	49—117
Flushing H. S.	1	10	25	32	51—119
New Rochelle H. S.	2	9	42	47	56—154
Schenectady H. S.	12	20	26	36	49—143
Curtis H. S.	24	28	37	40	56—187
Morris H. S.	21	33	41	70	77—242
H. S. of Commerce.	11	22	73	82	83—329

Colgate Wins Cross-Country Run.

TROY, N. Y., Nov. 6.—Colgate University won a cross-country run here this afternoon from Rensselaer Polytechnic Institute, the score being 26 to 29.

AUTOMOBILE EXCHANGE

Automobiles Wanted.

WANTED; touring car to take to Florida; will exchange building lots of equal value within ten minutes' ride from Miami, Fla., City Hall; half of our subdivision already sold; big boom on there. For further particulars call, write or phone Miami Development Co., Room 609, 170 Nassau St., New York. Phone Beekman 3800.

AM in the market for 1920 Cadillac roadster. What offers? State mileage, condition and final price, spot cash. J. R., P. O. Box 304, New York, N. Y.

WANTED to purchase good second-hand business motor car, about 1,500 pounds. Apply by letter only, Pain, 18 Park Place, Woolworth Building.

CADILLAC—Wanted, closed car; might consider Cunningham or Packard. N. N., 83 Times.

SELL.—We will list and sell your car on strictly brokerage basis. De Lamater Motors Corp., Columbus 8484.

PACKARD 2½-ton dumper, perfect condition. R. F. Williams, 7 West 61st St. Columbus 7127.

BETHLEHEM 1920 3½-ton dumper; used 60 days. R. F. Williams, 7 West 61st St. Columbus 7127.

BAURERS (2) 5-ton dumpers. R. F. Williams, 7 West 61st St. Columbus 7127.

BETHLEHEM 1921 1-ton demonstrator; run 900 miles. R. F. Williams, 7 West 61st St. Columbus 7127.

REPUBLIC 1½ ton, with express body. R. F. Williams, 7 West 61st St. Columbus 2127.

CADILLAC wanted, Amesbury sedan, 1920 model, A1 condition. S. K., 66 Times.

PACKARD, old, wanted; will pay $250 in gold. H 198 Times.

Automobile Instructions.

AUTO INSTRUCTION.
4 and 8 weeks' courses for
Owners, Chauffeurs, Mechanics, Salesmen
WEST SIDE U. T. C.
252 West 57th St., New York.
Get booklet and pass. Special ladies' classes.

AUTOMOBILE TRAINING BY EXPERTS.
Complete shop course, $20; with driving, $30; weekly payments. Ask for Catalogue 1.
STEWART AUTOMOBILE SCHOOL,
8 West 57th St., at Broadway.
Gasoline motors furnished free.

REPAIRING, driving taught short time; license guaranteed; ladies' classes, also Ford lessons. American Auto School, 726 Lexington Av.

ATKINSON AUTO SCHOOL, 219 West 60th. Expertest instructors guarantee expert knowledge; inspect equipment or apply for license; ladies' classes.

Automobile Exchange

Advertising Rate, Sixty-Five Cents Per Agate Line.

A motor market place in which owners and purchasers are brought together.

Information regarding misleading or untruthful claims welcomed.

LOCOMOBILE, 1916, 38 H. P. Limo., in excellent condition. Custom built body, cord tires, 2 spares. Reasonably priced. BELNORD GARAGE, 257 West 57th St. Ask for Mr. A. Divine.

LOCOMOBILE, Berlin body, all leather, 1914, just completely overhauled and repainted, first class condition, beautifully upholstered, seats 7 persons luxuriously, unusual bargain; can be seen any morning 8 to 10:30. Meter, Century Garage, 11 West 100th St.

LOCOMOBILE—1917 three-quarters limousine in excellent mechanical condition; price very reasonable. Z 2350 Times Annex.

LOCOMOBILE, 1916, 48 H. P. Limo., in excellent condition. Custom built body, cord tires, 2 spares. Reasonably priced. BELNORD GARAGE, 257 West 57th St. Ask for Mr. A. Divine.

MARMON WINDSOR PRESENTS THIS RARE OPPOTUNITY TO USED CAR BUYERS.

Several new Marmon buyers have realigned their used Marmons to our sales department with instructions to sell as soon as possible.

We know all about these cars and their condition and feel safe in saying that each is a bargain at the low price at which it is offered.

In these are included 1917, 1918 and 1919 models. Also a 1918 limousine.

We also offer at greatly reduced prices many other makes, including Pierce-Arrow, Buick, Hudson, Chalmers and Maxwell.

MARMON, sedan, Model 34, in very fine condition and a real bargain. Ellis Motor Car Co., 416 Central Av., Newark, N. J. Telephone Mulberry 4000. Pierce-Arrow Distributors.

MARMON LONG ISLAND CO.,
1,565 BEDFORD AV., BROOKLYN,
NEAR STERLING PL.

MARMON coupe, 1920, four passengers, almost new; perfect order throughout; bargain. Call 1,872 Broadway or phone Schuyler 2812.

MARMON, late model, special body, hood and radiator; 4-passenger sporting touring; bargain. Phone Circle 4000.

MARMON landaulet; will sacrifice; almost new car; used less than one year; cost $7,000; price $4,850. Smallyan, 620 Riverside Drive. Audubon 5130.

MARMON 1919 touring car; special bargain. Cook & Macconnell, 630 Fifth Av.

MAXWELL one-ton truck, excellent mechanical condition; easy payments. Circle 4737. Mr. Gray.

McFARLAN 1919 suburban sedan; price attractive. Cook-Macconnell, 630 5th Av.

MERCEDES limousine, Brewster body of dark blue, basket weave design; late model, electric lights, starter; always in one family; highest class for any one who wants and can afford the best; price $4,000. Robert Graves, Jr., 205 W. 75th St. Schuyler 7087.

MERCER, also Hudson (latest models); offer wanted. Private stable, 148 East 30th.

MERCER, 1920 suburban sedan; slightly used; bargain. Seen 123 West 64. Meyer.

MITCHELL—Limousine, little used; only trifling mileage; exceptional opportunity due to death; only earnest, responsible purchasers need apply. Model 1918-1919. E 100 Times.

McFARLAN, late model, 7-passenger sedan; very little used; an exceptionally fine car. Telephone Columbus 8484.

OAKLAND sedan 1920, slightly used; extraordinary bargain. Lexington Motor Co. of N. Y., Broadway and 61st St. Columbus 1260.

OLDSMOBILE—1919, touring car, mechanically reconditioned. Opportunity to secure an all-around good car at a bargain. Studebaker Corp., 1,495 Bedford Av., Bklyn. Prospect 8310.

OLDSMOBILE coupe, 1920, 4-passenger, perfect condition; new upholstery, special paint; worth $2,000; will sacrifice for $1,200. No dealers. Herser, Stuyvesant 5300 and evenings Audubon 7111 Party J.

OLDSMOBILE touring; like new; make offer. Franklin Motor Car Co.

Used Car Department. Phone Col. 7556. 225 W. 56th St., fourth floor.

OLDSMOBILE—$575 will buy late 1918 small six-cylinder, five-passenger touring, in A1 mechanical condition; overhauled tires, &c. A real sacrifice. S. Dippel, 1,709 Broadway.

OLDSMOBILE—1916, 6-cylinder, 7-passenger touring; exceptional motor; new cord tires; bargain. Cunningham, 1,700 Broadway.

OLDSMOBILE 1920; perfect condition; all good tires. Lexington Motor Co. of N. Y., Broadway and 61st St. Columbus 1260.

OLDSMOBILE Cabriolet, wire wheels, run from Strathmore, 154 East 126th. Behrman, 203 West 77th. Schuyler 3531.

OLDSMOBILE, sedan, late 1919 model, in exceptional condition throughout; $4,075 cash takes it. Cook, 1,700 Broadway.

OVERLAND—Light five-passenger touring, good mechanical condition, recently repainted. This is the popular model "80." Bargain, $350. Studebaker Corp., 1,495 Bedford Av., Bklyn. Prospect 8310.

OVERLAND, Model 4 touring car, purchased new in June, 1920; perfect condition; $800; spare tire, &c.; complete. E. W. Howell, 1,500 Broadway.

OVERLAND sedan, 1919, 5, 6model 90, wire wheels, with three new tires. Phone Harlem 324. Libby Automobile Accessories, 4 West 125th St.

OVERLAND touring, 1920, 6-pass. Wire wheels; like new. Homan, 250 W. 54th.

CUNNINGHAM SUBURBAN SEDAN, PAINT AND MECHANICAL CONDITION A1. R. VAN DEVENTER, 27 BROAD ST., NEWARK.

CUNNINGHAM, latest model suburban limousine. Mr. Stark, 2,010 Broadway. Columbus 4386.

CUNNINGHAM 1920 suburban sedan, with paridion. Cook & Macconnell, 630 5th Av.

DODGE BROTHERS,
Exclusive Dealership
USED CARS.

DODGE BROTHERS SEDAN.
DODGE BROTHERS TOURING.
DODGE BROTHERS RUNABOUT.
DODGE BROTHERS PANEL AND SCREEN DELIVERY.
DODGE BROTHERS TAXICAB.
1917 BUICK Runabout.
1916 CADILLAC Touring.
1918 MAXWELL Four-Door Sedan.
1920 FORD Sedan and Coupe.
1920 DORT Touring.
30 Others.
Runabouts, Tourings and Sedans; $230 to $2,000.
Time Payments or Trade Considered.
BISHOP, McCORMICK & BISHOP, INC.,
1,245 FULTON ST., BROOKLYN.
PHONE DECATUR 4100.

DODGE sedan; both for pastor; 7-passenger; special body; heater; newly painted; new cord tires; absorbers. Apply F. R. Kingman, 1,107 Broadway. Watkins 2660.

DODGE 19 SEDAN—$800.
Rigid examination invited. Must sacrifice; will take Liberty bonds at par. Studebaker Corp., 1,495 Bedford Av., Bklyn. Prospect 8310.

OLDSMOBILE coupe, 1920, 4-passenger, perfect condition; new upholstery, special paint; worth $2,000; will sacrifice for $1,200. No dealers. Herser, Stuyvesant 5300 and evenings Audubon 7111 Party J.

OLDSMOBILE touring; like new; make offer. Franklin Motor Car Co.

Used Car Department. Phone Col. 7556. 225 W. 56th St., fourth floor.

OLDSMOBILE—$575 will buy late 1918 small six-cylinder, five-passenger touring, in A1 mechanical condition; overhauled tires, &c. A real sacrifice. S. Dippel, 1,709 Broadway.

OLDSMOBILE—1916, 6-cylinder, 7-passenger touring; exceptional motor; new cord tires; bargain. Cunningham, 1,700 Broadway.

OLDSMOBILE 1920; perfect condition; all good tires. Lexington Motor Co. of N. Y., Broadway and 61st St. Columbus 1260.

OLDSMOBILE Cabriolet, wire wheels, run from Strathmore, 154 East 126th. Behrman, 203 West 77th. Schuyler 3531.

OLDSMOBILE, sedan, late 1919 model, in exceptional condition throughout; $4,075 cash takes it. Cook, 1,700 Broadway.

OVERLAND—Light five-passenger touring, good mechanical condition, recently repainted. This is the popular model "80." Bargain, $350. Studebaker Corp., 1,495 Bedford Av., Bklyn. Prospect 8310.

OVERLAND, Model 4 touring car, purchased new in June, 1920; perfect condition; $800; spare tire, &c.; complete. E. W. Howell, 1,500 Broadway.

OVERLAND sedan, 1919, 5, 6model 90, wire wheels, with three new tires. Phone Harlem 324. Libby Automobile Accessories, 4 West 125th St.

OVERLAND, 1920, 6-pass. Wire wheels; like new. Homan, 250 W. 54th.

PACKARD, 1917, 3½-ton high curved rack body.

PACKARD, 5-passenger touring, $200 down, balance monthly. Circle 4737. Mr. Gray.

PACKARD, 1917, 3½-ton high rack body.

FRANKLIN town car, $1,400.
Franklin Motor Car Co.
Used Car Department. Phone Col. 7556.
225 W. 56th St., fourth floor.

FRANKLIN USED CAR DEPT.
ALL STYLES—MANY LATE MODELS.
1,700 BROADWAY, AT 53RD ST.
FRANKLIN MOTOR CAR CO. OF N. Y.

FRANKLIN limousine car, 1918 model, for sale; excellent running condition. Address H. S. Pritchett, 399 Park Av., New York City.

FRANKLIN sedan for sale, latest pattern, in good condition. R. C. Cook, 784 Riverside Drive, New York City. Audubon 5766.

FRANKLIN sedan, fleetwise equipment, inquire D. Hirsch, 1,461 Carroll St., Brooklyn. Lafayette 3485.

FRANKLIN 1920 runabout, run 1,900 miles; bargain. Cook-Macconnell, 630 Fifth Av.

FRANKLIN 1918 sedan; like new; must sell. Karp, 1,670 Broadway. Circle 88.

FRANKLIN sedan, 1917; perfect condition. Call 555 West 129th St.

FRANKLIN roadster, 1919; perfect condition; wire wheels; $1,450. Elliott, 553 W. 126th St.

HAYNES SIX, RARE BARGAIN.
Practically new 6-cylinder touring, with sedan and Summer top; must sacrifice; easy payments arranged. 351 East 149th St., Bronx. Melrose 10482.

HUDSON 1918 super six limousine landaulet; looks, runs like new; not a scratch; if looking for new car, see this first; bargain; half down, balance monthly. Hearn, 151 West 68th St.

HUDSON 1919 SUBURBAN SEDAN.
Brand new tires; excellent condition. Brenner, 2,124 Broadway (74th). Col. 4077.

HUDSON 1918 SEDAN.
Model M, 4 doors, fine condition, $1,750. New Amsterdam Storage Warehouse, 221 W. 57th.

HUDSON COUPE, $1,350.
Super six, excellent condition. Garage, 306 West 79th, near Broadway.

HUDSON, 1920 suburban sedan, practically new; bargain. Seen 123 West 64th. Meyer.

HUDSON "SUPER 6" LIMOUSINE.
excellent bargain. Homan, 250 W. 54th.

HUPMOBILE 1917 RUNABOUT.
Splendid condition; $600. New Amsterdam Storage Warehouse, 221 West 57th.

HUPMOBILE, touring car, 1918; excellent condition; no dealer. Tel. Hunter's Point 1488.

KING sedan 1918, perfect condition. Phone Monday, Kramer, 6630 Stuyvesant, $1,200.

KISSELL sedan, 6 cylinder, 7 passenger; fine condition; $1,000. Chester Hill Motor Car Co., Mount Vernon, N. Y.

LANCIA, 1915, landaulette, luxuriously finished and in excellent mechanical condition; dealers need not apply. Miss Ella McAlesnain, Euclid Hall, Broadway & 89th St.

LANCIA coupe, a bargain; guaranteed good condition, up-to-date; price $1,600. Apply Lancia, 56 W. 57th St.

LEXINGTON sedan demonstrator, 1920; very good condition throughout; with company's new car guarantee; big reduction from list price. Lexington Motor Co. of N. Y., Broadway and 61st St. Columbus 1260.

LEXINGTON demonstrator, sport model 1920; will be sold at a sacrifice. Lexington Motor Co. of N. Y., Broadway and 61st St. Columbus 1260.

LIBERTY—1919, five-passenger touring, reconditioned, only refinished, a real bargain worthy of your inspection. Studebaker Corp., 1,495 Bedford Av., Bklyn. Prospect 8310.

LOCOMOBILE sedan; will sacrifice; newly painted and overhauled; runs and looks like a new car; $1,250 cash. Bloom, 740 Riverside Drive. Audubon 4570.

LOCOMOB

BIG SOCIETY ARRAY

Many Newcomers in Parterre Boxes, but 'Golden Horseshoe' Dimmed by Mourning.

VANDERBILT BOX SHARED

The Grand Tier and Stall Boxholders—Opening in "La Juive," Nov. 18, to be Brilliant Event.

Some changes will be noted in the parterre row when the Metropolitan Opera House opens a week from tomorrow night with many newcomers in comparison to last season.

Mourning has left a greater imprint upon the "Golden Horseshoe," which has kept up its social distinction for years, affected little by the transitions in society. The deaths of Mrs. Ogden Mills, Mrs. Elbridge T. Gerry, William K. Vanderbilt and Henry Clay Frick have placed in mourning several families with wide ramifications, long identified with the parterre row.

Some of the newcomers noted in the first authentic list given out yesterday by the Metropolitan Opera Company are Mr. and Mrs. Henry F. Sinclair, Mr. and Mrs. Louis G. Kaufman, Mr. and Mrs. John N. Willys, Robert S. Brewster, Mr. and Mrs. Robert Law, Jr., Mrs. Peter Larson, Hugh A. Murray, Edward F. Dwight and Mr. and Mrs. Bernon S. Prentice.

Mr. and Mrs. Sinclair reside at 907 Fifth Avenue, having come from New York from Tulsa, Okla., where Mr. Sinclair has large oil interests. They have leased box 28 from Mrs. W. Bayard Cutting for Friday nights. Mr. Kaufman is President of Kaufman and Phenix National Bank, and is a brother of Mrs. E. N. Breitung. He has leased Box 23 from Elbridge T. Gerry for Thursday, while Mrs. Breitung has it leased on Monday nights. Members of the Gerry family will be missing, owing to the death last Spring of Mrs. Gerry.

John N. Willys Takes Two Boxes.

John N. Willys, the automobile manufacturer, has leased Box 25 from the estate of John B. Parsons for odd Mondays and the opening night, and he and Mrs. Willys also have taken Box 19, owned by Otto H. Kahn, Chairman of the Board of Directors of the operatic company, for even matinees. Robert S. Brewster has taken Box 6, owned by the estate of the late William K. Vanderbilt, for matinees. Robert Law, Jr., and Mrs. Robert Law, Jr., who reside at 720 Park Avenue, have leased from Mrs. Luther Kountze, Box 32, for even Fridays.

Mrs. Peter Larson, who has taken Lloyd Warren's house in Fifth Avenue for the Winter, will be in Box 20, which is owned by Mrs. Richard Gambrill. Mrs. J. Stewart Barney and Mrs. Giraud Foster, for even Mondays. Hugh A. Murray, another new comer, has Box 18 for odd Fridays, this box being owned by Charles E. Alexander and Miss Helen G. Bryce, and Edward F. Dwight has Box 35 for odd Wednesdays. Mr. and Mrs. Bernon S. Prentice have taken Box 4, owned by August Belmont, for even Mondays, alternately, with Mr. and Mrs. Lewis R. Morris.

Dr. and Mrs. Lewis R. Morris, who have a débutante daughter, have taken Box 32 for odd Wednesdays and Dr. and Mrs. Clarence G. Campbell will be in Box 10, owned by George P. Baker, Jr., on Wednesdays and Fridays and alternate matinées, shared with William and Dr. Ernest Fahnestock. Mrs. Campbell was formerly Miss Helen Morris.

The Rev. Henry Y. B. Darlington is to share Box 18 on even Fridays with Ferdinand F. Jelke, who resides at 743 Fifth Avenue.

Mrs. William G. Rockefeller has Box 6 for the opening night and Clarence H. Mackay, who has been for several seasons past in the grand tier, has taken Box 29 in the parterre for odd Mondays and the opening night. Mr. and Mrs. Frederick Hoffman has Box 27 for odd Mondays and also the opening night, and Mr. and Mrs. John Sanford have Box 24, owned by Robert Winthrop, for the opening night. Charles E. Sampson has taken Box 31, owned by Mrs. Vanderbilt, for odd Fridays. Mr. and Mrs. S. R. Guggenheim have taken Box 22 for even Mondays, and Edward S. Hutton has leased it from Dr. W. Seward Webb for odd Mondays and the opening night. Mrs. Hutton was formerly Mrs. Marjorie Post Close. They also have Box 10 for even Mondays. Mr. and Mrs. Charles A. Stone of 907 Fifth Avenue have taken this box for Wednesdays.

Parterre Boxes.

Box 1—Mrs. Ogden Goelet.
Box 3—Mrs. M. Orme Wilson, Mrs. Cornelius J. Sullivan, alternately; Mrs. J. Reeve-Merritt, Wednesday.
Box 5—George Peabody Wetmore and Harold Brown, alternately; John Aspegren, odd Mondays, opening night; John F. Montgomery, odd Fridays; W. Watts Sherman, even Mondays, odd Thursday and odd matinees.
Box 7—Vincent Astor; Harris Fahnestock, even Mondays.
Box 9—Mrs. E. H. Harriman, Mrs. Willard Straight; Edward F. Hutton, even Mondays; Charles Stone, Wednesdays; Paul D. Cravath, Mathews, even Fridays; Philip Rhinelander, odd Fridays.
Box 11—Arthur Curtiss James, Archer M. Huntington; Frederic B. Pratt, even Wednesdays.
Box 13—George Henry Warren, Henry A. C. Taylor; Mrs. William Lowe Rice, even Fridays.
Box 15—Miss Steelin; E. H. Gary, odd Mondays, opening night; John J. Watson, Jr., even Mondays; Edward F. Dwight, odd Wednesdays; Griswold Thompson, even Thursdays.
Box 17—Mrs. Henry White (Mrs. William Douglas Sloane), Mrs. Alice Twombly.
Box 19—Estate of H. C. Frick.
Box 21—H. P. Davison, Charles Steele, alternately; William H. Porter, even Wednesdays; Mrs. Thomas W. Lamont, odd Thursdays; Mrs. C. H. Coster, even Fridays.
Box 23—Elbridge T. Gerry; Mrs. E. N. Breitung, Mondays; Mrs. Louis F. Hoyt, Wednesdays; Mrs. Louis G. Kaufman, Thursdays; Edward J. Berwind, Fridays.
Box 25—Estate of John E. Parsons, George Eo. Haven Putnam, Forsyth Wickes, John N. Willys, odd Mondays, opening night; Finley J. Shepard, Thursdays; Mrs. John E. Parsons, even matinees.
Box 27—F. Ambrose Clark, John T. Pratt, alternately; Mrs. Charles Frederick Hoffman, odd Mondays, opening night; Harold L. Pratt, odd Fridays; Anson W. Burchard, even Fridays.
Box 29—Mrs. Richard Gambrill, Giraud Foster, Mrs. J. Stewart Barney; Mrs. Peter Larson, even Mondays; Mrs. Newbold Morris, odd Thursdays; Mrs. Stuart Duncan, even Fridays, Mrs. John E. Parsons, odd matinees; Mrs. Benjamin Brewster, even matinees.
Box 31—Mrs. Vanderbilt; Charles E. Sampson, odd Fridays.
Box 33—Henry R. Hoyt, Miss Rosina S. Hoyt; E. Francis Hyde, Wednesdays; R. H. M. Robinson, odd Thursdays.
Box 2—Frederic A. Juilliard; Mrs. George L. Rives, even Mondays; Captain W. C. Beach, odd Thursdays; Mrs. Frederick Pearson, Fridays.
Box 4—August Belmont; Frank V. Storrs, odd Mondays; Lewis L. Clarke, Bernon S. Prentice, even Mondays alternately; James Speyer, Fridays; Mrs. Clarence M. Hyde, odd matinees.
Box 6—Estate of W. K. Vanderbilt; Robert S. Brewster, odd matinees; Mrs. William G. Rockefeller, opening night.
Box 8—Bertram N. Borden, Howard S. Borden, Mondays, Thursdays, alternate matinees; C. N. Bliss, Jr., Wednesdays, part matinees; Miss L. P. Bliss, Fridays, part matinees.
Box 10—George F. Baker, Mondays, Thursdays, alternate matinees; William Fahnestock, Dr. Ernest Fahnestock, Dr. Clarence G. Campbell, Wednesdays, Fridays, alternate matinees.
Box 12—Henry Clews, George J. Gould.
Box 14—Otto H. Kahn, James Shewan, Jr., Fridays; Walter Grasnic Leidy, odd matinees; John N. Willys, even matinees.
Box 16—Walter F. Bliss, William Willis Reece, alternately; Morton L. Schwartz, odd Mondays, opening night.
Box 18—Charles B. Alexander, Miss Helen G. Bryce, alternately; John Sanford, even Mondays; Hugh A. Murray, odd Fridays; Rev. Henry Y. B. Darlington, Ferdinand F. Jelke, even Fridays.
Box 20—Orden Mills, Mrs. Whitelaw Reid.
Box 22—W. Seward Webb, Edward F. Hutton, odd Mondays, opening night; S. R. Guggenheim, even Mondays; Dr. Walter B. James, Mrs. Hugh D. Auchincloss, matinees.
Box 24—Robert Walton Goelet; John Sanford, opening night.
Box 26—William Rhea Proctor; Mrs. Arthur Dyle odd Wednesdays; Mrs. Charles M. Swift, odd matinees.
Box 28—W. Bayard Cutting; Clarence H. Mackay, odd Mondays, opening night; Mrs. Henry Sinclair, Fridays; Mrs. J. J. Hyman, odd matinees.
Box 30—H. P. Whitney, Payne Whitney.
Box 33—Mrs. Luther Kountze, Jr.; Bradley Martin, even matinees.
Box 34—James B. Haggin, odd Mondays; Charles M. MacNeill, odd Thursdays.

Grand Tier Boxholders.

Box 37—D. K. Welshof, Mondays; Benjamin School, Saturdays.
Box 39—Dr. Ernest T. Carter, odd Mondays; Mr. and Mrs. H. T. Dunn, even Mondays.
Box 41—Bracket Barkley, odd Mondays; Henry D. Estabrook, even Mondays.
Box 43—William M. Baldwin, odd Mondays; J. B. Linerd, even Mondays; Scoville School, Wednesdays; Elinof Comstock School of Music, Thursdays; A. Lougnan, E. P. Lebenthal, Fridays; Vassar College, Saturday matinees.
Box 45—George B. Hurd, Mark Sheldon, Cecil Stoell, Mondays; Comstock School, Miss Foster's School for Girls, Fridays; Miss Mason's School for Girls, Saturday matinees.
Box 47—George G. Foster, Ronald H. Macdonald, Mondays; J. Frank Nutting, Wednesdays; Alfred Frankenthaler, George Frankenthaler, odd Fridays; Mrs. Benjamin Loewenstein, even Fridays; Miss Mason's School for Girls, Saturday matinees.
Box 49—James B. Dickson, James Christy Bell, alternate Mondays.
Box 51—Mr. and Mrs. W. Dixon Ellis, odd Mondays; Karl Ellers, even Mondays; Lewis Pierson, even Wednesdays; Rollin P. Grant, even Wednesdays; J. Hershkower De Witt, Fridays; J. Mercadante, Saturday matinees.
Box 53—L. L. Dunham, odd Mondays; Herman Lee Meader, even Mondays; Albert B. Boardman, odd Wednesdays; John P. Harris, even Wednesdays; Mr. and Mrs. Adolph Berwind, Mr. and Mrs. Bernard Baruch, Mr. and Mrs. Jacob Baumgold, Thursdays; Warren S. Burns, Fridays; Charles Potter-Kling, odd Saturday matinees; Dr. Lewis R. Morris, even Saturday matinees.
Box 55—M. Lissberger, B. Lissberger, Mondays.
Box 2a—R. Sadovsky, Mondays.
Box 4c—Mr. and Mrs. L. M. Sadowsky, Mondays.
Box 6a—Dr. William H. Nichols, Mondays; L. Caldwell Wednesdays; Finch School, Fridays.
Box 44—Mrs. Edward Randolph, Mondays; Mrs. Frank Mrs. Bernard Sandiu, Mr. and Mrs. Julius Steinberg, Wednesdays; Deverell School, Fridays; Mrs. Dow's School, Saturday matinees.
Box 46—Nelson B. Clark, Herbert Gleason, Mondays; Humbert Templeton Parson, Wednesdays; Ecole Francaise de Mme. J. Riefflet, Thursdays; Mme. P. Skerlan, Fridays; Cathedral School of St. Mary, odd Saturday matinees.
Box 48—Giulio Gatti-Casazza.
Box 50—Mr. and Mrs. Bertram G. Work, odd Mondays; Mr. and Mrs. Charles E. F. McCann, Mr. and Mrs. James Donahue, even Mondays. Manton B. Metcalf, odd Wednesdays; F. Benedict, even Wednesdays; Mrs. Lauterbach, odd Fridays; Louis Beerman, Otto Jamin W. Rosenblum, even Fridays; Miss Spence's School, Saturday matinees.
Box 52—Austin B. Fletcher, Mondays; Miss Marguerite Knox, Wednesdays and Saturday matinees, Mr. and Mrs. William Ralph Cox, Thursdays.
Box 54—Mrs. H. C. Pritchitt, Mondays; Elmer E. Smathers, Wednesdays; Julius Kessler, Thursdays; Mrs. Lawrence Chamberlain, Fridays.

Stall Boxholders.

B—Dr. Mozart Monae, Lester, Mondays; Miss Mary Campbell, odd Wednesdays; Edwin H. Denby, even Wednesdays; Miss A. M. Condit, Thursdays; John J. Hallenbeck, Fridays.
C—Frank Scott Gerrich, Mondays; Mr. and Mrs. Edgar Otto Frankel, Mr. and Mrs. Joseph Bloss, odd Wednesdays; Paul Plumb, even Wednesdays; Brodie Gilman Higley, Thursdays; Mr. and Mrs. Nat Ginsberg, odd Fridays; I. Freundlich, even Fridays; Miss Mary Olcott, Saturday matinees.
D—Elliott Averett, Mondays; Joseph S. Auerbach, Wednesdays; Samuel Bird, Jr., Thursdays; Eugene Mackey Fridays; Mrs. Charles E. Sheppard, Saturday matinees.
E—Charles H. Ditson, Mondays; Samuel W. Reyburn, Mrs. Walter Jay Wayte, Wednesdays; Mr. and Mrs. Samuel Phillipson, Thursdays and Fridays; Mrs. Archibald H. Bull, Saturday matinees.
F—Mrs. Lawrence, Mondays; J. Du Pratt White, Samuel D. Cushing, alternate Wednesdays; L. B. Lubbell, M. M. Lubbell, Thursdays; Mr. and Mrs. Da Bosque, Fridays; Mrs. Edwin A. Fisher; Mrs. Millard F. Hose, Saturday matinees.
G—James Livingston Freeborn, Mondays; Mr. and Mrs. Joseph Burn, Wednesdays; Mrs. Max Goldstein, Wednesdays; Mr. and Mrs. Milton L. Lissberger, Thursdays; Armand Schmoll, Fridays; Henry Blanx, Saturday matinees.
H—Leonidas C. Williams, Mondays; R. L. Gifford, Wednesdays; Truly Warner, M. E. Thompson, Thursdays; Mrs. William F. Kenny, Miss Alice J. Kenny, Miss Mary E. Kenny, Fridays; Mr. and Mrs. George S. Jephson, Saturday matinees.
I—Mrs. Henry Pritch, Mondays; George R. Turnbull, Wednesdays, G. Vintschger, Thursdays; Ad. Leewitz, Fridays.
J—Mr. and Mrs. John W. Herbert, odd Mondays; Louis Meyer, Leyle, even Mondays; Jacob Sperber, Morton Stein, Wednesdays; Benjamin School for Girls, Thursdays; A. Henderson, odd Fridays; Mr. and Mrs. Albert C. Laidlum, even Fridays.
W—Mrs. Valeria Langeloth, Mondays; Walter E. Kelley, Wednesdays; Waring Thompson, Thursdays; Seamore Kendall.

"La Juive," by Halevy, will be the opening performance.

WEDDINGS.

Miss Anne J. Woodin the Bride of Olin Frisbie Harvey.

The wedding of Miss Anne Jessup Woodin, second daughter of Mr. and Mrs. William H. Woodin of 782 Park Avenue and East Hampton, L. I., and Olin Frisbie Harvey, son of the late Dr. Olin Frisbie Harvey and Mrs. Harvey of Wilkes-Barre, Pa., took place at 4 o'clock yesterday afternoon in the Fifth Avenue Presbyterian Church. Dr. John Kelman performed the ceremony.

The bride walked with her father, who gave her in marriage. She wore a gown of white satin draped with old rose point lace, and carried a bouquet of lilies of the valley and bouvardia. Miss Elizabeth Woodin, who was her sister's maid of honor, appeared in mauve and blue chiffon, with a hat to match. The attendants were Mrs. Charles Milner, sister of the bride; Miss Carol Harvey, sister of the bridegroom; Mrs. Theodore Carrington Jessup and Miss Christine Jessup of Scranton, Pa. Wednesday, Thursday and Friday flower girls, cousins of the bride, Miss Honour Dickerman and Miss Kate Howell McCreary.

Banks—De Buys.

Henry W. Banks, 3d, a son of Mr. and Mrs. Henry W. Banks, Jr., of Norston, Conn., and Miss Marguerite De Buys, a daughter of Mr. and Mrs. Alfred De Buys of 15 West Eighty-seventh Street, were married at 4 o'clock yesterday afternoon in the Church of the Heavenly Rest, the Rev. Dr. Herbert Shipman, officiating. Miss De Buys, in white velvet, was attended by the bridegroom's sister, Mrs. John F. Patterson as matron of honor, and Miss Alice De Buys was her sister's maid of honor. The other attendants were Mrs. Mason B. Starring and Mrs. Herbert S. Ogden.

Nelley—Riley.

The marriage of Miss Marion G. Riley of East Orange, N. J., a daughter of the late Mr. and Mrs. George Parker Riley, and Geoffrey Cooke Nelley of Boston, took place at 8:30 o'clock last evening in the Church of the Transfiguration. The ceremony was performed by the Rev. Dr. George C. Houghton, rector of the church.

The bride's only attendant was Miss Beatrix Cory, her maid of honor. Lieut. Commander George Nelley was his brother's best man.

Stanton—Strauch.

The marriage of Edwin Moore Stanton, a son of Mr. and Mrs. Robert Brewster Stanton of this city and New Canaan, Conn., and Miss Edna Henderson Strauch, daughter of Mr. and Mrs. William E. Strauch of New York, took place at 4 o'clock yesterday afternoon in the Church of the Divine Paternity, the Rev. James Fort Newton performing the ceremony. Miss Marian Norps was the maid of honor and the Misses Janet Stanton, Marian Strauch, Dorothy Stevens and Mrs. Chandler Bates were her other attendants.

Devlin—O'Brien.

The marriage of Miss Helen Collette O'Brien, daughter of Mr. and Mrs. James W. O'Brien of this city, and Dr. Albert J. Devlin of Philadelphia took place at 11 o'clock yesterday morning in the Church of Our Lady of Lourdes, the Rev. Father Joseph H. McMahon officiating.

Von Goeven—Warnecke.

Miss Edna E. Warnecke, daughter of Mr. and Mrs. Edward Henry Warnecke of Brooklyn, and Carl Julius von Goeven, son of Mrs. Alexander von Goeven of Montclair, N. J., were married at eight o'clock last evening in the German Lutheran Church of Brooklyn by the Rev. Dr. Jacob W. Seeb.

The bride was attended by Miss Marguerite B. Warnecke, her sister, as maid of honor, and her other bridal attendants were the Misses Beatrice Sills, Martha von Goeven, Mrs. Harry S. de Brun and Mrs. Henry James Brady.

Coudert-Hawley.

Louis Léonce Coudert, a son of the late Louis Léonce Coudert, one of the original firm of Coudert Brothers, and Miss Alice Marian Hawley, a daughter of the late United States Senator Hawley, who represented Connecticut in the Senate for eighteen years, were married yesterday afternoon at the bride's residence, 141 Sigourney Street, Hartford, by Dr. Thomas S. Duncan.

SOCIAL NOTES

New York.

Miss Kathleen Beale Crawford, the débutante daughter of Mr. and Mrs. W. Gordon Crawford of 2 East Fifty-ninth Street, has returned from Bermuda, where she spent the Summer visiting friends.

Mr. and Mrs. George Clay Hollister of Quaker House, New Rochelle, have taken an apartment at 18 East Sixtieth Street for the Winter.

Mr. and Mrs. Faris R. Russell have closed their Summer home at Mill Neck, L. I., and have returned to their Winter residence at 116 East Fifty-third Street.

Mr. and Mrs. Frank C. Munson have moved from their place at Pleasantville, N. Y., Ranora Hills Farm, to their new city house at 12 East Sixty-seventh Street.

Mr. and Mrs. Herbert Scoville of 37 East Sixty-eighth Street sailed yesterday for Europe on the steamer France of the French Line.

Mr. and Mrs. Jay P. Carlisle have come from their country place, Rosemary, near Islip, L. I., and are at the Varsity Club, where they have taken an apartment for the season.

Mrs. William Jay Schieffelin heads the committee in charge of a ball and vaudeville entertainment, which is to be given on Nov. 15 at the Plaza for the benefit of Serbia's orphaned children. Miss Hester A. Emmet will have charge of a group of débutantes who will act as ushers.

Mr. and Mrs. John Sanford of 9 East Seventy-second Street are giving a dinner and dance on Thursday, Dec. 30, for their débutante daughter, Miss Catherine Ellen De Puy Sanford.

The Prince of Siam, who has been at the Biltmore, has gone to Montreal, and will sail from Quebec on the Empress of India on Wednesday.

Newport, R. I.

Mrs. J. Morgan Brown, R. F. Almaral, F. S. Parks, P. Mayville and Mr. and Mrs. Chester Day of New York are week-end guests at the Misses Higginson King, having come to Newport to attend the annual football contest between St. George's School and the Middlesex School.

Mrs. A. B. Roberts, Mr. and Mrs. D. Hepburn and Mrs. J. A. Brown, Jr., of Philadelphia, D. F. Boynton of Boston and Reginald C. Vanderbilt are spending the week-end at Sandy Point Farm.

ENGAGEMENTS.

Miss Frances M. Noyes of Washington to Wed Edwin Hart.

Mr. and Mrs. Frank Brett Noyes of Washington announce the engagement of their daugter, Miss Frances Newbold Noyes, to Edwin Hart of New York. The wedding will take place early in January.

Miss Noyes has been passing the Autumn in New York. Following her début in society in the Taft Administration she made a trip around the world with the former Attorney General and Mrs. George W. Wickersham, and shortly after America entered the war went to France, where she served with the Y. W. C. A. for more than a year. She is a native Washingtonian and a granddaughter of the late Crosby S. Noyes, a founder of The Washington Evening Star.

Mr. Hart resided in Washington for several years, and is now general counsel of the New York Federal Reserve Bank.

Peave—Wood.

Mr. and Mrs. Francis Henry Peave of 512 West 148th Street, announce the engagement of their daughter, Miss Isobel Berkley Peave, to Harry Tremaine Wood, U. S. N. Miss Peave returned to this city last June from Minneapolis where she attended the University of Minnesota. Captain Wood, who is a graduate of West Point, class of '17, served overseas for several months as a member of Gen. Pershing's Aero Squadron. He was decorated by the King of Belgium, being made a Chevalier of the Order of the Belgian Crown.

Starr—Belt.

Mr. and Mrs. William T. Starr of Hope House, Eastern Shore, Md., have announced the engagement of their daughter, Miss Rosamond Starr, to John W. Belt of Washington, D. C.

Mrs. Starr was formerly Miss Ida M. Hill of Cincinnati and is the author of "The Gardens of the Caribees" and has written many literary and political articles. Miss Rosamond Starr, after leaving finishing school, made a trip around the world. Mr. Belt has served as Chargé d'Affaires and in other diplomatic capacities. He was in charge of several important negotiations during the critical periods of the relations between the United States and Mexico. He is a member of the Royal British Academy of Arts and of the New York and Baltimore Yacht Clubs.

McLennan—Woodward.

Mrs. Alexander McLennan of Louisville, Ky., announces the engagement of her daughter, Miss Elizabeth Perry McLennan, to William Forbes Woodward, son of Mr. and Mrs. F. J. Woodward of Brookline, Mass. Miss McLennan was graduated from Westover in 1916. She is the daughter of the late Alexander McLennan of Montreal and niece of the late Lieut. Col. Bartlett McLennan on the 42d Canadian Black Watch, and of the Hon. John S. McLennan of Ottawa.

Mr. Woodward is a graduate of Yale, class of '19. During the war he was Aide de Camp to Major Gen. William S. McNair, Chief of Artillery First Corps and the First Army.

Weiler-Moyses.

Announcement is made of the engagement of Miss Beatrice Weiler, daughter of Mrs. Gertrude Weiler of 317 West Ninety-ninth Street, to Joseph E. Moyses, son of Mr. and Mrs. Emanuel Moyses of 224 West 100th Street. Miss Weiler is a graduate of Hunter College and has taken post-graduate work at Columbia. Mr. Moyses is a member of the Metropolis and Progress Clubs of this city. His home was formerly in Chicago.

Claypoole—Mumby.

The engagement is announced of Miss Gladys Adelaide Claypoole of Cincinnati to G. C. R. Mumby of this city. Mr. Mumby is connected with the American Linseed Company and during the war he served as a Lieutenant Colonel in the British Army. The wedding is to take place this month and the couple will leave immediately for the West Indies.

Perrine—Bowman.

Mrs. F. A. C. Perrine of Trenton, N. J., has announced the engagement of her daughter, Miss Anne A. Perrine, to Robert T. Bowman, son of Mr. and Mrs. Robert K. Bowman, also of Trenton. Miss Perrine is a granddaughter of the late F. W. Roebling, the steel magnate.

Avrutine—Blaine.

Mr. and Mrs. Abraham Avrutine of 1,080 Seventh Avenue announce the engagement of their daughter, Miss Lillian Avrutine, to Sidney H. Blauner, son of Mr. and Mrs. Harry Blauner of 740 West End Avenue.

Straub—Morton.

Colonel and Mrs. Oscar Straub of Buffalo announce the engagement of their daughter, Miss Dorothy Jeanie Straub, to John Moncure Robinson Morton of Baltimore. The marriage will take place in April.

Exhibition of Italian Embroidery.

Embroidered linens in Sicilian, Roman and Florentine designs, the work of east side Italian women, will be shown at a tea and exhibition to be given by the Italian Needlework Guild of Hamilton House, co-operating with the People's Institute, at Hamilton House, 72 Market Street, on Wednesday at 3 P. M. Many of the women doing the work have given up mechanical work in factories and sweatshops to devote themselves to the needlework they learned in their native land. The tea and exhibition will mark the institution of an effort to revive the art of Italian embroidery in this country.

Lieut. J. L. Weeks Dead in Coblenz.

Special to The New York Times.

WASHINGTON, Nov. 6.—Lieutenant John L. Weeks of the American forces stationed at Coblenz, Germany, died in that city last Tuesday. He was the son of Thomas J. Weeks of Hampton Park, S. C. The death of Lieutenant Weeks was due to injuries received in a football game at Coblenz. He was well known as an athlete at the South Carolina Military Academy.

MUSIC

By Richard Aldrich

The London String Quartet.

The London String Quartet that went far in arousing the interest of lovers of chamber music by its playing of the string quartets of Beethoven last month, in a cycle commemorative of the one hundred and fiftieth anniversary of the master's birth, went further in its concert in Aeolian Hall yesterday afternoon. The audience did not completely fill the hall with its numbers, but filled it with an enthusiasm that is rarely expended upon chamber music; and two of the shorter compositions on the program, and the performance of them, gave much pleasure that the London players were made to repeat them.

A pleasure perhaps fully as great was derived from the interpretation of Mozart's D minor quartet with which the program began. It was an interpretation of a keenly musical beauty, a beauty of tone and balance of the parts, of phrasing, and most of all of the truly Mozartean spirit and style that characterized it. There was something intimutable in the phrasing and articulation of the trio of the minuet.

It would have been a loss to have missed the charm of this performance of this quartet; and yet it was a pity in some ways that it was substituted for the quartet by Frank Bridge, originally announced in its place. New York chamber music lovers have had innumerable opportunities to hear Mozart's music, and a vital new work in active being, have been limited, especially in the field of chamber music. It is true that the names of three men, who may be numbered among these composers, appeared on the program, but they were attached to pieces that could not be put among the more important of their class.

The first of the pieces, a repetition of which was made in part, was the Fantasy by H. Waldo Warner, the viola player of the organization, a "folksong quartet" based on a Berkshire melody published by Cecil Sharp. It was first heard in America at the Berkshire festival last September, and again gave much pleasure by its imaginative and ingenious treatment of the quaint tune that is its basis.

British in spite of his name, Eugene Goossens, was represented by two short pieces, "By the Farm" and "Jack o' Lantern." They show, as other music of his that has been played here show a spirit of adventuring among the extremer modern devices of harmony. They are slight, but the picturesque effects aimed at are achieved. Percy Grainger's well-known "Mollyon the Shore" was played with so much spirit that it, too, had to be repeated.

The closing number was Debussy's quartet, also familiar in New York chamber concerts. Of it, while the London players showed themselves wholly sympathetic.

Edwin Hughes's Piano Recital.

Edwin Hughes, a pianist, who has frequently played in New York, gave a recital last evening before a large and indiscriminately enthusiastic audience in Aeolian Hall. Mr. Hughes played unevenly; he was not at his best in music making the most serious demands in the way of technique and style. The high lights were not on his playing of Busoni's refitting of Bach's chaconne, which took on this way for a moment, nor of Chopin's Ballade in A flat, nor did he summon the atmospheric effects that belong to Debussy's "Pagodes," "La Soirée dans Grenade" and "Jardins Sous la Pluie."

On the other hand there was poetical feeling in his performance of four mazurkas by Chopin—the posthumous one in A minor hardly deserves a place with the other three. MacDowell's "Novellette" he played with an appealing spirit and his "Elfin Dance" with easy fluency and grace.

He brought forward two pieces of native American music, both for the first time in New York. One was set down as a "literal setting" of a Zuni Indian rain dance, by Homer Grunn; the other a harmonized arrangement by David Guion of the old-fashioned country dance "Turkey in the Straw." The exact literalness of the setting of the Indian dance might have been doubted by those most familiar with this form of aboriginal music, but its appeal and the audience made Mr. Hughes repeat it. He closed with his own brilliant paraphrase on Strauss's waltz "Wiener Blut."

PLAY AMERICAN TONE-POEM.

Boston Symphony Gives Version of Poe's "Fall of House of Usher."

Poe's "Fall of the House of Usher," long promised as an opera by Debussy at the Metropolitan, where it never materialized, reached New York by other channels and in another form yesterday when the Boston Symphony Orchestra at Carnegie Hall presented an American tone-poem on the same story.

The musical version by Edward Burlingame Hill, a composer living in Cambridge, Mass., was confessedly no dramatic depiction of Poe's tale, set by scene, but rather an impression of the thrilling atmosphere of Poe's narrative. Two themes, characterizing Roderick and Madeleine Usher, were treated by Mr. Hill in musical form, "entirely without realism," to quote the program, "save possibly in the destruction of the house."

Mr. Monteux opened the matinée with the Rumanian Enesco's symphony in E flat, Op. 13, first given here by the New York Symphony nine years ago, and followed a season later by that musicians Rumanian rhapsody "in the hands of the Bostonians. In conclusion yesterday, the orchestra played Pierne's transcription of Franck's piano Prelude, Chorale and Fugue, and Berlioz's overture to "Benvenuto Cellini."

Walter Damrosch and the New York Orchestra greeted yesterday morning in Aeolian Hall the first of their younger audiences at the Symphony Concerts for Children, a series now in its fourth year. The little audience had grown in size as well as in years, and the music presented to it included Weber's "Freischuetz" overture, parts of Haydn's symphony "The Clock"; two Russian folksongs by Liadow and a polka by Strauss.

Obituary Notes.

HENRY NELSON SMITH, a foreman pressman for the Brandon Press in Manhattan, died on Thursday at his home, 1,061 Liberty Avenue, Brooklyn, aged 41 years.

HARRY ELGER, 60 years old, of the firm of Hallam, Green & Elger, importers of buttons and novelties in Manhattan, died in the Manhattan Eye and Ear Hospital on Thursday after an operation for mastoiditis. His home was at 70 Monroe Place, Brooklyn.

GEORGE BARRY McCARTY, Vice President of the old hardware manufacturing firm of J. C. McCarty & Co., in Manhattan, which was founded by his father in 1858, and widely known in the hardware trade in this country, died on Friday in his apartment at the Hotel St. George, Brooklyn, of pneumonia. He was in his forty-eighth year. Mr. McCarty was Vice President of the White Mountain Freezer Company of Nashua, N. H., and Vice President of the Canadian Shovel and Tool Company of Hamilton, Canada. He was a member of the Hardware Club of New York and the New York Chamber of Commerce.

DANIEL A. CURTIN, a retired civil engineer, who was employed by the city for many years and at one time was chief engineer for the Park Department of Brooklyn, died Thursday of Bright's disease at his home, 3,343 Decatur Avenue, Bronx, aged 60.

ALVIN E. HEWITT, who for many years was Treasurer and Manager of the Star Pin Manufacturing Company, died at his home in Bedford, Conn., yesterday, aged 78.

MRS. FRANCES AGNES KIERNAN BIGGANE, active in Red Cross work in Brooklyn and a member of the Roman Catholic Church of St. Jerome, died at her home, 2,723 Newkirk Avenue, Brooklyn, on Thursday. She was 57 years old and the wife of Richard Biggane.

JAMES COOKE, a retired milk dealer and lifelong resident of Brooklyn, died of apoplexy on Friday at his home, 86 Bushwick Avenue. He was 81 years old.

THOMAS FITZGADDO of 218 Seventeenth Street, Brooklyn, head of the firm of monument makers at Fifth Avenue and Twenty-fifth Street, Brooklyn, died Friday at his home. In 1881 he entered the business founded by his father. He was born in Scotland eighty-eight years ago and was brought here as a child.

Hostess Cover Ten Miles of Hills and Meadowland.

Special to The New York Times.

RED BANK, N. J., Nov. 6.—A large number of society folk took part in a drag hunt this afternoon of the Monmouth County hounds over the hills and meadowland in Middletown Township. The hounds, cast in on W. Strother Jones's pasture field on his Riverside Drive country estate, readily took the scent of the anise bag, small and started off at a terrific pace, yelping at each bound. There were no croppers, the horses taking the fences in fine shape.

The hunt covered about ten miles. Many automobile parties and pony mounts followed along the highways, having an excellent view of the hunt party throughout the gallop. Those in the saddle at the finish were Arthur Jones, acting master; Mrs. W. Strother Jones, Jr., Miss Eva Preston, Miss Pussy Thompson, Miss Mary Jones, Miss Helen Hughes, Miss Priscilla Mitchell, Mrs. Ludlum and brother, Sr., Thomas S. Field, Frederick Hawkins, J. Berens Waters, George A. H. Churchill, S. Wilmhurst, J. Fitzpatrick, W. G. Stonebridge, Sr., Huntsman, and J. Jasper, Whip.

Mrs. B. S. Fernald Dies in London.

CHICAGO, Nov. 6.—A cable today announced the death in London of Mrs. Bessie Swift Fernald, daughter of Louis F. Swift, the packer. Mrs. Fernald died last night after an illness of only thirty-six hours with double pneumonia.

She was for five years engaged in hospital work in France during the war, and had returned to Europe last May after a brief visit to her parents in America. With Mrs. Henry Nicholson Crean, daughter of General Nicholson, Mrs. Swift was the only American woman entitled to wear the insignia of the Marine Corps.

John B. Benton.

John B. Benton, a retired civil engineer, formerly President of the Benton Manufacturing Company of this city, died Friday at the home of his son at his home in Union Springs, N. Y. He was a graduate of Georgetown University and served as divisional engineer in the construction of the Erie Canal. As an inventor he acquired several patents for sewing and adding machines and various office appliances. The late United States Senator Thomas H. Benton was a relative. In 1861 he married Miss Ellen R. Palmer.

Captain Charles H. Pinkham.

WORCESTER, Mass., Nov. 6.—Captain Charles H. Pinkham, former appraiser in the Boston Custom House and a Congressional Medal of Honor veteran of the civil war, died today, aged 76 years. He was called the roll of honor for recovering the colors of the 57th Massachusetts Regiment and capturing the flag of the 57th North Carolina Regiment at the battle of Fort Stedman, March 25, 1865.

Edouard Darewski Dies at 83.

LONDON, Nov. 6.—Edouard Darewski, a noted singer, died here today at the age of 83 years. He was the father of the well-known composers and music publishers, Herman and Max Darewski.

Mr. Darewski was also a fluent linguist and Talmudic scholar, was a lifelong friend of Adelina Patti, whose early struggles he shared.

Born.

CARTON—Mr. and Mrs. Charles Carton (nee Peltyn) announce the birth of a daughter, Nov. 3, at New York Nursery and Child's Hospital.

DROLLET—Mr. and Mrs. David Drollet announce the birth of a daughter. Paterson papers please copy.

ELLBOGEN—Mr. and Mrs. R. Ellbogen of 112 West 116th St. announce the arrival of a daughter on Nov. 5.

FORMA—Mr. and Mrs. David Forma (nee Rosalind Rosenblum) announce the arrival of a son on Nov. 3, 523 West 156th St.

KIRSH—Mr. and Mrs. Alexander Kirsh (nee Marian Ripin), 123 West 118th St., announce the birth of a son, Nov. 4, 1920, Woman's Hospital, 110th St. and Cathedral Parkway. Boston papers please copy.

KLEIN—Mr. and Mrs. Walter Klein, 510 West 123d St., wish to announce the birth of a daughter on Sunday, Oct. 24.

KRAUSSKOPF—Mr. and Mrs. Henry Krausskopf announce the birth of a daughter, at Lloyd's Sanitarium.

LEWIS—Mr. and Mrs. Lawrence Lewis (nee Daisy Fluss), 108 Hillside Av., Newark, N. J., a daughter on Nov. 2, 1920.

MENDES—Mr. and Mrs. Henry de Sola Mendes (nee Babette Reinhardt), a son, on Nov. 3, at Lenox Hill Hospital.

QUIGG—Mr. and Mrs. Murray T. Quigg (Eleanor Rowe Wisner) announce the birth of their son, Philip Wisner, on Oct. 30th.

SCADRON—Mr. and Mrs. Joseph Scadron of Dunbar, N. J., wish to announce the birth of a son, Norman J

Nathan, Gussie A., Annie Ben-
Victor.
Hoss, Esther Hyman. Fu-
ner late residence, 38 W
day, Nov. 7, 1 P. M. sharp.
M. Campbell Funeral Church.

residence, 321 West 106th
Alice Gray, beloved wife
lips Work. Burial in De-
Pittsburgh papers please

Memorium.

loving memory of Ruth
son, died Nov. 5, 1918. Gone
otten. Father and Brothers.

oving memory of my dear
Entered into rest Nov.
in heart is not to die.
Queenie.

ad and loving memory of
, Georgina Mary, who de-
te Nov. 7, 1919. Absent, but
Papa.

lsha. In loving memem-
husband, Nov. 7, 1919, and
George Craig, Feb. 5,
ral services St. Stephen's
St., near Broadway, Sun-
, at 4 o'clock.
Nan Craig Crawford.

d and loving memory of my
husband, Walter T. Gomme,
away Nov. 7, 1918.
onth's mind mass for Wil-
inan on Monday, Nov. 8, at
Aloysius Church.

o cherished and loving mem-
beloved mother, Henrietta
who departed this life Nov.
y the All Infinite rest her

and loving memory of our
d sister, Carrie Cohn Mayer,
life Nov. 6, 1910.

E memory of my beloved
my dear father, Gus Mintz,
Nov. 8, 1913.
Lillie and Ralph.

ary mass will be celebrated
Tuesday, Nov. 9, at the
. Francis Xavier, West 16th
repose of the soul of J. F.
ed Nov. 9, 1919.
mory of my beloved wife, Julia
who died Nov. 7, 1911.
t forgotten.

loving memory of our beloved
her, Alfred E. Wagner, who
1919. Ever while life lasts,
will keep. Father, mother,
brothers.

Unveiling.

of monument of the late
Nov. 14, at 3 o'clock, Salem
tery. Relatives and friends

usta. Relatives and friends
to attend the dedication of
nt of our late daughter at
tery, Sunday, Nov. 7, at 3 P.
er Ladies Charity and Alu So-
ited.

dling of monument in mem-
Geisler, beloved husband of
er (nee Grossmann), beloved
rtimer, M. axwell Geisler, Sun-
Leave Pennsylvania Station
change at Jamaica for Mont-
L. I. Montefiore Cemeter
d rain following Sunday.

ends and relatives are invited
the unveiling of the monument
beloved wife, Frances Gel-
Washington Cemetery, 1:30
p. Location, section 4, on
Elm Lane.

unveiling the unveiling of the
Lena Himmel, beloved wife
mmel and beloved mother of
Sunday, Nov. 14, 2
New Washington Cemetery.
Relatives, friends and Mount
ood invited. In case of rain
unday.

"In—Unveiling of monument
Kemp and Gertrude Kemp,
loved husband and daughter
mp and father and sister of
Maurice and Mrs. Ray Kemp
day, Nov. 7, 3 P. M., at
Cemetery.

ing of the monument of
lein, beloved wife of Morris
mother of Mrs. Rose
will take place Sunday, Nov.
P. M., at Mount Zion Ceme-
th, Long Island, N. Y.
postponed until Nov. 14.
nveiling of the monument in
Alfred Kochmann, beloved
Hinsdale, Sunday, will take
nday, Nov. 14, at 3 P. M., at
Cemetery, Cypress Hills.
ing of monument in
Kochmann, beloved
Sunday, Nov. 14, at 3 P. M.
Cemetery, Cypress Hills.
ing of monument in
beloved wife of Albert, Sunday.
2 P. M., at Linden Hill Cem
ace of rain, Nov. 14.
Unveiling of monu-
Livingston, beloved hus-
ther and father of Sam, So-
k, Mrs. S. Stupel, Mrs. J.
H. Splatt, and Mrs. J.
day, Nov. 14, at 2 P. M., Mt
etery

of the monument to the
Hannah May, beloved mother
Edna, and Jesse, will take
Nov. 7, at 3 o'clock sharp at
Cemetery, Cypress Hills. In
ing Sunday.

L. Unveiling monument to
f our beloved father, Jacob
at United Field Cemetery, on
14, at 3 P. M.
family of the late Kive Siegel
unveiling of the monument
ery, on Sunday, Nov. 7, at
ion Fields Cemetery. Friends
are invited.

ing monument to the
our beloved father, Joseph
Sunday, Nov. 7, at 2:30 P. M.
Cemetery. Relatives and
invited. In rain, postponed
day.

Unveiling of monument of m
Eva, Sunday, Nov. 14, at 2
emetery, Cypress Hills. I
ng Sunday.

Unveiling of the stone of
beloved husband of
ated father of Arthur, Sid
s and Milford, Sunday,
20, at 2:30 P. M., Mount
Cedar Grove, Flush
directions: Subway to Grand
Corona train to last
ushing car depot. Friends
invited. In case of rain
following Sunday.

ling of monument in mem-
ndel, beloved son of Rabbi
ler, at Washington Ceme-
Nov. 14, 2:30 P. M. In
postponed following Sunday

of Thanks.

Mrs. William Dahb of 310
to thank all their rela-
nds for the congratulation
n them on the 50th anni-
their marriage.
alf of myself and children
hank our loving relatives
nds and employes for floral
and sympathy and for
floral offerings in the
husband and our father
Jungling Hauck.
Arthur and Anita Hauck.
Uhran of Cedarhurst
wishes to thank her re-
ds for their kind and
athy in her bereavement.

ers FOR EVERY OCCASION
New York within the hour
r cities our bonded
ves await
ctions
Max Schling
785 FIFTH AVE
at 60TH St.

le's Florist Shop,
ton Av.—Artistic floral
open evenings and Sun-
3904.

T. CON-
Y.
our
you
delay.
where.
or Night
ELL
me.
8th Ave.
ner Specialty.

PE CEMETERY
TY. NON-SECTARIAN.
Convenient Payments.
Office, 280 Lenox Av.

ry, Mount Carmel.
Hills. Lots reasonable.
N. Y. Tel. 5378 Becker.
for sale. Graveyard

STEEL MART SLUMP

All the Talk in Pittsburgh Mills Is of Sagging Prices in Most of Their Products.

PIPE MAKERS ARE BUSIEST

But the Oil Country Men, Too, Are Expected to Balk at High Cost of Everything.

Special to The New York Times.

PITTSBURGH, Nov. 6.—There has been a sharp decrease in the production of steel, more than a score of furnaces going out of blast within two or three days. During the major portion of the week, with better coke supplies, there was particularly large, and on the whole showed a rate of 28,950,000 tons a year, the highest except last March, since January. The rate at the present time is between 25,000,000 and 26,000,000 tons.

There has also been a marked decline in the production of steel, and reasons are expected to continue. A fresh buying movement while some of the independent mills are reducing prices, as they are able to operate in full with new orders booked, others are quoting previous quotations and refusing to accept the prices at the present moment.

General Fall in Prices.

Bars, shapes and plates are readily obtainable, the independent market at 2.50c, and occasionally this price is shaded for a desirable order. Black sheets have been declining rapidly, $6.25 being a common quotation, while there are lots of much lower prices. Similarly, galvanized is reported in blue annealed sheets, which are commonly quoted at 3.75c, United States Steel reports the following as the principal prices: Bars, shapes, plates, $2.45; plates, $2.65; nails, $3.25; blue annealed sheets, $3.35; black sheets, $4.25; galvanized sheets, $5.70; tin plate, $7.

Pig iron has continued to decline in price. A 1,000-ton transaction basic iron at $47.50 delivine established a new market level at $38.50, valley, the total decline from the top point last August being $9. Bessemer iron is quotable at $42, valley, against $45 a week ago. The basic furnace quotation on foundry remains at $45, valley, but reports are current to have gone at $42, and gray forge as low as $41. There is much reselling of pig iron in the East at prices below those quoted by furnaces, and it is related that a pub. lic sale made a profit, having bought the iron long ago. Not a few observers predict that the turning point in pig iron will fall between the limits of $30 and $35. Connellsville furnace coke has continued to decline, but at a slower pace than formerly, there being about $1 decline in the week, to $9 for spot shipment. When coke values become more settled the merchant blast furnaces will be in a better position to determine market prices on pig iron. At present the disposition is to blow out when the order book is lean.

Wire products constituted one of the last lines in steel products to show down ward tendency, but the condition of business is now marked. In nails the demand is light, marked by sharp decrease in requirements of jobbers and a still larger from manufacturing consumers. Quantities are still the feature of the wire trade. The independent market continues on the basis of 3.75c for plain wire and $4.25 for nails, and the asking for premiums above these prices has practically disappeared.

The plate market is weakening rapidly, but the disposition to cut is not spreading as rapidly as one might expect, considering general conditions. On a decidedly attractive inquiry for a good-sized tonnage of early delivery plates, the lowest quotation received was 3.00c. Tinned stuff furnishes a suggestion of what may be in store if a smaller tonnage had been at under 3.00c, but after a few days the mill making the quotation withdrew it. The general market is quoted at 3.40c to 3.25c, Pittsburgh, this being for delivery anywhere. Several weeks ago quotations were made by two Western mills of 2.75c and 2.75c, respectively, Pittsburgh basis, but they would not ship against their freight. They would take business only for delivery at points more removed from Pittsburgh, whereby they would get much more, f. o. b. mill, than the Pittsburgh basis quoted.

Pipe Mills Busiest.

Pressure upon pipe mills continues heavy for deliveries of practically all descriptions of tubular goods. Distributing consumers of standard steel pipe do not seem to be at all satisfactorily supplied, their stocks being low and depleted, and the present outlook is that no matter how light demand for pipe may be, there will be a scramble for pipe for some time to come. Stocks of pipe at mills have been moved to customers almost as fast as made, the condition would be greatly improved. The leading interest has an accumulation of various sizes and to more than a month's output, covered by can shortage: are shipped, and even at that have been heavy shipments by the mills.

It is believed that in the future the mills will country goods will be given. There is a heavy pressure which will continue for some time to be fully started. The feeling in the trade on account of high prices of materials and high cost of business of planning additions is inadvisable. Nearly all the business acquired by the Pittsburgh Pipe Company, in the Oklahoma field, is that of the Prairie Pipe Lines, Inc. The orders have been distributed among nearly all the progressive eighty mills of 12-inch and smaller, together with 100 miles of 8-inch, the total pipe required being about 40,000 tons. Deliveries will under way before this month, and may be completed by the end of the year.

The independent mills seem to be holding to 3.25c on merchant pipe, but whether any business is done is another matter. How much was secured by the Pittsburgh Steel Company is not known, the tonnage is thought not very large. This interest put in prices two weeks ago, and a few days later in favor of the Corporation. Some reports have it that interest is getting concessions for moderately early delivery, but the consensus is that one concession, a cancelled an order for 100 tons of bars with a mill at a high price, because it was put on the contract by a Corporation subsidiary. The mill has had something to do with it, as there had been a rush to get the car supply. The contrast in the trade is that bars and steel plates in the whole steel

of ordinary market sales of days, black sheets may be had at 3.50c, and the tonnage going at the minimum of the market; usually the maximum. The tendency is only a few mills, many with well-filled order books, are not quote as low as the market demand is to recourse to these mills. There is not a market that is not still making deliveries on contracts at well above 6.50c in the galvanized sheet market, clearly defined, at little business is done. The full range of prices to be 7.75c to 8c.

Some of the independents, with order books at high prices, are cancellations and numerous are rescheduling their tonnage by large percentages, this being at only 50 to 60 per cent., the majority of the independents running relatively full, and some of all is probably close to 90 per cent. of capacity. That is approximately the rate of the leading interests. This rate is attained only by several conversions of contracts, the sheet user supplies the

RESERVES DEPOSITS UP $20,400,000 NET

Those on Government Account Increased, but Others to Individual Account Fell Off.

BANK NOTE ISSUE EXPANDS

Cash Reserve Larger by $1,700,000 Than in Last Weekly Report of Federal Board.

Special to The New York Times.

WASHINGTON, Nov. 6.—Combined increases of $26,900,000 in the holdings of discounted and purchased paper and an addition of $30,400,000 to deposit liabilities, accompanied by a further expansion by $2,900,000 in Federal reserve note circulation, are indicated in the Federal Reserve Board's weekly bank statement, issued as at the close of business on Nov. 5, 1920. Aggregate cash reserves are shown $1,700,000 larger than the week before, while the banks' reserve ratio shows a slight decline for the week from 43.1 to 43 per cent.

Holdings of paper secured by Government obligations, including Treasury certificates, increased by $11,200,000, those of other discounted paper by $14,500,000; those of acceptances purchased in open market by $1,400,000, while those of Treasury certificates declined by $1,400,000. Total earnings assets are given for the week at $2,242,100,000, or 83.9 per cent., were secured by Liberty bonds; $334,400,000, or 27.5 per cent., by Victory notes, and $238,600,000, or 19.6 per cent., by Treasury certificates, as against 53.3, 28.8 and 19.9 per cent. of a corresponding total of $2,208,900,000 shown the week before.

Discounted bills held by the Boston, Philadelphia and Cleveland banks include a total of $220,200,000 in paper discounted for the Federal Reserve Bank of New York and seven other reserve banks in the South and Middle West, as against $247,100,000 shown the week before, while acceptance holdings of the Philadelphia and San Francisco banks are shown inclusive of $14,900,000 of bank acceptances purchased from the New York Reserve Bank, compared with $13,400,000 held on the previous Friday.

As against a gain of $28,600,000 in Government deposits, the banks report a reduction of $28,400,000 in members' reserves deposits. Other deposits, composed largely of foreign Government credits and non-member banks' clearing accounts, show an increase of $3,000,000; while the "float," carried by the reserve banks and treated as a deduction from immediately available deposits, was $14,000,000 less than on the previous Friday. As a result of the above changes, calculated net deposits show an increase for the week of $20,400,000. An addition of over $10,000,000 to outstanding Federal Reserve note circulation is reported by the New York bank, while smaller increases in Federal Reserve note circulation are shown by Chicago, St. Louis, Minneapolis and San Francisco banks. The seven other Federal Reserve banks, as a group, report smaller circulation figures than the week before, the largest reductions being shown for the Boston and Cleveland reserve banks. Federal Reserve Bank note circulation shows a net decline for the week of $405,000.

During the week the Bank of France "earmarked" for account of the Federal Reserve Bank a total of $3,300,000 of gold. The total of gold with foreign agencies shows an increase for the week of $2,800,000.

FEDERAL RESERVE BANK STATEMENT

The following table shows the total gold holdings and other chief items in this week's report of each of the twelve Federal Reserve banks:

District.	Gold Reserve.	Total Bills on Hand.	Total Resources.	Due Members' Reserve Acct.	F. R. Notes in Circulat'n.
Boston	$329,458,000	$108,612,000	$465,190,000	$135,240,000	$85,732,000
New York	497,753,000	1,038,245,000	1,871,262,000	668,345,000	886,709,000
Philadelphia	182,272,000	206,100,000	465,551,000	110,707,000	271,819,000
Cleveland	243,375,000	269,497,000	616,978,000	184,444,000	345,776,000
Richmond	96,135,000	121,078,000	280,497,000	92,597,000	145,850,000
Atlanta	86,553,000	141,519,000	276,018,000	46,148,000	176,678,000
Chicago	298,288,000	522,000,000	980,426,000	250,086,000	558,455,000
St. Louis	79,619,000	120,464,000	274,127,000	62,116,000	138,823,000
Minneapolis	44,344,000	84,567,000	171,021,000	35,515,000	85,190,000
Kansas City	71,951,000	121,510,000	282,705,000	74,875,000	110,750,000
Dallas	48,594,000	81,057,000	201,397,000	50,299,000	90,265,000
San Francisco	167,339,000	221,405,000	450,873,000	121,164,000	254,128,000

Consolidated statement of the twelve Federal Reserve Banks compares as follows:

RESOURCES.

	Last Week.	Previous Week.	Year Ago.
Gold coin and certificates	$174,702,000	$164,849,000	$244,836,000
Gold settlement fund, Federal Reserve Board	417,984,000	416,163,000	429,425,000
Gold with foreign agencies	77,210,000	74,586,000	127,165,000
Total gold held by banks	$670,220,000	$655,598,000	$801,430,000
Gold with Federal Reserve agents	1,152,340,000	1,175,116,000	1,207,373,000
Gold redemption fund	179,127,000	172,504,000	110,880,000
Total gold reserves	$2,001,673,000	$2,003,320,000	$2,119,585,000
Legal tender notes, silver, &c.	168,056,000	164,718,000	67,803,000
Total reserves	$2,169,729,000	$2,168,038,000	$2,187,389,000
Bills discounted:			
Secured by Government war obligations	1,215,101,000	1,203,905,000	1,771,028,000
All others	1,611,724,000	1,597,392,000	418,461,000
Bills bought in open market	289,769,000	298,375,000	433,580,000
Total bills on hand	$3,126,594,000	$3,099,672,000	$2,623,075,000
United States Government bonds	26,805,000	26,868,000	26,846,000
United States Victory notes	69,000	69,000	84,000
United States certificates of indebtedness	268,047,000	269,434,000	273,199,000
Total earning assets	$3,421,575,000	$3,396,043,000	$2,923,204,000
Bank premises	16,081,000	15,993,000	12,222,000
Uncollected items and other deductions from gross deposits	787,980,000	742,976,000	937,178,000
Five per cent. redemption fund against Federal Reserve Bank notes	12,059,000	12,854,000	13,408,000
All other resources	6,622,000	5,703,000	8,225,000
Total resources	$6,413,430,000	$6,341,607,000	$6,081,606,000

LIABILITIES.

Capital paid in	$97,824,000	$97,733,000	$86,267,000
Surplus	164,746,000	164,745,000	81,087,000
Government deposits	47,278,000	18,754,000	13,857,000
Due to members—reserve account	1,777,229,000	1,805,661,000	1,906,867,000
Deferred availability items	631,353,000	671,807,000	736,384,000
Other deposits included for Gov. credits	26,923,000	21,307,000	97,750,000
Total gross deposits	$2,482,883,000	$2,517,529,000	$2,807,888,000
Federal Reserve notes in actual circulation	3,354,180,000	3,351,303,000	2,806,759,000
Federal Reserve Bank notes in circulation, net liability	214,553,000	214,961,000	257,672,000
All other liabilities	98,271,000	91,316,000	42,233,000
Total liabilities	$6,413,436,000	$6,341,607,000	$6,081,606,000
Ratio of total reserves to net deposit and Federal Reserve note liabilities combined	43.0%	43.1%	46.8%
Ratio of gold reserves to Federal Reserve notes in circulation after setting aside 35 per cent. against net deposit liabilities	47.0%	47.2%	54.6%

Reserve Board's Weekly Statement On Banking Conditions of the Nation

Special to The New York Times.

WASHINGTON, Nov. 6.—Aggregate reduction of $624,000,000 in debits to individual account are indicated by reports to the Federal Reserve Board from 149 of the country's leading clearing house associations, the total for the week ending Nov. 3 being $8,671,000,000 as against $9,295,000,000 the week before. Smaller totals are shown for most of the important centers, the heaviest relative decline being reported for Pittsburgh and New Orleans.

As compared with the corresponding total in 1919, the total debits for the week under review are $1,296,000,000 smaller. For New York City alone this year's figures are $1,112,000,000 below those for the corresponding week last year, and smaller reductions are reported for many of the other important centers. Debits for Philadelphia, Cleveland, Pittsburgh, Baltimore and Los Angeles, however, are larger than the year before.

DEBITS TO INDIVIDUAL ACCOUNTS.

	Nov. 3, 1920.	Oct. 27, 1920.	Nov. 5, 1919.
New York	$44,313,403,000	$4,620,664,000	$5,437,575,000
Albany	16,338,000	20,375,000	17,110,000
Binghamton	4,123,000	4,190,000	3,463,000
Buffalo	87,450,000	89,314,000	81,499,000
Elmira	4,887,000	5,204,000	4,504,000
Jamestown	30,553,000	31,622,000	32,002,000
Rochester	19,420,000	16,773,000	15,598,000
Syracuse			

RECAPITULATION.

Comparative figures for centres reporting for week ending—

	Nov. 3, 1920.	Oct. 27, 1920.	Nov. 5, 1919.
New York	$44,313,403,000	$4,620,664,000	$5,437,575,000
Boston	488,275,000	485,116,000	510,714,000
Philadelphia	405,966,000	81,728,000	374,314,000
Cleveland	584,191,000	646,322,000	517,268,000
Richmond	183,129,000	179,247,000	192,632,000
Atlanta	225,258,000	233,115,000	277,775,000
Chicago	1,004,642,000	1,121,528,000	1,102,927,000
St. Louis	244,451,000	237,791,000	238,161,000
Minneapolis	167,868,000	191,756,000	187,548,000
Kansas City	297,132,000	310,031,000	309,589,000
Dallas	160,289,000	177,542,000	160,670,000
San Francisco	491,475,000	455,483,000	512,735,000
Total	$8,670,936,000	$8,875,695,000	$9,965,564,000

ALASKA DROPS TO 54,718.

Census Shows 14.9 Per Cent. Decrease in Population in Decade.

SEATTLE, Wash., Nov. 7.—Alaska's population is 54,718, a decrease of 14.9 per cent. in the last decade, according to an announcement made here today by W. T. Lopp, who, as Superintendent of the Alaska District of the United States Bureau of Education, had charge of the census in the northern territory.

Ten years ago the population was 64,356. This year there are 29,210 white residents and 25,508 natives.

RESTRICTING TEA OUTPUT.

The Supply from India is to be Curtailed by Agreement.

Owing to the decline in the price of tea, 80 per cent. of the London-controlled tea-producing concerns have, according to the Indian Tea Association (London), signified their willingness to undertake a definite restriction of output, provided such a scheme meets with general support.

There has been some disagreement as to the method of procedure during the present year, but the committee of the association having this matter in hand has ultimately recommended that the following be adopted: Either a restriction of the present year's crop to not exceeding 90 per cent. of the average annual production of the five-year period 1915-1919, or enforced stoppage of all plucking on Nov. 15, 1920. In regard to the 1921 crop, it is proposed that it shall be limited to 80 per cent. of the 1915-1919 average, on condition that the proposed scale of reduction is supported by at least 65 per cent. of the industry.

The London association has cabled to the Indian Tea Association, Calcutta, informing the members of the action taken at this end and asking for their support. It is understood, that the Ceylon Association, in London, is in sympathy with the proposal to reduce output and is planning to make effective a 20 per cent. reduction in the 1921 crop.

SEEK BRONX GAS RATE RISE.

Company Asks a Referee to Fix Charge, Alleging $6,000 Loss Monthly.

The Bronx Gas and Electric Company filed papers in the Supreme Court yesterday asking for the appointment of a referee to determine the rates that should be charged for gas in the Bronx. The case has been set for a hearing before Justice Giegerich on Wednesday.

The papers state that the cost of manufacturing gas at present is $1.65 a thousand cubic feet, and that since Sept. 1 the company has been compelled to sell gas at the rate required by law were: 1917, $32,835; 1918, $72,448; 1919, $60,848, and to Oct. 1 this year the loss was $5,047 a month. The loss is now $4,000 a month, it is alleged.

1,200 ARE BANK'S GUESTS.

Federal Reserve Praised at Manufacturers Trust Co. Dinner.

The Manufacturers Trust Company of New York and Brooklyn held a dinner last night at the Hotel Pennsylvania which was attended by more than 1,200 stockholders, officers and employes. Nathan S. Jonas, President, who acted as toastmaster, reviewed the activities of the bank during the last year, which, he said, had been trying for financial institutions as well as business men.

"Banks and business men owe a debt of gratitude," he said, "to the officers of the Federal Reserve Bank for their timely action leading toward deflation, which prevented what otherwise might have developed into a real crisis." The dinner was followed by a dance.

FINDS FRANCE NEAR NORMAL

Charles H. Sabin Says Economic Stability is Fast Returning.

Important changes in the attitude of the French people generally resulting in a very rapid return to the economic stability which was one of their chief characteristics before the war, were noted by Charles H. Sabin, President of the Guaranty Trust Company, who has just returned from a trip to Europe, as one of the most interesting developments of the European situation.

In giving some of the results of his observations there, Mr. Sabin said: "The most significant reaction I noted in Europe during my brief visit there was the rapid return of the French people to their normal life and relations. The general let-down in the national morale which followed the ending of the war which characterized France, as well as other belligerent countries, seems to have been completely overcome, and in every important respect, national and individual, France is on her way back.

"I think it may be safely assured that France has turned the corner of her problem and, while, of course, there are many grave questions left unsolved before her, she will be able to meet them.

"Superficial judgments drawn from the more or less sensational discussions of current happenings in the newspapers in either England or France do not give a real picture of the fundamental soundness of their situations and the manner in which they are working back to normal. The close relations we have developed with these nations and the absolute necessity of keeping our foreign markets open to American products, as a basis for our own prosperity, of course, make their situation most important to us, and it is reassuring to find conditions there generally so good—in fact, much better than I had been led to expect."

Date of C., B. & Q. Stock Issue Hearing

WASHINGTON, Nov. 6.—Hearing on the application of the Chicago, Burlington & Quincy Railroad for authority to capitalize a portion of its surplus was set today for Nov. 22 by the Interstate Commerce Commission. Notice of the hearing was sent by the commission to the Governors of the States of Illinois, Wisconsin, Minnesota, Iowa, Missouri, Nebraska, Kansas, Colorado, South Dakota and Wyoming, in all of which States the railroad operates.

LONE LINER BRINGS 1,373.

Zeeland Brings 800 Prospective Brides—British Officer Arrives.

The only passenger steamship to arrive yesterday in this port from Europe was the Red Star liner Zeeland, from Antwerp and Southampton, with 1,373 on board, which included 994 steerage passengers, of whom the majority were Czechoslovaks, Poles and Italians. Among them were 596 women, 200 of whom were young, and came here to be married, and there were 129 children.

One of the first cabin passengers was a British officer, Major Orlando Orry Sumner, O. B. E., R. E., who has spent much of his life in France and who, after retiring recently from the army, has tried to bring the American and the British people in closer sympathy with the French. He said the French were misunderstood and feeling had arisen through the non-signing of the Peace Treaty and the failure of National America, which had begun to show itself in controversies in Europe.

During the war Major Sumner saw much service on the western front, and will lecture on "The Romance and Tragedy of Arras." He will go to Washington next week to present his credentials to the French Ambassador.

C. Bertell Otto, European freight manager for the International Mercantile Marine Company, who returned on the Zeeland, said that half the manufactured goods from Germany are being sent to South American ports and one-fourth to the United States. The prices in Germany were still rising, he said, and there were more ships in Hamburg now than cargoes to carry away.

STEAMER ORITANI LAUNCHED

Mrs. Gardner Names Second Fruit Carrier Built in Brooklyn.

The steamship Oritani, the second fruit carrier built in Brooklyn, was launched yesterday afternoon at the Tebo Basin Shipyard, foot of Twenty-third Street, for the Oriental Navigation Company. She is a sister ship to the Ormon and is of 1,200 deadweight tonnage, 227 feet long, and 53 feet 6 inches beam. She is an oil burner and has triple expansion engines of 1,400 indicated horsepower.

The new ship was named by Mrs. Julia P. Gardner of Port Washington, L. I., and a speech was made by Judge Norman S. Dike.

Among those present at the launching were Stephen Callahan, Justice of the Supreme Court; Philip De Ronde, President of the Oriental Navigation Company; William N. Todd, President of the Todd Shipyards Corporation; Colonel A. I. Kline, Senator-elect William Thorn Simpson, Commodore F. H. Bridge, U. S. N., H. H. Traver of the United States Shipping Board and James S. Milne, Vice President of the Tebo Yacht Basin Company.

TYPHUS MENACES EUROPE.

Danger Increased by Bolshevist Invasion of Poland.

WARSAW, Oct. 13.—Poland is in far worse condition from typhus fever dangers than ever in her history, says a report by Colonel Harry L. Gilchrist, commander of the American Polish Relief Expedition which has been co-operating with the Polish Government more than a year in an effort to wipe out the disease.

"Unless outside aid is forthcoming at once," says the report, "suffering will be intense during the approaching Winter and all Europe will be threatened with a terrible typhus fever epidemic.

"Increased danger from the spread of typhus fever has been brought about by the Polish-Russian war, which has destroyed all eastern defenses against the infected regions of Russia as the armies have pushed each other back and forth across the disputed districts.

"Regarding the Bolshevist activities in August, which threatened Warsaw for days, and their effect upon the typhus fever situation, Colonel Gilchrist, summarizing his report, attributed the renewed dangers to the following causes:

"Complete abandonment of all typhus fever work in the worst typhus fever districts of Poland; capture by the Bolsheviki of all Eastern quarantine stations and removal of the barriers established under great difficulties; capture and destruction of much of the parapharnalia and materials which had been distributed in many towns and villages throughout the typhus districts; reduction by Bolshevist troops of a new source of contamination to places free from the disease, and the infecting of the armies of Poland and infecting of the populace returning to homes recently occupied by Bolshevist soldiers."

"Poland realizes the seriousness of the present situation, and is doing all in her power to cope with it," says the report, but with limited facilities to work with, the Government officials can do little.

In closing Colonel Gilchrist says: "While there are no figures available to enumerate the actual amount of damage wrought by the Bolshevist armies in their recent advances toward Poland, it is predicted by the most conservative that the number of new typhus carriers scattered over all Poland will reach many thousands, and the financial loss due to the destruction of sanitary materials, crops and other property will run into millions of dollars."

BUTTER GOES HIGHER, VEGETABLES RISING

Otherwise Food Prices Show No Marked Changes from Last Week.

SLIGHT DECLINE IN PORK

Good Demand for Red and White Kidney Beans When Carefully Graded.

According to a statement issued yesterday from the office of the State Division of Foods and Markets, prices on the close of the wholesale market yesterday showed but little change from the week before. String beans, lima beans, onions and celery were, among the few vegetables that showed a slight increase in price. The demand, it was said, for apples showed much improvement on account of "Apple Week."

"That it pays to grade produce," says a statement from the State Market Division, "is shown by the following information secured from bean dealers: Although the market is reported to be dull, there is a good demand for carefully picked and graded white and red kidney beans. On Friday red kidney beans brought $10 to $14, white kidney, $11 to $15 per 100 pounds.

"Prices for country dressed calves remained unchanged during the week. The receipts of live chickens were very plentiful, while good heavy fowls were scarce. On Friday, choice heavy colored fowls sold for 36c to 37c per pound; leghorn fowls, 32c per pound; roosters, 30c per pound.

"The cheese market continued inactive during the week. The supply of all grades of held and fresh cheese was plentiful, and there was no perceptible change in price. On Friday, New York State fancy large eyed Swiss cheese sold for 53c to 62c per pound. The No. 2 grade of this variety sold for 25c to 35c per pound.

"The light daily arrivals of good quality butter have been promptly absorbed by the trade, with a consequent increase of 2c per pound in price since last Monday. Extra to high score creamery butter sold for 62½c to 63c on Friday. Fine to fancy, State dairy butter brought 58c to 60c; salted Danish butter, 52c to 58c per pound.

"The egg market was very firm during the week. Hennery whites remained unchanged; State hennery browns, fancy, advanced to 88c on Friday."

The following comparison of prices at which perishables sold in the wholesale markets and the Farmers' Public Markets on Nov. 5, this year, and on the corresponding date of last year, shows that more prices are lower than higher:

	1920.	1919.
Apples, various va., per bbl.	$3.00@8.00	$5.00@12.00
Beets, long, per bbl.	1.50@2.00	1.00@ 1.25
Brussels sprouts, per qt.	.10@ .20	.14@ .20
Cabbage, whi., per 100 lbs.	4.00@6.00	6.00@ 8.00
Carrots, washed, best 100 bunches	2.00@4.00	1.75@ 2.00
Cauli., L.I., pr. bu. crate	2.00@2.50	3.00@ 4.50
Celery, Kalamazoo, pr. bdl.	3.50@4.50	5.00@ 6.00
Lima beans, per bushel	2.50@3.00	3.00@ 3.50
Onions, Orange Co., No. 1 best, per 100-lb. sack	1.00@1.25	4.00@ 4.50
Potatoes, L. I., per bbl.	2.00@4.50	3.00@ 3.50
Squash, best, per bbl.	1.50@2.00	1.25@ 1.50
Water cress, per 100 bu.	2.00@3.00	2.00@ 2.50

According to the Federal Bureau of Markets, receipts of steers have been less than the preceding week and consisted largely of medium and good grade, while the receipts of cows have been a little larger than the previous week. Both steers and cows advanced. Bulls ranged from ½c to 1c higher. Kosher chucks and plates have been in normal supply with a good demand. Prices have advanced about 1c to 2c over last week. Veal and lamb were about the same, while mutton was 1c higher. Receipts of pork showed a decrease, with a lowering of price of some loins as much as 1c.

Eastern Cotton Mill Stocks Quoted.

Special to The New York Times.

FALL RIVER, Nov. 6.—Following are the latest quotations of cotton stocks:

	Bid.	Asked.	Sold.
American Linen Co.	25	125	....
Barnard-Mfg. Co.	235	....	....
Bourne Mills	195	....	....
Border City Mfg. Co.	135	140	....
Chace Mills	185	....	....
Charlton Mills	183	....	....
Cornell Mills	200	....	....
Conanicut Mills	150	....	....
Dathol Mills	185	....	....
Davis Mills	185	....	....
Davis Fractions	90	....	....
Flint Mills	200	210	200
Granite Mills	140	167	....
Hargraves Mills	55	....	....
King Philip Mills	140	150	....
King Philip Fractions	74	....	....
Laurel Lake Mills	160	....	....
Lincoln Mfg. Co.	150	....	....
Merchants Mfg. Co.	200	....	....
Mechanics Mills	150	150	....
Narragansett Mills	190	....	....
Parker Mills	55	....	....
Pilgrim Mills	210	210	....
Pilgrim Mills pf.	104	....	....
Richard Borden Mfg. Co.	200	....	....
Sagamore Mfg. Co.	150	....	....
Seaconnet Mills	83	....	....
Shove Mills	113	....	....
Stafford Mills	135	....	....
Tecumseh Mills	205	210	....
Troy C. and W. Mfg.	800	....	....
Union Cotton Co.	90	....	....
Wampanoag Mills	170	....	....
Westport Mfg. Co.	150	....	....

Week's Mill Stock Sales in Boston.

Special to The New York Times.

BOSTON, Nov. 6.—Sales of manufacturing stocks in Boston this week:

35	Arlington Mills	190¾@191
5	Bates Mfg. Co.	195
20	Bigelow Hartford Carpet Co.	106⅝
15	Draper Corp.	120
10	Farr Alpaca Co.	220
9	Hood Rubber Co.	109
23	Merrimac Mfg. Co.	109¼@108
21	Nashua Mfg. Co.	107
2	Pepperell Mfg. Co.	206¾
3	Plymouth Cordage Co.	222¾
100	Sullivan Machinery Co. (old)	141

MINING STOCK QUOTATIONS.

SAN FRANCISCO.

COMSTOCK.		DIVIDE	
Alpha	.60	Dividend	.04
Andes	.15	East Divide	.02
Best & Belcher	.19	Extension	.27
Caledonia	1.20	Gold Bar	.03
Challar	.09	Gold Reef	.04
Concordia	.12	Grimes	.02
Confidence	1.90	Hasbrouck	.03
Con. Virginia	4.25	Hercules	.02
Gould & Curry	.10	Kernick	.08
Imperial	.20	Knox	.02
Jacket	.25	Midway	.02
Mexican	.22	Myra	.03
Ophir	.61	Revert	.04
Overman	.23	Verdi	.04
Savage	.08	Victory	.06
Seg. Belcher	.10	West	.14
Scorpion	.04	Western	.02
Sierra Nevada	.60	Zone	.20
Union	.41	GOLDFIELD.	
Utah	.03	Booth	.04
TONOPAH.		Consolidated	.03
Belmont	1.40	Crackerj

GIMBEL BROTHERS

32ND AND 33RD STREET AT BROADWAY — NEW YORK CITY

Higgins & Seiter have closed their doors. On their brilliant performance in the drama of American business — the final curtain has fallen—leaving to thousands upon thousands a grateful memory—leaving to the world of commerce an enviable record of over thirty years of splendid achievement.

We have bought their entire half-million dollar stock. It is now on our counters—in our warehouses. Tomorrow we place it on public sale, the details of which are recorded here.

And as we gaze over this rich panoply of glittering glassware—this sumptuous aggregation of china—the cream of world markets; as we wonder at the exquisite skill in selection—the finely tempered connoisseurship that this superb ensemble exemplifies—our thought is this:

It is a joy—a service of services to present a collection so rich in the potentialities of home-building. Potentialities not only for the homes of the opulent few. But for the just-homey homes of Mr. and Mrs. Average Citizen. Objects that will appeal not only to the taste of the aesthete—but to the taste of all those who gloat on the mark of china that's ancient and blue—the quaint blue China that their Grandmother's Grandmother valued before them.

Prices for the aristocrat—oh, yes. But prices, too, that the every day man can pay. Pieces to be the crowning jewels in great collections — most assuredly. And pieces to be the treasures of the humble.

And so it is our privilege to present—and with reverence we present it—this crowning triumph of Gimbel merchandising. This unique performance in the priceless at a price. And so we leave it for your immediate delectation—and for your perpetual delight.

At Half Price

English China Tea Cups, Bouillon Cups, Ramekins, Plates, Covered Terrapin Dishes.

At Half Price

English China Tea Sets, Black Coffee Sets, Individual Breakfast Sets, Guest Sets, Salad Sets.

At Half Price

French China Plates and Cups and Saucers.

At Half Price

English China Dinner Sets, Minton, Cauldon, Royal Worcester, complete services for twelve persons.

CHINA *and* GLASS

The Entire Half-Million Dollar Stock of

HIGGINS & SEITER INC.

China and Glass Specialists for Over Thirty Years

HALF PRICE

An Event Unparalleled in the Annals of the Gimbel Business

The Greatest China and Glassware Occasion of the Decade

SALE TOMORROW : MONDAY: GIMBELS : FIFTH FLOOR

ALSO
ON THE MAIN FLOOR
the Entire Higgins & Seiter Stock of
STERLING SILVER DEPOSIT WARE
STERLING SILVER MOUNTED GLASSWARE
SHEFFIELD PLATED TABLEWARE

HALF PRICE

NO CREDITS — NO EXCHANGES — NO C. O. D'S

At Half Price

Finest Imported Crystals from Belgium and Sweden; Barcarat, Val St. Lambert, Cristalleries de St. Louis, Royal Swedish. And from America's best—Hawkes, Dorflinger, Libbey, Sinclair, Pierpont, Steuben and others.

At Half Price

Inexpensive Blown and Pressed Glassware from Heisey Duncan & Miller, Bryce Brothers.

At Half Price

Higgins & Seiter's Entire Stock of Lamps, Lamp-bases, Chinese Vases, Italian Art Pottery, Wedgwood Decorative Pottery, Reproductions of Old Florentine Wood Carvings.

At Half Price

Higgins & Seiter Open Stock Dinnerware Patterns at Exactly Half Higgins & Seiter Price.

Please note that stocks easily accessible will later be continued by Gimbel Brothers. Others will immediately be closed out.

At Half Price

English Earthenware Dinner Sets, Copeland, Booth, Cauldon, Grindley, Meakin and others.

At Half Price

French China Dinner Sets from Bernardaud et Cie, Theodore Haviland & Co., Wm. Guerin et Cie, Pouyat et Cie, Ahrafeldt.

At Half Price

Superb English Rock Crystal Services from Webb & Co., Webb & Corbett, Stephen & Williams.

* * *

At Half Price
English Service Plates

Royal Worcester
Royal Doulton — Coalport
Copeland — Minton
Cauldon — Crescent
Wedgwood — Aynsley

* * *

Entire $500,000 Stock of Gimbel China, Glassware and Objets d'Art

REDUCED

* * *

The Entire Gimbel Stock of Reproductions of Sheffield Plate

REDUCED

* * *

The articles with which this page is illustrated have been sketched by the Gimbel staff artist from originals in the Higgins & Seiter stock. Since—as is the case with all Higgins & Seiter merchandise—there are at most but *few* of a number—the objects pictured may possibly be sold before you arrive.

Section 2 EDITORIAL SECTION

The New York Times.

EDITORIAL SECTION Section 2

SUNDAY, NOVEMBER 7, 1920.

ELECT MARK TWAIN TO HALL OF FAME

Five Other Men and Alice Freeman Palmer Placed Among American "Immortals."

PATRICK HENRY RECOGNIZED

Roger Williams, Saint-Gaudens and the Discoverer of Anaesthesia Honored.

MANY NOTABLES VOTED FOR

Grover Cleveland and Martha Washington Among Those Who Fail of Election.

The report of the official canvass of ballots received from the electors of the Hall of Fame in the fifth quinquennial election was made public yesterday by the Senate of the University of the State of New York, disclosing that Mark Twain had been placed among the American "Immortals." In the absence of Dr. Robert Underwood Johnson, Ambassador to Italy, the election was in charge of Mrs. William Vanamee, as Acting Director.

The names of 177 men were voted for, the six following being chosen: Samuel Langhorne Clemens, James Buchanan Eads, Patrick Henry, William Thomas Green Morton, Augustus Saint-Gaudens and Roger Williams. Twenty-seven women were nominated, the successful candidate being Alice Freeman Palmer.

Among those who received votes, but not enough to elect, were Noah Webster, Walt Whitman, Edward Everett Hale, John Brown, Henry M. Stanley, John Paul Jones, Philip Henry Sheridan, William Maxwell Evarts, Grover Cleveland, John Jay, William Penn, Edwin Booth, Joseph Jefferson, James A. MacNeil Whistler, Susan B. Anthony, Martha Washington and Pocahontas Kolfe. Louise May Alcott was an unsuccessful candidate, as were Joel Chandler Harris, Cyrus Hall McCormick, John Ericson, John Hay, Theodore Thomas, Alice Cary and Elizabeth Cady Stanton.

The Hall of Fame Electorate.

The electorate of the Hall of Fame consists of ninety-six men and six women. In the election just closed the electors were university and college Presidents, 27; professors of history and historians, 18; scientists, 11; authors and editors, 14; public officials and men and women of affairs, 19; past and present Justices of national or State courts, 12. One elector cast a blank ballot.

Biographical material prepared by the Hall of Fame concerning the newly elected is as follows:

"Samuel Langhorne Clemens, American humorist, is more generally known by his pseudonym, Mark Twain. He was born in Florida, Mo., Nov. 30, 1835, and died in Redding, Conn., April 21, 1910. After schooling he was apprenticed to a printer in 1848 and worked at this trade in Philadelphia, New York and in the West. While he was a pilot on the Mississippi River he was greatly taken with the cry of the leadsman in taking soundings, and when he began writing he signed himself "Mark Twain," the cry of the leadsman being "By the mark, twain." After leaving the Mississippi he tried mining in Nevada. In 1862 he edited a newspaper in Virginia City, but soon tired of that and went to San Francisco where he was a newspaper reporter. For a time he edited a newspaper in Buffalo, but tired of this and settled in Hartford, Conn. In 'Huckleberry Finn' and 'Tom Sawyer,' conceded to be his best books, he appears as a master of humor and pathetic suggestion with a great creative genius. Among his better-known works are, 'The Innocents Abroad,' 'Roughing It,' 'The Gilded Age,' 'Life on the Mississippi,' 'A Yankee at the Court of King Arthur,' 'Pudd'n Head Wilson,' 'How to Tell a Story,' 'Autobiography of Mark Twain' and 'The $30,000 Bequest.'

He Bridged the Mississippi.

"James Buchanan Eads, American engineer, was born in Lawrenceburg, Ind., on May 23, 1824, and died in Nassau, New Providence, March 8, 1887. He began life as a clerk in a dry goods house in St. Louis, in 1833, and then secured work on a Mississippi steamboat in 1839. He early designed some useful boats for raising sunken steamers and in 1861, when called to the aid of the Federal Government, he constructed within 100 days seven iron-clad steamers for use on the Mississippi and its tributaries. He built an arched bridge across the Mississippi at St. Louis in 1867-74. His project of improving the south pass of the Mississippi Delta was successfully completed in 1879, and his great plan for deepening the river as far as the mouth of the Ohio piers or jetties has been demonstrated to be entirely practicable. In 1884 he received the Albert Medal of the Society of Arts, being the first American citizen to whom this honor had been awarded.

Patrick Henry, American orator and statesman was born May 29, 1736, in Hanover County, Va., and died June 6, 1799, in Charlotte County, Va. Henry's first speech which signed him out as an orator was made in 1763, in the famous Parsons' cause. In 1765 Henry was elected to the House of Burgesses and offered a series of resolutions to the effect that the General Assembly of this Colony have the only, sole and extensive right and power to levy taxes.' It was during a debate on these resolutions that he used his famous and often quoted sentence, 'Caesar had his Brutus, Charles I his Cromwell and George III' and then Henry, answering shouts of treason from other members of the House, solemnly continued: 'And George III may profit by their example. If this be treason make the most of it.'

Henry represented Virginia in the first Continental Congress, and on March 23, 1775, made a speech in St. John's Church, Richmond, in which he used the phrase, 'Give me liberty or give me death.' He served altogether four terms as Governor.

Founder of Rhode Island.

"Roger Williams, advocate of religious liberty and founder of Rhode Island, was born in Wales in 1607 and died in Providence, R. I., in March, 1684. He came to this country in 1631. It was not long before he had trouble with the Church and civil authorities, and in October, 1636 he left Salem, Mass., to seek a refuge from the tyranny of his Church brethren. With four companions, he sought a place from the persecution of the Massachusetts Plymouth colonies, and finally on the site he selected Providence he built a town of 'God's merciful providence in his distress.' In 1658 he opened Rhode Island to all seeking religious freedom, and especially to those who were driven out of Boston.

"Alice Freeman Palmer, American educator, was born in Colesville, N. Y., on Feb. 21, 1855, and died in Paris, France, Dec. 6, 1902. She was graduated from the University of Michigan in 1876, and the next year became a teacher of the classics and mathematics at Geneva Lake, Wis. From 1877 to 1879 she was Principal of the high school at East Saginaw, Mich., becoming in the last-mentioned year Professor of History in Wellesley College. In 1882 she became President of that institution, which position she retained until her marriage, in 1887, to Professor G. H. Palmer of Harvard University. In 1892-95 she served as non-resident dean of the women's department of the University of Chicago.

Discoverer of Anaesthesia.

"William Thomas Green Morton, an American dental surgeon and discoverer of the process of anaesthesia, which he called 'letheon,' but is now known as ether, was born in Charlton, Mass., Aug. 19, 1819, and died in New York City on July 15, 1868. Dr. Morton's patent for his anaesthetic was granted in November, 1846. Dr. Morton communicated his knowledge of the new process to Dr. J. C. Warren, and anaesthesia, or ether, was made public through an operation performed by Dr. Warren at the Massachusetts General Hospital on Oct. 16, 1846. The French Academy of Sciences gave a Montyon prize of 2,500 francs to Dr. Morton for the application of his discovery to surgical operations.

"Augustus Saint-Gaudens, American sculptor, was born in Dublin, Ireland, on March 1, 1848, and died in Cornish, N. H., on Aug. 3, 1907. Saint-Gaudens was a sculptor of originality and freshness, who adopted the best standards of French taste and execution without being bound to tradition. Among his better-known works are the President Lincoln statue in Lincoln Park, Chicago; the bas relief the 'Adoration of the Cross by the Angels,' the Shaw Monument in Boston and the Diana on top of the tower of Madison Square Garden. What perhaps is the most strikingly characteristic of all his ideal statues is the 'Puritan' at Springfield, Mass. The Sherman equestrian statue at the southeastern entrance of Central Park is the last of a series of five in which the most notable is the remarkable statue of Farragut in Madison Square Park."

CITIZENS TO DISCUSS SCHOOL IMPROVEMENT

Shortage of Teachers and Other Problems to be Taken Up at Regional Conferences.

The United States Bureau of Education has called a series of twelve citizens' regional conferences, to be held early in December, for the purpose of discussing school legislation and methods of improving public school systems. A conference for New York, New Jersey and Pennsylvania will be held before Dec. 18 in this city or Philadelphia. Discussing the shortage of teachers, P. P. Claxton, Commissioner of Education, wrote:

"If all the persons graduated from normal schools in the United States, from the establishment of the first school at Bridgewater, Mass., until now, were still living, and all teaching, there would still be need of 110,000 teachers to fill the elementary schools. The normal school graduates of last Spring are only sufficient to supply about 20 per cent. of the teachers needed to fill the vacancies in the elementary schools this Fall.

"We are now spending between $20,000,000 and $25,000,000 for the support of normal schools. We must spend at least $100,000,000.

"This means a large increase in the average pay of teachers. We shall need to spend two or three times as much for this purpose as we now do spend in the country at large.

"The close relationship between education and wealth and wealth-producing power must be clearly shown, so that the people may understand that this expenditure for education will not constitute a burden, but rather an investment through which they may be the better able to bear the other burdens of taxation."

This series of regional conferences is the outgrowth of the National Citizens' Conference on Education in Washington last May. Those invited to the conference are Governors, Mayors, members of Chambers of Commerce, Rotary Clubs, Boards of Trade, women's organizations, patriotic and civic organizations, members of State, county and city Boards of Education; School Superintendents, college President and professors, professional men and farmers.

TELLS OF IRISH LINE FROM HERE TO CORK

'Irish Consul to New York' Says Company Has Fifteen Ships for Service.

The projected establishment of a steamship service between New York and Cork, Ireland, was announced yesterday by J. L. Fawsitt, who described himself as "Irish Consul" to this city. Mr. Fawsitt issued copies of resolutions indorsing the contemplated ship line, identical in wording and purporting to have been adopted by the Cork Chamber of Commerce, the County of Wexford, the Cork City Corporation and the Council of Cork Industrial Development Association.

According to the announcement, the steamship line, to be known as the "United States Mail Steamship Company," plans to operate as an offshoot of the France and Canada Steamship Company of 120 Broadway. Francis R. Mayer is President of the latter company and is named as the head of the new incorporation which plans the Irish service. Mr. Fawsitt said that the Irish line had fifteen ships for service, all allocated to the United States Shipping Board to the France and Canada Steamship Company, which up to now had not maintained an Irish sailing schedule.

Neither Mr. Mayer, who is described as a brother of Federal Judge Julius M. Mayer, nor other officials of the new company could be reached yesterday for information as to their plans to get over the British Government's ban against vessels on the eastbound voyage touching at Cork.

PUPILS PRESENT A PLAYLET

Its Purpose Is to Correct Blunders in American Speech.

The students of Morris High School gave an amusing playlet in the auditorium yesterday. It was aimed at the queer blunders in pronouncing and enunciating peculiar to New York, and carried home its lesson with fine dramatic effect.

The scene of the play was laid in the kingdom of American speech, where the king sat in his courtroom, bent double by "g." From his title and substituted a "k," thus transforming him into a mere "kink." Other sufferers who had lost their final "g's" completely were Goin' and Doin'. Still others had had wrong letters thrust upon them, such as Lawr and Idear.

All these and many other evils were traced to the villain Carelessness, who, however, was ultimately conquered by New York Youth, aided by Organs of Speech. The king, Good Usage, was finally restored and all wrongs were set right.

The school is indebted to the care of Miss Lowd and Mr. Kellogg for the fine performance of this play.

CRIME FIGURES HERE BEAT ALL EUROPE'S

Investigator Tells Why "Tolerant America" Is Plagued with Murders and Thefts.

PRAISES NEW YORK POLICE

Raymond B. Fosdick Says Neither London Nor Paris Detectives Could Cope with Our Criminals.

Tolerant American cities are overrun with criminals to a greater extent than metropolitan districts in Europe and neither the police of London nor of Paris would be able to cope with crime in this city or Chicago, according to Raymond B. Fosdick, who made public yesterday statistics compiled for the Bureau of Social Hygiene. Mr. Fosdick formerly was Under Secretary General of the League of Nations, and during the war was Chairman of the Commission on Training Camp Activities of the War and Navy Departments.

"The police of an American city are faced with a task such as European police organizations have no knowledge of," said Mr. Fosdick in giving statistics from one part of his forthcoming work on "American Police Systems." "The Metropolitan Police Force of London with all its splendid efficiency would be overwhelmed in New York, and the Brigade de Surate of Paris, with its ingenuity and mechanical equipment, would fall far below the level of its present achievement if it were confronted with the situation in Chicago."

Mr. Fosdick discusses the relation of heterogeneous population in America to the crime rate, and concludes that preponderance of crime in this country is augmented by unassimilated or poorly assimilated races.

"It must not be supposed, however, that our foreign and colored population is the sole cause of our excessive crime rate," continues Mr. Fosdick. "If the offences of our foreign and colored races were stricken from the calculation, our crime record would still greatly exceed the record of Western Europe. With all its kindliness and good nature, the temper of our communities contains a strong strain of violence. We condone violence and shirk its punishment. We lack a high instinct for order. We lack a sense of the dignity of obedience to restraint which is demanded for the common good. We lack a certain respect for our own security and the terms upon which civilized communities keep the peace.

Figures on Homicides.

"As to the fact of our excessive criminality, the statistics furnish startling evidence. London in 1916, with a population of 7,250,000, had nine premeditated murders. Chicago, one-third the size of London, in the same period had 105, nearly twelve times London's total. In the year 1916, indeed—and it was not an exceptional year—Chicago with its 2,500,000 people had twenty more murders than the whole of England and Wales put together with their 38,000,000 people.

"The Chicago murders during this year total one more than London had during the five-year period from 1910 to 1914, inclusive. In 1917 Chicago had ten more murders than the whole of England and Wales and four more murders than all England, Wales and Scotland. In 1918 Chicago had fourteen more murders than England and Wales. In 1919 the number of murders in Chicago was almost exactly six times the number committed in London.

"New York City in 1918 had exactly six times the number of homicides (murder and manslaughter) that London had for the same year, and only ten less homicides than all of England and Wales. In 1917 New York had six times more homicides than London, and exceeded the total homicides of England and Wales by fifty-six.

"In 1918 New York had six times more homicides than London, and exceeded the total homicides of England and Wales by sixty-seven. This contrast cannot be attributed to the peculiar conditions in London induced by the war. In each of the years from 1914 to 1918, inclusive, New York had more homicides than occurred in London during any three-year period previous to the outbreak of the war in 1914.

"Statistics of this kind could be multiplied at length. In the three-year period 1916-18, inclusive, Glasgow had 338 homicides; Philadelphia, which is only a trifle larger, had during this same period 281. Liverpool and St. Louis are approximately the same size; in 1915 St. Louis had eleven times the number of homicides that Liverpool had, and in 1916 eight times the number. Los Angeles, one-twentieth the size of London, had two more homicides in 1916 than London had for the same period; in 1917 she had ten more than London had. Cleveland, Ohio, one-tenth the size of London, had more than three times the number of homicides in 1917 and approximately twice the number in 1918.

More Burglaries Here.

"Equally significant is the comparison of burglary statistics between Great Britain and the United States. In 1915, for example, New York City had approximately eight times as many burglaries as London had in the same period, and nearly twice the number of burglaries reported in England and Wales. In 1917 New York had four times as many burglaries as London, and approximately the same number as occurred in England and Wales. In 1918 the burglaries which the police reported in New York were approximately two and a half times those in London.

"While war conditions undoubtedly served to heighten this contrast, they were by no means entirely responsible for it; in 1915 New York City had more burglaries than occurred in all England and Wales in 1911, 1912 or 1913. Chicago in 1916 had 322 more burglaries than London; in 1917, 3,439 more; in 1918, 886 more and in 1919, 2,140 more.

"Even more startling are the statistics of robbery. New York City in 1915 reported 838 robberies and assaults with intent to rob where London had 20, and England, Wales and Scotland together had 102. In 1916 New York had 886 such crimes to London's 19 and England, Wales and Scotland's 227. In 1917 New York reported 1564 to London's 28, while England, Wales and Scotland reported 233.

"In 1918 New York had 849, while London had 63 and England and Wales had 100. In each of the four years, from 1915 to 1918, inclusive, New York City had from four to five times more robberies than occurred in all England and Wales in any one of the five years preceding the war.

"Practically the same proportion exists between Chicago's robberies and those in Great Britain. Washington, D. C., in 1916 had four times the number of robberies that London reported; in 1917 three times the number, and in 1918 one and one-half times the number. Los Angeles in 1916 had 64 more robberies than all of England, Wales and Scotland put together; in 1917 she had 126 more than these three countries."

Merchants Find No Business Slump; Report Increasing Number of Employes

In a comprehensive report on employment, wages, cost of living and market conditions, made public yesterday by the Merchants' Association, experts asserted that there was no sign of general business depression, but that wholesale prices would have to be cut at least 50 per cent. before they approximated the pre-war level. The report says that some industries have reported a larger number of employees for the last few months.

"Industrial readjustments in New York City are proceeding normally, without radical slump or depression as some have predicted," said the report, "and with a considerable note of optimism as to the future. This is based on an analysis by the Industrial Bureau of the Merchants' Association of the combined reports of the leading agencies studying industrial and business conditions here and throughout the country, supplemented by the Bureau's own investigation of the local situation. Using September, 1919, as a basis, the course of employment in New York City, the average earnings of employees and similar factors were followed month by month during the succeeding period. For comparative purposes, pre-war figures were secured as well.

Although the city's industrial activity has now receded somewhat from the high water mark established during the war, there is no indication of a general slump in manufacturing. The course of employment in factories, which is the best available index to industrial activity, indicates on the basis of reports from 780 New York City establishments normally employing more than 200,000 workers, that the number of workers now employed is as great as the average for the calendar year 1919, and is only slightly below the average for the three years 1917, 1918 and 1919. The 780 establishments referred to employed an average each of 274 workers during the years 1917-1919. For the month of October they employed an average each of 267 workers, or only seven less workers per plant.

Although the average weekly earnings of factory workers have fallen appreciably from the high level reached last March, earnings in September of this year are considerably above the average of a year ago.

Retail prices of food in New York City have been declining during the last four months. The decline, however, has not been precipitous. Prices in September were less than 7 per cent. lower than during the highest month, namely, July, 1920. Food prices were 9 per cent. higher than in September, 1919, and more than double the pre-war average.

SAYS RELIGION CAN SAVE INDUSTRY

Boston Shoe Manufacturer Blames Lack of Faith for Present Conditions.

SEES CHAOS AHEAD NOW

O. M. Fisher Asserts Closing of Textile and Shoe Plants Due to Broken Covenants.

BOSTON, Nov. 6.—With textile manufacturers and shoemaking concerns of New England facing the choice of closing their plants, running on a part time schedule or requesting their employes to accept reductions in salary as the result of a situation daily becoming more acute in this industrial centre because of the heavy cancellation of orders and unsettled market conditions, Oliver M. Fisher of Newton, Mass., head of one of the large shoe manufacturing plants here, advises a return to the ancient Biblical precept of responsibility to God and to one's fellow-man as a solution of the problem.

Otherwise, Mr. Fisher says, the irreligious trend of this country, with 60 per cent. of the population not even nominally connected with any church, will break down existing morals in the business world and will put approval upon "a standard of business integrity which before the war no business man would believe existed." A condition approaching chaos is facing the business world, according to Mr. Fisher, due, in a large measure, he says, to the lack of faith of one man in another and the attitude of regarding contracts as "scraps of paper."

Following his recent election as President of the Boston Boot and Shoe Club, Mr. Fisher, who is Treasurer and member of the Executive Committee of the Unitarian campaign under the direction of former President William H. Taft, gave out a statement in which he said:

"This country has been a phenomenal success in everything material. We have been the wonder of the world, but we have lost, to my mind, the balance, and have given far more attention to the material side of life than its importance warrants. The same attention given to the development of the moral and spiritual forces within us could bring about in every community a vitalising force which would make better communities, and thus make better the very business in which we are engaged.

"From my own business experience there is nothing on earth that business needs so much today as religion. By that I mean responsibility to God, to man and to the obligations that go with it, in order that our relations with each other shall be the relations of one brother to another. Obligations must be kept and the covenants we make must be considered sacred and binding; therefore, I have come to feel after a long business life that some form of Christianity—I believe Unitarian Christianity—is the heart of the covenant of all business life.

"You who are in business have been conscious of a tremendous overturning recently in business affairs; in fact, a condition approaching chaos is with us at this time. If you will look at the causes of this you will find that it is very largely due to the lack of faith of one man to another in his business obligations. It is in meeting this situation that Unitarian Christianity, if carried into a man's business life, will make him a truer business man, which means a better business man.

"Our textile mills here in New England, as you know, are nearly all closed, or practically so. Our shoe manufacturing plants, one of the largest industries of New England, are practically all closed—and why? Not because shoes are not needed, not because textiles are not needed; but because the covenants entered into, the contracts made, have been torn and broken without regard for their legal value, without any regard for the financial loss entailed upon the other party; and in the face of the fact that the merchandise would be needed, that this cancellation or return would mean financial loss and ruin to the other party. A continuance of this is going on today.

"I do not know that I can do anything better than to quote from a recent article by Roger W. Babson, the statistician. He says:

"'What does all this situation mean? The religion of the community is really the bulwark of business and of our investments. It means the real security for the stocks, bonds, mortgages, deeds and other investments which we own. The legal boxes, the legal papers and the other things that we look upon as so important, are the mere shell of the egg. The value of our investments depends not upon the strength of our banks, but upon the strength of our churches. The underpaid preachers of the nation are the men upon whom we are really depending, rather than on the well-paid bankers, lawyers and brokers. For our own sakes, for our children's sakes, for the country's sake, let us business men get behind the churches and their preachers. Never mind if they are not perfect. This only means that were they efficient they would do very much more.'"

400,000 RENEWALS, RED CROSS GOAL

Fourth Annual Roll Call Is to be a Tribute to the Memory of Florence Nightingale.

WILL OPEN NEXT TUESDAY

Parades, Exercises on Bedlow's Island and Tableaux Will Mark Campaign Here.

Plans for the Fourth Roll Call of the American Red Cross, Nov. 11 to 25, made public yesterday by the New York County Chapter, show a program more varied and pretentious than was undertaken during the war. The objective in Manhattan is 400,000 new members or renewed annual memberships. The work throughout the country will be a tribute to the memory of Florence Nightingale, and the slogan adopted is: "That lamp of Florence Nightingale, like Freedom's torch, must never fail."

For the purposes of the appeal, Manhattan has been divided into districts, and the districts subdivided so that thoroughness and effectiveness will be obtained. The work of the campaign will be under the personal direction of Mrs. E. H. Harriman, Chairman of the New York County Chapter. There will also be a City Committee under the Chairmanship of Mayor Hylan. A separate district will take in Harlem, and the remainder of the county has been divided into five general districts.

The campaign will open with a preliminary meeting in the Waldorf-Astoria Hotel on Monday. The presiding officer will be Colonel James H. Perkins, and the speakers will be Dr. Livingston Farrand, Chairman of the National Red Cross, and Commissioner Olds, Commissioner in Europe.

On Thursday night there will be a parade with 7,000 workers in line. The committee will try and get the Liberty Bell for this occasion. General George R. Dyer will be Grand Marshal. It is expected that many interesting features will be shown in this parade.

Bedlow's Island will be the scene of exercises Friday morning, when several hundred persons will visit the Statue of Liberty and celebrate the centenary of Florence Nightingale. Among those who will take part in the exercises will be Major Gen. Robert Lee Bullard, commanding the Second Corps Area, and Brigadier Gen. Oliver B. Bridgman, President of the New York Chapter of the Sons of the American Revolution.

The American Legion, the Sons of the Revolution, the Sons of the American Revolution, the Army, the Navy and other bodies will pay honor to Florence Nightingale.

A "stationary parade," something new, has been planned for Monday, the 15th. On that day more than 2,000 workers in uniform will be stationed five feet apart along Fifth Avenue from Twenty-third to Forty-second Street. They will not only remind shoppers of the work carried on by the Red Cross, but it is hoped they will be instrumental in thousands becoming members of the organization.

The evening that the spirit of service which culminated in the Red Cross organization will be depicted in musical tableaux and pantomimes in the Lexington Avenue Theatre on Wednesday, Nov. 17. The boxes are already been sold, and many persons of social prominence have volunteered to take part in the presentation. The patronesses are: Mrs. George Gould Baker; Mrs. Alfred August Belmont; Mrs. Henry P. Davison; Mrs. E. H. Harriman; Mrs. Arthur Curtiss James; Mrs. William Fellowes Morgan; Mrs. Whitelaw Reid; Mrs. John D. Rockefeller, Jr.; Mrs. Willard Straight; Cornelius N. Bliss, Jr.; George Blumenthal; William C. Breed; Cleveland H. Dodge; Charles Hayden; William Church Osborn; Seward Prosser; John D. Ryan; H. P. Whitney and Payne Whitney.

The work of the campaign has been planned down to the last detail and the committees and district leaders have already begun their work. The district Committeemen are: First District, Joseph Marcus, President of the Bank of the United States; Second District, Mrs. Paul Overton; Third District, Mrs. McAllister Smith; Fourth District, Maurice McCarthy; Fifth District, Mrs. Edward Wells and the Harlem District, Mrs Elisabeth Frazier.

These are the committees and their Chairmen: Industrial, Colonel James H. Perkins; Mercantile, Colonel Michael Friedsam; Booths, Mrs. Julia Foerster; Hotels, Mrs. Lillian Lutz; Theatres, George M. Cohan; Federal, William B. Edwards; Foreign Groups, Mrs. J. R. Bierstadt and Organizations, Lieutenant J. Henry Smythe, Jr.

Already the committees are receiving the hearty co-operation of hotels, theatres, stores and public buildings. Fifth Avenue will be decorated. Films of appeal showing the work of the Red Cross will be shown in many of the moving picture theatres. More than 150,000 posters have already been distributed. Headquarters for the district organizations will be in National Guard armories.

Of the membership fees collected a small part will go to the national organization. The bulk, however, will be used here in the nursing and health services and to "finish the war job."

SAYS OCEAN RATES SHOULD BE HIGHER

P. A. S. Franklin Sees No Chance for Lower Fares for 1921 Season.

OPERATING COSTS GROWING

Head of International Mercantile Marine Company Tells of Plans for Greater Service.

There can be no reduction in the cost of ocean travel until it costs less to operate ships than it does now, according to statements made by P. A. S. Franklin, President of the International Mercantile Marine Company, in an interview yesterday just before sailing on the White Star liner Olympic for Southampton. On the contrary, Mr. Franklin believes, first-class fares for crossing the Atlantic ought to be increased for the Summer season of 1921 unless there is a reduction in the cost of fuel, food and wages of the crews. The wealthy and the business people who have to go to Europe will travel as usual, but the great bulk of the tourists, such as teachers, clerks and stenographers, whose one ambition has been to see Paris and Westminster Abbey in London, will have to stop at home.

"With coal at $10 per ton in England," Mr. Franklin said, "and costing an average of about three times prewar prices here, and with wages in all departments aboard ship considerably more than double what they were before the war, with all other operating costs in proportion, and with labor efficiency reduced, the steamship companies cannot afford to reduce passenger rates and may be obliged to increase them. Supplies for ships cost as much as supplies on land. The increase in fares has not kept pace with the increase in the cost of food, labor and materials used on ships. Rates might go down if there were a reduction in operating costs, but operating costs are still going up."

"What are your plans?" Mr. Franklin was asked.

"I am going abroad on my usual semi-annual trip to England and France to confer with the officials of the International Mercantile Marine Company and to discuss the prospects for the coming year in the ocean passenger and freight traffic," he replied. "We have in hand plans for the extension of our passenger business, especially with American flag ships.

Increasing Tonnage.

"The company's policy is to increase its tonnage for the American Line's service to Germany by the addition of such suitable ships as it may be able to procure for the fleet of that line. Had the ex-German ships taken over by the United States been available to us by purchase, many of them would have been added to, and would now be in operation in, the American Line's fleet. Our bids for those vessels, early this year, not having been accepted, we have made other plans. This week we added to our American flag tonnage the new 17,000-ton steel steamship Minnekahda, of British build. She is the largest British vessel ever transferred to American registry and we have to thank the British Board of Trade for its broadminded policy in allowing the transfer of this ship to the American flag under present conditions. The Minnekahda will be refitted at once as a passenger carrier for third class and will be put into the service between New York and Hamburg. She will have capacity for 2,150 passengers, and we expect her to be ready for Spring business.

"The American Line's service to Hamburg is now nearly a year old, and it is firmly established, with growing business. The line has its own building, acquired by purchase in the steamship section of Hamburg at 2 Borsenbrucke, where it maintains its own staff, under an American manager. It expects shortly to establish its own terminals at Hamburg. Its operations are under the direction of Americans. One purpose of my visit is to investigate the conditions in the German trade."

When asked if the American Line proposed, as reported, to build two large first-class passenger liners for the English Channel trade, Mr. Franklin said:

"It is true that we have prepared plans for such ships, and probably they would have been ordered from the builders before now had conditions been less chaotic in the American merchant marine. The outlook has not yet digested its war-built fleet of merchant ships. Until it does, and until the new merchant marine is privately owned and can operate its fleet against the competition of ships under other flags, by operation on a sound business basis, any established American steamship company must proceed with caution in ordering the construction of passenger liners."

Mr. Franklin added that he expected to have adequate tonnage in hand with which to resume in the Spring the American Line's New York-Southampton service, from which the New York, Philadelphia and St. Paul recently were withdrawn for the Winter.

For Mediterranean Service.

Regarding the recently announced purchase of the ex-German liner Berlin by the White Star Line, Mr. Franklin said: "She will be used to strengthen the Boston-New York-Mediterranean service and we expect to have her ready in the Spring, when she will join the Cretic and Canopic in that service, with a sailing every three weeks. She has been named for the Britannic, for the White Star liner of that name lost in the war.

"The White Star Line is in the market for others of the German ships offered for sale in England, its aim being to build up its tonnage as promptly as possible to its pre-war level."

When asked if he wished to say anything regarding the financial affairs of the International Mercantile Marine Company, Mr. Franklin stated that although the general steamship situation was not entirely satisfactory, nevertheless so far as the old-established lines were concerned, the situation was not bad, and that the earnings of the company so far this year, although below those of last year, were running about the same as in 1918. He pointed out that during that year the earnings of the company and its subsidiary companies were sufficient to pay fixed charges and 6 per cent. on the preferred stock, and showed in addition a substantial surplus.

Mr. Franklin said that since 1918 the company's bonded indebtedness had been reduced (including all of its subsidiaries) from $80,000,000 to about $47,000,000, while 40 per cent. accrued dividends on its preferred stock, amounting to about $21,000,000, had been paid.

In addition to this, a large percentage of tonnage lost during the war has been replaced, so that the gross tonnage owned by the company and its subsidiaries is now 1,036,153, as compared to 1,118,861 before the war.

Mr. Franklin will return in time to eat his Christmas dinner with his family in New York, he said.

MANY CELEBRATIONS FOR ARMISTICE DAY

Patriotic Meetings, Dinners and Memorial Services Planned for Nov. 11.

Armistice Day, Nov. 11, will be commemorated in New York City with patriotic meetings and dinners in the evening, as well as memorial and religious services during the day.

The New York County organization of the American Legion will hold a meeting at 8:30 in the evening in the 7th Regiment Armory, Park Avenue and Sixty-seventh Street, at which Victory medals will be presented by representatives of the War and Navy Departments to the delegates of the 175 posts of the American Legion in New York County. Addresses will be made by General Robert E. Nivelle, commander of French troops at Verdun; Thomas Goldingway, First Vice Commander of the American Legion, and James M. Beck. General Robert Lee Bullard, commander of the Headquarters, 2d Army Corps, stationed on Governors Island, and Captain O. P. Jackson, U. S. N., will represent the War and Navy Departments, respectively.

Twelve memorial trees will be planted in Madison Square at 3:30 P. M. Armistice Day by Metropolitan Post, No. 385, of the American Legion. The trees have been registered by the American Forestry Association in Washington on its national honor roll.

A memorial mass for the officers and men of the 107th Regiment, N. G. N. Y., in the military forces of the United States, who lost their lives in the war will be held in the Church of St. Paul the Apostle, Sixtieth Street and Columbus Avenue, at 10:30 in the morning.

Veteran aviators of the war will hold a dinner in the Hotel Astor on the evening of Armistice Day.

The drive for $20,000,000 for the construction of Victory Hall, the war memorial to be built in Pershing Square, and the drive of the New York Chapter of the American Red Cross for membership subscriptions will begin on Nov. 11.

OPPOSES FORCING ALIEN TO BE CITIZEN

Coercion Would Not Produce Loyalty, A. T. Burns Tells League for Political Education.

Americanization of the immigrant was the topic discussed yesterday morning in Carnegie Hall when the League for Political Education resumed its course of lectures on current themes. Robert Erskine Ely, Director of the league, presided, and the speakers were Henry W. Taft and Allen T. Burns, Director of the Americanization work of the Carnegie Corporation. Several thousand women members and guests attended.

"No coercion should be used in inducing the immigrant to become a citizen," said Mr. Burns, "and when we make new American citizens we want them loyal to our traditions, and this loyalty cannot be produced by force."

Discussing the type of immigrant which most readily turned to naturalization, Mr. Burns said:

"We took the statements of 25,000 petitioners for naturalization in 1916 and found that the greatest difference was between those from subjugated and those from sovereign States. We found that the Irishman became a citizen more rapidly than an Englishman and the Norwegians more rapidly than the Swedes or Germans.

"The same thing that prevailed then is true now. The Italian is slow to take advantage of our citizenship and the Russian and Austrian are quick."

Mr. Taft's angle on the problem was "the Americanization of American-born citizens," and he said in part:

"People are prone to criticise the Government and consider themselves in no way responsible to it. The Government is the person and should be thought of personally. There is no such thing as a Government detached from its people. The people are the Government and the Government is the people. The people own the Government and must attend to the duties of citizenship. It requires an affirmative action on the part of the individual citizen and they ought to make that action if they want to be good citizens."

HELD IN BANKER'S DEATH.

Man and Woman Drinking Companion Charged with Larceny.

BOSTON, Nov. 6.—Larceny of $1,800 was charged today against Mrs. Lucille Josephs, Samuel Livingstone, William J. Wayne and Ernest Gordon, who are said to have been drinking companions of Ambrose E. Roberts, the State Street broker, whose body was found in a South End alley yesterday morning. They pleaded not guilty and were held in bonds of $5,000 each for a hearing Nov. 15.

Medical Examiner Timothy Leary reported that Roberts died as a result of wood alcohol poisoning, but whether the poison was contained in liquor which he drank at the apartment of Mrs. Josephs or in mixtures which he took elsewhere on Thursday night the authorities have not been able to ascertain.

The police say the broker's pockets had been stripped and checks, together with personal jewelry taken.

FINDS BASEBALL GENERALLY HONEST

Chicago Grand Jury Submits Its Final Report on the National Game.

CALLS FOR A FEDERAL LAW

Believes That Offering or Accepting a Bribe Should Be a Criminal Offense.

FAITH IN HEADS OF SPORT

Thinks Leaders of Organized Baseball Can Be Relied Upon to Keep It Above Suspicion.

CHICAGO, Nov. 6.—The Special Grand Jury investigating baseball, which indicted a dozen ball players and gamblers, returned this morning its final report, in which it stated that "while evidence has been found that some games were thrown by players, the practice was not general and the leaders in organized baseball may be relied upon to keep the game above suspicion."

The Grand Jury's report says in part:

"Considering the magnitude of the enterprise and the great number of ball players engaged, we believe a comparatively small number of the players have been dishonest—we are gratified to find players who immediately reported to their managers the suggestions of 'fixing' and likewise managers who immediately discontinued players who were implicated in attempts to corrupt the game. The adoption of this policy as a fixed practice, no matter at what cost, will make impossible a repetition of the present trouble.

"Evidence was given the jury of an instance during a game played in Chicago where a certain player on the New York National League Baseball Club offered another player a bribe if he would throw that particular game. The player to whom the bribe was offered immediately walked off the diamond, refusing to continue pitching the game.

"We earnestly commend the action of this player, and we likewise commend the manager of the New York club for his action on the following day in suspending the player who offered the bribe. In this particular case, and notwithstanding the reprehensible conduct of the player who offered the bribe, no crime was committed under the present Illinois law. Therefore, no indictment could be rendered by this Grand Jury. At this point we call attention to a law offered by Senator Cummins in May, 1919, making the offering or accepting of a bribe a criminal offense. This Grand Jury recommends the passage of such a Federal statute.

"The young player from the minor league or from amateur baseball who enters the major leagues should realize that he occupies a position of trust, and has entered upon an honorable career, and he must therefore conduct himself in a manner that will make his occupation one of integrity and high standing. If the game is conducted on a basis that inspires public confidence, young men and boys will be encouraged to play the game more and more, thereby developing in the youth of the country sound bodies and sound minds and, what is more, sound morals and better citizens.

"The jury is impressed with the fact that baseball is an index to our national genius and character. The American principle of merit and fair play must prevail, and it is all-important that the game be clean, from the most humble player to the highest dignitary. Baseball enthusiasm and its hold upon the public interest must ultimately stand or fall upon this count.

"Baseball is more than a national game; it is an American institution, having its place prominently and significantly in the life of the people. In the deplorable absence of military training in this country, baseball and other games having 'team play' spirit offer the American youth an agency for development that would be entirely lacking were it relegated to the position to which horse racing and boxing have fallen. The national game promotes respect for proper authority, self-confidence, fairmindedness, quick judgment and self-control.

"The jury thinks it advisable to emphasize in this report the remorse and self-contempt felt by the bribe-taking players appearing before the Grand Jury. Their testimony in this connection was entirely voluntary and showed how cheap and petty each player felt and how their loss of self-respect was in no wise compensated by the sums that were accepted."

Touching on baseball pools, "the report says thousands of persons are fleeced every season of hundreds of thousands of dollars each week and that "the pools are, almost without exception, conducted by irresponsible persons, who operate without definite system and without any regularity of practice."

"There are 134,572 chances in a season's three-league pool, the report says, selling at $1 a chance. Out of the $134,572 collected the pool pays to the buyers only $28,000 in prizes. Even at this enormous profit, the Grand Jury said, "it appears from the evidence that pool owners refuse even to pay all the prizes won by individuals."

WARNS SPAIN ON EXCHANGE.

El Sol Says Peseta's Drop in Value Causes Serious Situation.

MADRID, Nov. 6.—El Sol today calls attention to the serious situation created by the depreciation in the value of the peseta. The newspaper points out that the dollar has reached a

The New York Times

"All the News That's Fit to Print."

PUBLISHED EVERY DAY IN THE YEAR BY THE NEW YORK TIMES COMPANY.
Adolph S. Ochs, Publisher and President.
J. C. Franch, Secretary.

OFFICES: [Telephone Bryant 1000.]
Times Building.....Times Square
Times Annex.....424 St., west of Broadway
Downtown.....1 Beekman Street
Wall Street.....2 Rector Street
Harlem.....3,100 Seventh Ave., near 125th Street
Bronx.....3,014 Third Avenue
Washington Heights.....3,228 Broadway
Brooklyn.....391 Fulton Street
Staten Island.....30 Stuyv. Pl., New Brighton
Queens.....311 Fulton Street, Jamaica, L. I.
Elizabeth.....209 Morris Avenue
Hoboken.....51 Second Street
Jersey City.....80 Montgomery Street
Newark.....810 Broad Street
Paterson.....13 Park Avenue
Washington.....Riggs Building
Chicago.....1202-1204 Tribune Building
St. Louis.....613 Union-Democrat Building
Detroit.....603 Ford Building
San Francisco.....742 Market Street
London.....12 Salisbury Square, E. C.
Paris.....Au Matin, 8 Boulevard Poissonnière

SUBSCRIPTION RATES.

TWO CENTS in Greater New York. Three Cents within 200 miles. Four Cents elsewhere. Sunday, Five Cents in Manhattan, Bronx and Brooklyn. Ten Cents elsewhere.

By Mail, Postpaid.	One Year.	Six Months.	One Month.
DAILY & SUNDAY	$12.00	$6.00	$1.00
One week, 25c.			
DAILY only	10.00	5.00	.85
One week, 20c.			
SUNDAY only	4.00	2.25	.42
SUNDAY only, Canada	6.00	3.25	.55

FOREIGN RATES.

DAILY & SUNDAY	$26.00	$13.30	$2.40
DAILY only	17.40	8.90	1.45
SUNDAY only	9.75	5.12	.85

Binder, Picture Section, $2.50; Magazine $1.50.
THE ANNALIST (Mondays), per year, $3; Canada, $5.50; other countries, $6. Binder for 52 issues (one vol.), $1.50.
THE BOOK REVIEW AND MAGAZINE (Weekly), per year, $1; Canada, $1.50; other countries, $2.
TIMES MID-WEEK PICTORIAL (Thursdays), one year $2; Canada, $3; other countries, $3.50. Binder for 52 issues, $1.40.
THE NEW YORK TIMES CURRENT HISTORY, Illustrated Monthly Magazine, one year, $3; Canada, $4.50 (foreign, $5). Per copy 35c.
Entered as second-class mail matter.
THE NEW YORK TIMES INDEX. Quarterly—Full Cloth, per copy, $2; per year, $8.
THE NEW YORK TIMES WAR VOLUMES—20 Volumes in the set—Illustrated—Cloth, $80; three-quarter leather, $160; full leather, $130—encyclopedic history European war.

The Associated Press is exclusively entitled to the use for republication of all news dispatches credited to it or not otherwise credited in this paper, and also the local news of spontaneous origin published herein.
All rights of republication of all other matter herein are also reserved.

NEW YORK, SUNDAY, NOV. 7, 1920.

A CASE IN POINT.

The partitioning of Turkey under the terms of the treaty signed in secret by Great Britain, France and Italy on Aug. 10 would have aroused only a languid interest in the United States had it occurred ten years ago. It is an arrangement quite in the old manner. There are spheres of influence, control of railroads, exploitation of mines, diplomatic support by all to each and each to all the three Powers in maintaining their positions in "the areas in which their special interests are recognized"—an ancient tale told exactly in the ancient way. And a British General is to have the Presidency of Constantinople. Even now many Americans will say: "What "of it? They will govern Turkey in "slices better than the Turk governed it "as one nation."

That may be admitted. But what should we say if we read in the newspapers some fine morning that China, let us suppose, had been apportioned among certain of the great Powers, all good friends of ours, by a secret treaty signed months prior to its disclosure? China interests us more than Asia Minor. We have been incredibly slow and stupid about China, too careless about her friendship and her trade. Some day we are going to be wide awake to the importance of both. Already there are enough Americans with their eyes open to point out to the rest, still dozing, that the conclusion of an agreement or treaty affecting China as this tripartite treaty of Aug. 10 affects Turkey would be a matter of instant and grave concern to us. During the campaign it was easy for our Republican friends to get expressions of disdain for the League of Nations from eminent, but usually anonymous, statesmen of the Entente Powers. Reactionaries are everywhere indigenous. There are European statesmen who love the League as a prisoner loves his shackles. They yearn for a return of the days when two men at a table could dispose of the fate of States and populations in the good old Metternich fashion. Mr. HARDING'S envoys and negotiators will find these statesmen of the backward look eager to "scrap the League" and ready to welcome "an association of nations" free from restraints and inhibitions so annoying to men of dash and ambition. Statesmen of the imperialist temper would be delighted to negotiate in that sense.

Not so with responsible statesmen and Governments. They know the influences, secret but none the less powerful, that are working for a return to old conditions. They are profoundly desirous that the United States enter the League, and they see, as anybody can see, the peril of delay. The true voice of Europe—sometimes it sounds in our ears like a despairing voice—bespeaks our full cooperation under the Covenant of justice and peace. Here the momentum of the Presidential campaign, not yet fully spent, prompts to a continuing use of expressions made familiar while the contest was waging. Senator JOHNSON insists that the League is "dead"; Senator BORAH agrees with him. When Senator HARDING told acclaiming crowds at Marion on Thursday that the "League is now deceased," he used words that were reminiscent rather than actual or prophetic. Republicans of influence and intellectual leadership among those who supported him have been prompted to avow their conviction that the League lives, and that we must become a part of it. Modifications they speak of as necessary, but it is this League, not an entirely new association, that they would have us join. Mr. TAFT and Mr. WICKERSHAM are of that mind. Dr. BUTLER says that "the membership of this "League includes the great and sympathetic peoples with whom we have just "now been associated in the conduct of "the war. They are most anxious for "our co-operation," and "no great movement for international co-operation "can achieve permanent success without "us." "There must be no Article X.," he says; "the sound parts of the Covenant will be preserved and the unsound "parts rejected. This program is in "complete harmony with the Republican "national platform."

The publication of this treaty concerning Turkey, signed three months ago, gives proof of the need of the co-operation of nations, if the world's peace is to be made secure. The spirit of the League Covenant demands that such pacts shall not be made at will and disclosed at leisure; they are matters for deliberation and agreement. It may be true that something had to be done about Turkey, and done promptly. It is better that there should be three spheres of influence there in the keeping of these three great nations than that there should be but one sphere under Soviet control. But the League was brought into being for this express use—that control over exposed and contentious areas should be a matter for the deliberation of all the parties in interest, and it cannot be denied that the disposition to be made of the Sick Man's estate is a concern of all civilized peoples.

NOT EASY TO "CHANGE."

The commonest and most plausible explanation of the crushing Republican victory is that the voters wanted a "change." But what they wished to have changed is as various as the desires, the passions and prejudices, the hopes and fears of the heart of man. There was no real consensus concerning what the new Administration ought to do. The craving was mainly for something different, no matter what. By so much, there will doubtless be a "change." But there are certain things in government, as in life, that can by no possibility be changed by a popular fiat. And in respect to these fixed elements, many of them the cause of apprehension and discontent, it will be found that, even under Republican rule, the more they are changed, the more they remain the same thing.

Legislation can do much, but against the glacial movement of economic forces it is well-nigh powerless. No clear-sighted man expects that the processes of financial and industrial readjustment, now under way in this country, as well as everywhere else in the civilized world, can be stayed, or made less painful, by the new President and Congress. The well-known phenomena of an era of falling prices, liquidation, lessened employment, cannot be obliterated by electoral majorities running into the millions. Causes at work deeper than politics will produce their effects despite politics. Politicians who have rashly promised to suspend economic laws will be hurt by their own folly and impotence when the people discover that what was to be will be, notwithstanding their rush to the polls to order a change.

Nor will it be wise to indulge the hope that the nature of government will change simply because party control has been changed. Washington, after March 4, will not suddenly become the scene of efficiency and economy. The immense inertia of the governmental machine will not yield readily to a new touch. Senator HARDING has spoken confidently about getting rid of two hundred thousand needless Federal employés. More power to his elbow if he resolutely sets about the job! But what are the probabilities? Behind every sinecure there is a politician somewhere snugly ensconced. Strike at the superfluous clerk and you hit a captain of fifties or of hundreds in the "deestricts." Then the new President will have to confront a new horde of Republican Senators and Representatives, all eager for offices of some kind to be doled out in their name. HARDING'S big battalions will insist upon being fed if they are going to fight. He will deserve well of his country if he is able to make one office holder in Washington grow where two grew before; but he ought not to blink the fact that he is entering upon a struggle in which stouter men than he have striven only to fail.

In the matter of cutting down the expenses of government, it is easy to point out the crying necessity, exceedingly hard to make the desired saving. Senator CAPPER has recently been urging the need of heroic measures of economy. He urges the new Administration to take an axe and chop and smash the appropriations. Excellent. But the ugly fact is that something like nine-tenths of them are compulsory. They are unavoidable if we are to pay for past wars and go on making costly preparations for future ones. Interest on the public debt and money for the army and navy are the veritable horse-leeches of the Treasury. Let Senator CAPPER cry out for disarmament—in the only safe way, through the League of Nations—and then he will be talking business. Otherwise, the demand for economy will be fruitless. Historically, the political watchword "retrenchment" has always gone along with "peace." Without the latter the former is impossible.

Something still harder to change is the temper and judgment and aspirations of the American people. They will persist after the election very much as they were before. To listen to some foolish talkers, one would think that the attitude of the citizens of this country toward the war, and what followed it, had suddenly been transformed. But this is to judge by the shallows, not the deeps. In all the fundamentals, America has not changed its mind about the part it played in the war. If the thing were to do over again, it would be done with the same national enthusiasm and determination. And the people are not so light-minded that they now imagine it possible to go on as if the war had never been. The vast alteration which it inevitably wrought in our contacts with Europe is accepted by all; and all are fully aware that the necessary steps must be taken to discharge our obligations and safeguard our future. The international relations of the United States have now become a large and permanent factor in our political life. To assert, as some are glibly doing, that "we have changed all that" by last week's election is merely to advertise one's ignorance.

PLIGHT OF "THIRTY PLUS."

Though opposed to foreign levy, The Atlantic Monthly has been stirring up strife domestic in a controversy between youth and age. All along the line the youngsters have scored over the oldsters, as they always do; and very characteristically it is "A Last Year's Débutante" who has the moderation and the good sense to cry out for a cessation of hostilities. "Do not flatter us by noticing us!" she says, with all the emphasis of iteration and italics, "for it does flatter "us even to be criticised. The more objectionable ones among us love to be "talked about and written about. Notoriety is the breath of life to them. "* * * Don't flatter us by noticing us!"

Wise in her generation is this anonymous young lady. When her wisdom expands to include the generation of oldsters she will discover a similar weakness there. Are we reconciled to the privileges of advancing years, the dignities and the virtues? Not a bit of it! It is our generation that has insisted upon admitting at the polls only that one is "Over Thirty," which the election clerk writes down laconically as Thirty+. What a list of sins our progenitors might allege against us! Faces shriveling like a Winter apple strive for the soft contour of youth. We have renounced patriarchal whiskers, refusing even to hang garlands on our cheeks from nose to ear, in the manner of the gayer blades of the civil war days. Years ago, in a far saner vein, The Atlantic itself pointed out that all the senatorial and the dowager insignia were obsolescent—not only the sweeping beard, but the black gown, lace cap and white hair parted in the middle. No one now alive is more than thirty plus. We are the generation that has murdered its grandmother.

But at thirty plus notoriety comes hard, even to the most objectionable. So they take it out, as age unreconciled has always done, in an attitude of conscious virtue, in an envious bickering at youth. As the damsels of today expand in wisdom they will note this: When the Grundy folk hold up the hands of moral horror it is because the Grundy folk believe those hands to be particularly shapely—hands to which public attention is due; when they point the finger of righteous scorn it is obviously gem-bedizened. Don't answer them back, though logic and sweet reasonableness are all on your side. Rouge and lip-stick, which were once "the symbol of vice," are now indeed applied "perfectly frankly, with no intention of deceiving any "one." Some do it to make themselves look prettier, some to make Mrs. Grundy throw up her hands. Is it really "any "worse to make pink checks and lips "look red than to make red noses look "white," the way the Grundy folk do? Not a bit of it! But it will do neither you nor them any good to say so. Don't flatter them by noticing their white noses!

If you listen to any one, let it be to us others, who are seldom heard, Last Year's Débutante, because we so mutely adore you. Our preference is for cheeks that are pink, as no rose ever was, with the rich floods of youth ebbing and flowing in them; for checks that are white with a softness and purity elsewhere unknown in nature; for cheeks that are blowsed and tanned by the breath of the good outdoors. For us, lips should be delicately colored and soft, as they were in our own youth—not meat-red, slimy and glistening. But that is only a preference, doubtless Victorian. Our real suffering is of the heart, in the manner of all true love.

THE HAPPY ISLES.

Be they truth too good to be true or an allegory for the instruction of the downtrodden, tax-ridden, rate-ridden former "middle class," these remarks of our fine old Tory friend, The Saturday Review, tickle the hope and fancy of multitudes of us who have been South Seamen ever since we read "Typee" and "Omoo" in dog-eared paper libraries:

> We learn with concern that some forty people are leaving the country in order to enjoy life on the South Sea islands, free from excessive taxation. Mr. RHODES DISHER, a Fellow of the Royal Geographical Society, leads the pioneers, and Mr. S. O. KERRY will command the good ship Medora, a schooner yacht recently purchased for the venture. Till an island or part of an island has been secured, the party will live aboard their vessel, and one strict rule has been made—there shall be no politics. A happy island and assuredly a trusting flock! Alas, their forty-five-year-old Medora is but 97 feet in length and 20 feet in beam. Mr. DISHER may know his geography; and although some of his expeditions have suffered mischance, Captain KERRY may know his navigation; yet, if we know aught of human nature, there will be worse than politics on the overladen craft. Better to earn and pay one's passage than to lose one's temper or one's all.

Prophet of evil, why this jaundiced prevision? On a boat one is tranquil. One sleeps and eats and keeps the smoking-room steward busy. All cares and "problems" were left at the dock. Only earnest souls that are in the pool on the day's run take any interest even in latitude and longitude and the ship's position on the map. Lord CASTLEREAGH was a mighty mandarin in Downing Street and abroad for years. He governed England without ever knowing within ten degrees what its latitude was. If the governing classes can dismiss degrees and meridians, surely the nonchalant occupiers of steamer chairs needn't break their heads about them.

What is there to quarrel about on a ship that sails or steams away from tax collectors and the like some shadowy isle of bliss in the Pacific? Through the closed eyes one sees over the rail thousands of miles ahead enchanted atolls, glittering cascades. If tunics and mantles of white tappa, necklaced and chapleted with leaves and flowers, laughing girls bring calabashes of poee-poee. As you take your cup of bouillon from the deck steward, your right forefinger already describes the dextrous curve and flourish by which your share of the contents of the calabash is started on its way to the interior department. Why take even that trouble? All work abandon, ye who enter here. HERMAN MELVILLE'S valet, KORY-KORY, used to roll the "kookoo" into little balls and put them into the sailor's mouth. A cluster of bananas, red preferred, if you please. Shin up yon cocoanut, throw us down half a dozen choice ones, husk them. We will take just enough exertion to drink the milk. Not us some shell-fish, bring us a gourd of rum-ersatz. Then pipes and a long siesta, lulled by the surf.

"A gentleman of Typee," writes our ever memorable and too much forgotten Manhattan circumnavigator and novelist, "can bring up a numerous family of "children, and give them a highly respectable cannibal education, with infinitely less toil and anxiety than he "expends in the simple process of striking a light," an operation which he performs by the ancient rite of the fire-drill. That's the hardest work; and that is now unnecessary. Matches are cheaper than daylight. Tobacco in the South Seas is good. The adjective "cannibal" shouldn't fright us. Cannibalism is in fact a highly philosophical, moral and military process which has seen its best days. A gentleman of Typee can get a good education for his family for comparatively nothing. He has all he wants. He pays no taxes. He lives an outdoor life, like an English patrician of the days before the war. If he never reads, that, according to Erewhon BUTLER, was one of the admirable qualities of the patrician.

If Typee has been "civilized" out of its paradisal state, the South Seas, and JOSEPH CONRAD'S seas, too, for that matter, are full of islands where one can be remote from taxes, labor troubles and undue labor—or even labor due, according to our prejudiced standards. We look for a fleet of American Medoras, laden with voluntary exiles from taxes and the Volstead act. All aboard for Typee and way landings!

A DEAD CIVILIZATION.

THE TIMES today publishes the first of a series of articles by H. G. WELLS in which the distinguished scientist, novelist, prophet and Utopist tells what he saw in Russia a few weeks ago. WELLS writes in many characters and writes well in most of them; and his first article gives him an opportunity to depict the actual fact which he has more than once set down as a fancy of the future—a great civilization fallen into ruins. For the collapse of culture is to WELLS the dominant fact in Russia today—as it doubtless is to the Russians who wonder where their next meal is coming from, and if they will ever have a thoroughly satisfactory meal again, or a warm suit of clothes. Compared with this disaster the revolution is an incident, he thinks, and political controversies idle chatter. "Our dominant impression of "things Russian is an impression of a "vast irreparable breakdown."

Petrograd is a city of 700,000 people, against the nearly two million of before the war, or more than three million at the beginning of the revolution; a city whose wooden houses have all been pulled down for firewood, whose streets are full of holes, whose shops are closed. People do not go about in the streets because there is nowhere to go. Food is scarce, unpalatable and not nourishing; it is rationed inadequately by the Government, and these rations must be supplemented by whatever can be purchased from illicit food traders, with rubles some 4,000 of which are worth a dollar. A suit of clothes which wears out, a dish that is broken, cannot be replaced. Nothing is plentiful except tea, cigarettes and matches. The death rate has quadrupled and the birth rate has been cut in two. There are no medicines and medical appliances. City life in Russia is a reversion to the primitive for which people of our day were never prepared.

This civilization which has broken down, and which apparently can never rise again in its old form, is in essentials the civilization which Europe and the Americas know—the civilization built up by nineteenth century industry, invention and credit on a basis of eighteenth century political and social organization. True, not all of Russia is dying. Back of the cities is the country and the eternal mushik. He is prospering, in his humble way.

> The peasants look well fed [says WELLS], and I doubt if they are very worse off than they were in 1914. Probably they are better off. They have more land than they had and they have got rid of their landlords. They will not help in any attempt to overthrow the Soviet Government because they are convinced that while it endures this state of things will endure.
>
> This does not prevent their resisting whenever they can attempts of Red Guards to collect food at regulation prices. Insufficient forces of Red Guards may be attacked and massacred. Such incidents are magnified in the London press as peasant insurrections against the Bolsheviki. They are nothing of the sort. It is just the peasants making themselves comfortable under the existing régime.

A genial person, the mushik; starvation in the city means nothing to him but a chance to get good prices for his food, failing which he will not sell it. Yet perhaps it is not wholly his fault; he wants to get something for his food, when he can, and the cities offer him little but Bolshevik paper rubles (worth one two-thousandth their old value). Bolshevist industry does not produce anything the peasant needs, so he manages to get along and make himself comfortable. As New York State dairymen have observed whenever the price of milk goes up, one must live.

But there seems little hope of saving the pitiful remnant of Russian urban civilization through the mushik. The old civilization is dead, and whatever replaces it, whether in a decade or in a century, will be something new. The Bolsheviki will set their Communist paradise if they can, but Mr. WELLS is not one of those enthusiasts who see a paradise in Russia now.

However, he does not blame the Bolsheviki for the collapse. That, he thinks, was the work of the war; of capitalism that reared the cities; of imperialism that somehow, somewhere, started the war; of French and British interference which kept annoying Russia with "subsidized raids, invasions and insurrections" when Western Europe had begun to recover.

There is, of course, a good deal of truth in all this. The war put upon every nation a terrible strain, and if it had lasted a few years longer more than Russia might have gone down. Russia went first because there modern civilization was most recent, least extensive, and more than anywhere else an importation with few roots in the soil. Also, Russia was the most inefficiently and corruptly governed of the great nations.

Granting all that, some allowance must be made for the Communist theory which postulated a complete destruction of existing institutions as a preliminary of the new world. Russia was going to pieces under KERENSKY, but the Bolsheviki helped it along. For a time they insisted on fitting the nation to their own Procrustean theories, instead of trying to save what they could; and though presently they began to be opportunists, they cling to the dogma that all the world must forcibly be made over on the Russian model. If Russia had been devastated by an earthquake, the whole world would deny itself to send aid to the victims; but that aid could not be used to promote earthquakes in other countries. Allied policy toward Russia is more easily understood if one remembers the Third International.

A LADY FROM OKLAHOMA.

A woman, Miss ALICE M. ROBERTSON, no longer on the sunny side of 60, has overturned a Democratic plurality of 3,916 in the Second Oklahoma Congress District and relegated to private life the veteran W. W. HASTINGS. Miss ROBERTSON was a political novice, and had been well known until a few months ago as President of the Anti-Suffrage Association of Oklahoma. There is nothing stranger in the Republican landslide than the successful venture of this redoubtable woman, who had been told that the Second District was a Democratic Gibraltar, and that she would waste her time in campaigning against an old favorite. From her "cafeteria" in Muskogee, where no uniformed soldier or sailor had to pay for a meal during the war, she will be translated to the chamber of the House of Representatives at the capital, to make laws for her country at an age when most women are knitting in a cozy corner and watching the world go by. But Miss ROBERTSON is made of sterner stuff. She was a pioneer in the old Indian Territory long before the race for homesteads known as the opening of Oklahoma to entry. Her childhood was spent on the frontier, and her character was formed by its rough life, hazards and hardships. For her there was a second school of experience when the homesteaders overran Oklahoma, and a Commonwealth of traders, soil tillers and adventurers was quickly formed.

It is not easy to imagine a woman serving food to all comers, making a precarious living by it, in Paterson, N. J., or Dahlonega, Ga., and advertising herself in the local papers into Congress; but that is what Miss ROBERTSON did in Muskogee. She combined business with politics. The citizens of Muskogee were urged to try her cooking at the "cafeteria," and at the same time they were asked to send her to Washington to legislate for them. She is said to have argued her cause well in these novel appeals to appetite and self-interest. Miss ROBERTSON was elected because Oklahoma is different; it is still a homespun democracy, where personal worth counts infinitely more than social position. All men and women who behave themselves are equal in that new Commonwealth, exclusive of the negroes, for Southern influence is dominant and draws the color line in Oklahoma. Yet it may be doubted whether persons of Southern origin are in the majority. The local historian of that prairie community has to be tactful, to hold the balance true. Thus one reads of the State-builders:

> The world has never produced an assemblage of braver, stronger, cleaner specimens of manhood and womanhood than those liberty-loving, patriotic, determined men and women who walked from the decks of the Mayflower at Plymouth Rock three hundred years ago and those brilliant Cavaliers who landed at Jamestown in 1607. They formed a foundation for citizenship which has spread westward steadily and conquered both foe and nature. * * * Thousands of the descendants of those hardy pioneers were to be found astride striped-legged ponies dashing across the sun-kissed prairies of Oklahoma on that memorable day, April 22, 1889. A large majority of them may be found, multiplied and advanced in keeping with the time, among the business men throughout the State. There is a larger percentage of people residing within the boundaries of Oklahoma today, in proportion to population, eligible to membership in that society known as the Daughters of the American Revolution than in any other State.

The tonic air of Oklahoma may account for this proud boast. As a matter of fact, the community is cosmopolitan as few States are, and it probably contains more men and women of Indian blood than any other State. The day given above, April 22, 1889, marks the greatest, the most picturesque scramble—pushing, jostling, hard riding, crowding, trampling down of the slow and the awkward—in a mad rush for land that the world ever saw. Six weeks earlier President CLEVELAND had signed the bill opening Oklahoma and "No Man's Land" to entry by homesteaders. President HARRISON, who soon succeeded him, named "12 o'clock high noon" as the time when the race might begin. Cavalrymen of the United States Army gave the signal by firing their carbines:

> The crashing report of the guns was drowned in the mighty shout of the waiting thousands as they crossed the line. On they went in breathless haste. The solid front shown at the moment of the start was soon broken, and the forces of the invading boomers seemed rather the wild rout of a defeated foe than the advance of an invading one.

So Oklahoma began, and hardly had the homesteaders snatched their lots, filed claims and made some kind of a shelter for themselves than the Organic act establishing and providing for a Territorial Government became a law (May 2, 1890) and the ambition for Statehood sprang up. Seventeen years later Oklahoma Territory and the Indian Territory were admitted as the State of Oklahoma. At the first election, Sept. 17, 1907, a Democrat was chosen to be Governor and two Democrats were sent to the United States Senate. The Republican landslide of Nov. 2, 1920, must have stunned the old Oklahomans, the galloping homesteaders and the half-bloods. The progress of Oklahoma between 1889 and 1912 has been spanned by a chronicler: "Yesterday a seat of improvised tents "and habitations, today colossal marts "and palatial homes." Asks this same authority: "From peonage to peerage, why not proud?" Always the exuberance diffused by the free air of the "sun-kissed" prairies!

Wholly Indian was the land when ALICE M. ROBERTSON arrived as a small girl. Few pioneers there are who match her in years on that rugged frontier, in experience with the ways of the red man and the supplanting white. Her father taught the Gospel to the nation's wards, and for many years she faced her pupils in Indian schools. Postmistress at Muskogee for a time, and then the "cafeteria," a varied and full life of toil and endeavor, a growing up with the frontier to Territory and State. On Tuesday last the democracy so unconventional elected this Institution to Congress.

NEW JERSEY'S LONE DEMOCRAT.

To the Editor of The New York Times:

Of course, there is an easy explanation of the absurd result in New Jersey, where one lone Democrat will sit in the Assembly next year, but few outside of the State know what it is.

The election of but one Democrat out of the sixty Assemblymen illustrates the operation of the provision of the archaic Constitution whereby all the Assemblymen in each county are chosen on one ticket and not by districts. Any political sweep that affects all the counties results in the winning party electing a disproportionate share of the Assembly and thus disfranchising in effect a large portion of the minority. Even in normal times, when the people at large have elected a Governor of one party, the other party has several times been able to elect a majority of the Assembly solely by their success in one or two of the larger counties, notably Essex.

This provision as to the Assembly is more than matched by the apportionment of the Senate—one to each county, no matter what the population. Thus Essex and Hudson, each with more than 600,000 population, have no more voice in legislation in the Senate than Cape May or Sussex with about 30,000 apiece. To all intents and purposes it is a "rotten borough" system akin to the original English model and it does not gain any particular credit by being fashioned after the United States Senate.

These methods of electing legislators in New Jersey tend, as observers well know, to strengthen the position of machine politicians in that State. JERSEYMAN.

New York, Nov. 4, 1920.

FRANCE AND THE INDEMNITY.

To the Editor of The New York Times:

THE TIMES of date Oct. 31 quotes Isaac F. Marcosson as saying that "France was progressing very slowly because the people were waiting in the hope of getting a big indemnity from Germany, instead of settling down to work." All Americans with a knowledge of the fact will refute this. Of the 7,000,000 acres made agriculturally unfit, only about 290,000 will not be ready for cultivation next Spring. In addition to this thousands of houses have been built. More than 230,000 tons of machinery have been identified in Germany and returned to France. France has accomplished wonders—perhaps greater than after the war of 1871. Germany, with a population almost double that of France, and with about the same number of men lost in the war, which would make her ratio of loss only half that of France, and with not a stone dislocated from a building, has done nothing but lament and plead poverty, while France has labored heroically to restore her devastated areas.

The national debts of France and Germany were recently estimated by a well-known authority at about $48,000,000,000 each. And with almost double the population of France, and a per capita debt therefore of only about half that of France, we hear only a protest that "we can't pay."

FRANK CHAPPELL.

Kansas City, Nov. 2, 1920.

A EUROPEAN ELECTION.

To the Editor of The New York Times:

Said our Irish servant girl today (she has a vote): "Sure, I don't like Wilson; he promised that Ireland should be free after the war, and he has not kept his promise."

Said El Progresso Italiano: "A vote for Cox is a vote against Italy."

As for the Germans in this country, we have Viereck's expression as to how they voted.

Is this a nation, or a congress of different nations? The American election, just concluded, might almost as effectively have been held in Europe. Suppose we invite all Europeans to vote next time, and see exactly what we ought to do. B. A. T.

New York, Nov. 5, 1920.

WILSON'S DEFEAT—AND AFTER

Ratification of the Treaty No Longer a Partisan Question.

To the Editor of The New York Times:

With little evidence of his country's gratitude and affection, but with a feeling of profound relief, Washington retired to private life. Lincoln's body was struck down by an assassin, and his spirit only a little later by the American people. The reconstruction period was a "landslide" against Lincolnism. Though he died a martyr, his principles were utterly reversed by his countrymen is those sad days after the civil war. If Lincoln had lived they would have broken him. Clemenceau pulled France triumphantly through the great war, and at the Peace Conference his only thought was France. But while he was engrossed in this great enterprise his partisan foes organized against him. And they broke him. Now Wilson is rejected.

Clemenceau, the Tiger, got all he could for France, and when it came to the work of rebuilding the nation they turned him down. President Wilson asked nothing for America but an opportunity and an obligation to serve mankind and a chance to live, respected and honored, in a world at peace. While he was translating his principles of world peace, which America had approved, into international agreements, partisan politics organized its opposition. As THE TIMES says, the campaign against him has been four years long. And we repudiated him. Men have always killed the prophets and stoned them that are sent unto them. But it seems peculiarly the way of republics. Perhaps the very idea of equality begets resentment against those who are so obviously our superiors.

Now that the election is over and personal grudges have been fed, reason ought quickly to return to the American people. We must join the nations which have combined to guarantee the peace of the world. Whether a vote for Harding or for Cox was the surest way to get into the League was a partisan question. The League of Nations is not a partisan question. Released from partisan bias, men may come to see that no league or association of nations is worth having without some such agreement as Article X. Civilized society rests on the understanding that people respect one another's property and that a police force be set up to protect all against thieves and robbers.

Partisanship must be put aside. We have suffered too heavily for its sake already. Democratic Senators must not oppose the new President because he is a Republican as Republican Senators opposed a Democratic President. This is the weakness of party politics. All friends of the League in all parties must unite to push it through. Strong forces are massed against it. But partisan politics has now no excuse on which to prevent America from entering a League of Nations with real provisions for disarmament and adequate guarantees of peace.

PAUL MOORE STRAFER.

Rochester, N. Y., Nov. 5, 1920.

THE PRESIDENT'S FORTUNES.

To the Editor of The New York Times:

Will you allow an appreciative reader of THE TIMES to express his thanks for today's editorial article on President Wilson? It does honor to both your head and your heart. It takes some courage to give such praise to a man on the morrow after such an overwhelming condemnation by the multitude. It also requires a penetration beyond the common to discern the good in one who is smothered with so much hatred and prejudice.

You might have gone beyond the noble Greek, cited by you as a parallel, who was ostracized by the fickle voters of Athens because they were tired of hearing his praise sounded so often—"shelled out of town," as my Greek professor used to say. You might have recalled what Carlyle said of the wisdom of "the democracy" when it was called to vote on a candidate for its favors about 2,000 years ago. The multitude is always the same. It cannot bear for long the man who towers above them intellectually or who, as a "vates" or far-seers, sees deeper into the future than they do. If they have yelled themselves hoarse at one moment, crying "He is a prophet," they will, at a nod from above, cry "Crucify him" at another. This is the vox populi, vox Dei, of which we shall hear so much ere long.

Before closing this letter I should like to say a good word for Governor Coolidge. In a speech at Richmond, Va., he expressed sympathy for President Wilson in his affliction. This was both seemly and opportune. Yesterday in Boston he is reported as saying that he found in the South the stanchest kind of Americanism, coupled with a widespread understanding and love of the Constitution.

If the mantle should ever fall upon his shoulders, it will fall upon those of a worthy man—of one who will be President of the whole country. G. NASH MORTON.

New York, Nov. 4, 1920.

WAR NOT YET UNPOPULAR.

To the Editor of The New York Times:

The voters who conscientiously registered their approval of the League of Nations at the polls on Tuesday may now just as conscientiously face about and join in the popular outcry against it. Approval was based on regard for the sacredness of human life and on the consequent desire to make war so dangerous for the aggressor that aggression should cease. The disapproval which may now be voiced by these voters is based on the best interests of the race. Survival of the fittest is a law of evolution, and only by ruthlessly sacrificing those who are below the next higher stage of development in the scale of progress can the plan of nature be carried out.

Of course, underlying the votes for the League, there was an ethical principle which could not be disregarded by those who have advanced to its appreciation. It would not be possible for them to vote for wholesale destruction of human life even though they realized that such destruction would contribute to the advancement of the world. Only nature can be ruthless. But, since the majority of voters have virtually declared, "We will have war and nobody shall stop it," it is time for the wise ones to cheer them on in the hope that in a few million years there may be evolved a discreet lot of men—and women—who recognize the better part of valor and the practical. If not the elation of sharp d in the world has mercial morality.

"Japanese merch ing and responsibili er and square as capacities in eve world. If a forei Japan, nine times own fault—he had mens without disc proud of the Jap have never been s as I have been in

PASTOR KILL

Shoots Him Whil Inspector

WINDSOR, Ont., O. L. Spracklin, pa Methodist Church license inspector, Sandwich jail follo death early today. proprietor of an in House. The shooti said upon the inn. Mr. Spracklin and had broken their w through a rear win had been barred. doors. The shooting in encountered. Tr on the first floor. ers of the raiding a revolver at after fired in self-d

WANTS TO BUIL

Lawrence V sociation That Cri

TELLS OF

Thinks No Such Taxa Tempora

That the hou country is in a by the Governm that it is the Go it to its feet expressed at a General Society Tradesmen by L tary of the Nat tion and the fr many present to This aid which Government, ho should only be known as "Go other countries, financially), of th have to bear th recently returned he said, he mad the housing situa he will furnish t completed.

In order to c land who need h 500,000 dwellings present cost of a was £250 before 1,000 or, at th change, about $ which Governm place, he said, Government, sin Washington, has ities in the cities houses, issue bon row money from the taxpayers th and then rent th them. The Centr each year for six through low rent Dwellings which ings a week ar shillings, said Mi workers refuse t accepting this sm shillings a week on each house. I by 500,000, the n constructed. It w than £250,000,00 will have to come pockets under the plan. The workm pay to accept an said, but their a little as possible. opinion "no cour such a heavy tax The three basi impossible the co present, he said, of money, materi costs of these wer able basis, he ste been become mon little investment because every on tion in values wa house which cost worth only $8,0 declared. Materi their commodities and labor, too, w practices.

"In this way th must play a large It will require ac the creation of a partment, I am s tion of some mach ington will be able "The housing sho life and health of an emergency. and, as patriotic your part.

A definite agree by the Governm as to the amount need, the price it &c., he asserted. labor will have t similar fashion. for only a year or cluded, and would a permanent plan, out in other count two individuals w issue the work the

While Mr. Vellie the number of hou sary to build in relieve the situati thorities placed it 3,000,000—at least lies. One of th said, was the re risages which are million couples w and there were t said.

EXPORTER DOESN'T

Friendly to Un in Case of M and Yel

"After spending Japan, I know th friends of the A Surth, head of a Japan, who is at th "All this talk ab of the minds of said Mr. Surth. demonstrated thei Mexican question the intelligent Jap best course for his friendly with the U tunately, Japan ha it does damage by ideas among the o to say, it seems t its leads from this "The apanese d striction on immig that it should be ask is that they c larly discriminate who do not unders fair minded, asser are not always squ may apply to some chants without fin is every small co States absolutely tation of sharp d ethical, benefits of Peace on Earth. Eventually they may even find more genuine satisfaction in international justice and goodwill than in going out, club watching others go out, with guns and gases, to steal a slice of a weaker neighbor's territory. At present, however, nobody need worry about the human cost of war. The discreet and the wise are not yet numerous enough to be a serious loss in any event, and nature will probably look out for them. ONE OF THE WISE.

New Canaan, Conn., Nov. 5, 1920.

THE HALL OF FAME—PROCESSIONAL.

With kindling hearts again we thread
The pathway of the mighty dead,
Where meet and pass their spirits high
Who, tasting death, disdained to die.

We hail them, fathers of the free,
And prophets of our destiny,
Who from their starry height control
The tides that flood a Nation's soul.

In high humility we claim
Our birthright in their hallowed fame;
With widening vision we would rise
To the horizon of their eyes.

God of our fathers, grant that we,
Who keep their sacred memory,
Fail not when prophecy again
Shall smite and rouse the souls of men.

E. E. B.

WANTS GOVERNMENT TO BUILD OUR HOMES

Lawrence Veiller, Housing Association Secretary, Says That Crisis Is National.

TELLS OF ENGLAND'S PLAN

Thinks No Country Can Endure Such Taxation, but Favors Temporary Assistance.

That the housing situation of this country is in a quicksand, thrust there by the Government during the war and that it is the Government's duty to help it to its feet again, was the opinion expressed at a recent meeting of the General Society of Mechanics and Tradesmen by Lawrence Veiller, Secretary of the National Housing Association and the framer and defender of many present tenement house laws.

This all which ought to come from the Government, however, he pointed out should only be temporary, as what is known as "Government building" in other countries, would break the backs, financially, of the taxpayers who would have to bear the burden. Mr. Veiller recently returned from England where, he said, he made a careful survey of the housing situation, a report of which he will furnish to Senator Calder when completed.

In order to care for those in England who need homes, said Mr. Veiller, 800,000 dwellings must be erected. The present cost of a six-room house which was $550 before the war has risen to $1,800, or, at the existing rates of exchange, about $4,000. The manner in which the Government building will take place, he said, was that the Central Government, similar to our official Washington, has asked the local authorities in the cities and towns to build the houses, issue bonds for their cost, borrow money from the citizens, charge to the taxpayers the interest on the costs and then rent them to those who need them. The Central Government will pay each year for sixty years all that is lost through low rents.

Dwellings which should bring 32 shillings a week are rented for only 12 shillings, said Mr. Veiller, because the workers refuse to pay any more. By keeping this small rental, he said, 20 shillings a week of 52 a year, was lost on each house. If this sum is multiplied by 300,000, the number of houses to be constructed, it will be seen that more than £300,000,000 a year for sixty years, will have to come out of the taxpayers' pockets under the Government building plan. The workmen received sufficient pay to warrant an increased rental, he said, but their attitude was to pay as little as possible. He added that in his opinion "no country can endure under such a heavy tax burden."

The three basic factors which make impossible the construction of houses at present, he said, were the high prices of money, materials and labor. If the costs of these were lowered to a reasonable basis, he stated, production would soon be one normal. There was very little investment at present in houses because every one realized that deflation in values was bound to occur. A house which cost $5,000 now may be sold for only $6,000 in a few years, he declared. Material men must see that their commodities come down, he said, and labor, too, will have to change its position.

"In this way the Federal Government must play a large rôle," he continued. It will require action by Congress, or the creation of a bureau in some department, I am sorry to say; the creation of some machinery by which Washington will be able to say to contractors, 'The housing shortage is menacing the health of our citizens. This is an emergency. Houses must be built, and, as patriotic citizens, you must do it.'

"A definite agreement must be made by the Government with the contractors as to the amount of materials it will have, the price it will pay, time limits, &c.," he asserted. At the same time, labor will have to be dealt with in a similar fashion. This would continue for only a year or two, Mr. Veiller declared, and would by no means become a permanent plan, as is being worked out in other countries. After a year or two individuals would be able to continue the work themselves, he said.

While Mr. Veiller would not estimate the number of houses it would be necessary to build in the United States to relieve the situation, he said that authorities placed it between 1,000,000 and 5,000,000—at least for that many families. One of the greatest reasons, he said, was the vast number of marriages which are taking place. One million couples were married last year, and there were but 70,000 homes, he said.

EXPORTER SAYS JAPAN DOESN'T WANT A WAR

Friendly to United States, Except in Case of Mischief Makers and Yellow Press.

"After spending twenty-four years in Japan, I know that the Japanese are friends of the Americans" said Max Smith, head of a large export firm of Japan, who is at the Hotel Pennsylvania.

"All this talk about war is the product of the minds of trouble makers only," said Mr. Smith. "The Japanese openly demonstrated their good will in the Mexican question during the war, and the intelligent Japanese realize that the best course for his countrymen is to be friendly with the United States. Unfortunately, Japan has a yellow press, and it does damage by a stirring up wrong ideas among the common people. Sad to say, it seems to me that it gets all its ideas from this country.

"The Japanese do not object to restriction in immigration. They realize that it should be restricted. All they ask is that they shall not be particularly discriminated against. People who do not understand or who are not informed, assert that the Japanese are not always square in business. This is applicable to some of the smaller merchants without financial standing, but not to any small concern in the United States. The world has a monopoly on commercial morality.

"Japanese merchants of real standing have a responsibility are just as honorable and square as are men in similar positions in every country of the world. If a foreigner is taken in in Japan, nine times out of ten it is his own fault—he had conducted his business without discretion. I am very fond of the Japanese people, and I never have been so happy in my life as I have been in Japan."

PASTOR KILLS INNKEEPER.

Shoots Him While Acting as Liquor Inspector in a Raid.

WINDSOR, Ont., Nov. 6.—The Rev. J. O. L. Spracklin, pastor of the Sandwich Methodist Church and a special liquor license inspector, is detained in the Sandwich jail following the shooting to death early today of Beverely Trumble, proprietor of an inn known as Chappell House. The shooting occurred during a raid upon the inn.

Mr. Spracklin and five of his assistants had broken their way into the roadhouse through a rear window, after their way had been barred, they said, by locked doors. The shooting occurred as Spracklin encountered Trumble in a hallway on the first floor. According to members of the raiding party, Trumble levelled a revolver at Spracklin and the latter fired in self-defense.

CHINESE PREMIER GIVES OUTLINE OF REFORMS

Talks to Journalists on Government Plans for the First Time in History.

Copyright, 1920, by The New York Times Company.
Special Cable to THE NEW YORK TIMES.

PEKING, Nov. 6.—For the first time in history a Chinese Premier today accorded an interview to Chinese and foreign journalists to whom he outlined the Government's plans for the reorganization of the country. He justified the issue of the Presidential mandate declaring the unification of the north and south as indicative of the sincerity of the Government. To secure a peaceful settlement the Government felt compelled to accept the position created by the resignation of the Canton military administration. The Government has proposed to appoint a commission to devise a basis of settlement.

The Government also has planned the election of a new Parliament which will be carried on without corruption, truly representing the people. Afterwards a constitution will be drafted, the civil and military administration separated, reduction of the armies continued, and the finances reorganized. A foreign loan would not be accepted if the conditions infringed China's sovereignty or invoked political considerations.

AMERICANS TO RESCUE COUNTRYMEN IN URGA

Party of Twelve Organized to Go to the Relief of Mongolian City Now Isolated.

Special to The New York Times.

WASHINGTON, Nov. 6.—Urga, the Mongolian city famous as home of "The Living Buddha," is the centre of an outbreak which, according to official advices, has reached serious proportions, the lives of foreigners, among them two Americans, being in danger. The two Americans are named Mills and McLaughlin, both of them in the employ of the Mongolian Trading Company.

The uprising in Urga is the result of a combined attack on the city by Russians, Buriats and Mongols. Urga is the capital of Outer Mongolia. According to State Department advices Chinese soldiers were reported to be looting Russian residences in Urga. The telegraph lines have been cut and the city is now without means of communication with the outside world.

Friends of Mills and McLaughlin are to organize a rescue party and have taken up with the American legation in Peking the matter of obtaining permission from the Chinese Government for the party to proceed at once to Urga. The party as organized consists of twelve men, all Americans. They are armed and have prrovided themselves with a motor convoy. It is not known what action the legation has taken on their request for permission to proceed to the rescue of Mills and McLaughlin. They would base their operations on Kalgan, on the Great Wall of China, and near the southern border line of Mongolia.

The American Legation has already represented to the Chinese Government the perils of Mills and McLaughlin and made urgent demand that the Chinese Government afford every possible protection to them.

Urga is the holy city of Buddhists of Mongolia and is the home of the head of the church, who is known as "the living Buddha." It is one of the most isolated cities in the world. The Buriats concerned in the outbreak are a Mongol tribe inhabiting Siberia near Lake Baikal.

ADVERTISEMENT.

KI-MOIDS
(GRANULES)
For INDIGESTION
DISSOLVE INSTANTLY
on the tongue, or in hot or cold water, or vichy.
Try at soda fountains.
QUICK RELIEF!
ALSO IN TABLET FORM
MADE BY SCOTT & BOWNE
MAKERS OF SCOTT'S EMULSION

Buy Bonds Now

High money rates have caused liquidation of bank loans; this, with foreign selling, has forced prices of

High-Grade Seasoned Investment Securities
to lowest prices.

Invest Your Surplus at Present Bargain Prices.

Increase Your Income

Suggestions submitted on request.

ABRAHAM & CO.
Investment Securities
27 William St., N. Y. Phone Broad 3785

GET BUSY!
Help Girl Scouts Raise One Million Dollars In Ten Days
Make checks payable to Girl Scouts, Inc., and send to 189 Lexington Avenue, New York City.
Mrs. MARY ROBERTS RINEHART, Chairman.

CALLS FOR BETTER ENGLISH IN SCHOOLS

Supt. Boylan Deplores Carelessness of Expression Accepted by Teachers.

WOULD EXTEND INSPECTION

Urges Efforts to Correct Common Errors in Pronunciation by Pupils.

Suggestions for improving the teaching of English in the public schools are submitted by William A. Boylan, District Superintendent, and recommended by Dr. John L. Tildsley in his report to the Board of Education.

Carelessness of expression accepted by teachers in departments other than English, and the inspection of oral work, which is permitted in the schools, Mr. Boylan says, are the two chief points to be remedied.

The head of the department in English, he explains, should have for his field of inspection not only the classes in English but the whole school, that he may see how the work of his own department carries over into the practice of the pupils outside his department, and that he may detect weaknesses in the use of English by the teachers. Observations in the oral and written exercises in their classes might result in modification of the present system of teaching English, he says, and should bring about a closer relation between English and the other subjects of the curriculum.

Mr. Boylan deplores the fact that many teachers have surrendered on questions of oral English in the face of the large foreign population, while others are far from flawless in their speech. He says teachers should discuss what are the common errors in pronunciation and tone production, and see to it that in every exercise these things receive due attention. He urges that beginning teachers be assigned to classes suited to their experience and capability and, not merely to fit the convenience of the program.

ADVERTISEMENT.

School Children
should be plump, rosy-cheeked and bubbling over with vim and vitality.
Scott's Emulsion
is unsurpassed for purity and goodness. It should be a great help to your boy or girl.
Scott & Bowne, Bloomfield, N.J. 20-35

Flint's Fine Furniture
GUARANTEED
FLINT QUALITY FF FOUNDED 1840

We led the way!

Our unprecedented action, announced on September 26th, of anticipating possibly a year or more, the general lowering of Furniture prices, by

Re-pricing every item in our stocks

has been followed by other establishments apparently anxious to adopt the same sound policy of permitting *more business* to make up for *less* profit.

Our action, however, was deliberate — and planned. *Comparison of values* will show that here re-pricing has been thorough—and liberal.

The following are the most notable examples of the radical price-changes we have made.

DINING ROOM SUITES

All the Period and other Classic motifs are represented in the collection. 10-Piece Suite consists of Sideboard, Extension Table, China Closet, Server, 5 Side and 1 Arm Chairs.

LESS 25%

	Formerly	NOW
Mahogany, 10 pieces	$900.00	$675.00
Mahogany, 9 pieces (without Server)	780.00	585.00
Choice of Walnut or Mahogany (10 pieces)	920.00	690.00
Walnut or Mahogany, 10 pieces	996.00	747.00
Mahogany, 10 pieces	940.00	705.00
Mahogany, 9 pieces (without China Closet)	772.00	579.00
Mahogany finish, 8 pieces (4 side Chairs only)	588.00	441.00
Choice of Walnut or Mahogany, 10 pieces	1048.00	786.00
Mahogany, 10 pieces	1000.00	750.00
Mahogany, 10 pieces	968.00	726.00
Mahogany, 10 pieces	988.00	716.00
Walnut, 10 pieces	972.00	729.00

LESS 33⅓%

	Formerly	NOW
Mahogany, 10 pieces	$918.00	$612.00
Walnut, 9 pieces (without Server)	1146.00	764.00
Mahogany, 10 pieces	864.00	576.00
Mahogany, 10 pieces	786.00	523.00
Mahogany, 13 pieces	3300.00	2200.00
Mahogany, 10 pieces	984.00	656.00
Mahogany, 9 pieces (without China Closet)	822.00	548.00
Mahogany, 10 pieces	1140.00	760.00
Mahogany, 9 pieces (without China Closet)	966.00	644.00
Mahogany, 9 pieces (without Server)	1029.00	686.00
Walnut, 10 pieces	726.00	484.00

LESS 50%

	Formerly	NOW
Mahogany, 10 pieces	$1250.00	$625.00
Mahogany, 10 pieces	1640.00	820.00
Mahogany, 9 pieces (without 1 side chair)	1344.00	672.00

BED ROOM SUITES

LESS 25%

	Formerly	NOW
Mahogany full width bed, Bureau, Chiffonier and Dressing Table	$728.00	$546.00
Mahogany full width Bow-end Bed, Bureau, Chifforobe and Vanity Dressing Table	1572.00	1179.00
Ivory Enamel Bow-end Twin Beds, Bureau, Chifforobe and Vanity Dressing Table	1296.00	972.00
American Walnut Bow-end Twin Beds, Bureau, Chifforobe and Dressing Table	1016.00	762.00
Ivory Enamel Bow-end Twin Beds, Bureau, Chifforobe and Dressing Table	1172.00	879.00
Ivory Enamel Bow-end Twin Beds, Bureau, Chifforobe and Vanity Dressing Table	1648.00	1236.00

LESS 33⅓%

	Formerly	NOW
Mahogany Bow-end Full width Bed, Bureau, Chifforobe and Vanity Dressing Table	$933.00	$622.00
Mahogany Twin Beds, Bureau, Chifforobe and Dressing Table	$1138.00	$758.00
Choice of Mahogany or Walnut full width Bed, Bureau, Chifforobe and Dressing Table	825.00	550.00
With Twin Beds	1011.00	674.00
Choice of Mahogany or Walnut full width Bed, Bureau, Chifforette and Dressing Table	408.00	272.00
Ivory Enamel Bow-end full width Bed, Bureau, Chiffonier and Vanity Dressing Table	573.00	382.00

LESS 50%

	Formerly	NOW
Walnut full width Bed, Bureau, Chiffonier, Dressing Table, Bench, Night Table, Rocker and Chair	$580.00	$290.00
Bird's-eye Maple Twin Beds, Bureau and Chifforobe	570.00	285.00
Bird's-eye Maple Twin Beds, Bureau, Chiffonier, Dressing Table and Bench	908.00	454.00

PERSIAN & CHINESE RUGS AT HALF PRICE

The significance of this remarkable reduction may be better understood when it is stated that every rug in the entire collection has been personally selected and *not* purchased in the bale as is the usual custom. The colors, patterns, and qualities are of the choicest. Our entire stock is included. We have space only for mention of a few.

	Formerly	NOW
Loristan 11 ft. 8 in. x 15 ft.	$1000.00	$500.00
Iran 5 ft. 2 in. x 9 ft. 9 in.	300.00	150.00
Tabris 11 ft. 8 in. x 16 ft. 1 in	1500.00	750.00
Ferehan 13 ft. 9 in. x 6 ft. 9 in	675.00	337.50
Mahal 10 ft. 3 in. x 7 ft. 3 in	580.00	290.00
Mahal 9 ft. 1 in. x 11 ft. 6 in	750.00	375.00
Royal Kashan 8 ft. 2 in. x 11 ft.	2132.00	1066.00
Chinese 10 ft. 3 in. x 13 ft. 1 in	965.00	482.50
Chinese 8 ft. x 10 ft.	666.00	333.00
Chinese 8 ft. 1 in. x 10 ft.	$640.00	$320.00
Chinese 9 ft. x 12 ft.	778.00	389.00
Chinese 8 ft. 3 in. x 10 ft.	525.00	262.50
Mousal-Irans Average size 3 ft. 6 in. x 6 ft.	195.00	97.50
Kermans—Average size 4 ft. 6 in. x 7 ft	535.00	262.50
Sarouks—Average size 3 ft. x 5 ft.	318.00	159.00
A good selection of Chinese Beloochistan and Kirman Mats	$50 & $60	$25 & $30

"Buy of the Maker"

UPHOLSTERED FURNITURE
made to special order for prompt delivery from our N. Y. City factory

Flint & Horner Co Inc
20-26 West 36th St.

THONET-WANNER
FURNITURE

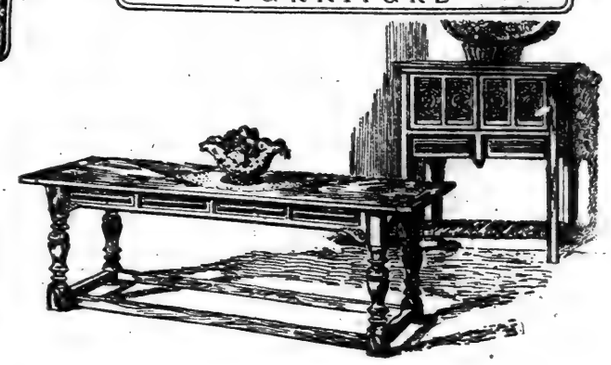

Large Saving Effected by Thonet-Wanner Sale

WHEN we took from 20 per cent to 40 per cent off the price of nearly all the articles of quality furniture in our store last week, we did not expect so quick a response from the public.

There have been so many sales elsewhere that we were not sure the full significance of our announcement would be realized.

We seldom have held special sales in the past. Our reputation has been built up by the exceptional quality of our furniture. Our guarantee that if furniture bought here were found to be equaled in quality at a lower price elsewhere we would refund the difference was about all we thought it necessary to say about our prices.

Low as these regular prices were, we wanted to insure our customers against any possible drop in the price of furniture later on. With the cost of raw materials figuring only 8 per cent in a piece of furniture, and little if any possibility of a reduction in labor or freight costs, the insurance proved amply convincing to our customers.

It is seldom that furniture of such a quality has been available at prices so far below the general market level. With two city blocks of show-rooms, and the reductions effective on all our regular stock, the discount will still prevail, probably all this week.

Typical Price Range During Sale

	Former Price	Sale Price
Bed Room Suites	$235.00 to $3190.00	$188.00 to $2535.00
Dining Room Suites	$685.00 to $2295.00	$470.00 to $1795.00
Living Room Suites	$185.00 to $1200.00	$145.00 to $800.00
Occasional Pieces	$8.00 to $2900.00	$5.00 to $1900.00

THONET-WANNER
FURNITURE
MADISON AVENUE AT 47TH
STREET ENTRANCE TO VAST STORES

World Standard Makes
ELECTRIC
VACUUM CLEANERS and WASHING MACHINES
HOOVER—EUREKA—APEX
BISSELL—TORRINGTON
OHIO—ROYAL—and others
EDEN—GEYSER
MOLA—A-B-C—BERKSHIRE
APEX—and others
Tested & Approved by N. Y. Tribune and Good Housekeeping Institute

See them all—Judge them all—Pick your Favorite.

The household standard makes of Vacuum Cleaners and Washing Machines are shown side by side in competition for your inspection. By far the best, sanest and fairest plan is to let you sell yourself by seeking the good points of all such machines.

Sold on Easy Payments
$3.50 MONTHLY
Buys a Vacuum Cleaner. If you can't call, write or phone for us to give free demonstration in your home.
WE SPECIALIZE IN MAIL ORDERS
DISBECKER & CO Inc
Everything Electrical for the Home
57 West 35th St., Bet. 5th & 6th Aves.
Tel. Fitzroy 3873.
SEND NO MONEY
Disbecker & Co., Inc.
57 West 35th St.
Send price list and full particulars of your free Trial Offer and Easy Payment Plan. ☐ Vacuum Cleaners ☐ Washing Machines
Name.....
Address.....State.....

THE NEW ADMINISTRATION'S PROBLEMS

The Annalist (out tomorrow) contains an article which tells of some of the difficulties confronting the new Administration, which make hopes for speedy return to "normalcy" unwarranted. Published by The New York Times Company. Ten cents a copy at news stands; $5.00 a year by mail.—Advt.

Broadway **Saks** AND COMPANY at 34th Street

The Saks Luggage Dept. Will Feature At Very Special Prices Monday

IMPORTED ENGLISH KIT BAGS

Made in England expressly for Saks & Co.

16 inch Size	Special	22.50
18 inch Size	Special	25.00
20 inch Size	Special	27.75
22 inch Size	Special	30.50

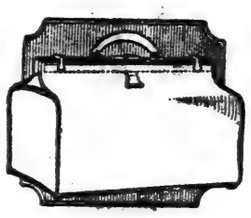

Made with characteristic English thoroughness of seal-grained bridle leather, lined with Holland linen. Light of weight, exceptionally sturdy, and at these special prices really wonderful values. Suitable for either men or women.

Imported Scottish Wool

TRAVELING ROBES, 25.00

Known abroad as the Saxony Robe—as soft as down, light of weight, and very, *very* warm. Can be used with equal appropriateness for motoring, ocean travel, or as a lap robe at outdoor sports. Plain colors and plaid effects. *Basement*

Tomorrow—Monday—An Exceptional

Sale of Women's Fashionable

Street, Afternoon and Evening Gowns

At Savings of 20.00 to 65.00 *Regularly 79.50 to 125.00*

Now 59.50

Exquisite gowns from our own regular stock, together with similar models from a leading dressmaker. The styles are simply wonderful, expertly developed in

Satin Meteor, Tricotine, Tricofina, Silk Duvetyne, Black Laces, Swiss Taffeta, Tricolette, embellished with hand, bead or wool embroidery.

All Sales Final—None Sent C. O. D., or on Approval

Fourth Floor

We Have Made Unusual Preparations to Hold Monday

A Remarkable Sale of Women's

FASHIONABLE SHOES

Made to sell at 12.50 and more

Special, 9.75

As fine quality footwear as the most particular person would want to wear. Twelve distinct styles to choose from, each very gracefully proportioned, and developed in the most fashionable leathers—Patent Coltskin, Gun Metal, Glazed Kid, Tan Russia Calf, Brown Kid and Black Suede.

Military or Louis XV heels, Sizes 2½ to 8. Width AA to D. *Second Floor*

The Misses' Coat Department on the Second Floor

Will Offer Exceptional Values in an

Important Sale of

MODISH WRAPS AND COATS

At 69.50

Sturdy upstanding coats that will guard you zealously from cold winds—cosy wraps that wind their way around your figure—*and your heart*—carefully fashioned of

Luella, Bolivia, Ondulette, Lustrola, Chamoistyn and Frostglow,

with luxurious collars of Australian or ringtail oppossum, taupe nutria, French seal, raccoon or mole. All silk lined and warmly interlined. Sizes 14 to 18 years.

A WAVY HAIR TRANSFORMATION

Will Give Added Smartness to Your Coiffure

We have priced conservatively for Monday's selling transformations in all wanted shades except grey, at

5.95 and 11.95

Real Hair Nets, Cap and Fringe 85c doz.

Third Floor

CHILDREN'S BLOOMER DRESSES

Special, 4.50

Made of good quality ginghams in checks, stripes and plaids, trimmed with hand smocking, embroidery or stitching. The bloomers are made in knicker fashion, some banded with white and prettily stitched in color. Sizes 2 to 6 years.

Fourth Floor

Radically Reduced!

An Exceptionally Fine Collection of

Misses' Winter Suits

Formerly 69.50 to 125.00

Now 50.00

An opportunity such as this comes but once in a very great while. There are box coat, ripple, straight line and semi-fitted styles, developed with the greatest of care in Duvet de Laine, Chamois Velour, and Rayonee Velour, strictly tailored for wear with separate furs or trimmed with good quality furs.

Silk lined and interlined. Sizes 14 to 18 years. *Second Floor*

For Monday Only—

A Most Exceptional Special Sale of

Women's Fur Trimmed and Tailleur Suits

Formerly 85.00 to 110.00

At 68.00

Fashion's newest suits for the Winter season, each masterfully tailored and exquisitely finished. Styles to suit almost every one—trimmed with pretty embroidery or with large collars of mole, nutria and seal. The materials are the most fashionable loomed for present wear—

Suede Velour, Duvet de Laine, Velvet, Velour, Yalama and Rayonee. *Fourth Floor*

Monday—Women's

SATIN TIE-BACK BLOUSES

embroidered in gleaming silver or gold

At 10.95

The type of dressy blouse that adds distinction to one's costume—made of soft satin in tie-back effect, with front elaborately embroidered in silver or gold.

In blue and black with collar and piping of grey satin; in brown with bisque satin. Sizes 34 to 46. *Third Floor*

Our Complete Equestrian Shop Features Monday—

WOMEN'S *and* MISSES' RIDING HABITS

At 39.50

Beautifully tailored habits of all wool tweeds, cheviots, Oxfords and worsteds, fully lined with silk—made with leather reinforced breeches.

Russian Calf Riding Boots in Black or Tan.	Special	30.00
Imported English Riding Crops in Malacca, Partridge, and Wanghee, with stag's horn or rhinocerous handle, solid silver trimmed.		3.50 to 7.50

Sixth Floor

All-Over Eyelet Embroidery

VESTEES

Special, 1.50

Really unusual value, for the body is all of net, and the vest and Peter Pan collar are of the favored all-over eyelet embroidery. *Main Floor*

The New

BINNER CORSETS

command the attention of the most critical American women

Binner Corsets not only idealize the figure, but are so designed that they give perfect support to the body. It has taken years to perfect the construction of Binner Corsets—*today* they are the choice of America's best dressed women. The new models are now being shown in the Saks Corset Department in a wide variety of silk and cotton material.

At 6.50 to 45.00

Third Floor

Monday—An Unusual Sale of

Women's Fashionable Wraps and Coats

—of fine fabrics and distinctive styling—At Very Special Prices

$85

At 55.00

A truly wonderful collection of enveloping wraps and wrappy coats—so lovely of fabric, displaying such fine workmanship, that the woman who likes fine things will appreciate them instantly. Developed in rich pile fabrics, Arcadian Lamb, bolivia, silvertone and duvet.

At 65.00

Coats and wraps that are simply stunning, delightfully fashioned of frostglow, bolivia, luella, Arcadian Lamb and rich plush, many trimmed with large collars of taupe nutria, Australian oppossum, raccoon or sealine. Handsomely silk lined.

At 85.00

Unusual distinction marks these ultra-fashionable models, for they embody the newest style features. Produced in bolivia, cordoval, veldyne and Hudson Seal plush, with trimming of ringtail and Australian oppossum, or taupe nutria. *One Style Pictured*

At 125.00

Sport coats, tailored coats or dressy wraps—copied from costly imported originals that cost $300 and more to land. And the materials, evora superior, orlando, bolivia, veldyne and Behring seal, combined with grey squirrel or mole, taupe nutria and Australian oppossum. *One Style Pictured*

$125

Fourth Floor

Limited to Monday—

Sale of Boys'

SERGE SUITS

At 5.95

Smart little middy suits of all wool navy blue serge, with colored emblem on sleeve, and regulation middy tie. Sizes 3 to 8 years. *Illustrated.*

BOYS' MIDDY BLOUSES

Special, 1.65

Made of good quality white jean with collar in navy, cadet, or all white. Some may also be had with detachable collar and shield that is accommodatingly reversible showing red and navy. Sizes 2 to 8 years. *Second Floor*

Phone Number
Pennsylvania
5100

Drug Sale—Save!
Drugs—toilet ware—hundreds of needful articles from our drug shop—on sale — beginning next Monday.
Drug Savings For You All Week.

GIMBEL BROTHERS
32ND STREET - BROADWAY - 33RD STREET NEW YORK CITY

This Is Girl Scout Week
Give the Girl Scouts a boost—give them the means to go on—to grow. It's the greatest thing in America today—and it needs your help.
Make out your check to Girl Scouts, Inc.
189 Lexington Avenue, New York.

For Other Gimbel News See Sections 1 and 2

Presenting Tomorrow Throughout the Week

A Formal Display of Winter Hats for Winter Wear

Gay as the Gaieties for Which They Are Planned : New as the Newness of the Budding Social Season

Coquettish as the Paris from whose coquetries they spring—light as the latest dance step—opulent as the fabled East—whose jeweled richness they emulate—sumptuous as the peltry that adorns them in deep-furred luxurious splendor. Ah—surely Madam — there were never such hats as these.

Gay little evening hats—Paris sponsors them—you know. All a-glint with gold—all a-flash with silver. Hats that drip with Chantilly—woodsy brown—and thread their velvet under brims with subtle strand of gilt. Bright hats that combine their English red-coat hued velvet with the nun-grey of squirrel—audacious combinations—audacious hats!

And Surely Madam Will Find Here the Hats That Were Made for *Her* Social Triumphs—the Hats That Will Make Her Social Season—at the Prices She Used to Pay Many Seasons Ago: $22.50 to $38.

GIMBELS MILLINERY SALON—Third Floor.

Correct Fabrics For Mid-Winter Wear

Rich In Weave And Color Reduced In Price

54 Inch All Wool French Twill Serges
$2.50 A firmly woven, excellent quality serge in navy blue. Very specially priced.

54 Inch Fine Quality Tricolines
Perfectly woven, from selected yarns; in tans, browns, taupes, blues, black. **$5.50**

54 Inch All Wool Velours
$4.95 A beautiful quality in rich, velvety finish, and full range of delightful colors.

54 Inch All Wool Polo Coatings
New fabrics, just received; delightfully comfortable and warm for coat or wrap. **$5.75**

54 Inch Rich Broadcloths
$4.75 Sponged and shrunk, in rich lustrous silky finish, in about twenty fashionable shades.

54 Inch All Wool Tweed Suitings
Smart fabrics in mannish effects, for suits or wraps, in tans, browns, greys, blue mixtures. **$3.75**

GIMBELS WOOLEN SHOP—Second Floor

Very Low Priced at $48.75

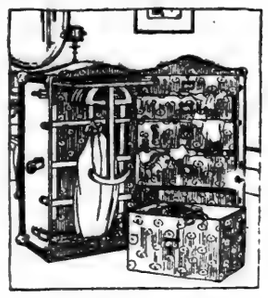

Very Low Priced at $48.75

Men and Women Will Find This Special Purchase of

Wardrobe Trunks
Offers Exceptional Values

at $28.75
50 Steamer Wardrobe Trunks Very Low Priced

Of fibre covered construction, equal in quality to that of much higher priced trunks; with 5 hangers, with hat drawer and two other drawers; and cretonne lined.

at $48.75
50 Full Sized Wardrobe Trunks Very Low Priced

This is a roomy convenient wardrobe of excellent fibre construction; 45 inches high; bulge top; with reinforcements and steel corners; with 12 hangers and five drawers; top drawer can be locked. (Pictured.)

Other Wardrobe Trunks, $35.00 to $63.75

GIMBELS TRUNK SHOP—Fifth Floor

Several NEW Collections of Fine Furs - Priced LESS

Diligent combing of the market has revealed several opportunities to purchase dependable furs from dependable furriers who were glad to sacrifice profits for cash sales. We chose a most interesting group of coats and neckpieces—made our special prices—bought them and now offer them to you at a close margin of profit. A double saving.

We would call your attention to the pieces listed here—not because they are the best in the group, but because they are characteristic in every respect

Hudson Seal Coat, beaver trimmed	$235	Taupe Squirrel Coat	$295	Large Mink Cape Collar	$375.00
Hudson Seal Dolman, three-quarter	295	Natural Mink Coat, three-quarter	875	Mink Long Stoles	195.00
Hudson Seal Long Coat, skunk border	595	Russian Pony Coat	110	Grey Squirrel Cape	287.00
Hudson Seal, squirrel trimmed	289	French Seal Coat	125	Kolinsky Large Cape Stole	375.00
French Seal Cape-Wrap	245	Caracul three-quarter Coat	135	Silver Fox Scarf	255.00
Moleskin Sports Coat	235	French Seal Long Coat	175	Natural Blue Fox Scarf	195.00
Australian Opossum Long Coat	325	Fox Choker Scarfs	19.75	Mink Scarfs, two dark skins	55.00
Persian Lamb Long Coat	675	Beaver Capelets	35.00	Stone Marten Scarfs	29.50
		Natural Skunk Choker Scarfs	27.50	Hudson Bay Sables, two skins	95.00
		Australian Opossum Long Stoles	89.00	Dark Fitch Cape	145.00
		Russian Sables, two skins	185.00		

And Here Are Six Outstanding Values in a Collection in Which Every Value is a Wonder

Moleskin Coat-Wrap in a new and attractive model. Exquisitely matched skins **$395**

French Seal Long Cape-Wraps of selected pelts. A most effective model **$245**

Caracul Coats, three-quarter length. Lustrous skins. Attractively lined **$185**

Large Dyed Skunk Scarfs of fine silky skins **$32.50**

Australian Opossum Capelets of graceful shape **$29.50**

Beaver Capelets, suitable for coat or suit collars **$30**

GIMBELS FUR SHOP—Third Floor.

Sensational!
200 Pairs All Wool Plaid Blankets: $12.85
You Save a Third!

Lots of people missed out on a similar group a week ago. Lots more will miss out on 'em tomorrow—if they don't do their blanket buying early. For buying and selling these blankets is the nearest thing to perpetual motion we know!

All wool full-sized Plaid Blankets with mohair bindings—woven from Ohio all-wool stock. Light blue, pink, grey, tan, red and black block patterns,

and the Famous Beacon Blankets —a Magnificent Showing

Every housewife knows Beacon Blankets—the one best bet for an extra covering or throw. Exact copies of imported all-wool blankets—they are expertly made of China cotton—soft, fleecy, beautifully smooth of finish.

There are Indian Patterns, Traveling Rug, Block, Floral and Scroll designs, and the colors are luscious light blues, pinks—sturdy tans and greys—lavenders, rose Copenhagen, cheerful golds—and that so desirable camels-hair tint with the famous Greek key border.

Beacon Blanket Prices Range from
$6.95 $7.95 $8.50 $12.00 up to $13.50

You'll Want to See This Display, and to Know That There Are Plenty of Beacon Bath Robe Blankets in the Collection.

GIMBELS BLANKET SHOP—Second Floor

Finer Rugs at Lower Prices

The Wonderful Bundhar Wilton Rugs at a Saving

"It wears like iron"—that's the basis of the Bundhar Wilton's fame. Rugs of luxurious beauty—thickly piled—superbly colored—patterned in striking Oriental effects. Buy them at Gimbels—and save. Buy them at Gimbels—and have fullest choice, in a very ample stock.

Room Sizes		Small Sizes
9x12 ft., $128	8.3x10.6 ft., $118	36x63 ins., $21.00
6x9 ft., $80		27x54 ins., $13.25

The Price of a Small Rug Has Been Subtracted from These

One Piece Wilton Rugs

Fine Wilton Rugs at a saving that would easily pay for a smaller rug to match. Fine Wilton Rugs made in a single piece—rugs of high quality—rugs of handsome pattern—rugs worth much more than these low sale prices:

Room Size: 9x12 ft. - - - $87.50
Room Size: 8.3x10.6 ft. - - 82.50

One-Piece Velvet Rug : Reduced to 9 x 12 $63.50 and $97.50

25% Saving on These Oval Braided Rugs

An unusually attractive and unusually fine collection of high quality oval braided rugs in wool and cotton fabrics—at 25% off. Choose any rugs—prices now range from $3.00 to $47.75—and make your own deduction of 25%. A charming array of colorings from which to make your choice.

GIMBELS RUG STORE—Sixth Floor

Brooklyn, Long Island and New Jersey Customers Direct to Gimbels via Tubes and Subways

LIBRARY OBSERVES ITS CENTENARY

Mercantile Association Formed 100 Years Ago by Clerks in a Coffee House.

STARTED WITH 700 BOOKS

Growth Was Rapid — Moved Into Present Quarters in Astor Place in April, 1891.

The Mercantile Library in Astor Place is celebrating its centenary. Just one hundred years ago a handful of clerks got together at a downtown coffee house and held the meeting which led to the establishing of the Mercantile Library Association. That was on Thursday, Nov. 9, 1820, but the notice of the projected meeting was posted on the bulletin board of the Commercial Advertiser on the morning of Nov. 3. This was the notice:

"Notice to Merchants' Clerks and Apprentices: Those young gentlemen who are disposed to form a Mercantile Library and evening reading room are desired to attend a meeting for that purpose at the Tontine Coffee House on Thursday evening next, at seven o'clock, when a plan of a Library and Association will be presented for their consideration. The young men of South Street, Front, Water, Pearl, Maiden Lane, and Broadway, are particularly desired to attend."

The young men of Water Street and Maiden Lane, not to mention South and Front and Pearl, attended to such very good purpose that they got the Mercantile Library Association started without delay, and by Nov. 27, the election excitement having subsided and it being known that James Monroe would fill the Presidential chair for a second term, they elected Lucius Bull first President of the Library, in due accord with its constitution adopted.

This constitution placed the control of the library in the hands of the merchants clerks, and there it still remains to this day. It was expressly stated that only merchants' clerks were to be permitted to vote and hold office. Anybody "of good character" might become a member of the library, but only the merchants' clerks might have any voice in its management.

Seven hundred books, most of them gifts, were assembled in the single room which represented the library's quarters, at 49 Fulton Street, when it formally opened, Feb. 12, 1821, with 150 members. By the end of the first year these figures had increased to 1,000 volumes and 175 members.

The library moved, in 1826, to larger quarters in the Cliff Street building of Harper & Brothers. At that time it had 6,000 volumes. A course of ten lectures on commercial law, given by the association in 1827, proved so successful that a lecture department was added, and until 1875 ten or twelve lectures were given each Winter under the auspices of the library.

A meeting of citizens was called in 1828 to discuss the soliciting of subscriptions for the erection of a building, not only to house the rapidly growing library but for lectures and other educational activities. A separate organization, called the Clinton Hall Association, was effected among the merchants and a new building at Nassau and Beekman Streets was dedicated under the name of Clinton Hall on Nov. 2, 1830. The Clinton Hall Association acts as trustee for the library. In 1838 the work was extended and the teaching of drawing, penmanship, mathematics, various languages and bookkeeping was begun and continued for many years.

The library remained at the Beekman and Nassau Streets site for twenty years, when, after considerable strife between two continents—those who wished to follow the city's northward migration and those who did not—the Astor Place Opera House was purchased at a cost of $140,000. About $115,000 more was expended in alterations and improvements.

The number of books had grown to 43,000 when the association moved in, in April, 1854. Thirty-six years later, when the library had suffered greatly through overcrowding, it sought temporary quarters at 67 Fifth Avenue, and the old opera house structure was demolished, giving way to the present library building. April 16, 1891, the first load of books went into the new building.

The bookroom for the storage of books on the seventh floor, according to the librarian, is considered one of the finest for its purpose in the country. Its full storage capacity is 475,000 volumes.

The sixth floor houses the reading room and departments for reference and study. Immediately to the rear of the reading room is the storage room for the books of the reference department, which can accommodate 140,000 volumes. It now contains about 50,000.

TEACH RELIGION IN SCHOOLS

Interdenominational Committee Reports Movement Progressing.

With the Board of Education scheduled to take up during this week the suggestion that public school children be permitted to leave the schools on Wednesdays for religious instruction, the Inter-Denominational Committee on Week-Day Religious Instructions, 625 West 138th Street, yesterday issued a countrywide survey made on the subject by the Rev. Harry Webb Farrington.

Dr. Farrington in his report found the movement under way in about thirty cities in ten States and said that in some instances the plan has been suspended after initiation. In Batavia, Ill., for instance, he reported that 82 per cent. of the pupils up to the 9th grade in the public school had been enrolled for instruction weekly in their various faiths. In Elmira, N. Y., the Bible with music had been made an extension course in the high school department, with supervised examinations and a syllabus of study based on the University of Chicago's constructive series of text books.

About 86 per cent. of the students in the Van Wert, Ohio, schools are enrolled, according to Dr. Farrington, while Toledo in the same State has an enrollment of 2,800 children. He reported the movement as progressing in Grand Rapids, Rochester and Gary.

OPERA BY HUNTER COLLEGE.

"Pagliacci" to be Given This Week in Each City Borough.

The evening sessions of Hunter College offer the opera "Pagliacci" as the attraction for the second week in the course of Appreciation of Music. The following cast will interpret the leading rôles: Elsa Foerster, Harold Lindau, Mr. Guarneri and Mr. Remsen.

The same opera will be repeated in the five boroughs as follows: Tomorrow evening, Girls' High School, Brooklyn; Tuesday evening, Flushing High School, Queens; Wednesday evening, Morris High School, Bronx; Thursday evening, Hunter College, Manhattan; Friday evening, P. S. 14, Stapleton, S. I.

This course is free to the public, but tickets of admission are necessary and can be had by addressing a stamped and self-addressed envelope to Dr. Henry T Fleck, Hunter College, Park Avenue and Sixty-eighth Street, Manhattan. The tickets are good for the entire course at any of the above-named places.

SWAMP A MENACE TO SCHOOL CHILDREN

Public Education Association Protests Against Garbage Dump in Bronx.

CAUSES PLAGUE OF FLIES

Principal Bluhm Appealed to Mayor Hylan, but Nuisance Still Exists.

The Public Education Association calls attention to the menace to the welfare and health of the children in one of the largest and newest public schools, No. 48, in the Bronx, at Spofford Avenue and Coster Street. The school has upwards of 2,500 pupils. Within a few hundred feet of it, the association says, is an extensive swamp, which is being used as a dump by contractors under the supervision of the Street Cleaning Department.

In a letter to Mayor Hylan on June 16, Julius Bluhm, the principal of the school, pictured the situation as follows:

"Not more than 500 feet away from this school, which has a register of approximately 2,500 children, there is situated a public dump which has been in operation for the last four years. Never have I seen a single load which has had less than 50 per cent. of vegetable matter. This condition is one I know which you will not allow to continue. Not only do the residents of this section suffer terribly, but already dozens of the very best families have moved out of the section. More than this, the 2,500 children in this school do not live in the section, but return to their homes beyond Southern Boulevard carrying with them the germs of untold contagious diseases.

"This section has the most children, as to population, in our city, and I dread to think of what the horrible outcome will be when another hot spell such as we had at the beginning of this week recurs. It may mean not only localized diseases of a widespread nature within that territory, but it may originate an epidemic which can spread throughout the entire organization of our city. In other words, we have a pest hole in Hunts Point which is comparable to the Black Hole of Calcutta or a similar situation.

"I have brought this matter repeatedly to the attention of many of your officials as my letter files will show; among them, I beg to mention the names of Dr. Copeland, Dr. O'Leary, Commissioner McStay, and also your own private physician, Dr. Manohan. Surely you will realize that I am at my wit's end, and I am coming to you as a court of last resort, as far as the city is concerned."

"The result of this letter," says the Public Education Association, "was a reply from the Department of Street Cleaning on June 23 that the dumping would be discontinued that week, and it was—the very day school closed for the Summer. This Fall, however, with school again in session, the dumping has been resumed. Aggravated as this is, by the myriads of flies which are everywhere present, the situation is well nigh intolerable both from the viewpoint of health and comfort and from a sense of common decency."

Why should such an outrage be permitted in the vicinity of a public school? the association asks.

A Sale that is a Sale

2645

MEN'S OVERCOATS

Big Ulsters, Town Ulsters and Ulsterettes at

36.50 Regularly $45 $47.50 $50

41.75 Regularly $53 $55 $58

46.50 Regularly $60 $63 $65

Clear Savings of $9 to $18.50

The Sale

This is the first big sale of overcoats we have held this season. We have been preparing for this event for a long, long time—and the collection of garments which we will present to you are the finest from every standpoint that we have been able to offer at these prices. Every garment offered is a production that the best custom tailor would be proud to label as his own, and will prove a value that will be remembered many seasons after the purchase price has been forgotten.

An Extra Salesforce Will be on Hand, So Every Man Will be Sure to Receive Prompt Attention on His Arrival.

The Coats

Some have belts all around—some only half way. Some have slash—and some, patch pockets. All, however, have huge convertible collars and finely finished interiors—close enough for plenty of warmth—but loose enough for plenty of action. And the fabrics! The range takes in most all the popular weaves—the rough and the smooth—the soft and the substantial—in myriads of lively and sober shades. The tastes of men vary—we know. But what if they do!

The variety available is broad enough to make every masculine fancy submissive.

Entrances—34th and 35th Streets and 5th Avenue
5th Avenue Entrance—most convenient

James McCreery & Co.

Men's Clothes Shop—Second Floor

Koch Prices Make Downtown Shopping an Extravagance

Exceptional Furniture Values

Koch's carry only the type of Furniture that lifts the home out of the ordinary, and lends distinction to the surroundings

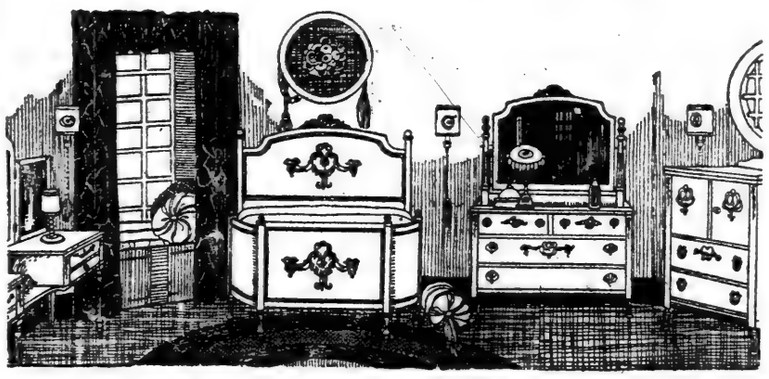

$350 Bedroom Suite, 4 Pieces American Walnut, dustproof construction $247

Large, roomy Dresser with four deep drawers, Bow-end full-size Bed, Chifforobe and Vanity Dressing Table made in proportion.

Those who wish only to make a partial payment on their purchases of Furniture and Rugs can gain the advantages of the economies in these Sales through the Koch Plan of Deferred Payments

This $35.00 Wing Armchair $27.50
Made of solid mahogany, with antique cane. Rocker to match, same price.

This $49.00 Comfy Armchair $29.75
Large deep armchair, with loose spring-cushion seat, upholstered in tapestry.

This $75.00 Day Bed $59.00
Mahogany frame, dull finish, with mattress top, box spring and bolster. In assorted cretonne.

H. C. Koch & Co. Inc. Established 1880
125th STREET WEST

"The Road to Economy."

For Other Gimbel News See Sections 1 and 2.

GIMBEL BROTHERS

32ND STREET - BROADWAY - 33RD STREET NEW YORK CITY

That Magic Little Webbing Inside the New Nemo Corset

has a clever and scientific way of distributing the flesh over the abdomen—of making it "melt" into the proper proportions. And not only does the new Diafram-Reducing Corset give grace of figure—it has an invaluable effect on fallen abdominal organs and muscles. It is a real health-corset.

Diafram-Reducing Corsets are $9.40 and $10.50 including Federal tax

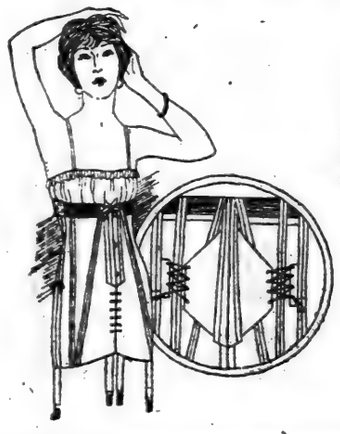

Other Nemo Corsets Have Other Features

to commend them. Every Nemo Corset has some exclusive health-feature that makes it a priceless boon. Women of heavier figures find them particularly comfortable—and desirably flattering.

Self-Reducing, Wonderlift and KopService Corsets $5 to $10.50.

* * *

And a Nemo Special

KopService, Style 375, at $2.95

Made of pink Aeroplane cloth in a splendid model for medium or average figures. Sizes 19 to 26.

GIMBELS CORSET SHOP IS ON THE SECOND FLOOR.

WANTED

ONE OF THE LARGEST AUTOMOBILE MANUFACTURERS located in Detroit has an opening for a high grade territory man of mature experience. This is a permanent position of unusual opportunity. Please state experience, age, references, and salary expected in first letter. Box Z 2439 Times Annex.

Tuch-Wile

Originators

The inimitable touch of the artist embodied in MILLINERY

19 West 48th St.

8th NATIONAL Hotel Men's Exposition OF THE HOTEL AND ALLIED INTERESTS

GRAND CENTRAL PALACE

Opens Tomorrow 3 p. m.

The American Art Association's Fall Season

WILL INCLUDE THE FOLLOWING

Very Important Unrestricted Public Sales of Art and Literary Properties

TUESDAY AND WEDNESDAY AFTERNOONS AND EVENINGS, NOVEMBER 23rd AND 24th

Library Sets, First Editions and Art Books

FROM SEVERAL PRIVATE COLLECTIONS INCLUDING THE ESTATES OF THE LATE

Gustav Kobbe of Bayshore, L. I,
Robert Maxwell of New York City
Edwin E. Jackson, Jr., of Brooklyn, N. Y.

ON FREE PUBLIC VIEW, NOVEMBER 19TH

, Descriptive Catalogue mailed on receipt of 50 cents.

ON THE AFTERNOONS OF DECEMBER 1st, 2nd, 3rd and 4th

BY DIRECTION OF

MADAME ANNETTE LE FORTIER

Fauborg St. Honore, Paris

A VERY IMPORTANT COLLECTION

Antique French Furniture

INCLUDING

A Beauvais Tapestry Drawing Room Suite, a Gift from Napoleon 1st; Many Sofas and Arm Chairs in Petit Point, Louis XVI. Clocks, Beautiful Old Embroideries and Velvets.

AN EXTRAORDINARY COLLECTION OF

Rare and Beautiful Old Laces

AND

Forty Valuable Tapestries

ON FREE VIEW BEGINNING NOVEMBER 27TH

WEDNESDAY AFTERNOON AND EVENING, DEC. 8TH, AND THURSDAY AFTERNOON, DECEMBER 9TH,

An Important Collection of

AMERICANA

THE PROPERTY OF

An Old New York Collector

Comprising Books and Tracts relating to Colonial and Revolutionary History, French and Indian Wars, Stamp Act, Indians of North America, California, Early American Trade, Early Western History, etc.

ON FREE PUBLIC VIEW SATURDAY, DECEMBER 4TH

, Descriptive Catalogue Fifty Cents.

ON THE AFTERNOONS OF DECEMBER 13, 14, 15, 16, 17 & 18

BY DIRECTION OF THE EXECUTORS OF THE LATE

HENRY J. HEINZ

OF PITTSBURGH, PENNA.

A VERY IMPORTANT COLLECTION OF

Beautiful Chinese Jade Carvings, Japanese, Chinese and European Ivory Carvings, Collection of Netsukes and Inros, Antique Soapstone Statuettes, Cinnabar and other Lacquers, Fuchien China, Chinese Paintings, Antique Jewelry and Watches, Miniatures, Bronzes, Enamels, Statuary, Furniture, Rugs and other Interesting Objects.

ON FREE VIEW BEGINNING WEDNESDAY, DECEMBER 8TH.

, Illustrated Catalogue Mailed on Receipt of One Dollar.

ON MONDAY EVENING, DECEMBER 13TH

The Private Library of the Late

HENRY J. HEINZ

OF PITTSBURGH, PENNA.

Comprising a Notable Collection of Colored Costume Books, Art Publications and Japanese Colored-Plate Books.

ON FREE PUBLIC VIEW FRIDAY, DECEMBER 10TH

, Descriptive Catalogue mailed on receipt of 50 Cents.

TO BE SOLD ON THE AFTERNOONS OF

November 15th, 16th, 17th, 18th, 19th and 20th

BEGINNING EACH AFTERNOON AT 2 O'CLOCK

AT THE AMERICAN ART GALLERIES

And on Wednesday Evening, November 17th, at 8 o'Clock

IN THE GRAND BALLROOM OF THE PLAZA

THE EXTENSIVE AND EXCEEDINGLY VALUABLE ARTISTIC ANTIQUE PROPERTY

BELONGING TO THE WIDELY KNOWN CONNOISSEUR

CHARLES OF LONDON

FORMERLY AT FIFTH AVENUE AND 56th STREET

TOGETHER WITH VALUABLE AND DESIRABLE ADDITIONS RECENTLY RECEIVED FROM HIS LONDON HOUSE

THE WHOLE FORMING AN ASSEMBLAGE OF THE FIRST IMPORTANCE AND OFFERING TO INTENDING PURCHASERS AN UNPRECEDENTED OPPORTUNITY, NOT ONLY BECAUSE OF THE DESIRABLE CLASS OF GOODS INCLUDED, BUT OWING TO THE FACT OF THE GREAT DIFFICULTY OF OBTAINING SIMILAR GOODS ABROAD.

THE CHARLES OF LONDON COLLECTION

COMPRISES SOME TWELVE HUNDRED CATALOGUE NUMBERS AND INCLUDES

ENGLISH RENAISSANCE CARVED OAK FURNITURE

of the Tudor and Jacobean periods, including many Rare Court Cupboards, Tapestry, Needlework and Charles II. Chairs, Benches, large Refectory, Gate-leg and small Tables. Two important Tester Beds, one similar to the famous Sisergh Bed exhibited at Kensington Museum.

FURNITURE OF THE WILLIAM AND MARY AND QUEEN ANNE PERIODS

Cabinets, Bureaus, Tables, Single Chairs and several Sets in contemporary jardiniere velvet, and including a fine Cabinet from the Countess of Scarborough's Collection.

GROS-POINT AND PETIT-POINT FURNITURE

consisting of ONE HUNDRED AND SEVENTY-FIVE 17th and 18th CENTURY ENGLISH AND FRENCH Needlework Sofas, Chairs, Benches and Pole Screens, executed in Gros and Petit-Point and Point St. Cyr.

18TH CENTURY ENGLISH FURNITURE

in Mahogany, Satinwood and other rare woods. Library and other Tables, Bureaus, Sideboards, Cabinets, Chairs and Bracket Clocks, including an interesting Sheraton Wing Bookcase and several Lacquer Screens of great decorative value.

FURNITURE OF VARIOUS PERIODS

Includes LOUIS XIII. and ITALIAN RENAISSANCE. Chairs, small Tables and Forged Iron and Brass Andirons and Torcheres. LOUIS XVI. INLAID TULIPWOOD Boudoir Furniture and several Aubusson Tapestry Suites. GEORGIAN CARVED AND GILDED Consols Mirrors, Tables, Torcheres and Pine Mantelpieces designed by the famous architects and cabinetmakers William Kent, Hawksmoor, Darley, Chippendale, Adam and Sheraton.

FOUR IMPORTANT PANELED ROOMS

An Elizabethan Carved and Paneled Oak Room of stately proportions.

A Queen Anne Carved and Paneled Oak Room, removed from Middlemore House, Grantham.

The Regent d'Orleans Room of Painted Panels, removed from Woodcote Park, Surrey. The George Cruikshank Paneled Room of carved Pine, executed under the auspices of William Kent, the famous Early Georgian Architect. Removed from Bond Street, London.

ANTIQUE CHINESE PORCELAINS

of the Ming, K'ang-hsi and Ch'ien-lung Periods, including Fish Bowls, magnificent Cisterns and Vases, many mounted as beautiful Lamps with Shades.

SUMPTUOUS TEXTILES AND EMBROIDERIES

comprising GOTHIC AND RENAISSANCE Needlework, Velvets and Brocades, Vestments, Hangings, Table Covers, Centres and innumerable Cushions, many executed in petit-point. TEN ROYAL ENGLISH EMBROIDERED BANNER SCREENS from the Francis Gregson Collection, and FOUR DIRECTOIRE HAND-BLOCKED WALL HANGINGS printed in gray camaieu.

ANTIQUE ORIENTAL RUGS

include an Ispahan of the 16th Century and a number of Fereghan Carpets of the 17th and 18th Centuries.

THIRTY VALUABLE EARLY GOTHIC AND RENAISSANCE TAPESTRIES

INCLUDING TWO EXTREMELY IMPORTANT FRENCH 15TH CENTURY EXAMPLES WOVEN AT ARRAS FROM THE CARTOONS OF JEAN FOUCQUET, 1415-1485, AND SIMILAR TO THE CELEBRATED TROJAN TAPESTRY EXHIBITED AT THE SOUTH KENSINGTON MUSEUM.

A SERIES OF FIVE BRUSSELS TAPESTRIES OF THE 16TH CENTURY, ILLUSTRATING "THE TRIUMPHS OF ALEXANDER," FROM THE COLLECTION OF LORD BRAYE.

A SILVER-ENRICHED ITALIAN 16TH CENTURY TAPESTRY AFTER ROMANO.

TWO GOLD-ENRICHED ALLEGORICAL TAPESTRIES WOVEN AT THE ATELIERS DU LOUVRE, FROM THE CELEBRATED SPITZER COLLECTION, MILLE-FLEUR HERALDIC AND THREE LATE GOTHIC TAPESTRIES.

DECORATIVE OIL PAINTINGS

Portraits by Ferdinand Bol, Cornelius Jansen, Lely, Highmore, Mignard and Largilliere. Flower Pieces and Still Life, by Nuzzi, Margherita, Havermann, De Heem, Daniel Seghers and Monoyer. Architectural and Decorative Landscapes, by Henry Morland, Lingelbach, Jacopa Marieschi and Nicolas Poussin. Allegorical Paintings, by Sir James Thornhill, Monfoy, Atelier de Boucher, and two Fine Examples by Angelica Kauffmann.

DESIRABLE MISCELLANEOUS OBJECTS

Among the desirable miscellaneous objects and worthy of special mention are CLASSIC JASPER WEDGWOOD and a number of exquisite inlaid Jasper and Brocatelle Statuary, Marble Mantelpieces by Robert Adam. TWO SCULPTURED PINE STATUETTES BY RYSBACH and THREE SUITS OF JACOBEAN PAGEANT ARMOUR.

THE ENTIRE COLLECTION WILL BE ON FREE PUBLIC VIEW

AT THE AMERICAN ART GALLERIES, MADISON SQUARE SOUTH

FROM WEDNESDAY, NOVEMB R 10TH, UNTIL THE DATE OF THE UNRESTRICTED PUBLIC SALE

CATALOGUES

A finely produced descriptive Catalogue, profusely illustrated, published in limited edition, will be furnished to subscribers at five dollars. Copies of the ordinary edition (not illustrated) will be mailed to applicants on receipt of one dollar.

ON THURSDAY AND FRIDAY EVENINGS DECEMBER 2nd and 3rd

Mr. John Boland's Collection of Etchings

Comprising examples of Appian, Blery, Daubigny, Delauney, Jacque, Lalanne, Martial, Mielatz, Millet, Pennell and other masters.

ON FREE PUBLIC VIEW TUESDAY NOVEMBER 30TH.

, Illustrated Catalogue Mailed on Receipt of 75 Cents.

TO BE SOLD MONDAY AND TUESDAY AFTERNOONS DECEMBER 6TH AND 7TH, AT 2:30 O'CLOCK.

"A COLLECTION OF COLLECTOR'S PIECES"

THE NOTEWORTHY GATHERING OF

BEAUTIFUL ENGLISH LUSTRE AND OTHER WARE

OF THE 18TH AND EARLY 19TH CENTURIES

FORMED BY THE WELL-KNOWN CONNOISSEUR

Robert Gilchrist, Esq.

OF NEW YORK

WHICH HAS BEEN DECLARED BY EXPERTS TO BE "ONE OF THE MOST EXCEPTIONAL COLLECTIONS OF ENGLISH LUSTRE IN THIS COUNTRY"

ON FREE PUBLIC VIEW BEGINNING THURSDAY, DECEMBER 2D, And Continuing Until the Date of Sale.

, Illustrated Catalogue Mailed on Receipt of One Dollar.

ON FRIDAY AND SATURDAY AFTERNOONS DECEMBER 10TH AND 11TH, AT 2 O'CLOCK

A VERY IMPORTANT COLLECTION OF

FINE OLD CONTINENTAL CHINA

Enameled, Colored and Crystal Glass; Clocks, Candelabra in Silver and Gilt Metals, Sconces, Fine French Furniture in Desirable Small Pieces, Bronzes, Miniature Snuff Boxes and Other Objects

COLLECTED BY

MONSIEUR FERDINAND DENIS

OF PARIS

ON FREE PUBLIC VIEW

BEGINNING MONDAY, DECEMBER 6TH

, Illustrated Catalogue Mailed on Receipt of 75 Cents.

ON FRIDAY EVENING, DECEMBER 10th,

BY DIRECTION OF

The Farmers Loan and Trust Company

EXECUTOR OF THE LATE HELEN C. BOSTWICK

MODERN ETCHINGS

Including examples of the following masters; Waltner, Rajon, Brunet Debaines, Chauvel, Jacquet, Damman, Le Couteux, Mongin, Boucher, La Monzies, Bragquemond, Kopping and Debie, all in fine condition and suitably framed.

, Catalogue Mailed on Receipt of 50 Cents.

At the conclusion of the Sale of the Bostwick Collection

A Collection of Etchings by

BARTOLOZZI, BRAGQUEMOND, CHAUVEL, HADEN, HAIG, PENNELL AND OTHERS

Including the Property of

Mrs. Eben Sutton of Baltimore
Also, that of Mrs. John G. Holmes

ON FREE PUBLIC VIEW, DECEMBER 7TH

, Catalogue Mailed on Receipt of 50 Cents.

MONDAY AND TUESDAY, DEC. 20th AND 21st, AFTERNOONS AND EVENINGS

A HIGHLY IMPORTANT COLLECTION OF

ENGLISH LITERATURE, EARLY PRINTED BOOKS, ILLUMINATED MANUSCRIPTS, RARE EDITIONS OF THE BIBLE AND BOOK OF COMMON PRAYER, 15TH and 16TH CENTURY MISSALS, NOTABLE ISSUES OF THE BOOK OF HOURS, AUTOGRAPH LETTERS OF CELEBRATED MUSICAL COMPOSERS, AND ORIGINAL MANUSCRIPTS OF ENGLISH AND AMERICAN AUTHORS

From several private collections and including a portion of the library of the late H. S. MARLOR of New York City.

ON FREE PUBLIC VIEW THURSDAY, DEC. 16TH

, Illustrated Catalogue Mailed on Receipt of One Dollar.

SALES CONDUCTED BY MR. THOMAS E. KIRBY AND HIS ASSISTANTS MR. OTTO BERNET AND MR. HIRAM H. PARKE

THE EXHIBITION AND SALES, EXCEPT WHERE STATED TO THE CONTRARY, BEING HELD AT THE

American Art Galleries, Madison Square South, New York

Entrance 6 East Twenty-Third Street, Madison Square South, New York

The American Art Association, Managers

COMMUNIST CHIEF HITS BUREAUCRACY

Suggest Manual Labor to Keep Bolshevist Leaders in Touch with Masses.

MASARYK FAVORS REFORMS

But Czechoslovak President Warns People Against Premature Socialization.

Power and iron discipline have sadly changed the enthusiastic spirit that prevailed in the ranks of the Russian Communist Party in the days of its early triumphs, according to an article entitled "The Average Communist," printed in the Moscow Pravda, the official organ of the Communist Party, and reprinted in the Berlin Freiheit of Oct. 10. The author of the article, M. Preobrashensky, secretary of the Central Committee of the Russian Communist Party, says:

"The unity and comradely ties that existed in the ranks of the party in 1917 and 1918 are no longer to be found. It is true that the party discipline has grown, but it rests more upon external force. The party life is dying away right among the broad masses of the comrades. Formerly the average Communist knew that he, too, co-operated in the molding of the party's will; now all he has to do is to execute the decisions of the party committee.

"'Indeed, the reason for such centralization is to be found in the life-and-death struggle that the Soviet republic has to carry on, but nevertheless in this connection the necessary and permissible measure has been exceeded. The work of the party is saturated with bureaucracy and this evil cannot be remedied overnight, as it is to be attributed to the lack of men qualified to handle the enormous amount of party work. The average Communist is also spiritually far removed from the leading party members. This is due to the fact that the leading party members display slight interest in the education of the masses of the party, and also to the difference between the living conditions of the two groups, which, although at first regarded as of little consequence, is contributing a great deal to this development and in the course of time also produce a difference in the points of view.

"What does the most toward estranging the masses from the party is the fact that the party is being invaded by ambitious and avaricious elemenes which are far removed spiritually from it. Because of the lack of qualified persons, we have to make the best of such individuals, but if we now have to choose between them and the workers, we prefer the workers. But even in the case of what fortunately is thus far a small number of old-time Communists the proletarian spirit is disappearing. When a person in his daily work and his private life no longer mixes with the workers, but only with the bourgeoisie and the bourgeois intellectuals, a person cannot deny, if he wishes to remain a Marxist, that this is bound to have its effect in the long run. The leading party members must be made to do common manual labor for from a month to a month and a half each year, or, in case of bodily weakness, at least be sent to the provinces. The conditions described above have caused a large numbers of workers who announced their readiness to join the party during the great recruiting week to remain away from the general party registration in the end."

President Masaryk is busy trying to convince the powerful Socialist and Liberal elements in the Czechoslovak Republic that the organization of the so-called Cabinet of experts, following the resignation of the Tusar Cabinet in September, does not mean that there is any chance of reaction coming in, according to reports found in recent copies of German and Austrian papers. In a telegram sent to the League of Czech Legionaries, in response to demands by the veterans for the hastening of military reforms and the socialization of industry, President Masaryk assured the organization that the law already provided for the ultimate replacing of the regular army by a militia system and that as soon as peace and the finances of the republic permitted such a change would be effected. He also said that, although the large interests held in Czechoslovak industries by foreigners made it impossible to expropriate the owners of these industries without proper compensation, the work of socialization would proceed just as soon as the industries and the people were ready for it. He pointed to Soviet Russia as an example of absolutism resulting from the bringing about of social changes through a dictatorship instead of through the education of the masses. Adressing the miners of Przibram, the President told them that their industry would be the first to be taken over by the nation. The program of the new Cabinet, headed by Dr. Cerny, also emphasizes the necessity of reforms.

Writing in the Frankfurter Zeitung, a German business man complains bitterly about the alleged injustice of the method adopted by the Czechoslovak Government in levying a capital tax for the rehabilitation of its finances. He points out that before and during the war many German firms maintained big balances of cash and securities in the Bohemian banks to provide credit and for other purposes. Since the end of the war they have not been allowed to withdraw these funds, and now they will have to pay the capital tax just as though they were Czechoslovak citizens, as the tax is levied upon property, not persons. Then when these firms also pay the property tax decreed by Germany, which covers funds held by Germans abroad, they will have comparatively little left for their own use.

In connection with the departure from Czechoslovakia on Oct. 14 of Count Michael Karolyi, Premier of the republican Government of Hungary previous to the setting up of the short-lived Soviet Government, Austrian papers printed reports from Prague indicating that there was some fear that the new Czechoslovak Cabinet might not be inclined to resist demands for the extradition of political prisoners by the Horthy Government of Hungary as firmly as was the case under the Tusar régime. Other reports said that Count Karolyi had been mixing in Czechoslovak politics on the side of the Communists, but this was denied by the Czechoslovak Press Bureau, which added that his conduct had been exemplary. That Dr. Benes, the Foreign Minister, will not tolerate any interference by foreigners in domestic politics is shown by the summoning on Oct. 15 of the delegates of the Russian Trade Unions to police headquarters in Prague, where they were forced to sign a declaration that they would not take part in any public demonstration, under pain of expulsion. Dr. Gillerson, the Russian Red Cross representative, was also informed that he must cease giving out interviews on Czechoslovak politics.

The split in the ranks of the Czech Socialists, due to the insistence of the Left Wing upon adherance to the Communist International without reservations of material importance and upon a policy of Parliamentary obstruction, is growing deeper, according to reports found in German newspapers. The representatives of the Left Wing, to the number of 300, held a rump national convention in Prague the last week in September, at which they laid down a radical program and proclaimed themselves the real Czech Socialist Party. This was followed by a meeting of the National Committee of the Right Wing, which expelled all party members who had taken a leading part in the rump conventions. The regular Socialist Party Convention will be held the last week of this month, and the split is expected to be carried to the delegates elected to this meeting.

REVENTLOW HOPED TO HELP HARDING

Junker's Tale of Alleged Treaty Against Mexico Intended to Influence Voters Here.

When Count zu Reventlow, generally regarded in Germany as the personification of Junker reaction and Pan Germanism, made the statement in the first number of his new weekly, Der Reichswart, that a secret treaty aimed at the independence of Mexico had been concluded in 1917 between the United States, Great Britain and France, he intimated that his object in publishing this tale was to influence the coming Presidential elections here in favor of the Republican candidate. In the third number of Der Reichswart, issued Oct. 15, the Count emphasized this intention as follows:

"The present time has been chosen for the publication of the secret treaty between Wilson and the Entente against Mexico just because, in connection with the Presidential elections in the United States, it may be particularly adapted to open the eyes of the American people. That people can see through this in what direction a policy leads that works with secret treaties negotiated by a few irresponsible persons, and that again menaces peace. The United States can now show the Mexican people that the independence of Mexico is not threatened by the American people, but by a group of capitalists who stand behind their straw men in Washington and have launched them into a campaign for the destruction of Mexican independence."

Following the receipt in Berlin of cablegrams from the United States denying the existence of any such treaty as was told of by Count Reventlow in the Oct. 1 issue of his weekly, the Count informed American correspondents that he would give "more details of this secret agreement" in the Oct. 15 issue. The Count's piece in that issue was limited to the advice to the American electorate just quoted and to asseverating that the "secret treaty" did exist and citing several alleged incidents of Mexican history since 1917 as proof that the terms of the agreement were being lived up to.

One of the points of the alleged treaty provided for the support of armed insurrections against the Carranza Government of Mexico, and the Count said: "In July, 1917, Felix Diaz received $10,000,000 as an advance installment of a loan. This deal was signed in New York in the Equitable Building, 120 Broadway, by Pedro del Villar, representing Diaz, and Mr. Edward Dryers, representing the American oil interests in Mexico, in the presence of Mr. Phillips, then Assistant Secretary of State."

In the last October issue of his weekly, the Count, as reported by cable, returned to the charge and told of an alleged deal between the Entente and the United States involving the control of all European and Near Eastern oil fields by England.

In an order made public in Berlin on Oct. 6, Herr Severing, Minister of the Interior in the Prussian Cabinet, announced that, in accord with the agreement reached at the Spa conference, the so-called security police ceased to exist on that date and that the police service of Prussia was to be immediately reorganized on a municipal and communal basis. The total strength of these public guardians in uniform is put at 70,640, to which are to be added some fifteen thousand municipal policemen already in service and 9,100 Prussian rural constables. Members of the old security police are to be preferred in recruiting the new local bodies and the period of enlistment is put at fourteen years. Each policeman is to be armed with a bayonet, pistol and hand grenade, and there is to be a rifle for every three men, a machine gun for every twenty, and an armored auto carrying two heavy machine guns for every 1,000 men. Herr Severing lays emphasis upon the fact that, under the Spa agreement, the police authorities of the various cities may maintain the usual police connections, although the men can only be used outside their own districts upon orders from the provincial authorities.

German writers are preparing to organize themselves into groups of authors of novels, art writers, poets, scientific and technical writers and editors of publishing houses for the purpose of obtaining proper representation in their controversies with publishers and the Government authorities, according to reports of the general meeting of the Protective League of German Writers, held in Berlin on Oct. 3, found in the German press. Dr. Heinz Potthoff of Munich addressed the meeting on the subject of the alleged discrimination against writers in the levying of taxes, and it was decided to demand that the writers' earnings be exempted from the turn-over tax, as is the case with other workers. In the near future the writers are to take up the matter of increased payment with the publishers of books, magazines and newspapers. Hans Kyfer is the new business manager of the league.

Tobacco-crop reports from South Germany indicate a good yield, perhaps a third more than that of last year. It is estimated that in the vicinity of Hedersheim the tobacco yield will amount to 1,500,000 pounds. This crop prospect is of great importance to Germany's tobacco manufacturers, who are now cut off, because of unfavorable exchange rates, from their former sources of supply in the Near East. There is no longer any demand for cherry leaves and other substitutes for tobacco, which were used to "stretch" cigars and cigarettes during and after the war.

According to German trade papers quoted by Commerce Reports, the retailers of Leipsic have protested against the price policy of the manufacturers' unions. Retail dealers in porcelain, glass, kitchen utensils, hardware, and also certain department stores, have united in this protest. They point out that they took the lead in reducing prices with the hope of stimulating business, but that the manufacturers and producers have not followed them, and that in consequence they have sustained considerable financial loss.

Figures obtained from the German Statistical Department on imports and exports between England and Germany during the first half of 1919 and 1920 are reproduced by the Industrie und Handelszeitung as follows:

	Jan.-July, 1920.	Jan.-July, 1919.
Exports to England	£11,898,000	£9,000,000
Imports from England	10,711,000	3,424,000
Re-exports to England	14,106,000	1,591,000

The Institute for the sugar industry, in a recently published analysis, shows that the German sugar beet this year contains a much higher percentage of sugar than the beets harvested last year, due to more liberal use of fertilizers.

AUTHOR PRAISES BULGARIA.

Finds It More Advanced in Post-War Work Than Other Balkan States

Several American travelers recently returned from Eastern Europe have stated that the Bulgarians were the most intelligent and industrious race in the Balkans.

Miss Eleanor Markell, author and lecturer, who passed three months in that part of the world, said that after visiting Czechoslovakia, Hungary, Constantinople and Greece, she found Bulgaria more advanced in post-war construction than any other country. She interviewed the King and Premier Stambolisky, formerly a Bulgarian peasant.

"The King of Bulgaria is remarkably democratic," said Miss Markell, "more so, perhaps, than the peasant Premier of the country. When I entered the room in which I was to have my audience with the King, I was greeted by a pleasant young man who spoke English very well and who asked me to be seated. I felt my way conversationally for a few moments, but finally perceived, without having asked any embarrassing questions, that I was talking to the King himself. He asked a great many questions about America, and seemed proud—as he has every right to be—of the progress his country had made since the war. He is only 28 years old and extremely progressive.

"With Premier Stambolisky I discussed at length the new law providing that every man and woman give some time to service for the State. I found this ex-peasant very keen intellectually, and, although we talked through an interpreter, we discussed his work for Bulgaria with great thoroughness."

A Sale of Timely Interest

Distinctive Styles at Lowered Prices

BETTY WALES DRESS SHOP

SALES *for* MONDAY *and* TUESDAY

A charming collection of new evening and dance frocks in two groups

Prices heretofore up to $45.00

$25

Prices heretofore up to $58.00

$38

The group at $38.00 consists of chiffon velvets, ombre georgettes, changeable and plain taffetas. Colors—rose, orchid, maize, peach, turquoise, American beauty, peacock, orange, black and white. Sizes 14 to 42.

Included in the $25.00 group are changeable taffetas and satins; also net and metal cloth combinations. Sizes 14 to 38. *The season's desirable colors.*

Betty Wales DRESS SHOP

BAER BROS. CO., Inc.

394 FIFTH AVENUE, AT 36TH STREET

Hairdressing Salons

THE quest of beauty has been one of woman's privileges throughout the ages. It is not termed vanity, but rather a worthy desire to make the most of one's natural endowments. Regular appointments in our Hairdressing Salons are a certain means of making the most of nature. Skilled operators and courteous treatment make your visit a pleasure.

PERMANENT WAVING
FACIAL MASSAGE
SHAMPOO
MANICURING
MARCEL WAVING
SCALP TREATMENT
WATER WAVE
HAIR DYEING
HAIR DRESSING
STEAM WAVING
EYEBROW ARCHING

AND A COMPLETE SELECTION OF QUALITY HAIR GOODS

Telephone for an Appointment At Any Time—Fitzroy 1900

Ground Floor Balcony

Lord & Taylor

31th Street FIFTH AVENUE 39th Street

"My feet feel as they did when I was a little girl!"

THAT is what one woman said after wearing the ARCH PRESERVER SHOE for three months.

It will do as much for you. Will prevent that needless tiring of your feet. Will keep them well, strong, vigorous, happy. Yet you can wear just the style you wish.

The ARCH PRESERVER SHOE *looks* like any regular good shoe. But your foot immediately *feels* the difference. Of course, it also relieves all ordinary foot troubles.

ARCH PRESERVER SHOE

TRADE MARK REG. U.S. PAT. OFFICE

"KEEPS THE FOOT WELL"

Unless this trade-mark appears it is not a genuine ARCH PRESERVER SHOE. The exclusive arch construction offers firm support for the foot during the entire life of the shoe and gives the shoe longer life. There is a "walking base" underneath the entire foot.

Tan or Black Kid Boot

Brown or Black Kid Oxford

Tan Calf Sport Oxford

Black Kid Boot

Women's and Misses' ARCH PRESERVER SHOES for all occasions are made only by

THE SELBY SHOE CO.
Dept. 37 Portsmouth, Ohio
Makers of Women's Fine Shoes for More than Forty Years.

Write us if you cannot be supplied conveniently by one of these dealers

ARCH PRESERVER SHOE SHOP, 423 5TH AVE.
SMITH KLINE BOOTERY, INC., 15 EAST 55TH ST.
PODIATRY SHOE COMPANY, 25 WEST 50TH ST.
HART SENSIBLE SHOES, 37 WEST 46TH ST.

NEW YORK CITY.

St. Louis, Mo. Hilz, Eiler & Fuller Dry Goods Co.
San Francisco, Cal. Sommer & Kaufmann.
Saratoga, N. Y. Patton & Hall.
Schenectady, N. Y. Patton & Hall.
Scranton, Pa. Lewis & Reilly.
Sharon, Pa. Brownell Shoe Co.
So. Boston, Mass. Wm. J. Walsh.
Syracuse, N. Y. Oark Brannock Shoe Co.
Toronto, Ontario, Canada. T. Eaton.
Trenton, N. J. H. M. Yorhees & Bro.
Utica, N. Y. The Parlor Shoe Store.
Watertown, N. Y. Derow & Monroe.
Watkins, N. Y. M. B. Hughey.
Wilkes Barre, Pa. C. Walter & Son.
Albany, N. Y. John G. Myers.
Allentown, Pa. Wetherfield & Metzger.
Altoona, Pa. Wm. P. Gable & Co.
Amsterdam, N. Y. Patton & Hale.
Bath, N. Y. D. E. Conine.
Boston, Mass. Filene's.
Brooklyn, N. Y. C. Martin.
Buffalo, N. Y. Walter's Walk-Over Boot Shop.
Chicago, Ills. Marshall Field & Co.
Cleveland, Ohio. Stone Shoe Co.
Detroit, Mich. R. H. Fyfe & Co.
Easton, Pa. Wm. Laubach & Sons.
Endicott, N. Y. Shaar & Shapiro.
Ft. Plain, N. Y. John Parr.
Hartford, Conn. G. Fox & Co.
Hartford, Conn. W. G. Simmons.
Holyoke, Mass. Child's Shoe Store.
Ilion, N. Y. Joe Schartzle.
Lancaster, Pa. R. B. Todd.
Little Falls, N. Y. F. E. Warner & Son.
Los Angeles, Cal. Gude's, Inc.
Milwaukee, Wis. Gimbel Bros.
Mt. Vernon, N. Y. Thomas Oakley & Son.
Newark, N. J. Funk & Suplin.
New Kensington, Pa. C. W. Burrer.
Ogdensburg, N. Y. Dinberg Bros.
Olean, N. Y. Hannifan & Maroney.
Oneida, N. Y. Conniff & Tyler.
Philadelphia, Pa. Strawbridge & Clothier.
Pittsburgh, Pa. Wm. Laird Co.
Pittsburgh, Pa. G. H. Stockhouse.
Poughkeepsie, N. Y. Moore Bros.

Dealers! If there is no ARCH PRESERVER SHOE agency in your community the opportunity for a substantial business awaits you. Write for our proposition.

THE ARCH PRESERVER SHOE

"American Beauty" ELECTRIC IRON

The best iron made

Always ready for use. No delayed ironings with *THIS* iron—no troublesome repairs to bother with. Its sturdy construction assures years of uninterrupted service. Of course it costs a little more at first, but is cheaper in the end.

Sold by Electrical, Hardware, and Department Stores and Electrical Companies

Manufactured by

American Electrical Heater Company, Detroit.

Makers of a Complete Line of Electric Heating Devices.

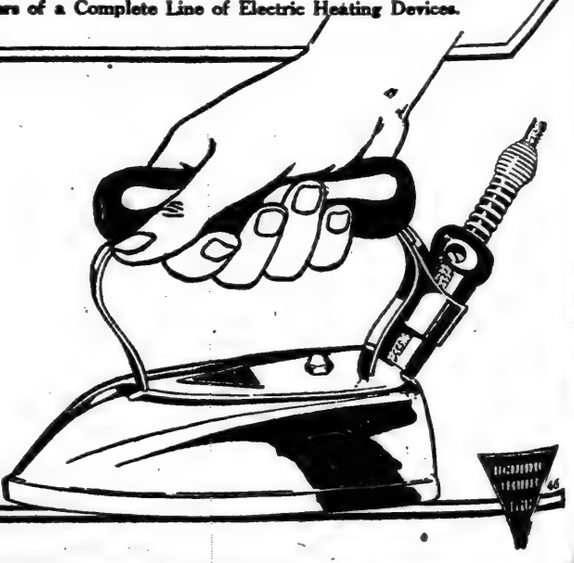

annot be sup-
y by one of

DIATRY SHOE COMPANY,
5 WEST 30TH ST.
RT SENSIBLE SHOES,
7 WEST 46TH ST.
NEW YORK CITY.

Harford, Conn.
W. G. Simmons
Holyoke, Mass.
Child's Shoe Store.
Ilion, N. Y.
Joe Schartzle.
Lancaster, Pa.
R. B. Todd.
Little Falls, N. Y.
F. K. Wagoner & Son.
Los Angeles, Cal.
Gude's, Inc.
Milwaukee, Wisc.
Gimbel Bros.
Mt. Vernon, N. Y.
Thomas Oakley & Son.
Newark, N. J.
Funk & Sutphin.
New Kensington, Pa.
C. W. Burley.
Ogdensburg, N. Y.
Ittnery Bros.
Olean, N. Y.
Hannifan & Maroney.
Oneida, N. Y.
Connaff & Toher.
Philadelphia, Pa.
Strawbridge & Clothier.
Pittsburgh, Pa.
Wm. Laird Co.
Pittsburgh, Pa.
G. H. Stoebener.
Poughkeepsie, N. Y.
Moore Bros.

Over Boot

RCH PRESERVER
mmunity the oppor-
usiness awaits you.

R SHOE

uty"

n-
ne
n-
ed
re

, Detroit.
evices.

We Are Not A "Special Sale" House

However—We believe that there is now an expectant public waiting for substantially lower prices—lower than any declines in cost up to the present would justify.

Our stocks are very full and complete, so we decided to inaugurate a sale of such magnitude, at selling prices so much below the regular quotations, that no one really interested in the purchase of household furnishings can ignore this money saving opportunity. An increased volume of business must compensate for the greatly reduced prices.

We do not wish merely to sell you a carpet, rug or piece of furniture. We are as desirous that your purchase should be suitable and correct as we are that we make the sale. We wish to make you a regular visitor to our establishment—to feel that you are always welcome and that your interests are considered quite as much as our own.

This is an opportunity offered the public to purchase—THE GOODS THAT THEY WANT, AT THE TIME THEY DESIRE THEM, AT THE LOW PRICES THEY EXPECT.

W. & J. SLOANE

FIFTH AVENUE AT FORTY-SEVENTH STREET, NEW YORK

Announce the Continuation of the

Three Million Dollar Readjustment Sale

Real Reductions up to 40% on

A Wonderful Assortment of

FURNITURE, ORIENTAL RUGS, CARPETS, DOMESTIC RUGS, LINOLEUMS

In arranging this sale, we did not merely select a limited quantity of the least desirable of our merchandise, but included representations of all grades in great quantities. The sale was not planned for a few days or a week, but as a real "readjustment sale" of such magnitude as to make it the most important house furnishing event in recent years.

From our reserve stock we are replacing the goods sold and the sale will continue with an assortment so large and varied as to afford to those who have been unable to visit us during the beginning of the sale an opportunity to make a proper selection for every purpose.

Owing to limited space, we list only a few of the many articles included in the sale.

Come Prepared to Buy

Bring full information necessary to assist in an immediate decision.

Bring with you accurate measurements of the space to be occupied by either Rug, Carpet or piece of Furniture. Bring any samples of colors with which your new purchases must harmonize.

Owing to the extremely low prices, made for the purpose of immediate sale, we cannot send these goods on approval, reserve or exchange them, or accept their return at a later date. In some instances there is but a single example; in others many duplicates.

All prices marked in plain figures.

Free delivery to all shipping points in the United States.

Store Open from 9 A. M. to 5 P. M.

6300 Imported and Domestic Rugs

An unsurpassed variety of choice patterns and colorings. All sizes are included from 22x36 inches to 12x15 feet.

3250 Wilton Rugs

This great assortment contains all the best-known domestic and imported weaves. All sizes are represented, especially the popular 12x9 ft., 6x9 ft., etc.

Size	Regularly	Sale Price	Size	Regularly	Sale Price
9.0x12.0 feet..	$225.00	$180.00	8.3x10.6 feet..	$125.00	$102.50
9.0x12.0 feet..	195.00	150.00	8.3x10.6 feet..	110.00	85.00
9.0x12.0 feet..	185.00	148.00	8.3x10.6 feet..	100.50	79.50
9.0x12.0 feet..	165.00	120.00	6.9x9.0 feet...	87.50	69.50
9.0x12.0 feet..	157.50	122.50	6.9x9.0 feet...	76.50	60.50
9.0x12.0 feet..	154.00	124.00	6.9x9.0 feet...	72.50	57.50
9.0x12.0 feet..	133.00	106.00	6.9x9.0 feet...	64.50	50.00
9.0x12.0 feet..	125.00	102.50	9x15 feet.....	254.00	198.50
9.0x12 0 feet..	120.00	96.00	9x15 feet.....	215.00	185.00
9x12 feet.....	115.00	90.00	6x9 feet.....	114.00	90.00
9x12 feet.....	110.00	87.50	6x9 feet.....	84.00	67.00
11.3x15.0 feet.	334.00	250.00	6x9 feet.....	72.75	57.50
11.3x15.0 feet.	245.00	195.00	6x9 feet.....	65.00	52.00
11.3x15.0 feet.	232.00	185.00	4.6x7.6 feet...	66.00	49.50
11.3x15.0 feet.	205.00	161.00	4.6x7.6 feet...	63.00	50.00
11.3x15.0 feet.	183.50	145.50	4.6x7.6 feet...	56.00	40.00
11.3x15.0 feet.	177.50	137.50	4.6x7.6 feet...	55.00	42.50
11.3x15.0 feet.	155.00	120.00	4.6x7.6 feet...	49.50	40.00
11.3x13.6 feet.	220.00	175.00	4.6x7.6 feet...	48.00	38.50
11.3x13.6 feet.	195.00	149.50	4.5x7.6 feet...	40.00	31.50
11.3x13.6 feet.	160.00	122.50	4.6x7.6 feet...	36.50	29.50
11.3x13.6 feet.	135.00	105.00	4.6x7.6 feet...	35.00	27.50
11.3x12.0 feet.	184.00	128.50	36x68 inches..	19.50	13.50
11.3x12.0 feet.	147.50	117.00	27x54 inches..	16.25	11.50
9x15 feet.....	184.00	132.00	27x54 inches..	12.75	9.00
9x15 feet.....	142.50	112.50	27x54 inches..	11.00	8.00
8.3x10.6 feet..	175.00	139.50	22½x36 inches	12.75	9.50
8.3x10.6 feet..	155.00	110.50	22½x36 inches	7.75	5.75

380 Axminster Rugs

Size	Regularly	Sale Price	Size	Regularly	Sale Price
9x12 feet.....	$230.00	$168.00	9x15 feet.....	$175.00	$140.00
9x12 feet.....	140.00	112.00	9x15 feet.....	122.50	91.50
9x12 feet.....	105.00	84.00	9.0x10.6 feet...	90.00	72.00
9x12 feet.....	105.00	82.50	8.3x10.6 feet...	78.50	62.00
9x12 feet.....	88.50	69.50	8.3x10.6 feet...	54.00	43.00
9x12 feet.....	61.50	49.00	7.6x9.0 feet....	66.00	52.50
12x15 feet.....	175.00	140.00	6.9x9.0 feet....	130.00	95.00
12x15 feet.....	162.50	130.00	6.9x9.0 feet....	80.00	63.50
11.3x15.0 feet..	365.00	265.00	6.9x9.0 feet....	60.00	47.50
11.3x15.0 feet..	220.00	175.00	6.0x9.0 feet....	37.50	25.00
11.3x15.0 feet..	160.00	128.00	4.6x7.6 feet....	72.50	52.50
11.3x15.0 feet..	100.50	80.00	4.6x7.6 feet....	45.00	36.00
10.6x13.6 feet.	135.00	105.00	4.6x7.6 feet....	32.50	26.50
9x15 feet.....	290.00	210.00	3x6 feet.....	12.00	9.50

540 Plain Seamless Chenille Axminster Rugs

with Band Borders

Size	Regularly	Sale Price
9x12 feet.....	$168.00	$127.50
8.3x10.6 feet....	134.50	101.00
6x9 feet.....	84.00	67.00
3x6 feet.....	28.00	22.50

1650 Braided Rugs; Bath Mats

All Hand Braided Rugs; Machine Braided Rugs and Bath Mats

At 25% off Marked Prices

449 Reversible Seamless Smyrna Rugs

Plain Centers with Band Borders

Size	Regularly	Sale Price
9x12 feet.....	$99.50	$75.00

95 Seamless Wilton Velvet Rugs

Size	Regularly	Sale Price
9x12 feet.....	$100.00	$80.00
8.3x10.6 feet....	96.50	76.00

140,000 Yards of Imported and American Carpets and Linoleums

so varied in pattern and color that a proper selection is assured for every room.

Plain Carpets

	Regularly	Price Per Yard Sale Price
50,000 yds. Plain Wiltons and Velvets of French, English and Domestic manufacture.	$7.00	$5.00
	6.00	4.50
	5.75	4.50
	5.25	4.25
	6.50	4.90
1,800 yds. Plain French Wiltons 39 inches wide, 8 colors.	8.25	6.60
	7.50	6.00
6,000 yds. Plain and Mottled Wilton Velvets, 36 inches wide, 14 colors.	7.75	6.00
	8.25	5.75
	6.75	5.25
	7.00	5.00
	5.25	4.25
18,500 yds. Plain Axminsters, 17 colors.	5.50	4.25

Figured Carpets

	Regularly	Price Per Yard Sale Price
15,000 yds. Figured Axminsters, imported and domestic, including the finest English weaves.	7.75	6.00
	6.00	4.75
	5.50	4.25
12,300 yds. Figured Wiltons, imported and domestic, 65 patterns and colors.	9.00	7.20
	8.25	6.25
	7.50	5.75
	6.75	5.25
9,000 yds. Figured Wilton Velvets, many with Stair Carpets to match.	6.00	4.50
12,000 yds. Figured Wool Velvets.	5.00	3.85
	4.00	3.15

Inlaid Linoleums

8,000 Yards in 32 Tile and Parquet Designs

Regular price per sq. yd.	$2.00 to $4.00
Sale price per sq. yd.	$1.60 to $3.20

"Sloane" Improved Vacuum Cleaners

The best and simplest for the home.

	Regularly	Sale Price
Cleaner	$48.00	$40.00
Attachments for special cleaning	11.00	9.50

The tremendous response to our announcement of this sale has been so great that despite all our arrangements to handle the largely increased volume of business, some of our patrons may have experienced some unavoidable disappointment in service. We have increased our staff and have expanded our service to meet this abnormal condition.

Extraordinary Savings on Sloane Furniture

THIS GREAT SALE includes remarkably varied and extensive stocks of all kinds and styles of dependable furniture assembled for those who appreciate purity of design and workmanship of highest quality.

Among the furniture offered will be found a number of genuine antique examples of the 16th, 17th and 18th centuries. Call early in the day to insure unhurried selections.

Living Room Pieces

		Regularly.	Sale Price
S-1452	Mahogany Arm Chair in brocatelle	$375.00	$285.00
S-1467	Mahogany Arm Chair in antique brocade	600.00	410.00
S-511	Mahogany open arm Easy Chair in brocade	425.00	320.00
S-11508	Mahogany Sofa in purple velvet	700.00	535.00
S-5861	Pair Gilt Wood Electric Torcheres, pair	1850.00	1500.00
S-13085	Pair Mahogany Side Tables—Marble Top, pair	2000.00	1400.00
S-1742	Blue and Gold Lacquer Table	300.00	225.00
S-2045	Lacquer and Painted Mirror	700.00	500.00
S-28	Pair Flower Paintings, pair	1385.00	850.00
S-30	Pair carved Chippendale Gold Mirrors, pair	1150.00	700.00
S-1782	Turquoise Persian Mirror	350.00	250.00
S-1683	Mahogany Sheraton Sofa Table	350.00	225.00
S-11999	Pair Electric English Wall Appliques, pair	300.00	200.00
S-18213	Threefold Rococo decorated Leather Screen	600.00	450.00
S-12601	Threefold Embossed Leather Screen	500.00	400.00

Dining Room Suites and Pieces

		Regularly.	Sale Price
A-815-X	Tea Table, mahogany with glass tray	$60.00	$45.00
A-1502-X	Breakfast Set, Gate Leg Table, Colonial-Empire, mahogany finish, six pieces	258.00	200.00
D-3026	Cherry, walnut finish Breakfast with blue decorations, nine pieces	650.00	525.00
A-1382-X	Walnut Dining Room Suite, Spanish period, nine pieces	1100.00	765.00
A-2076-X	Heppelwhite Set, nine pieces	1200.00	875.00
A-1959-X	Colonial Set, Mahogany, nine pieces	1400.00	950.00
A-1863-X	Adam Set, solid Mahogany, nine pieces	1350.00	975.00
A-40-X	Walnut Sets, Spanish Period, ten pieces	1600.00	1200.00
A-1342-X	Queen Anne Set, walnut, ten pieces	1600.00	1200.00
A-1030-X	Sheraton Dining Room Suite, mahogany, ten pieces	1100.00	650.00

Bed Room Suites and Pieces

		Regularly.	Sale Price
D-4923	Mahogany Side Chair, with slip seat	$35.00	$28.00
548-X	Colonial Bed, four post, mahogany, twin size	150.00	110.00
966-X	Colonial Bed, four post, mahogany, size 4' 0"	180.00	120.00
964-X	Colonial Bed, four posts, mahogany, size 4'6"	180.00	120.00
1295-X	Chifforobe, mahogany and enamel	225.00	195.00
1681-X	Bureau, crotch mahogany	325.00	245.00
1856-X	Heppelwhite Highboy, mahogany	475.00	350.00
660-X	Jacobean Bedroom set in deal, nine pieces including mirror	850.00	565.00
620-X	Two-tone Gray Enamel Set, 9 pieces	900.00	625.00
1411-X	Mahogany, Bedroom Set, 10 pieces	760.00	635.00
670-X	Queen Anne Bedroom Set, walnut, 9 pieces	1000.00	725.00
1595-X	Heppelwhite, solid mahogany, 9 pieces	1125.00	825.00
1336-X	Mahogany Bedroom Set, Colonial four-poster, 7 pieces	1400.00	950.00
691-X	French Peasant Bedroom Set, hand painted, 10 pieces	1500.00	975.00
820-X	Black Enamel Set, hand decoration, trimmed with cane	1350.00	985.00
A-2159-X	Black decorated Day Bed, 34" wide	150.00	125.00
A-2158-X	Mahogany Day Bed, 34" wide	150.00	125.00
A-1918-X	One Bench, mahogany, 20"x30", in muslin	60.00	45.00
A-960-X	Bench, mahogany, 1'5"x1'10", in muslin	35.00	25.00
A-48-X	One Chaise Longue, mahogany, in muslin	225.00	170.00
A-48-X	Pink Slip Cover, for chaise longue above	45.00	35.00
A-56-X	Easy Chair, mahogany, in muslin	120.00	90.00
A-56-X	Slip Cover, for chair above	27.00	20.00

Small Tables and Occasional Pieces

		Regularly.	Sale Price
746-X	Oak Drop Leaf Table, 20"x40"	$25.00	$20.00
1930-X	Mahogany Tray, 20"x20"	25.00	20.00
1519-X	Walnut Table Lamp, 24" diameter	35.00	27.00
313-X	Mahogany Tea Table, with Tray	30.00	25.00

Small Tables and Occasional Pieces (Continued)

		Regularly.	Sale Price
1518-X	Walnut Lamp Stand, 12"x12"	60.00	45.00
1633-X	Mahogany Lamp Stand, 1'9"x1'6"	55.00	45.00
814-X	Black and yellow lacquered Tea Table with tray	75.00	60.00
1608-X	Walnut Table, 1'9"x5'0"	75.00	60.00
118-X	Lacquered Chinese Desk, 22"x42"	300.00	250.00
A-2044-X	Mahogany Child's High Chair	35.00	25.00
A-2018	Child's Windsor Chair	25.00	20.00
A-1960-X	Threefold imitation screen with painted decoration	125.00	100.00
A-1250-X	Mahogany Windsor Chair, wood seat	45.00	35.00
2073-X	Inlaid Mahogany Serving Tray	15.00	12.00
2020-X	Mahogany High Chair, wood seat with tray	30.00	25.00
1648-X	Small Side Chair to match chair below, rush seat	58.00	40.00
1649-X	Small Queen Anne Chair, walnut, with rush seat	62.00	45.00
1998-X	Library Wing Chair, cotton tapestry	100.00	75.00
1874-X	Three fold, Genuine Leather Screen, wood frame back	250.00	195.00

Mirrors

		Regularly.	Sale Price
A-1442-X	Walnut mirror, size 3'4"x5'0"	$350.00	$185.00
A-1901-X	Gilt mirror, 21½"x34"	90.00	70.00
A- 406-X	Silver mirror, 26"x40"	100.00	75.00
A-1429-X	Gilt mirror, 25"x49"	200.00	150.00
A- 401-X	Black and gold mirror, 21½"x54"	75.00	60.00
1579-X	Gold and green mirror, compo ornaments, 18"x27"	36.00	25.00
1466-X	Colonial with eagle ornament, 16"x36"	40.00	30.00
1486-X	Gothic polychrome, 20"x32"	40.00	25.00
1467-X	Mahogany and gold mirror, 20"x39"	55.00	45.00
1472-X	Gilt mirror, blue border, 20"x40"	75.00	50.00
1447-X	Gilt and hand painted mirror, 24"x41"	70.00	50.00
391-X	Gilt mirror, Adam design, Wedgwood ornament, 20"x40"	70.00	50.00
1428-X	Oval Adam design, etched glass, 22"x32"	85.00	65.00
411-X	Oval Colonial, 26"x32"	90.00	70.00
399-X	Colonial convex mirror, eagle ornament, 26"x36"	110.00	75.00
458-X	Adam design, with etched glass decoration, 25"x38"	95.00	75.00
468-X	Italian, hand decorated beveled glass, 3'7"x2'0"	95.00	75.00
1463-X	Chippendale, compo ornaments, beveled glass, 24"x49"	135.00	100.00
471-X	Queen Anne, all crystal, blue border, 1'6"x3'3"	150.00	105.00
357-X	Queen Anne, beveled ornaments, blue border, 23"x42"	150.00	105.00

Genuine Antique Pieces

		Regularly.	Sale Price
1667	Antique Sheraton Sofa Table, Satinwood	$525.00	$350.00
S-606	Antique Secretary, Mahogany	300.00	220.00
S-1991	Antique Chest of Drawers, Mahogany	365.00	265.00
S-1746	Antique Elm Chest	200.00	130.00
S-1769	Antique Chest of Drawers, Mahogany	300.00	200.00
S-1623	Antique Dressing Table, Mahogany	325.00	200.00
S-1612	Antique Set of 4 Chairs, Mahogany	300.00	185.00
S-1554	Antique Set of 7 Chairs, Mahogany	650.00	375.00
S-1966	Antique Tripod Table, Mahogany	100.00	60.00
S-632	Antique Card Table, Mahogany	150.00	100.00
S-115	Antique Dressing Mirror, Walnut	150.00	105.00
S-1555	Antique Chest of Drawers, Mahogany	290.00	200.00
S-1560	Antique Toilet Glass	75.00	50.00
S-1552	Antique Sheraton Gilt Mirror	150.00	85.00
S-1806	Antique Facsimile Card Table, Mahogany	250.00	195.00
S-557	Pair of Painted Coddleback Side Chairs	150.00	80.00
S-1604	Antique Chest of Drawers, Oak	225.00	175.00
S-11784	Walnut Tallboy	300.00	220.00
S-1568	Antique Sofa Table	185.00	110.00
S-1779	Antique Mahogany Stand	45.00	25.00
S-770	Antique Mahogany 4-Post Bed	180.00	110.00
S-382	Antique Gilt Wall Mirror	125.00	70.00
S-1645	Antique Italian canopied Seat	1250.00	400.00
S-775	Antique Mahogany Field Bed	175.00	120.00

850 Room-Size Oriental Rugs

Despite the fact that chaotic conditions in the Orient indicate a scarcity of desirable carpets and consequent high prices for the next two years, we are offering from our stock 850 room-size rugs. In this collection will be found rugs of all desirable weaves, including the finest productions as well as those of more moderate price. It is obvious that, of this great collection, we can only enumerate but a few examples, which we give you below:

Size—Feet	Description	Formerly	Sale Price
8. 2x 5. 6	ASIA MINOR, soft red ground	$360.00	$285.00
11. 1x 8. 0	KHANBAH, blue ground, allover design	450.00	315.00
9.10x 6.11	ASIA MINOR, red ground, allover design	550.00	395.00
11.11x 9. 0	KHANBAH, tan ground, allover design	620.00	420.00
10. 6x 8. 1	ASIA MINOR, camel's hair colorings	675.00	475.00
10. 1x 8. 2	ASIA MINOR, red ground, Serapi design	675.00	475.00
11. 8x 8. 1	MAHAL, dark blue ground, allover design	775.00	570.00
17.10x 9. 1	KHANBAH, red ground, Mahal design	825.00	590.00
11. 0x 9. 0	ARAK, red ground, allover design	895.00	660.00
11. 9x 9. 0	ARAK, dark blue ground, allover design	960.00	670.00
12. 5x 9. 1	ASIA MINOR, soft red ground, medallion	925.00	675.00
11. 4x 8.10	ARAK, medium blue ground, allover design	900.00	675.00
13. 3x 9. 9	ASIA MINOR, medium blue ground	1050.00	680.00
11. 7x 9.10	ARAK, tan ground, all over design	920.00	690.00
13. 4x10. 0	ASIA MINOR, blue ground	1065.00	700.00
15. 8x 8. 2	ASIA MINOR, camel ground, allover design	1025.00	725.00
11. 7x 9. 5	ARAK, soft red ground	985.00	740.00
13. 2x10. 3	ASIA MINOR, ivory ground, Serapi design	1085.00	745.00
13. 0x 9. 8	ARAK, dark blue ground, allover design	1050.00	775.00
17. 7x11. 9	KHANBAH, medium blue ground, medallion	1050.00	790.00
14. 0x 9. 6	ASIA MINOR, blue ground, Faraghan design	1075.00	825.00
14. 1x 9. 1	KHANBAH, red ground, Serebend design	1200.00	840.00
14. 2x10. 1	ASIA MINOR, neutral green ground	1150.00	875.00
13. 8x10. 0	ARAK, blue ground, allover design	1200.00	875.00
14.10x10. 6	ARAK, mulberry red ground, allover design	1235.00	900.00
15. 1x11. 3	ASIA MINOR, dk. blue gr'nd, allover design	1375.00	900.00
15. 4x11. 3	ASIA MINOR, blue ground, Serapi design	1385.00	985.00
17. 7x15. 4	KHANBAH, Polish design, allover effect	1500.00	1050.00
15. 6x11. 7	ASIA MINOR, ivory ground, pastel colors	1450.00	1075.00
12. 1x 8.10	SHAH ABBAS, silky rose ground	1600.00	1100.00
15. 8x11.10	MAHAL, red ground, allover design	1975.00	1250.00
24. 8x16. 8	ASIA MINOR, red ground, Serapi design	2200.00	1350.00
12. 9x10. 1	ISMIDT, lustrous blue ground, fine quality	1950.00	1450.00
19. 4x11. 9	AKBAR, soft mulberry ground, allover design	2000.00	1600.00
24. 6x15.10	KHANBAH, plain blue center, Kashan border	2400.00	1600.00

Fine Persian Carpets

Size—Feet	Description	Formerly	Sale Price
15. 1x11. 8	Anatolian	$900.00	$675.00
12. 0x 9. 1	Anatolian	925.00	625.00
14. 4x10. 0	Hamadan	1250.00	925.00
13.11x10.10	Anatolian	975.00	725.00
13. 0x 9. 1	Anatolian	875.00	725.00
17. 2x10. 0	Hamadan	1850.00	1250.00
12. 5x 9. 7	Kirm'shah	1700.00	1200.00
13. 0x 9. 3	Sivend	1450.00	1075.00
13. 8x 8.10	Kirm'shah	1600.00	1200.00
14. 4x11. 5	Anatolian	1325.00	1075.00
11. 6x 9. 3	Kirm'shah	1500.00	1050.00
13. 1x 9. 6	Sivend	1850.00	1400.00
15. 1x 9. 0	Sarouk	2100.00	1600.00
14. 6x11. 6	Anatolian	2150.00	1600.00
17. 8x10. 8	Kirm'shah	2800.00	2000.00
13.10x11. 0	Sarouk	2750.00	2100.00
16. 8x11. 6	Ispahan	2700.00	2000.00
14. 0x10. 8	Kirm'shah	2150.00	1450.00
18. 9x12. 1	Sarouk	3800.00	2750.00
19.10x13. 6	Kirm'shah	3750.00	2750.00
18. 9x12. 3	Sarouk	3800.00	2700.00
19. 5x10. 9	Kirm'shah	4250.00	3250.00
15. 2x12. 3	Kirm'shah	3000.00	1800.00
19. 0x12. 0	Kirm'shah	3800.00	2750.00
13. 6x10. 7	Sarouk	2750.00	2000.00
15. 2x12. 8	Sivend	2950.00	1600.00
18. 1x10. 6	Sarouk	2500.00	1975.00
14. 5x10. 6	Sarouk	2750.00	1650.00
18. 8x13.11	Kirm'shah	2750.00	2000.00
25. 0x13. 5	Kirm'shah	2800.00	2000.00
18. 2x12. 8	Kirm'shah	3000.00	1800.00
18. 2x12. 1	Kirm'shah	3000.00	2750.00
20. 0x17. 0	Kirm'shah	3250.00	2750.00
20. 8x13. 6	Kirm'shah	3300.00	2400.00
17. 8x12. 6	Sarouk	3500.00	2500.00
17.11x12. 0	Sarouk	3500.00	2500.00
19. 3x13. 0	Kirm'shah	3500.00	2500.00
18.10x12. 4	Sarouk	3750.00	2650.00
19. 5x12. 6	Kirm'shah	3500.00	2650.00
18. 9x12. 3	Sarouk	3800.00	2700.00
21. 0x15. 5	Sivend	3750.00	2750.00
19. 2x13. 9	Kirm'shah	4000.00	2850.00
20. 8x14. 2	Kirm'shah	4000.00	2700.00
23. 4x17.10	Kirm'shah	4500.00	2700.00
23. 1x14. 2	Sarouk	4500.00	3300.00
20. 0x12. 4	Sarouk	4250.00	3300.00
24. 1x14. 8	Sarouk	5500.00	3850.00
26. 3x16.10	Sarouk	5500.00	3850.00
28. 0x19. 2	Tabriz	6250.00	4000.00
28. 5x18. 5	Kirm'shah	6500.00	4500.00
28. 8x13. 9	Kirm'shah	6500.00	4600.00

750 Small Oriental Rugs

A wonderfully complete collection of popular small size rugs in a great variety of weaves, in beautiful designs and colorings. These sale prices represent very remarkable values.

Moussols, Pergames, Beloochistans, Lilehennas, Sarouks and Kirmanshahs, in Mat and Hearth Sizes.

$35.00 to $75.00 values—now $25.00 to $37.00	180.00 to 365.00 values—now 110.00 to 210.00
85.00 to 105.00 values—now 35.00 to 60.00	250.00 to 500.00 values—now 175.00 to 350.00

175 Chinese Room-Size Rugs

These rugs are of the Peking quality, with inclined shearing, good depth of pile, firmly and closely woven. They must not be confounded with the more ordinary type of Chinese rugs quite frequently offered at low prices. Space does not permit us to list more than a few of this great collection.

Size—Feet	Description	Formerly	Sale Price
15. 8x13.10	Chinese	$1900.00	$1400.00
14.11x10.10	Chinese	1050.00	700.00
14. 2x12. 2	Chinese	1500.00	1125.00
11. 7x13. 2	Chinese	1250.00	850.00
11. 8x 9. 1	Chinese	$600.00	$360.00
11. 4x 9. 1	Chinese	550.00	330.00
10. 1x 8. 3	Chinese	465.00	280.00
8. 8x 6. 2	Chinese	280.00	175.00

Size—Feet	Description	Formerly	Sale Price
11. 7x 9. 1	Soft peach blow ground, medallion, porcelain blue border	$925.00	$700.00
14. 4x 9. 2	Soft yellow ground, tree and bird design, dark blue border	1145.00	845.00
14. 8x 9.10	Deep blue ground, medallion, medium blue border	1340.00	920.00
16. 8x 9. 8	Pomegranate ground, detached design, blue border	1340.00	920.00
18.11x10.11	Pomegranate ground, medallion design, with typical Chinese motifs, border Kien-Lung	1400.00	1000.00
18. 4x12. 0	Porcelain blue ground, allover design of typical Chinese floral arrangement, blue border	2250.00	1500.00
21. 4x12. 0	Coral pink ground, medallion design, blue border	2200.00	1550.00
13. 8x13. 9	Porcelain blue ground, five medallions, fruit and border	1800.00	1700.00

HEIR WOMEN HERE CO HELP AGED BRITISH

Victoria Home on Staten Island Cares for Twelve Ladies of Eighty Years.

MOVEMENT ON TO EXTEND IT

Daughters of the Empire to Build Extensions Start a Brick Campaign at 10 cents Per Brick.

A campaign is about to be opened by the Imperial Order of the Daughters of the British Empire, in behalf of the Victoria Home for Aged British Men and Women, established in 1915. This home, at West New Brighton, S. I., is at present taking care of as many as it comfortably can, and a long waiting list makes a great extension of its work necessary.

The plan is to erect a newer, larger home on the property, at a slight distance from the present building. It will probably be necessary to do this wing by wing.

The campaign will be a membership campaign, in which these donations will be sought. For active membership, $2; contributing, $5; sustaining, $10, and life membership, $50. The smallest contributions, however, will be welcomed.

The Regent of the Southern Cross Chapter said yesterday that the order would like to raise a million dollars. Cards will be sent out in a few days representing bricks. Ten cents will buy a brick in the new home. There are ten bricks to each card.

The possibility of the home was first considered in 1910. Mrs. J. Elliott Langstaff, its first President, was the founder of the movement. An applicant for admission must have resided at least five continuous years in the United States and have reached the age of 65. A legacy of $10,000 was willed to the home not long ago, but has not yet materialized, owing to litigation over the bequest. Meantime, $3,000 was paid for the house, and this year the mortgage has been entirely cleared by the efforts of British women here. Various chapters of the order undertake the responsability for certain rooms, furniture and up-keep.

Twelve old ladies now in the home are around the 80 mark. Except for this organization they are absolutely alone in the world. They like being at Victoria Home, because it has nothing of the institutional atmosphere, but is simply a happy, comfortable home. One of the Daughters paid for the installation of a new furnace and hot water system, another, the Treasurer of the home, met the expense of putting in electric light, and an entire wing, with accommodations for several persons, was added by Mrs. Gustaf Stromberg, Honorary President of the home.

The home is incorporated under the laws of New York. It is entirely dependent upon voluntary contributions and the efforts of the Daughters of the British Empire. It is strictly non-sectarian and provides for its beneficiaries all the necessities and many of the comforts of life, caring for them in health, in sickness and in death. The Victoria, in West New Brighton, is the parent home. A new section is now being planned in Chicago, and, in time, other branches will be established in different parts of the country.

"COMMUTING" BY MOTOR.

420,000 Persons Travel Back and Forth in the City Daily by Auto.

Some idea of what keeps the Traffic Division of the New York Police Department busy these days may be gained from figures assembled by the National Automobile Chamber of Commerce, the New Jersey Interstate Bridge and Tunnel Commission, and the Department of Plant and Structures.

These statistics show that 420,000 persons travel back and forth to the city daily by automobile, referred to in the report, as equivalent to one-third of the travel daily on the Interborough subways. The 420,000 figure is not inclusive of those using autos within the city borders. Motor trucks to the number of 7,482, traveled on fifteen ferries in twenty-four consecutive hours. Bridge traffic is heavy, especially at certain hours, as many as 1,344 vehicles having been counted in an hour.

The number of cars and trucks entering and leaving the city daily is placed at 154,700. The average number of passengers per car is 2.7, while the average load per truck is 1.14 tons.

FOUNDED 1902

MAISON BERNARD

In Their New, Palatially Equipped 6 Story Building At

22 East 57th Street

Bet. Fifth Avenue and Madison Avenue

On Special Sale

In our French Salons, second floor

The October Collection of Models

GOWNS, WRAPS & MANTEAUX

Originals and Reproductions from

CALLOT, RENEE, JENNY, LANVIN, &c.

The Most Exclusive Modes of the Season

at

UNPRECEDENTED REDUCTIONS

$65 to $125

Former Prices up to $295

FOR IMMEDIATE CLEARANCE

Models Slightly Shop Worn

35 Sport and Motor Coats

42 Afternoon and Evening Gowns

$35 and $50

Former Prices up to $195

Lord & Taylor

38th Street —FIFTH AVENUE— 39th Street

Thanksgiving Suggests New Dining-Room Furniture

EVER since the days when the entire life of the family centred about the beauty-laden festal board the dining room has occupied a position of peculiar significance in the household. It is here that the truest hospitality is dispensed, here, more than anywhere else, that one may give proof of discriminating taste both in furnishings and appointments.

Our collection of Furniture for the Dining Room stands out pre-eminently for comprehensiveness of assortment in style and price. We shall welcome your early visit and inspection.

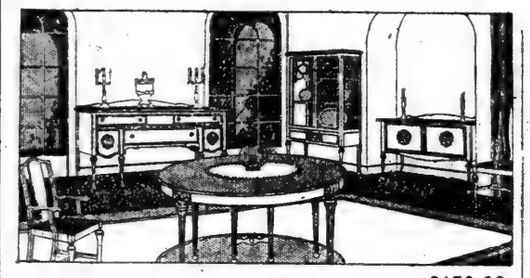

Louis XVI. Dining Room Suite. In walnut only, **$650.00**

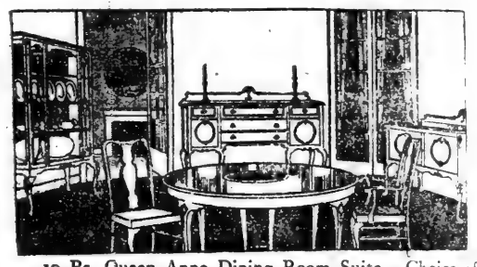

10 Pc. Queen Anne Dining Room Suite. Choice of mahogany or American walnut.....**$650.00**

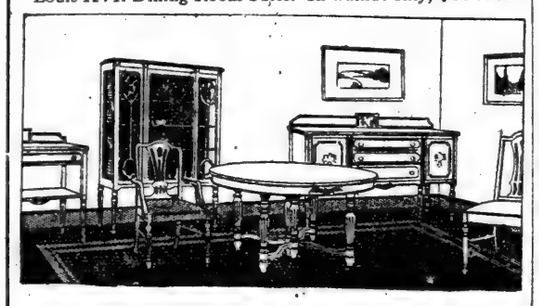

10 Pc. Hepplewhite Dining Room Suite. Choice of mahogany or American walnut.....**$650.00**

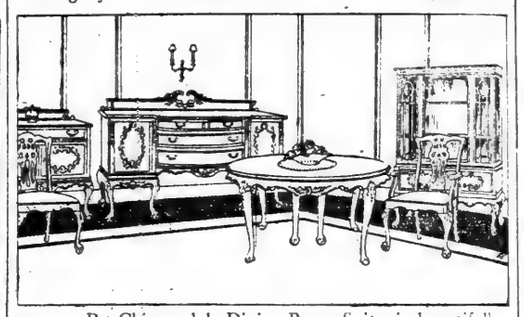

10 Pc. Chippendale Dining Room Suite, in beautifully selected mahogany.....**$1,250.00**

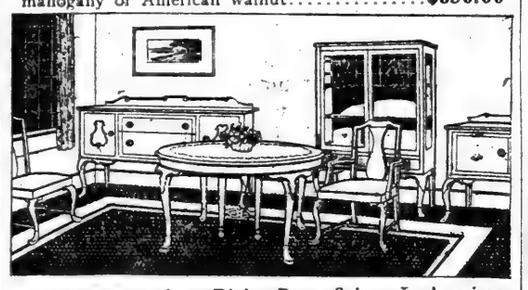

10 Pc. Queen Anne Dining Room Suite. In American walnut **$650.00**

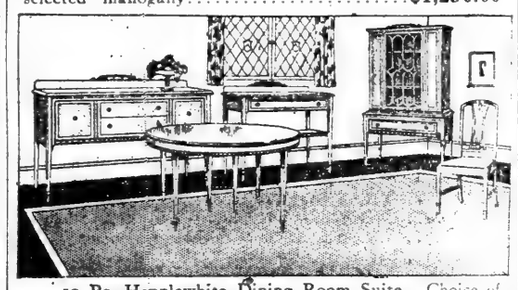

10 Pc. Hepplewhite Dining Room Suite. Choice of mahogany or American walnut.....**$595.00**

Fifth Floor

STORE OPEN 9 A. M. TO 5 P. M.

HEARN

ESTABLISHED 1827

Fourteenth Street West of Fifth Avenue

A $40,000 Purchase of Corsets for $23,000

Special Purchase Sale

of

American Lady Corsets

A $40,000 purchase for $23,000 will be sold as bought at nearly half off!

This make is so well known that this offering will be recognized at once as unusual.

These Corsets, so popular because of their comfortable fit and graceful lines, constitute an economy event of first importance, ***since we are offering them in this sale at wholesale prices.***

The saving over regular values will prove a boon to the many women who are partial to this make, and who are eager to take advantage of every thrift opportunity.

	SALE PRICE
$2.00 American Lady Corsets, - -	1.00
$2.50 American Lady Corsets, - -	1.50
$3.50 American Lady Corsets, - -	2.00
$5.00 American Lady Corsets, - -	3.00
$6.50 American Lady Corsets, (Madame Lyra) -	4.00
$10.00 American Lady Corsets, (Madame Lyra) -	5.00

Corsets are of coutil or brocade in pink or white, daintily finished at top with lace or embroidery. There are also some satin corsets included in the lot. The majority are boned with Mightybone, which has especial resilience and preserves the fashionable lines of the corset.

All sizes 19 to 30 in the assortment but not at each price.

See Section 1, Page 17, for Other Hearn Advertising.

BLOOMINGDALES

59TH TO 60TH ST.—LEXINGTON TO 3D AVE.

Grocery Specials

Preserves

RASPBERRY, RASPBERRY AND CURRANT, GRAPE, RED CURRANT, WHITE CHERRY, QUINCE, PINEAPPLE, BLACKBERRY, APRICOT; 16 oz. jars, each 40c; dozen.....$4.75

Jellies

IMPERIAL BRAND 10 oz. Tumblers: grape red currant, crabapple, quince, each 29c; dozen.....$3.25

Home-Maid—8 oz. Tumblers, grape, quince, currant, crabapple, each 25c; dozen $2.85

The above preserves and jellies are guaranteed absolutely pure; granulated sugar and fresh fruit.

Coffee Specials

AMORA: A popular blend aroma body and flavor, serviceable for all occasions; 1 lb. cartons 40c; 5 lbs.....$1.90

Table de Hote: A delicious blend for after dinner, 1 lb., 35c; 5 lbs.....$1.63

BON TON: A special blend, 3 lbs., $1.15; 10 lbs.....$3.15

GENUINE MARACAIBO OR SANTOS: 5 lbs.....$1.35

Tea—Extra Special

PRIMROSE GARDEN CEYLON INDIA AND JAVA, 1 lb. pkgs., 1 lb.....45c

TRAVANCORE: Orange Pekoe Ceylon, 1 lb. pkgs.....70c

FANCY ORANGE PEKOE CEYLON; 3 lbs.....$1.25

ORANGE PEKOE CEYLON SPECIAL; 3 lbs. for.....$1.00

SPECIAL MIXED TEA; 5 lbs.....$1.25

New Seasons Vegetables in Glass

PEAS: LILY OF THE VALLEY; extra small; each, 45c; doz.....$4.25

PEAS: LILY OF THE VALLEY; extra Sifted Jar; each, 40c; doz.....$4.75

PEAS: LILY OF THE VALLEY; Sifted Jar; each, 35c; doz.....$4.10

CORN: LILY OF THE VALLEY; Jar, 35c; doz.....$4.10

SUCCOTASH: LILY OF THE VALLEY; 35c; doz.....$4.10

SPINACH: LILY OF THE VALLEY; Jar, 35c; doz.....$4.10

BEETS: LILY OF THE VALLEY; Jar, 35c; doz.....$4.10

BEANS: LILY OF THE VALLEY; Tiny Refugee Jar, 45c; doz.....$5.00

BEANS: LILY OF THE VALLEY; Small Refugee Jar, 40c; doz.....$4.55

TOMATOES: LILY OF THE VALLEY; Jar, 30c; doz.....$3.56

New Seasons Canned Vegetables

ASPARAGUS: CALIFORNIA STATE; No. 1 cans, 34c; doz.....$4.00

ASPARAGUS: CALIFORNIA STATE; No. 1 cans, each 23c; doz.....$2.50

ASPARAGUS: DEL MONTE; large white round cans, each 45c; doz.....$5.39

ASPARAGUS: DEL MONTE; large, white, square cans, 55c; doz.....$6.50

BEANS: LIMA, WARWICK (Very small Beans), No. 2 cans, each, 29c; doz..$3.45

BEANS; LIMA, SINCLAIRE BRAND; No. 2 cans, each, 18c; doz.....$2.10

CORN: MAIN STYLE, MONOCACY VALLEY; No. 2 cans, each, 14c; doz....$1.62

PEAS EARLY JUNE; No. 2 cans, each 13c; doz.....$1.50

PEAS: TANNER BROS. FANCY SIFTED; No. 2 cans, each, 24c; doz.....$2.80

PEAS: VERY SMALL PETIT POIS; No. 2 cans, each, 33c; doz.....$3.80

SUCCOTASH: CONSTANTIA, N.Y. STATE; No. 2 cans, each, 14c; doz.....$1.62

SAUERKRAUT: No. 3 cans, each, 13c; doz.....$1.50

Tomatoes

BLUE COAT: Fancy hand-packed Jerseys; No. 1 cans, each, 9c; doz.....$1.05

MARYLAND: No. 2 cans, each, 10c; per doz.....$1.10

WARWICK: Maryland; large can; each, 12c; doz.....$1.40

CALIFORNIA: No. 3½ cans; each, 13c; doz.....$1.50

DOWN WEIGHT: Fancy Maryland; No. 2 lazy cans; each, 18c; doz.....$2.15

TOMATO SAUCE: Spanish style; 8-oz. cans; each, 7c; doz.....80c

Flour Special

PAT-A-CAKE: Prepared flour; pkgs....23c

AUNT JEMIMA BUCKWHEAT; pkgs..13c

GOLD MEDAL: 14½-lb. bag.....$1.65

Karo Syrup

MAPLE FLAVOR: No. 1½ can.....20c

Delicious for buckwheat cakes.

Mazola Oil

MAKES DELICIOUS PASTRY; excellent for frying; gallon can, $2.19; ½-gallon cans, $1.10; quart cans, 60c; pint cans.....30c

California Canned Fruit

PEACHES: Nonpareil lemon cling, large can.....25c

APPLE SAUCE: Del Monte No. 2 cans, each, 23c; dozen.....$2.75

APRICOTS: Del Monte No. 2 cans, each, 35c; dozen.....$3.90

PEARS: Del Monte No. 2 cans, each, 32c; dozen.....$3.90

Bloomingdales—Basement

THE FIFTH AVENUE HOSPITAL

Consolidation of Hahnemann Hospital and Laura Franklin Free Hospital for Children

A Neglected Case of Sickness In Your Office May Cripple the Entire Force.

THE New Fifth Avenue Hospital Will Provide Single Rooms and Personal Attention for YOUR office worker—and his family.

With its 300 single rooms—NO WARDS—it will serve PARTICULARLY the person of moderate means.

No charge unless you are able to pay.

The Public is being asked for a $2,000,000 Building Fund.

The Fifth Avenue Bank has given $30,000.

WHAT WILL YOU GIVE?

UNDER CONSTRUCTION

Henderson M. Wolfe, Treasurer, 294 Madison Avenue, N. Y. C.

Tragedy of the Century

Atrocious Murder of the Czar and His Family

One feature of CURRENT HISTORY MAGAZINE for November gives this circumstantial story from official records, also statements of eyewitnesses; 15,000 words.

Another important feature is an interesting article on the *Re-entrance of the Vatican into World Politics*, written by an eminent European publicist. It is unbiased.

There are numerous other features of equal importance; also the latest events in fifty different nations; facts without comments.

192 Pages, Profusely Illustrated.

—On News Stands—

39th Street

ure

aden festal board
chold. It is here
e may give proof

omprehensiveness

n Suite. Choice of
..... $650.00

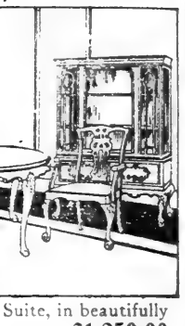

Suite, in beautifully
..... $1,250.00

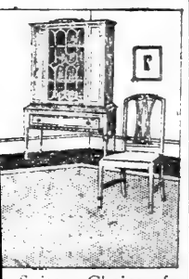

n Suite. Choice of
..... $595.00

OSPITAL
anklin Free Hospital for Children

l Case of Sick-
ur Office May
Entire Force.

Hospital Will
nd Personal At-
worker—and his

-NO WARDS—
LY the person of

able to pay.
for a $2,000,000

venue
0,000.

U GIVE?

ON
dison Avenue, N. Y. C.

Century
of the
amily
ORY MAGAZINE
al story from official
sses; 15,000 words.
eresting article on
World Politics,
st. It is unbiased.
al importance also the
ts without comments.
ustrated.

The Début of Peggy Paige, Jr.

Coming! Frocks for girls of thirteen to seventeen. "Junior" Frocks with the style prestige of Peggy Paige dresses themselves. Delightful dresses for delightful daughters.

EVERYWHERE youthful women of fashion will tell you of the smart Peggy Paige dresses. How adorable! Such youthful charm! In the Metropolitan mode! So do girls remark among themselves.

Small wonder! For Peggy Paige creations *admittedly* hold captive the most charming youthful style ideas of the whole wide world of style.

From all quarters authoritative shops, even European shops, report that Peggy Paige misses' dresses have been *accepted* by their most critical clientele.

Great numbers of successful American merchants have learned by experience that once a customer learns of Peggy Paige quality and Peggy Paige charm, she will accept nothing less. They tell us that it *pays* to sell the Peggy Paige dresses. Merchants *do* want enthusiastic customers! People *do* feel grateful to the merchant who serves them well.

And now these self-same merchants are given a still further opportunity to serve. How?

Peggy Paige ideas and ideals now find new expression in "Peggy Paige Jr."—new frocks for girls of thirteen to seventeen

For months many of our friends among the leading buyers have been saying to us:

"Why don't you make distinctive dresses for those with the youthful figures of thirteen to seventeen years? You alone can give to such dresses the vivacious charm now possessed by Peggy Paige dresses for the slightly older girls."

These merchants saw a great opportunity. We have seen it with them. *"Peggy Paige Jr." is here.*

Already in our New York show rooms there are several advance spring models of "Peggy Paige Jr." They are charming we assure you! How "Junior" girls and their mothers will welcome them! "Peggy Paige Jr." is a reality.

Probably not until early spring will "Peggy Paige Jr." dresses find their way into fashionable shops all over the land.

But this announcement is published now so that all may know in advance of these fortunate and timely creations.

To Mothers! See how charming your young daughter *can* look

Doubtless winter frocks are already purchased. But next spring you will want for your daughter—in the springtime of her life—such frocks as will bring out all of her natural charm.

Remember then "Peggy Paige Jr." Go then to the shop which sells Peggy Paige dresses.

Can't you see even now how very appealing your daughter will look? Truly only such delightful dresses as "Peggy Paige Jr." will be worthy of delightful young girls.

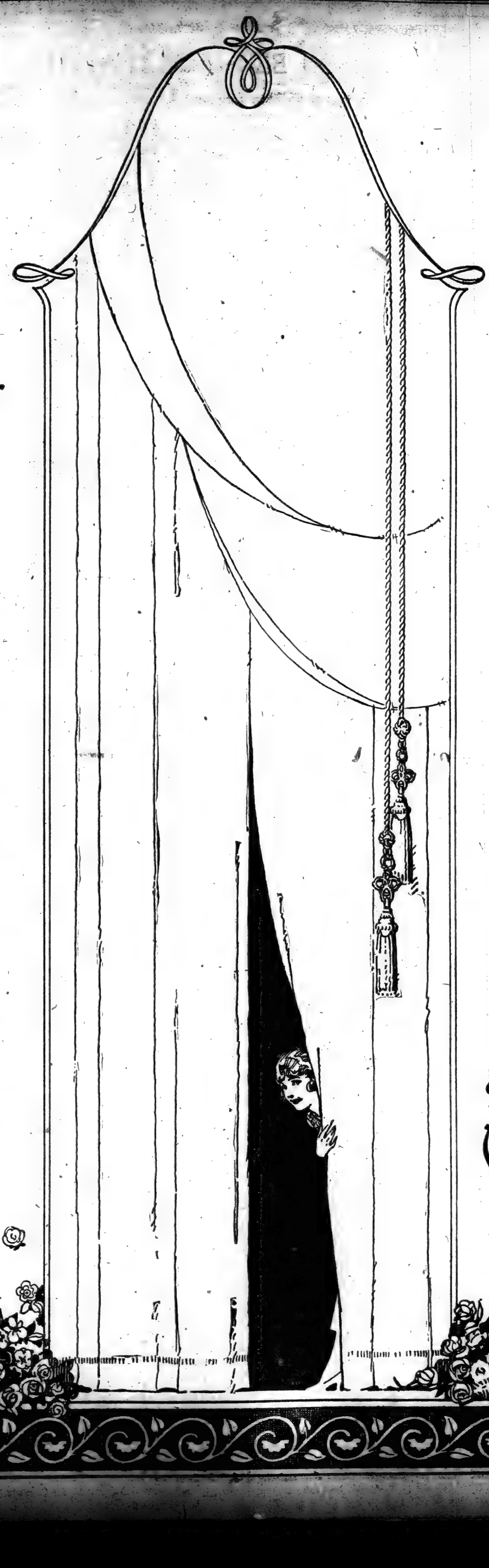

Dresses Fashioned by
Peggy Paige
New York

COMANIST STUDIES FLORA IN ENGLAND

Dr. N. L. Britton, While Abroad, Confers with Leaders from Many Countries.

ARRANGES FOR EXCHANGES

Visits Kew Gardens and Those at Oxford University, Which Are 300 Years Old.

Results of the recent trip which Dr. N. L. Britton, Director-in-Chief of the New York Botanical Garden, made to England, for the purposes of general botanical study, are embodied in a report which he has made to the Scientific Directors of the Garden. Dr. Britton was in England from early August until October and made close study of plantations, Kew Gardens and the old gardens of Oxford and Cambridge Universities. Dr. Britton interchanged opinions, observations and information with leaders in the botanical world—not only English, but from South Africa, Canada, Scotland, Ireland, Switzerland, the West Indies, British India, Holland, and other lands

Nine years had elapsed since Dr. Britton's last visit to England, and many problems had arisen in the course of the Garden's work in development, installation and investigation which, he says, he felt an examination of the older English botanical establishments and studies of their collections could not fail to help to solve. He brought home many notes and arranged for exchange of duplicate plants and specimens with other collections.

At the Royal Botanic Gardens at Kew, referred to by Director Britton as "still the most important botanical institution in the world," the exigencies of war, he noted, with satisfaction, "had not been permitted to effect deterioration of this great treasure-house of information concerning plants so vitally important to civilization." This applied to all parts of the establishment—grounds, plantations, greenhouse collections, museums, library and herbarium. Every effort was made by the director and assistant director of Kew Gardens to make Dr. Britton's visit profitable as well as pleasant.

The Royal Botanic Gardens at Kew represent a preservation of about 270 acres, inclosed in a ten-foot-high brick wall, which adds to the security of the plantations and labels. There are six entrances for pedestrians. These entrances are closed after sunset, and the doctor comments on the fact that a small charge is now made for admission—one penny five days a week, six-pence on the remaining two days—this charge not being in force at the time of Dr. Britton's last visit.

Chinese Tulip Tree.

While at Kew many trees were especially noted by the doctor; for instance, the Chinese tulip-tree, related to the American tulip-tree, and some trees from extreme South America, among them a relative of the beech, which is of great value and one of the most rapid-growing of hardwood trees. He believes this Nothofagus obliqua might thrive in some parts of the Southeastern United States. Conferring with a noted dentrologist of Dublin, the Irish tree expert pointed out the desirability of starting experiments on a large scale in hybridizing forest trees in order to get the advantage of the more rapid growth of selected hybrids than that of either parent, suggesting international cooperation. It was suggested that better results from such experiments could be obtained at some point in the Southern United States than elsewhere. The possibility of obtaining an increased yield of paper-pulp from hybrid poplars is one that had been brought to Dr. Britton's attention before his recent trip.

The Summer had been wet and cold in England, and the visitor found the Autumn still cold and cloudy, with vegetation luxuriantly green. Climatal conditions—the evenly distributed rainfall, cool Summers and mild Winters, which make possible the wealth of shrubbery at Kew and elsewhere in Southern England, also permit of the growing to perfection of a great variety of shrubs from warm-temperate regions. Some of these, besides being of great beauty, are of high botanical interest. Roses were in full bloom in August and September.

The Kew rose collection has plots alternating with clipped holly trees, with a clipped holly hedge forming a semi-circular background. There were hollyhocks, snapdragons, campanulas and many other flowers in large masses in the perfection of bloom. The systematic herbaceous collections contained many plants which, Dr. Britton says, he had never seen in bloom before, many of them from Southern regions. Of particular interest were two of the wild species of dahlia.

Studies Cactus Collection.

The doctor revisited the famous Kew rock garden and the collections under glass. He also studied the cactus collection is considerable detail, obtaining, he says, much information of value for future investigations. He offered to prepare specimens from the great series of living plants here and send them to Kew, in exchange for other material, a proposition cordially accepted by the Kew Gardens' Director, Sir David Prain. The great orchid collection also claimed part of the visitor's attention.

In the collection under glass, the doctor was interested to see the Danaea Lyra recently sent from Trinidad, and which he had studied in the mountain forests of that island earlier in the year.

By expending a portion of the Special Development Fund of 1920, subscribed by members," says Dr. Britton, "I was enabled to purchase from London booksellers a considerable number of rare volumes needed in our library. The present is a favorable time for obtaining rare books at reasonable prices: the expenditure of several thousand dollars within the next year would be an excellent investment.

One of my principal objects in visiting English botanical institutions at this time was to obtain determination of a large number of specimens from Northern South America in our own collections, by comparison with named specimens at Kew, at the British Museum of Natural History and in the herbarium of Linnaeus preserved at the rooms of the Linnaean Society of London. This errand was in connection with the investigation of the flora of Northern South America now being prosecuted by us in co-operation with the United States National Museum and the Gray Herbarium of Harvard University."

Dr. Britton took to England with him two great chests filled with unnamed herbarium specimens, several hundred of them, which had been collected mainly by Dr. Rusby and Dr. Pennell in Colombia in 1917 and 1918, by Dr. Rose in Ecuador in 1918, by Mr. Pittier in Venezuela in 1918, and by Dr. Britton's own party in Trinidad, early in 1920.

Got Much Valuable Data.

In emphasizing the co-operation of the Kew staff and the valuable interchange of ideas with visiting botanists and dendrologists during his stay, a call at Kew by Sir Daniel Morris is mentioned. "It will be recalled," says Dr. Britton, "by those familiar with the early years of development of the New York Botanical Garden, that Dr. Morris, then Assistant Director at Kew, gave us much valued advice and delivered one of the first of our public lectures." This was in December, 1896, in the [illegible] Museum of Natural History, [illegible] Museum of Natural History, [illegible] Museum of Natural History,

FRANK RIDGEWAY SMITH

114 West 39 Street *Just off Bway* New York

Furniture of the Better Kind

Interior Decorations

A MOST IMPORTANT ANNOUNCEMENT

We Will Place On Sale for the Period of One Week

$100,000.00

worth of furniture of the better kind, beginning Monday, November 8th, at 9:00 A. M., at prices that prevailed before the war and are guaranteed to be 25% less than other shops for this quality of furniture, or your money will be refunded.

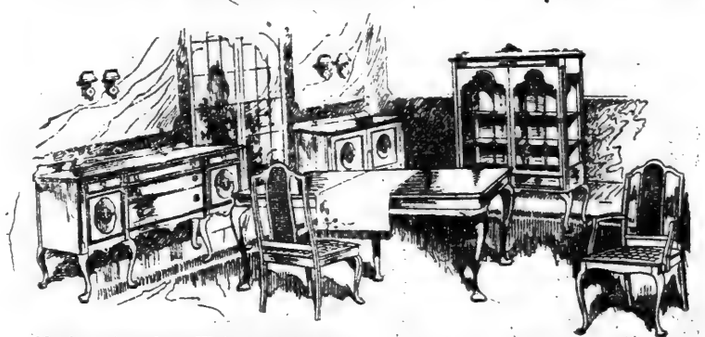

10 piece American Walnut Dining Suite. 72 in. buffet, oblong extension table 66x48. Closed-in server and a beautiful china closet with 2 drawers at the base of the cabinet. This suite is made of the very finest selected walnut and is what I would call a most refined and desirable suite; it is very handsome indeed.
Our former price was $1075.
THIS WEEK'S PRICE IS **$785.00**

Very Beautiful 4 piece Bedroom Suite. Finished in ivory or walnut. Bow end bed, large dresser with a vanity that any woman would be proud of, very spacious chifforobe for the manly man. The product of one of the best factories in Grand Rapids.
Our former price was $550.
THIS WEEK'S PRICE IS **$337.00**

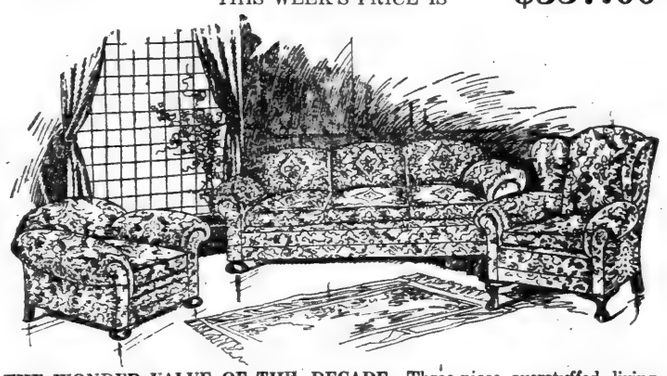

THE WONDER VALUE OF THE DECADE—Three-piece overstuffed living room suite. Covered with tapestry, damask or velour. Spring arm and seats. Large and luxurious, each piece of generous proportions. The kind of suite you have always wanted and admired but the prices of these have always been so high.
Our former price $500.
THIS WEEK'S PRICE **$287.50**

Low Boy in rich brown mahogany, Chippendale design ball and claw foot. A handsome and useful piece suitable for hall or living room.
Our former price was $90.
THIS WEEK'S PRICE IS **$67.50**

Remember, this furniture is absolutely guaranteed in every respect and is the manufacturers' latest and newest products.

Here you will find an exceptional selection such as is carried only in the finer furniture houses.

All that I could say on this page would not be half as convincing as an inspection of what I am offering and comparison made by you elsewhere.

I wish to state emphatically that all furniture offered during this sale will not be lower in price for several years to come, if ever, as I have positively brought the prices down to the very lowest level this quality of furniture can be sold for.

Yours for comparison,

Frank Ridgeway Smith

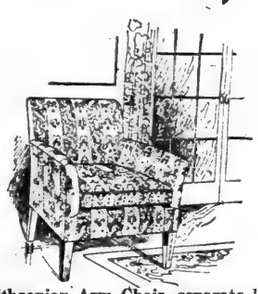

Famous Smithsonian Arm Chair, separate loose cushion seats, covered with fine damask, tapestry or velour; frame of mahogany; only 10 of these. **$22.75**

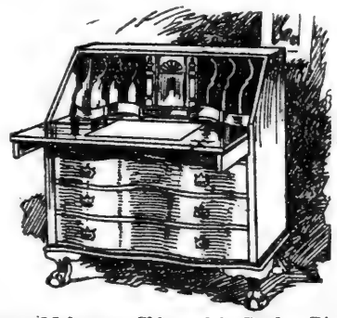

Handsome Mahogany Chippendale Desk. Rich brown color. Serpentine front. Roomy interior with plenty of drawer space. A piece that will be a credit to any home.
Our former price was $175.
THIS WEEK'S PRICE IS **$122.50**

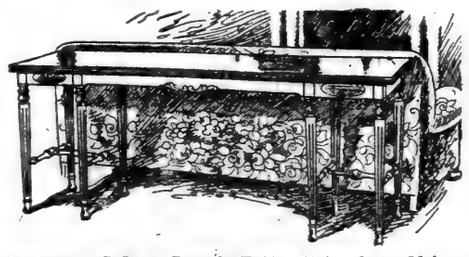

Solid Mahogany Sofa or Console Table, 72 ins. long, 20 ins. wide. Eight beautiful grooved legs with cross stretches to match. A very handsome table.
Our former price was $65.
THIS WEEK'S PRICE IS **$38.75**

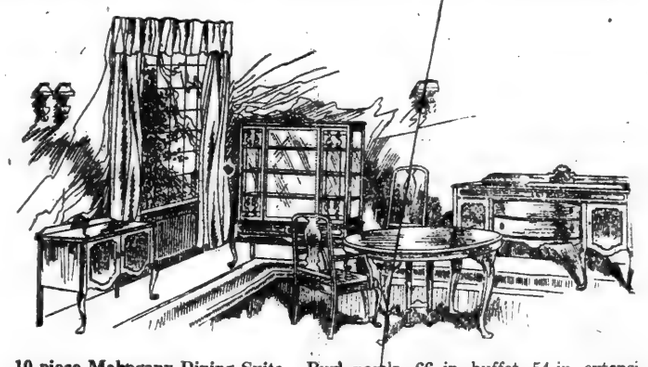

10 piece Mahogany Dining Suite. Burl panels, 66 in. buffet, 54 in. extension table closed-in server and a very handsome china closet with drawer. Set of chairs in material to suit your taste. Many coverings to choose from.
Our former price was $775.
THIS WEEK'S PRICE IS **$550.0**

Very fine 4 piece Mahogany Bedroom Suite of the Louis XVI. design; a very elegant suite in all details and appointments. The bureau is extra large and roomy, also well proportioned vanity with beautiful ¾-size mirror and a full length chifforobe; bed of the bow end style that is so pleasing to the eye.
Our former price was $775.
THIS WEEK'S PRICE IS **$497.50**

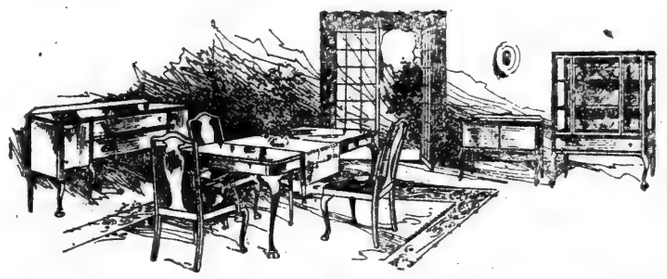

10 piece American Walnut Dining Suite. French Chippendale design, 66-in. buffet, oblong extension table 66x48. Beautiful china closet 42 ins. wide with large drawer in bottom. Closed server and 5 chairs and one arm chair; seats covered in materials to suit your taste. A choice of 54 in. round table if desired.
Our former price was $975.
THIS WEEK'S PRICE IS **$615.00**

Colonial Gate Leg Table in rich brown mahogany with drawer; furniture of this kind lends character to the room and home.
Our former price was $48.
THIS WEEK'S PRICE IS **$36.75**

Due to the vastness of this sale and to the extremely low prices and small profit we have exacted we must naturally restrict conditions of the event. No C. O. D. or phone orders. Postively none to dealers. Delivery only within 20 miles. A word to the wise: It is needless to state that furniture of this grade will not remain long unsold at these prices. Also that it is impossible for us to place more than a few of each number in this sale.

Moral—If you would profit and pick the best, come early.

CHINA TO HAVE NEW MONEY SYSTEM SOON

Foreign Banks in the Republic Practically in Control of Her Currency.

MAKE PROFITS IN EXCHANGE

Brokers Commissions Whenever the Coins of One City Are Changed for Those of Another.

The new currency system that is to be introduced in China in the near future will mean a considerable difference to the foreign banks, mostly American, which have had the control of the money circulated in the country for the last fifty years. Practically the only money made by the Chinese Government was the cash," as it is called, a brass coin with a hole in the centre so that it could be strung in a string. Such coins are valued at 1000 to the dollar, or about 10 to the cent.

The system of issuing this commodity by wholesale forces banks were to pay discounts varying from 40 to 50 per cent. of the actual face-value of silver and the dull gray woolen notes. As a result there are in circulation in the provinces many millions of American dollars, which are kept down two miles of interior drift, a letter of credit, one for exchanging W into taels and another for changing taels into dollars.

Each port and city of any importance has its own particular method of making the exchanges. At Hongkong one dollar can be changed for 1,000 cash, at Shanghai, where the system is more complicated, at Foochow the dollar and a half, run through the middle; at Amoy a piece was cut off the dollar and what was known as a "chop" dollar, and at Swatow a stamp was made on the dollar coming down. These dollars would only be worth the value of the silver or gold which they contained, and a person visiting a Foochow dollar to Amoy would have to pay a commission to get it exchanged for local currency, and the same thing occurred when he carried money to Swatow. No matter how often he changed the dollar he had to pay commissions and the traveler paid.

Before the war the Mexican dollar was worth 72 cents in China, and at present, on account of the rise in the price of silver, the American dollar is worth about 76 cents. During the Shanghai in the local currency.

Each of the banks throughout China are still handled by Chinamen, called compradores, who are graded in importance according from $100 to $250,000, a standing to the size of the business transacted. The Shanghai comprador, for instance, is usually sent out from London, examines the drafts, checks, etc., left presented and the bankers' credits, certifying them for payment. The compradores hand out the money.

On account of the [illegible] system, which means exchange the first of the month, the banks are usually in debt to the compradores, and in many cases all the time comes.

BEGIN NEW INQUIRY INTO STATE OF HOUSING

Senate Committee to Start Hearings Tomorrow in Cleveland—Mechanical Engineers Will Aid.

The special Committee on Reconstruction and Production of the Senate will begin tomorrow in Cleveland a series of hearings on the housing situation, continued in Indianapolis, Chicago, Minneapolis, Kansas City, New Orleans and other cities. The object of the inquiry will be twofold. It will endeavor to obtain information concerning conditions in communities in which there is a housing shortage, and also to take testimony concerning the various methods employed in these localities and in other communities for relief. Witnesses will be asked to suggest remedies for the housing shortage.

The committee consists of Senators Calder of New York, Chairman; Kenyon of Iowa, Sage of New Jersey, Wolcott of Delaware and Gay of Louisiana. It will report upon measures to eliminate profiteering in building and to encourage popular investment, rather than speculation, in home; private initiative in building, and to insure cooperation between labor and the persons or corporations engaged in building, transportation or other business necessary to the development of this construction.

The transportation and fuel questions are now being made the subject of inquiry by the professional sections of the American Society of Mechanical Engineers. At the forty-first annual meeting of the society, to be held in the Engineering Societies Building Dec. 7 to 10, at which more than 2,500 engineers from all parts of the country will be present, leading authorities will take up the country's railroad situation from two points of view. Railroad facilities will be discussed by Daniel Willard, President of the Baltimore & Ohio Railroad and Chairman of the Association of Railway Executives. The development of railroad freedom will be treated by Charles A. Morse, Chief Engineer of the Chicago, Rock Island & Pacific Railroad, who, under the United States Railroad Administration, was appointed Assistant Director of Operation in charge of maintenance of way. The place of waterways in transportation will be outlined by General W. W. Hines, who, during the war, was in charge of waterway for the Railroad Administration. The means of moving material involving the handling of freight at terminals and the arrangement of turntables for economical handling coal will also come before the engineers at this meeting. Col. William Barclay Parsons, builder of the subway and Chairman of the Board of Trustees of Columbia University, will discuss this question. The New York fuel situation will be dealt with by Otto Eitenger. Other speakers will discuss a wide range of subjects.

IN THE CURRENT WEEK

Today.

The Rev. Dr. Samuel Bowman will [illegible] Bowery Mission at the Annual Anniversary [illegible] at the First Presbyterian Church of the Ascension, Fifth Avenue and seventy-fifth Street, begins at 11 A. M.

Lecture by Dr. Julius Sachs on "The Origin and Development of Plants of the Great Physical Culture Society, at Wood-stock Library, 103 East Fifty-eighth Street, at 11 A. M.

Marie Nalger Champa will lecture on "Love, Marriage and Divorce" before the Free Public Society at Turn or Gym, 105 East Fifty-eighth Street, at 8 P. M.

George B. Ford will lecture on "Planning Your Vacation" at the Metropolitan Museum of Art at 8 P. M.

Talbot Taft or H. Wilson will speak on "Modern Sculpture" at the Art Students' League, 215 West Fifty-seventh Street, at 8:30 P. M.

Professor A. O. F. Hamlin will give a lecture on "Interior Decoration" at the Museum of Applied Arts, 30 West Fifty-seventh Street, at 8:30 P. M.

Professor Frederick Starr will lecture on "The Ainus" at the French Institute, 599 Fifth Avenue, at 8 P. M.

The Nautilus Club will be the host of the Poor Richard Club of Philadelphia at a dinner at the Nautilus Rooms in the evening.

Professor Henry Ward will read a paper on "American Industry in the Great War" at Cooper Union at 8 P. M.

Lecture on "Coal and Iron" and "Economic Geography and Commerce" under the auspices of the Board of Education, at the Museum of Natural History at 8:15 P. M.

Dr. Clyde M. Kour will speak on "Housing Problems and Ordinances" at the meeting house of the Ethical Culture Society, 2 West Sixty-fourth Street, beginning at 8:15 P. M.

Dr. Wilfred Lucas will lecture on "Electricity" under the auspices of the Educational and Cultural Society, at Park View Palace, 110th Street and Fifth Avenue, at 8:30 P. M.

Wednesday.

Feng Chung Chang will speak on "The Hopes of Young China" under the auspices of the League for Political Education, at the Town Hall. The fee is $1 at 11 A. M.

John H. Kahn will speak on "Federal Taxation" at a Public meeting of the New York Board of Trade and Transportation, to be held at 53 Park Place, beginning at 12:15 P. M.

The Rev. Joseph H. M. Dobson will deliver the third in his course of lectures entitled "The Author's Point of View" at Columbia University, on "Poet and Fancy Among the Pilgrim Fathers," at 1 o'clock at 4 P. M.

A motion picture exhibition of "Let the Punishment Fit the Crime" will be shown at the Brooklyn Academy of Music in the evening, and again on Thursday evening.

Arthur W. Wyckham will lecture on "The Religion of the Future, Or and To Be," under the auspices of the Board of Education at P. S. 90, 111th Street, near Lexington Avenue, at 8:15 P. M.

Thursday.

The twenty-eighth general meeting of The Society of Naval Architects and Marine Engineers will open at the Engineering Societies Building, 29 West Thirty-ninth Street, at 10 A. M., and continue through Friday.

A memorial mass for the officers and men of the 369th United States infantry and for former members of the 15th Regiment, N. G. N. Y., who died in the war, will be held at the Church of St. Paul the Apostle, Fifth Avenue and Columbus Avenue, at 10:30 A. M.

The thirty-fourth annual dinner of the New York State Hotel Association will be held at the Hotel Commodore, beginning at 7 P. M.

"Trend of the Times" will be the subject of lectures under the auspices of the Board of Education, by (1) A. Hendricks at P. S. 62, [illegible] and Lewis Streets; (2) E. N. Vosher at the Lenox Library, Fourteenth Street and Second Avenue; (3) H. L. Hammer at Evander Childs High School, Bathgate Street and Third Place, the Bronx; Dr. A. Lyons at Curtis District High School, Mosby Avenue and Keap Street, Brooklyn; (5) William Carter at Erasmus Hall High School, Flatbush Avenue, near Church Avenue, Brooklyn; Mrs. H. B. Wright at the Public Library, Manhattan Avenue and Leonard Street, Brooklyn; Professor W. B. Guthrie at Richmond Hill High School, Stockholt and Ridgewood Avenue, each beginning at 8:15 P. M.

The Brooklyn Teachers' Association will hold a general meeting and social rally at the Maxwell Training School for Teachers, Park Place, near Nostrand Avenue, Brooklyn, in the evening.

J. W. Riley will speak on "New Rent Laws and Their Operation" at the Harlem Club, 1,038 Park Avenue, in the evening.

Deputy Tax Commissioner George Metzger will lecture on "Taxation of Real Estate," under the auspices of the Board of Education, at Morris High School at 8:15 P. M.

There will be an armistice Anniversary ball, under the auspices of the Midwest Women's Club, at the Waldorf-Astoria in the evening.

Friday.

E. K. Sutcliffe will speak on "The Dominance of Labor," under the auspices of the League for Political Education, at the Park Theatre at 11 A. M.

The annual dinner of the Society of Naval Architects and Marine Engineers will be held at the Waldorf-Astoria in the evening.

Sir Auckland Geddes, British Ambassador, will speak at the Canadian Club's first dinner of the season at the Biltmore Hotel, beginning at 7 P. M.

Everett Dean Martin will lecture on "Nietzsche the Man," under the auspices of the Fossil's Institute, in the Great Hall of Cooper Union at 8 P. M.

Joseph F. Day will lecture on "Spring Real Estate," under the auspices of the Board of Education, at Fleming Junior High School, Broadway and Whitlock Avenue, Flushing, at 8:15 P. M.

Milton W. Sutton will speak on "American Ideals" at the Recreation Rescue Forum, 138 Chrystie Street, at 9:30 P. M.

Saturday.

Bernice M. Cleveland will lecture on "Early Irish Furniture" at the Metropolitan Museum of Art at 2 P. M.

S. BAUMANN & BRO

5th Ave. & 15th St. ← TWO STORES → 3d Ave. & 84th St.

Gate Leg Table
in Mahogany finish, 48 inches long, as illustrated $54.98

4-Poster Bed
in Mahogany, as illustrated, full size $44.75

Windsor Rocker
Windsor Rocker in quartered oak finish $12.50

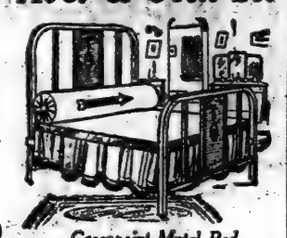

Greenpoint Metal Bed
in Antique Ivory finish, with perforated panel and raised medallions, as illustrated, at $27.50

Attractive Furniture

Not alone attractive in appearance, but equally attractive in quality and value. Now is your opportunity to save before prices again advance. Come in and examine our exceptional bargains.

Royal Easy Chairs
with the button and the back reclines, with adjustable footrest; in Mahogany or Oak finish, with fine imitation Leather Cushion; as illustrated at
37.50

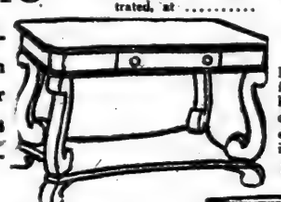

Library Table
In Mahogany finish; Colonial Period design, with drawers, as illustrated, $48.75

Motor Truck Deliveries.

Our Dignified Credit Invites Your Account

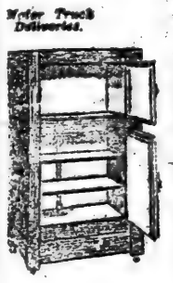

Porceloid Refrigerator
Apartment style porceloid food interior, $27.98

High-Grade Queen Anne Period Dining Room Suit, American Walnut
Four pieces, consisting of Buffet, China Closet, Serving Table, Dining Table, 48 in., 6 ft. extension; as illustrated, at $467.50

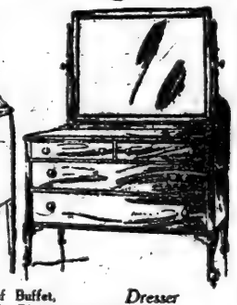

Dresser
Chippendale Period, in American Walnut $69.75

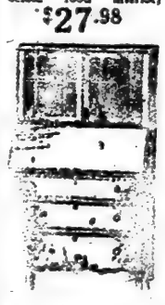

Secretary
William and Mary Period in Golden Oak finish, as illustrated, at $54.98

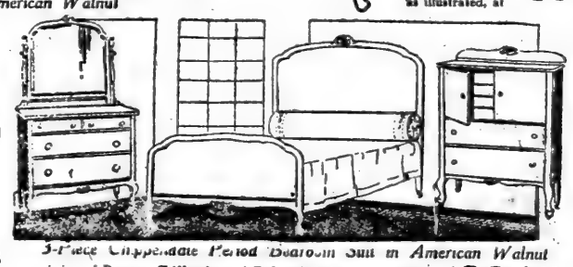

3-Piece Chippendale Period Bedroom Suit in American Walnut
consisting of Dresser, Chifforobe and Bed in full size; three pieces, as illustrated, at $325.00

Windsor Rocker
In Quartered Oak as illustrated, at $11.98

Bookcase
in quartered oak, as illustrated, at
25.75

Three-Piece Living Room Suit
Neatly carved frames, in Mahogany finish, highly polished; with cane panels, Blue Velour, as illustrated $117.50

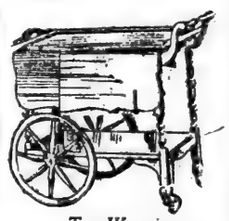

Tea Wagon
Period design, in Mahogany or American Walnut, with drop leaves on sides and removable glass tray $54.98

$25.75

Open Saturday Evening at Both Stores

Couch Beds
Da-Beds
Double Da-Beds

A Complete Assortment of the ENGLANDER
At Popular Prices

Wit Edge Springs
Divans
3-Piece Beds

6th Ave & 15th St. ← TWO STORES → 3rd Ave & 84th St.

FRANK BROTHERS

Distinctive Styles which Appeal to the Discriminating Taste of Refined Men and Women

Prices, attractively low, are enhanced by the quality and workmanship which have made Frank Brothers Shoes famous as the highest grade footwear in America.

Price Lowerings Extend to Our Hosiery Departments

As a convenience for patrons of this store you may arrange for shoes to be charged or sent C. O. D.

Lower Fifth Avenue Store
Between 26th and 27th Sts.

WORTZMAN

25 WEST 57th ST., N. Y.

Announces

The Sale of His

FALL LINE OF SAMPLES

SUITS, COATS & WRAPS

AT A 50% REDUCTION

WANTED

Experienced Men for Bank Work

National Bank in lower New York City requires the services of bookkeepers—men familiar with Boston ledger system—Two years' bank experience necessary. Also experienced bank clerks between 18 and 25.

Working Conditions Attractive
Compensation Liberal
Luncheon Furnished

Applications should be in own handwriting and should state age, experience, nationality. Address

BANK,

P. O. Box 372, City Hall Station, New York City.

$5,000.00 REWARD

For information given to this agency exclusively, prior to Jan. 1st, 1921, which will lead to the arrest and conviction of parties printing counterfeit Gordon Dry Gin labels which are placed on forged Gordon registered bottles containing flavored mixtures of alcohol and water dangerous to the public.

The labels referred to are printed on common white paper without glaze—dull surface, while the Genuine Gordon's Dry Gin will be found only with glazed labels on face, a brown rope-paper strip over top, always a metal strip top of strip and a label on back of bottle stating conditions of manufacture for medicinal purposes only as required by law. Any other is counterfeit.

The above reward, or proportionate amount, to those giving above described information, is offered by

THE WILLIAM J. BURNS INTERNATIONAL DETECTIVE AGENCY, INC.
Woolworth Building, New York. Telephone—Barclay 7800.

AMERICA'S GREATEST Silk Sale

Direct from the Mills to You

Velveteens $1.75 — Elegant Quality Actual Value $3.50

Georgettes $1.00 — 40 Shades All Silk Wash Satins All Colors

Satin Duchess $1.55 — Elegant Silk Linings

Dress Satins $1.35 — All Shades

Crepe de Chine $1.25. Crepe Satin $2.95

Charmeuse $2.45

Widths 36-40 Inches

Mail Orders Filled Promptly at 28th Street Store

M. B. S. STORES

Fol. B'way & 6th Ave. 55 WEST 28TH St. 6 Doors East of 6th Ave.

Brooklyn Store:
405 Bridge St., Opposite Oppenheim-Collins

ALLEN'S FOOT-EASE

The Antiseptic Powder. Shake it in your Shoes Use it in your Foot-Bath

Use it in the Morning

And walk all day in comfort. At night, sprinkle it in the foot-bath, and soak and rub the feet. It freshens the feet and takes the Friction from the Shoe.

IN PEACE AND WAR

For over 25 years Allen's Foot-Ease has been the STANDARD REMEDY for hot, swollen, smarting, tender, tired, perspiring, aching feet, corns, bunions, blisters and callouses. Nothing gives such relief.

Over 1,500,000 lbs. of Powder for the Feet were used by the United States Army and Navy during the war.

Ladies can wear shoes one size smaller and shoes and stockings wear longer. Those who use Allen's Foot-Ease have solved their foot troubles.

Sold by Drug and Department stores everywhere.

Infection

might have been prevented if Absorbine, Jr., had been applied when this "little accident" happened.

It cools and soothes, takes out the pain and soreness and helps the injured tissues to heal. And being a positive germicide it makes any infection quite impossible.

Especially good for all the little hurts the children get, being made from herbs and safe to use.

$1.25 a bottle at most druggists.

W. F. YOUNG, Inc., Springfield, Mass.

Absorbine, Jr.
THE ANTISEPTIC LINIMENT

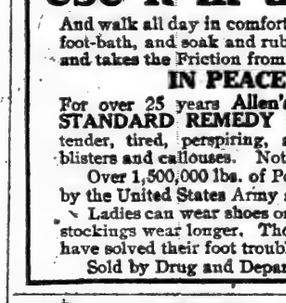

CUTICURA

HELPS PREVENT FALLING HAIR

If your scalp is irritated, and your hair dry and falling out, try this treatment: Touch spots of dandruff and irritation with Cuticura Ointment and follow with hot shampoo of Cuticura Soap. Absolutely nothing better.

Sample Each Free by Mail. Address: "Cuticura Laboratories, Dept. 21B, Malden 48, Mass." Sold everywhere. Soap 25c. Ointment 25 and 50c. Talcum 25c. Cuticura Soap shaves without mug.

MILLINERY

WALTER C. LITTWITZ

7 East 47th St., N. Y.

Entire Collection of

HATS

Including

FRENCH MODELS and ORIGINAL CREATIONS

At $15.00

FEATHERS DYED

No Need to Throw Away Your Ostrich, Paradise, Feather Fans, Marabou or Ostrich Neckpieces—bring them here. By a special process we are able to secure extraordinary results in remaking and dyeing them. No matter what disappointments may have been yours in the past, we guarantee our work to exceed your expectations by far. Prices are most moderate. *Mail orders filled—receive prompt attention.*

STADLER
819 6th Ave., bet. 46 & 47 Sts.
1 flight up.

Fine Paper Shell Pecans

raised on the famous Mrs. Delia Chiles Pecan Orchard in Mississippi. This year's crop just gathered—sent C. O. D. Parcel Post for 75 cents pound. Address Mrs. Delia Chiles, care

Chiles Electric Company
Meridian, Miss.
References: Citizens National Bank.

Control of Local Business Conditions.

Arthur Wall Douglas has contributed an article to The Annalist (out tomorrow) in which he discusses the local conditions which exercise a great control over business. He finds the Southwest reflecting the critical plight of the cotton market, but all developments speeding up activity in Kansas. Published by The New York Times Company. 20c. single copy at news stands; $5 a year by mail.—Adv.

EATEST
ale
lls to You
gettes $1.00
es All Silk
Satins
Colors
Satins $1.35
Shades
Crepe Satin $2.95
28th Street Store
ORES
TH St. 6 Doors East of 6th Ave.
Opposite
he'm-Collins

T-EASE

Morning
ht, sprinkle it in the
It freshens the feet
WAR
Ease has been the
swollen, smarting,
eet, corns, bunions,
s such relief.
the Feet were used
during the war.
naller and shoes and
e Allen's Foot-Ease
res everywhere.

LLINERY
TER C. LITTWITZ
st 47th St., N. Y.
ire Collection of
HATS
Including
NCH MODELS
and
NAL CREATIONS
$15.00

EATHERS DYED
ed to Throw 'Away
Ostrich, Paradise,
r Fans, Marabou
trich Neckpieces—
rm here. By a special
we are able to secure
ary results in remaking
g them. No matter what
ments may have been
he past, we guarantee our
exceed your expectations
Prices are most moderate.
rders filled—receive
attention.
ADLER
Ave., bet. 46 & 47 Sts.
1 flight up.

ber Shell Pecans
n the famous Mrs.
Chiles Pecan Or-
Mississippi. This
rop just gathered
C. O. D. Parcel
75 cents pound.
Mrs. Delia Chiles,

lectric Company
eridian, Miss.
Citizens National Bank

BOY SCOUTS START $500,000 DRIVE HERE

Open Campaign to Meet Deficit and to Expand Local and National Movement.

TO CANVASS 250,000 HOMES

Leaders Aim to Reach Thousands Available as Members and Scout Masters.

The Boy Scouts of America in New York began yesterday its advertising and letter appeal by which it expects to raise approximately $500,000, nearly every cent of which will be used in the work in this city. From headquarters in the Fifth Avenue Building thousands of circulars were sent out and it is the intention of the executives to write "finis" on this work before the opening of the effort of the Girl Scouts next week. Of the money raised $210,000 will be used to close this year's account, making up a deficit in the amount that was to have been collected a year ago. A proportion of the amount collected will go to the national work.

In this effort many of the prominent men of the city have rallied around Chief Scout Executive James E. West and promised their support. The advertising campaign was made possible through the generosity of Mortimer L. Schiff, First Vice President; George D. Pratt, Treasurer; John Sherman Hoyt, Chairman of the Finance Committee, and Frank Presbrey, Chairman of the Publicity Committee. These have been active in the movement for ten years, since the birth of the organization.

Headquarters was the scene of great activity yesterday and will be until all the appeals have been made and every one of the approximately 250,000 homes in this city have been reached by letter or through personal canvass. Chief Scout West sat in his glass-partitioned office and directed the work of his assistants, with his eyes on the pin-dotted map which shows the ever-rising tide of movement here and in other parts of the country.

Plan for Expansion.

It is the development of the Boy Scouts toward which every official effort is now directed and money is wanted only because there are hundreds of thousands of boys who have not as yet been reached and much scout material that can be made available for the work.

According to the officers of the organization there are 17,820 Boy Scouts in the city organized in 652 troops. There are, however, still 450,000 boys of scout age here, and it is the ambition of Chief Scout Executive West to reach as many of these as possible. The sale of scout equipment and the small registration fee from each scout pay for the upkeep of the office here; the 3,600 volunteer workers serve without pay, and it is planned to put every cent collected save the national allotment, in the work of reaching boys between 12 and 21. Another important task that lies before the leaders is that of increasing the present staff of scout masters.

"It is a task that will require much effort," said Mr. West, "for not every man is capable of leading boys and not every man is fit for the work in which each troop leader must be worked. Our object is character building, which is so necessary for good citizenship. Boys must be directed, and it is our work to supply that direction and to give them an opportunity to know the responsibilities of citizenship, and while doing this to look after their physical well-being as well. In this work we are supplementing the work done by the churches, the schools and the homes.

381,000 Boys Listed.

"We now have registered as scout about 381,000 boys, and these are under 18,000 scout masters and 20,000 assistants. New York needs boys, regular boys with true American spirit, and that is what we are doing in this work, helping boys to become the kind of men of whom the country will be proud and who as the citizens of tomorrow will be the standard-bearers of decency, the mainstay of the nation. Boys in the rural districts must be reached as well.

"We are appealing to the men and women of New York City to support the City and National Council of Boy Scouts of America in their effort to develop the boy spirit."

It was the war work of the Boy Scouts that brought them into favorable prominence and the Government came to learn that it could depend on the organization. It has been estimated that Boy Scouts obtained subscriptions to the various Liberty Loans approximating $400,000,000. For this service the Treasury Department supplied medals for 78,989 scouts. Boy Scouts sold War Saving Stamps to the value of $43,043,698.

The Government called on them for many kinds of service, and each time the response was prompt. They located 3,000,000 board feet of standing walnut, collected 100 car loads of fruit pits for gas masks; distributed tons of literature and conducted war gardens on war farms. They made their "good turn" service on a national scale.

CHRISTMAS SEAL DRIVE ON.

Supplies Distributed and District Conferences Arranged.

The National Tuberculosis Association has practically completed the distribution of all Christmas Seal Campaign supplies. It was said yesterday that 90,000,000 seals have been sent to the forty-eight State associations and more than 1,100 local associations. If placed in a row these seals would reach 15,000 miles. From New York State headquarters 7,000,000 seals have been distributed in this state.

The organization for the campaign seven days' meetings will be held this week, in Buffalo on Wednesday; Rochester on Thursday, Syracuse on Friday, Glens Falls on the 15th, Albany on the 16th, Binghamton the 17th and Poughkeepsie the 19th. The conferences will be under the direction of Miss Bee Brown, State Campaign Director; Arthur W. Jones, Jr., secretary of the St. Louis Tuberculosis Society, will address the conferences.

Many requests for seals are coming to State headquarters and the leaders believe the state will oversubscribe its quota which is $532,000. In addition to the seals, health bonds, which were introduced last year, are being offered by contributors donating more than $5.

Gen. Andrews State Military Supervisor.

ALBANY Nov. 6.—Appointment of Brig. Gen. Lincoln C. Andrews, U. S. A., retired, of Albany, as Chief Supervising Officer of Military Training was announced by the State Military Training Commission today. The salary is $5,000 a year. General Andrews, who will succeed Brig. Gen. William H. Chapin, is a graduate of West Point and was in the Federal service for thirty years.

Cowperthwait & Sons

3rd Ave. & 121st St.

Only a Step to a Beautiful Home

How easy it is now to have the home you have always longed for! Why, it's only one little step. Through a splendid and perfectly simple plan your small change will bring you all the home things you want.

This Liberal Credit Plan, offered by the "Oldest Furniture House in America," makes it easy for you. Just call at either of our two big stores, pick out whatever you want and let us deliver your selections to you at once. Small weekly or monthly payments clear up the matter *while* you enjoy your beautiful new things.

Let the Plan of this 113-year-old furniture house make your home-dreams come true!

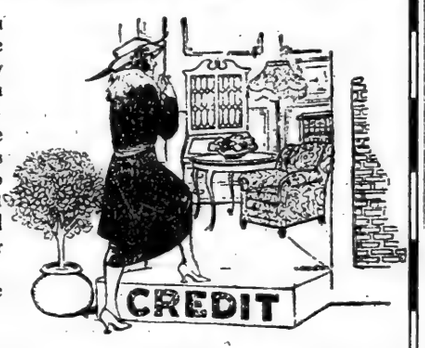

Cowperthwait & Sons **Store Open Saturday and Monday Evenings**

$765 Ten-Piece Walnut Dining Suite Reduced to $585!

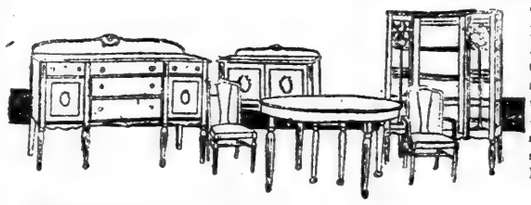

Ten pieces in the beautiful Louis XV. design as shown; executed in American Walnut. China Closet, 60 inches long. Table extends to six feet. New style Enclosed Server measures 36 inches in length. Handsome Buffet, 23x60 inches. Five straight Chairs and one Arm Chair; seats of Spanish Leather. Complete. **$585.00**

(Payable $7.00 Weekly)

20% Discount on This $345 Four-Piece Bedroom Suite

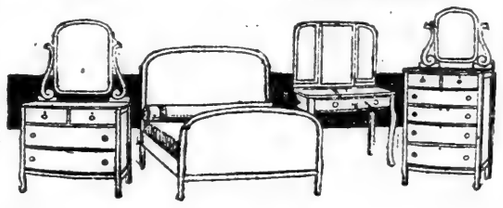

Mahogany, Walnut or Bird's-eye Maple, 4 ft. 6 in. Bed. Bureau measures 44 inches in length, with large mirror. Chiffonier, 32 inches long, mirrored top, 36-inch Dressing Table, with three mirrors two movable.

$276.00
Payable $3.50 Weekly

20% Discount on 30 Living Room Suites

During this coming week a special discount of 20% will be given on 30 beautiful living room suites. These suites were made up especially for us and our standard requirements of upholstery work. No two are alike. Some are frame, others cane, and still others are covered all over. Suites are handsomely upholstered in Tapestry, Velour, Damask and Leather. 20% right off each price tag. On this sale, for example—

—a $150 Suite will cost you only $120
—a $200 Suite only $160
—a $250 Suite only $200, etc., etc.

Call during the coming week and look over these 30 beautiful suites.

Shakespeare Table

Size 24x24. Oak or Mahogany. Hoosier Gloss Finish. A handy table at a special price.

$4.90

Mahogany Floor Lamp

Beautiful Floor Lamp, mahogany finish, 2 pull socket lights, 24-inch silk shade. Special

$9.75

Enlarged Music Department

Complete line of Player Pianos, Pianos, Music Rolls, Columbia Grafonolas, Reliable Phonographs and large stock of records, including many in Italian, Polish, Hebrew, Swedish, Danish and Finnish.

Blankets, Comforters and Upholstery

Blankets and Comforters, in wool and in cotton, in all sizes and many colors, including beautiful plaids. Prices $4.50 to $24.50. Also many articles of upholstery, as follows:

Scrim Curtains, with Lace Insertion	$1.75
Arabian Panels	4.85
Silk Cross-Stripe Curtain, with or without Valance	3.75
Heavy Couch Cover	4.95
Lound Table Mat to protect your table; 45 and 48 in. sizes	1.49
Extra leaves	75c

Rugs and Carpets

Beautiful copies of gorgeous Chinese and Persian designs—in all tones of blue and other popular shades. Large collection also of Oriental and Rare Antique Rugs from all countries of the Far East—in all colors, sizes, designs and weaves. Prices are very reasonable and splendid big stocks offer you fine selection

26x54 Smyrna Rug	$ 4.75
30x60 Smyrna Rug	7.50
3x5.5 Royal Turkish Rug	23.40
4x7 Smyrna Rug (plain colors)	27.50
8x9 Wool and Fibre Rug	19.50
9x12 Wool and Fibre Rug	26.75
9x12 Axminster Rug	61.50
27-inch Wilton Velvet Carpet for Hall Runners and Stairs, a yard	4.75
Vacuum Sweepers	9.50
36-inch Congoleum Rug Border, a yard	.85
32½-inch Stair Linoleum, a yd.	.98
Plain Jaspe Linoleum (3 colors), a yd.	2.25
Inlaid Linoleum, a yard	2.25
1.6x2.6 Cocoa Mats, Extra Grade	3.50

All Sewing, Laying, Lining, &c., Free

Big Toy Dept. for the Kiddies

Bring your kiddy to see this wonderful department. Dolls and autos, and bicycles, and fire engines—and just everything!

Harlem Store Only

Cowperthwait's Liberal Credit Terms

25c weekly on	$15 worth
75c weekly on	$50 worth
$1.50 weekly on	$100 worth
$2.50 weekly on	$200 worth
$12.50 weekly on	$1,000 worth

Other amounts in proportion.
Pay by the month if you wish.
No extra charges of any kind.
6% Interest for Cash

Cowperthwait & Sons

"Oldest Furniture House in America"

3rd Ave. and 121st St.

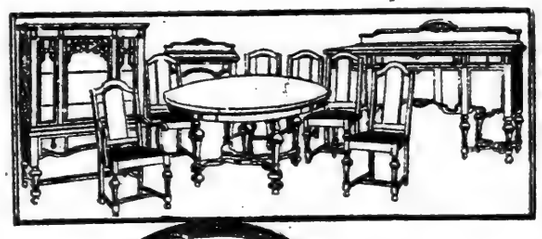

Sample Sale of High Grade DINING SUITES—

Thirty sample suites will be disposed of at

ABOUT ONE-HALF TODAY'S RETAIL PRICES

A 10-piece Suite in Walnut—Buffet, Table, Six Chairs, Serving Table and China Cabinet worth $850—now..... **$425**

A 10-piece Suite in Walnut—Buffet, Table, Six Chairs, Serving Table and China Cabinet —worth about $900—going at..... **$475**

23 other Suites—in a variety of designs and woods at the same proportionate cut in prices.

Convenient Credit Terms During This Sale

D. T. OWEN, Inc.
34 East 23d St.
Open Saturday Evening

OWEN ON 23RD

Buy it from the Navy

U. S. NAVY SALE

Any firm selling by **catalogue** or **mail-circular** to

Contractors

can find here a number of profitable and attractive offers to submit to its clientele. Can get the customers' orders *before* the goods are purchased. Visit the sample room.

• • •

Prices are extremely low. Substantial discounts on large purchases, and 30 days to complete payment. Ring up and state your requirements; or ask for catalogue. Tel. Sunset 8100, Ext. 755. Or write: U. S. Navy; Board of Survey, Appraisal and Sale; Fleet Supply Base, 30th St. and 3rd Ave., Brooklyn, N. Y.

Eugene H. Tricou,
Lieut.-Commander (S. C.), U. S. N.

Buy it from the Navy

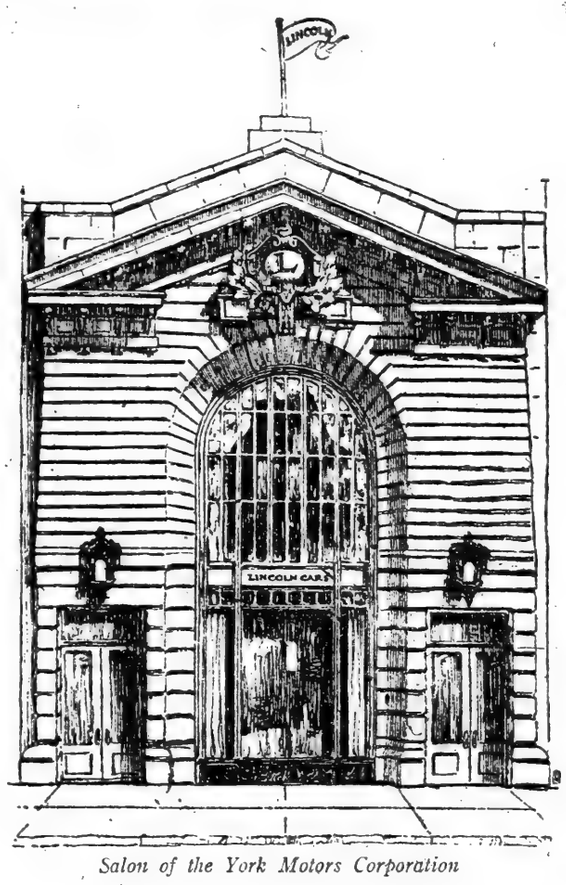

Salon of the York Motors Corporation

A beautiful painting deserves a fine setting. An extraordinary motor car demands suitable surroundings.

A Salon has been opened for the new Leland-Built Lincoln car at 217 West 57th Street, between Broadway and Seventh Avenue.

The building is distinctive and interesting. The high ceilings, the restful tones and simple lines of the interior, and the color harmonies are in keeping with the exterior.

The first Lincoln cars placed on view here created a notable impression.

The eight body types are individual and beautiful. The chassis is the finest piece of machinery the automotive industry has yet produced.

Many competent critics say that the Lincoln car is the best automobile made either here or in Europe.

The organization assembled to serve our patrons is composed of men experienced for years in the motor car business—men who understand that service, in its broadest sense, is essential to satisfaction.

The service station adjoining the Salon is equipped with every facility.

We invite you cordially to visit the attractive quarters, to inspect leisurely the Leland-Built car.

You will find the Lincoln worthy of your attention.

YORK MOTORS CORPORATION

Milton J. Budlong, *President* **217 West Fifty-Seventh Street**

It works like this

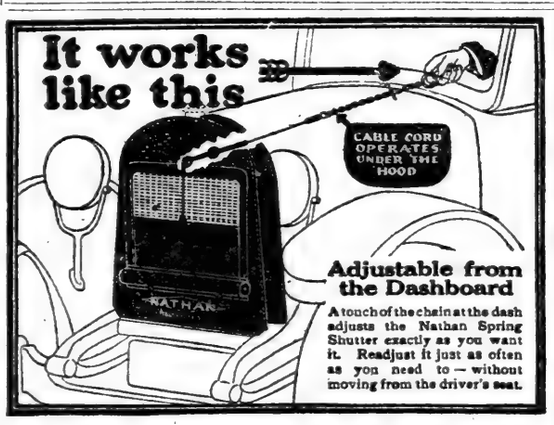

Adjustable from the Dashboard

A touch of the chain at the dash adjusts the Nathan Spring Shutter exactly as you want it. Readjust it just as often as you need to—without moving from the driver's seat.

and this is what it does.

Keeps heat in and the cold out. Saves gas and battery. Improves carburation. Radiators freeze at the bottom first; that's where the Nathan Shutter *protects* first.

Keeps motor at most efficient and economical temperature, ready for easy start and quick getaway. Equals self starter for convenience and comfort. Its neatness and excellent quality add to the appearance of the car.

Easily attached by owner in a few minutes. Ford size, $10. Others, $12 and $15

For all cars. On sale at supply stores

If your dealer cannot supply you, we will ship prepaid on receipt of price.

NATHAN Spring Shutter Radiator Cover

DEALER: If you have not seen it a working model, phone or write at once.

Manufactured by
NATHAN NOVELTY MANUFACTURING CO.
55 Fifth Avenue *Est. 1900* New York

YOU ARE INVITED

to come with the children and inspect our marvelous collection of

toys, dolls, games, books and sporting goods

An endless variety of attractive novelties is provided at

"THE HOME OF TOYS"

that will interest boys and girls of all ages. There is happiness for every one at our

51st CHRISTMAS Exhibition

of American and European Toys

For the elders there are **golfing outfits, tennis, skates** and other reminders of the wonderful out-of-doors. The selection is now most complete, so it would be well to come at once. Goods purchased now will be held for future delivery.

Catalogue on request.

F. A. O. SCHWARZ
FIFTH AVE., CORNER 31st ST.
Established 1862

COLUMBIA TO START NEW DEGREE POLICY

Undergraduates Coming from Other Colleges Will Be Under University Council.

BACHELOR OF SCIENCE GOAL

Dean Hawkes and Committee Explain Purposes of System to Begin in February.

After a two years' study of the problem of the undergraduate student who comes to Columbia University after having passed two, three, or even four years in some other college or technical school, but who is not in many cases qualified to take up graduate or professional work without further preparatory study, a plan has been recommended by the University Council and approved by the Trustees, which will keep all these students, as university undergraduates, under the control of the University Council and enable them to receive the degree of Bachelor of Science in general studies.

Dean Herbert E. Hawkes of Columbia College, referring to the university undergraduates, said: "For this type of man, education, and not regulation, is the important factor. The administrative officers of the university feel that this group is large enough and important enough to justify classing them together under special rules and regulations."

Under the new plan, which will take effect in February, 1921, university undergraduates will receive the degree of Bachelor of Science upon the recommendation of the University Council after the completion of a course of general study. The degree of Bachelor of Arts will continue to be granted to men at Columbia solely by Columbia College.

The direction of university graduates will be in the hands of a committee of five of the University Council to be appointed by President Butler and will include Dean Hawkes, Dr. Jones and Dr. James C. Egbert, Director of Extension Teaching. The courses taken must be approved by the committee and may be given in Columbia College, Extension Teaching, by the Graduate Faculties, or in the Summer session.

Courses Are Prescribed.

Prescribed courses include English, 10 points; history, philosophy, social science, 10 points; mathematics or physical or natural science, 12 points; foreign language, beyond the elementary entrance requirement, 6 points. Major work comprises courses aggregating not less than 30 points of work beyond the elementary courses in a field of study approved by the committee, and must be taken in the last two years. Each candidate for the degree must pass a comprehensive examination in the field of his choice before being recommended for the degree.

To be recommended for a degree, a student must have been at the university for one full academic year or its equivalent and must have completed courses aggregating not less than thirty points.

The plan for university undergraduates was prepared by a special committee of the University Council consisting of Dean F. J. E. Woodbridge of the Graduate Faculty, Dean George B. Pegram of the Faculty of Applied Science, Professors Edwin R. A. Seligman and Ashley A. Thorndike and Director Adam Le Roy Jones. This committee, describing its task, in a report to the Executive Committee of the council, said that one of the hitherto unsolved problems of the college had been the number of students who are in the college but not of it.

"Most of these," said the committee, "are taking college courses simply as a means of meeting the requirements for admission to a professional school. They have no other interest in the college, take no part in its life and add nothing of value to it.

"It was at one time suggested that they be segregated in a 'junior college,' but there were serious objections to that plan. Again, in the interest of providing more fully for Columbia College those close human relations found in most other colleges, it was proposed that students not residing in the dormitories be taken care of in another college within the university, and that membership in Columbia College be confined to those residing in the university.

Opposed to Rival Student Body.

"There were cogent reasons against this plan. The experiment of two rival undergraduate colleges is one which is not regarded with favor in the Faculty of Columbia College. Moreover, such a solution of the question would not be a logical way of meeting the difficulty. The students who are not of Columbia college, and who have no interest in the things peculiar to undergraduate life, have a rightful place in the university, but not in a typical college.

"The educational opportunities offered by the university are unequaled. They far surpass those offered by the separate Faculties. The Columbia plan of the combined course led the way in providing wider opportunities to students in the undergraduate colleges. But this provision does not meet the needs of a growing number of students."

In further explanation of the exact status under the new plan of undergraduate students in the university who are not registered in Columbia College, it is announced:

"Men may be admitted to undergraduate standing in Columbia University either as non-matriculated students or as candidates for a bachelor's degree. In order to be admitted as candidates for a degree, men must meet the requirements for admission to Columbia College, except such students as desire to enter the School of Practical Arts, who must meet the entrance requirements of that school.

"Those who desire to be candidates for the degree of bachelor of arts must matriculate in Columbia College and those who desire to be candidates for the degree of bachelor of science in practical arts or in education must matriculate in the School of Practical Arts or in the School of Education.

"Undergraduate men not in Columbia College or in the School of Practical Arts or in the School of Education shall be designated 'University Undergraduates.' They are eligible for a bachelor's degree in accordance with established provisions."

ESCAPED CONVICT A ROBBER

Steals Suit of Clothes to Hide Reformatory Uniform.

TUXEDO, Nov. 6.—Word reached troopers of the State Constabulary patrolling Rockland and Orange Counties today that John Zacha, a convict, escaped from the New York City reformatory near New Hampton and broke into the house of George Grant and stole a suit of clothes. He evidently took them to cover his brown reformatory uniform.

The prisoner, who is 22 years old and had served a month of his sentence of from six months to three years for grand larceny, fled when the guards were not looking. While the search for him was still going on he entered the Grant home, between New Hampton and Goshen, and then "vanished again." He is still at large.

Russia In the Shadow

A Series of Articles Appearing on Successive Sundays in The New York Times

By H. G. WELLS

(Copyright, 1920, by The New York Times Company. Copyright in Canada.)

SECOND ARTICLE, "DRIFT AND SALVAGE," NEXT SUNDAY

In this second article the distinguished English author, who recently returned from Petrograd, describes the belated efforts of Russia's rulers to relieve the misery of the nation's scientists, artists and writers.

Even in the worst period of storm and violence, just after the revolution, Russia kept her dramatic and operatic life going. Singers and actors have fared well all along. But the great men of literature, science and art were at first forgotten.

Today a belated effort is being made to rescue them from misery and starvation. A system of salvage has been established.

The House of Science is the best example of this movement. There Mr. Wells saw Pavloff, the Nobel Prize winner; Karpinsky, the geologist; Oldenburg, the Orientalist, and many others. He brings out their first messages to the world.

Of Maxim Gorky, he writes reassuringly. Gorky is not dying, as reported, but seems strong and well. Mr. Wells adds: "He is no more of a Communist than I am."

Mr. Wells's articles are received from London by cable weekly, as the author completes them, and are attracting worldwide attention.

Second Article: "Drift and Salvage."

The New York Times

NEXT SUNDAY

Order from your newsdealer at once.

RESORTS

The Ambassador
Atlantic City's Newest and Most Distinctive Hotel

NOVEMBER is one of the most delightful months in Atlantic City, and The Ambassador, with both American and European plans, offers you the utmost in service and cuisine. Promenade decks overlooking the Atlantic, great indoor salt water swimming pool, golf, dancing in famous Pompeiian Grill, tea dansants in Japanese tea room, symphony concerts daily. California bungalows.

THE AMBASSADOR HOTELS SYSTEM
Ambassador, Atlantic City
Ambassador, New York
Ambassador, Santa Barbara
Ambassador, Los Angeles
Alexandria, Los Angeles

Very moderate rates. Special monthly and weekly rates during November and December.

Florida's Newest and Most Beautiful Hotel
THE FLAMINGO
Miami Beach, Florida
AMERICA'S WINTER PLAYGROUND
OPENS JANUARY FIRST
Fireproof. 200 Rooms, each with Private Bath
Exceptional Appointments, Service and Cuisine
18 and 9 Hole Golf Courses
Bathing in Ocean or Pool
Polo—Yachting—Fishing—Tennis—Ideal Motor Roads
UNUSUALLY ATTRACTIVE FURNISHED BUNGALOWS
For Information and Booklet Address
C. S. KROM, Manager

NEW YORK.
HOTEL GRAMATAN
25 minutes from Grand Central by electric trains daily. City conveniences in the country. Golf, tennis, saddle horses. Daily Concerts. DANCING.
Hearst Pasebay & Son, Inc., Lessee
Lawrence Park, Bronxville, N. Y.

NEW JERSEY.
DEAL COUNTRY HOME
Hotel Montclair
MONTCLAIR, N. J.
MOST DELIGHTFULLY SITUATED RESIDENTIAL HOTEL IN NEW YORK'S SUBURBS.
OPEN THE ENTIRE YEAR.
OWNERSHIP MANAGEMENT.
FREDERICK C. HALL COMPANY

PUDDING STONE INN
If you are a bit tired—there is no place so convenient—so secluded that will furnish the change you need as the Pudding Stone. Just an hour to the "woods" to excellent food, good rooms, steam heated, running water, electric light. Open all year. Folder. G. N. VINCENT, BOONTON, N. J.

Hotel Beechwood
SUMMIT, N. J.
Easy commuting distance. Misses Gillan & Edwards. Open all year.

"REDSTONE."
Short Hills, N. J. Phone 465 Short Hills
OPEN ALL YEAR
The finest residential hotel in New Jersey. Rooms with and without private bath, available for fall and winter bookings. 45 minutes from N. Y. on D., L. & W.

Private Sanatorium and Hospital
Large rooms. Attractive menus and facilities for treatment. No objectionable cases accepted. Convalescents and elderly people especially. Rates reasonable. D. E. ENGLISH, M. D., 391 Springfield Ave., Summit, N. J. Tel. 1234.

NEW JERSEY—Atlantic City.
ROYAL PALACE
HOTEL & COTTAGES
on the Beach. Cap. 600
CONVENIENT TO ALL AMUSEMENTS
Sea Baths. DIET KITCHEN. Orchestra.
Family Patronage Solicited
C. L. HANSTEIN, President — LYMAN J. WATKINS, Secretary

HOTEL CHELSEA
Occupying entire block of ocean front in the fashionable Chelsea section.
200 bed chambers with private baths (fresh and sea water). High-class orchestra, cafe, grill, etc. French chefs. Golf privileges. Autos meet trains. Booklet. Open all year. J. B. THOMPSON & CO.

PIERREPONT
Special Fall & Winter rates. New Jersey Av. & Beach, 2d hotel from Garden Pier. Cap. 400. Fine hot and cold sea baths. Rooms with running water, $25 wk. single, $45 double. Rooms with priv. hot and cold sea & fresh water baths, $35 wk. single, $60 double. Amer. plan. Ownership mang't of Herman Fisher, leading caterer of Philadelphia for a quarter century.

In Atlantic City it's the
ALAMAC
Plumb on the Boardwalk
MACLATCHY CO.

SHAPIRO'S
HOTEL BRITAIN
Vermont & Oriental Aves.
Fireproof—Elevator—Dietary Laws. Formerly of Maryland Ave. Bookings for season upon application.

The Breakers
OCEAN FRONT — FIREPROOF
AMERICAN and EUROPEAN PLANS

THE IDEAL FAMILY HOTEL
ARLINGTON
MICHIGAN Ave. NEAR BEACH
Exclusive Location. Moderate Rates
TODD & MULVIHILL.

RICHMOND
Kentucky Ave. at Boardwalk. American plan. Running water. Private baths. Special Fall rates. Decker & Woolhouse, Props.

THE WHEELER
Directly on Boardwalk at Massachusetts Av.; ocean rooms; real home cooking. MRS. A. W. WHEELER. Phone 3154.

Marlborough-Blenheim
ATLANTIC CITY, N. J.
JOSIAH WHITE & SONS COMPANY.

NEW JERSEY—Lakewood.
LAUREL HOUSE
Lakewood, N. J. Now Open
Oldest and Most Exclusive Lakewood Hotel. Finest Golf Links in the World.
In the alluring climate of this famous resort you will find Autumn especially delightful. Why not make the Laurel House your permanent Winter home? Only 50 miles from New York. Service, surroundings and social life most enjoyable.
A. J. MURPHY, Mgr. C. V. MURPHY, Asst. Mgr.

LAUREL IN THE PINES,
Lakewood, N. J.
Situated among the pines and overlooking Lake Carasaljo.
Golf, private tennis courts, riding, shaded walks, fishing. Music.
Electro-hydrotherapy bath system.
Branch Office of N. Y. Stock Exchange
Private garage
FRANK F. SHUTE, MGR.

HOTEL AMBASSADOR
Ideal location; every appointment for comfort and service; running water, private baths. Music, dancing; Hungarian cuisine. Moderate rates.

HOTEL VIRGINIA,
LAKEWOOD, N. J.
Comfortable, homelike atmosphere in which to enjoy rest and recreation. W. J. Casseday

THE MANHATTAN
LAKEWOOD, N. J. Ideal Family Hotel. Modern throughout; running water in rooms, private baths; courteous service. CHAS. HECHT

NEW ENGLAND.
If You Are Tired or Need a Change
YOU WILL FIND THE
WELDON HOTEL
GREENFIELD, MASS.
One of the most comfortable in New England. It affords all home comforts without extravagance.

SOUTHERN STATES.
SIGNAL MOUNTAIN HOTEL
Near Chattanooga, Tenn.
Interurban Cars Direct to Hotel.
The Wonderful Mountain Resort.
Open All the Year. 2,000 Feet Above the Sea.
Plan to spend a few weeks at this most delightful place, where the climate is ideal; warm, sunshiny days, and where the natural scenery is unsurpassed, offering rest and recreation, a sure cure for Insomnia with Freestone, Chalybeate and Epsom water.
SIGNAL MOUNTAIN HOTEL
is a modern fireproof building of 200 rooms, every room with bath; excellent cafe. All outdoor sports, golf, tennis, horseback riding and Wild Mountain Trails. For information address
SIGNAL MOUNTAIN HOTEL
Signal Mountain, TENNESSEE

NEW ORLEANS
"The Paris of America"
Central Ticket Offices of all Principal Railroad and Steamship Lines in St. Charles Lobby. Illustrated Folder on Request.
The St. Charles
One of America's leading hotels. Accommodating over 1000 guests.
ALFRED S. AMER & CO., Ltd. Proprietors

THREE HILLS, WARM SPRINGS
Bath County, Virginia.
Five miles from Hot Springs. Excellent road. Elevation 2,700 feet. Fine mountain scenery, driving, riding. Accommodation in private family for few guests. Autumn, Winter, Spring and Summer. Large, attractive house, two cottages, garage. Modern conveniences, electricity, vapor heat, open fires, 40 acres. Good table, own garden, eggs, milk, butter. Tennis court. Famous golf links 15 minutes by automobile. $40 and above a week. References asked. Apply Miss Eloise Johnston.

ST. AUGUSTINE, FLORIDA
THE MONSON HOTEL
New, modern, fireproof. Always open. Booklet. C. E. Young

SEMINOLE HOTEL — MIAMI, FLA.
High class family hotel. — European Plan. Central, modern.

INSTRUCTION
Other Instruction Advertisements Section 8, Page 3.
Special Schools.

Public Speaking
ATTEND FREE
First session in extemporaneous speaking conducted by
Prof. Mosher, C.C.N.Y.
Thursday, Nov. 11
AT 8:15 P. M.
Auditorium Y.M.H.A.
92nd St. and Lexington Ave.

RADIO—Expert Instruction
Under William Fitzpatrick.
CLASS BEGINS NOV. 15.
Y. M. H. A. EVENING SCHOOL,
92nd St. and Lexington Ave.

THE CANDY COLLEGE
Learn the candy business; professional course in candy-making. We prepare you for a profitable business or a well-paying position with high grade tea room or cafeteria. Enroll now. Phone Flatbush 2704. ELINOR G. HANNA, PRINCIPAL. (Formerly with Page & Shaw, Boston.) 876A Flatbush Ave., corner Church Ave., Brooklyn.

Foreign Language Schools.
FRENCH—A charming young French girl of distinguished family wishes to be employed two or three hours daily by one or more students desiring opportunity for French conversation; charges very reasonable; best references; indorsed by Columbia professor. This notice entered by American friend, teacher). B 1,052 Times Harlem.

TWO young French ladies, school teachers, five years' experience public schools, France, two years America, would take young girls in afternoons, part of time outside, part for French lesson; best references. M 445 Times.

PIANO INSTRUCTRESS desires several conscientious pupils, preferably those who aspire to become professionals; Leschetizky method. Phone Fordham 7097.

SPANISH TEACHER—Six years' experience, gives private classes. Call or write to Miss D. Yordan, 50 Cathedral Parkway.

HOTELS AND RESTAURANTS.
Other Hotel and Restaurant Advertisements, Section 7, Page 4.

HOTEL THORNDYKE
208 WEST 56TH.
Residential hotel of distinction in an enviable location for shopping, theatre and parks.
Suites of two rooms with private bath at SPECIAL WEEKLY RATES.

Hotel Cecil
210 WEST 118TH ST.
Refined residential hotel in a very convenient location near "L" and subway.
Rooms with and without private baths at very reasonable weekly rates.

Euclid Hall
2345 BROADWAY
Between 85th and 86th Sts.
8 and 9 Room Apartments to let.
Immediate Possession.
Apply to Superintendent on premises.

LEASES ARE NOT REQUIRED BUT REFERENCES ARE.
Attractively furnished apartments, consisting of from 2 to 5 rooms, with or without kitchens. Complete hotel service, including maid service, gas, electricity, linen, etc. Apartments may be rented by the day, week or month. Rates $35 a week or $140 a month and up. Restaurant in building.
HOTEL SCHUYLER ARMS
305-311 West 98th St. New York City.
Two blocks from 96th St. subway express station. In the heart of the best residential section of New York City.

RESORTS
WASHINGTON, D. C.
HAMILTON
14th & K Sts., N. W.
WASHINGTON, D. C.
A Select Family and Transient Hotel
Ideal Location. Modern appointments and home-like. Good table. American plan. Rates reasonable. Special rates for a prolonged stay. Booklet. Irving T. Ball, Prop.

BERMUDA.
The Ideal Winter Resort
PRINCESS HOTEL
BERMUDA
HOWE & TWOROGER, Managers.
Directly on the Harbor. Accommodates 440. OPEN DEC. 6 TO MAY 1.
Reached by Steamers of Furness Bermuda Line, Whitehall St., N. Y.

AUCTIONS.
PEREMPTORY AUCTION SALE, 95,000 PAIRS OF
SHOES
VALUE OVER $500,000
Men's, Boys', Women's and Children's Shoes, such brands as Brown Shoe Company's Whitebuck, Buster Brown and Maxine, and the various brands of the Hamilton-Brown Shoe Co., of St. Louis, consisting of desirable styles and such leathers as Black and Colored Kid, Calf Skin and Patent Colt; all in regular sizes, D and E Widths, in lots ranging from twenty-four pairs up to a thousand pairs.
Will Be Sold at Our Salesrooms, 591 Broadway, New York City,
TUESDAY Nov. 9 1920, at 10:30 A. M.,
KALTER-CERF MERCANTILE CO., INC., Auctioneers,
Formerly MAX KALTER & CANTILE CO., Inc.
TELEPHONE SPRING 5160
GOODS WILL BE ON INSPECTION TOMORROW, MONDAY, NOV. 8, 1920.
Full Descriptive Catalogue on Request.

STEAMSHIPS
EGYPT-INDIA
AMERICAN & INDIAN LINE
NEW YORK Direct to PORT SAID KARACHI, BOMBAY, COLOMBO, CALCUTTA.
S. S. "TRAFFORD HALL" Nov. 25
ALL OUTSIDE ROOMS
First class only.
For rates of passage, etc., apply to
NORTON LILLY & Co.
26 Beaver St., New York City.

SWEDISH AMERICAN LINE
Short Route to Sweden, Norway, Denmark, Finland, Russia, Germany, &c.
Direct to
GOTHENBURG—SWEDEN
LARGE MODERN STEAMERS.
S. S. DROTTNINGHOLM Nov. 18, Dec. 30
S. S. STOCKHOLM Dec 9
Superior Accommodations, 1st, 2d & 3d Classes.
Passenger Office, 24 State St., N. Y.

PACIFIC LINE
to
SOUTH AMERICA
Sanderson & Son, Gen. Agts., 26 Broadway, N. Y.

COLONIAL LINE
TO
BOSTON $5.23 Boat & Rail
PROVIDENCE $3.89 Direct Boat
STATEROOMS $1.08 to $4.32
All Rates Include War Tax
TRAVEL BY BOAT AND SAVE MONEY.
DAILY and SUNDAY 5 P. M.
BOAT LEAVES PIER 39 N. R.
Pt. W. Houston St. Phone Spring 9491

Hudson River Night Lines
NEW YORK—ALBANY—TROY
Daily sailing (except Sundays) from Pier 32, N. R. (at Desbrosses Street), 6 P. M. West 129d St., 6:30 P. M. Direct rail connections at Albany to all points north, east and west. Phone Canal 9000.
Express Freight Service. Autos Carried.
HUDSON NAVIGATION COMPANY

FALL RIVER LINE
TO BOSTON
FROM PIER 14, N. R., FULTON ST., 5:00 P. M.
NEW LONDON (NORWICH LINE)
Str. Iva, Pier 40, N. R., Houston St., wk. days only, 5:30 P. M.; lvs. Pier 70, E. R., 22d St., 6 P. M.

SIGHT SEEING YACHT
"Tourist" Around New York
Lv. Battery Pier Daily 10:30 A. M. and 2:30 P. M.
Delightful Warm (Reservation Cards for Children) Auto Bus Lecturer Refreshments on board.
CENTRAL HUDSON LINE
Newburgh, Poughkeepsie, Kingston.—Lv. wharf, foot of Franklin St., at 4 P. M.
Hudson River Day Line
service discontinued for the season

AMUSEMENTS
Other Amusement Advertisements Section 7, Pages 2, 3 and 4.
CHOICE SEATS FOR
GALLI-CURCI CONCERT
FOR TONIGHT
PREMIER TICKET SHOP
Tel. 2562 Bryant. 200 West 57th St.

BROOKLYN
The Brooklyn Institute of Arts and Sciences
ACADEMY OF MUSIC, B'KLYN
Tickets Now On Sale
Newman
TRAVELTALKS Motion Pictures Color Views
Wednesdays at 4 & 8:15
JERUSALEM AND THE HOLY LAND NOV 17
DAMASCUS AND SYRIA NOV. 24
Constantinople & TURKEY DEC. 1
SPAIN - - - DEC. 8
IRELAND - - DEC. 15
$6.60, $5.00, $4.00, $3.00, $2.00 (War Tax)

The Brooklyn Institute of Arts and Sciences
Brooklyn Academy of Music
Wednesday, Nov. 10, at 8:15 P. M.
RABINDRANATH
TAGORE
The Distinguished Indian Poet on The Meeting of the East and West.
Tickets $2, $1.50, $1.00
Tickets now on sale Institute Box Office.

AUCTIONS.
ON VIEW TOMORROW & TUESDAY
at the Galleries of
SMITH & JAFFE, Inc.
68 W. 45th St., bet. 5th & 6th Aves.
The Collateral for unpaid loans Consisting of
DIAMONDS
Watches, Chains, Rings, Silverware, etc.
THE PROVIDENT LOAN SOCIETY OF NEW YORK
To Be Sold Wednesday, Nov. 10th at 9:30 A. M.
HENRY A. HARTMAN, Auct'r
Formerly with
FIFTH AVE. AUCTION ROOMS

OLYMPIC

LARGEST BRITISH STEAMER

LONDON PARIS Nov. 27–Dec. 29–Jan. 26

Cuisine Unsurpassed. Spacious Staterooms. Suites de Luxe.

☆ WHITE STAR LINE ☆

NEW YORK—CHERBOURG—SOUTHAMPTON

ADRIATIC. 12 Noon Nov. 17 Dec. 15 Feb. 9 | OLYMPIC ..11 A.M. Nov. 27 Dec. 29 Jan. 26

NEW YORK—LIVERPOOL

Baltic.... 12 Noon Nov. 20 Dec. 24 Jan. 22
Celtic.... 12 Noon Dec. 11 Jan. 15 Feb. 19
Cedric... 12 Noon ——— Feb. 5

NEW YORK—AZORES—GIBRALTAR—NAPLES—GENOA

Cretic .....3 P. M.Nov. 10 Jan. 5 Feb. 28
Canopic ....3 P. M. Dec. 28 Feb. 10 ——

AMERICAN LINE

NEW YORK—HAMBURG

Manchuria 12 Noon Dec. 2 Jan. 13 Feb. 24
Mongolia. 12 Noon Dec. 16 Jan. 27 ——

N. Y.—CHERBOURG—SOUTHAMPTON

*Zeeland ...12 Noon Nov. 13 Dec. 18 Jan. 22
*Kroonland 12 Noon Nov. 27 Jan. 1 Feb. 5

*Red Star Line Steamers on route Antwerp.

RED STAR LINE

NEW YORK—CHERBOURG—SOUTHAMPTON—ANTWERP

Zeeland ....12 Noon Nov. 13 Dec. 18 Jan. 22 | Lapland ....12 Noon Dec. 4 Jan. 8 Feb. 12
Kroonland 12 Noon Nov. 27 Jan. 1 Feb. 5 | Finland ....12 Noon Dec. 11 Jan. 15 Feb. 1

International Mercantile Marine Company

Offices, 9 Broadway, New York. Piers, 58, 59, 60, 61, 62, North River.

BERMUDA

Nature's Fairyland"—2 Days From New York

Plan Your Vacation Early

Special December and Christmas Sailings

The restful charm and varied attractions of these beautiful, flower-decked islands are so irresistible that each succeeding year visitors plan their Bermuda winter vacations at an earlier date. In December, which now marks the beginning of Bermuda's social activities, while chill winds blow in northern climes, Bermuda offers the comforting warmth of brilliant, invigorating sunshine and an endless variety of glorious outdoor activities. Sailing and bathing in crystal clear waters; riding, driving and cycling over white coral roadways through a fairyland of flowers; golf and tennis amid most picturesque surroundings, dancing and gay parties at the many modern hotels. Whether you are planning a short Christmas vacation or a season's visit, it will be of advantage to reap the benefit of the early choice of accommodations which the special steamer sailings in December offer you.

The HAMILTON and PRINCESS Hotels will open in December.

Safe, Swift, De Luxe, Twin-Screw Steamers

S. S. "FORT VICTORIA" 14,000 Tons Displacement. S. S. "FORT HAMILTON" 11,000 Tons Displacement

Sailing from N. Y. Dec. 8, 18, 27 Sailing from N. Y. Dec. 4, 13, 22

Round Trip $75 and Upward — No Passports Required for Bermuda

Send for Descriptive Literature to

FURNESS-BERMUDA LINE 34 Whitehall St., New York Tel: Bowling Green 7800

CUNARD-ANCHOR

"VIA CUNARD" has become synonymous with the best in ocean travel. Superior accommodations for the comfort and pleasure of the traveler are the distinctive features of this service.

Pannonia	Naples, Patras, Dubrovnik, Trieste	Nov. 10
Columbia	Londonderry and Glasgow	Nov. 13 Dec. 11 Jan. 15
Italia	Gibraltar, Naples, Patras, Dubrovnik, Trieste	Nov. 17
K. A. Victoria	Liverpool	Nov. 18 Dec. 18 Jan. 15
Imperator	Cherbourg and Southampton	Nov. 18 Dec. 23 Jan. 20
Carmania	Liverpool	Nov. 20 Dec. 25 Jan. 22
Vasaria	Liverpool	Nov. 20
Aquitania	Cherbourg and Southampton	Nov. 23 Dec. 14 Jan. 25
Caronia	Plymouth and Cherbourg	Nov. 25 Jan. 4 Feb. 8
Saxonia	Plymouth, Cherbourg and Hamburg	Dec. 9 Jan. 18 Mar. 1
Mauretania	Cherbourg and Southampton	Mar. 10 Apr. 7

Passenger and Freight Services From New York. For later sailings apply at

21 & 24 STATE STREET, NEW YORK

SPANISH ROYAL MAIL LINE

(Compañia Española de Navegación Marítima)

For VIGO, CORUÑA, GIJON and BILBAO — For CADIZ & BARCELONA

R. M. S. P. de Satrustegui about Nov. 20 also FREQUENT SAILINGS

R. M. S. Alfonso XIII. about Nov. 8 — For HAVANA and VERA CRUZ

For further particulars apply to

LUIS LLANSO, Agent

Pier 8, EAST RIVER, New York City. Telephone Bowling Green 5180

PANAMA—PERU—CHILE

6 DAYS 11 DAYS 18 DAYS

Fastest Direct Service

S. S. Santa Teresa.....Nov. 17 S. S. Santa Elisa.....Dec. 15
S. S. Santa Ana.....Dec. 1 S. S. Santa Luisa.....Dec. 29

First Cabin Exclusively

Excellent Cuisine—Every Comfort

Spacious Staterooms—Rooms with Bath

GRACE LINE

W. R. GRACE & CO., AGENTS

10 Panover Square Tel. Bowling Green 4630 New York, N. Y.

NIPPON YUSEN KAISHA

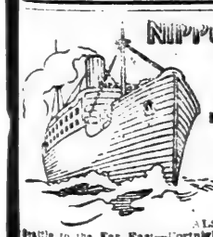

Fast Palatial Passenger Steamships of 21,000 tons to

JAPAN, CHINA AND MANILA

From Seattle to Hong Kong via Yokohama, Kobe, Nagasaki, Shanghai and Manila

ALSO FREIGHT SERVICES

Seattle to the Far East—Fortnightly. New York to the Orient via Panama—Frequently. New York to British Indian Ports—Monthly.

For Particulars of Passage or Freight Apply to Company's Offices.

120 BROADWAY, NEW YORK.

RAILWAY EXCHANGE, CHICAGO. COLMAN BUILDING, SEATTLE.

PORTO RICO

ALL-EXPENSE CRUISE $150 AND UP

Sailings from New York Wednesdays and Saturdays for 15 and 16 day cruises respectively. Rates cover all necessary expenses of meals and stateroom accommodations for the entire trip around the island and return to New York.

Write for further information and reservations.

PORTO RICO LINE
11 Broadway, New York

CARIBBEAN LINE

FOR

KINGSTON, Jamaica, CARTAGENA & PUERTO COLOMBIA, Colombia

(Passenger and Freight Service)

American Steamship "CALDAS" Nov. 10.

For Rates and Further Information Apply to CARIBBEAN STEAMSHIP CO., Ltd.

17 Battery Place Tel. Bowling Green 10696

NIAGARA TO THE SEA.

For illustrated guide, address John F. Patton, Dept. 192, Canada Steamship Lines, Ltd., Montreal, Canada.

ITALIAN LINES

NAVIGAZIONE GENERALE ITALIANA
TRANSOCEANICA
LA VELOCE

NEW YORK, NAPLES, GENOA
PIRAEUS, CONSTANTINOPLE, VARNA
LUSSANZA, via NAPLES
TRIESTE via GENOA

AMERICA	Nov. 18
DUCA ABRUZZI	Dec. 8
F. FALASCIANO	Dec. 21

SAILING FROM PHILADELPHIA

AMERICA	Nov. 17

ITALIA-AMERICA, INC., 1 State St., N. Y.

HOLLAND-AMERICA LINE

NEW YORK to ROTTERDAM

Via Plymouth and Boulogne-Sur-Mer

NOORDAM .....Noon Nov. 17
NEW AMSTERDAM..Noon Nov. 23 Dec. 28
RYNDAM .....Noon Dec. 1 Jan. 8
ROTTERDAM .....Noon Dec. 11 Jan. 22

General Passenger Office, 24 State St., N.Y.

SPAIN

Compania Transmediterranea

REGULAR MONTHLY FAST PASSENGER & FREIGHT SERVICE

New York—Cadiz—Barcelona

MALAGA-ALICANTE-VALENCIA

S. S. ROMEO ..... Dec. 1

For Information Apply to Manuel Romani, Agt.

[illegible] River St. Tel. Hoover 8308-10-11.

Norwegian America Line

NORWAY SWEDEN—DENMARK

Continental Europe

Modern Twin Screw Steamers

Bergensfjord .....Nov. 19
Stavangerfjord .....Dec. 10

Passenger Office, 9-19 Bridge St., N. Y.

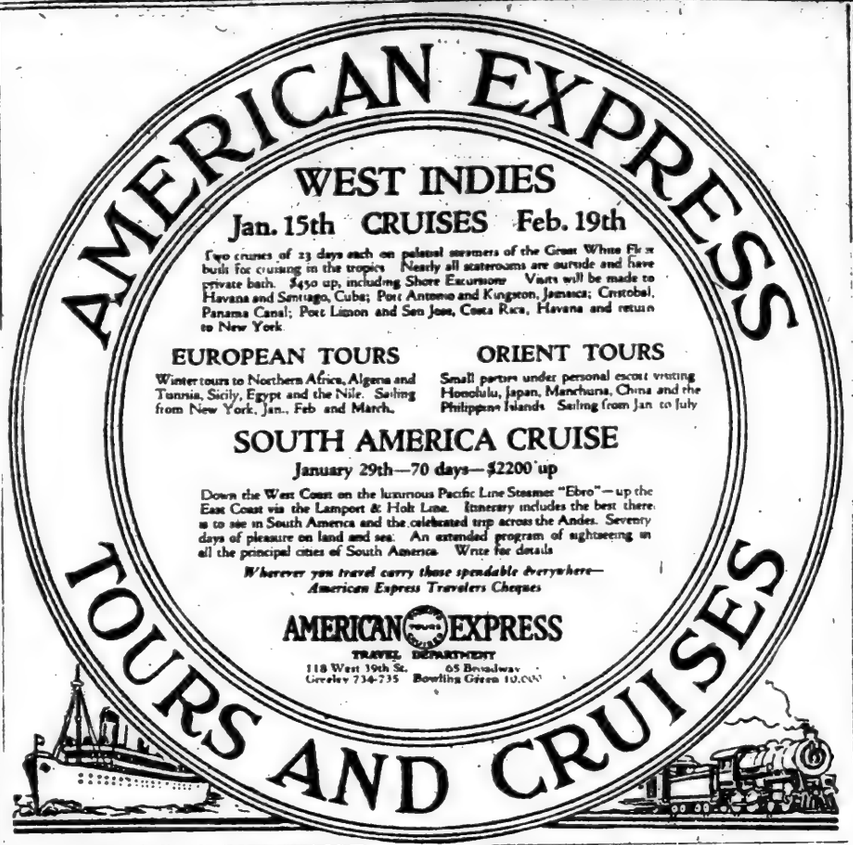

WEST INDIES

Jan. 15th CRUISES Feb. 19th

Two cruises of 23 days each on palatial steamers of the Great White Fleet built for cruising in the tropics. Nearly all staterooms are outside and have private bath. $450 up, including Shore Excursions. Visits will be made to Havana and Santiago, Cuba; Port Antonio and Kingston, Jamaica; Cristobal, Panama Canal; Port Limon and San Jose, Costa Rica, Havana and return to New York.

EUROPEAN TOURS

Winter tours to Northern Africa, Algeria and Tunisia, Sicily, Egypt and the Nile. Sailing from New York, Jan., Feb. and March.

ORIENT TOURS

Small parties under personal escort visiting Honolulu, Japan, Manchuria, China and the Philippine Islands. Sailing from Jan. to July.

SOUTH AMERICA CRUISE

January 29th—70 days—$2200 up

Down the West Coast on the luxurious Pacific Line Steamer "Ebro"—up the East Coast via the Lamport & Holt Line. Itinerary includes the best there is to see in South America and the celebrated trip across the Andes. Seventy days of pleasure on land and sea. An extended program of sightseeing in all the principal cities of South America. Write for details.

Wherever you travel carry those spendable everywhere—American Express Travelers Cheques

AMERICAN EXPRESS TRAVEL DEPARTMENT
118 West 39th St. 65 Broadway
Greeley 734-735 Bowling Green 10,000

FIVE thousand miles of sunshine, health and interest—on your Great White Fleet Cruise, this winter.

Havana and Santiago, Cuba; Port Antonio and Kingston, Jamaica; Cristobal, Panama Canal Zone; Port Limon, Costa Rica; Cartagena, Puerto Colombia and Santa Marta, Colombia.

Sailings bi-weekly from New York and New Orleans. Duration 15 to 23 days.

Quaint, old-world scenes, picturesque native life; fascinating foreign cities.

Great White Fleet ships are the newest and finest in Caribbean Cruise Service.

Only one class—First Class.

Write for Illustrated Folder, Cruise Plans and Trips Ashore Booklet.

Address Passenger Dept.
UNITED FRUIT CO
17 Battery Place or
281 Fifth Ave., New York
General Offices
131 State Street
Boston, Mass.

The CARIBBEAN CRUISE

GREAT WHITE FLEET

C P O S

CANADIAN PACIFIC OCEAN SERVICES

"The Most Interesting Way"

TO EUROPE

From Quaint, Historic

MONTREAL or QUEBEC

DIRECT TO

LIVERPOOL, GLASGOW, LONDON, SOUTHAMPTON, HAVRE, ANTWERP

TO THE ORIENT

Vancouver to China, Japan, etc. Fastest Steamships on the Pacific

For all information apply to
1231 Broadway, New York
Phone Longacre 4119.

SOUTH AMERICA

BAHIA SANTOS
PERNAMBUCO, RIO DE JANEIRO,
MONTEVIDEO and BUENOS AIRES

Modern, up-to-date, fast and luxuriously appointed Passenger Steamers. Sailing from New York

S. S. Tyrrhenia ..... Nov. 6/8 S. S. Venetia ..... Nov. 20
S. S. Transylvania ..... Nov. 20/23 S. S. Vasari ..... Jan. 10

Connections for all parts of South America

For rates and particulars apply Company's Office, 42 Broadway, N. Y.

LAMPORT & HOLT LINE

SCANDINAVIAN AMERICAN

DENMARK, NORWAY, SWEDEN, GERMANY AND BALTIC STATES

Hellig Olav....Nov. 16
Frederick VIII..Dec. 2
United States..Dec. 9
Oscar II .....Dec. 23

For Passenger Rates, etc., 1 Broadway, N. Y.

FRANK'S

Cruises—Tours

West Indies

Frequent departures, all lines, January, February and March.

Special de Luxe Cruise sailing Jan. 22—New S. S. Toloa (13,500 tons).

One of the newest and largest of the United Fruit Company's Great White Fleet, visiting

Havana, Santiago, Port Antonio, Kingston, Panama, Port Limon, Costa Rica

Rate $400 and up, including shore excursions and all expenses.

Most luxurious steamer, especially built for pleasure travel to the tropics, many rooms with bedsteads, private bath and suites.

Deck games, music, etc., throughout.

CHINA-JAPAN and Philippines

Sailing from Pacific Coast:—Jan. 8, Feb. 6, March 11, April 12
Returning:— May 12, June 12, June 28, Aug. 8

SOUTH AMERICA

Panama-East and West Coasts—Andes Mts.

Sailing from New York:—Dec. 26, Jan. 12, Jan. 29, Feb. 9, Feb. 23
Returning:— Mar. 7, Mar. 24, Apr. 10, Apr. 21, May 5

EUROPE

Mediterranean, Riviera, Northern Africa, Egypt, Holy Lands, Italy, Switzerland, France

Departures:—January, February and March.

CALIFORNIA & HONOLULU

Through California by private touring autos.

Grand Canyon—Apache Trail—Coast Resorts, Etc.

Departures:—January, February and March.

Send for Itineraries and Information of Tour desired.

No Rushing—No Crowding—Everything First Class

The number of members of all parties is strictly limited. An experienced gentleman will escort each party as tour manager and will attend to all details so as to ensure the comfort and enjoyment of the members. Nothing but the best steamers, railroads and hotels will be used, and the liberal program of included sightseeing trips will be arranged in 5 or 7 passenger autos or, when desirable, by the universal conveyance of the country visited.

Arrangements by

FRANK TOURIST CO.

489 5th Ave., Bet. 41st and 42d Sts. Tel. 7390 Vanderbilt

AMERICAN INTERNATIONAL TRAVEL SERVICE

SATISFACTION COURTESY

"Comfort Without Extravagance"

California	All Rail, Rail-Water via New Orleans or via Panama Canal—direct. All Expense or Independent Travel, with or without Hotel Accommodations.
Florida Cuba	All Rail, Rail-Water or All Water. All Expense or Independent Travel. Hotel Accommodations—Sightseeing.
Europe	Independent Travel—Conducted Tours. Hotel Accommodations at Famous Resorts. Low rate of exchange and settled conditions now prevailing in Southern France and Italian Resorts make a Winter sojourn attractive.
Bermuda	Ideal Resort—"40 Hours—Frost to Flowers." Splendid Steamers—Frequent Sailings.
West Indies Cruises	Frequent Sailings—Fine Steamers. Visiting Spanish Main and Panama Canal.
Japan China	Full Information—Select Reservations—Accurate Passport Service.
South America	Heavy travel necessitates early reservations all lines. Full information on request.

American International Traffic and Travel Bureau
130 West 42d St., Bush Term. Sales Bldg. Tel. Bryant 9800, N. Y.
15 PARK ROW, SUITE 317. TEL. BARCLAY 8277-78. NEW YORK.
NEWARK (N. J.) OFFICE, 825 BROAD ST., ROOM 3. TEL. MARKET 1172.

CONSULT US WHEN CONTEMPLATING A VISIT TO

BERMUDA

40 hours—frost to flowers
Ideal all-year resort.

ALL EXPENSE TOURS—INDEPENDENT TRAVEL
HOTELS—WINTER HOMES—SIGHTSEEING

Two Splendid Steamships of U. S. Fort Hamilton and U. S. Fort Victoria sailing every 10 days. EVERY WEDNESDAY AND SATURDAY AFTER JAN. 3.

BOOK NOW FOR XMAS SAILINGS Dec. 18th, 22nd & 27th

ASK BELL ALL ABOUT BERMUDA

BERMUDA TRAVEL BUREAU

130 W. 42d St., Bush Term. Sales Bldg., N. Y. Tel. Bryant 9800.
15 PARK ROW, SUITE 317, N. Y. TEL. BARCLAY 8277.

AUSTRALIA

HONOLULU, SUVA, NEW ZEALAND
The Palatial Passenger Steamers
R.M.S. "Niagara" 20,000 Tons
R.M.S. "Makura" 14,000 Tons

Sail from Vancouver, B. C.

For rates and sailings apply Canadian Pacific Ry., 1231 Broadway, N. Y., or to Canadian Australasian Royal Mail Line, 649 Seymour St., Vancouver, B. C.

AUSTRALIA

NEW ZEALAND—SOUTH SEAS.

Via Tahiti and Raratonga. Mail and passenger service from San Francisco, sailing every 28 days. UNION STEAMSHIP CO OF NEW ZEALAND.

230 California St., San Francisco, Cal. or THOS. COOK & SON, 245 Broadway, N. Y.

RAYMOND-WHITCOMB

The Best In Travel — TOURS AND CRUISES — The Best In Travel

WEST INDIES

Havana, a gay and historic capital, fascinating combination of the Old World and the New.

Santiago, of Spanish War fame, a bright, picturesque town at the head of a superb harbor.

Port Antonio, in Jamaica, the most beautiful and fashionable resort on the Caribbean Sea.

Kingston, once headquarters for pirate and buccaneers, today an important colonial capital.

Colon, the Atlantic entrance to the Panama Canal, with its rows of alluring Chinese shops.

Panama, on the Pacific, a Spanish treasure city hard by America's vast engineering triumph.

Limon, the world's greatest banana port, begirt by the deep, flamboyant Central American jungle.

San Jose, the vivid capital of Costa Rica, typical of quaint, unchanged Latin-American cities.

Raymond-Whitcomb Cruises to the West Indies and Central America include all these notable places and provide for extensive sightseeing in each. Twenty-four memorable days on land and sea, February 12, March 5 and 26. $450 and up.

A SPECIAL 50-DAY CRUISE-TOUR TO

SOUTH AMERICA

including the essential Latin-American ports and capitals on both the East and West Coasts. Sailing February 15, 1921. A truly remarkable chance to see the cities of our sister republics. Write for details.

Other tours to California and the Hawaiian Islands, Florida and Nassau, Europe, South America, Arabian Nights Africa (Algeria and Tunisia), Japan-China and Round the World. Send for booklet desired.

RAYMOND & WHITCOMB COMPANY

225 Fifth Avenue Telephone Madison Square 6270

SPEND EASTER IN ROME
Pilgrimage
Leaving New York Feb. 5
Accompanied by
The Rt. Rev. Chas. J. O'Reilly, D. D.
Bishop of Lincoln.
Itinerary includes a delightful
WINTER HOLIDAY IN SOUTHERN FRANCE
Personally Conducted by
Mr. F. M. Beccari.
Mr. J. D. Tracy, Asst.
Write for details.
Beccari Catholic Tours, Inc.
1010 Times Bldg., New York

TOURS DE LUXE
SOUTH AMERICA
December 1 and February 23
JAPAN AND CHINA
February 5 & 19—March 16—Apr. 16
Steamship and Pullman Reservations
Christmas Bermuda Excursions,
December 18 and 22
INDEPENDENT TRIPS
EVERYWHERE.
Full Itineraries and Information
Bennett's Travel Bureau
Thos Bennett & Sons Est. 1850 — H. W. Dunning Co., Est. 1885
506 Fifth Avenue, New York, N. Y.

STEAMSHIP

INFORMATION AND TICKETS

Raymond & Whitcomb Company are the official agents of ALL steamship lines and can furnish choice reservations and tickets to all parts of the world. Bring us your steamship problems and let us tell you whatever you wish to know about the sailings by various lines, the different steamships, and the comparative cost of accommodations. We can also help you to comply with the various government regulations regarding passports, visas, sailing-permits, etc.

RAYMOND & WHITCOMB CO.
225 Fifth Av. Tel. Madison Sq. 6270.

McCANN'S TOURS

Tours and Tickets everywhere. Ask for free copy of "Travel Tips." McCANN TOURS, Inc., Marbridge Bldg., 1328 B'way, corner 34th St., New York.

FRENCH LINE

Compagnie Generale Transatlantique
Express Postal Service

NEW YORK—HAVRE—PARIS

LA LORRAINE...Nov. 12 Dec. 11.....
LEOPOLDINA ....Nov. 13.....
LA TOURAINE....Nov. 22 Dec. 18.....
LA SAVOIE.....Nov. 27 Dec. 24.....
FRANCE .....Dec. 4.....
ROCHAMBEAU .....Dec. 4.....

HAMBURG—DIRECT

Special Departures

NIAGARA .....Nov. 10

Cabin and Third-Class Accommodations Available

COMPANY'S OFFICE, 19 STATE ST., N.Y.

Australia

OCEANIC STEAMSHIP CO.

Fast U. S. mail s. s. Sonoma, Ventura, 10,000 tons. Lloyds A1 register. Delightful service. Sydney short line—Samoa, Honolulu. Quickest passage. Lowest Rates. Pacific Tours, $325, 1st Class. Sonoma sails Nov. 23; Ventura sails Dec. 23.

R. E. Bennett, 17 Battery Pl., N. Y.
Oceanic Bldg., 3 Fine St., San Francisco, Cal.

Transatlantica Italiana

Largest and Fastest Steamers of the Italian Mercantile Marine

Direct Passenger Service Between NEW YORK—GENOA—NAPLES.

Dante Alighieri Sailing from NEW YORK Dec. 8

GIUSEPPE VERDI .....Dec. 30

1st Class, $250 up; 2d Class, $160 up.

McDONNELL & TRUDA, General Agents, 5 State Street, New York.

COOK'S

TRAVEL SERVICE

FIRST in 1841 FIRST in 1920

Tours---Cruises---Individual Travel

China
Japan
Philippines
West Indies
California
SouthAmerica
Antipodes
Bermuda
Europe
All World
Travel

Cook's Travellers' Cheques—The safest way to carry funds

THE LURE OF THE FAR EAST

is the title of one of our recent illustrated booklets. Send for a copy, and learn about our Tours embracing HONOLULU, JAPAN, THE PHILIPPINES, HONGKONG, SOUTH CHINA, NORTH CHINA, MANCHURIA, KOREA, etc. Sailing from the Pacific Coast Jan. 24, Feb. 5, 19, Mar. 5, 16 and Apr. 2.

Our highly specialized Far East Division, aided by our own offices at YOKOHAMA, PEKING, SHANGHAI and MANILA, is in charge of arrangements and the utmost of everything worth while is assured.

Also

CRUISES de LUXE to the WEST INDIES sailing from New York by palatial steamers of the GREAT WHITE FLEET—

Jan. 29 by S.S. "Calamares."
Mar. 12 by S.S. "Ulua."

Itineraries include CUBA, JAMAICA, PANAMA CANAL ZONE, COSTA RICA, etc An unusually attractive short winter holiday amongst scenes of unexcelled natural beauty.

CALIFORNIA—Escorted select Tours start from New York Nov. 11, Dec. 6, 28 and later. Itineraries are arranged to offer the utmost in pleasure and comfort, and include GRAND CANYON, APACHE TRAIL, COAST RESORTS, etc.

SOUTH AMERICA—We have scheduled three exceedingly well planned Tours, visiting all parts of East and West Coasts, suitable for a pleasure or our business visit, starting from New York Jan. 26, Feb. 8 and 26.

ANTIPODES—A rare opportunity to visit NEW ZEALAND and AUSTRALASIA is offered in our Tour starting from Pacific Coast Jan. 5. Itinerary includes SOUTH SEA ISLANDS.

BERMUDA—Every 10 days—$87.50 up.

THOS. COOK & SON

245 Broadway, Opposite City Hall Telephone Barclay 7100

561 Fifth Ave., Corner 46th Street Telephone Murray Hill 6171

GILLESPIE KINPORTS TOURS

SOUTH AMERICA—Select Party leaving February 9, limited to 12 people with experienced conductor, Three Months, Thru Panama Canal, East and West Coasts and Across the Andes. Best of Accommodations with ourside staterooms on fine steamer.

WEST INDIES CRUISES—24 Days Each, visiting Havana, Jamaica, Porto Rico, Panama Canal, Central America and Virgin Islands. Rates $320 and up.

BERMUDA—Inclusive all Expense Tours—all sailings. Also Special Christmas Cruise. Seven or twelve days. Early Bookings Necessary.

CALIFORNIA & FLORIDA—Four Tours in January and February. The most interesting part covered by Seven Passenger Autos. California Tours include New Orleans, Apache Trail, all of California and Grand Canyon of Arizona. Florida Tours include Palm Beach, Daytona, Tampa, St. Petersburg, St. Augustine, Jacksonville and Ocklawaha River.

Best of Accommodations and Experienced Managers in Charge.

Each Party Limited to 20 People.

WRITE NOW, DESIGNATING TOUR. EARLY APPLICATION NECESSARY

GILLESPIE, KINPORTS & BEARD.

59 West 39th St. (Between 5th & 6th Aves.) Phone 4332 Fitz Roy

LLOYD SABAUDO
The Fast Italian Mail Line
NEW YORK—NAPLES—GENOA
TURNBULL, WITHY & CO., Ltd., Gen. Agents, 34 Whitehall St., New York City.

FAST Trans-Continental Service.
Hotel Stops—Atlantic to Pacific.
CANADIAN PACIFIC RAILWAY.
F. R. PERRY, Gen. Agent Passenger Dept., 1,161 Broadway, New York City.

Grain and Cotton

Readjustment of commodity values is of special interest at this time. Daily market letters sent upon request.

Correspondence Invited.

E.W. Wagner & Co.
ESTABLISHED 1887

Members { New York Stock Exchange / New York Cotton Exchange / Chicago Board of Trade

33 NEW STREET, NEW YORK
208 SO. LA SALLE STREET, CHICAGO

Branches { 14 East 44th St. / Madison Av. & 42d St. / 26 Court St., Brooklyn.

Mexican Government and Railroad Issues

FINANCIAL Renaissance is today the watchword in the Mexican Republic, with the awakening of its citizens to the necessity for a period of reconstruction. Mines are again producing, factories are once more in operation, and banks are lending active assistance to the industries.

These are developments which must be reflected in the prices of Mexican Government and Railroad Issues.

FOREIGN DEPARTMENT
Hirsch, Lilienthal & Co.
Members
New York Stock Exchange
165 Broadway, New York
BRANCHES
Hotel Belleclaire, B'way & 77th St.
Hotel Bristol, B'way & 29th St.
3 East 44th St.

$45
Is the average price of
4
FOREIGN GOVERNMENT
$100
BONDS

Foreign Government Bonds

We believe that this combination offers an exceptional opportunity for profitable investment.

Further particulars upon request for T-7

I·D·NOLL & CO.
INVESTMENT UNDERWRITERS
170 Broadway, New York.

COCHRANE HARPER & CO.

111 Broadway, NEW YORK — 60 State St., BOSTON

Invincible Oil Corporation
Latest circular on request.

WEEKLY LETTER
Giving current news and developments of
INDEPENDENT & STANDARD OILS
Furnished upon request.

Columbia Gas & Electric Co.
First Mortgage
Sinking Fund 5% Bonds
Due January, 1927
At Market—to Yield Over 8%

American Writing Paper Co.
1st Mortgage Sinking Fund
6% Bonds
Due January, 1939
Price 80 and Interest
To Yield 8.10%
Circulars on request

COGGESHALL AND HICKS
Members New York Stock Exchange
115 BROADWAY
288 WEST 79th STREET
NEW YORK

FINANCIAL MARKETS

Rapid Decline in Stocks, Commodities and Exchange—Deficit in Bank Reserves.

Yesterday was distinctly a bad day in all the markets. On the Stock Exchange a decline occurred which affected the entire list and carried some industrial stocks 2 to 7 points below Friday's closing. The foreign exchange market was again demoralized, rates on London falling nearly 2 cents further. Paris exchange following suit, and exchange on Italy, Holland, Switzerland and Spain established new low levels for the period. Cotton prices broke again, with the New York market for cash transactions reaching the lowest figure since May of 1917, while a decline of 9¾ cents in wheat brought the price for December delivery, at $1.88¾ per bushel, within 2 cents of the low figure reached in the violent and temporary break of last Summer.

These numerous indications of tightened credit were emphasized by the bank statements, which were as usual not published until after the Stock Exchange had closed. The New York Associated Banks reported reduction of $25,380,000 in their reserve credits with the Federal Bank, and this reduction, notwithstanding substantial cutting down of outstanding loans and deposit liabilities, converted the $13,995,000 surplus reserve of a week before into a deficit of $1,305,000, the seventh deficit of 1920 to date and the third to occur since the beginning of October. Even at the New York Federal Reserve Bank, contraction of liabilities through the reduction of private banks' reserve deposits did not create a stronger position than a week ago. The Bank lost $7,700,000 in cash reserves, chiefly because of transfer to other reserve banks of its credit in the central gold fund, and the ratio of cash holdings to outstanding deposits and notes decreased from 39.1 per cent to 38.6

The stock market opened fractionally lower, declined spasmodically, and showed no recuperative power during the two hours of business. There were some recoveries from the lowest figures at the last, apparently due to covering of "bear positions" or to speculative buying on the general principle that a decline such as the last few days have witnessed in certain stocks could not continue at that pace. But the market as a whole, including the railway shares, closed greatly unsettled, and in some of the more speculative industrial shares there was evidence of forced selling all day. Sterling exchange at yesterday's low figure of $3.36¾, stood at the lowest rate since February and considerably nearer to that month's low record figure of $3.18 than to the $4.06¾ price to which it subsequently recovered in April. Francs, at 5.98 cents were less than ¼ cent above their low-record rate, the 5.79 of April 13.

Taken all together, the day's markets indicated the reaching of the season's climax in the task of simultaneously conducting the country's business at the time of its maximum normal requirements, and providing for the liquidating movement which was bound to accompany the readjustment of prices and business in the great commodity markets. It should not be forgotten that, in any year this present time is the period of highest tension: also that the heavy liquidation of the last week in all the markets has been the sign that the line of least resistance and quickest results toward bringing the whole situation back to equilibrium is being followed.

It was a week or two later that the financial markets of 1919, the Stock Exchange especially, met their severe and preliminary reckoning of that season. It came for the same general reason that brought last week's fall of prices into the month when credit must be had in larger amounts for industry and must, if necessary, be diverted from speculative uses. The fact that the underlying position in finance and business has been so thoroughly reorganized by the year's previous events in the markets is probably the best ground for believing that the present disorder of the markets must pretty nearly have run its course.

MONEY.

Saturday, Nov. 6, 1920.

Call money nominal. No transactions reported for Saturday. The range of rates for the week, highest 10 per cent on Monday, and for every day of the week excepting Tuesday, when 9 per cent. ruled. The low was 9 per cent., made on Tuesday, and continued as low on succeeding days. Ruling rate was 9 per cent.

Range of call money rates in this week for a series of years:

Call Loans.

	H.	L.	R'l'g
1920.....	10	9	9
1919.....	30	6	14
1918.....	6	5	5¾
1917.....	4	3	3¾
1916.....	2½	2	2¾
1915.....	2	1¾	1¾

	H.	L.	R'l'g
1914.....	6	6	6
1913.....	9	2	4¼
1912.....	7	3	5¾
1911.....	3	2	2¾
1910.....	6¼	3¼	5¾
1909.....	6	3	4

Time Loans.

Mixed collateral, 60-90 days, 7¼@8; 4, 5 and 6 months 7¾

All industrial collateral, 60-90 days, 8@8¼; 4, 5, 6 months..... 8

Commercial Paper.

Best names, 3 to 6 months..... 8

Other names, 3 to 6 months..... 8@8¼

Discount Rates. Federal Reserve Bank.

Commercial paper 15 days, 7; 16 to 90 days 7

Liberty bonds and Victory notes, 15 days, 6, 16 to 90 days..... 6

Bankers acceptances, 15 to 90 days..6

Open Market Rates.

Prime eligible acceptances, on call....6 @6¼
Eligible for rediscount with Reserve Bank, 30 to 90 days..... 6¼@6¾
Non-member and private bankers, eligible, 60 to 90 days..... 6¼@6¾
Not eligible, up to 90 days..... 8 @7¾

London Market.

Money on London's market Saturday unchanged at 5 per cent., short bills, 1⅝@6 11-16 per cent.; three months bills, 6⅝@6 11-16 per cent., both unchanged. Gold bullion on the open London market was unchanged at 130s per fine ounce; Mint parity, 85s.

Clearing House Exchanges.

Saturday's exchange of checks at the New York Clearing House, $788,901,107, balances, $63,747,836; United States Sub-Treasury debit balance, $873,035; Federal Reserve Bank's credit balance, $60,160,329. Exchanges for the same day a year ago, $1,067,720,377.

Total exchange of checks for the week, $4,511,440,894, as compared with $4,577,523,035 for the preceding week. Following is the comparison with exchanges for the corresponding week in previous years:

1919	$5,027,560,303	1920	$4,511,440,894
1918	3,989,[illegible]	1918	3,759,908,838
1918	3,508,897,318	1914	1,920,947,051
1917	4,177,308,107	1913	1,895,797,260

MARKET AVERAGES.

STOCKS.
YESTERDAY'S RANGE.

	High.	Low	Last.	Net Chg's.
25 railroads.	82.67	81.23	81.45	— .74
25 industrials.	96.91	97.08	97.08	— .91
50 stocks.....	89.79	89.13	89.26	— .91

DAILY RANGE OF 50 STOCKS.

	High	Low	Last.	Chg'e
Nov. 5.....	81.81	80.23	80.57	— .99
Nov. 4.....	82.84	81.21	81.56	— .44
Nov. 3.....	82.38	80.58	82.00	+ .30
Nov. 2.....	Holiday.			
Nov. 1.....	83.12	80.97	81.70	+ .28
Oct. 30.....	81.82	81.18	81.42	— .06

MONTHLY RANGE OF 50 STOCKS.

Nov.	—High.		—Low.—		Last.
*1920	82.84	Nov. 4	79.66	Nov. 6	79.66
1919	99.50	Nov. 5	84.15	Nov. 29	85.34
1918	80.16	Nov. 12	71.06	Nov. 26	73.50
1917	66.78	Nov. 23	60.42	Nov. 8	64.02
1916	101.51	Nov. 20	97.77	Nov. 1	97.79

YEARLY RANGE OF 50 STOCKS.

*1920	94.07	Apr. 8	75.94	Aug. 9	79.6
†1919	99.50	Nov. 5	69.73	Jan. 21	96.05

Full Years.

1919	99.50	Nov. 5	69.73	Jan. 21	89.09
1918	70.16	Nov. 12	64.12	Jan. 15	72.30
1917	90.46	Jan. 4	57.47	Dec. 20	65.89
1916	101.51	Nov. 20	90.94	Apr. 22	98.22

BONDS.
YESTERDAY'S CLOSE.

	—Net Change.—	Day.	Month.	Year.
40 issues	72.62	+.08	+.40	—1.73

DAILY RANGE OF 40 BONDS.

Nov. 6	72.57	—.09	Oct. 27	72.69	—.12
Nov. 4	72.66	+.10	Oct. 26	72.81	—.15
Nov. 3	72.56	—.07	Oct. 25	72.96	—.07
Nov. 2	Holiday		Oct. 23	73.03	—.04
Nov. 1	72.63	—.05	Oct. 22	73.10	—.0
Oct. 30	72.68	+.18	Oct. 21	73.14	+.0
Oct. 29	72.50	+.07	Oct. 20	72.85	—.05
Oct. 28	72.43	—.28	Oct. 19	72.86	—.0

YEARLY RANGE OF 40 BONDS.

*1920	75.14	Oct. 21	68.57	May 21	72.62
†1919	79.05	June 2	74.39	Nov. 6	74.39

Full Years.

1919	79.05	June 2	71.08	Dec. 3	72.08
1918	82.36	Nov. 12	75.67	Sep. 27	78.78
1917	89.48	Jan. 20	74.94	Dec. 20	78.88

*To date. †To corresponding date last year.

INDIA MONEY RATES UP.

Advance Yesterday at Two Indian Banks.

BOMBAY, Nov. 6.—The rate of discount of the Bank of Bombay was raised from 5 to 6 per cent. today.

CALCUTTA, Nov. 6.—The rate of discount of the Bank of Bengal was raised from 5 to 6 per cent. today.

The Bombay Bank rate has been 5 per cent. since July 29, when it was reduced from 6. The Bank of Bengal rate was reduced from 6 to 5 on July 1. Both have been as high as 8 per cent. this year.

FOREIGN EXCHANGE

Sharp Declines Mark Additional Reaction of Rates—Sterling Down to 3.36¾.

The continued decline of exchange rates yesterday was marked by sharp reaction in quotations on Belgium, Holland, Spain and Argentina. Sterling declined 1¾ cents to 3.36¾, closing at 1.37 for sight drafts. The Belgian rate fell from 6.41½ to 6.32 cents, the Dutch rate from 29.93 to 29.72, the Spanish quotation from 13.36 to 13.18, and the rate on Argentina from 34.75 to 34.50. The exchanges of Central and Southeastern Europe were fairly steady, but inactive.

SATURDAY, NOV. 6, 1920.

Range of Rates, Sight Exchange, Friday's

	High.	Low.	Final.	Final
STERLING ...	3.58¾	3.36¾	3.37	3.38¾
FRANCE	6.00⅝	5.98	5.98	6.02¼
ITALY	3.40	3.47	3.47	3.51½
HOLLAND ...	29.90	29.72	29.72	29.93
GERMANY ...	1.23	1.21	1.21	1.23¼
SPAIN	13.22	13.18	13.18	13.36

CLOSING RATES.

Parity of exchange is given as reported by the United States Mint, except in countries with a silver standard, where parity fluctuates with the price of silver.

Europe.

	Saturday.	Week Ago.	Year Ago.
STERLING—Par $4.86½ per sovereign.			
Demand	3.37	3.44¾	4.14¼
Cables	3.37⅝	3.45¾	4.15
Com., 60 days	3.31½	3.39¼	4.09¼
Com., 90 days	3.29¾	3.37	4.07¾
FRANCE—Par 19.3 cents per franc.			
Demand	5.99	6.32	11.08
Cables	5.99	6.33	11.08
ITALY—Par 19.3 cents per lira.			
Demand	3.42	3.70	8.35
Cables	3.43	3.71	8.37
BELGIUM—Par 19.3 cents per franc.			
Demand	6.32	6.67	11.79
Cables	6.33	6.68	11.82
GERMANY—Par 23.8 cents per mark.			
Demand	1.21	1.20¾	2.62
Cables	1.21⅛	1.21	2.63
CHINA—Par 50.8 cents per crown			
Demand	.30	.33½	1.00
Cables	.31	.34½	1.10
CZECHOSLOVAKIA—Par 20.3 cents per crown.			
Demand	1.07	1.23	2.40
Cables	1.07½	1.24	2.50

	Saturday.	Week Ago.	Year Ago.
DENMARK—Par 26.8 cents per krone.			
Demand	12.25	13.50	21.10
Cables	12.30	13.58	21.30
FINLAND—Par 19.3 cents per finmark.			
Demand	2.35	2.35	4.20
Cables	2.40	2.40	4.30
GREECE—Par 19.3 cents per drachma.			
Demand	9.20	9.40	18.90
Cables	9.25	9.65	18.25
HOLLAND—Par 40.2 cents per florin.			
Demand	29.72	30.38	37.625
Cables	29.82	30.48	37.8125
JUGOSLAVIA—Par 20.3 cents per crown.			
Demand	.78	.91	1.20
Cables	.75⅛	.83	1.60
NORWAY—Par 26.8 cents per krone.			
Demand	13.35	13.45	22.50
Cables	13.30	13.50	22.65
POLAND—Par 19.3 cents per mark.			
Check	.30	.34	2.45
Cables	.31	.36	2.50
RUMANIA—Par 19.3 cents per leu.			
Demand	1.53	1.71	4.40
Cables	1.53	1.72	4.50
SERBIA: Belgrade—Par 19.3 cents per franc.			
Demand	3.18	3.25	...
Cables	3.19	3.30	...
SPAIN—Par 19.3 cents per peseta.			
Demand	13.18	13.36	19.45
Cables	13.20	13.37	19.50
SWEDEN—Par 26.8 cents per krone.			
Demand	18.99	19.35	23.30
Cables	18.85	19.42	23.45
SWITZERLAND—Par 19.3 cents per franc.			
Demand	15.20	15.64	17.95
Cables	15.40	15.69	18.00

Far East.

CHINA—Cents per silver dollar or tael.			
Hongkong, demand	70.75	70.00	94.00
Hongkong, cables	70.95	70.10	94.10
Peking, demand	101.50	100.00	147.50
Shanghai, demand	95.00	94.00	139.00
Shanghai, cables	95.50	94.10	139.50
DIA—Calcutta—Cents per rupee, stabilized at one-tenth of a pound sterling.			
Demand	39.25	38.75	43.50
Cables	39.50	39.00	43.75
PHILIPPINE ISLANDS—Par 50 cents per silver peso.	Manila—		
Demand	46.50	46.50	48.75
Cables	46.75	46.75	49.00
JAVA—			
Demand	38.50	38.10	...
JAPAN—Par 49.8 cents per yen.			
Demand	50.75	50.875	50.625
Cables	51.00	51.125	50.875

South America.

ARGENTINA—Par 42.44c per Arg. paper dol.			
Demand	34.50	35.00	42.40
Cables	34.625	35.125	42.50
BRAZIL—Par 32.45 cents per paper milrel.			
Demand	17.50	17.25	25.50
Cables	17.575	17.625	25.625

Canada.

MONTREAL—Par 100c per Canadian dollar.			
Demand	90.8c	90.5c	98.1c

Russian Currency.

Prices for pre-revolution Russian ruble notes were as follows: Par, 51.40 cents per ruble:

	Bid.	Asked.
100 ruble notes, per ruble....	.75	.85
500 ruble notes, per ruble.....	.65	.70

NEW YORK STOCK EXCHANGE TRANSACTIONS.

SATURDAY, NOV. 6, 1920.

	1920.	1919.	1918.
Day's sales.....	562,152	78,,690	433,187
Year to date....	182,126,900½	266,495,399	121,6.4,219

Closing Bid.	Closing Asked.	Sales.		First.	High.	Low.	Last.	Net Chge.
57⅝	59	100	Advance Rumely pf.	57½	57¼	57½	57½	+ ⅝
..	..	100	Ajax Rubber	38½	38½	38½	38½	+ ⅝
1⅝	1⅝	100	Alaska Gold Mines..	1⅝	1⅝	1⅝	1⅝	...
..	..	1,000	Alaska Juneau	1½	1½	1½	1½	— ⅛
57	57⅜	200	Allied Ch. & D., w.i.	57¼	57¾	57¼	57⅜	— ⅛
31⅝	32⅛	600	Allis Chalm. Mfg ...	32	32	31⅝	31⅝	— ⅛
74	79	100	Allis-Chalm. pf	75	75	75	75	—1
73⅛	73½	200	Am. Ag. Chemical ...	73½	73½	73	73	— ⅝
48	49	100	Am. Bank Note.....	47	47	47	47	—1½
70	71	1,000	Am. Best Sugar	69½	70¾	69	69¾	—1⅝
69	70¼	600	Am. Bosch Magneto..	69	70	65⅝	70	— ⅝
29½	30	4,100	Am. Can	30¼	30¼	29½	29½	—1
80	81½	100	Am. Can pf.....	80	80	80	80	— ⅛
132⅝	133¼	1,600	Am. Car & Foundry ..	133	133	132⅝	133	+ ⅝
109	110¼	100	Am. Car & F. pf.....	110	110	110	110	...
23½	24	600	Am. Cotton Oil.....	24	24	23½	23½	—1⅝
9	9¼	400	Am. Drug. Synd.....	9	9	9	9	— ⅞
132	133¼	100	Am. Express	132½	133½	132½	132½	—5⅞
95	96	400	Am. Hide & Leath...	95	96	95	96	— ⅛
53	56	300	Am. Hide & L. pf....	55	55½	55	55	—1
43	44	100	Am. Ice	44½	44½	44½	44½	—2
58	60	100	Am. Ice pf.....	58	58	58	58	—2
67½	67½	4,400	Am. International ...	68¼	68½	67½	67¾	—1
10⅝	10⅞	10	Am. La F. Fire Eng.	10⅝	10⅞	10⅝	10⅝	+ ⅛
65	66	600	Am. Linseed	66	68¾	66	66¾	+ ⅝
93½	94½	2,40	Am. Locomotive	94½	94½	93	94	+ ⅝
12⅝	13⅛	200	Am. Safety Razor..	12½	13	12½	13	+ ⅛
15¼	15½	2,400	Am. Ship. & Com....	15¾	15¾	14½	15¼	— ⅜
57⅜	58	2,200	Am. Smelt. & Ref...	58	58	57⅞	57⅞	— ⅛
91	92	800	Am. Smelt. & R. pf..	91½	91¾	91	91	— ⅛
3.8¾	3.8¾	800	Am. Steel Found....	3.8¾	3.8¾	3.8¾	3.8¾	— ⅛
102	102½	1,200	Am. Sugar Ref.....	102½	102½	101¾	102	—1
81½	82	3,2.0	Am. Sumatra Tob.	82	82½	80⅝	80⅝	— ½
100	100⅜	400	Am. Tel. & Tel.....	100¼	100⅜	100	100⅛	+ ⅜
124	124½	600	Am. Tobacco	125¾	125¾	124½	124½	—1⅝
120	122	1,000	Am. Tob., Class B..	123	123	120	121⅞	—1⅝
65⅛	65⅜	4,800	Am. Woolen	65	67	65	65½	—2⅝
92½	98½	100	Am. Woolen pf.....	93	93	93	..	— ⅝
45	45½	500	Am. Writ. Paper pf..	44½	45	44⅝	44⅝	+ ⅛
50½	51	2,400	Anaconda Cop. Min..	51	51¼	50	51⅛	+ ⅛
27½	28	200	Assoc. Dry Goods...	28	28	27½	27½	—1
112½	113¼	400	Associated Oil	113	113¼	112	112	—1
87⅝	88¼	3,200	At., Top. & S. F....	89	89	87⅝	88⅛	— ⅝
77½	78½	500	At., Top. & S. F. pf..	77¾	77¾	77½	77½	....
9	9⅛	100	Atlanta, Birm. & At..	9½	9½	9⅛	9⅛	— ⅛
131	132	4,000	At. Gulf & West I..	132¼	132¾	128	131¼	—1½
15⅝	16	100	Atlantic Fruit	15⅝	15⅝	15⅝	15⅝	— ⅞
12½	14	200	Austin-Nichols	13⅝	13⅝	13⅛	13⅛	— ⅞
109⅝	109⅞	19,100	Bald. Locomotive ...	111¾	111⅞	109¾	109¾	—1⅝
45⅝	45⅞	3,400	Baltimore & Ohio...	46⅝	46⅝	45⅝	45⅝	—1
53	53½	200	Balt. & Ohio pf....	53⅞	53⅞	53⅝	..	— ⅛
..	41	100	Barnsdall, Cl. A....	39	39	39	39	....
..	3⅞	4	600	Bethlehem Motors...	4	4	3⅞	3⅞	— ⅛
63½	65	100	Bethlehem Steel.....	63¾	63¾	63¾	63¾	—3½
66⅞	66⅞	8,500	Do. Class B.....	66½	66⅞	65⅞	66¾	+ ⅝
103½	104½	57	Do 8% pf.....	104	104	104	104	....
5⅞	6	400	Booth Fisheries.....	5⅝	5⅝	5⅝	5⅝	— ⅛
14½	14½	1,400	B'klyn Rapid Tran..	14⅝	14⅝	14	14½	— ⅛
91	93	500	Burns Brothers.....	93	93	92⅝	93	— ⅛
6⅝	6⅞	100	Butte Cop. & Zinc..	6⅝	6⅝	6⅝	6⅝	+ ⅛
16	16⅞	200	Butte & Superior....	16½	16⅝	16⅝	16⅝	— ⅛
12½	13	200	Butterick Co.....	13	13	13	13	....
17	18	600	Caddo Cent. O. & R..	18	18	17½	17½	—1
65¾	65¾	4,600	California Packing..	68¾	69¼	68¾	68¾	— ⅛
68½	70¼	100	Cal. Petroleum pf...	69	69	69	69	— ⅛
124½	124⅝	3,700	Canadian Pacific....	125⅝	125⅝	124⅝	124½	—1⅛
85	89	300	Case (J. I.) Co. pf..	85½	85½	85½	85½	— ⅛
38	40	1,900	Central Leather Co..	39½	39⅝	39	39⅝	+ ⅛
37½	38½	300	Central de Pasco Cop..	39	39	38	38	—1½
76¼	76⅝	1,600	Chandler Motor Co..	77	77	77	77	— ⅛
68	69½	1,800	Chesapeake & Ohio..	68⅞	68⅞	67½	68⅝	+ ⅛
..	..	100	C. & E. I., Eq.Tr. r..	8½	8½	8½	8½	—1¼
..	..	100	Do pf., Eq. Tr. r..	8½	8½	8½	8½	—1½
..	..	100	Chi. Gt. Western....	11⅝	11⅝	10⅝	10⅝	— ⅞
27¼	27½	400	Do pf.....	27½	27½	27½	27½	— ⅛
41⅝	42⅝	5,000	Chi., Mil. & St. P....	43	43	41⅝	41⅝	—1¼
62⅝	62⅝	1,900	Do pf.....	63¼	63¼	62¾	62¾	— ⅛
82	84	400	Chicago & N. W.....	83	83	81½	82	—1½
71	75	400	Chi. Pneu. Tool.....	73	73	71¾	71¾	—2½
36½	36⅝	2,700	Chi., R. I. & Pac....	37	37	36½	36½	— ⅞
81½	82	100	Do 7% pf.....	81¾	81¾	81¾	81¾	— ⅞
70¼	70⅝	100	Do 6% pf.....	71	71	71	71	....
14	14⅛	800	Chile Copper.....	13⅝	14	13⅝	14	+ ⅛
25	26	500	Chino Copper.....	25	25¼	25	25	+ ⅛
52	56	400	Cluett, Peabody....	50	51	50	51	+ ⅝
27	27⅝	1,000	Coca-Cola	27½	27⅝	27½	27½	— ⅛
32	34½	100	Col. Fuel & Iron....	32	32	32	32	— ⅛
57	57⅝	300	Col. Gas & Elec....	57½	57½	57½	57⅝	— ⅛
17	17⅞	3,600	Col. Graphophone ...	17¾	17¾	16¾	17⅛	—1
63½	64½	300	Consolidated Cigar..	64	64½	64	64½	—1
87⅝	88½	500	Consolidated Gas	88	88	87⅝	87⅝	— ⅝
7½	7¾	400	Con. Int. Cal. Min..	7¾	7¾	7¾	7¾	— ⅛
20½	20⅞	1,200	Consolit. Textile....	20½	20⅝	20	20⅛	— ⅝
9⅝	9⅞	200	Continental Candy..	9⅝	9⅝	9⅝	9⅝	— ⅛
79	79	14,900	Corn Prod. Refining..	79½	79⅝	78	78½	—1⅝
100⅝	101	100	Corn Prod. Ref. pf..	100⅝	100⅝	100⅝	100⅝	....
37	37½	2,700	Cosden & Co.....	37	37⅛	36⅝	37⅛	— ⅛
114½	115¾	5,900	Crucible Steel	116	116	113⅝	115	—1½
..	..	1,200	Cuba Cane Sugar....	34¼	34¼	33¾	34⅛	+ ⅛
..	..	100	Cuba Cane Sugar pf..	73	73	73	73	+ ⅛
72½	73¾	900	Cuban-Am. Sugar....	88	88	87½	87½	— ⅛
21	23	100	De Beers Mines.....	21¾	21¾	21¾	21¾	—4⅝
..	1⅜	200	Esgvez Rio Gd.....	1⅝	1⅝	1⅝	1⅝	— ⅛
..	2⅞	3	3,600	Denver & R. G. pf..	3	3¼	2¾	2¾	....
..	12⅞	500	Dome Mines	13	13	12⅞	12⅞	....
20½	22	800	Elk Horn Coal.....	20½	20½	20½	20½	— ⅝
61	63	600	Endicott-Johnson ...	61	62	60½	62	+1⅛
17⅛	18	1,000	Erie	16¾	16¾	16¾	16¾	— ⅛
27⅛	27⅜	1,000	Erie 1st pf.....	28	28	27½	27½	— ⅛
19½	20	100	Erie 2d pf.....	20¼	20¼	20¼	20¼	+ ⅛
66⅜	67	1,400	Fam. Play.-Lasky....	67	67	66	67	+ ⅛
79½	80	200	Fam. Play.-L. pf....	80	80	79½	79½	— ⅛
20	2.½	1,10	Fisk Rubber	19½	20	19½	19½	— ⅛
20	20½	800	Freeport-Texas	20½	20½	20½	20½	....
61	63	200	Gen. Am. Tank Car..	63	63	61½	61½	—2½
90½	93	100	General Chem. pf....	90½	90½	90½	90½	— ⅝
130	130	500	General Electric	138	138½	138	138¾	— ⅛
15⅜	15⅞	17,100	General Motors	16¼	16⅝	15⅝	15⅝	— ⅛
66½	67	200	Gen. Mot. 6% deb...	67	67	67	67	— ⅛
46⅝	46⅞	1,900	Goodrich (B.F.) Co..	46⅝	47⅛	46⅝	46⅝	— ⅛
88½	89	4,500	Great Northern pf...	90	90	88½	88½	— ⅛
33½	34	1,500	Gt. N. C. for O. P...	33¾	34¼	33¾	33¾	— ⅛
27¼	27⅝	200	Greene-Cananea Cp...	25¾	25¾	25¾	25¾	—1⅝
17¼	17⅝	200	Guantanamo Sugar..	17⅜	17⅜	17½	17½	— ⅛
42½	45	100	Gulf States Steel....	43	43	43	43	+1⅜
13	14½	100	Gulf, Mobile & Nor..	14	14

First Mortgage
n-Year 8% Bond
Yield About 8.15%

so unusual even in the present
rket that we believe you will
interested in recent circular
scribing such an issue.

ese bonds are to be secured
a First Mortgage on property,
ich will have an actual re-
cement value of well over
2-3% more than the total
ount of the bonds.

rthermore, payment of prin-
al and semi-annual interest is
aranteed by a Corporation
ose earnings available to sup-
t the guarantee are more than
½ times the amount required.

for descriptive circular T-140

H. Rollins & Sons
Exchange Place, New York
on Philadelphia Albany
alo Chicago San Francisco

An Income of
50 a Month
may be secured by
vesting $6600
in a Security of one of
the largest industrial cor-
porations of the Country.
es Service Company
Cumulative Preferred
Stock affords
Safety of Principal
and stability of Income
through large assets,
high earning power and
efficient management.
rcular "P-35" on request.

Henry L. Doherty
& Company
Bond Department
Wall Street, New York

unicipal Securities
tate of California
Highway 4½s
Due 1933. Yielding 5%
te of South Dakota
Rural District 6s
1933-1940. Yielding 5.90%
estone Co., Texas
6% Warrants
1923-1937. Yielding 7%
Special circulars will be
mailed on request
rson, Son & Co.
ers New York Stock Exchange
5 Broadway, New York

cClave & Co.
mbers { N. Y. Stock Exchange
N. Y. Cotton Exchange

Our Weekly
Market Letter
Deals with both basic
and technical market
conditions. It will be
mailed you upon re-
quest.

xchange Place, New York
Telephone 3810 Rector
UPTOWN OFFICE
d Ansonia, 73rd St. & B'way
Telephone 1.18 Columbus

ities Bought for In-
tment or Carried
on Conservative
Margin

20 BROADWAY
Branch Offices
212 FIFTH AVENUE
S.W. COR. 26TH STREET
LONGACRE BUILDING
COR. 42nd ST. & BROADWAY
NEW YORK.

Short Term Notes
vs.
Long Term Bonds

While we are still of the opinion that many long term bonds even at present prices are excellent purchases; for certain requirements however we believe short term notes to be logical investments.

We will be pleased to recommend several unusually safe short term issues which return higher yields than equally conservative long term bonds.

Full information upon request.

BLODGETT HART & CO. INC
115 Broadway, New York

134 So. La Salle St. Chicago
974 Ellicott Sq. Buffalo
68 Devonshire St. Boston
240 Genesee St. Utica

Direct Private Wires

W. E. HUTTON & CO.
Established 1886
MEMBERS
New York Stock Exchange
New York Cotton Exchange
Chicago Board of Trade
Cincinnati Stock Exchange

Bonds in
$500 and $100
Pieces

"Baby Bonds" are exceptionally attractive to investors who desire to obtain an immediate income from sums under $1,000. Send for our circular, which explains further the advantages of this type of investment and lists a number of strong, well known $500 and $100 bonds enjoying an active market.

60 Broadway, New York
Telephone Bowling Green 4140
First Nat. Bank Bldg., Cincinnati
Direct private wire connections to Chicago, Cincinnati and Cleveland.

SWISS SECURITIES
Bonds of one of the largest cities in Switzerland—seat of the Federal Government—excellent credit—attractive sinking fund features.
City of Berne
Switzerland
25 Year 8% Sinking
Fund Gold Bonds
Price 99 and Interest
Ask for Folder T B.
Hollister, White & Co
92 Cedar St., Cor. Trinity Pl. NEW YORK
Boston Philadelphia

WE SUGGEST
ST. LOUIS—
SAN FRANCISCO
PRIOR LIEN 4's
Ask for circular T-SF
Investment Departments
LYMAN D. SMITH & CO.
Members N. Y. Stock Exchange
34 Pine St. Tel. John 4100
Branch Office
527 Fifth Ave. Tel. Murray Hill 3700

Effect of New Legislation on Standard Railroad Bonds
Special Letter Mailed on Request
Taylor, Bates & Co.
Members New York Stock Exchange
New York Cotton Exchange
100 Broadway, New York
Branch Office
Hotel Belmont
Park Ave. at Grand St. Established 1905
Telephone MURRAY HILL 3631

COTTON PRICES GO THROUGH 19 CENTS

December Option Alone Stays Above This Level in Fall of 55 to 70 Points.

Southern and Liverpool selling again served to depress the local cotton market, where the only demand came from ring traders who were covering shorts in the process of evening up commitments for over the week-end. At the start the market was heavy and down 60 points for December to 25 points for September, with the others off correspondingly. It rallied ever so little after the call and then promptly worked lower again, going down in all 55 to 70 points, and on the decline all options except December got under 19 cents. December sold at 19.10 at the extreme low. There was only a nominal rally at the close.

The spot quotation here was off 60 points to 20.25, a new low for the season, replacing the previous low of 20.50 made about a fortnight ago. It is probable that the Southern spot markets when they resume on Monday will all show recessions. New Orleans yesterday was down 50 points to 19.25, which is about half a cent above its extreme low.

The export movement for the season to date shows some interesting figures and reflects the changed distribution of the staple. Great Britain, in the first three months of the present cotton year, has taken nearly 100,000 bales less than in the same months of 1919, but this has been more than offset by the increase of 110,000 bales in French takings. The rest of the Continent has increased its imports thus far by about 35,000 bales, but China and Japan, which had taken 50,699 bales up to this time last year, have taken only 5,650 bales this season.

The following shows the statistical position of cotton figured by The Financial Chronicle:

	This Wk. Bales.	Last Wk. Bales.	Last Yr. Bales.
Port receipts	261,864	271,682	321,746
Since Aug. 1	1,781,643	1,519,779	1,870,838
Port stocks	1,163,290	1,120,154	1,586,274
Interior receipts	301,097	299,702	291,552
Since Aug. 1	2,093,777	1,792,610	2,079,887
Inter. shipments	222,011	220,414	242,325
Interior stocks	1,296,123	1,217,067	1,138,396
Amount brt. into sight	439,325	427,390	496,450
Since Aug. 1	3,330,062	2,880,827	3,382,710
North. spinners' takings	58,243	60,307	75,550
Since Aug. 1	420,763	342,550	605,714
South. consumption	65,000	65,000	70,000
Since Aug. 1	957,000	892,000	940,000
Exp. to Gt. Brit.	73,618	64,136	62,559
Since Aug. 1	467,216	388,598	578,470
Exp. to France	20,880	20,489	
Since Aug. 1	200,503	166,613	85,236
Exp. to Contin't	88,511	62,961	38,184
Since Aug. 1	489,131	402,026	499,356
Tot. week's exp.	197,010	156,588	100,722
Total exp. since Aug. 1	1,156,850	959,831	1,163,082
World's vis. sup.	5,422,963	5,194,082	4,925,997
Of which American	3,774,963	3,519,082	3,792,997
Liverpool stocks	828,000	804,000	650,000
Continental stks.	804,000	773,000	490,000
N. Y. stocks	32,528	23,083	101,326
N. Orleans stks.	328,145	282,403	435,010
On shipboard wtg. clear	161,863	172,613	210,849

Yesterday's quotations follow:

	Open.	High.	Low.	Close.	Prev. Day.
Dec.	19.20	19.48	19.10	19.18@19.30	19.80
Jan.	18.85	19.05	18.80	18.85@18.72	19.23
March	18.85	19.00	18.48	18.48@18.62	19.17
May	18.70	18.90	18.37	18.43@18.45	19.03
July	18.52	18.70	18.20	18.20	18.75
Sept.	18.25	18.40	18.20	18.00@18.05	18.50

The local market for spot cotton was quiet, down 60 points to 20.25c for middling upland; sales nil.

Should Resort to Trading Firms.

Consul Caldwell at Kobe, Japan, suggests in a report to the Department of Commerce that, regarding trade in sundry lines of Japanese goods such as beads, buttons, dolls, scissors, laces, linens, &c., correspondence in Japanese is practically necessary if transactions are financed with the small manufacturers. For this reason, therefore, American buyers of these articles would find it to their advantage to deal through the general trading firms located in the ports.

WHEAT BREAKS HEAVILY.

Fall of 9¼ Cents a Bushel from Yesterday—Other Grains Lower.

CHICAGO, Nov. 6.—Wheat prices broke sharply today because of general selling of all grains in small lots by commission houses. The weakness in exchange, with sterling quoted under 3.40, a new low on the movement, combined with the bearish construction placed on Julius H. Barnes's speech before the American Farm Bureau Federation yesterday, were the main depressing influences. After starting 1 cent to 2¾ cent under yesterday's finish, with December 1.95¼ to 1.96 and March 1.91½ to 1.92, a further weakness set in and carried prices lower.

Corn followed wheat, but buying against bids became a factor in checking the break, most of the support being around the May delivery. After starting ¼c to ⅜c lower, with December 82⅜ to 82⅞, the market rallied slightly.

Oats were in sympathy with other grains, opening prices being ¼c to ½c lower with December 52½@53⅛ to 53⅜.

Provisions were dull and easier.

The rapid downward swings in the wheat market this week have accompanied an apparent falling off in European buying. Compared with a week ago, wheat this morning was 9¼ cents to 11⅜ cents lower, corn off ½ cent to 2 cents, and oats down 1¼ cents to 1⅝ cents, at 1⅜ cents. In provisions there was an advance ranging from 2½ cents to 25 cents.

There was persistent bear selling in the wheat market, regardless of assertions that this country was now on a domestic basis and that holding by farmers was likely to affect values. Lack of any sign of urgent foreign buying in the United States tended to make the bears aggressive, and this was especially the case after sensational breaks had occurred in transatlantic exchange rates. Besides, talk was current that rural offerings had been somewhat enlarged and notice was taken of the fact that Canadian wheat had been brought here by water. Further depression of wheat values resulted from estimates that production of coarse grain had been 3 per cent. larger than last year, despite 3 per cent. decrease in the number of animals on farms.

Scantiness of receipts here largely counterbalanced in the corn and oats trade the reports of a superabundant yield.

COMMODITIES MARKETS.

WHEAT.

	High	Low	Close.	Prev. Close.
December	1.94¼	1.89⅜	1.90	1.98¾
March	1.93	1.85¾	1.87⅛	1.93

CORN.

	High.	Low.	Close.	Prev. Close.	Last Year
December	82⅞	80⅝	81¼	83½	1.32⅜
May	87⅝	85¾	86	88	1.29⅝
July	88¾	86¾	87	89	1.25⅛

OATS.

	High.	Low.	Close.	Prev. Close.	Last Year
December	52⅜	51⅞	52	53	70⅜
May	58⅝	57⅛	57⅜	58⅝	74⅛

RYE.

	High.	Low.	Close.	Prev. Close.	Last Year
December	1.65¾	1.60¾	1.61¼	1.66¼	1.37⅜
May	1.54¾	1.50⅛	1.51	1.57⅛	1.45½

PROVISIONS.

Lard—	High.	Low.	Close.	Prev. Close.	Last Year.
Nov.	18.75	18.65	18.75	18.90	26.45
Jan.	16.25	15.87	15.87	16.35	24.77
May	15.75	15.47	15.47	15.95	...
Ribs—					
Jan.	13.80	13.37	13.37	.....	18.50
Pork—					
Jan.	24.50	24.25	24.25	24.80	34.55

COTTONSEED OIL.

Narrow price changes, in a quiet market, were the rule in Saturday's session. May was firm, 8 points up from previous close.

	High.	Low.	Close.	Closing Bid.
Spot				11.00
November	10.90	10.90	10.90	10.95
December	11.07	11.00	11.07	11.06
January	11.20	11.10	11.20	11.20
February	No sales recorded			11.30
March	11.51	11.45	11.50	11.50
April	No sales recorded			11.50
May	11.83	11.83	11.83	11.75
June	No sales recorded			11.75

Total sales, 5,200.

COFFEE.

On the whole coffee was weak yesterday, options closing 10 to 20 points under Friday's closing.

Range of prices:

	High.	Low.	Close.	Prev. Close.
December	7.60	7.30	7.50	7.60
March	8.32	8.20	8.30	8.30
May	8.60	8.50	8.50	8.65
September	9.08	8.97	9.00	9.20

COMMODITY PRICES

Prices of Foodstuffs Unchanged in Week-End Session—Spot Cotton at Year's Low.

The week-end session in the wholesale markets was practically featureless, all commodities ruling at prices comparable with Friday's quotations. Announcement from Boston contained the news that the American Smelting and Refining Company has recently sold 135,000,000 pounds of copper, from its surplus stock, at 15 cents per pound. This is approximately the going rate for the red metal here.

Spot cotton was again weak Saturday, dropping 60 points to $20.25, the lowest price for the staple this year.

Following are the cash prices for the principal commodities in the wholesale market at the close of business Saturday, a week before and a year ago:

	Nov. 6, 1920.	Oct. 30, 1920.	Nov. 6, 1919.
FOODSTUFFS:			
Wheat, No. 2 red	$1.23	$2.34¼	$2.36⅛
Corn, No. 2 yellow	1.14½	1.12¾	1.76¼
Oats, No. 2 white	.66⅞	.68	.80½
Flour, Minn. patent	11.50	12.00	13.75
Coffee, No. 7 Rio	.07¾	.08½	.18
Sugar, gran	10.50	11.00	9.00
Butter, cream, 92 sc're	.64	.62	.69½
Eggs, fresh gathered firsts, per doz	.75	.63	.65
Lard, prime	19.75	20.50	29.00
Pork, mess	31.00	31.00	46.00
Beef, family	28.00	28.00	32.00
METALS:			
Iron, 2 x Phil	47.50	50.00	53.50
Steel billets, Pitts	55.00	55.00	38.50
Lead	6.70	6.75	6.75
Copper	15.00	14.75	21.50
Tin	38.50	40.50	53.00
TEXTILES:			
Cotton, mid. uplands	20.25	22.00	39.75
Print cloths	.07	.07¼	.13

Highest and lowest prices thus far in the present year:

	Highest.		Lowest.	
Wheat	$3.25	Jan. 7	$2.19½	Oct. 5
Corn	2.31⅛	May 15	1.06⅝	Oct. 21
Oats	1.00	May 7	.62	Oct. 21
Flour	14.25	Jan. 7	11.25	Oct. 29
Coffee	16¾	Jan. 17	.06½	Oct. 19
Sugar	.22	July 12	19.50	Nov. 4
Butter	.77	Apr. 24	.54	Aug. 4
Eggs	.92	Jan. 3	.42¾	Mar. 12
Lard	38.50	Jan. 9	14.70	Aug. 17
Pork	47.00	Jan. 3	30.00	Oct. 1
Beef	28.00	Oct. 18	20.00	May 12
Iron	58.51	Aug. 21	43.10	Jan. 2
Steel	65.00	July 22	43.00	Jan. 2
Lead	8.50	Mar. 18	5.50	Jan. 2
Copper	19.50	Jan. 8	14.75	Oct. 28
Tin	64.25	Jan. 11	37.75	Oct. 18
Cotton	43.75	July 22	20.25	Nov. 6
Printcloths	.10⅛	Apr. 13	.07	Nov. 4

MEETINGS ANNOUNCED.

	Books Close.	Books Open.	Date of Meeting.
Am. Cotton Oil	Nov. 11	Dec. 8	Dec. 2
Amer. Linseed Co.	Feb. 8	....	Mar. 7
B. & O. R. R. Co.	Oct. 11	Oct. 13	Nov. 15
Bklyn Un. Gas Co.	Oct. 23	Nov. 10	Nov. 9
C. & A. R. R. Co.	Sep. 19	....	Nov. 10
Cr. St. Co. of Am.	Oct. 29	....	Nov. 19
Erie & Pitts. R. R.	Nov. 11	....	Jan. 10
Indian Refining Co.	Nov. 1	....	Nov. 9
Lowe's Ins.	Nov. 3	....	Nov. 10
Manh. Beach Co.	Nov. 24	Dec. 8	Dec. 7
Manhattan R. Co.	Oct. 5	....	Nov. 10
Merg. Line Co.	Nov. 6	....	Nov. 17
Pitts. & W. Va. Ry.	Sep. 19	....	Nov. 15
Pitts. & W. Va. Ry.	Oct. 25	Nov. 14	Nov. 15
Pitts., C. C. & St. L. R. R.	Dec. 19	....	Dec. 20
St. Jo. & Gr. Is. Ry.	Oct. 9	Oct. 30	Oct. 19
Saxon M.C. Corp.	Jan. 24, '21	....	Feb. 21
S. Porto Rico Sug.	Oct. 22	....	Nov. 11
Texas Co.	Oct. 22	Aft. Mtg.	Nov. 18
Third Av. Ry.	Nov. 9	Nov. 11	Nov. 10
Third Av. Ry. adj. mtg. inc. bonds	Oct. 30	....	Nov. 10
Third Av. Ry. adj. mtg. inc. bds.	Nov. 9	Nov. 11	Nov. 19
United Fruit Co.	Nov. 17	Dec. 9	Dec. 9
Un. Paperboard Co.	Oct. 25	Nov. 16	Nov. 18
Va. Ry & Power	Oct. 30	Nov. 14	Nov. 17
West. Pac. R. R.	Nov. 12	Aft. Mtg.	Nov. 18
Weath. E. & Mfg.	Oct. 29	Nov. 19	Nov. 18

FOR RIGHTS

	Books Close.	Settle-ment Day.	Priv. Expires.
Kelly-Springfield Tire Co., com.	Oct. 15	Nov. 4	Nov. 10

SUBSCRIPTION RIGHTS.

	Rights Expire	Yester-day's Bid	Yester-day's Asked
Commonwealth Edison	Dec. 1	⅛	⅜
Kelly-Springfield	Nov. 10	..	⅛
New Jersey Zinc	Nov. 15	9	10
Springfield Gas Light	Nov. 20	⅛	1¼
Toledo Machine & Tool	Nov. 10	..	⅜
Un. Carbide & Carbon	Nov. 15	1⅝	16

BONDS ON STOCK EXCHANGE

SATURDAY, NOV. 6, 1920.

	1920.	1919.	1918.
Day's sales	$6,770,300	$9,323,000	$5,929,000
Year to date	3,141,695,450	2,801,841,750	1,538,712,000

GOVERNMENT WAR LOAN.

Sales $1,000.	Issue	Open.	High.	Low.	Last.	Net Chge.	Closing Bid.	Closing Asked.	Yield.
770	—Liberty 3½s, 1932-'47	94.94	95.06	94.90	95.06	+.20	94.90	95.00	3.80
3	—Liberty 1st 4s, 1932-'47						89.30	89.70	4.62
100	—Liberty 2d 4s, 1927-'42	88.06	88.06	88.06	88.06	—.34	88.06	88.30	4.86
63	—Liberty 1st con. 4½s, 1932-'47	90.10	90.10	89.70	89.70	—.30	89.50	89.80	4.94
488	—Liberty 2d con. 4½s, 1927-'42	88.32	88.36	88.06	88.06	—.32	88.04	88.16	5.15
361¼	—Liberty 3d con. 4½s, 1928	90.54	90.56	90.40	90.46	—.10	90.46	90.50	5.74
1,130	—Liberty 4th 4¼s, 1933-'38	88.66	88.66	88.44	88.44	—.30	88.40	88.44	5.22
230	—Victory 3¾s, 1922-'23	96.32	96.40	96.30	96.40	+.18	96.36	96.38	5.30
710¼	—Victory 4¾s, 1922-'23	96.34	96.36	96.28	96.34	+.08	96.34	96.36	6.17
1	—Liberty 2d con. 4¼s, 1932-'47	96.50	96.50	96.50	96.50		96.50	97.50	....
21	—Liberty 4th 4¼s, reg	88.46	88.46	88.34	88.34		....	....	....
7½	—Victory 4¾s, reg	96.08	96.08	96.08	96.08		96.08	....	....

Following sales are given in lots of $1,000:					
Chinese Ry 5s	col tr 5s	4..... 96⅝	11..... 56½	N Y State Rys	adj 5s
2..... 42¾	1..... 80¾	10..... 96½	Int Mer Mar	con 4½s	1..... 42
C of Berne 5s, when issued	2..... 80¼	6..... 96⅝	s f 6s	8..... 58½	1..... 42¼
113..... 90	1..... 80½	Ill Div 4s	1..... 80¾	3..... 77¾	3..... 43
C of Chris 8s, K. L. & C. o. certs	6..... 80¾	1..... 81	1..... 80¾	N Y Tel 4½s	4..... 42¾
14..... 98½	Ill Div 3½s	2..... 72½	1a30f.. 80¾	10..... 48	So Bell T & T 1st 5s
1..... 99	1..... 67	Chi & Eliginl 5s, Guar Tr ctfs	5..... 80¾	N Y Trans 4½s	5..... 89
8..... 98⅝	1..... 67	10..... 94¾	KC, Ft S & M 4s	1..... 86	1..... 81¾
4..... 99	AnnArb 1st 4s	ref & imp 5s, ctfs of dep	5..... 67	Norf So 1st	So Pac col 4s
C of Copn 5½s	11..... 53	1..... 37	Kan C So 5s	ref 5s, Ser A	conv 4s
1..... 97¾	Arm & Co 4½s	Chi Gt Western 3..... 56¾	10..... 74¾	5..... 60	1..... 73¾
C of Paris 5s	1..... 78¾	C, M & St P gen 4s, A	4a..... 54¾	Nor Pac 4s	conv 5s
6..... 95¼	1..... 78¾	1..... 70	14..... 54¼	1..... 78¼	20..... 114
2..... 95¼	At. Top & S F	gen 3½s, B	10..... 54¼	2..... 78¼	10..... 113¾
10..... 95½	gen 4s	2..... 61¾	Kan C Ter 4s	10..... 78½	2..... 114
Dom of Can 5s, 1921	9..... 77¾	conv 4½s	1..... 74¾	2a..... 58	4..... 113½
5½s, 1921	1..... 77½	2..... 74¾	1..... 74¾	Norf & Wn	8..... 113¾
12..... 98¾	1..... 77¾	4..... 75	Lack Steel 5s, 1923	div 1st 4s	5..... 113
5s, 1928	1..... 77¾	2..... 74½	2..... 82¾	1..... 77¼	2..... 113¾
5..... 91	gen 4½s	gen 4½s	L S & M So 4s, 1928	10..... 77¼	5..... 113
1..... 90¾	cv 4s, 1955	1..... 79½	5..... 88	Ore & Cal 1st 5s	10..... 112¾
9..... 91	1..... 68	conv 5s, B	1931	3..... 88¾	5..... 113
5½s, 1929	adj 4s, stpd	1..... 73	5..... 83¾	Ore Short L	16..... 113
5..... 93	4..... 71½	C & P Wn 5s	Leh Vy col tr	1st con 5s	21..... 113¾
5s, 1931	Cal-Aris 1st & ref 4½s	1..... 99	6s, temp rcts	2..... 89½	16..... 113¾
12..... 99¾	2..... 82	Chi & N W Ts, temp ctfs	5..... 83¾	gtd ref 4s	10..... 112¾
French Gov 8s	Atl Coast L 7s	12..... 104	Long Isl ref 4s	5..... 82¾	5..... 112¾
20..... 102	1..... 102¾	gen 4s	4..... 70¾	Pac G & El 5s	1st ref 4s
9..... 101¾	4..... 102¾	stamped	Lorill'd Co 5s	1..... 85	6..... 76¾
3..... 102	1st 4s	5..... 79¾	1..... 72	Penn R R	5..... 76¼
12..... 101¾	1..... 78¾	gtd 4s	1..... 82¾	gen 4½s	SouthRy gen'd
2..... 102	L & N col 4s	5..... 88	Lu & Ark 1st 5s	10..... 83¼	2..... 82¾
Gov of Switzld 5s, temp rcts	1..... 74¾	Chi Rys 5s	1..... 73¾	gen 5s	1st 5s
6..... 103¾	1..... 75	3..... 67¼	1..... 71	1..... 91¼	1..... 90
1..... 103½	2..... 74¾	5..... 67	Lou & Nash 7s	2..... 91¼	M & O col 4s
1..... 103¾	10s30f.. 74¾	C, R I & P Ry ref 4s	1..... 104¾	1..... 91¼	6..... 81¼
3..... 103¾	2d series	1..... 68¾	unified 4s	guld 7s	ThirdAv adjs
Jap Gov 4½s, ster loan	2..... 75	7..... 68¾	6..... 82¾	12..... 104¾	10..... 33½
1..... 74¾	8..... 74¾	2..... 68¾	Pens div 6s	1..... 104¾	Tol, St L & W 4s
1..... 75	4s, ster loan	1..... 68¾	2..... 85¾	5..... 104¾	1..... 55
2..... 74¾	87..... 87¾	Chi St P, M & O	Mich Cent 3½s	1..... 104¾	Un Pac 1st 4s
10s30f.. 74¾	King of Belg 7½s, rcts	5..... 71¼	1..... 78¼	Peop G & C of Chi ref 5s	3..... 81
2d series	6..... 99¾	1..... 72¾	1..... 77	1..... 89¼	1..... 81¼
2..... 75	8s, 1921	8s	Pere M 1st 5s	16..... 89	4..... 81
8..... 74¾	1..... 100	1..... 91¾	1..... 76¾	Phila Co conv 5s, 1922	conv 4s
4s, ster loan	6..... 100¼	2..... 91¾	2..... 85¼	1..... 104¾	1..... 83¼
87..... 87¾	6s, 1921	6..... 91¾	2d 4s, c of d	Philipp Ry 4s	1st & ref 4s
King of Belg 7½s, rcts	1..... 97	2..... 91¾	40..... 68¼	1..... 47½	1..... 79¾
6..... 99¾	6s, 1923	6..... 91¾	21..... 40	Pub Serv Corp s f 6s	Union Pac 6s
8s, 1921	1..... 100¼	P, L & W 4s	Mo Pac 1st & ref 5s, 1923	1..... 73¾	7..... 99
6..... 100	6s, 1924	1..... 87	1..... 91	2..... 73¾	1..... 99¼
6s, 1925	1..... 97	Pitts & W 1st 4s	1965	Reading gen 4s	3..... 99¼
5..... 92	6s, 1925	1..... 87	2..... 83	3..... 86¾	U S Rub 7½s
R of Cuba 5s of 1904	1..... 99	2..... 87	gen 4s	col tr 4s	13..... 96¼
10..... 79¾	Un Kingd'm G B & I 5½s, '21	1..... 87	1..... 57½	1..... 57½	1st & ref 5s
Un Kingd'm G B & I 5½s, '21	17..... 98¾	1..... 87½	15..... 57	1..... 57½	1..... 77¼
17..... 98¾	5½s, 1922	1..... 87½	1..... 57½	1..... 57½	1..... 77
18..... 98¾	140..... 94⅝	1..... 87½	1..... 57	1..... 57½	5..... 77
5½s, 1922	6..... 94⅝	1..... 87½	1..... 57	1..... 57½	US Stl C s f 5s
140..... 94⅝	100..... 94¾	1..... 87½	1..... 57	1..... 57½	7..... 93¾
6..... 94⅝	11..... 95	1..... 87½	1..... 57	1..... 57½	30..... 93¾
100..... 94¾	2..... 94⅝	1..... 87½	1..... 57	1..... 57½	5s30f.. 93¾
11..... 95	5½s, 1929	1..... 87½	1..... 57	1..... 57½	1s30f.. 93¾
2..... 94⅝	52..... 85¾	1..... 87½	1..... 57	1..... 57½	13..... 93½
2..... 89	12..... 86¾	1..... 87½	1..... 57	1..... 57½	Utah P & L 5s
5½s, 1937	5..... 87½	1..... 87½	1..... 57	1..... 57½	1..... 90
5..... 87½	10..... 87½	1..... 87½	1..... 57	1..... 57½	Virginia Ry 1st 5s
18..... 87½	6..... 87½	1..... 87½	1..... 57	1..... 57½	1..... 86
6..... 87½	4..... 87¼	1..... 87½	1..... 57	1..... 57½	Wabash 1st 5s
4..... 87¼	U S Mex 4s	1..... 87½	1..... 57	1..... 57½	1..... 88¼
U S Mex 4s	5..... 36¾	1..... 87½	1..... 57	1..... 57½	Wn Maryld 4s
5..... 36¾	4..... 36¼	1..... 87½	1..... 57	1..... 57½	10..... 58¾
5s	10s30f.. 47¾	1..... 87½	1..... 57	1..... 57½	9..... 58¼
10s30f.. 47¾	15..... 47	1..... 87½	1..... 57	1..... 57½	Westingh E & M 7s, w i
15..... 47	10..... 47¾	1..... 87½	1..... 57	1..... 57½	3..... 93¾
10..... 47¾	8a30f.. 47	1..... 87½	1..... 57	1..... 57½	15..... 96
8a30f.. 47	3..... 47	1..... 87½	1..... 57	1..... 57½	1..... 96¼
3..... 47	20..... 47¾	1..... 87½	1..... 57	1..... 57½	81..... 96
20..... 47¾	5..... 47¾	1..... 87½	1..... 57	1..... 57½	13..... 96¾
5..... 47¾	9..... 47¾	1..... 87½	1..... 57	1..... 57½	2..... 96
9..... 47¾	5..... 47¾	1..... 87½	1..... 57	1..... 57½	5..... 95¾
5..... 47¾	3..... 47¾	1..... 87½	1..... 57	1..... 57½	17..... 95¾
N Y City 4½s, Nov., 1957	5..... 47¾	1..... 87½	1..... 57	1..... 57½	2..... 96
1..... 94¾	1..... 94¾	1..... 87½	1..... 57	1..... 57½	Wilson & Co 1st 6s
Am Sm & Ref temp 1st 5s					1..... 88¼
1..... 77¾					4..... 88¼
8a30f.. 77¾					
4a30f.. 76¾					
Am Tel & Tel coll 4s					
3..... 77¾					
5..... 77¾					
1..... 77¾					

ALL NEW YORK CLEARING HOUSE INSTITUTIONS

(AVERAGE FIGURES).

Week ended	Loans.	Deposits.	Cash Reserve.
Nov. 6, 1920	$5,316,434,000	$*4,360,713,000	$530,413,000
Oct. 30, 1920	5,371,577,000	4,410,080,000	555,716,000
Oct. 23, 1920	5,445,839,000	4,476,576,000	565,807,000
Oct. 16, 1920	5,486,134,000	4,484,542,000	572,832,000
Oct. 9, 1920	5,471,282,000	4,421,254,000	563,460,000
Oct. 2, 1920	5,413,715,000	4,440,263,000	562,147,000
Sept. 25, 1920	5,393,220,000	4,440,121,000	561,012,000
Nov. 8, 1919	5,262,312,000	4,511,197,000	605,883,000
Nov. 1, 1919	5,247,433,000	4,473,643,000	582,220,000
Oct. 25, 1919	5,324,703,000	4,457,395,000	597,225,000
Oct. 18, 1919	5,428,804,000	4,479,230,000	594,030,000
Oct. 11, 1919	5,420,047,000	4,450,478,000	586,554,000
Oct. 4, 1919	5,283,843,000	4,446,325,000	578,327,000
Sept. 27, 1919	5,321,654,000	4,419,143,000	567,002,000
This year's high	5,486,134,000	4,484,543,000	595,480,000
in week ended	Oct. 16.	Oct. 16.	June 19.
This year's low	5,094,477,000	4,229,001,000	533,289,000
in week ended	March 6.	Sept. 11.	Aug. 28.
Last year's high	5,365,806,000	4,464,482,000	599,382,000
in week ended	Oct. 12.	Sept. 20.	Sept. 29.
Last year's low	4,705,048,000	3,921,483,000	537,540,000
in week ended	Jan. 4.	Feb. 15.	Feb. 15

*United States deposits deducted, $65,025,000.

Foreign Exchange

Closing Rates—

	Cable.	Check.	Currency.	
England	$3.40	$3.39¾	$3.

Those Considering Purchases

Whether of bonds, preferred or semi-investment common stocks, will find our comment on the immediate market outlook of invaluable assistance.

Upon request we shall be glad to send our latest market analysis together with a list of selected securities yielding from

7% to 9% annually

and offering splendid opportunities for profit.

Write Dept. T-26

CHARLES H. CLARKSON & Co.
66 Broadway - New York
TELEPHONES: RECTOR 4668-9

AUSTRIA

We Offer the Facilities of the

Niederoes Terreichische Escompte-Gesellshaft of VIENNA

In opening an account in Austrian Kronen, check books, signature cards, and attendant information, including the latest Government regulations furnished upon request.

Daily cable quotations from Vienna enable us to quote favorable rates for Austrian Exchange.

PACAT FINANCE CORPORATION
42 BROADWAY
Telephone BROAD 7551

C. B. Richard & Co.
29 BROADWAY
Established 1847
PHONE WHITEHALL 500
EXTENSION NO. 4

Spot
Czecho Slovak
Government
4% Bonds at 14.50
Foreign Bonds
Foreign Drafts
Foreign Currency

We purchase German municipal coupons @ current exchange rates.

Argentine 4s
Argentine 5s
Copenhagen 3½s
Vienna 4½s & 5s
German 4s, 4½s & 5s
All Other Foreign Securities

E. H. WOLFES
212 Broadway,
Tel. Cortlandt 2352

I OFFER
Vienna 4s
@ 3½
for delivery in about four weeks. This price will be confirmed on all orders received on Nov. 8th, subject only to prior sale.
Nehemiah Friedman
Foreign Bonds and Currency
60 Beaver St. Bowling Green 2583-9

GERMAN BONDS
Foreign Exchange
MEYEROWITZ & CO.
165 Broadway. York.
Tel. Cortlandt 11-12-13

Foreign Securities
Bonds, Checks, Cables, Currencies
Write for our special letter.
R. H. Ward & Co.
Inc.
52 Broadway New York
Telephone Broad 271-272.

German Securities
F. B. Warren & Co.
15 Maiden Lane, New York
Tel. Cortlandt 1578.

ROADS READJUSTING CAPITAL STRUCTURE

Wall Street Hears Others Will Follow Burlington, Southern Pacific and Lackawanna.

BIG CHANGES UNDER WAY

Speculation Is Rife as to Future of Rich Oil and Coal Lands to be Segregated.

Important events in the readjustment of the capital structure of big railroads of the country to meet changes in conditions during the last four years are crowding to the front.

The Southern Pacific Company has announced for the protection of its stockholders that its valuable oil lands will be separated from its railroad properties and the Chicago, Burlington & Quincy Railroad has made application before the Interstate Commerce Commission for authority to capitalize and distribute a part of its large surplus among stockholders. The Delaware, Lackawanna & Western also has asked for authority to capitalize surplus and distribute it to stockholders in addition to segregating coal and rail properties owned, and officials are working diligently on the plan for a separation of the Reading Company properties.

That other railroad companies which have comfortable amounts set aside in the form of surpluses may act in a similar manner is considered as probable in some quarters in the financial district and speculation is rife as to which road will make the next announcement.

At the same time the Southern Pacific situation is providing fertile ground for guesses regarding the development of the large oil acreage which the company intends to separate from its railroad properties. The only official statement so far issued by the company was to the effect that the Board of Directors had approved of the principle of the separation of its California oil properties and its stockholdings in the Associated Oil Company from its railroad properties, the matter being referred to the Executive Committee of the company for the framing of a plan to bring this about.

May Be Leased on Royalty Basis.

Rumors regarding the way this separation will be effected have been many in Wall Street. One has been to the effect that the Associated Oil Company, control of which is held by the Southern Pacific through majority stock ownership, will be expanded to develop the oil lands which may be leased to it on a royalty basis. The Associated Company is an established producing and refining concern and has properties in the fields embraced by the 136,000 acres owned by the Southern Pacific. Also the company has a pipe line system from the fields in California to tidewater refineries which it operates, and it owns as well a fair sized fleet of oil carrying steamers.

On the other hand there have been plausible reports that the California Standard Oil interests, which desire additional production, have been negotiating with Southern Pacific representatives to take over the acreage. In some quarters this has been mentioned as a possible outright purchase but in others such a development is not considered as practicable because of the difficulty of estimating the value of the properties as oil lands. This has been set at figures ranging from $30,000,000 to $1,000,000,000 but cannot be actually determined until the properties are developed. So that in the absence of official statements by the Southern Pacific Company it is the concensus that the properties will finally be disposed of on a royalty basis.

Other Distributions Rumored.

A third suggestion is that the company will form a new holding concern for the development of the property but this has not been so well thought of unless it will take in the properties of the Associated Oil Company as the nucleus for a producing and refining company comprehensive enough to adequately improve the big oil acreage.

The Chicago, Burlington & Quincy Railroad asked for permission to issue $60,000,000 additional common stock to be distributed pro rata among stockholders, and in this manner to transfer $60,000,000 of the company's surplus to capital account. In addition, it asked for the approval of a first and refunding mortgage for $100,000,000 6 per cent. first and refunding mortgage bonds to reimburse the company's treasury for funds expended heretofore in additions and betterments.

The road proposes to hold $80,000,000 of this issue to be used for corporate needs, including dividend purposes. The remainder is to be used only for future additions and betterments. The majority of the stock of the Chicago, Burlington & Quincy Railroad is held by the Guaranty Trust Company for the Northern Pacific and the Great Northern Railroads, which will be the chief beneficiaries under a stock distribution.

These distribution plans naturally have stimulated interest in the railroad section also in similar lines by other companies. Among those which have been gossiped about are Atchison, Pennsylvania and Delaware & Hudson.

STOCK EXCHANGE NEWS.

Memberships Transferred—Frank G. Webster to Charles S. Sargent, Jr., Kidder, Peabody & Co., 18 Broad Street; William L. Wilson to Henry Picoli, Gwynne Brothers, 25 Broad Street.

Membership Posted for Transfer—Leonard A. Hockstader to Alfred M. Morris, sponsors Bernard J. Harrison and James P. Travers.

Changes in Firms—Clark, Childs & Co., Hans Nowa admitted; Fellowes Davis & Co., Samuel H. Watts admitted; and special Dudley Davis admitted; Gwynne Brothers, Henry Picoli admitted; Kean, Taylor & Co., George E. Barstow, Jr., retired; Parkinson & Burr, Frederick J. Moffatt admitted; Edmund & Charles Randolph, W. S. Gilbert admitted.

New Address—Struthers & Hiscoe, 74 Broadway.

Branch Offices—Auerbach, Pollak & Richardson, Southampton, L. I., discontinued; Cameron, Eldridge & Co. (new), 44 Broad Street, New York, resident partner; Estabrook & Co., Baltimore, Md., discontinued; F. B. Keech & Co., Bar Harbor, Me., discontinued; Meeker & Co. (new), Cleveland, Ohio, Walter W. McGuire manager.

Should Mark Goods Distinctly.

A report from the American Chamber of Commerce for the Levant, Constantinople, says that there has been considerable trouble with regard to shipments of flour from America because of illegible marking, which has occasioned serious confusion at that end. Exporters should see that goods shipped to Constantinople are distinctly marked, so that there may be no possibility of confusion, especially since facilities for unloading at Constantinople are not so convenient as in America.

SHORT TERM NOTES.

Security.	Rate.	Due.	Bid.	Ask.	Yld.
Am. Chicle...6	Oct. 21,'25	94⅝	96⅛	7.86
Am. Chicle...6	Oct. 23,'25	90	95	7.75
Am. Chicle...6	Oct. 24,'27	87½	91⅝	7.55
Am. Cot. Oil.6	Sep. 2, '24	91¼	92¼	8.30
A. T. & T...6	Oct., 1922	95⅝	96	8.20
A. T. & T....6	Oct. 1924	93⅜	94	7.80
Am. Tob'd Co.6	Dec., 1923	94½	96	8.40
Am. Tobacco.7	Nov., 1921	99⅜	100⅝	8.70
Am. Tobacco.7	Nov., 1922	99⅜	100⅝	8.80
Am. Tobacco.7	Nov., 1923	100	100⅝	8.80
Atlantic Co.....6	Jan., 1922	87¼	85½	7.80
An-A. O., Ltd.7½	Apr., 1925	100⅜	100⅝	7.30
Armour & Co.6	1920-1924	94	99	....
Armour & Co.7	1930	97⅛	97½	7.40
Beth. St. Cor.7	July 15,'22	97⅜	98¼	7.55
Beth. St. Cor.7	July 15,'22	96⅝	97¼	8.10
Can. Pac. Ry.6	Mar. 2,'24	95⅜	95⅝	7.40
Cent. Arg. R.6	Feb., 1927	84	85¼	8.90
C., B. & Q. R. (joint)...4	July, 1921	96¼	96⅜	8.75
B'west B. T..7	Apr., 1925	94⅜	94⅝	8.40
St.P.Un.Dep. guaran. ...5½	Dec. 15,'23	98	98	7.00
Cudahy Pack.7	July 15,'23	98½	99¼	7.30
Fed. Sug. R..6	Nov., 1924	93	94½	7.60
The B.F.Goodrich Co. cv..7	Apr., 1925	90⅜	91¼	8.40
Gulf Oil Corp.6	July 1921	98	98⅜	6.90
Hocking Val..6	Mar., 1924	92	93½	8.10
Int. Rap. Tr.7	Sep., 1921	73½	75	..
Kan. C. Terms.6	Nov., 1923	95¼	96¾	7.40
Kennecott C,.7	Feb., 1930	93	93½	8.00
Laclede Gas....	Jan., 1929	93	94⅜	8.00
Lig. & Myers..6	Dec., 1921	98½	98⅝	7.60
Nat.C.&S.10-yr.8	1930	93	97	8.40
Penn. Co.....4½	June15,'81	98¼	98⅝	7.10
Phila. Co.....6	Feb., 1922	94	95½	9.40
Proc. & Gam.7	Mar., 1921	99⅝	100⅛	6.90
Pub. S. Corp. of N. J. cv.7	Mar., 1922	82	88½	....
R. J. Ryids T.6	Aug., 1922	97	97⅞	7.45
Sears R & C.7	Oct. 15,'21	99	99½	7.80
Sears R & C.7	Oct. 15,'22	98½	98⅝	7.70
Sears R & C.7	Oct. 15,'23	98	98⅛	7.55
Sinc. C. O. C.7½	May 15,'25	91⅝	92	9.75
Solvay & Co..8	Oct., 1927	99⅝	100⅛	8.00
Southern Ry.6	Mar., 1922	95⅞	96⅛	8.40
S.SS.&I.10 yr.8	1929	87	89	7.60
Swift & Co....	Aug.15,'21	97⅛	97⅜	8.45
Swift & Co...7	Oct. 15,'25	97	97⅛	7.80
Texas Co.....7	Mar., 1923	98¼	98⅝	7.90
Utah S. Corp.6	Sept. 15,'23	84¼	86½	....
West. El. cv..7	Apr., 1925	98⅝	99¼	7.15
C., R. I. & P.6	Feb., 1922	94½	95½	8.50
C., C. C. & St. L. Ry. Co...6	July, 1929	90¼	91½	7.40
Col. Graph. Co. 8%	Aug., 1925	98	98	9.10

EQUIPMENT BONDS.

(Quoted on a percentage basis).

Name.	Maturity.	Rate.	Bid.	Asked.
Balt. & Ohio.....1920-27	4½	7.50	6.62
Bethlehem Steel...1920-30	7	7.25	6.50
Buff., R. & P.....1920-33	4½@5-6	6.87	6.40
Canadian Pacific..1920-32	4½@6	7.20	6.40
Chicago & N. W...1920-23	4½	6.80	6.25
Chi., R. I. & Pac.1920-37	4½@5	7.50	6.90
Chi., L. E. & O.1920-34	5	7.50	6.90
C., C., C. & St. L.1920-29	5 @6	7.00	6.25
Del. & Hudson.....1922	4½	7.15	6.50
Erie Railroad.....1920-30	4½@5	7.50	7.00
Grace Steamship...1920-34	7½	7.75	7.00
Illinois Cent. 1920-27	4½@5	6.95	6.25
Do. 1925-35	7	6.80	6.35
Int. Prod. 1920-28	7	8.50	7.25
Louisville & Nash.1920-28	5	6.95	6.25
Michigan Central..1920-32	5 @6	7.00	6.25
Minn. & St. Louis.1920-27	5 @6	7.50	6.62
M., K. & T. 1920-34	5	7.75	7.00
N. Y. Central.....1920-32	4½@6	7.00	6.35
Do. 1921-36	7	7.10	6.35
Norfolk & West...1920-34	7½	6.90	6.25
Northern Pacific..1921-30	7	7.00	6.40
N. Y., N. H. & H.1920-29	4½@6-8	7.75	7.00
Pac. Fruit Exp ..1925-35	7	6.85	6.35
Penn. Gen. Pr'ght.1920-32	4½@6	6.90	6.25
Pitts. & Lake Erie.1921-35	6½	8.75	6.85
Reading Co. 1920-27	4½	6.95	6.25
Seaboard Co.....1920-27	4½@6-8	8.00	7.00
Sinclair Refining..1920-21	6	8.00	7.00
Southern Pacific..1920-25	4½	6.90	6.25
Do. 1924-35	7	6.85	6.35
Southern Railway.1920-28	4½@5	7.37	6.62
Union Pacific 1924-35	7	6.75	6.40
Virginian Ry.....1920-30	6	7.25	6.30
White Oil Corp....1920-23	6	8.25	7.25

DECLARED DIVIDENDS.

The following dividends were announced during the last week:

STEAM RAILROADS.

Company.	Rate.	Pe-riod.	Pay-able.	Books Close.
Catawissa pf....2½	S	Nov. 19	Nov. 5
Cl. & Pitts. gtd. ½	Q	Dec. 1	*Nov. 10
Do sp. gtd.....½	Q	Dec. 1	*Nov. 10
Cr. Creek C. pf.1	Q	Dec. 1	*Nov. 15

STREET RAILWAYS.

Cent. Ark. Ry. & L. pf.....1¾	Q	Dec. 1	*Nov. 15
Norf. Ry. & L..75c	—	Dec. 1	Nov. 15
Nor. Tex. Elec.2	Q	Dec. 1	*Nov. 19

INDUSTRIAL AND MISCELLANEOUS

Acme Tea pf....1¾	Q	Dec. 1	Nov. 19
Alas. Pkrs. Assn.2	Q	Nov. 10	Oct. 30
Am. Agric. 50	but this has not been so well thought	Dec. 15	Dec. 1
Am. Cot. Oil pf.3	S	Dec. 1	Nov. 11
Am. Felt pf.....1½	Q	Dec. 1	Nov. 17
Am. Locomo....1¾	Q	Dec. 31	Dec. 13
Am. Sm. pf.....1¾	Q	Dec. 31	Dec. 15
Am. Sm & Ref..1	Q	Dec. 15	Nov. 29
Do pf.....1¾	Q	Dec. 1	Nov. 12
Am. Tobacco....4	Q	Dec. 1	Nov. 13
Do Class B....3	Q	Dec. 1	Nov. 13
Border City Mf.8	Q	Nov. 1	Oct. 30
Boston Mfg. pf.1¾	Q	Nov. 15	*Nov. 5
Buck. Stl. Cast.4	Ex.	Nov. 20	....
Cabot Mfg.....5	Q	Nov. 15	Nov. 4
Chi. Mill &L....1¾	Q	Nov. 15	Nov. 10
Davis Mills.....2	Q	Dec. 24	Dec. 10
Davison Chem..$1	—	Nov. 15	Nov. 5
Elec. Inv. pf.....1¾	Q	Nov. 22	Nov. 12
Fed. Util. pf.....1½	Q	Dec. 1	Nov. 15
Fore Asphalt pf.1¾	Q	Dec. 1	Nov. 15
Harb.-W. Refr.1½	Q	Dec. 1	Nov. 20
Hartman Corp..1¾	Q	Dec. 1	Nov. 18
Int. Harv. pf.....1¾	Q	Dec. 1	Nov. 10
Iron Prod. pf.....2	Q	Nov. 15	Nov. 10
Lanston Monot.1½	Q	Nov. 20	Nov. 15
May Dept. Sts..2	Q	Dec. 1	Nov. 15
Do pf.....1½	Q	Jan. 3	Dec. 15
Mass. G. Cos.pf.2	—	Dec. 1	Nov. 30
Mfrs. Light & Heat.2	Q	Dec. 1	Nov. 20
Mid. States Oil..1	Ex.	Jan.	Dec. 10
Nat. Acme.....1¾	Q	Dec. 1	Nov. 15
New River pf....1½	Acc	Dec. 1	Nov. 20
Niles-B.-Pond....2	Q	Dec. 20	*Dec. 1
Do pf.....1¾	Q	Dec. 20	*Dec. 1
Nunnally Co.....1	Q	Dec. 31	Nov. 30
Nyanza Mills....2	Q	Nov. 15	Nov. 4
Paige-Det. Mot.1	M	Nov. 30	Oct. 31
Penn. Coal & C.2	Q	Nov. 10	Nov. 6
P. R.-Am. Tob..†3	Q	Dec. 2	Nov. 15
Pratt & W. pf..1½	Q	Nov. 20	*Nov. 4
Pure Oil.....50c	Q	Dec. 1	Nov. 15
Pure Oil.....50c	Stk	Dec. 1	Nov. 15
St. Jos. Lead....25c	Q	Dec. 20	Dec. 9
St. Jos. Lead....25c	Ex.	Dec. 20	Dec. 9
Semet-Solvay....2	Q	Dec. 20	Dec. 9
St. Oil, Ind.....3	Q	Dec. 15	Nov. 15
St. Oil, Ind.....5	Ex.	Dec. 15	Nov. 15
St Oil, N. Y.....4	Q	Dec. 15	Nov. 26
Studebaker com. & pf.....1¾	Q	Dec. 1	Nov. 10
Suncook Mills....$2	Q	Nov. 15	Oct. 20
Do pf.....$1.50	Q	Nov. 15	Oct. 29
Tem.-Det. Axle.2	Q	Nov. 15	Nov. 5
Do pf.....1¾	Q	Dec. 15	*Nov. 20
Un. Cigar S. pf.1¾	Q	Dec. 15	*Nov. 30
United Fruit.....4	Q	Jan. 15	Dec. 20
United Fruit....100	Stk	Jan. 15	Dec. 20
U. S. Pl. Card..3	Q	Jan. 1	Dec. 21
U. S. Pl. Card..3	Ex.	Jan. 1	Dec. 21
Welch G. Juice.75c	Q	Nov. 30	Nov. 20
Do pf.....1¾	Q	Nov. 30	Nov. 20
West Knitting..50c	Q	Nov. 25	Nov. 15
White(J.G.) Eng.1½	Q	Dec.	Nov. 16

*Holders of record; books do not close. †Payable in scrip.

BOSTON CURB.

	Bid.	Ask.		Bid.	Ask.
Ariz. Ext....	3	4	Iron Cap....	8½	9
Ariz. Silver..	19	21	La Rose.....	20	30
Black Hawk..	25	30	Majestic	10	13
Boston Mon..	41	42	Mexican	30	31
Calumet & Ariz.	1	1⅛	Midway Mines		30
Chief Con....	3½	3⅞	Monarch	5	15
Crown Res....	10	20	Nat. L. & Z.	2	4
Crystal, new.	58	62	Nev. Doug....	12	16
Denbigh	16	17	Nixon	9	12
Eagle B. B.	2¼	2⅜	Rainier	20	25
Fortuna	3	5	Seven Metals	8	10
Gadsden	50	55	Silver Dome	8	9
Homa	6	7	U. V. Ext...	2¾	2¾
Iron Blose...	20	35	Yukon	1⅛	2⅛

Must Pay Duties in Gold.

A cablegram from Consul D. B. Macgowan at Vladivostok states that by the new law which the local authorities have adopted customs duties and port and customs dues and fines are to be paid in gold or the equivalent of gold.

THE TREASURY STATEMENT.

Special to The New York Times.

WASHINGTON, Nov. 6.—Revenue receipts and expenditures:

	Corresp'd'g Month 1919.	*Fiscal Year 1921	Corresp'd'g *Fisc. Yr. 1920.
Customs	$2,759,642.89	$112,029,803.87	$93,312,241.30
Int. Revenue: Income and profits tax	2,251,097.37	901,412,856.54	1,084,710,683.12
Miscellaneous	14,629,707.78	843,320,262.66	518,846,392.24
Miscellaneous revenue	8,138,637.08	286,436,134.77	236,742,112.75
Panama Canal tolls, &c.	23,851.82	2,162,497.84	1,453,848.21
Total	$27,818,964.54	$1,794,354,554.12	$1,923,804,686.72
Exc. of ord. rects. over ord. disb.		35,776,359.97	
Exc. of ord. disb. over ord. rects.	62,672,137.57		1,102,228,854.08
Expenditures	90,491,002.31	1,741,378,434.15	3,076,133,242.75

*Receipts and disbursements for June 1920 and prior months include transactions of the transition period, July 1 to June 30, 1920, inclusive. Receipts and disbursements in July are included.

WARNING IS NEGLECTED.

Indifference of Members of Trade Bodies to Bulletins.

One of the many problems with which executives of trade associations often have to struggle is that caused by the apparent indifference of certain members, sometimes many members, to the various letters, bulletins and other informative things sent to them. A concrete case of this is cited in the National Bulletin of the sweater and knitted textile industry, which says:

"The secretary had occasion to receive a complaint from a member the other day against a firm which had already caused trouble to another manufacturer. The facts in the previous complaint against this customer had been published in detail in the credit information service (of the National Association of Sweater and Knitted Textile Manufacturers), and had been distributed to all the members of the association.

"When the facts were examined in the more recent complaint, it was found that the transaction took place subsequent to the issuance of the credit information service's data, concerning this customer. Surprise was expressed at the fact that a member of the association had had a transaction necessitating the filing of a complaint against this firm. The member expressed his ignorance of the credit information service's data on the customer.

"This incident emphasizes the necessity of the members giving their personal attention to the correspondence of the association, whether it is mail, bulletin, notices, credit information service or anything else. Besides assisting in adjusting the individual case that gives rise to a complaint, one of the purposes of the Complaint Bureau is to advise the industry of those men who practice unfair trade methods. If the credit information service reports are not taken note of and filed as suggested, one of the vital purposes of the Complaint Bureau will be defeated."

Imports to Bolivia.

According to a cablegram from the American Consul at La Paz, the free entry of the following goods is allowed by a recent decree of the Bolivian Government: Sardines, sugar, condensed milk, corn, flour, wheat, dried beef, beans, peanuts, kerosene, edible fats, and sheep and cattle. Eight per cent. is the limit for profits on the sale of these articles and their exportation is prohibited.

CURB TRANSACTIONS

INDUSTRIALS.

Sales.		High.	Low.	Last.
800	‡Acme Coal..	2	2	2
500	‡Al'd'Pack,Inc	9	9	9
100	‡Amal Tire B	1	1	1
1,000	Auto Fuel S.	65⅜	64½	64½
100	‡Brit-AmTob, coupon	12¾	12¾	12¾
200	‡Car Lt & P	3¾	3¾	3¾
1,200	‡Chi Nipple..	8⅛	8	8
300	‡Crude Chem	1⅛	⅞	1
700	‡EmpTubeAS	17⅛	16⅞	17
400	‡Garland SS	4⅞	4⅞	4⅞
5,000	‡Int-Asphalt	53⅜	53	53¾
50	‡Goodyear..	59	59	59
100	‡Int'con Rub	11	11	11
1,200	‡Kay Co Gas	1⅜	1⅜	1⅜
800	‡MunsonFurn	13⅜	13⅜	13⅜

STANDARD OIL SUBSIDIARY.

223	‡Stand Oil of Ind.....	700	733	745

MISCELLANEOUS OIL STOCKS.

4,000	‡Allied Oil.	19	12	19
2,500	BigheartPAR	8¾	7¾	7¾
5,000	Coone Oil..	2¾	2¾	2¾
12,000	‡Bost-Wyo.	1½	1½	1½
2,500	‡Carib Synd.	13⅜	13⅜	13⅜
600	‡Cities Serv			100
	B T Stk...	85	34⅞	34⅞
1,500	‡Col Emer'd	5⅝	5	5
200	‡Cosden & Co.	7⅛	7⅛	7⅛
1,100	‡Cushing Pet.	⅝	⅝	⅝
6,700	‡Denny Oil..	1⅞	1⅝	1⅝
600	‡Domin Oil..	11	10⅝	11
1,500	‡Elk B Pet.	9¼	9¼	9¼
3,700	Engin Pet..	1⅜	1⅛	1⅛
3,000	Federal Oil.	2⅜	2⅜	2½
200	‡Granada Oil	9	9	9
200	‡Guffey-Sill.	31¼	31⅛	31¼
1,200	‡Hudson Oil.	1⅝	1⅝	1⅝
1,700	‡Inter Pet....	17⅞	17	17⅛
500	‡M'caibo Oil.	19¼	18¾	19¼

MINING STOCKS.

6,500	Al-Br Col M	⅛	⅛	⅛
1,000	‡Am Mines..	1⅛	1	1⅛
2,200	Ariz Globe C	⅞	½	⅞
3,000	‡‡Atlanta ..	1⅛	1	1⅛
2,000	‡‡Bal Dv ..	⅛	⅛	⅛
3,500	‡‡Bel Ext p..	6	5	6
2,000	Big Ledge ..	⅞	⅞	⅞
1,000	‡‡Booth	4	4	4
1,500	‡Boss Mon..	43	41	42
1,000	‡‡Caledonia..	17	17	17
5,000	‡Candal Sil..			⅛
11,500	‡‡Cashboy ..	6	5	5½
400	Con Vir Sil.	6⅛	5	6
2,300	‡Cortez Sil .	64	62	64
7,800	Div Ext p...	27	25	27
1,000	Emma Silver	3	3	3
1,000	‡Eu Cross M	53	53	54
2,900	‡‡Eu Holly..	1⅛	1⅛	1⅛
27,300	‡‡Gold Z. D..	17	17	18
1,000	‡‡Goldfield O	9	9	9
1,000	‡‡ Do Dev ..	4	4	4
100	‡‡Gt Bend ..	1	1	1
3,500	‡‡Harm D M	23¾	24	25
500	Hecla Min...	4⅝	4⅝	4⅝
1,000	Iron Blosa..	¼	¼	¼
700	Kerr Lake..	8¾	8¾	8¾
1,000	‡Lim Butler	17	17	17
1,000	‡Jumbo Ext.	6	6	6
1,000	‡‡Kewanaa ..	1⅛	1⅛	1⅛
2,000	‡‡Knox,Div..	5	4⅞	5

BONDS.

Sales.		High.	Low.	Last.
$9,000	Am Lt & Traction.....	91¼	91	91
50,000	‡Allied Packers 8s.....	65¼	64	64¼
23,000	‡Am T & T 6s, 1922.....	96	96	96
5,000	‡Am Tel & Tel. 7s.....	94¾	94¾	94¾
30,000	‡Anaconda Copper 7s, w i.....	98¼	98	98
10,000	‡Anglo-Am Oil 7½s, w i.....	100⅝	100⅜	100⅜
12,000	‡Armour 7s, w i.....	97⅜	97	97
30,000	‡Beth Steel 7s, 1935, w i.....	94¾	94½	94½
3,000	‡Boone 7½s.....	49	49	49
1,000	‡C. C. C & St L 6s, 1929.....	61	60¾	60¾
35,000	‡Denmark 8s.....	100¼	100	100⅛
18,000	‡Empire Gas & F 6s, 1926.	95¾	95	95
33,000	‡French 4s.....	43	42	42
3,000	‡Goodrich 7s, 1925, w i.....	91	90¾	90¾
60,000	‡Grand Trunk 7s.....	74½	73½	73⅝
20,000	‡Interborough R T 7s.....	100⅝	100⅜	100⅜
80,000	‡Kingdom of Norway, w i.....	102¾	102¾	102¾
3,000	‡Laclede Gas Light 7s.....	92¾	92¾	92¾
8,000	‡Ohio Cities Gas.....	95¾	95¾	95¾
8,000	‡Seaboard Air Line 6s.....	59¼	58½	58½
10,000	‡Sears-Roebuck 7s (1 year)	99	99	99
10,000	‡Sears-Roeb'k 7s (2 years)	98¾	98¼	98¼
10,000	‡Sears-Roeb'k 7s (3 years)	98	98	98
3,000	‡Seneca Sup. 8s.....	102	102	102
20,000	‡Sinclair 7½s.....	91⅞	91¼	91⅜
30,000	‡Solvay & Cie 8s.....	100¼	100¼	100¼
5,000	‡Southwestern Tel 7s.....	94¾	94½	94½
9,000	‡Union Tank Line 7s.....	100¾	100¾	100¾
15,000	‡Western Electric 7s.....	99¼	99	99¼
90,000	‡Zurich 8s.....	98¼	98¼	98¼

GERMAN BONDS.

Marks.		High.	Low.	Last.
55,000	‡Berlin 4s.....	12	12	12
10,000	‡Frankfort 5s.....	18	16¾	16¾
2,000	‡Hamburg 4s.....	12¼	12¼	12¼
5,000	‡Hamburg 4½s.....	14	14	14

*Odd lot. †Sells cents per share. ‡Unlisted.
Note—Omitted Nov. 3: 500 shares of Vulcan at ⅜; Nov. 4, 100 Gardner Motors at 20⅜; Nov. 1, 100 Lincoln Motors at 30½.

PUBLIC UTILITIES

Sales.		High.	Low.	Bid.	Asked.
310.	Cities Service	310	303	304	309
1,415.	Cities Service pf.....	69¾	65	65¾	66¾
675	Cities Service B.....	6¾	6¾	6¾	6¾
2,591.	Cities Service bk. shares	35¼	34⅞	35	35⅛
$38,000.	Cities Service deb. H....	143	138	138	143
43,100.	Cities Service deb. C....	97	96	96	98
27,800.	Cities Service deb. D....	86	84	84	88
485.	Empire Gas & Fuel pf....	86¼	85¼	85¼	87¾

	Bid.	Asked.		Bid.	Asked.
Am Gas & Electric....105	109	Galveston-Hous Elec pf	64	67
Am Gas & Electric pf.	37	38	Miss River Power....	12½	15
Am Light & Traction...118	119	Miss River Power pf....	51	53
Am Light & Trac pf....	80	83	Northern States Power.	44	48
Am Power & Light....	53	60	North States Power pf.	78	81
Am Power & Light pf..	63	67	Northern Texas Elec..	73	77
Am W W & El.....3	4	Northern Tex Elec pf..	67	70
Am W W & Elec 1st pf	48½	Pacific Gas & Elec pf.	79	79½
Am W W & Elec partic	7	9	Puget Sound Pow & Lt.	17	19
Appalachian Power	6	8	Puget Sd Pow & Lt pf.	50	55
Appalachian Power pf..	18	24	Republic Ry & Light..	8	9
Carolina Power & Lt..	32	36	Republic Ry & Light pf	28	30
Colorado Power	12	15	Southern Cal Edison....

Lehigh Coal & Navigation Co.

Traded in on the New York Curb.

Bernard J. Ferris
Specialist
25 Broad St., N. Y. Phone 64 Broad

INCREASE REPORTED IN LABOR STABILITY

Survey Shows Average Shift Here for Semi-Skilled Factory Workers Is 125% a Year.

265% AMONG UNSKILLED

Replacement Cost Averages More Than $50 for Each Semi-Skilled Employe.

The average yearly rate of labor shift, or "turnover" in 1920 for skilled and semi-skilled factory workers in this city is 125 per cent., and for unskilled factory workers 265 per cent., according to reports made to the Industrial Bureau of the Merchants' Association by forty-two manufacturing concerns representing fifteen different industries employing an average force of 41,375 workers. It is the opinion of the employers that the stability of labor is gradually increasing.

In about two-thirds of the plants studied the turnover lay between 100 and 250 per cent., but the total range for all plants extended from a minimum of 16 2-3 per cent. to a maximum of 338 per cent. The cost of replacements, according to the testimony of employers, varies from $10 for unskilled to $250 for highly skilled workers. A fair average for the semi-skilled employes is $50 or more.

The industries covered in this study and the number of plants in each industry were: metal products, including machinery, ten; food products, confectionery and kindred lines, eleven; rubber goods, three; printing, two; jewelry and kindred lines, two; tobacco products and smokers' supplies, two; stationery supplies, two, and one each of shipbuilding and repairing, marine equipment, shoes, silk goods, men's clothing, women's wear and fire apparatus.

"Special attention was devoted to the food and metal products industries," says the report, "in order to obtain comparative figures for an industry employing principally unskilled labor, and for one chiefly dependent upon skilled labor, such as the metal industry. The food products industry, using largely unskilled labor, also employs a large proportion of female workers. At first sight, it might seem that this fact would tend to a somewhat higher labor turnover than one employing a majority of unskilled male laborers, but when it is considered that untrained male workers are of a particularly transient character, and are employed so largely in construction work and other seasonal industries, where turnover is especially large, the figures for unskilled female workers are probably not higher than those for unskilled male workers and are therefore fairly representative of the class.

"With some exceptions the period investigated was the first eight months of 1920. In certain trades, especially those of a seasonal character, the figures for the last twelve months were covered. In all cases the percentage of turnover has been computed on an annual basis.

"In compiling this report an effort was made to obtain pre-war figures for comparative purposes. This was found impossible, however, because the figures are not available. It is only within the last few years that employers generally have come to realize the importance of accurate employment records, and even for the purposes of the present study it was necessary to reject 35 per cent. of the reports received as not sufficiently accurate or complete to warrant their use as a basis for conclusions.

"Incidentally, it is probable that the turnover in the factories covered by this study is smaller than is many other local establishments which could not be included because they did not keep records and otherwise paid little or no attention to employment methods. Fragmentary data obtained while making the study supports this conclusion.

"It is the general opinion of employers that the turnover of factory labor has increased greatly during the last few years, especially during the war and for some time after the signing of the armistice. The tendency now, however, seems to be in the opposite direction. Labor turnover at the present time is on the decrease. This is doubtless due to a certain extent to the increasing activity on the part of employers to reduce turnover, but principally to the appearance of some unemployment, a condition which always makes the worker hesitant about changing his place of employment.

"To most persons, labor turnover is equivalent to labor replacement and is generally expressed in the form of percentages. For the purpose of this report, therefore, labor turnover has been computed by dividing the number of employes replaced during a year by the average number of persons on the payroll during the same period. For example, if there was an average of 100 men on the payroll of a concern during the year and 200 additional employes had to be obtained in that time to replace those who were discharged, died, or quit for any other cause, the turnover would be twice the average number on the payroll, or 200 per cent. In a decreasing payroll replacements will equal the number of persons hired, while in an increasing one they will equal the number of separations from the plant.

"Comparing the figures with the results of a labor turnover study made during the war by the United States Bureau of Labor Statistics, covering thirty-seven factories in Cleveland, it appears that labor turnover in this city now is considerably less than it was in Cleveland two years ago. It is true that conditions in Cleveland during the war were not exactly comparable with those in this city, but the comparison supports the statement of the majority of the manufacturers interviewed that on the whole there has been a reduction in labor turnover since the signing of the armistice."

New Zealand Cattle and Sheep.

Information from Consul General Winslow, at Auckland, New Zealand, states that there was a very substantial increase in the number of cattle, sheep and lambs slaughtered for export during the year 1919, with the result that at the beginning of 1920 there were only 23,857,230 sheep in the Dominion, as compared with 25,828,584 at the beginning of 1919, a loss of very nearly 2,000,000 for the year. Though figures are not available, there was quite a decline in the number of cattle in the country, partially accounted for by an indiscriminate sacrifice of calves in order to obtain the most milk possible for butter and cheese.

STATEMENT OF THE NEW YORK CLEARING HOUSE.

Average Figures for Week Ended Saturday, Nov. 6, 1920.

BANKS AND TRUST COMPANIES MEMBERS OF FEDERAL RESERVE BANK.

	*Capital.	*Net Profits.	Loans, Disc'ts, Investm'ts, &c.	Cash in Vault.	Reserve with Legal Depositories.	Net Demand Deposits.	Time Deposits.	Nat. Bank Circulation.
Bank of N. Y., N. B. A.	$2,000,000	$7,167,600	$48,071,000	$846,000	$4,324,000	$29,362,000	$2,800,000	$770,000
Bank of the Manhat'n Co.	5,000,000	16,199,100	133,150,000	2,737,000	13,639,000	86,833,000	12,183,000	.....
Mech. & Metals National	10,000,000	16,512,900	211,170,000	10,382,000	19,911,000	147,989,000	4,112,000	1,000,000
Bank of America	5,500,000	6,044,300	61,806,000	1,992,000	8,018,000	57,699,000	1,680,000	.....
National City	40,000,000	64,489,200	578,000,000	13,783,000	80,352,000	(a)573,331,000	41,443,000	1,430,000
Chemical National	4,500,000	14,816,800	139,282,000	1,829,000	13,849,000	105,328,000	2,223,000	350,000
Atlantic National	1,000,000	1,135,700	18,863,000	451,000	2,098,000	15,286,000	894,000	229,000
Nat. Butch. & Drovers	380,000	154,900	4,982,000	126,000	640,000	4,131,000	44,000	295,000
Am. Exchange National	5,000,000	7,438,700	125,865,000	1,229,000	12,106,000	88,657,000	4,429,000	4,884,000
Nat. Bank of Commerce	25,000,000	32,896,000	379,708,000	2,758,000	37,927,000	245,644,000	5,229,000	.....
Pacific Bank	1,000,000	1,737,500	21,748,900	1,570,000	3,410,000	23,066,000	202,000	.....
Chat. & Phenix National	7,000,000	7,929,800	128,700,000	5,509,000	14,588,000	108,288,000	13,852,000	4,739,000
Hanover National	3,000,000	9,199,000	119,532,000	2,354,000	20,644,000	119,599,000	.....	100,000
Metropolitan Bank	2,000,000	3,199,000	39,400,000	2,105,000	6,947,000	44,540,000	.....	.....
Corn Exchange	8,000,000	9,286,000	151,961,000	6,653,000	21,462,000	150,022,000	11,733,000	.....
Import. & Traders Nat.	1,500,000	8,636,300	50,752,000	718,000	3,000,000	29,939,000	2,000	51,000
National Park	7,500,000	22,737,100	209,362,000	1,170,000	16,872,000	144,759,000	2,883,000	5,446,000
East River National	1,000,000	810,600	11,911,000	393,000	1,606,000	11,451,000	907,000	50,000
Second National	1,000,000	4,552,400	22,756,000	873,000	2,668,000	18,439,000	90,000	855,000
First National	10,000,000	36,128,000	304,465,000	910,000	22,302,000	170,210,000	5,243,000	7,404,000
Irving National	12,500,000	10,651,300	210,654,000	7,844,000	25,054,000	190,798,000	2,619,000	2,553,000
N. Y. County National	1,000,000	443,300	14,310,000	825,000	1,828,000	13,465,000	896,000	197,000
Continental	1,000,000	754,300	7,403,000	134,000	939,000	5,855,000	100,000	.....
Chase National	15,000,000	24,189,500	375,418,000	5,779,000	36,717,000	272,823,000	19,138,000	1,000,000
Fifth Avenue	500,000	2,347,100	20,379,000	916,000	3,333,000	20,039,000	.....	.....
Commercial Exchange	200,000	1,027,700	7,509,000	404,000	1,294,000	8,139,000	.....	.....
Commonwealth Bank	400,000	849,200	8,981,000	538,000	1,268,000	9,246,000	.....	.....
Garfield National	1,000,000	1,588,700	15,941,000	468,000	2,060,000	15,266,000	107,000	394,000
Fifth National	1,000,000	717,400	13,794,000	316,000	1,676,000	12,704,000	745,000	245,600
Seaboard National	1,000,000	4,599,900	52,904,000	1,068,000	6,535,000	47,563,000	857,000	66,000
Liberty National	5,000,000	7,522,300	97,865,000	649,000	9,630,000	72,321,000	2,605,000	1,976,000
Coal & Iron National	1,500,000	1,580,800	19,492,000	779,000	2,114,000	14,224,000	430,000	416,000
Union Exchange National	1,000,000	1,530,000	17,751,000	650,000	2,568,000	18,725,000	391,000	356,000
Brooklyn Trust	1,500,000	2,665,200	40,575,000	755,000	3,752,000	27,048,000	5,908,000	.....
Bankers Trust	20,000,000	18,553,900	285,746,000	1,011,000	26,913,000	(b)204,325,000	14,184,000	.....
U. S. Mortgage & Trust	2,000,000	4,970,200	80,459,000	705,000	6,786,000	49,470,000	11,032,000	.....
Guaranty Trust	25,000,000	35,754,200	527,047,000	2,712,000	52,427,000	(c)504,857,000	28,835,000	.....
Fidelity-Internat. Trust	1,250,000	1,558,400	19,855,000	485,000	2,510,000	18,889,000	726,000	.....
Columbia Trust	5,000,000	7,634,500	79,846,000	1,375,000	9,884,000	75,095,000	4,232,000	.....
People's Trust	1,500,000	1,900,500	34,525,000	1,321,000	3,515,000	33,632,000	1,821,000	.....
New York Trust	3,000,000	11,612,700	91,209,000	552,000	8,651,000	64,737,000	1,813,000	.....
Lincoln Trust	2,000,000	1,112,400	24,081,000	528,000	3,519,000	23,202,000	573,000	.....
Metropolitan Trust	2,000,000	3,448,600	32,656,000	613,000	5,770,000	25,974,000	1,321,000	.....
Nassau Nat. Bank, B'klyn	1,000,000	1,394,700	16,068,000	547,000	1,425,000	13,346,000	929,000	50,000
Farmers' Loan & Trust	5,000,000	10,853,900	122,201,000	1,589,000	14,564,000	(d)122,667,000	15,086,000	.....
Columbia Bank	2,000,000	1,542,100	23,377,000	727,000	3,339,000	23,510,000	115,000	.....
Equitable Trust	12,000,000	17,620,300	185,408,000	1,802,000	20,027,000	(e)173,707,000	13,928,000	.....
Total	$262,900,000	$460,438,500	$5,145,695,000	$93,440,000	$541,344,000	$3,983,547,000	$231,864,000	$34,769,000
STATE BANKS NOT MEMBERS OF FEDERAL RESERVE BANK.								
Greenwich	$1,000,000	$1,860,000	$18,706,000	$2,572,000	$1,556,000	$18,984,000	$23,000	.....
Bowery	250,000	844,100	5,745,000	692,000	341,000	5,678,000	.....	.....
State	3,500,000	2,331,700	71,991,000	3,609,000	2,153,000	31,253,000	41,245,000	.....
Total	$4,750,000	$5,035,800	$96,442,000	$6,873,000	$4,050,000	$55,915,000	$41,268,000	.....
TRUST COMPANIES NOT MEMBERS OF FEDERAL RESERVE BANK.								
Title Guarantee & Trust	$6,000,000	$12,281,900	$48,326,000	$1,075,000	$3,535,000	$30,740,000	$1,172,000	.....
Lawyers Title & Trust	4,000,000	6,325,200	25,961,000	1,017,000	1,499,000	15,860,000	347,000	.....
Total	$10,000,000	$18,607,100	$74,287,000	$2,092,000	$5,054,000	$46,600,000	$1,519,000	.....
Grand total	276,650,000	484,081,400	5,316,424,000	102,405,000	550,448,000	†4,086,062,000	274,651,000	$34,769,000
Change	.....	.....	—53,153,000	—393,000	+3,096,000	—35,813,000	—13,538,000	+68,000

(a) Includes deposits in foreign branches, $121,615,000; not included in total footings: Balances carried in banks in foreign countries as reserve for such deposits, $57,017,000.
(b) Includes deposits in foreign branches, $3,236,000; not included in total footings: Balances carried in banks in foreign countries as reserve for such deposits, $134,000.
(c) Includes deposits in foreign branches, $102,083,000; not included in total footings: Balances carried in banks in foreign countries as reserve for such deposits, $5,988,000.
(d) Includes deposits in foreign branches, $15,532,000; not included in total footings: Balances carried in banks in foreign countries as reserve for such deposits, $2,420,000.
(e) Includes deposits in foreign branches, $23,640,000; not included in total footings: Balances carried in banks in foreign countries as reserve for such deposits, $8,043,000.

Actual Condition at the Opening of Business Saturday

Members Federal Reserve Bank	$5,117,024,000	$95,971,000	$518,953,000	$3,955,047,000	$231,070,000	$34,800,000
State banks not in Reserve Bank	96,873,000	7,007,000	3,956,000	56,516,000	41,327,000	.....
Trust cos. not in Reserve Bank	74,521,000	2,006,000	5,124,000	44,808,000	1,511,000	.....
Grand total	$5,289,018,000	$105,044,000	$528,033,000	†$4,056,361,000	$273,908,000	$34,809,000
Change	—54,255,000	+4,333,000	—25,656,000	—78,323,000	—309,000	+28,000

*As officially reported for 25 national banks, Sept. 8, 1920; 12 State banks and 14 trust companies, Sept. 30, 1920.
†Bills payable, rediscounts, acceptances and other liabilities, $1,319,650,000 in avg. statem't; $1,315,971,000 in act. statem't.
‡United States deposits deducted, $22,021,000 in average statement and $15,580,000 in actual statement.
§Deposits in foreign branches not included.

Average and Actual Figures of Reserve Position

	Average Figures—Cash Res. in Vault.	Res. in Depository.	Res. Required.	Excess.	Change.	Actual Figures—Cash Res. in Vault.	Res. in Depository.	Res. Required.	Excess.	Change.
Members Federal Reserve Bank	$8,973,000	$541,344,000	*$524,817,030	$16,526,970	+ $8,730,000	.....	$518,953,000	†$521,265,210	†$2,252,210	—$15,318,130
State banks not in Reserve Bank	2,062,000	5,054,000	6,990,000	126,000	— 90,589	$7,007,000	3,956,000	10,172,880	790,120	+ 2,100
Trust companies not in Reserve Bank	.....	.....	.....	.....	+ 138,500	2,066,000	5,124,000	7,034,700	155,300	+ 14,150
Total	$8,965,000	$550,448,000	$541,871,730	$17,541,270	+ $8,772,920	$9,073,000	$528,033,000	$538,412,790	‡$1,306,790	—$15,301,880

*$517,861,110 on net demand deposits and $6,955,920 on net time deposits.
†$514,273,110 on net demand deposits and $6,932,100 on net time deposits.
‡Deficit.

NEW YORK RESERVE BANK.

Federal Reserve Bank of New York, at the close of business, Nov. 5, 1920.

RESOURCES.

	Last Week.	Prev. Week.	Year Ago.
Gold and gold certificates	$92,152,952.59	$82,470,000	$149,896,000
Gold settlement fund, Fed. Reserve Board	57,410,000.37	66,250,000	61,363,000
Gold with foreign agencies	28,314,588.63	27,276,000	46,669,000
Total gold held by bank	$177,877,541.59	$175,996,000	$257,868,000
Gold with Federal Reserve agent	251,919,730.89	262,773,000	285,365,000
Gold redemption fund	37,965,400.00	37,965,000	24,872,000
Total gold reserves	$467,762,672.48	$476,694,000	$568,105,000
Legal tender notes, silver, &c.	131,060,913.10	129,916,000	51,085,000
Total reserves	$598,822,585.58	$606,610,000	$619,200,000
Bills discounted: Secured by Government war obligations: For members	513,943,106.84	515,947,000	795,212,000
	$513,943,106.84	$515,947,000	$795,212,000
All other: For members	47,319,616.00	469,275,000	109,139,000
Less rediscounts with other F. R. banks	44,700,000.00	48,000,000	.....
Bills bought in open market	$429,619,616.00	$421,275,000	$109,139,000
	92,681,679.57	88,547,000	54,323,000
Total bills on hand	$1,036,244,402.11	$1,025,769,000	$958,674,000
United States Government bonds	1,462,347.83	1,462,000	1,257,000
United States Victory notes	.....	50,000	50,000
United States certificates of indebtedness	67,054,000.00	68,247,000	74,708,000
Total earning assets	$1,104,810,749.79	$1,095,528,000	$1,034,689,000
Bank premises	4,114,315.97	4,102,000	3,994,000
Five per cent. redemption fund against Federal Reserve Bank notes	2,616,050.00	2,620,000	2,867,000
Deductions from gross deposits: Gold in transit or custody in foreign countries	160,037,100.67	147,075,000	19,242,000
Uncollected items and other deductions	851,168.22	1,022,000	238,043,000
All other resources	.....	.....	1,660,000
Total resources	$1,871,251,970.22	$1,856,967,000	$1,919,695,000

LIABILITIES.

Capital paid in	$23,248,800.00	$23,244,000	$22,082,080
Surplus	51,307,534.66	51,308,000	32,922,000
Government deposits	14,729,884.82	4,556,000	21,359,000
Due to members—reserve account	683,342,868.00	703,701,000	806,971,000
Deferred availability items	110,084,904.20	101,358,090	157,339,000
Other deposits, including foreign Government credits	18,154,780.88	12,573,000	44,922,000
Total gross deposits	$826,312,257.90	$822,188,000	$1,030,591,000
Federal Reserve notes in actual circulation	896,708,280.00	876,706,000	783,700,000
Federal Reserve Bank notes in circulation—net liability	38,678,000.00	39,617,000	55,269,000
All other liabilities	42,997,147.87	41,894,000	15,131,000
Total liabilities	$1,871,251,970.23	$1,856,967,000	$1,919,695,000
Ratio of total reserves to deposit and Federal Reserve note liabilities combined	38.6%	39.1%	40.8%
Ratio of gold reserves to F. R. notes in circulation after deducting 35 per cent. against deposit liabilities	..	..	45.6%
Ratio of reserves to net deposits after deducting 40 per cent. gold reserves against F. R. notes in circulation	38.6%	37.9%	..
Contingent liability on bills purchased for foreign correspondents	$6,077,979.28	$6,078,714.98	.....

BANK DEPARTMENT SUMMARY.

STATE BANKS AND TRUST COMPANIES NOT INCLUDED IN CLEARING HOUSE.

Loans and investments	$622,102,500	+$2,211,600
Gold	7,898,700	— 12,800
Currency and bank notes	17,586,900	+ 613,800
Deposits with Federal Reserve Bank of New York	52,362,700	+ 1,144,500
Total deposits	640,173,300	+ 7,466,300
Net deposits	595,272,800	+ 4,480,900
Reserve on deposits	112,461,800	+ 3,847,100
Percentage of reserve, 21.1.		

RESERVE.

	State Bk's.	P. C.	Trust Cos.	P. C.
Cash	$26,965,800	16.67	$50,933,700	13.75
Deposits in banks and trust companies	9,709,400	6.05	24,733,900	6.68
Total	$36,795,000	22.72	$75,666,600	20.43

*Deposits, eliminating amounts due from Reserve depositaries and from other banks and trust companies in New York City and United States deposits.

Leather from Rabbit Skins.

Consul Norton writes from Sydney that a secret process, said to be unknown hitherto to the tannery trade, has been discovered by an Australian for making leather from rabbit skins and recovering the fur as a by-product for felt making. A company has been formed in Sydney to turn this discovery to practical use, having established works capable of handling about 100,000 skins a week. The leather has already been utilized in Sydney in the manufacture of boot and shoe uppers, hand bags, gloves and other articles.

Motor Truck Imports to Italy.

Commercial Attaché H. C. MacLean has cabled from Rome to the effect that the Italian restrictions on the importation of motor trucks have been removed, effective Oct. 29.

SUPPLEMENTARY BANK AND TRUST COMPANIES' FIGURES

FOR THE WEEK ENDED WITH OPENING OF BUSINESS SATURDAY, NOV. 6, 1920.

(Figures Compiled from Special Reports to The New York Times).

INSTITUTIONS CLEARING THROUGH MEMBERS.

NATIONAL AND STATE BANKS—Average Figures.

MANHATTAN—	Loans.	Gold.	Other Cash Including Bk. Notes.	Res. Dep. N. Y. and Elsewhere.	With Other Banks and Trust Cos.	Gross Deposits.
Battry Park Nat.	$15,198,700	$20,000	$190,400	$1,935,800	$493,700	$15,429,500
Colonial	18,893,000	300,000	1,770,000	1,420,000	.....	18,270,000
Grace & Co., W. R.	4,320,719	18,297	471,153	1,647,708	4,006	4,829,311
Mutual	10,392,000	1,000	280,000	1,881,000	.....	13,120,000
New Netherland	8,405,000	1,000	212,000	1,718,000	55,000	8,209,000
Washington Heights	3,548,000	128,000	344,000	310,000	.....	3,964,000
Yorkville	14,173,000	.....	429,000	1,640,000	.....	15,796,000
BROOKLYN—						
First National	10,757,000	7,300	392,400	884,800	880,000	11,246,800
Mechanics	30,515,300	105,000	2,169,300	7,975,000	16,000	28,320,000
North Side	7,209,000	5,000	414,000	756,000	24,518	8,190,000
JERSEY CITY, N. J.—						
First National	9,895,000	134,000	891,000	2,753,000	61,000	10,914,000

TRUST COMPANIES—Average Figures.

BROOKLYN—	Loans.	Cash.	Reserve Dep. N. Y. and Elsewhere.	Dep. with Other Banks & Trust Cos.	Gross Deposits.
Hamilton	$9,099,540	$524,014	$412,000	.....	$9,008,392
BAYONNE, N. J.—					
Mechanics	8,979,900	373,147	913,109	$138,259	10,508,791

INSTITUTIONS NOT IN THE CLEARING HOUSE.

NATIONAL AND STATE BANKS—Average Figures.

MANHATTAN—	Loans.	Gold.	Other Cash Including Bk. Notes.	Res. Dep. N. Y. and Elsewhere.	With Other Banks and Trust Cos.	Gross Deposits.
Bank of Cuba	$1,248,104	$121,000	$41,591	$22,471	.....	$1,192,868
Bank of United States	24,963,600	12,400	987,700	3,634,100	$3,021,700	30,007,700
Broadway Central	2,789,200	97,500	284,800	292,350	19,900	3,175,750
Bronx Borough	3,824,686	4,500	189,794	464,071	.....	4,074,328
Bryant Park Bank	2,462,300	43,500	328,500	222,900	.....	2,926,200
Chelsea Exch. Bank	7,583,000	.....	539,000	1,279,000	16,000	7,359,000
Cosmopolitan	3,818,900	.....	103,000	443,100	.....	3,188,300
Europe (Bank of)	5,129,543	82,000	527,443	883,551	.....	5,974,280
Gotham National	12,572,000	.....	351,000	1,081,000	62,000	11,933,000
Harriman National	28,178,000	42,000	788,000	3,437,000	785,000	30,427,000
Public National	97,349,000	9,000	1,957,000	8,002,000	4,048,000	71,105,000
Twenty-third Ward	5,455,400	114,100	516,500	987,300	54,500	6,897,500
BROOKLYN—						
Bank of Coney Island	3,592,000	19,500	734,000	64,600	.....	3,983,500
Homestead	3,074,700	201,000	181,300	282,200	.....	3,515,800
Montauk	2,637,000	10,000	189,000	177,000	.....	2,900,000
Municipal	1,417,900	3,000	186,800	224,700	84,300	1,796,700
Peoples National	4,480,800	3,000	228,000	504,300	108,000	5,008,200
JERSEY CITY, N. J.—						
Hudson County	5,370,000	22,000	308,500	1,079,200	46,500	5,449,700
HOBOKEN, N. J.—						
First National	11,790,200	7,400	229,300	1,172,000	22,400	11,589,400
Second National	6,878,204	7,985	202,535	329,113	336,748	6,154,595

TRUST COMPANIES—Average Figures.

MANHATTAN—	Loans.	Cash.	Reserve Dep. N. Y. and Elsewhere.	Dep. with Other Banks & Trust Cos.	Gross Deposits.
American	$10,391,813	$1,144,358	$1,417,696	$215,868	$11,801,188
Central Union	200,090,000	*25,533,000	5,493,000	1,809,000	190,458,000
Commercial	7,754,000	873,000	491,000	302,000	8,953,000
Empire	43,446,300	*3,191,700	3,379,200	1,960,600	50,969,700
Fulton	9,248,700	*1,499,300	401,900	.....	9,915,600
Hudson	7,188,500	522,000	1,482,400	275,200	8,277,400
Mercantile	16,576,000	143,000	1,907,000	962,000	18,177,000
N. Y. Life Ins. & Trust	20,267,200	1,775,700	1,252,200	.....	22,856,500
United States	35,588,153	4,140,000	4,484,188	.....	47,735,739
BROOKLYN—					
Kings County	23,737,972	1,480,951	2,077,237	.....	24,292,083
Manufacturers	27,490,700	1,418,700	7,271,800	28,900	31,758,800

*Includes amount with Federal Reserve Bank as follows: Central Union $21,874,000, Empire $1,750,500 and Fulton $1,378,300.

AGGREGATE TRUST COMPANIES' DEPOSITS.

The following figures of Clearing House trust companies include items not included in the net deposits as reported to the Clearing House:

Trust Companies.	Deposits.	Trust Companies.	Deposits.
Bankers	$254,160,000	Metropolitan	$20,654,800
Brooklyn	33,555,000	New York	73,600,000
Columbia	98,248,000	Peoples	28,490,600
Equitable	211,629,000	Title Guarantee	23,356,100
Farmers	148,388,881	United States Mortgage	67,196,000
Fidelity-International	20,931,000		
Guaranty	651,526,000	Total	$1,790,427,381
Lawyers Title	17,907,700	Change	+10,622,126
Lincoln	28,851,800		

SEPTEMBER FIGURES DISAPPOINT ROADS

Earnings $30,000,000 Short of What They Should Be to Produce 6 Per Cent.

INTRASTATE RATES BLAMED

Railway Age Says McAdoo Underestimated Expenses Two Years Ago.

Railroad earnings for September, as indicated by the reports covering a majority of the roads that have thus far been filed with the Interstate Commerce Commission, make an unsatisfactory showing for the first month in which the roads are again operating without a guarantee, failing to reflect the percentages of increases in rates allowed by the Commission, to say nothing of the increase in traffic. Commenting on the showing, the Railway Age says:

"Estimates based on the net operating income of roads operating approximately half of the mileage of the country indicate that the roads as a whole for the month will fall about $30,000,000 short of what they should earn for net in September to produce a 6 per cent. net return on a year's business. Part of the failure to realize the full increase, of course, is to be attributed to the failure of a large number of States to allow corresponding advances for intrastate traffic, and also a considerable volume of traffic was handled in September that moved on the old rates because it was started before their effective date, but it is impossible to estimate how much these factors contributed to the result. The fact that operating expenses increased by a larger percentage than the operating revenues indicates that there may have been an unusual amount of maintenance work done in September.

"At any rate, the result serves as a reminder that the net operating income account, even as late as September this year, is still affected by the underestimate of expenses made by W. G. McAdoo in May, 1918, at the time the last general advance in rates was made for the purpose of meeting what was then figured as the probable increase in expenses.

"Mr. McAdoo has recently sought to place upon the return of the railroads to private management the responsibility for the deficit incurred by the railroads this year and upon the Transportation act the blame for the increases in rates. If he had not so often found it easier to depend on the principle that you can fool part of the people all the time and all the people part of the time than upon critical analysis, he might not care to make such rash statements. An analysis of the figures would have shown him that the cause for the narrowing margin between railway expenses and earnings can be easily traced to the fact that the general rate level had not been changed until Aug. 26, 1920, since the time he made the estimate referred to.

"In May, 1918, Mr. McAdoo was about to put into effect what was then considered a large increase in wages, about $400,000,000 to $450,000,000 a year. He also knew of some other increases in items of expense, notably fuel. The increases in wages and the increases in rates which it was figured would be necessary to meet these and the other increases in costs were announced to the public simultaneously on May 25. The increases in wages, however, failed to satisfy the employes and they were followed by a procession of supplemental wage awards throughout the entire period of Federal control.

"This naturally rendered the rates too low, but because of the spirit of optimism accompanied by some vacillation which pervaded the Railroad Administration, the rates were not further advanced and the result was a constantly increasing deficit. It was over $290,000,000 in 1918; it was over $400,000,000 in 1919 and in the first eight months of 1920 it was over $800,000,000, having been increased by a further advance in wages made after the roads were returned to private management, of which some $200,000,000 was made retroactive to May 1 to be paid out of the earnings under the old rates before they could be readjusted by the Interstate Commerce Commission to meet the conditions which had been increasing expenses for over two years."

Hart Oil

Dividends 2% monthly, payable Dec. 15 to holders of record Dec. 5.

Price $2.00 Per Share

In addition to its holdings of over 20,000 acres on which 22 wells are producing and 22 wells drilling or contracted for.
HART No. 1 Walker-Caldwell tract making 900 bbls.
DOYLE No. 2 is reported showing 800 bbls. per day.
HART No. 2 is progressing rapidly toward completion.
DOYLE No. 1 is expected to be completed this week.
HART No. 3 has rig up ready to start drilling.

For bank references and particulars write Dept. G.

HART OIL CORPORATION
123 Liberty St. Phone Rector 9813. New York City.
Purchasers of stock from others than our authorized representatives are requested to demand immediate delivery of certificates.

Money Invested in a

"Silent Partnership"

May Have a High Degree of Safety and Yield a Large Return.

The Engineering Business Exchange

Brings together those desiring to sell sound business properties in the technical field and those desiring to buy. Where more money is required than the purchaser can command, an opportunity arises for the "silent partner."

The silent partner must be able to invest such an amount that it will be worth his while to thoroughly examine the business and satisfy himself of its merit. His investment may often be safeguarded beyond that of his associates.

For Opportunities for silent partnerships:
Opportunities to purchase a business:
Opportunities to sell a worth-while business:

Address
The Enigneering Business Exchange,
30 Church Street, New York City.

IT CAN'T BE DONE!

The writer and fourteen associates undertook selling in Philadelphia and surrounding territory, what was considered an impossible security. In about three years, and during the war period, we sold over Three and a Half Millions of the offering. We proved that it could be done, and honestly. The Company has made good. We have made good.

WHAT HAVE YOU TO OFFER?

We are seeking the selling of an offering that can stand the acid test as well as prove its merits all the way through. If you think it cannot be done, call on us. We will demonstrate that it can be done. Full particulars must accompany first letter. No dealings with brokers or promoters. Our proof is demonstrated and you must prove yours to get our valuable and accomplished ability and energy. No oil, automobile or mining offerings considered. Z 2387 Times Annex.

PUBLIC ACCOUNTANT WANTED

A New York firm of Public Accountants offers an unusual opportunity for a high-grade Supervising Accountant. Applicants must be either Chartered Accountants (English or Scotch) or Certified Public Accountants (New York State), from 35 to 45 years of age, with not less than ten years' experience in public practice. For those possessing these qualifications, with ability and personality above the ordinary, a salary upon the basis of

$7,500 to $9,000 Per Annum

will be paid, with every opportunity for future advancement. Applicants must state accountancy degree held and when acquired; full details of the last ten years' public accounting experience; age; whether married or single; nationality; religion, and other information that will help guide us in determining qualifications before an interview is arranged. All applications will be held in strict confidence. V 733 Times Downtown.

Wanted: a $20,000 District Manager

A well-rated, prosperous client of ours desires to establish a sales and service branch in New York.

The company builds machinesy urgently needed by large, industrial, power, mining, gas, contracting, road-building, railroad and similar concerns. Purchases run from $2,500 to $50,000 each. Company employs twenty general salesmen, one of whom cleared $30,000 the first year; others $10,000 to $20,000.

Manager of this branch must have engineering, selling and executive ability and a wide acquaintance; must organize and manage corps of salesmen; must acquire an interest in the company proportionate to the importance of this branch.

This is a

2d Floor 15 W. 34th St.

The Home of 40 Famous Brands of Men's and Young Men's Clothes

Georges

Between Fifth Ave. & Broadway

OPPOSITE WALDORF HOTEL

Largest 2d Floor Shop of its Kind in the World.

OPEN DAILY TILL 6 P. M.
SATURDAY TILL 9 P. M.

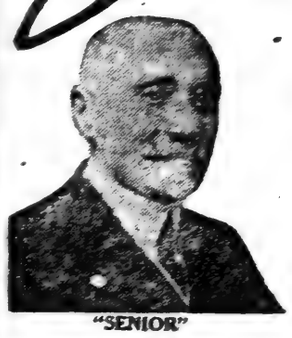

"SENIOR"

"JUNIOR"

At This One Price of
$27.50 Alone We Offer
The Enormous Number of
10,000

Suits, Top Coats
Overcoats
and Ulsters

For Men and Young Men in All Models, Fabrics, Colors and Patterns.

Representing Over a Half-Million Dollars in Value, and Purchased by Us in the past 30 days at Practically HALF their worth!

Made to Retail at

$40 $45 $50 $55 & $60

Your Choice of the Entire Lot at

$27.50

The tremendous appeal of this sale lies in the fact that the values are unmatchable and the variety overwhelming. Sheer business strategy on our part by waiting for the opportune moment to buy, has enabled us to purchase in the past 30 days thousands of dollars' worth of high grade clothing at practically 50c on the dollar! You buy these clothes with this guarantee:

If they can be duplicated anywhere at our price, we will refund your money.

Note:

For **$5** additional an extra pair of pants to match Suits, DOUBLING The Wear!

Georges

ENTIRE SECOND FLOOR

(Between Fifth Avenue and Broadway)
Opp. Waldorf Hotel

15 West 34th Street

Open Daily Till 6 P. M.—Saturday Till 9 P. M.

If You Cannot Call in Person

telephone Plaza 1000, or mail your orders. They will receive the best attention of experienced and efficient salespeople.

The Municipal B. R. T. Subway and the Lexington Subway Both Have Stations in the Bloomingdale Building

BLOOMINGDALES

59TH TO 60TH—THIRD TO LEXINGTON * * * * * ONE BLOCK FROM PARK AVENUE

"Nature Shape" Shoes for Infants Sizes 4 to 8, $2.98

Shoes that will give your child's feet the proper support and comfort.

Second Floor

News! 20% Off
Our Entire Stock of IMPORTED
TOWELS

You Take 20% off The Regular Marked Prices
On Sale Monday, Tuesday and Wednesday Only.

Yes, we mean it—you can come in and buy any quantity of our imported towels and pay 20% less than the regular marked prices. Buy $10 worth and pay only $8—buy $50 worth for a trousseau and save $10.

Think what this saving means—we bought these fine linen towels over a year ago in Belfast at considerable less than any one can buy them for today. In many instances the United States Custom House advanced our duty prices from 50 to 100% because that was actually the foreign cost prices, but we always sell merchandise according to the cost. Therefore our prices on these towels have always been very low, and to offer them at 20% reduction is next to sensational.

Plain Huckaback Hemstitched Towels
Pure Linen, Splendidly Made

Size 15 x 22 inches at	.85 each, $10.00 dozen.	Less 20%—you save	$2.00 dozen
Size 18 x 30 inches at	$1.25 each, 15.00 dozen.	Less 20%—you save	3.00 dozen
Size 18 x 34 inches at	1.50 each, 18.00 dozen.	Less 20%—you save	3.60 dozen
Size 20 x 36 inches at	1.75 each, 21.00 dozen.	Less 20%—you save	4.20 dozen
Size 22 x 38 inches at	1.95 each, 23.40 dozen.	Less 20%—you save	4.68 dozen
Size 22 x 40 inches at	2.25 each, 27.00 dozen.	Less 20%—you save	5.40 dozen

Very Fine Huckaback Towels with Figured Damask Borders, Hemstitched and Pure Linen

Size 18 x 32 inches at	$1.25 each, $15.00 dozen.	Less 20%—you save	$3.00 dozen
Size 20 x 36 inches at	1.50 each, 18.00 dozen.	Less 20%—you save	3.60 dozen
Size 22 x 38 inches at	1.95 each, 23.40 dozen.	Less 20%—you save	4.68 dozen

250 Doz. Imported Huckaback Towels
$1.00 Each, $12.00 Dozen. Less 20%.

These are excellent, serviceable absorbent towels, half linen; hemstitched or hemmed ends; in a large assortment and in various sizes. You save $2.40 dozen.

* * * *

The Following Towels in Small Lots Will Be on Sale Only as Long as They Last

20 doz. Hemstitched Huckaback Towels, 18x30 in., $1.00 ea.; $12.00 doz. Less 20%. You save $2.40 doz. Half linen, very fine quality with damask borders.

24 doz. Hemstitched Huckaback Towels, 18x34 in., $1.00 ea.; $12.00 doz. Less 20%. You save $2.40 doz. Half linen, figured all-over designs.

32 doz. Hemstitched Huckaback Towels, 20x38 in., $1.00 ea.; $12.00 doz. Less 20%. You save $2.40 doz. Half linen, extra large and heavy.

18 doz. Hemmed Huckaback Towels, 18x36 in., $1.25 ea.; $15.00 doz. Less 20%. You save $3.00 doz. Pure linen, extra quality.

24 doz. Hemstitched Huckaback Towels, 24x40 in., $1.95 each; $23.40 doz. Less 20%. You save $4.68 doz. Pure linen, very fine weave.

24 doz. Hemstitched Huckaback Towels, 18x34 in., .75 each; $9.00 doz. Less 20%. You save $1.80 doz.

Hemstitched Guest Towels at	75c ea., $9.00 doz.	Less 20%—you save	$1.80 doz.
Hemstitched Guest Towels at	$1.00 ea., 12.00 doz.	Less 20%—you save	2.40 doz.
Hemstitched Guest Towels at	1.50 ea., 18.00 doz.	Less 20%—you save	3.60 doz.

Bloomingdales—Main Floor

$1.87 $4.57 $6.97 $3.47 $3.67

Our Semi-Annual Sale of
House Dresses : Robes : Kimonos

Begins Tomorrow at 9 A. M.

Neat and becoming house dresses of durable chambray, percale and gingham in attractive patterns or pretty solid colors—snuggly bath robes and kimonos of fleecy flannelette, comfy blanket cloth, or brocaded velvet—that sums up this Sale that has endeared itself to women who know how much it saves them on their Winters supply of house garments.

To new friends who have never attended one of these Sales, we stress the caution, "Be prompt!" Old friends dont need it.

House Dresses: $1.87
Four models, offering loose or fitted styles, in chambray, percale or striped gingham. A range of pleasing colors. Sizes 36 to 46.

House Dresses: $3.67
Choice of checked, striped or plaid gingham, with collar, cuffs, belt and pocket trimmed in solid color chambray or repp. Some with organdy vestees. Sizes, 36 to 46.

Blanket Robes: $5.67
The famous Beacon Blanket made up into mighty good looking bath robes, with sailor collar and pockets, bound with wide satin ribbon. Cord girdle. Sizes, 36 to 46.

Blanket Bath Robes: $4.57
Heavy-weight blanket cloth assures a comfortable robe. Shawl collar, cord-bound pointed pockets and cord girdle assure a pleasingly pretty lounging gown. Sizes, 36 to 46.

Bath Robes: $3.47
A blanket cloth bath robe of warm weight, as practical as it is pretty, with pointed collar, turn-back cuffs, two pockets and cord girdle. Sizes, 36 to 46.

Cleopatra Velvet Brocade Robe: $6.97
A decidedly attractive full-length robe, with a floral design embossed in velvet on a sturdy cotton foundation. Sizes, 36 to 46.

Flannelette & Crepe Kimonos: $1.87
Long kimonos of good quality flannelette, in cheery blue-bird design. Attractively made with sailored collar, pocket and belt. Satin ribbon trimmed. Sizes, 36 to 44.

Slip-Over Breakfast Coat of Embossed Corduroy at $4.76

Bloomingdales—Second Floor

Sale of Real Laces

REAL FILET LACES

⅜ to ½ inch insertings, beading edges.....25c
⅝ to ¾ inch edges, inserting and beading.....35c
1 to 1½ inch edges and insertings.....75c
2 to 2½ inch edges and bands.....98c
3 to 3½ inch edges.....$1.50

Bloomingdales—Main Floor

Children, Attention!

Down in Bloomingdales they are building a Santa Claus City Trees and Hills all covered with Snow Houses, where the fairies live. O the light, the pink light on the sky. Santa Claus waiting, waiting just for you.

Third Floor

An Extraordinary Sale of
3000 Yds. Quality Silks

Widths from 35 to 40 inches

AT $1.68 YD.

Lovely new, fresh silks from one of the foremost manufacturers in the country—sold to us at a sacrifice and to you at less than todays cost to manufacture. All the wanted weaves, colors, and patterns of the new season cut from the piece in shimmering lustrous loveliness.

* * *

Beautiful rich Silks for evening wear, for afternoon gowns, for street wear, dainty lingerie, trimmings, linings, &c. The choice is both large and delightful. Whatever your silk needs, you are certain to satisfy them at this Sale. And think of the money you save at this remarkably low price!

* * *

INCLUDED IN THE ASSORTMENT AT 1.68 ARE

Satin Romaine — *Satin de Luze* — *Satin Crepe* — *Satin Charmeuse*
Satin American — *Georgette Crepe* — *Satin Supreme* — *Satin Radiant* — *Fancy Silks*
Satin Luxuriant — *Taffeta Supreme* — *Crepe de Chine* — *Wash Satin*

Bloomingdales—Main Floor

Crowds Attest to the Price Advantages in This Sale of
WOMENS: MISSES AND GIRLS

Coats : Suits : Dresses

At 25% Off

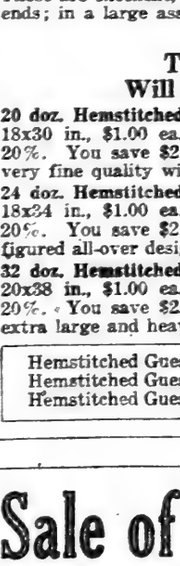

Sale Comprises A Portion of Our Regular Stock—Deduct ¼ at Time of Purchase

COATS—Models for every occasion, often fur trimmed, belted, sumptuous, serviceable, conservative, modish. Materials: Bolivia, Velour, Duvetyn, Vicuna, Pilot and others. Colors: Nanking, Taube, Copen, Malay, Navy and others.

* * *

SUITS—Modern, individual, perfectly fitting, tailored, to keep their shape, non-fadable, all styles, novelty effects. Materials: Bolivia, Velour, Duvetyn, Bacarra and others. Colors: Reindeer, Pekin, Taupe, Heather and others.

* * *

SKIRTS—Pleated effects in Plaids, Stripes, Novelty Skirts. Materials and colors: Satin, Wool Plaids, Broadcloth.

* * *

DRESSES—Every design for every occasion, a bewitching array. Materals: Everything ever made into dresses. Colors: Everything in the mode.

No Credits ***No Exchanges*** ***Extra Salespeople***

Bloomingdales—Second Floor

For Monday and Tuesday Only

A SALE THAT HOLDS ITS OWN
Decorated Dinner Sets

200 Decorated Porcelain Sets—31 Pieces	Now $4.50
75 Decorated Porcelain Dinner Sets—51 Pieces	Now 9.50
150 Decorated Porcelain Dinner Sets—100 Pieces	Now 18.95
90 Decorated Dinner Sets, American Porcelain, with Border Decorations and Gold Edge—100 Pieces	Now 23.95
40 Dinner Sets, American Porcelain, with charming Border Decoration and handles finished in matt gold effect	Now 37.50

40 Limoges China Dinner Sets 99 Pieces Reduced to $69.95

An extraordinarily low price for Limoges—the border decoration is lovely, and the handles are finished in matt gold effect.

12 Theodore Haviland Dinner Sets Reduced to $100.00

A delightful border decoration and handles with matt gold finish.

1,200 Thin China Decorated Tea Cups and Saucers 25c.

Bloomingdales—Lex. Level

ADVERTISEMENT.

"He Wanted the Woman I Love!"

"I heard a shot—I saw him run—and then I saw her fall—the woman I loved. My leg was broken—and my gun was gone! I had only one thought—his strange, astounding plots must be revenged—he must die for a coward at my hand! He had the courage of a lion and the cunning of a rat. He came running toward me when, suddenly—"

But the story is too thrilling—too fascinating, as he tells it, for us to spoil it for you here—for it is told by the man who knows how to make a story the most breathless thing in the world—

ROBERT LOUIS STEVENSON

Adventure—Humor—Mystery—Historical Romance—Essays—Poems. Also Stevenson's Letters. 80 Illustrations

Wild, bleak cliffs of Scotland—raging, stormy seas—England—America—fascinating, mysterious South Sea Islands! They are all caught in his pages. All over the world he takes you with the splendid magic of his pen! Out of the dull everydayness of life he lures you, breathless, into his tales of fights, wild schemings, mutinies, plots, shipwrecks, duels—into the place we all of us love best, the land of irresistible Romance.

He makes it so real that we forget everything about us in the joy of it. He is the man whose soul wouldn't grow up for the tiresome things of this world. It stayed always young, having the most splendid adventures. He takes us with him in his stories; he makes us, too, forget that we have grown up!

But it was America who first discovered him—America who proclaimed him! That was because his spirit was the kind to thrill every true American—because he has put that spirit into his books, because they fascinate the gentlest woman and the bravest man alike, and today Americans love him best of all. They read him more than they ever did before.

At Last—the Thistle Stevenson

Complete in 25 Volumes—For Little More Than Half Price

For years the lovers of beautiful books have looked with longing eyes at the famous THISTLE edition and wished they could call it their own. That one standard authoritative illustrated edition of Stevenson has stood out like a monument among the cheaply bound, incomplete, unauthorised sets of his work.

The retail price of the original THISTLE edition in the cheapest binding would now be at least $75.00, and therefore beyond the reach of most people, even if the edition could be obtained, but now—at last—we have good news for the big world of Stevenson lovers. The great outlay for plates for the original edition has largely been worked off in the earlier sale and the Stevenson heirs have generously reduced their royalties so that now you can have the THISTLE edition containing all of Stevenson's works—printed from the identical plates from which the originals were printed—in 25 volumes—at the small price.

We are making this offer to you so that the THISTLE edition may be within the reach of everybody at a price that makes this the biggest book bargain of the decade.

Never Again at This Price

We are delighted to make this offer because the Thistle Edition has been one of our special sources of pride. For months these books have been in preparation. This price is made for the present edition and we cannot agree to continue it. The price of binding alone makes it impossible—to say nothing of the high price of paper. Send the coupon now. This is the only edition that will be sold at this low price. Don't wait and pay more. Act now and save money. SEND THE COUPON TODAY.

CHARLES SCRIBNER'S SONS, 597 Fifth Avenue, New York

N. Y. B. 11-7-20.
Charles Scribner's Sons,
597 Fifth Ave.,
New York, N. Y.
Send me, all charges prepaid, complete set of ROBERT LOUIS STEVENSON, Thistle Edition in 25 volumes, bound in attractive red cloth, with gilt lettering. If the books are not satisfactory I will return them within 5 days at your expense. Otherwise I will send you $3 at once and $3 a month for 14 months. For cash deduct 10% from remittance.

Name .....
Address .....
Occupation .....

ADVERTISEMENT.

The New York Times Book Review and Magazine

SECTION THREE

SUNDAY, NOVEMBER 7, 1920 THIRTY-TWO PAGES

(Copyright, 1920, by The New York Times Company.)

BERNHARDI, UNRECONSTRUCTED

By T. R. YBARRA.

WAR IN THE FUTURE — Based on the Experiences of the World War (Vom Kriege der Zukunft—nach den Erfahrungen des Weltkrieges) by General Friedrich von Bernhardi, author of "Germany and the Next War." Berlin, 1920: Ernst Siegfried Mittler und Sohn.

BERNHARDI is still Bernhardi. The famous champion of "Might Makes Right," the believer in war for its own sake, stands two years after the war where he stood two years before it. His new book, "War in the Future," just published in Germany and not yet translated into English, is basically the same as his world-renowned "Germany and the Next War."

He who declared shortly before the outbreak of the great conflict that Germany had to choose between world power and downfall has found in the last six years no reason for altering his fundamental beliefs. Following the course mapped out by him in his earlier volume Germany chose the path which she thought would lead her to world power, and drove straight to downfall.

Bernhardi fought throughout the struggle that brought the collapse of German ambitions, took careful note of the tremendous changes wrought by the new conditions of warfare and has set them down fully and skillfully in his new volume. On the material side nothing has escaped him; on the moral side Bernhardi, like the Bourbons, has "learned nothing and forgotten nothing."

He declares the basic essentials of the science of war the same as in the days of Epaminondas and Hannibal, yet he fully recognizes the tremendous scope of the modifications introduced in the methods of waging war. In all that concerns heavy artillery, aircraft, fortresses, poison gas, field telephony, the new strategic and tactical tasks imposed upon commanders of armies by the fact that now they deal not with comparatively small trained armies but with "nations in arms," Bernhardi shows himself anything but a slave to tradition; instead, he is an alert, up-to-date man, keen to harness the new to the old wherever possible, yet never bound to the old simply because it was the accepted way of doing things.

But when it comes to the moral side of war, we have the old Bernhardi still. For him the League of Nations, the idea that any nation will ever forego an advantage simply through considerations of right, are idealistic tommyrot. He is still the disciple of Machiavelli. The conception of open diplomacy he dismisses with scorn. The function of diplomacy, he declares, is to deceive; statesmen and diplomats are merely secondary actors in the world-drama where Generals play the leading rôles. His conception of the rôle of a nation's government during a war is essentially that expressed by Ludendorff in his latest volume—it should be completely subservient to the military arm.

Bernhardi, like Ludendorff, believes that the German Government, by not obeying its military leaders with the utmost humility, brought about Germany's military collapse. The two of them, in their new books, are living proofs of the fact that the spirit of Prussian militarism is scotched but not killed. No better instance of the Prussian capacity to aim at the utmost perfection on the material side of life while consistently ignoring the moral side could be desired than the latest product of Friedrich von Bernhardi's pen.

At the start of his new volume he pitches his song in quite a humble key—one gets the idea that the war that brought Germany's downfall has chastened even Bernhardi. He writes:

> There is no longer a German Army. The few men whom we are allowed to hold under arms by the terms of peace cannot be reckoned as such. Our colonies are gone. Our fleet lies at the bottom of the sea. To prepare for war now, even theoretically, would be madness, since it is a sheer impossibility to think of conducting it. It would be a crime to try to bring about war now when peace has just been concluded, when all efforts should be directed toward strengthening our nation economically.

Having set down those chastened words, Bernhardi proceeds to take up, one by one, from a purely military point of view, the changes in the methods of waging war brought about by the unprecedented magnitude of the recent conflict. It is all done in the interest of the student of war, no matter of what nationality. But soon the old devil in him bestirs itself again.

"The idea that nations will live beautiful dream!" he exclaims. beautiful dream," he exclaims. "Always, as long as men are men, cavalry and all other branches of an army have been greatly changed and complicated by the experience of the most terrible of all wars. He devotes pages of careful analysis to the airplane and other products of our own day which suddenly leaped to overwhelming importance between 1914 and 1918.

Often he pats himself on the back while writing of things which he foresaw before the war, and which came true during the fighting; at other times he has the honesty to confess that he, like others, was mistaken in this or that assumption. He complacently points out how he was an unheeded prophet crying in the wilderness, hints darkly that it will be even so with the new lot of sage precepts now being set down by him.

And then, all of a sudden, he leaves the domain of material warfare, gets into the political and diplomatic field, and is transformed from the practical, conscientious student of the science of war into the unscrupulous cynic who shocked the world by writing "Germany and the Next War."

"It is a common mistake, one that appears all too often, to assume that a political policy can, by itself, accomplish something, that it is in itself a power," he says. "*In reality it can accomplish something only when it can avail itself of a power whose effect is feared by the enemy nation.* That it often achieves things incommensurate with its real strength is to be attributed solely to the fact that the enemy is either deceived as to this real strength or that he does not consider the issue at stake worth going to war about:

> The art of diplomacy consists principally in causing this deception, while at the same time safeguarding one's own interests, or in applying one's own strength correctly. It is a matter of indifference whether the question at issue concerns one's own strength or that of another nation from which an attack is feared or threatened. From this arises the self-deception under which diplomats labor; they consider as a success of their own methods that which is solely due to an error or to reluctance on the part of their opponents. Thence, though, also arises their effort to cause false erroneous assumption. On this point one must be perfectly clear, since it will then often be possible to arrive at understandings with neighbor States.
>
> When, however, one does not bear this point of view clearly in mind and fails to deceive one's opponent as to one's real strength, one will often be surprised to find one's self confronted with a war, as happened to Germany at the beginning of the World War. Therefore, before one starts a political game, one must ask one's self whether, in case of need, one is willing and ready to take up arms. If this is not the case, or if during the course of events, the situation changes in favor of one's opponent, one must stop and save whatever can be saved.
>
> That is the general principle and it is only apparently paradoxical. * * * The necessary deception can be arrested without a single untrue word—therein lies the art of diplomacy. Prince Bismarck understood this art, and for that reason he stands unsurpassed in the list of great diplomats, and it occurs to nobody to look upon his acts as morally wrong. * * *
>
> Negotiations without weapons are like notes without instruments, says Frederick the Great, and he was undoubtedly right. The game of diplomatic skill hinges always upon real or apparent strength, and whoever thinks that anything can be achieved in diplomacy by civic ideals will sooner or later find himself bitterly deceived. The average man is by nature concerned with his own advantage and has no thought of giving up anything simply because such an act is right in itself or can redound to the benefit of somebody else. This also has been proved by what has followed the World War; proved, in fact, in such a manner as to make it absolutely a crime to believe otherwise.
>
> War is nothing but a continuation of politics by other means. * * * There is no room for sentimentality in this game; in fact, such a thing would be a crime against one's own nation.

Military preparations for a war, continues Bernhardi, must be made in the open, in order to impress the enemy; political preparations, on the other hand, must be made in secret, "as our opponents wished to make them, though with not very striking success, if anybody wished

"Completely subservient to the military arm."

(Government as Bernhardi views it.)

(Continued on Page 11)

Diamond Dealers of the Curb and Dim-Lit Auction Rooms

By HARRY A. MOUNT

STANDING about the corner of John and Nassau Streets you will find them—a little group of men gathered in knots of three or four. Almost any time of the day fifty or more of them are apparently standing about, gossiping, idling away their time. They might pass unnoticed by the casual observer, but stand and watch. You will see one of them occasionally examine something in a little white paper with a jeweler's glass, and then two of them will move off together.

This is New York's "diamond curb market" and these men are speculators—dealers, if you please—who are playing at a game which at times makes trading on the stock market seem like child's play. Many of them have as their only office a favorite spot on the curb, and their stock in trade they carry in a little black wallet. There is no way of telling how much trading in diamonds is done on this corner, but according to men who know the inside a million dollars annually is a conservative estimate. And this only represents the actual value in diamonds exchanged on the curb. The total amount of trading done by these men, who number perhaps a hundred, is several times as much.

Many of them have offices or desk room in nearby buildings and deals which are actually negotiated on the curb are closed there.

These traders do very little, if any, dealing with the public. Among the big diamond houses in Maiden Lane you can hear tales of lambs who went to the diamond curb to buy their stones and who were promptly and efficiently sheared. But as a rule the traders deal only among themselves. The unwritten rules of the game they play are exacting, and the man who fails to observe these rules is at once an outcast.

No strangers may barter on the curb. The recognised dealers are all known to each other. Nearly all of them have been "members" of the curb market for ten years or more. Several have been operating for forty years.

A man must meet his obligations promptly. Little money is exchanged. Short-term notes are used, instead; but, once a dealer fails to meet his notes when due, his fellows demand spot cash in all transactions. No dealing in stolen or questionable goods is allowed. When there has been a theft in diamonds these dealers are among the first to know of it and they are on the lookout for the missing goods.

But if these men deal only among themselves, whence come the diamonds and where do they go?

"Well," says one dealer, who has been "on the curb" for thirty years, "each man has his own source and his own methods of disposing of his goods. I import my own diamonds."

By way of proof he drew from his pocket an order on a Holland bank which he was to send that day to pay for a batch of gems.

"Come with me," he said, "I'll show you how I work."

Just around the corner, in the Cockroft Building, we step into an elevator.

"This building," our guide explains, "is probably the only one in the world entirely occupied by diamond dealers. There is just one room in the whole place—a barber shop—that is not occupied by a diamond dealer, a setter or a cutter."

On the tenth floor is his office, occupied jointly with two brothers who are diamond cutters.

"I used to be a cutter myself," he said, "but I sold out that end of the business. Ever see a diamond cutter work? Watch that fellow a while."

The cutter sits on a bench and before him is a whirling disk, of iron, about the size of a phonograph record. A heavy iron handle, supported by two legs in the rear, has a single leg in front, in the tip of which is clamped the diamond, and this rests upon the whirling disk.

"You see," explains our guide, "it takes a diamond to cut a diamond. That wheel has on it diamond dust mixed with oil, and it gradually wears away the surface of the stone. It sometimes takes two days to cut a single stone."

Then he opened a strong box in a safe, drew from it a battered cigar box and motioned us to a seat at a rough bench near a window. It has two stools opposite and on it is a jeweler's scale.

"Here's where I do business," he said.

And then from the depths of the cigar box he took sheet after sheet of neatly folded paper and each sheet, when opened, revealed a small fortune in diamonds. Sometimes a sheet contained twenty-five or thirty small stones, and again it would hold three or four magnificent gems.

"How many diamonds are in that cigar box?" was the natural question. The dealer shrugged his shoulders.

"Oh, I don't know," he said, "fifty thousands dollars' worth—maybe."

While the diamonds were being stowed away again in the safe the cutter whispered that the old man was worth half a million. On the curb below, one might have wondered if he had enough in his pocket to pay a month's rent!

In the sumptuous private office of a big Maiden Lane diamond merchant the question whether this concern ever had any dealings with the curb market was answered this way:

"No, not directly. You see, we handle nothing but perfect stones. But once in a while we have a customer who wants a big stone to 'flash' in his home town. He doesn't care whether it is perfect or not. So we go to these fellows for it—not directly, you understand. There's an Italian engraver not far away and he usually buys what we want for us. I'm afraid we couldn't handle the sharpshooters alone."

"Sharpshooters?"

"Yes, we call the bunch that hangs out around John and Nassau Street the 'sharpshooters.' There's another crowd of them who make their headquarters in a restaurant in one of the buildings on Nassau Street. We call them the 'burglars.' There is still another crowd—as yet unnamed—over at the Bowery and Canal Street. They hang out around the auction rooms where the pawnbrokers' sales are held and buy up diamonds offered there. If you want to see a sight worth seeing, attend one of those auction sales."

The Italian engraver was found negotiating the purchase of a diamond, and before that sale was completed another man who appeared to be one of the curb brokers entered. He displayed a paper of diamonds.

"All I want is $10 profit," he said. He made no sale, but the engraver explained:

"A great many sales are made on the curb on that basis. A man buys a diamond and he gets with it a bill of sale. He asks $5, $10 or $25 profit and usually can turn over his money quickly. Sometimes the same stone will be sold five or six times in as many minutes, each dealer taking his profit. Of course, the last fellow is stuck with the diamond and he must sell it some other way.

"Not long ago I sold a stone for $350, and it was offered to me a month later for $450. It had been circulating about on the curb for a month and $100 in profits had been taken on it."

He laughed at the idea that only cheap or imperfect stones come from the curb market.

"I know," he said, "one old dealer that has the finest gems I can get anywhere. Whenever I get an order for an extraordinarily fine diamond I call him up. He either has it or can get it for me right away. How? I don't know, but he does it. That man is one of the finest judges of diamonds in this country. He can glance at a stone and tell almost its exact weight and value. He specializes in buying old square-cut stones and recutting them into smaller sizes. It takes an expert to do that profitably, because he must figure on the size and weight of the pieces after the stone is broken up, how much waste there will be and all that."

Auctioning Diamonds, Bowery Auction Room.

On the Diamond Curb Market.

If there is something picturesque and mysterious about the curb diamond market, these qualities have been intensified in the Bowery branch of this strange institution.

Just at the end of the Manhattan Bridge, at Canal Street, are the auction rooms where diamonds and jewelry pledged for loans at the city's pawnshops are sold at auction. The auctions are open to the public, but it is seldom that any one but a recognised dealer bids, and indeed bidding or buying is almost impossible for any one unlearned in the ways of the auctioneers.

A long, dingy hallway leads to the rear of a dingier building where a room is fitted up roughly. There is a show case on casters in which the jewelry to be auctioned is placed, a raised platform with a chair for the auctioneer, a number of high chairs for the bidders and a tall, pulpitlike box for the sale clerk. In addition, in one corner is a cagelike structure in which are built many tiers of little drawers.

The auctioneer takes his place on the platform and the bidders, each drawing up a chair, arrange themselves in two long lines, facing each other. The case is pulled up to the far end of the line, the auctioneer's helper takes a seat in front of the case and the sale begins.

As the helper takes each piece from the case he passes it to the bidders, who examine it as it passes along the line. Each man has but the slightest chance to see the piece, for usually it is snatched from his hands by the next bidder before he seems to have had time to examine it. At the end of the line the piece is passed to the auctioneer, the assistant announces what piece is to be sold, and at the same time starts another piece down the line of bidders.

The auctioneer's jargon is, by the way, is absolutely unintelligible to the uninitiated observer. His voice assumes a low monotone. Occasionally one can distinguish in his machine-gun like utterances a number. One would not believe, unless he heard it, that any human being could talk so fast. He announces the name of the successful bidder and the price before one can realise that the thing is being sold, and as he announces the buyer's name he passes the purchased article through the bars of the cage. It is placed in one of the drawers and the bidder's name is chalked on the front of the drawer. As the bidding continues, anything else this bidder buys is placed in this drawer and a final settlement is made at the end of the sale.

Apparently the bidders are paying no attention to the auctioneer There is absolute quiet in the room, except for the auctioneer's voice. Not a bid is heard from the bidders, nor can one at first see any signs from them.

But as the novelty of the situation wears away it appears that Mr. Goldstein, who is buying heavily, occupies the second seat from the end. He announces his raise of a bid to the auctioneer by the slightest possible nod of his head. Mr. Greenberg, who sits beside the other, apparently is signaling his bids by merely raising a finger. Mr. Cohen, who came in later, has taken a seat immediately behind the auctioneer, and pulls a corner of his coat as a signal for his bid.

The sale goes on with unbelievable rapidity. For two minutes in succession the auctioneer knocks off an article every ten seconds, and then twenty seconds are required for a sale because the weight of the piece has to be verified. In this time the auctioneer keeps up a steady fire of figures in his monotone and the bidders sit for all the world like a tableful of expert poker players, masking behind an apparently disinterested examination of the goods as it passes along the line their real thoughts and emotions as their scale of fortune tilts up or down.

And yet there are men among them who, from the most casual sort of examination, are able with perfect safety to bid within a few dollars of the actual market value of a diamond.

A number of the dealers who are bidders at these sales have booths in two jewelry exchanges near by. These are simply roughly finished storerooms filled with rows of small cases. Each dealer rents a case, and over this he barters off the goods he has acquired at auction.

The sidewalks before the auction rooms and the jewelry exchanges are the scene of a curb market that rivals in size the one at Nassau and John Streets. The dealers here, however, come from all sections of the city and suburbs. Buying and selling goes on indiscriminately and there are no embarrassing questions asked. Not only are diamonds, pearls and other gems offered, but all sorts of jewelry and even cameras, silverware and old clothes. Any one who passes that way is a possible customer. It is the mecca, too, for many setters and workmen in the city's jewelry shops, who buy a stone and set it at home, bringing it here to find a purchaser.

London Book Talk

LONDON, Oct. 20.

IN a hospitable drawing room in Queen Anne's Gate I had the pleasure of listening a few evenings ago to Mr. Vachel Lindsay, who recited several of his poems, including "Kallıope," "Niagara," "Bryan" and "The Congo." The whole effect was most remarkable, alike in its exotic character and its compelling power. I have, indeed, found difficulty in collecting a definite impression of Mr. Lindsay's art. His poetry, already excellent in the printed page, becomes another thing when delivered by him with amazing vitality, tenderness and onomatopoeic devices of every kind. What I felt was that we were listening to wonderful vocal symphonies and witnessing a new marriage of verse to music. Mr Lindsay's poetry seems to me to have been conceived and inspired in premeditation of his own delivery of each line as he wrote it. I should very much like to hear him apply his method to poetry which was not so purposively written, say to Wordsworth's great Ode, or a portion of Milton's Lycidas, or to "The Ancient Mariner." Mr. Lindsay humorously told me that he had to recite other poet's verses before he could persuade people to listen to his own.

There has been a good deal of controversy about Opal Whiteley's Diary and the manner in which it has come into being. Mr. Clement Shorter, editor of the Sphere, champions its authenticity against adverse verdicts in various journals, including The London Star and The Athenæum. The latter organ contended that the account given of the piecing together of the diary from innumerable fragments of paper could not be accepted. Returning to the whole matter, it says:

We believe that the internal evidence against the authenticity of the Diary is overwhelming, but since we are aware that many people like things that we do not like, and love to conceive of children as characters in a detestably sophisticated "fairy play," we preferred to base our argument against the book on evidence of a kind that could be made good in a court of law. In the introduction to the Diary an account is given of the piecing together of the fragments of paper of which it is composed. We proved that if that account was true the process could not have taken less than three years instead of the few months given by the editor. We concluded that editor, publisher, Lord Grey, and Mr. Shorter have alike been deceived.

As to the merits of the diary itself, Mr. Shorter and the editor of The Athenæum are in flat opposition. Mr. Shorter calls it "the most wonderful book concerning childhood and written by a child that has ever been given to the world." The Athenæum describes it as "a pernicious book, appealing to the delinquescent intellect of the public of the present day." Such disagreements in taste and opinion are likely to whet the public curiosity about the book.

There is an important and increasing demand in this country for the works of the Russian masters. Many are discovering for the first time that the best way of understanding a country is by studying the psychology of its people through the medium of its greatest interpreters. One evidence of this is the enormous interest excited in Maxim Gorky's new book on Tolstoy. New translations of other famous Russians are coming from the publishers.

A journalist friend of mine who has been lecturing about books in London and the country to large and enthusiastic audiences has been making an eloquent plea for the internationalization of literature as a means of preventing misunderstandings between the peoples and the wars that arise from those misunderstandings. He was a little taken aback by the remarks of one of his hearers who pointed out that the German people's remarkable knowledge of English literature and of Shakespeare in particular did not prevent them from completely failing to comprehend the character of the British Nation.

JOHN O' LONDON.

Live—
and be young!

Man should live to be 140. Science, common sense and Vance Thompson agree upon it!

Vance Thompson
Author of "Eat and Grow Thin"

gives the formula in "LIVE AND BE YOUNG." Read it before you grow one day older.

Net $1.25 at all bookstores

DOUBLEDAY PAGE & CO.
Garden City New York

The Striking Novel by
BRETT YOUNG
Undergrowth

is full of that indescribable vividness and of that touch of unusual atmosphere which so marks "The Crescent Moon" and places the author of that book at the head of the English novelists of his period. $2.00

Brett Young's other books
The Crescent Moon $2.00
The Young Physician $2.50
Marching on Tanga $2.00
Poems: 1916-1918 $2.00
E. P. Dutton & Co., 681 5th Av., N. Y.

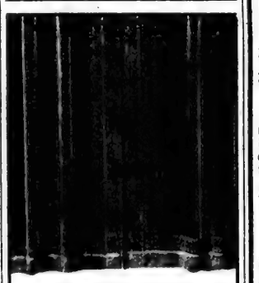

HAND-MADE FILET NET CURTAINS
Made to special order for any window—or materials supplied. Circular upon Request.
Harriet deR. Cutting, Decorator
Studios: 6 East 57th Street, New York.

MAIN STREET
By Sinclair Lewis
The American small town—a picture that dares to be honest. $2.00
Harcourt, Brace and Howe,
1 West 47th St., New York

Do You Know Wally Gay?
THE BOX-CAR WAIF—ROUSTABOUT—FIGHTER—STRUGGLER—LEADER and GENERAL MANAGER.
Read his colorful, forceful story in one of the most striking novels of the year, entitled
STEEL PREFERRED
By HERSCHEL S. HALL
$2.00 at any bookstore.
E. P. Dutton & Co., 681 5th Av., N. Y.

SELECTED FICTION

Red-Blooded Adventure
THE LUCK OF THE MOUNTED
By Sergt. RALPH S. KENDALL
Author of "Benton of the Royal Mounted."
Cloth, $2.00
A particularly baffling murder case is the theme of this stirring tale of the Royal Northwest Mounted Police, and the culprit is a man with a strange and varied past. A book for men who like true adventure.

Gay Adventure
THE MAN WHO FOUND HIMSELF
By MARGARET and H. DE VERE STACPOOLE
Author of "The Man Who Lost Himself."
Cloth, $1.75
A highly diverting story concerning an elderly and very proper gentleman whose mind quite suddenly reverts to the workings of his youth and prompts him to commit the most amazing and amusing indiscretions.

A Detective Novel
THE MYSTERIOUS AFFAIR AT STYLES
By AGATHA CHRISTIE
Cloth, $2.00
A very ingenious detective story, introducing a new type of detective in the shape of a Belgian.

A "Jazz" Novel
THE DIPPERS
By BEN TRAVERS
Cloth, $1.75
A most amusing story of a team of professional American dancers at a country house party.

The Most Vital Novel of 1920
CHILDREN OF STORM
By IDA A. R. WYLIE
Author of "Towards Morning," "Holy Fire," etc.
Second Edition. Cloth $2.00
A novel of vision, dealing with a new conflict—between love and labor—a conflict every man and every woman may soon have to face.

Dawson's New Romance
THE LITTLE HOUSE
By CONINGSBY DAWSON
Author of "The Garden Without Walls," "Carry On," etc.
Beautifully Illustrated, $1.50
"Has a charm as elusive as the appealing quality that won so many followers for Maude Adams."
—*New York Times*
OF ALL BOOKSELLERS
JOHN LANE CO., NEW YORK

EVERY BOOK of NEW AND POPULAR
FICTION
You only read them once! Save money, and rent
THE BOOK YOU WANT—WHEN YOU WANT IT
The only library in the world giving prompt service of new titles. The books are fresh—clean—inviting. You are your own librarian, as we supply any book of new and popular fiction requested. Start and stop as you please. Pay a small rental fee while book is in your possession.
WOMRATH'S LIBRARY
15 East 40th Street
21 West 40th Street
942 Madison Ave.
976 Madison Ave. (Near 76th St.)
1026 Madison Ave. (Near 82d St.)
2 Baxter Street—Arcade U. S. Express Bldg.
326 Madison Ave. (Corner 41st St.)
Grand Central Terminal (Near Bonded's Rest.)
2181 Broadway (Near 76th Street)
Hotel Rents, 44th Street & Broadway
2792 Broadway (Near 105th Street)
3430 Broadway (Near 142d Street)
18 S. 18th St., Philadelphia, Pa.
16 W. Saratoga Street, Baltimore, Md.
1416 F Street, N. W., Washington, D. C.
Uptown: J. A. Roberts & Co.
New Haven: Shoenberg & Robinson Co.

Do You Speak Correct English?

Or do you only *think* you do?

Do You Say—

—in'kwirry for *inquiry*; ad'dress for *address'*; cu'pon for *cou'pon*; press'idence for *prece'dence*; al'lies for *al-lies'*; epitome for *epit'o-me*; ac'climated for *accli'mated*; program, for *program*; hydth for *height*; ali'as for *a'lias*; oleomarjerine for *oleomargarine*; grimmy for *grs'my*; compar'able for *com'parable*; etc.?

Do You Say—

—between you and I; a raise in salary; a long ways off; a setting hen; 'et's you and I go somewheres; those kind of men; that coat sets good; I don't know as I can; a mutual friend; the bread raises; providing I go; one less thing; where will I meet you; he referred back to; a poor widow woman; money for the Belgiums; etc.?

Do You Know When to Use—

—sits or sets; layin : or ying; farther or further; drank or drunk; who or whom; I or me; lunch or luncheon; affect or effect; council, consul or counsel; practical or practicable; etc.?

Can You Pronounce Foreign Words Like—

—masseuse, 'cello, bourgeois, lingerie, décolleté, faux pas, bora d'oeuvre, maraschino, Sinn Fein, Bolsheviki, Reichstag, Ypres, Il Trovatore Thais, Paderewski, Nazimova, Galli-Curci, Les Misérables; etc.?

Correct English is the Password of Culture

Do you realize that the only means a stranger has of "placing" you, that is, of reading your early associations and present education, is by the English you speak or write?

You Cannot Afford to Speak Poor English

Correct Speech and Accurate Pronunciation are essential to progress in business and in society. Your ease among educated people depends upon your confidence in your own speech. You may tactfully conceal your ignorance in other subjects, but every time you utter a word, your education and refinement are judged by the kind of English you speak.

BUSINESS PEOPLE need Correct English for their advancement; PROFESSIONAL PEOPLE need it in their associations; SOCIETY PEOPLE need it in club and drawing-room; TEACHERS need it in the schoolroom; PARENTS need it in the home; EVERYBODY needs Correct English.

The Miller System of Correct English

for Cultured Speech

A practical, intensive course of 15 lessons for Men and Women of the business, professional or social world, progressive teachers, up-to-date parents, etc., in simplified applied *Grammar, Rhetoric, Vocabulary, Punctuation, Common Errors, Correct Pronunciation* of 525 misused English words, of *War Names*, of *Operas, Musicians, Artists*, etc, also of *French, Italian, German*, and *Latin Phrases* in common use, *Good Form in Letter Writing*, and many minor items that contribute to cultured conversation, poise and personality.

It Costs You Nothing to Examine the Course

This is the same course that the teacher has been giving for years in various cities of the United States to hundreds of enthusiastic students in large classes, clubs, department stores, etc. The students represent all grades and all ages and include all types of Business Men and Women, Teachers, Doctors, Nurses, Lawyers, C. S. Practitioners, Musicians, Readers, Writers, Speakers, etc., etc.

To Benefit Thousands of Progressive People Everywhere

who cannot attend these classes, THE MILLER SYSTEM OF CORRECT ENGLISH is now presented through *correspondence* for $5, half the regular class fee. This is the lowest priced course of its kind.

It costs you nothing to examine the course and learn for yourself whether it is what YOU need. Just fill in or copy the coupon below and mail to

The Miller System of Correct English
843 Tremont Building, Boston, Mass.

Send No Money FREE EXAMINATION COUPON

The Miller System of Correct English,
Dept. T, 843 Tremont Building, Boston, Mass.

Please send, for my inspection, your 15-lesson COURSE in CORRECT ENGLISH. If I decide to keep the course, I will send you five dollars and receive the SELF-CORRECTING KEY. Otherwise I will return the lessons within five days. *Write or print name and address plainly.*

NAME .....

ADDRESS .....

.....N. Y. T. Nov. 7, 1920

WANTED Leaders everywhere to organize classes in clubs, stores, factories and independently. Teachers and Clubs should ask for circular "How to Conduct a Money-Making Study Class."

Latest Books

(Continued from Preceding Page)

THE STRANGE YEAR. By Eliza Orne White. 12mo. Boston: Houghton Mifflin Company. $1.60.

Story for young readers, published as a sequel to "The Blue Aunt."

New Editions

ONE THOUSAND POEMS FOR CHILDREN. Edited by Roger Ingpen. 8vo. Philadelphia: George W. Jacobs Company.

A new edition.

ELECTRIC TRACTION AND TRANSMISSION ENGINEERING. By Samuel Sheldon and Erich Hausmann. 12mo. New York: D. Van Nostrand Company.

Second edition, revised.

THE COURTSHIP OF MILES STANDISH. 8vo. Boston: Houghton Mifflin Company. $5.

A holiday edition illustrated in full color by N. C. Wyeth.

ARISTODEMOCRACY. By Sir Charles Walston. 8vo. New York: Longmans, Green & Co. $8.50.

A new and cheaper edition of a work first printed in the Winter of 1915-1916.

Miscellaneous

HOW TO STUDY MUSIC. By C. H. Farnsworth. 12mo. New York: The Macmillan Company.

A teacher's handbook.

THE COAL TRADE. By Sydney A. Hale. 12mo. New York: F. E. Saward. $4.

A book of the coal and coke industry.

THE GOLF SWING. By Darsie Hammond. 8vo. New York: Brentano's.

An analysis of the Ernest Jones method in golf.

PROFITABLE POULTRY PRODUCTION. By M. Kains. 12mo. New York: The James A. McCann Company.

Shows how to make money from poultry and eggs.

THE TEACHING AND CULTIVATION OF THE FRENCH LANGUAGE. By Kathleen Lambley. 8vo. New York: Longmans, Green & Co. $3.50.

One of a series of French books tracing the use of the French language in England during the Tudor and Stuart times.

GUIDING PRINCIPLES FOR AMERICAN VOTERS. By Augustus Lynch Mason. 12mo. New York: The Bobbs-Merrill Company.

Takes up such questions as government ownership, taxation, our foreign policies, trade unions, &c.

SOURCES OF EFFECTIVENESS IN PUBLIC SPEAKING. By C. Edmund Neil. 12mo. New York: Hinds, Hayden & Eldredge.

A handbook giving the psychological principle used in developing the ability to speak.

KENTUCKY SUPERSTITIONS. By Daniel and Lucy Thomas. 8vo. Princeton, N. J.: Princeton University Press. $3.

Gives in detail nearly four thousand superstitions collected by the authors in Kentucky.

THE PRONUNCIATION OF GREEK AND LATIN. By E. H. Sturtevant. 12mo. Chicago: University Chicago Press. $1.50.

An analysis of former handbooks on the subject, from which the author gives a statement as to the basis of our knowledge of the pronunciation of the classical languages.

THE LIBERAL COLLEGE. By Alexander Meiklejohn. 8vo. Boston: The Marshall Jones Company. $3.50.

First of a series of volumes in celebration of the coming centenary of Amherst College.

EXPORTING TO THE WORLD. By A. A. Preciado. 8vo. New York: The James A. McCann Company.

A manual of information for those who are interested in foreign trade.

THE HANDBOOK FOR PRACTICAL FARMERS. Edited by Hugh Findlay. 8vo. New York: D. Appleton & Co. $6.

Deals with the more important aspects of farming in the United States with special chapters, by practical experts, from different parts of the country.

THE NATURAL HISTORY OF SOUTH AMERICA. By F. W. Fitzsimons. 8vo. New York: Longmans, Green & Co. Four volumes. Volumes III. and IV.

A profusely illustrated account arranged according to orders, divisions and family, in the animal kingdom. The last two volumes of the series are devoted to South African mammals.

THE CROSS OF ARES. By Lawrence Perkins. 12mo. New York: Brentano's.

Series of descriptive sketches of the war, with an introduction by Beatrice Stevens.

THE MEANING OF DEMOCRACY. By Ivor J. C. Brown. 12mo. Chicago: A. C. McClurg & Co.

Takes up such subjects as public opinion and people, representative government, equality, equity, international rights, &c.

THE PSYCHOLOGY OF FUNCTIONAL NEUROSES. By H. L. Hollingworth. 12mo. New York: D. Appleton & Co. $2.

Presents the latest developments and experiences in the psychology of neuroses.

BUSINESS LETTERS MADE EASY. By Paul W. Kearsey; SOCIAL LETTERS MADE EASY, by Gabrielle Rosiere.

Brief manuals containing information for self-instruction in the various subjects indicated in the titles of the different volumes.

MILITARY STUDENTS' TEXTBOOK. By Major George R. Gulid and Captain George R. Gulid. 12mo. Menasha, Wis.: George Banta Publishing Company.

Fourth volume in the series containing an advanced course, fourth year, senior division, R. O. T. C.

DIABETES. By Philip Horowitz. 12mo. New York: Paul B. Hoeber. $2.

A handbook for physicians and their patients.

TECHNIQUE OF PRACTICAL DRAWING. By Edward S. Pilsworth. 12mo. New York: The Macmillan Company.

Handbook for teachers, students and professional artists.

THE DEVELOPMENT OF INSTITUTIONS UNDER IRRIGATION. By George Thomas. 12mo. New York: The Macmillan Company. $2.75.

A report of the history of irrigation in the State of Utah.

LIFE. By Dr. Serge Voronoff. 8vo. New York: E. P. Dutton & Co. $3.50.

Proposes a method for restoring vital energy and prolonging life.

Books and Authors

(Continued from Page 25)

her poem "The Bean-Stalk." Another prize of $100, offered by Mrs. Edgar Speyer of New York City for good work by a young poet, was won by Maurice Lasemann of Chicago.

Writing in the Emporia Gazette, William Allen White says of Victor Murdock's "China, the Mysterious and Marvellous": "It is the average man's book on China. Some way, when men leave home ordinarily they leave their normal minds, and when they write or talk of what they have seen they talk and write an octave higher, and go over the heads of their neighbors and friends. This China book is written to the folks from one of them; it is easy reading and promotes honest thinking, and it is Victor Murdock from start to finish."

The continued popularity of Ernest Thompson Seton's "The Biography of a Grizzly" is attracted by the announcement that the Century Company has just sent this fascinating romance of wild animal life 🖶 press for the sixteenth time.

Elmer H. Curtiss, an erstwhile doughboy in the Y. D. Division, has written and published himself the story of his experiences overseas under the title "Going and Coming as a Doughboy." A letter from him, dated Palo Alto, Cal., says that he has been laid up in hospital for twenty-three months. Copies of his book may be obtained by sending 50 cents to 5,734 Mendocsano Avenue, Oakland, Cal.

Readers whose attention has been arrested by the unusual name of the author of "The Dangerous Inheritance"—it is Isola Forrester—will be interested to know that when Mark Twain met the author when she was a little girl he asked her if she hadn't made up her name herself. Houghton Mifflin, who have just issued her novel, inform us that the name is a heritage from the author's Spanish great-grandmother — Isola Maria Mendoza.

John Hall Wheelock, author of "Dust and Light" and other volumes of poetry, appears in a new rôle as compiler and editor of a bibliography of Theodore Roosevelt's writings, which will be published next week by Charles Scribner's Sons. The same publishers will bring out this month Thomas Nelson Page's "Italy and the World War," in which the former United States Ambassador is said to present facts that will cause some re-adjustment of historical opinion as regards Victor Emmanuel's country and its part in the war.

Lord Northcliffe, to whom the publishers of "The Americanization of Edward Bok" recently sent a copy of that book, after reading the story of the noted editor's life, cabled to Mr. Bok, "Best autobiography of our time."

Houghton Mifflin Company sees a revival of the romantic appeal of the almost vanished West in the fact that William MacLeod Raine's "Wyoming," first published thirteen years ago, has sold four times as heavily during the past year as it did the year of its initial appearance.

The publication of William Brooks Cabot's "Labrador" has been delayed by the author's nearly annual trip to his favorite land. Mr. Cabot has written to Small, Maynard & Co., his publishers, that he crossed the southwestern peninsula as a member of an Indian hunting party, a privilege rarely accorded to a white man.

Ernest Thompson Seton, whose latest book, "Woodland Tales," has just been published by Doubleday, Page & Co., is touring Texas, Oklahoma, Arkansas and Missouri lecturing on natural history.

Miss Dorothy Easton, whose novel, "The Golden Bird," has just been published in this country by Alfred A. Knopf, met John Galsworthy when she was a girl of 18, living in Dresden. Mr. Galsworthy became interested in the young woman during an illness of hers and undertook to direct her reading and criticize her first writings. He has never since ceased to encourage and help her, and when her first book appeared he wrote an introduction for it. Miss Easton's full name is Dorothy Isolda Tytherley Easton.

M. Luckiesh, author of "Lighting the Home," a book explaining the use of light for interior decoration, recently published by the Century Company, has just been notified by the Franklin Institute that he has been awarded the Edward Longstreth Medal of Merit for an article on "The Visibility of Airplanes."

BOOK EXCHANGE

Twelve cents a word. No advertisement accepted for less than cost of twelve words.

MARKS' BARGAINS OF MERIT: COMplete Works Henry Fielding, entirely unabridged; superbly illustrated, with text on Holland paper; handsomely bound in new ¾ morocco; limited edition published at $240.00; my price, 12 volumes, $110.00. "Bohemians of the Latin Quarter," by Henri Murger; a literal English translation; $3.00. Complete Works Daniel Defoe, with introductions; profusely illustrated; unabridged edition de luxe; complete set, 10 volumes; $37.50. "Arabian Nights," the Richard F. Burton's literal translation; genuine edition with supplemental volumes, complete and unabridged; originally issued for Burton Club; a fascinating collection of Oriental tales; original price to subscribers, $170.00; my price, 17 volumes, $60.00. "Leon Bakst's Plates for the Russian Ballet," with descriptive notes; superb colored edition; $1.25. "Party Empire Builders of the Great West," by E. Armstrong, with some exceptionally fine plates of Indians, etc; authentic narrative of Early West; $1.00. Cruikshank's "Comic Almanack," 2 volumes, handsomely bound by Riviere; $70.00. New collection of delightful books just received from England: 1st edition Dickens in original monthly parts (Charles Dickens, Pickwick, Nickleby, etc.); scarce Crutikshankiana; exquisite bindings by Riviere, Sangorski, Morrell, Zaehnsdorf, etc. Catalog of over 400 items recently issued sent upon request. Collectors should send their "wants" to Harry E. Marks, 116 Nassau Street, New York City.

SCHULTE'S BARGAINS. MENTOR Gainsborough (numerous full-page colored plates), $10. Salaman's Old English Color Prints, $4.00. Watts's Annals of Artist's Life, 3 vols., $7. Crowe-Cavalcaselle's New History of Painting in Italy, 3 vols., $15. Ambler's Old Halls and Manor Houses of Yorkshire, $12. Nash's Old English Mansions (Second Series), $3. Sanborn's Old-Time Wall Papers (limited edition), $12.50. Charles' Old English Interiors, $5. Cuise Humphry's Life and Works, numerous illustrations of paintings in miniature (limited edition), $16.50. Gerard's Miscellanies, $12.50. Crottwell's Lives and Anecdotes of Old Masters, $2.50. Ricci's Corregio, $10. Champlin-Perkins' Cyclopedia of Painters and Paintings, 2,000 illustrations, latest edition, 4 vols., $11. Prime's Pottery and Porcelain, $12.50. Books in any quantity bought. Good prices paid for books on Costume and Applied Art. Schulte's Bookstore, 80 and 82 Fourth Avenue, near Tenth.

LIBRARIES WANTED — ESPECIALLY desired: Encyclopedia Britannica, Harvard Classics, Hamilton Institute courses, all the standard authors in fine sets; Science and Health editions, 1875 to 1919; country estate collections, and general literary property. Estates, executors and others will do well to consult MR. WILLIAMS, Williams Bookstore Company, under the Old South Meeting House, Boston, Mass.

OLD LAW BOOKS WANTED—SPOT cash paid for Acts, Laws, &c., of all States. Correspondence solicited. Bank references given. Law and Miscellaneous Libraries appraised and estimates of commercial value furnished. Representative will call when important. C. S. Black, Wentworth Apts., Atlantic City, N. J.

JAPANESE PRINTS. GENUINE OLD prints offered at most reasonable prices. We are always ready to purchase large or small collections of prints and books on art subjects. Gotham Book Mart, 128 West 48th St. (Bryant 8082).

NICHOLAS L. BROWN HAS MOVED TO larger quarters at 128 Lexington Av., New York, where he will continue his business in old and rare books. New catalogue in preparation.

OUR SPECIAL OFFERS: MODERN Business, 24 vols., $60. Modern Elocution, 10 vols., ½ leather, $35. Voltaire, 42 vols., ½ leather, $50. Poe, 10 vols., $7.50. Ezra Pound's Spirit of Romance, $2. Many other bargains. Frisbmann, 53 West 47th St., New York.

HIGHEST PRICES PAID FOR LARGE or small collections of books of every conceivable subject. Will call everywhere; spot cash and prompt removal. City Book Shop, 114 East 13th St. (Stuyvesant 4215.

BOOKS SEARCHED FOR AND FOUND. If you want some particular book very badly, for which you have searched and searched in vain, let us find it for you. H. S. Nichols, Inc., 17 East 33d St., New York. (Established 1898.)

OUT-OF-PRINT BOOKS FURNISHED. Catalogues issued. E. R. Robinson, 410 River St., Troy, N. Y.

DAVIS' BARGAINS. 11TH BRITANnica, 29 vols., Cambridge Edition, India paper, $105, sheep. Harvard Classics, 50 vols., $50. Parker's People's Bible, 10 vols., $15. 11th Britannica, Handy Edition, 30 vols., sheep, India paper, $85. Sainte Beuve, Levasseur, $60. Antiquarian Fathers, 10 vols., $12.50. Smith's Bible Dictionary, 4 vols., $3. Fallon's Bible Encyclopaedia, 3 vols., ¼ morocco, $3. Memoirs of Napoleon, by Meneval, 3 vols., $4. Bourienne's Memoirs, 4 vols., $3. Constant's Memoirs, 4 vols., $3. Bishop Ireland's 9 vols., $3. Irish Drama, 22 vols., $25. Williams' History of Science, 5 vols., $4. Popular Science, by Gradville, 10 vols., $4. Shakespeare, 23 vols., Barrie's Edition, $20. Longfellow, 14 vols., Standard Library Edition, $14. Robert Browning, 13 vols., Handy Edition, $5. Hinckley's Bible, 14 vols., $12. Dictions, 15 vols., $12. Many exchange every. Davis' Bookstore, 36 Vesey, near Church.

H. S. NICHOLS' THE ENGLISH BOOKshop, 17 East 12th Street, (a few doors from 5th Av.;) New York. In this delightful bookshop you will find the kind of books you have always wanted to buy: books to suit every purse and every purse; literary curiosities; lovely volumes for gifts; standard sets for the library; integral and luxurious editions, as well as first editions and rare books for collectors; the very latest and best books of the day. (Established 1898.)

SPECIALIZE IN BINDING UP BACK volumes of the National Geographic Magazine. Full library bookrams, $1.50 in ½ morocco, $2. Prospects on application. Missing numbers supplied, also complete sets for sale. Magazine Subscription Bureau successor to F. Galler, Library Bookbinder, 260 East 59th St., N. Y. C. Phone Plaza 2795.

ORIENTALIA — EVERYTHING ASIAN, including books on Ceramics, Painting, Sculpture, Oriental Rugs, Handicrafts, Folklore, Philosophy, Religion, Languages, Travel, etc. Also Prints and Manuscripts. Write us of your wants Orientalia, 23 East 60th St., New York.

AUTOGRAPH LETTERS OF CELEbrated people bought and sold. Patrick F. Madigan, 2 West 47th St., N. Y. "The Autograph Bulletin" mailed free. Phone 9192 Bryant.

HIGHEST PRICES PAID FOR LAW LIbraries, rare books, sets, statutes of all States, Christian Science literature. Send list. Central Book Co. 80 Nassau St., New York.

WANTED—TO PURCHASE COPY OF "The Life and Times of Akhnaton," by A. P. Weigall. Published in Edinburgh, Scotland, in 1911. Address A. Ross, 229 West 43d St.

G. E. STECHERT & CO., 151 W. 25TH St. Agents for Universities, Colleges, Public Libraries. Stock of over 300,000 volumes, periodicals and books, new, second hand, foreign, domestic. Libraries bought.

BOOKS! OVER 1,000,000 IN STOCK. ALL subjects; second-hand and new on approval. Rare books and sets of authors. Catalogues free. Commissions executed. Foyle's, 121 Charing Cross Road, London, England.

FOR SALE—A LOT OF ENGLISH AND American Racing Calendars. Some of them back to 1825. Geo. W. Saxe, 169 Broadway, Flushing, N. Y.

COMPLETE FILE OF MID-WEEK PIOtorial for sale cheap to a quick buyer. I. G. Schwarz, 700 9th St. N. W., Washington, D. C.

BOOKS ON PEDIGREES, GENEALOGY and heraldy. Every Anglo-Saxon and Celtic name. Chas. A. O'Connor, 21 Spruce St., New York.

AMERICANA. AN INTERESTING CATalogue, 22 pp., just published. Post free on request. E. P. Dutton & Co., 681 5th Ave., New York.

CATALOGUE OF EARLY ENGLISH LITerature, travel, Folk Lore, &c., on request. W. A. Gough, 25 West 43d.

WILL PURCHASE FINE SETS AND rare books. Guy Stonestreet, 507 8th Av., N. Y.

INTERNATIONAL STUDIOS FOR 1918 and 1919, 15c each. Charles W. Clark Co., 123 West 23d St.

WANTED: COSTUME AND ART BOOKS. Conder's Bookstore, 31 West 15th St.

CAT. 11—1402 ITEMS, ON REQUEST. R. C. MacMahon, 78 West 53th St.

DAUMIER—SIX ALBUMS CHARIVARI containing each from 50 to 100 Daumier Lithographs—$3.50 to $25.00. Daumier, La Caricature, published in the years 1830, 1831, 1832. These collections contain over 100 Daumier Lithographs, in black and in colors; also numerous plates by Gavarni, Monnier, Chain, 150.00. Gavarni, 100 Lithographs in folio on Chinese paper mounted on cardboard, bound in volumes, $60.00; also Gavarni, Le Charivari, 3 Albums, $7.50 to $25.00. Le Juif Errant, illustrated by Gavarni, 2 volumes, $6.00; also other Gavarni separate lithographs. Grandville, Diable a Paris, $20.00, La Fontaine, the Fables, Illustrated by Grandville, $15.00 each. Steinlen's Cat Albums, $7.50. Illustrated catalogue of Steinlen Works, $25.00. Gil Blas, Illustrated, 10 years, bound in five volumes, with numerous original Steinlen plates, $80.00; single copies Gil Blas with Steinlen lithographs —10c each. Forain, Four Albums, 45 plates, each $5.00. Cham, Four Albums, $2.50 to $10.00. Album Posters, by Grevin, Chéret, Mucha, &c. French Rare Editions. First Editions of Anatole France, Huysmans, &c., also most rare Americana. Maps. Chapman & Co., Librairie Francaise, 497 7th Av., corner 37th Street.

PRIVATE SALE, 691 WEST 156TH ST., Apt. 67, Tel. 3280 Audubon. Balzac's Novels, 16 vols., $20. Uncle Barbassou, 24 History of Chevalier Bayard, finely illustrated, $25. Holland House, by Princess Lichtenstein, 2 handsome volumes, $16. First of the Bourbons, Lady Jackman, 2 vols., $8. Isabella d'Este Letters, $7. Bartholomew Fair, first edition, $7.50. Pilgrim's Progress, Stothard designs, favorite edition, $3. Favorite Fairy Legends, 2 vols., tree calf, $10. La Fontaine's Fables, illustrated by Daliere, scarce edition, $10. Walpole's Letters, Cunningham, 9 vols., new, $25. Catalogue. John Galletti.

THOMAS & ERON, INC., A CORPORAtion dealing in old and rare books, autographs, &c., are the largest buyers and distributors of old books in this country. We are in the market to buy for spot cash books in large or small quantities and sets; private libraries. We especially want limited sets, de luxe editions and late encyclopaedias. Autographs also bought. The advantages accrued to the seller of books in dealing with a large concern are obvious. Thomas & Eron, Inc., 24 Barclay St., New York. Tel. 6563 Cortlandt.

LIBRARIES PURCHASED—ABSOLUTELY Highest Prices paid for small collections and complete libraries. Specially wanted: Art Works, Opera Scores, Scientific Works, Jewish, New International and Catholic Encyclopaedias. Davis' Bookstore, 30 Vesey. Cortlandt 6904.

CONNOISSEUR'S BOOK BUYER 1921 Catalogue free. Mysterious Power of Perfumes, by Gertrude Kaiser, $2. Charming by Nilo, $2. International Connoisseur, 25c. John Alfred Spotts, Box 749, Omaha, Nebraska.

THE MASTER LETTER WRITER, A 276-page instruction course, including 500 successful letters, by Ad-Man Devince, highest paid letter writer in the world. For free booklet address Desk 70, Opportunity Press, 681 Fifth Avenue, New York.

FULL VALUE PAID FOR LARGE OR small collections of sets of misc. books. Estimates cheerfully furnished. Madison Book Store, 61 E. 59th St., N. Y. Tel. Plaza 7291.

WE BUY ALL BOOKS. LIBRARIES and single books bought for cash. Will call everywhere. Estimates free of charge. Bargain Book Store, 80 4th Av., near 11th St. Stuy. 4318.

FOR SALE — MID-WEEK PICTORIAL. Complete to date, except one number. Perfect condition. First three years bound. Want offer. W. Britton, Room 301, 6 Church St.

FOR THE BOOK LOVER—RARE BOOKS, first editions. Books now out of print. Latest catalogue sent on request. C. Gerhardt, 25 West 43d St., New York.

BACK NUMBERS OF MAGAZINES TO be had at Abrahams Bookstore, 140 4th Av.

GERMAN BOOKS — LARGE, WELL-SElected stock. Beyer's Bookshop, 207 Fulton St., opposite Terminal, upstairs.

STIKEMAN & CO. BOOKBINDERS. Established 1887. Fine bindings of every description; restoring, inlays, onlander and other cases for rare books. MSS., &c. 114 West 23d St.

A Modern Quest for the Fountain of Youth

A Review by
VAN BUREN THORNE, M. D.

LIFE. A Study of the Means of Restoring Vital Energy and Prolonging Life. By Dr. Serge Voronoff, Director of Experimental Surgery at the Laboratory of Physiology of the Collège de France. Translated by Evelyn Bostwick Voronoff, Assistant at the Laboratory of the Collège de France. New York: E. P. Dutton & Co. $3.50.

DR. SERGE VORONOFF'S book, "Life," in which he tells of his experiments in grafting or implanting sex glands in animals, is chiefly remarkable for the things it does not contain. Mme. Voronoff, translator of the book, and the author's laboratory assistant, who is an American by birth, being the daughter of the late Jabez A. Bostwick of 900 Fifth Avenue, accentuates the belief, in her preface, that her husband has made "an epoch-making discovery"; and the reader, unfamiliar with medical history, is apt to conclude that in this book Dr. Voronoff deals with experiments quite original with himself.

This is contrary to the fact. What is now merely an experiment with the lower animals in France, and which Dr. Voronoff says he hopes will become universally practiced among humankind, has been an established surgical procedure upon men and women in the United States for at least six years. It is highly probable that there are surgeons in every large city in the country who have performed the operation of sex-gland transplantation on human patients, using glands taken from subjects killed by violence or dead of some disease classified as "accidental."

Dr. G. Frank Lydston of Chicago performed this operation first upon himself on Jan. 16, 1914. His report first appeared in the Bulletin of the Chicago Medical Society on March 7, 1914. In the New York Medical Journal for March 21, April 4, July 11, Oct. 17, 24 and 31, and Nov. 7, 1914, and March 27 and April 3, 1915, he reported a large series of cases with microscopic studies and studies of the physiological effects of the operations.

In addition to the foregoing reports, several others have been made by Dr. Lydston in the Journal of the American Medical Association in the last three years. The press of Paris, Dr. Voronoff's home, also commented extensively upon Dr. Lydston's work in May, 1914, notably Le Gaulois and Le Matin. Then, too, in 1917, a complete article in French, detailing the American surgeon's work, written by a Chicago physician, was sent to the Paris Medical and accepted by that journal, but never published. Also, in 1917, Lydston's book appeared, in which he reviewed all his work and added a number of new cases, including some experiments upon lower animals.

It is hardly possible, therefore, that the Paris surgeon had not heard of Lydston's work when he embarked upon his series of experiments three years ago, for, according to Mme. Voronoff's statement last Summer to the writer of this review, it was in 1917 that he undertook them. On the occasion of the writer's interview with Mme. Voronoff, which appeared in THE NEW YORK TIMES of Aug. 1 last, she said:

> We have made the biggest stride in scientific medicine in fifty years, as time will amply demonstrate.

The writer asked Mme. Voronoff if her husband was the originator of the work, having in mind Lydston's reports and also the reports of Dr. Robert T. Morris, the distinguished New York surgeon, on similar operations which he had performed. She smiled and repeated a time-honored sentence:

> "There is nothing new under the sun."

Yet in spite of all this original work by well-known American surgeons, and its attendant publicity both here and abroad, one searches Voronoff's book, "Life," in vain for any recognition of what has been done in this country in this line. The names of Lydston and Morris do not appear.

Dr. Voronoff's aim in writing the book is succinctly stated in this announcement by his publishers:

> During the last twenty years the greatest discovery in medicine has been the commanding part played by the glands of the body and their secretions in the maintenance of life and health. In fact, there is no doubt that the surgery of the future will consist largely in preserving and, when necessary, replacing the glands of the human body, in order to preserve life, vigor and health.
>
> Dr. Voronoff has made this subject pre-eminently his own. For many years he has been making experiments on the lower animals in the stimulating, removing and transferring of glands, and has been able to perform most astonishing and successful operations. In this volume, which is the original French that has created a profound sensation in European scientific circles, he lays before the world in clear and simple language the extraordinary results which he has achieved through years of patient experiment and effort. It is a message of unparalleled importance to mankind. Decrepitude and old age can be successfully resisted and man's period of incomparable and senility can be pushed back further and further as this momentous discovery is more universally understood and applied.
>
> These assurances are reiterated throughout the volume, which is a small one of 160 pages, yet one would before the work was given to the publishers Mme. Voronoff told the writer that Voronoff had only performed the operation of sex gland grafting on one human being, and that it was of too recent occurrence to justify a report on the case. It had been performed "within a month," she said.
>
> In this translation of my husband's "Vivre," [says Mme. Voronoff in her preface,] have endeavored to render English faithfully and accurately, the profound creative thought of his scientific discoveries for restoring our vital energy and prolonging the life dear to all of us, voiced with such sincerity and eloquence in his original French. It is a book whose message is truly "universal," for it is addressed directly to every human being who lives and wishes to live in the true sense of the word. It describes the processes of renewal of the worn-out glandular cogs and wheels of our body in order that its mechanism shall function perfectly at a time when the brain, educated to a point where its potentialities of useful creative work are at their maximum, undergoes a decay of physical stamina, threatening its powers with stagnation. And this epoch-making discovery is told in a lucid, readable manner; there is no void of technical terminology to hide its inspiring truths from the lay reader. ∘ ∘ ∘
>
> He shows that, as a consequence, human life may be extended to what should be its normal span of fruitful activity, a minimum age which is at present not attained. Does any scientific discovery of the age exceed this in its importance to the individual and the race?

A great discovery, truly, but why claim credit for that which was discovered earlier by some one else—a discovery which was known to the scientific world years ago? The book is broad in conception, but exceedingly narrow in execution, because of failure to give credit where credit is due.

Most of the author's foreword deals with the death of cells. Then he adds:

> The renewal of our source of energy, when about to become exhausted, by incorporating in our organism a young gland to replace one which age has enfeebled or destroyed, would mean the solution of the agonizing problems of our precious decline or our death at an age when life still retains all its charms.

This book will demonstrate the solution advanced. And it is our hope that, at the same time, the problems it presents for consideration, by awakening the interest of investigators, will call forth further new researches, enriching science and redounding to the welfare of humanity.

The first 128 pages of "Life" were written by Dr. Voronoff and contain an eloquent exposition on the changes that take place in the cells which bring about physiological age and decrepitude, as well as an account of his various experiments in grafting glands in sheep and goats. The report on his experiments made to the Congres Francais de Chirurgie a year ago appears in full. There is also a series of "before" and "after" pictures, showing how old and decrepit animals have been rejuvenated. In addition, there is his account of grafting part of the thyroid gland of an ape into the neck of a semi-imbecile boy, with remarkable results, which apparently ended in complete recovery. An account of this case was cabled from Paris at the time of the operation, several years ago.

But the author draws such a horrifying picture of senile decrepitude, with frequent repetitions, that the reviewer cannot commend the book to persons in a mentally depressed state or of a morbid habit of mind. The barren desolation of old age therein depicted can only be read with equanimity by those who are sound mentally and physically and in the full enjoyment of life.

Conversely, the benefits of glandular implantations are accentuated, not to say exalted, in the volumes.

What really causes old age and death is thus summed up in one sentence by the author:

> Everywhere in the tissues and organs, it is the conjunctive cell, which, first holding a modest place, multiplies, and strangles and atrophies the nobler cells usurping their place and incapable of fulfilling their duties, introduces a species of scarcity into an organized society and causes its death.

Adequate reference is made to the experiments of the great French scientist, Brown-Séquard, who, in 1889, at the age of 72, informed the Académie de Médicine that by means of injecting the extracts of the sex glands of lower animals he had recovered the force and energy of youth. Voronoff says that he had the right idea but the wrong method, inasmuch as there was no permanency of the reported rejuvenation. The theory of Brown-Séquard's failure was that the extracts he used had no stability and quickly lost their strength.

(Continued on Page 8)

A Street in Petrograd, the Desolated City

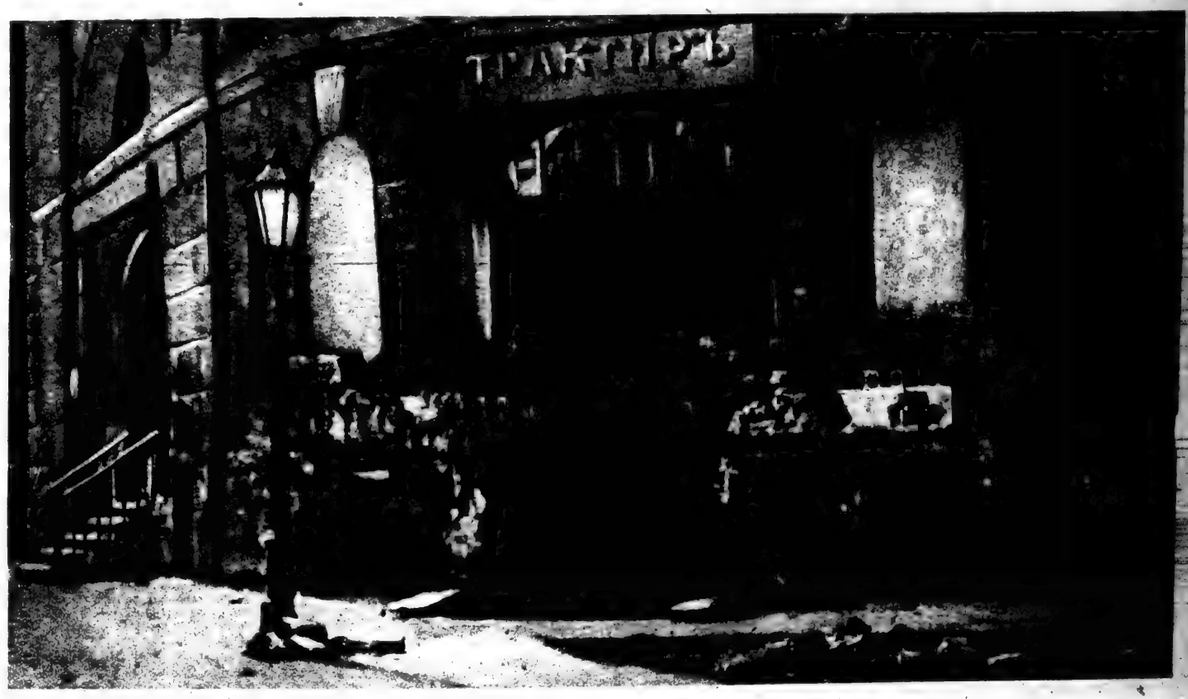

The Misery and Ruin of the Once Beautiful Capital of Russia, Reduced in Population From 1,200,000 to About 700,000, Are Described by H. G. Wells in the First of His Series of Articles, Beginning in Another Section of Today's Issue. This Photograph Is One of a Very Few Which Have Come From Petrograd in the Present Year.

Romance and Reality of Spanish America

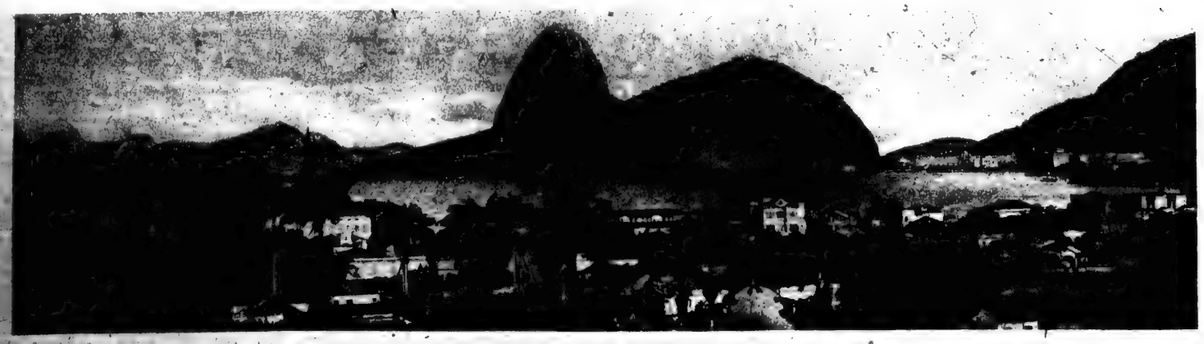

Looking Across Botafoga Bay, Rio de Janeiro, Toward Sugar Loaf Mountain. © Brown & Dawson.

SPANISH AMERICA: ITS ROMANCE, REALITY AND FUTURE. By C. R. Enock, C. E., F. R. G. S. Two vols., with fifty-one photographic illustration, and map. Charles Scribner's Sons. $5.

HOLDING a post-mortem on mistakes of one's neighbors is hardly a wise step toward building up friendship with them; nor is it likely to do much toward improving our understanding of their character. It is apt to get things out of focus, with the result that our impressions are askew. Yet very much that has been written in English about the Latin Americans, from seriously conceived histories to the observations of globe-trotting travelers, is in the nature of a presentation of their shortcomings, a judgment of them according to our standards, and without realization of their antecedents, or of the conditions, political, religious and geographical, under which they have grown up since the days of the Conquistadores. And before the Englishman or the equally northern-minded man of the United States can approach any understanding of the Peruvian, Mexican or Uruguayan he must rid himself, so far as he can, of a certain spirit of condescension, a feeling of superiority—justification of which would scarcely be admitted by, let us say, the neutral opinion of an intelligent Chinaman. We shall get on better if we can succeed in becoming what the Spaniard calls simpatico.

Clearly, the first step is to know more about him. To that end such comprehensive, birdseye-view books as Mr. Enock's are of value, as a starting point for more detailed study. It is a colossal task to sketch even an outline of so vast and so varied a segment of the world; a whole continent and a considerable part of another, containing a score of nations, most of them strongly individualized, with a total of about 80,000,000 people. It is a continent, too, of contrasts, with all imaginable climates and wide variants of culture and of economic conditions. Mr. Enock has put together a vast amount of data, historical and descriptive, amounting to an introductory popular guide to a study of Latin America. He takes up each country in considerable detail, as to its origin, growth and present condition.

Just how far sympathetic understanding is possible between peoples of different races may be problematic. No one can attain entire detachment; we shall remain more or less inscrutable to each other, by reason of our differing inherited traits and manifold effects of environment upon us. The Anglo-Saxon mind is given to insulating itself, and the Latin American is a peculiarly complex mixture adding to the ancient Iberian stock much of the various native Indian bloods—peoples who differed greatly among themselves, ranging from the docile Isthmian tribes to the unconquerable Araucanian, who, by the way, counts for a good deal in the make-up of the present-day Chilean.

But assuredly we can do much better than we have in the past toward appreciating and justly appraising our Latin-American fellowmen; and it is to be hoped that they, also, may gain a better knowledge of us in the closer relations which the future must inevitably bring about. For it is certain that we have need of each other and must learn to cooperate, or risk dangerous quarreling. Isolation, whether splendid or merely stupid, is not going to be possible for any nation in the years to come. It is quite probable that today the Spanish and Portuguese American understands and judges us more intelligently than we do him, and it may be well for us to admit that he does not altogether approve or admire us. We have quite as much to learn from him as we have to teach him.

The great extension of our trade with South America due to the war has brought about some increase of knowledge here, and we have heard a good deal about the need of "getting together with Latin America," but to the average voter of the United States the Spanish American republic is a composite of opéra bouffe and semi-savagery; in one aspect comic, and in the other distasteful but of small consequence. Our area of ignorance extends to the average school book, wherein equatorial Africa is apt to get as much attention as Argentina and Brazil. It would surprise many folk to be told that the whole United States, excluding Alaska, could be put down inside Brazil and leave a good deal of room to spare; that Argentina, with its 9,000,000 people, and a territory six times as great as Germany, has 22,000 miles of railways; that Brazil, with 25,000,000 people and a score of cities of over 200,000 population, including Rio de Janeiro with its million and a half, has resources, especially agricultural, as great as if not greater than our own. But it ought not to be necessary to pile up statistics. Such concrete material information will come as trade grows.

Palm Avenue, Rio de Janeiro.

The Capitol Building at Buenos Aires, Argentina. © Brown & Dawson.

It is far more important to realize that Latin America, as a whole, is emphatically a land of the future, rather than a stagnant relic of the past; that its real development is only now beginning; that in many ways its ideals of democracy are in advance of our own, and that what it may become during the next century is going to be of great moment to the rest of the world. Just what may emerge from these gigantic melting pots that are just beginning to boil it is impossible to foresee, but its effects will reach to the furthest corners of civilization.

Looking backward along the road whence the Spanish-American of today has come is, indeed, a melancholy business. The horrors of the Spanish conquest, from Mexico to Chile, are spread at large in our histories, and it is impossible to palliate them. The succeeding period of three hundred years is less familiar, and much less open to condemnation. It was a prolonged mediaeval life, often peaceful and not unhappy, but it impresses one as the greatest might-have-been in all history. If the Spaniard had known how to develop instead of exploit he might have built up one of the greatest of empires. But the problem that met him was far more complex than that of the northern colonists, and he was not temperamentally fit to solve it. The English and French colonists found a comparatively empty land, peopled by a few hundred thousand nomads. But the Spaniard landed among millions, most of them old and settled peoples with no mean civilization of their own. He solved the difficulty by enslaving them, whereas our ancestors merely drove out or exterminated the Indian, and then imported their slaves from Africa, thus gratuitously creating an insoluble problem for their descendants. It hardly leaves us in a position to be too critical of the Spaniard.

During this stretch of three centuries there was, nearly everywhere, a steady interbreeding of races that has made a very large percentage of the Spanish-Americans of the present a genuinely new set of peoples. The highest residuum of purely Spanish blood is not probably over 10 per cent. in the most progressive countries, those of mixed race, like the *ladinos* of Costa Rica, the various *mestizos* of countless shades, forming the bulk of the people, except where there are large remnants of unmixed Indians—as is the case in the Andean Orient, and even in Mexico. And it is to be borne in mind that it is among these *mestizos* that the ferment of democracy is at work. They are not a dull or degenerate race, though they are, as yet, only in the early making. From their ranks, and from the pure Indian also, have come many of the greatest individuals of the past century—Juarez and Diaz, for example. It will not do to look down upon them, or contemptuously to label them as "spiggottis" or call them "niggers," after the reprehensible habit of too many North Americans. To do so is simply to betray our own ignorance and incompetence. There is no sturdier or more efficient and progressive body of labor anywhere than the Chilean working class who are the descendants of the Araucanian Indian and the Andalusian and Basque peasant.

It must be admitted that the story of the century since these peoples threw off the European yoke is one

(Continued on Page 7)

Latest Books

(Continued from Preceding Page)

THE BOY SCOUTS OF LAKEVILLE HIGH. By Leslie W. Quirk. 8vo. Boston: Little, Brown & Co. $1.75.

Story for boys from eleven and upward.

SCOOLOOK WILD BOY. By Roy J. Snell. 12mo. Boston: Little, Brown & Co. $1.75.

Story of an Eskimo boy's adventures in the Far North.

PETER'S ADVENTURE IN MEADOWLAND. By Florence Smith Vincent. 8vo. New York: The Frederick A. Stokes Company. $2.

Profusely illustrated stories for very young readers.

TWIN TRAVELERS IN INDIA. By Mary H. Wade. 8vo. New York: The Frederick A. Stokes Company.

Records the travels of an American boy and girl through India.

SCOTT BURTON ON THE RANGE. By Edward G. Cheyney. 12mo. New York: D. Appleton & Co. $1.75.

A story of our great woods for young children.

ANITA. By Berta H. and Ernest Cobb. 12mo. Boston: Lothrop, Lee & Shepard Company.

Story of the Rocky Mountains for young readers.

EVERYDAY STORIES. By H. C. Cradock. 12mo. Philadelphia: George W. Jacobs Company.

Stories of everyday doings of boys and girls, intended for young readers.

ON THE EDGE OF THE WILDERNESS. By Walter Prichard Eaton. 8vo. Boston: W. A. Wilde Company.

Illustrated animal stories.

A TREASURY OF HEROES AND HEROINES. By Clayton Edwards. 8vo. New York: Frederick A. Stokes Company. $3.

Short illustrated biography of famous figures in history from 500 B. C. to the present year, for young readers.

AMELIAR ANNE AND THE GREEN UMBRELLA. By Constance Heward. 12mo. Philadelphia: George W. Jacobs Company.

Humorous story for very young readers with many color illustrations.

HIGH SCHOOL FARCES. By Frederick Trevor Hill. 12mo. New York: Frederick A. Stokes Company. $1.

Three farces written for the boys' club and the Boy Scout Troop.

THE ADVENTURES OF DAL HAMILTON, PROSPECTOR. By Joseph K. Koessel. 12mo. Boston: W. A. Wilde Company.

Illustrated adventure story for boys.

LITTLE PEOPLE WHO BECAME GREAT. By Laura A. Large. 12mo. Boston: W. A. Wilde Company.

Brief biographies of famous men and women told for young readers.

THE AIR RAIDER. By Captain Thomas D. Parker, U. S. N. 12mo. Boston: W. A. Wilde Company.

Story for boys describing the winning of the gold and silver chevron.

THE MAYFLOWER PROGRAM BOOK. By Jeanette Eloise Perkins and Frances Weld Danielson. 8vo. Boston: The Pilgrim Press.

A week-day course for children from 6, 7 and 8 years of age.

LITTLE FRIEND LYDIA. By Ethel Calvert Phillips. 12mo. Boston: Houghton Mifflin Company. $1.75.

Story of a little girl who starts her career in a children's home.

A NURSERY STORY OF THE BIBLE. By Louise M. Pleasanton. 8vo. New York: Frederick A. Stokes Company. $2.50.

A series of fifty-seven illustrated stories from the Old and New Testament for young readers.

THE "HOME-RUN KING." By "Babe" Ruth. 12mo. New York: A. L. Burt & Co.

A baseball story.

INTO MEXICO WITH GENERAL SCOTT. By Edwin L. Sabin. 12mo. Philadelphia: J. B. Lippincott Company. $1.75.

A historical romance, with illustrations in color and black and white, for young readers.

DICK ARNOLD PLAYS THE GAME. By Earl Reed Silvers. 12mo. New York: D. Appleton & Co. $1.75.

A college story.

THE YOUNG WIRELESS OPERATOR AFLOAT. By Lewis E. Theiss. 12mo. Boston: W. A. Wilde Company.

An adventure story for young readers.

SCOUTING ON THE BORDER. By Everett T. Tomlinson. 12mo. New York: D. Appleton & Co. $1.75.

A story of American army life on the Mexican border for young readers.

THE PURSUIT OF THE APACHE CHIEF. By Everett T. Tomlinson. 12mo. New York: D. Appleton & Co. $1.75.

Story, for young readers, of the famous Indian Geronimo.

TRAILS TO WONDERLAND. By Ian L. Wright. 12mo. Boston: Houghton Mifflin Company. $1.75.

Twelve short stories for young readers.

(Continued on Following Page)

EXCEPTIONAL BOOKS

Each an unusual work in its classification

REMINISCENCES

An English Wife in Berlin

By EVELYN, Princess BLUCHER

The Author's high German position made it possible for her to see every event and know every person of importance during the years of war and revolution in Berlin. The first edition was sold at once on issue; a new edition will be ready Nov. 10. $6.00

TRAVEL

The Sea and the Jungle

By H. M. TOMLINSON

The magic of the sea and the mystery of the Amazon's green walls color every page, so that after reading it even a mere map of South America gives you a thrill. $5.00

POETRY

Contemporary Verse Anthology Compiled by CHARLES WHARTON STORK

A collection for those who enjoy the poetry that appeals to the universal heart of man. $3.00

SCIENCE

Life By SERGE VORONOFF

The first authentic report in English of his study of the means of restoring vital energy and prolonging life by grafting tissue. $3.50

FICTION

The Hyphen

By LIDA C. SCHEM

A searching, sincere, truthful picture, so comprehensive, so human a record that it must draw readers to its fascinating pages as to a landmark for those who would understand American life. Two vols. $6.00

These Books should be in Your Library

E. P. DUTTON & CO., 681 5th Av., N.Y.

LITERATURE

CHRISTOPHER MORLEY

Pipefuls

This is Morley at his sprightliest. Morley seeing the world through the genial haze of tobacco smoke. Readers who sipped from "Shandygaff" and feasted on "Mince Pie" will revel in ecstatic puffs from "Pipefuls."

Illustrated. Net $1.90

WILLIAM McFEE

Captain Macedoine's Daughter

"For the book is unmistakably a big compelling, haunting book,—partly because it is pervaded with the intangible mystery of the seas; but chiefly because it gives us one of those personalities, as rare in fiction as in life, that refuse to be forgotten."—*Frederick Taber Cooper.* *Net* $1.90

H. G. DWIGHT

The Emperor of Elam

Stories of the Orient and elsewhere, all deeply tinged with the colour, the romance, and the magic evoked by the author in "Stamboul Nights." *Net* $2.00

DOUBLEDAY, PAGE & CO. GARDEN CITY, NEW YORK

PUTNAM BOOKS AND AUTHORS

Books make perfect gifts. They may be made to suit exactly the taste of the recipient and the purse of the giver.

Fifty Years of Punch

What does the President think now?

This cartoon is from *Punch* in 1916 when Americans wondered what Wilson thought about Belgium. The bound volumes of *Punch*—fifty years of them—are wonderful storehouses of fact and fun and fancy, in word and picture. A few choice sets are available at our store, Two West 45th Street.

"Word-of-mouth advertising" counts most. A book wins real success primarily if readers talk about it. . . . "KOBIETY" (Women), that strange Polish novel, is an outstanding example. "KOBIETY" has had little routine advertising. Yet it's "taken hold"—because readers advertise it.

"KOBIETY" delights reviewers, too. This is from the Times:

"To read Kobiety after the mediocre, superficial writing through which a reviewer must wade is like emerging from the subway and drawing pure air into the lungs. . . . The book is really the diary of a young girl physically beautiful. The feminine soul, with its curious inconsistencies, its transports, its idealisms and its little meannesses, is relentlessly laid bare. . . . A vivid book."

GLOOM

The front-page heads of my newspaper, the morning this is written, dismally concern the following:

1. Strikes
2. Convicts murder guard
3. Wife sues co-respondent
4. Couple take poison
5. Woman strangled
6. Baseball indictments
7. Building bribe scandal
8. Irish horrors.

We suggest two antidotes—

See Gilda Varesi in her inspired comedy, "Enter Madame."

Read "Laughing House," Meade Minnigerode's joyously wholesome American novel—they'll cheer you up!

Grant Richards, who publishes "THE CAUSE OF WORLD UNREST" in England, says:

"People are arguing about it and quarrelling about it, and are buying additional copies to send to their friends. Every day the booksellers are being forced to re-order it. One shop—not far from here—took some dozens on subscription, but at 2 o'clock on the day of publication they telephoned for another dozen, and at half-past three for twenty-six more. So it goes. People write to me about it from all over the country. The result is that, although practically it has not yet been at all reviewed, I have had to order a second edition."

They say you can't plunge into the social swim simply via the Rolls Royce and excess-profit route. . . . We don't know. . . . But we DO KNOW how to get there.

FISH, the superlative, satirical illustrator, beloved by "Vanity Fair" readers, provides the means. Her beautiful, laughable book of drawings, with captivating captions, shows exactly how to ATTAIN, RELISH—and even SURVIVE—social success.

"HIGH SOCIETY"

is the smartest book of the season. Just published. G. P. P.

Your English reveals you. It shows how much you know. You can dress like Beau Brummel, you can spend hours at the barber's, the manicurist's, the beautician's, the beauty parlor—but if you speak and write "sloppy" English, you cannot hide it to save your life.

Does Your English Help or Hurt You?

Would you like to know what mistakes you make in English and how to correct them by habit in only 15 minutes a day? Here is the story of Sherwin Cody's remarkable new invention:

YOU may not realize it, but your position in life depends largely upon the English you use every day. For every time you speak or write you reveal yourself as clearly as one in the spotlight on a stage. Every flaw in pronunciation, every mistake in spelling, every error in punctuation, every wrong guess at correct grammatical usage, sticks out like the proverbial sore thumb and hurts you more than you perhaps imagine.

When you say "between you and I" instead of between "you and me," when you use "who" for "whom," or "don't" for "doesn't," or "them" for "those," when you spell "recommend" with two "c's" or one "m," when you use commas without reason, and omit them when you shouldn't, when you mispronounce words you least suspect, but which others KNOW you are mispronouncing, when you use flat, ordinary words instead of vigorous, forceful ones,—*then your English is hurting you!*

Finding Your Mistakes

Few people realize how many little mistakes they make in the vital points of English. Sherwin Cody, perhaps the most famous teacher of English in the country, has been testing school children, stenographers, business men and women for twenty years. He found that the average person is only 61% efficient. The reason for this woeful condition, he felt, was due to the old methods of teaching English by hard rules, which the student didn't remember, and by dry exercises, which the student loathed. Mr. Cody then determined to apply scientific principles to teaching the correct use of our language. His great problem was to find your mistakes, correct them, and make the RIGHT WAY stick in your mind. He appealed to School Superintendents, and 150 of them placed classes at his disposal for experiment. He appealed to great corporations, and they let their employees be tested, so Mr. Cody could know how accurate they really were.

After tens of thousands of tests he finally evolved a new invention, on which he was allowed a patent. This invention was tried out in the schools of two Western cities; it was tried out by big corporations; it was tested with thousands of individuals. The results universally showed greater improvement in English in SIX WEEKS than was often formerly secured in TWO YEARS with old methods.

Self-Correcting Method

With Mr. Cody's unique device, you do the lesson given on any particular page, then you see just how Mr. Cody would correct that page. You mark your errors and check them in the first blank column. Next week you try that page again, on the second unmarked sheet, correct your errors, and check them in the second column. You see at a glance what you have failed to remember, and at the bottom you compare your average with that of grammar school graduates, high school graduates, and experienced stenographers, until you have reached the 100% point in spelling, punctuation, grammar, letter writing and grammatical usage.

A remarkable advantage of Mr. Cody's course is the speed with which these habit-forming practice drills can be carried out. When you write the answers to fifty questions in 15 minutes, and correct your work in 5 minutes more, you are amazed at the practical value of this course. Another important advantage is, you waste no time in going over the things you already know. Your efforts are automatically concentrated on the *mistakes* you are in the habit of making, and through constantly being shown the *right* way, you soon acquire the *correct* habit in place of the *incorrect* habit.

New Booklet Free

A booklet explaining Mr. Cody's remarkable invention for improving your English is ready. If you are ever embarrassed by mistakes in grammar, spelling, or punctuation, if you cannot instantly command the exact words with which to express your ideas, this book will prove of great help to you.

A polished and accurate command of the English language not only gives you the stamp of education, but it wins friends and impresses favorably those with whom you come in contact. Many men and women spend years in high school and years in college largely to get this aid to social and business success. And now a really efficient system of acquiring an unusual command of English is offered to you. Spare-time study—15 minutes a day—in your own home, will give you a power of language that will be worth more than you can realize.

Write for this new free book, "How to Speak and Write Masterly English." Merely mail the coupon or a letter, or even a postal card. Remember, your English helps or hurts you. You can never reach your greatest possibilities until you use correct English. Write today for the free booklet that tells about Mr. Cody's simple invention, and see how easily you can stop making mistakes in your English.

SHERWIN CODY SCHOOL OF ENGLISH
111 News Building,
Rochester, N.Y.

SHERWIN CODY SCHOOL OF ENGLISH
111 News Bldg., Rochester, N. Y.

Please send me your new Free Book "How to Speak and Write Masterly English."

Name .....

Address .....

City ..... State .....

Latest Books

History and Biography

THE INFLUENCE OF PURITANISM. By John Stephen Flynn. 8vo. New York: E. P. Dutton & Co. $4.

Traces Puritanism through many stages of its progress and emphasizes its influence on the political and religious thought of the English.

SIR FRANCIS DRAKE. By Walter J. Marts. 12mo. New York: The Macmillan Company.

A biography in the Pioneer of Progress series.

THE SCHOOL OF SALERNUM. By Sir John Harington. 12mo. New York: Paul R. Hoover. $3.75.

Illustrated history of the school of Salernum with various documents connected with it.

PLYMOUTH AND THE PILGRIMS. By Arthur Lord. 12mo. Boston: Houghton Mifflin Company. $1.50.

A study of the Pilgrim development as part of a great movement. The author of the book is the President of the Pilgrim Society.

THE AUSTRALIAN VICTORIES IN FRANCE IN 1918. By Lieut. Gen. Sir John Monash. 8vo. New York: E. P. Dutton & Co. $8.

An account of the achievements of the Australian Corps in the last six months of the war.

O. H. Q. (MONTREUIL-SUR-MER). By "G. S. O." 8vo. New York: E. P. Dutton & Co. $6.

An illustrated account of army life at Montreuil.

THE CANADIANS IN FRANCE. By Captain Harvard Dienik. 8vo. New York: E. P. Dutton & Co. $6.

A history of the Canadian Army Corps covering the period from February, 1915, until the end of the war, November, 1918.

DOROTHEA BEALE. By E. H. Shillito. 12mo. New York: The Macmillan Company.

One of a series of biographies entitled Pioneers of Progress.

THE LEAGUE OF NATIONS AT WORK. By Arthur Sweetser. 12mo. New York: The Macmillan Company. $1.75.

A record of what the League of Nations has accomplished up to date.

Essays

PHILIP MASSINGER. By A. H. Cruickshank. 12mo. New York: Frederick A. Stokes Company. $4.50.

A critical study.

HANDBOOK OF CITIZENSHIP. By Hallie Linn Hill. 12mo. New York: Fleming H. Revell Company.

A series of talks given before members of commercial clubs, Chambers of Commerce and various other organizations.

ESSENTIALS IN ART. By Osvald Siren. 8vo. New York: John Lane Company. $3.50.

Series of five illustrated essays on such subjects as rhythm and form, art and religion, the late Gothic post line.

THE HIGHWAY TO LEADERSHIP. By Margaret Slattery. 12mo. Boston: The Pilgrim Press. $1.50.

Essays on life and morals.

Poetry, Drama and Art

THE SONG OF LIFE AND OTHER POEMS. By Dombey. 12mo. Boston: The Stratford Company. $1.25.

Besides the initial poem, it contains a series of love lyrics and another poem called "After Death in Battle."

THE BRIDE OF CORINTH. By Anatole France. 8vo. New York: John Lane Company.

Besides the initial dramatic poem it contains two plays and a series of short poems.

BLUEBOTTLES. By A. Hamilton Gibbs. 12mo. New York: B. W. Huebsch.

Collection of short poems.

THE MARQUE OF THE APPLE. By Randel Harris. 12mo. New York: Longmans, Green & Co. 60 cents.

Presents, in dramatic form, the matter and conclusions contained in a recent pamphlet on the origin and meaning of apple cults.

THE ADOPTED SON. By Berta Nurwitz. 12mo. Boston: The Stratford Company. $1.50.

Play in four acts.

CHOOSING A PLAY. By Gertrude E. Johnson. 12mo. New York: The Century Company.

Suggestions and bibliography for the director of amateur dramatics.

THE TWILIGHT SOUL. By Gustave Frederick Mertins. 12mo. Montgomery, Ala.: The Paragon Press.

A narrative poem.

SPATEIN. By Bernard Van Dieren. 8vo. New York: John Lane Company. $12.50.

Discusses the relations between human culture and art and its components, illustrated with fifty reproductions in colotype by Jacob Epstein.

SKETCHES AND DESIGNS BY STANFORD White. Large folio. New York: The Architectural Book Publishing Company. $20.

Contains fifty-six reproductions of original sketches and designs.

Fiction

HOMESPUN AND GOLD. By Alice Brown. 12mo. New York: The Macmillan Company. $2.

Fifteen short stories of American life.

JOHN BENERCHAL'S MARGARET. By Agnes and Egerton Castle. 12mo. New York: D. Appleton & Co. $2.

A story of adventure of today.

THE MYSTERIOUS AFFAIR AT STYLES. By Agatha Christie. 12mo. New York: John Lane Company. $2.

A detective story.

BOSTWICK'S BUDGET. By Henry Payson Dowst. 12mo. New York: Bobbs-Merrill Company.

Humorous short story intended for those who have the financial troubles of a growing family on their shoulders.

TALES OUT OF COURT. By Frederick Trevor Hill. 12mo. New York: Frederick A. Stokes Company.

A series of sixteen stories of the world that passes through the courtroom.

LUCINDA. By Anthony Hope. 12mo. New York: D. Appleton & Co. $2.

The romance of a missing bride.

THE LUCK OF THE MOUNTED. By Sergeant Ralph B. Kendall. 12mo. New York: John Lane Company. $2.

Adventure story of the Canadian Northwest.

THE GOLDEN BOOK OF SPRINGFIELD. By Vachel Lindsay. 12mo. New York: The Macmillan Company.

"Being a review of a book that will appear in the Autumn of the year 2018 and an extended description of Springfield, Ill., in that year."

HEARTS OF THREE. By Jack London. 12mo. New York: The Macmillan Company. $2.50.

A posthumous novel founded on the adventures of two descendants of the famous buccaneer, Sir Henry Morgan.

THE BIG-TOWN ROUND-UP. By William MacLeod Raine. 12mo. Boston: Houghton Mifflin Company. $2.

Adventure story of a Western hero who comes East and "beats the big town gunmen at their own game."

PERHARD AWAKE. By Ralph Straus. 12mo. New York: D. Appleton & Co. $2.

A psychological mystery story.

THE DIPPERS. By Ben Travers. 12mo. New York: John Lane Company.

Humorous story of two professional dancers.

HUNGRY HEARTS. By Anzia Yezierska. 12mo. Boston: Houghton Mifflin Company. $1.90.

Tales of New York's east side.

Religion

JEW AND GENTILE. By Professor Gotthard Deutsch. 12mo. Boston: The Stratford Company. $1.50.

Essays on Jewish apologetics and kindred historical subjects.

BEING AND BECOMING. By Fenwicke L. Holmes. 12mo. New York: Robert M. McBride & Co.

A study of the personal relationship between the individual and the universal.

GEORGE TYRRELL'S LETTERS. Edited by M. D. Petre. 8vo. New York: E. P. Dutton & Co. $7.

Selections from the letters have been divided into groups under the headings Religion and Mysticism, Dogma and Symbolism, Modernism, &c.

THE BIBLE DOCTRINE OF SOCIETY IN ITS HISTORICAL EVOLUTION. By Charles Ryder Smith. 12mo. New York: Charles Scribner's Sons. $4.50.

Part of a thesis approved for the degree of Doctor of Divinity in the University of London.

Travel

A WEST COUNTRY PILGRIMAGE. By Eden Phillpotts. 8vo. New York: The Macmillan Company.

Travel sketches in the western sections of Great Britain, profusely illustrated with sixteen three-color plates by A. T. Benthall.

THE BOLSHEVIK ADVENTURE. By John Pollock. 12mo. New York: E. P. Dutton & Co. $2.50.

Relates the author's experiences in Russia during the last two years.

Juvenile

HIGHACRES. By Jane D. Abbott. 12mo. Philadelphia: J. B. Lippincott Company. $1.75.

Illustrated school story for young readers.

LUCKY PENNY OF THISTLE TROPP. By Amy E. Blanchard. 12mo. Boston: W. A. Wilde Company.

A Girl Scout story.

(Continued on Following Page)

William Lyon Phelps
writes of
LEONARD MERRICK

¶ I have read with keen interest every one of his novels that you have published thus far.

¶ They are all works of distinction, of high literary art.

¶ The best thing about them is that every one is a good story well told.

¶ They are so well wrought, the plot basis is so admirable, that, apart from one's constant interest in the story, it is a pleasure to see such workmanship. I quite understand why Barrie calls him the novelist's novelist.

¶ Some of his short stories resemble O. Henry in the element of surprise and concision.

Just Ready

The House of Lynch
Uniform with:
Conrad in Quest of His Youth
The Actor-Manager
Cynthia
The Position of Peggy Harper
The Man Who Understood Women
The Worldlings
When Love Flies Out o' the Window
While Paris Laughed
Each, $1.90
E. P. Dutton & Co., 681 5th Av., N. Y.

Day Before Yesterday
Reminiscences of a Varied Life
By MAITLAND ARMSTRONG, 1836-1918
Edited by His Daughter
MARGARET ARMSTRONG
Few men have had a more multifarious life than the late Maitland Armstrong. He served as Consul-General to Italy, and was United States Commissioner of Fine Arts at the Paris Exposition of 1878. He had a native gift for effective reminiscential writing, kept copious notebooks, and his recollections make a lively panorama of the world in his time.
Illustrated. $5.00
Charles Scribner's Sons,
Fifth Avenue at 48th Street, New York

Aunt Emma
On Montmartre
Huge, black and golden-hearted, she was in Paris with Peter Devereaux Champneys to guard him. She had "mussed" him, she would not desert him now that he had left South Carolina for Paris to become an artist. She is a colossal comic figure in the art colony. She appears in the new love story
THE PURPLE HEIGHTS
By MARIE CONWAY OEMLER,
Author of "Slippy McGee."
(At all bookstores. Price $2.00. Published by The Century Co., 353 Fourth Ave., New York City.)

Steeplejack
By James Huneker
This simple narrative describes Mr. Huneker's promenades—artistic, intellectual, sentimental—throughout a long life of varied experiences.
In Two Volumes, Illustrated, $7.50
CHARLES SCRIBNER'S SONS
FIFTH AVE AT 48TH ST. NEW YORK

Books Bought
Highest prices paid for large or small collections of good books, autographs and entire libraries.
Especially Wanted:
11th Edition Encyclopaedia Britannica and other nice sets.
Our representatives call anywhere without charge.
Spot cash. Prompt removals at our expense.
Write, call or phone
Thoms & Eron
INCORPORATED
34 Barclay St., New York
Tel. 3068 Cortlandt
Largest buyers of sets and old books.

Albert Payson Terhune's latest and supremely well-told dog story
BRUCE
has a thrill in it that makes the type blur and the throat husky—
BRUCE
Is better even than LAD readers say.
Each, $2.00 at all bookstores.
E. P. DUTTON & CO., 681 5th Av., N.Y.

One of the most widely discussed books of the year
NOA NOA
By PAUL GAUGUIN
The great French painter's own story of his life in the South Seas. With ten half-tone reproductions.
Fifth Printing. *Mercia boards. $2.00*
At All Bookstores
NICHOLAS L. BROWN, Publisher, N. Y.

Do you never wish for a mental cocktail? Something to pick up just before the dressing bell rings that in a few moments will clear your mind of business and send you down to dinner smiling on a pleasant world? Read
Not That It Matters
$2.50 at any bookstore.
E. P. Dutton & Co., 681 5th Av., N. Y.

Heaven and Hell
An account of things heard and seen there
By Emanuel Swedenborg
Swedenborg makes a reasonable claim to have been admitted into the spiritual world while his physical body remained alive and active in this world, and has recorded his experience in a way that is convincing.
This book of 632 pages will be sent prepaid to any address on receipt of 25 cents. Also any of the following works by Swedenborg will be sent, prepaid, for 25 cents each:
DIVINE PROVIDENCE 629 pp.
THE FOUR DOCTRINES 635 pp.
DIVINE LOVE AND WISDOM 618 pp.
The books are printed in large type on good paper, and are substantially bound in stiff paper covers.
The American Swedenborg Printing and Publishing Society
Room 730, 3 W. 29th St., New York

THE HOLMES BOOKS ON MENTAL SCIENCE
By Fenwicke L. Holmes
The Law of Mind in Action
Brief daily lessons upon the principles of Mental Science. $1.75 net
Being and Becoming
Establishes the truth of Mental Science by means of physical science proofs. $1.75 net
By Ernest S. Holmes
Creative Mind
Creative Mind and Success
Two books, giving in lucid, compact form a summary of Mental Science principles and their application to daily problems. Each $1.25 net
At all Bookstores. Postage extra.
ROBERT M. McBRIDE & CO.
Publishers, 7 W. 16th St., New York

WHEN BUFFALO RAN
By
George Bird Grinnell
A book for boys—and more, by the greatest living authority on the North American Indian.
A YALE BOOK

Mr. Bradley Sees It After

By JOHN B. KENNEDY

MR. BRADLEY'S eyes, accustomed to the wide, stumpily broken stretches of Mid-West prairie land, met the sea, and in the first glance he felt himself confronted with all the oceans of the world. The liner rode the bobbing waves with a steady disdain, majestically outpacing the puffing little farewell steamer that hurried down the bay to give bon voyage to the party of pilgrims bound for France. Looking from the roof of one of the imperturbable sky-scrapers in the background, it appeared as if a great and consciously important citizen were hurrying from his office with a yelpingly impudent newsboy at his heels.

This was the pilgrimage of the Knights of Columbus to present their statue of Lafayette to France. Mr. Bradley had suspended his livery business in Wakefield, Ohio, to join it. He was a small, wire-framed, gray-haired man, with a burry accent and the face of a shrewd workman. He had known horses all his life and his legs were bent with his boyhood riding of them. He could either have guessed the nickname of a horse after five minutes' acquaintance or have invented one more apt than the animal bore.

He felt out of place in a gathering of typical American business men, for he was not so much typical as ordinary—an ordinary American father, who had left his ordinary American family in Ohio to make an extraordinary adventure. He felt secretly guilty about this adventure, not because his white-haired mate and grown daughters were not accompanying him—for the regulations of the pilgrimage forbade that; but his interest in the pilgrimage was only secondary: spectacular honor for France did not pointedly impress him, for they knew very little and cared very little about France in Wakefield, Ohio. Their boys who had returned from France knew it only as a land of torn earth and shattered nerves. His interest in France was the interest of a man in something that holds what is precious to him.

The first night at sea he paced the deck under the silent moon. He was gratefully amazed at his ease on the ocean, but awed at the vastness of watery spaces. His boy, he knew, had gazed up at those same stars and across these same boundless waters. But now there was peace—the gray terror of the sea had vanished. Yet fear lurked in his soul. He recalled with sudden pride that his son had written cheerfully from the transport—on his way through grave dangers to battle and a foreign grave. Humbly he lifted his hat, and, with his head haloed in pale light, he gazed into the creaming water and prayed.

Below, in the remotest of the saloon accommodations, he found his berth. A stuffy room, to be shared with a large, prosperous snorer. Bradley was a light sleeper. He felt discouraged; but the tiny, abiding prick of conscience warned him that this was his desert, for his purpose was not wholly one with the other pilgrims'. A touch of veiled nausea, and again he sought the air-washed decks; but lost his way in the tangle of passages. He stumbled into a gloomy dungeon. Lighting a match, he saw long rows of empty bunks, piled six deep from floor to ceiling, greasy in the bilgy odors of the place. These were not even steerage accommodations—cattle were cared for better. These were the sea-riding rooms of the A. eE. F. His boy had been zigzagged across at midwinter in a hole like this—and his boy had been cheerful!

Bradley backed out. He stumbled precipitately down another passage—lost. He heard vague sobs and down a dim-lit alleyway he saw the form of a nun hurrying unsteadily with the gentle sway of the ship. Her pale face shocked him. The quarters were dismally fetid. He stopped the sister and spoke to her. She was French—one of four war-nurse nuns returning home after a visit to an American branch of their order. Bradley returned with her and saw the miserable cabin, removed the distance of three others from a porthole, where the four were housed. Three of them were deathly sick—the other sick also, but bravely attempting to nurse them.

Red with determination, Bradley found his way to the top deck. He roused the leader of the pilgrimage, and had his say even to the emphasis of hot and angry tears. He'd give up his berth and sleep on deck, he declared, before he'd see a nun treated that way. And there must be other feeling men on board who'd do likewise. "My boy was nursed by them sisters before he got killed in France," he proclaimed.

The chief, wearily attentive in his pajamas, expelled the irritation the sudden rousing had caused him with faintly ironic jealousy.

"I'll have the honor of giving up my rooma," he announced. And Bradley saw the stewards summoned and the change made.

On a dull, August morning the ship rode into Le Havre. Heavy coastal mist hung like a Sabbath pall over the city. It was chilly, appearing unkind—as it must have appeared to his boy. Old man Bradley stared at the gray shore of France from the top taffrail, glum and rebellious: "This is no country," he thought, "for an American boy to lie buried in."

The vessel nosed slowly into the inner harbor, the American flag rippled from a tall pole, a smart military band struck up "The Star-Spangled Banner," the sun thrust eagerly through panicky clouds and the great, gay heart of France opened in warm welcome. The Mayor of the city, the Admiral of the port, the Bishop of the diocese—a multitude of smart military men and comely women—greeted the pilgrims from America with cheers and cordial words and the wine that France knows how to enjoy and respect. No overemphasis of mere noise, although sound enough—but a genuine spontaneity of hospitality that caused every man—Bradley quite as much as anybody else—to feel that something most unusual had entered his life.

But here was only a beginning. Enlivened by the warmth of the reception and the excellence of the champagne, Bradley found the French countryside pleasant to look upon through the windows of a swiftly moving train. At each snug little village the natives poured out to bid godspeed with their "vives" and maidens' kisses. Rouen, smiling under the sun, its ancient market place sweet with the fragrant tradition of Joan's martyrdom, inspired the Americans to a swift appreciation of the meaning of their presence in France. Bradley's rugged, Middle West soul commenced to be aware of the fineness and richness of this new atmosphere.

From awareness it increased to something approaching perception as the extraordinary run of events carried Bradley along. It never grew to complete understanding, for Bradley was on the threshold of 70 and the prairies had known him long. He saw and met the greatest men of France, scholars, soldiers, statesmen. The chief Cardinal of France shook hands with him who had never before set eyes on a Cardinal. He heard, at a spot not far from which his boy fought and died, the energetic Mangin—the personification of all that is swift and decisive in warfare—describe the spirit of American battlemaking—"Attack, attack, attack!" He had thought, as he saw the veteran General standing in the cemetery at Belleau Wood, aiming his firm finger at the hills where the stubborn assault took place, that any man could feel secure in having a son fight under such a man; if his life were lost, it would be spent, not wasted.

And at Metz—the climax of the pilgrimage—he came face to face with the central hero of civilization. Foch, the great Foch actually clasped his hand and held it while he gave him personal greeting. Through all the pomp and amazing display of that great day in Metz, through all the gorgeous coloring and spectacular movement, with blaring bands and heaving populace and the flower of the army of France in best array, Bradley watched constantly the thoughtful face of the simple man whose genius had guided the floundering, storm-ridden world to peace.

At a magnificent banquet he saw Foch, abstemious, attentive, mildly happy. This man, he reflected, could not be one with the strutting and drinking and love-making millions of Paris. In his simple heart Bradley knew that here was a hero.

On the next day Bradley learned that Foch had excused himself from another gala celebration in order to go quietly to the grave of his son in a nearby battlefield. The news dissipated Bradley's rapidly acquired appetite for great happenings; insistently, his first purpose in coming abroad urged itself on him.

He, too, was absent that second day of glory. He went early in the morning—very early, considering the lateness of the banquet—to the old cathedral of Metz. Dawn was breaking over the fortress and the newly placed statue of Lafayette stood like a sentinel of the sun, the uplifted sword of the heroic figure slicing the curtained clouds. The interior of the cathedral was sacredly dim, but before a pie-dieu, near the right nave altar, Bradley recognised a figure in gray, head bowed, beads traveling slowly through his fingers—Foch!

"I think he's better here, Kate," he said.

Bradley came out of the cathedral. Near the market place he was able to engage an automobile for the entire day for 500 francs. He had directions for finding his son's grave written carefully down. The crippled chauffeur took him to Verdun, the unimpressive fortress that stands bruised but proud in its impregnability. Thence over ruined countryside to Thiaucourt. Before halting at the cemetery Bradley went beyond to Meronville. That is where his son had fallen.

The old man climbed out of the car at the edge of a long, irregularly hedged field. He motioned the chauffeur to wait for him along the road. The fields were damp, but he trod through them until arrested by a long, shallow network of barbed wire—rusted, but still viciously toothed. Beyond its twelve-foot extent were trenches. Bradley found a way through the wire—a way torn some months before by Yankee infantrymen. Standing in the muddy trench he peered over the top, his eyes wet with the emotion of the most violent exercise of the imagination that had ever been his.

"Here," he uttered to himself aloud, the rain pattering on him, but all else silent. "Andy fought here. A day like this, maybe. Shells—them holes came through shells." He half shuddered. He labored out of the trench, wincing at sight of the can-draped barbed wire. Walking to where a wide shell hole yawned as if bored by the return of crawling vegetation, he stopped beside it. His eyes took in a semi-circular horizon—stunted trees, broken walls in the distance and shivering cornfields beyond.

"This is where Andy met his," he said at last. And he stood for many minutes, thinking—sorrow and joy, a bitterness of futility and a strong surging of racial pride—until the hard tears mingled with the rain on his hollow cheeks. His car came rolling down the road, and the driver called.

The sun reconquered the clouds. A rainbow bent its glorious arc over the edge of the vast field of white crosses, interspersed with stars of David—that is Thiaucourt, with its flag of America proclaiming the presence of worthy dead. Bradley went in, faltering. Flowers were in his arms. A soldier-guide led him to the exact spot where the arms of the cross bore the careful stenciling: "Andrew Bradley, 110th Infantry, Pvt."

There were flowers there already. Bradley saw, some distance away, French children with nuns carefully placing fresh-plucked blossoms on the graves—well kept, clear and clean and straight of line, like fighting men on parade. Bradley sank to his knees on the damp and gritty gravel, his hands resting on the arms of his boy's cross.

He came to the foot of the grave and looked down upon it. He thought of the gray-haired mate, the lad's mother. "I think he's better here, Kate," he said. "We couldn't do no better for him. This place around here meant what he was fighting and dying for."

A breeze promising warmth shook the planted flowers on the grave so that they nodded toward him. He heard the voices of the little children pronouncing innocent prayer at the direction of a sister. He waited, while Wakefield, Ohio, once more brought the roots of sentiment to war against the idea of Thiaucourt. Then, quite suddenly, he walked from the ranks of the dead with bare, uplifted head and shining eyes.

"I guess Andy's earned his place in there," he said.

And the chauffeur, who knew no English, none the less agreed.

Sunless Temples of New York's Movies

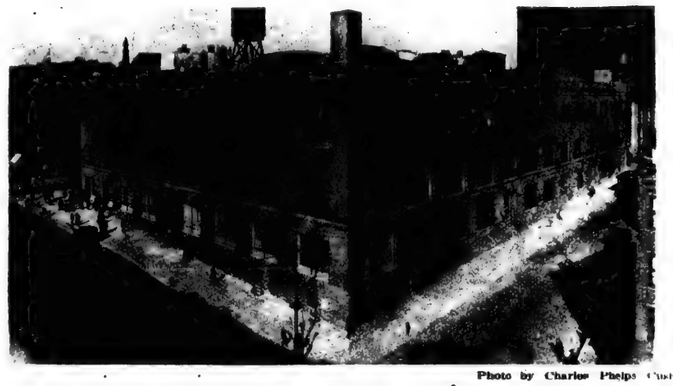

Photo by Charles Phelps Cushing

New Two and One-Half Million Dollar Fox Film Corporation Plant, Tenth Avenue, Fifty-fifth to Fifty-sixth Street, New York City.

SUN worshippers from Los Angeles got a rude shock in the modern motion picture studios of New York when they begin airing their outworn notions of what's what in illumination. New York scoffs at California. Here substitutes for sunshine have been developed to a point where they far surpass in photographic quality the merits of old-fashioned daylight.

In Nazimova Sahara in Ratna de los Angeles, which the gifted Secretary of the Los Angeles Chamber of Commerce freely but beautifully translates into "Nature's Flower-Shaded Sun Parlor," the word of Ecclesiastes xi., 7, is yet regarded as gospel: "Truly, the light is sweet, and a pleasant thing it is for the eyes to behold the sun."

"Sweet—but passé!" retort the cinematographers of New York.

Beneath the glare of the "sunlight are lamps," it is as easy to get sunburned as upon the sands of Long Beach. Two of these arcs, beating down together, would singe an actor's wig to a crisp in five minutes. Three would create a conflagration like the rays of a mammoth burning glass and blind the beholder more swiftly than the flares of acetylene.

The trouble with the sun, as viewed by the efficiency experts of New York's many picture studios, is not only that its illumination is of an inferior quality, but also that it is undependable. Some days it functions not at all, at other times raggedly. It stands not still upon Gibeon, as it should do during the "shooting" of a big scene; but moves relentlessly across the heavens. It indulges itself in pale reds and yellows (requiring orthochromatic emulsions) in the early morning and in the late afternoons; and its elevation even at midday in latitude 40 degrees north has never given satisfaction to discriminating producers. And never in history has the sun been known to function properly when needed for a scene of a bed piece of film.

There, in this business, in every respect except the matter of expense, electric light is coming to be regarded as superior to sunshine. Electricity works day or night, at the touch of a switch. An artificial sun can be lowered or elevated at will, and the quality of its rays is absolutely dependable. Your modern picture director, when he is working indoors, can assume a patronizing attitude toward Joshua. In fact, some of the cinema men so much prefer artificial sunlight to the natural product that they bar the sun from doing any more work around their studios.

The two newest and most modern picture production plants, one erected on Manhattan Island, another opened only last week in Queensboro (just across the river, and easily accessible by a new subway), are both built with opaque roofs. Not a ray of sunshine ever penetrates to the floors where the cameras grind. Local prophets of filmdom declare that the day of the studio modeled after a plant conservatory is swiftly passing, and point to the fact that even some of the possessors of photographic greenhouses are covering the glass of their roofs with tar paper or black paint, so that "in the words of the Psalmist, "they may not see the sun."

Naturally enough, Los Angeles—whose celebrated sunshine is its stock in trade—does not relish these tendencies of the times. Two years ago the City of Our Lady the Queen of the Angels was gloating over the threatened annihilation of New York as a rival in the field of picture production, and forecasts were freely made that the metropolis would soon be as completely off the map of production as the ill-fated colony that once thrived in Chicago.

This gloating was loudest in the dark winter time of war, when coal ran short and "heatless days" and "lightless nights" were decreed by ordinance. The producers of New York City and Fort Lee, N. J., began winging to Los Angeles in flocks. From a boast that Los Angeles produced 80 per cent. of the movies made in the United States, the Sun Parlor raised its estimate to 90 per cent. In the same year the figures on the manufactured products of Los Angeles jumped from $304,246,000 to $618,000,000.

But one of the economic consequences of the peace that followed shortly was that the tide began to turn back toward New York the minute the coal shortage ceased.

First, D. W. Griffith deserted Los Angeles, and when asked if he meant to be gone long answered tersely "Forever." After establishing his business offices at the corner of Forty-second Street and Broadway, he proceeded to invest something like a million dollars in a studio near Mamaroneck, on Long Island Sound. His field headquarters is the former mansion of Henry W. Flagler, the railway magnate.

On his heels, the Fox Film Corporation expressed a substantial token of faith in the future of New York as a producing centre by opening a huge studio and laboratory building on Manhattan Island, in the block bounded by Tenth Avenue, Fifty-fifth Street and Fifty-sixth. This despite the fact that Fox had hundreds of thousands of dollars already invested in a plant in Hollywood, Cal.

Then, only last month, the Famous Players-Lasky Corporation, likewise heavily interested in a Los Angeles plant, opened in Queensboro a studio as impressive in size and appearance as a huge convention hall.

Each of these two newest studios cost in the neighborhood of $2,500,000. Both are sunless temples, doing all their photography by artificial light; and both have floor space for twenty companies to work at once. The Famous Players-Lasky studio has the fittings of a palace. Every star occupies a suite consisting of a reception room, secretary's office, dressing room and bath. The Fox property is architecturally not so impressive; it looks more like a factory than a public office; but it is a marvel of a production plant, wherein the whole process of making a picture, from idea to eye, goes on under one roof. The Famous Players house their laboratories in separate buildings, and use their big convention hall only as a stage floor.

Then, to make matters worse, the shops of Los Angeles—a city only about a tenth as large as New York—are often deemed lacking in articles essential to "truly artistic" productions. California film stars frequently hop across the continent to New York on the pretext that they can't find gowns in Los Angeles exquisite enough to express their personality. Furniture stores on the western coast often fail to produce the "period stuff" demanded by designers of luxurious settings; the research department is disappointed with the local bookshops; the music department with the music stores.

And then, to cap it all, though Los Angeles has a White Way as long and as broad and as glittering as Times Square, there is no place like our own Babylonian Broadway when a producer goes out scouting for a competent cast. Two stock companies, three vaudeville houses, a musical comedy, one "road show" and a Little Theatre are about the high-water mark in Los Angeles theatrical production at the top of the Winter season. Not much hope for trained assistance here! And, say what you please about the lure of Western gold, it never has been sufficient to attract to Los Angeles quite the army of big and little thespians that a casting director for the movies feels he really ought to have. New York's Broadway is the actor's paradise—or just this side of paradise—and where the heart is, there the treasure!

To complicate the problem further, Los Angeles always has had to contend against homesick actors and actresses who marry into New York families.

At the Famous Players-Lasky plant I was told that ten companies were at work in the neighborhood of New York, twelve around Los Angeles. Half a dozen companies were busy under artificial light on the floor of the as yet uncompleted Queensboro studio. Some of the scenes being taken represented exteriors—"for if there is much action to be shot around a 'location' these days we always photograph it in the studio."

At the offices of the Goldwyn Corporation I heard a different story. Not one of their companies at the moment, if you exclude subsidiary organizations, was working in the East, and no one knew of any contemplated action to establish a plant here. That this corporation had encountered certain difficulties in operating in Los Angeles was admitted, but hastily followed the declaration that all these difficulties finally had been solved. A repertory company had been formed in Culver City, Cal., to furnish the corporation's casting directors with a goodly troupe of leading men and women.

"But isn't sunshine becoming passé?"

Emphatically—No!

"Then you never take any pictures under artificial light?"

"Oh, yes! We have a new sunless studio for that kind of work. But we find that we can take just as good photographs in California sunlight on our own fifty-acre plant, the biggest in the world, as New York can turn out in any of its cramped little halls. We can build big sets in our big lot and leave them standing as long as we please."

Fox, too, reports twice as many companies working in California as New York—"but the biggest of our new feature pictures are being turned out here." The reasons given for this were substantially the same as those reported by the local Famous Players-Lasky men—the advantages of working under dependable light and in a big city where the producer can procure for his picture plays everything that his heart may desire. Another point mentioned was that many of the best stories are told in New York.

At the offices of the "big four" of the First National—Mary, Doug, Charlie and D. W. Griffith—came another confirmation of the growing importance of New York production. Though Mary and Doug make their homes in Los Angeles, they come East as often as necessary to film plays that have metropolitan settings; and D. W. Griffith, as already related, is thoroughly sold on the East. Charlie sticks to Los Angeles both on account of his new studio there and because California, with its cheerful sunlight, flowers and palms, its elbow room to work in and no New York traffic or rubberneckers to interfere, is esteemed ideal for comedy. Though the East is cutting heavily into the production of society drama, it never has made much headway toward luring away the laugh-makers.

A number of other big film corporations asserted their faith in the secure future of the East, but reported most of their companies at present working in the Sun Parlor. Universal owns a Fort Lee studio not much used by their own companies—but the reason for this is that a good profit is being taken on this investment by renting it out to other producers at $2,000 a month. Vitagraph, which pioneered into the New York field some twenty-three years ago, declares no intention of ever deserting its plant in Flatbush, though the heaviest part of the company's production is carried on out West.

But the booster of boosters for a New York headquarters is D. W. Griffith—a prophet of tendencies who has often been laughed at but never for long.

Mr. Griffith is bolder than any of the others to speak up for New York.

"When I film a picture with a New England setting," he told me, "I want to film it in New England and have it right. Not fake it in a suburb of Los Angeles among palm trees and mesquite. If I need palm trees, it is only a two days run from here to the coast of Florida. Picture consumers are eager for new settings, and there is a wealth of these within easy striking distance of Times Square. The territory around Los Angeles has been filmed to death. There is a little stream out there which is used so much that the producers have to stake off their claims on its banks to keep from photographing one another. Sometimes three companies are found shooting along its banks at once.

"Here in the East are all the properties and backgrounds, interior or exterior, that we require for luxurious settings—New York is the metropolis and the home of wealth. Also it is the home of much of the best brains of the country. It stimulates imagination and rivalry with new ideas. It is the home of the best actors, the best artisans, the best and the newest in theatrical production. In the future I can't see any other centre possible for the picture producer who seeks the best of everything to score artistic successes."

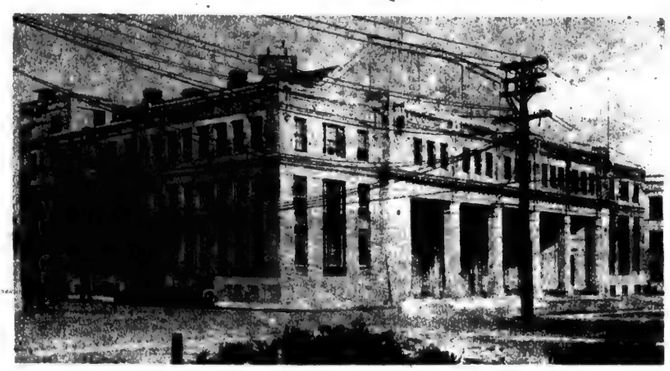

Facade of New Two and One-Half Million Dollar Famous Players-Lasky Studio, Just Opened in Queensboro.

Queries and Answers

(Continued from Preceding Page)

Whicher, "W. G. C.," and Florence H. Winterwerb, all of Greater New York; Philip M. Browning, New Haven, Conn.; Nettie T. Titsmouth, Plainfield, N. J.; A. J. Frantz, Seneca Falls, N. Y.; Hempstead Prince, New London, Conn.; Miss Grace Granger, Thompson, Conn.; Luella D. Everett, Boston, Mass.; Mrs. William B. Brokaw, Washington, D. C.; B. J. Burlingame, Pawtucket, R. I.; J. Macleary, Albany, N. Y.; M. L. O'Connor, Leonia, N. J.; F. G. Tobey, Springfield, Mass.; W. S. H. Hamilton, Schenectady, N. Y.; Mrs. C. M. Brasted, Hornell, N. Y.; Mrs. F. H. Gray, New Haven, Conn.; Mrs. H. L. Jones, Rome, N. Y.; "J. F. H.," Ashland, Ky.; Mrs. George Reed, Tottenville, N. Y.; "S. S. B.," Charleston, S. C.; J. L. H. Downes, New Haven, Conn.; James Maynard, Knoxville, Tenn.; Mrs. Harrison Gray, New Haven, Conn.; R. O. Tillinghast, New York, and Mrs. W. C. Haswell, Albany.

"Constitution and Guerriere"

MARY HALL TAFT, New York.—The sea ballad asked for by A. B. Kaighin in your issue of Oct. 24 may be found in a collection of "American War Ballads," edited by George Cary Eggleston and published by G. P. Putnam's Sons. The ballad "Constitution and Guerriere" begins on Page 115 of Volume I. (The two volumes are in one).

Others who answered this query were H. Frank Wood, Troy, N. Y.; W. W. Sunderland, Danbury, Conn., and Lewis D. Burdick, Oxford, N. Y.

"Doctor Huguet"

J. BENTLY MULFORD, Washington, D. C.—Replying to the query of "R. W. McC." of Oct. 24, "Doctor Huguet" is a novel by Edmund Boisgilbert, M. D. (Ignatius Donnelly), published in 1891 by F. J. Schulte & Co. of Chicago. I might add that the author, Ignatius Donnelly, died in 1901 and was born in 1831.

This query was answered also by Helen G. Price, Washington, D. C.

"Merchants of New York"

T. D. HUNTTING, Brooklyn—Anent the query concerning "Merchants of New York," by "Walter Barrett, Clerk," would say the writer's real name was Scoville, and he was private secretary of James Gordon Bennett the elder. I have the complete set of five volumes, the first being dated 1863, the last 1865. "L. R. P." says his fifth volume is dated 1870, so mine must be a reprint. Complete sets of this work are seldom met with, but single copies are often seen at the old book shops. These sketches were written for and published by The New York Leader, but becoming popular the author issued them in book form.

"At the Garrison Ball"

Mrs. ROBERT CLUBLEY, Binghamton, N. Y.—In answer to "R. R. P." in your issue for Oct. 24 I would say: "At the Garrison Ball" is the English adaptation of the popular song, "Un Tour de Valse." Words by F. C. Philips and Percy Fendall. Music by R. Stretti. This is an old song, and was sung in the English pantomimes many years ago.

"The Anxious Mother"

LOUELLA D. EVERETT, Boston, Mass.—I am not sure whether or not this is the poem about dolly left out in the rain, that "M. C. H." inquired for in THE BOOK REVIEW AND MAGAZINE of Oct. 24:

THE ANXIOUS MOTHER

I lent my dear dolly, and what do you think?
They gave her no food, they gave her no drink;
They left her uncovered all night in the cold,
My dear little dolly, not quite a year old.

Her color, how faded! It rained where she lay;
She had for her pillow a wisp of wet hay;
To have her so treated, say, who would not scold?
My own little dolly, not quite a year old.

Now swallow it, dolly, this little white pill,
'Twill cure you, my darling, I know that it will;
We'll no more be parted, for love or for gold—
My dear little dolly, not quite a year old.

"Mother, Home and Heaven"

E. N. ROOT, Brooklyn—In reply to the request of "L. D. T." in THE BOOK REVIEW AND MAGAZINE for Oct. 24 for the words of the song, "Mother, Home and Heaven," I would say it was first published in 1864 in "The Cythara," a collection of sacred music by Isaac B. Woodbury.

The words are there credited to "Inanthe." It is too long to publish in full, but the first stanza is as follows:

In the holy hush of night, mother,
A vision came to me,
In floating robes of silvery light,
And whispered me of thee;
I felt a soft kiss on my brow,
Like that which you had given,
And heard the dear words in my ear
Of "Mother, Home and Heaven."

Others who answered this query were Boyd V. Imbrie, New York, who sends another poem, written by Mary J. Muckle, and Mrs. A. L. Walterling, New York.

The Rose Dawn

—the story of boom times in California, when "they sold climate and scenery and found there was enough of a supply to break the market."

The far Southwest of day before yesterday lives again, the day of breathless changes, of the sharp poignant conflict of new and old.

Against this shifting background, and with this conflict tangling its thread, White has written an unforgettable love story, which symbolizes in itself, the pervading theme of the book.

In the troubled but true course of the love of Daphne Brainerd, and Kenneth Boyd, a daughter of the old and a son of the new generations, is reflected the sweep of events in California when the new rush of the promoters, with the enthusiasm of the forty-niners, but with surer vision, realized its real opportunities.

THE ROSE DAWN

By STEWART EDWARD WHITE

It is a romance of epic sweep, filled with memorable figures of the big men who battled for the future of the State, with swift, sharp adventure of head and heart and hand; big and glowing with the breath and color of California—a better story even than "Gold," and "The Gray Dawn."

Net $1.90 at any bookstore.

DOUBLEDAY PAGE & CO. GARDEN CITY NEW YORK

Good STOKES Fiction

PALMETTO
By STELLA G. S. PERRY.
A romance of the Louisiana bayous in which the heart of a young girl is frankly revealed.
Net $1.90

GOSHEN STREET
By WAYLAND WELLS WILLIAMS.
"A real American novel. . . . Steadily interesting." — *Prof. William Lyon Phelps.* *Net $1.90*

THE PEOPLE OF THE RUINS
By EDWARD SHANKS.
An absorbing novel of the year 2074. "A striking picture of what life might mean when ordered for us by those untrained to rule."—*N. Y. Times.*
Net $1.90

BEYOND THE DESERT
By ALFRED NOYES.
An absorbing story which in human terms shows the futility of the present class struggle.
Net $1.00

OLD RELIABLE IN AFRICA
By HARRIS DICKSON.
An uproarious negro story by the most humorous of the writers who really know the negro.
Net $1.90

TOP O' THE MORNIN'
By SEUMAS MacMANUS.
"Fifteen rollicking Irish stories are told by the inimitable Mr. MacManus in this book of laughs."—*Pittsburgh Chronicle-Telegraph.* *Net $1.90*

F. A. STOKES COMPANY
443 4th Avenue New York

REMINISCENCES Of High Value

An English Wife in Berlin
By EVELYN, Princess BLUCHER
Germany in war and revolution as seen by a highly-placed "international." First edition exhausted at once on publication; new edition now ready $6.00

Memories Two volumes.
By LORD REDESDALE
A new edition of these exceedingly rich reminiscences. $12.00

Memoirs of the Count de Rochechouart
Pictures of Paris in the Terror, of the Russian Court, the Napoleonic Wars, etc. $5.00

My Life and Friends
By JAMES SULLY, LL. D.
A psychologist's memories. $5.00

"My Kingdom for a Horse" By WM. ALLISON
Recollections of a famous editor and horseman. $8.00

Life of Liza Lehmann
By HERSELF
A charming woman's impressions of London's musical circles. $5.00

Silvanus P. Thompson
His Life and Letters $7.50
Compiled by his daughters.

Bishop Moorhouse
By EDITH C. RICKARDS
An account of his work in Melbourne, Manchester, etc. $6.00

Life & Explorations of Frederick Stanley Arnot
By ERNEST BAKER
The story of an intrepid explorer and a true friend of Africa. $5.00

George Tyrrell's Letters
Selected by M. D. PETRE
Shows the personal side of the great religious leader. $7.00

Diplomatic Reminiscences
By A. NEKLUDOFF
Minister at Sofia 1912-'13, at Stockholm 1914-'17 and Ambassador to Spain in 1917.
To be ready in November.

Order through any bookstore, or of
E. P. DUTTON & CO., 681 5th Av., N.Y.

Mrs. Cass and her daughter, Helena, signed their names in the shabby register of the little Spanish inn late one night. They were assigned adjoining rooms. The next morning Mrs. Cass knocked at her daughter's door. It was opened by a strange Spaniard. He knew nothing of her daughter. The room itself was totally unlike Helena's room. In fact, the room Mrs. Cass remembered so clearly did not exist. The innkeeper insisted that Mrs. Cass had arrived alone.

This is a story that will thrill you to the very last page. It has a rare quality and atmosphere that make it quite different from the usual mystery tale.

SHE WHO WAS HELENA CASS

By Lawrence Rising

AT ALL BOOKSTORES DORAN BOOKS

ON the eve of her wedding, Martha Wainright, country primrose, "Miss Respectable," looks into her fiance's room in a New York batchelor apartment. There she is confronted by:

> Bill—standing with a glass in his hand, the well-known grin on his good-looking face. With her usual display of stockings, Birdie Carroll had possessed herself of the sofa, her teeth, that were almost too perfect to be true, gleaming in the light of the lamps. Jeanne Dacoral, like a drawing by Herouard in "*La Vie Parisienne*," was riding a chair, man-wise, with her arms across the back, her black silk legs glistening. Susie Hatch sat with bent head on the guard in front of the empty grate, holding a glass in both hands. Several bottles stood on the writing table, and the air was festooned with cigarette smoke.

She looked not only into the actual scene, but also into the locked "Blue Room" of his past.

What did "Miss Respectable" do?

You will discover the solution in

COSMO HAMILTON'S
powerful new novel

THE BLUE ROOM

"Into the Blue Room thou shalt not look"

$1.90 net. At all Bookstores

LITTLE, BROWN & COMPANY, Publishers, Boston

BACK OF THE HARPER NAME.—103 YEARS OF GOOD BOOKS

Strong evidence exists that in at least two of our principal cities an effort has been made by Bolshevist sympathizers to interfere with the sale of

John Spargo's New Book

"THE GREATEST FAILURE IN ALL HISTORY"

in which Mr. Spargo tells the true story of the failure of the entire Soviet regime. This book should be on sale at every first-class bookstore.

If you cannot obtain a copy, please write direct to the publishers.

Wherever books are sold. *Price $2.65 Postpaid.*

Est. 1817 HARPER & BROTHERS New York

How Close An Attachment Can True Love Endure?

Suppose you were linked by a ten-foot chain for three days and nights to the person you loved—what would you do, and what would your reaction be at the end of that time?

There seems to be only one answer, but four couples who underwent the experiment had different experiences.

Read what happened to them in

"THE TEN-FOOT CHAIN"

BY
ACHMED ABDULLAH PERLEY P. SHEEHAN
MAX BRAND E. K. MEANS

The most startling book of the year

All Bookstores, $2.00

REYNOLDS PUBLISHING CO., INC.
60 West Thirteenth Street New York

Queries and Answers

Communications for these columns should be addressed to the Editor of Queries and Answers, NEW YORK TIMES. They should be written on one side of the paper only, and must contain the name and address of the writer as an evidence of good faith. Owing to the great demands on the columns, only queries of particular interest will be printed.

QUERIES

D. P. LOCKLIN—Can you tell me in what book of Victor Hugo's, and, if possible, in what chapter there is related through the medium of one of the characters the story of how the discovery of printing is to affect the world? I believe the idea is that printing will replace architecture as the medium through which mankind will endeavor to express its loftiest feelings and aspirations.

I think I am right in saying that it is one of Hugo's books that contains the above-mentioned description, but I may be wrong.

About Spiders

H. A.—Will some reader furnish the titles of poems and authors on the subject of spiders?

Exotic in Perfumes

A. J. S.—Can your readers help me find literature treating of the exotic in perfumes and architecture?

"The Legions Thunder Past"

R. G.—Will you find for me the poem containing lines reading something like these:

"Raised her head in proud and deep disdain,
And let the legions thunder past,
And plunged in thought again."

"Kittie Cattle"

H. B. W.—Can you give me the meaning, and, if possible, the origin of the expression "Kittie cattle to shoe behind." I find it in many of De Morgan's novels. Thank you.

"In Virginia"

MARY S. HEWARD—Can you give me the words of a little poem printed a few years ago, beginning:

"In Virginia, in the Spring,
Thick and sweet the memories cling,"

and ending:

"One fair banner droops and waves
O'er the ships in Hampton Roads."

"Hall of the Yukon"

JOSEPHINE S. WILSON—Can you give me any information as to author and source of publication of a poem entitled "Hall of the Yukon"? It is a burlesque on "Spell of the Yukon," by Service.

"Little Ah Sid"

V. A. CLARK—Can you furnish the name of the author and quote the poem which contain these lines:

"Little Ah Sid was a Chinaman's kid,
And a cute little cuss you'd declare,
With eyes full of fun and a nose that
began
Right up at the roots of his hair."

"A Worn-Out Dogma Died"

M. A. B.—Can any of your readers discover the author of the following poem and tell me where it is to be found? I can only recall the first lines:

A worn-out dogma died; around its bed its votaries wept,
As though all truth were dead,
But truth is an immortal thing.

A Lincoln Poem

M. A. B.—Soon after Lincoln's death the following poem appeared with the simple statement, "Copied from an English paper." I would be glad to learn the name of the author and where the lines can be found.

Sic Semper Tyrannis, the assassin cried as Lincoln fell.
Oh, villain, who than he yet lived to set both slave and tyrant free,
Or so enwrapt in thoughts of freedom died,
That e'en the treacherous deed should glance aside
And do the dead man's will by land and sea,
Win bloodless battles and make that to be, which to his living mandate was decried.
Peace to that quiet heart, the peace he sought for all mankind,
Nor, dying, sought in vain.
Rest to the uncrowned King, who, bleeding, led his country through that dreadful reign,
Who, living, gained a world's revering thought,
And, dying, left his name without a stain.

About Quaker Settlement

L. P. McG.—Can some one give the title, author and publisher of a history of the Quaker settlements in New Jersey—particularly that of Burlington, settled by Friends, who came to America on the Shield, landing Dec. 10, 1677?

Two Mock Orations

H. J. C.—I would be extremely grateful for full versions of two mock orations popular about 1875. One was known as "The Speech of Mr. Orator Climax." The other, "An Address to the American Eagle," began "Hail to thee, oh, Baldhead, stupenderousest of all the feathered tribesses!" Can any one give them or direct me where they may be found?

"Sunshine Every Day"

L. COHN—Perhaps some of your readers can supply me with the entire poem, two lines of which are:

"There can't be sunshine every day,
At times the tempest lowers."

"The Old Irish Flute"

E. M. A. V.—Can you tell me where I may find the following poem and the author:

"The Old Irish Flute," or "The Old Orange Flute."

"Where the Derelict Goes"

W. S.—Can you tell me where I can find the poem which ends, "And nobody knows where the derelict goes"?

"Just Twenty Years Ago"

P. C. W.—Can any of your readers tell me the words to a song or piece of poetry that reads, "Just twenty years ago"?

Some in the churchyard lie,
Some beneath the sea;
There's no one left but you and I, dear Tom,
Just twenty years ago.

"Whimpie, Little Whimpie"

J. B. H.—Can you tell me from what the following nursery rhyme is taken and give it complete?

Whimpie, little Whimpie,
He cried so much one day,
That his father couldn't stand it—
And his mother ran away.

A Nonsense Verse

MABEL H. WARD—Can some of the readers of the Questions and Answers Column supply the missing lines of the following humorous bit of verse:

He nearly tamed a chipmunk,
He nearly stunned an owl,
He nearly saw a Polar bear,
He nearly heard him growl.

He nearly walked a dozen miles,
He very nearly hit
The eagle's nest he nearly saw,
He nearly climbed to it.

ANSWERS

"Wake, Nicodemus"

W. S. BRYDEN, New York—Answering the query of "N. D." in your issue of Oct. 24, the words of the old song, "Wake, Nicodemus," are as follows:

Nicodemus, the slave, was of African birth,
And was bought for a bag full of the earth,
He was reckoned as part of the salt of the earth,
And he died years ago, very old.
'Twas his last sad request as we laid him away
In the trunk of an old hollow tree,
"Wake me up," was his charge, "at the first break of day,
Wake me up for the great jubilee."

Chorus.

There's a good time coming, it's almost here,
'Twas long, long, long on the way,
Then run and tell 'Lijah to hurry up Pomp,
And meet us by the gum tree down in the swamp,
For to wake Nicodemus today.

He was known as a prophet, at least was as wise,
For he told of the battles to come.
And we trembled with dread as he rolled up his eyes,
And we heeded the shake of his thumb.
Though he shook us with fear, yet the garments he wore
Were in patches at elbow and knee,
And he still wears the suit that he used to of yore
As he sleeps in the old hollow tree.

Nicodemus was never the sport of the lash,
Though the bullet has oft crossed his path.
There were none of his masters so brave or so rash
As to face such a man in his wrath.
But his great heart with kindness was filled to the brim,
He obeyed who was born to command,
And he longed for the morning which then was so dim,
For the morning which now is at hand.

'Twas a long weary night, we were almost in fear
That the future was more than he knew.
'Twas a long weary night, but the morning is near,
And the words of the prophet are true.
There are signs in the sky that the darkness is o'er,
There are tokens in endless array,
And the light faintly gleaming on yon distant shore
Surely heralds the advent of day.

Others who answered this query were Frank Parker Stockbridge, "C. L. L.," Edmund L. Burchard, Mrs. John H. Stoutenburgh, Mrs. R. Pickering, Geneva Hardy, "C. E. E.," Lillian F.

(Continued on Following Page)

GOOD BOOKS FOR OLDER BOYS

A Book of Boyhoods
By EUGENIE M. FRYER
Tells of boys' imaginative dreams that led to fame. $3.00

The Last Nation
By EVERETT McNEIL $2.00
Some of the figures in this adventure story will seem familiar friends to readers of his:—

Lost Treasure Cave $2.00
The Hermit of the Culebra Mountains $2.00
A Cave of Gold $2.00
With Kit Carson in the Rockies $2.00
In Texas with Davy Crockett $2.00

The Trail of the White Indians
By A. HYATT VERRILL $2.00
More fine Central American adventures of the two boy scouts who followed his

The Trail of the Cloven Foot $2.00

Bob Knight's Diary at Poplar Hill School
By C. C. SMITH. Illustrated with pen drawings by Bob. $1.75

Bob's Diary Camping Out
Bob's Diary on a Farm
Each, $1.75

The Master of the Strong Hearts
By ELBRIDGE S. BROOKS
Custer's last rally finely told. $2.00

The Sons o' Cormac
and Tales of Other Men's Sons
By ALDIS DUNBAR
Old Irish stories of wonder, war and wisdom. In press.

Jungle Roads
and Other Trails of Roosevelt
By DANIEL HENDERSON
Sketches of some turning points in a great life. In press.

On sale at all bookstores.
E. P. Dutton & Co., 681 5th Av., N. Y.

NEW FICTION

DANA GATLIN
Missy

The gir Penrod! Parents, brothers, anybody who has been in contact with a live growing girl, should read this book. Readers are saying "more laughs than in Penrod." *Net* $1.90

WILL LEVINGTON COMFORT
Son of Power

The tingling triumphant tale of a white man in India. "For a parallel to this the reader will have to turn to Kipling at his best."
—*Phila. Public Ledger.*
Net $1.90.

At All Booksellers.

DOUBLEDAY, PAGE & CO.
GARDEN CITY NEW YORK

Audubon's Birds
Genuine Original Folio Edition

Perfect condition—as fine a set as exists. Full description and price upon request.

Gardenside Bookshop
Boston, Mass.
270 Boylston Street

Get the tang and tingle and "kick" of this year's most delectable literary cocktail—

THE BEAUTY AND THE BOLSHEVIST
By Alice Duer Miller
(Author of *"The Charm School"*)

Mrs. Miller's subtle irony and delightful humor have never shown to better advantage than in her new novel of Newport, the clash of opposing social ideas, and—right in the midst of the irreconcilable—love.

The Beauty is really a beauty, with money, wit and social position to back up her amazing pulchritude—while the Bolshevist is just a radical young editor who hates the class to which she belongs. The comedy that ensues when the great Capitalist, her father, and the young editor have it out, with the Beauty as both umpire and prize, is spirited, entertaining—and more; for Mrs. Miller never stops at mere surface portrayals of people or ideas.

(Illustrated, Post 8vo. Cloth. $1.50.)

EST. 1817. HARPER & BROTHERS NEW YORK.

BLASCO IBANEZ' latest novel is now ready

THE ENEMIES OF WOMEN

Is there anything stronger than the appeal a woman has for a man?

Blasco Ibanez finds the self-sufficiency of the male routed all along the line. In his Alicia he has concentrated all the resistless fascination of the female of the species as she was found in the old Europe of the pre-war days. But how the lure of sex may in great crises become a regenerator of character is shown in this new volume which does for the war's ideals what "The Four Horsemen of the Apocalypse" did for war as a conflict of material forces.

BLASCO IBANEZ' translated works include

The Four Horsemen of the Apocalypse	**The Shadow of the Cathedral**	**La Bodega**
Mare Nostrum	**Blood and Sand**	**Woman Triumphant**

Each, $2.15. By the same author **Mexico in Revolution** *$2.00*

Obtainable through any bookstore or direct from
E. P. DUTTON & CO., 681 Fifth Avenue, New York

"I did it for the best" Says Capn Tobias, but his best was something awful

Tobias O' the Light
A Story of Cape Cod
By James A. Cooper
Author of "Cap'n Abe, Storekeeper," "Cap'n Jonah's Fortune," etc.
Net $1.75
George Sully & Co. New York

"A home without books is like a house without windows"
HIMEBAUGH & BROWNE
BOOKSELLERS
471 FIFTH AVE. OPP. LIBRARY.
If you cannot come to our store send for our catalog

A Swing Around the Pirate Circle

ROAMING THROUGH THE WEST INDIES
By HARRY A. FRANCK
Author of "A Vagabond Journey Around the World," etc.

The best travel book of 1920. Presents these "stepping stones to South America" as only this author can get picturesque peoples and romantic places on paper. Over 100 illustrations. Price $5.00.

THE CENTURY CO.

Eat and Grow Thin
By VANCE THOMPSON
tells of a method that is certain and not uncomfortable. *$1.25*
On sale at all bookstores
E. P. Dutton & Co., 681 5th Av., N. Y.

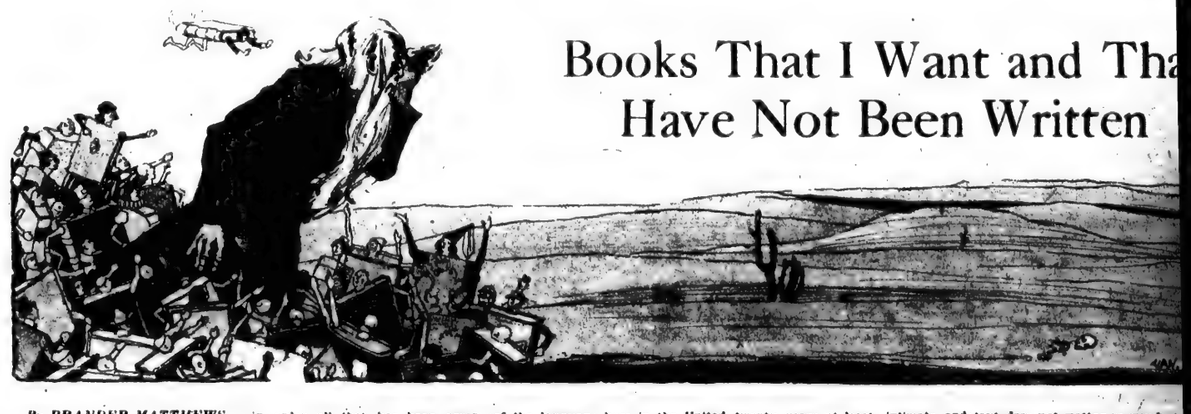

Books That I Want and Tha Have Not Been Written

By BRANDER MATTHEWS

TWENTY-FIVE or thirty years ago editors on both sides of the Atlantic invited various men of letters—of whom I was one—to contribute to a series of articles entitled "Books That Have Helped Me." As I recall those of the series that I chanced to read, I seem to remember that most of them were rather perfunctory, because it was pretty difficult for any of us to pick out with certainty the one or two or three books which had really helped him. I believe that a majority of the contributors to the series did as I did,—that is, they designated three or four of the books that they had most enjoyed in their youth and that they had kept most clearly in mind in their majority. They talked about the books that they liked rather than about the books that had been actually helpful; and I was not surprised when our efforts prompted Miss Agnes Repplier to butt into the discussion (if I may so phrase it) with a characteristically clever paper which she called "Books That Have Hindered Me."

In the quarter of a century or more which has passed since this symposium I have been moved more than once to sit down and write another paper, not on books that had helped me, but on books that had not helped me because they had not been written. I have been tempted to draw up a list of Books that I Want; and now at last I am succumbing to the temptation. The books that I want are not the lost books of Livy or the lost plays of Menander, although I confess to an abiding desire to see the latter. They are not the forever unwritten terminations of "Denis Duval" and the "Dolliver Romance," of "Edwin Drood" and "Weir of Hermiston," although these would have each its own interest, of course. No, they are books that no writer has yet been impelled even to begin, although one or another of them would fill a long-felt vacancy on my shelves. They are not the books, probably, which any one else in the world would want, although each of them would surely find eager readers. They are for the most part books that I need in my business, books which would be immediately and constantly useful to me, as a professor, as a man of letters, and as a human being.

First of all, of course, as I am a professor of dramatic literature, there are certain books about the history of the stage, in different lands and in different ages, which no scholar has yet seen fit to prepare for the benefit of other scholars. I have long bewailed the non-existence of a volume which should do for the Roman theatre in the century of Plautus and Terence what Eugène Despois did, fifty years ago, for the French theatre under Louis XIV., what Haigh did twenty years ago for the Attic theatre in the glorious epoch of Aeschylus, Sophocles and Euripides, what Mr. E. K. Chambers did later for the drama of the Middle Ages, and what Professor Ashley Thorndike did more recently for Shakespeare's theatre. In these works of erudition we find set down decently and in order all that has been ascertained by the endless investigations of countless hewers of wood and drawers of water; we have the results of the most minute research rearranged, related and elucidated. And I have often wondered why the Roman stage had not yet attracted to the explanation of its mechanism, of its organization, of its management some student of the classics who also understood the twinship of the drama and the theatre and who would make plain for us the triple influence exerted on the Latin dramatists by the players of their time, by the playhouses and by the playgoers. There is, it is true, a French book, "Sur les Tréteaux Latins," which covers a part of the field, but its writer is not a Despois,—still less is he a Thorndike.

By the side of this inquiry into the conditions and circumstances of the Roman theatre I should like to be able to place a solidly documented and copiously illustrated "History of the Art of Scene-Painting," from the Italian Renaissance down to the present time. It could be written only by a devoted student of the art of painting who happened also to be a devoted student of the art of the stage. We have many histories of painting in many languages, but the history of scene-painting has been dealt with only in cursory magazine articles—of which I have myself written two. The development of this delightful art in Great Britain has recently been described by Professor Odell in that brilliant discussion of stage-craft, "Shakespeare From Betterton to Irving" but the remoter origins of the art in France and in Italy await their investigator. It is true that there is one Italian treatise, "La Scenegrafia," which is, however, too local in its field and too limited in its survey to be satisfactory.

Although I fill a chair of dramatic literature, I am a member of the English department, and there are two books about the English language which nobody has yet published and which I long to hold in my hand. One of these is a history of the language here in the United States, which shall catalogue our American contributions to the energetic speech of the Anglo-Celtic commonwealth, which shall record all the survivals over here of those Elizabethan words and terms and phrases and usages that have died out over there in the course of four centuries, and which shall consider the various local dialects still flourishing in different sections of our vast territory. For this I am glad to be able to say that I shall probably not have to wait very long, because the congenial task has been undertaken by my colleague at Columbia, Professor George Philip Krapp.

There is yet another linguistic inquiry which I should welcome heartily. This is a "History of English Grammars," which should begin with the first of them, whatever that may have been, and take up in succession its more influential successors, informing us as to the name and the qualifications of the men who, one after another, tried to impose upon our free and energetic language laws derived from other tongues, more logical than ours—laws devoid of validity in English and still cumbering not a few of our textbooks today. Ours is the most advanced of modern languages, so the Danish philologist, Jespersen, has pointed out; it has shed most of the complexities which slow up the development of other tongues; and yet it has a simple grammatical structure of its own and quite its own, needing to be disentangled from the arbitrary rules devised to bring it into conformity with languages governed by more primitive laws. It is greatly to be regretted that the writing of this "History of English Grammar" did not suggest itself to the late Professor Lounsbury, who had the solid scholarship it would demand, and also the sense of humor it would profit by.

There is one book I want now which is already written and which is certain to be published sooner or later. This is the "Correspondence of Mark Twain and W. D. Howells," a correspondence that continued for twenty years at least, intimate and frank. A few of Mark's letters to Howells are given in the volume of selections from his voluminous correspondence, admirably edited by Albert Bigelow Paine. Some of Howells's letters will probably appear, whenever we get the biography which we have a right to expect. But I, for one, am not to be put off with only a selection; I want the complete correspondence; and whenever it comes to be issued I think that it will be a worthy companion to the correspondence of Goethe and Schiller and of Emerson and Carlyle.

Since I have here spoken of Howells, I seize the occasion to express my desire for new editions of two of his books—new editions in a handier form and free from distracting illustrations. These two books are "Literary Friends and Acquaintances" and "Heroines of Fiction." The first is a most charming chronicle of friendship with the several leaders of American literature half a century ago; and the second is a study, rich in critical appreciation, of the slow steps by which the novelist attained to his power of presenting the female of the species. As it happens, both of these books were written for illustrated periodicals and they were therefore adorned with a host of portraits and views and fancy pictures of one sort or another, which have focused attention upon themselves and thereby diminished the attention that the text deserved. When they were reprinted from the magazines the illustrations accompanied them, and as a result the volumes were too large to be held in the hand.

Nor is this all. It is a curious fact, yet fact it is, that when a volume is lavishly embellished with engravings, the words of the author become subsidiary. We are prone to turn the pages that we may glance at the series of pictures; and very often we do not return to read what the author has written. We get the impression that the book exists for the sake of its illustrations, more or less, and that the text does not matter so much. This may be a misfortune for author. In the case of these thoughtful and delightful books was a misfortune for Howells.

Forty years ago I took to Harp Monthly a study of Victor Hugo playwright, submitting at the time a series of portraits of the from his youth to his old age. Alden told me that he did not it expedient for him to prin criticism of plays which few re of the magazine were likely to familiar with. He asked me would not prepare another article Hugo as a novelist to be illustra by the portraits. I had (to as I felt that I had already said I wanted to say just then about French poet. I took my article The Century, and when Gilder cepted it, I asked him to use portraits engraved soon, as I expecting to use my paper in forthcoming book on the "Fre Dramatists of the Nineteenth C tury." To my surprise, the ed handed me back my portraits, plaining that he never illustrate purely critical article. The fate these two books of Howells's goes show the validity of Gilder's pr ciple. The readers who relish cr icism do not desire illustrations; the readers who are pleased w pictures do not greatly care analysis.

There is another American auth who has also been the victim of verse circumstances—Joel Chand Harris. His books were not issued by the same publisher; fact, they are scattered on the li of at least three different houses. it happens that all the Uncle Rem stories, perennially entrancing old and young, have never be collected in a uniform edition. wish it might be brought about th a selection of the more notable fol tales of the best-beloved of new narrators could be included in a be not too big for the pocket. Th illustration is indicated; and, course, the artist should be A. Frost, who has done for Uncle R mus what Tenniel did for "Alice Wonderland."

They order these things better France, as Sterne told us long ag Even while Daudet and Maupassa were alive it was possible to pu chase in Paris dainty little tome containing a picked nine or a choic dozen of their masterly short stories Why is it not possible for us he in New York to buy correspondin little volumes, containing ten of th best of the short stories of Fran R. Stockton—"The Lady or th Tiger?" of course, in the place honor at the head, then the "Trans ferred Ghost," and at the end th "Casting Away of Mrs. Lecks an Mrs. Aleshine." I should very much like to see the short stories of Richard Harding Davis, of Jack London and of O. Henry expertly sifted for inclusion each in a single pocket volume. Their respective reputations would profit by this winnowing—especially that of O. Henry, who was very unequal and who was like the little girl in Longfellow's rhyme "When she was good, she was very very good; and when she was bad she was horrid."

Romance and Reality of Spanish America

(Continued from Page 4)

of turmoil and tragedy. How could it be otherwise, with their antecedents and the unstable equilibrium in which the revolutions left them, with the complexity of their elements? The very heroism of the wars of liberation left them with a martial, uneasy disposition and an increased emotionalism. But, for the most part, that era is past, or passing. Mr. Enock is justified in thinking that the days of petty revolution are nearly over, except possibly in Mexico, as to which he is pessimistic. Certainly Brazil, Argentina, Chile, and probably Perú and others of the Andean states have outgrown the habit. Moreover, the importance of many of these tumults has been greatly exaggerated. In many cases they have touched but a small section of the people and amounted, really, to little more than some of our own election excitements in the past.

It follows from the wide variance in make-up of these twenty nations, and from the great differences in the character of their lands, that it is unsafe to generalize too broadly. Each nation is an entity, apart, and destined to remain apart from its neighbors, largely by reason of the definiteness of international natural boundaries. But there are common factors, more potent, perhaps, than any differences. Their culture throughout is Spanish, or, more accurately, Iberian or Mediterranean, and everywhere is the tremendous power of the Catholic Church.

And it is precisely at these points where we go astray in attempting to understand. The Iberian is less materialistic, less "practical," less inventive and less intellectually curious than we are, but he is by no means a futile dreamer or of any lesser intelligence than the northern races. His values are different, but none the less valid. We are told that among the men of culture modern rationalism and materialistic philosophy are gaining much ground, but that they have, thus far, left the women unaffected.

Hitherto the life of these countries has been predominantly agricultural, even pastoral in some places, and nearly feudal in character. Land, for the most part, is in the hands of but few. Education and wealth are limited to a small class. But industrialism is already commencing, and the problems of the future are likely to be those of the emergent masses, under the drive of a more industrial age and the ensuing need of a different type of agricultural labor. The opportunity before them is great.

Eccentric Artist Is Shocked at Us

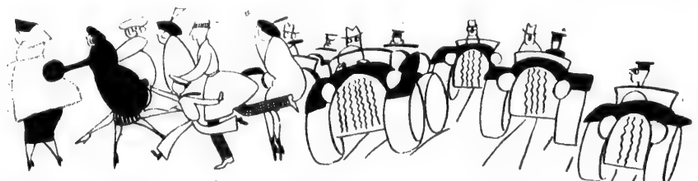

Fifth Avenue.

By EDWARD ANTHONY
With Characteristic Sketches by "Fish" Herself

YOUR Greenwich Village isn't nearly so thrilling as I expected to find it—or did I happen to strike it in one of its famous moods?" said Mrs. Walter Sefton, English artist, who, under the name of "Fish," has done many fantastic and eccentric drawings of extreme and extravagant fashionable persons in extreme and extravagant clothes for the English Bystander, Vanity fair, and such like humorous magazines, and whose book of satirical sketches, "High Society," is being brought out by the Putnams.

"The two artists I met refused to perform—one discussed building construction all night, the other talked about his babies. No risque conversation, no dissertations on art—just babies and building construction.

"Don't you New Yorkers ever sleep?" continued Mrs. Sefton. "I suppose you must sleep some time, for recently I noticed an advertisement of a motion picture called 'While New York Sleeps'—but

"There does not seem to be enough entertainment about them."

when, pray, when do you sleep? Since my arrival from England a month ago I have marveled at the New Yorker's ability to keep going at all hours of the night. At 2, 3 and even 4 o'clock in the morning the taxicabs keep dashing past my hotel until I wonder whether they aren't all participating in some endurance test. How different your night life is from ours! In London things are very quiet after midnight; here things begin to liven up about that time.

"While English and American high society' are different in many respects, they have one thing in common—the loveliness to[o] everybody. In America the things essential to this person's comfort are a spiritualistic séance now and then, a sex problem novel, a Pomeranian dog, a limousine with a coat of arms inscribed on one of the doors, her name in the society columns once a week and a husband whom people characterize as distinguished looking. In England it is the same, with the exception that instead of a husband she has a lion-worshipper (England, you know, is fairly overrun by poets)—and instead of a sex-problem novel she has a book of the poet's songs. In both countries this type has 'literary evenings' and these affairs are usually very interesting, especially when these present begin to discuss Shakespeare's 'Vicar of Wakefield,' Tennyson's 'Ancient Mariner,' and when Thackeray's 'Paradise Lost' comes up for discussion, these affairs become positively fascinating.

"Your prohibition does not seem to be very effective, does it? In England, when a law is passed, we take it for granted that it must be obeyed and we obey it. Here you pass laws and then get busy at once thinking up ways of breaking them. How we English have squandered sympathy on you poor liquorless children! And all the while you have been drinking as merrily and almost as copiously as before. I'll grant that some of you have suffered—those of you who have had to put up with the home-brewed cocktail, but even that is a drink, and you don't deserve half the sympathy we have lavished on you.

Mrs. Walter Sefton, Otherwise "Fish."

"Won't you solve a mystery for me? Why do husband and wife enjoy themselves separately at so many of your social functions? This was done at most of the affairs I attended, the husband and wife each being presented with a 'partner' for the evening. How odd this seems to an Englishwoman! You don't seem to take marriage nearly so seriously as we do. When my husband and I were at Hot Springs recently, a kindly soul advised us not to be seen together too much; it wasn't smart, we were told.

"Which reminds me that the use of the word 'smart' as a synonym for 'exclusive' is unknown in England. It is an American invention, although, of course, England also has its people who try to be 'smart.'

"Broadway is a wonderland. At night, when its marvelous signs are illuminated, it presents a spectacle that one cannot see anywhere else in the world. My husband and I have visited Broadway at least a dozen times since our arrival and what we have seen has never failed to thrill us. Broadway, more than anything else I have seen, has made me realize the vast racial difference between America, with her smashing enterprise, and England, with her far more conservative tendencies."

Mrs. Sefton does not like our dances. "They have no grace or rhythm, and what their raison d'être can be I am at a loss to understand. And these dances seem such hard work for the men. The girls seem to enjoy them thoroughly, but the men—poor things—wear a worried look and seem to be longing for an opportunity to thump the inventor of these impossible steps.

"I like your advertisements. They are wonderful—and yet there are those who say you are not a literary people," she said, with a laugh.

"Speaking of literature," she continued, "would you mind giving me a list of some good contemporary American poets?"

The interviewer was worried. Who are the good contemporary American poets? He didn't know, but he took a chance and named his favorites, Robert Frost, Edwin Arlington Robinson, Vachel Lindsay and Louis Untermeyer. She'll read them, she said, but she's willing to bet—and so is her husband—that none of them measures up to Walt Whitman, whom they both worship.

"How do you account for the many sophisticated young girls that one finds in New York?" continued Mrs. Sefton. "It seems a pity, as so many of them are beautiful. In their conversation and in their manners they seem so old. Or am I old-fashioned? There does not seem to be enough naturalness about them. Your New York girl, I think, suffers in comparison with your Far Western types. Recently I met a girl from the West who represented my idea of what a young girl should be—alert, instead of tired looking, as so many of your New York girls are; athletic, unrouged and without the slightest trace of self-consciousness—just a natural, healthy, bright-eyed girl. I suppose you must have thousands like her in the West.

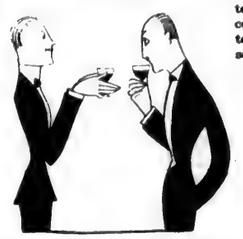

"You who have had to put up with the home-brewed cocktail."

"Artistically, I have found Americans very appreciative. You like beautiful theatres and buildings; in fact, everything that is beautiful appeals to you.

"One thing that struck me very forcibly is the remarkable American faculty for collecting and storing away in the mind odds and ends of information of all kinds. As a result, you can talk convincingly on anything from baseball to Chinese rugs, you have a superficial knowledge of everything under the sun. And this is only natural. You are so energetic that you refuse to permit yourselves to be uninformed on anything. If you haven't time to study a thing carefully, you at least gather some surface information."

Mrs. Sefton is puzzled by our small coins. "Like W. L. George," she said, "I wonder what one does with them? Surely one cannot purchase anything with them. I know because I tried," she smiled; and then she added, "on second thought, I am afraid that is a bit unfair; it occurs to me that I know what you do with your pennies. You put them in slot machines to find out what you don't weigh. But what do you do with your other small coins?"

The visitor has fallen in love with our slang. "It is delightful," she said, "but why do a people who are imaginative enough to invent a masterpiece like 'rum-hound' use so many stock conversational phrases? When are you going to inter such expressions as 'Pleased to meet you,' 'Make yourself at home,' 'Pleased to have had the pleasure of your acquaintance,' &c., and find some colorful substitutes for them? Soon, I hope, because when I return to the United States next year—(of course I'm coming back!)—I'd love to have my friends greet me with some rollicking new phrase of greeting; and if nothing new is devised I hope they'll shout a merry 'Look who's here!'" in preference to the well-worn "Glad to see you back."

Mrs. Sefton, having completed her arrangements with the publishers of her book, will return to England in a few days.

A Modern Quest for the Fountain of Youth

(Continued from Page 3)

Thirty pages of the book are devoted to extracts from the communications by M. Ed. Retterer, Professor at the Faculty of Medicine of the University of Paris, to the French Association for the Study of Cancer and to the Biological Society. These communications were translated by Dr. Adolph Elwyn, Assistant Professor of Anatomy, College of Physicians and Surgeons, Columbia University. They relate to studies in the growth and evolution of the grafted glands of animals, and are only intelligible to the scientist.

When Dr. Voronoff, who is a Russian by birth but a naturalized French citizen, 52 years old, and six feet four inches tall, was in the United States last Summer, he performed his graft operation on animals at the College of Physicians in New York, and in Chicago. When in the latter city, apparently he did not call on the American pioneer in his line of work. The following letter, which, as far as the writer knows, has not been published hitherto, speaks for itself:

Chicago, Ill.
Aug. 11, 1920.

Dr. G. Frank Lydston.
My Dear Colleague:

I have just received your letter and I am sorry to leave Chicago without having seen you. You are, without doubt, laboring under a misapprehension about my subject. Never did I, either in my communication to the Congress of Paris in 1910 or in my work, say that I was first to graft the sexual glands. Your book alone has given the evidence that you have performed the operation three years before I ever made my experimental researches. I recognize this voluntarily and congratulate you upon it. What I myself have done was research work in the laboratory and I simply have reported the results thereof, without any pretension whatever that I ever had made this operation in any fashion whatever before you. I am a laboratory man, not a practicing surgeon, and if your personal experience and my laboratory researches can contribute to the progress of our science, I will deem myself recompensed, as I am looking for no other gain. Let us work for the welfare of humanity, each in his own sphere, according to his own capacity and strength. You will recognize hereby the sincerity of my intentions.

With best wishes,
Sincerely,
(Signed) VORONOFF.

But Voronoff's book acknowledges no such precedence on the part of the Chicago surgeon, although there was ample time to have it inserted, as the book had been turned over to the publishers only five days before the above letter was written. A careful reading of the book fails to disclose any "epoch-making discovery" by Dr. Voronoff, as mentioned by Mme. Voronoff in her preface.

As for the vital facts of the effects of sex-gland transplantation named in Voronoff's book, these can be found in Lydston's volume of 1917. In the latter work we find the amazing case of surgeon, patient and clinical observer all in one, with the addition of a full report of the subsequent physiological effects made by this extraordinary trinity.

The source from which Voronoff proposes to get a supply of glands for implantation in man is the "anthropoid ape, since the ape's thyroid was readily admitted and retained in the case of the boy; and since, he says, the ape's blood has been shown to be identical with that of man.

Dr. Voronoff's book, viewed in the light of prior knowledge of the practical application, in the case of human subjects, of what remains a theory with him so far as man is concerned (so one would gather from his letter to Dr. Lydston in which he describes himself as a laboratory man), is probably the most remarkable example of putting the scientific cart before the horse to be found in the annals of contemporary medicine, since what he, Voronoff, now advances as a theory demonstrated on animals has been in actual practice on men and women in this country for six years.

Books and Authors

RABINDRANATH TAGORE, the noted Indian poet, has just arrived in New York. This city has been chosen as the starting point of his second transcontinental lecture tour, the proceeds from which are to be devoted to furthering the work of the poet's school for boys in India. Dr. Tagore (he no longer uses his title of "Sir") will speak on literary rather than political topics.

Professor Edwin W. Kemmerer, whose two books "High Prices and Deflation" and "The A B C of the Federal Reserve System" are published by the Princeton University Press, is lecturing once a week before the employes of the Federal Reserve Bank of Philadelphia on the Federal Reserve System.

Mr. Ambrose Swasey, who is known for his philanthropies for the support of scientific research in the United States and for educational institutions both in America and in China, has just notified the Western Reserve Historical Society of a trust fund of $50,000, which he has placed with the Cleveland Trust Company for the benefit of the society, the income from which may be used for any branch of the society's work or expenses as may seem fit.

Word comes from the American Chamber of Commerce in London that one of the stumbling blocks to the progress of the American book trade in England arises from the failure of American publishers to give careful attention to the question of copyright in that country. American publishers are warned that it is useless for them to attempt to find a British market for their publications unless purged of all British or foreign copyright material. Much of this matter which is "free" in America is protected in Britain under the domestic laws or under the Berne and Berlin Conferences. Inasmuch as any firm handling such matter in Britain is liable to proceedings for infringement of copyright, a British firm could not possibly handle such books, no matter how desirable their general character might make them to all parties concerned.

Those who aspire to wealth through the writing of movie scenarios will find much to fan their enthusiasm and make easier their path in "Cinema Craftsmanship: A Book for Photoplaywrights," just published by Harcourt, Brace & Howe. Frances Taylor Patterson, Instructor in Photoplay Composition in Columbia University, the author of the book, aims to cover the whole art and science of motion-picture production, including both the literary preparation of the scenario and the mechanical process by which the manuscript becomes an actual moving picture. An entire photoplay, exactly as it is written, is included in the book as a practical working model.

W. E. B. Du Bois's study of the position of the darker races in the modern world, which Harcourt, Brace & Howe brought out under the title "Darkwater," is soon to appear in a French translation.

"Hunger," a novel by Knut Hamsun, translated from the Norwegian by George Egerton, with an introduction by Edwin Björkman, is scheduled for immediate publication by Alfred A. Knopf.

The November issue of Poetry announces that the Helen Haire Levinson prize of $200, given for a poem or a group of poems by a citizen of the United States, has been awarded to Wallace Stevens of Hartford, Conn. A prize of $100, from an anonymous donor, for a poem or group of poems, without distinction of nationality, is given to Edna St. Vincent Millay of New York City for

(Continued on Page 30)

DUTTON'S Books for Children

ILLUSTRATED IN COLOR

A Chinese Wonder Book By NORMAN H. PITMAN Illus. by a Chinese artist. $3.00
Children's Shakespeare By ALICE S. HOFFMAN With 21 plates in colors. $3.50
Tales from Shakespeare By CHAS. and MARY LAMB Plates by Arthur Rackham. $3.00
Mother's Nursery Tales By KATHERINE PYLE With 7 plates in color. $3.00
Granny's Wonderful Chair By FRANCES BROWNE Illus. by Katherine Pyle. $3.00
Black Beauty By ANNA SEWALL With 24 plates in color. $3.00
Bugs and Wings By ANNIE W. FRANCHOT Illus. by Harrison Cady. $2.50
Singing Games for Children By ELEANOR FARJEON Attractively illustrated. $2.00
Faery Tales of Weir By ANNA McCLURE SHOLL Illus. by Katherine Pyle. $2.00
Beyond the Mountain By SARAH S. HALKETT Illus. by Katherine Pyle. $1.50
The Imp of Mischief By OLIVE CHANDLER Illus. by R. A. Marshall. $2.00

Illustrated in BLACK & WHITE

Princess White Flame By GERTRUDE CROWNFIELD A charming fairy tale. $2.00
Fairy Grammar By J. H. CARPENTER Makes the youngsters find grammar lessons easy. $2.00
Jewish Fairy Tales By GERALD FRIEDLANDER From the Talmud, etc. $1.25
Puppies and Kittens By CARINE CADBY Illus. from photographs. $1.00
The Enchanted Forest By MARY R. S. ANDREWS Illus. by E. Boyd Smith. $1.50
The Enchanted Island By FANNY L. APJOHN A modern fairy tale. $1.75
The Adventures of Sammy Sassafras By CARL WATERMAN Stories of the Wood Road. $1.50
The Boy Who Went to the East. By E. C. BRILL American Indian Stories. $2.00
The Counterpane Fairy By KATHERINE PYLE Novel fairy tales. $1.00
Archag, the Little Armenian Translated from the French of CHARLES SCHNAPPS by Margaret P. Waterman for the Little Schoolmate Series. Edited by FLORENCE CONVERSE. $2.00
Little Folks in Feathers and Furs By OLIVE THORNE MILLER For the animal lover. $3.00

FOR THE VERY LITTLE FOLK

Tales of Two Bunnies By KATHERINE PYLE Short tales in easy words. $1.50
The Happitats and the Grouch. By KATE JORDAN For all fat, jolly babies. $2.00
The Funny Feathers By LANSING CAMPBELL Full-page color plates. $2.00
All Around the Sun Dial By CAROLINE HOFMAN Full-page plates in colors. $1.50
Short Stories for Short People By A. ASPINWALL Delightfully illustrated. $2.00

VERSES FOR LITTLE FOLK

When We Were Little By MARY P. YOUNGS $1.50
Feelings and Things
Wonderings and Other Things Both by EDNA KINGSLEY WALLACE $1.50
Careless Jane By KATHERINE PYLE Delightful rhymed moralities. $1.25
Littleman's Book of Courtesy By H. C. COOK Illus. by C. E. Brock. *Just ready.*

These books are obtainable through all bookstores or from E. P. DUTTON & CO., 681 5th Av., N.Y.

The Supreme Record of His Career

THEODORE ROOSEVELT AND HIS TIME

Shown in His Own Letters

By JOSEPH BUCKLIN BISHOP

The record of no historic personage of any time or country, approaching Roosevelt in eminence, has ever been set forth so fully, so authoritatively, so humanly.

The extraordinary qualities of this book are pointed out by those best equipped to judge:

Professor BRANDER MATTHEWS, *essayist, author, educator*:
"Mr. Bishop has given us a work which does for one President of the United States what was done for an earlier President by the publication of Grant's 'Personal Memoirs.' And neither of these great men would object to the comparison."

Dr. NICHOLAS MURRAY BUTLER, *President of Columbia University and distinguished author*:
"These pages lift the curtain on the most important and significant happenings in the history of the American people during the first decade of the Twentieth Century. I can think of no similarly complete and vivid record of the life and public work of any statesman and man of affairs."

W. H. P. FAUNCE, *President of Brown University*:
"Probably no man in our country saw Mr. Roosevelt on a greater variety of occasions than Mr. Bishop, and because Mr. Bishop wanted nothing, he received more intimate revelations of character and purpose than were possible to the long procession of visitors and friends. Mr. Bishop's own style and method are like transparent glass through which we see Mr. Roosevelt as he was."

Three-fourths of this has never before been published in any form. Without reading it no man can hope to understand the history of his own time.

2 Vols., Illustrated, $10.00

CHARLES SCRIBNER'S SONS
Fifth Avenue, at 48th Street, New York

BACK OF THE HARPER NAME — 103 YEARS OF GOOD BOOKS

WANTED: A FOOL

By Philip Curtiss

is the story of Robert O'Mara, young, brilliant, but down on his luck, who answered this ad; of Pickering, the minister, coldly brutal man of mystery who hired him; and of the girl who hid in the depths of the Adirondack woods. What could be wanted of the man who took this job? Ostensibly caretaker of a lonely camp, O'Mara wondered—felt a subtle menace in the air. Who was Pickering—why did he always visit his camp so silently? What was the significance of that bit of an old song, whistled, at night, far out on the lake? Here is a mystery story—plus! A story of love and success and gallant adventure that will hold you, tingling with suspense, until the very last page gives you the answer.

Wherever Books Are Sold. $1.75.

Est. 1817 **HARPER & BROTHERS** *New York*

WANTED: A FOOL.—This place has nothing to recommend it. Men who say they "can get a job with So-and-So any time they want it" had better take it. It is better than this. The work consists of anything which the employer feels like asking at any time of night or day. Address "Fool, Box 386 Herald."

Latest Fiction

(Continued from Page 22)

happiness, Kent becomes a fugitive from the law; the man-hunter becomes the hunted. Marette, the girl of mystery from the Valley of Silent Men, joins him in his flight. Down thousands of miles of fabled rivers, flowing ever northward to the frozen Arctic, the man and the girl flee together. When the pursuit is hot upon them they become separated through the wreck of their river craft.

The rest of the book tells of Kent's search for the Valley of Silent Men, the home of his Marette, which he knows lies hidden somewhere in the vastnesses beyond the Yukon. The story of his quest unwinds for the reader the thread of wild magic which explains Marette's first visit to Kent and also clears up the mystery of the murder which made the hero a fugitive from his fellow-rangers.

THE BROKEN LAUGH

THE BROKEN LAUGH. By Meg Villars. New York: Robert M. McBride & Co. $2.

ON the flyleaf of "The Broken Laugh," a novel of more than usual literary excellence, the author quotes Galsworthy's statement that "what is called virtue is, nearly always, only luck." In the story which follows, Meg Villars does not editorially indorse the sentiment that lack of virtue is its own reward, but she does present sympathetically one instance in which it precedes a great and spiritually fine happiness.

The reader's sympathy with this story will depend almost entirely upon his conception of the importance of conventionally fixed morality. Those whose experience of egoism à deux has led them to the charitable belief that "circumstances alter cases" will accord the author the fullest measure of respect for her honesty and courage, sincerity and frankness; those whose yardstick of "good" and "bad" conduct is unelastic will condemn both book and heroine.

This heroine, "Kissy" Dalton, herself the illegitimate child of a dancer, is seduced when she is still scarcely more than a child. Circumstances, in league with unsophistication, land her in a "house" in the Rue Macabre of Paris, where she earns a living as maid of all work to the inmates and where she meets a young Englishman of breeding.

A love of the finest calibre grows up between "Kissy" and the Englishman, and, through it her too affectionate heart is nearly broken on the rack of conventional morality. The lovers go to Brussels, where they "live on the square like a true-married pair." They are planning to be married when the war intervenes and separates them. The chronicle of their life together in Brussels, which takes up a goodly part of the book, furnishes some excellent pictures of the invasion of that city by the Germans and of living conditions there under the German occupation.

"Kissy," whose character the author has succeeded in making very real, is close kin to Minnie Gooderich of McFee's "Casuals of the Sea." Like Minnie, she is splendidly unrepentant to the end, no less scornful than Minnie of the conventions, but, because of humbler spirit, less defiant of them. She "never meant to be wicked," never "felt wicked," but always felt that she "wasn't really respectable." She would admit no dishonesty in her relationship, but in the humbleness of her love and because of her hero-worship she pathetically doubted her worthiness of the man whose mistress she was, doubted it even when she knew he wanted to make her his wife. Her great moments of triumph and defeat come simultaneously; the book ends on a note of glorious tragedy.

The present reviewer will look with interest for another novel by the author of "The Broken Laugh."

The King's Treasuries OF LITERATURE
FOR YOUNG READERS
A beautiful set of books whose very form suggests treasures, not tasks, and satisfies the desire for beauty. Their contents open vistas for exploration just as Everyman's Library does for adults.
NOW READY
The Adventures of Odysseus
Alpha of the Plough
Bec: Princess of Dwarfs
Black Beauty
Child's Book of Saints
Do Coverly Papers
Evergreen Stories
Form Room Plays
Hawthorne's Wonder Book
History of a Candle
Kingsley's Heroines
Lamb's Tales from Shakespeare
Lay of the Last Minstrel
Lore of the Wanderer
Macaulay's Clive
Modern Poetry
Paradise Lost
Sesame and Lilies
Tale of Two Cities
Tales from Andersen
Tales from Tolstoy
Tragedy of Richard II.
Youth and Gasper Ruiz
by Joseph Conrad.
Each 70 cents
NOTE that you can buy TEN of these pleasing books for $7.00, an amount which would hardly purchase two or three of the editions on sale of the same works. Or FIVE books for $3.50, a little more than the cost of one.
Send for a full list of volumes to follow
E. P. Dutton & Co., 681 5th Av., N.Y.

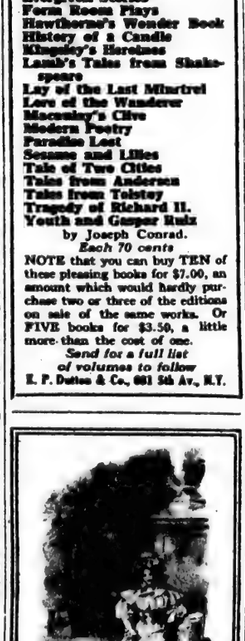

FRENCH, ENGLISH & AMERICAN
Menus and Xmas Cards
Private Greeting Cards.
Imported Leather Goods.
CORLIES, MACY & CO.
STATIONERS
7 East 45th St. 20 John St.
NEW YORK

MAIN STREET
A novel about your home town—and why you left it.
By Sinclair Lewis
$2.00 at bookstores, or from
Harcourt, Brace and Howe,
1 West 47th St., New York

What is a Plynck?
THE GARDEN OF THE PLYNCK
By Karle Wilson Baker
—with over forty illustrations by Florence Minard.
This season's best story book for children.
A YALE BOOK

JUST PUBLISHED
Anatole France's Latest
LITTLE PIERRE
By ANATOLE FRANCE
Translated by J. Lewis May
8vo. Cloth. $2.50
This is the great French Master's latest book. It is a worthy sequel of "Pierre Nozière" and "My Friend's Book"—a delightful mixture of tales, witty satire and philosophy.

The First Adequate Account of
THE GREAT FIRE OF LONDON (1666)
By WALTER G. BELL, F.R.A.S.
Author of "Unknown London," etc.
With 41 Illustrations, Maps, Plans, etc. 8vo. Cloth. $6.00
This is the only comprehensive work on the Great Fire that has ever been written. The remarkable illustrations make up a rare collection of historical prints.

An Artist in Palestine
THE LAST CRUSADE
By DONALD MAXWELL
Author of "Adventures With a Sketch Book," etc.
With 100 Drawings in Color, Monochrome and Line. 8vo. Cloth. $7.50
The author, in the autumn of 1918, was sent by the British Admiralty to Palestine to make pictures for the Imperial War Museum, and his book is a finished example of pictorial and literary art.

NEW NOVELS
Mystery and Suspense
THE BORROWDALE TRAGEDY
By W. J. DAWSON
Author of "Chalmers Comes Back," etc. Cloth. $2.00
A dramatic novel, including a great murder trial which culminates in one of the most original and moving situations in recent fiction.

A Social Comedy
MR. PRESTON'S DAUGHTER
By THOMAS COBB
Author of "The Silver Bag," etc. Cloth. $1.75
A brilliant social comedy worked out with remarkable dexterity.

An Anglo-Indian Novel
FOUR BLIND MICE
By C. C. LOWIS
Author of "Fascination." Cloth. $1.75
The scene of this engaging novel is laid in Rangoon and the story concerns the happiness of two married couples.

An Idealist's Romance
THE GREAT LEVIATHAN
By D. A. BARKER
Cloth. $1.75
The hero of this novel is an idealist. He sees himself improving the world by drastic expedients, meets with failure and survives it.

OF ALL BOOKSELLERS
JOHN LANE CO., NEW YORK

LIFE
By Dr SERGE VORONOFF
Probably the most revolutionary medical discovery ever made is presented in this book:—that our vitality, vigour and very lives depend upon certain small glands, and that these glands can be replaced surgically when worn out, thereby expanding the life of man to its natural term of 120 or 140 years. It opens the door to new hope and happiness.
On sale at all bookstores, $3.50
E. P. Dutton & Co., 681 5th Av., N.Y.

By Irvin S. Cobb
THE ABANDONED FARMERS
His Humorous Account of a Retreat from the City to the Farm
And it came to pass that Irvin Cobb tired of the city and longed for the country. "Better find a place in the country—better still let us find an abandoned farm and thereon live," said he. This book is the humorous narrative of a search for and the ultimate finding of a "place" in the country, of the retreat from the city made less glorious by the earlier vicissitudes of recovering the abandoned farm into a worthy habitation. But it is genuine, and with Cobb's genius for seeing the funny side of things it becomes a stimulus to every man who, tired of noises and extra nervous pressure, would find him a dwelling far from the madding crowd.
At All Booksellers

THE MACMILLAN COMPANY
Publishes on November 5—The Greatest Book of the Year.
The Outline of History
Being a Plain History of Life and Mankind.
By H. G. Wells
Written with the advice and editorial help of Mr. Ernest Barker, Sir H. H. Johnston, Sir E. Ray Lankester, and Professor Gilbert Murray.
"This is indeed a transcendent work. It is appalling to try to recommend it. . . . The thing is really too big even for the publisher's superlatives."—*The Editors of the New Republic.*
THE OUTLINE OF HISTORY is unique in the modern literature of the world. Mr. Wells has taken all history for his province, from the primal nebula to the aftermath of the Great War. He presents one vast panorama, not of "reigns, and pedigrees and campaigns," of ordinary history, that of "ages, and races and nations," brought within the "normal limitations of time and energy set to the reading of an ordinary citizen."
Specialists vouch for Mr. Wells' facts. But the facts have passed through a single mind, and are interpreted by the author in his own way. His advisers frequently differ with him; they express their opinion in lively footnotes and get answered back. It is as entertaining and stimulating a book as Mr. Wells has ever written—a history as fascinating as a romance. But the abiding impression is exactly what the author intended: that of "human history, the most powerful influence in unifying the world."
In Two Volumes. Profusely Illustrated by J. F. Horrabin. *The Set* $10.50.

FICTION
BLACK GOLD
By ELWYN ELLIOTT $2.25
The lively romance of a theatrical tour up the Amazon, of the losing struggle by the promoter to retain the ladies of his troupe in a womanless country, and of the feverish exploitation of the "black gold" of the Amazon.
HOMESPUN and GOLD
By ALICE BROWN. $2.00
Short stories of plain New England folk, presenting the beauty of the gold of character beneath the homespun of circumstance.

MISCELLANEOUS
THE HISTORY OF THE ART OF WRITING
By WILLIAM A. MASON.
Illustrated. $6.5
A complete history of writing from the scrawls of the caveman to the script and type of the present day.
THE PEACE TANGLE
By JOHN F. BASS. $4.50
A journalist and correspondent of international renown, who knows his Europe, writes of the most important question before the United States at present. Read what he has to say about the Treaty and the League. $4.50

THE MACMILLAN CO. PUBLISHER, 64-66 Fifth Ave., New York

Rut.—"What show is here?"
Drus.—"A cockroach, fighting gods!"
The Hall of Revels in a Patrician palace in Rome. The bacchanalian orgy is in full blast. Outside—the sounds of slaughter: shrieks, cries. Inside—the mongrel-souled plebeian, who abandoned his great leader to be with the "winning side"—fighting for life at the feet of the profiteering rulers of Rome.
Read on—entranced, thrilled, carried away by the overwhelming poetic tragedy.
Caius Gracchus
By Odin Gregory
that has startled the English-speaking world. $1 net all booksellers.
BONI & LIVERIGHT, New York

Exceptional Stories for Little Folk
Three Little Millers
By CLARA D. PIERSON $1.60
The first of a series:
Millers at Pencroft
The Millers and Their Playmates
The Millers and Their New Home
Each, $1.60
Among the Pond People
By CLARA D. PIERSON $1.60
A companion to
Among the Night People
Among the Forest People
Among the Farmyard People
Among the Meadow People
Each, $1.60
E. P. Dutton & Co., 681 5th Av., N. Y.

© French Pictorial Service.
The Beach of Gallipoli.

The Blunders and Splendid Heroisms of Gallipoli

A Review by
COLONEL FITZHUGH LEE MINNIGERODE

GALLIPOLI DIARY. By General Sir Ian Hamilton, G. C. B. New York: George H. Doran Company. Volumes I. and II.

THIS is a book of many revelations. Entries in this diary from the day of taking leave of Lord Kitchener, and many succeeding days before any of General Hamilton's forces were committed to action, sound an apprehension of serious doubt in the author's mind as to the success of the expedition, the command of which had just been given him. On the contrary, it appears that Lord Kitchener and his assistants in the War Office entertained not an iota of suspicion but that the mission upon which General Hamilton had set out could and would be accomplished with little difficulty, not to say ease. Reading these early entries today, they sound strangely prophetic of the failure that was to follow; so much so, in fact, do these daily jottings reflect a deep rooted premonition of failure that it might almost be surmised that General Hamilton had seen "the handwriting on the wall" and was, even then, preparing his brief in defense of failure. Military commanders, as a rule, go forth with high hopes of success. They are by bent and training more apt to see the glamour, the bright colors of achievement before them rather than the dismal, colorless outlook of failure. Many of these entries are a stern indictment against British methods, or lack of method, in undertaking great military operations without, not adequate preparations, but all preparation. The War Office, apparently, knew as little about the difficulties of the task assigned General Hamilton as it did of existing conditions on Mars. General Hamilton was called to Lord Kitchener's office and given the command of all troops composing the expedition. Anent this interview he writes, among other things:

> We moved to the map in the window and Callwell took us through a plan of attack upon the forts at the Dardanelles, worked out by the Greek General Staff. The Greeks had meant to employ 150,000 men. * * * "But," said Kitchener, "half that number of men will do you handsomely; the Turks are busy elsewhere."

How little did even the Great Kitchener realize the enormity of the task assigned his old friend! How little did he dream that before the ill-starred Dardanelles expedition would be given over as a failure the losses would include 200,000 men and a heavy toll of splendid ships!

Nearly every entry during these pre-battle days contains some hint that things did not appear over-promising. The following, taken almost at random, will suffice:

> Only two sorts of Commanders in Chief could possibly find time to dabble like this on their way to take up an enterprise in many ways unprecedented—a German and a Publicher. The first, because every possible contingency would have been worked out for him beforehand; the second, because he has nothing—literally nothing—in his portfolio except a blank check signed with those grand yet simple words—John Bull. The German General is the product of an organizing nation. The British General is the product of an improvising nation. * * *
>
> Here, the Peninsula looks a tougher nut to crack than it did on Lord Kitchener's small and featureless map. * * *
>
> No there was no discussion. At once we turned our faces to the land scheme. Very sketchy; how could it be otherwise? On the German system plans for a landing on Gallipoli would have been in my pocket, up to date and worked out to a ball cartridge and a pail of water. By the British system (?) I have been obliged to concoct my own plans in a brace of shakes almost under fire. * * *
>
> Here I am still minus my Adjutant General, my Quartermaster General and my Medical Chief. * * * Almost incredible really, we should have to decide so tremendous an administrative problem off the reel and without any administrative staff. * * *
>
> The prospect is none too rosy, but Wolfe, I daresay, saw blue as he gazed over the water at his problem, without map or General Staff plan to help him. There lay Quebec. * * *
>
> The Gazette continues to publish full details of our actions and my only hope is that the Turks will not be able to believe in folly so incredible.

These passages, and many of similar tone, unmistakably bespeak a lack of confidence, not only in the fulfillment of his mission, but in the practical support of the powers in London.

To digress here from the military side of the equation. General Hamilton has a wonderfully happy faculty of carrying the reader with him throughout the performance—a tremendous show staged in the world's most historic theatre, amid the most picturesque settings. You think with him, feel with him, see with him. You are present with him in Lord Kitchener's office and the weight of his new assignment seems to fall partly upon your shoulders; you journey with him to Marseilles and take boat through the Mediterranean, sharing his deep feeling as he passes Corfu, his birthplace, at breakneck speed. He is talking to you of his mother and her heroic death when he was but 3 years old, from the deck of his boat you survey the field of Gallipoli with an eye to the future; you stand beside him on the bridge of the Phaeton watching the initial test of strength between de Robeck's fest and the shore batteries, and you feel the same thrill that he feels in the most awe-inspiring of all splendid tragedies; you are his dinner guest in a notable company and share in their opinions and conversation; you ride with him over the sands of Egypt and with him receive the salutes of the troops passing in review before him.

You see General d'Amade with his staff standing at the head of this colorful army and hear him pledge while holding the Tricolor in his

> We swear that these colors—red, white and blue—shall be defended to the death. We swear looking at this red earth, this white city, and this blue sea, and in the presence of our commander, General Hamilton.

This review cannot go indefinitely on telling of the fine bits of painting General Hamilton shares with you and the delightful intimacies he gives you a part in. When he stops to chat a moment with Rupert Brooke you do, however, lose touch with General Hamilton for a little space and your thoughts turn subconsciously to that immortal sonnet:

> If I should die think only this of me
> That there's some corner of a foreign field
> That is forever England. * * *

Standing in the conning tower of the Queen Elizabeth with Admiral de Robeck on the day of the landing—April 25—General Hamilton shows his first sign of exhilaration, but it is the exhilaration of battle, the delirium of action. His men are getting ashore! The guns of the mighty ship are blazing away beneath him! Action has for the time being made him an optimist and his diary indicates it. But what a relapse! General Braithwaite wakes him from a sound sleep at midnight, and from the hour of the reading of General Birdwood's gloomy message and a discussion of the situation with the officers gathered post haste until the day of his relief it is not believed that Sir Ian felt it possible to win.

After the landings, which were made under apparently insurmountable difficulties and in the face—for the most part—of a withering fire, there is a tenor of sameness about the entries. Attacks and counter-attacks; visits to this and that headquarters and to this and that officer; cables to Lord Kitchener, for the most part burdened with a plea for men, men, men and for shells, shells, shells, and the replies thereto, often after what seemed interminable and unnecessary delays—the one thing above all else that tries the patience of a soldier—and then promising nothing, scant encouragement at best. Later on, however, the War Office decides to see this Dardanelles thing through and both troops and munitions are started. It is this part of the diary that convinces you that General Hamilton has underestimated the strength of the enemy forces and positions. This is unusual. It is a natural tendency to overestimate your enemy's strength. Achi Baba will be his if he can only have, so many fresh troops and so many additional rounds of ammunition per gun. He gets them and fails. Each fresh contingent of troops and each consignment of ammunition draws from him an "I told you so"—and yet he does it. A few hundred yards advance, a counter-attack repulsed, and the faintest ray of hope breaks through the dark for a fleeting moment only to have the blackness of eventual defeat settle more impenetrably over him. He is whipped and knows it, yet dare not acknowledge it. In this he is only British.

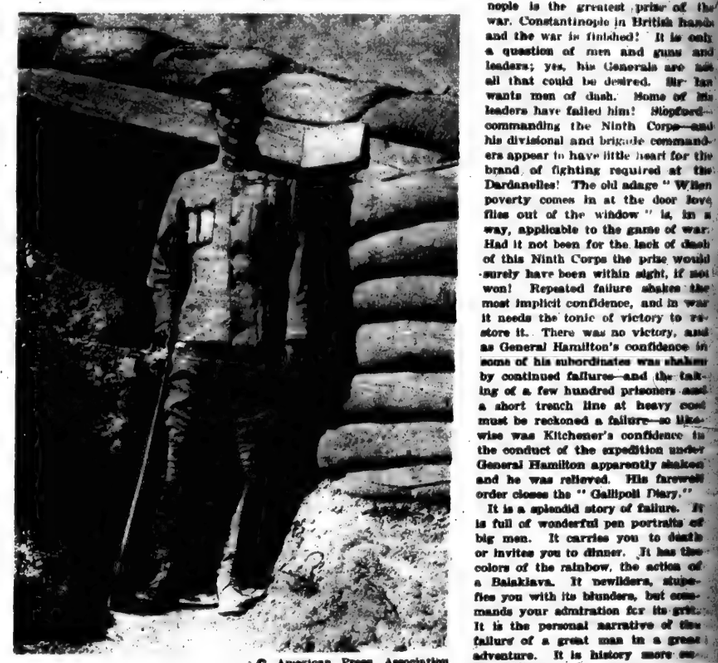

© American Press Association.
General Sir William Reddell Birdwood.

It is indeed easy to pick flaws in plans that failed. Victory demands no explanations, it needs none. Ideafical schemes that failed here might have won there. Kitchener wanted action, immediate results. It was impossible of accomplishment under the conditions which presented themselves. General Hamilton all but tells us so.

Then the gradual change—change in opinion as to the possibilities that lie ahead. Constantinople is the greatest prize of the war. Constantinople in British hands and the war is finished! It is only a question of men and guns and leaders; yes, his Generals are not all that could be desired. Sir Ian wants men of dash. Some of his leaders have failed him! Stopford—commanding the Ninth Corps—and his divisional and brigade commanders appear to have little heart for the brand of fighting required at the Dardanelles! The old adage "When poverty comes in at the door love flies out of the window" is, in a way, applicable to the game of war. Had it not been for the lack of dash of this Ninth Corps the prize would surely have been within sight, if not won! Repeated failure shakes the most implicit confidence, and in war it needs the tonic of victory to restore it. There was no victory, and as General Hamilton's confidence in some of his subordinates was shaken by continued failures—and the taking of a few hundred prisoners and a short trench line at heavy cost must be reckoned a failure—so likewise was Kitchener's confidence in the conduct of the expedition under General Hamilton apparently shaken and he was relieved. His farewell order closes the "Gallipoli Diary."

It is a splendid story of failure. It is full of wonderful pen portraits of big men. It carries you to death or invites you to dinner. It has the colors of the rainbow, the action of a Balaklava. It bewilders, stupefies you with its blunders, but commands your admiration for its grit. It is the personal narrative of the failure of a great man in a great adventure. It is history more enthralling than any fiction. It is very, very big.

America and the Problem of Saving Mexico

IS MEXICO WORTH SAVING? By George Agnew Chamberlain, late Consul General, City of Mexico. Bobbs-Merrill Company.

WHAT Mr. Chamberlain means is not precisely expressed in his title, "Is Mexico Worth Saving?" Of course Mexico is worth saving. What he means is that Mexico can be saved only in one way; is that way worth taking? For a hundred years we have taken a way with Mexico that has not saved her; shall we take a new way, one which he thinks he can demonstrate is capable of saving her?

The man in the street thinks of Mexican chaos as a matter of the last ten years. Mr. Agnew asserts that it is a matter of the last hundred years, interrupted only by the incident of Diaz's reign. The United States has given her the benefit of self-determination during that century. Self-determination in that country has always meant chaos. Shall we deprive her of self-determination, decide for her what she shall do, and end the chaos? Shall we thus bring about an orderly nation, capable of being dealt with by other nations? This is his question. To it he admits that there is an alternative, but that alternative is to let chaos continue forever, as, he believes, it certainly will unless we take the course he outlines.

He says he does not believe that such a course of action would lead to war, or even to a military demonstration, but he is prepared to face the possibility that it would. Even that would be preferable, from his standpoint, to the present exploitation of the Mexicans by the small ruling class, an exploitation that is producing starvation and strange diseases among the people, while the few rulers are rolling in wealth. He faces also the question, Why was not this a proper course for us to take, say, sixty years ago as well as today? His answer is that then the United States did not have a stake in Mexico; now she has.

Mexico's condition of permanent chaos was so well known up to the reign of Benito Juarez that Americans and American capital were both afraid to go there for any permanent purpose. Those Americans and that portion of American capital which chose to go there practically went at their own risk. But Diaz's intersection of peace and stability encouraged Americans to believe that Mexico had really become a nation, and they went there in great numbers and brought with them large capital and made plans for a lifetime settlement of the capital, if not of themselves; in many cases of themselves. The moment Diaz's hand was stricken away from the machinery the original Mexico, which had been there all the time, rose as it had never lived, and the real history of Mexico, interrupted by him for a few moments, went right on where it left off in Juarez's time. It then became for the United States a question whether to protect its citizens or desert them, and Mr. Chamberlain holds that it deserted them. He more than intimates that Ambassador Fletcher shares his view, and we know that the Democratic Ambassador's Republican predecessor, Ambassador Wilson, does not congratulate Mr. Morgenthau on his good luck in that the Senate did not confirm his nomination in Mr. Fletcher's place. It makes no difference how able the man who represents the United States, according to Mr. Chamberlain, so long as the hands-off policy rules.

Alleging as the basis of his argument that there has been no policy of any kind toward Mexico, Mr. Chamberlain proposes one. It contains the following successive steps: first, assertion; second, graduated pressure; third, negotiation by ultimatum only. "Assertion" is merely the opposite of "hands off." It means that Mexico must be compelled to pay an arbitrary price for every American murdered; that she must be compelled to admit that Government-owned railways are as responsible as private concerns for the full value of goods in transit; that she guarantee a ninety days' notice for every tariff change not passed by her Congress; that the confiscatory clauses of her Constitution shall not be made retroactive; "that sources of revenue pledged on the honor of the nation to specific foreign obligations be collected for and applied to these obligations"; that the acts of persecution against the Catholic Church be indemnified and the principle of absolute freedom in religious belief be re-established.

The steps of graduated pressure are: (1) Refusal to send an Ambassador; (2) postponement of recognition; (3) embargo on loans, private or governmental; (4) embargo on exports and imports; (5) closure of all channels of communication by sea or land; (6) armed demonstration; (7) intervention by force of arms.

On the other hand, Mexico needs $350,000,000 "to put her square with the world." The United States could arrange that with the "individual in majority control of Mexico," on condition that the loan be applied to the reconstruction of that country and the adoption of a responsible policy toward foreign nations. The disbursing of all funds would be under the direction of an international commission; "in short, economic control." He believes that whatever intelligent Mexicans might say, they would in their hearts welcome such a solution, and he includes Obregon himself with a good deal of confidence. His reason is that Obregon and everybody else knows that "the maladministration of public funds has been the cause of the downfall of every one of the almost innumerable Governments of Mexico," even that of Diaz, who was personally honest.

He accounts for Carranza's long stay in power, first, by the fact that Carranza turned over 60 per cent. of the national revenue to the military, "the enigmatically smiling Generals," as he picturesquely calls them, and, second, that President Wilson's attitude assured him that he could insult the United States *with impunity*. "Here was his formula—graft, banditry and international insult in combination." To the people he was a patriot, and could charge anti-Mexicanism against any Mexican who should raise his voice in protest against insults to the United States. The Generals were fixed; the national income was greater than ever before, and they got 60 per cent. of it, for the money allotted to the payment of soldiers went largely into the pockets of the Generals. Hence banditry; the bandit is either an unpaid soldier or a private citizen equipped by an unpaid soldier.

Over and over again he repeats that these conditions are permanent, not temporary; that it makes no difference who is the ruler. The economic control must be from the outside. He declares as of his own knowledge that England and France have made us their mandatary, and that sooner or later they are sure to demand an accounting for that mandate. He admits that a great number of notes have been dispatched, but he declares that any Mexican who can read and write can discomfit any American statesman when it comes to note writing. That is why he declares for negotiation by ultimatum.

He denies that either an ultimatum or any other of the forceful advances he proposes would necessarily lead to war, because he believes that Carranza had merely played a game of bluff, based on his accurate knowledge that President Wilson would never call him. As a proof of his confidence that war is not necessarily involved, he tells of an incident in August of last year. A news item that the United States was about to "reverse its policy" toward Mexico got into the papers. It was only five lines long and had been expected in Mexico. He continues:

> Now, it is a matter of fact that within forty-eight hours of the publication of this small news item two Cabinet officers and three other individuals prominent in the Carranza ranks got in touch with an American who had had intimate relations with his Embassy and the Consulate General to learn when and how the crash was to arrive. The burden of their nervous cry was that they had seen it coming and wanted inside seats on the new bandwagon. If ever there was a moment when the Carranza régime was open to reasonable negotiation it was while this mere rumor of a change in American tactics was in the air. A quiver of the international weather vane was enough to start the bandit Government scrambling, but before the echo of the disturbance could reach Washington the State Department was forced to announce that the declaration was erroneous and that no reversal was contemplated. Immediately the smile reappeared on the face of the Mexican tiger.

He lays the trouble largely to the fact, as he sees it, that the American State Department could not get in touch with the American President. It could issue orders, he claims, but only on its own responsibility. Ambassador Fletcher could never get to see the President, he declares, whose personal representative he was supposed to be, except once on a minor question. The result was finally an outspoken word by Lansing, the resignation of Fletcher, the dismissal of Lansing and the disappearance of the State Department as a factor in the situation.

As contrasted with the Government's inaction on claims against Mexico for murdered Americans and stolen property, Mr. Chamberlain contrasts its vigorous action when there seemed danger that six Mexicans would be punished for their share in the raid on Columbus. He quotes from the testimony of Judge E. T. Medler before the Senate subcommittee last February. He was the Judge in whose court the Mexicans were tried. He testified that telegrams were sent by Attorney General Palmer, General Funston, and either Secretary Lansing or Secretary Baker, protesting against the trial of the raiders, on the ground that it would involve the United States in international complications. Judge Medler's reply was that General Pershing was then in Mexico trying to arrest Villa, one of the other defendants in the case, so that the United States was already involved. He added that "there would be no 'watchful waiting' around my court or any of my courts."

The book states the interventionist position without blinking or dodging and with much force. The objections to its argument are those which will occur to any one opposed to intervention. This review aims simply to give the argument for what it is worth. It seems only fair to say that Mr. Chamberlain's main point is that he desires to substitute "a policy" for "no policy."

Frontiers in American History

THE FRONTIER IN AMERICAN HISTORY. By Frederick Jackson Turner. Henry Holt. $2.50.

AMERICAN democracy and Americanism itself were made in the West, according to Professor Turner in 'The Frontier in American History." The West—that is, the frontier—was a shifting thing. The frontier was once at Albany; the West once meant, to the Bostonian, the scattered villages in Western Massachusetts. The general conception of the West came to mean a long slit of territory running down from Western Pennsylvania, through Virginia and the Carolinas; then Kentucky and Tennessee, then the old Northwest and the prairie, then the Rockies, at last the Pacific Coast.

Professor Turner shows that this ever-changing, ever-shifting frontier had ever the same ideals, which always fought with Eastern ideals. The East, of course, enlarged in size as the West did, so far as ideals did, so that now Illinois has an understanding of what New York is thinking, which is as yet, perhaps, denied to the people of Oregon. But Professor Turner shows that in every contest between Eastern and Western ideals the ultimate advantage has remained with the West, because it was the frontier always which was creating the new race of Americans, whether that frontier was at Glens Falls or Schenectady or Kentucky or Kansas.

The frontier began not far from Richmond and Massachusetts Bay, and ended when, after California had been settled, the frontiersman turned eastward again to fill up the intervening spaces. The battle really ended in the Rockies, after they had been passed in the race for the coast. It was in 1890 that the Superintendent of the Census announced in his report that there was no longer a frontier, and that in future reports it would not be treated separately. A few years later the discovery of gold in Alaska built up frontier conditions again for a moment. But by this time the frontier had made, had created, the type of man who is the American race, not a transatlantic European, but something entirely different from all other races. It is with the victory of Andrew Jackson that Professor Turner places the first definite conquest of the ideals of frontier democracy, to which the East has ever since slowly yielded.

As Professor Turner paints it, the fight for the frontier has been the distinctive feature of American history. Tocqueville talked about the wonderful race of the Europeans for the Rocky Mountains, but the race began on the few rocks back of that bay in Massachusetts. Even that was not the first frontier, although it was the rockiest. The gallant fellows at Jamestown started shoving the frontier back thirteen years before it had occurred to the Yankee in Holland to make himself a Yankee in Massachusetts Bay.

The frontier shifts. Massachusetts undertook to define it by law, and even went so far in her [illegible] attempt as to post sixty soldiers at each frontier village, so as to make the frontier visible and lawful. Is that humorous? It is, when we consider that General Braddock tried to find the same frontier at Pittsburgh and died, while his reeling columns went surging back to Virginia. It is, when you consider that Daniel Boone, impervious to the wars between England and the Colonies, went on imperturbably weaving the web that should endure after the statesmen who thought of America in tidewater terms should be dead. It is, when one thinks of James Robertson hiking across the mountains year after year to tell the folks back home how the Tennessee settlers were making out.

It is, when one thinks of the "Old West," settled in what is now the East, but to the back of it; the long slit that started in Pennsylvania and ran down till it bumped into Georgia, all Western, mostly German and Scotch-Irish, and the maker of the true West, which was to make the great big dent in American history, the dent first made by Harry of the West and then by Old Hickory. Afterward the prairie was settled and then the great Northwest—"the Old Northwest" as Professor Turner calls it. Then, of course, we come to the conquest of the Rockies, which Tocqueville foresaw, and the overrunning of the Pacific Slope; and, strange to say, the intervening desert was not captured till long after the Western Sea had been annexed, to the fear and wonder of Japan and the wonder of China.

Arizona, New Mexico, Colorado, Utah, the Panhandle, even Nebraska itself, were still in the desert; the black rocks, the ginnmills, and the murder dens still portrayed Montana to the East, and the sheep herder still fought homicidally with the cattleman in Wyoming and Northern [illegible] when the blanket bill was passed to wipe out the West, Senator Quay standing sponsor for it. He and men like him guaranteed the future and laughed at the past, even as Harriet Martineau had laughed at it in 1834, when she came here as an English visitor and said:

> I regard the American people as a great embryo poet, now moody, now wild, but bringing out results of absolute good sense; restless and wayward in action, but with deep peace at his heart exulting that he has caught the true aspect of things past and the depth of futurity which lies before him, wherein to create something so magnificent as the world has scarcely begun to dream of. There is the strongest hope of a nation that is capable of being possessed with an idea.

When Harriet Martineau wrote, the frontier scratched the Mississippi. It was true when the strange prairie wagons struck their way to the Great Divide and beyond. The men and women who died in the Mountain Meadow Massacre partook of that dream, and so did the Destroying Angels who slew them. Colonel Colton's friends who found Death Valley and died there, leaving him a survivor, were a part of the Homeric epic which began when Massachusetts Bay ordered sixty men each to its western towns and said, "Thus far west shalt thou go, and no further." Virginia did the same thing at the same time. New York fixed its lowlands, but the frontiersman was laughing at the order long before General Schuyler had fixed his abode in the north and the Indians were coming to the post around Albany, and even Schenectady, with their furs.

"The Pioneers!" When Cooper wrote that title as a sort of climax to his Leather Stocking stories, Natty Bumppo brought his furs into Albany from Glens Falls. To the men of that kind it seemed the limit. Nearly a hundred years later the sale of scalps dropped off as was forbidden, and even up to our own day, or the day of men now living, Indians have brought furs and skins to the outposts of their reservations. The massacre of Fort Phil Kearny, the Custer Massacre, occurred long after Cooper was dead. The three-hundred-year war between the white man and the red ended in 1890 at Wounded Knee, when Miles wiped out the last vestige of the fighting Indian except Sitting Bull, who died strangely and violently in his tent.

But the conquest of the West was not alone a conquest of men, but a victory over land. Roosevelt, who brought irrigation into the conquest of States and Territories, was as much a warrior for the West as Miles and Crook, the last soldiers who brought to an end the thirty-decade war begun by Miles Standish and John Smith.

Was there any one characteristic that distinguished this shifting movement of the frontier from the western side of Massachusetts and Connecticut to the Golden Gate and Honolulu? Yes, it was a made-up

Current Magazines

ASSISTING at the début of any magazine that promises an aesthetic thrill is a task of pleasure. Therefore the first number of Rainbow was sought out with great expectations. If the truth must be told the searcher traveled as far east as Second Avenue, New York's nearest approach to a European boulevard, before he secured the first issue of the illusive Rainbow. What met his gaze was a saffron cover from which the brooding eyes of Romain Rolland peered forth. After looking through the magazine the reader's feeling might be described as mixed.

Boris de Tanko's article on Rolland is very bad, the translations from Chekhov and Alexander Kuprin are but of tepid interest, and the prose criticism is undistinguished and poorly written for the most part. The art features are redeemed only through two drawings by Arthur B. Davies and a rather clever caricature of John Gould Fletcher by Horace Brodsky. The poetry included is of the poorest.

There undoubtedly is a place for a monthly magazine in America where native and European literature may find its outlet. In attempting to supply this place, however, Rainbow wastes much valued space on perverse experimentations.

One feature in the November number of the Smart Set must be pointed out by the magazine reader. It is a one-act play by that interesting young descendant of Thomas Huxley, Aldous Huxley. When it first appeared in an English magazine it was called "Permutations Among the Nightingales." In the Smart Set, perhaps because Messrs. Nathan and Mencken doubt the erudition of the American readers, it is called simply "Among the Nightingales." While "permutations" is a big word, it is regrettable that it was dropped from the title of Mr. Huxley's play, for it added much to the descriptive powers of that title.

Mr. Huxley is blasé as usual in this play. It is an undeniably witty and cynical presentation of how men can prostitute their emotions for the sake of gain. The scene is laid on the terrace of a European hotel, and throughout the evening, while the nightingale sings on in the tree, various men pursue various women. The typical fortune hunter is there, the befooled woman of questionable years, the empty-headed little heiress from America, the sentimentalist who is afraid of passion, the emotional Italian whose shallow feelings express themselves in violent tears, and the woman who feels passion deeply and loves strongly. The paths of these people crisscross in a series of encounters that show love at its dreariest.

The Japanese lady on the cover of McClure's for November proves intriguing, and one is not disappointed at opening to the first part of Julian Street's "Japanese Impressions." He writes in a delightfully humorous fashion that is always provoking to the risibilities. It is hard to think of a writer with whom it is more fun to travel than with Julian Street. There are other good things in this issue of McClure's, too. Among them may be noted such short stories as "Framed for Broadway," by Walter Jones; "His Dear Cassandra," by Holworthy Hall; "The Watchers in the Swamp," by Major Charles G. D. Roberts; "The Phantom Alibi," by Frederick Irving Anderson, and "From Him that Hath Not," by Bruno Lessing. Montrose J. Moses tells "The Life Story of Clyde Fitch" and Sir Oliver Lodge continues to explain "How I Know the Dead Exist."

IN CHANCERY

A New Novel

By JOHN GALSWORTHY

Author of "Saint's Progress," "The Dark Flower," "The Man of Property," etc.

This story by the distinguished English novelist is an amazingly powerful presentation of life in the upper classes in England.

Now on sale at all good book shops, $2.00.

CHARLES SCRIBNER'S SONS
Fifth Avenue at 48th Street, New York

Two Extraordinary Personalities

EMPRESS EUGENIE IN EXILE
By AGNES CAREY

Not a heavy biography. A charming, chatty narrative giving the chief facts of Empress Eugenie's life, often in her own words. *Fully Illustrated.* $4.00.

THE LIFE AND WORK OF SIR WILLIAM VAN HORNE
By WALTER VAUGHAN

The authorized biography of the great American who built the Canadian Pacific Railway. An intimate pen-picture of a tremendous personality that needed an entire continent to express itself. *Illustrated with maps and photographs.* $5.00.

Published by THE CENTURY CO. New York City

The Best Sea Story of the Year

THE FLYING BO'SUN
By Arthur Mason

A stirring, vivid story of the sea, dealing with the eventful voyage of the Schooner Wampa from Puget Sound to the South Seas, and the adventures of Swanson, One-Eyed Riley and Broken-Nose Pete. *The Literary Review* says, "As a story of the sea it ranks with the best of Jack London or Morgan Robertson, and as a story of the uncanny it is comparable with 'Dracula' and 'The Master of Ballantrae.'"

Price $1.75 *At All Bookstores*

Just Published by
HENRY HOLT AND COMPANY

NATURALISM IN ENGLISH POETRY
By STOPFORD A. BROOKE, LL. D.

A sympathetic study of the singularly fruitful period of transition in English poetry from the polished artificial verse of Pope's day to the fragrant nature-loving simplicity of Wordsworth and the later poets.

$3.00 at any bookstore

E. P. DUTTON & CO., 681 Fifth Avenue, New York

BOOKS BOUGHT
ESPECIALLY SETS.
HIGHEST PRICES!
HIMEBAUGH & BROWNE
471 FIFTH AVE. cor. 38th ST. NEW YORK

BOOKS BOUGHT
Entire Libraries or Single Volumes. Highest prices paid. Representative will call. Cash paid and books removed promptly.
Henry Malkan, Inc.
42 Broadway

There are fashions in books which come and go, but a really good book is good always. Oxford books are of the latter kind.

A selection of those recently issued.

MY SIBERIAN YEAR
By M. A. Czaplicka — Net $3.50
A pre-war study of Siberian life.

BELGIUM
By H. Vander Linden — Net $3.75
An authoritative and fascinating account by the Professor of History at the University of Liege.

RECENT DEVELOPMENTS IN EUROPEAN THOUGHT
Edited by F. S. Marvin — Net $6.25
Twelve essays by noted scholars summarizing the work of the leading European thinkers in the last fifty years.

MODERN PUNCTUATION
By George Summey, Jr. — $1.50
A practical treatment of its usages and conventions.

THE AMERICAN SUPREME COURT
By Herbert A. Smith — Net $3.50
A reasoned summary of the Supreme Court's work in inter-state cases and its significance in the settling of international disputes.

HELLENISTIC SCULPTURE
By Guy Dickins — Net $8.00
A scholarly monograph, beautifully illustrated, for the art lover and student.

ENGLISH MADRIGAL VERSE 1588-1632
By E. H. Fellowes — Net $6.25
A selection from the original song books of a large body of English verse which has not hitherto been collected.

RES METRICA
By W. R. Hardie — $3.40
A valuable introduction to the study of Greek and Roman versification for every student of poetic metre.

At all booksellers or from the publishers.

OXFORD UNIVERSITY PRESS *American Branch*
35 WEST 32ND STREET, NEW YORK

OXFORD BOOKS
"The standard of textual excellence."

London is wild over it!

IN THE MOUNTAINS
(Anonymous)

On sale at all bookstores Net $1.90

Published here by
DOUBLEDAY, PAGE & CO.

Perhaps you won't approve of SUSAN—even so, READ

The Book of Susan
By LEE WILSON DODD

SUSAN isn't a bit like other women; but how entertaining the world would be if other women were more like SUSAN!

$2.00 at any bookstore, or direct from
E. P. DUTTON & COMPANY, 681 Fifth Ave., N. Y.

Interest on every page

The TRUMPETER SWAN
By Temple Bailey
Author of "The Tin Soldier," etc.

An old-fashioned love story of today, set against a background of Virginia hills, of Boston streets, and the blue seas and skies of old Nantucket.
Pictures by Alice Barber Stephens. Jacket in color by Coles Phillips. Price, $2.00.

At all bookstores
THE PENN PUBLISHING COMPANY, PHILADELPHIA

Latest Fiction

(Continued from Preceding Page)

the violent deaths of several persons seem essential to the satisfactory working out of the plot. Indeed, it is doubtful whether so tangled a narrative could have been brought to an acceptable conclusion without them.

There is such a wealth of incident, involving so many persons, and taking the action from Berwick to Edinburgh, Glasgow, Dundee, and other cities, and withal so well knit in narrative, that it is only by reading the book itself—and not relying on a second-hand account of it—that one can gain a fair idea of the very ingenious plot. The author's grasp on the various threads of his story is always firm, and he brings them all together at the end, leaving them tied up in a neat bow, with no loose ends, with a skill that compels deep admiration of his craftsmanship. The real heir to the estates and millions that play so prominent a part in the story is a person whom one would never expect to develop thus, and there are other unlooked-for twists and jolts from chapter to chapter which tend to make this a model detective yarn. The atmosphere of the north of England is so convincing, and is induced in so natural a way, in the idioms and characteristics of the personages in the story, that obviously Mr. Fletcher is familiar with them all at first hand.

The book can be heartily commended to President Wilson and all lovers of an absorbing tale of mystery, as one that will make them feel an irresistible urge to read it through at a sitting.

SILENT MEN

THE VALLEY OF SILENT MEN. *By James Oliver Curwood. Illustrated by Donn Cornwell. New York: Cosmopolitan Book Corporation. $2.*

GRAPHIC word pictures of that great wilderness in the north of British Columbia that begins where the furthest outposts of civilization leave off, an excellent plot and a heroine that any man would fall in love with almost as quickly as any woman would fall in love with the hero combine to make a corking good adventure story of James Oliver Curwood's "The Valley of Silent Men."

Any reader who would not thrill at the stirring episodes that crowd upon each other in the pages of this tale of the Three Rivers country is not a true follower of Romance's banner.

Sergeant Kent of the Royal Northwest Mounted Police, that body of raiehell guardians of law and order whose high courage has passed into historical tradition, is the hero of Mr. Curwood's most recent book. Of all the rangers in the domain of the rivermen—those strong, simple souls with spirits as full of the love of life as one of the chansons des voyageurs they love to sing—Kent had won the reputation of being the most ruthless and the most just of all manhunters.

The reader, therefore, shares the consternation of his trailmates when, on what the doctor has told him is his deathbed, Kent confesses to the brutal murder of one Barkley. Before the first chapter is finished the author reassures the reader by letting him into the secret that Kent's "confession" is nothing more than a glorious lie told to set free another man whom Kent believes guilty, but who once saved his life.

A few pages further on we are horrified to learn that the doctor's diagnosis was wrong, that Kent will recover. But his "confession" has doomed him—to hanging if he cannot prove his innocence and to imprisonment for perjury even if he can.

Both alternatives look unbearably black to freedom-loving Kent, for while he lay on his sick-bed there came to him a beautiful girl of mystery who set his heart afire by laughing at him, calling him a splendid liar and telling him that if he lived very long she thought she would love him.

Spurred on by this promise of

(Continued on Page 24)

WEST WIND DRIFT

By George Barr McCutcheon

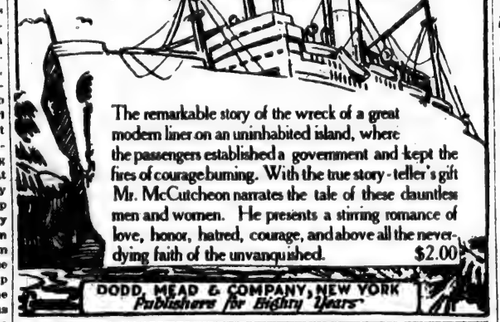

The remarkable story of the wreck of a great modern liner on an uninhabited island, where the passengers established a government and kept the fires of courage burning. With the true story-teller's gift Mr. McCutcheon narrates the tale of these dauntless men and women. He presents a stirring romance of love, honor, hatred, courage, and above all the never-dying faith of the unvanquished. $2.00

DODD, MEAD & COMPANY, NEW YORK
Publishers for Eighty Years

On the ART OF READING

By Sir Arthur Quiller-Couch

Comments on an unusual and delightful book

"A book of a thousand pleasures."—*London Daily News.*

"Persuasiveness and a rare humor in these vivid and trenchant pages."—*London Daily Telegraph.*

"One can read this book for the pure delight of listening to beautifully cadenced and balanced English."—*The Outlook, London.*

"An admirable book."—*London Times.*

"This exceedingly pleasant volume . . . the papers are alive with enthusiasm for their noble subject."—*The Guardian.*

At All Booksellers. $3.00

New York G. P. PUTNAM'S SONS *London*

EVE to the RESCUE

by Ethel Hueston

When Duty Whispers low, "You Owe It!"
Then Eve Replies, "Now I I Know It!"

Here are MIRTH and HUMOR—
and the RIGHT KIND of a MAN
Here are LAUGHTER and TEARS—
and all Mrs. Hueston's CHARM

In EVE TO THE RESCUE the author of PRUDENCE OF THE PARSONAGE has written her best and liveliest story.

At All Booksellers BOBBS-MERRILL

Men of the 27th Division: HAVE YOU READ

The Australian Victories in France in 1918

By Lt. Gen. Sir JOHN MONASH

Told by the Australian Commander himself, it is a complete description of the operations of the Australian Army Corps during the last six months of the war.
Its account of the capture of the **Hindenburg Line** is one of the fullest and most accurate accounts of the **27th Division's** part in this great battle.
The book is fully illustrated from photographs and plans. It is a fine contribution to any war library. Price $8.00.

E. P. DUTTON & COMPANY, 681 Fifth Ave., N. Y.

A Book for Photo Playwrights

Cinema Craftsmanship

By F. T. Patterson, Instructor of Photoplay Composition, Columbia University. Covers the whole art and science of motion-picture production. *Just ready, $2.00. By Mail, $2.10.*
Harcourt, Brace and Howe 1 W. 47th St. New York

BOOKS BOUGHT

Small Collections and Complete Libraries. Liberal Prices Paid. Calls made anywhere. Specially Wanted: New International Encyclopedias, Sets of Trains, Kipling, Stevenson, Jewish Encyclopedias and Art Works.

DAVIS' BOOKSTORE
30 Vesey St. Cortlandt 4004

BACK OF THE HARPER NAME—103 YEARS OF GOOD BOOKS

MARY JOHNSTON'S NEW NOVEL

is pervaded by a haunting sense of mystical beauty, and with a great love, and a greater quest for its theme. As in "Foes" and "Michael Forth," the characters are projected against tremendous psychic problems that lead into new and vast adventures, a richer love and a richer romance.

SWEET ROCKET

By the author of MICHAEL FORTH

is the story of a man and woman brought together in the mellow, fine surroundings of an old house where generations have lived and loved and sought, and left the impress of their personalities. These two believe that body and spirit, mind and soul may meet and fuse for the quest of truth, and it is on this exalted plane that their love finds expression. There is a thrill of the unknown, a sense of something always beyond in these pages that adds to the interest of a subtly and beautifully wrought novel.

Wherever Books Are Sold. $1.75

Est. 1817 **HARPER & BROTHERS** New York

"A WESTERN STORY WITH A WALLOP"

The Trail Horde

By CHARLES ALDEN SELTZER

Author of "The Ranchman," "Firebrand Trevison," "The Vengeance of Jefferson Gaume," "The Range Boss," "The Boss of the Lazy Y," Etc.

THEY said Kane Lawler would have trouble if he tried to take his herd over the Tom Long Trail. And he did—plenty of it. But he came back to town for more.

He fought the cattlemen's battle all alone—against the wiles of woman and the treachery of man; against an unseen enemy, a mysterious, inscrutable force that drew both him and an unprotected girl into the clutch of terrible events.

Kane Lawler is, perhaps, the nerviest of all Seltzer's heroes. If you don't get a thrill out of him you don't know a regular man when you see one.

At All Bookstores

A. C McClurg & Co., Publishers
CHICAGO

"Amazing and smashing!" —*Benj. De Casseres.*

"The undreamed of, unhoped for, thing." —*Richard Le Gallienne.*

CAIUS GRACCHUS

By ODIN GREGORY

"Rugged and ruthless utterance of the truth." —*Edwin Markham.*

AN astounding, gorgeous, thrilling epic of intimate life in ancient Rome; a colorful, harrowing poetic tragedy of love and lust, pity and slaughter, loyalty and betrayal. It will live while our language lives.

For sheer *delight*, you will re-read it a *hundred* times.

The *secret council* of Rome's financial and political masters, the great Forum scene, the *orgy* in the palace, the plebeian's vain battle for life, the final tragedy in the *Grove* of the *Furies*, will hold you enthralled.

The great Tribune—Gracchus—the "patriotes" Drusus, the slave Calpis, the PRIVATE KINGS Fannius and Opimius, the professional WANTON Lydia—these are new immortals in the galaxy of fixed characters.

YOU simply MUST know them, as you know Hamlet, or Falstaff, or Romeo, or Shylock.

Order It Today! The Introduction is by THEODORE DREISER, who says: *"One of the really notable contributions to the English literature of the last three centuries."*

$2 NET, AT Booksellers. BONI & LIVERIGHT, Publishers, New York. Limited "Preliminary" Edition $5

democracy is political democracy, nothing like any democracy ever invented in the Old World, even in Switzerland. There was an old aristocracy at tidewater. The further you got away from tidewater the nearer you got to this new, strange democracy that in a way made itself, the yeomanry of England that accommodated itself to new conditions and brought out in some queer fashion something which the English yeomanry had never thought of. Why not, when that whole strip from Western Pennsylvania down to Georgia was made up of Germans and Scotch-Irish, with no streak of the English yeoman in them? It was queer to see how they blended and how, when they streaked across the mountains under the lead of some Boone or Robertson they made themselves into a strange democracy that was not German or Irish or English, something entirely new. From them came the motley crew that streamed across the mountains to destroy the might of England and bring the Revolutionary War to an end at King's Mountain.

It was not until Jackson's time that the new and Western democracy came to their own. He was their spokesman, their speaker, their embodiment. With him they came into the Government of the United States, from which power they have never departed. Aside from Lincoln there has never been a complete embodiment of them such as Jackson was, but the subsequent Presidents have meant them and been them, and none has dared to disavow them or depart for a moment from the principles of pioneer Western democracy which the frontier brought forth. Perhaps they cannot make those principles deal effectively with the economic issues that have come forth in the last few years, but who is to say that they cannot? They have won out so far.

Bernhardi, Unreconstructed

(Continued from Page 1)

to see." Germany, avers Bernhardi, made no such secret political preparations for the great conflict. She might have sought an agreement with the United States, is his next astonishing observation, "since this was not impossible."

As for the province of diplomacy, once war has begun, Bernhardi stands exactly where Ludendorff stands. He admits that it must still try to keep other nations from entering the war on the side of the foe, but even here its every act must be carried out with the consent of the chief army command. He writes:

> In all other ways, the sole duty of diplomacy is to help the military leaders as much as possible and in a way approved by them. Diplomacy must subordinate itself unconditionally to the wishes of the military commanders and give up completely any idea of doing anything without consultation with them. * * * Statesmanship must confine itself to paving the way for military success or utilizing it, but only along paths pointed out by the military authorities. Where this does not occur cases might arise of military and political methods being aimed at achieving a like result, yet being applied in an entirely different spirit, which might lead to an entirely different result.
>
> Therefore, whenever possible, political and military leadership should be in the same hands; in order, however, that this may be possible military and political qualities must be united in one man. Frederick the Great was such a man; he knew how to keep the political and military influences working upon the conduct of war in wonderful harmony with each other. * * *
>
> Where that is not the case, the political power—which in the old Prussia would be the King—must know enough to stand aside and leave the decision of what is to be done to the head of the military operations. To the latter the statesman must unquestioningly subordinate himself, since harmony between political and military acts is the main thing and military demands take precedence of political demands. In view of this, the military leader must be a picked man, but, even if he is not, it is always better that one who is not an expert should lay down the broad lines of political action than that statesmanship and military science should be at odds with each other.

The question of making peace also concerns the military leader primarily, declares Bernhardi. Statesmanship and diplomacy must come upon the stage only when the commander of an army decides that the time has come for purely military acts to be asked out by the help of their humble servants. Germany's downfall, he declares, was partly due to failure to observe this rule.

Bernhardi has no thought that Germany shall fulfill the conditions imposed upon her by the Treaty of Versailles; that would be tantamount to having her renounce for all time the striving toward military supremacy which to him and those who think like him is the very breath of a nation's life. This is what he says:

> Despite the present peace terms the U-boat weapon must be developed to the utmost. That this and the formation of an army are possible is proved by what happened in the years after 1806, when Prussia, under the very eyes of the French garrisons on her territory, trained 200,000 men instead of the 42,000 allowed her.
>
> This historical example proves once more, as do so many other examples, that every political policy which aims at achieving anything must always be, so to speak, an offensive policy.

And then, lest any one forget the cardinal point upon which all political action à la Bernhardi must base itself, he hastens to add:

> Since political action is in every way dependent upon military power, it must concern itself before all else with the development of military power to the utmost in order thus to broaden the scope of politics. The latter must always keep the initiative, but political leaders must always have clearly in mind that they can do this only proportionately to military power. Therefore, the greatest possible development of the latter is the principal duty of the statesman.

All of which, in Bernhardi's eyes, is something entirely alien to the innocent German mind, for he closes this interesting chapter thus:

> "Our *opponents* fully recognized the truth of this."

He ends his book with words in the true spirit of Prussia, which breathe a threat for the future, which show that Bernhardi confidently believes that Germany's downfall is nothing permanent, but may be changed by the Germans of tomorrow into world-power if they know how to utilize his teachings.

> I know full well that just now we are entirely dependent on the wishes of our enemies, that we are absolutely powerless to raise a real army now that our present Government has delivered us over, with hands tied, to the arbitrariness of our foes. I know full well that it is to the present interest of our opponents to keep us helpless as long as possible. But I also know that a nation of nearly seventy million people, which can increase its numbers to a considerable extent if the Germans of Austria are united with it, cannot be permanently kept under, that it cannot be reduced to becoming the nation of slaves which it seems just now.
>
> I know also that the course of politics changes; that the moment will come, all too soon, when there will be need of us on one side or the other; that, when it comes, things will turn out favorably for our restoration. I hope that the Germans, who now seem sunk in selfishness and the pursuit of pleasure, will stand up again like men; that there will arise a purified nation, worthy of its great forefathers, able to look upon war as it really is.
>
> As for me, I shall hardly live to see this great moment. My life-course has been run helping build up the nation which now lies in ruins. But I write confidently for the future. Men of a day yet to come will be capable of appreciating that which I here set down, and my words, which until now have always fallen on unheeding ears, will prove to be seeds that do not fall upon thorns. With that belief I lay down my pen for the present.
>
> Germany will arise again; she still has a great future before her!

BACK OF HARPER NAME—103 YEARS OF GOOD BOOKS

In first announcing this new novel by a new American realist, we called attention to its high quality, and the unusual interest of theme, plot, and characters. The critics have been enthusiastic about the novel, as the following quotations show. And already the sale of the book has necessitated a second urge edition.

THE FOOLISH MATRONS

A NOVEL OF MARRIAGE AND NEW YORK

By Donn Byrne

"Mr. Byrne has high convictions about marriage and his novel embodies them with fire and absorbing drama. The character delineations are admirably done. Readers of the book will feel that they have known prototypes of Georgia Wayne, of Sheila Hopkins, and of Sappho Shores, the foolish matrons of the title, though not all have been fortunate enough to meet an Annis Grand. A book presenting with true artistry a segment of life."
—*New York Times Book Review.*

"It is a novel out of the usual order and is therefore correspondingly better. It places Donn Byrne in the vanguard of modern novelists."
—*Richmond Times-Dispatch.*

"This vigorous novel . . . with a philosophy of marriage . . . presented with dramatic power and insight."
—*New York Eve. Post Book Review.*

"He has the insight of life which will carry him far. The contrasts are strongly drawn, the reading is delightful."—*Troy Record.*

Wherever Books Are Sold $1.90

Est. 1817 **HARPER & BROTHERS** New York

Children's

books can never be adequately described—the text is all very well, but there's the type and the illustrations to consider—important. One should examine Children's books. These were published just yesterday—won't you ask your dealer to show them to you?

Seven O'Clock Stories

Robert Gordon Anderson

A real book for youngsters of from five to seven ye rs—a chain of stories carrying through them the same central characters — wonderful bedtime tales, with 20 fascinating pictures in color by E. Boyd Smith.
Square 8vo. $3.50

The Story of Our Country

E. Boyd Smith

A delightful, perceptive story-history of our country, from the Norsemen to Today, by the author and illustrator of "Chicken World," "After They Came Out of the Ark," etc. 10¾x8¾ inches. Illustrated with 20 beautiful color plates, and line drawings throughout the text. $3.50

Peggy Stewart Navy Girl

Gabrielle E. Jackson

This volume tells of Peggy Stewart at home. Peggy is a Navy Girl from tip to toe—an enthusiastic daughter of Uncle Sam's sea forces. She's a lovable little girl, and later there will be other volumes about her. Frontis. by Norman Rockwell. $1.75

Head of the Lower School

Dorothea Moore

They are proud of a certain story at Redlands College, and if you ask there, every one, from the head to the school baby, will have something to tell you about what happened during Joey Graham's first term in the lower school. $1.75

These are unusual books for Children — won't you let your dealer show them to you?

G. P. PUTNAM'S SONS
2 West 45th St., Just West of 5th Ave.

"A book which any novelist might be glad to own"

A WORLD TO MEND

By

MARGARET SHERWOOD

Author of "The Worn Doorstep"

"'A World to Mend' is very different, but it is a worthy successor to 'The Worn Doorstep.' It is a book which any noveliat might be glad to own, with its sympathetic insight, its keen vision and its far-sighted ideals. 'A World to Mend' marks a new achievement for Miss Sherwood. One cannot escape its earnestness, must listen and listen to the end."—*The Boston Transcript.*

"'The Worn Doorstep,' by Margaret Sherwood, stands out as one of the notable and enduring books written by an American on a war theme. There can be no higher praise of Miss Sherwood's new book than to say that it well deserves a place beside 'The Worn Doorstep'."—*The Boston Herald.*

$2.00 net. At all Booksellers

LITTLE, BROWN & COMPANY, Publishers, Boston

AN ENGLISH WIFE IN BERLIN

A Private Memoir of Events, Politics and Daily Life in Germany Throughout the War and the Social Revolution of 1918.

By EVELYN, Princess BLÜCHER

"No book has brought home so clearly to English men and women 'the other side of the war' as this . . . sharp pen picture of the feelings that actuated the enemy leaders and common people during the war," writes a London correspondent to the *New York Tribune.*

In England it is the big book of the season thus far: here the first edition sold immediately on publication; another is in press.

Few women had so complete a view of Germany in the war, from Kaiser to peasant. None could have recorded what she saw with such remarkably clear judgment. The very division of her sympathies forced her to weigh carefully both German and Allied propaganda.

$6.00. The New Edition will be ready about Nov. 10.

E. P. DUTTON & COMPANY, 681 Fifth Ave., N. Y.

The Seaplane Turns From War to Fish-Scouting

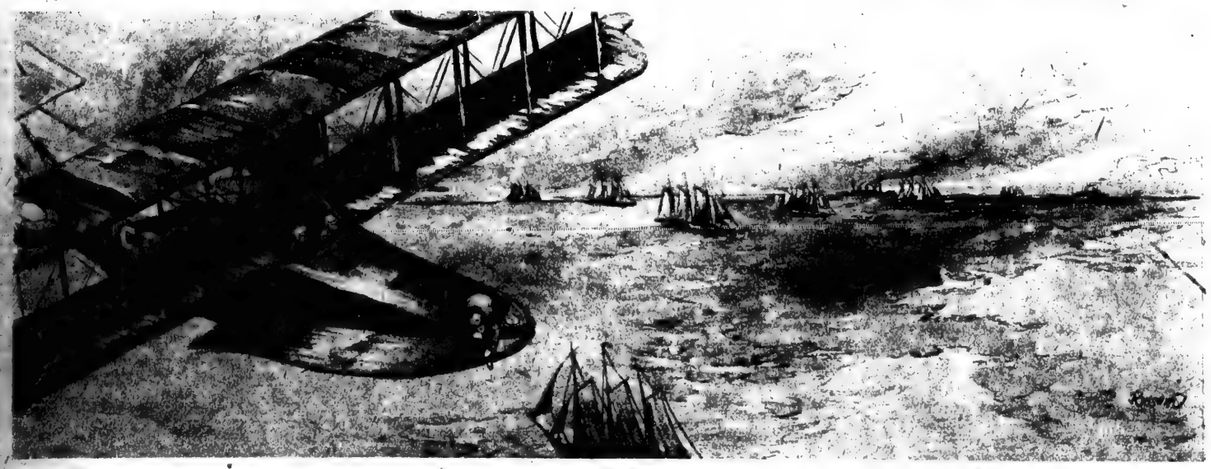

Spotting for the Fishing Fleet.

By EARL N. FINDLEY.

SINCE the day when, according to sailors' folklore, Satan let the haddock slip through his hand, leaving the tell-tale black stripes where his fingers scorched the fish's sides, deep-sea fishing has been the devil's own job. And now, due to a little co-operation between the Chief of the United States Bureau of Fisheries and Secretary Daniels of the navy, it is as simple as falling overboard.

The idea struck first the Bureau of Fisheries. They inquired of Secretary Daniels in formal terms, which, briefly, amounted to: What about the idea of stealing a march on the finny food which was tail-flapping throughout vast areas along the Atlantic and Pacific coast lines and, by the help of seaplane fish scouts, locating schools that might otherwise escape? Secretary Daniels replied that the idea was good, notwithstanding its novelty, and that the navy was just as receptive to suggestions for solving peacetime flying problems as any other kind, and directed that the newest thing in aeronautics be uncovered. The first results were so promising (although they did discommode large numbers of fish) that at the end of 1919 preparations were made to run, early in 1920, scientific fish patrols, under the supervision of experts who had been studying all their lives how to overtake and apprehend all kinds of sea food. A number of fishing vessels, large packing houses and fish-ing stations at Readville, Va., were equipped with wireless apparatus, and in February, 1920, the Secretary of Commerce, through the Secretary of the Navy, arranged for experiments along the Virginian Capes. During one four-hour patrol about fifty schools of menhaden were sighted by the flying scout, the number of fish in the schools varying from one thousand to thirty thousand.

It was discovered at once that fish could be spotted and quite easily identified from the air. It is now considered by the fishing industry that seaplane spotting is a positive necessity. It has been shown in actual practice that it is possible, through the use of the airboat scout, to increase the catch from one to three thousand per cent. Whether or not the price of fish will come down as the hauls go up is a problem, separate and distinct, in the determination of which nobody connected with the fast-growing airplane industry has discovered any means for finding out.

A historic date in the annals of deep-sea fishing was June 14 last, when regular daily patrols left the Naval Air Station at Hampton Roads, covered the fishing grounds from Assateague to Currituck and directed the fishing fleet to the fish sighted. In several cases the vessels were told to proceed to schools of fish which, lazily playing about only a short distance from the smacks, were as safe from harm before the airplane caught them as though many miles away.

And as there seems to be no immediate prospect of a let-up in the demand for food, so likewise will there be no going back to the old fashion of deep sea fishing, now that a new method has been evolved, as a result of the World War, for uncovering the denizens of the deep, most of which can be made to provide not only food but leather, oil, bone, fertiliser and other substances useful to the harried human race.

This scheme for locating fish is a war baby. Naval seaplanes patrolling off the coast of Massachusetts, near the Chatham Naval Air Station, as a measure against U-boat activities, often glimpsed enormous schools of herring, mackerel and menhaden. These reports sounded sweetly in the ears of fishermen who had grown old looking for fish under pre-war auspices. They started to co-operate with the pilots of seaplanes, and the fish around Gloucester and Cape Cod will never know the combinations which were carried out for their undoing.

A fish spotting crew got up early one morning and by 5 o'clock were at work off the coast of Virginia, where they sighted fishing vessels headed to the southward and not in contact with any fish. The plane located schools about fifteen miles off shore and radioed the vessels how to strike for them. The plane then went as far south as Currituck and, not sighting any fish, ran back off shore to the northward as far as Sand Shoals. About twenty miles off Smith's Island, which is near Cape Charles, large quantities of fish were located and the boats, which were to the northward, were immediately notified; but at the time these boats were running directly away from the fish. All genesis in the vicinity of Cape Henry and south of that point were informed that fish had been sighted off Smith's Island. Large patches were made on this day by all vessels of the fleet, due unquestionably to the qualities inherent in the seaplane.

Commander McKitrick of the Chatham Station says that one old sea-dog told him he had figured in his own mind that the Lord never intended people to fly, but that, since figuring up his bank balance as a result of the unusual catches due to the seaplane, he "lowed" he never again would pass opinions on any new-fangled boats, nor the Lord's ways, being content to overlook the opinion, formerly held by some, that the Lord loves a poor man.

Returning from Trepassey, after the flight of the NC boats on their start across the Atlantic, the destroyer Ward, steaming along at 30 knots, was two hours in passing a school of herring. This gives a slight idea of the vast numbers of these fish at large in the North Atlantic. This one schooll was sixty miles long and so wide that it was lost below the horizon on either hand. The destroyer Ward was not on a fishing excursion. These fish provided, therefore, material for an interesting anecdote back home, and nothing more. But before the destroyer encountered the herring it had passed a dozen smacks flying east of Sable Island, within twenty miles of the fish which had successfully eluded them and were disporting themselves while traveling south. Here was fish enough to enrich each man on board those dozen fishing boats. The only excuse for the fishermen being reasonably contented in their minds that day was their ignorance of how narrowly they had escaped contact with sudden wealth. The Ward had discovered the fish by bumping into them toward nightfall. The destroyer's prow tossed aside for two hours herring instead of sea foam. That school of valuable seafood had been within three hours' sail of the smacks all day long. Had a seaplane spied it, those languid fishermen would have received the electric shock within five minutes that would have enabled them before sunset to make a record haul for all time.

Mr. J. C. Hogan, a member of the San Diego Fish Canners' Association, made a trip some time ago in the cockpit of a naval airboat to see what he could see of interest to his profession. The seaplane took off at 2 o'clock in the afternoon, the atmosphere was fairly clear, there being a slight haze, but no clouds. The sun's rays were direct, and there was a fairly stiff wind. The seaplane reached an altitude of between five and seven hundred feet, flying northwest off the coast of La Jolla.

After the area of about ten miles had been thoroughly patrolled, Mr. Hogan and his party flew east by south to the shore line above and off the coast of La Jolla. In the cove off La Jolla the leading seaplane sighted, swimming whereso'er they listed, three small schools of sardines. The information was immediately radioed to North Island and all canneries had the benefit of this discovery within ten to twenty minutes thereafter.

The airboat proceeded east by south, following the shore line about one-quarter to three-quarters of a mile offshore. Its altitude now was about 600 feet. Mr. Hogan was forcibly impressed by his discovery of the intense visibility possible from that height to the depths under the surface of the water. The topography of the bottom of the ocean was distinctly clear to his vision; also he saw plainly all plant life and formations while flying at this height three-quarters of a mile offshore. He had no way of estimating the depth of the water at that distance, but it is his opinion that it was from 40 to 60 feet deep.

The seaplane crossed the channel and entered San Diego Bay, continuing to fly over a great part of Coronado Bay, where again this life-long fisherman was astounded at the remarkable visibility through this water, which is not so clear by far as the water of the ocean streams and currents. But even through this muddy and murky water it was possible for Mr. Hogan to see the bottom of that bay for great distances. The value of this fact, he says, cannot be overestimated by the canners, because Coronado Bay is one of the largest and most favored feeding grounds of the sardine when in season.

This trip lasted two hours, and Mr. Hogan says it was rich beyond price in experience, in the ideas developed by it and in the accumulation of knowledge in a field which has been entirely foreign in its relation to the fishing industry. To have it remain so would, he asserts, be regrettable beyond words. Unknown to deep-sea fishermen, airboat scouts have been a positive necessity to the fish and canning industry since the first airplane was built. In his opinion it is as much of a necessity to that business as are fishing fleets and canning machinery.

It is too much, perhaps, to expect the fish to join in the general chorus sounding at the moment in praise of the airboat fish scout. One of the most prominent characteristics of fish has been their undeviating preference for privacy. For thousands of years they have roamed almost at will through their aquatic share of the globe's area, which amounts to seventy-one per cent. of the whole, or one hundred and forty million square miles. The airboat tends to change the living conditions of deep-sea fish by bringing them to view in their native haunts with a shameless regard for intimate detail equal almost to the exposure suffered by a goldfish in an aquarium.

It is true that the fishing industry has managed to get along in the past without the aid of this valuable adjunct. We could, of course, get along now without the automobile, the telegraph and the moving pictures. But the airboat is now considered essential to the fishing industry, because, as Mr. Hogan says: "What better reason can I give than that I sighted a single fish? If one fish can be sighted then a school cannot help but be seen and its course determined."

The waters of the Atlantic Coast are not so clear as those of the Pacific because a hundred-fathom bank, which extends along the Atlantic from the Grand Banks to the Virginia Capes, is covered by marine growth, torn from the bottom and washed ashore during the easterly storms for which the Atlantic is noted. The fish on the Atlantic Coast move in larger schools than do those on the Pacific and the individual fish is generally larger, except in the case of the tuna.

This work was taken up by the Navy Department merely to determine the feasibility and value of such co-operation to those large interests having in their grasp the fish and canning business of the nation. Since its value is now believed to have been established, and as it is not practicable for the navy to continue this work, it is thought that the operation of seaplane fish patrols should be undertaken by some commercial organization. Orders have therefore been issued to the commanding officers of the Naval Stations at Hampton Roads and San Diego, Cal., to discontinue fish patrols.

Latest Fiction

(Continued from Preceding Page.)

which embittered all his life and to which he sacrificed his children, both his dissolute son Ivar and his lovely young daughter Astrid, the heroine of the story, the General was quite willing to be friends with him at any moment, and received Astrid gladly when she came to the house as his daughter Inga's guest. For Astrid and Inga had met as fellow-students and become intimate without the Captain's knowledge. Astrid was obliged to deceive her father in order to accept Inga's invitation, but then it was only by deceiving him, by evasions and small lies, that she was able to get any of the pleasures for which she hungered. She was willing to work, and did work hard and faithfully for her father, but she could not subdue all her youth to his acrid old age. So she went to visit Inga, and met Inga's brother, Reidar, who, of course, fell in love with her, as she did with him. But she was not the only one who craved the sunshine of happiness; and because another wanted it, and took it, her life was ruined, just when it seemed most full of promise.

While Astrid is the leading character in the story, the book is crowded with people, most of whom live and breathe. There is Paul Tangen, the artist, whose way of meeting life is the way of defiance; and Henrik, who risks all with a laugh—and wins. Then there are those others for whom circumstances prove too strong, like Astrid herself, and Hölth, the poor schoolmaster whose misfortune it was to be "one of those all-round geniuses who dart about among innumerable things without actually getting on." He had taken up teaching as a temporary occupation, but as time went on and the needs of his growing family became more and more pressing, the temporary occupation took fast hold on him. He lived in a dark and gloomy little flat, and presently its darkness and gloom began to pervade his work and his thoughts. But by one of those ironical twists of which life is so full, that which brings death to another renders his existence far easier to bear and improves, too, that of his wife and children. He is a particularly well drawn character, the type of man whom the struggle to make ends meet vanquishes, body and soul.

The book begins with laughter and sunshine, with music and dancing and sports, and closes on that "gray Autumn day, with gusts of wind darkening the surface of the water," when Astrid entered the sailboat to make the same sad voyage her mother had made before her, "Life," beginning in gayety and sunshine, ending in sadness and deep gray clouds. Less closely knit than "The Power of a Lie," the new book lacks, too, something of its predecessor's quality of inevitability. One resents that which happened on the lonely little island, not only because of one's liking for Astrid—a charming and appealing heroine—but more because the thing itself seems somewhat improbable. Nevertheless, if less perfect in artistry than some other of its author's books, "Life" is an interesting, realistic and at times powerful novel, full of well and clearly individualised characters.

DEAD MEN'S MONEY

DEAD MEN'S MONEY. By J. S. Fletcher. New York: Alfred A. Knopf. $2.

ENJOYING the distinction of having written several successful detective stories, including one, "The Middle Temple Murder," which President Woodrow Wilson is said to have read and highly praised, Mr. Fletcher may congratulate himself on having now turned out another which might well meet the approval of the President or any one else who revels in uncanny mystery piled on mystery and who has no objection to three or four murders in one volume of moderate size. "Dead Men's Money" reeks with bloodshed, but

(Continued on Following Page.)

BUY A BOOK
THIS WEEK FROM

EVERYMAN'S
LIBRARY

Aesop's and Other Fables.
Ainsworth. Old St. Paul's.
—The Tower of London.
—Windsor Castle.
A Kempis, Thomas. The Imitation of Christ.
Andersen, Hans. Fairy Tales.
Aurelius, Marcus. Meditations.
Austen, Jane. Emma.
—Mansfield Park.
—Northanger Abbey and Persuasion.
—Pride and Prejudice.
—Sense and Sensibility.
Bacon, Francis. Essays of.
Balzac. "Ursule Mirouet" and 4 other volumes of Balzac's novels.
Bible. The Pentateuch and Early History Books.
—History Books, continued.
—Prophets and Poetry.
—Wisdom, Homiletic, and Apocalyptic.
Blackmore. Lorna Doone.
Borrow, Geo. The Bible in Spain.
—Gypsies in Spain.
—Romany Rye.
—Wild Wale.
Bronte, Charlotte. Jane Eyre.
—Books of the New Testament.
Burns. Poems.
Calderon de la Barca, Mme. Life in Mexico.
Cellini, Benvenuto. Autobiography.
Chronicles of the Pilgrim Fathers.
Cooper. The Last of the Mohicans.
Creasy, Sir Edward S. Fifteen Decisive Battles of the World.
Crevecoeur. Letters from an American Farmer, 1735-1813.
Dana. Two Years Before the Mast.
Darwin, Charles. Voyage of the "Beagle."
Dostoieffsky, Fedor. Crime and Punishment.
—The House of the Dead, or Prison Life in Siberia.
Dickens. David Copperfield and 21 other vols. of Dickens' works.
Defoe. Robinson Crusoe.
Duruy. History of France. 2 v.
Eliot. Adam Bede.
Emerson. Essays.
Everyman's Encyclopedia. 12 v.
Green. Short History of the English People, 2 v.
Hahnemann. The Organon of the Rational Art of Healing.
Hamilton, and others. Federalist.
Hughes, T. Tom Brown's chool Days.
Hugo, Victor. Les Miserables. 2v.
—Notre Dame.
—Toilers of the Sea.
Love, Samuel. Handy Andy.
Lutzow, Count. History of Bohemia.
Lyell, Charles. The Antiquity of Man.
Malthus. Principles of Population. 2 v.
Mignet. History of the French Revolution.
Parkman. Conspiracy of Pontiac, 2 v.
Plato's Republic.
Prescott. Conquest of Mexico. 2 v.
Prothero, R. E. The Psalms in Human Life.
Rhys, E. The New Golden Treasury.
Ricardo, David. The Principles of Political Economy and Taxation.
Roget's Thesaurus. With additions, 2 v.
Scott. Rob Roy and 27 other vols.
Shakespeare. 3 vols.
Shorter. Life of George Borrow.
Sismondi, J. C. L. de. Italian Republics.
Smith, Eric F. Dictionary of Dates.
Smith, William. A Smaller Classical Dictionary.
Thackeray. Vanity Fair.
Thierry. Norman Conquest. 2 v.
Tolstoi, Count, Leo. Anna Karenina. New Trans. by R. S. Townsend. 2 v.
—Childhood, Boyhood and Youth. Trans. by C. J. Hogarth.
—Master and Man.
—War and Peace. 3 v.
Voltaire, F. M. de. Life of Charles XII.
Young, Arthur. Travels in France and Italy. Introduction by Thomas Okey.

AND REMEMBER THAT THERE ARE 753 VOLUMES IN THIS STOREHOUSE OF TREASURES FOR YOUR MIND AND HEART.

In cloth, per vol., $1.00.
Send for a list.

E. P. DUTTON & CO., 681 5th Av., N.Y.

IT COULD HAPPEN
ONLY IN AMERICA

FIFTY years ago a little Dutch boy landed in New York. He was then six years old. At twelve, a school boy, he was the main support of his family.

He fought his way upward step by step - sold ice water and lemonade to street car passengers, washed store windows, contributed items to Brooklyn papers out of school hours—saw the inner working of Wall Street as Jay Gould's stenographer, and turned his back on a fortune—ran a newspaper syndicate and a magazine on the side, while an important member of the staff of a large publisher - until as editor of the Ladies' Home Journal he influenced the largest body of readers ever reached by any magazine.

This is the wonderful story unfolded by the famous editor in

The Americanization of
Edward Bok

A Few of the Notable Incidents of His Boyhood, Are:

How in one evening he dined with General Grant, interviewed Jefferson Davis and Mrs. Abraham Lincoln.

How as a reporter, by refusing a glass of wine, he beat the town with a newspaper story and made President Hayes a life long friend.

How he ate pie at breakfast with Oliver Wendell Holmes, went to the theatre with Longfellow and chatted with Phillips Brooks in his library.

How Louisa M. Alcott took him to see Emerson.

How he almost found out from Frank L. Stockton whether it was the Lady or the Tiger.

How Robert Louis Stevenson, correcting proofs in bed, asked him for criticism.

The Inside Story of the Making of a Great Magazine:

How unmercifully the paragraphers and columnists ridiculed the man editor of a woman's paper, and how Bok, knowing the value of publicity, said nothing.

How he discovered the great secret of advertising; and how he and Mr. Curtis risked failure to fight for clean advertising and against the patent medicine evil.

How he got Benjamin Harrison, James Whitcomb Riley, Kate Greenaway, Kipling, and many others to write for him.

How he edited contributions of Presidents: Cleveland, Roosevelt, and Taft.

How he forced dirty cities to be clean.

How Theodore Roosevelt came to run an anonymous department called "Men."

A Book of Stimulus and Inspiration

No man but would gain by this story of one who, with indomitable honesty, turned every circumstance to advantage and wrung profit from each adversity.

No woman but will delight in this account of battles for the finer things of the home and family life.

No boy but will read with fascination, how this boy struggled, from his first fight at school through his victorious revolt against bad teaching methods and his boyish interviews with the greatest men of the land.

Ask Anyone Who's Read It

If you still doubt that you must read it, ask some friend who has. Otherwise send the attached coupon to your bookseller.

Charles Scribner's Sons
597 Fifth Ave., New York.

Name of Bookseller (or Publisher)
Send enclosed $3, for which please send me a copy of The Americanization of Edward Bok.
Name
Address

Latest Fiction

(Continued from Preceding Page)

of romantic superstition which lifts this story, like the other, far above the commonplace, and carries the reader into a mystic shadowland, at once eery and fascinating. To the lover of Celtic folklore the book may be commended as a rare treat, while the ordinary reader will enjoy it for its bubbling wit and humor, as well as for the quaintness of incident in "The Golden Barque" in particular.

MITCH MILLER

MITCH MILLER. By Edgar Lee Masters. New York: The Macmillan Company.

MR. MASTERS'S novel is put down with mingled feelings. It has many faults, but it has quite as many virtues. There is so much to the book that it leaps into the mind to advise the author to write novels henceforth and forevermore and let poetry rest. In his poetry Mr. Masters has been a one-book man. He has never even remotely equaled the Spoon River Anthology, and the volumes of verse that followed that remarkable achievement have grown steadily worse. His ruggedness has ceased to be a virtue and has degenerated into a forced mannerism. But "Mitch Miller" prophesies a recrudescence of Mr. Masters as a capable and genuinely talented writer of fiction. For a first effort in prose it is remarkable. It also uncovers a field for the author wherein he may discover many a theme native to his temperament. Of course, Mr. Masters may surprise us with his long-promised "Domesday Book," and if he does no one is more willing than this reviewer to give him all due credit.

"Mitch Miller" causes mingled feelings for two reasons. In the first place one starts to read it as a book about a boy that will find its first appeal among other boys. In other words, one looks for an attempt to create a second Tom Sawyer and this thought is intensified by the frequency of the mention of Mark Twain's creation and the part that it plays in the book. Tom Sawyer glimmers like a star throughout the pages of "Mitch Miller." He is an ideal for Mitch and Skeet Kirby. It is their great dream to get down the Mississippi River and visit Tom. They do eventually get there only to discover that there is no Tom. And here the ironical attitude toward life of Edgar Lee Masters begins to make its appearance. The book ceases to be a boys' book and becomes a commentary on life and fate. It is fatalistic.

The second reason for mingled feelings is the abrupt finish to the book. Mitch's death by a train accident comes as a shock to the reader, who must be at some pains to adjust himself to this tragic finale culminating a series of incidents that for the most part are written in a humorous vein. Whether or not it is wise to kill off Mitch, one cannot but understand Mr. Masters's reasons after the book has been thought about for a time.

There was no other way out to consistently finish the characterization that the author had started. Mitch would have been a poet. He was, toward the finish of the book, a juvenile Hamlet, with all the tremendous sorrows that are so intensified by an imaginative boyhood. One of the great illusions of his life had been smashed to atoms when he got to Hannibal, Mo., and discovered that Tom Sawyer was but a figment of Mark Twain's imagination. The other illusion was his frustrated year's love for Zueline. He put all of himself in this boyhood affection, and when he realized that Zueline has ceased to care for him his life, to all intents and purposes, was ended. He might go on, but he was disillusioned, and with maturity his disillusionment would have but grown the greater. He would have been a poet, perhaps, but one who would have been hurt mightily by this world. Through women he would have found his happiness never. His ideals would have been shattered one by one and Time would have tortured him with his endless lacerations.

It is a peculiar thing to write thus of a book that pretends to be a study of boy life and that is so compact with the delightful adventures of youth, even to treasure digging. But such is the attitude of the author, and one can but comment upon the theme as the author sets it forth. The first three-quarters of the book are delightful. They present a meticulous account of boy life (the story is supposedly written by Skeet Kirby) that is amusing from the very start. The description of the treasure hunting will hold the attention of any boy reader very closely. Even the famous trial where Mitch, emulating the immortal Tom Sawyer, becomes the star witness for the prosecution, makes an absorbing narrative. The theme here grows a trifle sombre, for illicit love is intimated throughout, but it is not sufficiently so to narrow any boy reader. Now and then one wonders if Mr. Masters has gone to the Spoon River graveyard for several of his characters, but it is not until the last few chapters of the book that the style changes. The change is upon the reader before he knows it.

After reading a sunny tale of boy adventure for a number of chapters, the reader will abruptly realize that he is reading a psychological study of a boy that is manifestly to be read by adults if it is to be understood. Mitch Miller is more than a boy character. He becomes a comment on life by Edgar Lee Masters.

There can be nothing but praise for Mr. Masters's methods of narration. The book is delightful to read throughout and much of the humor in it is in a high vein. Some of the comments are ironical, but they are so in a laughable vein. Occasionally the story rises into genuine eloquence, and this is especially to be noted in the last chapter. Mr. Masters should go ahead now with a second novel (or a third, for we understand that he has finished a second) and let poetry rest for a long, long time.

LIFE.

LIFE. By Johan Bojer. New York, Moffat, Yard & Co. $2.25.

THE manners and customs of the Norwegian country are, comparatively speaking, so strange and so little known to us that such a book as this new one of Johan Bojer's gains thereby an added interest. He takes us up into the mountains for the Easter festival, where skiis provide the best-loved amusement and a tumble in the snow is a matter of course. We are introduced to the establishment of the rich General Bang, to find the daughter of the house waiting on the table, and "washing up" afterward with the assistance of a girl friend. General Bang is one of the successful men who live in the sunshine of life, and we spend some time, by way of contrast, in the dark and stuffy little homes of the Holth and Riis families, both of whom live in the shadow, though one of them presently gets a little bit of sunshine, at the expense of the other.

Captain Riis was a retired army officer, whose "fate was like that of so many Norwegian officers." He had begun his career, as they did, "full of energy and dreams of getting on," but time passed by and he did not get on at all, and at last reached the age limit and was obliged to retire on a tiny pension. All of his misfortune he attributed to the wicked enmity of General Bang, who had been his rival at the military academy, and who had long since gone above him. The General had indeed once done Captain Riis a great wrong, but he was not responsible for his lack of promotion, and the wrong had been in a way incidental, not done out of malice. So while the Captain cherished a grudge

(Continued on Following Page)

"There is no doubt that Hugh Walpole is one of our most accomplished novelists."—London Times

HUGH WALPOLE'S

New Novel

THE CAPTIVES

By the Author of THE SECRET CITY, FORTITUDE, JEREMY, etc.

A WORK of power, beauty and distinction. This romance of Maggie Cardinal and Martin Warlock, bonded captives to the mysterious force against which they revolted, is a story upon which Mr. Walpole has lavished sympathy and fine skill. THE CAPTIVES is a book to live in and remember—a picture of men and women held irrevocably in bondage by the ties of social prejudice and a narrow religious ideal. Eminent critics unite in saying that this latest novel is, perhaps, more accomplished than anything Mr. Walpole has yet written.

At All Booksellers, Net $2.00

DORAN BOOKS

The other side of 'This Side of Paradise'

MOON-CALF

Floyd Dell's New Novel

"A great book. And an author full-fledged, assured by this one book of a permanent place in the literature of America."
—Harry Hansen in *The Chicago Daily News.*

A great story teller at the very top of her art:

Willa Cather's Tales

YOUTH and the BRIGHT MEDUSA

"Decidedly a literary event which no lover of the best fiction will want to miss. Don't fail to read it if you have to beg the price of it."—*New York Times.*

These books are $2.50 each at all bookshops or from the publisher

ALFRED A. KNOPF, Publisher, 220 W. 42 Street, New York

The Prairie Mother

By Arthur Stringer
Author of The Prairie Wife

"How does a mere man know and exploit with such truth and delicacy the innermost mind and spirit of a woman?"
—New York World

THE BOBBS-MERRILL CO. Publishers

AN ADVENTURE WITH A GENIUS

Recollections of Joseph Pulitzer By ALLEYNE IRELAND

Mr. Ireland regards his experience as one of the several secretaries of Joseph Pulitzer as the strangest adventure of his full life. Previously printed as "Joseph Pulitzer: Reminiscences of a Secretary," his impressions have been reprinted because of repeated demands for them, as a remarkable description of an extraordinary man who was able to conquer the handicap of blindness and use other men's minds and eyes in his intense ambition to sway and direct the American people.

Obtainable for $2.00 at any bookstore, or direct from

E. P. DUTTON & COMPANY, 681 Fifth Ave., N. Y.

Auction Made Easy
BY
R. F. FOSTER
Price, $1.60

tells you what card to play to make the most tricks from any hand. *Why* you play it is explained in—

Foster on Auction

By the same author
Seventh edition $2.00

Russian Bank $1.00
At any bookstore.
E. P. Dutton & Co., 681 5th Av., N. Y.

Brentano's
NEW YORK
5th Ave. at 27th St.
Bookseller Hall-Telephone to the World Cable-Telegram
ALL BOOKS IN ALL LANGUAGES

Should a woman trust instinct or reason

in dealing with men and life?

BLIND WISDOM

the powerful new novel by

AMANDA B. HALL

answers this question. $1.90

George W. Jacobs & Co., Philadelphia

ADVERTISEMENT

"Your Men Have the Devil's Own Punch," said Foch to Pershing, "GO TO IT!"

When that great final offensive was being planned—the offensive that brought the Germans to their knees and put an end to the War—General Pershing picked the strongest, most vital part of the German line and hit it with everything he had. "You'll get away with it," said Foch, and "get away with it" they certainly did. They went through that supposedly impregnable Argonne Forest, fortified twenty miles deep, as though such things as barbed wire, machine guns and shells did not exist; they stormed the heights of the Meuse; they won through to Sedan, cut that vital line of railway, and bottled up the German Army in Belgium. As Marshal Foch put it, "They were simply superb!"

Who Was There That You Knew?

Was your "Boy" in that bitter Argonne fight? Was he one of the gallant lads that charged the Meuse heights? Or was he one of those who smashed through the Hindenburg line? Wherever he was you will want the record of his gallant fight, for yourself, for him, and for his children. You will want the whole history of the war. He will want the historic record of the great battles he was in. He will want to know about the fights that went on around him. You will want to know all that he has seen—all that he has heard. The whole truth, the whole soleadid story, has never been published in any newspaper, magazine or book, but it is yours at last, from the beginning, many years ago, to the victorious end. You can have it all in—

FRANK H. SIMONDS'

History of the World War

5 Great Volumes—Size 10¼ in. x 7¼ in. x 1¾ in.—1000 Illustrations

Ever since the day in July, 1914, when one flaming editorial of his startled the world, Frank H. Simonds has been the one pre-eminent writer on the war. He is quoted by newspapers the world over. The British Government has had his articles reprinted and distributed broadcast. The French Government has conferred upon him alone, of all the historians of the war, the Cross of the Chevalier of the Legion of Honor. The Greek Government has made him an Officer of the Royal Order of the Redeemer.

Roosevelt Said—

"Mr. Frank H. Simonds' History of the great war is a very remarkable work. It is not too much to say that no other man in this or any other country can quite parallel the work that Mr. Simonds has done. It is hard to say what most to admire: The really extraordinary grasp of the essential facts of the war which is shown, or the transparent clearness with which the facts are brought out, or the entire fairness and impartiality of the conclusions."

Great Causes bring forth Great Men. This War has brought many brilliant writers—and one great historian—Frank H. Simonds. The French Revolution had its Carlyle—The British, Macaulay—The World War has Frank H. Simonds.

How They Saved the Regiment!

There is one British regiment that believes that St. George appeared in the moonlight riding a white horse and showed them how to escape from an overwhelming force of Germans. And all that myth grew out of the glorious deed of a dog and a little six-year-old baby. But the story is more exciting than any St. George story could possibly be.

Once more this war has proved that truth doesn't have to stick to probabilities. Read the story of this French baby and his adoring British Regiment in

These Men Helped to Write This History

Marshal Ferdinand Foch	General John J. Pershing
Admiral Viscount Jellicoe	General Peyton C. March
Admiral William S. Sims	Major-General Wm. L. Sibert
Admiral Albert Gleaves	Major-General Wm. C. Gorgas
Rear-Admiral Henry T. Mayo	Major-General G. W. Goethals
Rear-Admiral Ralph Earle	Secretary of War Baker
Colonel Winston Churchill	Premier Hughes of Australia
Lord Northcliffe	Premier Borden, of Canada
Rudyard Kipling	General Smuts of South Africa
Secretary of the Navy Daniels	Ex-President Wm. H. Taft

YOUR LAST CHANCE

To Get 200 True Stories FREE!

Only a Few Sets Now Left

Send the coupon at once—today—without any *money*. You will receive, all charges prepaid, Frank H. Simonds' History of the War. At the same time you will receive—entirely free of charge—a set of books in six volumes containing 200 True Stories of the Great War. If you do not like either set, you can return both—otherwise you can keep the Simonds' History and pay for it in little payments, and keep the "True Stories" set FREE.

But remember, we have only a few sets of the True Stories left, and these few sets won't last long. 50,000 of them have already been sold, so act promptly. Don't miss this last chance. Send the coupon TODAY.

THE REVIEW OF REVIEWS CO.
Publishers of the American Review of Reviews
30 Irving Place New York

200 TRUE STORIES OF THE GREAT WAR FREE
6 VOLUMES

It happens that we have left over from a huge edition a few copies of a wonderful set of books—the real experiences of real people.

These few sets are not enough to sell in our usual way, so we have decided that to the first who send this coupon we will give, entirely free of charge, one of these sets.

In Frank H. Simonds' History you get the larger aspects of the War. In this set of books you get the intimate, personal aspects.

Each and every one of these two hundred tales is a story of romance almost beyond belief. Here are unexpected endings. Here is suspense—here terror and despair—here glad tidings—here happy endings. Sometimes the escaped spy tells his own story. Now the woman who fell into the hands of the Turks tells her story. Now a man in the Foreign Legion tells unbelievable tales of those glorious blackguards—those heroic rascals; the story of a beautiful English woman of title who ensnared German spies; the story of the disgraced Englishman who fought his way back.

There are only a few of these sets to be given away, just a remnant of the huge edition that was snapped up by eager readers.

R. V. 71820 11-7-20.

REVIEW OF REVIEWS CO.
30 Irving Place,
New York.

Please send me, all charges prepaid, the "History of the World War" by Frank H. Simonds and other famous contributors, complete in five great, beautifully illustrated volumes. Also the six volumes of "True Stories of the Great War."

If not satisfactory, I will return both sets in five days; otherwise I will remit $1.00 in five days, and then $2.00 a month for 12 months for the Simonds' History only and retain the True Stories FREE.

Name .....

Address .....

If you prefer the more sumptuous ½ Morocco binding, just change the terms to $2.00 in 5 days and then $2.00 a month for 10 months.

THE WORLD OF ART: *Miniatures and Prints*

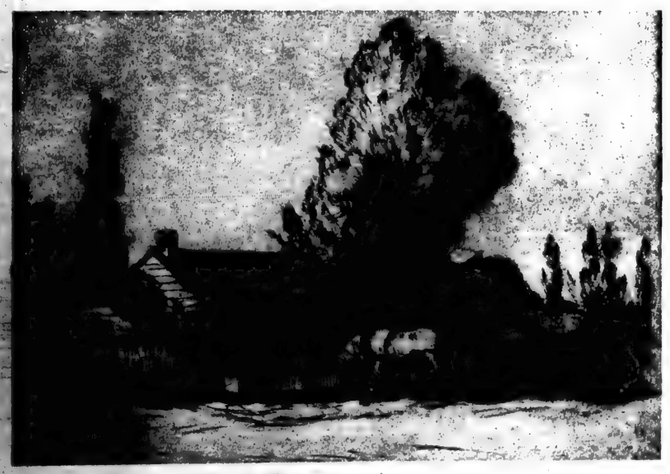

Etching by Mahonri Young.
On Exhibition at Montross Gallery.

THE American Society of Miniature Painters is holding its twenty-second annual exhibition at the Arden Galleries until the 15th of the month. If the disintegration of three and four-story houses into one and two room apartments continues, the miniature will be the one form of picture possible for citizens in their so-called homes. The relation of a miniature portrait to an apartment wall is not so unlike that of a full-length Titian portrait to the wall of a Renaissance palace. The story is told of some one who went abroad to buy some famous tapestries for a collector and found them thirty-five feet high—and left them. It is not strange that the miniature painters have turned aside somewhat from the conventional portrait and tried for a decorative effect that would tell at least across a small room. In the present exhibition Pamela Vinton Brown combines striking characterisation with decorative effect. Her sitter made it practically impossible to elude either. A long face with sharply cut features, heavy eyelids, sweeping eyebrows, a pallid complexion; the pose one of sophisticated ease, the chin resting upon a hand of beautiful proportions and salient character, the costume velvet and graceful in line—even a Conway hardly could dissipate the clear distinction of such a subject. It was perhaps too much to ask that subject distinction should be supported by a more personal point of view, some kind of an assertion that the aspect of the sitter had passed into the artist's consciousness to become material for self-expression—Sargent's famous "Madame Gautreau" is an instance of the way the least personal of portrait painters may place the stamp of his own mind upon a subject of marked individual character. One thing is certain, this miniature can be made to play into the decoration of a room to a quite uncommon degree.

The engaging little portrait of a child by Edn Nemoede Casterton, freely painted, the head emerging from a tender blur of tone, is in direct contrast to the clean, cold, stowy style of Pamela Brown. It is a thing to hold in the hand and enjoy with the heart. The smiling eyes and tumbled hair, the gesture of the little hands upon which the head is resting, dropped in a capricious impulsive moment of relaxation, nothing could be more endearing, and the artist has had the excellent judgment to leave it just at the point where you are completely satisfied with your own feeling that anything more would diminish the charm.

A safer style to follow, however, is that of Katharine Myrick, whose "Constance" is a fully developed portrait of a blonde, blue-eyed child in a white dress with blue ribbons, seated in a decorous, formel little pose on a cushion, the charming covering of which has a pattern of blue and gray and rose and green, gathering up all the colors of the palette employed in the picture. A slight tendency to heaviness in color betrays itself only in the background, which affirms itself somewhat too strongly for the pearly delicacy of the figure. In a second portrait, a woman in a gown of large and elaborate pattern shot with gold, against a green background, the richness of the color scheme is maintained throughout and the drawing of the detail is both bold and fine.

It is quite natural that portraits of officers in uniform should abound and also that the uniform should be somewhat overstressed in the majority of instances. Brenetta Crawford has avoided this defect in her strong portrait of General William J. Nicholson.

Several portraits of public men include one of W. D. Howells, sympathetically drawn by Marie M. Fréchette, and one of the late Theodore Roosevelt by Carlota St. Gaudens, small, formal, positive.

Other miniatures of character and breadth of treatment are by Mabel R. Welch, Martha Wheeler Baxter, Margaret Foote Hawley, Julie Kahle, W. S. Potts, Robert N. Hudspeth, Alice Beckington, Bernice Fernow and Elsie Lowden. Helen Burkee's still life is an excellent example of the attractiveness of the small scale in such subjects.

Taking the exhibition as a whole, it is obvious that the question of the frame as an important factor in the general effect is still neglected.

At the Montross Galleries a number of American etchers are showing their recent work: a few still working in the manner of the nineteenth century, a few with the old feeling and a newish method, others on the bridge looking backward or forward, but advancing toward the problematical future. John Sloan makes no special point of modernity; he is just an artist. He is the kind of artist who fills the cup as full as it will hold, even at the risk of letting the excellent brew run over. Take "The Movey Troupe"—the characteristic crowded street, the car filled with people and other people joining them, girls and boys looking in and on, a dog hurrying pell-mell to the show, women leaning out of the windows on folded arms; house fronts beautifully and truthfully described, each house and each face and every detail of the composition, with its idiosyncratic expression—call it illustration, but be sure to acknowledge that also it is art and genius. "The Bandit's Cave" is a Greenwich Village scene, but it might have been somewhere in London, so much does it savor of the real thing, from the grinning youth inviting the curious to the stately young waif of the streets who looks on. The stately young waif in particular has the insouciant poise of London as Whistler caught it in his princesses of Soho

Lithograph of Rheims Cathedral by Howard Leigh.
On Exhibition at the Anderson Galleries.

The three arches at the bottom of the drawing are eleventh century ruins, uncovered by German bombing in 1916, and are older than the cathedral. They were not known to exist before the war. In the plan for reconstruction which the French Government is carrying out under direction of Geo. B. Ford, the New York architect, a small open spot is to be left and these ruins preserved.

Miniature by Katharine S. Myrick.
In Exhibition of the American Society of Miniature Painters at the Arden Galleries.

and as Bernard Shaw developed it in the heroine of "Pygmalion." In the "Prone Nude" and "Boys Sledding" one gets in fuller measure the plastic quality of Mr. Sloan's figures; but in each of the prints something is given in full measure.

Charles A. Platt's rather large etchings of river and farm scenes and of French and Dutch and Flemish architecture belong to an early period in his career when he was astonishing Paris with the work an American could do. James Daugherty's single example, "Bridge Pier," is a powerful handling of shadow with a certain reminiscence of Piranesi in spite of its modern construction. Eugene Higgins is at much less individual. Walter Pach's work carries on his special quality of bridging the gulf between the old and the new and adding to the new something of the stability of settled traditions. Hayes Miller emphasises plastic quality here as in his paintings and carves with his point. Walt Kuhn and Arthur B. Davies both adventure further than the others into the dark forest of abstractions and prove all the pleasures of experiment. "It is an exhibition that offers much to the student of tendencies and that says much of the standard of craftsmanship reached in this country

At the Anderson Galleries a young American artist, Howard Leigh, is his romantic best in "A Bit of an Old Farm," a fine little etching with an empty sky. His other etchings still give the impression of a slightly inflated romanticism that contradicts the temper of the present and hardly represents that of the past from which it derives.

Hayley Lever has brought the Gloucester atmosphere into the etching field and celebrates the business of landing fish and weighing anchor with characteristic gusto. His dipping sails are like gay little birds in the Gloucester harbor. Paul Dougherty lightens his touch to suit the medium. "The Windblown Cedars" having an especially free and casual stroke to its credit; Mahonri Young also has the merit of seeming completely at ease with his etcher's tool and in such an etching as "The Watering Trough" shows a classic taste in composition. Jerome Myers sticks to his last and plays with his New York types in a spirit of irresistible kindliness and comprehension, gaining his decorative detail from the most unpromising neighborhoods which yield him now a lamp-post, now a stoop rail, worthy of the Venetian scene.

Wood Gaylor shows two little prints, a "Portrait" and the "Mirror," the latter having a teasing suggestion of Rossetti's early and exquisite "Genevieve" in the purity of its mediaeval spirit. Randall Davey's "Portrait" is the more interesting of his two prints; the point wanders over the plate in the faintest web of line and produces a wonderful effect of substance and depth. The Pascinesque "Spuyten Duyvil" is not less clever, but is the realist, but he has soarcely employed it to the best of its possibilities. Turning the pages of his novel is like looking through a rather tiresome collection of photographs of the characters' daily actions. In reading Conrad's masterful novels for a contrasting example the reader has the impression of looking at a series of artistic paintings, each interpretative instead of merely meticulously accurate. Most of these paintings are, moreover, of thoughts; while Walpole's photographs are largely of external actions. The effect of the latter's piling up of minute details and multiplication of incidents wore somewhat on the present reviewer's patience, and seemed to be scarcely justified simply by the exactitude of the character portraits produced by repetition. Reading them might be compared to taking your food in the form of compressed tablets rather than in tastier form; you get the result, but do not enjoy the process. The psychological novel of character, because its plot is of minor importance, must base its claims for favor upon the entertainment it affords while unfolding the personalities it delineates. Simply to succeed in delineating them does not make it a successful novel. The quality that makes Joseph Conrad's novels so absorbing and such great literature is the fact that on each page the reader looks through the author's eyes into the theatre of a human soul, where each act presents a struggle between warring motives and impulses.

The scenes of "The Captives" are laid in London and Gloucestershire indicating that the author's recent Russian books were in the nature of literary excursions only. Several of the characters in "The Green Mirror" reappear in "The Captives," notably the Trencharda. The publisher's note says that Mr. Walpole considers the present novel, which he began in 1916 and finished this year, one of his favorites among his works. The book, which runs to 464 pages of fine print, is dedicated "To Arnold Bennett, with deep affection."

STORIES OF IRELAND

THE GOLDEN BARQUE and THE WEAVER'S GRAVE. By Seumas O'Kelly. New York: G. P. Putnam's Sons. $1.75.

THERE is an indescribable charm in these two Irish stories, which is attributable to the manner in which they are told, rather to any extraordinary merit in plot and action. Indeed, there is very little of either in the better story of the two. "The Weaver's Grave." Here we have two doddering old men wandering about a cemetery—"Cloon no Morav, the Meadow of the Dead"—trying to find the grave in which a just deceased weaver, Mortimer Hehir, has right to lie. It is the grave purchased by his father, who already occupies it, and it is the desire of his widow, who, with two grave diggers, accompanies the old men, to put her husband's remains there. The party wanders about the cemetery in the mists and cold, but does not find the grave. But there is plenty of Celtic humor in their conversation, together with the moralizing one expects from Irish peasants who never have been away from their own village in their lives, and one has a gruesome pleasure in going about the burying ground with the five perplexed searchers. One gets the very essence of the untutored Celtic character in this unique sketch, and it is rich in a romance that has no counterpart outside of Ireland. The other tale, "The Golden Barque," has a great deal more action, and is a comparatively stirring narrative of love, hatred and revenge among a group of persons who spend most of their existence on barges working up and down a canal. There is a big man, whose wife has been stolen from him by a half cripple who is employed on the same vessel as himself, and the wife herself is introduced to add to the complications. Besides giving a shadowy picture of a bargee's existence in Ireland, there is the element

(Continued on Following Page)

ADVERTISEMENT. ADVERTISEMENT.

The New York Times selected the most important book of the fall season as the front page feature of its Fall Book Announcement Number. The book selected was, of course, "The Age of Innocence," the new novel by Edith Wharton.

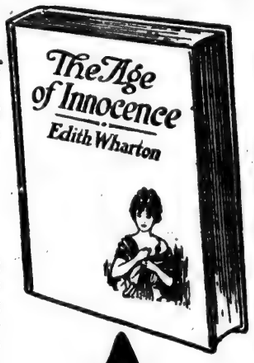

William Lyon Phelps

one of the most discriminating critics in America, who wrote this feature review, says among other good things: "The appearance of such a book as 'The Age of Innocence' is a matter for public rejoicing. . . Edith Wharton is a writer who brings glory on the name America. Here is a novel whose basis is a story . . . the style is a thing of beauty from first page to last. New York society and customs in the seventies are described with an accuracy that is almost uncanny . . . it is one of the best novels of the twentieth century and looks like a permanent addition to literature."

Wherever books are read "The Age of Innocence" is certain to be the most widely discussed novel of the present day.

A brilliant picture of New York society in its heyday—the original Four Hundred in all its glory; its gala nights at the opera, its dinners, dances, fetes; its foibles, whims, frailties and virtues depicted with unerring fidelity and sympathetic understanding. 2.00 net at all booksellers.

D. APPLETON AND COMPANY, PUBLISHERS, NEW YORK

CLOSED OPEN

An exquisite lady's small collapsible toilet table, Louis XV., richly inlaid, superbly wrought Ormula mounts.
ANTIQUES AND REPRODUCTIONS.

P. JACKSON HIGGS
Formerly President of the House of Philip Oriel, Inc.
15 East 54th Street, New York

Samuel Gompers

says the *New York Tribune*, "has set up a standard to which the real friends of labor throughout the world may confidently repair." Because of his influence on organized labor he is one of the most important figures before the world to-day. His two volumes

Labor and the Common Welfare
Labor and the Employer

should be in every public library, in every college library, and should be considered by every professor or lecturer on economics when preparing lists of recommended reading. Every individual person who is interested in the future of the United States should be conversant with the facts in these volumes.

Each volume, $3.50. Obtainable at any bookstore.

E. P. DUTTON & CO., 681 Fifth Avenue, New York

NOT merely an imaginative novel—but a segment of real life, depicting a true man's handling of real problems.

POOR MAN'S ROCK

By

BERTRAND W. SINCLAIR

Author of "North of Fifty-Three," "Big Timber" and "Burned Bridges"

"There can be no question of Mr. Sinclair's ability to tell a story. Few of us ever doubted it after 'North of Fifty-Three,' but 'Poor Man's Rock' settles the matter once and for all. A famous American writer has said that a story is successful in proportion to the amount of curiosity it arouses in its reader. And 'Poor Man's Rock' does arouse one's curiosity. Not the breathless, half-terrified curiosity inspired by the teller of mystery tales and romantic adventurings, but the curiosity of a reader who enjoys watching the working out of a problem which, but for the vagaries of life, might well have faced him."
—*The Boston Transcript*

$1.90 net. At all Bookstores.

LITTLE, BROWN & CO., Publishers, Boston

A GALAXY OF MODERN HEROINES

(With the Artist's Apology to the Society of Illustrators.)

Cornwall Shinn. Underwood. Morgan. Flagg. Preston. Gibson. Held. Raleigh.

Latest Works of Fiction

CAPTAIN MACEDOINE'S DAUGHTER. By William McFee. New York: Doubleday, Page & Co. $1.90.

If you have ever been eager to make your good friend Bill realize what an uncommonly fine chap is Jack, you can appreciate the chagrin of a reviewer penthel by too diverse enthusiasms for the work of an author he admires vastly. The indefinable qualities that endear Jack to you are so elusive and so complex that you are compled to exclaiming, "Just wait till you meet him!" It is not what Jack says or does that explains your fondness for him; it is not altogether the way he says or does things; it is simply that he's Jack, that's all. And unless you're a Maupassant or a Flaubert, a Gorky or an O. Henry you cannot hope to compress his personality into a few sentences.

That's the way it is with the hapless reviewer who wishes to pay tribute to William McFee. It isn't the stories he tells; it isn't even the unique style in which he tells them; it's the way his individuality fuses style and story into an artistic whole that proves him one of the most fascinating novelists of the day.

Any one who read "Casuals of the Sea" or "Aliens" needs no further recommendation of their author's latest book, "Captain Macedoine's Daughter," than the statement that this novel has the same durable excellence, the same maturity and depth that marked those two previous stories.

"Captain Macedoine's Daughter" is, first of all, a masterful portrayal of two colorful personalities—the supreme illusionist, Macedoine, who retires from the sea with his derisively bestowed title of "captain," and his richly vital daughter, Artemisia, the child of her father's intrigue with a creole. But it is far more than that; it is, too, a contrast between Occidental and Eastern civilizations and philosophies (in which the Western nations come off second best), a commentary on human nature, particularly an analysis of love, and an achievement in beautiful prose. More than all these, perhaps, is it an artistically restrained protest against the banishment of Romance from the world, and a plea for broadness in judging people whose outlook upon life differs from our own. No matter how much the author insists upon the "hard, gritty facts of existence," no matter how ironically he comments on the absence of glamour in life, he yet succeeds in making the reader an ardent believer in the deathlessness of Romance and in the existence of true love. And he does so without sacrificing one iota of the power of realism, without once allowing his charity for human weaknesses to make him appear a moral anarchist.

He shows us people as they are. We know Captain Macedoine for exactly what he is—a pretentious, unmoral old fraud, pathetic in his pose as a man of fine family and of large affairs, who tries to make his alluring daughter a pawn in his scheme to swindle sailormen; we see the daughter in her true light as an unregenerate pagan of not too admirable conduct (according to the standards that conceive of "love culminating in a colorless civil contract between a good provider and a capable housekeeper"). Yet Mr. McFee succeeds in making us feel affection for Captain Macedoine, and both affection and admiration for the daughter, victim of an implacable destiny. Artemisia's tragedy makes easily comprehensible the defiance flung in the world's face by Tom Moore's lines:

I know not, I care not, if guilt's in thy heart;
I know that I love thee, whatever thou art.

Contrasted with this father and daughter are "good old honest Jack Evans," epitome of the upright English sea captain, and his wife, "with her soul like a parched pea." And, inconsistently enough, the reader cannot help sympathizing with their viewpoint, too.

This ability to make his readers like characters as far apart in their philosophies as the poles is one of the most unusual feats Mr. McFee performs in his latest novel. He accomplishes it chiefly through an unusual method of indirect narration; the story is told by a Mr. Spenlove, whom we strongly suspect of kinship with Mr. McFee; a man who has reserved for himself the rôle of supernumerary in life's tragi-comedy, a man of an astounding range of sympathies, who loans the reader his charitable eyes for the duration of the book.

At one place in the story Mr. Spenlove says, "I am unable to maintain the to me unnatural mental contortions of translating a mood into a literary form. I regard with envy those fortunate souls who 'pour themselves out,' as we say, upon paper. Somehow or other, I am not to be poured out." The turn of the phrases in that quotation must serve as a stylist's own description of just what he does do—"translate a mood into a literary form." Mr. McFee is, too, a master of the secret of saying things by suggestion; of leaving to the reader's imagination just the things that, unwritten, stamp an author as an artist. He has idiosyncrasies of style that give an individuality and fascination to his prose which can be savored only by those who read his books.

The scenes of "Captain Macedoine's Daughter" are laid in the vibrant setting of the Aegean—the Cyclades, Saloniki and the East—and abound in descriptions worthy of Joseph Conrad.

Readers who know the romantic circumstances of the author's recent marriage will find a strong suggestion of intimate autobiography in the exquisitely written dedicatory note to his latest book.

THE BLUE ROOM

THE BLUE ROOM. By Cosmo Hamilton. Little, Brown & Co. $1.90.

MR. HAMILTON'S latest story recounts the after effects of the great war upon two men of dissimilar temperaments. One of the men is Bill Mortimer, who has idled away his youth in a series of interludes of love; who has flung away his youth in dissipation and thus has unwittingly built up in the house of his heart a secret Blue Room where the past beats insistently upon the barred doors to undo him. Mortimer has emerged from the war a changed and a sober man; he abandons his former loves, returns to the country home of his rich parents, and begins to reconstruct a church out of the ruins of his past.

On the other hand, Bill Mortimer's best pal, Jedburgh, emerges from the war with a craving to shake off the wrappings of the past, and in a sort of mental shell shock would begin to indulge in a happy-go-lucky dissipation. Jedburgh comes to visit his friend and finds the latter deeply in love with Martha Wainwright. For, as Mortimer himself says, he is possessed of an orgy of sentimental reconstruction; Bill sees in Martha (who lives near by and is derived of a solidly respectable family) the dream of his longing for a Miss Respectable; he sees her as "a flower of a girl with the dew on her and a morning hymn in her eyes." But the past beats and batters, knocking loudly and ever more insistantly upon the walls of his secret Blue Room. Shall he tell Martha the truth? And will she leave him? Shall he put at stake what is so precious to him?

But Jedburgh, while on his visit to his friend, also becomes enamored with the simple, trusting Martha. He draws to the background in order to be faithful to Mortimer. At length, one day, Martha, while on a visit shopping in New York, peeps into the Blue Room of her lover, Bill. Disillusionment shatters the world about her. She sinks in despair amid the toppled wreckage of her life. With the wedding only a few hours away, she attempts to flee, to steal away and sacrifice herself on the altar of pride, when Jedburgh intercepts her. Ever loyal to his friend Bill, Jedburgh urges her, for sake of her lover whom she still loves, to let the dead past bury its dead. He exhorts her, "Then go up to your room, my dear, and get back into your wedding dress." So Martha went up again and a little later married Bill.

Although we may deny the truth or the validity of Jedburgh's exhortation to Martha, there can be no gainsaying the interest in the book. The plot, which is rather simple, at times dovetails in too smoothly to convince the reader. But once it gets fairly under way it carries the reader along without a hitch, to the very end.

THE CAPTIVES

THE CAPTIVES. By Hugh Walpole. New York: George H. Doran Company. $2.50.

HUGH WALPOLE'S latest novel, "The Captives," is greatly concerned with the question of the existence of a divine being and of a hereafter. Doubt of the Deity is early sown in the mind of the heroine, Maggie Cardinal, by the unchristian life and character of her minister father. After his death Maggie goes to live with her aunts, religious fanatics whose entire lives are absorbed by their intense devotion to a curious sect, the prophet of which, their brother, preaches the end of the world and immediate judgment. Maggie's reaction to her surroundings further confirms her in her agnosticism. Then she falls in love with Martin Warlock, the son of the prophet, who, true to the tradition of ministers' sons, is a thoroughgoing rakehell.

To escape the depressing, hyper-religious atmosphere of her aunts' home, Maggie goes to live with a married friend. While she is there the prophet dies and Martin, thinking himself responsible for his father's death and convinced that it is his destiny to bring nothing but unhappiness to any one he loves, runs off to escape blighting Maggie's life.

Maggie, after a long illness brought on by Martin's flight, marries the brother of the woman with whom she has gone to live. Her husband, a lazy, weak-willed clergyman, marries her despite her statement that she does not believe in his religion, that she does not love him and that she will never cease to love the runaway wastrel, Martin. Her marriage comes to the catastrophe inevitable to such a union, the crash being precipitated by the husband's sister, who had always kept house for the minister before his marriage and would not relinquish that sole joy of her life

Then Martin returns, broken in health and spirit, and Maggie, still faithful to her love for him, goes to him in his extremity, refusing to leave him, despite her husband's pleas and his own continued brutal denial of any love for her.

On the title page of Mr. Walpole's book is a quotation from William James affirming belief in some purpose in the universe and describing religion as a fight to which all men are chained in life and through which they must pass to redeem themselves from atheisms. Religion is presented as just such a tumultuous captor in Mr. Walpole's novel. The author wavers toward agnosticism to the end: the religious characters in his book are never made to appear in the most favorable light, and the reader's sympathy is constantly directed toward the doubters. Maggie and Martin, who remain irreligious throughout, except for one or two scattered paragraphs in which they wonder whether there may not after all be a God, are hero and heroine of the novel in the narrow sense of the word.

No reader will set "The Captives" down without the figure of Maggie Cardinal having been permanently limned upon his memory. The portrait is consistent throughout, a vivid picture of a strong-willed, courageous girl, content to rely upon her own strength to win happiness. Martin, too, is skillfully drawn, and so are most of the characters. The pictures of the band of religious fanatics, some of them charlatans, and of their sincere leader are particularly forceful. Maggie's aunts, a ne'er-do-well uncle of hers, her husband and his sister, Crashaw, a revivalist, and Mr. Magnus, one of "those unfortunate people just in between the artists and the shopkeepers," are all lifelike delineations.

Mr. Walpole's method is that of showing a collection of lithographs, large in size, spontaneous in method, and sparkling with youth, talent and inexperience. Mr. Leigh studied only one year, in Paris at l'Ecole des Beaux Arts, under Paul Marou. He held his first exhibition last year in Paris, and achieved a really remarkable success with it, nearly all the lithographs having been bought by the French Ministry of Fine Arts for the permanent collections in the Pavillon de Marsan and the Musée Carnavalet.

Most of the subjects are records of the ravages of the war or of ancient Paris streets and buildings. One group is given to Verdun, another to Château-Thierry, another to Rouen. None of the Paris prints is fresher or more attractive in its unhackneyed point of view than that of the beautiful old Paris Church St. Roch.

Mr. Leigh draws freely and with a broad, vigorous accuracy of proportions and directions. His light and shade are treated with an appreciation of their function in determining the impression made by architecture, but he has not yet mastered the secret of contrasting simple planes with broken surfaces and enhancing liveliness by repose. That will come later.

At the Daniel Gallery is a group of painters bearing much the same relation to "modernism" as the etchers in the Montross Gallery. The various traditions mix as innocuously as a Sarah Bernhardt cocktail of sugar and spice and all that is nice. Maurice Prendergast's "Idlers" is a picture that makes most maturity look curiously immature. It is in the artist's now familiar style, colors woven in a flat tapestry design of figures and landscape, a one-plane picture that, nevertheless, manages to suggest more of distance and depth than most of the three-dimensional efforts.

Mr. Prendergast is increasingly drastic in his generalisations, but increasingly one feels that he knows all any artist may of the detail he is leaving out. Greek gayety and Greek nobility are in this wonderful little canvas, but he is not one to wear his classicism on his sleeve for daws to peck at. Think of Albert Moore's graceful Tanagrettes, and compare with them the deep-cheated modern Athena of Mr. Prendergast's design, and the dignity and strength of the latter are clearly enough seen.

W. Boylan's two pictures are promising in the energy of their design and the force of their color. J. M. Garvey is a new name in the gallery, and makes a rather remarkable thing of a piece of tape lace and a vase of Autumn flowers. Robert Henri, Hayes Miller, Jerome Myers, Hayley Lever, Owen Merton, Ernest Lawson, W. J. Glackens, John Noble, Preston Dickinson, Andrew Dasburg, Thomas H. Benton, Henry McFee, Samuel Halpert, Marsden Hartley, Y. Kuniyoshi, William Yarrow, Charles Denuth, Charles Sheeler and Man Ray are the other artists represented, and in the outer gallery is a group of Stella's drawings of flowers that make you think of the pre-Raphaelites with pre-Raphaelitism left out.

The Industrial War

The position of labor before the United States entered the war, the changes brought about by the war, and the difficulties, with reference to labor, that remain to be solved are all discussed in Frank Julian Warne's "The Workers At War." After studying from every angle social and industrial problems which are today vexing America, the author has concluded that an organization of consumers is necessary to secure economic justice for all the people of the country. The book attempts to show that the organized American workingman is engaged in a war against industrial autocracy, which is merely a continuation of the traditional struggle of American democracy against political autocracy; but he insists that the organization of consumers is essential to the attainment of the fair profits, fair wages and fair prices which are the cornerstones of industrial democracy.

These Books Were Published Yesterday

The Night Horseman
Max Brand
"Whistlin' Dan" again, that inscrutable, mysterious, fearless and silently efficient hero of "The Untamed." A story of implacable hate, deadly feuds, wild night riding and fierce, passionate, overwhelming love. $1.90

The Comedienne
Wladyslaw Stanislaw Reymont
Reymont is acknowledged the Poland's great living author—is hailed as a "second Sienkiewicz," and this graphic, dramatic story of a girl who rebels against her environment is his first to be translated into English. $2.00

Drake, Nelson and Napoleon
Sir Walter Runciman
The fascinating story of three world figures, taken from a fresh viewpoint and introducing material unknown to the average student.
8° Illustrated. $4.50

American Ideals
Stories from the Winning of the West
Theodore Roosevelt
Two new special definitive editions of these great works, printed in large type from entirely new plates, very handsomely bound.
"American Ideals" contains an Introduction by Hermann Hagedorn and is illustrated with 19 photogravure portraits of the author during different epochs of his life.
"Stories from the Winning of the West" contains an Introduction by Lawrence Abbott, and is illustrated with 23 photogravure plates.
Large 8° Each $7.50

A Study for the Times
W. Duncan McKim, Ph. D.
A disturbed mental balance and universal discontent lies followed on the great war. Common sense is flouted and self-control reduced. Thus Dr. McKim introduces an inquiry into thought and motive—a book that cannot fail to be helpful and encouraging to the thoughtful reader. $2.50

The Control of Parenthood
Edited by James Marchant, LL.D., C.B.E.
Introduced by the Bishop of Birmingham, distinguished scientists, economists, and leaders of religious thought offer here their frank and fearless opinions on the reduction of population and birth control. $2.50

Intimate Golf Talks
Elon Jessup and John Duncan Dunn
Jessup, of Outing, and Dunn, of the Los Angeles Country Club, a golfer of international renown, had these talks, and with their 82 accompanying photographs they will prove a godsend to the doubtful golfer. 8° Illustrated. $5.00

The Seven Parsons and The Small Iguanadon
Gerald H. Thayer
A humorous verse with a not too moral moral. A delicious, biting, ridiculous affair—a book for one who has a real taste in humor—not for others. Seven Illus. by Norman Jacobsen. $1.25

Where Books Are Sold

G. P. Putnam's Sons
New York London

YALE BOOKS

WHEN BUFFALO RAN
By George Bird Grinnell.
A story of Indian life by the author of "The Fighting Cheyennes," etc.—the greatest living authority on the North American Indian. More than a book for boys. $3.50

THE GARDEN OF THE PLYNCK
By Karle Wilson Baker.
A child's story book about little Sara in a land which Mrs. Baker has just discovered. Illustrated by Florence Minard. $2.50

ISAIAH, INC.
By Elisabeth Woodbridge.
"A fable for organizers" in which the modern young business man tries without success to incorporate Isaiah. 60 cents

PREACHING AND PAGANISM
By Albert Parker Fitch.
Lyman Beecher Lectures for 1920. $2.00

Buy a book a week—and read it.

Yale University Press
143 Elm St., New Haven, Conn.
19 East 47th St., New York City.

"Be sure it ever be when laws are vain,
"And justice is the cripple bound of wealth:
"The slaves will try those who oppress, at will.
"Call bumper for his witness, and with arm
"Made steadfast by its keenness, strike to win!"

CALPIO, THE SLAVE; Calpio, the procurer; Calpio, in whom the lowering shadow of immediate death has aroused the long dormant spark of manhood; Calpio—with the bleeding corpse of his profligate young patrician master, whom he has slain, at his feet—Calpio speaks! The thrill of the scene following! Calpio is managing the flight of the two abducted women, from the orgy. Now they are outside the palace. And suddenly—the CHALLENGE: "Halt! Stand!"
The slave's wit must win to safety!

ORDER TODAY

Caius Gracchus
By ODIN GREGORY
$2 net. At all book-stores.
Limited "Preliminary" Edition, $5.
BONI & LIVERIGHT, New York.

We Invite

Book-buyers in all parts of the country (especially those remote from book centres) to become regular customers, to whom we render monthly accounts.

Such correspondents may depend upon our keen attention to all orders, large or small.

Through us may be obtained almost any book, new or old, wherever published. Inquiries promptly answered. Catalogues sent from time to time to those interested.

Always on hand, a large and varied stock of Fine Old English Editions in attractive contemporary bindings.

"The Best Literature is The Best Fun"

Putnams 2 West 45th St., N.Y.
Just West of 5th Ave.

BLASCO IBANEZ
Los enemigos de la Mujer
Read his latest work, "The Enemies of Women," in the original Spanish.
Price $1.10 postpaid.
Harriet V. Wishnieff & Co.,
Importers of Spanish Books and Art
136 W. 46th St., New York.

Hit the Trail to God's Country
with
James Oliver Curwood

"The rock had cut the cord—and Marette was gone into the rapids. Kent shot after her."

Read the latest and best Curwood novel

The Valley *of* Silent Men

ADVENTURE with him into the wild places and meet the manhood and womanhood of the Far North. You will not only read—you will *live* the story of Sergeant Kent, the best man-trapper in the Royal Mounted, who lied gloriously to save a friend—the story, too, of Marette, that wonderful little goddess of

The Valley *of* Silent Men
By James Oliver Curwood
who wrote "The River's End"

James Oliver Curwood portrays great souls and strong who wage their battles of life and love in open spaces.

Before he wrote "The Valley of Silent Men," he himself travelled down those fabled streams, flowing north with the wild "river brigades" of God's Country.

No wonder that he has such a large and loyal following. No wonder that more than 105,000 copies of The Valley of Silent Men were sold before publication day.

Hit the trail to God's Country with James Oliver Curwood in "The Valley of Silent Men," illustrated by Dean Cornwell.

Get your copy today, wherever books are sold—$2.00

Cosmopolitan Book Corporation
119 West Fortieth Street, New York

ITS PUBLISHERS feel safe in recommending to any man who wishes to buy a good book

The Sea and the Jungle
By H. M. TOMLINSON

There is the magic of the sea in it; the mystery of the Amazon's green walls fills its pages; and it has been said that after you have read it you cannot see even a map of South America without a thrill.

$5.00 at any bookstore or direct from
E. P. DUTTON & COMPANY, 681 Fifth Ave., N. Y.

Do you know a whirling square when you see one?

Dynamic Symmetry The Greek Vase
By Jay Hambidge
"More searching and revealing than anything published within this field during the last century."
—New York Times.
A YALE BOOK

Diabetic Cookery
RECIPES AND MENUS BY
REBECCA W. OPPENHEIMER
A book which makes it easy to provide the diet needed and at the same time serve appetizing dishes
A new and revised edition, with an introduction, by A. I. RINGER, M. D. Price, $2.00.
E. P. Dutton & Co., 681 5th Ave., N. Y.

English and American Poets of Today

MODERN BRITISH POETRY. A collection by Louis Untermeyer. Harcourt, Brace & Howe. $2.
THE CAIRN OF STARS. By Francis Carlin. Henry Holt & Co. $1.50.
BLUESTONE. By Marguerite Wilkinson. The Macmillan Company. $1.50.
CHANTEYS AND BALLADS. By Harry Kemp. Brentano's. $1.50.
AS THE WIND BLOWS. By Eden Phillpotts. The Macmillan Company. $1.50.
SNOW BIRDS. By Sri Ananda Acharya. The Macmillan Company. $2.
IN APRIL ONCE. By William Alexander Percy. Yale University Press. $1.25.
THE KNEELING CAMEL AND OTHER POEMS. By Anna Temple. Moffat, Yard & Co. $1.

THE compilation and editing of anthologies is much more complex than a superficial knowledge would lead one to believe. In the first place, it is never a helter-skelter collection of poems thrown together in any fashion. The good anthology must be a co-ordinated whole. It must be rounded and representative of that phase of letters for which it stands. Vast mausoleums like the Oxford anthologies cannot properly be formed successful, although the purposes for which they were formed have been admirably filled. Indeed, if we insist on perfection for the anthology we shall find none to point out with praise. Therefore we must approach the numberless anthologies with a deal of tolerance and praise what is honestly attempted. Mr. Louis Untermeyer brings a fine sense of discretion and selection to the editing of anthologies, and therefore it is with pleasure that one will pick up "Modern British Poetry" and glance through it.

He will do more than glance through it if he is wise, for Mr. Untermeyer's methods of compilation are decidedly instructive and entertaining. His introduction also should be noted, for, as far as I know, it is the best cursory sketch of the progress of English poetry that has appeared since 1870. He divides the chief tendencies of those years into seven periods. In his own words they are:

(1) The decay of Victorianism and the growth of a purely decorative art. (2) The rise and decline of the Aesthetic Philosophy. (3) The muscular influence of Henley. (4) The Celtic revival in Ireland. (5) Rudyard Kipling and the ascendency of romanticism in art. (6) John Masefield and the return of the rhymed narrative. (7) The war and the appearance of "Its Georgianus."

No one can set down hard-and-fast dates for any group movements in letters, and, of course, Mr. Untermeyer knows as well as any one that several of these groupings of his overlap or run into one another. But for the purpose of tracing the growth of English poetry throughout these years they are quite adequate.

In compiling his anthology Mr. Untermeyer has kept to short poems and by doing so he has increased the inclusive capabilities of his book greatly. More than eighty poets are represented. It is futile to attempt any enumeration of names, for any intelligent reader will understand that Mr. Untermeyer has missed hardly any of importance. There is but one name left out that suggests itself to me as one that should inevitably have been included, and that is Eugene Lee-Hamilton. As for the selections themselves, they are quite adequate, except in a few isolated cases. Thomas Hardy, for instance, is not represented as he should be. It might be suggested to Mr. Untermeyer that he take some space away from Alfred Noyes and turn it over to Hardy. Aside from the small flecks, however, the book presents itself as an admirable attempt and one that, through its delightful snapshots of the poets confined to each writer's work, should inveigle readers into a closer scrutiny of British verse.

Leaving anthologies, after a pleasant nod of farewell to Mr. Untermeyer, it is interesting to turn to some of the newer volumes of poetry and see just what the anthologists of the future will have to plow or gallop through. There is Mr. Francis Carlin's "The Cairn of Stars," for instance. Mr. Carlin is Irish all through, although he lives in this country, and his book is full of short snatches of song that are delightfully native to the Irish soil. He gets atmosphere into his poetry and does it so spontaneously and easily that it makes his work always a pleasure to read. Quite often he does not have much to say and his Muse will never be accounted an exalted one. He is not a second Yeats, by any means, but he does belong among those younger Irish poets that are expressing so well the soul of Ireland. He is, perhaps, too far away to feel vitally the agony of Ireland, but he remembers her picturesqueness, the smiling, witty Irish peasant and the folk lore. It may be found in his poetry, together with a fine sense of melody. Now and then he strikes a note that is deep. Notice how carelessly and yet skillfully he points the poignancy of this:

THE HOLIDAY.

He died in his sleep, and he'll have his fill
Of slumber before he can thank the men
Who buried him yesterday over in Kill
At a quarter of ten.

Yet it might have been nearer eleven, when he
Was crossed by the spades in the Church's way;
Though the time did not matter to him, but we
Were free for the day.

There are fairies and crickets, ingle nooks and turf fires, swans and riddles, stirabouts and berries and briars, Munster marriages and goslings, haymakers and fox hunts, all the things that make up Irish country life and existence in the small towns and villages. There can be no doubt of Mr. Carlin's intimate knowledge of his subject. He has undoubtedly lived the life of those small towns, talked with the storytellers and heard the songs in the evenings by the peat fires. All these things are fashioned into a book that is delightful to read from beginning to end. Mr. Carlin will never be a great poet, but he will always be a sincere and honest poet of indubitable talent. Before taking leave of him, note one more short poem from the book:

THE BLACK SWANS.

The swans of the sea,
With their billowy breasts,
Would come to me
Were I to be
On the shores of Sligo
At their rocky nests.

And the swans would pass,
With their bosoms black
As the wavy grass
Of the wet morass,
Were I in Sligo,
On a turf-cart's track.

O swans that glide
To your shores afar;
Wan dreams, beside
Your whiteness, ride
To the bogs of Sligo
Where the black swans are.

"Bluestone," by Marguerite Wilkinson, is a book that should be better than it really is. Mrs. Wilkinson undoubtedly possesses a deal of talent; it is evident throughout her work, cropping out in felicitous stanzas here and rhythmical lines there, but she allows an occasional triteness to retard the success of the book as a whole. No fault may be found with the poem from which the book takes its name. "Bluestone" is a study in heredity and one gets a sense of sturdiness, of the indomitableness of the pioneer, in the opening stanza:

Under the bluestone they quarried and cut,
Under a great block facing blue sky,
Not too far from the home of their pride,
Six feet deep my fathers lie.
Their great arms are folded on each broad breast,
Their strong voices quiet, for their lips are dust;
And none, forever, shall break their rest—
But theirs are the words and the deeds that I trust.
They rise from the dead, though their bodies are shut
Under the bluestone they quarried and cut.

This poem won one of the annual prizes offered through the Poetry Society of America by the National Arts Club. Mrs. Wilkinson's book, as a whole, is interesting and it exhibits a rather high level of technical mastery. There is a healthiness about her poetry that is filled with the fresh air of high spaces. There are plenty of outdoor poems in the section called "Songs from Beside Swift Rivers" and there is some good work in "California Songs." A note of obviousness creeps into the "Songs of Poverty." Several of the lyrics are in unrhymed cadence, but Mrs. Wilkinson is much more successful when she is handling the conservative verse forms. Here is one of her lyrics.

BEFORE DAWN IN THE WOODS.

Upon our eyelids, dear, the dew will lie,
And on the roughened meshes of our hair,
While little feet make bold to scurry by
And half-notes shrilly cut the quickened air.

Our clean, hard bodies on the clean, hard ground,
Will vaguely feel that they are full of power,
And they will stir and wake and look around,
Loving the early, chill, half-lighted hour.

Loving the voices in the shadowed trees,
Loving the feet that move the blossoming grass,
Oh, always we have known such things as these,
And knowing, can we love and let them pass?

Mrs. Wilkinson writes an introduction to her book in which she presents a rather interesting account of how most of her poems take on tunes after she has composed them. In her own words: "* * * while I am making a lyric, after the mood becomes clear, after the idea and image emerge from consciousness, I sing it, and sometimes slowly, sometimes quite rapidly, the words take their places in lines that carry a tune also. I am not giving conscious attention to the tunes. Nor am I making an intellectual effort to combine words and music and get a certain effect. I am not thinking about the music. I am making a single-hearted and strong endeavor to say or sing what is felt and thought. Sometimes a lyric and the melody that belongs with it grow in my mind for a long time before they become vocal and can be set down on paper. 'Bluestone' was in my mind for nearly a year before it was finished with the melody given here. Sometimes it all happens very quickly. But it is always quite impossible to watch the process with detached interest while it is going on."

Mrs. Wilkinson prints several of the tunes to her poems in the introduction. While they are interesting, it may be stated that Mrs. Wilkinson is more interesting as a poet than as a composer.

Harry Kemp's "Chanteys and Ballads" are full of buoyancy and swinging rhythms. The ability to write a chantey that has all the authentic atmosphere of the sea in it is not granted to all, but Mr. Kemp appears to have captured the true note quite often. Most of the sea poems were written long after Mr. Kemp had ceased to sail before the mast, but the impressions that those early years made upon him have hardly faded. Here are three verses of a chantey to be sung at the capstan:

Good-bye to Dirty Kate's saloon.
(Walk 'er round)
As we slither past the last sand dune.
(Walk 'er round
We're outward bound).

Good-bye to all our friends in town,
(We're outward bound).
Our friends—while we had half a crown,
(Walk 'er round),
We're outward bound).

Good-bye to the rum that scrapes like wire,
(Walk 'er round),
And whisky with its claws of fire.
(Walk 'er round
We're outward bound).

Eden Phillpotts is much better known as a novelist than as a poet, but his book "As the Wind Blows" is filled with graceful, neatly rhymed pieces that often rise to authentic heights of poetry. This is not his first book of poems by any means and it proves so good that one hopes it will not be his last. He writes in the great English tradition, but brings a note that is essentially his own at the same time. As much as anything might be noted his ability to draw pictures that impress themselves upon the reader. Take the first verse of "The Hunting," for instance:

When red sun fox steals down the sky,
And darkness dims the heavens high,
There leap again upon his tracks,
The eager, starry, hunting packs.
They glitter, glitter, gold and green,
With sparks of frosty fire between,
And Dian bright as day;
While in the gloaming, far below,
Brown owl doth shout "Hi! Tally Ho
Sun fox hath gone away!"

Two poems that should be especially noted in the book are "Tiger" and "The Fruit of the Tree." They are the two longest, but they are quite compact in their construction and show a sustained poetic power that one would hardly expect. Here is a short lyric that exhibits Mr. Phillpotts's talent:

SONG OF THE LARCHES.

Not foliage, but emerald fires
Run through our legions in the Spring,
Until their myriad points and spires
Are hidden past remembering.
Through hanging wood, by dell and dene
Again we ray ourselves in green.

Not foliage, but aureate fires
Leap through our legions in the Fall.
When Autumn lights her saffron pyres
And the red sun sinks to a ball,
Like golden smoke across the grey
We fling our worn-out robes away.

"Snow Birds," by Sri Ananda Acharya is a book of poems by a Hindu that will remind the reader very much of the late-lamented and quickly forgotten Sir Rabindranath Tagore. Mr. Acharya is not as inspired by any means and he does not get the atmosphere and charm into his lines that Tagore did. But he is interesting, for he presents the thought of the East. The book is worth reading once.

With "In April Once," by William Alexander Percy, and "The Kneeling Camel," by Anna Temple, we come to two new books by young American poets who have hardly cut their eye teeth as yet. Neither one of them will progress very far as poets, to judge by their books, but both of them may lay claim to being pleasing versifiers, with an occasional drift of authentic poetry. Mr. Percy is more talented, and the dramatic fragment, "In April Once," from which his book takes its title, is a rather ambitious attempt. His work proves imitative, however, in many ways.

Goldoni and Italian Comedy

GOLDONI AND THE VENICE OF HIS TIMES. By Joseph Spencer Kennard. New York: The Macmillan Company. $4.

IN an article in Fraser's Magazine in 1832 Carlyle wrote: "May it not seem lamentable that so few genuinely good biographies have yet been accumulated in literature; that in the whole world one cannot find, going strictly to work, above some dozen, or baker's dozen, and those chiefly of very ancient date?"

If we accept the statistics of the sage of Ecclefechan, we must conclude that biography is a most exacting form of literary composition and one in which it is most difficult to achieve complete success. In the face of this conclusion we feel Mr. Kennard is entitled to a generous reward of praise for the wholly admirable way in which he has accomplished his task as a biographer. "Goldoni" may not be added to the "baker's dozen" of Carlyle, but it will win a place as an excellent biography, constructed in a workmanlike manner and written in an easy, enjoyable style.

The founder of modern Italian comedy has until now been best known in this country through his own "Memoirs," translated by John Black and published with a preface by William Dean Howells. These personal reminiscences exhibit an air of frankness so engaging that practically all of Goldoni's biographers have been content to accept them as an accurate and confidential account of the writer's life. Mr. Kennard has approached his subject with so large a fund of knowledge concerning the Venice of Goldoni's time that he has been able to throw light in many places which have been left dark by the "Memoirs" and to correct many inaccuracies which occur in the course of the autobiographical record. The picture of Goldoni which he gives us is rather more pleasing than the portrait painted by the man himself. Goldoni was essentially a playwright, and he could not overcome his love for dramatic touches even in the delineation of his own character. He was, too, a Venetian of the first half of the eighteenth century, and in the Venice of that time it was not considered good form to air one's innermost thoughts and emotions for the public to gaze upon. As our author says, on Page 504, "Goldoni's life is a better commentary than any of his writings." By a close study of the known facts of the poet's life, and by a careful weeding out of the apocryphal incidents in his narrative, Mr. Kennard has presented to us a Goldoni "more manly and less conventional" than "the always smiling, bowing, fawning" person with whom we are familiar through the "Memoirs."

Goldoni, as a reformer, was at first barely conscious of his own aims. He approached Italian comedy as a result of the attraction which the life of the stage had for him, and because he saw in dramatic composition the means of making an honest living. Later in life he insisted that the call of the stage had been always imperative, but the facts of his life show that this was not the case, and that he finally embraced his vocation as the result of circumstances. His first contact with the theatre, however, awoke in him the desire for reform, and he set to work to make comedy a living form of the dramatic art, rather than a slavish imitation of classical models, depending for popular appeal upon its licentious dialogue and the obscenity of its byplay. How well he succeeded in his undertaking is evidenced by the effects of his reform, which have persisted, and are still growing, until the present time. Fortunately he understood the psychology of the pit, and realizing that this audience was the final arbiter of success or failure, he proceeded slowly, careful that no sudden break from convention might offend or alienate the groundlings.

The conflict between Pietro Chiari and Carlo Goldoni was fruitful for both the combatants. It spurred the naturally indolent Carlo to his best efforts, and it won for Chiari an immortality which would never have been his if he had not crossed swords with his great rival.

By contrast with his other chief opponent, many characteristics of Goldoni are thrown into sharp relief. Count Carlo Gozzi was the personification of the old aristocratic spirit, with its reactionary intolerance and its proud prejudices; Goldoni was the spokesman of the bourgeoisie and the harbinger of the spirit of national unity which was to overcome the ancient separatist ideals of Gozzi and his kind. These two rivalries were the cause of much unhappiness in the playwright's life, but they were also the stimulus for his untiring exertions.

ADVERTISEMENT.

This Boy Knows. Do You?

This boy has **THE BOOK OF KNOWLEDGE** in his home. He can explain to you interestingly and correctly all the familiar things which he sees around him. His teacher will tell you that when she wants a quick and intelligent answer from her class, this boy always answers first. He understands many subjects of interest in the papers and magazines and in the conversation of his elders. **He has made "a long start in the race for knowledge."**

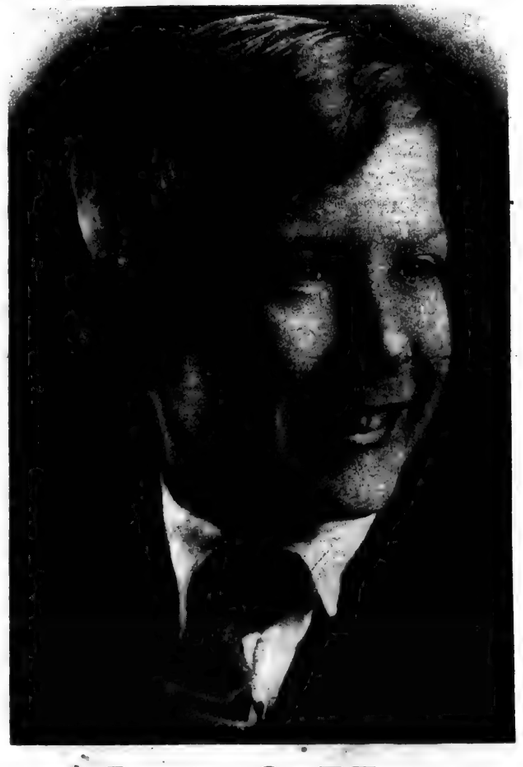

Answers Every Question a Child Can Ask

Why is ice slippery?
Why is the sea never still?
Can a plant see?
What are eyebrows for?
Why does milk turn sour?
Why is snow white?
Do the stars really twinkle?
What makes the color of the sunset?
What makes knots in wood?
What makes an echo?
Why are tears salt?
Why is it warm in Summer?
What is camouflage?

The Book of Knowledge

The Children's Encyclopedia

10,000 Educational Pictures — **In Five Languages** — **350 Colored Plates**

English French Spanish Italian Portuguese

CURIOSITY—*the Great Teacher*

CURIOSITY is the beginning of all knowledge. Do you know any subject about which your child has not asked you a dozen questions? Let him ask as many as he likes, and be sure to answer them correctly. That is the parent's most important and most easily neglected duty. If you discourage your child's curiosity you will injure his mind, and the bright boy or girl becomes stupid or indifferent. ***Through curiosity Columbus discovered America.*** THE BOOK OF KNOWLEDGE is the simplest and most natural method of helping the child to educate himself. IT ANSWERS EVERY QUESTION A CHILD CAN ASK IN PLAIN AND SIMPLE LANGUAGE. So captivating is this great original work to the mind of a child that he absorbs with little effort the profound truths and great facts of the world of knowledge, while reading its delightful pages and looking at the thousands of striking educational pictures.

YOUR CHILD IS UNIQUE

Your child is like no other child in the world. He has his own peculiar taste and need for both physical and mental food. If you put a meal before him and let him choose what agrees with him best, he will thrive. THE BOOK OF KNOWLEDGE is the right kind of nourishing food for the child's mind during the growing years. Give your child this remarkable, original work, and watch carefully which of the 16 Great Departments interests him most, **Nature, Science, History, Biography, Astronomy, Physiology, Art, Literature, Poetry, or Manual Training.** It will prove THE KEY to his natural bent, and the kind of work or profession in which he will most easily succeed.

YOUR CHILD'S CHANCE

In round numbers, what is your child's chance to become successful? If uneducated, he has one chance out of 150,000; with a common school education, 4 chances; with a high school education, 87 chances; with a college education, 800 chances; WITH THE BOOK OF KNOWLEDGE in the home, every chance. It is not a luxury, it is an absolute necessity. It is an INVESTMENT in your child's future which will pay dividends as long as he lives. In over *800,000* homes today the children are being educated with THE BOOK OF KNOWLEDGE. *Give your child his chance to compete with them.*

If You Have Children of School Age Mail This COUPON for FREE BOOK

Times readers may obtain free of charge the valuable and attractive illustrated book of specimen pages from THE BOOK OF KNOWLEDGE. Let the children decide whether this new method of education interests them. Send for FREE 80-page book which contains the following subjects: *The Sun and His Family; What Our Skin Is Like; How the Nail Grows on the Finger, How the Teeth Grow; The Nerves of Smell; The Marvel of Hearing; The Lords of the Wild Kingdom; A Concrete Ship in the Water; The Wonderful Birth of the Wheat; How We Dig Up Sunshine; Making the Desert Blossom; Canada the Wonderland; The Republics of South America; The Boy Carpenter's Box of Tools; West Point and Annapolis, and Others.*

The Grolier Society

2 West 45th Street — **NEW YORK**

THE GROLIER SOCIETY
2 West 45th Street, New York

Please mail descriptive book containing specimen pages and illustrations from THE BOOK OF KNOWLEDGE, and explaining the use and meaning of the work for the child and the parents.

Name. .....

Address .....

T-11-7.

Sunday,
November 7, 1920

The New York Times

Rotogravure
Picture Section,
In Three Parts
4

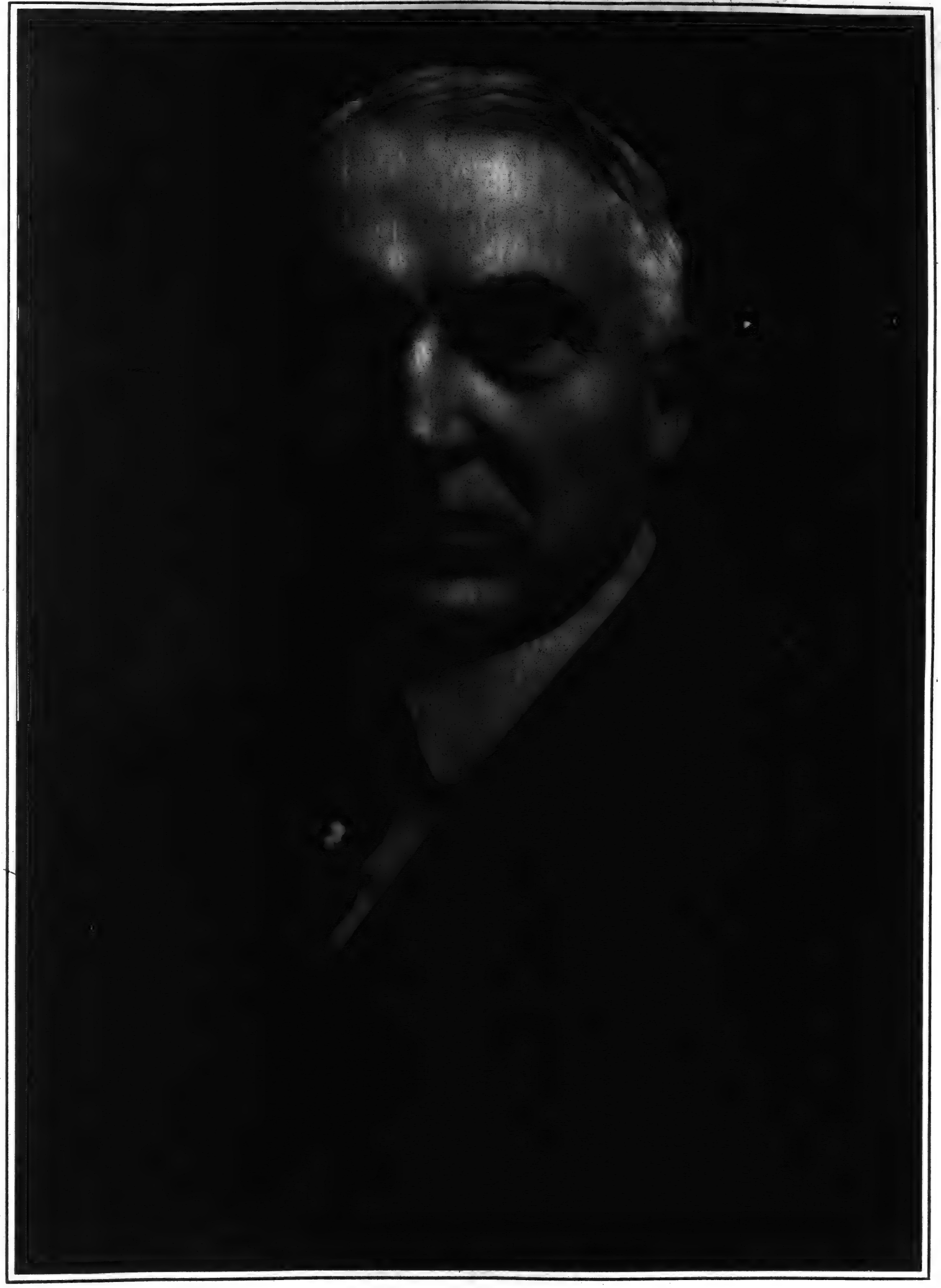

WARREN GAMALIEL HARDING, OF OHIO, PRESIDENT-ELECT OF THE UNITED STATES.

The Election of Senator Harding on Last Tuesday to the Chief Magistracy Was the Nation's Gift to Him on His Fifty-fifth Birthday.

(© Baker Art Gallery.)

ADDITIONAL PHOTOGRAPHS IN CONNECTION WITH THE NATIONAL ELECTION ON LAST TUESDAY APPEAR ON PAGE THREE.

THE NEW YORK TIMES BOOK REVIEW AND MAGAZINE, NOVEMBER 7, 1920

THE NEW YORK TIMES BOOK REVIEW AND MAGAZINE, NOVEMBER 7, 1920

EAMONN DE VALERA, "PRESIDENT OF THE IRISH REPUBLIC," ADDRESSING A SECTION OF THE 40,000 PEOPLE WHO THRONGED INTO THE POLO GROUNDS NEW YORK, on Last Sunday in Honor of Terence MacSwiney, Irish Hunger Striking Lord Mayor of Cork, Who Died in Brixton Prison, London. (*Times Wide World Photos.*)

MEN, WOMEN AND CHILDREN OF CORK KNEELING IN PRAYER BEFORE THE CORK PRISON IMMEDIATELY AFTER THE DEATH THERE OF MICHAEL FITZGERALD HAD BECOME KNOWN.

EAMONN DE VALERA Delivering His Memorial Address in Honor of the Late Lord Mayor MacSwiney at the Polo Grounds on Last Sunday Afternoon. (*Times Wide World Photos.*)

THE PROCESSION OF MacSWINEY MOURNERS, With the American and the "Irish National" Flags Borne at Its Head, Moving Past the Great Crowd in the Polo Grounds Amphitheatre. (*Times Wide World Photos.*)

THE FUNERAL PROCESSION OF MICHAEL FITZGERALD, FIRST OF THE ELEVEN CORK HUNGER STRIKERS TO DIE, Passing Through the City of Cork to Fermoy, Scene of the Burial, British Armored Motor Cars and Military Lorries Filled With Soldiers Following Immediately Behind the Mourners. (*Times Wide World Photos.*)

IRISH WOMAN OF RANK Wearing the New "Irish National" Costume at the Funeral of Michael Fitzgerald, the Cork Hunger Striker. (*Times Wide World Photos.*)

SPEAKERS AND OTHER PROMINENT PARTICIPANTS IN THE MacSWINEY MEMORIAL AT THE POLO GROUNDS. In the Foreground, Left to Right, Are: John P. O'Brien, Corporation Counsel of New York City; Judge Otto Rosalsky Governor Alfred E. Smith of New York, and "President" de Valera. (*Times Wide World Photos.*)

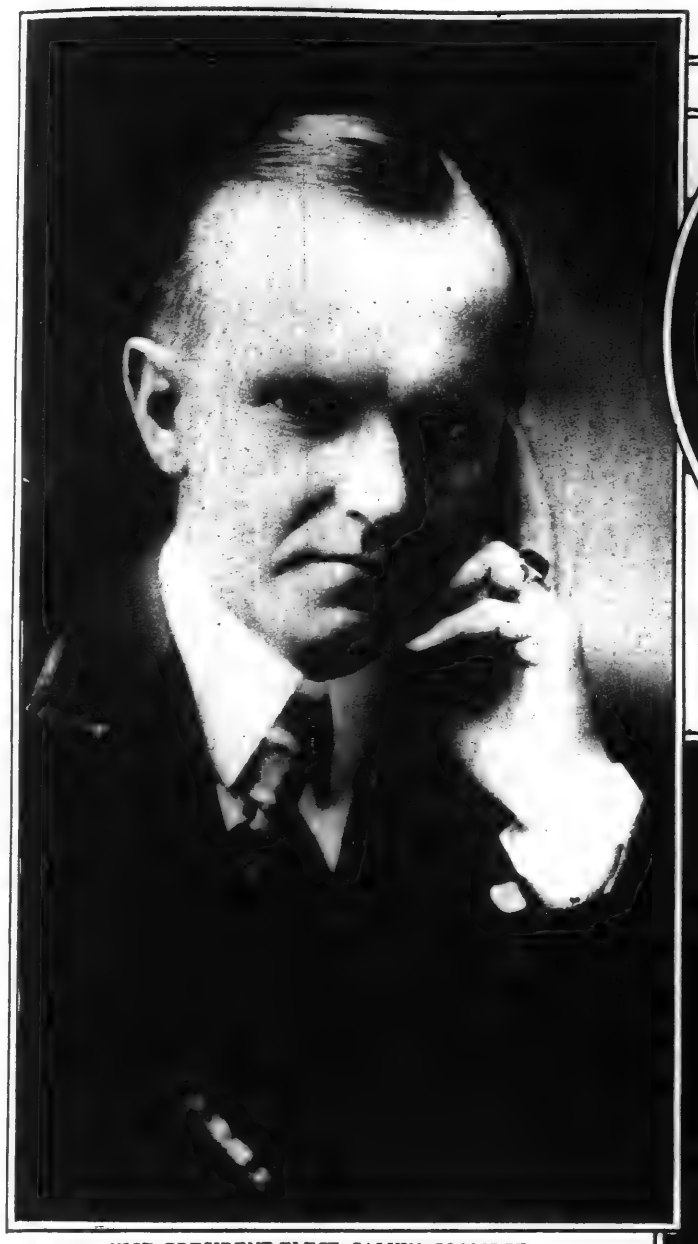

VICE PRESIDENT-ELECT CALVIN COOLIDGE.

PRESIDENT-ELECT WARREN G. HARDING AS HE LOOKED AT THE AGE OF THIRTY-THREE, WHEN HE ENTERED PUBLIC LIFE AS A STATE SENATOR OF OHIO.
(Baker Art Gallery.)

MRS. WARREN G. HARDING, WIFE OF THE PRESIDENT-ELECT OF THE UNITED STATES.
(© Edmonston.)

(Purdy & Co.)

PRESIDENT-ELECT AND MRS. HARDING Standing in Line Ready to Cast Their Votes on Last Tuesday in a Private Garage at Marion, Ohio.
(© Keystone View Co.)

VICE PRESIDENT-ELECT AND MRS. CALVIN COOLIDGE Go Hand in Hand to Cast Their Ballots at Their Home in Northampton, Mass.
(International.)

MRS. MILLER, WIFE OF EX-JUDGE NATHAN L. MILLER, AND THEIR CHILDREN.
(Underwood & Underwood.)

FORMER JUDGE NATHAN L. MILLER OF NEW YORK
Operating the Voting Machine in Casting His Ballot on Last Tuesday at His Home in Syracuse.
(Underwood & Underwood.)

GOVERNOR AND MRS. ALFRED E. SMITH
Voting on Last Tuesday at Public School No. 1, Henry and Oliver Streets, Manhattan.
(Times Wide World Photos.)

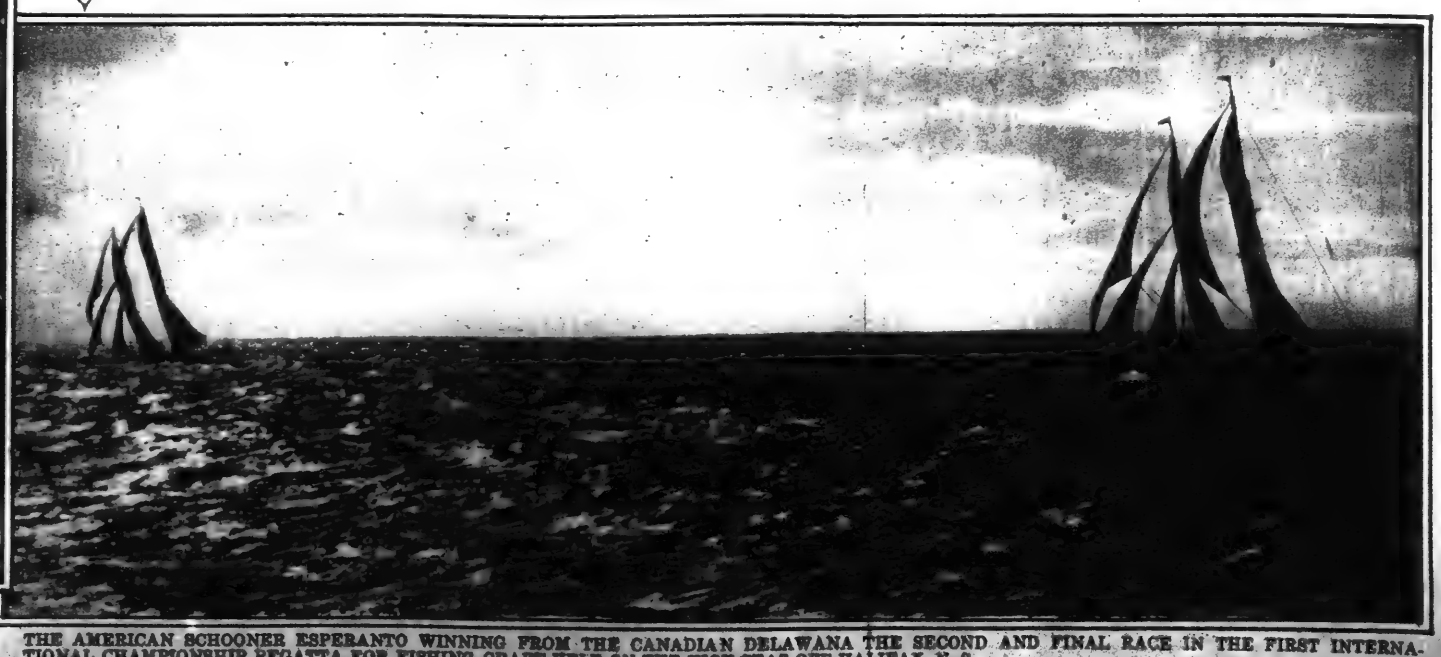

THE AMERICAN SCHOONER ESPERANTO WINNING FROM THE CANADIAN DELAWANA THE SECOND AND FINAL RACE IN THE FIRST INTERNATIONAL CHAMPIONSHIP REGATTA FOR FISHING CRAFT HELD ON THE HIGH SEAS OFF HALIFAX, N. S.
(© Underwood & Underwood.)

A FAIR LONDON SMOKER BEGS A LIGHT.
(Times Wide World Photos.)

CAPTAIN BOYNTON OF WILLIAMS
Punting the Ball Out of Danger Just as the First Quarter Came to an End in the Gridiron Battle Between Columbia and Williams, Won by the Former, 20 to 14. →
(Paul Thompson.)

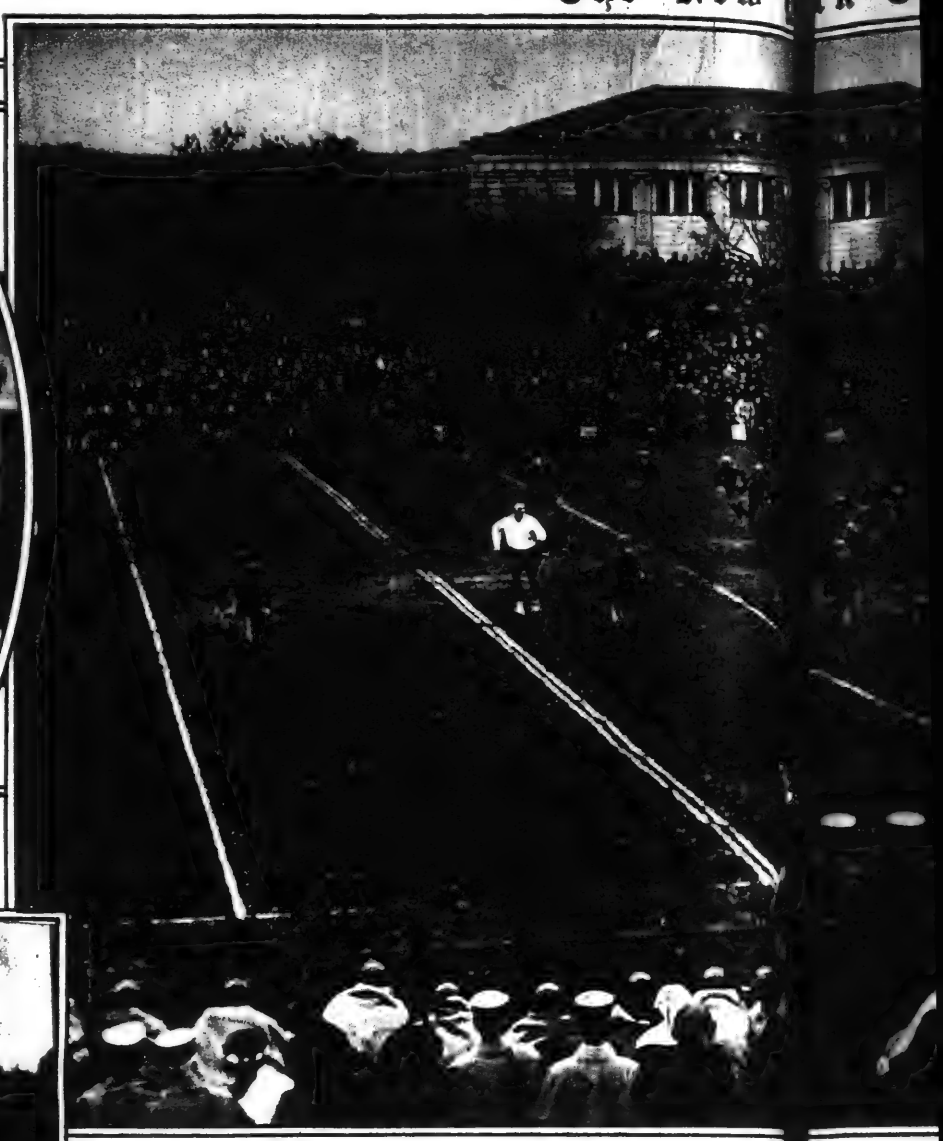

SECTION OF THE GREAT THRONG OF 30,000 BAVARIANS, ASSEMBLED IN MUNICH, Swearing to Keep Order and to Defend Their Country Against Bolshevism and Revolutionary Disorders.
(Keystone View Co.)

GIPP, BRIGHT PARTICULAR STAR OF NOTRE DAME[illegible]ING THE ARM[illegible]
in the Second Period in Notre Dame's Victorious Battle [illegible] the West Point

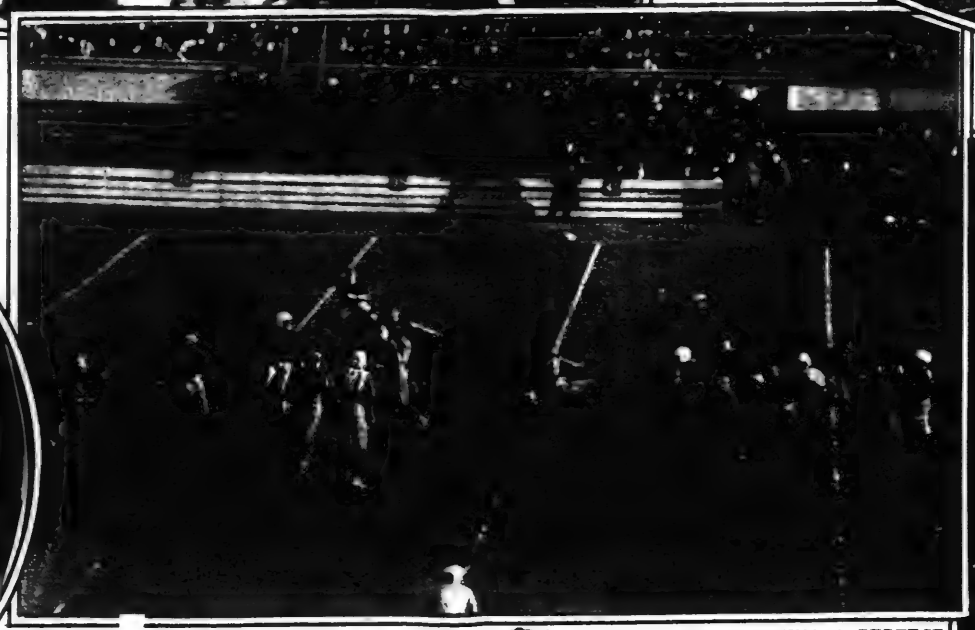

UP IN THE AIR—3,000 FEET UP—AT THEIR WEDDING: SAMUEL L. BADER OF PHILADELPHIA AND HIS BRIDE, Formerly Mrs. Louise P. Wolf of New York, at the Moment of Leaving Atlantic City in a Seaplane for Their Marriage While in Flight More Than Half a Mile Above the Atlantic City Shore Front. ←
(© Underwood & Underwood.)

VIRGINIA'S TEAM MAKING A PERFECT FORWARD PASS in Its Game With Harvard at Cambridge, Won by the Crimson Gridiron Warriors, 24 to 0.
(© Underwood & Underwood.)

GOAL POSTS FOR THE HOOSIERS' FIRST [illegible]DOWN AFTER C

CORNELL 'VARSITY TEAM PUTTING ON THE FINISHING TOUCHES OF ITS TRAINING, UNDER COACH GILMOUR DOBIE, WITH SCHOELLKOPF FIELD AT NIGHT Turned Into the Brightness of the Noonday by Powerful Searchlights, Here Used for This Purpose, so Far as Known, for the First Time in America.
(Trow. From Times Wide World Photos.)

AIRPLANE VIEW OF THE GREEN[illegible]
the Camera, Held at 1,000 Feet Abov[illegible]

[illegible]UNTRY CLUB'S C[illegible]
[illegible]e, Showing the Fi[illegible]
(© Pathé[illegible]

ING THE ARMY END AFTER A FIVE-YARD GAIN
the West Pointers, With a Total Score of 27 to 17.

(Times Wide World Photos.)

MONHARDT,
NOTRE DAME'S RIGHT HALF-BACK, DASHING BETWEEN THE
DOWN AFTER CIRCLING THE ARMY'S END FOR TEN YARDS. (Times Wide World Photos.)

OUNTRY CLUB'S GOLF COURSE, ONE OF THE MOST FAMOUS IN THE COUNTRY,
rse, Showing the Entire Fairway and Every Green With Its Guards, White Sanded Traps.
(© Fairchild Aerial Camera Co.)

EDITH TALIAFERRO, in "Kissing Time," at the Astor Theatre. (White.)

HELEN HAYES, in "Bab," at the Park Theatre. (Bachrach.)

AMELITA GALLI-CURCI, Who Has Just Returned to New York From a Concert Tour Covering Many of the Largest Cities of the United States. (Times Wide World Photos.)

A Life-Like Doll that Talks and Walks

THIS beautiful doll looks and acts just like a real year-old child and cries "Ma-ma" in a voice so natural you want to hug her. Her body is soft, like a deliciously plump youngster's. She walks or toddles like a child just learning. Price in rompers, as pictured, 18 in. size, $10.00; 21 in., $21.00. White baby clothes 50c additional.

Also a big 28" tall girl doll (with long curls) that walks with a hearty, swinging gait, $13.50, dress complete.

Playthings for everybody.

Manhattan Doll Co., Inc.
741 Fifth Ave., New York.

Wedding Bells Wedding Rings

A symbol of the Wedding Day, perpetuating for all time joyous wedding bells and the blossoms worn by the Bride. Tiny bells alternating with dainty orange blossoms, carved with artistry and skill upon her ring as they are upon her heart. These beautifully significant hand-carved wedding rings are now on display.

Platinum $35.00 to $50.00; Platinum diamond set $95.00 to $145.00; Yellow, Green or White Gold 14k. $12.00; 18k. $14.00. Initials and date engraved free. Catalog free.

WEDDING GIFTS

Wedding, groom and bridesmaids gifts in diamonds, platinum diamond set, gold jewelry, sterling or plated silver, at prices which will surprise and please. Write for free catalog or visit our salesrooms.

CHAS. L. TROUT CO.,
Second Floor
170 Broadway—2 Maiden Lane, N. Y.

PIERRE TRANSFORMATIONS

The secret of a coiffure charmingly and easily arranged—that is a Pierre Transformation. It is invisibly adjusted, looks just like your own hair at its best, and is so light and well ventilated that the tired, misused hair beneath it can revive. Pierre specializes exclusively in Transformations and his work represents the highest perfection of the art. $50 upward, according to color of hair. Booklet.

Pierre 5 East 53d St. New York City

PAGE
INVISIBLE NET SILK HOSE

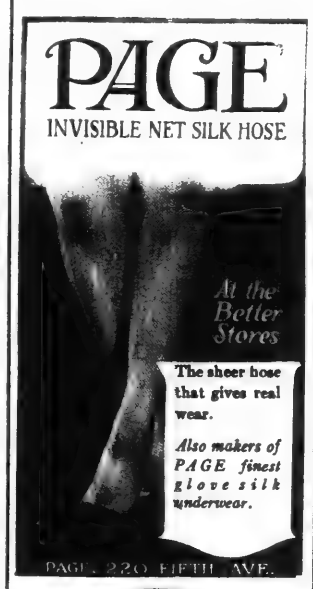

At the Better Stores

The sheer hose that gives real wear.

Also makers of PAGE finest glove silk underwear.

PAGE, 220 FIFTH AVE.

Try the New
PLEXO
Creme D'Elitia
for the Woman who Cares

IT is a Vanishing Cream whose delicate fragrance and soothing, cooling touch are a delight. Just a little rubbed into the skin daily will result in a clear complexion.

Made by the Manufacturers of the Famous
PLEXO
Evening White
and
Greaseless Cream
50c
At DRUG and DEPT. STORES

GOMI'S PAGODA INCENSE

Imparts a delicate and pleasing odor to the room. On sale at Macy's, Arnold Constable, Lord & Taylor, Stern Bros., H. C. F. Koch and all Chinese, Japanese and fancy goods stores. Generous sample on receipt of 6c. stamps.

T. D. GOMI, 3 E. 17th St., N. Y.

Bohn Syphon Refrigerator

Call and see the Bohn Refrigerator which went through the fire — nearly burned off the doors, etc.—but the ice did not melt!

Bohn Refrigerator Shops
53 W. 42d St., N. Y.
913 Broad St., Newark.

Joseph
CAPS-APRONS-UNIFORMS

Exclusive specialists in Nurses' and Maids' Uniforms.
Send for Catalog T-7
129 East 34th St., New York

Maternity

Lane Bryant specializes in apparel for expectant mothers. All the smart new styles that other women wear — self-adjusting, figure-concealing. Prevent embarrassment and allow normal social activities.

For Baby, Too

Everything from simplest slip to most elaborate layette, nursery furniture and novelties.

Write Dept. L-1 for Style Book

Lane Bryant
21-23 West 38th Street, N. Y.

What Is an Aladdinette?

$2000.00 worth of Home Comfort, Utility and Value for $1070.65—a detached apartment home.

Send for our Illustrated Book of Homes No. 2074

THE ALADDIN CO.
Bay City, Mich.

MASTER MECHANIC for Serious Foot and Leg TROUBLE—Also for the Maimed. Most well known for his technical skill and experience; widely known as the Master ORTHOPEDIC MECHANIC, it will be a revelation to every CRIPPLE to visit his workshop and make the acquaintance and get particulars from

No Competition

MAX ENGLER, 2134 3rd Ave., New York. Bet. 116th & 117th Sts. Sub. & L Station. INTRICATE CASES A SPECIALTY.

BUXTON
KEY KASE
New Idea for XMAS

Lies flat in vest or hip pocket, or handbag. Each hook holds two keys. All leathers. Dealers Wanted.

L. A. W. NOVELTY CO., Dept. T, Springfield, Mass.
In Canada: Rowland & Campbell, Ltd. Winnipeg.

AT N. Y. DEALERS

FASHIONABLE FOOTWEAR

9-inch Boot, Gray Buck Top, Patent Vamp and Foxing, Round Toe, Chic Tip.

$16
Tax 60

G. J. GLASSBERG
SHORT VAMP SHOES
935 to 42 ST NEW YORK

"for beauty's sake use Angelus"

Angélus
THE LESTER
Cleansing Cream
Made with Real Lemons

Before Parker [illegible] cleanse skin deep by cream and powder. A vital reason for using Angelus Cleansing Cream, the dainty [illegible] cream created by Louis Philippe.

The pores are thoroughly cleansed when you use "Angelus" and your skin is made refreshingly cool—delightfully soft. The bloom of health and charm comes to your cheeks. Commence today use "Angelus Cream" before retiring. Experience for yourself the marvelous results of this perfect cleansing cream.

Small size, (a double [illegible] cream) $1.00
Large size (a Guide [illegible] cream) 1.85

ANGELUS TEA STICK
Popular because it is good—good because it is perfectly natural at all times, and withstands heat and moisture. Will not smear in sunshine. Light or Dark per stick, $1.00

At all Drug and Department stores

Park & Tilford
729 West 42d Street, New York
Sole Agents

Wise Woman! *The first swift, agonizing pain of Neuralgia finds her relieving its tortures with her ever-handy Sloan's Liniment!*

SLOAN'S for thirty-nine years has been a first-aid necessity in thousands of homes. Its popularity is due to its ability to bring comforting relief from the most persistent external aches and pains.

Neuralgia Headache, Sciatica, Rheumatic Twinges, Lumbago, Sore Muscles, Stiff Joints—how quickly Sloan's Liniment *penetrates without rubbing*, scatters the congestion, and allays the throbbing, stabbing torment!

Keep a bottle handy—apply a bit to the attacked part and let it stimulate the circulation and prove itself "the World's Liniment."

Three sizes — 35c, 70c, $1.40; the largest for ultimate economy.

Sloan's Liniment
The World's Pain's enemy

Large Box, Fifty Cents

BOURJOIS' JAVA FACE POWDER

An Autumn Beauty Hint

Monsieur A. Napoleon Bourjois' "Java" Face Powder shields delicate feminine skins against the coarsening effects of chill winds and grimy dust.

For over 50 years this adorably French face powder has enjoyed world-wide feminine favor because of the gradual complexion enhancement its purity confers.

Bourjois' "Ashes of Roses" (Reg. U. S. Pat. Off.), a French hand-made rouge of unique naturalness, lends the elusive touch of color so necessary to beauty.

No. 88, below illustrated, fifty cents

A. Bourjois & Co. Inc.
Paris — New York
Makers of the rouge
ASHES OF ROSES

Nothing to do but FRY!

Delicious Meal for 3 25 cents

A New Taste from the Sea to Smash the H. C. L.

A NEW delicious dish that makes a meal for three hungry people—yet doesn't cost half as much as you pay for meat or eggs!

Get a can of these Gorton's Ready-to-Fry Cod Fish Cakes from your grocer. Just make into cakes—6 to 12, according to size preferred—and fry to a golden brown. Then serve at once—sizzling hot!

Your family will *love* them. *Everybody* likes this salt-sea tang of codfish, blended with potatoes—just the right proportions. There isn't a finer dish for any meal than fish cakes, when properly made, as these are.

Nothing to do but *fry!* No soaking, no mixing, no bother. As easy as frying eggs.

The leading grocery stores here are now stocked with the new Gorton's Ready-to-Fry Cod Fish Cakes. Get a can today.

New Fish Recipes—Free

Send for the new booklet of Gorton's Sea Food Recipes. It contains delicious, easily prepared dishes you have never before tasted. Write for it today.

GORTON-PEW FISHERIES CO., Gloucester, Mass.

Gorton's *Ready-to-Fry* Cod Fish Cakes

Every box of Krystalak saves you 30 cents

For cooking purposes alone you probably use seven or more quarts of milk a week. According to leading physicians, dietitians and food authorities of the U. S. Government, you cannot economize by cutting down the quantity of milk you use without sacrificing your family's health.

Instead you can use Krystalak at 12c a quart in place of fluid milk at 18c. They recommend that skimmed milk can be used for cooking just as well as whole milk. It has all the food value of whole milk except the fat and that is supplied in a far more digestible form by the butter or other shortening regularly used in cooking.

Krystalak is convenient as well as economical. It is pure, fresh, sweet, skimmed milk from which all the water has been removed. You buy it at your grocer's packed in a sanitary, moisture-proof blue and white striped package. You simply add water when you use it and *instantly* it is dissolved—no lumps, no need for an egg beater. Each pound package makes five quarts—saving 30c each time you buy it.

Start saving by buying a package today, or write for a trial package, enclosing your grocer's name and 10c in stamps or coin to cover mailing.

THE DRY MILK COMPANY
15 Park Row — New York City

KRYSTALAK
Dry Skimmed Milk
Best for all cooking

Chauffeurs' Outfits

Entire Outfit—Coat, Trousers, Overcoat & Cap

Only $93.50

The best feature of its smart, clean lines is that it is so superlatively well tailored it retains them indefinitely. Developed in splendid quality, all wool gray whipcord.

Coat & Trousers, $45
Overcoat $45
Cap $3.50

Write or call for Chauffeurs' Apparel Chart and booklet picturing various outfits.

Brill Brothers
Broadway at 49th Street, New York

Do your lingerie straps slide off the shoulder?
Then you will enjoy the **MYRO** Cant-Slip Adjustable Shoulder Strap. A clever little slide adjusts the length of the shoulder straps so that they fit perfectly and cannot drop.
This delightful feature is to be had [illegible] in **MYRO** Silk Undergarments, exquisite creations in the newest shimmering silks. **MYRO** Garments include alluring chemises, combinations, vests, camisoles, nightgowns, pajamas. Ask to see them.

At the Better Shops
HAM MYERS & CO.
7 EAST 20TH ST., N. Y.

Myro Cant-Slip Adjustable Shoulder Strap
Exclusively on Myro Undergarments

FITTING THE GROWING FOOT

SHOECRAFT

MARJORIE DAW—A shoe for growing girls, designed to preserve the foot in its original healthful beauty, strong of ankle, firm of heel, every toe independent and perfect. Fine tan Russia or black calf, or white buck. Sizes 8½ to 11, $8. 11½ to 2, $9. 2½ to 8, with tax, **$12.20**

Post prepaid. Fit guaranteed. Send for Folders d-7, showing women's and children's shoes.

SHOECRAFT SHOP
27 WEST 38TH STREET
Between Fifth and Sixth Avenues

ALL SIZES - WIDTHS AAA TO E

MILLER KINS
SHOES FOR THE KIDDIES

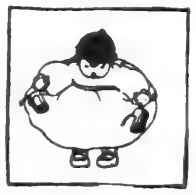

Correct and quite unusual I. Miller footwear for the toddling tot of one or two and sprightly styles for girls of all ages. Also models for little men, sizes up to two.

I. MILLER
15 West 42nd Street

Keeps the shirt from twisting around. Also holds the waist down. Can be washed and boiled. For sale at Department Stores.
DAVID BASCH
23 East 21st Street, N. Y.
Maker of the Gripfast Shirtwaist Belt

Period Furniture

GRAND RAPIDS FURNITURE
(Direct from the Factory)
DAY BED
Mahogany finished

Complete $55.00
With Spring Mattress Covered in Mulberry Damask
DISCONTINUED PATTERNS
at 50% of Regular Prices

Sheraton, Tudor, Adam, Heppelwhite, Chippendale, Colonial, etc., Dining Room Suites, $275 to $1,200, regularly $500 to $2,000. Queen Anne, Louis XV., Louis XVI., Sheraton, etc., Bedroom Suites, Mahogany and Walnut. $183 to $1,030, regularly $300 to $2,000. Assortment of living room and upholstered furniture.

ODD PERIOD PIECES, $6 up.

Est. 1852 MANGES BROS. M'f'rs
668 to 672 Sixth Ave., cor 39th St.

BERTHE MAY'S
Maternity
CORSET, BELT & BRASSIERE

Comfort, abdominal support, protection for mother and child.

Call at my parlors or write for Booklet 21, in plain sealed envelope.

MATERNITY DRESSES AND OTHER APPAREL TO ORDER

Berthe May's corset can be worn by Stout Women and Invalids.

Berthe May, 10 E. 48th St., N. Y.

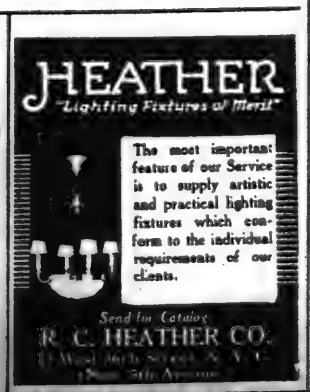

The most important feature of our Service is to supply artistic and practical lighting fixtures which conform to the individual requirements of our clients.

Send for Catalog
R. C. HEATHER CO.

TRANSFORMATIONS

Mr. Clément begs to announce his return from Paris with six entirely new models of coiffure postiches, including the now famous parted hair piece, one of the most fastidious and youthful coiffures ever devised.

Our new Tango feather weight bob transformation is a revelation of comfort.

B. CLEMENT Hair Coloring Specialist
5 East 35th Street, New York City

AUTUMN SPECIAL

Fine 15-Jewel Movement Heavy Sterling Silver case—
round or square—radium dial
Khaki or ribbon strap for men or women.
Special $10—formerly $20
Every watch guaranteed and specially constructed for durability and accuracy.
Many Specials in Diamonds and Jewelry
Mail Orders Filled. Money Refunded if not Satisfactory.
Diamonds Bought and Sold for Cash

Bennett Mfg. Co. 175 Broadway 2ND FLOOR Cortlandt Street

SHEPPARD KNAPP SON CO. Inc.
30-41 West 25TH Street

Special Sale!
William & Mary Period Armchair
54 inches High—Mahogany finished—covered in figured, striped or plain Velour.
Regularly $85.00
Reduced to $39.50
Compare our prices with others
ESTABLISHED 1852

"The Knack!" It's no knack; it's 36 years' experience.

PIRIE MacDONALD
Photographer of Men.
576 FIFTH AV. COR. 47TH ST.

PLUSHTYNE
EVENING WRAP
39.75

ROBINSON'S are featuring, in this charming wrap, the season's new fabric, Plushtyne, which has a finish very much like velvet. This wrap is suitable for afternoon, evening and the theatre. Beautifully silk lined. Jack Rose, American Beauty, French Blue, Nile Green, Orange, Taupe and Brown.

Mail Orders Given Prompt and Satisfactory Attention.

ROBINSON'S
25 WEST 42nd ST

One in Every Three Women Is Stout!

But some do not look so—
They wear "Stylish Stout" Corsets

These Corsets, with their new principle of designing, *eliminate all thought of overweight* from the observer's mind. That is the reason many a smartly gowned woman of your acquaintance escapes the "overweight" classification.

No woman who cares about being modishly dressed will willingly identify herself with "stout" people when "Stylish Stout" Corsets reduce one's measurements from three to five inches, and give an appearance of at least *twenty pounds lighter weight* —all with absolute comfort and perfect poise.

"Stylish Stout" Brassieres are as essential to a smart foundation above the waist as the Corsets are below it. For sale at good stores everywhere.

Write for new booklet showing "Stylish Stout" Corsets and Brassieres

"Stylish Stout" Corsets

Back and Front Laced Styles — *Sizes up to 44 Waist Measure*

Weingarten Brothers, *Makers*, 47 West 34th Street, New York

Individuality and modest prices are not inconsistent

Danersk Decorative Furniture

PEASANT Art is universal in its appeal. People of good taste need not sacrifice individuality in order to save expense. The Danersk Tyrol Furniture is beautiful in form and modest in price. It is not a cheap copy of something expensive, but a delightful expression of what is true to tradition and worthy of a place in the choicest homes and apartments.

Let us show you the charming effects you can obtain with a quaint glazed chintz and a selection of this furniture finished in old ivory and blue, with its basket of wild roses and field flowers. Our prices are stable.

ERSKINE-DANFORTH CORPORATION
2 West 47th Street, New York City
First door west of Fifth Ave.—4th floor
Send for the Danersk U-22

This luxurious Evening Wrap follows the latest Parisian fad of combining a white with a dark fur.

Natural White Caracul, with Brown Siberian Squirrel $660

Winner FURS
5 East 56th Street
New York

Unusual Underwear Moderately Priced

The foundation of good dressing is

LEFALCO

Reg. U. S. Pat. Off.
Vests, Pants, Tights, Union Suits

MADE by Specialists in Knit Underwear for Women. Daintily finished, form fitted and skilfully tailored from finely woven fabric that gives *warmth* without *bulk*.

Wholesale Distributors
DAUM ROGERS, SPRITZER CO.
J. H. SEMEL & CO.
SCHELLENBERG & HEWS
BRUMMEL & MENDELSOHN

PECK & PECK

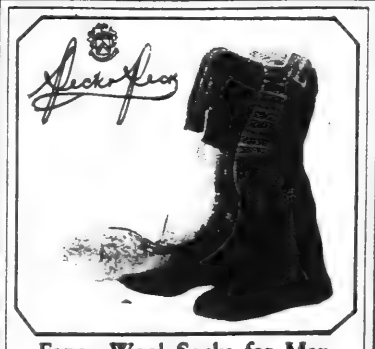

Fancy Wool Socks for Men

To the left, gray or green with diamond spots, harmonizing in color. $3.50.

In the center, brown or heather mixtures with dotted square figures. $3.50.

To the right, green, brown or heather mixtures with hand-done clocks. $2.75.

At the top, green or brown tones with contrasting stripes. $3.50.

The assortments in wool for women as well as men are varied and complete.

Mail orders promptly filled.

PECK & PECK
586 Fifth Ave. *at 48th St.* — 501 Fifth Ave. *at 42nd St.*
Chicago — Palm Beach — Newport

A Carriage fit for a king!
It's the new
BLOCH CHARIOT

YOUR Royal Sovereign—BABY—will be proud as an emperor in this new creation of the Bloch Go-Cart Company. For the Bloch Chariot is far more than beautiful and far more than comfortable. Its roomy body provides all the space needed for a sound sleep—even for three-year-old babies; its sanitary, attractive upholstery makes it cosy for even the tiniest tot. The Chariot combines the utility of the Pullman Baby Carriage with the light weight and easy handling of the Stroller models. It is, indeed, an all-around baby carriage. This wide utility makes the Chariot as economical as it is beautiful and practical. Into it is built all the fine workmanship and quality materials that have made Bloch Go-Carts famous for over thirty years. And, like all Bloch products, it is made of *genuine reed*—which is admittedly the best material for baby vehicles. Ask your dealer to show you the new Bloch models—especially the Bloch Chariot.

A copy of our instructive, entertaining booklet "Two Mothers Get Together" will be mailed you free on request. We will appreciate your mentioning the name of your dealer.

BLOCH GO-CART COMPANY, Philadelphia, Pa.

BLOCH
Every baby deserves a BLOCH Baby Carriage

Metal Day Beds of Classic Design

THE Bow Foot Ends are new features that give exquisite beauty to these elegant Metal Day Beds. Made in an unexcelled variety of wood finishes that cannot be detected from genuine wood.

Sold only by Furniture and Department Stores. Write for Booklet B.

Greenpoint Metallic Bed Co.
226 Franklin St.,
Brooklyn, N. Y.

That tense moment
when you caused a stir of admiration

A FLURRY of color! The tinkling conversation softens to an undertone. There is a slow turning of heads—an irresistible levelling of all eyes. For a moment, the gayety is hushed!

All eyes are centered on the newcomer—on the dazzling beauty of her complexion. Smooth, delicate as almond blossoms—with a shimmering transparency, a warm glow of color! It dazzles!

She has woven a spell around her—not with a classic profile or the most exquisite of gowns—but with a clear, brilliant complexion, the one feature of beauty that every girl can attain with a simple understanding of the requirements of the skin.

There is no reason why you yourself cannot be the center of interested eyes — why your entrance should not stir that tense wonderment. You can bring out all the latent beauty of your skin—that delicate transparency, the satin smoothness, the natural brilliancy and warm rose tints.

Use the soap that agrees with your skin

Through its special process called Heat-Toning, Pears' is a particularly beneficial cleansing agent. While it cleanses the surface as ordinary soaps do, it does more—it soothes the sensitive underneath-life of the skin and agrees with it.

By this Heat-Toning process Pears' becomes a finished soap at the stage where the manufacture of other soaps is over and the product is ready for sale, Pears' is Heat-Toned, changing the very nature of the soap cake, even the color, while the light, creamy lather instead of irritating delicate, sensitive skins actually is an aid to skin-beauty.

Pears' can be purchased at leading druggist's, department stores and fancy grocers throughout the country. If you have never known the pleasure of Pears' and the benefits to be derived from its daily use, this is an excellent time of the year to put it to the test—in these November winds.

Pears'
Heat-Toned to agree with the skin

Made in both unscented and faintly fragrant.

Copyright 1920, by Lever Brothers Company

A. & F. PEARS, Ltd., London, England Lever Brothers Company, *United States Agents*, New York

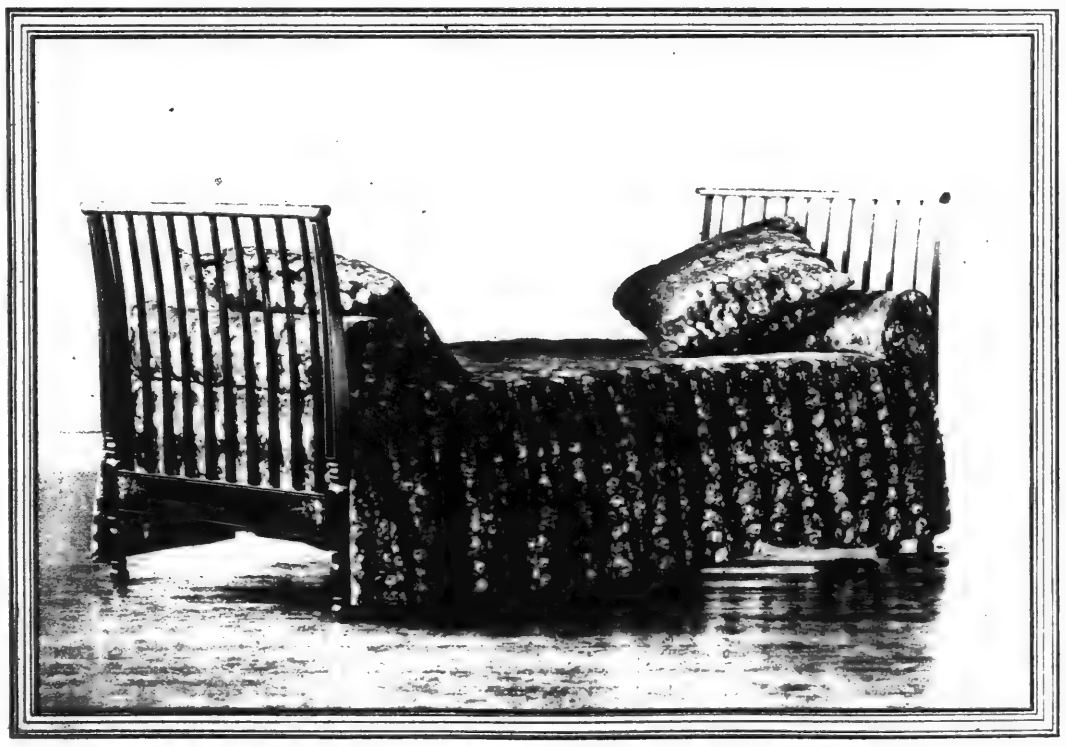

A graceful Day Bed with Cretonne covered mattress and pillows. From the Sloane Collection of Reasonably Priced Furniture. Sloane's devote as much attention to this collection as to specially designed hand-made pieces.

REASONABLY PRICED FINE FURNITURE

Many people of good taste, appreciative of fine furniture, have never visited one of the oldest institutions in New York, assuming that its high reputation must naturally express itself in high prices. It will be a surprise to them to know that a great and growing department of this establishment is devoted to the development of articles of unimpeachable character of design, thorough durability of workmanship, and,—quality for quality, lower in price than elsewhere. The purchase of anything in this collection, for your own home or for a gift, will always be a lasting satisfaction.

W. & J. SLOANE, Fifth Avenue and 47th Street

DODGE BROTHERS
4 DOOR SEDAN

The Sedan has become a permanent part of the substantial domestic life of the nation.

This could not be so if the car were not deserving in the sense of being good and economical.

The gasoline consumption is unusually low.
The tire mileage is unusually high.

NEW YORK
Colt-Stratton Company
1847 Broadway

BROOKLYN
Bishop, McCormick & Bishop
1221 Bedford Ave.

NEWARK
Bonnell Motor Car Co.
562 Broad St.

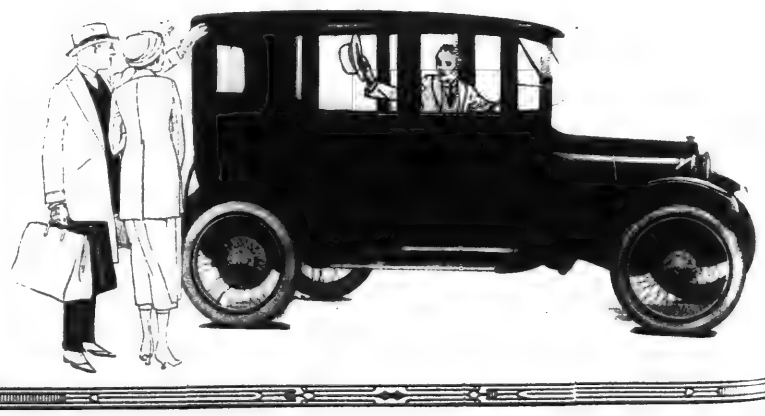

The New York Times

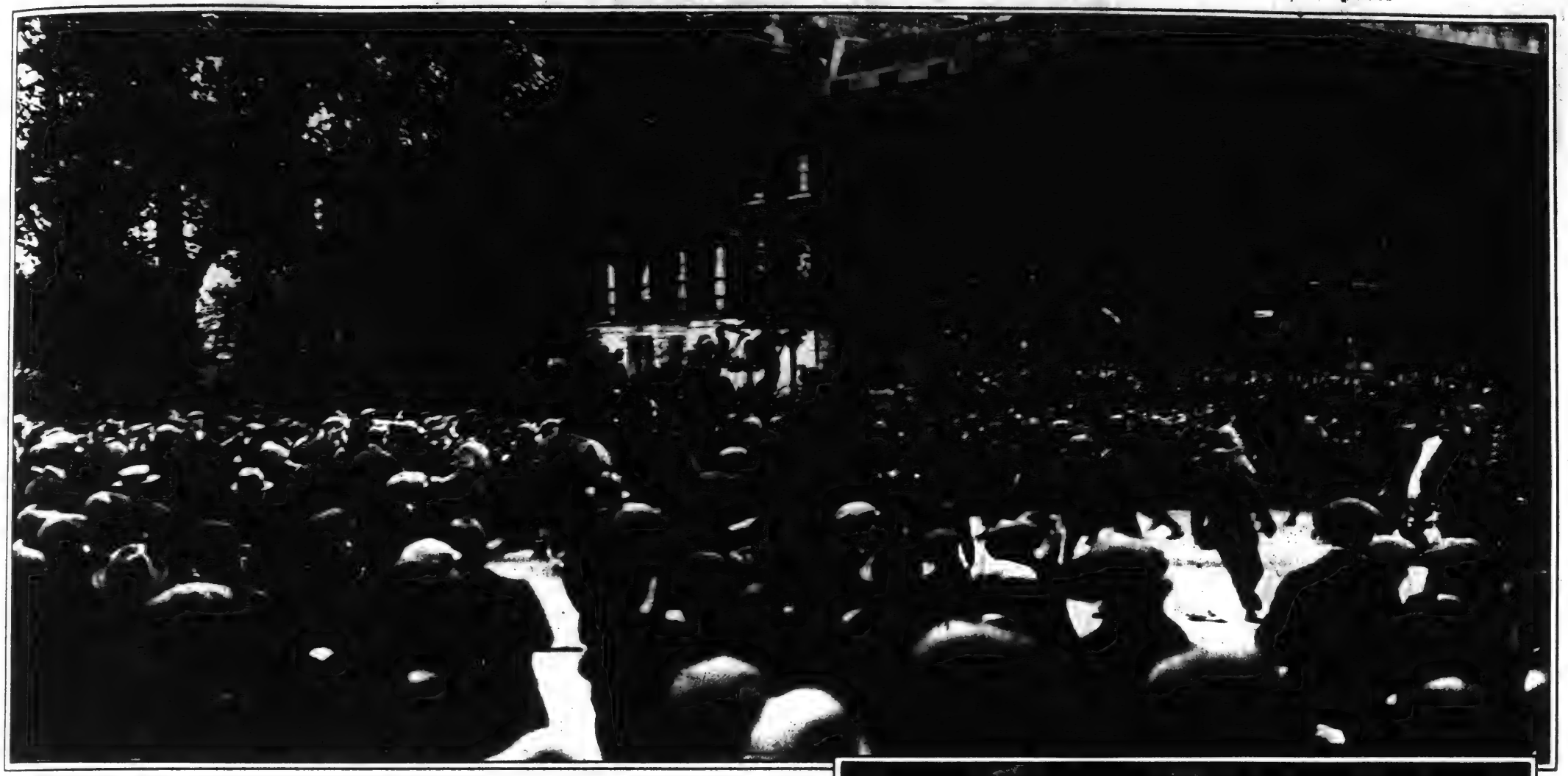

LONDON MOUNTED POLICE DISPERSING A GREAT MOB OF 20,000 UNEMPLOYED MEN, MANY OF THEM JOBLESS SOLDIERS OF THE WORLD WAR,

Which Recently Marched Through Whitehall in an Attempt to Reach No. 10 Downing Street, Official Residence of the British Prime Minister, and Air Their Grievances to Mr. Lloyd George. (© *Central News Service.*)

SECTION OF THE LONDON MOB IN FULL FLIGHT THROUGH WHITEHALL, CHARGED BY THE LONDON MOUNTED POLICE.
(© *Central News Service.*)

LOUIS XVI. OF FRANCE TINKERED WITH HIS LOCKS: THE FORMER GERMAN CROWN PRINCE BECOMES A BLACKSMITH.

Frederick Wilhelm, Former Heir to the Throne of the German Empire, Making His First Horseshoe in the Only Blacksmith Shop on the Island of Wieringen, Holland, Where He Is Living in Exile.
(© *New York Times Company.*)

THE FORMER GERMAN CROWN PRINCE Displaying at the Entrance to the Smithy on the Island of Wieringen the First Horseshoe Completed by Him. At the Right Appears J. Luijt, Owner of the Shop, Frederick Wilhelm's Instructor. →
(© *New York Times Company From Wide World Photos.*)

INJURED GIRL STRUCK BY STONES THROWN BY THE WHITEHALL MOB, ESCORTED FROM THE SCENE BY LONDON "BOBBIES." THE STREET IS LITTERED WITH MISSILES HURLED BY THE MOB. (© *Central News Service.*)

LONDON POLICEMAN, INJURED BY THE WHITEHALL MOB, IS LEAD AWAY TO AN AMBULANCE.
(© *Central News Service.*)

DAVID LLOYD GEORGE, BRITISH PRIME MINISTER,
in the Midst of the Great Coal Strike and the Irish Situation, Found Time Almost Daily to Romp With His Little Granddaughter.
This Photograph Was Taken Ten Days Ago on the Horse Guards Near No. 10 Downing Street, the Prime Minister's Official Residence.
(*Times Wide World Photos.*)

(Underwood & Underwood.)

MRS. THEODORE ROOSEVELT, Widow of Colonel Roosevelt, and J. Hampton Moore, Mayor of Philadelphia, at the Dedication of the Roosevelt Highway, at Philadelphia, Which Took Place on the Former President's Birthday. (© Underwood & Underwood.)

LITTLE DOROTHY THOMPSON, Granddaughter of Colonel George Harvey, Editor and Publicist, at the Harvey Summer Home at Deal, N. J. (© Harris & Ewing, From Paul Thompson.)

PRIZE WINNERS IN ONE OF THE STRANGEST BABY SHOWS EVER HELD IN THIS COUNTRY.
This Exhibit of the Infantile Offspring of Tookenay Squaws Took Place in the Open Air at the Windermere Fair, British Columbia, the Smiling Youngster, Baptiste Dominic, Third From the Left, Receiving the First Prize.

FRANCISCO VILLA, Once Mexico's "Wild Man" and Bandit Leader, Now a Peaceful Farmer, and Two of His Children, to Whom He Is Said to be a Most Affectionate and Indulgent Father. (Times Wide World Photos.)

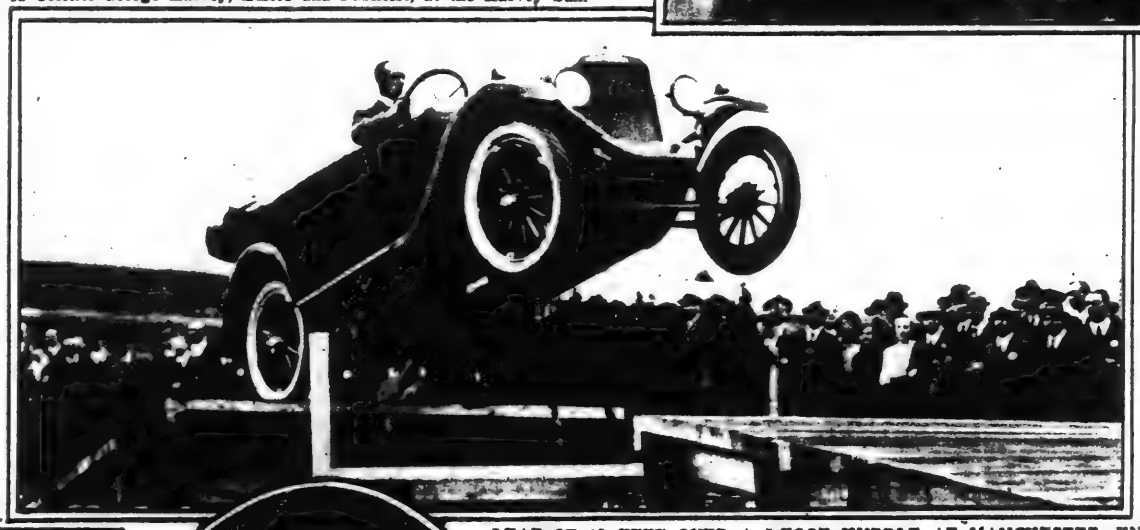

MRS. BRAND WHITLOCK, Wife of the American Ambassador to Belgium. From a New Pastel by the Belgian Artist Firman Baes, Which Attracted Much Attention at the Recent Brussels Salon. (Duquenne.)

THE NEW PETROL STEEPLE-CHASE: ORDINARY AMERICAN STOCK CAR SPANNING A LEAP OF 18 FEET OVER A 5-FOOT HURDLE AT MANCHESTER, ENGLAND, AN UNPRECEDENTED FEAT IN THE BRITISH ISLES. (Times Wide World Photos.)

MME. NIKOLAI LENIN APPEARS ON THE SCENE.
She Is Here Shown With Her Husband, the Premier of Soviet Russia, on Their Way to the Meeting Place of the Third Internationale at Moscow. This Is Believed to be the First Picture of Mme. Lenin to Reach the United States. (Times Wide World Photos.)

MISS ELIZABETH HARRISON, Daughter of Mrs. Benjamin Harrison and the Late President Harrison. (Bachrach.)

FINISH OF THE ROMAN RACE HELD BY AMERICAN CAVALRYMEN OF TROOP "I," THIRD REGIMENT, AT FORT MYER, VA.,
Members of the American Bankers Association, in Session in Washington, Journeying Out to the Reservation to Witness the Stirring Events Staged by the Troopers. (Flower, From Times Wide World Photos.)

MME. ANDREYERA, WIFE OF MAXIM GORKY, ... Russian Novelist, Now ... missioner of Theatres ... the Soviet Govern- ...
(© Underwood & Underwood.)

MRS. THOMAS A. EDISON PLANTING A THEODORE ROOSEVELT MEMORIAL TREE ON THE COLONEL'S BIRTHDAY NEAR HIS BURIAL SECTION IN YOUNG'S CEMETERY, OYSTER BAY, N. Y.
(© Underwood & Underwood.)

BRITISH PEER AND VILLAGE MAIDEN TO WED: THE MASTER OF KINLOSS, Grandson of the Late Duke of Buckingham, and Miss Katherine Jackman, Daughter of the Blacksmith at Stowe on the Kinloss Estate, Buckinghamshire, England, Whose Engagement Has Been Announced, the Wedding to Take Place in the Spring.
(Times Wide World Photos.)

BILL" COLLISON, World's Record Strikebreaker, With the Achievement of 685 Strikes Broken in Twenty Years, Who Had Been Looked Upon ... the British Public as the Man to Break the English Coal Strike in the Event That It Was Not Amicably Settled.
(Times Wide World Photos.)

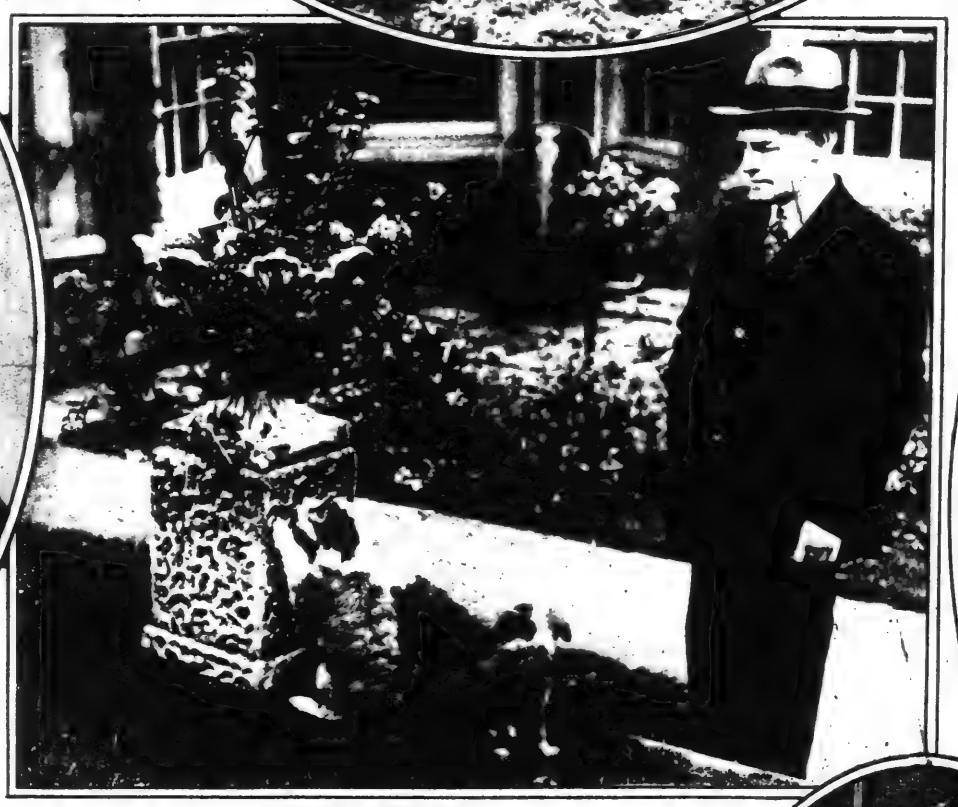

JOHN GALSWORTHY, English Novelist and Playwright, Amusing Himself With His Pets in the Garden of His Home at Hampstead, London.
(Times Wide World Photos.)

"THE JUDGMENT OF PARIS"—BY ALBERT GUILLAUME.
From the Autumn Salon of the French National Society of Arts in Paris.
(Underwood & Underwood.)

"JIM" CONNELL, Irishman, Who Wears a Sombrero of the American Far West, and Who Wrote "The Red Flag," Which Has Taken Its Place in Popularity Among the English Socialist Classes With the "Marseillaise" and the "Internationale."
(Times Wide World Photos.)

BRAWNY SAILOR OF UNCLE SAM, WILMER MORRIS, of the U. S. Revenue Cutter Hudson, Who Has Become an Expert in the Most Delicate Fancy Work.
(© Underwood & Underwood.)

STAR SKIRTS

STAR NOVEMBER SPECIAL

One of the distinctive Skirts made with the unusual care for which Star Skirts are known wherever fine wearing apparel is sold.

This model is made of finest worsted and pleated by hand, with every pleat stitched down to hold its shape. The material is serge interwoven with tiny vari-colored stripes, making blocks of Roman color and broken by large pencil stripe plaid. Made in navy with Roman stripe and gold overplaid, and in brown with Roman stripe and copen overplaid.

Retailed at all the better shops, which is about the usual wholesale price, at $16.50

Style Folder on Request.

STAR SKIRT CO.
15 E. 26th St. New York

Mohawk
SILK UNDERWEAR

FASTIDIOUS women are requiring Mohawk products in greater numbers each season. Their exquisite fit and quality are reasons why women who try these Mohawk Products always insist on having them again.

So we produce greater quantities every season, but always in the careful, painstaking Mohawk way. For the Mohawk ideal, today as it has been for a generation, is to make the best.

Perhaps you would like to see our dainty booklet. A request will bring it.

MOHAWK GLOVE CORPORATION
257 FOURTH AVENUE, *New York*

"Fitting Tributes to Feminine Graces"

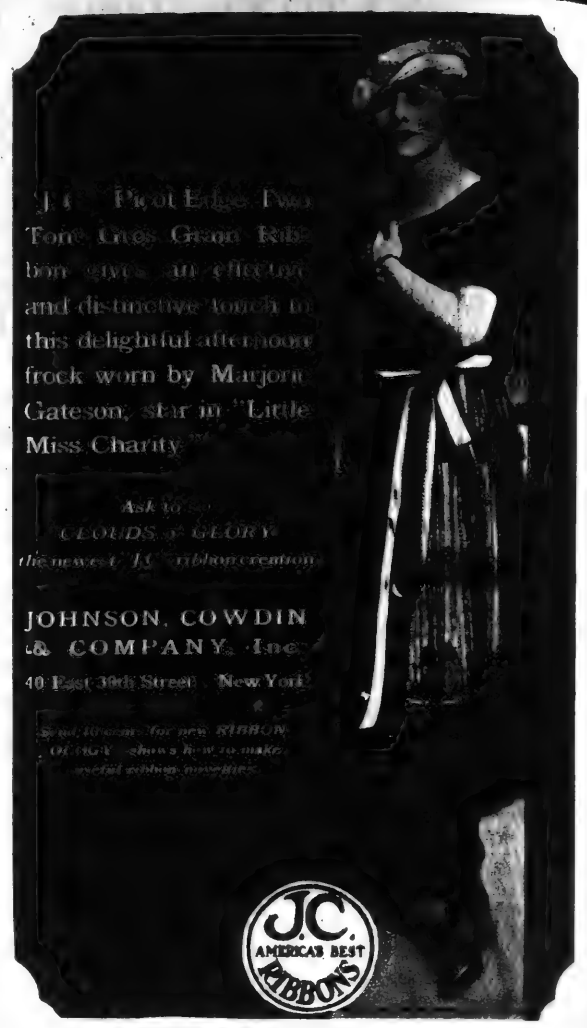

Picot Edge Two Tone Grosgrain Ribbon gives an effective and distinctive touch to this delightful afternoon frock worn by Marjorie Gateson, star in "Little Miss Charity"

Ask to see CLOUDS of GLORY the newest J.C. ribbon creation

JOHNSON, COWDIN & COMPANY, Inc.
40 East 30th Street New York

Send 10 cents for new RIBBON CRAFT shows how to make novel ribbon novelties

J.C. AMERICA'S BEST RIBBONS

The Blyn Shoe
Cold-Weather Styles in the Big Blyn Stores

New styles aplenty are coming in daily. Shoes for all occasions, in all leathers and models. Illustrated is a pleasing group of street, costume and walking boots and oxfords, accepted by fashion as the modes of Fall and Winter. We take pride in their quality—but note their moderate prices.

Style 1501
Red Cross Shoe
Black Kid, Red Cross Flexible sole,
11.00

Style 4605
Walking Oxfords
Women's dark tan calf brogue walking oxfords,
8.50

Style 2221
Tan Calf Blucher
Boot for Fall, Wing tip, military heel,
11.00

Women's Heather Mixed Sports Hose . . . 1.98

WEST SIDE STORES:	EAST SIDE STORES:	BROOKLYN STORES:
222-224 West 125th St.	3d Av. and 122d St.	442-444 Fulton St., opp.
6th Av. and 27th St.	3d Av., 86th and 87th Sts.	Bridge St., near Hoyt.
8th Av., 39th & 40th Sts.	3d Av., 150th & 151st Sts.	Broadway, near Park Av.
	160-162 Bow'y, nr. Broome	Broadway, nr. Greene Av.

NEWARK STORES: 689 Broad St., opp. Military Park—100 Market St.

Mail Order Dept., 2240 Third Av. Delivered free to any part of the world.

Send P. O. Money Order or N. Y. Draft Only.
Factory 511-519 East 72d St.

For Street Wear

Well-attired women like the dressiness of this practical street boot. It is one of many suggestions in footwear you will find at the Walk-Over stores.

Walk-Over

New York City		Brooklyn
179 Broadway	1178-75	1355 Broadway
510 Fifth Ave.	Broadway 682 W. 181st St.	565-7 Fulton St.
1482 Broadway	150 Bowery	5406 Fifth Ave.

Bronx—557 Melrose Ave. Yonkers, N. Y.—7 N. Broadway
Newark, N. J.—795 Broad St. Paterson, N. J.—181 Market St.
Poughkeepsie, N. Y.—497 Main St.

Full line of Phoenix and Van Raalte Hosiery

Bestyette RAIN COATS

Safeguard Your Child's Health

An excerpt from the New York Evening Sun, January 24th, 1920.

Now Is the Time To "Buy a Bestyette"

The safest and most satisfactory Rain Garment in the World

They prevent serious illness by protecting the little bodies from the roughest kinds of rainy weather. They are made absolutely waterproof by the original Bestyette Process and are backed by our famous guarantee which is attached to every garment.

All good stores carry Bestyette Rain Garments

The New York Mackintosh Company,
39-41 West 32d Street, New York City
22 W. Quincy Street, Chicago, Ill

BUY THE GENUINE

Plant Rubber Company,
Minneapolis, Minn.,
Northwestern Distributors

Goodyear Rubber Company,
San Francisco, Cal., and Portland, Ore
Pacific Coast Distributors.

THE ALLEN *SHUTTER* RADIATOR COVER

"MAKES WINTER MOTORING A PLEASURE FOR THE ENGINE"

In New York along the famous Automobile Row where the "Regulars" of the industry purchase their own equipment—there you will find the Allen Shutter Radiator Cover protecting the motorist's engine from Winter's biting blasts—insuring steady transportation. No freeze ups among the car owners who use the Allen Shutter Radiator Cover.

Easy to put on—no working parts to get out of order. Price $16.50. At good dealers everywhere. Write for Folder.

The ALLEN SHUTTER RADIATOR COVER

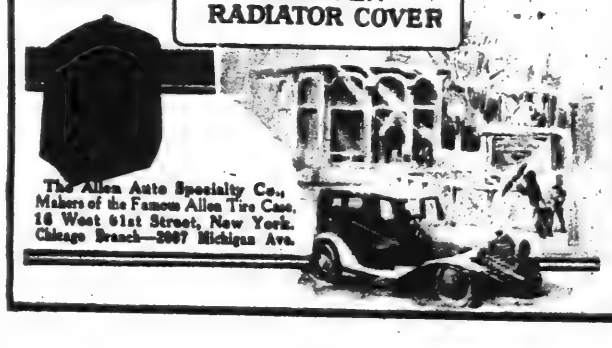

The Allen Auto Specialty Co.,
Makers of the Famous Allen Tire Case,
16 West 61st Street, New York.
Chicago Branch—2007 Michigan Ave.

A Delightful Christmas Gift

Distinctive
Unique
Pleasing

THREE PENCILS 50c

with your name engraved in gold, in Holly or Floral Box.
Reindeer boxes please the Kiddies.
Stamps accepted.
THE IMPRINT PENCIL COMPANY
830 Broadway, New York City

THE SALBRO
SELF-FILLING
FOUNTAIN PEN
$1.75

Warranted to write right.
Used everywhere because of its quality and economy
$1.75 at any dealer's or sent direct

SALZ BROS
HERALD SQUARE NEW YORK

QUALITY SERVICE PRICE

Dale

Buy Direct from Factory and SAVE MONEY

VISIT our showroom. We do not sell from catalogues, but assist you in your selection from samples hung and *illuminated*. This insures satisfaction.

Ornaments attractively mounted for electric light.

Varied assortments of silk and parchment shades.

Extensive line of Floor, Bridge, Boudoir and Table Lamps.

108 West 13th St., *New York*.
ONE DOOR WEST OF 6TH AVE.

DALE Lighting Fixture Co

HYGIENOL
Sterilized Lamb's Wool
POWDER PUFF

For the beauty and protection of your complexion, specify the Hygienol Powder Puff—at any Drug or Dept. Store.

10c to 50c
according to size

MAURICE LÉVY
Hygienol Building
120-122 West 41st St. New York

Stewart & Co.

Correct Apparel for Women & Misses

Fifth Ave. at 37th St.

Opossum-Trimmed

Chamoistyne Wrap

Very Specially Priced

98.50

802

802 —This luxurious wrap-coat of soft, rich Chamoistyne—a lovely all-wool outergarment fabric of surprising richness and fine texture—is beautified with deep collar and cuffs of Australian Opossum fur. The front-tying sash, ending in fur tabs, and handsome silk tassel trimmings lend smartness.

Mail Orders Given Prompt Attention.

Bedell

West 34th Street New York

$85

Seal Plush Wrap Coat

As magnificent and luxurious as Seal and so much more practical! Fashionable model with loose flaring back, graceful tie belt front. Large, sumptuous collar and deep cuffs of fine Skunk Opossum. Elegantly Silk lined.

Mail Orders Given Prompt Attention.

"U-Put-On"

Detachable Rubber Heels

Put on like rubbers—prevent run-down heels, save wear.

For French and Louis Heels. Black, tan, gray and white. 50c per pair. Ask your dealer, or send his name with remittance. For size, mark outline of your heel.

ROBERT E. MILLER, INC.,
Dept. C,
11 Broadway, New York.

"Hold-Tight" TRADE MARK **HAIR NETS**

The exquisite beauty of a perfect coiffure is attained by use of "The Invisible Friend"—a "Hold-Tight" Hair Net.

Cap and Fringe Shapes in every size and shade to properly match your hair. Made by hand of the finest human hair.

At your favorite store, 15c., 20c. and 25c.
Gray and White, 25c. each and up.

"HOLD-TIGHT" HAIR WAVERS, 10C. PKGE. KLAR'S ROUGE

Makers — *Importers*

ADOLPH KLAR NEW YORK

The outdoors fabric for Spring 1921

"MIGEL SILKS" ORIGINALITY—QUALITY

No southland wardrobe can be considered correct-to-the-moment unless it has "Tally Ho" represented in it.

"Tally Ho" is the newest—the very latest thought in silk fabrics for Spring 1921—distinctly different, it has assumed instant leadership as *the* smart material for frocks and blouses as well as skirts for the outdoors.

A tiny label identifies the garment—the fabric bears the name on the selvage.

Maker of
"Tan-Tu-Se" for Sportswear
"Prezette" for Shoeweather
"Moon glo" for Everywear

Where shall we go this Winter?

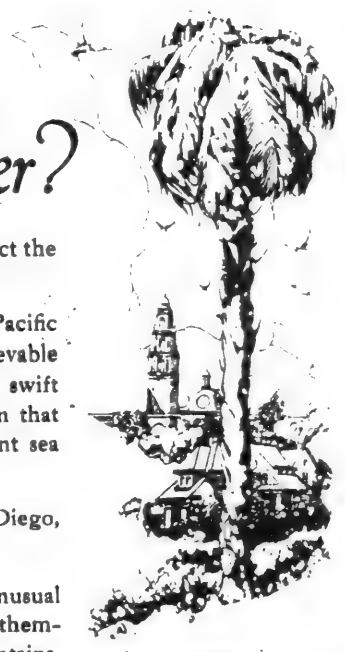

Of course, it's California. But — just to select the very spot you'll most enjoy!

Geranium hedges six feet high — the warm Pacific sparkling in the sunshine, a riotous and unbelievable abundance of flowers and foliage, and all the swift resolutions for new enjoyment and recreation that are born of out-of-door life and the fragrant sea breeze —

That's the beginning of life for you at San Diego, Southern California's second city.

Here, with sunshine all the year 'round, unusual beauty and commercial advantage alike present themselves in the rare setting of ocean, bay and mountains.

Miles of attractive homes, rose-garlanded all year, are built around the third largest park in America, in the heart of the city — a wilderness of beauty, with its universal invitation to an hour of music any day in the year, among the flowers and birds, on the famous out-of-door pipe-organ.

Motoring, golf, sea-bathing, beach suppers, launch parties, and the social life of 90,000 hospitable residents are the more enjoyed because all the days are those of Spring.

For the man who has established a competence and still retains an active interest in life's affairs, the ideal city for a permanent home is

Through Pullman service is operated between San Diego and Chicago over the new San Diego and Arizona Railway, in connection with the Rock Island and Southern Pacific "Golden State Limited." A delightful, mild climate trip through Imperial Valley and magnificent scenery.

San Diego California

This booklet tells more about it. Sign the coupon and get it free by return mail.

SAN DIEGO-CALIFORNIA CLUB, 268 Spreckels Building, San Diego, California.
Gentlemen: Please send me your free booklet about San Diego.

Name_____

Address

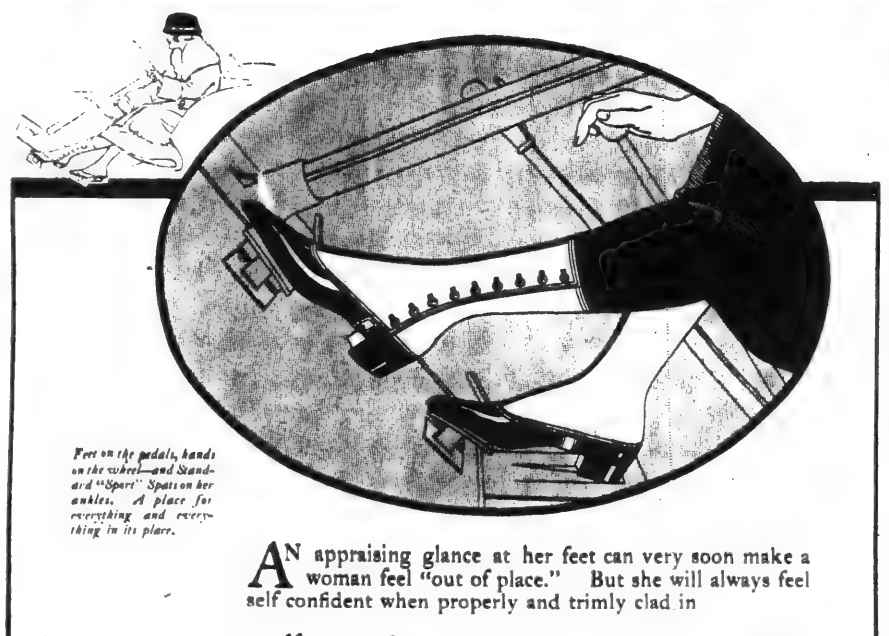

Feet on the pedals, hands on the wheel—and Standard "Sport" Spats on her ankles. A place for everything and everything in its place.

AN appraising glance at her feet can very soon make a woman feel "out of place." But she will always feel self confident when properly and trimly clad in

"Standard" SPATS

MADE BY Rauh NEW YORK

For more than two generations these spats have been fashioned by skilful designers according to the correct *standard* of style and quality. Standard "Sport" Model (shown above) has the light *mannish* touch which is so much desired when low heel shoes are worn. In the same way the graceful lines and snug, smart fit of the "Trimline" makes it the favorite for street and dress occasions with a high heel pump or oxford.

Made in exclusive "Rautex" Fabrics—Cloth, Linen, Silk and Satin. All fashionable shades at the better shops.

Write for Fall and Winter Footwear Style Book presenting the season's authentic styles in stockings, shoes and spats.

Look for the STANDARD stamp inside the spat—a guarantee of half a century's experience in spat making. If your dealer has not STANDARD SPATS write us and we will tell you how you can get them immediately.

S. RAUH & COMPANY
310 Sixth Avenue New York

For 50 years the World's Largest and Foremost Makers of Fine Spats

Up to the minute shades
"It's in the Twist"

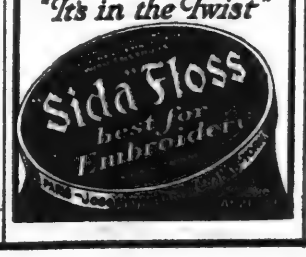

La-May Face Powder

is now used by over a million American women

BONWIT TELLER & CO.

DE LUXE AVENUE AT 38TH STREET NEW YORK

Exclusive Models and New Importations of

FRENCH HANDMADE BATISTE LINGERIE

In Original Designs Exclusive With This Shop

Aris French Handmade Envelope Chemise, lace insertion and tucks at front and bottom. 14.75

Eline French Handmade Envelope Chemise, thread lace trimmed. 7.95

Mora French Handmade Envelope Chemise, lace insertion and tucks at front and bottom. 6.95

Regina French Handmade Nightgown. Crochet buttons adjust the size of sleeveless armholes. 12.75

Leah French Handmade Straight Chemise, lace insertion at front, around top and bottom. 6.95

Rae French Handmade Dresser Protector to design for match Chemise. 6.95

VOGUE

$2 Invested in Vogue

a tiny fraction of your loss on a single ill-chosen gown

Will Save You $200

This year, above all others, when extravagance and waste are to be avoided, you should have Vogue at hand. For now every woman must devote even more than her customary care to the selection of her wardrobe, so that not one hat, gown or wrap may remain unworn and its price wasted.

The gown you buy and never wear is the really expensive gown. Gloves, boots, hats, that miss being exactly what you want, are the ones that cost you more than you can afford.

VOGUE suggests that before you spend another penny on new clothes, before you even plan your wardrobe, you consult its great Winter and Spring Fashion numbers.

HERE ARE THE **10** NUMBERS OF VOGUE WHICH YOU WILL RECEIVE FOR $2

★*Eleven if you mail the coupon now*

★ **Winter Fashions** November 1
(Extra complimentary copy)
Showing the mode in its Winter culmination — the smartest models of the year.

Smart Fashions for Limited Incomes November 15
First aid to the fashionable woman of not unlimited means.

Christmas Gifts December 1
Vogue's solution of the Christmas problem, full of new ideas and suggestions.

Holiday Number December 15
More gifts and practical ideas for holiday entertaining.

Lingerie and Vanity January 1
Fine linen for personal use and for the household. Pet extravagances of the smart woman.

Motor and Southern January 15
The new fashions in motor clothes, and the wardrobe for the Southern season.

Spring Fabrics and Patterns February 1
The very newest fabrics, and working models for your Spring and Summer wardrobe.

Forecast of Spring Fashions February 15
Earliest authentic news of Spring styles, fully illustrated by Paris models.

Spring Millinery March 1
The smartest hats from Paris. The cleverest hats from New York. The best and newest hats from everywhere are in this number.

New York Fashions March 15
The most characteristic things that New York creates for its exclusive clientele.

Spring Fashions and Brides April 1
The loveliest number of the whole year, planned for every woman who is interested in beautiful clothes for formal occasions.

★**SPECIAL OFFER**

If your order is received immediately, we will start your subscription with the current Winter Fashions Number—thus giving you eleven numbers of Vogue instead of ten without any extra charge.

Since the additional copy must come out of a small supply on hand to meet the demand for this big special number we cannot guarantee being able to send it unless the coupon is mailed immediately.

VOGUE, 19 West 44th Street, New York City

Send me 10 numbers of Vogue, beginning with the Smart Fashions for Limited Incomes number, for which I enclose $2. If this order reaches you in time, you will send me a copy of the Winter Fashions Number without extra charge, making ELEVEN numbers in all.

Name .....
(please write name very plainly)
Street .....
City .....
State .....

Regular subscription price $5 a year (24 issues).

In the next few months, during the very period in which Vogue's special Fashion Numbers appear, you will be selecting your entire wardrobe for the coming Winter and Spring, and spending hundreds of dollars for the suits, hats, gowns and accessories that you select.

Consider then, that for $2, a tiny fraction of your loss on one ill-chosen hat or gown, you may secure eleven issues of Vogue—an assurance of valuable and new ideas and an insurance against costly failures.

TO NEW SUBSCRIBERS ONLY

We're sorry to have to differentiate between new and old friends, but the high cost of everything necessitates our limiting this introductory offer to new subscribers only. If you aren't getting Vogue's advice, and would like to economize this season—and enjoy it—all you have to do is to sign the coupon—*now!*

Christmas Gifts Are Here Again

IT'S the month before Christmas and all through the house of Ovington's you will find charming gifts at very reasonable prices. For Ovington's is the one New York shop which makes an all year round specialty of always having unusual gifts. Tables are arranged with special gifts at $5.00—$7.50 $10.00—$12.00—$15.00—$20.00 and $25.00 and each table contains unusual values.

Catalog R will be sent upon request.
Mail orders given special attention.

42—Antique gold pedestal picture frame in carved design. For an 8 x 10 photograph. Price $7.50.

256—Nickel ash holder with colored glass trays in blue, red or yellow. 7½ inches high. Price $5.00

165—Metal lamp with hand wrought base in either verde green or black and parchment shade decorated in colors. Stand 26 inches high. Shade 18 inches in dia. $25.00.

223—Crystal engraved refreshment set and Mahogany tray with glass bottom 24 inches long. Complete set with tray $30.00.

152—The fine workmanship of this antique gold mirror with plain glass recommends it for any decoration scheme. 20½ x 40 inches. $50.00.

198—This attractive after dinner coffee set in silver lustre consists of coffee pot, sugar bowl, cream pitcher, six cups and saucers and tray. $18.00.

73—This solid mahogany tea wagon becomes a good sized tea table. As a table the top measures 38 inch. long. Price $55

194—Sheffield pitcher in Dutch silver design and lined with gold. 2 quart capacity. $27.50.

OVINGTON'S

"The Gift Shop of Fifth Avenue"

312-314 Fifth Avenue (Near 32nd Street) New York

Haas Brothers

Distinctive Dress Fabrics

Kitten's Ear Crêpe

Its shimmering crepe-satin texture is as soft as its name implies. Of an unusually graceful drape and exquisite quality, with a sheen that accentuates color.

Moleskin Crepe

A soft crepe-satin for the youthful afternoon and evening frock.

Kitten's Ear Brocade

Self-color brocaded designs developed on Kitten's Ear Crepe.

Manchu Crepe

Heavier than Crepe de Chine, possessing a texture of elegance.

Sold at leading establishments. The name on the selvage guarantees the genuine.

"A Gown Is No Finer Than Its Fabric"

Produced by
Haas Brothers Fabrics Corporation
Fifth Avenue, New York

Pen portrait of an English noblewoman

SERIOUS dignity—classic correctness—noble appreciation of the high requirements of that supreme position to which she was born.

The admirable sincerity with which this product of a cultivated and exclusive society chooses her apparel, is tribute to the enduring quality and high distinction of whatever she may elect.

At the most exclusive London shops, it is matter for pride that English noblewomen esteem the beauty and lustre of Kayser "Italian" Silk Underwear above the most finished products of European looms.

Kayser Italian Silk Underwear

Trademark registered

Copyrighted 1920, by Julius Kayser & Co.

№ 749 C-E 3.75 CLOCKED HOSE IN LIGHT, MEDIUM AND DARK LOVAT SHADES

№ 682-4.50 BROWN, GREEN AND BLUE WITH NATURAL CAMEL

№ 4780-3.00 SEVEN LINE VERTICAL STRIPE - STEEL WITH WHITE, BLUE & BROWN

№ 726-4.00 FULL FASHIONED WOOL HOSE IN BROWN HEATHERS

Quantity Assortments

For street and sport wear, for men, women and children—

Centemeri English and Scotch Wool Hose in the finer qualities only—

Fingering wool, brushed Botany wool, Camel's hair, silk and wool, and cashmere—

Plain, clocked and stunning novelty effects in the smart heather and lovat mixtures, the clericals, browns, greens and other rich British colourings—

A truly comprehensive stock.

Prices start at 3.00

Centemeri Wool Hose

400 FIFTH AVE.

(Phila. Store, 133 So. 13th St.)

Franklin Simon & Co.

Bramley Dresses

For the MISS 11 to 20 years
And SMALL WOMEN

SLIM skirt

45.00

SOFT

IMPORTED

SCARF

MALLINSON *Silk* MASTERPIECES

ROSHANARA CREPE

CHINCHILLA SATIN

PUSSY WILLOW

PUSSY WILLOW SATIN

SATIN SONATA

INDESTRUCTIBLE VOILE

FOKINA SATIN

MALLINSON'S Silks de Luxe

NEW YORK

Franklin Simon & Co.

Fifth Avenue, 37th and 38th Streets

Women's Wrap of Genuine Evora Superior Cloth in Malay or Zanzibar brown, Siberian squirrel gray or navy; genuine Scotch mole fur collar and cuffs. 165.00

Women's Coat of Genuine Chamoistyne Cloth in Malay or Zanzibar brown, Siberian squirrel gray or navy blue; taupe nutria fur collar. 88.00

Women's Wrap-Coat of Genuine Marvella Cloth in Malay or Zanzibar brown, Siberian squirrel gray or navy blue; genuine Scotch mole fur collar. 145.00

Women's and Misses'
FUR TRIMMED
WINTER WRAPS

The newest of fashions—the most luxurious of fabrics and furs—the most finished elegance of workmanship—the lowest prices for the highest quality.

WOMEN'S WRAP SHOP—Fourth Floor
MISSES' WRAP SHOP—Second Floor

Misses' Wrap-Coat of Genuine Duvette Cloth in Malay brown, reindeer or navy blue, with gray Australian opossum fur collar. 75.00

MISSES' SIZES 14 to 20 Years

Misses' Wrap-Coat (illustrated above) of Genuine Evora Superior Cloth in navy, Malay brown, Bedouin, dryad, Suchow, or black, with gray squirrel fur collar. 125.00

Misses' Wrap-Coat (illustrated in center) of Genuine Marvella Cloth in Malay brown, Bedouin, dryad or navy blue, with taupe nutria fur collar. 145.00

Delivered Free Anywhere in the United States. Phone 6900 Fitz Roy

The New York Times

PRESIDENT GIUSEPPE MOTTA OF THE SWISS REPUBLIC, MRS. MOTTA, AND SEVEN OF THEIR TEN CHILDREN IN THE GARDEN OF THE PRESIDENTIAL PALACE AT BERNE.
President Motta May Be Seen Holding His Youngest Daughter, Francesca, and the Others Are, Left to Right: Christoph, Emilia, Mathilda, Mrs. Motta, Stephania, Paula, and Riccardo.
(Keystone View Co.)

PRESIDENT MILLERAND OF THE FRENCH REPUBLIC, MME. MILLERAND, AND THREE OF THEIR FOUR CHILDREN AT THEIR PRIVATE HOME IN VERSAILLES.
The Children Are, Left to Right: Jacques, Alice, and Jean
(Times Wide World Photos.)

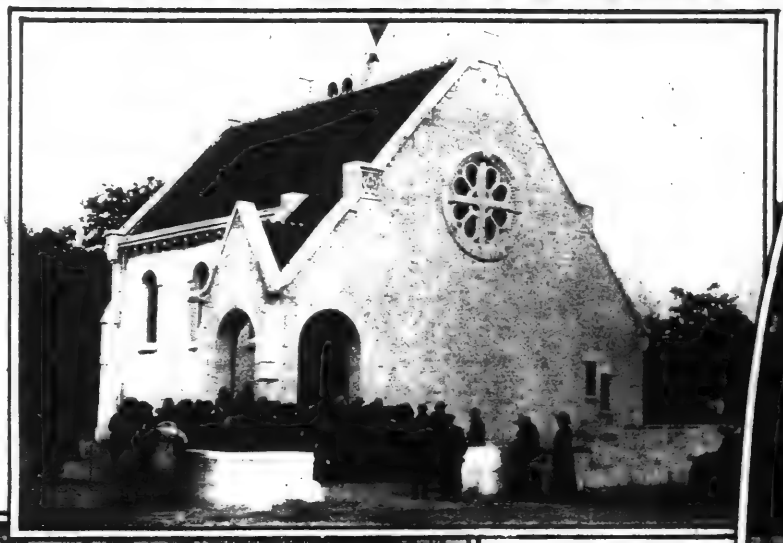

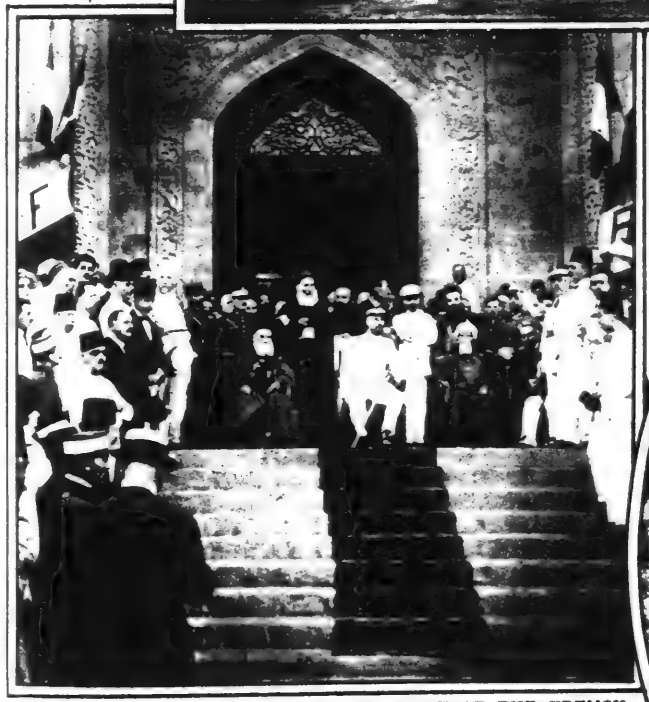

SCENE AT THE DEDICATION OF THE GOULD MEMORIAL CHURCH OF THE HOLY TRINITY,
at Maison Lafitte, a Suburb of Paris, the Gift of Frank J. Gould to the English-Speaking Colony There.
(Times Wide World Photos.)

ALEXANDRE MILLERAND,
New President of the French Republic. From a Portrait Taken for The New York Times in the Presidential Chambers in the Elysée Palace, Showing M. Millerand for the First Time With the Ribbon and Large Cross of the Legion of Honor, Whose Chief He Becomes as President of the Republic.
(Times Wide World Photos.)

GENERAL GOURAUD, COMMANDER IN CHIEF OF THE FRENCH FORCES IN THE NEAR EAST,
Listening to the Address of Welcome by the Mayor of Beirut, After Proclaiming the Independence of the Province of Lebanon, Syria, Established as a Nation by the French Army.
(Times Wide World Photos.)

'REPRISALS WILL RUIN THE DISCIPLINE OF THE FORCES, AND THEY CANNOT BE COUNTENANCED": SO SAID SIR HAMAR GREENWOOD,
Chief Secretary for Ireland, Inspecting the Royal Irish Constabulary in Dublin.
(Times Wide World Photos.)

HIAWATHA ENSHRINED: INGENIOUS TREE "SURGEON"
Models a Cement Likeness of the Indian Hero to Save a Towering Oak in the Adirondacks.
(International Film Service.)

EDWARD J. McGOLDRICK, APPOINTED JUSTICE OF THE SUPREME COURT TO SUCCEED THE LATE PHILIP HENRY DUGRO, WITH MRS. McGOLDRICK AND THEIR CHILDREN.
The Young People Are, Left to Right: Helen, Claire, Edward, Jr., Catherine, and Warren.
(© Foicy.)

CANADA'S WINNERS OF THE VICTORIA CROSS, HIGHEST AWARD OF THE BRITISH EMPIRE FOR BRAVERY,
Entertained by the Lieutenant Governor of Ontario, L. J. Clarke, at the Government House in Toronto. In the Centre of the Group May Be Seen the Oldest Holder of the V. C. in the Dominion, Private George Richardson, 90 Years Old, Who Won His Medal at Cawnpore.
(British and Colonial Press.)

Some Belles and Beaux of Tomorrow in New York Society

LOUISE WHITE-HOUSE, Daughter of Mrs. H. J. Whitehouse. (*Photos, Walter Scott Shinn.*)

CHILDREN OF MR. AND MRS. OLNEY B. MAIRS: MARGERY, OLNEY B. MAIRS, JR., AND THEIR ENGLISH PET GREYHOUND.

MRS. IRVING BROKAW AND DAUGHTERS, MIMI, LUCILLE, AND BARBARA.

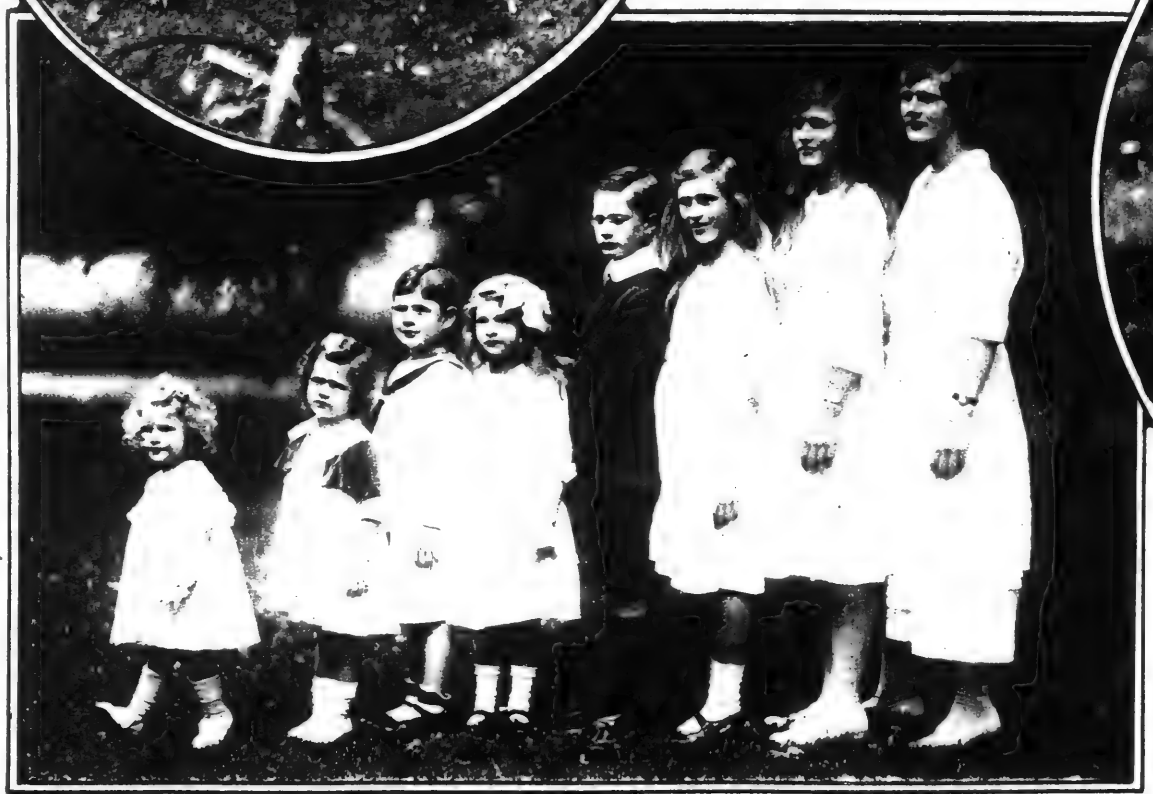

NO RACE SUICIDE HERE: THE HAPPY BROOD OF MRS. WILLIAM M. BENJAMIN. As the Steps Go Upward Are: Sarah, Mary, Samuel, Emily, William, Julie, Elizabeth and Charlotte.

KERMIT ROOSEVELT, JR., Son of Captain and Mrs. Kermit Roosevelt.

MRS. PAUL FULLER'S BROOD OF FIVE: PETER, LEONCE, CECILE, LEONIA, AND CATHERINE.

BILLIE BURKE AND HER DAUGHTER, PATRICIA BURKE ZIEGFELD.

GIRL SCOUT PLACING ONE OF THE BIRD HOUSES Made Last Summer at the Girl Scout Camp at Central Valley, and Recently Presented to the City, in One of the Ancient Oaks of Central Park.

ARCHERY REVIVED IN ENGLAND: FIRST MEETING SINCE THE WAR OF THE SOUTHERN COUNTIES CLUB,

Recently Held in Regents Park, London, Many Widely Known English Women, Competing for the Various Prizes, Becoming Targets for the Camera.
(*Central News Service.*)

MARION COAKLEY
in "The Meanest Man in the World," at the Hudson Theatre.
(*White.*)

FRED STONE IN "TIP TOP,"
at the Globe Theatre.
(*White.*)

"STILL THE GREATEST MOTHER IN THE WORLD."

The Week Beginning Next Sunday Is "Red Cross Week" Throughout the United States.

WANDA CARLYLE
in "The Tavern," at the George M. Cohan Theatre.
(*Toloff.*)

VIRGINIA FUTRELLE,
Singing in "Good Times," at the Hippodrome. Miss Futrelle Is a Daughter of Jacques Futrelle, Widely Known Short Story Writer and Author, Who Died in the Titanic Disaster.
(*Bange.*)

JULIA SANDERSON AND RAYMOND HITCHCOCK
in "Hitchy-Koo, 1920," at the New Amsterdam Theatre.
(*Abbe.*)

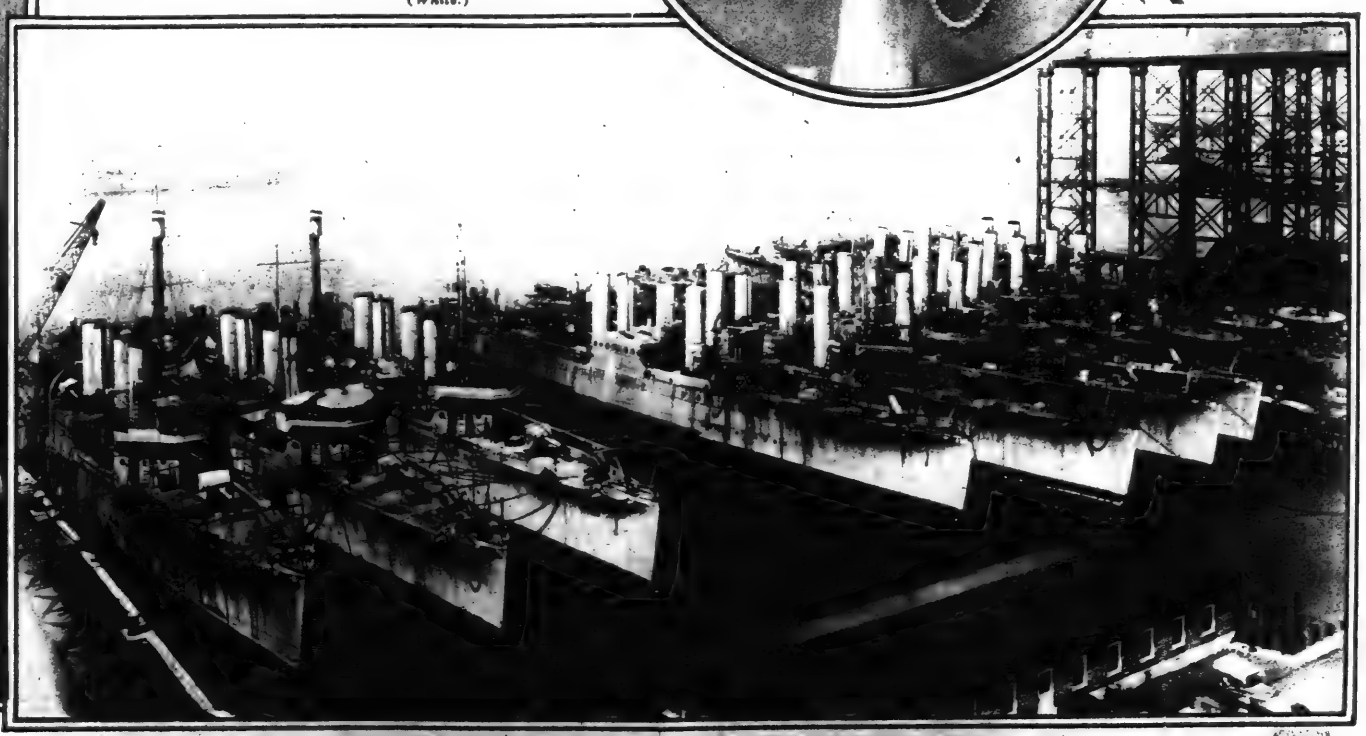

A SQUADRON OF TORPEDO BOAT DESTROYERS IN THE MAKING.
Ten Destroyers, Out of a Total of Thirty Ordered by the United States From the New York Shipbuilding Corporation, Receiving Their Finishing Touches in One of the Docks at the Corporation's Camden Plant.

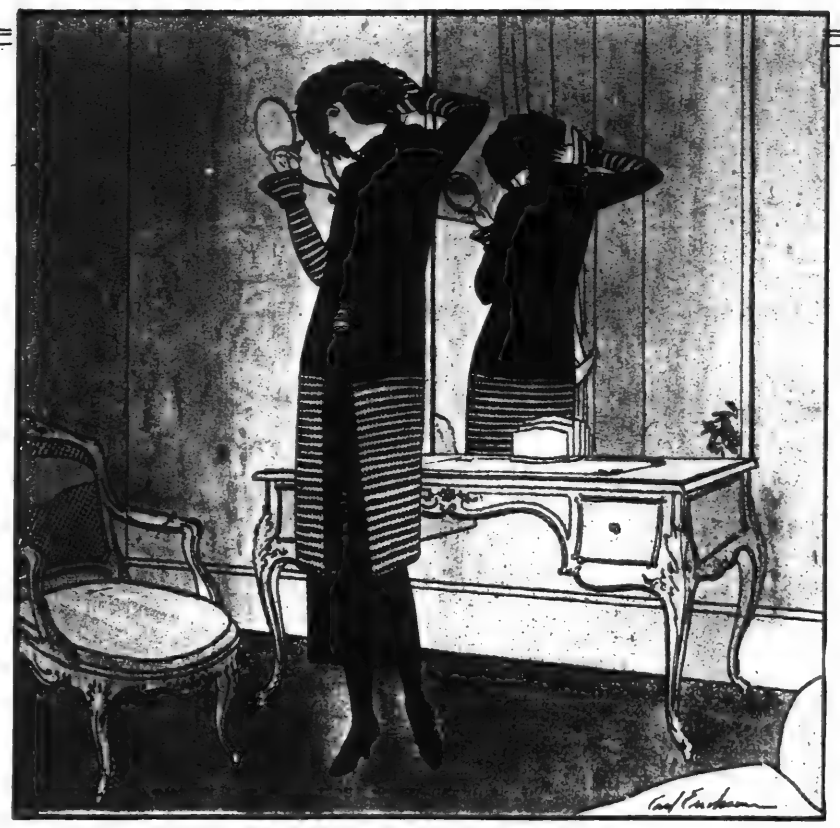

AN original Hickson tailored suit, posed in the Green Room of

Hickson INC.
Fifth Avenue
New York

WITH all the wealth of costume art which Paris has to offer, the ultra-smart Parisienne comes 'way across the ocean for her tailored suits and frocks.

And why? To be truly "Hickson" tailored! That she may have the Hickson silhouette, which, abroad, as at home, is recognized to be without a peer!

"And what is the secret of the youthful slenderness?"

The Redfern corset has been chosen for the Hickson living models, and over its gracefully restraining lines are draped and fitted the exclusive Hickson creations.

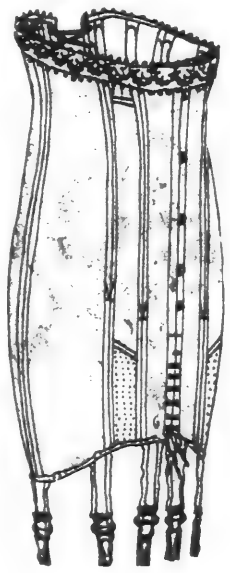

Redfern Corsets
BACK LACE FRONT LACE

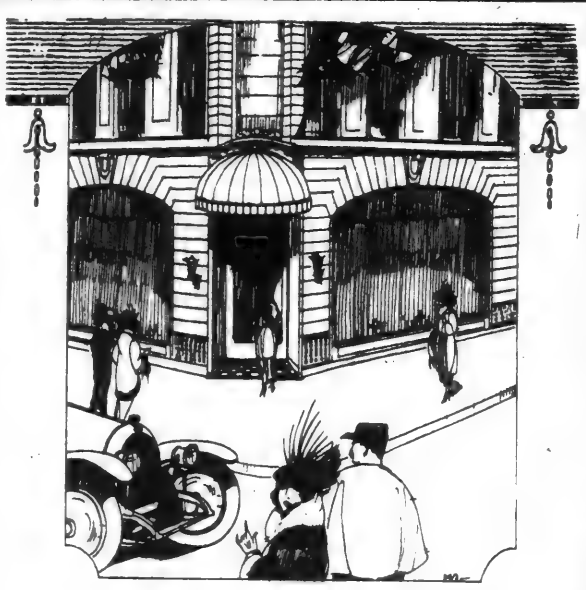

Ask the exclusive Parisiennes—they'll tell you about Violet

They who live in the city of wonder perfume, they who have the most exquisite taste in things feminine, will tell you about Monsieur Violet (Ve-o-lay) and his shop of perfumes.
The Violet Shop at 29 Boulevard des Italiens is one of those to which the really exclusive Parisienne returns again and again all her life. It is one of those shops which other *less* exclusive Parisiennes never find.
Ambre Royal face powder is one of the best-known Violet preparations. Creme Mealys is a cold cream. And there is a soap of solidified pure cold cream that is known simply as Number Fifty-one.
All of these are here in America—but only in the most exclusive shops. Let us tell you which one is nearest you. We have a tiny book all about Ve-o-lay, which we will gladly send to you upon request. Frank M. Prindle & Company, 71 West 35th Street, New York City.

VIOLET
(PRONOUNCED VE-O-LAY)
The name of a Perfumer, not a perfume
29 BOULEVARD DES ITALIENS, PARIS, FRANCE

Ambre Royal
The will-o-the-wisp of perfumes. If you advance, it slips away, beckoning; if you press it sorely, it will vanish. . . . Hopeless, you retreat, and softly it comes again. Pretend you have forgotten, and it steals upon you. Ah! Rogue!—elusive, persistent, alluring!

Embroidered All Wool Suede Velour Wrap $50
Silver-tip Bolivia Coat, French Seal Collar $35

A Reduced Sale of Selected Coats and Wraps
At Least 25% Less than Last Season
$65 and $70 Wraps Now $50 — $50 and $60 Coats Now $35

WINTER COATS—Including Bolivias, Polo Cloth, Velours, Crystal Cords, Broadcloths and Silvertones. Plain and with genuine fur collars $13.95 to $75

Buy direct from the Manufacturer *and save from $8 to $15*

HAMILTON GARMENT CO.
307 Fifth Avenue, Near 31st Street

For Girlish Figures—

De Bevoise Bandette
REG. U.S. PAT. OFF.

—preserving the loose natural lines while providing just the proper degree of support—
7 dainty styles, 50¢ to $2.50, at leading stores.

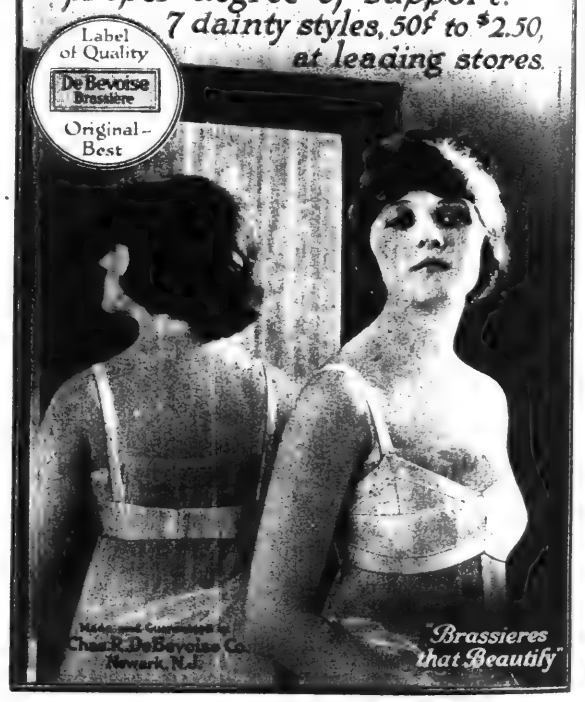

To Reduce Your Flesh
IN ANY PART DESIRED

Try the simple, safe method used successfully by thousands of men and women for 15 years to reduce superfluous flesh.

Dr. Walter's famous medicated reducing Rubber Garments
For Men and Women
Cover Entire Body or Any Part

Endorsed by leading physicians and worn by society everywhere. *Send for Free Illustrated Booklet.*

Dr. JEANNE A. B. WALTER,
(BILLINGS BLDG.), 4th Floor,
383 Fifth Ave., New York (Entrance on 34th St., 3rd Door East.)

Your Hair Needs "Danderine"

Get a 35-cent bottle of delightful "Danderine" at any drug or toilet counter to freshen your scalp, check dandruff and falling hair. Your hair needs stimulating, beautifying "Danderine." Full directions on each bottle. Girls, just try it!

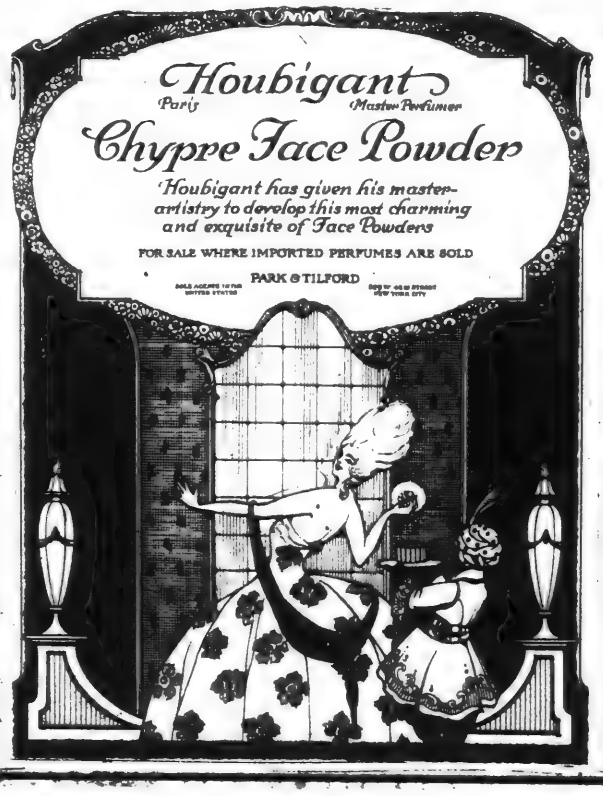

DEAF?

Hear clearly and distinctly with a
Little Gem Ear Phone
Simplest and smallest hearing device.
Awarded the Gold Medal at the Panama-Pacific Exposition.
Our latest improvement, the Gem Sound Perfecter, insures clear, positive hearing in any assemblage, at any distance.
Try our Auto Ear Massage; used to stop head noises and improve hearing. Call at our office for a *free, private demonstration.* Expert advice without charge. *Ask or write for booklet.*
GEM EAR PHONE CO., Inc.
806-BM Marbridge Bldg., 47 W. 34th St. at B'way, N. Y. C. Phone Fitzroy 3744
Canadian Office, Ryrie Bldg., Toronto

IMPERIAL GRANUM
Food for the Nursing Mother
Increases the quantity and quality of her milk and gives strength to bear the strain of nursing.
For the BABY
Imperial Granum is the Food that gives hard, firm flesh, good bone and rich, red blood.
Sold by all Druggists.

A Garden Full of Darwin Tulips for $2.00

In anticipation of again placing before our customers a collection of Darwin Tulips we have had a sufficient quantity grown so that we can offer
50 Giant Darwin Tulip Bulbs, Finest Mixed, $2.
Selected from fifteen named varieties.
Few Spring flowering plants rival the Darwin Tulip for Brilliancy of bloom. With flowers as large as the Oriental Poppy, in a wide range of colors and shades, borne on strong stems often exceeding three feet, they are a wonderful addition to the flower garden.
Plant any time before ground becomes frozen and they will bloom during May
Mail this advertisement, or present at our store, with check, money order, cash or stamps and secure this exceptional collection, sent prepaid to any point in the U. S. east of the Mississippi. For points west and Canada add 25c ($2.25). *Our 1920 Fall Bulb Catalogue sent on request.*

Stumpp & Walter Co. 30-32 Barclay St. New York City

VAN RAALTE
GLOVE SILK
UNDERWEAR
A silk underwear
Which has more than its share
Of the beauty that others may own
And with this as a start
It attains to an art
And a loveliness all of its own
Made by the makers of Van Raalte Veils

After Sunset-
Lightoliers
The Charm of a Well Lighted Room
The charm of a well lighted room makes a lasting impression. The radiant beauty of the hanging Lightolier, the artistic spots of color from candelabra, the mellow light of floor and table lamps create an effect of comfort and coziness.
Lightoliers are not expensive, yet they are the last word in artistic beauty and lasting finish. They give you the satisfying feeling that you have received much more for your money than you thought possible.
We are designers and manufacturers doing a nation-wide business through dealers. In New York we sell direct, at prices that everyone can easily afford, and assure prompt delivery.
Visit our showrooms, where a large variety of lamps and fixtures, at a wide range of price, greater than anywhere else in New York, can be seen. Our suggestions on lighting and decorative effects will be of value to you, and are offered without obligation.
Floor Lamps and Table Lamps
To Carry Out Your Decorative Scheme
Bridge lamps, boudoir lamps, torcheres, and candlesticks that brighten up the room with a living spot of color. Imported French models, rare bits of faience, genuine Japanese cloisonne, Polychrome, gold finish and hand-carved mahogany designs.
Silk, parchment, and art glass shades. The largest assortment of lamps in all New York. Ready for prompt delivery at prices ranging from $8.50 to $350.00.
Write or call for our valuable booklet, "The Secret of Entrancing Light"
LIGHTOLIER Company
569-571 Broadway New York
PRINCE STREET STATION OF B. R. T. BUSWAY AT DOOR
After Sunset Lightoliers

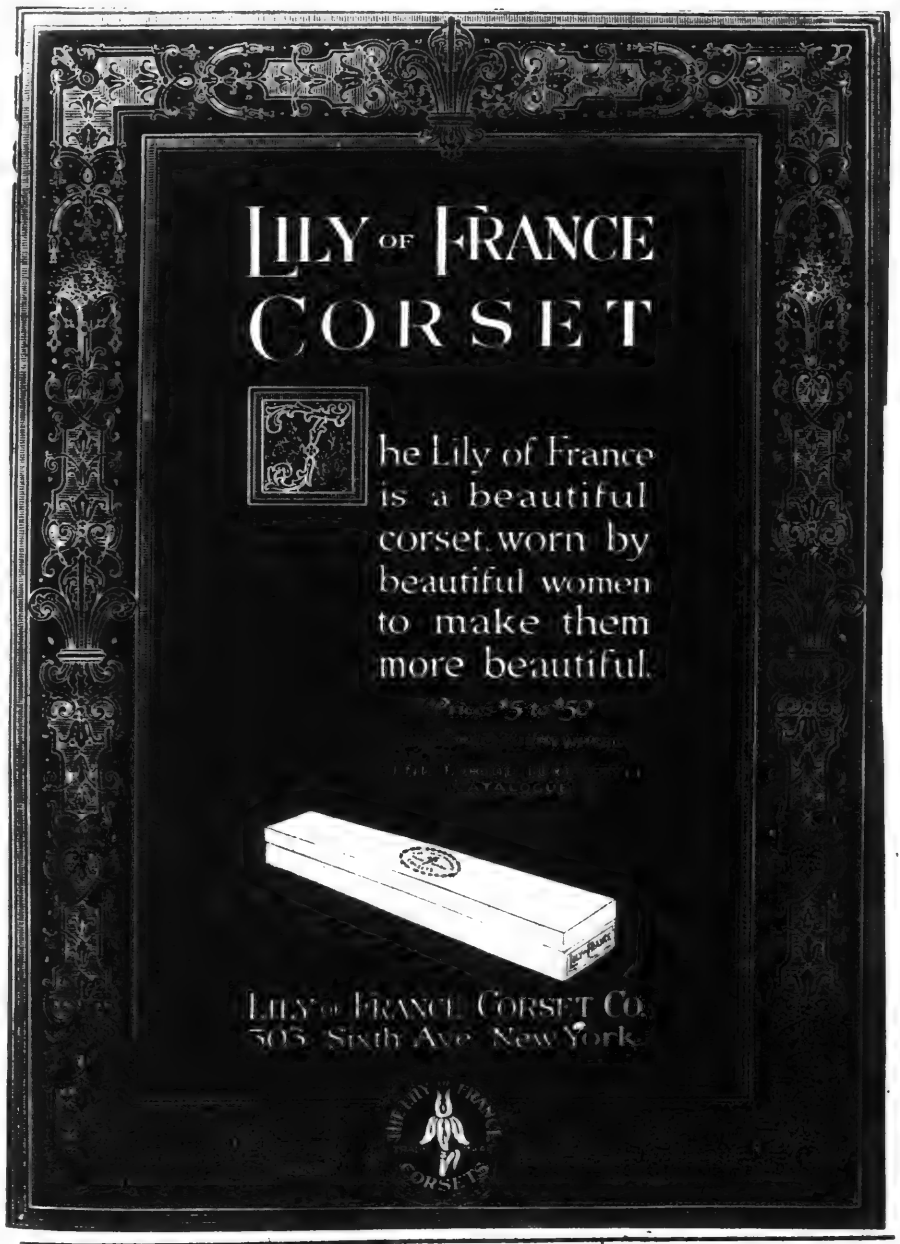
LILY OF FRANCE
CORSET
The Lily of France is a beautiful corset worn by beautiful women to make them more beautiful.
LILY OF FRANCE CORSET CO.
303 Sixth Ave. New York

Oily skin and shiny nose
How to correct them
Do you know that the oil in your skin is necessary to keep it smooth, velvety, supple? This oil is constantly being produced by the glands of the skin. When it is too abundant the result is an oily skin and a shiny nose. You can relieve this embarrassing condition by using the following treatment as frequently as is necessary.
With warm water work up a heavy lather of Woodbury's Facial Soap in your hands. Apply it to your face and rub it into the pores thoroughly—always with an upward and outward motion. Rinse with warm water, then with cold—the colder the better. If possible, rub your face for thirty seconds with a piece of ice.
This treatment will make your skin firmer and drier the very first time you try it. Use it as often as your skin requires, nightly if necessary, and before long you will see a marked improvement.
Get a cake of Woodbury's Facial Soap and begin tonight the treatment your skin needs. You will find Woodbury's on sale at any drug store or toilet goods counter in the United States or Canada. A 25 cent cake will last a month or six weeks.
The Andrew Jergens Co., Cincinnati, New York and Perth, Ontario.

Francis
Permanent wave Specialists Forever
Our Permanent Wave will save you the discomfort and repeated expense of having your hair marcelled. The treatment is beneficial. (Six months' guarantee.)
Our Special Shampoo will help to restore the brilliancy and sheen to your hair.
Francis, 8 West 37th Street.
Authority on Hair.

Patrick
"Lighter than Leather"
Greatcoats, Mackinaws, Caps, Sweaters, Outing Garments, Auto Robes and Blankets and Woolen Hosiery.
Made from pure North Country wool from "Sheep that thrive in the Snow."
Look for this Label

DAGGETT & RAMSDELL'S
PERFECT COLD CREAM

LUX
LUX
For all fine laundering

MARVEL
EMBROIDERER
The Machine for Hand Embroidery
Demonstrated at the World's leading stores
PRICE $5.50
TELEPHONE CIRCLE 4662
MARVEL
MARVEL NEEDLEKRAFT WORKS
Dept. M-10 620 Fifth Ave., N. Y.

When the
PLAYOTONE
plays—
boredom is banished
It re-creates the musical gems of all times in compliance with your changing mood.
Plays them with the same expression that a master artist obtains by hand-playing!
Beautiful in tone and appearance. Liberal allowance for your old piano. Catalog Free.
HARDMAN, PECK & CO.
FOUNDED 1842
429 Fifth Avenue, New York City
Brooklyn, N. Y. Hoboken, N. J.
Represented in all Cities
CONVENIENT TERMS

Two important sign posts that point the way to beauty

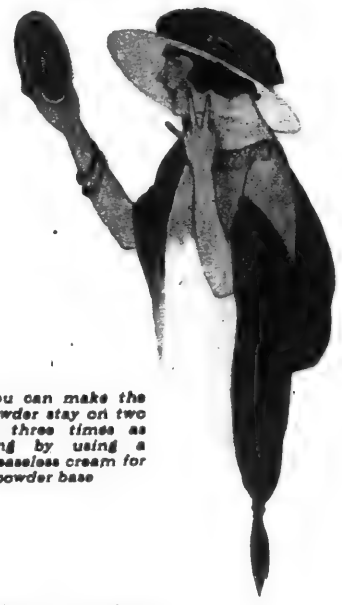

You can make the powder stay on two or three times as long by using a greaseless cream for a powder base

GOOD looks do not "just happen." They are the result of paying attention to the sign posts that point the way to beauty. Follow these sign posts and you can be prettier than you ever dreamed you'd be.

On the first one is inscribed:

"The right way to powder"

So many women follow the wrong method of powdering. They powder and powder but their faces are always shiny. This is because they apply the powder *directly* to the skin. One ought, instead, to use a base for powder first. For this a greaseless cream that cannot cause a shine is needed. Pond's Vanishing Cream—without a bit of oil—was formulated for just this purpose. Before powdering, apply a bit of Pond's Vanishing Cream; then put on the powder. In this way you can make the powder stay on two or three times as long and you need not worry about your face becoming shiny.

Such a powder base is also a great protection to the skin.

"The way to keep your skin fresh and clear"

TO do this, you must give it a deep cleansing. For this you need an entirely different cream, one *with* an oil base. Pond's Cold Cream has just the amount of oil to work deep into the pores and keep them clear and cleansed. Every night at bedtime or after any unusual exposure to dust, rub some Pond's Cold Cream thoroughly into your skin and then wipe it off with a soft cloth. The amount of dirt that comes off will give you an entirely new conception of the value of this kind of cleansing.

Get a jar of each of these creams at any drug or department store today. Remember, every normal skin needs *both* these creams. Neither will foster the growth of hair.

POND'S
Cold Cream & Vanishing Cream

One with an oil base and one without any oil

MAIL THIS COUPON

Free sample tubes
POND'S EXTRACT COMPANY,
130-H Hudson Street, New York.
Please send me, free, the items checked:
A free sample of Pond's Vanishing Cream
A free sample of Pond's Cold Cream
Instead of free samples, I desire the larger samples checked below, for which I enclose the required amount:
A 5c sample of Pond's Vanishing Cream
A 5c sample of Pond's Cold Cream
Name .....
Street
City ..... State

The Widdicomb Chippendale Art Phonograph

Widdicomb PHONOGRAPH

The Aristocrat *of* Phonographs

You will be attracted at once with the art and style that grace each Widdicomb Period Phonograph.

In this character of workmanship, where genuine knowledge of arts and decorations is essential, the fame of Widdicomb cabinet makers is known broadcast.

True representation of the more popular and better known styles of period furniture is to be had in all Widdicomb upright and console models.

And in addition the Widdicomb plays all music faultlessly. The Widdicomb amplifier—an exclusive feature—produces each note with a rich pureness that is uncommon. Price range $130 to $900.

See, then Hear the Widdicomb

THE WIDDICOMB FURNITURE COMPANY

Established 1865 *America's Finest Furniture Designers*

GRAND RAPIDS, MICHIGAN

Dealers everywhere—Ask for demonstration

The newly discovered element in food—without it we fall off in health

You will quickly learn to like the taste of yeast. Take it immediately before your meals—or between meals.

TODAY scientists are tremendously interested in an element in food about which the average man knew practically nothing a few years ago.

This element, they are agreed, is essential to health.

Without it, we "run down." Most of us know the condition. Morning after morning, not quite "fit." Day after day, easily tired out.

How important this single food element is, became startlingly evident during the Russo-Japanese war, and again during the World War. Soldiers kept on a steady diet lacking in it, became seriously diseased. Many of our everyday foods have been found lacking in this "vitamine," and there is real danger that we may be getting an insufficient supply of it.

To supply this lack, yeast, the richest known source of the "vitamine," is being prescribed. It helps to build up in cases of "run-down" condition, and to maintain health under conditions of continued strain. It is taken before or between meals—just the familiar little cake of Fleischmann's Yeast which you have always known of as "good to raise bread."

Physicians are also prescribing Fleischmann's Yeast for constipation, for skin-eruptions and blackheads (acne) and for boils.

Yeast is easily digested, and entirely wholesome. People ask: "Won't it, when eaten, have the same effect it has in raising bread?" Not at all. In the body it is assimilated just like any other food. There is only one precaution to be taken: those who are troubled with gas should first dissolve it in *boiling* water.

To secure the interesting new booklet containing the most recent knowledge of this new importance of yeast in diet, fill out and mail the coupon below. Place a standing order with your grocer for Fleischmann's Yeast.

How to take Yeast

Some take it dissolved in fruit-juices or in water

Some spread it on crackers or bread

Others like it plain

1 to 3 cakes a day—place a standing order with your grocer

For "run-down" condition

How many of us are "not quite fit" morning after morning? How many grow "tired out" easily—lack the full vigor that we need for the day's duties and pleasures? Few of us indeed escape feeling "run-down" at times. For people who lack energy and vitality, Fleischmann's Yeast is a valuable conditioner—rich in life-giving vitamins. Take 1 to 3 cakes a day before or between meals. In acute cases of "run-down" condition, always consult your physician.

For skin-eruptions and blemishes

Skin-eruptions and blackheads (acne) and boils are, as a rule, the result of a "run-down" condition of the entire body. In leading hospitals, yeast is being prescribed as a conditioner for these maladies. Take from 1 to 3 cakes of yeast a day if you are suffering from skin-eruptions and blackheads or from boils. In all cases of boils and in acute cases of acne, be sure to visit your physician.

Laxatives replaced by this simple food

It is recognized that ordinary laxatives cannot remove the causes of constipation. These laxatives are of three kinds: coarse substances that may injure sensitive intestines; drugs that may form a habit; oils that merely lubricate. Fleischmann's Yeast is a simple food that tends to restore the normal action of the bowels. In hospitals even chronic cases, some of years' duration, have responded. It cannot form a habit. For constipation take 1 to 3 cakes of Fleischmann's Yeast a day before or between meals. In long-standing cases do not discontinue the customary cathartic abruptly, but gradually reduce the amounts taken.

THE FLEISCHMANN COMPANY
701 Washington St., New York, N. Y.
941-945 Mission St., San Francisco, Cal.
508 Green Bldg., Seattle, Wash.
Webster Bldg., 317 S. LaSalle St., Chicago, Ill.
108 Simcoe St., Toronto, Canada

THE FLEISCHMANN COMPANY
(Address our office in New York, Chicago, Seattle, San Francisco, or Toronto.)
Send me without cost a copy of your new book, "Yeast for Health, F-Y."
My name .....
Street .....
City .....
State .....

A Christmas Gift Your Whole Family Will Enjoy

EVERY member of your family wants to travel, to see strange peoples and customs, and the magnificent marvels of nature. Your children like to *see* the places and events about which they study. Bible stories assume a heart-throb reality; fairy stories become vivid and thrilling; the lives of great heroes inspire and instruct when re-enacted in motion pictures.

THE NEW PREMIER
Pathéscope
Flickerless SAFETY STANDARD Motion Picture Projector

given to your family at Christmas time, will bring this living heart-interest into your home. From thousands of reels of Scenic, Travel, Educational and War pictures and the world's best Dramas, Comedies and Animated Cartoons, you can arrange your own programs to suit every preference. The famous darlings, heroes and comedians of filmdom—Mary Pickford, Norma Talmadge, Douglas Fairbanks, Wm. S. Hart, Charlie Chaplin, Roscoe Arbuckle, and scores of others—will come to your own home to thrill, educate, amuse or entertain, whenever, and as often as, you desire.

The Pathéscope projector is *so exquisitely built* that its pictures amaze expert critics. It uses only "Safety Standard" film, approved by the Underwriters' Laboratories, Inc., for use without a booth, by anyone, anywhere, anytime. Ordinary inflammable film is dangerous and its use without a fire-proof enclosing booth is prohibited by State, Municipal and Insurance restrictions.

Take Motion Pictures of Your Own Family

What a pleasure to have moving, almost living, likenesses of your wife and children! By taking your own motion pictures with a Pathéscope camera, you can live over again and again your most delightful memories, and can retain the fleeting youth of your growing children for ever fresh.

Come and Operate the Pathéscope Yourself

No description however vivid, no lifeless still-picture, can convey any adequate impression of the thrill and indescribable charm of seeing these machines in actual operation. Make up a party of children and bring them to any Pathéscope salon. Select your own pictures and operate the New Premier yourself.

Write for address of nearest agency.

The Pathéscope Co. of America, Inc.

WILLARD B. COOK, President,
Suite 1837, Aeolian Hall, New York City
Agencies in Principal Cities.

Machines and Films Furnished for Evening Entertainments, Etc.
Motion Pictures Taken of Social Events and Intimate Home Life

PATHESCOPE SAFETY STANDARD — THE PIONEER OF SAFETY PROJECTION

"Dropped—and received many a bang—

on our auto trips for a year and a half —now as good as the day we bought it"

"NOTHING that we own has given us greater pleasure or been more of a convenience than our Stanley Vacuum Bottle, which has accompanied us on our auto trips for a year and a half. It has been accidentally dropped and received many a bang but is as good as the day we bought it, and no coffee ever tasted better than that which comes piping hot out of our bottle, hours after having been put there"—writes a well-known California motorist.

No mishap, no jolt or jar, no matter how severe, no violent change of temperature—nothing on any of his trips could have robbed this motorist of his coffee "piping hot out of the bottle," for he had it in the new Stanley Vacuum Bottle which will not break.

The loss of the contents of the bottle—usually just when needed most—the trouble and expense of procuring a new glass "refill"—these are the inconveniences now happily eliminated by this new invention.

The new Stanley Vacuum Bottle is made entirely of steel. It can *never* break.

Even if it drops on a hard floor, or rolls down stairs, or falls from an automobile—it will not break.

Every Stanley Bottle is lined with blue Amalite—a sheer mineral coating which is fused into the steel itself. This keeps the bottle always sanitary and will not rust or tarnish.

Naturally the Stanley is more expensive than the ordinary vacuum bottle, but there are no expenses for repairs or replacements. With the Stanley the first cost is the last cost.

The Stanley Bottle keeps liquids piping hot or icy cold for hours at a time.

Made in one and two-quart sizes. Sold by all the better department, drug, sporting, hardware, jewelry and automobile accessory stores. An attractive gift for man or woman. Prices (East of the Rocky Mountains): black standard finish, quart size, $10.00—2-quart size, $15.00.

Stanley Insulating Company, Great Barrington, Mass. New York Office: 43 Exchange Place.

STANLEY
VACUUM BOTTLE
FERROSTAT

Keeps liquids piping hot or icy cold

"It will not break"

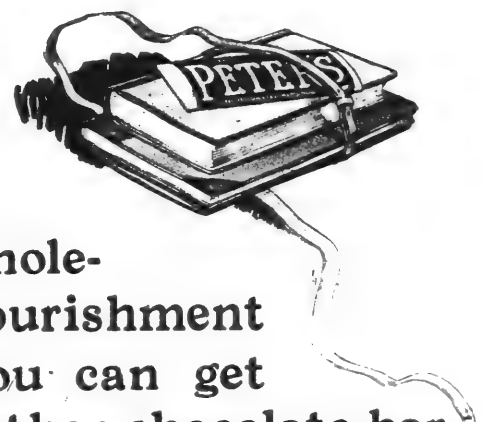

More wholesome nourishment than you can get in any other chocolate bar

EVERY child loves the taste of Peter's Milk Chocolate. Luckily it is good for them too. Chocolate is as wholesome as bread and butter and far more nourishing.

In Peter's, extra rich milk and choice chocolates give more wholesome nourishment than you find in any other bar.

Fifty years ago in Vevey, Switzerland, Daniel Peter saved and scrimped to buy samples of the choicest chocolates from the Indies and Brazil. He and his daughters mixed the different flavored chocolates in their own kitchen. They mixed them with creamy milk, a thing no one had thought of doing before.

At last Peter had his recipe. He had in reality made two inventions—he had *invented milk chocolate* and had given chocolate a finer, crisper flavor than any one had ever tasted before.

Thus Daniel Peter had given to one of the foods of which the world is universally fond a new and remarkably nutritious form.

Get Peter's today. Give it to your youngsters. You can get Peter's Milk Chocolate—both the almond bars and plain—everywhere, at drug, grocery and cigar stores, at news-stands and at candy shops.

Peter's
MILK CHOCOLATE
Plain and Almond Bars

High as the Alps in Quality

You can now have an old-time delicacy

All the rich mellowness of real plantation molasses in your gingerbread—

HOT, delicious gingerbread, filling the air with its fragrance.

That was the secret of the tantalizing flavor that made famous the gingerbread of old-time Southern cooks.—It was that flavor of the old-fashioned home-made molasses. Then open kettles of sweet juice from the fresh-crushed sugar cane used to bubble over crackling bonfires—cane-crushing time with everyone on the plantation sniffing the fragrant air and watching their chance for a sly spoonful of that luscious molasses!

Today the famous old-time delicacy is yours again. Twenty-two years ago two Louisiana boys decided to restore to the world that by-gone Southern delicacy—genuine sugar cane molasses. Spurred on by delicious memories, they revived their plantation days and put up a molasses so fragrant, so full flavored, so sweet and pure that the first taste carries you back to childhood joys.

And they named it Brer Rabbit, in honor of the hero in the plantation stories of their childhood.

Today it is the most popular molasses in America. So successful have they been that Penick & Ford have become the largest packers of sugar cane products in the world.

One taste and you know the difference its flavor makes in your cooking! Try it in your gingerbread—it gives that old-time taste.

Get Brer Rabbit—either the light molasses (gold label—for table use as well as cooking) or the dark molasses (green label—a stronger flavor for cooking)—at your grocer's today. Penick & Ford, Ltd., New Orleans.

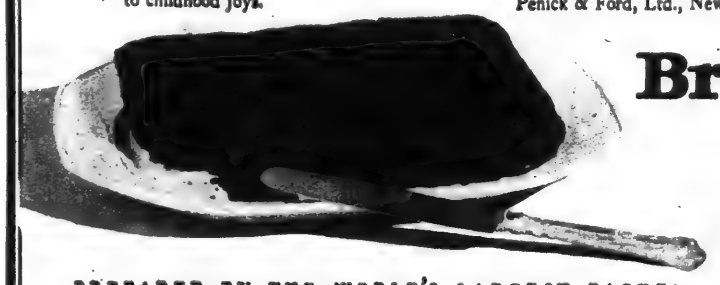

Brer Rabbit
Molasses
Rich with the flavor of the sugar cane

PREPARED BY THE WORLD'S LARGEST PACKERS OF SUGAR CANE PRODUCTS

THE RIGHT WAY TO KEEP YOUR NAILS ALWAYS PERFECTLY MANICURED

Just a little regular care keeps your hands lovely

NAILS like rosy pearl inlaid in a delicate setting, a setting of smooth, unbroken cuticle, a perfect curve which repeats the curve of the nail tips—

It is easy for anyone nowadays to have this alluring grace of perfect nails and cuticle—so easy that people no longer excuse the lack of it.

Today ill-kept nails are as unpardonable as ill-kept teeth. For it takes but a few minutes of regular care each week to keep your finger-nails always perfect, your cuticle smooth, thin, unbroken.

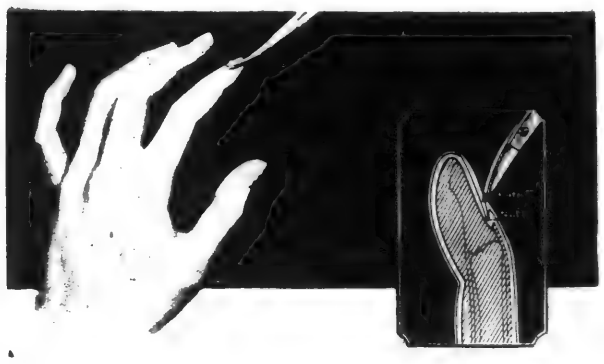

The sensitive nail root is only one-twelfth inch below the cuticle. When you look through a magnifying glass you see the unpleasant results of cuticle cutting

Make some day of the week your regular day for manicuring. Then regularly on this day give your nails the care they need.

Do not forget that the most important item in the appearance of your nails is the care of the cuticle. Broken cuticle is like a broken setting to a jewel. Coarse, overgrown cuticle is equally unsuitable.

Yet many people ruin the cuticle through ignorance of the proper method of caring for it. *Never cut it.* Specialists agree that this is ruinous.

The nail root is only one-twelfth of an inch below the cuticle. When the cuticle is cut, it is next to impossible to avoid exposing the nail root at the corners or in some little place. The root of the nail is so sensitive that nature will not permit it to remain uncovered. The moment a tiny bit is exposed, new skin grows very quickly in that place to cover it. It grows much more rapidly than the rest of the cuticle.

This spoils the symmetry of the curve at the base of your nails. It causes uneven cuticle and hangnails. It gives a coarse, ragged appearance to the border of your nails. Realizing this, an expert set himself to the task of discovering a safe, effective way to remove overgrown cuticle. After years of study he worked out the formula of a liquid which gently, harmlessly softens and removes the surplus cuticle. This he called Cutex.

Wrap a little cotton around the end of an orange stick (both come in the Cutex package), dip it into the bottle of Cutex and work it around the base of the nails, gently pushing back the cuticle. Instantly the dry cuticle is softened. Wash the hands, pushing back the cuticle with a towel. The surplus cuticle will disappear, leaving a firm, even, slender nail base.

If you like snowy-white nail tips apply a little Cutex Nail White underneath the nails directly from its convenient tube.

Finish your manicure with Cutex Nail Polish. For an especially brilliant, lasting polish, use Cutex Paste Polish first, then the Cutex Cake or Powder Polish. You can get the Cutex Polish in cake, powder, paste, liquid and stick form.

If you wish to keep the cuticle particularly soft and pliable so that you do not need to manicure as often, apply Cutex Cold Cream at night on going to bed.

Give your nails a Cutex manicure regularly, and your hands will always have that peculiar attractiveness which adds a subtle appeal to one's whole appearance.

Cutex Cuticle Remover, Nail White, Nail Polish and Cold Cream are each 35 cents. The Cuticle Remover comes also in 65-cent bottles. You can get Cutex in any drug or department store in the United States, Canada and England.

Six manicures for only 20 cents

Mail the coupon below with 20 cents and we will send you a Cutex Introductory Manicure Set, containing enough of the Cutex preparations to give you at least six manicures. Send for it today.

To keep your cuticle a perfect frame for your nails, you must use the right softening method

Address Northam Warren, 114 West 17th Street, New York City.

If you live in Canada, address Northam Warren, Dept. 128, 200 Mountain Street, Montreal.

Start today to have lovely nails. No matter how unattractive cuticle cutting may have made your nails, Cutex will quickly transform them. Send 20 cents for this Introductory Set today

Mail this coupon with two dimes to-day

Northam Warren, Dept. 128 114 West 17th Street, New York City

Name.....

Street.....

City.....State.....

The New York Times.

PLAYS AND PLAYERS IN THE NEW YORK THEATRES

Second Thoughts on First Nights

By ALEXANDER WOOLLCOTT.

LAST Monday night brought to Broadway two plays dealing with an heir apparent to the English throne—one a retelling of the old Mark Twain story about the fraud on Jane Seymour, the other a romantic, rose-scented romance involving a pretty Virginia girl of our day and his Royal Highness the Prince of Wales.

The latter, which is called "Just Suppose," is a polite and mildly entertaining comedy by A. E. Thomas, a play fairly drenched with sentiment and owing most of its charm, interest and savor to the presence in its cast of Fred and Geoffrey Kerr, two English actors summoned to New York to meet the somewhat exigent specifications of this piece. The younger Kerr, whose delightful playing of "Happy-Go-Lucky" in London was one of the several reasons why that variegated comedy was so much more popular there than here, is quite as simple, thoroughbred and engaging in the rôle of the royal visitor as one could wish, which is saying a good deal. His father is an admirable actor and those affable reviewers of dramatic entertainment who lavishly use the word "distinction" in describing almost any actor who does not slouch and spit on the floor must feel quite at a loss for phrases that will do justice to one so authentically imposing as Fred Kerr in the rôle of the British Ambassador.

The Faversham Production.

IT is our old favorite, "The Prince and the Pauper," which has brought William Faversham back to town, an elaborate, painstaking and visually beautiful revival of the play which was made from Mark Twain's celebrated story, with Mr. Faversham himself quite at his best as the bluff and chivalrous Miles Hendon, but with Ruth Findlay disappointing all but the eye in the more important and more difficult dual rôle of Edward Tudor and Tom Canty.

In the Van Wyck Brooks interpretation of Mark Twain as a strangled and embittered satirist, whom the circumstances of his home circle and the tendencies of the gilded age had led to spend his force in lucrative and inoffensive comicalities, "The Prince and the Pauper" stands out as the work most pleasing to his gentle but ever watchful wife. For her taste he spun this tale, which is at once so sweet and so orthodox that only the ghost of Tom Canty's home — Offal Court — offended her. At the same time it is a story so essentially dramatic that it has tempted every dreamer in the theatre since the day it was first given to the world.

Curiously enough, the tempting side of the book comes chiefly from a superb climax which never has been, and probably never can be, successfully transferred to the stage. It is the focal point toward which march all the events of this story of the prince-hood and the beggar boy, who so exactly resemble each other that when Fate, in a sportive moment, shifts their clothing, the horrified pauper finds himself ascending the throne of England and the ragged Prince is driven into the lanes and alleys of old London.

The climax comes with the coronation in Westminster Abbey, such a gorgeous, eye-filling picture of Tudor pomp and splendor as fairly delighted the Tom Sawyer in Mark Twain. You remember how lovingly he plays with the expectant flutter in the tier on tier of crowded galleries, the lisp of unending trains of rich velvets, incrusted brocades and fine cloth of gold, the gleam of a thousand priceless gems and the shaft of filtering sunlight piercing the dim cathedral twilight to emblazon the crown held above Tom Canty's whirling head. Then in that breathless moment all eyes are drawn to a slim, ragged figure walking calmly up the aisle, no one knows whence or how. And all ears are startled by the voice calling out:

"I forbid you to place the crown of England on that forfeited head. *I* am the King."

For that moment all Tudor England stops breathing, too aghast to move. Then, as its machinery starts to turn and crush forever the incredible upstart, the boy on the throne cries aloud:

"Loose him and forbear. He *is* the King!"

It is a great moment, but the play must do without it, because of the undeniably awkward necessity of using a single player for the twin rôles—a necessity you must grant unless, perhaps, you are prepared to recommend the Dolly sisters to Mr. Faversham's attention. If memory serves, the two parts have always been played by the one player. When the tale was new they were acted at various times by Elsie Leslie and Tommy Russell, both of Fauntleroy fame. Just as it irked Mark Twain to have any speech but his own issue from the lips of these characters of his imagining, so, too, it distressed him to have a girl play the part of the Prince and the Pauper. But the much adored Elsie Leslie quite reconciled him.

Miss Findlay, who has done so well in some of the Hopkins productions of modern comedy, flits charmingly into the lovely stage pictures at the Booth, but she is nevertheless a sore disappointment. She is vocally flat, she must play the imperious boy without a suggestion of the regal quality, and she is almost completely unresponsive to the many dramatic moments of the play. She does, it is true, rather suggest a child enacting the story on some nursery hearth-rug and, as that fits in well enough with the "Let's pretend" mood of the entire adventure, "The Prince and the Pauper" manages to wosry along at the Booth as an agreeable entertainment. But could it not have been made something memorably beautiful and exciting had it been possible to engage Gareth Hughes for the part? However, the movies have him in their thrall at present. So it is an idle question.

The one who emerges most triumphant from the present enterprise is Rollo Peters, the artist and actor who designed the investiture. It is a handsome achievement and deepens the conviction that he is marked for big things in our theatre.

The New O'Neill Play.

THE Provincetown Players began their new season in Macdougal Street last week with the impetus of a new play by the as yet unbridled Eugene O'Neill, an extraordinarily striking and dramatic study of panic fear which is called "The Emperor Jones." It reinforces the impression that for strength and originality he has no rival among the American writers for the stage. Though this new play of his is so clumsily produced that its presentation consists largely of long, unventilated intermissions interspersed with fragmentary scenes, it weaves a most potent spell, thanks partly to the force and cunning of its author, thanks partly to the admirable playing of Charles S. Gilpin in a title rôle so predominant that the play is little more than a dramatic monologue. His is an uncommonly powerful and imaginative performance, in several respects unsurpassed this season in New York. Mr. Gilpin is a negro.

The Emperor Jones is a burly darky from the States who has broken jail there and escaped as a stowaway to what the program describes as "a West Indian island not yet self-determined by white marines." There, thanks a good deal to the American business philosophy he had picked up as a half-preoccupied porter listening wide-eyed in the smoking rooms of the Pullman cars back home, he is sufficiently bold, ingenious and unscrupulous to make himself ruler within two years. He has moved unharmed among his sullen subjects by virtue of a legend of his invention that only a silver bullet could harm him—this part of the play, at least, is *not* Mr. O'Neill's invention — but now, when he has squeezed from his domain just about all the wealth it will yield, he suspects it would be well for him to take flight. As the play begins, the measured sound of a beating tom-tom in the hills gives warning that the natives are in conclave there, using all manner of incantations to work up their courage to the point of rebellion.

The hour of Emperor Jones has come, and nightfall finds him already at the edge of the distant forest, through whose trackless waste he knows a way to safety and freedom. He has food hidden there and, anyway, his revolver carries five bullets for his enemies and one of silver for himself in case he is ever really cornered.

It is a bold, self-reliant adventurer who strikes out into the jungle at sunset. It is a confused, broken, naked, half-crazed creature who, at dawn, stumbles blindly back to his starting place, only to find the natives calmly waiting there to shoot him down with bullets they have been piously molding according to his own prescription.

The forest has broken him. Full of strange sounds and shadows, it conjures up visions of his own and his ancestral past. These haunt him, and at each crisis of fear he fires wildly into the darkness and goes crashing on through the underbrush, losing his way, wasting all his defense, signaling his path, and waking a thousand sinister echoes to work still more upon his terrible fear.

It begins with the rattle of invisible dice in the darkness, and then, as in a little clearing, he suddenly sees the squatting darky he had slain back home in a gamblers' quarrel. He plunges on, but only to find himself once more strangely caught in the old chain gang, while the guard cracks that same whip whose stinging lash had goaded him to another murder. Then, as his fear quickens, the forest fills with old-fashioned people who stare at him and bid for him. They seem to be standing him on some sort of block. They examine his teeth, test his strength, flex his biceps. The scene yields only to the galley of a slave ship, and his own cries of terror take up the rhythmic lamentation of his people. Finally, it is a race memory of old Congo fears which drives him shrieking back through the forest to the very clearing whence he had started and where now his death so complacently awaits him.

From first to last, through all the agonizing circle of his flight, he is followed by the dull beat, beat, beat of the tom-tom, ever nearer, ever faster, till it seems to be playing an ominous accompaniment to his mounting panic. The heightening effect of this device is much as you might imagine.

The Provincetown Players have squanderously invested in cushions for their celebrated seats and a concrete dome to catch and dissolve their lights, so that even on their little stage they can now get such illusions of distance and the wide outdoors as few of their uptown rivals can achieve. But of immeasurably greater importance in their present enterprise, they have acquired an actor, one who has it in him to invoke the pity and the terror and the indescribable foreboding which are part of the secret of "The Emperor Jones."

William Faversham, Now Playing at the Booth Theatre as Miles Hendon in a New Revival of Mark Twain's Story, "The Prince and the Pauper."

TO BE CONTINUED

Play.	Theatre.	Premiere.
Lightnin'	Gaiety	Aug. 26, '18
The Gold Diggers	Lyceum	Sept. 30, '19
Dear	Vanderbilt	Nov. 18
Century Revues	Century Promenade	July 12, '20
Opportunity	48th St.	July 30
Good Times	Hippodrome	Aug. 9
Ladies' Night	Eltinge	Aug. 9
Enter Madame	Fulton	Aug. 16
Spanish Love	Maxine Elliott	Aug. 17
The Lady of the Lamp	Republic	Aug. 17
Tickle Me	Selwyn	Aug. 17
The Bat	Morosco	Aug. 23
The Bad Man	Comedy	Aug. 30
Greenwich Village Follies of 1920	Shubert	Aug. 30
Call the Doctor	Empire	Aug. 31
Ziegfeld Midnight Frolic	New Amsterdam Roof	Sept. 2
Honeydew	Casino	Sept. 6
The Woman of Bronze	Frazee	Sept. 7
Little Old New York	Plymouth	Sept. 8
Welcome, Stranger	Cohan & Harris	Sept. 13
One	Relasco	Sept. 14
The Guest of Honor	Broadhurst	Sept. 20
Anna Ascends	Playhouse	Sept. 22
The Tavern	George M. Cohan	Sept. 27
Because of Helen	Punch and Judy	Sept. 27
Peter Patter	Longacre	Sept. 28
Three Live Ghosts	Nora Bayes	Sept. 29
Broadway Brevities, 1920	Winter Garden	Sept. 29
The Mirage	Times Square	Sept. 30
Mecca	Century	Oct. 4
Jim Jam Jems	Cort	Oct. 4
Tip Top	Globe	Oct. 5
The Mob	Neighborhood	Oct. 9
Kissing Time	Astor	Oct. 11
The Meanest Man in the World	Hudson	Oct. 12
The Outrageous Mrs. Palmer	39th St.	Oct. 12
Bab	Park	Oct. 18
Mary	Knickerbocker	Oct. 18
Hitchy-Koo	New Amsterdam	Oct. 19
The Skin Game	Bijou	Oct. 20
The First Year	Little	Oct. 20
The Storm (2d engagement)	Manhattan	Oct. 25
Youth	Greenwich Village	Oct. 26
The Prince and the Pauper	Booth	Nov. 2
Just Suppose	Henry Miller	Nov. 2
The Half-Moon	Liberty	Nov. 2

FRED—THE KERRS—GEOFFREY

ONE of the high spots of "Just Suppose" is unquestionably the work of the veteran Fred Kerr as the British Ambassador; another, only a bit less effective, is that of his son, Geoffrey Kerr, as the young Prince of Wales. It is the latter's first appearance in this country, but the father is no stranger to these shores. He has appeared here on numerous occasions in the past forty years, and has played in practically every American city of importance.

As a matter of fact, Fred Kerr made his first stage appearance in America, although he is an Englishman, and most of his acting has been done in England. His real name is Frederick Grinham Keen. As a youth, just out of Cambridge, he came over here nearly forty years ago, intent upon making a living as a sketch artist. He lived in a boarding house on Seventh Avenue, somewhere in the twenties, and was beginning to have fair luck with his pencil when sheer chance turned him into an actor.

It so happened that a number of theatrical people were living at the same house—the then very young Henry Miller, now Mr. Kerr's manager in "Just Suppose," was one of them, and Osmond Tearle, father of Conway Tearle, was another. Kerr accordingly became well acquainted with both of them. Tearle was at that time in Lester Wallack's company, and Wallack was in the act of reviving "The School for Scandal" at his own theatre. There was a small rôle which called for an Englishman, and Tearle asked Kerr if he would like to take a shot at it. Kerr assented, was taken around to the theatre and introduced to Wallack, and a few minutes later found himself cast for the part. This was in January, 1882.

He was fortunate enough to be successful from the beginning, and since the theatre suited him as well as sketching he decided to stay in it. He stayed for another production, "Youth," at Wallack's, and then crossed the street to the Bijou, where he appeared with Selina Dolaro in two plays, "Olivette" and "The Snake Charmer."

He went back to England the same year and made his first stage appearance in his own country in December of the first year. In the thirty-eight years which have elapsed since that time he has appeared at various times in support of nearly all the English stars and has made a number of trips to this country. He came here with Mrs. Campbell, with Mrs. Langtry, with John Hare and with Charles Stevenson and Kate Claxton, among others. He appeared at the Lyceum ten years ago with Billie Burke in "Mrs. Dot," and subsequently toured with Maxine Elliott in "The Inferior Sex." His return here for "Just Suppose" marks his initial appearance here in a decade. Between 1882 and the present date he appeared in a hundred or more plays.

He is well known in London as a director and has been a manager upon occasion. He has brought with him from London the rights to "A Grain of Mustard Seed," which is still running successfully in London, and in which he had been appearing just before coming to America. This play he hopes to produce here eventually—some time after "Just Suppose" has run its course.

His son, Geoffrey Kerr, is a youth of 23, but not too young to have a first-rate war record behind him. He made his initial stage appearance just before the war in a play called "The Cardinal's Romance," with Norman Trevor as the actor-manager and his father as the director. When the war came he obtained a commission in the Shropshire Light Infantry, and saw several years' service in the trenches. Then Robert Loraine, with whom he had appeared in London in Davies's "Outcast," was instrumental in having him trained for the Royal Flying Corps. In this branch of the service he was wounded and spent the remainder of the war period as an instructor in aerial gunnery.

News and Gossip of the Street Called Broadway

GEORGE BERNARD SHAW has written his last play—or so he says. This bit of news, together with the title of the piece, but nothing else about it, is contained in a letter to Frank Harris, published in the November Pearson's. To wit:

"I have just shot my last bolt in 'Back to Methuselah,' a play in five acts, of which every act is a biggish play, with a huge preface. The manuscript is complete, except for the final revision of the last few pages; and most of it is already in proof. The theme is one on which fifty plays might be written; I have been able barely to touch it with the tips of my fingers."

On the contrary, it appears, Clayton Hamilton has no intention of abandoning the films in the immediate future. "I cannot imagine how such a rumor got about," he writes from Culver City, "and I shall be greatly obliged if you will inform your readers of the following authoritative facts. I find the craft of making motion pictures even more interesting than I had hoped; I am having a happy time collaborating with such valued friends as Gertrude Atherton, Gouverneur Morris, Charles Kenyon, Thompson Buchanan, Louis Sherwin and Elmer Rice; I have renewed my pre-existing contract with the Goldwyn Corporation, and I have no intention of returning to New York for many months to come."

Speaking of such things, Avery Hopwood has gone West to write film stuff, and Bayard Veiller, who has been doing it all along, paid a flying visit to Broadway during the week. Mr. Veiller arrived from California early in the week, and left for the Coast again on Friday. In explanation of his trip he said that the California rainy season was about to begin, and that he had forgotten his rubbers.

The fact that George Hassell had quietly gone off to Europe was recorded in these columns some weeks ago. The first news of him from overseas concerns his appearance in a play called "The Purple Lady," which was recently tested in the English provinces, and is presumably about to be produced in London.

Peggy Wood and Helen MacKellar, who exchanged rôles in "Buddies" and "The Storm" on a recent Wednesday afternoon in Chicago, both emerged from the test with honor, according to Percy Hammond.

"I saw parts of both performances," wrote Mr. Hammond in The Chicago Tribune, "and I suspected that 'The Storm' had never been played better than Miss Wood played it, and that 'Buddies' (awful title) had never had a more sympathetic interpretation than that given it by Miss MacKellar. It was encouraging to know that two such histrionic buds should take so seriously the life of the drama and would so far forego the pleasures of indolence in Chicago to work industriously and seriously upon an experiment. I thought Miss Wood was more like Miss MacKellar in 'The Storm' than Miss MacKellar was like Miss Wood in 'Buddies.' That is to say that Miss Wood, in changing her rôle, changed also her characterizations, and that Miss MacKellar in similar circumstance did not. Perhaps she did not find it necessary. One wonders what would be the consequence if Miss Cowl should endeavor Lady Helen Haden in 'Déclassée' and if Miss Barrymore should, for an evening, interpret the gorgeous spook in 'Smilin' Through.' Let us let well enough alone."

John D. Williams, it is said, is about to produce a play by Fannie Hurst, but what its title is and what it is all about must be revealed in a later communiqué.

"Scrambled Wives" closed in Chicago a week ago, which means that Roland Young, among others, is back in New York. Young's next will probably be the Clare Kummer farce, "Rollo's Wild Oat," which the Selwyns expect to reproduce this month. It was tried out in Philadelphia and environs last Spring.

"Variety" is authority for the statement that David Belasco, these many moons, has been quietly at work upon a dramatic version of "Carmen," in which Lenore Ulric is to have the title rôle. Preparations for the production have been under way for more than a year, it is said, and the play came quite close to being produced in advance of "The Son-Daughter." Presumably Miss Ulric will appear in it next season after a year with "The Son-Daughter" on tour.

Samuel Shipman and John B. Hymer, so goes the story, are busily capitalizing the great success which their character of Charlie Young (and its interpreter, George Nash), scored in "East Is West." They are writing, or said to be writing, a play entitled "Charlie Young," in which Mr. Nash is eventually to be starred.

Earl Carroll's production of his and George Barr McCutcheon's play, "Daddy Dumplins," spent the last week in Washington, and an inspection of the advertisements is informatory. "A great play," Mr. Carroll informs the public, "by two great authors."

Gareth Hughes, who vanished suddenly a few seasons ago and was then discovered in the films, is back in New York again, making movies in the daytime and first-nighting in the evening. He is at present engaged in acting Barrie's "Sentimental Tommy" on the screen, and there is an outside chance that he may be given the title rôle in "Peter Pan" when that piece is converted into celluloid. He declares that he will remain but two more years in pictures, and then, with the stage door well fortified against the wolves, he will return to the drama.

Arthur Hopkins, discussing his plans a few days ago, said that he expected to do some four or five plays during the current season. The first, of course, is "Samson and Delilah," rehearsals of which are already well advanced. This is the play in which the erstwhile Yiddish actor, Jacob Ben Ami, will be seen. Mr. Ben Ami, despite his comparative newness to the English-speaking stage and the English-speaking public, will be starred, which is an evidence of Mr. Hopkins's faith in him. His leading woman will be Pauline Lord.

After "Samson and Delilah" will come Mr. Hopkins's second production of "The Deluge," which will be seen before the first of the year, and before the season is over there will be at least two more Hopkins productions. John Barrymore, as already reported, will not act during the present season save on the screen, where the labor is lighter. When he comes back, a year from now, he will add "Hamlet" to his list.

Winchell Smith's new play, "The Wheel," is progressing surely but slowly, Mr. Smith being a sure but slow craftsman. The wheel of the title is a wheel of chance, and the big scene of the play is concerned with its revolutions.

Although George M. Cohan released (and paid) the company which he had assembled for his revue, it is by no means certain that there will not be a Cohan revue this season. The labor entailed by Mr. Cohan's sudden plunge into "The Meanest Man in the World," together with his continued appearances therein, necessarily made it next to impossible to rush the revue to completion. It has accordingly been postponed, but the chances are that it will make its appearance some time during the new year.

Atlantic City audiences seem to have been frankly puzzled by "The Mandarin," which is described as "a strange play, splendidly mounted, excellently cast, and interest-compelling to a high degree." It is the story of somewhat extravagant adventures which, when the play reaches its end, turn out to have been but the product of the imagination. At the end "we find that the entire story has originated in a sanitarium, and all its characters are the nerve-wrecked inmates of this institution."

Maude Fulton has worked her way East in "The Humming Bird," but whether anything is to come of it, so far as New York is concerned, is yet to be revealed. "The Humming Bird" has been produced by Mr. Morosco, whose ambitious announced plans for New York this season have to date been redeemed only by the production of a single farce—"Marry the Poor Girl."

H. T. Parker, writing in The Boston Transcript last Tuesday, had a number of caustic things to say about Marjorie Rambeau and "The Sign on the Door," as they finally visited Boston.

"Throughout the current theatrical year," thus Mr. Parker, "Miss Rambeau is condescending to 'the provinces,' and, as it also appeared from the current performance, her piece has been made to condescend to the presumed likings of playgoers therein. As 'The Sign on the Door' was originally written by Mr. Channing Pollock and originally produced by Mr. Sam Forrest; as it was originally acted by a cast that did not include Miss Rambeau or many of her present associates, piece and performance were admirable in kind. The play was well designed and well wrought melodrama in the modulated, modern fashion—expeditious and plausible from beginning to end. It stirred interest, kindled suspense, quickened sympathy, suggested character as well as stated incident, avoided the hack phrase, the threadbare action. The performance had a like freshness, plasticity, illusion. With reason, in New York, there were pleasured audiences and through many weeks.

"Now 'The Sign on the Door' has been perceptibly revised for the behoof of Miss Rambeau—and also of 'the provinces.' It is acted in a key far different from that originally set and by a cast appreciably inferior to the earlier players. . . . Our compensation is presumed to be the great, the good, the condescending Miss Rambeau, deigning at last to set foot upon Bostonian, Chicagoan, Philadelphian stages."

The theatre congestion in these parts has compelled the Byron-Hedman comedy, "Transplanting Jean," to halt momentarily. Although it comes with a great record of out-of-town success, there is no New York theatre available for it. A week ago, in Boston, the advertisements carried the line: "New York beckons and will not longer be denied." But not all the metropolitan beckoning can conjure up a playhouse.

Three were the plays which went on their ways last night—one of them quite reluctantly. This was "The Unwritten Chapter," which closed at the Astor in spite of the fact that its takings were respectable, if not remarkable. Its departure, so runs the story, was attended by no little argument—with Mr. Woods on the one side and Mr. Mann and Mr. Shipman on the other. "Blue Bonnet" is no more at the Princess, and "Little Miss Charity," also, departed from the Belmont last night, but will be continued on the road. "The Treasure" was a midweek closing at the Garrick, lingering only for the Election Night shekels.

Only one play is definitely announced for the week beyond this, and not a great deal looms in the offing. The single definite booking is the Frances White show, "Jimmie," at the new Apollo. Mary Nash and Joseph Ribaud are due in about a week, however, in "Man and Woman"; Sam H. Harris has obtained a theatre for the Grant Mitchell play, "The Champion," and is waiting only for a certain musical comedy to move out; Tom Wise has just opened out of town in "The Proper Spirit," and is desirous of coming into New York; "Evind of the Hills" is in rehearsal down at the Greenwich Village, and "The Young Visiters" is practically certain to come along before the holidays. These in addition to "At the Villa Rose," "Here and There," "The Dauntless Three" (now being recast in some spots for New York), "Princess Virtue," "Pearls," "Conchita," "Daddy Dumplins," "Somebody," "Lady Billy," "She Needs the Money," "Transplanting Jean," "Erminie," et al. But where, oh where, are the theatres?

Al Jolson, in the meantime, is continuing to knock 'em cold in the provinces. In a single week in Kansas City—the week before last—he attracted some $40,000 to the box office. The show is still "Sinbad."

"The Toreador" does not seem to have been the play for Leo Carrillo—it has been shelved after a preliminary tour. Carrillo will probably spend most of the remainder of the season in vaudeville, and in the meantime he and Edgar Selwyn will write the next Carrillo play.

"The Mob," which was to have been allowed but four weeks at the Neighborhood Playhouse, will have six instead—and doubtless could endure longer were other plays not waiting. The première of "The Whispering Well" is now set for Saturday night, Nov. 20.

There is no key to the pronunciation of the players' names in the programs at the Henry Miller these nights, so one is herewith provided. The names of Fred and Geoffrey Kerr are to be pronounced in the English fashion, to rhyme with "far," and that of Patricia Collinge to rhyme with "singe." Otherwise all is as it seems to be.

THE SUBWAY CIRCUIT.

SHUBERT-RIVIERA—"Always You," with Irene Franklin and Ralph Herz.
BRONX OPERA HOUSE—"The Charm School."
MAJESTIC (Brooklyn)—"Little Miss Charity."
MONTAUK (Brooklyn)—"The Acquittal."
TELLER'S (Brooklyn)—"Florodora."
CRESCENT (Brooklyn)—"Way Down East" (film).

THIS WEEK'S PLAYS

ONLY a trio of new plays will be offered in the playhouses this week, and all of them will be from England. There will be the first performance anywhere of a play by England's première (perhaps) dramatist; there will be an English comedy acted by two popular American players, and there will be an English musical comedy with a celebrated French-English star.

FRENCH LEAVE—*Tomorrow night at the Belmont Theatre.*

Mr. and Mrs. Charles Coburn will be the stars of this piece, the first production here of Marc Klaw, Inc. The play "French Leave" is the work of an Englishman, Reginald Berkeley by name, and is still running on the London stage. It is a comedy with a war background, with Mr. Coburn in the rôle of a flirtatious old General, and Mrs. Coburn as a young English wife who slips past the lines in order to visit her husband, and who furnishes the complications thereby.

The cast, in addition to the Coburns, will include Alexander Onslow, Dallas Welford, Helen Tilden, Noel Tearle, Harry McNaughton, and Arthur Klein.

AFGAR—*Tomorrow night at the Central Theatre.*

Alice Delysia, of whom quite a bit has been heard on this side of the water lately, will be the particular satellite of this importation from England. "Afgar," the work of a combination of French and English and probably American authors, is equipped with a score by Charles Cuvillier, author of "The Lilac Domino" music, and recently something of a rage overseas. The scenes are laid in Morocco.

In addition to Delysia, the cast will include Lupino Lane, imported from London, W. H. Rawlins, Frances Cameron, Irving Beebe, Guy Collins, Paul Irving, and numerous others.

HEARTBREAK HOUSE—*Wednesday night at the Garrick Theatre.*

This will be the initial performance on any stage of this play of Shaw's, for many months available here—together with its preface—in book form. The author describes it as "a Fantasia in the Russian manner on English themes." Heartbreak House, be it known, is Europe, and with such a subject to play with one does not need to have read the play to feel sure that it is Shavian to the hilt.

For this production the Theatre Guild has added a number of players to its roster. The cast will include Dudley Digges, Fred Eric, Albert Perry, Effie Shannon, Elizabeth Risdon, Ralph Roeder, Erskine Sanford, Henry Travers, Lucille Watson, and Helen Westley. The settings are Lee Simonson's.

"Kissing Time" will be moved over from the Lyric to the Astor tomorrow night, and the former house will be more be devoted to the movies.

SCREEN AND PLAYS

RIALTO—"Conrad in Quest of His Youth," directed by William De Mille, from the novel of the same name by Leonard Merrick, with Thomas Meighan, a Paramount picture; "The Huntsman," a Clyde Cook comedy.

STRAND—"The Riddle: Woman," with Geraldine Farrar, directed by Edward Jose, from the play by Carl Jacoby, an Associated Exhibitors picture; "The Huntsman," a Clyde Cook comedy; "Mountain, Forest and Stream," an Artcolor scenic.

RIVOLI—"Always Audacious," with Wallace Reid, directed by James Cruze, from "Toujours de L'Audace," by Ben Ames Williams, a Paramount picture; "Easy Street," a Chaplin revival.

CAPITOL—"The Branding Iron," directed by Reginald Barker, with Barbara Castleton and James Kirkwood, from a novel by Katharyn Newlin Burt, a Goldwyn picture; "Where Poppies Bloom," a Prizma picture.

CRITERION—Cecil B. De Mille's "Something to Think About," opened Oct. 17.

FORTY-FOURTH STREET—D. W. Griffith's "Way Down East," opened Sept. 3.

LYRIC—"Over the Hill," moving from the Central, beginning this afternoon, opened Sept. 17.

LOEW'S NEW YORK—Tomorrow, "The Restless Sex," with Marion Davies; Tuesday, "Out of the Snows," with Zena Keefe; Wednesday, "The Sins of Rosanne," with Ethel Clayton; daily change of program.

PLAZA—Today, tomorrow and Tuesday, "The Cradle of Courage," with William S. Hart; Wednesday and Thursday, "Lady Rose's Daughter," with Elsie Ferguson; Friday and Saturday, "The Prince Chap," with Thomas Meighan.

KEITH'S EIGHTY-FIRST STREET—"The Branded Woman," with Norma Talmadge.

SHREWD and patient theatregoers have had a way of beating the admission prices charged for special productions shown on Broadway. They have simply waited until the pictures have come to their low-priced neighborhood theatres. Thus, while some saw "Hearts of the World" at the Forty-fourth Street Theatre and paid $2 for the privilege others saw it nearer to their homes for much less, if also much later.

Apparently, however, the makers of such films intend to play the game against those who are content to lie in wait watchfully, for D. W. Griffith has announced that "Way Down East," now at the Forty-fourth Street Theatre, will "never" be shown at neighborhood theatres, and William Fox follows suit with the declaration that "Over the Hill," at the Central, will not be sent to the outlying houses "during 1920, 1921 and 1922."

So it looks like a long wait for the patient.

WILLIAM ALLEN WHITE took the staff of his Emporia Gazette to see the screen version of his novel, "The Heart of a Fool," and the next day expressed himself in The Gazette as follows:

"The Gazette force has been watching the boss grouch all morning. He took them out last night to see a private view of 'The Heart of a Fool' in the movies. It is showing in New York to good houses, and Harry McClure got a print for a private show. The boss is sore on the picture. It departed from his story, and he has a pride of authorship which is amazing. The force thought the story was greatly improved by the changes made in it; that the ending of the picture was much better than the ending the boss put on the story, but the boss is that proud that he won't admit it, and he won't ask his friends to go see the picture, and won't give it an indorsement. The Gazette force, however, is all for the picture.

The picture was made by Allan Dwan for Associated First National.

HOW old is a motion picture director? That depends, of course, in any individual case upon the age of the individual director, but if the vital statistics recently gathered in the Goldwyn studios are any indication of the general situation, directors as a rule are rather young men. One of the oldest of them in the Goldwyn plant, for example, is Clarence Badger, who is 40. Wallace Worsley and Mason Litson are the same age. Alfred E. Green is 28, Paul Bern is 30, Victor Schertzinger is 31, Frank Lloyd is 32 and Reginald Barker is 35.

"Earthbound," the Basil King-Goldwyn photoplay on the continuity of life, which ran for three and a half weeks at the Astor Theatre last August and September, and then held the Capitol for a week, has been favorably received by the London reviewers and is now showing at the Royal Opera House, Covent Garden, which becomes a motion-picture theatre only for what are considered very special occasions. Under the block booking system prevailing in England, an American film does not usually reach the public until some eighteen months after it has been accepted in the market, so the opening of Covent Garden to "Earthbound" gives it an unusual right of way.

Donald Crisp, who has gone to England for the Famous Players-Lasky Corporation, did not go entirely unprepared for conditions different from those met by directors in America, according to a story told in The London Telegraph, by Alder Anderson, as follows:

"There are instances in which an American producer, who has tried to incorporate a real English scene in a film, has found himself up against the same obstacles as his British confreres. Donald Crisp, who has just come over from America to take charge of the production studios of the Famous Players-Lasky in this country, tells me that on one occasion it was essential to show one of the characters entering and leaving a certain Government office in London. All that was required was a photograph of the door of the office, and he anticipated no difficulty in obtaining the necessary permission. He little guessed, however, what he had let himself in for. After an interminable correspondence between California and London, extending over months, a letter was finally received from the head of the Government department concerned saying that if Mr. Crisp would forward to London the whole original scenario of the play the request would be considered. Mr. Crisp found it more expeditious and less complicated to reconstruct in California an exact replica of the door of the London office.

This is Armistice Week and special numbers on the programs in Broadway's motion-picture houses will commemorate it. The Capitol will divide the week into Army, Navy, Marine Corps, American Legion and allied nights, each to be emphasized by the presence of guests invited for the occasion.

Fritz Lieber, whose impersonation of Louis XI. in "If I Were King," contributed no little bit to the life of that picture, is to be seen in another Fox picture, made under the direction of J. Gordon Edwards, and Marc MacDermott, the chief character in each of the episodes of "While New York Sleeps" is to be presented in a picture directed by Charles J. Brabin at the Fox studios.

The cornerstone of the new Loew State Theatre was laid yesterday afternoon, with Ina Claire and Bert Lytell officiating.

The recently formed Ziegfeld Cinema Corporation announces that Philip Bartholomae, author of "Over Night," "Little Miss Brown," "When Dreams Come True," "Very Good Eddie," "Over the Top," and other farces and musical comedy books, has been engaged to write a scenario for Florence Reed's forthcoming picture, and that Earle Foxe has been engaged to star in a series of nine productions. Among the players engaged for Ziegfeld Films is Mlle. Dazie, who will be seen first in "The Black Panther's Cub."

Another Strand Theatre, under the same control as those of Manhattan, Brooklyn and other cities, will be opened in Albany tomorrow.

James Kirkwood, who was the hero of "Luck of the Irish," and will be seen in Allan Dwan's "The Scoffer" and "In the Heart of a Fool" when Mayflower releases them, will be the star of Mr. Dwan's first picture for Associated Producers, namely, "The Forbidden Thing."

Hugh Ford, who directed "The Great Day," the first Paramount picture made in England and Europe, has returned to New York and will direct for Paramount here.

George D. Baker, who directed "Revelation" and "Toys of Fate," with Mme. Nazimova in the leading rôle, and also "The Man Who Lost Himself," with William Faversham, has been engaged to direct "Temple Dusk," by Calvin Johnston, with Anna Q. Nilsson at the head of the cast. It will be issued by S-L Pictures through Metro.

A two-reel motion picture has been prepared by the War Department to show the work at the Recruit Educational Centre at Camp Upton, and will be distributed to recruiting offices throughout the country.

Dorothy Dalton has left the cast of the traveling "Aphrodite" in Cleveland and has begun work on her next Paramount picture, "The Teaser."

Maurice Costello has been cast as a Scotland Yard detective in "Determination," the ambitious picture to be issued by the United States Photoplay Corporation from its studio in Grantwood, N. J.

The humor of Will Rogers and Irvin Cobb will be found, it is promised, in the former's interpretation of the latter's leading spirit in "Boys Will Be Boys," soon to come from the Goldwyn studios.

"The Courtship of Miles Standish" and Booth Tarkington's "Edgar, the Explorer," with the scene where children make faces at a maid deleted, are "recommended for young people and adults" in the current bulletin of the National Motion Picture League.

"Bull" Montana, as he appeared on the programs of "The Unpardonable Sin," "Victory," "Treasure Island," "Go and Get It," and other pictures in which he has personified all that Prussianism, Piracy and Pugnacity are supposed to be, has dropped his realistic appellation and will appear hereafter as Jack Montana.

Daniel Carson Goodman is the author, director and producer of "Thoughtless Women," with Alma Rubens in the leading rôle. It will be released by the Pioneer Film Corporation soon.

Rex Beach has cast his novel, "The Net," into scenario form, and it will be seen as a picture entitled, "The Vendetta."

A list of terms with specific motion picture meanings has been compiled by the National Board of Review and offered as "a test of how well one is versed in movie parlance." The terms, some of which are new, and some of which are old with new significance, are:

Animated drawing, art director, art title, assembling, atmosphere, cartoon, casting, closeup, continuity, cut, cut in, exploitation value, exterior, exhibition value, extras, working print, fade-in, fade-out, features, flashback, fly-by-night, footage, frame, interior, high-speed, location, long shot, independents, melodrama, movie, movie fan, movie star, music cue, near view, negative, news weeklies, operator, padding, projection room, producer, paper, photoplay, photodrama, pictograph, print, pre-release, projection, punch, positive, reel, reissue, release, reviewer, scenario, scenics, screen, screen values, screen magazine slapstick, serial, state rights, state censorship, still, subtitle, studio, spoken insert, thriller, world rights, screen rights.

Frederick and Fanny Hatton, authors of numerous stage farces, have written a scenario which Joseph M. Schenck has purchased for Constance Talmage. Chet Withey will direct its production.

Cecil B. De Mille has completed picture work on "Forbidden Fruit," by Jeanie Macpherson.

"Love," with Louise Glaum, from a scenario by Louis Joseph Vance, will be released by J. Parker Read, Jr., on Dec. 5.

Carl Laemmle, President of the Universal Film Company, returned last week from a trip through Europe, which included several weeks in Czechoslovakia.

Neil Shipman, last seen in these parts as the heroine in "Back to God's Country," is the head of her own company, and has undertaken to write, direct and play the leading rôle in her next picture. Presumably she will also give it a name, but has not done so yet for publication.

Master Pictures, Inc., announces from Los Angeles the completion and early release of a picture called "Roman Candles," with a cast including J. Frank Glendon, Phalba Morgan, Hector Sarno, Sydney D'Albrook, Edward Kimball and Jack Pratt.

Harry Durant has been made managing editor of the Famous Players-Lasky Corporation's editorial forces, which include the scenario department.

The Pioneer Film Corporation announces the completion of "The Barbarian," with Monroe Salisbury in the leading rôle. It will be released in December.

A LEVEL SEAGOING CAMERA.

Describing the construction of a motion-picture camera that will stay level on the deck of a rolling ship, J. E. D. Meador writes in The Scientific American as follows:

"Designed to overcome the effect of the camera's tilting while taking motion pictures on a ship's deck at sea, which makes the skyline appear to rise and fall, a device patterned after the marine gimbal has been constructed and employed by a motion-picture company with excellent results.

"The camera, resting on aluminium gimbals and equipped with ball bearings, may be turned completely around without moving the tripod. The legs are made of 1¼-inch steel tubing, the lower ends being fitted with adjustable pointed tips. The pendulum, an iron ball, with auxiliary weights, suspended by 1½-inch pipe, measures 34 inches in length. The ball and weights aggregate 150 pounds. To facilitate carrying, the ball has a cross pipe through it to serve as handles. With camera loaded the complete outfit weighs about 250 pounds. The tripod legs can be adjusted to give the camera an elevation of ten feet.

"The gimbals were manufactured in New York from plans and embody several new ideas. A severe test that included exposing several hundred feet of film, while the camera was vigorously rocked, proved the device a success. The designer has taken steps to secure patents covering the most important improvements embodied."

"IN THE PUBLIC INTEREST"

MOST of those who advocate State censorship of motion pictures urge it in behalf of public and private morality, applying the word in its limited sense, and some of them may agree with the National Board of Review that the following extract from the official censorship regulations of the Commonwealth of Australia is "disquieting":

"No film shall be registered which, in the opinion of a censor, is likely to be offensive to the people of any friendly nation; or depicts any matter the exhibition of which is undesirable in the public interest."

But, it may be replied, that is in Australia. No censor in America would be granted such broad power. To which the National Board answers that censors in America are already exercising just such authority, whether or not they have the legal right to do so. In a statement recently issued, the board says:

"When one reads that a censorship has set itself out to decide what is likely to be offensive to the people of any friendly nation, or depicts any matter the exhibition of which is undesirable in the public interest, the proponents of censorship themselves may well do some hard thinking. It is just in that trend, already declared as an adopted course of official censorship in Australia, that the whole danger lies, evincing the utter impossibility of placing any limitations upon the functions or prerogatives of the censor.

"Here in this country there is a common law forbidding the publication of that which is obscene, indecent or injurious to public morals. No censorship is needed to interpret this. The courts' opinion may generally be depended upon to render a decision in such matters which will fall into agreement with public opinion. Definition by common consent may be applied to what is indecent or obscene or contrary to public morals. The dictates of common sense tend to limit the mind setting out to decide such matters and to make it conform to the meaning and intent of the law.

"But in regard to censorship of a public amusement, there is no established precedent, no common means of interpretation, by which any individual censor or any small group of censors can decide or have the right to decide as to what is likely to be offensive to the people of a friendly nation, or as to what matter when exhibited is undesirable in the public interest. When censors take upon themselves such power of discrimination they instance very clearly the whole irrationality of censorship and indicate the inevitable development of such an institution toward fields where its action becomes autocratic, corrupt or entirely abusive.

"Examples are not wanting among the four legal censorship boards already existent in the United States, namely, in Pennsylvania, Ohio, Kansas and Maryland, where the censors have overstepped the bounds of their authority, which is supposed to be limited to matters of morals properly embraced by our common law already mentioned, and have invaded provinces of entirely problematic or prejudiced thought for reasons best known to themselves, on the grounds that their action was deemed desirable in the public interest. One State board deleted from a news picture scenes and subtitles which concerned a political opponent. Another State board deleted from a news picture scenes and subtitles tending to show the miners' side of the argument in a recent coal strike. The purpose behind such action was all too evident, yet the action was taken in the name of the public interest."

SOME idea of what the censorship of motion pictures amounts to in Japan is given in a letter received by King W. Vidor, the director, from G. Tachibana, Chief Inspector of Films, Metropolitan Police Board, Tokio, in which it is set forth that among the pictures not permitted on Japanese screens are those that:

Concern the imperial family or ancestors.

Endanger the prestige of the nation.

Incite radical changes of government, or principles, or social disorder.

Endanger the "reputation and honor enjoyed by great men and sages, dead or alive."

Suggest methods of crimes or means of escape.

Injure international relationships.

Represent "too cruel or atrocious acts, or ignominious or obscene conduct, adultery or vulgar love affairs.

Criticise current events, or suggest or discourage any personal affairs of individuals.

Tend to discourage learning and lawful business or to "make people rough-hearted and frivolous."

Lead children to "play mischievous sports."

Tend to injure the dignity of schoolmasters.

"Broken or defaced films, or films that shake too much (because of harm to eyes)."

"Contradict morality and consequently the principle 'Good brings its own reward and the devil its punishment.'"

According to reports, these regulations are not just a scrap of paper, either.

TO-NIGHT
GREATEST CONCERTS IN NEW YORK

CENTURY — Theatre 62nd St. & Cent. Park W. Phone Col'n 8900.
"CELEBRATED CENTURY CONCERTS."
AVON COMEDY 4
FRANKIE HEATH
KYRA
FELIX ADLER
and FRANCES ROSS
AND 10 OTHER STAR ACTS

CENTURY — Promenade Above Century Theatre, 62d St. & Cent. Park W. Ph. Col'n 8900.
GEORGIE PRICE
Green & Blyler
Jack Strouse
Grace & Berkes
Lew Hearn
Harry Kelly
Cleveland Bronner
Leo Beers
AND 20 OTHER STAR ACTS

ASTOR — Theatre 45th St. & B'way. Phone Bryant 7461.
Dooley and Sales
Walter C. Kelly
Orth and Cody
Moran and Wiser
AND 8 OTHER STAR ACTS

WINTER GARDEN — Broadway and 50th St. Phone Circle 2230. ALWAYS THE BEST SUNDAY ENTERTAINMENT IN TOWN

CENTURY PROMENADE ABOVE CENTURY THEATRE
62d ST. & CENTRAL PARK WEST. Phone Columbus 8900.
Acknowledged by All the Critics in New York to be the Greatest Entertainment in the World—Two Distinct Shows Nightly—Each Different from the Other.
AT 8:30 CENTURY REVUE — 175 PEOPLE — AT 11:30 MIDNIGHT ROUNDERS
SPECIAL ADDED FEATURES INCLUDING GILDA GRAY
DANCING, 6 P. M. TO 3 A. M. DINE IF YOU LIKE—NO COUVERT CHARGE

B'way and 50th Street. Phone Circle 2230. Evenings 8:30.
WINTER GARDEN
Matinees Tuesday, Thursday and Saturday at 2
LONG LAUGHS — GEORGE LeMAIRE'S BROADWAY BREVITIES 1920 — LOVELY GIRLS
With the World's Greatest Laughmakers
EDDIE CANTOR—GEORGE LeMAIRE
And BERT WILLIAMS
A GARDEN OF GLORIOUS AMERICAN BEAUTIES.
TO-NIGHT SUNDAY CONCERT
ALWAYS THE BEST SUNDAY ENTERTAINMENT IN TOWN. 15—STAR ACTS—15

NOW AT THE ASTOR THEATRE
Cor. B'way & 45th St.
Evenings 8:15.
MATS. (THIS WEEK) THURSDAY (Armistice Day) & Sat. at 2:15
The Melody Hits Include
"Mimi"
"Bill & Coo"
"Kickerikee"
"Kissing Time"
"Love's Telephone"
"Nicest Sort of Feeling"
"So Long As the World Goes Round"
Edward Royce's Latest Musical Comedy Success
"KISSING TIME"
Written by GEORGE V. HOBART
Composed by IVAN CARYLL
Lyrics by PHILANDER JOHNSON
With
WILLIAM NORRIS and EDITH TALIAFERRO
"Youthful and tuneful."—Eve. World.
"Abounds with pretty songs—In fact, 'Kissing Time' has everything."—Alan Dale, American.
SEATS ON SALE 8 WEEKS IN ADVANCE.

SELWYN'S 3 THEATRES
ON WEST 42ND STREET
TIMES SQ. — MATS. THURS. & SAT. — NOW — FLORENCE REED in EDGAR SELWYN'S "THE MIRAGE"
SELWYN — MATS. WED. & SAT. — NOW — ARTHUR HAMMERSTEIN'S FRANK TINNEY IN TICKLE ME
APOLLO OPENS WED. EVE., NOV. 17 — ARTHUR HAMMERSTEIN'S FRANCES WHITE IN "JIMMIE" WITH BEN WELCH

ONE MAN GOT HIS MONEY BACK!!!
All the others of eight fine, big audiences that saw
"THE LADY OF THE LAMP"
at the REPUBLIC THEATRE last week were glad they had paid for their seats.
I repeat—Take a chance and come to see "THE LADY OF THE LAMP."
I will gladly return your money if you are not entirely satisfied.
Sincerely, EARL CARROLL, REPUBLIC THEATRE.

PLYMOUTH — Mats. Thurs. and Sat.
"A Thought For Today"
LITTLE OLD NEW YORK
BY RIDA JOHNSON YOUNG
"The Gayest Play in Town."
MANAGEMENT SAM H. HARRIS.

LONGACRE — W. 48th St. Evs. 8:30. Mats. Wed.-Sat.
"Put 'Pitter Patter' at the top of your musical comedy list, and you will make no mistake."—Eve. Sun.
SEATS SELLING 8 WEEKS AHEAD
PITTER PATTER
THE REIGNING MUSICAL COMEDY SUCCESS
"'Pitter Patter' proves to be everything that a musical show should be and generally isn't."—Alan Dale, American.

Shubert Theatre, 44th W. of B'way. Evs. 8:30. Mats. This Wk. THURSDAY (Armistice Day) and SATURDAY, 2:30.
The BOHEMIANS, INC., Present
Greenwich Village Follies 1920
Devised and Staged by JOHN MURRAY ANDERSON

LITTLE THEATRE, W. 44 St. Evs. 8.30. Matinees Wed. & Sat., 2:30.
EXTRA MATINEE THURS. (Armistice Day)
John Golden Presents Winchell Smith Directs Frank Craven Writes and Plays in
The 1st YEAR
A Comic Tragedy of Married Life.

MARGARET ANGLIN
IN THE THIRD CAPACITY MONTH OF HER GREATEST SUCCESS
The WOMAN of BRONZE
FRAZEE THEATRE, West 42d St. Phone Bryant 31. Evs. at 8:30. Mats. Wed. & Sat., 2:15.
EXTRA MATINEES | THANKSGIVING DAY & NEW YEAR'S DAY

39th STREET THEATRE, West of Broadway. Evs. 8:30.
3 Mats. This Week: WEDNESDAY, THURSDAY (Armistice Day) and SATURDAY
The Outrageous Mrs. Palmer
with MARY YOUNG and Wonderful Cast.
"Here is a comedy that would put freshness and sparkle into any dramatic season—novel and interesting."—Louis De Foe, World.

MAX MARCIN Presents "THE MOST INGENIOUS AND AMUSING COMEDY OF THE SEASON."—Sun.
Three Live Ghosts
By FREDERIC ISHAM
NORA BAYES Theatre, 44th St., West of B'way. Evs. 8:30. MATS. THIS WEEK: THURSDAY (Armistice Day) & SAT. 2:30.

BROADHURST THEA., 44th St., W. of B'way. Evs. 8:25. MATINEES THIS WEEK: THURS. (Armistice Day) and SAT. 2:25
—"HOLDS HIS AUDIENCE IN THE HOLLOW OF HIS HAND"—Laurence Reamer, Sun-Herald.
WILLIAM HODGE
IN "The Guest of Honor"

BIJOU 45th, W. of B'way. Evs. 8:15. Matinees Wed. & Sat.
WM. A. BRADY'S ATTRACTIONS
"ONE of the most absorbing of modern dramas — an irresistible appeal in power of characterization.
THE SKIN GAME
By John Galsworthy
IS THE GREATEST PLAY OF THE YEAR."
—ROBERT G. WELCH, EVE. TEL.

Playhouse Thea., 48, E. of B'way. Evs. 8:30. Mts. Wed.-Sat.
ALICE BRADY
'PERFECTLY IRRESISTIBLE' —ALAN DALE
in Anna Ascends
By HARRY CHAPMAN FORD

48TH ST. THEA. E. of B'way. Evs. 8:30. Mats. Thurs. & Sat.
OPPORTUNITY
By OWEN DAVIS
WITH JAMES CRANE
"For Thrilling Interest Has Seldom Been Equalled on Any Stage."
—EVE. JOURNAL

CASINO 39th St. & B'way. Evs. 8:30. Mats. Thurs. and Sat., 2:30.
ZIMBALIST'S PLAY WITH MUSIC
HONEYDEW
IS THE BIGGEST MUSICAL COMEDY SUCCESS IN TOWN
MR. ROY K. MOULTON, the popular humorist, has this to say:
"I enjoyed every moment of 'Honeydew.'"
Roy K. Moulton
(TO BE CONTINUED)
SPECIAL MAT. (Armistice Day) THURS.

ELTINGE THEATRE, West 42d St. Mats. This Week Armistice Day (Thurs.) & Sat., 2:30.
THE FARCE HIT OF THE YEAR
A. H. WOODS PRESENTS
LADIES NIGHT
In A Turkish Bath
By Charlton Andrews & Avery Hopwood

CENTRAL THEATRE 47th St. & B'way
TOMORROW NIGHT AT 8:15
CURTAIN WILL RISE PROMPTLY AT 8:15 MONDAY NIGHT
FIRST POP. MAT. WED.—BEST SEATS $2
MATINEE SATURDAY
F. RAY COMSTOCK AND MORRIS GEST announce the
FIRST APPEARANCE IN AMERICA
(By arrangement with CHARLES B. COCHRAN)
OF THE LONDON AND PARIS ARTISTE
ALICE
DELYSIA
(From the London Pavilion, London)
In Her London and Paris Success AFGAR an Intimate Musical Extravaganza
Book by Fred Thompson and Worton David. Music by Charles Cunningham.
WITH LUPINO LANE AND A NOTABLE CAST INCLUDING
FRANCES CAMERON, W. H. RAWLINS, IRVING BEEBE
FAY EVELYN, VIOLET BLYTHE and 25 Others
The Entire Production Costumed by PAUL POIRET
His Latest and Most Sensational Dress Creation.

CENTURY THEATRE 62d St. & C. P. West 2d Month
Evgs. at 8 Sharp. Pop. Mats. Wed. & Sat. at 2 Sharp
F. RAY COMSTOCK AND MORRIS GEST Present
GORGEOUS WONDERFUL BRILLIANT MARVELOUS COLOSSAL COLORFUL Mecca MAGNIFICENT SENSATIONAL ASTOUNDING ENTHRALLING OVERWHELMING OPALESCENT
A MUSICAL EXTRAVAGANZA OF THE ORIENT
Most Sensational Success Ever Known in the History of the World—The Supreme Achievement of Twenty Centuries of the World's Progress
COMPANY OF 400 PEOPLE—11 BIG SCENES
Seats Now on Sale for Thanksgiving Mat. and Eve.

BOOTH THEATRE, 45TH ST., WEST OF BROADWAY. EVES. 8:30. MATS. WED. & SAT., 2:30.
"MR. FAVERSHAM AGAIN PROVES HIMSELF TO BE THE FINEST ROMANTIC ACTOR ON THE AMERICAN STAGE." —Charles Darnton, Eve. World.
WILLIAM FAVERSHAM
"EXCELS IN CHARMING PLAY"—George Kaufman, Times.
THE PRINCE AND THE PAUPER
"Deserves Its Caption: 'A Tale for Young People of All Ages.'"—Heywood Broun, N. Y. Tribune.
MARK TWAIN'S Immortal Story
"WILL MAKE YOU FEEL YOUNG AGAIN" —Stephen Rathbun, Sun.

BELMONT THEATRE West 48th Street Bryant 48
Mats. Thurs., Sat., 2.30 — Eve'gs 8.30
5th month at the Apollo London
Beginning Tomorrow at 8:30
Mr. and Mrs. Coburn in French Leave
A New Comedy
By Reginald Berkeley
London's Reigning Success
MANAGEMENT, MARC KLAW, INC.

The THEATRE GUILD announces the World premiere of
"HEARTBREAK HOUSE"
by Bernard Shaw
at the GARRICK THEATRE beginning Wednesday, November Tenth
Matinees Thursday & Saturday

WAGENHALS & KEMPER CO. Presents
THE TWO BIGGEST HITS IN NEW YORK
Maxine Elliott's 39 St. nr. B'way. Evs. at 8:30. Mats. Wed. & Sat., 2:30.
3 Mats This Week—Wed., Thurs., Sat.
Spanish Love
By Avery Hopwood and Mary Roberts Rinehart
"HELD AUDIENCE BREATHLESS."—Eve. Sun.
MOROSCO 45 St. W. of B'way. Evs. at 8:30. Mats. Wed. & Sat., 2:30.
3 Mats This Week—Wed., Thurs., Sat.
The Bat
By Mary Roberts Rinehart and Avery Hopwood
"KEEPS STANDEES ON TIPS OF THEIR TOES."—World.
EXTRA ARMISTICE DAY MATINEE THURSDAY, NOV. 11

VANDERBILT THEATRE West 48th St. Phone Bryant 134
The Musical Comedy Hit
"IRENE"
SEATS ON SALE 6 WEEKS AHEAD
EVES. 8:30. MATS. WED. & SAT., 2:30

COMEDY THEATRE, West 41st St. Matinees Thurs. and Sat.
"The worse he is, the more the ladies love him."
THE BAD MAN
HOLBROOK BLINN as the Romantic Bandit

SHUBERT-RIVIERA 97th St. & B'way. Mats. Thurs & Sat.
Evgs. 8:15. Good Orchestra Seats $1.00.
ONE WEEK, Beginning TO-MORROW NIGHT, IT'S ARTHUR HAMMERSTEIN'S
100 Proof Musical Comedy Punch
"ALWAYS YOU" With IRENE FRANKLIN and RALPH HERZ.
CHORUS THAT OUTSTRIPS ALL.
Week Nov. 15.....THE CHARM SCHOOL"
Today, Sunday Concerts Continuous 1:30 to 11:30

Now Twice Daily All Seats Resvd. Lyric 42nd St. W. of B'way.
WILLIAM FOX Presents
OVER THE HILL
By Will Carleton. Directed by Harry Millarde.
Today Matinee at 2:30. This evening at 8:30.
Mats. (2:30) 25c to $1.00
Evgs. (8:30), Sat. and Sun. Mats. 50c to $2.00.

Fulton W. 46th St. Evs. 8:30. Mts. Wed. & Sat.
Extra Mat. Armistice Day (Thurs.)
BROCK PEMBERTON Presents
ENTER MADAME
GILDA VARESI | NORMAN TREVOR

Twice Daily Including Sunday 2:15—8:15
44TH ST. THEATRE
All Seats Reser. Buy in Advance. No Phone [illegible]
HOWARD CHANDLER CHRISTY SAYS:
"Dear Mr. Griffith:
"I take this opportunity to congratulate you on the finest motion picture I have ever seen—'Way Down East.' It is wonderful."
"AN AMAZING SPECTACLE."—New York Times.
D. W. GRIFFITH'S WAY DOWN EAST
"EXQUISITELY BEAUTIFUL."—Evening Post.
NOTE:—Owing to cost, length of production and iron-bound contracts, "Way Down East" never will be shown at less than first-class theatre prices.

TICKETS ON SALE FOR ALL THEATRES 50c Advance TYSON & BRO.—UNITED, 1465 BROADWAY OPEN SUNDAYS. TELEPHONE BRYANT 6400-7608.

MUSIC

BEETHOVEN'S BRITISH SONGS

THE three Scottish songs, as they were called on the program last Tuesday, which Miss Florence Hinkle sang at the first concert of the Beethoven Association are selections from a large number of settings that Beethoven made for the enthusiastic collector of Glasgow, George Thomson, between 1810 and 1815. Of course one of these three, "Sally in Our Alley," as must have been immediately discerned by everybody in the audience, is neither Scottish nor a folk-song, since it was composed by Henry Carey, an English composer of the first half of the eighteenth century.

The mistake is doubtless Thomson's, who showed more zeal than knowledge in his ambitious enterprise of collecting every existing Scotch melody and finally others, Irish and Welsh, publishing them with accompaniments by the first composers of the time. He devoted a much larger part of his energy and funds to getting the first composers to write the accompaniments for him than would today be considered necessary or at all desirable. In these days the first duty imposed upon the folksong collector is to secure the tune and the words to which it is sung with the most painstaking accuracy. Thomson, and no doubt all the music lovers of his day, thought that the value of the tunes would be immensely enhanced by the treatment of it by some noted composer, no matter whether or not he had any special knowledge of the kind of folksong he was commissioned to deal with or any sympathy with it.

Thomson Began His Activities About 1790.

One of his first ideas for popularizing and expounding the knowledge of Scotch folksongs was to order from distinguished composers sonatas based on them as thematic material. He first engaged Pleyel, then one of the best known of composers, whose music stood as high then as it stands low now in the estimation of music lovers; and Kozeluch, who possessed a similarly unstable reputation. They wrote sonatas as ordered by Thomson, on the themes desired.

By the beginning of the nineteenth century the fame of Beethoven had reached Edinburgh, so that Thomson ordered six of the same kind of sonatas of him in the year 1803. They were never written, Beethoven was perfectly willing to do them and wrote Thomson to that effect, saying that he especially liked Scotch tunes, but he wanted 300 ducats for the six. This was double what Thomson was willing to pay, so the negotiations stopped.

Thomson had, however, also gone on with a plan to publish Scottish songs with accompaniments by the most distinguished musicians of the day; and after employing Pleyel had several done by Kozeluch and "Dr. Haydn," as he announces in his prospectus. It was also a part of his scheme to have new words written to old airs when the original words were lost or when in his judgment they were unsuitable. Collectors of folksongs sometimes do find the words unsuitable.

In 1806 he again turned to Beethoven, asking him to do the accompaniments and ritornelles for a series of Scottish songs. He also enlarged his enterprise to include in it Irish and Welsh songs. Nobody in those days seemed to be aware that there were such things as English folksongs or that they were worth preserving. To write the extraneous words for these songs Thomson got some eminent poets, including Burns and Scott.

Sometimes the poets knew nothing of the tunes and sometimes the musicians knew nothing of the texts. Sometimes Thomson sent the poet a line or a stanza of the original words that were to be superseded as a model for rhythm and meter. In other cases the poet, as well as the musician, got only the tune and some indication of the tempo and character of the music, as "allegro" or "moderato" and "affettuoso," "scherzoso," &c.

Thomson's methods are suggested in his letter to Burns, saying that he "wanted the poetry improved for some charming melodies"; declaring himself in favor of English verses instead of the Scottish vernacular, because "English becomes more and more the language of Scotland." Burns promptly accepted the invitation; but he would accept no "wages, fee or hire," and would alter no songs unless he could "amend them," and if his own were not approved they could be rejected without offense. "I have long ago made up my mind as to my reputation of author-ship," he answered Thomson, "and have nothing to be pleased or offended at in your adoption or rejection of my verses."

Thomson seems to have had the best of the arrangement with Burns, at any rate. He altered his texts when it suited him, added stanzas, changed rhythms and adapted them for unauthorized airs, says James C. Dick in his study of Burns. Burns advised him to "let our native airs preserve their native features"; but Thomson had the notions of the day that improvements were necessary. It is also asserted that Thomson changed Beethoven's accompaniments when he saw fit. It may be presumed that such changes did not meet the composer's eye, for he would certainly not have been so complaisant with them as Burns was.

It is a noteworthy fact that the famous poem "Scots wha hae wi' Wallace bled" was written by Burns for this collection of Thomson's, though the tune is one of those for which Beethoven wrote the accompaniment, as it was disposed of before he began to work for the Scotch editor. It suffered from Thomson's meddling perhaps worse than most of the pieces that were included in the collection. Burns wrote the verses to the old tune known as "Hey Tutti Taiti," and in a letter to Thomson called them "a kind of Scots' ode, fitted to the air, that one might suppose to be a gallant royal Scot's address to his heroic followers on that eventful morning"—that is, Bruce's followers at the battle of Bannockburn.

But Thomson did not like the tune and considered it "utterly devoid of interest or grandeur"; so he adopted another tune for it in his publication. Also it was in a different meter, a foot having been added to every fourth line of Burns's song. Burns seemed to have no remorse, and Thomson printed it in his own improved version three years after the poet's death. Then Thomson saw the light after there had been acrimonious public dissension, admitted his error and in his next volume reprinted "Scots wha hae" with a note to the effect that the tune Burns had selected "gave more energy to the words" than his own choice. And thenceforth the words have been married in the hearts and memories of all Scotsmen to that tune.

Beethoven, as he wrote to Thomson, would take care to make the compositions "easy and pleasing" so far as he could and so far as it would be consonant with the elevation and originality of style which, as he points out, Thomson himself said characterized his works and "from which I will never descend." He stipulated that he would not write for the flute, "as this instrument is too limited and imperfect." It may be noted that in all his correspondence with Thomson Beethoven shows that he was fully aware of the value of English pound sterling and of his own name when signed to a musical composition. George Grove estimated that at the lowest estimate Beethoven received for his share in Thomson's publications about £50; a gratifying thought to those who mourn over the composers exploited by publishers.

Beethoven wrote in all accompaniments for 56 Irish songs, 37 Scottish and 26 Welsh songs for Thomson; also a few of other origin and a set of variations. Among the songs are some that are very familiar: "St. Patrick's Day," "Garryowen," "Auld Lang Syne," "Robin Adair," "The Minstrel Boy," "Charley Is My Darling," "God Save the King," besides the wholly misplaced "Sally in Our Alley."

CONCERTS OF THE WEEK.

November.

7—New York Symphony, afternoon, Aeolian Hall.
7—Ervin Nyregghazi, piano, afternoon, Carnegie Hall.
7—Ethel Clark, soprano, afternoon, Princess.
7—National Symphony, evening, Carnegie Hall.
7—Amelita Galli-Curci, evening, Hippodrome.
7—Martinelli and others, Madison Square Garden.
7—Frederick Cheeswright, piano, Henry Miller's.
7—Eva Grippon and others, Times Square Theatre.
8—Florence Hinkle, soprano, afternoon, Aeolian Hall.
8—New York Trio, evening, Aeolian Hall.
8—Helen Stanley, soprano, evening, Carnegie Hall.
9—Philadelphia Orchestra, evening, Carnegie Hall.
9—Elsie Hilger, 'cello, evening, Aeolian Hall.
10—Walter Greene, baritone, afternoon, Aeolian Hall.
10—Sascha Jacobsen, violin, evening, Carnegie Hall.
11—New York Symphony, afternoon, Carnegie Hall.
11—Pepito Echanez, piano, afternoon, Aeolian Hall.
11—Philharmonic Society, evening, Carnegie Hall.
11—Dorothy Moulton, soprano, evening, Aeolian Hall.
12—Philharmonic Society, afternoon, Carnegie Hall.
12—Josef Fuchs, violin, afternoon, Aeolian Hall.
12—New York Symphony, evening, Carnegie Hall.
12—George Reimherr, tenor, evening, Aeolian Hall.
13—Young People's Symphony, afternoon, Carnegie Hall.
13—E. Robert Schmitz, piano, afternoon, Aeolian Hall.
13—William Robyn, tenor, evening, Carnegie Hall.
13—J. Piastro Borisoff, violin, evening, Aeolian Hall.

EIGHT SYMPHONY BILLS.

Liszt's "Dante" for Philharmonic—Cyril Scott with Philadelphians.

STARTING the Philharmonic Society's season next Thursday evening in Carnegie Hall is the "Dante" symphony of Liszt, in which the orchestra will have the assistance of the St. Cecilia Club. The singers will also take part in Wagner's bacchanale from "Tannhäuser" and the spinning scene from "Flying Dutchman." The Friday matinée will be devoted to Bach and the Fifth Symphony of Beethoven.

The Philadelphia Orchestra's second visit here on Tuesday evening will introduce an English composer and pianist, Cyril Scott, who is to play his own pianoforte concerto and conduct two original "Passacaglias" for orchestra. The program includes the first movement of Bach's Brandenburg Concerto No. 3, and the Fourth Symphony of Brahms.

Tonight the National Symphony Orchestra repeats in Carnegie Hall a program comprising Schumann's Fourth Symphony, Bloch's suite, with viola solo for Louis Bailly, and Tchaikovsky's "Romeo and Juliet."

Four concerts, or half of the week's eight orchestral programs, will be the New York Symphony's share, beginning this afternoon at Aeolian Hall, with Florence Easton as soloist, and a program consisting of Rabaud's Symphony No. 2, Tchaikovsky's "The Tempest" and airs from Wagner's "Tannhäuser" and "Lohengrin," sung in English.

Mozart will monopolize the second pair of concerts in the Damrosch "historical cycle" at Carnegie Hall on Thursday afternoon and Friday evening. Frieda Hempel is to sing the "Incarnatus est" from the mass in C-minor, and an air from "Il Seraglio." The orchestra has the overture to "Marriage of Figaro" and the G-minor and "Jupiter" symphonies.

A twenty-third season of the Symphony Concerts for Young People will open at Carnegie Hall next Saturday afternoon, with Raoul Vidas, the young Rumanian violinist, in a concerto by Haydn, and orchestral excerpts from "The Redemption," by César Franck, parts of Brahms's Second Symphony and Fauré's "Masquest and Bergamasquea."

CURRENT MUSIC EVENTS.

The New York Trio opens its season tomorrow evening at Aeolian Hall with works of Beethoven, Op. 97, and Mendelssohn, Op. 66, and Franck's sonata.

Pianists of the week are Ervin Nyregghazi, who gives his third recital today; Frederick Cheeswright tonight, playing a sonata by Cadman; Pepito Echanis, a young Cuban, and E. Robert Schmitz.

Among string players there are recitals by Elsie Hilger, a 'cellist; Sascha Jacobsen, Josef Fuchs and J. P. Borisoff, violinists.

Some singers to be heard are Galli-Curci, Ethel Clark, Florence Hinkle, Helen Stanley, Walter Greene, Dorothy Moulton, George Reimherr and William Robyn.

Martinelli, Melba McCreery and Helen Jeffrey appear with Nahan Franko's Orchestra this evening in a popular concert at Madison Square Garden.

NEW YORK'S LEADING THEATRES AND SUCCESSES.

Famous Belasco Successes
EMPIRE Broadway and 40th St. Evenings at 8:30. Mats. Wed. & Sat. 2:30
Charles Frohman, Inc., and David Belasco, Managers.
THIRD MONTH
"Call the Doctor"
Jean Archibald's Scintillating Comedy
With a Cast Including
Philip Merivale, William Morris, John Armory, Mrs. Tom Wise, Barbara Millon, Janet Beecher, Charlotte Walker, Fania Marinoff, Jane Houston, Ben Martin
"Audience Never Ceased to Laugh" —Lawrence Reamer, Herald.

BELASCO W. 44th St. Evs. 8:30 Mats. Thurs. & Sat., 2:30
FRANCES STARR 2nd MONTH
in "ONE" By Edward Knoblock
"ONE COULD FEEL A MIRACLE." —Heywood Broun, Tribune.

LYCEUM THEATRE W. 45 St. Mats. Thurs. & Sat. 2:30
INA CLAIRE 2nd YEAR in "THE GOLD DIGGERS"
Avery Hopwood's Sparkling Comedy.

CORT EVENINGS 8:15 Mats. Thurs. & Sat. 2:15 W. 48th St.
JIM JAM JEMS
by the Authors of "LISTEN LESTER"
Music by JAMES HANLEY.
BROADWAY'S BIGGEST MUSICAL HIT with
ADA MAE WEEKS
Ned Sparks, Harry Langdon, King Sisters, Stanley Forde, Paul McCarty, Cattison Jones, Kathryn Miley, Virginia Clark, Marie Wells, May Fitzgerald.
JOE E. BROWN
Also
FRANK FAY

At the GAIETY B'way, 46th St. Evs. 8:30 Mats. Wed. & Sat.
EXTRA MATINEE THURS. (Armistice Day)
JOHN GOLDEN Presents
FRANK BACON in
LIGHTNIN'

"THE MUSICAL GEM,"
CHARLES DILLINGHAM presents
JOSEPH CAWTHORN
in the SEASON'S SUPREME SUCCESS
"The HALF MOON"
by Wm. LeBaron and Victor Jacobi
AT THE LIBERTY MATS. WED. & SAT.
ALAN DALE says:
"I LAUGHED MYSELF WEAK"

PUNCH AND JUDY
STEPHEN RATHBUN SAID (In the Sun Sat., Oct. 30)
"Once more we recommend to the discriminating theatregoer
ALAN BROOKS in
BECAUSE of HELEN
at the PUNCH AND JUDY
Go see it and enjoy one of the few worth-while plays of the season."
BURNS MANTLE, Mail, said:
"There are forty plays on Broadway you can overlook and never miss, but this is not one of them."
2nd Month. Evs. 8:30. Mats., Fri., Sat.

Park THEATRE Col'n Circle Evs. 8:20
Lawrence J. Anhalt, Sole Lessee & Mgr.
MATINEES WEDNESDAY & SATURDAY, 2:20.
"A Companion Piece to Seventeen." —N. Y. Sun
By Edward Childs Carpenter From the Stories by Mary Roberts Rinehart
BAB
WITH HELEN HAYES
"A worthy successor to Clarence." N. Y. World

COHAN & HARRIS THEATRE WEST 42D ST.
Evs. 8:15. Mats. Wed., Thurs. & Sat.
SAM H. HARRIS Presents
WELCOME STRANGER
With GEORGE SIDNEY
EXTRA MAT. THURS. (Armistice Day)

NEW AMSTERDAM THEATRE
Erlanger — Dillingham — Ziegfeld Lessees and Managers.
"Greatest Revue of All Times." —EVENING TELEGRAM.
Raymond Hitchcock Presents
Julia Sanderson, G. P. Huntley, Charles Withers and Himself (Hitchy) in Hitchy-Koo 1920 With Mosconi Brothers
Book by Glen MacDonough. Lyrics by Glen MacDonough and Anne Caldwell. Music by Jerome Kern. Staged by Ned Wayburn.
Pop. Price Mats. Wed. & Sat., 50c to 2.50
NEW AMSTERDAM THEATRE TODAY Pop Mat., 2.15 CONCERTS BIG B. F. KEITH VAUDEVILLE BILL
NEW AMSTERDAM ROOF—NEW
Ziegfeld Midnight Frolic

GEO. M. COHAN'S 3 BIG HITS
ALL PLAYING TO CAPACITY
HUDSON 44th ST. W. of B'WAY Mats. Wed & Sat., 2:30.
THE POPULAR AMERICAN COMEDY
The Meanest Man in the World
MR. COHAN in the Title Role.
GEO. M. COHAN'S B'WAY-43rd ST. Mats Wed & Sat., 2:30.
THE MYSTERY MASTERPIECE
THE TAVERN
ARNOLD DALY As the Vagabond
KNICKERBOCKER B'WAY-38th ST. Mats. Wed. & Sat., 2.15.
GEO. M. COHAN'S COMEDIANS IN THE MUSICAL TRIUMPH
MARY
"ISN'T IT A GRAND OLD NAME?"
SPECIAL ARMISTICE DAY MATINEE THURSDAY, NOV. 11, AT ALL THREE THEATRES

AT THE GLOBE MATS. WED. & SAT.
"HEAP BIG CHIEF OF LAUGHTER AND SURPRISE." —Eve. Mail
CHARLES DILLINGHAM presents
Fred Stone
in the Caldwell-Burnside-Caryll Musical Extravaganza "TIP-TOP"

NOW FOR "GOOD TIMES" AT THE HIPPODROME
CHARLES DILLINGHAM'S WONDER SPECTACLE
By R. H. BURNSIDE
Music by Raymond Hubbell
WORLD'S LARGEST SHOW AT THE LOWEST PRICES
MATINEE EVERY DAY

MANHATTAN OPERA HOUSE 34th St. & 8th Av.
Evs. 8:30. POP. MAT. WED., 50c to $1
EVES. and SAT. MAT. 50c to $1.50.
GEORGE BROADHURST Presents
THE THRILLING FOREST FIRE PLAY IN FOUR ACTS
(2D YEAR IN NEW YORK)
THE STORM
By LANGDON M'CORMICK.
Staged by Mrs. TRIMBLE BRADLEY.
1,000 SEATS ALL PERF. $1.50

BRONX OPERA HOUSE 149th ST., E. of 3rd AVE.
POP. PRICES MATS. WED. & SAT.
BEGINNING TOMORROW EVENING
ROBERT MILTON PRESENTS
"The CHARM SCHOOL"
By Alice Duer Miller and Robert Milton and A Wee Bit of Music by Jerome Kern.
Week of Nov. 15 HENRY W. SAVAGE offers "SHAVINGS" with Harry Beresford SEATS ON SALE TOM'W.

BROOKLYN.
MONTAUK Bargain Mats. Wed. & Sat.
One Week Only
GEO. M. COHAN Presents
The Absolute Dramatic Triumph
THE ACQUITTAL
WILLIAM HARRIGAN CHRYSTAL HERNE GEORGE PARSONS
And the Entire Original N. Y. Cast
Montauk Prices: 25c to $1.50 (Except Sat.)
Week of Nov. 15 HENRY MILLER BLANCHE BATES in "The Famous Mrs. Fair."
One Week Only. This Attraction Plays no Other Theatre in Greater New York.

MAJESTIC
Special Mat. Thurs. (Armistice Day) Matinee Sat. No Wed. Matinee. Commencing Tomorrow Eve., RICHARD G. HERNDON Presents The 1921 Model Musical Comedy
LITTLE MISS CHARITY
With a Distinguished Cast Including FRANK MOULAN, MARJORIE GATESON, JUANITA FLETCHER, FREDERICK RAYMOND, JR., Direct from the Belmont Theatre, Manhattan.
2—KEITH SUNDAY CONCERTS—2
NEXT WEEK POOR LITTLE RITZ GIRL With ANDREW TOMBES

Teller's Shubert BROOKLYN. Evs. at 8:15. Matinees Wed., Sat., 2:15.
THE MESSRS. SHUBERTS' MAGNIFICENT REVIVAL
FLORODORA
World's Greatest Musical Play, Brilliant Cast of Favorites
WITH
ELEANOR PAINTER
Nov. 15th, Direct from Playhouse, N. Y.
ALICE BRADY
IN PERSON IN A SPOKEN PLAY.
"ANNA ASCENDS"

MARK STRAND BROOKLYN Fulton St. and Rockwell Pl.
LIONEL BARRYMORE IN "THE DEVIL'S GARDEN"
An Adaptation of W. B. Maxwell's Novel
RUSSIAN ROYALTY CHORUS
Booth Tarkington Comedy "EDGAR'S SUNDAY COURTSHIP"
ANNETTE KELLERMANN
Photographic Analysis in Slow Motion

CAPITOL
Broadway at 51st St. Phone Circle 5500.
SUBWAY STATION AT THE DOOR
World's Largest and Most Beautiful Theatre
EDWARD BOWES - - - Managing Director
Armistice Week Programme
Goldwyn Presents
THE BRANDING IRON
By KATHRYN NEWLIN BURT
A Reginald Barker Production
With Barbara Castleton and James Kirkwood
What a fundamentally good man will do when goaded by drink and jealousy. The Theme of possession—does a man OWN his wife in the same sense that he owns his cattle?
FAMOUS CAPITOL NEWS
SPECIAL PROGRAM IN COMMEMORATION OF ARMISTICE DAY
Dedicated to those who have gone, but whose memory is immortal.
Excerpts from events which happened on Armistice Day.
The return of the troops and great welcome to the heroes who fought and won on July 19, 1919.
"RHEIMS"—The Sacred Ruin Enshrined in the Heart of France.
"WHERE POPPIES BLOOM"—The Peaceful Resting Place of the Heroic Dead.
VERDI'S "REQUIEM"
CAPITOL GRAND ORCHESTRA ERNO RAPEE Conducting
Assisted by Sudworth Frasier, Bertram Peacock and 30 Members of Capitol's Male Ensemble.
Overture, "OVER THERE" Joseph Carl Breil First Public Performance
"NORWEGIAN DANCE" ..... Grieg
Mlle. Gambarelli and A. Oumansky.
PRIZMA COMEDY REVIEW— A Pictorial Cartoon Novelty
PRESENTATIONS BY S. L. ROTHAPFEL
Continuous from 12:30 to 11 P. M.

MARK STRAND B'WAY & 47th St.
A NATIONAL INSTITUTION DIRECTION JOS. PLUNKETT
BEGINNING TODAY
GERALDINE FARRAR
in "The Riddle: Woman"
THE BROADWAY STAGE SUCCESS
Directed by Edward Jose. Pathe Release.
STRAND SYMPHONY ORCHESTRA CARL EDOUARDE CONDUCTOR
Overture—"Carmen" ..... Bizet
NEW CLYDE COOK COMEDY
AMANDA BROWN (Soprano) STRAND LADIES' QUARTETTE
NEW SCENIC—STRAND TOPICAL REVIEW

CARNEGIE HALL 57TH ST. & 7TH AVE.
NEWMAN TRAVELTALKS COLOR VIEWS. MOTION PICTURES.
5 Sunday Eves. At 8:30 (NO MONDAY MATINEES)
Beginning November 21 at 8:30
FROM THE WAILING WALL TO THE BLARNEY STONE
JERUSALEM AND THE HOLY LAND
DAMASCUS AND SYRIA.
CONSTANTINOPLE AND TURKEY.
SPAIN
IRELAND
Course Sale OPENS TOMORROW
$7.50, $5, $4, $3.
ATTENTION—
THERE are many advantages in the purchase of a course ticket. As a subscriber you secure your favorite seat by mail and avoid the trip to the box office. This also spares you the inconvenience of standing in line during the period that the course sale is open to the public. Once in possession of your course ticket you have no further box office delays because you are assured the same seat throughout the series of five Traveltalks. Besides securing the best location, you save two dollars and fifty cents for the best main floor seats. The price of a course ticket in the best location for the series of five Traveltalks is $7.50—the price of the same seat for one Traveltalk is $2.00—a clear saving of 25% every time you attend. There is a proportionate saving in the purchase of course tickets in all parts of the house.

BROOKLYN. BROOKLYN.
SHUBERT-CRESCENT
BEGINNING TOMORROW NIGHT AT 8:20
AND TWICE DAILY THEREAFTER
INCLUDING SUNDAYS MATINEES 2:30—25c, 50c, $1 and $1.50. EVENINGS 8:20—50c, $1, $1.50, $2.00
D. W. GRIFFITH Presents
FOR A SPECIAL RUN OF SEVERAL WEEKS
HIS MASTERPIECE
"WAY DOWN EAST"
A NEW ART FORM THAT HAS TAKEN THE COUNTRY BY STORM
A SIMPLE STORY OF LOVE AND LOVERS AMIDST SURROUNDINGS OF REGAL SPLENDOR, WAVING MEADOWS AND PASTORAL CHARMS, CULMINATING IN THE GREATEST SCENE EVER WITNESSED IN ANY THEATRE IN THE WORLD.
"WILL GO THUNDERING DOWN THE AGES BECAUSE IT IS SO HUMAN." —N. Y. Globe.

PARAMOUNT PICTURES
Theatres under direction of Hugo Riesenfeld
RIVOLI Broadway at 49th St.
Jesse L. Lasky Presents
Wallace Reid in 'Always Audacious'
Scenes from Faust
CHAPLIN REVIVAL "Easy Street"
Rivoli Concert Orchestra
Frederick Stahlberg and Joseph Littau conducting

RIALTO Times Square
Jesse L. Lasky Presents
Thomas Meighan in William DeMille's Production "Conrad in Quest of His Youth"
From Leonard Merrick's famous novel
Clyde Cook Comedy
Famous Rialto Orchestra
Hugo Riesenfeld and Lion Vanderheim conducting

FOURTH WEEK CONTINUOUS NOON to 11 P. M. CRITERION Broadway at 44th Street
CECIL B. DEMILLE'S
"Something to Think About"
with Gloria Swanson, Theodore Roberts, Elliott Dexter, Monte Blue.

THE NEIGHBORHOOD PLAYHOUSE
466 Grand Street. Telephone, Orchard 1171
Louis De Foe in The New York World said:
Intelligent and thoughtful interest in dramatic art must turn during the coming weeks to
THE NEIGHBORHOOD PLAYHOUSE
and it has turned so overwhelmingly that
"THE MOB"
By JOHN GALSWORTHY
will be continued for four extra weeks, playing every evening (except Monday) thru Dec. 3
MATINEES ON SATURDAYS ONLY
"A noble play, nobly acted."—O.W. Firkins in N.Y. Weekly Review.
"Its production a service of the highest order to our theatre." —Ludwig Lewisohn in The Nation.
Entire Orchestra, One Dollar. Entire Balcony, Fifty Cents

"ICELAND" ICE SKATING BROADWAY-3RD ST. ADMISSION 75c.
Loew's New York Theatre & Roof Cont. 11 A. M. to 11 P. M. Roof to 1 A. M. "The Restless Sex," with Marion Davies.

F. F. PROCTOR'S
Big Vaudeville Concerts
125th St. Park & Lex — Virginia Fistinger, Mark & Lane, 5 Musical McLarens, Alexander & Mack, Charles & Sadie MacDonald & "The Stealers." Cont. 1 to 11.
58th St. Near 3d Av. — EDDIE FOY and the YOUNGER FOYS and the special feature, "The Stealers." Others. Cont. 1 to 11.
23d St. Near 6th Av. — "THE STEALERS" With an All-Star Cast and big vaudeville. Cont. 1 to 11.
5th Ave. B'y, 28th St. — 'EXTRA DRY', PHIL BAKER, Greenwood & Raquiette, The Leightons, Martha Hartley & Co., Papino & Perry, Six Imps & A Girl, Topics of the Day, others.

COLUMBIA
New Show Every Week
"The Home of Burlesque de Luxe."—N.Y. Times
Columbia Burlesque—the newer burlesque—All fun, melody, magnificence and Pretty Girls. And it's all clean—Bring the ladies and children. They will have the time of their lives.
2 Big Concerts TODAY at 2:15 & 8:15 All Seats res'd
Concert Tom'rrow Afternoon
BON-TON GIRLS
Headed by JOHN BARRY and GEORGE DOUGLASS. Big company of funmakers, singers, dancers and vaudeville specialists. Twice daily. Moderate Prices. Seats 2 Weeks in Advance. Smoking Permitted.
Week Nov. 15—MILLION DOLLAR DOLLS.

B. F. KEITH'S HAMILTON
B'way & 146th Street
Concerts Sunday, 2.15 & 8.15. Week of Nov. 8.
BIG ALL-FEATURE BILL
Elizabeth Brice & Co. | NONETTE Gypsy Violinist | "Not Yet Marie"
LYNN & HOWLAND, BOB HALL, QUINN & CAVERLY, ANDERSON & YVEL.
AND OTHERS

YVETTE GUILBERT
SCHOOL OF THE THEATRE
SECOND YEAR.
Advanced pupils will participate in an educational trip to Europe, planned for May, June, July, 1921.
Address applications to Miss Pollion, Hotel Majestic, New York. Knabe Piano.

Sight Seeing Royal Blue Line
Seeing New York, uptown, downtown, over the great bridges to Brooklyn, 10 A. M., 2 P. M. Chinatown, New York After Dark, 8 P. M. Luxurious Automobiles. Distinctive Service. Ask at hotels for our free map and guide.
ROYAL BLUE LINE CO. OF N. Y.
Office Starting Point, Hotel McAlpin.

A DEBUT AND DECADE OF DANCING

ANNA PAVLOWA'S American début as the doll in "Coppélia" has been recalled by many persons who have seen Russia's premier dancing actress in her new tour under Fortune Gallo's direction that will occupy the famous artist and her company till next April. It was on Feb. 28, 1910, that she first appeared in New York. Then and many times after was seen the wonder of a Metropolitan opera audience remaining in its seats for a ballet that began within an hour of midnight and did not finish until nearly 1 o'clock in the morning. "It is safe to say," remarked THE TIMES in its review, "that such dancing has not been seen on the local stage during the present generation."

Mme. Pavlowa's admirers may find satisfaction in the fact that this public was so quick to recognize her supremacy in an art which must go for comparison to a few great names early in the last century, and which now has stood unchallenged for a decade in which Pavlowa has been followed here by every other leading dancer, save one, from the former Court of the Czar. What was said of her ten years ago is as true today as on the morning it was written in 1910.

"The little dancer," said THE TIMES, "is lithe and exquisitely formed. When she first appeared just after the curtain rose, there was a dead silence. She received no welcome. She wore the conventional ballet dress and her hair was bound back with a blue band.

"After the first waltz, which immediately follows her entrance, the audience burst into vociferous applause, which was thereafter repeated at every possible opportunity. Pavlowa received an ovation of the sort which is seldom given to anybody at this theatre.

"And her dancing deserved it. To begin with, her technique is of a sort to dazzle the eye. The most difficult tricks of the art of the dancer she executed with supreme ease. She even went further. There were gasps of astonishment and bursts of applause after several of her remarkable feats, all of which were accomplished with the greatest ease and lightness.

"Grace, a certain sensuous charm, and a distinct sense of humor are other qualities which she possesses. In fact it would be difficult to conceive a dancer who so nearly realizes the ideal of this sort of dancing. It was in the second act in her impersonation of the doll that Pavlowa disclosed her charming sense of humor."

Pavlowa and Mordkin, her first dancing partner, returned in the Spring of 1911, again at the Metropolitan and without a supporting troupe. Meanwhile Morris Gest had imported the first large Russian ballet company at the Winter Garden, and one of that group, Alexander Volinine, has accompanied Pavlowa on her later tours.

Her success as an actress was emphasized when she appeared in 1915 with the Boston Opera forces at the Manhattan, in the title rôle of Auber's "Dumb Girl of Portici," an opera with a part actually written for a dancer.

PLANS OF MUSICIANS.

Eva Grippon, Philip Gordon and Arthur Lichtstein are announced tonight for the first of a series of musicales at the Times Square Theatre.

Francis Macmillen, violinist, will play with the National Symphony Orchestra on Tuesday evening at the Armory in Yonkers.

H. H. Flagler has offered to the city a free concert by the New York Symphony on Nov. 16 at the Metropolitan Opera House.

"Cavalleria" and "Pagliacci" on Tuesday and "Traviata" on Friday night are announced for special performances at the Lexington.

OPERA ONE WEEK AWAY.

Fifty operas make up the Metropolitan's standard repertory for a season that will open one week from tomorrow night and run twenty-three weeks to next April 23. It will be the thirteenth season under the direction of Giulio Gatti-Casazza, who has previously told that his opening attraction will be "La Juive" with Caruso. After a Brooklyn "Faust" with Farrar, the Broadway list adds a Wednesday "Aida," Thursday "Elisir d' Amore," Friday "Zaza" and Saturday matinee "Tristan."

Among those added to the opera staff will be Samuel Thewman, a stage director from Prague, while the list of singers includes fourteen new names. These are Cora Chase, Ellen Dalossy, Sue Harvard, Alice Miriam, Nina Morgana, Frances Peralta and Anna Roselle, sopranos; Carolina Lazzari and Elvira Leveroni, contraltos; Mario Chamlee, Benjamin Gigli and Nicola Zerola, tenors; Giuseppe Danise, baritone, and William Gustafson, bass. Fourteen artists have designed scenes for the new productions. The numbe. fourteen is likewise that of the Board of Directors, two new members of which are George Eastman and F. A. Juilliard.

Returning to Chicago lately after two weeks' tour through the Middle West, the Chicago Opera Company entered on a period of rehearsal for the home season, which opens at the Auditorium two days later than the Metropolitan season, on Wednesday, Nov. 17. For that occasion Herbert Johnson has chosen a novelty by Gino Marinuzzi, artistic manager and chief conductor of the company, whose "Jacquerie," has hitherto been heard only in Rome and at Buenos Aires. "Jacquerie" is also scheduled for early presentation in the company's New York season, which opens at Hammerstein's Manhattan Opera House on Monday, Jan. 24.

FREE TO THE PUBLIC.

Elsa Foerster and others will sing excerpts from "Pagliacci" in five public school concerts this week under the auspices of Hunter College.

Samuel Baldwin at the City College today will play Dvorak's largo from the "New World" symphony and melodies for organ by Coleridge-Taylor.

Tertius Noble opens a series of organ recitals at St. Thomas's Church this evening, to continue weekly until April. The Community Orchestra has started a second year at Public School 3, in Greenwich Village, under George J. Wetzel.

DEAD MEN TELL NO TALES

WISSNER

Player Grand Pianos in Upright Form

possess not only the latest improvements, but have a distinct individuality which at once attracts and convinces the listener of their superiority over other makes.

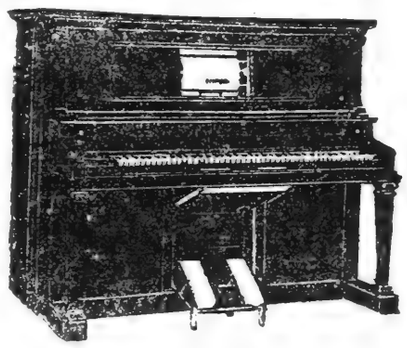

Nearly a year is required to finish a Wissner Piano.
Every part of it is a master's work.
Only the costliest material is used in their construction.
Mr. Wissner and his Sons superintend the output of all

WISSNER
Grand and Upright Pianos,
Grand Pianos in Upright Form,
And Welte Mignon

PIANOS

A natural consequence is their
Remarkable Durability and Tone Capacity
Prices Range According to Style and Period from
$950 to $2,350
Convenient Terms if Desired

WISSNER
FACTORY DISTRIBUTING SALESROOMS:
53 East 34th St. Between Fourth and Madison Aves. New York
55-57 Flatbush Ave. Opposite Lafayette St. Brooklyn

Send us your name and address and receive full details.
NAME .....
ADDRESS .....
N.Y.T.

B. F. KEITH'S NEW YORK THEATRES
WORLD'S GREATEST VAUDEVILLE

Mat. Daily at 2. 25, 50, 75c., $1.00. 2,000 CHOICE SEATS, 50c. Except Sat. and Holidays.
B. F. KEITH'S PALACE B'WAY & 47TH ST. TEL. BRYANT 6300
EVERY NIGHT 25, 50, 75, $1, $1.50, $2. 1,000 ORCH. SEATS, $1.00 Except Sat., Sun. and Holidays.
Two Big Concerts Sunday, 2 and 8 P. M. | Beginning Monday, Nov. 8.

ENGAGEMENT DE LUXE.
Funniest of Fathers, Who Makes Family Life a Frolicsome Feast of Frivolity in Full View of the Foy Fans Who Flock Together to Laugh to a Fare-you-well.
EDDIE FOY and THE YOUNGER FOYS
In their new laughing travesty, "The Foy Fun Revue." The Foy kids are crowding the old man so close that they step on his heels, but he leads them the merriest dance of comedy, song and hoofing, saturated with clowning, that the Foys have ever furnished.

EXTRA ADDED FEATURE—2D BIG WEEK.
A Revue of Great Beauty, Charm and Class, but First and Last Great Music Hall Entertainment.
ARMAN KALIZ
AND COMPANY OF 14 BROADWAY FAVORITES
In the Allegorical Operetta in 7 Scenes, "TEMPTATION."

ENGAGEMENT EXTRAORDINARY
A Piquant and Fascinating Song Characterist Who Has a Vast Following.
LILLIAN SHAW
The Arch Enemy of Gloom.

EXTRA ADDED ATTRACTION. Jim—TONEY & NORMAN—Ann in "You Know What I Mean."
EXTRA ADDED FEATURE. Harry Bob—MASTERS & KRAFT & CO. with Bobs. Dale, Louise Dale, Elsie La Mont, and Grace Masters in "On With the Dance."
AMETA Topics of the Day | Bob—NELSON & CRONIN—Frank in "Smiles." | CAMILLA'S BIRDS KINOGRAMS

FEATURE EXTRAORDINARY—2D BIG WEEK
Most Interesting Double-Voiced and Complex Artist-Entertainer Who Most Delights When Most Mystifying.
KARYL NORMAN
"THE CREOLE FASHION PLATE"
In "A Tent of Melodies," Assisted by Bobbie Simonds at the Piano.

B. F. KEITH'S RIVERSIDE
Broadway at 96th Street
Concerts Sunday, 2:15 & 8. Week of Nov. 8.
HYAMS & McINTYRE
LAURA PIERPONT CO.
Russian Cathedral Quartette
PATRICOLA & MASON
EDITH CLIFFORD
HENRY (SQUIDGULUM) LEWIS
AND OTHERS

B. F. KEITH'S 81ST STREET
THEATRE, B'WAY at 81st ST.
Concerts Sunday, 2:15 & 8:15. Week of Nov. 8.
HENRY SANTREY AND BAND
HARRY & ANNA SEYMOUR, WOOD-WYDE & CO., ROGER GRAY & CO., RYAN & BRONSON, GEORGE & MAY LE FEVRE.
NORMA TALMADGE
in the Great Screen Success,
"THE BRANDED WOMAN"

B. F. KEITH CELEBRATED SUNDAY CONCERTS

New Amsterdam THEATRE, 42d St., west of Broadway.
TODAY MATINEE AND NIGHT
Pop. Price Mat. 25c to $1. Eves. 50c to $2.50
Max Hoffmann & Orchestra, MELLETTE SISTERS, SANTLEY & NORTON, SYBIL VANE, LYDELL & MACEY, HUM & GORDON BOOLEY, AL. & FANNY STEDMAN, O'DONNELL & BLAIR, BOB HALL, RAMSDELL & DEVO.

MANHATTAN OPERA HOUSE
34th STREET, near 8th AVE
TODAY MATINEE AND NIGHT
Bargain Mat. 25c to 75c. Evenings Pop. Prices 50c to $1.50
LILLIAN SHAW.
Miller & Mack, Lane & Moran, Ruth Budd, Bernard & Townes, Mellette Sisters and Pollock, Others and PEARL REGAY & JAZZ BAND.

Loudon Charlton announces
AEOLIAN HALL, TOMORROW EVENING, AT 8:15.
Song Recital by Mme. HELEN
STANLEY
Mason & Hamlin Piano

AEOLIAN HALL, SATURDAY AFTERNOON, NOVEMBER 20, AT 3.
CYRIL SCOTT
in Program of his Composition for Piano and Voice with Mme. EVA GAUTHIER as Interpreter of his Songs. (Steinway Piano).

AEOLIAN HALL, TUESDAY EVENING, NOVEMBER 23, AT 8:15.
First Subscription Concert
FLONZALEY
Quartet
17TH SEASON. Subscription NOW. Loudon Charlton, Carnegie Hall, Circle 2124

ANTONIA SAWYER, Inc., announces
AEOLIAN HALL, Thurs. Aft., Nov. 11
Piano Recital—PEPITO
ECHANIZ
CUBAN PIANIST (Steinway Piano)

AEOLIAN HALL, Thurs. Eve., Nov. 11
Song Recital—DOROTHY
MOULTON
ENGLISH SOPRANO
Richard Hageman at the Piano (Steinway)

CARNEGIE HALL, Tues. Aft., Nov. 16
Violin Recital—JOAN
MANEN
SPANISH VIOLINIST (Knabe Piano)

AEOLIAN HALL, Wed. Aft., Nov. 17
Song Recital—BOZA
OUMIROFF
Baritone (Mason & Hamlin Piano)

CARNEGIE HALL, Fri. Eve., Nov. 19
Piano Recital—STELL
ANDERSEN
Norwegian Pianist (Steinway Piano)
Tickets for above Concerts at Box Offices

S. Hurok's Musical Bureau Announces
SEATS ON SALE TOMORROW.
Hippodrome, Sun. Eve., Nov. 14
ONLY APPEARANCE THIS FALL
RUFFO
WORLD'S GREATEST BARITONE
with NINA MORGANA
SOPRANO METROPOLITAN OPERA
Tickets $1, $1.50 and $2, on sale tomorrow. Orchestra Seats benefit Navy Club on sale at 15 East 41st St.

Carnegie Hall Wednesday Nov. 24 (Thanks. Eve.)
First Appearance of the Season—NINA
TARASOVA
IN AN EVENING OF RUSSIAN FOLK SONGS and BALLADS.
TICKETS 75c TO $2. AT BOX OFFICE NOW.

THE BILTMORE
Friday Morning Musicales
Second Musicale, Friday, Nov. 19, at 11.
CLAUDIA MUZIO
PERCY GRAINGER
EDWARD LANKOW
Box Seats $3, at E. E. Johnston's Office, 1451 Broadway. Knabe Piano.

AEOLIAN HALL
NEW YORK TRIO
Clarence Adler, Piano
Scipione Guidi, Violin
Cornelius Van Vliet, Cello
Mon. Eve., Nov. 8, at 8:15.
Program: Beethoven, Franck, Mendelssohn.
Tickets, 50c to $2.00.
Now on sale at box office.
Mason & Hamlin Piano.

BROOKLYN.
BROOKLYN ACAD. OF MUSIC
SUNDAY, NOV. 7, AT 3.
Joint Recital by Cantor Tenor Josef ROSENBLATT
AND MAXIMILIAN ROSE, VIOLINIST.
Tickets at Box Office $1 to $3.

The Alumni Association
Institute of Musical Art
Announces Three Concerts at CARNEGIE HALL for the benefit of The MARGARET McGILL SCHOLARSHIP
DEC. 23 Mischa Levitzki, Sascha Jacobsen, Harold Bauer
FEB. 14 Jacques Thibaud, Pablo Casals
MCH. 15 Hulda Lashanska
SUBSCRIPTION PRICES—Boxes, $60, $50; Seats $7, $5, $3, $2, no tax. Tickets to be had at Carnegie Hall Box Office or by mail from Margaret McGill Scholarship Fund, 810 Carnegie Hall.

HIPPODROME TONIGHT
at 8:15—Only Appearance this Fall
GalliCurci
Tickets (incl. war tax), $1.10, $1.65, $2.20, $2.75, $3.30. Box Seats, $3.85.
Management EVANS & SALTER

OSCAR HAMMERSTEIN'S
MANHATTAN OPERA HOUSE
THURS. AFT., NOV. 18, AT 3:30
CARLOS
VALDERRAMA
Peruvian Pianist Composer in a Recital of His Own Compositions Based on Ancient "INCA MUSIC."
Manager's the Oscar Hammerstein Musical Bureau.
75c. to $2.50, at Box Office and All Leading Hotels.

BROOKLYN ACADEMY OF MUSIC
(OPERA HOUSE). SAT. EVE., Nov. 20
FIRST BROOKLYN CONCERT
MISHEL PIASTRO
NEWEST VIOLIN GENIUS
Tickets 75c to $2.00 at Box Office Now. M'g't S. Hurok's Music Bureau, 47 W. 42nd St.

AEOLIAN HALL, Wed. Aft., Nov. 10, at 3.
WALTER GREENE
Baritone
Mgt. Evelyn Hopper. Chickering Piano.

The Chalif Ballrooms
OFFER a delightfully dignified and gracious setting for recitals, balls, banquets and exclusive gatherings of all kinds. The rooms are beautifully planned and decorated, and fitted with every appointment for comfort.
Open for Bookings.
LOUIS H. CHALIF, Inc.,
163 West 57th Street
Opposite Carnegie Hall, N. Y.
Phone Circle 1927.

Wolfsohn Musical Bureau and Music League of America Announce
CARNEGIE HALL THIS AFTERNOON AT 3
NYREDGHAZI
3RD PIANO RECITAL (MASON & HAMLIN PIANO)
AEOLIAN HALL, Tues. Eve., Nov. 9, at 8:15
ELSIE HILGER
CELLO RECITAL (Steinway Piano)
AEOLIAN HALL, TOMORROW AFT. at 3
FLORENCE HINKLE
SONG RECITAL. (STEINWAY PIANO.)
CARNEGIE HALL, SUN. AFT. NOV. 14 At 3 o'Clock
REINALD WERRENRATH
SONG RECITAL STEINWAY PIANO
AEOLIAN HALL, FRI. EVE., NOV. 12, at 8:15
GEORGE REIMHERR
SONG RECITAL. (STIEFF PIANO.)
AEOLIAN HALL, FRI. AFT., NOV. 12, at 3
JOSEF FUCHS
VIOLIN RECITAL. (STEINWAY PIANO.)

AEOLIAN HALL, SATURDAY AFTERNOON, NOV. 13, AT 3
E. ROBERT SCHMITZ
PIANO RECITAL
MASON & HAMLIN PIANO
AEOLIAN HALL, MON. AFT., NOV. 15.
INEZ BARBOUR
(Mrs. Henry Hadley) Song Recital
(MASON & HAMLIN PIANO)
AEOLIAN HALL, Nov. 21, at 3 P. M.
(STEINWAY PIANO)
Emilio de Gogorza
in Basque, French, Russian
English and Spanish Songs at
AEOLIAN HALL, TUES. EVE., Nov. 16, at 8:15
First Subscription Concert
N. Y. Chamber Music Soc.
CAROLYN BEEBE, Director. (Steinway Piano)
CARNEGIE HALL, SATURDAY AFTERNOON, NOV. 20, AT 2:30
SPALDING
VIOLIN RECITAL. (STEINWAY PIANO.)
TICKETS FOR ALL CONCERTS NOW AT BOX OFFICE.

SASCHA JACOBSEN
CARNEGIE HALL
WEDNESDAY EVE., NOV. 10, at 8:30
Violin Recital by
JACOBSEN

At the Piano—Emanuel Balaban
PROGRAM
Includes Tartini's "Devil's Trill" Sonata, Paganini Concerto and smaller numbers.
Mason & Hamlin Piano
MANAGEMENT NATIONAL CONCERTS, Inc.

NATIONAL SYMPHONY ORCHESTRA
CARNEGIE HALL TONIGHT AT 8:15
BODANZKY
CONDUCTOR
LOUIS BAILLY SOLOIST
Program: Schumann Symp. No. 4; Bloch Suite, Viola Obbligato, Tschaikowsky Romeo & Juliet
Tues. Eve. Nov. 16, Thurs. Aft. Nov. 18
KREISLER
(Steinway) Kreisler-Wagner Program (Prize Twice)
Hippodrome Sunday Eve., Nov. 21
KUBELIK
Benefit Church Perpetual Exposition
Tickets at Carnegie Hall and Hippodrome Box Offices.
S. F. MACMILLEN, N. W. 42nd
THE KNABE IS THE OFFICIAL PIANO.

PHILHARMONIC CONCERTS
JOSEF STRANSKY
CONDUCTOR
OPENING PERFORMANCES AT CARNEGIE HALL
Thursday Eve., Nov. 11, at 8:30.
LISZT—WAGNER
including the "DANTE SYMPHONY."
Friday Aft., Nov. 12, at 2:30.
BACH—BEETHOVEN
including the "FIFTH SYMPHONY."
Tickets at Carnegie Hall Box Office
FELIX F. LEIFELS, Manager.

CARNEGIE HALL, Sun. Eve., Nov. 14, at 8:15
SONG RECITAL BY IDELLE PATTERSON
Mgt Haensel & Jones Mason & Hamlin
AEOLIAN HALL, Thurs. Eve., Nov. 18, at 8:15
PIANO RECITAL by RUDOLPH REUTER
Mgt Haensel & Jones Mason & Hamlin Piano
AEOLIAN HALL, Fri. Aft., Nov. 19, at 3:00
PIANO RECITAL by KATHERINE BACON
Mgt. Haensel & Jones Mason & Hamlin Piano
AEOLIAN HALL, Fri. Eve., Nov. 19, at 8:15
SONG RECITAL AND JENCIE CALLAWAY-JOHN
Mgt. Haensel & Jones Mason & Hamlin Piano

CARNEGIE HALL NOV. 25
Thurs. Eve. (Thanks'g Night)
Piano Recital—MISCHA Levitzki
Tickets Now on Sale at Box Office.
M'GMENT DANIEL MAYER STEINWAY Piano

Amy Grant's
Opera Recital Course
A REVIEW OF THE WORKS OF THE SEASON,
Hotel Plaza, Tuesdays, 3:30
Beginning Nov. 2nd.
Subscription $25 for 20 recitals.
34 Territory, Sec.
78 West 55th St. 457 Circle

PHILADELPHIA ORCHESTRA
LEOPOLD STOKOWSKI, Conductor.
CARNEGIE HALL TUESDAY EVENING NOV. 9 at 8:15.
Soloist CYRIL SCOTT, Pianist.

Times Square Thea. Tonight at 8:30
GALA OPENING MME EVE GRIPPON French Dramatic Soprano
IVAN BANKOFF'S Sunday Musicales
PHILIP GORDON American Pianist
Tickets on Sale at Box Office. Tyson's & McBride's Mgt. Ivan Bankoff, 1493 B'way, Tel. Bryant 4939.
CARNEGIE HALL, Wed. Aft., Nov. 17, at 3
FIRST SONG RECITAL BY
TITO SCHIPA
Celebrated Tenor Chicago Opera Ass'n. Seats at box office now. Tue. to $2. Mason & Hamlin Piano. Mgt. Metropolitan Musical Bureau.
HENRY MILLER'S THEA., TONIGHT AT 8.
PIANO RECITAL—FREDERICK H. CHEESWRIGHT
Mgt. Daniel Mayer. Steinway Piano.

NEW YORK SYMPHONY ORCHESTRA
WALTER DAMROSCH.....Conductor
AEOLIAN HALL, TODAY, AT 3
Soloist
FLORENCE EASTON
Rabaud—Wagner—Tschaikowsky
Historical Cycle at Carnegie Hall.
Thurs. Aft., Nov. 11; Fri. Eve., Nov. 12
Soloist
FRIEDA HEMPEL
MOZART PROGRAM
SYMPHONY CONCERTS FOR YOUNG PEOPLE
Carnegie Hall, Sat. Aft., Nov. 13, at 2:30
Soloist
RAOUL VIDAS
Tickets at Box Offices. George Engles, Mgr.

MADISON SQ. GARDEN CONCERTS FOR THE PEOPLE
NAHAN FRANKO and his Symphony Orchestra
To-Night
Sun., Nov. 7, at 8:15.
SOLOISTS GIOVANNI MARTINELLI Tenor, HELEN JEFFREY Violinist, Melba McCreery Soprano, A new voice. First appearance.
25c-$1.50, at Box Office. Direction Julius Hopp

AEOLIAN HALL, AFT., NOV. 18, 3:15
IDA DAVENPORT
SONG RECITAL
ELECK BROS., MANAGERS

AEOLIAN HALL, Sat. Eve., Nov. 13, at 8:30.
SECOND AMERICAN RECITAL
J. PIASTRO
BORISSOFF
The Eminent Russian Violinist
Seats Now at Box Office. Mgt. Ivan Bankoff, 1493 Broadway. Telephone Bryant 4939.

CARNEGIE HALL Mon. Eve., Nov. 22 at 8:15.
(Soldiers Campfire Girls)
American Debut—Bohemian Violinist
VASA PRIHODA
Management Fortune Gallo

CARNEGIE HALL, NOV. 17, 8:15 P. M.
VIOLIN RECITAL BY ALBERT VERTCHAMP
TICKETS AT BOX OFFICE (Mason & Hamlin.)

CORT THEATRE, Sun. Aft., Nov. 14, at 3.
First Subscription Concert
Friends of Music
Harold Bauer, Georges Barrere, Sascha Jacobsen, Ernst Hoffmann
Tickets at Box Off. and Miss Helen Love, 1 W. 34 St.

Opera Tickets
PHONE FITZROY 4189
METROPOLITAN & CHICAGO OPERA SUBSCRIPTIONS BOUGHT, SOLD & EXCHANGED. SEASON OR ALTERNATE PERFORMANCES.
Seats GALLI-CURCI tonight
Jacobs' Theatre Ticket Office
Normandie Hotel, B'way & 38 St.

CHALIF
Russian School of
DANCING

GRADED CLASSES and private lessons for children, adults and teachers, in Greek, Interpretive, National, Classic, Character and Toe Dancing. Personal instruction by Mr. Chalif.
MODERN DANCING In its latest forms can be learned in private and class lessons.
Please send for catalog.
Three beautiful ballrooms are TO RENT for entertainments, weddings, banquets, recitals, balls, etc.
163-165 West 57th Street.
Opposite Carnegie Hall. Phone Circle 1927.

EXQUISITE SUNDAY SOUTHERN CHICKEN DINNER
Glazed Sweet Potatoes, Corn Fritters and Waffles
TODAY 12 to 9
QUAINTEST PLACE IN AMERICA
Jansen wants to see you
At the Famous Hofbrau
Broadway & 30th Street
AN EXCEPTIONAL TABLE D'HOTE DINNER
Music—Dinner and Supper Dancing
Phone 4924 Longacre

Hotel Manhattan Square
A few perfectly arranged and delightfully appointed suites available; furnished or unfurnished.
Attractive Rates.
50 West 77th Street, facing Museum of Natural History

Ye Olde English Coffee House—14 E. 44th St.
(FORMERLY 28 WEST 43RD ST.)
Afternoon Tea, Hot Waffles, 2:30 to 5 P. M.
Special Feature Dinner Daily—5:30 to 8 P. M.
Home Cooking—Constant Change in Menu—A La Carte All Day.

BELLAKS HOTELS
HOTELS
Leases can be arranged for.
ASHTON Magnificent View of Park 1, 2, 3 Rooms and Bath. 1 Madison Ave. at 23rd Street $45 monthly up per room & bath
NOBLETON NOTED FOR SUNSHINE 2 and 3 Rooms & Bath 126 West 73rd St. $100 monthly, $25 weekly and up per 2 rooms and bath.
COLONIAL convenient 81st ST. 'L' at entrance 1, 2 and 3 Rooms, Bath 81st Street, Columbus Ave. Largest and Most Beautiful Rooms in New York $55 monthly up per room & bath
RUTLEDGE RESIDENCE FOR WOMEN Lexington Ave. at 30th St. Room & meals, $17 weekly up Room, bath & meals, $27 wk up Rooms, with and without bath. $1.50 day up
All Above Accessible to All Cars Express "Sub" & "L" & Bus. Restaurant Service A la Carte, Table d'Hote

Hotel IRVING
Are You Located for the Fall and Winter in Town?
Hotel Irving
Facing Gramercy Park
In the quietest and most desirable Home Section of New York.

A few attractive Suites of PARLOR, BEDROOM AND BATH are now open.
Also several desirable One Room Apartments.
This locality is unexcelled for the Fall and Winter months. Gramercy Park is the only private park in New York, and our guests have access to it.
28 Gramercy Park South. Phone Gramercy 6264.
JOHN HARRIS, MANAGER.
Under KNOTT Management

IL HOTEL LORRAINE
Fifth Avenue at Forty-fifth St
Conservatively conducted, appealing to a discriminating patronage.

Fourteen East Sixtieth St.
A luxurious Residential Hotel, opposite the Metropolitan Club and Fifth Avenue Entrance to Central Park. Easy access to the theatres, clubs and shopping centres.
EAGER & BABCOCK, New York City.

HOTEL ENDICOTT
COLUMBUS AVE., 81st to 82nd ST.
One Block From Central Park.
A Few Desirable Suites of 2 and 3 rooms on yearly lease

$15 WEEKLY
ROOM WITH PRIVATE BATH
Hotel Nassau
59th St., bet. Mad. & Park Aves.
One Block from Station of All Subways.
Phone Plaza 8100.

HOTEL ELMWOOD
EAST ORANGE, N. J.
Half Hour from New York
50 trains daily
American Plan
All Rooms with Bath
$25 Weekly and up
Phone Orange 7570.

THE SUNSET
Beach 50th and Surf Avenue
Sea Gate, Nortons Point, N. Y. Harbor
Open throughout the year.
Modern Family Hotel. Ideal Winter Home for New Yorkers. 45 minutes Times Square; 25 minutes Chambers St. Municipal Subway.
Special Winter Rates, American Plan.
Single Rooms..... $35 to $50
Double Room..... $46 to $50
Double Room, private bath..... $55 to $60

Transient Accommodations
HOTEL BERESFORD
81st & Central Park West
HOTEL SEVILLIA
117 West 58th St.
Superior Cuisine and Service
NEW, MODERN FURNISHINGS.

HOTEL NEWTON
2528 Broadway, bet. 94th & 95th Sts.
SUBWAY EXPRESS AT 96TH STREET
TRANSIENT ACCOMMODATIONS
Telephone 2924 Riverside.

HOTEL THERESA
7th Ave., 124th to 125th St.
One block from "L" and Subway. Trolley and bus lines.
A Refined Family and Transient Fireproof Hotel
ALL OUTSIDE ROOMS
ATTRACTIVE ACCOMMODATIONS AT MODERATE RATES
Dining Room At Top of Building
Special Table d'Hote
A La Carte Meals
Tel. 7600 Morningside
R. P. LEUBE, Manager

Kew Gardens Inn
KEW GARDENS, LONG ISLAND
15 Minutes from Penn. Station
35 Trains Each Way.
A Residential Hotel of the Highest Type, Amid Beautiful Surroundings
Exceptionally desirable 2-room suites with meals for two are still available.
Larger arrangements if desired.
Under KNOTT Management
GEO. H. WARTMAN, Manager

Hotel Wolcott
31st Street
Near Fifth Avenue, New York
Centrally located in shopping and theatre districts.
Near railroad terminals.
Delicious food, luxurious appointments, personal service.

The Cambridge
68th Street, West
Near Central Park
The latest fireproof apartment hotel just completed. Now open.
Suites of 2 rooms or more on a yearly lease unfurnished
Spar our Closets
SUPERIOR RESTAURANT.
Also Transient Suites, Single Rooms and Baths
Under Same Management as the Lafayette, 5th Ave. & 12th St.
E. H. CHEVALIER

Hotel Bretton Hall
Broadway, 85th to 86th St.
Subway Station at 86th Street Corner.
NEW YORK.
Largest and Most Attractive Uptown Hotel, Convenient to All Shops and Theatres.
For Transient or Permanent Residence
Furnished or Unfurnished Suites
All the Comforts and Advantages of the New York Club, Home and Hotel.
RESTAURANT OF HIGHEST STANDARD AT ATTRACTIVE PRICES.

New Weston Hotel
Madison Avenue, at 49th St.
DESIRABLE ROOMS AND APARTMENTS
S. G. CLAYTON, President.

"Of Homelike Atmosphere"
HOTEL CLENDENING
Comfort—Convenience—Access
½ block from subways, rendezvous for family and transient
Single Rooms, $1.50 Up. En Suite, with Bath, $3 Up.
202 West 103rd Street

HOTEL Peter Stuyvesant
Central Park West at 81st St.
Suites of 1, 2 and 3 Rooms
Furnished and Unfurnished
Restaurant a la Carte
WM. F. INGOLD, Manager

Evelyn Lodge
Charming All Year Inn
On Beautiful Orange Lake
20 Minutes from N. Y.
Excellent Chef. Cuisine
Weekly $20 With
12 Years One Management
One Block From Subway
71 Central Ave., St. George

Hotel Netherlands
6TH AVE. AT 59TH ST
Great Northern Hotel
118 W. 57th St. and 109 to 121 W. 58th St.
WASHINGTON, D. C.
Grafton Hotel
AMERICAN PLAN
$5 per day and upward.
HARRINGTON MILLS, Proprietor

Tea Rooms.
AT THE SIGN OF
THE GREEN TEA POT
25 West 51st St. Open
Breakfast, Lunch, Afternoon Tea
SCOTCH TEA ROOM
BILLY ANN 295 Madison Avenue Near 41st St.
STRICTLY HOME-COOKED LUNCHEON, 60c.
RUSSIAN INN Luncheon and Dinner
57 W. 57TH ST. A la Carte & Afternoon Tea

ee you
Phone 4924 Longacre
DINNER

50 West 77th Street, facing Museum of Natural History

—14 E. 44th St.
M.
M.
rte All Day.

OTEL
RESA
th to 125th St.
and Subway Sta.
ns lines at door.
Family and
reproof Hotel
HIC ROOMS,
COMMODATIONS
ATE RATES
Room
f Building
le d'Hote or
rte Meals
Morningside.
E, Manager.

dens Inn
LONG ISLAND
m Penn. Station
Each Way.
tel of the Highest
utiful Surroundings.
rable 2-room suites
o are still available.
ments if desired.
T Management
MAN, Manager.

otel
cott
Street
nue, New York
ated in shop-
eatre districts.
terminals.
luxurious ap-
ersonal service.

unbridge
eet, West
ntral Park
ortment to let
Now open.
ooms or more
ase unfurnished
ments.
LSTAR RANT.
ons, main floor
ent Hotel
& 50th St.
AVILION

tel
n Aall
9th to 86th St.
86th Street Corner.
ORK.
Attractive Midtown
st to All Shops
ntres.
ficient Residence
furnished Suites
Vantages of the Best
Accessible Rates
OF HIGHEST
TRACTIVE PRICES.

Veston
tel
ue, at 49th St.
ABLE
S AND
MENTS
N, President.
Atmosphere"
NDENING—
ce—Accessibility
ces dental section;
commodation.
0 Up. En Suite,
$3 Up.
nd Street

LL
yvesant
at 68th St.
Rooms
efurnished
la Carte
Manager.

Lodge
Residence
Avenue
and 51st St.
Furnished
ith Meals.
ment. Folder.
Ferry
eorge, S. I.

nerlands
59TH ST.
ern Hotel
to 121 W. 56th St.
N. D. C.
Hotel
PLAN
upward.
S. Proprietors
ms.
N OF
TEA POT
Open Sundays
con Tea. Dinner.
M 21 East 47th St.
Lunch. Dinner
ones, shortbread.
295 Madison Avenue
and 41st St.
LUNCHEON, 60c.
Table d'Hote
ncheon and Dinner
s & Afternoon Tea.

CITIZEN

President Wilson's Daughter Discusses Value of the Training

THE Girl Scout as homemaker, camper, naturalist, nurse, is a versatile little person and valuable to her community, but it is the Girl Scout as a citizen that makes Girl-Scouting a peculiarly timely and important avocation just now. At least, that is the opinion of Mrs. William G. McAdoo, who is not only President Wilson's daughter but a member of the Executive Board of the Girl Scouts and Chairman of its Publicity Department.

Mrs. McAdoo is not given to public interviews, but upon this subject she was found ready to talk informally last week.

"The Girl Scout," she said, "is a conspicuous development of this progressive time because through her training she will be the intelligent, well-informed woman of the future. She is receiving training today that will make her an intelligent voter tomorrow. Her motto is 'Be Prepared,' and that means not only prepared against danger but prepared for duty. Since woman suffrage is a fact, I feel that this sort of training for girls has become particularly opportune. Tomorrow's woman voter will grow up a voter normally and naturally, a process that the Girl Scout movement will very materially assist.

"But let us be specific. I have not always known exactly what a Girl Scout was like. I knew she wore a uniform and that she was a helpful little person to have around. That was about as far as my knowledge went. But there is more to a Girl Scout than that! A girl can't even be a 'tenderfoot' in the Girl Scout organization until she passes a test in citizenship, until she learns to pledge her allegiance to the flag, to sing 'The Star-Spangled Banner' and to draw the American flag in its proper proportions. It's a simple beginning, but I have seen grown-ups who did not know the last verse of the national anthem.

"And that is only the beginning," went on Mrs. McAdoo. "The next test requires expert information on the part of the ten-year-old as to the history of the flag. After that there is a civics test that seems to me to cover the ground pretty thoroughly. A baker's dozen of questions on civics from the town hall to Washington and back again. For this, by the way, the girls read John Stuart Mill and James Bryce, and never flinch! Among their reference books are Mill's 'Subjection of Women,' Bryce's 'American Commonwealth,' Dr. Shaw's 'Story of a Pioneer' and 'The Making of an American,' by Jacob A. Riis.

"I feel so strongly the duty of all citizens to be well informed, that more fundamental truths should have a conspicuous place in the citizen's equipment. A Girl Scout is well informed. She knows her relation to the Government of the rest of the body politic. He tests consist of questions like this: 'What does a Sheriff do? A Mayor? A Governor? Who makes the laws of your state? What officer in your community would you go to in case of a sick man without money or friends, a child with scarlet fever, a child who does not go to school, a break in the water main in the street? What are the duties of the President and his Cabinet members? Describe how Congress is composed.'

"These and similar questions must be answered accurately and completely, and are the groundwork of a clear understanding of governmental functions.

"The Girl Scout is also a 'Health Guardian,' and she knows more about public health than most voters of today, I dare say. She knows housing laws, building laws, milk and meat regulations, the facts about public medical inspection, birth registration, quarantine regulations. She knows where to find the officials in her town, who is responsible for the cleaning of the streets and what means 'wet' or 'dry,' is used for street cleaning; where the milk stations are and what is done with garbage, what is the source of the local water supply, why the fly and mosquito are health menaces.

"Girls thus prepared, you see, for the public housekeeping that women naturally undertake as a duty. But with the woman voter there are still wider horizons opening before us, and it will become the Girl Scout's part to become informed or make it a point to be well informed on great national problems. She will vote right when the country's future is involved because she will vote intelligently.

"These things are all concrete. The abstract movement is tangible and objective in its application, for the training is devised to fit the every-day life of normal girls. But, above and beyond the mere lessons learned, habits established, tests passed and feats accomplished, the Girl Scout has something more valuable still—she has the spirit of co-operation.

"The whole philosophy of the Girl Scout organization is in that of group action," said Mrs. McAdoo. "Work together, be self-reliant but not self-sufficient, and think of the other person first. These are the tenets of the Girl Scout faith. What a faith for any one!

"And it works. Scouts don't quarrel, you know, and they don't shirk and they don't sulk. They aren't prigs, or angels, but whatever they are, in camp, at drill, in meeting, they all stand together. It is inspiring to see them, just young things, from so many different environments, welded together as a group, always ready to work, to laugh, but not as individuals, but altruists, too. There is a dignity about group action that the individual, self-seeking and self-absorbed, cannot attain.

"Girl Scouts, then, are good citizens because they have the definite training for citizenship that I think is so essential to the fundamental basis of facts and figures; and because they are also trained to think in terms of the group. These are the reasons why I am interested in seeing the movement flourish. This is why I hope that after the No-Vember campaign Scouting Headquarters will have enough money to answer the demands of the thousands of girls who apply every month for membership, who must now be turned away."

THE PRESIDENTS' TREE.

The Morse Elm at the corner of Pennsylvania Avenue and Fourteenth Street in Washington, D. C., has seen nearly every inauguration parade, says the American Forestry Magazine. The old tree has cast its shade over famous men for a century, for it was the meeting place being at the Willard Hotel corner of those famous men in the years gone by.

Toy Town Is Ready!

The great, big toy store at Bamberger's in Newark, is the children's paradise

And the fine part about Toy Town's being ready is the fact that hundreds upon hundreds of people are doing their Christmas toy buying now. They're NOT waiting. They're selecting (wisely) now while the throngs are not so great and while assortments of toys are full and fresh. WHY—only the other day we broke records for the amount of Christmas tree ornaments sold.

Toy Town is ready and BUSY, too. Bring in the kiddies and get their ideas on what THEY would like. Buy those toys NOW.

Bamberger's—Sixth Floor

BAMBERGER & CO.
OF NEWARK, N. J.

"One of Americas's Great Stores"

Introducing the "Vic-Table"---A Colonial Table and Victrola Cabinet

Vic-Table 100.00
Victrola VI..... 35.00
Records 15.00
} 150.00

The Vic-Table is a beautiful piece of furniture, a convenient cabinet for the Victrola VI. and an accessible record file all in one. It is skillfully built to hold and conceal the portable Victrola VI., which can be played in position or removed for use elsewhere.

The Table is 37 inches long, 22½ inches deep and 33 inches high. It is built of mahogany on simple Colonial lines. May be purchased separately.

May be purchased on our extended payment plan without extra charge.

Bamberger's—Sixth Floor.

Two Dainties From Bamberger's Candy Kitchen

Where toothsome sweets are being made all day long

ASSORTED GLAZED NUTS, 1.50 LB. Almonds, Brazil nuts, walnuts, filberts and pecans.

ASSORTED BUTTERCUPS, 85c LB. With delicious fruit and nut fillings; packed in tin boxes.

Bamberger's—First Floor.

Answering Fashion's Call for

Black Lace Gowns for Evening Wear—

We present a most attractive collection at a wide price range

59.50 to 110.00

Models for dinner, the restaurant, and for formal evening wear, in a style choice that permits each woman to choose one that well suits her type.

Developed with rich Chantilly laces, Spanish laces and the soft, graceful silk Swiss nets in effects that are bouffant, yet ever so slender, with lengthened waistlines, correct neck and sleeve lines, and new, individual touches everywhere.

Some are all black — some show vivid color notes.

They are charming, and so correct! Sizes 34 to 44.

Bamberger's—Third Floor.

Men's Cane Umbrellas 16.00

(federal tax, 1.20)

We have been fortunate in securing this small shipment of cane umbrellas from Japan. They are both good-looking and practical and most desirable for gifts.

The covers are of a fine, rainproof silk in fast-color black. The umbrella fits into a dark rosewood finish wood case, and may be used as a cane. There is a sterling silver band around the handle.

Bamberger's—First Floor

Bamberger Picture Galleries Invite You to Browse Leisurely

——So many beautiful pictures —— studies of still life, nature, marines, street scenes, people—— done by artists of envied fame.

——So many warm, bright water colors——skies and waterways of Napoli——placid, sun-kissed country ways——sunny courtyards.

——Hand-colored photographs by Wallace Nutting and others, brightly reflecting the charm of American countrysides in sunny weather, or intimately revealing the attractiveness of early Colonial interiors.

——Fine prints —— photogravures —— mirrors —— carved frames —— wherever you turn are things to delight your artistic sense.

The galleries are more attractive than ever these days, having just been done over in soft, gray tones, with carpets in harmony, that make a perfect background for the pictures.

Bamberger's—Sixth Floor.

Important

(Monday Only)

In instances where the lots in this column are small, and we cannot guarantee that they will remain on sale all day, we state at the bottom of such items: "While quantity lasts. No mail, phone or C. O. D. orders."

Women's 29.50 Dresses, 25.00

Reduced from stock for this event. Silk tricolette in navy blue, black and brown, made up in a smart "coat" style and attractively embroidered in silk. Sizes 34 to 44. 50 dresses in the group. Third floor.

Men's 8.50 Wool Sweaters, 6.50

V-neck models. Made of all wool yarn, slip-over style with V-necks and long sleeves. Black, dark blue and maroon. Sizes 34 to 42. On sale in Sporting Goods Division. Sixth floor.

1.59 Lining Satin, 1.39 Yard

36 inches wide. Attractive color effects, showing small designs on medium weight cloth. Suitable for all lining purposes. Lining Division. Second floor.

35c Sanitary Belts, 25c

Made of fine grade muslin with elastic adjustment. 34 to 36 in. On sale in the Notion Department. First floor.

Women's Bungalow Aprons, 1.15

Made to sell for 1.75 Of striped and figured percale, finished with ric rack around V neck and pocket. Belt all around. Just 600. Second floor.

Silk Flounce Petticoats, 2.00

Made to sell for 2.98. Of lightweight cotton material with taffeta flounce. Elastic fitted waistbands. Tops in plain colors and flounces in changeable effects. Third floor.

The Linen Sale Enters Its Second Week With Increased Buying

Madeira Pieces on Sale

6-inch Madeira Tumbler Doilies, regularly 50 & 65c...39c and 49c
8-inch Madeira Plate Doilies, regularly 89c to 1.39.....69c to 1.00
10-inch Madeira Plate Doilies, regularly 1.19 to 1.50.....89c to 1.00
12x18 Madeira Ovals, regularly 2.39 to 2.79, at.....1.95 to 2.39
10x14 Madeira Ovals, regularly 2.25 to 3.75, at.....1.69 to 2.89
14x20 Madeira Ovals, regularly 2.50 to 5.00, at.....2.19 to 3.95
10x14 Oblong Doilies, regularly 2.50 to 2.79, at.....2.19 to 2.39
12x18 Oblong Doilies, regularly 3.75 to 5.00, at.....2.89 to 3.95
14x20 Oblong Doilies, regularly 4.50 to 6.00, at.....3.25 to 4.75

Pattern Table Cloths

Pure linen pattern table cloths of an extra heavy quality; made of fine yarns with a finish that looks like satin; circular design; snow white bleach.

72x72 Cloths, regularly 16.00, at.....11.95
72x90 Cloths, regularly 18.00, at.....13.95

79c Guest Towels, 59c

Huckaback guest towels; plain centers with neat damask borders; part linen. Regularly priced 79c, on sale at 59c.

All-Linen Pattern Table Cloths and Napkins

67x68-inch Table Cloths, regularly 11.00, each.....8.00
67x86-inch Table Coths, regularly 13.50 each.....10.00
22x22-inch Napkins, regularly 13.50 doz.....10.00
71x72-inch Table Cloths, regularly 12.50 each.....9.50
71x90-inch Table Cloths, regularly 16.00 each.....11.50
22x22-inch Napkins, regularly 15.00 doz., this sale.....10.75
68x68-inch Table Cloths, regularly 15.00 each.....10.50
68x86-inch Table Cloths, regularly 17.50 each.....12.50
22x22-inch Napkins, regularly 17.50 doz.....12.50
71x72-inch Table Cloths, regularly 16.00 each.....13.50
71x90-inch Table Cloths, regularly 20.00 each.....16.50

All-Linen Table Damasks at Exceptional Reductions

70-inch All-Linen Table Damask, reg. 2.79 yard.....1.95
70-inch All-Linen Table Damask, reg. 3.75 yard.....2.75
70-inch All-Linen Table Damask, reg. 5.00 yard.....3.75
72-inch All-Linen Table Damask, reg. 6.50 yard.....4.95

Several Lines of Napkins Reduced

Part-Linen Napkins, size 20x20 in., reg. 7.50 doz.....4.95
All-linen Napkins, 16½x16½ in., reg. 7.50 doz.....5.95
All-Linen Napkins, 22x22 in., reg. 9.50 doz.....6.95
All-Linen Napkins, 24x24 in., reg. 16.50 doz.....13.50

Kitchen Towels and Toweling

All-Linen Toweling, regularly 59c per yard.....39c
All-Linen Toweling, regularly 69c per yard.....55c
79c PART-LINEN GLASS TOWELS, 59c

Bamberger's—First Floor.

The Sale of Persian and Chinese Rugs

at reductions of 25 to 33 1-3 per cent. and in some cases even more

The sheer pleasure of owning beautiful Oriental rugs is backed up by a sense of solid satisfaction when you have absolute confidence in the guarantee behind them—as in the guarantee behind every Oriental rug you buy at Bamberger's.

During this sale you may choose from our entire magnificent collection at unusual savings. The finest of Persian and Chinese weaves are here in all dimensions—from the mat size to the large room size, as well as a large group of hall and stair runners.

Bamberger's—Fourth Floor.

Sale of

Women's Negligees 6.95

Of Soft Crepe de Chine in several light and dark colors

There are only fifty of these dainty crepe de chine negligees to be sold at this low sale price. They are made in a becoming slip-on model with shirrring at the waist and are finished with tiny rosebuds.

They are so soft that they fold easily into a week-end bag. Wistaria, light blue, turquoise and black. While the fifty last, 6.95.

Bamberger's—Third Floor

An Unusual Sale of Redfern Corsets

Nearly a thousand pairs to go, presenting at truly extraordinary reductions a number of the models most in demand, for slender, medium and heavy figures.

Six styles in all, and a complete range of sizes in each when the sale starts. Mail and telephone orders will be filled as far as possible, but none will be sent C.O.D. or on approval.

Style 1—A 15.00 Corset, at

8.00

(plus 30c federal tax)

For the average "medium" figure. Handsome pink brocade, low bust, long straight lines at hip and back. Well boned, with front steel protected with silk plush. Three pairs hose supporters. Lace and ribbon trimmed top. Sizes 22 to 30.

Style 2—A 12.50 Corset at

6.50

(plus 15c federal tax)

For the average and large figure. Made of heavy, pink, silk brocade, low bust, long over hips and back, with silk rib elastic in back at bottom. Graduated wide front steel. Three pairs hose supporters. Well boned. Sizes 24 to 36.

Style 3—A 10.00 Corset at

6.50

(plus 15c federal tax)

For the tall, heavy figure. Pretty brocade, with very low bust, slightly higher back, long straight hip lines. Extra piece with garter over thigh to confine superfluous flesh. Plush protected front steel. Sizes 22 to 30.

Style 4—A 9.00 Corset at

5.00

For medium and full figures. A very popular model, in heavy, striped coutil. Well boned, with medium low bust. Elastic strip across back at the bottom. Embroidery trimmed. Sizes 24 to 32.

Style 5—A 9.00 Corset at

5.00

Excellent for the average figure. Made of durable, pink brocade, with low bust, long lines over hips and back, and unboned hip section. Prettily trimmed. Sizes 22 to 31.

Style 6—A 5.00 Corset at

4.00

For the slender figure. A dainty model in fancy mercerised cloth, with strong web elastic all across the top. Unboned hip lines. Very much in demand. Sizes 20 to 26.

Bamberger's—Second Floor

ART PAINTINGS

At the museum of French Art is a collection of paintings and etchings, with a number of medals and plaquettes, sent over for exhibition and sale in this country. Ménard's "Paysage Sicilien" is one of the more important examples. A characteristic "Avant le Bain" is by Paul Chabas and belongs to the type made familiar by the famous little "September Morn." Devambez's "Ballet Russe" is a clever composition with the brilliant patch of lighted stage astutely placed. Le Sidanor's "Le Pavillon," Béraud's "Le Canapé Vert," Gorguet's "La Liseuse," Denis's "Notre Dame de la Clarté" and Desvallières's "De Sacré Coeur dans un Eclatement" are other works that represent well-known names, but cast no very revealing illumination upon them. We still await an exhibition in this country of the modern masterpieces of France. Nevertheless, these artists are found in the salons and have found honor in their own country. In the case of Desvallières and Maurice Denis the note struck is rather more modern than that of the modernists, France having shown a reaction against the cubist and post impressionist art in favor of an art gravely religious, serious in moral significance as in execution. We are practically through with our foolish notion of France as a light-minded nation; an idea that gained headway chiefly through the extraordinary intensity with which the French always have attacked the problems of craftsmanship. The gravity of the exhibitions of French art that have been shown here is their most conspicuous characteristic.

***

French Prints and Drawings.

A large collection of French engravings and drawings is on view at the Anderson Galleries and will be sold on the evening of Tuesday, Nov. 9. It includes many of the subjects familiar to the collector and a number of rarities. The general effect of the collection is unusually brilliant and gay, owing to the fine condition of the prints and the vivacity of the color. Janinet, who is said to have introduced color printing into France, is represented by a varied group ranging from the sprightly "Ha! Le Joli Petit Chien!" with its delightful glimpse of a typical French interior to the Bacchante plates. In the group are the "Venus à la Colombe," fresh in color and vigorous in execution, and "Le Sommeil de Diane," in an equally good impression, more delicate in tone and subtler in its modeling. Both are listed "From Janinet's own collection." A good little group is formed by four lively engravings by Descourtis after Taunay's designs, a trifle heavy in comparison with the blond Janinets and Bonnets, but interpreting agreeably the animated Gallic temper and showing great technical skill.

"La Danse des Chiens," by Levachez, who worked toward the end of the eighteenth century, shows the turning toward plates of a large size and subjects of homely humor. The delicious playfulness of the Legrand print "Jamais d'Accord" is in the earlier tradition. Bonnet's "The Woman Taking Coffee" is notable for the gilt border, which was the invention of the artist, and is not often seen on account of the difficulty of getting many impressions from the delicate process. The design is Bonnet's own and has a beautiful simplicity and comeliness that contrast favorably with the gallant charms of many of the prints. "Le Dejeuner" is another beautiful Bonnet from one of Huet's designs. The noble architecture of the wall and the sensitive flutter of the foliage against it are as delightful as anything in the collection, and the impression, a proof before all letters, is extraordinarily fine.

Two watercolor drawings by Huet are included in the collection, and indicate that this artist at least made it easy for his engravers to follow him, so close does he come to the engraver's technique. Cosway and several other English artists are shown with the Frenchmen, and in two or three instances the original drawing is exhibited with the engraving. The most interesting is the three-quarter length portrait of Mme. Récamier, very delicately drawn and charming in its sparse suggestion of color. Rowlandson's "Vauxhall," engraved by R. Pollard and aquatinted by Jukes, is among the English prints, and is listed as coming from Mme. de Falbe's collection in Grosvenor Square.

***

Six American Painters.

At the Milch Galleries the Six American Painters are showing their recent pictures. Eliot Clark and Hobart Nichols have characteristic landscapes through which air plays vigorously, and Henry B. Snell has a picture called "The North Easter," which looks cold even after one has been to "Way Down East," so potent is a bit of art to balance a vast amount of nature. Edward Volkert's cows are as handsome as ever and the pastures in which they graze as destructive to their figures. Ivan Olinsky never has painted a better portrait than his "Leonore in Russian Blouse," achieving an unusual harmony of proportions if not of color. Edward Potthast paints "Gossips," women in rocking chairs on the seashore, oblivious to the splendid blue waves of which he gives us a glimpse in the background. This and his "Children in the Park" are admirable examples of his always interesting work. The exhibition lasts until Nov. 13.

***

The Chaloner Paris Prize.

The third competition for the Paris Prize, founded in 1890 by John Armstrong Chaloner, through subscriptions obtained from American art patrons, will take place in this city May 16, 1921, and every two years thereafter.

The prize amounts to $4,500, paid at the rate of $900 a year, semi-annually in advance, for the support of an art student in the study of drawing, painting and decoration in Paris for five years. If, however, after two years' work in Paris, the student should wish to work elsewhere abroad, he may do so, if the jury consider him sufficiently advanced. The Paris Prize is open to both men and women. It is only open to those students who really need its financial aid to carry on their studies abroad.

Those students who have received notification from the Chaloner Concours Jury, at any time within two years preceding the competition, that they have won a prize or obtained an honorable mention in the Chaloner Concours are thereby made eligible for the Paris Prize preliminary, and may present themselves at the hour and place, in the City of New York on May 2, 1921, which the jury will have announced one month previous to that date.

The Paris Prize preliminary will last one week, and will consist of a drawing from the nude. It will begin on Monday morning, May 2, 1921.

From the preliminary competition ten candidates will be selected for the final competition for the Paris Prize. Final competition for the Paris Prize will begin May 16, 1921, and last five weeks. This competition will consist of a painting 36 by 45 inches, subject for which will be announced on the morning the competition commences. The composition for this painting, 14 by 16 inches, will be made in one day, and the final painting from this composition will be executed in five weeks' time. The student will not be permitted to depart from the original composition in any material way. Separate studios will be provided for each individual competitor and the work will be supervised by the jury.

More detailed information concerning this final competition will be issued later. The successful competitor, if up to the required standard, will leave for Paris the following October.

The members of the Chaloner Prize Foundation are: Charles A. Platt, Lawton Parker, William Rand, Trustees; George F. Lewis, clerk, 37 Wall Street, New York, N. Y.; R. George Smith, Secretary of the jury, National Academy of Design, 175 West 109th Street, New York, N. Y.

***

The Sulgrave Society Shows Rare Bookplates.

To commemorate the tercentenary international celebration of the meeting of the First American Legislative Assembly, the Mayflower compact, and the landing of the Pilgrim Fathers, which mark the beginnings of free institutions in America, and under the auspices of the Sulgrave Institution, the American Bookplate Society, in co-operation with the American Antiquarian Society of Worcester, Mass., and other lenders, has assembled a collection of Colonial bookplates that is said to be the finest ever shown in New York City.

The exhibition is being held in the National Arts Club's Galleries, in connection with the fifteenth annual exhibition of the books of the year as shown by the club.

The bookplates, which number over 300, are grouped around the ex libris of George Washington, and the plates of many of the signers of the Declaration of Independence are likewise displayed.

Groups of bookplates as designed by Paul Revere (1735-1818), Nathaniel Hurd (1730-1777) and their contemporaries, are shown upon the gallery walls.

The present collection is notable from the fact that it contains a large number of the very rarest bookplates, of which but three or four copies are known to exist.

Some of the exhibited plates are absolutely unique, being the only known copies.

A collection of early American name labels, while lacking in beauty, is nevertheless characterized by extreme interest to all those who love bookplates of the olden time.

Two examples of the name label bookplate of Patrick Henry are in the Arts Club showing.

The exhibition is to be shown daily until the end of November at the National Arts Club, 15 Gramercy Park, New York City.

***

Thomas Sully.

Sully's portraits at the Ehrich Galleries are amazingly facile and harmonious and charming. He worked with a glib brush and in a high key. Pigment slipped on to the canvas with an ease that captivates the imagination. The color of his fair women and blond children is flowerlike. Nothing is insistent. Nothing complains that art is so long and time so short. Nothing whispers of self-sacrifice and poverty and struggle and an oppressively high ideal. And that is why we like our Sully. None of the early artists is so easy to get on with, none is a more cheerful housemate.

The early portraits of Robert Johnson and Mrs. Robert Johnson, both of Richmond, Va., are the merest trifle more anxious than the later work. Sully was only 21 when he painted them, and not quite so certain of pleasing. In his own portrait and that of his wife, painted a year or so later, he naturally could let himself go. In spite of crooked features—not so fashionable in portraiture then as now—they are distinguished canvases.

Finally we have Miss Carolyn T. Harding, large and sweet, with a beaming eye, a smooth brow and clustering hair, a trifle uncertain about the shoulders and pinched about the waist, "all so close the nymph hath laced it," as tranquil a beauty as ever a Georgian poet made rhymes to. It is fortunate, indeed, that we have Sully to remind us of the pleasantness of living in the first half of the nineteenth century, and to counteract the severity with which art was treated during those receptive years of the nation's life. One portrait, "Aunt Sabina," a sketch of a lovely head inserted in a larger canvas, is one of the most interesting of the portraits. It is an early American "Hymn to an Aunt" of a convincing charm.

57th St. Art Galleries, Inc.
Alfred P. Gusweller, Prest.
Will Sell at Public Auction
a
PRIZE COLLECTION of CABINETRY
and
Decorative Objects of Art
of the EARLY PERIODS
The property of
ALBERTO GALLI
of No. 6 Lowenstrasse, Lucerne, Switzerland.
Consisting of important Italian & French examples of the cabinet makers art of the XVI and XVII centuries; Old Tapestries, Needlework, Italian Laces, Embroideries, Velvets (Genoese and Venetian), Brocades and other textiles, also many creations in old Wrought Iron
Among the collection are pairs of XVI Century covered arm chairs Reflectory tables, old needlework covered furniture Fans, Faience pottery and other bijouterie
Exhibition Commencing MONDAY, Nov. 8th
Continuing to date of Sale
33 WEST 57th St. New York City

On Free View November 8th, 9th and 10th
at
Clarke's
Spacious New Galleries
42-44 East 58th St. (Between Madison & Park Aves.)
The Cyrus K. Budd Collection
of
EARLY AMERICAN FURNITURE
Highboys in Walnut and Mahogany, Remarkable Pine Corner Cupboards, Rare Hook Rugs,
and numerous other pieces of extreme interest, including 4 Early American Pine Paneled Rooms complete with their Fireplaces, Doors and Hardware (just as they stood in an old and historic New England House); also
2 COMPLETE STAIRCASES
(one Serpentine) with the original Wallpaper, Circa, 1765.
N. B.—Amongst the Hook Rugs attention is directed to an example of unusual importance, size 13 x 12 feet, considered the finest Floral Pattern Specimen (of this size) known.
Auction Sales on Thursday, Friday & Saturday, Nov. 11th, 12th & 13th, at 2:30 P. M. each day.
Conducted by Mr. AUGUSTUS W. CLARKE

PAINTINGS
WANTED TO BUY
FINE OLD MASTERS
WRITE PARTICULARS WITH PHOTOS TO
SATINOVER Galleries
27 West 56th St., New York

MILCH *Galleries*
Exhibition by SIX
AMERICAN PAINTERS
Eliot Clark — Edward H. Potthast
Henry B. Snell — Hobart Nichols
Ivan Olinsky — Edward C. Volkert
November 1 to November 13
108 West 57th Street

Mussman *Gallery*
Announces a Special Exhibition of
CALIFORNIA SCENES
by
Ray Boynton
Nov. 3 to 17
144 West 57th Street

OPENING *of the New*
FOLSOM GALLERIES
104 WEST 57th ST.
WITH AN EXHIBITION OF
AMERICAN ART
Nov. 4 to Nov. 20

The Little Gallery
Four East Forty-Eighth Street
HAND WROUGHT JEWELRY
By Master Craftsmen
Precious and Semi-Precious Stones in Individual Settings
of Unusual Workmanship
ON EXHIBITION FROM
November 8 to 20

MISS VICTORIA WILLIAMSON
Internationally successful
ARCHITECTURAL DECORATOR
In An Interesting Series of
FIVE ILLUSTRATED LECTURES ON MAKING HOUSES INTO HOMES
In Private Lecture Hall Metropolitan Museum of Art,
2:30 to 3:30 Saturdays, Nov. 20, 27; Dec. 4, 11, 18. Fee of $25 in advance.
For reservations address 34 W. 75th St.

EXHIBITION OF
KASIMIR ETCHINGS
SIXTY SUBJECTS
SCENES
from
London—Munich—Rome
Florence—Hamburg
Vienna—Copenhagen
Bologna—Prague
Send for illustrated booklet.
HANFSTAENGL GALLERIES
153 West 57th Street
Opposite Carnegie Hall

FRANKL GALLERIES
4 East 48th St.
PARLOR FLOOR
Exhibition of Rare Antique French & Italian
BROCADES
NOV. 1ST TO DEC. 1ST.

RECENT PAINTINGS *by*
GEORGE INNESS, Jr.
November 3 to 18
FERARGIL GALLERIES
607 Fifth Ave. at 49th St.

Exhibition of
F. Hopkinson Smith Water Colors
Nov. 9th-16th at
The Armchair At One-Fifty East
(Formerly The Hopkinson Smith House)
150 East 34th Street

THE SCHOOL OF AMERICAN SCULPTURE
SOLON H. BORGLUM, Director
Now open for Students.
Day and night classes.
9 East 59th Street, N. Y. C.
Phone 605 Plaza.

Artists, Attention!
We purchase original designs for reproduction purposes. Submit samples showing your style and general character of work. Prompt attention paid to all correspondence.
The Henderson Lithographing Co.,
Sta. H, Cincinnati, Ohio.

DRAWINGS
By
CEZANNE
Nov. 8th to 20th.
Open from 3 to 6 P. M.
M. DE ZAYAS
510 FIFTH AVE.

DANIEL GALLERY
OPENING
EXHIBITION
2 WEST 47TH ST.

EXHIBITION
of ETCHINGS *by*
Wm. Lee Hankey
Nov. 8 to 27
SCHWARTZ GALLERIES
14 East 46th St., *opp. Ritz-Carlton*

Van GOGH
EXHIBITION
Adm. 25c Illus. Catalogue 75c
MONTROSS GALLERY
550 FIFTH AVE.

Porto Rican Needle Work
Porto Rican Christmas Novelties
Orphant Annie Brooms
Caribbean Sea Baby Bath Toys
Robert A. Miller
17 W. 45th St., N. Y. City, 3rd floor
Tel. Bryant 8335

Both **SPEAR & COMPANY** Stores
WANT 1000 NEW ACCOUNTS

FOUR-PIECE CHIPPENDALE DINING ROOM SUITE, finished in Mahogany: 60-inch Buffet, with wood gallery top, 48-inch Dining Table, with 6-foot extension; China Closet, with lower drawer, and Serving Table. ECONOMY PRICE $318.75

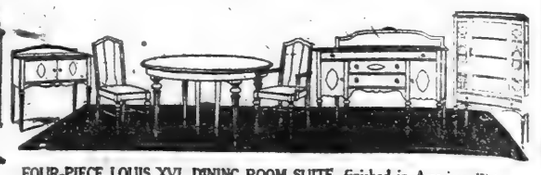

FOUR-PIECE LOUIS XVI. DINING ROOM SUITE, finished in American Walnut, consisting of 66-inch Buffet, 48 or 54 inch Dining Table, with 6 ft. extension, China Closet and Serving Table (an additional charge for chairs). ECONOMY PRICE $469.50

SINGER "UPHOLSTYLED" THREE-PIECE WILLIAM AND MARY DAY BED SUITE, finished in Mahogany and upholstered in Tapestry, with cane sides and backs. This Day Bed can be used in the daytime as a settee and at night as a 2½ ft. bed. Complete Day Bed with box spring and mattress, Rocker, Arm Chair and two Rosette Pillows. ECONOMY PRICE $269.50

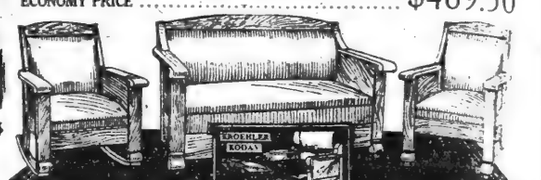

THREE-PIECE KROEHLER KODAV SUITE, finished in Mahogany or Golden Oak, and upholstered in imitation Brown Spanish Leather. The Kodav opens to a full-size bed. An additional charge for mattress. ECONOMY PRICE $129.75

FOUR-POSTER BED, finished in Mahogany, in 4.6 and 3.3 size. This is an exceptionally strong and well-made bed. ECONOMY PRICE $49.75

WILLIAM AND MARY LIBRARY TABLE finished in Mahogany, 26x48 inch. top. Full depth drawer and bookshelf. ECONOMY PRICE. $49.75

TWO STORES
Spear's NOVEMBER Economy Event
This Economy-Event is mainly for the purpose of opening new accounts. Because we realize that there are many who have never taken advantage of Spear's furniture offerings we enlist all our forces toward a concerted drive for new customers. If you have never purchased here, come now, and see for yourself this really unusual furniture-buying opportunity. And avail yourself of the conveniences of Spear's Liberal Credit Terms.

TEA WAGON, finished in mahogany, with rubber-tired wheels and removable glass tray. ECONOMY PRICE $29.75

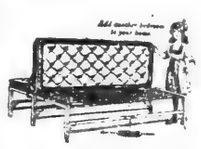

ENGLANDER ALL-METAL COUCH BED, Couch by day—full-size Bed by night; complete with roll edge Mattress. Net.. $30.75

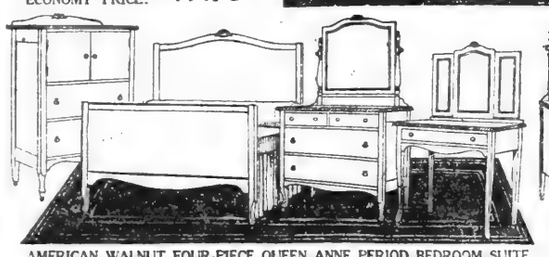

AMERICAN WALNUT FOUR-PIECE QUEEN ANNE PERIOD BEDROOM SUITE (as illustrated). Dresser, Chifforobe, Bedstead and Toilet Table. ECONOMY PRICE $293.25

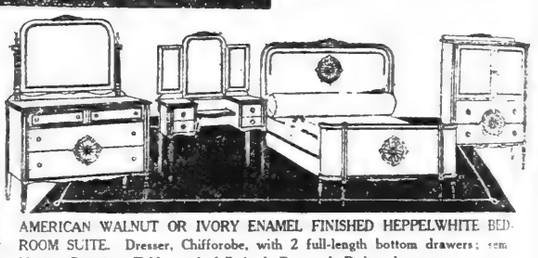

AMERICAN WALNUT OR IVORY ENAMEL FINISHED HEPPELWHITE BEDROOM SUITE. Dresser, Chifforobe, with 2 full-length bottom drawers; semi Vanity Dressing Table and full-sized Bow-end Bedstead. ECONOMY PRICE $549.50

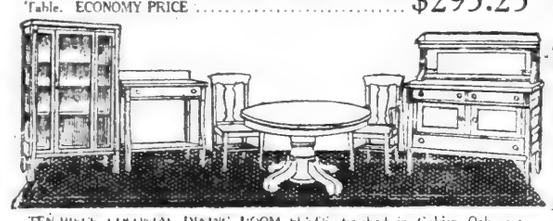

TEN-PIECE COLONIAL DINING ROOM SUITE, finished in Golden Oak, consists of Buffet, 42-inch Dining Table, with 6 ft. Extension, China Closet, Server, Arm Chair and 5 side Chairs covered in Brown Dupont Leather. ECONOMY PRICE $169.20

THREE-PIECE ADAM PERIOD LIVING ROOM SUITE, finished in Mahogany with cane sides and backs, upholstered in choice of Tapestry, Velour or Damask, valance on Wing Chair, complete with two Sunburst Pillows and Roll. ECONOMY PRICE $229.50

FOUR-POSTER DAY BED finished in Mahogany, 2.6 size (an additional charge for Spring and Mattress as selected). ECONOMY PRICE $39.75

FIVE-PIECE MAHOGANY FINISHED BREAKFAST ROOM OR SUN PARLOR SUITE, consisting of Gate Leg Table, which opens to 26 x 36 inches; Windsor Arm Chair and three Side Chairs. ECONOMY PRICE $86.75

METAL BED, Ivory Enamel, 2-inch continuous posts and heavy fillers all sizes. ECONOMY PRICE $14.75
In Walnut finish. Economy price $16.25

ADAM DRESSER in Golden Oak. ECONOMY PRICE $23.75

SPEAR'S SPECIAL COTTON MATTRESS, with Imperial Roll-Edge: sizes to fit all wood and metal beds. ECONOMY PRICE $16.75

SPEAR'S SPECIAL ALL-METAL SANITARY BED SPRING; sizes to fit all wood and metal beds. ECONOMY PRICE $9.75

GOLDEN OAK CHIFFONIER. ECONOMY PRICE $16.75

22-26 West 34th St. —SPEAR & COMPANY— 6th Ave. at 16th St.

$1.00 OR SO WEEKLY — ASK FOR BOOK OF GEMS
DIAMONDS WATCHES JEWELRY SILVERWARE
SUPERIOR SERVICE SATISFIES.
That's why it's an insult to your intelligence to simply starve your taste, with scant stocks to select from, when right here, before you, is spread a storeful of jewels not equalled anywhere, and surpassed only by our fondest expectations.
CREDIT, OF COURSE!
A Store Not an Office
CASTLE CONFIDENTIAL CREDIT
1374 BROADWAY
2 DOORS ABOVE 37TH ST.
$25.00 $1.25 Weekly
$50.00 $1.50 Weekly
$100.00 $2.00 Weekly

Are You Fit?
The tired business man needs something more than amusement and diversion. The McGovern Method of physical upbuilding has demonstrated that with proper exercise, under intelligent supervision, any man can double his working capacity. The McGovern Method is not a hit and miss method of exercising, but a system that is particularly designed to meet particular individual requirements. It has the endorsement of prominent physicians and surgeons throughout the country, and the patronage of the McGovern Gymnasium is a Blue Book of New York City's most prominent business men and women. If your health is anything short of what it should be, write now for full particulars.
McGovern's Gymnasium
5 West 66th St.
Tel. Columbus 2928-9100.

Stores
S
American Walnut, extension, China
$469.50
ogany or Golden
he Kodav opens
$129.75
nished in mahog-
er-tired wheels
glass tray.
$29.75
LL - METAL
ouch by day—
night; complete
$30.75
PELWHITE BED-
n drawers; semi-
$549.50
ed in Mahogany
lour or Damask,
229.50
Enamel, 2-inch
d heavy fillers.
$14.75
Economy price
5
IFFONIER.
$16.75
St.
amusement and
ding has demon-
vision, any man
Method is not a
is particularly
has the endorse-
he country, and
Book of New
If your health
full particulars.
m

Great Powers Must Decide Whether Union With Germany Is Her Only Chance of Salvation

By CHARLES H. GRASTY.

LONDON, Oct. 28, 1920.

I HAVE just received from a highly-placed official in Vienna a letter which, I believe, reflects moderate Austrian opinion on the question of the union of the Republic of Austria with Germany. In view of the recent vote by the National Assembly in favor of a plebiscite, this presentation of the Austrian position is interesting. The text of the letter follows:

"The news that the National Assembly at Vienna has passed a unanimous vote in favor of a plebiscite to be held six months hence, with the object of consulting the country on the question of the future union of the Austrian Republic with Germany, has renewed for all true-hearted Austrians the bitterness and grief of the final tragedy in which the glory of the country foundered.

"The new Austria, whose frontiers were traced by the Treaty of St. Germain, has been somewhat contemptuously referred to by an eminent Frenchman as that 'residue' or 'remnant' of a liquidated empire. The day on which the empire was dissolved, a national, and above all an economic, unit of the highest importance in the European situation was suppressed; the Austrian race, clearly differentiated from its neighbors by its traditions of French culture, is now being threatened with final destruction. The fate that awaits it is the all-devouring conception of Pan Germanism.

"It is difficult to follow the development of the movement within the National Assembly in favor of the fusion with Germany. First of all, this movement is the product of an electoral manoeuvre, one may well question if it was necessary or even opportune to choose this particular time for opening this burning question. We Austrians may well be excused if the League of Nations, whose consent is an essential condition of any change in the direction I have indicated, will be willing to grant it, and whether Germany, with heavy burdens of her own, would be willing to foster and feed the 'remnant' of the Austrian Empire.

"The attitude of the great powers toward the vote of the National Assembly is a field for fruitful speculation. None of the statesmen concerned seems to be aware of the real situation of the new Austria, and of the urgent necessity of a wise, clear and energetic policy in her favor. Above everything, it is surprising to those who know the spirit and common sense which public opinion in France and England is ready to show, if properly instructed to note the following points:

"That the first reaction to the vote in Vienna has been to challenge the validity of the vote by denouncing it as a violation of the Treaty of St. Germain.

"That statesmen and the public have taken this move on the part of the National Assembly as a surprising 'bolt from the blue.'

"That one of two things must be true. Either Article 88 of the Treaty of St. Germain, by Austria is forbidden to enter into any arrangement with Germany is supposed to be the authors of the treaty to be in accordance with the will of the Austrian people, or else the clear deduction from the vote is that upon one of the accepted precepts of the treaty, involving violence to the rights of self-determination, to dispose of themselves.

"In the first case, if Article 88 of the Treaty of St. Germain were in conformity with the natural rights of the Austrian people, the vote as proposed by the National Assembly would lay to rest once and for all any doubts as to the opportuneness of the step and would prove a source of legitimate satisfaction to the authors of the treaty. In the other alternative, if, that is to say, Article 88 of the Treaty of St. Germain is a definite attempt to impose something contrary to the will of the Austrian people, the plebiscite would be the required opportunity for obtaining the final and formal ratification of the people. This step might possibly help to pacify the country by rendering him native the acceptance of the inevitable.

"The National Assembly followed in the lines laid down by the treaty in proceeding to the preliminary vote foreseen. The contention that the vote of the National Assembly in Vienna is in itself a violation of the Treaty of St. Germain is not tenable in fact.

"That this vote of the National Assembly should have surprised the peoples of Europe is a most astonishing fact to those who are informed and not been informed of the present state of the people of Austria.

"The authors of the Treaty of St. Germain, acting as receivers in bankruptcy of the former Austrian Empire, decided that seven million men should live, where only exist, upon the territory assigned to them, and which is as unproductive as it is beautiful. The treaty left that seven million men should have the means of transportation that led to the sea, they should be fed by produce within their reach, and that their future should be more or less hermetically closed. This 'remnant' of the Austrian Empire has from all time been the most docile part of the whole, the most averse from all idea of action, and upon them the full weight of responsibility for the ruin of the former Austro-Hungarian Empire has been brought to bear. The component parts of the former Empire, with marked political sagacity, made overtures to the Allied and Associated Powers in good time and succeeded in shifting the burden of reparation and freeing themselves from economic subjection which that responsibility entailed; and last, but not least, in so doing they shed the sense of moral depression of which that responsibility is the cause, and its paralyzing effects.

"This is the true picture of Austria today; and as if the limit of her misery and suffering had not yet been reached, her people are forbidden to entertain the only hope left to them of bettering their lot of life by their union to Germany, where future existence is assured.

"It is necessary to remember and to realize clearly that the 7,000,000 Austrians who are left in their 'remnant' of territory are without food, without fuel, without means of communication with the outside world and cannot, in spite of their utmost efforts, till, live, work and feed their children. They cannot even hope to give birth to healthy offspring, who might, in their turn, make good.

"During the last two years sufficient evidence has been accumulated to prove that the new conditions established in Central Europe are absolutely, definitely, incontrovertibly unworkable. Austria has received from all sides repeated declarations of good-will; certain particularly harsh provisions of the Treaty of St. Germain, manifestly quite beyond the capacity of the country, have been remitted. Help in funds and in kind has been granted. But no clear and workable purpose or plan on which a certain hope of existence could be built has been put forth. A nation cannot live by charity; and it is more blessed to give than to receive. The people feels and knows that it can no longer exist by expedients, from hand to mouth, and it is natural and reasonable that it should now seek with the feverish eagerness of despair to discover some means of escape from the daily harrowing tale of misery.

"It is plain that support must come from without. Austria cannot very well judge the practicability or weigh the merits of any plan which the great powers may desire to frame for her rescue. It is certain, however, that for the moment, rightly or wrongly, no other remedy seems within reach to the people, save their union with Germany. Just over and beyond the artificial line which forms the western frontiers of Austria, there are seventy million men with enough food to satisfy their hunger, and at their board, however meagre, seven more millions may sit.

"The Treaty of St. Germain lays down the conditions; the consent of the League of Nations must be obtained and the League of Nations cannot well refuse its consent unless it can propose an alternative plan, some means whereby the famished people of Austria may be saved. The League of Nations cannot refuse to save an irremediably stricken nation and leave it to fall a prey to total anarchy. No Austrian statesman, no deputy, politician, journalist of whom the question is asked, whether yes or no he would vote for any measure—whether it be union with Germany or any other—that would hold some hope of saving his people, could ever dare to answer in the negative unless he had himself an alternative plan to propose whereby his hapless countrymen, now facing despair, might be saved from cold and famine and be enabled to work. Who will dare to refuse a loaf of bread to a man on the verge of starvation and coldly condemn him to death?

"By neglecting to direct policy in Central Europe in such a manner as to insure the means of existence of the people who have been branded as the 'responsible residue' of the former Austro-Hungarian monarchy, everything has been done to induce the belief in this people that no other solution except union with Germany holds for them a chance of life. Within the last few months a new policy of commercial exchanges and development has been inaugurated in Hungary. Austria, as undoubtedly, been left astray. Austria has not been taken into account in shaping not other political currents in Central and Near-Eastern Europe in spite of the indeniable practical advantages which the capital of Austria offers as the principal port on the Danube, a secondary place has been assigned to it in the political scheme that takes its name from the river. Statements have been made openly implying that the great powers would not consider with disfavor certain encroachments in Western Hungary and in Carinthia on the Slovene territories of Austria. All these statements have not been without effect.

"The people of Austria believe themselves to be slowly drifted to the necessity of union with Germany by a persistent policy of political chaos which intentionally or unintentionally has been practiced against her by the great powers. Nor can the attitude of Austria well change until the powers, who dispose today of the future of peoples, frame a clear and definite line for Central Europe and fulfill their duty to this hard-working, law-abiding people, not out of pity or prospective, but of truthful and exact labor. The great powers, in fact, must act. More urgent than any other will be the voice of hunger, the wail of children who seem to assert in vain their right to live."

CANADA'S DEBT BURDEN

LATEST figures of the Treasury Department indicate that in September the United States government paid almost one and one-half billion dollars on account of the public debt. This vast expenditure for debt—greater, in fact, than the total amount of the national obligations before the war—has world significance when it is recalled that the United States came through the struggle much lighter burdened than any other of the belligerents.

It is costing the United States less than $9.50 per capita yearly for interest on the national debt. This is one-fourth of what it costs Great Britain and one-fifth of what France is spending to carry their national burdens. Next to the United States, another American belligerent—Canada—is relatively least heavily burdened.

Canada was in the war from the first, raised and equipped an army of, roughly, 600,000 men, of whom 70 per cent. served overseas, strengthened the British Navy with new ships, furnished huge stores of munitions, was a food-producing mainstay of the mother country, and through these efforts incurred a debt of two and one-half billion dollars.

Though she contributed unstintedly to victory in all of these ways, Canada has emerged with a burden amounting to only 19 per cent. of the national wealth. The carrying cost is $15 per capita—less than half of that of England and one-third of France's per capita interest expenditure.

Commenting upon the ability of Canada to dispose of its debt problem, the Bankers Trust Company's study says:

"Consideration should be given to the growing population and the undeveloped resources of the Dominion. The present population of 8,800,000 to 9,000,000 should at least double itself within from seventeen to twenty years. This increase would necessarily be accomplished with corresponding—though not proportionate—increases in the national wealth and the national income.

"While, therefore, the burden of the gross debt cannot, in view of the ratios set out, fairly be considered as unduly severe, it will none the less be lightened year by year in increasing measure by the accumulating increase in population, wealth and income. The credit structure, therefore, represented by the public debt may be considered sound and satisfactory."

Ludwig Baumann's Great Annual
November Furniture Sale

This great sale is your opportunity to start housekeeping at a tremendous saving. Every household necessity is included at greatly reduced prices. Our 36 great departments have contributed such marvelous bargains that this will undoubtedly prove the busiest week in our history.

The articles shown here can give you but a faint idea of the magnitude of this great sale — thousands of other bargains equally as great are scattered throughout our stores. Come tomorrow — select your entire outfit and save from 20% to 40%.

Purchases made now will be held **free of charge** until you are ready for them.

6-Day Clearance Sale
259 Suits

The diversity of styles represented in this sale of suits makes it easily possible for you to select. You will note the quantities are limited. We advise you to shop early, for these tremendous price reductions mean quick clearance.

5	*Ivory Adam Bed Room Suits* Sold regularly for $576	459.89
9	*Walnut Queen Anne Bed Room Suits* Sold regularly for $647	499.67
3	*Golden Oak Queen Anne Dining Room Suits* Sold regularly for $650	519.24
2	*Mahogany 4 Post Colonial Bed Room Suits* Sold regularly for $675	539.49
1	*Mahogany Adam Dining Room Suit* Sold regularly for $678	539.67
3	*Jacobean Oak William and Mary Dining Room Suits* Sold regularly for $725	576.34
2	*Walnut 4 Post Colonial Bed Room Suits* Sold regularly for $735	584.49
3	*Mahogany Queen Anne Bed Room Suits* Sold regularly for $747	597.34
5	*Walnut Adam Dining Room Suits* Sold regularly for $885	699.89
1	*Mahogany Adam Bed Room Suit* Sold regularly for $1225	948.49
1	*Mahogany Hepplewhite Dining Room Suits* Sold regularly for $1368	999.84
2	*Walnut Heppelwhite Dining Room Suits* Sold regularly for $1850 (Prices quoted above are for four pieces)	1479.49
2	*Genuine Leather Living Room Suits* Sold regularly for $294	224.49
3	*Beautiful Damask Living Room Suits* Sold regularly for $325	259.24
2	*Fancy Tapestry Living Room Suits* Sold regularly for $650	499.98
4	*Handsome Tapestry Living Room Suits* Sold regularly for $684	547.39
3	*Luxurious Damask Living Room Suits* Sold regularly for $965	769.74
5	*Beautiful Tapestry Living Room Suits* Sold regularly for $1150	919.67
3	*Handsome Velour Living Room Suits* Sold regularly for $1460	1117.69

Prices quoted for Living Room Suits are for three pieces. *There are 200 other suits you can select from at proportionately reduced prices.*

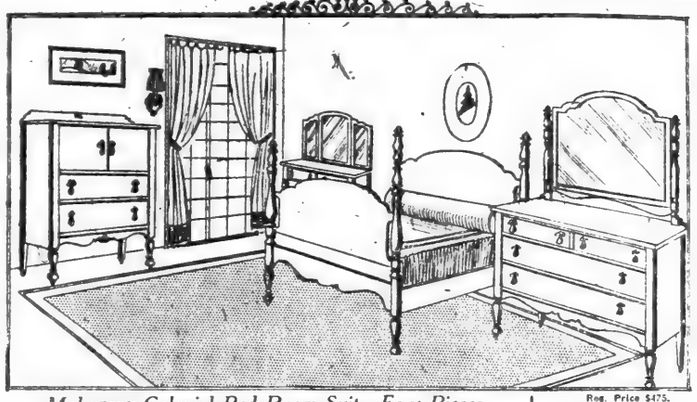

Mahogany Colonial Bed Room Suit—Four Pieces (Sold separately if desired.)

DRESSER—Reg. Price $140 ..... $86.84
CHIFFOROBE—Reg. Price $135 ..... 82.27
TOILET TABLE—Reg. Price $100 ..... 63.21
BED—Reg. Price $100 ..... 63.49

Pay for this Suit $4 Weekly

Reg. Price $475. **298.84** Cash or Credit.

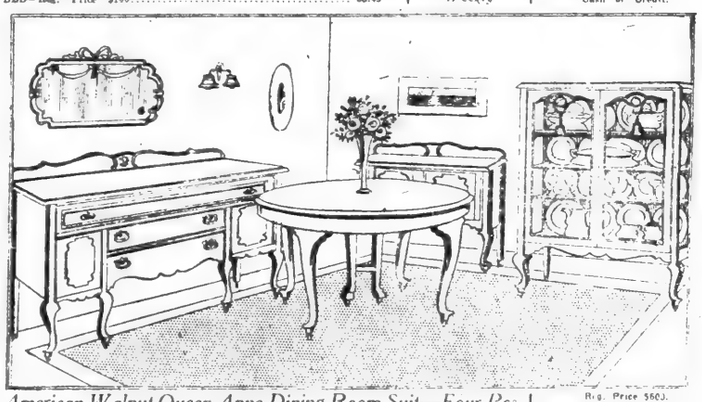

American Walnut Queen Anne Dining Room Suit—Four Pcs. (Sold separately if desired.)

BUFFET—Reg. Price $250 ..... $149.67
CHINA CLOSET—Reg. Price $145 ..... 87.79
EXTENSION TABLE—Reg. Price $135 ..... 80.24
SERVING TABLE—Reg. Price $100 ..... 63.49

Pay for this Suit $5.50 Weekly

Reg. Price $560. **389.49** Cash or Credit.

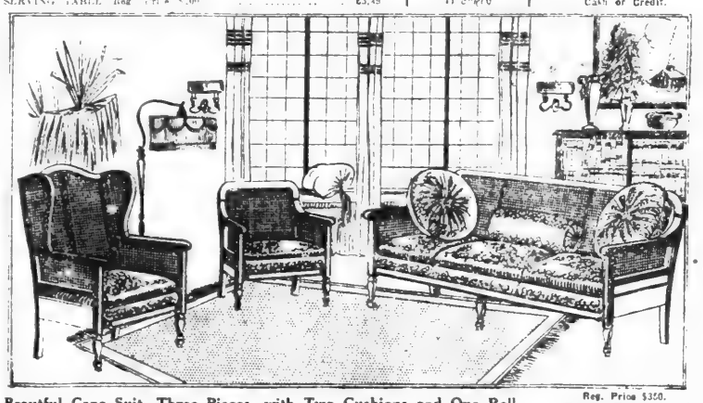

Beautful Cane Suit, Three Pieces, with Two Cushions and One Roll, covered in fine fancy tapestry, mahogany finish frames. Living Room Furniture of every description is included in this sale. Genuine Leather, Fine Velour and Fancy Tapestry Suits are on sale at savings up to 40%.

Reg. Price $350. **229.34** Cash or Credit.

Sale of 439
BEDS

Brass—Enamel—Wood

148 different patterns are represented. In many instances there are but one or two of a kind. Each bed is guaranteed perfect in every respect.

$15 Enameled Bed	$11.49
$15.50 Enameled Bed	11.98
$30 Brass Bed	22.49
$45 Brass Bed	35.24
$48 Ivory Wood Bed, 4 ft. 6 in.	36.67
$88 Mahogany Bed, 4 ft. 6 in.	76.89

Talking Machine Special
New Model Supertone
Regular Price $125
$115
CASH OR CREDIT
You May Pay $10 Down and $1.50 Weekly
NO INTEREST ADDED

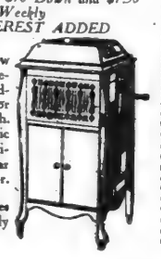

New design, new motor, new reproducer. A handsome, superior toned phonograph. Has automatic stop, tone modifier, worm gear silent motor.

Plays all makes of records. Fully guaranteed.

Sale of
Fine Furniture

As a special feature of this sale we have included 89 High Grade Period Suits, the matchless productions of America's foremost designers, at sharp price reductions. Included are suits made by

The Sligh Furniture Co., The Phoenix Furniture Co., The Widdicomb Furniture Co., The Windsor Furniture Co., The Johnson Furniture Co., The Luce Furniture Co., and The Grand Rapids Furniture Co.

We specialize in the higher grades of furniture. The fame of our displays attracts lovers of Period Styles from all parts of the country.

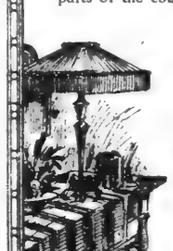

We urge you to come in and see them. You are not obliged to buy. We will gladly quote prices. You may purchase any of these suits on our liberal credit.

Ludwig Baumann
Welcomes New Accounts

We want you to feel perfectly at liberty to come to any of our stores and charge your purchase.

We assure you that we will gladly open an account for you and permit you to pay in convenient weekly or monthly amounts.

No matter what your income is or how large or small your purchase, you will receive the same courteous attention enjoyed by our millions of satisfied customers.

You need only pay a small first payment. Your purchase will be delivered promptly. Then pay the balance in small weekly or monthly payments.

Our Liberal Credit Terms
Accounts Opened from $5 to $5,000

On $ 35 Purchase	.50	a Week
On $ 75 "	$1.00	a "
On $100 "	$1.50	a "
On $200 "	$3.00	a "
On $250 "	$3.50	a "
On $300 "	$4.50	a "
On $500 "	$7.50	a "

Larger Amounts in Proportion
Our Credit Requires No Extra Charges
No Interest Added.

You may open an account with a single sale article or as many as you want at the sale prices.

6-Day Clearance Sale
RUGS

$150,000 of high grade Rugs at $97,000 offers an unparalleled opportunity to get handsome floor coverings at a wonderful saving. You may open an account with any rug at the sale price. Full 9x12 Axminster

62.75 Cash or Credit.

In a variety of Oriental and Floral Designs.

Rag Rug Bargains

25x50	1.89	36x72	3.49
27x54	1.98	4x7 ft.	6.25

Sale of
Floor Oil Cloth
67c Sq. Yd.

Cash or Credit.

Heavy felt base. A variety of neat patterns.

Linens

90x90 Hemmed Sheets	$3.39
54x36 Pillow Cases	.98
White and Gray Wool Blankets	14.98
White and Gray Wool Blankets	19.98
White and Gray Wool Blankets	25.48

Curtains
Window Panes

In lace and scrim effects, in white or ecru. Regular price $10. 7.49

White Scrim Bed Sets 18.98

Sale of Outfits

3-Room Outfit — Pay for it $3.50 Weekly	$269
4-Room Outfit — Pay for it $5 Weekly	$359
5-Room Outfit — Pay for it $6 Weekly	$450
3-Room Outfit of Period Furniture — Pay for it $9 Weekly	$650
4-Room Outfit of Period Furniture — Pay for it $12 Weekly	$850

Housefurnishings

You may open an account or include in your purchase any of these bargains at the sale prices.

Thanksgiving Dinner Ware

52 Piece Set
Reg. price $25
17.95
Cash or Credit.
Service for 8 persons. Good quality American porcelain.

95 Piece Set
Reg. price $50
22.95
Cash or Credit
Service for 12 persons. Good quality American porcelain.

$45 95 Piece Sets	$29.95
$40 95 Piece Sets	34.95
$45 100 Piece Sets	39.95
$55 100 Piece Sets	45.95

Other sets, including Open Stock patterns, up to $200

Portable Gas Lamps
Reg. Price $15
8.98
Cash or Credit
Handsome 6 panel art glass shade.

Beautiful Dining Room
Domes 11.89
Regularly $18.95 Complete
Has 16 panels of art glass.

Sale of Cut Glass
8 Inch Fruit Bowl
Reg. Price $4
2.59

Coal Ranges
28.79
Cash or Credit

High shelves extra, $6.95. Size 7, six hole. Good baker and fuel saver.

6 Day Clearance Sale
$50,000 of Single Pieces
high grade Furniture

968 *Dressers that were $38 to $200.* ***Sale Prices $29.74 to $119.89***

218 *Chifforobes that were $75 to $150.* ***Sale Prices $59.89 to $119.94***

425 *Buffets that were $42 to $75.* ***Sale Prices $32.34 to $59.89***

231 *China Closets that were $62 to $84.* ***Sale Prices $49.49 to $66.97***

98 *Serving Tables that were $25 to $125.* ***Sale Prices $19.89 to $99.24***

212 *Library Rockers that were $9 to $25.* ***Sale Prices $5.98 to $19.97***

368 *Library Chairs that were $16 to $30.* ***Sale Prices $11.89 to $23.89***

Single pieces of furniture of every character and description are included in this great sale at savings up to 50%.

Great Clearance Sale of 87
Toilet Tables
in Mahogany, Walnut and Ivory
Sold regularly up to $75, your choice
36.49
Cash or Credit

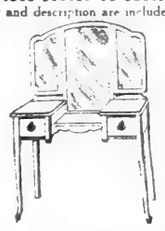

America's Greatest Furniture House

Ludwig Baumann & Co.

Do Not Confuse Us with Other Stores with Similar Names

Open 9 to 5:30
Saturday Evenings Until 9:30

144 146 West 125 St.

35 TO 36 St. Block 8th Ave.

NEWARK, N. J.
49-51 Market Street

We Give Sperry Gold Stamps

We have no connection with any other Stores——These are our only three Stores.

FASHIONS FORMAL DRESSES

THE first formal functions of the Winter season are bringing out all sorts of new creations and ideas in the way of "dress up" dresses. And it does seem as though this season is presenting more opportunity for the display of this sort of attire than has any season for many years.

Just now there is a noticeable activity in preparing for the Horse Show and the opening of the Metropolitan Opera, for on these two occasions a great number of evening and more formal clothes make their début and inspire the dressing of women for the rest of the season. But in advance of those dates we note a great bustle at the fashionable designers, and here and there at smart social gatherings the new things of Winter begin to be seen.

For some time past there have been rumors that women were going to be permitted by fashion's arbiters to dress according to their own individual types regardless of any mode. But, for all such predictions, one is forced to gasp with astonishment at the realization that the great event has really taken place. There are as many possibilities in formal dress this very season as there are types to wear them, and no woman need fear that, though she is plump, she will be forced to wear lines that are destined only for the thin. The variety is astonishing, and the ways that a woman may dress are so limitless that she may satisfy not only her type but her mood and still retain the sense of being in style.

Of course, this latitude places grave responsibilities upon the designer and the wearer. There are so many pitfalls in wait for those who regard the matter lightly and will not take the pains to make that individual thing a perfect thing. It must justify its existence by its special charm. Courage for the initiative is a primary requirement. But more and more women are taking on this courage, and at a modern evening function where numbers of women are gathered there are to be seen period dresses—of all sorts of periods—and modern art dresses, as well as the latest examples from the fashionable Parisian dressmakers who follow the present mode with regularity.

For instance, take the two examples of evening dress reproduced on this page. Both of them are from the Paris salons—the latest examples of two of the best couturiers over there. And one is no more like the other design or in general contour than a day dress is like an evening dress. One is made of taffeta in defiance of the decree that this sort of silk shall not be worn for evening this Winter. And yet there it stands—one of the most beautiful models that has been shown this season and one of the smartest. It is for the type of person who can wear it best, that is all, and for the type who decidedly cannot, the other formal frock that is pictured, for a more dignified character who can show to advantage the drapey, clinging gown of capucine velvet with its restrained trimmings of gold lace and its garland of many colored flowers that floats down the side back in line with the train.

Both of these gowns exhibited very plainly the fact that the décolleté this season will not, as a rule, be nearly so exaggerated as it was last year. The neck lines and the sleeve lines are much more within the bounds of conservatism than was the case in the dresses of 1919-1920. Sleeves for strictly evening dresses are still in the minority, but the armholes are not so exaggerated as formerly, and, as in the case of this velvet frock, they are apt to be softened as to line by introductions of bits of lace and chiffon and tulle, as the case may be.

One of Lanvin's most successful evening gowns is made with the simplest sort of one-piece robe foundation embroidered in jet, and sparingly embroidered at that. Then there is a drapery of tulle that attaches at the shoulder and forms wing effects which are in the nature of a cape. They, too, are embroidered in jet. But the effect of the whole gown is to cover the person, showing how decided is the tendency in this direction.

Another simple evening gown designed in Paris and imported to this country to captivate the visitors to a smart shop is made of black satin so arranged that it makes a straight, scant skirt and a long blouse waist. The girdle that joins them is of crushed cerise chiffon many times folded and tied in a squashy bow at the right side, where streamers of the chiffon fall over the skirt. Then there is more of the chiffon arranged most interestingly over the shoulders, where it forms wide shoulder straps, also very much crushed, and flowing into long, capelike streamers that reach to the hem of the gown. It is one of the most striking costumes shown this season, and it is one of the simplest, too. But, like its sisters, it is very dependent upon quality of workmanship to make it the notable thing it is.

Silver and gold for evening clothes are possibly more in favor than ever before. This trend toward glitter has been growing, but this season it has reached a fuller expression, it seems, than in the past. Not only are cloths of silver and gold prominently to be noticed, but there are gold and silver laces on almost every new evening gown. Sometimes there are only little spots of this material used, more as an accent; then, again, there are whole wide capes that swing over one side and, completely veil the whole of that portion of the garment. Again, there are skirts of the metal-embroidered laces with little fitted bodices of a mere strip of velvet or satin or taffeta to complete the symphony. Net embroidered in silver and net embroidered in gold are favorite sorts of handmade laces which again and again make their appearances on the newest of evening gowns. And then there are the silver and golden embroideries applied straight to the materials from which the gowns are made. They are particularly effective when stitched to velvet, for then the metal threads sink below the pile of the fabric and glisten through in a most fascinating way. Silver embroidery is one of the season's most precious color of them all just now, and the silver embroidery only helps to accentuate the beauty of the foundation color.

The note of silver and gold and glitter comes again into prominence with the headdresses, now so much in vogue. There are the little gold gauze caps. In Paris they are wearing these twisted around the whole coiffure, veilings but not in the least hiding the beauty of the hair. The Parisian has a way of twisting this fabric and tieing it at the front or at the side in a manner that is wholly unconventional and which succeeds at the same time in taking on the look of a truly formal thing. It sounds, it must be admitted, as though this were an impossibility, but they do it just the same and the effect is about the most attractive that can well be imagined. For dancing these little caps serve an obvious purpose, but for all other occasions they are decorative in the extreme; they bid fair to be a part of the season's fashionable output.

Many of these little evening caps are resplendent with trimmings that serve to add that touch of dash and daring that is just the thing needed by so many evening dresses. Take the all-black frock that somehow needs a splash of color to set it off. Well, with the little evening hat that splash can be seated on the tip of the head, and there it does its trick in the happiest way. At any rate, this is a note in the season's evening clothes and on that just now is a bit less obvious than pinning a rose at the belt, for instance, or adding a golden cord at the waistline.

As for the evening wraps, which after all must be considered in this field of wearing apparel for the later hours of the day, they are subject to all sorts of variations just as the gowns are. On those that are trimmed with fur there is, possibly, not quite such a lavishness as there has been during some seasons past, for when there is fur it is either apt to form the whole wrap or a distinct portion of that wrap—as for instance, the fur-topped coats—or else it is laid into collars and cuffs that are slighter and less hugginglу furry than they were last season. The collars are smaller affairs, buttoning tightly around the throat when the coat is kept closed or falling apart, showing a furry facing as well as a furry exterior when the coat is opened. The cuffs, too, are apt to hug the wrists, making, perhaps, a less picturesque affair of the wrap, but adding an ounce of warmth about the hands that is a most agreeable piece of news.

There are many gorgeous wraps made of the metal brocades, and it may be said that this is the most fashionable place for this material this season.

The linings of the evening wraps are, this season, a distinct part of their charm. The designers have gone to many lengths to make these parts interesting, for they have noticed that a part of the function of an evening coat is the time when it is thrown back by the wearer and is draped over the back of the chair in which she is sitting.

A lining that is attracting much attention is made of black chiffon most artfully frilled over a foundation of cloth of gold. Then at the edges where the lining faces on to the coat there is the tiniest little edging of lacy gold braid just for a finish, but a finish that "tells" for all that. Then there is a variation of this lining which has a layer of brilliant green chiffon laid over the cloth of gold foundation, and over the whole the same black chiffon is frilled again. This is a background that is colorful without being glaring and one that gives just the least "zip" to the dignified tones of gold and black.

Another lining built into a wrap of cerise velvet is made of an all-over figured chiffon in an indefinite pattern that shows tones of black, yellow, green and touches of silver and cerise. This has been accordion pleated and placed as a lining so that the pattern is lost sight of entirely and only the flecks of those bright colors shine forth. The wrap is trimmed then, with monkey fur that carries out the black accent of the lining, and the wrap becomes about the most charming individual creation that one could hope to find.

Of course the wraps made entirely of fur have lost nothing in point of popularity. They are being displayed in great numbers, and the report of the dealers is that they are being purchased in just as great numbers. Those of squirrel are particularly beautiful. It still remains to be seen which of the varieties of fur will see the greatest popularity as the season advances. That is a thing for the public to decide and as the weather has not forced a decision the verdict is not yet plain.

A French Gown of Velvet Shows an Interesting Fashion in Drapery, at Left; Evening Gown of Silver Lace and Taffeta by Parisian Designer, at Right.

SAVING FUR ANIMALS

SANCTUARIES for fur-bearing animals where they can be protected from the ravages of trappers and hunters are necessary unless the fur supply of the country is to be exterminated at a "time not far away." The Department of Agriculture makes this assertion, adding that muskrats, skunks, foxes and mink are among the animals which can be successfully bred in captivity or under conditions of semi-domestication.

Unless the fur-bearing animals are rigidly guarded, it will not be long, declares the Biological Survey, before the more valuable species will be exterminated, and furs will be worn only by the very rich. This fact is said to be recognized by the fur trade generally, and by individuals who have made a study of the subject.

Directly or indirectly fur contributes to the support or comfort of a large part of the population of the United States. We import as much fur as we produce. In other words, we could sell at home twice as much fur as we are now producing, in addition to the foreign demand.

Since 1914, the centre of the fur trade has been transferred to the United States. The greatest fur sales in history are now being held here, and all branches of fur dressing, dyeing, and manufacturing are being successfully carried on by American enterprise.

Most of the fur goods produced in America are manufactured in or near New York City, where in 1918 there were about 60 dressing and dyeing plants, 500 dealers, 1,200 manufacturers, 18,000 operatives and an investment estimated at between $200,000,000 and $300,000,000.

Values of skins have risen to heights that have surprised even those on the inside, and skins that formerly had little or no value as fur became popular under various trade names. A comparison of the highest prices paid at the October sales in St. Louis in 1915 with those in 1919 illustrate the increase in fur values. Beaver advanced in these four years from $17 to $38.50; otter from $14 to $101; muskrat from 38½ cents to $3.10; red fox from $13.20 to $64; fisher from $25.50 to $205; skunk from $3.36 to $10.60; marten from $15.20 to $145.

The crest of the rising wave of fur values was reached at the auction sales of February and March, 1920, when weasel brought $4.10; muskrat, $7.50; skunk, $12.25; raccoon, $30; lynx, $66; red fox, $71; mink, $75; otter, $105; marten, 201; and fisher, $365. The fur market has been greatly depressed recently, but its recovery to normal demand and prices in the near future is anticipated.

A fact not generally known is that the United States Government realizes millions of dollars annually from its fur industry. The sealskins taken on the Pribilof Islands by the Bureau of Fisheries in 1919, to the number of 27,821, were worth nearly $4,000,000. From these islands, the same year the Government harvested 938 blue foxes, with pelts worth $165,000. The skins of bears, bobcats, coyotes, mountain lions, and timber wolves killed by predatory animal hunters of the Biological Survey in 1918 and 1919 brought nearly $160,000.

In the resultant stimulation of the fur garment trade the department foresees an intensified pressure on fur-bearing animals, which have been rapidly decreasing in number as a result of excessive trapping, clearing of forests, and draining of marshes. Already beavers and martens have been exterminated over a large part of the country. Even in Alaska, trappers have had a close season of several years declared for the protection of beavers.

Reports from raw fur buyers indicate that fur-bearing animals have decreased approximately 50 per cent. during the last decade. A raw fur buyer in Boston declared that the muskrat supply of 1918-19 was 80 per cent. short of normal, and the following Winter had decreased another 50 per cent. In 1917, Wisconsin trappers took 800,000 muskrats; in 1918, less than 300,000, and in 1919, only 150,000.

The Agricultural Department urges stringent uniform State laws and close seasons over periods of years for the protection of species, but it believes that still further measures are necessary to preserve fur-bearing animals.

Dye it Right!

Don't Streak, Spot, or Ruin your Material in a Poor Dye.

Each package of "Diamond Dyes" contains directions so simple that any careful woman can diamond-dye a new, rich, fadeless color into worn, shabby garments, draperies, coverings, everything, no matter what the material may be.

Buy "Diamond Dyes"—no other kind—then good results may be obtained, even if you have never dyed before. Your druggist has a "Diamond Dyes" Color Card.

It's easy and really fun to diamond dye—

Woolens	Skirts	Stockings
Sweaters	Curtains	Ginghams
Blouses	Jackets	Cottons
Silks	Dresses	Linens
Draperies	Hangings	Coverings
Children's Coats	Mixed Goods	Everything!

Diamond Dyes

16 Rich, Fadeless Colors

ENGLANDER

PRODUCTIONS FOR SLEEP AND REST

ENGLANDER is the buy-word for home comfort, sleep and rest!

The ENGLANDER WIT-EDGE SPRING

The only Spring equipped with the turned-up sides

ENGLANDER COUCH BEDS

With one motion! Add another bedroom to your home

The Largest Selling Couch Bed in the World

ENGLANDER THREE PIECE WIT-EDGE BEDS

WHEN you buy ENGLANDER "Productions for Sleep and Rest" you buy the utmost in home comfort. Their very merits have made them the fastest-selling home needs in America.

ENGLANDER productions are not only built to give lasting service, convenience and comfort. They are as attractive in design as they are dependable in construction. They represent the height of utility and economy. They are absolutely sanitary.

These Englander "Productions for Sleep and Rest" are sold everywhere by Furniture Dealers and Department Stores.

Couch Beds
Double Da-Beds
Da-Beds
Divans
Cozy Beds
Bedivans
Wit-Edge Springs
Three Piece Beds
Bed Springs
Foldaway Beds
Cots and Cribs
Couch Hammocks

Write for Illustrated Booklet B

ENGLANDER SPRING BED CO.

"Productions for Sleep and Rest"

NEW YORK BROOKLYN CHICAGO

Look for the Trade Mark on all

ENGLANDER

PRODUCTIONS FOR SLEEP AND REST

MME. LICHTENSTEIN, INC.

MILLINERY

9 East 57th St.

HALF PRICE SALE

Imported and Original

HATS

Monday and Tuesday Only

Wraps, Bags, Sweaters, Greatly Reduced

No. C. O. D.'s No Approvals

"Mérode" and "Harvard Mills" Underwear Week.

November 8th to 13th

AGAIN "Merode" and "Harvard Mills" Underwear Week! Monday, the 8th, is the opening day.

To our friends who already know the joy of "Mérode" or "Harvard Mills" hand-finished underwear, this is just a friendly reminder. Now is the time to replenish your supply.

To those who are not yet acquainted with "Mérode" or "Harvard Mills" underwear, this is our cordial invitation to visit the store which carries these garments.

"Mérode" and "Harvard Mills" underwear is soft, light and finely knit, exquisitely and trimly finished.

And how it fits! Each garment is carefully cut by hand, made with smooth Flatlock seams, and beautifully tailored. From first wearing to last, it never sags or stretches out of shape!

There are models in "Mérode" and "Harvard Mills" hand-finished underwear to meet every one's taste—for every style of dress.

Union suits and separate garments for women, girls and children. All weights, in cotton, merino and silk mixtures. Extra sizes for tall or stout women.

Also "Mérode" and "Harvard Mills" (Hand-finished) Underwear for Babies

Winship, Boit & Co.
Wakefield, Mass.

Bertz

ENGLISH RIDING HABITS AND YOUTHFUL TOWN AND COUNTRY CLOTHES

TO-ORDER AND READY-TO-WEAR

EXCLUSIVE FABRICS FROM THE MASTER LOOMS OF THE WORLD

581 FIFTH AVENUE, N.Y.

ADVERTISEMENT.

To Give the Hair a Naturally Wavy Effect

Ever since the virtues of the silmerine hair-curling method first became known in this country, many druggists here have been having a great demand for liquid silmerine. Its effectiveness, its convenience and its entire harmlessness doubtless have been responsible for its increasing use among well-groomed women.

One need only apply a little of the liquid with a clean tooth brush before doing up the hair in curlers, and the tresses will have a beautiful wavy and glossy appearance which bears no marks of artificiality. The best way is to divide the hair into strands and moisten each of them from root to tip. There is no discoloration, no sticky, streaky or other unpleasant feature. Liquid silmerine is fine also as an aid in shaping "ear muffs" and in keeping them in place over the ears.

RUGS

$200,000 STOCK

To be Retailed

at Less Than Wholesale

in

Great Manufacturer's Clearance

Every Rug is price tagged in plain figures

9 x 12 SIZES

$22 Seamless Brussels	14.70	$175 French Weave Wiltons	116.50
$135 Royal Wiltons	83.90	$26.50 Chinese Jute Rug	16.85
$90 High Quality Axminsters	53.05	$10 Grass Rugs, 9x12	5.95
$725 Imported Chinese	364.25		

All other smaller sizes in both carpet and grass rugs reduced in proportion

AVONDALE MILLS

3 West 30th St., *One Door from 5th Ave.*

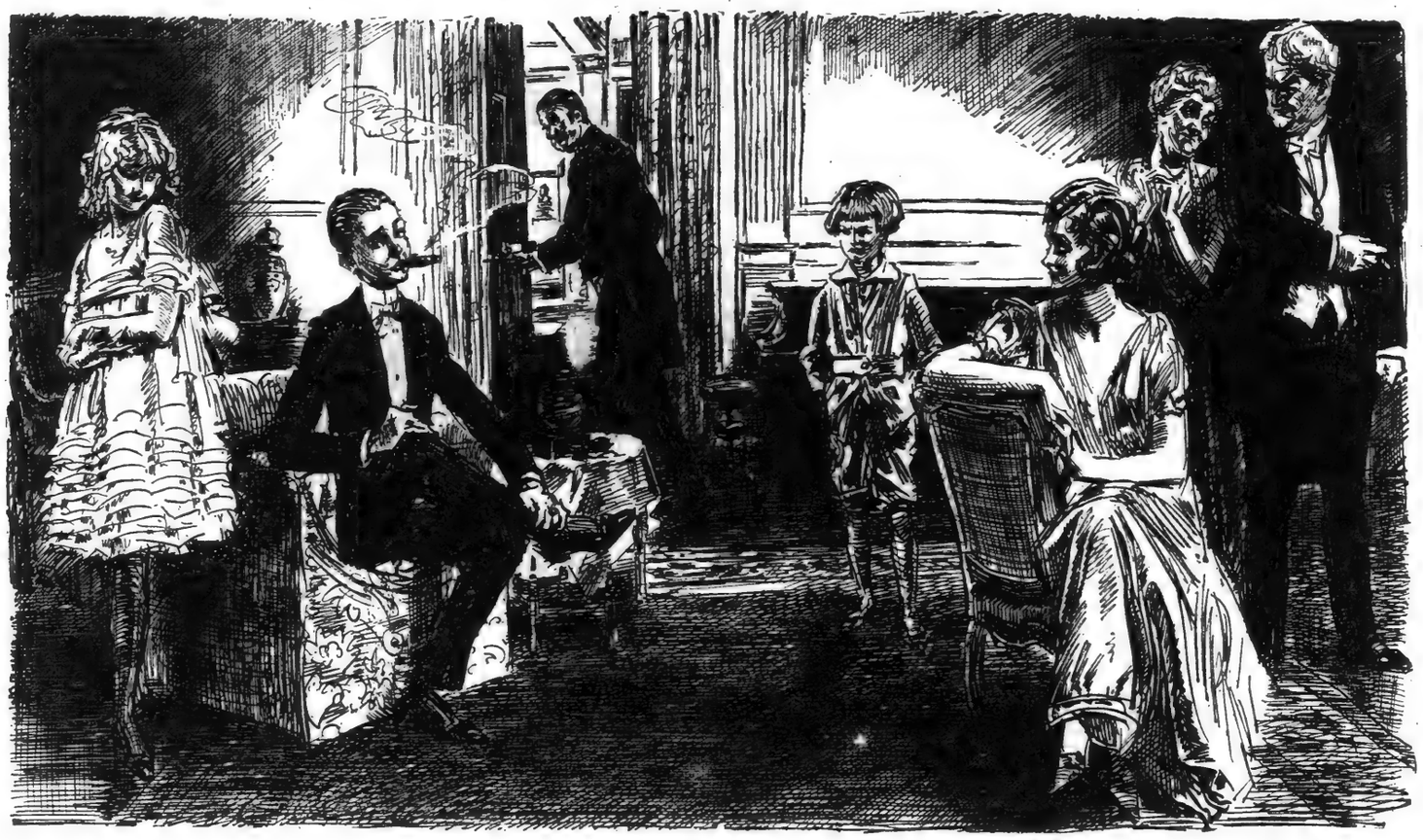

$1000.00 in Prizes

For the Best Title to this Picture

By Charles Dana Gibson

YES, one thousand dollars given away—1st prize, $500.00; 2nd prize, $300.00; 3rd, $200.00—and the best part of it is that everyone has an equal chance. Democrat or Republican, pro or anti, married or single—it doesn't make a bit of difference. Perhaps you have never even seen LIFE—no matter, this is for everybody.

For twenty-two years readers of LIFE have been winning prizes by giving titles for pictures. And they've had so much fun out of it, in addition to the money they've received, that this time it has been decided to let the other people who haven't yet had any fun out of LIFE, try a hand.

Think of it! $500.00 in cold cash for writing from one to ten words. Isn't it worth trying? An idea you already have in mind may be the very one that will strike the judges as being the best. Even if you get the smallest prize offered—that alone amounts to $200.00.

Rules of Contest

All that is necessary is to send in your titles before the closing date. The titles are limited to ten words—but if you can put your title in five or even three words, do so. Brevity is usually the soul of wit. Titles may be originals or quotations.

Send in as many titles as you want. Send in the first one that occurs to you now. Later you can send in others. Jot down your title or titles on any sheet of paper, sign your name and mail to the Contest Editor of LIFE.

The final award will be announced in LIFE as early as possible after the close of the contest. Checks will be sent simultaneously with the announcement. In case of ties, $500 ($300 or $200) will be awarded each winning contestant.

The contest is now open. It will close at noon on November 30th, 1920. Remember, all you have to do is to write your title on a piece of paper, sign your name and address and mail it to Contest Editor of LIFE, Dept. 123, Box 262, G. P. O., New York, N. Y. Send in a title to-day—then others, if you think of better ones.

Money Saving Offer

Of course you know LIFE, the sprightly weekly magazine of fun with its many pages of brilliant humor and satire in picture and text—the magazine which has dominated black and white pictorial art in America. LIFE has more regularly contributing artists than any other paper in the world. It is the only magazine to whom Charles Dana Gibson, America's greatest black and white artist, contributes.

To enter this LIFE Contest, you have no entrance fee to pay whatsoever. And LIFE will co-operate with you in making it easy for you to land one of these big prizes by reprinting in its pages in the next few issues the pictures and winning titles of previous contests, besides the present contest picture will be reproduced in a way that will show up the details and facial expressions much better than can a newspaper cut.

You can buy LIFE at your newsstand, 15 cents a copy, but in order to be sure of getting it weekly—if your dealer is sold out—you can accept this special offer and save money at the same time.

Just mail the coupon below enclosing a single dollar bill and you will receive the next twelve issues which also includes the 25c Christmas number. This means that you get $1.90 worth of LIFE for only one dollar.

Perhaps you will be the winner in this $1000.00 contest. Mail the coupon now—this offer may be withdrawn at any moment.

Obey that Impulse
At Your Newsstand

Special Dollar Offer

Here's where at least one dollar buys its old-time 100 cents' worth and more. Sign your name and address below and mail this coupon to-day with a dollar bill.

Life

$1000.00

For the best titles to the above picture, LIFE will award prizes as follows:

First Prize.....$500.00
(Also the original of the drawing, autographed by Mr. Gibson)
Second Prize.....$300.00
Third Prize.....$200.00

LIFE
14 West 31st Street,
New York, N. Y.

I accept your special offer. Send me LIFE for three months (12 issues). A dollar bill is enclosed.

Name.....
(Please write plainly)

Address.....

.....

N. Y. T.

LIGHTING IN ANCIENT DAYS.

STONE and clay were used to make lamps in Crete about 1600 B. C. These were low and open, with two diametrical depressions cut into the broad rim to afford a rest for the end of a floating wick. They were portable, but many had a high foot, so that the lamp could rest on the floor or be set upon a table.

Certain characteristics mark all the most ancient lamps. They had this open shallow bowl with a broad rim which is frequently grooved; they had two diametrical depressions for wick rests. They had two diametrical "ears" depending from the rim placed equi-distant from the wick rests. The lamp might be picked up and carried by these "ears" if it did not have a stand.

They burned oil, but not the kerosene as we know it. It was always some vegetable oil, usually of a pleasant aroma, in Crete in Greece and in Rome, with a wick floating in it; and it gave no very good light. Sometimes the wicks of these very ancient lamps were no larger than a piece of cotton thread; at other times they were as large and larger than the lamp wicks used in modern lamps.

The open form or saucer lamp is thought to be of Semitic origin. The Greeks and Romans developed this form carefully and in time it was a covered lamp, except for a small air hole, with figures on top and much carving. It became, indeed, an excellent and handsome ornament.

Candles are not quite as old as lamps, but they were certainly known to the ancient Romans, and the use of candles in the early Christian church proves that candles were a familiar commodity. In the fifteenth century wax became cheaper because there was more of it to be had, and candles superseded lamps in houses and churches. Candles could be bought or they might be made at home, and silver and gold smiths made such beautiful and wonderful candlesticks that no one wanted to use lamps any more. Besides, the candle did not smoke as much as the lamp had. By the time our forefathers came to America everybody used candles.

ADVERTISEMENT.

Genuine Aspirin

Bayer introduced Aspirin to physicians 20 years ago—Always say "Bayer"

BAYER

The "Bayer Cross" is the thumb-print of genuine "Bayer Tablets of Aspirin." It protects you against imitations and positively identifies the genuine, world-famous Aspirin prescribed by physicians for over nineteen years.

Insist on an unbroken package of genuine "Bayer Tablets of Aspirin" which contains proper directions.

Bayer-Tablets of Aspirin

Handy tin boxes of 12 tablets cost but a few cents—Larger packages.

Aspirin is the trade mark of Bayer Manufacture of Monoaceticacidester of Salicylicacid.

Q·R·S

(Trade Mark Registered)

PLAYER ROLLS for

NOVEMBER

A dealer who sells Q·R·S Player Rolls takes just a little less profit than he could make on some other brands, but giving you a better roll means more to him than a little additional profit.

Word Rolls

1219—After You Get What You Want, You Don't Want It. Fox Trot. Played by Max Kortlander.	$1.25	1234—Lover's Lane. Waltz-Ballad. Played by Lee S. Roberts.	1.25
1220—Alice Blue Gown—(From "Irene"). Waltz-Ballad. Played by Phil Ohman.	1.25	1240—My Little Bimbo Down On The Bamboo Isle. One-Step. Played by J. Russel Robinson.	1.25
1226—As We Live and Love, We Learn. Ballad. Played by Max Kortlander.	1.25	1223—My Sahara Rose. Fox Trot. Played by Phil Ohman.	1.25
1218—A Young Man's Fancy. Fox Trot. Played by Phil Ohman.	1.25	1236—Now I Lay Me Down To Sleep. Fox Trot. Played by Max Kortlander.	1.25
1227—Casey Jones. Fox Trot. Played by Pete Wendling.	1.25	1243—Old Pal, (Why Don't You Answer Me?). Ballad. Played by Ted Baxter.	1.25
1228—Dearest One. Ballad. Played by Lee S. Roberts.	1.25	1244—Palesteena. Fox Trot. Played by Con Conrad and Robinson.	1.25
1224—Down The Trail to Home Sweet Home. Ballad. Played by Ted Baxter.	1.25	1239—Race Track Blues, The. Fox Trot. Played by Pete Wendling.	1.25
1229—Fair One. Fox Trot. Played by Arden and Ohman.	1.25	1235—Rose of My Heart. Fox Trot. Played by Victor Arden.	1.25
1230—Feather Your Nest. Fox Trot. Played by Victor Arden.	1.25	1245—Singin' The Blues. Fox Trot. Played by J. Russel Robinson.	1.25
1231—Honolulu Eyes. Waltz. Played by Arden and Ohman.	1.25	1246—Sunrise And You. Ballad. Played by Phil Ohman.	1.25
1232—Hula Blues. Fox Trot. Played by Pete Wendling.	1.25	1237—Sweet Dreams. Ballad. Played by Rudolph Friml.	1.25
1221—I'd Love To Fall Asleep and Wake Up In My Mammy's Arms. Fox Trot. Played by Pete Wendling.	1.25	1165—The Love Nest. Fox Trot. Played by Phil Ohman and Victor Arden.	1.25
1222—I'm In Heaven When I'm In My Mother's Arms. Ballad. Played by Lee S. Roberts.	1.25	1247—Tired of Me. Waltz. Played by Arden and Ohman.	1.25
1241—In Old Manila. Fox Trot. Played by Arden and Ohman.	1.25	1193—Tripoli. Waltz. Played by Arden and Kortlander.	1.25
1242—Jinga-Bula-Jing-Jing. Fox Trot. Played by Pete Wendling.	1.25	1238—Wait'n Fer Me. Fox Trot. Played by Max Kortlander.	1.25
1233—Kiss a Miss. Waltz. Played by Arden and Ohman.	1.25	1248—Waiting For The Sun To Come Out. Fox Trot and One-Step. (From the Sweetheart Shop.) Played by Phil Ohman.	1.25

Ask your music dealer for the Q·R·S Bulletin of November Numbers

Q·R·S MUSIC Co.

If you don't own a player piano, you are denying yourself the most wholesome enjoyment in the world.

Good Numbers

1159—Since You Crept Into My Heart $1.25
1079—I Love You Dear 1.25
1171—Cuban Moon 1.25

The Q·R·S Music Company

New York Chicago San Francisco Columbus, O. Denver, Colo. Toronto London Buenos Aires

ADVERTISEMENT.

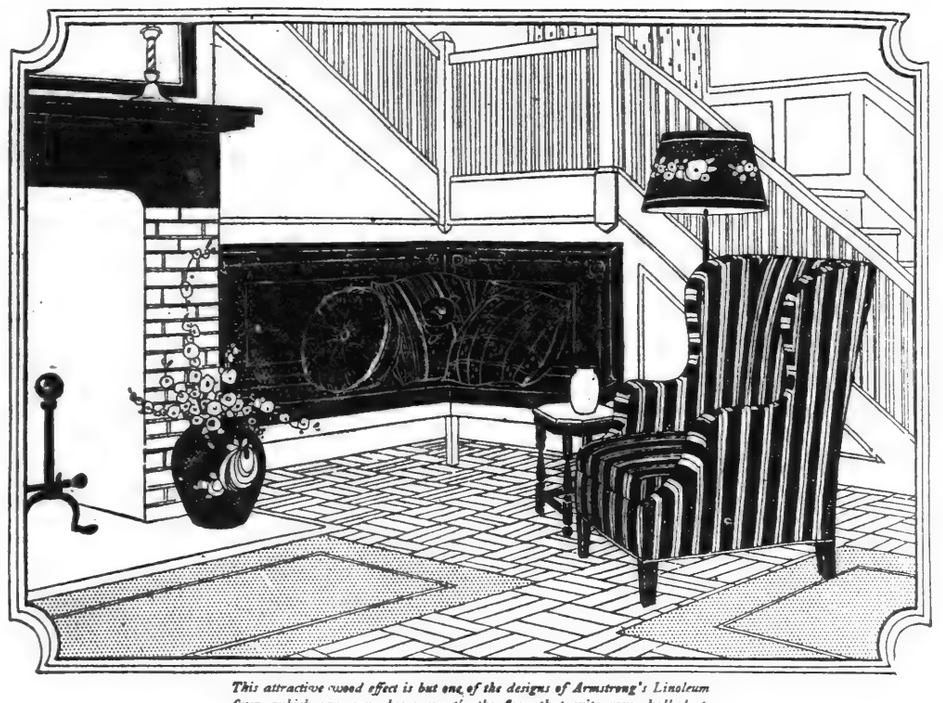

This attractive wood effect is but one of the designs of Armstrong's Linoleum from which you can choose exactly the floor that suits your hall best.

The Ideal Flooring for Every Room in Your Home

LINOLEUM has long been thought of as a floor-covering, but Armstrong's Linoleum is a *floor-ing*—handsome, durable, permanent—that you will be glad to have in every room of your home.

Drop into the store of any one of the leading merchants who sell Armstrong's Linoleum, and see the rich, soft plain colors, the beautiful Jaspés (two-tone effects), the artistic parquetry and carpet inlaid designs.

You can choose colors and patterns that blend harmoniously with your rugs, draperies, and furnishings, carrying out the color scheme of room or suite. And you get linoleum whose long wear and lasting beauty are assured by the rigid tests to which every yard is subjected, in the most modern and scientifically operated linoleum plant in America.

For rooms where traffic is not too heavy, an inexpensive floor of Armstrong's Printed Linoleum will give excellent satisfaction. In its durability, and the instant attractiveness of its artistic colorings, Armstrong's Printed Linoleum gives you full value for the few cents a yard additional you may invest in it.

Housewives like floors of Armstrong's Linoleum because they are easy to clean, and inexpensive in upkeep. These floors cost less than hardwood; and expensive refinishing never becomes necessary.

Have your linoleum laid by the merchant. A very satisfactory way to lay linoleum is to cement it down firmly over builder's felt paper. Floors installed in this manner remain smooth and tight, and are absolutely waterproof.

Armstrong's Linoleum is guaranteed to give satisfaction. Identify it by the Circle A trademark on the burlap back.

Look for the CIRCLE A trademark on the burlap back

ARMSTRONG CORK COMPANY, LINOLEUM DEPARTMENT
Lancaster, Pennsylvania

Armstrong's Linoleum

for Every Floor in the House

OUR EASY-PAYMENT PLAN APPLIES EVERYWHERE WITHIN 150 MILES OF NEW YORK

S. BAUMANN & Co

NEW YORK CITY
Cor. 46TH ST. & 8TH AVE.

WE FURNISH APARTMENTS & HOMES ON WEEKLY OR MONTHLY PAYMENTS

Music Cabinet in Mahogany finish, as illustrated, $17.98

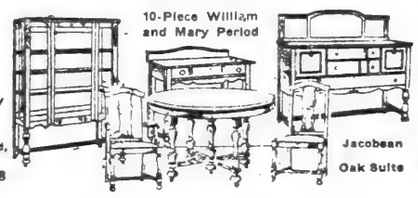

10-Piece William and Mary Period Jacobean Oak Suite

Consisting of Buffet, China Closet, Serving Table and Dining Table, 48 inches wide, 8 ft. extension; 1 Arm and 5 Side Chairs; 10 pieces, as illustrated, at..... $339.50

One motion converts it into a couch or bed. Complete with Mattress..... $30.75

November Columbia and Cortina Foreign Language Records on sale

3-Piece Living Room or Parlor Suite, with mahogany finish frames, upholstered in imitation leather; indestructible springs in seats; 3 pieces, as illustrated.. $97.50

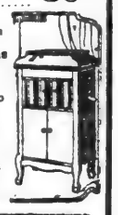

Columbia Grafonolas from $32.50 up on our Easy Payment Plan.

SEWING MACHINES ON CREDIT.

Sewing Machine as illustrated, $57.50 at.....

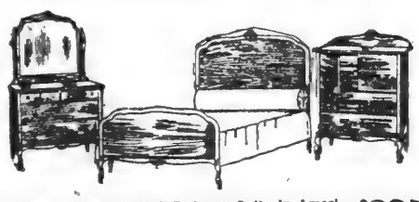

2-Piece Queen Anne Period Bedroom Suite in American Walnut; Dresser, Chiffonobe and Bed in full size, as illustrated..... $325.00

Porcelold Side Icer Refrigerator.. $39.98

MOTOR TRUCK DELIVERIES

Open Monday and Saturday Evenings.

46TH STR. 750-752 EIGHTH AVE. 8TH AVE NEW YORK

ALL GOODS MARKED IN PLAIN FIGURES

Hatch

TRADE MARK

If you wish to send a pleasing gift to anyone anywhere, you can make no better choice than to send the HATCH Specialties:

SALTO-NUTS (Mixed)	at $2.25 the lb.
Italian Chocolates	at $1.50 the lb.
Supreme Chocolates	at $2.00 the lb.
Nutted Chocolates	at $2.50 the lb.

Sent by mail to any part of the world without additional charge.

"HATCH, He Pays the Parcel Post"

Four Stores, one at Herald Square, 6th Av., near 35th St., and three on the West Side of Broadway, near 45th, near 52d and near 99th Sts. Send for booklet.

General Telephone: Fitz Roy [illegible]

Hatch

"77"

FOR

COLDS

Grip, Influenza, Sore Throat

Humphreys' Homeo. Medicine Co. 156 William St., New York, and at all Drug and Country Stores.

HOW THE IMPERIAL FAMILY WAS MURDERED.

The circumstantial details of the murder of the Czar and his family [illegible] leading feature in November [illegible] HISTORY MAGAZINE. It is [illegible] official reports of [illegible] story occupies 15,000 words [illegible] forty other features in the same number, which is profusely illustrated. On [illegible] stands.—Advt.

Elinor Glyn on "Problems" That Confront the Women of This Country

By ISABEL M. ROSS.

AUTHORS with reputations have a disappointing habit of believing their literary selves. The discursive on paper are apt to be reticent in person. Not so Elinor Glyn. The heady draught she hands to a half-credulous, half-amused public is obviously the expression of a singular personality. There is much of the conventional Englishwoman about her even if her books have been banned occasionally, or surreptitiously read behind camouflaged covers. But here and there a bit of the primitive soul that stalks unashamed through her entertaining paragraphs asserts itself. Then she becomes the Elinor Glyn who, as many interpret her, would make the world a happy hunting ground for men, rather than the wife and mother who has spent most of her life at a charming place in Essex bringing up two daughters and cultivating horses.

But at any rate, the atmosphere surrounding her is charged with emotion of the best seller type. She has subtle ideas as a bit feline. What is it? she asks herself. That there are only two types in the world—the canine and the feline and the highest development of the canine is man and the highest development of the feline is woman.

Here it is as Titian as it was when she came to America to look us over in 1907 and again in 1911. She is still given to gorgeous raiment, has a Cinderella foot, a sinuous figure, an eye for effective background and a passion for rhetoric. When the war was on she left for Louis Seize setting and the famous pavilion in Essex where she has committed most of her literary devilry, and scrubbed hospital floors in France, just like every other nicely brought up Englishwoman. She even rushed in court dress from Buckingham Palace to Versailles to be present at the signing of peace. On this occasion a newspaper correspondent wrote of her: "Mrs. Glyn for some time appeared to be taking mental notes of what might have been a wonderful picture, but the lack of thrills soon drove her away," from which it may be deducted that even at a historic moment like this the famous Mrs. Glyn had her innings. And now, having looked at life from a good many angles, he is on her way to California to study scenario writing and is taking back of New York again after a lapse of years. When she wrote "The Vista of Elizabeth" she sketched American men and women with a light and appreciative touch and her opinion of them has not changed much. She is especially partial to American men and thinks that the chase here is picturesque—symbolizing energy, ambition and daring.

"The particular problem of the American woman," she said the other day upon her arrival in this country, "is to control the natural human vanity that lurks in the feminine soul. The women of every country are what their men make them and here women are so perfect that their very contentment is at stake. Do you think they are happy? The faces of these perfectly groomed women I see around me are filled with discontent. And it is because women are not meant to have control of their own way. They are happiest when ruled by wise and brilliant men. It is the law of nature, and when we distort nature, she takes her revenge by destroying the individual."

Elinor Glyn's Utopia would be a harem place for men but a strenuous one for women. Subtle sophist that she is, she believes in capturing and binding the male with the silken skeins of physical charm, creature comfort, and discriminating surrender. She mixes old-fashioned bromides and radical stimulants quite freely.

"Feed the brute, my dear," she advises the young wife. "Beautify and adorn yourself for the hours when you are alone with Henry. Men's senses take in everything, apparently unconsciously. An ungraceful position in sitting, an ugly personal habit of biting lips, or wrinkling the forehead, or fingering the face, subconsciously revolt them. At all costs do not jar on Henry. There is no use in giving sugar to a bird if sugar makes it sick and some other food would be more acceptable. Find out what does attract Henry and give him that. Then, when the spark of interest is alight, the greatest intelligence is required to bring in a little mystery. Drop a veil, so to speak, so that he must use effort to lift it; arouse his hunting instinct, in fact. And, above all, let him leave you at all times soothed and pleased with himself."

"In America, where men are in the majority, the women can give themselves what airs they please," she declared. "Their ingrained knowledge of personal supremacy gives them magnetic attraction, but in our poor old England there are six women to every man and the fight is totally unequal, for a fight it certainly has become. It is perfectly ridiculous for people to say this is unfeminine and unladylike. It is natural that a normal woman should desire a mate and the struggle in every country is regulated by the state of numbers. A career may solve things for a time, but unless the nerves and desires of the working be are evolved in women the solution is not permanent. I find that women are becoming a mass of egotism and less attractive all the time. This is a condition of numbers. The war is responsible. So many soldiers rushed into marriage with what I call the 'jazz girls' that the race is going to be set back a generation.

"Love, as Mrs. Glyn sees it, depends not upon the will of the individual but upon the power of attraction born in the other person. It is an intoxication that affects the pulse like wine, brightens the eye, and causes the cheek to glow. If she told the real truth about it, she says, people would tear her to pieces for upsetting all their ideas of romance. The important thing to remember is that man is a hunter.

"What causes attraction is so intangible," she observed in this connection. "It is hard to describe without going into the most profound analysis, but to get as near as one can to it in a few words, it is as when negative and positive magnetic poles approach each other. As soon as they get within the radius of attraction an irresistible desire animates the negative to rush toward the positive and amalgamate with it. And attraction is some magnetic emanation which has the same intense drawing power. In all my books I call this thing 'It.' A person has or has not 'It.' And 'It,' alas! does not depend upon character or goodness or any of the higher virtues. Something in you which gives the impression that you are not at all cold, but could be awfully loving if you wanted to, and would really enjoy dozens of kisses from the right person—that makes 'It.'"

Children Love the Taste of

"California Syrup of Figs"

The Safe, Pleasant Laxative

All druggists sell the genuine "California Syrup of Figs and Elixir of Senna." Full directions as a laxative for children of all ages are plainly printed on the bottle label. Look for the name "California" and accept no other "Fig Syrup" except that made by the originators.

The California Fig Syrup Co.

Wise housewives will give this advice to those who do their buying. It is an assurance of getting properly packed foods.

The packer who puts his goods in glass tumblers or jars and seals with a Cap bearing this trade-mark has done his utmost to retain all the original flavor and purity of his product.

Instruct those who do your buying to accept no glass-packed foods without this mark of safe sealing. A quarter century of experience, study and experiment have been necessary to bring Cap making to our present point of perfection.

Send for "The Story of Preserving." It will tell you many interesting things about this vital subject. Everybody should read it. It will be sent free if you ask for it.

PHOENIX-HERMETIC CO.
2444 West 16th Street, Chicago

IT'S as easy as turning the faucet to make delicious pancakes with Pillsbury's Pancake Flour. Add only water—everything required, even the milk, is in the flour.

You'll wonder how you can make such pancakes with so little effort—pancakes so light and tender that you'll want to serve them the year 'round—summer as well as winter.

Always buy Pillsbury's Family of Foods—different in kind, but alike in quality. At your grocer's.

Pillsbury's Best Flour — Pillsbury's Wheat Cereal
Pillsbury's Health Bran — Pillsbury's Pancake Flour
Rye, Graham and Macaroni Flours

Pillsbury's
FAMILY OF FOODS
Pancake Flour

PILLSBURY FLOUR MILLS COMPANY
Minneapolis, Minn.

Where space is at a premium.

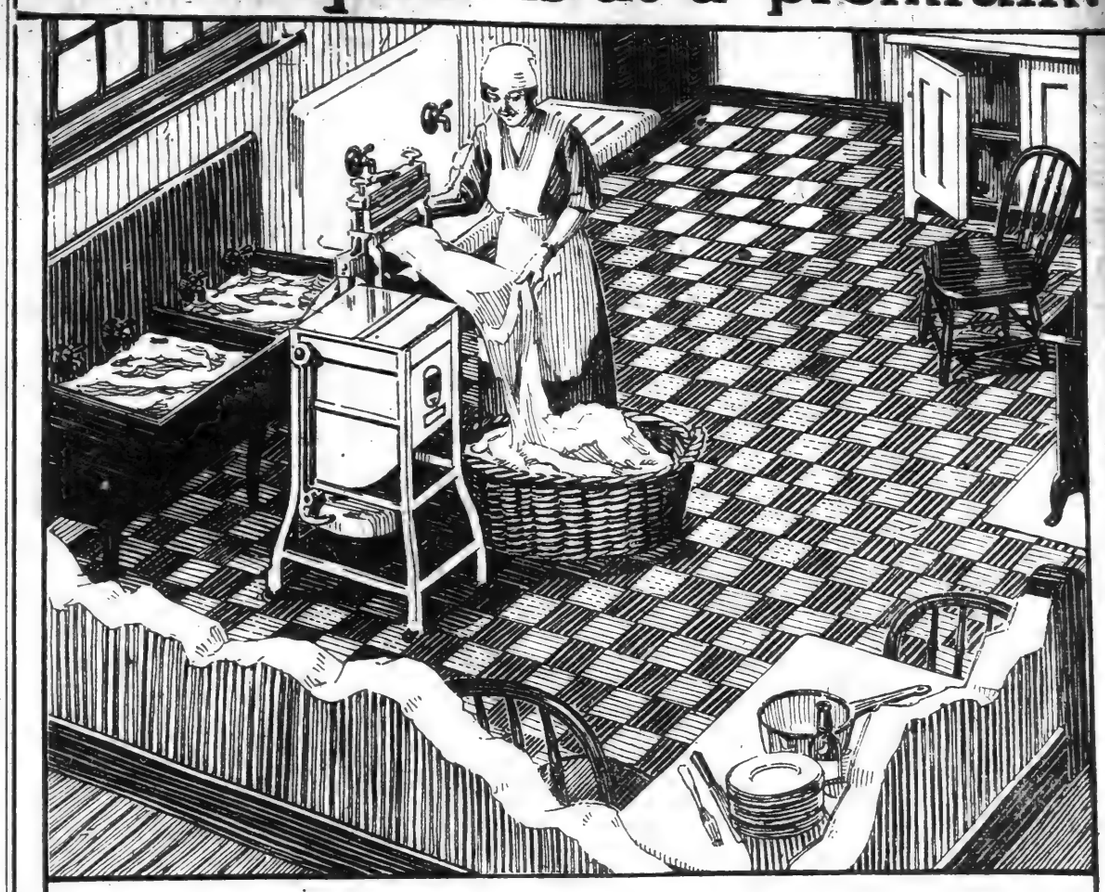

The small Geyser solves the crowded laundry problem

HIGH rents and the shortage of homes require that every foot of space be efficiently used. The Geyser Electric Washer is designed particularly to meet modern conditions. It can be used in the kitchen, if desired, and will pass through the smallest door. It is the smallest efficient clothes washer made. Light and compact—it weighs about 100 pounds less than others and takes only 24 inches of floor space—just a little more than a kitchen chair. The Geyser washes on an entirely different principle and there is no wear on the clothes. It is quiet, simple to operate, easy to clean, and lasts a lifetime.

When you turn on the switch, a powerful propeller beneath the clothes cylinder creates a "geyser" of hot, sudsy water which goes through and through the clothes and draws the hot suds back by suction. At the same time it causes the cylinder to revolve, tumbling the clothes over and over and adding greatly to the thoroughness of cleaning.

When you place your clothes of dainty materials in a Geyser Washer there is nothing to harm them. They are actually floating in the water all the time, thus eliminating all wear and tear.

A powerful propeller beneath the clothes cylinder creates a "geyser" of hot suday water which is driven thru and thru the clothes, and also causes the cylinder to revolve and the clothes to tumble over and over in the water.

For further information concerning this wonderful washer, call Pennsylvania 6712 or 6124 and ask for Dept. C. Free booklet sent upon request. Also easy term payment proposition.

Baby Size $90 *Standard Family Size $150* *Laundry Size $170*

Geyser Electric Washing Machine Co., Inc. 1270 Broadway, New York.

NEW YORK CITY.
Gimbel Brothers, Broadway & 33d St.
Jas. McCreery & Co., 5th Ave., 34th St.
Bloomingdale Brothers, Inc., 59th St., 3d Ave.
Walsh, 275 Madison Avenue
P. M. Dreyfuss Co., Inc., 150 Chambers St.
R. D. Langley, 500 Columbus Ave.
New York Edison Co., 10 Irving Place.
424 Broadway
362 E. 149th St.
555 Tremont Ave.
124 W. 42nd St.
15 E. 125th St.
United Elec. Lt. & Pr. Co., 130 E. 15th St.
89th St. & Broadway
148th St. & Broadway
C. C. Bohn Elec. Co., 820 6th Ave.
F. Delehant Elec. Sales Co., 114 W. 42d St.
2490 Broadway
Vacuum Cleaner Specialty Co., 131 W. 42nd St.
140 W. 34th St.
Premier Service Co., 2410 Broadway
White, Donnelly Elec. Co., 147 E. 86th St.
Disbecker & Co., 37 W. 25th St.
Merritt & Meyers, 780 49th Ave.
Subway Elec. Shop Co., 1422 St. Nicholas Ave.
Joseph Kurzon, 54 West 31st St.
K. R. Schullstrom, 30 E. 59th St.

BROOKLYN.
Vacuum Cleaner Specialty Co., 412 Fulton St.
G. H. Vanderbeck, 741 Fulton St.
Louis Kallscher, 288 Livingston St.
A. I. Namm & Sons, 452 Fulton St.
G. R. Furniture Co., 5413 Fifth Ave.
Frank J. Nickels, 1454 Myrtle Ave.

QUEENSBORO.
N. Y. & Queens Lt. & Pr. Co., Bridge Plaza, Long Island City.
81 Main Street, Flushing
Bell & Montauk Aves., Bayside
Jamaica Ave. & Middletown St., Jamaica
1742 Myrtle Ave., Ridgewood
G. R. Gottsch, New Hyde Park, L. I.

YONKERS, N. Y.
Yonkers Elec. Lt. & Pr. Co., 9 Manor House Sq.
Felsch & Kastl, 18 Dock Street

NEWARK, N. J.
L. Bamberger & Co.
Wm. H. Jamouneau Co., 20 Academy Pl.
Hahne & Co., 609 Broad St.
Lester D. Wilson, 212 Clinton Ave.
Davis Electrical Co., 15 Central Ave.

WEST HOBOKEN, N. J.
E. A. C. Wolfkamp, Inc., 582 Spring St.

JERSEY CITY, N. J.
Mann's, 151-153 Newark Ave.

TRENTON, N. J.
Fleron's, 125 N. Broad St.

ELIZABETH, N. J.
Hunter Bros., 324 Morris Ave.

WHITE PLAINS, N. Y.
F. H. Robbins, 93 Mamaroneck Ave.
Winchester Elec. Supply Co., 106 Main St.

MOUNT VERNON, N. Y.
The Howard Hardware Co., 44 South 4th Ave.

PATERSON, N. J.
J. W. Cleveland Hdw. Co., 78-81 Broadway.

IRVINGTON, N. J.
Baab Electric Shop

RIDGEWOOD, N. J.
Quackenbush-Martin Co., 42 Prospect St.

Geyser *Electric* Washer

The Small Washer with a Big Capacity

SOCIETY CURRENT DOINGS

THE formal Winter season is so close at hand now that there is a sort of expectancy in the air. Meantime, society is preparing for a social campaign that may far exceed the brilliancy of ante-bellum days. A relaxation for a week at least after the strenuous election days is now to be expected, for many women of prominence devoted much of their time to electioneering.

Visitors of distinction continue to come and go. Titled folk are always sure of much attention. Several popular London hostesses visited here late last season, and among the late arrivals is Mrs. Cornelia Adair of London, who entertains largely over there. Russian noblemen and their wives, having fled from Russia, are seeking refuge in our midst, and find a welcoming hand. There are always representatives, titled or otherwise, from the Washington embassies in town, and this Autumn a cousin of Pope Benedict XV, the Countess Leila Biego di Costabissart, is establishing a residence on Fifth Avenue. Thus New York, often accused of provincialism, is gradually assuming socially the delightful cosmopolitan atmosphere of London and Paris.

Each season brings its changes. New faces will be seen in the parterre at the Opera this year, probably not so many as last year, and also at the horse show. In addition to those who will appear in the golden horseshoe as boxholders, already noted in these columns, will be Mr. and Mrs. Louis G. Kaufman, Mrs. Peter Larson, Mr. and Mrs. John N. Willys, Mr. and Mrs. Bernon S. Prentice, Mr. and Mrs. Harry F. Sinclair, Mr. and Mrs. Robert Law, Jr., Robert S. Brewster and Charles A. Stone. Mourning in many of the distinguished families who own boxes in the parterre has caused some of the changes in the occupants.

***

More débutante affairs are being scheduled for the early part of the formal season, which will open a week from tomorrow, when the curtains rise at the opera première and the bugle sounds in Madison Square Garden for the horse show.

The social calendar from the middle of November until the new year will be crowded with débutante activities.

Several names have been added to the list already given. Miss Marion Hoffman, daughter of Mrs. Charles F. Hoffman of 1,045 Fifth Avenue, will be a débutante this Winter. Miss Margaret Stout, daughter of Mr. and Mrs. Edward Metin Stout of 117 East Fifty-eighth Street, will also be introduced, and Miss Constance Nash, eldest daughter of Warren B. Nash of 410 Park Avenue, who is a granddaughter of William A. Nash. Mrs. Sewall Boardman of 22 East Seventy-eighth Street will present her two nieces, the Misses Florence Knox, a sophomore at Bryn Mawr, and Grace Knox.

Mrs. John Alexander Chisholm of 330 West Seventy-seventh Street is giving a tea on Saturday, Nov. 27, to introduce her daughter, Miss Juliet Chisholm.

Mr. and Mrs. John V. W. Reynders of 970 Park Avenue are giving a tea dance at the Plaza, on Dec. 11, to introduce their daughter, Miss Clare C. Reynders.

Many young people are interested in the dance which is to be given on Thursday evening, Dec. 9, at the Ritz-Carlton, for the benefit of the Grosvenor Neighborhood House. Mrs. Samuel Sloan Walker is Chairman of the dance committee, and Miss Juliet Bartlett of 30 East Fifty-second Street is receiving applications for tickets at $5 each, also for the reservation of tables for bridge.

Among the patronesses are Mrs. Joseph C. Baldwin, Mrs. Jonathan Bulkley, Mrs. Richard C. Colt, Mrs. William Fahnestock, Mrs. Walter B. James, Mrs. George Nichols, Mrs. Walter Jennings, Mrs. Frederick H. Osborn, and Mrs. Samuel Riker.

Several débutante functions will grace the end of the week, giving an early start to the gayeties arranged for the girls who will make their bow to society.

Mrs. Victor Cumcock will give a dance for her niece, Miss Grace Helen Talbot, on Saturday, at 27 West Sixty-seventh Street. The same day Mr. and Mrs. John Henry Towne of 405 Park Avenue are to give a dance for their daughter, Miss Eleanor Swenson Towne. Dinners preceding the dance will be given by Mr. and Mrs. Albin Swenson and Mr. Mr. and Mrs. Albin Swenson and Mr. and Mrs. John Henry Hammond.

On Tuesday Mrs. Pennington Satterthwaite is entertaining at a luncheon at the Colony Club for her débutante niece, Miss Eleanor Elliott Russell Peabody, daughter of Mrs. Archibald Russell Peabody of 45 Fifth Avenue.

Mrs. G. Howard Davison is giving a dance on the afternoon of Nov. 23 at her home, 44 East Fifty-third Street, for her débutante daughter, Miss Margaret W. Davison. Mrs. Rector K. Fox of Homewood, Mount Kisco, that same day is giving a large luncheon for her daughter, Miss Virginia A. Fox. Mrs. Fox plans to give a dance for her daughter after the Christmas holidays.

Two débutante affairs are scheduled for Saturday, Nov. 27. Dr. and Mrs. Lewis Rutherfurd Morris are to give a dance at the Ritz-Carlton that night to introduce their daughter, Miss Katherine E. Morris, and Mr. and Mrs. Benjamin Wistar Morris are to hold a reception at the Colony Club for Miss Mary Wistar Morris.

Mr. and Mrs. Arthur Coppell will entertain at a dance on Friday, Dec. 17, at the Colony Club for Miss Susan Coppell. Mr. and Mrs. W. Goadby Loew are giving a dance on the night of Nov. 24 at their town residence, 282 Madison Avenue, for Miss Evelyn Loew, who has been with her sister, Miss Florence Loew, at a house party given by Mr. and Mrs. Robert Strawbridge, who also have a débutante daughter, at Bryn Mawr.

Mr. and Mrs. Edward Martin Stout are to introduce their daughter, Miss Margaret Stout, in December. Mr. and Mrs. Philip Sawyer of 128 West Fifty-ninth Street will also bring out their second daughter, Miss Eleanor Sawyer. Mr. and Mrs. Gordon Crawford of 2 East Fifty-sixth Street are to entertain at a débutante luncheon some time this month for their daughter, Miss Kathleen Beale Crawford, who has been abroad.

***

Sales of various sorts in the name of sweet charity, or for some deserving cause, will continue as usual this season. Rummage sales, since the high price of general commodities, never fail to bring a crush.

The Woman's Roosevelt Memorial Association will hold an economy sale of articles, new and old, to raise funds to further the work of Americanization that will be carried on at Roosevelt House, the birthplace of Colonel Theodore Roosevelt, beginning Tuesday, at 507 Madison Avenue, corner Fifty-third Street. The sale will continue until the 13th, from 10 to 6 o'clock, and tea is to be served by a committee of young women under the chairmanship of Mrs. Oliver B. Bridgman. One of the articles donated is an ancient prayer rug of the seventeenth century, a valuable heirloom.

Mrs. Edward D. Mosley of 1,038 Fifth Avenue is receiving donations, old and new, and will send for them if notified.

Mrs. A. Barton Hepburn, Honorary Chairman; Mrs. Mosley, Chairman of the sale; Mrs. John Henry Hammond, Mrs. C. Rynam Averill, Mrs. William Curtis Demorest, Mrs. George E. Adams, Mrs. Bridgman, Mrs. Harvey, Mrs. Norman S. Dike, Mrs. H. Edward Dreier, Mrs. Lowell T. Field, Mrs. Edward F. Hutton, Mrs. Robert H. McNall, Mrs. Martha H. Miller, Miss Dagmar Perkins, Miss Ruby Rees, Mrs. William H. Wadhams and Mrs. Elon Huntington Hooker are members of the committee in charge.

A rummage sale for the benefit of Bishop Hulse's School for Boys in Matanzas, Cuba, will be held at 165 East Sixty-fourth Street from Tuesday to Saturday, inclusive, under the auspices of the Committee on Cuba and Hayti of the Women's Auxiliary of the Diocese of New York.

Mrs. Hall P. McCullough is Chairman of the committee, and those on the committee include Mrs. Ernest R. Adee, Mrs. Edward C. Parish, Mrs. Charles Sumner Burch, Mrs. W. Gordon Crawford, Mrs. Allen Wardwell, Mrs. Norman Davis, Mrs. Francis Robbins, Mrs. Carll Tucker, Mrs. David I. Mackie and Miss Cornelia L. Clarkson.

Mrs. Henry W. Munroe, Mrs. W. Bayard Cutting, Mrs. Frederick W. Rhinelander, Mrs. C. Chauncey Stillman, Mrs. Henry Mason Day, and Mrs. Whitelaw Reid are among the members of the committee of the Churchwomen's League for Patriotic Service, which is to hold a three days' sale, beginning Tuesday, at the parish house of the Church of the Heavenly Rest. The funds will be devoted to equipping a men's club and a girls' coffee house, both of which are to be non-sectarian.

***

The Venetian Ball is the first brilliant spectacle promised for mid-November, and it will come shortly after the opening of the opera and the horse show, on the night of Nov. 23, at the Ritz-Carlton. This ball is for the benefit of America's Tribute to Italy, a national organization, which is planning to show honor and gratitude to the heroes of Italy by helping the orphans of her dead soldiers. A really new twist to the function, in the matter of the sale of tickets, will be the disposal of tickets through invitation only.

The setting of the ball is to be that of a fiesta in the eighteenth century, when the carnival lasted half the year, and pleasure-loving visitors from all over Europe gathered there. It is the period made familiar to many by the paintings of Longhi, Canaletto and Guardi; the period of Browning's "A Toccata of Galuppi's."

The mise en scène will reproduce a corner of the piazetta of St. Mark's and the arches of the Procuratie, with Florian's café. Against the background will figure the characters of the Venetian masquerade.

KELLNER BROS.

Twenty-nine years selling Good Furniture

Southeast Corner 15th Street and 6th Avenue

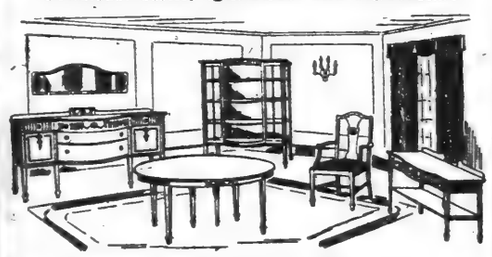

Heppelwhite Dining Room Suite in Antique Brown Mahogany—*10 pieces (Extension table, 54 inches—Buffet, 66 inches)* $595

NOTHING in the way of extra value can approach present offerings at Kellner's. For even prior to reduction, Kellner prices marked the lowest level for highest quality furniture.

"The Twenty-five Rooms" will prove an unfailing guide to your selection. You are cordially invited to see them.

Store Hours 9 to 5:30

ABRAHAM AND STRAUS Inc. BROOKLYN

Weather To-morrow Fair and Warmer Telephone Main 6100

Use the A. & S. Crossway

Under Fulton Street directly into the Store, from the downtown Subway Station at Hoyt St. Passengers from Brooklyn on the East Side (Lexington Avenue) branch change at Nevins St., from Manhattan, at Borough Hall. West Side passengers from Brooklyn or Manhattan come to the Hoyt St. Station, without change; the A. & S. Private Entrance leading directly into the Store.

A Great Co-operative Sale of

Women's and Misses Dresses

$27.95

5 Models in Women's Frocks, Sizes from 34 to 46. A and B Illustrated.

5 Models in Misses' Frocks, Sizes from 14 to 18 Years. C and D Illustrated.

This selection of Wool Jersey Dresses was made by the combined efforts and decisions of our expert Buyers of Ready-to-Wear Frocks; the models were carefully chosen and the colors selected that would best adapt themselves to the models.

There are 10 smart models, 5 in Misses' and 5 in Women's styles—some are in the coat or Redingote style, others are the straightline or Chemise mode. They are exceptionally well made, and beautifully embroidered in self or contrasting colors.

The following colors are found in most of the models:

Beaver, brown, Navy blue, black, reindeer, henna or Chinese blue.

A. & S.—Second floor, Central.

A Sweeping Clearance of

Women's Lingerie

1-3 and 1-2 less

This Sale is the result of a careful going-over of all our cotton Undergarments that have been priced from 94c. to $4.98—and deliberately taking off ⅓ or ½ of those prices. The present sale prices, 63c to $3.66.

In some cases there are no duplicates, in others there may be a range of sizes. You will find Chemises, Nightgowns, Petticoats, Bloomers, Corset Covers and Drawers in white or pink cotton materials. And Nightgowns, Chemises and Bloomers in pink Seco silk.

There are quite a number of garments in extra sizes. A. & S.—Second floor, East.

Woolen Fabrics Much Reduced

When you have your suit, or street dress or coat made, it will be a wonderful feeling to know that you can start figuring on much less expenditure because we have reduced way down the very materials you will need.

CHIFFON BROADCLOTH, $3.39 YARD
Reduced from $4.98
Jet black and colored chiffon broadcloth; beautiful finish; 48 inches wide.

TAILOR SERGE, $3.24 YARD
Reduced from $4.98
All wool; 56 inches wide.

COSTUME SERGE, $1.95 YD.
Reduced from $2.98
All wool; 48 inches wide; in medium and dark navy blue.

NOVELTY PLAID, $4.95 YARD
Reduced from $7.95
All wool; 54 inches wide; in large and small designs; excellent color combinations.

IMPORTED TRICOTINE, $4.25 YARD
Reduced from $5.98
A dark navy blue shade; all wool; 50 inches wide.

STORM SERGE, $1.59 YARD
Reduced from $2.49
50 inches wide; all wool; in navy blue and black.

NOVELTY PLAIDS, $1.79 YD.
Reduced from $1.98
In a large variety of designs and colors; 40 inches wide; the ideal fabric for children's clothes and sports skirts.

A. & S.—Street floor, West.

Effective Jewelry in A Sale that Saves

This is a collection of the most attractive little pieces of jewelry, at minimum prices. All of them have been taken right out of our regular stocks, and the price reductions are especially opportune now, because these items will make ideal gifts.

HAT PINS, 29c., FROM 39c.
Imported pins with faceted crystal tops, pear or round shape, attractive colors.

VEIL PINS, 39c., FROM 47c.
Sterling silver arrow or half circles, studded with rhinestones.

BRACELETS, 97c.
REGULARLY $1.38 TO $1.47
Most effective little imported bracelets that are very new. Crystal beads, with pearls on metal chains.

PEARL NECKLACES, 97c., FROM $1.38
Graduated pearls, cream colored, with lovely sheen. 24 in. long, with gold plated clasp.

BAG FRAMES, 97c., FROM $1.47
Silver plate, square or half round frames, engraved designs.

BAR PINS, $1.23, FROM $1.74
Sterling silver pins mounted with brilliant small rhinestones, in two effective designs.

PHOTOGRAPH FRAMES, $1.38, FROM $1.83
Gilt, silver or mahogany finish, wood frames, fitted with glass and easel backs. 4 sizes, 5x7 in., 6x8 in., 7x9 in. and 8x10 in.

NECKLACES, $2.34, REGULARLY $3.45 TO $4.20
Novelty necklaces that are our own importations. 7 attractive styles, with carved bone beads, metal chains with colored beads, and different combinations.

MESH PURSES, $1.23, FROM $1.69
Silver plate, reverse ring mesh with 2 in. fancy frame and finger chain and ring.

MESH BAGS, $4.20
REGULARLY $5.65 TO $5.90
Dome shape and 5 in. square shape frames, plain or fancy designs, small mesh.

BEAD GIRDLES, $4.85, FROM $7.45
Braid ropes of small iridescent beads, 75 in. long; finished with tassels. Can be used for girdle or necklace. A. & S.—Street floor, Central.

Your New Furniture

Great Reductions on Fine Suites From Our Stock

Prices have been drastically reduced on a wide range of Dining Room, Bedroom and Living Room Suites as well as on individual pieces—AT LEAST 30 PER CENT. Here are two illustrations of these savings; and there are many others of equal interest.

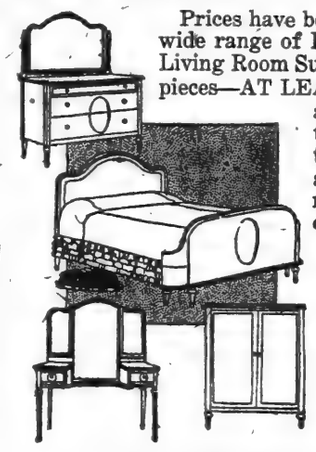

Louis XVI Bedroom Suite, 4 Pieces
$455.00
Reduced from $650.00
A handsome suite in mahogany or American walnut; showing the rich grain of the wood. Suite consists of Dresser, Vanity Table, Chiffonier and full-sized Bedstead.
With twin bedsteads, $549.50 from $785.00.

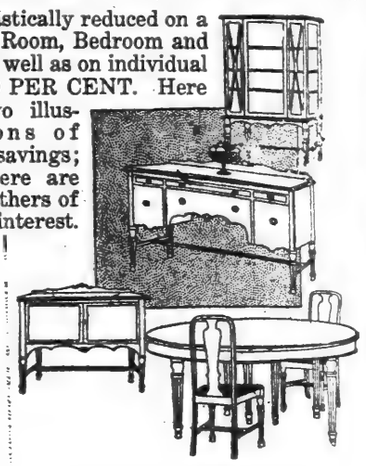

Dining Room Suite 10 Pieces
$470.00
Reduced from $672.00
A fine composite French and English design in American walnut; well constructed; the suite contains one Arm Chair, with blue leather seat; Buffet, China Cabinet and enclosed Server; 54 inch Table, and 5 Side Chairs.
A. & S.—Fourth floor, East.

A Sale of China and Glass

For the Glory of the Dinner Table

Hundreds of different patterns of dinner sets—American, English, French, Japanese, are here for the housewife to choose from. And A. & S. prices are always very low for the quality of the ware. But here are some prices that are still lower—for Thanksgiving preparation. It's a happy thought!

Luncheon Set, 32 Pieces, $5.89

Dinner Sets at Reduced Prices

DINNER SETS	From	To
50 pieces, floral spray design	$14.49	$10.89
50 pieces, gold band on Mayflower shape	15.49	11.89
50 pieces, blue windmill design	$15.75	$12.48
50 pieces, border design	17.50	14.50
100 pieces, windmill design	32.98	25.00
100 pieces, conventional border	37.50	28.50

English Porcelain Dinner Sets, 100 Pieces

Blue willow, $41.50 from $48.50. Border patterns, $44.50 to $62.50, were $62.50 to $81.72

Cut Glass to Beautify the Dinner Table

CRANBERRY BOWLS	$3.98	$2.75	APPLE BOWLS, on 3 feet	$6.98	$5.75
COMBINATION FRUIT BOWLS	4.98	3.75	WATER SETS	14.95	11.89

Glassware for Dinner Service

Needle-etched glassware, in a variety of shapes and sizes, at extremely low prices:

TUMBLERS	25c each	CORDIAL GLASSES	35c each
GRAPE JUICE GLASSES	25c and 35c each	FINGER BOWLS	49c each
CLARET GLASSES	35c each	LEMONADE GLASSES	49c each
WINE GLASSES	35c each		

A. & S.—Subway floor, Central.

Floor-coverings for Thanksgiving

Average Reductions of 25% on a Wealth of Offerings from the Rich A. & S. Stocks

Wholesale prices have come down but 10 per cent. on floor-coverings; but here are reductions of 25 per cent. on prices that were *already low!*

Finest Wilton Rugs

Purest worsted yarn and closest possible weave; all linen fringed. This grade has a rich, lustrous sheen that enriches wonderfully the colors and designs.

	Reduced from	To
27x54 inches	$19.75	$17.25
36x63 inches	31.75	27.25
4½x7½ feet	62.50	
	and 65.00	55.00
6x9 feet	103.00	97.00
	and 119.00	104.00
8¼x10½ feet	169.00	
	and 160.00	125.00
9x10½ feet	159.00	125.00
9x12 feet	170.00	
	and 180.00	129.00
9x15 feet	264.00	221.00
10½x13½ feet	297.00	265.00
11¼x15 feet	330.00	289.00

Every Fine Wilton Rug in Our Stock Reduced

Including such well-known rugs as Bigelow, Ispahan and Ardebil Rugs; Karagherisian Herati rugs and fine seamless Highland Wiltons, linen fringed and the very best rugs made.
Were $190 and $195.00, at.....$165.00

Seamless Wilton Velvet Rugs

These are of an unusually heavy grade and the colors and designs are copies of well-known Oriental, Persian and Chinese effects. Groundwork in blue, rose, taupe or tan.

	Were	Now
8 ft. 3 in. x 10 ft. 6 in.	$83.50	$66.50
9 ft. x 12 ft.	87.50	69.50

70 Rugs, 9x12 Feet

In Wool Velvet of an excellent wearing quality. Clear, bright yet soft tones in most desirable colors. Soft, rich nap—designs suitable for living room, dining room and bedroom.
$66.00 from $74.75

Carpets Reduced 20 to 25 Per Cent.

Every yard of carpet in our stock is reduced. Examples:

	Was	Now
WOOL VELVET	$3.35 yd.	$2.48 yd.
HEAVY VELVET	4.15 yd.	2.98 yd.
BEST GRADE VELVET	5.00 yd.	3.97 yd.

A. & S.—Third floor, East.

RUSSIA IN THE SHADOW

By H. G. WELLS

First Article: The Collapse in St. Petersburg

Mr. Wells is regarded by many critics as the foremost English writer; certainly he is among the two or three most distinguished authors of his country. He has won fame as a novelist and essayist. Born 54 years ago, he was educated at private schools and the Royal College of Science, where he won first class honors in biology. Since "The War of the Worlds," 1898, he has written two-score books, including the great war-time novel, "Mr. Britling Sees It Through," and a history of the world, "The Outline of History," just published.

The articles in the present series on Russia will be published on succeeding Sundays. They are received by cable from London each week as the author completes them.

Copyright, 1920, by The New York Times Company.

Copyright in Canada.

IN January, 1914, I visited St. Petersburg and Moscow for a couple of weeks. In September, 1920, I was asked to repeat this visit by Mr. Kameneff of the Russian trade delegation in London. I snatched at this suggestion and went to Russia at the end of September with my son, who speaks a little Russian.

We spent a fortnight and a day in Russia, passing most of our time in St. Petersburg, where we went about freely by ourselves and were shown nearly everything we asked to see. We visited Moscow, and I had a long conversation with Mr. Lenin, which I shall relate.

In St. Petersburg I did not stay at the Hotel International, to which foreign visitors are usually sent, but with my old friend Maxim Gorky. The guide and interpreter assigned to assist us was a lady I had met in Russia in 1914, the niece of a former Russian Ambassador to London. She was educated at Newnham. She had been imprisoned five times by the Bolshevist Government. She is not allowed to leave St. Petersburg because of an attempt to cross the frontier to her children in Esthonia, and she was therefore the last person likely to lend herself to any attempt to hoodwink me. I mention this because on every hand at home and in Russia I had been told that the most elaborate camouflage of realities would go on and I should be kept in blinkers throughout my visit.

Facts Cannot Be Hidden.

As a matter of fact, the harsh and terrible realities of the situation in Russia cannot be camouflaged. In the case of special delegations, perhaps a certain distracting tumult of receptions, bands and speeches may be possible and may be attempted, but it is hardly possible to dress up two large cities for the benefit of two stray visitors wandering observantly, often in different directions.

Naturally, when one demands to see a school or a prison one is not shown the worst. Any country would in the circumstances show the best it had and Soviet Russia is no exception. One can allow for that.

Our dominant impression of things Russian is an impression of a vast irreparable breakdown. The great monarchy that was here in 1914, and the administrative, social, financial and commercial systems congregated with it, have under the strains of six years of incessant war fallen down and smashed utterly. Never in all history has there been so great a débâcle before. The fact of the revolution is to our minds altogether dwarfed by the fact of this downfall. By its own inherent rottenness and by the thrusts and strains of aggressive imperialism the Russian part of the old civilized world that existed before 1914 fell and is now gone. The peasant, who was the base of the old pyramid, remains upon the land, living very much as he has always lived. Everything else is broken down or is breaking down.

Amid this vast disorganization, an emergency Government, supported by a disciplined party of perhaps 150,000 adherents, the Communist Party, has taken control. It has at the price of much shooting suppressed brigandage, established a sort of order and security in exhausted towns and set up a crude rationing system. It is, I would say at once, the only possible Government in Russia at the present time. It is the only idea. It supplies the only solidarity left in Russia. But it is a secondary fact. The dominant fact for the Western reader, a threatening and disconcerted fact, is that a social and economic system very like our own and intimately connected with ours has crashed.

Empty Palaces, Ragged Streets.

Nowhere in all Russia is the fact of that crash so completely evident as it is in St. Petersburg. St. Petersburg was an artificial creation of Peter the Great. His bronze statue, in a little garden near the Admiralty, still prances amid the ebbing life of the city. Its palaces are still and empty, or strangely furnished with typewriters and tables and plank partitions of a new administration, which is engaged chiefly in a strenuous struggle against famine and the foreign invader.

Its streets were streets of busy shops in 1914. I loafed agreeably in St. Petersburg streets, buying little articles and watching the abundant traffic. All these shops have ceased. There are perhaps half a dozen shops still open in St. Petersburg. There is a Government crockery shop, where I bought a plate or so as souvenirs for seven or eight hundred rubles each, and there are a few flower shops. It is a wonderful fact, I think, that in this city, in which most of the shrinking population is already starving and hardly any one possesses a second suit of clothes or more than a single change of worn and patched linen, flowers can be and are still bought and sold. For 5,000 rubles, which is about 6s. 8d. ($1.50) at the current rate of exchange, one can get a very pleasing bunch of chrysanthemums.

I do not know if the words "all shops have ceased" convey any pictures to the Western reader of what a street looks like in Russia. It is not like Bond Street or Piccadilly on a Sunday with the blinds drawn down in decorous sleep and ready to wake up and begin again on Monday. The shops have an utterly wretched and abandoned look. The paint is peeling off, windows are cracked, some are broken and boarded up. Some still display a few fly-blown relics of stock in the windows. Some have their windows covered with notices. Windows are growing dim, fixtures have gathered two years' dust. They are dead shops. They will never open again.

All the great bazaar-like markets are closed, too, in St. Petersburg now, in a desperate struggle to keep public control of necessities and prevent the profiteer driving up the last vestiges of food to incredible prices. And this cessation of shops makes walking about the streets seem a silly sort of thing to do. Nobody walks about any more. One realizes that a modern city is really nothing but long alleys of shops and restaurants and the like. Shut them up and the meaning of a street has disappeared.

People hurry past in the thin traffic compared with my memories of 1914. Electric street cars are still running, and buses until 6 o'clock. They are the only means of locomotion for ordinary people remaining in town, the last legacy of capitalist enterprise. They became free while we were in St. Petersburg. Previously there had been a charge of 2 or 3 rubles, the hundredth part of the price of an egg.

Freeing them made little difference. In their extreme congestion during homegoing hours every one scrambles on a tramcar. If there is no room inside you cluster outside. In the busy hours festoons of people hang outside by any hand-hold possible. They are frequently pushed off and accidents are numerous. We saw a crowd collected around a child cut in half by a tramcar and two people in the little circle in which we moved in St. Petersburg had broken their legs in tramcar accidents.

The roads along which these tramcars run are in frightful condition. They have not been repaired for three or four years. They are full of holes, like shellholes, often two or three feet deep. Frost has eaten out great cavities. Drains have collapsed and the people have torn up the wood pavement for fires. Only once did we see any attempt to repair streets in St. Petersburg. In a side street some mysterious agency had collected a load of wood bricks and two barrels of tar.

Motors Run on Kerosene.

Most of our longer journeys about the town were done in official motor cars left over from former times. A drive is an affair of tremendous swerves and concussions. These surviving motor cars are running now on kerosene. They disengage clouds of pale blue smoke and start up with a noise like a machine-gun battle.

Every wooden house was demolished for firing last Winter, and such masonry as there was in those houses remains in ruinous gaps between the houses of stone. Every one is shabby and every one seems to be carrying bundles in both St. Petersburg and Moscow. To walk into some side streets in the twilight and see nothing but ill-clad figures, all hurrying and all carrying loads, gives one an impression as though the entire population was setting out in flight.

That impression is not altogether misleading. Bolshevist statistics I have seen are perfectly frank and honest in the matter.

The population of St. Petersburg has fallen from 1,200,000 to a little over 700,000, and it is still falling. Many of the people have returned to peasant life in the country and many have gone abroad, but hardship has taken an enormous toll of this city. The death rate in St. Petersburg is over 81 per 1,000. Formerly it was high among European cities at 22. The birth rate of the underfed and profoundly depressed population is about 15. It was formerly about 30.

These bundles that every one carries are partly rations of food that are doled out by the Soviet organization. Partly they are materials and the results of illicit trade. The Russian population has always been a trading and bargaining population. Even in 1914 there were but few shops in St. Petersburg whose prices were really fixed prices. Tariffs were abominated in Moscow. Taking a droshky meant always a haggle, ten kopecks at a time.

Rationing and Food Control.

Confronted with a shortage of nearly every commodity, a shortage caused partly by the war strain—for Russia has been at war continually now for six years—partly by the general collapse of social organization and partly by the blockade, and with currency in complete disorder, the only possible way to save towns from the chaos of cornering, profiteering, starvation, and at last a mere savage fight for the remnants of food and common necessities, was some sort of collective control and rationing.

The Soviet Government rations on principle, but any Government in Russia now would have to ration. If the war in the West had lasted up to the present time London would be rationing, too, food, clothing and housing.

But in Russia this has to be done on the basis of uncontrollable peasant production, with a population temperamentally undisciplined and self-indulgent. The struggle is necessarily a bitter one. The detected profiteer; the genuine profiteer who profiteers on any considerable scale, gets a short shrift—he is shot.

Quite ordinary trading may be punished severely. All trading is called speculation and is now illegal, but queer street-corner trading in food, &c., is winked at in St. Petersburg and quite openly practiced in Moscow, because only by permitting this can the peasants be induced to bring in food.

There is also much underground trade between buyers and sellers who know each other. Every one who can supplements his public rations in this way, and every railway station at which one stops is an open market. We would find a crowd of peasants at every stopping place waiting to sell milk, eggs, apples, bread, &c. Passengers clamber down and accumulate bundles. An egg or an apple costs 300 rubles.

The peasants look well-fed and I doubt if they are very much worse off than they were in 1914. Probably they are better off. They have more land than they had and they have got rid of their landlords. They will not help in any attempt to overthrow the Soviet Government because they are convinced that while it endure this state of things will continue.

This does not prevent their resisting whenever they can attempts of Red Guards to collect food at regulation prices. Insufficient forces of Red Guards may be attacked and massacred. Such incidents are magnified in the London press as peasant insurrections against the Bolsheviki. They are nothing of the sort. It is just the peasants making themselves comfortable under the existing régime.

Industrial Breakdown.

But every class above the peasants, including the official class, is now in a state of extreme privation. The credit and industrial system that produced commodities has broken down, and so far attempts to replace it by some other form of production have been ineffective, so that nowhere are there any new things. About the only things that seem to be fairly well supplied are tea, cigarettes and matches. These are more abundant in Russia than they were in England in 1917, and the Soviet State match is quite a good match. But such things as collars, ties, shoe laces, sheets and blankets, spoons and forks, all haberdashery and crockery and the like are unobtainable. There is no replacing a broken cup or glass except by sedulous search and illegal trading. From St. Petersburg to Moscow we were accommodated with a sleeping car de luxe, but there were no water bottles, glasses, or indeed any loose fittings. They have all gone.

Most of the men one meets strike one at first as being carelessly shaven, and at first we were inclined to regard that as a sign of general apathy, but we understood better how things were when one friend mentioned to my son quite casually that he had been using one safety razor blade for nearly a year.

Drugs and any medicines are equally unobtainable. There is nothing to take for a cold or headache, no packing off to bed with a hot-water bottle. Small ailments develop very easily. Nearly everybody we met struck us as being uncomfortable and a little out of health. A buoyant, healthy person is very rare in this atmosphere of discomforts and petty deficiencies. If any one falls into real illness the outlook is grim indeed.

My son paid a visit to the big Obuchovskaya Hospital, and he tells me things were very miserable there indeed. There was an appalling lack of all sorts of material, and half the beds were not in use through sheer impossibility of dealing with more patients if they came in. Strengthening and stimulating food is out of the question unless the patient's family can by some miracle procure it outside and send it in. Operations are performed only on one day in the week, Dr. Federoff told me, when necessary preparation can be made. On other days they are impossible and the patient must wait.

Scarcity of Food.

Hardly any one in St. Petersburg has much more than a change of raiment, and in the great city in which there remains no means of communication but a few overcrowded tramcars,* old, leaky and ill-fitting boots are the only footwear.

At times one sees astonishing makeshifts in the way of costumes. The master of a school to which we paid a surprise visit struck me as unusually dapper. He was wearing a dinner suit with a blue serge waistcoat. Several of the distinguished scientific and literary men I met had no collars and wore neck wraps. Gorky possesses only one suit of clothes he wears at gatherings of literary people in St. Petersburg.

Mr. Amphiteatroff, the well-known writer, addressed a long and bitter speech to me. He suffered from the usual delusion that I was blind and stupid and being hoodwinked; he was for taking off the respectable looking coats of all the company present in order that I might see for myself the rags and tatters and pitiful expedients beneath. It was a painful, an unnecessary, speech, but I quote it here to emphasize the effect of the general destitution in this underclad town.

The population in this dismantled and ruinous city is, in spite of all the furtive trading that goes on, appallingly underfed. With the best will in the world the Soviet Government is unable to procure sufficient rations to sustain healthy life.

I went to a district kitchen and saw the normal food distribution going on. The place seemed to us fairly clean and fairly well run, but that does not compensate for lack of material. The lowest grade ration consisted of a basinful of thin skilly and about the same quantity of stewed apple compote.

The people have bread cards and wait in queues for bread, but for three days the St. Petersburg bakeries stopped for lack of flour. The bread varies greatly in quality. Some was good, coarse brown bread and some I found damp, claylike and uneatable.

I do not know how far these disconnected details will suffice to give the Western reader an idea of what ordinary life in St. Petersburg is at the present time. Moscow, they say, is more overcrowded and shorter of fuel than St. Petersburg, but superficially it looked far less grim than St. Petersburg.

We saw these things in October, in a particularly fine and warm October. We saw them in sunshine, in a setting of ruddy and golden foliage. But one day there came a chill, and the yellow leaves went whirling before a drive of snowflakes. It was the first breath of the coming Winter. Every one shivered and looked out of the double windows, already sealed up, and talked to us of the previous year. Then the glow of October returned. It was still glorious sunshine when we left Russia, but when I think of coming Winter my heart sinks.

Preparing for Winter.

The Soviet Government, in the Commune of the North, has made extraordinary efforts to prepare for the time of need. There are piles of wood along the quays, along the middle of the main streets, in courtyards, and everywhere where wood can be piled. Last year many people had to live in rooms below the freezing point. Water pipes froze up. Sanitary machinery ceased to work. The reader must imagine what that meant to people who huddled together in ill-lit rooms and kept themselves alive with tea and talk. Presently some Russian novelist will tell us all that this has meant to heart and mind in Russia. This year it may not be quite so bad, as the food situation also, they say, is better, but this I very much doubt.

The railways are now in an extreme state of deterioration. The wood stocked engines are wearing out. Bolts start and rails shift as the trains rumble along at a maximum of twenty-five miles per hour. Even were the railways more efficient, Wrangel has now hold of the Southern food supplies. Soon cold rain will be falling upon these 700,000 souls still left in St. Petersburg and then snow. The long nights extend, and daylight dwindles.

And this spectacle of misery and ebbing energy is, you will say, the result of Bolshevist rule. I do not believe it is. I will deal with the Bolshevist Government when I have painted the general scenery of our problem. But let me say here that this desolate Russia is not a system that has been attacked and destroyed by something vigorous and malignant. It is an unsound system that has worked itself out and fallen down.

It was not the Communism which built up these great impossible cities, but capitalism. It was not Communism that plunged this huge creaking bankrupt empire into six years of exhausting war, it was European imperialism. Nor is it Communism that has pestered this suffering and perhaps dying Russia with a series of subsidized raids, invasions and insurrections, and inflicted upon it the atrocious blockade. The vindictive French creditor and the journalistic British oaf are far more responsible for these deathbed miseries than any Communist.

But to these questions I will return after I have given a little more description of Russia as we saw it during our visit. It is only when one has some conception of the physical and mental realities of the Russian collapse that we can see and estimate the Bolshevist Government in its proportions.

*I saw one passenger steamboat on the Neva crowded with passengers. Usually the river was quite deserted except for a rare Government tug or solitary boatman picking up drift timber.

H. G. WELLS

A Soup Line of St. Petersburg's Hungry Children

WOMAN'S TRIP ON MAIL PLANE FROM NEW YORK TO CUBA

By CLARA SAVAGE.

HAVANA, Nov. 1.

A SPECTACULAR opening of the first official aero-mail service between the United States and a foreign port took place today. Two great navy air cruisers, the Maria and Pinta, of the Aeromarine West Indies Airways Company, sped down on the port of Havana. The day, besides marking the opening of airline service for mail from the United States to Cuba, was the Cuban national day. The crowds who had filled the streets of the capital from the time the mails opened in the morning until they closed at 3 in the afternoon found the arrival of the planes a pleasant diversion from political issues. They lined the waterfront from the first cry that the Pinta and Santa Maria were sighted flying out of the north.

The two big planes came rushing on, low past Morro Castle, which stands, old and gray, guarding the narrow, passage into Havana Harbor. For a second they hung high in air, then the roar of their engines ceased, and slowly dropped from the sky and landed. The crowds on the waterfront went wild with excitement. Their cheers and cries were answered from the planes by the men and women passengers who had flown the entire way from New York and by several guests, including the Cuban Consul to Key West, who had made the trip from the Florida Key.

Whether you leave the United States for a foreign port by land or by sea or by air, you need not think to escape the red tape of passports, income tax vouchers, immigration laws and sanitary inspections. However, on this initial trip of the air service both Cuban and United States officials expedited these matters as much as possible. The cargo of 500 pounds of mail carried by the planes, each piece of which bore a United States Post Office stamp stating that it was sent by the first airplane mail service between the United States and a foreign country, was delivered in the evening.

Taking on the Passengers.

At a speed of 100-odd miles an hour, flying from 1,000 to 3,000 feet in air, the two aeromarine cruisers had flown from New York City, down the coast, and finally from the Florida Key to Cuba. Their flight from Key West this morning and back again to Key West this afternoon [Monday] opened the service, which, when used in connection with the railway lines from the North to Florida, will save a day's time in travel from New York to Havana, and will eliminate [for those who have the price] the wearisome boat trip between Florida and Cuba. Sixteen hundred miles of flying—the distance by air line between New York City and Havana—was the approximate measure of the initial trip. Hereafter, of course, the planes will be used only for the flight from Key West and back.

Don't be too sure, Mr. Stay-at-Home, that you won't be flying hundreds of miles yourself before very long! Until the day we left New York, I had always said I never, no never, would fly. And so it was with mingled feelings that I climbed up the wobbling ladder, over the bow of the big aeroboat and into—into a cabin finished in mahogany with silver fittings! Six wicker armchairs, upholstered in brown leather, were set by as many portholes, portholes shaded by old-blue and gold tapestry curtains, the entire cabin to be lit by electricity when desired. Finding your way back through the engine room, in the middle of the plane, one came upon another cabin with more wicker armchairs and a divan—a cozy little cabin for smoking or playing cards quite after the manner of the club car. Measuring one hundred and four feet in wing span, with a length from nose to rudder of fifty feet, these two planes are capable of carrying eleven passengers, a pilot and a crew of three, besides stowing away baggage averaging thirty pounds to a person.

Purchased from the United States Navy, these aeroboats—the name which the navy gives them—are of the type of the F-5-L's used by the navy in the war. The cabins have been added for passenger service, but no fundamental alterations have otherwise been made. They weigh about seven tons and a half when carrying fuel, without counting the weight of passengers or cargo. They can fly 450 miles without stopping for more fuel.

The Start from New York.

That was the type of craft, looking for all the world like a great white-winged fish, that nosed her way out into the water of the Hudson River on Oct. 30, and then, gathering power from two Liberty motors, rushed, with tremendous speed, churning the water into white spray, and rose, steadily, swiftly up and up and up till from her portholes New York was no more than a miniature city laid out on a checker board. At the wheel of the Santa Maria was Captain John W. Iseman, affectionately known as "Captain Jack," who served during the war with the United States Naval Air Service. Beside him was the first officer, A. M. Word. Albert Tilt, President of the Aeromarine West Indies Airways Corporation, and Mrs. Tilt, Major Geoffrey H. Bonnell, Vice President and General Manager of the line, who served with the Royal Flying Corps during the first years of the war and later in the American Air Force; Mrs. John Iseman and Morris Carnochan, a member of the corporation, were passengers aboard the Santa Maria. Captain Theodore Tibbs of the Royal Flying Corps flew the Pinta, with George Tiffany, who is to be manager of the corporation's Havana office, Mrs. Tibbs and Johnny Tibbs, aged 9, a camera man and a reporter as passengers.

"What were your first sensations on flying?" That is the question asked all along the way. Frankly, and even though you are not as brave as you wish you were, your sensation in these big aeroboats is not fright. You may catch your breath a little when the full power of the two great motors is turned on and the plane goes roaring through the water till foam dashes high over the portholes, but after that—why you hardly know you are flying till you notice that the spray has disappeared, and, looking out, see that you are already up. For with two good pilots the "take-off" is quickly made and you are flying before you know you are flying. Twenty seconds by a stopwatch was the time of that first takeoff by the Pinta, and the Santa Maria about the same.

The flight between Key West and Havana on Nov. 1 was made in schedule time, a little over an hour, but the flight from New York to Key West was not, primarily, a test of speed, but rather a demonstration of the pleasure of air traveling. The planes therefore averaged about four or five hours a day, stopping to let the passengers get acquainted with the cities and towns of the coast, and to let the people along the way see the big aeroboats. But while the planes were flying they flew fast. Looking out of the portholes that might be opened, once the plane left the water, it was hard to realize a speed of over one hundred miles an hour, or an altitude of one thousand, two thousand, three thousand feet.

Down below, an express train would be in sight for a few seconds, to be left behind almost immediately. Flocks of birds were flying south, but these strange new rivals of theirs, the aeromarines, flew higher and faster than they. And yet, for the passenger on board, in a wicker armchair, there comes no actual realization of the tremendous speed of the planes—unless one is a very adventurous passenger, indeed, and, having obtained permission, goes out into the cockpit in the bow of the boat to have a look about in the open air. In case you do that, you realize in a minute the speed of a sixty-five-mile an hour wind, augmented by the speed of a fast-going plane. You don't stay long in the cockpit, enjoying the fresh air. It is much too fresh, and you are much too afraid of losing your nose, or your hair, and you don't care for the way your mouth blows open and your teeth rattle.

The First Step.

One realization that comes to you as you fly along, looking down, is the surprising maplike appearance of the earth below. The Atlantic Coast line, as you see it from this height, is delightfully like the familiar old pink and green maps of your childhood "geography." And what an effective way of choosing a place to live would be a trip in an airplane? Who would have suspected the Atlantic Coast of such miles and miles of unused white, sandy beaches, or have appreciated its many wooded spots and silver-ribbon rivers? House-hunting or home-hunting by airplane—it holds out delightful possibilities.

Norfolk, Va., first welcomed the Santa Maria and Pinta, as they swooped down

(Continued on Page 6)

HARDING AT CLOSE RANGE

Stories Told About the President-to-be, an Amiable Man With a Vein of Quiet Humor

NOW that the voting is over, everybody who knows him is telling stories about Warren G. Harding. Out in Ohio the oldtimers rake up boyhood yarns. In Washington they reminisce about the Senator who was between times a small town editor. Whatever there may be of criticism, they all agree on the President-elect's personal popularity, even temper and amiability, and not a few of the anecdotes reflect a quiet humor.

• • •

Two Senators with whom the President-elect has been on intimate terms are "Jim" Watson of Indiana and Philander C. Knox of Pennsylvania. The three had a habit of lunching together in the Senate restaurant at the Capitol. One day, less than a year ago, they were joined by Senator Hiram Johnson of California, who is (or was) chummy with Knox.

"We are all candidates for President," joked Watson, "why not decide now who gets the Republican nomination. Harding, there, certainly looks the part—let's give it to him."

"No, Jim, you've got the voice—you would sound like a President," retaliated the Ohioan.

Watson shook his head. "There's Hiram," he said. "He's got me beat with that Gatling-gun oratory of his."

"What's the matter with me?" piped up Knox. "Haven't I anything?"

"No," remarked Harding dryly, "you've only got brains."

• • •

Mr. Harding's talent in the art of royal barn painting has been neglected by the campaign biographers. In his middle 'teens, Warren Gamaliel was deep in that business. In fact, he had formed a fifty-fifty partnership with one of his Blooming Grove chums, and one Summer in the early 70s the pair of them literally painted the countryside red. They soon earned a reputation of being the most expert barn artists in Morrow County. One of the episodes in this epoch of the next President's young life is thus related by a close friend:

"Warren and his partner solicited the job of painting the barn of a farmer having a well-deserved reputation for thrift, not to say tightness. They began bickering over the terms of the proposed contract.

"'Do you paint by the day or by the job?' queried the cautious barn owner.

"'Either way,' replied Harding. 'Two dollars each a day till we finish, or $25 for the whole job, we furnishing the paint.'

"The farmer did a little mental calculating and decided he would save money on the second proposition. The decorators mixed their paints and started. The barn was big and the day was hot, but the boys plied their brushes rapidly. Before noon they were interrupted by the farmer. Having done some further calculating, he had come to the conclusion he had been stung. He said he wanted the work finished on a per diem basis.

"'That's all right,' agreed the senior painter, 'we always aim to please our patrons.'

"The day got hotter and the painters took their time. They picked out the shady side and accommodated their pace to the shadeline as it moved slowly across the boards. The farmer got angry. At this leisurely speed, he figured, it would take more than a week to finish the job. He fumed and fussed, while the painters daubed calmly on, not caring, apparently, whether it took a week or a month. They rested a good long hour to eat their lunches, and then followed the shadeline to the north side.

"'Darn you fellers,' the farmer finally exploded, 'I'll give you the $25—go ahead and get through.'

"'Sure,' said Harding, with a grin. 'It's pretty hot, but we'll get through all right.'

"The shade was abandoned, and the boys slapped on the red paint with a recklessness that broke speed records. By nightfall three sides of the barn were regenerated, and before 10 o'clock the next morning the job was done. The farmer sadly paid up, grumbling."

A sidelight on this story is the fact that last April, when Senator Harding was a candidate for the Republican nomination, it was incorporated in a "human interest" article prepared for publication in a certain magazine. The article was submitted to the Senator for his approval. When he came to the painting episode, he grinned.

"Well!" he exclaimed, "that happened all right enough, but I'll have to blue-pencil it. It might cost me the farmer vote."

• • •

Shortly after his election to the Senate in 1914, Mr. Harding went to Washington and visited the Capitol. With a friend he strolled into the Senate office building. The conversation turned to the merits and effects of the election of Senators by direct popular vote. The two men disagreed. Harding, incidentally had been the first Senator from Ohio to be elected under the new system.

"We will leave the decision to this elevator man," he suggested.

They entered the car. The operator, who did not know Harding, was a hardened veteran of the Congressional payroll.

"What kind of men are they sending down here since they began picking Senators by popular vote?" the Ohioan asked. "Have you noticed any improvement in the quality?"

"Naw!" the operator ejaculated. "These new ones look like mighty small potatoes to me."

Mr. Harding looked solemn for a second and then joined his companion in a hearty laugh.

"Perhaps we may grow a little," he said.

As the operator realised his faux pas, he started to stammer an apology.

"Never mind, you've got us sized up about right," the new Senator interrupted.

• • •

[illegible] a deputee of Shakespeare. (No doubt every other celebrated man is, too!) Years ago, it is related, Barrett was to play the rôle of Brutus in "Julius Ceasar" at Cleveland, and Harding made up his mind to get there and hear him, if it took his last nickel. Harry Sheets, a reporter who comprised with Harding the entire editorial staff of the Harding newspaper, was a Shakespearean student. Harding decided to take him along as company, and at least part of the payroll. They scraped together $6. Harding knew the Big Four railroad conductor and believed they could work him for a ride to Cleveland, thereby saving fare. The scheme worked as far as Galion, where the conductor got off. The new man was an icy stranger, and lacking tickets, the travelers were forced to dig into their cash reserve for $2.40, leaving a combined net balance of only $3.60.

They arrived at Cleveland with great voids in their stomachs, but went straight to the theatre box office and waited for the gallery sale to open. The ticket man relieved them of $1 each, reducing the exchequer to $1.60. That evening as they sat there in the gallery gazing in awe at the marvelous scenes and drinking in every word that fell from the tragic Brutus, the young publisher and his reporter forgot their hunger and their tribulations, but when the cutain fell for the last time and they wandered down into the street they were conscious of an overpowering desire for food and the necessity of a night's lodging.

At the old United States Hotel they negotiated a deal whereby the clerk, in consideration for $1.50 in cash, paid in advance, allowed them one meal each and a small bed in a dingy back room. Their joint balance was now 10 cents. The next morning breakfastless, they went to the railroad station wondering how they both were to get back to Marion on a dime. But they had seen Barrett in "Julius Caesar," which was what they had come for, and they were ready to ride the bumpers, if necessary.

Luck was with them. The conductor turned out to be a Marion man, who let them both ride free.

• • •

Senatorial dignity was not allowed to come between Mr. Harding and his newspaper work. Whenever he returned to Marion from Washington he went to The Star office, threw off his coat, rolled up his sleeves and got busy. One day a Senate colleague stopped off at Marion. He found Harding in the composing room making up a form.

"A great Senator you are," remarked the visitor.

"I would be a great Senator if I didn't know anything else," Harding retorted.

• • •

Senator Harding was the only candidate who campaigned in Texas for the Republican Presidential nomination last Spring. H. L. Newton, a Texas man, tells the following story about the President-elect's visit to the Lone Star State:

"A number of Texans, including a wealthy oil producer, were riding northward in the smoking compartment of a Pullman car. They were talking politics when Harding entered. No one in the company knew him.

"'The Republicans will sweep the country—I'd bet $50,000 on it,' remarked the petroleum millionaire.

"Some one asked who he thought would be the Republican nominee.

"'Well,' he replied, 'this man Harding looks pretty good to me.'

"The Ohio Senator remained silent, puffing his cigar. One by one the others expressed their opinions, and then one of them asked for his.

"'I agree with my friend here,' said the Senator. 'I think the next President will be a Republican.'

"'Well, you look pretty intelligent,' persisted the questioner, 'whom do you think the Republicans will nominate?'

"The company by this time was giving Harding a critical once-over.

"'I fear I'm a rather prejudiced witness,' he replied. 'And before you go any further I had better introduce myself. My name is Harding.'"

• • •

A story that caused Senator Harding no little discomfiture was his comment on his Chicago nomination. When the news was flashed that he had been nominated, the newspaper correspondents rushed to his headquarters to get the first interview with the Republican candidate for President. "What do you think of it?" was the question asked on all sides. The Senator laughed.

"I feel as though I had gone in with a pair of eights," he replied, "and come out with a full house."

The poker story spread, and before long reached the ear of "The Duchess," as the Senator calls his wife, and the pillars of the church of which he is a member. They didn't like it and made no bones telling him so. But evidently the anti-poker vote wasn't very potent at the polls last Tuesday!

• • •

Senator Frelinghuysen is the authority for the following:

During one of the national campaigns Senator Harding was staying at the house of Mr. Frelinghuysen. One of the visitors was a candidate for office in Washington. Desiring to make an impression on the Senator from Ohio, he began with the question:

"Senator, how much does it cost to rent a house in Washington? I expect to be down there shortly, you know."

The Senator replied:

"Wouldn't it be a good idea to get your election before you worry about the cost of renting a house in Washington?"

The man, it so happened, was defeated at the polls.

• • •

"Senator Harding loves to talk about his early boyhood struggles in the West, and several times has related to me the story of his playing the alto horn in the Marion Band, of which he was manager," said Mr. Frelinghuysen the other day.

"A great event in Ohio was the contest between the bands of the State annually held at Findlay. Young Harding was anxious to get the uniforms of the Marion Band paid for, and so entered the band in competition and took it to Findlay. The uniforms had cost $100, and he thought if the band could win one of the prizes it would pay for the uniforms. He engineered the affair and, as he said to me, 'we blew our heads off, but there were so many bands from the big cities that I felt discouraged and thought we had failed.' When the prizes were to be awarded, all of the players had left except the bass drum, the clarionet and Harding with the alto horn. Suddenly, his name was called and he was presented to the judges and got the third prize, $200, and was told to follow the bands which had won first and second prizes. The three players formed and followed the other two bands, playing as hard as they could. When they got back to Marion they received a great ovation. Senator Harding says it was the proudest moment of his life."

• • •

The following was the newspaper creed given to every young reporter on becoming a member of The Morning Star:

Remember there are two sides to every question. Get them both.
Be truthful. Get the facts.
Mistakes are inevitable, but strive for accuracy. I would rather have one story exactly right than a hundred half wrong.
Be decent, be fair, be generous.
Boost—don't knock.
There's good in everybody. Bring out the good in everybody and never needlessly hurt the feelings of anybody.

In reporting a political gathering give the facts, tell the story as it is, not as you would like to have it. Treat all parties alike. If there's any politics to be played we will play it in our editorial columns.
Treat all religious matter reverently.
If it can possibly be avoided never bring ignominy to a fellow being or add to the telling of the misdeed or misfortunes of a relative.
Don't wait to be asked, but do it without asking, and, above all, be clean and never let a dirty word or suggestive story get into type.
I want this paper so conducted that it can go into any home without destroying the innocence of any child.

WARREN G. HARDING.

• • •

C. C. Philbrick, a newspaper associate of Mr. Harding, in a thumbnail sketch of the President-elect, entitled "What a Country Boy Did with 200 Pounds of Type," has this to say about the beginning of the Senator's journalistic career:

"When he was about 18 years of age, his father, a practicing physician, moved to Marion, Ohio. Young Harding had begun at sticking type on his college paper, developed a hankering to become a journalist. The smell of printer's ink in the office of The Marion Mirror, a Democratic weekly, attracted him, and his persistency secured him a job. There, employed in every capacity—sticking type—turning the press—writing news items or scrubbing out—he but added fuel to his ambition's flame to some day run a paper of his own.

"While working on this Democratic paper, young Harding joined the Blaine Club and insisted upon wearing his Blaine Club hat to work. This angered his Democratic boss, who gave the young man a calling down, telling the new club scrapbag out—he did not propose to jeopardize his county patronage by having it advertised that he was hiring Republicans to get out his paper.

"At that time there were other papers in Marion, one an independent weekly established and prosperous; the other, a little independent daily that was issuing as frequently as its wretched equipment would provide the wherewithal. Started as The Daily Pebble—six by nine, four pages—it had changed its name to The Star, and had grown in size to a five column folio. Ben Dempster, erstwhile carpenter, owned the paper on Monday, Nov. 24, 1884—so says the file—and so said Ben on that day.

"To the good people of Marion, the Star again makes its appearance among you, hoping under the new management to stay and shine for the benefit of all who may assist and favor with their patronage. Hereafter this paper shall be conducted as a local and advertising medium, all other matters of communication must be in bounds with respectable journalism and without an opinion from the editor, on either side. (Signed) B. Dempster.

"But the next day the Sheriff took the key, and no paper was published. On the day following, Wednesday, Nov. 26, 1884, The Star again appeared with the following editorial announcements:

"I have sold The Star.

"(Signed) B. Dempster.

"We have purchased The Star and will stay. (Signed) The Star Publishing Co.

"Warren G. Harding and his chum constituted The Star Publishing Company, and this is the way it all happened:

"The morning of the day that The Star changed hands—this time under the Sheriff's hammer—young Harding's boss, the Democratic publisher, called on the proprietors of The Independent and urged that they bid in The Star and junk it, and emphasized as his reason for their acquiring the paper, that the little daily, being independent, might fall into the hands of those who would infuse life into it to the great injury of The Independent. However, its publishers scorned his suggestion in language that nettled the Democratic contemporary, who, as a result, left their office determined that the little daily *should* plague them. Cunningly planning to kill two birds with one stone, he decided to furnished the slingshot. He returned to his office and summoned young Harding and told him to go over to the Court House and bid in The Star. Harding was amazed at the proposition. Informing his boss that he had no money to turn the trick; whereupon he got the second shock by the boss's telling him that he would help out. The young would-be publisher suggested that it would take money to run the paper after he had secured it, but the boss answered, 'You go ahead and it will work out all right.'

"Here began Warren G. Harding's career as a publisher on Wednesday, Nov. 26, 1884. Setting out resolutely to run the paper as well as pay off the debts incurred in its purchase, Harding and his chum began to dig in. Harding hustled for news and what ads he could get, while his chum set the paper with his assistance.

"After gathering and writing the news and soliciting and turning in copy for ads he had procured, Harding busied himself on the make-up, worked at turning or feeding the wabbly old small-cylinder Fairhaven press, and, after the paper was off, got the carrier boys out. Then together they unlocked the forms and distributed the type in order that they might use it the next day.

"To keep the little daily paper afloat required strategy that would do credit to a diplomat. To recount the many ways resorted to in keeping the paper alive would be very amusing if it were not at times pathetic. The schemes of twisting and turning to meet the payroll were many and varied; the hours spent in selling insurance on the side to raise money to keep the paper going; the agony of Saturday night when there was not enough money in the till to meet Ben Dempster's demands weekly—at the failure of the ghost to walk; the grabbing of the till, with $2 in it, by an irate employe who was instantly fired by young Harding for even presuming that his newspaper would not meet its obligations; the selling of a small interest—perhaps to a railroad brakeman; the giving of orders on advertising patrons, in lieu of payment of salaries; the encouraging of employes to take stock in The Star, and the taking of a small part of their salary from their pay envelope each week in payment therefor; the borrowing of money here, the giving of dubbills there, in order that funds might be raised to pay for paper or plate held in the express office, C. O. D., or at the freight office with sight draft attached to the bill of lading, would fill a book with thrills!"

• • •

Harding's first political speech is recalled in Mr. Philbrick's reminiscences, as follows:

"One evening in the campaign in the early nineties, the Chairman of the Republican County Committee asked Harding to go with him and another young aspiring lawyer over to Martel, a little Democratic village, to make a speech. Harding consented reluctantly, insisting that he could not talk.

But he made a decided hit, according to the biographer.

• • •

Jack Warwick of The Toledo Blade was his printer partner in the early days of The Marion Star. His tale of the buying of the paper varies in some respects to the one given by Philbrick. They are not contradictory, however, inasmuch as the expression of the desire to buy the paper, as told by Warwick, does not necessarily mean that there was the wherewithal to carry the desire to consummation. At any rate, it's a good tale.

"Truth is mighty and must wail," begins Mr. Warwick. "Too many falsehoods have been given out about Warren Gamaliel Harding—W. G. for short. This is especially true of his brass band past. People have been confused in their minds with Hi Henry, who flourished about the same time. Hi and W. G. didn't play in the same band and their methods were different. Hi could play either pp or ff and was impartial between the little end and the big end of a crescendo movement. W. G. was strong for the big end.

"Truth further forces the admission that Warren G. Harding had no more brass band conspicuity than I had. We began to make the night hideous in the same organization. He was conspicuous because he was big and blew the smallest horn, and I was conspicuous because I was small and blew the biggest horn. Destiny maintains a balance for her own. But let that go.

"My recollection is that the beginning of the collapse of W. G.'s hornblowing ambitions took place in November, 1884. Grover Cleveland's election had much to do with it. The Democrats of Marion were turning off a big hurrah in celebration of the temporary resurrection of the party. Johnnie Sickel, a friend of mine, and I drove a pair of yellow ponies nine miles to hear the rehearsed rank and file chortle with glee. Harding with his cornet was furnishing the keynote for the wolves of democracy to howl by.

"When the parade was over he found Sickel and me in front of a restaurant. We all went in to eat to Harding's hunger. It was there that the exhausted hornblower see, seeee!

"'Jack, let's buy the Marion Daily Star,'

"'If we do,' I asked, 'who's going to pay for these oysters?'

"Then Johnnie broke in;

"'The treat's on me, boys, oysters and the Star.'

"That was the beginning of the resuscitation of the run-down, flea-bitten four-page paper that has since become a vital force in the county of Marion, Ohio. Harding did it. He gave up the cornet for the Star. I question whether he ever fully recovered from having blown that horn in celebration of Grover Cleveland's triumph while his heart was aching over James G. Blaine's defeat."

• • •

Mr. Harding has promised to appoint one Democrat to office. This promise was given about a year ago, on Oct. 28, 1919, the day the Senate passed the prohibition amendment. On that day Senator John Sharp Williams of Mississippi, a supporter of the amendment, but personally a "liberal," approached Senator Harding and said:

"Well, I see that fate has it that you will leave us next year and go to the other end of the avenue."

Harding smiled and said that he was a candidate, but that many things intervened between the nomination and election.

"I have some of the vision of the old slaves that are still working on my plantation, and I tell you that you will be the next President," retorted Senator Williams. "And I am going to make one request of you," he added, "and that is that you appoint me Minister to Portugal."

"I'll do it, if you insist, provided your vision comes true," replied Harding, "but may I ask you why you want such a place?"

"That's simple. I've figured it out that Portugal is the last place in the world that will go dry."

• • •

Early last year Mr. Harding made a breezy tariff speech, after his return from a trip to Europe. The speech appeared in the daily Congressional Record, but was eliminated from the permanent issue. The point turned upon how the Senator had bribed Mrs. Harding to give him a night off so that he might see the sights of Paris.

"And I tell you, friends, it was not worth it," said the Senator, explaining that he had promised Mrs. Harding a beautiful Parisian hat for granting him the favor of the night off.

He went on to tell how, on the next day, he and Mrs. Harding had gone through the shops and she selected a $45 hat as her payment. The hat, he said, was carefully guarded by him. It was carried to Calais. It accompanied him from Liverpool to London and return. And he had to bear the precious parcel off the boat at New York, where Mrs. Harding donned the creation and walked with him on Fifth Avenue. Suddenly she spied an exact duplicate in a shop window.

"There is a hat that is just the same as mine, and the price is $25," she cried.

"That convinced me," commented the Senator in his speech, "that the tariff does not always fix the price."

• • •

Senator Thomas of Colorado is a warm friend of the President-elect. He called upon him in his office after his nomination and told him that he was the best man the Republicans could nominate.

"And let me tell you something—stay at home and don't go speaking around the country," added Thomas. "Make a porch campaign. That's dignified, and the people like that best. It will get more votes than a nationwide speech-making trip."

"That is exactly what I intend to do; much obliged for your suggestion," replied Harding.

"Oh, you need not thank me. I am going to tell my candidate the same thing."

• • •

Mr. Harding is a "speed maniac," they say. He likes to push his car at its topmost speed, and frequently criticises his chauffeur because he does not go faster. Before entering upon his formal campaign the Senator made the journey by automobile from Washington to Marion.

"Can't you go faster?" he pleaded as the car glided over the good Maryland roads.

They were then going at seventy-two miles an hour, and the chauffeur replied:

"I can't get any more speed out of this old car. If you want more speed we must get a better car."

"Maybe we will next year," replied the Senator, naming an automobile of the kind that is used by the President.

• • •

The President-elect plays golf, usually at the Chevy Chase course. He has played generally with Senators Hale of Maine, Cummins of Iowa, Edge of New Jersey, Hitchcock of Nebraska and Kellogg of Minnesota. Mr. Hale is his most constant companion and taught him the game. Senator Harding makes the eighteen holes in about ninety-eight strokes. The par of the course is seventy-one.

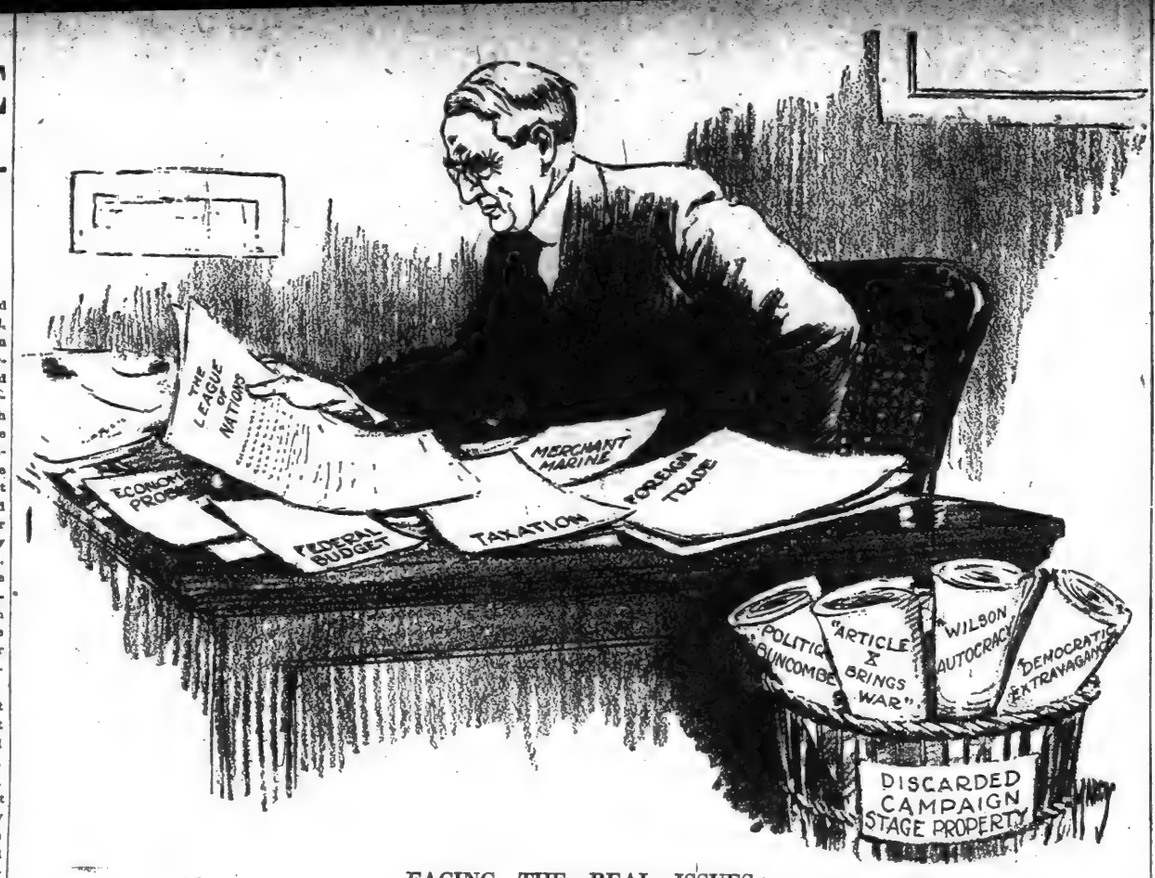

FACING THE REAL ISSUES

HIS FAVORITE STORY BOOK

Mr. Harding Indicates His Taste in Fiction by Preferring Saltus's Stirring Novel of Ancient Rome

IN one of those moments of reaction from the rigors of the campaign, Senator Harding turned the conversation among a group of friends and newspaper correspondents to the subject of books:

"Do you know," he said, "one of my favorite authors is Edgar Saltus. I suppose I have read his 'Imperial Purple' two or three times, but last night when I took it to bed with me I reread the whole thing, and I didn't get to sleep until after 1 o'clock. That man has a faculty of English expression that seems to me absolutely unique. I read a good deal of Stevenson, but I never seemed to get the Kipling habit, somehow. You probably know that I like to read about Napoleon, particularly the memoirs written by his valet—what was his name? Certainly the Corsican was one of the most interesting human beings that ever trod this old earth."

It happens that Mr. Harding reread "Imperial Purple" for the third or fourth time just two nights before he knew he had been chosen as the next President of the United States.

The book is an old one, but has never been counted a "best seller." It was copyrighted by Mr. Saltus in 1892 and was first published in 1906 by Mitchell Kennerley. It was out of print for some years, but has lately been republished by Brentano's. It is a historical essay, depicting the Rome of the ancient empire and her dissolute rulers. It is a brilliant picture, at times lurid, and not a pleasant one.

But the book is more than an essay. It is a story, a moving story of Caesars' purple robes of empire and their heritage of splendor and blood, of pomp and vice, treachery and violent death to its wearers. It is a story of tragedy to a world empire and to the Caesars, each of whom was little less of emperor and a great deal more of charlatan than his predecessor.

Saltus traces, in elegant language, the history of the imperial purple from the shoulders of the "greatest Roman of them all," for whom he has unstinted praise, through Augustus and Tiberius, Caligula and Nero and the other Unspeakables down to Heliogabalus, in whom he can find not a single virtue. While the skill of the writer has made the book, as a whole, little short of fascinating, Mr. Harding may perhaps find his chief delight in it in the first chapter, which tells the story of Caesar. In his interest in Napoleon, Mr. Harding betrays a strong inclination to a form of hero-worship to which we are all more or less susceptible.

A famous editor, who has been able to raise the circulation of the magazine he edits from a scant hundred thousand to more than a million, once told the writer his secret of interesting the readers.

"Whether he cares to admit it or not," he said, "a man is interested, first of all, in himself. He is interested in other persons and events in just the proportion that they affect him. Next to himself, he is interested most in his family and his job, because they affect his existence most of all. The daily paper interests him because it contains a record of the people and events with which he comes in contact every day. He reads with keen interest the report of a subway accident because he has always had, perhaps only half consciously, the fear that some day that very thing would happen to him.

"Why is there such tremendous popular interest, then, in fiction stories? Or why should any one ever read the biography of a man who has been dead for a thousand years? Surely, nothing could be more impersonal.

"The fact is, nothing could be more personal. The reader sees reflected in the thoughts, desires and emotions of these persons of fiction and history his own thoughts, feelings and emotions. He invariably puts himself in the place of the hero and passes with him through breathless adventures. I doubt if there is one among us who has not at some time had the impulse to live wildly and intensely without having to count the cost; if only we had a chance, we, too, would like to do brave deeds; each of us is a potential king. We like to read about people who have done these things, and each of us says to himself as he reads, either consciously or subconsciously, 'What would I have done had I been in his place?'"

And there, may be, we have the secret of Senator Harding's liking for the "Imperial Purple." His guiding ambition has been a desire to be a ruler, not the kind of a King the Caesars were, perhaps, but a leader of men. His ambition has led him in dizzying leaps from the obscure editorial chair of a little country newspaper to a seat in the Senate, and then to the Presidency of the greatest nation on earth.

Elected by one of the greatest majorities ever accorded a President of this Republic, maybe he feels himself something of a modern Caesar. And yet he has no doubt taken a hint from the example of Caesar, who upon his first triumphal entry into Rome had a small boy run along behind his chariot, shouting noisily to remember that he was only human. But Caesar speedily forgot the admonition.

What a man this Caesar must have been! Surely he challenges the admiration of any man. Let's peep over Senator Harding's shoulder and read with him:

Save in battle his health was poor, He was an epileptic, his strength undermined by incessant debauches; yet let a nation fancying him months away put on insurgent airs, and on that nation he descended as the thunder goes. In his campaigns time and again he overtook his own messengers. A phantom in a ballad was not swifter than he. Simultaneously his sword flashed in Germany, on the banks of the Adriatic, in that Ultima Thule where the Britons lived. From the depths of Gaul he dominated Rome, and therewith he was paretrating imperishable forests, trailing legions on a torch trails of smoke, raising walls that a nation could not erase, turning soldiers into marines, infantry into calvary, building roads that are roads to-day, fighting with pen dead and writing an epic with the sun, dictating love letters, chronicles, dramas; finding time to make a collection of witticisms; overturning thrones while he decorated Greece, mingling latitats into orgies of the Druids, and, as the cymbals clashed, coquetting with those terrible virgins who awoke the tempest; not only conquering but captivating, transforming barbarians into soldiers and those soldiers into Senators.

Is it to be wondered at that such a man was not satisfied when nearly the whole of the then known world was at his feet, when the Senate had named him Imperator and had made his office hereditary, when his statue had been erected in the Forum with the inscription, "Caesar, demi-god?"

"Demi-god, yes; he was that," goes on the text. "More, even; he was dictator, but the dream was not [illegible]. There were the depths of Hinter Asia, the mysteries that lay beyond; there were the glimmering plains of the Caucasus; there were the Vistula and the Baltic; the diadems of Cyrus and Alexander defying his ambition yet, and what were triumphs and divinity to one who would own the world!

"It was this that preoccupied him. The immensity of his success seemed petty and Rome very small."

It was the very limitlessness of his ambition that led Caesar to his death, for when the Senators saw [illegible] sapping away they found an excuse and murdered Caesar. But—

Night came and with it whispering groups. The groups thickened, [illegible] mounted. Caesar's will had been read. He left his gardens to the citizens as a gift for every citizen, his wealth and power to his butchers. The body which two slaves had removed, an arm hanging from the litter, [illegible] been as powerful alive. Caesar reigned as never before.

One can catch from these brief quotations something of the power of the writer. Another chapter of the book is devoted to a description of the city itself, and it is not only interesting but illuminating. The body of the book, however, is devoted to character sketches of the men and women who ruled Rome in Caesar's stead. Some of them were strong men and popular; most of them were depraved idiots, who took human lives by the thousands, as the whim struck them. All of them knew no meaning for morality, and most of them spent their time devising new vices more hideous and of grander scope than their predecessors could imagine. It is a book to think about. And if one thinks about it he probably reads it again.

TENNESSEE'S BREAK FROM "SOLID SOUTH"

Nashville, Tenn., Nov. 5.

ORGANIZED labor throughout Tennessee, forgetful of traditions in politics and even of the color line which for half a century had kept Tennessee in the Democratic "Solid South," threw its strength of about 52,000 votes to the Republican Party last Tuesday as a protest against Gov. Albert H. Roberts, erstwhile coal miner and later lawyer and judge, who offended his labor constituents by furthering a State Police bill to suppress strikes.

After being in political retirement for 25 years, and with more than 34 years between his first and second races for Governor, Alfred Alexander Taylor, familiarly known as "Alf" Taylor, waged a vigorous campaign to victory and won by a much bigger plurality than the State gave to the Democratic candidate, Mr. Taylor was past the three-score-and-ten mark when he entered the race for the Republican nomination in the primary of August 5.

In the beginning, many Tennesseans, who know him simply as the brother of "Our Bob," late Democratic Governor and United States Senator, looked upon his campaign as hardly a matter for serious consideration. This view soon underwent a change when Colonel Taylor took the stump and began an active fight; and Colonel "Alf" awoke on his seventy-second birthday to find himself for the second time the Republican nominee for Governor.

His first race for Governor was a [illegible] affair. On June 16, 1886, the Republican State Convention met in Nashville, and the late Richard W. Austin, for several years Congressman from the Second Tennessee District, named Taylor for Governor. The Democratic State Convention met on Aug. 11, 1886, and after considerable jockeying nominated Robert L. Taylor, "Our Bob," on the fifteenth ballot. Thus it was that Tennessee's "War of the Roses" was set going.

"Bob" carried with him a fiddle, made, so he told, at his home in Happy Valley, East Tennessee. He played the fiddle at each joint speaking place and rarely attempted to discuss the serious issues of the campaign, spending the greater part of his time in telling jokes at the expense of his serious-minded brother, "Alf," and playing the fiddle. During the latter part of the campaign of 1920, "Alf" was accompanied by the Taylor Quartet, composed of his sons and nephews, who rendered old Southern melodies on the guitar, banjo and violin. The quartet occupied a part of the time at each campaign meeting, entertaining the crowd perhaps more than the speechmakers.

The two Taylors, in their tour of the State in 1886, spoke to immense crowds. They hammered each other's party and poked fun at each other, but wound up every day as affectionate a pair of brothers as one would wish to see. After one trip, the two stopped at Bridgeport, Ala., for the night, as guests of a Mrs. Jones, who had heard them speak that afternoon at Jasper, Tenn. She was greatly impressed by the consideration the brothers showed each other, not only in the debate at Jasper but about the hospitable fireside of her home. The next morning after breakfast, she gathered from her garden two bouquets of roses, one white and the other red. Returning to the hall of her home, she found "Alf" and "Bob" waiting to say good-bye. To each she gave one of the bouquets.

"I want you to accept these flowers, gentlemen," she said, "for the sake of your mother. I know she must be proud of her boys, who can be politicians and still be brothers. I know that her heart is with you, and that her blessings follow you."

"Bob" Taylor received the white roses and "Alf" the red. Thereafter during the campaign the one was known as "Knight of the White Rose" and the other as "Knight of the Red Rose." Robert won the Governorship in 1886. He held his white rose nickname when he defeated Edward W. Carmack for renomination as United States Senator in 1906.

"Alf" Taylor became a member of Congress from the First Tennessee District on March 4, 1889, and served for three terms, then declining further nomination and taking up the practice of law in Johnson City. His home is now at Milligan College, where he is extensively interested in farming. He is the father of several sons, one of whom, following the family bent for political [illegible], is a Democrat.

BETTING ODDS AND STRAW VOTES

BEFORE each election, national or State, there is much discussion about the value of betting odds in forecasting the result. Supporters of the candidates against whom the betting proceeds are wont to declaim against the worth of the odds in appraising public sentiment, and even to charge that the betting is "fixed" for campaign purposes. It is a fact, however, that the odds are almost invariably justified by the outcome.

The occasional exceptions in Presidential election betting seem to accentuate the theory that the odds forecast the final count, for those exceptions have been in years when the odds were barely in favor of the loser—when, in short, the betting was so nearly even that it indicated a very close contest, with the balance likely to be either way. Take the records of betting since 1888, in nine national campaigns; Only twice in all that period has the pre-election betting favored the candidate who lost, and in each of the two cases the closing odds were barely odds at all—10 to 8 on Cleveland, when Harrison won the Presidency in 1888, and 10 to 9 on Hughes, when Wilson won in 1916.

On the whole, the betting on Governorship elections in New York State has borne out the same theory. In the ten State elections since 1902 there has been only one instance of a real upset of calculations—when the odds were 2 to 1 on Herrick in 1904, but the winner was Higgins. The only other exception in a Governorship contest was in 1918, when the odds were narrow, 7 to 5, on Whitman against Smith, and Smith won by a moderate plurality.

This year's odds again told the story. The closing quotations on Harding to defeat Cox varied from 6 to 5 [illegible] way up to 12 to 1, and small [illegible] at the latter figures were wagered [illegible] ly in the closing hours of [illegible] Day. The betting on Miller [illegible] Smith in New York State [illegible] down to 9 to 5 and even 8 to [illegible] finish. While everybody is now [illegible] ing over Governor Smith's extra [illegible] vote, hundreds of thousands [illegible] the Democratic Presidential [illegible] in this State, one needs only [illegible] back on the betting odds to [illegible] well forecast. Somehow the money that filters from far and wide into [illegible] Street for election betting, and [illegible] offices of various professional [illegible] holders, reflects the feeling [illegible] country.

Somewhat the same discussion [illegible] to the numerous straw votes taken in each campaign. While there have been straw votes which pointed the wrong way, none such was conspicuous in the pre-election days of 1920. All of the widespread preliminary polls [illegible] sweeping pluralities for Harding, some of them, for instance, forecasting [illegible] 750,000 to more than 1,000,000 [illegible] in New York State. That [illegible] was indicated is evidenced by [illegible] tion returns, but the figures [illegible] so extravagant a week ago that they were discounted even by Republican [illegible] asts.

SUCCOR FOR THE NEEDIEST

Beginning with $3,630.88 in 1912, Contributions Reached a Total of $106,967.14 Last Year

BEGINNING with 1912, THE NEW YORK TIMES has published every Christmas a list of the Hundred Neediest Cases in Greater New York. These cases are taken from the records of the four largest charity organizations in the city—the Charity Organization Society, the Association for Improving the Condition of the Poor, the State Charities Aid Association and the Brooklyn Bureau of Charities. Contributions to the cases described have been either made directly to the organizations or to THE NEW YORK TIMES.

When the first appeal was made in 1912, the results, according to the directors of the organizations, were far better than anticipated. The sum of $3,630.88 was contributed. Divided among the Hundred Neediest Cases, that meant about $36.30 a case. This was destined to keep a family or an individual in some sort of comfort for a year. That it didn't do so goes without saying. An important point was gained, however. The public at large had shown an active interest in the welfare of some of its less fortunate fellow-members.

That fact established, it was taken for granted that a second appeal would be made in the following year. Again the Hundred Neediest Cases were culled from the records of the charity organizations and again they were published a couple of Sundays before Christmas. This time the original amount was almost trebled: $9,646.36 was collected. This time the average for each family was close on $100. It was still not a large amount, by any means. But it was something, nevertheless, that helped keep the cold from backs which otherwise might have been left meagrely covered. The most satisfying feature of the second appeal, besides the increase in the amount contributed, was the increase in the number of contributors. It was not a matter of the same number giving more per capita, but an increase in the number of givers. There was a decided show of interest in the cases and the results of the help given them.

Growth of the Idea.

The contributions of the third year were almost five times that of the first. $15,032.48 was contributed. The Hundred Neediest Cases had become a feature of the editions of THE NEW YORK TIMES the two weeks preceding Christmas Day and extending a number of weeks beyond it. There was a spirit of expectancy in the offices of the charity organizations; there was a spirit of expectancy among the cases who were hoping to be among the chosen hundred. And what is, perhaps, more important, there was a spirit of anticipation among the vast number of the readers of the newspaper. Not a few, in fact, wrote letters asking when the Hundred Neediest Cases would be published, and checks came straggling in even beforehand.

Subsequent years showed an increase in numbers of contributors, as well as in the size of contributions that went beyond the hopes of the originators of the plan. In 1915 the amount contributed was $31,819.02; in 1916, $55,-792.45; in 1917, $62,103.47, and in 1918, $81,067.57.

The countries of the world were at war during the first two years of this period; we entered in 1917. The opinion expressed in all quarters was that it was rather foolhardy for THE NEW YORK TIMES to publish a list of needy cases at a time when the whole world was emptying its pocketbook to feed those who were taking part in the war and those who had been left behind without means of livelihood and support. Belgium had to be fed, the North of France had to be fed, Armenia had to be fed. There were others besides.

Notwithstanding this, the calls made upon the charity organizations were insistent. Disease and poverty had not been stayed by the call of the world to arms. If anything, what with the skyrocketing of rents and cost of food, they had increased, and right here in our own city we could duplicate cases of misfortune such as the writers of devastated areas described. That humanity is not left untouched by the call for help that comes from the dregs of society close at hand was amply proved. During the years between 1912 and 1918, inclusive, a total of $250,323.11 was contributed.

After the War.

The year 1918 saw the end of the great war. The next year did not, however, see the end of the results of the war. Prices, instead of coming down, soared higher than ever. The appeals to the charity organizations showed this increase. There was more disease, more poverty, more homelessness. What was, perhaps, the most discouraging was the fact that each individual case needed more money to see it through its crisis. Where $200 would have been sufficient to buy clothing and coal and a bit of food for the Winter six years before, $500 was needed. When a tuberculous patient might have been helped back to health and independence with $500 in 1912, $1,000 was needed in 1919. Milk was high, eggs were high, shelter was high.

The figures that were submitted to the readers of THE NEW YORK TIMES were staggering as compared to those in 1912. It was no unusual thing to see a case requiring $800, $900, $1,000, and $1,200. One ran as high as $1,500. Besides these, were the lesser ones of little children and old and decrpit human beings who needed comparatively little to see them through the year in some degree of comfort.

Response in 1919.

There was, however, a large mass of Americans of all types and stations who were not unaware how hard is the business of keeping going under difficulties and darwbacks. The sum of $106,967.14 was contributed to the Hundred Neediest Cases in 1919. Not only were all amply taken care of, but it was possible to give necessary help and encouragement to an additional hundred. That, by the way, was the policy of THE NEW YORK TIMES. Whenever the the response to the appeals was greater than the total of the cases called for, the surplus was, with the consent of the donors, turned over toward alleviating the condition of a second group of hundred neediest.

The sum of $106,967.14 is a large one. But it came in this case from a large number of people. There were large and generous contributions, it is true, but it was not these which rolled the sum into the hundred thousand column. It was the modest citizen and his wife in the four-room apartment and the children who were expecting the sort of presents that can be taken care of within the narrow limits of a city flat unable to boast of a nursery—it was they whose gifts swelled the funds.

People were as generous as their spirits and their pocketbooks would allow. Artemas Ward made a contribution of $1,000 to each of the four charity organizations, or a total of $4,000. Nobody else gave as much, but a number gave $1,000 each. One of these was Isaac Guggenheim, another was John D. Rockefeller, and his family; still others were H. T. Sloane, Charles Hayden and a contributor who singed himself S. H. There were three anonymous contributions, two of $1,000 each and one of $1,055.40. It may be interesting to know what one of these wrote in the letter containing his check.

"It is a very worthy and deserving cause and must and will bring much benefit and cheer to these very unfortunate people. I trust your commendable action in bringing these needy cases to those of us who cannot hear of them otherwise, will result in a large fund being collected."

The Many Little Contributions.

These large contributions made a total of a little over $12,000. There were, besides, a large number of contributions of checks varying from $750 down to $100. Yet it was not these that made the sum soar up into six figures. It was the thousands of contributions that poured in from every state in the nation to help the Hundred Neediest Cases of the largest city in the world. It has been called the loneliest city by some.

To what an extent the giving of those who think their modest contributions do not amount to anything does matter may be shown by a typical day in the records of receipts.

On Dec. 23, two days before Christmas, $6,119.71 was contributed. Four hundred and sixty-one letters bearing gifts poured into the offices of THE NEW YORK TIMES and those of the charity organizations. One of them, the largest, was for $250. Two were for $200, one was for $150 and two were for $100 each. The total of these is $1,000. The rest of the money, or $5,119.71, was contributed by 455 people whose donations ran from $1 to $75.

The following is a letter of a dollar giver:

"Inclosed find a dollar," he wrote, "for the Neediest Cases. Sorry it's not $100 instead of 100 cents, but it is the best I can do at the present. I know it will be acceptable from a poor person who feels sorry for those poorer and unhappy persons. May this Christmas bring more than any previous one to this wonderful cause."

His wish was granted, thanks to the contribution from him and from thousands like him.

The money that is given in response to the appeal comes not only from the States on this continent, but from every quarter of the globe where THE NEW YORK TIMES is read. As late as Feb. 20 of last year, donations came straggling in from people whose mailing address is thousands of miles away from New York. They were all small contributions, but were valuable, inasmuch as they showed that the spirit of giving to the needy at home had not died with the cutting of contact with American shores. What's more, the fund would not have reached the mark of $106,967.14 without them.

BOY SCOUTS' CAMPAIGN

THERE are 17,820 Boy Scouts in Greater New York. There are 450,000 other boys, many thousands of whom are anxious to become scouts as soon as suitable leaders, scout masters, can be provided for them. For the 450,000 other boys a campaign of education, and for raising necessary funds, is being carried on in the city under a Citizens' Committee. Theodore Roosevelt is Chairman.

The scout movement is ten years old and has received the indorsement of men of such varied experiences as President Wilson, ex-President Taft, President-elect Harding, Governor Cox, Herbert Hoover, Bishop Burch, Archbishop Hayes, Rabbi Silverman, Charles E. Hughes and Samuel Gompers. The scouts collected during the war Liberty loan subscriptions to the total of $354,-359,262 and War Saving stamps to the total of $43,043,698.

In the appeal just issued under the heading "When a City Needs Its Boys," the Greater New York Council of the Boy Scouts of America states "that the scouts are organized in 652 troops, and tells how the boys are trained, systematically and regularly, by a program of outdoor activities in the fundamental laws which build up character and prepare for citizenship and unselfish service."

"New York needs its boys—boys with the scout spirit—now. Won't you help?" continues the council.

Mr. Harding has sent a telegram to Mr. Roosevelt indorsing this campaign, He says:

"I am with the scout movement heart and soul. It is an organization teaching the spirit of service and honor which we must always have in our citizenship. It is a school of our democracy because in it standing is won only by taking the equal opportunity given all individuals to show their own merit, capacity and worth. I wish every boy in our America could have the advantage and the honor of being in the Boy Scout organization and of learning therein that co-operation, justice, the customs of fair play and the gentleness of good manner make for peace and growth, as distinguished from the results of disorganization and selfishness and cowardice, which lead to contentions and conflict."

Preparatory Schools and Colleges.

Berkeley-Irving
SCHOOL for BOYS
311 West Eighty-third Street

A school where the highest educational ideals have been successfully practiced for 40 years.

"From Primary to College"

SMALL classes and individual instruction.

Swimming pool, gymnasium and roof playground, all on the premises, permit properly supervised sport and athletics that develop mentally and physically.

Special preparation for West Point, Annapolis and all colleges.

Supervision from 8:30 A. M. to 5 P. M., if desired. Afternoon outing classes.

Illustrated Catalog on Request.

LOUIS D. RAY, Ph. D., Headmaster.
TELEPHONE SCHUYLER 4836.

School Information
FREE information and catalogs of all schools. Relative standing from personal inspection. Call and consult school specialist. No charge.
AMERICAN SCHOOLS' ASSOCIATION
1101 Times Bldg., Times Square
Bryant 8930

The Clark School for Concentration
A SCHOOL WHERE RECORDS ARE MADE
Boarding and Day Pupils
The Principal will be at the Main Office (Girls' School) from 12 to 2 P. M. and from 4 to 6 P. M. daily to interview parents. 'Phone Columbus 744. Catalog on request.
Boys' School, 72d St. & West End Ave.
Girls' School, 501 West 72d St.
Fall Term Now in Session.
Enrollments may be made now.

NEW YORK PREPARATORY SCHOOL 32nd YEAR
Day and Evening Depts.
New York—72 Park Ave., bet. 38-39 Sts.
Brooklyn—Corner Franklin and Jefferson Avenue.
REGENTS' and COLLEGE Examinations
West Point and Annapolis
Send for Catalog and "Success in Regents Exams."
FALL TERM JUST BEGINNING

The Brown School of Tutoring.
241 W. 75th St. Tel. Col. 8894.
Founded 1906. Positively but one at a time with a teacher.

CORRECT English taught; current topics discussed; deficient education remedied. E 581 Times.

WANTED
Knit Underwear Salesmen
To the Retail, Drygoods and Furnishing Goods Trade

We have several openings for men who are now employed in a similar capacity and have already demonstrated their ability to sell underwear to the retail merchant. Our lines are well known and considered among the very best. In fact, this is positively the strongest combination of lines shown the retailer today. A salesman's volume of business depends entirely upon his ability and willingness to work, as every merchant handling underwear, no matter what kind, is a prospect. To a man who is a real producer we will guarantee a salary that will be satisfactory in addition to commission on shipments. We will only be interested in men who can produce the best of references and records of their past performances. Applications will be held in strict confidence and will be accepted until November 15th. Z 2357 Times Annex.

Reed & Willow Furniture Special
Style 104
Price $7.85

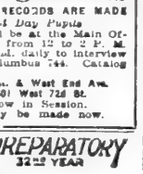

Largest Assortment. Lowest Prices. Direct from Factory. This is the most suitable Furniture for Apartments, Sunrooms, etc.
Long Beach Willow Furniture Co.
136 E. 41st Street, N. Y.
Telephone 4776 Murray Hill.

BENCH-MADE SHOES
MADE ON PREMISES
ENGLISH BROGUE

Genuine Shell Cordovan.
Calfskin Brogues.
Dark Mahogany Shoes made to order, Military, Hunting & Riding Boots
E. VOGEL, INC.
48 Vesey Street, 1 Flight Up
Formerly 64 Nassau St.

FINANCIAL CRISIS IN JAPAN.
The November CURRENT HISTORY MAGAZINE, containing an interesting article on the financial crisis in Japan, written by the editor of the Japan Chronicle, the leading English newspaper in that country. This is but one of forty features in the same issue, which is profusely illustrated. On news stands.—Advt.

SCHOOLS AND COLLEGES

NEW YORK UNIVERSITY
School of Commerce Accounts and Finance
ANNOUNCES a special course in Federal Income Taxes, to be given at its Wall Street Building, 90 Trinity Place, by Mark Eisner, Income Tax Attorney, and former Collector of the Second District, New York City, and St. Clair Walsh, Chief of the Income Tax Department, Prentice-Hall, Inc., and former Chief Examiner of Claims, on Thursday evenings from 5:30 to 7:15, beginning November 11, 1920, and ending March 10, 1921.

This course is being offered by New York University in response to a number of requests by those who sought admission to Mr. Eisner's course after his class beginning in September had been filled.

Registration for this course begins immediately at the offices of the School of Commerce, Washington Sq., and 90 Trinity Place.

An Unequalled Record
FOR THE TWO-YEAR PERIOD ENDING MAY, 1920, FIFTY-SIX Vannais Trained men won their C. P. A. Degree; SIXTEEN passed two of the three subjects, and NINE failed. A comparison of this record with that of any other Institution will astonish you.
These results prove conclusively that Vannais Training stands the supreme test—it imparts the knowledge you want.
Prepared for home study, and arranged to meet your individual needs, it offers you a thoro training in Applied Accountancy.
Vannais Accounting Institute
150 Nassau Street. Beekman 3652.

KATHARINE GIBBS SCHOOL of SECRETARIAL & EXECUTIVE
Training for Educated Women
BOSTON NEW YORK PROVIDENCE
Broad and advanced curriculum
A school of unusual character and distinctive purpose.
Classes Constantly Forming
ARCHITECTS BUILDING, 101 Park Avenue, NEW YORK CITY
Telephone Vanderbilt 5567

Preparatory Schools and Colleges.

The Washington SCHOOL OF NEW YORK
from Kindergarten to College
THE Kindergarten and Primary Departments have directed activities from 8:45 A. M. until 3:30 P. M. Outdoor play and walks supplement regular class room experiences. Hot, wholesome luncheons served. Rhythmic dancing and corrective gymnastics, based on thorough physical examination. Careful attention given in the primary grades to the command of the "three R's."
Class rooms are light and sunny, and thoroughly equipped. Write for booklet.
Philip W. L. Cox, A. M., Head Master, 17 E. 60th St., N. Y. City. Plaza 4894

KOHUT SCHOOL FOR BOYS
Boarding and Day School.
H. J. Kugel, Prin. Harrison-on-Sound, N. Y.
Phone 808-J Park

TUTORING in elementary, secondary and college mathematics and other subjects. Write C. Steffens, 429 W. 117th St., N. Y. C.

Business Schools.

STENOGRAPHERS
SECRETARIES AND TYPISTS WANTED

The demand is unprecedented—pay is liberal, work congenial. We prepare you in 30 days by the 30-Day Syl-la-bic System. Standing contracts with largest firms for our Secretaries and Stenographers. Call, write or phone for 3 FREE trial lessons.
MOON'S SCHOOLS
50 E. 42d St. (opp. Grand Central Sta.)
214 Livingston St., Brooklyn.

TELEPHONE FOR THE NEW CATALOG of the
Drake Business School, Inc.
Beekman 2723 or Prospect 7456
We mean what we have often printed—those who aim to get and keep a position worth while must become thoroughly efficient, which we can help you to achieve. Why not come in and have a talk with us?—it costs nothing, and it will be a pleasure to us to show you facts.
POSITIONS GUARANTEED
New York School, 154 Nassau St.
Brooklyn School, Bedford Av., at Fulton St.
Hours: Days, 9.30 A. M. to 3 P. M. Nights, 6 P. M. or any time after.

"New York's Model Business School"
Commerce
Rhodes School
8-10-12-14 W. 125th St.
Stenography : : : Typewriting
Bookkeeping : : : Secretarial
Day and Evening Sessions
Call or write for Catalog T.

NIGHT SCHOOL
All Commercial Branches
Day School Also.
A SCHOOL WORTH SEEING
Merchants and Bankers School.
Madison Ave. at 58th St., N. Y. City
Plaza 2993. S. C. Estey, Director.

ROSE L. FRITZ SCHOOL
DAY AND EVENING CLASSES.
Individual instruction in Shorthand, Typewriting, Secretarial Practice for beginning, intermediate or advanced students.
For information regarding hours and tuition address Registrar, or telephone Penn. 6532.
334 Fifth Avenue—at 33d St.

BOOKKEEPING
Complete course in seven lessons arranged for HOME STUDY. Endorsed by 8 Certified Public Accountants. Write for Bulletin S-8.
The Emerson Extension Inst., 100 E. 125 St.

KIMBALL SCHOOL 116 W. 14th St. Prepares for secretarial positions. Shorthand, Bookkeeping, Typewriting, etc. Ind. Inst. Day & Eve. Classes. Booklet.

Walworth Business Institute
BROADWAY, AT 72D STREET.
Prepares for the better-paid positions. Individual instruction by specialists. 42d Year.

BOOKKEEPING CLASS
Thorough training to qualify for complete charge of books in any business. Enroll. BROAKER & SCHMIDT, 63 FIFTH AVE.

Business Schools.

A Lecture—
"Chain Store Organization and Accounting"—will be given by Charles T. Bryan, C. P. A., at Pace Institute, 30 Church St., New York, on Wednesday, Nov. 10, at 7:30 P. M.
This lecture, which was given recently at Pace Institute, is now being repeated for the accommodation of those who were unable to secure tickets before. Write, or telephone (Cortlandt 1465), for the number of complimentary tickets that you desire.
Pace & Pace
30 Church St. New York

WALTON ACCOUNTING TRAINING
Walton laboratory methods of teaching Accounting show the student the "Reason Why" and give him a thorough workable knowledge of the Accounting principles brought out in each lecture.
Day and Evening Courses in
ACCOUNTING AUDITING
BUSINESS LAW ECONOMICS
Write for "Bulletin A."
WALTON SCHOOL of COMMERCE
25 West 45d St. Telephone Murray Hill 9631-2

ACCOUNTANCY
seems to wield an almost magic wand in lifting clerical workers out of merely subordinate positions into the enjoyment of business berths higher up.
This ad can't do more than barely suggest. Send for the detailed prospectus that our Catalog 20 carries.
Drake Accountancy Institute
Tribune Building
154 Nassau St., New York
Tel. Beekman 2723.

Miller BUSINESS SCHOOL LEXINGTON AVE. AT 23D ST.
FOR MORE THAN A QUARTER OF A CENTURY WE HAVE BEEN PREPARING ACCOUNTANTS, SECRETARIES, CASHIERS, STENOGRAPHERS, TYPISTS, SALES CLERKS AND OFFICE WORKERS A DISTINCTLY SPECIAL SCHOOL.
HIGH SCHOOL AND COLLEGE GRADES
CATALOGUE FREE

U.S. SCHOOL OF SECRETARIES
542-544 Fifth Av. (45th St.)
The oldest and pre-eminently the most successful. Prepares for and obtains excellent secretarial positions. Individual instruction only. *Write for Catalog 11.*

PRATT School 62 W. 45th St.
SECRETARIAL TRAINING
Individual instruction. Students under 18 not admitted. Catalog furnished on request.

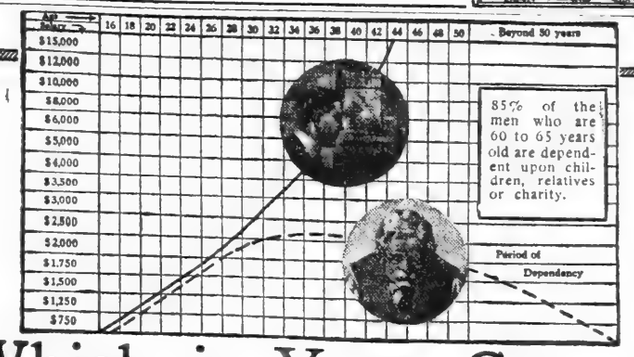

Which is Your Curve?

The broken curve represents the progress of a man who quits school early in life, takes the first job offered, and makes no effort to improve his education and training along special lines. Youth and physical energy bring fair progress until he is 25 or 26 years of age—then he hits an almost straight line that shows no increase in salary for 15 or 20 years. At 40 or 42 he starts to go down—finally he slides off into the area of dependency.

Now—contrast the record of the broken curve man with that of the heavy curve man—who has realized the value of education and training. At 30 the heavy curve man has reached a salary of $3,000 a year. By the time he is 38, he has climbed up into the $5,000 a year class—and is still going up. Note how rapidly the distance increases between the two men after they are 30. The distance doubles, trebles, and still increases until at 40 the broken curve man has many salary squares to climb. He has been hopelessly outdistanced by the heavy curve man.

Take the chart above—go back to the time when you quit school and took your first job—trace in your line on the chart up to the present time. Are you a broken curve man or a heavy curve man? Have you been in a rut or has your advancement been gradual and steady? Be honest with yourself! Are you headed upward toward the executive class—or—are you headed downward on the broken curve toward dependency?

You can be a heavy curve man if you will but take advantage of specialized training such as you can now obtain without interference with your present position. LaSalle Extension University offers you a choice of twelve courses of home-study in specialized business subjects. If you want to increase your salary by making your services of greater value—you can do so by spending your spare time in training at home.

During this training under the LaSalle extension method, you will have the advantage of the LaSalle "Problem Method" by which you will solve actual problems taken from modern business and you will be guided by a staff of over 450 business experts. Law specialists, expert accountants, trained correspondents, experienced bankers, traffic experts, executives, and organizers.

More than 235,000 ambitious men have already been helped to promotion, increased salaries and business success by LaSalle training. More than 50,000 men are now being trained annually by LaSalle.

Check in the coupon the course which especially appeals to you and get full information—also our helpful book, "Ten Years' Promotion in One"—which tells how men with the aid of LaSalle training have gained in one year promotion which men without this training have not realized in ten. Make your start today. Send the coupon now!

Call, Phone or Mail Coupon. OPEN EVENINGS.

LaSALLE EXTENSION UNIVERSITY
The Largest Business Training Institution in the World.
General Eastern Office, 112 West 42nd Street. Bryant 8020.
DOWNTOWN OFFICE, SUITE 810, 111 BROADWAY. RECTOR 1801.
NEWARK OFFICE, 1103 WISE BLDG. MULBERRY 1442.

Please send without obligation to me information regarding course indicated below. Also copy of "Ten Years' Promotion in One."

☐ Higher Accountancy ☐ Business Administration ☐ Traffic Management (Foreign and Domestic) ☐ Law (Training for Bar, LL.B. Degree) ☐ Commercial Law ☐ Production Efficiency ☐ Business Letter-Writing ☐ Banking and Finance ☐ Commercial Spanish ☐ Expert Bookkeeping ☐ Effective Public Speaking ☐ C. P. A. Coaching (For Advanced Accountants)

Name ..... Age .....
Address ..... Phone .....

Business Schools.

WEST SIDE YMCA COURSES
Send your name and address and check course you want, or call for free booklet and pass.

AUTOMOBILE ☐
Eighteenth year. Largest and best school in the East. Courses for owners and prospective owners, chauffeurs, repairmen, salesmen, executives. Separate classes for women. Shop work—engine principles. Individual driving lessons for State examinations. Elementary and Applied Electricity; Repair Work. Day or evening.

FOREIGN TRADE ☐
A comprehensive course in fundamentals. For those planning to make foreign trade a vocation, and for those in the work whose activities are confined and who wish a broader knowledge of the foundation machinery of the business. Tues. and Fri. evenings. Special folder on request.

TRAFFIC MANAGEMENT ☐
A very thorough and a very practical course, devoid of useless theory and held to the every-day procedure followed by the business world in solving traffic problems. Taught by a traffic executive who has had 30 years' experience. Free folder on request.

SPANISH AND FRENCH ☐
By direct conversational method. Most practical way for business and professional men to learn to use languages in commercial life. Expert native teachers. Individual instruction. Also Italian and Portuguese.

MACHINE TOOL OPERATING ☐
Practical courses in Bench and Forge work; Lathes; Milling Machines; Drill Presses; Shapers; Grinders; Planers. Day or evening.

MECHANICAL DENTISTRY ☐
A thorough training in the fundamentals of all general plate, crown and bridge work; also Welden process of porcelain casting. Day or evening.

MOTION-PICTURE MACHINE ☐
Eleventh year. Complete course in machine operating and projection. Expert individual instruction. Thorough preparation for State examination or license. Mon., Wed., Fri. evenings.

PUBLIC SPEAKING ☐
A practical and long successful method by which clerks, shop, business and professional men acquire self-confidence and ability to speak well in public. Fri. evenings.

BUSINESS ENGLISH ☐
Correspondence; Mail Order Campaigns; Advertisement Writing; Trade Articles; Reports; Collection and other letters. A practical training for business men. Tues. and Thurs. evenings.

EVERYDAY ENGLISH ☐
For men who want to master grammar, punctuation, idioms, sentence and paragraph construction. The fundamentals of the language taught in an interesting and helpful way. Tues. and Thurs evenings.

OTHER COURSES Bookkeeping; Business Arithmetic, Cost Accounting; English for Foreigners; Income Tax; Interior Decorating; Mathematics—all branches; McBurney Day College Preparatory School; Penmanship; Salesmanship; Real Estate; Stenography; Traffic Management; Typewriting.

More Than 4,000 Students Last Year

EDUCATIONAL DEPARTMENT
WEST SIDE YMCA
302 WEST 57TH ST., N. Y.
Phone 7920 Columbus.

Eastman-Gaines
For fifty years EASTMAN-GAINES has been recognized by everybody, everywhere, as the best practical school in America. We educate and place in paying positions over 1,000 young people each year.
All Commercial Branches. Day and Night Sessions.
Call or Write for Catalogue.
Lenox Ave. 123d St. and

BUSINESS EFFICIENCY SCHOOL
500 Fifth Ave. Phone 7889 Murray Hill.
Secretarial, Business, Stenographic courses. Day, Evening. Hours students' convenience. Special 60-day Bookkeeping course. Instruction individual.

Paine-Bigelow School
Secretarial, Shorthand, Touch Typing, Bookkeeping, Accounting, Telegraphy, Individual Instruction. Day, Evening. 1911 Broadway, 66th Street.

New Classes in Accountancy
and Business Administration—Pace Courses—preparing for the professional practice of Accountancy, or for advancement in Business. Owing to the heavy enrollment this fall, additional classes are now being organized. Write or telephone for 32-page descriptive bulletin and admission card to opening lectures.
New York Institute of Accountancy, 215 W. 23d St., N.Y.
23d St. Y. M. C. A.—Telephone Chelsea 1984
Accountancy Institute of Brooklyn, 55 Hanson Place
Brooklyn Central Y. M. C A.—Telephone Prospect 8000

Business Schools.

WOOD'S Business School
Send for Illustrated Booklet.
FIFTH AV. AND 125TH ST.
60,000 GRADUATES.
LARGEST BECAUSE BEST.

Special Schools.

BETH ISRAEL HOSPITAL
New York City, New York
Offers Young Women
A COMPLETE COURSE IN NURSING
During Period of Instruction
the Pupil Nurse Receives
Board, Lodging and Laundry Free
as well as $25 per month
Work limited to eight hours a day. Instruction given in all medical branches, the Hospital being equipped with all modern facilities. Preliminary requirements, one year High School Education. For those not having the preliminary requirements, the Hospital gives a Preparatory course, so that an ambitious young woman may obtain her preliminary education in the Hospital while studying to be a nurse.
For further particulars, address the Superintendent, Beth Israel Hospital, 79 Jefferson Street, New York City.

PUBLIC SPEAKING
Learn to speak and you can sell goods, win cases, address meetings, be powerful and influential.
It's not difficult at the
PUBLIC SPEAKING CLASS
West Side Y. M. C. A., 302 W. 57th St.
Come Friday night; see for yourself
WALTER ROBINSON, INSTRUCTOR

AN UNCROWDED PROFESSION
In Chiropractic, the fastest growing drugless profession, serious men and women will find a profession combining dignity and honor with substantial incomes. BECOME A CHIROPRACTOR. Day, evening classes. New term starts now. Booklet mailed.
Metropolitan College of Chiropractic,
70 W. 46th St., New York City.
S. Gershanek, A. M., D. C., Dean.

McDOWELL
Dressmaking and Millinery School.
Established 1876—Chartered under Regents. Designing, Draping, Dressmaking, Millinery Thoroughly Taught—Day and Evening Classes. Pupils may enter at any time.
25 West 35th St., N. Y. C.

Women's Speaking Club
Friday Evenings, Carnegie Hall Studio 810.
PUBLIC SPEAKING—SELF CONFIDENCE.
GRACE E. GUNN
1,016 Nelson Ave., Jerome 2308.

WALTER ROBINSON
TEACHES MEN AND WOMEN
PUBLIC SPEAKING
709 Carnegie Hall. Write or Phone.
Special New Morning Class Forming.

MRS. GESINE LEMCKE'S COOKING SCHOOL,
26 West 94th Street.
Practical Individual Instruction.
Mrs. F. K. LEMCKE-PARKHAUSEN, Prin.
$25-$75 week through Prof. Rohrer's Hairdress, Manicure, Beauty School, 119 West 42d. Circular explains.

Dancing.

MODERN DANCE STYLIZATION
ALVIENE MASTER TUTORS
Insure distinction, carriage and poise.
Private studio parlors, 43 West 72d Street, block from Broadway. Phone Columbus 9281. Continuous class and private lessons day and evening. Waltz, Fox Trot, One Step and new dances. Register now for subscription classes.

Mansfield Studios 268 W. 48th. Bryant 4777. Modern classics and stage dances taught; children's classes for fancy dancing. Saturday, 11 A. M. Not a public dance hall. Established 1904.

MODERN SOCIETY DANCING
taught by refined young lady. Hours 9 to 9. Classes in the evening. Doris J. During, 35 West 46th St. Telephone Bryant 3050.

LOUISE MORGAN'S STUDIO
MODERN DANCING
Children's classes—Ballet and Interpretative
114 WEST 72D ST. Phone Col. 4[illegible]

Foreign Language Schools.

The Berlitz School of Languages
Manhattan—30 West 34th Street.
Brooklyn—218 Livingston Street.
Branches in over 300 leading cities in America, Europe and Africa. Pupils traveling may transfer the value of their lessons from one city to another without additional cost.
PRIVATE AND CLASS LESSONS
DAY OR EVENINGS
BEST OF NATIVE TEACHERS
Terms reasonable. Catalogue on application.
GRAND PRIZES AT ALL EXPOSITIONS.
New Classes Constantly Forming.
TRIAL LESSON FREE.

SERGIO SCHOOL of LANGUAGES
Using our logical method no pupil can fail. 13th year at 815 5th Av. (62d St.)

French teacher using the method endorsed by French Mission in War Work, desires private pupils or classes. Rapid progress assured. M 97 Times.

FRENCH UPTOWN SCHOOL Taught by Parisians. Cor. 125th and Amsterdam.

SPANISH carefully taught by quick method at Pruners Studios, 130 B'way. 146 W. 94 St.

MESDEMOISELLES BLANCHARD, French Course; highest recommendations. 64 East 59th. Tel. Plaza 8073.

WILL give French or Spanish lessons in exchange for piano or vocal lessons. C 854 Times Downtown.

LADY gives French, Italian reading, conversation, translation; accepts only. K 24 Times.

FRENCH teacher, few hours disengaged mornings, afternoons. Mme., B 1027 Times Harlem.

FRENCH TEACHER, conversation, elocution, French song, opera diction. Madame Desloris, 24 West 84th.

FRENCH diplomee; experienced teacher; highest references. Mlle. F. 53 W. 58th St.

Madame Faure, French conversation easy, interesting method. Hotel Latham, 5th Ave. & 28th St.

Musical.

Institute of Musical Art of the City of New York
Frank Damrosch, Director. Provides comprehensive musical education in all branches. Endowed. Entrance examination beginning September 27th. Address secretary, 120 Claremont Ave., N. Y. City

WEIGESTER STUDIO OF VOCAL MUSIC
Carnegie Hall, N.Y.
Write for Booklet T.
SUPERIOR VOCAL TRAINING
At Moderate Rates.

NEW YORK COLLEGE of Music
114-116 East 85th Street
HIGH-CLASS INSTRUCTORS in All Branches of Music
TERMS MODERATE.
SEND FOR CATALOGUE

SUCCESSFUL SIGHT SINGING Taught by (Chevé Method) Wilbur A. Luyster, Carnegie Hall. Free lectures Nov. 2-9, 4 P. M. for investigation previous to beginning of class courses. Credentials, circulars. All instruction without instrument.

Swimming.

LEARN TO SWIM!
Individual instruction in scientific swimming and diving by the famous Dalton method. Hours 9 to 9. Lessons by appointment. Call or write for booklet 2.
DALTON SWIMMING SCHOOL
[illegible] W. 44th St. 2246 W. 86th St.

LETTERS TO THE EDITOR

PRESIDENT WILSON.

To the Editor of The New York Times:

How many of you Republican readers who voted for Mr. Harding read with an appreciation of its justice your editorial article of this morning on President Wilson? What you say needed to be said if it is possible to bring some of our Republican fellow-citizens to a realization of how far they have wandered in their partisanship from the instincts of real American manhood.

All accounts agree that for over a year Woodrow Wilson has been a public servant broken in health by the strain of services performed in the course of duty. Whatever may have been the opinion of his fellow-citizens on his judgment, no one can can doubt his devotion to duty. The conclusion that his acts have been based on his avowal that "I would rather be defeated in a cause that some day will triumph than triumph in a cause that some day will be defeated" is unavoidable.

The manhood of America must have been saddened by the picture of the President drawn by Mr. Holt and his associates. Notwithstanding infirmities of body here was still the courageous champion of the right as God gave him to see the right, squaring conduct with conviction even in the shadow of death.

Every partisan instinct and desire must have been satisfied by the overwhelming Republican victory; cannot we now stifle political hatreds and revert to American manliness? No intelligent citizen can have failed to realize that Mr. Wilson—the fellow-man—was afflicted with a serious and dangerous illness. A reticent patient who stopped with a mere announcement of illness and had no desire to parade the incidents of protracted illness in the press, never hid the fact of real suffering.

I cannot believe that Republicans are so callous, so devoid of every instinct of sympathy and kindness as not to be able in the flush of victory to permit again the free play of these virtues that America has claimed is an outstanding characteristic of the American nature.

The Republican Congress saw fit as a body of men representing a great political party never to give formal expression of the feeling it must have had for the suffering head of the executive department of their Government, their fellow-man whose sickbed happened to be in the White House. Cannot now politics be swept aside and a thought be given to Woodrow Wilson, the man?

It is not possible that so large a body of our fellow-citizens are so consumed by hatred that all sense of the ordinary decencies of life has been burned away. These fires of political hate must have been slaked by the flood of political success. The time has come for Republican partisans to retrieve their party from a just charge of brutality that can be properly lodged against it. Are there enough big-hearted, upstanding American men among Republican leaders to atone even at this late day for an inhuman omission in the past?

I purposely refrain from adverting to the ordinary respect and consideration that might be expected to be the due of the great office Mr. Wilson holds; my plea is to real American manhood to which you have pointed out the way. The path having been indicated, will it be followed? Perhaps many of us would like to know. FRANZ SIGEL.

New York, Nov. 4, 1920.

To the Editor of The New York Times:

Anent your splendid editorial article of today entitled "President Wilson," I would like to reproduce with only one word altered part of the speech which Roscoe Conkling made forty years ago, when he nominated for a third term General Grant, who like President Wilson had been ruthlessly vilified and reviled and aspersed by innumbered presses throughout the land.

"The name of Wilson will glitter a bright and imperishable star in the diadem of the Republic, when those who have tried to tarnish that name have moldered in forgotten graves, and when their memories and their epitaphs have vanished utterly."

P. T. L.

New York, Nov. 4, 1920.

To the Editor of The New York Times:

All honor to you for your noble tribute to Woodrow Wilson. The day will come when Republicans will feel ashamed for having made this great man the issue of an election. It was unworthy of them, it was not necessary, since they would have won in any case. However great their present victory it will be recorded against the G. O. P.

Senator Harding, if he will ratify the treaty, can redeem his party—the treaty brought back by Wilson, now in operation, accepted, and approved by forty-two nations. It would be the act of a Statesman, if he would give Wilson the credit, a graceful tribute to a retiring President. Lincoln would have done it. Can Harding rise to such a height? If so, future generations will acclaim him, and the Republican Party in the hour of its triumphs will have lived up to its great traditions.

Mrs. LEE BASCOM MARSDEN.

New York, Nov. 4, 1920.

"PRICE OF EQUALITY."

To the Editor of The New York Times:

Now that the leveling process is almost complete, the World Safe for Democracy and every man as good as his neighbor, without respect to character, intelligence, education, industry or previous condition of servitude, may we not give pause to look backward over history that has a way of repeating itself?

And, if we may, is there not room for reflection in the following paragraphs from page 114 of "The Greek View of Life," by G. Lowes Dickinson, M. A.:

"Our account of the Athenian policy would be misleading and incomplete if we did not indicate how the idea of equality, on which it turned, defeated itself, as did, in Sparta, the complementary idea of order by the excess of its own development. Already before the close of the fifth century, and with reiterated emphasis in the earlier decades of the fourth, we hear from poets and orators praise of a glorious past that is dead and denunciation of a decadent present. The ancient training in gymnastics, we are told, the ancient and generous culture of mind and soul, is neglected and despised by a generation of traders; reverence for age and authority, even for law, has disappeared; and in the train of these have gone the virtues they engendered and nurtured. Cowardice has succeeded to courage, disorder to discipline; the place of the statesman is usurped by the demagogue, and instead of a nation of heroes, marshaled under the supremacy of the wise and good, modern Athens presents to view a disordered and competitive mob, bent only on turning each to his own personal advantage the now corrupt machinery of administration and law.

"And however much exaggeration there may be in these denunciations and regrets, we know enough of the interior working of the institutions of Athens to see that she had to pay in license and in fraud the bitter price of equality and freedom."

CHANNING POLLOCK.

Shoreham, L. I., Nov. 2, 1920.

REDMOND'S LAST EFFORT.

To the Editor of The New York Times:

The average easy-going American's ideas are much confused by the charges and countercharges regarding Irish atrocities. The American citizen is a placid sort of person, more interested in his own affairs than in anything else, and while he has an innate love of freedom and resents the Irish question being thrust upon him, his sympathies are more or less enlisted.

Let us recall a speech made by John Redmond at a banquet on his visit to Australia in 1915 contrasting conditions in Ireland with those of thirty years previous, where he said:

"I went to Australia to make an appeal on behalf of an enslaved, famine-hunted, despairing people, a people in the throes of a semi-revolution, bereft of all political liberties and engaged in a life-and-death struggle with the system of a most brutal and drastic coercion. Only thirty-three or thirty-four years have passed since then, but what a revolution has occurred in the interval! Today the people, broadly speaking, own the soil; today the laborers live in decent habitations; today there is absolute freedom in the local government and the local taxation of the country; today we have the widest Parliament in the municipal franchise; today we know that the evicted tenants who are the wounded soldiers of the land war have been restored to their homes or to other homes as good as those from which they had been originally driven."

It has been the impression among many that the Home Rule act was held out as a sort of bait by England, with no real intention of putting it through. What really happened was, when the war was at its height in 1916, to bring about a settlement in Ireland, the Government proposed to put through the Home Rule act, excluding six counties in Ulster. This was acceptable to John Redmond and Carson, but the enactment of this proposition was prevented by the hierarchy. But again in 1917, at the suggestion of Lloyd George, a convention was called in Dublin of all representatives of Ireland to draw up a plan of agreement tending toward a settlement. All factions agreed to attend—the Sinn Feiners alone refusing. Nevertheless, the assembly was a most representative body of Irishmen.

Just when a final policy was almost decided upon and John Redmond was ready to accept the moderate proposition brought forward, the Bishops again interposed, and Redmond, completely discouraged, waived his amendment, saying:

"When I came to the convention this morning I found that I was opposed by three of the highest dignitaries of my own church, some of my political friends also disagreed with me, and though I believe I could carry a majority of the convention with me, it would split my party, and I cannot see that any useful purpose would be served thereby."

So the house was divided against itself. Who could cope with such forces? Redmond, one of the ablest Irish statesmen, was thus checkmated in trying to gain an advantageous settlement for Ireland. Crushed and broken-hearted, a few months later death claimed this noble-hearted patriot.

ELIZABETH GREENWOOD.

New York, Oct. 13, 1920.

GORKY TO LENIN.

To the Editor of The New York Times:

Your valuable paper will render a signal service to the cause of truth about Soviet Russia if space could be found to publish the following letter written some time ago by Maxim Gorky to Lenin (previously referred to in cable dispatches). It ought to silence for good all talk about the efforts supposedly made by the Bolsheviki in behalf of education. The letter follows:

"Vladimir Ilitch: I request you most urgently to receive and listen to Professor Tonkov, the President of the Military Academy of Medicine.

"Scores of the most distinguished Russian scientists have been arrested here, and among these there are Depp, Ossipov, Tereshin, Bush, Krogius, Oldeaburg, Bielogolovy, Grimm and others.

"To me the wealth of a country and the power of a nation are represented by the quantity and quality of its intellectual sources. Revolutions have sense only if they contribute to the growth and development of these resources. The men of science should be treated as considerately and respectfully as possible. This is especially necessary in our own country, where seventeen-year-old lads are going to the barracks and to the shambles of civil war, and where the growth of the intellectual forces will be retarded for a long time to come.

"While saving our own hides we are cutting off the head of the nation, destroying its brain. Apparently we have no hope for victory, nor have we sufficient manhood to perish honorably, if we must resort to such barbarous means as the extermination of the intellectual forces of the land. What, if not a manifestation of our cowardice and admission of our weakness, and, lastly, a desire to avenge ourselves for our own incompetence, is this method of self-defense?

"I protest emphatically against such tactics which strike at the very brain of the nation, low enough as it is already spiritually. I know you are going to repeat the hackneyed phrases about 'Political struggle,' 'Whosoever is not with us is against us,' 'Neutrals are dangerous' and the like, but the overwhelming majority of scientists are just as neutral and objective as absolute science itself; these people are simply non-political. The greater part of them are old and feeble, and imprisonment will kill them. As it is, they are already badly enfeebled through starvation.

"Vladimir Ilitch, I take my stand on their side, and I prefer arrest and imprisonment rather than complicity, if only through silence, in this extermination of Russia's best and most invaluable intellectual resources. It has now become evident to me that the Reds are just as much the enemies of the people as are the Whites. Personally, of course, I prefer to be annihilated by the Whites, but neither do I regard the Reds as comrades.

"Allow me to hope that you understand me. MAXIM GORKY."

EMANUEL ARONSBERG.

New York, Nov. 1, 1920.

NEGROES AND THE LEAGUE.

To the Editor of The New York Times:

I have read with interest the rather amazing article by Stephen Bonsal on "The League and Negroes" in your issue of Oct. 24. In view of his sweeping assertions, I, who have also "traveled in Africa," may be permitted to say at least a word.

Mr. Bonsal makes much of the fact that in the partition of Africa, which occurred at the time when Republican administrations were in power in Washington, nothing was done by these administrations to protect the rights of the native people of the great continent, and this is given as a reason why the negro of today should support the League of Nations. He evidently does not realize that in the course of a generation the world moves, or remember that under the Cleveland Administrations nothing was done either. In the latter years of the nineteenth century, before the Spanish-American War, the United States was still very naturally observing her traditional policy of isolation. It was really the aggrandizement of England and Germany and France forty years ago that forced the world finally to awaken to the problems that confront it today. New occasions teach new duties.

Mr. Bonsal informs us that "one million square miles of Africa have been redeemed" by the treaty. This is illuminating in view of the death grip that England is trying to get on the whole continent. He further says that it was for the League and Covenant that the black men of the Niger and Senegal, of South Carolina and Mississippi spilled their blood and gave their lives in the World War. It was for nothing of the sort. Then as now, these men were inspired by simple patriotism and by their sacrifice they hoped that somehow their own people might be helped to a better day. They had no idea that they would serve merely as political capital.

The references to Liberia and Haiti were particularly unfortunate. I was in Liberia just six months ago. The people for some months past had been intensely interested in a new loan officered by the Democratic Administration in Washington. This involved for the mere sum of $5,000,000 the practical surrender of the sovereignty of their country and the giving over of all strategic positions to Americans—white Americans. I am just informed that they have at last indignantly and very naturally rejected the proposed terms. We all know about Haiti, as that is a subject which has been much in the papers for the last three weeks. General Barnett has informed us that 3,250 Haitians have been "indiscriminately killed" on the island under the American occupation, and the Administration has at last been forced to pay attention to the charges.

The negroes of the United States want a better country, and they want a better world, but in the face of what they have witnessed at home and in Haiti any talk about democracy and the rights of small nations seems to them arrant hypocrisy.

BENJAMIN BRAWLEY.

Cambridge, Mass., Oct. 26, 1920.

TIA JUANA.

To the Editor of The New York Times:

My attention has just been called to "The Extinct Wickedness of Tia Juana," in your magazine of Sept. 19, 1920. This article is signed by Mr. Elmer Davis, who says that he was in Tia Juana in July and seems to have found it similar to a Sunday school convention. He says, also, that Tia Juana was closed down by the Mexican Government on Aug. 11.

All I have to say is that it must have been snowing awfully hard on the day Mr. Davis was there. But permit me to submit to you herewith the say-so of the San Diego County Federated Trades and Labor Council, which on Sept. 7, some weeks after Tia Juana was "closed down," said:

"Resolved by the San Diego County Federated Trades and Labor Council in general meeting assembled, That we condemn Tia Juana, its institutions and the conscienceless individuals who have invested their money in that immoral hell-hole. We further call upon our duly elected officials, both city, county and national, to do their full duty and repress this damnable traffic over our borders, no matter how wealthy or powerful the individuals concerned may be; and be it further

"Resolved, That the President of this council appoint a special committee of five with instructions to act with other civic bodies in carrying out the purposes of these resolutions, and that the committee be instructed to secure the fullest publicity for these resolutions."

You will find this resolution in full in The San Diego Labor Leader of Sept. 10, 1920.

The good people of San Diego strenuously object to this heavenly resort just south of them. They have organized the San Diego Law Enforcement League, representing twenty-four public welfare, labor and semi-civic organizations. On a recent date they expected, and probably now have, the association of every reputable organization of importance in San Diego. On Oct. 8, nearly three months after "Tia Juana was closed down," they sent this telegram to the United States Supervising Immigrant Inspector at El Paso:

"San Diego Law Enforcement League, representing twenty-four public welfare, labor and semi-civic organizations, protests against opening of Federal building Sundays and holidays for issuing passports to Tia Juana, Mexico, where vice conditions are an appalling menace to our city and county, and especially to army and navy boys."

DEETS PICKETT,

Research Secretary Board of Temperance, Prohibition and Public Morals.

Washington, Oct. 26, 1920.

SENATOR BRANDEGEE.

To the Editor of The New York Times:

More than 10,000 of Connecticut's substantial citizens who voted the Republican ticket have registered their protest with reference to the return of Frank B. Brandegee to the United States Senate. This protest was regarded from a very broad but general standpoint. They revolted against his unmanly attack on the greatest exponent of justice that the twentieth century has produced. Senator Brandegee should know that this great man whose teachings are not wholly understood will take a very high place in history and will be lauded when his detractors have long been forgotten.

During the next six years Senator Brandegee will have considerable time for introspection, and during that period his every action will be subjected to critical investigation—more thorough than he accorded a recent weighty subject. The crusade against the Senatorial oligarchy has not been in vain. A calm, judicial proceeding is about to begin.

FREDERICK F. BUDD.

New Haven, Conn., Nov. 3, 1920.

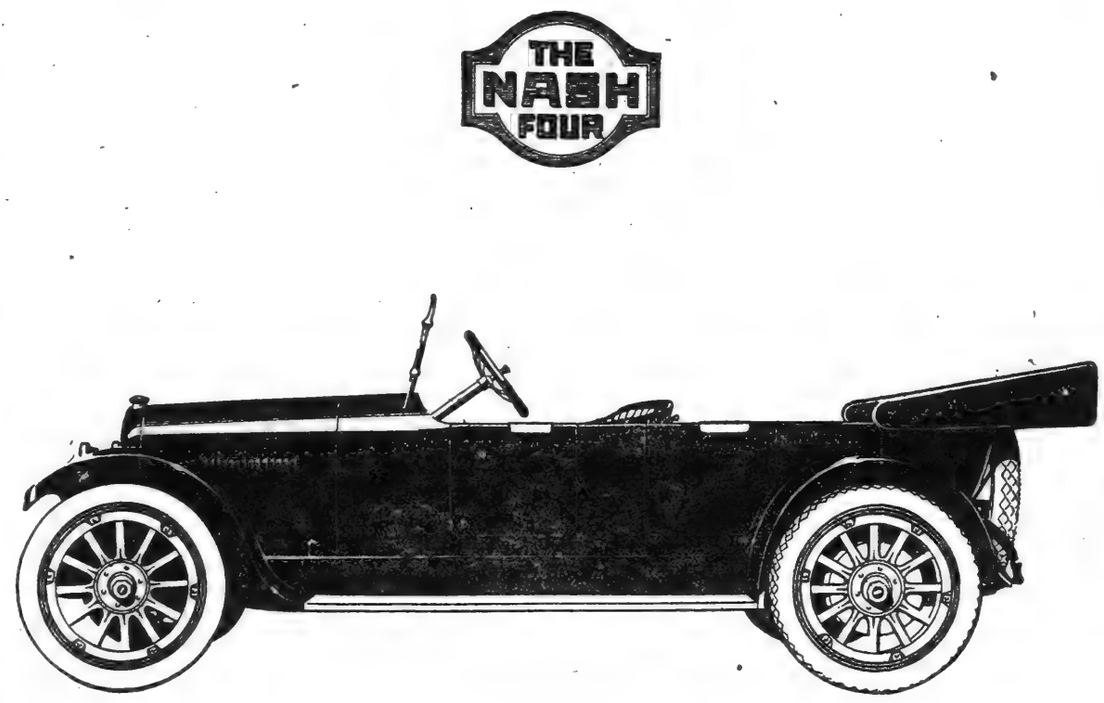

THE NASH FOUR

Announcing

THE NASH FOUR

$1395 with Cord Tires

F. O. B. MILWAUKEE

The new Nash Four, a product of expert engineering and expert manufacture, is now shown for your inspection.

It is a quality motor car, light in weight but strongly and finely built to endure the hardest service.

Like the Nash Six, it has two conspicuous and outstanding features—unusual power, due to its Nash Perfected Valve-in-Head Motor and really exceptional beauty of design and finish.

Notable, too, is the low operating cost of this car.

Tests covering many thousands of miles have demonstrated that the Nash Four is unusually saving of gasoline, oil and tires.

The character of the Nash Four may be judged not only by sturdy excellence of construction but in the fineness of the many important details which make for superior comfort and convenience.

It will be produced in a new Nash factory at Milwaukee, a plant specially constructed and equipped to produce this car.

When operating at full capacity, this new plant will equal in volume of output the present big Nash factory at Kenosha, where 50,000 Nash Sixes are being built this year.

We will welcome the opportunity to show you the Nash Four at your earliest convenience.

WARREN-NASH MOTOR CORP., Distributors

Service and Wholesale Offices: 18-20 West 63d Street

BROOKLYN
L. A. D. Motors Corp.
1491 Bedford Ave.

WARREN-NASH MOTOR CORP.
Retail Showroom: Broadway near 64th Street
Tel. Columbus 6370—Open Evenings

NEWARK
Nash-Newark Company
228-230 Halsey Street

NASH MOTORS

THE INDUSTRIAL CLINIC

Curing Cripples of Uselessness as Well as of Wounds—New Institution's Program

Long before the War Department had completed its plans for the care of the crippled and disabled soldiers there was organized in this city a clinic to cure, re- and rehabilitate the wounded ...ers being sent over from the ...ds. In July, 1918, the Clinic ...ctional Re-education, founded by ... endowment, opened its doors to ...ples of the war.

...far as war service is concerned ... has today almost outlived its ... The Government was quick ... and duplicate the work inaugu- ... this organization. There is an- ...type of service, however, the need ... will never cease. For the last ... the clinic has been engaged in the ... and rehabilitation of indus- ... cripples. That work has grown be- ... bounds of the modest establish- ... at 5 Stuyvesant Square.

... Demilt Dispensary, at Lexington ... and Twenty-third Street, was ... ended by private endowment. For ... patients were treated by the ... doctors of the city. What with ... of similar institutions its ... have come to the conclusion ... institution has outlived its use- ... in its present form, and the first ... and this have now completed a ... tive organization whose one aim ... the treatment of industrial cases. ... institution will be called the ... dal Clinic.

... ment was the need for such a ... is told the other day by Dr. W. ... Thompson, President of the ... Clinic for Functional Re-educa- ...

... War fever and war patriotism," he ... opened the eyes of the world to ... ror of the situation of a cripple. ... for the first time seemed to ap- ... what it means for a man to be ... and strong and independent one ... and pitifully incapacitated the next. ... peculiar note of the nation was that ... must save these lads and do every- ... within human power to bring them ... as near as possible to their ... state of health.

... It is understood that we couldn't ... the arm or the leg that was lost. ..., however, appreciated that sci- ... had done much toward substituting ... artificial arm or leg and making its ... more proficient in its manipulation. ... For the first time, I think, popular ... was aroused to the fact that a ... whose stumps had healed was not ... that 'cured' meant more than ... of physical pain; that it ... doing everything to return to the ... his former state of indepen- ... and efficiency. Once awakened, ... was nothing that we wouldn't do ... boys who had parts of arms or ... away at the battlefield. The ... of the Clinic for Functional ... was one of the first in- ... organized in preparation for ... coming of war cripples.

... Members of the staff went up to ... received permission from the ... to get there and made copies of all ... machinery and instruments that ... was used there to re-educate the ... in the use of muscles he thought ... The machinery and instruments ... with the whole program of ... and occupational work were ... in the clinic on Stuyvesant ...

... Before very long the men began to ... in. Ours was the first hospital ... was ready to receive them. So suc- ...ful was this institution in the work ... out to do, namely, giving back to ... soldier his hold on his self-respect ... interest in life, that eight of the ... ment war hospitals subsequently ... some of their most difficult ... to us. Among those were the ... States Naval Hospital in Brook- lyn, the United States Marine Hospital on Staten Island, the Federal Board of Vocational Education, the Red Cross and the United States Public Health Service.

"There is no importance attached to all this if the outstanding feature of the work is not appreciated. What I mean is that it took the war to educate the world to the fact that the man who is crippled need not be thrown into the dustheap. The war and its results showed people that, even beyond humanitarian reasons, it pays to give human beings the same sort of care that an expert machinist gives to a complicated bit of machinery. Where a part is broken he substitutes and files and lubricates until the new member is able to do the work of the old. That is essentially what we did with the armless and legless man.

"The number of men crippled in industry every year is greater than the total of Americans who were crippled in the war. Accidents of all sorts happen, men lose their arms or their legs in the pursuit of duties which are as important in peace times as the holding of a trench in war times. In the past little or nothing has been done to rehabilitate or reconstruct these men. Workmen's compensation laws have indeed been passed to enable the man to live under the handicap of a shattered arm or leg. What the man needs, however, is not money to keep him from starving, but the use of a member that will enable him to work at a fair wage.

"We have free clinics and hospitals, it may be said, where the man is treated and cured. The definition of cure is a very elastic one. It may mean a hundred and one things.

"Some time ago I was walking down to the clinic when I was stopped by the sight of a man on the curbstone turning the crank of a hurdy-gurdy. He was a man about fifty. His arms were cut off below the elbow. He turned the hurdy-gurdy with a Captain Cuttle hook attached to his forearm. I stopped and spoke to him. Five years ago, he told me, while working in a quarry he had lost his arms in a blasting explosion. He was removed to the hospital and kept there until he was cured. By cured he meant until his stumps had healed. There was no bitterness against society, no enmity of any kind. He insisted that he was not discharged until he was pronounced cured.

"According to the best lights of surgery and humanity that man was not cured. A cure means bringing a man back to the same state of good health which he enjoyed before he suffered the accident. The question may be asked them what more could have been done for this man? He should have been kept in the hospital or clinic until new arms had been given him and until he had learned how to use them efficiently. He should have been kept there until his mind as well as his body had learned to respond to the treatment. He should have been made to feel that there was more in life for him than sitting on a curbstone playing a hurdy-gurdy to support himself.

"I took that man over to our clinic and had a pair of artificial arms and hands fitted to his stumps. We educated him in the use of these limbs. We made him feel that there were respectable means of livelihood for him even though he was over fifty years old. It was not an easy task. Muscles that have not been used for five years do not respond quickly to education. The same is true of a mind that at best was never above a very low degree in intelligence.' In spite of that, however, that man today has learned how to manipulate a broom. I give that specific task in order to show the degree of efficiency he has attained. It takes great skill to close and open the arm muscles in the forearm. That man can now earn his livelihood in a self-respecting manner.

"Our plan is to extend this work to include all industrial accident cases, to give to the victim of machine accident the same sort of care and treatment as was given the victim of a machine gun accident. Not the least important feature of this work is the education of industrial heads to the importance of such a service. This education will be threefold in purpose. First of all, the owner of a plant must be made to feel that workmen's compensation does not in any way compensate in degree to the injury suffered; second, that a cure is not a cure until the man has been brought back as near as possible to his former status of importance to his family and the work he was doing, and, third, that industry as a whole must adopt a different attitude toward the man who has been physically rebuilt.

"The placing of a man is as important as his cure. It is not sufficient for a large industrial corporation to cure a man in the full sense of the word and then sit back in smug complacency thinking that its work is done. The most depressing obstacle our regenerated men have to encounter is to be told that there is no room for the man with the artificial leg or arm. There most certainly is room. It's entirely a matter of reactionary mental attitude. The employer of labor is afraid to experiment with human physical improvements that no longer are in the experimental stage in the field of science. That fear will be overcome, however, when the cripple who has been rehibilitated becomes the rule and not the exception.

The depleted funds of the Demilt Endowment and that of the School for Functional Re-education are not sufficient to allow of the growth of the work contemplated. The Directors of the movement feel confident, however, that they can raise $500,000, the amount necessary, by public and industrial subscription. Until the new building is put up, the work will be continued at the old headquarters at 5 Livingston Place.

Among the Directors of the new clinic are Dr. John A. Hartwell, Dr. Victor G. Heiser, the Rev. Dr. William T. Manning, I. Wyman Drummond and Dr. W. Gilman Thompson.

COLUMBIA'S CRYPT CLUB.

EVERY ONE who knows Columbia University remembers its beautiful chapel, St. Paul's, with its La Farge windows and its Italian altar furniture, but they are not aware of all of the work that is being done in the building itself. Down in the crypt is a cozily furnished room that is the home of a new organization. It is the Church Women's Club of the University, which started with thirteen members last April and now has one hundred members.

There are now a number of flourishing denominational organizations in the university, including one of Christian Scientists, and some of the graduate women students felt that the Episcopal Church, to which the university owed its birth, should be better represented among the workers, and started the new club. Officers are: President, Miss Miriam Moffatt Monteith, traveler and student; Vice President, Mrs. Charles Sears Baldwin; Secretary, Miss Ophelia Stone; Treasurer, Miss Lucy Pollard, and Sergeant at Arms, Miss Katharine Noble. There are undergraduate heads of committees.

The new organization gives its purpose as "spiritual, educational and social." A good part of its social work is in its attractive clubroom in the crypt of St. Paul's. This room is always ready for a club member when she wants a moment's rest and quiet, a cup of tea—which she can make herself—or a place where she can sit down comfortably and talk for a few minutes with a brother from out of town or a friend.

There is another organization of Episcopalians working in connection with St. Paul's. Its work is essentially social, and it issues a general invitation to refreshments on Sunday afternoons from 5 to 7 in the practice room in the crypt of the chapel.

THEY'RE FINE!

Cascarets

PLEASANT LAXATIVE

"Cascarets"—So Convenient! You wake up with your Head Clear, Complexion Rosy, Breath and Stomach Sweet—No Biliousness, Headache or Constipation.

Vacuumeter

The Entire Gasoline Performance of Your Car At a Glance—

Your Instrument Board

Provides a place for the dial of a VACUUMETER. Look and see. There's your motor meter, your lubricating oil meter, your ammeter and all the rest—except a VACUUMETER—that enable you to keep your finger on the pulse of performance. But without gasoline none of them could function and your car couldn't move a foot. The VACUUMETER is the most essential instrument of all. It tells you when to "point with pride" and when to "view with alarm." And it saves you money by checking waste and preventing trouble.

—How your system is feeding—

—How much gasoline you are using on any trip.

—Your total gasoline consumption and

—How your gasoline supply is holding out.

VACUUMETER SALES CO. OF N. Y.

Sales and Service

Broadway at 52nd St.

NEW YORK: Buick Auto Repair Co., Inc., 321 W. 54th St.
Lexington Motor Car Co. of N. Y., Inc., 1950 Broadway.

BROOKLYN: E. A. Wildermuth, 1061 Atlantic Ave.
Victor Auto Engineering Co., 437 New York Ave.

JERSEY CITY: Keystone Motor Car Co., Inc., 500 Bergen Ave.

LONG ISLAND CITY: Rogers Bros., 150 Prospect St.

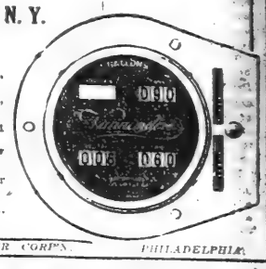

VACUUMETER CORP'N PHILADELPHIA

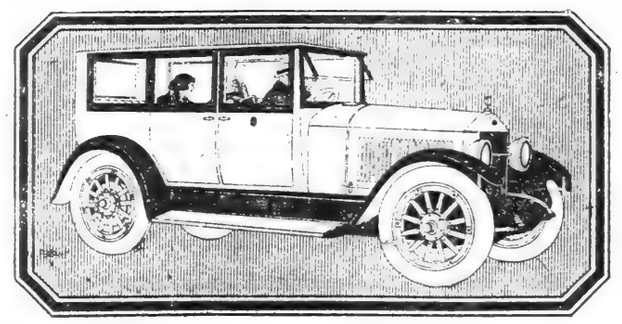

Moon Cars Reduced

$400 to $465

You can now have these thoroughbred quality cars at pre-war prices. Take advantage of this opportunity because we cannot guarantee these prices against an advance.

MOON'S PROVEN UNITS
Motor—Continental—Red S.
Carburetor—Rayfield.
Starter and Ignition—Delco.
Battery—Exide.
Clutch—Borg & Beck.
Transmission—Brown-Lipe.
Universal Joints—Spicer.
Axles—Timken.
Springs—Stanpar.
Radiator—Fedders; Silver.
Steering Gear—Warner.
Frame—Parish & Bingham.

Guaranteed Against Decline Until July 1, 1921

	Old Prices	New Prices
MODEL SIX-48;		
Touring (5 pass.)	$2,385 F.O.B.	$1,985 F.O.B.
Sedan (5 pass.)	3,385 "	2,985 "
Coupe (4 pass.)	3,3 5 "	2,985 "
MODEL SIX-68;		
Touring (7 pass.)	2,950 "	2,485 "
Sedan (7 pass.)	3,950 "	3,485 "
Coupe (4 pass.)	3,950 "	3,485 "

Inspect these cars immediately. Satisfy yourself as to their thoroughbred quality.

MOON

MOON MOTOR CAR COMPANY OF NEW YORK

WILLIAM J. COGHLAN, President

1875 Broadway, at 62nd St. Phone Columbus 7718-7719

Reduce the high cost of unsatisfactory shoes

The "3-foot shoe"

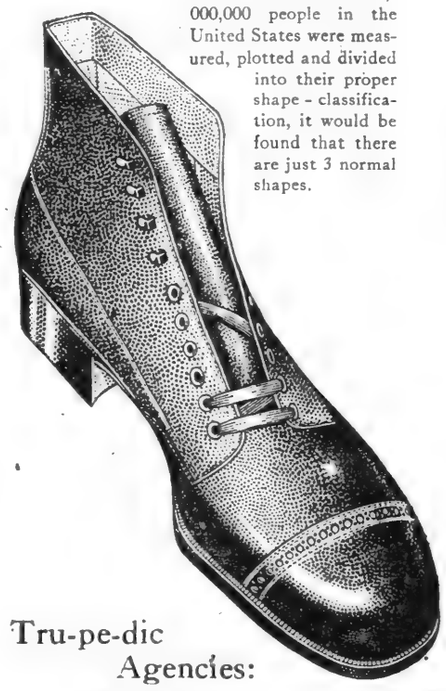

IF the feet of the 100,000,000 people in the United States were measured, plotted and divided into their proper shape - classification, it would be found that there are just 3 normal shapes.

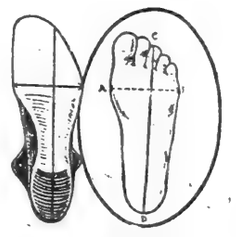

Inflare—where more of the surface across the ball (A-B) is *inside* instead of *outside* the line (C-D).

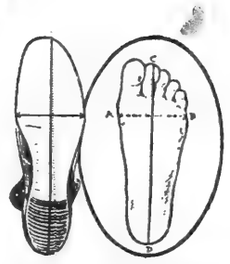

Straight—where the surface across the ball (A-B) is *equal* on either side of the line (C-D).

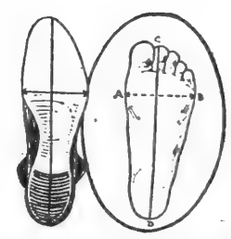

Outflare—where more of the surface across the ball (A-B) is *outside* the line instead of *inside* the line (C-D).

The Shoe that fits all normal feet

Science has proved that all normal feet are of 3 shapes as pictured above.

You can positively determine, scientifically, the shape of your foot, and you can get your correct shoe-fit, *your* shoe, by trying on the 3 Tru-pe-dic shoe-shapes at any of the Tru-pe-dic agencies listed here.

The American Posture League label, endorsing and marking the Tru-pe-dic idea and the scientific shoe-shape, will be found in every Tru-pe-dic Shoe.

Made for both men and women, the Tru-pe-dic is a splendid looking shoe—a real anatomical shoe—but altogether without the freak-shoe look.

You probably never wore a shoe that will fit like *your* shape Tru-pe-dic. Besides, it is a shoe that will reduce the high cost of unsatisfactory shoes.

Tru-pe-dic Agencies:

NEW YORK CITY
John M. Adler, 121 W. 42d St., 1577 Broadway.
Commodore Boot Shop, Lexington Ave. Front at 424 St.
Podiatry Shoe Co., 25 W. 50th St.
Jos. Friedman, 691 9th Ave.
L. Katz, 1323 Wilkins Ave.
H. Landecker & Co., 389 E. 138th St.
Mertzel Shoe Co., 1370 First Ave.
Jacobson Bros., 266 E. Fordham Rd.
Wm. Katz, 722 Columbus Ave.
Robert J. Sadler Shoe Co., 93 Nassau St.

BROOKLYN
Greenblatt Shoe Co., 1155 Myrtle Ave.
Schwartz Shoe Co., Central Ave. and Halsey St.
M. Wolf, 1007 Flushing Ave.

ALBANY, N. Y.
John W. Emery, Inc.

ATLANTA, GA.
R. D. Barksdale Co., 11 Decatur St.

ATLANTIC CITY, N. J.
A. Hirsch & Son, 1603-5 Atlantic Ave.

BALTIMORE, MD.
Cahn's Quality Shop, Baltimore and Liberty Sts.

BOSTON, MASS.
Ross Bros., 34 Hanover St.
H. F. Salisbury Co., Little Bldg.

BUFFALO, N. Y.
Frederick Becker, 194 William St.
Frontier Shoe Co., 1493 Hertle Ave.

CANANDAIGUA, N. Y.
John Scott.

CHICAGO, ILL.
Carson, Pirie & Scott.

CINCINNATI, OHIO.
The Mabley & Carew Co.

CLEVELAND, OHIO.
Ralston Boot Shop, 1862 East 6th St.

COHOES, N. Y.
John W. Emery, Inc.

ELIZABETH, N. J.
Hilgendorff & Sons.

ERIE, PA.
M. A. Krug & Son.

GENEVA, N. Y.
W. H. Lines.

GLOVERSVILLE, N. Y.
Bell Clothing Co.

HAGERSTOWN, MD.
Bitzle's Shoe Shop.

HOLYOKE, MASS.
A. T. Gallup, Inc.

INDIANAPOLIS, IND.
Ralston Shoe Store, 12 No. Penn St.

LOS ANGELES, CAL.
McCausland Bros., 531 So. Spring St.

NEW BRITAIN, CONN.
Globe Clo. House.

NEW HAVEN, CONN.
M. Myers & Son, 832 Chapel St.

NORTH TROY, N. Y.
John C. Madsen, 12th St. and 5th Ave.

ORANGE, N. J.
R. Grossman & Co., 287 Main St.

PAWTUCKET, R. I.
Lynd & Murphy, 3 and 5 Broad St.

PHILADELPHIA, PA.
Bainbridge Bros., 002 Market St.
Chas. Cleres, Cor. 22d and Ridge.
Geo. Garman, 258 No. 52d St.

PITTSFIELD, MASS.
J. S. Robertson.

PLAINFIELD, N. J.
Geo. Finger.

POUGHKEEPSIE, N. Y.
Schonberger Bros.

READING, PA.
Schwartz & Co.

RICHMOND, VA.
Ralston Boot Shop, 903 E. Broad St.

ROCHESTER, N. Y.
Wm. Pidgeon, Jr., 77 State St.

SARANAC LAKE, N. Y.
D. C. Disbrow Co.

SARATOGA, N. Y.
John W. Emery, Inc.

SCHENECTADY, N. Y.
John W. Emery, Inc.

TRENTON, N. J.
N. A. Keeler, 145 E. State St.

TROY, N. Y.
Chas. H. Wilson & Co., 342 River St.

UTICA, N. Y.
H. Geschwind & Sons, 806 Columbia St.

WASHINGTON, D. C.
Hirsch Bros., 1026 Seventh St.

WATERBURY, CONN.
H. G. Dodge & Co.

WHITE PLAINS, N. Y.
Mrs. A. J. Mead.

YOUNGSTOWN, OHIO.
Lustig Bros., 125 West Federal St.

Made by

CHURCHILL & ALDEN CO.

Brockton, Mass.

Tru-pe-dic Shoes for women are fashionable

The Tru-pe-dic SHOE FOR MEN AND WOMEN

OUTFLARE Tru-pe-dic MODEL
APPROVED BY AMERICAN POSTURE LEAGUE, INC.

...MANTO'S TRIP ON MAIL PLANE

(Continued from Page 1)

at Newport News. Citizens crowded around the passengers asking questions. And when the take-off was made the next morning many hundreds of pairs of glasses watched the two winged things turn south.

Have you ever heard of Manteo, on the Island of Roanoke, where Virginia Dare was born? You thought Virginia Dare was something in bottles? An unlawful thought! Virginia Dare was the first child born of white parents in America. It was partly because of a historical interest in Virginia, partly because of the quaintness of this odd little island off the coast of North Carolina, but largely because it was here that the first American flying machine made its first flight, that the Pinta and the Santa Maria chose Manteo for its second night stop. Imagine a little island, settled first by colonists sent out by Sir Walter Raleigh, that preserve all the charm of antiquity with a reverence for tradition and an unprogressiveness that make it seem rather a part of the Old World today than like busy, hustling America. Forty miles from the mainland, Manteo reckons its connection with the outside world at seven hours by boat. Small wonder that the entire town congregated on the pier to welcome the landing of the passengers and pilots and crew from the seaplanes.

Stepping off the latest product of American civilization—these gigantic flying machines—eighteen of us trooped up the main street of Manteo just at dusk. Cows wandered home through the grass-grown thoroughfare, a dilapidated mule cart driven by two round-eyed darkies went slowly by; an ox cart, swaying in rhythm to the swinging stride of the great, slow animal, came along. There was the village Post Office, the one café, bearing a sign: "Service is our motto; come in and try them," and at the end of the street our lodging for the night, a low, rambling old house, and over its porch the sign, "Tranquil House." And such a dinner as was waiting there of fried oysters, brought in that day, of fish that had been swimming in the sea that very morning, of sweet home-cured ham, of preserved pears that had grown on the pear trees in the backyard, and hot biscuits. The taste of that meal and the price of that meal made one wonder if, after all, the progressiveness of Manhattan Island were altogether superior to the old-time hospitality and good living of Manteo.

Flying's Birth Place.

Manteo is, without doubt, still talking about the coming of the two great aerozanine planes, and will still be talking about it many years from today. Wandering around "Tranquil House" after supper that evening, I saw the old black cook, maker of the miracles that had appeared on the table that evening, bobbling home with her "ol' man."

"And dese heah ladies," she was saying. "How, for de Lawd's sake, did dey come in?"

Her decrepit better half paused impressively and pointed his cane to the sky.

"I tell you," he said in an awe-struck tone, "dey done flewed in, dey done flewed in!"

Yet, quaint little Manteo saw the first attempt at flying in America, when the two Wright brothers chose the sandy dune known by the unpropitious name of "Kill Devil Hill," as the place for their first flight. Perhaps they chose it because of its seclusion. Inhabitants of Manteo will tell you how anxious Wilbur and Orville Wright were to have no newspaper reporters witness the flight, and how newspaper reporters managed to do so, nevertheless, by hiding for a week among the brush and stubble of Kill Devil Hill. The telegraph operator of Manteo will show you with pride copies of the first telegrams sent through that station describing the Wright brothers' first flight. May, 1908, they are dated, an amazingly short time ago, and yet how out-of-date they sound today. Three minutes and seven seconds that first flight from Kill Devil Hill took the Wright brothers. In that time they managed to cover a distance of 1,000 feet. After that the machine had to be hauled back to where she started from in order to make another flight. But read for yourself the telegram which the Manteo operator brought out from a drawer of her desk. Dated May 3, 1908, it was sent by a reporter who signed himself "Sally." It appeared in THE NEW YORK TIMES:

"The big airplane made by Wilbur and Orville Wright of Dayton, Ohio, was flown this afternoon at Kill Devil Hill, near here, for the first time. While the flight was merely as a preliminary one of 1,000 feet, it was very satisfactory, the machine being at all times under the perfect control of the brothers who navigated it.

"The start was made with ease, as was the lighting of the machine. No accident was met with. The short flight was made to test a new idea in steering gear. It was found to work satisfactorily, but was not exactly adjusted, but that did not make it necessary to descend. The machine apparently could have gone 100 miles as well as the 1,000 feet. The machine was not made to ascend more than twenty feet above the ground. Weather conditions were not the most favorable. A light northeast wind was accompanied by a light rain. It is claimed for the machine that it will fly in almost any weather.

"After several preliminary tests have been made of the machine it will be put through an endurance test. This will be one of evolutions and distance. It is said to be the intention of the Wrights to fly the machine to Cape Henry, a distance of seventy-five miles, and return. Before the tests have been completed aeronautic experts representing the United States and foreign Governments are expected to witness them."

"Cousin Kate" and "Tommy" Wilson.

Another report written on May 11, 1908, says:

"The Wrights are now working out a plan whereby the machine can be made to ascend from the point where it may light. Now it has to be towed back to the monorail before it can be made to fly again."

Fortunately, and thanks to the Wrights, the Pinta and Santa Maria did not have to be hauled back to New York before starting their flight next morning, which ended that evening in the harbor of Southport, N. C. And come off the big planes was none other than "Cousin Kate." Cousin Kate, for so she is known to all who come to Southport, sat rocking on the porch of her house that dates back to almost Revolutionary days and which has always held a welcome for those who might travel to Southport. Presidents, Senators, Judges, a long list of the eminent, are among the list of guests who have stayed at "Stuart House." Among the number is Woodrow Wilson.

"Tommy Wilson he was then," Cousin Kate explains. "His father used to be a Presbyterian minister down at Wilmington, and sometimes they'd come here, the father and his little boy, for a day's outing. I don't know why he dropped his first name of Thomas, I'm sure."

Questioned as to whether the Tommy Wilson of those days displayed any of the Presidential qualities of today, Miss Kate laughed.

"He used to mind his father," she said. "I don't remember that he was son—and I always will."

Seventy-six years young, Cousin Kate predicts the time when aeromarine travel will be as common as were the lumbering old stage coaches of civil war times.

Flying on, the big planes kept their way to Georgetown, S. C., where they stopped for a night. It was just off Georgetown that the Pinta, alighting, noticed a man struggling in the swift current of the harbor, and apparently near exhaustion. He shouted for help. One of the life-saving boats from the coast station had started for him, but was too far away to save him. He would have drowned if the aeroboat had not alighted, "taxied" toward him to windward and saved him by sending a man out with a rope by which they could both be tugged up and over the side of the big plane. The incident opens the question of whether or not aeromarines will at some future date replace the life-saving boats of today.

The next stop was at Charleston, S. C. Here its Irish Mayor, John P. Grace, had the Pinta and Santa Maria flown at half-staff from the Hibernian Hall, out of respect to Macdwiney. One night at Charleston, and the planes went on with a rush to ancient St. Augustine, stopped in Summer sunshine and gorgeous with flowers, and then to Port Pierce, a small resort on the coast of Florida, for the night. Miami for luncheon the next day, with only a hurried glance at the palm trees shading this resort, which, it is predicted, will eclipse the popularity of Palm Beach this season, and on to Key West that night.

The establishment of this new mail service between Key West and Havana follows the consolidation of the Aeromarine Engineering and Sales Company with the Florida West Indies Airways. The present company, the Aeromarine West Indies Airways, Inc., holds a contract from the United States Post Office Department calling for daily service each way—to Havana and return—and the carrying of approximately 500 pounds of mail, which, translated in terms of letters, would mean 21,000 letters—one first class letter to each person in the United States under the authority of the law which provides that the Postmaster General may send foreign mails by seaplane.

Perhaps it was the small chameleon, picked up and presented at Norfolk, Va., to Master Johnny Tibbs for a mascot, that was responsible for the good sailing that marked the entire trip of the two big planes from New York City to Havana. Not even rounding Hatteras did the Pinta or the Santa Maria suffer any bad effects from weather. The old sailor rhyme concerning dangerous points along the coast will soon be forgotten when aeroboats are used as commonly as the old sailing boat used to be. The sailor put it this way:

Around Barnegat
I lost my hat.
Around Hatteras
I lost my matteras.
Around Cape Horn
I lost most everything
I had orn.

But safe within the mahogany and silver winds can really disturb the passenger who leans back in an armchair and surveys the world from a height of 3,000 feet. Even when the plane hits an unexpected pocket of air and is sent nose down for a second and then up again with a bobbing movement, it only serves to make the passenger realize that, after all, he is in the air and not in a luxurious Pullman car, as he might readily imagine.

The men at the head of this company have many plans in mind for passenger service. The trip from New York to Havana can be done, with speed as an object, in eighteen hours of flying in one of these big planes. And what would a saving like that mean to the business man rushing to the Cuban capital! Tourist travel from Jacksonville to Palm Beach, to Miami, to Havana, opens endless possibilities for aeromarine service. There is little doubt that the popularity of making the trip by air will grow rapidly once the public learns how comfortable and altogether delightful flying may be.

OLD THEATRE'S NEW ROLE

BY WINIFRED WAGON

It is somewhat difficult to define in a few words an enterprise of such daring scope and versatility as that which has just taken over the entire building of the old Lexington Theatre at Lexington Avenue and Fiftieth Street, unless one might call it "a clearing house for art." It is known as the "National Commonwealth Centre," a name which might be paraphrased to read the "National Centre for the Common Weal" and lose none of its significance.

Among the various movements for bringing the people together for purposes of diversion, education and self-expression, the majority of which grew out of community needs in wartime and have since ceased altogether or continue to work in greatly circumscribed fields, the National Commonwealth Centre stands as one unique, with a broad, definite purpose that should find solid place in our national life. While the National Commonwealth Centre is emphatically not an extension of wartime activity, one cannot help feeling that its spirit is a carrying-on of that communal oneness that drew us all so close together for two short, vivid years, a desire to know our neighbor, to know his hopes, his passions, his aims, to extend to each an opportunity to give out that which is best in us, that which often struggles against the barriers of circumstance.

To further interest in public-spirited activities; to establish a children's theatre and a permanent people's playhouse, where the best operas, dramas, pageants, concerts, ballets, motion pictures, &c., may be produced at self-sustaining prices; to establish a national centre of arts, where foreign groups may find expression in their Old-World arts; to give opportunities to young student artists and dramatists to secure recognition—these are important aims of the "National Commonwealth Centre."

The foundation of the National Commonwealth Centre is in art, but not "art" in the narrow sense. The creator of the National Commonwealth Centre is Miss Sara Cleveland Clapp, who has long been identified with successful civic and social work in New York and is connected with Kip's Bay Neighborhood Association and the Children's Aid Society. It is she who conceived the idea of a national clearing house and training school of art and brought it to the attention of those who were in a position to make its beginning possible. Miss Clapp does not talk much about her efforts in the matter, however. She is interested only in the continued success of her scheme. Mrs. Paul Foerster, well known through her work with the Red Cross in New York, is an associate director under Miss Clapp, and I understand Miss Virginia Potter is deeply interested in the centre and is chairman of the organizing committee. The connection of its leaders with philanthropic endeavor must not give the impression that the National Commonwealth Centre is an organization of a charitable or philanthropic character, albeit its privileges and benefits are gratis. There is nothing cold or patronizing about it. It is as interesting to those who have money as to those who have not. After all, what has art or beauty to do with money?

Inasmuch as the classes in operatic coaching are already under way and making likely progress, I must needs stop up to this point, as it made a profound impression upon me when I was privileged to hear those enthusiastic young singers. This coaching is given free. That is an unprecedented feature in this country, I believe. Abroad undiscovered songsters have much greater chances for development and experience in the many small operatic troups that have permanent place and the partial support of the municipality in every sizable town in France, Spain and Italy. For instance, in Rennes, the capital of Brittany, during the season of 1918-19, which extended well over into the latter year, there were continuous presentations of opera at the Théâtre Municipal de Rennes sung by stock companies of young singers who, while they had not yet reached the zenith of the Opéra de Paris or the lesser heights of the Comédie Française, were well on their way to musical prominence through the opportunities offered by the smaller musical organizations of the provinces and smaller cities. The répertoire ran the gamut of the lighter French operas, and included some of the old well loved pieces, such as Puccini's "La Bohème," and the "Manon" of Massenet. Thus in France, opera is made part of the national life. Here, there are practically only three gateways to possible fame; through the Metropolitan Opera company, the Chicago Grand Opera company, or the San Carlo Grand Opera company, and ambitious students often knock vainly upon those sacred portals.

The Commonwealth Grand Opera League is at present rehearsing six operas: "Il Pagliacci," "Cavalleria Rusticana," "The Secret of Suzanne," "Faust," "Carmen" and "Rigoletto." Beginning Thursday, Nov. 4, one performance will be given each week at "very moderate prices," in the auditorium of the Lexington Theatre, which seats 2,400. The singing will be in English. This effort has no business or money-making scheme behind it, the whole project being "underwritten" by interested citizens who possess the means to indulge in worthwhile experiment. The admission receipts will be used to defray the cost of producing the operas, while the auditorium will always be available to rent for any purpose for which it is suitable.

The chorus and ballet work is under the direction of Chalif, the well-known dancing master, and Miss Louise Bayliss. Both of these artists have been in New York a long time and are well known as teachers of the dance. These rehearsals are held at night and offer a fine opportunity for those who wish to work their way into operatic singing and stage dancing.

I have taken up so much space with the opera that I fear I may be found guilty of slighting the many other interesting activities of the centre, the children's theatre, for instance. Unlike the general conception of a theatre for children, the actors will all be adults, producing plays, pageants and operettas for children. I believe they are going to try some of the old-fashioned "pantos" that they have in London during the Christmas season, which take the form of "extravaganzas" built around old fairy tales such as "Jack and the Beanstalk," "Snow-white and Rose-red," &c. These, too, will be produced at popular prices and will, indeed, fill a long felt want, I should think.

The activities of the National Commonwealth Centre are not confined to the worship of Thespis and Terpischore, but they are so highly diversified that it is difficult to touch upon them all in one article. There is the extension department of Columbia University, which has to do with the training of community workers; there is the "volunteer" bureau, which purposes to lend volunteer workers to any worth-while enterprise, philanthropic, benevolent, civic, &c., and the centre is in touch with many active organizations, making it possible to place the would-be student or worker in contact with many different lines of work and endeavor.

So if you have anything to "sell" to the world in terms of yourself, and lack influence or entrée to the charmed circles, or funds to assist in achieving that entrée, perhaps the National Commonwealth Centre can help you. It is of the people, for the people and by the people, and its organization and operation have been made possible by public spirited individuals of exceptional experience in social and civic work.

1000—New KISSEL Owners—In America

Will each get a SIX HUNDRED DOLLAR "Good-Will" check; during November only.

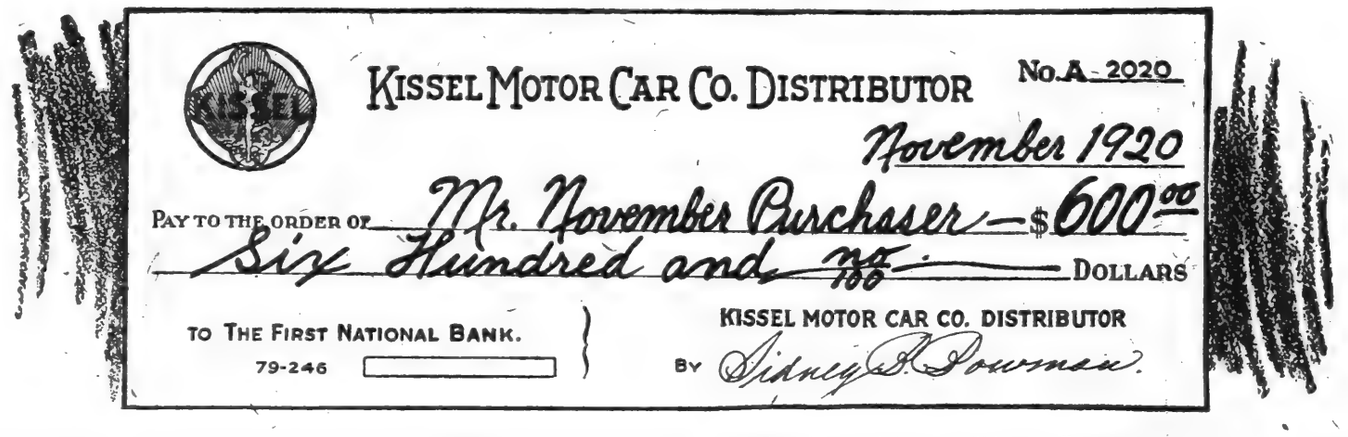

These 1,000 New Kissel Owners will tell 25,000 or more of their satisfaction with the Kissel Custom-Built Six. This quick advertising we want, because it will create a quick demand—maintain increased production and prevent an advance in Kissel prices. $600 will be sacrificed by the Kissel factory and the distributor to secure this quick demand. Purchasers of Kissel Passenger Cars and Trucks can secure the "Good-Will" check during November, only from distributors advertising this plan.

This is the time when true values must be carefully compared.

The Kissel Custom-Built Six is designed, with its exclusive features and equipment, just as the experienced user would specify. Cord Tires, Wire Wheels, Bumper, Shock Absorbers, Clock, Automatic Oil Control, Thermostatic Control, and other extra equipment items, included in Kissel prices, cost an additional amount on most other cars. Kissel true value can therefore only be understood by actual comparison.

Deliveries made last week indicate that the New York allotment will be quickly exhausted

PRICES DELIVERED IN NEW YORK

Custom-Built Speedster	$3715	Custom-Built Touring	$3715	Custom-Built Sedan	$4530
Custom-Built Tourster	$3715	Custom-Built Coupe	$4530	Custom-Built Urban-Sedan	$4925

These are the prices you pay, and with the car you receive the SIX HUNDRED DOLLAR "Good-Will" check. Full market value allowed on your present car. Showroom open evenings during November.

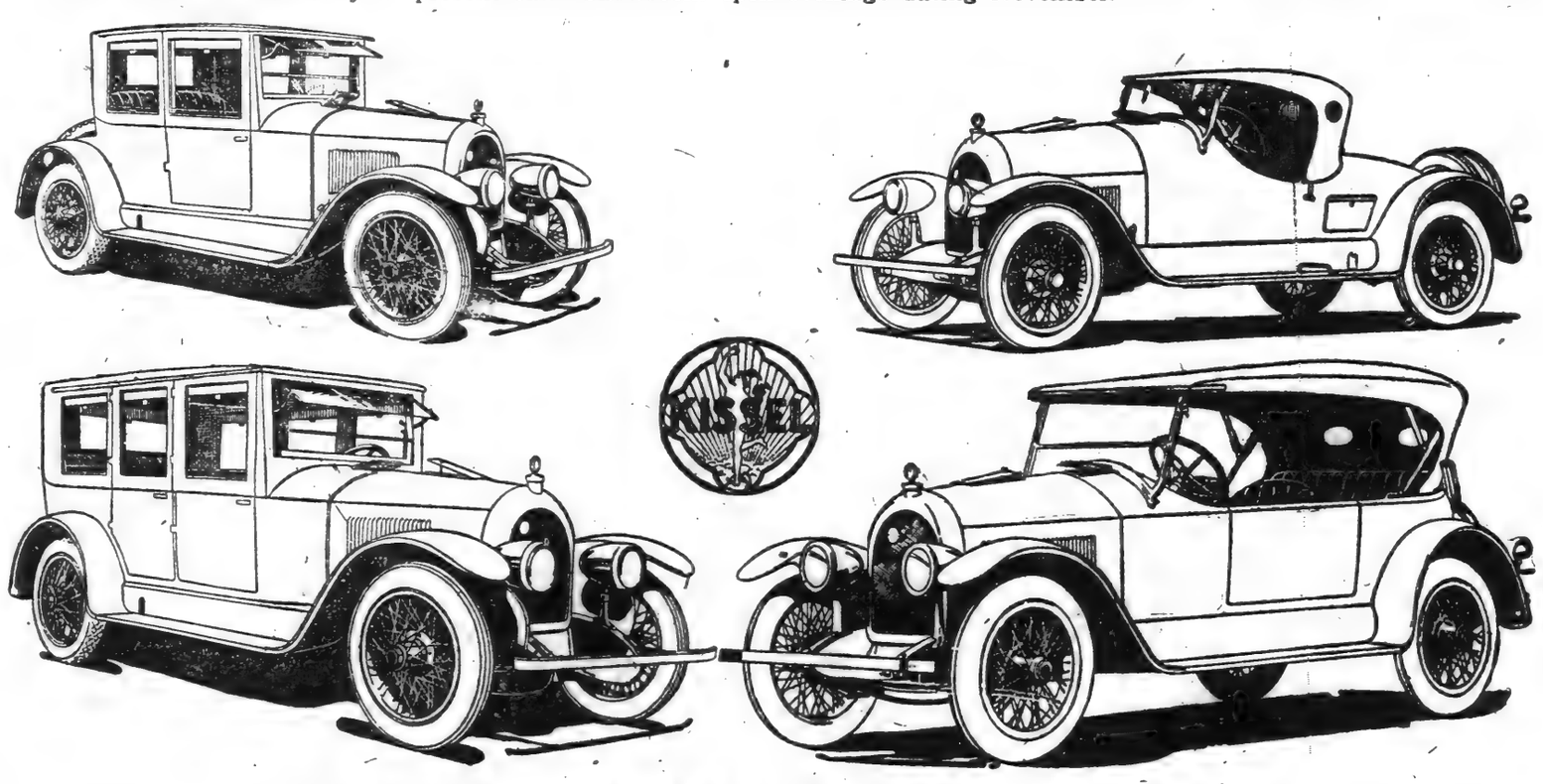

SIDNEY B. BOWMAN AUTOMOBILE CO.

Showroom
Broadway at 52nd St.

Telephone
Circle 261

Service Station
225-231 West 49th St.

KISSEL MOTOR CAR COMPANY, HARTFORD, WIS., U. S. A.

JAMES R. READY AUTOMOBILE CO.
1286 Bedford Av., Brooklyn.

M. WEINSTEIN'S MODEL GARAGE
17-23 Clark St., Paterson, N. J.

NORTH SHORE MOTOR SALES CO.
Broadway & 14th St., Flushing, N. Y.

S. J. PICOT
26 Mechanic St., Red Bank, N. J.

JOHN H. BECKER
123 Livingston Av., New Brunswick, N. J.

WM. D. HAVENS
218 Broadway, Schenectady, N. Y.

BROADWAY GARAGE
708 Broadway, Kingston, N. Y.

HENRY GEBHARDT
860 Elizabeth Av., Elizabeth, N. J.

BUNN'S GARAGE
198 Norris St., Phillipsburg, N. J.

HUDSON COUNTY MOTOR SALES CO.
511 Bergen Av., Jersey City, N. J.

FORMAN & HUTCHESON
Main St., Hempstead, N. Y.

VAN GARAGE
529 Broadway, Kingston, N. Y.

S. T. RANDALL
419 North St., Middletown, N. Y.

QUEENS BLVD. MOTOR CORP.
Queens Boulevard, Jamaica, N. Y.

WM. D. HAVENS
1-2 Plaza Bldg., State St., Albany, N. Y.

PARROTT MOTOR CO., INC.
117 Broadway, Newburgh, N. Y.

JOHN P. CONNELL
Keyport, N. J.

LYNCH-FUERTH MOTORS CORP.
480 Central Av., Newark, N. J.

CONSOLIDATED MOTOR CO.
631 Fairfield Av., Bridgeport, Conn

PIEPER'S WELDING & MACHINE SHOP,
Suffern, N. Y.

STAR MOTOR SALES CORP.
14-46 Prince St., Trenton, N. J.

E. F. ANDERSON
Summit, N. J.

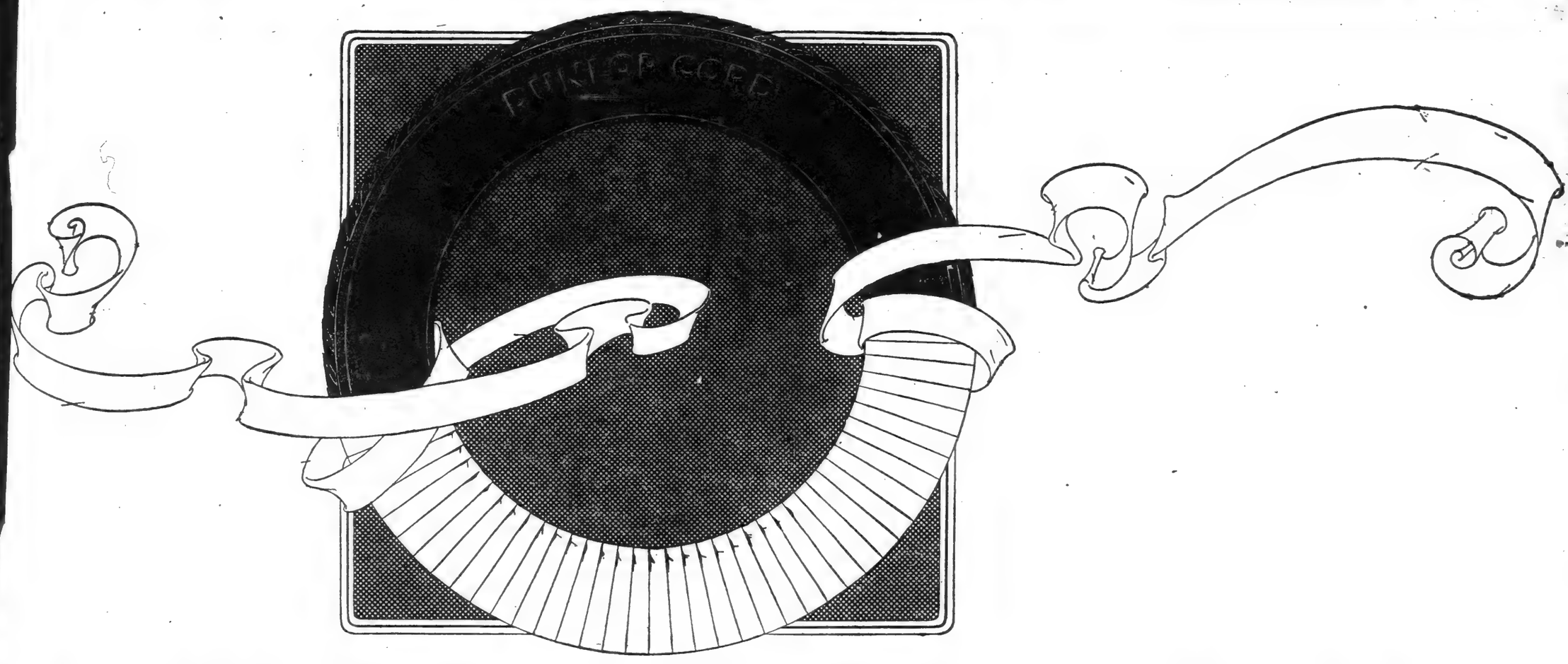

A NEW NAME THAT IS OLD

The name Dunlop is new as the name of an American-built automobile tire but in almost every other sense it is the oldest name in pneumatic tire history.

Do you know, that the first successful pneumatic tire was invented by a man named John Boyd Dunlop, thirty-two years ago; that he was the real founder of the pneumatic tire industry, that the history of Dunlop tires extends from that time to the present through the successive developments of tricycle and bicycle, as well as automobile, motor truck and motorcycle?

The original idea for a pneumatic tire was first advanced in 1845, but it was unappreciated, neglected and forgotten. Dunlop, forty-three years later, knew nothing of it, and his tire, which was his own original invention, led to the immediate establishment of the pneumatic tire industry.

Dunlop made that first tire for his boy's tricycle because he thought the vehicle's solid tires were too hard both on the ground and on the rider. He quickly realized what his invention would mean to the bicycle—but its real significance was far greater, as we know who have witnessed the spectacular progress of the automobile—then undreamed of.

The way in which the Dunlop idea and the Dunlop tire have circled the globe parallels in rapidity and intense interest the extraordinary industrial achievements of the builders of the American automotive industry.

Few Americans realize just what the growth of this Dunlop institution has been. Over in England there is, near Birmingham, a great tire-building city which in size and output ranks among the large tire-building plants of the world.

The Dunlop Tire and Rubber Corporation of America, therefore, enters upon its business as an American corporation in a somewhat unusual way—in that it has an established name to uphold and a clear title to its place in one of America's greatest industries—which Dunlop has in fact served from the beginning by the invention, improvement and production of the pneumatic tire.

Dunlop has also started operations on a scale equal to the task of turning out over 12,000 tires a day, with land and resources for great expansion and with all the major assets of adequate facilities, modern machines, proven methods and ample finances.

The Dunlop factories are rapidly nearing completion and will be producing tires soon after the first of the New Year. They will be Dunlop Cord Tires—the best we can build and worthy of their name—the new name in America that is old in tire history.

Dunlop distribution will be through retail channels. It will be national in scope and effected as rapidly as is consistent with the best interests of tire users and Dunlop dealers. We will welcome the opportunity to discuss distribution plans with retail tire merchants who are interested.

DUNLOP TIRE AND RUBBER CORPORATION OF AMERICA, BUFFALO, NEW YORK

DUNLOP

WEIGH AUTO TRUCK LOADS

A DETERMINED effort to keep overloaded trucks from the roads of New Jersey is being made in that State. Up to a short time ago no attempt had been made anywhere in the country to compel motor trucks to observe the maximum load violations. With the increase of motor transportation and the consequent greater wear and tear on the roads, the attention of officials in a few places which have laws regulating truck loads was directed to the matter primarily as a means of road preservation. While it is admitted that the majority of the roads are by no means what they ought to be, they must be taken as they are until means are found to improve them properly, and it is an evidence of wisdom as well as justice toward all road users on the part of highway officials to keep the load weights within reasonable bounds.

In New Jersey, which has tackled this problem of excessive motor truck loads more thoroughly than any other Eastern State, the plan was adopted early in the Summer of weighing trucks which appeared suspiciously heavy. This was merely preliminary to a more determined effort. It is now announced that proper scales have been purchased and within the next month they will be placed at five selected sites along the thoroughfares.

One scale will be stationed near Paterson where it will catch the northern New York City and lower New York State traffic. Another will be on the Lincoln Highway at Jersey City, one along the Lincoln Highway at the intersection of Newark and Elizabeth, the fourth at Camden and the last at Trenton. The last two will take care of truck traffic both to and from Pennsylvania. Vehicles which are apparently overweighted will be stopped at these points, then driven upon scales and if found overloaded the driver will be summoned before the Motor Vehicle Commissioner.

Motor Vehicle Commissioner William L. Dill has long believed that the overloaded truck is one of the greatest detriments to the highways. New Jersey's thoroughfares, at the present time, are in none too excellent a state of repair, and this condition is laid very largely at the doors of the overloaded truck. The law declares that a certain size truck shall carry a certain weight load —no more. But in many instances the trucks have been found to be several tons overloaded.

While the State inspectors have been conducting raids during the Summer on public scales, these have been, in most instances, too small and inadequate for the work. Hundreds of overloaded trucks were caught and many truck owners who apparently had no consideration for the load which a certain sized truck should carry were brought before the tribunal of justice. The raids during the Summer were conducted chiefly in Passaic and Newark, where much of the through New York-Philadelphia traffic is found.

Despite the work of the inspectors, the practice of overloading continues. Commissioner Dill broached the subject of permanent scales to the Highway Commissioners. After some discussion it was decided to erect five scales at the expense of the Highway Department, these scales to be continually and entirely at the disposal of the motor vehicle inspectors. The Highway Department considers that the saving in road wear will repay it for the expense of purchasing, erecting and caring for the scales.

The scales will not be used merely to apprehend Jersey truck owners who are breaking the law. Out-of-State drivers whose loads are apparently above that prescribed by law will also be subjected to scrutiny and this will chiefly affect New York and Pennsylvania drivers transporting goods to or through New Jersey.

The only way to end the evil, according to Mr. Dill, is to apprehend the driver when he is in the wrong and make him pay the penalty for his disregard for the law. Accurate weighing of each truck is the only way to successfully combat the evil, Mr. Dill believes. It is probable that a squad from the Motor Vehicle Department will be designated to the work. The members will act as a flying squadron, visiting various sections on different days.

USE BRAIN IN DRIVING.

THE motor truck driver, says a transportation engineer, who stops his truck loaded or unloaded on a hill, and fails to block the rear wheels before leaving his machine is sooner or later sure to have an accident. Such negligence may result in serious damage to life, the truck and to public property.

The driver who doesn't think will often put his emergency brake on and go off, forgetting that some little boy may let his brakes off or that perhaps a hard wind may give the truck a start, sending it off with no driver at the wheel. The safest way to leave a truck on a hill, or on any incline steep enough to cause it to move, is to block both rear wheels securely.

It is only necessary to think at the right time. Obtain two good blocks that may be carried on the truck all the time, to be used when needed. They may prevent a bad accident that would probably cost the driver his job and the owner considerable expense.

SALON SHOW NEXT WEEK.

FOUR foreign countries will be represented by some of their best makes of motor cars at the Automobile Salon, which will open its annual exhibition next Sunday evening, Nov. 14, at the Hotel Commodore. There will also be several standard American cars, showing a variety of luxurious custom-built bodies of the limousine, sedan and coupé types.

Of the foreign motor cars, England will be represented by four different makes, including complete cars and chassis. There will be models from three well-known French motor factories, while Italy and Belgium will have one each. With the American machines, the salon will include twenty makes of high grade and well finished motor vehicles. The exhibition will continue for a week.

MOTOR TRADE IN AFRICA.

AMERICAN motor car manufacturers evidently have little to fear from British competition in South Africa for some time to come, according to a writer in The London Field. The British manufacturer, he says, has hardly begun "to deliver the goods," and the orders for home consumption will require a long time to fill. Price advance is another factor, being almost prohibitive from the South African point of view, because, although the American car has advanced in price to a certain extent, it has not increased to anything like the same extent as that of the British manufacturer.

"There are abundant reasons," continues the writer, "to justify every effort being put forth by British manufacturers to recapture the South African market, for although the colonies comprised in the Union of South Africa are served by railways, these, in the main, merely serve to connect principal centres of population; but the country is so vast, and the population comparatively so sparse, that it cannot possibly pay the Government to develop the railways in order to cater for the thinly populated country towns. Nevertheless, there is a wide field for the development of transport by road, and the advent of motor vehicles of all sorts has stimulated the improvement and development of the roads of the country. There is, however, a limit to which the colonial buyer will go in the way of payment for his loyalty to British interests, and unless the home manufacturer can compete reasonably in price with the American or other foreign-made article he will fail to realize the great asset which is available in the South African market."

It pays to go to a Branch or an Authorized Distributor of United Motors Service Inc., for Delco parts because there you are absolutely sure to get only genuine new parts.

NEW YORK BRANCH
239-241 W. 58th Street
Phone: Circle 1800
THREE AUTHORIZED DISTRIBUTORS IN NEW YORK CITY
TWO IN BROOKLYN—ONE IN NEWARK

UNITED MOTORS SERVICE
INCORPORATED
SERVICE DEPARTMENT OF Delco KLAXON REMY
GENERAL OFFICES DETROIT MICHIGAN

A Statement by Edgar Apperson

Pioneer Automobile Manufacturer and President of Apperson Bros. Automobile Company

OVER a quarter of a century ago —in 1893 to be exact—when my brother Elmer and I first started in the motor car business, we adopted as a basic principle the policy of building cars to market at fair prices.

As a result Apperson prices have never been inflated; are not now inflated; and never will be inflated.

Our prices always have been and always will be determined by the market cost of raw materials, plus the actual cost of labor and overhead with a fair margin added for manufacturing profit.

That this policy has been appreciated is evidenced by the greatly increased demand for our product.

You have probably noticed the majority of high grade motor car manufacturers have found it impossible to make any price reductions—in fact several have increased.

We guarantee the present Apperson prices until July 1st, 1921.

Judging from the material and labor market, there are no indications that they can be changed then.

Signed
Edgar Apperson
President
Apperson Bros. Automobile Co.
Kokomo, Indiana

WHOLESALE and EXPORT
100 West 57th Street
New York, N. Y.

1921 Models and Prices

1½-2 Ton Autocar

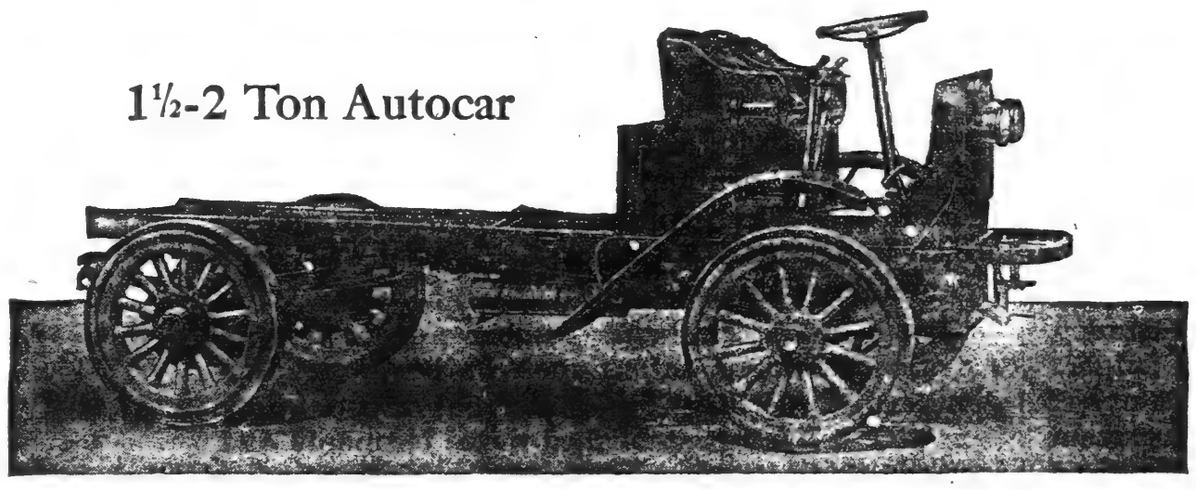

Type XXI-F, 97-inch Wheelbase, $2300
Type XXI-G, 120-inch Wheelbase, $2400
(F. O. B. Factory, Ardmore)

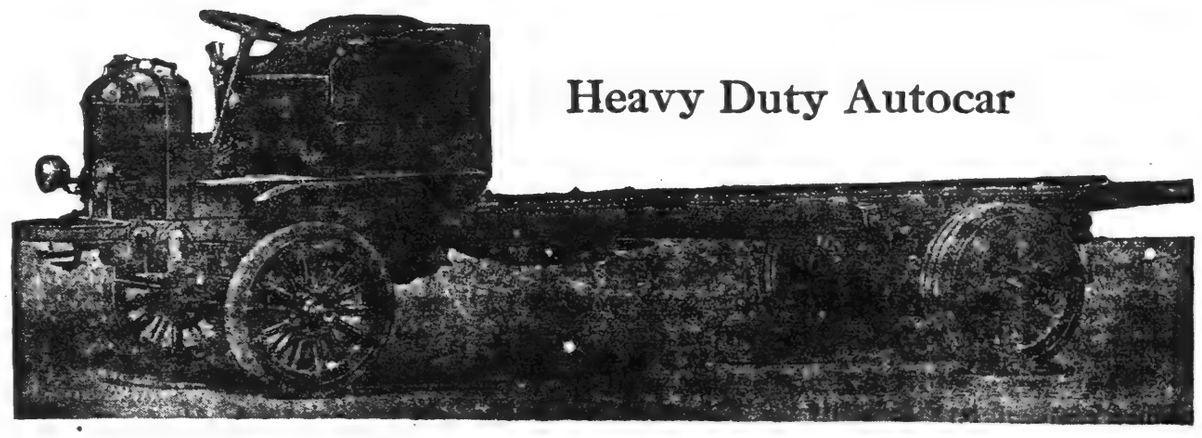

Heavy Duty Autocar

Type XXVI-Y, 120-inch Wheelbase, $4350
Type XXVI-B, 156-inch Wheelbase, $4500
(F. O. B. Factory, Ardmore)

THE AUTOCAR COMPANY, Ardmore, Pa., Established 1897

The Autocar Sales and Service Company

New York	Boston	Philadelphia	Pittsburgh	Chicago	San Francisco
Brooklyn	Providence	Camden	Baltimore	St. Louis	Sacramento
Bronx	Worcester	Allentown	Washington	Dallas	Oakland
Newark	New Haven	Wilmington	Richmond	Los Angeles	Stockton
Schenectady	Springfield	Atlantic City	Atlanta	San Diego	Fresno
Syracuse					San José

Represented by these Factory Branches, with Dealers in other cities

Autocar

October 19, 1920

Wherever there's a road

Comparison made in point of price, closed car comfort, smartness of appearance, power, running cost and performance, lead the inquiring straight back to the good Maxwell Sedan.

We welcome the opportunity to demonstrate Maxwell superiority in its class.

Touring Car	$ 995	Roadster	$ 995
Sedan	1695	Coupe	1595

Prices F. O. B. factory, war tax to be added

Exceedingly Attractive Time Payment Plan

MAXWELL DISTRIBUTING CORP.
1808 BROADWAY, COR. 59TH ST.
Tel. Circle 5550.
Bronx Branch, Grand Concourse and 175th St.
Brooklyn Distributors, Maxwell-Chalmers Sales Corp., 1410-14 Bedford Ave.
OPEN EVENINGS.

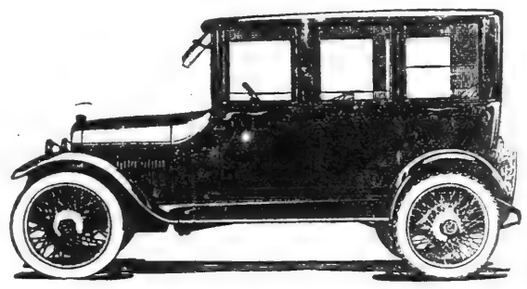

MAXWELL

THE MURDER OF THE CZAR AND HIS FAMILY.

The most atrocious crime in history, with circumstantial details as described by eyewitnesses from official records, form a conspicuous feature of November CURRENT HISTORY MAGAZINE, 15,000 words. There are forty other big features in the same number, which is copiously illustrated. On news stands.—Advt.

$75,000.00 BUYS
99-year lease on fine Three-Story Building.
BEST RETAIL LOCATION IN AKRON, OHIO
Z 2367 Times Annex.

CORD TIRES
½ OFF NON SKID
WITH OUR GUARANTEE
8000 MILES
SEND OR PHONE FOR PRICES
STAR RUBBER CO., Inc.
1771 Broadway, N. Y. City
Phone 373 Circle

A PUBLIC hearing will be held in Trenton at 11 o'clock tomorrow in the Assembly Chamber on the White bill, which has aroused so much opposition among New Jersey motorists in view of its provisions to increase motor vehicle registrations. The exceptionally large increases for motor truck registration has occasioned the greatest opposition. The hearing will be held before the Judiciary Committee of the Assembly, of which Henry G. Hershfield is Chairman. In a statement last week he said that the committee had received more than two hundred letters of protests against the bill from motorists in New York, New Jersey and Pennsylvania.

Mr. Hershfield, in explaining the purpose of the bills, says frankly that while we appreciate the necessity of an increased revenue from automobiles in order properly keep up our roads, we do not want to raise it from one class of users alone unless it can be conclusively shown that they alone are responsible for the road's destruction.

One of the objections to the present bill is based on the fact that it was introduced without waiting for the report of the Motor Vehicle Commission appointed last year by Governor Edwards to study traffic conditions with a view to framing a comprehensive act. Motor Vehicle Commissioner William L. Dill is Chairman and Mr. Hershfield is Secretary, and, in addition to the objections of the motorists which the White bill was intended to meet, says:

"Our meeting but a few times we found that the time was too short to carefully into the subject, and as it was deemed advisable that the results of some experiments and building and causes of roads now being conducted by the National Government in Washington, as well as the needs of additional revenue for our roads for the coming year were imminent, and it was known that our present fees were grossly inadequate, it was decided to favor the passage of my original bill, already passed by the Assembly, but lying dormant in the Senate, which would increase all vehicle fees for the coming year by 20 per cent. Such recommendation was thus made to the Senate by the Highway Commission, and by Commissioner Dill, but, instead, the Senate passed the one which is a combination of several bills that failed to get through the Legislature last Spring. Such a storm of protests against the large increase on heavy trucks was made that to the effect on New Jersey's motor fees will be watched with keen interest by automobile owners in this State. It would be no great surprise to see something similar coming up in the New York Legislature at its next session. Governor-elect Miller has not announced, as could be gathered from his campaign speeches, any definite highway policy. He did criticise the present policy and expenditures, but the problem of getting a reasonable amount of proper work done at prices corresponding to four or five years ago has been left, doubtless wisely, without attempting a needless theoretical solution. Perhaps additional motor fees in this State will be relied upon to help solve the problem of highway expenditures.

MOTORING TO WASHINGTON

ANTICIPATING that many motorists may be attracted in the direction of the National Capital within the next few weeks in view of the recent election results and the fact that the forthcoming Congressional short session will convene early in December, O. M. Wells, chief roadman of the Automobile Club of America, has provided some information which may be useful to prospective motor tourists.

The direct road to Philadelphia over the Lincoln Highway, with the exception of a few short rough stretches, can be traversed with little discomfort by way of Newark, Elizabeth, Rahway and Metuchen to New Brunswick. There is a short detour at Rahway which may be eliminated within a week or ten days, and there is a rough stretch between Metuchen and New Brunswick. The Lincoln Highway can be followed through Princeton and Lawrenceville to Trenton by using the two short detours, one just out of New Brunswick, the other at Kingston. The Cranbury Turnpike is also a good alternate by following the Penns Neck Road from Cranbury to Penns Neck; fair going will be found from Trenton to Philadelphia. Both trunk lines to Baltimore, one via Conowingo, the other through Wilmington and Havre de Grace, are now open. The latter route has been in bad condition for two years, but most of the repair work is finished and motorists will now find it a pleasure to go that way.

Many motorists prefer to cross through Central Pennsylvania via the William Penn Highway and Gettysburg route but they will find the route along the Musconetcong Valley between Washington, N. J., and Easton, Pa., quite rough; there is also a closed section under construction between Harrisburg and Gettysburg. If the above route is used it is preferable to run from Harrisburg to Lancaster, then down to Gettysburg. The road is closed from Gettysburg to Emmitsburg and rather a mean detour is necessary, especially in paved road via Frederick and Hagerstown. There is also a good, hard-surfaced road most of the way to the Shenandoah Valley via Frederick, Harpers Ferry and Winchester. It is 245 miles between New York and Washington by way of Philadelphia, Wilmington and Baltimore, and 210 via Harrisburg and Gettysburg.

An excellent round trip can be made by going from New York to Philadelphia, thence through Wilmington, Havre de Grace and Baltimore to Washington; returning via Gettysburg, Harrisburg and Easton or from Gettysburg up the Lancaster Pike through York and Lancaster to Philadelphia, crossing by ferry to Camden, then across New Jersey through Mount Holly and New Egypt to Lakewood and back either via the shore road and Ocean Boulevard or through Freehold and Keyport to New York.

C. C. N. Y. AUTO COURSE.

THE automobile course at the College of the City of New York has grown rapidly. The college is expanding its facilities and enlarging its staff so as to give the best possible automobile training.

An addition to the Engineering Building has been commenced, to provide more floor space for the automobile and gas engine laboratories.

The course is open to both men and women, and students may register for either afternoon or evening classes.

MARK HIGHWAY PEAK.

ARRANGEMENTS are being made by the Cheyenne and Laramie Council of Industry for the erection of a monument on the Lincoln Highway to Telephone Canyon, marking the highest spot upon the highway between the two coasts. The monument will be erected at a point fourteen miles east of Laramie at an elevation of 8,835 feet. It will be of granite.

Ford

THE UNIVERSAL CAR

FORD MODEL T ONE-TON TRUCK

With Pneumatic Tires

$545

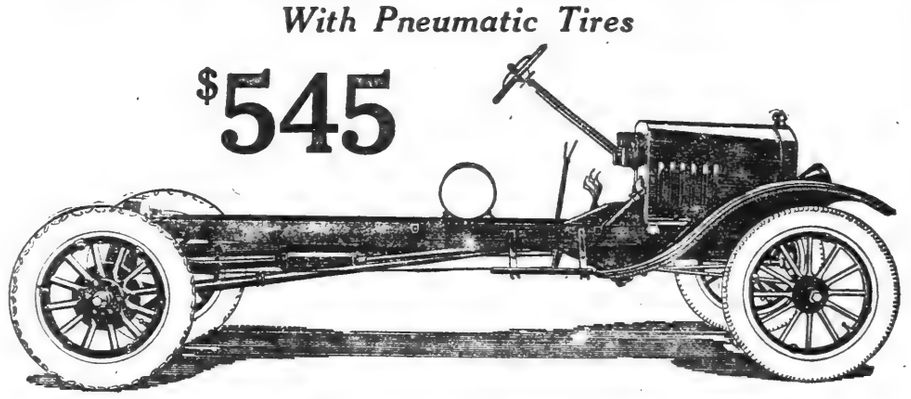

The Most Profitable Sized Truck

THE most universally used truck is the One-Ton Truck, which means there is more of a demand for trucks of this size than any other. It would be far better for a concern to make two or three trips to handle an occasionally large order when most of its hauling can be done with a one-ton truck, than to use a large truck when most of its trips are small loads.

Again, many firms by using two or more one-ton trucks can handle their product cheaper than by one large truck. Furthermore, they have added protection in case of any mishap to one of their trucks, whereas the man having one large truck is tied up until repairs are made.

The Ford Model T One-Ton Truck has demonstrated its unparalleled service and economy. For years it has been serving in every line of business activity. It has the lowest purchase price on the market and the cost for operating and maintaining is exceedingly small. The worm-drive of manganese bronze carries all the power of the motor to driving the truck, and there are combined in larger and heavier form all the elements which have made the Ford Model T Car the greatest motor car in the world in point of service.

It has become a business necessity. Leave your order with us without delay. We will give you prompt attention and assure you reasonably prompt delivery, and give you an after service that will insure you continuous operation of the truck.

Reduction in Prices of Ford Products, Effective Now. Prices f. o. b. Detroit

Touring, without starter	$440.00	Runabout, with starter	$465.00	Chassis	$360.00
Touring, with starter	510.00	Coupe, with starter	745.00	Truck, with pneumatic tires	545.00
Runabout, without starter	395.00	Sedan, with starter	795.00	Tractor	790.00

There is a Ford for every service, and a dealer for every locality prepared to meet your requirements.

New York

CASWELL MOTOR CO., 75 East 130th St., N. Y.
DOWNTOWN SALES CO., 92 Lafayette St., N. Y.
ALBERT HIRST, INC., 2008 Broadway, N. Y.
WM. KRAUSS & CO., 110th St. and Central Park West, N. Y.
PICARD MOTOR SALES CO., 1659 Broadway, N. Y.
RIVERSIDE MOTOR SALES CO., 158th St. and Riverside Drive, N. Y.
SCHARLIN BROS., 156 Second Ave., N. Y.
JOHN S. SMITH, 36th St. and 11th Ave., N. Y.
WATSON AUTO SALES CORP., 5063 Broadway, N. Y.

Queens County, N. Y.

BAYSIDE AUTO SALES CO., 36 Bell Avenue, Bayside, L. I., N. Y.
CHATFIELD'S SALES & SERVICE, 40th Street and Jackson Avenue, Corona, L. I., N. Y.
CORNELL'S GARAGE, Little Neck, L. I., N. Y.
DUNNELL, FRANK, JR., 60 Kingsland Ave., Elmhurst, L. I.
HELLMAN MOTOR CORP., 558 Jackson Ave., Long Island City, N. Y.
JOCKERS & STACK, 66 Broadway, Flushing, N. Y.
MADISON AVE. SALES & SERVICE, 80 Madison Avenue, Flushing, N. Y.
SACHSE, P., & SONS, 177 Van Deventer Avenue, Long Island City, N. Y.

Queens County, N. Y.

UNIVERSAL CAR SALES & SERVICE CORP., 5th Ave. & Webster Ave., Long Island City, N. Y.
WOODSIDE SALES & SERVICE CO., 4th Street and Jackson Avenue, Woodside, N. Y.

Bronx (Bronx County)

G. W. BENJAMIN, 3445 White Plains Ave., Williamsbridge, N. Y.
BENTLEY'S GARAGE, INC., 2045 East Tremont Ave., N. Y.
BRONX COUNTY AUTO CO., INC., 907 Bergen Ave., Bronx, N. Y.
GEORGE H. TYRRELL CO., INC., 2659 Webster Ave., N. Y.
TREMONT AUTO SALES CO., 1969 East Tremont Ave., Bronx, N. Y.
WHITE BROS., INC., 561 East Fordham Road, N. Y.

SEE BROOKLYN PAPERS FOR BROOKLYN, JAMAICA AND WOODHAVEN DEALERS.

Authorized Ford Dealers Repair Service guarantees genuine Ford parts

Lexington

MINUTE MAN SIX

Extraordinary Sedan Value

PRESENT conditions make the appeal of this Lex-Sedan unusually strong.

This appeal is to those who want to save money; to those who want the newest style closed car; and to those who want guarantees against price reductions!

Clearer than ever before, people now realize that the only way to judge a price, be it lowered or raised, is by *what you get for it.* Let us show you that you will get *more for your money in the Lex-Sedan.*

We hope you challenge this statement. The *closer* you buy and the *more* you demand, the more we are anxious to demonstrate what represents the greatest closed car value on the market today.

Only Lexington can offer this unusual car.

Ten factories, from foundries to expert body builders, work as one company in the production of this Lex-Sedan. A vastly better car is thus possible, together with great manufacturing economies.

This Lex-Sedan was *originated* to meet the need for a finer type of closed car to replace the old-style, clumsy, top-heavy, extravagant kind.

It is a lighter car, easier handled, and decidedly economical of gas and tires. There is no excess weight and no overload for the motor.

Let us show you why it is *good business* to get this Lex-Sedan *now*—and *next year* you will be driving the *leading* style type of closed car.

We urge you to investigate this at once.

We Are Delivering Now the Lexington Models that will be Current Throughout the Season of 1921

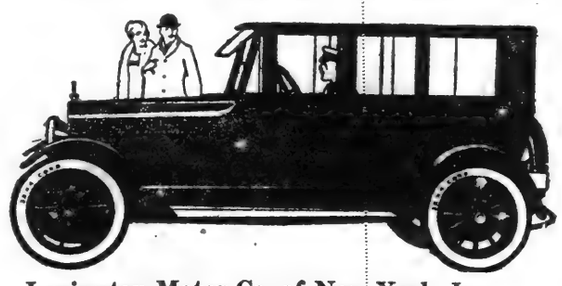

Lexington Motor Co. of New York, Inc.
Broadway, Cor. 61st Street, New York
Bedford Ave., Cor. Eastern Parkway, Brooklyn
Lexington Motor Company, Connersville, Indiana, U. S. A.
Subsidiary United States Automotive Corporation

Prices Will Likely Go Higher

BUY NOW!

Buy your Stearns now while present prices mean such extraordinary value. Many owners of this master-made car were surprised at its reasonable "first cost," and actually amazed at its remarkable economy of upkeep.

Stearns

"The Ultimate Car"

An inspection of the new models for Fall and Winter reveals many interesting developments. Come in and see them. A demonstration can be arranged to suit your convenience. No obligation to you—a pleasure for us.

Prices $2,750 to $5,000
F. O. B. New York

F. B. Stearns Company
of New York
12 Central Park West, Cor. 61st St.
Telephone Columbus 7000

Peerless *Eight Cylinder*

Rebuilt Cars

Immediate Deliveries

All rebuilt cars sold with our new car guarantee

Van Cortlandt Vehicle Co.
1896 Broadway
at 63rd St.
Phone Col. 8768

MOTOR **GARDNER** CAR

"IT SPEAKS FOR ITSELF"

BACK OF THE GARDNER COMPANY STANDS OVER A THIRD OF A CENTURY OF SUCCESSFUL BUSINESS EXPERIENCE.

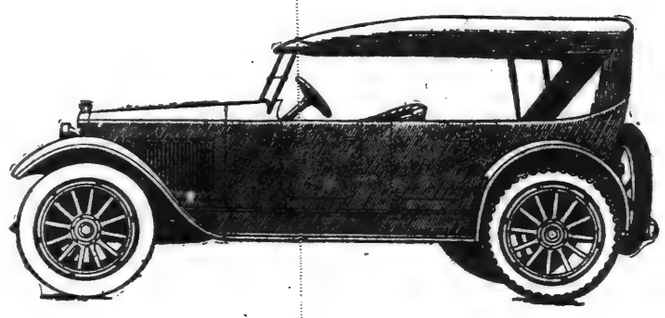

THE GREAT AMERICAN PUBLIC IS THE FINAL JUDGE OF MOTOR CAR VALUES—TALK TO A GARDNER OWNER AND HEAR WHAT HE THINKS OF THE PERFORMANCE OF THE GARDNER LIGHT FOUR.

THE GARDNER MOTOR CO., INC.
ST. LOUIS, U. S. A.

HOLLANDER MOTORS CORP.
1721 Broadway New York, N. Y.
Distributer and Retailer.

$1195
F. O. B. St. Louis

Three Connected With President, Investment of Funds and Public Health

By CHARLES F. THWING.
President Western Reserve University.

One of the significant things emerging in several college Presidencies which are beginning in the early months of the present academic year is the payment of larger salaries to the new incumbents. For almost a quarter of a century $6,000 has been the average stipend in the more important Presidencies, with an occasional salary of $8,000 or $10,000, and only one or two amounting to $15,000. Today, $10,000 or $12,000 has become as common as were $6,000 or $8,000 a few years ago. At least one salary of $18,000 or more is now paid, and paid willingly, by university regents.

Such enlargements quicken a keen sense of gratitude, not only for the happiness of the recipients, but also, and more, for the enhanced appreciation on the part of university Trustees of the worth and work of a university office at once noble, arduous and complex.

But there is one element of this changed academic finance which does not quicken congratulation. It is the tendency thus shown to cause the college Presidency to move away from association and sympathy with the professoriate, and to ally itself with the industrial and commercial executive. It is a movement—of course unconscious—to widen and to deepen the channel between the executive and the teacher. This chasm is wide and deep enough anyway. It is usually cut rather by the administrative spade than by the professorial. That it exists at all is a grave misfortune; that it should be made deeper is a yet graver calamity. For sympathy, intellectual and emotional, co-planning, constant and sincere, and co-working, also constant and sincere, between the Faculties and the President, are most precious assets and forces in university administration. But when the teacher receives $3,000 or $3,500 and the President $12,000 or more, the sympathetic nerve is at least jarred, if not cut.

I know one President who was asked, provisionally, to consider an election to another Presidency at a salary of $18,000. On learning that the ordinary stipend paid to the professors in the second institution was one-fourth or one-sixth of $18,000, he declined to consider at all such an invitation. Another President was asked to accept an increase in his salary of one-quarter—a proportional increase being given to his associates; he declined to accept the increase. He desired to continue to maintain most sympathetic relations with his co-workers. Both men were wise.

But it may be said that the college President is an executive and should be paid the salary which executives ordinarily do command. The remark is one of those superficial half truths which are the most evil forms of errors or semi-errors. For executive values get their value, in part at least, from the content or field to which they are applied, or from which they grow. The college President is dealing with humanity, and is dealing with it to enlarge and to enrich it in mind and soul, as well as in estate. The manager of a blast furnace or of a lumber yard is dealing with coal, lime, ore, or with logs, to make money; and in money he finds his reward. The President of a college is dealing with boys and girls, and in them—in their ripening judgment, their richer personal resources, their more commanding forces—he finds his reward. He is paid in the coin of his realm, both a coin and a realm unlike that which the ironmaster or the lumber king recognizes.

Yet there is a more essential thing to be said about the increasing inequality of the two types of salary. Let the disparity be removed by increasing the salary of the professor. This is the judgment of even a college President! This is the method, I am glad to be able to say, obtaining in many colleges. It should be adopted in all, and even more and most generously. What proportion should exist between these two types of salaries? That there should be a difference is evident enough. Adam Smith's six laws give basis for a difference. When the difficulties of the Presidency are weighed, when the risk of failure in a Presidency is acknowledged—and the risk is great—when the constancy of the service, without the customary academic vacation, is recognized, when the length of time required for securing executive training is considered, the conclusion is inevitable that the college President should receive a larger income than the college professor. The greater amount, however, is to be increased by halves or wholes, 50 per cent., or even 100, but not by triples or quadruples. By all means, increase the Presidents' salaries; but let the professors' salaries keep pace. You can never make either too high. There is no danger of paying too much money for the quickening of intellectual and moral life.

A second university and college movement of the hour—and it may become a problem—is the tendency to commit funds designed for the benefit of the university to a trust company, to be held in trust for the university concerned. Formerly the method prevailed to give these funds directly and absolutely to the institution itself; and this method is still customary. The gift might be designed for general or for particular purposes, but the beneficiary, the university itself, was empowered to hold, to invest or to reinvest the fund, and to apply its income or to use its principal under the terms of the gift or of the bequest. The change of giving funds to a trust company, to be held and administered for the benefit of a university, is becoming common enough to be significant. Instances of my own personal knowledge abound.

A manufacturer gives $50,000 to a trust company to be held for the benefit of a historical society, although he himself is an officer of that society. Another friend gives $2,000,000 for several charitable or educational purposes, and the securities he delivers over to a trust company. Other friends, desiring to benefit medical libraries, a medical school or hospital, intrust these funds also to a trust company.

What are the causes of this change, which is certainly significant and which, the academic pessimist might add, is sinister?

Before trying to answer the question, it should be pointed out that the so-called trust company is largely, though not wholly, a new institution or agency. With a few exceptions, its foundation and upbuilding is a product of the present generation. Its enlargement has been especially notable within the last decade. Special trust fund departments are organized, which usually are conducted with great efficiency. Formerly, therefore, it was not possible for the proposing benefactor or testator to use this agency to effect his purpose.

But, in direct answer to the question, at least two replies may be made. The first reply is that by this method the giver is able with the greater ease to command or to direct, or even to revoke, his trust. To demand the return of a fund given to a college represents a process involving many elements, unpleasant at least. To demand the return of money given conditionally to a trust company is much easier of accomplishment.

A second answer of greater weight is the fact that the giver secures for himself an added guarantee that his purpose will be executed. The company is commanded to carry out his trust. Over the company, the university is a sort of watchman to see that it does its duty. In the case of the university receiving the gift absolutely, the beneficiary of the gift is the holder and administrator of the gift—a condition which is really an anomaly, and which is liable to result in several complexities.

Yet above and beyond these answers, it is at once to be affirmed that there are trust companies and that there are trust companies, that there are colleges and that there are colleges! Some are first-rate, financial institutions. Some are worthy, and some are not worthy, of accepting and managing large and lasting financial trusts; most institutions, however, be it added, of both types are worthy and competent.

But, be it said with emphasis that most well-established colleges are as trustworthy in concerns financial as are banks and trust companies themselves. Can one find an institution in Boston or Cambridge giving greater promise of guarding, securely, funds given to it than the "Corporation" of Harvard University? Is not Columbia University or Yale University or Princeton University as able to manage a trust fund for a thousand years as any trust company of New York? Is not the University of Chicago as well qualified to accept great trusts as any trust company of that metropolis?

If to these questions an affirmative answer is given, as it would be usually, a further question might be asked: Are not the great trust companies fully competent to accept such serious commissions? Of course they are. A further question still springs up: Do the colleges in any way object to funds, designed for their welfare, to be handed over in trust, to such companies? Of course they do not, only provided that these companies be worthy. But in the hearts of certain college trustees may possibly be found a slight feeling of regret that the giver did not quite wish to intrust his fund to their board. Yet this feeling is slight in most instances. In fact there is a movement, just beginning, to a trust company for investment. At least two such cases have recently occurred in Ohio. For a country college it would be difficult to find a more satisfactory method, to secure as relatively a large income on endowment as is consistent with the absolute security of principal. In fact it has been intimated that if all colleges, even with first-rate financiers on their boards, would give the control of their funds over to a financial company—under proper guarantees of course—the trustees would have a better opportunity for attending to the educational side of their great business.

These intimations, however, which go down deep into academic finance, make inevitable the remark that all colleges and universities do well to emphasize as of primary importance the inclusion on their boards of the ablest financiers—ablest financiers in point of intellectual and moral judgment of the proper forms of investment for trust funds. It is a noble and clean record which the colleges have made in almost three hundred years as the custodians of trust funds—a record, be it added, far whiter than American banks have made. Such a history has been written because the trustees of the American college and university have been the best men of the community. Let such men still continue to be chosen to such important places; and let them accept such places as embodying duties to the cause of the higher education and to the welfare of the community.

To one further problem I wish to refer. It is not, like the preceding, a financial problem. It may lie deeper. It is the problem of the scarcity of teachers in the medical schools of the United States. The scarcity of teachers in the public schools, and in certain scientific departments of the colleges of liberal learning, is notorious. But the chemistry, and histology in the schools of medicine is even more serious. For the health of the community is of first importance. The health of the community depends on the physician, for the prevention quite as much as the cure of disease. The physician is the product of the medical school; the medical school is the teacher of the fundamental branches of medicine. The community's health, therefore, hangs upon the medical teacher. These teachers are not of sufficient number or ability of training to man and to equip the best schools that the condition will continue to be critical for several years till a new group can be properly educated.

These three problems have a common origin and application—the welfare of the community. The diverse proportion of salaries paid to college officers, the securest and most remunerative methods of investing college funds, the promotion of public health through good teaching in schools of medicine, are simply three forms of the one comprehensive problem, the enlargement and the enrichment of the life of the people.

A SANTO DOMINGO PROTEST

New York, Oct. 27, 1920.

To the Editor of The New York Times:

Much is heard these days about conditions in Haiti and the necessity for a sweeping investigation of the charges made by Major General Barnett, former head of the Marine Corps.

Now, the island which is the home of the Haitians is also the home of the Dominican Republic, commonly known as Santo Domingo. Our occupation extends to Santo Domingo, and similar charges have arisen in that country with reference to the unlawful and brutal treatment of natives. The authority for that statement is Archbishop Nouel, head of the Church and one-time President of the Republic. His position and station in Santo Domingo correspond to that of Cardinal Mercier of Belgium. The latter complained with heroic vehemence against the conduct and action of the Germans. His plea was heard around the world; but little or nothing is known about a similar plea made by the chief prelate of Santo Domingo.

The American occupation of Haiti is officially justified by a treaty negotiated with that country (even though it was obtained and ratified after Haiti was occupied by our military forces). Santo Domingo has been occupied since the Summer of 1916. That country refused either to sanction or to grant a similar treaty with the United States, and for that refusal it paid the penalty by being denied its sovereignty—sovereignty gained in a successful revolution against Spain, in exactly the same manner that we gained our independence from England. Thus it can be argued that Haiti is estopped from denying the right of occupation, whereas Santo Domingo certainly never surrendered her rights in the premises.

Recently the State Department gave out a statement "that 90 per cent. of the people of Santo Domingo favor the American occupation. Only a few politicians are kicking at it." Such an expression is palpably false, and no Dominican or foreigner would indorse it.

It is true that there were revolutions in Santo Domingo, but revolutions with them were accepted by the people as a national pastime—just as bullfights prevail in Spain. As a general rule there were few casualties in fights growing out of these revolutions; the contending called engagements the rival factions would often fraternize. These revolutions did retard the growth and development of the country—that is freely admitted—but wasn't it their country, and doesn't it so remain today?

American citizens have not been murdered in Santo Domingo; neither have American interests been destroyed. Furthermore, there had been no default of interest payment on the national refunded bonded indebtedness, and the sinking fund requirement for the amortization of that indebtedness had reached an aggregate sum far in excess of the treaty requirements.

I would not have this letter understood as a criticism of our Marine Corps. Their profession is war, and war is exactly what the popular conception tells us it is. A proper criticism lies against the policy which sends the marines on any mission not warranted by international law and the American conception of right and wrong.

President Wilson, in March, 1913, addressed a declaration of principles to the peoples of Latin America, in which he told them that one of the chief objects of his Administration would be to cultivate their friendship and deserve their confidence, and that "co-operation is possible only when supported at every turn by the orderly processes of just government, based upon law, not upon arbitrary or irregular force." Can our treatment of Santo Domingo be squared with the above pledge and promise? Is it consonant with the doctrine of "self-determination for small nations?" Do not all Americans want to have America not only first but fair—fair to look upon and fair in its dealings with all peoples, whether great or lowly, powerful or weak?

W. E. PULLIAM,
Former Receiver General of Dominican Customs.

Boston, Nov. 3, 1920.

To the Editor of The New York Times:

After President Wilson's return from Paris and during the first bitter attacks on the Versailles Treaty and the Covenant of the League of Nations some one said that the world was not ready for the Fourteen Points. Does not the result of the election demonstrate that this country is not ready for a League of Nations, a real league of nations with obligations and responsibilities equally on all members?

Our experience with the League of Nations issue during the political campaign indicates that the subject is too big and too deep for the people to grasp and accept after only limited consideration. No doubt the United States will join the present League of Nations, with reservations that will limit our obligations and consequently crimp its effectiveness, and we will soon see there will be less disturbance to world affairs than by attempting to form a new association of nations.

Such action on the part of this nation, however, will be another step toward what is bound to come eventually—possibly years hence when the people of all nations will be less provincial in their views—a real League of Nations conforming to the spirit of the Covenant of the League of Nations as drawn up at Paris in 1919, with obligations and responsibilities that will make it operative for the common good and as conducive to peace on earth as any plan that could be proposed. Those who have supported the League of Nations have consolation in the fact that it is a righteous cause, and like everything that squares with the principles of Christianity, ultimately will win.

As President Wilson has said, it is better to be defeated in a cause that some day will triumph than triumph in a cause that some day will be defeated.

PRO-LEAGUER.

Thanks to Public, Drive Forges Ahead
---the "Help Us Help You" Plan Has Won the Co-operation of Patrons and Merchants

Keep the Good Work Up—
All Together We'll

We're Willing to Give Up $20 on Every $100

MAKE PRICES COME DOWN

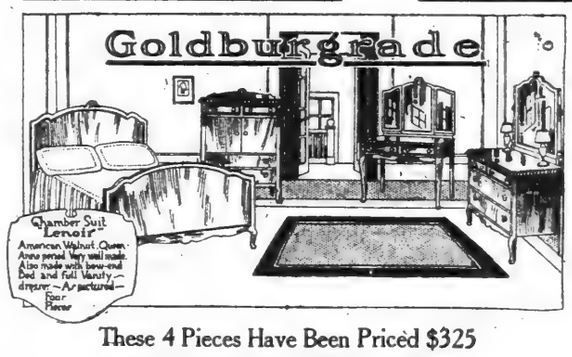

These 4 Pieces Have Been Priced $325
Take 20% Off and Make It **$260**

The Big Idea is to induce other merchants to step in line by showing them how earnestly the public has responded; thus encouraged the "Take 20% Off" movement will spread and force down the wholesale prices that remain stationary regardless of a big drop in the cost of raw materials.

These 4 Pieces Have Been Priced $374
Take 20% Off and Make It **$299.20**

You May TAKE 20% OFF, Yourself, on All Furniture, Rugs and Bedding

Just Select Any Article You Want of this merchandise, look at the price tag and deduct one-fifth

And Please Bear in Mind You Save 25% Anyway and Always, in Addition to the Special 20% Discount, by Our Low Rent Locations

We Thank the Many, Many Thousands of People Who Have Taken Advantage of This Opportunity to Doubly Benefit Themselves—Now and Later.

For GOOD FURNITURE Go To **Goldburg's**

No Trouble At All To "Charge It."

AMSTERDAM AV. COR. 148th ST. | THIRD AVE. NR. 175th ST. | YONKERS 16-18 WARBURTON AV.

Open Monday and Saturday Evenings

We Thank the Goodly Number of Merchants Who Have Complimented Us on the Lead We Have Taken and Hope Stores in All Lines Will Adopt This Measure—Some Have.

"When the Frost Is On the Pumpkin"

you just naturally begin to think of staying home nights. 'Tain't a bore, it's a joy to stay home if you have a Victrola. Get the books that outline a regular musical education. Study up on arias and opuses and operas. You don't know how much fun there is in knowing music by its first name. We have a complete stock of varied records. We have all the newest models of machines. We'll be glad to talk styles and prices over with you, and we won't try to sell you any make of phonograph but a

VICTROLA

$10 *paid down and we'll send it home*

That first payment includes also $5 worth of records. You can pay the rest in easy installments later.

Rooney Service means our willingness to help you get out of your Victrola all the joy there is in it. Stop in and look and listen. We have 12 demonstrating rooms open day and evening.

ROONEY CO.
VICTROLAS EXCLUSIVELY
1451 St. Nicholas Ave.
near 181st Street. Reached by Broadway subway to 181st St. From Bronx, by all lines transferring to 167th or 180th Street crosstown cars.

Section 9 | SPORTS | REAL ESTATE | Circulation 300,000 copies in Metropolitan District and Adjacent Territory.

The New York Times.

BUSINESS | REAL ESTATE | Circulation 300,000 copies in Metropolitan District and Adjacent Territory. | Section 9

RE .. SPORTS. SUNDAY, NOVEMBER 7, 1920. SPORTS. RE

HARVARD BATTLES TO TIE WITH TIGERS

Macomber Scores Needed Touchdown on Forward Pass Near End of Game.

FINAL COUNT IS 14-14

Roper's Tireless Band, Underrated by Experts, Develops Sensational Attack.

BRILLIANT AERIAL TACTICS

Lourie Tallies First Tiger Touchdown on Heave from Murrey—Owen's Blocked Punt Costly.

Special to The New York Times.

CAMBRIDGE, Mass., Nov. 6.—When Old Sol had almost finished his course through the sky today and the pure gold of his rays became tinged with the premonitory crimson of sunset, he looked upon a Harvard eleven struggling gamely but apparently hopelessly to avert defeat. These crimson rays, superior in power even to the mighty violet ray, inspired the flagging muscles and minds of the Crimson team to a final herculean effort which wrenched from the Princeton clan a victory that seemed already gained and converted the annual struggle into a drawn battle at fourteen points each.

This was Harvard's evil day and Princeton's perfect one averted in the final moments.

It was a crushing blow to the Princetonians who had flocked to the stadium from New Jersey's far plains in hundreds to support by their presence and by loyal outcries what predictions had made a lost cause. That lost cause had been transformed before their glowing eyes into a winning one by a Tiger team that fought gloriously, and that very fact made the tie which would have seemed welcome to them yesterday if they could have foreseen it, a most bitter disappointment.

Harvard Rated as Favorite.

If an inspired football prophet had stood in Harvard Square this morning and told the undergraduates through a megaphone—of course, any modern prophet would have to use a megaphone—that they would not only see a drawn game today, but would greet that consummation with a tidal roar of glee and would flock from the grounds aglow with happiness because the Tigers had been held level, that prophet would have been without honor at one minute and without his megaphone the next minute. He would have been railroaded to whatever is the Massachusetts equivalent for Kostewan.

Yet so it is this fair Autumn evening on the banks of the Charles. A Harvard crowd that statistics and calm judgment indicated as a probable victor caused an outbreak of rejoicing whose echoes still linger around the one-time rooftrees of Lowell and Holmes and Longfellow by merely holding Princeton to a tie. Thus the 1919 gridiron history made that of 1920 also.

At the outset of the game the expert forecasters were knee deep in clover. Matters were going about as expected when there on the greensward of the stadium. The Crimson machine got under way in a hurry and ripped its way for a touchdown within six minutes after the opening whistle sounded. That touchdown, with its attendant goal, proved to be all the scoring that could be managed not only in the opening period but in the entire first half, for the Princeton line stiffened a bit in the second quarter, although the Crimson was consistently upon the aggressive.

Tigers Score on Forward Pass.

Something happened during that long intermission between halves. Was it a long and vigorous lecture from Billy Roper, the Princeton coach, interlarded, perhaps, with some nice verbal barbs in several languages? Did the wearers of the tawny and black swallow a dynamite cartridge apiece as a light repast? Did they—is it not possible that somebody had smuggled along a flagon of choice juices in spite of the under an alleged ban?

Whatever happened, something happened. An altogether renovated Princeton eleven, supercharged with vigor and seemingly ignorant that such a thing as fear existed, galloped forth onto the field for the second half. It was a team that had been advertised over in these parts and to the Harvard players, as well as the 40,000 massed spectators in the vast horseshoe, it was a stunning revelation. It had everything—speed, accuracy, and also, as a useful adjunct, a forward passing game that was subtle and effective. All of these things it showered profusely upon the astounded Crimson athletes, and the result was a whiz over the Harvard line for touchdown within five minutes after play had been resumed.

Tigers Score on Forward Pass.

The first opposition to the Cantabrigian first touchdown, which was made by Captain Horween on a straight buck through the Tiger line, the initial effort of the visitors was the outcome of a thrilling forward heave made by Murrey into the outstretched arms of Lourie waiting, with steam up, thirty yards nearer the Harvard goal posts. Murrey's digits closed upon the oval, which he dashed about 20 yards for the distance, evading Fitzgerald, the only Harvard player who got near enough to essay a tackle. Keck kicked an easy goal.

The third quarter ended with the score unchanged, and yet Harvard looked practically beaten as the whistle blew. The Crimson was on her 3-yard line by virtue of a great play by Keck, who broke through and blocked a punt by Owen. The ball rebounded from the massive frame of the Tiger tackle and rolled backward over the Crimson line. The speedy Legendre, profiting by clever interference on the part of his mates, beat the pack of Crimson and Orange athletes bearing down upon the precious leather and fell upon it only forty-eight scant inches away from the line. A foot more was gained by a line play, and then the whistle blew.

When the teams switched goals for the final quarter Garrity's opening plunge proved, when the pyramid of writhing players finally dissolved, to have put the ball within six inches of the sacred line. He took the ball again on the next play and fairly dove over the right side of Harvard's line for the points that seemed likely to spell victory.

Princeton Cohorts in Frenzy.

The Princeton stand, which had blossomed when the score was tied into an array of howling, waving bliss, now developed acute insanity. There isn't an alienist in the world that would have allowed an instant's freedom to any one of the adherents of Captain Callahan's team. They seemed to shake the massive concrete walls of the Stadium with their outburst. Concrete is hard to shake, especially in large quantities, and maybe they didn't really shake it. It is certain, however, that they rent the atmosphere and scared away three or four fleecy clouds which had drifted over from North Cambridge to see what was going on. Another pandemonium, but a miniature one this time, developed an instant later when Keck kicked the goal.

The Tiger rooters sank back in their seats in a glow of happiness which made overcoats and sweaters burdensome even in the chill of the evening air, which now began to close upon the field. Oh, well, 14 to 7 wasn't so bad. That would do quite nicely, thank you.

Meanwhile the great throng of Harvard supporters sat glum and almost hopeless. The end of the game was approaching. It was almost in sight. Captain Horween's sturdy forces were weary, and they showed it. Substitutions began to be necessary. Fitts took Churchill's place at half and Buell went in at quarter. Princeton's resignation to the decree of whalebone and hard rubber was whaling away fiercely and showing no signs of knowing how to let up, was there any hope? Not until 1921.

Crimson Resorts to Aerial Game.

But, what's this? There's something new happening down there. Harvard seems to be hurling the ball a bit instead of carrying it all the time. Can it be that Fisher has an ace up his sleeve?

Harvard's belated resort to the forward pass could not win the game, but it saved it. Buell, slipped into Fitzgerald's post at quarterback, proved to be the medium working with Fitts, Owen and Macomber at the receiving end, for an aerial attack that changed the rose of the Tigers' dreams into gray within a very few minutes. Three passes in succession were neatly completed for substantial gains and brought the ball to Princeton's 13-yard line. Then, from ordinary scrimmage formation, Buell took the pigskin, dropped back slightly and shot it straight as an arrow into the arms of Macomber behind the Tigers' goal posts.

For description of the ensuing scene please turn to words above telling of the riot in the Princeton sections just after the fourth period began. Then multiply this by 100, and if your imagination survives the strain, there you have it.

Faxon's Boot Ties Score.

It was more or less important at this juncture that the goal should be kicked. Young Mr. Faxon obliged with neatness and dispatch. That made 14 points apiece, and there the afternoon's harvest ended.

Some game is right. For all of its indecisive outcome, this early November battle of 1920 between the Crimson and the Tigers will linger not only in the memories of the onlookers, but in the archives of the great gridiron game. It had all the drama of the unexpected, it had the thrills from the very start, and it's climax was wonderfully tragic.

If one is seeking outstanding names around which to draw a lustrous ring, kindly lead with the name of Garrity. The Tiger halfback was a demon this afternoon, and his twin imp was Lourie. For almost two full periods, with what assistance Keck, the mighty tackle, could afford them from his line position, they practically constituted the Princeton team, both on the offence and the defence. When things were going badly for the Orange and Black—and things were going very badly for most of the first half—these men never weakened. They seemed to bet their teeth and summon unflagging energy from the elements.

Scheerer's Punting Poor.

Scheerer, on the other hand, was a disappointment. His far-famed kicking toe had lost its accuracy if not its power. His punts were gotten away none too well and usually went outside the playing field.

Murrey took his place at fullback in the second period, and proved much more effective. He did little in the way of ground gaining by runs at plunges,

Continued on Page Two, This Section.

How Harvard and Princeton Lined Up for Annual Battle

Harvard (14).		Princeton (14).
Kane	L. E.	Legendre
Hubbard	L. T.	Keck
Woods	L. G.	McManmon
Havemeyer	C.	Callahan
Tolbert	R. G.	Dickinson
Faxon	R. T.	Hooper
Crocker	R. E.	Stinson
Fitzgerald	Q. B.	Lourie
Owen	L. H. B.	Garrity
Churchill	R. H. B.	Gilroy
Horween	F. B.	Scheerer

SCORE BY PERIODS.

Harvard	7	0	0	7	—14
Princeton	0	0	7	7	—14

Touchdowns — Horween, Crocker, Lourie, Garrity. Goals from touchdown—Faxon 2, Keck 2.

Substitutions—Harvard: Macomber for Kane, Sedgwick for Hubbard, Brown for Tolbert, Buell for Fitzgerald, Fitts for Churchill. Princeton: Thomas for Callahan, Davis for Stinson, Wittmer for Gilroy, Murrey for Scheerer, Cleaves for Murrey.

Referee—R. W. Maxwell, Swarthmore. Umpire—Tom Thorp, Columbia. Field judge—Fred Murphy, Brown. Linesman—G. N. Bankart, Darthmouth. Time of periods—Fifteen minutes.

GREAT CROWD SEES GRIDIRON CONTEST

Harvard Stadium Holds 3,000 More Than Its 41,000 Seating Capacity of Fans.

PULCHRITUDE IS PREVALENT

Hotel Accommodations of Hub and Environs Taxed to Limit, as Are Transportation Facilities.

Special to The New York Times.

HARVARD STADIUM, CAMBRIDGE, Mass., Nov. 6.—"It looks like a landslide for Bob Fisher," said a man in the Boylston Street subway station this morning. "Ought to sweep the field." "Don't be too sure," said his neighbor with the orange and black tie. "I've noticed a strong drift toward Bill Roper in the last day or two. Bill isn't saying much, but wait till you hear from the great silent vote. Yea, Bo, some people are due for the surprise of their lives this afternoon," and the pair boarded a car marked Harvard Square.

This, so far as is known, was the only interchange of views on politics occurring anywhere in Boston, Cambridge or environs this shining and streaful day. Otherwise, the one topic of discussion was FOOTBALL—football all decked out in capital letters and tastefully trimmed in crimson and orange and black, for this is Boston's one great sport day of the twelvemonth.

Good old Boston, lampooned, as she so often is in picture and song and story, as a staid old spinster, with a corkscrew curl and a countenance suggesting a cross between William Jennings Bryan and a vinegar barrel, can, nevertheless, kick up a bit herself now and then when the occasion warrants. Maybe she does look with a bit of foreboding upon the antics of a shorter-skirted era, but give her the necessary incentive and she'll blush a patriotic crimson and show a maidenly ankle herself.

Certainly the necessary incentive is here on this, her red-letter football day of days. Intimations from certain inimical quarters that the sun is due to descend tonight in orange instead of crimson are set at naught. It's a red-letter day all, the same, and Boston and Cambridge are making the most of it. There is an atmosphere of electricity about the town. There is only one thought in every mind—who is going to win—and the suspense is something awful.

Keep Pouring Into Town.

Through every port of entry they have been pouring into town all day today as well as all day yesterday. They have come by the thousand from all New England and all New York, and New Jersey, especially. Every train from New York yesterday and last night ran in two sections and every chair and every berth could have been sold two or three times over. Those who had not been forehanded enough to engage their accommodations well ahead spent a more or less grouchy six hours in day coaches. They were lucky didn't have to do their sleeping standing up. As long as they had their health and a seat for the game, they didn't mind much, at that. No grouch could stand up for a minute against the fact that they were on their way to witness with them the big game of the year. To see a show like that, they would have slept in a box car and paid handsomely for the privilege.

Not even for a Harvard-Yale game could Boston be more crowded and crammed than it has been for this game with Princeton. Every hotel is accommodating far more than its quota. Many of yesterday's late comers would have leaped at the chance to sleep on the floor with their coat and shoes for a pillow. It is a typical football crowd that jams the lobbies and restaurants—a typical, good-natured, jostling, "reunioning." "Hello, Bill." "going to win?—sure" flag and button bedecked, happy and emotional football crowd. Only one thing on earth can bring such a multitude together and that's college football—especially between two members of the everlasting Big Three. Other games and other elevens there be, and sometimes they have the upstart practice of producing better teams than the Big Three themselves. But nothing, whoa, nowhere can impair the importance of the occasion when the Crimson or the Blue or the Orange and Black are flaunted in the same breeze.

Betting Is Decidedly Light.

Betting on the game was not heavy. Harvard was a strong favorite, the odds ranging as high as 2 to 1 in her favor. The Crimson supporters found very few takers at these odds, however, and most of the wagers actually recorded were at 7 to 5 or 5 to 5. Princeton supporters exhibited a surprising amount of confidence in their team's ability to spring the unexpected, but if was a quiet confidence and did not express itself to any considerable extent in the betting.

Forty-four thousand football mad spectators were on hand when the whistle blew for the first kickoff. Every possible vantage point was occupied. The seating capacity of the stands is about 41,000, and it is estimated that at least 3,000 more crowded their way in. Forty-one thousand spectators paying $3 per ticket added a total of $123,000 to the Harvard and Princeton treasuries, a record total for the games between these two rivals, or, for that matter, any game except a Harvard-Yale contest. The weather was that of the finest football day of the Fall. With enough zip in the temperature to make coats and furs comfortable, there was yet the bright and golden sunshine to temper the sting of a steady northwest breeze. The wind blew across the field in a diagonal fashion that gave little advantage to the rival punting departments at any time.

It is several shows in one that is before

Continued on Page Two, This Section.

Record of Harvard-Princeton Football Games

The game between the Harvard and Princeton football teams at Cambridge yesterday was the twenty-third gridiron battle between representatives of these two institutions. In the early days of this series the Tigers were generally successful, winning twelve, tying one and losing only three of the first sixteen games played. Starting with the 1912 game the Crimson has been coming to the fore, and the count now stands twelve victories for Princeton, eight for Harvard and three games ending in tie scores. Under the old scoring system in vogue up to 1883 Princeton won four games, Harvard two and one game was a tie. Under the system now in use Princeton has won eight games, Harvard six and two games resulted in a tie. Two games were played in 1877. Princeton won the second game of that year, as a rule then in force prescribed that a goal from touchdown should take precedence over four touchdowns. The game of 1882, which appears to be a tie in the record shown below, was won by Harvard, as the Crimson goal was from the field and Princeton's goal from a touchdown, the former counting more than the latter.

The complete record of Harvard-Princeton games is as follows:

1877—Harvard, 1 goal, 2 touchdowns; Princeton, 1 touchdown.
Princeton, 1 goal, 1 touchdown; Harvard, 2 touchdowns.
1878—Princeton, 1 touchdown; Harvard, 0.
1879—Princeton, 1 goal; Harvard, 0.
1880—Princeton, 2 goals, 2 touchdowns; Harvard, 1 goal, 1 touchdown.
1881—Princeton, 1 safety; Harvard, 1 safety.
1882—Harvard, 1 goal, 1 touchdown; Princeton, 1 goal, 1 touchdown.
1883—Princeton, 26; Harvard, 7.
1884—Princeton, 34; Harvard, 6.
1885—No game.
1886—Princeton, 12; Harvard, 0.
1887—Harvard, 12; Princeton, 0.
1888—Princeton, 18; Harvard, 6.
1889—Princeton, 41; Harvard, 15.
1890-94—No games.
1895—Princeton, 12; Harvard, 4.
1896—Princeton, 12; Harvard, 0.
1897-1910—No games.
1911—Princeton, 8; Harvard, 6.
1912—Harvard, 16; Princeton, 6.
1913—Harvard, 3; Princeton, 0.
1914—Harvard, 20; Princeton, 0.
1915—Harvard, 10; Princeton, 6.
1916—Harvard, 3; Princeton, 0.
1917-18—No games.
1919—Princeton, 10; Harvard, 10.
1920—Harvard, 14, Princeton, 14.

Victories—Princeton, 12; Harvard, 8. Tie games, 3.

PENN FORCES PITT TO GO THE LIMIT

Red and Blue Stages Wonderful Comeback—Cannot Stop the Panther Star, Davies.

PHILADELPHIA, Nov. 6.—To the individual brilliancy of Half Back Davies may be attributed largely the victory of the University of Pittsburgh over the University of Pennsylvania on Franklin Field today by the score of 27 to 21.

Davies, receiving a kickoff in the second period, flashed through the entire Red and Blue team ninety yards for a touchdown. This is the second time this feat has been accomplished against Pennsylvania this season. In another spectacular moment Davies intercepted a forward pass and dashed from midfield for a score. He scored 21 of Pittsburgh's points.

In the first period Pennsylvania opened up an offensive hardly expected in view of its previous performances and with a series of pretty forward passes scored early. The Philadelphia team maintained the open play throughout the game, all of her scores being made by this route. One pass, Wray to Ertresvaag, netted 40 yards for a score.

Graves, the Red and Blue end, was the shining light of the losers, his defensive work on the 30-yard line in the third period to overcome a seven-point advantage the Philadelphians employed a series of dazzling passes and were in a very few seconds when Davies snatched one of Straus's long heaves and made his fifty-yard run. Fighting to the end, the Pennsylvania team scored her final touchdown in the last few minutes of play.

Fumbles were frequent in the early play, but both teams tightened and played real football. Thomas and Harvey were at times able to gain at will through the Pittsburgh line, and Wray skirted the ends from a fake kick formation for good gains on several occasions. Despite the fierceness of the contest. It was almost free from injuries.

The lineup:

PITT (27).		PENN (21).
McCrory	L. E.	Graves
Sacklowski	L. T.	Ward
Bond	L. G.	Cochran
Stein	C.	Day
Kelly	R. G.	Frank
Edgar	R. T.	Wagner
McLean	R. E.	Hopper
Bowser	Q. B.	Wray
Davies	L. H. B.	Farrell
McCracken	R. H. B.	Harvey
Anderson	F. B.	Thomas

SCORE BY PERIODS.

Pitt	0	14	6	7	—27
Penn	7	0	0	14	—21

Touchdowns—Davies (3, Holleran, Hopper, Ertresvaag, Graves. Goals from touchdown—Davies (3), Wray (2), Straus.

Substitutions—Penn: Thurman for Wagner, Sawyer for Harvey, Ertresvaag for Grave, Grave for Hopper, Whitehill for Farrell, Straus for Sawyer; Pitt: Holleran for Bowser, Hartnett for McCracken, Gourley for Kelly, Simpson for McLean, Loughran for Hartnett.

Referee—C. A. Reed, Colgate. Umpire—E. C. Taggart, Rochester. Linesman—J. C. Holderness, Lehigh. Time of periods—15 minutes.

LAFAYETTE IS VICTORIOUS.

Defeats Bucknell in Hard-Fought Game by Score of 10-7.

Special to The New York Times.

EASTON, Pa., Nov. 6.—Lafayette College won a hard-fought game from Bucknell University here today on March Field by the score of 10 to 7. The game was the best seen here for several years, Bucknell proving dangerous to the last.

The lineup:

LAFAYETTE (10).		BUCKNELL (7).
Patterson	L. E.	Julian
Bedner	L. T.	Donan
Budd	L. G.	Merritt
Brown	C.	Ehl
Schwab	R. G.	Reid
Dellet	R. T.	Dooley
O'Connell	R. E.	McDermott
Brennan	Q. B.	Mangan
Lebecka	L. H. B.	Wilsbach
Gazella	R. H. B.	Kostos
Seacholtz	F. B.	Bowser

SCORE BY PERIODS.

Lafayette	0	0	10	0	—10
Bucknell	0	0	0	7	—7

Touchdowns—Gazella, Julian. Goals from touchdowns—Brennan, Bowser. Placement goals—Brennan.

Substitutions—Lafayette, Bartlett for Lebecka, Wolbert for Budd, Smith for Brennan; Bucknell, none.

Referee—R. Merrit, Yale. Umpire—"Speedy" Rush, Princeton. Time of periods—15 minutes.

SYRACUSE ELEVEN VANQUISHES W. & J.

Victors Run Up a Score of 14 While Presidents Try in Vain to Tally.

Special to The New York Times.

SYRACUSE, N. Y., Nov. 6.—Staging a comeback after the 3 to 0 defeat at the hands of Holy Cross, the Syracuse University eleven played rings around Washington and Jefferson this afternoon, getting fifteen first downs against two for W. and J., and winning by a score of 14 to 0 before 10,000 persons.

Both touchdowns came in the third quarter, the first five minutes after the kickoff in this period and the second touchdown five minutes later.

Getting the ball after an exchange of kicks on their own 42-yard line, Anderson and Kellogg carried it to the W. and J. 40-yard line from where Kellogg slipped around right end for 38 yards and, planting the ball on the 1-yard mark, Anderson hit the line and on the second try went over. Abbott booted the goal.

After an exchange of kicks following the next kickoff, Elelson punted to Parker who signalled for a fair catch on the 30-yard line. Carroll tackled him and Washington and Jefferson was penalized 20 yards. From midfield Anderson ripped off 20 yards on one run and another on the next play and Anderson brought the ball again to the one-yard line from which place Anderson went over again and then kicked the goal.

In the last quarter, Washington and Jefferson made its two first downs on forward passes which put the ball on Syracuse's 5-yard line but in three downs Washington and Jefferson lost fifteen yards. Anderson and Abbott in the backfield and Alexander and Robertson starred on the line for Syracuse. Erickson and Elelson did the best work for Washington and Jefferson.

The summary:

SYRACUSE (14).		W. AND J. (0).
Andrews	L. E.	Carroll
Gulick	L. T.	Stein
Whitcomb	L. G.	Templeton
Alexander	C.	Lovick
Thompson	R. G.	Gardasch
Chash	R. T.	Armstrong
Robertson	R. E.	Lovick
Parker	Q. B.	McLaughlin
Abbott	L. H. B.	Elelson
Anderson	R. H. B.	Erickson
Herbert	F. B.	Dunbar

SCORE BY PERIODS.

Syracuse	0	0	14	0	—14
W. & J.	0	0	0	0	—0

Touchdowns—Anderson (2). Goals from touchdown—Abbott (2).

Substitutions—Kellogg for Herbert, Guide for Kellogg, West for Dunbar, McQuide for Crook.

Referee—J. O'Brien, Tufts. Umpire—C. J. McCarthy, Boston College. Linesman—Jim Cooney, Princeton. Time of quarters—15 minutes.

BECK'S SPRINTS PAVE WAY.

Give Mountaineers Chance to Beat Generals by 14 to 10.

Special to The New York Times.

CHARLESTON W. Va., Nov. 6.—Carl Beck and Joe Harrick, by great individual efforts, pulled West Virginia's game with Washington and Lee University out of the fire here today by the score of 14 to 10.

In the second quarter, when a 73-yard punt by Beck had placed Washington and Lee on her 10-yard line for a punt, Harrick broke through and blocked the kick and then picked up the ball for a touchdown.

In the fourth quarter, with Washington and Lee leading, 10 to 7, Beck turned in three of the greatest sprints ever seen on a local gridiron and carried the ball from his own 30-yard line to the Southerners' 11-yard mark, whence Homer Martin punched it over.

Silverstein for Washington and Lee was also an outstanding star. His plunges against West Virginia's line were practically irresistible. Bemis also featured for the Generals at catching forward passes.

The lineup:

WEST VA. (14).		WASH. & LEE (10).
Kiger	R. E.	Herndon
Harrick	R. T.	Sanford
Kay	R. G.	Barrow
Emswelier	C.	Henderson
Satron	L. G.	Patterson
Johnson	L. T.	Morris
Hawkins	L. E.	Arbogast
Dawson	Q. B.	Coglill
Lentz	R. H. B.	Matton
Beck	L. H. B.	Tucker
Martin	F. B.	Silverstein

SCORE BY PERIODS.

West Virginia	0	7	0	7	—14
Washington and Lee	0	7	0	3	—10

Touchdowns—Harrick, Martin, Silverstein. Goals from touchdown—Johnson, 2; Silverstein. Goals from field—Silverstein.

Substitutions—West Virginia: Simon for Lentz, Tallman for Johnson, Meredith for Hawkins, Johnson for Tallman, Lytle for Dawson, Hill for Lytle, Washington and Lee: Bemis for Abrogast, Sinclair for Tucker, Cameron for Silverstein.

Referee—M. J. Thompson, Georgetown. Umpire—Moffatt, Princeton. Linesman—Sugden, Harvard. Time of quarters—15 minutes.

U. S. S. NEVADA'S 11 WINS.

Defeats the Team from the Battleship Utah—Score, 21-14.

Elevens from the U. S. battleships Nevada and Utah met yesterday afternoon on the City College Field, for the championship of the battleship force and the team from the Nevada managed to roll up a score of 21 points while the Utah's team could do no better than 14.

By winning the game and the battleship force championship the Nevada eleven also won what is tantamount to the Atlantic fleet championship.

BROWN IS BEATEN BY YALE BULLDOG

45,000 See Eli Eleven Triumph Over Brunonians After Bitter Football Struggle.

FINAL SCORE IS 14 TO 10

Blue Wins Game In Last Period—Victors Miss Nine Attempts to Kick Field Goals.

Special to The New York Times.

NEW HAVEN, Nov. 6.—The Yale bulldog today stuck to his fight with the Brown bear until he won a football decision by a score of 14 to 10. The bear took liberal bites out of the bulldog's hide early in their bout, and although the bulldog could make the fur fly off the brown bear only twice himself, his bites were bigger, for, in the language of the gridiron, they spelled two touchdowns to a single touchdown and field goal for poor Bruno. Two elevens met whose offensive game completely eclipsed their defensive play. Yale pierced its opponents' 30-yard line twelve times and nine missed field goals indicated the wasted possibilities of her attack.

The attendance of 45,000 people was the largest ever present at a Yale game outside of a Harvard or Princeton match. It included 8,000 members of the Boys Clubs of Connecticut, who were the guests of the Yale management.

Thorne Murphy, whose field generalship was a war strategy of the highest type, attempted five goals at distances varying from 20 to 45 yards, missing them all. French, who scintillated in the Eli backfield, missed two. Yale's other opportunities went astray, because of Brown's ability to check its opponent on downs, except when Frank Kelly, in the second and fourth periods, bored a hole through the Brown centre which netted barely enough inches to register a touchdown.

Kelly Is Powerful.

Kelly's line boring alone provided Yale ground gaining after the shadow of the Brown goal had been reached, for although Murphy's forward passes time and again swept the play well down into Brown territory, they went for naught when the 5-yard mark had been reached.

Quarterback Gus Oden and End Jack Williams stood out through spectacular performances. Three times Oden either ran back punts or swarmed through the Eli broken line for distances of from 30 to 50 yards. Jack Williams was brought behind the line and was used to gallop ahead after receiving forward passes. It was Oden who, after three Brown forward passes had taken the ball from Brown's 40-yard line in the second period, crashed through Yale's centre for a touchdown. Captain Armstrong lifted a field goal over the Eli crossbar in the third playing period, giving the visitors a lead which, in the minutes of time in game rapidly waned, they seemed destined to hold and win by 10 to 7.

Brown's touchdown closed the longest and most consistent advance by the Providence team. The first playing period was scoreless. The Elis twice reached Brown's 20-yard mark, but Murphy missed a drop kick and he also fumbled on his own 10-yard mark which, in the visitors' fell on the ball. Brown was held for downs.

Brown's Long Advance.

The teams opened their artillery in real earnest in the second period. Brown's 60-yard advance followed Oden's forward pass to Williams for a 15-yard gain, a heave from Moody to Albright carried the ball to the Yale 10-yard line, where Armstrong and Moody made small rush line gains, followed by Oden's touchdown smash, at center.

Yale's exploit in tying the score was achieved by a ripping rush line attack by Kelly for the tally. Armstrong's punt was blocked at Brown's 10-yard line by Dickey Dilworth, one of Yale's ends, and his fellow-end gobbled up the ball. Brown's splendid defense could not check Sturm, French and Kelly, who took the ball across for the final registration after three line smashes.

The Yale Whiffenpoofs, the burlesque organization of the university, gave a spectacular travesty on a Yale-Harvard boat race in costume.

The lineup:

YALE (14).		BROWN (10).
Cutler	L. E.	Williams
MacKay	L. T.	Gillan
Quaile	L. G.	Barrett
Cross	C.	Shurtliff
Hyer	R. G.	Peterson
Walker	R. T.	Johnstone
Dilworth	R. E.	Albright
Murphy	Q. B.	Oden
French	L. H. B.	Moody
Kelly	R. H. B.	Brooks
Sturm	F. B.	Armstrong

SCORE BY PERIODS.

Yale	0	0	7	7	—14
Brown	0	7	3	0	—10

Touchdowns—Kelly (2), Oden. Goals from touchdown—Murphy (2), Armstrong. Goals from field—Armstrong.

Substitutions—Hoying for Shurtliff, Shurtliff for Peterson, Stollman for Shurtliff, Faulkner for Oden, Wolper for Moody; Yale, Kempton-Wallkin for Cutler, Murphy for Kempton, Kempton for French.

Referee—W. C. Crowell, Swarthmore. Umpire—J. C. McGrath, Boston College. Linesman—A. F. Noble, Amherst. Field judge—Fred W. Burleigh, Exeter. Time of periods—15 minutes.

WILLIAMS SCORES AT WILL.

Berkshire Collegians Roll Up 81 to 7 Victory Over Hamilton.

Special to The New York Times.

WILLIAMSTOWN, Nov. 6.—Williams rolled up the largest total of the year against Hamilton here today, defeating the New Yorkers by the score of 81 to 7. The Purple registered touchdowns almost at will, gathering a total of 12. Hamilton did not count until the final period, when a forward pass sent Reeder across the Purple goal line. In the second period Williams held its opponents on its own 7-yard line.

Captain Boynton was the individual star, with Mullen and Richmond also playing well for the Purple. Mullen contributed the longest run of the game, when he intercepted a forward pass and ran 70 yards for a touchdown in the second period.

The lineup:

WILLIAMS (81).		HAMILTON (7).
Codding	L. E.	Reeder
Lasell	L. T.	Spies
Hunter	L. G.	and Kelly
Smith	C.	Bolemius
Lavs	R. G.	Davis
Forgo	R. T.	Burke
Joslyn	R. E.	May
B. Boynton	Q. B.	Campbell
McLean	L. H. B.	Seaver
Richmond	R. H. B.	Warren
Monzin	F. B.	Clarke

SCORE BY PERIODS.

Williams	12	21	21	27	—81
Hamilton	0	0	0	7	—7

Touchdowns—Boynton (5), Richmond (3), Mullen (2), Wilson, Codding, Reeder. Goals from touchdowns—Boynton 4, Lasell 4, Mullen, Seaver.

Substitutions—Williams: N. Burger for Joslyn, Garigan for N. Burger, Phillips for Lasell, Wilcox for Phillips, Fulle for Laws, Jones for Fulle, Wroesman for Humes, Simoi, for Fargo, Wilson for Richmond, Mallon for McLean, Hoyt for Mullen. Hamilton: Hawkins for Davis, Pope for May, Keiser for Campbell.

Referee—Bankmill of Dartmouth. Umpire—Young of Adams. Linesman—Hogan of Vermont. Time of periods—15 and 13 minutes.

Football Results.

East.

Princeton 14, Harvard 14.
Yale 14, Brown 10.
Dartmouth 14, Cornell 3.
Swarthmore 21, Columbia 7.
Union 9, N. Y. U. 7.
Navy 21, Georgetown 6.
Pittsburgh 27, Pennsylvania 21.
Williams 81, Hamilton 7.
Middlebury 0, St. Lawrence 0.
Army 53, Lebanon Valley 0.
Rensselaer 12, Hobart 2.
Dickinson 7, Franklin and Marshall 0.
Springfield 35, Trinity 0.
Wesleyan 7, Amherst 0.
New Hampshire 7, Colby 7.
Syracuse 14, W. and J. 0.
Penn State 20, Nebraska 0.
Stevens 48, Delaware 0.
Gettysburg 34, Villanova 7.
Lehigh 58, Muhlenberg 0.
Mount St. Mary's 14, Susquehanna 14.
Williams freshmen 7, R. P. I. freshmen 0.
Norwich 16, Vermont 7.
Rochester 21, Colgate 14.
Lafayette 10, Bucknell 7.
Johns Hopkins 17, Haverford 10.
Maryland State 14, Catholic University 0.
Pennsylvania M. C. 9, Ursinus 0.
Carnegie Tech 42, Allegheny 0.
Boston College 34, Boston University 0.
Western Maryland 21, St. John's 0.
Mercersburg 21, Penn freshmen 7.
Yale freshmen 41, Dean Academy 0.
Harvard freshmen 17, Princeton freshmen 17.

West.

Ohio State 14, Michigan 7.
Wisconsin 3, Minnesota 0.
Notre Dame 28, Purdue 0.
Denison 17, Ohio University 0.
Wittenberg 19, Ohio Northern 7.
Illinois 8, Chicago 0.
Detroit 65, Tufts 2.
Iowa 20, Northwestern 0.
Kalamazoo 0, Earlham 0.
Utah 7, Colorado 0.
Nevada 21, Utah Aggies 0.
Columbia Missouri 10, Kansas Aggies 7.
Miami 7, Ohio Wesleyan 0.
North Dakota Aggies 7, Fargo 0.
Oklahoma 21, Kansas 0.
Drake 14, Washington 0.
Louisiana 3, Arkansas 0.
Colorado 20, Wyoming 17.
Denver 16, Colorado School of Mines 6.
Heidelberg 21, Otterbein 2.
Haskell Indians 6, Marquette 3.

South.

Georgia Tech 7, Clemson 0.
Alabama 14, Vanderbilt 7.
Virginia M. I. 20, North Carolina 0.
Tennessee 40, Transylvania 0.
Virginia 0, Georgia 0.
Gallaudet 21, Randolph Macon 0.
West Virginia 14, W. and L. 10.
Davidson 27, South Carolina 0.
Tulane 14, Florida 0.
The Citadel 35, Newberry 13.
North Carolina State 81, William and Mary 0.
Alabama Poly 40, Birmingham-Southern, 0.
Lynchburg 13, Emory and Henry 9.
Furman 42, Oglethorpe 3.
Virginia Poly 21, Richmond 0.
Mississippi A. and M. 20, Mississippi 0.

Sch olboy Games.

Commerce, 9; Commercial, 6.
Manual Training, 21; St. John's Prep, 6.
Fordham Prep, 12; Brooklyn Prep, 7.
Stamford H. S., 28; Concordia Prep, 6.
Southampton H. S., 6; Freeport H. S., 0.
Montclair Academy, 12; Bordentown M. I., 7.
Mohegan Lake School, 14; Hackley, 7.
Barnard School, 14; Columbia Grammar, 13.
Adelphi, 13; Marquand, 0.

UNION WINS CLOSE GAME FROM N. Y. U.

Violet Lacks Punch at Critical Moments and Loses by 9 to 7.

New York University's football team went down to defeat yesterday afternoon before the lighter and less experienced Union College eleven by the score of 9 to 7. The New Yorkers put up a better brand of football than did their opponents, but lacked the punch necessary to take the game.

The Violet team seemed to be outplaying the up-Staters all through the contest, but when it came to a point where the final punch was needed something went wrong. Eighteen first downs were made by the locals to nine for Union. When they had the ball in midfield the New York players seemed to be able to advance the ball at will, but as soon as the goal line was in sight they either fumbled or lacked the power to push it across.

For the greater part of the game the rivals battled with the score 7 to 6 in favor of N. Y. U. The visitors were the first to score, getting across the line in the first few minutes of play. As soon as the contest started, Union opened up her forward passes and to good advantage. Two long forwards right after the kickoff brought the ball to the 5-yard line, and Goff, the Maroon quarterback, plunged across with it. Beekman failed to kick the goal.

This early lead was soon overcome by the Violet team. They showed a fine offense in their march down the field after the kickoff, and it looked as though they were to have an easy time. Steady advances by Ryan, Jackson and Nelson, plus two forward passes, brought the ball to the 10-yard line, and here Ryan broke away through the line for the score. Jackson kicked the goal.

The one point margin lasted until the last four minutes of play. New York took the ball on a punt and had it on their own 37-yard line; Ryan advanced five and Sherfy started off tackle on the next play, but fumbled and Murrey recovered the ball for Union. After three tries at the line failed to gain the required distance, Beekman punted his 35-yard line and kicked a goal from placement. In the last two minutes of play, N. Y. U. made a fine attempt to come back, but it was too late.

The lineup:

| UNION (9).

SWARTHMORE GIVES COLUMBIA A JOLTING

Jumps Into Lead with Three Touchdowns in First Half and Wins, 21 to 7.

HAS STRONG BACKFIELD

Geiges, Yarnall, White and Asplundh a Dangerous Quartet—Calloway Stars for New Yorkers.

The aspirations of Columbia, revived a week ago after having been dashed by little Wesleyan, were trampled under foot yesterday by a quartet of backs from Swarthmore who for one half hour romped up and down South Field practically at will.

During this time these young gentlemen, whose names were Geiges, Yarnall, White and Asplundh, rolled up three touchdowns, with the goals appertaining thereto, a neat little tally of 21 points, while the blue jerseyed hopefuls of Columbia—well, they hoped. Later a Columbia touchdown averted a shutout, the final score reading 21 to 7. One run of Yarnall's in the first period was for 65 yards to a touchdown. Asplundh made the two touchdowns of the next quarter, the second one off an attempted long forward pass by Harris, which he intercepted on Columbia's thirtieth lattice. Thereafter, Swarthmore pulled it a day, and did nothing in either the third or fourth periods.

Columbia Scores in Third.

In the third period Columbia came to and scored a touchdown. It was pretty work. Calloway, the dusky-hued, got the ball on a Swarthmore fumble on Swarthmore's 35-yard line. Here a Blue and White march began, with Moszczenski and Canapary breaking through the visitors' line for gain after gain. The big Pole had the honor of taking the ball across [illegible]

Toward the end of the fourth period there came some dazzling football from the Blue and White [illegible] for another score. Columbia had the ball on the Morningside 25-inch, when Harris suddenly hurled a beautiful long forward pass straight into the arms of Forsythe on his own 43-yard line. Two more such passes grounded but a fourth one—the fourth in succession—was gathered in safely by the same Forsythe. He had no chance to run, but Columbia was now on Swarthmore's thirtieth lattice. The Morningside eleven, however, could not make the necessary ten yards, although valiant line plunging gave them nine of the ten, and finally the ball went to the visitors on downs.

For Columbia, Calloway played a powerful, aggressive game at guard which entitles him to mention. He was in every play, and did some fine tackling at crucial moments. Prodfi proved his worth as a roving centre. Pulleyn and Forsythe were very handy ends. Harris ran the team with better judgment than Eccles has shown. But the Columbia aggregation lacked the scoring punch. And in the first half, when clearly being outplayed by Swarthmore, the Blue and White seemed a little dazed.

Valentine a Line Star.

Besides the sensational Yarnall and Asplundh, Swarthmore has a great guard in Valentine. He opened up hole after hole in the first period. The Swarthmore interference which gathered around the runner kept the Columbia tacklers off with a degree of regularity which was painful for Blue and White rooters. The long runs of Asplundh were also disheartening to Columbia, for there was no one in the Morningside backfield who could equal his long spiral.

If the Columbia secondary defense had not played in so close to the line in midfield, the game would, perhaps have been more equal. But it was the great lead of the Little Quakers during the first half which turned the trick. This was too much for almost any team, to overcome.

The lineup:

SWARTHMORE (21).		COLUMBIA (7).
Kemp	L. E.	Bearsley
Larkin	L. T.	Brewer
Valentine	L. G.	Davis
Cornell	C.	Traynor
Nichols	R. G.	Welch
Dudley	R. T.	Leonard
Butterworth	R. E.	Sanford
Geiges	Q. B.	Webster
Yarnall	L. H. B.	Townsend
White	R. H. B.	Moszczenski
Asplundh	F. B.	Applebaum

SCORE BY PERIODS.

Swarthmore	7	14	0	0—21
Columbia	0	0	7	0—7

Touchdowns—Yarnall, Asplundh (2), Moszczenski. Goals from touchdown—Yarnall (3), Burry.

Substitutions — Swarthmore: Joseph for Nichols, Carter for White. Columbia: Calloway for Walder, Eccles for Applebaum, Kleaninger for Brodil, Reiley for Eccles, Brodil for Kleaninger, Canapary for Reiley, Hinsh for Calloway, Corn for Hinch, Anderson for Moszczenski.

Referee—C. McDonald, Brown. Umpire—J. C. Heanessy, Brown. Linesman—S. E. Darby, Jr., Syracuse. Time of periods—15 minutes.

ROCHESTER ELEVEN WINS.

Defeats Colgate in Brilliant Game by Score of 21-14.

Special to The New York Times.

ROCHESTER, N. Y., Nov. 6.—Rochester defeated Colgate, 21 to 14, here today, largely through the brilliant openfield running of Captain Harris, who stepped into the Yellow lineup this afternoon for the first time since the opening game against Cornell, when he was injured. Rochester played a plucky uphill game to defeat the Maroon, as the visitors piled up two touchdowns in the second quarter before the locals could get started. Webster caught a Rochester kick in midfield and ran through the entire Rochester team for Colgate's first touchdown. Hummel run by the same player placed Colgate in position to score a little later in the quarter, and Webster made another touchdown when he received a forward back of Rochester's goal line. Welsh kicked both goals for Colgate.

The summary:

ROCHESTER (21).		COLGATE (14).
Kellogg	L. E.	Beardslee
Hummel	L. T.	Brewer
Olosser	L. G.	Davis
Oppenheimer	C.	Traynor
Rumrill	R. G.	Welch
Campbell	R. T.	Leonard
Cahill	R. E.	J. Leonard
J. T. Sullivan	Q. B.	Sanford
Harris	L. H. B.	Webster
Wallace	R. H. B.	Townsend
Harris	F. B.	Suchy

SCORE BY PERIODS.

Rochester	0	0	14	7—21
Colgate	0	14	0	0—14

Touchdowns—Colgate, Webster (2); Rochester, Harris (2). Cahill. Goals from touchdown—Colgate, Welch (2); Rochester, Hummel (3).

Substitutions—For Colgate: Woolsley for Beardslee, Volpeau for Brewer, Rathboran for Traynor, Mason for Sanford, Mayer for Webster, Andrews for Townsend, Kamion for Woolsley, Sweeter for Suchy. For Rochester: Green for Kellogg, J. D. Sullivan for J. T. Sullivan.

Referee—Hollenbach, Pennsylvania. Umpire, Dwyer, Notre Dame. Linesman—Bensoel, Colgate. Time of quarters—15 minutes.

SCRUBS IN FOOTBALL GAME.

Georgia Tech 'Varsity Watches Understudies Beat Clemson.

Special to The New York Times.

ATLANTA, Ga., Nov. 6.—With all the 'varsity players sitting on the bench on the side lines, Georgia Tech defeated Clemson today by the score of 7 to 0, the game being hard fought from beginning to the close. The winning score was made shortly after the fourth quarter started, when Tech carried the ball down the field by straight football. Hunt, the scrub quarterback, scored the touchdown and Lyman kicked the goal.

Play Scoreless Soccer Game.

Townsend Harris Hall and Stuyvesant High met in their annual soccer match in the P. S. A. L. competition at the C. C. N. Y. Stadium yesterday, and after sixty minutes of play the game ended in a 0 to 0 tie.

Georgia Tech Eleven Seeks 1921 Game in the North

The Golden Tornado team of Georgia Tech, which slapped a surprising defeat on Centre College, is all keyed up to unlimited possibilities for its 1921 season. To replace the Pittsburgh game on its schedule, the Panthers having broken off relations, Georgia Tech is negotiating with a half dozen Northern universities for a contest to be played in the North, an event that alumni are boosting vociferously. Chip Robert, graduate director of athletics at Atlanta, is quoted as saying that Georgia Tech is seriously considering a game with either the Army or Navy at the Polo Grounds here. Because of the fact that neither of the service elevens would leave its station, it would seem that Robert has been carried away by the enthusiasm of this year's results, but there are negotiations also under way, it is said, with Yale, Princeton, Columbia, Pennsylvania and Rutgers.

CAVANAUGH'S TEAM SWAMPS ITS RIVALS

Boston College Rolls Up 34 Points in Game with Boston University.

Special to The New York Times.

BOSTON, Mass., Nov. 6.—The Boston College football team, which three weeks ago beat Yale at New Haven, made a fresh start toward its games with Georgetown and Holy Cross by beating Boston University by 34 to 0 at Newton Heights this afternoon. The Boston men scored one touchdown in the first quarter and got three more in the second, after which subs were used in big numbers.

The line-up:

BOSTON COL. (34).		BOSTON UNIV. (0).
Meehan	L. E.	Shea
Neal	L. T.	Perry
Doyle	L. G.	Wheeler
Heagley	C.	Kelley
Dolan	R. G.	Washburn
Upham	R. T.	Crowley
Urban	L. E.	O'Hare
Kennedy	Q. B.	Cochrane
Dolan	L. H. B.	Riley
Swan	R. H. B.	Williamson
Roderick	F. B.	Jacobs

SCORE BY PERIODS.

Boston College	7	20	7	0—34
Boston University	0	0	0	0—0

Touchdowns—Urban, Roderick, Kennedy, Liston, Mathews. Goals from touchdowns—Kennedy (4).

Substitutions—Boston College: Mullen for Treat, Corcoran for Morrissey, Treat for Heagley, Riordan for Corcoran, Foye for Kelley, Morrissey for Doyle, Duffy for Urban, Murphy for Mullen, Liston for Kelley, Fletcher for Roderick. Boston University: Vetriolo for Wheeler, Sturgis for Perry, Twigg for Sturgis, O'Callahan for Cochrane, Matheson for Williamson, Rogers for Jacobs.

Referee—F. O'Brien, Umpire—C. McCarthy. Linesman—W. Burns. Field Judge—L. Kelly. Time of periods—15 and 10 minutes.

CHICAGO HAS CLOSE CALL.

Stagg's Eleven Defeats University of Illinois—Score, 3-0.

Special to The New York Times.

CHICAGO, Nov. 6.—Bob Zuppke's University of Illinois Indians are still on their chase for the 1920 Big Ten title. By the narrow margin of a field goal, and a lucky one at that, the 1919 champions kept their record immaculate. What Coach Stagg's riddled University of Chicago eleven was able to hold Illinois to a 3 to 0 margin was the main surprise of the day, for with a patched up team, only the most optimistic of the Midway fans believed that Chicago would put up any kind of a fight at all.

The lineup:

ILLINOIS (3).		CHICAGO (0).
Hellstrom	R. E.	Barker
Enis	R. T.	McGibbs
Smith	R. G.	Peairs
Kepler	C.	Harding
Noll	L. G.	Redmon
Olander	L. T.	Jackson
Berger	L. E.	Strohkarck
Bob Fletcher	Q. B.	Taige
Peden	R. H. B.	Palmer
Waldust	L. H. B.	Rouse
Craigie	F. B.	Danish

Goals from field—Ralph Fletcher.

Substitutions—Illinois: R. Fletcher for Peden. Chicago: Halladay for Barker, Hunter for Halladay. Referee—Harding. Umpire—Neff for Redmon, Neff for Palmer. Bell for Rouse.

Referee—Hackett, West Point. Umpire—Mimms, West Point. Linesman—Young, Illinois Wesleyan. Time of periods—15 minutes.

DARTMOUTH ELEVEN DEFEATS CORNELL

Continued from Page One, This Section.

ly, making seventeen punts to Dartmouth's eleven. Cornell had all the advantage in penalties, getting 75 yards in exchange for no forfeitures of its own distance. Dartmouth made a total of eleven first downs by rushing the ball. In forward passing each eleven tried five heaves. Two of Cornell's were intercepted, one was fumbled, one grounded and one gained 14 yards. Dartmouth worked one for an advance of 23 yards and would have scored on another in the second period if Moore, left end, had not dropped the leather while behind Cornell's goal line.

Dartmouth Held for Downs.

Dartmouth was held for downs more than a half dozen times throughout the game by Cornell's line, which in desperation threw out a stone-wall defense. In spots Cornell had a good defensive line, but a disappointing one when it came time for its backs to attempt to rush the ball.

Captain Jim Robertson, who broke his collarbone four weeks ago and wasn't expected to start yesterday, did take the field and continued at his place at left halfback almost until the end of the second period. Dartmouth rooters, in their frenzy and excitement last night after the game, insisted had he remained in a larger score would have been rolled up. Perhaps they are right, for he is a player hard to replace, especially for punting. Robertson doesn't require more than three and one-half or four yards back of the line to get off his punts, yet his kicks average sixty yards.

In the first period, after an exchange of punts had given Dartmouth the ball at about midfield, Captain Robertson, standing sixty yards from Cornell's goal posts, tried a drop kick which failed. He was not long getting another chance to score, and he made the most of it. His attempt at a field goal was low, but the ball fell short and rolled over Cornell's line. Referee Evans brought it out and gave it to the Ithacans on their 20-yard chalk mark. Three rushes by Kaw and Mayer advanced it less than 8 yards and Carey was forced to punt. A trio of husky Dartmouth linesmen blocked the kick, which Kaw luckily recovered for Cornell 3 yards from his goal. Again Carey kicked, but under the tense excitement the punt was short and went to Dartmouth, 22 yards from Cornell's line.

Robertson's Trick Works.

Robertson and Holbrook advanced it a bare 10 yards for a first down and then made 4 yards more on two rushes. Here Dartmouth got its first 15-yard penalty. It was then the third down, and Robertson stepped back to the 30-yard mark, carefully traced out a line in the direction of the goal posts and prepared, apparently, to try again for a drop kick. But he tricked the Cornell team as well as the spectators. He started around Cornell's right end, cut in through tackle, shook off two red tacklers and th n continued his 30-yard race for the touchdown. Cunningham kicked the goal.

Cornell had a tiny chance to score in the first quarter, when Brayton recovered a fumble by Jordan who was receiving one of Carey's punts. This gave Cornell the ball 33 yards from Dartmouth's goal, but Kaw fumbled on the second play and the Green regained the upper hand.

Jordan made 26 yards around Cornell's left end, and Dartmouth gained almost the same distance on a forward pass, Robertson to Jordan. Two more rushes put the ball 8 yards from Cornell's line in the second quarter. Moore caught Jordan's overhead toss back of the goal posts, but just as he was about to plant the ball down for a touchdown it slipped out of his hands and went as an incompleted forward pass.

A little later Cornell started from its 30-yard mark upon receiving a punt and as a result of Mayer's 26-yard run on a fake drop kick formation it gained by Holf and Kaw advanced by two first downs to Dartmouth's 32-yard mark. Here Carey stepped back and booted a perfect drop kick from the 40-yard mark for Cornell's sole score of the afternoon.

Blocked Kick Helps.

At the start of the last quarter Cornell had the ball on its own 10-yard mark as the result of a long punt by Jordan, who had taken over the Dartmouth kicking duties after Captain Robertson left the game when injured in the second period. Mayer gained two yards through the line and then Carey was called upon to punt. Sonnenberg rushed in and blocked the kick. Shelburne recovered the ball and had to take only three steps to put it across the line for another touchdown. Again Cunningham added the goal for the extra point. Dartmouth got as near as the four-yard mark to another touchdown, but Cornell's line held for downs and Carey put off a perfect punt to keep Cornell out of danger.

Although Cornell was completely outclassed on the gridiron, the Ithacans won all honors for song and noise. A snappy little cheer leader, Bill Ellis, kept the Cornell section in the south stands roaring with cheers. Both teams were accompanied to New York by the student bands, but again Cornell had the advantage. In Drum Major Russell Wright, whose four years at Culver Military Academy gave him the poise of a Colonel on dress parade, Cornell had a band leader who finished on good, tuneful music and plenty of it.

The lineup:

DARTMOUTH (14).		CORNELL (3).
Moore	L. E.	Flan
Sonnenberg	L. T.	Knauss
Merritt	L. G.	Peairs
Cunningham	C.	Brayton
Crisp	R. G.	Miner
Neidlinger	R. T.	Dodge
Lynch	R. E.	Munns
Jordan	Q. B.	Hoff
Robertson	L. H. B.	Kaw
Holbrook	R. H. B.	Mayer
Shelburne	F. B.	Carey

SCORE BY PERIODS.

Dartmouth	7	0	0	7—14
Cornell	0	3	0	0—3

Touchdowns—Robertson, Shelburne. Goals from touchdowns, Cunningham (2). Goal from field—Carey.

Substitutions — Dartmouth: Gordon for Moore, Threshie for Lynch, Bower for Robertson, Aschenbach for Merritt, Strong for Gordon, Lynch for Threshie, Burke for Holbrook. Cornell: Gouinlock for Flan, Horrell for Brayton, Goets for Pendleton, Hayner for Gouinlock, Danzig for Kaw.

Referee—J. A. Evans, Williams. Umpire—David L. Fultz, Brown. Field Judge—J. J. Mahahan, Boston Globe. Linesman—D. W. Merriman, Geneva. Time of periods—Fifteen minutes each.

OHIO STATE WINS AGAINST MICHIGAN

Open-and-Shut Attack Enables Buckeyes to Run Up a Score of 14 to 7.

Special to The New York Times.

COLUMBUS, Ohio, Nov. 6.—Ohio State's combination of an open and closed attack enabled the Buckeyes to triumph by a 14 to 7 score over the line plunging, end running style employed by Michigan.

Michigan scored first. In the second period Quarterback Workman of Ohio State punted out from behind his own goal. Dunn of Michigan signaled for a fair catch and was illegally tackled. The 15-yard penalty put the ball on Ohio's 15-yard line. Line plays made it first down on the 3-yard bar. Three downs put it over and Stecketes kicked goal. A few minutes later Stecketes punted from behind his goal to Workman, who returned it to Michigan's 25-yard line. A 22-yard pass from Quarterback Workman to Right End Workman put the ball on the 3-yard line. It took four downs to put it over. Stinchcomb goaled, knotting the score, 7 to 7.

The Buckeyes scored again in the fourth period, when Captain Huffman of Ohio State broke through and blocked Steckete's punt from behind his own goal line. Huffman fell on the ball for a touchdown. Stinchcomb goaled, making the count 14 to 7 in favor of the Buckeyes.

Michigan put the ball on Ohio's 3-yard line in the first period after intercepting a Buckeye pass. In four downs Michigan made 2 yards, the ball going to Ohio 1 yard from the goal line.

The lineup:

OHIO STATE (14).		MICHIGAN (7).
Myers	L. E.	Cappon
Huffman	L. T.	Goets
J. Taylor	L. G.	Danne
Nemeck	C.	Vick
Wiecke	R. G.	Wilson
Trott	R. T.	Johns
Sylcker	R. E.	Goebel
H. Workman	Q. B.	Dunn
Blair	L. H. B.	Steckete
Henderson	R. H. B.	Usher
C. Taylor	F. B.	Nelson

SCORE BY PERIODS.

Ohio State	0	7	0	7—14
Michigan	0	0	0	7—7

Touchdowns—Ohio State, Stinchcomb and Huffman. Michigan, J. Dunn. Goals from touchdowns—Ohio State, Stinchcomb, 2; Michigan, Stecketes.

Referee—Eckersall, Chicago. Umpire—Snyder, Harvard. Linesman—Prugh, Ohio Wesleyan. Time of periods—15 minutes.

KICK SAVES WISCONSIN.

Minnesota's Eleven Defeated—Score 3 to 0 by Davies Play.

MINNEAPOLIS, Minn., Nov. 6.—Davies's kick in the third quarter today won for Wisconsin the most bitterly fought football game of the year, against Minnesota. The score was 3 to 0.

The lineup:

WISCONSIN (3).		MINNESOTA (0).
Englebracht	L. F.	Ekberg
Scott	L. T.	Tobers
Broder	L. G.	Nolan
Brunge	C.	Clemen
Barnes	R. G.	Tierney
Starr	R. T.	Fraser
Barnes	R. E.	Gruye
Carey	Q. B.	Arnston
Williams	L. H. B.	Oss
Elliott	R. H. B.	Brown
Sundt	F. B.	McClintock

SCORE BY PERIODS.

Wisconsin	0	0	3	0—3
Minnesota	0	0	0	0—0

Goal from field—Davies.

Substitutions—Minnesota: Regnier for Arnston. Wisconsin: Davies for Barr.

Referee—Masker, Northwestern. Umpire—Bommer, Chicago. Linesman—Nichols, Oberlin. Time of periods—15 minutes.

ST. LAWRENCE WINS, 10-0.

Defeats Middlebury Without Difficulty—Sheard the Star.

Special to The New York Times.

MIDDLEBURY, Vt., Nov. 6.—St. Lawrence defeated Middlebury on Porter Field today by a score of 10-0. The game was featured by the playing of Sheard of St. Lawrence, whose end runs could not be stopped by Middlebury. The first score came near the end of the first half when Sheard made a place kick from the 20-yard line.

Wins at Women's Field Hockey.

Field hockey between women teams was the attraction yesterday at the grounds of the Staten Island Cricket Club at Livingston, where the eleven representing that club easily vanquished the team from the Guaranty Trust Company of New York by the score of 6 goals to 1.

PENN STATE TEAM DEFEATS NEBRASKA

Fast and Heavy Eleven, Aided by Charlie Way, Runs Up Score of 20 to 0.

STATE COLLEGE, Pa., Nov. 6.—The fast and heavy University of Nebraska eleven lost claim to Eastern football honors here today when Pennsylvania State College defeated the Western team 20 to 0. Charlie Way, playing his last game on the home gridiron, furnished the pickers of all-American players with plenty of material when he entered the game in the last quarter. His first performance was on an off-tackle run of 55 yards. A few minutes later, after a number of punts, Way squirmed through Nebraska's right tackle, running 67 yards for State's second touchdown.

Nebraska twice had the ball within Penn State's 5-yard line, but lacked the necessary punch to score. State's line was featured by the all-around play of Beck, Griffiths and Rauch, and passed all expectations, holding the Nebraska backs for no gain time after time.

Day and Hartley excelled for Nebraska, and the playing of Haines and Killinger was fine.

The lineup:

PENN STATE (20).		NEBRASKA, (0).
Brown	L. E.	Swanson
Beck	L. T.	Pucelis
Griffiths	L. G.	W. Munn
Rentz	C.	Day
Rauch	R. G.	M. Munn
Way	R. T.	Weller
Hufford	R. E.	Scherer
Killinger	Q. B.	Newmas
Lightner	L. H. B.	Hartley
Haines	R. H. B.	Wright
Snell	F. B.	Hubka

SCORE BY PERIODS.

Penn State	0	7	0	13—20
Nebraska	0	0	0	0— 0

Touchdowns — Penn State: Hufford, Way (2). Goals from touchdowns—Rauch (2). Substitution—Way for Lightner.

Referee—Haddon, Michigan. Umpire—Cosgrove, Cornell. Linesman—Eberel, Swarthmore. Time of periods—15 minutes.

WESLEYAN IN CLOSE GAME.

Is Held Scoreless by Amherst Through Three Periods.

Special to The New York Times.

MIDDLETOWN, Conn., Nov. 6.—Wesleyan this afternoon defeated Amherst 7 to 0 on Andros Field. In the last few minutes of play Dowlin intercepted a forward pass from Zink to Wing on Amherst's 40-yard line and ran 65 yards for a touchdown.

The lineup:

WESLEYAN (7).		AMHERST (0).
Burling	L. E.	Davidson
Strelbert	L. T.	Clapp
Dowlin	L. G.	Clark
Berlew	C.	Palmer
Hubbell	R. G.	Worcester
Parsons	R. T.	Leete
Hoodzwich	R. E.	Williams
Peck	Q. B.	Zink
Abbott	L. H. B.	Wing
Meyers	R. H. B.	Brisk
Newhall	F. B.	Card

SCORE BY PERIODS.

Wesleyan	0	0	0	7—7
Amherst	0	0	0	0—0

Touchdown—Dowling. Goal from touchdown—Peck.

Substitutions—Wesleyan: Raymer for Hubbell, Hauer for Newhall, Steele for Butler, Roberts for Clark.

Referee—Bargin, Princeton. Umpire—Morse, Massachusetts Agricultural College. Linesman—Crowley, Bowdoin. Time of periods—15 minutes.

FRESHMEN ALSO TIE.

Harvard Cubs Creep Up on Tigers' and Final Score Is 17-17.

Special to The New York Times.

PRINCETON, N. J., Nov. 6.—The Harvard freshman football team came from behind this afternoon and overcame the 10-point lead of the Tiger freshmen to tie the score at 17-17. The Crimson got the jump at the start with a touchdown resulting from a fumble, but the Orange and Black added three score points at the end of the first half and the padded three more points at the beginning of the third quarter.

The lineup:

PRINCETON, '24 (17).		HARVARD, '24 (17)
Sadler	L. E.	Crosby
Malady	L. T.	Henry
Paschal	L. G.	Crew
Pell	C.	Bradford
Barclay	R. G.	Donovan
Everett	R. T.	Holder
Tyson	R. E.	Pantaleoni
Holmesmith	Q. B.	Lee
Vaigerbig	L. H. B.	Lockwood
Emery	R. H. B.	Jenkins
Smith	F. B.	Gehrke

Touchdowns—Smith 2, Gehrke 2. Goals from touchdowns—Smith 2, Jenkins 2. Goals from field—Smith, Jenkins.

Substitutions, Princeton—Wheelright for Vangerbig, Ewing for Vangerbig. Harvard—Hill for Crosby, Storey for Henry, Conlon for Gehrke, Gehrke for Gordon, Merrill for Gehrke, Schwartz for Storey, Howe for Lee.

Referee—Beaver, of West Point. Umpire—C. M. Coryell, from Pennsylvania. Linesman—G. S. K. Wheeler of Haverford. Time of quarters 12 minutes.

COLUMBIA CUBS BURIED.

Dartmouth Freshmen Win by 77 to 6 at Hanover.

Special to The New York Times.

HANOVER, N. H., Nov. 6.—The Dartmouth freshmen swamped the Columbia yearlings here this afternoon by 77 to 6. It was a complete walkaway and the Green cub backs tore through the weak Columbia line at will, while the Columbia line could gain only two first downs against the defenses of their opponents.

Only twice was Columbia in Dartmouth territory and its sole touchdown came as a result of Dillingham intercepting Stopiorski's forward pass, and running 70 yards for a tally. Once early in the game Echaverria managed to break through the Green line, and got past every one but Smith, Dartmouth's quarterback, who brought him to earth.

The lineup:

DARTMOUTH (77).		COLUMBIA (6).
Eastern	L. E.	Smith
Drier	L. T.	Gibbs
Soule	L. G.	Cunningham
Beasley	C.	Neale
Thompson	R. G.	O'Lange
Hatch	R. T.	Stretch
Thurston	R. E.	Bodensender
Smith	Q. B.	Dillingham
R. Harris	L. H. B.	Echavarria
Cunningham	R. H. B.	Stewart
Rix	F. B.	Sanford

SCORE BY PERIODS.

Dartmouth	21	14	21	21—77
Columbia	0	0	0	6— 6

Umpire—Mr. Colburn, Norwich. Referee—Mr. Rogers, Dartmouth. Linesman—Mr. Swanson, University of Chicago. Time of periods—15 minutes each.

PENN WINS AT SOCCER.

Quakers Defeat Yale in Intercollegiate League Game, 2-1.

Special to The New York Times.

NEW HAVEN, Conn., Nov. 6.—Penn defeated Yale at soccer today by the score of 2 to 1. Penn excelled the Elis in all departments of the game, except quick passing. Spencer, Pennell, Bemis and Darrow starred for the Quakers, while Colburn played best for Yale.

The score:

YALE.		PENN.
MacColl	G.	Haywood
Hoyt	R. F. B.	Darrow
Brockman	L. F. B.	O'Mella
Mayer	R. H. B.	Balderston
Moffatt	C. H. B.	Sinns
Lee	L. H. B.	Thompson
Holden	O. R.	Bingham
Clark	L. R.	Lee
Paxton	C. F.	Spencer
Stovall	L. R.	Pennell
Colburn	O. L.	Dowlin

Goals—First half: Pennell, Spencer; second half: Stovall. Referee—G. Capper. Time of halves—45 minutes.

Minnesota First in Run.

MINNEAPOLIS, Nov. 6.—Minnesota won the annual cross-country run from Wisconsin today, Sweitzer finishing first for the Gophers in 26:58. Dayton of Wisconsin was second, and Captain Moen of Minnesota third.

New York Tennis Player Wins English Critics' Favor

Wilfard H. Botsford of New York, who figured with distinction in many of the leading lawn tennis tournaments of last Summer, numbering Captain Samuel Hardy among other famous victims of his racquet, has been playing in England since the season here closed with the national tournament at Forest Hills. The Columbia University man's most prominent tournament appearance of late has been in the so-called "world's" covered court championship recently concluded in Lndon. In this he was defeated in the second round by Sidney N. Doust, once a member of Australian Davis Cup teams. Earlier in his stay Botsford played in the London Country Club tournament at Hendon, where in the fourth round he encountered one of England's internationalists, the famous F. G. Lowe. Lowe defeated Botsford, but only after a hard match, the London critics stating that Botsford's form was much better than the scores of 6—3, 6—3 against him might suggest. The Columbian's play at the net was especially commended.

LEBANON VALLEY IS FODDER FOR 'MULES'

Visitors Are Helpless Before Army's Substitutes, Who Romp Through 53-0 Game.

Special to The New York Times.

WEST POINT, N. Y., Nov. 6.—The Army smothered Lebanon Valley by the score 53 to 0 here today. The soldiers played the greater part of the game with their substitutes in the lineup.

French, West Point's star full back, featured by his wonderful open field running, and three of the Army's touchdowns were credited to the speedy cadet. French also kicked three goals after touchdowns.

The visitors during the initial period were troublesome for West Point's defense and once had the ball on the cadets' 15-yard line, where they essayed a field goal, but missed.

The Army's tackling was better today than it has been, but there was considerable fumbling, and both teams suffered from penalties inflicted for rough play and holding. West Point showed plenty of fight, and had the 'Varsity been in the lineup for the entire game it could, perhaps, have doubled the score.

The lineup:

WEST POINT (53).		LEBANON VAL. (0).
Don Storck	L. E.	Gough
Pitzer	L. T.	Behman
Stewart	L. G.	Fake
Enderton	C.	Breck
Goodman	R. G.	Carpenter
L. Storck	R. T.	Whistler
Meyers	R. E.	Wuschnall
Wilhide	Q. B.	Moore
Richard	L. H. B.	Gallagher
Lawrence	R. H. B.	A. Cohen
French	F. B.	Irwin

SCORE BY PERIODS.

West Point	7	13	20	13—53
Lebanon	0	0	0	0— 0

Touchdowns — West Point: French (3), Wilhide (2), Whitson, Ogden, Smythe. Goals from touchdowns—French (3), Whitson, Richards.

Substitutions — West Point: Glasgow for Storck, Thuberg for Glasgow, Stowell for Stewart, G. Carpenter for Goodman, Ogden for Wilhide, Smythe for Richards, Richards for Smythe, Warren for Richards, Whitson for Lawrence, Dodd for French, French for Dodd; Lebanon Valley: Smith for Gough, Gough for Smith, Warner for Gough, B. Carpenter for Behman, E. Cohen for Gallagher, Loidig for R. Cohen.

Referee—Ed Thorpe, De La Salle. Umpire—Thurber, Colgate. Linesman—Hahn, Harvard. Time of periods—15 minutes.

Soccer Victory for Crescents.

By defeating the champion soccer team of the Montclair Athletic Club by the close score of 3 goals to 2 at Bay Ridge yesterday afternoon, the team of the Crescent Athletic Club made a good bid to regain the title in the annual series of the Field Club Soccer League of New York and New Jersey.

STEVENS SMOTHERS DELAWARE ELEVEN

Hoboken Team Has Pleasant Afternoon's Recreation, Scoring 48 Points to 0.

The Stevens Tech football team smothered the Delaware gridiron outfit under a score of 48 to 0 in a game yesterday afternoon on the Castle Point Field. This is the sixth victory this year for the Engineers. The game was the best that the Stevens team has put across since the Swarthmore game.

The game was more free of errors on the Stevens side than any contest this year and Stevens seemed to have awakened at last to the way a forward pass should be put across. Two forwards were directly responsible for touchdowns, while they gained consistently on others. Stevens found the Delaware line rather weak at times and took good advantage of it. Delaware was forced to play a defensive game the majority of the time and never got near enough to the goal to scare their opponents.

It would be hard to pick out any one individual star on the victor's team, although Bajuss made the most spectacular run of the game. He received a punt on the 90-yard mark and carried it the entire distance to the goal, wriggling side-stepping and dodging his way through his opponents' broken field.

Goodale stood out as the best ground-gainer by the line route and the forward pass, and his goals from touchdowns and field goals added 11 points to the score.

The lineup:

STEVENS (48).		DELAWARE (0).
Egger	L. E.	McGaw
Moller	L. T.	Holton
Howard	L. G.	Aiken
Ferrari	C.	Lilly
Strachan	R. G.	Marconetti
Busch	R. T.	Repp
Emerson	R. E.	Betsmar
Brune	Q. B.	Weston
Bajuss	L. H. B.	Elliott
Bray	R. H. B.	Schaeffer
Goodale	F. B.	Williams

SCORE BY PERIODS.

Stevens	10	14	14	10—48
Delaware	0	0	0	0— 0

Touchdowns—Egger (2), Emerson, Bajuss (2), Benjamin. Goals from touchdowns—Goodale (5), Adams. Goals from field—Goodale (2).

Substitutions—Stevens: Mowton for Goodale, Brett for Moeller, Adams for Brett, Benjamin for Bajuss, Goodale for Bray, Jonas for Emerson, Emslie for Howard, Anthony for Strachan, Dillon for Busch, Eppler for Ferrari, Odiorne for Egger, DeGarmo for Mowton, Laverie for Emslie, Deihart for Benjamin, Benjamin for Jonas. Delaware: McHugun for Betzmer, Danaldson for Lilly, Winthrop for Schaeffer, Steele for Winthrop, Lilly for Donaldson, Harmer for Steele, Rothrock for McGaw, McGaw for Watson, McGee for MaGaw, Leamy for Marconetti, Ivory for Holton, Schaeffer for Elliott, Jones for Leamy.

Referee—A. J. Short of Western Maryland. Umpire—Mr. Garrison of Wesleyan. Linesman—H. A. O'Shay of St. Johns. Time of game—Four 15-minute quarters.

GREAT CROWD SEES GRIDIRON CONTEST

Continued from Page One, This Section.

us here this afternoon in the great horseshoe of the Stadium. Next and most important to the main show now about to unfold in the chalk marked arena is—the girl show, the world's greatest annual exhibition of pulchritude. Often one hears the argument as to whether it is New York or Paris or Philadelphia or the sunny South or what not that produces the most beautiful girls in the world. But in reality there isn't any argument. New York? Wrong, all wrong! Paris? Pshaw, not to say pooh, pooh! It's a college football game. Where do they all come from—these visions of feminine loveliness in their finest furs and furbelows, and where do they go to when the football season is over? One never sees them before or after.

One takes a glance about this afternoon, left or right, north or south, it's all the same. One takes a glance, palpitates, gasps for breath and looks in another direction. It's no use. There's a blonde down there that's even prettier than the olive-complexioned peach two rows above. Thank heaven, the game starts in another minute or two. This is no place for a susceptible married man.

Next to the girl show, and the flower show that goes along with it, the year's most wonderful red and orange chrysanthemum show is the vocal and acrobatic exhibition now going on before us, with the pride of the Harvard and Tiger gymnasts and high jumpers leading their compatriots in some of the best-organized cheering and singing of the season. When the first crimson jersey showed in a corner of the field, a few minutes ago, the place of pedigree was instantaneously piled upon the Pelion of pandemonium. A man wouldn't think such a roar could come from human throats. It was splendidly organized, too. Simple as the old Harvard yell is, with its nine "Rah-rahs" and its long-drawn-out "Har-VARD," it's tremendously effective. And that was some greeting.

Saxton kicked the goal. Score—Harvard 7, Princeton 0.

Horween kicked off for Harvard to Lourie, who ran the ball back twenty-four yards to the 32-yard line, where he was brought down by Tolbert. After two rushes at the line had failed Scheerer tossed a forward pass to Lourie, who ran sixteen yards to midfield. Another forward pass grounded and then Scheerer hurled another successful pass to Garrity, who made a scant five yards, being stopped on Harvard's 40-yard line.

From a kick formation Garrity plunged off Harvard's right tackle for five yards. Lourie fumbled a pass from centre and Fitzgerald, Har

IDLE DELL TAKES WALDEN HANDICAP

Waterbury Filly Escapes Interference and Leads Big Field Home at Pimlico.

WHITNEY ENTRY IS SECOND

Broomspun Gets the Place, Nosing Out Baby Grand—Winner Pays Backers $20.90 in Mutuels.

Special to The New York Times.

BALTIMORE, Md., Nov. 6.—Breaking quickly and escaping the interference suffered by more than half of the fifteen starters, Lawrence Waterbury's Idle Dell won the $10,000 Walden Handicap, a test at a mile for two-year-olds, at Pimlico this afternoon. Leading all the way from the start and nicely rated by Jockey Callahan she lasted to lead home H. P. Whitney's Broomspun by a length and a half, while the Whitney colt was a nose in front of Commander J. K. L. Ross's Baby Grand.

Though the Walden Handicap is generally regarded as a good test of the ability of youngsters to negotiate a distance and is closely watched by horsemen for that reason, the race today proved little or nothing except that Idle Dell can go a mile against good juveniles. The size of the field spoiled the race as a contest, and made it a struggle in which the lucky horse was almost certain to be the winner. As a contest it was a big disappointment and added nothing to the prestige of the event. It left no clear impression that the best horse won, and it is quite probable that if it was to be run over again with different post positions assigned to the various horses some other horse would turn up as the winner.

To a crowd that taxed the capacity of the plant and almost equaled the record attendance of Election Day, the race was interesting because it offered unusual opportunity for speculation. It was such an open affair from the outset that not a horse in it went to the post without considerable support. Idle Dell emerged winner to pay $20.90 to holders of $2 tickets. The Quincy Stables Knobbie was the favorite at nearly 5 to 1.

Long Delay at Post.

The start was made in front of the stands and Starter Afflon spent ten minutes lining up the youngsters. They were so unruly, particularly Bromospun, that the starter had to get down in front of the barrier and personally straighten out the tangle. He finally got the field lined up and sprung the barrier.

Idle Dell, which had the rail position, outbroke her field and dashed to the front like a class of all the others in which she was fortunate for a few feet further over on the track, there was a jam as the horses attempted to get under way. No less than half a dozen were knocked out of the contest before they had taken a stride. Among these was Ten-Lec, which was knocked so far back that she never had a chance to show her speed and came in last. Knobbie was another with which was pinned in by several other horses, but Broomspun, which had acted so badly, broke in motion from the outside and just escaped the jam that put so many of his rivals out of the race.

Callahan rated Idle Dell so nicely that he saved her for the stretch run, where she needed all the speed she could summon. Idle Dell raced from start to finish all the way, but was quickly joined by Baby Grand, which showed excellent speed for six furlongs. At one time he got his head in front and appeared to have disposed of the filly, but rounding the turn he tired and though hanging on gamely to the very end had no chance to overtake the winner.

Idle Dell turned close to the rail and did her best to get down to the wire. Broomspun was kept under restraint through the back stretch and, gradually improving his position, finished with a rush in the stretch and was fast cutting down the distance between himself and the winner. He caught Baby Grand at the sixteenth pole and outgamed him to the finish to get the place by a narrow margin.

Good Horses Handicapped.

By Jiminy, which but recently defeated a number of the same horses in a mile test, was fifth, and back of her came Knobbie and St. Michael. None of the horses which got away badly was ever able to get clear in the throng of horses and make up ground. Knobbie was in the midst of a bunch all through the running, and though he closed fast when he came clear in the last sixteenth he was already badly beaten. The contest was so unsatisfactory to both the public and the owners of horses that it is doubtful if such a field will ever go to the post for the purse again.

The Southern Handicap, a six-furlong dash that brought out some of the fastest horses in training, proved to be a far better race than the feature event. It also carried with it a surprise when Thomas Hitchcock's Captain Alcock got in the last strides to win by a nose from the fleet Peter Piper, with H. P. Whitney's Panoply less than half a length back for third. Captain Alcock was the long shot of the day, paying $30.80 for $2.

Not in some time has as much speed The Green Spring Valley Steeplechase was won by Mrs. F. Ambrose Clark's Mistake, which gained the decision by a nose from Ormead, with Flare third. It was a good contest all the way. The winner was kept off the pace until the last turn of the field, when he moved up and fought it out with Ormead. They were rushed up in the back stretch in the second turn and the move was made so early that he tired before the finish.

S. C. Hildreth's Regal Lodge proved an easy winner of the new Howard Purse, a mile and a sixteenth, and galloped in front of a field of ordinary performers all the way, to win by three lengths from King John, with Hendrie third. The summaries:

FIRST RACE.

Two-year-old fillies; purse $1,567. Six furlongs.

Horse.	Wt.	Jockey.	Odds.	Fin.
Miss Petite	110	Mooney	8-1	1st
	105	Enser	7-2	2d
	113	Morris	3-1	3d
Ambler	105	Weiner	8-1	4
	105	Heupel	12-1	5
Walsh	110	Butwell	12-1	6
	110	Miller	25-1	7
	108	Swart	27-2	8
Blossom	109	Kelsay	8-1	9
Maid	108	Gruneson	66-1	10

$2 mutuels paid: Miss Petite $13, $8.50, Gallot $4.80, $3; Vic $3.20.

Time—1:14.

Start good; won easily; place driving. Miss Petite, br. f., by Friar Rock—Dingle; trained by Quincy Stable and trained by J. Simmons.

SECOND RACE.

Greenspring Valley Steeplechase, for four-year-olds and upward; purse $1,500. Two miles and a quarter.

Horse.	Wt.	Jockey.	Odds.	Fin.
	147	Green	20-10	1½
	133	Stretch	55-1	2d
	150	Powers	11-10	3d
II	143	Hall	25-10	4
Fool	132	Byers	9-1	5
	133	Williams	57-1	6
	138	Bush	6-2	7

Distanced.

$2 mutuels paid: Minata $7.80, $3.60, $2.30; Red $24.10, $5.30; Flare $2.40.

Time—4:17 3-5.

Start good; won driving; place same. Ch. h. by Miradon—Aminta; owned by W. A. Clark and trained by T. J.

THIRD RACE.

For three-year-olds and upward; purse $1,567. One mile and a sixteenth.

Horse.	Wt.	Jockey.	Odds.	Fin.
	111	Enser	11-10	1st
Lodge	111	Weaver	15-1	2d
	108	McAtee	20-1	3d
Hill	106	Mooney	22-1	4
Leaves	99	Weiner	11-1	5
Star Realm	116	Rodriguez	24-5	6
Beauregarde	106	Miller	30-1	7

$2 mutuels paid: Regal Lodge $2.10, $2.90, $2.50; King John $7, $3.10; Hendrie $4.20.

Time—1:48 4-5.

Start good; won easily; place same. Regal Lodge, b. c., by Beppo—Oriana; owned and trained by S. C. Hildreth.

FOURTH RACE.

The Walden Handicap, for two-year-olds; $10,000 added. One mile.

Horse.	Wt.	Jockey.	Odds.	Fin.
Idle Dell	112	Callahan	180-10	1½
Broompsun	106	Enser	$4-10	2nd
Baby Grand	110	Gruneson	47-2	2½
*Pollyann	110	Butwell	11-2	4
By Jiminy	114	Johnson	6-1	5
*Paunus	98	Allen	11-1	6
St. Michael	110	Kelsay	19-2	7
Dry Ice	106	Weiner	19-1	8
Knobbie	116	Mooney	9-2	9
*Dark Horse	115	Rodrigues	11-2	10
Our Frank	114	Robinson	22-1	11
*Bluffer	106	McAtee	11-2	12
Dr. Chas. Wells	105	Huepel	11-2	13
	111	Keogh	56-1	14
Ten Lec	116	Kummer	31-5	15

*Field.

$2 mutuels paid: Idle Dell $20.90, $10.10, $8.10; Broompsun $7.20, $5.80; Baby Grand $10.20.

Time—1:40 3-5.

Start good; won driving; place same. Idle Dell, ch. f., by Delhi—Idle Tale; owned by L. Waterbury and trained by S. P. Harian.

FIFTH RACE.

The Southern Handicap, for three-year-olds and upward; purse $1,567. Six furlongs.

Horse.	Wt.	Jockey.	Odds.	Fin.
Captain Alcock	105	Mooney	72-5	1st
Peter Piper	116	Butwell	9-2	2d
Panoply	112	Kummer	12-5	3d
Lord Brighton	116	Tarer	11-1	4
Motor Cop	135	Keogh	17-10	5
Elected II	99	Obert	78-1	6
Nedlam	114	Kelsay	37-1	7
*Drummond	100	Allen	46-1	8
*Fort Churchill	101	Weiner	46-1	9
Pastoral Swain	99	Babin	148-1	10
Victors	98	Callahan	46-1	11

*Field.

$2 mutuels paid: Captain Alcock $30.80, $12.80, $5.80; Peter Piper $3.60, $3.70; Panoply $3.10.

Time—1:12 2-5.

Start good; won driving; place same. Captain Alcock, ch. c., by Ogden—Mallard; owned by Quincy Stable and trained by J. Finnicum.

SIXTH RACE.

For three-year-olds and upward; purse $1,567. One mile.

Horse.	Wt.	Jockey.	Odds.	Fin.
Verity	115	Wessler	40-5	1st
Madrona	108	Morris	21-20	2d
King Agrippa	118	Weiner	12-1	3d
Polroma	108	Aron	9-1	4
*American Boy	108	Fletcher	12-1	5
Sandy Mac	108	McAtee	14-1	6
*Court Fool	108	Corey	33-1	7
Kallipolis	105	Obert	12-1	8
Foreclosure	100	Shalpeta	58-1	9
Lovely	108	Mooney	8-1	10

*Field.

$2 mutuels paid: Verity $21.60, $6.20, $4.80; Madrona $3.10, $2.70; King Agrippa $4.70.

Time—1:41 2-5.

Start good; won driving; place same. Verity, ch. f., by Ivan the Terrible—Veritous; owned by E. P. Summerfield and trained by C. Tinkham.

SEVENTH RACE.

For three-year-olds and upward; purse $1,567. One mile and a quarter.

Horse.	Wt.	Jockey.	Odds.	Fin.
War Note	110	Enser	23-20	1st
Natural Bridge	113	Rodrigues	11-2	2
Sundial II	102	Weiner	18-1	3d
Lord Herbert	107	Mooney	77-2	4
Thinking	108	Heupel	11-2	5
Goldine	100	Callahan	9-2	6
Dark Hill	110	Allan	9-2	7

$2 mutuels paid: War Note $4.30, $3.10, $2.70; Natural Bridge $4.30, $3.20; Sundial II, $4.70.

Time—2:06 2-5.

Start good; won handily; place driving. War Note, ch. c., by Spanish Prince—Sun Maiden; owned by W. E. Smith and trained by W. J. Spiers.

Weather clear; track fast.

PIMLICO ENTRIES.

FIRST RACE—For two-year-olds; claiming; five and one-half furlongs. Kehoma 104, *Fading Star 104, Kaffir Girl 101, Obatala 101, Pour 101, Mr. Friend 104, Mollie Barnes 101, Signal Corps 104, *Fernwood 104, Folly 101, Tout Or 107, Sebrigade 107, Jurisse 101, American Maid 101, *Jamaica Belle 98.

SECOND RACE—The Towson Steeplechase; for four-year-olds and upward; selling; for maiden riders—Stubbeeren 148 pounds, Antiseptic 145, Lonmanagin 145, Lady Bird 143, Melos 145, Hibler 145, Algiol, Algardi 145, Stucco 145, Balloon 147, Falar Mas 145.

THIRD RACE—For three-year-olds and upward; claiming; six furlongs: Kuklux 112 pounds, Louise V. 100, Ettahe 112, Siren Maid 112, Sagamore 100, Jyntee 115, Camoun Dun 121, Tituanis 112, Bobby Allen 106, *Uncle's Lassie 100, Super 109, Old Dad 113, *His Choice 107, Ticklish 121, Jadda 112, Tables d'Honneur 115.

FOURTH RACE—The Bowie; for three-year-olds and upward; handicap; one mile and one-half: Exterminator 135 pounds, Yellow Hand 107, Damask 120, The Porter 129, Lord Brighton 116, Mad Hatter 120, Ace Watch 122, Abonnaqua 106, Bridesman 118, Bellasez 122, Paul Jones 120, Boniface 122.

aG. W. Loft's entry. bRal Parr's entry.

FIFTH RACE—The Catonsville Handicap; for fillies and mares; three-year-olds and upward; one mile and one-sixteenth: Ballet Dancer II, 113 pounds, Bellsolar 110, Carnet Sweeper 112, Enfilade 122, German 108, Rubindium 117, Lady Gertrude 111.

SIXTH RACE—For three-year-olds and upward; claiming; one mile and one-quarter: *Maj Coy 108 pounds, Benevolent 113, Capital City 118, Reprise 118, American Boy 106, Johnny Overton 105, Le Dinosaure 113, Dedmate 113.

SEVENTH RACE—The Roland Park Handicap; for three-year-olds and upward; claiming; one mile: Alvord 112 pounds, Beaumarais 104, Berlin 104, *Bally Mogney 100, Comme Ci 98, Garth 112, Hendrie 106, Lady Emmeline 101, aMumbo Jumbo 108, Manocovie 100, *Nellie Yorke 103, Courtis 102, Uncle John 107, War Cry 106, aJames 95.

aDoyle entry.

*Five pounds allowance claimed.

HORSES ARE AT BOWIE.

Racers Already Shipped to Maryland Track for Final Meet.

BALTIMORE, Nov. 6.—Two hundred and fifty of the thoroughbreds that will take part in the final Eastern race meeting of the season of 1920 at Prince Georges Park, Bowie, which the Southern Maryland Agricultural Association will open Saturday and continue through the last fortnight of November, are already housed at the track. Some were shipped from Laurel Park immediately after the finish of the Maryland State Fair Corporation's October session; others have come down from Canada. Before the end of next week a great migration from Pimlico will have been accomplished.

Altogether there will be between seven hundred and one thousand horses of various ages, all of them thoroughly seasoned, available for the Southern Maryland meeting. These horses will race for somewhat more than $8,100 a day and a total of between $130,000 and $150,000 for the fifteen days. The impending meeting is sure to be the best ever conducted at Prince Georges Park, and as good as the best, as regards the quality of the sport it will develop, as will have been promoted in Maryland this Fall.

Mention has already been made of improvements at Prince Georges Park, of the construction of a new clubhouse and of the doubling of the shelterings capacity of the grandstand and betting ring. Horsemen already at Bowie express keen satisfaction at the improvement. Richard Pending has succeeded in effecting in the texture of the soil of the track. By an industrious employment of harrows and a shifting of top dressing here and there Pending has at last succeeded in securing a uniformly cushioned course. Possibly the going is a little faster than it was last Fall. But it is still the sort of going for early and late racing. It is not the kind that will freeze readily.

A new applicant for stabling for the Prince Georges Park meeting is Preston M. Burch, trainer of the stable of John Sanford of New York. Burch will take over from Pimlico all of the Sanford horses—Pontypridd, Coning, Jessava, Pavia, Killala, Chateau Thierry, Sagacity, &c. It was at Prince Georges Park last Fall that Pontypridd first struck a winning gait. She won four in a row there in the last fortnight of November.

WHITNEY'S TRYSTER TAKES BIG STAKE

Two-Year-Old Wins Kentucky Jockey Club Event at a Mile —Grey Lag Is Second.

Special to The New York Times.

LOUISVILLE, Ky., Nov. 6.—Harry Payne Whitney's unbeaten two-year-old colt Tryster proved his ability to carry weight over a distance of ground at the Churchill Downs track today, when he won the Kentucky Jockey Club Stakes from a good field. Tryster has been highly thought of in the East, but it was not known how well he could go a route, a mile being a long test for the baby brigade. The black colt, with 122 pounds up, and ridden by Coltiletti, won with ease.

The field of six got off to a good start, Tryster going to the front almost at once and staying there. He ran as if he outclassed the others and was hard held all the way. He had an advantage of a length at the finish over Grey Lag. S. C. Hildreth's $30,000 colt. Grey Lag stood a hard drive in the stretch, but was tiring at the end. Behave Yourself, owned by E. R. Bradley, was third, finishing with great gameness after being forced wide coming into the stretch. Then followed Brother Batch, Rangoon and Sporting Blood, the latter, well known in the East, tiring badly. Tryster was the odds-on favorite.

The race carried $10,000 added, which made its value about $28,000. Tryster's effort netted Mr. Whitney $25,000. Grey Lag won $1,500 and Behave Yourself $500.

The summaries:

FIRST RACE—Purse $1,200; claiming; three-year-olds and upward; six furlongs. A. N. Akin, 115 pounds (Lunsford), $4.80, $3.30, $2.40, first; Port Light, 116 (Garner), $7.70, $3, second; Apple Jack II., 110 (Mooney), $2.80, third. Time—1:13 1-5. Catania, Normandie, Arrowpoint, Gypsy Queen, Sam Reh, Gloria France, and Sweeping Glance also ran.

SECOND RACE—Purse $1,200; maidens; two-year-olds; seven furlongs. Billy McLaughlin, 112 pounds (Connelly), $5.40, $3.60, $2.70, first; By Gones Days, 112 (Lyke), $3.50, $2.70, second; Tribune, 115 (Barrett), $3.20, third. Time—1:27. Harold K., Blue Flame, Dark Friar, Crack O'Dawn, Silpalong, The Virginian, and All Right Sir also ran.

THIRD RACE—Purse $1,200; claiming; three-year-olds and upward; one and one-sixteenth miles. Minto II., 124 pounds (Lunsford), $4.90, $3.20, $2.60, first; Sweep 95 (McCoy), $9.40, $4.80, second; Woodtrap, 120 (Connolly), $3.80, third. Time—1:53 1-5. Sands of Pleasure, Breese and Under Fire also ran.

SEVENTH RACE—Purse $1,200; claiming; three-year-olds and upward; one and one-quarter miles. Counter Irish, 110 pounds (Garner), first; Frank F., 99, second; Warlike, 104 (Smith), third. Mari Rappold, Newel Sr., Velia, Sol Gilsey, Keep and Brookland also ran.

LOUISVILLE ENTRIES.

FIRST RACE — Three-year-olds and upward; claiming; seven furlongs. *Orlova 99 pounds, Annie Gallun 98, Belle of Elgin, Bethlehem 102, Silkayn 107, Elkton 110, Ground Swell 107, Horace Larch 107. Missed the Time 107, *Harry Burgoyne 108, Walter H. 107, Sir Sebastian 110, Dar Jone 110, Pullux 110, *High Gear 113, Jago 119.

Also eligible—Brother Love 110, May Rose 104, Dric o' War 116, Blaise 113, *Gloria France 99.

SECOND RACE—Maiden two-year-old colts and geldings; claiming; six furlongs. Dark Prize 112 pounds, Plectrum 112, Sleepy Jane 112, Molinero 112, John Arbor 112, Court View 112, Willow Tree 112, Montillo 112, T. J. Ferguson 112, Rose Queen 107, Check 112, Prancing Tom 112, Brown Check 112.

THIRD RACE—Three-year-olds and upward; claiming; one and one-sixteenth miles. *Ava R. 96 pounds, Toney Lady 101, *Stately Lassie 101, Wayfarer 103, Captain Hal 103, Bird 143, Melos 145, Hibler 145, Algiol, Algardi 145, Stucco 145, Balloon 147, Falar Mas 145.

THIRD RACE—For three-year-olds and upward; claiming; six furlongs: Kuklux 112 pounds, Louise V. 100, Ettahe 112, Siren Maid 112, Sagamore 100, Jyntee 115, Camoun Dun 121, Tituanis 112, Bobby Allen 106, *Drummond 100, Allen 106, *Fort Churchill 101, Weiner 106, Pastoral Swain 99, Babin 108, Victors 98, Callahan 106.

*Field.

FOURTH RACE—Claiming; three-year-olds and upward; seven furlongs. *Vair 103 pounds, *Susan M. 102, *Rapid Stride 102, *Cormoran 102, Blue Jeans 104, *Approval 105, *Miss Cochs, 107, The Pirate 107, *Lafcadre 107, *Ruby 107, Harlock 110, Larry B. 110, Clerk 110, St. Just 112, Gipsy Queen 112.

Also eligible—Antidpate 107, Nebraska 110, Stevonson 113, Finis 104, *Cover Up 103.

FIFTH RACE—Allowances: The Jeffersontown; three-year-olds and upward; one mile. Hazels 93 pounds, Tracery 98, Broad Plains Station 107, The New York State Constabulary, and three other well-bred stallions.

FORDHAM PREP VICTORIOUS.

Shea's End Runs Aid in Defeating Brooklyn Rivals, 12 to 7.

Two spectacular end runs by Fullback Shea gave the Fordham Prep football eleven a victory over Brooklyn Prep yesterday in one of the keenest games of the season at Ebbets Field. The Bronx schoolboys, scoring all their points in the first half, retained their advantage in the face of determined Brooklyn Prep assaults through the second half of the contest and emerged victorious by the score of 12 to 7.

Shea capped a series of rushes in the first period with a dash from the 25-yard line over Brooklyn Prep's line. The attempt at goal was awry. In the second quarter Shea contributed another 20-yard dash for a score, and, on this tally, too, the attempt for the extra point was futile.

Tommy Mattimore, Brooklyn Prep's quarterback, saved the Brooklyn team from the humiliation of a shutout in the last period, when, after a 40-yard dash down the field to Fordham's 3-yard line, he carried the ball over on a plunge through centre for Brooklyn's only score. This spectacular dash, one of several which Mattimore made during the game, capped the strength of the little Brooklyn quarterback and after he had made his team's touchdown he collapsed and had to be carried off the field.

The lineup:

FORDHAM PR. (12).		BROOKLYN PR. (7).
Fitzgerald	L. E.	Duhamel
Weiss	L. T.	Hill
Dunn	L. G.	Brennan
Herbert	C.	Kane
Ryan	R. G.	Hanson
Crowley	R. T.	Smith
Tierney	R. E.	Hanson
Drury	Q. B.	Mattimore
Paulenich	L. H. B.	Furey
Smith	R. H. B.	Taylor
Shea	F. B.	White

SCORE BY PERIODS.

Fordham Prep	0	6	0	6—12
Brooklyn Prep	0	0	7	0—7

Touchdowns—Shea (2), Mattimore. Goals from touchdown—Harrison.

Substitutions—Brooklyn Prep: Harrison for Duhamel, Maloney for Furey, Driscoll for Taylor; Fordham: McBride for Drury, Dabilla for Paulenich, Lee for Tierney, Burns for McBride.

Referee—Lynch, Holy Cross. Umpire—Wrider, Pennsylvania. Linesman—Molesky, Georgetown. Time of periods—10 minutes.

Scoreless Tie in School Soccer.

Boys High and De Witt Clinton soccer teams battled for a full hour at the Brooklyn Athletic Field yesterday without reaching a decision.

Another for Stamford High.

STAMFORD, Conn., Nov. 6.—The Stamford High eleven won its seventh straight victory of the year this afternoon, defeating the Concordia Prep of Bronxville by 35 to 6. It was the first time the locals had been scored on this season.

Tigers Win at Geneva.

CAMBRIDGE, Mass., Nov. 6.—Princeton defeated Harvard in soccer today, 5 to 1.

STERLING TAKES TROPHY.

Ties with Dr. Booth at Bergen Beach, Then Wins Shootoff.

M. M. Sterling won the weekly shoot at the Bergen Beach Gun Club yesterday. In the original shoot Sterling tied with Dr. J. L. Booth. Each gunner had a full total of 100 targets. On the shootoff the trophy was won by a single target, with the medico taking second prize. The cards:

WEEKLY HANDICAP—100 TARGETS

Name	Hit	H'cap	Total
M. M. Sterling	91	12	100
Dr. J. L. Booth	90	10	100
O. Keppler	80	10	90
P. Van Boeckman	94	4	98
Dr. H. P. Hatfield	86	10	96
A. Nelson	66	25	91
G. S. K. Remsen	82	8	90
B. Sullwagon	80	10	90
J. Banzer	60	25	85
A. R. L'Barre	83	0	83
D. M. Neuberger	58	12	70
R. K. LeBarre	67	0	67
A. L. Griffith	80	0	80

RAUB WINS COUNTY TITLE.

Challenger Beats Woodruff, 94 to 87, on Plainfield Traps.

Special to The New York Times.

PLAINFIELD, N. J., Nov. 6.—William H. Raub, Jr., of Phillipsburg, the challenger, won the tri-country trap shooting championship for Union, Somerset and Middlesex today on the grounds of the Arrowhead Rod and Gun Club here by defeating Elmer Woodruff of Westfield, the holder, by a score of 94 to 87. Anthony Alberts of Scotch Plains afterward challenged the winner.

The 100-bird event was won by Elmer Woodruff with a score of 94, and Joseph Yerkes was the winner of the high score handicap event with a 96.

Yale Freshmen Beat Dean.

Special to The New York Times.

NEW HAVEN, Conn., Nov. 6.—The Yale freshman eleven today won from the Dean Academy, 41 to 0. Captain Blair, Mallory Wright, O'Hearn and Joe Ged of the winners starred. Yale scored in every period, and in the final chapter went over the Dean goal line almost at will. The visitors were utterly unable to fathom the forward-passing game of the Eli youngsters.

Recreation Beats Saliors, 14-12.

Special to The New York Times.

PLAINFIELD, N. J., Nov. 6.—The Recreation Club football eleven won its seventh straight game of the season when it defeated the United States Marine Corps Training Station here today by a score of 14 to 12.

Government Remount Service Seeks Erstwhile Race Horses

Special to The New York Times.

BALTIMORE, Md., Nov. 6.—In an effort to strengthen the breeding department of the Remount Service, an appeal has been made to horsemen by the Government agencies for horses suitable for breeding purposes. The Remount Service desires to communicate with horsemen who have stallions that have ceased to be useful as race horses and will purchase them at figures up to the amount permitted by their regulations. They also offer a good home for horses whose owners have no further use for the animals as race horses.

PLAN NEW EFFECTS FOR GARDEN SHOW

Interior to be English Village on Fair Day—Background of Flowers for Horses.

Red and white are the colors chosen for the National Horse Show which will be held at Madison Square Garden from Nov. 15 to 20. They will be displayed in roses, bollyhocks, festoons and electric stars, to reproduce the rural background of a country horse show and day of sport in an English village. The interior of the Garden has been transformed by the most elaborate and effective bit of decoration ever carried out in the thirty-five years of the exhibition.

Charles Slayter, the architect, has been studying English cottages and their aspect on carnival days with this object in mind. The details include the changing of the long corridor on the Madison Avenue entrance, through which the public passes into the arena, into a garden pathway through curved hedges, over the tops of which appear hollyhocks and roses, a general scheme being the use of green, orange, yellow and cream tints with strips of blue lights behind the bordering hedges, giving an evening effect.

Spaced along the pathway are to be garden urns on pedestals, holding growing plants and flowers. Emerging from the pathway the beholder faces the tanbark oval, which suggests a picturesque English village as the background. Cottages with quaint dormer windows and flower boxes will be built entirely around the oval, with birch trees, hedges, sunflowers and quaintly shaped box any bay trees. The omnibus box of the Horse Show Club will be made into a picturesque water mill. There will be three open, climbing rose trees of flowers and giant rambler rose bushes on every side.

The unexpectedly large entry has forced the inclusion of Saturday, making the National Horse Show a six day affair as it was before the war. There will be morning, afternoon and evening judging and jumping competitions with military riders daily. The polo games and the tandem tournament are staged in the Garden, which has teams engaged from Boston, Ontario, West Point, Squadron A, New York and Brooklyn Riding and Driving Club, will hold the tanbark during the polo-colored, thunderous heavy draft and gun teams will give exhibition manoeuvres each day and evening, and throughout the week there will be no interval when there will not be action on some sort for saddle or harness horses, ponies, hunters and jumpers in progress on the tanbark.

Hunter and saddle classes have for many years been the chief features of the exhibition, but this year there will be a remarkable display of military horses, there being no less than sixteen classes for animals of this description. The Remount Service has offered to purchase as a top-cross in securing this type. The display of stallions of that breed, as well as the clean-breds, half and three-quarter-breds among the unopened mounts and in the hunter and saddle classes, will as a result have a greater attraction for the public than ever before.

The class for thoroughbred stallions will be a striking feature of the show this year. The Federal Government will be represented by three of its best horses from the station at Front Royal, Va. These will be the eleven-year-old Canadoe, The Commoner, son out of Mountain Mist, by Magnetizer; the five-year-old Zenith, by Ogden, out of Zahra, by Mazagan, and the six-year-old imported horse Greek Legend, by Polymelus, out of Evadne, by Sidus. Opposed to them will be Chief Lally, a five-year-old horse from The Jockey Club's Breeding Farm, located at the White Plains Station of the New York State Constabulary, and three other well-bred stallions.

BOY SWIMMERS IN CLEVER CONTESTS

H. S. of Commerce, De Witt Clinton, Stuyvesant and Townsend Harris Victors.

Scholastic swimmers of Manhattan scored a quartet of successes yesterday in the second series of dual swimming meets conducted in the Columbia University pool, under the auspices of the Public Schools Athletic League. The victorious teams included the High School of Commerce, De Witt Clinton H. S., Stuyvesant H. S. and Townsend Harris Hall H. S.

Commerce's team emerged triumphant from the closest meet of the day. The West Sixty-fifth Street lads engaged Manual Training of Brooklyn in a dual test and when the points were tabulated at the finish Commerce was in front by the slim margin of one point. The score was 27 to 26. De Witt Clinton vanquished Svander Childs in a close tussle by a score of 29 to 24. Stuyvesant outscored Flushing, 36 to 18, and Townsend Harris Hall showed the way to Boys' H. S., 33 to 21.

The summaries:

TOWNSEND HARRIS VS. BOYS' HIGH.

50-Yard Race—Won by C. Braisted, Boys' High; Clifford, Townsend, second; Greenblatt, Townsend, third; Franklin, Boys' High, fourth. Time—0:28.

100-Yard Race—Won by C. Braisted, Boys' High; Quigley, Boys' High, second; Donnell, Townsend, third; Sharadsky, Townsend, fourth. Time—1:08 2-5.

220-Yard Race—Won by Healy, Townsend; Mindlin, Townsend, second; Gold, Boys' High, third; Monette, Boys' High, fourth. Time—3:12 3-5.

Plunge for Distance—Won by Ruhl, Townsend, with 54 feet; Morales, Townsend, 48 feet, second; Avery, Boys' High, 46 feet, third; Frankel, Boys' High, 45 feet, fourth.

Fancy Diving—Won by Smith, Boys' High, with 56 points; Miller, Townsend, 35 points; Fiala, Townsend, 31 points, third; Mandelson, Boys' High, 29 points, fourth.

220-Yard Relay Race—Won by Townsend Harris (Gershack, Fiala, Harvey, Clifford); Boys' High (Quigley, Patten, Smith, Franks), second. Time—3:11.

Point Score—Townsend Harris, 53; Boys' High, 30.

STUYVESANT VS. FLUSHING.

50-Yard Race—Won by Grsell, Stuyvesant; Newman, Flushing, second; Smith, Stuyvesant, third; Butler, Flushing, fourth. Time—0:31 4-5.

100-Yard Race—Won by Brown, Flushing; Perry, Stuyvesant, second; Hammell, Flushing, third; Beddrup, Stuyvesant, fourth. Time—1:06.

220-Yard Race—Won by Hellsen, Stuyvesant; Perry, Flushing, second; Sheets, Stuyvesant, third. Time—3:11 3-5.

220-Yard Relay Race—Won by Stuyvesant (Grsell, Crossman, Stoltz, Smith); Flushing (Hammell, Luther, Brown, Newman), second. Time—3:02 3-5. (Flushing won but was disqualified.)

Plunge for Distance—Won by Heuber, Stuyvesant, with a plunge of 46 feet; Wasset, Stuyvesant, 44 feet, second; Gad, Flushing, 41 feet, third.

Fancy Diving Contest—Tie for first place between Perry, Stuyvesant, and Young, Flushing, each with 33 points; Hammel, Flushing, 28 points, third; Stronson, Stuyvesant, 22 points, fourth. Point score—Stuyvesant, 36; Flushing, 18.

DE WITT CLINTON VS. EVANDER CHILDS

50-Yard Race—Won by Wacker, De Witt Clinton; Goldstein, Evander Childs, second; Bachman, Evander Childs, third; Miller, De Witt Clinton, fourth. Time—0:28 2-5.

100-Yard Dash—Won by Burton, De Witt Clinton; Shuttcr, De Witt Clinton, second; Baker, Evander Childs, third; Farrar, Evander Childs, fourth. Time—1:05.

220-Yard Race—Won by Fitzgibbons, De Witt Clinton; Seacord, Evander Childs, second; Miller, De Witt Clinton, third. Time—3:01 1-5.

220-Yard Relay Race—Won by De Witt Clinton (Koenig, Waterbury, Bergaman, Wacker); Evander Childs (Bachman, Farrar, Lowenstein, Cohen), second. Time—2:08.

Plunge for Distance—Won by Reynolds, Evander Childs, with a plunge of 58 feet; Newton, Evander Childs, 46 feet, second; Shumacher, De Witt Clinton, 43 feet, third; Good, De Witt Clinton, 38 feet, fourth.

Fancy Diving Contest—Won by Cohen, Evander Childs, with 35.5 points; Buchbee, Evander Childs, 34 points, third; Wasbury, De Witt Clinton, 32.5 points, third; Dowling, De Witt Clinton, 23.5 points, fourth.

Point Score—De Witt Clinton, 29; Evander Childs, 24.

COMMERCE VS. MANUAL.

50-Yard Race—Won by Steinthal, Commerce; Herschel, Commerce, second; Martin, Manual Training, third; Allwork, Manual Training fourth. Time—0:29 1-5.

100-Yard Race—Won by Belin, Manual Training; Lasch, Manual Training, second; Epifomal, Commerce, third; Krause, Commerce, fourth. Time—1:03.

220-Yard Race—Won by Marx, Commerce; Davenport, Manual Training, second; Hastings, Manual Training, third. Time—3:03 4-5.

220-Yard Relay Race—Won by Townsend Harris (Gelnbaek, Fiala, Harvey, Clifford); Boys' High (Quigley, Patten, Smith, Franks), second. Time—3:11.

Point Score—Townsend Harris, 53; Boys' High, 30.

HUB TEAM BEATS ERASMUS.

Field Goal in Final Period Is Only Score of Game.

BOSTON, Nov. 6.—The Brooklyn schoolboy team from Erasmus Hall High School fought hard against the Boston High School of Commerce here this afternoon, the teams going through three periods without a score. In the fourth quarter, however, Frank Murray, the 17-year-old quarterback of the Commerce team, shot a field goal between the Brooklyn uprights from the 37-yard line and won the game, 3 to 0. Brooklyn got going several times and once carried the ball to within 20 yards of the Boston goal, but lost it on downs. The lineup:

H. S. OF COM. (3).		ERASMUS (0).
E. Moore	L. E.	Washington
Goldstein	L. T.	Vantronk
Riordan	L. G.	McManus
Milliner	C.	Morris
Farnham	R. G.	Haveland
Motoro	R. T.	Rush
McKean	R. E.	Gillan
Murray	Q. B.	Gardiner
Gatley	L. H. B.	Chandler
D. Moore	R. H. B.	Lawrence
Jones	F. B.	W. Moore

SCORE BY PERIODS.

H. S. of Commerce	0	0	0	3—3
Erasmus	0	0	0	0—0

Goal from field—Murray.

Substitutions—H. S. of Commerce—D. Sullivan for E. Moore, F. Sullivan for D. Sullivan, McCarthy for F. Sullivan. Erasmus: A. Morris for Haviland, Phidilus for Washington, Washington for Gardiner, Rockefelley for Lawrence, Praim for Rockefeller.

Referee—Mr. Woodlock. Umpire—Mr. Carens. Linesman—Mr. Swift. Field judge—Mr. Kendall. Time of periods—11 minutes.

ADELPHI ELEVEN WINS.

Defeats Marquand School on Gridiron by 13 to 0 Score.

Adelphi Academy's football eleven vanquished the Marquand School team yesterday in their clash at Ozone Park by the score of 13 to 0. Adelphi's scores came in the second and final quarters and were aided by Marquand misplays. Smith intercepted a forward pass in the second quarter

Business Opportunities

Two business and one bank referents required from advertisers.

While all advertisements are carefully supervised, The New York Times assumes no responsibility for the accuracy of statements or reliability of advertisers. Information is solicited from readers to aid in resolving false and misleading statements.

Advertising rate Fifteen Cents per word.

Reward of $100

Reward of $100 for information leading to arrest and conviction of any one who may have obtained money under false pretenses through a misleading or fraudulent advertisement in The New York Times.

CAPITAL TO INVEST.

CAPITAL TO INVEST—TO MANUFACTURERS' AGENTS OF REPUTABLE AMERICAN OR EUROPEAN HOUSES; A WELL ESTABLISHED FIRM TRADING IN THE U. S. AND FOREIGN COUNTRIES, WISHING TO INCREASE THEIR BUSINESS, WILL CONSIDER FINANCING AND DEVELOPING SOME GOOD LINES ON A PARTNERSHIP OR PROFIT SHARING BASIS; ONLY LINES OF RECOGNIZED SALES COVERED BY PROPER SELLING AGREEMENTS WILL BE CONSIDERED; MUST STAND CAREFUL INVESTIGATION. TO RECEIVE CONSIDERATION GIVE FULL PARTICULARS; NO BROKERS. A 868 TIMES DOWNTOWN.

CAPITAL TO INVEST—WILL PURCHASE AN ESTABLISHED BUSINESS THAT HAS SHOWN CONSISTENT AND INCREASING PROFITS OVER A PERIOD OF YEARS, MANUFACTURING, WHOLESALE OR RETAIL, IN THE CITY OR VICINITY OF NEW YORK; MUST STAND RIGID INVESTIGATION; GIVE FULL PARTICULARS INCLUDING PRICE AND TERMS, IN YOUR REPLY FOR CONSIDERATION; NO BROKERS. A 862 TIMES DOWNTOWN.

WILL FINANCE

manufacturers, merchants and selling agents on their accounts and notes receivable in amounts up to $25,000 on conservative diversification plan; interviews invited; confidential.

TRADERS' FINANCE CORPORATION.
Room 1811, 45 Exchange Pl., N. Y. C.
Phone Hanover 2057.

WOULD invest $1,000 or more legitimate profitable business where also services of an intelligent, reliable, active partner needed; must be established, well going business requiring further development; no stocks, patents. C 975 Times Downtown.

YOUNG MAN, Christian, now holding executive position, desires to enter established firm, whose services and capital will be appreciated; highest references given and expected; investment three months after entry. M 528 Times.

LADY, with exceptional social and executive ability and experience has $10,000 or more to invest in a going camp for girls, or join partner in new venture. Z 2408 Times Annex.

I am a commission broker, representing large capitalist interested in ways open to buy merchandise or entire plants for cash. If you write me in strict confidence will call. S. L., 678 Times Downtown.

A GOOD rooming house at least twelve rooms, desired; light; West 70th or 80th; straight lease; have cash purchaser. Mrs. Feder, 119 West 89th.

WANTED—Established manufacturing business, paying basis, as an addition to going concern owning building. C 804 Times Downtown.

WILL INVEST $10,000 with executive service in established manufacturing or selling business. What have you to offer? K 140 Times.

BANKER and broker will purchase and market issue of stock or large going industrial concern; highest credentials. S 851 Times Downtown.

COLLEGE man, with business experience, will invest several thousand dollars with services; state particulars first letter. M 481 Times.

SALESMAN, experienced, estimator of architectural woodwork, &c., desires to invest $1,000 and services in established business. P 171 Times.

PARTNER with $5,000 for patented phonograph model; small order material; otherwise; 937 Rhinelander. 250 East 72d St.

BUSINESS man with $5,000 to invest, prefer manufacture or import house. H 276 Times.

HAVE $25,000 to loan on mortgages or other good realty security; give full particulars. Box 14, 1,363 3d Av.

YOUNG advertising manager will make moderate investment, with services, in established concern. C 802 Times Downtown.

SERVICES and $2,000; exceptional sales ability; must stand investigation. M 191 Times.

LADY would purchase established tea room, capacity 100 persons; state location, price. W., H., 373 Times.

$10,000-$25,000 to invest in established business; lighting devices. Room 805, 103 Park Av.

PARTY, will invest capital and services in business offering fair salary; give particulars. M 483 Times.

HAVE up to $25,000 to invest in going concern; must be sound. B 1040 Times Harlem.

COLLEGE MAN seeks opportunity going abroad; will advance expenses. E 164 Times.

BUSINESS or manufacturing proposition wanted; no exchanges. Room 514, 88 Tremont St., Boston, Mass.

YOUNG MAN will invest $500 and part time services in a small going business; state full particulars. M 221 Times.

ACTIVE merchant and office men will invest $50,000 to $250,000, industrial. M 495 Times.

$5,000 WITH services by Christian, middle aged; business must stand investigation. K 159 Times.

BUSINESS MAN, excellent credit, will invest $5,000-$15,000, with services, in established business. B 1295 Times Bronx.

$3,000 to $250,000 to loan, 3-9 months; state essentials. B 375 Times.

HAVE $1,000 and services to invest, anything. M 183 Times.

BUY all or half publishing or advertising business; confidential. M 229 Times.

HAVE $1,000 to invest with services. What can you offer? L 770 Times Downtown.

CAPITAL WANTED.

$50,000.

Equal partnership, manufacturing staple goods; ideal location; output sold; abundant security; exceptional opportunity. J 810 Times Downtown.

AN ESTABLISHED, growing sheet metal business with well-equipped shop; plenty of work, wants partner with $5,000 for half interest. Good opportunity. C Haynes, 113 Broadway.

WILL pay 10 per cent. on your investment; fully secured by clear, valuable real estate; large factory on property; investigation will satisfy conservative people. K 179 Times.

A SCHOOL with an unusual proposition could use additional capital for additional buildings; large returns for the investor and complete security. Z 2230 Times Annex.

$30,000 wanted to finance exclusive sales rights; organization alive wire office manager; business high class and will grow rapidly with more capital. K 196 Times.

PARTNER WITH $3,000 CASH; MUST BE ACTIVE AND HAVE ABILITY FOR A GROWING BUSINESS EXCHANGE; REFERENCES EXCHANGED. M 185 TIMES.

WANTED—An energetic, intelligent young man, with about $5,000 to invest in an established business; books and records open for inspection. H. H., 77 Times.

WITH a few thousand dollars cash you may become half owner and control business here; offering opportunity for unusual profit. J 823 Times Downtown.

GOING Catholic publication, half interest; good opportunity to right man; other business. C 56 Times Downtown.

$10,000 WANTED—With or without services, to expand well-established motor truck distributors. M 161 Times.

REPUTABLE building contractors, business manager engineer wants reopened /associates. E 139 Time.

ACTIVE partner in profitable manufacturing business; must invest $5,000; exceptional opportunity. Z 497 Times.

INVESTOR wishes loan at new profit, invoice $6,100; references; security; best letters only. Box 1, Times Uptown.

$25,000 wanted for expansion purposes, with or without services; output in demand and limit unlimited. K 197 Times.

CAPITAL WANTED.

A NUT CORPORATION
WITH A FAST-GROWING BUSINESS,
FINANCIALLY SOUND,
NEEDS A MAN
WHO IS WILLING TO INVEST FROM $5,000 TO $10,000; MUST BE AN
A1 SALESMAN,
WITH HIGHEST REFERENCES; VERY GOOD CHANCE FOR A BUSINESS GETTER TO MAKE A GOOD CONNECTION. ADDRESS
GEORGE GRAMLICH,
GENERAL POST OFFICE, CITY HALL STATION, NEW YORK CITY.

STATE RIGHTS ARE BEING ALLOTTED TO LIVE MEN WHO ARE ABLE TO INVEST FROM $10,000 TO $25,000, AND STAND RIGID INVESTIGATION; WE ARE MANUFACTURERS OF 25 YEARS' STANDING AND OUR NEW ARTICLE SHOULD REVOLUTIONIZE OUR INDUSTRY THE SAME AS "EVERSHARP" DID THE PENCIL INDUSTRY. P 175 TIMES.

CAPITAL WANTED.

CAPITAL, various amounts, or partner with capital, wanted by reputable, reliable man having established name, experience, clients and equipped offices, engaging in business handling money or commercial accounts, notes, trade acceptances, bonds, other securities; investments secured; good returns assured; references exchanged. Apply personally, Benjamin Shepard, principal's attorney, 154 Nassau St.

ESTABLISHED CALIFORNIA CANNING BUSINESS, strategically located and conceived for the canning of quality fruits and vegetables, is desirous of making a strong financial connection whereby party becoming interested will take active part in management. Should be in position to initially provide $50,000 and to enlist additional amounts as business develops. Products of company have always found ready sale. Trade established. Z 2270 Times Annex.

UNUSUAL OPPORTUNITY

for high-class gentleman, well connected, to become special or active partner in profitable and established business; $25,000 to $50,000; located near 5th Av., with Christian associate whose former partner was lost in the late Titanic disaster; $25,000 to $50,000 willing to invest $5,000 to $10,000 beginning, balance when satisfied. S 473 Times, or telephone Plaza 2158.

A LONG ESTABLISHED and progressive manufacturing business in Europe wants to branch out in America, where the goods are already on the market; would like to meet a gentleman who would invest about $25,000 to develop and promote sales campaign. P 173 Times.

RARE OPPORTUNITY.

$2,000 buys half interest in going business; bank and business reference. S 487 Times.

RARE OPPORTUNITY.

Woman with energy and $2,000 to take half interest in going business; bank and business reference. S 489 Times.

PARTY WANTED with $5,000 to $15,000 by State representative for manufacture of greatest necessary product of its kind made; protected by sound patents; have exclusive rights; prefer active man; large yearly returns assured, besides liberal salary for services; investment secured by readily salable merchandise; one State representative sold 200 articles in a few months, averaging $900 profit each. J 484 Times.

EXCEPTIONAL opportunity for energetic man to buy established shoe repairing business; $1,300 to $2,000 cash required; will arrange satisfactory terms to right party or will retain interest in business. Pedikraft Shoe Co., 57 Greenwich Av., New York. Tel. Chelsea 3129.

SALES MANAGER with $5,600 to $10,000 can secure active interest, with concern recently extending its output; patented novel hardware specialties of universal utility; prompt return on investment; bank references; particulars at interview; principals only. Z 2462 Times Annex.

OPPORTUNITY—A successful business, well known in the music trade, requires investment $50,000 and $100,000 to increase its business; has valuable exclusive features and is not in any sense a gambling proposition; staple lines are handled principally; excellent terms for right party. Please address Z 2272 Times Annex regarding interview.

WANTED—Capital to help finance erection of kitchenette apartment building in Detroit; will form partnership arrangement or give first and second mortgage; location of lot most favorable and an attractive plan layout; plans complete, ready to start building. Z 2434 Times Annex.

MANUFACTURING corporation, established nearly 30 years, desires to interest active man as office man or salesman; $40,000 required for increasing business; principals only; give references and appointment will be arranged. Brass, A 1014 Times Harlem.

$25,000 buys controlling interest in going manufacturing concern making electric drills and valve grinders in New England; buyer to become treasurer and act as sales manager if so desiring. Z 2412 Times Annex.

$5,000 NEEDED.

Opportunity is offered reputable party to join in completing large, high-class Manhattan realty and building operation; principals only. Banker, 347 Times Downtown.

WANTED, an associate with $15,000 to assist in placing the stock in a going successful concern; we invite closest investigation; Board of Directors of national repute, including bank officials. Write Box 5001, Boston, Mass.

MANUFACTURING business can make advantageous offer to party able to invest $10,000 in highly profitable and sound business and take an active part; immediate returns. For personal interview address G 892 Times Downtown.

WANTED—Active partner with capital, export and import corporation; brokerage basis, world-wide organization; rapidly increasing business demands more capital for expansion; open to thorough investigation. P 177 Times.

Am looking for a young man with capital who is tired of country life to go in with me on a 50 per cent. basis to operate a large farm. Address Room 1717, 120 Broadway, N. Y. City.

AN old-established manufacturer of fancy leather goods wants a partner; must be a thoroughly experienced salesman in this line, to invest from $5,000 to $10,000; no agents or brokers. G 885 Times Downtown.

CAPITAL WANTED—$10,000, and active, capable executive by established, successful co-operative association publishing magazines and direct mail advertising at cost for members. Textile, dry goods, and wearing apparel. M 535 Times.

MAN of good character and ability to invest $5,000 to $10,000; can make advantageous connection with sound and highly profitable manufacturing business. A 620 Times Downtown.

COLD STORAGE warehouse in one of largest cities in New England requires financing to the extent of $70,000 to $100,000; party financing can participate in management if so desiring. Reply Z 2411 Times Annex.

RELIABLE partner wanted for a large, established mailing school; experience unnecessary; or will sell, sacrifice account of sickness; references exchanged. A 1024 Times Harlem.

FIFTY thousand dollars covered by chattel mortgage on machinery worth $140,000, to be paid off at rate of $500 weekly and paying 10 per cent. interest. C. G. Wilbur, 229 West 29th St.

$25,000 buys controlling interest in going manufacturing concern making electric drills and valve grinders in New England; buyer to become treasurer and act as sales manager if so desiring. Z 2412 Times Annex.

$5,000 NEEDED.

Opportunity is offered reputable party to join in completing large, high-class Manhattan realty and building operation; principals only. Banker, 347 Times Downtown.

WANTED, an associate with $15,000 to assist in placing the stock in a going successful concern; we invite closest investigation; Board of Directors of national repute, including bank officials. Write Box 5001, Boston, Mass.

CAPITAL WANTED.

ESTABLISHED BUSINESS, with more than $80,000 worth of orders on the books, requires additional capital and owner will make attractive proposition to party investing $20,000 for payrolls and additional equipment; product sold on cash against bill of lading basis; no sales or collection problems; overhead negligible; labor situation ideal; Christian firm; one of the few businesses unaffected by recent depression; 25 per cent. annual return on investment established; conservative. Address Box 836, City Hall Post Office, New York.

READY to promote manufacturing enterprise; chance for live wire to assist; capital needed to fill orders. C 958 Times Downtown.

BUSINESS CONNECTIONS WANTED.

MANUFACTURERS' SALES AGENCY WANTED.

Sales manager, with well-known concern for past 9 years, thoroughly acquainted with Philadelphia, Eastern Pennsylvania and New Jersey grocery and drug trade for 12 years, is opening sales agency with efficient sales force, and will represent responsible manufacturers of various lines of merit; fully qualified for executive as well as sales end of the business; replies must contain full details. Address Sales Manager, 310 Heed Building, Philadelphia, Pa.

RESPONSIBLE Southern business man, property owner, whose banking connections are temporarily useless owing to abnormal Southern conditions, wants associate with at least $5,000 immediately available to exercise expiring option on real estate costing about $20,000, yielding average income of about $9,000, and resalable at big profit. New York references furnished and required. Box 664, Pinehurst, North Carolina.

PLATING SHOP, operated as a service department in large Brooklyn concern, has surplus facilities available to manufacturer who wishes to contract for silver, nickel, brass, copper and bronze plating, repairing and finishing; motor-truck delivery and direct rail connections; quality work at reasonable prices. Z 2409 Times Annex.

REALITY INVESTORS.

If you contemplate the erection of a new building or remodeling, enlarging or improving your present one, I will help finance and handle your proposition from sketches and plans to the finished structure; many have profited by my 20 years of practical building experience; best references furnished. B 848 Times Downtown.

MANUFACTURERS, ATTENTION.

A representative of established firm of sales agents, possessing facilities for handling merchandise on a large scale, will be in New York this week interviewing manufacturers desirous of marketing their goods in Canada. Interested parties should reply at once to C 887 Times Downtown.

ENGINEERING services in all branches; development of invention, patent protection, tooling-up for production, equipment, design and construction of special and automatic machinery, plant surveyed and reports; wide and varied experience insures practical-economic service. Engineering Division, Chandler Service Corp., 74 Ashland Place, Brooklyn.

MARRIED woman making return business trip to the Orient with husband, leaving New York December 1, would be interested in handling women's apparel and accessories; will stop with friends in Yokohama, Tokio, Kobe, Nagasaki, Peking with headquarters Shanghai, China; purchasing commissions solicited. J 516 Times.

MILLINERY DESIGNER

with considerable experience in creating the highest class millinery can obtain a good position with salary, half interest in millinery department of one of the best established houses, palatially equipped, vicinity of 5th Av. and 57th St.; all communications strictly confidential. T. M., 232 Times.

TWO TRAVELERS THROUGH WEST INDIES AND SOUTH AMERICA, LEAVING JANUARY, BOTH ACQUAINTED WITH CONDITIONS, EXPERIENCED BUSINESS PEOPLE, DESIRE TO REPRESENT RELIABLE FIRM. TRAVELERS, 728 S. BROAD ST., PHILADELPHIA, PA.

SALESMAN WANTED.

A successful dress and skirt jobber desires a salesman as partner. Advertiser has sold all his Fall stock, and is starting season with a new Spring line; ability most essential; state full particulars. C 332 Times.

SALESWOMAN

with considerable experience in selling millinery to the best clientele can obtain half interest in well-established, exclusive building at 5th Av. and 57th St.; all communications strictly confidential. R. K., 238 Times.

SALES ORGANIZATION.

A large Sanitary Wash-room Equipment Corporation wants sales organization to handle its line in State of New York, Greater New York excluded; liberal commission basis. S 356 Times.

METAL STAMPING—Sheet metal and machine shop, have large available facilities. We are prepared to handle large and small orders, with prompt delivery and low prices. We take care of your die problems. Telephone Madison Square 6827. Isidor Blickman, 479 1st Av., New York.

PARTNER wanted for first-class business exchange, located in best section city; $10,000 investment necessary; exceptional liberal terms; must be thoroughly experienced in either lunchroom or garage business; splendid opportunity for right party. N. W., 120 Times.

BUSINESS, WOMAN, going Europe soon, would undertake executing business or personal matters requiring trustworthy, capable, discreet person; references. K 174 Times.

ACCOUNTANT, C. P. A., (N. Y.)
will associate with live wire and competent practising accountant, under partnership or percentage arrangement. N. D., 306 Times.

AMERICAN in Paris, connected with established French commission house, will give buying personal attention; representative will call. S 485 Times.

AMERICAN business man in Germany will act as agent for exporters or negotiate other business; best references. Write J. N., 3,523 B roadway.

GOOD OPPORTUNITY is offered to live wire salesman. Can secure interest in our firm with weekly compensation. S 479 Times.

AGRICULTURIST, with connections in Argentina, would like to engage his services with a reliable concern; good references. M 171 Times.

YOUNG business man, Hebrew, $4,000-$6,000 services; any line that can stand investigation; particulars for attention. C 974 Times Downtown.

ASSOCIATE, to construct and operate Summer camp; with, without money. Chelsea 6005.

OWNER successful camp Jewish girls desires associate with clientele; educational. M 448 Times.

MACHINE shop desires work on tools, dies, special machines, models, manufacturing, &c. Lens Machine Works, 199 Franklin St.

MACHINE DESIGNER and industrial engineer, 20 years' varied experience. Edward Roberts, 48 East 41st St.

PARTNER DESIRED, profitable brokerage business outside State; experience unnecessary. Z 2397 Times Annex.

YOUNG MAN, going to California, will exercise any matter of a personal or business nature; references. M 232 Times.

EXPERIENCED boys' camps; own splendid site; want partner with Jewish following. M 447 Times.

APARTMENT—High class, 12 rooms, Broadway; income $700 monthly. Heits, 1,499 Broadway.

SYSTEMATIZER, highest grade and long experience, seeks partnership in established public accounting firm. K 107 Times.

AGENCY wanted for Denmark, Norway and Sweden for good article in any line. C 321 Times.

ACCOUNTANT wants to purchase accountancy practice of retiring accountant. K 162 Times.

HAVE splendid connections in Central Europe; those wishing to export communicate; A. L., 207 Times.

IMPORT, export house wants experienced personal executive; interview with connections. B 654 Times.

AUTOWORKS open for engagement; and any line. B 1054 Times Harlem.

BUSINESS CONNECTIONS WANTED.

SALES MANAGER.

If you are a man with a successful record as sales manager, experienced in directing the work of high-grade salesmen, and are seeking a bigger opportunity, we have a position with unusual possibilities which requires a man of this caliber. The work consists of managing the sales of an attractive business proposition. The unusual co-operation, effort and the recognized value of the proposition make this opportunity of interest to any man who can fill the above qualifications. The right man will be well taken care of by both salary and commission. Replies treated in strictest confidence.

ADDRESS G. K.,
P. O. BOX 822,
CITY HALL STATION, N. Y. C.

IF YOU CAN invest $1000 (the investment thoroughly secured; you take no risk), you can make $500 per month selling the Little Wonder Combination Heating and Cooking Stove. Burns alcohol; no smoke, soot or odor; the hottest fire known for cooking and a great fuel-saver. Something new and needed in every home. Agents wanted in every county in United States. Read our ad. in October Popular Mechanics, Modern Woodman, Farm Journal, November McCall's, Woman's World, &c., and write for proposition. Little Wonder Stove Company, Detroit, Mich.

LINES WANTED.

CHICAGO AND VICINITY: ON COMMISSION.

READY-TO-WEAR AND DRY GOODS LINES.

A 1073 TIMES ANNEX.

SALES MANAGER WANTED.

Up to $1,500 monthly, for organize counties. A man of power, ability and good standing, to appoint and train sub-agents and take orders for our automobile accessory which sells on demonstration. Selling plan perfected. Business would require temporary investment of $1,000 to $2,000, depending on territory; should net $10,000 to $20,000 yearly to live managers who can qualify and mean business. Proposition backed by men of high calibre, and this article stands strictly on its merits. A real opportunity. Write or wire today. A. A. A., Inc., 63 Wall St., N. Y.

DISTRIBUTION AGENTS

wanted throughout the country for an established patented household specialty, party visiting 5 and 10c, hardware and home furnishing stores can have exclusive territory. Apply by letter. T., Room 406, 51 Leonard St., New York.

WE HAVE a well-equipped shop for light machine work and for manufacturing electric appliances, such as toasters, grills, &c.; quantity production; quick deliveries; low prices. Homer G. Cooke, Inc., 50 East 42d St. Vanderbilt 5940.

CORSET BUSINESS—A good opportunity for ambitious woman who can give part or whole time to our work; be independent and have an income of your own; no young girls need apply. Send name and address to C 877 Times.

EXCLUSIVE representation for Western Pennsylvania and West Virginia wanted by two experienced salesmen with established offices and other necessary facilities; will prefer articles bringing repeat orders. Rinaldo, 1,021 Ridge Av., Pittsburgh, Pa.

CLEVELAND commission men open for good lines woolens, silks, velvets and all kinds of cotton goods; desire lines suitable for wholesale, retail and manufacturing trade; satisfactory references if desired. Box 194, Cleveland, Ohio.

METAL STAMPING—For prompt deliveries and reasonable prices call or write The Accurate Tool and Die Works, Inc., 550 West 25th St. You will eliminate the cost of dies by letting us do your metal stamping.

PORTO RICO—Native American resident of Porto Rico, well acquainted, speaks Spanish perfectly, wants to hear from reliable house sold all his Fall stock, and is starting season with a new Spring line; ability most essential; state full particulars. C 332 Times.

SALESWOMAN

with considerable experience in selling millinery to the best clientele can obtain half interest in well-established, exclusive building at 5th Av. and 57th St.; all communications strictly confidential. R. K., 238 Times.

SALES ORGANIZATION.

A large Sanitary Wash-room Equipment Corporation wants sales organization to handle its line in State of New York, Greater New York excluded; liberal commission basis. S 356 Times.

METAL STAMPING—Sheet metal and machine shop, have large available facilities. We are prepared to handle large and small orders, with prompt delivery and low prices. We take care of your die problems. Telephone Madison Square 6827. Isidor Blickman, 479 1st Av., New York.

PARTNER wanted for first-class business exchange, located in best section city; $10,000 investment necessary; exceptional liberal terms; must be thoroughly experienced in either lunchroom or garage business; splendid opportunity for right party. N. W., 120 Times.

BUSINESS, WOMAN, going Europe soon, would undertake executing business or personal matters requiring trustworthy, capable, discreet person; references. K 174 Times.

ACCOUNTANT, C. P. A., (N. Y.)
will associate with live wire and competent practising accountant, under partnership or percentage arrangement. N. D., 306 Times.

AMERICAN in Paris, connected with established French commission house, will give buying personal attention; representative will call. S 485 Times.

AMERICAN business man in Germany will act as agent for exporters or negotiate other business; best references. Write J. N., 3,523 B roadway.

GOOD OPPORTUNITY is offered to live wire salesman. Can secure interest in our firm with weekly compensation. S 479 Times.

AGRICULTURIST, with connections in Argentina, would like to engage his services with a reliable concern; good references. M 171 Times.

YOUNG business man, Hebrew, $4,000-$6,000 services; any line that can stand investigation; particulars for attention. C 974 Times Downtown.

ASSOCIATE, to construct and operate Summer camp; with, without money. Chelsea 6005.

OWNER successful camp Jewish girls desires associate with clientele; educational. M 448 Times.

MACHINE shop desires work on tools, dies, special machines, models, manufacturing, &c. Lens Machine Works, 199 Franklin St.

MACHINE DESIGNER and industrial engineer, 20 years' varied experience. Edward Roberts, 48 East 41st St.

PARTNER DESIRED, profitable brokerage business outside State; experience unnecessary. Z 2397 Times Annex.

YOUNG MAN, going to California, will exercise any matter of a personal or business nature; references. M 232 Times.

EXPERIENCED boys' camps; own splendid site; want partner with Jewish following. M 447 Times.

APARTMENT—High class, 12 rooms, Broadway; income $700 monthly. Heits, 1,499 Broadway.

SYSTEMATIZER, highest grade and long experience, seeks partnership in established public accounting firm. K 107 Times.

AGENCY wanted for Denmark, Norway and Sweden for good article in any line. C 321 Times.

ACCOUNTANT wants to purchase accountancy practice of retiring accountant. K 162 Times.

HAVE splendid connections in Central Europe; those wishing to export communicate; A. L., 207 Times.

IMPORT, export house wants experienced personal executive; interview with connections. B 654 Times.

AUTOWORKS open for engagement; and any line. B 1054 Times Harlem.

FOR SALE.

JERSEY CITY, N. J.
53,000 Square Feet.
In new four-story brick building; every convenience; railroad siding; loading platform; two electric elevators.

NEWARK, N. J.
Lofts and factory space from 4,000 to 30,000 square feet, with or without power; good labor market.

J. L. FEHLEMAN & CO.,
Factory Specialists.
726 Broad St., Newark, N. J.
Telephones 3021-3022 Market.

FOR SALE—Established retail grocery business in Albany's most aristocratic suburb, on State road. Owner in ill health I am obliged to go South. This is an opportunity seldom offered; busy entire year; no slack seasons. Last year's profits $4,750; this year over $5,000 to date. Price $6,500. Will accept part cash from right party. Box 36, Delmar, N. Y.

FOR SALE.
WELL-PAYING BAKERY
on upper Seventh Avenue,
doing business at $50 per day.
LOW RENTAL.
Anxious to retire from business.
ALL FIXTURES AND GOOD WILL,
$4,000 CASH NECESSARY.
B 301 Times.

TWO RARE INVESTMENTS.

Furnished Apartment.
Tea Room.
Vanderbilt 1966.

GARAGES GARAGES.
WE ARE SPECIALISTS IN GARAGES; LARGEST SELECTION; BONA-FIDE PROPOSITIONS FROM $2,500 TO $75,000; MONEY ADVANCED WHEN REQUIRED. L. SHLEIFER, CORNER 42D STREET BLDG., B'WAY & 42D ST. 225 RIVINGTON ST., NEAR WILLIAMSBURG BRIDGE PLAZA.

FOR SALE TO CLOSE ESTATE—MODERN GARAGE; ALSO FACTORY BUILDINGS, IN CENTRE OF NEWARK; PRESENT RENTAL INCOME OVER 10 PER CENT. ON SELLING PRICE. APPLY SOMMERS, 30 MORRIS AV., NEWARK. PHONE BRANCHBROOK 1807.

ESTABLISHED business for sale at a sacrifice, picture framing and art store for sale at Englewood with excellent established trade and large stock of superior goods; owner is forced to retire on account of ill health. Englewood Art Store, 22 East Palisade Av., Englewood.

BUILDERS' OPPORTUNITY.

Three million square yards of extra fine sand and gravel within 300 feet of the Hudson River Railroad; full dockage privilege; 30 miles from New York; a wonderful chance for builders or developers. George Howe, 527 5th Av., New York City.

AN old-established Columbia phonograph shop, in a very busy location, has a big new stock of graphonolas and records; will sell business on account partnership; no dealers wanted. Address Graphonola Shop, care Wald Advertising Agency, World Building, New York.

AN EXCEPTIONAL chance for business man with $100,000 to buy exceptional, profitable and well introduced building material specialty from inventor on account of advanced age. Principals only considered. Address P 176 Times.

STEAM LAUNDRY—Fully equipped for rough dry pound work, will sell entire or half interest; good business required. Reasonable amount of cash for proper party. Address S. L., 260 East 23d St.

FOR SALE.

well-established manufacturing concern, with plenty of orders on hand; will stand strict investigation; selling on account of inability of partners to agree; $25,000 needed. Z 2403 Times Annex.

COAL! COAL! COAL!

Large and small operating West Virginia coal mines for sale; can meet almost any requirements; also proven but unequipped coal acreage. Address for interview Engineer, H 269 Times.

GARAGE, TIMES SQUARE.

Old established, 300 cars now; 18-year lease; fireproof; $30,000 yearly profits; $30,000 cash required; exceptional opportunity. Crows, Times Building.

RESTAURANT—HIGH-CLASS, BEST LOCATION; LONG TERM LEASE; LOW RENTAL; PROFIT $400 WEEKLY; CLASSIE SHORE, 1,476 B'WAY, 21 WEST 33D. PHONE SPRING 5209.

RESTAURANT for sale, established 15 years, convenient location, 10-year lease; rent free on account of sub-leasing superfluous space; price $10,000, cash $6,000. Daross Co., 155 West 14th St.

FOR SALE—Operating coal mine, 1,000 tons daily basis, famous Three Hocking seam; best car supply in Ohio. No agents; principals only please write W. R. McFarland, Pittsburgh, Pa.

FURNISHED house, West 71st; 11 rooms, 4 Baths, parquet, electricity; rent $250, income $750; 6 years straight lease; $3,500 required. Winters, 125 West 42d.

POPULAR MECHANICAL MAGAZINE.

To an experienced publisher an opportunity is offered to acquire an established magazine on most favorable terms. Principals only. M 443 Times.

GARAGE—160x100, upper Broadway section; long lease; capacity 100 cars; growing section; wonderful opportunity; partners disagree. Principals only. A 1021 Times Harlem.

COAL FOR SALE.

Coal company has limited amount of Pittsburgh gas or steam coal, low sulphur, for sale. Prefer contract for six months or year. Z 2420 Times Annex.

THREE THOUSAND DOLLARS buys business school, including equipment; established 20 years; owner's death reason for selling. Del B. Salmon, Attorney, Schenectady, N. Y.

EXPORTERS ATTENTION.

300,000 Corset shuttle blocks and quill stock, thoroughly seasoned; minimum shipping weights; immediate delivery; best quality price per board foot; information on request. Z 2460 Times Annex.

ESTABLISHED hardware manufacturing business, Brooklyn; one-story building, low overhead, output sold for next year; present equipment provides opportunity for expansion; annual profits $10,000; price reasonable. O 857 Times Downtown.

SUCCESSFUL parcel post cash business paying $4,000 per year net; established two years; stands investigation; experience unnecessary; going west. Brennan, 314 Washington St., Hoboken, N. J.

WILL sacrifice plant 20 machines, located in Jersey, 20 minutes from city; rent $37 monthly; suitable for waist, kimonas or underwear; steam heat; lease 2 years. Write Z X., 520 Presbyterian Bldg.

25,000 POUNDS of narrow brass and steel in coils; sacrifice for cash. American Lamp Works, 255 West 47th, City. Telephone Bryant 2200.

FOR SALE—One of the best established and going jobbing business, women's apparel; books open to verify net earnings; highest banking and commercial references, owner retiring. K 206 Times.

CHEMIST, arrived from Europe, sells new manufacturing methods of chemical articles; most lucrative special for U. S. Z 2482 Times Annex.

CORSET SHOP, Washington Heights section; old established business, owner retiring; cash only. Box 688, 209 Cable Bldg.

U. S. PATENT, jack centring device, inexpensively manufactured; sure success. E 209 Times.

GENTS' furnishings store, Harlem, established 11 years; sell with or without stock. C 268 Times.

CLARINET and band instrument bluing shop, one of best sections on Broadway, corner; very low rent. R. L., 108 Times.

RESTAURANT—High class business; excellent location; $15,000 required; others. Hotel, 1,480 Broadway.

WILL sell small patented article; demand already greater than you can supply. E West 43d St. apartment 3H.

HOTEL—Seventy rooms, furnished; best corner Asbury Park; $18,000, part cash. Attorney, 31 Old Times Downtown.

COMMERCIAL stationery store in large office building for sale. C 337 Times.

FOR SALE.

SPLENDID opportunity for energetic man in Florida, 20-acre citrus grove, full bearing, 10 years old; about 350 grapefruit, 450 orange trees; a paying proposition; location between two railroads in white agricultural town, with three churches, high school, and other industries; reason for selling, proprietor's old age. For particulars, F. L. Acorn Advertising Agency, Inc., 123 Nassau St., New York City.

EXCEPTIONAL opportunity for energetic man for sale investment; growing, well organized and established muslin underwear manufacturing concern showing fine profits for many years. Owner retires account of health, but will consider remaining with purchaser well working knowledge is acquired. Capital $25,000 to $50,000; principals only. E 312 Times.

ICE BUSINESS for sale, in a wealthy suburban section; 1,000 customers, 500 take all Winter; 6 horses, 3 sets, 3 auto trucks, one auto light delivery, one business auto runabout; leases on railroad (bridge cabin); office, &c., and furniture; 6-ton Meyer platform wagon scale, and 20-ton ice house, 11 wagons, 3 single wagons, 2 sleighs (bob), tongs, axes, and other tools and harness, &c., $12,000. D 417 Arbuckle Bldg., Brooklyn.

LARGEST retail and mail order novelty concern in America; established fifty years; present owner engaged other business; sacrifice to quick buyer. M 473 Times.

WOODWORKING-TRIM MILL for sale—Two story frame building and 18 machines; within trucking distance of New York; railroad, nearby. V 717 Times Downtown.

HOTEL—Furnished, 40 rooms, baths, electricity, 5 acres, Florida West Coast; big season expected; $40,000; terms. South & West Land Company, 1,270 Broadway.

CHEMICAL glass manufacturing business; entire or half interest; very attractive proposition; price, $12,000; terms arranged. Knight, 1,431 Broadway.

FOR SALE—Patent No. 1,174,795; process for the extraction of potash and by-products from feldspar. Holtson, Suite 515, Hotel Breslin.

NEW patented hacksaw blade on sale; for cash or royalty; wonderful opportunity, great demand, big profits. Z 2443 Times Annex.

WHOLESALE food products manufacturing business, earning enormous profit; sell for $25,000; investigation invited. S 804 Times Downtown.

WHISKY.

Will buy bonded whisky certificates for Eastern ryes or whisky held in New York bonded warehouses. Tozer, 225 East 34th St.

BILLIARD PARLOR for sale; central location on Broadway; four years' lease; low rent; no agents. M. Lester, 20 West 71st St. Phone Columbus 1575.

HOTELS—We specialize in hotels and restaurants for sale or lease; send for list. Hotel & Restaurant Exchange, 51 East 42d St., N. Y.

EYE SPECIALIST—Established high class clientele, will sell practice, also location; details at personal interview. M. Newell, 128 West 13th St. Chelsea 6650.

GARAGE, clears $25,000 annually; opportunity for improvement; compelled selling; $30,000 necessary; principals only. Franklin, 44 Times.

FURNISHED house, West 80's; electricity; 5 years' straight lease; monthly income $1,000; $5,000 required; several others. Cusack, 176 West 72d.

GARAGES AND LEASES.

Manhattan, Bronx, Brooklyn, Jersey; capacity 25-to 300 cars; profits $500 to $2,000 monthly; $3,000 upward. Crowe, Times Bldg.

HOTEL, choicest Broadway locality; 600 rooms; excellent condition; $200,000 cash required; principals only; unusual opportunity. Mortimer, 88 Times.

PRODUCING MICA MINE.

$16,000 buys controlling interest in mica mine in New Hampshire. Z 2410 Times Annex.

EXCEPTIONAL opportunity, Incorporated warehouse, west side, near railroad terminals, for party understanding business; no liabilities. C 776 Times Downtown.

HAVE small corset business for sale; owner must leave city; business profitable from start; only experienced corsetiere could handle. Write to M 490 Times.

FIVE STORES—Eight-room house, with or without going hardware business, heart Amityville; one hour Manhattan. Executor, V 735 Times Downtown.

PHOTOGRAPH STUDIOS FOR SALE—Exceptional location; old established. Willoughby, 110 West 32d.

FOR SALE—Patented device for improvement of soft collars. Irving Sachs, 836 Amsterdam Av.

HOTELS, APARTMENT HOUSES,
all sections; large incomes; terms arranged. Crowe, Times Buildings.

MISCELLANEOUS.

FACTORY SPACE AT HUDSON, N. Y.

Fifteen thousand feet modern space for rent; open limited time.

Ten thousand feet to remodel, ten thousand feet for sale.

Allotments now being made on plot which we are told is MOST DESIRABLE IN EASTERN STATES.

YOU CAN OWN YOUR OWN BUILDING FOR A THIRD OF YOUR PRESENT RENT.

Hudson has low living costs. Housing development. Low power rates. Labor available. Financing and fund plan that will appeal to desirable established companies. Address Chamber of Commerce.

WANTED—Broker or stock salesman to handle first-class stock issue of going concern; this issue has passed the Blue Sky laws of Wisconsin and Illinois. For full information see Mr. Crump, Room 715, 165 Broadway, N. Y. C., between hours of two and four.

ART LOVERS—Opportunity to become interested in a proposition involving valuable EUROPEAN collection of original old master-pieces; write for particulars and appointment. M 629 Times Downtown.

MOVING PICTURE THEATRE WANTED. CAPACITY 300 TO 1,200 SEATS; QUICK PURCHASE IF DESIRED. MONEY NO OBJECT. S 867 TIMES.

EXPRESS stand, Waldorf Building; rent $50 per month. Apply on premises, 16 West 33d St.

G

The Merchant's Point of View

As the weeks go by, evidences accumulate of the deflation now in progress, as well as of the attempts to confine the process to orderly methods so as to avoid the disagreeable results which would otherwise follow. The first thing requisite is to keep business moving by inducing consumers to buy at the retail counters. Unless this is brought about, everything else is useless. Manufacturers in various lines have been cutting down their prices, in some instances very close to the cost of production, in the hope of stimulating trade. In the case of carpets and rugs, the principal factor has announced an auction sale of several million dollars' worth for the present week so as to ascertain what prices buyers are willing to pay in fair and open competition. This, following so soon after the fixing of opening prices, is taken to indicate a purpose to dispose of the goods on what terms they will bring and to make a basis of prices which will mean something. In the big cities of the Middle West jobbers continue to offer their stocks at cut rates to retailers so as to enable the latter to do business at special sales. A little out of the ordinary are those announced for this week by the Smith, McCord, Townsend Company of Kansas City, Mo., and M. E. Smith & Co. of Omaha. Aside from other inducements, these concerns offer the services of experts to help plan sales. The consumers, says the first named firm, "are reading now of lower primary costs and are waiting for you to lower your prices. Do you realize that the sooner you do this the less expensive it will be to you? We say, begin your readjustment with a real sale and beat your neighbor to it."

Problem of the Retailers.

Justly or unjustly, both manufacturers and jobbers are blaming the retailers for not speedily accommodating themselves to the new and reduced price levels. But many of the retailers are holding stocks bought at high prices, which they were induced to buy because of representations made to them by manufacturers at the time of purchase, among them being that there would be a scarcity of goods and that prices would be still further advanced. And it is true that quite a number of manufacturers believed in what they were saying because they, in turn, had been misled by the orders placed by speculators who were withdrawing goods from the market and thus creating an artificial scarcity, with the resultant kiting of prices. When the withdrawal of consumer buying came, and with it a restriction of credit, the speculative contingent came to grief and surplus stocks began to appear. Extensive cancellation of orders followed the resultant break in prices and helped further to unsettle values. But the retailers who had bought at the peak and who were unwilling or unable to dodge their contract obligations have been hard hit and have been trying to come out with as little loss as possible. Some made the mistake of adopting the policy of trying to dispose of their stocks at the old levels before giving customers the benefits of any reductions which replacement costs would show. This simply had the effect of irritating customers and of confirming them in their resolution to refrain from buying until prices were what they considered reasonable. To change this state of mind is the great problem before merchants.

A Growing List of Failures.

A disquieting feature about the deflation process is the crop of failures which it is bringing in its wake, to say nothing of the cases where creditors have agreed to help concerns tide over their financial difficulties. In one aspect these features are the inevitable sequence of a period of sharp price recessions. In another and truer one they are the results of a lack of forethought. Prudent merchants and manufacturers long ago foresaw that a break had to come in the constantly mounting prices, and they prepared for it by putting aside reserves and exercising caution in their buying. Those who did this or who, at the first signs of the price drops, disposed of stocks for what they would bring and started liquidating their indebtedness, are in a favorable position to go ahead. The heedless ones are having some hard sledding, as the records of failures are beginning to show. Last month 923 failures, involving nearly $39,000,000 of liabilities, were reported. In October of 1919 there were only 463 failures, with liabilities of less than $7,000,000. This last was nearly the lowest on record. The number last month was the largest of any month since March, 1918, and the liabilities heaviest of any month since April, 1915. An especial feature was the number of large concerns which failed. In 54 of the cases the aggregate of liabilities was $25,568,167, or nearly 60 per cent. of the total indebtedness. Among the manufacturers who failed, the largest number were clothing and millinery, lumber, milling and baking and hats and gloves, in the order named. Among traders, grocery and meat dealers led the list, followed by clothing and furnishings, general stores, hotels and restaurants, dry goods and carpets, hats and gloves, chemicals and drugs, and shoes and rubbers. How far this squeezing-out process will continue will not be apparent until after the turn of the year.

Prospective Tariff Legislation.

Dullness in the production centres and in the primary markets during the first half of the past week afforded plenty of opportunity for political discussion which was taken advantage of to the utmost. In business circles little stress was laid in the matter of the League of Nations. Emphasis, however, was placed on proposed and needed changes in the tax laws and on probable future modifications of the tariff. While the first of these is admittedly urgent, the general impression was that the latter would be one of the first things to be taken into consideration. It was recalled that, although the campaign of 1896 was won by the Republicans on the silver issue, the first legislation was the enactment of the Dingley tariff. Preparations for the new tariff are already under way and rather far advanced. A report, very elaborate in its scope, is being sent to every member of Congress with a request for suggestions. These will all be for higher rates as well as for the imposition of duties on raw wool. As it takes a long time for legislation of this kind to be enacted, those likely to be affected adversely will take measures to forestall it. So it is safe to expect that imports will show a large increase within the next six months or so in anticipation of the higher duties. This has been the rule on former occasions of a similar nature and, doubtless, the precaution will be taken to arrange the importations in such a manner as to avoid any retroactive feature of the proposed tariff act.

Wool Schedule Comes to the Fore.

Among the features of the new tariff will be, it is said, the re-enactment of the famous schedule K of the Payne-Aldrich act which President Taft, who signed the law, declared "indefensible" and which had so much to do, eight years ago, with defeating the Republican Party. This is the schedule affecting the duties on wool and woolens. Under its provisions, raw wool was subject to duties up to 36 cents per pound for the scoured variety. If there were not already here about a year's supply of wool, such a set of duties would have the effect of increasing the cost of woolens of all kinds. There would be virtually no competition from abroad to restrain the rapacity of the woolen mills any more than there was during the war period and up to recently, for the manufacturers would insist on higher duties on woolens to compensate for the duty placed on raw wool. Then, too, the higher cost of the raw material would put American woolen manufacturers at a disadvantage in the export field where they could be easily undersold by European rivals, since no other country puts a duty on wool. The exports of woolen manufactures for the first eight months of the present year were about $33,000,000. Before the period of free wool they averaged less than $4,000,000 a year. Without foreign outlets the woolen mills of this country would have to be idle about half the time, their capacity being very much larger than necessary to supply merely domestic needs. But this condition can hardly be reached for a couple of years or so, as the manufacturers will see to it that they get ample supplies of foreign wool duty free ahead of the tariff. They will then be able to take advantage of the higher duties on woolens to charge domestic consumers more for their goods while having their raw materials at the present low levels.

Situation in Cotton and Cottons.

So far as the quotations of cotton during the last week indicated anything, it would appear as though prices are becoming crystallized. The differences between spots and futures are getting smaller and the fluctuations in prices are within a narrower range. A fixed and somewhat stable price, however, is yet dependent on the demand that is to come for the present crop, a matter which is one of finance so far as exports are concerned. As regards domestic consumption this will be determined by how much of a market there will be for cotton goods. In the growing districts they are giving up their efforts to prevent the ginning of cotton either by agreement or by the friendly aid of night riders and are taking up seriously the matter of financing shipments abroad. The idea has not yet been given up of obtaining direct aid from the Government in this, though not much dependence is placed on the proposition by the better informed. If any aid were given to the cotton growers it would also have to be given to the grain growers and other producers and the amount of money required would be quite staggering. So far as the cotton mills are concerned the reports are of decreased consumption, part time work and, in some cases, complete shutdowns for longer or shorter periods. There is also a chance of strikes or lockouts when the time comes for the resettlement of wage scales that are to go into effect early in December. The goods market is almost devoid of new features. Sales of gray goods have been small and mostly for spot or near-by deliveries. They show a decided hesitation on the part of buyers to purchase for the future. In finished goods the same holds true. Little is doing as yet in knit goods, while hosiery is selling, when it does, at all kinds of prices.

Wool and Woolen Fabrics.

While there have been recently some dealings in domestic wool, there has been no general movement in it. What buyers are willing to offer holders are not satisfied to take, and there is no urgency on the part of the mills which are just now not bothered with many orders. In September the entire consumption of wool in these mills, as reported, was only about 33,800,000 pounds, grease equivalent, which is the smallest yet consumed in any month of this year and about 23,000,000 pounds less than was used in September of last year. It should be noted, however, that nine concerns failed to make a report for September, 1920. A disposition is shown toward using lower-grade wools. Abroad, further auction sales have been had in Australia with prices showing little change but with Americans among the buyers. Sales in New Zealand will be on Nov. 15 and continue on different dates up to March 23. At London the auction sales which are announced to be resumed on Tuesday will be watched with interest. The offerings will consist of 90,000 bales, about one-third of which are combing merinos. The sales are expected to give some idea of the general trend of prices. The British Government still has a lot of colonial wools to dispose of and is doing its utmost to get rid of them. It has even recently been helping to finance sales of them to Austria. In woolen goods there has been a dearth of orders for Spring. This is in great measure due to the unsettlement of things in the clothing market. Guarantees by the clothing manufacturers expire on Nov. 15. About that date they will, very likely, make such concessions as will enable them to move remaining stocks and at the same time settle their buying policy for Spring. With them, as with the makers of women's wear, the labor question is looming up as a matter of disturbance. Changes of method will have to be made if production costs are to be lowered.

RAW SILK MARKETS.

Dullness in All of Them Pending a Revival of Business.

The Japanese raw silk market was extremely dull and lifeless last week. Prices, however, remained unchanged on the basis of 1,500 yen for Sinshiu No. 1. In spite of all this late cables received by A. P. Villa & Brothers, Inc., say that a better feeling is apparent in Yokohama as a result of the proposal to close all filatures on Nov. 20 and not to reopen them before March 20 for the Sinshius and Feb. 25 for the others. A final meeting on the matter is to be held by the reelers on Wednesday of this week. Visible stock at Yokohama has increased to 57,000 bales.

Reports from the Canton market say that political complications have been settled and that confidence has been restored, but the market remains very quiet, but prices were well maintained on the bases of the preceding week. Shanghai continues dull, and while some inquiries have been received about the kinds of silks sold there, business has been lacking because of the inability of buyers and sellers to get together on the price question.

European buyers for the most part have withdrawn from the Milan market, which has become very quiet. The price tendency is downward, extra classical silks for single weaving being quoted at 370 lires per kilo. In the local market manufacturers continue to buy from hand to mouth only, and will not order ahead.

TO REGULATE WATCHES.

Discovery Reported Which May Revolutionize the Industry.

According to Trade Commissioner Groves, writing to the Department of Commerce from Zurich, Switzerland, a discovery described as being capable of revolutionizing the watchmaking industry has just been announced by Mr. C. E. Guillaume, Director of the International Bureau of Weights and Measures. A successful method of regulation, remedying the variations in time of a watch due to the expansion and contraction of its parts caused by variations of temperature, is the result of Mr. Guillaume's invention.

This so-called "secondary error" has always been one of the great obstacles in the attainment of perfection and, until now, in the watchmaking industry, and if this difficulty is overcome the watchmaking industry should receive considerable impetus, owing principally to the simplifying of the process of regulation.

The chief feature of Mr. Guillaume's new process is a change in the alloy used in the compensating parts. The minimum expansion of nickel-steel was found to be increased by the addition of 12 per cent. of chrome as well as a very small quantity of tungsten, manganese, or carbon. By mounting a spiral of this steel-nickel-Chrome alloy in the watch, according to Mr. Guillaume's announcement, the problem of compensation has been solved and the "secondary error" removed.

DESIGNS IN TEXTILES.

An Exhibition of Original Ones to be Held in This City.

The Art Alliance of America will hold an exhibition of new and original designs in textiles at the Bush Terminal Sales Building daily, except Sundays, from Nov. 20 to Dec. 4. Prizes to the amount of $2,325 will be distributed by the textile industries to exhibitors of winning designs, which must be first shown at the exhibition. There will be no admission charge, and buyers from New York and out of town firms, merchants, merchandise men, clothing manufacturers, dressmakers, designers, milliners, students of textile designing, workers in art and the public generally will be welcomed. The exhibition is to be officially known as "Women's Wear Fifth Annual Design Contest."

Lectures will be held throughout the exhibition. M. M. D. Crawford, De. James E. Haney, Richard F. Bach and others will speak on different days. During the display there will be demonstrations by well known craftsmen and designers in batik making, wood block printing, dyeing, etc.

MORE TRADE-MARK GRABS?

The Terms "American" and "Eureka" Registered in Uruguay.

Following an application to register the word "sterling" as a trade-mark to cover a wide variety of objects, registration is now sought in Uruguay by two other concerns of the terms "American" and "Eureka." The applications enumerate a number of things to be covered by these trade-marks, from hand tools and implements to shipbuilding materials and accessories.

The Bureau of Foreign and Domestic Commerce explains that the owner of a trade-mark in use in Uruguay may challenge its registration by a third party, but in order to secure the annulment of a mark thus registered the owner must present evidence of prior use in that country and the action must be taken within two years from the date of the filing of the trade-mark. In view of the fact that in Uruguay ownership of a trade-mark is based on priority of registration and not of use, as in the United States, the suggestion is made that American owners of the trade-marks "American" and "Eureka" institute annulment action in case they have not authorized the applicants to obtain registration of the trade-marks.

American Typewriters in China.

American typewriters are popular and in great demand, writes Consul General Heintzleman from Hankow, China, practically monopolising the market since the disappearance of the German machine. The inauguration of commercial courses and the establishment of typewriting schools in Hankow have created a demand for rebuilt typewriters as well as new machines. Imports of typewriters and accessories into Hankow in 1919 are valued in the maritime customs returns at $19,784.

CONTRACT DODGERS ARE SHOWING UP

Buyers Who Wish to Shift on Sellers the Losses Due to a Falling Market.

Excepting for the accompaniment then supplied by the bursting of banks and trust companies, the show now going on in the business world—particularly in the part of it devoted to dry goods—does not differ materially from that which began about this time in the well-remembered year of 1907. The rate for four to six months' loan on the best-name single paper in New York about thirteen years ago at this time ranged from 7½ to 10 per cent. Yesterday the rate on corresponding paper here was 8 per cent., a figure that has been maintained for a long time.

In the matter of cancellations and refusals of goods that had been shipped, there is also considerable similarity between the present and the past, as measured by the Autumn of 1907, and it is in connection with this that serious doubts are arising in the minds of executives of leading selling firms as to the wisdom, from a financial point of view, of being as strictly ethical in their future dealings with their customers as they have been in the past. More than one of these men openly questions the present truth of the old adage about honesty being the best policy.

"The last few months," said an executive of one prominent wholesale dry goods house yesterday, "have given me an entirely new 'slant' at the wisdom of not always letting your right hand know what your left is doing. They have also caused me to believe that, so far as the great majority of buyers in this country is concerned, both those who purchase goods for jobbers and those who buy for retailers, there is no such thing as a commercial golden rule. In view of this, why should the seller follow the straight and narrow path in business at considerable expense to himself?

"There are almost numberless cases that I could cite in which manufacturers and converters of dry goods held to contracts and lost a good deal of money in closing them, while in other cases, not so numerous, in which the reverse was the case. Yet both classes of concerns are now getting the same treatment from buyers in their attempts to cancel orders or return goods.

"An instance came up only yesterday which illustrates how little a buyer cares for a concern that did the right thing by him. One of my smaller jobbers was pleading with a well-known converter, almost with tears in his eyes, to be permitted to return a fair-sized quantity of printed cottons that had been bought previous to the recent sharp drop in these goods. For the jobber to accept the goods and offer them for sale in competition with new and cheaper ones naturally meant a loss to him. But to take them back meant just as bad a loss for the converter. This point was brought out by the jobber, who went a step further and said that of the two the converter could stand the loss the better.

"The latter part of the statement was the 'last straw' for the converter. He got about as angry as it has ever been my experience to see a man get. 'Where do you get that stuff?' he shouted. 'Why, say, if I accepted 50 per cent. of the cancellations and returns that have been put up to me in the last few weeks the mill would be bankrupted. All you have to worry about is a few hundred dollars. I've got more worries than a parish dog has fleas, and, for the most of them, begin where yours leave off. And furthermore, if you want plain talk, we haven't made any real profit on your account for the last two years. I'll admit that you have proved yourself a good buyer, and because of that you got more out of a rising market than many bigger buyers got. But most of what you got out of our deal you got at our expense. On one order of yours alone we lost more money than you stand to lose now, but we didn't send a man up to you to try to beg off. No, Sir; we stuck to the contract, and you got your goods at considerably less than the market at the time they were received. You made a fat profit on them, but you didn't hear us say that you couldn't divide with us. There's only one thing to it. You can't return the goods. If you want your account closed I'll close it, but you've got to take those goods and pay for them.'

"In another case of which the executive in question spoke, a buyer tried to squirm out of his obligations by asserting that the goods were late in reaching him and also that, in view of the lower prices recently made on similar merchandise, the prices at which the order was taken were not justifiable. Of this case the executive said:

"This incident also was due to a welching buyer, or, rather, to a buyer who tried to welch. His plea that the goods reached him late was childish, in view of the fact that in the terms of the selling concern it is definitely stated that bill of lading constitutes delivery. The buyer was reminded of this, with the added comment that the seller was not running the railways of the country, nor could it govern the weather.

"The complaint that the prices charged for the goods in question were unjustifiable was equally as childish. In fact, due to the marked congestion of the railways last Winter, especially in the New England territory, it cost the concern as much to convert the goods sold to this buyer as it got for them. One reason for this was that during the worst of the rush we had to put on a fleet of motor trucks between this city and its plant in Massachusetts in order to get the deliveries of chemicals and dyestuffs necessary to keep going. It also trucked a great quantity of unfinished cotton cloths for the same reason. Naturally, this did not lower production costs any.

"One of the most unusual and at the same time one of the funniest cases of attempted cancellations I have yet heard of was supplied by a woman knit goods buyer for a certain Middle Western store. Although not very well educated in her early life, she was a handsome woman in the early thirties and always acted like the proverbial perfect lady. She had bought pretty solidly for advance deliveries, and when the drop in prices came her department was threatened with some heavy losses unless she could get out of some of her obligations. The fact that her merchandise man kept after her on the jump made her all the more anxious to unload, regardless of who got hurt.

"To make a fairly long story short, one of the deals she had tried to put over was a cancellation of a big order she had placed with a hosiery concern. She told her troubles first like the 'perfect lady' she seemed to be. Failing to gain her end in this way, she tried to win out by vamping the sales manager. He was adamant, however, so she took to a woman's final argument—tears. Still the sales manager's heart was untouched. Finally realizing that she was wasting her time, she jumped to her feet and walked rapidly to the door of the showroom. Reaching it she turned and shouted, 'You big boob, you, it'll be a cold day when you ever get another order from me.' The sales manager told me afterward that her remarks were peculiarly apropos in that among the merchandise she was trying to cancel was quite a fair-sized lot of women's wool hose."

Colors Chinese Use.

The United States at present furnishes very nearly all the dyes used in the district for which Tientsin, China, is the distributing centre, and Consul General Fuller asserts that if American manufacturers are willing to meet the requirements of this trade by furnishing the actual product demanded, adopting the packing methods called for, and selling at the lowest price consistent with good quality, they will be in the market permanently. The packing best suited to this demand is that of one cask, or 1 1-3 pounds, paper parcel, properly packed, with the required trade mark thereon, and the goods made up in cases. The colors in greatest demand are blue, black, dark brown and scarlet.

BAD FOR COTTON EXPORTS.

Adverse Conditions in the Countries of Central Europe.

Lack of raw cotton as well as the lack of fuel has reduced the spinners and textile mills of Germany, Czechoslovakia, Austria and Jugoslavia to operation which is only 20 to 30 per cent. of their full capacity. At the end of July, 1920, there were reported a total of 8,759,740 spindles in Germany, out of which number there was a total of 5,230,996 spindles in operation.

Considering the unfavorable rates of exchange of the German, Czechoslovakian, Austrian and Jugoslavian currency with respect to the American dollar, Howard W. Adams, representative of the Department of Commerce in Berlin, points out that spinners and the textile mills can afford to buy raw cotton only when they are able to market simultaneously the converted goods for export. This is very difficult for them to do, because they cannot get raw cotton until from four to six weeks after purchasing it, and the mills can never be sure about the cost of labor two months ahead.

The consignment of raw cotton now stored in the warehouses at Bremen, Hamburg, Eisenbrod, &c., were bought by the cotton dealers before the drop in the price of cotton in the United States and consequently the prices which the owners of these consignments are now asking from the consumers, with the additional cost of the relatively long storage of the goods in the warehouses, render the purchase of this cotton extremely difficult for the mills, because the goods made from it will be too costly for export and cannot compete with prices of mills which bought cotton recently.

An estimate of Germany's possible requirements for cotton is made difficult by the fact that the consumption of cotton is dependent upon the deliveries of coal to the German spinning mills. The exchange situation furnishes another serious obstacle. It appears that about the only way cotton transactions can be carried out under existing conditions is by a shipment of this commodity to Bremen and Hamburg, and there store, awaiting demands of buyers on terms to be arranged by cable. German cotton buyers offer not the slightest encouragement to a liquidation whereby the cotton would be sold through the ordinary pre-war channels.

AGAINST TRADE ABUSES.

United Waist League to Take Action for Their Removal.

What is considered one of the greatest strides ever made by any trade organization was the action of the members of the United Waist League of America, who at a meeting held recently created a Board of Trade Abuses. The main duty of this board will be to adjust difficulties arising between the retail merchant and the waist manufacturer. A part of this function will be the segregation of buyers who are chronic abusers of trade practices from those who do business cleanly. A campaign of education will then be instituted, the object of which will be the reformation of the former class.

The contention of the league, according to Mr. Mossessohn, its Executive Director, is that it is not just to the merchant who purchases his goods fairly and who always treats the manufacturer squarely to charge him with the delinquencies of buyers who do not realize what a contract means, but who will sign orders and later repudiate them. It is the plan of the league to have the waist manufacturers give the best possible service to retailers who are not chronic cancellers or returners and who do not indulge in other trade abuses. It is also the intention of the league to obtain the co-operation of retail trade organizations against the buyers who transact business in an unjust manner.

The Board of Trade Abuses will also take up complaints that retail merchants may have against waist manufacturers. It is the opinion of the board, the names of the members of which have as yet not been divulged, that a better relationship can be created between buyer and seller by having a body of this nature, which will at all times be available for making adjustments. The board will work in close conjunction with the Service Bureau of the league, where all complaints will be sifted first and all information gathered. The results of the investigation conducted by the Service Bureau will then be submitted to the Board of Trade Abuses for final adjustment.

FOR MILLINERY IN SEASON.

Retail Opening Tomorrow of the Sale of Winter Hats.

The retail opening of the "Winter hats for Winter wear" season takes place tomorrow, the bulletin of the Retail Millinery Association of America announces. It also offers this advice to the trade: "Fill your windows with fur and velvet millinery, and don't forget to use plenty of trimming. 'Trimmed hats that are trimmed' is our secondary slogan."

The opening referred to marks another step in the campaign of the association, in conjunction with the various wholesale organizations, to reconcile millinery with the calendar. The primary object of the movement is to prevent the retail showing, for instance, of velvet hats in August and straw hats in late December or early January. In connection with this it has been asserted that there is more justification of the latter than of the former, inasmuch as hats for Winter resort wear play quite a part, though more especially in the larger cities, in the business done by the millinery sections of department stores and specialty shops during the months indicated. It is the apparent contention of the association, however, that less emphasis can be placed on showing models of this kind without injuring their sale to any great extent.

TO ADVANCE DRESS TRADE.

Coming Convention Will Seek to Develop Export Shipments.

Export trade development on a scale greater than has ever before been attempted in the women's garment trades will be one of the most important subjects for discussion at the second annual convention of the Associated Dress Industries of America, which opens in Atlantic City on Nov. 22, and which will be attended by hundreds of manufacturers and buyers of women's, misses' and children's dresses.

The convention headquarters will be at the Breakers, and an announcement made by Executive Director David N. Mossessohn yesterday points out that the program for the proceedings calls for the handling of subjects vitally affecting the garment trades, larger in number and greater in importance than has ever been thrashed out before.

"Fifty million dollars more business" will be the slogan for the convention, and delegates attending the affair will come from every dress manufacturing centre in the United States. It is expected that this city alone will send over 250 delegates, while Baltimore, Philadelphia, Chicago, Boston, Cincinnati, Cleveland and other important dress manufacturing centres will send their most representative wholesalers.

Bottles Needed in Argentina.

The output of the Argentine glass factories is insufficient to supply the demands of industries such as the cologne distilleries, which need large quantities of containers of fancy shapes. The approximate consumption of bottles by this one industry alone is 1,000,000 per month. The present shortage is so acute that one manufacturer of perfumery is unable to fill orders for certain articles for which his supply of containers is exhausted. According to Trade Commissioner Smith, one factory, which has an annual output of 20,000 tons of glass of all sorts, has posted notices advising that it will accept orders only from old clients and that no new molds will be made before the end of the year.

WORKER'S INTEREST IN HIS ROUTINE

Endeavors Made to Arouse This to the Advantage of Employer and Employe.

A large textile concern, by showing moving pictures of how its product was made from the raw material to the finished article, was able to increase the interest of employes in their work to such an extent that production was materially improved. The company executives conceived the idea that if the individual workers, performing a number of tasks, could see how each bit of work, no matter how humble, fitted into the general scheme of production there would be a fuller knowledge of the service performed than if each employe were to continue to go ahead blindly. The principle followed was that every man and woman likes to think his or her work is something useful, even though it is a very small part of the whole. By illustrating the importance of each task that pride of workmanship so necessary for successful manufacturing is restored in some measure.

It has been suggested by employment managers that education such as that described is becoming increasingly necessary in those industries where the work is so largely specialized. But at this time there is thought to be need of education of a similar kind, but along lines which would enable the employes to gain an insight into the operation of a business and the problems imposed during this trying period of readjustment. Some concerns, it is pointed out, are doing this, chiefly as a means of getting labor to accede to lowered wage scales so that production costs may be reduced. Others started the process of education before the present difficult conditions arose. These companies, of course, have reaped a greater reward than those which merely adopted education as an emergency measure. The employment manager of a large company thus describes the benefits derived through an equitable treatment of labor that embraces education concerning the affairs of the business:

"We carry out in our factories the spirit of our public schools, where every one's life work begins. With us 'industrial relations' commence at our front door, where we all enter together. We have no marble steps for certain groups of workers and rough gates for others. Our people are like principals, counsellors, teachers and pupils, all workers who give the best that is in them, under conditions which permit them to maintain a dignity and standing in their positions and relations.

"Many of the solid, experienced operatives in our factories have learned by experience what can happen to an industry where the product costs more than it can be sold for, and this enlightening insight into some of the principles of management has taught them that, in a large measure, it rests with the employes to make a business a success or a failure. This type of worker is not open to suggestions from unreasonable agitators."

The sale of company stock to employes is also regarded as one of the best means available to interest the workmen in the problems of management. When the older employes are thus taken into partnership they provide, it is said, an element of steadiness which is of large benefit to the concern. They become well acquainted with the various factors which control prices and wages, and are not apt to let their demands as wage earners interfere with their interests as stockholders.

Discussing the subject of employe education concerning the tasks of management, the representative of one large house said:

"During the after-war period it was quite natural for many workmen to ask higher wages because there was evidence before their eyes of the large profits being taken by their employers. Then, as wide they saw living costs advancing, due to the profits exacted by all producers. Consequently, it was the natural thing for them to demand more money. No doubt the exorbitant demands of labor were first felt in those small businesses where the workmen were in closer relationship with their employers. They understood better the state of the market and decided to do a little profiteering on their own account. Then the larger companies were affected, and the idea grew among the laboring people that business profits were inordinately large and could stand the payment of higher wages.

"This sort of education was the kind picked up by the people themselves, and in most cases they were only too correct in believing that profits were exceedingly large. Now, with the necessity of readjusting costs various industries are up against a rock wall when it comes to lowering wages. The workers, in other words, are not so ready to believe that costs must be cut down so radically in order to make prices that will once more attract sales. They feel also that if reductions are to be made they ought to be made in other things than wages. With the ideas they got about profits in the period of inflation now over, they are convinced in many cases that profit margins will stand further cutting before it becomes necessary to reduce wages.

"Cases have been reported of employers who have explained the situation to their workers, and after pointing out the necessity of readjustment, have been able to persuade the people to take less money. Such action is preferable to reducing wages outright, with the threat of a complete close down in case of refusal. But the superior method is to educate the workers concerning the problems of management. Many employers may be of the opinion that labor is unreasonable, but it has been my experience that when a common sense proposition is properly submitted to any group of men they are usually willing to accept it. At present the trouble is that the workers are suspicious in cases where they saw rampant profiteering and feel they are called upon to pay the bill for the mistakes of management. In such instances the best will have to be made of a bad business, and some attempt made to prevent a recurrence in the future.

"What the employer should learn is that every man likes to know what he is doing and just why he is necessary in the general scheme of things. If he realizes the importance of his work, he will give it more care and attention and he will also be more sympathetic with a management that is directing the entire work with the idea of furnishing something serviceable to the world."

Cotton Growing in Mexico.

What is said to be the first experiment in cotton growing in Nuevo Leon, Mexico, was begun this year on a large ranch near Monterey. Eight hundred acres were planted in five different grades of cotton, the work being done under the supervision of an agricultural expert from the United States. Most of the seed planted was of the short-staple variety, for which there is a large demand. It is expected that the whole crop, which promises to be above average, can be marketed in Mexico, possibly in Monterey, where there are a number of cotton mills. According to Consul Bowman, the ranch is well equipped with modern agricutural machinery and irrigation facilities.

URUGUAY TO SCOUR WOOL.

Many Advantages Are Expected as a Result of This Action.

Considerable savings on wool exported from Uruguay, as well as higher selling prices for it, will result from the establishment at Montevideo of a national wool-scouring plant. According to Vice Consul Sherwood H. Avery, who is stationed in that city, the plant will begin action in the near future. He said, also, in a report to the Department of Commerce, that it is probably the largest plant of its kind in South America, having a daily capacity of 60,000 kilos, or 132,000 pounds. The machinery for the new plant was bought in the United States and specialists in wool grading have been brought from Belgium to take charge of that work. In exporting scoured wool, a watertight and hermetically-sealed container will be used.

Pointing out the detailed savings expected to result from use of the new establishment Mr. Avery sets down .037 per kilo in export fees, .066 per kilo in freight charges, and .121 per kilo in classification and washing costs. Based on wool exports from Uruguay in 1919, this would mean a saving of about $6,720,000 for the exporters. It is also pointed out by Mr. Avery that buyers, when estimating stocks, have a tendency to underestimate the percentage of grease wool in order to save themselves from a possible future loss. This, he asserts, will be avoided if the wool is classified in Uruguay, which virtually will sell at from $50 in dozen lots. Sloan, 247 West 42d St.

PAJAMAS—Men's, ladies' and boys' flannel pajamas and nightshirts at greatly reduced prices. The National, 625 Broadway.

SHIRTS—O. D. Government standard, spot delivery. The National, 625 Broadway.

VELOURS—Heavyweight and lightweight, all colors, for immediate delivery. Grant S. Kelley, Inc., 212 5th Av. Telephone Madison Square 5525.

Lizard-Skin Industry in India.

The lizard-skin industry forms a new branch in the hides and skins trade in India, states Consul Foss of Calcutta. There are being manufactured from these skins, in various shades, ladies' and children's shoes, purses and handbags and other articles which are now being made from calfskin and kid, and the wear has proved to be as good as articles made from glace kid. The skins, averaging 2 square feet, are collected from the jungles of Orissa and manufactured in the tanneries at Cuttack. Prices for the prepared skins are 32 cents each and the shoes manufactured from them are being made to order at $4 per pair.

Allied Industries.

ARMY and Navy Goods Trading Company sells direct: jerkins, mackinaws, blankets sweaters, shoes, gloves, hose, leggins. 321 6th Av., between 20th and 21st Sts.

ARMY AND NAVY GOODS—Such as sweaters, hosiery and underwear, below market price. Simon-Kahn, 911 Broadway.

DOLLS.—Imported, dressed and undressed; also imported mechanical toys; closing out regardless of import cost. Bimco Doll Company, 5, 7, 9, Union Square West.

BUYERS' WANTS.

COLLARS Wanted—Fur Australian opossums, raccoon, nutria. 11th floor, 30 West 26th.

DRESSES Wanted—Jobber looking better lines Spring dresses. Call all week, between 3 and 5, 163 West 25th St., 4th floor, rear elevator.

FOLD MUFFLERS Wanted—Stevens 1086 or Buckley & Cohen 690, all shades. Call Watkins 2176.

SILKS Wanted—Taffetas, messalines; direct from mills only. C. M. Goldberg, 334 4th Av.

SUITS and Coats Wanted—Jobber looking at Spring lines. Call between 4 and 6, 162 West 25th, 4th floor (rear elevator).

OFFERINGS TO BUYERS.

BATHROBES, Beacon robes, for men and women; price $5.50 and up. Fischer Hose & Apparel Co., 48 West 21st. Watkins 7558.

COTTON DUCKS—All kinds, bleached, khaki, colored duck, drills, sheetings, waterproof, fireproof canvas exported. William Stanley, 50 Church St., New York.

DRESSES—High-class beaded and plain tricolettes, velveteen, plaids, cloth and cuvet de laine; all best sellers of the season, formerly sold at $37.50 to $40.50; about 300 dresses to close out at a great reduction; be sure to be the first. F. & L. Mfg. Co., 44 West 24th St., Chelsea 8127.

GOWNS—500 dozen women's flannelette gowns, $10.75 dozen; children's gowns, $7.75 dozen; also all kinds of jobs suitable for special sales. Simon-Kahn, 911 Broadway.

KIMONOS—Crepe de chine, embroidered, Japanese; 6 doz.; cheap. Room 410, 1,123 Broadway.

OVERCOATS—Large stock of navy officers' regulation overcoats; hand made; value $70, will sell at $50 in dozen lots. Sloan, 247 West 42d St.

PAJAMAS—Men's, ladies' and boys' flannel pajamas and nightshirts at greatly reduced prices. The National, 625 Broadway.

SHIRTS—O. D. Government standard, spot delivery. The National, 625 Broadway.

VELOURS—Heavyweight and lightweight, all colors, for immediate delivery. Grant S. Kelley, Inc., 212 5th Av. Telephone Madison Square 5525.

WHOLESALE ONLY

Dissolution Sale

Beginning November 8th

Farley, Harvey & Company

BOSTON, MASS. 141 ESSEX ST.

NEW YORK CITY 359 BROADWAY

IMPORTERS AND WHOLESALERS OF DRY GOODS

Owing to the retirement of one of our partners, we are offering our stock of piece dry goods, silks, wash fabrics, linens, white goods, domestics, bedding and drapery goods—

"At Drastic Price Cuts in All Lines."

A Real Opportunity

A very large silk concern requires the services of salesmen to cover the Far Western territory. Only applicants will be considered who have had long experience and have an established following. Big men who can earn big money are wanted. Applications will be held in strictest confidence.

Joseph E. Baer, Inc.

Advertising

2 West 35th Street

Exceptional Opportunity

Muslin Underwear Manufacturer

Long Established and Selling Best Stores

wishes to retire. Will sell going business. Deal with principals only. Give full information to obtain interview. B 363 Times.

A Potent Business Aid

Lack of capital is a sign of unprogressiveness. Turn your accounts receivable into my cash and profit and progress. Reasonable terms and no "red tape." Strictest privacy. Telephone Watkins 2250.

UNIVERSAL DISCOUNT CO

Jacob Rabinowitz

100 Fifth Avenue, New York.

Silk Manufacturers

A live sales organization, selling right now, is interested in the sales representation of a modern up-to-date silk mill, equipped to make both plain and box loom fabrics.

Our organization covers the entire country with resident sales offices in the large trading centers, also important foreign connections.

Our converting division can assist in styling, and advances on merchandise can be arranged if necessary.

Principals only.

Address Action, Box S 413 Times.

MANUFACTURERS

An opportunity to secure the services of wide awake well known sales organization selling exclusively the jobbing trade working strictly on commission basis.

LINES WANTED

CELLULOID NOVELTIES: Including complete ivory toilet line, dressing combs, infants' celluloid novelties, manicure sets, ladies' novelty neckchains, hair ornaments, etc.

METAL NOVELTIES: Mesh bags, vanity purses, cigarette cases, metal pencils, knives, novelty ladies' neckchains and girdles.

LEATHER GOODS: Canteen or party boxes, novelty ladies' purses, children's novelty bags, novelty ladies' belts, etc.

GLASS NOVELTIES: A complete novelty bead necklace line made of glass or combination metal or glass.

ALSO OTHER NOVELTIES OF MERIT SOLICITED.

SALES COMPANY OF AMERICA

Suite 1612 and 13 Flatiron Building, New York City.

Chicago Show Rooms, 101 S. Wells Street.

BAKER, EVANS & CO., Inc.

417 FIFTH AVENUE

Discount Accounts Receivable

INQUIRIES INVITED

Telephone Vanderbilt 6494

DON'T HYPOTHECATE YOUR ACCOUNTS!

If your business is in need of additional capital call to see me for details.

H. KORNREICH 1123 B'WAY.

Tel. Watkins 4208.

NO TROLLEY SERVICE, NO DEVELOPMENT

Vast Areas Affected by Court Order to Suspend Lines in Brooklyn.

SOME SECTIONS ISOLATED

P. S. Commission in a Statement Shows Character of Sections That Will Suffer.

If the Brooklyn Rapid Transit Company takes advantage of the order of the Federal Court to cease indefinitely the operation of the nine trolley lines of its system which were put out of commission by the strike a vast area in Brooklyn will remain unserved by convenient transportation facilities. Much of the area is undeveloped or is in process of development.

But the greater part of it consists of resident and business sections. Lack of the usual methods of getting about has brought to the Public Service Commission many bitter complaints from persons who earn their living at distant points and who cannot move because they can find no other homes or because they have exhausted their means in investing in their present homes. Business men have been similarly upset because customers cannot get to them.

With the view of learning just how far-reaching the threatened indefinite suspension of the lines would be, the commission has prepared a statement of the mileage covered by the nine lines and the character of the area served by them. The length of tracks of the nine is more than fifty-four miles, and the description of the service rendered is carefully noted.

A statement by the commission is to the effect that its interest in the matter is twofold, a desire to see that the people benefit to the utmost by the franchises granted by the city for the operation of the lines, and that development of new territory is not retarded. Judging by the report prepared for the commission every one of the nine lines serves very important sections.

The Church Avenue line, one of the most important of the nine to be taken out of service, operates between Rockaway Avenue and New Lots Road and the Thirty-ninth Street Ferry, with a terminal at Canarsie. It is a crosstown line, and, in the language of the statement, "operates through a more or less densely populated residential and industrial section west of Flatbush Avenue. East of Flatbush Avenue the section is less thickly settled. No other line parallels it." It was said that the suspension of this line would leave this large section practically isolated.

The lines with the greatest number of track miles is the Ocean Avenue line, which runs between the Broadway Ferry and Sheepshead Bay via Ocean and Emmons Avenues. It has more than ten miles of track. This line, viewed from the number of passengers carried and the diversified sections through which it operates, is of high importance to nearly every class. A description of it reads:

"It operates through Sheepshead Bay and Flatbush sections to Flatbush Avenue, a residential section of principally one and two family houses. From Flatbush Avenue and Avenue F to Fulton Street the section is thickly populated, apartment houses predominating. Along Fulton Street is a shopping centre, thence to Myrtle Avenue, a residential section mainly of apartment houses. West of Myrtle Avenue is an older section and more densely populated with industrial plants immediately adjacent."

Brief descriptions of the other lines read:

Park Avenue line operates through a middle class residential section which is well populated from its easterly terminus to Franklin Avenue. West of this point the line runs through a territory devoted mainly to manufacturing plants. It passes through the Brooklyn Navy Yard and the lower section of Brooklyn via Sands and Washington Streets. It reaches Manhattan via the Brooklyn Bridge.

Seventh Avenue line runs through a residential section from its easterly terminus and uses the same tracks as the Flatbush-Seventh Avenue line to Atlantic and Franklin Avenues, connecting with the Long Island Railroad station and thence through Atlantic Avenue to the principal shopping and theatre section of Brooklyn. It crosses Fulton Street close to Borough Hall, thence through Adams and Concord Streets to the Brooklyn Bridge, which it crosses to Park Row, Manhattan.

Thirty-ninth Street Ferry-Coney Island line operates from Coney Island through a practically unsettled section to Ulmer Park, thence through the residential sections known as Bensonhurst, Bath Beach and Dyker Heights to Fifth Avenue and Eighty-sixth Street, thence northerly through Fifth Avenue over the same tracks as the Fifth Avenue line to Thirty-ninth Street. Then it runs through the residential and shopping centre of Bay Ridge, thence westerly through Thirty-ninth Street on the same tracks as the Church Avenue line, thence through the Bush Terminal industrial centre to the Thirty-ninth Street Ferry.

RAILWAY PROPERTY SALE.

Two Large Car-Barn Blocks at Auction Next Week.

Two unusually large parcels of Manhattan realty will be sold at auction on Tuesday, Nov. 9, by Joseph P. Day, on the steps of the New York County Court House. They comprise the most important holdings of the New York Railways Company ordered to be sold at auction by Judge Julius M. Mayer of the United States District Court, upon application of the Guaranty Trust Company, trustee for the first real estate and refunding mortgage bondholders of the New York Railways Company.

The more valuable of these two parcels is the car-barn property occupying the block square bounded by Fourth and Lexington Avenues, Thirty-second and Thirty-third Streets 27.6 by 425 feet in dimensions. It will be sold as a whole, with immediate possession. It is the largest and most valuable plot of ground now available in the central mercantile district.

Next to importance is the block front, 204.4 by 220 feet, on the west side of Madison Avenue, from Eighty-fifth to Eighty-sixth Street. It will be offered with immediate possession, first as a whole, and then in smaller plots of various dimensions. The improvement of this plot, either with an apartment house or a hotel, will be of decided benefit to that residential locality.

Other properties included in the sale are 405-415½ East Tenth Street; 704-716 East Eleventh Street; 2 Dry Dock Street, consisting of buildings of various sizes, and the three-story warehouse, on plot 65 by 105 feet, at 13 to 17 Front Street.

Business Property Deals.

The six-story loft building at 112-114 Prince Street, on plot 43 by 75 feet, has been sold for the Havemeyer Real Estate Company. John Finck was the broker. The consideration was $128,000.

Barry Tanser & Co., bought from Otto Schirrmeister the five-story loft building at 11 East Tenth Street and resold to the Avanel Publishing Company.

HARLEM IN VILLAGE DAYS.

Visitors in 1840 Admired Its Gardens with Weeping Willows.

Looking back to the pictures of New York eighty years ago as occasionally recorded by the writers in that well-edited journal, The New York Mirror, the following description, appearing in July, 1840, of the delights of Harlem may be interesting to some of the numerous residents of that large section of that metropolis. Harlem was then, and quite appropriately, called a village.

"Two lines of coaches run to this delightful village," says the writer, "the railroad cars and Murphy's Economical Accommodation Line, so called, we presume, because its cost is only half that of any other, while the accommodations are quite as good. We cannot see why Harlem should retain an unmeaning Dutch name while there is nothing Dutch in its location and but one Dutch house in its precincts. There is a river at Harlem, and in it there are plenty of fish, and boats and hooks and lines are provided for visitors to catch them. There is also a very handsome garden, with shady walks, flowers, fruit and several placid pools with weeping willows. One of these contains a gold and silver fish to every cubic inch of water—five bullion, which, if coined, with a little mint sauce, would be delicious. We went and came by Murphy's line, which has an excellent stopping place at either end, where the utmost attention is paid to all comers, especially ladies."

In 1842 the following notice of a "country residence to let" appeared in one of the city papers:

"The large house and about eight acres of land, situated on the Harlem River, between 125th and 126th Streets, commanding a full view of Long Island Sound. The garden is large and in fine order, and upon the premises are all kinds of fruit and shrubbery of the best quality, a carriage house, stable, ice house filled with ice, and other buildings."

MURRAY HILL CHANGES.

Home with Grape Arbors at Fortieth Street in 1831.

An announcement in the Commercial Advertiser of September, 1831, of a house for sale in what is now the business section of Murray Hill, gives a pleasant picture of the rural beauties of Park Avenue just below Pershing Square, ninety years ago. It is:

"For sale. The residence at Kip's Bay, three miles from the City Hall, at the corner of Fourth Avenue and Fortieth Street, accessible from the old Boston Road. Thirty varieties of grapes with extensive arbors and in full bearing and a choice collection of other fruit trees have been planted and cultivated with great care and are in a thriving condition. The house is large and commodious, being fifty feet front by fifty-five feet deep. The out-houses are all in good condition and capacious. For a family desiring a country residence few surpass this for convenience of location and beauty of prospect. If the Harlem Railroad, as is contemplated, passes on Fourth Avenue, there is no place on the whole route so desirable for an extensive boarding establishment as the above described premises."

The notice was signed by Charles Starr. The Murray Hill Hotel occupies the westerly block front from Fortieth to Forty-first Streets, and as it was erected some time ago, it evidently fulfilled the anticipations of the early owner there as to the desirability of the locality for a great boarding place. On the northeast corner of Fortieth Street is the seventeen story Architects' office building.

Help Save Coal.

The Building Managers and Owners Association has sent through the mail thousands of cards which read as follows:

"You can help save coal by being economical in the use of light. One 100-watt lamp burning during regular business hours requires the consumption of over one ton of coal each year. Every ton saved is better than an additional ton mined toward relieving the shortage, which must be overcome before the rising prices can be checked.

"The spirit of the times calls for the elimination of waste and extravagance, and we are counting on your efforts to help. Now that 'daylight saving' is over, let 'electric light saving' begin."

Manhattan Auction Offerings.

Manhattan properties scheduled for auction sale on Nov. 16 by Joseph P. Day include two tenements at the northwest corner of Second Avenue and Fifty-eighth Street; the five-story building at the southwest corner of Lexington Avenue and Seventy-fifth Street; the six-story building at 244 Bowery; and the tenements at 2 231-3 Second Avenue and 332 East Fifty-third Street. On the same day will be sold the block on Westchester and Forest Avenues and East 159th Street, Bronx, containing a brick taxpayer, with twelve stores and a motion-picture house.

Madison Avenue Widening.

The encroachments on Madison Avenue between Forty-sixth and Sixtieth Streets beyond the building lines are being removed at a satisfactory rate of speed. A total of about 80 per cent. of all the buildings have had their encroachments removed and the remaining 20 per cent. will have this work under way. It is apparent that at the rate with which these encroachments are being removed the roadbed itself will be widened either late in the Spring or early in the Summer of 1921.

MORE APARTMENTS TO LET IN MANHATTAN THAN THERE WERE SEVERAL YEARS AGO

Official Figures of the Tenement House Department, Bureau of Buildings and the U. S. Census Shows, the Pro Rata Supply of Housing Accommodation to Each Individual 8 Per Cent. Greater in 1920 Than in 1910

By S. A. HERZOG.
Of the Board of Directors of The Apartment House Association, Inc.

Despite the cry that has been raised about the lack of housing accommodations there are, today, more vacant apartments on Manhattan Island than there have been for several years past.

This is especially true of the high class apartment.

A consideration of the official statistics of the Tenement House Department and the Bureau of Buildings for the past 10 years in conjunction with the official United States Census of 1910 nd 1920, demonstrates that the pro-rata supply of housing accommodations to each individual resident in the Borough of Manhattan is 8% greater in 1920 than in 1910. It also demonstrates that in the entire City of New York the pro-rata housing accommodations to each individual resident in the entire city in 1920 are as great or fractionally greater than they were in 1910.

This statement is proved by the following official figures:

Population, City of New York, 1920 U. S. Census, was	5,620,048
Population, City of New York, 1910 U. S. Census	4,766,883
Ten-year increase in population	853,165
New apartments and flats erected, 1910-1920	203,710
(Omitting all new "non-housekeeping apartments," hotels and apartment hotels and two-family houses and private houses in the Bronx, Kings, Queens and Richmond.)	
Deduct—Flats and apartments demolished and converted to business	32,167
Excess of private houses demolished over private houses erected in Manhattan (approximate)	2,500
	34,667
Net increase of flats, apartments and private houses, 1910-20	169,043
Which accommodate, at the rate of five persons per apartment	845,215
Number of persons for whom no new accommodations have been provided in new apartments and flats	7,950
Number of accommodations lacking	1,590

The official statistics showing the number of new apartments produced and the number of old ones destroyed or converted, both for the Borough of Manhattan and for the entire City of New York are as follows:

(From the Records of the Tenement House Department)

	Erected in Manhattan.		Erected in Five Boroughs.		Demolished in Manhattan.		Demolished in Five Boroughs.	
Year.	Tenement Houses.	Suites in Tenements.	Tenement Houses.	Suites in Tenements.	Tenement Houses.	Suites in Tenements.	Tenement Houses.	Suites in Tenements.
1910	273	9,344	2,698	32,113	284	1,904	362	2,231
1911	225	7,754	2,934	32,673	272	1,827	340	2,090
1912	189	6,869	1,985	26,703	208	1,392	339	1,987
1913	178	6,421	1,704	28,038	127	787	260	1,341
1914	119	4,125	1,242	20,576	209	1,790	324	2,227
1915	143	4,783	1,305	23,817	116	922	293	1,305
1916	154	5,021	1,207	21,359	97	662	170	976
1917	113	4,077	760	14,241	105	970	193	1,325
1918	16	714	130	2,703	55	493	119	800
1919	3	136	95	1,624	183	1,442	270	1,829
Total	1,413	49,235	14,110	203,710	1,659	12,189	2,890	16,150

Converted to business in five boroughs—Suites in tenements, 15,987.

To provide for this deficiency there are all the new private houses and two-family houses erected in the Bronx, Brooklyn, Queens and Staten Island, and the two-family houses in Manhattan. These returns are not all in. The Bureau of Buildings of the Borough of Richmond (Staten Island), has, however, already reported that the excess of private house construction over demolitions and conversions is 7,429, providing accommodations from this source alone for 37,000 persons.

The following statistics abstracted from the records of the Bureau of Buildings give the number of private houses demolished and erected between the years 1910 and 1920 in the Borough of Manhattan:

Year.	Private Houses Demolished.	Private Houses Built.
1910	No data*	43
1911	No data†	39
1912	393	28
1913	341	32
1914	304	21
1915	325	25
1916	307	38
1917	110	5
1918	39	4
1919	154	19
Total	2,754	234

*Estimated 390. †Estimated 391.

Figures for the other boroughs are not available, but it is safe to assume that the number of demolitions of private houses in other boroughs is nominal and more than offset by the private houses constructed.

The 1920 census gives a population in the Borough of Manhattan of 2,284,103, a decrease of 2 per cent. since the last previous United States census in 1910, when the population was 2,331,542.

During this ten-year period the excess of new production over demolitions and conversions to business of apartments and private houses, as shown by the above official statistics, is approximately 27,500 new flats or apartment suites. These are exclusive of new accommodations in hotels, apartment hotels, two-family houses and the large volume of so-called non-housekeeping apartments.

Allowing five occupants per apartment, which is the factor adopted by the Tenement House Department, the new accommodations provided since 1910 in new tenement houses, apartment houses and private houses only, provide habitations for an increase in the population of 137,500, or for 6 per cent. of the present population of Manhattan. Inasmuch as meanwhile the population of the borough has decreased 2 per cent., the pro-rata accommodations in the type of building alone are 8 per cent. in excess of what they were ten years ago.

In the entire City of New York the excess production of flats, apartments and private houses over demolitions and conversions to business in the ten-year period is 170,000. This is also exclusive of new accommodations in non-housekeeping apartments, hotels and apartment hotels and two-family houses.

Again, allowing five occupants per apartment, the factor adopted by the Tenement House Department, the new accommodations constructed since 1910, excluding hotel and non-housekeeping accommodations and two-family houses provide for the entire increment of population since 1910 in a manner which supplies accommodations for the increase similar to what the original population in 1910 had at its disposal.

Teh increase in population in the entire city is almost exactly 850,000 persons, and the 170,000 additional flats and apartments, at the rate of five occupants per flat, provide for 850,000 persons.

What, then, are the causes of present high rents? There are three of these: First, increased demand; secondly, increased cost of operation and maintenance, and, thirdly, decreased value of money, resulting from vastly increased volume of money and bank credits, which has cut in half the value of the dollar.

The remedy for the first cause is entirely in the hands of the public and the Legislature. If the public will reduce its consumption of space and return to the standard of living that was deemed good enough in pre-war times this cause of high rents can be entirely eliminated.

If it were not for the great confusion of thought which appears to exist it would hardly be necessary to point out that the recent rent legislation not only deters new building, and thereby an increase in the supply of housing accommodations, but also encourages comparative extravagance in the consumption of housing accommodations, and offers the biggest deterrent to decrease of consumption.

For the present rent laws are calculated and intended to encourage continuance in occupancy by each individual of the apartment that he previously occupied whether he can comfortably get along with less space or not, and irrespective of whether during the last few years of prosperity his living quarters have expanded in an unnecessary way.

Even the individual who is desirous of using less space or of cutting down his rent expense is deterred from making any change because of the probability that he will not be able to get possession of the new accommodations which he would lease.

As soon as we again have a condition when fredom of movement is allowed, the consuming public, at last in an economical state of mind after the extravagance of the last few years, will supply the only remedy that is possible for excessive consumption, which is to use less.

The second contributory cause of high rents is the increase in operating and maintenance expense which is over 100 per cent. in excess of the cost in 1910.

The tax rate for 1911 was .0172; the tax rate for 1921 will be .0285, and assessed valuations have been raised several times in the interim.

Elevator operators, telephone operators and doormen received from $35 to $40 per month in 1910 and 1911, and are now receiving from $75 to $100 per month.

In 1910 or 1911 buckwheat No. 2 anthracite coal was bought at about $3.50 per ton; the best quotation obtainable today is $9.50 per ton.

The wages of all mechanics and the prices of all supplies used in alterations, repairs and decorations have increased from 100 to 150 per cent.

This conditions cannot be remedied by the apartment house owner. As and when these costs recede from their present levels, proportionate reductions can be made in rents.

The last factor, depreciation in the value of money, is not one which lends itself to popular discussion. It is real and potent nevertheless. It cannot better be explained than by quoting from a recent statement said to have been given out by the National Bank of Commerce of New York, as follows:

"Stabilization on a new price basis does not involve a return to the pre-war price level. For nearly two decades prior to the war prices had been rising steadily. On economic grounds this rise might reasonably have been expected to continue had there been no war. Moreover, the improvement effected in our credit and banking machinery since the inauguration of the Federal Reserve system now enables a given gold reserve to finance a greater volume of business at higher prices than was practicable in pre-war days.

"The country's present gold reserve greatly exceeds the pre-war reserve, and this enlarged and concentrated gold reserve will have a sustaining influence on the new price level.

"The actual level at which prices will be stabilized can only be worked out gradually on the basis of actual transactions over an extended period."

These remarks apply as surely to rents as to the prices of all other commodities.

PROPOSED MARGINAL RAILROAD FOR L. I. CITY

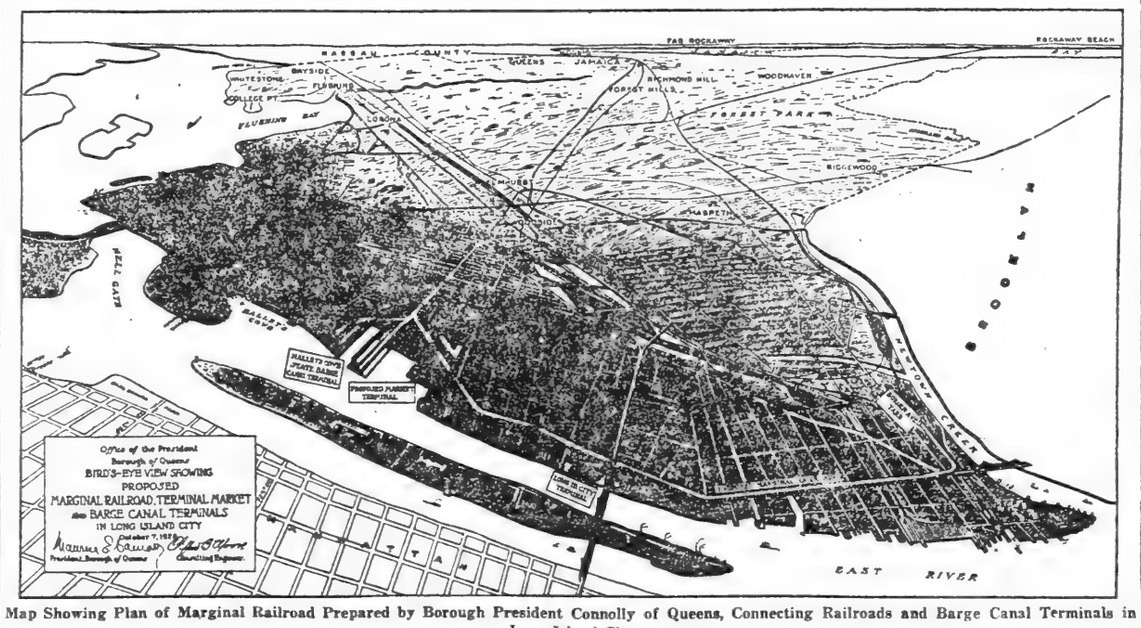

Map Showing Plan of Marginal Railroad Prepared by Borough President Connolly of Queens, Connecting Railroads and Barge Canal Terminals in Long Island City.

NEW RIVERDALE COUNTRY SCHOOL

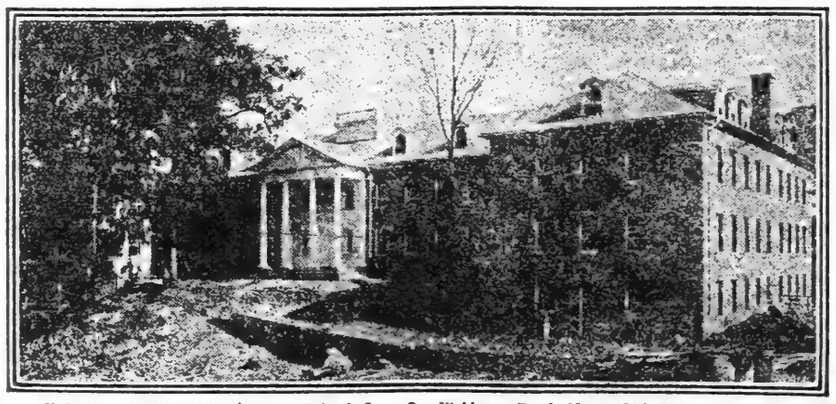

Built for the Riverdale Country School, Inc., On Fieldston Road, Near 252d Street, From Plans By McKim, Mead & White, By Fred T. Ley & Co., Inc.

Private Dwelling Buyers.

The four-story dwelling of 687 West End Avenue, between Ninty-third and Ninty-fourth Streets, on plot 16.8 by 100 has been sold by McGrath & Warren, for Frederick Brown.

Horace S. Ely & Co. have sold for Mrs. Ethel T. Kellogg the property at 204-208 West 16th street, on lot 45 by 100, occupied by two five-story houses, arranged for stores and dwellings, to a client of Samuel Cowen.

The four-story dwelling at 761 St Nicholas Avenue, plot 23.5 by 92.5, has been sold by J. Scott for J. White and resold to J. Myers.

The Hudson P. Rose Company has purchased from Melrah Realty Company the three-story brick houses at 43 and 47 West 133d Street.

Bronx Borough Deals.

The two two-family frame houses at 1,014-1,016 Stebbins Avenue, near 163d Street, carrying plot 48 by 100, have been purchased by the Hudson P. Rose Company from Myron S. and J. Jerome Nathan and Mrs. Selma Blum. The brokers were Kurz & Uren, and Desider Schoen.

Buys In Astor Row.

James H. Crulkshank has purchased the ten private dwellings at 8 to 26 West 130th Street, each on a plot 25 by 100 feet. They are three-story houses and will be offered for resale. Robert Levers was the broker.

The property was bought from the Astor estate, the houses forming part of the famous Astor row occupying the south side of 130th Street from Fifth to Lenox Avenue. They were built more than half a century ago and for years maintained their place among the most desirable private houses in Harlem.

BROADWAY CORNER SOLD.

Lebertan Corporation Pays $700,000 for Jewelry Trade Building.

The Lebertan Corporation purchased from the D. A. Cushman Realty Company, R. C. Faber, President, the twelve-story and basement fireproof office building at the northeast corner of Broadway and Maiden Lane, known as 174 Broadway, which has been held at $700,000.

The sale is of historic interest as the direct ancestors of the present owners bought the land for £1,000 in the latter part of the seventeenth century; thus the sale interrupts a continuous ownership for over 150 years of one of the most prominent and valuable corners on lower Broadway.

The present building was erected of particularly heavy construction for the jewelry trade.

William Barthman, the jeweler, has been established on this corner for over thirty-seven years. George H. Hanford of A. H. Mathews negotiated this sale.

Tenement Investments.

The two five-story tenement houses at 217-219 East Ninty-seventh Street, on plot 50 by 100, have been sold by Emma Jacobson. The brokers were McGrath & Warren.

The four-story tenement at 166 East Eighty-third Street has been sold for Archibald C. Weeks by John Finck as broker.

NOVEL TYPE APARTMENT HOUSE

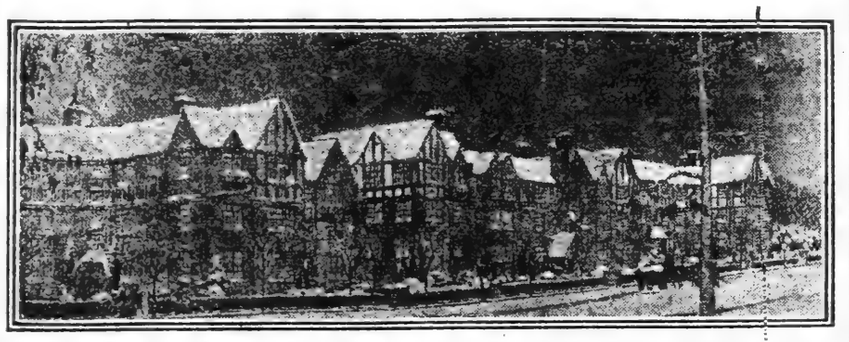

Group of Buildings to be Erected at Kew Gardens, Borough of Queens, by the East Richmond Hill Land Company, From Plans by Andrew J. Thomas.

ON LOWER FIFTH AVENUE.

Babies Welcomed by Sailors' Snug Harbor—Twelfth Street Changes.

Two interesting operations to provide additional housing accommodations are in progress in the lower Fifth Avenue area, where considerable apartment house building and remodeling activity has been in evidence this season. One is the renovating of the block on the south side of Ninth Street between Fifth Avenue and University Place by the Trustees of Sailors' Snug Harbor.

The second home development is in Twelfth Street between Fifth and Sixth Avenues, where radical changes have been made to the three old-time residences at 44, 48 and 50 West Twelfth Street. The work is being done by the West Twelfth Street Corporation, of which Frank Parker Stockbridge is President. That corporation recently took a twenty-one-year lease on the three houses with renewal privileges. The house at 44, a five-story building which formerly was the property of the Butterworth estate, was acquired from the Centre-White Company. It has been remodeled with a ground-floor apartment, one duplex apartment of nine rooms and two baths, one single-floor apartment of four rooms and one of three rooms, the latter including a studio twenty feet square. They will be occupied by Mr. Stockbridge and the associated owners.

The five-story house at 48, which was the former Butterworth home, adjoins 44, there being no 46 in the street. The house is being remodeled into eight small apartments and there will be two large studios on the top floor. This house was acquired from Annie R. Green. The house at 50 was remodeled about five years ago and the West Twelfth Street Corporation has leased the property from the Livia Realty Company.

The three parcels have been assembled into one plot by Mr. Stockbridge, and the three rear yards, which have an area of about 2,490 square feet, are being converted into an Italian garden from designs by Paul C. Hunter. The alterations will cost when entirely completed about $60,000.

"West Twelfth Street," said Mr. Stockbridge, "under the zoning plan, will be kept free from business buildings. This insures light and air and quiet surroundings in a section which was once the heart of fashionable New York, and where there has been a very steady demand for houses of the small apartment type within the last few years."

The Trustees of Sailors' Snug Harbor have announced that there will be no objections to babies in the houses being modernized on the south side of Ninth Street. The property includes eight private dwellings, which are being converted into small apartments. The plan provides the laying out of a garden between the rear of the apartments and the rear of those on the north side of Eighth Street, also owned by Sailors' Snug Harbor. In the garden will be flowers and a fish pond, which will provide amusement for the children.

On the entrance floor of each apartment storerooms for baby carriages will be provided, and from these miniature garages the babies can be wheeled directly to the garden.

A TRAFFIC PROBLEM.

Fifth Avenue Association Seeks Relief from Dangerous Situation.

As the result of over eight hundred individual petitions being received by the executive offices of the Fifth Avenue Association from members, a petition was filed with the Board of Estimate and Apportionment, after conference with the Mayor, seeking to obtain some relief in the dangerous traffic situation on the existing viaduct around the Grand Central Station.

Traffic figures showing that the density of traffic on the present roadway was greater than upon any other avenue or street in the city, were presented in support of the application, together with such other arguments and proof as bore upon the subject.

In the conference with the Mayor, every endeavor was made to impress upon him the vital necessity of some relief in this situation, by pointing out that some method should be found under which the easterly roadway around the Grand Central Station could be opened for general traffic.

The Mayor expressed himself, after hearing the arguments by the General Manager of the Association, as being in favor of the granting of this relief, provided it did not cost the city too much money.

The petition came up at a recent meeting of the Board of Estimate, and it was referred, without any objections, to the Borough President of Manhattan for investigation and report.

The Borough President is preparing a plan which he believes will be satisfactory to both the city and the Grand Central people, so that shortly a solution will be arrived at satisfactory to both parties and to the people of the city generally.

Pershing Square Model.

One of the features of the Fifth National Hotel Men's Exposition, which will open in the Grand Central Palace tomorrow, is a giant model of Pershing Square containing its wonderful railroad terminal, giant hotels and subterranean ramifications of transportation. The model is perfect in every detail, having been made from plans and specifications furnished by the architects of the buildings, Warren & Wetmore, and the Public Service Commission.

The model is the work of Francis T. Gilling, a sculptor, who, with six assistants, has been engaged in its construction for two years. There are 15,000 windows in the miniature skyscrapers. The model is made of wood pulp and celluloid, requiring 2,062 square inches of celluloid. To construct the entire model it required 450,000 separate pieces. There were 200 molds, 500 castings and 100 separate carvings. The subway from Fortieth to Forty-fifth Street, Lexington and Madison Avenues, was worked out from the plans of the City Engineer and accurately reproduces every detail of the system and shows all connections with the Grand Central Terminal, the Commodore, Biltmore and Belmont hotels.

INSURANCE CENTRE HAS RAPID GROWTH

Big Changes in William Street Between Maiden Lane and Fulton Street.

AN ACTIVE BUILDING AREA

New Structures Invariably Leased Before Completion—Some Recent Operations.

Predictions made a few [illegible] that the fire insurance [illegible] centred on William Street [illegible] to Cedar, and on the [illegible] Cedar to Nassau, would [illegible] William and that the [illegible] trict would be in the W[illegible] tion from Maiden Lane [illegible] have come true even [illegible] was anticipated.

This statement was [illegible] by Charles F. Noyes, w[illegible] had an active part in [illegible] more important realty [illegible] changes there within re[illegible] ing the past twelve mon[illegible] Company has done most [illegible] fire, liability and casualty [illegible] terests than in the p[illegible] years. An important [illegible] the taking over of t[illegible] Hilliard Building at 51[illegible] on the east corner of Ly[illegible] the Travelers Insurance C[illegible] $8,000,000 consideration. [illegible] practically this entire pr[illegible] the exception of the spac[illegible] the Commercial Union and [illegible] Assurance, will be obtain[illegible] next. The Travelers Company has secured through the Noyes Company [illegible] 10 Dutch Street, adjoining, an addition will be erected on that plot[illegible] by 72 feet.

The Aetna Life Insurance C[illegible] leased six floors in the W[illegible] Building, with possession between and 1921. The Hilliard Ar[illegible] ing on May 1 next to the [illegible] Frankel Building at 45 J[illegible] John A. Eckert & Co. purchased [illegible] John Street and 23 Platt Street, a block front on Gold Street, and a four-story building is being erected on the property by Bernard F. Gober Ha[illegible] & Henshaw have taken the [illegible] and basement in the building at the Standard Appraisal Company has the upper floor, leaving the two intervening floors for the occupancy of the [illegible] business. Adjoining, at 21 Platt Street, the Underwriters and Credit [illegible] purchased a five-story office [illegible] and sub-leased the store and [illegible] to Hall & Henshaw. Frankel, the operator, has bought [illegible] and 19 Platt Street, and [illegible] are pending for a resale [illegible] interests.

Two big office buildings [illegible] construction are the ten-story [illegible] at 83 Maiden Lane and 7 [illegible] a plot of 3,500 square feet, being [illegible] by Willard S. Brown & [illegible] Brown Agency and the Ne[illegible] surance Company, and the [illegible] building at 96-100 Maiden La[illegible] of 4,850 square feet, by t[illegible] Indemnity Company of N[illegible] Foundation work is progressing [illegible] Maiden Lane and the old b[illegible] being demolished at 96-100 Maiden [illegible] The Noyes Company has [illegible] floors at 83 Maiden Lane and [illegible] Street to the Royal Exchange [illegible] ance Company and underwriting [illegible] in 96-100 Maiden Lane has been [illegible] to the Charles E. Wickham As[illegible]

Clinton & Russell, the archi[illegible] studied the problem of distinctive [illegible] design. The 83 Maiden Lane [illegible] is in harmony with the spirit of [illegible] historic thoroughfare. Colonial [illegible] architecture was adopted as [illegible] could be applied to a modern [illegible] building. The lower stories [illegible] cade will be of marble and the [illegible] featured with Colonial [illegible] intermediate stories will be [illegible] with marble trim and the two [illegible] of marble with ornamental [illegible] The 96-100 Maiden Lane building has a frontage of 70 feet with a [illegible] 80 feet, which allows for [illegible] light on all floors. The [illegible] simple and dignified Italian [illegible] executed in stone, brick and [illegible]

At 90-94 Maiden Lane and [illegible] Cedar Street the London Guarantee & Accident Corporation will [illegible] the five-story building and [illegible] connection with Kelly & Gu[illegible] 92 Maiden Lane, a [illegible] Gold Street, the Federal Bond [illegible] is erecting a [illegible] National Surety Company has [illegible] portion of the ground [illegible] ropolitan department [illegible] Lane and 9 and 11 Gold [illegible] plot of 15,000 feet is being [illegible] with an eight-story building [illegible] L. Perrin and Mills & [illegible] ance interests. Benjamin [illegible] erect at 99 and 101 Willia[illegible] six-story building, to be [illegible] rental.

Carroon & Duffey [illegible] twelve-story Wyllys [illegible] lam Street and the [illegible] Company is occupying [illegible] fourteen-story building at [illegible] Street. At 85-89 John [illegible] Merchants' Assurance Co. [illegible] added to its holdings at [illegible] corner of Gold and John Streets, [illegible] a plot of 12,000 square feet. [illegible] 83-85 John Street and [illegible] Street. The United States [illegible] Casualty Company has [illegible] large plotage of about [illegible] southwest corner of William [illegible] erty Streets.

No block has come in for [illegible] tention than the William Street [illegible] between John and Fulton Streets. [illegible] twenty-story Crum & Foster [illegible] at 110-116 William Street [illegible] completed. The plot at [illegible] Street has been improved with [illegible] story office building for the [illegible] Noyes Company and Starkweather [illegible] Shepley; Dwight & Hibbs [illegible] chased and are erecting at [illegible] 120 William, with an entrance [illegible] John Street. Elias A. Cohen [illegible] a six-story building at 122 and [illegible] lam Street. The property at [illegible] Street has been taken over by [illegible] mercial Casualty Company, [illegible] tional Liberty Insurance Co.

The Underwriters Building [illegible] lam Street is filled with [illegible] ests and the sixteen-story [illegible] the southwest corner of [illegible] Fulton was recently purchased [illegible] & Bing and is being [illegible] strictly insurance building [illegible] and the Vulcan Insurance [illegible] have built at 94 Fulton Street. [illegible] M. Best and associates are [illegible] former Wilson Building at [illegible] Street, now boast current [illegible] a group of insurance interests.

The reason why this [illegible] district in the vicinity of Maiden [illegible] John and Fulton Streets is [illegible] for fire, casualty and accident [illegible] companies is because [illegible] exceptionally convenient and [illegible] all of the large insurance [illegible] own their own buildings [illegible] station is at John and William [illegible] There is probably no [illegible] York City, says Mr. Noyes, where [illegible] demand is as strong and [illegible] office space as at this point [illegible] is every indication that within [illegible] twelve months practically [illegible] surance industry will be housed [illegible] lam Street from Maiden Lane [illegible] and on the side streets leading [illegible] thoroughfare.

REAL ESTATE
Brook
Rapid Tr
Queen
Dual Sub
It is estim
boro Chaml
the populat
ough will be
What wil
becom
Abs
640 Lo
N
C
In Thor
on Lowery
TAKE A
Interborough &
Prope
Sat
At 1 P.M.
Club Building
yard. At Bl
CENTRAL UNIO
OF N
Truste
70% on
on
Insta
INSPI
JUDGE
Unite
applic
Company
First Rea
of the New
in receiver
Sale of a p
Company
The Sale w
ber 9th, at
of the Ne
under the
Scott, Spe
All of the
hattan. T
Madison A
Streets and
Fourth Ave
to Lexingt
parcels.
70% of the
Mortgage
SEND FOR
Stetson, Jennings
Solicitors, 15
MORTGAGE LOA
$3,500.0
MORTGAGE MO
FOR FIRST MORTG
on well located office
lofts and apartment
SOUTH OF 100th S
Wood, Dolson C
141 Broadway, Rector
$3,000,000
FIRST MORTGAGE
To loan on well located
and private house
Upper West Side and
In Amounts to Su
J. S. MAXWELL
3,422 Broadway.
MONEY AVAIL
for First Mortgages; desira
hattan property only; amoun
and up. J. Clarence Dav
42d. Vanderbilt 9175, or
St. John 1171.
$100,000 for Rent Assi
$500,000 for 2nd Mortgages.
First Mortgages up to 5
Brokers protected. Submit
S. A. ISRAEL, 99 Na

Joseph P. Day Auctioneer

Brooklyn Bridge

was opened in 1883

When Brooklyn's Population was only 600,000

Rapid Transit Extensions

have increased Brooklyn's population to more than 2,000,000 in 1920

Queensboro Bridge

was opened in 1909

When Queens Population was only 284,000

Dual Subway System

has increased Queens population in the past few years to 469,000

It is estimated by the Queensboro Chamber of Commerce that the population of Queens Borough will be 1,250,000 in 1930

What will Long Island City Real Estate become worth while Queens grows?

Do not fail to attend the

Absolute Auction Sale

640 Long Island City New York City **Subway Lots**

ON QUEENS BOULEVARD

In Thomson Hill Section of Long Island City on Lowery St., Bragaw St., Buckley St., Hulst St., Van Pelt St., Greenpoint Av. and adjoining avenues.

TAKE ANY SUBWAY—FIVE CENT FARE

Interborough & B. R. T. "Broadway" Line 3 Stations at Property—Lowery, Rawson & Bliss Sts.

Saturday, Nov. 20th

At 1 P. M. in Pastime Tennis Club Building on Queens Boulevard. At Bliss St. Station.

CENTRAL UNION TRUST COMPANY OF NEW YORK
Trustee, and others

70% on Mortgage or on Monthly Installments of 2%

SEND FOR BOOKMAP and map of Queens showing location of property and proximity to Manhattan.

Joseph P. Day Auctioneer
Joseph P. Day Building
67 Liberty Street
Phone Cortlandt 744

INSPECT THIS PROPERTY TO-DAY.

PIONEER OF CONCENTRATED PERSISTENT ADVERTISING — Joseph P. Day Auctioneer — ORIGINATOR OF SPECIAL SALES DAYS

Real Estate at Public Auction
SPECIAL SALES DAY

Tuesday, November 16

AT NOON, AT EXCHANGE SALESROOM, 14 VESEY ST., N. Y. CITY.

VALUABLE BRONX BLOCK
Entire Block Westchester and Forest Aves. & E. 156th St.
(Known as 721 to 751 Westchester Ave.)
Borough of the Bronx

A one-story brick taxpayer, containing 12 stores and fireproof moving picture theatre. To be sold as one parcel. Size 262.49x150.68x241.93.
Leber and Rubach, Esqs., Attys., 786 Broad St., Newark, N. J.

GENTLEMAN'S COUNTRY ESTATE
On Springfield Ave.,
West Summit, N. J.

Large tract of 13¼ acres, improved with a 2½-story frame and stucco residence, garage and barn.
Gedney, McBride & Gedney, Esqs., Attys., East Orange, N. J.

EXECUTORS' SALE
Estate of J. Cleveland Cady, Dec'd
Duncan N. Taylor and Robert H. Cory, Esqs., Executors.
N. E. Cor. Jerome Ave. and Elliot Pl., Bronx

Large vacant plot, to be sold in two parcels. Sizes (1) 89.28x111.18x irreg.; (2) 50x111.18.
Dutton & Kirsheimer, Esqs., Attys., 198 Broadway, N. Y. C.

ABSOLUTE SALE
126 Bella Vista Ave.
Tuckahoe, N. Y.

Two-story stucco dwelling, 9 rooms and bath; garage for one car; on plot of six lots.
Percival Jackson, Esq., Atty., 302 Broadway, N. Y. City.

N. W. Cor. 58th St. & 2d Av.
(Known as 1103-5 Second Avenue) and 247 East 58th St.

Two four-story brick tenements to be sold as one parcel; size 40.2x65.

PARTITION SALE
344 Bowery

(Adj. S. W. Cor. Great Jones St.)
6 story brick loft and store. Size 26.4x 90.8x irreg.

Three Brooklyn Apartments
582-4, 586-8, 590-2 Rogers Ave.
(Bet. Hawthorne and Winthrop Sts.)
BROOKLYN, N. Y.

Three four-story brick apartments to be sold separately; size of each 30x96.
Sayers Brothers, Esqs., Attys., 67 Liberty St., N. Y. City.

HEMPSTEAD, L. I., ACREAGE

Large plot of about 104 lots to be sold as one parcel.
Seabury, Seaman & Gehrig, Esqs., Attys., Hempstead, L. I.

NEW ROCHELLE, N. Y.
351 North Ave.

Two and one-half story and basement frame two-family dwelling, having 13 rooms and 2 baths. Size 29.45x136.4x irreg.

22 Lincoln St.

Two and one-half story frame private dwelling, containing 8 rooms and bath. Also garage. Size 40x90.

ESTATE SALE
Estate of John Herriman
George F. Herriman, Esq., Trustee.
322 East 53rd St.
(Between First and Second Aves.)

Five-story brick tenement; size 25x100.5.
Middlebrook & Borland, Esqs., Attys., 46 Cedar St., N. Y. C.
SEND FOR BOOKLET

Joseph P. Day Building, 67 Liberty St.

Joseph P. Day Auctioneer

Telephone Cortlandt 744

Joseph P. Day Auctioneer

JUDGE JULIUS M. MAYER of the United States District Court, upon application of the Guaranty Trust Company of New York, Trustee of the First Real Estate & Refunding Mortgage of the New York Railways Company, now in receivership, has ordered the Auction Sale of a portion of the real estate of the Company not used for railway purposes.

The Sale will be held on Tuesday, November 9th, at 11 o'clock A. M., on the steps of the New York County Court House, under the direction of Hon. Francis M. Scott, Special Master.

All of the properties to be sold are in Manhattan. They include the Block Front on Madison Avenue between 85th and 86th Streets and the Entire Square Block on Fourth Ave., 32d to 33d Sts., Fourth Ave. to Lexington Ave., and other valuable parcels.

70% of the purchase price may remain on Mortgage for Three Years at 6%.

SEND FOR BOOKMAP

Stetson, Jennings & Russell, Esq.
Solicitors, 15 Broad Street

Joseph P. Day Auctioneer
Joseph P. Day Building
67 Liberty St.
Cortlandt 744

IMMEDIATE POSSESSION
The Highest Bidder Gets a Home!

PUBLIC AUCTION SALE

12 New 2-Family Brick Dwellings
11 rooms, 2 baths, glass enclosed porch; 2-car garages

Borough Park, Brooklyn

53d St., bet. 11th and 12th Aves.
West End Subway Stations at 50th and 55th Sts.
Open for Inspection to 9 P. M.

Next Thursday, November 11th

8 P. M., IN BROOKLYN REAL ESTATE EXCHANGE, 189 MONTAGUE ST., BKLYN.

LIBERAL TERMS.
JOSEPH P. DAY BUILDING
67 Liberty St.

SEND FOR BOOKLET.

Joseph P. Day Auctioneer

Telephone Cortlandt 744

Supreme Court Partition Sale
JOHN F. YAWGER, ESQ., REFEREE
TUESDAY, NOV. 23, 1920
AT NOON, IN EXCHANGE SALESROOM, 14 VESEY ST., N. Y. C.
S. E. Cor. Fulton and Church Sts.

Known as No. 182 Fulton St. Two story brick building with store. Size 32.1x78 x irreg.

207 Fulton St.

5 story brick loft & store. Size 24.11x82.4

187th St., nr. Wadsworth Ave.

N. S., 270 ft. w. of Wadsworth Ave. Vacant. Size 25x94.10.

N. E. cor. Broadway & 176 St.

Vacant "L" shaped plot. Size 25.11x99.1 x irreg.

S. E. cor. B'way & Hillside St.

Vacant lot. Size 26.17x109.81 x irreg.

104 & 106 Sherman Ave.

Near Dyckman Street, No. 104, vacant, size 25x150. No. 106, 2 story brick bldg. Size 25x150.

Moss, Marcus & Weis, Esqs., Attys. for Pltff., 233 Broadway, N. Y. City.
70% on mortgage *Send for booklet*

Joseph P. Day Building
67 LIBERTY STREET

Joseph P. Day Auctioneer

TELEPHONE CORTLANDT 744

REAL ESTATE.

Broadway Hotel

Fireproof; high-class Located Pennsylvania section; possession immediate; very easy terms of purchase. Wonderful opportunity.

6th Ave., vicinity 42nd Street

Very choice small business property leased absolutely net basis to occupant. Price positively right; very reasonable terms and fine income.

WEST BRONX

Two five story new apartments; subject to 10 year first mortgages. Rentals over $17,000 each. Net income about $10,000 each. Investors' opportunity.

Many other big bargains for investors and speculators. Principals only apply

Byrne & Bowman
30 East 42nd Street
Vanderbilt 2371

REAL ESTATE.

MONEY WANTED

Am in need of Financial Assistance to the amount of three to five thousand to complete and clear a large Realty and Building operation. Money return shortly with cash bonus and interest in the enterprise. Address Finance, Box 227, Times Downtown.

Ask any Newspaper or Magazine Publisher About Us

LEWIS ADVERTISING CORP.
220 BROADWAY
General Advertising

TELEPHONES CORTLANDT 3230-3231-3232.

Our Greatest Asset—Clients Who Have Implicit Confidence in Us.

LEAKY WASHTUBS
REPAIRED AND GUARANTEED BY THE YEAR
$3.00
WILLIAM ROUSSELL
520 EAST 14TH ST.
PHONE DRY DOCK 9387

MORTGAGE LOANS.

$3,500,000
MORTGAGE MONEY
FOR FIRST MORTGAGES
on well located office buildings, lofts and apartment houses
SOUTH OF 100th STREET
Wood, Dolson Co., Inc.
141 Broadway. Rector 7334.

$3,000,000
FIRST MORTGAGE MONEY
To loan on well located apartment and private houses.
Upper West Side and Bronx
in Amounts to Suit.
J. S. MAXWELL,
[illegible] Broadway, N. Y. City.

MONEY AVAILABLE
for First Mortgages; desirable Manhattan property only; amounts $20,000 and up. J. Clarence Davies, 51 E. 42d. Vanderbilt 9175, or 32 Nassau St. John 1171.

$100,000 for Rent Assignments.
$500,000 for 2nd Mortgages. Will divide.
First Mortgages up to $100,000.
Brokers protected. Submit particulars.
S. A. ISRAEL, 99 Nassau St.

BUILDING MATERIAL.

The Coal Situation
Notice
to
Builders and Owners of Apartments, Homes, Industrial Buildings and Offices
You Must Investigate the
Heating Problem
now
Steam Heat by Gas
Has Arrived
No Furnace, No Coal, No Ashes, No Trouble.
Auxiliary or Complete Heating.
Address or call
CABCO RADIATOR CO.
200 5TH AVENUE
Telephone Gramercy 1586
Agents Wanted

REAL ESTATE AT AUCTION. | REAL ESTATE AT AUCTION.

HARDING ELECTED

BY OVER 7,000,000 MAJORITY.

He has promised to eliminate the Excess Profit Tax and sensibly amortize our War indebtedness over a period of years, thus making it easier for each and every one of us, besides releasing millions of dollars for Building purposes.

SAMUEL UNTERMYER

IS SMASHING THE BUILDING RING.

By Spring conditions in this line should again be normal and a tremendous Building movement started.

Don't Be Foolish and Wait

Until LOT VALUES Double in Price.

Buy Lots Now

At Your Own Price At The

Absolute Auction Sale

Without Reserve To The Highest Bidder
By order of The Gardens Residence Corporation, of

471 HOME SITES

Without exception the Finest Residential Lots Offered This Season

LOWERRE SUMMIT PARK

Just North of Van Cortlandt Park

Located between the Lincoln Av. Station of the Main Line Division of the N. Y. C. & H. R. R. R. (which is right on the property) and the Caryl and Lowerre Stations of the Putnam Division, which are within easy walking distance of the property. The McLean Avenue trolley connecting the East and West Bronx passes the property. Within easy access of Van Cortlandt Park Subway Station, 242nd Street and Broadway.

The neighborhood is already an established one, is attractively built up, and boasts of some of the most beautiful country homes in this section. Most of the streets are curbed and have electric lights, water and gas.

Inspect This Property TODAY. Attend the Sale

Wednesday, Nov. 17

At 11 A. M. at the Real Estate Exchange Salesroom, 14 Vesey St., N. Y. C. Messrs. Brennan, Curran & Bleakley, Esqs., Attorneys, 18 South Broadway, Yonkers, N. Y.

60% May Remain on Mortgage at 5% for 3 or 5 Years.
50% May Remain on Mortgage at 4½% for 3 or 5 Years.
10% Discount for all cash, when Liberty Bonds will be accepted at par

Send for Illustrated Bookmap to Auctioneer or Attorneys.

Executor's Auction Sale
Estate of Edgar B. Van Winkle

Wednesday, Nov. 10

At 12 o'clock noon at the Exchange Salesroom, 14 Vesey St., N. Y. C.
N. E. Cor. Bradhurst Ave. & 152d St.
Vacant Plot 40.2x100, opposite Colonial Park.
Messrs. Mitchell & Mitchell, Atty's, 44 Wall St., N. Y. C.

Trustee's Auction Sale

To close the Estate of Frederick A. Hemmer, Deceased.
By order of William Kropff, Trustee.

98 BRONX BUILDING LOTS

At

CLASON POINT

Situated on O'Brien and Gildersleeve Avenues, two blocks north of Clason Point Trolley Line on Sound View Avenue. Direct trolley service to Westchester Ave. and Simpson St. Subway Stations. Ideal location for Bungalows, convenient to boating and bathing.

Visit this Property TODAY—Attend the Sale

Friday, November 19

At 12 o'clock noon, at the Exchange Salesroom, 14 Vesey St., N. Y.
Frederic E. Klein, Esq., Atty., 522 5th Ave., N. Y. C.
60% May remain on Mortgage at 5½% for 3 years.
Agent on the Property Every Day.
Send for Illustrated Bookmap.

BRYAN L. KENNELLY

149 Broadway, New York City — *Real Estate Auctioneer* — Telephone: Cortlandt 1547

AUCTION SALE
BY ORDER OF THE EMPIRE TRUST CO., AS TRUSTEE, TO CLOSE EST. OF JULIUS BERGEMAN, DEC'D.
152 to 164 E. 28th St.
2 Small Dwellings
2 Four Story Tenements and Stores
To be sold separately
TUESDAY, NOV. 9th
Real Estate Exchange, 14 Vesey Street, 12 o'Clock

NOTE: These buildings are on short lots, being part of the Third Avenue corner. They are particularly interesting to prospective home seekers and speculators on account of the speculative value and reconstruction possibilities.

Henry Brady Auctioneer
139 West 33d Street — Opposite Pennsylvania Hotel

REAL ESTATE.

Building in the forties to lease for a long term of years, to be used for music publishing or printing. Call Office, 324 West 43d St.

REAL ESTATE WANTED.

Management Wanted

Responsible Real Estate firm desires management of apartment and business properties. Expert personal attention to each detail.

Address M. W., 187 Times.

WANTED
Private Garage
East Side above 59th St.
To purchase
Wm. A White & Sons,
48 Cedar Street. Tel. 5700 John.

OWNERS OF WATER FRONT
properties, factories, factory sites, desiring to sell or lease, should communicate with
FLOYD S. CORBIN, Specialist,
10 Wall St., N. Y. Tel. Rector 9121.

MANHATTAN—FOR SALE OR TO LET.

MODERN 5-STORY HOME
Original plan, not altered. Possession.
24 East 94th Street
CLOSE ESTATE. INSPECTION, CARETAKER.
KAVANAGH, [illegible] MADISON AV.

MANHATTAN—FOR SALE OR TO LET.

To Flowers, Feather or Hat Jobbers

who desire to locate uptown, my client has for a four-year sub-lease a ground floor, basement and second floor (3 numbers); location north of 34th Street and south of 40th Street, between 5th and 6th Avenues. Apply in person.

POWELL CRICHTON
Attorney at Law
120 Broadway.

FOR 21-YEAR LEASE

We are authorized to offer one of the finest mansions on West 40th St.; 5th Av., opposite Bryant Park and Public Library, for lease for a term of 21 years at 6 per cent. net of present value, which is rapidly increasing.

This is a most unusual opportunity for a builder, investor or business concern.

MORGENTHAU JR. & CO.
REAL ESTATE
206 BROADWAY

BUILDERS
$25,000 will buy
6 story corner, 100x55. Long dimension on the avenue. Present rental $80,000. Price $125,000. Street grade will permit installation of stores on avenue without interfering with apartment entrance. Rental of apartments may be increased by alteration and additions.
SLAWSON & HOBBS,
162 West 72d Street

MANHATTAN—FOR SALE OR TO LET. | MANHATTAN—FOR SALE OR TO LET.

GREATEST SACRIFICE BARGAINS !!!

CHEAPEST DWELLINGS:

West 23d St. 4-story dwelling, 25x100. Immediate possession. Price only $21,000.

30th St. near 8th Av. 3-story dwelling, 20x100. Price only $15,000.

48th St. near 8th Av. 3-story dwelling, 18x100. Price only $17,500.

52nd St., adjacent 8th Av. 4-story dwelling, 22x100. Price only $47,500.

53th St., adjacent 8th Av. 3-story dwelling. Price only $17,500.

In the Eighties, near Columbus, 4-story dwelling. Price only $19,500.

126th St. near 7th Av. 3-story dwelling. Price only $6,500.

Lexington Av. near 28th St. 3-story dwelling. Price only $22,500.

Lexington Av. near 30th St. 3-story dwelling. Price only $25,000.

Madison Av. near 79th St. 4-story dwelling (owner occupies). Price only $42,000.

In the Thirties, adjacent Lexington. 4-story dwelling. Price only $15,000.

88th St., adjacent Madison Av. 4-story dwelling. 25x100. Price $67,500 (worth $85,000).

In the Fifties, adjacent Madison Av. 4-story dwelling. Price only $57,000.

60th St., near 3d Av. 3-story dwelling. 20x100. Price only $10,000.

61st St., adjacent Madison Av. 4-story dwelling. Price only $42,500.

75th St., adjacent Madison Av. 5-story dwelling. Price only $45,500.

BUSINESS BUILDINGS:

Rose St., 5-story loft building. Immediate possession. Price only $26,000.

Thomas St., 4-story loft, 25x100. Immediate possession. Price only $35,000.

Wooster St., 4-story (loft). Immediate possession. Price only $14,000.

BARGAINS IN FLATS:

Amsterdam Av. Corner 5-story (triple). 23x100. Price only $36,000.

Ninth Av., 4-story flat, 20x75. Price only $12,500.

In the Forties, adjacent 7th Av. 5-story (triple), 25x100. Price only $35,500.

47th St. near 9th Av. 5-story flat. Price only $20,000.

58th St. near 9th Av. 5-story flat, 25x100. Price only $22,500.

Sixth St. near Amsterdam. 5-story flat. 30x100. Rental $7,000. Price $43,500.

90th, near Amsterdam, 6-story (walk-up); 50x100. Rental $10,000. Price $110,000.

115th St., near Lenox. 5-story elegant flat, 25x100. Price only $24,000.

2d Av. 5-story tenement, 20x75. Rental $3,000. Price only $15,000.

Crosby St., 7-story tenement, 22x100. Price only $21,500.

10th St., near 4th Av. 4-story elegant flat. Rental $2,500. Price $17,000.

In the Fifties, adjacent Lexington Av. 4-story flat. Price only $22,000.

In the Fifties near 3d Av. 5-story tenement, 20x100. Price only $30,000.

79th St., near 4th Av. 4-story flat 20x100. Price only $27,000.

42d St., near Lexington. 5-story stable, 25x100. Price only $23,500.

118th St., near 5th Av. 6-story (walk-up), 40x100. Leased $10,000. Price $90,000.

BUSINESS BUILDINGS:

87th St., adjacent 5th Av. 5 stories; full lot. Price only $55,000.

In the Fifties, adjacent 5th Av. Size 42x100. Ripe for alteration. Price only $110,000.

JOHN FINCK, 198 BROADWAY

BROOKLYN—FOR SALE OR TO LET. | BROOKLYN—FOR SALE OR TO LET.

The Burdet Construction Corporation
Offers For Immediate Possession

4 Attractive Stucco One-Family Houses Built to Suit the Most Discriminating

MODERN IN EVERY DETAIL

Situated in the *Most Exclusive* Residential Section of Flatbush

East 19th Street and Avenue H
One Block From Ocean Avenue

15 MINUTES TO BUSINESS SECTION OF N. Y. CITY
25 MINUTES TO SHOPPING DISTRICT OF N. Y. CITY

The Burdet Construction Corp. 1211 Flatbush Ave. BROOKLYN, N. Y.

BEAUTIFUL MODERN FLATBUSH HOMES

9 rooms, 3 tiled baths; kuud hot water heater, steam heat, sun parlor, enclosed porch; all rooms beautifully trimmed; garage for two cars. Plot 77x165, nicely located near Flatbush Ave. and two subway lines. Price $84,000, $10,000 cash.

Beverly Road at Ocean Parkway. 11 rooms, tiled bath, standing shower, extra lavatories, hot water heating system; large living room with open fireplace, sun room, garage; beautiful lawn and shrubs; immediate possession; fine location; near Prospect Park. $10,000 cash required.

JOSEPH N. NEEF, 849 Flatbush Ave., Brooklyn. Telephone 1236 Flatbush.

MANHATTAN—FOR SALE OR TO LET.

Manufacturing Loft Building
177 Prince Street

Store and 5-story brick building with every modern improvement. Good income; leases expiring January 31st, 1921. Can be bought for $12 000 Cash.
BROKERS PROTECTED.
Griffon Holding Corp'n,
520 5th Ave., N. Y.
Phone 3880 Vanderbilt.

O. K. Eads
REALTY'S STERLING MARK

DOWNTON CORNER AT SUB. & "L" STA.

One story and basement building, 40x53. Rental schedule $10,500. Investment $80,000. Present return 11%. When completely occupied 13%. One store available May, 1921.
BROKERS FULLY PROTECTED.

WATCH FOR OUR 5 PROPERTIES FOR PARTICULARS
PHONE WRITE OR SEE A. N. GITTERMAN 505 737 SUE 42 25th

Investment Opportunity

Lower 80's, near Central Park West. Remodelled American basement, containing 10 apartments of 2 rooms and bath each, and 2 apartments of 1 room and bath each; parquet, electric, steam. Leased to fall, 1921. Total rents $10,700 per yr. Price $50,000. Terms.

MORGENTHAU JR. & CO.
206 BROADWAY — CORT. 3966

FOR SALE
36 West 73rd St.

Four-story house, 20x100; all modern improvements, including electric light, parquet floor throughout. Exceptional opportunity at reasonable price.
BROWN, WHEELOCK CO.,
INCORPORATED
10 East 45th St. Murray Hill 3100

FOR SALE
NO. 319 WEST 74TH ST.
5-Story American Basement Dwelling.

11 rooms, 3 baths, immediate possession. For particulars apply to
CLARK T. CHAMBERS,
853 6th Ave. Tel. Murray Hill 7320

GARAGE FOR SALE
WEST SIDE

One story, 75x100; immediate possession. Price $70,000. Principals only.
WM. H. WHITING & CO.
41 PARK ROW. TEL. 5900 CORT.

FOR SALE.
809 WEST 207TH ST.
3-story brownstone dwelling; immediate possession.
123 EAST 93TH ST.
3-story brownstone dwelling; possession Dec. 1.
Enquire estate of Chas. Guilden.
Phone Franklin 5670.

Adjacent to Fifth Avenue.

In the protected zone, 4-story building; immediate possession; for sale or lease on easy terms.
Details on application to
SLAWSON & HOBBS, 162 W. 72D ST.

MANHATTAN—FOR SALE OR TO LET.

4 WEST 37th ST.
IMMEDIATE POSSESSION.
4th FLOOR LOFT
2,000 SQUARE FEET
STORE—2,000 SQ. FT.
CONNECTING STORE.
Can be had from May 1st, 1921. Giving area of over 4,000 sq. ft.
Apply your own broker or
NEWMARK & JACOBS
1,042 ST. NICHOLAS AVE.
Phone Wadsworth 5240.

---

334 West 84th Street,

Between West End and Riverside. Unusually attractive 3-story and basement home of 12 rooms and 2 baths, newly decorated, parquet floors; immediate possession. $32,000.

MORGENTHAU JR. & CO.
206 B'way Phone Cort. 3966

FOR SALE
51 West 85th St.

Four-story house, 17.6x100, 12 rooms, 2 baths, electric light, parquet floor. $27,000. Terms arranged.
BROWN, WHEELOCK CO.
INCORPORATED
10 East 45th St. Murray Hill 3100

FOR SALE
PLOT 100x100
Most Desirable on Washington H'hts
Situated on
FORT WASHINGTON AVE.
Adjoining property reserved for park purposes. Owner will dispose at sacrifice to effect quick sale
THOMAS J. O'REILLY,
51 Chambers St. Worth 2828.

A COLD WATER BARGAIN

Park Av., below 126th, 5 stories, 10 families, 2 stores; total of rents $2,808; price only $[illegible] terms reasonable; brokers protected.
ROBERT M. FULTON, 7 East 42d, N. Y.

BRONX—FOR SALE OR TO LET.

JUST COMPLETED
240th St. & Katonah Ave.
20 One Family, 7 Room Houses.

Every modern improvement; construction stucco on interlocking hollow tile; room for garage and vegetable garden; immediate possession. Half block east of Van Cortlandt Park.
AGT. ON PREMISES OR PHONE 3080 FORDHAM.
DANIEL HOULIHAN, Owner

GARAGE OR FACTORY
100x200 ft.—Street to Street.
1 story modern brick building centre manufacturing location.
Heart of Lower Bronx.
Shaw & Co., 1 West 125th St.

CHOICE PLOT 100 x 200 FT.
Building and Permanent Loan if desired.
Suitable Garage or Factory.
Heart of manufacturing section, Lower Bronx.
Shaw & Co., 1 West 125th St.

BROOKLYN—FOR SALE OR TO LET.

$1,500 BELOW NEXT SPRING PRICE

With no building done this year, the housing shortage is getting worse. Detached one-family dwelling, just completed, up to date and elite, plot 80x100, with garage; east side East 3d St., 165 ft. north Ave. I; shady street, 2 blocks Culver line, Ave. I subway, "L" station; $13,500; easy terms. Tel. Main 7487; Midwood 2935. Y. P.: DONLEVIE, ATTY., 26 COURT ST., BROOKLYN.

QUEENS—FOR SALE OR TO LET. QUEENS—FOR SALE OR TO LET.

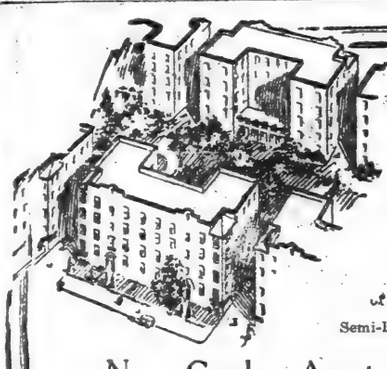

The Sun shines in every window of the Semi-Detached

New Garden Apartments
JACKSON HEIGHTS

The illustration shows the unique block plan. The interior of the block is restricted to a park for the benefit of all. Each apartment faces in the street and garden. Every room is an outside room. Many of the apartments have built-in porches and all are up to date in every particular.

It will be well worth your while to investigate the Jackson Heights Plan of Tenant Ownership.

4, 5 & 6 Room Garden Apartments

Social and business references required.

The Queensboro Corporation

Manhattan Office, 50 E. 42d St., Cor. Madison Ave. Telephone Murray Hill 7057.
Jackson Heights Office, Opposite 25th St. Subway Station. Telephone Newtown 2361.

Visit Jackson Heights To-day

22 MINUTES FROM 42D STREET.

To visit Jackson Heights by most convenient route take Subway to Grand Central, transfer to Queensboro Subway (Corona Line) to 25th St. Station.

Solve your rent problem by buying a home in

Arleigh

The New Home Colony

Fifteen Minutes from Grand Central Subway Station. Five Cent Fare.

100 Acres Under Development.

Adjoining the New 60 Acre Million Dollar Water Front Park.

100 Houses Now Building. Price $11,000 to $13,000.

Colonial Brick with heated garage and private driveway; parquet floors, white enamel trim, hot water heat, tiled bath and kitchen; gas, electricity and sewers; six and seven rooms.

FROM MANHATTAN take Queensboro Subway train from Grand Central Subway station direct to the property, which is one block from Ditmars Avenue station; or take Second Avenue Elevated train to Fifty-seventh Street station and transfer to Ditmars Avenue train.

FROM BROOKLYN OR MANHATTAN take B. R. T. Broadway Subway train to Queensboro Plaza station and change to Ditmars Avenue train.

Send for photographs, floor plans and particulars. Brokers protected.

RICKERT-BROWN REALTY CO., 52 Vanderbilt Ave Telephone Vanderbilt 9484.

FOR RENT
AT FAR ROCKAWAY, FOOT OF CEDAR AVE.,
7 Handsome New Homes

ENGLISH TYPE—INDIVIDUAL DESIGNS

All White Cement stucco—Built as houses were 10 years ago.

7 and 8 rooms, steam heat, electric light and gas, hardwood floors, one and two baths (showers installed), beautifully built-in sunroom, open fireplace, open porch and garage.

Rents for $1,650 and $1,800 per year.

Six months' rent required in advance.

OPEN FOR INSPECTION SUNDAY.

M. C. VAN DINE CO., INC., Builders and Owners,
Main office, Fulton St., Hollis, N. Y. Phone 6354 Hollis.
Branch office, Cedar Avenue, Far Rockaway. Phone 1823 Far Rockaway.

Write for Booklet

Sage Foundation Homes Co.

Forest Hills Gardens

15 MINUTES FROM PENN. STATION

A place for those who appreciate Artistic Surroundings.

A choice of houses and plots for sale.

47 West 34th St. New York

Forest Hills, Long Island

BROOKLYN—FOR SALE OR TO LET.

Broadway to Brighton
In 30 Minutes

The B. R. T. Broadway-Brighton Line now runs down Broadway, Manhattan, direct to Sheepshead Bay, Where you change for

Manhattan Beach

Come down today and look at the lots we have for sale at reasonable prices on convenient terms.

SEND FOR BOOKLET.

Property office
Phone
Coney Island
1690 or 1920.

Joseph P. Day

Sales Agent,
Joseph P. Day Bldg.,
67 Liberty St., N. Y.
Phone Cortlandt 7st.

BEAUTIFUL HOME.

JUST COMPLETED. ONLY ONE UNSOLD in exquisite residential Fordham Heights

TWO FAMILY DETACHED BRICK DWELLING

with 2-car steam-heated brick garage, AT 2491 DAVIDSON AVE.

Bet. Fordham Road & 190th street.

One block of Fordham Road Station, Jerome Av. Subway and 10th Av. "L" and car lines.

Entire house appointed in most up-to-date manner.

Every conceivable modern improvement.

PRICE PEASE & ELIOT, Agents or Premises. Tel. Cort. 1800.

Greatest Bargain in Flatbush

Your chance of buying the finest house in the finest location of Midwood. Must sell; builder's cost; 914 Av. K, between East 9th and East 10th Sts., a detached one-family stucco house, with brick porch and garage, on a plot of 40x100, consisting of nine rooms and two baths; all improvements and every modern convenience. Inspect on premises all day Saturday and Sunday.

ART BUILDING CO., Inc.

JUST COMPLETED

under personal supervision of owner, guaranteeing only best of workmanship and material used in construction.

12 Solid Brick Houses, 8 Rooms

All modern improvements, porches, private garages; 18 minutes to Wall St.

Francis Dovale Development Co.,
East 8th St.,
Bet. Ave. Q and Kings Highway, B'klyn.

Take Brighton or Culver Line to Kings Highway Station.

BIGGEST BARGAIN IN BROOKLYN

7-ROOM 1-FAMILY HOUSES AT EAST 20 ST. AND AVENUE O; IMMEDIATE POSSESSION; ALL MODERN IMPROVEMENTS. MUST BE SEEN TO BE APPRECIATED.

Take Culver Line to Avenue P; houses are 2 blocks from station. Inquire at premises or

Sugarman & Landsman, Builders
147 East 116th St. Tel. 0910 Harlem.

BROOKLYN—FOR SALE OR TO LET.

A BARGAIN FOR SOMEONE

No Reasonable Offer Refused

TERMS TO SUIT

One-family stucco, with garage; all modern improvements; easy traveling facilities, Jerome Av. subway, 6th or 9th Avs. L to Kingsbridge Station; 5 minutes' walk to houses; situated on Sedgewick Av.; a short distance north of Kingsbridge Road.

NORMAN HOME BUILDERS, Inc.
On Premises.
Tel. Kingsbridge 1632.

Beautiful Residence Prospect Park South Section of Flatbush

FOR SALE.

An opportunity to inspect this recently completed eleven room house may be had Sunday or by appointment.

Every modern improvement has been installed and the finish and decorations are the finest.

For one seeking a home or an investment I will make an attractive proposition.

FRANK PINDYCK,
41 Vesey St., New York.
Tel. Cort 6585. Or your own broker.

$10,750

Buys furnished 6 room cottage in Flatbush, Brooklyn.

Phone Flatbush 2303 W.

QUEENS—FOR SALE OR TO LET.

A FEW LEFT

6-7-8 ROOM

New Colonial Houses

All Modern Improvements

Streets Fully Improved.

$11,500 TO $14,500

$2,000 CASH

ABOUT $80 PER MONTH WILL PAY CARRYING CHARGES

Operators' Associates, Inc.,
Parsons Ave. & Hyacinth Place,
Flushing, New York City.

SAVE $2000 TO $3000.

The Cullmer Building Corporation offers to build your home, bungalow or other type, on a co-operative plan and can offer suggestions for establishing a satisfactory community centre. Plans and particulars at its Hollis Office, Fulton Street and Cornwall Ave. C 226 Times.

WOODSIDE

Two-Family House

4 and 5 rooms, 2 baths; gas, electricity; near station; immediate possession; terms.

C. L. WRIGHT, 1 E. 42d St., New York.

WESTCHESTER—FOR SALE OR TO LET. WESTCHESTER—FOR SALE OR TO LET.

WESTCHESTER—SOUTHERN CONNECTICUT—LONG ISLAND PROPERTIES

Fish & Marvin

MAIN OFFICE: 527 FIFTH AVE., NEW YORK

TELEPHONE MURRAY HILL 6300

BRANCH OFFICES: MOUNT VERNON, BRONXVILLE, YONKERS, OSSINING, RYE, PELHAM, NEW ROCHELLE, LARCHMONT.

White Plains

Colonial residence—Frame construction with slate roof, 12 rooms, 3 baths, sun parlor; all improvements. Garage for 3 cars, with quarters. 5 acres, conveniently located, in residential section; numerous shade and fruit trees, garden, shrubs. Phone White Plains 548.

Unusual Country Estate

Situated at Katonah, near Croton Lake—70 acres, extensive orchards, brook, small pond. Frame Colonial residence, 14 rooms, 5 baths; all modern conveniences. Garage, stable, cottage, outbuildings. Offering includes live stock, farm implements, automobile, &c. Apply O—1050. Phone Ossining 874.

Rye

Purchase Section—Hilltop estate of 50 acres, commanding an extensive view of Long Island Sound and surrounding country. Fine shade trees; good farm land, woodland, brook. Remodelled farmhouse, 18 rooms, 5 baths. Large stable, outages. Must be sold to settle an estate. Apply 8-514. Phone Rye 159.

Bronxville

Attractive English Cottage—Stucco and half timber construction, 9 rooms, 3 baths; all improvements. Garage. Plot 78x190. 10 minutes' walk from station. Price $22,000; terms. Apply H—616. Phone Bronxville 100.

Riverdale

1¼ acres, attractively landscaped, situated on a knoll, commanding a superb view of the Hudson. Frame residence, containing 12 spacious rooms, 3 baths; all modern improvements. Garage with quarters. Conveniently located within a few minutes' walk of station. For immediate sale property may be had at a reduced price. Apply Y—374. Phone Yonkers 2256.

Scarsdale

5 acres, fine shade trees. In residential section. 1½ miles from one station ¾ of mile from another. Old fashioned farmhouse, worthy of being remodelled. Numerous outbuildings. Price $17,500. More land may be had if desired.

New Rochelle

Ideal location—Clapboard cottage, 6 rooms, bath, gas and electricity, hot water heat. Asking price $11,500. Apply N—839.

Very attractive bungalow typed dwelling, 10 rooms, 2 baths, steam heat. Garage. Large corner plot, overlooking picturesque lake. One block from trolley. Asking $25,000. Apply N—762.

Beechmont Park—Stucco residence, 8 rooms, 3 baths; all modern conveniences. Irregular plot, overlooks lake. Price $31,000. Apply N—763.

Attractive stucco residence, 9 rooms, 3 baths, gas and electricity. Hot water heat. Garage for 2 cars. ½ acre, effectively landscaped; fine shade trees, various shrubs. Owner anxious to sell. Apply N—874. Phone New Rochelle 140.

Westchester Hills

Owner will divide property as follows:

248 acres fronting on State road. Several brooks.

17 acres, farmhouse, price $7,000.
93 acres, farmhouse, price $25,000.
138 acres, farmhouse, price $50,000.
Apply O—2. Phone Ossining 874.

Pelham

On Highest Point—5 minutes' walk from station. Plot 125x125; fine shade trees and shrubs. Exceptionally well-built residence, large centre hall, library, living room, dining room, butler's pantry, kitchen, lavatory, spacious porch on 1st floor; 4 large bedrooms, dressing room, 2 baths, sleeping porch on 2nd; 3 rooms bath on 3rd; hot water heat; every convenience. Garage for 2 cars. Will bear very close inspection and can be purchased at pre-war price. Apply S—3442. Phone Pelham 1997.

Dobbs Ferry

38 minutes from Grand Central; express service. 5 minutes' walk from station; within easy motoring distance of Ardsley Club. 1 acre, commanding an extensive view of Hudson River. Numerous fine shade trees. Frame residence, 15 rooms, 2 baths; all improvements. Garage and stable with quarters. Owner leaving section, will sacrifice. Apply O—85. Phone Ossining 874.

Larchmont Gardens

38 Minutes by Electric Train from Grand Central

Opportunity to Buy or Build Your Own Home

Lower building costs make it possible to plan your own home now. LARCHMONT GARDENS is a beautiful park at Larchmont, laid out in attractive boulevards and winding roadways. The Sheldrake River runs through the property, its waters tumbling over a picturesque waterfall into a large lake.

A great number of prominent families have located in this charming environment, which, with its many outdoor sports and practical conveniences, affords an ideal all-year-'round home. Lots from $400.00 up. Sunday appointment, 'phone Larchmont 22.

New Houses—Exceptional Bargains—Easy Terms

Some very attractive new homes now for sale from $10,500 up. Colonial type, each six rooms and tile bath, on large plots—only $2,500 cash required. Balance like rent.

For information and beautifully illustrated booklet, apply

George Howe, 527 Fifth Ave. N.Y.
Specialist in Suburban and Country Properties
Local office on the property open every day.

QUEENS—FOR SALE OR TO LET.

INVESTIGATE
Then
INVEST

An exceptionally well laid out property in beautiful, hilly and rolling country, among fine old trees and select surroundings. All roadways are macadamed and concreted, running in serpentine fashion to harmonize and conform to the natural conditions. Small parks planted in shrubbery.

A golf club with fine club house and complete course adjoins the property on one side, while on the other there is a large fresh water lake.

The carefully laid out fifty-six large plots of from four to fifteen city lots each are most attractive and ready for immediate building of private residences or apartments, but only of the highest character. May consider first class select hotel or public or private institution.

On North Shore of Long Island, near the Sound, in the Borough of Queens, about 20 minutes from Herald Square.

Parties interested are invited to communicate and will receive serious consideration. Brokers protected.

MORRIS P. ALTMAN
20 West 34th St.
Telephone Pennsylvania 1929

Buy a Home in

Norwood Gardens

With Your Rent Money EIGHT ROOMS, two private baths and a two-car garage.

Average payment for fifteen years, $70 per month. Metropolitan Life Insurance Co. Mortgage.

TAKE DITMARS AVENUE train in the Queensboro subway from Grand Central subway station to Grand Avenue Station, a ride of 15 minutes, and walk east three minutes to the property; full particulars on request.

RICKERT-BROWN REALTY CO., 52 Vanderbilt Av. Telephone Vanderbilt 9484.

RICHMOND BOROUGH—SALE OR LET.

MUST SELL.

BEST BARGAIN ON STATEN ISLAND.

Beautiful country home, 12 rooms, steam heat, 3 baths, all improvements, at Great Kills, Staten Island; overlooks ocean. Price $18,000, $6,000 cash, balance mortgage. Apply Bernstein, Staten Island Building. S. I., N. Y.

WESTCHESTER—FOR SALE OR TO LET.

A SMALL ESTATE

THE prettiest, coziest place in Westchester, consisting of 3 acres of rose gardens, vegetable gardens and fruit. Remodeled Colonial house, containing living-room, dining room, breakfast room, kitchen, master's bedroom and bath and maid's bedroom and bath on the first floor, and two guest rooms, a sleeping porch and bath on the second floor. Good elevation, and only one mile from depot. Garage. Completely and attractively furnished, at $26,500.

LOUIS P. MILLER, SOLE AGENT,
POST ROAD, LARCHMONT. TEL. 685.

PELHAM MANOR

Well-built Colonial type house of 8 rooms and 2 baths; electricity, gas and hot water heat; hardwood floors; 7 minutes' walk to Pelham station; large corner plot with fine old shade trees; price $23,000. Owner very anxious to sell and will seriously consider all offers.

ROBERT E. FARLEY ORGANIZATION
12 East 44th St., N. Y. C.
Murray Hill 7720.

CHARMING SUBURBAN ESTATE

Scarborough—Briarcliff Environment.

Contains 7 acres beautifully landscaped with fine lawns, shade trees, shrubs and gardens. 6 master's rooms, 4 servants' rooms and 3 baths. Three-car garage with living quarters above. About 1¼ miles from Scarborough Station, Sleepy Hollow Club and schools. All-year-'round residence—exceptionally accessible neighborhood. Remarkably low price for quick sale. Sunday appointment, 'phone Chappaqua 21.

George Howe, 527 Fifth Ave. N.Y.
Specialist in Suburban and Country Properties

WHITE PLAINS

A dandy little home of eight rooms, two baths, in perfect condition, only a step from the station; offered at a bargain price. Telephone White Plains 2436 for Sunday appointment, or

CHAUNCEY B.
GRIFFEN & CO.
18 East 41st St. Tel Murray Hill 9826.

READY FOR DEVELOPMENT.

Over 1,100 lots within 15 minutes of N. Y. City Hall, at Maspeth, N. Y.

Exceptional Opportunity for Speculator. No exchange. Good terms.

Must be sold in one parcel. Write or 'phone for map, etc. T. F. Archer, 48 N. T. Ave., Jamaica, N. Y. 'Phone 600

GREAT HOUSE BARGAIN

I will sacrifice beautiful House and Garage, large plot, wide boulevard, near station, half hour Manhattan, steam heat, electricity, parquetry, artistic decorations, fine surroundings, tile bath, tile kitchen, fireplace.

Small cash payment—$80 monthly.

Phone OWNER—HOLLIS 6515.

WESTCHESTER—FOR SALE OR TO LET. WESTCHESTER—FOR SALE OR TO LET.

GEORGE HOWE

Westchester Estates, Farms and Residences

BEAUTIFUL 8-ACRE ESTATE.

Attractive Colonial Residence.

Situated on high elevation, wonderful views; has beautiful gardens, fine old shade trees and shrubs. Modern house, field stone and frame, contains 9 rooms and 2 baths. Garage, chicken houses and other outbuildings. Offered at $35,000. Submit offer. For Sunday appointment, 'phone Chappaqua 21.

HUDSON RIVER BARGAIN.

Riverview Manor, Hastings-on-Hudson. Modern up-to-date 9-room house. Magnificent views of Hudson. Plot 70x125; concrete fireproof garage. Splendid environment for children. Only eight minutes from station. Price $14,000. Terms to suit. 'Phone Hastings 1057 for Sunday appointment.

SOUTH YONKERS.

Must Be Sold Within a Few Days.

Year 'round home in exclusive neighborhood, high elevation—beautiful old trees and rocks. Few minutes' walk to station, stores, schools, &c. House contains 10 bright, sunny rooms. Plot 75x104. Everything in splendid condition. Price $15,750—may be seen at any time. 'Phone Yonkers 528 for Sunday appointment.

SCARSDALE.

Charming Home—Bargain Price.

Shingle residence of eight rooms and two baths situated on a good-sized plot of ground with wonderful old trees. Only two blocks from trolley. A splendid opportunity at $22,000. Easy terms. For Sunday appointment, 'phone White Plains 2724.

PELHAM.

Brick and Stucco Colonial Home

In finest section, only 4 blocks from station; 10 rooms and 4 baths—spacious rooms, all with large closets, enclosed porches; two-car garage, large wooded plot. Priced for quick sale at $35,000. 'Phone Pelham 1093 for Sunday appointment.

AT RYE.

Charming Colonial House.

Ideally located, over acre of ground. Six master's bedrooms and five baths; 3 maids' and bath; garage. Recently remodeled; new hot water heating plant; near station; in exclusive neighborhood. $60,000 for immediate sale. Sunday appointment, 'phone Rye 330.

George Howe 527 Fifth Ave. N.Y.
Specialist in Suburban and Country Properties
BRANCH OFFICES THROUGHOUT THE SUBURBS

Riverdale-on-the-Hudson

Fieldston

West of Van Cortlandt Park
246th Street—New York City.

An Ideal All-Year-'Round Home Appealing to the Most Discriminating and Exacting Taste.

Build Your Own Country Home at a Definite Price in New York City's Most Accessible Suburb.

Eliminate future worries of high rentals and uncertain living conditions by building your own house to meet your special requirements in a locality that offers all of the city conveniences and the advantages of the country.

We will sell a plot and build a house at a fixed price, including the design, construction and financing of the building operation. You will be surprised and delighted to find such an ideal residential neighborhood just uptown in New York City. Ask to see our pictures and plans of houses to be built.

A few modern houses ready for immediate occupancy for sale. For inspection appointment, 'phone Kingsbridge 965.

For beautiful book of views and further information, address

George Howe, 527 Fifth Ave. N.Y.
Specialist in Suburban and Country Properties
FIELDSTON OFFICE OPEN EVERY DAY

Country Places

"THE SHELTER"— New Long Island residence, built for owner. 5 master's bedrooms and 3 baths, 2 servants' rooms and bath, every modern convenience. Garage for 3 cars. Town water supply. 2 acres of land. Convenient to station. Attractive year 'round neighborhood. Splendid commuting service. Can be purchased at a concession in price, with immediate possession.

"NORMANDY"— Modern Colonial house in the Morristown country. 5 master's bedrooms and 4 baths, 3 servants' rooms and bath. Garage for 4 cars with quarters. Beautiful grounds, 6 acres of land. Elevation and views over rolling country. Near 'round location. 5 minutes from station. Fine train service to downtown New York. Excellent value.

COUNTRY DEPARTMENT

Douglas L. Elliman & Co.

Westchester Connecticut Long Island New Jersey

15 EAST 49TH STREET
Plaza 9200

---

at Hartsdale

50 Acres
Beautiful Rolling Land

Having road frontage of over 2,500 feet, ideal for country estate or division into Building Plots, situated about 1 mile from the Hartsdale station of the Harlem Division of the N. Y. Central R. R., in the heart of the hills of Westchester County, surrounded by large and beautiful estates. Price $50,000. Free and Clear. Terms to Suit Principals Only

THOMAS J. O'REILLY
SOLE AGENTS
D'town Office, 51 Chambers St., N. Y.
Telephone Worth 2828

A $10 BILL

and $3 per week will buy you a beautiful building plot, 50x100, or larger, at Nepperhan Heights or Bryn Mawr Park, both close to city and station. This advertisement appeared in last Sunday's papers. The response was so large as to indicate that a considerable number of people are planning to buy lots and build their own home—just as they wish it. WHY NOT YOU? These lots are bargains. Come out and look them over. Write or phone.

ROBERT E. FARLEY ORGANIZATION
12 East 44th St., N. Y. C.
Tel. Murray Hill 7720.
Offices also at Both Stations.

YONKERS-ON-HUDSON

717 NORTH BROADWAY

High-class new, 9-room house, 3 baths, quarter acre land. Open daily. Several others, with 6, 7, 8, 9 and 10 rooms, six vacant. Also one to rent, with 12 rooms, 6 baths; garage; ½ acre land; long lease.

JOHN L. FRY,
200 Flagg Bldg., Yonkers.

Grand Hudson View Estate

below Peekskill; stone bungalow, 10 rooms, modern improvements; garage, tenant house, farm buildings; springs; orchard; 30 acres, mostly timbered; macadam road; hour out; sacrifice price. Some similar larger acreage farms with big brooks, timber estates, on lakes, river frontage; cheap camp sites. Alexander, 107 South Peekskill. Phone 485 Sunday inspections. Personal service; no office boys. Twenty-five years same section. Commuting modern homes, $5,000.

IN BEAUTIFUL BEECHMONT

Also in the heart of New Rochelle; excellent built new house on plot 100x150, with majestic trees. Colonial house, with spacious porch, center hall, paneled living room 16x23; 3 bedrooms, sleeping porch, 3 fine baths, immense closets; steam heat. $25,000.

ALLABOUGH & SON
26 North Ave. Tels. 660 & 971 New Rochelle.

Year's Rental Unfurnished

White Colonial house, eight rooms, two baths, hot water heat; near station, schools; garage; $800 a month.

Fine list of furnished rentals.

Mrs. C. W. Murdoch
40 Post Road, Larchmont, N. Y. Tel. 425

"Wykagyl" Park

A Beautiful Tract of 350 Acres

Extending from New Rochelle to Larchmont

"Garden Spot of Westchester"

Adjoining Wykagyl Country Club

On the Ridge at New Rochelle.
35 Min. from N. Y. City.

Artistic Plots for Sale

Many Houses in course of construction in prices Thirty to Thirty-eight Thousand Dollars

Booklet and other information on request.

Office Open Daily and Sunday

Wykagyl Holding Co.
North and Palmer Avs.
New Rochelle, N. Y.
Phone 3757 New Rochelle.

Westchester Estate FOR RENT

A delightful residence having living room, library, den, sun parlor, dining room, eight master chambers, perfect service appointments; standing in the midst of eight acres of lawns, gardens, shrubs and woodlands. The garage of course is perfectly equipped, with apartments for chauffeur and gardener.

The winter's supply of coal has been put in. We are offering this pleasing home within forty minutes of New York, for rent furnished, or for sale.

Mrs. Edmund W. Bodine,
672 MAIN ST., NEW ROCHELLE, N. Y.

MOUNT VERNON

Attractive stucco house on plot 75x100 feet, seven rooms, tiled kitchen, two tiled baths, built-in garage, steam heat, gas and electricity; immediate possession. For Sunday appointment, telephone Mt. Vernon 209-J.

CHAUNCEY B.
GRIFFEN & CO.
18 E. 41st St. Tel. Murray Hill 9826.

FOR SALE

7 ROOM HOUSE

Stucco over tile, in bungalow colony in Yonkers; one-half hour's ride to 42d St., New York Central Station.

PRICE $9,000 CASH $3,000

Act Quickly.

JOHN A. RIORDAN,
Proctor Theatre Building.
Tel. Yonkers 217 and 5494.

IDEAL FOR A COUPLE

Perfect Colonial type beauty at fully developed Colonial Heights; 6 rooms, tiled bath, every conceivable convenience; designed to solve maid question; not much cash required; only 30 minutes from Grand Central. Particulars, William Watson, Tuckahoe, N. Y. Telephone 1347.

"ALONG THE SOUND"

REAL ESTATE.

Chas. Field Griffen & Co.
11 EAST 42D ST. MURRAY HILL 6441.

WESTCHESTER—FOR SALE OR TO LET. WESTCHESTER—FOR SALE OR TO LET.

AN INVESTMENT OF $3,500

Buys this Modern Home, Price $17,500, easily worth $22,500; could be rented for $200 per month. Compare your present rental with these carrying charges.

Approximate Monthly Carrying Charges:

Interest on 1st mortgage	$48.56
Interest on 2nd mortgage	27.50
Taxes	10.00
Insurance	2.00
Water	2.00
Coal	12.50
Commutation	7.76
	$104.36

7 spacious rooms, 2 tiled baths, glass-enclosed sun parlor, sleeping porch, open fireplace; steam heating plant with Thermostat regulator. Automatic hot water heater; stone foundations, copper readers and gutters; finest hardwood floors; egg-shell ivory enamel trim. Beautiful large plot, magnificent shade trees, close to New Haven Station; within half hour of Grand Central. Highly restricted neighborhood, splendid schools. All city improvements; assessments paid. Very reasonable terms to responsible party.

John A. Baldwin
COME OUT TODAY

25 West 43d St., N. Y.
Tel. Murray Hill 789-790-791

Pelham Manor Office—Colonial Ave. *(opp. new High School).* Tel. Pelham 1152
Mt. Vernon Office—N. Columbus Ave., 1 block North of E. Lincoln Ave.
Tel. Mt. Vernon 3404.

Scarsdale

FOUR MOST ALLURING ESTATES

No. 1—4 Acres—On the hill, substantial home-like house, beautiful setting among trees, apple orchards, rare shrubs, gardens, etc. 12 rooms, 3 baths, modern appointments. Large garage. Price $60,000—suitable terms.

No. 2—An English design in the most exclusive section, stone and stucco construction, a model of beauty and comfort with every known modern convenience, set in among old trees, 3½ acres, 12 rooms, 3 baths, sleeping porch, etc. Large garage with quarters. Price $75,000.

No. 3—A 3-Acre Gem on a high plateau in lower Scarsdale, white stucco house of lasting construction; charming outlay of living rooms, 5 master's bedrooms, 3 baths, 3 servants' rooms and bath, two-car garage with quarters. Beautiful grounds. Price $75,000.

No. 4—A new Colonial Estate—3 Acres, something new, even ahead of the times, a commanding location, extensive views, superior construction; 5 master bedrooms, 3 master baths, 3 servants' rooms and bath; chauffeur's apartment, garage. Price $85,000—might rent.

SEND FOR FULL DETAILS

Prince & Ripley
437 Fifth Ave. Tel. Murray Hill 585

WHITE PLAINS

A wonderful proposition!

Owner has decided to sell house, just completed; unsurpassed Sound view and location.

House contains about 18 rooms, 9 lavatories and baths.

Two-car garage, about 6 acres of Land, with every modern improvement.

For particulars apply

P. A. CAMERON, 84 North Ave., New Rochelle
Phone 4276 New Rochelle.

THE HOUSE OF DREAMS COME TRUE

Perhaps nothing you have seen ready built appeals to you. Building costs are declining and will be lower; land is advancing. Why not have just the size house you want, arranged as you want it, with all the little conveniences that make house-keeping the delight it could be—in fact, your dream house come true? We have a few choice wooded plots on the outskirts of Bronxville that can be sold at reasonable prices and on easy terms with financial assistance to build. Have your plot ready for Spring building.

ROBERT E. FARLEY ORGANIZATION
12 East 44th St., N. Y. C.
Tel. Murray Hill 7720.

We have also for sale two splendid new homes of 7 charming rooms and tiled bath on large shaded plots. They are right up to the minute in every appointment. Price and terms right.

PELHAM

New stucco house, on plot 75x125, having large living room with fireplace, sun parlor, foyer hall, dining room, butler's pantry, kitchen, maid's room and bath on the first floor; three master bedrooms and two baths on second floor; steam heat, gas and electricity; one car garage. Reduced price for immediate sale. Telephone Pelham 1100 for Sunday appointment.

CHAUNCEY B.
GRIFFEN & CO.
18 East 41st St. Tel. Murray Hill 9826.

ATTRACTIVE

Modern Colonial House at Rye, New York, 3 acres, fine trees; 11 rooms, 3 baths; garage, gardens; price $50,000. No. R-345.

LADD & NICHOLS
Post Road, Rye. Tel. 880

For Rent, Unfurnished, For 3 Years at

PELHAM MANOR

Shingle residence, 8 rooms, 2 baths, all modern conveniences. Garage. $100 per month. Apply S-3068. Phone Pelham 1997.

Fish & Marvin
527 Fifth Avenue, New York
Telephone: Murray Hill 6526.

SCARSDALE

Ten-Acre Estate

Beautifully landscaped—15 rooms, 3 baths; magnificent old trees, beautiful lawns, tennis court, garage; barn for four horses; chicken run; large apple orchard; ice pond; splendid garden. Ten minutes from station—just forty minutes from New York. Only $55,000.

George Howe, 527 Fifth Ave. N.Y.
Specialist in Suburban and Country Properties

MOUNT VERNON

Attractive stucco house on plot 75x100 feet, seven rooms, tiled kitchen, two tiled baths, built-in garage, steam heat, gas and electricity; immediate possession. For Sunday appointment, telephone Mt. Vernon 209-J.

CHAUNCEY B.
GRIFFEN & CO.
18 E. 41st St. Tel. Murray Hill 9826.

X NEW ROCHELLE X

Here Is Your Opportunity

Owner is compelled to sacrifice new stucco dwelling of 7 large rooms and 2 baths, all improvements, open fireplace, 2-car garage; close to the station.

Asking $14,500. Make offer. Act quickly.

F. A. RELLSTAB
31 North Avenue, N. Y. Tel. 3871
New Rochelle.

A REAL COLONIAL HOUSE, one year old

Seven rooms and two baths. Plot 60 x 100. All improvements; steam heat. Very fine porches. Screens for entire house and many other extras. Garage. Asking price $17,500.

Post Road-Beach Av.
Phone Larchmont 852.
Open all day Sunday.

Burke-Stone Inc.

AT MOUNT VERNON

Beautiful furnished residence for rent, best Chester Hill location; handsome furnishings, four master bedrooms, three baths, billiard room; corner lot; four-car garage. Owner leaving for South will rent till June 1st, asking $450 monthly.

Cooley Realty Co., Mt. Vernon, N. Y.

FOR SALE

New Rochelle, N. Y.

FINE LOCATION

7 Room House, Brookside Pl.
Servants' Quarters Third Floor
Near Trolley and Two Railroads

Price, 14,500 Dollars

White-Challenger Co., Inc.,
220 BROADWAY, NEW YORK

---

10 Acre Water Front

Italian Villa Type

Only 20 miles from New York on a beautiful point on the Sound; grounds appropriately landscaped with big trees, fine evergreens, formal and informal gardens, impressive views of the water; house of individual design and of superior construction; master bedrooms, 3 baths, 3 servants' quarters, [illegible] with apartment. Get price and further particulars from

Prince & Ripley
437 Fifth Av. Tel. Murray Hill [illegible]

AT RYE

7-Acre Estate.

Sacrifice—Unusual Opportunity.

Splendidly located 5 minutes from station; charming 7-room stone and shingle house, 2 baths, 3 bedrooms with 2 baths, servants' quarters with bath. Every modern improvement; garage for 3 cars; hot water heat, 2 baths. Ground [illegible] with fine old trees; [illegible] formal flower gardens, [illegible] vegetable gardens, chicken houses, cottage, stable with [illegible] Henry's cottage. Very [illegible] station, near country [illegible] conveniences. Pre-war [illegible] terms. Exclusively offered

GEORGE HOWE, 527 Fifth Ave. N.Y.
Specialist in Suburban and Country Properties

High Class Development

SOUNDVIEW HILLS

WHITE PLAINS

On a high hill, one-fourth of a mile from, and within five minutes' motor ride to, Central Station and ten minutes' walk to Post Westchester station.

2 Houses Ready for IMMEDIATE Possession

These houses are all modern, fireproof and contain 10 rooms and 3 baths; [illegible] plots. Prices from $22,500 and up. All [illegible] gutters, slate roof. Plot [illegible] land high location; gas, sewer, [illegible] telephone installed.

APPLY TO YOUR OWN BROKER OR

GILL REALTY CO.,
527 FIFTH AV., N. Y.

SALE OR RENT

4-acre estate, short distance from [illegible] twelve room house, two baths, [illegible] light, fuel, [illegible] and [illegible] large garage and stable, [illegible] fous to sell at $20,000, or will rent unfurnished, at $150 per month

CHAUNCEY B.
GRIFFEN & CO.
18 E. 41st St. Tel. Murray Hill [illegible]

JUST OFFERED

Italian Renaissance Home.

Water views of Long Island Sound; Riparian rights, boating and bathing; select neighborhood; [illegible] ing; 9 rooms, 4 baths, billiard room, [illegible] room garage, chauffeur's apartment. Fireproof construction throughout; [illegible] acres of land—ideal all-year home within 18 miles of Grand Central. Attractive price for quick sale; particulars upon request. Inspection by appointment.

George Howe, 527 Fifth Ave. N.Y.
Specialist in Suburban and Country Properties

New Rochelle—Three Bargains.

Builder retiring, going South, recently built beautiful houses, all improvements [illegible]
No. 1 built to sell for $22,500. Will take $20,000
No. 2 built to sell for $26,000. Will take $24,000
No. 3 built to sell for $17,500. Will take $16,000
You Save Money by QUICK action.

OLCOTT & EGGER.
31 E. 42d St., N. Y. Tel. Murray Hill [illegible]

WESTCHESTER SPECIALIST

DISTINCTIVE COUNTRY HOME, HILL SECTION, FOR SALE.

Choice field stone and timber; spacious house, rambling type, about ten acres very high ground, fine distant views, many splendid features, fine trees, gardens and orchard. Most complete small estate in nearby Westchester. Large garage with quarters, stable with box stalls, gardener's cottage. Very desirable location near country club, with great conveniences. Pre-war price, easy terms.

Exclusively offered by me.

REMODELED COUNTRY HOME, HILL SECTION, FOR SALE.

Choice, large Colonial, farmhouse type, beautifully remodeled, up to date, 11 rooms, 4 baths, garage with 4 cars. Situated on about 20 acres very high, choice land, fine trees, orchards and small spring brook. Rare chance for family; convenient location with good neighbors. Low price, owner going abroad. Terms.

ARTISTIC COUNTRY HOME FOR SALE BRONXVILLE.

Fine residence with rare interior for great comfort; 10 rooms, 3 baths, garage. High knoll, finest views, wonderfully landscaped with unusual artistic effect. Acre of ground with walks and driveway. Every convenience. Reasonable price. Terms. Exclusive offering.

FOR CHOICE HOMES AT ATTRACTIVE PRICES APPLY TO

Robert K. MacLea

30 EAST 42ND ST., N.Y.

AT COR. MADISON AVE.

TELEPHONE 5971 MURRAY HILL

ALSO BRONXVILLE 135

Gedney Farm

FIND OUT ABOUT *Diamond-Built* HOMES of Quality

Prince & Ripley

Selling Agents

437 5th Ave. Tel. Murray Hill 555

HORSE OR DAIRY

FARM

500 ACRES

400 acres can be cultivated with tractor. 1,000 ft. lake frontage; large stream; ½-mile track; horse barn with 36 box stalls, indoor exercising ring; dairy barns for 75 head; 5 houses for help; very fine colonial house for owner, 12½ rooms, 4 tiled baths, hardwood floors, all improvements. Commands most extensive views; half mile from milk depot and R. R. station, 90 miles from Grand Central; in desirable residential section; can be divided. A perfect combination of country home and farm.

NICHOLS & HOBBIE, 7 East 42d St.

LAWRENCE PARK PROPERTIES BRONXVILLE, N.Y.

THE LAWRENCE PARK PROPERTIES

Bronxville, Westchester Co., N. Y.

Offer the three essentials for out-of-town living—Accessibility, Beauty, Desirable Neighbors. For information or booklet address

THE LAWRENCE PARK PROPERTIES Bronxville, New York.

Pelham Heights

Brick & Stucco House—Large Plot

Located in the very choicest spot in Pelham, within 5 minutes' walk of station; plot 100x125; house, 2 years old, contains living room 18x30, sup parlor, breakfast porch, dining room, pantry and kitchen, 4 large master bedrooms, 3 maids' rooms, three baths, all modern appointments; 2 car garage. A decided bargain at $35,000. See this at once.

Prince & Ripley

437 Fifth Av. Tel. Murray Hill 555 Pelham 1103

HILLS OF WESTCHESTER

Gentleman's Farm. Must Be Sold at Once.

Beautiful Dutch Colonial residence, 12 rooms and 4 baths; steam heat and all modern appointments; on main State road, 100 acres of land, orchards and pastures. Complete set of farm buildings. Gardener's cottage, 8 rooms and bath, large farm barn, greenhouse, chicken house and garage. This property commands wonderful views; beautifully landscaped; all kinds of fruit. 'Phone Chappaqua 21 for Sunday inspection.

George Howe, 527 Fifth Ave. N.Y.

Specialist in Suburban and Country Properties

BRONXVILLE

BRICK HOUSE AT COST

Owner's health impaired by attention to every detail; must sacrifice his beautiful brick home, consisting of nine rooms and three baths; vacuum vapor heat, sun parlor, sleeping porch, parquet floors, two-car heated garage in basement. Copper leaders and gutters, slate roof. Plot 100x100. In real high location; gas, sewer, electricity; telephone installed.

Burke Stone Inc. Bronxville, N. Y. Phone 1480-1

X In Beautiful X BEECHMONT

Just completed, Colonial dwelling, 8 rooms, 3 baths; all appointments; large grounds, magnificent trees. Asking $25,000. A splendid buy.

F. A. RELLSTAB

31 North Avenue, New Rochelle, N. Y. Tel. 3871

Parkside—Larchmont

Sewer, water, gas, &c.; less than five minutes' walk to station, school, village. Building sites on easy terms and house built according to your own ideas on terms like rent.

Chas. Field Griffen & Co.

11 East 42d St. Murray Hill 6441.

PLACE ON THE HUDSON

80 minutes from 42d Street, at North Tarrytown—Handsome brick and frame residence, electricity, several baths. Attractive grounds, 120 feet front, and brick garage; 3 minutes' walk to station. In order to sell quickly price reduced to $32,000.

UNDOUBTED BARGAIN.

BELLOWS & WARREN

Getty Square, Yonkers.

RYE, NEAR SOUND

For sale, well built, substantial residence; 4 acres; shade trees and water views. Accessible trolley and building. $40,000. COMPLETE LIST RYE PLACES.

STEWART C. SCHENCK.

31 East 42d Street Tel. Murray Hill 5000.

PRICES SLASHED FOR CASH

Beautiful New Homes

At Woodmere, L. I.

"The Garden Spot of the Rockaways."

Ready for occupancy; 22 minutes from Manhattan. Brick and stucco. All improvements, 9 to 12 rooms, 3 tiled baths, sunken tubs, built-in fixtures, showers and extra lavatory, sun parlor and sleeping porch, open fireplaces; screened throughout; large plots with garages; restricted neighborhood; near station and country clubs, bathing, tennis, golf, fine schools. Prices $32,500 up, convenient terms. Representative on premises.

COUNTRY-HOME CONSTRUCTION COMPANY, Inc.

"Specialists in Houses of Quality"

WM. K. MACDONALD, Agent. Phones Woodmere 2041, 2123, 2266.

WESTCHESTER—FOR SALE OR TO LET.

MOUNT KISCO

The Switzerland of America

THE LAKE COUNTRY

$6,500. Comfortable home, 6 rooms, bath, modern plumbing, electric lights, hot water heat; house in excellent condition; slate roof; lot 50x150; good neighborhood; 5 minutes from station. File No. 429.

$10,000. 10 rooms, all improvements, large fireplace; 1 acre; 2-car garage; refined neighborhood; high elevation. File No. 467.

$16,500. 26-acre farm; 12-room house, excellent condition; slate roof; ice house, garage, cow barn, stable for 4 horses, chicken house will accommodate 1,000 chickens; 2 miles from station. File No. 653.

WE KNOW EVERY HILL DALE & LAKE IN THE HEART OF WESTCHESTER COUNTY

MERRIAM McKISCO

YOUR CHILDREN'S FUTURE

Are you alive to the necessity of starting them in right, in a real home, in a real house?

IN BRONXVILLE, N. Y.

a clean, delightful suburb, a prominent builder has built several substantial Colonial tenroom houses, amidst old trees, on a 100-acre tract of rolling ground, six minutes' walk from the station, schools and the pleasant, social life of the Hotel Gramatan.

HE HAS AN IDEAL

Won't you discuss with him his plans for a community in which his family and yours may come nearer to their ideal of a permanent, dignified, charming home?

C. E. Wheeler, 305 West 40th St. Bryant 3274.

Charming 4 Acre Estate

35 minutes Grand Central, 2 miles express station and town. Very charming and excellently built house, centre hall 30 ft. long; living room 13x26; large library, dining room, den, tiled lavatory; ten bedrooms, sewing room, 3 tiled baths, hot water heat. Everything desired is here. Very fine shade, profusion of shrubbery; all kinds fruits in abundance; garage for two cars and two rooms; barn, horse and cow stable, large chicken house, with runs; excellent gardens. Trolley to station. $37,500. Matchless opportunity.

ALLABOUGH & SON,

26 North Av. Tels. 660 & 971 New Rochelle.

OSSINING

Six-room cottage with bath, hardwood floors, gas; situated on lot 30x75, within 2 blocks of trolley and high school; good neighborhood; immediate possession.

Price $3,500—$1,800 on Mortgage.

FARM AT MOUNT AINY, $30,000

80 acres, 600 feet elevation, 12-room house, 2 large barns.

For particulars apply

ROBERT E. LENT,

Ossining, N. Y. Phone 840 Ossining.

NEW ROCHELLE

New Colonial home, on large plot, in good section. Has 7 rooms and 2 baths; garage; sleeping porch, open fireplace, hot water heat, gas, electricity. Small cash payment and easy terms. $15,800.

ROBERT E. FARLEY ORGANIZATION

12 East 44th St., N. Y. C. Murray Hill 7720.

Office also, 19 North Ave., New Rochelle. 'Phone 4207.

LAWRENCE PARK

Charming little Dutch Colonial of nine rooms and three baths, nestled on the crest of Tanglewyde Hill overlooking the beautiful Gramatan Valley; perfect workmanship, ideal plan, beautiful lines; living room twenty feet long with fireplace, four excellent master bedrooms with two tiled baths, maid's room with bath; garage; plot 100x100.

Burke Stone Inc. BRONXVILLE, N. Y. Phone 1480-1.

ALONG THE SOUND.

Attractive place of 25 acres; remodelled dwelling; all improvements; 16 rooms, 4 baths; large garage, gardener's cottage; land exceptionally high; extensive views of Sound; numerous shade trees; near Rye; offered at low price to settle estate.

FOX REALTY CO., 51 EAST 42D ST.

BUY INSTEAD OF PAYING RENT

In restricted section, a white Colonial clapboard house on high ground among beautiful creeks; built before the war; 9 rooms and 2 baths; large front porch; interior very well laid out. Price and terms just right.

Burke Stone Inc. BRONXVILLE, N. Y. Phone 1078.

SACRIFICE

MUST BE SOLD INSIDE A WEEK.

CHANCE TO GRAB A BARGAIN. Modern home on large plot, all improvements, in restricted park, only 3 minutes' walk station, ½ hour Grand Central. House has large living room, den, breakfast room, sun parlor, fireplace, garage, large rooms and extra large tile bath. Address SACRIFICE, 143 Times.

LONG ISLAND—FOR SALE OR TO LET.

UNUSUAL BARGAIN ON ATLANTIC AVENUE.

At Woodsburgh, Long Island, between Merrick Road and the Bay. Attractive dwelling recently remodelled; electric light, hot water heat, up-to-date bath. Suitable all-year-round home. Nine rooms; about one acre of ground. Owner going abroad, will sacrifice for $9,500. Can arrange terms. Apply to

Dwight Archibald & Perry

137 West 42d St. Phone Chelsea 5200

BALDWIN

Beautiful All Year Round

A Drive

In One of My Cars Will Convince You.

Magnificent California Bungalow, 8 rooms, every modern improvement, open fireplace, &c.; 7 minutes from depot. Reasonable cash down payment. Price $8,250.

LUERSSEN,

AT BALDWIN, L. I., STATION.

Phone Freeport 1043.

Beautiful Home in Hempstead

10 room house, all improvements; 8 minutes from Hempstead on trolley line. Corner plot, 2 acres. Chicken house for 1,000 chickens. Garage, barn; fruits of all kinds in plenty. Beautiful old shade trees, shrubs, driveways and well laid out lawns. Modern house, tastefully decorated, has fireplace, maid's room, Millard room, conservatory. Easy commuting. Price $12,000. Cash $5,000. ADDRESS V 712 TIMES DOWNTOWN.

IMMEDIATE POSSESSION HOUSES IN A PARK

Two new, restricted section; only 25 minutes' rail journey; steam heating; gas; shade; $16,000 up. GUILFOYLES, Doughaven. Tel. Bayside 127.

READY TO-DAY COUNTRY HOMES

of the Better Class. Completely Decorated. All Fixtures.

MALBA ON-THE-SOUND

NORTH SHORE, LONG ISLAND

Only 22 Min. Penn. Sta. 26 Min. by Motor.

BEAUTIFUL RESIDENTIAL PARK—SELECT HOME COMMUNITY

Private Country Club. Golf Course. Tennis. Bathing Beach. Yacht Pier.

VISIT MALBA TO-DAY

By Train:—Penn. Sta. 22 Min. After Hour.

By Motor:—Over 59th St. Bridge, out Jackson Ave. to Flushing. Turn left at H. School.

Plan Book of Houses mailed. Choice Building Plots for Sale.

MALBA ESTATES CORP.

Champ & Dasey, Sales Directors. 217 B'way, N. Y. C. Tel. 4685 Barclay. Office at Malba Sta. Tel. 1210 Flushing.

A REAL HOME AT A PRE-WAR PRICE

Family changes make necessary the immediate sale of a modern, English type, brick and stucco residence at Great Neck, L. I., 25 minutes from depot; 19 rooms, 3 baths; utes from depot 13 rooms, 3 baths; sleeping porch; screened piazza; garage; summerhouse; sewer, gas, and electricity; high elevation; wonderful view; grounds about 1 acre, fronting two streets; attractively landscaped; ornamental and fruit trees and shrubs in abundance. Highly restricted neighborhood. Desirable family can purchase this property at a reasonable price and on favorable terms. T 249 Times.

LONG ISLAND NORTH SHORE

Dutch Colonial House, 75x100, built by owner for own occupancy of best materials; heated sun porch, porte-cochere, open fireplace, steam heat, tiled bath, garage with fireproof interior and attic. Honestly built, in good taste. A real bargain at $12,750.

One-half acre on Main Street, five minutes' walk from station. Old Colonial house, 11 rooms, delightfully remodeled and modernized, with steam heat and hardwood floors; 2 baths and 5 lavatories, 2-car garage; fruit, shrubbery, pergola, spring-fed fountain and large water garden, opposite historic park. Bargain at $17,500.

Great Neck, L. I. Office Open Sunday. Telephone 308.

HARVEY CRAW

522 Fifth Ave.—Vanderbilt 4648

880 ACRES

6600 FEET

WATERFRONT

On North Shore of Long Island. Wonderful sand and pebble bathing beach.

Elevation from 60 to 265 ft. Adjoins the beautiful development of Shorehaga.

R. R. station on property. Suitable for country estate or immediate development. Opportunity for hotel, club and golf links. Offered at a very attractive price for immediate sale.

Apply to the agents or through your own broker.

NICHOLS & HOBBIE, 7 E. 42 St.

FRANK C. HICKS, 7 E. 42 St.

BALDWIN

Beautiful All Year Round

A Drive

In One of My Cars Will Convince You.

Magnificent Colonial home, 7 rooms, every modern improvement; 5 minutes from depot; in one of finest sections of the South Shore. Price $10,500. Convenient cash arrangements.

LUERSSEN,

AT BALDWIN, L. I., STATION.

Phone Freeport 1043.

ATTRACTIVE

New house at Westbury, L. I. 4 bedrooms, 4 baths, 4 servants' rooms and bath. Garage with quarters. For rent next Summer, $9,000.

LADD & NICHOLS

15 East 54th St. Plaza 1125

A REAL BARGAIN

House containing 6 large rooms and bath, large sun parlor, steam heat, gas; large plot; garage, chicken house. FEW minutes' walk to station. Price $7,000; worth $9,000. Small amount of cash required. Opportunities like this do not often present themselves, and we recommend your immediate attention. Phone us or, better still, come out today and see for yourself.

PLACE & CO.,

1 Grand Ave., Baldwin, L. I. At Station. Phone Freeport 55-W.

KEW GARDENS, L. I.

17 minutes from Pennsylvania Station. Attractive stucco house; large plot; all conveniences; excellent locality; 2-car garage. This place can be bought very reasonably.

ALBERT B. ASHFORTH, INC.

12 East 44th Street, New York, N. Y.

Murray Hill 1100

GREAT NECK

COLONIAL HOUSE

8 rooms and bath, beautiful surroundings, within 5 minutes' walk to station. Price reasonable, terms satisfactory.

F. C. FRANKE,

25 Wilson St. Telephone Great Neck 0140

MONTCLAIR

Offers the following as a solution of your housing problem.

FOR RENTAL (UNFURNISHED)

PER ANNUM.

$3,000. Hillside residence, 13 rooms, 4 baths; electricity; large plot; garage.

$3,300. Attractive residence, brick and stucco; 11 rooms, 3 baths; double garage.

$4,000. Residence on mountainside; 12 rooms, 5 baths; solarium; fine grounds; garage.

FOR RENTAL (FURNISHED)

PER MONTH.

$250. Mountainside home, 14 rooms, 4 baths.

$450. Attractive Colonial residence; 11 rooms, 3 baths; artistically furnished. Garage with chauffeur's quarters.

FOR SALE

$17,000. Modern house, 9 rooms, 2 baths; choice section.

$26,000. Modern residence in Lackawanna District, 10 rooms, 3 baths; solarium; garage.

$35,000. Hillside residence, 12 rooms, 3 baths; attractive interior; large grounds; garage.

$40,000. Attractive residence in select neighborhood; 12 rooms, 2 baths; solarium; large plot in lawns, gardens and tennis court.

$50,000. Mountain Ave. Residence, 11 rooms, solarium, 3 baths; 2-car garage; handsome grounds.

For GOOD SERVICE and RELIABLE INFORMATION, consult

F. M. CRAWLEY & BROS.

REAL ESTATE BROKERS

Opposite Lackawanna Terminal, Montclair, N. J.

BUILDERS ATTENTION! | ELIZABETH, N. J., IS NOW BOOMING

FOR SALE

Choice plot, facing North Broad Street, Westminster Ave. and Prince St., Elizabeth, N. J.; also 250x110x235x240—over 46,000 square feet.

ELIZABETH has a population of 100,000, is 14 miles from New York City and is a city of great opportunities.

Property is about 3 minutes' walk from the Jersey Central & Pennsylvania Station and 3 minutes' walk from heart of business district.

PRICE $100,000. BROKERS PROTECTED.

For particulars apply

Charles Stein, Owner, 93 Broad St., Elizabeth, N. J. OR Jos. P. Day Bldg., 67 Liberty St. Cortlandt 744.

RENT TOO HIGH? READ THIS

We offer at less than cost today a very attractive, pretty Colonial Country suburban home in a beautiful strictly residential section, near New York. The desires of the neighbors as to personality of buyer will be respected. This house itself is in perfect condition, of modern Colonial design, and contains 10 very large rooms and 2 tiled baths, handsomely fitted. There is also a completely equipped garage, corresponding to the house in architecture. The plot consists of almost 1-3 acre with 100 ft. street frontage. Unusual care and taste have been used in landscaping the grounds, which are beautifully shaded and contain many shrubs and flowers. The elevation is about 700 ft. The railroad station is within easy walk. Commuting facilities to the city are of the best. Title can be had on payment of $4,100, and the balance of $11,000 may remain on mortgage at convenient terms. Complete details can be obtained from SUBURBAN, P. O. Box 748, City Hall Station, New York City.

SUMMIT

and the New Jersey Hill Country nearby.

For Rent Unfurnished.

Six dwellings with 6 to 12 rooms, modern improvements, nicely located. Rent $100 to $350. Month or lease.

FOR SALE

NINE modern, artistic 6 to 10-room HOMES, with 1, 2 & 3 baths, steam and hot water heat, open fires, gas kitchens, complete and well located. PRICES $8,500, $10,000, $12,500, $13,500, $14,500, $16,000 and upward.

FOUR Splendid Country Homes, with 1½, 4, 2 and 3 acres, all choicely located in Summit. Each includes excellent dwellings, all conveniences. Garage or stables; gardens with fruit, berries. $24,000, $30,000, $40,000, $45,000. Others up to $200,000; reasonable terms.

ACREAGE and FARM.

20 acres in Summit, $20,000. Want offer.

23 acres near Metuchen $7,500; 18 acres near Annandale, $2,000.

162-acre Farm at Hackettstown, extensive and complete buildings with improvements, stock, crops, machinery. Monthly milk check $850 to $400. Cost $45,000, sell at real sacrifice.

Shown week days only by

EUGENE JOBS—H. F. BECK Co.

Office in South Wing Lackawanna Station, Summit, N. J.

LONG ISLAND—FOR SALE OR TO LET.

A COUNTRY HOME OF EXCEPTIONAL CHARM

On the North Shore of Long Island, one hour from town; nearly 3 acres of land, attractively laid out in extensive lawns, bluestone roadways, rose gardens and ornamental shrubs. The house is almost new and exceptionally well built, contains 12 rooms, 3 baths, hot-water heating plant, open fireplaces, &c., and is in perfect condition; there are a 2-car garage, large garden with strawberry and asparagus beds, dwarf fruit trees and berries of all varieties and tennis court. The location is one of the finest on the North Shore, very high land, commanding magnificent water views, and is very convenient to bathing beach and golf clubs.

It would cost in excess of $75,000 to duplicate this property today; can be purchased for $50,000 on reasonable terms.

For particulars and photographs apply to FRANCIS E. RULAND, 47 East 34th St., N. Y. Telephone Fitzroy 9290.

GREAT NECK, L. I.

(KENSINGTON)

10-ROOM—3 BATHS

COLONIAL RESIDENCE and Garage

Completed This Month By Day's Labor for OWNER'S OCCUPANCY

For particulars apply to OWNER

Great Neck 628 Vanderbilt Price $37,500 8964

BAYSIDE, L. I.

Were $13,500 cash; prices reduced to $11,000 cash; 7 rooms and bath; few moments from station. Both in very good condition. Owners leaving town. *Other Specially Reduced Houses in Different Sections.*

220 Broadway, N. Y. Cort. 2200. *Or Jackson Ave. and Little Neck Road, Little Neck, L. I. Bayside 886.*

Kew Gardens

Long Island.

15 Minutes from Penn. Sta.

Houses—Plots and a building plan Now is the time

Edgworth Smith, Inc., 1 W. 34th Sole Agents. Fitzroy 9290. Kew Gardens office at Station.

DOUGLAS MANOR

The ideal suburban home on the North Shore; boating, bathing, fishing; 23 minutes Penn. Station. Some bargains in houses and plots.

J. HART WELCH,

Douglaston. Phone Bayside 811.

OWNER FORCED TO SELL

house, in perfect condition, with 6 rooms, bath and pantry; full cellar and attic; all improvements, steam heat; plot 50 x 135; $5,000, $2,000 cash, balance on mortgage. Box 334, Freeport, L. I.

LONG ISLAND—FOR SALE OR TO LET.

BALDWIN

Beautiful All Year Round

A Drive

In One of My Cars Will Convince You.

Beautiful Stucco Bungalow, 5 rooms, every modern improvement; convenient to depot; ready for immediate occupancy. Cash $1,800. Price $6,500.

LUERSSEN,

AT BALDWIN, L. I., STATION.

Phone Freeport 1043.

NEW JERSEY—FOR SALE OR TO LET.

A BEAUTIFUL HOME SUBURBAN

For sale by Executor of the Estate. A dignified Colonial Mansion placed well back from the road, ample grounds, fine old forest trees and graceful shrubbery, located in the charming town of Cranford, N. J. The house has 11 rooms, 3 baths, all conveniences for a large family; is only 12 minutes' walk from the R. R. Station, from which there are twenty trains a day; 40 minutes from City Hall, N. Y.; same time uptown by motor. A genuine bargain. No trades. Send for photograph and full particulars. Address Executor, Room 1822, Aeolian Bldg., 33 West 42d St., New York.

FOR SALE AT MONTCLAIR STATION, ORANGE, N. J.

4 acres, with beautiful home, large barn and garage, every improvement, beautiful shade trees; 35 minutes from New York on the D. L. & W. R. R. Finest section in the Oranges and a great bargain at $22,000.

A. J. MAGUIRE,

Telephone Jamaica 166.

MONTCLAIR

No. 125—Ideal roomy little house, offered at a bargain; 9 rooms, 2 baths, ivory interior; attractively planted grounds. The best buy in Montclair today. Price $14,500.

FRANK HUGHES-TAYLOR Co.

At Lackawanna Term., Montclair, N. J.

SOUTH ORANGE, N. J.

$35,000 Substantial house, 12 rooms, 4 baths; finest section; excellent condition. Immediate possession. Unusually favorable terms.

$16,500 On mountainside, 10 minutes from Montrose Station. Exceptionally conveniently planned house. Eight large rooms, 2 baths. Thoroughly modern; in good condition. New Houses now ready, $11,500 to $46,000.

J. CHARLES O'BRIEN CO., Opp. Station. South Orange, N. J.

CERTAINTY OR A GUESS?

If you own real estate in Bergen County, and the titles are not insured, write for the above booklet. It is interesting. Also send for our auto route map of Northern New Jersey.

NORTH JERSEY TITLE INSURANCE CO. HACKENSACK, N. J.

PROFITABLE FARMS

COUNTRY HOMES, ESTATES, MONMOUTH COUNTY.

GEO. W. ZICKER, HOLMDEL, N. J.

Famous Esperanza Orange Grove and Estate On the Beautiful Saint John's River, Florida.

Accessible to all parts of the State by fine automobile roads, railroads and water.

Present Crop Estimated at 12,000 to 15,000 Boxes. Should pay easily this year 25% income on price asked.

This is one of the finest orange groves in Florida, combined with a fine home estate. Age of owner, who wishes to retire, only reason it is offered for sale. The estate contains 200 acres of land, 50 acres of which are in full bearing orange, grapefruit and tangerine trees of the best varieties. There are over $30,000 worth of improvements on the estate. Good nine-room frame residence with modern plumbing, electric lighting plant; tenant houses, packing house; two docks, launch; all necessary tools and implements. Besides being a splendid income property, this estate is an ideal Florida home, with beautiful ground and wonderful tropical landscaping. Fishing and hunting the year round. Priced for immediate sale at $100,000, part of which will be carried on mortgage if desired. Liberal allowance will be made for this season's crop if purchaser desires. For photographs and full information, write or wire

RUFUS H. KING, JACKSONVILLE, FLA.

SEE THIS BARGAIN

$2,000 SECURES TITLE and occupancy; balance of $6,500 on easy term mortgage, which what you now waste in rent will pay off in a few years. The house has 6 fine rooms, tiled bath, hardwood floors, electric light, steam heat, and is completely decorated. The grounds contain over 1-3 of an acre. The neighborhood is refined and genteel; all city conveniences and country advantages for comfortable living are available. Bathing and boating available. Splendid elevation—no mosquitoes. IT IS WORTH INVESTIGATING. Write or phone GEO. C. BLACKWELL, Sherman Sq. Hotel, Broadway and 71st St., N. Y. C. Tel. 6400 Columbus.

For Sale or Rent

Forest Hill Section of Newark, N. J.

High grade house situated in one of the best sections of Newark. 12 spacious rooms, also spacious halls, newly renovated; first-class garage for two cars.

All Modern Improvements

Standing on corner plot, 100x132.

Apply

J. C. BROWN,

211 Grafton Ave., Newark, N. J., or at 15 Park Row, New York.

Old Fashioned Modern Dwelling at Far Hills, N. J.

60 acres of lawns, fields, orchards, shade and evergreen trees.

Large living rooms with massive fireplaces, five master's sleeping rooms, three baths, three maids' rooms and bath. Most comfortable and complete home, amid pleasing, exclusive surroundings. Five minutes to station. One hour to New York.

Gardener's cottage, barns, poultry houses.

PRICE $70,000—TERMS.

Would consider exchange for New York City property.

JOHN D. MINER,

522 5th Av., N. Y. Tel. Vanderbilt 7860

MONTCLAIR

No. 140—Mountain av. residence of most artistic design, splendidly arranged and well adapted for entertaining; 11 spacious rooms, 4 bathrooms, breakfast room, Colonial center hall; ¼ acre of grounds; two car garage, heated, with chauffeur's room. PRICE $33,000.

At Lackawanna Term., Montclair, N. J.

FRANK HUGHES-TAYLOR Co.

A REAL BARGAIN Am anxious to sell within the coming of weeks fine home property, consisting of beautiful house, old English architecture, of 7 rooms and tile bath and fine sleeping balcony, all improvements, and half-acre corner plot, with fine lawn, flowers and shade trees. Easy commuting distance, in heart of Jersey's most beautiful suburban community; near express station and trolley line. $2,500 cash takes it; balance of $7,500 on easy term mortgages. PERSONAL, Post Office Box 1107, City Hall Station, New York City.

COLONIAL HOME 30 MINUTES AUTO 130TH ST. FERRY. 6 MINUTES STATION.

Modern Colonial house, 10 rooms, 2 tiled baths, porte-cochere, sleeping porch; hot-water heating; fireplaces; electricity; 3 acres beautiful grounds; double garage.

SELL MUCH BELOW VALUE.

S. Osgood Pell & Co. 17 West 44th St. Vanderbilt 5610

HILLSDALE, N. J.

Seven-room house one mile from station; $4,500. Six-room house, one and one-half miles from station; hot-water heat, electricity; large barn; five acres; $5,000. Six-room house, gas and one-half miles from station; one and one-half acres, barn, poultry house; $6,500. Mrs. A. J. Higgins, Conklin Av., Hillsdale, N. J. Phone Westwood 92.

MONTCLAIR, N. J.

$30,000, Colonial; 9 fine rooms, 3 baths, including stall shower; big sun room; large living room and fireplace; extra size steam plant; handsomely finished; near station and trolley; great value; Montclair and Glen Ridge properties.

BERTRAM A. HAM, 31 Clinton St., Newark, N. J.

GLEN RIDGE, N. J.

$23,000; owner leaving, wants offer and action; 8 rooms, 2 baths; sun parlor; sleeping porch; fireplace; large patio; 2-car garage; near Lackawanna. Other Glen Ridge and Montclair properties

BERTRAM A. HAM, 31 Clinton St., Newark, N. J.

ALL THE ORANGES

If you contemplate moving there is no finer or more convenient suburban location than "The Oranges." Modern hous...3 every description for sale all prices.

FRANK H. TAYLOR, note first name, Opp. Brick Church Sta., East Orange, N. J.

Short Hills, N. J. Several Attractive Furnished Cottages

Rental for the winter season; all very modern; moderate rents; also several attractive small houses up to date for sale at special prices.

ADAM DAY, Box 209 Short Hills, N. J.

MONTCLAIR

No. 110—New Residence with centre hall, living room about 28 feet, 8 sleeping rooms, 3 tiled bathrooms, tiled kitchen, wonderful palm room and sleeping porch. Large grounds, which will permit of a tennis court and extensive gardens, &c., Lackawanna section. PRICE $24,000.

FRANK HUGHES-TAYLOR Co.

At Lackawanna Term., Montclair, N. J.

NEW YORK STATE—SALE OR LET.

25 FINE BUILDINGS

600 Choice Acres

A1 Residence. 2 fine farm houses. Splendid barns. 7 miles fences. Cost $160,000; sell $70,000.

2½ hours; Harlem Division, N. Y. C. Bargain for company farmers. Institution, photos, maps, &c. H. E. Murphey, 417 Fifth Av.

FOR SALE or rent at Great Barrington, Mass., charming country place with a well-appointed house, 5 master bedrooms and 3 baths, 4 servants' rooms and bath. Photograph on request. Albert B. Ashforth, Inc., 12 E. 44th Street, New York, N. Y. Phone Murray Hill 1100.

SACRIFICE.

185 acres in Orange County, near Goshen, on State Road; large house and buildings, shade trees and 75 apple trees; a practical farm, including all equipment, crop and stock thereon.

T. H. KELLY,

[illegible] Nassau St., N. Y.

DON'T BUY YOUR HOME!

Until you investigate this wonderful offer. Professional woman about going abroad will sell her Old Homestead at a sacrifice, 14 room house, 2 baths, billiard room, laundry, electric lights, telephone connection, several outbuildings, and 25 acres of land, running brook, fruit and shade trees, valued at $21,000. If I can sell within next thirty days will take $16,000 for my property. Owner, Times Square, Box S, 441 Times.

NEW JERSEY—FOR SALE OR TO LET.

SANATORIUM IN SOUTH ORANGE.

Best opportunity within miles of New York City to obtain a fine, large house, with several acres of ground, admirably adapted for a sanatorium, exclusive family hotel, or other similar purpose. Now offered in South Orange, N. J., only a few minutes' walk from the Lackawanna Railroad station. The house consists of twenty-two rooms and six marble and tile bathrooms, with all imp'ts.; stone and stucco construction; large verandas and several sleeping porches. Situated on high ground in a quiet and very select neighborhood. Price $35,000. A party so desiring could dispose of many building lots without interfering in any way with the house, and at a figure which would very nearly cover the entire cost of the property at the price above quoted. A REMARKABLE OPPORTUNITY, A WONDERFUL BARGAIN. If interested, we will gladly furnish you with particulars and arrange for an inspection.

EUGENE A. KELLY,

Opp. East Orange (Lackawanna) Station.

MONTCLAIR

No. 130—New Colonial house, 9 rooms, 3 baths, pipeless furnace, 3 open fireplaces, large verandas, &c., &c.; thoroughly modern in every respect and in best condition. Information, Shaw & Co., 1 West 125th St., New York City, or Rowe & Walsh, attorneys, Saratoga, Springs, N. Y.

CAMP SITE OR FARM

Half mile from Tageon Lake 305 choice acres. 3 fine buildings 3½ hours Harlem division to property Valuable: $22,000; land and buildings H. E. Murphey, 417 Fifth Av.

NEW YORK STATE—SALE OR LET.

Special Farm Bargain, 137 Acres, Near New York.

Splendid productive, grain, dairy, fruit farm; good highway, near village, 9 miles to town $7,000, 32 miles New York City; 100 acre highest state of cultivation, immense crops corn, wheat; 20 acres alfalfa; 1,500 bearing 5-year-old peach orchard, 87 acres timber, brooks water pasture; 60 bearing apple trees, 2-story, 10-room house, fine cellar, piazza, shade, lawn; 2 splendid new barns, poultry house, many other buildings, all good condition; for quick sale owner includes 4 good horses, 4 Holstein cows, several Jersey red hogs, poultry, all farming machinery, approximately $3,000 worth crops; chance of lifetime for man who can act quickly; only $14,500, $5,000 cash, balance easy terms. Call or write Andrew Haye, Millington, N. J.

CONNECTICUT—FOR SALE OR TO LET.

ATTRACTIVE

Colonial house at Greenwich, Conn. 1 acre, fine shade trees, 4 bedrooms, 2 baths, 3 servants' rooms and bath, garage, gardens. Price $35,000. A 1817.

LADD & NICHOLS,

Greenwich, Conn. Tel. 1717

DESIRABLE LOCATION HOUR OUT 5 MINUTES STATION

Complete Home

Beautiful corner plot, terraced, grand trees. House attractive, exceptionally well constructed, 14 rooms, every improvement, practical, comfortable, double garage, water and electricity.

SACRIFICE $25,000; WORTH DOUBLE.

15 West 44th St.

S. Osgood Pell & Co., Vanderbilt 5610

CENTRE NORWALK, ADJOINING MAIN ST. DOCK, LARGE LOT.

BUSINESS

SACRIFICE $10,000. EASY TERMS.

17 West 44th St.

S. Osgood Pell & Co., Vanderbilt 5610

FACTORIES FOR SALE OR TO LET.

Schlesinger for Factories

Essex Bldg. NEWARK Market 6500 — Times Sq. Bldg. NEW YORK Bryant 192

80,000 sq. ft.—North Jersey; extra heavy construction, 100% sprinklered, 2 story, 15 ft. ceilings, railroad siding; suitable heavy manufacturing, metal working. Excellent location and type buildings for storage and distribution in Northern New Jersey.

80,000 sq. ft.—Brooklyn; new, heavy, steel, concrete, fireproof; 6 story corner; sprinklered; daylight. Near Subway. Sale, lease, terms.

66,000 sq. ft.—Within 20 miles of New York—New 5 story mill type construction; fully sprinklered; 100% daylight; excellent labor market. Suitable manufacturing tobacco, clothing, food products, pharmaceutical products, phonographs, candy, etc. Sale, lease—whole or part.

120,000 sq. ft.—Brooklyn—New, heavy, steel, concrete, fireproof, 6 story, block front—sprinklered, daylight; near bridges, waterfront. Quick Manhattan delivery. Sale, lease.

18,000 sq. ft.—Greater Newark—2 story mill, fenestra construction. Popular light manufacturing district. Sale.

52,000 sq. ft.—Williamsburg—New 5 story reinforced concrete; heavy, sprinklered, light, covered loading platform. Sale, lease, terms.

185,000 sq. ft.—HEART OF NEWARK—New 8 story steel, concrete, fireproof, sprinklered, part mill const.; power plant; expansion possible. Suitable clothing, underwear, textile, metal working, phonograph, candy, tobacco, offices.

CORRALING scattered pieces of real estate for a RECREATION CENTRE for the Clark Thread Co. was one of our latest big jobs.

80,000 sq. ft.—Buffalo—Fireproof, sprinklered, R. R. siding, power plant; suitable any manufacturing. Sale, lease.

20,000 sq. ft.—Long Island City; 1 and 2 story steel and concrete, high ceilings; three fronts; near bridge. Sale, lease.

185,000 sq. ft.—MIDTOWN MANHATTAN—Fireproof, reinforced concrete and mill construction—power plant—350 ft. front. Sale, easy terms.

10,000 sq. ft.—And 1 acre—$20,000. Jersey—1 story, tile; R. R. siding, heating, artesian well; suitable chemical, machine shop; unrestricted.

40,000 sq. ft.—Queens—2 lofts, modern, fireproof, sprinklered, light, large elevator, R. R. siding, covered loading. Occupancy. Lease.

26,000 sq. ft.—Newark—3 story mill, power plant, block front—additional land, surrounded by labor, especially suitable for needle working—Bank closing estate—sell cheap.

135,000 sq. ft.—Long Island City—New, fireproof, concrete; sale, lease all or part. Immediate occupancy.

45,000 sq. ft.—Newark—2 story, new, brick—main avenue—automobile district. Sacrifice receiver's sale. Light manufacturing; offices; show rooms.

PRINCIPALS ONLY

Louis Schlesinger Inc.

We advertise your property without cost to you.

BARGAIN IN BROOKLYN FACTORY

New modern 2 story brick factory, with additional ground and 2 frame buildings. Total area about 15,000 sq. ft.

Sole Agent. Full Commission to Other Brokers

OTHER FACTORIES FOR SALE OR TO LEASE

Any Size — Complete Technical Specifications — Anywhere

Phone John 1000 — New Listings Solicited — Business Established 1796.

GAILLARD REALTY COMPANY, Inc.
BROKERS
ASSOCIATED ENGINEERS AND FACTORY SPECIALISTS
68 WILLIAM STREET NEW YORK

BIG FACTORY OPPORTUNITY

AT MOUNT VERNON, N. Y.
TWO MODERN BRICK BUILDINGS
ABOUT 13,000 SQUARE FEET.
THREE FRAME BUILDINGS
ABOUT 5,000 SQUARE FEET.
Now Occupied by Going Concern.

Plant located on New Haven Railroad and on main auto highway to New York. Its proximity to New York and the Bronx by trolley, subway, etc., brings this manufacturing space near enough to city to be economical and within easy reach of labor.

APPLY TO YOUR OWN BROKER, OR
FISKE REALTY COMPANY
14 Depot Place. Brokers Protected. Tel. 2504 Mt. Vernon, N.Y.

UNUSUALLY FINE FACTORY

Will Be Sold for
TWO-THIRDS OF ITS REAL VALUE
Just Outside of Newark
Approximately 35,000 Square Feet
Every Improvement—Good Labor Conditions.
Excellent Transportation Facilities.
Immediate Possession.
HARVEY B. NEWINS, INC.
522 5th Avenue, N. Y.
Phone Vanderbilt 2952-3-4-5.

CONNECTICUT—FOR SALE OR TO LET.

FOR SALE or RENT

Stamford, Conn,

2 1-4 Acres Shore Front
Stucco House, 12 Rooms
1 Billiard, 4 Master's bedrooms, 3 Baths, Garage for 3 Cars and Living Quarters.

Price 85,000 Dollars
White Challenger Co., Inc.
220 Broadway, New York

REAL ESTATE—Other Cities and Towns.

"TWENTY ACRES AND PLENTY"
is the title of our FREE book about Florida. It tells the truth. Monthly payments, easy terms. Sylvester E. Wilson, Dept. 014, Orlando, Florida.

MISCELLANEOUS—For Sale or To Let.

HUDSON RIVER ESTATE

FACTORIES FOR SALE OR TO LET.

To Lease **FACTORIES** For Sale

FAR BELOW MARKET VALUE

30,000 Sq. Feet — One story new brick building, 3½ acres of ground. Railroad siding. 18 foot ceilings, Fenestra windows.

40,000 Sq. Feet — Four story new reinforced concrete buildings. Five car railroad siding, two elevators, 150 H. P. boiler. Immediate possession.

10,000 Sq. Feet — One story building. Railroad siding, 1½ acres of ground.

50,000 Sq. Feet — Two story new brick building, Fenestra windows; trolley passes door.

30,000 Sq. Feet — Three story brick, mill construction. Sprinkled. 1-ton elevator, light on 4 sides. Near trolley and railroad station.

The above buildings are located in excellent labor sections.

31 CLINTON ST. NEWARK, N. J. **BERRY BROS., Inc.** Telephone Market 2619

FINEST CONCRETE BUILDING

IN GREATER NEW YORK WITH FREIGHT SIDING FOR 16 CARS

105,000 Sq. Ft. Available For

PURCHASE OR LONG TERM LEASE; SPRINKLERED; SUBWAY STATION AT DOOR; REMOTE FROM OTHER FACTORIES; IN RESIDENTIAL NEIGHBORHOOD, BUT ONLY FIFTEEN MINUTES FROM BROADWAY, MANHATTAN.

ALFRED F. WILSON
ON PREMISES, 1401 37TH ST., BROOKLYN.
BROKERS PROTECTED

FARMS.

New Jersey—For Sale or To Let.

NEAR PHILA.—BARGAIN

Pair horses, poultry, wagons, harness, plows, harrows, cultivators, all other farm machinery given quick buyer this farm; in Salem County, near to town, schools, beautiful lake, &c.; 35 acres fertile land, some timber; fruited to apples, peaches, berries; comfortable 5-room house, barn, sheds and poultry buildings. Price only $2,900 for all, part cash. FULLY described in bargain list just out, copy free.

STOCKED POULTRY FARM

Fine horse, cow, 150 hens, 3 pigs, harness, wagons, all farm tools and implements, grain, feed and hay thrown in; ideally located on edge beautiful town; 14 acres rich land, fruited to peaches, pears, apples, cherries, grapes and berries; nearly new nicely shaded 8-room house, large barn, corn crib, pig sty, chicken houses, &c. Owner must sell, hence low price, $4,000, part cash. Fully described free bargain list just out. NEW JERSEY FARM AGENCY, 921 N Real Estate Trust Building, Philadelphia, Pa.

Farm Bargain—

Near Morristown, N. J.

Crystal Spring Brook Farm.

60 acres; 50 acres can be cultivated; 10 in woodland; 2 fine brooks; 12-room house; excellent condition; two large fireplaces, steam heat, &c.; large barn; 40 fruit trees; only $14,000; easy terms.

Genung & Day, Park Place, Morristown, N. J. Phone 251 Morristown.

FACTORIES FOR SALE OR TO LET.

FACTORY

Bronx Factory District.
155,000 sq. ft.
Modern Fireproof Building.
Ample Room for Expansion.
2 Modern Power Plants.
Railway Sidings and Platforms.

Unusual Chance for Large Concern

Sell on Very Easy Terms.

K-T Realty Corporation
Tel. 9463 Vanderbilt. 522 Fifth Av.

BIG BARGAINS
IN NEW FACTORIES.
6,000 to 100,000 Square Feet.
Finck Factory Specialist,
Elizabeth, 214 Broad.

Brooklyn.

IMMEDIATE POSSESSION

27,000 sq. ft., downtown Brooklyn; five-story brick building, 50x100; power plant; sell or lease. WALTER J. SMITH, 186 Montague St., Brooklyn.

Long Island.

3 FLOORS 26,800 SQ. FEET EACH

Will Subdivide One
Floor for Two Tenants
Modern Concrete Bldg.
100% SPRINKLER
RAILROAD SIDING
10 Minutes to Grand Central Station
L. I. City's Industrial Centre.
Apply to Tel. 5445 Canal
S. Blickman, 199 Lafayette St.

LONG ISLAND CITY
IMMEDIATE OCCUPANCY
LOFTS
5,000 Sq. Ft.
Fireproof Concrete Building
ROMAN-CALLMAN CO.
BRIDGE PLAZA NORTH
LONG ISLAND CITY

New Jersey.

VICINITY OF NEWARK

Factory, three-story brick mill constructed, on lot 100x300; building, 55x100; 3,000 sq. ft.; 100% daylight, sprinklered, boilers, elevators. Price $60,000.

KRAEMER 770 Broad St., Newark, N. J.

Newark, N. J., 15,000 Sq. Ft.

100% daylight; reinforced concrete building; best factory section; power, light, heat furnished. Immediate possession.

KRAEMER 770 Broad St., Newark, N. J.

Westfield, N. J. New Modern Factory brick factory, 4,000 sq. ft., first floor. Equipped for light manufacturing; power, steam and loading platform; 50 ft. frontage. Apply to W. HOWARD & SONS, Westfield, N. J.

New Jersey.

FACTORY BARGAINS
IMMEDIATE POSSESSION
ALL IN NEWARK

26,000 Sq. Ft.—Three-story and basement heavy mill with one-story addition; 100% natural light; plot 200x100; with three street fronts; excellent condition; price one-third less than actual value; must sell to close estate; best labor market; terms can be arranged; immediate possession.

45,000 Sq. Ft.—Plot 250x100; with frontage on four streets; three-story heavy mill building; elevator; large power plant; will sell for $2 per square foot; immediate possession; heart of city; excellent labor market.

38,000 Sq. Ft.—Modern three-story heaviest mill building; plot 300x100; corner; fully sprinkled; elevator; flooded with daylight; highest type of building; location and building suitable for any class of business; heart of all classes of labor; immediate possession; terms can be arranged.

FEIST & FEIST
Jersey's Leading Factory Specialists.
738 Broad Street, Newark, N. J.

BUSINESS PROPERTY—Sale or To Let.

Unusual Opportunity
Factory—midtown section; about 12,000 Sq. Ft. Electric light; steam heat; two hoists; good condition. Reasonable rent or sale.
Wm. A. White & Sons
46 Cedar Street
Tel. 5700 John

Massachusetts.

Business Properties for
SALE OR LEASE
9 Acres Land,
Greenfield, Mass.
B. & M. Railroad and small river frontage; brick buildings; 21,000 sq. ft. floor area; will sell or lease.
3 Acres Land,
Easthampton, Mass.
B. & M. Railroad and river frontage; brick building; 8,000 sq. ft. of floor space; will lease.
35,000 Sq. Ft. Land in
Springfield, Mass.
New Haven Railroad and Connecticut River frontage; brick buildings; 30,000 sq. ft. of floor area; may be altered to 70,000 sq. ft. by additional floors; will sell.
Turners Falls
Power & Electric Co.
Greenfield, Mass.

WANTED FOR BUSINESS PURPOSES.

WANTED TO LEASE
GARAGE
ANY GOOD SECTION.
100 to 200 car capacity
Showing good monthly profit.
Harvey B. Newins, Inc.,
522 5th Ave., N. Y. C.
Phone Vanderbilt 2952-3-4-5.

FACTORY WANTED

Lease, About 30c per sq. ft.
30,000 sq. ft. on one or two floors within radius one hour from New York. Jersey preferred.
AUTOMATIC REGISTER CO.,
1780 Broadway, New York.

TO LET FOR BUSINESS.

ENTIRE FLOOR
(about 4,000 Square Feet)
Cor. 34th St. & Madison Av.
CAMERON BUILDING
Office Purposes Only.
MALCOLM E. SMITH, Inc., Agts.
Tel. Vanderbilt 7252. On Premises.

For Sale or Rent.
Immediate Possession.

159-161 GREENE ST.

5-Story and Basement.
About 30,000 square feet. Also No. 123 (5,000 lbs.) Electric Elevator.
I. KAHN
96 Fulton St. Beekman 8276.

OFFICES AND STORES
112 West 44th St., Bet. Broadway and 6th Av.
New building; immediate possession; 500 to 5,000 sq. ft.; exceptionally light; elevator service. Agent on premises 12 noon to 2 p.m. Tel. Bryant 4397.

TO LET FOR BUSINESS.

New Twelve Story Office Building
Ready January First

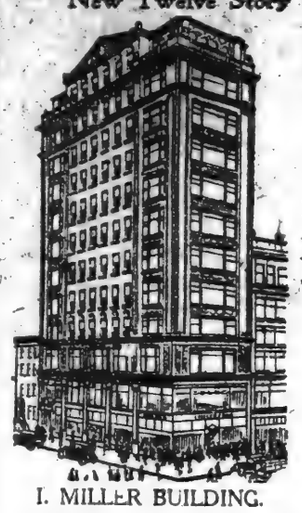

562 Fifth Avenue
N. W. Corner 46th St.

For Rent
Floors & Offices
2,800 Feet (net) on Single Floor
Unsurpassed Light

Geo. Gascoigne
Renting and Managing AGENT
11 East 42d St.
Murray Hill 6461

I. MILLER BUILDING.

---

103 Park Av.
Cor. 41st St.
FACING GRAND CENTRAL STATION

OFFICES
For Rent from May 1, 1921
Entire Floors, 7800 Sq. Ft.
OR
Units of 2000 to 5000 Sq. Ft.
PERFECT LIGHT
Responsible Concerns Can Secure Desirable Locations
At $3 to $4 Per Sq. Ft.
N. A. BERWIN & CO., Inc.
103 Park Ave.
AGENT.

---

50 WEST 3rd ST.
Size 43x75
STORE, BASEMENT & FIVE LOFTS
For Lease from February 1st
Earlier Possession if Desired
or Building Can Be Purchased
ALEXANDER S. KEMPNER
FOX BLDG., 55TH AND 10TH AV., N. Y.
TEL. 6800 CIRCLE.

---

47 West 47th St.
New Building, 21x90x100
STORE,
OFFICES AND SHOWROOMS
NO MANUFACTURING IMMEDIATE POSSESSION
Elevator, Steam Heat, Hot Water
Apply
McLAUGHLIN & GORDON
216 West 34th St. Phone Longacre 2962

GARAGE

50,000 Square Feet
205-213 West End Avenue
Between 69th and 70th Streets
For Lease for 21 Years
SECURITY FOR RENT ONLY REQUIRED

JOHN M. THOMPSON
217 Broadway. Sole Agent.

BROADWAY CENTRAL BUILDING
51st Street
BROADWAY TO SEVENTH AVE.
EXCEPTIONAL LOFTS AND OFFICES
Nearing completion *Open for Inspection*
Space available up to Ninety Thousand Square Feet, Three Elevators, 100% Sprinkler, Sun Light
ARCADE BROADWAY TO SEVENTH AVENUE
Transit facilities at your door *Possession January, 1921*
Apply to M. M. HAYWARD & CO., 2640 BROADWAY
Corner of 100th Street Phone Riverside 9084
OR AGENT ON THE PREMISES

TO LEASE STORE
FINEST LOCATION DOWNTOWN
Suitable most any retail line; possession now or May 1st.
J. CLARENCE DAVIES,
32 Nassau. John 1171.

---

37 WEST 46TH ST.
PARLOR STORE
22x100, immediate possession exceptionally suitable for office, showroom, or for experimental or professional work.
Crystal & Crystal,
67 West St. Tel. Bowling Green 9896

THOMPSON BUILDING
511-13 West 43d St.
Five minutes from Times Square. 8-story concrete loft building. Lofts 25x100. Reasonable rents. Possession now and February 1st.
M. M. HAYWARD & CO.,
Broadway at 100th St.
Riverside 9084.

TO LET
142 TO 154 EAST 33D ST.
FIVE LOFTS
ABOUT 10,000 SQ. FT. EACH.
POSSESSION AT ONCE
Apply to
N. A. & C. BERWIN, 103 Broadway, or your own Broker.

TO LET FOR BUSINESS.

Offices & Show Rooms

102-104 FULTON ST.
At William Street
Full floors 4,000 sq. ft. each
ALSO SMALLER OFFICES

47-49 MAIDEN LANE
Near Nassau Street
LARGE AND SMALL OFFICES

1123 BROADWAY
Corner 25th Street
LARGE AND SMALL OFFICES

VICTORIA BUILDING
1150 Broadway, Corner 27th Street
One full floor 20,000 sq. ft.
ALSO SMALLER OFFICES

2 WEST 47TH ST.
Adj. 5th Avenue
LARGE AND SMALL OFFICES

For Rent—Immediate Possession
and February 1st, 1921.
Apply on premises or
BING & BING
119 West 40th St. OR YOUR OWN BROKER Bryant 6410

TO LEASE IN
ZINN BUILDING
25th St. & 11th Ave.
High class attractive factory. Corner building carrying lowest rate of fire insurance in New York.

26,400 sq. ft.
8th Floor 10,000 Sq. Ft.
7th Floor 10,000 Sq. Ft.
6th Floor 6,400 Sq. Ft.

Exceptional lofts in strictly fireproof and modern building. Permanent light on four sides. Live steam, electric power, etc.

Electricians and Carpenters on Premises.
FLOOR CAPACITY, 250 LBS. PER SQ. FT.
LARGE FREIGHT AND PASSENGER ELEVATORS.
Adjacent to ferries, marines and railroad facilities.
Possession January 1, 1921.
CALL OR WRITE OWNER, 6TH FLOOR

FOR RENT
386 FIFTH AVENUE
Southwest Corner 36th Street
Beautiful Gorham Building. Entire 4th floor. 11,000 sq. ft. at 3.63 per sq. ft. 2 vaults and sprinkler system.
Studio space 2000 sq. ft. 9th floor, same building
IMMEDIATE POSSESSION
DUANE CO.,
296 BROADWAY
Telephone Worth 248. *Full commission to brokers.*

TO LEASE
FROM
May 1st, 1921,
MOST DESIRABLE
DOWNTOWN OFFICE SPACE
LOCATED ON
BROADWAY
BETWEEN BEAVER AND WALL STS.
Will Lease in Blocks of 3,000 to 15,000 Sq. Ft.
For Full Particulars Write
OWNER
000 ST. PAUL BUILDING.

FOR RENT

At 32 Broadway, Ground Floor and Sub-Basement, suitable for
Bank and Safety Deposit Vaults.
Also
Units of 5,000, 2,500 and 1,300 sq. ft.
H. C. BEAVEN
32 Broadway, New York Phone 1901 Broad
Or Your Own Broker

STORE & LOFTS
100%
Fireproof Building
35 W. 35th St.
Between Broadway and 5th Av.
Albert A. Rosenshine Building
Size of Building 57x100
Possession January or February 1st
Store suitable for retail or wholesale ladies' wearing apparel, furniture, etc.
Apply Premises or Your Own Broker

---

10 East 50th Street
Parlor Floor Store
21x100.
IMMEDIATE POSSESSION.
N. A. BERWIN & CO., 103 Park Ave.

STORE FOR RENT.

Desirable location, suitable for flower shop, candy shop, broker's office, etc.
Apply C. D. Steele.
HOTEL ALGONQUIN

EXCEPTIONAL VALUE
37 UNION SQ., LOFT 50x100
Clean space, high class building, fine lights, wonderful advertising space facing both Broadway and Fourth Avenue cars. Price $2.00 sq. ft. Apply premises.

OFFICES FOR RENT

Desirable offices at a minimum rental. Hotel Algonquin Annex.
Apply C. D. STEELE, Mgr.
HOTEL ALGONQUIN,
59 West 44th St.

IN THE HEART OF BROOKLYN

UP-TO-DATE LOFTS TO LET

Each Containing 20,000 Square Feet

In New Building Just Finished

On S. W. corner of Hoyt and Tillary Streets. Three short blocks from express stations from Interborough and B. R. T. Subway Systems and from Borough Hall. One block from all elevated lines. 100 per cent. sprinklered. Fit for heavy manufacturing. Light on all sides. Steam heat and elevator service. In excellent labor market. Will rent in single units or entire building. Rents reasonable. Ready for immediate possession. High, flat ceilings—24-foot span. For further information, apply to your own broker, or

TILLARY CONSTRUCTION CO., INC., Owner
44 Court Street, Brooklyn, Telephone Main 3034

GARAGES

FOR SALE OR LEASE

50's Near Broadway — 3 stories, 13,500 sq. ft.
50's Near Broadway — 6 stories, 40,000 sq. ft.
60's Near Broadway — 6 stories, 27,500 sq. ft.
80's Near Broadway — 5 stories, 22,500 sq. ft.
100's Near Broadway — 1 story, 10,000 sq. ft.

JOHN M. THOMPSON,
215 Broadway

OFFICES FLOORS STORES To Lease

PENN. TERMINAL BUILDING
7th Ave., 30th to 31st St.
NEW
17-Story Fireproof Building
adjoining
Penn. Station & Hotel
20,000 Sq. Ft. Per Floor
Available in units of various size from 600 Sq. Ft. upwards.
Ready December, 1920.
No manufacturing.
REGENT REALTY CO.,
Tel. 3000 Vanderbilt. 32 West 42d St.
Or Your Own Broker.

YOUR ROAD TO HAPPINESS

Home, the foundation of contentment.
Obtain a permanent home and avoid worry by
Making a safe investment on a sound and
Economical co-operative plan.

Investment 4 to 5 years' rent, One-third down and the balance in eight equal quarterly payments.

620 WEST 116TH ST. Just East of Riverside Drive. 5, 6 and 7 Rooms.
431 RIVERSIDE DRIVE Corner of 115th Street. 7 and 8 Rooms.

Apply on premises
Or
EARLE & CALHOUN
212 West 72d Street. Tel. Columbus 5116.

"Belgrave Block"

Apartments With Service

Madison Ave., 49th to 50th Sts.

A BLOCK FRONT OF NEW APARTMENTS
2 and 3 Rooms, and Bath

MAID AND PORTER SERVICE CAN BE HAD.

designed especially to meet the requirements of those wishing to be relieved of the responsibilities of domestic service.

Rents $1,400 to $2,000

Douglas L. Elliman & Co.
15 East 49th St.
Tel. Plaza 9200

Cruikshank Company
141 Broadway
Tel. Rector 4100

LOFTS TO LET

Reduced Rental

Light Sprinkler Live Steam

In Units of 5,000 / 10,000 / 12,000 / 22,000 / 27,000 Square Feet on a Floor

610-618 Broadway
Corner Houston St.

MANHEIMER BROS., INC.
183 West 34th St. Tel. Fitzroy 5000.

EXECUTIVE OFFICES

Financial District

1,000, 1,500, 2,700, 5,000, 7,000, 10,000, 14,000, 18,000 sq. ft.

Jos. P. Day Bldg. 67 Liberty St. Phone Cort. 744.
Joseph P. Day
Leasing Dept.

245 West 75th Street
Between B'way and West End Ave.
A Unique Apartment House
With a Quaint Old English Exterior
Just Completed
Apartments of
1-2-3 ROOMS AND BATH
Special Apartments
4 ROOMS and 2 BATHS
Rentals—$1,000 to $3,500.
Consult Agent on premises or
French Management Corporation
Tel. Vanderbilt 3237 399 Madison Ave. (at 41st St.)

NEW BUILDING NOW LEASING

105th Street & Riverside Drive

4 Rooms.....$2,600 to $3,000
5 Rooms.....$3,000 to $3,300
6 Rooms.....$3,700 to $4,300

Representative Always on Premises.
For rent; immediate occupancy, in our other buildings, some choice 5, 6 & 8 room apartments.
Tel. Academy 4556 or
PATERNO BROS.,
601 West 115th St. Tel. 1114 Morningside.

OFFICE SPACE

Fifth Avenue Corner

Suitable for executive offices of large Corporation.
Excellent Opportunity.
30,000 Square Feet
WILL DIVIDE
$3 Per Square Foot.
Tucker, Speyers & Co.,
435 5th Ave.
Tel. 2780 Murray Hill.

For Lease

Broadway Store at 63rd Street
40 ft. front
100 FT. DEEP
With Entrance on Side Street
Brokers Protected
NAUGHTIN & CO.,
2650 Broadway. Tel. Riverside 1146

NEW

ELEVATOR APARTMENT

812 Riverside Drive

NEAR 158TH STREET
LARGE ROOMS FINEST CONSTRUCTION
WONDERFUL OUTLOOK

3–4–5 and 6 Rooms

NORMAN DENZER
Managing Agent; Representative on premises.
3807 BROADWAY AT 159TH ST.

New and Up-to-Date
ELEVATOR APARTMENTS
IMMEDIATE DELIVERY
Just Completed.
RIVERSIDE DRIVE
Northeast Corner 146th.
Representative on Premises.
Tel. 10418 Audubon.

RENT

Desirable Office Space

Units of 1,000 to 10,000 sq. ft. Every modern convenience.

JOHN H. SINBERG, Agent,
1218 Chestnut St.,
Philadelphia, Pa.
OR
M. K. Miller Corporation,
103 Park Avenue,
New York City, N. Y.

1001-1005
Market St.,
PHILADELPHIA, PA.

OFFICE SPACE

FOR RENT

very desirable office space corner 40th St. and B'way. for immediate occupation. Inquire of superintendent.

1440 Broadway, N. Y. C.

East Harlem Factories

17,500 sq. ft—6,500 sq. ft.
Heat and Service.
Rental 60c a square foot

Jos. P. Day Bldg., 67 Liberty St. Cort. 744.
Joseph P. Day
Leasing Dept.

HOTEL ANSONIA

Broadway—73rd to 74th Street

Two furnished housekeeping apartments, 8 and 9 rooms, including maid service, light and refrigeration. Unfurnished if desired. Also several apartments, consisting of parlor, one, two or three bedrooms and bath. Moderate rentals. Immediate possession.

JOHN McE. BOWMAN, President.
EDWARD M. TIERNEY, Vice Pres. and Managing Director.

THE WENDOLYN

Riverside Drive and 100th St.

10 Rooms, 3 baths,

exceptionally well laid out—large, light rooms; southwestern exposure.

DONOVAN ESTATE, Inc.
80 Broadway. Tel. Rector 8047.

Immediate Occupancy

4 LOFTS

About 4,500 Square Feet Each.

DAYLIGHT SPACE

Steam Heat, Electricity, Elevator Service (Passenger and Freight). Suitable for offices, salesrooms, or light manufacturing. Inquire

41-43 VESEY STREET
Or Your Own Broker.

610 SQ. FT.

42D ST. OFFICE
Immediate Possession.
Vanderbilt Ave. Building
51 East 42d St.
Direct Entrance from Building to Subway and Grand Central Terminal.
Apply Room 622. Mur. Hill 2287
Brokers Protected.

OFFICES FOR RENT

42ND ST.—FIFTH AVE.
$35 Per Month Upwards
Large, Small, Single Suites.
WALTER J. SALMON,
17 WEST 42ND ST.
Telephone Vanderbilt 47.

Unfurnished—West Side.

AN OPPORTUNITY.

A New Fireproof Building.
220 WEST 71ST STREET.

APARTMENTS for sale or to rent.
Co-operative sale price is 4½ years' rental.
Rental and full particulars on request.
3 and 4 Rooms and Bath.
Unique arrangement of rooms with ample closets.
A few of California type.
Apply renting agent on premises or
EARLE & CALHOUN
312 West 72nd Street Tel. Columbus 5116

Unfurnished—West Side.

One of the Finest Apartment Houses on the West Side
For Immediate Possession
One Apartment of 12 Rooms, 4 Baths,
One Apartment of 10 Rooms, 3 Baths.
All Large Outside Rooms

THE UMBRIA
465 West End Av.
N.W. Cor. 82d St.

J. Romaine Brown Co.
299 Madison Avenue. Tel. Murray Hill 1481

"240 West 75th Street"

HOUSEKEEPING APARTMENTS OF THREE and FOUR ROOMS
NEW NINE STORY BUILDING

We offer a novel and attractive proposal, effecting a material saving in rent.

Leases being made from November 15th, 1920.

Details from
MARK RAFALSKY & CO.
21 *EAST* 40th STREET
Telephone: *Vanderbilt 2027*

Unfurnished—West Side.

"305 West End Avenue"
AT SEVENTY-FOURTH STREET
AN RESIDENTIAL HOTEL
Sun-flooded Suites
Overlooking the Hudson
Two rooms and more Unfurnished, on lease
and
RESTAURANT ESPLANADE
Telephone, Columbus 7200

1049 Park Ave.

Between 86th & 87th Sts.

14-story fireproof apartment house, ready for Fall occupancy. Suites of 7 rooms, foyer and 3 baths; 6 rooms, foyer and 2 baths, all of unusual size, open fireplaces, extra maids' rooms; rent $3,500 to $7,500. 2 doctors' suites with separate entrances.

Aelred Realty Corporation,
135 West 86th St. Circle 9466.

7,000 Feet Office Space

Nassau St. Corner
$3.50 per foot.
Immediate Possession.
WILL SUBDIVIDE
Jos. P. Day Bldg., 67 Liberty St. Phone Cort. 744.
Joseph P. Day
Leasing Dept.

Garfield Building

22-26 Court St., Brooklyn
Adjoining Borough Hall
To let, desirable
OFFICES
at moderate rentals
$35 to $70 Monthly.
Immediate Possession.
Apply Superintendent, on premises, or
Willard S. Burrows Co.
Fitz Roy 5456
110 West 34th St., N. Y.

135 MADISON AVE.

TERRY & TENCH BUILDING
7800 Sq. Ft. on Fourth Floor
Possession Feb. 1, 1921
Bauer, Milbank & Molloy, Inc.
51 E. 42d St. Tel. Murray Hill 2900

303 West 74th Street

OVERLOOKING RESIDENCE CHARLES M. SCHWAB
Between West End Ave. and Riverside Drive.
All outside rooms, large closets, open fireplaces, bay windows front and rear.
Living rooms (18x20).
One apartment—living room, bedroom, kitchen and bath—$2,100.
One apartment—living room, 2 bedrooms, kitchen and bath—$1,800.
Living room, bedroom and bath, $1,600 to $2,700.
Owner resides on premises.

780 WEST END AVE.

S. E. Corner 98th St.
3 Rooms—Non-Housekeeping
6 Rooms—Housekeeping
Apartments, 2 Baths
$2,000 to $2,500.
Apply on Premises, or
WOOD, DOLSON CO., INC.,
Broadway, Corner 80th Street.

Immediate Possession
Furnished or Unfurnished.
Suites of
2, 3 & 4 Rooms
1 & 2 Baths
$2,000 to $5,500.
Hotel Sevillia
117 West 58th St.

APARTMENT FOR RENT

317 WEST 92ND ST.

3 large, beautiful rooms, bath, entire first floor, 30 ft. house. Newly renovated; all improvements. Best references required.

JUST COMPLETED

ELEVATOR APARTMENTS
FT. WASHINGTON AVE.,
S. E. CORNER 173RD ST.
Beautiful Surroundings; Street Under Supervision of Park Department.
3-4-5-6 ROOMS, 1-2 BATHS.
Renting Agent on Premises, or
CHARLES BERLIN, RENTING AGENT
BROADWAY, CORNER 162ND ST.

FIFTH AVE. CORNER

SECOND FLOOR

All Show-Window Front

About 10,000 Sq. Feet

Most desirable Space on the Avenue. Suitable for Showroom or Executive Offices of the highest type.

EARLY POSSESSION

HENRY SHAPIRO & CO.
Sole Agents
286 Fifth Avenue. Tel. Longacre 5170.

POSSESSION MARCH 1, 1921

100'x100'—10,000 Square Feet
Ground Floor
Location, Long Island City
One block from Jackson Av. Subway Station, 5 minutes from Grand Central.
MICHAEL A. VERDI,
396 1st Ave., N. Y.
Telephone Gramercy 6321.

3470 BROADWAY

PARLOR STORE
Immediate Possession. Suitable for Dentist, Office, Showroom, or any first class business.
Clemilt Realty Co.
347 Madison Ave. Murray Hill 7347

Queens.

FLOOR SUITABLE FOR

DENTAL PARLOR
OR OTHER HIGH-CLASS BUSINESS.
Best location in Jamaica, 342 Jamaica Avenue, one block east of Flushing Avenue, Jamaica.

New Jersey.

NEWARK, N. J.
Broad St., 4-story brick on lot 20x200, to lease for term of 40 years. Immediate possession.
KRAEMER 776 Broad St., Newark, N. J.

1919 WEST 69TH STREET

New Apartment Hotel
Overlooking Central Park
Unfurnished
2 Rooms & Bath, $110.00-$125.00.
Furnished
2 Rooms & Bath, $170.00 Per Mo.
Leases of one year. Maid and restaurant service. Transient rooms.

234 Central Park West

BET. 83D AND 84TH STS.
Apartment, seven rooms, bath, servant's lavatory.
Completely renovated. Immediate possession. $3,000 per annum. Owner on premises.

527 WEST 110th ST.

Near Broadway
4 ROOMS, Rental $2,200
9-Story Fireproof Building
INQUIRE ON PREMISES OR
ARTHUR E. MARSH,
108 PARK AV. Murray Hill 4106

605 WEST 141ST ST.

BET. BROADWAY & RIVERSIDE DRIVE.
Near subway station; modern elevator building; southern exposure; efficient service.
7 Large, Light, Sunny Rooms
Immediate Possession. Rent Reasonable.

REMODELED APARTMENTS.

References; $75 per month; security; five rooms, tiled bath, steam, hot water, electric lights; white enamel woodwork; for business couples. 117 Edgecombe Av., one block 149th St., 8th and 9th "L" stations.

FOR RENT

Pacific Coast Packing House to Lease

Will lease $35,000 packing plant. Established and going concern doing business over entire Northwest. Similar to Borden Dairy Farm Sausage. Capacity 30 cars daily. $10,000 will handle.

Just the plant for the executive who wants to get into business for himself. Quick action by wire necessary to close deal. Will bear expert scrutiny. General Manager, The Brown Farm, Nisqually, Wash.

42D STREET

605 West, 3 Blocks from Broadway.
LARGE AIRY STORE,
Suitable for Heavy Merchandise or Manufacturing.
Store measures 25x100 feet. Has 14-foot ceiling and all modern improvements. Low insurance rates. Convenient to all surface and elevated lines. Immediate possession; including part of cellar.
Apply on premises to the Silent Watchman Corporation
or phone Longacre 847.
Brokers protected.

For Rent

Fifth Avenue
Between 34th and 35th Sts.
Store, basement and 2 floors.
Long term lease. Possession arranged.
GEO. R. READ & CO.,
3 East 35th St. Murray Hill 860, 12881.

LOFTS TO RENT

Second Floor.
68 THOMAS STREET
2,000 Sq. Ft.
Electric Elevator.
Immediate Possession.
A. J. SHELDON CO.
PHONE CANAL 4696.

57 5th Avenue

...ots, 25x100; steam heat, light three sides; ...rst loft large display window, suitable ...rvices or offices. Apply WM. MAAS, ... University Place.

409, 411, 413 E. 107th St.

Lofts 17,500 Square Feet on Three Floors.
Steam heat, elevator, good light. Apply
WM. MAAS, 116 University Place.

IMMEDIATE POSSESSION

19-21 West 57th St.
NEW BUILDING
STORES and FLOORS
TO LEASE
Also Studio suitable for photographer.
Apply on premises or
THOMAS V. McLAUGHLIN
2 Rector St. Rector 1988.

STORE

& spacious basement
to rent
IMMEDIATE POSSESSION.
24-34 New Chambers St.
Apply
JACOB NEW REALTY CO.,
48 WEST 38TH ST.
PHONE FITZROY 1832.

Choice 5th Avenue Offices

Will sublet part or all of 2200 feet on fourth floor of a modern fire proof building on Fifth Avenue at 53rd Street.
For particulars telephone Circle 7663.

Unusual Apartment at Reasonable Prices.
Large rooms, exceptionally light, many closets, handsome furnishings; centre of everything, yet quiet and homelike.
HOTEL GREGORIAN,
55th St., near 8th Av., near Broadway.

Furnished—East Side.

PARK AV. SECTION.

10 ROOMS, 3 BATHS.
One apartment to a floor; handsomely furnished, consisting of living room, dining room, 4 master's bedrooms, kitchen, butler's pantry, foyer and two maids' rooms, completely furnished, including china.
May be leased until Oct. 1, 1921.
IMMEDIATE POSSESSION; RENT $8,000; principals only.
THOMAS J. O'REILLY, Sole Agent, 51 Chambers St. Tel. Worth 2828.

Unfurnished—West Side.

HARPERLEY HALL

1 West 64th St.
4 Rooms, Bath & Kitchenette,
Furnished or unfurnished on sub-lease.
RENTAL $3,300 UNFURNISHED.

SMALL Apartments FOR RENT

840 Seventh Ave.
Corner 54th St.
3 & 5 Rooms, Bath
$1,950—$2,700

350 West 55th St.
1 & 4 Rooms, Bath
$1,000—$2,200

300 Central Park West
Corner 90th St.
1 & 2 Rooms, Bath
$900—$1,800

We are also offering a few furnished apartments in these buildings.

Apply on premises or

BING & BING
119 West 40th St., N. Y. C. Bryant 6410

THE WYOMING

S. E. Cor. 55th & 7th Ave.
MODERN 12-STORY APT.
8 Rooms
$4,000 per annum.
IMMEDIATE POSSESSION
Julius Tishman & Sons, Inc.
15 East 41st St. Tel. Vanderbilt 1977

WASHINGTON HEIGHTS

JUST COMPLETED
The Wheeler & Van Loo
565-569 W. 188th St.
Near 191st Subway Station
3-4-5 ROOMS $80 to $130
Rental Representative on Premises.
F. J. McMAHON CO., Agents
1,438 St. Nicholas Av., corner 188d St.
Phone Wadsworth 8910.

28 West 46th St.

near 5th Av.
2 ROOMS & BATH—$100
Immediate Possession.
J. EDGAR LEAYCRAFT & CO.,
38 East 42d St. Murray Hill 800.

935 St. Nicholas Ave.

CORNER 167TH ST.
VERY CHOICE ELEVATOR APARTMENT, ALL OUTSIDE ROOMS.
6 Rooms, 2 Baths
Rent reasonable. Renting agent on premises.
CHARLES BERLIN, Renting Agency.
BROADWAY, CORNER 162D ST.

7 ROOM SUITES

IMMEDIATE POSSESSION
THE AVON
2,131 Broadway
BETWEEN 74TH AND 75TH STREETS
The Most Convenient Residence Location in New York
RENTALS $2,800
RENTING AGENT ON PREMISES
L. J. PHILLIPS & CO.,
148 West 72d St. Tel. Col. 1533.

Immediate Possession
Furnished or Unfurnished
Suites of
1, 2 & 3 Rooms
1 and 2 Baths
$1,000 to $4,250
Hotel Beresford
81st & Central Park West

A Roomy Private House on One Floor

IMMEDIATE POSSESSION
230 West 107th St. Adjoining Broadway.
12 ROOMS
2 AND 3 MASTER BATHS
Walls panelled and painted; parlor 26 feet wide; full service.
RENTS $3,600 UP
Superintendent on Premises.

THE OSBORNE

205 West 57th Street
CORNER 7TH AV.
6 Rooms and 3 Baths
12 Rooms and 5 Baths
NOW VACANT
MANAGER ON PREMISES.
Telephone Circle 5420.

39-41 WEST 27th ST.

Unfurnished or Furnished,
2-3 ROOMS & BATH
Hotel Service.
Studio Apartment, must be seen to be appreciated.

APARTMENTS FOR SALE OR TO LET. Unfurnished—West Side.

THE PANDORA

CALIFORNIA TYPE APARTMENTS

256 WEST END AVENUE — THE ROOF GARDEN

IN THE MIDST AND QUIET OF THE SMARTEST WEST SIDE HOMES, APARTMENTS OF FIVE ROOMS IN THREE WITH FULL SIZE KITCHENS LARGE SUNNY OUTSIDE ROOMS SOUTH AND WEST EXPOSURES RESIDENT MANAGEMENT WITH MATRON AND DOUBLE HOURLY MAID SERVICE.

READY OCTOBER 1ST 1921—

FOR PLANS AND LEASES

PANDORA REALTY CORPORATION

GRANT 30TH STREET, NEW YORK MURRAY HILL 6071

THE KENILWORTH

151 Central Park West, Northwest Cor. 75th St.

Immediate Possession.

9 Rooms and 3 Baths, All Large Rooms, Corner Apartment, Overlooking Central Park, $6,500

Full particulars from

SLAWSON & HOBBS

162 West 72d St. 7240 Columbus

206 West 104th St.

Near 103d St. Subway, off Broadway.

NEW BUILDING JUST COMPLETED

Extraordinary High Class APARTMENTS

3-4-5-6 Rooms 1 and 2 Baths

Also 4 Room Doctor's Apt.

Inquire on Premises or Room 903 220 Broadway

THE LORINGTON

1 West 70th St.

Immediate Possession.

10 & 11 Rooms, with 3 Baths

Rent $5,000 to $7,500

All Outside Rooms

Facing Most Picturesque Section of Central Park

Full Particulars From

SLAWSON & HOBBS

162 West 72d St.

WALCRA APARTMENTS

48-52 WEST 90TH ST.

HIGH-CLASS APARTMENTS, Housekeeping and non-housekeeping. 3-5 LARGE, LIGHT ROOMS, Parquet Floors; Bright Bathrooms. 1 APARTMENT ON A FLOOR.

$1,200 to $1,860

MAID SERVICE INCLUDED.

153 RIVERSIDE DRIVE

2 AND 3 ROOMS

BETWEEN 87TH AND 88TH STS.

NON-HOUSEKEEPING; ELEVATOR; ALL IMPROVEMENTS. RENTAL $1,000 TO $1,900

RENTING AGENT ON PREMISES. PLANS AT THE OFFICE OF

WOOD, DOLSON CO.

BROADWAY, CORNER 80TH ST.

362 WEST 22D ST.

SMALL MODERN APARTMENTS

Large, Light Rooms

North and South Exposure

Ready Nov. 15th-Dec. 1st

JAMES N. WELLS' SONS

181 Ninth Ave. Chelsea 5266.

640 RIVERSIDE DRIVE

CORNER 142d St.

Immediate Possession

4 Room Apartment.

Apply on premises or

NEWMARK & JACOBS

1042 ST. NICHOLAS AVE.

Phone Wadsworth 5340.

64 West 93d St.

BEAUTIFUL, COZY APARTMENTS

3 Rooms $85

Renting Agent on Premises, or

CHARLES BERLIN, Renting Agency.

BROADWAY, CORNER 103D ST.

FOR RENT

Vancorlear Apartments

83th St. and 7th Av.

7 to 8 Rooms

$2,700 to $3,200

Immediate Possession and October 1st

Immediate Possession.

110 RIVERSIDE DRIVE

CORNER 83D ST.

Immediate Possession

9 ROOMS AND 2 BATHS

Southern Exposure.

E. K. VAN WINKLE, Agent

152 West 72d St. Columbus 1077.

VERY EXCEPTIONAL

2 ROOM APT.

ALSO 5 ROOM APT.

for Doctor.

Moderate Rents. Immediate Possession.

159 WEST 85TH ST.

EL DORADO

303 Central Park West, Cor. 91st St.

SUITES OF 2 & 3 ROOMS

Unfurnished, in modern apartment hotel building, containing exceptional and up-to-date restaurant. $1,300 to $2,200, including maid service.

Sharp & Co., Riverside 4674.

THE ROXBOROUGH

351 West 93d St., Cor. Broadway.

Modern 12 story fireproof building, 7 out-side rooms and 2 baths.

Immediate possession—$3,500 to $3,800.

SHARP & CO., 2480 Broadway. Tel. Riverside 4674.

APARTMENTS FOR SALE OR TO LET. Unfurnished—West Side.

VACANT APARTMENTS

2 ROOMS

34 West 91st St.
153 Riverside Drive
310 West 109th St.

Rents $1,200 to $2,200

3 ROOMS

174 West 72d St.
34 West 91st St.
153 Riverside Drive
310 West 109th St.

Rents $1,400 to $2,400

11 ROOMS

401 West End Av.

Rents $5,450 to $5,750

Wood, Dolson Co., Inc.

B'way & 80th St.

Phone Schuyler 1100

Harperley Hall

1 WEST 64TH ST.

1 Rooms, 3 Baths, Housekeeping
2 & 3 Rooms, Bath & Kitchenette

Refrigeration in all apartments

IMMEDIATE POSSESSION

TO RENT

A choice seven room apartment near West End Ave. and 100th St. (Parlor floor). Possession Dec. 1st. Rent $225 per month. Lease term of years. Phone River 6115.

Unfurnished—East Side.

Modern Dwelling
Duplex Apartments
Immediate Possession
East 61st Street

Upper apartment, 6 rooms, 2 baths. Leased at $3,000 yearly.

Lower apartment, 8 rooms, 2 baths; (unoccupied). Property thoroughly renovated throughout.

Opportunity for quick buyer.

C. A. BURHORN CO.

1 Newark St., Hoboken, N. J.

Telephone Hoboken 2141.

957 Park Ave.

CORNER 82ND STREET

4 Rooms, Housekeeping, Rent $2,800 up.

High Class Elevator Apartment.

All new and modern in every way.

Ready for occupancy October 1st.

Reservations now being made.

SENIOR & ALLEN, Inc.

505 Fifth Ave.

940 Park Ave.

CORNER 81ST ST.

Modern fireproof apartments ready for occupancy. 7 rooms, 2 baths, $3,900, only one left; 2 large rooms, kitchenette, $1,700, one left. All housekeeping apartments.

Apply for Rental on Premises.

Belgrave Block
Madison Ave., 49th to 50th St.
2 and 3 Rooms and Bath.
Rents $1,400 to $2,000
Service can be had
DOUGLAS L. ELLIMAN & CO.,
15 East 49th St. Tel. Plaza 9200

CRUIKSHANK COMPANY,

141 Broadway. Tel. Rector 4100

ALBERT B. ASHFORTH, INC.,

12 East 44th St.

MURRAY HILL 1160

Offer:

Fifth Avenue, 60's, 10 rooms, 4 baths $17,000
Park Avenue, 17 rooms, 6 baths.. 75,000
Furnished, 15 rooms, 5 baths..... 30,000
West End Ave., 8 rooms, 3 baths. 5,200
Central Park South, 8 rooms, 2 baths 3,350
79th St. and Riverside Drive, 7 rooms, 2 baths..... 3,600

1070 Madison Ave.

COR. 81st ST.

RESIDENTIAL SUITE

8 ROOMS, 2 BATHS

Extra Bath or Maid's Room Optional.

EIGHT STORY FIREPROOF

Rentals, $4,000

INQUIRE ON PREMISES OR ARTHUR E. MARSH,

103 Park Av. Murray Hill 4105.

The ST. GEORGE

17th Street, 223 & 225 East

FACING STUYVESANT PARK. FIVE LARGE OUTSIDE ROOMS, PANTRY AND BATH, WITH 300 SQ. FEET OF ROOF GARDEN ATTACHED. ELEVATOR SERVICE; ALL MODERN IMPROVEMENTS. MUST BE SEEN TO BE APPRECIATED.

Bohnenkamp & Schneider, 542 8th Ave. Van. 2839.

21 EAST 57TH ST.

Bet. 5th and Madison Aves.

3 rooms, bath and kitchen, $3,000. 2 rooms and bath, $2,500.

Douglas L. Elliman & Co.

3 EAST 57TH STREET

Bet. 5th & Madison Aves. Plaza 9200

104 EAST 36th ST.

Apartments of two rooms and bath occupying entire floor. French doors, painted walls. Plenty of light and air. Latest conveniences of every type. Immediate occupancy.

FRANK & ELLIMAN

340 Madison Avenue

Telephone 6200 Murray Hill

EAST 61ST STREET.

IMPROVED NEIGHBORHOOD

2 and 3 Rooms and Bath

All improvements

IMMEDIATE POSSESSION

THE WM. S. ANDERSON CO.,

954 LEXINGTON AVE.

575 Rhinelander.

1229 PARK AVE.

SOUTHEAST CORNER 96TH ST.

High-class elevator Apartment.

7 rooms, 2 baths.

Apply Superintendent or A. BRANDSTEIN, 158 East 110th St. Tel. Harlem 1518.

3E. 85th St. at 5th Ave.

12 Rooms, 3 Baths

Finest Residential Section

$5,000

APARTMENTS FOR SALE OR TO LET. Unfurnished—East Side.

270 Park Ave.

Recently Completed

Entire Block 47th to 48th St.

Avignon Restaurant

In the Premises

Under Management of

Ritz-Carlton Hotel Company

TO LEASE

7 to 17 Rooms
3 to 5 Baths

With Service of Meals to Apartments if Desired

MAID SERVICE CAN BE ARRANGED

Douglas L. Elliman & Co.

Managing Agents

15 East 49th Street

Bet. 5th & Madison Aves. Plaza 9200

Renting Representative at 270 Park Ave.

Apartments FOR RENT

993 Park Ave.

Corner 84th St.

8 Rooms, 3 Baths,

$6,500

58 Central Park West

Corner 60th St.

10-11 Rooms, 3 Baths,

$5,800—$6,600

Apply on premises or

BING & BING

119 West 40th St. Bryant 6410

Unfurnished—Bronx.

NEW BUILDING

Ready for Occupancy

APARTMENTS OF

3-4-5 Rooms

Block Front, Concourse, 171st-172d Sts.

All Modern Improvements

2 Blocks East of 170th St.

6th and 9th Ave. L Sta.

Lexington & Jerome Ave. Subway at 170th St.

Reasonable Rentals.

Agent on Premises.

JUST COMPLETED

READY FOR OCCUPANCY

SELECT Apartments Location FORDHAM HEIGHTS

3-4 BEAUTIFUL ROOMS

With Every Conceivable Improvement.

Grand Concourse & Fordham Rd., N. W. Corner.

3 Blocks East of Jerome Ave. & Lexington Ave. Sub. Station

6th & 9th Ave. "L" at Fordham Rd.

Select Tenants Only.

Agent on Premises.

Phone Intervale 2110.

NEW BUILDING

Ready for Occupancy

APARTMENTS OF

4-5 Rooms

Creston Av., cor. 180th St.

All Modern Improvements

1 Block North of Burnside Av.

6th and 9th Ave. L Sta.

Lexington & Jerome Av. Subway at Burnside Av.

Reasonable Rentals.

Agent on Premises.

Most Beautiful House on UNIVERSITY HEIGHTS

Just Completed

2460-2470 UNIVERSITY AVE.

1 Block North of Fordham Road

4-5 Large Rooms With Large Foyers

Every conceivable improvement

Opposite Beautiful Park

Every room permanently light.

3 Minutes' walk from Fordham Road Station of Jerome Ave. subway and 6th & 9th Ave. L. 4 blocks to University Heights Station N. Y. C. R. R., Putnam Division.

Moderate rentals. Agt. on premises.

FORDHAM HEIGHTS

JUST COMPLETED

Ready for Occupancy
Nov. 1st and Nov. 15th

3-4-5 ROOM APTS.

Similar to Park Ave. Apartment Houses

LARGE, LIGHT & AIRY

with every conceivable improvement

Kingsbridge Rd. & Morris Ave.

One block to Poe and St. James Parks.

One block west of Grand Concourse.

One block from Kingsbridge Station of the Jerome Av. Subway and the 161st and Ninth Av. "L."

Six blocks to University Heights Station of N. Y. C. R. R.

On Fordham Road

Moderate Rentals. Agent on Premises

APARTMENTS FOR SALE OR TO LET. Unfurnished—Bronx.

NEW BUILDING

High-class Apartments

3-4-5

Large Light Rooms

1824 WEEKS AVE.,

Cor. 176th St. & Concourse.

APPLY ON PREMISES

Lexington and Jerome Subway, 9th & 9th Ave. L, at 176th St. Station.

New Building

Ready for Occupancy

3-4-5 Rooms

199th St. and Valentine Av.

Lexington and Jerome Av. subway.

6th and 9th Av. L.

Three blocks from Bedford Park Station, New York Central and 3d Av. L.

Moderate Rental. Agent on premises.

Unfurnished—Brooklyn.

IDEAL APARTMENTS

4 AND 5 ROOMS

Every Modern Improvement

Restricted Section of Bensonhurst, Corner 20th and Benson Aves., Brooklyn.

1 block from 20th Ave. Station Broadway West End Subway

35 Minutes to Times Square.

New apartments just being completed; magnificent view of Narrows; 3, 4, 5 rooms, facing park, on 4th Av., corner 101st St., near Shore Road; every conceivable improvement. Golf links, Crescent Club in vicinity.

BULKLEY & HORTON CO., 7,520 3d Av., Brooklyn.

68 TO 72 COLUMBIA HEIGHTS

3 and 5-Room Complete Apartments.

Beautiful water view; 5 minutes to Wall St. G. GIRARD, 215 Montague St.

Unfurnished—Queens.

For Rent at KEW GARDENS

7 rooms, 3 baths, front, southern exposure, newly decorated.

6 rooms, 2 baths, southern or western exposure, will decorate to suit.

Very exceptional value and finest elevator building outside of Manhattan. Ample grounds. 16 minutes by electric train to 34th St. and 7th Ave.

Edgeworth Smith, Inc., Agent.

1 West 34th St., N. Y.

Phone Fitzroy 5250.

Office Kew Gardens Station. *Richmond Hill 1728.*

JUST COMPLETED

READY FOR OCCUPANCY

SELECT Apartments Location FORDHAM HEIGHTS

3-4 BEAUTIFUL ROOMS

With Every Conceivable Improvement.

Grand Concourse & Fordham Rd., N. W. Corner.

3 Blocks East of Jerome Ave. & Lexington Ave. Sub. Station

6th & 9th Ave. "L" at Fordham Rd.

Select Tenants Only.

Agent on Premises.

Phone Intervale 2110.

NEW BUILDING

Ready for Occupancy

APARTMENTS OF

4-5 Rooms

Creston Av., cor. 180th St.

All Modern Improvements

1 Block North of Burnside Av.

6th and 9th Ave. L Sta.

Lexington & Jerome Av. Subway at Burnside Av.

Reasonable Rentals.

Agent on Premises.

Most Beautiful House on UNIVERSITY HEIGHTS

Just Completed

2460-2470 UNIVERSITY AVE.

1 Block North of Fordham Road

4-5 Large Rooms With Large Foyers

Every conceivable improvement

Opposite Beautiful Park

Every room permanently light.

3 Minutes' walk from Fordham Road Station of Jerome Ave. subway and 6th & 9th Ave. L. 4 blocks to University Heights Station N. Y. C. R. R., Putnam Division.

Moderate rentals. Agt. on premises.

FORDHAM HEIGHTS

JUST COMPLETED

Ready for Occupancy
Nov. 1st and Nov. 15th

3-4-5 ROOM APTS.

Similar to Park Ave. Apartment Houses

LARGE, LIGHT & AIRY

with every conceivable improvement

Kingsbridge Rd. & Morris Ave.

One block to Poe and St. James Parks.

One block west of Grand Concourse.

One block from Kingsbridge Station of the Jerome Av. Subway and the 161st and Ninth Av. "L."

Six blocks to University Heights Station of N. Y. C. R. R.

On Fordham Road

Moderate Rentals. Agent on Premises

CITY REAL ESTATE

Manhattan—For Sale or To Let.

INVESTORS ATTENTION—Beautiful corner apartment house, Manhattan Avenue, 19 apartments and bath; 4 stores; all improvements; reasonable.

SIX one-room and bath apartments, Manhattan Avenue; all improvements.

APARTMENT house, Manhattan Avenue, 4 apartments and bath; all improvements.

ESTATES managed, loans secured, property appraised; list your property with us for immediate attention.

ROSENTHAL & RUEG, 196 Broadway, New York, N. Y.

DIRECT FROM BUILDER.

I have just completed the erection of a splendid fireproof apartment house on the upper west side, near West End Av.; the building is completely leased, and in view of the fact that I am in urgent need of cash, I will sacrifice the property for LESS than cost; the proposition requires $200,000 cash, over a savings bank mortgage; I will sell on a basis of four times the rent; the net annual return will be over 25% on the investment. Builder, 199 Times.

76TH, WEST (near Broadway)—Four story and basement, high stoop, brownstone house, in perfect condition; 13 rooms, 3 baths; parquet floors, electric lights, hardwood trim throughout; occupied by owner; possession can be given without any legal complications. For full particulars address

BRYAN L. KENNELLY, 149 Broadway, N.Y.C. Phone Cortlandt 1547.

241 EAST 56TH ST., between 2d and 3d Avs., around the corner from Queensborough Bridge; convenient, growing location; old-fashioned, roomy, four-story single flat; 25x85x100; four apartments, each 8 rooms and bath; location for physician or dentist. William D. Kilpatrick, owner, Singer Building.

374 MANHATTAN AV.

Near 118th St. elevated, subway stations. Five stories, basement. All improvements. Each floor contains two apartments, seven rooms and bath each.

RENTAL $6,000. PRICE $52,500.

GREATEST BARGAIN OPPORTUNITY.

SURETY REALTY CO., 135 BROADWAY.

MUST BE SOLD.

305 West 100th St., between Riverside and West End Av., 5-story American basement with apartments, 12 rooms, 3 baths, electric light, inlaid floors; house in the most perfect condition; immediate possession; terms to suit; open for inspection; price $40,000. M. L. de Ernst, 11 Maiden Lane. Telephone Cortlandt 4807.

A1 INVESTMENT—Four times the rent, over 30 per cent. on investment; five-story 20x100; West 70th St.; two twos, bath, kitchenette on floor; up to date; rent $13,000, expenses, $5,000; price, $53,000; mortgage, $31,000; cash, $22,000. L 768 Times Downtown.

FOR SALE—Thousands fine storm sash, 34-in. wide, 33-in. high, 6 light, 32 each; 25c additional delivery; send draft, money order. Lewis Wrecking Company, Pelham Bay Naval Station. Phone Westchester 1313-814.

FOR SALE—25 refrigerator doors, various sizes, excellent condition, with hardware attached; half cost of new. Lewis Wrecking Company, Pelham Bay Naval Station. Phone Westchester 1313-1314.

1,000 rolls used heavy slate surfaced roofing; excellent condition; less than half cost of new; $2 per roll of 108 square feet. Lewis Wrecking Company, Pelham Bay Naval Station. Phone Westchester 1313-1314.

ATTENTION—10 MORTGAGE MONEY. $500,000 LOANABLE; VARIOUS AMOUNTS; CENTRALLY LOCATED PROPERTIES PREFERRED; BROKERS PROTECTED. EXCELSIOR ESTATES, 135 BROADWAY.

MORTGAGE MONEY, any amount, to loan on approved Manhattan property by attorney of high standing. M 462 Times.

SMALL LOANS for short terms; small buildings, well located preferred, as security. J. Schwadron, 320 Broadway, Rooms 1204-5. Telephone Franklin 4668.

$80,000 C; New Jersey Hudson, Essex, Bergen or Morris County homes or business property; must be conservative; send brief details. A 891 Times Downtown.

WANTED loan of $75,000 on first mortgage for two years; will pay liberal bonus. Address Responsible, B 809 Times Downtown.

$500,000.

Various amounts on first mortgage city income. Charles Metzger, 28 East 126th St.

WE finance building operations for reliable concerns and also purchase second mortgages. Sanford Mortgage Co., 7 East 42d.

BUY accounts receivable, non-notification; also trade acceptances, notes. M 494 Times.

$20,000-$22,000 at 6 per cent. to loan on real estate. L 687 Times Downtown.

Mortgage Loans Wanted.

Two $6,000 and one $7,000 building and permanent loans wanted in restricted sections; brokers protected. Saunders & Saunders, 10 South 3d Av., Mount Vernon.

CITY REAL ESTATE

Manhattan—For Sale or To Let.

PRIVATE dwellings near Mt. Morris Park. Prices $11,500 to $21,000; some on easy terms.

Spencer, 154 Nassau St. Beekman 3686.

UNUSUALLY attractive unfurnished house, east side, near Park Av., rent for short term. J. R., Box 206 Times.

$55,000; rents $7,188; terms to suit; five-story 20-family flat, near Central Park West. W. Alanson Alexander, 503 5th Av.

LEXINGTON AV., 815—Five-story dwelling, 120-foot lot; long term; $5,000 net. Phone Plaza 2974.

WALK-UP APARTMENT HOUSE altered recently; West 80s; modern; bargain. George Comfort Co., 489 5th Av.

FOUR-STORY dwelling; 20x100.11; near Central Park West; $6,000 buys it. Sharum, 170 Broadway. Telephone Cortlandt 7302.

FOUR-STORY residence, 33 W. 90th, for sale; vacant; caretaker on premises. Particulars. Owner, James Taylor, 156 B'way.

OFFICE building, 7 stories, near 5th Av.; rents $15,780; February, 1921, rents $22,000; price $110,000. Sharum, 170 Broadway.

A 54-STORY dwelling below 125th St., 11 rooms, excellent location; price $14,500; terms; possession. A 1016 Times Harlem.

We have private dwellings for rent. COUGHLAN & CLISBY, INC. Cor. B'way. 200 W. 72d. Col. 441.

BRICK house, 7 rooms, bath; $1,000 cash. Campbell, 400 East 150th St.

DWELLING bargain on Riverside Drive, in 80's; price $18,500. Duross, 156 Broadway.

CITY REAL ESTATE

Manhattan—For Sale or To Let.

NEAR AMSTERDAM.

Upper 80's; 3 story and basement brownstone dwelling, with 3 story extension; 10 rooms and 2 baths, electric light, upper part adapted for 2-family use; immediate possession; price $23,000, $5,000 cash. P. O. Box 56, Mamaroneck.

MURRAY HILL.

Beautiful 24½-foot dwelling with large extension; 10 rooms and 4 baths; fine condition; a big bargain at $37,500; immediate possession.

MAURICE WERTHEIM, 495 Lexington Av. Phone Murray Hill 86.

A REAL 8% INVESTMENT.

Why buy stocks at 6%?

Have two modern buildings for sale on beautiful West 86th St. that must be sold. Call mornings between 9 and 10, or by appointment.

G. W. CAHEN, 831 West 86th.

APARTMENT HOUSE, five complete modern apartments in heart of city, three blocks from Grand Central Station; all wealthy tenants; income now, $18,800 per annum; all leased; lot 23x105; price $140,000. For particulars and terms address E 118 Times.

THREE STORIES, basement, residence arranged three families; extremely low rentals; $1,200; tenants assume all expenses; sacrifice $12,500; net income $670; excellent condition; 127th, near Lenox; suitable mortgage. E 172 Times.

THREE-STORY and basement, size 20x100, near Drive, 11 rooms, 3 tiled baths, electric lights; good condition; immediate possession. Price $18,000, cash $4,000. COUGHLAN & CLISBY, INC. Cor. B'way 200 West 72d St. - Col. 441.

TWO TENEMENTS FOR SALE—$26 and $30 Delancey St.; 5 stories, cold water tenements; 16 families and two stores in each; rents $2,300 and have not been raised. For particulars apply Administrator, E 380 Times.

FIVE-STORY, extra wide, 19 families, six rooms each; modern improvements; rentals $11,660; leases Oct., 1921; mortgages $40,000; bona fide net income $6,700; sacrifice $12,000; Morningside Park East; near 116th; immediate sale necessary. E 171 Times.

VERY desirable residence in west 60's, near Central Park, for rent, furnished or unfurnished, on long lease; especially adapted for high-class physician desiring both home and office on premises; immediate possession. S 509 Times.

EXTRAORDINARY BARGAIN.

Lenox Av. and 138d St., 5-story triple; in first-class order; steam heat, hot water; rental about $5,000; price $37,500; easy terms. John F. McAree & Co., 200 Broadway.

MUDSON STREET,

near Christopher St.; five-story warehouse, facing on two streets; possession May, 1921. Samuel Kilpatrick, Owner, Singer Building.

LEASE for long term, 1,147 Park Av., northeast corner 91st St., 4-story apartment house, now vacant; lease "as is," or will alter to suit tenant. Owner, 75 Front St. Tel. Bowling Green 2636.

VACANT.

Upper 70s, near Amsterdam, 4 story and basement, with 3 story extension, 15 rooms, 3 baths; good condition; price $32,500. Terms, P. O. Box 56, Mamaroneck.

2D AV. WALK-UP8 IN 20S.

Two brick cold water tenements; Twelve apartments; 2 stores. PRICE $37,500.

Address owner, M. Y., 169 Times.

VERY CHEAP AND DESIRABLE.

Private house; vacant; suitable for alteration or private use; the 70s, Central Park-Columbus; small amount cash, five-year mortgage. Robert Stedman, 7 Pine St.

FACTORY BUILDING.

Six-story and basement, 50x100 ft.; steel, reinforced concrete; price $325,000.

THADDEUS DAVIDS INC CO., INC., 26-27 VANDAM ST.

EXCHANGE—Three years' lease on 8 private houses, Columbus Circle, fully furnished, for suburban home and cash, preferably Flatbush; principals only. M 450 Times.

BUILDER OR INVESTOR.

One of the finest apartment sites in New York at $250 a foot; minimum rental $50 a room; situation uncelled; liberal subordination to right party. N 130 Times.

FOR SALE.

83th St., 55 West.

4-story and basement business building.

A. A. HAGEMAN, 67 West 86th St.

SUITABLE BUILDER OR CONTRACTOR. 4½-story, 22 ft. building, 45th St., 2d and 3d Avs., at less than land value.

Maurice Wertheim, 495 Lexington Av. Phone Murray Hill 86

LESS than $5,000 cash will buy 4-story, 20-foot dwelling, 14 rooms, 2 baths, electricity, parquet floors; possession 10 days; in the 80s, near Central Park. Houghton Company, 200 West 72d St.

IMMEDIATE possession 3-story basement dwelling, West 94th St.; good condition, 10 rooms, 3 baths; electricity, gas; moderate price; terms. Owner, G 896 Times Downtown.

THREE-STORY furnished dwelling, West 80's; fine block, 11 rooms, 2 baths, immediate possession; private family only; rent $3,900. Houghton Company, 200 West 72d St.

BARGAIN, West 63th, Central Park, 22x100, 15 rooms, 4 baths, $6,000 cash. 20x100, 70s, Broadway, price $50,000; many others; call for particulars. Holtz Co., 1,480 Broadway, Room 314.

DWELLING, below 59th, near 6th Av.; immediate possession; suitable for business; can be rented in floors at $18,000 yearly; elegant condition; hardwood floors, electric light, &c.; possession. M 463 Times.

TO SETTLE ESTATE WILL SELL ON easy terms, four-story dwelling, near 86th St. Stuyvesant. Leroy Coventry, 54 West 72d.

ATTENTION, private dwelling, immediate possession, 60s, near Lexington Av., every improvement. For further information phone Lenox 7627.

$3,500 CASH will purchase 10-room house on West 121st St., near 7th Av.; price $13,500; immediate possession.

PORTER & CO., 159 West 125th St.

TO LEASE, private house, unfurnished, 10 to 15 rooms, west side, between 66th and 116th Sts., for ten or more years, with option of purchasing. H 297 Times.

TWO-STORY and basement, 7 rooms, bath, electricity; 2-story fireproof building in rear, room for 8 cars; good chance for business man. Apply 364 East 142d St.

TEN-STORY fireproof building, 100x100; rental $85,000; elevator and every other improvement for first-class apartment house; open offer. Sheeran, 156 West 123d.

FOUR-FAMILY and store, space for 5-car garage; net profit $2,500 on an investment of $5,000. 520 West 150th St., all day Sunday. Norman Denzer, 3,807 Broadway.

ABSOLUTE bargain; four-story and basement, three-story extension, 20 foot, West 75th St., $29,800. Lanney, 51 East 42d St. Tel. Vanderbilt 8886.

INVESTORS—Bargain, 5-story, on 3d Av., 90th; stores, 3s and 4s, 4 each floor; hot water; cash $6,000; principals only. M 501 Times.

FOR SALE—Greenwich Village (West 11th) —Four-story dwelling; steam heat; exceptional rear; possession arranged. M 500 Times.

$70,000 cash will buy 90x102, rent $81,700; $25,000 cash buys six-story elevator house, net income $15,658; price $133,000. Holtz, 1,480 Broadway.

OWNER leaving for Europe; anxious to sell two adjoining private dwellings on West 85th St., near Columbus Av. Apply to Taylor More, attorney, 2 Rector St.

FOUR-STORY, three-family brick house, with one store, near 42d St. and 3d Av.; bargain. M. Monday, 29 Manhattan St. Tel. 4110 Morningside.

FOR SALE—Greenwich Village—Three-story dwelling; steam heat; good neighborhood; $15,500; liberal terms; bargain. J 497 Times.

$8,000 BUYS dwelling near Riverside, furnished as apartment; income $6,000 Riverside 5054.

BUSINESS BUILDING, 4 story, near vehicular tunnel. M., 1,237 Bloomfield St., Hoboken.

14TH ST., WEST—Private house, 9 rooms, near drive, $20,000. R. McL. Jackson, 120 Broadway.

FOUR private dwellings, 80s, near Lexington Av., for apartment house; will add cash. Wolff, 1,192 Lexington Av., 81.

SELLING property, four-story, basement; furnished; splendid business; possession. 146 West 94th.

THREE excellent value houses. Gentlewoman's Exchange, 551 5th Av. Murray Hill 1475.

89TH ST., East, near 2d Av.; two 5-story tenements, 50x100; price $85,000. Apply Bohnenkamp & Schneider, 542 8th Av.

FOR RENT.

Elegant dwelling, 80s, near Lexington Av. Wolff, 1,192 Lexington Av., 81st St.

PRIVATE residence, 80s, near park; all improvements; reasonable. Sheeran, 156 West 123d.

I FIND homes for business people. Manhattan, suburban, Greenwich Village. Miss Newell, 128 West 13th. Chelsea 6650.

SEVEN-STORY elevator apartment; rental $22,000; cash $60,000. Sheeran, 155 West 123d.

TEN-FAMILY house; improvements; frontage 25; $23,000; rental $4,000; cash $6,000. Sheeran, 156 West 123d.

PRIVATE residence, near Drive, 66th St.; $25,000 required. Sheeran, 156 West 123d.

$15,000 buys residence, Riverside Drive; 75-foot frontage. Sheeran, 156 West 123d.

WILL sell, cheap, walk-up flat houses. D 887 Times Downtown.

86TH ST., WEST—Small house, completely and attractively furnished; rent 5 or 6 months. Phone 7905 Riverside.

2D AV.—Corner; 4-story and basement, two stores and garage, 22x90 feet, suitable light manufacturing. E 163 Times.

66, WEST—Lease; private dwelling, straight three years, $8,000. Phone Bryant 7903.

CITY REAL ESTATE

Manhattan—For Sale or To Let.

BARGAINS—LARGE PROFITS.

Vicinity Broadway-79th St., apartment house, rents $12,200, price $55,000.

Vicinity Broadway-110th St., apartment house, rents $15,700, price $83,000.

Vicinity Broadway-138th St., apartment house, rents $14,400, price $75,000.

Vicinity Broadway-168th St., business corner apartment house, rents $10,000, price $55,000.

Corner elevator apartment house, rents $30,000, price $375,000; easy terms can be had on either; other great bargains; send for list.

H. T. WOOD, 220 BROADWAY.

96TH ST., EAST—Five-story, ten-family brick tenement; baths and ranges; income, $2,600 per year; cash necessary, $2,000. St. Ann's Av., five-story, ten-family, brick tenement; electric light and hot water; income, $2,600 per year; cash necessary, $2,800. McGrath & Warren, 5 Columbus Circle.

A WELL-FURNISHED house West 107th, 10 rooms, 7 baths, electric; rent $2,600; income $740; price $7,000; terms; 4-year lease; West 70th, 14 rooms, 4 baths, electricity; price $6,000; cash $3,000; near streetcar; lease. Many others investigate. McGrath & Warren, 5 Columbus Circle, Room 113.

BUSINESS concerns desirous of having their real estate problems solved are invited to communicate with

D. KEMPNER & SON, 522 Fifth Av. Murray Hill 4015.

WHITE STREET.

SIX-STORY 25 x 100; ELEVATOR.

Will sell at reasonable price. Apply D. KEMPNER & SON, 522 5th Av.

A BARGAIN.

$4,000 cash will purchase unusually attractive 8-story basement house; West 70s; immediate possession. Gardin, Box 802 Times.

FOR SALE or to lease for long terms, business, apartment property and large vacant plots, suitable to be improved with store buildings or theatre; best sections of city. Kilot & Mitchell, 315 West 116th St.

HOUSE (corner)—30 rooms, unfurnished, East 60's; steam heat, elevator, parquet floors; suitable alterations; long lease; $7,500 net; principals only. Bryan, 9 West 100th St. Telephone Academy 4996.

26 EAST 125TH ST.

FOR SALE OR TO LET.

$10,000 secures this modern business building, 37½ by 100; liberal terms. Owner, 40 East 67th St.

TO CLOSE ESTATE, must sell three-story and basement residence, near 86th St. subway; 11 rooms; electric light; parquet floors; house now vacant. M. H. Gaillard & Co., 2,299 Broadway.

FOR SALE—A 5-story American basement dwelling on West 102d Av., between 93d and 94th; electric light; parquet floors; now vacant; $5,000 cash required. McGrath & Warren, 5 Columbus Circle.

RIVERSIDE DRIVE—4-story, 25-foot dwelling; splendid location; 10 rooms, 3 baths, steam, electricity, parquet; fine condition; possession; beautiful home at reasonable price. Ernest T. Bower, 271 West 125th.

PRIVATE DWELLING,

in 80's, adjoining 5th Av., for sale, or might lease furnished to responsible tenant.

WILLIAM F. FUERST, INC., 67 Nassau St. Tel. Cortlandt 1633.

GROVE ST.—GREENWICH VILLAGE.

Five 8-story and basement Colonial houses; sell together or separately; $13,000 each; terms.

PEPPE, WASHINGTON SQUARE.

PRIVATE HOUSES.

An opportunity to purchase in any section of Manhattan at the right price, terms and possession; write for particulars.

OSBILO, 400 West 129th St.

FIVE-STORY 8th Av. triple flat, near 116th St.; hot water supply only; little cash; easy terms; five-year mortgage. A 1017 Times Harlem.

TO LEASE.

4 story and basement, west side, in wonderful condition, 4 rooms and bath each.

COUGHLAN & CLISBY, INC. Cor. Broadway. 200 W. 72d St. Col. 441.

BEAUTIFULLY AND NEWLY FURNISHED, THOROUGHLY MODERN HOUSE, 12 ROOMS, 3 BATHS; RENT FOR WINTER; OWNER LEAVING TOWN. PHONE ANY DAY BEFORE 12, COLUMBUS 3490.

BARGAIN—4-story and basement dwelling, 12 rooms, 3 baths, near 79th St. subway; sacrifice at $25,000, with $6,000 cash. M. H. Gaillard & Co., 2,299 Broadway.

CHEAPEST five-story residence in the Eighties, near Riverside Drive, $30,000; 12 rooms, 3 baths, electric light. M. H. Gaillard & Co., 2,299 Broadway.

MUST raise money; have several choice apartment houses on Washington Heights; big returns on investments; no brokers; cash necessary about $20,000. O 226 Times.

VACANT HOUSE to lease for 10 years, 4-story, 20 feet, near 72d St. subway express; splendid opportunity for: attention; rent $4,000 net. Houghton Co., 200 West 72d St.

EYE SPECIALIST, established high-class clientele, will sell practice, also location; details at personal interview. M. Newall, 128 West 18th St. Chelsea 6650.

ATTENTION—Private house, West 77th St., 10 rooms; must be sold; immediate possession; mortgage arranged to suit purchaser. Coburn, 159 West 22d St.

WILL sell on West End Av., on very easy terms, 11 rooms, 3 baths, parquet floors, electric light; possession at once. M. H. Gaillard & Co., 2,299 Broadway.

WEST 91ST ST., near Central Park, 4-story, 18-foot dwelling, 11 rooms, 3 baths, electricity, parquet; possession; bargain. Ernest T. Bower, 271 West 125th.

FORTIES:

near 8th Av., two 14-room tenements, 50x100; price $35,000; actual rent $9,700; must be sold to close estate. Executor 111 Times.

OWNER will sell 3d Av.-corner netting 18 per cent. on investment; also five lots $3,500, Van Cortlandt Park. B 1055 Times Harlem.

BEAUTIFUL brownstone House; electricity; good condition; fine home; immediate possession; price $18,000; good terms. Holland, 271 West 125th St.

WEST 93D ST.

Three-story and basement; 19 feet, sacrifice for quick sale. George Comfort Co., 489 5th Av. Vanderbilt 703.

47TH (near 9th Av.)—Five-story, suitable business, club or rooming house; price $28,000; terms. A. M., 1015 Bruce Harlem.

$2,000 BUYS excellent dwelling; 90s, 806, 310 West 110th St. 3d-floor elevator; 4 rooms and bath; price $15,000; liberal terms. Wolfe, 31 Liberty St., N. Y.

TO RENT—Furnished 7 rooms and bath; detached corner house, reasonable; four minutes from station, Broadway-97th Av. elevated way. Telephone Flatbush 2709.

EASTERN PARKWAY brick 4-story and basement private house, 11 rooms, 2 baths; price $15,000; liberal terms. Wolfe, 31 Liberty St., N. Y.

TO RENT—Furnished 7 rooms and bath; detached corner house, re

The New York Times.

SUNDAY, NOVEMBER 7, 1920.

CITY REAL ESTATE

Queens—For Sale or To Let.

HOLLIS BARGAIN.

Eight rooms, glass inclosed porch, large living room, open fireplace, tiled kitchen, stationary range, large pantry, laundry, toilet, four bedrooms, tiled bath; everything modern; plot 60x100; price reduced; small cash payment; $80 monthly. Rackett & Bryant, Fulton St. and Cornwell Av., Hollis.

[illegible] HOLLIS, L. I.

For sale with possession, 8 houses, 50x125 each, 6 rooms, bath, steam heat, electric light, hardwood floors; concrete garages; price $8,500 each, cash $1,900 each, balance easy terms.

LORGOS CO., 153 West 14th St.

IMMEDIATE possession, Forest Park section 2-family, 40x100, 14 rooms; electricity; separate entrances; garages. Phone Richmond Hill 3838.

[illegible] SELL at once, eight rooms, two baths, steam; garage; easy terms to responsible [illegible] 512 Times.

TEN-ROOM HOUSE, large corner Boulevard plot. Forest Hills. W. C. Reeves & Co., 119 Lexington Av., City.

Richmond Borough—For Sale or To Let.

BEAUTIFUL HOME; leaving for California; the splendid brick foundation, stucco, hollow tile state roof; 9 rooms, tile B., sunparlor, store rooms screened sleeping porch, front porch, fireplace, steam, gas, [illegible] sewers, walks, paved streets; all city services; five minutes to station, [illegible] to St. George. Telephone 5702.

[illegible] RENT—10-room house, 8 bedrooms, all improvements. Mathews, 557 Jones Av., West Brighton, Staten Island. (Castleton Av. car).

SUBURBAN REAL ESTATE

Westchester—For Sale or To Let.

BRONXVILLE.

A person of discrimination with a knowledge of values and requirements will be interested in inspecting one of the best designed and most thoroughly attractive small Colonial homes which has been offered for sale. There are 9 large rooms, 3 tiled baths, entrance hall, and the house is equipped with a vacuum heating system which has proven to be more than adequate and unusually economical. There are 12,000 square feet of land with a street frontage of 75 feet. $[illegible] on convenient terms will buy this property, and possession may be had at once. B. T. 91 Times.

ARCHITECT'S HOME.

Pleasantville, N. Y., built 1916, distinctive house in beautiful setting, protected neighborhood; one acre land, garden, shrubbery, fruit trees, berries, roomy, well built 2-story house, hot water heat; quartered oak floors in living room; two fireplaces, glass inclosed porch; electricity, gas, water; 3 rooms, 2 baths throughout; exterior, handsomely painted. Photos and plans in House and Garden, August, 1920. Appointment, phone Pleasantville 262-R.

NEW Colonial home at White Plains; eight rooms, large living room, with open fireplace, four light, sunny bedrooms, three with built-in wardrobes, sleeping porches; tiled bath, kitchen, hot water heat; all latest improvements, two-car concrete garage; high elevation, pure water, near trains, shopping, schools, churches; telephone in; near golf, tennis, country clubs; all requirements of a desirable year-round home; can be seen at any time. Owner, 19 Fisher Place, White Plains; cash required, balance 6 per cent. mortgage. W. H. Davies, 487 Broadway, New York.

MAMARONECK.

Beautiful residence at Orienta Point, 10 rooms, 3 baths, fireplaces, all improvements, two acres, large shade trees and shrubbery, garage, cow stable, chicken house, dog kennels; reasonable price.

Shingle and stone, large stone verandas, 10 rooms, 2 baths, open fireplace; half acre; garage, screens, awnings. STEPHEN C. STILLWELL, Opposite Depot, Mamaroneck, N. Y.

LAWRENCE PARK, BRONXVILLE.

Apartment furnished for Winter months, one of three of the most attractive and artistic detached residences in Bronxville, first floor contains living room, billiard room, dining room, pantry and kitchen; upper floors 3 bedrooms and 4 baths; steam heat, gas and electricity; four minutes' walk to station and hotel. BURKE STONE, INC., Bronxville.

PELHAM BARGAINS—All improvements; 8 rooms, bath, $11,000; 9 rooms, bath, 2-car garage, $12,500; 7 rooms, 1 bath, $12,500; 8 rooms, 2 baths, $23,000; 10 rooms, 3 baths, garage, $27,000; 10 rooms, 3 baths, large plot, $40,000. Sundry & Amundsen, 115 Wolf's Lane, Telephone 1153 Pelham, N. Y.

WHITE PLAINS.

At greatly reduced price and on reasonable terms, owner is building and offers must [illegible] immediate sale; attractive English stucco dwelling, 7 spacious rooms, all improvements, garage and stable; must be sold [illegible] residential section of White Plains; 10 minutes to station; unusual opportunity for quick purchase. Jan. 52 Times.

ATTRACTIVE stucco house of 8 rooms and 2 baths, reception hall, living room, fireplace, dining room, pantry, kitchen; inclosed porch on first floor; 4 bedrooms and 2 baths on upper floors; cellar, hot water heat, stucco garage; plot 50x100; price $9,150

[illegible] STONE, INC., BRONXVILLE 1480-1.

GREENACRES.

Charming house, 8 rooms, 3 tiled baths, steam heat, gas range, oak floors, white enamel woodwork, mahogany doors; plot 75x [illegible] feet; wonderful views of Manhattan, gardens, fountain, lake and tennis courts; one minute to station; price $26,000. W. P. Johnston, Depot Square, Hartsdale. Phone White Plains 2677.

SCARSDALE.

MODERN, ATTRACTIVE HOUSE,

SITUATED ON PLOT 43x150;

WITHIN 2 MINUTES' WALK TO STATION;

HOUSE 2 STORIES AND BASEMENT; BATH, STEAM HEAT, GAS AND ELECTRICITY; $12,500 FOR QUICK SALE. S. E. Smith, Hartsdale, N. Y. Tel. 2577 White Plains.

In one of the most desirable residential sections of White Plains, an exceptionally well built house of 13 rooms, 3 baths, about 2 acres of land, 2-car garage; this house is a bargain at the asking price of $35,000. For further particulars inquire of

BRYAN L. KENNELLY, INC.,
149 Broadway, Cortlandt 1547.

ATTRACTIVE shingle residence, living room, dining room, butler's pantry, kitchen, reception room on first floor; 4 bedrooms, bath on second; spacious porch, 2 open fireplaces; garage for 2 cars; plot 100x125; numerous shade trees; 5 minutes' walk from station. Loring Av., Pelham. Phone Pelham 1038.

NEW ROCHELLE, OVERLOOKING SOUND, stucco on tile, tile roof, fireproof; large plot 12 rooms, 4 baths, hot-water heat; extra large sleeping porches; plans at garage, $17,500. Decatur 7303

[illegible] dwelling near [illegible] S 452 Times.

For Sale or To Let.

[illegible] HILL, L. I.

[illegible] one-family cottage, kitchen and bath, parquet [illegible] year Forest Park [illegible] Station. For appointment [illegible] Underhill 9175.

[illegible] modern, unfurnished, [illegible] plot 50x100; 9 rooms, bath, electricity, hardwood floors; rent $60; [illegible] cash. Owner, 28 Astor Place, [illegible] Times.

[illegible] OF CHARM and dignity [illegible] minutes from the heart of [illegible] stone and brick [illegible] good taste; no profiteering [illegible] and comparisons invited; [illegible] St. Tel. Columbus 7222.

HOME—1 FLOOR VACANT

[illegible] rs, gas, electricity; 5 [illegible] trolleys; plot 40x100; [illegible] ls; price $13,000. [illegible] 1, 385 Fulton St. Jamaica.

[illegible] rooms, inclosed porch, [illegible] floor, every improvement, [illegible] well built; high elevation, [illegible] 4-sized plot; [illegible] per cent. under rent. [illegible] Downtown.

[illegible] OCCUPANCY.

[illegible] bath, steam heat, [illegible] city; 23 minutes from [illegible] ice plot, price and terms [illegible] mson, 161 West 34th St.

[illegible] low, 5 rooms and bath, [illegible] porch, garage; owner [illegible] steam, latest improvements, [illegible] price. 810 Shelton Av.

[illegible] T KEW GARDENS.

[illegible] desirable section; high [illegible] price; terms. C. A. [illegible] 6213, 1 West 34th St.

Classified Advertising

[illegible] ns 1 and 10.

SUBURBAN REAL ESTATE

Westchester—For Sale or To Let.

PARK HILL.

A home for you in Yonkers' most exclusive residential section, 14 rooms, 3 tiled baths, all improvements; garage for two cars; about 1/3 city lots; beautifully landscaped, corner property; house is modern in every detail; nothing has been spared in its construction to make it an ideal home in every respect; can be seen at any time by appointment.

GAUL & KAMPFER,
346 South Broadway, Yonkers, N. Y.
Tel. 5625 Yonkers, or New Rochelle 2680.

NEW ROCHELLE.

For Sale—Colonial residence, just completed, Webster M[illegible] sun exposure; 9 rooms, white and mahogany trim; a tiled [illegible] sun parlor, sleeping porch, open fireplace; laundry in large, light cellar; hot-water heat; clothes chute; large veranda; fine garden; two car garage; convenient to trolley, schools, churches and stations; built for owner and for sale at sacrifice. Apply Owner, 5 Edgewood Park. Phone New Rochelle 4457, or own broker.

BRONXVILLE.

A tapestry brick house of superior construction completely equipped and finished with care and good taste is offered for sale at a price below its reproduction cost. The house has nine large rooms, 3 baths, a 2-car heated garage, an enclosed sun porch, and a hot-water heating plant. It is situated on a plot 100x150 in a splendid section of Bronxville. The price is $38,000, and occupancy may be had immediately. W. H. 90 Times.

NEW ROCHELLE—IN ROCHELLE PARK.

To let, unfurnished, 10-room house, 2 baths, hot water heat, large porch, garage; located in finest section, within 5 minutes' walk to station; immediate possession; rent $250 per month; must be seen to be appreciated. Phone or write Dr. Wender, 58 West 110th St. Tel. Harlem 623.

GREENACRES.

New house, 9 rooms, 3 tiled baths, electric light, vacuum-vapor heat, hardwood floors, large porch, open fireplace, garage; plot 75 by 160; within 3 minutes' walk of the Hartsdale Station; will sell at a reasonable price. Joseph Peabody, 186 East Post Road, Mamaroneck, N. Y.

FOR RENT IN PARK HILL,

beautiful one-family house, 8 rooms and bath; all modern improvements; $150 per month. For rent, 7-room apartment in three-family house, also 7-room flat; all these are convenient to trains, schools, &c.; all modern improvements; $100 per month. Apply E. P. BAKER, 30 South Broadway, Yonkers.
Phone 704.

LARGE, fine farmhouse, stone wing of Colonial period; one to four acres, lawn, garden, beautiful shade trees; steam heat, electric light; gas, open; conveniently and attractively located; ¾ mile from Scarsdale station; $22,000 for house and one acre.
6WIFT, 1,581 Bedford Av., Brooklyn, N. Y.
Telephone 8477 Prospect.

LARCHMONT MANOR—Will sell at a sacrifice, or lease to responsible party, attractive eight-room house, with all modern conveniences; corner property; lot 125x100; located in one of the best residential sections. For particulars address S 820 Times Downtown.

FOR SALE—Beautiful house, one minute from N. Y. Central station, Peekskill, N. Y., by non-resident owner; magnificent river view; six rooms and porches; 11 rooms, bath; absolutely all modern improvements; lot 75x105; price $10,000. Write for details. L. Nelson, 806 South St., Peekskill.

NEW ROCHELLE—Modern Colonial 9-room house, 2 baths, extra lavatory, 2 porches and sleeping porch, open fireplaces; large grounds, fine trees, beautiful location in restricted residential park; $22,000; principals only. Owner, E 442 Times.

FOR SALE—To close an estate, one of the most attractively situated residences in Yonkers; high ground, lot 50x100; house, 12 rooms, all improvements; immediate possession. C. E. Barnes, 62 West 45th St., New York City.

PLEASANTVILLE.

Modern 7-room home, with all improvements; half acre corner plot; fruit trees, high and healthy location; near station; immediate possession. T. T. Brustrom, Pleasantville, N. Y.

FOR RENT—Lakewood, N. J., beautiful 10-room modern country home, with all conveniences; 4 bedrooms, 3 sleeping porches, 3 baths furnace heat, also open fireplaces; telephone, electricity. $300 monthly. Box 0231 Times Downtown.

ATTRACTIVELY furnished home, Chester Hill section; Nov. 15-May 15; adults only; high-st references required; rooms, 4, baths, sleeping porch, sun parlor, maid. George E. Taylor, 810 East Sidney Av., Mt. Vernon, N. Y.

MOUNT VERNON (Chester Hill)—Sacrifice 10 rooms, attic, butler's pantry, hardwood floors, electric, steam heat, log fires; immediate possession; two lots; 1¼ block from main station, New Haven Railroad; $14,000; easy terms. Owner, H 268 Times.

NEW ROCHELLE—Apt. to Home, 6 Alpha Place, modern flat, 2 baths; hot-water heat; space for garage; excellent neighborhood; inspect any time; $13,500. Phone Wagner, New Rochelle 613.

NEW ROCHELLE PARK.

New Rochelle, elegant three-story house, garage; fruit, shade trees; steam heat; electricity, gas, hot water; near all transit facilities. Barnett, 11 East 125th, Manhattan.

MOUNT VERNON MANOR.

Rent furnished until May 1, 1921, 14 rooms, 3 baths; large porch, sun parlor; ample grounds; 3-car garage. Telephone Owner, Chestnut Hill 2296.

HOUSE for sale; immediate possession; 10 rooms and bath; Dobbs Ferry, N. Y.; 1 block from N. Y. Central station; beautiful river view. Apply owner, R. W. Pearce, 33 Main St.

AT LARCHMONT,

a beautiful new 8-room stucco house, every modern improvement; double garage; restricted residential section; $8,500 cash, balance easy terms. Brisch, Larchmont, N. Y.

FOR RENT—In Larchmont Park, attractively furnished bungalow, seven rooms, two baths, garage; eight minutes to station, thirty-five minutes to New York City. Phone Bryant 4096—Larchmont 406.

TARRYTOWN.

10 minutes from station, 10-room house, all improvements, hot water heat, plot 142x250; ground alone worth $15,000; price $20,000. A. W. 99 Times.

CHESTER HILL—10 room house, two baths, large lot, fine trees, garage; parquet floors, steam heat; fine condition; a bargain at $23,000. Tel. Mount Vernon 206. Address P. O. Box 226.

PELHAM MANOR—6 rooms, modern improvements, 5x148; numerous trees; near station; sacrifice $7,500; terms. 52 Windsor Place.

FURNISHED HOUSE to rent at Larchmont; will rent my 7-room bungalow house, furnished, from now until May, to responsible party. Carruthers, phone 753 Larchmont.

SCARSDALE—House, secluded, central location; 8 rooms, bath, garage; monthly, $175, furnished; unfurnished, $150. Telephone Scarsdale 628.

MAMARONECK—Modern six-room cottage, near school, station, trolley; grounds; price $6,000; cash $2,000; balance as rent. Murray, Sound View Av. Phone 1024.

TO RENT, at Dobbs Ferry, for the Winter, furnished house, 8 rooms, 2 baths; large grounds; some coal and wood; $100 month; to adults. S 859 Times Downtown.

FOR SALE—Cozy cottage, just completed; all improvements; near station; $4,900; liberal terms. Box 154, North White Plains.

TWO-FAMILY HOUSE, near station; two baths; electric light; 20 miles out; $10,500, easy terms; also 20 acres cleared land, for two houses. Briarcliff Manor.

NEW ROCHELLE—Loveliest small house in town to let, furnished, $200 monthly; every improvement; sale, $5,000 less than cost to replace; great chance. B 1049 Times Harlem.

BRIARCLIFF MANOR, 20 acres, $12,000; farmhouse, new, tenant house, ice house, 2 barns, garage; fine high bungalow site. Fish & Marvin.

WONDERFUL building plots, 75x150, near station; $650; 35 minutes Grand Central. Geiger, Bryn Mawr. Phone Yonkers 3006.

YONKERS—For rent until May 1, 10 rooms, furnished; $200 monthly. 778 No. Broadway. Phone 3015.

YONKERS—10 rooms, electric light, parquet floors, hot water heat; $14,500. 778 No. Broadway. Phone 3015.

FURNISHED HOUSE for rent or for sale; bargain; 35 minutes from city. Rooney, [illegible] Longacre 3483.

FURNISHED house for rent, Hartsdale; wonderful location. Address D, 200 East 23d St.

TWELVE room, modern, highly restricted South Yonkers; $13,500. Straus & Battcock, Broadway City Line. Telephone 1867.

MOUNT VERNON—Bargain, 9-room house, all improvements; plot 80x105; $10,000; reasonable terms. 312 South 6th Av.

MT. VERNON—For rent, 6 or 18 months; best residence section; 8 rooms, 3 baths, garage; $220 monthly. H 285 Times.

$100 PER MONTH—New 6-room cottage, all improvements; near station, school, trolley. Mulligan, 30 East 42d St.

LOT 50x150, $800; terms; beautiful location; near Bryn Mawr Park Station. Phone Yonkers 4250W or Watkins 4028. Hirschfeld.

SUBURBAN REAL ESTATE

Westchester—For Sale or To Let.

BEAUTIFUL home, 9 rooms and sun parlor; lot 75x100; overlooking Hudson River and Palisades; stone and stucco construction; fine garden, 10 bbl cellar at Hastings-on-Hudson, N. Y. F. Koentopp, 11 Murray St., N. Y. C. Tel. Barclay 6226.

HOMESEEKERS—PELHAMWOOD.

Beautiful corner Colonial house, 7 rooms; built-in shower; surrounded by magnificent shade trees; almost four lots; depot one block; moderate price. Builder, Box B R 673 Times Downtown.

SUBSTANTIAL HOUSE, nine rooms, gas, electric, hot water heat, open fireplaces; 50x100; garage; near station; 25 minutes Grand Central; cash, $3,000, balance, $5,000 terms. Geiger, Bryn Mawr. Phone Yonkers 5906.

RIVER VIEW MANOR.

Nine-room clapboard house; hot water heat, open fireplace, gas and electricity; large garden, fruit trees; plot 100x180; view of Hudson; price $25,000; $7,000 cash required. W. A., 98 Times.

NEW ROCHELLE—SPECIAL VALUE.

Nine-room house, all improvements; steam heat; slate roof; stucco on hollow tile; only $11,500; cash required $2,000; balance easy terms. J. Clarence Davies (Homes Within the Hour), 51 E. 42d. Vanderbilt 9175.

PELHAM, 90 HARMON AV.—Attractive, built days work; ten sunny rooms; enclosed porch; incinerator; heated garage; trees; large plot; midst fine homes; five minutes from station; all night service. Owner on premises Saturday and Sunday.

PELHAM.

For sale or rent; house, completely furnished; twelve rooms, three baths, sleeping porch, parquet floors; 8 minutes to station; best location; immediate possession. Phone Pelham 1416.

Cozy home, 6 rooms, bath, sun parlor, hollow tile stucco, slate roof, parquet floors. Garage. Short distance out. Boston and Westchester; near station. Dwight True, 607 5th Ave., N. Y.

WHITE PLAINS—High ground, extensive views; 8 rooms, 2 baths, hot water heat; every improvement; 2-car garage; immediate possession; $13,500; $4,000 cash; unusual opportunity. Dwight True, 607 5th Av.

TENAFLY—Practically new, modern 8-room house; tile bath; lot 100x100. Tel. Pelham 1540-J. 446 1st Av.

PARK HILL AV. (Yonkers)—Plot 93x116, $5,000; bargain. Malkiel, 116 Nassau St.

Long Island—For Sale or To Let.

WINTER coal in; modern up-to-date bungalow; electric lights, hot water heat, hot and cold running water in bedrooms, living room, sleeping room, kitchen, bathroom, two bedrooms and music room with Davenport that can be made into third bedroom, all completely and finely furnished, including linen and silver; $100 per month; Dec. 1 to April 1; owner going South for Winter; reference. Address A. M. Willets, Box 302, Huntington, Long Island.

AN IDEAL HOME

at an attractive price; eight rooms, two baths; this charming Dutch Colonial is located on a beautifully landscaped plot, six minutes from the station and 29 minutes by electric train to the city; exceptional interior woodwork is white, with mahogany stained doors; oak floors throughout; built-in tiled baths and every other modern appointment; garage; price $16,000; terms to suit purchaser. Apply owner, Flushing 1054 J. Or terms; write for photo, plans. S 511 Times.

VERY ATTRACTIVE private all-year home, Babylon; one acre ground, overlooking lake; 10 rooms and attic; full concrete cellar; newly decorated; foyer hall; two porches; could be converted into two-family house; immediate possession; price $8,750, half cash; a decided opportunity; could sell furniture if desired; responsible parties only. M 487 Times.

I AM FORCED to sell my new semi-bungalow, of six rooms and bath, located in one of the finest communities on Long Island; house contains all improvements; open fireplace; extra lavatory on first floor; large closets; panelled hallway; every modern improvement; large plot, with garage; near station, country clubs, fine schools; restricted; $7,500; terms. Address Box 628, Woodmere, L. I.

GREAT NECK estate, house 8 rooms, water, gas, electricity, garage, barn, &c.; with 10 acres or more of excellent farm land; about 2 automobile roads, near motor parkway; $3,000 cash, balance on mortgage if sold at once; unfurnished; will exchange equipment with owner. Stanley Jahoda, Hotel Ansonia, 73d St. and Broadway. Telephone extension 28, Columbus 5320.

FOR SALE—College Point, L. I., just completed, two Ideal stucco seven-room houses, bath, modern improvements, electric light, gas, steam heat; one block from trolley car, 5 minutes' walk railroad station, 23 minutes to Penn. Station. Witzel Bros, College Point, L. I.

FOR SALE—Freeport, N. Y., frame, six rooms and bath, electricity, gas, hot-water furnace; one-car detached garage; fifteen minutes' walk from railroad station; on lease to April, 1921. Room 708, 56 John St. Phone 8755.

ROCKVILLE CENTRE—Owner unable to occupy will sacrifice his 9-room home, all improvements; fine neighborhood; two-car garage; plot 100x140. W. J. Conway, 28 North Park Av., Rockville Centre. Open Sunday.

FOR RENT—GREAT NECK, L. I.—$185 per month; year lease; 4 master bedrooms, 2 baths, 2 maids' rooms; 3 blocks from station.

BAKER-CROWELL, INC.,
47 W. 34th St. New York City.

FOR RENT—Furnished cottage, 5 rooms and bath, centrally located; Great Neck; rent, $100 per month; express service to Pennsylvania Station 38 minutes. Address Frank B. Smith & Co., 373 Main St., Port Washington, L. I. Phone 177.

IMMEDIATE POSSESSION FOR $2,000.

Attractive home, all improvements, 5 minutes' walk from Bellerose (electric service) railroad station, half block to car. Full price $10,500. Edward Bialla, owner, Remsen Lane, or 47 West 34th St., N. Y.

SPECIAL opportunities on terms and price in Garden City houses, plots at Roslyn, Edgeworth Smith, Inc., 1 West 34th St., Phone Fitzroy 5218, or at Nassau Boulevard Station, Garden City. Phone Garden City 1154. Open Sunday.

FREEPORT—Furnished 10-room house to let; 253 Freeport, or Chelsea 2824.

NEW, furnished, eight-room house, all modern improvements; hot water heat; garage; fruit, shade; 150x170; price $9,500; rental $80 per month. Address, E. R. Brindel, 12 Brooklyn Av., Freeport, N. Y.

FOR RENT—At Sea Gate, New York Harbor; very desirable until May 1, well furnished cottage, steam heat, 12 rooms, three baths. Address B. E., care Hicks Agency, 217 Broadway, New York.

BEAUTIFUL home consisting of 7 rooms, laundry, 2 pantries and telephone room; electricity, partly finished garage, lot 60x150 ft.; price $11,000. Address Post Office Box 96, Freeport, Long Island.

SEA SHORE lots for sale, Belle Harbor Beach, 1424; restricted neighborhood; $1,150 each. Dr. Sternfield, 625 Saratoga Av., Brooklyn. Telephone Glenmore 2412.

FOR RENT—Six-room stucco house, garage, acre ground; improvements; mile to station; call or write Le Brun, Franklin Av., South Hempstead. Tel. 1885-W.

FOR SALE or to rent stucco house, seven rooms two baths; situated Evergreen City limits, near station. Apply J. L. Dunham, Hotel Berkeley, Columbus 9800.

WESTBURY—Real bargain, $7,000; nearly new 7-room cottage, 60x100; 45 minutes out; electricity, gas; near station; restricted section ;$2,000 cash. Telephone Sterling 4300.

KEW GARDENS—FOREST HILLS, HOLLIS

Attractive suburban homes, $10,500-$50,900. Modern 7-room apartments, $2,700-$2,800. Mrs. Dowd, Murray Hill 1439.

FOR RENT—Seven-room cottage, steam heated, gas and electricity; all improvements. Call Long Beach Market, 9 Park St., Long Beach, L. I. Tel. 95.

$750—4-room bungalow, in sections, readily set up, delivered your station. Ward, 52 Windsor Place, Pelham Manor.

ROCKVILLE CENTRE, L. I.—Furnished house, rent 6 months, 8 rooms, garage. 88 Tuthill Rd. Tel. 47R.

SACRIFICE—Long Beach (West) attractive bungalow; also lots on bay. G. H. B., P. O. Box 485, City Hall Station.

BEAUTIFUL Floral Park, desirable residential plot, all improvements. Owner, 85 West 75th.

GREAT NECK—Best residential section; fine trees; desirable corner plot for sale; reasonable. 271 Times Downtown.

ATTRACTIVE all-year home; convenient New York; every modern appointment; write, stating telephone. Z 2464 Times Annex.

FLUSHING—Will sacrifice 3 lots in beautiful neighborhood. A 1085 Times Harlem.

SUBURBAN REAL ESTATE

Long Island—For Sale or To Let.

COLONIAL BRICK.

slate roof, in one of the most delightful residential villages on Long Island, 40 minutes from Penn. Station; house 8 minutes from station; corner plot, 60x120; 6 rooms, large front hall, roomy attic, tiled bath, laundry, toilet in basement, beautiful fireplace with Colonial mantel, built-in kitchen cabinets, china closet; built during the past year by a builder for his own occupation; everything of the very best; must be seen to be appreciated; restricted neighborhood; no objectionable schoolhouse; cannot be duplicated for the price, $15,000. Address P. O. Box 131, East Williston, L. I., or phone Garden City 1254-W.

ENGLISH VILLA.

One of the most attractive homes in beautiful Garden City; built of stucco in a warm cream tone; studded with weathered beams; large plot, well landscaped; 5 minutes from the station and 2 blocks from the golf club. A home that corresponds in quality with the community; 7 rooms include 3 masters' bedrooms with 2 tile baths; maid's room and bath on 3d floor; hot-water heat, metal weather strips, copper screens, instantaneous water heater; 25 minutes from Penn Station and Brooklyn by through electric trains; $22,000, $2,500 cash, balance 1 per cent. a month. Phone before 1 o'clock today, P. H. Honberger, 160 Wadsworth Av. Fitzroy 2805.

TODAY AT GARDEN CITY.

The Could winter residence, one of the most beautiful on famous Stewart Av., Garden City, can be inspected today (Sunday) by appointment with the agent, George L. Hubbell; phone Garden City 1180. Five bedrooms, 3 baths, 3 servants' rooms and bath, 4 fireplaces, sun-parlor, breakfast room, sleeping porch, maid's room; absolutely satisfactory heating system; large, beautiful grounds; reasonable rental to right party; rent applied on purchase price, if desired, later. For particulars phone Owner, Riverside 8232.

AT DOUGLAS MANOR, L. I.—Colonial house and garage, less than one year old; living room, library, 3 bedrooms; all modern; gas, electricity, porch, pergola; on corner, lot, 105x103; three large shade trees; evergreens, shrubs, &c.; this is the most attractive home in this desirable residential section of New York; 200 yards from water; will sell direct to purchaser, furnished or unfurnished, $26,500; limiting immobile, $25,000; no brokers. Address D. C. C., Room 810, 54 Pine St., New York City.

FOR SALE—House and furniture in Hempstead, with all modern improvements; 9 rooms, 3 baths, hardwood floors, tile walls; all floors hardwood, fine draperies and fixtures; everything new; over one acre of ground; garage for two cars, chicken house with 2 runs; 15 minutes walk from station; coal on hand; price, $56,000, or rent $500 per month. Feinberg, 43 West 24th.

BUNGALOW, very attractive stone and concrete; 3 years old; 6 rooms and bath, large stone fireplace, hot water heat, oak floors, tile bath, 2-car garage, poultry house; lot 100x110; 15 fruit trees, garden, excellent shade; perfect condition; 30 minutes electric train; will sell at once for 1918 price. Thos. O'Connell, Manhasset, Long Island. Tel. 226 Manhasset.

A SNAP.

Just completed, modern 6 room, bath, concrete block house, Garden City; will sell for $7,500; $2,000 cash, balance easy terms; 33 minutes from Penn. station, 7 minutes' walk south from Stewart Av.; 2 trains each hour; commutation $10 month. Agent on property Sunday, or write B 1031 Times Harlem.

LYNBROOK, L. I.

For sale, ideal home, beautiful semi-bungalow; 6 rooms, bath, laundry, hot water heat, gas and electricity; open fireplace; parquet floors; large plot; garage; very reasonable price; terms to suit purchaser. Apply owner, 1 Ocean Av., Lynbrook. Phone Lynbrook 710-W.

NORTH SHORE—A few homes, real homes, at Flushing, Bayside, Douglas Manor, Great Neck, Port Washington; $10,000 to $25,000; one-quarter payment; restricted neighborhood; near schools, churches, electric trains and water. J. Clarence Davies (Homes Within the Hour), 42 Nassau St. John 1171.

FOR SALE.

LONG ISLAND COUNTRY PROPERTY.

Two houses with stores on main street, best location; within commuting distance from New York; includes one six-room house on same plot; reasonable. Inquire M. Eppler, 135 West 17th St., New York City.

LYNBROOK HOME—Beautiful, semi-Colonial; six rooms, tiled bath; open fireplace; gas, electricity; steam; parquet; choice neighborhood; immediate occupancy; seen to appreciate; $10,000, cash $3,000. O'Connor, Inc.

BAYSIDE—Modern 6-room house for rent; newly decorated; 4 master bedrooms; parquet floors, electricity, hot water heat, porches, grounds; 21 minutes Penn Station; restricted neighborhood. Phone 945 Intervale.

FOR SALE or to let, 20 minutes out, new, modern, white stucco two-family; best residential section, Flushing; $14,500; $3,000 cash; would consider renting one floor at $125. Owner, 107th St. and 37th Av., Corona.

FOR SALE—New modern semi-bungalow in finest residential section of Flushing; 4 minutes walk from Broadway Station; 10 rooms, 2 baths, 2-car garage; price $25,000. Peter McDonald, owner, 192 Lincoln St. Tel. Flushing 172.

KEW GARDENS, L. I.—An exceptionally well-built house of eight rooms and two baths; all modern improvements; parquet and hardwood floors throughout. For particulars apply Bryan L. Kennelly, 149 Broadway. Tel. Cortlandt 1547.

OUR listings of available homes and estates at Great Neck, Douglaston and Bayside are very complete. Let us know your requirements.

I. T. McKnight, 22 East 33d.
3640 Murray Hill. 406 Great Neck.

FOREST HILLS GARDENS—For rent, 10 rooms, 2 baths, sun parlor; antique furniture; 8 minutes station, 15 minutes Penn. terminal; immediate possession. Telephone Boulevard 6098.

PRETTY semi-bungalow, 7 and bath, steam heat, gas, electricity, shrubbery, screens; fine location; $7,950, terms. Martens & Peace, Trolley St., opposite station, Lynbrook.

AT FREEPORT—Bungalows and houses, $3,100 up to $18,000; best values in town. George E. Wheeler, 15 Railroad Av., Freeport. Phone 438, Opposite station. Open Sundays.

BARGAIN—350 lots, South Shore, near Long Beach, 20 miles from New York; streets, sidewalks, curbs, high ground; good neighborhood; good transportation. Address Owner, 434 South 44th St., Philadelphia, Pa.

FORT WASHINGTON—Bay view, near yacht club, new, artistic Colonial home, eight rooms, three tiled baths, garage; fine construction; reasonable. L 647 Times Downtown.

FOR SALE—12 room house at Bay Shore; well located; all modern improvements; hot water heat, two baths; only $8,000 needed, small mortgage. Irvin J. Long, Bay Shore, L. I.

FOR SALE—New white stucco dwelling in fine residential section; 7 rooms, tile bath, parquet floors, open fireplace; sewers, and all improvements; plot 40x100. Owner, 192 Lincoln St., Flushing. Tel. 172.

LYNBROOK—For rent, furnished, Colonial house; 7 rooms and bath; all improvements, steam heat. P. O. Box 305, Lynbrook.

FOR RENT, UNFURNISHED—Douglas Manor; immediate possession; 8 rooms; steam heat; garage; $150 month. E 144 Times.

FOREST HILLS GARDENS.

Very large corner plot, main avenue, 8 minutes' station. E 96 Times.

SUBURBAN REAL ESTATE

Long Island—For Sale or To Let.

A HOME IN WESTMORELAND.

On the hills of the North Shore, 100 feet above Long Island Sound, between Douglas Manor and Great Neck; 10 beautiful Colonial cottages, 6, 7 and 8 rooms, 1 and 2 tiled baths with built-in tubs; polished oak floors, white enamel trim, [illegible] electric lights, [illegible] closed porches, gas, steam heat and electric fixtures; large plots, beautifully planted; plenty of room for flower and vegetable gardens, trees and hedges; charming park-like surroundings; two golf and country clubs close by. MOTOR OUT TODAY, half hour from Queensboro or TAKE TRAIN from Pennsylvania Station to Little Neck Station, 26 minutes by express. Best week day trains, 10:30, 1:22, 2:41, 3:36, 4:31 and 5:08. Sunday 22 minutes after each hour. RICKERT-BROWN REALTY CO., 52 Vanderbilt Av. Telephone Vanderbilt 9484.

YOU SHOULD SEE MY HOME.

Business takes me South, so must sell; exceedingly attractive house with usual rooms on first floor, 4 bedrooms and bath on second floor; sleeping porch; open fireplaces, gas, electric light, steam heat, and coal all in; nice large plot, shade trees, and private hedge surrounding; the whole place is pleasing and the price, $14,000, is cheap; 40 minutes New York; excellent electric train service; call and see photo, or phone for further particulars. THOMAS MORRIS, 1,270 Broadway, New York.

LYNBROOK—Bargain, six rooms and bath, choice location, convenient schools, depot; moving, must sell; $5,900; easy terms. O'Connor, Inc., 47 Atlantic Av., Lynbrook.

FREEPORT—New house, 6 rooms, bath, electric light, steam heat, gas, garage, near station; $2,500 cash; no agent. Write B., 143 8th Av., Manhattan.

MUST SELL 2 family brick house in Elmhurst; one floor pays expenses; $2,000 cash wanted; immediate possession; will board with purchaser as part payment. 493 Times.

8-ROOM HOUSE—Furnished or unfurnished, Douglas Manor, Long Island; will lease six months or one year. Call Prospect 1455 after 7 p. m.

EXTRA GOOD HOUSE in Lynbrook; bargain; $6,000, worth $7,500; 7 rooms, bathroom; all modern improvements; lot 50x125; easy terms. E 171 Times.

MODERN HOUSE, WOODSIDE TERRACE.

7 rooms, corner lot, 40x100; all improvements; see evenings, Sunday; $8,000.
Monroe St., Bryant Av.; tel. Newtown 2644-R.

WILL RENT home, furnished, unfurnished, Long Island; heat, gas, electricity; eight rooms, bath, garage; forty minutes New York. E 478 Times.

FAR ROCKAWAY—Extra large, cheerful furnished room for business women or married couple; all conveniences. C 357 Times.

AFTER ELECTION GET MY LIST!

ACREAGES, FARMS, HOUSES, SHORE FRONTS. Buy now; prices will rise. Coding, Northport, L. I., and 217 B'way, N. Y.

LYNBROOK—Very attractive house for rent, furnished or unfurnished, or will sell. Apply 155 Lefferts Av., Kew Gardens, Long Island. Telephone Richmond Hill 7067.

MODERN 7-room house; 5 minutes to station; all improvements; sewer, gas, electricity; lot 50x100; $8,500. 92 Last Av., Hempstead, L. I.

BAYSIDE—Twenty-room house with Penn. station view, 7 rooms, 2 baths; good out-buildings; lake on each property. Donnelly, Farm Specialist, 207 Market St., Newark, N. J.

Immediate possession; pre-war prices. New houses; Rutherford; 6 rooms; gas, electric, steam, tile bath, hardwood floors, fireplace, inclosed sleeping porch; completely detached dining room, beamed ceiling, grate; only $8,800; cash, $3,000. M. D. Strauss, opp. station, Rutherford, N. J.

EL MORA—Modern dwelling, excellent condition, completely and attractively furnished, eight rooms, butler's pantry and bath; hardwood trim and floors, open fireplace; finest residential neighborhood; purchase money mortgage. Telephone 1007 R. W. Eldridge, 215 Broad St., Elizabeth, N. J.

ACCOUNT death must sell brand-new, built-to-order California bungalow; every modern impr.; corner property; never occupied; ready for inspection; $5,750; satisfactory terms arranged. For plans, photo, address Widower, V 713 Times Downtown.

SOUTH ORANGE, N. J.—Attractive dwelling just completed and ready for occupancy; sun porch, large living room with open fireplace, hardwood floors; lot 52½x125; good location; $11,500. Fitzsimmons, Owner, 207 Market St., Newark.

ROSELLE, N. J.—New house, six rooms and bath; lot 87½x100; room for driveway; hardwood floors, steam, electricity; full screens, five minutes station; price $7,900. Apply Owner, 1 Lindow, 784 Broad St., Newark. Telephone Market 5524.

AN STARTING small model homes, capable of being enlarged later, fully improved, on 50 acre tracts near city; new idea; open only to responsible people; partic

SUBURBAN REAL ESTATE

Connecticut—For Sale or To Let.

STAMFORD, CONNECTICUT.

For sale, beautiful estate of 85 acres, about 5 miles north of Stamford, on the crest of a magnificent ridge overlooking the surrounding country and Sound; an excellent hard macadam road to Stamford railroad station, which can be made easily in 15 minutes by automobile at very moderate speed. There is a fine old-fashioned remodeled farm house on the property, containing 5 bedrooms and bath; hot-water heat and gas; electric wires pass the door so that electricity may be installed at slight expense if required. Fine trees and shrubbery. An ideal site for a dwelling. For further particulars apply William S. Meany, Meany Bldg., Greenwich, Conn. [illegible] Greenwich, Conn.

REAL ESTATE—Other Cities and Towns.

WAUCHULA, FLORIDA.

HEALTH—HAPPINESS—PROSPERITY.

A ten-acre orange or grapefruit grove planted to 484 budded trees, all fenced, and fronting on a 50-foot road, is only $5,200. Estimated income after 5 years $2,500, increasing yearly thereafter. With our COMBINATION SOIL you can plant income-producing crops between rows of trees that will provide an income next Spring. Three acres of cucumbers netted last Spring $5,734. Attractive Bungalows Ready to Move in Now. Fine Climate, Helpful Neighbors, Schools, Churches.

Our liberal Co-operative plan makes it possible for you to own your home in South Florida.

Write Now for Booklet and Photographs.
ROVER & CLOW, AGENTS,
212 Broadway, New York.

375 ACRES, $4,500, with horses, cattle, tools, produce; splendid productive farm; near big New York City; 200 acres machine-worked fields, immense crops hay, grain, remainder wire-fenced spring-watered pasture; valuable wood; 2,000 sugar maples, home-use fruit; 7-room house, 3 barns, 4 poultry houses, ice house, other buildings; personal reasons force sacrifice; includes 4 horses, 4 cattle, 2 sheep, pigs, machinery tools, all for $4,500; part cash, balance easy terms. Details page 21 Strout's Big New Illustrated Catalog Farm Bargains, 33 States. Copy free. Call or write for free copy. Strout Farm Agency, 150 (G) Nassau St., New York City.

MIAMI, FLA.—Fastest growing city in United States; population percentage increase last census, 400 per cent. Jim Hill said: "Real estate values follow population." We have for sale ons or fifty large size lots in one of Miami's most beautiful suburbs; ten miles from City Hall, one mile short Lake Worth waterfront, depot, Dixie Highway, &c. Price $300 each for this month only, as on Dec. 1 our property will be turned over to real estate agents there to sell at a big increase. Terms, $50 cash and $25 monthly on balance. Miami Development Co., Room 609, 110 Nassau St., New York. Phone Beekman 9009.

FOR SALE—Bald Head Cliffs, Maine; delightfully situated all-year home; 16 rooms, heater, water, open fireplaces; garage; 32 acres magnificent shore land; south of 90th church; within three minutes' walk; 110 acres adjoining land also for sale. Apply Henry W. Weare, Hillcrest Inn, Ogunquit, Maine.

PHILADELPHIA.

There is available for sale or rent a most substantial warehouse, of concrete construction, about 175,000 sq. ft., well equipped with elevators, electric light, &c., and also having Penn. R. R. & Reading R. R. sidings. J. Stockburger, 826 Lafayette Bldg., Phila.

STATE ROAD, 70 acres, big brook, timber, fruit, farm buildings; $6,500, cheap; wild, picturesque, large acreage, brooks, fruit, shacks; elevation, 1,000 feet; suitable week-ends; $30 an acre; 30 miles out. Alexander, 907 Lincoln St., Reisterstown, Md.

31-ACRE elegant fishing and hunting lodge or fine gentlemen's home, climate ideal, on the beautiful St. John's River, launches; everything equipped; furnished; fine shape. Mrs. E. Swedland, Astor, Fla.

FOR RENT—Small house near Augusta, Maine; running water, bath; chicken houses, stable room and garden included; $120 per year. Stockham, Bryant 1181.

FLORIDA—We'll help you get a good home on productive soil, high land, near this city, best in market; easy terms. Jax Heights Co., Jacksonville, Fla.

FLORIDA cottages, lands, for sale or rent, everywhere. Griffiths, Douglaston, N. Y.

REAL ESTATE WANTED

PLANT WANTED—TEXTILE PURPOSES.

Require 40,000 to 80,000 sq. feet in one or more buildings with 12,000 to 15,000 sq. feet on ground floor; must have ample supply power; will consider only one location immediate vicinity New York City, preferably New Jersey side; location and details in reply. L 796 Times Downtown.

WANTED, in New York State, from one to five acres, preferably near or on the water-front, with a small house, surrounded with a few fruit trees, but not more than fifty miles from New York City. B. Ilng, 330 Clinton St., Brooklyn.

PRIVATE HOUSE wanted, small dwelling in high-class neighborhood in Manhattan; must be in first condition; give full details describing location and price in first letter to receive attention; please do not call. Address care of J. L. S., Room 201, 120 Liberty St., New York.

FOR LEASE—LARGE HOUSE FOR UNIVERSITY FRATERNITY, MUST BE IN DISTRICT 8TH to 20TH ST., 3D TO 6TH AV.; POSSESSION SEPTEMBER; FURNISHED. J. CLEARY, 20 VESEY ST. BARCLAY 10140.

SMALL country home, well built, few acres ground; high elevation, trees, &c. Ideally located; send photo, describing, lowest price and terms. M 611 Times Downtown.

WANTED—2 or 3 family dwelling, with garage, all improvements necessary; west side, north of 190th St. preferred; part possession required; terms immaterial; principals only. Mercer, 286 West 23d St.

WANTED, LONG-TERM LEASE ON BUSINESS PROPERTY AND FIRST-CLASS APARTMENT OR HOUSE PHONE 5005 RECTOR OR WRITE W. F. CORPORATION, ROOM 511, 115 BROADWAY.

BUSINESS buildings and apartment houses wanted for management; highest opposite Income secured for owner. Chester L. Clark, Real Estate Broker, 42 Broadway. Broad 5066.

BUSINESS building wanted within 5 blocks Borough Hall, Brooklyn, not over $25,000; principals only. 1462, 1 Liberty St., New York City.

SPECIALIST Westchester homes, have prospective buyers; can sell without publicity, avoiding curiosity seekers. Dwight True, 507 5th Av.

WILL buy or rent house 6-8 rooms, space for garden, chickens, commuting distance, occupancy Jan. 1; give full particulars. L 767 Times Downtown.

WANTED, garage, 20,000 to 50,000 feet, west side; want to deal from principal who will alter present building or build to suit; immediate action. B 894 Times.

OWNER—We can sell your property in the Greenwich Village or Chelsea district if bargain; try us, quick action; principals only. M 451 Times.

WANTED in White Plains, Bronxville, Mount Vernon or New Rochelle, best house can buy $2,000 to $3,000 cash; $6,000 to $12,000; direct from owner. S 434 Times.

SMALL furnished house or apartment for six months or year, Pelham district or Forest Hills, Kew Gardens; rent about $150 month. C 446 Times.

WANTED—To buy on Long Island, not over 40 minutes out, 7 to 10 room house; restricted neighborhood, state price, terms, &c. A. C. 80 Times.

FURNISHED HOUSE to rent, Winter months, in suburbs, must have coal supply, which will purchase; give fullest details. S 526 Times.

SUMMER home wanted; must be on or very near water; within a radius of 200 miles of New York; state selling price. S 519 Times.

WANTED—one or two family house, white section of Jamaica, Flushing, or Corona, or New York Central lines; must be bargain; principals only. M 458 Times.

EIGHT ROOM house and garage, Jamaica, L. I.; 18 minutes from Broadway, will exchange for larger house within easy commuting distance. M 100 Times.

WANT lot development on Long Island or Jersey; state full particulars in letter. Address "Development," 233 Times Downtown.

READY CASH, dwelling or building, 34th to 59th, Lexington to 9th Ave. Address M 464 Times.

WANTED—1 to 5 acres, 5 to 7 room house; improvements; commuting distance. O., 223 3d St., Newark.

DWELLING, possession 60 days, east or west side; all cash; owners only. John M. Thompson, 217 Broadway. Tel. 2730 Barclay.

WANTED, two-family, Bronx, good neighborhood; bargain only; principals. M 502 Times.

RENT furnished or unfurnished, new seven-room house; garage. Phone Scarsdale 618M.

FLORIDA property wanted: lands, cottages; sell or rent. Griffiths, Douglaston, N. Y.

CAMP or hotel, 50 to 75 rooms, situated on lake in mountainous section. M 224 Times.

REAL ESTATE, CITY OR SUBURBAN. CHAS. FURRER, 47 WEST 34TH ST., N. Y.

WILL purchase large furnished apartment, suitable for roomers. E 180 Times.

SMALL, well-built house, commuting distance; all cash. B 1046 Times Harlem.

REAL-ESTATE WANTED.

WANTED—Will owners of property for sale in Forest Hills and Kew Gardens send pictures and full particulars, as I have clients desiring homes in these localities? S. 816 Times Downtown.

REFINED American family, three, want rent monthly one, two rooms, kitchenette, or small unfurnished house, yearly lease; Westchester, Connecticut commuting; must be reasonable. Box V. P., 10 Union Square.

EIGHT LOTS, City of Plainfield, N. J., near depot and trolley, free and clear, will exchange for Westchester one-family; will add cash. Norman Denser, 3,807 Broadway.

HAVE CASH BUYERS.

Five-story, new-law apartments, Manhattan or Bronx; full information desired with lowest cash price. Shaw & Co., 1 West 125th.

WANTED—Five-story new law walk-up, Washington Heights or upper west side; must be cheap, with reasonable terms. R 1122 Times Harlem.

WANTED — Small, modern, well-furnished house; near commuting; Jersey preferred; highest references; reasonable rent. M 216 Times.

WANT TO RENT factory or loft, about 10,000 square feet, for light manufacturing, within twenty miles from New York. C 922 Times Downtown.

HAVE client for three four-story adjoining houses near 125th; act promptly. Rox Realty Co., 245 Lenox Av.

WE collect rents and superintend apartment houses for 2½% commission; bond furnished. S. L. Arenda Co., 470 Tremont Av.

OWNERS having city or suburban property for sale send particulars at once. W. J. Conroy, 27 West 34th St.

WILL purchase lease and furnishings high-class rooming house, west side. Molloy, 51 East 42d St. Telephone Murray Hill 1936.

ATTENTION Property Owners—We can sell your private houses or tenements. Washington Heights, if bargain. M 457 Times.

WILL purchase property or lease, rooming house, furnished, unfurnished. E 178 Times.

LEASE wanted on residence, remodeled to model apartment; responsible. 320 Columbus Av.

WANTED to rent, large house, good neighborhood; electricity, parquetry. 315 West 88th.

OWNERS: Mail full particulars of your property for sale or exchange; quick action. M 86 Times.

BUNGALOW house, about 6 rooms, all improvements, garage; Westchester. Write Suite 1409, 1133 Madison Av.

RENT, about four rooms, unfurnished, conveniences; commuting; reasonable. C 317 Times.

CASH unlimited for apartments, lofts, tenements, dwellings, plots. For quick action, address Fuller, Shorr & Palladino, 345 East 149th.

FIND homes for business people. What have you? Miss Newell, 128 West 13th. Chelsea 8650.

MANAGEMENT solicited by expert real estate man; reliable, efficient, economical; references. A. L. 124 Times Downtown.

WANTED—To purchase 6-room house, Jersey or Westchester, not over 45 minutes out. M 623 Times Downtown.

WILL pay cash for desirably located private house, west of 5th Av. and south of 90th St.; state terms. Doctor, Box 203 Times.

REAL ESTATE wanted in exchange for $25,000 printing plant, free and clear; good business. D 673 Times Downtown.

WANTED — Unfurnished house, 2 years' lease, Forest Hills—Kew. Murray Hill 1430.

WANTED—Unfurnished dwelling (Manhattan), desirable neighborhood; consider purchase; reasonable; principals. Bryant 8233.

WANTED—Furnished 9-room modern home, Long Island; state: South Fla Gulf Coast, January to April. C 823 Times.

REAL ESTATE FOR EXCHANGE.

WILL exchange valuable small lot about 17x54; located 50s. near 9th Av.; subject $3,000 incumbrance, and a beautiful late model Winton light six touring car as net value of $5,500 for both, for small city or suburban dwelling or small tenement; subject only to a first mortgage. L. H., 161 Times.

WILL exchange 4-story brownstone private dwelling, 80s. near Central Park, $40,000; mortgage $15,000, for suburban home; all improvements. Dwight True, 507 5th Av.

EXCHANGE, private residence, Manhattan, west side; Al condition, 11 rooms, all improvements; price $20,000, equity, $12,000 Charles Metzger, 28 E. 126th.

BEAUTIFUL country site, near New York, free and clear; $20,000 for east side income. Charles Metzger, 28 East 126th St.

FARMS.

New York State—For Sale or To Let.

208-ACRE FARM, WITH
32 CATTLE, 5 HORSES, EQUIPMENT.

Leading farming section, near railroad town; 125 acres tillage; 40-cow, wire-fenced, spring-watered pasture; large quantity wood and timber; variety fruit; ten-room house, good repair; silo, cellar; running water; nine-room tenant house; 110-foot barn, two silos; owner, unable occupy, includes with this big profitable farm five horses, 32 cattle, milk cart, wagons, manure spreader, cooler, milking machine, gas engine, dairy utensils and lot fitted stovewood; all for $12,500, part cash, balance easy terms. Details this and big profitable farm only $3,000; $1,000 required. Page 22, Strout's Big New Illustrated Catalogue Farm Bargains 33 States. Copy free. Strout Farm Agency, 150-G, Nassau St., New York City.

190-acre farm, half tillable, some fine timber; 2 acres apple trees, $4,000; state road; mile nearest depot; view, healthfulness exceptional; large 10 room residence; good repair; 2 barns, one stage, large barns; garage; fruit house, 1,200 barrels capacity; other outbuildings, to quick buyer, $16,000. half cash. Goodhart, Spring Valley, N. Y.

$5,500 BUYS 250 acres, 3 miles from village station, high school, etc.; dark loam soil; 300 sugar maples; 9 room house, 2 large barns; well watered, large orchard; including 15 cows, 6 heifers, 20 hogs, sugar equipment, farm equipment; $5,000 cash, free list. Ellis Bros., Inc., Springville, N. Y.

A GEM OF A FARM.

Are you looking for rich farming land in a charming community? 80 acres, with stream, springs, orchards; near station; modern buildings; price $5,500. Rural Life Co., Kinderhook, N. Y.

BIG MONEY MAKER—RECEIPTS $9,000; stone and frame house, bordering lake; extensive outbuildings; producing 85 tons alfalfa, 1,000 bushels potatoes; $16,000, includes 35 animals, 100 fowls, motor truck, implements. F. E. SLOCUM Inc., 141 Broadway.

EIGHT-ACRE poultry farm, 27 miles from New York; 10-room dwelling house; everything on the farm in perfect condition. D 992 Times Downtown.

New Jersey—For Sale or To Let.

FARM FOR SALE, 128 acres, located in New Jersey, twelve miles east of Philadelphia; splendid, productive soil, suitable as dairy, potato, truck or fruit and berry farm; has wonderful speculative value owing to contemplated bridge connecting Philadelphia and Camden; certain to enhance in value; owner reducing his farm holdings owing to principal business bringing him to New York City. About 90 acres have northern exposure, ideal for peaches; 25 acres now sown to alfalfa, balance in cover crops, combination of rye and Winter vetch. Large, roomy house, good barns and beautiful shade trees. One and one-half miles to railroad station, churches; one-half mile to school. Price $15,000. Future co-operation given to inexperienced if desired. Address Farmer, Room 1206, Equitable Trust Building, 347 Madison Av., New York, N. Y. Write or apply in person.

SPLENDID fruit farm, State road, 1 mile from city; 9-room house; hardwood finish; only 4 years old; barn, hog and poultry houses; garage; bldgs. in A-1 condition; 13 acres up to 50 acres if wanted; 5 acres of apples, 8 years old, of best-known varieties, 15 acres young trees, cherries, plums, grapes, berries; price for 15 acres, buildings, fruit, orchards and farming implements and equipment, only $6,800; reasonable terms. Write for details, also our new illustrated farm catalogue. Bray & MacGeorge, Vineland, N. J.

FARMS, country homes, 1 hour from New York. Tell us WHAT you want, HOW you want it, where you want it, and we will send pictures and descriptions. Long Farm Agency, Stirling, N. J.

ALL-SIZED FARMS; good soil for potatoes, grain trucking, good houses and buildings, located in Middlesex, Monmouth, Mercer Counties, the potato belt of New Jersey. Clifford G. Brown, Cranbury Station, Middlesex County, N. J.

FRUIT and vegetable farm, 22 acres; asparagus, grapes, peaches, apples; other small fruit; ample buildings, nearly new; 2 minutes station, high school, etc.; dark loam soil; 300 sugar maples; 9 room house, 2 large barns; well watered, large orchard; including 15 cows, 6 heifers, 20 hogs, sugar equipment, farm equipment; $5,000 cash, free list. Ellis Bros., Inc., Springville, N. Y.

72 ACRES good potato soil; good house and outbuildings; located on main road; bargain; $3,000. Address P. O. Box 91, Hightstown, N. J.

Massachusetts—For Sale or To Let.

FOR SALE—Small fruit farm of 14 acres, on mail road about three miles from R. R.; new 10 room bungalow, suitable for boarding house if desired; electric lights, steam heat, bathroom; apples, pears, plums and small fruits. It is necessary that owner sell at once, and will consider $9,500, part of which may remain on mortgage. Further particulars from Wheeler & Taylor, Great Barrington, Mass.

Connecticut—For Sale or To Let.

FOR SALE, 63-acre farm, house and barn need repairing; fine view; price $2,500. R. S. Gregory, Cannondale, Conn.

TO LET FOR BUSINESS

Rate 55 cents an agate line.

LOFTS AND STORES.
114 WEST 26TH ST.

Exceptional bargain in a loft, 86 ft. front by 56; 4 elevators, 100% sprinklered; large show windows; suitable for jobber or manufacturer; rental $5,500; also, floor 86x100, light on 3 sides; possession Feb. 1.

120 WEST 26TH ST., STORE,
25x100, $5,000.
1ST LOFT,
25x100, $5,000.
POSSESSION FEB. 1.
ALSO OTHERS.

H. MATZ & CO.,
1,170 Broadway. Madison Sq. 7257.

DESK ROOM, near Wall St. district; beautifully furnished office with every modern convenience; green carpets all over with individual rugs under each chair. We furnish you with desk, stenographic service, 100 telephone calls, all at a flat rate of only $50 per month; glad to show you; we cater especially to manufacturers' representatives. Please call Cortlandt 2972 for appointment. So called mail privilege, $10 per month.

OPPOSITE PUBLIC LIBRARY (8 West 40th St.)—Will share floor, including door sign, phone and services of efficient office man for $100 per month; suitable for agency where representative travels some or covers city trade. Apply Superintendent of Building, Room 307.

SARCO BUILDINGS: 3 WEST 29TH.
Offices and showrooms, in modern office building; unusual light space; moderate rent.

CARSTEIN & LINNEKIN, INC.,
347 5TH AV.

STUDIOS TO SUBLET.

746 Madison Av. (65th St.); lofty, large, bright, beautiful studios; all-day and evening; reasonable rental; parquet floors; grand piano; recitals, club meetings, dancing. Phone Plaza 9067.

GARAGE OR SERVICE STATION, 25x100; 2-story, 615 West 49th St.; fireproof; 500-gallon gasoline tank; satisfactory terms to responsible party.

Telephone Columbus 10191.

MODERATE loft to sub-lease, manufacturer, fireproof building, 2,800 sq. ft., steam heat, electricity; exceptional avenue and sunlight; freight elevator; low rent. Dolphin Products Co., 366 5th Av., 28d St.

OFFICE SUBLET—Very desirable office, partitioned, with telephone connection; terms reasonable; immediate possession. Room 309, 132 Nassau St. Call between 1 and 3 o'clock.

FINE light offices, corner 33d St. and Madison Av.; owner would lease for period of years following six months' subletting, 1,300 feet. Apply to Mr. D. M. Griffith, 489 5th Av., New York.

STORE,
68 West 39th St., 20 feet front, suitable for wholesale or retail.

H. MATZ & CO.,
1,170 Broadway. Madison Square 7257.

117 WEST 48TH ST.—Store, first floor; large show windows; 3,600 sq. ft.; elevator; immediate possession; will divide; suitable for dancing, billiards, furrier or any business.

BASEMENT, 50x x 90, concrete floor, with front part of store, 30 x 16; 2 large show windows, all improvements; rent reasonable. Inquire 1,000 Wallman, 240 West 23d St., or Be-kman 9278.

FOR RENT, long lease, State St. building, appropriate for shipping or marine corporation; would consider cooperative ownership; 3,000 sq. ft.; occupancy six months. Wm. F. Day, 500 5th Av., N. Y. City.

OFFICES IN NEW BUILDING.

About 750 square feet; all outside, light, sunny; exceptionally attractive; long or short lease. Suite 1410, National Association Building, 25 West 43d St.

OFFICES, LOFTS, WAREHOUSES, SHOWROOMS; ALL SECTIONS. J. CLARENCE DAVIES, 32 NASSAU ST. JOHN 1171. 51 EAST 42D ST., VANDERBILT 9173.

42D ST. AND 5TH AV.—Comfortable, light office, 220 square feet; immediate occupancy. Call Monday morning, 280 Madison Av., Room 906. Vanderbilt 9094.

LOFT, 3,500 desirable square feet, light, for occupancy starting Feb. 1; reasonable rental. Apply Columbia Bowler Muff Co., 181 East 16th St., New York City.

OFFICE AND SHOWROOM, 5TH AV. AND 26TH ST., 1,400 SQ. FT. $2.75; TELEPHONE NOW INSTALLED; IMMEDIATE POSSESSION. A. L. SMITH, 370 5TH AV.

FOR RENT, modern, steel, stone, 10-story building, Hudson St. near Franklin; 40,000 square feet; occupancy November, 1921. Wm. F. Day, 500 5th Av., New York City.

WOND'RFUL STUDIO SPACE,
5th Av., southwest corner 30th St., 9th floor; 2,000 square feet. Apply Duane Co., 298 Broadway. Telephone 218 Worth.

GARAGE FOR RENT.

about 12,000 feet, on new $125,000 security required; excellent location, upper west side near Broadway. C 421 Times.

41ST ST., 254 WEST—Convenient to Broadway; good light floor (1 flight up), suitable small business or offices. Apply on premises.

FOR RENT—First and second floors of office building in marine section, adjacent Custom House; immediate occupancy. Wm. F. Day, 500 5th Av., N. Y. City.

ROOM, 350 sq. ft., suitable for light manufacturing or office; light, heat, elevator; reasonable rent. Brower Bros., Corp., 82 Ludlow St.

FOR light business, parlor floor, two large rooms at 115 East 59th St., near Park Av., to let; immediate possession. F. E. Barnes, 62 West 45th St.

37TH ST., 55 WEST — Rear parlor floor, light entrance, rear; electricity; suitable any light business; immediate possession; rent $90 month; lease. Sittenham.

ENTIRE BUILDING,
2x100, apple trees, $4,000;
STORE, LOFT AND BASEMENT.
M. M. Hayward & Co., 2,040 Broadway.

HAT factory fully equipped for straw, felt and fancy; good light in hat district. 2 story brick annex.

FOR RENT—Small studio, for business only; elevator service, heat. Inquire Elevator Operator, 53 West 39th.

BUILDING to lease, suitable for any business, with garage for 8 cars; immediate possession. 1,034 Lexington Av., Manhattan.

OFFICES — Fashionable location, Madison Av. and 86th St.; all light; suitable ladies' tailor, dentist, photographer, &c.

DESK ROOM, furnished; harbor view, telephones, stenographer. Room 606, 109 Broad St.

FOR RENT—20 sq. ft. space, suitable for storage or light manufacturing. Apply 207 East 49th St., 3d floor.

520 WEST BROADWAY, corner Bleecker St., loft, 32x100, $2,400. Elevator man or Wood & Tabor, 554 Broadway.

B'WAY and 42d—Private office in handsomely furnished suite, stenographic service if desired. 620 Longacre Bldg., 1,472 B'way.

TO LET—Office, about 225 feet, near Post Office; immediate possession. D 830 Times Downtown.

WAREHOUSE, west side building, storage, six floors, electric elevator, unlimited floor weight. Room 309, 38 Park Row.

DESK ROOM, 98 Park Place, facing street; moderate rent. Room 36.

TO LET—Mezzanine floor, 84 Broadway; business opportunity; $2,000. M 536 Times.

ENTIRE parlor floor for business; lease. 249 Lexington Av. (34th St.).

WILL sublet half office, with stenographer service; references. Pennsylvania 1620.

72D ST., 119 WEST.
Rooms for business.

5TH AV., 507—BEAUTIFUL OFFICE, R&C; PHONE NOW INSTALLED; IMMEDIATE POSSESSION. A. L. SMITH, 370 5TH AV.

OFFICE and desk privileges, library, mail. A. & L., 507 5th Av. Tel. Murray Hill 8022.

DESK room suitable for writer, agent, &c. Apply 7 West 47th St.

STORE suitable for tea room, antique or art shop. Apply 7 West 47th St.

DESK ROOM, furnished; telephone. Room 1415, 200 5th Av.

ALL or part of parlor floor. 54 West 47th St.

FLOORS, 7th Av., 34th St.; $100 month; any business. C 429 Times.

DESK, phone, service, well furnished office; $50. Room 500, 1,170 Broadway.

46TH, 47 WEST—Showroom and office; large windows. Donovan. Cortlandt 4635.

11 JOHN ST.

OFFICE FOR RENT.

Small suite of well appointed offices available for immediate occupancy. Inquire Superintendent.

FOR SALE OR LEASE,
FACTORY BUILDING
OF SUPERIOR TYPE.

Complete electric power and light plant, 40,000 sq. ft., fireproof; daylight throughout; Chelsea section; prominent street.

POSSESSION WHEN DESIRED.

JAMES N. WELLS' SONS,
191 9th Av. (Near 22d St.)

FACTORIES — IMMEDIATE POSSESSION. Brooklyn—6,000 sq. ft., 12,500, 50,000, 53,000. Jersey City—30,000 sq. ft., railroad siding. Jersey City—50,000 sq. ft., railroad siding. Hoboken—30,000 sq. ft., four stories. All immediate possession. Other spaces 5,000 to 100,000 sq. ft.

WALTER B. OLIVE,
82 Wall St. Hanover 6960.

LOFT,
35TH ST., 23 WEST,
22x100,
$2,800.
Steam heat, very light, suitable for light manufacturing.
A. A. HAGEMAN,
67 West 36th St.

WE HAVE FOR RENT
LOFTS AND SHOWROOMS
at very reasonable rentals.
Apply D. KEMPNER & SON,
522 5TH AV.
Murray Hill 4015.

FACTORY, 35,000 square feet, sprinkler, electric wiring, light and power, steam heat, best labor section of city; adjacent freight, light four sides; possession part at once, all May 1, 1921; sale or rent for long term. J 815 Times Downtown.

OFFICES,
from $2 to $4 per square foot, in avenue corner high-class office building; beautiful corner high-class office building; beautiful square feet; will divide for desirable tenant; immediate occupancy. Murray Hill 8513. Frank L. Fisher Co., 50 East 42d St.

55TH ST., 243 WEST (Adjoining Broadway) —Light loft, 20x100, modern building, elevator, steam, electric; immediate possession; offices, showroom and stockroom. Apply premises.

I WILL sublet my corner office for $65; location Warren St.; I pay $100. Telephone 6138 Barclay.

COLUMBUS CIRCLE section, stores 14x23 and 19x28, $1,800-$2,000. Inquire Superintendent, 330-332 West 58th St.

71 WEST 50TH ST.—Extra first-class new street store, ready for occupancy; best location. Telephone Rhinelander 41.

ABOUT 1,400 square feet on the 7th floor front of 32-34 West 45th St., to lease; no manufacturing. F. E. Barnes, on premises.

FOR RENT—3 or 5 offices, no less, modern building, about 1,000 sq. feet. 110 Nassau St., Room 610.

DESK ROOM, private office, mail, telephone privilege. Nelles, 27 Warren. 1205 Barclay.

SUBLEASE, furnished office, including telephone. 17 West 42d St., Suite 314.

MAIL and telephone privileges; excellent service. Duane, 206 Broadway. Worth 248.

2,700 SQ. FT., third floor; $1.75 foot; will divide. Phone 244 West 14th.

QUIET roomy office, sublet furnished; typewriter, telephone, &c.; low rental; Borough Hall; convenient three subways. 'Phone Main 8932.

LOFT—365 FIFTH AV., NEAR 22D ST., 25x100; TWENTY WINDOWS; FIREPROOF; IMMEDIATE POSSESSION. PHONE MR. HESS, SPRING 9720.

LEASE FOR BUSINESS
Magnificent floors in East 30th St., 5th Av.; American basement with elevator, Plaza 410 Monday.

OFFICES FOR RENT.

We specialize in first-class downtown office space. Duross Clark, real estate broker, 42 Broadway. Broad 5066.

BROADWAY, 1,416 (Corner 49th; Room 508) —Double offices; facing Broadway; completely furnished; also desk room and mailing privileges.

LOFTS—STORES—BUILDINGS.
14TH ST. TO 50TH ST.
F. M. CLEAR & CO.,
373 7TH AV. WATKINS 3476.

DOCTOR OR DENTIST—50 CENTRAL PARK WEST—PRIVATE OFFICE AND USE OF RECEPTION ROOM. COLUMBUS 6384.

STORE and basement, for high-class confectionery in live section; at least 800 square feet and ten-year lease. Established. S 463 Times.

OFFICE to let; private office, with use of outer office; plenty of light; $65. C 867 Times Downtown.

PHYSICIAN will share his office, elegant private house; lodgings; Yorkville. Lenox 940.

SPACE in cheerful office to sublet. Phone or call mornings, 10 East 43d, Room 703, Vanderbilt 3562.

OFFICE SPACE amounting to 1,278 sq. ft. in best 5th Av. building, near 42d St.; four large windows facing 5th Av.; rental $2,500. Inquire Superintendent, 500 5th Av.

HAVE a handsomely furnished office, back from Grand Central; will share with congenial gentleman. Tel. 1183 Murray Hill.

LOFTS, factories, within or beyond metropolitan district. Forbes Exchange, 17 West 44th. Vanderbilt 3610, Extension 7 or 10.

DESK ROOM, stenographic service, switchboard; elegantly furnished office. Room 1208, 277 Broadway.

61ST ST., 24 EAST—Parlor and top floor suites; exclusive business. Superintendent or phone Madison Square 2183.

55TH, 46 WEST—Ground floor store with good show window; also parlor floor store for high-class business.

STREET STORE.

West 50's; immediate possession; rent $3,000. J 500 Times.

WILL sublet part of office to fashion artist; phone; fine location and building. C 385 Times.

ELEGANTLY furnished private office; stenographer, switchboard; reception room. C 754 Times Downtown.

LIGHT LOFT, 50 by 100; suitable for manufacturing purposes. 155 West 18th St., inquire 4th floor.

LOFT, 2X100, PENN. ZONE.
ELEVATOR; SPRINKLER; HEAT; $3,000.
AMES & COMPANY, 26 WEST 31ST.

TO LET—215 East 47th St., two lofts, for light manufacturing; will alter to suit. Apply on premises. J. S. Murphy Co., Inc.

WILL rent desirable private office, opposite City Hall Park; telephone, stenographic service if desired. C 775 Times Downtown.

DESK SPACE in nice light office of attorney with all facilities; Broadway, 26th St.; terms reasonable. Z 2449 Times Annex.

PART of Room 802, 1,270 Broadway; faces Broadway and 32d St.; engineering suite; moderate rent. Room 36.

TO LET—Mezzanine floor, 84 Broadway; business opportunity; $2,000. M 536 Times.

ENTIRE parlor floor for business; lease. 249 Lexington Av. (34th St.).

WILL sublet half office, with stenographer service; references. Pennsylvania 1620.

72D ST., 119 WEST.
Rooms for business.

5TH AV., 507—BEAUTIFUL OFFICE, R&C; PHONE NOW INSTALLED; IMMEDIATE POSSESSION. A. L. SMITH, 370 5TH AV.

OFFICE and desk privileges, library, mail. A. & L., 507 5th Av. Tel. Murray Hill 8022.

DESK room suitable for writer, agent, &c. Apply 7 West 47th St.

STORE suitable for tea room, antique or art shop. Apply 7 West 47th St.

DESK ROOM, furnished; telephone. Room 1415, 200 5th Av.

ALL or part of parlor floor. 54 West 47th St.

FLOORS, 7th Av., 34th St.; $100 month; any business. C 429 Times.

DESK, phone, service, well furnished office; $50. Room 500, 1,170 Broadway.

46TH, 47 WEST—Showroom and office; large windows. Donovan. Cortlandt 4635.

FARMS.

Florida—For Sale or To Let.

MAKE money on a Florida farm, productive soil along the seaboard; healthy, mild climate; crops marketed each month; vegetables, oranges and grapefruit often net $500 to $2,000 per acre; general and live stock farming is highly profitable. Write J. M. Jones, General Development Agent, Seaboard Air Line, Room 541, Royster Building, Norfolk, Va.

Miscellaneous—For Sale or To Let.

"SUNNY ARIZONA"—Mountain View Farm, Santa Cruz Valley; mile station; six miles university; mild, healthful climate all year; charming views; 133 acres rich soil; abundant water; bountiful crops; ready markets; house, garage, tractor, implements, horse, cow, chickens, cotton crop. Owner, Dr. Teufert, 233 E. Congress St., Tucson, Ariz.

BOOK OF FLORIDA FACTS free only to those really desirous of acquiring a little land and an orange grove at a reasonable price and on easy terms. If you are write for your copy today to Lake County Land Owners' Association, 199 Twilight Av., Fruitland Park, Fla.

JERSEY FARMS, from $1,000 up, many stocked and equipped for general farmer, dairyman, truckster, fruit grower; anywhere, any size, any price; my free catalogue saves steps, worry and money. Andrews, 2032 Candler Building, Times Square.

FARMS.

Miscellaneous—For Sale or To Let.

MARYLAND.

A gentleman's country place and farm near Harford County Hunt Club and Elkridge Hunt Club, within easy motoring distance of Baltimore.

Handsome home, 14 rooms, 3 baths, hot water heat; bungalow, garage, stables and other outbuildings; electric system for all buildings; excellent water.

Farm contains nearly two hundred acres; two-thirds under cultivation, one-third timber, water from springs in every field; three tenant houses; large bank barn with dairy attached; other outbuildings; three orchards; herd of registered Guernseys (twenty, including bull); five horses; farm machinery and equipment complete in every detail; adjoining railroad.

T. HAROLD YARD,
4 East Redwood St.,
Baltimore, Md.

WONDERFUL Jersey fruit farm, 88 acres, stocked and equipped; fine buildings; only $8,800; hundreds of others; free catalogue. Andrews, 2032 Candler Building, Times Square.

FINE, productive, going farm of 112 acres, stocked and equipped, will be sold at a bargain by retiring owner. Farmer, Route 1, Box 60, Neshanic, N. J.

TO LET FOR BUSINESS

Rate 55 cents an agate line.

WAREHOUSE—WORKSHOPS.

Most central shipping and distributing point; passenger and freight traffic by two subways, three ferries and bridge; on Brooklyn water front, south of Brooklyn Bridge; 15 minutes to Wall St. and City Hall.

To let on long-term leases.

SUITABLE FOR AUTOMOBILE AND KINDRED INDUSTRIES, FABRICATING, REPAIR SHOPS AND CRATING OF HEAVY WORK.

ONE-STORY AND CELLAR BRICK BUILDINGS, 60,000 square feet on ground floor; Van Dyke and Coffey Sts., between Conover and Ferris, two blocks to water front, five blocks to railroad; 200-pound floor load; splinklered; cellar 10 feet, first story 13 to 16 feet; 45 cents per square foot.

THREE-STORY BRICK BUILDINGS ON WATER FRONT AND RAILROAD—Distributing warehouses, 12 blocks south of Brooklyn Bridge, eight blocks west of Brooklyn Borough Hall, three blocks to South Ferry; each 22,000 square feet floor area; 225-pound floor load; 50 cents per square foot.

ADJOINING TWO-STORY BUILDINGS ON WATER FRONT AND RAILROAD—Suitable for distributing warehouses or fabricating; 100x200; each 20,000 square feet; 250-pound floor load; $18,000 per year.

Alterations to suit requirements of lessees. Apply to Julius Harder, 120 West 32d St., Manhattan. Tel. Watkins 4652.

5TH AV.

office and showroom; immediate possession; four years' lease; opportunity; 500 square feet, divided into three attractive offices, very light; furnished or unfurnished; phone installed; very desirable as to location, association and rental; no manufacturing; broker protected. The Bradford Corporation, 147 5th Av. Phone Stuyvesant 8332.

EXCEPTIONAL OFFICES.

Suites comprising 500 to 2,850 square feet, exclusive Burrell Building, 171 Madison Av., corner 33d St. Fine building; at $3.75 per square foot; possession Feb. 1. Apply Superintendent on premises, or phone Mr. Wilchins, Fitzroy 5989.

IMMEDIATE possession, first loft, 3,000 square feet, for showroom, stockroom, offices; excellent location, near 5th Av.; elevator, electricity, heat, no manufacturing; rent $4,500, for quick action. Acme Mdse. Corporation, 16-18 East 15th St., New York City.

ELEGANT DESK ROOM,
including telephone, filing cabinet, stenographic and telephone service; newly (mahogany) furnished office. Room 209, 311 5th Av.

IN THE GRAND CENTRAL DISTRICT, the most desirable business section in N. Y. If you contemplate locating here let us know your requirements at once. The Sinclair Syndicate, Real Estate Specialists in Grand Central Zone Properties, 507 5th Av. Murray Hill 5022.

5TH AV. (42D ST. ZONE)—3,000 SQUARE FEET, WITH PARTITIONS, TELEPHONES; DECORATED; READY FOR BUSINESS; DIRECTORS' ROOM, FIVE PRIVATE OFFICES, AND OPEN RECEPTION. SUITABLE FOR PRINCIPALS CONSIDERED. B 874 TIMES.

IDEAL SPACE FOR
MACHINE SHOP (NOW FULLY EQUIPPED), PAINT SHOP, STOREROOM, &c., 11,000 SQ. FT.; ABSOLUTELY FIREPROOF BUIL

APARTMENTS TO LET.

Furnished—East Side.

PARK AV., 36—Two very large, sunny rooms and bath; well furnished; piano; electricity, gas for cooking included; $250 month. Call afternoons. Telephone Murray Hill 2729.

PARK AV. SECTION—Unusual apartments, 4 to 10 rooms, faultlessly furnished; $8,000 to $12,000. Consult Miss G. H. Thomas, 31 East 49th St. Tel. Plaza 4299.

PARK AV., IN THE FIFTIES.
Large sunny rooms, bedroom, kitchen; high-class fireproof elevator building; all outside, quiet rooms. Phone Plaza 9178.

PARK AV., 51—Five outside modern rooms; shower; complete; $200. Plaza 6578.

PLAZA REALTY CO.,
483 PARK AV. TEL. 6891 PLAZA.
An unusual selection of the most exclusive east side apartments and dwellings.

RAILING REALTY COMPANY,
270 Park Av., telephone Murray Hill 7914, offers wonderful values in distinctive furnished apartment homes.

PARK, MADISON
and other east and west side sections.

SOMETHING UNUSUAL.
We have to offer for immediate occupancy, in Gramercy Park, newly and handsomely furnished sleeping apartment, in new apartment building, suitable for couple or business woman; also single room with kitchenettes including linen, silver, etc.; only responsible and references will be considered. Phone M 484 Times.

OF QUALITY
St.....$400
al Park.....600
End Av.....400
ilton east side.
SEIKAS CO.,
507 5th Av. (43d).

HOTEL ASHTON,
corner 82d St.—New-
1 room and bath,
$100 up; 2 rooms,
e; block from Park;
Lenox 872.

two beautiful rooms,
exquisitely furnished;
service; near Ritz, K
ont; long lease. K

OF QUALITY.
ng short lease.
ENTING CO.,
phone Columbus 1277.

XE IN 508.
living room, kitch-
nished; service; ele-
day.

shed apartment, seven
7237 for further in-

ot, beautifully fur-
phone; bath; electric
with best refer-
Plaza 9218 mornings.

3 baths apartment;
; southern exposure;
non Plaza 374.

apartment on upper
ath; 7 rooms, 2 baths;
a 375.

MADISON—Five fur-
chen; $2,800 a year,
room. Lenox 713.

3 rooms, rent $66;
bold reasonably with
31; immediate pos-
Burnside, Fordham.

BONS & CO.,
51 Vanderbilt 626.
partments and houses,
bond; each or year.
n VICINITY.

ST, 2 master's bed-
rooms, 2 baths, living
lease year; asking
Thomas, 21 East 40th.

baths, at Park Av.;
507 5th Av. (42d).

PEOPLE.
n house with French
2 rooms, bath and
every convenience;
refined people only.
Plaza 548.

50 West—Three sunny rooms;
rvice; first-class people.

WEST—Luxuriously furnished bach-
partments, consisting of parlor, bed-
bath, $50 to $60 weekly; full hotel

WEST—Elevator, beautiful two
bath; newly decorated; $141.

20, W.—Large, front living room,
kitchenette, complete; elevator;
nt.

12 WEST—Studio or parlor, bed-
bath; very desirable.

WEST — New elevator building;
furnishings unequaled. 1-2-3
bedrooms, kitchens, all baths;
unquestionable applicants; high-
essential; $65-$125 up monthly.
3560.

146 WEST—Two rooms, bath and
kitchenette, completely furnished; will lease
Sept. 30, 1921, $120 monthly. Apply
Telephone Franklin 4035.

18 WEST—Front and rear apart-
room, bedroom, kitchenette;
beautifully furnished, with or with-
$145. Wells. Bryant 4085.

12 WEST—Very large, quiet room;
suitable for 2; Call 9-11 A. M.,
or Bryant 1654.

418 WEST—For sale, contents
room furnished apartment; immediate
Apply Janitor.

112 WEST (Felix-Portland), family
desirable suites, also single rooms, bath;
American and, European plan

WEST (Raleigh Hall)—rest-
for the actively
with and without baths or showers;
smoking, lounge, billiard rooms.

WEST—1-2 rooms, furnished or
shed; private bath; kitchenette.

47TH ST., 134 WEST.
Beautifully furnished housekeeping apartment, entire floor, 4 rooms and bath, steam heat, hot water; rent $175 per month; 6 months or longer; electric light, telephone; immediate possession. Folsom Bros., Inc., 127 East 59th St.

129 WEST—Two desirable two-room suites to rent at low yearly rate; also two double rooms with bath.

62 WEST—Furnished apartment, 3 rooms, bath; very desirable. Apply Lessee.

26 WEST—Three rooms, bath, ex-
ceptionally large, grand piano; owner
leaving city; rare opportunity for desirable
party to rent two months, perhaps long-
er; linen, kitchenware, etc., included; im-
mediate possession. Inspection Monday, Tuesday, Wednesday and Thursday, Private Bryant 8085.

WEST—Two rooms, beautifully fur-
nished, bath, large kitchenette, fireplace;

4 WEST, OVERLOOKING 5TH AV.—
ATTRACTIVELY FURNISHED LIVING
ROOM, BEDROOMS, KITCHENETTE,
DESIRABLE TO PEOPLE ENJOY-
REFINEMENT. TELEPHONE, SEEN
E. PHONE PELHAM 1460.

WEST—Attractively furnished
apartment; sitting room, alcove
completely equipped kitchenette,
$135 month; lease to October and
essential. Sunday or Monday,

avenue)—2 rooms, bath, shower,
roof garden; also floor for
apartments, 2 rooms, bath, all

WEST, Greenwich Village dis-
ally attractive basement; com-
heat, electricity; references.

WEST—Two super-de apartments,
private hall; large outside
kitchenette; roof garden; $125 a month.
Call Monday, 10 to 12, Tilton.

62D ST., 141 EAST—Two and three rooms, corner apartments, $1,600 and $1,800. E. K. Van Winkle, 153 W. 72d St. Col. 1077.

64TH ST., 1 WEST (Harperley Hall)—Attractive apartment, living room, open fire, dining room, kitchen, 3 bedrooms, 3 baths, maid's room and bath, southern exposure; owner going South. Call Columbus 8360, Apartment 7C.

64TH ST., 17 WEST, Harperly Hall—Large living room, 2 bedrooms, bath, kitchenette; southern exposure; attractively furnished.

65TH, 347 WEST (Apt. 2A)—Beautifully furnished 2-room apartment, southern exposure; facing 65th St.; all light and sunny; large parlor, two bedrooms, kitchenette, and bath; furnished in mahogany and Chinese decorations; maid and valet service; exceptional bargain; lease to October; $200 per month; owner's own apartment. Seen all day Sunday. Private telephone.

67TH ST., 117 WEST—BACHELOR APARTMENT, ENTIRE FLOOR; FURNISHED OR UNFURNISHED; THREE LARGE ROOMS, TWO DRESSING ROOMS AND BATH, IN HIGH-CLASS LIVING QUARTERS; COUPLE ONLY.

67TH, 140 WEST—Modern duplex apartment, nine rooms, three baths, handsomely furnished; Oriental rugs, fine paintings, Steinway grand piano, lease, season or longer. Cra

67TH, 550 WEST (Apt. 9A)—Corner, overlooking surroundings, Hudson; southern exposure; 7 rooms, silver, linen, piano; $275 monthly. Murray Hill.

67TH, 240 WEST—Modern elevator apartment house; newly furnished; hotel service; two, three rooms and bath; $110-$200 per month; references required.

67TH ST., 215 WEST—Large studio chamber, bath, kitchenette; handsomely furnished; $125 month.

67TH, 113 WEST—Large room, bath, kitchenette; steam, phone, electricity; private entrance.

67TH, 130 WEST—Beautifully furnished two large rooms, bath, kitchenette apartment; ideal for bachelor; seen all week. Boyle.

67TH, 200 WEST—Attractive, airy, well furnished rooms, bath, in the lovely Roden Studio Bldg. Circle 3960.

67TH ST., 140 WEST—Handsomely furnished apartment, 4 rooms, 3 baths, kitchenette. Dillenback.

67TH, 320 WEST—2-3 rooms, kitchenette apartments; most attractive. Barbour.

68TH, 131 WEST—Large living room, bedroom, bath, kitchen; inspection 2:30-5. Wahl.

68TH ST., Near 5th Av.—Elevator apartment, eight rooms and two baths; three months or longer, Plaza 2884.

68TH ST., 28 WEST—Three rooms, bath, kitchenette.

69'S AND CENTRAL PARK WEST—Lady leaving city offers artistically furnished 5-room housekeeping apartment; $175 per month. Phone 8614 Columbus, 10 to 3.

69TH, 10 WEST (The Pasadena)—Corner Broadway, near elevated and subway, newly decorated, 2, 3 and 4 rooms and bath; Chinese decorations; maid and valet service included; rates $35-$50 weekly; $5, $10, $15 daily; restaurant in building. Columbus 4400.

69TH, 53 EAST—Sunny two rooms, bath, kitchenette; roof garden; $125 a month. Call Monday, 10 to 12, Tilton.

62D ST., 141 EAST—Two and three rooms, corner apartments, $1,600 and $1,800. E. K. Van Winkle, 153 W. 72d St. Col. 1077.

64TH ST., 1 WEST (Harperley Hall)—Attractive apartment, living room, open fire, dining room, kitchen, 3 bedrooms, 3 baths, maid's room and bath, southern exposure; owner going South. Call Columbus 8360, Apartment 7C.

64TH ST., 17 WEST, Harperly Hall—Large living room, 2 bedrooms, bath, kitchenette; southern exposure; attractively furnished.

65TH, 347 WEST (Apt. 2A)—Beautifully furnished 2-room apartment, southern exposure; facing 65th St.; all light and sunny; large parlor, two bedrooms, kitchenette, and bath; furnished in mahogany and Chinese decorations; maid and valet service; exceptional bargain; lease to October; $200 per month; owner's own apartment. Seen all day Sunday. Private telephone.

67TH ST., 117 WEST—BACHELOR APARTMENT, ENTIRE FLOOR; FURNISHED OR UNFURNISHED; THREE LARGE ROOMS, TWO DRESSING ROOMS AND BATH, IN HIGH-CLASS LIVING QUARTERS; COUPLE ONLY.

67TH, 140 WEST—Modern duplex apartment, nine rooms, three baths, handsomely furnished; Oriental rugs, fine paintings, Steinway grand piano, lease, season or longer. Cra

67TH, 550 WEST (Apt. 9A)—Corner, overlooking surroundings, Hudson; southern exposure; 7 rooms, silver, linen, piano; $275 monthly. Murray Hill.

67TH, 240 WEST—Modern elevator apartment house; newly furnished; hotel service; two, three rooms and bath; $110-$200 per month; references required.

67TH ST., 215 WEST—Large studio chamber, bath, kitchenette; handsomely furnished; $125 month.

67TH, 113 WEST—Large room, bath, kitchenette; steam, phone, electricity; private entrance.

67TH, 130 WEST—Beautifully furnished two large rooms, bath, kitchenette apartment; ideal for bachelor; seen all week. Boyle.

67TH, 200 WEST—Attractive, airy, well furnished rooms, bath, in the lovely Roden Studio Bldg. Circle 3960.

67TH ST., 140 WEST—Handsomely furnished apartment, 4 rooms, 3 baths, kitchenette. Dillenback.

67TH, 320 WEST—2-3 rooms, kitchenette apartments; most attractive. Barbour.

68TH, 131 WEST—Large living room, bedroom, bath, kitchen; inspection 2:30-5. Wahl.

68TH ST., Near 5th Av.—Elevator apartment, eight rooms and two baths; three months or longer, Plaza 2884.

69TH ST., 28 WEST—Three rooms, bath, kitchenette.

69'S AND CENTRAL PARK WEST—Lady leaving city offers artistically furnished 5-room housekeeping apartment; $175 per month. Phone 8614 Columbus, 10 to 3.

69TH, 10 WEST (The Pasadena)—Corner Broadway, near elevated and subway, newly decorated, 2, 3 and 4 rooms and bath; Chinese decorations; maid and valet service included; rates $35-$50 weekly; $5, $10, $15 daily; restaurant in building. Columbus 4400.

69TH, 53 EAST—Sunny two rooms, bath, kitchenette; roof garden; $125 a month. Call Monday, 10 to 12, Tilton.

62D ST., 141 EAST—Two and three rooms, corner apartments, $1,600 and $1,800. E. K. Van Winkle, 153 W. 72d St. Col. 1077.

64TH ST., 1 WEST (Harperley Hall)—Attractive apartment, living room, open fire, dining room, kitchen, 3 bedrooms, 3 baths, maid's room and bath, southern exposure; owner going South. Call Columbus 8360, Apartment 7C.

64TH ST., 17 WEST, Harperly Hall—Large living room, 2 bedrooms, bath, kitchenette; southern exposure; attractively furnished.

65TH, 347 WEST (Apt. 2A)—Beautifully furnished 2-room apartment, southern exposure; facing 65th St.; all light and sunny; large parlor, two bedrooms, kitchenette, and bath; furnished in mahogany and Chinese decorations; maid and valet service; exceptional bargain; lease to October; $200 per month; owner's own apartment. Seen all day Sunday. Private telephone.

67TH ST., 117 WEST—BACHELOR APARTMENT, ENTIRE FLOOR; FURNISHED OR UNFURNISHED; THREE LARGE ROOMS, TWO DRESSING ROOMS AND BATH, IN HIGH-CLASS LIVING QUARTERS; COUPLE ONLY.

67TH, 140 WEST—Modern duplex apartment, nine rooms, three baths, luxuriously

Unfurnished—West Side.

SOUTH ST., WEST (Cor. Riverside Drive)—ready for occupancy, attractive elevator apartment, 2 rooms, bath and kitchenette. Agent, 887 Riverside, or Slawson & Hobbs, 160 West 72d St.

104TH ST., 312 WEST (near Riverside Drive)—Elegant parlor floor in private house; three large rooms, tiled kitchenette, bath.

105TH ST., 344 WEST—One large, newly decorated room, suitable for light housekeeping; rent $20.

106TH, 4-6 WEST—Five-room elevator apartment. Apply to Superintendent.

106TH (Between West End and Riverside)—Desirable housekeeping apartment, six very large, light rooms; newly decorated; private roof; modern; ready for occupancy. Academy Gas, or Mr. Popper, 148 W. 72d.

107TH, 318 WEST—Exceptionally beautiful entire floor, view of Hudson; 4 large sunny rooms; bath; kitchen; modern.

107TH, 319 WEST—Entire floor, beautiful home, housekeeping; tiled bath; steam; 1-2-3 rooms. Academy 3357.

111TH, 507 WEST—Six large rooms, piano; $25 month. Walton, Apt. 54.

112TH ST., 230 WEST, NEAR 7TH AV. HIGH-CLASS ELEVATOR APARTMENT. EIGHT ROOMS, TWO BATHS. Very desirable and ideal location. IMMEDIATE POSSESSION.

114TH ST., 351 WEST—Monterey Apartments, facing on three streets and opposite two parks; 7 and 8-room apartments; riverside rooms; immediate possession. Apply Janitor, Super intendent on premises, or apply Howard C. Forbes, Inc., 26 Broadway, Rector 747.

116TH, 129 WEST—Parlor floor, private house, 4 rooms, newly decorated, suitable for doctor.

115TH, 265 WEST—Beautiful apartment, 7 rooms, bath, kitchenette, $125 per month, including electricity and gas; lease given.

114TH, 622 WEST—Seven rooms, front, high class elevator apt., immediate possession.

114TH, 472 WEST—Two large rooms, private bath; entire floor; $17.50 weekly.

117TH, 129 WEST—Five room, modern apartment, newly decorated, private house, immediate possession.

122D, 116 WEST—Light housekeeping, two large rooms with connecting wardrobe rooms, tile bath, all improvements, entire floor, private house; $125, including electricity, gas and heat. Call 10 to 3.

129TH ST., 301 WEST (corner 8th Av.)—Beautiful corner apartment, 6 rooms, bath, steam, hot water; newly decorated; possession; $75. Janitor or Jacob J. Tabolt, 558 8th Av.

141ST, 423 WEST (corner, facing St. Nicholas Park)—Suite four, five spacious rooms, bath, electricity; adults; convenient all lines; exclusive locality; newly decorated. $125.

142ND ST., 519 WEST—Apt. 3 rooms, kitchenette, bath, electric; also housekeeping rooms.

163D ST., 656 WEST (near Riverside Drive)—Six-room, high-class elevator apartment.

164TH, 601 WEST—Very choice, newly decorated five-room corner apartment; southeast exposure; immediate possession.

117TH ST.—Christian couple, having apartment somewhat larger than their needs, will sublet to desirable business couple or bachelor two very attractive connecting front rooms, with running water, private bath and privilege of electric kitchenette; $35 monthly. Tel. Wadsworth 9814, Apartment 25.

176TH, 664 WEST—4 rooms, elevator, southern exposure; Christian or owner's; no dogs.

190TH (Cor. Audubon Av. and St. Nicholas)—5-room front, high-class elevator apartment; rent $125 per month.

138TH ST., 562 WEST—5 rooms and bath, $500; all improvements; choice apartment; immediate possession.

139TH ST., 409 WEST—Five rooms, bath; all improvements; choice apartment; immediate possession.

140TH ST., 507 WEST—Six large rooms, piano; $40. Walton, Apt. 54.

141ST ST., 520 WEST, NEAR 7TH AV. HIGH-CLASS ELEVATOR APARTMENT. EIGHT ROOMS, TWO BATHS. Very desirable and ideal location. IMMEDIATE POSSESSION.

144TH ST., 351 WEST—Monterey Apartments, facing on three streets and opposite two parks; 7 and 8-room apartments; riverside rooms; immediate possession. Apply Janitor, Superintendent on premises, or apply Howard C. Forbes, Inc., 26 Broadway, Rector 747.

118TH, 129 WEST—Parlor floor, private house, 4 rooms, newly decorated, suitable for doctor.

113TH, 265 WEST—Beautiful apartment, 7 rooms, bath, kitchenette, $125 per month, including electricity and gas; lease given.

114TH, 622 WEST—Seven rooms, front, high class elevator apt., immediate possession.

144TH, 472 WEST—Two large rooms, private bath; entire floor; $17.50 weekly.

117TH, 129 WEST—Five room, modern apartment, newly decorated, private house, immediate possession.

122D, 116 WEST—Light housekeeping, two large rooms with connecting wardrobe rooms, tile bath, all improvements, entire floor, private house; $125, including electricity, gas and heat. Call 10 to 3.

129TH ST., 301 WEST (corner 8th Av.)—Beautiful corner apartment, 6 rooms, bath, steam, hot water; newly decorated; possession; $75. Janitor or Jacob J. Tabolt, 558 8th Av.

141ST, 423 WEST (corner, facing St. Nicholas Park)—Suite four, five spacious rooms, bath, electricity; adults; convenient all lines; exclusive locality; newly decorated. $125.

142ND ST., 519 WEST—Apt. 3 rooms, kitchenette, bath, electric; also housekeeping rooms.

163D ST., 656 WEST (near Riverside Drive)—Six-room, high-class elevator apartment.

164TH, 601 WEST—Very choice, newly decorated five-room corner apartment; southeast exposure; immediate possession.

117TH ST.—Christian couple, having apartment somewhat larger than their needs, will sublet to desirable business couple or bachelor two very attractive connecting front rooms, with running water, private bath and privilege of electric kitchenette; $35 monthly. Tel. Wadsworth 9814, Apartment 25.

176TH, 664 WEST—4 rooms, elevator, southern exposure; Christian or owner's; no dogs.

190TH (Cor. Audubon Av. and St. Nicholas)—5-room front, high-class elevator apartment; rent $125 per month.

138TH ST., 562 WEST—5 rooms and bath, $500; all improvements; choice apartment; immediate possession.

139TH ST., 409 WEST—Five rooms, bath; all improvements; choice apartment; immediate possession.

140TH ST., 507 WEST—Six large rooms, piano; $40. Walton, Apt. 54.

141ST ST., 520 WEST, NEAR 7TH AV. HIGH-CLASS ELEVATOR APARTMENT. EIGHT ROOMS, TWO BATHS. Very desirable and ideal location. IMMEDIATE POSSESSION.

144TH ST., 351 WEST—Monterey Apartments, facing on three streets and opposite two parks; 7 and 8-room apartments; riverside rooms; immediate possession. Apply Janitor, Superintendent on premises, or apply Howard C. Forbes, Inc., 26 Broadway, Rector 747.

118TH, 129 WEST—Parlor floor, private house, 4 rooms, newly decorated, suitable for doctor.

113TH, 265 WEST—Beautiful apartment, 7 rooms, bath, kitchenette, $125 per month, including electricity and gas; lease given.

114TH, 622 WEST—Seven rooms, front, high class elevator apt., immediate possession.

144TH, 472 WEST—Two large rooms, private bath; entire floor; $17.50 weekly.

117TH, 129 WEST—Five room, modern apartment, newly decorated, private house, immediate possession.

122D, 116 WEST—Light housekeeping, two large rooms with connecting wardrobe rooms, tile bath, all improvements, entire floor, private house; $125, including electricity, gas and heat. Call 10 to 3.

129TH ST., 301 WEST (corner 8th Av.)—Beautiful corner apartment, 6 rooms, bath, steam, hot water; newly decorated; possession; $75. Janitor or Jacob J. Tabolt, 558 8th Av.

141ST, 423 WEST (corner, facing St. Nicholas Park)—Suite four, five spacious rooms, bath, electricity; adults; convenient all lines; exclusive locality; newly decorated. $125.

142ND ST., 519 WEST—Apt. 3 rooms, kitchenette, bath, electric; also housekeeping rooms.

163D ST., 656 WEST (near Riverside Drive)—Six-room, high-class elevator apartment.

164TH, 601 WEST—Very choice, newly decorated five-room corner apartment; southeast exposure; immediate possession.

117TH ST.—Christian couple, having apartment somewhat larger than their needs, will sublet to desirable business couple or bachelor two very attractive connecting front rooms, with running water, private bath and privilege of electric kitchenette; $35 monthly. Tel. Wadsworth 9814, Apartment 25.

176TH, 664 WEST—4 rooms, elevator, southern exposure; Christian or owner's; no dogs.

190TH (Cor. Audubon Av. and St. Nicholas)—5-room front, high-class elevator apartment; rent $125 per month.

ATTENTION—Three rooms, bath, kitchenette; unusual offer till about October, 1921; Central Park West, 92d St. Leland, 1 West 94th St.

BACHELOR, Christian; two unfurnished, non-housekeeping front rooms, $12; phone Academy 4096, 9-12 A. M., 6-10 P. M. 6 to 9:30 Times Downtown.

BEAUTIFUL apartment, just refinished in French gray; $2,000 year. Apply 67 West 87th St.

BROADWAY, 3,657, corner 151st St. (The Northold)—Four-room, high-class, elevator apartment.

BROADWAY, 2708—Sunny kitchenette apartment; improvements; $65; good for business; security. Superintendent.

BROADWAY, 2,336, (corner 96th)—Two rooms, bath, service; write or call Wright, Sunday, until 8.

BROADWAY, 2,788—3-room elevator apartment; furniture for sale, $475; rent $62.

CENTRAL PARK WEST, 465 (107th)—Seven large, light rooms, elevator; immediate possession.

CONVENT AV., 849—Large room, dressing room, kitchenette, bath; two; private dwelling.

DOMESTIC PROBLEM SOLVED at 1 West 67th St.—Every apartment is connected with our central kitchen by means of electric dumbwaiter, and your own food is cooked without charge by a professional chef. We also have a competent maid service, relieving tenants of the necessity of maintaining servants. Swimming pool in basement; restaurant and grill room. Rents no higher than any other first class apartment hotel. One large and one small apartment available. Telephone Columbus 4204.

FLOOR in private house, between 72d and 110th Sts., West; housekeeping for two adults; heat, bath and hot water. A 1098 Times Harlem.

FLOOR in private house, 3 rooms, for housekeeping, $35. Phone 6257 Audubon.

GREENWICH VILLAGE (34 Grove St.)—Half block from Sheridan Square subway station, two blocks from 5th Av. bus; two and three large, light rooms, baths, kitchenettes, open fireplaces, elevator, steam heat; $9-$100 to $125. Seltzer & Riley, 5 Sheridan Square. Spring 772.

GREENWICH VILLAGE—Attractive light studio apartments of two and three rooms, remodeled house; large living room, open fireplaces; two minutes from subway express; ready for occupancy; lease. 68 Bank St.

GREENWICH VILLAGE, WASHINGTON SQUARE.
We have a number of apartments of every description, with all modern improvements. Call and see us.
PEER, WASHINGTON SQUARE.

GREENWICH VILLAGE—Charming little half-house, separate floors or duplex; gas, electricity, fireplaces; every modern convenience; $165; studio 20x14 feet, bedroom with two casement windows; kitchenette, bath; electricity, fireplace; $125. Inquire 51 Barrow.

GREENWICH VILLAGE—Three rooms, bath, porch, light housekeeping; fireplaces, gas heaters; no electricity; entire second floor, private house; lease; must be high class; state price; ready for occupancy; lease. 68 Bank St.

GREENWICH VILLAGE—Three rooms, kitchen, bath, fireplaces, electricity; $100. Chelsea 852.

IMMEDIATE POSSESSION,
2 Large Light Rooms,
All Improvements; Rent $128.
Apply Premises, 19 West 16th St.

NEW GARDENS—TO RENT.
One 7 room, 2 bath apartment, elevator building; ample grounds; possession immediately; also one 4 room and bath apartment. Apply EDGEWORTH SMITH, INC., 1 West 34th St., New York. Phone Fitzroy 5250. On Sunday call at office, next L. R. Gardens station. Phone Richmond Hill 1713.

MONROE AV., 1,689, (cor. Claremont Park)—Six sunny rooms, bath, private hall, heat, electricity, hot water, subway; $80.

NATIONAL STORAGE, 146 West 58th St.—Storage $4 per month per room. Padded vans moving; moderate rates. 1702 Riverside.

ONE of the finest apartment hotel buildings in city available for lease, purchase, or co-operative ownership; ability to perform absolutely essential. M 231 Times.

PARLOR floor apartment with fine yard; Washington Square section near 5th Av.; house being remodeled; only one apartment left. Co-operative association of owners of refinement; terms to right party; relieving rent from $2,500 to $650; exceptional opportunity with all the advantages of a real home; references required. Lownsbery-Cage Co., 367 5th Av.

PHYSICIAN'S OFFICE.
Three rooms, bath, ground floor, modern apartment house. 184 West 87th.

RIVERSIDE DRIVE, 760—7 rooms, 2 baths, electric fireproof building; 1 block from subway and bus; must be seen to be appreciated; rent $7,800. A. J. Odell, Audubon 9056.

RIVERSIDE DRIVE, 127 (Chateau Thierry)—Apartment to sublet, 2 rooms and bath; maid service included in rental; restaurant in premises. Phone Schuyler 1470, Apartment 3B.

RIVERSIDE DRIVE, 708 (146th St.)—Fireproof building; 5 rooms, facing the Drive; corner apartment; possession; $2,100 Cortlandt 9651, Audubon 6904.

RIVERSIDE DRIVE, 61 (corner 78th St.)—Modern elevator apartments, 2, 3 and 4 rooms; immediate possession. Supt. on premises or Slawson & Hobbs, 162 W. 72d.

RIVERSIDE DRIVE (160th St.)—Six large rooms, outside, overlooking Hudson; 3 months' sublease; charming apartment. Audubon 8800. Shepherd.

RIVERSIDE DRIVE, 465 (cor. 119th)—5-room corner apartment, 2 baths; extra lavatory; high class fireproof building. Janitor on premises.

RIVERSIDE DRIVE, 476—Unfurnished, 3 rooms, kitchenette, bath; $60 month.

RIVERSIDE DRIVE, 97—Unfurnished, 3 rooms, bath; $60 month.

RIVERSIDE DRIVE, 97—Furnished, with summer, 3 beautiful rooms, kitchenette; floor

RIVERSIDE DRIVE, 376—Unfurnished, 3 rooms and bath; $60 month.

RIVERSIDE DRIVE, 37—Elegant 1-room studio apartment; bathroom; suitable bachelor, artist.

RIVERSIDE DRIVE, 97—Superior large 2-room apartments; dressing room, kitchenette, bathroom.

RIVERSIDE DRIVE, 240 (at 96th St.)—Two rooms, $125; three rooms, $165; high class apartment hotel. Apply Superintendent.

SEVEN-ROOM apartments in Fordham section; all improvements. M. Russell, 2,130 Lafontaine Av.

ST. NICHOLAS AV., 805 (The Leander)—Very desirable 5-room apartment, parlor floor; suitable for professional purpose; immediate possession; $1,500.

ST. NICHOLAS AV. AND 145TH ST.—APARTMENT TO RENT, 7-8 ROOMS, IN MAJESTIC APARTMENTS. APPLY PREMISES.

ST. NICHOLAS AV., 121 (corner 116th)—Seven rooms, high-class elevator apartment; immediate possession. Morningside 1428.

TO LEASE—Newly renovated apartment; $1,800 yearly; living, bedroom, bath; 5-cent fast room, kitchenette; vicinity Washington Square, Greenwich Village; reference; security. Z 2283 Times Annex.

WASHINGTON PLACE, WEST.
Bachelor apartment in the handsome studio dwelling of a prominent sculptor; rental $1,200; possession at once. For further particulars and permit to inspect apply to WM. A. WHITE & SONS, 46 Cedar St. Telephone 5700 John.

WASHINGTON SQUARE SECTION (31 and 33 W. 12th St.)—"Arden," elevator apartment, 7 rooms, 3 baths; thoroughly modern; $4,000. Inquire Superintendent's office.

WEST END AV., 826—An unusually attractive two-room apartment, consisting of entire floor; large living room with deep bay windows; extensive, bath, kitchenette.

WILL TRANSFER lease of an extra large outside four-room, high-class elevator apartment on three enormous closets, new building; Washington Heights, overlooking Hudson; convenient to transit; rent $1,600. Phone Wadsworth 4136 after 1 Sunday.

Unfurnished—Bronx.

GRAND CONCOURSE, 2515—4 rooms, second floor, front; $110 with two-year lease. Tel. Fordham 9566. To responsible party would consider renting furnished with my old family mahogany as I am leaving the city; everything complete. R. M. Cunningham.

UNIVERSITY HEIGHTS — Five rooms, all outside, $95. Parkside Apartments, 1,456 Undercliff Av., near New York Central and subway.

Unfurnished—Brooklyn.

30 MINUTES FROM TIMES SQUARE;
25 MINUTES FROM WALL ST.
FOR RENT ON 17TH AV., 73D and 74TH STS., BROOKLYN, NEW APARTMENTS. JUST COMPLETED; IMMEDIATE OCCUPANCY; ABUNDANT LIGHT AND AIR; LARGE OPEN COURT OF GRASS AND TREES; 6 AND 4 ROOMS, WITH SLEEPING PORCH; $71 TO $85; REFERENCES REQUIRED; TAKE B. R. T. SUBWAY, WEST END EXPRESS TO 71ST ST., BROOKLYN.
OWNED AND MANAGED BY CITY AND SUBURBAN HOMES COMPANY.
PHONE PLAZA 5000.

PARK SLOPE, NEAR FLATBUSH AV.
2 or 3 rooms and bath.
4 rooms and 2 baths.
7 rooms and 3 baths.
All improvements. Immediate occupancy. Three subways. 15 minutes to Wall St.
Apply 180-191 Sterling Place.

PROSPECT PARK WEST, 121—High-class private apartments, 4, 2, 3, 4 rooms, steam, hot water, electricity, parquet; also offer exceptional opportunity for physician or two physicians jointly.

STERLING PLACE, 367, Brooklyn, near Underhill Av.
Choice residential section, one block Prospect Park, on new subway, Plaza St. or Brooklyn Museum Station; beautiful top floor, couple only, private house; also large furnished room for gentleman; references exchanged.

YOUNG MAN to share apartment with gentleman in Brooklyn; conveniences; references. Call Prospect 4687, 72 Hanson Place.

Unfurnished—Queens.

FOR RENT in Astoria; immediate occupancy; several 5-room and bath apartments, $80; several 6-room and bath apartments, 90; in new 2-family brick houses; 4 blocks from subway station; 1-car garage with each apartment; hardwood floors, tiled bath, hot water. H. Trowbridge Harris, 152 Fulton Avenue, Long Island City. Call Astoria 406.

TO RENT at New Gardens, the most attractive 5-room and bath apartment in New Gardens (unfurnished.) Address Suite 233, Kew Gardens Inn, Kew Gardens, L. I.

Unfurnished—Long Island.

FOREST HILLS GARDENS, L. I.
Two splendid elevator buildings, 165 apartments; selections of 2 3-4 room suites and 2 baths still available. $1,800 and $2,400. Apply THE GARDENS APARTMENT, station; 15 minutes from Penn Station, N. Y. C.; nearest and finest suburb; neighbors of character. Phone Forest Hills 6345. Guyon L. C. Earle, Agent, 260 West 86th St.

FURNISHED apartments with alcoves in two-family houses, each with open porch; fine surroundings; 17 minutes' ride to Grand Central Station; 5-cent fare to all New York; rents reasonable; 6 minutes' walk to property take Corona branch of Queensboro subway from Grand Central Station, get off Broadway station, Elmhurst; walk 2 blocks south, ask at 25 18th St., Elmhurst.

FOR RENT.
Modern, six-room apartment; all improvements; large front porch; on Flushing Bay, corner of Bayside Avenue and 42 East Elmhurst, L. I. Phone Newtown 2032.

ELMHURST, L. I. (12 18th St.)—Eight large, sunny rooms, 2 bathrooms; private hall and entrance; for refined family of adults; references required. Andresen.

Unfurnished—Westchester County.

TARRYTOWN—47 minutes Grand Central; 3 large, sunny rooms, bath, kitchen, unfurnished, $45; extremely desirable in every way; references required; state number in family. Z 2404 Times Annex.

CHOICE 7 and 8 rooms; modern conveniences; outside rooms; southern exposure; elevator; immediate possession. $125 to $176. Phone 5300 Yonkers. Open Sunday.

BRONXVILLE—6 rooms, improvements, private house; 2 minutes station. 48 Palmer Av.

SIX fine large rooms; $75. 389 Broadway. Phone 5300 Yonkers. Open Sunday.

Unfurnished—New Jersey.

Live in the Magnificent NEW APARTMENT IN EAST ORANGE, N. J.
1 South Munn Avenue.
Just 35 minutes from New York on the D. L. & W. Railroad; magnificent located in one of the most beautiful suburbs in the East; high, airy, spacious, luxurious.
If you are tired of hotel life, or the cramped, uninteresting New York apartments, get out into God's own country here beneath the Orange Mountains, where air and sunshine strike from all sides.
If you are contemplating marriage, locate your future home here. A limited number of suites of from three to six rooms are available. This is a new, seven-story structure, equipped with Otis elevators, and boasting uncrampled service. Rents are cheaper than you have any idea. Apply Superintendent, 77 S. Munn Av., East Orange, N. J. Phone Orange 958.

EAST ORANGE, 254 North Grove St.—Close to Broadway via Lackawanna; ideal apartments in new building; 3, 4, 5, 6 rooms and bath; every modern convenience; $90 to $140 month; steam heated garage if desired, $15; possession at once. Apply Supt., on premises, or FEIST & FEIST, "Management Engineers," 738 Broad St., Newark.

THREE large rooms, bath, small kitchen, second floor; pleasant location in suburbs, $55 per month, gas and heat included. Phone Montclair 2969-J or write for appointment, A. 886 Times Downtown.

TO RENT at New Gardens, the most attractive 5-room and bath apartment in New Gardens (unfurnished.) Address Suite 233, Kew Gardens Inn, Kew Gardens, L. I.

Unfurnished—Long Island.

FOREST HILLS GARDENS, L. I.
Two splendid elevator buildings, 165 apartments; selections of 2 3-4 room suites and 2 baths still available. $1,800 and $2,400. Apply THE GARDENS APARTMENT, station; 15 minutes from Penn Station, N. Y. C.; nearest and finest suburb; neighbors of character. Phone Forest Hills 6345. Guyon L. C. Earle, Agent, 260 West 86th St.

FIVE-ROOM apartments with alcoves in two-family houses, each with open porch; fine surroundings; 17 minutes' ride to Grand Central Station; 5-cent fare to all New York; rents reasonable; 6 minutes' walk to property take Corona branch of Queensboro subway from Grand Central Station, get off Broadway station, Elmhurst; walk 2 blocks south, ask at 25 18th St., Elmhurst.

FOR RENT.
Modern, six-room apartment; all improvements; large front porch; on Flushing Bay, corner of Bayside Avenue and 42 East Elmhurst, L. I. Phone Newtown 2032.

ELMHURST, L. I. (12 18th St.)—Eight large, sunny rooms, 2 bathrooms; private hall and entrance; for refined family of adults; references required. Andresen.

Unfurnished—Westchester County.

TARRYTOWN—47 minutes Grand Central; 3 large, sunny rooms, bath, kitchen, unfurnished, $45; extremely desirable in every way; references required; state number in family. Z 2404 Times Annex.

CHOICE 7 and 8 rooms; modern conveniences; outside rooms; southern exposure; elevator; immediate possession. $125 to $176. Phone 5300 Yonkers. Open Sunday.

BRONXVILLE—6 rooms, improvements, private house; 2 minutes station. 48 Palmer Av.

SIX fine large rooms; $75. 389 Broadway. Phone 5300 Yonkers. Open Sunday.

Unfurnished—New Jersey.

Live in the Magnificent NEW APARTMENT IN EAST ORANGE, N. J.
1 South Munn Avenue.
Just 35 minutes from New York on the D. L. & W. Railroad; magnificent located in one of the most beautiful suburbs in the East; high, airy, spacious, luxurious.
If you are tired of hotel life, or the cramped, uninteresting New York apartments, get out into God's own country here beneath the Orange Mountains, where air and sunshine strike from all sides.
If you are contemplating marriage, locate your future home here. A limited number of suites of from three to six rooms are available. This is a new, seven-story structure, equipped with Otis elevators, and boasting uncrampled service. Rents are cheaper than you have any idea. Apply Superintendent, 77 S. Munn Av., East Orange, N. J. Phone Orange 958.

APARTMENTS WANTED.

Furnished.

QUIET ADULTS desire attractive quarters. Gentleworman's Exchange, 661 5th Av. Murray Hill 1475.

WANTED—Seven-room (7) furnished apartment between 40th and 100th Sts. Martin, 7106 Broad.

BUSINESS WOMAN desires to share small, artistic apartment with another woman; reasonable. R 198 Times.

ARTIST'S STUDIO, large north light, furnished or unfurnished; bath; state terms; references. E 119 Times.

TWO-ROOM kitchenette apartment; elevator; best care given; must be high class; state particulars. J 519 Times.

WANTED—Apartment, 4 rooms, bath, $200, between 40th St. and 96th St. B 859 Times.

WANTED — Furnished apartment, four or five rooms, with kitchenette, for several months; state price; references. R 138 Times.

HOME now for Fall occupancy. E. K. Vogt Winkle, 152 West 72d St. Columbus 1277.

FURNISHED or unfurnished apartment, 6 to 8 rooms, north of Washington Square, south of 86th St., small family. May 1 or Oct. 1; price limit $3,000. K 219 Times.

WANTED, by man and wife, furnished apartment of 2 or 3 rooms, bath and kitchenette; not over $85 per month. J 482 Times.

APARTMENTS quickly rented to responsible parties; we handle only apartments that are placed with us exclusively. Call or write, Chester L. Clark, 42 Broadway.

EAST, WEST SIDE, or Brooklyn Heights—Outside apartment, more than 2 rooms; $150 monthly; mother and adult daughter. Dent, 248 West 105th St.

FURNISHED apartment desired by couple; responsible party leaving town; will pay reasonable rental. D 986 Times Downtown.

WANTED—Furnished apartment, 3 light bedrooms, one month, from Dec. 12, $250; responsible; please answer immediately. Z 2403 Times Annex.

APARTMENT, furnished or unfurnished, 3 or 4 rooms, preferably downtown, by two responsible business women; state price. Z 2400 Times Annex.

REFINED couple, financially responsible, would sublet small furnished apartment in exclusive neighborhood; upper west side or Park Av. Phone Mr. Morgan, Whitehall 1078.

THREE-ROOM modern housekeeping apartment within two blocks Central Park west or east, for six months or year; about $150 month. C 447 Times.

ADULT FAMILY would like to take charge of private house during owner's absence for the Winter 1921-22; satisfactory references. C 934 Times Downtown.

BUSINESS COUPLE want two rooms, furnished or unfurnished, use kitchen; state price; upper west side. Prum, 120 Claremont Av. E 449 Times.

MARRIED COUPLE, no children, wants two, three-room furnished apartment for two or three months. C 302 Times.

TWO ROOMS, bath and kitchenette, preferably south of 42d St.; reasonable. Address L 794 Times Downtown.

TWO ROOMS, bath, kitchen, below 72d St., east or west, for six months; under $150. M 541 Times.

CHIROPRACTOR wishes small furnished apartment or living accommodation and office, ground or first floor. E 195 Times.

APARTMENT RENTING CO.
176 West 72d St. Columbus 1278.
EXCLUSIVE CLIENTELE WAITING.

DESIRE furnished apartment, 2 or 3 rooms, bath, kitchenette, for 6 months, west side, below 110th St., about $100. C 378 Times.

AN EXCLUSIVE CLIENTELE.
List apartments with Mrs. Dingleman, Rental Specialist, 1,220 West 72d St. Columbus 836.

WE have tenants for furnished and unfurnished apartments. LOUIS P. DOWDNEY, 247 West 72d St. Columbus 6446.

FOUR-ROOM apartment by responsible party; preferably Washington Heights, Vehon, Rector 7563.

THREE adults, 3 rooms, kitchenette and bath; references; $90. E 162 Times.

PARK AVENUE SECTION—Seven, eight rooms, four months. Tyler, 112 West 58th.

COUPLE want 6-7 room apartment below 116th, 2nd floor. Columbus 1278. Monday.

TWO LADIES with housekeeping suits; reasonable rent. M 493 Times.

Unfurnished.

FAMILY of three, Christian American, want about six rooms, unfurnished, city or commuting; occupancy any time; spend six months of year out of town; will lease for year or longer; want to hear from responsible people with reasonable offer not exceeding $60 monthly. D 986 Times Downtown.

BACHELOR wishes (Sept., 1921) unfurnished apartment of two master bedrooms, with baths, large living room, dining room and kitchen; good-sized closets; servants' room for man and wife, and bath; on east side, below 70th St. A 1075 Times Annex.

WANTED to rent, from Dec. 1, unfurnished apartment of 6 or 9 rooms, containing 4 master's bedrooms and 2 master's baths; also servants' quarters. C. W., Avery Cottage, Woodmere, L. I.

7 or 8 rooms and 2 baths from Jan. 1, between 75th and 92d Sts., west of Park Av. 516 West 24th St.

YOUNG college woman wants to share a small unfurnished apartment with congenial young woman. D 989 Times Downtown.

WANTED, by refined Gentile family, adults, 6 or 7-room apartment, near Drive, below 116th St.; consider purchase co-operative plan if reasonable. C 873 Times Downtown.

BONUS $25.
Refined young couple desire housekeeping apartment; rent not over $50; commuting side of town. 283 Times.

FOUR rooms, bath, unfurnished; $2,000-2,400 year, 2-3 year lease; Gramercy Park or lower 5th Av. Address Room 2208, Hotel Commodore, city.

WANTED three Christian adults, modern flat or six room apartment, unfurnished; $1,500 to $1,800; west side. Phone Academy 3390. Apt. 64.

WANTED Four-room unfurnished apartment, modern conveniences; west side, between 72d and 120th Sts. S 761 Times Downtown.

WANTED—Three-room modern apartment; uptown preferred; $40-$50 per month; telephone Monday. Watkins 9206.

FIVE-ROOM apartment wanted; all improvements. H. Gurfein, 10 Bay 23d St., Brooklyn, N. Y.

2-3-4 ROOMS walkup, west side, below 145th St.; rent about $60; business woman. N 679 Times Downtown.

THREE rooms, kitchenette, between 59th-145th Sts., west; $75; immediately. S 506 Times.

2 OR 3 ROOM apartment, 34th to 49th St., $50-$100, unfurnished or furnished. Smith, 1686 Park.

MODERN factory, 4-story building, Brooklyn, for immediate occupancy. S 501 Times.

5-6 ROOMS, modern conveniences; limit $75. Box 102, 852 Columbus Av.

WANTED—Two-rooms, bath, kitchenette, by responsible couple. M 238 Times.

CHRISTIAN couple, modern apartment, 5 rooms, not over $60. M 491 Times.

FURNISHED ROOMS.

East Side.

11TH, 96 EAST—Large furnished room, suitable for two.

11TH, 36 EAST—Large room; one gentleman only.

16TH ST. (near 6th Av.)—Two sunny connecting rooms, next to bath; beautifully furnished; strictly private family. Phone Vanderbilt 4228.

17TH ST., 219 EAST—Nurse can have clean room; telephone; all conveniences; reasonable. Mornings, evenings, Apt. 14.

18TH, 112 EAST, The Arnold (Gramercy)—Two large, sunny rooms; housekeeping; telephone.

19TH ST., 326 EAST—Two or three rooms; large living room; mahogany furniture, piano, fireplace, bath; stationary washstand; suitable suite several gentlemen; references. Motter.

24TH, 135 EAST—Light, well-furnished room in elevator apartment; electricity; no other roomers; Madison Square section preferred; best references exchanged. Phone Miss Hammer, Spring 8456, before 10 A. M.

24TH, 134 EAST—Beautiful large, light rooms newly decorated.

25TH, 122 EAST—Large room, attractively, newly furnished; private bath, telephone, electricity.

30TH (cor. Lexington Av., 163)—Exclusively for women; $11 weekly and up; room with use of bath, $14 weekly up; room with private bath, $18 weekly up; cozy, sunny, comfortable. Hotel Rutledge.

30TH, 122 EAST—Large well furnished room, running water, bath adjoining; gentlemen.

30TH, 45 EAST—Small room, hot and cold water, $2.50; kitchen privileges; $45.

34TH ST., 126 EAST—Large, sunny rooms in high-class apartment. Sixth West.

34TH, 46 EAST—Two rooms and bath; single room. Murray Hill 422.

37TH, 20 EAST—Large front room, first floor; private bath; business couple or business woman preferred; $18 weekly.

37TH, 125 EAST (northeast corner Lexington Av.)—Small, simply furnished room, 4th floor, delightful environment, $35; lease; references. Apply only 11 to 1. No telephone calls.

42D ST., 343, EAST—One, three rooms, kitchenette, steam, electricity; whole floors.

49TH, 26 EAST—Two rooms, bath, kitchenette; lease one, two years; four flights; $135. Owner, 426 5th.

60TH—Delightful living room, couch bed, books, paintings, lavatory; yearly tenant only; artist's house; moderate. Rhinelander 6321.

60TH, 18 EAST—Rooms, adjoining bath; $50 to $60 month. Jacinto Hotel.

61ST, 27 EAST—Two large furnished rooms, bath; reasonable; gentlemen. 232 Plaza.

64TH ST. (841 Lexington Av.)—Large room, electricity, instantaneous hot water; $55 month; private.

67TH, 76 EAST—Attractively furnished double room, with private bath; exceptional.

67TH, 63 EAST—Nicely furnished large room, running water, kitchen privileges, telephone; references.

67TH ST., 520 EAST—Beautifully furnished back parlor; modern conveniences; private house.

69TH, 153 EAST—Pleasant room, electric light; references required; private house.

70TH, 62 EAST—Two large connecting rooms in modern elevator apartment; electricity, steam heat, &c.; business couple or 3 gentlemen preferred; reasonable. Apartment 6 East.

WANTED, by man and wife, furnished apartment of 2 or 3 rooms, bath and kitchenette; not over $85 per month. J 482 Times.

APARTMENTS quickly rented to responsible parties; we handle only apartments that are placed with us exclusively. Call or write, Chester L. Clark, 42 Broadway.

EAST, WEST SIDE, or Brooklyn Heights—Outside apartment, more than 2 rooms; $150 monthly; mother and adult daughter. Dent, 248 West 105th St.

FURNISHED apartment desired by couple; responsible party leaving town; will pay reasonable rental. D 986 Times Downtown.

WANTED—Furnished apartment, 3 light bedrooms, one month, from Dec. 12, $250; responsible; please answer immediately. Z 2403 Times Annex.

APARTMENT, furnished or unfurnished, 3 or 4 rooms, preferably downtown, by two responsible business women; state price. Z 2400 Times Annex.

REFINED couple, financially responsible, would sublet small furnished apartment in exclusive neighborhood; upper west side or Park Av. Phone Mr. Morgan, Whitehall 1078.

THREE-ROOM modern housekeeping apartment within two blocks Central Park west or east, for six months or year; about $150 month. C 447 Times.

ADULT FAMILY would like to take charge of private house during owner's absence for the Winter 1921-22; satisfactory references. C 934 Times Downtown.

BUSINESS COUPLE want two rooms, furnished or unfurnished, use kitchen; state price; upper west side. Prum, 120 Claremont Av. E 449 Times.

MARRIED COUPLE, no children, wants two, three-room furnished apartment for two or three months. C 302 Times.

TWO ROOMS, bath and kitchenette, preferably south of 42d St.; reasonable. Address L 794 Times Downtown.

TWO ROOMS, bath, kitchen, below 72d St., east or west, for six months; under $150. M 541 Times.

CHIROPRACTOR wishes small furnished apartment or living accommodation and office, ground or first floor. E 195 Times.

APARTMENT RENTING CO.
176 West 72d St. Columbus 1278.
EXCLUSIVE CLIENTELE WAITING.

DESIRE furnished apartment, 2 or 3 rooms, bath, kitchenette, for 6 months, west side, below 110th St., about $100. C 378 Times.

AN EXCLUSIVE CLIENTELE.
List apartments with Mrs. Dingleman, Rental Specialist, 1,220 West 72d St. Columbus 836.

WE have tenants for furnished and unfurnished apartments. LOUIS P. DOWDNEY, 247 West 72d St. Columbus 6446.

FOUR-ROOM apartment by responsible party; preferably Washington Heights, Vehon, Rector 7563.

THREE adults, 3 rooms, kitchenette and bath; references; $90. E 162 Times.

PARK AVENUE SECTION—Seven, eight rooms, four months. Tyler, 112 West 58th.

COUPLE want 6-7 room apartment below 116th, 2nd floor. Columbus 1278. Monday.

TWO LADIES with housekeeping suits; reasonable rent. M 493 Times.

Unfurnished.

FAMILY of three, Christian American, want about six rooms, unfurnished, city or commuting; occupancy any time; spend six months of year out of town; will lease for year or longer; want to hear from responsible people with reasonable offer not exceeding $60 monthly. D 986 Times Downtown.

BACHELOR wishes (Sept., 1921) unfurnished apartment of two master bedrooms, with baths, large living room, dining room and kitchen; good-sized closets; servants' room for man and wife, and bath; on east side, below 70th St. A 1075 Times Annex.

WANTED to rent, from Dec. 1, unfurnished apartment of 6 or 9 rooms, containing 4 master's bedrooms and 2 master's baths; also servants' quarters. C. W., Avery Cottage, Woodmere, L. I.

7 or 8 rooms and 2 baths from Jan. 1, between 75th and 92d Sts., west of Park Av. 516 West 24th St.

YOUNG college woman wants to share a small unfurnished apartment with congenial young woman. D 989 Times Downtown.

WANTED, by refined Gentile family, adults, 6 or 7-room apartment, near Drive, below 116th St.; consider purchase co-operative plan if reasonable. C 873 Times Downtown.

BONUS $25.
Refined young couple desire housekeeping apartment; rent not over $50; commuting side of town. 283 Times.

FOUR rooms, bath, unfurnished; $2,000-2,400 year, 2-3 year lease; Gramercy Park or lower 5th Av. Address Room 2208, Hotel Commodore, city.

WANTED three

FURNISHED ROOMS.

West Side.

CENTRAL PARK WEST, 275 (81st)—Desirable sunny room, running water, bath, elevator. Davis.

CENTRAL PARK WEST, 478, Apt. 7B—Desirable sunny room; gentleman; reasonable.

CHRISTIAN SECTION—Housekeeping room for business woman. Phone Spring 3428.

CHRISTIAN lady wishes to rent to permanent refined single lady only, light, airy, newly furnished bedroom, with bath, electricity, telephone, in high-class apartment, Central Park entrance; $25 each; convenient to subway, surface and elevated lines; references exchanged. Address 5th Av. Box B 340 Times.

CLAREMONT AV., 190, Corner 125th St.—Double room, private elevator apartment, marble wainscoting; adjoins bath; all conveniences, including use of living room, piano; convenient subway and surface cars to all parts; one gentleman $12, two gentlemen $20; weekly. Apartment 3E or phone Morningside 4772.

CLAREMONT AV., 180 (Apt. 5I)—Large room, outside, southern exposure, private bath.

CLAREMONT AV., 150, Apartment 5G—Comfortable sunny room, adjoining bath; business people.

CLAREMONT AV., 130 (Apt. 8S)—Riverside view; beautiful rooms; kitchen privileges.

CONVENT AV., 161—Sunny suite, or single; business people; private, Apt. 2B.

CONVENT AV., 225 (143d St.)—Two single rooms, private residence; Christian family; convenient subway, bus. "L"; breakfast optional.

DESIRABLE room, with board; steam heat, hot and cold water in every room; near school and station. Address Crestwood, 2204 Cornaga Av.

LAWRENCE, LONG ISLAND.

Attractive, sunny room with private adult family; private bath, and board optional. Post Office Box 367.

KEW GARDENS—Large front room for rent in private home; two minutes station. Phone Richmond Hill 3961-W.

KEW GARDENS—Exceptional room and bath; fifteen minutes New York. Z 2418 Times Annex.

Westchester County.

HOME IN COUNTRY.

Rooms at Larchmont Manor for fifteen men who desire a real home in the country where they can devote their spare time to their hobbies, with fresh air and wholesome country surroundings; private house; acre of land, ample baths, heat and light; automobile and valet service; run by bachelor for bachelors; at fancy prices; ready Dec. 1. If interested address C 436 Times.

BROADWAY, 320, Dobbs Ferry, N. Y.—Nicely furnished or unfurnished room or rooms; heat, hot water, showers, electric lights; 10 minutes from station; 30 minutes from city; board optional.

WILL LET to refined gentleman or couple 2 adjoining rooms with private bath; 4 minutes from station and Dramatian Hotel; references exchanged. Bronxville, N. Y. M 475 Times.

FOR RENT, to gentleman, furnished room, private house, at Bronxville; all improvements; near station; references. B 280 Times.

AT LARCHMONT, 5 minutes from station; room with breakfast; furnished sunroom. Private family. A. H., 44 Times.

FAMILY have modern home to offer in exchange for light duties. Z 2382 Times Annex.

New Jersey.

MONTCLAIR, N. J.—Comfortably furnished room, private family; one or two gentlemen; good location; convenient to Erie and D., L. & W. C 829 Times Downtown.

NICE large room, with board, in Orange Mountain; an elderly woman preferred. Miss Phurnher, Chatham-in-New Jersey. Phone Livingston 262, F 22.

TWO furnished rooms suitable for business couple; references required. Mrs. Thoden, 122 Cedar St., Ridgefield Park, N. J.

EAST ORANGE, N. J.—Pleasant furnished room in apartment near Lackawanna station; all improvements. B 852 Times.

FURNISHED ROOMS.

Brooklyn.

PALMETTO ST., 48 (near Gates Av. "L" station)—Furnished alcove room and bath, suitable for 1 or 2 men, or business couple. Bushwick 153.

PRIVATE apartment, rooms, $6; all conveniences; near park and subways; gentlemen of best references. G 893 Times Downtown.

RUTLAND ROAD, 74—Large room, private family; modern conveniences; near subway; gentleman.

Long Island.

DESIRABLE rooms, with board; steam heat, hot and cold water in every room; near school and station. Address Crestwood, 2204 Cornaga Av.

LAWRENCE, LONG ISLAND.

Attractive, sunny room with private adult family; private bath, and board optional. Post Office Box 367.

KEW GARDENS—Large front room for rent in private home; two minutes station. Phone Richmond Hill 3961-W.

KEW GARDENS—Exceptional room and bath; fifteen minutes New York. Z 2418 Times Annex.

Westchester County.

HOME IN COUNTRY.

Rooms at Larchmont Manor for fifteen men who desire a real home in the country where they can devote their spare time to their hobbies, with fresh air and wholesome country surroundings; private house; acre of land, ample baths, heat and light; automobile and valet service; run by bachelor for bachelors; at fancy prices; ready Dec. 1. If interested address C 436 Times.

BROADWAY, 320, Dobbs Ferry, N. Y.—Nicely furnished or unfurnished room or rooms; heat, hot water, showers, electric lights; 10 minutes from station; 30 minutes from city; board optional.

WILL LET to refined gentleman or couple 2 adjoining rooms with private bath; 4 minutes from station and Dramatian Hotel; references exchanged. Bronxville, N. Y. M 475 Times.

FOR RENT, to gentleman, furnished room, private house, at Bronxville; all improvements; near station; references. B 280 Times.

AT LARCHMONT, 5 minutes from station; room with breakfast; furnished sunroom. Private family. A. H., 44 Times.

FAMILY have modern home to offer in exchange for light duties. Z 2382 Times Annex.

New Jersey.

MONTCLAIR, N. J.—Comfortably furnished room, private family; one or two gentlemen; good location; convenient to Erie and D., L. & W. C 829 Times Downtown.

NICE large room, with board, in Orange Mountain; an elderly woman preferred. Miss Phurnher, Chatham-in-New Jersey. Phone Livingston 262, F 22.

TWO furnished rooms suitable for business couple; references required. Mrs. Thoden, 122 Cedar St., Ridgefield Park, N. J.

EAST ORANGE, N. J.—Pleasant furnished room in apartment near Lackawanna station; all improvements. B 852 Times.

ROOMS WANTED.

Furnished.

A CHRISTIAN GENTLEMAN advertising first time requires outside, quiet room and bath in strictly private family of cultivation; breakfast optional; references exchanged; please state full particulars and terms, which must be moderate. L 736 Times Downtown.

GENTLEMAN, Christian, wants Dec. 1, independent, one or two rooms, with plenty light, heat and water; west side, between 72d and 96th Sts. preferred; state price and full particulars. C 924 Times Downtown.

GENTLEMAN wants room, front preferred, and breakfast; not over $12 weekly; with private family with CHILDREN NO OBJECTION; modest people, real home comforts, no other roomers; ground floor or one flight up; private apartment; 70th-125th, west side; references. Roberts, C 344 Times.

REFINED Jewish gentleman desires clean, neatly furnished room with private bath (if possible); private family preferred; with or without breakfast; west side, between 72d and 96th Sts. State price and particulars. C 882 Times.

JAPANESE YOUNG GENTLEMAN WANTS ROOM WITH REFINED PRIVATE FAMILY; WASHINGTON HEIGHTS OR WEST END AVENUE; REFERENCES; STATE TERMS. P 395 Times.

BACHELOR seeks large, sunny room, with private bath and tray breakfast; preferably in quarters where there are no other guests; west sides, 100th to 125th Sts. A 889 Times Downtown.

REFINED clientele; exclusive families opportunity to rent furnished rooms conveniently. Greater New York Renting Co., 167 West 125th St. Watkins 544. Call, write, phone.

FURNISHED room wanted by young bachelor, vicinity 34th to 42d St., east or west; reference exchanged; state price. Address 642 Marbridge Building, 47 West 34th St.

WITH or without board; lady desires clean, warm room; reasonable; preferably near Columbia, with teachers or students; reliable references exchanged. Z 2258 Times Annex.

YOUNG BUSINESS WOMAN is desirous of meeting one or two refined, congenial, responsible business women with view to sharing apartment. L 787 Times Downtown.

YOUNG SOUTHERN GENTLEMAN wishes small room and bath, moderate price, in refined home, west side, 70th to 120th; exceptional references. M 484 Times.

FOREST HILLS, Kew Gardens—Young gentleman desires room with refined private family; particulars. Room 1408, 25 Madison Av.

TWO connecting bedrooms for business women, between 70th, 110th, Amsterdam, Riverside; permanent; $80 month; references. M 463 Times.

ELDERLY JEWISH GENTLEMAN wants furnished room, with bath, with or without board; west side, 70th to 105th St. L 773 Times Downtown.

GENTLEMAN desires sunny, clean furnished room, steam heat, running water; $12 week; answer full particulars. C 376 Times.

GENTLEMAN, Protestant, out of town week-ends, desires room, breakfast, private family, not exceeding two. Address Guthrie, 80 West St., Room 716.

TWO GENTLEMEN DESIRE TWO SINGLE ROOMS WITH CONNECTING PRIVATE BATH; STATE DETAILS; REFERENCES EXCHANGED. C 310 TIMES.

GENTLEMAN desires light, warm, modern room, breakfast; select apartment, with private family; Manhattan; permanent; references. B 353 Times.

LADY wants furnished room, medium sized, warm and sunny; preferably below 72d St.; state price. H., Box 1118, City Hall Station.

COUPLE want two furnished rooms, with use of kitchen; heated; private family preferred; state location and price. Greene, 137 East 25th St. Madison Square 2933.

CULTURED American business man, bachelor, modern Jewish, desires room in apartment with family disposed to accommodate one guest only. Address M 138 Times.

BUSINESS gentleman wants room with running water or near bath; 90th-125th West; no roomin houses; state price and particulars. B 1041 Times Harlem.

GENTLEMAN, wants room and bath, with breakfast and dinner, in refined home; will pay $45 per week. C 969 Times Downtown.

TRAINED NURSE desires room, private family, with all improvements. K 143 Times.

ROOM and bath; one or two gentlemen; $35 per month. Duryea, 47 West 72d St., or phone Bryant 2643.

SINGER (basso) wants studio living room, with piano, or would share apartment with gentleman singer. K 226 Times.

WANTED—Room for two gentlemen, between 4th and 59th Sts.; references exchanged. J 479 Times.

GENTLEMAN wants small, neat room, 80th-86th, Lexington-Madison. M 430 Times.

YOUNG MAN, Christian, wishes share room with refined gentleman. M 488 Times.

FRENCH lady teacher wishes quiet room between 50th and 70th Sts. C 331 Times.

COMFORTABLE front room; private house; convenience; gentlemen. 254 West 83d.

ROOMS WANTED.

Furnished.

TWO young college men wish room with private family, south of 79th St.; limit $60. B 376 Times.

WANTED by Nov. 15, by couple, with child 5 years, two medium, furnished rooms; west side, 110th St. neighborhood preferred. Box S 471 Times.

BACHELOR, middle-aged, studious, wants moderate-sized and priced room for Winter months; with family south of 60th St. Write Room 1804, Yale Club.

GENTLEMAN desires room, private family, breakfast optional; state price; between 42d and 90th Sts.; west side preferred. M 466 Times.

YOUNG LADY, Jewish, wishes room with refined and cultured family; in vicinity 50th to 100th St.; could give highest reference. M 530 Times.

YOUNG MAN desires room, west side, between 90th-100th St.; $8 week; no other roomers. E 128 Times.

YOUNG MAN wants clean, comfortable room in private family; permanent; near subway; about $32 month. H 256 Times.

YOUNG MAN wants nice, large room between 79th-96th Sts.; no other roomers. K 2298 Times Annex.

GENTLEMAN desires room easily accessible to 5th Av. and 16th St.; state full particulars. K. M., 520 Presbyterian Bldg.

BUSINESS girl desires room, private family; prefers East 40th or 50th Sts. A 1061 Times Annex.

GENTLEMAN wants small heated room, running water; reasonable. Z 2400 Times Annex.

GENTLEMAN wants small furnished room, private family preferred, south 72d St., west side; permanent. K 173 Times.

GENTLEMAN, accustomed refined surroundings, seeks home in cultured family. K 280 Times.

TWO furnished rooms or small apartment wanted by respectable woman; state terms and full particulars. E 177 Times.

TWO ROOMS wanted, without board, in Manhattan family, by two gentlemen; references if required; price. C 334 Times.

LADY wants small, furnished room, telephone, heat; west side. C 389 Times.

Unfurnished.

BUSINESS WOMAN DESIRES FRIDAY A QUIET WINTER ROOM; REFERENCES EXCHANGED; RENT $5; DOWNTOWN. C 439 TIMES.

3D AV, 1,179 (84th St.)—Large room, gentleman only; Christian family; use sitting room, bath and telephone; references; $10. Schau.

TEACHER wishes large, quiet room or two rooms; West Side, 40th to 50th St.; $50. K 224 Times.

GENTLEMAN desires unfurnished room; electricity; shower; moderate monthly rate; give full particulars. M 415 Times.

120TH, 367 WEST—Large sunny room, two windows, adjoining bath; electric light, running hot and cold water.

BOARDERS WANTED.

East Side.

307H (corner Lexington Av., 163)—Room with meals, $18 weekly up; good home cooking, hot service, elevator, telephone; for women exclusively. Hotel Rutledge.

37 EAST 38TH ST.

Double room, bath; references; table board.

38TH, 29 EAST—Large room, private bath; second floor. Meals served in room.

MADISON AV., near 86th—Attractive room, next bathroom; private, Christian, cultured family; best home cooking; business gentleman; references; permanent; $30. Lenox 4858.

West Side.

5TH AV., 7—Commodious front rooms, private baths, electricity, switchboard; refined service.

76TH, 129 WEST—Large front parlor; excellent table; table guests; references.

84TH ST., 38 WEST—Large, sunny room, fourth floor; table board.

68TH, 34 WEST—Beautiful back parlor suite, private bath; steam; table unexcelled.

70TH ST., 230 WEST (Opposite Sherman Sq.)—Front room, overlooking Broadway; running water; newly decorated; also single room, table guests; elevator.

70TH, 23 WEST—Large room, top floor, bath adjoining; refined Jewish surroundings; excellent cuisine; table guests. Mrs. Newburg.

71ST, 342 WEST—Large, well furnished room, twin beds; business couple or two gentlemen; home comforts; reasonable.

72D ST., 309 WEST—Desirable sunny double room, private bathroom; breakfast only.

73D, 271 WEST—Beautiful large room, private bath, for refined couple, in home of widowed lady and family; references.

73D, 150 WEST—Handsomely furnished large front room; board; references.

74TH, 149 WEST—Singles, electricity; purest foods; table guests welcome; seasonable rates.

75TH, 235 WEST—Private house; large, light, pleasant rooms; restaurant downstairs.

79TH, 114-132 WEST—Wide, parked street; unusual and attractive large parlors; tea room and lounge; steam heat.

80TH, 143 WEST—Large, warm room, table board; references.

82D ST., 128 WEST—Large, bright, newly furnished front room, ground floor, private house; running water, lavatory, electric, steam heat; hot water; unusually good food; for one or two.

82D, 5 WEST (Apt. 2)—Superior accommodation; piano, excellent board, in a newly furnished home of refinement; conveniences.

82D, 174 WEST (The Little House)—Room, with board; delicious cuisine.

82D, 327 WEST—Attractive double room; home table; near Drive; references.

82D, 27 WEST—Beautiful, large, sunny room; two persons, first-class table.

83D, 5 WEST—Desirable large rooms; excellent table; steam, electricity.

83TH, 261 WEST—Exceptional accommodations for families; also single rooms; American plan. West End Chambers.

85TH, 327 WEST—Young lady will share room with refined business woman; $15 each; all conveniences; excellent food.

86TH, 71 WEST—Large, sunny front room in a private home; references.

87TH, 201 WEST—Attractively furnished outside rooms; single or en suite; elevator, home cuisine.

88TH, 236 WEST—Very desirable, large rooms, private baths; meals; references.

92D ST., corner Broadway—Double room, semi-private bath; 11th floor; exclusive Christian family; board. Buckman, Riverside 983.

93D (near Central Park)—Room with board; business person. Riverside 1570.

103D, 239 WEST—Double and single front rooms, meals; two doors Broadway; elevator apt.; excellent heat, water and food.

103D, 2 WEST—Large front room for 2; Central Park; first-class board, $15 each; gentlemen only. Carl.

108TH, 829 WEST (near Riverside)—Beautiful rooms, single, double and en suite; Austrian cooking; only permanent guests considered.

108TH ST., 330 WEST—One large room, overlooking Hudson and Drive; excellent table; suitable for couple or gentleman.

116TH, (22 Morningside Av.)—Front sitting room, bedroom; bath adjoining. Berg.

119TH, 151 WEST—Double, single; newly furnished; electric, steam, running water; excellent table; Jewish house; guests desired.

119TH, 361 WEST—Elegantly furnished room; home cooking a specialty; references required.

119TH, 36 WEST—Elegant back parlor suite; private bath; homelike table; adults.

120TH, 116 WEST—Large room, substantial German-Jewish cooking; telephone; reasonable.

120TH, 419 WEST—Elegantly furnished rooms, first-class table; refined Jewish family.

122D, 152 WEST—Handsomely furnished, airy rooms; electricity; excellent board; references; Jewish.

125TH, 152 WEST—Handsomely furnished, airy rooms; electricity; excellent board; references.

129TH, 418 WEST (Apt. 6A)—Large sunny room, with board; private family; home from New York; golf, saddle horses, fishing; reasonable rates.

EXCEPTIONAL home for one or two adults offered by young couple; select neighborhood; 20 minutes from Pennsylvania Station; with or without meals; 5 minutes from station. C 893 Times Downtown.

131ST, 516 WEST—Comfortable, warm, airy room, elevator; small refined family; board or without; gentleman; references. Meisner.

162D, 585 WEST—Large room, running water; private family; gentleman. Apt. 27.

BROADWAY, 2,880 (Corner 112th)—Very large room; private bath with board. Rogers.

BROADWAY, 2,880 (corner 112th)—Large room, private bath, with board. Rogers.

CONVENT AV., 456 (corner 145th)—Elegant accommodations for couple or family; excellent table; references; Broadway subway, "L."

PRIVATE family, American Hebrews, in high-class apartment, Riverside Drive, near 84th, will take as paying guest a gentleman who would appreciate home comforts and superior cooking. Murray Hill 9050. Room 523, 20 East 42d.

RIVERSIDE, 222 (84th)—Beautiful room; private bath; single. Apt. 9A. Riverside 9881.

BOARDERS WANTED.

West Side.

RIVERSIDE DRIVE, 850—In private family, large comfortable room; breakfast; refined business man; $15 weekly. Apt. 7.

RIVERSIDE DRIVE, 93—With Jewish family, 2 gentlemen or business couple. Riverside 8749.

RIVERSIDE DRIVE, 540—Attractive room, adjoining bath, lavatory; excellent board; $30. Payne.

ST. NICHOLAS AV., 761 (148th)—Large room, private bath; board gentleman couple appreciating refined home. Murphy.

ST. NICHOLAS AV., 780—Large, small rooms, refined surroundings; excellent board; reasonable.

WEST END AV., 548—Large, comfortable room, bath; every convenience; excellent board; references exchanged.

WEST END AV., 600—Large room, private bath; excellent board; Jewish surroundings.

WEST END AV., 296—Desirable quarters for couple or bachelor; excellent meals.

BOARD WANTED

TWO refined French ladies, mother and daughter, Christians, wish room, board, with refined private American family; 75th to 90th St., west of Broadway; state terms. Mme. Marchand, Sea Gate, New York Harbor, 40th and Atlantic Av.

YOUNG Hebrew family of three adults and one child desire two rooms, bath and board, with refined family on Broadway subway or bus line preferred. Address A. O. F. Perlman, Hotel Bristol, or phone Monday morning, Spring 7724.

A WELL-BRED woman, widow, desires permanent home in private family; comfortable, cheerful room and board; congenial neighborhood; references exchanged; answer in detail, exposure, heating, lighting, price. Z 2448 Times Annex.

YOUNG business man desires board and room in high-class American family; best references; home cooking, location immaterial; give full particulars; will pay well for good accommodations. C 321 Times.

WANTED, by young lady (music student), room and board in private family or select boarding house; must be near 73d St. and Central Park West. S 496 Times.

YOUNG office executive, Christian, highest credentials, desires room and board, private home, near Broadway; please state terms and full particulars. D 967 Times Downtown.

LADY desires single room with board; high-class boarding house where there are other single congenial people, below 125th; reasonable refs. exchanged; state price. J 471 Times.

JEWISH COUPLE and grown son desire nicely furnished rooms and board with private family. Address K., 178 Lincoln Road, Brooklyn. Flatbush 9639-J.

GENTLEMAN (two) desire bed, sitting room and bathroom; also breakfast, dinner; good locality and train service; state terms, weekly and monthly. J 477 Times.

BUSINESS woman requires first-class room with bath, Brooklyn; accessible to downtown New York; two meals or breakfast only. M 601 Times Downtown.

COUPLE desires dinners, week days only; will pay $2.50 per week; private family or high-class boarding house; vicinity 12 St. B 1044 Times Harlem.

GENTLEMAN wants room and bath, with breakfast and dinner, in refined home; will pay $45 per week. K 230 Times.

LADY and daughter wish two furnished rooms, bath and good board; private family preferred; state particulars. Z 2422 Times Annex.

YOUNG MAN, Christian, wants room, breakfast and dinner with refined private family; prefer west side, 72d to 116th St.; references. C 514 Times.

GENTLEMAN would like board in private family; plain home comforts appreciated. K 214 Times.

YOUNG business man desires room, with breakfast preferred, in refined home, West 70th to 100th; rate. C 380 Times.

TWO elderly people want two rooms with board in Manhattan; private family preferred; reference. K 147 Times.

BETWEEN 60th and 90th, west side, sunny room, board; congenial hosts for sweet little old-fashioned mother. Columbus 8787.

OUNG school teacher, Jewess, desires board and room; references; vicinity of 135th St. M 422 Times.

ROOM and board for four, two children, 11 and 12; commuting distances reply. Room 1410, 90 West St. Telephone Rector 9409.

ROOM and board in private family for an elderly invalid lady and nurse; references. Write, stating terms, L 758 Times Downtown.

THREE adults—preferably below 42d St. L 793 Times Downtown.

COUNTRY BOARD.

REFINED YOUNG COUPLE WILL BE ACCOMMODATED AS PAYING GUESTS BY COUPLE OWNING SMALL, ATTRACTIVE HOME IN NORTHERN NEW JERSEY; EXPRESS SERVICE TO JERSEY CITY, 41 MINUTES; LARGE, WELL FURNISHED ROOM, WITH ADJOINING GLASS INCLOSED, HEATED SUN PORCH; HIGHEST REFERENCES REQUIRED; ADDRESS BY LETTER ONLY. B., ROOM 1109, 22 BROADWAY, NEW YORK CITY.

NERVOUS & MENTAL CONDITIONS. Special facilities for treating and curing such cases; also for AGED PEOPLE, CHRONIC INVALIDS, with weakened mentality, requiring more attention than can be given at home, we offer a pleasant, cheerful sanitarium; large, modern house, spacious grounds, automobile, wheel chairs, attendant nurses, experienced physicians. LYNWOOD LODGE, ENGLEWOOD, N. J. GREYSTONE, PELHAM, NEW YORK.

Very attractive room and bath; two rooms and bath. All newly furnished in mahogany; exceptional table; 22 minutes from Grand Central; temporary. Telephone Pelham 2117-M.

REFINED private family will take as paying guest tubercular gentleman (not bed patient); comfortable, sanitary surroundings in high, healthful locality; references exchanged. Quimby, 122 Buckingham Road, Yonkers, N. Y. Phone 4498-R.

MONTCLAIR, N. J.—Nicely furnished rooms, with all modern improvements; with or without meals; in select neighborhood; very suitable for commuters; adults only; references required. 2 Sunset Av. Phone 1561 Montclair.

THE VAN VALEN SANATORIUM, Yonkers, N. Y.—Psycho-therapeutic treatment for mental nervous, functional disorders and addictions; also receive patients needing care, with or without treatment; booklet upon request. Telephone 5321 Yonkers.

PRACTICAL nurse, owner of comfortable modern home on Long Island, hour out from New York, would take one or two invalids or mild mental case; large grounds; spring water. Address Norsma Cottage, Brightwaters, L. I.

TO THOSE seeking comfortable accommodations for Winter, have two large, attractive sunny rooms, twin beds, newly furnished, in Christian family of home cooking; garage; personal interview. Phone 229 R or write Box 628 New Rochelle.

WOMAN in South Yonkers will board two elderly American ladies; homelike surroundings, good companionship; references exchanged. Call morning or evening. Phone Yonkers 1158M.

CHESTER HILL—30 minutes New Haven Railroad; private American family, owning attractive home, limited number guests, adults only; refined, high-class. 190 Archer Av., Mount Vernon, N. Y. Phone 2377.

DOUGLAS MANOR HOTEL, Douglaston, L. I.—In a park overlooking water; American plan; double and single rooms; 22 minutes Pennsylvania Station; excellent train service.

WADSWORTH HALL, Arrochar, S. I.—An all year, delightful Winter home, accessible for commuters; a la carte service; 2 minutes to train or trolley; 40 minutes to N. Y. City. Tel. Tompkinsville 673.

GREENWICH INN LODGE (Sound Beach, Conn.)—Sunny steam heated rooms, with or without baths; excellent meals; 30 minutes from New York; golf, saddle horses, fishing; reasonable rates.

EXCEPTIONAL home for one or two adults offered by young couple; select neighborhood; 20 minutes from Pennsylvania Station; with or without meals; 5 minutes from station. C 893 Times Downtown.

SEMI-INVALID wanted—Graduate nurse, own home, wishes to board invalid and nurse; 20 minutes from home comforts. Address A. D. Cuffe, 20 Park Av., New Rochelle.

PRIVATE FAMILY, occupying singularly charming Dutch early colonial residence privileges, refined business people, board or lodge; fireplaces; library; garage. J 800 Times Downtown.

INVALIDS or aged people will receive the best care in the home of naturopathic country physician. J. Vezalek, R. F. D. 29, North Stamford, Stamford, Conn.

BOY from 8 to 14 given mother's care in a refined home in East Orange; near excellent grammar and high schools; lessons supervised; references. Z 2417 Times Annex.

SPLENDID board, $18; beautiful surroundings; suitable two adults or small family; one hour from New York. H. W. 96 Woodward Av., South Norwalk, Conn.

BEECHHURST, L. I. (50 minutes from Pennsylvania Station)—Large, sunny rooms and board; bath, steam heat, electricity; $35 and $40 for two. Phone Flushing 984-J.

THE GREENRIDGE INN.

White Plains, N. Y.; residential section; all home comforts; easily accessible; Harlem Division N. Y. C. R. R. Telephone 1214.

COUNTRY BOARD.

CONNECTING rooms, attractive private home, East Orange; convenient location; smaller rooms, suitable business people. C 939 Times Downtown.

DELIGHTFUL country life; children given educational advantages and very best care; refined surroundings. For rates phone Babylon 260.

BALDWIN, L. I.—Private family desires gentleman paying guest; near cars, bus, trains. Tel. Freeport 901-J; references exchanged.

LADY will board few elderly or semi-invalid ladies, private home. Sound Beach, Conn., 50 minutes from New York; references exchanged. B 340 Times.

DESIRABLE rooms, with board; steam heat, hot and cold water in every room; near school and station. Address Crestwood, 2,204 Cornaga Av., tel Far Rockaway 4235, L. I.

Country location; children given educational advantages and best care. For rates apply 1101 Times Building. Phone Bryant 8800.

MOTOR INN FARM (Mt. Kisco, N. Y.)—Attractive rooms; excellent table; convenient to station. Phone 297 Mt. Kisco.

DESIRABLE home in every particular in Pelham Manor; 25 minutes Erie; business couple preferred. Phone Pelham 821.

BOARD for couple in beautiful private home. 1 Hamilton Av., New Rochelle, N. Y. Phone 3448-J.

RYE, N. Y.—Private, refined family; bath; garage. Z 2442 Times Annex.

COUNTRY BOARD WANTED.

COUPLE, with child 8 years, Episcopalians, desire two-three rooms select private house or family hotel; refined environment essential; within 45 minutes financial district; highest references. Z 2388 Times Annex.

WANTED—Gentleman, middle-aged semi-invalid; takes care of himself, wants board year around in Westchester County; moderate rent. Joseph Saubier, Westchester County Home, Eastview, N. Y.

LADY, refined, competent about home, to be paying guest in refined suburban or country home; child age 6; reasonable; references. K 202 Times.

BOARD for boy in private New Jersey family. D 988 Times Downtown.

SITUATIONS WANTED—Female

ACCOUNTANT, correspondent, as secretary or office manager; $45; references. E 124 Times.

ADVERTISING EXECUTIVE, college graduate whose six years' business experience includes writing of magazine publicity articles, advertising copy, editing and office duties of two executive natures; qualified through executive ability, poise, judgment and initiative to assume position of responsibility and relieve manager of office details; desires executive post in publicity department or advertising firm. C 393 Times.

ADVERTISING—If you can use a hard worker, with plenty of stick-to-it-iveness, an all-around knowledge of office methods, including bookkeeping, cost work, typewriting and some advertising experience, who is anxious to associate herself with an advertising firm, address A., 76 New York Times, Brooklyn.

ADVERTISING MAN, agency, corporation, house organ, newspaper correspondent, experience, diverse collection; business experience; forceful writer; familiar mechanical details; opportunity paramount. K 193 Times.

AMANUENSIS to author or journalist; young college woman with secretarial experience. Z 2438 Times Annex.

ASSISTANT BOOKKEEPER and clerical worker; two years' commercial experience; $18; reference, efficient. Ida Freedman, 12 East 107th St., city.

ASSISTANT BUYER, ladies' outfitting, taste, experience; would travel; references. Z 2406 Times Annex.

ATTENDANT, useful, to invalid lady by intelligent elderly woman. E 175 Times.

BILL CLERK—General clerical worker; ten years same place; Christian; good handwriting; $25. Conscientious, 2,110 Mapes Av., Bronx.

BOOKKEEPER, eight years' experience, newspapers, printing and manufacturing, desires position with high-class concern, downtown New York; reliable, accurate, willing; references; no agencies; $50. Parsons, 7 Orient Av., Jersey City.

BOOKKEEPER, TEN YEARS' EXPERIENCE GENERAL, SUBSIDIARY LEDGERS, CORRESPONDENCE, COLLECTION, SUPERVISE ASSISTANTS; EXCELLENT REFERENCES. C 416 TIMES.

BOOKKEEPER (26)—Experienced hotel bookkeeper desires position with hotel in City or Lakewood hotel; highest references; available at once. Write, stating salary and particulars. V 718 Times Downtown.

BOOKKEEPER, 5 years' experience millinery and jewelry manufacturing, desires responsible office and correspondence; desires position; references furnished. A 904 Times Downtown.

BOOKKEEPER—Three years' practical experience, costs, customers' ledgers, etc.; Pace & Pace student; age 22; salary $30; at present employed, desires to change. E 120 Times.

BOOKKEEPER, STENOGRAPHER, OFFICE MANAGER—Executive ability; thorough knowledge of accountancy, credits; fifteen years' experience with two firms; age 30. C 781 Times.

BOOKKEEPER, stenographer, typist, 4 years' experience; ambitious, willing worker; highest credentials; commercial and advertising experience; $30. C 385 Times.

BOOKKEEPER, EXPERIENCED BUSINESS woman, possessing executive ability, initiative, tact; capable correspondent, accountant; salary $40-$50. C 421 Times.

BOOKKEEPER, expert, contributing accounts, trial balances, correspondence, collections; full charge, or assistant is executive. C 417 Times.

BOOKKEEPER, thoroughly experienced, capable handling most intricate systems, assuming responsibilities; knowledge stenography; salary $35. 923 Times Downtown.

BOOKKEEPER, stenographer, expert, 8 years' experience; executive ability. C 848 Times Downtown.

BOOKKEEPER, stenographer, controlling accounts, invoice charge office; $30. Ashwin, 126 East 115th.

BOOKKEEPER'S ASSISTANT and typist; efficient and thoroughly experienced. L 795 Times Downtown.

BOOKKEEPER-STENOGRAPHER-ASSISTANT—High school graduate; 3½ years' experience; good references. D 940 Times Downtown.

BOOKKEEPER-TYPIST, 7 years' experience, trial balance, correspondent; $30. B 451 Times.

BOOKKEEPER - STENOGRAPHER, experienced, college student, desires position from 9 to 3; references. J 811 Times Downtown.

BOOKKEEPER'S ASSISTANT—Knowledge of stenography; two years' experience; salary $20. Isaac Moskowitz, 256 E. 52d.

BOOKKEEPER, typist, experienced; full charge; executive ability; highest credentials. M 534 Times.

BOOKKEEPER, accountant, correspondent, typist, collections, 7 years' experience; $35. B 450 Times.

BOOKKEEPING—Refined Christian woman bookkeeping department; accurate, diligent; references. E 166 Times.

BOOKKEEPER, experienced, high school graduate; competent and reliable; $25. M 217 Times.

BOOKKEEPER-TYPIST, 4 years controlling accounts; references. S. Rosenbaum, 1,548 Bryant Av.

BOOKKEEPER, assistant; high school graduate; experienced; $20. Geisler, 1,004 East 15th St., Brooklyn. Phone Midwood 4784.

BOOKKEEPER - STENOGRAPHER, high school graduate; six months' experience. Kassof, 32 East 111th.

BOOKKEEPER — Knowledge stenography; correspondent 5 years' experience; $30 week. J 526 Times.

BOOKKEEPER, thoroughly experienced; executive ability; take charge; highest references. C 383 Times.

BOOKKEEPER, expert, fifteen years' experience; full set of books handled efficiently. Christian. K 189 Times.

BOOKKEEPER-Stenographer, general office experience; competent; $30. Rotsman, 1,435 63d St., Brooklyn.

BOOKKEEPER, five years' experience; thoroughly competent; salary $30-$35. S 481 Times.

BOOKKEEPER, experienced, controlling accounts, trial balance; reference. S. Drilling, 28 West 112th.

BOOKKEEPER'S ASSISTANT, typist; experienced office details; best references. K 151 Times.

BOOKKEEPER'S ARSISTANT — One year's experience; knowledge office routine, stenography. M 226 Times.

BOOKKEEPER—Thoroughly competent; trial balance; good penman; $30; references. B. T., 117 Times.

SITUATIONS WANTED—Female.

BOOKKEEPER, ten years' experience double entry; trial balance, controlling accounts; executive ability. C 315 Times.

BOOKKEEPER, eight years, control accounts, trial balance, credentials, character. K 90 Times.

BOOKKEEPER, accountant, stenographer; expert executive, 11 years' experience. G 686 Times Downtown.

BOOKKEEPER, part time; write up books, daily or weekly; trial balances; reasonable. V 686 Times Downtown.

BOOKKEEPER, thoroughly efficient, competent; six years' experience; $25. K 177 Times.

BOOKKEEPER, assistant, typist, office assistant; 3 years' experience. M 604 Times Downtown.

CASHIER-BOOKKEEPER, $1; in restaurant or office; experienced; references. M 410 Times.

CHAMBERMAID-WAITRESS, small family, good plain cook, colored girl, sleep in; best references. B 1050 Times Harlem.

CHAMBERMAID, girl wants position and sewing; nice family. M 500 Times.

CLERK, experienced, rapid, good handwriting; detail preferred. Box T, 1,515 3d Av.

COMPANION, housekeeper, by intelligent woman, knowledge nursing, to elderly couple or lady; city or country. M 470 Times.

COMPANION to lady; refined, middle-aged woman, Christian; capable to look after correspondence; office experience; willing to travel. M 474 Times.

COMPANION, chaperone, teacher; refined, settled Lustness lady would give her evenings for room, board, to lady; credentials. M 516 Av.

COMPANION—Refined, capable woman as companion to lady or young girl; adaptable, highest references. West, 56 W. 84th St., Schuyler 9802.

COMPANION to lady and light housework, refined lady, age 30, giving own home up; speaks French and German. C 359 Times.

COMPANION OR NURSE—Refined American lady would like position as companion to lady, or nurse, to travel South; best references. M 167 Times.

COMPANION—Gentlewoman (Protestant) recently doing magazine work wishes position in the home to assist mother; moderate salary; kindly give particulars. J 475 Times.

COMPANION—American lady of refinement desires position, companion-nurse, invalid or aged lady; no mental case; moderate salary. Box 306, Mount Vernon, N. Y.

COMPANION to lady, educated Canadian Protestant, good housekeeper, nursing ability, adaptable, agreeable; highest references. B 445 Times.

COMPANION, visiting, to lady or young ladies from Europe; highly recommended; conversational French, German, music. 193 Times.

COMPANION, French, teacher, conversation, by young French woman; willing, obliging; moderate compensation; best references. H 286 Times.

COMPANION—Refined intellectual American-Jewish woman as companion to lady; can qualify sewing, packing; will travel. Ives, 2,831 Broadway.

COMPANION—Refined Protestant woman as working companion to business woman. Write Mrs. E. Burke, 822 East 173d St., Bronx.

COMPANION to elderly couple or elderly lady; reading, some practical nursing, fine sewing; congenial, willing, Protestant, American; reference. Write C. W., 203 West 125th.

COMPANION—Lady wishes position trust to lady; thoroughly reliable, conscientious, excellent traveler; highest credentials. C 418 Times.

COMPANION to lady; refined young woman; able to keep wardrobe in order; references. B 440 Times.

COMPANION-SECRETARY to lady; governess, experienced; American; country; travel. B 335 Times.

CONTROLLER—Experienced woman to take entire charge in private family; servants, cater and shopping. B 120 Times.

COOK—First and second cook or cook and waitress, by two college-trained domestic science graduates, housekeeping; high salary not expected if could share home; living with other professional women preferred, but not essential; references exchanged. Z 2392 Times Annex.

COOK—Experienced, good reference; under 50 years old; Protestant preferred; two in family; comfortable apartment. Apply in person Monday morning, from 10 to 12:30, Mitchell, 320 Central Park South.

COOK, first class, wishes position with small family; six years in one position; best reference. Call Sunday, Monday, 9-12, 70 West 68th St.

COOK and housekeeper; refined Holland woman desires a position in quiet and refined, clean home. B 394 Times.

COOK, finest references; no laundry; $75-$85 monthly;

When it is desirable to send recommendations in response to advertisements, it is suggested that copies be inclosed in order to avoid the loss of the originals.

SITUATIONS WANTED—Female.

OFFICE ASSISTANT, to assist bookkeeper; competent, experienced; $23. B 1043 Times Harlem.

OFFICE ASSISTANT refined young lady, high school education; two years' experience; $30. K 210 Times.

OFFICE ASSISTANT, typist experience 3 years; willing; $19. A 1019 Times Harlem.

OFFICE WORK—Young woman with a thorough knowledge of bookkeeping and office routine, good typist, accurate in figures; 4 years' experience in advertising agency. B. T. Room 905, 347 Fifth Av.

PARISIENNE, good dressmaker, wishes position lady's maid or companion. M 472 Times.

PHYSICIAN, woman, of high standing would take a lady patient to California this Winter. The Warren, Suite 24, Boston 19, Mass.

PROOFREADER—Experienced in editorial, detail work, desires connection where education and accuracy is appreciated. C 949 Times Downtown.

PUBLICITY and special article writer wants work. Write J. W., 2387 Broadway.

REFINED young German lady, shortly landed, seeks a position of responsibility; one has managed large household and brought up children in 5 years' absence of the parents; speaks English fluently and is musical; first-class references. Hedwig Strack, 88 Cassilis Av., Bronxville, N. Y.

RESEARCHER, stenographer, desires Winter employment that is away from the cut-and-dried commercial. Is one with a good vocabulary worth $24? She asks $22 as an introduction; reference from employer. C 440 Times.

SALESLADY — Lady, traveling Southern States, Gulf to West, with husband, as traveling man, would take small line along to sell. C 384 Times.

SEAMSTRESS—Resident position, at once; understand dressmaking. Z 2438 Times Annex.

SEAMSTRESS, goes out by day or week. 208 West 112. Cathedral 5069.

SEAMSTRESS—Dressmaking by day. Nancy, 233 West 24th St.

SECRETARY-STENOGRAPHER—Educated, refined young lady, with experience in engineering, advertising, financial and oil business, desires position in small office in capacity of secretary and stenographer, where ability and faithfulness are recognized; full knowledge of all office details, such as switchboard operating, figuring, &c., and has thorough training and experience in modern systems of filing. Telephone operator; A1 references; salary $40. A 894 Times Downtown.

SECRETARY, correspondent, executive, can compose sales-pulling letters, circulars, advertisements; dictate correspondence; supervise follow-up system; manage sales department of wholesale concern; college graduate; desires "real" opportunity. E 374 Times.

SECRETARY, stenographer, 8 years' experience, commercial, technical; knowledge of bookkeeping; capable handling correspondence in detail, rapid, accurate, perfect transcription; not a mechanical worker; have A1 credentials. De Vos, 122 Hoyt St., Brooklyn.

SECRETARY, STENOGRAPHER, 6½ years' experience; now in own business as public stenographer; formerly held managerial position with insurance company; A1 credentials; salary $35. C 912 Times Downtown.

SECRETARY, CORRESPONDENT, BOOKKEEPER, STENOGRAPHER — Well educated, capable of assuming responsibility of managing an office and relieving a busy executive of routine and details. L 753 Times Downtown.

SECRETARY, expert stenographer, desires position where ability and thoroughness required; ten years' experience in export and commercial lines; good correspondent and capable of relieving busy executive of all office detail; salary $40. B 147 Times.

SECRETARY-STENOGRAPHER, extensive executive experience; desires position with reputable concern; feels confident can satisfy as to all qualifications requisite for executive position; will furnish references on request. C 914 Times Downtown.

SECRETARY, stenographer, young lady (Christian), having six years' experience in handling private as well as business affairs of an executive of large firm; will be available within a few days; best references; $35. E 184 Times.

SECRETARY—Secretarial or library work, proofreading, copyreading; thoroughly well educated, experienced typist, linguist (English, French, German, Italian, some Spanish), executive ability; best references. M 843 Times.

SECRETARY, dependable, well bred, accustomed to meeting people, moderately rapid stenographer, wishes position in small uptown office; good surroundings essential; employed. M 462 Times.

SECRETARY, stenographer, Christian, holding present position ten years, desires to change for better opportunity; accustomed to giving dictation and assuming responsibility. C 930 Times Downtown.

SECRETARY - STENOGRAPHER, thoroughly experienced in taking care of correspondence and handling office details, desires position with American firm in foreign country. M 398 Times.

SECRETARY, STENOGRAPHER, CORRESPONDENT, SEEKS POSITION WHERE ABILITY IS DULY RECOGNIZED; TEN YEARS' VARIED EXPERIENCE; $35. D 962 TIMES DOWNTOWN.

SECRETARIAL STENOGRAPHER will give Wednesday of each week, 9 to 3, professional, literary or social work. B. Wolpert, 26 East 23rd St., Room 902.

SECRETARY-STENOGRAPHER — Christian woman, twelve years' experience, would connect with progressive firm; quick, reliable; inside or out; $40; reliable, permanent. M 169 Times.

SECRETARY - STENOGRAPHER, capable worker, 5½ years' experience, desires connection with reliable house; references furnished. L 731 Times Downtown.

SECRETARY-STENOGRAPHER, correspondent, with requisite qualifications to fill responsible position; salary $35 to $40. M 159 Times.

SECRETARY - STENOGRAPHER, experienced, refined, educated American, capable handling correspondence; $25. Apt. 23, 612 West 112th. Telephone Cathedral 9015.

SECRETARY-STENOGRAPHER — Three years' experience interior decorating; efficient, executive ability, capable of handling details. Address M 165 Times.

SECRETARY-Stenographer; 8 years' experience; Christian, 27, expert technically, good judgment, splendid executive ability, $6,250 Times.

SECRETARY, stenographer, correspondent; understands Spanish; also take charge of orders or shipping; good figurer. C 976 Times Downtown.

SECRETARY—Expert stenographer; 8 years' experience; accurate, rapid; handles correspondence and detail independently; $30. C 98 Times Downtown.

SECRETARY, correspondent, executive; college education, initiative, personality tact, conscientious worker, organizer, specialist, Jeanne, General Post Office, New Rochelle.

SECRETARY, stenographer, high school graduate, experienced, expert, possesses initiative and ability. Ethel Robinson, 502 West 134th. Morningside 6514.

SECRETARY-STENOGRAPHER, expert, college woman, experienced publishing, medical educational knowledge; French, German, $35. P 64 Maiey Av., Brooklyn.

SECRETARY, stenographer, thorough knowledge bookkeeping, educated, refined, wishes position of responsibility; 6½ years' experience; $35. H 274 Times.

SECRETARY, dictaphone operator, stenographer; 6 years' experience, intelligent, capable; $30; excellent reference. H F., 195 Times.

SECRETARIAL-STENOGRAPHER, 6 years' experience various lines. C 713 Times Downtown.

SECRETARY-STENOGRAPHER — A HEAL ASSISTANT; $25-$30. B., 327 EAST 31D, BROOKLYN.

SECRETARY-STENOGRAPHER, competent, experienced, highest credentials. Telephone Vernon 3943 or write D. 2-A, 242 Times.

SECRETARY-STENOGRAPHER, THOROUGH BUSINESS WOMAN. Efficient, B1033 Times Harlem.

SECRETARY, accurate stenographer; twelve years' experience; legal and commercial; salary $35. D 988 Times Downtown.

SECRETARY-STENOGRAPHER — Refined, Christian; 4 years' experience; $25-30. M 240 Times.

SECRETARY—Stenographer, 8 years' experience; capable executive position; references. J 506 Times.

SECRETARY, stenographer, ten years' experience; can relieve busy executive of details; highest credentials. C 355 Times.

SECRETARY, refined intelligent young lady, experienced, competent. Academy 2998. O 227 Times.

SECRETARY AND STENOGRAPHER—Part time, half day; college training and Columbia University student. P 59 Times.

SECRETARY to doctor, pleasing personality, tact, ability to please; $40. Telephone Astoria 2466M, or address B 435 Times.

SECRETARY-CORRESPONDENT. Gentleman's office; ability and experience; $40. Columbus 6465 before noon.

SECRETARY, stenographer, college graduate, experienced correspondent, independent worker. A 1006 Times Harlem.

SITUATIONS WANTED—Female.

SECRETARY-STENOTYPIST—Wide experience, desires position with busy executive; possesses initiative, executive ability, common sense; salary $35-$40. E 156 Times.

SECRETARY-STENOGRAPHER to busy executive; many years' commercial experience; thoroughly dependable; $30. M 222 Times.

SECRETARY, STENOGRAPHER, correspondent; capable manage office; best references, Donaldson, 254 West 98th St.

SECRETARY, six years' experience; salary $35. P 132 Times.

SEWING—Young lady, refined, wants light hand sewing take home. B 396 Times.

SHORTHAND WRITER, experienced in court, taking medical and technical testimony, conventions, corporation meetings, lectures, wants work five days week or equivalent. E 578 Times.

STENOGRAPHER, CORRESPONDENT, EXPERT DICTAPHONE OPERATOR; EXPORT, ADVERTISING, GENERAL COMMERCIAL EXPERIENCE; SPELLING ABILITY; SALARY $35. APT. 44, 630 WEST 136TH ST. PHONE MORNINGSIDE 5394.

STENOGRAPHER—Secretary, highly educated, prepossessing girl, 4 years' engineering, controlling, educational experience; quick grasping ideas; fluent correspondent; good detail clerk; not afraid hard work; references; $25. L 745 Times Downtown.

STENOGRAPHER, secretary, refined, high school graduate, 3 years' experience; knowledge bookkeeping; neat, competent; references; $25. Phone Melrose 8104R or write 589 Tinton.

STENOGRAPHER, long experience executive; capable, efficient; now employed Wall St. security firm; wants position financial district; salary $35. Address Able, K 178 Times.

STENOGRAPHER-Secretary, at present employed, seeks larger opportunity; expert, accurate, young woman, American, Christian; speaks French; best references; $32. M 189 Times.

STENOGRAPHER, Spanish-English; export, advertising experience; initiative; above average capabilities; highest references; reliable position. C 883 Times Downtown.

STENOGRAPHER, office assistant, Christian; five years' experience; competent, conscientious, good credentials; $23-$25. D 1032 Times Harlem.

STENOGRAPHER, secretary; assist bookkeeper; high school graduate; 5 years' experience; reliable; $25. Levey, 71 Keap St., Brooklyn.

STENOGRAPHER-TYPIST, trained nurse, position in doctor's office where medical knowledge would be of advantage. O 224 Times.

STENOGRAPHER-SECRETARY, expert; commercial and banking experience; capable, accurate and conscientious worker; $20-$25. D 1044 Times Downtown.

STENOGRAPHER — Secretary, Jewess, 8 years mercantile house; capable, executive ability, initiative; trains; likes good connection. Apt. 3D, 25 East 99th St.

STENOGRAPHER, Gentile, experienced law, also five years electrical engineer's office, desires position beginning Nov. 15. L 779 Times Downtown.

STENOGRAPHER—Christian, refined, efficient, with initiative, desires position where considerations will be appreciated. M 482 Times.

STENOGRAPHER, 10; some experience desired; education, knowledge general office duties; good references; salary $15. Miss B., 816 Cypress Av., Brooklyn.

STENOGRAPHER - SECRETARY—Thoroughly experienced, knowledge bookkeeping; faithful worker with all office routine; initiative, conscientious, efficient; $25. E 117 Times.

STENOGRAPHER-SECRETARY, ten years' wide experience; small office preferred; capable taking charge; moderate salary. P 157 Times.

STENOGRAPHER, secretary, high school graduate, experienced, possesses initiative and ability. L. Charney, 1,301 Lincoln Place, Brooklyn. Decatur 1951W.

STENOGRAPHER-TYPIST—Young lady, considerable experience insurance underwriting, little law, desires connection; salary $25. C 448 Times.

STENOGRAPHER-TYPIST, two years' experience, former civil service employee; high school graduate; efficient, reliable. C 787 Times Downtown.

STENOGRAPHER, Christian, thoroughly experienced legal, technical, commercial lines; possesses intelligence, education, initiative, good personality. C 947 Times Downtown.

STENOGRAPHER, high school graduate, experienced, refined, ambitious, desires position with uptown firm; $20 to start. K 211 Times.

STENOGRAPHER, 31, experienced, knowledge switchboard, general office routine; Christian firm preferred; reasonable salary; references. Stenographer, 370 West 55th St.

STENOGRAPHER or private secretary; 10 years' experience; competent. E 111 Times.

STENOGRAPHER — Experienced, competent, $25. Levitt, 1,435 53d St., Brooklyn. Bly-thebourne 411-J.

STENOGRAPHER, two years' experience, accurate, reliable, willing worker; $22. Box 1, 201 East 70th St.

STENOGRAPHER, Christian, 22, 4 years' experience; $25; best references. J 498 Times.

STENOGRAPHER, secretary, 5 years' experience; tactful, conscientious; common sense. H 282 Times.

STENOGRAPHER, general office worker, 3 years' experience; best references. J 516 Times.

STENOGRAPHER, competent, possessing initiative, pleasing personality, experienced; $25. B 447 Times.

STENOGRAPHER, French-English, experienced, speak French fluently; $40. H 284 Times.

STENOGRAPHER, typist, bookkeeper, experienced, high school graduate, desires position. J 523 Times.

STENOGRAPHER, Christian, one year's experience, operating all ref.; state salary. Miss E. Wheeler, 520 East 83d St.

STENOGRAPHER — Experienced, expert; knows Spanish, can furnish best references. J 534 Times.

STENOGRAPHER-TYPIST, some experience, high school graduate, good education, knowledge bookkeeping. B 444 Times.

STENOGRAPHER, expert, educated, refined Christian, immediate placement; $30. N 289 Times Downtown.

STENOGRAPHER—2½ years' experience; excellent references; salary $22. Berger, 533 West 145th.

STENOGRAPHER—Business school graduate, experienced; $18. Clara Sinfeld, 1,808 Madison Av.

STENOGRAPHER, competent, four years' experience, references; salary $25. G. C. Guth, 502 West 177th. Wadsworth 2442.

STENOGRAPHER, experienced, efficient worker; references; $15. Sapiro, 970 Tinton Av., Bronx.

STENOGRAPHER—Capable Christian; five years' experience; high school graduate; A1 reference; $25. H. S., 115 Times.

STENOGRAPHER, typist, Christian, experienced, with good references; $25. M. S., 1,570 East 17th St., Brooklyn.

STENOGRAPHER, good education, four years' experience; references; $25. D 999 Times Downtown.

STENOGRAPHER-BOOKKEEPER, 5 years' experience, capable taking charge of small office; salary to start $30. M 516 Times.

STENOGRAPHER-BOOKKEEPER, 6 years' experience; capable taking charge C 945 Times Downtown.

STENOGRAPHER-TYPIST, excellent, deserving worker; none. For particulars call Miss Davis, 507 5th Av., Murray Hill 4520.

STENOGRAPHER, experienced, efficient, educated, salary $25; good references. C 964 Times Downtown.

STENOGRAPHER-SECRETARY, long experience daylight office; $27. G 889 Times Downtown.

STENOGRAPHER-BOOKKEEPER — Experienced, possessing initiative, ability; best references; $28. Z 2477 Times Annex.

STENOGRAPHER, Jewish, highly recommended, general commercial; salary, $25. Room 300, 43 Cedar St.

STENOGRAPHER, 2 years' experience, reliable, capable; $20. B. Goldstein, 926 Amsterdam Av.

STENOGRAPHER-SECRETARY, Christian, expert, rapid and accurate, desires position four hours daily. E 485 Times.

STENOGRAPHER, 20, high school graduate; knowledge of bookkeeping; three years' experience; $24. K 726 Times.

STENOGRAPHER, rapid, accurate worker; thoroughly competent; high school graduate. H 247 Times.

STENOGRAPHER, bookkeeper, high school graduate; 2 years' experience; prefer no Saturdays; $25. L 728 Times Downtown.

STENOGRAPHER, several years' experience, neat, accurate; best reference; salary $24. C 832 Times Downtown.

STENOGRAPHER, high school graduate; 2 years' experience; $20. C 899 Times Downtown.

STENOGRAPHER—Four years' experience; assistant bookkeeping; competent; conscientious. G 800 Times Downtown.

STENOGRAPHER, experienced, speaking several languages, wishes position; reference. B 1042 Time Harlem.

STENOGRAPHER, lady, experienced, educated, refined, permanent, temporary. Mrs. Walters, 440 West 22d.

STENOGRAPHER, clerical worker; 5 years' experience; conscientious; $25. M 471 Times.

STENOGRAPHER—Accurate typist. Eight bookkeeping; A1 references; $15. T., 1,638 Pitkin Av., Brooklyn.

STENOGRAPHER, Christian, high school education; competent; $25-$30. C. S., 144 Clermont.

STENOGRAPHER—Five years' experience, accurate, high school graduate. Call Chelsea 5793.

STENOGRAPHER and typist, Christian; understands plug board. A 1202 Times Bronx.

SITUATIONS WANTED—Female.

STENOGRAPHER—Desires part-time position, 9 A. M. to 1 P. M.; thoroughly experienced; well-educated. E 113 Times.

STENOGRAPHER, Christian, 5 years' experience, desires position in small office; $22. D 965 Times Downtown.

STENOGRAPHER, 4½ years' experience; competent; general office routine. J 837 Times Downtown.

STENOGRAPHER, expert, splendid business training, pleasing personality; $30. A 900 Times Downtown.

STENOGRAPHER, secretary, Christian, 5 years' experience; references; $25. D 963 Times Downtown.

STENOGRAPHER, office assistant, two years' experience; references; $20. L 774 Times Downtown.

STENOGRAPHER, Christian; three years' experience; salary $25; references. K 136 Times.

STENOGRAPHER, bright beginner; accurate; references; $14. Davis, 1,044 De Kalb Av., Brooklyn.

STENOGRAPHER, experienced; business and high school graduate. J., 149 3d Av., Brooklyn.

STENOGRAPHER, experienced, educated, initiative, pleasing personality; handle details; $27. E 187 Times.

STENOGRAPHER, A1; selling ability; character and attractive personality; want opportunity. C 927 Times Downtown.

STENOGRAPHER, experienced, conscientious and willing, desires permanent position; references. E 167 Times.

STENOGRAPHER-TYPIST, 17, beginner, capable; best references; $15. S 456 Times.

STENOGRAPHER, half day, thoroughly experienced; Christian. Steno, 2,110 Mapes Av., Bronx.

STENOGRAPHER, typist, well trained beginner, knowledge filing, office appliances. M 228 Times.

STENOGRAPHER, office assistant, knowledge dictaphone; three years' experience; references; $25. C 922 Times Downtown.

STENOGRAPHER, five years' experience; expert, best references; $25. D 978 Times Downtown.

STENOGRAPHER, Christian; conscientious; 2 years' experience; neat appearance. C 921 Times Downtown.

STENOGRAPHER, rapid and accurate; $22. E. E., 51 East 88th St.

STENOGRAPHER, competent, two years' experience; $18. D 972 Times Downtown.

STENOGRAPHER, two years' experience; $18 start; advancement. S 425 Times.

STENOGRAPHER, secretarial position; five years experience. C 251 Times.

STENOGRAPHER, 2½ years' experience; willing and accurate. Box 20, 3,013 3d Av.

STENOGRAPHER, efficient and rapid worker, desires work evenings. B. C., 304 Times.

STENOTYPIST, secretary, high school graduate; five years' experience. C 904 Times Downtown.

SWITCHBOARD OPERATOR—General assistant, 5 years' experience, capable operating busy board; good memory; wide-awake, alert girl; $16; references. N 689 Times Downtown.

SWITCHBOARD OPERATOR, receptionist clerical assistant, experienced; references; salary $20. Miss S., 674 St Nicholas Av.

SWITCHBOARD OPERATOR, Christian, handle busy board, courteous; references; $20. S. O., 114 Times.

TEACHER — Experienced, Normal College graduate, wishes engagements for English, French, Latin, mathematics, advanced piano, references. Miss Bell, 1,307 Bushwick.

TEACHER—Experienced, college graduate, gives private lessons, elementary, high school subjects; English to foreigners. 528 West 138th St.

TEACHER, French, wishes pupils morning hours; visiting afternoon and chaperone. C 358 Times.

TEACHER—French lessons by young lady, graduate Paris University. 570 W. 156th St., Apt. 4F.

TEACHER desires position after school; willing worker; good reader. E 437 Times.

TEA ROOM MANAGER or assistant; extended experience, first-class tea room; highest references; college graduate. E 173 Times.

TELEPHONE OPERATOR, FILE CLERK

On account of firm moving to Chicago, we recommend Christian young lady now in our employ, 22, covering above qualifications; investigation will prove here worth $20 with chance of advancement. G 881 Times Downtown.

TELEPHONE OPERATOR, experienced both commercial and central, desires position with reputable New York or Brooklyn business house; salary $23. Write K., Room 1,206, 15 West 38th St.

TELEPHONE SWITCHBOARD OPERATOR—Capable young woman, thoroughly experienced, seeks position with New York or Brooklyn firm; salary $30. M 241 Times.

TELEPHONE OPERATOR and typist, Wall St. experience. Z 2396 Times Annex.

TRAINED NURSE wishes care of infant; best references. C 411 Times.

TRANSLATOR, experienced, English into Spanish. Miss Josefina del Valle, 246 West 129th.

TRANSLATOR, correspondent, Spanish, French, English, wants work home; experienced. B 965 Times.

TUTOR, companion, refined young lady, thorough English scholar; elementary Spanish, German, Italian; young girls; highest references. Clark, 134 Avenue C, Bayonne, N. J.

TUTOR, experienced, desires private pupils especially successful coaching in mathematics. Laurie, Room 78, 16 Court St., Brooklyn.

TUTOR, experienced, desires private pupils especially successful teaching English to adults. Laurie, Room 78, 16 Court St., Brooklyn.

TUTOR—College graduate, thoroughly competent, will coach English; $1.50 an hour and less. M 182 Times.

TUTOR, French; classes, visiting. Vanderbilt Studios. Phone Stuyvesant 2147.

TYPEWRITING to do at home; 3 years' business experience. K 207 Times.

TYPIST, knowledge of billing and copy work, 4 years' experience; also switchboard. Anna Lamchick, 151 Heyward St., Brooklyn.

TYPIST, general office work; three years' experience; reliable firm. A 1201 Times Bronx.

TYPIST, clerical worker; six months' experience $15. Miss Rosenthal, 862 East 143d St.

TYPIST, experienced, office assistant, switchboard; knowledge of stenography; $20. M 194 Times.

TYPIST—Expert dictaphone operator desires immediate connection; salary $28. Harlem 1524.

TYPIST, with accounting, engineering and other valuable experience, wants work at home. D 990 Times Downtown.

TYPISTS (3), experienced, desire home work, either typewriting or handwriting. E 462 Times.

TYPIST, age 40, Christian, careful, neat copyist, desires position, good house; salary $20. B., 206 West 15th St.

TYPIST and switchboard operator, 5 years' experience, wants permanent position, 48 Knickerbocker, 98 Trinity Pl., Rector 3294.

TYPIST, bill clerk on Underwood or Moon-Hopkins machine, 4 years' experience. Apt. 4, 351 Riverdale Av., Brooklyn.

TYPIST—Home work, part time; rapid, accurate; reasonable. Telephone Macdonald, Bryant 7912. Apt. 40.

TYPIST and miscellaneous clerk, experienced, wishes reliable position. M 250 Times.

TYPIST, office assistant, four years' experience; references; $20. C 908 Times Downtown.

TYPIST—English and German translations accurately done at home. E 163 Times.

TYPIST, general office assistant; 3 years' experience. M 605 Times Downtown.

TYPIST—Speedy, accurate; knowledge office routine; moderate salary. M 227 Times.

WAITRESS, private school, hotel or industrial cafeteria; sleep in preferred. Clara Jacobson, Woodmere, L. I. Phone 3399 Woodmere.

WIDOW, with son (adult, employed), position caretaker or housekeeper select rooming house; comfortable quarters. Address B. 307 Times.

WRITER, publicity experience, thoroughly familiar office routine, secretarial duties, including shorthand and typing, would assist publicity manager; executive ability; willing. M 134 Times.

WRITER, with newspaper and theatrical and movie publicity experience, wants position where she may learn scenario continuity writing. Write M. H., 2387 Broadway.

WOMAN, educated and intelligent; reliable worker, seeks position as private secretary, traveling or stationary, social worker, head of office, &c.; French, English and German perfect; used to independent work where intelligence counts; highest references. Z 2351 Times Annex.

WOMAN of experience in business office of daily newspaper seeks position in which honesty, willingness and attention to duties will lead to increased worth and added responsibility; neat and accurate in figures; $25 a week to start; first-class references. Address A 1071 Times Annex.

WOMAN of intelligence and ability desires to make business connection with responsible firm representing them on road; salary basis. Box 255, 217 7th Av.

SITUATIONS WANTED—Male.

WOMAN, commissary executive, experienced in buying, managing and supervising, desires employment as manager of industrial school, or private commissary department; preferably on a contract basis. Address Mrs. G. S. Jacob, care Cummings, 547 Valley Road, Montclair, N. J.

WOMAN of refinement, 42 years old, offers services; superior household service daily in exchange for light, airy furnished room, use of kitchen and bath; excellent housekeeper; married; laundry; no children; Manhattan only. K 165 Times.

WOMAN, well educated, competent translator (French, German), expert typist, desires evening occupation, commercial, medical, literary; superior first-class references. Lowenthal, 1,556 Broadway. Bryant 2362.

WOMAN, middle-aged American, educated, refined, practical nurse; qualified to supervise home; references exchanged. K 225 Times.

WOMAN, practical, middle aged; entire care infant from birth; understands formulas; good nurse; excellent references. Z 2386 Times Annex.

WOMAN—Experienced newspaper woman, serious, careful writer, desires position in Dutch; high qualities are requisite. Z 2440 Times Annex.

WOMAN, for two years manager of large boarding house and one year chaperone for girls, desires well paying position. C 328 Times.

WOMAN, middle-aged, wishes position evenings, care of children. Apply Mary, Delicatessen Store, 1,482 St. Nicholas Av.

WOMAN, experienced, tactful and diplomatic, desires position as manager or correspondent. A 1206 Times Bronx.

WOMAN, American, reliable, capable, refined, will stay in evenings with children; 75 cents per hour. K 172 Times.

WOMAN, clean, thorough, take care of apartments morning hours. Call today, 36 West 20th St.

WOMAN—Refined, capable, desires position as hostess in institution or schools; had valuable nursing experience. K 220 Times.

WOMAN, college graduate, secretary, reader, librarian, research, literary work. K 155 Times.

WOMAN, able, tactful, desires position; thorough knowledge of French. B 372 Times.

WOMAN, colored, wants morning position. Mrs. Flores, 112 West 129th St.

WOMAN, refined, desires daily work, 9 to 5; references. M 442 Times.

WOMAN wishes half-time mornings or day's work. Reeves, 2,405 7th Av.

YOUNG business woman; executive ability; office, showroom, factory experience, desires responsible position; excellent references. 333 West 118th.

YOUNG COUPLE wish position as cook and house-man; good reference. Write to N. J., 90 Adam St., North Bergen, N. J.

YOUNG LADY, good education, speaks well English, French, Russian, Swedish and German, excellent character, desires position as interpreter or other suitable occupation. Can furnish splendid references. Address M. W. Armfelt, 17 West 108th St., Apt. 10B.

YOUNG LADY, Christian, refined, eight years' practical nurse, excellent housekeeper, pleasant disposition, wishes position as refined family; will travel anywhere; German or Dutch speaking preferred; references exchanged. C 897 Times Downtown.

YOUNG LADY, refined, married, who loves children, will take baby or walking child out by day; $20 a W. M. C. excellent references. Write A., 311 Amsterdam Av.

YOUNG LADY will compile statistics, typewrite manuscripts in English, French or German; do translations from German; take English stenographic notes and do all work home. L 781 Times Downtown.

YOUNG LADY capable of much development and qualified by personality, education, training to be dependable assistant, seeks opportunity; efficient stenographer; $25. B 466 Times.

YOUNG LADY desires position as housekeeper for business couple; no washing; reliable, trustworthy. B 1050 Times. Address B. W., care Mrs. McKenney, 12 Cross St., Vaux Hall, N. J.

YOUNG LADY, certificated trained teacher, Girls' High, acquired Paris and Brussels, desires post high-class private school; would travel as tutor to girl. Z 2475 Times Annex.

YOUNG LADY, Kindergarten training, to take out children from 9-12 A. M.; thorough knowledge of German. 320 West 87th St. Apt. 5E.

YOUNG LADY, student, wants to assist with light housework in family, or care children in exchange board and room, small wash. C 1,000 Times.

YOUNG LADY, Christian, of education and refinement, seeks position as assistant to doctor or dentist of standing. M 61 Times.

YOUNG LADY desires office position, 9 to 2, $10; knowledge of stenography. Write K., 1,535 Bryant Av., Bronx.

YOUNG LADY wishes half time position; call Monday and Tuesday. Miss Grennall, 2,368 7th Av., 1 flight.

YOUNG LADY, English, French, shorthand, desires permanent secretaryship; highest references. Laure, 253 West 24th.

YOUNG LADY, refined, wants to take care of a child afternoons and some evenings, German or Danish preferred. B 897 Times.

YOUNG LADY desires home or evening work on Underwood; write fully. M 500 Times.

YOUNG LADY, teaches French, Italian, German; beginners; young children accepted. A 1007 Times Harlem.

YOUNG LADY desires clerical position evenings. Z 2446 Times Annex.

YOUNG LADY, educated, desires position J 533 Times.

YOUNG WOMAN, with three years' training in art school, experienced as assistant to well known interior decorator, seeks similar position. Decorator, 587 Times Downtown.

YOUNG WOMAN, with child 4 years, desires position as housekeeper with small family; suburbs preferred; can be seen Monday, 9-12. 531 West 187th St.

YOUNG WOMAN—Refined, capable of being invaluable secretarial assistant to busy women, desires appointments; highest references; moderate. K 183 Times.

YOUNG WOMAN, competent, reliable and willing, Jewish, desires position as office clerk. 818 Room 300, 43 Cedar St.

YOUNG WOMAN, experienced in cooking, baking, wishes position by day or week. A 1003 Times Harlem.

YOUNG WOMAN, expert stenographer, desires occupation evenings. N 893 Times Downtown.

YOUNG WOMAN desires position, teaching and social work; experienced, college graduate. M 526 Times.

YOUNG WOMAN, care for apartments, general work; part time; references. Audubon 6398-W.

AMERICAN, thorough knowledge Spanish, desires office or home work. C 427 Times.

Employment Agencies.

SERVANTS, colored, high grade, city or country; references investigated. Kemp's, 2858 Audubon.

BERTHA CARLSON, Swedish Agency—First-class servants, 2,280 Broadway, cor. 82d St.

SHEPHERD'S AGENCY — Help by month, week or day. 107 W. 133d St. Morn. 6816.

SITUATIONS WANTED—Male.

ACCOUNTANT, cost, constructive, production control, survey, 25 years' varied experience, 3 years in Government service on special cost investigations, permanent connection desired as department head. D 945 Times Downtown.

ACCOUNTANT — Competent young man, 31, college graduate, married, three years' experience engineering and accounting, desires connection with reliable concern offering opportunity for advancement. Address M 809 Times Downtown.

ACCOUNTANT, bookkeeper, office manager, 29, college graduate, also New York University accounting graduate; six years' experience, thorough theoretical and practical training; proposition with potential possibilities wanted. L 730 Times Downtown.

ACCOUNTANTS—Accounting, auditing, systems, financial statements, tax work; books opened and closed, monthly accounts solicited. DUFF, CHASE & ASSOCIATES, 55 Pierrepont St., Brooklyn. Telephone Main 3380.

ACCOUNTANTS-AUDITORS—Books opened, closed, audited, systematizing, special attention to concerns not employing bookkeepers; interviews appreciated; references nominal fee. The Sterling Audit Co. E 125 Times.

ACCOUNTANT—Senior, college man (23), 3 years' experience certified public accountants; capable handling audits, investigations; best references. Barry Falb, 159 Hopkins St., Brooklyn, New York.

ACCOUNTANT, 30, thoroughly experienced in various branches of accounting, financial statements, statistical reports, income tax and general audits; forceful correspondent; university education. K 193 Times.

ACCOUNTANT, certified, books opened, written up, closed, investigated; arrangements made for keeping small sets; moderate terms. Accountant, Box 140, City Hall Station, Portland 5545.

ACCOUNTANT, junior, six months' experience with certified accountant, bookkeeping and cost experience; accountancy student; expert comptometer operator. G 884 Times Downtown.

ACCOUNTANT—Office manager, 27, single, thoroughly experienced, capable handling correspondence, credits; salesmanship, business ability; A1 references. G 852 Times Downtown.

ACCOUNTANT, junior, 2 years' bookkeeping experience, knowledge of all modern methods, accountancy student; moderate salary acceptable; full or part time. Lowry, 255 East 72d St.

ACCOUNTANT, thoroughly trained, 28 years of age, married, seeks position with large corporation; salary arrangement about $6,000 per annum; experienced in cost and standard cost, commercial, branch and chain store accounting, capable of taking charge of large accounting department, knowledge of legal matters, State and Federal taxes; executive references and personal indorsement of many business executives. B 1067 Times Harlem.

ACCOUNTANT.
B. G. S., C. P. A.

Young man (Jewish) seeks connection with large industrial concern as accounting and financial executive, or with public accounting firm as associate. Has exceptional knowledge and experience in foreign and domestic finance; four years with present employers as corporation auditor; would travel; part time engagement. E 154 Times.

ACCOUNTANT-EXECUTIVE — High-grade executive accountant, possessing educational training and experience as auditor in charge of accounting and finances of large institutions, desires change from present employment and solicits communication from company in need of general auditor, controller or office manager; Christian, married, aged 32. P 127 Times.

ACCOUNTANT-EXECUTIVE.

Thoroughly experienced accountant and auditor, 32, fully versed in the details of modern American accounting, auditing, financial statements and income tax; more than 10 years' experience in manufacturing, exporting and import; fully capable of installing modern systems on a money-saving basis; desires change. D 988 Times Downtown.

ACCOUNTANT, EXECUTIVE, office manager, auditor, cost accountant, public accounting experience; expert organizer, systematizer, constructive calibre of mind, 25 years' experience; desires permanent engagement in executive capacity with manufacturing or commercial corporation; available upon reasonable notice. Accountant, 72 Chilton St., Elizabeth, N. J.

ACCOUNTANT—AUDITOR—OFFICE MANAGER, fifteen years' practical experience, wide knowledge credits and collections, convincing correspondent, desires permanent connection; will locate wherever opportunity exists for future; married, 35. Christian; initial salary $60. M 504 Times.

ACCOUNTANT-OFFICE EXECUTIVE, broad public and constructive mercantile accounting experience; late traveling auditor and branch office organizer; versed in statistics and graphs; credits; able executive; Christian, 33; married; $60. B 358 Times.

ACCOUNTANT—Books systematized, audited, opened; tax specialist; arrangements formal without bookkeeping; corporation, partnership accountancy; reasonable fees. 1,457 Hudson Terminal Building. Telephone Cortlandt 1370.

ACCOUNTANT, office executive; 20 years' experience in executive positions; expert bookkeeper; graduate university accountancy course; credentials. R. 4, 240 75th St., Brooklyn.

ACCOUNTANT, bookkeeper, college training; 5 years' business experience, office manager, junior accountant; available immediately; $35. N 128 Times.

ACCOUNTANT-AUDITOR—Books kept, audited, part time; experienced; charges moderate. Keegan, 507 5th Av., city, Murray Hill 5022.

ACCOUNTANTS—Simple system installation, auditing; arrangements firms without bookkeepers. Veritas Audit Co., 1,170 Broadway, Madison Square 4306.

ACCOUNTANT—Semi-senior, capable assuming full charge audits; 2 years' experience income tax reports. L 792 Times Downtown.

ACCOUNTANT, semi-senior, 18 months' accounting experience; 7 months C. P. A., desires position with C. P. A. firm. K 216 Times.

ACCOUNTANT—Cost accountant, systematizer, executive, with 10 years' commercial and modern office methods; credits, &c.; experienced systematizer; present salary $8,500, age 35; American. A 887 Times Downtown.

ACCOUNTANT, auditor, executive; broad general business experience; widely traveled; will consider any good proposition, anywhere. C 437 Times.

ACCOUNTANT, 25, single; two years' experience; assume full charge audits; advertising solicitation student; best credentials. J 496 Times.

ACCOUNTANT, twelve years' general office experience; well versed in modern accounting methods and systems. L 777 Times Downtown.

ACCOUNTANT, junior, college graduate, advanced student, bookkeeping and junior experience, desires position with accountant. C 778 Times Downtown.

ACCOUNTANT—Ten years' general office experience, thorough in modern accounting methods and systems, factory costs, &c.; Pace graduate. C 783 Times Downtown.

ACCOUNTANT, bookkeeper, office manager, cashier with long experience in busy office; available now; reference, Bond. M 502 Times.

ACCOUNTANT, junior, third year New York University,

rt mechanic, careful
ence from former em-
ar. Simonson, 105 East

anic, seven years' ex-
ish belt of reference;
Audubon 8531, Lester

private position; mar-
wo years last position
d references. M 947

nic, several years' ex-
dition touring automobile;
asonable salary; refer-

man giving up car re-
tent chauffeur and fire
Louis Mann, 131 River-
Schuyler.

ician, desires position,
rivate references; ma-
dition ending Nov. 12.
P., 804 East 65th St.

ery careful driver, gen
expert mechanic, long
experience; $35. Phone

, married, age 42; good
driver; best reference
car; salary $40 per
206 East 88th St.

ANIC, married, 5 years'
family driving; best re-
lain B. Gill, 205 East
2568.

hanic, single, desires
private references
experienced high grade

ANIC, Belgian, mar
ish class cars, wishes
city or country; wa
ployer. M 249 Times

man wishes to place
feur or mechanic. Rhin-lander
telephone.

rt city driver, familiar
knowledge 5th Av. shop
rs' best references. J.,

erican, married, first
adillac cars, 15 years'
references; wages ex-
oman, 498 West 123d St.

retaker—Young married
on as chauffeur or care-
state; can furnish best
Times.

hanic, married, age 31,
10 years' experience on
ivate references; make
chus 4066, Moriarty.

speaks private pe-
Packard preferred; l
areful and obliging; re-
K. K 190 Times.

ed, wants position; best
last place. McClean,
Millington.

g man desires steady
of long hours; best
191 West End Av.

ed, high-class cars,
ple; references. Jones.

ish. 25, single, wishes
ate family; 5 years' ex-
S 494 Times.

n position where p'ma-
ency is necessary.
Farrington, 168 W. 89th.

chanic, wishes position
ly; references. Thiele,

red, want position; good
nce. Barnwell, 124 West

roughly competent on
eighteen months in last
M 503 Times.

rt mechanic; best
; several years' experience
married. Harry Mc-
St.

hes permanent position;
ences. Churchvale, 412

private or commercial
references. Poupart, 205

HANIC, 25, white, ma-
xperience. Powers, 240

HANIC wishes position
; married. H. J.
ast Wash. Sq.

10 years' experi-
Adams, 139 East

ate, 11 years' experience
mechanic. Boyer, 179

organized, with best of re-
tion. Address 220 East

ANIC, Belgian, mar
ish class cars, wishes
city or country; wa
ployer. M 249 Times.

man wishes to place
feur or mechanic. Rhin-lander
telephone.

rt city driver, familiar
knowledge 5th Av. shop
rs' best references. J.,

erican, married, first
adillac cars, 15 years'
references; wages ex-
oman, 498 West 123d St.

retaker—Young married
on as chauffeur or care-
state; can furnish best
Times.

hanic, married, age 31,
10 years' experience on
ivate references; make
chus 4066, Moriarty.

speaks private pe-
Packard preferred; l
areful and obliging; re-
K. K 190 Times.

ed, want position; best
nce. Barnwell, 124 West

roughly competent on
eighteen months in last
M 503 Times.

rt mechanic; best
; several years' experience
married. Harry Mc-
St.

hes permanent position;
ences. Churchvale, 412

private or commercial
references. Poupart, 205

HANIC, 25, white, ma-
xperience. Powers, 240

HANIC wishes position
; married. H. J.
ast Wash. Sq.

10 years' experi-
Adams, 139 East

ate, 11 years' experience
mechanic. Boyer, 179

organized, with best of re-
tion. Address 220 East

ANIC, Belgian, mar
ish class cars, wishes
city or country; wa
ployer. M 249 Times.

man wishes to place
feur or mechanic. Rhin-lander
telephone.

rt city driver, familiar
knowledge 5th Av. shop
rs' best references. J.,

erican, married, first
adillac cars, 15 years'
references; wages ex-
oman, 498 West 123d St.

retaker—Young married
on as chauffeur or care-
state; can furnish best
Times.

hanic, married, age 31,
10 years' experience on
ivate references; make
chus 4066, Moriarty.

speaks private pe-
Packard preferred; l
areful and obliging; re-
K. K 190 Times.

ed, want position; best
nce. Barnwell, 124 West

roughly competent on
eighteen months in last
M 503 Times.

rt mechanic; best
; several years' experience
married. Harry Mc-
St.

hes permanent position;
ences. Churchvale, 412

private or commercial
references. Poupart, 205

HANIC, 25, white, ma-
xperience. Powers, 240

HANIC wishes position
; married. H. J.
ast Wash. Sq.

10 years' experi-
Adams, 139 East

ate, 11 years' experience
mechanic. Boyer, 179

organized, with best of re-
tion. Address 220 East

SITUATIONS WANTED—Male.

CORRESPONDENT—Spanish, English, five years' business experience South American. Times.

ACCOUNTANT, college training, age 25, experienced production reports, systems, costs; accounting training; $35. N 129

PRIVATE, refined, musical, want position, woman all housework, plain cooking; can drive car, good around good reader; man drives car, good around speaks French, German; could train chauffeur; voice and physical culture; town or country. H 289 Times.

CHAUFFEUR, intelligent, German, middle aged, wants position as caretaker in private home; couple; house; best references. Gus. Building, Trinity Av. (163d St.), Bronx.

COUPLE, brother and sister, Swedish, position as chauffeur and chamber-; speaking; both thoroughly waitress; city or country. W. Silas, Stenographer, typist, references, de-sires position. Phone Rhinelander 2740.

FOREMAN, general construction work; long experience; go out of town; references furnished; knowledge surveying. L 778 Times Downtown.

GARDENER—Married, no children; wants position on private place, Westchester County preferred; experienced under glass and outdoors, landscaping, improvements; open for engagement; best of references. M 164 Times.

GARDENER—Man about place; worked in the West last 30 years; 60 years old; strong and active. Address P. O. Lennon, 64th St., Jersey City. 'Phone Montgomery 2267.

GENERAL SALES MANAGER, WITH PERSONAL REPUTATION IN MARKETING SPECIALTIES OPEN FOR PROPOSITION. M 625 TIMES.

GENTLEMAN, matured, experienced, seeks position as manager office, factory, sales; will travel. B 125 Times Downtown.

HOTEL owner and manager desires position with Southern hotel for Winter season, as manager or as an assistant; thoroughly experienced and qualified; moderate salary. For appointment address A. M. 91 Times.

HOTEL MANAGER, man and wife, highest references character, results; will consider resorting, home or club; no objection out of town. B 1047 Times Harlem.

INDUSTRIAL ANALYST.

Mr. General Manager: There must be many knotty problems of plant, organization or production that confront you; a leak here, weak spots there, but the fact that you are so limited for time, or some other bugbear reason, prevents your tackling this job yourself. That's just where I come in.

My experience has been sufficiently varied, from apprentice, gang boss and foreman to manager, member of staff and industrial engineer to qualify me to prosecute such problems in a capable, diplomatic and confidential manner. What I am only 27. My present engagement affords me $3,000 a year. K 148 Times.

INDUSTRIAL RESEARCH ASSISTANT—Energetic young college man, technical training, experience, available for problems, research, investigations. K 175 Times.

INVESTIGATOR.

married, experienced plaintiff, defendant's work; capable worker; references. G 888 Times Downtown.

INVESTIGATOR, industrial; experienced manufacturing plants, efficiency reports; Christian, married. E 196 Times.

JAPANESE-wants position private family as butler or useful butler; city or country; best reference. M. E., 17 West 63d St., New York City.

JAPANESE, middle-aged, valet, butler, wishes position in family. C 313 Times.

LAUNDRY WORKER—All-around man for laundry work, thoroughly experienced; best of references. Aniello Puccillo, 2,201 1st Av.

LAW STUDENT—Stenographer, offers service in office, mornings. M 169 Times.

LUMBER—BUILDING MATERIALS.

American, 28, experienced salesman and yard superintendent, desires connection with progressive concern; several years' experience manufacturing and retail; knows wage all branches of business; location outside New York desired but not essential; available E. P. 174 Times.

MANAGER—Experienced supervising 50 office workers, with large companies; initiative, capable, neat, married, references. C 951 Times Downtown.

MANAGER-SUPT., office, mechanical experience; married; option Canada. B 1029 Times Harlem.

MANAGER desires position clear business; hotel or club, reference. J 743 Times.

MANAGING EXECUTIVE of machinery manufacturing concern will consider change; can handle sales director agencies, promotion or production work; Christian, age 40; $7,500 or salary and percentage. M 243 Times.

MAN, 37, wants job any capacity, any line; possesses ability, personality, tact, accustomed responsibility, wide experience, engineering, construction business. M 510 Times.

MAN, real estate experience, management, supervising repairs, building contracting, alterations, seeks connection assistant, any capacity. C 941 Times.

MAN, 35, desires position, clerical; qualifications—accounting, invoicing, bookkeeping, correspondence, large business experience. B 691 Times Downtown.

MAN—Par: time position wanted by man, 30; can spare morning or afternoon as investigator, company; drives automobile. Address F. 642A St. Mark's Av., Brooklyn.

MAN, 34, correspondent, purchases, sales, adjustments; long experience with large corporations, seeks good connection with mechanical house. C 895 Times Downtown.

MAN with 10 years' banking experience and holding responsible position, desires change. Box 690, 209 Cable Building.

MAN, colored, wishes janitor position; 5 years' experience. Robinson, 181 West 134th.

MECHANICAL ENGINEER—College graduate, 23, having obtained preliminary experience in design, construction, and operation, now employed in reorganizing and restructuring paper mill, desires connection where such training and experience are advantageous; $2,500 year. E 145 Times.

MECHANICAL DRAFTSMAN,

college graduate, 24, desires position with future; engineering firm preferred; 4 months with auto manufacturer; excellent references. K 224 Times.

MECHANICAL ENGINEER—Technical graduate, 14 years' experience construction, maintenance and operation power plants with iron mining, and chemical companies; reference furnished. E 152 Times.

OFFICE ASSISTANT, insurance, experience, young man, wishes position. L 760 Times Downtown.

OFFICE MANAGER, CREDIT MAN,

familiar with office detail, to produce efficiency, business experience, to analyze financial statements and read personality. P. O., Box 101.

OFFICE MANAGER-ACCOUNTANT, fifteen years' practical experience, wide knowledge credits, collection, tax reports; productive, convincing correspondent; desires permanent connection; now employed; married, 36, Christian; salary $3,600 C 877 Times Downtown.

OFFICE MANAGER and corporation secretary would like to connect with high-class realty concern; 15 years with large real estate and building firm; highly recommended. M 425 Times.

OFFICE MANAGER, 30, experienced bookkeeper, can supervise help, handle correspondence, credits; first class detail man. K 183 Times.

OFFICE MANAGER, accountant, entire charge books, collections; moderate salary. E 151 Times.

OFFICE MAN, 25, married, employed at present; excellent education, neat, competent, trustworthy; good penman; 8 years' experience general office routine, desires position where his executive ability can be utilized to its fullest extent; excellent references. Macko, 71 Lexington Av., Masonic, L. I.

OFFICE MAN—College graduate, executive, unmarried; junior accountant, stenographer, correspondent; secretarial abilities; salary $32. K 146 Times.

OFFICE MAN with knowledge of accounting and investments, good correspondent, experienced in handling help; some selling experience; references. E 536 Times.

PAYROLL, cost and analytical man, 28; 7 years' experience in timekeeping, payrolls, unit costs, desires connection with established concern; excellent references. M 245 Times.

PHOTOGRAPHY OPERATOR, young executive, for high class studio only. J 912 Times.

PHYSICIAN, young, experienced, desires part time position. M 530 Times.

PRINTERS.

Practical printer of many years' experience open for engagement as manager or assistant; estimating and standard cost system; successful handling customers. M 542 Times.

PRODUCTION MANAGER.

Available Dec. 1, high-grade production manager, open for position where energy and ability will be properly compensated; good record for doing big things; can handle help with success and produce results in manufacturing autos, gas engines, sewing machines, airplane motors, parts, accessories in large quantity production. Z 2300 Times Annex.

PURCHASING AGENT—Young married man, 32, educated, conscientious, 8 years' experience, trained for executive work, desires connection with worth-while concern, employing men above average; salary secondary consideration. F A., 162 Times.

PURCHASING AGENT, young man, 29 years old, with 4 years' experience as price and order clerk in factory supply line, also bookkeeper, desires the above position. A 1087 Times Annex.

SITUATIONS WANTED—Male.

REAL ESTATE MAN, over 15 years with one firm, thoroughly familiar renting, managing and selling and all office routine, desires new connection on account liquidation of old firm; high class credentials. M 424 Times.

RECEIVING and SHIPPING CLERK desires position with commercial house; two years' experience, having had charge of shipping room for relief organization; 25 years of age. J 469 Times.

REPRESENTATIVE, European—Advertiser has lived many years in Europe, speaks principal languages. B 439 Times.

RESTAURANT AND COMMISSARY MANAGER IN LARGE INDUSTRIAL CONCERN, BY MAN OF MATURE EXPERIENCE IN THAT LINE; CAPABLE OF ASSUMING ENTIRE CHARGE, INCLUDING PURCHASING. Z 2377 TIMES ANNEX.

SALES EXECUTIVE.

AN EXECUTIVE OF DEMONSTRATED ABILITY IN SALES PROMOTION AND MANAGEMENT DESIRES TO CONNECT WITH A MANUFACTURER DISTRIBUTING TO RETAIL TRADE.

HIGHLY INDORSED AND OF EXCEPTIONAL PERSONALITY, HIS RECORD SHOWS THIRTEEN YEARS BANK AND OFFICE TRAINING, FOLLOWED BY SEVEN YEARS AS A SUCCESSFUL SPECIALTY SALESMAN. HE HAS REPRESENTED SOME OF THE BEST KNOWN MANUFACTURERS AND DISTRIBUTORS OF FOOD PRODUCTS AND IS NOW IN CHARGE OF SALES PROMOTION FOR THE LARGEST HOUSE IN ITS LINE.

HIS SERVICES CAN BE OBTAINED UPON REASONABLE NOTICE AT A SALARY OF $6,000 OR ITS EQUIVALENT IN EARNING POWER. M. O., 218 TIMES.

SALES EXECUTIVE,

with centrally located 5th Av. office, is open for proposition requiring high-class representation. E 333 Times.

SALES MANAGER.

Do you find yourself confronted with a condition where your sales department either is not producing the results expected or is not building on a foundation to produce future results and successfully withstand the severe competition which will be experienced during the next few years?

The advertiser is seeking a connection requiring a real manager of sales—a job demanding a man who has first, a fundamental knowledge of selling and the ability not only to sell himself but to train others; second, an analytical mind so that he can take apart his problems and see clearly the obstacles to be overcome, and, third, the tact, initiative and driving power to carry his sales force to the goal.

The advertiser is 35 years old, in perfect health, of good personality and appearance, and has had 14 years of success in the selling field. His experience covers not only high pressure, but some refining, but also that type where customers are secured and retained through salesmanship and service and he has trained men in both methods. In connection he now seeks a with a progressive, expanding concern where his ability will be employed to the maximum and the remuneration will be commensurate with the results. L 797 Times Downtown.

SALES MANAGER

with advertising experience, capable of building up large sales organization, planning sales campaigns, and personally to direct salesmen and get results; a real doer and producer. B 972 Times Downtown.

SALES MANAGER.

splendid productive ability; gets sales; just resigned from big corporation; highest credentials; salary, bonus wanted. M 153 Times.

SALESMAN, TEN YEARS IN PRESENT POSITION WILL MAKE A CHANGE ON OR BEFORE JANUARY 1, THIS YEAR'S SALES RECORD AND EARNINGS IN THIS VICINITY EXCEED $1,000,000. PREFERS BOYS' OR MEN'S CLOTHING LINE. B 417 TIMES.

SALESMAN—THOROUGH, EXPERIENCED FLOOR COVERING MAN, WITH STRONG FOLLOWING AMONG FURNITURE AND DEPARTMENT STORES IN SOUTHERN STATES, DESIRES TO MAKE NEW CONNECTIONS WITH RELIABLE AND PROGRESSIVE HOUSE IN FLOOR COVERING OR ALLIED LINES; COMMISSION BASIS. H 291 TIMES.

SALESMAN, thoroughly experienced, well acquainted with best dry goods trade on Pacific coast, both large and small cities, desires connection with reputable manufacturer who appreciates honest, conscientious service and willing to offer substantial guarantees. Address Conscientious, Z 2426 Times Annex.

SALESMAN.
A MAN OF CHARACTER,
A SALES BUILDER,
A DEVELOPER OF SALESMEN,
with past as proof and for fair reason desires change.
B 877 TIMES.

SALESMAN—A real salesman, 30 years old, good address, fine tall appearance, full of energy, enthusiasm and initiative, desires position; first class; available and well established concern; stocks and bonds or proposition requiring highest creative salesmanship preferred. C 450 Times.

SALESMAN—Young retail salesman with several years' experience; desirous obtaining position, willing travel anywhere; neat appearance, pleasing personality; further qualifications, resourcefulness, endless ambition and initiative; unquestionable references. 241 Times.

SALESMAN—Man, single, age 26, with excellent education and commercial experience, seeks change, present employed in executive capacity, covenant with avery class of sales work, including advertising; technical or mechanical line preferred. X., 208 Broadway, Brooklyn.

SALESMAN, traveling, unusual sales record, at liberty Nov. 15; cover any territory; 7 years' experience mechanical line; other qualifications; high class appearance, personality; finished education, endless ambition and resourcefulness; unquestionable references. C 383 Times.

SALESMAN, traveling, three years' experience, 28, single, Christian, college education, desires road position with high grade hardware handling staple product; highest personal and business references; can drive car. E. H. Sniffin, Jr., 5 Maple Av., White Plains, N. Y.

SALESMAN—SALES MANAGER.

8½ years' experience with automobile company as assistant manager, retail branch; familiar with all phases of business; special attention given to sales service; married; highest references furnished. A 450 Times.

SALESMAN—MANAGER.

Now employed established trade ladies' under and outer garment departments west of Chicago; young; clean record; excellent on details; correspondence; analytical mind; can assist management. A 1204 Times Bronx.

SALESMAN 32, possessing high grade salesmanship qualifications, desires connection with high grade organization who where intelligent application and perseverance will be rewarded. S 796 Times Downtown.

SALESMAN, iron and steel, now employed by a large jobber in city, desires a connection with a mill as salesman; object, a better position; can furnish best references. H 279 Times.

SALESMAN with following New York City and New Jersey retail hardware and household furnishings trade; willing to drum new territory; excellent references. C 394 Times.

SALESMAN seeks permanent connection, acquainted department store, house furnishing, toy and hardware trade; middle West or Eastern territory; young, active and aggressive; experienced. M 514 Times.

SALESMAN, 32, possessing high grade salesmanship qualifications, desires connection with high grade organization where intelligent application and perseverance will be rewarded. S 796 Times Downtown.

SALESMAN—Manufacturers' representative will give full time to meritorious line or article capable of large returns; commission basis; best references. M 625 Times Downtown.

SALESMAN, South American, experienced, wishes position as manufacturer salesman; has good connections with Latin-American and exporters in this city. C 963 Times Downtown.

SALESMAN—Representation in New England; successful six years with same ladies' waist house; large following; will consider other lines. B. R. C., 36 Howline St., Dorchester, Mass.

SITUATIONS WANTED—Male.

SALESMAN, experienced, exceptional ability, capable of large business; widely acquainted, wants line for high class trade, Eastern territory; immediately available. C 442 Times.

SALESMAN by mail, masterful correspondent executive available; responsible manager business developing by mail; $6,000. L 791 Times Downtown.

SALESMAN, traveling Western New York, Ohio and Pennsylvania, would like to carry side line of hosiery, or what have you to offer. Z 2436 Times Annex.

SALESMAN, acquainted with druggists in New York, New Jersey, Massachusetts and Connecticut, open for position by Nov. 15. M 612 Times Downtown.

SALESMAN, four years' experience food products, now employed, desires make reliable connection; good references. C 436 Times.

SALESMAN—(23), some experience, desires opportunity to "break in" with wholesale or retail establishment; references. K 204 Times.

SALESMAN, having office in N. Y. City and 11 years' experience selling machinery and manufacturers' specialties, seeks new connection. C 942 Times Downtown.

SALESMAN, Wyoming, Montana and Dakotas, will handle consigned goods or act as jobber or salesman; excellent reference; bond if desired. H 140 Times.

SALESMAN, employed as crew manager calling on wholesale and retail grocers, seeks connection with reputable concern on salary and commission basis. A 1204 Times.

SALESMAN-Dress, who covers New England and Pennsylvania, would like to connect with dress house who manufacture snappy, popular priced dresses. B 386 Times.

SALESMAN—Young man, experienced, clever and active, good correspondent, desires position; salary and commission. C 782 Times Downtown.

SALESMAN—Young man desires position as cigar salesman; have several years' experience. E 238 Times.

SALESMAN desires line ladies' apparel; will cover Pennsylvania and Ohio with car. K 287 Times.

SALESMAN—Young man desires a position with a notion and fancy goods house; several years' experience. L 829 Times.

SALESMAN—Candy, calling on jobbing trade of metropolitan district; result getter; open for engagement. K 227 Times.

SALESMAN, 10 years' experience, wants to connect with live concern; can furnish best references. J 818 Times Downtown.

SALESMAN, architect, experienced; closely intimate with all metropolitan architects. M 239 Times.

SALESMAN, desires technical line, chemicals, oils, metals or allied products. H 273 Times.

SALESMAN, 26, desires side line calling on house furnishing trade, city; neat appearance. Junks, 10 East 15th St.

SALESMAN, high grade, possessing excellent ability; can produce splendid results; city or road. M 223 Times.

SALESMAN, shoe, with executive ability, desires position as manager; preferably out of town; best references. J 506 Times.

SALESMAN, advertising art, wants position; experienced artist and art director; outside work preferred. M 177 Times.

SALESMAN, LINGUIST, TRAVELING EXPERIENCE, SEEKS CONNECTION CITY, ROAD, ABROAD. M 192 TIMES.

SALESMAN calling on sporting goods trade in New York and New Jersey is open to carry profitable side line J 505 Times.

SALESMAN, good sales record with reputable concern, desires connection, preferably place goods or allied line. C 398 Times.

SALESMAN, covering territory, Havana, Cuba, wishes side line. Z. Q., 10 Union Square.

SALESMAN, evenings and Saturdays; experienced haberdashery, clothing and jewelry. K 124 Times.

SALESMAN wants line for Atlantic City and vicinity; experienced. M. J. Sanson, 1,002 Market St., Philada, Pa.

SALES PROMOTER.
RESOURCEFUL ORIGINAL EXPERIENCED. N 131 TIMES.

SALESMAN, envelope, with large following, wants new connections. K 230 Times.

SALESMAN, 33, energetic, forceful, desires local connection; references. C 441 Times.

SALESMAN—High class experience specialty, real closer, open. B 352 Times.

SALESMAN, experienced; commission basis; staple mdse. only. D 991 Times Downtown.

SALESMAN, retail watch, jewelry; 4 years' experience, best references. M 431 Times.

SECRETARY, college man, training through associations of civilian and military gentlemen and extensive traveling all Europe qualifies him for secretary's position or executive assistant. Highest credentials. D 970 Times Downtown.

SECRETARY, private; thoroughly experienced, executive ability, A1 stenographer and correspondent, familiar with accounts, financial district experience; highest references; would appreciate interview. C 405 Times.

SECRETARY—Evenings; young man (25) employed during day, seeks position in a secretarial capacity for evenings; shorthand stenographer, trustworthy. C 941 Times Downtown.

SECRETARY, intelligent, refined, well educated young man, exceptional ability, as assistant to executive of leading motion picture corporation; must travel. Out of Town, K 150 Times.

SECRETARY, college man, ambitious, desires connection with large lumber concern; three years' experience as secretary; capable of co-operating. E 525 Times.

SECRETARY, 25, quite experienced, not a genius, but one who fills bill. E., 1,461 45th St., Brooklyn.

SECRETARY-STENOGRAPHER, dictaphone, ten years' experience; neat, married. C 952 Times Downtown.

SECRETARY, Christian, 35; good appearance and address; expert stenographer. C 441 Times.

SECRETARY - STENOGRAPHER, executive assistant; well educated; reliable; $30-$35. C 423 Times.

SHIPPING CLERK, 25, seven years'; also office, factory experience. C 327 Times.

STATISTICIAN, accountant, college graduate; lengthy experience, including rate, valuation cases; excellent brief writer; finest credentials. B 366 Times.

STENOGRAPHER-Correspondent, 6 years' business experience export sales, buying, traffic; Christian, American, references; reasonable salary; available immediately. C 387 Times Downtown.

STENOGRAPHER - BOOKKEEPING, 29, Christian, desires position; start any salary; three years' high school training; four years' business experience; excellent references. J 800 Times Downtown.

STENOGRAPHER—Absolutely expert and thorough; all-round office man, publicity man and correspondent; 10 years' general experience; desires only responsible position. K 215 Times.

STENOGRAPHER—Expert stenographer and general office man; highest references character, ability; $35 weekly. D 971 Times Downtown.

STENOGRAPHER-SECRETARY, 22, FIVE YEARS' EXPERIENCE; PARTICULARLY ANXIOUS TO TRAVEL. S. GROSSMAN, 1,546 HOE AV., BRONX.

STENOGRAPHER-BOOKKEEPER—26, experienced correspondence and selling; willing worker. C 354 Times.

STENOGRAPHER-CORRESPONDENT, long, varied experience, commercial, export, traffic lines, &c.; $40-$45. B 378 Times.

STENOGRAPHER. EVENINGS.

Young man, 25; experienced; capable, efficient, accurate; best references. J 448 Times.

STENOGRAPHER, Porto Rican, Spanish and Portuguese translator, also English; salary $30. Room 300, 43 Cedar St.

STENOGRAPHER-CORRESPONDENT, long varied experience, seeks work evenings. N 574 Times Downtown.

STENOGRAPHER-BOOKKEEPER, 22, education, four years' experience; $25. D 976 Times Downtown.

STENOGRAPHER, Christian, beginner; capable; good references. G 880 Times Downtown.

STEWARD and wife, take entire management of country club; long experience; best recommendation. Box 9, 175 East 82d St.

STEWARD and wife, with country club experience; can give long reference. K 186 Times.

STUDENT of factory management, 25, desires to learn modern manufacturing methods and control; technical high school and college training; four years' shop and manufacturing experience. D 904 Times Downtown.

SUPERINTENDENT, farm or estate, desires position; honest, executive ability, commanding personality; achieved success by attention to details and intelligent hard work; livestock enthusiast; moderate salary to start; American, 31 years of age, married; agricultural college graduate. Z 2385 Times Annex.

SUPERINTENDENT, with nine years' experience on railroad system and Cuba, would like to connect with organization requiring the services of a man of ability; highest credentials; Eng. 216. L 747 Times Downtown.

SUPERINTENDENT wishes position in high class elevator apartment or office building where executive ability is necessary; good mechanic, own tools; 10 years in present position; no children; upstairs rooms preferred. Telephone 3832 Intervale, Apt. 6.

SUPERINTENDENT, factory; firm manufacturing electrical goods, standard lines, seeks position for its factory superintendent. C 863 Times Downtown.

SUPERVISOR—Familiar apartment repair work, handling tenants, collections. D 809 Times Downtown.

TEXTILE EXPORT.

Young man, experienced in Latin-American trade, knowledge Spanish, French, German, desires position as executive's assistant and salesman; valuable trade information at hand. L 782 Times Downtown.

SITUATIONS WANTED—Male.

TRAFFIC MAN, stenographic experience, executive ability, desires position. M 826 Times.

TUTOR-COMPANION TO BOY.

College graduate will take boy, 13-15 years, special training in personal expression, development, education, arts, athletics; preferably New York residents. P 236 Times.

TUTOR—Law student, Columbia University, primarily interested in development of character and faculties of individual. M 528 Times.

TUTOR—Young man, 25, European travel, college trained (B.A., M.A.), has mornings open; tutor, literary help, &c. S. W. O., 191 Claremont Av., Apt. 41.

TUTOR—College preparatory studies; twenty years' experience; Yale graduate. Phone Schuyler 7725.

TWO young men leaving for Coast will transact any business for expenses; best references. E 560 Times.

TWO young chauffeur-mechanics will drive party to Coast. Address E 549 Times.

TYPIST, file clerk, experienced office routine, little shorthand, knows Spanish; wishes change position. M 496 Times.

TYPEWRITING wanted-All kinds done at reasonable rates; experienced. M 496 Times.

VALET—Light, intelligent colored man with bachelor or actor; speaks German, little French; musical; can drive. Wilson, care Hopson, 1,230 Boston Road.

VALET, visiting, Armenian; excellent city reference. Jermakian, 3,246 Kingsbridge Av. Phone Kingsbridge 640.

VALET or butler, experienced Filipino wants position with bachelor or gentlemen; best city reference. E 452 Times.

VALET—Japanese seeks position; is also good cook and servitor; references. A., 724 Lexington Av.

VALET desires position with bachelor, best of references. Write or call at 148 West 56th St.

VALET—Can a competent valet-cook secure steady position? Phone Columbus 1886.

WINDOW TRIMMER.
SPORTING GOODS, MEN'S AND WOMEN'S SPORT CLOTHES; 5 YRS. WITH ABERCROMBIE-FITCH CO. E 148 TIMES.

YOUNG EXECUTIVE—Intelligent, highly capable young man, exceptional business ability; can be of invaluable aid to busy executive; correspondence, sales and office supervision and general executive work; best personal qualifications, enthusiasm, sincere effort; solicits interview with individual or concern requiring efficient, industrious young man with requisite character and ability; salary $2,000. M 248 Times.

YOUNG EXECUTIVE,
27, eight years' unparalleled business record, knowledge of advertising, salesmanship and accounting, producer, seeks change. E 122 Times.

YOUNG MAN, assistant to manager, &c., desires opportunity to prove worth; salary secondary consideration; with large real estate and building corporation 10 years; passed through all departments to executive position; past experience basis for sturdy future business growth; credentials submitted; interview desired. B 449 Times.

YOUNG MAN, high school graduate, considerable business and ledger experience, desires position with firm that will reward conscientious worker; if you have an opening for a young man with ability to make good on your office staff, answer, B 1048 Times Annex.

YOUNG MAN, employed, seeks opportunity to increase income; have the pep and ability to put over that undertaking for which you have been unable to find the right man; will consider anything, regardless of hazard; broad business ability. H 133 Times.

YOUNG MAN, 23, DESIRES POSITION; EXCELLENT EDUCATION, EXECUTIVE ABILITY, GOOD BUSINESS AND SELLING EXPERIENCE; FIVE YEARS WITH ONE HOUSE; BEST REFERENCES. E 190 TIMES.

YOUNG MAN, 23, energetic, responsible, good personality; now with leading exporter; speaks Spanish; familiar with Latin trade, shipping, seeks position with manufacturing importer; excellent references. A 868 Times Downtown.

YOUNG MAN, 29, American, desires position requiring knowledge of French; sixteen months service in France; high school, college and French University training; willing to travel; secretarial ability. M 258 Times.

YOUNG MAN, 23, Christian, college education, desires position with reputable firm offering future; 2 years' experience import-export shipping and insurance; also legal training; moderate salary; references. J 804 Times Downtown.

YOUNG MAN, executive, wishes to make connection with some reliable concern; has served with one concern over twenty years; has a sterling, unquestionable reference; can supervise and systematize to bring good results. A 1060 Times Annex.

YOUNG MAN—American, 22, speaking fluent Spanish and with knowledge of Latin-American conditions, desires position with concern appreciating ability; highest references submitted. L 795 Times Downtown.

YOUNG MAN, 27, engineer by profession, well educated, several years' construction engineering experience, is seeking a new opportunity, professional or business. C 419 Times.

YOUNG MAN, 25, well educated, four years' experience, experienced in correspondence, buying, selling, &c.; know French, bookkeeping, typewriting; excellent references. A 1098 Times Harlem.

YOUNG MAN, old American family, Christian, good education, reference, education, integrity, habits, business experience, wants to learn a business from bottom up; textile preferred. A 1076 Times Annex.

YOUNG MAN, 23, refined, strong character, conscientious worker, college education, wishes to establish himself with a manufacturing or mercantile house with view of being attached to executive staff. M 441 Times.

YOUNG MAN—19, high school education, desires position as asst bookkeeper; knowledge typewriting, general office work; A1 references. M 198 Times.

YOUNG MAN, 18, high school education, bright and very ambitious, desires position with future; selling and office experience; excellent references; salary no object. Holzel, 613 West 143d.

YOUNG MAN, American, 24, college training, Spanish speaking and corresponding, desires position as messenger; excellent character; willing to start. 1094 Times Harlem.

YOUNG MAN—Foreigner, speaks English, French, German, Czech, Hungarian; bookkeeper; any work; conscientious; references. Matzner, 4 West 129th St.

YOUNG MAN, Japanese student, just arrived, desires position in small family, housework or waiter. Nozawa, 6 C. C., 600 West 139th.

YOUNG MAN, 22, seeks any connection offering advancement; has references sales experience. J. Ackerson, 838 Beck St., Bronx.

YOUNG MAN, 30, Christian, 5 years' selling experience, desires permanent inside or outside position. C 907 Times Downtown.

YOUNG MAN, Christian, wishes to do some work after 5 P. M. in family in exchange for room and board. K 223 Times.

YOUNG MAN, 21, with 2 years' experience as stock and order clerk in textile line. J 481 Times.

YOUNG MAN, 27, good education, business experience, desires position with future; salary no object; reference. C 340 Times.

YOUNG MAN, 25, has general store experience; hardware, auto supplies and housefurnishings; moderate salary. K 145 Times.

YOUNG MAN, 28, desires position, clerical or other capacities; inside selling ability; best references. M 617 Times Downtown.

YOUNG MAN, technical school education, desires position with advancement. E 582 Times.

YOUNG MAN, EXPERIENCED NEWS REPORTER, WRITER AND CARTOONIST FOR NEW YORK PAPERS. M 540 TIMES.

YOUNG MAN, 19, 2½ years' business experience, desires position. A 1200 Times Bronx.

YOUNG MAN, 20, business and sales experience, desires position. B 1299 Times Bronx.

YOUNG MAN, college graduate, neat, ambitious; business experience; references. H. R., 800 Times.

YOUNG MAN, 24, 8 years' business experience, wishes position city or out of town. A 907 Times Downtown.

YOUNG MAN, 22, desires clerical position; knowledge bookkeeping; references. E 584 Times.

YOUNG MAN, 23, experienced as office manager and correspondent, desires suitable connection. Write B., 3,525 Broadway.

YOUNG MAN, 34, desires employment with concern where hard work will gain advancement; now employed. J 507 Times.

YOUNG MAN wishes position with chance of advancement; age 23. Address E. A. F., 578 Vanderbilt Av., Brooklyn.

YOUNG MAN, Christian, high school graduate, with clerical experience, desires a position with reliable house. Schuyler 2607.

YOUNG MAN—Energetic, refined, dependable personal attendant, companion. Address Best, 203 West 112th.

YOUNG MAN, 22, desires good connection, mercantile concern. 1,133 Broadway, Room 801.

YOUNG MAN desires employment in spare time; available evenings, all day Saturday and Sunday. J 490 Times.

YOUNG MAN, 21, desires clerical position, bookkeeping experience; $22. C 452 Times.

YOUNG MAN, 21, typist, clerk, selling experience. Goldstein, 41 Bristol St., Bklyn.

YOUNG MAN, 28, married; office executive; broad experience; $40. B 340 Times.

YOUNG MAN wishes position at anything; 228 Michael McGuire, 524 West 45th St.

SITUATIONS WANTED—Male.

YOUNG MAN, 21, ambitious high school graduate, 2 years' clerical experience, desires connection with reliable concern; high-class references. C 946 Times Downtown.

YOUNG MAN, 19, knowledge stenography, selling; experienced, desires permanent position, wholesale or manufacturing concern; references. B 380 Times.

YOUNG MAN, 25, South American, well educated, speaking English and Spanish, wishes position with reliable firm. Address Box 344, 217 7th Av.

YOUNG MAN, college, two years' selling experience, good appearance, bright, capable, would accept responsible position either part or full time. C 963 Times Downtown.

YOUNG MAN, 20, three years' experience stock clerk, desires position with established wholesale concern. R 1061 Times Harlem.

YOUNG MAN, 27, well educated, executive ability, wishes position with reliable concern; preferably sales department. Address T. M., 100 Times.

YOUNG MAN desires position as asst. bookkeeper, order and sheet clerk; first-class character; salary $25. Room 300, 43 Cedar St.

YOUNG MAN, 22, Christian, intelligent, seeking opportunity in South; wide experience mechanical, clerical; quick, adaptability. K 217 Times.

YOUNG MAN, clean cut, energetic, reliable, knowledge banking, exporting, desires connection well established Christian concern; good salary. M 632 Times.

YOUNG MAN (22) going to Los Angeles, Cal., desires position as Californian representative for mercantile establishment. Address Box B., 1157 East 47th.

YOUNG MAN, 20 years' business experience, 3 years college, as correspondent, secretary; other position satisfactory; temporary work acceptable. A 1078 Times Annex.

YOUNG MAN, released from active duty in U. S. Navy, seeks position in garage to repair shop. J. Keene, 1,448 East 17th St., Brooklyn.

YOUNG MAN, 27, travelling through New England States during next six months, desires immediately a good line on strict commission basis. Z 2447 Times Annex.

YOUNG MAN, 25, college education, personality, office and selling experience, desires connection, assistant to executive. H 294 Times.

YOUNG MAN, Cuban, just returning to Cuba, wishes to represent large concern there. Best references in city. L 765 Times Downtown.

YOUNG MAN, 24, technical student, desires position in an electrical concern where he can use his technical knowledge and shop experience. L 772 Times.

YOUNG MAN, 21, college graduate, technical education combined with one year's business experience; no preferences; ability. C 906 Times Downtown.

YOUNG MAN, 24, college education, varied experience, desires connection with reliable concern offering advancement. M 418 Times.

YOUNG MAN, 26, Christian, desires connection; educated; executive ability; stenographer; present employed; references; $30. L 790 Times Downtown.

YOUNG MAN, available Nov. 15, experienced at statistical and secretarial work, systematizing; excellent education and reference. L 786 Times Downtown.

YOUNG MEN—Two college men want jobs 7-11 P. M., preferably downtown office. L 785 Times Downtown.

YOUNG MAN, 21, desires position with reliable firm with chance for advancement; best

Classified Advertising Rates.

The New York Times

Count six words to an agate line. (Minimum space two lines.)	Per Agate Line.
Situations Wanted	40c
Furnished Rooms and Rooms Wanted	45c
Boarders and Board Wanted	45c
Help Wanted	55c
Real Estate, &c.	55c
Lost and Found (Sunday 60c)	55c
Apartments to Let and Wanted	60c
Country Board	60c
Mortgage Loans	65c
For Sale	65c
Automobile Exchange	65c
Agents Wanted	65c
Employment Agencies	75c

Per Word.
Business Opportunities (Agate Caps 25c) 15c
Buyers' Wants and of Offerings to Buyers. 15c

For insertion in the Sunday edition, advertisements of schools, steamships, hotels and resorts must be received in The Times Building by noon Thursday. Real Estate and Apartment display advertisements by 6 P. M. Friday. Business Opportunities 11 A. M. Saturday. All other classified advertisements not later than 12 o'clock noon Saturday. Advertisements for insertion in the daily edition must be received by 6 P. M. on the day preceding insertion.

HELP WANTED—Female.

DESIGNER.

THOROUGHLY EXPERIENCED, ON A HIGH-CLASS LINE OF TAILORED AND DRESSY SILK BLOUSES IN A LARGE AND WELL-KNOWN HOUSE; GOOD SALARY STEADY POSITION AND EXCEPTIONAL OPPORTUNITY TO RIGHT PARTY; STRICTLY CONFIDENTIAL. A R., 317 TIMES.

DICTAPHONE OPERATORS—Salary will depend upon qualifications, state salary, experience, education, whether now employed, salary have been earning and amount willing to start with to prove ability; applications treated confidentially. T 253 Times.

DICTAPHONE OPERATOR, experienced, over 28 years of age preferred. John F. Murray Advertising Agency, 17 Battery Place.

DICTAPHONE operator and clerk; experienced, steady worker; opportunities for advancement; publishing house; $32. 958 University Av. (165th).

DIETITIAN.

A young woman for an executive position as dietitian in a large corporation. Requirements are pleasing personality, tact, ability to handle people, practical experience, and knowledge of food preparation. Salary to start with $35 in two months if work proves satisfactory. This is an interesting position with a good future for the right party. Address, stating age, training, and experience, V 700 Times Downtown.

DRESSMAKER for alterations on high-class gowns; private establishment; references. Telephone Cathedral 2963.

DRESSMAKER wants finisher and helper; come prepared; near subway. 218 W. 70th.

EDITOR, manuscripts, scenarios edited, revised, typed; expert service. Phone Van-dyck 1880, appointment.

ELDERLY LADY will share her apartment with another who can cook and do the same; no laundry; will add small compensation; position not menial. Address H. 417 Arbuckle Building, Brooklyn.

EMBROIDERERS.

Manufacturers of
ART EMBROIDERY

desire experienced embroiderer to work on premises; permanent position. Address E. M., 983 Times Downtown.

FILE CLERKS.

FILE CLERKS WANTED BY LARGE DOWNTOWN BANK; SALARY $600 FOR YEAR AND LUNCHES; WRITE, STATING AGE, EXPERIENCE, EDUCATION AND NATIONALITY. ADDRESS

"F. Y.," P. O. BOX 852,
CITY HALL STATION,
NEW YORK CITY.

FILE CLERK.

NATIONALLY KNOWN MANUFACTURER LOCATED IN BROOKLYN HAS AN OPPORTUNITY FOR A YOUNG WOMAN WHO HAS DEVELOPED ACCURACY AND DEPENDABILITY THROUGH EXPERIENCE IN A LARGE FILING DEPARTMENT; GOOD SALARY, WITH ADVANCEMENT DEPENDING ON ABILITY AND REQUIRES NEATNESS IN WORK. EXPERIENCE AND SALARY DESIRED. BOX 5, 209 CABLE BUILDING

FILE CLERK

for interesting work in the credit department of a large downtown bank; good salary to start, with chance of advancement; high school graduate with one or two years' experience preferred; state age, education, experience and present salary if desired. P. A., 718 Times Downtown.

FILE CLERK—Opportunity for alert young woman of education and refinement with prominent law firm to take charge of files with occasional assistance at switchboard; exceptional working surroundings; experience desirable but not essential; please apply very fully, stating salary desired and nationality. S 808 Times Downtown.

FILE CLERK—Large insurance company requires the services of an intelligent and experienced file clerk; a permanent position if satisfactory; salary to start $14-$17 according to experience, &c.; in reply state age, education and experience. A 478 Times.

FILE CLERKS—Permanent position with publishing house offered to capable workers; $15 to start. Call 50 West 47th, 4th floor.

FILING CLERKS.

Give record of previous experience, with wages received, age, education and church preference.

N. R., 718 TIMES DOWNTOWN.

FILE CLERK'S ASSISTANT—Young lady, 16 to 18, in special department of downtown banking institution; lunch provided. Address Bank, P. O. Box 372, City Hall Station, New York City.

FILING—Young lady familiar with up-to-date system of filing correspondence; permanent. Riemann Scabrey Co., 15 Union Sq., West.

FLOOR WALKERS.

STERN BROTHERS.

WEST 42D STREET.

Require an experienced

SPANISH INTERPRETER.

Apply after 9.00 A. M. to the

Superintendent's Office, 6th floor.

FORELADY—Position is open for an experienced ... to take entire charge of manufacturing of maids' dresses and aprons, supervise the cutting and the designing; also have charge of embroidering machines used. Address, stating experience and salary desired, S 495 Times.

FUR OPERATORS and finishers wanted; good pay. Brookman, 27 Cedar St., Newark, N. J.

GENERAL HOUSEWORKER, family of three. Compton, 344 West 14th. Phone Chelsea 7088.

GENERAL HOUSEWORKER—Afternoons; apartment; references. Call Monday, 16 West 86th. Riverside 9793.

GIRLS—Opportunity for girls 14-16 years to begin as messengers and work into clerical positions; hours 8-3, 12:30 on Saturday. McGraw-Hill Co., 36th St. and 10th Av.

GIRL to answer phone and do clerical work; knowledge of typing preferred, but not necessary. N. Y. Wood Heel Co., 29 Quincy St., Brooklyn.

GIRLS for clerical work in large insurance firm; quick, accurate and neat; salary expected. L 797 Times Downtown.

GIRL, 16, white, or young woman to be ... 2 to 6 P. M. Monday, 9-11.

HELP WANTED—Female.

GIRLS WANTED.
$17 TO $23 A WEEK; $15 A WEEK FIRST 2 TO 4 WEEKS; PERMANENT WORK; EXPERIENCE UNNECESSARY; BEST OF WORKING CONDITIONS. Also women up to 35 years of age wanted for night work, hours 9:30 P. M. to 7 A. M.; $15 a week after two weeks' instruction in the daytime at $18 a week; $90 to $100 a month reached in six months. Apply at 1,158 Broadway (corner 27th St.), Manhattan; 196 Broadway (corner Dey St.), Manhattan; 370 East 150th St., Bronx; 81 Willoughby St., Brooklyn; 1,138 Broadway, Brooklyn, or telephone Madison Square Official.
NEW YORK TELEPHONE COMPANY.

GIRLS for mail table; must be rapid; state age, experience and salary desired. T 256 Times.

GIRL, grammar school graduate; experience not essential; will be taught filing; excellent working conditions; Christian firm; salary to start $22-$56 a month with advancement; state age and religion. B. T. 896 Times Downtown.

GIRLS—Largest insurance company of its kind offers splendid opportunity for both senior and junior clerks. Apply 8th floor, 2 Albany St., one block south of Cedar St., corner of Greenwich St.

GIRL wanted, cost department of Harlem factory; position offers advancement and requires intelligence and industry rather than experience; state age, positions held and salary expected. S 514 Times.

GIRL, white, experienced, general housework; small family; nice room, private bath, good wages. 978 East 17th, cor. Newkirk, Brooklyn. Use Brighton express, B. R. T. Phone 7574 Flatbush.

GIRL or young woman wanted for general housework; small house, two in family; near depot; no washing, no children. Apply 5 Concord av., White Plains, or telephone White Plains 296-J.

GIRLS WANTED—Two well-educated girls to learn the school-book business. Barnes & Noble, Inc., 33 West 15th St.

GIRLS wanted in large commercial office; $14 per week to begin. Apply, stating age, experience if any, L 776 Times Downtown.

GIRL, 16 years, large export and import house; call after 10 o'clock. Room 1839, 17 Battery Pl.

GIRL to enter orders; excellent opportunity. Nathan, 55 5th Av.

GIRL, 17 to 20, for clerical work; $15 weekly; advancement. A 1022 Times Harlem.

GOVERNESS—REFINED PERSON TO TAKE CHARGE OF 2 SCHOOL CHILDREN, AGES 7 AND 9; MUST BE NEAT SEWER; SALARY $70 UP. APPLY MONDAY MORNING BETWEEN 10 AND 1 O'CLOCK. MRS. MAX WEINSTEIN, 246 WEST END AV.

GOVERNESS, resident, French or English, capable of teaching piano; not over 35; occupied mornings otherwise, school girls, 10 and 14. Apply Monday morning, 140 West 71st St., Apt. A.

GOVERNESS wanted, to go to New Rochelle, for two boys, nine and five; French required. Apply Monday, Hirsch, Spencer Arms, Broadway and 69th Street.

GOVERNESS—Neat appearance; good education; Spanish language essential); Spanish and French preferable; state salary, age, references and ... V 927 Times Downtown.

GOVERNESS—Visiting; two children; capable teaching English branches; French desirable; experienced only; references. Box 643, Woodmere, Long Island.

GOVERNESS, English or American, country; also nursery governess, city. 500 5th Av., Room 312.

GOVERNESS for two children, 4 and 7 years old. Apply Monday morning, 9-12, Mrs. A. A. Rotnois, 575 West End Av.

GOVERNESS, French, musical, part time. Call Monday, appointment, 1 West 69th.

HAIRDRESSER, marcel waver; good salary, good hours. 1,608 St. Nicholas Av. (193d St.).

HOLLERITH OPERATOR, experienced on assorting and tabulating machines; good starting salary. Address C 31, Box 822, City Hall Station, New York City.

HOUSEKEEPER, working, to cook and serve meals only; $75; forty-five minutes from New York; very near station; fare to paid weekly; lady preferred who has had her own home; no servants need apply; refined home, every consideration; regular hours 9-5. C 287 Times Annex.

HOUSEKEEPER—A business woman desires the service of a middle aged woman for housekeeper and companion, not of the servant class; must furnish the best of references; state age, references and wages. E. G. C., 320 Church St.

HOUSEKEEPER—A middle-aged lady of unquestionable refinement to supervise a widower's home; Christian family; 2 daughters, ages 13 and 17. Flatbush; unquestionable reference as to character exchanged; no objection to nationality. S 897 Times.

HOUSEKEEPER—Refined woman as working housekeeper and companion to lady; small adult family; modern apartment; no laundry; give telephone where reached. M 320 Times.

HOUSEKEEPER wanted, young woman, with child, to look after an office and take full charge when away from home; good wages to right party. Communicate R. D. Cummings, Mechanicville, N. Y.

HOUSEKEEPER, working; under 50; small family, apartment; good plain cook; good wages. Address K., 417 Arbuckle Building, Brooklyn.

HOUSEKEEPER—Refined family, 3 adults; business people; call Sunday or Monday between 4-6. Apt. 2 North, 27 Mt. Morris Park West, 122d St. 1 block east Lenox Av.

HOUSEKEEPER, for business couple, daily from one until after dinner, Sundays free; must be good cook; laundress; references. Call morning, Replanche, 112 West 110th.

HOUSEKEEPER, working, good plain cook and laundress; apartment; small family; good wages. O., 417 Arbuckle Building, Brooklyn.

HOUSEKEEPER, working, to live on premises, references required; state wages expected. P. A., 718 Times Downtown.

HOUSEKEEPING ATTENDANT for old city lady; light cooking required. Apply before 11 or after 6 P. M., Mondel, 106 West 60th St.

HOUSEWORKER, white, good cook, small family; $90. Apply 3 to 5, Apt. 114, 384 West End Av., corner 105th St.

HOUSEWORKER, general, wanted on small farm, 30 miles from New York; must be good cook and have personal reference from last employer; all home, good wages and steam heat and all conveniences. Apply Monday morning after 10, Maginnis, 425 West 154th St., New York City.

HOUSEWORKER, general; suburb New York City, 1 hour ride; 3 blocks from station; own room and bath; good home; satisfactory for two women. Write or call personally, Monday morning, Room 905, 7 East 42d St.

HOUSEWORKER for small family (mother and daughter) in suburb, for housework and care of one child. Phone Pelham 1394, or write 328 Highbrook Av., Pelham Manor, N. Y.

HOUSEWORKER — 25 minutes from New York; small family; good wages and a good home. Apply Monday or Tuesday, Mr. C. B. Slawter, 4th floor, Gimbel Brothers, 33d St. and Broadway.

HOUSEWORKER—Capable, general housework; white; sleep out; good, plain cook; no washing; small family. Apply Monday after 2 P. M. Mrs. Adams, 427 Park Av. (near 55th St.) city.

HOUSEWORKER, reliable woman, small private house; family of two adults, two children; nurse employed; no work above first floor, no washing. Call 123 East 92d St. Telephone Lenox 1364.

HOUSEWORKER, reliable woman in family of three adults; cooking and cleaning; no laundry; sleep out; references; call evenings after 7:30, 560 West 114th, Apt. 11. Phone Cathedral 7020.

HOUSEWORKER—White girl; plain cook; good wages; no laundry; small apartment; American Christian family, man and wife; reference. Call 456 Riverside Drive, Apt. 11As. Telephone 4167 Morningside.

HOUSEWORKER, white, middle-aged; small apartment; to assist with two children. Mrs. Leonard Buck, Forest Hills, L. I. Telephone Havard 6802.

HOUSEWORKER—Woman wanted for general housework; good home; references. Call or telephone Orchard 289, Muldberg, 44 St. Marks Place, New York.

HOUSEWORKER—Experienced German girl for general housework; two adults; no washing; nurse speak English. S 477 Times.

HOUSEWORKER, general; must be good cook; references; $45 month; no laundry. Call 6106 Cathedral, Apt. 62L 380 Riverside.

HOUSEWORK—Young girl, white, to assist in light housework. Apartment 10, 238 West 106th St.

HOUSEWORKER—Two in family; country; excellent opportunity. Call Monday, Gilbert, 475 10th Av.

HOUSE WORKER, general, wanted in family of three, good wages. Apply forenoons, Apt. 3B, 251 West 98th.

HOUSEWORKER, general; white; must be good cook; to 4 adults; no washing. Apt. 7C, 780 West End Av. Riverside 2355.

HOUSEWORKER, experienced; take care small apartment; child 6 yrs. Call between 10 and 12. Alexander, 165 Claremont Av.

LABORATORY HELPER—Young African assistant in technical laboratory; opportunity for promotion; state training in science. S 899 Times.

LADY wanted by a large importing house to sell fine line of hand embroidered linens and laces to department and novelty stores in Greater New York; one with experience in this line preferred; state nationality, past experience and references in the application. V 744 Times Downtown.

LADIES—Miss Tibbits, 28 East 10th St., desires to meet three intelligent, mature women to represent nationally known concern; accepted applicant will receive exceptional opportunity; salary limit d only by ability.

LADY wanted to take full charge of three-room apartment, preparing her meals, &c. Write B. E. 1,333 Broadway.

HELP WANTED—Female.

LEDGER CLERK.
Young woman in Accounting Department large advertising agency; must be familiar with trial balances, &c.; permanent position and excellent opportunity; state age, education, experience, nationality and salary desired to L. G. R., Box 40, Postal Station "F," N. Y. C. Give telephone number.

LEDGER CLERK—Young woman in accounting department large publishing house; must be familiar with double entry bookkeeping; permanent position and excellent opportunity; state age, experience and salary desired. S 2454 Times Annex.

LEDGER CLERK, capable of handling 800 active accounts and taking out monthly trial balances; must be neat and accurate; hours 8:30-5:30; salary start $20. W. P. C., Post Office Box 6, Station C.

LAUNDRESS, experienced, for three days; stone of work; white or colored; references required. Call between 1 and 3 o'clock, Jerome, 236 West 79th St.

LAUNDRESS wanted one day a week; good references. Apartment 6A, 214 West 92d St.

MAID—Small family; must be good cook and furnish references; attractive salary to right party. Make appointment telephone Mc Donnell, Broad 6910, between hours of 10 A. M. and 5 P. M., except Saturday.

MAID—Educated young French girl to look after two boys, 7 and 9 years old, who are in school; also to assist in housework. Address Room 1110, 280 Madison Av., for appointment.

MAID for light housework, only one in family, sleep home; best references required. Apply Monday-Tuesday, Apt. 1W, 88 Central Park West.

MAID, competent, general housework; three in family; good wages. Telephone Montclair 5864.

MAID—A general housework is private family; good references. Apply 221 West 92d St., Apt. B12.

MAID for general housework; small family living in Queens, L. I.; references required. Apply Room 700, 2 Stone St.

MANAGER
for exclusive high-class specialty women's wear shop in a city near New York; must have executive ability and experience in suits, waists, &c.; prefer one who can trim windows; give full particulars and references, also salary desired to start; exceptional opportunity. Address Box 1228, 217 7th Av.

MANICURISTS
FOR THE
BEAUTY SALON
OF
ABRAHAM AND STRAUS, INC.,
FULTON STREET, BROOKLYN.
APPLY AT
EMPLOYMENT OFFICE,
CENTRAL BUILDING. SUBWAY FLOOR.

MANICURIST, shampooing treatments; short hours; salary and commission. Sara H. Fry, Studio Arcade, Bronxville, N. Y.

MASSEUSE — Experienced. Apply Monday morning, Physician, 215 West 34th St.

MESSENGER
FOR MILLINERY WORKROOM.
JAY-THORPE, INC.,
24 WEST 57TH ST.

MILLINERY BUYER.

To a woman of experience a position is open in a city of 165,000, within 400 miles of New York; the department in the most exclusive in the city; to the person qualifying, a substantial salary and commission on increased sales will be tendered. Apply by letter giving complete information upon which your desirability for interview can be based. T 276 Times.

MILLINERY DESIGNER
for high-class tailored hats; only those having had experience with wholesale house of great reputation; wonderful opportunity; salary no object. Write Box 86, 906 Fitzgerald Bldg.

MILLINERY DESIGNER.
EXCEPTIONAL OPPORTUNITY; MUST UNDERSTAND MAKING HIGH-CLASS MODELS FOR TRADE; ANSWER BY LETTER. B. C., 300 TIMES.

MODELS.

STYLISH, ATTRACTIVE YOUNG LADIES FOR MISSES' SUITS.

BEN GERSHEL & CO.,
136 MADISON AV.

MODELS, SIZE 15, JUNIOR.

TRY ON COATS, IN

SHOWROOM. APPLY

A. PORTFOLIO & CO.,

1,333 BROADWAY.

MODELS, SIZE 16
ATTRACTIVE YOUNG LADIES IN MISSES' DRESS HOUSE; EXPERIENCE NOT ESSENTIAL; CALL ALL OF THIS AND NEXT WEEK.
GOETZ & OTTINGER,
1 EAST 33D ST.

MODEL—YOUNG LADY, UNUSUALLY ATTRACTIVE, AS WHOLESALE MILLINERY MODEL; EXPERIENCE UNNECESSARY, STEADY POSITION. BERG BROS., 360 BROADWAY.

MODEL, size 16 or 18, young, college type preferred, very dark hair, short; experienced only; excellent salary for right party. Apply United Knitwear Mills, 36 West 32d St.

MODEL—MISSES' CLOAK MODEL WANTED BY A WHOLESALE CLOAK AND SUIT HOUSE, SIZE SIXTEEN. APPLY SCHWARCZ & WOLF, INC., 31 EAST 28TH.

MODELS, experienced, coats only; size 36; steady position. Apply in person, Holsten, Young & Co., 24 West 27th St.

MODEL, dresses, stylish, size 16. Apply Toplitz, Daversa Co., 17 East 30th St.

MOTHER'S HELPER—Excellent opportunity for refined white woman who can cook as mother's helper in family of two adults and two children, age 3 and 7 yrs. Help three days a week; references necessary. Mrs. J. H. Anderson, 99 Elm St., New Rochelle, N. Y. Telephone New Rochelle 4660.

MOTHER'S HELPER, a good home with cheerful surroundings and treated as one of the family; no laundry or heavy work; this is not a servant's position; cheerful disposition and honesty most essential. C 958 Times Downtown.

MOTHER'S HELPER or woman, competent help with housework, cooking, &c.; good home, right party appreciated. Telephone Lauriston 1908-J. S 790 Times Downtown.

MOTHER'S helper or nurse wanted, for three-months'-old baby; excellent home; references; wages $20; fare paid. Mrs. L. B. Cooper, 14 Ferry St., Morristown, N. J.

MOTHER'S HELPER, to care for 3-year-old boy and assist in small adult's sleep out. Park Terrace, 800 Riverside Drive. Phone Audubon 4284.

MOTHER'S HELPER, white, refined; take part care of baby, assist house-work; stay in three nights and Sundays; sleep out. Apt. 8E, 771 West End Av.

MOTHER'S HELPER, care for two children afternoons; references. Telephone for appointment Stuyvesant 4158.

MOTHER'S Helper—Two intelligent persons for light work; references required. Phone Orange 6400-J, mornings.

MOTHER'S HELPER, student preferred, resident position, part time, 2 to 7. Phone Chelsea 9063.

MUTCHINSON OPERATOR—We have an opening for a young lady with experience; advancement. Fisher Stevens Service, 60 Liberty St.

NURSE for little boys; competent, reliable young white woman; good references required. Apply Monday, 10 to 12 or 5 to 7, or telephone Chelsea 6336 for appointment, Mrs. R. H. Williams, 31 West 15th St.

NURSE wanted, thoroughly competent take charge child 2 years old and assist two older children; good home for right party; salary $40 month. Apply 1,160 East 19th St., Brooklyn; bring references.

NURSE or mother's helper to assist care two children; other help kept; must be reliable, conscientious person. Apt. 42, 56 Fort Washington Av., corner West 161st St. Phone Wadsworth 6160.

NURSE—Educated young French girl to look after two boys, 7 and 9 years old, who are in school; also to assist in housework. Address Room 1110, 280 Madison Av., for appointment.

NURSE for two children, ages 2 and 4; country; best references required. Call 151 Central Park West, Wolf Mondel, 9:30-12, or telephone Schuyler 3047.

NURSE wanted, young woman, to take care of little girl 4 years old; 17 minutes out. J. P. Wellens, 122 Audley St., Kew Gardens, L. I. Richmond Hill car, Jamaica.

NURSE, graduate, for nurse duty in small hospital; $75 and maintenance. Call in person only if prepared for immediate duty. 231 East 57th.

NURSE—Woman or girl to care for 2-year-old boy; good home, good wages. 112 West 110th, between Columbus and Amsterdam, Apartment 51.

NURSE—Experienced, for infant and 3½-year-old child. Call Valley 12, Sunday and Monday, Apartment 61, Euclid Hall, 80th St., Broadway.

HELP WANTED—Female.

NURSE, practical (British preferred), for infant of one year; to reside in California. K 228 Times.

NURSE—Physician wants office nurse, stenographer and typewriter; electro therapy trained preferred. K 180 Times.

NURSE, graduate, for floor duty, moderate sized hospital; state age, qualifications, salary desired. Nurse, 225, 2,119 34 Av.

NURSE—Young Irish girl, bright and reliable, to assist with 2 children. Apply 484 Broadway, Flushing, L. I., Flushing 3000.

NURSE, competent, for child 3 years old, infant; good salary; references. Call 10-12 Sunday, Mrs. M. Ascher, 806 West End Av.

NURSE, white, to assist taking care of boy 8 months, old; $70 a month. 821 West 113th, Apt. 72.

NURSE or mother's helper for 2 boys, 5 months and 4 years; Bronxville, N. Y.; state experience and wages. C 339 Times.

NURSE, refined, capable woman, for year-old child part time. Write for appointment, J 814 Times Downtown.

NURSES' HELPER, day duty in hospital; $60 monthly and meals. 231 East 57th.

NURSERY GOVERNESS—TAKE COMPLETE CHARGE OF GIRL 7½ YEARS OLD; ONE WITH PATIENCE AND PLEASING PERSONALITY; ONE WHO WILL APPRECIATE GOOD HOME; MUST COME WELL RECOMMENDED; CALL SUNDAY OR MONDAY MORNING; FARE PAID. 605 WEST 115TH ST., APT. 62.

OFFICE ASSISTANT

and stenographer to executive secretary in charge of club work, editing of a monthly magazine, management of a store, &c.; young woman of initiative, capable of assuming responsibility. A college graduate with about two years' business experience preferred; position offers good opportunity for the right party; salary to start $1,500 a year and lunches; state age, education and experience. R. L., 604 Times Downtown.

OFFICE ASSISTANT.

good penman and typist, also switchboard, for office of Christian institution; opportunity for accurate, rapid young lady of refinement; pleasant surroundings; hours 9:30 to 5:30; state experience, reference and salary expected. Box 117, 1,826 St. James Building.

OFFICE ASSISTANT—Care button switchboard; good appearance, good handwriting necessary; to be able answer phone properly. J 501 Times.

OFFICE ASSISTANT, filing and general office work; must be good at figures; state age and salary desired. P. M., 234 Times.

OFFICE GIRL WANTED, TO TAKE MESSAGES, OPERATE SWITCHBOARD AND MAKE HERSELF GENERALLY USEFUL; EXCELLENT OPENING FOR REFINED YOUNG GIRL IN CHRISTIAN PROFESSIONAL OFFICE; GOOD EDUCATION, PREVIOUS BUSINESS EXPERIENCE, IF ANY, SALARY EXPECTED. V 765 TIMES DOWNTOWN.

OFFICE GIRLS, age 14 to 16; large insurance company; chance for advancement to clerical position. P. O. Box 325, City Hall Station, New York.

OFFICE GIRL wanted by export house; state age and salary expected. A 906 Times Downtown.

ORDER CLERK—Young woman, quick and accurate, for orders and other office duties; state present employment, salary required, or no attention. M 489 Times.

PERSONNEL ASSISTANT—A young woman over 21 years of age to assist the employment manager of a large insurance company in handling details connected with personnel work. To qualify for this position it is essential to have a pleasing personality and the ability to mingle with and meet people tactfully. This is an opportunity for the right person to secure interesting, developing and real constructive work. Experience of any kind unnecessary, but a knowledge of typewriting is necessary. Salary to start $1,200 a year. State full details regarding age, education, experience, if any, and any other helpful data. V 704 Times Downtown.

PROOFREADER, house publishing standard reference books; experience in high grade accurate work, including tabular work; good education, good speller; state fully capabilities and nature of experience, age, religion, salary expected. C. D. 781 Times Downtown.

RESEARCHER—Woman of good education, knowledge of psychology and preferably one knowing French and German; opportunity for thorough study of the subject; part time; applicant please state education and salary expected. Z 2365 Times Annex.

REPRESENTATIVE — WOMAN WITH PROVEN SELLING ABILITY TO HANDLE HIGH-CLASS SUBSCRIPTION BOOK PROPOSITION; EXCLUSIVE TERRITORIAL RIGHTS WILL BE GIVEN; LARGE COMMISSION; EXCELLENT OPPORTUNITY. ADDRESS THE TIMES (LONDON) BOOK COMPANY, 30 CHURCH ST., NEW YORK CITY.

REPRESENTATIVES wanted for new household article, great labor-saving device, sells at sight; commission basis only. Call Tuesday, W. Down, Room 801, Longacre Bldg.

SALESLADIES.

Publishers of the Book of Knowledge want two saleslades of intelligence and refinement to call on their customers with a new high-class publication; salary and commission. Mr. Forster, 2 West 45th St., 7th floor.

SALESLADIES to sell Super-Saftee Ink, which safeguards every man's checks and books; steady employment and big money for those who have energy and can tell a straight story. Call Super-Saftee Ink Corp., 219 West 27th.

SALESLADY—Beautiful, new line powder bags; novelties for art needlework, toilet departments; also drapes; state age, salary, good commission; state experience, age, telephone. V 723 Times Downtown.

SALESLADY to take charge of jewelry and novelty department; none but the highest class need apply; steady position with very good salary. Apply Maison Maurice, 661 5th Av.

SALESLADY speaking Spanish wanted in high-class 5th Av. retail store; $18 per week and commission. Address in own handwriting, giving age and experience. V 730 Times Downtown.

SALESLADIES of refined trades, while working make side commissions; soliciting trades to high-class ladies' tailor; confidential. Box 130, Station D, City.

SALESLADY wanted in high class 5th Av. retail store; salary $18 per week and commission. Address own handwriting, giving age and experience, V 720 Times Downtown.

SALESLADY—Millinery and gown shop on upper 5th Av. requires a saleslady for dresses and millinery. Box 120, 1,626 St. James Building.

SALESLADY; pleasant, steady outdoor work, salary $30 weekly, selling sanitary goods. Ideal, 9 Bergen St., near Court St., Brooklyn.

SALESLADIES—Very good opportunity and wonderful salary; must be of stunning appearance. Apply Claire, 130 West 45th St.

SALESLADY, experienced, accustomed to high-class clientele; state experience and salary. S 482 Times.

SALESWOMEN.

BEST & CO.,

5th Av. at 35th St.,

require

EXPERIENCED SALESWOMEN FOR BOTH PERMANENT AND PART TIME POSITIONS IN SEVERAL DEPARTMENTS, INCLUDING:

GLOVES,
NECKWEAR,
HANDKERCHIEFS,
BAGS AND LEATHER GOODS,
TOYS,
JUVENILE BOOKS,
UMBRELLAS.

LIBERAL SALARIES WITH COMMISSIONS ON ALL SALES ARE OFFERED TO COMPETENT SALESWOMEN ACCUSTOMED TO GOOD TRADE. APPLY NOW.
PERSONNEL MANAGER.

SALESWOMEN—100 PART-TIME WORKERS, EXCEPTIONAL OPPORTUNITY FOR YOUNG WOMEN LIVING IN THE BOROUGHS OF MANHATTAN, BRONX, BROOKLYN, QUEENS AND RICHMOND TO SELL A STAPLE NOTION; SOLD TO DRUG AND DRY GOODS STORES; SPLENDID OPPORTUNITY TO MAKE BIG MONEY; COMMISSION BASIS; WRITE QUALIFICATIONS. BOX 497, MADISON SQUARE P. O., NEW YORK CITY.

SALESWOMEN.

DITTENHOFER & ROTHHOLZ,
88th St. and Broadway,
require experienced SALESWOMEN on GOWNS; permanent position with liberal salaries are offered to desirable applicants.

SALESWOMEN.

OPPENHEIM, COLLINS & CO., 34th St. West, require experienced SALESWOMEN in their MISSES' COAT, SUIT AND DRESS DEPARTMENTS. Permanent employment, liberal salaries and commissions on all sales are offered to desirable applicants. Apply Employment Bureau, 35 West 34th St., fourth floor.

SALESWOMEN
to demonstrate and sell high class line of toilet preparations in and out of city; salary and commission.
AUBREY SISTERS, INC., 320 W. 46TH ST.

SALESWOMAN,
experienced on dresses, coats and suits; steady position, high salary. Apply Post, 19 West 42d St.

SALESWOMAN, experienced in high-grade hair goods; must be neat appearing. Millius, 13 West 38th St.

SALESWOMEN for bookstore, with and without experience. Apply 9 a. m. Monday. Henry Malkan Inc., 42 Broadway.

SALESWOMEN, experienced, for silver department. Mark Cross Co., 604 5th Av., New York City.

HELP WANTED—Female.

SALESWOMEN.
STERN BROTHERS,
WEST 43D STREET,
require intelligent saleswomen of neat appearance for the following departments:

ART NEEDLEWORK,
RIBBONS,
NECKWEAR,
JEWELRY,
GLOVES,
SILVERWARE,
STATIONERY,
UMBRELLAS,
HANDKERCHIEFS,
TOYS,
ELECTRICAL GOODS,
LEATHER GOODS.

Apply after 9 A. M.
to the Superintendent's
Office, 6th Floor.

SALESWOMEN.
UNUSUAL OPPORTUNITY IS OFFERED FOUR HIGH-GRADE WOMEN DESIROUS OF EARNING $5,000 COMMISSION PER YEAR AND UPWARD, SELLING LIFE INSURANCE; SUCCESSFUL LEAD SYSTEM. CALL BETWEEN 4 AND 5 P. M., ROBINSON & CAMPBELL MGRS.
ROOM 1201,
527 FIFTH AV.

SALESWOMEN.
ABRAHAM AND STRAUS, INC.,
FULTON STREET, BROOKLYN,
REQUIRE SALESWOMEN FOR THE FOLLOWING DEPARTMENTS:

STATIONERY,
FLANNELS,
TRIMMINGS,
SHOES,
TOYS.

A FIELD FOR THE EXPERIENCED AND A SCHOOL FOR THE BEGINNER.
APPLY AT
EMPLOYMENT OFFICE,
CENTRAL BUILDING, SUBWAY FLOOR

SALESWOMEN.
GIMBEL BROTHERS,
33D ST. & BROADWAY,
wish to engage saleswomen for

BOOKS,
TOYS,
RIBBONS,
GLOVES,
JEWELRY,
TOILET ARTICLES,
ART EMBROIDERY,
MUSLIN UNDERWEAR,
INFANTS' WEAR,
STATIONERY,
KNIT UNDERWEAR,
UPHOLSTERY,
HOUSEFURNISHINGS,
CHINA AND GLASSWARE.

Apply Employment Office, 8th Floor.

SALESWOMEN
SPECIAL NOTICE
FURS,
WOMEN'S SUITS AND DRESSES,
WOMEN'S COATS,
MISSES' DRESSES AND SUITS.
GIMBEL BROTHERS,
33D ST. AND BROADWAY,
WISH TO ENGAGE EXCEPTIONAL HIGH-GRADE, WELL-APPEARING AND THOROUGHLY EXPERIENCED WOMEN FOR ABOVE DEPARTMENTS. HIGHEST SALARIES WILL BE PAID AND ALSO COMMISSIONS.

Apply Employment Office,
Fifth Floor.

SALESWOMEN.
SOLID GOLD JEWELRY,
STERLING SILVERWARE,
FLAT AND HOLLOW WARE,
JEWELRY SECTIONS.
GIMBEL BROTHERS,
33D ST. AND BROADWAY.
WISH TO ENGAGE EXPERIENCED SALESWOMEN FOR ABOVE DEPARTMENTS. THESE POSITIONS ARE VERY ATTRACTIVE, AS HIGHEST SALARIES WILL BE PAID AND ALSO COMMISSIONS BASED ON SALES.

Apply Employment Office, 8th floor.

SALESWOMEN.
OPPENHEIM, COLLINS & CO., 34th St. West, require experienced SALESWOMEN in their UNDERWEAR, GLOVE AND HOSIERY departments. Permanent employment, liberal salaries and commissions on all sales are offered to desirable applicants. Apply Employment Bureau, 35 West 34th St., 4th floor.

SALESWOMAN.
A woman of education and SELLING ABILITY wanted to represent an exceptionally fine custom made corset; experience preferred, but not necessary; salary or commission. Phone for appointment, Plaza 8704, or write M 480 Times.

SALESWOMEN, 5, experienced any line; alert, polite, refined, good-natured; $25 weekly. Nov. 29 to Dec. 25; retail gold jewelry; write full particulars, giving references and nationality. S 789 Times Downtown.

SALESWOMAN
For out of town ladies' specialty shop, for suit department and waists; one who would appreciate a permanent position with good pay; must be neat in appearance. Apply Treeline Suit Company, 1333 Broadway, N. Y.

SALESWOMAN, not over 30; must have real sales ability; subscription work on popular magazine; salary $200 per month. Write C 417 Times.

SALESWOMAN in art department. Dennison Manufacturing Co., 220 5th Av.

SECRETARY, experienced bookkeeper and stenographer; reply in own handwritnig stating experience, references and salary expected. Box 1115 Times Annex.

SOLICITORS—To call on dressmakers and tailors to sell foreign sketches; one who is familiar with the trade; big commission, good opportunity. Maurice-Racie, Inc., 7 West 45th St.

STENOGRAPHER—Refined person, 25 to 30 years old; must have exceptional foundation in English, high school graduate, with one or two years' college training; position offers excellent opportunity to person considerably; person with some experience or who is favorably disposed toward the dictaphone should apply only. If the following information is given your application will be eschewelodged; state experience, education, age, initial salary, religion and references. J 519 Times Downtown.

STENOGRAPHER—Must be prepared to pass speed-accuracy test for permanent position; write, stating experience, salary desired and telephone number for appointment. Automatic Electric Co., 21 E. 40th St.

STENOGRAPHER—Neat worker; must have some experience; good chance for advancement for intelligent girl in high-class office; state age, experience, faith, nationality, lowest salary to begin. S 508 Times.

STENOGRAPHER—Capable, experienced girl for good opening; immediate start; state age, salary and full record. S 854 Times Downtown.

HELP WANTED—Female.

STENOGRAPHER
In wholesale house to act as assistant in purchasing department; must have good penmanship, accurate at figures; good chance; state age, experience, salary expected.

G. C., 167 TIMES.

STENOGRAPHER,
EXPERIENCED, RAPID AND ACCURATE; ONE ABLE TO TRANSCRIBE FROM DICTAPHONE PREFERRED; PERMANENT; STATE AGE, SALARY AND EXPERIENCE. S 443 TIMES.

STENOGRAPHER—Young woman who is a competent stenographer and who desires to locate a permanent position where there is a good opportunity for advancement; salary to start $18-$20, contingent upon experience and ability; in reply state age, education and experience. S 478 Times.

STENOGRAPHER.
Advertising agency requires services of stenographer and typist of fair ability and good business sense; girl with several months' experience preferred. Salary $20. Apply Monday morning, Doremus & Co., 44 Broad St.

STENOGRAPHER wanted, wholesale coal company wants experienced stenographer and dictaphone operator; traffic knowledge desirable; advise experience, references and salary; none but written applications considered. Address Coal, Room 1630, Waldorf-Astoria.

STENOGRAPHER
for interesting work in a large downtown bank; excellent opportunity for advancement; salary to start $1,404-$1,660 a year and lunches; state age, education and

YOUNG WOMEN.
We have several clerical openings for young women under 25 years of age;
Experience unnecessary;
STARTING SALARY $12-$15.
NEW YORK TELEPHONE COMPANY,
Room 473,
18 CORTLANDT ST.
NEW YORK.

YOUNG WOMAN wanted to act as head governess in Jewish child-caring institution, New York City; the position is one of residence; a person making social services her life work is desired; graduation from college or university is essential; teaching experience would be helpful; institutional experience would be preferred; the position offers opportunities for social service of the most intensive kind; salary commensurate with the dignity of the position. S 401 Times.

YOUNG WOMAN, HOSTESS FOR TEA ROOM. SCHRAFFT'S, 60 WEST 23D.

Instruction.

HARLEM SCHOOL OF NURSING teaches and graduates all branches nursing; short course; no age limit; special massage courses; employment; investigate at lectures Thursdays, 2 P. M., and Tuesday evening class, 8 o'clock. 277 West 135th.

THE NEW YORK SCHOOL OF SECRETARIES.
THREE MONTHS' COURSE. Students observed on probation at any date.
35 West 42d St. V. M. Wheat, Director.

Employment Agencies.

AMERICAN EMPLOYMENT EXCHANGE.
U. S. Realty Bldg.,
115 BROADWAY.

Desirable positions are scarce each day; if you wait to answer advertisements, wait for replies and maybe get none, you'll be losing valuable time.

SAVE TIME BY COMING TO US FIRST.

It may mean many days' pay in your pocket.

Below are a few of our more urgent openings:

(2) Bookkeepers - Stenographers, charge of office..... $30-35
(3) Legal Stenographers ..... $20-25.
(2) Legal Stenographers, $23.00
(2) Double Entry Bookkeepers $30.00
(10) Stenographers $20-25
(2) Stenographers, Dictaphone Operators, Brooklyn..$23.00
(3) Typists $25.00
(1) Bookkeeper - Stenographer, ... $25.00
(1) Ledger Clerk, Long Island City $25.00
(7) Sales - Clerk-Typist..$22-25
(1) Burroughs Bookkeeping Machine Operator..... $22-25
(3) Compumeter Operators, Bronx, N. Y..... $20-25
(6) File Clerks..... $15-18
(10) Experienced Typists..$15-18
(2) Typesetters $18-19
(1) Comptometer Operator and Typist $18-20

NO ADVANCE CHARGE.

AMERICAN VOCATIONAL EXCHANGE,
132 BROADWAY.
NO REGISTRATION FEE.
Interviews accorded 10 A. M.-2 P. M. on Monday, Tuesday and Wednesday.
Monday and Wednesday, 5-7 P. M.
REFINED, well-groomed young women (18-35 years) for the following permanent positions with Christian firms:
1 EXECUTIVE CLERK, assistant to Treasurer of Protestant organization, diplomatic, accustomed to handling voluminous detail work; $35.
1 STATISTICAL CLERK, knowledge of accountancy, security and mortgage investments also placed. Call all week.

THE NEW YORK SCHOOL OF SECRETARIES.
THREE MONTHS' COURSE. Students observed on probation at any date.
35 West 42d St. V. M. Wheat, Director.

Employment Agencies.

ROSE R. CLARK, Employment Expert,
1 Beekman St. Cortlandt 4250.
Stenographers, bookkeepers, typists, office assistants, male and female; excellent positions open to educated, competent people; beginners also placed. Call all week.

FULTON AGENCY, 68 Nassau St.—Register free. Stenographer-sec., $30; others, $25-$16; bookkeeper, $30-$35; typists, bank, $20-$22; machine; clerks, Spanish and French are stenographers; Christian firms.

BRISTOL SECRETARIAL BUREAU,
500 5th Av., have a few positions open for stenographers, typists, telephone operators and one office manager by Christian firm.

NASSAU AGENCY, 115 Nassau St.—Fee, half week's salary. Stenographers, $20; typists, $22; file clerks, $15; beginners, $15.

STENOGRAPHERS, TYPISTS, beginners, $12-$15; experienced, $18. Raphael Agency, 1493 West 42d.

STENOGRAPHERS, BOOKKEEPERS, numerous positions; free registration.
VAN TYN AGENCY, 1 WEST 34TH.

BOOKKEEPER - CASHIER, stenographer, typists, steno. clerks; Christian firms. Horrigan Agency, 145 Nassau.

TYPISTS, clerks, Spanish, English stenographers, $18-$35. Beers, 102 4th Av.

HELP WANTED—Male.

ACCOUNTANTS.
A firm of certified public accountants with offices in the principal cities of the United States requires a number of accountants for its New York staff who are able to carry quickly quality to take charge of audits, write reports, &c.; permanent positions with bright future for the right men; previous experience must include the keeping of general books. In reply give complete details of past experience and education and state age, married or single, religion, salary desired. Box 1117, Times Downtown.

ACCOUNTANT AND OFFICE MANAGER with advertising agency training, capable full charge big office force, accounting, billing, credits and collections; the right man will recognize the qualifications required and will submit a descriptive application that will gain him an interview; permanent position with large organization where real opportunities exist; salary $4,500; state age, references, when available and telephone number. V 606 Times Downtown.

ACCOUNTANTS, FOR THE PERMANENT STAFF OF A FIRM OF C. P. A.'S: A FEW ACCOUNTANTS OF SENIOR AND SEMI-SENIOR GRADES, WITH PREVIOUS EXPERIENCE, AT WORKING MONTHLY AND PERIODIC AUDITS AND WORKING KNOWLEDGE OF TAX LAWS DESIRABLE; AN EXCELLENT OPPORTUNITY FOR AMBITIOUS MEN; WRITE FULLY. S 480 TIMES.

ACCOUNTANT, as assistant to manager of tax department of certified firm; must have over 2 years' public experience, besides over one year of tax work; exceptional opportunity for right man; address stating age, details, experience, education, salary and references; confidential. Z 2457 Times Annex.

ACCOUNTANTS—For Shanghai office of public accountants; single men with representative public accounting experience; replies must state in order name, address, telephone, age, education, religion, experience, also present employment and how soon available. M 482 Times.

ACCOUNTANT.
To one who has had at least three years' executive or public experience, who is anxious to become a C. P. A., we have something very interesting to offer; phone telephone number. M 602 Times Downtown.

ACCOUNTANTS, seniors and semi-seniors, splendid opportunity, very little traveling; over 2 years' public accounting experience necessary; state confidentially age, education, salary, reference, experience in detail. Certified, Z 2456 Times Annex.

ACCOUNTANTS, ASSISTANTS wanted by C. P. A.'s to conscientious men of good appearance and qualifications good future assurance; applicants must state in full details, age, experience and salary to start. C. P. A., 765, 343 5th Av.

ACCOUNTANTS.
A LEADING FIRM NEEDS FIRST-CLASS SENIORS AND JUNIORS; STATE AGE, SALARY EXPECTED; PUBLIC ACCOUNTING EXPERIENCE (FULL RECORD) AND REFERENCES. AUDIT, 245 TIMES.

ACCOUNTANTS—We need two additional men on our staff, possessing thorough experience in all phases of public accounting, auditing and taxation; state full particulars and salary desired. E 140 Times.

ACCOUNTANCY STUDENT, for Christian firm, about 22 years of age, must be neat in appearance and a good penman. Give full particulars and salary desired in first letter. V 722 Times Downtown.

ACCOUNTANTS—Seniors wanted, familiar with Federal tax laws; also juniors need apply; state previous experience, references, &c. Barrow, Wade, Guthrie & Co., 1600 Chestnut Bldg., Philadelphia, Pa.

ACCOUNTANT—Certified public accountant of proven ability wanted by a firm of public accountants; state particulars fully. S 832 Times Downtown.

ACCOUNTANT, to solicit accounts for public accountant; good organization and expenses. Call or write Perfect Audit Co., 215 4th Av. Room 1613.

ACCOUNTANCY STUDENT to commence as report typist and stenographer in office of C. P. A. firm; unusually desirable opportunity. C 960 Times Downtown.

ACCOUNTANT, junior, with at least one year's public experience; state qualifications fully. S 853 Times Downtown.

ACCOUNTANTS' REPRESENTATIVE wanted, able to influence business. L 762 Times Downtown.

ACCOUNTANTS or solicitors; very liberal payment for clients. C 911 Times Downtown.

ACCOUNTANT—Junior or semi-senior for certified public accountant's office; state experience and salary expected. C 397 Times.

ADJUSTER—Experienced tire man to handle adjusting department; must locate near plant; desirable opening for one who can qualify; apply by letter only in own handwriting, stating age, experience, education and salary expectations. Braender Rubber & Tire Co., Rutherford, N. J.

ADVERTISING.
BIG CORPORATION AND LARGE NATIONAL ADVERTISER HAS AN OPENING FOR AN ADVERTISING MAN WHO, IN ADDITION TO GENERAL QUALIFICATIONS, HAS HAD A THOROUGH AND PRACTICAL EXPERIENCE IN THE HANDLING OF PRINTING AND LITHOGRAPHIC WORK, PARTICULARLY AS APPLIED TO WINDOW DISPLAY MATERIAL. THIS IS A REAL CHANCE FOR AN ENERGETIC MAN TO BUILD HIMSELF A RESPONSIBLE POSITION WITH A BIG NATIONAL PRODUCT. WRITE, GIVING FULL PARTICULARS ABOUT YOURSELF AND YOUR EXPERIENCE, AND ALSO THE SALARY EXPECTED. ALL REPLIES STRICTLY CONFIDENTIAL. S 510 TIMES.

ADVERTISING MAN — Advertising agency, recently organized and ably financed, requires the services of a general utility man with a well-rounded experience; the man we are looking for must have the following qualifications: He must write clear, convincing copy, have some knowledge of layout, know the general routine of agency work, including production purchases, be qualified to assist in building an organization, have those qualities which will make him acceptable as a permanent associate; to such a man we offer a salaried position to start with and an opportunity limited only by his ambition and ability. Address Z 2370 Times Annex.

ADVERTISING JUNIOR SOLICITOR.

Live young man, with at least one year's successful soliciting experience among advertisers and agencies for large, reputable magazine; splendid opportunity for one who appreciates bright future more than present salary; references required. Publication producer; state experience, reference, salary desired. L. R., 227 Times.

ADVERTISING SALESMEN—To call on prospects with letters of introduction, by present members of established, highly indorsed, cooperative Mfr's Association, publishing own magazine and conducting direct mail advertising at actual cost. Members save over 50 per cent. Dry goods, textile and wearing apparel. Earning above $10,000 on commission. Write; do not call. Interviews arranged evenings. Suite 413, 1,416 Broadway.

ADVERTISING ASSISTANT.
Corporation manufacturing loose leaf devices selling to dealers has opening for advertising assistant and thoroughly experienced correspondent; one familiar with dealer development work preferred; state experience and salary expected. S 801 Times Downtown.

ADVERTISING AGENCY MAN.
If you are experienced in getting and holding accounts and can prove it by bringing one or more with you, a progressive agency will pay you better salary and commission than is usually given; we handle all kinds of advertising; correspondence confidential. S 189 Times.

ADVERTISING SALESMEN.
To proven advertising salesmen acquainted with the cutting-up trade, and who are seeking a sales-producing proposition and big compensation, we offer an exceptional money-making opportunity with unlimited possibilities; commission basis. Telephone Longacre 8000 for appointment.

ADVERTISING SALESMAN calling on national newspaper advertisers to introduce and sell new process, lightweight, duplicate printing plate; commission basis. S 233 Times.

ADVERTISING SALESMAN—Wanted Jan. 1; exclusive territory; commission advanced; liberal remuneration; experience not essential; give age, height, weight; business experience, three late business references. Stanford-Crowell Co., Ithaca, N. Y.

ADVERTISING SOLICITORS—Daily newspaper in New York City has splendid openings for experienced men of proven ability; state experience, references and salary desired. S 806 Times Downtown.

ADVERTISING, men, to receive night service, typists, stenographers; qualifications, experience, connection; confidential. Lithe., C 946 Times Downtown.

ADVERTISING SOLICITOR, with experience for monthly publication; commission. C 818 Times Downtown.

APPRAISERS, mechanical, experience with recognized appraisal organization necessary; state fully experience and salary wanted; applications by correspondence only. Standard Appraisal Co., 56 Pine St.

APPRAISERS of residences, furnishings and jewelries; state experience. Z 3076 Times Annex.

ARTIST—Free hands, familiar with commercial work, lettering and layouts; desk room proposition. Apply with samples, 2-4 Room 221, 116 West 32d St.

ARTISTS—Two photo retouchers; steady work and good pay for the right men. Higgins & Low, 261 Broadway.

ASSISTANT.
Young man, qualified by brains and integrity to advance rapidly on permanent basis, with organization of large manufacturing organization.
A college education and the ability to typewrite are necessary; but possibilities are unlimited to a man possessing ambition and initiative; salary, $30 per week.
Give age, education, religion and experience in detail. Address President, Box 186 Newark.

ASSISTANT BUYER.
MEN'S CLOTHING.
ONE OF THE LARGEST AND MOST PROMINENT OF NEW YORK'S DEPARTMENT STORES WISHES TO ENGAGE A THOROUGHLY EXPERIENCED MEN'S CLOTHING MAN AS ASSISTANT TO BUYER; ATTRACTIVE POSITION PRESENTS EXCEPTIONAL OPPORTUNITIES TO A REAL BUSINESS GETTER AND MANAGER. REPLY IN CONFIDENCE, GIVING FULL DETAILS OF EMPLOYMENT, AGE AND SALARY EXPECTED, TO
BOX 14, 209 CABLE BLDG.

ASSISTANT PRINTING CLERK.
Bright, intelligent young man, between twenty and thirty, having some knowledge of printing and publishing business.
Should have some familiarity with paper, composition and engravings so as to be trained to pass on estimates for printing; preferably one who has had experience in the printing department of a standard publishing house; moderate salary at first, with good opportunity for promotion, especially for one who is careful, accurate and capable.
Address, stating age, experience and salary expected; references required. A. L. S., P. O. Box 1117, City Hall Station, New York City.

ASSISTANT TO MERCHANDISE MAN. READY TO WEAR.
The New York office of large group of department stores is about to increase its staff.
We are looking for a young man, well educated, tactful, who knows the New York women's ready-to-wear markets thoroughly, good judge of style and value.
The successful men will have an opportunity to grow into one of the highest merchandise opportunities ever offered. Confidential, T 250 Times.

ASSISTANT wanted, a man, preferably young, with knowledge of mechanics and ability to do experimental work in connection with making models; knowledge of drafting is advantage, but not necessary; promising future assistant to engineer of corporation developing new product; state age and experience. A 1010 Times Annex.

ASSISTANT BOOKKEEPERS—A corporation of a national reputation have need of young men between the ages of 20 and 23 years; state experience, and references. S 822 Times Downtown.

ASSISTANT BOOKKEEPERS, good opportunity for experienced young men. Finkenberg's, 124th St. and 3d Av.

AUTHORIZERS.
STERN BROTHERS,
WEST 42D ST.,
require several
AUTHORIZERS
for their
CHARGE OFFICE.
Apply after 9 A. M.
to the Superintendent's
Office, 6th floor.

AUTOMOBILE ELECTRICAL REPAIRMAN wanted, experienced on all makes of starting, lighting and ignition systems; none others need apply. Bridgeport Battery and Electric Service, 191 John St., Bridgeport, Conn.

BAKER, high-class. 142 East Front St., Plainfield, N. J.

BILL CLERK wanted, some experience, good handwriting and quick and accurate at figures; salary to start, $20. Apply Monday, between 9 and 10 A. M., to Mr. Stone, 8 East 34th.

BOILER INSPECTORS.
Boiler inspectors, capable of making internal and external inspection; must have knowledge of boiler design and experience in making boiler repairs, or as boiler makers; salary about $1,740, traveling expenses and laundry paid in addition.
Address "R. H.,"
P. O. Box 325, City Hall Station, N. Y.

BARTENDERS for Buenos Aires, South America; three or four men of high type, with first-class experience in prominent hotels or cafes; some $6 to 40 preferred; monthly salary, $200 American gold, including board and lodging; one year's contract, renewable if services are satisfactory; free first-class passage to Argentina and return. Address R. B., 223 Times.

BILL CLERK to assist bookkeeper; steady work; advancement; write experience. S 507 Times Downtown.

BOOKKEEPER
THOROUGHLY COMPETENT ON CUSTOMERS' CHARGE LEDGER; GOOD PENMAN, ACCURATE AND RAPID; ONE FAMILIAR WITH DEPARTMENT STORE OFFICE ROUTINE PREFERRED; EXCELLENT STEADY POSITION TO RECEIVE APPLICANTS WHO MUST BE OF OWN HANDWRITING. STATING AGE, EXPERIENCE AND SALARY EXPECTED. T 275 TIMES.

BOOKKEEPER, thoroughly familiar with double entry bookkeeping, to handle general ledger, with subsidiary books, office of large corporation; this position is a heavy one and required a thoroughly competent man, who is quick and accurate in obtaining trial balance; good opportunity; give full particulars as to age, experience, references, nationality, religion and salary expected. V 240 Times.

BOOKKEEPER
in jewelry store, on customers' charge ledger; $24 to start, with advancement when merited; must be bright, accurate, a good writer and handler with trial balances; state age, previous experience and references. T 241 Times.

BOOKKEEPER with knowledge of accountancy for chain store corporation; one who is thoroughly experienced and capable of mastering intricate detail; must be rapid, accurate and a hard worker; references required; this is a real opportunity for a competent young man; state salary and references. C 415 Times.

BOOKKEEPER'S LIEBHART.
Large Carlstadt real estate company requires services of well educated bookkeeper with A1 references; German or German Pole preferred; state experience and salary expected. P. O. Box 813, City Hall Station.

BOOKKEEPER—Large manufacturing bank requires the services of several bookkeepers; former experience in banking not necessary; reply in own handwriting, stating age, salary, experience and salary desired. Address G. A., P. O. Box 922, City Hall Station, New York City.

BOOKKEEPER — EXPERIENCED BOOKKEEPER required by insurance company; must be thoroughly competent and furnish first-class references; address, stating salary required. S 623 Times Downtown.

BOOKKEEPER, experienced with double entry system, drawing up trial balance, making of financial statements, &c.; must be experienced and able to furnish A-1 references. Write, giving all details of experience and salary desired. S 444 Times.

BOOKKEEPER—Strong financial institution offers unusual opportunity for young man who understands bookkeeping, is good penman and will give loyal and conscientious service; give age, experience, references, nationality and religion. C 846 Times Downtown.

BOOKKEEPER, experienced double entry, controlling accounts, cashier, taking charge of books, experienced in manufacturing line preferred; good opportunity for competent person; state full particulars, salary, &c. M 308 Times.

BOOKKEEPER
for large mercantile House to handle ledger, take off trial balances, check remittances and figure interest, &c.; give references, experience and salary desired. Box 45, 309 Cable Building.

BOOKKEEPER, about 25 years of age; one who is thoroughly proficient in practical work on double and single entry sales ledgers; must be well recommended; state experience and salary expected. Manufacturer, G 868 Times Downtown.

BOOKKEEPER AND CASHIER.
Wanted, young man to go out of town; must be rapid, accurate, understand trial balance, knowledge typewriting; good chance for right party; state salary, experience and reference and salary first letter. C 830 Times.

BOOKKEEPER, assistant, with knowledge of typewriting; must be accurate; state age, experience and salary expected; good references required; advancement. C 978 Times Downtown.

BOOKKEEPER, ASSISTANT.
YOUNG MAN.
One who understands posting, &c.
FISER & CO.,
2,887 3D AV. (150TH).

BOOKKEEPER—Stock exchange house has opening for junior bookkeeper; must be good penman, quick at figures and accurate. "F. O.," P. O. Box 822, City Hall Station, New York City.

BOOKKEEPER'S ASSISTANT wanted by a New York stock exchange house; young man; must be quick and accurate at figured and write a good hand; good references. S 857 Times Downtown.

BOOKKEEPER, ledger clerk, 23-25, quick and accurate figurer, typewriter operator or typist preferred; state experience and church connections; $28. E 132 Times.

BOOKKEEPER wanted, 25-35, experienced manufacturing lines, general ledger, financial statements essential; $35-$40 start. S 457 Times.

BOOKKEEPER—Experienced ledger clerk; must be able to take off trial balance. Apply in own writing, stating age, salary, experience, Room 1201, 220 West 42d St.

BOOKKEEPER, experienced double entry; permanent position; chance for advancement; state in full details, experience, references, age and salary required. B 458 Times.

BOOKKEEPER, understanding controls; state in own handwriting, experience and salary. 291 Broadway, Suite 1301.

BOOKKEEPER, entry clerks; good penman. Reply in own handwriting, stating age, nationality, experience, references and salary expected, S 436 Times.

BOOKKEEPER in accounts division of fire insurance company. Write experience, age, salary, V 697 Times Downtown.

BOOKKEEPER, experienced, in newspaper and publishing accounts. Apply Room 1106 Woolworth Bldg.

BOOKMEN
to represent the largest Jewish book house, publishing in the Hebrew language; exclusive territory, leads furnished; men of good personality can earn $100 and more weekly commission. Call daily 10-12 A. M. The American Jewish Bureau, 148 East 57th.

BOY WANTED; BRIGHT, INTELLIGENT BOY OF GOOD AND NEAT APPEARANCE, HIGH SCHOOL EDUCATION, AND WHILE CONNECTED, SHOWING CONSTANT IMPROVEMENT, OPPORTUNITY FOR RIGHT YOUTH; SALARY $18 PER WEEK. APPLY BUSH TERMINAL SALES BUILDING, 130 WEST 42D ST.

BOY, BRIGHT, CONSCIENTIOUS, ABOUT 16 YEARS OLD, WITH HIGH SCHOOL EDUCATION; CHANCE FOR ADVANCEMENT. APPLY IN PERSON WITH CREDENTIALS, ROSS M. KEARNS, INC., 622 WASHINGTON ST., NEW YORK.

BOY wanted in banking house; must come well recommended; good opportunity for bright young man; salary $15 per week. Apply Banker, P. O. Box 915, City Hall Station.

BOYS.
Stock Exchange brokerage firm requires two bright, willing boys, 15 to 17, as runners; experience not essential; must be neat in appearance and good penmanship; moderate salary to start. Address Manager, P. O. Box 889.

BOYS,
bright, intelligent, for office work and errands; good opportunity and advancement are offered with large organization. Apply in own handwriting. Address Boys, Post Office Box 361 Downtown.

BOY WANTED.
We have an opening in our office for a beginner; good opportunity for advancement. Call Monday morning, Nov. 8.
THE F. R. MITCHELL CO.,
30TH ST. AND 11TH AV.

BOY or youth who is bright and ambitious will be given opportunity to learn custom house work in office of large importing and exporting concern; state age, nationality, education, experience and salary expected. C 913 Times Downtown.

BOYS, messengers, with at least 1 year high school education, by large motion picture corporation; salary $10. Apply between 9:30 and 11 A. M. Famous Players Lasky Corp., 485 5th Av., 8th floor.

BOY wanted in high-class retail store; salary $12 per week to start. Good chance for advancement. Address in own handwriting, giving age and experience. V 731 Times Downtown.

BOY, with good school education; must understand German, for general office work; good opportunity for wideawake, energetic boy. Answer in own handwriting, V 726 Times Downtown.

BOY—Desirable opening for bright young man with large investment bond house; experience unnecessary. Apply by letter, giving age, education and salary expected. S 830 Times Downtown.

BOY, bright, wanted by a large wholesale food import and manufacturing corporation; advancement excellent for right party; state age, references, religion and salary expected. S 840 Times Downtown.

BOY for general office work; splendid opportunity to get a thorough business education in a large wholesale house; New York boy preferred; salary $12. Call 7th floor, 1,150 Broadway.

BOY, 14-16, wanted by large N. Y. City corporation, uptown; applicant must be neat, willing and ambitious; excellent opportunity for advancement; give age and references; salary $55 monthly. T 276 Times.

BOY, for office Christian wholesale woolen house; good chance for bright, ambitious lad; state age, religion, salary. S 842 Times Downtown.

BOYS, between ages of 14 and 16, for clerical positions with large insurance company. Apply H. P. Stedman, 11th floor, 114 5th Av., New York City.

BOY, about 14, bright, intelligent, for errands; no experience necessary; import house, near Union Square; state salary desired and age. Z 2441 Times Annex.

BOY about 16 years of age, as messenger by a New York Stock Exchange firm; preference given to one residing with parents. S 812 Times Downtown.

BOY wanted, Christian firm, for office and to make himself generally useful; give references; state age and salary expected. M R., 116 Times.

BOY, 15-16, in office of large manufacturing corporation; good chance and office work excellent opportunity. American Lead Pencil Co., 220 5th Av.

BOY, bright, wanted in large wholesale dry goods house; advancement as ability warrants. Apply in own handwriting, P. O. Box 600, New York, N. Y.

BOY, office; manufacturing concern; real opportunity for future; good salary to start. Miller, Thompkins & Co., 385 Washington St.

BOYS, 14-16, for positions in downtown banking institution; state age, education and salary desired. Address "G. D.," P. O. Box 822, City Hall Station, New York City.

BOYS wanted, in large commercial office; $14 per week to begin. Apply, stating age, experience, if any, L 178 Times Downtown.

BOY, 16-19 years, for office of large Christian firm of manufacturing chemists; good opportunity; state age, education and salary wanted. V 707 Times Downtown.

BOY for office work; $50 per month; Christian firm; 16 or over. Apply Cambria Steel Company, 195 Broadway, between 12 and 1.

BOY, evening and Sunday work; hours 5 to 10; opportunity for 16-year-old high school boy. Apply Room 310, New York Public Library, 42d St. and 5th Av.

BOY—We are breaking in a bright, ambitious boy for excellent chance. Apply Mr. Kemp, 3d floor, Chas. Scribner's Sons, 597 5th Av.

BOY—Office boy in bookkeeping department large corporation; chance for advancement; state age, experience and salary expected. M 630 Times Downtown.

BOY—Export house; good education; experience unnecessary; chance advancement; state age, education, references, salary. J 1 Times Downtown.

BOYS — EXCEPTIONAL OPPORTUNITY FOR LARGE MANUFACTURING CONCERN; APPLY 9 A. M., 212 BROADWAY, 11TH FLOOR.

BOYS
FOR OFFICE WORK.
There is an unusual opportunity for boys between the ages of 14 and 17 to enter the employ of a large corporation. THERE IS NO SEND-UP OPPORTUNITY FOR BOYS WHO ARE AMBITIOUS TO ENTER THE EXECUTIVE AND MECHANICAL DEPARTMENTS IN ADVANCING POSITIONS.
Good hours and half day Saturday all year round; only graduates will be considered; salary $12 to start and $13 in a few weeks.
Apply between 9 A. M. and 12 M. or by letter,
4 Grand Central Palace,
46th St. & Lexington Av.,
12th Floor,
NEW YORK
TELEPHONE COMPANY.

BOYS WANTED.
METROPOLITAN LIFE INSURANCE CO.,
over 16 years of age.
Good hours;
salary to start, $13;
opportunity for rapid advancement;
luncheons served free.
Apply to person, between 9 and 4:30 o'clock.
Room 2032, Metropolitan Building,
1 Madison Av. (at 23d St.), New York City.

BOYS.
A FIRM OF PUBLISHERS REQUIRES
TWO BOYS; SHORT HOURS, GOOD PAY.
APPLY DOW, JONES & CO., 44 BROAD ST., NEW YORK CITY.

BOYS.
A LARGE DOWNTOWN BANKING INSTITUTION REQUIRES THE SERVICES OF A NUMBER OF BOYS FROM 14 TO 16 YEARS OF AGE TO ACT AS PAGES; LUNCHES SERVED FREE, AND OTHER ADVANTAGES.
ADDRESS
G. F., P. O. BOX 822,
CITY HALL STATION, N. Y. CITY.

BOYS, 14 to 17; $20-$60 and luncheon to start; large and old established financial institution wants number of bright and refined boys to start as pages and qualify for clerical positions now open; excellent opportunity for rapid advancement; write stating age, experience and references. Trust, V 743 Times Downtown.

BOY WANTED
by large Christian real estate company; best opportunity for advancement while learning business; must have high school education; state age; write in own hand; in writing, stating age, nationality and education. "Manager," P. O. Box 912, City Hall Station.

BOYS—DEFINITE ADVANCEMENT IS ASSURED FOR BRIGHT AMBITIOUS OFFICE BOYS WHO WISH TO BECOME ASSOCIATED WITH ONE OF THE LARGEST AND BEST EXPORT HOUSES IN THIS COUNTRY. FULL PARTICULARS. J. A., 686 TIMES DOWNTOWN.

BOYS,
bright, intelligent, for office work and errands; good opportunity and advancement is offered; apply in own handwriting, giving full particulars. Hecker-Jones-Jewell Milling Co., 49 Coriears St., New York City.

BOY, 15-16; EXCEPTIONAL OPPORTUNITY IN OFFICE OF LARGE WHOLESALE AND EXPORT TOY CONCERN FOR BRIGHT, AMBITIOUS BOY. STEINFELD BROS., 116 WEST 32D ST.

BOY wanted for silk house for general work; opportunity to learn business; wages to start $12. Apply Hutchinson & Cade, Inc., 417 5th Av., New York.

BOY, wanted in day light law office; opportunity; write fully stating experience, salary required, &c. V 741 Times Downtown.

BOY for office of large insurance bureau; salary $12; Christian firm. Apply 15th floor, 13 Park Row, Room 1503.

BOY, 15-16 years' old, for wholesale order department. Apply Monday morning, A. G. Spalding & Bros., 126 Nassau St., N. Y. C.

BOY in supply department, large motion picture corporation; start $12. Apply 9 A. M., Metro, 200 West 48th St.

BOY in insurance broker's office for light office and delivery work; state salary. S 785 Times Downtown.

BOY, bright and energetic, for downtown law firm; salary $14. Apply 160 Broadway, Room 1432.

BOYS, good positions, with advancement possibilities, offered in downtown company. Write age, salary, V 698 Times Downtown.

BOY to learn business of a large and progressive firm; rapid advancement. S 434 Times.

BOY—A good opportunity for bright boy in banking house; salary $10. Bigelow & Co., 25 Pine St.

BOY wanted in export house; excellent opportunity for advancement; state age and salary. V 737 Times Downtown.

BOY—Learn carpet and wall paper designing; bring drawing. Fauser, 370 4th Av.

BOY for file and general office work. General Railway Signal Company, 30 Church St.

BOY for errands, import, export house; salary $12. D 981 Times Downtown.

BOY, architect's office; good opportunity. Room 1204, 527 5th Av.

BOY, in law office, Christian firm. Apply 15 Room 1214, Broad St.

BOY, 15 to 17, for clerical work; $15 weekly; advancement. J A 1023 Times Harlem.

BOY—By export house; state age, salary expected. A 906 Times Downtown.

BROKER desired to obtain applications for mortgages from owners of real estate by well-organized and established firm with very strong financial connections; real estate experience preferred, but not essential; to man of presence and character accustomed to earning substantial income by systematic hard work with whole position is offered on commission basis; guaranteed income basis; all replies confidential. Address "Success," S 381 Times.

BUYER.
Best & Co.,
5th Av. at 35th St., N. Y.,
require an experienced
BUYER
CHILDREN'S AND MISSES' SHOES.
An unusual opportunity is now open for an experienced man possessing a thorough, practical knowledge of the line, who has successfully handled a large department.
Address W. T. Bryans, giving complete experience, record and requirements in first letter; strictly confidential.

BUYER—Managing buyer wanted for women's wear in a resident office; to one of unquestioned standing an unusual opportunity will be afforded. Apply in strict confidence, Box T 272 Times.

BUYER,
dress goods and domestics; wonderful opportunity for a man who would like to live in a small town. Write, P. O. Box 230, New Haven, Conn.

BUYERS.
ONE OF CHICAGO'S LEADING RETAIL DRY GOODS STORES REQUIRES THE SERVICES OF THE FOLLOWING:
A BUYER FOR ITS BASEMENT GLOVE DEPARTMENT.
A BUYER FOR ITS BASEMENT WOMEN'S SHOE DEPARTMENT.
A BUYER FOR ITS BASEMENT MEN'S AND BOYS' CLOTHING.
AN ASSISTANT BUYER FOR THE BASEMENT DEPT. OF COATS, SUITS AND DRESSES.
PERMANENT POSITIONS AT HIGHEST SALARIES ARE OFFERED TO THOSE WHO CAN QUALIFY.
REPLY BY LETTER, GIVING TELEPHONE NUMBER AND COMPLETE ACCOUNT OF EXPERIENCE.
Z 3413 TIMES ANNEX.

BUYER,
Best & Co.,
5th Av. at 35th St., N. Y.,
require an experienced
BUYER
CHILDREN'S AND MISSES' SHOES.
An unusual opportunity is now open for an experienced man possessing a thorough, practical knowledge of the line, who has successfully handled a large department.
Address W. T. Bryans, giving complete experience, record and requirements in first letter; strictly confidential.

BUYERS.
ONE OF CHICAGO'S LEADING RETAIL DRY GOODS STORES REQUIRES THE SERVICES OF THE FOLLOWING:
A BUYER FOR ITS BASEMENT GLOVE DEPARTMENT.
A BUYER FOR ITS BASEMENT WOMEN'S SHOE DEPARTMENT.
A BUYER FOR ITS BASEMENT MEN'S AND BOYS' CLOTHING.
AN ASSISTANT BUYER FOR THE BASEMENT DEPT. OF COATS, SUITS AND DRESSES.
PERMANENT POSITIONS AT HIGHEST SALARIES ARE OFFERED TO THOSE WHO CAN QUALIFY.
REPLY BY LETTER, GIVING TELEPHONE NUMBER AND COMPLETE ACCOUNT OF EXPERIENCE.
Z 3413 TIMES ANNEX.

CABLE CLERK, well versed in all codes; must be a proficient typist; state experience and salary desired. V 726 Times Downtown.

CANVASSERS—Men to interview business men of foreign birth for institution doing Americanization work; men of personality, tact and intelligence; opportunity for good income; salary and commission. Call Gramercy 5361 for appointment.

CASHIER-ASSISTANT BOOKKEEPER
for retail establishment; splendid opportunity and good salary for bright, young man looking for a position with a future.
MATTHEWS, BROADWAY & 27TH.

CHAUFFEUR—An opportunity offers itself to ambitious young man, to drive light Dodge delivery truck for well-known drug company; party also gets chance to assist in shipping and receiving, and if shows ability in a willing worker can eventually get on inside in shipping department and work way up the ladder to success; must be willing to work to firm's interest and incidentally his own; salary to start $20 per week. Phone Manager B. J. Roberts for interview, Fordham 4100, Extension 6.

CHAUFFEUR, SINGLE GENTLEMAN OF REFINEMENT, PERMANENT POSITION TO STRICTLY HIGH-CLASS CHAUFFEUR WITH GOOD REFERENCES; MUST BE NEAT, BRIGHT, COURTEOUS, EXPERIENCED DRIVER AND MECHANIC; NOT OVER 5 FEET 6 INCHES HIGH AND 150 POUNDS; OTHERS NEED NOT APPLY. 8 TO 6 DAYS. CALL.

CHAUFFEUR, steady position, for Ranier truck; reliable, experienced, trustworthy; must come well recommended; state age, references, salary, single or married. T 264 Times.

CHEF to manage small restaurant and tea room; must furnish homelike, tasty dishes in economical manner; give experience and references. J 518 Times.

CHEMIST, young man experienced in organic analytical work by research laboratory; state age, experience and salary expected. S 848 Times.

CIVIL ENGINEER on railroad construction in west; one capable of taking up monthly estimates of all classes of railroad concrete and steel bridge construction; prefer young man who has had experience in irrigation; salary, $200 per month. K 200 Times.

CLERK for business office of large hospital near New York; prefer beginner with commercial education; board, room and laundry in addition to salary. Apply stating religion, age and salary. Mrs. L. Russell, Box 175, White Plains, N. Y.

CLERK—Thoroughly trained to handle figures involving varied calculations accurately and expeditiously for office of large corporation. Replies should state previous experience, age and salary expected. V 727 Times Downtown.

CLERK AND RENT COLLECTOR.
One who is quick and accurate, who can furnish good future. Apply William A. Taylor, Inc., 205 Columbus Av.

CLERK—High school graduate, 17 to 20, wanted by large corporation; hours 9 to 4:30; good surroundings and advancement. C. H., Box 70, Station D, New York.

CLERK wanted for statistical work in lost department by large fire insurance company; state age, experience and salary expected. Write P. C., 609 St. Paul Building.

CLERK, FRUIT,
experienced in first class retail business. Charles & Co., 48 East 43d.

CLERICAL, married man, work evenings from 6.30 to 9, also Saturday from noon to 10; must be rapid, neat writer, familiar with city and surroundings. Menter Co., 236 W. 125th St.

COLLECTION CORRESPONDENT.
EXPERIENCED AND EFFICIENT ATTORNEY PREFERRED, TO TAKE CHARGE OF THE CORRESPONDENCE COLLECTION DEPARTMENT OF A LARGE AND WELL-KNOWN LAW OFFICE SPECIALIZING IN COMMERCIAL COLLECTIONS; ONLY THOSE WHO HAVE HAD YEARS OF EXPERIENCE IN CORRESPONDING WITH ATTORNEYS, DEBTORS AND CLIENTS AND POSSESS OTHER NECESSARY QUALIFICATIONS TO ACT AS ASSISTANT TO THE MANAGER NEED APPLY. APPLICANT MUST BE A RESULT PRODUCING AND FORCEFUL LETTER WRITER POSSESSING INITIATIVE. THOSE WHO ARE NOT PREFERRED; GIVE FULL PARTICULARS AS TO AGE, GENERAL EDUCATION, INCLUDING LAW, IF ANY; SINGLE OR MARRIED, PAST CONNECTIONS AND IN WHAT CAPACITY, REFERENCE AS TO ABILITY, CHARACTER AND INTEGRITY, WEEKLY SALARY DESIRED, WHEN APPLICANT CAN ASSUME DUTIES, HOUSE AND TELEPHONE NUMBER. ALL APPLICATIONS WILL BE TREATED CONFIDENTIAL AND RETURNED UPON REQUEST. M 619 TIMES DOWNTOWN.

COLLECTOR ACCOUNT EXPERIENCE.
MAN MUST BE EXPERIENCED; HUSKY WORKER. PREFERABLY WITH BOOK ACCOUNT EXPERIENCE; SALARY $20 AND PARES; ROAD WORK; 50 OR 10 PER CENT. EXTRA; A GOOD CHANCE FOR A HUSTLER. HARPER & BROTHERS

HELP WANTED—Male.

GARDENER WANTED.
Does anybody know where I can find a middle aged Englishman, speaking clean, and well bred, who will after my little country place on Long Island, less than an hour from New York? I am looking for a man who likes fresh open air and who is steady and industrious, who knows about vegetable gardens, fruits and chickens and is handy with tools; if married, wife can be handy about the house; it is a mighty comfortable place for the right man; the last man I had stayed with me 15 years; no show piece, but I expect things kept presentable. Write giving references and wages expected. T 286 Times.

GENERAL MANAGER, New York printing plant; must thoroughly understand estimating; position now paying $4,000 a year; essential that this business producer can make excellent income. *Corporate*, P. O. Box 774, Brooklyn.

HOTEL MANAGER—One qualified to take charge of established house, Times Square section; highest references essential; state experience and record. All communications widely confidential. C 336 Times.

HOUSEMAN with experience in dining room, general interviewer with former employer required; excellent wages. Call Monday after 10, at 14 W. 62th St.

HOUSEMAN (useful butler) alone or chambermaid-waitress; would like clean, self-respecting couple. Le Roy, 33 West 56th St.

SHORT CLERKS needed in large financial institution; requirements, are a thorough knowledge of custom entries and appraisement work; knowledge of shipping and also of grocers' documents; education must be at least high school graduate; ages between 25 and 35; salary ranging from $100 to $120 per month. C. K., 620 Times, Rector St.

INSTRUMENT MAKERS, first-class for radio apparatus. Wireless Improvement Co., 47 West St., below Rector.

INTERIOR DECORATORS for appraising residential furnishings; state experience. B 844 Times Downtown.

INVENTORY CLERKS.
Opportunity is offered to bright young men to secure permanent positions with large organization. Apply, stating experience, references and salary expected, inventory, Post Office Box 361, Downtown.

INVOICE CLERK, familiar hardware and electric line; state salary, experience. E 267 Times.

JEWELRY ENGRAVERS.
GIMBEL BROTHERS,
33D ST. AND B'WAY.

WISH TO ENGAGE SEVERAL JEWELRY ENGRAVERS WHO ARE EXPERIENCED ON LETTER ENGRAVING; GOOD POSITIONS WITH GOOD SALARIES.

Apply Employment Office, 5th floor.

LAWYER with clean record and some sales experience in any line to join our sales staff and develop into executive and branch manager; we give business men of foreign birth the essentials of an American education; permanent connection and drawing account or commission and drawing account basis; Jewish organization; give, confidentiality, age, experience and phone number. T 283 Times.

LEASE MAN, CREDIT CLOTHING STORE MUST BE LIVE WIRE, ABLE TO HANDLE COLLECTORS AND SET RESULTS; MENTER CO., 226 W. 129TH ST.

LEDGER CLERK
FOR CUSTOMERS' LEDGER, WITH DEPARTMENT STORE OR SIMILAR EXPERIENCE; MUST BE GOOD PENMAN AND CAPABLE OF HANDLING GOOD SIZED LEDGER; STATE REFERENCES AND SALARY DESIRED; STEADY POSITION TO ONE WHO QUALIFIES. T 277 TIMES

LEDGER CLERK, must be accustomed to handling large number of accounts; experienced; permanent position; opportunity for advancement; letter must contain age, experience and details of experience. B 437 Times.

LEDGER CLERK, experienced on card system and daily balances, in commission house; give age and experience, salary expected. B 437 Times.

MACHINIST, planer hand, wanted. Call Peptoil Machine Co., 52d West 41st.

MAN—A large banking institution is desirous of obtaining the services of a capable man to do the cleaning at night of their branch office; he must be a thoroughly experienced porter to qualify for the position; the salary is $30 per week. Write, stating age, experienced and refined. V 604 Times Downtown.

MAN—Thoroughly competent and experienced general man, able to take charge of a fancy leather goods manufacturing establishment, factory, office and sales; unusual opportunity for right person, write, stating fully experience; must be sober, efficient and reliable need apply. M 196 Times.

MAN wanted, reliable, to act as district superintendent, to book orders for fruit and ornamental trees, rose and shrubbery and manage sub-agents; exclusive territory; pay weekly. Apply at once, C. H. Weeks Nursery Co., Newark, New York State.

MAN, about 35, married, for checker in printing room of film laboratory; must be able to figure correctly; one who loves hustle; experience preferred; apply in own handwriting, stating age, experience and salary. M 1027 Times Harlem.

MAN with some knowledge of export trade and ability to deal with questions of circulation and distribution of trade journal; salary $30; state experience. L 891 Times Downtown.

MAN, EXPERIENCED IN HARDWARE BUSINESS; CHRISTIAN HOUSE; STATE AGE, EXPERIENCE AND SALARY DESIRED. Z 2465 TIMES ANNEX.

MANAGERS.
Men over 30 years of age wanted to break in as manager, relief managers in chain store organization. We want men who are looking for a future and who will apply themselves to conditions exceeding the limited opportunity often offered to such men. State age, references and past experience. Box 3, 209 Cable Bldg.

MANAGER—A large men's clothing and furnishing goods establishment in a large Southern city requires a live, energetic man as department manager in their furnishing goods department; must have undoubted ability, be of neat appearance and well qualified by experience and training to buy merchandise of the better class; applicant must be under 40 years of age; state full particulars, including experience and salary expected. S 440 Times.

MANAGER—A large men's clothing and furnishing goods establishment in a large Southern city requires a live, energetic man as department manager in their retail department; must have executive ability, be of neat appearance and well qualified by experience and training to buy merchandise of the better class; applicant must be under 40 years of age; state full particulars, including experience and salary expected. S 440 Times.

MANAGER for exclusive high class specialty women's wear shop in city near New York; must have executive ability and experience in suits, waists, &c.; prefer one who can trim windows; give full particulars and references; also salary desired to start; exceptional opportunity. Address Box 1227, 217 4th Av.

MANAGER
Exceptional opportunity for credit clothing manager to take charge of store in live Middle West city; a real future for an ambitious young man. Meakin Bros., 73 5th Av.

MANAGER.
Extraordinary opportunity to man with years of experience in dry goods line; must be able to handle help; state age, experience, salary expected. T. M., 509 Times Downtown.

MANAGER, and window trimmer for ladies' retail cloak and suit store out of town; must be thoroughly experienced in all branches of a ladies' ready-to-wear store; good opportunity for the right man. Adler's, 1,170 Broadway, Room 810.

MANAGER
To take full charge of retail and underwear store on East Side; salary and commission to the right party; young couple preferred. I. Berger, Broadway at 140th St.

MANAGER FOR WHOLESALE VEILING HOUSE TO TAKE FULL CHARGE; GOOD OPPORTUNITY FOR RIGHT PARTY. A. A., 540 COLUMBUS AV.

MANAGER apartment house; education, age; good renter; salary $3,600. E 192 Times.

MANAGER'S ASSISTANT for night force; must have executive ability and operate typewriter. L. S., 68 Times.

MANICURE for doctor's office, experienced, hours all day. Apply to physician, 215 West 34th.

MANAGER, for high class apartment hotel; state age, past experience and qualifications. S. B., 98 Times.

MANAGERS for women's wear stores. Apply by mail, L. L., 1214 Wilson Building.

MECHANICAL SALESMEN
to sell an electric valve grinder to garages and service stations in Metropolitan district; liberal compensation. Must have automobile. C 444 Times.

MECHANIC (automobile), capable of tuning and repairing Packard motors for chauffeur; good reference required. 1,170 Broadway.

MECHANIC, auto truck experienced; steady position. Phoenix Carbon Co., Harrison, N. J.

HELP WANTED—Male.

MEN
GIMBEL BROTHERS,
33D ST. & BROADWAY,

REQUIRE EXPERIENCED MEN WHO ARE

PACKERS

OF CHINAWARE AND GLASSWARE; GOOD POSITIONS.

Apply Employment Office, 5th Floor.

MEN wanted for shipping room; one who understands routing of shipments by freight, express, parcel post, marking cases and packing of dishware; Semit not be afraid of hard work; state age, married or single, past experience, salary have been earning and willing to start to prove ability. T 258 Times.

MEN.
SEVEN HAND-SCREW MACHINE OPERATORS, EXPERIENCED; MUST UNDERSTAND HANDLING MICROMETER AND TO READ BLUEPRINTS; WILLING TO WORK NIGHTS IF NECESSARY. CALL EMPLOYMENT DEPARTMENT, PRECISION MACHINE CO., 317 EAST 34TH ST.

MEN, foreign exchange by large downtown financial institution; must be thoroughly familiar with collections. D 953 Times Downtown.

MESSENGERS for inside and outside work with large motion picture concern; salary, $12 week start; bring working papers. Goldwyn, 5th floor, 469 5th Av.

MESSENGER, bright, neat appearing boy. S 799 Times Downtown.

MESSENGER
FOR MILLINERY WORKROOM.
JAY-THORPE, INC.
24 WEST 57TH ST.

METAL pattern maker on plumbing line; 46 hours. Hudson Brass Works, 19 Nassau St., Brooklyn.

MILLINERY—Experienced party who has had practical experience manufacturing popular priced line of trimmed hats; good salary with interest in business. E 189 Times.

MILLINERY DESIGNER.
ONLY THOSE CAPABLE OF PRODUCING SNAPPY AND ORIGINAL TRIMMED AND TAILORED HATS.
S. SCHILLER, 42 WEST 38TH.

MIMEOGRAPH OPERATOR.
Young man who is capable of operating mimeograph machine efficiently can connect with large house offering steady position with opportunity. In your letter state age, experience and salary.
V. R., 631 TIMES DOWNTOWN.

MOLDER—Italian, 23 to 30 years old, with some experience as bender or moulder's helper, for out of town shop; must be accustomed to heavy foundry work; state age and experience. C 789 Times Downtown.

MULTIGRAPH
COMPOTYPE OPERATOR.
Experienced operator on multograph compotype machine can secure permanent position with advancement in large Christian mercantile corporation; state age, experience and wages earned.
S D 716 TIMES DOWNTOWN.

MULTIGRAPH OPERATOR—Young man, experienced on ribbon and ink work; excellent opportunity, good hours and salary. Apply in person or write J. Kavanagh, Chevrolet Motor Co., 224 West 57th.

NIGHT CLERK.—Apply Kniekerbocker Hospital, 131st St. and Amsterdam Av.

NURSE, night, institution for old people; $40 monthly, maintenance. 121 West 105th.

OFFICE ASSISTANT—Intelligent, good penman, a permanent position; Christian wholesale house; advancement; state salary and particulars. K 170 Times.

OFFICE ASSISTANT wanted in office of corporation; youth 16 to 18; high school experience, salary desired. T 272 Times.

OFFICE ASSISTANT; young man, 17 to 18, required; state age, education, experience and salary expected. S 792 Times Downtown.

OFFICE BOY,
to begin in office of large printing concern; fine opportunity for right boy; hours 9 to 5, half day Saturday. Apply Room 1200, Employment Dept.
AMERICAN LITHOGRAPHIC CO.,
cor. 22 PARK PLACE, N. Y. C.

OFFICE BOY, wanted in old established banking house; splendid opportunity for a bright boy about 16; other boys connected with this house who have shown ability and willingness to work are now holding important positions. Address, giving age, personal references and salary expected, Y. L., P. O. Box 372, City Hall Station, New York.

OFFICE BOY
WE HAVE A GOOD OPENING FOR A YOUNG MAN, 14 TO 16, TO START AS OFFICE BOY; GOOD SALARY AND CHANCE FOR ADVANCEMENT; CHRISTIAN HOUSE. APPLY TO ROOM 431, 44 WHITEHALL ST.

OFFICE BOY wanted by large mercantile house, bright boy to be generally useful in office; good opportunity for advancement; state age, education, religion and salary. S 468 Times.

OFFICE BOY by industrial corporation in Wall Street district; salary $13 per week to start; chance for advancement. Apply The International Nickel Co., 43 Exchange Place, New York City.

OFFICE BOY wanted in large wholesale house; good chances; must be bright, quick, thorough. Apply giving age, education, &c., D 979 Times Downtown.

OFFICE BOY wanted, neat looking, to make himself generally useful in office; call Monday morning. Hercules Electric Steel Corp., 145 Lafayette St., New York City.

OFFICE BOY,
By large, Christian cotton goods house; good opportunity for bright young man; write particulars. J 807 Times Downtown.

OFFICE BOY by large Christian firm; good chance for advancement for bright boy; salary to start $15 per week. C 779 Times Downtown.

OFFICE BOYS, age 14 to 16, large downtown concern; advancement. Address P. O. Box 372, City Hall Station, New York.

OFFICE BOY for architect's office. Room 2100, 8 West 40th St.

OFFICE BOY—Call Monday, Rockrise & Shiota, architects, 507 5th Av.

OFFICE MAN—Must be thoroughly experienced accountant and capable of handling correspondence; references required; good opportunity for right man. Room 405, 452 5th Av.

OFFICE MANAGER in advertising agency, about 250 employes; some one thoroughly up-to-date on modern systems and personnel methods; state qualifications fully, including what you have read and studied on this subject, and mention actual experience in such position, if any, in detail; tact and judgment highly desirable, of course. State age, references, salary expected; confidential. E 165 Times.

OFFICE MANAGER AND ACCOUNTANT.
H. C. F. KOCH & CO., INC.,
126TH ST., WEST.

require an Office Manager and Accountant, preferably one with department store experience.

Apply by letter only to W. F. Kock, giving full details of former positions. Applications will be treated in confidence.

OFFICE MANAGER.
A large wholesale house has an opening for an earnest thinking and capable executive as office manager; one with knowledge and practical experience of accounting, credits and collections; bright future is assured the right man. Reply in own handwriting, stating salary expected, age and experience; all applications will be kept strictly confidential. P 806 Times Downtown.

OFFICE BOY, AMBITIOUS, ABOUT 16 YEARS OF AGE, TO ASSIST CASHIER'S OFFICE; SALARY $15 TO $16. APPLY K. T., 224 TIMES DOWNTOWN.

OPERATOR ON
TUFTING MACHINE
FOR MATTRESSES.

We are willing to pay $50 per week at the start. Propositions confidential.

Geo. L. Saldner Co.,
611 East Fayette St.,
Baltimore, Md.

ORDER CLERK—Young man, quick and accurate, for orders and other office duties; state present employment and salary required or no attention. M 467 Times.

PACKING PARCEL POST.
Package wanted, experienced packing glass, &c., for parcel post; drug or chemical experience desirable but not essential; Christian firm, Call Drug, 7th floor, 46 West 4th St., cor. Wooster.

PHOTOGRAPHER—Home portrait artist for 34 St. studio; must be thoroughly experienced in the higher class of work; steady position for a live man; state salary and experience. S 841 Times Downtown.

PHOTOGRAPHIC PRINTER; must be experienced in commercial work; permanent position. Call Underwood & Underwood, 4 East 20th.

PHYSICIAN—Owing to the death of a Brooklyn physician there is an opportunity for general and contract practice open for a young, energetic physician, who can qualify by showing good character and professional ability. F 714 Times Downtown.

PHYSICIAN, registered New York State, willing leave city, take permanent salaried position legitimate advertising office; must have good habits, appearance, qualified do minor surgery; good future than cash quality. Z 2458 Times Annex.

PIANO SALESMAN FOR PIANO WAREROOM POSITION, ONE ABLE TO PLAY PIANO AND DEMONSTRATE PLAYER; MUST BE EXPERIENCED AND COME WELL RECOMMENDED. ADDRESS P. O. BOX 15, STATION O, NEW YORK CITY.

PLANNER AND SCHEDULER—Man to take charge of planning room in Northern Jersey manufacturing special machinery; give details of experience, salary, &c., in first letter. Z 2472 Times Annex.

PORTER wanted; man of experience in office building cleaning; competent to handle large force of cleaners; give age, experience and salary asked. M 476 Times.

PORTER wanted, by silk commission house; salary $18-$20. Menke Kaufman & Co., 225 4th Av.

PORTER, colored; must be handy with tools, willing, obliging, to take care of receiving department in sample room. Frank & Dreyfuss, 114 East 16th.

PRESSMAN—First-class non-union cylinder pressman for plant in best Southern city; good wages; 48 hours weekly. M 125 Times.

PRINTER—Young man who is qualified to estimate on all kinds of printing for large printing office; good salary and unusual opportunity for the right man; state experience, age, salary desired, &c. Z 2301 Times Annex.

PRINTER—All-round man; non-union; country weekly; permanent position for right man. Box 356, Summit, N. J.

PROOFREADER—House publishing standard reference books; experience in high-grade, accurate work, including tabular work; good education, good spelling; state full particulars and nature of experience, age, religion; salary expected. T. R., 715 Times Downtown.

PRODUCTION MANAGER—Wanted to get in touch with a thoroughly competent production manager, young or middle aged, for Ohio manufacturer of metal products; state references and salary expected. Z 2296 Times Annex.

PURCHASING ASSISTANT, 23, wanted by Christian firm; must have 2 years' experience manufacturing line; follow orders, purchase tools and supplies; hustler; can handle of hard work; handle large volume details; salary $25. C 631 Times Downtown.

REAL ESTATE SALESMEN—Old reliable firm offers few high-class negotiators for Manhattan properties; real opportunity in sales and leasing depts.; commission basis; drawing account to men who qualify. S 456 Times.

REAL ESTATE MAN wanted in leasing department in midtown office; good opportunity for live wire. Address "Realty," 91 Times.

REAL ESTATE MAN, experienced in selling and leasing; live leads; cheerful office and co-operation; liberal basis. Write only, Agent, Room 59, 160 West 45th St.

REAL ESTATE MANAGER—I need an experienced, reliable man to take charge of my property; state past record. Honesty. E 103 Times.

REAL ESTATE, brokerage and renting man for mid-town section; commission basis. Write Box 1, Mail & Express, 110 Broadway.

REPRESENTATIVE with proven record of results to handle highest class subscription book proposition; exclusive territorial rights will be given; large commission; excellent opportunity for man with following. Longmans, Green & Co., 91 Madison Av.

REPRESENTATIVES, Polish only, organizers of Polish American Chamber of Commerce; education, business experience essential; only responsible applicants will be considered; salary and commission. Apply 15 Park Row, Room 1228.

RESTAURANT MANAGER.
To take charge of industrial restaurant feeding from 500 to 1,000 employes daily; some one of ability and experience is wanted, who will have ample opportunity to prove value by increasing large annual loss and improving service; give full qualifications by mail. A 1074 Times Annex.

SALESMAN, ADVERTISING—We need immediately a man who knows how to sell space in a daily newspaper. We have no time to experiment with beginners but will make unusually interesting proposition to man whose record proves his ability. Substantial drawing account and liberal commission. Live leads, good treatment and pleasant operation. This connection offers permanent, pleasant, profitable employment to man who wants to earn a three figure weekly income, with a chance to grow up to something very well worth while. See Mr. Saul Brown, Advertising Manager, Daily Garment News, 231 5th Av.

SALESMEN.
One of the most attractive opportunities for men of ambition and energy is open to you. Come and investigate our proposition relative to a going, paying enterprise that is attracting wide attention. The work is pleasant and the remuneration for honest efforts big. Commissions of $100 to $500 per week average. Experience helpful but not essential. B. B. HAMLIN, Room 1020, 100 Broadway.

SALESMEN wanted by a recently organized company to take full charge in the marketing of a new automobile specialty never before shown; territory to be covered, metropolitan district; compensation based on commission of the entire amount of business, with a substantial drawing account; this is an unusual opportunity and should receive the attention of the highest grade. Automobile Acc. Salesman, please apply S 853 Times Downtown.

SALESMEN.
A leading firm of typewriter rebuilders requires the services of one or more high-grade salesmen; must be accustomed to producing results; liberal commission basis. Apply, giving age, experience and sales record, to V 728 Times Downtown.

SALESMEN WANTED.
Salesmen, we will prove the money-making possibilities of our proposition by arranging for you to accompany one of our salesmen while he sells, if you are well groomed and have had the past experience which will fit you for our work; Christian firm; proposition, business digest service; permanent, commission. Room 804, 50 East 42d St. 10 to 4.

SALESMEN, traveling. We have opening for several cloth-cut producers, who have confidence in their own ability, to sell a medium grade line of floor coverings for a manufacturer; handling the line for an essential; drawing account against commission; reply must include age, experience in detail, when available and phone number. Oxford Sales Co., 1,133 Broadway.

SALESMEN—A well-known investment security house handling highest type of bonds, notes, preferred stocks, etc., has opening for ambitious salesmen with clientele in New York City, Newark, N. J., and Albany, N. Y.; liberal salary and commissions; splendid chance for quick advancement for the right type of men. S 513 Times.

SALESMEN,
commission only, to sell high-class dividend paying oil stock, who have own clientele. Apply Room 403, 50 East 42d St.

SALESMEN — Experienced men wanted for house-to-house work on newspaper subscriptions in a new and lucrative territory; hustlers can earn $60 to $75 weekly; steady work; guarantee of $4 daily against liberal commissions, payable weekly. Wright, Room 1101, 156 5th Av., New York City.

SALESMAN, FOR LINE OF HAND EMBROIDERY ON DRESSES WANTED; ONLY MEN WITH FIRST-CLASS FOLLOWING AND REFERENCES NEED APPLY; COMMISSION BASIS; CAN MAKE BIG, STEADY MONEY.
BOX 679, 200 CABLE BUILDING.

SALESMEN
EXPERIENCED, FOR RETAIL CIGAR STORE; SALARY AND COMMISSION. APPLY MONDAY AND TUESDAY, EMPLOYMENT MANAGER, 264 BROADWAY.

SALESMEN, EXPERIENCED, WITH LARGE FOLLOWING, TO HANDLE SIDE LINE OF INFANTS' KNIT GOODS; COMMISSION BASIS; STATE TERRITORY WITH WHICH FAMILIAR. J 522 TIMES.

SALESMEN ($)
who want payday for also satisfying work; established educational line; no books, stocks or magazines; outside work; $100 a week; commissions daily; good future. 610 Flatiron Bldg.

SALESMAN who can sell to grocery jobbers; state experience, salary expected; one who can deliver the goods; traveling necessary; salary and commission. S 845 Times Downtown.

SALESMAN, commercial stationery and printing; opportunity for man with experience in line and following to connect with high-class house; good salary and commission. S 507 Times.

SALESMEN, auto accessory, all sections, calling on dealers and garages, to represent manufacturer high grade line; exclusive territory; unusual opportunity; commission. K 309 Times.

SALESMEN wanted on high commission covering near States for iron and steel bars, sheets, wire, tool steel, screw stocks, &c. Apply, stating fully experience and connection. S 877 Times Downtown.

SALESMEN, LADIES' FINE COMMISSION SILK HOSIERY; SAMPLES FREE; GOOD PROPOSITION TO RIGHT PARTIES.

HELP WANTED—Male.

SALESMAN.
WANTED—A PROVEN SALESMAN BY BOLSTER & CO., 40 WALL ST., A MAN OF GOOD APPEARANCE AND ADDRESS, ABSOLUTELY NOT OF THE HIGH-PRESSURE TYPE, TO REPRESENT US IN THE SALE OF SECURITIES TO CLIENTS OF THIS COMPANY; GOOD COMMISSION PAID AND EXTRAORDINARY CO-OPERATION WILL BE GIVEN THE MAN SELECTED. THERE MUST BE NO MYSTERY AS TO HIS PAST BUSINESS CONNECTIONS, AS THE PRESENT POSITION WILL ACQUAINT US WITH THE MAN'S ADAPTABILITY FOR A MANAGERIAL CAPACITY IN THE FUTURE; PLEASE PAY NO ATTENTION TO THIS AD IF YOU THINK YOU KNOW IT ALL OR HAVE A GROUCH AGAINST YOURSELF. PHONE OR WRITE FOR PERSONAL INTERVIEW WITH OUR MR. RANDEL, JOHN 9.

SALESMAN.
Among every hundred salesmen there are only or two who possess the highly developed selling ability necessary to secure contracts for a business promotion service now being profitably employed by hundreds of prominent concerns. Only expert salesmen can succeed in our business. The remuneration is commensurate with the high degree of sales ability required. While individuals have received as high as $15,000 in a year, if you are of sufficient calibre to fit in with our efficient selling force, you may reasonably expect to earn commissions of $7,500 and over annually. This concern has the highest repute and rating and has been established over fifty years. If you are the exceptional type of salesman we require we invite your application, in which please state age and record, and when you will be available. Address S 857 Times.

SALESMAN.
If you are a salesman with earning capacity of less than $10,000 pass on to the other advertisements. We want an associate who will fit well with the other $30,000 to $50,000 men who comprise the staff of a publicity concern doing a national business and recognized as having the biggest and highest paid commission sales negotiators in the country.
The position will, first, require traveling. Most men who can measure up are engaged. Possibly the one we desire may receive this call.
In writing state age and do not be brief. We want to know what you have done. Z 2405 Times Annex.

SALESMAN WANTED.
An exceptional opportunity
For a Man,
with established following among
Pacific Coast Trade,
Also City Offices,
To sell
Jersey Sport Suits and Coats.
Salary or commission.
Only those with good record need apply.
CALL AFTER 10 A. M.

THE MYRTLE MANUFACTURING CO.,
1,182 BROADWAY, N. Y. CITY.

SALESMAN.
My firm has opening for a high-class man, experienced as a public speaker and with capacity for study.
The position requires one to extensively discuss industrial problems and their solution at meetings of Chambers of Commerce, clubs and other associations.
You would represent the people, receive commensurate salary and commission and must be big yourself. This advertisement may possibly reach the capable man. Z 2408 Times Annex.

SALESMAN,
RETAIL CLOTHING,
to manage credit clothing store out of town; credit experience not necessary; excellent prospects for a hustler with executive ability. Apply Adelberg-Feder Stores, Inc., 116 West 30th St.

SALESMAN, Office Appliance—Concern selling efficiency devices excelling in each field, priced $60 to $750, has an opening for an experienced salesman; young man looking for advancement preferred and willing to accept a small salary plus a liberal commission; devices are well and favorably known; sold on trial; no attention paid to answers that do not give details of experience. W. R., 518 Times.

SALESMAN.
LARGE COTTON CONVERTING HOUSE HAS OPENINGS FOR SALESMAN THOROUGHLY EXPERIENCED WITH SHIRT AND PAJAMA TRADES IN THE CITY. MUST HAVE LARGE FOLLOWING; GOOD OPPORTUNITY FOR RIGHT MAN; SALARY OR COMMISSION. BOX 689, 200 CABLE BLDG.

SALESMAN—A large N. Y. floor covering house handling standard lines of carpets, rugs and linoleums offers the services of a thoroughly experienced carpet man to cover New England, commission basis; only one with a well established retail following in this territory need apply; write at once, giving full particulars, references. Z 2385 Times Annex.

SALESMAN—High-class salesman with personal acquaintance among food buyers of railroad and steamship lines to introduce new food product; one presently engaged in this work preferred; salary. Box Mr. Abrams, Pure Food Specialty Corporation, 81-83 3d Av., New York.

SALESMAN.
Excellent opportunity for young man to travel in substantial line of business (pig iron and coke) within 300 miles. Applicant must write full particulars, past experience and salary desired. V 709 Times Downtown.

SALESMAN Wanted—A1; must be thoroughly experienced in aluminum ware; exclusive territory New York City; factory shipments direct; only experienced men need apply; liberal commission. Sterling Aluminum Co., 161 West 34th St., Room 102.

SALESMAN, beautiful new line powder bags; novelties for art needlework, toilet departments, gift shops, &c.; side line; good commission; state experience, age, telephone. V 124 Times Downtown.

SALESMAN, experienced, for S. & S. paper box machine; must be capable; excellent opportunity; salary and commission. Shampain, Citron & Clark, 43 York St., Brooklyn.

SALESMAN—Side line gift shops, &c.; side line; trade supply store; must be thoroughly experienced; salary and commission. Call E. I. Co., 233 Fulton St.

SALESMAN and collector for real estate office; Christian firm; state age, experience and salary, &c.; steady. 977 Times Downtown.

SALESMAN wanted; opportunity for hustler to sell woolen shirts; commission. City Novelty Equipment Co., 33A Sands St., Brooklyn.

SALESMAN, experience drug man only; salary and commission. Keystone Laboratories, 1,475 34 Av.

SALESMAN wanted on gold and platinum plate; must be experienced; salary, commission. T 712 Times Downtown.

SALESMAN wanted to sell veneer panels in city; good commission or salary basis. C 372 Times.

SALESMAN [illegible]
Have good [illegible]; [illegible]

SALESMAN.
Very few of those who read this advertisement are of sufficient calibre to justify a reply; only those capable of negotiating with big executives and able to close large deals can succeed in our business, which is financial publicity and research work of different character, but the remuneration is proportionate to the ability and application required. Men have made from $12,000 to $20,000 a year to successful producers during the past ten years, and your commissions may exceed these figures if you have sufficient sales ability, backed by executive selling experience. If not, answer only if you will be available within a week, can travel extensively and are absolutely confident of your salesmanship; state age, nationality, and experience to receive attention. And include telephone number. S 360 Times.

SALESMAN WANTED—The manufacturers of the highest quality of note paper ever produced in America require the services of a salesman to introduce the line in and around New York City; experience in paper is desirable but not essential; to successfully sell our line a salesman should be able, through training, education and breeding, to approach on an equal footing, the highest class buyers of social stationery; if you feel that you are qualified to efficiently present this line to the best class of retail stationers, department stores and jewelers, submit at once application for the position, stating your age, past experience and salary expected. Z 2264 Times Annex.

SALESMAN,
There is an unusual opportunity for a high-grade salesman in the New York office of the Franklin Printing Company, one of Philadelphia's best known and largest printing concerns. The man for this position must have proved ability to sell the better class of New York customers. Drawing account and commission. Describe past and present connections fully in first letter. All replies will be treated in strictest confidence. Franklin Printing Company, 200 5th Av., New York City.

SALESMAN-DEMONSTRATOR:
Six (6) bright young men to sell nationally advertised mechanical toy in department stores for the month of December; must be good producers; salary and commission; write with full particulars, stating age, experience and salary expected.
Box 12, 200 Cable Bldg.

SALESMAN WANTED TO CARRY IMPORTED NOVELTIES, TRIMMINGS FOR LADIES' WEAR, MANUFACTURING AND MILLINERY TRADE; MUST HAVE SOME FOLLOWING; THOROUGHLY ACQUAINTED WITH LINE; THIS IS A LIFE OPPORTUNITY FOR A MAN OF REAL KNOWLEDGE AND ENERGY. COMMISSION AND DRAWING ACCOUNT. APPLY BY LETTER, GIVING FULL DETAILS OF EXPERIENCE AND EXPECTATIONS. S 734 TIMES DOWNTOWN.

SALESMAN, experienced in retail clothing or tailoring, for prominent men's sample woolen and trimming jobbing house doing business mainly from sample lines placed with the men's tailoring trades; we need an active, energetic man to place our line and develop business in New York City; must also be capable of selling woolens direct to tailors; when writing give full information regarding previous experience, salary, &c., or application will not be considered. Address Post Office Box 15, Madison Square Station, New York City.

SALESMAN WANTED — ONE OF THE LARGEST RAINCOAT MANUFACTURERS IN THE WEST REQUIRES THE FIRST-CLASS RAINCOAT SALESMAN TO REPRESENT HIM IN MIDDLE WEST, NORTHWEST AND SOUTH OF COMMISSION BASIS WITH DRAWING ACCOUNT. FURNISH REFERENCES WITH APPLICATION. Z 2402 TIMES ANNEX.

SALESMAN.
MESSRS. WILLIAM GOULSON & SONS DESIRE THE SERVICES OF YOUNG SALESMAN ACCUSTOMED TO HIGH-CLASS RETAIL LINEN TRADE; APPLICATIONS CONSIDERED ONLY FROM THOSE POSSESSING NECESSARY EXPERIENCE; SALARY.
420 5TH AV.

SALESMAN for typewriting specialty; an exceptional opportunity for clean cut, wide awake young man where advancement depends entirely upon the efforts he puts into the business; experience not essential; commission basis; paid while learning. Apply A. M. Munson Supply Co., 23 City Hall Place, 10th floor, Evening Mail Building.

SALESMAN—Prominent food manufacturer desires to get in touch with young man; preferably one acquainted with the high-class hotel and restaurant trade in city to distribute staple article on salary basis; good character reference required. B 802 Times.

SALESMAN.
Energetic salesman for linen and blanket department in uptown retail shop; experience not essential, but willing worker; Christian firm; good salary. Oliver A. Olson Co., Broadway and 79th.

SALESMAN—TO CALL UPON HOSIERY JOBBERS; GOOD APPEARANCE AND PERSONALITY. STATE AGE, EXPERIENCE, QUALIFICATIONS. SALARY AND COMMISSION. T 265 TIMES.

SALESMAN and general showroom assistant; preferably young man with desire to learn; will be required to assist foreman in upholstery fabrics and source of supply for shopping; pleasing personality and neat appearance essential; state experience and salary. J. [illegible].

SALESMAN—Here is an opportunity for a young man to make good. Have a nationally advertised and well-known line of steel lockers to offer to New York industries. In answer, give age, married or single, experience, if any, and salary expected. T 279 Times.

SALESMAN for ladies' hand blocked and tailored hats for jobbers' trade; must be acquainted with buyers; only one handling same line need apply; ladies' hat reference only; commission and drawing. Box 6, 200 Cable Bldg.

SALESMAN—Experienced man to cover Middle West with our line of men's pocketbooks; one who is now carrying first class line of ladies' hand bags; commission basis. Munchen, Hughes & Co., 925 Filbert St., Philadelphia, Pa.

SALESMAN—Experienced man to cover entire South with our line of men's pocketbooks; one who is now carrying first class line of ladies' hand bags; commission basis. Munchen, Hughes & Co., 925 Filbert St., Philadelphia, Pa.

SALESMAN for advertising service, capable handling service proposition with large, old-established organization; excellent opportunity to form permanent connection; salary and commission or straight salary. S 836 Times Downtown.

SALESMAN, to interview manufacturers and jobbers in a collection and reporting service; if desirous of making a permanent and profitable business connection will find this to his advantage; salary and commission. A 585 Times Downtown.

SALESMAN; experienced in plumbing and heating supply business; must have ability to make good wonderful opportunity for right man with growing organization. Write, stating age, qualifications, &c., Box 63, 2,110 3d Av.

SALESMAN, VICTROLA,
MUST BE EXPERIENCED.
STEADY POSITION
FOR RIGHT PARTY.
PHISH & CO.,
2,867 3D AV., (150TH).

SALESMAN, who is thoroughly familiar with motor truck, to sell standard truck body for a large manufacturer; state experience and qualifications, also any commission. Z 2453 Times Annex.

SALESMAN—To carry line of children's Jersey leggings; must have following of department stores and jobbing trade; good proposition for right party; commission or salary. S 466 Times.

SALESMAN Wanted—Line imported beads and beaded trimmings; commission basis; big opportunity; only experienced men need apply; small particulars. M. Kraus Co., 320 5th Av.

SALESMAN experience for druggist sundries and rubber goods, with following and reference; salary or commission. 25 W. Broadway, Room 65.

SALESMAN wanted by silk commission house for cutting-up trade; commission basis; state age, experience and references. C 962 Times Downtown.

SALESMAN, with following in New York, to sell nationally advertised line of chocolate in fancy packages; commission or salary. T 1906 Times Annex.

SALESMAN acquainted with retail drug and department store trade; commission, drawing account; state experience. M 627 Times Downtown.

SALESMAN, automobile specialties, Long Island and Brooklyn; must have city drawing account, commission. H 293 Times.

SALESMAN with following in millinery trade to carry good line of ornaments and novelties; drawing account. S 440 Times.

SALESMAN, experienced, for most popular light car; leads furnished. 3,589 Broadway (142d).

SALESMAN, real estate solicitor; steady position; salary and commission. R. E., 1,170 Broadway.

SALESMAN—To handle a line of children's straw hats to millinery trade; commission basis. H 466 Times.

SALESMAN wanted to sell on toy and novelty stores; highest commission paid. Carmen Sylva Mfr., 2,133 Lexington Av.

SALESMAN with following among [illegible] phere to sell [illegible] Times.

SALESMAN wanted [illegible]

HELP WANTED—Male.

SALESMEN—My firm wants a few real men from 30 to 60 years of age, men who are honest primarily and anxious to do things in a big way, men who believe they are capable of greater things than their present position offers and who are willing to become an important part of one of the greatest selling organizations in the world, representing a financial house of character, honest and dependability, that furnishes a financial service of merit, for which every person is a prospect. If you are this kind of a man and can furnish satisfactory references you are interested in us and we are interested in you. Our method of instruction embraces a free course in salesmanship that will increase your present earnings power immediately and enable you to earn what some of our salesmen are now earning on a commission basis, from $5,000 to $10,000 a year; few if any of our salesmen earn less than $5,000 a year; this is a real opportunity, where loyalty and merit are rewarded by rapid promotion to executive positions of trust; write us frankly, giving telephone number, age, past and present occupation; if your letter impresses us an early appointment will be arranged; selling experience beneficial but not essential. S 693 Times.

SALESMEN, INSURANCE.
Three very high-class men with A1 references and good connections, willing to avail themselves of splendid opportunity to build up steady increasing income by connecting with
THE TRAVELERS INSURANCE COMPANY
exclusively, can obtain profitable contracts.

This company issues all modern forms of life insurance on the non-participating (low cost) plan and also writes all forms of automobile, liability, covering volume of business, paint works, plate glass, owner's liability, accident and health insurance, and, therefore, a great opportunity for hustler, actually willing to be permanent; assistance will be given beginners, both financially and with instructions; strictly commission.

J. BOHM, General Agent, 512 5th Av.

SALESMAN FOR MIDDLE WEST.
A WELL-KNOWN CONCERN OF HIGH REPUTE DOING A BUSINESS WITH THE MIDDLE WEST OF $175,000 DESIRES THE SERVICES OF A MAN TO CARRY THEIR LINE OF MISSES' COATS, SUITS AND DRESSES IN ABOVE TERRITORY; HE MUST HAVE AN ESTABLISHED FOLLOWING AND HAVE THE CONFIDENCE OF HIS TRADE.

MEN WITH GOOD REPUTATION, COMMANDING BIG BUSINESS NEED ONLY APPLY; COMMISSION AND DRAWING ACCOUNT. REPLIES CONFIDENTIAL. WRITE BOX 86, 906 FITZGERALD BLDG., NEW YORK.

SALESMAN—I WANT FOUR MEN WHO HAVE EARNED $200 AND UP PER WEEK SELLING SECURITIES OF FINANCE CORPORATIONS; MEN WHO CAN SELL ME WILL BE PLACED IN TERRITORY WHERE BANKER WITH WORLD W

HELP WANTED—Male.

SALESMEN.

It is just as difficult for a high-grade man to form a suitable connection as it is for a genuinely big opportunity to find the man qualified to successfully discharge important responsibilities.

Our engineering corporation's technical personnel comprises many of the country's foremost electrical, mechanical and business experts; we offer the opportunity.

If you are a real salesman not merely an order taker; if you have unfailing faith in your ability and power to produce results; if you possess the ambition and indomitable energy that commands success, then you are the high-grade man we want.

The opportunity offered is indisputably big enough to satisfy the most ambitious salesman; successful applicant will serve a brief and profitable probationary period, during which he will assist in marketing a small issue of our capital stock; liberal commissions paid. P 120 Times.

SALESMEN—FIVE GOOD MEN.

An organization serving nearly every important financial institution in [illegible] has an unusual sales opportunity for [illegible] with its increasing [illegible] to be identified with a [illegible] whose good-will is its chief asset and whose commission policy is [illegible] liberal, we should like to hear from you.

[illegible] will be gauged almost entirely by your ability to sell yourself [illegible] executives say is one [illegible] things in modern business.

If you are interested we should be glad to see you any day this week [illegible] 9 a.m. 5th floor, 47 West St. Ask for Mr. Elser.

SALESMEN.

THE NATIONAL SURETY COMPANY, THE WORLD'S LARGEST SURETY COMPANY, CAN PLACE A NUMBER OF HIGH CLASS SALESMEN WHERE THEY CAN ARRANGE FOR COMMISSIONS AT ONCE; SELLING A SPECIAL FORM OF SURETY BOND, AND PROMOTION TO SALES MANAGERSHIP IS ASSURED TO THOSE WHO PLAN IS IN SUCCESSFUL OPERATION NOW IN THIRTY-FIVE CITIES. OTHERS ARE BEING OPENED RAPIDLY.

IF YOU ARE OVER 25, OF GOOD APPEARANCE AND ADDRESS, HAVE A GOOD RECORD AND A DESIRE TO SUCCEED, THIS IS YOUR OPPORTUNITY FOR A PERMANENT PROFITABLE CONNECTION. C. E. CONNELL, 25 WEST 42d ST., NEW YORK CITY. A. B. BROWN, 26 COURT ST., BROOKLYN, N. Y. 8 W. MASON, PRUDENTIAL BUILDING, NEWARK, N. J. E. KELLY, 15 EXCHANGE PLACE, JERSEY CITY, N. J.

SALESMEN.

VEILING.

Large house with established trade through Missouri, Kansas, Nebraska, South and South Dakota, Minnesota, Iowa, only applicants covering said territory for the present need apply. Services considered; state experience explicitly or no consideration.

ALSO

Experienced salesman in millinery for New York and New England States; salary or commission. Write Box P2,708 Fitzgerald Building.

SALESMEN

will find much to attract them; no matter how extended their experience or how strong their personal following or how satisfactory their present earnings, in our readiness to cooperate with them in earning large returns with

IMMEDIATE LIBERAL COMMISSIONS.

Limited only by their ability to put producing power back of an investment opportunity of exceptional merit. Telephone Madison Square 642 for appointment

SALESMAN WANTED.

If you have personality and perseverance; if you are free to travel; if you want to make from $150 to $200 per week

we will demonstrate these possibilities for you in the sale of Elbert Hubbard's Little Journeys, furnishing you leads and exclusive territory.

Commission basis plus co-operation.

Apply for appointment state experience T 215 Times.

SALESMEN—To call on prospects with letters of introduction, by present members of great school, highly interesting co-operative Mfrs. Association, publishing own magazine and conducting direct mail advertising for annual cost. Members save over 50 per cent. Dry goods, textile and wearing apparel. Earning above $10,000 on commission. Write, do not call. Interviews arranged evenings. Suite 415, 1,416 Broadway.

SALESMEN, experienced, wanted by paint manufacturer to sell in Brooklyn, Bronx, New Jersey, Staten Island, Westchester County, Long Island City, to the large consuming factories, industries and contractors. The first two weeks commissions only paid, after which a drawing account basis will be arranged. Write or apply to Cleveland Varnish Works, Inc., 54 Front St., Brooklyn, N. Y.

A NEW BUSINESS EXPANSION OF LARGE MILLS AFFORDS AN OPENING FOR A GENERAL TOPNOTCH TRAVELING SALESMAN; EXPERIENCED SALESMEN ONLY NEED ASSESS; WILLING AND ABILITY TO PRODUCE ON INITIAL TRIP; COMMISSION BASIS WITH DRAWING ACCOUNT. S 442 TIMES.

SALESMAN, MUSLIN UNDERWEAR.

Salesman, experienced on muslins, to call on [illegible] the popular price merchandise [illegible] exclusively; we have a well [illegible] trade in New England States; [illegible] basis; experienced in this line only will be considered; our correspondence will be confidentially treated. S 472 Times.

SALESMEN, AUTOMOBILE ACCESSORY, [illegible] $100 PER WEEK COMMISSION [illegible] SPECIALTY; STARTLING BIG MONEY MAKER; ADVERTISING [illegible] NECESSITY WRITE OR CALL. [illegible] 1,440-LIGHT YORK BUILDING, [illegible] 44TH ST., UNION HILL, N. J.

SALESMEN TO SELL FORD PASSENGER [illegible] AND TRUCKS; EXPERIENCED [illegible] SALESMEN WILL FIND THIS AN [illegible] OPPORTUNITY TO MAKE [illegible] MONEY; LIBERAL COMMISSION. [illegible] AUTHORIZED AGENCY, 404 EAST [illegible]

SALESMEN—Wanted, high grade specialty [illegible] to place contracts with retail [illegible] for the sale of a standard line; [illegible] large, commission possibilities [illegible] $10,000 per year. Serenade Mfg. Co., [illegible]

SALESMEN wanted to sell balata, solid- and canvas-stitched belting for [illegible] commission and conveying, on a [illegible] commission basis in New York, New [illegible] Pennsylvania and all States adjacent [illegible] 500 Times Downtown.

SALESMEN AND CREW MANAGERS [illegible] TO TRAVEL, SELLING A [illegible] PROPOSITION; SALARY AND [illegible] COMMISSION. WRITE FULL PARTICULARS. CHEMICAL MFG. CORP., [illegible] ST., L. I. CITY.

SALESMAN for each individual State to [illegible] well-known brand of hair nets as [illegible] opportunity to increase your [illegible] confidentially present connection [illegible] territory you cover; commission [illegible] Times.

SALESMEN WANTED: COMMISSION [illegible] SELLING DIRECT TO THE [illegible] IN NEW YORK CITY A [illegible] PREPARATION. PHONE ASTORIA [illegible] FOR APPOINTMENT.

SALESMEN — Experienced marine paint [illegible] must work first two weeks on [illegible] basis only, after which a drawing [illegible] can be arranged. Apply at Ocean [illegible] Works, Inc., 54 Front St., New York [illegible]

SALESMEN, experienced automobile [illegible] salesmen or young men of [illegible] ability to sell Ford cars and [illegible] commission basis for authorized [illegible] dealer; Motor Co., 75 East [illegible] Broadway and 127th St.

A large, reliable automobile [illegible] has an opening for several [illegible] producing and closing sales; [illegible] and commission basis. Call [illegible] see Mr. T. G. Tracy, Ford [illegible] 2 South Broadway, Yonkers.

SALESMEN for Eastern and Southern territories [illegible] and children's knit goods; [illegible] only those acquainted with [illegible] need apply. Goldsmith-Dannenberg [illegible] East 20th.

SALESMEN wanted to sell our beverages [illegible] saloons, grocery and restaurant trade [illegible] drawing account against commission; [illegible] men 609 West 49th St.

SALESMEN to sell paper and twine to [illegible] manufacturing and retail trade; [illegible] references and salary expected. [illegible]

SALESMEN—Hotel and restaurant trade [illegible] specialties; salary and commission; [illegible] specialty for willing worker. Apply [illegible] Klenzier Co., 45 West 17th St.

HELP WANTED—Male.

SALESMEN—SALES MANAGERS.

To men with vision, having undeveloped resources sufficient to warrant their becoming an asset to a corporation undertaking to lead all competitors in a market only 5% per cent. supplied, and who, possessing the faculty of self-management, will come to us without seeking advances or drawing accounts, and assist during financing period on the work of raising additional capital, we offer congenial, dignified employment such as will give every man an opportunity to bring out the best in him, together with immediate commission earnings of from $100 upward per week, an education in salesmanship adaptable in any line, & technical training in a new industry offering as broad a field as did the automobile twenty years ago, and upon completion of preliminary financing, a permanent responsible position with an opportunity for advancement such as is rarely possible today; and this corporation's guarantee to finance you until you have had an opportunity to make good for yourself. Apply in person mornings until 1 o'clock, Suite 404, 512 5th Av., corner 43d St.

SALESMEN.

IF YOU ARE A SUCCESSFUL SPECIALTY SALESMAN AND HAVE HAD EXPERIENCE IN SELLING ADDING MACHINES, TYPEWRITERS, CHECKWRITERS, CASH REGISTERS, &C., WE CAN OFFER YOU AN EXCEPTIONAL OPPORTUNITY.

WE ARE MARKETING A CHECK-WRITING MACHINE AT AN UNUSUALLY LOW PRICE; OUR MEN ARE EARNING $4,000 TO $6,000 PER YEAR ON COMMISSION BASIS.

IF YOU THINK YOU CAN QUALIFY, SEE OUR MR. H. A. WOGLOM, AFTER 10 A. M. MONDAY, 450 4TH AV., 9TH FLOOR.

SALESMEN.

HATS,
BLANKETS,
WASH GOODS.

GIMBEL BROTHERS,
33D ST. & BROADWAY.

WISH TO ENGAGE EXPERIENCED SALESMEN FOR THE ABOVE; THESE POSITIONS PRESENT EXCEPTIONAL OPPORTUNITIES AND AFFORD LIBERAL SALARIES AND COMMISSIONS.

Apply Employment Office, 5th Floor.

SALESMEN.

MONEY MAKING OPPORTUNITY.

The real money making place for a man with a professional selling training is in the security-selling field; we offer to inexperienced men, regardless of their past training, an opportunity to make $100 and more weekly on commission basis, and to be trained in salesmanship and developed for managerial positions. this is a permanent connecting with a national institution, which will stand the most rigid investigation: come in and talk it over with the sales manager.

GROUND FLOOR, 3 WEST 40TH ST.

SALESMEN.

We want two men of high character and integrity for immediate position in a successful organization of national scope. This is one of the rare opportunities to get into a great money-making business. The men we want must possess recognized selling ability and gradually develop executive initiative in selling securities; an unusual opportunity for those who qualify; commission basis. S 811 Times Downtown.

SALESMEN.

BY IMPORTER AND MANUFACTURER OF FLOWERS AND FEATHERS FOR NEW YORK STATE AND PENNSYLVANIA. ONLY THOSE WITH ESTABLISHED TRADE NEED APPLY. EXCELLENT OPPORTUNITY. SALARY BASIS.
HOCHHEIMER & CO.,
708 BROADWAY, N. Y.

SALESMEN of broad vision, with experience in specialties, to join our sales staff; we specialize in giving high-grade business men of foreign birth courses in American salesmanship; instruction in advertising; permanent connection, large income on commission and drawing account basis; no investment; insurance required; knowledge of familiarity with Yiddish helpful. Those not satisfied with less than $150 per week in sales and looking for future write, giving full experience, phone number. T 571 Times.

SALESMEN (Automobile)—We have permanent positions for a few real salesmen, on commission basis; preference given those with automobile experience and residing in Queens County; state that we can afford to pay and reap a harvest within a few months. Apply in person Monday and Tuesday, Chevrolet Salesrooms, 150 Hillside Av., Jamaica (Queens Boulevard).

SALESMEN—To salesmen calling on shoe repair shops and meeting our qualifications we will offer an exceptional side line proposition; line is absolutely high-grade rubber cushion sole and heel; though on strictly commission basis at start, those proving ability may expect to join our organization. Phone Watkins 8973 Monday or Tuesday for appointment.

SALESMEN wanted: 5 high grade expert truck salesmen, married men preferred, handle complete line of 1½, 2½, 3½ and 5 ton trucks; to qualify, we must have your record for past 5 years; all replies strictly confidential; substantial drawing account and liberal commission. B 390 Times.

SALESMEN MAKE $100 A WEEK.

No door-to-door work; no competition; liberal commission; the BOOK OF KNOWLEDGE is sold by a unique and special plan; if you can sell and are looking for a permanent and profitable specialty selling proposition it will pay you to investigate. Apply to Mr. Jackson, Room 603, 2 West 45th St.

SALESMEN for Ford cars, on commission basis; exceptional opportunity for steady, remunerative position with authorized agency; experience helpful but not absolutely essential; drawing account to men of proven ability. A 1072 Times Annex.

SALESMAN—To a high-grade man we have to offer an attractive proposition selling our new non-cancellable disability policy; the remuneration is on a strictly commission basis, with permanent renewal income, so you can sell to big men of affairs this is a real opportunity. Superintendent, Suite 1928, 80 Maiden Lane.

SALESMEN—We want 8 good wholesale and retail cigar men; choice territories in New York, Brooklyn and Long Island; must be first class men, capable of closing large orders; salary and commission; call Monday or Tuesday mornings. Eureka Vacuum Cleaner Company, 31 West 43d St.

SALESMEN—Specialty men to call on retail drug trade selling merchandise and securing members for our co-operative buying club; under our liberal commission arrangement salesmen now in the field are earning $6,000 annually. Specialists Commercial Alliance, 39 Wooster St.

SALESMEN—The Martindale Mercantile Agency requires the services of two or three competent salesmen to handle reporting and collection service, who may qualify as the managers for branch offices; salary and commission. Call after 9 A. M., Room 840, 271 Broadway.

SALESMEN—We are enlarging our sales organization; this is your chance to learn the real estate business and make big money; we teach you how; attractive salary or commission. Call all week and ask for Mr. Howard, Broadway Development Corp., 1 Beekman St.

SALESMAN—Here is a splendid opportunity for hustler who has been specializing on food products; we want one who is now selling food exporters and wholesale grocers; liberal salary; write, giving full particulars. T 263 Times.

SALESMEN for city and vicinity, experienced, notions, fancy dry goods line; only men with following among retailers considered; commission, drawing account. T 263 Times.

SALESMEN, with automobiles, to sell the Hydro-Juster, saves gasolene, eliminates carbon has air brake and lock; New York and New Jersey territory; commission $7.50 call mornings. Koenig, 509 West 45th.

SALESMAN, hardware, crackerjack, small side line number; good profits; state territory covered; references; commission. Reliance, 151 President St., Brooklyn.

SALESMAN—Opportunity bright young man as boys' clothing salesman; one with experience preferred; good chance for advancement to right party. S 280 Times Annex.

SALESMEN to call on retail drug trade; experience not necessary; commission basis. S 467 Times.

SALESMEN for bookstore, with or without experience. Apply 9 A. M. Monday, Henry Malkan, Inc., 43 Broadway.

SALESMAN for Coast, to carry fine leather goods, ladies' handbags and pocketbooks on commission basis. T 290 Times.

HELP WANTED—Male.

SALESMEN

You are ambitious? You want to build for yourself a permanent and profitable business based on the fundamental law of mutual benefit and the ideal of service.

Here is YOUR OPPORTUNITY. A Growing Investment Banking House, with important banking connections wants two or three good men for its Metropolitan Sales Department.

Experience in selling securities is not necessary, as we will supply the specific training in financial salesmanship necessary for marked success in this business

The man who meet our requirements as to character and education will be given the opportunity to make $10,000 in commissions in 1921, and to build for THEMSELVES a permanent and increasingly valuable clientele. Nothing but sound, dividend-paying, careful-investigated securities are sold by this house. Every sale you make will bring future business that will be highly profitable to you.

Men with successful experience in other lines can be quickly adapted to the security business, and the invariable record of such men is that they make more money than they have been able to make in any other line. Many have doubled and trebled their previous earnings.

Write today, outlining your qualifications and experience, or telephone Vanderbilt 8318, any day this week, for special appointment.

CLEVELAND, GRAY & CO.,

512 FIFTH AVENUE.

SALESMEN.

AGGRESSIVE, FORCEFUL GENTLEMEN ONLY, TO SELL THE WORLD'S LEADING OFFICE DEVICE OF ITS KIND.

IF YOU ARE SATISFIED WITH EARNINGS, ON A COMMISSION BASIS, OF LESS THAN $100 PER WEEK, PLEASE SAVE OUR TIME AND YOURS BY NOT CALLING.

IF YOU WANT TO KNOW MORE ABOUT US AND OUR PROPOSITION YOU CAN, ON MONDAY AND TUESDAY, BETWEEN THE HOURS OF 9 AND 4, SEE OUR

MR. H. N. SCHWARZ,
HOTEL BRESLIN.

SALESMEN.

MONEY MAKING OPPORTUNITY.

The real money making place for a man with a professional selling training is in the security-selling field; we offer to inexperienced men, regardless of their past training, an opportunity to make $100 and more weekly on commission basis, and to be trained in salesmanship and developed for managerial positions. this is a permanent connecting with a national institution, which will stand the most rigid investigation: come in and talk it over with the sales manager.

GROUND FLOOR, 3 WEST 40TH ST.

SALESMEN.

We want two men of high character and integrity for immediate position in a successful organization of national scope. This is one of the rare opportunities to get into a great money-making business. The men we want must possess recognized selling ability and gradually develop executive initiative in selling securities; an unusual opportunity for those who qualify; commission basis. S 811 Times Downtown.

SALESMEN.

IF YOU ARE A SUCCESSFUL SPECIALTY SALESMAN AND HAVE HAD EXPERIENCE IN SELLING ADDING MACHINES, TYPEWRITERS, CHECKWRITERS, CASH REGISTERS, &C., WE CAN OFFER YOU AN EXCEPTIONAL OPPORTUNITY.

WE ARE MARKETING A CHECK-WRITING MACHINE AT AN UNUSUALLY LOW PRICE; OUR MEN ARE EARNING $4,000 TO $6,000 PER YEAR ON COMMISSION BASIS.

IF YOU THINK YOU CAN QUALIFY, SEE OUR MR. H. A. WOGLOM, AFTER 10 A. M. MONDAY, 450 4TH AV., 9TH FLOOR.

SALESMEN.

HATS,
BLANKETS,
WASH GOODS.

GIMBEL BROTHERS,
33D ST. & BROADWAY.

WISH TO ENGAGE EXPERIENCED SALESMEN FOR THE ABOVE; THESE POSITIONS PRESENT EXCEPTIONAL OPPORTUNITIES AND AFFORD LIBERAL SALARIES AND COMMISSIONS.

Apply Employment Office, 5th Floor.

SALESMEN.

AGGRESSIVE, FORCEFUL GENTLEMEN ONLY, TO SELL THE WORLD'S LEADING OFFICE DEVICE OF ITS KIND.

IF YOU ARE SATISFIED WITH EARNINGS, ON A COMMISSION BASIS, OF LESS THAN $100 PER WEEK, PLEASE SAVE OUR TIME AND YOURS BY NOT CALLING.

IF YOU WANT TO KNOW MORE ABOUT US AND OUR PROPOSITION YOU CAN, ON MONDAY AND TUESDAY, BETWEEN THE HOURS OF 9 AND 4, SEE OUR

MR. H. N. SCHWARZ,
HOTEL BRESLIN.

SALESMEN—Bakers' supply, retail grocer or butter and egg salesmen to sell oleomargarine on commission as side line; large commissions assured. S 835 Times Downtown.

SALESMAN, experienced in selling Chinese and Japanese bric-a-brac; salary basis S 466 Times.

SALES ENGINEER

wanted by manufacturer of automobile basic supplies, to take charge of a new sales organization; bond or cash security required; must be capable of earning $10,000 or more annually; salary basis; only first-class salesman selling experience in detail will be considered. S 802 Times Downtown.

SALESMAN-MANAGER, AGENT, BRIGHT AND ACTIVE, TO TAKE COMPLETE CHARGE OF SALE OF COMMON AND PREFERRED STOCK IN OLD ESTABLISHED RELIABLE COMPANY; SALARY BASIS OR SALES COMMISSION; RETURNS FOR SHORT AND PROFITABLE CAMPAIGN. APPLY, THE BRONX DRUG CO., 3,639 3D AV.

SALESMANAGERS, for territorial rights to market high-class specialty; has proven a seller. B 331 Times.

SALES PROMOTION MANAGER.

New England manufacturer of nationally advertised product desires services of clear headed and aggressive Sales Promotion Manager. QUALIFICATIONS: Thorough knowledge of national marketing and intensive sales promotion work; must be able to plan, execute and assume responsibility; requires a man of discernment and enthusiasm; with successful past record in this work; remuneration commensurate with ability; to receive attention give full chronological business history, age, education and present earning power; letters held confidential; no inquiry made without your consent. T 235 Times.

SALES MANAGER, TERRITORIAL.

Exceptionally attractive, exclusive territory contract to experienced sales organizers on meritorious business information service of proven salability; not a collection, tax nor rating service, but something unique, effectively new; can be sold to all progressive concerns; we are not selling territory, but want to get in touch with three producers who can give time and training; from the right men this proposition will earn twelve thousand a year; full particulars on receipt of letter addressed. S 490 Times.

SALES MANAGER.

Perfumery and toilet goods manufacturer has unusual opening for high grade man capable to take charge of sales organization; to a strong producer who can handle aggressive, successful sales force and produce results this position offers very good opportunities. Call or write. L. D. Bloch & Co., 57 East 18th.

SECRETARY.

An officer of a large downtown bank desires the services of a young man as a private secretary; must be well educated and efficient stenographer; position offers an excellent future to right man; in reply state age, education, experience and salary desired. T. F., 711 Times Downtown.

SECURITY SALESMEN FOR UNION, ESSEX AND HUDSON COUNTIES WANTED TO SELL A HIGH-GRADE PREFERRED STOCK OF A LOCAL MANUFACTURING CONCERN, ONE OF THE LEADERS OF THE COUNTRY IN ITS OWN FIELD.

AN UNUSUALLY ATTRACTIVE PROPOSITION FOR MEN WITH AN ACQUAINTANCE IN JERSEY CITY AND NEARBY CITIES.

THE COMPANY IS WELL KNOWN AND WELL THOUGHT OF THROUGHOUT THE ENTIRE SECTION.

WE WANT MEN IMMEDIATELY AND OFFER A SPLENDID OPPORTUNITY; AS SOON AS YOU MAKE GOOD A PERMANENT POSITION, DRAWING ACCOUNT, INFLUENTIAL BUSINESS CONNECTIONS AND CO-OPERATION OF THE BEST SORT TOWARD YOUR OWN ADVANCEMENT.

APPLY MONDAY MORNING AT OFFICE DRIVER-HARRIS COMPANY, HARRISON, NEW JERSEY, BLOCK FROM HUDSON TUBE STATION.

SECURITY SALESMEN.

If the securities you now handle are difficult to sell, take this opportunity to sell an industrial stock which bears rigid investigation; utility household article, manufactured and marketed and nationally advertised; liberal commission. Apply Sales Manager, SUITE 811, 175 5TH AV.

SENIOR ACCOUNTANT, with established clientele, who desires to connect with established partnership, needing the services of a high class man to conduct audits and for general supervision; thorough knowledge of tax work necessary. Joyce & Matula, 30 Church St., N. Y. C.

SHEET METAL WORKERS with some experience; steady work. Improved Appliance Co., 415 Kent Av., Brooklyn.

SHIPPING CLERK.

We require services of man, competent to supervise pressing, charging, shipping of garments, &c., who is thoroughly acquainted with dress industry; splendid opportunity for right party. Blaskopf & Co., 16 West 32d.

SHIPPING CLERK—One with experience and thoroughly familiar with shipments; good place for right party. S 839 Times Downtown.

SHIPPING CLERK for express packages. Feldheim Co., 640 Broadway.

SOLICITOR—Aggressive, ambitious, young man with personality can make $200 to $250 weekly soliciting orders for photographs; wonderful opportunity for man possessing selling ability; commission, drawing account. Call 8th floor, 18 West 27th St. Monday, A. M., between 10 and 12.

SOLICITOR—Man familiar with import and export business to get orders for trucking and forwarding business; good proposition for the right man; salary and commission basis. Bathana, 490 Canal St.

HELP WANTED—Male.

SOLICITOR—LIVE WIRE WANTED TO SELL HIGH-CLASS SERVICE; MUST BE EXPERIENCED; $10 OPPORTUNITY FOR RIGHT MAN; COMMISSION. APPLY ROOM 208, 311 6TH AV.

SOLICITOR—Wanted, subscription solicitor for conservative trade weekly over 40 years old; very liberal commission. Apply to Mr. Young, Room 908, 17 State St.

SOLICITOR with knowledge of credits to sell specialized credit service; salary and commission; state details. A 895 Times Downtown.

STENOGRAPHER—A real opportunity offers itself to a young man of character, brain and a desire to work hard, learn and get ahead; position that of getting out collection letters and generally understudying and assisting exclusively office manager of prominent rubber company's New York branch; opportunity unusual; time and the right party will produce excellent position; salary to start $35 per month. Phone Manager, B. J. Rodgers for interview, Fordham 4160, Extension 6.

STENOGRAPHERS FOR WORK ABROAD. Wanted, a number of competent male stenographers to go to Europe for Jewish organization; must be United States citizens of unquestionable character and standing, besides English; must also read, write and speak Yiddish; knowledge languages desirable but not essential. S 423 Times.

STENOGRAPHER—Young man with experience, knowledge of credit work, bookkeeping; references must stand close investigation. Apply B. W. & S., 235 Schmerhorn Street, Brooklyn.

STENOGRAPHER-TYPEWRITER — Steady position; advancement; $25; state references in own handwriting. Real Estate, E 194 Times.

STENOGRAPHER, experienced; also to assist general office work; reply by letter, own handwriting, full particulars, wages desired. Broadway Realty & Renting Co., 209 West 96th.

STENOGRAPHER and typist wanted, expert, in large wholesale house; must be quick, accurate, thorough; give full details of experience. D 980 Times Downtown.

STENOGRAPHER, law office experience essential in public stenographer's office; income $35-$50. S 831 Times Downtown.

STENOGRAPHER wanted, bright young man, about 19, as stenographer and office assistant. Connell Trading Co., 290 Broadway.

STENOGRAPHER with literary bent, as assistant to editor trade journal. Write particulars of experience to K 168 Times.

STENOGRAPHERS wanted for Commonwealth Speed Club. Tel. Cortland 8349 for full particulars.

STENOGRAPHER—Young man, stenography and other office work; to start $18. Wax Products Corp., 217 Duffield St., Brooklyn.

STENOGRAPHER—Must be thoroughly competent. S 856 Times Downtown.

STOCK SALESMEN.

A highly rated chemical corporation desires experienced salesmen to place dividend-paying securities; a safe and high-class investment; on liberal commission basis. Apply 45 West 34th St., Room 1210.

STOCK CLERK; EXPERIENCED

in handling automobile accessories and parts, opportunity to advance for right man. L. R., 67 Times.

STOCK SALESMEN

WANTED FOR CITY AND OUT OF TOWN, TO SELL DIVIDEND-PAYING OIL SECURITY; LIBERAL COMMISSION. ROOM 408, 50 EAST 42D ST.

STOCK CLERK for large commercial retail stationery store; must be experienced; permanent position; good salary. Call any day after 11 A. M., Goldsmith Bros., stationers, 77 Nassau St.

STOCK CLERK, young man, experienced, for artist's colors. Application by mail, stating experience, salary and references, M. Grumbacher, 184 5th Av.

SUPERINTENDENT, married man, good address, live in furnished bungalow in suburban development; must have practical landscaping knowledge, run car, understand gasoline engine; also assist engineer in charge; state particulars, salary expected. C 977 Times Downtown.

TANNER—Wanted, an expert tanner to take entire management of sole-leather tannery (capacity 800 hides per week); must have thorough knowledge of chemistry as applied to this branch of trade. Supply copies of references, salary required and term of engagement to Marsh Bros., Ltd., Clyde Tannery, Granville, Sydney, N. S. W., Australia.

TEACHERS, to give private English lessons to foreigners evenings; compensation $1.25 per hour; give age, experience, references. T 270 Times.

TEACHERS, English to foreigners, evenings; state age, education, experience. J 495 Times.

TELEGRAPH OPERATOR—Large downtown bank requires the services of an experienced telegraph operator; reply in own handwriting, stating age, experience and salary desired. Box P, P. O. Box 832, City Hall Station, New York City.

TOOLMAKER—Die Sinker wanted. Experienced, careful man; high wages; good working conditions; state qualifications in first letter. M 234 Times.

TRAFFIC CLERK—Young man who has had railroad experience; prefer one who has been employed in the local freight traffic department; must be familiar with various classifications; agency and other tariffs, and able to audit freight bills, &c., on shipments in all parts of the United States. S 421 Times.

TRAFFIC SOLICITOR, railroad experience; claim clerk also wanted. Storer, 24 State St.

TYPIST, quick and accurate at figures. In order department of wholesale drug house; steady work and advancement; $18 start. Christian firm. Call 7th floor, 48 West 4th St., cor. Wooster.

UPHOLSTERY BUYER WANTED—We have an opening for a buyer to take charge of upholstery and curtain department in a department store in a Penn. city of 100,000 people; unusual opportunity for a young man of ability and push. Apply The McElroy Co., Inc., 212 5th Av., New York.

UPHOLSTERING FOREMAN wanted, A-1; must understand highest grade work and be able to take charge of forces and also skilled upholsterers wanted; good wages to experienced men. Continental Furniture Co., 1,636 Bryant St., San Francisco.

WATCHMAKERS.

ABRAHAM & STRAUS, INC., FULTON ST., BROOKLYN, HAS OPENINGS EXPERIENCED WATCHMAKERS; PERMANENT POSITIONS WITH REGULAR HOURS ARE OFFERED TO THOSE WHO MEET THE REQUIREMENTS. APPLY AT EMPLOYMENT OFFICE, CENTRAL BUILDING, SUBWAY FLOOR.

WATCHMAN, middle-aged, for night work; man having boiler room experience preferred; steady employment. Address, stating experience, wages desired and reference, L. P., 66 Times.

WINDOW TRIMMER, experienced on men's high grade clothing and furnishing trims; good salary. Brill Bros., 44 East 14th St.

YOUNG MAN, with knowledge of credits, office routine, capable handling correspondence; state in detail and fully previous experience, salary expected. S 837 Times Downtown.

YOUNG MEN, 2, several years' college or graduate, for correspondence work; $30 per month; opportunity for competent. S 809 Times Downtown.

YOUNG PEOPLE—Motion picture corporations needing active young people to appear in their future productions. 1543 West 42d St.

YOUNG MAN, age about 22 years, for clerical and stock work; good education and reference required; salary $20 per week to start. C 316 Times.

YOUNG MAN, must be over 19 years of age, to make outside collections for a large progressive concern; salary, $18 a week to start. V 711 Times Downtown.

YOUNG MAN with retail selling experience; salary $18 per week and commission. Address in own handwriting giving age and experience. V 733 Times Downtown.

YOUNG MAN, convincing talker, to represent the New York School of Mechanical Dentistry, 147 West 33d St. Salary and commission.

YOUNG MAN as shipping clerk preference given export experience; chance for advancement in wholesale machinery business. Call Rumsey, 75 Warren St., N. Y.

YOUNG MAN—Sell instruments to dentists; 10 per cent. commission; experience necessary; no investment required. B 371 Times.

YOUNG MAN for clerical work and to act as messenger for a bank; $600 a year and 25 per cent. bonus to start; good opportunity for advancement. S 459 Times.

YOUNG MAN with college training, junior executive material, wanted by large corporation for position with good prospects. R. N., Box 75, Station D, New York.

YOUNG MAN FOR PARCEL POST DEPARTMENT; STATE AGE, EXPERIENCE AND SALARY EXPECTED. E 133 TIMES.

YOUNG MAN to sell lumber in carload lots; excellent chance to create good paying position; state minimum salary acceptable to start. S 813 Times Downtown.

YOUNG MAN for position as messenger; willing and ambitious; salary $14 to start; give age and references. S 336 Times.

HELP WANTED—Male.

YOUNG MAN.

OPPORTUNITY.

Progressive firm has an opportunity for a well-educated young man, high school graduate, willing to start low and climb to responsible position through his own energy and ability. A 604 Times Downtown.

YOUNG MAN

for semi-executive position; willing to live out of city if required; some technical education desirable; good opportunity for advancement. Box F X, 609 St. Paul Building, New York.

YOUNG MAN, 18-24,

to help in machine shop and with general work in electrical plant; hours 9 to 5, half day Saturday; give age, experience and salary expected.
Box F B, 609 St. Paul Building.

YOUNG MAN,

18 to 21, to learn electrical lamp-testing business; good chance for advancement. Apply by letter only, giving complete details as to education, age, experience and salary desired.
Electrical Testing Laboratories,
50th St. and East End Av., New York.

YOUNG MAN, OVER 25 YEARS, TO ASSIST FACTORY MANAGER. FAMILIAR WITH DETAILS OF DRESS MANUFACTURING FROM START TO FINISH, HOW TO FOLLOW UP ORDERS TO COMPLETION.
BOX 18, 209 CABLE BUILDING.

YOUNG MEN wanted, 16 to 18 years, to start as messengers with old-established house; splendid opportunity to learn the iron and steel business; experience unnecessary, but only those having satisfactory school records and unquestionable references considered; state age, education, salary expected. V 789 Times Downtown.

YOUNG MAN—Wanted a man to act as a general utility man in large office building to do all kinds of repair work such as plumbing (no lead work), carpenter, locksmith, &c.; steady position; wages $25; write stating age, experience and reference. V 883 Times Downtown.

YOUNG MAN, GOOD PERSONALITY AND APPEARANCE TO SELL HOSIERY TO JOBBERS. SELLING EXPERIENCE NOT ESSENTIAL, BUT ENERGY AND VERSATILITY ARE. STATE AGE AND QUALIFICATIONS. SALARY AND COMMISSION. T 286 TIMES.

YOUNG MAN, 17 to 19 years old, good opportunity in statistical department of large corporation for bright, ambitious young man with high school education; reply in own handwriting, stating age, education, experience, present employer, giving references and telephone. S 504 Times.

YOUNG MAN—Exceptional opening in factory of Christian manufacturing concern for young man capable of getting results; college education preferred. Give full qualifications, salary, etc. in reply. L 758 Times Downtown.

YOUNG MAN wanted in parts department of electrical machinery house and to handle some shipping; an opportunity to learn the business and lead up to an outside selling position; must come well recommended. Z 246? Times Annex.

YOUNG MAN has opportunity to learn export business with high class concern; as I am moving up and want a young man to recommend for my place; state every thing in your letter. M 240 Times.

YOUNG MAN, about 20 to 26 years of age, in the order and billing department of a manufacturer; one who has had experience in figuring Sterling preferred; state age, experience and salary expected. G 886 Times Downtown.

YOUNG MAN, intelligent, who has gone through high school, with advanced knowledge of Spanish, can find good position with downtown office; state salary. Z 2473 Times Annex.

YOUNG MAN for general office work; stenography essential; hours 9 to 5; vicinity of Columbia University; apply stating salary, particulars, experience and references. S 453 TIMES.

YOUNG MAN,

18-24, as stock clerk large order supply hardware concern; excellent opportunity; state age and references. Box N. K., 135 Times Downtown.

YOUNG MAN,

18-24, assistant shipping department large hardware concern; excellent opportunity; state age, references. N. N., 135 Times Downtown.

YOUNG MAN, in receiving department, old established downtown concern; splendid opportunities for promotion; state experience, experience and salary expected. R. B. 191 Times Downtown.

YOUNG MAN wanted, to take charge of small stores ledger department in manufacturing corporation in Brooklyn; write, stating salary expected, experience and references, Z 2429 Times Annex.

YOUNG MAN, residing with parents, in insurance office, must be good typist, with some knowledge of stenography, own handwriting; high school graduate preferred. D 983 Times Downtown.

YOUNG MEN—One or two young men to collect; salary, commission and bonus; splendid opportunity for those willing; must be acquainted with Bronx territory. See Mr. Dalton, 244 5th Av., 9th floor.

YOUNG MEN—One or two young men to collect; salary, commission and bonus, splendid opportunity for those willing; must be acquainted with Brooklyn territory. See Mr. Hanneman, 244 5th Av., 9th floor.

YOUNG MAN, about 24 years, for permanent clerical position; must be capable of handling more familiar with hardware, iron and steel preferred; state experience and salary expected. D 961 Times Downtown.

YOUNG MAN in accounting department of a well-known publishing house; must have had some clerical experience in bookkeeping department; state age, religion, experience. V. D., 217 Times Downtown.

YOUNG MAN, capable, to take care of machine shop office and solicit trade. M 170 Times.

YOUNG MAN, general office work, not over 19; in Christian firm; state salary and references. L 748 Times Downtown.

YOUNG MAN, good appearance, to sell the military trade; no experience necessary; salary. S 448 Times.

YOUNG MAN, competent for general office work, with knowledge of stenography and typewriting. C 956 Times Downtown.

YOUNG MAN for light work, shipping room. J. L. Hoffman Co., 181 Franklin St.

Old Established House
Has Opening For

BOND SALESMEN.

This advertisement is addressed to successful salesmen of high grade securities who are seeking to better their income. To such men we offer permanent openings on a liberal commission basis which is netting those in our employ from $5,000 to $15,000 per annum.

Members of our sales staff who merit promotion are rapidly advanced to important executive positions. We are a well-known investment house, established over twenty-five years.

We are selling a popular, seasoned 6% Debenture Gold Bond (carrying profit-sharing certificates) of a financial institution operating under State banking laws, and which has shown steady increase in net earnings for last few years. An extensive advertising campaign is producing live leads which we are glad to turn over to salesmen who are qualified to close them. A very high percentage of these newspaper leads are being sold.

Negotiations will be treated as strictly confidential and are conducted from our uptown sales office. A complete history of your past experience, together with references, must be furnished. See or write

E. MORTON HARDING,
General Manager,
Third Floor, 505 5th Av.

A HIGH PROFESSION.

We have an exceptional opportunity in our business, which today ranks as one of the highest paid professions of any, paying from the start from $5,000 to $15,000 a year and upwards. It demands a man of high qualifications and unquestionable character, age 30 or over. It holds forth the biggest possible rewards to him who is interested in securing his future.

We are general agents for one of the oldest and strongest life insurance companies in America, and will only treat with a serious man who is desirous of entering a profession combining dignity with a substantial income, commission basis. Opportunity is furnished for acquiring a thorough knowledge of life insurance as the man who qualifies for our

PLANS COMPLETED FOR 41ST ST. TUBE

Bids to be Asked Soon on Queensboro Subway Extension to Times Square.

NEW ROUTE IS APPROVED

Line Originally Laid Out Under 42d Street—To Connect with Interborough and B. R. T.

All the preliminary details for the construction of the extension of the Queensboro subway from its present terminus at Forty-first Street and Lexington Avenue to Times Square have been completed, and bids for the work will be advertised for soon. In making this announcement yesterday John H. Delaney, Transit Construction Commissioner, explained that the consent of property owners along Forty-first Street from Sixth to Eighth Avenue had been obtained, a formal request had been made to the Interborough Rapid Transit Company to agree to the change of route from Forty-second Street, and assurance received that the consent would be given, and that the Board of Estimate had also agreed to approve the plan.

As originally laid out the route was under Forty-second Street, but it was generally agreed that the change to Forty-first Street would better serve the public because it would make easier the construction of a station to which easy access could be had at Times Square to both the Interborough and the Brooklyn Rapid Transit systems. The station of the latter company at this point is under Broadway from Fortieth to Forty-second Street and the Interborough station is under Seventh Avenue, between Fortieth and Forty-third Streets. The plans of the construction engineers provide for the placing of the Queensboro subway extension station at a lower level than either of the present stations in Times Square. It will be built just east of Broadway to a point about two hundred feet west of Seventh Avenue. It will have side platforms with switching tracks reaching almost to Eighth Avenue.

An explanatory statement of the plan by Mr. Delaney reads:

"The stations in Forty-first Street and in Seventh Avenue intersect each other in the middle, making an ideal arrangement for transfers.

To Eliminate Congestion.

"Trains coming from Queens will unload passengers at the northerly platform under Forty-first Street, and then switch back by means of the 'tail' tracks to the southerly platform, where they will take passengers for Queens. This eliminates congestion due to cross currents of passengers which would result if two-way traffic were handled at one platform."

The extension will be operated by the Interborough, and the transfer of passengers between it and the west side line will be through large passageways pierced by a number of stairways. This plan was also drawn with the view of distributing the crowds Mr. Delaney's description of the plan reads:

"In order to travel between the street and the Queensboro subway passengers move along an upper mezzanine which will be provided west of Seventh Avenue and another mezzanine east of this avenue, which will extend to Broadway. These mezzanines are connected by passageways. Escalators are provided in the plans from the lower mezzanine to each of the upper mezzanines, and provision is made for an additional escalator east of Seventh Avenue should the traffic require it in the future. Large stairway facilities are also provided from the lower to the upper mezzanines, together with a long ramp to make it easier to climb the stairways.

"The present separate mezzanines of the Times Square station on each side of Seventh Avenue will also be connected. Additional stairways from the street to the upper mezzanine west of Seventh Avenue and at Broadway are to be built. At Broadway and 41st Street a control is provided on the upper mezzanines from which it will be possible to go to the Seventh Avenue subway and to the Queens subway."

Many Stairways Provided.

In Forty-first Street west of Seventh Avenue there will be five stairways, two at the northeast corner of Seventh Avenue and Forty-first Street, and four, two at each corner, on the west side of Broadway. Mr. Delaney adds:

"This extension of the Queensboro subway will improve present conditions of the shuttle service between the Grand Central Station and Times Square, as all of the passengers from Queens desiring to go to Seventh Avenue will remain on their trains to the terminal station. There is also to be a station on this line under Forty-second Street, between Fifth and Sixth Avenues, which will be a great convenience to traffic."

It was said that the work would be begun within three months, so that early in 1923 the improvement should be completed.

Westchester Home Buyers.

Mrs. Alma H. Rogers has purchased at Scarsdale a plot on the corner of Ferncliff and Drake Roads, for home improvement. Angell & Co. were the brokers. The latter also sold the residence of W. B. Vanderhoof on Porito Avenue to A. S. Davidson.

The Scarsdale Estates Organization Robert E. Farley President, has sold for Miss Helen A. Stichelling, her plot in the Greenacres section of Hartsdale, to Mr. Holmes Crayne Walton.

The Larchmont Gardens have sold a new Colonial house at the corner of Rockland Avenue and Harmon Drive, Larchmont, to W. H. Breckenridge. George Howe was the broker.

FIELD DAY FOR FARMERS.

Interesting Program to be Given at State Institute at Farmingdale, L. I.

It was announced yesterday that a big field day for those interested in farming in all of its branches will be held at the State Institute of Applied Agriculture, Farmingdale, Long Island, Wednesday of this week, beginning at 10 o'clock and continuing through the day.

"Of particular interest," said the announcement, "will be the opening to the public of the New York State egg-laying and poultry breeding contest, which will at that time be in full swing.

"A program of speakers, all specialists, is being prepared. New York State Commissioner of Agriculture Hogue, Lewis F. Pilcher, State Architect; Professor Rice of Cornell; Professor Lewis of New Brunswick, N. J., and Professor Kirkpatrick of Storrs, Conn., have already consented to speak.

"A cordial invitation is extended to you and your entire family, with their lunch basket, to join us in this big day of instruction and recreation."

A. A. Johnson is the Director of the State Institute of Applied Agriculture on Long Island.

Long Island Activity.

The Joan Sawyer estate on Station Road, Great Neck, overlooking Manhasset Bay, has been purchased by Jack Curley of Manhattan. It was held at $45,000. Baker Crowell, with Kehoe & Gilliar acted as brokers.

L'Ecluse, Washburn & Co., have sold the L. F. Jordan residence at Plandome. It was held at $50,000. The same brokers have sold to Mr. Jordan at Plandome part of a block for $22,000 on which he will erect a dwelling.

Sales in Brooklyn.

Charles Partridge sold the two-family dwelling at 610 St. Johns Place, for Helen D. Huntington.

John Perasso & Sons, as brokers, have sold for the Realty Associates a two-story frame stable, 25 by 100, at 317 Humboldt Street, between Ainslie and Powers Streets, to Charles Preuss.

TO HOLD SAFETY RALLIES.

Railroads Use Films to Teach Employes to be Careful.

In an effort to cut the number of railroad deaths and injuries in the New York Central system by teaching employes to be more careful, Marcus A. Dow, General Safety Agent of the company, last night opened a series of thirty "safety rallies." This first meeting was held in the Railroad Y. M. C. A. building in Park Avenue, and others will be held in Albany, Buffalo, Cleveland, Cincinnati, Detroit, Chicago, Indianapolis, Toledo and other cities on the New York Central lines.

Mr. Dow points out that 2,138 employes were killed and 131,108 injured on American railroads last year, and that "most of these injuries were due to unavoidable causes and many were due simply to carelessness." Taking the accident record on the New York Central Railroad in 1913 he estimates that 407 men have been saved from death and 12,711 from injuries by safety campaigns in the last seven years. The feature of the rallies is a four-reel film called "Bulletin 70," taken especially for educational use among the railroad employes.

New Jersey Sales.

S. S. Walstrum, Gordon & Forman have sold for J. J. Wragovich a plot of 12 acres on the east side of Paramus Road to Wallace H. Gibson, for Mrs. Dora E. Roberts the property at 59 Overbrook Road to Halsey K. Smith and for Henry Gross to Homer Wendles, 92 South Maple Avenue, all at Ridgewood.

F. M. Crawley & Bros., have sold at Montclair, for F. A. Elshoff, his residence on the east side of Gates Avenue near Hawthorne Place to L. W. Sanders, and for Frederick A. Victor, his residence on the east side of Edgemont Road to Charles W. Bretland.

Percy W. Crane, has sold his residence at 16 Union Street, to Addison Gardner. The Simpson-Merritt Company acted as broker.

FOR SALE

Furniture.

EXCEPTIONAL OPPORTUNITY TO BUY CONTENTS COMPLETE OF FURNISHED NEW, MODERN, FURNISHED FOUR-ROOM APARTMENT AT BROADWAY AND 178TH ST. WITH OR WITHOUT LEASE TO OCTOBER, 1921; EXTREMELY REASONABLE PRICE; OWNER LEAVING TOWN. POSITIVELY NO DEALERS CONSIDERED. FOR APPOINTMENT 'PHONE EDGEWORTH 4791 EITHER SUNDAY, UP TO 2 P. M., OR MONDAY, UP TO 9:30 A.M.

BEAUTIFUL mahogany Brunswick-Balke billiard and pool table, 3½x7; just like standard table, but slightly smaller; has three-piece demountable top; when not in use looks just like large library table; interchangeable cushions; price $150; complete equipment; all good as new. Call after 5 P. M. Apartment 1 E., 2,028 Concourse, Bronx. Phone Fordham 1500.

BEDROOM suite; Circassian walnut twin beds, box springs, hair mattresses, Adam's mahogany dresser, toilet table, writing desk; beautiful mahogany living room table, mahogany day beds, box springs, hair mattresses, rugs for large rooms, stair and hall carpets for entire house; very cheap. Call today, 304 West 109th.

FINE Mahogany upholstered blue and gold velour cane Queen Anne living room furniture; perfect condition; bedroom set, box couch, mirror, piano lamp, &c.; private house, private sale, no dealers. Markens, 533 East 18th St., Flatbush.

LIVING ROOM SUITE: massive overstuffed davenport, two chairs, upholstered imported silk velour; cost $800 new one month ago; offered for $310. Ripperth, Room 635, Hotel Bristol, Sunday. Monday call Cortlandt 1660.

EIGHT hand-carved solid mahogany banquet chairs, leather seats and backs, o'd; will sell all or part; also number of antique china vases, one 500 years old; pair silk portieres. Call afternoon or evening, 118 Pennsylvania Av., Brooklyn. Glenmore 8193.

HANDSOME walnut bedroom suite, consisting of dresser, double bed, dressing table, mirror, chair. Vincent, 210 West 90th St., Apartment 10-B. Telephone Riverside 3060. Can be seen afternoon, Sunday appointment.

LIVING room set (mahogany), Sheraton table and sideboard; six Heppel-White chairs, three are gold upholstery (Tiffany Studio make), $800; blue Wilton rug (seamless), 9x12. 'Phone Lehigh or 2546.

BILLIARD AND POCKET TABLES. New and second-hand; low prices; easy payments. THE BRUNSWICK-BALKE-COLLENDER CO., 39 West 32d St., near Broadway.

SICILIAN drawn threat luncheon and tea-sets, one bedspread; most exquisite handwork; less than importer's price. Apt. 32, 140 Wadsworth Av. Phone Wadsworth 9681.

REED, willow, wicker furniture for all homes, direct from factory; largest selection; lowest prices. Long Beach Willow Co., 126 East 41st. Phone Murray Hill 4776.

OFFICE FURNITURE, 2 flat desks, chairs, other desks, 2 typewriters, 1 Noiseless, and linoleum; reasonable. 192 Broadway, entrance 11 John St., Room 5.

FOR SALE—Dining and bedroom s t; price reasonable; can be seen Monday from 5 to 8 P. M. Public Warehouse, 43 East 116th St.

BOOKCASE, mahogany, 6x8 feet; like new. Room 1806, 220 West 42d St.

TWO mission settees, leather seats; suitable for office. 523 West 121st. Seller.

OAK oak dining table, chairs; $75; other things. Tel. Cathedral 7201.

Piano and Organs.

WANTED

One hundred used steel lockers and several steel filing cabinets. Also steel safe and office equipment. The above must be in first class condition and up to date.

Write P. O. Box 466,

Erie, Pa.

WEBER BABY GRAND, almost new, fine condition, for sale; reasonable; also Mason & Hamlin upright. Chas. H. Ditson & Co., 8-10-12 East 34th St.

PEASE OPERA GRAND; year old. Call 9 to 11 and 4 to 8, Lewis, 202 West 80th St. No dealers.

GRAND piano for six months; will also pay carriage; excellent care taken. Phone Cathedral 7488 evenings.

MASON & HAMLIN double A, ebony case, grand piano, almost new. Phone Chelsea 8737 or call 15 West 12th.

STEINWAY upright, like new; must sell quickly for cash. Ask for Warren's piano at 229 East 42d St.

KNABE, $1,400; miniature mahogany grand; now sell $1,000, half cash; free trial in your home. C 396 Times.

MASON & HAMLIN baby grand, size AA; mahogany; like new. K 133 Times.

PIANO wanted; upright or grand; state color, price, make. S 429 Times.

MASON-HAMLIN grand, ebony, like new; $1,000. Z 2478 Times Annex.

BEAUTIFUL mahogany player piano; fine condition; bargain. Lang, 263 West 81st.

FIFTY DUO-ART piano records; 60 per cent. catalogue price. 1,131 Park Av.

Clothing.

FOR SALE—My tailor persuaded me to order a new dinner suit costing $160. When my wife saw it she could not tell the difference between it and the one I had. I am 6 feet tall, chest 44 inches, waist 40 inches, and will sell the older suit for $50. Phone Rhinelander 5053.

LOST—Kolinsky fur scarf in Lenox Av. subway Friday; reward. Mrs. A. I. Michaal, 1,867 7th Av. Cathedral 9244.

MAN'S raccoon fur auto coat and cap; 38 chest; $85. Apt. 67, 40 Morningside Av., corner 118th.

LARGE skunk muff, animal scarf, perfect condition, $75; 24 mink tails; misses' Winter coat, Mackay 347 West 85th.

MAN'S genuine Alaska seal lined overcoat, 38 chest; $475. Apt. 67, 40 Morningside Av., Cor. 118th.

Machinery.

FOR SALE—1 Pond lathe, 20 inches x 6 feet bed; 1 Putnam lathe, 24 inches x 8 feet bed; 1 Gisholt turret lathe, 28 inches x 5 feet bed; 1 Perkins lathe, 19 inches x 8 feet bed; 1 Garvin Miller, No. 4, 1 Kalp shaper, 12-inch stroke; 1 Burr surface grinder and key seater. Corrugating Machinery Corporation, Palmetto St. and St. Nicholas Av., Brooklyn, N. Y.

WORLD LABELLER.

Keifer bottle washer, 2 filling machines, Matthews roller conveyor, spot welding machine for sale. Address W. Y., Box 48, Long Island City.

Business Opportunities Section 9, Page. 4.

LOST AND FOUND

LOST—Code book, in black cover; flat of addresses, orthe statistics; value only to owner; wrapped in newspaper package; left on subway train from Van Cortlandt Park to Brooklyn at Wall St. station, Friday 9:40 A. M. If finder will please return to D. Geck, Inc., 44 Broad St., Room 713, and receive reward it will be greatly appreciated. Phone Broad 172.

LOST—On June 16, 1920, from the First National Bank, Chagrin Falls, Ohio, by daylight robbery, Certificate No. 028324 for 20 shares of preferred stock of Wabash Railway Company preferred stock "A;" also Certificate No. 028325 for 10 shares preferred stock "A" of same said company, standing in the name of Charles C. Murphey.

LOST—On Lexington Av. express or local between Wall and 28th St. station, manila envelope containing large sum of money and papers valuable to owner only; liberal reward; no questions asked. B 359 Times.

LOST—Man who found beaded bag Sunday evening, Oct. 31, on bus, 42d-5th Av., kindly return bag only; reward. Jordan, 575 West 175th. Wadsworth 8521.

LOST—Taken from Hoboken Station Wednesday, black bag containing papers valuable only to owner; liberal reward; no questions, no prosecution. Box 56, Newton, N. J.

LOST—Tan handbag with address, black and white taxicab, Thursday morning, Pennsylvania Station; reward. 119 East 19th St., Studio 22.

LOST—Pocketbook at Healy's Restaurant or en route to Glendrige via subway to Newark, thence trolley to Glendrige, Friday; reward. Z 2453 Times Annex.

LOST—In taxicab, between Hotel Netherland and 815 Park Av., hearing instrument in black leather case. Reward. Foster, 44 West 77th St.

LOST—Thursday, between 124th and 87th Sts., on 5th Av., case containing spectacles, gold side pieces and tortoise rims. Emanuel, 7 West 124th.

LOST—In front of 9 East 79th St., on Thursday, Nov. 4, a small black fitted bag, marked "J. K." Reward offered if returned to de Rham, 11 East 68th St.

LOST—Black beaded bag containing gold pencil marked M. A., gloves, &c., Peter's Restaurant, or 39th St. Theatre, Nov. 5; reward. J 531 Times.

LOST—Wednesday on road between Oyster Bay and New York, 9 pairs green tapestry curtains. Wheaton, 26 East 73d St.

$500 REWARD for return of trunk lost from express wagon between Grand Central Station and 64th St. Samuel McRoberts, Rector 3345 or Plaza 4849.

LOST—A charge book and ledger; reward. M 392 Times.

AUTOMOBILE STOLEN. REWARD.

About Sept. 25, 8th Av. and 31st St.: Chevrolet car, 29202; motor 59792; Goodyear shoes; speedometer registering 2,000 miles; new radiator cap; curtain shows patches; new aluminum rail on runboard; especially large reward. Communicate with E. B. Hopwood, 55 John St., New York City. Telephone Beekman 8987.

AUTOMOBILE STOLEN. REWARD.

Ford sedan, 1920a, 3945570; navy blue body, red stripe; natural wood wheels; license N. J. 163149; stolen Nov. 5 from City Hall, Newark, N. J. Communicate with E. B. Hopwood, 55 John St., New York City. Telephone Beekman 8987.

$500 REWARD.

For any information leading recovery of 1919 Mercer, sport model, gray body, black wire wheels; car No. 4,389, motor No. 4,504, license No. 168,111 N. Y. C. Stolen from front of 241 West 13th St., New York City on Aug. 27. Communicate with John J. Staats, 24 Stone St. Telephone Broad 1971.

$50 REWARD—Silver bag, lost Capitol Theatre, Thursday evening; no questions asked. Phelps & Perry, 3 Maiden Lane.

STOLEN CAR.

Substantial reward will be paid for information leading to recovery of Nash coupe, 1920, factory No. 156,252, motor No. 45,901, generator No. 1,040,937, license No. 217,387, New York. Stolen from New York. Communicate with John J. Staats, 24 Stone St. New York City. Phone Broad 1971.

STOLEN CAR.

Substantial reward will be paid for information leading to recovery of Dodge touring, 1920; motor No. 584,035, factory No. 532,483, generator No. 841,083, license No. 256,320 New York. Stolen from New York. Communicate with John J. Staats, 24 Stone St., New York City. Phone Broad 1971.

STOLEN CAR.

Substantial reward will be paid for information leading to recovery of King touring automobile, 1920; car No. 665, motor No. 4-15, radiator No. 214,966. Stolen from Passaic, N. J. Communicate with John J. Staats, 24 Stone St., New York City. Phone Broad 1971.

STOLEN CAR.

Substantial reward will be paid for information leading to recovery of Chandler touring car, 1920; serial No. 86750, motor No. 81,178, body No. 11,818, license No. 11,131, New Jersey. Stolen from Paterson, N. J. Communicate with John J. Staats, 24 Stone St., New York City. Phone Broad 1971.

STOLEN CAR.

Substantial reward will be paid for information leading to recovery of Chandler touring car, 1920; serial No. 86750, motor No. 81,178, body No. 11,818, license No. 11,131, New Jersey. Stolen from Paterson, N. J. Communicate with John J. Staats, 24 Stone St., New York City. Phone Broad 1971.

Jewelry.

LOST—Gold wrist watch, monogram L. K., on Southern Boulevard between Elsmere Place and 174th St.; reward. Kaplan's Dairy, 1,875 Southern Boulevard, Bronx.

LOST—Thursday afternoon in ladies' dressing room, Hotel Biltmore, diamond platinum dinner ring, very liberal reward. Cashier, Hotel Biltmore.

LOST—Lavallier, topaz and pearl, Friday, shopping district, Hudson Tubes; keepsake. Reward. E. N. U., 231 Wilkinson Av., Jersey City.

LOST—Monday afternoon, Nov. 1, gold pin with ruby, outlined with diamonds; reward. Address Great Northern Hotel, West 57th St.

LOST—Long string pink and white coral beads, going from 116 West 59th St., crosstown and Broadway car to 89th St.; reward. Morristown, 216 West 89th.

LOST—Platinum brooch, set small diamonds, Wednesday, between 86th and 96th Sts., Broadway or Amsterdam Av. or side streets; liberal reward. M 407 Times.

LOST—Gold watch with $10 goldpiece in chain, about 3 o'clock, Friday morning, between Morningside Park-110th "L" station; good reward. M 460 Times.

LOST—Lemon gold link bracelet, chased engraved; reward. Della Smith, 66 West 80th St.

LOST—Bracelet, braided gold fastened with clasp, between Penna Station, Macy's or in Macy's; liberal reward. Phone Decatur 8500.

LOST—Platinum and diamond bar pin, Friday; liberal reward. Room 812, Hotel Hargrave, 112 West 72d.

LOST—Man's one-karat diamond ring, Sunday, Oct. 31; ring broken at seam; reward. Phone Westchester 1276.

LOST—Diamond ring, man's gold setting, between New York, Nyack and Tarrytown; liberal reward. E 573 Times.

LOST—Lavalliere, Oct 31, Vyse and Tremont Avs., 179th St. Fowler, 614 East 179th St. 6623 Tremont.

LOST—Gentleman's engagement ring, gold, with one diamond; $25 reward if returned. Advise P. O. Box 86, Passaic, N. J.

LOST—Breast pin set with amethysts and diamonds; reward. Tel. Flushing 1608.

LOST—Small solitaire diamond ring; reward. Miller, Apt. 32, 511 West 113th.

LOST—Diamond and emerald pin; liberal reward. Telephone Academy 4905, Eagle.

FOR SALE

Jewelry.

DIAMOND solitaire engagement ring; private party; no use; $200. Phone Fitzroy 4913.

Typewriters.

UNDERWOOD 5, Royal 10, practically brand new; bargain. Room 405, 116 Nassau.

Cats and Dogs.

DOG FOR SALE—Boston Bull Terrier, 6 months old, beautifully marked, perfect health, nice disposition; ring master pedigreed. Telephone Market 8223.

AIREDALE TERRIERS, pedigreed males, $25; females, $15; send for booklet. J. F. Lawlor, West Orange, N. J.

FOR SALE—Three Great Dane puppies, 4 months old, full blooded. E. R. Dick, 139 South Munn Av., Orange 6648.

LOST—Collie, sable and white; name Teddy; reward. Seelig, 549 West 113th St.

Wanted to Purchase.

WANTED—Full value contents apartments, houses, pianos, books, paintings, brio-a-brac. Miller, 120 University Place. Stuyvesant 3793.

BEST CASH PRICES PAID FOR CARPETS AND RUGS, domestic and Oriental; get our offer before selling. 630 Madison Av. Plaza 8835.

PAY top prices for furniture, contents of houses, hotels, apartments; pianos, works of art, &c. Telephone Harlem 1280, Meile's, 158 East 125th.

ORIENTAL RUGS, any condition, bought for highest prices; expert appraising; prompt attention. Basmajian, 30 W. 46th. Bryant 5101.

WANTED TO BUY, a used No. 78 Edison Dick mimeograph machine; must be good condition. K 217 Times.

BOUGHT FOR SPOT CASH—FURNITURE, Works of Art, Jewelry, Bronzes, Rugs. B. Schaffer, 58 W. 46th. Tel. Vanderbilt 2824.

I PAY 25% more than any one for your furniture, rugs, pianos paintings. Griffin, 115 University Place. Stuyvesant 2296.

HIGHEST cash for furniture, contents houses, apartments; pianos, china, rugs, bronzes. Polese, 157 E. 47th. Murray Hill 165.

WILL BUY Steinway baby grand or miniature; immediate cash. Musician, 142 Times.

FOR SALE

Wanted to Purchase.

PAY highest cash prices for contents of houses, apartments; works of art, pianos, bronzes, bric-a-brac. Mr. Jack, 163 East 125th. Phone 5866 Harlem.

WANTED—For cash, complete machine shop or single good tools, by manufacturing concern enlarging plant. S 325 Times Downtown.

HIGHEST cash price paid for furniture, contents of houses, hotels, apartments; pianos, books, carpets, works of art. A. Jones, 161 East 125th St. Telephone Harlem 2787.

RESPONSIBLE family would take excellent care of small upright mahogany piano; return it April 1; why pay storage; references the best. M 148 Times.

WANTED—Steinway duo art, good condition, cheap. H 220 Times.

PUBLIC NOTICES.

CREDITORS OF DOBKIN RESTAURANT, Inc., and Harry Bender, Isidor Korn and Isidor Silber. Please take notice that the above have contracted to sell and transfer the above restaurant business, located at 163 West 47th St., Manhattan, to S. R. L. Restaurant, Inc. Any and all creditors present their claims to the undersigned for payment on or before Nov. 10, 1920.

JOSEPH G. ABRAMSON, Attorney for Purchaser, 30 Church St., Manhattan.

TO WHOM IT MAY CONCERN.

I, BENJAMIN I. SCHAFLER, will not be responsible for any debts or checks cashed by my son, MAX SCHAFLER, as he has left my bed and board.

(Signed) B. I. SCHAFLER.

OPERA TICKETS.

Have for sale two orchestra seats for opening night Metropolitan Opera. A. O. Wilson, 30 Church St. Tel. Cortland 1670.

TELEPHONE wanted immediately; state price. Room 419, 1,123 Broadway.

Additional Classified Advertising Sections 1 and 9.

Jewelry.

LOST—A reward of $100 offered and no questions asked for return of Dunhie diamond bracelet, thirty-six stones, set in platinum, lost Nov. 5, either in shopping district or in taxicab. Please return to L. S. S., 52 West 56th St.

REWARD OF $500

will be paid for keepsake believed to have been lost Nov. 2 at Norwalk, Conn.; a man's gold ring, 1 diamond, 1 triangular shaped ruby and 1 sapphire. Communicate with E. B. Hopwood, 55 John St., New York City. Telephone Beekman 8987.

LOST—Nov. 3, large triangle-shaped copper and silver brooch, flat uncut pink stone in centre; no value except for association; reward offered for return. O. M. King, 21 East 40th St.

LOST—String of pearls, diamond, platinum clasp, Tuesday evening, between Monroe Place and Waldorf, B. R. T. subway; reward. 40 Monroe Place, Brooklyn. Main 8649.

LOST near 42d, Broadway, man's four-carat solitaire diamond ring, heavy white gold mounting; $250 reward for return or information leading to recovery; no questions asked. James Keane, Hotel Richmond.

LOST—Diamond and platinum filigree pin, in Bonnet Teller's store, or on 5th Av.; reward. Phone 9281 Riverside, Apt. 11A; will party who telephoned Riverside 9281 telephone above number.

LOST—Child's gold bracelet Thursday between 97th and 99th St., on Broadway. Finder please return to Mrs. L. Weinberg, 749 West End Av. and receive reward.

$75 REWARD for gold bar pin with diamonds and sapphires, lost Wednesday near 86th St. and Park Av.; return to 1,042 Park Av.

LOST—Diamond and platinum wrist watch on 5th Av., between 58th and 42d Sts., or in Stern Bros', store; $200 reward. W. D. Tusten, 681 5th Av.

LOST—Diamond circle pin, set in platinum, Friday morning, between 5th Av. and 39th St., Central Park and Broadway and 86th St.; suitable reward. A. J. Mask, 79 5th Av.

LOST—Between 57th St., 5th Av., 6th Av. and Ritz-Carlton Hotel, platinum wrist watch, encrusted with diamonds; suitable reward. J. W. Frank, 218 West 101st St.

$100 REWARD, no questions, diamond bar pin, 2½ in. long, set in filigree platinum with gold pin; lost Oct. 30. Weinberg, Jewelers, 665 6th Av.

LOST—Last Monday night, emerald ring; liberal reward. Phone Rector 5858.

$500 REWARD.

no questions asked, for return of large brooch, aquamarine in centre, surrounded by about 15 diamonds; lost Oct. 7 at or between Colony Club and Comedy Theatre, or in taxicab. Udall & Ballou, 574 5th Av.

$100 REWARD

for return of heart-shaped platinum sapphire and diamond ring, lost Nov. 2, vicinity of Broadway and 48th St. Marcus & Co., 5th Av. and 45th St.

$300 REWARD

for return of diamond bowknot brooch, lost Oct. 29, between 70th St. and 5th Av. shopping district. Cartier & Co., 653 5th Av.

Wearing Apparel.

LOST—Thursday, Fisher fur neckpiece, 5th Av. between 34th and 44th, in Shraffi's or Landay's or 5th Av. between 42th and 47th; sentimental value. Hutty, Hotel Iroquois, 49 West 44th.

LOST—Election night, between Hotel Comodore and Globe Theatre, probably in Brown and White cab, two-skin marten fur; reward if returned to Miss N. Kirk, Room 530, Hotel Bristol.

LOST—Black valise, initialed G. S. R., containing children's clothes, Friday, Oct. 29, Hudson Tubes or Erie express No. 185. Reward. Mrs. G. S. Ryan, Hill Crest Manor, Chester, N. Y.

LOST—Fur neckpiece, Nov. 2, near 5th Av. and 37th St. Communicate Blackstone Hotel; liberal reward.

LOST—Between 46th St. and 53d, on 5th Av., a small marten skin stole. 25 West 49th.

LOST—Mink fur scarf, brown, vicinity 125th or Amsterdam, last Wednesday; reward. 771 West 120th St., Apt. 7-D.

LOST—Fisher fur, Wednesday, subway; reward. Greenwald, 74 West 116th. University 3753.

LOST—Black lynx fur neckpiece, 113th to 114th St., Broadway, Amsterdam, Oct. 29; reward. Moen, 508 West 114th St.

LOST—Brown cloth belt, Wednesday; reward. 17 East 48th. Murray Hill 773.

$100 REWARD.

Lost—139 Marigold waists, Broadway, Spring and Prince; $100 for goods; no questions. J. Muccitelli, 1,432 Bergen St., Brooklyn.

Cats and Dogs.

LOST—Black and gray police dog, at West Point, Oct. 27; owner's name and Lenox license on collar; reward. Box 365, Roslyn, L. I.

LOST—Pekingese dog, biscut color, answers name Bebe, in neighborhood 80th St. and Amsterdam Av., Thursday; reward if returned. Leigh, 204 West 80th St.

LOST—Friday evening, wire haired fox terrier, female, six months old; reward. McKee, Cathedral 7160.

LOST—Hound, beagle, short and stout, brown and white spotted; reward. Telephone Everrean 3810.

LOST—Friday morning on West 56th St., Irish terrier, name Mickie. $20 reward if returned to Darr, 23 West 58th St.

Found.

FOUND—Diamond brooch, in the vicinity of 5th Av. and 44th St. Owner please communicate with "G. L." P. O. Box 822, City Hall Station, New York City.

FOUND—Long Beach, L. I., Cadillac automobile, license No. 721,385. Apply Henry Herzog, Long Beach.

Other Lost and Found Advertisements Main Section.

PERSONAL.

OWEN DUFFY, SON OF THE LATE Patrick Duffy of Dundee, Scotland, left Dundee over 20 years ago. Any information regarding his whereabouts will be gladly received by Mr. E. Bird, 175 Ryde St., Point St. Charles, Montreal, Canada.

MRS. SUSIE SMITH (nee Johnson), who once lived on Broome St. and Water St., New York, wishes information of her sister and brothers. Address 41 North Pearl St., Bridgeton, N. J.

INFORMATION WANTED, WHEREABOUTS of James Bellew, Jr., left Tuckahoe, N. Y., January, 1905; important. Wife, 85 Main St., Yonkers, N. Y.

FRANK—Please wire me at Raleigh, giving me your address so I can reply; if able, come to Raleigh; if not, I will see you. BROTHER PINCKNEY.

FOR ADOPTION—SPLENDID BOY, 5 years; full surrender; must be American family of refinement and means. Guardian, K 213 Times.

KENNETH KENNEDY OF 956 MARKET St., Kenosha, Wis., would like to locate his mother, Mrs. Sara Silvers.

We Carry a Full Line of "Pictorial Review Patterns"

These Special Underpricings for Monday and Tuesday All Day

ROTHENBERG'S

L. A. PRICE, Pres.

Satisfaction Guaranteed or Money Promptly Refunded

West 14th St.—Between 5th and 6th Aves.

New Model Complete

Dress Form

New Lines and Proportions and Most Unusual Value

$3.59

Straight Front, Extra Long Hips, Low Bust; indestructible Steel Band Skirt; choice of sizes 32, 34, 36, 38, 40, 42 and 44. Like our 5.98 Model. No mail orders. No C. O. D.'s. No exchanges.

Prices Slashed on Fine Rugs

Tremendous Reductions on ALL Our High Grade Rugs Right Now at the Height of the Rug Season, When Demand and Need Are Greatest

We pride ourselves on the fact that we have one of the most representative and largest selections of fine rugs in the city. The patterns are unusually handsome and the colorings are beautiful in the extreme. You don't have to take our word for it, every woman who sees them says so. A rug to harmonize with or contrast any color scheme you may have in mind is here for your choosing at tremendous reductions tomorrow and next day.

We Have Grouped Them in 4 Great Lots as Follows:

Lot No. 1	Lot No. 2	Lot No. 3	Lot No. 4
All our 9x12 Axminster Rugs that were priced $59.50 to $65.00 now	*All our 9x12 Axminster Rugs that were priced $70.00 to $76.50 now*	*All our 9x12 Seamless Axminster and Velvet $78.50 to $95 Rugs*	*All our 9x12 Royal Wilton Rugs that were priced at $135 reduced to*
$49.50	$59.50	$62.75	$98.50

Drastic Curtain Mark Downs

Truly Remarkable Economies on Dainty Hangings of the Sort Most in Demand at the Present Time

3-Pc. Sets, $5.00 Net Curtains

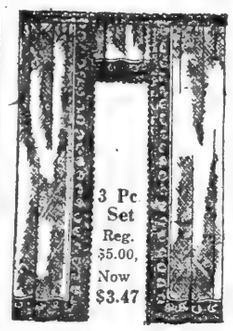

3 Pc Set Reg. $5.00, Now $3.47

A handsome quality of net with exquisite wide lace border and edge, like picture at left—full length—white, cream and ecru. 3.47 Set

3-Pc. Sets, $3.50 Scrim Curtains

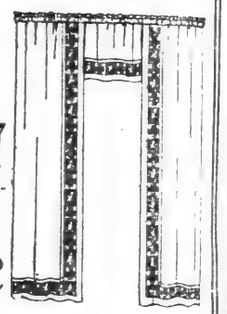

Full width, dainty sheer scrim curtains like the one pictured at right; 2¼ yards long, reinforced bands, hemstitched, 3-inch inserting border. 2.47 Set

$1.50 Holland Shades 98c

American Holland Shades, sizes 3x6 ft., in white, cream, blue, green, etc. Mounted on guaranteed roller. Complete with fixtures. Limit six. Special at.....

Regularly $17.50—A Saving of $7.50 on

Cotton and Felt Mattresses

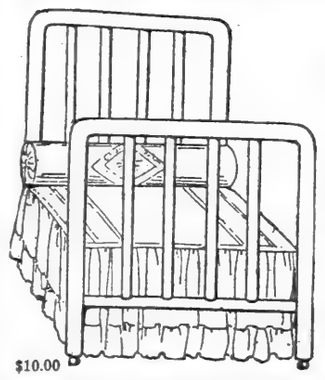

$10.00

Limit 2 to a customer—no mail or phone orders filled—old fashioned stripe tick covered mattress filled with elastic sanitary cotton and felt. $10

Our $15 Value Enamel Beds $10

Massive two-inch continuous post models with eight half-inch fillers—no C. O. D., phone or mail orders—limit 2 each.....

For Long and Strenuous Service Nothing Like "Wear-oleum" to Be Had Only Here---Strictly Waterproof

ROTHENBERG & CO. WEAR-OLEUM TRADE MARK REGISTERED

Will not shrink or stretch. Has no faults. Superior quality specially finished to our order under the supervision and careful inspection of our own expert. Lays perfectly flat without tacking. Guaranteed to be in every way better than any other floor oilcloth made. Comes in two-yard widths. 59c sq. yd.

$2.79 HEAVY INLAID **Linoleums** $1.88 sq. yd.

One of the very best and finest qualities manufactured, in beautiful tile, parquet and geometrical patterns.

Bring Room Measurements *Prepaid Mail Orders Filled*

"Model" Roasters

Made of dark blue enamel; oval bottom; self-basting and browning. Special.

Size 10½x15½ in. $2.29

Size 11⅝x17¾ in. $2.89

Famous 'Perfection' Brass Tank Oil Heaters $8.98

Large size, like picture at left, with self-locking smokeless device; quickly warms and is easily moved about.....

Adjustable Window Ventilators

Fine mesh fabric, adjustable, 9 inches high, extends 23 to 37 inches wide; lets in fresh air, keeps out dust, draughts and snow. 79c

32-Piece Dinner Sets

American white Porcelain with neat border decorations. $4.49

"No Piece" Curtain Stretchers

Frame made of selected basswood, 1¾ inches wide; brass nickel-plated pins; guaranteed not to rust; size 6x12 ft. $3.49

Pure White **Seamless Enamelware** $1.98

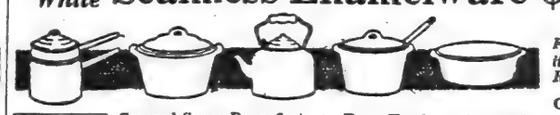

With Enamel Covers

Covered Sauce Pans, 6-qt.
Covered Sauce Pots, 6-qt.
Rice Boilers, 2-quarts.

Tea Kettles, 4 quarts Seamless
Oval Dish Pans, 9 quarts

Finest Quality in Every Respect.

Choice Each $1.98

Sale of Heavy Corrugated Galvanized Iron Ash Cans

15x24 in. $3.25

17x24 in. $3.49

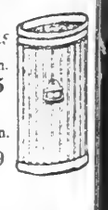

Store Hours: 9 A. M. to 5:30 P. M.

omplete
Form
Proportions
ual Value
ra Long
estructi-
; choice
8, 40, 42
8 Model.
. O. D.'s.
ugs
Now
atest
representative
nusually hand-
t have to take
to harmonize
here for your
ows:
Lot No. 4
r 9x12 Royal Wil-
ugs that were priced
35 reduced to
98.50
wns
resses
$10
$10
ters
$8.98
es high, extends
inches wide; lets
ir, keeps
draughts 79c
Sale of
vy Corrugated
lvanized Iron
ans
4 in.
.25
4 in.
.49
ry best and
s manufac-
ful tile, par-
etrical pat-

"All the News That's Fit to Print."

The New York Times.

THE WEATHER
Unsettled today; Tuesday fair; no change in temperature; moderate variable winds.
For full weather report see Page 23.

VOL. LXX....No. 22,934. NEW YORK, MONDAY, NOVEMBER 8, 1920. TWO CENTS In Greater New York | THREE CENTS Within 200 Miles | FOUR CENTS Elsewhere

TREASURY TO URGE REVISION OF TAXES BUT SEES NO CUT

Expected to Ask Abolition of Excess Profits Tax with Higher Levy on Big Incomes.

FAVORS $5,000 EXEMPTION

Holds $4,000,000,000 Program Must Be Continued 3 Years to Meet War Obligations.

$8,000,000,000 MUST BE MET

Houston and His Aids Will Make Suggestions, but Will Not Press Republican Majority.

WASHINGTON, Nov. 7 (Associated Press).—The nation will face a continuing need for annual tax bill of $4,000,000,000 for a period of at least three years if Congress adopts recommendations to be made by Treasury officials and which, it was understood tonight, have been laid before Secretary Houston for approval.

Mr. Houston, it was stated, will probably include such recommendations in the form of an analysis of the Government's financial condition in his forthcoming annual report to Congress. The analysis will show, and accompanying recommendations will suggest, it was said, that a three-year program for tax revenue is required in order to meet maturing Government obligations and current Federal expenses.

Approximately $8,000,000,000 in Victory notes, war savings securities and Treasury certificates of indebtedness will be due for payment within the next three years, Treasury figures show. Retention of the present aggregate level of taxes, or maintenance of the annual revenue of the Government at about $4,000,000,000 then is held to be unavoidable on the face of average expenditures estimated for the period.

Recommendations to be made by Mr. Houston, it is understood, will propose retirement of the excess profit taxes in their entirety and the substitution therefor of a graduated income tax of substantially deeper cut than under present revenue laws. It was believed the new income taxes would apply only to incomes above $5,000 annually and that provision would be made for a graduated increase even on the additional tax as the amount of income grows large.

Expected to Urge Strict Economy.

The Secretary is expected to advise Congress that the strictest economy in Federal appropriations is necessary if the program outlined on the basis of a four billion dollar tax bill is to be accomplished. He has said that there was little to estimate with any degree of accuracy what even the present laws would yield in revenue because of the fluctuating conditions in business as a result of after-the-war transition and adjustment. Mr. Houston's view has been said to be that tax receipts will be materially lower later in the fiscal year which ends June 30, and that therefore the Government cannot for the present revenue laws alone be taken as a basis for calculating future receipts.

This attitude, which is held also by practically all Treasury officials having to do with tax collections, forecasts a great difficulty for the framers of the new revenue act. The Treasury is insistent strongly on legislation which will produce $4,000,000,000 for the next year, but the ways and means of getting it will be left to Congress except for the suggestions contained in the Treasury's report. In fact, the tax law framers will be informed that there is no alternative to voting a revenue act that will produce the required amount.

The program for handling the national debt and its payment is obligatory—can be accomplished only through annual revenue of $4,000,000,000, Treasury officials say. By 1923 and the war savings securities falling due in the interim and until 1924, it was declared a possibility that the $4,000,000,000 tax levy might have to be continued even until the latter date.

Clash with Republican Majority Likely.

Treasury views are expected to clash with those of the Republican majority in Congress on questions of ways and means of obtaining the needed revenues. It was understood, the present régime at the Treasury would merely suggest and offer little argument in support of their regard for repeal of the excess profits taxes and replacement of the amounts obtained by higher income taxes.

It was expected that tariff questions would be brought into the discussion, and it is those in charge of tax legislation will seek to collect some of the duties by higher duties and customs, according to the Treasury's argument for a flat profits tax provisions off the statute books.

The Treasury is committed to a continuation of the sale of savings securities, although amounts thus obtained are small, they help materially in relieving current burdens of demand on the Treasury by spreading out the maturing dates, according to officials. This feature of the financial status of the Government also will have to be considered in the new tax laws, since officials believe it offers a good method of distribution of small amounts of the tax burden over several additional years. It also is said to be only a means of deferring payment, but after the Victory notes have been retired, securities on which the payments have thus been deferred can be better handled.

Meanwhile, the Treasury will carry out its announced program of short term financing, issuing certificates of indebtedness to meet current requirements in anticipation of quarterly payment of income and profits taxes. It was said that the certificate issues would probably continue on a bi-monthly basis until Congress indicates what it will do in the way of tax legislation.

MECCA AT THE CENTURY THEATRE.
A beautiful production, greatest sensation known in history of the world. Mats. Wed. & Sat. at 2.—Advt.

Soft Coal Output Reaches New Maximum for the Year

WASHINGTON, Nov. 7.—Soft coal production for the week of Oct. 30 was 12,338,000 tons, a new maximum for the year, figures made public today by the United States Geological Survey show. For four consecutive weeks the daily output has averaged better than 2,000,000 tons, the longest period on record of sustained output at that rate except during the Summer of 1918.

Anthracite production during the same week was 1,686,000 tons, a decrease of 219,000 tons from the preceding week. This was due, it was said, to observance of Mitchell Day on Oct. 29, commemorating the settlement of the great anthracite strike of 1902.

GILLETT MAY LOSE THE SPEAKERSHIP

Western Republicans in Congress Are Expected to Oppose His Re-election.

FIGHT ON SENIORITY RULE

Signs of Factional Differences Develop Despite Efforts to Avoid Them.

Special to The New York Times.

WASHINGTON, Nov. 7.—There is some talk among Republicans of reviving the move for the elimination of seniority promotion to Chairmanships of Congressional committees and for a one-term policy as to the Speakership.

Independent Republicans of the West unsuccessfully led a fight to break down the tradition respecting the promotion of seniors to Chairmanships at the last session. It is understood that the same group will attempt again to accomplish this, as well as elect a new Speaker in place of Speaker Gillett upon the reorganization of the Sixty-seventh Congress.

Speaker Gillett has been none too popular and his election left a great many sores among the Republicans who had supported Representative James R. Mann for Speaker at the last session. The Western States have returned a large majority of Republican members, and if the new members should get behind a new candidate for Speaker the movement to displace Gillett would start with vigor.

It is understood that the Senate leaders who injected their personalities into the last Speakership fight are opposed to the displacement of Gillett as they hope to have the next session free from any factional differences. With one R pooling a majority so large, however, there is every indication that factional differences will arise in the special session, and that the first skirmish will be over the seniority rule and centre around the election of the Speaker.

One Term Speakership Plan Gains.

There is not much reason to believe that even the new members will heed the counsel of those who wish to have the rules changed, in order to give the Standing Committee power to select the men to head the committees instead of the ones who have had longest service. However, the movement to commit the Republican Party to the policy of one term for the Speakership is reported to have gained some headway.

Those who are advancing this program have not brought out any candidate. Although several have been suggested, among them Representative-elect Theodore E. Burton of Ohio, and representative George S. Graham of Pennsylvania, it is known that they themselves are not disposed to enter the fight against Mr. Gillett.

Republican leaders of the House intend to bring to the attention of President-elect Harding the desirability of placing in the Cabinet men who have had long experience and special training for public office. It is understood that they will seek the appointment of Representative John J. Esch of Wisconsin, joint author of the Esch-Cummins transportation act, who was defeated in the primaries, for Secretary of Commerce, a post, which they say, he is especially fitted to hold by reason of his long study of business questions. Organized labor and the La Follette faction opposed him because of his activities in behalf of the transportation act.

Mr. Esch is the only Chairman of an important House committee who was defeated and his place as head of the Interstate Commerce Committee will be taken by Representative Samuel E. Winslow of Massachusetts.

The Republican landslide eliminated so many Democrats that each Democrat in the House will be appointed to a number of committees in order to make up the minority representation. According to the latest Republican figures, the Democrats will have 129 Representatives. There are eleven important committees, the Ways and Means, Military Affairs, Naval Affairs, Post Office and Post Roads, Judiciary, Rivers and Harbors, Foreign Affairs, Interstate and Foreign Commerce, Agriculture, Appropriations and Rules. Membership on these under the present rules precludes membership on the lesser committees, which number fifty-one.

If the custom is followed and six Democrats are named on each of the eleven major committees, sixty-six Democrats will have been accounted for and there will be only sixty-three for appointment to other committees.

Four of the ten Democrats now holding membership on the Ways and Means Committee were defeated, while nearly all of the Democrats were wiped off the Committees on Interstate and Foreign Commerce, Invalid Pensions, Irrigation of Arid Lands, Judiciary and Labor. Only Representatives Thomas of Kentucky, and Sumners of Texas, are left on the Judiciary Committee. All of the five Democratic members of the Labor Committee were defeated.

The Agriculture Committee will lose four of its eight Democrats; the Appropriations Committee four of eight; Banking and Currency, three of eight; Claims, four of seven; Coinage, Weights and Measures, four of seven; Foreign Affairs, three of eight; Immigration and Naturalization, three of six; Indian Affairs, five of eight; Insular Affairs, four of eight; Military Affairs, six of eight; Naval Affairs, Post Offices and Post Roads, and Public Buildings and Grounds, four of eight; Reform in the Civil Service, four of five, and Rivers and Harbors, five of eight.

FALL MALL Rounds the cigarette with a free and easy draught. —Advt.

HARDING IS AGAINST ANY CONFERENCES WITH GEN. OBREGON

President-Elect, Himself, Declares That No Parleys Are in Prospect.

WANTS ONLY GOLF AND FISH

But American Friends of Obregon and de la Huerta Have Made Informal Overtures.

SENATOR SPEAKS AT STOPS

Asks People to Assist His Administration and Makes Plea for More Religious Reverence.

Special to The New York Times.

ON BOARD PRESIDENT-ELECT HARDING'S SPECIAL TRAIN, SAN ANTONIO, Texas, Nov. 7.—The further Senator Harding penetrates Texas on his way to a two weeks' vacation at Point Isabel the more speculation is aroused as to whether the President-elect can succeed in holding aloof from discussion of Mexican affairs with any of the various factions of the southern republic.

Efforts have been made by American friends of Obregon and De la Huerta to arrange conferences while the Senator is in Texas. It is understood that Senator Harding has sent discouraging replies to the telegraphic appeals. He has insisted, it is said, that he has earned a vacation and that his position, even as President-elect, does not warrant plunging into a situation that may be complicated before his inauguration and that might have to be dealt with by the present Administration.

In some ways the situation is analogous to that in 1912 and the early months of 1913, when, following the overthrow of Diaz, President Taft sent 25,000 regular army troops to the border and purposely withheld active participation in the situation on the ground that the matter was one that should be more appropriately handled by the incoming Wilson Administration. The present situation depends on whether the Administration will recognize Provisional President De la Huerta or wait until General Obregon, the Mexican President-elect, takes office, or whether the whole affair will be left for the Harding Administration. It is understood that Obregon's American friends have been discouraging De la Huerta's efforts to obtain recognition.

Arrangements for Meeting Made.

General Obregon has visited many Texas cities during the last month, and from all reports has made an excellent impression as to his attitude toward this country. Committees of both Americans and Mexicans in the vicinity of Brownsville have tentative arrangements for a meeting between the Presidents-elect of both countries while Senator Harding is resting at Point Isabel, but according to reports in Texas papers this meeting has been canceled out of deference to Senator Harding's expressed desire for a complete rest.

In the main, it is understood, the initiative for these meetings came from General Obregon's friends. It is not known just how far Obregon has approved of these advances, Senator Harding has refused to interest himself in these overtures.

On his own part, Senator Harding has made no overtures, nor does he intend making any. The only advances have come from what are regarded as self-appointed representatives of Mexican factions. For him to take the initiative in the matter, Senator Harding said today, "hasn't been suggested, and so far as I know off-hand hasn't been thought of, and no such thing is in prospect. The only thing I have heard of is what I read in the papers this morning."

Wants Only Golf and Fish.

Senator Harding went on to say that "politics, Cabinet-making and office seekers are taboo" on his present vacation. His only problem before him on his Point Isabel vacation is whether to fish in the morning and play golf in the afternoon or whether to reverse the order. Hunting he will leave to more active members of the party.

While indirect advances have been discouraged and even direct suggestions would be unwelcome, the indications are that should Gen. Obregon himself request an interview, it would not be denied. Such a meeting, it is held by others than Senator Harding, would cause no embarrassment to the outgoing administrations of either country, and it is thought further that no proprieties would be violated in that Senator Harding and General Obregon, as Presidents-elect, occupy similar positions in their respective countries. Senator Harding has refused to speculate on the possibility of such a meeting.

Traveling through Southeastern Texas today, through a sandy and scrub tree country reminding one of the eastern end of Long Island, Senator Harding was greeted at every stop by large crowds. At one small town rows of heads in the windows of a little church near the railroad tracks aroused the suspicion that devotions had been interrupted. The Senator confessed today that he had been working as hard on his vacation as on any campaign speaking tour.

When his train reached Poplar Bluffs,

Continued on Page Two.

Not how much you earn—but how much you don't spend! Start a "Special Interest" Account. Mercantile Trust Co., 115 B'way—Advt.

F. A. Vanderlip to Remodel a Village; Buys Sparta to Make Model Community

SCARBORO, N. Y., Nov. 7.—Impetus was given the housing situation in this locality when it became known today that Frank A. Vanderlip, former President of the National City Bank, had purchased the village of Sparta, a half mile from here.

Mr. Vanderlip plans to erect twenty modern tenement houses and about a dozen new buildings. Some of the old dwellings will be torn down and others renovated. In speaking of the project Mr. Vanderlip said:

"Sparta is a village about one hundred years old, and was filled with some undesirable citizens. When the village is reconstructed we hope to get in some nice people."

About four years ago District Attorney Weeks of White Plains, after an investigation, declared that convicts from Sing Sing Prison frequented a saloon in Sparta. Since then, however, many of the "undesirable residents" have been weeded out.

SUPPOSED THIEF SLAYS REPORTER

Shoots Arthur V. Donahue of Brooklyn with Rifle After Dispute Over Auto.

ESCAPES WITH COMPANION

Two Men Left Car in Road at Newtown, Conn., Apparently While Stealing Gasoline.

Special to The New York Times.

DANBURY, Conn., Nov. 7.—Arthur V. Donahue, 26, a reporter on The New York American, was fatally shot in Newtown, ten miles from here, at midnight last night by one of two unknown men. Donahue went to Newtown on Saturday to spend Sunday with his parents, Mr. and Mrs. Martin K. Donahue of Flushing, L. I. Early in the evening, with his brother-in-law, Edward S. Pitzschler, he went to the village. Returning home about midnight the men came upon a Ford touring car standing in the middle of the road, apparently abandoned.

After an examination Donahue cranked the car and drove it to the side of the road, so it would not be in the way of traffic. Directly afterward two men, one carrying an automatic rifle, appeared. They charged Donahue and Pitzschler with being automobile thieves. An argument ensued and the man with the rifle tried to strike Donahue with the butt of the weapon.

Donahue started to run away, and had gone about twenty-five feet when the stranger fired three shots. One of them struck the fleeing man in the back, piercing the lungs and leaving the body on the opposite side. The men then jumped into the car and disappeared. Donahue was attended by Dr. E. L. Kingman of Newtown, and then brought to the Danbury Hospital, where he died at 3:30 o'clock this morning.

The shooting was not reported to the authorities until nearly 7 o'clock this morning, giving the murderer several hours' start. Pitzschler believes that the two men were gasoline thieves, as they came from the yard of Frank C. Goodsell, State Highway Supervisor in the Newtown district. A large tank in the yard appears to have been tampered with, and one of the men had cans resembling milk cans. The automobile marker numbers were not ascertained. Pitzschler says that the best he can tell is that it was a dealer's marker. He can give no good description of the men.

Donahue served in the World War with the Naval Reserve and was a member of the Broadway Country Club of Flushing. He was a graduate of the Flushing High School, where he was prominent in athletics. The funeral will be held Wednesday at St. Andrew's Roman Catholic Church, Flushing.

TURKEY REFUSES TO RATIFY PEACE

Nationalists Press Into Armenia, and Occupation of Capital Is Reported Near.

CONSTANTINOPLE, Nov. 7 (Havas).—The Turkish Government has addressed a note to the powers in which it is declared that the present time is inopportune for the ratification of the Peace Treaty by Turkey.

Reports from Tiflis indicate that the Armenians have yielded to the Moscow ultimatum, and are offering virtually no resistance to the advance of Turkish troops from Kars and Alexandropol.

The occupation of Erivan by the Turks and Tartars is also declared to be imminent.

Dispatches from the Near East late last month reported a Russian Soviet ultimatum to the Armenians demanding that they repudiate the treaty with Turkey, break diplomatic relations with the Entente and permit the passage of Soviet troops through Armenia.

Later messages declared the Armenians had refused to submit to the ultimatum, but had agreed to permit the passage of Soviet troops on condition that the Turkish Nationalist troops, which had been pressing in upon Armenia were withdrawn.

MRS. HARDING HONORS AN ELECTION VICTOR

Sends Congratulations to Miss Robertson, Chosen to Congress from Oklahoma.

MUSKOGEE, Okla., Nov. 7.—Miss Alice Robertson, who was elected member of Congress from the Second Oklahoma Congressional District, received last night the following telegram from Mrs. Warren G. Harding.

"My sincerest congratulations on your magnificent victory. My best wishes for your success. I knew I might pin my faith to the noble women of Oklahoma to do their part alongside the good and true men of that splendid State. We thank you for all you personally contributed to the success of the campaign and look forward to meeting you in Washington. Mr. Harding joins me in cordial regards."

SIX (6) SELL-ANS in a Little BOT Wrote for INDIGESTION. Quick relief.—Advt.

SEVERAL SHOT IN IRISH RIOTS

Fierce Fighting in Streets of Londonderry, Belfast and Dublin Spread Terror.

BUILDINGS SET ON FIRE

In Thrilling Drive Firemen Run Gauntlet of Bullets — Seven Reported Killed in Tralee.

Copyright, 1920, by The New York Times Company.
Special Cable to THE NEW YORK TIMES.

LONDONDERRY, Nov. 7.—During rioting which followed attacks on the police at Londonderry last night five of them were wounded. The trouble began when four Sinn Feiners fired point blank at Sergeant Wiseman and Constable Watters, on duty near the post office. Watters, wounded in the wrist and thigh, was disarmed, but the sergeant, who was hit in the leg, retreated, firing at his assailants, one of whom was wounded.

For several hours after curfew large crowds attacked shops owned by Sinn Feiners, a number of premises being burned or wrecked. Incessant rifle and revolver firing and bomb throwing were maintained, and Constables Shortt, Cairns and Henesan were seriously wounded. A party of military proceeding to the scene of disturbance were ambushed by armed and masked men and a rapid exchange of shots followed.

Londonderry in Panic.

BELFAST, Nov. 7.—Wild scenes were witnessed in Londonderry Saturday night as a sequel to a sudden attack on policemen there. Five policemen were shot, two of them so seriously that they are not expected to recover; two shops were burned to the ground and several others were wrecked. All the property attacked belong to Sinn Feiners.

The attack on the policemen was directed against the officers who were guarding the customs house, and a brisk exchange of shots followed. The fray occurred at 9 o'clock in the evening in a busy neighborhood, and so terrified the crowds of shoppers that they fled homeward in a panic. Afterwards the police and the military raided a large section of the city, holding up and searching everyone they found outdoors and invading and searching numerous houses.

Later in the evening a hostile crowd assembled in Waterloo Square, a Sinn Fein thoroughfare, and had to be dispersed by the military. Even after the curfew hour there was almost unceasing revolver and rifle fire for two hours or more, with occasional sounds like explosions of bombs.

A number of armed men passed along William Street, smashing shop windows with the butt ends of rifles, destroying the lamps on the electric standards by rifle fire, and plunging the whole street into darkness. Two premises were set on fire, one being a garage, which was completely destroyed. A number of domestic animals were burned to death and the motors in the garage reduced to scrap.

Many persons left their houses and spent the night in distant parts of the city.

Two policemen who had been wounded were found lying in Foyle Street. It is not known how they received the bullet wounds from which they were suffering.

A fire brigade called to fires in William Street had a thrilling experience. Before starting, the firemen appealed to the military for aid, and a number of armed soldiers traveled on the engines. On their way rifle fire was opened upon them from both sides of the road. The soldiers returned the fire and two men were seen to fall. To escape the fusillade the engines took a circuitous route and called at the military barracks to get more soldiers before proceeding.

The official report of the disorders says that three constables in plain clothes received severe gunshot wounds, it is believed, from the military escorting the fire brigade. Of two stores wrecked one belonged to a member of the Londonderry municipality.

Fierce rioting, fortunately confined to a limited area, broke out in North Belfast this afternoon, the neighborhood involved being the network of streets between Clifton Street and Old Lodge Road, known as the Stanhope area, which has figured in every disturbance since July. Hundreds joined in the fray, the Unionists with stones and the Sinn Feiners with revolvers and rifles.

A large body of police made repeated baton charges to keep the factions apart until the arrival of the military with an armored car, when the rioters were soon dispersed.

A laborer was shot dead in Cork by a military curfew patrol Saturday night. The soldiers allege that he thrice disregarded orders to halt.

Seven Volunteers Reported Shot.

DUBLIN, Nov. 7.—Seven volunteers are reported to have been killed in a fight at the Causeway, near Tralee, Friday.

Seventy-four arrests were made in

Continued on Page Three.

CONFESS MURDER OF BANK RUNNER AND $40,000 THEFT

Auto Salesman and Politician's Son Tell How David S. Paul Was Slain.

BEATEN AND SHOT IN AUTO

Victim Enticed Into Car in Camden for Ride to Philadelphia Ferry.

BODY HIDDEN UNDER BRIDGE

Buried Later In Swamp with Checks—Most of Stolen Money Concealed in Cemetery.

Special to The New York Times.

MOUNT HOLLY, N. J., Nov. 7.—Frank James, 28 years old, an automobile salesman of Camden, and Raymond W. Schuck, 32 years old, son of a political leader in Camden, confessed today in the Burlington County Jail here that they had murdered David S. Paul, the Camden bank runner who disappeared on Oct. 5 with $40,000 in cash and $80,000 in checks.

Paul, who was 63 years old and a trusted employe of the Broadway Trust Company of Camden, was carrying the money and checks to the Girard Trust Company in Philadelphia when he disappeared. Paul had been arrested twenty-five years before in Camden for stealing money from the mail as a postman and had served a year. During the intervening twenty-five years his record had been flawless. His reformation had apparently been so thorough that even a bank was ready to trust him.

When Paul disappeared, however, it was assumed that, instead of having truly reformed, he had waited twenty-five years for a safe opportunity to steal a big sum. A general alarm was sent out for him and a reward of $1,000 offered for his capture.

For nearly two weeks the aged messenger was looked on as a man who had committed a crime and then vanished without trace.

Body Found by Duck Hunters.

But on Oct. 17 two duck hunters found the body of Paul, partly washed out of a shallow grave in a swampy region near Tabernacle in the pine section of New Jersey. The skull was crushed. The messenger pouch, which was buried with the body, contained checks but no money.

Automobile tracks were found in the thick clay soil and a piece of wood from the back seat of a machine lay near the grave. Witnesses were found who had seen a yellow runabout with a wooden rear seat in the vicinity several days before.

The chief clew was a pair of glasses found in a small stream near the body. These were later identified as belonging to James. This caused the arrest on Nov. 4 of the automobile salesman, who was a neighbor of the murdered man. The arrest of Schuck followed soon afterward.

Both men protested their innocence until today, when James confessed. Schruck then added his statement, which was that he was innocent of any part in the actual murder or of advance knowledge of it, but that he had aided in the robbery and the concealment of the body.

The bank messenger, according to Schuck, was induced by them to enter a covered car on the morning of Oct. 5 for a drive to the ferry, when the messenger started on his way to Philadelphia. James drew the curtains, and took a seat in the rear of the car. The messenger sat in front beside Schuck, who drove.

"Two blocks from the ferry, I saw the old man crumple up," said Schuck. "James seized him by the collar and pulled him into the rear and started to pound him on the head with a chunk of automobile spring."

Says Companion Threatened Him.

Schuck said that he was completely taken by surprise. He continued:

"'Stop that. What are you doing?' I said.

"'He double-crossed me once,' James replied, hitting him again.

"I wanted to drive to a hospital, but James stuck a revolver in my back and told me to do as he said.

"I ran some distance down Marlton Pike, when I heard two shots and saw that James had made sure of the old man's death by holding the revolver against his head and firing twice."

The two men stopped their machine at a lonely spot near Tabernacle. After taking the $40,000 in bills, they disposed of the messenger and his wallet by tying them to a pile under an old bridge near the spot where his body was later found. They took the blood-marked floor from the machine and put in new boards.

"James threatened to kill me if I should ever breathe a word of it," Schuck said, "and that is why I was afraid to confess.

"For the next two days we kept ourselves continuously drunk. Two days later, when I was completely broken up by whisky, James pulled a revolver on me again and made me go back to hide the body. We found it under the bridge where we had left it and dragged the body across the road to the place where we buried it. We bought the shovels in Medford. We were afraid that our machine would be seen and that we would be discovered, so that we did not dare to take more than a few minutes to dig the grave. We tied the ankles to the neck to make the body fit into the small hole and then covered it with earth and spread leaves over the top."

After disposing of the body the two men buried most of the money in the Evergreen Cemetery at Camden, where it was recovered immediately after their confession.

20 Per Cent. Wage Cut Marks Uncasville Mill Reopening

UNCASVILLE, Conn., Nov. 7.—The cotton mill of the Uncasville Manufacturing Company, which has been closed for two weeks, will be reopened tomorrow with a 20 per cent. reduction in wages, according to notices posted at the mill yesterday.

DEMPSEY-CARPENTIER FIGHT NEAR THIS CITY

Special Arena to Accommodate 100,000 Persons to be Erected for It.

HAVANA PLAN ABANDONED

Cochran Says Cubans Did Not Keep Promises—Low Prices and a Record Crowd Sought.

The world's heavyweight championship boxing bout between Jack Dempsey, title-holder, and his French rival, Georges Carpentier, holder of the European light-heavyweight and heavyweight titles, will be held close to this city, in a large, open-air arena which will be specially erected for the occasion in the early Summer. The arena will be so constructed as to accommodate 100,000 persons. Under this plan a moderate scale of prices will be adopted.

Definite information on this point came yesterday from Charles B. Cochran, British boxing promoter, who, with his American theatrical partner, William A. Brady, and Tex Rickard, leading American boxing promoter, have undertaken to manage the bout for which a purse of $500,000 has been guaranteed to the principals.

Promoter Cochran would not admit that the plans now under consideration provided for the bout being held within the confines of New York City, but he did say that the match would be held within a short distance of the city. The date has not yet been definitely determined, but a significant reference by Cochran to the early Summer is taken to indicate that Independence Day is the likely date for the bout.

"The talk about the Dempsey-Carpentier fight being staged in Cuba," said Promoter Cochran last night, "did not amount to anything. The proposers did not make good their promises regarding financial conditions. The match will be held in the United States and not far from New York.

Bout in Early Summer.

"There has been a lot of talk already about the high prices to be charged for the tickets for the fight in order to provide a profit after paying the $500,000 purse and other expenses. Such is not the plan. The idea is to construct an arena that will hold 100,000 people comfortably and enable the promoters to charge a moderate price for the tickets and still make a substantial profit after everything in connection with the staging of the fight has been paid for."

"When do you think the fight will take place?" Cochran was asked.

"That has not been definitely fixed," was the reply, "but it will be some time in the early summer next year. I intend to do my share of the work in selecting the place and making the arrangements for the fight with my fellow promoters, William A. Brady and Tex Rickard. I am returning to London by the White Star liner Adriatic on Nov. 17, after seeing "Afgar," which has its première Monday night at the Central Theatre. I will return to New York and remain here when I receive a cable from Brady that my presence is needed."

Promoter Cochran's positive declaration that the battleground would be in this country contradicts the formal statement issued after a meeting in Promoter Brady's office, attended by Promoters Rickard and Brady, Jack Kearns, Dempsey's manager, Carpentier, and the latter's manager, Francois Descamps. At that time it was announced that Havana had been selected because of a tempting inducement offered by a syndicate of Cuban capitalists which guaranteed success for the venture.

As late as Friday, when articles for the bout were formally signed, there was no change in this announcement, although popular opinion was that there was little chance of the contest being held in Havana. Promoter Rickard, when asked after the signing of articles if he had definitely discarded the Cuban proposal, said he still had the matter under consideration.

New Mark in Pugilistic Enterprise.

The plans now divulged by Promoter Cochran reveal an undertaking which has no parallel in pugilistic history. Promoter Rickard's daring enterprise at Toledo will be small in comparison. Already a new record for ring purses has been set. A new high-water mark in gate receipts is essential if success is to attend the venture, and to attain this new record an unprecedented attendance must be obtained.

The popularity of Dempsey as champion, Carpentier's remarkable ring and war record and the esteem in which he is universally held, the present popularity of boxing and the character of the promoters, Rickard, Brady and Cochran, all indicate that this will be forthcoming.

It is probable that the arena for the bout will be erected in a district just outside the city limits, where Fire Department restrictions will not prohibit

Continued on Page Six.

HYLAN TO CONFRONT UNTERMYER BEFORE GRAFT INVESTIGATION

Mayor Will Be Asked to Explain Delay in Canceling School Contracts.

CITY SPENDING $12,000,000

Hirshfield Denies That Hettrick Letter on Court House Bids Was Suppressed.

BRINDELL BRIBES $61,621

In Addition, Labor Unions Paid Dues and Fees Totaling $420,000.

Mayor Hylan will be asked to appear as a witness before the Lockwood Joint Legislative Committee on Housing. He will then have an opportunity to explain his alleged failure to act promptly on the suggestion of Samuel Untermyer, counsel to the committee, in reference to canceling contracts for new school buildings.

In a statement published yesterday the Mayor denied that action to cancel the Court House contracts was delayed and charged that Mr. Untermyer's letter to Controller Charles L. Craig was "unfair and unwarranted."

It was reported yesterday that the Mayor would be questioned as to knowledge he may have had regarding collusive bids on contracts for city work. Out of the controversy which has arisen between Mr. Untermyer and Mayor Hylan may come important action on public contracts. Controller Craig has already made it known that he intends to scrutinize all pending contracts for city construction made within the past eighteen months.

Mr. Untermyer yesterday refused to comment on the denial issued by the Mayor further than to remark: "The records speak for themselves." The records pertinent to the controversy are as follows:

On Sept. 7 the Mayor offered to place all city departments at the disposal of the committee.

On Sept. 16 he wrote another letter to the committee in which he virtually repeated his offer.

The first hearing of the Lockwood Committee was held on Oct. 20.

The second hearing was held on Oct. 21.

The following day, Oct. 22, the Mayor asked the Board of Estimate to rescind the Court House contracts. The contracts were thrown out.

Letter Suppressed Six Weeks.

On Oct. 25 Commissioner of Accounts David Hirshfield gave out the letter written to the Mayor by John T. Hettrick, organizer of the contractors' organizations, suggesting that the Mayor sign the limestone contract and stating that the "unions" Hettrick "represented" would approve the Mayor's action. The letter was made public after the publication of its contents in the morning newspapers of Oct. 26, although it had been in the possession of Mr. Hirshfield since Sept. 14 and prior to that in the possession of the Mayor. The letter is undated, and how long the Mayor had it before turning it over to Commissioner Hirshfield has not been made clear.

On Oct. 25 Tenement House Commissioner Frank Mann demanded and received the resignation from the Mayor's Housing Conference Committee of Robert P. Brindell, who was head of the sub-committee on labor. The action was not taken until Brindell's name was used by witnesses at the inquiry, although repeated invitations had been sent to him by Commissioner Mann asking for his aid in clearing up the labor situation in the building trades. During the entire Summer Brindell did not attend a single meeting of the Housing Conference Committee, and the work of the committee practically came to a stand still because the labor phase of the committee's work received no attention by Brindell, although he offered to "co-operate" with the committee.

In view of the foregoing it is said to be the opinion of some of those associated with the committee that the Mayor has given the committee only perfunctory assistance, and it was declared that if he had knowledge of crookedness in school or other public contracts he did not turn this information over to the investigators.

City Spending $12,000,000 on Schools.

Approximately $12,000,000 is being spent by the city at the present time in the construction of new schools. As a result of the Lockwood Committee's investigation the contracts for the new buildings have come under scrutiny.

Mayor Hylan will be questioned by the committee concerning his knowledge of the contracts and his alleged failure to cancel some of them. It is known that serious labor troubles arose last Summer in connection with some of the buildings. In view of what the committee has already learned about the elimination of competition among contractors and the tremendous increase in the cost of commercial construction because of the rapacity of dishonest labor leaders, the committee will probe to the bottom the costs of the school buildings and the manner in which the bids were let.

Here is a list of the new schools now in the course of construction, obtained from the office of C. B. J. Snyder, Superintendent of Buildings, of the Department of Education. None of the

schools is more than 90 per cent. Complete:

MANHATTAN.

School. Address and Contractor.	Amount.
*83—East 109th St.; Dennis E. Conners	$298,980
*115—Audubon Av. and 176th St.; T. A. Clarke Co.	287,000
*120—Baxter and Hester Sts.; John Fallon	374,000
BRONX.	
6—Tremont and Bryant Ava.; Nugent Const. Corp.	218,080
38—St. Ann's and Rae Ava.; Frymier & Hanna Co.	834,000
43—Brown Place and 138th St.; Dennis E. Conners	194,750
47—Belmont Av. and 180th St.; Nugent Const. Co.	456,282
59—Bathgate Av. and 172d St.; T. A. Clarke Co.	647,000
61—Charlotte St. and Crotona Park East; Thomas Dwyer	909,449
62—Southern Blvd. and Leggett Av.; P. J. Brennan & Son.	560,000
BROOKLYN.	
26—North 5th and Roebling Sts.; P. J. Brennan & Son.	481,650
29—Henry and Harrison Sts.; Frymier & Hanna Co.	463,916
*73—McDougall St. and Rockaway Av.; Peter Cleary	205,750
80—West 19th St., Coney Island; T. A. Clarke Co.	259,200
97—Stillwell Av. and Avenue S; Peter Cleary	157,700
100—West 1st St., Coney Island; T. A. Clarke Co.	264,100
*144—Howard Av. and Prospect Pl.; Frymler & Hanna Co.	256,700
181—Snyder Av. and East 34th St.; Thomas Dwyer	822,000
182—Dumont Av. and Wyona St.; P. J. Brennan & Son.	464,340
183—86th St. and Ridge Boulevard; James McArthur Co.	653,474
QUEENS.	
8—Forest Hills; Nugent Const. Corp.	155,000
*89—Far Rockaway; Thos. Dwyer	134,000
90—South Jamaica and 101st St.; Putnam Const. Co.	663,000
87—124th St. and Morris Park; Peter Cleary	319,700
*Bryant High School, Long Island City; Emerson Building Co.	500,500
*Newtown High School, Elmhurst; T. A. Clarke Co.	936,700
RICHMOND.	
11—Dongan Hills; James MacArthur Co.	170,424
Total	$11,991,285

*Additions in the form of separate buildings or additional floor space.

Officials Defend Mayor.

Commissioner Hirshfield and Corporation Counsel J. P. O'Brien took a hand in the controversy yesterday by issuing statements defending the Mayor. Mr. Hirshfield declared that since the Lockwood investigation began Mr. Untermyer had insisted that the Commissioner of Accounts cease his investigation of certain phases of the building situation.

Here is the statement:

"I read this morning Mr. Samuel Untermyer's letter addressed to the Controller and printed in the newspapers.

"In his letter Mr. Untermyer, among other things, finds fault with the Mayor for not having cancelled the contracts for the erection of the public school buildings and also attempts to charge that the publication of the now well-known infamous Hettrick letter was suppressed until after the Attorney General had seized the papers in Hettrick's office.

"That Mr. Untermyer's charges are not founded on true facts can readily be seen from the following:

"After Mr. Untermyer's designation by the Lockwood Committee as its counsel I wrote him and offered him every possible assistance which could be given by my office, and soon thereafter, at his request over the telephone, I sent him a complete copy of all the testimony taken before me in the Court House hearing.

"At the suggestion of the Mayor, to aid the Lockwood Committee in every possible way, I have attended every session of the committee; I have been ready to assist it if called upon, and Assistant Corporation Counsel C. C. Smith has also attended the sessions with instructions to aid the committee in every possible way and to keep the Corporation Counsel posted on any testimony which might affect any of the city contracts.

The School House Contracts.

"As soon as the contracts for the Court House were canceled by resolution introduced by the Mayor at a meeting of the Board of Estimate and Apportionment upon my report made to him, the Mayor instructed me to take up not only the school house contracts, but all city contracts made within the last eighteen months or two years, for the purpose of ascertaining whether the city had been dishonestly dealt with in respect to all or some of these contracts. I immediately assigned several of my assistants, under the direction of Deputy Commissioner Louden, to procure a list of all city contracts made during that period and to investigate thoroughly the same. This work is being carefully and expeditiously done.

"As to the school house contracts, we find that some of the schools have been finished, others are in the process of construction, and that in connection with only two contracts no building has been commenced. Mr. Untermyer, as a lawyer, knows that it is very easy to cancel contracts and precipitate the city into lawsuits involving millions of dollars for damages and thousands of dollars in costs. Thus far there has been no evidence brought out upon which the city could predicate a defense to any action for damages in case of the cancellation of the school contracts, and the public can rest assured that these contracts will be canceled, as have been the Court House contracts, as soon as my investigation or Mr. Untermyer's investigation will warrant it.

Hettrick Letters.

"In answer to Mr. Untermyer's attempt to convey the impression that the Heterick leter was suppressed for wo months, I want to state that this letter is undated, was transmitted to me by the Mayor on Sept. 14, that the following morning, Sept. 15, at the Court House hearing, at which were present various contractors, labor representatives and newspaper men, I made reference to that letter, and that on the same afternoon, Sept. 15, I showed the letter to the representative of The New York World, who attended all the hearings before me and who is now attending all the hearings before the Lockwood Committee, and The World representative copied those portions of the letter which referred to himself and to The World editors and managers. That certainly does not look like the Mayor had suppressed the letter. Moreover, I myself called Mr. Untermyer's attention to the contents of this Hettrick letter, as doubtless did the World representative.

"Since Hettrick's office was raided by the Attorney General, I have repeatedly asked Mr. Untermyer and his assistants to permit either myself or a representative of the Corporation Counsel to examine those of the papers seized in Mr. Hettrick's office which would have any bearing on the Court House, school buildings or any other city work, but thus far have been unsuccessful in receiving such opportunity.

Hirshfield Blames Untermyer.

"Since his appointment as counsel to the committee, Mr. Untermyer has insisted upon stopping all investigation on my part into the building situation. He requested me not to proceed with my examination into the complaint made to the Mayor by the House Wreckers' Union. In another matter in which I issued subpoenas to witnesses, he called me on the phone and asked me to cancel the subpoenas, and I complied with his request.

"However, the conditions that have already been disclosed by my investigation into the Court House contracts and in the hearings already held by the legislative committee, are so menacing and so far-reaching in their terrible effects, that, to my mind, this is no time to engage in controversies with Mr. Untermyer or anybody else with respect to some detail in connection with this work. I will, therefore, forego at this time a discussion of the possible motive that may have led him to rush into the public print with his unwarranted and untrue criticism of the Mayor and of me, and notwithstanding what Mr. Untermyer may say or do, or whatever his motive, I will continue to extend to him and his assistants my heartiest co-operation and at the same time continue to do my duty to the city."

In his statement Corporation Counsel O'Brien decared that Mayor Hylan "has been both vigilant and alert in his actions concerning the Court House and other contracts." The Mayor directed steps to be taken for the protection of the city's interest, he said, and added that the Corporation Counsel co-operate with the Lockwood Committee.

Mr. O'Brien made public a letter he received from Mayor Hylan on Oct. 25 asking him to confer with Commissioner Hirshfield regarding the school house contracts. The Mayor also asked Mr. O'Brien to get a copy of the testimony taken before the Lockwood Committee in order that he might be aided in possible litigation, as well as to assign an assistant to attend the hearings of the committee.

Accordingly Mr. O'Brien assigned C. C. Smith to attend the hearings. The latter asked Mr. Untermyer for permission to examine the papers taken from Hettrick's office "so that I might ascertain whether there are any facts which would warrant cancellation of school house contracts."

"Mr. Untermyer seemingly acquiesced in this request but no opportunity has yet been afforded him to make the examination," declared Mr. O'Brien.

Mr. O'Brien said that thus far no facts warranting the immediate cancellation of schoolhouse contracts had been brought before the committee, but that when these facts were disclosed cancellation of the contracts will be advised "by me as the chief law officer of this city."

Brindell and Agents Got $61,621.

Approximate estimates compiled by a representative of the Lockwood Committee indicate that from April to October of this year graft alleged to have been paid to Brindell and his agents amounted to $61,621. This comprises only those amounts that have thus far been testified to on the stand by witnesses. Other sources of revenue accruing to Brindell and the Building Trades Council of which he is president were estimated to reach $420,400, the approximation being made on the basis of income for one year. The total figure was placed at $482,021.

The witnesses paid the money for a variety of reasons, they said, the principal one being for "permission to continue work" in the house wrecking business.

Other payments were obtained, it was stated, for Brindell's "assistance in obtaining contracts" and for calling off strikes. The money was accepted by Brindell or his agents under the guise of "initiation fees" for employes of contractors joining the Building Trades Council, as well as monthly "dues," paid in advance. Builders had to pay "waiting time" for their striking employes. In some cases wrecking contractors were forced against their will to accept "partners" on certain jobs and divide their profits "fifty-fifty."

Graft payments were made by the following according to the testimony of witnesses:

George S. Backer	$25,000.00
William Walzel	2,000.00
Jacob Fradus	2,000.00
Albert A. Volk	17,471.25
Louis J. Cohen	4,250.00
Meyer Goldstein	200.00
Max Mininson	2,000.00
Jacob L. Kamen	500.00
Meyer S. Blumberg	3,000.00
Walter Melton	2,500.00
Frank Melton	1,500.00
George J. Atwell	10,000.00

Atwell's payments were testified to by Volk, who said that in a burst of confidence Brindell told him of receiving money from Atwell, head of the Northern Wrecking Company.

Witnesses said Brindell and his agents referred to payments as "commision," "compenation," "rakeoff," "our bet," "divvy" and "berries," one "berry" signifying $1,000.

The sources of Brindell's income and that of his organization, estimated roughly on the basis of a year, according to statements made by witnesses, aggregate more than $400,000, as follows:

From the Dock Workers' Union, approximately 5,000 members, each paying Brindell 50 cents a month under a life agreement, amounting to about $35,000 a year.

"Compensation" of $1 each paid annually by 115,000 members to the Council, amounted to $115,000.

Initiation fee of 1,800 new members of Brindell's House Wreckers' Union at $5 each totaled $90,000.

"Privilege to work" cards for 300 men at $10 per week. Annual estimated revenue, $156,000.

Dues for 1,800 men, $6 in advance, a total of $10,400.

Annual dues of 136 walking delegates, about $14,060.

Witnesses have sworn that Brindell and his agents asked for $60,500 which was not paid to them.

George S. Backer, millionaire builder, of 137 Riverside Drive, the first man indicted as a result of the investigation, will be arraigned before Judge Joseph F. Mulqueen this morning. Backer was released on $25,000 bail pending his arraignment. Backer will have a speedy trial. The committee is busy obtaining corroboration of statements made by witnesses, and as soon as these are in hand blanket indictments may be returned. An effort will be made to begin trials of the accused within a week of their indictment.

The jailing of dishonest persons involved in the inquiry is merely one phase of the committee's activities. The committee desires not so much the handing down of indictments against those accused as the clearing up of the situation which made their graft possible. State regulation, in some form, of the housing material situation may be one of the affirmative recommendations arising out of the committee's work.

AMERICANS WIN PRIZES.

Ecclesiastical College at Rome Confers Honors and Degrees.

ROME, Nov. 7.—Although there has been less than one-fourth of the normal number of students at the American Ecclesiastical College in Rome this year, American students have won the usual number of prizes.

Ignatius Kelly of Toledo, Ohio, received the first prize in Scripture and ecclesiastical history, and second prize in moral theology. Raymond Baker, Grand Rapids, Mich., won first prize in ecclesiastical history and canon law. Patrick Calligan of St. Augustine, Fla., was placed second in ecclesiastical history.

James Hamilton of Newark, N. Y., won second honors in canon law, while Robert Navin of Cleveland was second in liturgy and the Hebrew language. Martin O'Connor of Scranton was second in metaphysics and natural philosophy, while Thomas O'Rourke of Brooklyn was first in ethics and second in natural philosophy.

Francis Johns of Cleveland was placed first in ecclesiastical history and second in logic, and Richard Gobal of Toledo was awarded first honors in the history of philosophy and second honors in natural philosophy. James Brennan of Cleveland was second in the Hebrew language.

The following degrees were conferred: Doctor of Theology, David Lynch, Brooklyn; Licentiate of Theology, Thomas Walsh, Brooklyn; Michael Grehan, San Antonio, and Patrick Nolan, St. Augustine; Bachelor of Theology, John Kune, St. Louis; H. Auber, Leavenworth; Edmund Gibbons, Buffalo; Howard Smith, James Brennan, Robert Navin and George Troy, Cleveland; Raymond Baker, Grand Rapids; Jeremiah Coyle and James Gibbons, Philadelphia; Thomas Boland and James Hamilton, Newark, N. Y.; Richard Hennessy, Los Angeles; Patrick Calligan and Michael Flynn, St. Augustine; John Russell of Baltimore and Anthony Kister of St. Louis.

Laurette Taylor says: "I have seen 'Way Down East' three times. Mr. Manners came with me the last time. He has always hated pictures; thought them cheap and vulgar. But now he is like a man who has met a prophet." D. W. Griffith's "Way Down East" at the 44th St. Theatre. Twice daily.—Advt.

FESS PUTS TAX CUT FIRST IN PROGRAM

Chairman of Republican Congressional Committee Outlines Task for Party.

WANTS ADVICE BY EXPERTS

Voters Are Not Committed to Any Party, He Says, and Demand Service.

Special to The New York Times.

WASHINGTON, Nov. 7.—Representative S. D. Fess, Chairman of the Republican Congressional Committee, in a statement made public tonight analyzed the significance of the recent elections and outlined some things which, he held, the Republicans were called upon to consider in the next Congress. He said that the electorate was not committed to any party and "demands devotion to the country's welfare, rather than to party fealty."

The first duty of the Republican Party is to secure relief from war taxation, he declared, and the taxation must be reduced by reducing the cost of Government. One of the things to effect this, he suggested, would be the creation of a commission to consider and report on the possibilities of tax revision. The enactment of a budget system, in his opinion, is a necessary step in an economic program.

Mr. Fess's statement reads:

"The election offers many suggestions for the student of political campaigns. The election of a President by an overwhelming majority unlike anything in the history of elections, backed by a Senate majority in a contest in which the Democrats claimed good chances to win eight seats, but in which they won nothing and lost ten, giving the Republicans a majority of twenty-two, and the House by the incredible majority of 176, is an interesting episode in Congress.

"Since the civil war the partisan line of demarkation has been the Mason and Dixon Line, the old dividing line between the free and slave States. Democracy's hold upon the Southern section has ever provided its chief support. Not infrequently the North and West are strongly Republican, so that the contest is often referred to as the solid South against the united North and West.

Chose Test Districts in South.

"This election has shown a smaller number of Democratic members of the House from the North and West than Republican members from south of the dividing line. In the border States neutral in the civil war—Delaware, Maryland, Kentucky and Missouri—Harding carried all but Kentucky, three of them elected Republican Senators and they returned twenty-four Republican members of the House and only ten Democratic members. In addition, Harding carried Tennessee with five out of the ten Congressmen. He seriously reduced the Democratic majority in the other Southern States.

"The Republicans chose fifteen districts in the South in which to make contests. These were taken as tests to ascertain the feasibility of attempting to break the 'Solid South.' The list included three in Virginia, three in North Carolina, one in Alabama, three in Tennessee, two in Texas and three in Oklahoma. These were in addition to the border States.

"Of the fifteen tests we won seven and made a remarkable showing in the other eight. We did not enter either Georgia or Arkansas, both of which were represented as very good fields for Republican policies. The result demonstrates the possibility of disintegrating a minority rule in the Southland which would not only be a valued result to the nation at large, but a good thing for the South as well.

"In the vast country north of the Ohio River and west of the Mississippi, save Texas, the Democrats have elected less than a score of members to the House, and not a single Senator. They elected only two members on the Pacific Coast, from the first and second districts of California; not a member on the Canadian border, save four in New York; only two in New England, the tenth and twelfth in Boston. Republicans won solid delegations in Ohio, Indiana, Michigan, Wisconsin, Minnesota, the Dakotas, all the States west of the Mississippi and north of Oklahoma, except in California. They won all but one in New Jersey, Pennsylvania and Missouri.

"The outcome of the election carries an interesting story. It spells in unmistakable terms the rebuke of Wilsonism as an un-American effort to override by autocratic methods American rights safeguarded by constitutional limitations in our organic law. It is a repudiation of Wilson's effort of group control in which entire blocks of votes were sought through official favor, as in the Adamson act. It demonstrates the keeness of the American voter to the danger of sovietizing our industries under the captivating caption of Democratization of Industry, the best example of which was the Plumb plan of rail control. It also demonstrated that American labor is not only sound at heart, but independent of domination from labor officialdom.

"No one has ever yet delivered the labor vote in this country, nor is it likely ever to be so delivered.

"The enormous Republican plurality was largely due to the woman vote, not altogether because of Republican policy toward woman suffrage or toward progressive measures, which appeal to the woman instinct and sense of right, but in addition the pronounced dislike of the character of the Cox campaign which was an offense to the refinement of the womanly sense of public service. The composition and character of all Republican meetings, which displayed an intelligent enthusiasm and tone of refinement unknown to political campaigns foreshadowed the drift of the woman voter.

Holds Verdict Is Beyond Party.

"The tremendous vote of confidence given the new Administration is not confined to positive favor toward Republican administration. It included a vast mass of our citizenry who were woefully tired of Wilson and demonstrated an ending of the Wilson régime. It also included a pronounced conviction of business America, not confined to employers of labor, which have become properly alarmed over the fateful disintegration of American enterprise, and an official suspicion that every man who succeed must be more or less dishonest.

"It included a respectable portion of labor which knows that the best insurance against unemployment and low wages is sound business methods, where both the rights of labor and capital are respected. In addition, it was a women's protest against undignified methods of campaigning.

"The problems involved in this election are both imminent and commanding. The electorate is not committed to any particular party. It demands devotion to the country's welfare rather than to party fealty. Parties are mere means to be employed to reach definite ends. The support today may be opposition tomorrow, dependent upon how the party in power treats the problems committed to it.

"Our first duty is to secure relief from war taxation. This can only be done by getting away from war conditions. Formal peace must be established at the earliest moment and war laws discontinued. Taxation can be reduced only by reducing the costs of government. The Executive and legislative must co-operate to cut this cost to the bone. The war machine must be dismantled by eliminating every war agency not absolutely necessary in peace time.

"The persistence of the frightful Government expenditures, which is at least seven or eight times what it was before the war, demands immediate attention and reorganization. If we succeed in saving in the short session what was saved in the earlier session of this Congress, we can most probably repeal the excess profits tax and may be able to reduce the upper ranges of the surtax. It is to be hoped this can be done without the substitution of any new form of tax.

Tax Commission Predicted.

"Steps will most likely be taken at an early moment to create a commission composed of members of Congress, together with well-known experts on the taxation question, not members of either house, to investigate and report on the needs and possibilities of tax revision.

"One of the earliest measures to be enacted and inaugurated in practice is the budget system, which was vetoed by the President at the close of the last session.

"The flood of imports in recent months suggests the necessity of a revision of the revenue laws, not only for the sake of revenue, but for the protection of American industry in the interest of the employment of American labor at an American scale of wages to insure our standards of living. The seductive argument that European imports must not be impeded so that Europe may be able to pay her debt due the United States must not lead to disruption of American business enterprise.

"An important problem facing the Federal Reserve Board is the necessity of appreciating the purchasing power of the American dollar, which under war inflation has been reduced to about one-half of what it was before the war. This is not for legislation, but an administrative function.

"The stability of business to insure against the danger of unemployment and consequent suffering must be assured. Accordingly legal agencies for labor adjustment in line with the Republican platform must be worked out to guarantee the protection of the public without a sacrifice of the rights of either labor or capital.

"These problems demand the country's best leadership. The electorate will be impatient for immediate results. Too much will be expected from legislation, due largely to the policy recently inaugurated to look to the Government for the cure of all ills.

"There is no doubt that the new administration is fully alive to the seriousness of the task which confronts it, the most serious since the days of the civil war. The country is to be congratulated upon the President-elect, who is a man of counsel. Through his leadership the nation will have the best brains the country affords. There can be no serious doubt that the problems, vast and numerous, will be handled wisely and the best results of sound, economic, social and political policies will be assured."

NAVY AWARDS THURSDAY.

Daniels Denies a Rumor That None Will Be Made to Admiral Sims.

Special to The New York Times.

WASHINGTON, Nov. 7.—Secretary Daniels of the Navy Department will on next Thursday—the second anniversary of Armistice Day—make public the awards of naval honors to be granted as a result of the participation of the American Navy in the World War.

The granting of these awards has been held up nearly a year, as a result of the controversy precipitated when Rear Admiral William Snowden Sims last December refused the Distinguished Service Medal that was to have been awarded to him by the Navy Department and attacked the naval honors in a letter to Secretary Daniels, which also criticised the Administration's naval policy during the war.

"The announcements will be made on Armistice Day," said Secretary Daniels to THE NEW YORK TIMES correspondent tonight. "In advance of that time I do not care to say anything."

When the Secretary was asked about a story being sent out tonight to the effect that he had approved most of the awards of the Knight Board, despite criticisms, also to the effect that he had packed that board, and that Admiral Sims would received no award at all, he said there was no foundation for that allegation, and that he cared to make no further comment at this time.

After Real Admiral Sims made his criticism of the naval awards list as announced by Secretary Daniels a year ago, Secretary Daniels on Dec. 26, 1919, sent a letter to Admiral Knight, Chairman of the Naval Board, calling the board in session and directing a re-examination into the facts. While approving, in the main, the recommendations of the Knight Board of Awards, Mr. Daniels said that his examination into the subject had convinced him that there were certain cases requiring further examination and pointed out that there had been additional recommendations, since the first adjournment of the board, which required examination.

Secretary Daniels last December said he felt that the board had been too liberal, particularly in awards to officers whose duty during the war had been mainly or altogether on shore, and believed also that reports, some of which had not come to the attention of the Knight Board, particularly as to men who served and suffered in the war zone, justified additional awards. Mr. Daniels emphasized the fact at that time that no official approval of any list had been made and pointed out that the previously published lists were tentative. Later he published letters from certain officers protesting against the tentative awards.

Since then the Knight Board has gone over the original list and subsequent recommendations and has made no recommendations on which Secretary Daniels has acted.

HARDING OPPOSES OBREGON MEETING

Continued from Page 1, Column 3.

Mo., at 1 o'clock this morning, a crowd of 2,000 persons swarmed about the railroad tracks and the Harding private car and made a din until the President-elect appeared on the platform and reminded them that the election was over and that his thought now is for the success of the Republican Party to be made the progress of America.

Riding in the engine cab twenty miles from Lansing, Texas, to Long View Junction, Senator Harding took the throttle and started the heavy special train without a single jerk and drove over the uneven track for the entire trip.

Calls for People's Assistance.

"There is nothing I have to ask of you this morning except that in your confidence I want your assistance in the responsibility I am going to assume," Senator Harding said at Marshall, Texas. "You know ours is a popular government, my countrymen, and somehow I think the verdict of last Tuesday indicates that the American people mean to keep it a popular government. And while we went to the polls partisan last Tuesday, after the polls were closed we are all fellow Americans with common interest. Of course, I was the spokesman for a party, but I would not stand for my party if it did not consecrate itself to the service of the American people.

"I should like to talk to you and I do not know but what I could preach this morning. Let me tell you, my countrymen, you know the ideals that Christianity gave us and the story of Galilee and its helpfulness to others; and you and I want an America that shall be helpful to the less fortunate people of the world. I would not want our country aloof from the other peoples of the earth, but I want America strong, fortunate and wholly free to play her part in dealing with the rest of the world.

"No, I do not mean to find fault with those who have followed a different ideal. I think the purpose was high. Out of the turmoil of the World War came many propositions. We want peace and we want international fellowship. We want world co-operation, but America has never failed humanity since this Republic began, and America never will. We do not have to be contracted to play our part as an agent of humanity, and we are not going to be contracted now. Our moral obligations will always stand out, and America does not need any meeting of powers to tell us what our moral obligations are. We want to meet with them, counsel with them, know their thoughts and give them ours, but we want to give them the freedom of America."

At Jacksonville, Texas, Senator Harding made another speech in which he said that one of the most important things of the day is to be on guard against envy and jealousy, because these tend to render alien to one another those who ought to be bound by the ties of fraternity.

"That is a very good gospel to remember," Mr. Harding said. "Our interest throughout the United States is that of mutuality. Good fortune cannot be made permanent in America unless all the people participate."

At several stations along the line of the Iron Mountain Railroad he declared:

"If I could express on the Sabbath Day a wish for America, it would be that I would have us as a more religious and a moral people."

The special train reached San Antonio near midnight tonight and left shortly after for Brownsville, where the party will be taken by automobile to Point Isabel tomorrow noon.

BROWNSVILLE, Tex., Nov. 7.—All preparations at Point Isabel for a restful stay there for President-elect Harding and party, who will arrive here Monday, have been completed, according to B. B. Creager, one of the hosts, on his return tonight from the coast. Present indications are that warm and clear weather will attend at least the first few days of Harding's visit on the coast.

An advance guard of secret service operatives has gone over the ground between here and the Point and found conditions satisfactory for the President-elect's visit.

Charles Dana Gibson says: "Ever since seeing 'Way Down East' for the second time I have wanted to write and congratulate you, Mr. Griffith, and all concerned in this magnificent production." Now in its eleventh week—"Way Down East"—44th St. Theatre. Twice daily.—Advt.

M'ADOO FOR PEACE AND CO-OPERATION

Says Country Faces Grave Problems and Is Sick of Political Slanders.

BURDEN IS UPON VICTORS

Declares Democratic Party Will Live While True to Common People's Service.

In his first political comment since the election William G. McAdoo, ex-Secretary of the Treasury, asserted yesterday that "the country is sick of political slanders and controversies," and "wants domestic as well as international peace, and a restoration of that fine spirit of co-operation which made America invincible in war." His statement said:

"It is of no value to try to explain the causes of the Democratic defeat on Nov. 2. The overwhelming Republican victory has given that party the Presidency and both houses of the Congress. After March 4 next it will have entire responsibility for the policies and administration of the Government, and cannot evade or excuse its failure to perform the promises it has made to the country.

"What the country imperatively needs now is subsidence of the passions and hatreds engendered by the war and the partisan political appeals that have followed. The country is sick of political slanders and controversies. It wants domestic as well as international peace and it wants restoration of that fine spirit of co-operation which made America invincible in war.

"We face domestic and international problems of great gravity. The only way to solve them is through co-operation. The highest duty of the leaders of both parties is therefore to promote better feeling among all classes of our people, to refrain from unworthy appeals to class and racial prejudices, and to bring to bear upon our serious problems that dispassionate and intelligent consideration through which alone there is promise of genuine public service.

"The Democratic Party has suffered a severe but not a disastrous defeat. It is far from dead—it is not even seriously wounded. Throughout our history overwhelming political reverses have been followed by extraordinary political recoveries. So long as the Democratic Party is true to its mission of service to the common people it will live. What we must do now is to build up and strengthen the party organization, not in the interest of any individual or group or faction, but for the cause of democracy itself. And, above all, for service of country."

Conferences by the Democratic leaders on party affairs are being considered, and in the meantime some of the local Democratic leaders have expressed views similar to those of Mr. McAdoo. Maurice B. Blumenthal, President of the Osceola Club, at 1,036 Park Avenue, the headquarters of the Fifteenth Assembly District, issued a statement yesterday, headed: "A challenge to the district Democratic clubs of Greater New York." Mr. Blumenthal said:

"We can and should be unanimous in wishing for and helping toward a successful Administration under the new President, and in our efforts discard political partisanship. In such attitude, however, nothing will be found inconsistent with earnest preparation for the next campaign. It cannot be denied that no set of candidates and issues could have gained a more satisfactory result for the party this year, because the people demanded a change of administration as an experiment for better times, and were determined to have it at any cost."

WOULD BLOCKADE YUCATAN.

Mexican Government Warns on Disorders—Madero Cases Taken Up.

MEXICO CITY, Nov. 7.—According to a War Office statement issued today the disturbed conditions in Yucatan continue. Daily clashes between the Socialists and the Liberals are taking place.

The statement intimates that if the demonstrations do not cease a state of siege and a blockade of Yucatan will be officially declared.

General Rafael Pimiento, who was in command of the Rural Guards in 1913, when President Madero and Vice President José Maria Pino Suarez were killed, has been arrested. The announcement of the arrest of General Pimiento says that other persons holding military positions at the time of the assassination of Madero and Suarez are to follow.

One of the first acts of the present Government was to order a complete investigation into the deaths of the President and Vice President.

SANTIAGO, Chile, Nov. 6.—Recognition of the new Mexican Government by Chile was formally accomplished today. Gonsales Martinez, the new Mexican Minister, presented his credentials to President Sanfuentes.

SAFETY

Speed in saying Yes and No!

IN an age dedicated to efficiency and speed in business, the Fidelity and Deposit Company offers its record. Dispatch and Decision are characteristic of F & D Service.

An experienced staff, numbering more than 8,000, is devoted to the writing of Surety Bonds with dispatch and intelligence.

Instances: A New York ship-owner may want to release immediately a steamship in San Francisco—A Boston lawyer may have a client in Los Angeles who is required to give bond as Fiduciary—A local contractor may have to give bond at once on a bid in New Orleans. The necessary information in each case is telegraphed to the nearest F & D Branch Office. The answer—Yes or No—is shot back to the agent. The client has received prompt and efficient service.

Prompt Execution of Bonds is important to clients. Of equal importance is Prompt Payment of Claims.

F & D! Service!

Fidelity and Deposit Company
OF MARYLAND
120 BROADWAY
Fidelity and Surety Bonds and Burglary Insurance
Representatives Everywhere - Consult your own Broker
F&D
SERVICE

Best-made
Clothes for Men

YOU won't get *more* for *less* by waiting longer, than you can buy Today in Best

SUITS AND OVERCOATS
FOR MEN AND YOUNG MEN, AT

45.00 AND 50.00

THE OVERCOATS
in satisfying variety of the choicest smooth and rough fabrics, warm, substantial and dressy. A wide range of colorings and our own conservative models.

THE SUITS
Single and double-breasted models, in blue, brown, gray and mixtures,—the latest patterns and the most appropriate effects for cold weather wear. Made up and trimmed in strict conformity with the Best Standard.

In all truthfulness, it seems extravagant to pay more elsewhere—and you surely will if you try to match the qualities. Remember your old school copy-book? It says "BEST" cannot be bettered.

Best & Co.
Fifth Avenue at 35th Street—N. Y.
Established 1879

EXPRESS ELEVATOR TO THE FIFTH FLOOR SHOP FOR MEN

NAMING OF ELKUS PLEASES FINLAND

Europeans Generally Attach Importance to His Serving on Aland Commission.

TEST CASE FOR THE LEAGUE

Decision of Swedish-Finnish Dispute Is Expected to Determine Its Effectiveness.

Special to The New York Times.

WASHINGTON, Nov. 7.—Because of the far-reaching consequences that the decision of the Council of the League of Nations will probably have in the Aland Islands controversy, much importance is attached in Europe, especially in Finland, to the appointment of Judge Abraham I. Elkus to serve on the Commission of Inquiry which is to make the preliminary investigation.

With five questions before the Council for report between Finland and Sweden is regarded as the most important. Not only has it given rise to very serious differences between the two Baltic countries, but it is expected to serve in large measure as a test case which will determine the effectiveness of the league as an instrumentality for the settlement of political disputes and the prevention of wars.

The principles to be formulated by the Council and the methods it is to follow will probably have a bearing upon subsequent cases. Certain similarities between the Aland question and the Fiume question have already been traced in the report of the Commission of jurisconsults appointed to inquire into the rights of the Council to intervene in the controversy, and before the case is finally disposed of much light may be shed upon the attitude of the League toward the smaller nations.

Action Pleases Finns.

Whether political or legal considerations are to prevail whether the Council is to base its action upon fixed principles of international law or to follow the rule of diplomatic expediency, is the question of the moment. In Finland, according to reports received in Washington, the designation of an American member of the commission of inquiry has been received with general satisfaction.

Although the United States is to have no official part in the proceedings, not being a member of the League, it is assumed that the presence of an American member will counteract to some degree the political cross-currents which are likely to set in when a European question is under consideration. The Finns only recently having gained their independence and being without the diplomatic resources of the older and larger nations, are pinning their hopes for a judicial settlement of the dispute largely upon the influence of the American position, even though it is not to be officially stated.

America has no direct interest in the Aland Islands, which lie at the entrance of the Gulf of Bothnia. Their population is only 25,000, almost entirely Swedish, and their resources are not unusual. But, because of their strategic value and the complicated legal questions that have been raised concerning them, the case they present is of much more momentous a character from an international point of view than the inevitable petty European quarrels over disputed territory. From the time of the Crimean war, and even before, these rocky islands guarding the entrance of the Gulf of Bothnia have figured conspicuously in European diplomacy.

Brought Before Council by England.

The Aland question was brought before the Council of the League of Nations by the British Government, Sweden basing its stand upon the principle of self-determination, asked that the people of the islands be permitted to determine by plebiscite whether the archipelago "shall remain under Finnish sovereignty" or be incorporated in the Kingdom of Sweden. Finland, though not a member of the League, upon invitation sent a representative to appear before the Council, but contended that the matter, according to international law, lay solely within the domestic jurisdiction of Finland.

This question being raised, the Council appointed a commission to inquire into and make recommendations as to the right of the Council to intervene. On Sept. 5 the commission submitted its report, holding that the controversy was one that could be properly taken up by the League.

The reasoning of the jurisconsults supporting the commission was, briefly, that international law did not formally recognize the right of fractions of nations to separate from the States to which they belonged, but that every State which had been definitely constituted has the exclusive right to consider as a part of its population and territory, and to determine its fate by plebiscite or otherwise. These attributes, they argued, belonged only to a definitely established sovereign State.

On this point the Commission reasoned that there being no normal rules of international law, either domestic or international, applicable to the transformation or establishment of states as the result of war, the transformation of a de facto to a de jure situation must be considered as one consummated merely by the jurisdiction of a State itself, that while the transition was in progress the community of nationals, from a political as well as a territorial point of view, had an interest in it which, under such circumstances, it held, the principle of self-determination might be called into play, but other considerations, geographical and economic, might also claim complete recognition.

The Commission's conclusion was that Finland did not possess a "definitively constituted" government at the time the Islanders first asserted their right to determine their own fate, and therefore that Finland's claim that the disposition of the islands was a purely domestic question could not be upheld. While approving the commission's arguments, the Council of the League adopted its conclusion and decided to accept it. Accordingly it appointed a commission to take up the question.

Composition of the Commission.

This is composed of Baron Bieneu, ex-Minister of Foreign Affairs of Belgium, M. Fernander, ex-Minister of Justice of Sweden, and M. W. Ferraris, representative of Italy in the Council of the League of Nations. President Wilson was requested to designate the fourth member and accordingly selected Judge Elkus. The Commission was to submit its report on Nov. 15, but will probably receive an extension of time.

Basing the Commission's recommendations as a basis for their consideration of the controversy, the Council will make its proposal for a settlement of the controversy. According to the League covenant, this will be presented to the contending Governments as a recommendation. Whether an attempt will be made by the League, using the machinery provided for that purpose, to enforce its decision remains to be seen.

The Aland Islands, upon which the dispute centres, are a part of an archipelago consisting of more than 10,000 islands, some of them mere points of rocks, lying on a submarine shelf extending westward from the Finnish mainland to the Aland Sea. This archipelago, though practically continuous, is divided into two groups, the Aland group and the Abo group. The larger and westernmost islands are the Aland group.

Because of their position they are the key to the Gulf of Bothnia and have been often described in the Napoleonic phrase as "a pistol pointed at the heart of Sweden." Reams have been written by Swedish publicists upon the Alands as a necessary part of the Swedish scheme of national defense, and, although they are claimed on the basis of self-determination, this aspect of the controversy is one to which the council will undoubtedly give serious consideration.

Sweden disclaims any other motive than a humanitarian desire to protect the Swedes occupying the Alands. The Finns point out that adjacent portions of the Abo group, and even parts of the coastal territory of the Finnish mainland, are as much Swedish in population as the Alands themselves. In the whole province of Abo, including Aland, there were in 1910 63,503 Swedes, of whom the Alanders constituted only a third. They are less than one-fifteenth of the total number of Swedes in all Finland. The Swedes of Abo and the Finnish mainland are almost as insistent in their demand that the Alands be retained by Finland as the Alanders are that they be permitted to join Sweden.

From the geographical point of view the contention is made by Finland that, if the Swedish frontier is extended across the deep water to cut off the Aland Archipelago, the Gulf of Bothnia will be made a mare clausum (closed sea), and the adjacent portions of the Abo Archipelago, which, with the Alands, are completely united with the Finnish mainland by ice in Winter, will be virtually cut off from transportation by sea.

The Historical Arguments.

Sweden contends that the Alands, from the historical point of view, are separate and distinct from Finland. The Finns submit documentary evidence to snow that the islands have been for several centuries administratively united with Finland and were recognized as an integral part of the Duchy of Finland during the Swedish régime. When, with Finland, they passed into the possession of Russia, they were administered by the Governor of Abo.

It was not until the Russian Empire crumbled and the present controversy arose that the claim was made that the Alands were separate from Finland proper, and that in the process of crumbling of this portion of the Russian dominions the two portions of Finnish territory, in some manner, happened to fall apart.

It was at this point that the traditional friendship between Sweden and Finland became overcast by the shadow of the Aland dispute. The fact that the Alands, a potential fortress of the greatest value, had passed from the keeping of Imperial Russia to struggling Finland brought no change in the Swedish policy. When the Reds seized Russia in 1917, Sweden asked that it be permitted to participate in the negotiations resulting in the Brest-Litovsk treaty in order to present its claims. This request was denied. In the meantime much was made of the Red danger and the Separatist movement was begun in the Islands. Without the formality of diplomatic steps to obtain the consent of Finland, Sweden sent a military expedition to the Aland Islands, the avowed purpose being to protect them. The Finns, however, contend that this was for the purpose of establishing a fait accompli to be used to Sweden's advantage before the Peace Conference.

FIFTY FIGHT FOR COATS.

Police Are Called to Quell Small Riot at Niblo's Garden.

Fifty men in a battle for their coats in the checking room of Niblo's Garden, 170th Street and Third Avenue, the Bronx, last night, caused a call for help to be sent to the Bathgate Avenue police station, and six patrolmen were sent to the hall. They found the coat room and corridor filled with young men struggling for the possession of various overcoats, in many instances three persons claiming the same coat.

Twenty-five of the dancers reported they had been given coats that did not belong to them. Those who had charge of the checking room finally suggested that all go to the police station to straighten the matter out. There it was found that twenty-five coatless young men were waiting with complaints that their coats had been stolen.

They returned to Niblo's Garden, where all but one of them found their coats.

SINGER IS KILLED AS CAR HITS POLE

Two Women Cabaret Performers Suffer When Hurrying to Ferry.

SCORE HURT IN ACCIDENTS

Wet Streets Cause Several Mishaps —Skidding Truck Wrecks Four Automobiles.

One death, serious injury to six persons and minor injuries to more than a score of others resulted from automobile mishaps yesterday. Wet pavements following the rain yesterday afternoon caused several of the accidents and added to the usual Sunday toll.

Mrs. Rosanna Vronon, 30, of 147 West 147th Street, was killed and Miss Sophie Fay, 28, of 12 East 110th Street, both cabaret singers, received probably fatal injuries early yesterday morning, when a car in which they were hurrying to the ferry at Hoboken after an entertainment at East Rutherford, N. J., was wrecked against a telephone pole on the Paterson Plank Road, opposite Humboldt Street, Secaucus.

The two young women missed the last cabaret singers, missed the last car car from East Rutherford and George Schmaltz, an East Rutherford policeman, offered to take them to the ferry in his car. With him were Thomas Kelleher, 24, and James Thompson, 21, both of East Rutherford. Schmaltz told the police that the headlight from a trolley car blinded him.

Mrs. Vronon was instantly killed. Miss Fay was taken to the North Hudson Hospital with a possible fracture of the skull and a broken shoulder blade. Schmaltz had two ribs broken. Kelleher and Thompson were held as material witnesses.

Slippery Street Causes Wreck.

Slippery pavements near the Vernon Avenue tower on the Queens side of the Queensborough Bridge resulted in the wrecking of four automobiles by the skidding of a truck and a subsequent collision between an automobile and the truck, in which Charles Schatzel, 50, of 202 Huron Street, Brooklyn, owner of the truck, was seriously injured.

The truck skidded into an automobile owned and driven by Edward Feih, of 2,408 Webster Avenue, the Bronx. Feih's car was knocked against a taxicab driven by Maurice Hogan, of 50 Horatio Street. A car driven by Edward McElroy, of 152 West Sixty-third Street and owned by Samuel Moskowitz, of 1,372 Broadway, which was right behind, ran into Feih's car and the taxicab. Feih's wife, Audrey, 34 years old, and Bart O'Donohue, 46, of 46 Horatio Street, who was riding in Hogan's cab, were injured. Dr. Schiff, of Reception Hospital attended them and sent O'Donohue to the hospital with a lacerated scalp.

Schatzel was taken to the Bridge Police Station in Fifty-ninth Street, and Lieutenant Mears suggested that he be taken to Night Courts but Schatzel asked for a summons instead so that he could appear in court this morning. Schatzel was cranking up the truck on the bridge when an automobile driven by James Montgomery of 2,955 Franklin Avenue, Far Rockaway, skidded into him. Another ambulance call was sent to Reception Hospital and Dr. Johnson, who responded, said that Schatzel had bruises on the hips and possible internal injuries which might prove serious.

Five Hurt in Collision.

Five men were injured last night in a collision between an automobile and a trolley car at 187th Street and Southern Boulevard, the Bronx. Mario Cini, owner and driver of the automobile, attempted to turn the car and the machine skidded into the trolley. Cini and four other occupants of the car were attended for slight cuts and bruises and went home.

Another automobile, driven by Frank Feid of 1,401 Bergen Street, Brooklyn, and bound for a wedding with a party of seven, skidded into an "L" pillar at Willis Avenue and 147th Street, the Bronx, last night. Abraham Golden and his wife, Sarah, both 50 years old, of 1,421 Lincoln Place, Brooklyn, were taken to Lincoln Hospital, suffering from cuts and bruises and shock. The other occupants of the car, Yetta, Fannie and Louis Golden, aged 14, 10 and 15, respectively, and Morris Schusheim and his wife, Lillian, also of 1,421 Lincoln Place, Brooklyn, were not seriously injured.

Peter Pfeiffer, 50, of 160 Bleecker Street, was taken to Bellevue Hospital with a fracture of his right arm and a possible skull fracture last night after he had been knocked down by an automobile owned and driven by Michael Maltz of Passaic, N. J. Maltz was locked up in the Fifth Street station on a charge of felonious assaut.

Mrs. Eliza Heinz, 38, of 56 Ninth Avenue, was run down by a Fourteenth Street crosstown car, with Dandel Dooley of 248 East Twenty-fourth Street, while she was crossing the street in front of St. Bernard's Church, 328 West Fourteenth Street. She was taken to Bellevue Hospital suffering from concussion of the brain.

Charles Bentbarg, 48, of 145 Humboldt Street, Brooklyn, was taken to Mt. Sinai Hospital following a collision between his and another automobile owned and driven by Benjamin Stern of 33 East 108th Street on Fifth Avenue between 107th and 108th Streets. Both cars were wrecked.

JAPAN TO RECALL TROOPS.

Cabinet Decides to Let Chinese Suppress Korean Border Uprisings.

TOKIO, Nov. 6 (Associated Press).—The Cabinet, it is reported by the press today, has decided to withdraw the Japanese troops from the Chentao area, along the Korean-Manchurian border, despite the fact that the activities of the bandits and Korean insurgents, to combat which the troops were sent, have not been suppressed, provided that China will undertake to maintain order and protect Japanese life and property. The Diplomatic Council has been summoned to consider the Cabinet's proposal.

The newspaper, Hochi Shimbun, adds to its report of this decision the statement that the American, British and French Governments have recently inquired as to how long Japan proposed to keep her troops in the Chentao area. (It was announced in a Peking dispatch of Oct. 19 that China had protested against the presence of Japanese troops on Chinese territory and had emphasized its desire that all Japanese troops be withdrawn as soon as the Chinese troops which had been dispatched arrived in the district, the Chinese guaranteeing protection to Japanese subjects.)

SERBS ENTER BULGARIA.

Occupy Territory Granted in Treaty —Sofia Orders Mourning.

PARIS, Nov. 7.—The Bulgarian Legation here today received the following telegram from Sofia, dated Sunday:

"Serbian troops have crossed the frontier to occupy the territory detached from Bulgaria by the Treaty of Neuilly, without awaiting the demarkation of the frontier and the settlement of numerous questions brought before the Ambassadors' conference in Paris.

"The Bulgarian Government, finding the occupation premature, protested, but to prove its loyalty it ordered the Bulgarian authorities to withdraw without resistance.

"Serbian troops entered Tzaribrode yesterday morning. All the stores were closed as a sign of mourning and three days of mourning have been declared throughout Bulgaria."

SLAIN BY REJECTED SUITOR.

St. Louis Typist's Murderer Confesses, Police Say.

ST. LOUIS, Nov. 7.—Edna Ellis, the 18-year-old typist whose body was found with the throat slashed in a vacant lot near her home here Friday morning, was killed by Albert Ellis, 21, a rejected suitor, according to an alleged signed confession Ellis made to the police today.

According to the confession, Ellis intended to commit suicide, but the blade of the razor broke as he slashed the throat of his victim the third time.

Ellis, who is an electrician, admitted the killing after several hours of grilling, according to the police.

IRISH WOMAN TEARS FLAG FROM THEATRE

Objects to Display of British Emblem Among Allies at Capitol Door.

STARTS FIGHT AMONG MEN

Sinn Feiner Hits Ex-Marine Officer and Gets Thrashing—Police Reserves End the Row.

A group of Irish sympathizers, mostly women, who resented the display of the British flag among the Allied emblems on the marquise over the entrance to the Capitol Theatre, Broadway and Fifty-first Street, caused a disturbance shortly after noon yesterday.

The Capitol, in commemoration of Armistice Week, beginning yesterday, prepared a special program which called for appropriate decorations inside and outside of the theatre. Employes were just finishing arranging allied flags at the door when a group of Irish sympathizers began a disturbance. Two young women in the crowd appropriated a ladder which had been left in the lobby and one of them mounting it seized the British emblem, tore it in two and tossed one part to the sidewalk. Others then reduced the torn part to bits.

Philip T. Case, house manager of the Capitol, was hurrying from his office to the sidewalk when he was accosted by one of the disturbers, a man of evident Irish origin.

"The British flag has got to be kept down," the man said heatedly. "If you dare put it up again we'll have a crowd so large that all the police in the city won't be able to hold us back."

Mr. Case, who was formerly a major in the Marine Corps and was wounded twice in Belleau Wood, reminded the visitor that the display of the British flag was simply part of the celebration of Armistice Week, in which the success of the Allies over Germany was being recalled by a grateful country. Mr. Case told the man he would no more think of removing the British emblem than he would of taking down the French or Belgian flag.

For answer the man struck the theatre manager in the face. Then the sympathizer learned what a Marine can do in action. When he was rescued by spectators who separated the two he had a badly split upper lip and a discolored eye. He gave no signs of being anxious to renew the fight and became lost in the crowd. No arrests were made.

When Mr. Case had mopped out his clothing he gave orders for a new British flag to be hung over the canopy and announced that if further efforts were made by disturbers to remove it he would call on the police to station a guard in front of the Capitol. No other attempts were made.

LONDON REDS CELEBRATE.

Cheer Violent Revolutionary Speech by C. L. Malone, M. P.

Copyright, 1920, by The New York Times Company.
Special Cable to THE NEW YORK TIMES.

LONDON, Nov. 7.—During a demonstration held tonight at Albert Hall by the National "Hands Off Russia" Committee and the Communist Party of Great Britain, "to celebrate the third anniversary of the Russian Soviet Republic," C. L. Malone, M. P., who figured in the recent Weltheim trial, made an amazing speech.

Among other things, he said that on Nov. 11 His Majesty the King was calling a general strike to commemorate the victory of one set of capitalists over another. If there was going to be a general strike it should not be to exploit the dead and to advertise the man who boasted he had won the war. It should not come from Buckingham Palace, but from the ranks of labor.

This statement, which caused an uproar among the audience, had reference to the King's approval of the Cabinet committee's recommendation that on Armistice Day there shall be complete suspension of work and locomotion throughout the British Empire during two minutes of silence.

Malone went on to say that the Bolsheviki would snap their fingers at the arch-murderer Churchill, the vile and unscrupulous intrigues of Earl Curzon of Kedleston and the loathsome imbecilities and vacillations of Mr. Lloyd George.

"We are out to change the present Constitution," he said, "and if it is necessary to save bloodshed and to save atrocities we shall have to use the lamp-posts or the wall. What are a few Churchills or a few Curzons on lamp-posts compared with the massacre of thousands of Indians at Amritsar? What are a few Churchills or a few Curzons compared with the condemning of harmless Egyptians, or reprisals in Ireland?"

The meeting finally carried unanimously a resolution calling on the National Council of Action "to send an ultimatum to the Government, declaring that unless the British Government completely raised the blockade abstained from all interference in Russia, established full trade relations and recognized the Soviet Government by a specified date, the Council would call for a national down tools policy."

ROOSTER MAKES COURT ROW

General Booth's Fowl Causes Wordy Dispute by Neighbors.

SAYVILLE, L. I., Nov. 7.—"Malvolio," a prize white Leghorn rooster, was the cause of a dramatic scene in the local court yesterday, in which the plaintiff and accused hurled unprintable epithets at each other.

General Ballington Booth, Commander of the Volunteers of America, sent his chickens from his Summer home in Blue Point to spend the Winter with Otto Lietz of this town. "Malvolio" was among them. One afternoon he strutted into the yard of Herman Schultz, next door to Lietz. Neighbors testified that Lietz's brother took "Malvolio" back to his own family. Schultz said he saw the rooster in Lietz's yard and believing it was his, summoned the Sheriff. General Booth appeared in court and swore "Malvolio" belonged to him, as did his neighbors, who held a wordy battle with Schultz.

Justice White, however, ended the case by returning the coveted rooster to the General after the latter had identified him.

DREICER & Co

Pearls, Precious Stones and Jewels

FIFTH AVENUE at FORTY-SIXTH

Monroe Jr. Clothes

--the greatest Boys' clothing event in America!

$16.50 and 20.00 Monroe Jr. Suits and Overcoats

NOW $11.50

$35, 30, 25 and 22.50 Monroe Jr. Suits and Overcoats

NOW $15

(All Monroe Jr. Suits have Two Pair Pants)

MANHATTAN
42nd Street cor. B'way
50 E. 42d " " Madison
Nassau " " Frankfort
S Cortl'dt " " B'way
14th St. opp. Acad. Music
34th Street cor. B'way
46th Street & Broadway
59th Street at Col. Circle
125th Street cor. 7th Av.
181st St. cr. St.Nich'las Av.
BRONX
Bergen Ave. at 149th St.
BROOKLYN
413 Fulton Street
587 Fulton at Flatbush
NEWARK—151 Market St.
JERSEY CITY—Newark Av. & Bay
PATERSON—220 Main St.
YONKERS—Getty Square
PHILADELPHIA—10th & Mkt Sts. Cor Nos. Pearl & State Sts.
ALBANY, N. Y.—

SEVERAL SHOT IN IRISH RIOTS

Continued from Page 1, Column 3.

Cork during the curfew hours last night.

An attack by a mob on two policemen here last night culminated in the shooting of two civilians, one of them seriously. The affray caused a great panic, as crowds of people were just leaving the theatres.

The policemen, who fled from the mob, fired their revolvers at their pursuers. One policeman was captured and thrown in the Liffey, but was rescued by other police.

IRISH BISHOPS STIR SYMPATHY IN ITALY

Catholic Deputy Says Country Cannot Remain Indifferent—Mass for Ireland.

ROME, Nov. 5.—The declaration of the Irish Catholic Bishops, who several weeks ago met at Maynooth and signed a resolution denouncing "terrorism, partiality and failure as characteristics of the present Irish government," has attracted considerable attention here.

Its publication in the Corriere d'Italia has elicited a remarkable letter from Deputy Mauri, one of the leaders of the Catholic party, who declares that "Italy cannot remain indifferent to the desperate cry of martyred Ireland," and adds: "The time has come for Italy to know and realize the cruelties of the English troops serving as police and their systematic work of destruction."

The same issue of the paper contains an appreciation of the late Lord Mayor of Cork, Terence MacSwiney.

The Irish Ecclesiastical College here celebrated today in the Church of St. Agatha, adjoining the college, the Feast of the Irish Saints for the peace, freedom and welfare, spiritual and temporal, of Ireland, in accordance with the desire of the Irish bishops.

Dr. O'Gorman, General of the Augustinians, sang high mass, attended by the Very Reverend P. E. Magennis, General of the Carmelites; Father Patrick Murray, General of the Redemptorists, and Father MacMahon of the Jesuit Curia, who had availed themselves of the special privilege granted by the Congregation of Rites of celebrating the earlier mass of the Irish Saints in St. Agatha's.

Those present included the heads of the Irish College and also Marquis MacSwiney.

HACKETT TELLS OF IRELAND.

Says He Found 75% of Its People Sinn Fein Sympathizers.

Francis Hackett, who recently returned from Ireland, discussed the political situation in that country last night before an audience which filled the Garrick Theatre. Padraic Colum, writer of plays, poems and articles in the interest of Irish freedom, presided.

Mr. Hackett said that his object in going to Ireland was to find out the feeling of the Irish people and to learn whether a de facto government of the Irish Republic really existed. "I found," he said, "that every young man in the country who is worth his salt is a volunteer of the republic, and more than 75 per cent. of the people are Sinn Fein sympathizers."

When asked by one of his audience why Ireland would not be satisfied with the dominion solution, he said that he believed that the country would have no more difficulty in becoming a republic than a dominion. Any bill to make Ireland a dominion would have to be debated in the House of Commons from two to four years, would be rejected by the House of Lords, would go back to the lower house, and eventually get to the King. "And there's no telling what would happen to it then," he said.

IRISH RAILROADS MAY CLOSE DOWN

Dublin and Cross-Channel Ports Likely to be Cut Off from Food Supply.

Copyright, 1920, by The New York Times Company.
Special Cable to THE NEW YORK TIMES.

DUBLIN, Nov. 7.—A strike on the part of a section of men employed on the London & Northwestern Railway at Northwall against handling munitions for military or police has developed into a very serious situation. It may mean the closing down of one or two, if not more, of the chief railway systems in Ireland within another week. The fight has dragged on since last March.

For a period guards only had been suspended for refusal to run trains conveying military, police or ammunition, but afterward drivers and others were dismissed for similar action, which resulted in a large reduction of the passenger and goods services on the four principal railways. The situation became more serious lately owing to the coal strike in England and a local strike of boilermakers and smiths.

Of late pressure has been put on the railways to bring about the defeat of the munitions strikers, with the consequence that dismissals became more numerous and the train service proportionately less. During the last few days the Midland & Great Western Railway Company notified all employes that their service must terminate on Nov. 14. The number affected is, roughly, 30,000.

With the Limerick to Sligo section of the Great Southern & Western Railway closed down, and the closing of the Midland & Great Western Railway will completely isolate Connaught and Clare and cut off from Dublin and the Cross Channel ports the principal sources of supply for beef, mutton, eggs and other foodstuffs.

IRISH ENCIRCLE WHITE HOUSE.

Hundreds March Silently Around It in MacSwiney Demonstration.

WASHINGTON, Nov. 7.—Hundreds of Irish sympathizers marched for an hour tonight in single file around the White House as a protest against the recent death of Terence MacSwiney, Lord Mayor of Cork, who starved himself in Brixton Prison.

The demonstration was organized at a meeting of the local branch of the Friends of Irish Freedom earlier in the night and it was announced it would be repeated each night for 73 days, once for each of the days MacSwiney fasted before his death.

Banners bearing inscriptions, "Get the British Army out of Ireland" and "MacSwiney's Death Shall Not Be In Vain," and others, were carried by the marchers, who moved in silent procession around and around the White House Square.

President Wilson, it was said, had retired and there was no indication from the White House that the presence of the marchers had been observed.

Sinn Feiners Steal Arms in Scotland

LONDON, Nov. 7.—Several hundred rounds of ammunition and a number of rifles have been stolen, supposedly by Sinn Feiners, from the Orange Hall in the Cowcaddens district of Glasgow, according to the Daily Herald. The raid was discovered by a policeman who found the words "Commandeered for the Irish Republican Army" chalked on the wall of the hall.

FOUNDED 1856

DIGNIFIED designs, skillful tailoring and moderate prices constitute the integrity of our Winter suits and overcoats—at fifty dollars or more—for men and young men.

Materials, colors and value genuinely dependable.

Exuberant variety.

A fitting range of sizes.

BROKAW BROTHERS
1457-1463 BROADWAY
AT FORTY-SECOND STREET

Jacobean-Lancaster

Your only problem is "Which model?" Choose from 9 upright and 24 period styles of the wonderful

THE INSTRUMENT OF QUALITY
Sonora
CLEAR AS A BELL

The Highest Class Talking Machine in the World

AT holiday time the demand for Sonoras (always large) becomes tremendous. May we suggest that you select the Sonora you want *now*.

By calling now you can be sure of getting a choice and you can pick just the model you desire.

We can delay our delivery until Christmas if you're choosing a present. Magnificent upright and period styles of matchless beauty are available.

Prices $75 to $1800

Sonora Phonograph Company, Inc.
GEORGE E. BRIGHTSON, *President*
Fifth Avenue at 53rd Street 279 Broadway
DEALERS EVERYWHERE

Men "at the top" prefer them.

Men "on the way up" can afford them.

FATIMA
cigarettes

Query:
Can you think of any other article (of any kind at any price) of which the above statement is so true?

TWENTY (20) for 25 cents

MME. IRÉNE Announces
HER RETURN FROM EUROPE AND PRESENTS PERSONAL SELECTION OF
Exquisite and Unusual
Art Needlework
AND
Hand Embroidered Lace Cushions
IDEALLY SUITABLE
For Holiday Gifts
AT PRICES WHICH CANNOT BE DUPLICATED
518 FIFTH AVENUE, at 43d Street

schools is more than 90 per cent. complete:

MANHATTAN.

School, Address and Contractor.	Amount.
*85—East 109th St.; Dennis E. Conners	$236,800
*115—Audubon Av. and 176th St.; T. A. Clarke Co.	287,600
*130—Baxter and Hester Sts.; John Zullo	374,000
BRONX.	
4—Tremont and Bryant Avs.; Nugent Const. Corp.	218,080
35—St. Ann's and Rae Avs.; Frymier & Hanna Co.	834,000
43—Brown Place and 138th St.; Dennis E. Conners	104,750
57—Belmont Av. and 180th St.; Nugent Const. Co.	436,282
58—Bathgate Av. and 172d St.; T. A. Clarke Co.	647,000
61—Charlotte St. and Cestona Park East; Thomas Dwyer	869,449
63—Southern Blvd. and Leggett Av.; P. J. Brennan & Son.	980,000
BROOKLYN.	
26—North 5th and Roebling Sts.; P. J. Brennan & Son.	481,650
29—Henry and Harrison Sts.; Frymler & Hanna Co.	463,016
*35—McDougall St. and Rockaway Av.; Peter Cleary	208,700
80—West 19th St., Coney Island; T. A. Clarke Co.	259,200
97—Stillwell Av. and Avenue S; Peter Cleary	157,760
100—West 1st St., Coney Island; T. A. Clarke Co.	264,100
*144—Howard Av. and Prospect Pl.; Frymler & Hanna Co.	266,800
181—Snyder Av. and East 34th St.; Thomas Dwyer	822,000
182—Dumont Av. and Wyona St.; P. J. Brennan & Son.	464,340
185—88th St. and Ridge Boulevard; James McArthur Co.	653,474
QUEENS.	
3—Forest Hills; Nugent Const. Corp.	156,000
*89—Far Rockaway; Thos. Dwyer	131,000
50—South Jamaica and 101st St.; Putnam Const. Co.	603,000
67—124th St. and Morris Park; Peter Cleary	319,700
*Bryant High School, Long Island City; Emmerson Building Co.	500,300
*Newtown High School, Elmhurst; T. A. Clarke Co.	936,700
RICHMOND.	
11—Dongan Hills; James MacArthur Co.	179,424
Total	$11,091,263

*Additions in the form of separate buildings or additional floor space.

Officials Defend Mayor.

Commissioner Hirshfield and Corporation Counsel J. P. O'Brien took a hand in the controversy yesterday by issuing statements defending the Mayor. Mr. Hirshfield declared that since the Lockwood investigation began Mr. Untermyer had insisted that the Commissioner of Accounts cease his investigation of certain phases of the building situation.

Here is the statement:

"I read this morning Mr. Samuel Untermyer's letter addressed to the Controller and printed in the newspapers.

"In his letter Mr. Untermyer, among other things, finds fault with the Mayor for not having cancelled the contracts for the erection of the public school buildings and also attempts to charge that the publication of the now well-known infamous Hettrick letter was suppressed until after the Attorney General had seized the papers in Hettrick's office.

"That Mr. Untermyer's charges are not founded on true facts can readily be seen from the following:

"After Mr. Untermyer's designation by the Lockwood Committee as its counsel I wrote him and offered him every possible assistance which could be given by my office, and soon thereafter, at his request over the telephone, I sent him a complete copy of all the testimony taken before me in the Court House hearing.

"At the suggestion of the Mayor, to aid the Lockwood Committee in every possible way, I have attended every session of the committee; I have been ready to assist it if called upon, and Assistant Corporation Counsel C. C. Smith has also attended the sessions with instructions to aid the committee in every possible way and to keep the Corporation Counsel posted on any testimony which might affect any of the city contracts.

The School House Contracts.

"As soon as the contracts for the Court House were canceled by resolution introduced by the Mayor at a meeting of the Board of Estimate and Apportionment upon my report made to him, the Mayor instructed me to take up not only the school house contracts, but all city contracts made within the last eighteen months or two years, for the purpose of ascertaining whether the city had been dishonestly dealt with in respect to all or some of these contracts. I immediately assigned several of my assistants, under the direction of Deputy Commissioner Louden, to procure a list of all city contracts made during that period and to investigate thoroughly the same. This work is being carefully and expeditiously done.

"As to the school house contracts, we find that some of the schools have been finished, others are in the process of construction, and that in connection with only two contracts no building has been commenced. Mr. Untermyer, as a lawyer, knows that it is very easy to cancel contracts and precipitate the city into lawsuits involving millions of dollars for damages and thousands of dollars in costs. Thus far there has been no evidence brought out upon which the city could predicate a defense to any action for damages in case of the cancellation of the school contracts, and the public can rest assured that these contracts will be canceled, as have been the Court House contracts, as soon as any investigation or Mr. Untermyer's investigation will warrant it.

Hettrick Letters.

"In answer to Mr. Untermyer's attempt to convey the impression that the Heterick leter was suppressed for wo months, I want to state that this letter is undated, was transmitted to me by the Mayor on Sept. 14, that the following morning, Sept. 15, at the Court House hearing, at which were present various contractors, labor representatives and newspaper men, I made reference to that letter, and that on the same afternoon, Sept. 15, I showed the letter to the representative of The New York World, who attended all the hearings before me and who was attending all the hearings before the Lockwood Committee, and The World representative copied those portions of the letter which referred to himself and to The World editors and managers. That certainly does not look like the Mayor had suppressed the letter. Moreover, I myself called Mr. Untermyer's attention to the contents of this Hettrick letter, as doubtless did the World representative.

"Since Hettrick's office was raided by the Attorney General, I have repeatedly asked Mr. Untermyer and his assistants to permit either myself or a representative of the Corporation Counsel to examine those of the papers seized in Mr. Hettrick's office which would have any bearing on the Court House, school buildings or any other city work, but thus far have been unsuccessful in receiving such opportunity.

Hirshfield Blames Untermyer.

"Since his appointment as counsel to the committee, Mr. Untermyer has insisted upon stopping all investigation on my part into the building situation. He requested me not to proceed with my examination into the complaint made to the Mayor by the House Wreckers' Union. In another matter in which I issued subpoenas to witnesses, he called me on the phone and asked me to cancel the subpoenas, and I complied with his request.

"However, the conditions that have already been disclosed by my investigation into the Court House contracts and in the hearings already held by the legislative committee, are so menacing and so far-reaching in their terrific effects, that, to my mind, this is no time to engage in controversies with Mr. Untermyer or anybody else with respect to some detail in connection with this work. I will, therefore, forego at this time a discussion of the possible motive that may have led him to rush into the public print with his unwarranted and untrue criticism of the Mayor and of me, and notwithstanding what Mr. Untermyer may say or do, or whatever his motive, I will continue to extend to him and his assistants my heartiest co-operation and at the same time continue to do my duty to the city."

In his statement Corporation Counsel O'Brien decared that Mayor Hylan "has been both vigilant and alert in his actions concerning the Court House and other contracts." The Mayor directed steps to be taken for the protection of the city's interest, he said, and asked that the Corporation Counsel co-operate with the Lockwood Committee.

Mr. O'Brien made public a letter he received from Mayor Hylan on Oct. 25 asking him to confer with Commissioner Hirshfield regarding the school house contracts. The Mayor also asked Mr. O'Brien to get a copy of the testimony taken before the Lockwood Committee in order that he might be aided in possible litigation, as well as to designate an assistant to attend the hearings of the committee.

Accordingly Mr. O'Brien assigned C. C. Smith to attend the hearings. The latter asked Mr. Untermyer for permission to examine the papers taken from Hettrick's office "so that he might ascertain whether there are any facts which would warrant cancellation of school house contracts."

"Mr. Untermyer seemingly acquiesced in this request but no opportunity has yet been afforded him to make the examination," declared Mr. O'Brien.

Mr. O'Brien said that thus far no facts warranting the immediate cancellation of schoolhouse contracts had been brought before the committee, but that when these facts were disclosed cancellation of the contracts will be advised "by me as the chief law officer of this city."

Brindell and Agents Got $61,621.

Approximate estimates compiled by a representative of the Lockwood Committee indicate that from April to October of this year graft alleged to have been paid to Brindell and his agents amounted to $61,621. This comprises only those amounts that have thus far been testified to on the stand by witnesses. Other sources of revenue accruing to Brindell and the Building Trades Council of which he is president were estimated to reach $420,400, the approximation being made on the basis of income for one year. The total figure was placed at $482,021.

The witnesses paid the money for a variety of reasons, they said, the principal one being for "permission to continue work" in the house wrecking business.

Other payments were obtained, it was stated, for Brindell's "assistance in obtaining contracts" and for calling off strikes. The money was accepted by Brindell or his agents under the guise of "initiation fees" for employes of contractors joining the Building Trades Council, as well as monthly "dues," paid in advance. Builders had to pay "waiting time" for their striking employes. In some cases wrecking contractors were forced against their will to accept "partners" on certain jobs and divide their profits "fifty-fifty."

Graft payments were made by the following according to the testimony of witnesses:

George S. Backer	$25,000.00
William Walkel	2,000.00
Jacob Fradus	2,000.00
Albert A. Volk	17,871.25
Louis J. Cohen	4,250.00
Israel Goldstein	3,500.00
Max Minimon	2,000.00
Jacob L. Kamen	500.00
Meyer S. Blumberg	5,000.00
Walter Melton	2,500.00
Frank Melton	1,500.00
George J. Atwell	10,000.00

Atwell's payments were testified to by Volk, who said that in a burst of confidence Brindell told him of receiving money from Atwell, head of the Northern Wrecking Company.

Witnesses said Brindell and his agents referred to payments as "commision," "compenation," "rakeoff," "our bet," "divvy" and "berries," one "berry" signifying $1,000.

The sources of Brindell's income and that of his organization, estimated roughly on the basis of a year, according to statements made by witnesses, aggregate more than $400,000, as follows:

From the Dock Workers' Union, approximately 5,000 members, each paying Brindell 50 cents a month under a like agreement, amounting to about $35,000 a year.

"Compensation" of $1 each paid annually by 115,000 members to the Council, amounted to $115,000.

Initiation fee of 1,800 new members of Brindell's House Wreckers' Union at $50 each totaled $90,000.

"Privilege to work" cards for 300 men at $10 per week. Annual estimated revenue, $156,000.

Dues for 1,800 men, $6 in advance, a total of $10,400.

Annual dues of 136 walking delegates, about $14,000.

Witnesses have sworn that Brindell and his agents asked for $60,500 which was not paid to them.

George S. Backer, millionaire builder, of 137 Riverside Drive, the first man indicted as a result of the investigation, will be arraigned before Judge Joseph F. Mulqueen this morning. Backer was released on $25,000 bail pending his arraignment. Backer will have a speedy ride by autocratic methods American rights safeguarded by constitutional limitations in our organic law. It is a repudiation of Wilson's effort of group control in which entire blocks of votes were swept through official favor, as in the Adamson act. It demonstrates the keeness of the American voter to the danger of sovietizing our industries under the captivating caption of Democratization of industry, the best example of which was the Plumb plan of rail control. It also demonstrated that American labor is not only sound at heart, but independent of domination from labor officialdom.

No one has ever yet delivered the labor vote in this country, nor is it likely ever to be so delivered.

"The enormous Republican plurality was largely due to the woman vote, not altogether because of Republican policy toward woman suffrage or toward progressive measures, which appeal to the woman instinct and sense of right, but in addition the pronounced dislike of the character of the Cox campaign which was an offense to the refinement of the womanly sense of public service. The composition and character of all Republican meetings, which displayed an intelligent enthusiasm and tone of refinement unknown to political campaigns foreshadowed the drift of the woman voter.

Holds Verdict Is Beyond Party.

"The tremendous vote of confidence given the new Administration is not confined to positive favor toward Republican administration. It included a vast mass of our citizenry who were woefully tired of Wilson and demonstrated an ending of the Wilson régime. It also included a pronounced conviction of business America, not confined to employers of labor, who have become properly alarmed over the fateful disintegration of American enterprise, and an official suspicion that every man who succeeds must be more or less dishonest.

"It included a respectable portion of labor which knows that the best insurance against unemployment and low wages is sound business methods, where both the rights of labor and capital are respected. In addition, it was a women's protest against undignified methods of campaigning.

"The problems involved in this election are both imminent and commanding. The electorate is not committed to any particular party. It demands devotion to the country's welfare rather than to party fealty. Parties are mere means to be employed to reach definite ends. The support today may be opposition tomorrow, dependent upon how the party in power treats the problems committed to it.

"Our first duty is to secure relief from war taxation. This can only be done by getting away from war conditions. Formal peace must be established at the earliest moment and war laws discontinued. Taxation can be reduced only by reducing the costs of government. The Executive and legislative must co-operate to cut this cost to the bone. The war machine must be dismantled by eliminating every war agency not absolutely necessary in peace time.

"The persistence of the frightful Government expenditure, which is at least seven or eight times what it was before the war, demands immediate attention and reorganization. If we succeed in saving in the short session what was saved in the earlier session of this Congress, we can most probably repeal the excess profits tax and may be able to reduce the upper ranges of the surtax. It is to be hoped this can be done without the substitution of any new form of tax.

Tax Commission Predicted.

"Steps will most likely be taken at an early moment to create a commission composed of members of Congress, together with well-known experts on the taxation question, not members of either house, to investigate and report on the needs and possibilities of tax revision.

"One of the earliest measures to be enacted and inaugurated in practice is the budget system, which was vetoed by the President at the close of the last session.

"The flood of imports in recent months suggests the necessity of a revision of the revenue laws, not only for the sake of revenue, but for the protection of American industry in the interest of the employment of American labor at an American scale of wages to insure our standards of living. The seductive argument that European imports must not be impeded so that Europe may be able to pay her debt due the United States must not lead to disruption of American business enterprise.

"An important problem facing the Federal Reserve Board is the necessity of appreciating the purchasing power of the American dollar, which under war inflation has been reduced to about one-half of what it was before the war. This is not for legislation, but an administrative function.

"The stability of business to insure against the danger of unemployment and consequent suffering must be assured. Accordingly legal agencies for labor adjustment in line with the Republican platform must be worked out to guarantee the protection of the public without a sacrifice of the rights of either labor or capital.

"These problems demand the country's best leadership. The electorate will be impatient for immediate results. Too much will be expected from legislation, due largely to the policy recently inaugurated to look to the Government for the cure of all ills.

"There is no doubt that the new administration is fully alive to the seriousness of the task which confronts it, the most serious since the days of the civil war. The country is to be congratulated upon the President-elect, who is a man of counsel. Through his leadership the nation will have the best brains the country affords. There can be no serious doubt that the problems, vast and numerous, will be handled wisely and the best results of sound, economic, social and political policies will be assured."

NAVY AWARDS THURSDAY.

Daniels Denies a Rumor That None Will Be Made to Admiral Sims.

Special to The New York Times.

WASHINGTON, Nov. 7.—Secretary Daniels of the Navy Department will on next Thursday—the second anniversary of Armistice Day—make public the awards of naval honors to be granted as a result of the participation of the American Navy in the World War.

The granting of these awards has been held up nearly a year, as a result of the controversy precipitated when Rear Admiral William Snowden Sims last December refused the Distinguished Service Medal that was to have been awarded to him by the Navy Department and attacked the naval honors in a letter to Secretary Daniels, which also criticised the Administration's naval policy during the war.

"The announcements will be made on Armistice Day," said Secretary Daniels to THE NEW YORK TIMES correspondent tonight. "In advance of that time I do not care to say anything."

When the Secretary was asked about a story being sent out tonight to the effect that he had approved most of the awards of the Knight Board, despite criticisms, also to the effect that he had packed that board, and that Admiral Sims would received no award at all, he said there was no foundation for that allegation, and that he cared to make no further comment at this time.

After Real Admiral Sims made his criticism of the naval awards list as announced by Secretary Daniels a year ago, Secretary Daniels on Dec. 26, 1919, sent a letter to Admiral Knight, Chairman of the Naval Board, calling the board in session and directing a re-examination into the facts. While approving, in the main, the recommendations of the Knight Board of Awards, Mr. Daniels said that his examination into the subject had convinced him that there were certain cases requiring further examination and pointed out that there had been additional recommendations, since the first adjournment of the board, which required examination.

Secretary Daniels last December said he felt that the board had been too liberal, particularly in awards to officers whose duty during the war had been mainly or altogether on shore, and believed also that reports, some of which had not come to the attention of the Knight Board, particularly as to men who served and suffered in the war zone, justified additional awards. Mr. Daniels emphasized the fact at that time that no official approval of any list had been made and pointed out that the previously published lists were tentative. Later he published letters from certain officers protesting against the tentative awards.

Since then the Knight Board has gone over the original list and subsequent recommendations and has made no recommendations on which Secretary Daniels has acted.

HARDING OPPOSES OBREGON MEETING

Continued from Page 1, Column 3.

Mo., at 1 o'clock this morning, a crowd of 2,000 persons swarmed about the railroad tracks and the Harding private car and made a din until the President-elect appeared on the platform and reminded them that the election was over and that his thought now is for the success of the Republican Party to be made the progress of America.

Riding in the engine cab twenty miles from Lansing, Texas, to Long View Junction, Senator Harding took the throttle and started the heavy special train without a single jerk and drove over the uneven track for the entire trip.

Calls for People's Assistance.

"There is nothing I have to ask of you this morning except that in your confidence I want your assistance in the responsibility I am going to assume," Senator Harding said at Marshall, Texas. "You know ours is a popular government, my countrymen, and somehow I think the verdict of last Tuesday indicates that the American people mean to keep it a popular government. And while we went to the polls partisan last Tuesday, after the polls were closed we are all fellow Americans with common interest. Of course, I was the spokesman for a party, but I would not stand for my party if it did not consecrate itself to the service of the American people.

"I should like to talk to you and I do not know but what I could preach this morning. Let me tell you, my countrymen, you know the ideals that Christianity gave us and the story of Galilee and its helpfulness to others; and you and I want an America that shall be helpful to the less fortunate people of the world. I would not want our country aloof from the other peoples of the earth, but I want America strong, fortunate and wholly free to play her part in dealing with the rest of the world.

"No, I do not mean to find fault with those who have followed a different ideal. I think the purpose was high. Out of the turmoil of the World War came many propositions. We want peace and we want international fellowship. We want world co-operation, but America has never failed humanity since this Republic began, and America never will. We do not have to be contracted to play our part as an agent of humanity, and we are not going to be contracted now. Our moral obligations will always stand out, and America does not need any meeting of powers to tell us what our moral obligations are. We want to meet with them, counsel with them, know their thoughts and give them ours, but we want to give them in the freedom of America."

At Jacksonville, Texas, Senator Harding made another speech in which he said that one of the most important things of the day is to be on guard against envy and jealousy, because these tend to render alien to one another those who ought to be bound by the ties of fraternity.

"That is a very good gospel to remember," Mr. Harding said. "Our interest throughout the United States is that of mutuality. Good fortune cannot be made permanent in America unless all the people participate."

At several stations along the line of the Iron Mountain Railroad he declared:

"If I could express on the Sabbath Day a wish for America, it would be that I would have us a more religious and a moral people."

The special train reached San Antonio near midnight tonight and left shortly after for Brownsville, where the party will be taken by automobile to Point Isabel tomorrow noon.

BROWNSVILLE, Tex., Nov. 7.—All preparations at Point Isabel for a restful stay there for President-elect Harding and party, who will arrive here Monday, have been completed, according to R. B. Creager, one of the hosts, on his return tonight from the coast. Present indications are that warm and clear weather will attend at least the first few days of Harding's visit on the coast.

An advance guard of secret service operatives has gone over the ground between here and the Point and found conditions satisfactory for the President-elect's visit.

Charles Dana Gibson says: "Ever since seeing 'Way Down East' for the second time I have wanted to write and congratulate you, Mr. Griffith, and all concerned in this magnificent production." Now in its eleventh week—"Way Down East"—44th St. Theatre. Twice daily.—Advt.

FESS PUTS TAX CUT FIRST IN PROGRAM

Chairman of Republican Congressional Committee Outlines Task for Party.

WANTS ADVICE BY EXPERTS

Voters Are Not Committed to Any Party, He Says, and Demand Service.

Special to The New York Times.

WASHINGTON, Nov. 7.—Representative S. D. Fess, Chairman of the Republican Congressional Committee, in a statement made public tonight analyzed the significance of the recent elections and outlined some things which, he held, the Republicans were called upon to consider in the next Congress. He said that the electorate was not committed to any party and "demands devotion to the country's welfare, rather than to party fealty."

The first duty of the Republican Party is to secure relief from war taxation, he declared, and the taxation must be reduced by reducing the cost of Government. One of the things to effect this, he suggested, would be the creation of a commission to consider and report on the possibilities of tax revision. The enactment of a budget system, in his opinion, is a necessary step in an economic program.

Mr. Fess's statement reads:

"The election offers many suggestions for the student of political campaigns. The election of a President by an overwhelming majority unlike anything in the history of elections, backed by a Senate majority in a contest in which the Democrats claimed good chances to win eight seats, but in which they won nothing and lost ten, giving the Republicans a majority of twenty-two, and the House by the incredible majority of 176, is an interesting episode in Congress.

"Since the civil war the partisan line of demarkation has been the Mason and Dixon Line, the old dividing line between the free and slave States. Democracy's hold upon the Southern section has ever provided its chief support. Not infrequently the North and West are strongly Republican, so that the contest is often referred to as the solid South against the united North and West.

Chose Test Districts in South.

"This election has shown a smaller number of Democratic members of the House from the North and West than Republican members from south of the dividing line. In the border States neutral in the civil war—Delaware, Maryland, Kentucky and Missouri—Harding carried all but Kentucky, three of them elected Republican Senators and they returned twenty-four Republican members of the House and only ten Democratic members. In addition, Harding carried Tennessee with five out of the ten Congressmen. He seriously reduced the Democratic majority in the other Southern States.

"The Republicans chose fifteen districts in the South in which to make contests. These were taken as tests to ascertain the feasibility of attempting to break the 'Solid South.' The list included three in Virginia, three in North Carolina, one in Alabama, three in Tennessee, two in Texas and three in Oklahoma. These were in addition to the border States.

"Of the fifteen tests we won seven and made a remarkable showing in the other eight. We did not enter either Georgia or Arkansas, both of which were represented as very good fields for Republican policies. The result demonstrates the possibility of disintegrating a minority rule in the Southland which would not only be a valued result to the nation at large, but a good thing for the South as well.

"In the vast country north of the Ohio River and west of the Mississippi, save Texas, the Democrats have elected less than a score of members to the House, and not a single Senator. They held only two members on the Pacific Coast, from the first and second districts of California; not a member on the Canadian border, save four in New York; only two in New England, the tenth and twelfth in Boston. Republicans won solid delegations in Ohio, Indiana, Michigan, Wisconsin, Minnesota, the Dakotas, all the States west of the Mississippi and north of Oklahoma, except in California. They won all but one in New Jersey, Pennsylvania and Missouri.

"The outcome of the election carries an interesting story. It spells in unmistakable terms the rebuke of Wilsonism as an un-American effort to override by autocratic methods American rights safeguarded by constitutional limitations in our organic law. It is a repudiation of Wilson's effort of group control in which entire blocks of votes were swept through official favor, as in the Adamson act. It demonstrates the keeness of the American voter to the danger of sovietizing our industries under the captivating caption of Democratization of industry, the best example of which was the Plumb plan of rail control. It also demonstrated that American labor is not only sound at heart, but independent of domination from labor officialdom.

"No one has ever yet delivered the labor vote in this country, nor is it likely ever to be so delivered.

"The enormous Republican plurality was largely due to the woman vote, not altogether because of Republican policy toward woman suffrage or toward progressive measures, which appeal to the woman instinct and sense of right, but in addition the pronounced dislike of the character of the Cox campaign which was an offense to the refinement of the womanly sense of public service. The composition and character of all Republican meetings, which displayed an intelligent enthusiasm and tone of refinement unknown to political campaigns foreshadowed the drift of the woman voter.

Holds Verdict Is Beyond Party.

"The tremendous vote of confidence given the new Administration is not confined to positive favor toward Republican administration. It included a vast mass of our citizenry who were woefully tired of Wilson and demonstrated an ending of the Wilson régime. It also included a pronounced conviction of business America, not confined to employers of labor, who have become properly alarmed over the fateful disintegration of American enterprise, and an official suspicion that every man who succeeds must be more or less dishonest.

"It included a respectable portion of labor which knows that the best insurance against unemployment and low wages is sound business methods, where both the rights of labor and capital are respected. In addition, it was a women's protest against undignified methods of campaigning.

"The problems involved in this election are both imminent and commanding. The electorate is not committed to any particular party. It demands devotion to the country's welfare rather than to party fealty. Parties are mere means to be employed to reach definite ends. The support today may be opposition tomorrow, dependent upon how the party in power treats the problems committed to it.

"Our first duty is to secure relief from war taxation. This can only be done by getting away from war conditions. Formal peace must be established at the earliest moment and war laws discontinued. Taxation can be reduced only by reducing the costs of government. The Executive and legislative must co-operate to cut this cost to the bone. The war machine must be dismantled by eliminating every war agency not absolutely necessary in peace time.

"The persistence of the frightful Government expenditure, which is at least seven or eight times what it was before the war, demands immediate attention and reorganization. If we succeed in saving in the short session what was saved in the earlier session of this Congress, we can most probably repeal the excess profits tax and may be able to reduce the upper ranges of the surtax. It is to be hoped this can be done without the substitution of any new form of tax.

Tax Commission Predicted.

"Steps will most likely be taken at an early moment to create a commission composed of members of Congress, together with well-known experts on the taxation question, not members of either house, to investigate and report on the needs and possibilities of tax revision.

"One of the earliest measures to be enacted and inaugurated in practice is the budget system, which was vetoed by the President at the close of the last session.

"The flood of imports in recent months suggests the necessity of a revision of the revenue laws, not only for the sake of revenue, but for the protection of American industry in the interest of the employment of American labor at an American scale of wages to insure our standards of living. The seductive argument that European imports must not be impeded so that Europe may be able to pay her debt due the United States must not lead to disruption of American business enterprise.

"An important problem facing the Federal Reserve Board is the necessity of appreciating the purchasing power of the American dollar, which under war inflation has been reduced to about one-half of what it was before the war. This is not for legislation, but an administrative function.

"The stability of business to insure against the danger of unemployment and consequent suffering must be assured. Accordingly legal agencies for labor adjustment in line with the Republican platform must be worked out to guarantee the protection of the public without a sacrifice of the rights of either labor or capital.

"These problems demand the country's best leadership. The electorate will be impatient for immediate results. Too much will be expected from legislation, due largely to the policy recently inaugurated to look to the Government for the cure of all ills.

"There is no doubt that the new administration is fully alive to the seriousness of the task which confronts it, the most serious since the days of the civil war. The country is to be congratulated upon the President-elect, who is a man of counsel. Through his leadership the nation will have the best brains the country affords. There can be no serious doubt that the problems, vast and numerous, will be handled wisely and the best results of sound, economic, social and political policies will be assured."

M'ADOO FOR PEACE AND CO-OPERATION

Says Country Faces Grave Problems and Is Sick of Political Slanders.

BURDEN IS UPON VICTORS

Declares Democratic Party Will Live While True to Common People's Service.

In his first political comment since the election William G. McAdoo, ex-Secretary of the Treasury, asserted yesterday that "the country is sick of political slanders and controversies," and "wants domestic as well as international peace, and a restoration of that fine spirit of co-operation which made America invincible in war." His statement said:

"It is of no value to try to explain the causes of the Democratic defeat on Nov. 2. The overwhelming Republican victory has given that party the Presidency and both houses of the Congress. After March 4 next it will have entire responsibility for the policies and administration of the Government, and cannot evade or excuse its failure to perform the promises it has made to the country.

"What the country imperatively needs now is subsidence of the passions and hatreds engendered by the war and the partisan political appeals that have followed. The country is sick of political slanders and controversies. It wants domestic as well as international peace and it wants restoration of that fine spirit of co-operation which made America invincible in war.

"We face domestic and international problems of great gravity. The only way to solve them is through co-operation. The highest duty of the leaders of both parties is therefore to promote better feeling among all classes of our people, to refrain from unworthy appeals to class and racial prejudices, and to bring to bear upon our serious problems that dispassionate and intelligent consideration through which alone there is promise of genuine public service.

"The Democratic Party has suffered a severe but not a disastrous defeat. It is far from dead—it is not even seriously wounded. Throughout our history overwhelming political reverses have been followed by extraordinary political recoveries. So long as the Democratic Party is true to its mission of service to the common people it will live. What we must do now is to build up and strengthen the party organization, not in the interest of any individual or group or faction, but for the cause of democracy itself. And, above all, for service of country."

Conferences by the Democratic leaders on party affairs are being considered, and in the meantime some of the local Democratic leaders have expressed views similar to those of Mr. McAdoo. Maurice B. Blumenthal, President of the Osceola Club, at 1,036 Park Avenue, the headquarters of the Fifteenth Assembly District, issued a statement yesterday, headed: "A challenge to the district Democratic clubs of Greater New York." Mr. Blumenthal said:

"We can and should be unanimous in wishing for and helping toward a successful Administration under the new President, and in our efforts discard political partisanship. In such attitude, however, nothing will be found inconsistent with earnest preparation for the next campaign. It cannot be denied that no set of candidates and issues could have gained a more satisfactory result for the party this year, because the people demanded a change of administration as an experiment for better times, and were determined to have it at any cost."

WOULD BLOCKADE YUCATAN.

Mexican Government Warns on Disorders—Madero Cases Taken Up.

MEXICO CITY, Nov. 7.—According to a War Office statement issued today the disturbed conditions in Yucatan continue. Daily clashes between the Socialists and the Liberals are taking place.

The statement intimates that if the demonstrations do not cease a state of siege and a blockade of Yucatan will be officially declared.

General Rafael Pimiento, who was in command of the Rural Guards in 1913, when President Madero and Vice President José María Pino Suarez were killed, has been arrested. The announcement of the arrest of General Pimiento says that other persons holding military positions at the time of the assassination of Madero and Suarez are to follow.

One of the first acts of the present Government was to order a complete investigation into the deaths of the President and Vice President.

SANTIAGO, Chile, Nov. 6.—Recognition of the new Mexican Government by Chile was formally accomplished today. Gonsales Martinez, the new Mexican Minister, presented his credentials to President Sanfuentes.

AMERICANS WIN PRIZES.

Ecclesiastical College at Rome Confers Honors and Degrees.

ROME, Nov. 7.—Although there has been less than one-fourth of the normal number of students at the American Ecclesiastical College in Rome this year, American students have won the usual number of prizes.

Ignatius Kelly of Toledo, Ohio, received the first prize in Scripture and ecclesiastical history, and second prize in moral theology. Raymond Baker, Grand Rapids, Mich., won first prize in ecclesiastical history and canon law. Patrick Calligan of St. Augustine, Fla., was placed second in ecclesiastical history.

James Hamilton of Newark, N. Y., won second honors in canon law, while Robert Navin of Cleveland was second in liturgy and the Hebrew language. Martin O'Connor of Scranton was second in metaphysics and natural philosophy, while Thomas O'Rourke of Brooklyn was first in ethics and second in natural philosophy.

Francis Johns of Cleveland was placed first in ecclesiastical history and second in logic, and Richard Gobel of Toledo was awarded first honors in the history of philosophy and second rate in natural philosophy. James Brennan of Cleveland was second in the Hebrew language.

The following degrees were conferred: Doctor of Theology, David Lynch, Brooklyn; Licentiate of Theology, Thomas Walsh, Brooklyn; Michael Grehan, San Antonio, and Patrick Nolan, St. Augustine; Bachelor of Theology, John Kune, St. Louis; H. Auber, Leavenworth; Edmund Gibbons, Buffalo; Howard Smith, James Brennan, Robert Navin and George Troy, Cleveland; Raymond Baker, Grand Rapids; Jeremiah Coyle and James Gibbons, Philadelphia; Thomas Boland and James Hamilton, Newark, N. Y.; Richard Hennessy, Los Angeles; Patrick Calligan and Michael Flynn, St. Augustine; John Russell of Baltimore and Anthony Elder of St. Louis.

Lauretta Taylor says: "I have seen 'Way Down East' three times. Mr. Manners came with me the last time. He has always hated pictures; thought them cheap and vulgar. But now he is like a man who has met a prophet." D. W. Griffith's "Way Down East" at the 44th St. Theatre. Twice daily.—Advt.

SAFETY

Speed in saying Yes and No!

IN an age dedicated to efficiency and speed in business, the Fidelity and Deposit Company offers its record. Dispatch and Decision are characteristic of F & D Service.

An experienced staff, numbering more than 8,000, is devoted to the writing of Surety Bonds with dispatch and intelligence.

Instances: A New York ship-owner may want to release immediately a steamship in San Francisco—A Boston lawyer may have a client in Los Angeles who is required to give bond as Fiduciary—A local contractor may have to give bond at once on a bid in New Orleans. The necessary information in each case is telegraphed to the nearest F & D Branch Office. The answer—Yes or No—is shot back to the agent. The client has received prompt and efficient service.

Prompt Execution of Bonds is important to clients. Of equal importance is Prompt Payment of Claims.

F & D! Service!

Fidelity and Deposit Company
OF MARYLAND
120 BROADWAY
Fidelity and Surety Bonds and Burglary Insurance
Representatives Everywhere—Consult your own Broker

F&D SERVICE

Best-made Clothes for Men

YOU won't get *more* for *less* by waiting longer, than you can buy Today in Best

SUITS AND OVERCOATS
FOR MEN AND YOUNG MEN, AT

45.00 AND 50.00

THE OVERCOATS
in satisfying variety of the choicest smooth and rough fabrics, warm, substantial and dressy. A wide range of colorings and our own conservative models.

THE SUITS
Single and double-breasted models, in blue, brown, gray and mixtures,—the latest patterns and the most appropriate effects for cold weather wear. Made up and trimmed in strict conformity with the Best Standard.

In all truthfulness, it seems extravagant to pay more elsewhere—and you surely will if you try to match the qualities. Remember your old school copy-book? It says "BEST" cannot be bettered.

Best & Co.
Fifth Avenue at 35th Street—N. Y.
Established 1879

EXPRESS ELEVATOR TO THE FIFTH FLOOR SHOP FOR MEN

NAMING OF ELKUS PLEASES FINLAND

Europeans Generally Attach Importance to His Serving on Aland Commission.

TEST CASE FOR THE LEAGUE

Decision of Swedish-Finnish Dispute Is Expected to Determine Its Effectiveness.

Special to The New York Times.

WASHINGTON, Nov. 7.—Because of the far-reaching consequences that the decision of the Council of the League of Nations will probably have in the Aland Islands controversy, much importance is attached in Europe, especially in Finland, to the appointment of Judge Abraham I. Elkus to serve on the Commission of Inquiry which is to make the preliminary investigation.

Of the five questions before the Council the dispute between Finland and Sweden is regarded as the most important. Not only has it given rise to very serious differences between the two Baltic countries, but it is expected to serve in large measure as a test case which will determine the effectiveness of the League as an instrumentality for the settlement of political disputes and the prevention of wars.

The principles to be formulated by the Council and the methods it is to follow will probably have a bearing upon subsequent cases. Certain similarities between the Aland question and the Irish question have already been traced in the report of the Commission of jurisconsults appointed to inquire into the rights of the Council to intervene in the controversy, and before the case is finally disposed of much light may be shed upon the attitude of the League toward the smaller nations.

Action Pleases Finns.

Whether political or legal considerations are to prevail whether the Council is to base its action upon fixed principles of international law or to follow the rule of diplomatic expediency, is the question of the moment. In Finland, according to reports received in Washington, the designation of an American member of the commission of inquiry has been received with general satisfaction.

Although the United States is to have no official part in the proceedings, not being a member of the League, it is assumed that the presence of an American member will counteract to some degree the political cross-currents which are likely to set in when a European question is under consideration. The Finns only recently having gained their independence and being without the diplomatic resources of the older and larger nations, are pinning their hope for a judicial settlement of the dispute largely upon the influence of the American position, even though it is not to be officially stated.

America has no direct interest in the Aland Islands, which lie at the entrance of the Gulf of Bothnia. Their population is only 25,000, almost entirely Swedish, and their resources are not unusual. But, because of their strategic value and the complicated legal questions that have been raised concerning them, the case they present is of much more momentous a character from an international point of view than the innumerable petty European quarrels over coveted territory. From the time of the Crimean war, and even before, these rocky islands guarding the entrance of the Gulf of Bothnia have figured conspicuously in European diplomacy.

Brought Before Council by England.

The Aland question was brought before the Council of the League of Nations by the British Government. Sweden, taking its stand upon the principle of self-determination, asked that the people of the islands be permitted to determine by plebiscite whether the archipelago "shall remain under Finnish sovereignty" or be incorporated in the Kingdom of Sweden. Finland, though not a member of the League, upon invitation sent a representative to appear before the Council, but contended that the matter, according to international law, lay solely within the domestic jurisdiction of Finland.

This question being raised, the Council appointed a commission to inquire into and make recommendations as to the right of the Council to intervene. On Sept. 5 the commission submitted its report, holding that the controversy was one that could be properly taken up by the League.

The reasoning of the jurisconsults supporting the commission was, briefly, that international law did not formally recognize the right of fractions of nations to separate from the States to which they belonged, but that every State which had been definitely constituted had the exclusive right to consent to or refuse to a part of its population the right to determine its fate by plebiscite or otherwise. These attributes, they said, belonged only to a definitively constituted sovereign State.

From this point the Commission reasoned that there being no normal rules of positive law, either domestic or international, applicable to the transformation or dismemberment of states as a result of war, the transformation from a de facto to a de jure situation could not be considered as one confined entirely to the jurisdiction of a state, and that while the transition was in progress the community of nations, from a political as well as a legal point of view, had an interest in it. In such circumstances, it held, the right of self-determination might be called into play, but other considerations, geographical and economic, might affect its complete recognition.

The Commission's conclusion was that Finland did not possess a "definitively constituted" government at the time the Alanders first asserted their right to determine their own fate, and therefore that Finland's claim that the disposition of the islands was a purely internal question could not be upheld. While approving the commission's reasoning, the Council of the League adopted this conclusion and decided to take it as its own. Accordingly it appointed a commission to take up the question.

Composition of the Commission.

This is composed of Baron Bienes, ex-Minister of Foreign Affairs of Belgium, M. Calender, ex-Minister of Justice of Switzerland, and M. W. Ferraris, representative of Italy in the Council of the League of Nations. President Wilson was requested to designate the fourth member and accordingly selected Judge Elkus. The Commission was to have made its report on Nov. 15, but will probably receive an extension of time.

In making the Commission's recommendations as a basis for their consideration of the controversy, the Council will make its proposal for a settlement of the controversy. According to the League covenant, this will be presented to the contending Governments as a recommendation. Whether an attempt will be made by the League, using the machinery provided for that purpose, to enforce its decision remains to be seen. The Aland Islands, upon which the dispute centres, are a part of an archipelago consisting of more than 10,000 islands, some of them mere points of rocks, lying on a submarine shelf extending westward from the Finnish mainland to the Aland Sea. This archipelago, though practically continuous, is divided into two groups, the Aland group and the Abo group. The larger and westernmost islands are the Aland group.

Because of their position they are the key to the Gulf of Bothnia and have been often described in the Napoleonic phrase as "a pistol pointed at the heart of Sweden." Reams have been written by Swedish publicists upon the Alands as a necessary part of the Swedish scheme of national defense, and, although they are claimed on the basis of self-determination, this aspect of the controversy is one to which the council will undoubtedly give serious consideration.

Sweden disclaims any other motive than a humanitarian desire to protect the Swedes occupying the Alands. The Finns point out that adjacent portions of the Abo group, and even parts of the coastal territory of the Finnish mainland, are as much Swedish in population as the Alands themselves. In the whole province of Abo, including Aland, there were in 1910 83,502 Swedes, of whom the Alanders constituted only a third. They are less than one-fifteenth of the total number of Swedes in all Finland. The Swedes of Abo and the Finnish mainland are almost as insistent in their demand that the Alands be retained by Finland as the Alanders are that they be permitted to join Sweden.

From the geographical point of view the contention is made by Finland that, if the Swedish frontier is extended across the deep water to cut off the Aland Archipelago, the Gulf of Bothnia will be made a mare clausum (closed sea), and the adjacent portions of the Abo Archipelago, which, with the Alands, are completely united with the Finnish mainland by ice in Winter, will be virtually cut off from transportation by sea.

The Historical Arguments.

Sweden contends that the Alands, from the historical point of view, are separate and distinct from Finland. The Finns submit documentary evidence to show that the islands have been for several centuries administratively united with Finland and were recognized as an integral part of the Duchy of Finland during the Swedish régime. When, with Finland, they passed into the possession of Russia, they were administered by the Governor of Abo.

It was not until the Russian Empire crumbled and the present controversy arose that the claim was made that the Alands were separate from Finland proper, and that in the process of trimbling of this portion of the Russian dominions the two portions of Finnish territory, in some manner, happened to fall apart.

It was at this point that the traditional friendship between Sweden and Finland became overcast by the shadow of the Aland dispute. The fact that the Alands, a potential fortress of the greatest value, had passed from the keeping of Imperial Russia to struggling Finland brought no change in the Swedish policy. When the Reds seized Russia in 1917, Sweden asked that it be permitted to participate in the negotiations resulting in the Brest-Litovsk treaty in order to present its claims. This request was denied. In the meantime much was made of the Red danger and the Separatist movement was begun in the Islands. Without the formality of diplomatic steps to obtain the consent of Finland, Sweden sent a military expedition to the Aland Islands, the avowed purpose being to protect them. The Finns, however, contend that this was for the purpose of establishing a fait accompli to be used to Sweden's advantage before the Peace Conference.

FIFTY FIGHT FOR COATS.

Police Are Called to Quell Small Riot at Niblo's Garden.

Fifty men in a battle for their coats in the checking room of Niblo's Garden, 170th Street and Third Avenue, the Bronx, last night, caused a call for help to be sent to the Bathgate Avenue police station, and six patrolmen were sent to the hall. They found the coat room and corridor filled with young men struggling for the possession of various overcoats, in many instances three persons claiming the same coat.

Twenty-five of the dancers reported they had been given coats that did not belong to them. Those who had charge of the checking room finally suggested that all go to the police station to straighten the matter out. There it was found that twenty-five coatless young men were waiting with complaints that their coats had been stolen.

They returned to Niblo's Garden, where all but one of them found their coats.

SINGER IS KILLED AS CAR HITS POLE

Two Women Cabaret Performers Suffer When Hurrying to Ferry.

SCORE HURT IN ACCIDENTS

Wet Streets Cause Several Mishaps —Skidding Truck Wrecks Four Automobiles.

One death, serious injury to six persons and minor injuries to more than a score of others resulted from automobile mishaps yesterday. Wet pavements following the rain yesterday afternoon caused several of the accidents and added to the usual Sunday toll.

Mrs. Rosanna Vronon, 30, of 147 West 147th Street, was killed and Miss Sophie Fay, 28, of 12 East 110th Street, both cabaret singers, received probably fatal injuries early yesterday morning, when a car in which they were hurrying to the ferry at Hoboken after an entertainment at East Rutherford, N. J., was wrecked against a telephone pole on the Paterson Plank Road, opposite Humboldt Street, Secaucus.

The two young women missed the last cabaret singers, missed the last car car from East Rutherford and George Schmaltz, an East Rutherford policeman, offered to take them to the ferry in his car. With him were Thomas Kelleher, 24, and James Thompson, 21, both of East Rutherford. Schmaltz told the police that the headlight from a trolley car blinded him.

Mrs. Vronon was instantly killed. Miss Fay was taken to the North Hudson Hospital with a possible fracture of the skull and a broken shoulder blade. Schmaltz had two ribs broken. Kelleher and Thompson were held as material witnesses.

Slippery Street Causes Wreck.

Slippery pavements near the Vernon Avenue tower on the Queens side of the Queensborough Bridge resulted in the wrecking of four automobiles by the skidding of a truck and a subsequent collision between an automobile and the truck, in which Charles Schatzel, 50, of 202 Huron Street, Brooklyn, owner of the truck, was seriously injured.

The truck skidded into an automobile owned and driven by Edward Feih, of 2,408 Webster Avenue, the Bronx. Feih's car was knocked against a taxicab driven by Maurice Hogan, of 50 Horatio Street. A car driven by Edward McElroy, of 132 West Sixty-third Street and owned by Samuel Moskowitz, of 1,372 Broadway, which was right behind, ran into Feih's car and the taxicab. Feih's wife, Audrey, 34 years old, and Bart O'Donohue, 46, of 56 Horatio Street, who was riding in Hogan's cab, were injured. Dr. Schiff, of Reception Hospital attended them and sent O'Donohue to the hospital with a lacerated scalp.

Schatzel was taken to the Bridge Police Station in Fifty-ninth Street, and Lieutenant Mears suggested that he be taken to Night Courts but Schatzel asked for a summons instead so that he could appear in court this morning. Schatzel was cranking up the truck on the bridge when an automobile driven by James Montgomery of 2,055 Franklin Avenue, Far Rockaway, skidded into him. Another ambulance call was sent to Reception Hospital and Dr. Johnson, who responded, said that Schatzel had bruises on the hips and possible internal injuries which might prove serious.

Five Hurt in Collision.

Five men were injured last night in a collision between an automobile and a trolley car at 187th Street and Southern Boulevard, the Bronx. Mario Cini, owner and driver of the automobile, attempted to turn the car and the machine skidded into the trolley. Cini and four other occupants of the car were attended for slight cuts and bruises and went home.

Another automobile, driven by Frank Feid of 1,491 Bergen Street, Brooklyn, and bound for a wedding with a party of seven, skidded into an "L" pillar at Willis Avenue and 147th Street, the Bronx, last night. Abraham Golden and his wife, Sarah, both 50 years old, of 1,421 Lincoln Place, Brooklyn, were taken to Lincoln Hospital, suffering from cuts and bruises and shock. The other occupants of the car, Yetta, Fannie and Louis Golden, aged 14, 10 and 15, respectively, and Morris Schusheim and his wife, Lillian, also of 1,421 Lincoln Place, Brooklyn, were not seriously injured.

Peter Pfeiffer, 50, of 160 Bleecker Street, was taken to Bellevue Hospital with a fracture of his right arm and a possible skull fracture last night after he had been knocked down by an automobile owned and driven by Michael Malta of Passaic, N. J. Malta was locked up in the Fifth Street station on a charge of felonious assaut.

Mrs. Eliza Heinz, 38, of 56 Ninth Avenue, was run down by a Fourteenth Street crosstown car, with Daniel Dooley of 248 East Twenty-fourth Street, while she was crossing the street in front of St. Bernard's Church, 328 West Fourteenth Street. She was taken to Bellevue Hospital suffering from concussion of the brain.

Charles Bentibara, 48, of 145 Humboldt Street, Brooklyn, was taken to Mt. Sinai Hospital following a collision between his and another automobile owned and driven by Benjamin Stern of 33 East 188th Street on Fifth Avenue between 107th and 108th Streets. Both cars were wrecked.

JAPAN TO RECALL TROOPS.

Cabinet Decides to Let Chinese Suppress Korean Border Uprisings.

TOKIO, Nov. 6 (Associated Press).—The Cabinet, it is reported by the press today, has decided to withdraw the Japanese troops from the Chentao area, along the Korean-Manchurian border, despite the fact that the activities of the bandits and Korean insurgents, to combat which the troops were sent, have not been suppressed, provided that China will undertake to maintain order and protect Japanese life and property. The Diplomatic Council has been summoned to consider the Cabinet's proposal.

The newspaper, Hochi Shimbun, adds to its report of this decision the statement that the American, British and French Governments have recently inquired as to how long Japan proposed to keep her troops in the Chentao area. (It was announced in a Peking dispatch of Oct. 19 that China had protested against the presence of Japanese troops on Chinese territory and had emphasized its desire that all Japanese troops be withdrawn as soon as the Chinese troops which had been dispatched arrived in the district, the Chinese guaranteeing protection to Japanese subjects.)

SERBS ENTER BULGARIA.

Occupy Territory Granted in Treaty —Sofia Orders Mourning.

PARIS, Nov. 7.—The Bulgarian Legation here today received the following telegram from Sofia, dated Sunday:

"Serbian troops have crossed the frontier to occupy the territory detached from Bulgaria by the Treaty of Neuilly, without awaiting the demarkation of the frontier and the settlement of numerous questions brought before the Ambassadors' conference in Paris.

"The Bulgarian Government, finding the occupation premature, protested, but to prove its loyalty it ordered the Bulgarian authorities to withdraw without resistance.

"Serbian troops entered Tzaribrode yesterday morning. All the stores were closed as a sign of mourning and three days of mourning have been declared throughout Bulgaria."

SLAIN BY REJECTED SUITOR.

St. Louis Typist's Murderer Confesses, Police Say.

ST. LOUIS, Nov. 7.—Edna Ellis, the 18-year-old typist whose body was found with the throat slashed in a vacant lot near her home here Friday morning, was killed by Albert Ellis, 21, a rejected suitor, according to an alleged signed confession Ellis made to the police today.

According to the confession, Ellis intended to commit suicide, but the blade of the razor broke as he slashed the throat of his victim the third time.

Ellis, who is an electrician, admitted the killing after several hours of grilling, according to the police.

IRISH WOMAN TEARS FLAG FROM THEATRE

Objects to Display of British Emblem Among Allies at Capitol Door.

STARTS FIGHT AMONG MEN

Sinn Feiner Hits Ex-Marine Officer and Gets Thrashing—Police Reserves End the Row.

A group of Irish sympathizers, mostly women, who resented the display of the British flag among the Allied emblems on the marquise over the entrance to the Capitol Theatre, Broadway and Fifty-first Street, caused a disturbance shortly after noon yesterday.

The Capitol, in commemoration of Armistice Week, beginning yesterday, prepared a special program which called for appropriate decorations inside and outside of the theatre. Employes were just finishing arranging allied flags at the door when a group of Irish sympathizers began a disturbance.. Two young women in the crowd appropriated a ladder which had been left in the lobby and one of them mounting it seized the British emblem, tore it in two and tossed one part to the sidewalk. Others then reduced the torn part to bits.

Philip T. Case, house manager of the Capitol, was hurrying from his office to the sidewalk when he was accosted by one of the disturbers, a man of evident Irish origin.

"The British flag has got to be kept down," the man said heatedly. "If you dare put it up again we'll have a crowd so large that all the police in the city won't be able to hold us back."

Mr. Case, who was formerly a major in the Marine Corps and was wounded twice in Belleau Wood, reminded the visitor that the display of the British flag was simply part of the celebration of Armistice Week, in which the success of the Allies over Germany was being recalled by a grateful country. Mr. Case told the man he would no more think of removing the British emblem than he would of taking down the French or Belgian flag.

For answer the man struck the theatre manager in the face. Then the sympathizer learned what a Marine can do in action. When he was rescued by spectators who separated the two he had a badly split upper lip and a discolored eye. He gave no signs of being anxious to renew the fight and became lost in the crowd. No arrests were made.

When Mr. Case had smoothed out his clothing he gave orders for a new British flag to be hung over the canopy and announced that if further efforts were made by disturbers to remove it he would call on the police to station a guard in front of the Capitol. No other attempts were made.

LONDON REDS CELEBRATE.

Cheer Violent Revolutionary Speech by C. L. Malone, M. P.

Copyright, 1920, by The New York Times Company.
Special Cable to THE NEW YORK TIMES.

LONDON, Nov. 7.—During a demonstration held tonight at Albert Hall by the National "Hands Off Russia" Committee and the Communist Party of Great Britain, "to celebrate the third anniversary of the Russian Soviet Republic," C. L. Malone, M. P., who figured in the recent Weltheim trial, made an amazing speech.

Among other things, he said that on Nov. 11 His Majesty the King was calling a general strike to commemorate the victory of one set of capitalists over another. If there was going to be a general strike it should not be to exploit the dead and to advertise the man who boasted he had won the war. It should not come from Buckingham Palace, but from the ranks of labor.

This statement, which caused an uproar among the audience, had reference to the King's approval of the Cabinet committee's recommendation that on Armistice Day there shall be complete suspension of work and locomotion throughout the British Empire during two minutes of silence.

Malone went on to say that the Bolsheviki would snap their fingers at the arch-murderer Churchill, the vile and unscrupulous intrigues of Earl Curzon of Kedleston and the loathsome imbecilities and vacillations of Mr. Lloyd George.

"We are out to change the present Constitution," he said, "and if it is necessary to save bloodshed and to save atrocities we shall have to use the lamp-posts or the wall. What are a few Churchills or a few Curzons on lamp-posts compared with the massacre of thousands of Indians at Amritzar? What are a few Churchills or a few Curzons compared with the condemning of harmless Egyptians, or reprisals in Ireland?"

The meeting finally carried unanimously a resolution calling on the National Council of Action "to send an ultimatum to the Government, declaring that unless the British Government completely raised the blockade abstained from all interference in Russia, established full trade relations and recognized the Soviet Government by a specified date, the Council would call for a national down tools policy."

ROOSTER MAKES COURT ROW

General Booth's Fowl Causes Wordy Dispute by Neighbors.

SAYVILLE, L. I., Nov. 7.—"Malvollo," a prize white Leghorn rooster, was the cause of a dramatic scene in the local court yesterday, in which the plaintiff and accused hurled unprintable epithets at each other.

General Ballington Booth, Commander of the Volunteers of America, sent his chickens from his Summer home in Blue Point to spend the Winter with Otto Lietz of this town. "Malvollo" was among them. One afternoon he strutted into the yard of Herman Schultz, next door to Lietz. Neighbors testified that Lietz's brother took "Malvollo" back to his own family. Schultz said he saw the rooster in Lietz's yard and believing it was his, summoned the Sheriff. General Booth appeared in court and swore "Malvollo" belonged to him, as did his neighbors, who held a wordy battle with Schultz.

Justice White, however, ended the case by returning the coveted rooster to the General after the latter had identified him.

SEVERAL SHOT IN IRISH RIOTS

Continued from Page 1, Column 5.

Cork during the curfew hours last night.

An attack by a mob on two policemen here last night culminated in the shooting of two civilians, one of them seriously. The affray caused a great panic, as crowds of people were just leaving the theatres.

The policemen, who fled from the mob, fired their revolvers at their pursuers. One policeman was captured and thrown in the Liffey, but was rescued by other police.

IRISH BISHOPS STIR SYMPATHY IN ITALY

Catholic Deputy Says Country Cannot Remain Indifferent—Mass for Ireland.

ROME, Nov. 5.—The declaration of the Irish Catholic Bishops, who several weeks ago met at Maynooth and signed a resolution denouncing "terrorism, partiality and failure as characteristics of the present Irish government," has attracted considerable attention here.

Its publication in the Corriere d'Italia has elicited a remarkable letter from Deputy Mauri, one of the leaders of the Catholic party, who declares that "Italy cannot remain indifferent to the desperate cry of martyred Ireland," and adds: "The time has come for Italy to know and realize the cruelties of the English troops serving as police and their systematic work of destruction."

The same issue of the paper contains an appreciation of the late Lord Mayor of Cork, Terence MacSwiney.

The Irish Ecclesiastical College here celebrated today in the Church of St. Agatha, adjoining the college, the Feast of the Irish Saints for the peace, freedom and welfare, spiritual and temporal, of Ireland, in accordance with the desire of the Irish bishops.

Dr. O'Gorman, General of the Augustinians, sang high mass, attended by the Very Reverend P. E. Magennis, General of the Carmelites; Father Patrick Murray, General of the Redemptorists, and Father MacMahon of the Jesuit Curia, who had availed themselves of the special privilege granted by the Congregation of Rites of celebrating the earlier mass of the Irish Saints in St. Agatha's.

Those present included the heads of the Irish College and also Marquis MacSwiney.

HACKETT TELLS OF IRELAND.

Says He Found 75% of Its People Sinn Fein Sympathizers.

Francis Hackett, who recently returned from Ireland, discussed the political situation in that country last night before an audience which filled the Garrick Theatre. Padraic Colum, writer of plays, poems and articles in the interest of Irish freedom, presided.

Mr. Hackett said that his object in going to Ireland was to find out the feeling of the Irish people and to learn whether a de facto government of the Irish Republic really existed. "I found," he said, "that every young man in the country who is worth his salt is a volunteer of the republic, and more than 75 per cent. of the people are Sinn Fein sympathizers."

When asked by one of his audience why Ireland would not be satisfied with the dominion solution, he said that he believed that the country would have no more difficulty in becoming a republic than a dominion. Any bill to make Ireland a dominion would have to be debated in the House of Commons from two to four years, would be rejected by the House of Lords, would go back to the lower house, and eventually get to the King. "And there's no telling what would happen to it then," he said.

IRISH RAILROADS MAY CLOSE DOWN

Dublin and Cross-Channel Ports Likely to be Cut Off from Food Supply.

Copyright, 1920, by The New York Times Company.
Special Cable to THE NEW YORK TIMES.

DUBLIN, Nov. 7.—A strike on the part of a section of men employed on the London & Northwestern Railway at Northwall against handling munitions for military or police has developed into a very serious situation. It may mean the closing down of one or two, if not more, of the chief railway systems in Ireland within another week. The fight has dragged on since last March.

For a period guards only had been suspended for refusal to run trains conveying military, police or ammunition, but afterward drivers and others were dismissed for similar action, which resulted in a large reduction of the passenger and goods services on the four principal railways. The situation became more serious lately owing to the coal strike in England and a local strike of boilermakers and smiths.

Of late pressure has been put on the railways to bring about the defeat of the munitions strikers, with the consequence that dismissals became more numerous and the train service proportionately less. During the last few days the Midland & Great Western Railway Company notified all employes that their service must terminate on Nov. 14. The number affected is, roughly, 30,000.

With the Limerick to Sligo section of the Great Southern & Western Railway closed down, and the closing of the Midland & Great Western Railway will completely isolate Connaught and Clare and cut off from Dublin and the Cross Channel ports, the principal sources of supply for beef, mutton, eggs and other foodstuffs.

IRISH ENCIRCLE WHITE HOUSE.

Hundreds March Silently Around It in MacSwiney Demonstration.

WASHINGTON, Nov. 7.—Hundreds of Irish sympathizers marched for an hour tonight in single file around the White House as a protest against the recent death of Terence MacSwiney, Lord Mayor of Cork, who starved himself in Brixton Prison.

The demonstration was organized at a meeting of the local branch of the Friends of Irish Freedom earlier in the night and it was announced it would be repeated each night for 75 days, once for each of the days MacSwiney fasted before his death.

Banners bearing inscriptions, "Get the British Army out of Ireland" and "MacSwiney's Death Shall Not Be in Vain," and others, were carried by the marchers, who moved in silent procession around and around the White House Square.

President Wilson, it was said, had retired and there was no indication from the White House that the presence of the marchers had been observed.

Sinn Feiners Steal Arms in Scotland

LONDON, Nov. 7.—Several hundred rounds of ammunition and a number of rifles have been stolen, supposedly by Sinn Feiners, from the Orange Hall, in the Cowcaddens district of Glasgow, according to the Daily Herald. The raid was discovered by a policeman who found the words "Commandeered for the Irish Republican Army" chalked on the wall of the hall.

DREICER & Co

Pearls, Precious Stones and Jewels

FIFTH AVENUE AT FORTY-SIXTH

Monroe Jr. Clothes

--the greatest Boys' clothing event in America!

$16.50 and 20.00 Monroe Jr. Suits and Overcoats NOW $11.50

$35, 30, 25 and 22.50 Monroe Jr. Suits and Overcoats NOW $15

(All Monroe Jr. Suits have Two Pair Pants)

MANHATTAN
42nd Street cor. B'way
50 E. 42d " " Madison
Nassau " " Frankfort
5 Cord't " " B'way
14th St. opp. Acad. Music
34th Street cor. B'way
46th Street & Broadway
59th Street at Col. Circle
125th Street cor. 7th Av.
181st St. cr. St.N'h'las Av.
BRONX
Bergen Ave. at 149th St.
BROOKLYN
413 Fulton Street
587 Fulton at Flatbush
NEWARK—151 Market St.
JERSEY CITY—Newark Av. & Bay
PATERSON—220 Main St.
YONKERS—Getty Square
PHILADELPHIA—10th & Mkt. Sts. Cor. No.
ALBANY, N. Y.—Pearl & State Sts.

FOUNDED 1856

DIGNIFIED designs, skillful tailoring and moderate prices constitute the integrity of our Winter suits and overcoats—at fifty dollars or more—for men and young men.

Materials, colors and value genuinely dependable.

Exuberant variety.

A fitting range of sizes.

BROKAW BROTHERS
1457-1463 BROADWAY
AT FORTY-SECOND STREET

Your only problem is "Which model?" Choose from 9 upright and 24 period styles of the wonderful

THE INSTRUMENT OF QUALITY
Sonora
CLEAR AS A BELL

The Highest Class Talking Machine in the World

Jacobean-Lancaster

AT holiday time the demand for Sonoras (always large) becomes tremendous. May we suggest that you select the Sonora you want *now*.

By calling now you can be sure of getting a choice and you can pick just the model you desire.

We can delay our delivery until Christmas if you're choosing a present. Magnificent upright and period styles of matchless beauty are available.

Prices $75 to $1800

Sonora Phonograph Company, Inc.
GEORGE E. BRIGHTSON, President
Fifth Avenue at 53rd Street 279 Broadway
DEALERS EVERYWHERE

Men "at the top" prefer them.

Men "on the way up" can afford them.

FATIMA
cigarettes

Query:
Can you think of any other article (of any kind at any price) of which the above statement is so true?

TWENTY (20) for 25 cents

MME. IRÉNE Announces
HER RETURN FROM EUROPE AND PRESENTS PERSONAL SELECTION OF
Exquisite and Unusual
Art Needlework
AND
Hand Embroidered Lace Cushions
IDEALLY SUITABLE
For Holiday Gifts
AT PRICES WHICH CANNOT BE DUPLICATED
518 FIFTH AVENUE, at 43d Street

WE REALLY DO

"Do you really sell 5½% Guaranteed Mortgages on this market?" asked a friend the other day. "Look at this report," we answered, picking up the General Manager's last statement—"half a million in two weeks. We consider that real selling." And we believe you'll agree that our Guaranteed Mortgages must be worth while to show such a demand.

LAWYERS TITLE & TRUST CO.

160 Broadway, New York
188 Montague St., Brooklyn
44 Court St., Brooklyn
367 Fulton St., Jamaica, N. Y.
283 E. 149th St., N. Y.
1354 Broadway, Brooklyn
106 Main St., W. Plains, N. Y.

189—*Bronze Desk Set*
$20.00

TODAY

TODAY is somebody's birthday; somebody's wedding day; somebody's anniversary, and today you can find at Ovington's hundreds of excellent suggestions for every one of these gift occasions.

OVINGTON'S
"The Gift Shop of 5th Ave"
314 Fifth Ave. nr. 32d St.

VISITING HOTEL MEN
will find
Checona
Evans'
Beverage
FORMERLY KNOWN AS CHECONA EVANS ALE
AT THE HOTEL MEN'S EXPOSITION, EXHIBIT 605, SECOND FLOOR.
"A WORD TO THE WISE."

PRO-LEAGUE FIGHT TO BE CARRIED ON

Chairman Irving Fisher Says Independents Will Confer with 31 Republican Signers

CAMPAIGN PARTY RETURNS

Special Car Traveled 7,000 Miles and Speakers Addressed 89 Meetings.

The Pro-League Independents, of which Professor Irving Fisher of Yale is the Chairman, in a statement last night announced that the fight for a League of Nations carried on through the Presidential campaign would not be dropped.

"However the result of the election may be interpreted," the statement said, "the fight for a League of Nations, which was the reason for being of the Pro-League Independents, will go on, according to the decision reached by those interested in the movement. The question of continuing the organization was discussed Saturday afternoon at a luncheon at the Hotel Commodore a few hours after the return to New York of the party of Pro-League speakers who left the city in a special car on Oct. 18 on a transcontinental speaking tour in the interest of the League and Governor Cox.

"It was decided to form a committee of three, with Professor Fisher at their head, to confer with leaders of other Pro-League organization, and particularly with the thirty-one Republican signers of the ante-election statement which vouched for the adherence of Mr. Harding to the League idea, in order to develop concerted action favorable to the ratification by the Senate of the Treaty of Peace in the December session of Congress. It was the consensus of those at the luncheon that the question of the League is not a partisan one and that the organized friends of the League of whatever shade of political belief should unite to work for its adoption and particularly through the Pro-League Republicans.

"Those present at the luncheon were: Professor and Mrs. Fisher, Henry Morgenthau, Jr.; Herbert Houston, Mrs. J. Malcolm Forbes of Boston, Miss Margaret Prescott Montague, Arthur Millbury, Miss Anne MacIlvaine of Trenton, N. J.; Mrs. William E. D. Scott, Captain and Mrs. George H. Gillin, Ralph W. Wescott, Miss Jean Hunt, Lieut. Col. C. W. Whittlesey, Charles Gouverneur Paulding, Ernest E. Wheeler, Colonel Henry M. Waite, Edward and Preston Slosson, Henry A. Atkinson, Mrs. Lucia Ames Mead, The Reverend Lindley Gordon, Mrs. R. K. Courtley, Dr. Henry A. Stimson, Miss Mary A. Prentiss and Miss Gertrude Elliot.

"Professor Fisher outlined briefly the work done by the Pro-League speakers in their transcontinental tour just ended. In the eighteen days during which they were on the tour their special car traveled about 7,000 miles through thirteen States between the two coasts; a total of eighty-nine meetings in forty-two different places was addressed."

GEORGIANS TO CONTEST.

Three Republicans to Make Fights for Congress Seats.

ATLANTA, Nov. 7.—Three Republicans who lost to Democrats in Georgia Congressional races will take their fights before Congress on charges of irregularities, according to notices made public here today.

There were only five Congressional districts in Georgia in which Democrats had opposition. The three in which contest are promised are the First, Fifth and Ninth.

Georgia has not sent a Republican to Congress since reconstruction days.

DEBS WANTS TO BE LAST TO GET CONSIDERATION

Says He Would Be Ashamed to Be Free Under Present Chaotic Conditions.

ATLANTA, Nov. 7.—Eugene V. Debs, whom it became known in Washington yesterday the President has no intention of pardoning, wants to be considered last of all the persons imprisoned for violation of war-time laws or, better, not at all under the present Administration, according to a statement from the Socialist leader given out today through his attorney. The statement follows:

"I understand that each political prisoner will be considered separately, and I hope my case will come last of all. I really would rather that it come not at all under the present Administration because I would be ashamed to be at large under the chaotic conditions of society."

Debs, who is serving a ten-year sentence at the Atlanta penitentiary for violation of the Espionage law, celebrated his sixty-fifth birthday Friday. His attorney and other friends called and he received flowers and numerous presents.

SCHOBER FORMS CABINET.

Austrian Parties Prepare the Way for a "Business Ministry."

VIENNA, Nov. 7.—Herr Schober, the President of Police, has undertaken to form a Cabinet, designed to be a "business Ministry."

It is believed in political quarters here that the various parties will agree to end the partisan strife so as to enable the new Cabinet to devote itself to an attempt at the solution of economic and financial problems.

"How Was It Done?"

"Is it Ben Day or Color Process?"
"Was the negative reversed?"
"Was that figure in the original or was it 'stripped in'?"

Whether *your* engraving work is simple or involved, one thing it must do or you're rightly disappointed. It must reproduce attractively.

You run no risk of disappointment when you send your work to Sterling.

Color Process, Ben Day, Half Tone, Line or Combination.
Phone or write and have a representative call.

STERLING ENGRAVING CO
Twin Plants:
200 William St.
10th Ave. at 36th St.

PECK & PECK

English all Wool Sport Stockings $4.50

FASHION has dictated English light weight all wool sport stockings. Messrs. Peck & Peck present them in mixtures of horizon blue, light lovat, blue, green, and brown or in heather mixtures with check figures of harmonizing colors at $4.50 a pair.

Mail Orders Promptly Filled.

PECK & PECK
586 Fifth Avenue at 48th Street
501 Fifth Avenue at 42nd Street
also at 4 No. Michigan Blvd., Chicago
At Palm Beach in winter, at Newport in summer

Hart Schaffner & Marx
boys' overcoats as good as fathers'
Give more wear
look more stylish
save the most
Money back if you're not satisfied

Copyright, 1920, Hart Schaffner & Marx

Values you cant surpass in Hart Schaffner & Marx overcoats as good as fathers'

Wallach Bros.
Broadway, below Chambers
Broadway, cor. 29th
246-248 West 125th
3d Ave., cor. 122d

Bachrach
PHOTOGRAPHS OF DISTINCTION

TWELVE PERFECT CHRISTMAS GIFTS

Bachrach portraits—priced as low as $18 per dozen—and upward—Distinctive photographs, taken by an artist—presents that your friends will treasure and that you can easily afford to give.

IMPORTANT.—*To do you justice and insure timely delivery—appointments must be made now. Bachrach quality demands time and care.*

507 FIFTH AVE.
Phone Vanderbilt 7400
NEW YORK

124 REMSEN ST.
Phone Main 6871
BROOKLY

BUILDING BREVITIES

Winter construction may be as safe and as satisfactory as construction during any other season.

The chief requisite is a builder who knows his business, and whose reputation for careful excellence in workmanship is based on year-around performance.

ABERTHAW has equipment as well as experience and reputation.

ABERTHAW CONSTRUCTION COMPANY

BOSTON ATLANTA BUFFALO MASSACHUSETTS PHILADELPHIA

Brevoort Theatre, Brooklyn
Thomas R. Short, Architect.

American Industrial Roofing Tile

When you specify American Cement Tile you get a complete roof put on by our own skilled workmen directed by our engineers. American roofs meet every industrial requirement—beauty, permanence, low cost. They are fireproof and acid proof. Write for booklet.

American Cement Tile Mfg. Co

524 Oliver Building, Pittsburgh
50 Church St. New York
404 Bulletin Bldg. Philadelphia
509 Brown-Marx Bldg. Birmingham

MILLER SEEKS REST AT ATLANTIC CITY

Governor-Elect and Wife, Staying at Seaview Club, Draw Interest on Boardwalk.

WILL NOT DISCUSS PLANS

Beer Bill, Service Commission and Boxing Measure "Off My Mind," He Declares.

Special to The New York Times.

ATLANTIC CITY, Nov. 7.—Nathan L. Miller, Governor-elect of New York, said today that he would give no thought to public matters during his stay here, but would seek a rest after his long and hard campaign. Judge and Mrs. Miller motored here yesterday from Philadelphia and are at the Seaview Golf Club, Absecon, eight miles north of this city.

Except for a brief appearance on the Boardwalk this morning, Judge Miller has remained at the golf club. He was recognized in the parade this morning and attracted interest. So far as known, none of the Republican leaders from New York State is here. It was said at the golf club that Judge Miller so far had received no political callers.

Judge Miller refused tonight to give an interview to THE TIMES correspondent. "I have declined to discuss my plans with newspaper men since election," he said. "You will appreciate that if I saw one, I would have to see all. I am not thinking of public affairs, any way; I am here to get a rest."

Judge Miller was informed that it had been reported that he favored the repeal of the 2.75 per cent. beer act and the re-establishment of a five-headed Public Service Commission for New York City with increased powers to settle the traction problem there; that he would not attempt to repeal the Boxing bill unless there should be a scandal, and that he had no intention of interfering with Sunday baseball or Sunday motion pictures.

He denied that he had discussed these matters since election, although he touched upon most of them during the campaign.

"They are entirely off my mind," he said. "I am not going to do anything about them or any other State matters until I get back to Syracuse."

Asked how long his vacation would last, Judge Miller said he expected to remain here for two weks.

THIRTEEN LEGION MEN WON.

List of Those Elected to the New Congress Is Compiled.

Special to The New York Times.

WASHINGTON, Nov. 7.—There will be at least thirteen members of the American Legion in the new Congress, according to a statement from the headquarters of the National Legislative Committee of the Legion tonight. The members of the Legion so far reported elected are:

Louis Frothingham (Rep.), Massachusetts; Ogden Mills (Rep.), New York; Hamilton Fish, Jr. (Rep.), New York; Lester D. Volk (Rep.), New York; Gordon Browning (Dem.), Tennessee; Carroll Reece (Rep.), Tennessee; L. E. Sharpe (Rep.), Michigan; John Philip Hill (Rep.), Maryland; J. E. Rankin (Dem.), Mississippi; Thomas Connalley (Dem.), Texas, re-elected; Marvin Jones (Dem.), Texas, re-elected; Royal C. Johnson (Rep.), South Dakota, re-elected; Alba C. Johnson (Rep.), Washington, re-elected.

Three members of the Legion in the present Congress who failed of re-election are Charles P. Caldwell (Dem.), New York; Jacob L. Milligan (Dem.), Missouri, and King Swope (Rep.), Kentucky.

PAPER MONEY SWINDLE EXPOSED IN VIENNA

Ukrainian Officers Put Up a Game on a Smuggler, but Are Themselves Arrested.

Copyright, 1920, by The New York Times Company.

Special Cable to THE NEW YORK TIMES.

VIENNA, Nov. 6.—A pleasant little comedy of thieves is being related in the Viennese criminal courts.

A number of Ukrainian officers lived in Vienna as refugees, and, finding life expensive, cast about to devise means of meeting the high costs of pleasure. General Falejew and Colonel Blawatny decided something could be made out of a merchant named Storfer, who was notorious as a valuta smuggler. Falejew informed Storfer that he and Blawatny were engaged on a scheme for financing imports into the Ukraine which required large quantities of foreign currency. A meeting took place at Storfer's house, and Storfer produced an envelope containing all sorts of currencies, Kerensky rubles, Romanoff rubles, French francs and others amounting in value to 12,000,000 kronen nominally $240,000.

This money was all lying spread out on a table when a servant announced three men, who were shown in after the money had been hastily hidden. The strangers said they were representatives of the department charged with the duty of putting down valuta smuggling, and had come to search Storfer's rooms. The concealed money was seized, and Storfer was told he was under arrest. The three officials then departed, taking Blawatny with them, and, of course, Storfer's 12,000,000 kronen. He was told he would not be taken that night.

This consideration for his comfort made him suspicious, and he communicated with his solicitor. Now the whole story has come out. The tale of the flotation of the trading company was pure moonshine. The three men who searched Storfer's rooms were really officials, but had been bribed by Falejew and Blawatny to make a bogus search. The schemers disappeared temporarily, but the Viennese Criminal Department have run them to earth. All pleaded not guilty, Falejew and Blawatny protesting their wishes to float a company, while the three officials say they thought they were making a real arrest. But these beliefs did not prevent their sharing the loot.

You know "It's toasted." But do you know why?

LUCKY STRIKE cigarette

It's Toasted

The American Tobacco Co.

—which means that if you don't like Lucky Strike cigarettes you can get your money back from the dealer.

His Excellency
Mouquin's Ginger Ale

"That Frenchy Taste"

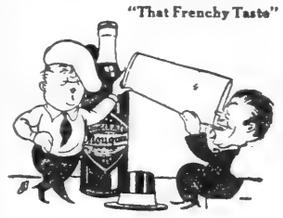

THE Thirst Twins know what's what. They are all for this cheerful drink—His Excellency, Mouquin's Ginger Ale.

It's a good mixer—this new Vermouth with the old time flavor—Mouquin's

MOUQUIN RESTAURANT & WINE CO.,
131 Prince Street, New York Telephone: Spring 5845.

Saks
METROPOLITAN CLOTHES *for* MEN

Men's Suits *at* $42

seldom compare with those now offered by Saks & Company

IN producing these suits to sell at forty-two dollars we have achieved something quite unusual. In most moderate priced suits you get either style or workmanship—*in these suits you get both!* Our designers have shown splendid judgment in creating the models, and the needlework shows to marked advantage the skill of men trained to make clothing of the most dependable kind.

They are by far the finest suits made to sell at forty-two dollars—we invite their comparison with anything shown in New York, whether "special", "sale" or "regular".

BROADWAY Saks & Company AT 34th STREET

To Bring the Quest of the Gift Seeker to a Happy Ending, We Suggest

Pyroxylin Toilet Sets
(Gold Decorated)

The slenderized grace of the La Reine model, developed in demi-amber, clear amber or tortoise shell, and treated with gold in a beautiful festoon motif designed to emphasize to the utmost its grace of line, leaves little to be desired in the way of an artistic dressing table set.

If you do not know the charm and distinction of the demi-amber composition, with its delicate alternation of dark and light waves, or the equally beautiful clear amber or tortoise shell finishes, then a revelation in toilet ware artistry awaits you. Rich, beautiful and yet moderate in price—Pyroxylin Toilet Ware is the ideal gift.

The La Reine model consists of:

Hand Mirror	$13.74	Hat Brush	$6.94
Dressing Comb	3.84	Cream Jar	5.06
Hair Brush	10.24	Manicure File	2.97
Comb and Brush Tray	10.48	Shoe Hook	2.97
Puff or Powder Box	6.34	Cuticle Knife	2.97
Hair Receiver	6.34	Shoe Horn	4.64
Cloth Brushes	8.94	Buffer	4.84

This is one of the many open stock models we are featuring in ivory, clear or demi-amber or tortoise shell finishes. Monogramming and decorating are done in our studios on short notice.

Macy's—Main Floor, Center, Rear

R.H. Macy & Co. Inc.
HERALD SQUARE NEW YORK

A Message of Real Thrift To Business Men

Our Commercial Stationery Department is fully equipped to fill your every office stationery requirement at lowest-in-the-city prices.

Special for This Week

One more example of the worth-while savings waiting for you in this department.

MANILA SECOND SHEETS
49c Ream

Another shipment of this very good quality paper, Manila second sheets, makes it possible for us to supply your wants at this remarkably low price. Size 8½x11 inches; 500 sheets wrapped in each package.

LEAD PENCILS

For the Office: Good quality pencils, medium lead, hexagon shape, with metal tip and eraser. 29c a dozen.

BUY AND SAVE IN
Macy's COMMERCIAL STATIONERY DEPT.

Macy's—Main Floor, 35th St., Rear

R.H. Macy & Co.
HERALD SQUARE Inc. NEW YORK

B. Altman & Co.

Exquisite Furs
for Christmas gifts

Natural Baum Marten
Natural Stone Marten
Natural Fisher
Russian Sables and
Hudson Bay Sables

THE FUR DEPARTMENT
(Third Floor, Madison Avenue section)

Madison Avenue - Fifth Avenue
34th and 35th Streets New York

Broadway Saks & Company at 34th St.

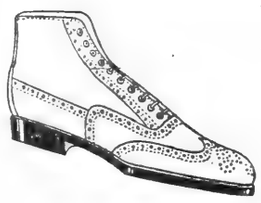

Announce
A Most Exceptional

Sale of 1500 Pairs of

MEN'S HIGH SHOES

Taken from our Regular Stock—Heretofore sold for 12.00

At 7.85

NARROW and medium toe models, with double or single soles, some with rawhide inserts. Good substantial leathers in black and tan. All sizes and widths. One style pictured.

Fifth Floor

ADVERTISEMENT.

Five Allied Officers prisoners of the Turks, escape. Three are killed; two wander in desert. One of two dies; last survivor takes his identification disk and presses on; is wounded in sight of Allied lines; comes to in hospital; is identified as his dead comrade; knows he is not, but cannot tell who he is. Is sent home and accepted by comrade's family and sweetheart—until—Finish this extraordinary story yourself. Get the new book called "John Senesschal's Margaret" by Agnes and Egerton Castle. The English Lord, the Dowager Duchess, the Anglicized Spanish mother of Margaret and Margaret herself as well as the hero are the best drawn characters the famous Castles have ever created. You will like this book. Get a copy at your booksellers today.

$2.00 net.

WATERTOWN
A properly balanced style for early fall and winter
LION COLLARS
United Shirt & Collar Co., Troy, N.Y.
Also Makers of Lion Shirts

The greatest novelist now writing paints a vivid picture of Monte Carlo in
The Enemies of Women
By BLASCO IBANEZ
Now on sale at any bookstore, $2.15.
E. P. Dutton & Co., 681 5th Av., N.Y.

PROVES CITIZENSHIP BY ODD COINCIDENCE

New Yorker Visits State Department Only to Meet One Man Who Could Establish It.

DEPENDED ON BIRTH HERE

Official to Whom He Applied Was Son of Forty-niner in Whose Father's Hut He Was Born.

Special to The New York Times.

WASHINGTON, Nov. 7.—A romance of the days of the gold-seeking forty-niners with a Washington sequel has just been brought to light through official action taken by the State Department. Incidentally it reveals one of the strangest coincidences ever recorded, a coincidence that enabled the department to make a favorable decision in a case that on its face would have had no standing.

The story goes back to California of seventy years ago. A young man name Jerome Moore, attracted by the discovery of gold in that State, had gone there and established a placer mining camp in Grass Valley. His partner was another young man named Mulford, who was accompanied by his wife. One evening in 1850 Mr. Moore and the Mulfords were astonished at seeing a man and a woman wending their way down the mountainside toward the camp. When they arrived at the camp, they asked for shelter, as the woman, the wife of the man accompanying her, was weak and ill. That night a boy was born to the woman. How the baby lived under the hardships to which his mother had been subjected and the circumstances of his birth without medical attendance was a matter of wonder to Mr. Moore and the Mulfords.

Colonel J. Stanley Moore, now chief of the Visé Section of the State Department, is the son of Jerome Moore, the forty-niner. Colonel Moore entered the military service in the world war and was transferred from the office of the Director of Military Intelligence to the State Department, where his duties comprise passing upon applications of residents of enemy countries to enter the United States.

As a boy Colonel Moore had often heard his father tell of the dramatic appearance of the young husband and wife at the Grass Valley camp and the birth of the baby in that rough surrounding. Jerome Moore and his wife are dead. So are the Mulfords. It was seventy years ago when the boy baby was born and Colonel Moore is the only person living who had heard the circumstances narrated by his father or the Mulfords.

Colonel Moore was sitting at his desk in the State Department building when a man, accompanied by a young woman, entered and asked:

"Is this the place where application must be made to get people out of Germany?"

The man was vigorous looking and had the appearance of being much younger than the age which he subsequently gave. He explained that the young woman was his wife. She was born in Germany and her mother, a German subject, was now in that country. There was a reason for having her come to America, which Colonel Moore's visitors deemed to be imperative and they were anxious to obtain from Colonel Moore the authority necessary to enable her to enter this country. Colonel Moore was impressed with the reason given, but he explained that his action would depend upon whether the man was a citizen of the United States.

"Yes," said the man. "I was born in this country, but the difficulty is that I can't prove it."

"How is that?" asked the chief of the Visé Section.

The explanation given was that all the persons who knew of his American birth were dead.

"My father and mother are dead," said the man, "and so are Jerome Moore and Mr. and Mrs. Mulford, who could have testified that I was born here."

Colonel Moore sat up in astonishment. He could scarcely believe what the man was saying. When he recovered from his amazement he asked abruptly:

"Were you born at Grass Valley, California, in 1850?"

It was the turn of his visitors to register astonishment. Nothing had been said about Grass Valley or California or the year of the man's birth.

"Yes," said the man at last. "I was born in Grass Valley, California, in 1850."

"Then" said Colonel Moore, "I am the only person living who can make affidavit that you were born in the United States, and I'll do it right away."

Not only was Colonel Moore the only person living, who could make such an affidavit, but he was the only person who was authorized to grant permission for an American visé of the passport issued by the German Government to the mother-in-law in Germany. This visa is absolutely necessary to enable the mother-in-law to enter this country.

Colonel Moore verified the details of the story as given here, but he said that he felt that he could not disclose the identity of the man who had applied to him for permission for the wife's mother to come to America. All he cared to say was that the man born in Grass Valley, California, in 1850, was a prosperous New York jeweler.

TO HOLD BIG FIGHT NEAR THIS CITY

Continued from Page 1, Column 7.

the construction of a wooden structure. There are many favorable sites available with easy connection by auto route and railroad.

Promoter Rickard has already had experience in erecting big outdoor arenas. At Toledo he built a special structure of this kind for the Dempsey-Willard bout, and he did the same thing for the Jeffries-Johnson match in 1910. Such an undertaking does not necessarily entail a prospective financial burden, since the lumber and other material necessary would be used for just one occasion and could easily be resold.

With an arena to hold 100,000 persons, an average of $10 a head, if a capacity crowd was attracted, would mean a million dollars. A scale of prices ranging from $5 to $50 probably will prevail. Remuneration from concessionaires for various privileges in connection with the bout would increase this revenue, and the moving-picture rights, prospectively yielding several hundred thousand dollars, would be still another source of income for the promoters.

Domino Syrup
As Popular As Domino Package Sugars
American Sugar Refining Company
"Sweeten it with Domino"

RUSSEKS
FIFTH AVENUE
Between 34th and 35th Streets
Continuing To-Day
Cost of Production Sale
OF
EXCLUSIVE
Wraps & Gowns
Suits & Furs
REDUCED DOWN TO THE MINIMUM COST OF PRODUCTION AS A RESULT OF RUSSEKS ENDEAVOR TO MEET THE DEMANDS FOR ECONOMY PRICES

JOHN DAVID
STEIN-BLOCH SMART CLOTHES
Broadway at 32nd, Manhattan
Court Street at Montague, Brooklyn

$60
For Stein-Bloch Overcoats:

WE could mark these Overcoats $75 and get away with it, but we would get away from our institutional principle---utmost value. Compare, with Overcoats sold round-about town at $75, our Stein-Bloch Overcoats at $60; Blue or Brown Cheviot; Figure-Flexing; Single-Breasted or Double-Breasted; Satin Yoke and Sleeves. A little comparing will effect a big saving

COMPARE

FOUNDED-1880-LONDON
YOUNG MEN'S WINTER OVERCOATS MODERATELY PRICED

Within the month inter-collegiate football will attract many notable gatherings at which winter overcoats will make their debut for the season.

Young men from 34 to 40 chest measure accustomed to wearing overcoats of English make or produced on approved English lines will find in our assortments topcoats and greatcoats made of the finest English, Scotch and Irish woolens at extremely moderate prices.

We have brought from England a number of overcoats made in London which are priced from $60 upward.

DE PINNA
Fifth Avenue at 50th Street

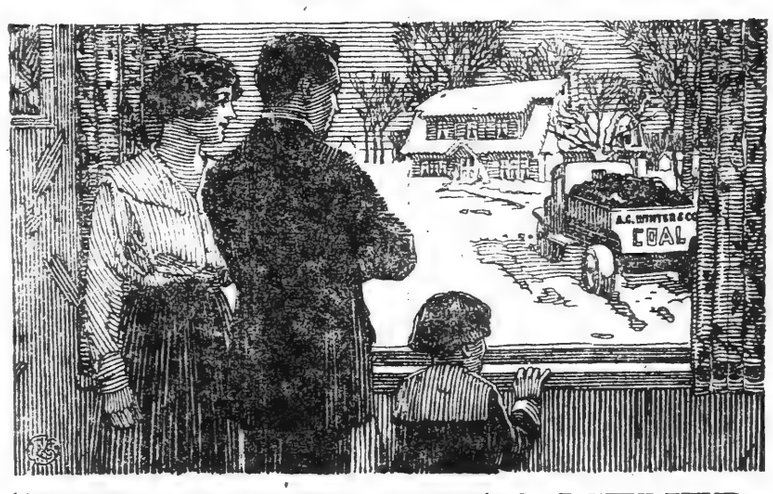

"OUR HOUSE WAS NEVER SO COMFORTABLE"

"John, why is it our coal lasts so much longer than that of our neighbors? We burned two tons of coal less than they did last winter!"

"Of course we did, our 'Minneapolis' Heat Regulator is responsible for that!"

THOUSANDS of families every year are learning that coal bills can be reduced. They are learning that the "Minneapolis" Heat Regulator not only assures comfort in the home but also effects a material saving in fuel.

The "MINNEAPOLIS" HEAT REGULATOR
"THE HEART OF THE HEATING PLANT"

is a little device, but it does a big work. By controlling the dampers of your furnace it maintains an even, healthful temperature thruout the house. Your furnace can not overheat. The "Minneapolis" automatically closes the dampers and checks the fire, whenever the temperature of the living-room rises above the degree you want. No fuel is wasted. Every pound of coal gives full value.

The "Minneapolis" has been used successfully for 35 years on every type of heating plant burning coal, gas or oil—lasts a lifetime.

Write for free literature and make an appointment for demonstration by phoning Vanderbilt 5388.

CLARENCE O. BARING, New York Distributor,
1735 Grand Central Terminal Bldg., New York City.
MAIN OFFICES AND FACTORY—MINNEAPOLIS, MINN.

NOVEMBER
and the
DERBY

EACH season Knox presents for the consideration of its patrons Derby Hats the lines of which have been created only after the most careful study of the trend of hat styles—derby styles eminently proper.

In November with the donning of the heavy overcoat a derby is essential for business and many other occasions.

$10 AND $12
AND UPWARD

KNOX HAT COMPANY
Incorporated
452 FIFTH AVENUE 161 BROADWAY

A STORE OF INDIVIDUAL SHOPS FIFTH AVE., 37TH AND 38TH STS.
Franklin Simon & Co.

Women's and Misses' New Models in
UNDERTHINGS *of* FLESH COLOR PUSSY WILLOW SILK

Finest of Silk Underwear Fashions, Now First in Silk Underwear Values

An erstwhile luxury becomes a present economy because Pussy Willow Silk, known for greatest service by reputation now offers greatest value by computation!

The difference in silk costs makes advantageous differences in price:

GOWNS	14.50	VEST CHEMISES	6.75
STEP-IN CHEMISES	7.50	PANTALOONS	7.50
BODICES	3.95		

LINGERIE SHOP—*First Floor*

WALKER ELECTRIC TRUCKS

You'll know them by their steel disc wheels

"We have used several other electric trucks, but we are sticking to the Walker."*

"Best by Test"—a hackneyed phrase but true.

*Evidence brought out in a conference of the International Retail Delivery Association

WALKER VEHICLE COMPANY, Grand Central Terminal

EXHIBITIONS AND SALES AT THE

ANDERSON GALLERIES

489 PARK AVENUE

FRENCH ENGRAVINGS OF THE 18TH CENTURY
THE COLLECTION OF
ELLIS PARKER, Esq.
OF LONDON
¶ *To be sold Tuesday evening, November 9, at 8:15*

BOOKS RELATING TO CALIFORNIA, OREGON, THE WEST COAST
MAINLY FROM THE COLLECTION OF
BOUTWELL DUNLAP
¶ *To be sold Monday, Tuesday afternoons, November 8, 9, at 2:30.*

SELECTIONS FROM THE LIBRARY OF
GUY M. WALKER
OF NEW YORK CITY
MAINLY AMERICANA
AND A PORTION OF
THE LIBRARY OF THE LATE
DUNCAN SMITH
OF YONKERS, N. Y.
¶ *To be sold Wednesday, Thursday afternoons, November 10, 11, at 2:30.*

SELECTIONS FROM THE PURCHASES AND STOCK OF THE LATE
GEORGE D. SMITH
(PART TWO)
SOLD BY ORDER OF HIS ESTATE
¶ *To be sold Thursday, Friday evenings, November 11, 12, at 8:15.*

Sales conducted by Mr. P. A. Chapman.

LOST JEWELRY.

With a piece of jewelry has disappeared you may quickly get in touch with the finder through the Lost and Found columns of The New York Times. Telephone Bryant 1000 for immediate insertion of an announcement describing the ... —Advt.

SAYS ALL EUROPE VIES IN AIRCRAFT

Nations Are Working Secretly for Domination—Great Britain Leads, Says Engineer.

GOVERNMENT AIDS MAKERS

Air Ministry Provides Data—Exports Reach $1,000,000, Imports $2,000,000 by Airplane.

All Europe is working secretly to develop craft with which to dominate the air, according to C. L. Egtvedt, aeronautical engineer associated with the Boeing Airplane Company, who returned yesterday from a tour of inspection of the aircraft plants in England, France and Germany. He believes there is nothing in Europe in the line of aircraft that America can not duplicate. Great Britain was making the greatest development, Mr. Egtvedt found, and Germany was progressing experimentally, though handicapped in producing machines by the terms imposed by the Allies.

"Wherever I went in Europe I found aircraft operating," he said. "The public generally is interested in flying, but there still are many people who hesitate to leave the ground. I was well received in Germany and aircraft manufacturers there expressed a desire to co-operate with America and do business generally with American concerns.

"British manufacturers and inventors are getting considerable support from the Government. At the Air Conference just held in London civilian and Governmental reports were produced indicating intense interest in England concerning the development of airplanes commercially, not only in Great Britain but throughout the world. There is no fact concerning aviation that the British Air Ministry does not secure and place at the disposal of British subjects.

"It was interesting to learn that $1,000,000 worth of freight has been transported by airplane out of the United Kingdom this year. This freight was carried in cargo planes to France, Belgium, Denmark, Spain and Holland. Planes coming into England from the continent carried $2,000,000 worth of imports.

"This last year 1,325 airplanes have arrived from the continent and landed passengers and freight in Great Britain. They included 1,079 British machines, 236 French planes, 9 Belgian and 1 Swiss. The planes departing from Britain for the continent aggregated 1,455. Of these 1,206 were British, 241 French, 7 Belgian and 1 Swiss. In analyzing conditions, however, the Air Ministry credits the United States Air Service as being the most successful mail service on earth.

"A round trip by airplane between London and Paris costs £18, while by rail and steamer it is about £8. One way costs £10 by airplane, £4 by rail and steamer. Freight by airplane is cheaper than the old method, parcels and other small packages costing 1-3 penny a pound by airplane and from 4 pence to 1¾ pence a pound by the old method.

"The British Air Ministry also makes available for general use information on trade conditions, opportunities and problems in all countries. The British hope by this method to establish their airplanes in foreign markets, principally in their colonial possessions and in South America."

WEBER

(Formerly of Weber & Heilbroner)

"Small profits often repeated are the surest foundation for Success."—*Sen. Thos. B. Reed.*

Sale of the Celebrated
"BLUMINGUD"
ENGLISH OVERCOATS
$57.50 Sold by leading Shops at $80.00

$75.00 MEN'S SUITS are $47.75

The Finest Woolens—The Smartest Styles
The Best Workmanship—The Greatest Values

MILTON WEBER INC.
CLOTHING—HATS—FURNISHINGS
206 Broadway at Fulton Street

Supplied with United Electric Service

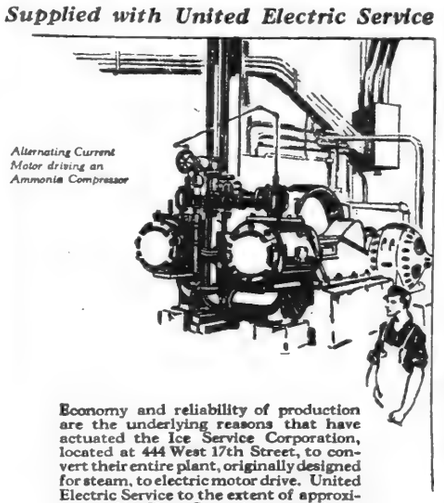

Alternating Current Motor driving an Ammonia Compressor

Economy and reliability of production are the underlying reasons that have actuated the Ice Service Corporation, located at 444 West 17th Street, to convert their entire plant, originally designed for steam, to electric motor drive. United Electric Service to the extent of approximately 2300 Horse Power is now employed in the manufacture of the Company's daily production of 400 tons of ice.

for you—a Commercial Department of competent engineers who will be pleased to consult with you or render advice, without cost or obligation, on all matters of electric light, heat and power service.

The United Electric Light and Power Co.
130 East 15th St., New York.

Branch Offices
89th St. & Broadway 146th St. & Broadway

JOHN DAVID

STEIN-BLOCH SMART CLOTHES
Broadway at 32nd, Manhattan
Court Street at Montague, Brooklyn

60 Days Ahead Of Time

Semi-Annual Shirt Sale

Fine Madras, India Crêpe And Super-Quality White Oxford Shirts . . . . . *now* $2.65
(these were exceptional value at $3.50 and $3.75)

Imported And Domestic Madras Shirts And Celebrated Excello Cord, Including White . . *now* $3.45
(these were exceptional value at $4.50 and $5)

John David Silk Shirts, Including White, Of Fine Japanese Habutai And Empire Broadcloth *now* $7.95
(these were exceptional value at $9 and $10)

John David Finest Silk Shirts, Including White, In Imported Crêpes, Jacquard Figures, Satin Striped Broadcloth And Silk Jersey Cloth . . . *now* $9.85
(these were exceptional value at $12.50 and $15)

We Are Holding This Sale In November, Instead Of January, Enabling You To Effect Great Economies During, Instead Of After, The Holiday Season. These Are John David Shirts, Not Sale Shirts, And Each One Represents Our Established Standard Of Quality

THE JOHN WANAMAKER STORE

Formerly A. T. Stewart & Co. *Broadway at Ninth, New York* *Telephone Stuyvesant 4700* *Store Hours, 9 to 5.30*

What is the use of an anchor overboard

whose chain is too short to reach a bottom it can take hold of?

Suppose in stormy waters it breaks the chain, as it did at Jaffa in the Mediterranean with the Fuerst Bismarck steamship, on which the writer was a passenger.

An anchor that only deceives us with an appearance of safety is worse than none at all in the hour of danger.

A store that misleads us, even if it doesn't mean to, is one to avoid.

(Signed) John Wanamaker

November 8, 1920.

DINNER SETS

By far the most important sale of dinner sets—from the customer's point of view—we have ever held. We have taken from our regular stocks more than a thousand dinner sets, and have reduced prices an average of a third.

Savings are $10 to $275 a set. Some examples—

American porcelain Dinner Sets

	Regularly	Now	Saving
100 pieces, spray design, all pieces gilt	$32.00	$20.00	$12.00
107 pieces, spray design, all pieces gilt	32.60	22.00	10.00
106 pieces, fine border design, all pieces gilt	40.00	30.00	10.00
106 pieces, coin gold band, solid gold handles	47.50	35.00	12.50

English porcelain Dinner Sets

107 pieces, fine border designs, all pieces gilt	57.50	37.50	20.00
107 pieces, Colonial shape covered pieces, flower panel border design, all pieces gilt	60.00	37.50	22.50

Royal Doulton china Dinner Sets

107 pieces, enameled flower design	370.00	185.00	185.00
108 pcs., encrusted gold border, solid gold handles	675.00	400.00	275.00

French china from Chas. Field Haviland, Pouyat and Tharaud

107 pieces, spray designs, solid gold handles	70.00	40.00	30.00
Festoon border design, solid gold handles	132.50	95.00	37.50
Two border designs, solid gold handles	200.00	140.00	60.00
Encrusted border design, solid gold handles	380.00	200.00	180.00
Green border design, overlaid with gold	120.00	75.00	45.00

Bavarian china Dinner Sets

Neat border design, all handles gilt	65.00	40.00	25.00
Green border designs, overlaid with gold	120.00	75.00	45.00

Second Gallery, New Building.

"To give the highest quality to our moments as they pass"
Walter Pater

MUSIC

—the music of a Good Piano

—a CHICKERING
—a SCHOMACKER
—an EMERSON
—a MARSHALL & WENDELL
—a LINDEMAN
—a BRAMBACH
—a J. C. CAMPBELL
—a KNABE

You may hear and see and compare all these, in the Wanamaker Piano Salons

Here, also, you will find
The AMPICO Reproducing Piano

which will reproduce for you, in your home, the actual playing of one hundred great pianists, known the world over.

America has no choice of good pianofortes to compare with this.

Convenient terms of purchase to all desiring them.

Piano Salons, First Gallery, New Building.

Tapestry for the Home That Needs One Tapestry

AU QUATRIEME

Since the days when William the Conquerer brought his Norman tapestries to adorn Pevensey Castle, the English-speaking world has sought tapestry to enrich its dwelling places. *Each year the world's store of tapestry is growing smaller.* The war has done untold damage to treasured pieces in many French and Belgian houses, but tapestry has never been as much appreciated by the collector of moderate means as it is today.

American women have at last realized that a stretch of soft color—the mystic dream forests of lost centuries—the mellow and indescribable greens, blue greens, "the bluer blues," and the multitudinous harmonies of brown, make the most beautiful background for human beauty.

The exquisite Horace Walpole wrote *"Youth is always more radiant in the tapestry chamber"*; and faces that have lost their freshness obtain an illusion of soft loveliness.

Our tapestries now hung in *Au Quatrieme* make an especial appeal to the house or the little apartment that needs one piece of tapestry. Many persons long to do away with their staring engravings in white mats or the two or three insistent landscapes in garish frames.

For these people we offer thirty charming pieces, mostly Flemish, in varying sizes, for such moderate prices as $400 to $3,200. Each piece is priced so very low that it seems less than a pre-war price, and as each piece is taken down from our walls or filched from our cupboards, we fear we will never be able to duplicate their charm and cheapness.

Tapestry beautifies and enhances beauty.
Tapestry rests tired eyes.
A tapestry brings a sense of the fresh forest into the steam heated house.
Tapestry is the last phase of collecting.

The owner of a tapestry has secured a few yards of the great pageant of history. Fine tapestry may cost more than one dollar the square inch but there is no surer or wiser investment in the world today.

Fourth Floor, Old Building.

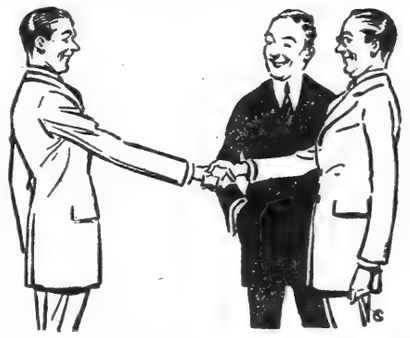

We made a promise to all men

It was published in full on October 18th, and we said, in substance, that beginning on October 19th

All Men's Clothing would be lower in price

—meaning, that every garment in our two men's stores would cost New York men one-third less than equal grades were marked last May, when we first began our campaign to reduce the cost of needful things.

A promise of this kind meant a complete readjustment of clothing stocks; and it continues to mean a steady, even-going sale of Wanamaker suits and overcoats for all men.

Suits of the $50 to $82.50 grade May 1 are now.....$34.50 to $58.50

Overcoats of the $55 to $82.50 grade May 1 are now.....$39.50 to $58.50

These prices are used simply to illustrate the idea; and owing to the reduction, a small charge will be made for alterations, except sleeve and trousers lengths.

Burlington Arcade Floor, New Building

"INSIDE" FIGURES

Our intimate knowledge of building values enables us to take advantage of favorable market fluctuations for our clients, and puts us in a position where we can not be taken advantage of by the seller. This is why an outside limit of cost from us is usually an inside figure.

Put it up to us to put it up for you!

THOMPSON-STARRETT COMPANY

Building Construction

THE reason that Earl & Wilson make so many different styles of Collars is that each style has so many loyal wearers.

E&W

EARL & WILSON, TROY, N.Y.

ELWOOD SPURWOOD

Collars & Shirts

BEDFORD PAROLE OFFICER OUSTED

Miss Bell Murphy Asked to Resign Because of Differences with Management.

NEW POLICY BY ATTENDANTS

Mrs. Talbot, the Superintendent, Warned Against Suppressing News of Escapes.

Special to The New York Times.

BEDFORD, Nov. 7.—Following reports of recent disturbances by prisoners in the State Reformatory for Women in Bedford, it was announced today that Miss Bell Murphy, for several years parole officer, has been dropped from the service and also that the officials are going to try to reform some of the methods of attendants there. The managers also announced that they will ask the Superintendent to change her policy of withholding news from the public.

Miss Murphy, according to a member of the Board of Managers, was asked to resign because it was felt she was out of sympathy with advanced methods of handling prisoners. Because she felt that the Civil Service law protected her in the position, according to attches, she refused to relinquish her post. A legal contest is expected to follow in an effort to reinstate her. Miss Murphy, who left Bedford Saturday night, could not be located.

The parole officer visits all prisoners released upon probation and sees that they observe the terms of their parole or else she returns them to the reformatory to serve the maximum of their sentences. One of the managers stated that Miss Murphy has obsolete ideas of strictness and, in his opinion, has talked to paroled inmates in a way to discourage them. The managers hold that the parole officer should be conciliatory and try to cheer up and encourage the girls after they are released, just as they are now treated beforehand.

The managers have advised Mrs. Talbot, the Superintendent, to call together the older attendants, who still insist upon strict firmness and frown upon reform methods, and try to enlist them in the reform movement.

Because of their reactionary views, it has been necessary to discharge some of the old attendants in the last few weeks, while others have resigned.

The action of Mrs. Talbot in trying to suppress the names of prisoners who escape, or refusing to give information about unusual disturbances, does not meet the approval of the managers evidently. She very recently stated that disorder inside the reformatory did not concern the public, but was "an internal affair."

"She must take the public into her confidence," said a manager, "if she is to get the proper public support. Bedford is a public institution. She ought to give out to the police and to the newspapers notices of escapes, and I still try to get the managers to so advise her."

WILSON OUT FOR DRIVE; HE SHOWS NO SETBACK

Expects Soon to Receive Three Recently Arrived Latin American Diplomats.

Special to The New York Times.

WASHINGTON, Nov. 7.—President Wilson took his usual afternoon drive today. He and Mrs. Wilson braved the first cold day of the Autumn here and spent more than an hour in the open.

Although the President's health has been very frail in the last few weeks he has shown no evidence of being affected by the election and his physician reports his condition unchanged. Judged by his appearance, the election has not impaired his physical condition.

The President is expected to receive soon three new Latin-American diplomats who have arrived in Washington within the last few weeks. They are Dr. Octavio Beeche, Minister of Costa Rica; Dr. Julio Bianchi, Minister of Guatemala, and Emilio Joubert, Minister of the Dominion Republic. Senor Joubert represented his Government here some years ago as Minister. All three of these diplomats have paid their respects to Secretary Colby and presented their credentials to the State Department.

Nicaragua has also sent a new Minister to Washington, Alejandro Cesar, but he has not yet visited the State Department. He succeeds Señor Chamorro, who has been elected President of the republic.

If your digestion doesn't assimilate ordinary food, and health requires something attractive to taste and easy to digest, try

Grape-Nuts

the wheat and barley food.

"There's a Reason"

ORDER

Ballantine's GOLDEN GLOW

GINGER ALE

Revillon Frères

have the pleasure of announcing to their patrons that their workrooms are again running normally.

They also wish to express their thanks for the patience shown by those who may have been inconvenienced during the past few months, and to assure them that future orders will be attended to more promptly.

5th Ave at 53rd St. New York

Stern Brothers

West 42nd St. *(Between Fifth and Sixth Avenues)* West 43rd St.

Announcing the continuation of our most exceptional Rug Sale in which we offer an unusually large shipment (DIRECT from CHINA)

at Phenomenal Price Concessions

CHINESE RUGS

at prices in many instances **50 Per Cent. Less** than the regular quotations

Embossed Chinese Rugs—Characterized by handsomely embossed designs and rich colorings typical of this class of Rug. Included are the famous Chinese Blue grounds, as well as Gold, Rose and Ivory. Size 9x12 feet. **Special Sale Price, $385**

Ordinarily these rugs would sell for $675.00 to $825.00

Typical Chinese Rugs—Many artistic specimens; selected for their attractive colorings and typically Chinese designs. Size 9x12 ft. . . . . **Special Sale Price, $355**

Ordinarily these rugs would sell for $550.00 to $650.00

I M P R E S S I O N

FINCHLEY HAS GAINED THE IMPRESSION THAT THE RELIABLE MAN OF GOOD TASTE OBSERVES THE PRICE IN CHOOSING CLOTHES. AS A RESULT, THE STANDARD BUSINESS JACKETS DEVELOPED FOR FALL HAVE A MODEST PRICE, REINFORCED BY THE CUSTOMARY AND EXCEPTIONAL VALUE.

SIXTY DOLLARS

CUSTOM FINISH WITHOUT THE ANNOYANCE OF A TRY-ON

READY-TO-PUT-ON TAILORED AT FASHION PARK

FINCHLEY

5 West 46th. Street

NEW YORK

on the QT.

There is not one business man in a hundred who does not realize that typewriter noise handicaps his thinking. "Oh, for a quiet office!" has been a plaintive cry for years.

Sometime today, the noise of a typewriter will interrupt your thinking. It may be at ten o'clock—it may be at eleven—it may be at four. But that interruption will come.

If you only had a Noiseless! How different! No harsh metallic sound! No obtrusive, piercing din while you are answering the telephone! No necessity for segregating typists in a separate room! Less irritation—more work—better work—fewer nervous breakdowns!

The Noiseless Typewriter brings you all the advantages of the noisy typewriter with none of its disadvantages. It is speedy and it is durable. It does beautiful work. *"And silence like a poultice comes to heal the blows of sound."*

Words are after all but words—your way or our way of saying—*"Come and see."* Performance outweighs praise. Decision rests on demonstration. Far better than anything we might say about the Noiseless is the Noiseless itself. A ten-minute inspection will tell you more about it than we could write in ten pages.

Write, telephone or call for a demonstration in your own office.

Send for this good booklet

It illustrates and describes The Noiseless Typewriter. It tells why it is noiseless. It gives you a graphic, never-to-be forgotten picture of this wonder typewriter.

A copy of this interesting booklet will be mailed to you gratis on request.

The NOISELESS TYPEWRITER

THE NOISELESS TYPEWRITER COMPANY, 253 BROADWAY, NEW YORK

Telephone *Barclay 8205

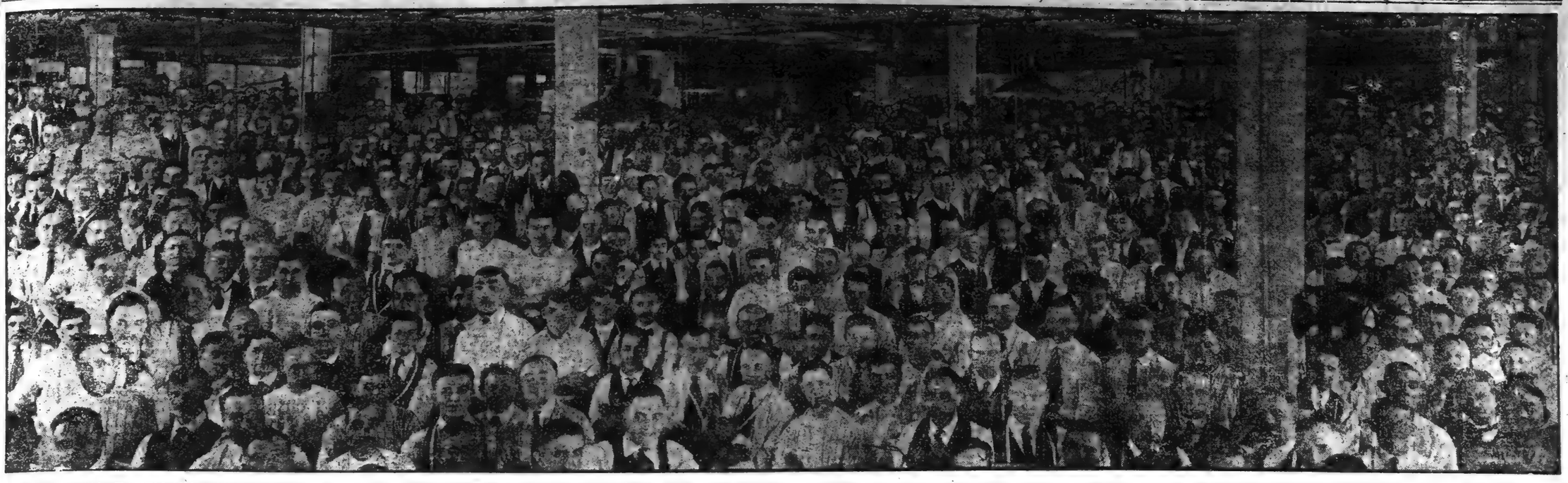

PHOTOGRAPH TAKEN IN THE ROYAL TAILORS' SHOPS (COAT SHOP NUMBER 8)

We want you to know this Royal family of master tailors

— hence we make this extraordinary "get-acquainted" offer:

to wit:

"For the first 5000 men, on and after November 8, visiting our new New York Salesrooms, we will build Suits and Overcoats to order for even less than our famous $40 feature wholesale price; indeed at practically bone-cost."

"What! A genuine made-to-measure suit or overcoat for only $40!

"INCREDIBLE!

"Draped and fitted to the wearer's exact dimensions!

"Styled and Stitched into all pure wool—

"and only $40!

"INCREDIBLE!"

So exclaimed three of the keenest clothing men in New York when a trade reporter told them of our famous New York feature value.

Offer limited to 5000 men $36

But there's a greater surprise in store for these clothing gentlemen.

During the next few weeks, we're going to cut even deeper than the "incredible" $40 in *price-paring* our way to the hearts of New York clothes-buyers.

We want New York men to know, as quickly as possible, that this direct-to-wearer service of ours means not only wonderful money-saving, but wonderful *quality*—wonderful designing, workmanship and all wool fabrics.

And no type of advertising could so swiftly or surely deliver this quality-message for us, as will Royal clothes themselves on the backs of several thousand alert, influential bellwether New Yorkers.

So, to make 5000 new friends and boosters for Royal Tailoring in record-breaking time, we are going to give the first 5000 wide-awake traders, who respond to this advertisement, a chance to secure Royal made-to-order clothes for even less than our remarkable $40 wholesale feature price.

At a price, indeed, that represents practically the bone cost of producing fine custom-tailored clothes.

$36! All pure wool suit or overcoat to your special order.

This is, frankly, an advertising offer. We are willing to accept a substantial immediate loss for the future profit we will earn when these 5000 men become permanent Royal patrons and send us the trade of their friends.

This $36 price gives you your choice of 1500 combinations in fabrics and fashions from the great wholesale display at our three New York salesrooms, with this definite covenant:—That you *must* be 100% satisfied—100% perfectly fitted and pleased—or your money will be handed back.

$36 Offer limited to 5000 men

Deliveries made in two weeks after the measure taking.

This offer is available to men of all sizes up to 43 breast measure. On larger breast measures we make a small extra charge for the additional cloth and material required.

Note again that this offer is limited to 5000 sales closed on and after **November 8.** When 5000 men have taken advantage of it, it is automatically annulled—and our regular $40 feature price reinstated.

This plan of ordering made-to-measure clothes direct from a great wholesale house—eliminating tributes to middleman and retailer—is the new way—the coming way—of getting maximum clothes value at small cost.

And we want all New York to *know*—and to *see* its great economic advantages in the shortest possible span of time.

Hence, this extraordinary get-acquainted advertising offer—available to 5000 lucky New York vigilantes.

At 3 Wholesale Salesrooms

Uptown: 5th Avenue *and* 42nd Street
N.W. Corner, Bristol Bldg., Op. N. Y. Public Library, One Flight Up

Downtown: Park Row *and* Beekman Street
S. E. Corner, Opposite City Hall Post Office, One Flight Up

Union Square: 14th Street *and* University Place
S. E. Corner, One Block West of Broadway, One Flight Up

THE ROYAL TAILORS
CHICAGO · NEW YORK
TRADE MARK REGISTERED

At 3 Wholesale Salesrooms

Uptown: 5th Avenue *and* 42nd Street
N.W. Corner, Bristol Bldg., Op. N. Y. Public Library, One Flight Up

Downtown: Park Row *and* Beekman Street
S. E. Corner, Opposite City Hall Post Office, One Flight Up

Union Square: 14th Street *and* University Place
S. E. Corner, One Block West of Broadway, One Flight Up

The New York Community Trust

AMONG other desirable objects The New York Community Trust has this particular aim in view:

The assurance to the donors, to the charity, and to the public, of the highest degree of care and responsibility in the investment and reinvestment of the principal of charitable gifts through the co-operation of trust companies and banks, adequately equipped and authorized to act under the law.

Information regarding the Trust will be furnished by any of the Trustees.

THE NEW YORK COMMUNITY TRUST

FRANK J. PARSONS, Acting Director, 55 Cedar Street, New York

WILSON URGES HEED TO RED CROSS CALL

Notes "a Fitting Season to Reaffirm Allegiance to Practical Patriotism."

RECOUNTS PEACE ACTIVITIES

He Reminds the Public That Relief Work Abroad and at Home Is Still Carried On.

WASHINGTON, Nov. 7.—The following message from President Wilson, who is also President of the American Red Cross, to the American people, was issued from the White House today:

"The American Red Cross deserves a hearty response to its fourth invitation to annual membership, which will be issued during the fortnight beginning Nov. 11, Armistice Day.

"Under the stimulus of war and through the co-operation of our people this organization grew into immense size, enlarged its range of activity, served not only our fighting forces, but also civilians involved in the hardships of war in our own nation and in the nations associated with us in great common enterprise, and gave to the world an example of effective mercy through co-ordinated effort.

"Since the cessation of hostilities the organization has faced a dual duty: first, to fulfill obligations created by the war, and, second, to adapt its experience and machinery to the needs of peace.

"It is today still assisting Governmental agencies in the care and cheer of our disabled soldiers and sailors, in replacing those able to work in civilian occupations and in counseling and aiding the families of former combatants; and it is still assisting, with diminished resources, the process of rehabilitation in some of the more prostrated countries of our former associates.

"While continuing these manifest obligations, the Red Cross has been accommodating methods and applying lessons learned in war to the normal needs of our own people in times of peace, especially in regions where provisions for public health and welfare were imperfectly developed. It has placed public health nurses in many localities and has endeavored to enlist greater numbers of young women in the nursing profession in order that the supply might more nearly equal the steadily increasing demand for community nurses. It has devised a scheme of 'public health centres' for the relief of maladies and for instruction in hygiene, dietetics and general principles of disease prevention. With its nurses and nurses' aides it has rendered incalculable service in the serious epidemics of influenza. It has carried instruction in hygiene and first aid into schools, the women's clubs and the homes of our country. It has taught young and untaught mothers how to care intelligently for their babies, and has done much in many ways to promote child welfare, upon which the welfare of the nation ultimately rests. It has made it a fundamental principle to avoid futile duplications, to co-operate with public agencies when its co-operation was sought, and to supply deficiencies where such agencies had not yet been established.

It has continued its educational work among the school children through its Junior Red Cross branch, and it has, as one result of its war experience, put preparation for disaster-relief on a scientific foundation, so that it is now equipped to meet disaster emergencies promptly in almost every part of our country.

"By systematic plans and practical performances it has given a clear answer to the question why the Red Cross should be continued and carried over from war activity into peace-time activity. The answer is in the record.

"Additional to these obvious aspects of the matter, there is another reason why I, as President of the United States and President of the American Red Cross, urge my fellow-countrymen to join the Red Cross in impressive numbers: Reaction follows emotion, and after great effort comes perilous insolitude. Sound patriotism and genuine human service are continuous, not intermittent, not contingent merely upon the excitement of war. If there is in some of us an inward cooling of the fine fervor which animated us in the crisis of the nation's stress and peril, a contraction of the spirit which ennobled us as individuals and as a nation, now, during the 'Red Cross Roll-Call,' is a fitting season to take counsel with our inner selves, to rekindle the old flame, to reaffirm allegiance to practical patriotism and practical humanitarianism, and to symbolize the regeneration of our better thoughts and handsomer selves by re-enlistment in a great army mobilized for the common good.

"WOODROW WILSON."

RED CROSS BUDGET REDUCED.

$406,749 Needed for Last Half of 1920; $1,426,168 Spent in Previous Year.

The evolution of the Red Cross from a war and post-war organization to a peace-time machine, with distinct functions in the field of civilian relief and public health is shown in the annual report of the New York County Chapter, made public yesterday. The report contains the audited financial statement for the chapter for the fiscal year ended June 30 and the budget for the last six months of 1920, indicating appropriations for the last six months of this year of $406,749, as compared with $1,426,168 for the year ended June 30.

The county chapter divides its peace-time program for New York City into three principal phases—to "see the war job through" by continuing its aid to war veterans and their families, to help fight disease and death at home, and to continue its policy of preparedness for sudden disasters, while co-operating with the National Red Cross in the relief of famine conditions abroad.

"The second of the items in this New York program—the health phase—is the dominant section of the program, absorbing nearly 50 per cent. of the entire budget," says a statement issued yesterday. "It includes the promotion of trained nursing and other nurse activities, a local health-teaching service for mothers and children, which is closely allied with its Americanization activities; the operation of health centres in densely populated districts of the city, and co-operation with local hospitals and various health agencies."

The budget for the six months July-December, 1920, provides for $183,235 for post-war work and $218,514 for civilian relief.

Ambassador Cambon to Retire.

PARIS, Nov. 7.—The retirement at an early date of Paul Cambon as French Ambassador to Great Britain is forecast by the Echo De Paris today.

President Suspenders for comfort

Every pair guaranteed

Be sure the name President is on the buckle.

MADE AT SHIRLEY MASSACHUSETTS

$100,000 Tax Exempt Trust Fund

Can be created by making an annual deposit of 3 to 4½% of the principal.

6% of the Principal

or $6,000 annually is guaranteed for life to your dependent at your death and $100,000 in cash to your estate at the death of your dependent. Your investment backed by over $170,000,000 in diversified assets of the highest type.

Particulars on request

William S. Blizzard

115 Broadway New York

Telephone Rector 4427

IT PAYS

To Get Acquainted With The Theatrical Profession

This is one of the best paid professions in the country. They have plenty of money to spend and they buy the best of everything.

To get your share of their expenditures you should

ADVERTISE Your Merchandise IN THE BILLBOARD

Today it is running from 40 to 100 more pages per issue than any other theatrical magazine, despite the paper famine.

Our circulation shows a healthy growth. Each week more and more people look for The Billboard's appearance. Each issue reaches more buyers of your merchandise. Take advantage of this good market.

We guarantee the insertion of your advertisement in the issue you specify within reasonable time and space requirements.

THE BILLBOARD PUB. CO.

1493 Broadway, New York

Phone, Bryant 8476

SOUTHERN PACIFIC STEAMSHIP SERVICE

"MORGAN LINE"

REGULAR FREIGHT & PASSENGER SERVICE

TO NEW ORLEANS:

Passenger steamer every Saturday. Freight steamer every Wednesday and Saturday.

TO GALVESTON:

Freight steamers every Tuesday, Thursday and Saturday.

Through tickets also freight service to points in Mississippi, Louisiana, Texas, New Mexico, Arizona, California, Oklahoma, Colorado, Nevada, Oregon.

For information apply to

Southern Pacific Company

165 BROADWAY

Phone Cortlandt 4500 Room [illegible]

ROTARY CLUB Activities

IT is with the pleasant anticipation born of past experiences that travelers return to Hotel McAlpin. People of discrimination recognize and appreciate its uncommon qualities.

Hotel McALPIN

Broadway at 34th Street. New York

Direction of L. M. Boomer

Have You Found One?

A GREAT many people have to be told a thing a great many times before it achieves topnotch success. The United States Government, through its Federal Board for Vocational Education, with the assistance of the Red Cross, American Legion, and Veterans of Foreign Wars, has been telling disabled ex-service men that it wants to help them all it can. But many of the men haven't been reached; many of them have procrastinated in reporting to the Board; many of them are so discouraged, mentally and physically, that they will not make an effort to improve their condition.

Rotary Lends a Hand.

For that reason the Rotary Club of New York has joined forces with the organizations furthering the work of helping them. Its special committee is devoting much time and energy to it; and, in the hope of speeding up the ultimate result, Rotary asks you, a reader of the Rotary Activities Page, to exert yourself a bit and locate at least *one* disabled ex-service man during the week. When you have found him see that he goes to the 12th Infantry Armory, Columbus Avenue and 62nd Street, where, during the week of November 8-12, there will be a squad of experts on duty from 9 A. M. to 9 P. M. every day to pass upon his disability and put him in line for suitable training with the object of making a good living.

Pay—While Training.

While training, the Government pays a man according to his dependents and the cost of living in the locality in which he's trained. The scale runs from $80 to $170 per month.

To save time every man calling at the Armory should bring his discharge papers and any correspondence he may have from the War Risk Bureau with him. The Rotary Club of New York asks you not to let the week go by without endeavoring to be instrumental in finding at least one disabled ex-service man. And when you have found him, send him to the 12th Infantry Armory, Columbus Avenue and 62nd Street.

The Rotary Club of New York is an organization of men representing all lines of commercial activity. Its purpose is to lift men and business to a higher ethical level. Headquarters, 22d floor, Hotel McAlpin.

On Quitting Early

THE typist is there at nine. The boss strolls in at ten-thirty. At five in the afternoon the typist tidies her hair and adjusts her veil. She has done a day's work—and wants to go home.

But five in the afternoon is the boss's time for brilliant ideas. He *must* get rid of them! The tired girl is the answer.

He thinks he's fair to his employee. He isn't. Let him have brilliant ideas at five. But let him dictate them to The Dictaphone. Next morning, while he's dawdling over his eggs, the girl gets them on paper. They're on his desk when he arrives. And both the man and the girl are content.

THE DICTAPHONE

Made by the Columbia Graphophone Co

Phone Worth 7250 Call at 280 Broadway

UNDERWOOD TYPEWRITERS RENTED

Latest Models—2-Color Ribbon With Shift Key Lock

IMMEDIATE DELIVERY

3 MONTHS $10

Initial Payment Applies to Purchase

All Makes Typewriters Sold—Rented—Repaired

PATTEN TYPEWRITER CORP.

53 W. 125th St.—71 Chambers St.

Phones

Harlem 9485-1617 Worth 1932

NOW ON FREE VIEW

BOOKS MAPS PRINTS

All relating to

NEW YORK CITY

mainly from

AN OLD TIME NEW YORK COLLECTION

and the library of

GENERAL H. B. HAZEN

Irving's New York, first edition. Works of Loring Andrews. The rare New York Books of Halsey, Francis, Goodrich, etc. Drawings by A. J. Davis and Homer D. Martin: Catherwood-Papprill View, Montanus View. First Meth. Church in John Street, Montresor, Visscher and Popple Maps, and many other very rare and desirable items in fine condition.

TO BE SOLD AT AUCTION

Friday Aft. & Evg., Nov. 12

at 2:30 and 8:15

WALPOLE GALLERIES

10 East 49th St.

W. S. SCOTT, Auctioneer.

Catalogues on application.

Priced Catalogues (after the sale), $2

LOST IN HARLEM.

Lost and Found Advertisements may be delivered to the Harlem Office of The New York Times by persons residing in that section. They will receive prompt and careful attention. Harlem Office, The New York Times, 2,109 Seventh Avenue, north of 125th Street.—Advt.

HARRIMAN NATIONAL BANK

Fifth Avenue and 44th Street

NEW YORK

"Hoover"

Hoover—not Mr. Herbert Hoover, just plain Hoover—is a name to conjure with.

He is a man of action as well as of thought. He is efficiency personified. No need to recount what he did, not only for Belgium, but for the United States during the war. The word Hoover in Europe, including Germany, is a promise as good as performed. He is a man you can pin your faith to with confidence of results.

This is the man to head an Edge Corporation, and this is the time for the formation of such a corporation on the broadest lines, which is not putting the cart before the horse, because such a corporation will be of very little use without the proper executive.

With the foreign exchanges in their present low state, partly due to the low ebb of European credit, the cost of American goods for foreign markets is prohibitive. The result will be stagnation in our export trade. The Edge Act offers a practical means of restoring European credit and thus financing our exports.

Would the South, its warehouses bulging with cotton, object to Hoover? Would the farmer of the West with his record crops? Would the manufacturer of the East, his raw materials waiting to be turned into goods? Would any financial expert?

Who would object to Hoover, and who can offer a better name to bring together the consumers of Europe and the producers of America?

BANKING HOURS FROM 8 O'CLOCK A. M. TO 3 O'CLOCK P. M.
SAFE DEPOSIT VAULTS OPEN FROM 8 A. M. TO MIDNIGHT

ADVERTISING Placed in all Publications Copy Prepared, Estimates Furnished Frank Kiernan & Co 135 Broadway, Rector 1252

LINDENMEYR A paper for any purpose Henry Lindenmeyr & Sons New York—Newark—Hartford

GORMAN & LEES Roofing, Waterproofing, Rock Asphalt Flooring 344 West 24th Street

ESTABLISHED 1849 HULL GRIPPEN & CO HARDWARE · TOOLS · CUTLERY AUTOMOBILE ELECTRICAL PLUMBERS, BUILDERS, PAINTERS SUPPLIES Phone GRAMERCY 5 306-14 THIRD AV.

LUTZ & SHEINKMAN LITHOGRAPHERS 2 Duane St., N.Y.

WIRE NAILS COATED—SMOOTH Let us quote on your requirements ROY L. BROWER CORP'N 86 Front St. N.Y. Tel. Bow. Grn. 6828-9

ALEXANDER HAMILTON INSTITUTE Course in Executive Training 13 Astor Place, New York

The Cutler-Hammer Manufacturing Co Electric Motor Controlling Devices and Allied Products 70 Church St. New York

Hecker's SELF RAISING FLOUR Especially Prepared for Biscuits, Cakes and Puddings

THIBAUT for wall papers RICHARD E. THIBAUT Inc. 155 Madison Ave. New York

POSTER Advertising IVAN B. NORDHEM CO 8 West 40th St. New York

Muller Boudoir Lamps $8.25

A captivating little lamp of rare craftsmanship, reasonably priced. Graceful in design and with metal overlay, amber glass panelled shade. Height, sixteen inches. Finishes in either Antique Gold or Old Ivory.

Sole Distributors for Manhattan

The United Electric Shops OF THE UNITED ELECTRIC LIGHT & POWER CO.

130 East 15th Street

15th St. & Broadway 14th St. & Broadway

The HOOVEN AUTOMATIC TYPEWRITER

Does the work of four typists at the wages of one. One typist's salary buys it.

HOOVEN SERVICE, Inc. 117 West 46th Street New York Telephone Bryant 1641

FRANKLIN THRIFT

MEANS to FRANKLIN Car owners today just what it did when "Old Ben" was alive.

FRANKLIN MOTOR CO of N.Y. Glenn A. Tisdale Pres. 1830 Broadway at 60th St.

EATON & GETTINGER DEPENDABLE PRINTERS NIGHT and DAY SERVICE 263 Ninth Avenue Tel. Chelsea 8880

SEWELL CUSHION WHEEL Co

Save your truck tires—motor—chassis repairs—body—load, by putting your truck on Sewell Cushion Wheels Permanent resiliency built in the wheel Call Columbus 7027

N.Y. OFFICE, 515 W. 56th St.

Specify MATHESON the best White Lead Matheson Lead Co. Long Island City

Buy Your Camera

—and photographic supplies where you can select from the largest stock at right prices.

WILLOUGHBY Cameras—Supplies 110 West 32d St. Opp. Gimbels

NEW and SECONDHAND BAGS BURLAP or COTTON BELL BAG CO. 63 Front St. Bowl. Grn. 9630-12

GEHRING HOTEL REVIEW HOTEL OFFICIAL GUIDE OFFICIAL METROPOLITAN GUIDE Rotarian CHARLES GEHRING 1476 Bway

HJ Mischo & Co INC 10 East 39 Street N.Y. FURRIERS Furs of Dependable Quality

BUTTLE for FLOORS BUTTLE PARQUET FLOOR CO 607 W. 43rd St. Longacre 438

KASTENHUBER AND LEHRFELD Smelters and Refiners of Precious Metals 24 John St. Cort 5737

Next Issue Tribune, Nov. 15, 1920

landay SINCE 1870 The center of Musical New York and the Home of Service. VICTROLAS and PIANOS 427-5th Ave. & 25 W. 42 St.

NEW NETHERLAND BANK 41 West 34th Street, New York SAFE-DEPOSIT VAULTS

Where Columbus meets Broadway at 66th Street

WEAVER SELLS GOOD CLOTHES

Douglas Barnes Corporation New York

COALS DOUBARCO-ANTHRACITE DOUBARCO-BITUMINOUS PROMPT SHIPMENTS!

Doubarco Coals are really superior

DEFIANCE Speed TRUCKS

The result of years of experimenting. The Defiance Speed-Truck is so constructed that great speed is generated without draining the strength of any productive part.

C-H MOTORS CORP. 18-26 Bainbridge St. Brooklyn, N.Y.

DEFIANCE Dealers Make Money—Send for Proposition

E. M. GATTLE & CO. Jewelers 630 Fifth Ave. New York Opposite the Cathedral

Rees and Rees Cleaners & Dyers

Have you ever come to our main office and works? It will be an interesting experience. The address is

232-236 East 40th Street, N. Y. C. Tel. Murray Hill 4561-4562-4563

THE BRUNSWICK-BALKE COLLENDER CO. World leaders in Billiard and Bowling Equipment 29-35 West 32nd St.

FLOWER STEEL ELECTROTYPE Co. 461 Eighth Ave. Longacre 2870-12 216 William St. Tel. Beekman 1331

REAL ESTATE Service

LJ PHILLIPS & Co Established 1873 148 West 72nd Street 158 B'way & B'way cor. 170 St.

AWNINGS Flag Decorations McHUGH MFG. CO J.B. McTeigue. 317 W. 38th St.

VULCAN GAS RANGES Good Pairy of the Kitchen William M. Crane Co 10 W. 32nd St. New York

Drink More Pure Milk Sheffield Farms

Grade A Sealect

Milk—Cream—Buttermilk

BOURNONVILLE WELDING CO. 241 W. 64th Street N.Y. The quickest way to mend a breakdown is weld it

Zampieri Bros. Bakers of delightful French bread and rolls 17 Cornelia St., New York

A Lumber Yard just off Broadway WRIGHT LUMBER CO 140-152 W. 38th St.

Also Sash Doors Mouldings

Loss-Damage-Delay Send Your Claims to the EQUITY FREIGHT CLAIMS BUREAU 350 Broadway

Tea VAN DYK SINCE 1780 Coffee

We sell direct to the people James Van Dyk Co 50 Barclay Street, N.Y. Stores and Agencies Everywhere

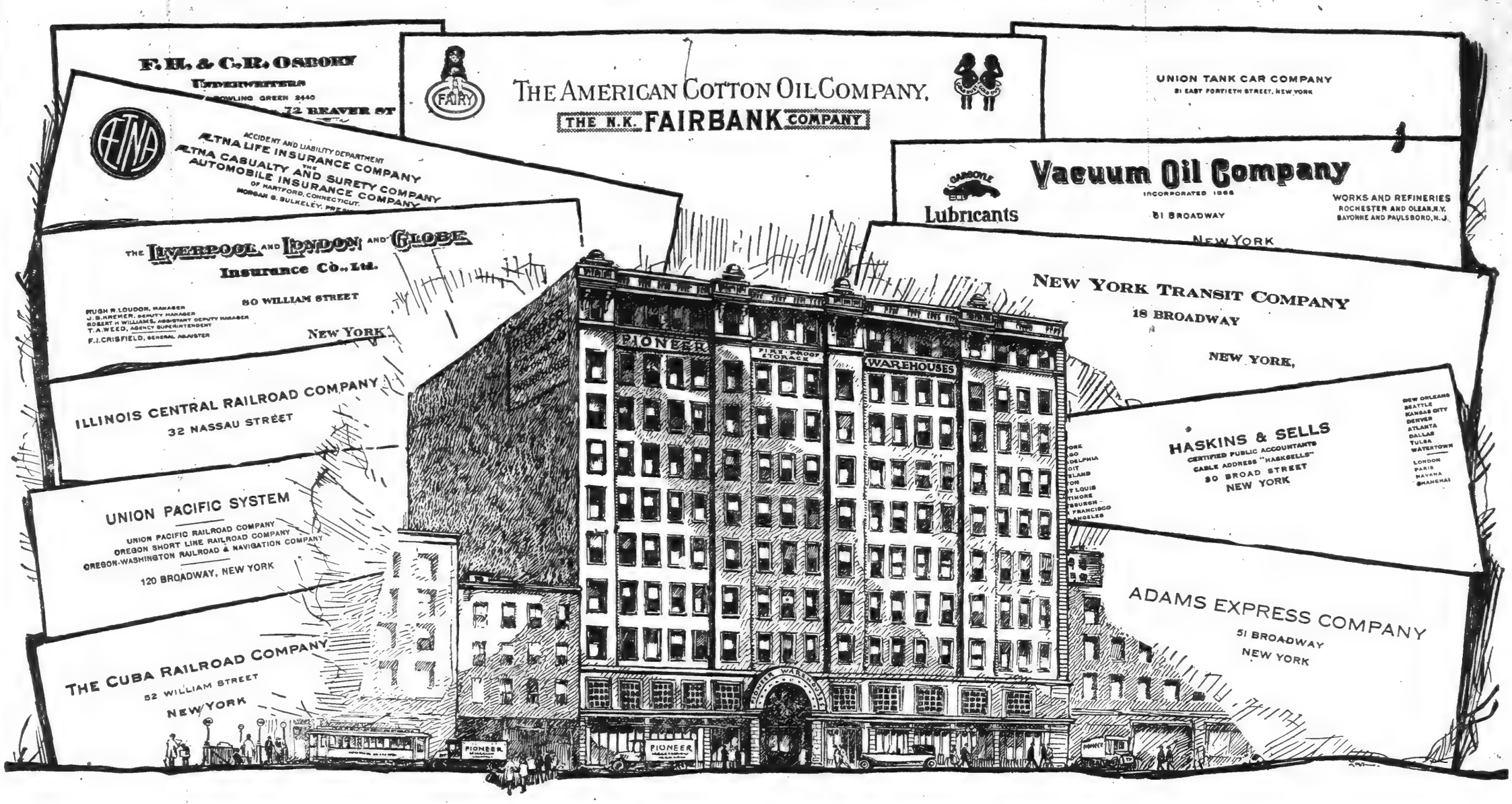

These and Other Leaders of Industrial Enterprise

Keep their Business Records at

PIONEER

YOU instantly recognize these organizations—yet they are only a few of over 350 firms and corporations representative of Big Business that are profitably using the facilities of Pioneer, New York's largest institution devoted exclusively to the specialized storing of business records.

In deciding to make Pioneer their record headquarters, these concerns were influenced by such considerations as: Reducing rental costs; securing accessibility; insuring protection against fire, theft and accidental loss; maintaining privacy and seclusion; instituting more efficient filing methods.

They found Pioneer rentals two-thirds less than in lower Manhattan. They found—located only 7 minutes from Wall Street, right at Nevins Street Subway Station—a building of fireproof construction, equipped with automatic electric alarm-systems and other proved safety devices, thoroughly guarded against unauthorized entry—each room well lighted and ventilated; kept clean; open night or day; planned, partitioned, shelved, built and furnished complete to specification—a model of efficiency throughout. Storing business records is not just a phase of Pioneer's work, but its sole aim and purpose, to which years of specialized endeavor have been devoted.

Because of our wide, varied experience in every field of business activity, we can put the record filing department of any organization on a sounder, more efficient and more economical basis.

Pioneer Record Room
LEASES
include without extra charge

TELEPHONE SERVICE
SHELVING, LIGHT, HEAT
JANITOR SERVICE
WATCHMAN PATROL, NIGHT AND DAY
PASSENGER AND FREIGHT ELEVATOR SERVICE
FIRE SAFETY-SIGNAL SYSTEMS

All Rooms have 12 foot ceilings, giving 20% more filing space than the average building with 10 foot ceilings.

At Reasonable Rentals —Built to Your Order!

RECENT expansion makes available an additional amount of very choice space—ideal locations for record rooms. This space, in units of 50 square feet and up, is rapidly being leased, at important savings over Manhattan rental costs.

A visit may be arranged at your convenience.

Phone
NEVINS 2700

For Full Particulars PHONE *NEVINS* 2700

PIONEER FIREPROOF STORAGE WAREHOUSES

Specializing Exclusively in Business Record Storage

41 FLATBUSH AVENUE · BROOKLYN, N. Y.

Seven Minutes from Wall St. Right at Nevins St. Subway Station

ESTABLISHED 41 YEARS

Stuyvesant Properties, Inc., Buffalo.
J. Will Wilson, Architect.

In Buffalo, we have just finished 19 days ahead of time the reinforced concrete structure of a building 198 by 139 feet, 7 stories and basement, for Stuyvesant Properties, Inc., J. Will Wilson, Architect.

In New London, Conn., we're building a reinforced concrete structure 475 by 238 feet for Robert Gair Co., manufacturers of paper goods, William Higginson, Architect.

In Monmouth Jc., N. J., we've just built a factory and a warehouse addition for the Alcohol Products Co., Boylan & Saxe, Architects, and the actual cost is 9% under the estimated cost.

If your business is in New York, Northern New Jersey, Connecticut, Rhode Island, you, too, can get "Speed with Economy" on medium-size industrial buildings.

Telephone Bryant 2908.

Barney-Ahlers
Industrial Construction
"Speed with Economy"

Buy it from the Navy

U. S. NAVY SALE

Any firm selling by **catalogue** or **mail-circular** to

Dry Goods Stores

can find here a number of profitable and attractive offers to submit to its clientele. Can get the customers' orders *before* the goods are purchased. Visit the sample room.

• • •

Prices are extremely low. Substantial discounts on large purchases, and 30 days to complete payment. Ring up and state your requirements, or ask for catalogue. Tel. Sunset 8100, Ext. 755. Or write: U. S. Navy; Board of Survey, Appraisal and Sale; Fleet Supply Base, 30th St. and 3rd Ave., Brooklyn, N. Y.

Eugene H. Tricou,
Lieut.-Commander (S. C.), U. S. N.

Buy it from the Navy

Get wise—to your size

Slim and stout, short and tall, find body ease and mind comfort when they've got 'em on:

Superior
THE PERFECT UNION SUIT

The nearest Superior retailer will prove it with the tape-measure test. Try him. If you can't locate him, write us for the Superior catalogue and the name of the nearest dealer.

The Superior Underwear Co.
Piqua, Ohio

Dealers: For immediate service on mail orders telephone New York Office and Warehouse, Stuyvesant 2126. Fourth Ave. at 18th Street

MLLE. ALICE BLUM
Will inaugurate her Oral French Classes
by
Two Free Demonstration Lessons
PARK THEATRE
Next Friday and Saturday at 12 o'clock noon
Day Classes, Genealogical Hall, 226 West 58th Street.
Evening Classes at her residence, 128 West 43rd Street.

CLAMOR FOR REFUND ON OPERA TICKETS

Police Called Often to Office of Producers to Quell Disturbances.

COST OF PRODUCTION $6,000

Funds Advanced to Settle the Strike Withdrawn When No Performance Is Staged.

Patrons of the New York Opera Association who went to the Lexington Theatre on last Friday night to hear "Aida," which was called off after curtain time because of a strike of chorus men, had not received their ticket money yesterday. Since early Saturday, the police have been called several times to the office of Allen & Fabiani, producers of opera and concert managers, 101 West Forty-first Street, to quell disturbances by disappointed ticket holders.

Neither Miss J. E. Allen, senior member of the firm, nor Fabiani could be found yesterday. On Saturday, however, Miss Allen said that somebody had made a mistake in sending the ticket holders to her, since Allen & Fabiani were in no way liable.

Last night it was indirectly learned that the same company planned to produce "Pagliacci" and "Cavalleria" in a double bill on Tuesday night and to honor last Friday night's tickets.

Persons who have applied at the box office of the Lexington were told to leave their names and that as soon as the necessary funds were procured by Mr. Van Hemert, the general manager of the New York Opera Association, the ticket money would be refunded. It was understood that the general manager informed his friends after Thursday night's unpleasantness that the expense of production tthe opera, advertising, &c., amounted to $8,000.

Ralph D. Paonessa, an opera manager, said he had given Mr. Van Hemert two checks amounting tto $400 to settle the strike of Friday evening. Half of this had been paid to the chorus and the other half to the orchestra, Paonessa said, but that since he had stipulated that the $400 loan was contingent upon the giving of a performance he had ordered payment on the checks stopped at his bank on Saturday morning.

REPORT AIR OFFICE SCANDAL

High British Officer Disappears While Inquiry Is On.

Copyright, 1920, by The New York Times Company.

Special Cable to THE NEW YORK TIMES.

LONDON, Nov. 7.—The Daily Chronicle says that sensational developments are expected in connection with a financial scandal at the Air Ministry involving many thousands of pounds.

Two members of the staff have been detained by the police, and it is understood that a statement has been made by one of the accused concerning an officer of high rank. While the inquiries were being made, the officer in question disappeared.

Air Mail Pilot Dead in Wreckage.

CHEYENNE, Wyo., Nov. 7.—The body of John P. Woodward, air mail pilot, was found in the wreckage of his plane at Tie Siding, 40 miles west of Cheyenne and 35 miles southeast of Laramie, Wyo., late this afternoon, according to word brought here tonight by railroad men. Woodward was last reported over Laramie at 2:40 o'clock yesterday afternoon.

Manufacturers and Importers Attention

A large New Orleans firm manufacturing and selling throughout the Southern States desires to negotiate with some manufacturer or jobber to represent them in this territory. We have a high-class sales force who covers practically every city and town of any importance in the South, and we are equipped with ample warehouse space to carry goods for distribution from here. What have you to offer.

Address P. O. Box 1178, New Orleans, La.

LIMITING PRIVATE FORTUNES was Caius Gracchus' panacea for the economic ills of his day. The thought cost him his life. It will pay you in more ways than one to examine his reasoning, told in the purest lyric English, in

Caius Gracchus
By Odin Gregory
$3 net. Special Edition $5. All booksellers, or
BONI & LIVERIGHT, New York

KELLOGG'S BRAN
105 Hudson. Phone Lispenard 5959

This illustration shows the No. 1 Hoffman Air Valve—the watchman. It is for use in ordinary one-pipe steam systems. Heating contractors everywhere sell and install Hoffmans, but if your dealer should not have them, send $2.15 to us for a sample valve and descriptive booklet. Write to our New York office

Can I save coal for you?
Can I assure *real* steam heat?

Yes! For I'm the No. 1 Hoffman Air Valve—watchman of the coal pile. I'm boss of the radiator. I'm the bright nickel chap perched at one end of it. I make it work day and night delivering its heat for you and the kiddies—all winter long. I save you coal—because I obtain **more** heat from **less** coal—the low mark of the pressure gauge proves it.

How do I do it? Easy! I vent all the cold air from pipes and radiators to make room for the heat charged steam. When the steam does arrive with a rush—no dawdling on the way, I shut tightly and keep it in the radiator until it gives off all its heat. Nor do I let water spout or drip—staining rugs and hardwood floors. No sir! Water knows it—and keeps away.

What's more, you don't have to coax me by adjustment. I'm adjusted at the factory—then fixed for life so that no one can tamper with me and destroy my perfect action. I come to you automatic and perfect, with a written five year guarantee. My manufacturer allows a big margin of safety for himself, so you have reason to expect my actual life will be far greater than my guaranteed life.

Give me a job. I know I'll satisfy—my manufacturer guarantees it. Your heating contractor sells me. He'll put me and brothers on all your radiators in a few hours. Telephone him today.

HOFFMAN SPECIALTY CO., Inc.

CHICAGO 130 N. Wells St. | 512 FIFTH AVENUE NEW YORK | LOS ANGELES 405 S. Hill St.

HOFFMAN VALVES
more heat from less coal

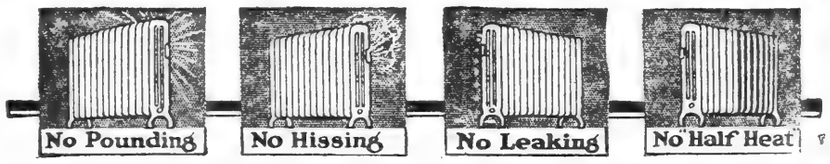

SPECIAL PHONOGRAPH OFFER

MONDAY and TUESDAY November 8th & 9th

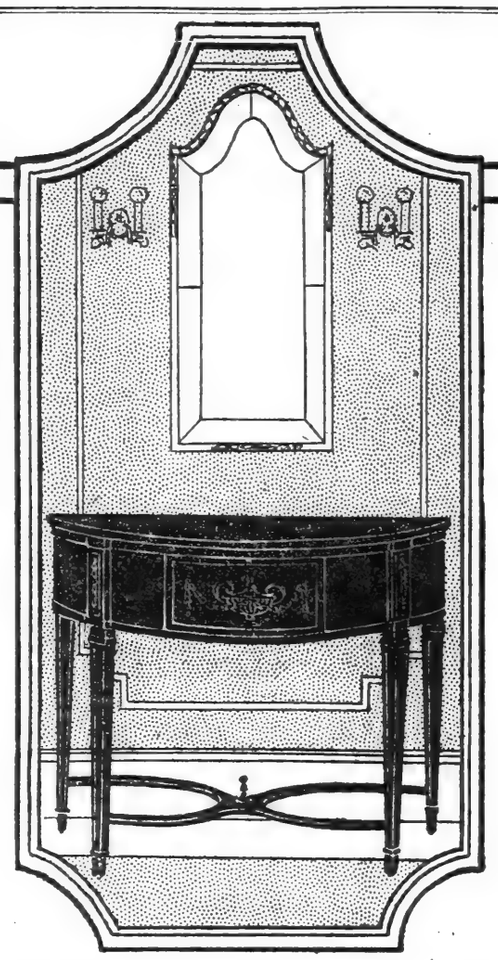

A Beautiful Art Model

AEOLIAN-VOCALION

This Handsome Phonograph

Price, $325

with $10 worth of records, total, $335
will be delivered to your home for a moderate down payment

Balance $15 Monthly

A Design of Distinctive Beauty The Style "900" Art Vocalion is an instrument of distinctive beauty. The design is unusual, dainty, yet practical. The casewoods are of finest quality and exquisitely finished. For those who look at a musical instrument from the standpoint of appearance as well as musical excellence, this Vocalion will have a strong appeal.

The Vocalion's High Musical Quality In tonal beauty, depth, volume and richness, this model is quite up to the high Aeolian-Vocalion standard. All kinds of music are reproduced with a naturalness found in no other instrument of this type. It plays every standard type of record with great beauty and clearness.

The Wonderful Tone-Control—the Graduola This beautiful Vocalion is fully equipped with all the well-known Vocalion Special Features including the famous *Graduola* with which you may guide the expression of the music yourself. Nothing like the fascinating Graduola is to be found on any other phonograph.

A Remarkable Phonograph Bargain At the price, $325, this Style "900" represents a really remarkable bargain. It is one of the most in demand, of all the Art and Period Model Vocalions. It possesses finest tone quality, superior mechanical equipment, rare beauty of case design and in the quality of materials uped it is unapproached.

THE AEOLIAN COMPANY

Makers of the Duo-Art Pianola Piano. Foremost Manufacturers of Musical Instruments in the World

In MANHATTAN 29 W. 42nd Street ▼ *In* THE BRONX 367 E. 149th Street ▼ *In* FORDHAM 270 E. Fordham Rd. ▼ WASHINGTON HEIGHTS 181st St. and Wadsworth Ave.

In BROOKLYN 11 Flatbush Ave.

The Aeolian Company,
29 West 42d Street, New York.
Gentlemen: Kindly send me your illustrated Aeolian-Vocalion catalog.
Name_____
Address_____

In NEWARK 895 Broad Street

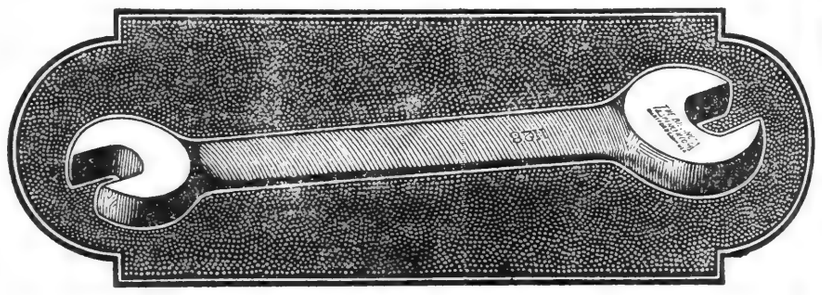

A SET of barked knuckles will teach you more about wrenches than a year in a machine shop. Billings & Spencer wrenches are shaped and shopped to hold without slipping.

"RELY B ON ME"

THE BILLINGS & SPENCER CO.
HARTFORD, CONN.

"Odin Gregory * * * has achieved a big, arresting thing. * * * Rugged and ruthless utterance of the truth" is what *Edwin Markham* says of "Caius Gracchus," by Odin Gregory. All booksellers. Boni & Liveright, Publishers, New York. $2 net.

4½ & 5% ON SAVINGS | DATING FROM DEC. 1st
Paid by the old reliable
FRANKLIN SOCIETY
FIFTEEN PARK ROW, N. Y.
Park Row Bldg., Ground Floor.
33 Years Old—Conservative.

"Rarely does Gregory perpetrate a false line, never a false or undramatic idea * * * he has the main thing, which is a Big Human Emotion, strongly presented. The most picturesque of the Gracchi comes the nearest the tragedy as 'Convincingly as a Shakespearian Character'" is what the *San Francisco Bulletin* says of "Caius Gracchus," by Odin Gregory. All booksellers. Boni & Liveright, Publishers, New York. $2 net.

Large Increase in production announced

Robert Gair Company equips two large New England box board mills to supplement its resources in manufacture of folding boxes and shipping cases

FOR over fifty years we have enjoyed the patronage of the leaders in every industry. But for the last few years, in spite of rapidly expanding plants, our volume of output has not been able to keep pace with volume of sales. Consequently our service has been restricted.

It is a great pleasure therefore to be able to announce to our clients, and to all other manufacturers of products sold in packages, the acquisition and equipment of two of the best known box board mills in New England—the Haverhill Box Board Company of Haverhill on the Merrimac and the Thames River Specialty Company near New London on the Thames. These acquisitions enable us to inaugurate a special service to meet the needs of large manufacturers.

Our Haverhill mill is being newly equipped with the latest type of machinery for making folding boxes, including large Hoe-Duplex presses and a battery of Miehle presses. This insures a large monthly output of all grades of folding boxes for distribution from a shipping point on tidewater.

At our Thames River mill we are building and will shortly have in operation a plant for the manufacture of corrugated cases that will surpass any in existence today. It will make available a large tonnage for distribution from this convenient point on the New England shore.

Large additional resources at the water front in New York

These new acquisitions supplement our large resources in New York, which include:

A large operating plant at Piermont-on-the-Hudson with complete equipment for the manufacture of solid fibre shipping cases;

The home plant at Brooklyn, the largest of its kind in the world, for the manufacture of folding boxes, labels, and window display material.

Pioneers in package merchandising since 1864

Founded in New York in 1864, the Robert Gair Company has devoted over half a century to solving package problems for the leaders in every industry.

It was Robert Gair himself who in 1869 conceived the idea of printing, cutting and creasing box board in one operation. He invented the process which made possible the production of folding boxes by the million and thus laid the basis for modern package merchandising on a large scale.

From that day to this the Robert Gair Company has been a pioneer in package merchandising—improving, designing, often building its own machinery in order to have advanced mechanical facilities.

Step by step during the past fifty-six years it has been called to solve the various problems of package merchandising, mechanical, industrial, artistic.

Packages for a billion dollars' worth of merchandise

Because of its broad experience in solving just such problems for the leaders in every industry, the Robert Gair Company is especially qualified to offer expert assistance and advice.

Because the greatest merchandisers of the country recognize this ability, more than a billion dollars' worth of merchandise was carried last year in Gair folding boxes, in Gair shipping cases, under labels made by the Robert Gair Company.

We control the whole process of manufacture, from wood-pulp to finished product. We operate our own paper mills, make our own inks and glues, maintain our own art, engraving, printing, lithographing departments. Our chemistry department regulates and improves our processes and tests finished products. Our plant is the largest of its kind in the world.

With its facilities we are prepared to offer a complete service for packaging and displaying your goods—Folding boxes, Labels, Shipping cases, Window display advertising—giving unity to your product from factory to consumer.

ROBERT GAIR COMPANY

BROOKLYN

Folding boxes Labels Shipping cases Window display advertising

The New York Times

"All the News That's Fit to Print."

PUBLISHED EVERY DAY IN THE YEAR BY THE NEW YORK TIMES COMPANY.

ADOLPH S. OCHS, Publisher and President.
B. C. Franck, Secretary.

NEW YORK, MONDAY, NOV. 8, 1920.

OFFICES: [Telephone Bryant 1000.]
Times Building.....Times Square
Times Annex.....43d St., west of Broadway
Downtown.....7 Beekman Street
Wall Street.....2 Rector Street
Harlem—2,100 Seventh Av., near 125th St.

Bronx.....2,914 Third Avenue
Washington Heights.....3,625 Broadway
Brooklyn.....401 Fulton Street
Staten Island.....45 Stuyv. Pl., New Brighton
Queens.....317 Fulton Street, Jamaica, L. I.
Elizabeth.....250 Morris Avenue
Hoboken.....60 Second Street
Jersey City.....50 Montgomery Street
Newark.....810 Broad Street
Paterson.....N Park Avenue
Washington.....Munsey Building
Chicago.....1792-1804 Tribune Building
St. Louis.....613 Globe-Democrat Building
Detroit.....905 Ford Building
San Francisco.....742 Market Street
London.....12 Salisbury Square, E. C.
Paris.....Au Matin, 6 Boulevard Poissonnière

SUBSCRIPTION RATES.

TWO CENTS in Greater New York. Three Cents within 200 miles. Four Cents elsewhere. Sunday, Five Cents in Manhattan, Bronx and Brooklyn; Ten Cents elsewhere.

	One Year	Six Months	One Month
By Mail, Postpaid.			
DAILY & SUNDAY...	$12.00	$6.00	$1.00
One week 25c.			
DAILY only.....	10.00	5.00	.85
One week 20c.			
SUNDAY only.....	4.00	2.25	.45
SUNDAY only, Canada	6.00	3.25	.55
Foreign Rates.			
DAILY & SUNDAY...	$26.00	$13.30	$2.40
DAILY only.....	17.40	8.90	1.45
SUNDAY only.....	9.75	5.12	.80

Daily Pictures Supplement, $2.50; Magazine, $1.50. THE ANNALIST (Monday), per year, $5; Canada, $5.50; other countries, $6. Binder for 52 issues, one volume, $1.50.

TIMES NEW YORK TIMES BOOK REVIEW AND MAGAZINE (4 vols), per year, $1; Canada, $1.50; other countries, $2.

TIMES MID-WEEK PICTORIAL (Thursdays), 1 year, $5; Canada, $6; other countries, $6.50. Binder for 52 issues, $1.50.

TIMES CURRENT HISTORY, Illustrated Monthly Magazine, one year, $3; Canada, $4.50; foreign $5. Per copy, 30c.

Entered as second-class matter.

THE NEW YORK TIMES (1920), quarterly—Full cloth, per vol., $2; per year, $8

THE NEW YORK TIMES WAR VOLUMES—20 volumes in the set—Illustrated—Cloth, $80; three-quarter leather, $100; full leather, $150—encyclopedic history European War.

The Associated Press is exclusively entitled to the use for republication of all news dispatches credited to it or not otherwise credited in this paper, and also the local news of spontaneous origin published herein.

All rights of republication of all other matter herein are also reserved.

A SANE OPPOSITION.

Governor Cox indicates the proper policy of the Democrats. Next March the Republican Party will control both branches of the Government. Its task will be to formulate and carry out policies. It will have to be positive and constructive. The Democratic opposition must criticise, but temperately and fairly. Unreasonable and obstructive tactics would be foolish politically and also unpatriotic. The bitterness of the campaign should not be revived. "We are in the midst of an emergency," Governor Cox says, "and the nation's every resource "should co-ordinate in behalf of the "things that are helpful."

In more concrete terms, the Democrats should support every well-conceived Republican measure. If the Republicans can reduce taxation, if they can prove definitely Government extravagance and waste, the overgrowth and inefficiency of the Civil Service, and so on, the Democrats should co-operate heartily in every practical proposal for economy and improvement.

If the Republicans in power should abate the edge of the reforming passion which is easy and traditional in a party out of power, the Democrats should hold them to their pledges. By a moderate, sensible course, by avoiding mere opposition for the sake of opposition, by being businesslike, specific and "helpful," instead of mouthing belated stump speeches and gnawing files, the Democrats can begin their journey back to public confidence.

AN IMAGINARY "WILSONISM."

"We love to delude ourselves," wrote GOLDSMITH, and added, "we "often fancy, or forge, an effect, and "then set ourselves, as gravely as "ridiculously, to find out the cause." No clearer instance of this was ever seen than in the explanation of the Republican victory which is given by our solemn kindergartners of anarchy. They affirm that the Democrats were beaten because President WILSON had "betrayed Liberalism." What they mean by this they do not say directly. But it can be plainly inferred from their writings. To them, it was a betrayal of Liberalism to go to war at all. It was another betrayal to fight it out with all energy and every resource. It was a still worse betrayal to make a just peace by which Germany and Austria were condemned to punishment for their crimes. This is the fanciful "Wilsonism" of which these dabblers in discontent now hail the defeat at the polls.

That this is a grotesque misreading of the facts they themselves are dimly aware. For in the same breath they admit an ominous triumph of reaction in the election. It has, they say, put blind Tories in power. We are in for all kinds of stupid repression. Capitalism will be more insolent than ever. Militarism will rise and rule over us. All this, be it observed, is a lurch away—from what? Why, according to these self-stultifying theories, from a man who had betrayed partially that Liberalism which the victors in the election intend to betray completely. The force of absurdity could no further go.

If there was any rebuke at all by the election to this fanciful "Wilsonism," it must have been in the vote for DEBS and CHRISTENSEN. But that vote was far below expectations and wholly negligible in the grand result. In advance, the organs of "Liberalism" urged that a vote for the Socialist Party or the Farmer-Labor Party would be the only effective way of making a "protest" against the President's disregard of what they conceive to be Liberal principles. But now that the Republicans have overwhelmed the Democrats, for quite other reasons, we are bidden to rejoice that the American people have plunged into extreme reaction in order to express their disapproval of a man who had abandoned Liberalism. On the very theory, they ought to have taken him to their bosom, as the exact kind of wall-eyed conservative dear to their hearts.

It was long ago remarked that certain spirits do not refrain from abuse simply because in it they contradict themselves. Inconsistency is of the very nature of political spleen. And as the captious gentry to whom we refer are never so happy as when things are going wrong, it will doubtless give them pleasure to be shown that their reasoning about the "Wilsonism" of their own creating has gone badly wrong.

ECONOMIC PARTITION.

The division of the remnant of Turkey into spheres of British, French and Italian economic influence is, in a way, a frank partition of the spoils of war in regions where self-determination, if it could be invoked at all in the case of the Turk, would give little support to a scheme like this. But citizens of a nation which had the opportunity to reorganize this part of the Near East pretty much as it pleased can hardly avert the moral eye if others take up the work after our refusal. We might have done it better, but we would not do it at all. British, French and Italian diplomats are going about it in the only way they know.

For Anatolia and the regions to the east comprise some districts of great natural wealth, which will never be developed if left to the Turk. Germany was beginning to develop them before the war, and the present partition is evidently inspired by a long look ahead to a time when Germany or Russia might be in a position to do the work and turn what is left of Turkey against the Western Powers. A good argument could be made in justification of the arrangement on the ground of self-defense.

Whether practical good will come of it is another matter. Doubtless there is great wealth awaiting development. The French sphere includes Cilicia and Southern Kurdistan. Kurdistan, then, is to remain autonomous, or, as the agreement puts it, "eventually" independent. This represents the residue of the extensive French spheres outlined in the Sykes-Picot agreement of 1916. The oil fields of Mosul have faded out of the picture; by some process which the French public still finds it hard to understand, they have been swallowed up in Mesopotamia.

In what is left to France there is considerable mineral wealth; there is also a population of which the Armenian part leans toward the French when French troops are at hand as a protection against the Turks. When the Armenians have to shift for themselves, as they have had to do lately, there is no particular love for France among them. The Turks have fought the French or made truces according to their convenience and that of General GOURAUD, who also has the Arabs of Syria on his hands. But a nucleus of enthusiasts for the French connection, such as exists in Syria, is not there. The French sphere of influence means that for some years to come considerable bodies of troops will have to be maintained in these parts of the Near East. For the next few years, at any rate, the French sphere will cost more than it is worth.

Italy will get the valuable coal mines of Heraklela, which the Italians need. An Italian concession for their exploitation was one of the earliest ideas raised at the Peace Conference as compensation for the surrender of the Dodecanesus to Greece. There is little to be said against this part of the arrangement except that in the present state of feeling in Asia Minor the Italians, too, are likely to have to maintain considerable overseas garrisons at a time when Italian public sentiment is cold to such enterprises.

The agreement specifies the French and Italian spheres of influence, and Paris draws the inference that England is to take everything that is left. But this, too, is an expensive acquisition. Half the British people seem to be disposed to cut loose from Mesopotamia, oil wells and all; it costs too much to carry the overhead charges. The residue which presumably will fall under British economic influence can be separated generally into three great divisions—that which is at present held by the Greeks, that which is controlled by the faction of MUSTAPHA KEMAL, and Kurdistan. The British need Kurdistan as a strategic protection for Mesopotamia, but any very heavy expenditure on the country is unthinkable. MUSTAPHA KEMAL and his party are still virtually at war with England, and nothing could be done in their mountainous fastnesses without some preliminary fighting that would be hard and costly.

There is left that part of Western Anatolia which was reconquered by the Greeks in the early Summer. That campaign was carried on with British assistance, and the political relations between England and Greece are excellent just now. If VENIZELOS wins next Sunday's election, as is to be expected, those relations will continue. But this is a matter of economic development. The territories liberated by the Greek armies are those where the Greek population is most numerous. Once freed from the Turk, the Greeks will probably look after most of the economic development of the country themselves. British capital can be put to work, but beyond that Britain will probably find little profit. It looks as if the great Powers are undertaking a work that will require heavy investments of men and money that cannot well be spared, and that it will be a long time before they begin to get any return.

MR. GOMPERS'S CAMPAIGN.

In vain does Mr. SAMUEL GOMPERS or anybody else try to make the trade unionists vote as trade unionists. The experiment has been made time and time again. In the immense political upheaval last week the influence of Mr. GOMPERS's effort is invisible to most other eyes. Notably and generally it was impotent. Still, he views it with an author's fondness. He already has an incomplete list of fifty "inconsiderate and hostile" Congressmen who were beaten, "fifty time-servers." And "against these "fifty who were defeated, the working people have elected from fifty-"five to sixty men whose records "show fair and considerate service."

It will have to be admitted that most voters, male and female, are working people; but the connection of Mr. GOMPERS's campaign with the triumph of the fair and considerate and the downfall of the inconsiderate and unfair looks mythical or romantic as yet. Mr. GOMPERS is going to publish the names of the candidates beaten by the Federation. Might not a list of the candidates it wanted to beat and couldn't be a good deal longer? And on a day of general Democratic disaster, and of passion for a change, how much can the advice and directions of Mr. GOMPERS to the Federationists have counted? The causes of success and defeat were beyond any man's or any set of men's power. The best Mr. GOMPERS can do is to assume that his fair list and unfair list decided elections that turned on issues and a state of mind with which Mr. GOMPERS had no more to do than he has to do with the obliquity of the ecliptic.

In Congress, not in Congress elections, Mr. GOMPERS and his associates have long exercised considerable, sometimes an excessive, influence. The mighty Republican majority in the Sixty-seventh Congress should give it an opportunity to treat independently, fairly, subject to no political hope, fear or compulsion on one side or the other, matters of economic and industrial relation and controversy.

THE HARD-WORKING RAILWAYS.

For the latest week reported—Oct. 16—the cars of revenue freight loaded passed the million mark for the second time. The farmers' "holding" movement no doubt explains the smaller movement of grain, but other classes of goods showed increases compared with last year; 10,226 more cars were loaded with coal, and there was a reduction in the shortage of cars for all uses by 6,000. Deficiency of transportation will soon be a thing of the past. August is the latest month for which aggregate figures are available. The volume of freight moved in that month was the maximum in railway history. The previous record was August, 1918, at the height of Government operation, when 40,776,000,000 tons were moved. Last August the movement was 42,766,000,000 tons. In none of the twenty-six months of Government operation did freight cars move so many miles a day on the average. In only three of those twenty-six months did the cars average so many tons loaded in each car.

These figures are all the more creditable to private operation because the Government took over a more efficient plant, and it deteriorated under the strain put upon it. Now the railways are bringing their cars and tracks into better condition. This is expensive, of course, and the financial returns to the companies are not what they might have been if the companies had worked the railways for present results rather than for permanent betterment. For September The Railway Age estimates that all companies earned $39,000,000 net less than is necessary to realize 6 per cent. on their property investment. The deficiency is partly due to excess of maintenance expenses and partly due to underestimate of expenses when the increase in rates was allowed. Not all the States have allowed the increase that would be insufficient if it were realized, and not all the traffic moving is at the higher rates, some having started before the rates were increased.

The reason for keeping attention on the alteration of conditions following the return of the roads to their owners by the Government operators is that the betterment is not admitted by those jealous of their record and desirous of making a case for return to it. Ex-Secretary MCADOO said: "We "got the railways out of the hole in "ninety days, and we returned them "to private control, and inside of "sixty days they were tied up again." He has never recalled that misstatement, but last month dissented from Senator HARDING's praise of the Esch-Cummins law. The increase of rates he denounced as a vicious sort of consumption tax, because the rates would be reduplicated at each stage of manufacture, and the consumer would pay them repeatedly. It was then pointed out that the consumers were concerned with prices rather than rates, and that the cost of necessaries was sure to fall. That was the better prophecy.

Commissioner WOOLLEY is in the same predicament. Twenty-six months of Government operation cost the country less than a billion, he said in October, and half a year of private operation left the taxpayers to pay a deficit of $634,000,000. The implication was that the private operation deficit would increase proportionately to the time it lasted. He, too, thought that the increase of rates would be costly to consumers. Neither of these official observers made allowance for the improvement in the performance of the railways under the stimulus of private interest in the result, or took account of the loss of profits by the insufficiency of service. The shippers are not so grateful as they used to be for attacks on the railways. They have come to think less of rates and more of service. Consumers of goods know that rates cut a small figure in the calculation of prices by sellers. It is important that the record be kept before the public.

THE BOXER'S PAY.

FLETCHER of Saltoun said he "knew "a very wise man that believed that "if a man were permitted to make all "the ballads he need not care who "should make the laws of a nation." In these later days, when the amusements of a nation cost so much and the artists who charm or entertain or exhilarate us enjoy incomes that professional men and lawmakers and great administrators cannot aspire to, there is a temptation to give a sordid application to FLETCHER'S moral observation. CARUSO sings for a fortune every Winter, and when he makes his bow in a bull ring in the City of Mexico, after rendering a celebrated aria, it is only a Spanish matador who can vie with him in earning capacity. JOHN MCCORMACK is at his best as a ballad singer, and he has been known to buy the gem of a picture gallery for more than two hundred thousand dollars. Movie favorites, who are plain and ordinary people outside their dramatic or comic posings for the camera, have become millionaires, if the press agents are not drawing the long bow. Into this charmed circle have come the champion pugilists, who will no more work for the old wages.

JACK DEMPSEY, the foremost American bruiser, and GEORGES CARPENTIER, whose mighty blow is as dangerous as was that of Entellus of old, have signed an agreement to box a certain number of rounds for $500,000, of which Mr. DEMPSEY, win or lose, is to receive $300,000, and M. CARPENTIER, lose or win, $200,000. It will be remembered that HEENAN and SAYERS battered each other with bare hands for a prize of £200 a side, and terrible was the damage they wreaked upon each other. The encounter was a proper subject for the ballad maker, for the principals were heroes after their fashion, which, happily, has gone out of date.

DEMPSEY and CARPENTIER will box under rules intended to eliminate brutality, and the worst that can happen to either of them is to be knocked into a few minutes of unconsciousness. The end of the exhibition may come in the first round, and if it lasts the maximum period the combatants will not do more than thirty or forty minutes of hard work to divide the half-million of dollars. The President of the United States is four years earning what Mr. DEMPSEY will receive for his services to the promoters and the public in this "prize-fight." The Vice President of the United States would have to be in office for twenty-five years to draw from the Treasury as much as Mr. DEMPSEY is to acquire for less exertion probably than a trench digger puts forth in an hour with the spade. It must occur to the Chief Justice, whose salary is $15,000, that a champion boxer may be overpaid. The ten members of the Cabinet receive for their work in a year a little more than a third of the money which Mr. DEMPSEY will be able to add to his bank account. It would require the intellectual toil of the professors of a great university during a twelve-month.

But there is nothing to be done about it. The legalizing of boxing exhibitions has made them gold mines, so to speak, for prizefighters and their satellites, and the public pays, and is willing to pay, to see the great artists of the ring in action. So long as such matters are honestly conducted and champions are truly champions, there will be gold enough for all concerned; but it may be remarked that when purses are so huge the sport will suffer sooner or later, for they will tempt "promoters" to make matches, and inferior boxers to take part in them, not to decide a championship, but to divide the spoils.

THE NEW MARCH OF INTELLECT.

Before leaving Marion on Saturday, Senator HARDING made the promise that a great migration of mighty minds would descend upon that devoted town soon after his return. The best heads of the nation will take their passage thither. A little care will have to be taken in sorting the best minds as they arrive in Marion. In a multitude of counselors there is wisdom, unless the counselors not only disagree with each other, but fight each other. If HIRAM JOHNSON dropped in only to find HERBERT HOOVER in possession of Mr. HARDING'S modest parlor and also of Mr. HARDING'S ear, there would be a fresh illustration of the saying that great wits are sure to madness near allied.

With little mishaps like these skillfully avoided, the march of intellect to Marion ought to be highly successful. Each best mind will tell the coming President just what he ought to do. It will be advice which each best mind has already given him. He will welcome it as an old friend. But he will no more get, after the election, what the hymn calls a fellowship of kindred minds, than he got it before the election. There will be many men of many best minds. One best mind will bitterly clash with another. And then the future President will have to make up his own best mind as to the wise course to pursue.

TOPICS OF THE TIMES.

Up-State—That Is Different!

President VOORHIS of the Election Board is a true New Yorker. Like the eminent engineers who, a few years ago, told us that though subway cars with doors at the centre in addition to those at the end might do in Boston—where they had long been in successful use—here they would not do at all, so Mr. VOORHIS says that voting machines work well enough up-State, but in this city there are "some fundamental objections" to them and they have been "pronounced unsatisfactory" after a few tests.

In time, no doubt, just as the asserted impossibility of putting centre doors in our subway cars, and that of using such doors without a constant and horrible series of accidents to metropolitan passengers, were finally disproved, so it will be discovered in time that there is no incompatibility between voting machines and either the New York air or the New York voter.

The "fundamental objections" to these machines mentioned by Mr. VOORHIS were that the voter did not see the recording of his choice and that no mistakes made by him could be corrected. Both of these accusations are true, but when paper ballots are used, though the voter sees them put in the box, he needs more rather than less faith to believe that his paper ballot is counted, and counted to be marked it, than he needs to believe that the wheels of the voting machine move when he pushes down its little levers.

As for the correction of the voter's mistakes, there is no getting around that charge, but at least there is less excuse for making a mistake on the machine than in wielding the black pencil, and it could be contended at least with plausibility that anybody too stupid to express his will by means of the voting machine is too stupid to vote at all, or that the way he doesn't intend to vote and does vote is probably a better way to vote than he does intend to vote.

Paper Ballots Also Have Faults.

As for the imperfections and dangers incidental to the use of paper ballots, they were all recognized frankly in the course of Mr. VOORHIS's remarks—and they all have been illustrated in the late election right here in New York. Competent enumerators and tabulators in sufficient numbers to supply all of our districts simply cannot be obtained. At any rate they never were. Such once-a-year jobs are not sought nor accepted, as a rule, by men in regular employment, and in many cases they are awarded as a sort of "honest graft" to useful followers of the district leaders. Hence is it not at all surprising that "missing districts" abound after every election—that sometimes ballots are found at sewer openings and that reports frequently disappear for days, having been sent to wrong places by men who didn't know their proper destination.

The voting machines are not "fool proof," but they do work satisfactorily no further away from New York than Westchester County. They make impossible several of the blunders and crimes for which the paper ballot gives opportunity. They have the great merit of eliminating all counting and manipulation of votes, and when they are used the result in each district is known beyond reasonable question the moment the polls are closed.

A fault of the machines not mentioned by Mr. VOORHIS is that they cost a lot of money and are idle during all except a few days—usually during all except one day each year. That is a serious fault, and the only question really at issue is whether or not it is balanced by compensating merits. To say that machines that work well up-State will not work well here is—perhaps "amusing" is a sufficiently harsh characterization. So let it go at that.

Thirty Who Yielded to Three.

When one or two highwaymen enter a sleeping car, arouse its passengers with a few judicious shots through the roof or floor, and, without encountering even a show of resistance, rob them of their money and watches, no great amount of astonishment is felt and nobody either blames or ridicules the victims for their docility—not much, that is. Now and then, indeed, a particularly heroic traveler or train hand has been primitive enough to make a fight against such proceedings, but it usually has been ineffective and occasionally has ended disastrously for the hero.

Entirely different were the conditions when three enterprising young men with pistols entered a room over in Brooklyn where thirty—some accounts say forty—truck drivers had gathered to draw their pay—a rite always of deep personal interest to the performer of it and at least as likely as any other to make him resent outside and uncovenanted interference with its completion. But never did the least bellicose old lady in a sleeping car submit with less protest to a bandit's demands than did these truck drivers—every one of them safely presumable of large size and good muscular development. They backed up against the wall with upraised hands at the first word of command, and that humiliating attitude they maintained until the three despoilers had emptied the paymaster's box of all its pleasingly distended little envelopes and had made a swift but unhurried departure in the inevitable automobile.

The thought of making a sudden rush at the enemy seemingly entered not one of the truck-driving minds, or, if such a thought did come to any of them, it must have been dismissed promptly and been displaced by remembrance of the familiar exhortation, "Safety first!"

Well, the truck drivers are all alive, and if the rush had been made possibly one or more of them would have been in the hospital now—or dead. Either fate would have been regrettable, but the reverse of enjoyable, too, must be the remarks heard by the thirty who were cowed by three in the haunts where foregather those of their kind who, not having been tested in a like emergency, therefore can believe, or at any rate profess, that they would have met it with more courage. It wouldn't take much courage to be more than none.

A Right Well Exercised.

Lack of experience in politics must account for the fact that so many women who are displeased with the result of the election are saying, loudly enough to be heard for a considerable distance, that they now consider their sex proved unworthy of the right to vote.

Only a "bad loser" would say a thing like that—only the worst of losers, indeed—and it would not be said by anybody who had even the beginning of an understanding of the right in question.

The issues of the campaign made no special appeal to women as such. Their interests are exactly those of the men voters, and, instead of causing discouragement because they divided their votes much as did the men, that fact is entirely reassuring as to the propriety of giving them the franchise.

Were a "woman's party" to appear in the political field, then would there be real cause for anxiety among both women and men. It would be far worse than it is—or was—in some parts of the South, with all the white men in one party because they are white and all the black men in another party because they are black, and that is—or was—quite bad enough.

THE NEXT CITY ELECTION.

Independent Movements to be Started Now for the 1921 Contest.

To the Editor of The New York Times:

For three years New York City has been living under the most unintelligent Government that most of us can remember. It is a Government that citizens pay for in a lowered civic pride but next year will pay for in dollars and cents.

JOHN PURROY MITCHEL was defeated by a coalition of all the animosities against him. It is now time to prepare a coalition of all the decencies to route out Hylan et al.

The town has had a three years' continuous object lesson of what progressive City Government should not be. All the great questions vitally affecting the city's welfare remain unsolved. A spurious educational issue was among those taken up by Hylan in the last municipal election. Are we satisfied with his handling of the public schools? Are the mothers of our children satisfied with tremendously increased part time and with overcrowded school rooms? This year $28,000,000 was recklessly cut from the Board of Education estimates in the pleasant pastime of "passing the buck" to a Republican Legislature. Stupid this Board of Estimate may be, but do they think the people of New York are so stupid as not to know that if the Legislature appropriates the money, we here in New York will pay for it? Why not be honest and put it in the budget?

The great west side New York Central problem was another issue brought forward by Mayor Hylan in the last election. What has he done to solve it? Absolutely nothing. And the port condition grows rapidly worse, and, as years pass, more expensive to remedy.

Are New Yorkers edified by a Controller who defied the courts in issuing bonds against the court's injunction and who was judged in contempt of court and paid his fine?

Are we voters pleased with a Commissioner of Accounts who uses his office to bolster up the policies of his chief, the Mayor, and browbeats citizens whom he calls before him?

Are we satisfied with a Police Commissioner under whom burglary runs rampant, while the Mayor, to shake off criticism, abuses the insurance companies?

Do we like a District Attorney who jails those whose testimony he does not like as certified by Judge Ingraham in his report on the charges against the District Attorney by the City Club?

Are we pleased with the recent spectacle of budget-making by a bludgeon, instead of months of intelligent work as by the Mitchel administration?

Are we satisfied when we appear before the Board of Estimate to be jeered at and have our motives criticised by the Mayor instead of getting a courteous hearing?

The Mayoralty election takes place next year. Do not let us say we have time enough. The Presidential election coming the year before our Mayoralty election always interferes with a long preparation for the latter. Organization of independent movements with the forming of an intelligent public opinion takes time. Tammany Hall is always organized in every election district in the greater city and needs only to press the button to get in action.

The women now have the vote and nothing comes closer to their homes than the City Government. Let's all get together with our coalition and place the City of New York once again in the ranks of the intelligently governed.

JOSEPH M. PRICE.
New York, Nov. 6, 1920.

Bryan's Advice.

To the Editor of The New York Times:

Mr. Bryan advises President Wilson to resign at once because, as he says, the American people have decided against the League of Nations. By the same omen, Mr. Bryan ought to keep in hiding or at least to refrain from giving advice on international affairs. For the American people several years ago decided most decisively against Mr. Bryan's supineness as Secretary of State while German submarines were drowning American women and children. The American people also failed to indorse his playing them false with half-hearted protest against Teutonic barbarities, which he assured Berlin were only for home consumption. Since those days it would be hard to find any considerable number of our citizens with the exception of German-Americans who regard Mr. Bryan's name and words with anything but distrust.

G. W. PASCHAL.
Wake Forest, Nov. 5, 1920.

THE SUN-DIAL.

I leaned against the old stone sun-dial,
weeping,
Where we had stood so often long ago,
Between it and the Sun, its master,
keeping
Its face in shadow, as my life, my woe.

My tears dropped down on it unceasing,
sinking
Into its pearly crown, the undried dew.
In selfish grief I stilled its purpose,
thinking,
Ah, love, lost love, with all my mind
of you!

I crushed against its fair entwining
flowers,
Until its voice seemed telling to me:
"Depart!
How can I mark the happy morning
hours
With you between me and my Sun,
poor heart?"

Then, moving back, I saw it gleam and
glisten,
And read these words upon its shining
face:
"Only for those who value time and
listen
To its kind counsel, stand I in this
place!"

CAROLINE RUSSELL BISPHAM.

SIMMS TO BE WITNESS.

Will Testify Concerning Palmer's Instructions in Coal Case.

INDIANAPOLIS, Nov. 7.—Investigation of Attorney General Palmer's acts relating to the soft coal conspiracy case is expected to take precedence over the case itself tomorrow when it is called for trial in the Federal District Court of Judge A. B. Anderson. A continuance will be asked by the Government, it is expected, because of the resignation of Dan W. Simms as special prosecutor and the inability of Mr. Simms and L. Ert Slack, Special Assistant District Attorney, to bring about the removal to jurisdiction of the Indiana court of a number of the defendants living in Illinois and Ohio.

Arguments regarding a continuance are expected to start the investigation of the Attorney General's instructions to supress certain evidence, which led to Mr. Simms's resignation. Frank C. Dailey, one of the attorneys representing the bituminous coal miners under indictment, and Mr. Simms have been subpoenaed to appear and are expected to testify regarding the Attorney General's instructions.

ST. LUKE'S CONSECRATED.

Bishop Burch Officiates After Mortgage Has Been Paid Off.

St. Luke's Episcopal Church, Convent Avenue and 141st Street, was consecrated yesterday morning by Bishop Charles S. Burch. It was the one hundredth anniversary of the congregation. The consecration was made possible by the wiping out of a mortgage of $72,000, dating back twenty-one years. No Episcopal or Roman Catholic church can be consecrated until it is entirely free of debt.

The sermon was preached by the Rev. Dr. George Ashton Oldham, rector of St. Ann's Episcopal Church, Brooklyn, but until a few years ago rector of St. Luke's.

Among the other clergymen in the chancel were the Rev. Dr. Hughell E W. Fosbroke of the General Episcopal Theological Seminary, the Rev. Dr. Milo H. Gates, vicar of the Chapel of the Intercession, near neighbor of St. Luke's, the Rev. Dr. James B. Wasson, the Rev. Dr. Edward H. Schlueter, vicar of St. Luke's Chapel; the Rev. Dr. Togo, a Japanese. Lay visitors were Mrs. J. J. Elodgett, who helped liberally with the debt fund, and Haley Fiske, active layman in the Church of St. Mary the Virgin.

After the service the Rev. Dr. William Thomas Walsh, the rector, and his wife entertained Bishop Burch and the visiting clergy at dinner in their rectory, 287 Convent Avenue, which is the famous Alexander Hamilton house, from the doorsteps of which Hamilton went for the last time to fight Aaron Burr.

MILITIA TO HONOR WAR DEAD

Review Next Sunday Will Be Followed by Memorial Services.

The first formal review of the State militia units under the command of Major Gen. John F. O'Ryan since their reorganization after the war will be held on Fifth Avenue at 11 o'clock next Sunday morning. Major Gen. Peyton C. March will be the reviewing officer.

General O'Ryan announced that the review would be followed by memorial services "in honor of the heroic dead of the New York National Guard." These services, in memory of the men who fell at the taking of the Hindenburg line and in other engagements of the 27th Division overseas, will be held on the Sheep Meadow in Central Park. Regimental chaplains will conduct the services.

The parade will start north on Fifth Avenue from Twenty-third Street, and the reviewing stand of General March will be at the Plaza at Fifty-ninth Street. From Fifty-ninth Street the troops will march into Central Park. The parade will start at about 11 o'clock and the ceremonies in the park probably will be about 1 o'clock. Announcement of the exact time will be made later.

In the parade will be the infantry, cavalry and artillery regiments reorganized after the war, with the assistance of hundreds of the veteran soldiers of the 27th, 77th and other New York organizations that saw hard service during the war.

BOY SCOUT PLEA EXPLAINED.

500,000 "Undirected" Lads Here and $510,000 Needed to Train Them

James E. West, Chief Scout Executive of the Boy Scouts of America, yesterday disclosed some of the reasons why the organization is making its appeal for financial aid in New York. The Treasurer of the appeal is George D. Pratt of 200 Fifth Avenue, and the appeal is, according to Mr. West, in behalf of the city's nearly 500,000 "undirected" boys.

"Because of the size of New York City and the system of city government here, there are five borough councils now organized, each employing a Scout Executive, with assistants, who give all of their time to the Scout work," said Mr. West.

"To provide the necessary funds for maintaining these five indispensable administrative offices as now organized, and to provide for the overhead expenses of the Summer camp for Scouts at Palisades Interstate Park, to meet these expenses and to provide New York City's quota of the National Council's extension budget, $350,000 was sought last June.

"Thus far only $140,000 has been secured toward this $350,000, thus leaving $210,000 actually required to close the year without a deficit. It is also desired at this time to raise sufficient funds to maintain the New York City work, and to provide its quota of the budget for the National Council's field work for at least nine months of the year 1921, which is estimated to require about $300,000, thus making a grand total of $510,000 necessary at this time in order to maintain the movement on its present basis."

PLAN LEAGUE OF BRAINS.

French Association Asks World's Intellectuals to Consider Project.

The League of Nations News Bureau of the League to Enforce Peace yesterday announced that scientists, educators and men of letters throughout the world have been asked to consider an organization of "the world's intellectual work," a sort of League of Brains to function in connection with the League of Nations.

The plan is the idea of the French Association for the League of Nations, and came to this country in a communication from P. Appel, rector of the University of Paris and Chairman of the French Association's Executive Council.

"The proposal," says the statement, "contemplates the formation, as a permanent department of the League of Nations, of an organization for intellectual intercourse and education, like that already in existence for labor. The authors believe that such an organization will give the work of the League both permanency and power by promoting more intimate and active interchange of ideas, impressions, scientific studies, moral improvements and literary and scientific publications, a wider diffusion of languages and an increased frequency of missions and congresses and international intercourse of every kind."

PLAN TRAINING HERE OF YOUNG MEXICANS

Education of Youths for U. S. Business Agents There Urged to Insure Good Relations.

21 SCHOOLS IN MOVEMENT

American Chamber of Commerce of Mexico Appeals for General Support of Project.

American business men and manufacturers, who wish to develop their business in Mexico, and also to aid Mexico and promote good relations between the two countries, are urged by the American Chamber of Commerce of Mexico to provide work for young Mexicans and help them through American schools or colleges.

The Chamber has worked out a plan by which an American who wishes to develop a Mexican or Latin-American representative may obtain a promising young Mexican for training by guaranteeing to pay his tuition in a good American business school, technical school, college or university. The Chamber does not ask that the business man pay his traveling expenses or support him, or incur any expenses beyond that of the tuition. As far as possible, however, it is desired that the man practicing the tuition should give part time employment to the young Mexican, or otherwise aid him to work his way through school.

"The business man, who needs a Mexican or Latin-American representative, or who realizes the great opportunity in Mexico, is invited under this plan to train a young Mexican already possessing a fair education, both in his own business or factory and in an American school at the same time," said Will A. Pearis of Des Moines, Iowa, the originator of the plan, at the Hotel Astor.

Scholarships in 21 Schools.

Twenty-one schools, colleges and universities in the United States have already provided scholarships for Mexican youths in pursuance of this plan. Most of these are in the Middle West, South and West. The appeal of Mr. Pearis is the first made so far in the East.

"The richest country in the world today, in my opinion, is Mexico," said Mr. Pearis. "and American foreign trade has its greatest future there. The best way to develop it that I know of is to teach Mexican boys our ways and methods of business and to make them admirers of our country and institutions.

"The Mexican boy who takes advantage of this plan must pay his own way to and from the school and support himself after he gets there. It is preferable that he should work his way through school. Education in Mexico has been generally confined to classes with money. This opportunity is intended mainly for the poor boy. They are bright, ambitious and adaptable and will soon pick up American ways. The hunger for education is noticeable in every part of Mexico. The boys brought into the United States under this plan will make willing and apt pupils. They will see American boys doing any job of honest labor to work their way through school and learn something of our school democracy.

"The boys who receive higher education or technical education here will return to Mexico and start a constantly growing stream of Mexican students in this country. There are more than 3,000 Chinese students in this country today. The Pan-American Union has a record of only nine Mexicans attending colleges and schools in this country.

Opportunity for Foreign Trade.

"The best opportunity for foreign trade for Americans lies in Mexico today, in my opinion. It is a better field, in spite of all it has been through, for the exporter to do business in, than any of the other Latin-American countries. It is on a gold basis. It is so rich that a brief spell of peace puts it on its feet. From now on, it is going to have an era of peace. The people are absolutely through with revolution and war.

"Oil is the leading product, but I believe that agriculture in Mexico presents an even more attractive prospect for the investor. In time, Mexico will buy more American goods than any country. This is the time for an alert business man to study his opportunities there.

"We hope also that men and women interested in the welfare of Mexico and in keeping the two countries on a peaceful and friendly footing should take part in this movement to provide scholarships for Mexican boys."

Public high schools have provided one or more scholarships for Mexican youths: Municipal University of Akron, Ohio; University of Nebraska, University of Alabama, University of Texas, Iowa State Teachers College, Miami University, Oxford, Ohio; Northwestern College, Naperville, Ill.; Drake University, Des Moines, Iowa; Haverford, Girls' Temple University, Philadelphia, Pa.; Lexington University, Lexington, Ky.; College of Wooster, Wooster, Ohio; University of Minnesota, Hamline University, De Pauw University, Greencastle, Ind.; Coe College, Cedar Rapids, Iowa; Bowdoin College, New York University, University of Nevada, Illinois State Normal University.

Among the firms which have undertaken to provide tuition and employment for Mexican boys selected by competitive test are the Cumberland Mercantile Company and the Waterbury Chemical Company of Des Moines, Iowa, and the La Crue Company of Burlington, Vt.

American Chamber's Statement.

A statement by the American Chamber of Commerce of Mexico on its plan says in part:

"Education will be the salvation of Mexico and will solve its problems. That will bring progress, prosperity and contentment for the people and will in time make possible actual democracy in Government.

"Many well-to-do families among the Mexicans send their boys and girls to the United States and Europe for education. This, however, is entirely beyond the reach of the great majority of the people, and the increase of educational facilities in this country is a great need. The contact of the native element with the outside world would be a lasting benefit.

"The committee will have the co-operation of a number of Mexican educators, who are in touch with students and applicants throughout Mexico. They will help to select the candidates for scholarships and apprenticeships among the Mexicans who wish to go to the United States.

"Through co-operation and contact with the United States, Cuba's foreign trade has increased threefold in ten years, and the people are enjoying a prosperity undreamed of a few years ago. That prosperity began in 1898, when relations with the United States began. Mexico is seventeen and a half times the size of Cuba.

"Institutions, companies, societies and individuals taking an interest in the subject are requested to communicate with the Committee on Mexican-American Scholarships, American Chamber of Commerce of Mexico, Mexico City."

ACCUSE HEN... OF LIBEL

Rabbis Silverman... Denounce... Foster Anti-Sem...

NO WORLD MAS...

Nothing in Common... and Bolshevism, Sa... man at Be...

Anti-Semitism in A... theme of sermons de... by Rabbi Joseph Silve... Emanu-El, Fifth Ave... third Street, and Rabbi... man in Temple Beth-E... and Seventy-sixth Stree...

Dr.

...INING HERE ...G MEXICANS

...Youths for U. S.

...nts There Urged ...Good Relations.

...S IN MOVEMENT

...ber of Commerce of ...eals for General ...t of Project.

...ss men and manufact... to develop their busi... and also to aid Mexico ... relations between the ... urged by the Ameri... commerce of Mexico to ... young Mexicans and ... American schools or ...

...as worked out a plan ...erican who wishes to ...n or Latin-American ...y obtain a promising ...r training by guaran... tuition in a good ...ss school, technical ...niversity. The Cham... that the business man ... expenses or support ... expenses beyond that ... far as possible, how... that the man provid... should give part time ... young Mexican, or ...n to work his way ...

... man, who needs a ...-American represents... lizes the great oppor... is invited under this ...oung Mexican already ...education, both in his ...ctory and in an Amer... the same time," said ... Des Moines, Iowa, the ... plan, at the Hotel ...

In 21 Schools.

...ols, colleges and uni... United States have ni... olarships for Mexican ...s, of this plan. Most ...e Middle West, South ...appeal of Mr. Peairs ...far in the East. ...untry in the world to... is Mexico," said ...d American foreign ...est future there. The ...op it that I know of ...n boys our ways and ...ss and to make them ...untry and institutions. ... boy who takes ad... an must pay his own ...p school and support ...ts there. It is prefer... ould work his way ...Education in Mexico ...y confined to classes ...is opportunity is in... the poor boy. They ...us and adaptable and ...American ways. The ...tion is noticeable in ...co. The boys brought ...tates under this plan ...and apt pupils. They ... boys doing any kind ... to work their way ...d learn something of ...cy.

...receive higher educa... Education here will re... and start a constantly ... Mexican students to ...are more than 3,000 ... this country today. ...nion has a record ...ns attending colleges ... country.

...r Foreign Trade.

...rtunity for foreign ...rs lies in Mexico ...tion. It is a better ... it has been through, ...do business in, than ...atin-American coun... said basis. It is so ...pell of peace puts it ...now on, it is going ...peace. The people ...ugh with revolution ...

...g product, but I be... are in Mexico pre... attractive prospect ...time. Mexico will ...n goods than any ...e time for an alert ...by his opportunities ...

...at men and women ...lfare of Mexico and ...ountries on a peace... ...ing should take part ...provide scholarships ...

...ools have provided ...rships for Mexican ...niversity of Akron, ...Nebraska, the ...niversities of Texas, ...s College, Miami ...Ohio; Northwestern ...ll.; Drake Univer... ...a, Haverford Col... ...sity, Philadelphia, ...versity, Lexington, ...ver, Wooster, Ohio; ...ota, Hamline Uni... University, Beloit ...college, Iowa Falls, ...llege, New York ...y of Nevada, Illi... University. ...which have under... ...n and employment ...lected by competi... ...mberland Medicine ...terbury Chemical ...ies and the Dy-O- ...f Burlington, Vt.

...er's Statement.

...e American Cham... Mexico on its plan ...

...e the salvation of ...ive its problems. ...ess, prosperity and ...people and will in ...ctual democracy in ...

...amilies among the ... boys and girls of ... Europe for educa... is entirely beyond ...at majority of the ...ase of educational ...ntry is an urgent ...of the native ele... world would be of ...

...ll have the co-op... of Mexican edu... ...uch with students ...hout Mexico. They ...se candidates for ...enticeships among ...ish to go to the ...

...tion and contact ...s. Cuba's foreign ... threefold in ten ...e are enjoying a ... of a few years ... began in closer ...ited States. Mex... a half times the ...

...nies, societies and ... interest in the ... to communicate ...n Mexican-Amer... American Chamber ...co, Mexico City.

ACCUSE HENRY FORD OF LIBELING JEWS

Rabbis Silverman and Schulman Denounce Attempt to Foster Anti-Semitism Here.

NO WORLD MASTERY PLOT

Nothing in Common Between Jews and Bolshevism, Says Dr. Schulman at Beth-El.

Anti-Semitism in America was the theme of sermons delivered yesterday by Rabbi Joseph Silverman in Temple Emanu-El, Fifth Avenue and Forty-third Street, and Rabbi Samuel Schulman in Temple Beth-El, Fifth Avenue and Seventy-sixth Street.

Dr. Schulman called anti-Semitism "a slimy serpent from across the sea which has crept into America." He described recent happenings as "insidious and subterranean" attacks.

"We must therefore face the anti-Semitic wave which a few misguided men are seeking to import into this country, an attitude worthy of our holy name as upholders of a religion for which thousands have been willing to lay down their lives, and we must face it with fearlessness worthy of American freedom," declared Dr. Schulman.

"Incidentally, anti-Semitism is an impost of 3 per cent in the form of taxation on Jews. It was a shock to our sense of the fair play of Americans to observe that one publishing house in Boston could reproduce what purported to be a document with respect to the Jews, and the publishers themselves, in addition of the so-called 'Protocols of Wise Men of Zion,' which is generally published as a plain piece of fabrication to instil into the minds of Christian people ideas about the Jews.

The World Unrest "Denounced.

"Another publishing house in this city has published a book entitled 'The World Unrest.' It, too, bases itself upon the 'Protocols,' and the argument of this book is that the Jews are back of the present world unrest. Upon examination of the book it will be found that it is a mere rehash of the old lie that the Jews are behind the Bolshevik. Dr. Schulman declared that there is a difference between a real Jew and a Bolshevik as there is between a Christian and a Hottentot."

Dr. Silverman Attacks Ford.

Dr. Silverman said that "the vile and diabolical accusations and insinuations of the protocols and Henry Ford and other unrestricted stand condemned," and declared that Mr. Ford and other men of his stand are guilty of hypocrisy of spreading falsehoods and slanders on the Jewish people.

"Mr. Ford is entitled to his opinion, but I wish to state emphatically that the Jews are not behind Bolshevism, and I am glad to say that the Jewish people as a whole are against the movement.

"The protocols are not the product of Jews, and the Protocols nor Mr. Ford can change the fact that Jews are not a political organization. And since there is not a single political party in which all the other Jews are banded, its absolutely false. The accusations are equally false.

"There is no secret or public political organization, or attempt on the part of Jewish citizens to install the ideals of Christian people by the Jews.

"The charge is a libel that has been foisted upon the Jews without any ground for it, and it will be found that Jews vote for the best men for offices, often voting against members of their own race, if they do not favor his election.

"It is ridiculous to get a Jew into office by appealing upon any attempt to deliver a so-called 'Jewish' message. The Jews seek financial success just as absurd as to charge a political control to the Jews.

MILLINERY

WALTER C. LITTWITZ

7 East 47th St., N. Y.

Entire Collection of

HATS

Including

FRENCH MODELS

and

ORIGINAL CREATIONS

At $15.00

SAVE 30% ON YOUR ELECTRIC LAMPS

Compare These Prices

TUNGSTEN LAMPS

Watts	Regular Price	Our Price
10 to 50	.40	.28
60	.45	.32
100	.100	.70

NITROGEN

Watts	Regular Price	Our Price
75	.75	.53
100	1.10	.77
200	2.10	1.47

OPAL LAMPS, Reg. 65c. Our Price 50c.

All Lamps Brand New and Guaranteed.

Electrical Engineering Co.

(45th). Bryant 6374

POLICE FEAR ATTACK ON ONTARIO PASTOR

Authorities Spirit Away Man Held for Killing Innkeeper to Jail at Sandwich.

HIS PLEA IS SELF-DEFENSE

Inquest Is Adjourned to Search for "Ed Smith," Who Is Said to Have Seen Shooting.

WINDSOR, Ont., Nov. 7.—Following rumors of intended violence, police officers early today spirited Rev. J. O. L. Spracklin, Methodist minister and Prohibition Enforcement Agent, who had been held in jail here since yesterday morning in connection with the shooting to death of Beverly Trumble, an inn keeper, to the jail at Sandwich, it became known tonight. Removal of the prisoner was effected quietly and did not become known to other than officials until this evening.

The action is said to have followed telephone messages to the jail here that an attempt at violence was contemplated by certain friends of the slain man. Removal of Spracklin will not prevent resumption of the inquest tomorrow night, it was said, the minister having submitted his testimony last night.

Pending a search for a man known as "Ed Smith," into whose arms Trumble is said to have fallen after he had been shot by the Rev. Mr. Spracklin, the inquest into the death of Trumble was adjourned early today until tomorrow night. Smith is said to have seen the shooting, and his testimony as to whether Trumble was armed is desired.

Trumble was killed in his hotel early yesterday while the Rev. Mr. Spracklin and four other prohibition agents were raiding the place. The Rev. Mr. Spracklin testified at the inquest that he shot in self-defense, asserting that Trumble had pressed the muzzle of a revolver against his stomach. He also asserted that his men had been assaulted by Trumble and guests in the hotel, and that Trumble had threatened to kill him. Mrs. Trumble, wife of the slain man, testified that her husband was not armed. Local officers say they have found no trace of a revolver Trumble is said to have had in his possession.

Whether charges will be preferred against the Rev. Mr. Spracklin will not be decided until the inquest is concluded. All persons entering the courtroom last night were searched.

Members of Methodist Churches in the border cities today pledged funds for the Rev. Mr. Spracklin's defense if he is brought to trial.

USES BLACKJACK ON WIFE.

Husband Held for Grand Jury in Anglo-Irish Quarrel.

Magistrate W. Bruce Cobb undertook to arbitrate the differences of an Irish husband and English wife, who were before him yesterday in the Yorkville Court, but when he heard testimony that the husband had used a blackjack to enforce his argument the court quit and held the man in $1,500 bail to await the action of the Grand Jury.

The prisoner was Michael McNally of 234 East Fifty-sixth Street, a salesman, who admitted that he was Irish and as proud of his ancestry as was his English wife, Mary, who was the complainant.

McNally said that his wife recently had been annoyed by male neighbors and had asked him to fortify her with some means of protection. He said he was fashioning a blackjack when they quarreled and had it in his hand during the argument. He denied intentionally striking her with it. He said he accidentally struck her while pushing her away when she made an attack on him.

TOWNLEY SILENT ON RESULT

Says He Prefers to Let Outcome Speak for Itself.

FARGO, N. D., Nov. 6.—A. C. Townley, President of the National Non-Partisan League, had no statement to make regarding the successes and defeats which the league met in various States at the last election, he said here tonight.

"I prefer to do my work and let the results talk for themselves," he said.

D.R.B. is a BIG Book with a Red Cover

IT is in the home, office or place of business of every telephone subscriber in the city of New York. It is there to tell all who consult it the nearest source of supply for anything they want to buy. Whether they want to buy a pound of tea or a new hat—to find the nearest drug store or machine shop—to get the nearest doctor or lawyer—D. R. B. is there to serve as an every-day buying guide for everybody.

Make full use of the great convenience and help that this book can be to *you*—it will save you money and hours of time and trouble.

If you don't find what you want in the book, call Donnelley's Buyers' Service—this will provide buying information concerning any product under the sun—Cortland Official 84.

THE REUBEN H. DONNELLEY CORP.
227 Fulton St., New York City.

Donnelley's Red Book
Classified Telephone Directory

"As truly as Shakespeare . . . has thoughts and philosophies of his own to clothe in urgent words" is what the *New York World* says of "Caius Gracchus," by Odin Gregory. All booksellers. Boni & Liveright, Publishers, New York. $2 net.

"BAROMETRICS."

The Annalist, published Mondays by The New York Times Company, contains each week a page of Barometrics, showing national business activity, prices of basic commodities, the state of credit, &c. Ten cents a copy at news stands; $5.00 a year by mail.—Advt.

GILLIES HOTEL BLEND COFFEE

38c LB.

A FAVORITE WHEREVER GOOD COFFEE IS SERVED

Not on sale at retail stores, but sold direct from the wholesaler to families on cash and carry plan at 38c a pound in 5-pound lots or more. (Roast or ground).

Delivered in Greater New York and within 200 miles at..... 41c lb.

Satisfaction Guaranteed or Money Back.

OPEN EVERY DAY UNTIL 5:30 P. M

GILLIES COFFEE CO.

232-238 Washington Street, New York.

Between Park Place and Barclay St.

Phone Barclay 9857. Est. 80 Years.

A LAWYER'S OPPORTUNITY

A large nationally known business corporation offers a most exceptional position to a lawyer of ability, character and experience. If you are the man or think you know the man we want tell him to write to Z 2481 Times Annex for an interview giving full details of qualifications and salary.

Buy Your Overcoat at this Sale—All Prices Reduced! Moe Levy

THINK of it! $26.50 buys an absolutely all-wool Suit, or Overcoat. That's the new low level for these high grade Clothes. Formerly they were $30 to $45.

Now $26.50 *Every garment absolutely all wool*

THE drop in the market, which we can take full advantage of, permits us to reduce the Suits and Overcoats that were $50 to $65.

Now $37.50

THE best Suits and Overcoats in our store and the finest Clothes that can be made, formerly selling from $70 to $85, are

Now $55.00

Moe Levy & Son

Our Only Store *New York City*

119-125 Walker Street

Every Subway or "Elevated" from Brooklyn and New York transfers direct to Canal St. Station, within sight of our store.

OPEN EVENINGS UNTIL 7—SATURDAYS UNTIL 10

SACCHARIN

Powder, 550 Strength; Crystals, 440 strength, $2.70 per Pound, F. O. B. Rotterdam.

Tablets in all concentrations.

Orthotoluolsulfamid, $1.75 Per Pound.

Saccharinefabriek Hollandia

Rotterdam, Holland

P. O. Box 497. Telegraphic Address: Markovits.

"Odin Gregory has done the Undreamed-Of, Unhoped-For Thing. Here the 'impossible' has been done, and done wondrous well," is what *Richard Le Gallienne* says of "Caius Gracchus," by Odin Gregory. All booksellers. Boni & Liveright, Publishers, New York. $2 net.

$75,000.00 BUYS

99-year lease on fine Three-Story Building, BEST RETAIL LOCATION IN AKRON, OHIO

Z 2367 Times Annex.

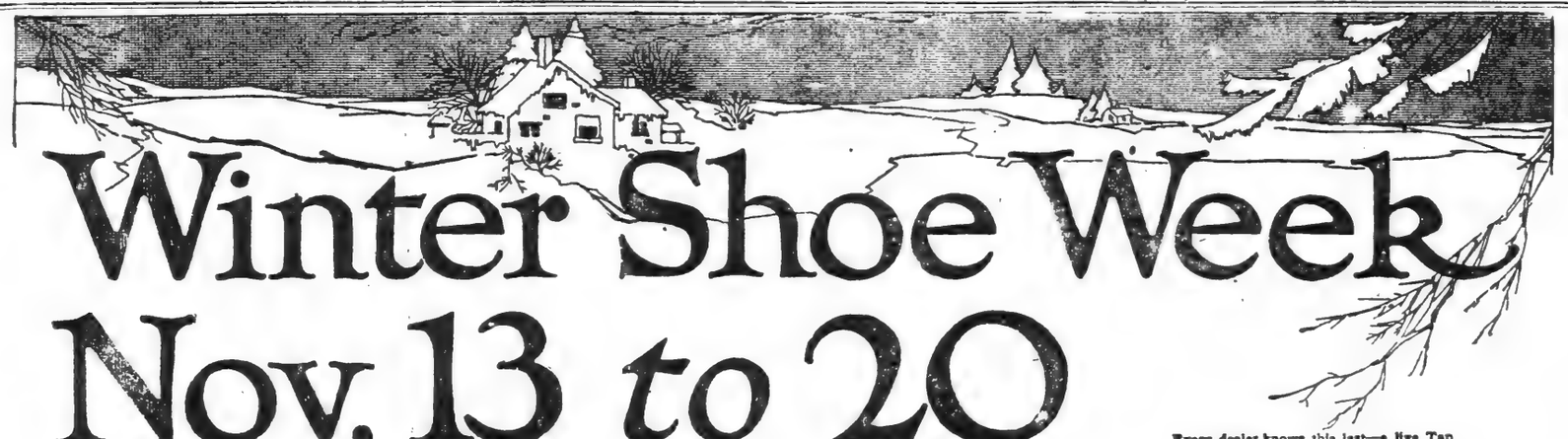

Winter Shoe Week Nov. 13 to 20

It's been a mild autumn, and naturally you have put off buying winter shoes for yourself and your family.
But now health demands good staunch high shoes for everybody.

And when you buy, buy from a reliable dealer

Get properly fitted by a shoe merchant who knows his business, who is in a permanent location, with a full line of reliable footwear—who will be there next week, next month, and next year, backing his shoes with service.

Buy where you see the sign— it will save you money

The shoes you buy from him today will cost you:

in Men's . . . $2 to $3 less
in Women's . $2 to $3 less
in Children's . $1 to $2 less

than the last pair you bought.

And the prices you get today are based on careful rock-bottom figures.

Buy—but buy from your own reliable dealer.

Ask to see these attractive styles today. You will find them where you find this sign—in stores in every neighborhood and on every main-thoroughfare of Greater New York. Look for it.

Every dealer knows this last—a live Tan Goodyear Welt shoe called "Pep." It has sold in $8, $9, $10 and $11 grades—the same grades now priced at $6, $6.50, $7, $7.50 and $8.

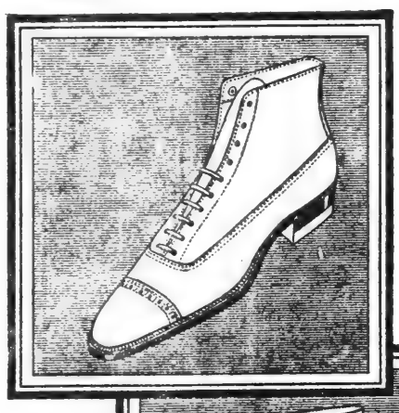

Thousands of well dressed women have put on this "Mode" model walking boot they have paid $9 and $10. The same grades today are $7 and $8.

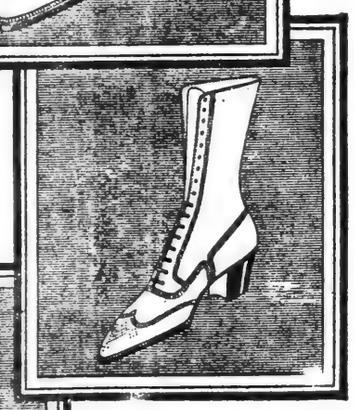

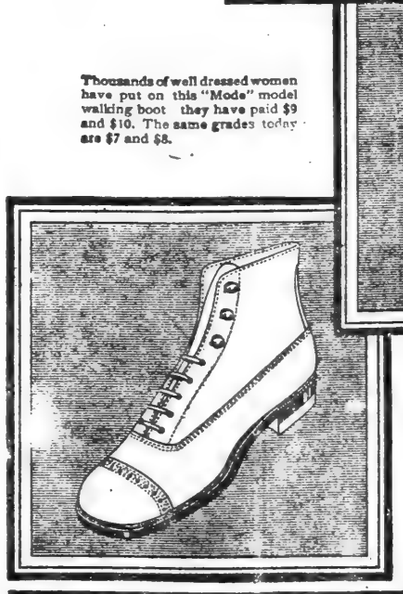

The same sturdy black or tan Boys' Shoes that wore so well at $6, $7 and $8 in the same grade and the same quality today at $4, $5 and $6.

WINTER SHOE WEEK NOV. 13 to 20 Low Prices NOW

It's a fact— Shoe prices are lower!

We have no direct or indirect connection with any retail shoe business, but from 40 years dealing with the retail trade we know that the safe and economical place to buy shoes is in the legitimate well-established neighborhood and main-thoroughfare retail stores.

McElwain, Morse & Rogers Nath'l Fisher & Co.

NEW YORK

SHOE MANUFACTURERS AND WHOLESALE DISTRIBUTORS

PREMIER D... 'WHITE AU...

Urges Strong Se... fenses as Nece... League Is...

WON'T ARBITRAT...

Like Monroe Doct... ica and Control... to England, He...

MUST BE BACKE...

Commonwealth Must... to Furnish Quota fo... poses or Imperi...

Special to The New...

WASHINGTON, Nov... lian Prime Minister, W... a remarkable address ... tralian House of Rep... text of which reached ... was made public toda... tion that Australia c... the question of a "wh... the League of Nation... that this was the mos... Australian policy, tha... per cent. of the Aus... that this was a point ... could be no concession ... principle we must allow ... defend ourselves," by l...

Urging the building ... Australia, Premier Hug... in the world as it existe... could allow its war ins... lapse and that war c... ished by a stroke of t... that neither England v... question of the freedom ... interpreted by Germany ... States the Monroe D... League, but that both n... to fight to the death ... ciples.

The text of the Prim... dress as received here ... follows:

"Consider the interna... as it concerns us today. ... is over, but it can har... world peace is yet in s... is now disturbed by pro... menaces alike the wor... litical integrity of natio... which, whether we spea... sheviam or Sinn Fein, or ... we call it, nevertheless ... tainly disturb and mena... the world.

"The world as we s... obviously a world in w... can allow its war insu... lapse. Turning from th... situation, let us look at ... Nations. The League rep... idea and its acceptance ... part of the civilised wo... hope of enduring peace. ... success depends the fu... zation. But the League ... infancy, and it is Utopian ... the League in its presen... velopment that protectio... render unnecessary any ... our own defense.

Principles to Be D...

"Great Britain, for i... not submit the freedom ... interpreted by Germany ... ment of any league; Aus... submit the Monroe Doct... could not submit the quest... Australia.

"Britain and America ... pared to fight to the de... principles, which we beli... solutely vital to our existe... vital point of our policy ... Australia, and it is also ... is calculated to be the ... in provoking international ... I do not believe that the ... cent. of the Australians ... readily admit that on this ... no concession. I put ou... fore the Peace Conference ... and the most overwhelmin... people of Australia agre... whether they agreed with ... or not. On this principle ... ways be ready to defend ...

"We cannot hope to ma... Australia policy by me... blatant declarations of ... and determination. Behi... must be some force, and ... anything less than the uti... of this nation ...

"There rest upon us als... tions as a partner in this ... Empire. Our other idea... partnership implies ... which we must be ready t... have signed our name ... solemn way to the cov... League of Nations and the ... antees this country its pro... covenant may be regarded ... nations. But there is no ... every law some adequate ... pel people to obey the la... the League there must be ... force. There is no interf... per se. It is an internation... cruited by quotas from ... which is a member of the L... is imposed upon each nat... included, the obligation to ... quota to this force. What ... to be has not yet been d... is interesting to turn to ... and see what we have put ... Article VI... ...ces ... tional armaments to the ... consistent with national ... "If the commonwealth de... its sword into a plowshare ... ber of the League it can not ... is imposed on it a solemn ... furnish its quota, which m... in the opinion of the Leagu... cient to maintain peace—the ... world. The quota of Aust... determined not merely by it... but also by its geographic ... and by the likelihood of ... civilization which may e... its doors.

Isolation No Longer P...

"Article X. is designed ... the members of the League ... ternal aggression and ma... territorial integrity and exist... independence. If the territory ... ber is assailed there is an o... us to go to her assistance. ... hesitating to sign the covena... reason. She says, 'Why sh... involved in the quarrels o... America found that it was i... maintain a policy of splendi... The day has long since pa... isolation is anything more th... name. The world is coming ... gether and the dangers ... civilization from one part ass... tion in every part.

"A scheme of imperial def... ing formulated as a result ... tions of representatives of ... ain and the overseas dominio... it is determined the propos... Ministry must be regarded a... There are three essentials fo... tive army. First, there must ... ly trained staff; second, the... a sufficiency of munitions ... ment, and the third essent... training.

"I say emphatically that ... sea or by air we must keep th... of Australia, outside of Aus... they come here we shall do ... can, but it is better that th... not come here at all. And, th... say our first line of defens... the navy and the air. Sea ... long been recognized as essen... political integrity of great na... it is on the sea that our destin... is on the sea that we must ... freedom. The air is the newes... man has conquered, but, for ... being, it is still to the sea tha... to look for our defense.

"The question is not whether ... spending too much, but whether ... spending too little."

PREMIER DEMANDS 'WHITE AUSTRALIA'

Urges Strong Sea and Air Defenses as Necessary While League Is Weak.

WON'T ARBITRATE PRINCIPLE

Like Monroe Doctrine to America and Control of the Seas to England, He Declares.

MUST BE BACKED BY FORCE

Commonwealth Must Also Be Ready to Furnish Quota for League Purposes or Imperial Defenses.

Special to The New York Times.

WASHINGTON, Nov. 7.—The Australian Prime Minister, W. A. Hughes, in a remarkable address before the Australian House of Representatives, the text of which reached Washington and was made public today, took the position that Australia could not submit the question of a "white" Australia to the League of Nations. He asserted that this was the most vital point of Australian policy, that more than 95 per cent of the Australians insisted that this was a point upon which there could be no concession, that "on this principle we must always be ready to defend ourselves," by land, sea and air. Urging the building of armaments in Australia, Premier Hughes argued that in the world as it exists today no nation could allow its war insurance policy to lapse and that war could not be banished by a stroke of the pen. He held that neither England would submit the question of the freedom of the seas as interpreted by Germany, nor the United States the Monroe Doctrine to the League, but that both must be prepared to fight to the death for those principles.

The text of the Prime Minister's address as received here is, in part, as follows:

"Consider the international situation as it concerns us today. The World War is over, but it can hardly be said that world peace is yet in sight. The world is now disturbed by propaganda, which menaces alike the world and the political integrity of nations, propaganda which, whether we speak of it as Bolshevism or Sinn Fein, or whatever name we call it, nevertheless does most certainly disturb and menace the peace of the world.

"The world as we see it today is obviously a world in which no nation can allow its war insurance policy to lapse. Turning from the international situation, let us look at the League of Nations. The League represents a noble idea and its acceptance by the greater part of the civilized world is the only hope of enduring peace. On its ultimate success depends the future of civilization. But the League is yet in its infancy and it is Utopian to expect from the League in its present stage of development that protection which would render unnecessary any precautions for our own defence.

Principles to Be Defended.

"Great Britain, for instance, could not submit the freedom of the seas as interpreted by Germany to the arbitrament of any League; America could not submit the Monroe Doctrine; and we could not submit the question of a white Australia.

"Britain and America must be prepared to fight to the death for these principles, which we believe to be absolutely vital to our existence. The most vital point of our policy is the white Australia policy. It is also the one which is calculated to be the most fruitful in provoking international complications. I do not believe that there are 5 per cent. of the Australians who will not readily admit that on this there can be no concession. I put our position before the Peace Conference most clearly, and the most overwhelming bulk of the people of Australia agreed with me, whether they agreed with me politically or not. On this principle we must always be ready to defend ourselves.

"We cannot hope to maintain a white Australia policy by mere pious or platitudinous declarations and resolutions and determination. Behind this there must be some force, and it cannot be anything less than the utmost resources of this nation.

"There rest upon us also our obligations as a partner in this great British Empire. Our other ideals and that great constitutional principle that which we must be ready to fulfill. We have signed our name in the most solemn way to the covenant of the League of Nations and the League guarantees this country its protection. The covenant must be regarded as the law of nations. But there is required behind every law some adequate force to compel people to obey the law, so behind the League must be an adequate force. There is no international force at present. It is an international army, recruited by quotas from each nation, which is a member of the League. There is imposed upon each nation, ourselves included, the obligation to contribute its quota to this force. What our quota is to be has not yet been determined. It is interesting to turn to the covenant and see what we have put our name to. Article [illegible] of the covenant [illegible] national armaments to the lowest point consistent with national safety.

"If the commonwealth desires to beat a sword into a plowshare as a member of the League it can not do so. There is imposed on it a solemn obligation to contribute its quota, which must be such, in the opinion of the League, as is sufficient to maintain peace—the peace of the world. The quota of Australia will be determined not merely by its population, but also by its geographical situation, and by the likelihood of danger to civilization which may enter through its doors.

Isolation No Longer Possible.

"Article X. is designed to preserve the members of the League against external aggression and maintain their territorial integrity and existing political independence. If the territory of a member is assailed there is an obligation on us to go to her assistance. America is hesitating to sign the covenant for that reason. She says, 'Why should we be involved in the quarrels of Europe?' America found that it was impossible to maintain a policy of splendid isolation. The day has long since passed when isolation is anything more than a mere name. The world is coming closer together and the dangers that assail civilization from one part assail civilization in every part.

"A scheme of imperial defense is being formulated as a result of deliberations of representatives of Great Britain and the overseas dominions. Until it is determined the proposals of the Ministry must be regarded as tentative. There are three essentials for an effective army. First, there must be a highly trained staff; second, there must be a sufficiency of munitions and equipment, and the third essential is the training.

"I say emphatically that either by sea or by air we must keep the enemies of Australia outside of Australia. If they come here we shall do what we are, but it is better that they should not come here at all. And, therefore, I say our first line of defense must be the navy and the air. Sea power has long been recognized as essential to the political integrity of great nations, and it is on the sea that our destiny lies; it is on the sea that we must uphold our freedom. The air is the newest element that has conquered, but, for the time being, it is still to the sea that we have to look for our defense.

"The question is not whether we are spending too much, but whether we are spending too little."

Tokio Orators Urge Reprisals for California Legislation

TOKIO, Nov. 7.—A firm attitude toward the United States was recommended by speakers at a public meeting held Friday evening for discussion of the situation created by the adoption of the California legislation affecting the Japanese. An audience of about a thousand persons heard the speakers, who were journalists, minor politicians and student orators. One of the newspaper men who made an address urged that the "anti-Japanese discrimination" in America be met with anti-American discrimination in the Orient. War talk was deprecated by the speakers.

In an interview in the Hochi Shimbun, Viscount Kentaro Kaneko of the Privy Council expressed confidence that the negotiations at Washington would result in a settlement of the question at issue with the United States.

WELSH POISON CASE FILLS BRITISH PRESS

Well-Known Lawyer Accused of Killing His Wife by Putting Arsenic in Wine.

HELD AFTER REMARRIAGE

Suspicion Which Led to Finding Poison in Body Aroused After Wedding to Stenographer.

Copyright, 1920, by The New York Times Company.

Special Cable to THE NEW YORK TIMES.

LONDON, Nov. 7.—An arsenic poisoning trial recalling the famous Maybrick and Seddon cases is now filling the London newspapers.

Harold Greenwood, a middle-aged lawyer of Kidwelly, a small Welsh town, is charged at the Carmarthen Assizes with poisoning his wife, his desire to marry Miss Gladys Jones of Llanelly, his present wife, being alleged to be the motive. The evidence is all in, and a verdict is expected tomorrow or Tuesday. The persons concerned are of good social standing in the little community. Mrs. Mabel Greenwood, the deceased wife, was a sister of Sir Vansittart Bowater, former Lord Mayor of London, and possessed in her own right a comfortable income. Miss Jones is the daughter of the proprietor of the leading local newspaper, and Greenwood himself was well known.

Mrs. Greenwood died on June 16, 1919, after a few hours' illness, and at the moment no suspicions were aroused. But a month later the widower proposed to Miss Jones, whom he had known since girlhood and who recently had been acting as his stenographer, and married her at the Registry Office on Oct. 10. This caused talk, and on March 25 of this year the Coroner received a letter alleging there was something suspicious about Mrs. Greenwood's death. The body was exhumed on April 26, and as a result of its examination by Home Office experts a verdict of murder was returned against Greenwood at the inquest on June 16.

The Government's theory is that the accused on Sunday, June 15, 1919, doped a bottle of port wine with arsenic which he had obtained from a weed-killing preparation used in his garden. The doctored wine, it is contended on the evidence of a servant, was given to Mrs. Greenwood at luncheon. This allegation is traversed by the defense, who assert she drank burgundy, not port, on that occasion, and that her death was due to gastric trouble brought on by eating gooseberry tarts. They are also dwelling emphatically on the remarkable change the doctor who attended her has made in his testimony as throwing doubt on the medical history of the case.

The most dramatic moment of the trial was the appearance for the defense of Irene Greenwood, the 15-year-old daughter of the accused. She described minutely the family luncheon party on the fatal Sunday, and particularly what her mother, "Daddy" and she herself had to drink. She swore her mother took burgundy and not port, and that she herself drank from the same bottle both at luncheon and supper without ill effects. Her cross-examination finished, though it had been conducted with the greatest consideration, the girl fainted in the box.

The Crown experts have found arsenic in all the organs of Mrs. Greenwood's body, but denied discovering any trace of morphia. The importance of this second statement lies in the fact that the doctor attending Mrs. Greenwood swore at the inquest and before a Magistrate that he gave her two half-grain morphia pills, after which she fell asleep and died, but unexpectedly corrected this to two half-grain powdered opium pills. The defense was prepared to argue that the two pills, not the arsenic, killed the patient, and protested vigorously when the doctor announced the pills he gave were only a fortieth as strong as those he had sworn to before. The Judge directed the doctor to bring his prescription book to court, but he announced that it had been destroyed.

In the endeavor to explain the presence of arsenic in Mrs. Greenwood's body the defense has fallen back on the possibility of absorbing poison from the spray used in the garden and the spray perhaps falling on the gooseberries from which the tart was made and presence of arsenic in the glucose now so largely used in cheap jams. It is also contended that the Crown has not pointed to a single sympton that might not be caused by ptomaine poisoning, and it is unsafe to state that the arsenic poisoning is less a substantial portion of a grain is found in the body.

DOCTORS INVADE SPAIN.

Native Physicians Appeal to Government to Bar Foreign Competitors.

MADRID, Nov. 7.—The physicians and surgeons of Spain are greatly perturbed over the recent invasion of their country by foreign practitioners, more especially Austrians, who have been unable to find sufficient means for existence in their own country. In consequence, at a meeting of the physicians' association here it was decided to appeal to the Government to make regulations under which foreign practitioners would have to acquire a medical degree in Spain before being allowed to practice.

Further steps are under consideration by the association relating to the reorganization of the Spanish medical personnel with a view to bringing all its branches under the same governmental authority. Now private physicians are under the authority of the Ministry of the Interior, military doctors under the Ministry of War and naval doctors under the Ministry of Marine.

Efforts also are being made to organise a national system of hygiene to replace the present organization, existing under the authority of the Governments of the various provinces, each province having a different plan.

KOH-I-NOOR PENCILS, famous throughout the world for high quality, can now be obtained in all degrees, at 15 cents each, of both class stationers and drawing material dealers everywhere.—Advt.

FRENCH WELCOME INDEMNITY ACCORD

British Proposal Allows Time for New Cabinet to Go Before the Parliament.

BUT LONDON YIELDS LITTLE

Lloyd George Has Stood Firm on Hearing the Germans—Geneva Conference in February.

By WALTER DURANTY.

Copyright, 1920, by The New York Times Company.

Special Cable to THE NEW YORK TIMES.

PARIS, Nov. 7.—"Reparations procedure settled" or, "complete accord between France and England over reparations procedure," are the headlines in most of the French newspapers today. The editorial writers claim a diplomatic victory for France and emphasize the face that the quadruple system of conferences which they declare has been adopted is that proposed by the new chief of the French Foreign Office, M. Berthelot, some weeks ago.

The facts of the case hardly justify these assertions. What really happened was that the British Government a few days ago drafted a rather curt note to France asking bluntly whether France intended to follow Lloyd George's method of settling the reparations problem by discussion with the Germans or act independently. This note was handed to the British Ambassador here, Lord Derby, who is fully aware of the present difficult position of the French Government, which has only received the formal approval of Parliament and cannot decide such an important question until the Chamber reassembles and gives it more definite proof of support. Lord Derby accordingly took advantage of a trip to England for his son's marriage to visit Downing Street and explain matters to Lloyd George. The result was that the British note was greatly modified and couched in much more amicable language.

All this became known in Paris. Millet in the Paris Midi alludes to it today quite openly, and French relief at the satisfactory change finds expression in somewhat exaggerated optimism about the completeness of British yielding to French wishes. Actually, the British have not yielded much, but they have given the French more time and that is what France needs at present.

Despite the statement of the Intransigeant that the Germans will have a hearing only at the Brussels conference of experts, which is to be held shortly, perhaps on Nov. 15, the British delays down that German experts will be aumitted to the discussion. That is, on level terms, as Lloyd George always has insisted. The second conference in Geneva of Premiers and Finance Ministers is now to be postponed until after the plebiscite in Upper Silesia, which means it won't take place before January. This is the real point of the British concession as by that time the French internal situation will be clarified, to say nothing of possible modifications in the attitude of America.

The French newspapers declare that the Germans will be admitted at Geneva only for consultation, but I am in the position to state that the British Premier stands his ground in this respect and insists that the Germans have a voice in the discussion as agreed to by M. Millerand at Spa.

However much may happen before February, the vital point is that the threatened immediate split between France and England has been avoided.

PARIS, Nov. 7 (Associated Press).—The agreement reached by France and Great Britain yesterday upon the procedure to be followed in settling the German reparations question is received with satisfaction in the French press today.

The procedure embraces as its first step a crossing of experts at Brussels; second, a meeting of allied and German representatives at Geneva; third, consideration by the Reparations Commission of the findings of the first two conferences and finally a meeting of the Premiers to consider the commission's decisions.

According to the Petit Parisien a full agreement has not been reached concerning the procedure in the fourth stage, regarding guarantees and penalties, which it says the Supreme Council should provide.

Figaro says the agreement deprives the Reparations Commission of none of its rights, but that it will fix the amount of Germany's debt and decide as to her solvency, as France has contended it should.

It is expected that the first two stages will be covered in time to allow the Geneva conference to finish its work by the middle of February.

Compromise of Two Views.

Special Cable to THE NEW YORK TIMES.

LONDON, Monday, Nov. 8.—G. H. Perris, writing in The Chronicle, says:

"There is ground for believing that the difference of opinion between British and French Governments with regard to the method of fixing and realising the German indemnity, which has lasted more than three months and has most unfortunately affected the community of the two countries, is now at an end. Lord Derby, the British Ambassador in Paris, returned to that city at the end of the week and on Saturday delivered to the French Foreign Office the definite British reply to the French proposals of a fortnight ago. Premier Leggues at once sent an answer, which, according to Paris advices, leaves only some small details to be arranged for the settlement to be complete.

"It will provide for three stages of inquiry and decision on the reparation problem. (1) A conference at Brussels of allied experts chosen by the Reparations' Commission, who will hear representatives of Germany and will report to the Reparations' Commission. (2) A conference at Geneva of the allied Finance Ministers, who again will hear German representatives and will report presumably to their respective Governments upon the total indemnity to be demanded and Germany's capacity of payment. (3) A session of the Reparations' Commission in Paris, which will have reports from Brussels and Geneva before it and, in accordance with a letter of the Treaty, will declare the total of German obligations. (4) A final conference of the chief allied Premiers, at which the execution of the agreement thus reached will be arranged.

"It is a compromise in which British insistence on Germany being consulted, according to the pledge given at Spa, and on Germany's capacity to pay being fully considered are represented in the first two paragraphs and the French insistence on the Treaty powers of the Reparations' Commission in the third."

In an editorial article welcoming the Franco-British compromise on the question of fixing the German indemnity The Chronicle refers to the immense harm done to Franco-British relations by "the ultramischievous campaign long waged in the French press against this country and its Government" and says:

"We are ourselves a rather silent race and we hear a great deal more than we reply to, but our friends in France will be mistaken if they suppose us deaf because we are not voluble or fancy that unlimited indulgence in attacks from their side can leave the Entente's foundations where they were."

The Daily News also welcomes the compromise, but expresses fears that the two countries are still far from an agreement on the German indemnity question.

"Nor is this, unfortunately, the only point of difference," says the paper. "The French Generals Dob Rhine, Gourraud in Syria and Lerond in Silesia are causing grave anxiety in circles in this country, where their activities are most fully understood."

Latin Republics Would Prefer League to Monroe Doctrine, Says La Nacion

BUENOS AIRES, Nov. 7 (Associated Press).—Commenting today on the Presidential election in the United States, La Nacion, in an editorial, says:

"Confronted with the dilemma of abandoning either the League of Nations or the Monroe Doctrine, the Latin American countries probably would choose to abandon the latter. Many people in the United States have believed that the various South American countries, members of the League, would withdraw in order to follow the policy inspired by the United States, and contrary, naturally, to the League. * * *

"The declaration on the Monroe Doctrine Senator Harding made to the correspondent of La Nacion hardly seems an adequate cause for the South American members of the League to abandon it. In effect, Senator Harding told our correspondent that the Monroe Doctrine was not an international pact or agreement, but a declaration of policy by the United States, which promised protection against abuses or aggressions by European nations, precisely an interpretation which causes the greatest resistance from most, if not all, of these countries, and which is contrary to the interpretation President Wilson has given, according to which the Doctrine established among the American nations a most perfect equality—an equality that cannot exist if the question of protection that is not asked is the product entirely of the one-sided resolution of a power declaring itself the protector against dangers in which no one believes."

KRAMER GIVES RUM A GENERATION MORE

Prohibition Commissioner Says Drink Appetite Will Last That Long.

SEES SALVATION FOR YOUTH

Admits Drinks Can Be Bought in Almost Any Saloon at Present.

"Prohibition will be real in a generation; it has already accomplished wonders, many persons formerly accustomed to their drinks have cut them out, the saloon has gone forever, but it will be another generation before the appetite for drink will be entirely eliminated from our people through the operation of the Eighteenth Amendment," is the substance of the message brought from Washington yesterday by Prohibition Commissioner John F. Kramer, who was the speaker at the West Side Y. M. C. A. on the question of "What Does Prohibition Prohibit?" In the outset, answering the query of his topic, he read extracts from the Volstead act showing the extent of the law. At one time in his address he declared that the man who buys over the bar was equally guilty with the seller.

The main thought of Commissioner Kramer's address was that though great progress had been accomplished in this country in the way of prohibition there is yet much work to be done, that another year will see a vast difference and that through education prohibition will eventually win.

There was a large audience of men and a sprinkling of women. Commissioner Kramer said that he knew of no subject about which so many extravagant statements are made. He read from the law to show that prohibition prohibits the manufacture and sale for beverage purposes anything that contains more than one-half of 1 per cent. of alcohol.

"We all know what beverage purposes means," he said, "but if we all knew what prohibition means none of us would discuss it for a minute. I believe that every one of you people here know what prohibition means, but what you have in your minds is the practical working out of it. You appreciate as much as I do the years of struggle between the law and the reality, which applies to not only the liquor question but to every other law on the statute books."

He illustrated his point by remarking of the Ten Commandments, that in the 4,000 years since the Lord handed them down to Moses every generation since has been consistently breaking them. In another point that no reform can be brought about in a day or a year, after having declared that the Eighteenth Amendment was the most radical action this country had ever known, Commissioner Kramer said that Lincoln's proclamation freeing the slaves was not accomplished until after four years of terrible fighting between the South and the North. He also asserted that a like battle would have to be fought to make complete the prohibition triumph. It has been the habit of man to take strong drink ever since the beginning of the world, he said; therefore the adoption of this country was the most radical in the history of the world.

Commissioner Kramer pointed out that prior to prohibition $2,000,000,000 was spent annually for liquor. However, the liquor question, he said, was no longer an economic one, as the very industries that expected to be hurt by it had profited most by its operation.

While prohibition would redeem thousands of men, he said, its most beneficent result, and the one which made him fight for it for the last thirty years, would be in the saving of the generations. The Commissioner predicted that, while prohibition would not be an accomplished fact until the next generation, many persons now living would see any of the big cities five years from now, so complete will be the effacement of the saloon.

He said that he had a boy 20 years old, just as full of life as any boy of that age, but that he would not now be afraid to send him alone to New York or Philadelphia, or any of the other big cities, as he knew well that he would not fall a prey to the "debaucheries of the saloons," which, he said, no longer existed. He admitted, however, that he considered it possible to get a drink in almost any saloon where the person was well known, but denied that there was any wholesale violation of the law in the so-called saloons.

One great difficulty in enforcement of the law, he said, was getting the officials in the right attitude. This applied, he said, to the Federal, State and city officials. It took time, he said, for them to get educated to their responsibilities. He had never found fault with any officials, because he realized the strain under which they have to work in their respective communities.

The Commissioner said that the time would soon come when the two big political parties would be running a race for which one gets prohibition into its platform first. "I would like to know," added the speaker, "why any party should not be for something that is in our Constitution. Something that is going to stay there, and is never coming out, either." He declared that the political aspect of prohibition is now practically settled.

MAKE LIQUOR RAIDS ON BOSTON HOTELS

Prohibition Agents Seize Bottles from Which Student Celebrators Are Pouring Drinks.

THREE MANAGERS ARRESTED

"Highball John" Kelliher, Widely Known Head Waiter at Lenox, Also a Prisoner.

Special to The New York Times.

BOSTON, Nov. 7.—William J. McCarthy, Federal prohibition enforcement officer, struck his heaviest blow to date against liquor when he led raids last night in downtown hotels where diners were making merry following the Harvard and Princeton football game. L. C. Prior, manager of the Lenox and Brunswick Hotels; Ernest B. Sparcklin, assistant manager of the Copley Square, and J. J. De Lawrence, assistant manager of the Crofton, were arrested and released in $500 bail.

At the Lenox John J. Kelliher, head waiter, known all over the city as "Highball John," was arrested on the charge of aiding and abetting in the sale of liquor. Michael Regan, another prisoner, according to the officers, procured the liquor, and "Highball John" disposed of it in the hotel.

At the Brunswick the officers seized three quarts of liquor from a group of Princeton students who were celebrating the tie game with Harvard. The students were not arrested.

Two men were arrested after they had sold three quarts of liquor to the officers in front of the Hotel Brewster. All the hotel managers were charged with violation of the Prohibition act in that they allowed the possession and use of liquor in their dining rooms.

The raid was planned by Mr. McCarthy many weeks ago, and to make it all the more effective he sent some twenty-five of his own agents to work outside the State, and brought in other agents from Connecticut for the raids. They were all strangers to the waiters and the hotel men, and as they mingled with the guests in the hotel dining rooms no one attempted to hide their liquor.

About 9:30 P. M. the prohibition agents started their rounds. The first arrest was made at the Crofton, where a quantity of liquor was seized in the possession, the agents say, of a patron.

Earlier in the evening the officers had visited at total of fifteen places in the North End, but had been unsuccessful in their search.

SEIZE LIQUOR AT YONKERS.

Police Get 70 Barrels in Three Saloons and Two Stills.

Yonkers police headquarters had all the appearances of a distillery yesterday, as a result of raids made by the police on three saloons and two alleged stills which resulted in the seizure of seventy barrels of liquor estimated worth $65,000.

The raids were made late Saturday night under the direction of Captain Hugh D. Brady, and Lieutenant D. A. Cooper of the Detective Bureau, on the three places simultaneously. The police had search warrants but made no arrests until an analysis of each container's contents is made by City Chemist Clark Sloane.

Federal authorities were notified of the discovery of the two alleged stills. The places raided were saloons at the following addresses: Egisto Paci's place at 96 School Street, Giovanni DeElettos's place at 30 New Main Street, and Michael Rodak's Cafe at 44 Clinton Street, all in Yonkers.

At Paci's place the police allege they found the presses, mash and various parts of the still used for making whiskey. They also allege wine was made there. Twenty barrels of liquor were seized as well as several bottles and jugs well filled. When they broke into DeElettos's place they allage they found thirty barrels of wine made and eleven fermenting. They also claim to have seized two barrels of gin there.

Rodak's place yielded seven barrels of whiskey and some other intoxicating drinks, the police say. In each raid the searchers either broke down doors or ripped them off their hinges. It took the automobile patrol several hours today to transport the seized liquor to police headquarters.

Since William H. Anderson, who lives in Yonkers, began a crusade against liquor in that city, Safety Commissioner Maurice O'Keefe has been spurring the police to make Yonkers "bone dry."

Drift and Salvage In Russia

In the second of his articles in The New York Times on Sundays, under the general title "'Russia in the Shadow,'" Mr. Wells writes on "Drift and Salvage." He describes the tardy efforts of the Bolshevist leaders to relieve the misery of the nation's scientists, artists and writers.

These articles, which are appearing successive Sundays, are received by The New York Times by cable from Mr. Wells in London as the author completes them.

The New York Times

NEXT SUNDAY

Obtain assurance of reading every article by ordering your newsdealer to deliver The Times to you every Sunday.

JUSSERAND COMING TO RESUME POST

French Ambassador Prepared to Discuss League Covenant with Harding Administration.

ALLIES READY TO MODIFY IT

Question of a New Franco-American Commercial Treaty Also Is to be Taken Up.

WASHINGTON, Nov. 7 (Associated Press).—Jules Jusserand, the French Ambassador, who went home several months ago on leave and who later was assigned to special duty in connection with the settlement of the Polish question, is to return to Washington on Nov. 24.

He is expected to bring with him the latest views of his Government regarding the recasting of the League of Nations covenant and to be prepared to discuss the subject with the officials of the Harding Administration as soon as they are in office and ready to proceed.

It has long been known in diplomatic circles in Washington that the principal allied powers were prepared to go far toward meeting any desire of the American Government for changes in the plan of the covenant, but it has been stated in at least one important quarter that such changes must in no case violate the underlying principles of the convention. Diplomats generally do not believe that such changes could be made by reservations such as were proposed in the so-called Lodge plan. In their opinion amendments would be necessary. They would require the approval of the various signatory powers.

Another matter that will engage the attention of Ambassador Jusserand is the status of the commercial relations between the United States and France under existing treaties. France last Spring gave notice to all Powers with which she had commercial treaties of the termination of these conventions, her purpose being to replace them with a complete set of new treaties shaped to meet the new conditions in trade and commerce resulting from the war. But before the denunciation took effect the French Government withdrew the notice so far as it concerned the United States. France, however, has not abandoned her plan of revising her commercial treaties and is understood to be deferring the opening of negotiations with the United States until after the change of Administrations in Washington. Next March, before the negotiations are opened, M. Jusserand is expected to acquaint himself with the plans of the Republican leaders in the matter of tariff revision, which might greatly influence the character of any new commercial convention.

The Ambassador also is expected to make a close survey of the situation in Washington and report to his Government upon the prospects of success in case it should decide to renew its efforts to secure approval by the Senate of the treaty which would guarantee protection for France against external aggression for a period of five years. Failure of the original effort in that direction resulted in the abandonment of a similar Franco-British Treaty.

STINNES, TEUTON MIDAS, IS DANGEROUSLY ILL

The Coal King's Physicians Restrict Him to a Diet of Boiled Eggs.

By GEORGE RENWICK.

Copyright, 1920, by The New York Times Company.

Special Cable to THE NEW YORK TIMES.

BERLIN, Nov. 7.—The health of Hugo Stinnes, the richest man in Germany, is giving his physicians very serious cause for anxiety. For some time he has been suffering from an exceedingly stubborn internal complaint which within the past few weeks has greatly altered his appearance and reduced his strength. He still attends to business, but has been put on a diet which consists of little more than boiled eggs. He continues to entertain numerous guests at one of the chief Berlin hotels, and at such meals all his friends partake of the simple fare which is prescribed for him, in order, the doctors insist, that he may not feel unnecessarily conscious of his infirmity.

It is only within the past few months that Herr Stinnes has become a notable figure on the stage. His fight against the coal agreement at the Spa conference brought him definitely into the European limelight. He is Germany's coal king, owning fifteen groups of coal mines and half a dozen coal-distributing concerns.

But, beyond that, he was Germany's biggest war profiteer. In 1914 his fortune amounted to 40,000,000 marks, and he was a long way from being the richest person in the Fatherland. This distinction at that time was held by Frau Bertha Krupp, who possessed 250,000,000 marks more than anybody else in the country. The second richest person was August Thyssen, whom Stinnes quickly overtook. Finally he ousted Frau Krupp from the place which she had held for so long.

His ambition is not money, however, but power, and he is the controlling personality in the German People's Party, one of the three parties forming the present Coalition Government.

CRITICISES H. G. WELLS.

London Paper Says He Errs in Comparing Russia and Western Europe.

Special Cable to THE NEW YORK TIMES.

LONDON, Monday, Nov. 8.—The Daily Chronicle in an editorial says:

"H. G. Wells's articles on his return from Russia reflect the vision of a keen mind which has seen Russian affairs from viewpoints open to few. His picture of what he saw is convincing. His diagnosis is often less so, while when he tries applying it by analogy to Western Europe one feels a sense of transition to mere conjecture.

"Russia, he tells us, fell into miseries which he describes 'through the World War and the moral and intellectual insufficiency of its ruling and wealthy people,' and he adds: 'As our own British State, as presently even the American State, may fall.'

"We can leave the United States to look after their own case, but taking Western Europe we should have thought the moral to be drawn from what happened in the war years was not a parallelism between Russian society under Czarism and French or British society under western democracies, but rather their fundamental divergence. Admitting that Russia suffered terrible blows during the war, so also did Great Britain and France, but a like cause operating on unlike bodies produced unlike effects."

BRAZIL EXPECTS PERSHING.

Looks for Visit This Month, but He Says Decision Has Not Been Made.

RIO JANEIRO, Nov. 6.—General Pershing, accompanied by a United States naval squadron, will visit Brazil late in November, according to an announcement by the Minister of Marine.

Guanabara Palace, Brazil's home for distinguished foreign visitors, is being prepared for General Pershing and his party.

WASHINGTON, Nov. 7.—General Pershing said tonight that the question of his proposed trip to South America had been under discussion here but that no final arrangements had been made either as to date or itinerary.

Institute of Agriculture Will Honor David Lubin

ROME, Nov. 7.—The International Institute of Agriculture has decided to place in the institute building here a tablet in memory of David Lubin, the founder of the institute and American representative in it up to the time of his death, in January, 1919.

The General Assembly of the institute ordered this action at a meeting yesterday, and at the same time passed a resolution expressing to the people of the United States and the family of the late founder of the institute the deep regret of the organization over his death.

WRANGEL SAYS REDS SHALL NOT PASS

Isthmus of Perekop the Gateway to the Crimea Held Against All Attacks.

FROST AIDED ENEMY DRIVE

Sudden and Unprecedented Freezing of the Dnieper Enabled Trotzky's Hordes to Cross It.

PARIS, Nov. 7.—General Baron Wrangel, the anti-Bolshevist leader in the Crimea, is still holding the Isthmus of Perekop, the only means of ingress to the Crimean peninsula by land, and the military situation from his standpoint is not hopeless, according to information which has reached the French Foreign Office in a report from M. de Martel, the French High Commissioner at Sebastopol.

General Wrangel, according to this report, is confident the Bolsheviki will be unable to break through his line of defense at the isthmus and invade the Crimea.

The French Government, it was declared today, has not changed its attitude toward the military situation in South Russia, and, as recently indicated, will not send military assistance to General Wrangel. A French warship will be dispatched from Toulon Tuesday, not for the purpose of keeping the Isthmus of Perekop under the range of naval guns, it is explained, but in order that a vessel may be on hand to remove the French colony should such a measure become necessary.

A Constantinople dispatch filed Nov. 4 said the French and British representatives there had asked their Governments if their warships in the Black Sea waters should support General Wrangel at Perekop and Salkovo. There was no intimation as to whether replies to this question had been received.

SEBASTOPOL, Crimea, Nov. 4 (Associated Press).—General Wrangel's official communiqué, issued today, explains the difficulties of his recent retreat to the Crimea due to the sudden and unprecedented freezing of the Dnieper on the nights of Oct. 28-29, permitting the Budenny cavalry division of fantry to cross the river on the ice, thus exerting unexpected pressure on his slowly retreating forces falling back from the Nikopol region, the principal part of which were Don Cossacks.

Terrific fighting, says the communiqué, took place at Torgaevka. Despite the pressure of Bolshevist columns from Alexandrowsk, General Wrangel threw reserves against Budenny, pushing him from Askaniya-Nova toward Perekop, in a disorganized state. The cavalry that had reached Salkovo were then attacked.

General Wrangel states that he destroyed important units of Budenny's forces and also two regiments of a Lettish division. He captured four other regiments, he adds, and twenty-five guns.

GERMAN REDS OBSERVE RUSSIAN REVOLUTION

Big Crowd in Berlin Holds Orderly Demonstration—Amnesty in Soviet Russia.

BERLIN, Nov. 7.—The Left Wing Independent Socialists joined with the German Communists this morning in commemorating the anniversary of the Russian Revolution. The demonstration brought a crowd of 15,000 to the Lustgarten, opposite the former imperial palace, where the orators lauded a world revolution, and the demonstrators cheered for the Third Internationale.

The demonstration passed off in an orderly manner, the police not even being obliged to control the crowds.

The radical labor soviets today placarded Berlin with posters calling for a general strike in support of the men locked out at the Borsig locomotive works and the striking electrical power house workers. Though the Government has declined to proclaim Nov. 9 as an official holiday, German organized labor, supported by the Social Democratic and Communist Parties, has voted to make Tuesday a workless day. It is announced, however, that State employes, including the railway men, will not lay off on that day.

The Government's refusal to fix Nov. 9 as a red letter day on the German calendar virtually finds the German proletariat the sole applauders of the second anniversary of the German revolution.

LONDON, Nov. 7.—On the third anniversary of the October revolution the Commissariat of Justice has proclaimed an extensive amnesty of prisoners and those awaiting trial, with a revision of capital sentences and life imprisonment, wireless dispatches from Moscow say. This does not apply to persons charged with conspiracy or risings against the Soviet power.

TRINIDAD FAVORS CANADA.

Revises Customs Tariffs to Allow Foodstuffs to Enter Free of Duty.

PORT OF SPAIN, Trinidad, Nov. 6.—The local Government announced today a revision of the customs tariffs under arrangements made with Canada for granting preference to her products, according to the decision reached at the recent Ottawa conference.

Under the new revision all foodstuffs and cattle feeds produced in the British dominions are made free of duty, as are also British-produced machinery and certain cotton goods and glassware. The duty on American foodstuffs is now 50 per cent. more than that on similar Canadian products. The duty on motor cars, jewelry and plated ware has been increased by 10 per cent. and on foreign-made machinery by 2½ per cent.

The new tariff provides for the imposition of duties ad valorem, the goods being assessed for duty at the exchange rates instead of at par. This places American goods at a serious handicap, owing to the present high rate of exchange.

PREDICTS PRICES WILL KEEP FALLING

A. W. Douglas Reports Post-War Readjustment at Hand Without Fear of Panic.

DEMAND LESS IN ALL LINES

Chamber of Commerce Expert Says Commercial World Is Setting House in Order.

AWAITING FIRST OF YEAR

He Prophesies Merchandise Stocks Then Will Be Smaller Than for Many Seasons.

Special to The New York Times.

WASHINGTON, Nov. 7.—Post-war readjustment is finally at hand with no prospect of financial panic, according to Archer Wall Douglas, Chairman of the Committee on Statistics of the Chamber of Commerce of the United States, whose monthly report on business conditions was made public today.

The course of prices, the report states, will continue downward and merchandise stocks by Jan. 1 will be smaller than for many years.

"We are over the top and on the down grade in most phases of industrial and commercial life," says the report, "although there still continue to be exceptions to this general statement. Finished lines of metals, drugs and automobile sundries are among the most notable exceptions, especially as to price changes, which are few as yet in these particular branches of business.

"Demand in all lines is slackening. It is everywhere a case of most conservative buying rather than any great increase in supply. We are having a vivid illustration of how our usual volume of business is made up largely of things people do not really need. Also we see how people will get along without things they once thought indispensable, once the fit of economy is on them.

"Manufacturing and mining are meeting the situation in the usual fashion, by running on reduced time or shutting down altogether. This has already meant, in some cases, reduced wages. Zinc, lead and copper mines see no call for going on producing when they cannot sell their ores and when prices keep on declining. Just now the need of the country seems to be for more consumption rather than more production.

"Talk of stabilizing prices, so as to save the situation, no longer interests any one save a few hopeless theorists. The laws of supply and demand will, in time, regulate matters.

"The entire business world is steadily trending to that readjustment which we have talked about so long. We have been through it before, several times, and we will go through it again, and successfully. This time it is robbed of its greatest terror, financial panic and ensuing disaster. And through it all, the Federal Reserve Bank service will be a refuge.

"Theories of great and startling changes in the framework and organization of manufacturing life are dying out in view of the exigencies of the occasion as to how to maintain adequate production at reasonable remunerative prices. Industrial life, in time, will doubtless be more democratized than at present, but we are not headed in the direction of running factories by committees.

"The entire commercial world is setting its house in order by reducing commitments, collecting outstanding accounts and bringing down stocks of merchandise to the requirements of reduced demand. And it is all being done soberly and advisedly. All are awaiting that psychological time, the first of the year, when the current of events and the general trend shall be more readily discerned and more easily interpreted. Meanwhile, much definite action is being postponed. Merchandise stocks in general will then be less than for several years.

"The distinctly cotton sections of the South are sore distressed because of new priced cotton and very little demand, especially for low grades. It is not a new experience to the South, and the South has always recovered ere long and gone on to greater prosperity. But it is an acute phase while it lasts. It is due not only to cotton mill inactivity in this country but to the great slump in European demand, especially from Central Europe, which cannot buy as of old, no matter how desperate her needs.

"In the grain regions, low prices of farm products have put a crimp in the buying power and inclination of the farming community. Experience shows, however, from causes more readily seen than analyzed, that depressions in agricultural sections because of low prices of farm products, are neither so lasting nor so severe as those in industrial centres which proceed from lack of manufacturing activity and consequent unemployment. On the whole, the farming community can furnish its own subsistence and tide over bad times. Also these accumulated supplies, whose abundance caused the depression, are daily diminishing in volume, and candidly diminishing in volume, and candidly must be replenished until another harvest. Thus the natural operation of the laws of supply and demand tend to remedy the trouble."

KAISER AN ELECTION ISSUE.

Proposal to Give Him a Billion Marks May Figure in Prussian Campaign.

Copyright, 1920, by The New York Times Company.

Special Cable to THE NEW YORK TIMES.

BERLIN, Nov. 7.—Further discussion yesterday in the Prussian Parliamentary

Says the V. P. of our Company:

"Why keep hollering 'we encourage looking'"

"Does it mean anything to the reader? Don't folks know without being told, that good merchants invite comparisons?"

Well, it's one thing to "encourage looking;" quite another to educate a selling force to reflect that attitude, but when your selling force does, why keep it dark!

We encourage looking!

The best of everything men and boys wear.
Sporting goods.
Chauffeurs' outfits.

ROGERS PEET COMPANY

Broadway at 13th St. | "Four Convenient Corners" | Broadway at 34th St.
Broadway at Warren | | Fifth Ave at 41st St.

$19.50 for Men and Women.

Prices for Riding Boots "Come a Cropper!" $19.50 for Regular $37.50 and $42.50 Values.

Black or Tan Calf and Cordovan

Strikingly Handsome Riding Boots.

In the four years just past there has been nothing like it offered in riding boots. We were so fortunate as to secure a large quantity of fine leather from the Government at a very special price that made this unique offer possible.

Our Hotel Commodore Shop is specializing in a complete line of distinctive riding habits, crops and other accessories, for men and women—at unusually low prices, quality considered.

DAVEGA
The Sportsman's Paradise
HOTEL COMMODORE SHOP
111 East 42d Street.

IH

Apex

We have reached the apex in Ready Tailored Clothes, and now that our prices are modified our Clothing is within the reach of every man.

MEN'S SUITS
Now $45 to $85
OVERCOATS
Now $55 to $125
Open Nine to Six

Iverson & Heneage
TAILORS to CHURCH Lm
Seven East Forty-fourth St.

BASEBALL FACTIONS CONFER AT CHICAGO

Club Owners For and Against New Tribunal Gather to Discuss Plans.

LEAGUE MEETINGS TODAY

Threat of Twelve-Club Organization Is Heard, but Moguls Express Hope of Averting War.

Special to The New York Times.

CHICAGO, Nov. 7.—Following informal and formal discussions today, meetings of a more decisive character will be held tomorrow at the Congress Hotel by the club owners of the National and American Leagues to determine whether peace or war shall obtain next year in major league baseball.

National League magnates convened today in an informal session which later was made formal by the admission of representatives of the Chicago and Boston American League Clubs, with the New York Yankees represented by proxy. It was the sense of this meeting that the door should be kept open until 10 o'clock tomorrow morning for the admission of the other five American League clubs to the joint meeting agreed upon last month for the consummation of the Lasker reorganization plan then agreed upon.

If the "loyal five" American League club owners still decline to join the eleven other major league magnates, the doors will be closed and war to the hilt will be inaugurated with the twelve-club circuit agreed upon on Oct. 18, as the weapon to be used against the five other American League clubs.

The All-Important Meeting.

A meeting of the American League has been called for 9 o'clock tomorrow at the Congress to which all club-owners have been invited, including the Chicago, New York and Boston magnates who have cast their lot with the National League.

At this session the decision which means peace or war is expected. Whether or not the Chicago, New York and Boston American League clubs will be in attendance at this gathering could not be discovered tonight.

While no formal action was taken by the National League and its American League allies today, it was announced by President Heydler of the veteran circuit, who acted as Chairman of the meeting, that the sentiment of the club owners was that the counter proposition submitted recently by the Directors of the American League was not a definite response to the proposition and invitation promulgated at the October meeting here. It was held that the objections to the Lasker plan as set forth in the resolutions adopted by the American League Directors were not valid. Alfred Austrian, representing the Chicago American League club and generally credited with the authorship of the agreement which grew out of the Lasker plan, argued strongly against the delays incidental to the counter proposition of a joint committee to agree upon a plan for the reorganization of professional baseball.

National League Standing Firm.

While there is considerable sentiment in the National League against a baseball war, there is no disposition to go back of the action taken on Oct. 18, by which the other five American League Clubs were given the choice of subscribing to an immediate provision for a new tribunal to govern professional baseball or a fight.

A conference of the American League owners who were in the city was held in President Johnson's office in the forenoon today, but nothing definite was decided. Only Shibe of Philadelphia and Griffith of Washington, one of directors of the league were present. Ball of St. Louis and Navin of Detroit were not on hand.

All clubs of the National League were represented at today's confab, and the American League club owners in attendance were President Comiskey of the White Sox, and President Frazee of the Red Sox. The latter held the proxy of the New York Americans as Colonel Ruppert could not reach town until tomorrow.

Attitude of Minor Leagues.

What the attitude of the minor leagues will be in case of a clash between the majors is a guess that can be decided only at their Kansas City meeting, but from the cautious expressions gleaned from their representatives who were in town today it appeared likely they would maintain their present attitude of independence and continue to run their own affairs until the major league war, if it should eventuate, was settled.

Manager Gleason of the White Sox was on hand and settled the report that he might retire from the game by buttonholing the other managers present looking for trades. These other managers were Miller Huggins of the Yankees and Hugh Duffy, just appointed leader of the Red Sox.

MINOR LEAGUERS ON WAY.

Numerous Baseball Notables Leave Chicago for Kansas City.

CHICAGO, Nov. 7.—Representatives of a score or more of minor league baseball clubs left here tonight for Kansas City to attend the annual meeting of the National Association of Minor Leagues there Tuesday.

Among those in the party were: Jack Hendricks and W. J. Smith, of Indianapolis; John H. Farrell, Secretary of the National Association; Cal Ewing, of Oakland, Cal.; E. W. Dickerson, President of the Central League; George Maimes, President of the Michigan-Ontario League; David L. Fultz, President of the new International League; T. J. Hickey, President of the American Association, and A. R. Teal, President of the Western and Three I League.

HEADS MORNINGSIDE A. C.

Paton Is Again Elected President of Harlem Organization.

Jesse Paton, for several years President of the Morningside A. C., will lead the Harlem organization for another year. Paton was re-elected President at the annual meeting of the Winged M Club Jerome Schonfeld was elected First Vice President and Harry Morrell Second Vice President. George Scheer and George Steffen were chosen Treasurer and Financial Secretary, respectively. The other officers include: William Peterman, Recording Secretary; John Steimle, Sergeant at Arms; Joseph Kramer, Assistant Sergeant at Arms; Gustave Hessler, Chairman Athletic Committee Frank P. Prial, Chairman House Committee.

Jim Plant, brother of Willie Plant, the national walking champion, was elected Captain of the cross-country team, and Harry Braverman, the club's middle-distance star, was elected Captain of the track and field squad.

Yankee Infielder to Take Bride.

Special to The New York Times.

LITTLE ROCK, Ark., Nov. 7.—Aaron Ward, third baseman of the New York Americans, will be married here tomorrow night to Miss Inez Blakely, it was announced tonight by the mother of the bride elect. Mr. and Mrs. Ward will spend their honeymoon in the East, probably visiting New York, after which they will go to Fort Smith, Ark., where Mr. Ward has completed the building of a new home.

Higgins to Stay Out of Hill and Dale Title Race

Although seemingly the title is within his grasp, Walter Higgins, star of the Columbia University hill and dale team, will not be entered in the national junior cross-country championship run, to be held here next Saturday. Following his record-breaking performances in the collegiate meets with Williams and last Saturday with Penn and Dartmouth, Higgins was considered to have an excellent chance for national honors. But Coach Maloney of Columbia is afraid that his star harrier will go stale and not be at his best for the intercollegiate race, which takes place at New Haven on Nov. 20. Accordingly Higgins's entry for Saturday's event is being witheld.

M'DOUGALL FIRST IN HANDICAP RUN

Leads Field of Thirty in Alpha P. C. C. Road Race Over Rain-Soaked Course.

W. McDougall, sturdy St. Christopher Club runner, raced to victory yesterday in the Harlem and Heights Athletic League handicap road race, held over a course of approximately five miles, under the auspices of the Alpha P. C. C. The little colored harrier, aided by a handicap of 3 minutes 45 seconds, the limit allowance, raced through the rain and over slippery pavements and sidewalks in the actual time of 25:20. At the finish line McDougall had an advantage of more than 200 yards on Harry Spies, Morningside A. C. star, who started off the 3-minute mark and finished second. C. McCann, another Winged M wearer, finished third.

A field of thirty harriers started in the race despite the unfavorable conditions. A steady drizzle fell from start to finish of the chase and made the going treacherous over the entire course. J. Finneran, Glencoe A. C. runner, was one of several affected by the conditions. Finneran, while running in a contending position about a quarter of a mile from the finish, slipped on the wet pavement and was painfully injured. He gamely regained his feet, however, and gave chase, but his injury forced him to a walk during the last fifty yards and he had to be content with sixteenth position. R. Moorehead, of the Alpha P. C. C., started with the large field but had not progressed a quarter of a mile when he turned back because of the drizzling rain.

McDougall showed splendid ability under the conditions. He was not the least affected by the rain or slippery footing, racing at an even pace from the start, he broke trail for the harriers over the entire course and at no stage of the run was his position at the head of the field seriously threatened.

W. Cummings of the Alpha P. C. C., winner of the season's opening race a fortnight ago, was one of the five scratch starters, but, because of the conditions, failed to show up to expectations. W. Stokeley, a colored rival from the St. Christopher Club, who also started from scratch, showed the best ability over the trying course and carried off the fast time laurels. Stokeley finished twelfth in the actual time of 23:10, five seconds ahead of Cummings. J. Goff, the third scratch starter, finished seventeenth in 23:25.

Representatives of the Harbrook Heights A. C. carried off the team prize, taking the honor from the St. Christopher Club and Glencoe A. C. harriers by a scant margin. The Harbrook runners compiled the low total of 38 points St. Christopher and Glencoe tied for second, with 43 tallies, but, because of the fact that St. Christopher had the first man home, the award went to the latter organization.

The order of finish follows:

Name and Club.	Hand'p.	Time.
1—W. McDougall, St. Christopher Club	3:45	25:20
2—H. Spies, Morningside A. C.	3:00	25:15
3—C. McCann, Morningside A. C.	3:15	25:32
4—M. Tea, Glencoe A. C.	1:30	24:00
5—B. Day, St. Christopher A. C.	3:45	26:17
6—V. Miller, Harbrook Heights A. C.	3:30	26:15
7—C. Corr, Harbrook Heights A. C.	2:45	25:35
8—A. Sands, Morningside A. C.	1:45	24:46
9—M. Abela, Glencoe A. C.	3:30	26:33
10—S. Silverstein, Glencoe A. C.	1:15	24:20
J. Hohan, Harbrook Heights A. C.	(8:45)	
W. Stokeley, St. Christopher Club (scratch)	23:10	
W. Cummings, Alpha P. C. C. (scratch)	23:15	
G. Baulsir, Harbrook Heights A. C.	(3:45)	27:00
J. Murray, Harbrook Heights A. C.	(3:00)	26:22
J. Finneran, Glencoe A. C.	(3:15)	26:38
J. Goff, St. Christopher Club (scratch)	23:25	
V. Sefaro, Glencoe A. C.	(3:45)	27:11
C. Mitchell, St. Christopher Club (scratch)	23:35	
W. Jackson, St. Christopher Club (scratch)	24:15	
C. Sapp, Harbrook Heights A. C.	(3:15)	27:33
W. Powe, Alpha P. C. C.	(2:30)	26:52
A. Taylor, Alpha P. C. C.	(3:45)	28:10
E. Young, Alpha P. C. C.	(1:45)	26:32
H. Unger, Glencoe A. C.	(3:45)	28:23

TEAM SCORE.

Harbrook Heights A. C.	4	5	8	10	11—38
St. Christopher Club	1	3	9	13	15—43
Glencoe A. C.	2	6	7	12	14—41

HAGAN LEADS PACK HOME.

Wins Yorkville C. C.'s Invitation Handicap Road Race.

Martin Hagan of the Yorkville Catholic Club led home a field of nineteen rivals yesterday in an invitation handicap road race conducted under the auspices of the Y. C. C. in preparation for the club's open race, which will be held Nov. 21. It was originally planned to hold the race over the course which will be followed on Nov. 21, but the inclement weather compelled a cut in the distance, with the result that yesterday's chase was held over a route of about three and one-quarter miles.

Hagan, starting off the three-minute mark, attained the lead in the last mile, and retained his position at the head of the field to the finish. Tom Lockhart, another Y. C. C. runner, who started with the limit allowance of 3:30, made a determined effort to overhaul his clubmate in the closing 100 yards, but Hagan maintained his position. The victor's time was 23:36. Lockhart covered the course in 24:06, and was closely followed over the finish line by Eddie Weiman of the Morningside A. C., who started from scratch and returned 20:33 for the distance, the fastest time for the race.

The order of finish of the first ten runners follows:

M. Hagan, Yorkville Catholic Club (3:00), 23:35; Thomas Lockhart, Yorkville Catholic Club (3:30), 24:06; Edward Weiman, Morningside A. C. (scratch), 20:33; H. Kuschman, Ninety-second Street Y. M. H. A. (3:30), 24:30; R. Lewis, Clark House A. A. (1:30), 22:35; H. A. Brown, Ninety-second Street Y. M. H. A. (3:30), 25:00; L. Zimmerman, Ninety-second Street Y. M. H. A. (1:00), 23:35; I. Berger, Clark House A. A. (1:00), 22:40; T. Muhearn, Yorkville Catholic Club (3:30), 25:25; J. Folding, Hungarian American A. C. (3:30), 25:30.

KEYES FIRST IN ROAD RUN.

Leads Clubmates of Knights of St. Antony from Start to Finish.

A handicap of five minutes aided Joseph Keyes to victory yesterday in the handicap road race for members of the Knights of St. Anthony, conducted over a course of about five and one-quarter miles in the Greenpoint and Williamsburg sections of Brooklyn. Keyes, leading his clubmates from start to finish, raced over the finish line with a comfortable lead over C. Hardick, who started with an allowance of 2:30. The winner's time was 33:114. John Bell, scratch starter, finished fourth and returned the fastest time, covering the course in 28:24.

The order of finish follows:

Joseph Keyes (5:00), 33:14; C. Hardick (2:30), 30:52; H. Baul (4:30), 32:57; John Bell (scratch), 28:34; J. Winnick (1:00), 29:37; R. Wilmot (5:00), 2s:39. 6. Fraien (5:00), 33:41; R. A. Daltos (3:00), 31:49; P. Gallagher (3:00), 30:57; M. Lustig (5:00), 32:50.

SIEBERT'S EYE GOOD AT N. Y. A. C. TRAPS

Has an Unofficial Straight Run of 101 at Travers Island.

F. A. Siebert did some great shooting at the Travers Island traps of the New York Athletic Club yesterday. He practically made a clean sweep of the boards. He took the high scratch prize with a card of 97 out of a possible 100 targets. He had a straight run of 76. His last miss was the 24th "bird" in the first 25. He then ran straight in every other event. In reality he had a straight run of 101, as he won a scratch special with a perfect score of 25. This was an unofficial run. The Buermeyer Cup also went to Siebert. In it he had 50 straight kills.

The sky was overcast and it rained throughout. As a result the high handicap prize went to a gunner with a card of 93. He was C. S. Healey. The special handicap prize was won by Harry Sullivan. There were only three other straight scores, with the exception of the ones made by Siebert, registered during the day. They were made by Hen Donnelley, G. H. Martin and H. G. West. All were returned in the shoot for the Byrnnel Cup.

The scores:

	Tour. Cup	Byr'l Cup	Pres. Cup	Lyon Cup	Scr.	H'p Cups
E. M. Alex'r	5 14	5 17	5 22	5 22	55,	20— 75
R. S. Healey	4 23	4 25	4 22	4 25	80,	9— 89
B. Donnelley	0 23	0 25	0 22	0 23	93,	0— 93
H. Sullivan	0 21	0 22	0 23	0 21	87,	0— 87
R. B. Cole	1 22	1 24	1 22	1 25	89,	5— 94
G. H. Martin	1 24	1 25	1 24	1 24	90,	5— 95
R. L. Spotts	0 22	0 24	0 23	0 23	92,	0— 92
H. G. West	2 23	2 25	2 25	2 19	86,	10— 96
J. H. Vand'r	1 23	1 25	1 24	1 23	91,	6— 97
F. A. Siebert	3 23	1 25	1 25	1 25	97,	3—100
R. S. Rice	1 23	1 25	1 23	1 24	91,	6— 97
N. Hickey	2 21	2 25	2 23	2 19	81,	9— 90
M. Gotsch	0 13	0 17	0 16	0 17	63,	0— 63
J. H. Want'g	1 21	1 18	1 24	1 24	83,	6— 89
W. R. Belch'r	3 23	3 22	3 25	3 23	82,	14— 96
R. M. Owen	1 14	1 24	1 24	1 23	83,	6— 89
Callahan	4 21	4 21	4 19	4 20	66,	18— 84
R. R. Owen	3 18	3 23	3 24	3 24	77,	14— 91

EIGHT YALE CREWS PICKED.

Nickalls Will Keep Shells on Harbor Until Cold Weather.

Special to The New York Times.

NEW HAVEN, Conn., Nov. 7.—Selection of Yale's rowing squad following the Fall regatta was announced tonight by Head Coach Nickalls, who selected four 'Varsity, two freshman and two 150-pound crews to work on the harbor until cold weather calls a halt.

The freshmen will be sent into the gymnasium in December to take conditioning exercises all Winter. The 'Varsity squad will report again Feb. 1. Nickalls will go to England Dec. 1 and return to America late in February.

P. J. Corberry, the former English professional oarsman and coach, will have charge of the rowing developments of the 1924 squad. The physical conditioning of the entire squad will be turned over this year to Robert Kiphuth, gymnasium instructor and swimming team coach for several seasons. His swimming teams have captured intercollegiate championships and he has conditioned successfully several other Yale athletic teams.

The first 'Varsity crew picked by Nickalls is as follows: Stroke, Ward Cheney; No. 7, Gusson; No. 6, Captain Hord, No. 5, Bulkley; No. 4, Cowles; No. 3, Ellis; No. 2, Pelley; bow, Whitney; coxswain, Carson.

Hord and Ellis were Varsity members last year. Cheney stroked the second crew, on which Cowles and Whitney rowed. Pelley captained the freshmen, on which Bulkley also rowed.

The second Varsity crew is as follows: Stroke, Heminway; No. 7, Mall; No. 6, McHenry; No. 5, Rockfeller; No. 4, Haldeman; No. 3, Martin; No. 2, Carmen; bow, Gardner; coxswain, Haddon.

LEONARD TO DEFEND TITLE.

Opponent for Champion in Garden Bout to be Selected Today.

Negotiations for a match in which Benny Leonard, world's lightweight champion, will defend his laurels against a formidable foe will probably be completed this afternoon. Billy Gibson, Leonard's manager, last night announced that he has accepted terms for a bout which will be held in Madison Square Garden under the auspices of Tex Rickard. Gibson and Promoter Rickard will confer this afternoon on the selection of an opponent for Leonard. The match is scheduled for Nov. 26.

The quintet of the country's leading lightweight contenders are being considered from which to select an adversary for Leonard. Lew Tendler, Philadelphia boxer, who has been clamoring for a match against the title-holder, is again under consideration, despite the fact that the Quaker lightweight has previously declined the issue. Willie Jackson, whose spectacular victory over Eddie Fitzsimmons recently boosted his stock in the lightweight market, is also looked upon as a likely foe and has been offered the match. Johnny Dundee, Italian boxer who has engaged Leonard several times, and Joe Welling, Chicago aspirant to championship honors, are being sounded by Promoter Rickard. Ritchie Mitchell, Milwaukee lightweight, who is included in the champion's list of knockout victims. Billy Mitchell, Ritchie's brother and manager, last night wired this city that he had forwarded $1,000 to George Lawrence, his Eastern representative, to go as a forfeit in binding a match between Mitchell and Leonard.

O'DOWD IN GOOD TRIM.

Expects to Outbox Smith Tomorrow and Win Right to Meet Wilson.

Mike O'Dowd, former middleweight champion, and Jeff Smith, Bayonne aspirant for the title, are both hard at work, preparing for their fifteen-round bout which will be held in Madison Square Garden tomorrow night. O'Dowd is preparing at an uptown gymnasium and is daily working out before hundreds of admirers. The St. Paul Irishman is confident that he will defeat Smith, and thus force Johnny Wilson, his conqueror, into a return match for the middleweight title. Smith is training at Bayonne and is reported in excellent condition. A delegation of Bayonne residents will make the trip over the Hudso to see their favorite in action.

Len Rowlands, Milwaukee middleweight, will engage Eddie O'Hare, former amateur boxer, in the semi-final ten-round bout. Another ten-round contest will bring together Eddie McKenna and Willie Murphy.

JACKIES TO HOLD TOURNEY.

Will Settle Fleet's Boxing and Wrestling Titles in Garden Met.

Madison Square Garden, scene of some of the greatest boxing contests in the history of professional pugilism, will be the battleground for the boxing and wrestling championship bouts among enlisted men of the Atlantic Fleet on Dec. 1. Because of the extensive card of boxing and wrestling bouts which will be conducted, it has been decided to start the evening's activities at 7:30 o'clock. Every jackie in the fleet who can be spared from duty will be given shore leave to root for his shipmates. Preliminary boxing and wrestling bouts will be held to determine the competitors in the final events.

TILDEN WINS CLOSE SET.

Beats Johnston in Uncompleted Tennis Match at Berkeley, 11-9.

BERKELEY, Cal., Nov. 7.—William T. Tilden, 2d, Philadelphia, world's tennis champion, defeated William M. Johnston, San Francisco, former national champion, 11-9 in one set of a scheduled match here today. Rain prevented the playing off of the remaining sets.

Tilden and Johnston are members of the American Davis Cup team here en route to Australia.

Gipp Strengthens Claim to Place on All-America Team

Special to The New York Times.

SOUTH BEND, Ind., Nov. 7.—George Gipp, Notre Dame's wonder halfback, strengthened his claim to all-America honors by great work against Purdue Saturday. Although Coach Rockne used his star player in only one quarter of the game, Gipp did enough in that short time to show his all-star calibre. His 80-yard run through the Purdue team, in which he shook off tackler after tackler as he zigzagged down the field was a thing of beauty admired alike by friend and foe. Coach Scanlon of the boiler maker team declared Notre Dame to be one of the greatest machines he had ever seen.

BILLIARD FIXTURES CROWD THIS WEEK

Two National Championships Will Begin and One Tourney Will Be Finished.

The billiard season reaches its zenith this week. The final round in the national pocket billiard championship tournament is scheduled to begin in Chicago today with Ralph Greenleaf defending his title against the players who finished first, second and third in the preliminary just concluded. The preliminary rounds in the national balkline tourney will start in San Francisco today and the preliminary round in the national three-cushion will begin in Chicago on Friday.

New York will have to wait for its share of the championship events until next month, when on Dec. 6, 7 and 8 Willie Hoppe will defend his title against the players who finish first and second in the Frisco event.

Six strong players will face the barrier on the Pacific Coast today. They are Welker Cochran, Young Jake Schaefer, Koji Yamada, Ora Morningstar, Marcus Caton and David McAndless.

Those who are anxious to see just how well Hoppe is playing this season will have an opportunity beginning today at the National Recreation Academy in Brooklyn. This afternoon he will engage Charley Peterson in the first of a series of exhibition matches. They will play again tonight at 8 o'clock. Incidentally, following tonight's match Peterson will attempt to score 1,000 points at straight pool in five minutes. They will continue play at the National Recreation tomorrow afternoon and evening.

The three-cushion tournament will attract widespread attention because of the galaxy of stars entered. The dozen who will compete in the preliminary round for the privilege of meeting Robert Cannefax, the present champion, in the final round follow: Alfredo De Oro, Augie Kieckhefer, Clarence Jackson, John Daly, Pierre Maupome, Johnny Layton, Charles R. Morin, Hugh Heal, Charley Otis, C. A. McCourt, Jess Lean and Joseph Capron.

Alex Taylor, the champion of the Northwest, and Albert Cutler will begin a 1,500-point 18.2 balkline billiard exhibition at Maurice Daly's Academy tonight. They will play 300 points a night for the next five nights, concluding their work on Friday night. Taylor is reputed to be one of the strongest players in the Middle West. In a 400-point match played recently he is said to have made an average of 80. At different times recently he is credited with having made high runs of 412 and 300.

The second regular meeting of the New York Room Owners' Association will be held at Joe Thum's Academy, Thirty-first Street and Broadway, tomorrow afternoon at 3 o'clock.

Auto Drivers Set Records.

SHREVEPORT, La., Nov. 7.—Fred Horey lowered the Southern dirt track record in the automobile races here today, when he made a mile in 49 4-5 seconds. Ray Claypool established a new two-mile Southern dirt track record when he made the distance in 1.48 flat.

PIMLICO ENTRIES.

FIRST RACE—For two-year-olds; claiming; five and one-half furlongs. Kehoma 104, *Fading Star 104, Kaffir Girl 101, Obstinate 101, Starr 104, *Sky Friend 104, Mollie Barnes 101, Signal Corps 104, *Fernwood 104, Folly 101, Tout Or 107, Sobrigade 107, Julienne 101, American Maid 101, *Jamaica Belle 96.

SECOND RACE—The Towson Steeplechase; for four-year-olds and upward; selling; for maiden riders—Skibbereen 145 pounds, Ailsoptic 145, Loumargha 143, Jay Bird 143, Maloe 145, Hibler 145, Algiol Algardi 145, Stucco 145, Balloon 147, Friar Mac 145.

THIRD RACE—For three-year-olds and upward; claiming; six furlongs; Kuklux 112 pounds, Louise V. 109, Ettahe 112, Siren Maid 112, Sagamore 109, Jaynee 115, Camouflage 121, Titania 112, Bobby Allen 100, *Uncle's Lassie 109, Super 100, Old Dad 113, *His Choice 107, Tickilish 121, Jedda 112, Tables d'Honneur 118.

FOURTH RACE—The Bowie; for three-year-olds and upward; handicap; one mile and one-half; Exterminator 135 pounds, Yellow Hand 107, Damask 120, The Porter 128, Mad Hatter 120, aOn Watch 125, aDonnalorna 106, Bridesman 113, bBiases 122, bPaul Jones 120, Boniface 122.

aG. W. Loft's entry. bRal Parr's entry.

FIFTH RACE—The Catonsville Handicap; for fillies and mares; three-year-olds and upward; one mile and one-sixteenth; Ballet Dancer 11. 113 pounds, Bellsolar 110, Carpet Sweeper 112, Enfilade 122, German 108, Rubindium 117, Lady Gertrude 111.

SIXTH RACE—For three-year-olds and upward; claiming; one mile and one-quarter; *Bar Coy 108 pounds, Benevolent 113, Capital City 118, Regreso 118, American Boy 105, Johnny Overton 106, Le Dinosaure 113, Deckmata 113.

SEVENTH RACE—The Roland Park Handicap; for three-year-olds and upward; claiming; one mile. Alvord 102 pounds, Beaumarais 104, Berlin 104, *Bally Moon 100; Comma Ci 96, Gath 112, Hendrie 105, Lady Emmeline 101, aMumbo Jumbo 108, Manoeuvre 100, *Nellie Yorke 105, Courtia 102, Uncle John 107, War Cry 104, aJames 85.

aDoyle entry.

*Apprentice allowance claimed.

LOUISVILLE ENTRIES.

FIRST RACE — Three-year-olds and upward; selling; five furlongs. *Oriova 99 pounds, Annie Gallup 98, Belle of Elizabethtown 102, Military Girl 104, *Elkton 105, Ground Swell 107, Horace Leech 107. Missed the Time 107, *Harry Burgoyne 108, Walter H. Pearce 110, Serbian 110, Bar One 110, Pullux 110, *High Gear 118, Jago 115.

Also eligible—Brother Love 110, May Rose 104, Brig o' War 110, Blaise 113, *Gloria France 99.

SECOND RACE—Maiden two-year-old colts and geldings; claiming; six furlongs. Dark Friar 112 pounds, Pinecrest 112, Sleepy Bidney 112, Molinero 112, John Arbor 112, Court View 112, Willow Tree 112, Montillo 112, T. J. Pendergast 112, Tom Roach 112, Pronsling Tom 112, Brown Check 112.

THIRD RACE—Three-year-olds and upward; claiming; one and one-sixteenth miles. *Ava R. 96 pounds, Toney Lady 101, *Madras Gingham 102, Warlike 104, *Captain Burns 105, *Guy Fortune 100, Jack Straw 110, Corydon 110, Cantilever 110, H. C. Basch 110, Wenonah 111, Mondo 114.

Also eligible—*Newell W. 105, Keep 105, Faux Cob 110, *Tom Logan 98, Darnley 110, *Doctor Jim 99.

FOURTH RACE—Claiming; three-year-olds and upward; seven furlongs. *Loys 102 pounds, *Susan M. 103, *Rapid Bride 102, *Cormoran 102, Blue Jeans 104, *Approval 105, *John R. Roche 107, The Pirate 107, *Lafoudre 107, *Ruby 107, Harlock 110, Larry D. 110, Clerk 110, St. Just 112, Gipsy Queen 112.

Also eligible—Anticipate 107, Nebraska 110, Stevonson 113, Finis 104, Cover Up 103.

FIFTH RACE—Allowances; The Jeffersontown; three-year-olds and upward; one mile. Mazola 95 pounds, Travesty 98 Breadman 101, Legal 104, Dr. Carman 104, Tippe Sabb 104, Lohair 107, Rapid Day 118.

SIXTH RACE—Allowances; Pewee Valley Purse; two-year-olds and geldings; seven furlongs. Castlereagh 107 pounds, Gangway 105, Red Legs 105, Sergeant York 105, Beg Pardon 105, North Elkhorn 105, White Star 103, Sir Thomas Kean 105, Coyne 105, Bunga Buck 105, Bruce Dudley 110, Sir Lawnfal 110, Blowing Bubbles 110.

SEVENTH RACE—Claiming; three-year-olds and upward; one mile and one-quarter; *Plenty 108 pounds, *War Spirit 105, *Wickford 105, *Simonite 106, Accelerate 105, Lazy Lou 109, Kingfisher 110 *Kimpaleng 112.

*Apprentice allowance claimed.

ERIE SOCCER TEAM DRUBS BETHLEHEM

Wins Second Round Game in National Trophy Series by 4 Goals to 3.

Bethlehem's star soccer team, which, after a long term in the saddle, failed last year in the annual cup competition of the United States Football Association, was again eliminated yesterday from the struggle for the National Challenge Trophy by losing in the second round to the eleven representing the Erie Athletic Association of Newark. The Jerseymen won by 4 goals to 3 in a game full of thrills that kept 8,000 fans at Harrison Field, Harrison, N. J., excited.

In addition to the goal margin in their favor, the winners had a chance at a penalty kick in the second half, but no advantage accrued therefrom. At half time, the score stood 3 to 2 in favor of the Erics. The latter established a two-point lead after the restart, which was quickly reduced by Bethlehem. From then on the ex-champions fought gamely to the end, and even in the last minute of play had forced a corner, when their prospects were shattered by the blowing of the whistle.

The first score came ten minutes from the start, when Knowles at outside right eluded Ferguson, Bethlehem left fullback, and drove into the visitors' net. Five minutes later, Brittain of Bethlehem passed out to the right and, upon return of the ball, regained possession and tied the score. Soon after Fleming dispatched a lofty kick into hostile territory and, following up, with Brittain's aid, was able to turn the ball into the Erics' goal.

The goal which gave the Erics a 3-2 lead at half time was credited to Hemingsley. In the second half a pass from Knowles to Hemingsley gave the latter his second point and Erie a lead of 4-2. Morrison kicked to Forrest, who shot Bethlehem's third goal.

The lineup:

ERIE A. A. (4).		BETHLEHEM (3).
Ward	G.	Easton
Ingram	R. B.	Wilson
Post	L. B.	Ferguson
Rogers	R. H.	Murray
Cooper	C. H.	Campbell
Blakey	L. H.	Morrison
Knowles	O. R.	Wilson
A. Stark	I. R.	Batterthwaite
Hemingsley	C.	Brittain
Ford	I. L.	Forrest
Brown	O. L.	Fleming

Goals—Hemingsley (2), Knowles, Stark. Erie—A. A., Brittain, Fleming, Forrest. Bethlehem, Referee—J. E. Schofield. Linesmen—T. Cunningham and A. Esplin. Time of halves—45 minutes each.

ROBINS SOCCER TEAM WINS.

Captures One-Sided Battle from Clan MacDuff by Score of 4 to 0.

The Robins Dry Dock soccer team fulfilled the expectations of its friends yesterday by winning the cup game from Clan MacDuff in the second round of the U. S. Football Association trophy competition at Todd Field. The score was one-sided, the dockers winning by 4 to 0.

The lineup:

ROBINS D. D. (4).		CLAN MACDUFF (0)
Whalen	G.	McNeill
Ross	R.	Reilly
Sundberg	L. B.	Bone
Keegan	R. H. B.	McDonald
Beardsworth	C. H.	Boyle
Hestle	L. H.	Dixon
Burch	O. R.	Duncan
McGuire	I. R.	Dillan
Ratican	C.	Halliday
Irvine	I. L.	W. Kennedy
McKortna	O. L.	J. Kennedy

Goals—Ratican (2), McGuire, Burch. Referee—J. Masterton. Linesmen—Benzulli and Brown. Time of halves—45 minutes.

WAR VETERANS BEATEN.

Britons Lose Soccer Match to Tyrconnel Celts by 5 Goals to 1.

After a satisfactory start, the British Great War Veterans fell off greatly from form in their Metropolitan League soccer match with the Tyrconnel Celts at Macomb's Dam Park yesterday, and in the end suffered defeat to the tune of 5 goals to 1.

The lineup:

CELTS (5).		WAR VETERANS (1)
Costello	G.	Cassels
Rodin	R. B.	Johanning
McGinnis	L. B.	McNeill
Roddin	R. H.	Goss
Dugnan	C. H.	Molineaux
McLaverty	L. H.	Garland
Hackett	O. R.	Byrnes
Wood	I. R.	Barrett
Knollen	C.	Burns
Murphy	I. L.	Finlay
Riley	O. L.	Holliday

Goals—Tyrconnel Celts: Hackett (2), Riley, Knollen, Wood; British Great War Veterans, Finlay. Referee—J. Farker. Linesmen—E. Newman and J. McBride. Time—Halves of 45 minutes.

MAGIN AND MADDEN TEAM.

Will Be Partners in Six-Day Race at 22d Regiment Armory.

An effort will be made to depose Alfred Goullet as champion six-day bicycle rider, in the race scheduled to be held Nov. 21 to 27, at the Twenty-second Regiment Armory, under the auspices of the New York Velodrome Company. This is reflected in the announcement yesterday that Jake Magin and Eddie Madden, who were teamed with Goullet in the two races held last season, had formed a combination for the coming race.

The pair are regarded as one of the most formidable teams in the scheduled race. Magin won the 1918 race teamed with McNamara, when his sensational work in the sprints carried the team to the front. Madden has been a prominent rider for years and combines the essentials of endurance and speed. His spectacular finish in the 1917 and 1918 grinds carried him, with his partner, Corry, into second place a few points back of the winning combination.

The Armory race, according to present plans, will entail an outlay of close to $75,000. This includes a purse of $35,000 offered the riders. The purse is one of the biggest ever offered for a six-day race. A number of the leading American riders have already been signed to race, according to the Velodrome officials. The list includes, in addition to Goullet, Magin and Madden, such well-known riders as Hill, Eaton, Spencer, Kaiser, Drobach, Weber, Keller, Hanley, Lang, Kopsky, Bello, Corry, Osterritter, Verraes, McBeath and Walker, the Australians. Foreign riders who are expected to start will arrive here the latter part of this week.

BROCCO AND EGG COMING.

Six-Day Cyclists Will Sail on Nov. 16 for Race in Garden.

Maurice Brocco and Oscar Egg, six-day cyclists who are entered in the race which will be held in Madison Square Garden Dec. 5 to 11, will sail from Europe for this country on Nov. 16. A cablegram has been received from the two European stars by John Chapman, in which Brocco and Egg inform the race officials of their intended departure for America. Brocco and Egg will be included in a total of ten foreign teams which will participate in the grind. Promoter Rickard has received assurances from some of the leading American riders who plan to start in the Gardan grind.

No Soccer at Lafayette.

Special to The New York Times.

EASTON, Pa., Nov. 7.—Manager James Poland of the Lafayette College soccer team announced tonight that Lafayette would not have a soccer eleven this Fall. Lafayette was to have been a member of the Pennsylvania State Intercollegiate Soccer League.

To Decide Pacific Coast Title.

SAN FRANCISCO, Nov. 7.—For the first time in Western football history the annual game between the University of California and Stanford University this year, authorities say, will decide the Pacific Coast Conference championship. The game will be played at Berkeley Nov. 20.

MUNSING WEAR

WINTER

PRINCETON LOOMS IN PATH OF YALE

Great Showing Against Harvard on Saturday a Surprise to Most Observers.

TASK OF GREEN WELL DONE

Recovery of Robertson Enhanced Strength of Dartmouth—Penn Coming Along Too Late.

The substantial courses of the Autumn gridiron banquet are now being served, the real pièces de résistance. It is not until November with its snow squalls—look to Alaska for the aforesaid squalls—that the football fun grows wild and furious. September is the time of training, October that of test, but November that of grim-visaged fear.

It was fear all right enough that held the interest of thousands of eyes at the Stadium yesterday. The Battle of Cambridge is what one might call, if one were particularly inclined as the present writer is to mélange. The Tigers didn't care much for the rôle, assigned them before the kickoff of the underdog, and they were prepared to give the last ounce they had to switch that assignment to the Bulldog.

It is difficult to recall another football battle so fervently, even bitterly, fought. There were indications at times of loss of temper and penalties had to be imposed for such offences as "piling up." Yet, on the whole, it was a great game and cleanly played.

One expects the puncturing of illusions in these final crucial games of the season and certainly many such preconceived notions fell in fragments on the turf of the great stadium. The first to fall was the belief that the Crimson line would show a great margin of strength over the rival forwards.

In the opening period there was reason to expect the fulfillment of this proposition, for Harvard was charging along almost at will for substantial gains through the line. The resistance of Roper's forwards stiffened before the end closed and throughout almost the entire second half this same Tiger line was no kind of a target for a fellow to crash into head down. In fact, for a goodly portion of the two final periods the Crimson forwards looked weaker than their opponents.

Tigers Outlasted Opponents.

A second smashed illusion has to do with the relative stamina of the two maines. It had been the belief in well informed quarters that, while Princeton might flash great speed and power for a while, the Cantabrigians would ultimately wear down their adversaries by sheer might of physical reserve force.

It was not the Princeton aggregation, however, which showed the greater weariness and impaired stamina in the later stages of the game.

A third surprise—and this one almost stunning—came with the uncovering by Princeton in the third period and Harvard in the last session of two of the most brilliant aerial attacks ever seen in any stadium, East or West. The success of assault of this kind was a revelation to the huge throng and it was largely responsible for turning the tide that had been flowing strongly against the visiting team. In rebuttal the Crimson failed to show its wares or submit to defeat. Its wares proved to be even superior to those of Princeton. It was a consistent, uniformly successful display of the possibilities of the forward pass delivered and received by expert hands.

As the outcome of Saturday's tussle the task that confronts the army which Percy Haughton will convoy to the Palmer Stadium at the close of this week looms as quite formidably than ever. It is apparent that the Princeton eleven's potential power has been underrated, and the Tigers will have plenty of backing in their approaching fray with the Blue.

Dartmouth's remarkably easy overturn of the Cornell gridiron machine was remarkable simply because it was easy. Observers of the Green eleven have affirmed vigorously that with all its best cogs in place it would be not only one of the very best that ever came out of Hanover, but one of the most formidable of the season's teams. The presence or absence of such a player as Captain Robertson would make a tremendous difference to any eleven that ever pawed the turf, for he certainly belongs in the galaxy of football stars. It was a stroke of baleful fortune that deprived Sperry's pupils of their leader's services for the greater part of the season. His return for a portion of Saturday's encounter at the Polo Grounds seemed to electrify the whole team, and there was hardly any substantial part of the encounter in which the superiority of the Hanoverians to the Ithacans was not manifest. Cornell's previous opponents, all of which have been tried, cannot be highly rated, and it seems probable that Doble will have another season to construct a Cornell team that can compare with the great ones of the past.

Good Practice for Yale.

The close duel with Brown, while not conclusive as regards the showing of the Bulldog, may have provided just the proper prescription for the Elis from the eve of their conflict with Princeton. Certainly a lively skirmish is preferable to a drill to fit men for battle. And it was certainly a skirmish that Brown put Jones's men through on Saturday, easily the best showing of the season.

The rising of the meek Quakers of the Panthers, who had been exhibiting symptoms to this, was a surprise. It becomes apparent, in consequence that Penn is slowly ripening into a team of considerable power, for Swarthmore has one of the best of this year's teams. If the Penn harvest comes, however, under Heisman's tutelage it will have to be reaped in the fall of another Autumn.

The overwhelming of the Swarthmore aggregation was another surprise. The Washingtonians had played a game previously and had been hurled at by two opponents in Glover. Charley Daly, whose hunters had a walkover against Lafayette's valley on Saturday, will certainly find that his team must be at its best to avert a pummeling in the game at the Polo Grounds on Nov. 20.

The enhanced her gridiron prestige the victory over Washington and Jefferson, but hardly blotted out the recollection of the setback earlier in the season. Hobey Baker's Quakers from Swarthmore have South Field an eleven clearly superior to any that had appeared there previously this season. Buck Weber had no excuses to offer for the defeat, and they are not great ones, of course, anyway. Next week is understood to be absolutely another test, and that is the time when Columbia coaches' efforts seem likely to bear veritable fruit.

New York University, a hard luck team all this Fall, maintained that unenviable eminence in the tussle with Fordham, which should on the face of things have been beaten by at least two touchdowns.

All Stars Beat Holy Name Five.

The Healy All-Stars defeated the Holy Name Big Five in basket ball yesterday afternoon on Holy Name's home floor at the Manhattan Casino, by a score of 36 to 24, the game being as close all the way as the final margin of difference indicates. Healy and Calder excelled for the visitors, while McDermott and Wassmer played stellar basket ball for Holy Name.

Comment on Current Events in Sports.

FOOTBALL

The friends of John Harvard, contemplating the result of Saturday's brush with Princeton, are not likely to find much consolation in the gray dawn of the morning after. If there is any joy at all on the Harvard side, it will be because the Tiger did not finally win the game. Harvard expected to win, it had the men, the power, a sound knowledge of football, a record unharred by defeat, and, most of all, the great traditions of the Haughton-Fisher coaching system. But before the afternoon was over the Crimson cheering section was praying not for victory but for a tied score.

Harvard did have the power and the men, but it found that a battering ram is of little use against a nimble opponent armed with a flashing rapier. It found that sullen battering of the Tiger line was a slow way of getting down the field. And meanwhile Princeton, fast, alert, intelligent, was not only sidestepping these plunges, but had sent home two thrusts of its own. Up to this point speed had had decidedly the better of power.

It is a curious commentary on the game that the weapon that finally enabled Harvard to tie the score was the forward pass. We have been reminded for these many years that the Big Three are stubbornly conservative in the matter of whole-heartedly adopting the aerial attack. True, Princeton has displayed modern tendencies and was not backward in making use of the forward pass when it first emerged on the football horizon. But Harvard, having more power and a sounder defense generally than the Jerseymen, has been able to forego the passing game to a great extent. Yale, too, was subjected last year to righteous criticism for its antiquated and conservative style of play.

But Fisher is not a person who puts all his eggs in one basket. When his power had died away in the fourth period, he injected into the game his forward-pass specialists, and they responded with six successive and successful passes, the first four of which produced the badly needed touchdown. Football will see few more brilliant and effective exhibitions of the forward pass than in this battle between two of the "conservative" Big Three.

There was little choice to make between the two contenders. Harvard's first touchdown was aided by penalties against Princeton and Princeton's second score was indirectly the result of a blocked kick, partly a Harvard vice and partly a Princeton virtue. With these canceled from the ledger, there would still be a deadlock, an accurate index to the comparative strength of the two rivals. What the brilliant Tigers with their Lourie, Garrity and Keck, will do against Tad Jones's Yale team next Saturday is a question the answer to which will be eagerly awaited.

***

TURF

The question of supremacy in the two-year-old division this year seems finally to have been quite definitely settled by the brilliant victory of H. P. Whitney's Tryster at Churchill Downs in the best time that has been recorded at that track for a juvenile at a mile.

Until then there was much difference of opinion among horsemen as to whether the crown should go to Tryster or Leonardo II. and the latter had been given preference by many owing to his victory in the Hopeful Stakes. There is, however, no question now but that, on the records of the season, Tryster is entitled to all the honors that go with leading the horses of his age. Having come to the races early in June he remains now near the close of the season undefeated, although he has been repeatedly put to the test against the majority of the best juveniles of the season. He has scored so many more victories than Leonardo II. that it would be an injustice to withhold credit from him now. It is only unfortunate that these two youngsters were not brought together in one of the important stake events so that the last lingering doubt might have been removed. As it is, Tryster gains the laurels by virtue of his more numerous victories and the case with which he accomplished them in each instance.

The best part of his victory Saturday was that it proved he could go a distance and quite upset the opinion of many racing men that the son of Peter Pan would be found wanting when it came to racing at distances further than six furlongs. He won so easily against the costly Grey Lag, which had turned out to be one of the best colts left in training, that there will be no further question of his ability. He looms up now as the most dangerous candidate for the Kentucky Derby and other stakes for three-year-olds next year. Horses frequently improve greatly between their two and three-year-old form and it may be that Leonardo II. will come out a really fine racer, but he will have to be put to a stern test before he can be accepted as the equal of the Whitney colt.

***

BASEBALL

The final report of the Chicago Grand Jury, which has been investigating baseball gambling and the throwing of games, strikes a popular chord. Although the jurors have been brought into close contact with the most sordid facts ever connected with the national game they have not seen fit to take a harsh view of players in general. These jurors unquestionably know many secrets of the game's darkest days, yet they do not permit these unsavory details to warp their judgment. They prefer to look at the silver lining rather than the dark cloud, so they emphasize the honesty of the majority instead of the betrayal of public trust by a small minority.

In the recommendation of a Federal statute, making the offering or the acceptance of a bribe a criminal offense the Grand Jury goes a step further in its work, as it is looking to the future integrity of the sport in making this suggestion. The proposition was first advanced by Senator Cummins of Iowa before baseball came upon its evil period, but there is no doubt that such a statute would have the indorsement of everyone with the interest of the game at heart. Such a law would serve as a check on the weaker members of the profession, the class which figured in the throwing of the 1919 world's series.

That part of the report which expresses faith in the leaders of the sport as being capable of keeping the game above suspicion may play an important part in the fight now looming up on the baseball horizon. One faction contends that the confidence of the public can be retained only by a change in government, while the other, which happens to be the minority, is fighting such a plan. The latter faction now may offer in support of its contention the opinion of the Grand Jury that no such unusual procedure is necessary. Following this lead the public, which apparently has seen fit to favor a reorganization, is likely to accept the view of the Grand Jurors.

Now that the Grand Jury has completed its work it is to be hoped that the club owners will get together during the current week on a basis of peace, making any change that may be needed to promote harmony, even if some authority has to be lopped off here and there. The Grand Jurors have paid a high tribute to the sport, its players and leaders. Now is the time for all good magnates to come to the aid of their pastime.

***

SHOOTING

The passing of the control of the American Trapshooting Association into the hands of the amateurs will be welcomed by shooters everywhere, not that the sport has been misconducted in the past, for, under its previous régime, it was fostered with its best interests always held uppermost, but the belief has grown in recent years that the amateurs were perfectly capable of handling the sport.

The way was paved for the assumption of control of the sport by the simon pures at the annual meeting a year ago when, for the first time in the history of the association, the amateurs gained representation in its government by succeeding in having an amateur committee of five members appointed to form a general committee in conjunction with the Executive Committee. It was then that the amateurs determined to make their drive. They carried their objective at the annual meeting of the association in this city last week when Elmer Shaner of Pittsburgh, an amateur, was elected President. The Secretary-Manager, G. E. (Stony) McGlinn, is also an amateur.

The manufacturing interests, which heretofore have controlled the sport, were perfectly willing that the amateurs should assume the balance of power. They appreciated the fact that the amateurs should hold the reins; that the sport probably would be bettered by such an arrangement. The amateurs, on the other hand, welcome the fact that certain representatives of the manufacturers still hold office and will act in an advisory capacity. This arrangement is mutually satisfactory and should work to the advantage of trapshooting.

Under the guidance of Mr. Shaner the sport should make rapid strides in the right direction. Until two years ago when he resigned he had acted as manager of the A. T. A. for twenty-six years. It was due largely to his tireless efforts while serving in that capacity that trapshooting grew to be such a healthy sport. He is extremely popular with shooters and there is not the slightest doubt that he will be accorded the hearty co-operation and assistance of every one identified with the game.

To many the control of the sport by amateurs is regarded as a step in the direction of eventually doing away with the practice of permitting amateur trapshooters to compete for cash prizes. Several clubs last season tried staging tournaments in which trophies only were awarded as the prizes, and they met with pronounced success. Trapshooting is the only sport in which a contestant can maintain his amateur status and still compete for money. It is believed that it is only a question of time when this practice will be entirely done away with and the amateur trapshooters will be placed the same plane with amateurs in other lines of sport.

***

TROTTING

Despite the paucity of sensational occurrences on the light harness turf in the course of the season now closed, the light harness horsemen are justified in regarding this as a great year in the annals of their favorite sport. The forty-seventh renewal of the Grand Circuit series, which covered a sweep of territory from Readville, Mass., to Atlanta, by way of the Empire State and the Buckeye State, was, in general, attended by remarkable success. That the host of persons keenly interested in the performances of the fancy-gaited races is being greatly augmented was clearly prove by the great attendance of enthusiastic onlookers wherever the leaders of the trotting and pacing brigades appeared.

If no Cresceus arose to amaze with his diagonally gaited speed, nor any Dan Patch to crush records among the sidewheelers, there were on display, on the other hand, hundreds of fleet blooded speed marvels, and in most classes there was such competition as serves to maintain interest to the highest possible point. The promoters of the meetings did their part well, with purses offered aggregating well over half a million dollars, and the harness fans did their part excellently, too. As for the drivers and the horses, they always or almost always attend conscientiously to their stellar rôles in the sport.

The outstanding feature of the season from the speed standpoint is the amazing three-heat performance of Single G. at Atlanta. Those three consecutive miles in 1:59, 2:00 and 2:00½ will linger always in the memory of those privileged to witness the great pacer's display of speed and stamina.

PRINCETON ESCAPES WITHOUT INJURIES

Tiger Eleven Is Disappointed, but Unscratched—Undergraduates a Solemn Lot.

Special to The New York Times.

PRINCETON, N. J., Nov. 7.—Princeton's football warriors arrived in Tigertown today, apparently none the worse for yesterday's battle with Harvard. Many of the players, including Keck, did not have as much as a scratch. While, of course, disappointed in the outcome of the game, after it had seemed won, the men have no alibis, and are thinking of nothing but the coming of the Elis on Saturday.

The undergraduates returning from Boston were a rather solemn lot. It was hard for them to have joy turned to grief, for that was what it was when the Crimson stepped over for the touchdown that evened the score. The Princeton rooters were counting on victory a little too soon, and it was hard to lose.

Then, of course, there was the old rivalry between Harvard and Princeton urging a victory, and the fact that the Tigers have not won from the Crimson in Cambridge since 1896. To this must be added, however, the statement that during this time the New Englanders have conquered their Jersey brothers only three times when the latter have visited them. In 1898 Princeton emerged a 12-to-0 victor. Then came a lapse of fifteen years. In 1911 the Orange and Black, with Sam White, won at Princeton, 8 to 6. In 1912, 1914 and 1916 Harvard won her three victories at Cambridge. There was no game in 1917 or 1918.

NAVY TO HAVE A LETUP.

Folwell to Set Slower Pace for a Few Days.

Special to The New York Times.

ANNAPOLIS, Md., Nov. 7.—The Naval Academy players came through yesterday's game with Georgetown in good shape, and are in splendid spirits over their victory. All eyes are now turned on the Army game in New York on Nov. 27, the Navy opponents prior to that contest, South Carolina and George Washington, not being considered dangerous.

While the service of every member of the squad, except Cruise, a regular back, are available, practice will be at a slower pace for a few days as the team in general needs a little let-up.

Folwell appears to have struck the strongest backfield combination of the year in Koehler, Conroy, McKee and Hamilton, although Cruise, Noyes, Rooney and Rawlings are still in the running. Only Koehler is a veteran, Conroy and Hamilton being second-string men last season and McKee is a member of the new class. Conroy is believed to have the makings of the slashing end-running back the team needs, while McKee is a better punter than the Navy has had in its back field.

Football Records.

HARVARD.		YALE.	
3—Holy Cross	0	44—Carnegie Tech.	0
41—Maine	0	21—U. of N. C.	0
21—Valparaiso	0	13—Boston College	21
38—Williams	0	24—West Virginia	0
31—Centre	14	21—Colgate	7
24—Virginia	0	14—Brown	10
14—Princeton	14		
172	28	137	38
PRINCETON.		COLUMBIA.	
17—Swarthmore	6	21—Trinity	0
35—Maryland State	0	14—N. Y. U.	7
34—W. and L.	0	20—Amherst	7
14—Annapolis	14	0—Wesleyan	10
10—West Virginia	3	20—Williams	14
14—Harvard	14	7—Swarthmore	21
124	23	82	59
N. Y. U.		FORDHAM.	
7—Columbia	14	71—N. Y. Aggies	0
13—Wesleyan	13	0—Boston College	20
13—Hamilton	14	12—Villanova	6
31—Trinity	20	16—Georgetown	40
7—Union	9	0—Detroit	39
71	70	99	105
PENNSYLVANIA.		CORNELL.	
35—Delaware	0	18—Rochester	6
7—Bucknell	0	55—St. Bonaventure	7
21—Swarthmore	0	60—Union	0
7—Lafayette	0	42—Colgate	6
7—Virginia M. I.	27	24—Rutgers	0
7—Penn State	28	5—Dartmouth	14
21—Pittsburgh	27	197	53
105	82	PENN STATE.	
DARTMOUTH.		27—Muhlenberg	7
31—Normal	0	13—Gettysburg	0
7—Penn State	14	14—Dartmouth	7
27—Holy Cross	14	41—North Carolina	0
19—Syracuse	10	100—Lebanon Valley	7
34—Tufts	7	28—Pennsylvania	0
14—Cornell	3	20—Nebraska	0
113	48	282	28
PITTSBURGH.		SYRACUSE.	
47—Geneva	0	5—Hobart	7
34—West Virginia	13	48—Vermont	0
7—Syracuse	7	45—Johns Hopkins	0
10—Georgia Tech	3	7—Pittsburgh	7
14—Lafayette	0	10—Dartmouth	0
27—Pennsylvania	21	0—Holy Cross	3
139	44	14—W. and J.	0
COLGATE.		180	17
0—Susquehanna	0	RUTGERS.	
7—Allegheny	7	7—Ursinus	14
0—Brown	14	6—Maryland Univ.	0
6—Cornell	42	0—Lehigh	9
7—Yale	21	10—Virginia Poly.	6
14—Rochester	21	0—Virginia	7
		0—Cornell	24
34	105	0—Nebraska	28
WEST POINT.		23	88
36—Union	0	ANNAPOLIS.	
38—Marshall	0	7—N. C. State	14
27—Middlebury	0	12—Lafayette	7
26—Springfield	7	7—Bucknell	2
20—Tufts	6	0—Princeton	14
17—Notre Dame	27	47—West Point, Reserve	0
53—Lebanon Valley	0	21—Georgetown	6
225	80	94	43
W. AND J.		WEST VIRGINIA.	
28—Bethany	0	14—W. Va. Wesleyan	0
7—W. Va. Wesleyan	7	7—Lehigh	7
67—Kalamazoo	0	13—Pittsburgh	34
13—Geneva	0	81—Geo Washington	0
14—Lehigh	0	0—Yale	24
40—Westminster	0	3—Princeton	10
0—Syracuse	14	14—W. and L.	10
178	21	132	85
LEHIGH.		LAFAYETTE.	
28—Lebanon Valley	0	20—Muhlenberg	0
7—West Virginia	7	7—Annapolis	12
0—Rutgers	9	0—Pennsylvania	7
41—Rochester	0	84—Catholic Univ.	0
0—W. and J.	14	0—Pittsburgh	14
17—Carnegie Tech.	6	10—Bucknell	7
56—Muhlenberg	0	121	40
158	27	STEVENS.	
SWARTHMORE.		12—Penn. M. C.	10
6—Princeton	17	10—Haverford	3
0—Pennsylvania	21	14—Swarthmore	7
7—Stevens	14	7—Stevens	14
41—Johns Hopkins	0	0—Middlebury	0
C—F. and M.	0	14—Rensselaer P. I.	0
21—Columbia	7	48—Delaware	0
75	59	98	20
AMHERST.		WILLIAMS.	
0—Brown	13	63—Rensselaer	6
18—Bowdoin	0	35—Union	0
7—Columbia	20	0—Harvard	39
35—Union	0	62—Trinity	0
20—Hamilton	7	14—Columbia	20
0—Wesleyan	7	81—Hamilton	7
85	47	255	71
BROWN.		WESLEYAN.	
25—R. I. State	0	20—R. I. State	0
13—Amherst	0	20—Trinity	0
32—Maine	0	13—N. Y. U.	13
14—Colgate	0	10—Columbia	0
14—Springfield	0	20—Rochester	0
52—Vermont	0	7—Amherst	0
10—Yale	14	90	13
143	28	GEORGIA TECH.	
GEORGETOWN.		44—Wake Forest	0
70—St. John's	0	44—Vanderbilt	0
27—N. C. State	0	3—Pittsburgh	10
26—W. Va. Wesleyan	7	24—Centre	0
40—Fordham	10	7—Clemson	0
28—Johns Hopkins	7	119	10
6—Navy	21	CENTRE.	
208	51	66—Morris Harvey	0
BOSTON COLLEGE		120—Howard	0
20—Fordham	0	55—Transylvania	0
21—Yale	13	14—Harvard	31
12—Springfield	0	0—Georgia Tech	24
34—Boston Univ.	0	34—Depauw	0
87	13	288	55
VIRGINIA M. I.		HOLY CROSS.	
54—Roanoke College	0	0—Harvard	3
136—Hampden Sidney	0	17—Springfield	0
22—Virginia	6	14—Dartmouth	27
35—Citadel	0	3—Syracuse	0
27—Pennsylvania	7	34	30
14—N. C. State	0		
22—N. C. Univ.	0		
311	13		

ILLINOIS IS TIED WITH OHIO STATE

Only Two Elevens Remain in Fight for Championship of Western Conference.

CHICAGO, Nov. 7.—Football history has repeated itself in the Western Conference this year, for Illinois, last year's champion, and Ohio State, 1919 runner-up, are fighting it out again in the final games of the season for the 1920 Big Ten honors. Each team is undefeated and, just as in 1919, the battle between the two scheduled for a week from Saturday will decide the Conference title. The present standings follow:

	Won.	Lost.	P. C.
Illinois	4	0	1.000
Ohio State	4	0	1.000
Wisconsin	2	1	.667
Indiana	2	1	.667
Chicago	2	2	.500
Iowa	1	1	.500
Northwestern	1	3	.250
Michigan	0	3	.000
Purdue	0	3	.000
Minnesota	0	4	.000

Despite the tie in games won and lost, Illinois is a slight favorite for the title through a peculiar arrangement in schedules which, looked on at the start of the season as a handicap, may develop into somewhat of an advantage for the Illini.

Illinois, playing two more games—Wisconsin next Saturday and Ohio State the following week—must win only from Ohio State to capture the title, while Ohio's chances depend entirely on the game with Illinois. If the Illini lose to Wisconsin and then defeat Ohio they will stand at the head of the Conference with five victories and one defeat, while Onio would have a standing of four and one.

Saturday's victories brought little assurances to the followers of either team. Illinois, playing a Chicago team which was minus the help of two of its stars—Crisler, the team's forward passer and Cole, its kicker—won when a field goal hit the uprights and rolled over for three points. Ohio made a better showing, for Michigan admittedly was stronger than when it lost to Illinois 7 to 6. With the score 7 to 7, the Buckeyes turned loose their aerial attack, considered the best ever developed by a Middle West team, and sent over the winning touchdown in a 14 to 7 score.

Other games next Saturday will bring Chicago and Michigan together at Ann Arbor, the first game the two teams have played there since 1904. Purdue will tackle Northwestern at Evanston, and Minnesota and Iowa meet at Iowa City. Indiana meets Notre Dame at Indianapolis and Ohio State is idle.

SPECIAL WIRE FROM GAME.

Columbia Club to Receive Details on Battle at Ithaca.

Columbia rooters who are unable to go to Ithaca on Saturday for the Columbia-Cornell game may follow it in detail at the Columbia University Club, 4 West Forty-third Street, where arrangements have been made for members and friends to "hear" the game if they cannot see it. The gridiron battle will be reported play by play over a special wire from Schoellkopf Field to the club. With an expert operator on each end and an announcer at the club. The game will begin at 2 o'clock.

Astoria Eleven Wins at Soccer.

The Astoria soccer team kept on winning in the Metropolitan Football League yesterday by defeating the Guaranty Trust eleven by 3 to 0 at Jasper Oval. J. Shaw scored in the first half and E. Frost added two more in the second.

YALE OUTLOOK "SQUALLY."

Resources None Too Strong, with Biggest Games at Hand.

Special to The New York Times.

NEW HAVEN, Conn., Nov. 7.—Yale's football outlook was described tonight by a prominent coach as "squally, with immediate breakers ahead." The Elis face their Harvard and Princeton games, having beaten Brown, Colgate, West Virginia and even lively little North Carolina through hairbreadth escapes from defeat, and having been subdued by Boston College. The coaches feel that the Crimson and Tigers, who must be faced on the next two Saturdays, will prove tough nuts to crack.

The coaches tonight found that Captain Tim Callahan was the only member of the hospital list who can be relied upon to be broken to harness before the Tiger bout next Saturday. His injured ankle is now thoroughly well and he hankered to play against Brown yesterday. If Yale had not pushed the deciding touchdown over the line early in the last period, he might have been rushed into the play in the final minute, but the coaches wished to reserve him for the Tiger fray and give him more light scrimmage practice the coming week.

The coaches fully intend to return him to the battle line at guard, replacing Ed Qualle, the third-string player whose game yesterday was also impressive, although lacking experience and finish.

The recovery of John Acosta has been slower and is far from complete. It is doubtful whether he can assume the other guard place Saturday, but Herr's game has improved, although he is not of the veteran variety yet.

For the tackle places Mackay and Walker will probably be continued, although the coaches feel that Munger and Into are still close rivals. Into's absence, because of a muscle bruise, has handicapped his chances the past week. The tackle problem is far from solved.

Behind the line the backfield situation is decidedly muddled, except that Herbert Kempton and Frank Kelly will have positions, but the coaches have not permanently placed any backfield member. Murphy's injured leg troubled him so badly yesterday that he missed even field goal attempts.

The most logical backfield to start against Princeton is Murphy, Kempton, French and Kelly, but the combination will not be actually picked until Thursday, largely for physical reasons.

COACH SPEARS SATISFIED.

Praise for Dartmouth Eleven—Robertson's Injury a Blow.

Special to The New York Times.

HANOVER, N. H., Nov. 7.—With Cornell's scalp in their belt, Dartmouth's thirty football warriors arrived here this afternoon with only Captain Jim Robertson on the injured list. Bad fortune seems to camp on the trial of the Green leader and star halfback. He was taken out of the game Saturday, and a doctor's examination this morning disclosed the fact that he had torn a ligament. How serious the injury is cannot yet be told, and it is doubtful when he will get back into the game.

Brainy Bower, who substituted brilliantly for him against the Ithacans, will continue to hold the right halfback berth regularly till his return. Dartmouth's attack will be weakened without the leader, for Cornell was practically helpless against his rushes. Bower, however, is also a strong man offensively.

Mel Merritt was the only other man disabled, and his injury is of a very minor nature. He will be back in the lineup in a couple of days, with Aschenback filling his place in the meantime.

Coach Spears, shortly after his return today, expressed himself as pleased with the work his charges did against Cornell, in particular, he praised the work of Gus Sonnenberg, Dartmouth's foremost candidate for all-American honors, and Norm Crisp in the line, and Jack Jordan, Robertson, and Bower in the backfield. According to the Green mentor, the defensive work of John Sheiburne at fullback was of high order, and with his leg practically well again he may be expected to show his old power on the offensive.

HARVARD SECONDS WILL FACE BROWN

Fisher Likely to Save Most of His 'Varsity Players for Yale Game.

Special to The New York Times.

CAMBRIDGE, Mass., Nov. 7.—Few, if any, of the Harvard football players who were in action for any length of time against Princeton on Saturday will play any football on Soldiers' Field for a day or two. Some of them will be allowed to stay away from the field until Tuesday, but those who do appear for practice tomorrow will have no work.

The men who did not get into the Princeton game will, however, start a vigorous week's work. For years it has been Harvard's policy to use a substitute team so far as possible in the Brown game, which comes between the Crimson's matches with the Tigers and Yale. Whether Fisher will hold to tradition this year remains to be seen. His football team showed against the Jersey men that it was shy on experience under pressure and, save for the forward passing game, the Cambridge eleven hardly was impressive.

Brown was strong enough against Yale for Harvard to take heed of the Robinson outfit, but for the next ten days every move will be made by the Varsity men with the idea of getting the machine into top form for New Haven on Nov. 20.

It now seems very doubtful whether Fisher will send any of the men who will start the Yale game in at the beginning of the Brown match, although a few—those who are not at the Yale-Princeton game—may be used for a time.

The Harvard players were mighty tired today, but Trainer Donovan says there are no serious injuries. Hubbard's knee was subjected to another severe blow, but it is not expected that he will be out more than a few days. He is one man who will play no hard football before the team goes to New Haven. Much work will centre around Flits this week. Saturday three of the backs had their first experience under the pressure of a big game, and the coaches look for a very steady advance in the next two weeks. Harvard's kicking game was disappointing, but the biggest blow was to have a kick blocked.

It was said tonight that it was back in 1909 in a Yale game that a Crimson kick was blocked in a late season contest.

W. & J. IN GOOD SHAPE.

Only Minor Hurts Sustained Saturday—Secret Practice This Week.

Special to The New York Times.

WASHINGTON, Pa., Nov. 7.—While Washington and Jefferson was eliminated as a contender for national honors on the face of defeat at the hands of Syracuse yesterday, the team still has a chance to take a high position if it can defeat Pitt next Saturday and win from West Virginia on Thanksgiving Day.

Coach Morrow announced tonight that he would take the team into the country tomorrow and keep the entire Varsity squad segregated until Friday evening, bringing them here the night before the game that will determine the sectional supremacy.

W. and J. players came through the Syracuse game in good condition so far as serious injury is concerned. Most of the men are suffering from minor hurts, but not one is in evidence who will not be able to take up his burden against Pitt unless he incurs injuries this week. In addition Brenkert, fullback, who was not in the Syracuse contest at any stage, is expected to be able to start against Pitt.

Studebaker

SEDAN

EVERYTHING essential to the owner's satisfaction, pleasure and comfort has been provided in the Studebaker Sedan, the ideal family car of the enclosed type for year 'round use.

Its luxuriousness and completeness may be judged by its equipment, which includes rain-proof windshield; delicately shaded and striped upholstery, snugly fitted over resilient coil springs and real curled hair; silver-faced jeweled 8-day clock; artistic cut-glass dome light; massive head-lights of unique design; automatic window regulators; silk roller curtains at windows; Cord Tires front and rear.

Mounted on the Studebaker SPECIAL-SIX chassis, with 50-horsepower motor, this Sedan has the ability and the resourcefulness to meet every emergency of service. Its extremely low price is all the more remarkable when you consider the high quality standards insisted upon by Studebaker and reflected in this car.

Also on exhibition, distinctively designed, custom-built enclosed cars, mounted on the 60 horsepower BIG-SIX chassis. Prices range from $3975 to $4600

THE STUDEBAKER CORPORATION OF AMERICA

Greater New York Branches:

1700 Broadway, at 54th St. Brooklyn: 1495 Bedford Av.

Phone Circle 1400 Phone Prospect 8310

Service and Repair Dept.: 219-223 West 77th St.

"Just Off Broadway"

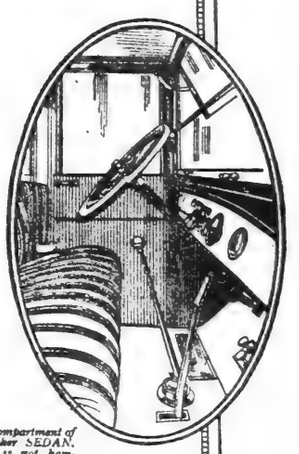

Front compartment of Studebaker SEDAN. Driver is not hampered by lack of room. All instruments and controls are within easy reach. Broad vision at all times.

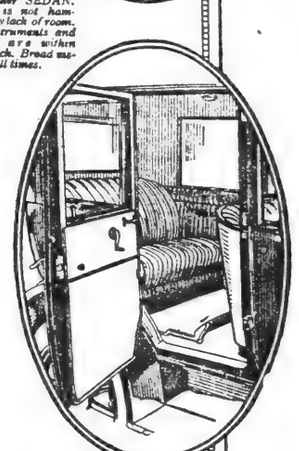

Showing commodious interior of limousine—plenty of room for 3 adults to stretch out comfortably.

$2750

f. o. b Detroit

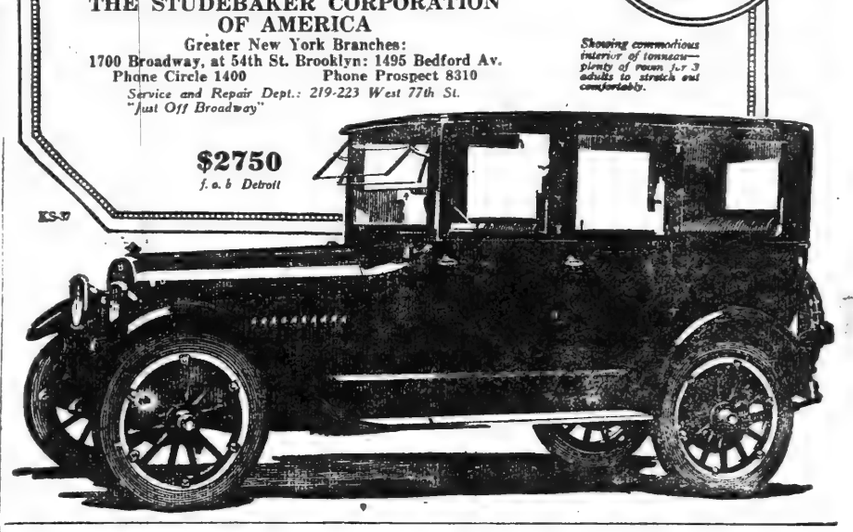

ESSEX MOTORS

An Essex Advantage That All Acclaim

The distinction of performance which rates the moderate-priced Essex among the fine cars of the world is by no means confined to its greater speed, acceleration and hill-climbing ability.

Official proofs remove its supremacy in those qualities from debate. No car of its motor size ever matched them. Some of its marks were never equalled by any car, regardless of size, price or type.

Thus Essex Takes Rank With the Greatest Cars

Yet if one quality, more than another, causes men to link Essex in merit with the costly cars, it is its ease of motion, and elastic smoothness in action, which have no counterpart among light cars.

That is the enchantment Essex owners admit they value next to its reliability. Even long association they say does not dispel the impression of riding in a large car.

We know in all candidness that few men ever have call for such speed and power as Essex possesses. Yet no owner mistakes it for useless surplus. This excess ability is valued chiefly because it does the ordinary task without effort. And because men like to have capacity that can meet exceptional calls for power, speed and acceleration, with an ease and absence of strain that brings no concern as to its accomplishment.

The satisfaction and enthusiasm of nearly 50,000 owners contents us to leave the judgment of the Essex in their hands.

Touring	$1595	Cabriolet	$2100
Roadster	1595	Sedan	2450

Prices F. O. B. Detroit

HUDSON MOTOR CAR COMPANY OF NEW YORK, Inc.

BROOKLYN, N. Y. 1413 Bedford Ave. Broadway at 61st Street, Circle Building NEWARK, N. J. 866 Broad St.

JAMAICA, L. I. Queens & Hillside Ave. NEW ROCHELLE, N.Y. 547 Main Street BRONX, N. Y. 2460 Grand Concourse JERSEY CITY, N. J. 2376 Boulevard WHITE PLAINS 186-188 Martine Ave.

(2477)

LOST AND FOUND.

LOST—Code book, in black cover; list of addresses, orthe statistics; value only to owner; wrapped in newspaper package; left on subway train from Vesey Cortlandt Park to Brooklyn at Wall St. station, Friday 9:40 A. M. If finder will please return to D. Geck, Inc., 44 Broad St., Room 712, and receive reward it will be greatly appreciated. Phone Broad 178.

LOST—Certificate B 41382 for 2 shares Chicago, Milwaukee & St. Paul Railway registered in the name of Leigh P. Gerard, and B 72314 for 20 shares Chicago, Milwaukee & St. Paul Railway common, registered in the name of Adolph G. Lotter. Finder please communicate with Paine Webber & Co., 82 Devonshire St., Boston, Mass.

LOST—LADIES' SMALL FITTED VALISE SUNDAY NIGHT IN INDEPENDENT TAXI BETWEEN MADISON AND PARK AVS. AND 45TH AND 50TH STS. SUITABLE REWARD. UDALL & BALLOW, 574 5TH AV.

LOST—Tan handbag with address, black and white taxicab, Thursday morning, Pennsylvania Station; reward. 119 East 19th St., Studio 22.

LOST—Pocketbook at Healy's Restaurant or en route to Glenridge via subway to Newark, thence trolley to Glenridge, Friday; reward. Z 9463 Times Annex.

LOST—Friday night, wallet containing bonds, bills, cards, &c. Finder please call Howard Kelly, Riverside 4174. Liberal reward will be gladly given.

LOST—Lady's black handbag containing keys and lady's gold watch; finder please return to 254 West 88th; reward.

LOST—Gray silk bag with keys, neighborhood 84th St. and Lexington Av., Sunday evening; reward. Call Vanderbilt 1795.

LOST—A charge book and ledger; reward. M 892 Times.

$500 REWARD for return of trunk lost from express wagon between Grand Central Station and 64th St. Samuel McRoberts, Rector 3245 or Plaza 4849.

Jewelry.

LOST—A reward of $100 offered and no questions asked for return of flexible diamond bracelet, thirty-six stones, set in platinum, lost Nov. 5, either in shopping district or in taxicab. Please return to L. S. S., 53 West 69th St.

LOST—Near 42d, Broadway, man's four-carat solitaire diamond ring, heavy white gold mounting; $250 reward for return or information leading to recovery; no questions asked. James Keane, Hotel Richmond.

LOST—Nov. 6, diamond ring, either Bronx uptown subway or between Jackson Av. station, Eagle Av. and 156th St.; liberal reward if returned to Mrs. Levy, 32 West 113th.

LOST—Platinum and diamond wrist watch, in Black taxicab from Waldorf to Palace Theatre, Sunday night; liberal reward. Apply Lost and Found Dept., Waldorf-Astoria.

LOST—Gold wrist watch, monogram L. K., on Southern Boulevard between Elmore Place and 174th St.; reward. Kaplan's Dairy, 1,873 Southern Boulevard, Bronx.

LOST—Gold watch with $10 goldpiece in chain, about 3 o'clock, Friday morning, between Morningside Park, 110th "L" station; good reward. M 480 Times.

LOST—Sunday, Central Park West, silver wrist watch; inscribed "Gunda from Grahny"; reward. Mrs. Mordhurst, 383 Central Park West. Riverside 8691.

LOST—Diamond and gold lizard in ladies' room, Hotel Pennsylvania; liberal reward; sentimental reason. Mrs. M. Levi, 870 Manhattan Av.

LOST—Thursday afternoon in ladies' dressing room, Hotel Biltmore, diamond platinum dinner ring; very liberal reward. Cashier, Hotel Biltmore.

LOST—Monday afternoon, Nov. 1, gold pin with ruby, surrounded with diamonds; reward. Address Great Northern Hotel, West 57th St.

LOST—Gold horseshoe pin, between 65th, Park Av. and St. Bartholomew's Church; reward. 31 East 65th St. Rhinelander 7727.

LOST—Platinum and diamond bar pin, Friday; liberal reward. Room 812, Hotel Hargrave, 112 West 72d.

LOST—Gentleman's engagement ring, gold, with one diamond. $25 reward if returned. Advise P. O. Box 80, Passaic, N. J.

LOST—Wrist watch, British A. L. Y., Saturday evening; reward. 260 Woodlawn Av., Jersey City. Bergen 4304.

LOST—Saturday, at Polo Grounds; diamond circle pin; suitable reward. Return Apt. 6W, 251 West 81st.

LOST—Small gold rosary; reward. McGrath, 201 East 30th.

$500 REWARD,
no questions asked, for return of large brooch, aquamarine in centre, surrounded by about 15 diamonds; lost Oct. 7 at or between Colony Club and Comedy Theatre, or in taxicab. Udall & Ballou, 574 5th Av.

$100 REWARD
for return of heart-shaped platinum sapphire and diamond ring, lost Nov. 2, vicinity of Broadway and 48th St. Marcus & Co., 5th Av. and 46th St.

$300 REWARD
for return of diamond bowknot brooch, lost Oct. 29, between 70th St. and 5th Av. shopping district. Cartier & Co., 653 5th Av.

$75 REWARD for gold bar pin with diamonds and sapphire, lost Wednesday near 86th St. and Park Av.; return to 1,042 Park Av.

LOST—Diamond and platinum wrist watch on 5th Av., between 58th and 42d Sts., or in Stern Bros', 42d St. store; $200 reward. W. D. Tusten, 681 5th Av.

Wearing Apparel.

LOST—Saturday evening, between 28th and 42d Sts., possibly in taxi, a two-skin stone marten fur scarf; liberal reward. K. Morris, 809 Lexington Av. Tel. 7978 Rhinelander.

LOST—Fur neckpiece (three-animal Kolinsky), Saturday, about 7:30, leaving Bronx 99 South Oxford to 91 Lafayette Av.; reward. Westcott, 99 South Oxford St., Brooklyn.

LOST—Gray chiffon waist, brocaded velvet rose collar and cuffs, between manicuring parlor and 4th Av. exit of Belmont Hotel; reward. Phone Larchmont 759.

LOST—Fox fur in taxi from Strand Roof, N. Y., to Clinton St., Brooklyn; reward. Return Miss Hartford, 326 Clinton St., Brooklyn.

Cats and Dogs.

LOST—Black and gray police dog, at West Point, Oct. 27, owner's name and Lenox license on collar; reward. Box 365, Roslyn, L. I.

LOST—Pekingese dog, biscuit color, answers name Bebe, in neighborhood 90th St. and Amsterdam Av., Thursday; reward if returned. Leigh, 204 West 80th St.

LOST—Esquimaux dog, black, white breast, name Jack, 75th and Columbus Av.; $100 reward. Gene Bynes, 43 West 73d. Morningside 542.

LOST—Black Pomeranian puppy; reward, no questions asked. Lenox 2024. J. Brandt, 230 East 86th St., ground floor.

LOST—Friday evening wire haired fox terrier, female, six months old; reward. McKee, Cathedral 7100.

LOST—Hound, beagle, short and stout, brown and white spotted; reward. Telephone Evergreen 3610.

Found.

FOUND—Diamond brooch, in the vicinity of 5th Av. and 44th St. Owner please communicate with "G. L." P. O. Box 822, City Hall Station, New York City.

FOUND—Long Beach, L. I., Cadillac automobile, license No. 721,385. Apply Henry Herzog, Long Beach.

PERSONAL.

DADDY—Mother, Rutledge Hotel, suffering, will forgive, please communicate. Daughter Elise.

DEAD MEN TELL NO TALES

A Spur To Thought And Imagination

The Sunday edition of The New York Times, including various sections devoted to special cable dispatches, sporting events, social happenings, the news of the world of music and drama, of industry and of books, provides in every column stimulus for thought and imagination.

In the volume, importance and authenticity of foreign news received by cable The New York Times is supreme.

The New York Times

THE SCREEN

Leonard Merrick's novel, "Conrad in Quest of His Youth," simplified, conventionalized and trade marked by due process of picturization, is on the screen of the Rialto Theatre this week, with Thomas Meighan in the leading rôle. Olga Printslau wrote the scenario for it, and William DeMille directed the production.

Those who have read the "Sentimental Journey" so warmly recommended by J. M. Barrie probably will not like the screen version of it. They may feel that "the movies have done it again." They will certainly be offended by the way in which the photoplay turns Merrick's keen and often cutting, humor into broad comedy. They will doubtless be contemptuous of the standardization of Conrad as an immaculate movie hero whose romantic adventures with Mrs. Adaile and Lady Darlington are made acceptable in the best neighborhood circles by the careful deletion of Mr. Adaile and Lord Darlington, and they will regard the happy ending of Conrad's conventional marriage to Rosalind as in no way so happy as the novel's final, "And at this point it may be discreet of us to take leave of Conrad—as Rosalind's cab comes jingling around the corner."

There's no disputing that these critics of the photoplay will be entirely right. If Conrad in "Quest of His Youth" on the screen of the Rialto is not the story that Merrick wrote. People who protest against changes in the titles of novels and plays adapted to the screen often overlook the fact that, in justice to the originals, the names ought to be changed.

But taking "Conrad in Quest of His Youth" simply as a motion picture is another matter. It is not a translation of Merrick's novel, but it is a relatively good photoplay. It does tell the story of a rather human man, lonely as he approaches middle age, who seeks to live over again the brightest moments of his past only to find them dull, but discovers when he meets an attractive widow that he is not doomed to loneliness for life.

Thomas Meighan makes the part of Conrad something more than that of a standardized hero, more human, even if still above reproach by the uncompromising reproachers, and the others in the cast, principally Mabel Van Buren, Mayme Kelso, Bertram Johns, Margaret Loomis, Sylvia Ashton, Kaihlyn Williams, Charles Ogle, Ruth Renick and Eddie Sutherland, are suitable surrounding figures. Also the direction of Mr. DeMille has added somewhat more distinction to the pictured narrative than marks the average movie. So, despite its departure from the original and the fact that it has unmistakably been molded in the motion picture mill, "Conrad in Quest of His Youth" ranks above many of its contemporaries.

And this is all that one who treasures Merrick's novel can concede it.

The Rialto Magazine includes, with other interesting subjects, a few brief pictures of the last race between the Esperanto and the Delawanna that make the recent drifting contest off Sandy Hook seem like the competition of toy boats in a tub. Also on the program is "The Huntsman," a Clyde Cook comedy, with a much slap stick and horse play as any, but much more fun than most.

"The Riddle: Woman," at the Strand this week, is distinguished by some remarkable screen pictures, which must be attributed to Edward Jose, the director, and several scenes in which Geraldine Farrar brings the principal character, Lilla, to life as a definite, dynamic individual. Also Frank Losee as Lilla's profligate father, Montagu Love as he stalwart husband, and William P. Carleton as one of the most completely villainous blackmailers of women ever described, vitalize different scenes. The others in the cast, Adele Blood, Madge Bellamy and Louis Stern, are adequate.

So "The Riddle: Woman" is not uninteresting throughout, but whether spectators will find its story entertaining, or discover why it should be told, is another question. There is no considerable objection to what may be termed ugly reality when it means something, but when a story is even uglier than common reality and just ugly, why should it be offered as entertainment? If the character of Lilla were developed as a "riddle," significant of women in general, or any type of woman in particular, the story would be justified, but the photoplay at the Strand, even less than the original stage play by Carl Jacoby, does not permit any consistent and illuminating characterization. It is just a piece of fiction about a despicable man endowed with a genius for getting women into his power and keeping them there. His final death may be meant as a sermon on retributive justice, but those who know that Nemesis often loafs on her job will not be greatly moved by it.

But Mr. Jose's photographic etchings and paintings are decidedly worth seeing, though they put into unfavorable comparison other scenes in which the high lights, usually on faces, are glaring blurs, due, apparently, to poor lighting in the studio, or perhaps to incompetent developing or printing.

"Mountain, Forest and Stream," an artcolor scenic, and the Clyde Cook comedy, "The Huntsman," are also at the Strand.

"The Branding Iron," a Reginald Barker production, heads an Armistice Week program at the Capitol, and "Always Audacious," with Wallace Reid, and "Easy Street," a Chaplin revival, are at the Rivoli.

6,000 HEAR GALLI-CURCI.

Martinelli, Nyredghazi and Others in Concerts of a Day.

Six thousand persons greeted Mme. Galli-Curci at the Hippodrome last evening, in a concert announced as the Italian prima donna's only appearance here before she returns with the Chicago Opera Company early in the new year. She sang in the vast house, without apparent effort, and with often beautiful effects of pianissimo tone, a dozen songs and airs, ranging from the old Italians, Pergolese and Paisiello, to modern French and English, headed by Dubussy and Cyril Scott. Four principal pieces, which also were the most applauded, were an air from "Lakme," the polonaise from "Puritani," Meyerbeer's carcarolle with flute, from "L'Etoile du Nord," and Adam's variations on a Mozart theme, again with piano and flute accompaniment by Homer Samuels and Emanuel Berenguer.

Signor Martinelli of the Metropolitan, appearing with Nahan Franko's orchestra before a large audience in Madison Square Garden last night, gave tenor airs from "L'Africaine," "Elisir d'Amore" and Massenet's "Werther," this last encored with the "M'Appari" from "Martha." A young soprano of the name of Melba McCreery, heard for the first time here, displayed a voice of much power and mature quality for her age in an air from "Madam Butterfly," also encored, and Helen Jeffrey, violinist, gave with the orchestra Lalo's "Symphonie Espagnole."

Eight concerts of a day included a repeated program of the National Symphony last night at Carnegie Hall, where Erwin Nyredghazi, pianist, gave his third recital in the afternoon; a matinee "hour of music" at the Princess by Ethel Clark, soprano, assisted by Hans Kronold and C. G. Spross; a composite program at the new Times Square Theatre last evening by Eva Grippon, soprano, with Philip Gordon, pianist, and David Apollon, mandolin player, and a recital at Henry Miller's Theatre by Frederick Cheeswright, pianist, who presented works of MacDowell and an interesting sonata by Charles Cadman, based on poetic quotations from Joachin Miller.

Mrs. Fiske Closes Tour.

Mrs. Fiske, in accordance with her previously announced plan, concluded her tour in "Mis' Nelly of N'Orleans" on Saturday, and will return to New York today. Her next play, which will go into rehearsal in a few weeks, will be entitled "Wake Up, Jonathan," and is the work of Elmer Rice, author of "On Trial," and Hatcher Hughes, a lecturer on the drama at Columbia. It will have its first performance in Atlantic City around the holidays.

MUSIC

By Richard Aldrich

The New York Symphony Orchestra.

At the second of the Sunday afternoon concerts of the New York Symphony Orchestra given yesterday in Aeolian Hall, Mr. Damrosch put at the head of his program Henri Rabaud's second symphony in E minor. It had been played twice before at Mr. Damrosch's concerts, and the New York public became acquainted with the composer as the excellent conductor of the Boston Symphony Orchestra in the season of 1918-19 and as the composer of the singularly attractive oriental opera of "Marouf," given at the Metropolitan Opera House.

The symphony was received with pleasure at its previous performances here and showed its composer to be one who adhered firmly to the traditional and the accepted in symphonic writing, untouched by the modern ferment that has so deeply stirred and profoundly affected the art of so many of his fellow countrymen. In this symphony, at any rate, he has proclaimed himself an academic in the quality of his inspiration and the form in which he has embodied it. Strikingly original the work cannot be called, either in its thematic material, the development of it, or even in the orchestral treatment. But it stands as an admirably made composition, one in which admirable skill is expended in shaping the several movements in elucidating the themes and making them yield up all their possibilities, and in producing a finely sonorous and rich orchestral color, a fitting integument for the musical substance.

Mr. Damrosch gave an energetic performance of the vehement first movement and of the last. The chorale of the andante might have been perhaps more expressively played, but there was brilliancy and the spirit of the scherzo in the sprightly allegro vivace.

The soloist was Miss Florence Easton of the Metropolitan Opera House, who sang with passionate fervor and in brilliant volee Elisabeth's air at the opening of the second act of "Tannhäuser" and then the scene of Elsa's dream from the first act of "Lohengrin." The orchestra in the meantime played the preulde to "Lohengrin" and then Tchalkovsky's fantasy, "The Tempest."

THEATRICAL NOTES.

"The Dreamer," by Jules Eckert Goodman, will be brought to New York in December. Alexander Carr has the principal role.

The Friars will give a dinner to Channing Pollock at the Hotel Astor on Sunday night, Nov. 28. Mr. Pollock will sail for Egypt on Dec 8.

Alan Brooks, author of "Because of Helen," will be the guest of honor of the New York Theatre Club at the Hotel Astor tomorrow afternoon.

A. E. W. Mason, author of "At the Villa Rose," in which Otis Skinner is now playing on tour, sailed for England Saturday on the Olympic.

"It's Up to You," a musical comedy by Augustin MacHugh and Douglas Leavitt, with score by the late Manuel Klein, will have its first performance in Trenton tonight.

5th NATIONAL

Hotel Men's Exposition

OF THE HOTEL AND ALLIED INTERESTS

GRAND CENTRAL PALACE

Competitive display of foods and culinary masterpieces arranged by world's foremost chefs. Exhibits to Interest Everyone. See How the Big Hotels Operate Their Business. IT'S EDUCATIONAL.

OPENS TODAY 3 P. M. ADM. 50c.

CARNIVAL TONIGHT

On the World's Most Beautiful Dance Floor.

ROSELAND

Broadway at 51st St.

Sat. and Sun. Matinees.
Evenings 7:30 to 1 A. M.
PRIVATE INSTRUCTIONS
Daily 10 A. M. to 7 P. M.

Roseland is very jealous of the reputation it has earned by its high standard of refined entertainment.
Host and Hostess always present.

PHILHARMONIC OPENING CONCERTS

Josef Stransky.....Conductor
CARNEGIE HALL
Next Thursday Eve., Nov. 11, at 8:30.
LISZT—WAGNER
Next Friday Aft., Nov. 12, at 2:30.
BACH—BEETHOVEN
Tickets at Box Office. Felix F. Leifels, Mgr.

NEW YORK TRIO

Clarence Adler, Piano
Scipione Guidi, Violin
Cornelius Van Vliet, Cello
AEOLIAN HALL
Mon. Eve., Nov. 8, at 8:15
Program: Bethoven, Franck, Mendelssohn. Tickets, 50c to $2, now on sale at box office. Mason & Hamlin Piano.

PALACE B. F. KEITH'S EDDIE FOY & YOUNGER FOYS, ARMS & KALEZ & CO. LILLIAN SHAW, oths. & KARYL NORMAN, The CREOLE FASHION PLATE. Bryant 4360. Mats Daily 25c-$1.

RIVERSIDE B. F. KEITH'S B'y & 96th St. Hyams & McIntyre, Laura Pleasant Co., Russian Cathedral Quartette, Patricola & Mason, oths. & HENRY Squidgulum LEWIS.

81 B. F. KEITH'S St. & B'way Popular Prices. Henry Santrey & Band, Harry & Anna Seymour, Wood & Wyde & Co., oths. & NORMA TALMADGE in the Great Screen Success, The Branded Woman.

Sight Seeing Royal Blue Line

Seeing New York, uptown, downtown, over the great bridges to Brooklyn. 19 A. M., 2 P. M. Chinatown. New York After Dark, 8 P. M. Luxurious Automobiles. Distinctive Service. Ask at hotels for our free map and guide.
ROYAL BLUE LINE CO. OF N. Y.
Office Starting Point, Hotel McAlpin.

Loew's New York Theatre & Roof Cont. 11 A. M. to 11 P. M. Roof to 1 A. M. "The Restless Sex." with Marion Davies
Loew's American Roof 45 St., W. of B'way Every Hour, at :15 "Ting-a-Ling." Robt. Henry Hodge & Co., Lynton & Roberts, 6 oths. in Thos. Bex Beach's "North Wind's Malice." All Seats Reserved

GOOD TIMES MIDGE IT. "IT'S GREAT!" —Bide Dudley. Matinee Every Day At the HIPPODROME Seats Selling 8 Weeks in Advance.

HORSE SHOW

MADISON SQUARE GARDEN, NOV. 15 TO 20. Box Office will open Thursday, Nov. 11, 9 A. M. to 6 P. M., for sale of reserved Seats and Boxes.

AMERICA'S FOREMOST THEATRES AND SITE. DIRECTION OF LEE & J. J. SHUBERT.

CENTURY THEATRE, 62d St. & Central Park West.
NEXT MAT. WED., 50c to $2
F. Ray Comstock and Morris Gest present
MOST SENSATIONAL SUCCESS EVER KNOWN IN THE WORLD
MECCA
Musical Extravaganza of the Orient. COMPANY OF 400.—IT SURPASSES BELASCO
CENTURY PROMENADE 62d St. & Central Park W.
CENTURY REVUE AT 8:30 | MIDNIGHT ROUNDERS AT 11:30
Dining and Dancing 6 P. M. to 3 A. M.

WINTER GARDEN 50 & B'way. Eve. 8:30 MATINEE TODAY
Geo. LeMaire's BREVITIES
BROADWAY EDDIE CANTOR AND BERT WILLIAMS.

NORA BAYES Thurs., 46th St., W. of B'way. Evgs. 8:30. Matinees Thurs. (Armistice Day) & Sat.
"THREE LIVE GHOSTS"
"A SCREAMING COMEDY."—Telegram.

BROADHURST 44th Street, West of B'way. Evgs. 8:25. Mats. Thurs. (Armistice Day) & Sat., 2:25.
WILLIAM HODGE in "THIS GUEST of HONOR."

TIMES SQUARE THEATRE
WEST 42D ST. PHONE BRYANT 31. Evs. 8:30
MATINEES THURSDAY & SAT., 2:30.
FLORENCE REED in "THE MIRAGE"
Holiday Matinees Armistice Day, Thanksgiving, Christmas and New Year's. Seats Now Selling.

ASTOR THEATRE B'way & 45th St. Evgs. at 8:15. Mats. This Week Thurs., Armistice Day & Sat.
Moves Here Tonight
Edward Royce's Musical Comedy Success.
KISSING TIME
with William Norris and Edith Taliaferro.
Seats on Sale 8 Weeks in Advance

REPUBLIC West 42d Street. Evgs. 8:30. Mts. Armistice Day & Sat., 2:30.
THE LADY OF THE LAMP

SELWYN W. 42d St. Evs. at 8:30. Mats. Thurs. & Sat., 2:30
FRANK TINNEY in A Musical Comedy
TICKLE ME

BIJOU Theatre, W. 45th St. Evs. 8:30. Matinees Wed. & Sat., 2:30.
THE SKIN GAME
By JOHN GALSWORTHY.

PLAYHOUSE 48th St., E. of B'way. Evs 8:30. Mats. Wed. & Sat., 2:30.
LAST WEEK (Personality) ALICE BRADY in Anna Ascends

COMEDY Theatre, W. 41st. Evs. 8:30. Matinees Thurs. & Sat.
HOLBROOK BLINN
As a lovable, insensible bandit—
THE BAD MAN

PLYMOUTH—Mats. Thurs. and Sat.
"A play more agreeable and more entertaining than any of those produced in New York this season."—Alexander Woollcott in The Times.
Little Old New York

VANDERBILT THEATRE. W. 48TH ST. Evs. 8:30. Ph. Bryant 134.
THE MUSICAL COMEDY HIT
IRENE
MATINEES WED. & SAT.

FULTON THEATRE, WEST 46TH ST. Evs 8:30. Mts. Wed., Thurs. & Sat.
BROCK PEMBERTON presents
GILDA VARESI
"ENTER MADAME"
NORMAN TREVOR

BOOTH Thurs., 45th St. W. of B'way. Evs. 8:30. Matinees Wed. & Sat., 2:30.
"Faversham has done a National thing in giving the American stage Mark Twain's immortal story."—Cosmo Hamilton, WILLIAM
FAVERSHAM IN The Prince and the Pauper

39TH ST. Thurs., 39, W. of B'way. Evs. 8:30. Mats. Wed., Sat. & Xmas., 2:30.
SEASON'S SMARTEST COMEDY.
THE OUTRAGEOUS MRS. PALMER
with MARY YOUNG.
"Would put frenzeness into any dramatic critic in Paris."—Paris World.

SHUBERT-RIVIERA. Thurs. 8:15. Mats. Thurs. & Sat.
"ALWAYS YOU" with IRENE FRANKLIN and RALPH HERZ.

CENTRAL THEATRE 47th and B'way
TONIGHT AT 8:15 SHARP
AMERICAN DEBUT OF THE SENSATION OF LONDON AND PARIS
F. RAY COMSTOCK and MORRIS GEST present
(By arrangement with Charles B. Cochran)
FOR THE FIRST TIME IN AMERICA
DELYSIA
FROM THE LONDON PAVILION LONDON
IN THE INTIMATE MUSICAL EXTRAVAGANZA
'AFGAR' ENTIRE PRODUCTION COSTUMED IN PARIS BY PAUL POIRET
With LUPINO LANE and a Distinguished Cast
FIRST MATINEE WEDNESDAY—50c TO $2

BEGINNING TO-NIGHT AT 8:30
BELMONT THEATRE West 48th Street. Bryant 68.
Mr. and Mrs. Coburn in French Leave
A New Comedy
By Reginald Berkeley.
5th month at the Apollo London
London's Reigning Success
MANAGEMENT, MARC KLAW, INC.

PRINCESS THEATRE 39TH STREET, COMMENCING N'R B'WAY. WED.-SAT. MATS., 2:30. EVES. 8:30. TO-MORROW NIGHT
The European Drama Acclaimed
"The Most Sensational Play Since 'The Devil.'"
THE MANDARIN A PLAY OF ANOTHER WORLD
IN PROLOGUE, 2 ACTS AND EPILOGUE
ADAPTED BY HERMAN BERNSTEIN.
with
BRANDON TYNAN
MARIO MAJERONI and HALINA BRUZOVNA
LOUISE ORTH AMY DENNIS
AND OTHER DISTINGUISHED PLAYERS
SEATS READY NOW
No One Will Be Seated During Prologue.

CASINO 39th and B'way. Evenings at 8:20. SPECIAL MAT. THURSDAY. ZIMBALIST'S PLAY WITH MUSIC.
HONEYDEW

GARRICK 65 West 35th St. Phone 1329. Beginning WED. Eve., 8:15 Sharp
The Theatre Guild presents
"HEARTBREAK HOUSE"
By BERNARD SHAW
Seats Now on Sale at Box Office.

LONGACRE W. 48th St. Evs. 8:20. Mats. WED. & SAT., 2:20.
The Reigning Musical Comedy Success.
PITTER PATTER

ELTINGE West 42d St. Evs. 8:45. Mats. Armistice Day & Sat., 2:30.
"LADIES' NIGHT"

48TH ST. Thurs., Just E. of B'y. Evs. 8:40. Mats. Thurs. & Wed., 2:30.
OPPORTUNITY
with JAMES CRANE.

Maxine Elliott's Thurs., 39th St., nr. B'y. Evenings 8:30.
MATINEES WED. & SAT. AT 2:30.
"HELD AUDIENCE BREATHLESS."—Eve. Sun.
'SPANISH LOVE'
EXTRA MAT. THURS. (Armistice Day).

MOROSCO West 45th St. Evs. at 8:30. Mats. Wed. & Sat. at 2:30.
THE BAT "KEEPS STANDEES ON TIPS OF THEIR TOES."—World.
EXTRA MAT. THURS. (Armistice Day.)

FRAZEE West 42d St. Evs. at 8:30. Mats. Wed. & Sat. Prices $1 Bryant.
MARGARET ANGLIN
in "THE WOMAN OF BRONZE"

LITTLE THEATRE W. 44 St. Mats. Wed., Thurs. & Sat.
THE 1st YEAR

TICKETS ON SALE FOR ALL THEATRES 50c Advance TYSON & BRO.—UNITED, 1465 BROADWAY OPEN SUNDAYS. TELEPHONE BRYANT 6000-7600

NEW YORK'S LEADING THEATRES AND SUCCESSES.

EMPIRE B'way & 40th St. Evs. 8:30. Mats. Wed. & Sat., 2:30.
"EXCEEDINGLY AMUSING."—Tribune.
DAVID BELASCO Presents
"Call the Doctor"
By JEAN ARCHIBALD

BELASCO West 44th St. Evs. at 8:30. Mats. Thurs. & Sat., 2:30
"UNCOMMONLY FINE."—Times.
DAVID BELASCO Presents
Frances Starr in "ONE"
By Edward Knoblock.

LYCEUM Theatre, West 45th St. Evs. 8:30. Mats. Thurs. & Sat., 2:30.
"EXCEEDINGLY FUNNY."—Tribune.
DAVID BELASCO Presents
INA CLAIRE "THE GOLD DIGGERS," By Avery Hopwood.
THE TAVERN
The Greatest Night of Your Life.

CORT WEST 48TH ST. Evs. at 8:15. Mats. Thursday & Sat., 2:15.
THE SMASHING MUSICAL HIT,
JIM JAM JEMS

GEO. M. COHAN THEATRE, B'way, 43d St. Mats. Wed., Thurs., Sat., 2:30.
PRODUCTION
THE TAVERN
GREATEST MYSTERY OF THEM ALL.
ARNOLD DALY as the Vagabond.

PARK THEATRE, Columbus Circle. Evs. 8:30. Mts. Wed. & Sat., 2:30.
"A companion piece to 'Seventeen.'"—N.Y. World
BAB with Helen Hayes
"A Worthy Successor to 'Clarence.'"—Sun

$50 For 25 WORDS!
ALAN BROOKS
makes this offer for the best descriptive advertisement in twenty-five words of his unusual comedy
BECAUSE OF HELEN
OFFER OPEN TO EVERYBODY PER THE TERMS OF THE CONTEST, PRINTED AND ON VIEW AT THE BOX OFFICE OF
THE PUNCH & JUDY THEATRE
49th St., Near 7th Ave.
MATINEES FRIDAY AND SATURDAY.

COHAN & HARRIS Th., W. 42 St. Evs. 8:15. Mts. Wed., Thurs., Sat.
WELCOME STRANGER
with GEORGE SIDNEY.

NEW AMSTERDAM, W. 42d St. Evs. 8:20. "Greatest Revue of All Times."—Telegram.
HITCHCOCK—SANDERSON—GROSSMITH
"HITCHY-KOO 1920"
WITHERS—MOSCONIS AND 100 OTHERS.
POPULAR PRICES. WED. & SAT., 50c TO $2.50.
NEW AMSTERDAM ROOF—NEW
Ziegfeld Midnight Frolic

HENRY MILLER'S THEATRE 124 West 43 St. Tel. 7510 Bryant. Evs. 8:20. Mats. Thursday & Sat., 2:20.
"A veritable gem that will enhance the reputation of the theatre it adorns."—Eve. Post.
PATRICIA COLLINGE
in A. E. THOMAS' New Comedy.
"JUST SUPPOSE"
THE TAVERN
The Crouching Shadow in the Shed.

LIBERTY, West 42 St. Mts. Wd. & Sat., 2:20
"A MUSICAL COMEDY GEM."—World.
JOSEPH CAWTHORN in HALF MOON"

HUDSON West 44 St. Evs. 8:30. Mats. Wed., Thurs., Sat., 2:30.
GEO. M. COHAN'S
PRODUCTION OF
The Meanest Man in the World
MR. COHAN in the Title Role.

GAIETY B'way, 46th St. Evs. 8:30. Mts. Wed., Thurs., Sat., 2:30.
JOHN GOLDEN Presents
FRANK BACON LIGHTNIN'

Manhattan Op. House, 8th, w. 8 Av. Evs. 8:30
Matinees Wed. (Pop.) & Sat., 2:30.
THE STORM THE FOREST FIRE PLAY
1,000 SEATS, $1.50. ALL PERFORMANCES.

GLOBE MATINEES WED. & SAT.
FRED STONE "CHEERIO" in "TIP-TOP"

KNICKERBOCKER B'y, 38th St. Mats. Wed., Thurs., Sat.
GEO. M. COHAN'S Comedians
MARY
(ISN'T IT A GRAND OLD NAME?)
THE TAVERN
Seeking Shelter From the Storm

HIPPODROME, This Sunday Eve.
ONLY APPEARANCE THIS FALL
RUFFO
with NINA MORGANA SOPRANO
Tickets $1, $1.50, $2 on sale at Box Office.
Mgt. S. HUROK, 47 W. 42d St. (Knabe)
CARNEGIE HALL, Wed. Aft., at 3, Nov. 17
FIRST SONG RECITAL BY
TITO SCHIPA
Celebrated Tenor, Chicago Opera Ass'n. Seats at box office now. 75c to $3. Mason & Hamlin Piano. Mgt. Metropolitan Musical Bureau.

AEOLIAN HALL, Thurs. Eve., Nov. 11, at 8:15. SONG RECITAL—DOROTHY
MOULTON
RICHARD HAGEMAN at the Piano.
Mgt. Antonia Sawyer, Inc. Steinway Piano.

Opera Tickets PHONE FITZROY 4180
METROPOLITAN & CHICAGO OPERA SUBSCRIPTIONS BOUGHT, SOLD & EXCHANGED. SEASON OR ALTERNATE PERFORMANCES.
SEATS FOR ALL SUCCESSES.
Jacobs' Theatre Ticket Office
Normandie Hotel, B'way & 38 St.

COLUMBIA, B'y & 47 St. Twice daily 2:15 & 8:15. Pop. Prices. SON-TON GIRLS.

AEOLIAN HALL, THIS AFTERNOON AT 3.
FLORENCE HINKLE
SONG RECITAL (Steinway Piano.)
AEOLIAN HALL, TOMORROW NIGHT, 8:15.
EDDIE HILGER
CELLO RECITAL. (Steinway Piano)
AEOLIAN HALL, Sat. Aft., Nov. 13, at 3.
E. ROBERT SCHMITZ
PIANO RECITAL. (Mason & Hamlin).
AEOLIAN HALL, Thurs. Aft., Nov. 11 at 3.
PIANO RECITAL—PEPITO
ECHANIZ
CUBAN PIANIST
Mgt. Antonia Sawyer, Inc. Steinway Piano.
CARNEGIE HALL, TONIGHT, at 8:15
Song Recital by Mme. HELEN
STANLEY
Mgt. Loudon Charlton. Mason & Hamlin Piano.
TWO CHOICE METROPOLITAN OPERA middle-aisle seats, season, Wednesday nights, orchestra; near front. C 665 Times.

PHILHARMONIC CONCERTS
JOSEF STRANSKY
CONDUCTOR
OPENING PERFORMANCES AT CARNEGIE HALL
Thursday Eve., Nov. 11, at 8:30.
LISZT—WAGNER
including the "DANTE SYMPHONY."
Friday Aft., Nov. 12, at 2:30.
BACH—BEETHOVEN
including the "FIFTH SYMPHONY."
Tickets at Carnegie Hall Box Office.
FELIX F. LEIFELS, Manager.

METROPOLITAN OPERA HOUSE
OPENING NIGHT MON., NOV. 15, at 8.
LA JUIVE. Ponselle, Scotney, Gallí; Caruso, Harrold, Rothier, Rodiasky. (Prices $3.50-$10).
WED. at 8, AIDA. Destinn, Matzenauer; Martinelli, Danise (debut), Mardones, Moranzoni.
THURS. at 8:15, ELISIR. Garrison, Ellis; Caruso, Scotti, Didur, Papi.
FRI. at 8, ZAZA. Farrar, Howard; Martinelli, De Luca, Moranzoni.
SAT. at 1:45, TRISTAN AND ISOLDA (in English). Matzenauer, Gordon; Sembach, Whitehill, Blass, Diaz, Bodanzky.
SAT. at 8, (Pop. Prices), CAV. RUSTICANA. Destinn, Perini; Harrold, Chalmers. PAGLIACCI. Easton; Kingston, Danise, Moranzoni.
THANKSGIVING DAY MAT. at 2 ($1 to $6) CARMEN
Farrar, Pinnelius, Galli; Martinelli, Whitehill, Rothier, Wolff.
SEAT SALES beg. Thurs., Nov. 11, at 9 A. M.
HARDMAN PIANO USED.

NEW YORK SYMPHONY ORCHESTRA
WALTER DAMROSCH.....Conductor
Historical Cycle at Carnegie Hall, Thurs. Aft., Nov. 11, Friday Eve., Nov. 12.
SOLOIST MME. FRIEDA HEMPEL
MOZART PROGRAM

Symphony Concerts for Young People.
CARNEGIE HALL, Sat. Aft., Nov. 13, at 2:30
Solo list RAOUL VIDAS
Tickets at Box Office. George Engles, Mgr.

Philadelphia Orchestra
LEOPOLD STOKOWSKI, Conductor.
CARNEGIE HALL | TOMORROW EVENING NOV. 9 at 8:15
Soloist CYRIL SCOTT, Pianist.

Opera Tickets PHONE BRYANT 7878
THREE CHOICE ORCHESTRA SEATS, SAT. MATS.; TWO FRI. AND ONE FOR MON. EVENING. FOR SALE FOR SEASON. SUBSCRIPTIONS FOR METROPOLITAN AND CHICAGO OPERA CO. ALL PARTS OF THE HOUSE BOUGHT, SOLD, EXCHANGED CONSOLI, 1438 B'way (40-41 Sts.)

BROOKLYN
The Brooklyn Institute of Arts and Sciences
Brooklyn Academy of Music
Wednesday, Nov. 10, at 8:15 P. M.
RABINDRANATH
TAGORE
The Distinguished Indian Poet on The Meeting of the East and West.
Tickets $3, $1.50, $1.00.
Tickets now on sale Institute Box Office.

LOEW'S 15th ANNIVERSARY CELEBRATION
Beginning Today

To My Friends and Patrons

This week we celebrate fifteen years of progress.

In 1905 Mr. David Warfield and I operated a tiny theatre in Cincinnati. Today over one hundred Loew Theatres stretch from Coast to Coast, with 30 in New York alone.

During Anniversary Week my plan of years goes into effect, whereby Loew patrons may become partners in our business through stock ownership.

I have an option on a limited amount of stock which I am offering to you at $22 per share, payable in easy installments covering six months. No more than 25 shares will be allotted to any one purchaser.

DIVIDENDS now being paid on this stock are $2 a year per share, or over NINE PER CENT on the investment, notwithstanding the fact that 27 new theatres, for which capital has already been prov

Public Utility Bonds

To Yield About

6¼% to 8%

In our circular "Conservative Investments" we mention several issues of Public Utility Bonds, which, in our judgment, are particularly well adapted to the requirements of the discriminating investor.

Write for Circular 1304

Spencer Trask & Co.

25 Broad Street, New York

ALBANY BOSTON CHICAGO

Member s New York Stock Exchange
New York Chicago Stock Exchange

The Advancing Bond Market

In the latter part of May of the present year many railroad and utility bonds, as well as Liberty bonds, reached the lowest prices in their history. At about the same time it became quite apparent that consumers were beginning to curtail their purchases and consumption of commodities. Since that time prices of goods of almost all kinds have fallen rapidly, attended by equally rapid advances in prices of securities bearing a fixed rate of interest.

We have prepared a booklet which discusses the recent decline in commodity prices with the accompanying advance in bond prices, copies of which we shall be glad to send to investors upon request.

We suggest you ask for booklet "The Advancing Bond Market"

Harris, Forbes & Co

Pine Street, Corner William

NEW YORK

NEW ISSUES

Of the securities recently issued we recommend for investment

Anaconda Copper Co. 7s
Due January, 1929

Yielding about 7⅝%

Bell Tel. Co. of Pa. 7s
Due October, 1945

Yielding about 6.95%

Westinghouse Elec. Co. 7s
Due May, 1931

Yielding about 7½%

Standard Oil Co. of N. J. 7% Preferred

Yielding about 6 2-3%

Complete information on request.

Estabrook & Co.

24 Broad St. 15 State St.
New York Boston
Providence Springfield

City of Toronto

4½% Bonds

Due July 1, 1925

Principal and interest payable in Gold in New York

Toronto is the capital of the Province of Ontario and is one of the leading commercial and financial centers of Canada.

Price 88.83 and interest yielding over 7.20%

(Payment in United States Funds)

Write for circular T-118

Wood, Gundy & Co.
Incorporated
14 Wall Street, New York
Toronto London, Eng. Montreal Winnipeg

Province of

Ontario, Canada

6% and 5% Bonds

Maturing 1923 and 1927

Prices to Yield

7¼% to 7%

Particulars of above and other

Municipal Bonds

Principal and Interest Payable in New York

Yielding up to 8%

Upon request for Circular No. 3-T

BRANDON, GORDON AND WADDELL

89 Liberty Street New York
Ground Floor, Singer Building

FINANCIAL MARKETS

The Break in Prices, the Money Market and Prospects for Coming Week.

The violence with which prices in every market were swept downward last week—on the Stock Exchange, in foreign exchange and with commodities—will very probably make the week one of those landmarks in the economic history of a period which will become a matter of Wall Street tradition. In most respects the character of the week's movement, the converging of forced liquidation on a November market, was not out of line with the expectations of experienced financiers.

It is true that both in Wall Street and in general trade two exactly opposing ideas as to what would happen had been entertained; one, that by this time we should have fallen into an old-fashioned financial panic; the other, that recovery of price and business activity, having (it was assumed) been obstructed by the political campaign, would begin at once when the campaign was over. Each view of the matter was wrong, but each was at least right in assuming that the Autumn would be the critical period.

It is this time of year when the credit market invariably reaches its maximum of strain, and for well-known reasons. When a real financial crisis has occurred in our past history it was usually during or shortly before the present date; the panic of 1907 falling in October, that of 1873 late in September. But the credit market has shown its acute signs of stringency at this precise time, even when there was no financial crisis. In two such years of extravagant speculation as 1906 and 1905, for instance, the 40 and 125 per cent. rates for call money occurred in November and December. The sudden collapse of December, 1916, on the Stock Exchange and in the produce markets was quite as much a result of forced closing out of a speculation which had outrun the facilities of credit as it was of the German "peace overtures."

Such analogies get us nowhere unless they give some hint of what is to happen next. The answer to that question is that the liquidation, financial or commercial, always had to run its course until, whether through sufficiently drastic reduction of their requisitions on credit by speculators or through the ending of the season's large requirements for legitimate industry, the strain was over. If the speculative liquidation was violent enough (as in an actual panic) the readjustment and the recovery would come quickly; otherwise, they would have to wait for the termination of the active business season at the year-end. Only once in recent times, and that was at the beginning of the present year, has the full strain on bank reserves, money rates and stock and commodity markets been carried over and continued without abatement into the new year.

The problem of the present markets is peculiar. The course of Stock Exchange values depends on the course of money rates. No one supposes, to be sure, that even easy money would restore to the earlier high price of 1920 an industrial stock whose company's dividends had been suspended or its business cut in two. But even with such a stock it might easily be that the money stringency would have brought the price unduly low, and meantime it would remain to be determined whether tight money had or had not prevented the railway shares from reflecting adequately the changed outlook of the companies.

As yet, there is no sign of relaxation in the money tension. The Federal Reserve, the real key to the position, reported in its weekly published yesterday an increase in both outstanding loans and note circulation to the largest totals on record; its ratio of reserve to liabilities is lower and is still less than 1 per cent. above the legal untaxed minimum. There can scarcely be any doubt of a decided change in that direction after the end of December, but there is no assurance of an important change before that time. Whether the market can act in anticipation of the January change is another question.

With the commodity markets other influences are at work, although with them also, conditions of money and credit are an important influence. Holders of commodities would probably not have to force their merchandise on the market as they did last week, if money should ease off and bank reserves rise. But producers, manufacturers and middlemen are confronted, in the present refusal of retail consumers to buy, with something almost unknown to their experience. The thing is no mystery, however. Every one recognizes that the remorseless exploiting of the retail buyer between April of 1919 and April of 1920 was a logical cause and motive for the "consumers' strike." Every one with any experience knows that it is far easier to drive the plain consumer into rebellion than to bring him back again—not least so, when he is seeing every day tangible results in his own favor, directly attributable to his stubborn economies. The retail purchaser who was not frightened at last Spring's warnings of the "scarcity and rising prices" which in the Autumn would inevitably follow the reduced production under the slackening demand, is not likely to be timid in his attitude now.

Probably his attitude will change very suddenly and with it the deadlock in the commercial markets. He cannot stop buying necessaries for an indefinite period. Something of the predicted scarcity may occur, if the closing down of mills continues. But it is not unreasonable to assume that he will not come back until the retail dealers give him the benefit of the cut in wholesale prices. The argument of retailers that goods which they are offering now were bought at higher wholesale prices than now prevail does not help the matter; the general public's mood appears to be that the merchant had his turn in the Autumn of 1919 and that the Autumn of 1920 belongs to the retail buyer. Undoubtedly the readjustment of retail prices will occur, and reasonably soon; after which, we shall see how near the new level of prices is to a basis for doing business continuously on a normal scale.

NEW YORK STOCK EXCHANGE

WEEK ENDED NOV. 6, 1920.

	Last Week.	Year to Date.
Total sales	4,181,821	182,126,900½
Same period a year ago.	7,048,692	266,495,399

	Last Week. High.	Last Week. Low.	Year to Date. High.	Year to Date. Low.
Average price 50 stocks.	82.58	79.13	94.07	75.04
Same period a year ago.	99.59	95.72	99.59	69.73

Sales.	COMPANY.	High.	Low.	Last.	Net Chge.
500	ADVANCE RUMELY	28⅝	27	27	— 1½
700	Advance Rumely pf	58⅝	57½	57½	— 1
1,800	Ajax Rubber	40	38	38½	— 1⅝
3,300	Alaska Gold Mines	1⅝	1⅝	1⅝	— ⅛
3,900	Alaska Juneau	1⅝	1⅝	1⅝	— ⅛
400	Alliance Realty	75	76	76	+ ½
4,500	Allied Ch. & D. w. i.	59⅝	57½	57½	— 2
300	Allied Ch. & D. pf. w. i.	92	91½	91½	— ½
2,000	Allis-Chalmers Mfg.	33	31⅝	31⅝	— ½
600	Allis-Chalmers Mfg. pf.	76	74⅝	75	
5,900	Am. Agr. Chem.	73	73	73	— 3½
200	Am. Agr. Chem. pf.	84½	84	84	
100	Am. Bank Note	47	47	47	— 1½
4,900	Am. Beet Sugar	73½	69	69⅝	— 4¼
3,500	Am. Bosch Magneto	74⅝	69½	70	— 4
600	Am. Brake Shoe & Fdy.	51⅝	49½	50	+ 1
9,800	Am. Can	33⅜	29½	29½	— 3⅝
500	Am. Can pf.	86⅝	86	86	— 1
8,800	Am. Car & Fdy.	135⅞	132⅝	133	— 1½
800	Am. Car & Fdy. pf.	110⅝	110	110	
1,700	Am. Cotton Oil	27⅝	23½	23½	— 4⅝
200	Am. Cotton Oil pf.	70	70	70	+ ⅛
2,100	Am. Drug. Syndicate	9⅝	9	9	— ⅛
300	Am. Express	138	132¾	132½	— 1⅝
1,500	Am. Hide & Leather	10⅝	9⅝	9⅝	— ⅝
5,300	Am. Hide & Leather pf.	59	55	55	— 3½
900	Am. Ice	45¾	44⅛	44½	+ 1⅛
1,000	Am. Ice pf.	60	58	58	
19,700	Am. International	73⅜	67¼	67¾	— 5
100	Am. La F. Fire Engine	10½	10½	10½	+ ⅛
1,800	Am. Linseed	67½	66	66¼	— 1¼
100	Am. Linseed pf.	87	87	87	+ 1½
13,300	Am. Locomotive	97⅞	93	94	— 1
600	Am. Locomotive pf.	102⅞	101	101	— ⅝
5,000	Am. Safety Razor	13⅜	12⅝	13	— ⅝
13,200	Am. Ship & Commerce	17⅛	14¼	15¼	— 2
21,700	Am. Smelt. & Ref.	61	57⅛	57⅝	— 1⅝
700	Am. Smelt. & Ref. pf.	91⅞	90	90	
500	Am. Smelt. Sec. pf. A	81	78⅜	80	— 3
2,200	Am. Steel Fdys.	38	36⅜	36¾	— ⅝
100	Am. Steel Fdys. pf.	85	85	85	+ ⅛
5,000	Am. Sugar Refining	105¾	101¼	102	— 4
300	Am. Sugar Refining pf.	109⅝	105¾	105¾	
12,300	Am. Sumatra Tobacco	85⅜	80⅝	82	— 4
100	Am. Sumatra Tob. pf.	85	85	85	
4,500	Am. Tel. & Tel.	100¼	99⅜	100¼	+ ⅛
2,100	Am. Tobacco	129½	124¼	124¼	— 2½
2,500	Am. Tobacco pf. B	126½	120	121⅞	— 2½
900	Am. Tobacco pf.	90⅝	89⅝	90	— 1
25,400	Am. Woolen	71	65	65½	— 5¾
700	Am. Woolen pf.	94	93	93	— ⅛
1,900	Am. Writing Paper pf.	47⅜	44¼	44¼	— 2⅛
700	Am. Zinc, L. & S.	10¾	9⅝	9⅝	— ⅛
100	Am. Zinc, L. & S. pf.	40	40	40	
18,100	Anaconda Cop.	51¼	50	51¼	+ ⅝
200	Assets Realization	3¼	3¼	3¼	+ ⅛
800	Associated D. G.	29¼	27½	27½	— 1½
100	Associated D. G. 2d pf.	58	58	58	
3,400	Associated Oil	118	109¾	112	+ 3
48,800	Atch., Top. & S. F.	90⅝	86½	88¾	+ 1¾
2,200	Atch., Top. & S. F. pf.	79⅝	77¾	77¾	+ ⅛
1,100	Atlanta, Birm. & At.	10⅛	9¼	9¼	
1,000	Atlantic Coast Line	99	96	97¼	+ 1
400	Atlantic Fruit	16	15⅜	15⅜	— 1¼
17,500	Atlantic, Gulf & W. I.	144	128	131¼	— 11¾
600	Atlantic, G. & W. I. pf.	68	67¼	67¼	— ¾
4	Atlantic Refining	1190	1190	1190	+ 5
200	Atlantic Refining pf.	107	107	107	
100	Atlas Tack	22¼	22¼	22¼	
700	Austin-Nichols	15	13¼	13¼	— 1¼
121,800	BALDWIN LOCO.	116⅜	109⅝	109⅝	— 3⅜
200	Baldwin Loco. pf.	98½	95½	98½	
54,600	Baltimore & Ohio	48¾	44⅝	45⅜	+ 1½
1,300	Baltimore & Ohio pf.	53⅞	53¼	53½	+ ⅜
200	Barnsdall, Class A	39	38	39	— 1
900	Barnsdall, Class B	38	36	36	— 1½
400	Barrett Co.	132	131	131	
200	Do Chem. Con. c. of d.	131	130	131	+ 2
600	Barrett Co. pf.	105¾	102¾	105¼	+ ⅛
500	Do Chem. Con. c. of d.	105¾	102½	105¾	
3,100	Batopilas Mining	1⅞	1⅝	1	+ ⅛
1,700	Bethlehem Motors	4⅜	3⅞	3⅞	— ⅛
3,500	Bethlehem Steel	68	63¾	63¾	— 3¼
52,000	Beth. Steel, Class B	70⅝	65½	66⅝	— 2¾
1,257	Beth. Steel 8% pf.	107	104¾	104¾	
1,300	Booth Fisheries	6	5⅞	6	— ⅛
13,700	Brooklyn Rap. Tran.	15¼	13⅜	14¼	+ ⅝
3,200	Brooklyn R. T. c. of d.	10½	8½	9¼	+ 1½
1,600	Brooklyn Union Gas	64⅜	62	64½	+ 2¼
200	Brown Shoe	50	40	40	— 18
200	Brown Shoe pf.	87¼	87¼	87¼	— ¼
100	Bruns. Term. & Ry. Sec.	6¾	6¾	6¾	— ⅛
900	Burns Bros.	96⅝	92⅜	91	— 5
1,000	Butte Cop. & Zinc	7	6⅝	6⅝	— ⅜
2,600	Butte & Superior	16⅜	15½	16⅜	+ ⅜
500	Butterick Co.	13⅜	13	13	
1,400	CADDO CENT. O. & R.	19	17⅛	17¼	— 1
16,600	California Packing	69½	64	68⅝	+ 4⅝
1,800	California Pet.	26	25	25	— 1
600	California Pet. pf.	69¼	69	69	— ⅛
100	Calumet & Arizona	54	54	54	
49,780	Canadian Pacific	127⅜	123¾	124½	— ⅞
400	Case (J. I.) Co. pf.	86	85½	85½	— ½
10,400	Central Leather	41½	39	39⅝	— ⅞
400	Central Leather pf.	90	89	90	+ ⅛
800	Central & S. Am. Tel.	215	210	240	+21
2,000	Cerro de Pasco Cop.	38⅜	38	38	— ⅝
10,500	Chandler Motor	83½	73¼	77	— 6¼
31,200	Chesapeake & Ohio	70⅜	66	68⅝	+ 1⅜
100	Chi. & Alton	14	13	13	— ⅛
2,000	Chi. & E. Ill. Eq. Tr. r.	12	7⅛	8¼	— 1⅜
2,200	Chi. & E. Ill. pf. Eq. Tr. r.	11½	7	8¼	— 2⅜
3,900	Chi. Great West.	12⅛	10⅝	10⅝	— 1
4,700	Chi. Great West. pf.	29	27½	27½	— 1⅝
45,700	Chi., Mil. & St. Paul	44¾	41¾	41⅝	
29,500	Chi., Mil. & St. Paul pf.	64⅝	61	62¾	+ ⅝
10,700	Chi. & Northwestern	84½	80¼	82	+ 1
100	Chi. & Northwest. pf.	112	112	112	+ 1½
1,500	Chi. Pneu. Tool	12⅜	11¼	11¼	— 1⅛
42,900	Chi., R. I. & Pac.	38½	36½	36¾	— ⅞
2,400	Chi., R. I. & Pac. 8% pf.	82⅝	81	81½	+ ⅜
900	Chi., R. I. & Pac. 6% pf.	71⅝	70⅛	71	+ 1¼
400	Chi., St. P., M. & O.	71½	70	70	+ 1½
3,500	Chile Copper	14⅜	13⅜	14	+ ⅛
8,450	Chino Copper	26⅝	24⅞	25½	+ ⅞
100	Clev., Cin., Chi. & St. L.	57	57	57	
4,100	Cluett-Peabody	60	49	51	— 11
5,400	Coca-Cola	28	27	27½	+ ½
800	Colorado Fuel & Iron	34⅜	32	32	— 2½
1,100	Colorado Southern	35	33	33⅜	+ ⅛
3,300	Columbia Gas & Elec.	58⅝	57¼	57¾	— 1⅛
13,400	Columbia Graphophone	19⅜	16⅝	17⅛	— 1⅞
200	Columbia Graphо. pf.	78	77	77	— 1
1,000	Consol. Cigar	66½	64	64½	+ ⅛
12,100	Consol. Gas	91	86¾	87¼	+ ¼
2,300	Consol. Int. Cal. Min.	8¼	7½	7½	— ⅛
9,500	Consol. Textile	24½	20	20¼	— 3½
500	Continental Can	45	43⅜	43⅝	— ⅝
100	Continental Can pf.	98	98	98	— ¼
1,600	Continental Candy	10¾	9⅝	9¾	— ⅛
100	Continental Insurance	89⅝	88¾	88¾	
33,500	Corn Products Refining	83⅞	78½	78½	— 4⅜
500	Corn Products Ref. pf.	101	100⅞	100⅞	— ⅛
6,900	Cosden & Co.	38¼	35⅜	37½	+ ½
47,700	Crucible Steel	124⅜	113⅜	115	— 9
100	Crucible Steel pf.	90	90	90	
6,200	Cuba Cane Sugar	35¾	33⅜	34½	— ⅝
1,200	Cuba Cane Sugar pf.	73½	72½	73	— ⅝
2,500	Cuban-Am. Sugar	40½	37½	38	— 1½
100	DE BEERS MINES	21¾	21¼	21¾	— 4⅝
3,400	Delaware & Hudson	108	104⅞	107	+ 2
500	Del., Lack. & West.	247	242¼	245	+ 5
3,700	Denver & Rio Grande	2¼	1¼	1¾	— ⅜
19,000	Den & Rio Grande pf.	3⅝	1½	2⅜	— ⅝
5,300	Dome Mines	13	11½	12¾	+ 1¼
100	Durham Hosiery	38	38	38	— 1
71	EASTMAN KODAK	525	525	525	
1,500	El. Horn Coal	22½	20¼	20¾	— 1⅞
6,000	Endicott-Johnson	63¼	59½	62	— 2⅜
600	Endicott-Johnson pf.	92½	91¾	92¾	
19,100	Erie	19⅝	17⅝	18	+ ⅛
7,300	Erie 1st pf.	29	27	27½	+ ⅝
2,100	Erie 2d pf.	21	20	20¼	+ 1⅛
3,700	FAMOUS PLAYERS-L.	68¾	66	67	+ ½
400	Famous Players-L. pf.	80⅞	79¾	79¾	— 2⅝
200	Federal Min. & Smelt.	10	9¾	10	
200	Fisher Body	100	100	100	— 4
3,900	Fisk Rubber	20½	19⅝	19¾	— ⅝
3,200	Freeport-Texas	21½	20¾	20¾	— 1
2,300	GASTON, W. & W.	5⅜	4½	4½	— ⅛
300	General Am. Tank Car	64	61½	61½	— 3½
500	General Chemical pf.	91	90	90⅝	+ ⅝
900	General Cigar	62	61	61	— 1
1,450	General Electric	140⅜	138	138⅝	
79,100	General Motors	17⅝	15⅜	15⅝	— 1¾
700	General Motors pf.	71	69¾	70	— 1
1,200	General Motors 7% deb.	77¼	76⅝	76¾	— 1½
1,800	General Motors 6% deb.	67¾	66⅜	67	+ ⅝
11,600	Goodrich (B. F.) Co.	50¼	46⅝	48⅞	— 1⅝
700	Goodrich pf.	83	82¼	83	
100	Gray & Davis	13¼	13¼	13¼	— 1
82,500	Great Northern pf.	91⅜	85½	88½	+ 2½
4,000	Gt. Nor. ctfs. for ore p.	34	33⅜	33⅜	— ⅝
1,800	Greene-Cananea Cop.	23⅜	22¼	22¾	— 1⅞
1,000	Guantanamo Sugar	3⅜	3⅛	3⅛	+ ⅛
1,100	Gulf States Steel	45	41¼	43	— 3
200	Gulf, Mobile & North.	15	14	14	— 1
100	Gulf, Mobile & Nor. pf.	32	32	32	— ⅛
300	Hartman Corp.	72½	72	72	
6,200	Haskell & Barker	67¾	62⅜	63½	— 3
1,400	Hendee Mfg.	21⅜	20⅜	21¼	+ 1⅜
5,700	Houston Oil	100	90	100⅜	— 5¾
2,200	Hupp Motor Car	14	13	13	— ½
800	Hydraulic Steel	27	25	25	— 2
2,300	Illinois Central	95	92	*92⅜	+ ⅜
300	INDIAHOMA REF.	8	7⅝	8	+ ⅜
400	Indian Refining	14½	14	14	— ½
11,500	Inspiration Copper	43¾	42¾	42¾	— ½
34,900	Interboro Consolidated	6	4⅞	5¼	+ ½
16,470	Interboro Consol. pf.	17¾	14⅜	15¼	+ ½
2,700	Internat. Agricultural	18⅜	16¾	16⅝	— 2¼
1,500	Internat. Agricul. pf.	72¼	68	68	— 6
4,000	Internat. Harv. new	102¼	101⅝	101⅞	— ⅛
700	Internat. Harv. pf new	107	106	106	— 1
10,800	Internat. Mer. Marine	19¾	16⅝	16¾	— 2¼
17,700	Internat. Mer. Marine pf	70¾	66	66½	— 3⅛
1,700	Internat. Motor Truck	37¼	36	36	— 2
8,100	Internat. Nickel	17⅜	16¾	17	— ⅛
100	Internat. Nickel pf.	88⅜	83¾	83¾	+ ⅜
29,600	Internat. Paper	62⅜	58	58⅜	— 6¼
100	Internat. Paper pf stpd	71	71	71	— ⅜
11,300	Invincible Oil	33⅜	29⅝	30	— 3⅜
2,000	Iron Products	42¾	37	37	— 3½
11,700	Island Oil & Trans.	6	5⅜	5⅜	— ⅛
200	JEWEL TEA	5	5	5	— ⅛
200	Jewel Tea pf.	13	13	13	+ ⅛
600	Jones Bros. Tea	17	17	17	
10,600	KANSAS C. SOUTH.	25¾	24	24¼	— ⅝
1,500	Kansas City South. pf.	49	48¾	48¾	— ⅛
7,300	Kelly Springf. Tire	51	47	47⅜	— 2⅛
100	Kelly Spgf. Tire 6% pf.	78	78	78	— 1½
12,200	Kennecott Copper	23⅝	22⅜	22⅝	+ ⅛
100	Keokuk & Des Moines	7⅛	7⅛	7⅛	— 2¼
2,700	Keystone Tire & Rub.	14	13	13	— ¼
100	Kresge (S. S.) Co.	120	120	120	
5,300	LACKAW. STEEL	65½	60	61	— 3
700	Laclede Gas	53	50⅝	51	— 1½
2,100	Lake Erie & Western	20¾	20	20¾	+ ⅜
900	Lake Erie & Western pf	37¼	33½	36	
400	Lee Rubber & Tire	21¼	19½	21¼	— 2¼
26,600	Lehigh Valley	56½	53½	54	+ 1
300	Liggett & Myers pf.	102	100¾	100¾	— 2½
14,200	Loew's, Incorporated	21	19⅝	20¾	+ ⅜
2,200	Loft, Incorporated	13	12¾	12¾	— ⅜
500	Loose-Wiles Biscuit	38½	37	37	— ½
1,100	Lorillard (P.) Co.	138	137½	137½	— 1⅜
200	Lorillard (P.) Co. pf.	100¾	100¾	100¾	— ⅜
2,700	Louis. & Nashville	108¾	106	107¾	+ 1½
300	MACKAY COS.	62	61	63	+ ¾
300	Mackay Cos. pf.	57⅞	57¼	57¼	— ⅜
1,200	Manati Sugar	90	87	87	— 3
100	Matthewson & Co.	15¾	15¾	15¾	+ ⅛
100	Manhattan Elec. Sup.	57	57	57	— 2
3,400	Manhattan Elevated	64	60	61	+ 1
100	Manhattan Shirt	19¼	19¼	19¼	— ⅝
700	Martin-Parry	18½	18	18⅜	+ ⅛
900	Maxwell Motors	3¼	2⅞	3	
200	Do cfs. of d. sta ass'd	2⅜	2½	2⅜	+ ⅛
400	Do 1 pf c. of d. sta. as	8	7⅞	8	+ ⅛
600	May Dept. Stores	75	74¼	74½	+ 1½
100	Mathieson Alkali	32¾	32¾	32¾	+ ¼
88,800	Mexican Petroleum	193½	181⅝	181½	— 9¼
2,400	Miami Copper	19⅝	19	*19¼	— ⅜
49,200	Middle States Oil	14⅝	13⅜	13⅝	— 1⅝
19,100	Midvale Steel	38⅝	37	37¼	— ¾
7,600	Minn. & St. Louis new	19⅝	17⅞	17⅞	— ⅝
700	Minn., St. P. & S. S. M.	87⅜	85	86	+ 2
100	M., St. P. & S. S. M. pf	95	95	95	+ 5
3,800	Mo, Kan. & Texas	4¼	4¼	4¼	— ⅛
1,500	Mo., Kan. & Texas pf.	8½	8	8	— ½
12,700	Missouri Pacific	27½	26⅝	26½	— ¾
8,500	Missouri Pacific pf.	52¼	50	50	— ⅝
600	Montana Power	63¼	63	63	— 1
100	Montana Power pf.	98¾	98¼	98¼	+ 2¼
5,400	Montgomery-Ward	23⅝	20½	21½	+ 2½
600	Mullins Body	27	26	26¼	— 1¼
1,100	NATIONAL ACME	34½	33	33¾	+ ⅜
1,300	National Aniline & Ch.	59⅝	57	57⅝	— 1⅝
1,200	National An. & C. Cons.	59	57	57¾	— 1⅜
600	National A. & C. pf.	90⅞	90½	90½	— ⅛
800	Nat. A. & C. Cons. c. of d	91	90½	91	+ ⅜
1,000	National Biscuit	107½	104⅝	106	— ⅞
200	National Biscuit pf.	107	107	107	+ 2
400	National Cloak & Suit	34	32	32	— 2
200	National Cloak & Suit pf	79⅝	77	77	— 3½
3,000	National Cond. & Cable	6	5	5	— ⅝
1,800	National En. & Stamp.	57	55¾	55¾	— 1⅛
1,200	National Lead	74⅝	72¾	72¾	— 2¼
300	National Lead pf.	105¾	106	106	
13,300	Nat. Rys. of Mex. 2d pf	7⅞	6⅝	7	— ¾
2,800	Nevada Consol. Cop.	11⅜	11	11⅜	+ ⅛
2,000	New Orl., Tex. & Mex.	63¼	59½	59½	— 4
600	New York Air Brake	95	93	93	— 1⅝
64,100	New York Central	84¾	81¼	81¾	+ 1⅛
1,700	N. Y., Chi. & St. L.	61½	60	60½	+ 2½
20,000	N. Y., N. H. & H.	34	31⅜	31⅜	— ⅝
3,100	N. Y., Ont. & West	24½	22¾	22¾	— ⅞
9,900	Norfolk & Western	102½	98¼	100¾	+ 1¼
100	Norfolk & Western pf.	85¾	85½	85½	— 3
300	North American	59½	58¾	58¾	— ⅞
171,100	Northern Pacific	89⅝	87	91	+ 3½
1,000	Nova Scotia S. & C.	40	38	38⅝	— 1⅜
400	Nunnally Co.	15½	15	15½	+ 2½
200	OHIO BODY & B.	17¾	17	17	— ⅜
300	Ontario Mining	5⅝	5⅝	5⅝	+ ⅛
8,000	Oklahoma Prod. & Ref.	4⅜	3⅞	3⅞	— ⅜
1,000	Orpheum Circuit	27	26½	26½	— ½
2,000	Otis Steel	21¼	19⅝	19⅝	— ⅝
20	Otis Steel pf.	82	82	82	
900	Owens Bottle	55⅜	54	54	— ½
1,800	PAC. DEVELOPMENT	23	21	23	+ ⅝
1,200	Pac. Gas & Electricity	54⅛	53⅛	53⅝	+ ⅜
40,500	Pan-Am. Pet. & Trans.	89⅝	83⅝	84	— 4⅝
8,100	P.-A. P. & T. Class B.	82¾	77	77	— 3⅝
600	Parish & Bingham	24	23½	23½	— 1⅛
20,700	Pennsyl. Railroad	43⅝	43	43¾	— ⅛
4,100	Penn. Seaboard Steel	16⅝	14¾	14¾	— 1½
7,500	People's Gas, Chicago	43⅜	41	41⅜	— ⅝
6,600	Pere Marquette	26½	24½	24½	— ⅝
100	Pere Marquette prior pf	63	63	63	+ 1
300	Pere Marq. pf.	48¾	48	48	— 3
5,500	Phillips Petroleum	37⅝	35¼	36	— 1⅜
14,200	Philadelphia Co.	41½	39⅝	39½	— ⅝
44,800	Pierce-Arrow	25⅝	23½	23¾	— ⅝
200	Pierce-Arrow pf.	88	87	87	— 3
3,900	Pierce Oil	15¼	14¼	14¼	— ½
1,200	Pierce Oil 8% pf.	85½	83¾	85	— ⅞
8,500	Pittsburgh Coal	68	63¾	62⅞	— 5⅛
700	Pittsburgh Coal pf.	87¾	86	86	— 2¾
100	Pittsburgh Steel pf.	88	88	88	— 1⅝
11,000	Pittsburgh & West Va.	35

Our Circular on

Southern Railway
and
Pacific Gas & Electric

analyzes the prospects of these two companies as a Railroad and a Public Utility representative of those properties which should benefit by their changed status under present conditions.

Ask for Circular C-20

A. A. Housman & Co.

Members { New York Stock Exch. / New York Cotton Exch. / N.Y. Coffee & Sugar Exch. / N. Y. Produce Exchange / Chicago Board of Trade. / Associate Members of Liverpool Cotton Ass'n

20 Broad Street, New York
Branch Offices:
25 West 43d St., New York City.
Liberty Building, Philadelphia.
Amsterdam—Holland

Convertible Notes

Are ideal investments for those desiring safety and at the same time opportunity for profit

Eastern Texas Electric Company

7% NOTES—DUE 1925

Yield over 8% and are convertible into common stock.

Present dividend rate on common stock is 8% per annum and earnings are largely in excess of that amount

Complete information will be furnished upon request.

Stone & Webster
INCORPORATED
120 Broadway, New York
Telephone Rector 6020
Boston Chicago

Expiring Oil Leases

It is within the last five years that the general oil industry began to take seriously the fact that there was something definite to "geology." The result was the greatest era of oil-land leasing ever known in the Mid-Continent Field. The general type of lease was for a period of from three to five years. The acreage leased was so enormous that relatively little drilling could be accomplished. These leases are now expiring and the man who is in a position to agree to drill can pick up some attractive leases at a nominal sum.

J. R. Bridgeford & Co.
111 Broadway New York

STANDARD OIL ISSUES

EXEMPT FROM NORMAL FEDERAL INCOME TAX

We recommend for investment

Atlantic Refining Co.
7% Preferred
To Yield about 6.50%

Standard Oil Co. (N. J.)
7% Preferred
To Yield about 6.67%

Standard Oil Co. (Ohio)
7% Preferred

Inquiries Invited

CARL H. PFORZHEIMER & CO.
Dealers in Standard Oil Securities
25 Broad St. Phones 4866-1-2-3-4 Broad

Illinois Central
EQUIPMENT TRUST 7s

Maturing
Oct. 1, 1925—1935

Prices and particulars on application

Salomon Bros. & Hutzler
Members of the New York Stock Exchange
New York Office: 27 Pine Street. Telephone John 6300
Boston Office: 35 Congress St. Telephone Fort Hill 6000

B. R. T. DEFICIT MORE THAN ESTIMATED

Stone & Webster Report Shows $686,725 Against $474,000, as Calculated.

GROSS EARNINGS INCREASE

Loss Due to Cost of Labor, Maintenance and Coal—Plea for Higher Fare.

A summary of actual results in operating the rapid transit lines of the Brooklyn Rapid Transit Company in the year ended June 30, 1920, is to be issued today by Kuhn, Loeb & Co. and Kidder, Peabody & Co., who are acting as a committee for holders of the corporation's three-year 7 per cent. secured notes and of New York Municipal Railway Corporation first mortgage 5 per cent. sinking fund bonds, series A. The statement, prepared by Stone & Webster, engineers, shows an actual deficit of $686,725 in earning fixed charges on these bonds and prior securities, compared with a previous estimate of a deficit of $474,000. The increase of $212,725 in the actual over the estimated shortage of net revenue to meet interest requirements occurred, according to the summary, despite an increase of gross earnings of about $1,200,000. The gross receipts amounted to $19,886,465.

The report of the engineers to the banking firms notes that the prediction made last year to Judge Mayer has been borne out, namely, that without an increased fare the transit lines would not be able to earn even the fixed charges upon the underlying bonds aggregating $22,937,000 and the notes, bonds and receivers' certificates together aggregating $73,000,000, to say nothing of the $14,654,794 of certificates of indebtedness, representing but a small part of the cost of the elevated lines contributed by the company to the rapid transit system.

The Stone & Webster report says:

"The comparison of actual results of operations of the New York Consolidated Railroad Company for the fiscal year ended June 30 last with the estimates made by Stone & Webster, dated Nov. 15, 1919, is as follows:

	Actual.	Estimate.
Gross earnings	$19,886,465	$18,675,660
Oper. exp. and taxes	16,356,756	14,691,660
Balance	$3,356,689	$3,984,000
Fixed charges prior to subway bonds	1,254,130	1,275,000
Miscellaneous rentals	43,312	43,000
Total	$1,297,442	$1,318,000
Balance	$2,059,227	$2,666,000
Fixed charges on 5% subway bonds	2,715,952	3,140,000
Deficit	$656,725	$474,000

"In explanation of the discrepancy between the actual figures and the estimates indicated above the engineering firm, in its report, says:

"'Our estimate was based on the expectation that the Montague Street and the Queensboro tunnels would be open for operation in the Fall of 1919. This expectation was not realized and the two tunnels were not open for operation until August of this year.

"'The large increase in gross earnings was due to an unprecedented advance in the riding per capita which was general through all of New York City. The disintegration of the surface lines both in Brooklyn and Manhattan, involving an increased cost of riding on those lines, was undoubtedly an important contributory cause.

"'The cost of maintenance grew rapidly, due principally to the serious advance in the cost of materials and labor. Due chiefly to the unexpected advance in the price of coal the cost of power increased more than $500,000 above our estimate. Taxes also showed a material increase.

FRANCE FEARS COAL STRIKE.

Government Gets Operators to Meet Men, Who Ask 500% Over Pre-War Scale.

PARIS, Nov. 7.—The Government has obtained an agreement from the mine employers to meet representatives of the National Federation of Miners in an effort to avert the threatened strike for enforcing the men's demands for higher wages and nationalization of the mines, it was learned today.

The men are demanding that the maximum pre-war scale be multiplied by five, as the cost of living, they represent, has been increased more than six-fold.

The Federation represents all the underground workers in the coal and other mines and in the quarries.

FINANCIAL NOTES.

The development of the Mexican Eagle Oil Company, which operates in the Mexican fields, is described in a letter issued by Joseph Walker & Sons. The analysis notes that increased production and additional refining and marketing equipment have been installed since the company reported net earnings of approximately $19,000,000 in the year ended June 30, 1919, upon a capital of $27,000,000.

The State Bank of Richmond County, with a capital and surplus of $2,000,000, is to begin business in Fort Richmond, Staten Island, today. Andrew Hagaman is President, Joseph W. Place and Frank Foggin are Vice Presidents, and Paul T. Wood, formerly of the Mechanics Trust Company of Bayonne, is Cashier.

Hornblower & Weeks, Barr & Schmeltzer and B. J. Van Ingen & Co. are offering $970,000 gold 5 per cent. bonds of Nassau County, New York, at prices to yield about 4.60 per cent. The bonds mature serially Nov. 1, 1931, to Nov. 1, 1940.

T. G. Converse has become associated with McClure, Halsted & Co.

M. S. Rothman, formerly with Salamon Bros. & Hutzler, has joined the firm of Kiely & Co., to specialize in foreign bonds.

Further financing of the Pennsylvania-Ohio Power & Light Company has been arranged by a syndicate headed by Bonbright & Co., which is offering $2,250,000 ten-year 8 per cent. bond secured sinking fund gold notes, due Nov. 1, 1920, at a price to yield over 8.60 per cent.

Arthur Batty, formerly of Halsey, Stuart & Co., has become associated with Kissel, Kinnicutt & Co.

APPROVES SWEDISH TREATY.

Chilean Council of State Adopts Arbitration Convention.

SANTIAGO, Chile, Nov. 6.—The Council of State today approved the convention signed recently at Stockholm providing for the friendly arbitration of any future differences that might arise between Chile and Sweden.

The convention provides that no dispute between the contracting parties be submitted to the Council of the League of Nations without having been previously examined by a permanent Commission of Conciliation, the members of which are to be appointed by Chile and Sweden.

MONEY RATES.

	On Call High.	Low.	Last.	Renewals.
Nov. 1	10	9	10	9
Nov. 2 (holiday).				
Nov. 3	9	9	9	9
Nov. 4	10	9	10	9
Nov. 5	10	9	10	9
Nov. 6	9	8½	9	9
Week's range—				
High	10			9
Low	9			9
Same week last year—				
High	20			14
Low	2			8
Year to date—				
High	25			9
Low	6			6
Same period last year—				
High	26			14
Low	5¼			4

	On Time 60 Days.	90 Days.	6 Mos.
Nov. 1	7⅛@8	8	8 @8½
Nov. 2 (holiday).			
Nov. 3	7⅛ 8		8¼
Nov. 4	7⅛@8	8	7⅛@8¼
Nov. 5	7⅛@8	8	8 @8¼
Nov. 6	7⅛@8	8	8 @8¼
Week's range—			
High	8	8	8¼
Low	7⅛	8	7⅛
Same week last year—			
High	7	7	7
Low	6	6	6
Year to date—			
High	10	10	10
Low	7	7	7
Same period last year—			
High	7½	7½	7½
Low	5	5	5¼

Commercial Paper.

Best names, 3 to 6 months 8
Other names, 3 to 6 months 8@8½

Discount Rates, Federal Reserve Bank.

Commercial paper, 15 days, 7; 16 to 90 days 7
Liberty bonds and Victory notes, 15 days, 6; 16 to 90 days 6
Bankers' acceptances, 15 to 90 days, 6

DISCOUNT RATES OF THE FEDERAL RESERVE BANKS.

Discounted bills maturing within 90 days (including member banks' 15-day collateral notes) secured by:

Federal Reserve Bank of	Treasury Certificates of Indebtedness.	Liberty Bonds and Victory Notes.	Otherwise Secured and Unsecured.
Boston	5½	6	7
New York	5½	6	7
Philadelphia	6	5½	6
Cleveland	6	5½	6
Richmond	6	6	6
Atlanta	6	5½	7
Chicago	6	6	7
St. Louis	5½	5½	6
Minneapolis	5½	6	7
Kansas City	5½	6	6
Dallas	6	6½	6
San Francisco	6	6	6

	Bankers' Acceptances Discounted for Member Banks.	Agricultural and Trade Live Stock Acceptances Maturing Within 90 Days.	Paper Maturing 91 to 180 Days
Boston	6	7	7
New York	6	7	7
Philadelphia	5½	6	6
Cleveland	6	6	6
Richmond	6	6	6
Atlanta	6	7	7
Chicago	6	7	7
St. Louis	6	6	6
Minneapolis	6	6½	7
Kansas City	6	6	6
Dallas	6	6	6
San Francisco	6	6	6

Rates on paper secured by War Finance Corporation bonds 1 per cent. higher than the rate on commercial paper.

*5½% on paper secured by 5½% certificates and 5% on paper secured by 4½% and 5% certificates. †Discount rates correspond with interest rate borne by certificates pledged as collateral with minimum of 5% in case of Philadelphia, Atlanta, Kansas City, and 5½% in the case of San Francisco.

CANADIAN RATES.

	N. Y. Fds. in Montreal Premium Per $1,000.	Montreal Fds. in N. York, Discount Per $1,000.
Nov. 1	$103.44	$93.81
Nov. 2	104.31	94.51
Nov. 3	105.00	95.00
Nov. 4	105.50	95.50
Nov. 5	106.125	95.75
Nov. 6	107.50	96.87

LONDON MONEY AND DISCOUNTS.

	Short Money.	Bills. 3 Mos.	Exch. on London. At Paris.
Nov. 1	5	6¼@6½ 6½	.....
Nov. 2	4⅝	6⅝@6¾ 6¾	.....
Nov. 3	4⅜	6⅝@6¾ 6¾	55f 8c
Nov. 4	4⅜	6⅝@6¾ 6⅝@6¾	55f 72c
Nov. 5	5	6⅝@6¾ 6⅝@6¾	55f 10c
Nov. 6	5	6⅝@6¾ 6⅝@6¾	56f 08c

FOREIGN GOVERNMENT SECURITIES.

	British Cons. 2½%.	British 4½%.	Paris Rentes.
Nov. 1	44	76	Holiday
Nov. 2	45	76	55f 55c
Nov. 3	45	76½	56f 05c
Nov. 4	45	76½	56f 75c
Nov. 5	45	76½	56f 45c
Nov. 6	45	76½	55f 25c

BAR GOLD AND SILVER.

	Bar Gold. London.	Bar Silver, London.	New York.
Nov. 1	110s 2d	92⅝d	80½c
Nov. 2	110s 2d	92⅝d	
Nov. 3	110s 2d	92⅝d	80½c
Nov. 4	110s 2d	91⅝d	82⅝c
Nov. 5	110s 6d	90⅝d	82c
Nov. 6	110s 6d	90⅝d	82c

RECORD OF TRANSACTIONS.

New York Stock Exchange, week ended Nov. 6, 1920.

STOCKS (SHARES).

	1920.	1919.	1918.
Mon.	552,137	1,743,290	686,580
Tu s.	Holiday	Holiday	Holiday
Wed.	976,123	1,582,977	659,597
Thurs	1,104,913	1,593,769	1,198,953
Fri.	998,196	1,341,065	839,958
Sat.	562,152	787,690	433,187
Total wk.	4,181,821	7,048,892	3,789,282
Yr. to date	182,128,900½	268,405,300	121,651,219

BONDS (PAR VALUE).

Mon.	$14,215,200	$17,029,250	$20,322,000
Tues.	Holiday	Holiday	Holiday
Wed.	15,387,550	15,642,500	15,492,500
Thurs.	15,259,200	15,450,500	18,204,000
Fri.	13,720,400	14,089,500	13,217,000
Sat.	6,770,300	9,323,000	5,929,000
Total wk	$68,512,650	$71,544,750	$73,164,500
Yr. to date	3,141,605,450	2,801,841,750	1,528,712,000

In detail last week's bond dealings compare as follows with the corresponding week last year.

BONDS.

	Nov. 6, '20.	Nov. 8, '19.	Changes.
Corporate	$23,986,500	$11,159,500	+$12,807,000
Liberty	38,417,650	56,835,250	— 18,417,600
Foreign	6,100,500	3,441,000	+ 2,659,500
State	5,000	10,100	— 5,100
City	23,000	99,000	— 76,000
Total	all $68,512,650	$71,544,750	—$3,032,100

Under authority from the French Government we are receiving subscriptions for

Republic of France
6% National Loan of 1920
Price to-day $59.80 per 1,000 Franc Bond

Subscriptions payable in dollars at the rate of exchange fixed each day by the French Finance Commission or by making part payment in various earlier issues of French Government Bonds upon officially specified terms.

These bonds are redeemable at par at the option of the French Government after January 1, 1931, and are a direct obligation of the Republic of France.

Further information upon request

BROWN BROTHERS & CO.
59 Wall Street

Argentine 5s
Due 1945

Principal and interest payable in dollars in New York at the fixed rate of exchange of $4.86½ per pound sterling.

In our opinion, these bonds are among the most attractive of all long term Foreign Government bonds on the market today.

With the present great demand for long term Foreign Government issues, these bonds, yielding as they do about 9% to maturity, offer an unusual opportunity.

Complete description upon request

Kelley, Drayton & Co.
Members New York Stock Exchange
Lord's Court Building
40 Exchange Place, New York City
Telephone Broad 6291

American Tobacco Scrip

RIGHTS
Union Carbide Rts.
New Jersey Zinc Rts.

SCRIPS
Tobacco Products Scrip
Porto-Rican Am. Tob. Scrip
All Scrips Resulting from Stock Dividends

SPECIALISTS IN RIGHTS & SCRIPS

McDONNELL & Co.
Members New York Stock Exchange
120 Broadway Tel. Rector 7800
Direct Private Wire to San Francisco

Municipal and Railroad Bonds

Yielding from 5½% to 7½%

Send for our list of current offerings

P. W. Chapman & Co.
INVESTMENT BANKERS
53 William St., New York
112 So. La Salle St. Chicago
2 Angel Court London

A Well Secured Bond Selling on a High Income Basis

Baltimore & Ohio
Railroad Company
10 Year Secured 6% Bonds
DUE JULY 1, 1929

Secured by deposit and pledge of Reading Company First Preferred Stock, Second Preferred Stock and Common Stock, and B. & O. Ref. & Gen. 6s of 1995, with a present market value 50 in excess of this issue.

This bond appears to be selling out of line compared with other similar railroad issues.

Price at Market
To Yield About 7.25%

Ask for Full Particulars

ROBERT S. ROSS
INCORPORATED
56 Pine Street, New York,
Telephone John 6115

Bonds
vs.
Merchandise

This important subject is discussed in our latest "Commercial & Financial Bulletin."

Send for copy

H. M. JACOBY & CO.
High Grade Bonds
51 Liberty St., N. Y. Tel. John 386

FREE FROM FEDERAL AND NEW YORK STATE INCOME TAXES

$970,000

Nassau County, New York

Coupon 5% Gold Bonds

Dated November 1, 1920 **Due Serially**

Coupon bonds, in $1,000 denominations, registerable as to both principal and interest. Interest payable May 1 and November 1 at the office of the County Treasurer, Mineola, New York, in United States gold coin.

Legal investment for Savings Banks and Trust Funds in New York and New Jersey.

FINANCIAL STATEMENT

Total Assessed Valuation	**$184,943,405.00**
Total Bonded Debt (including this issue)	**4,542,809.28**

Net Debt approximately 2.4% of assessed valuation
Population, 1920 Census, 125,727

PRICES AND MATURITIES

$97,000 November 1, 1931 @ 103.42	$97,000 November 1, 1936 @ 104.50
97,000 November 1, 1932 @ 103.66	97,000 November 1, 1937 @ 104.68
97,000 November 1, 1933 @ 103.88	97,000 November 1, 1938 @ 104.86
97,000 November 1, 1934 @ 104.10	97,000 November 1, 1939 @ 105.03
97,000 November 1, 1935 @ 104.30	97,000 November 1, 1940 @ 105.19

Yielding at above prices 4.60%

Legality of this issue has been approved by Messrs. Reed, Dougherty & Hoyt, New York City.

Hornblower & Weeks
42 Broadway, New York

Barr & Schmeltzer
14 Wall St., New York

B. J. Van Ingen & Co.
46 Cedar St., New York

We do not guarantee the above statements and figures, but they are taken from sources which we believe to be accurate.

Exempt from Federal Income Taxes

$160,000
State of California
4½% Highway Bonds
Due July 3, 1926 to 1929 incl.
Price to Yield 5%

$99,000
City of Akron, Ohio
6% Improvement Bonds
Dated Aug. 1, 1920
Due $10,000 Annually
Aug. 1, 1921 to 1929, Inc.
and $9,000 Aug. 1, 1930
Price to Yield from 5.60% to 5.30%
According to maturity

Descriptive circulars on request

STACY & BRAUN
5 Nassau Street
Toledo NEW YORK Cincinnati

Exempt from All Federal Income Taxes

$142,000
Township of North Bergen
New Jersey
6% Coupon or Reg'st'd Gold School Bonds

Dated Sept. 1, 1920 **Due Serially**
Denomination $1,000

Legal Investment for Savings Banks and Trust Funds in New Jersey

FINANCIAL STATEMENT

Assessed Valuation, 1919	$18,511,520
Total Bonded Debt (Including this issue)	876,500
Less Sinking Fund	$235,545.72
Net Debt (About 3½%)	640,954.28
Population (U. S. Census 1920) 23,344	

Legality approved by Messrs. Hawkins, Delafield & Longfellow

MATURITIES AND PRICES

$3,000 Annually Sept. 1, 1921-1925	Yielding	5.75%
3,000 Annually Sept. 1, 1926-1929	"	5.60%
3,000 ..... Sept. 1, 1930	"	5.40%
4,000 Annually Sept. 1, 1931-1939	"	5.40%
4,000 Annually Sept. 1, 1940-1958	"	5.20%

B. J. Van Ingen & Co.
46 Cedar St., New York
Telephone John 6364

Municipal Bonds

***$25,000 Detroit, Mich. School 5s**
Due August 1937 and 1938
Price to yield 4.90%

***$150,000 Racine, Wis. 6s**
Due July and Sept. 1930 to 1940
Price to yield 5.00%

***$25,000 Trenton, N. J. Funding 5½s**
Due October 1926 to 1928
Price to yield 5.25%

***$50,000 Racine, Wis. 6s**
Due July and Sept. 1927 to 1929
Price to yield 5.25%

***$50,000 Racine, Wis. 6s**
Due July and Sept. 1921 to 1923
Price to yield 5.60%

$150,000 City of Miami, Florida 5s and 6s
Due Jan. and July 1926 to 1930
Price to yield 5.75%

$75,000 City of Miami, Florida Municipal 6s
Due July 1922 to 1925
Price to yield 6.00%

**Legal Investment for Savings Banks and Trust Funds in New York State*

Descriptive Circulars on Request

A. B. Leach & Co., Inc.
Investment Securities
62 Cedar St., New York
Chicago Philadelphia Boston Buffalo
Minneapolis Baltimore Pittsburg Cleveland

Correspondence Invited

We invite correspondence on Stock Market commitments and all investment subjects. Frequent analytical reports issued and mailed gratis. Specail weekly Cotton letter and Grain review sent upon request.

E. W. Wagner & Co.
ESTABLISHED 1907
Members { N. Y. Stock Exchange / N. Y. Cotton Exchange / Chicago Board of Trade
33 NEW STREET, NEW YORK
208 SO. LaSALLE ST., CHICAGO
Branches { 14 East 44th St. / Mad. Av. & 42nd St. / 26 Court St., B'klyn

MEXICAN Government

External Loan 5s

DUE 1945

£20, £500 & £1000 pieces

Bought—Sold—Quoted

PYNCHON & CO.

Members New York Stock Exchange

111 Broadway New York

Telephone Rector 970

LONDON LIVERPOOL PARIS

PRIVATE WIRES
to principal cities of United States & Canada

Wanted

Kansas City Southern 3s
Southern Bell Tel. & Tel. 5s
N. Y., Chi. & St. Louis 1st 4s
Erie & Pittsburgh 3½s
Cleveland & Pittsburgh 3½s
Pennsylvania Co. 3½s & 4½s
Pitts., Cinn., Chic. & St. L. 3½s, 4s, 4½s

Foreign Bonds
Liberty Bonds

Coupon—Registered
All issues and denominations

"Baby" Bonds

$100 & $500 pieces
All Issues

Hartshorne & Battelle

Members New York Stock Exchange

25 Broad St. New York

TELEPHONE: BROAD 7740.

Choice Securities

Our current Monthly Security List includes Railroad, Industrial, Public Utility and Foreign Government issues showing a wide range of maturities and yields.

Copy on request

Prince & Whitely

Established 1875.

Members New York Stock Exchange

52 Broadway Tel. Broad 6323

Private wires to Phila., Boston, Baltimore, Richmond, New Haven

INTERNATIONAL
NICKEL

Circular on Request

F. P. RISTINE & Co.

Members { New York Stock Exchange / Philadelphia Stock Exchange

61 Broadway New York

Phone Bowling Green 6848

Standard Oil Co.
New Jersey

7% CUMULATIVE PREFERRED STOCK

PRICE ON APPLICATION.

JENKS, GWYNNE & Co.

15 Broad St. Tel. HANOVER 7470

MEMBERS N.Y. STOCK EXCHANGE AND N. Y. COTTON EXCHANGE

Guaranty Trust Co.
Borden Co.
Int'l. Combustion Engineering

McCLURE, JONES & REED

Members New York Stock Exchange

115 Broadway Phone 3821 Rector

COMMODITY PRICES.

Heavy Declines Last Week in Foodstuffs, Textiles and Metals—Two or Three Advances.

With the exception of copper, which advanced ½ cent per pound, of eggs and butter, which rose respectively 7 cents per dozen and 2 cents per pound, of corn, which rose 1¾ cents per bushel, and of steel and certain packed provisions, which ended the week unchanged, the movement last week of wholesale cash prices for all the eighteen commodities in the THE TIMES table was distinctly downward. The cash price of wheat declined 12½ cents per bushel, of oats 1⅜ cents, of flour 50 cents per barrel, of coffee ⅝ cent per pound, of sugar ⅛ cent per pound, of lard ⅜ cent per pound, of iron 50 cents per ton, of tin 2 cents per pound, of cotton 1⅜ cents per pound or $8.75 per bale, of print cloths ¼ cent per yard.

The wholesale price of sugar, cotton and print cloths went last week to the lowest level of the year. Except for iron, steel, sugar and eggs, all commodities on the list sold at lower prices than in the corresponding week of 1919. The third of the subjoined tables, specially prepared for THE TIMES and giving, with the dates of their occurrence, the highest and lowest prices for each of these commodities in the period from the beginning of 1914 to the present date, is of unusual interest in view of the past week's markets.

Following are the cash prices for the principal commodities in the wholesale market at the close of business Saturday, a week before and a year ago.

	Nov. 6, 1920.	Oct. 30, 1920.	Nov. 6, 1919.
FOODSTUFFS:			
Wheat, No. 2 red	$2.22	$2.34½	$3.36½
Corn, No. 2 yellow	1.14½	1.12½	1.76½
Oats, No. 2 white	.66½	.68	.80½
Flour, Minn. patent	11.50	12.00	13.75
Coffee, No. 7 Rio	.07¾	.08¾	.18
Sugar, gran'd	10.50	11.00	9.00
Butter, cream, 92 sc're	.64	.62	.69½
Eggs, fresh gathered firsts, per doz.	.75	.68	.65
Lard, prime	19.75	20.50	29.00
Pork, mess	31.00	31.00	46.00
Beef, family	28.00	28.00	29.00
METALS:			
Iron, 2 x Phil.	47.50	50.00	53.10
Steel billets, Pitts.	55.00	55.00	38.50
Lead	6.70	6.75	6.75
Copper	15.00	14.75	21.50
Tin	38.50	40.50	53.00
TEXTILES:			
Cotton, mid. uplands	20.25	22.00	39.75
Printcloths	.07	.07¼	.13

Highest and lowest prices thus far in the present year:

	Highest.		Lowest.	
Wheat	$3.25	Jan. 7	$2.19½	Oct. 5
Corn	2.31⅜	May 15	1.08⅜	Oct. 21
Oats	1.50	May 7	.65	Oct. 21
Flour	16.25	Jan. 7	11.25	Oct. 23
Coffee	.16¾	Jan. 11	.06½	Oct. 16
Sugar	.23	July 12	10.50	Nov. 4
Butter	.77	Apr. 24	.54	Aug. 4
Eggs	.82	Jan. 9	.42½	Mar. 12
Lard	23.50	Jan. 9	13.70	Aug. 17
Pork	47.00	Jan. 2	30.00	Oct. 1
Beef	28.00	Oct. 19	20.00	May 12
Iron	63.51	Aug. 31	43.10	Jan. 2
Steel	65.00	July 23	43.00	Jan. 2
Lead	9.50	Mar. 15	5.50	Jan. 2
Copper	19.50	Jan. 5	14.75	Oct. 28
Tin	65.25	Jan. 11	37.75	Oct. 18
Cotton	43.75	July 22	20.25	Nov. 6
Printcloths	.16⅜	Apr. 13	.07	Nov. 4

High and low prices for principal commodities in the war period, Jan. 1, 1914, to date:

Wheat	$3.50	May 15, '17	$0.80½	June 30, '14
Corn	2.45	July 31, '17	.67⅜	Jan. 21, '14
Oats	1.50	May 7, '20	.42½	Apr. 15, '14
Flour	17.00	May 12, '17	4.15	June 25, '14
Coffee	.25½	June 23, '19	.06½	Sep. 2, '15
Sugar	.23	July 12, '20	.03¾	Apr. 8, '14
Lard	36.50	June 16, '19	7.80	July 12, '15
Pork	60.00	June 20, '19	15.50	Sep. 1, '15
Beef	42.00	Apr. 16, '19	17.25	Jan. 3, '16
Steel	100.00	June 13, '17	19.00	June 24, '14
Copper	34.50	Dec. 12, '16	12.50	Aug. 8, '14
Tin	112.00	May 7, '20	29.95	Jan. 25, '15
Cotton	.43¾	July 22, '20	.07	Dec. 17, '14
Print cloths	.16⅜	Apr. 13, '20	.02⅝	Jan. 3, '15

COMMENDS OFFER TO SPAIN.

But Madrid Daily Says American Loan Would Not Raise Exchange.

MADRID, Nov. 7.—Discussing the offer by American bankers to loan $25,000,000 to Spain, El Debate today says the action evidenced a good spirit, America thus returning Spanish courtesy extended during the war, when Spain supplied credit to the amount of 132,000,000 pesetas. It argues, however, that the Spanish Government was right in not accepting the offer, because the depreciation of the peseta simply arises from speculation. Acceptance of the American offer might have temporarily enhanced the value of the peseta, the newspaper points out, but later the value would have declined beyond the previous low point, it thinks.

The Government, adds El Debate, could easily find sufficient American dollars in the hands of Spaniards in this country if it offered a rate of interest similar to that demanded by the American bankers, but for the present these dollars are being sent to America in order to obtain the higher interest offered there, and thus the exchange rate declines.

FOREIGN EXCHANGE RATES.

LONDON.

	Demand. High.	Low.	Last.	Cables. High.	Low.	Last.
Nov. 1	3.43⅝	2.43⅛	3.45⅜	3.44⅝	3.44⅜	3.46⅜
Nov. 2	Holiday.					
Nov. 3	3.44	3.42¼	3.42¼	3.44⅝	3.43¼	3.43¼
Nov. 4	3.42	3.40⅝	3.41½	3.42⅝	3.41⅝	3.42⅜
Nov. 5	3.40⅜	3.38⅝	3.38⅝	3.41⅞	3.39⅜	3.39⅝
Nov. 6	3.38⅜	3.36⅜	3.37	3.39	3.37½	3.37⅝
Week's range—						
High			3.44			3.44⅝
Low			3.36⅜			3.37⅝
Same week last year—						
High			4.16¼			4.17
Low			4.14¼			4.14⅝
Year to date—						
High			4.06⅜			4.07½
Low			3.19			3.19⅜
Corresponding period last year—						
High			4.75⅝			4.76⅝
Low			4.12¼			4.13⅛

PARIS.

	Demand. High.	Low.	Last.	Cables. High.	Low.	Last.
Nov. 1	6.33½	6.32	6.33½	6.34½	6.33	6.34½
Nov. 2	Holiday.					
Nov. 3	6.25	6.22½	6.22½	6.26	6.23½	6.23½
Nov. 4	6.15½	6.08	6.10½	6.16¾	6.09	6.11½
Nov. 5	6.04½	6.00¼	6.02½	6.05½	6.01¼	6.03½
Nov. 6	6.00½	5.98	5.98	6.01¼	5.99	5.99
Week's range—						
High			6.33½			6.34½
Low			5.98			6.00
Same week last year—						
High			11.20			11.33
Low			11.04			11.09
Year to date—						
High			9.28			9.33
Low			5.94			5.84
Corresponding period last year—						
High			18.35			18.37
Low			10.86			10.88

	Switzerland. Dem.	Cab.	Holland. Dem.	Cab.	Italy. Dem.	Cab.
Nov. 1	15.64	15.69	30.40	30.48	3.66½	3.67⅛
Nov. 2	Holiday.					
Nov. 3	15.60	15.63	30.20	30.30	3.62	3.63
Nov. 4	15.55	15.58	30.10	30.20	3.56½	3.57⅛
Nov. 5	15.47	15.50	29.93	30.03	3.51⅛	3.52⅛
Nov. 6	15.37	15.40	29.72	29.82	3.47	3.48
Week's range—						
High	15.64	15.69	30.40	30.48	3.66½	3.67⅛
Low	15.37	15.40	29.72	29.82	3.47	3.48
Same week last year—						
High	18.11	18.18	37.81¼	37.93⅜	9.29	9.31
Low	17.85	17.92	37.75	37.875	9.08	9.10
Year to date—						
High	18.37	18.38	39.00	30.25	7.57	7.58
Low	15.37	15.40	29.72	29.82	3.47	3.48
Corresponding period last year—						
High	20.02	20.02	42.56¼	42.87¼	15.72	15.75
Low	17.42	17.18	36.875	36.375	9.08	9.10

SCANDINAVIA.

	Copenhagen. Dem.	Cab.	Stockholm. Dem.	Cab.	Christiania. Dem.	Cab.
Nov. 1	13.56	13.60	19.35	19.41	13.50	13.56
Nov. 2	Holiday.					
Nov. 3	13.45	13.52	19.23	19.30	13.40	13.46
Nov. 4	13.38	13.43	19.05	19.12	13.38	13.45
Nov. 5	13.30	13.375	19.00	19.06	13.30	13.375
Nov. 6	13.25	13.30	18.80	18.85	13.25	13.30
Week's range—						
High	13.55	13.60	19.35	19.41	13.50	13.56
Low	13.25	13.30	18.80	18.85	13.25	13.30
Same week last year—						
High	21.25	21.40	23.80	23.95	22.65	22.85
Low	21.10	21.25	23.30	23.45	22.50	22.65
Year to date—						
High	19.05	19.20	22.15	22.30	20.40	20.55
Low	13.20	13.30	17.70	17.85	13.15	13.25
Corresponding period last year—						
High	26.875	27.125	29.125	29.35	28.00	28.25
Low	21.10	21.25	23.30	23.45	22.50	22.65

	SPAIN. Dem.	Cab.	GERMANY. Dem.	Cab.	AUSTRIA. Dem.	Cab.
Nov. 1	13.85	13.87	1.80⅝	1.31½	.32½	.33⅛
Nov. 2	Holiday					
Nov. 3	13.82	13.84	1.80	1.31	.32¼	.33
Nov. 4	13.68	13.70	1.27	1.27½	.32⅛	.33
Nov. 5	13.36	13.38	1.23⅛	1.24	.30	.31
Nov. 6	13.18	13.22	1.21	1.21½	.30	.31
Week's range—						
High	13.85	13.87	1.80⅝	1.31¼	.32½	.33⅛
Low	13.18	13.22	1.21	1.21½	.30	.31
Same week last year—						
High	19.65	19.60	3.25	2.90	1.00	1.02
Low	19.30	19.36	2.85	2.50	.93	.95
Year to date—						
High	19.30	19.35	4.15	4.20	1.45	1.50
Low	13.18	13.22	1.01	1.01	.30	.31

	BELGIUM. Dem. Cables.	Rub. Bid.	Rub. Ask.	RUSSIA. 100. Rub. Bid.	500. Rub. Ask.
Nov. 1	6.69	6.70	1.15	.96	1.05
Nov. 2	Holiday				
Nov. 3	6.59	6.60	.95	1.10	.85 .95
Nov. 4	6.46	6.47	.90	.95	.75 .85
Nov. 5	6.41½	6.42½	.85	.95	.70 .80
Nov. 6	6.32	6.33	.75	.85	.65 .70
Week's range—					
High	6.69	6.70	1.15	..	1.05 ..
Low	6.32	6.33	.75	..	.85 ..
Same week last year—					
High	11.90	11.93	5.60	..	4.90 ..
Low	11.73	11.76	5.25	..	4.60 ..
Year to date—					
High	17.70	17.90	4.70	..	4.00 ..
Low	6.28	6.29	.75	..	.65 ..
Corresponding period last year—					
High	17.70	17.90	17.65	..	17.60 ..
Low	12.01	12.04	3.90	..	3.85 ..

CHINA.

	Hongkong. Dem. Cables.	Peking. Dem. Cables.	Shanghai. Dem. Cables.
Week's range—			
High	70.75	70.85 101.50	101.60 95.00 95.50
Low	70.00	70.10 100.00	100.10 94.00 94.10
Same week last year—			
High	94.00	94.10 147.50	147.75 139.00 139.25
Low	93.00	93.10 147.50	147.75 139.00 139.25
Year to date—			
High	106.25	106.00 179.00	179.50 167.00 167.50
Low	69.00	69.10 99.00	99.50 91.00 91.50
Corresponding period last year—			
High	94.25	94.37 150.50	151.00 142.00 142.25
Low	73.50	73.60 117.00	117.75 108.50 108.75

	INDIA— Bombay. Dem. Cab.	Calcutta. Dem. Cab.	PHILIPPINE ISLANDS. Manila. Dem. Cab.
Week's range—			
High	30.25 30.50	30.25 30.50	46.50 46.75
Low	29.75 29.00	28.75 29.00	46.50 46.75
Same week last year—			
High	43.50 43.75	43.50 43.75	48.75 49.00
Low	43.50 43.75	43.50 43.75	48.75 49.00
Year to date—			
High	48.00 49.50	48.00 49.50	50.00 50.25
Low	28.75 29.00	28.75 29.00	46.00 46.25

	GREECE. Dem. Cables.	Kobe. Dem. Cables.	JAPAN— Yokohama. Dem. Cables.
Week's range—			
High	9.40 9.43	50.875 51.125	50.875 51.125
Low	9.00 9.10	50.75 51.00	50.75 51.00
Same week last year—			
High	18.20 18.25	50.625 50.875	50.625 50.875
Low	18.20 18.25	50.625 50.875	50.625 50.875
Year to date—			
High	15.15 15.233	52.50 51.75	52.50 52.75
Low	9.00 9.10	41.00 47.25	47.00 47.23
Corresponding period last year—			
High	20.25 20.35	53.25 53.50	53.25 53.50
Low	17.65 17.78	50.50 50.75	50.50 50.75

	SOUTH AMERICA. Buenos Aires. Dem. Cables.	Rio— Dem. Cables.
Week's range—		
High	35.00 35.125	17.50 17.625
Low	34.50 34.625	17.25 17.375
Same week last year—		
High	42.40 42.50	25.75 25.875
Low	42.35 42.45	25.50 25.625

Wiser Men than You Have Tried and Failed

Most people who try to get rich on a shoe-string, wind up without shoes.

The brainiest speculative minds have tried it time and time again, and time and time again have failed.

There is no royal road to riches but by hard work, thrift, caution and blessed patience.

Buy Prudence-Bonds, keep buying them, and compound the interest by buying more, and in a few years you will achieve a competence that is almost impossible to get any other way.

Our booklet describing Prudence-Bonds in detail will be sent upon request.

We pay the 4% Normal Federal Income Tax

Send for Booklet F-87

Realty Associates Investment Corporation

31 Nassau St. New York — 162 Remsen St. Brooklyn

Denominations of $100, $500 and $1000

Guaranty Trust Company of New York, Trustee of This Issue

80% Increase

in net operating income for month of *September* is reported by the

Virginian Railway

This is at the annual rate of over 5 times interest charges on the

First Mtge. 5% Bonds (1962)

which we own and offer at a price to yield

about 6%

These Bonds in January, 1917, sold on the New York Stock Exchange at a price to yield less than 5%.

Details on request

Eastman, Dillon & Co.

Members New York Stock Exchange

INVESTMENT BANKERS

71 Broadway New York.

AN ESSENTIAL METAL

In the production of iron and steel, automobiles, kitchen utensils. This Company's annual net earnings exceed $10,000,000.

Aluminum Co. of America

5 Year 7% Gold Notes

Price 97½ and Interest

To Yield Over

7.60%

Ask for Bolder 2 A

Hollister, White & Co

Members

25 Cedar St., Cor. Trinity Pl.

NEW YORK Boston Philadelphia

WE SUGGEST

ST. LOUIS—
SAN FRANCISCO
PRIOR LIEN 4's

Ask for circular T-SF

◆

Investment Department

LYMAN D. SMITH & Co.

Members N. Y. Stock Exchange

34 Pine St. Tel. John 4100

Branch Office

527 Fifth Ave. Tel. Murray Hill 3700

Exempt from All Federal Income Taxes

$50,000

Hoboken, N. J.

Coupon 6% Bonds

Maturing Dec., 1930-38, inclusive

Price to Yield

5%

BARR AND SCHMELTZER

Members New York Stock Exchange

14 WALL ST. NEW YORK

HENRY CLEWS & CO.

Members N. Y. Stock and Cotton Exchanges

11, 13, 15, 17 and 19 Broad St., N. Y.

Interest allowed on deposit accounts subject to cheque. Stocks and Bonds Bought and Sold for Cash and carried on conservative terms. Cotton contracts handled.

FOREIGN LETTERS OF CREDIT ISSUED

Dealers in

LIBERTY BONDS

Branch Offices: 230 Fifth Ave. 38 Union Square / 172 Duane St. 145 East 60th St. / 16 Court St., Brooklyn.

Established 1868

H. F. BACHMAN & CO.

Members

New York Stock Exchange
Philadelphia Stock Exchange
New York Cotton Exchange

61 BROADWAY

Prudden & Company

Municipal Bonds

Toledo, Ohio

Coffee Sugar Cotton Futures

Our Stock Market Review, also covering Coffee, Cotton and Sugar, sent on request for T-J.

Lamborn & Co.

Specialists in Sugar Stocks

Seven Wall St. New York

Tel. Rector 6310.

MEMBERS

N.Y. Stock Ex. N.Y. Produce Ex. N.Y. Cotton Ex. Chic. Bd. of Trade N. Y. Coffee and Sugar Ex., Inc. London Prod. Clearing House, Ltd.

We Own and Offer

Standard Oil Co.

(of New Jersey)

7% Preferred Stock

We recommend this stock as an unusually attractive investment, affording a maximum degree of safety, unusual return and ready marketability.

Subject to change without notice

Price $105 a share

Yielding about 6.66%

William R. Compton Co.

Investment Bonds

14 Wall Street, New York

St. Louis Chicago
Cincinnati New Orleans

MILLER & Co.

Members New York Stock Exchange

Securities Bought for Investment or Carried on Conservative Margin

120 BROADWAY

Branch Offices

212 FIFTH AVENUE S.W. COR. 26TH STREET

LONGACRE BUILDING N.E. COR. 42nd ST. & BROADWAY

NEW YORK

Foreign Exchange

Closing Rates—

	Cable.	Check.	Currency.	
England	$3.40	$3.39½	$3.47	Sterling
France	6.03	6.02	6.05	Francs
Belgium	6.02	6.01	6.00	Francs
Italy	3.51	3.50	3.50	Lire
Germany	1.23	1.22	1.35	Marks
Switzerland	15.00	15.58	15.10	Francs
Spain	13.82	13.81	13.90	Pesetas
Greece	9.16	9.15	10.20	Drachmas
Roumania	1.56	1.55	1.75	Lei
Czecho-S.	1.10	1.09	1.30	Kronen
Jugo-Sla.	.76	.75	....	Kronen
Austria	.32	.31	.35	Kronen
Hungary	.22	.21	....	Kronen
Russia	....	....	.85	Rubles

Morton Lachenbruch & Co.

42 Broad Street, New York

CHICAGO DETROIT PHILADELPHIA PITTSBURGH

We are offering an unusually attractive industrial stock, preferred as to assets, at a price to yield 11½%. This Company is earning at the rate of ten times the dividend requirement.

Wanted—Staten Island Ry. 1st gtd. gold 4½s

EDWARD W. CLUCAS

Member New York Stock Exchange

74 Broadway New York

Phone Rector 861.

We Finance

Electric power and light enterprises with records of established earnings.

Electric Bond & Share Co.

(Paid-Up Capital and Surplus $20,500,000)

71 Broadway, New York.

W. G. Souders & Co.

Investment Securities

31 Nassau St., New York

Chicago Detroit Grand Rapids Milwaukee

New Jersey Securities

Outwater & Wells

15 Exchange Place, Tel. 20 Montgomery, Jersey City, N. J.

THE NATIONAL CITY COMPANY — NATIONAL CITY BANK BUILDING — NEW YORK

State and Municipal

Bonds to Buy

Exempt From Federal Income Taxes

HERE is a list of state and municipal bonds especially attractive in comparison with the present level of prices on other issues offering a high grade of security.

Amount	Issue	Price	Yield %
$50,000	State of West Virginia 3½s... Due January 1, 1939	84⅜ & int.	4.80
75,000	State of Maryland 4s. ..... Due January 1, 1928	94⅝ & int.	4.90
100,000	Miami Conservancy Dist. 5½s Due December 1, 1945	102¾ & int.	5.30
250,000	Cleveland, Ohio, 6s. ..... Due September 1, 1928	104⅛ & int.	5.35
100,000	San Francisco, Cal., 4½s ..... Due July 1, 1928	94.41 & int.	5.40
200,000	Youngstown, Ohio, 6s ..... Due October 1, 1928	103¾ & int.	5.40
100,000	Miami Conservancy Dist. 5½s Due December 1, 1935	101 & int.	5.40

We recommend the above issues for investment. All are exempt from Federal Income Taxes and many are legal investments for savings banks and trust funds in New York, Massachusetts, and Connecticut.

Circulars giving full description furnished upon request.

The National City Company

Main Office: National City Bank Building
Uptown Office: 5th Ave. & 43rd St.

BONDS PREFERRED STOCKS ACCEPTANCES

New Issue

$1,400,000

The Arkansas Valley Railway, Light & Power Company

(COLORADO)

First and Refunding Mortgage 7½% Sinking Fund Gold Bonds

Dated November 1, 1920 Due November 1, 1938

Callable on any interest date at 105 and accrued interest on 30 days' notice. Interest payable May 1st and November 1st. Registerable as to principal only. Denominations $1,000, $500 and $100. Interest payable (so far as lawful) without deduction for Normal Federal Income Tax, up to 2%.

CONTINENTAL & COMMERCIAL TRUST & SAVINGS BANK, Chicago, Trustee

From a letter of Mr. Otto E. Ostheff, Vice-President, we summarize the following:

Business and Territory—The company owns and operates modern steam and hydro-electric power plants in the rich south-central part of Colorado, including the cities of Pueblo, Canon City, Cripple Creek, La Junta, and other adjacent towns—a total population exceeding 110,000. It also owns and operates the electric railway system of Pueblo and vicinity.

Security—To be a direct first mortgage on the the entire properties of the company, subject only to $1,647,000 divisional bonds, for which provisions for the retirement at maturity, October 1, 1922, have been made; this issue then becoming a First Mortgage on the entire properties.

Earnings—Net earnings for the year ending September 30, 1920, exceed one and three quarter times interest charges on this issue and underlying bonds.

Purpose of Issue—Proceeds of this issue with other funds will be used to retire underlying bonds and other maturing obligations, and for extensions and improvements to the properties.

Sinking Fund—The Trust Deed provides that 2% of the amount of the outstanding First and Refunding Mortgage Bonds be paid to trustee in cash on each November 1st until maturity. This cash is to be applied only to purchase and retirement of bonds of this issue.

Restriction of Issue—Additional bonds can only be issued for 75% of the cost of additions and improvements to the property, and only when net earnings for the preceeding twelve months shall amount to at least one and three-quarter times the annual interest charges on all outstanding underlying and First Mortgage Bonds, including those to be issued.

Franchises—The company operates under satisfactory franchises which extend beyond the maturity of this issue.

All legal matters in connection with the issue of these bonds will be passed upon by Messrs. Cummings, Rosmer, Flynn and McKenna of Chicago. The accounts of the Company have been audited by Messrs. Haskins & Sells, Certified Public Accountants.

Price 96 and Accrued Interest to Yield Over 8%

Full descriptive circular will be sent upon request

H. M. Byllesby & Co., Inc.
111 Broadway
New York

Federal Securities Corporation
38 So. Dearborn Street
Chicago

The statements contained in this advertisement are not guaranteed but are obtained from sources we believe to be accurate and reliable.

WE RECOMMEND

Standard Oil of New Jersey

7% Cumulative Preferred Stock

No bonds or mortgages ahead of this stock. Assets $400 per share. Average earnings for past five years, over five times dividend requirements.

Price $105 Per Share

To Yield 6.7%

Descriptive Circular upon request.

McClure, Jones & Reed

Members New York Stock Exchange
115 Broadway New York
Telephone Rector 7662

We Recommend an Investment of Your Surplus Funds in

Cleveland, Cincin., Chicago & St. L.

10-yr. Refunding and Improvement

6% SERIES A, 1929

Yielding about 7½%

And other equally well secured railroad bonds.

Inquiries Invited

Investment Department

E.W.Wagner&Co.
ESTABLISHED 1887

Members New York Stock Exchange.
33 NEW STREET, NEW YORK

$1,100 Returns $110 Yearly
$550 Returns $55 Yearly
$220 Returns $22 Yearly

Invested in established Financial Institution

—Enjoying unusual confidence.
—Well protected by stringent State Banking Laws.
—Lending money on good security on the safest basis known to bankers—widely distributed small loans.
—Strong management with enviable 7 years' record of proved value.
—An opportunity to share in at least one-third of the substantial profits.
—*Yielding a total of 11% to the bondholders now and for several years past, and growing steadily with the solid expansion of its loan service in many States.*

A combination of every one of the elements of security demanded by the most conservative investor, carrying with it a large share of the profits.

A Quarter Century of experience in finance and business management behind our recommendation of this investment.

Send for Circular B-24 giving full details

Clarence Hodson & Co.
ESTABLISHED 1893
SPECIALIZE IN SOUND SECURITIES YIELDING ABOVE THE AVERAGE
E. MORTON HARDING,
General Manager.
505 Fifth Ave., Dept. H.
Branches in Principal Cities.

Goodyear Tire and Rubber

Common & Pfd

Bought—Sold—Quoted

(Specialists in Motor Securities)

Fast private wires to Detroit, Chicago, Cleveland, Youngstown and Grand Rapids.

Merrill, Lynch & Co.
Trading Department
120 Broadway, New York
Phones Rector 7683 to 7692 Incl.

NAPHEN & CO.

Members New York Stock Exchange / Boston Stock Exchange

61 Broadway New York 105 Devonshire St. Boston, Mass.

Special Article on
NEW YORK CENTRAL
Shonnard, Mills & Co
Members N.Y. Stock Exchange
120 Broadway, N.Y.

Offerings Wanted
Cities Service Deb. "B"
Ann Arbor R. R. 6s, 1927
Central Foundry 6s, 1931
Catawba Power 6s, 1933
Charles E. Brickley & Co.
Members New York Stock Exchange
61 Broadway. Bowling Green 8700.

Mark A. Noble — Theodore C. Corwin
NOBLE & CORWIN
25 Broad St. New York
Amer. Surety — Curtiss Aero Pf.
National City — Bklyn. City RR.
Telephone 1111 Broad

SAYS FOREIGN TRADE NEEDS RESERVE BANK

John McHugh Asserts Proposed Financing Corporation Would Handle Long-Time Credits.

LIKE THE FEDERAL SYSTEM

Meeting of Bankers for Organization is to be Held in Chicago Next Month.

The need for banking facilities to bear a relation to the foreign trade of America similar to that the Federal Reserve system does to general commercial business is pressing, in the opinion of bankers directing the proposed $100,000,000 Foreign Trade Financing Corporation which is to be formed under provisions of the Edge law. A meeting to organize the corporation is to be held in Chicago on Dec. 10 and 11, a call having been issued by John S. Drum, President of the American Bankers Association.

Referring to foreign trade operations yesterday, John McHugh, Vice-President of the Mechanics & Metals National Bank, and Chairman of the committee which undertook the formation of the corporation, emphasized the value of the Reserve system in business and added:

"The foreign trade of this country, on account of the unique position of the United States in the last few years, has expanded to such an extent that a contraction to pre-war conditions would have a most depressing effect, and, therefore, it has come to be recognized that another large piece of equally important finnacial machinery is needed to finance that foreign trade and maintain it at such figures as will keep our people at work and our avenues of prodution adequately employed. This can likewise be done under the Federal Reserve law owing to the fact that a recent amendment to that law, known as the Edge act, makes it possible, but not compulsory, for the banks of the country to furnish the needed capital therefor.

"It now is to be seen whether the banks of this country, required as they were by the Federal Reserve law to furnish the capital for the present Federal Reserve Bank system, will, without compulsion of law and of their own free will and accord, rise to the occasion and bring into existence another equally important and potential piece of financial machinery.

"It is estimated that at the present time loans or credits in connection with the foreign trade of American importers aggregate approximately four billions of dollars and it is a well-known fact that a great deal of this is directly or indirectly carried by banks of the country in short time form, but as much of it must be renewed from time to time it in fact represents long time credits. Long time credits are undesirable from the standpoint of prudent commercial bank management and are not in harmony with the spirit of the Federal Reserve act in so far as it applies to commercial bank business.

"Such long time credits should be handled by an investment corporation of wide and extensive distributing ability, and if they were so handled there would be a marked improvement in the banking situation. Such corporation can come into existence through the cooperation of the banks and business men of this country, and if it be brought into existence I am confidently of the opinion that it will prove as helpful to the business of this country and the proper financing of it as the Federal Reserve system already has done."

Argentina Invites Secretary Colby.

BUENOS AIRES, Nov. 6.—The Minister of Foreign Affairs has invited Secretary of State Colby to visit Argentina on the occasion of his coming visit to Brazil and Uruguay, repaying the visits of Presidents Pessoa and Brum to the United States, it is announced.

WEEK'S PRODUCE MARKETS.

CHICAGO.

	—December.— High.	Low.	—March.— High.	Low.
WHEAT.				
Nov. 1	2.10¾	2.07	2.04¾	1.99
Nov. 2—Holiday.				
Nov. 3	2.10¼	2.05¾	2.03	1.97¾
Nov. 4	2.06½	2.00¾	1.97	1.93¾
Nov. 5	2.01	1.98	1.95¾	1.93
Nov. 6	1.95½	1.90¾	1.92	1.85¾
Week's range	2.10¾	1.88¾	2.04¾	1.83

	—Dec.— High	Low	—May— High	Low	—July— High	Low
CORN						
Nov. 1	87½	84¾	90¾	89¾	92½	91¼
Nov. 2—Holiday.						
Nov. 3	84¾	81½	90¾	88¼	91¾	89¾
Nov. 4	81	81¾	88⅝	87½	89⅝	88¾
Nov. 5	83¾	82¾	88¾	87¾	89½	88¾
Nov. 6	82¾	80¾	87¾	85¾	89⅝	88¼
Week's rg.	85½	80¾	90¾	85¾	92½	88¾

	—Dec.— High	Low	—May— High	Low
OATS				
Nov. 1	55½	54¾	60¾	60
Nov. 2—Holiday.				
Nov. 3	55¼	53¾	60½	59¾
Nov. 4	54¼	53¾	59½	58¾
Nov. 5	54¼	52¾	59¾	58¾
Nov. 6	52¾	51¾	58¾	57½
Week's range	55¼	51¾	60¾	57½

	—Jan.— High.	Low.	—May— High.	Low.
RIBS.				
Nov. 1	16.55	16.40	16.05	15.90
Nov. 2—Holiday.				
Nov. 3	16.80	16.27		
Nov. 4	16.32	16.25		
Nov. 5	16.35	16.25	16.05	15.82
Nov. 6	16.25	15.97	15.85	15.47
Week's range	16.80	15.87	16.05	15.47

	—Jan.— High.	Low.
RIBS.		
Nov. 1	14.00	13.77
Nov. 2—Holiday.		
Nov. 3	13.90	13.70
Nov. 4		
Nov. 5		
Nov. 6	18.60	13.37
Week's range	14.00	13.37

	—Jan.— High.	Low.
PORK.		
Nov. 1	25.35	25.00
Nov. 2—Holiday.		
Nov. 3	25.10	25.00
Nov. 4		
Nov. 5	24.90	24.80
Nov. 6	24.50	24.25
Week's range	25.35	24.25

	—Dec.— High.	Low.	—Jan.— High.	Low.	—Mar.— High.	Low.
COTTON						
Nov. 1	21.75	21.33	21.25	20.70	20.98	20.40
Nov. 2—Holiday.						
Nov. 3	21.35	20.80	20.90	20.15	20.65	19.90
Nov. 4	21.10	20.85	20.65	20.18	20.42	20.02
Nov. 5	20.45	19.80	19.82	19.29	19.75	19.10
Nov. 6	19.68	19.10	19.03	18.40	19.00	18.45
W'k's rge.	21.75	19.10	21.25	18.40	20.98	18.45

	—May— High.	Low.	—July— High.	Low.	—Sept. High.	Low.
COTTON						
Nov. 1	20.85	20.28	20.38	19.85		
Nov. 2—Holiday.						
Nov. 3	20.50	19.70	20.05	19.38	19.80	19.70
Nov. 4	20.20	19.72	19.72	19.33	19.40	19.00
Nov. 5	19.56	18.94	19.10	18.62	18.68	18.41
Nov. 6	18.90	18.37	18.70	18.20	18.40	18.20
Wk's rge.	20.85	18.37	20.38	18.20	19.80	18.20

SPOT COTTON.

	Liverpool.	New Orleans.	New York.
Nov. 1	16.49d	20.75c	22.50c
Nov. 2	Holiday		
Nov. 3	16.33d	20.75c	22.10c
Nov. 4	16.22d	20.50c	21.85c
Nov. 5	16.36d	19.75c	20.85c
Nov. 6		19.25c	20.25c
Week's range—			
High	16.49d	20.75c	22.50c
Low	15.55d	19.25c	20.25c

BONDS ON STOCK EXCHANGE

WEEK ENDED NOV. 6, 1920.

	Last Week.	Year to Date.
Total sales	$68,512,650	$3,141,695,450
Same period a year ago	71,544,750	2,801,841,750

	Last Week. High.	Low.	Year to Date. High.	Low.
Average price 40 bonds.	72.66	72.56	78.14	65.57
Same period a year ago.	74.40	74.30	79.05	74.30

Range, 1920 High	Low	Sales		High	Low	Last	Net Ch'ge
64	56	1	ADAMS EX. 4s.....	64	64	64	+ 2¾
30	11	16	Alas. G.M.cv.6s,SerA	19	18¾	18½	+ 2½
17¾	10	13	Alas. G.M.cv.6s,SerB	19⅝	18	19⅛	+ 1¾
93¾	90	5	Am. Ag. Ch. deb. 5s.	92	92	92	— ¼
100	70	6	Am. Ag. Ch. cv. 5s.	93	92¾	92¾	— ¼
80¼	77¾	5	Am. Cotton. Oil 5s..	77¾	77¼	77¼	— 1⅝
83⅞	73⅝	187	Am. S. & R. 1st 5s..	77¾	76½	77¼	+ ⅝
107	92	151	Am. T. & T. cv. 6s..	97¾	96½	96⅝	— ¼
82¼	73	73	Am. T. & T. col.4s..	78	77¾	77¾	+ ¼
69	62¼	5	Am. T. & T. cv. 4s..	67¾	67½	67½	..
83⅝	72⅜	71	Am. T. & T. col. 5s..	81	80	80½	+ ¼
85	77¾	4	Am. T. & T. cv. 4½s	82¾	82½	82¾	— ¼
83⅜	74	46	Am. Writ. Paper 7s.	79½	78⅝	78⅝	— 1¼
58	47⅜	14	Ann Arbor 4s.....	54	53	53	— 1½
84¼	73⅜	24	Armour & Co. 4½s..	78¼	78	78	+ ⅛
103⅝	89⅞	3561½	A., T. & S. F. gen.4s	77¾	77½	77½	+ ⅛
74½	62	25	A.,T.&S.F.adj.4s,sta.	72¾	71¾	71½	— 1
70½	60	10	A., T.& S.F.cv.4s,'55	69	68	68	— 1½
73¾	62	4	A., T. & S. F. adj.4s	72⅝	72⅞	72⅝	..
80¾	82	2	A., T. & S. F.Ok.4s.	85	86	85	..
77½	62	4	A., T.& S.F.T.S.L.4s	77½	77½	77½	..
82	68¼	23	A.,T.&S.F.,C.&A.4½s	82	81½	82	..
91	70	14	A., T.& S.F.cv.4s,'60	89	88	89	+ 1
103½	95½	50	Atl. C. L., J.P.M.7s.	102⅝	101½	102⅝	+ 1
76½	68	1	Atl. C. L. uni. 4½s..	78	78	78	+ 1
80	69½	37	Atl. Coast L. 1st 4s.	79⅜	78⅜	78⅝	+ ¼
73	60¾	16	Atl. C. L.,L.& C.4s	73	72	72⅜	+ ⅜
69	55	1	Atl. & Danville 4s..	69	69	69	+ 1
85½	82¼	5	Atl. Fruit 7s.....	85	83½	83½	— 1½
67	63	1	Atl. & Yadkin 4s....	67	67	67	..
74	57½	54	BALT & O. gold 4s.	74	73¼	73½	+ ⅛
76¾	57¼	125	Balt. & O. cv. 4½s..	74	73¾	74	+ ⅜
76⅛	51¾	71	Balt. & Ohio ref. 5s.	73	71½	72¾	+ ⅜
85	78	33	B. & O. p. lien 3½s.	84⅜	84⅜	84½	— ⅛
92⅛	81½	144	Balt. & Ohio 6s.....	92¼	91	91¼	— 1⅛
79	67⅜	52	B. & O. S. W. 3½s..	78½	77	77	— 1
69¼	51⅜	75	B.&O.P.L.E.&W.V.5s	68	66½	68	+ 1¾
58⅜	44¼	17	B. & O., T. & C. 4s..	57½	56½	57	+ ¼
82½	81	4	Beech Creek 4s.....	82	81	82	— ⅛
50	40	8	B'way & 7th Av. 5s.	42	42	42	..
84	76	31	Beth.Stl.1st & Ref.5s	80⅝	78⅜	80½	+ 1¼
86¾	75½	43	Beth. Stl. pur. m. 5s	79⅜	75¾	76½	+ ⅛
101½	96⅜	274½	Bell Tel. Pa. 7s....101⅛		101	101¼	..
93	84	4	Braden Copper 6s....	89	89	89	— ½
82½	66¾	1	B'klyn Edi gen. 5s.	78	78	78	+ 1
38	21	6	B. R. T. gold 5s.....	36	35	36	+ 5
31½	21¾	5	B. R. T. ref. cv. 4s.	31	31	31	— ⅝
50	35	6561½	B. R. T. 7s. '21....	50	47¾	49	-: 1
48¼	35	128	B. R. T.7s.'21,c.of d.	47½	45½	46½	+ 2½
45	31½	5	B. R. T. 7s, 1921, ctfs. of deposit, st.	45	45	45	+ 5
66⅜	55	1	B'klyn Un. El. 5s....	65½	65½	65¾	— 1
79	70	2	B'klyn Un. Gas 5s....	77½	77½	77¾	+ 1½
83¼	85¼	1	Buff. & S. I. deb. 5s	85¼	85¼	85¼	..
82	67	5	Bush Term. 5s.....	72¾	71	72¾	+ ½
82¼	71	7	Bush Term.Bldgs. 5s	74⅜	73¼	73¾	+ ½
90¼	79½	18	CAL. GAS & E. 5s. 86⅝		85½	86¾	— ¼
91	77¾	21	Can. Sou. con. 5s...	89	87	89	+ 1
97¾	89½	51	Central Leather 5s..	90⅝	90¾	90¾	— ⅛
81⅞	⅜	1	Cent. Foundry 6s....	70	70	70	..
96⅜	89½	8	C. of N. J. gen. 5s.	99⅜	99⅜	99¾	+ ⅛
84	81	1	C.R.R. & B.Co.Ga.5s	83	83	83	— ⅛
90	75½	8	Cen. of Ga. con. 5s..	86⅝	86½	86¾	— ⅛
95⅝	85	5	Cent. of Ga. 1st 5s.	93⅝	93⅜	93¾	+ 1½
82¼	75½	34	Central Pacific 3½s.	79	77½	79	..
78	65¼	226	Central Pacific 4s...	74½	74¼	74½	..
74½	60¾	2	Cen. Pac. T. S. L. 4s	71⅝	71⅝	71¾	— ⅜
93½	84	12	Ches. & O. con. 5s..	93½	92⅝	93¼	+ ⅜
89¾	70	914	Ches. & O. cv. 5s....	89½	88	88	+ 2½
77¼	66¾	218	Ches. & O. cv. 4½s..	76⅝	75⅝	76	+ ⅛
87⅜	79	2	Ches. & O. fund. 5s.	86	86	86	+ ⅛
70	59⅝	47	Ches. & O. gen. 4½s	77	76⅝	77	+ ⅛
75	61¾	1	C. & O.R & A.1stc.4s	73	75	75	+ 4
72	58½	3	C.& O.,R. & A.2d c.4s	72	72	72	+ 2
40½	41	16	Chicago & Alton 3s.	43¾	43¾	43¾	+ ⅜
40¾	30¼	16	Chicago & Alton 3½s	38⅜	38⅜	38¾	+ ⅛
96⅝	92½	597	C., B. & Q. joint 4s.	96	96	96	+ ⅛
96½	85	41	C., B. & Q. jt.4s,reg.	96½	96	96½	+ ⅜
82½	80	42	C., B. & Q. gen. 4s...	80½	79¾	79¾	+ ⅛
84	73	41	C., B. & Q., Ill.Div.4s	82	80½	81	..
92	83¾	1	C., B. & Q., Neb. 4s..	85¾	85¾	85¾	..
76	64	15	C.,B. & Q.,Ill.Div.3½s	73	72½	72¾	— ½
41	20½	2	C. & E. I. ref. 4s....	40	38	38⅞	— 1⅛
85¼	50	5	C. & E. I. gen. 5s, U. S. M. & T. cfs.	84	84	84	— 1¼
97⅜	87⅜	5	Chi. & E. Ill. con. 6s	93⅜	92⅜	92¾	+ 4¾
85½	64½	10	C. & E. I. gen. 5s, Guar. t. r.....	84¼	84¼	84¼	— 1¼
41	13⅜	8	C. & E.I.ref.4s,c.of.d.	39	37	37	— 1
84	66½	5	Chi. & Erie 1st 5s....	83	82½	83	+ ⅛
58	50⅞	36	Chi. Gt. W. 1st 4s...	53	56⅞	56⅞	+ ⅛
78	30⅞	107	C.,M. & St.P.cv.5s,B	74¼	73	73	..
84	70	170	C. M. & St. P. 4s,'25	82½	81	82¼	+ 1
67¼	62	3	C., M. & St. P. 4s,'34	66	66	66	+ 1¼
80	67⅞	58	C.,M. & St.P.gen.4½s	79½	77	79¼	+ 3
68½	56	2	C.,M. & St.P.gen.3½s	61½	61¾	61¾	+ ⅛
66	52¾	53	C.,M. & St.P.ref.4½s	65	64½	65	+ ⅜
72	50⅝	19	C.,M. & St.P. gen. 4s	71⅞	70	70	— 1
76	61	244	C.,M. & St.P. cv.4½s	75¼	74	74½	+ ⅝
98⅞	94	9	C., M. & St. P., C. P. & W. 5s.....	99	98¾	99	+ ⅛
70	58	2	C., M. & Pug. Sd. 4s	69¼	68¾	68¾	— 1¼
80	65	12	C. & N. W. gen. 4s...	79½	78⅝	79¼	+ 2¼
98	84⅜	26	C. & N. W. gen. 5s..	95	94½	95	— ½
92	81¼	2	C. & N. W. ext. 4s..	88	87½	88	+ 2
79⅜	70	5	C. & N.W. g. 4s, sta.	79⅜	79⅜	79⅜	+ 4⅜
104	90¾	41	C. & N. W. 7s.....	104½	104½	104½	— 1⅝
71	70¾	31	Chi. Rys. 5s.....	68½	67	67	— 1⅝
75½	65	25	C., R. I. & P. gen.4s	73⅝	73¾	73¾	..
91½	80¼	274	C., R. I. & P. ref. 4s	80	68¾	68¾	+ ⅛
87½	78	1	C.,St.P. M. & O. cf.6s	87	87	87	..
103	98	1	C., St.P., M. & O. 6s	102½	102½	102½	..
83	70½	19	Chi. Un. Sta. 4½s, interim ctfs.	80¾	79¾	80¾	+ ⅝
106	100	20	Chi. Un. Sta. 6½s, interim ctfs.	106	104½	105¼	— ⅝
64	53	10	C. & W. Ind. 4s.....	62¾	61¾	62¾	— ⅜
88	70	80	Chile Copper 6s.....	73	73	72¾	..
82	81	1	Choc.,Okla. & G.con.5s	82	82	82	+ 1
88	83	2	Cin. Gas ref. 5s.....	86	86	86	..
108½	92	120	Chile Copper 7s.....	96⅞	96¾	96¾	— ⅛
80	60	2	C., I., St. L. & C. 4s	80	80	80	— 2
72	60	5	C.,C.,C.& St.L.gen.4s	72	71	71	..
80	50	10	C.,C.,C.& St.L.cv.4½s	77½	76½	77½	— ⅝
78	60¾	8	C.,C.,C.& St.L.,St.L. Div.	73	71	73	..
70	56⅝	1	C., C., C. & St. L., C., M. & W. 4s.....	68	68	68	— 2
89	74	1	Cleve. Sh. Line 4½s	88¾	88¾	88¾	— ⅛
85¼	76½	6	Col. F. & I. g. 5s..	78½	78	78	— ⅛
85½	74	3	Col. & So. 1st 4s....	84	84	84	+ 1
79	66	16	Col. & So. ref. 4½s.	76	75¾	76	+ ⅛
40	21	2	Col. & 9th Av. 5s..	27	27	27	+ 6
101⅜	93⅛	134	Com. Gas cv. 5s.....	101¾	100½	101¾	+ 1¼
88	80	5	Comp. Tab. Rec. 6s.	83	83	83	..
100	87	44	Cuba C. Sug. cv. 7s.	91	90	90¼	— ⅛
73	63	5	Cuba R. R. 5s.....	72	68½	72	— 1
104⅜	90⅞	8	DEL. & HUD. 7s....104⅜		104	104	+ ⅞
87½	72	31	Del. & Hud. con. 5s.	86	84½	86	+ 1
87⅞	58	90	D. & R. G. con. 4s..	67½	66⅜	67¼	+ ⅜
74½	63	5	D. & R. G. imp. 5s..	74	74	74	+ ⅜
72¾	62⅞	10	D. & R. G. con. 4½s.	70⅞	70½	70¼	— ⅝
56	39	158	D. & R. G. 1st ref.5s	55	53¼	53¾	— 1⅝
50½	40	27	Des M. & Ft. D. 4s..	50½	48¾	50¼	+ 1⅝
80	60½	4	Det. River Tun. 4½s	78	77	78	..
70	58½	12	Detroit United 4½s..	68½	67¾	67¾	— ⅜
83	75	22	Distillers Secur.-5s..	79	78½	79	..
79	77½	5	Dul., S. S. & At. 5s.	78½	78½	78½	— ⅜
91	71½	2	E.T.,V.& G.con.5s 80		89	89	— 1
92¼	90	1	E. T., Va.&Ga.Div.5s	90	90	90	..
60	47	18	Erie 1st con. 4s....	59	58	58	— 1
50	38	80	Erie gen. 4s.....	48½	47½	48½	— ⅛
47	35	8	Erie conv. 4s.....	45	45	44½	— ⅜
51	30	23	Erie conv. 4s, B....	43	44	44	+ ⅜
54	34	126	Erie conv. 4s, D....	52	49½	50¾	+ 1⅝
90	78⅞	6	Erie & Jersey s. f.6s	86¾	86½	86½	— 6½
98	90	1	FLA.CEN.& P.con.6s	90	90	90	— 8
81½	78	1	Fla., C. & P. con. 5s	80	80	80	..
98	95¼	3	Ft. W. & D. C. 1st 6s	95¼	95¼	95¼	+ ⅛
85	79	1	GEN'SEE RIV.s.f.6s	85	85	85	+ 1
100⅝	95⅜	32	Gen. Elec. deb. 6s...100½		98	98	— 5⅝
70½	60	1	Gen. Elec. 3½s.....	67½	67½	67¾	+ 1⅜
97	82	5	Gen. Elec. deb. 5s..	88	87½	87½	— ½
85½	70	11	Gt. Nor. ref. 4½s...	84	83	83	— 1
99½	97¼	1	Ga. Pacific 6s.....	97¼	97¼	97¼	— ½
77½	50⅜	10	HOCK. VAL. 4½s..	77¾	77½	77¾	+ ⅛
83	78	4	Hous. Belt Tenn. 5s.	83	83	83	..
97⅜	93	2	Hous. & T. C. gen.4s	97¼	97¼	97¼	— ⅛
63½	53½	134	Hud. & Man. ref. 5s.	62¾	61¾	62¾	+ 1⅜
25¾	13	281	Hud. & Man. adj. 5s.	24½	22¾	24	+ ⅝
74⅞	62	19	ILL. CENT. 4s. '52..	74	72¾	72¾	— ⅛
78½	65	42	Ill. Cent. ref. 4s....	76½	76	76	— ⅛
72	64	1	Ill..Cent. 1st 3½s...	71½	71½	71½	..
93½	83	52	Ill. Cent. temp. 5½s.	91½	90½	90¾	— ⅝
74	39½	17	Ill Cent. 4s. 1953...	71½	69¾	71¾	+ ⅛
84¾	70½	16	Ill. C. & C., St. L. & N. O. joint 5s....	84¾	84	84¾	+ ⅝
60	56	5	Ill. C. Litchf. 3s....	60	60	60	+ 6
84	72¼	7	Ill. Steel 4½s.....	79⅝	79½	79½	+ ⅛
93⅞	83½	5	Indiana Steel 5s....	91	90	91	+ 1
25½	10¼	180	Int.Met. 4½s, c. of d	22	19¾	20¾	..
24¾	11	467	Inter.-Met. 4½s....	23½	22	22¾	+ ⅜
57¾	41¾	1415	Int. Rapid Tran. 5s..	57¾	53½	56⅝	+ 1⅝
85¾	79¾	187	Int. Mer. Marine 6s.	81¾	80½	80⅝	— ⅛
70	58¾	2	Iowa Central 1st 5s.	74⅝	74	74	+ 1⅝
100	92¾	2	K. C., F. S. & M. 6s	96¼	96¼	96¼	..
70	58	41	K. C., Ft. S. & M.4s	67½	66¾	67	..
78	63¾	94	Kan. City So. 5s....	75¼	74¾	75	+ 1
59	40⅝	93	Kan. City So. 3s....	54⅜	53⅜	54¼	+ ⅜
75⅜	62¾	14	Kan. City Term. 4s.	74¾	73¼	74½	+ 1⅜
82½	69¾	1	LACL. GAS ref. 5s.	79½	79½	79½	+ 2¼
97¾	89⅛	33	Lack. Steel 5s, 1923.	92¾	92¼	92¼	— 1
90¾	78¼	1	Lack. Steel 5s, 1950.	79⅝	79⅝	79⅝	+ 1½
71⅝	65	1	Lake Shore 3½s....	70¾	70¾	70¾	— ⅜
87½	76	24	Lake Shore 4s, 1928.	85½	83¾	85	— ⅛
84½	74⅛	78	Lake Shore 4s, 1931.	83½	83¼	83⅜	— ⅛
87¾	79	5	Lac.W. (N.Y.) gtd.4½s	83½	83¼	83½	+ 1¼
73½	60	5	L. V. (Pa.) con. 4s..	71¾	71¾	71¾	..
83¼	69	20	L. V. (Pa.) con. 4½s	82	81¾	81¾	..
96⅜	92	1	Leh. Val. Coal 5s...	94	94	94	+ 1
86	79¾	1	Lex.&Eastern 1st 5s.	87	87	87	— 1
103	92	15	Lehigh Val. 6s.....	98¾	97¾	97¾	— ⅜
89½	77	10	Liggett & Myers 5s..	84	84	84	— 1¼
111	99¾	5	Liggett & Myers 7s..106		104¼	104¼	— ⅜
65⅝	58¼	4	Long Isl'd deb.5s,'37	67	67	67	..
72⅜	55	4	Long Isl'd gen.5s,'34	73¾	73¾	73¾	+ 1¼
73⅝	61¼	1	Long Island unif. 4s	65¼	65¼	65½	+ 1⅝
74	60	14	Long Island ref. 4s..	72	71	71	— 1
88	76	9	Lorillard 5s	82¼	81¾	82¼	+ ⅛
110	100	1	Lorillard 7s	106¾	106¾	106¾	+ ⅜
76	61	1	Lou. & Jeff. B. 4s..	67½	67½	67½	..
75	62¼	7	Louis. & Ark. 5s....	72¾	71	71	— 1½

Those Considering Purchases

Whether of bonds, preferred or semi-investment common stocks, will find our comment on the immediate market outlook of invaluable assistance.

Upon request we shall be glad to send our latest market analysis together with a list of selected securities yielding from

7% to 9% annually

and offering splendid opportunities for profit.

Write Dept. T-26

CHARLES H. CLARKSON & CO.
66 Broadway, New York
TELEPHONES: RECTOR 4663-4

OLD SECURITIES CORPORATION

Pays interest quarterly at the rate of

7%

Per Annum

on its preferred stock, and large possible profits on its common.

Investments made on income earning, improved city real estate only.

Prospectus on request.

Old Securities Corporation
509 Fifth Ave., N. Y.
Telephone Vanderbilt 3136-7-8-9

Appalachian Power Pfd.
Central Aguirre Sugar
Del., Lack. & Western Coal
Goodyear Tire & Rub.Cm.&Pf.
Home Insurance
Kirby Lumber Com. & Pfd.
New Jersey Zinc Stk. & Rights
Northern Securities Stubs

Specialists in all Dividend Scrips and Rights

C. C. Kerr & Co.
2 Rector St., N.Y. Phone 6780 Rector

"Bulletin No. 4"

containing the latest report on the operations and progress of the

Union Oil Co.
of Wichita, Ks.

is of special interest to Oil Investors at this time.

Copy on Request.

Chas. H. Jones & Co.
Municipal, Railroad and Corporation Bonds
70 Broad Street New York
Phone 9140 Rector. Cable "Orientment."

STANDARD OIL ISSUES

STANDARD OIL INDIANA — OLD STOCK — NEW STOCK "When Issued"

CARL H. PFORZHEIMER & CO.
Dealers in Standard Oil Securities
Phone 4000-1-2-3-4 Broad. 25 Broad St., N. Y.

State Bank Stock

CLINTON GILBERT
2 Wall St., N. Y. Tel. 4645 Rector

Laclede Gas 7's
Miss. Val. G. & El. 5's, 1922

American Tobacco Scrip
Pyrene Mfg. Co.

UNGER and COMPANY
Unlisted Securities Dep't.
30 Pine St. N.Y. John 5210

Sinclair Cons. Oil Corp.
8% Preferred
Circular on request
Consolidated Copper 7s, 1928
BEVERLEY BOSERT & CO.
25 Broad St., N. Y. Tel. Broad 3317

BLAIR & CO.
Incorporated
24 Broad St., New York
Chicago Boston Philadelphia
Cleveland Buffalo San Francisco St. Louis

BREITUNG & CO., Inc.
7 & 9 Hanover Street

MATERIAL PRODUCERS SEEK MARKET SCOPE

Continued Postponement of Building Projects Keeps Prices Fluctuating.

PRICES NEARING BOTTOM

Asphaltum, Brick, Lime and Composition Board Show Price Turn Upward.

Latent forces tending to strengthen the building construction outlook became operative in this market as the week closed.

There was, for example, a stronger tone to the buying and inquiry of common brick as reflected in the disposition of buyers to accept quotations slightly above the $16 base level that has been ruling for the last ten days. Second hand brick reflected this strengthening tone. Some face brick also reported price movements upward.

Asphaltum is quoted at levels considerably above those reported a month or so ago. Finishing and common lime are also showing evidences of the improved inquiry, although the forty-cent advance in this item is partly traceable to the application of the new freight rates on more recent purchases.

Lumber begins to show signs of approaching the bottom of the price scale. Roofers, by way of illustration, which have been sagging considerably of late may be said to be at or near a price minimum for the remainder of the year at least with $60, the average market for 1 by 6 N. C. pine with $55, extreme low for desirable business and quantity. Composition board shows a sharp advance over quotations ruling a week ago.

Flooring, being a waste product of the mills, may be expected to show some price weakness for acceptable volume, but as most of the oak and maple mills have closed flooring stocks will soon be exhausted and then the upturn may be looked for.

Manufacturers of basic building materials are finding it difficult to gauge the building market requirements of the immediate future. This fact alone is almost entirely responsible for the turn toward price stability.

A faint contributing influence, so far, is the timid inquiry that developed within the last few days with respect to forward purchases running into March and April, but until there are some more definite signs that railroad facilities have turned permanently betterward, that factory and mill labor costs will at least hold at present levels and that the building movement will be sufficient to sustain production at the new standards of efficiency of the workmen, there is likely to be continued hesitation on the part of manufacturers to accept contracts for materials very far into the future.

Retail buying among building material distributors today is almost entirely on a spot basis. There is practically no speculative buying on the part of the dealer and, outside of the lumber market, dealers have no stocks or, at best, barely sufficient yard reserves to accommodate a small trade catering to alteration work.

Prospective builders have been hoping that a condition of lower prices will be forced upon the New York building market before the end of the year, partly as a result of the investigation now under way in the construction industry of this city, but when facts are learned regarding the conditions of supply in almost all departments, the extent of machinery depreciation due to enforced idleness during and since the war, the harmful effects that car orders, railroad strikes, fuel shortage and embargoes have had upon production during the last two years these prospective builders will realize that procrastination is costly.

Commercial interests and individuals who have sought counsel with regard to further postponement of building projects beyond the first of the year have had pointed out to them the fact that the railroads will levy upon basic building material supplies and mill capacity heavily after the first of the year. Road work already has taken about a third of the country's cement supply.

It is already evident that the two cement manufacturing zones supplying New York will be at least two million barrels short of a normal Spring supply because of the latest car order restricting the supply of limestone to the plants. It is still problematical as to what turn the export market will take with foreign American building materials, while the potential building construction requirement for New York and vicinity is already known to be almost three times greater than in any previous year.

Building material price stability, a price level that will remain steady long enough to permit an architect to prepare plans and take estimates, is the hope most generally expressed today, according to the current Dow Service Daily Building Reports, and the only way this can specially be accomplished is to release building projects in sufficient quantity to permit the building material manufacturer to properly gauge the 1921 market requirements.

ASKS DAYLIGHT SAVING VOTE

Manufacturers' Council of New Jersey Requests Employes' Referendum

The Manufacturers' Council of the State of New Jersey, through Warren C. King, its President, has asked 2,000 employers in the State to take a referendum on daylight saving among their employes on Dec. 1. The question on which the employes will be asked to state their views is: "Do you favor a continuation of daylight saving by moving the clock forward one hour on March 31 and returning to standard time on Oct. 30 each year?"

Mr. King says in a letter to the manufacturers:

"Advocates of daylight saving have urged that it would prove a great benefit to the workers in the factories. We have had two years' experience, and the advantage is still a question. There has never been a vote taken on this important matter among the employes of the factories, and the Manufacturers' Council feels that the opinion of the employes should be obtained to determine once and for all their desire to have daylight Saving continued during the Summer months."

AID FOR UKRAINIAN JEWS.

Canadian Committee in Riga Is Forwarding Relief Funds.

LONDON, Nov. 7. (Jewish Telegraph Agency.)—A Canadian committee for the transmission of Jewish relief funds and letters and materials to the Ukraine has been established in Riga by representatives of the Federation of Ukrainian Jews in Canada, says a dispatch received from Riga. The Canadian committee is working independently of the Joint Distribution Committee for American Jewish Relief.

CONSTANTINOPLE, Nov. 6. (Jewish Telegraph Agency.)—Thousands of Ukrainian Jews are arriving in Constantinople with the object of reaching Palestine. Many of them are refugees in destitute circumstances. A special committee of leading Russian Jews in this city has been formed to render them assistance.

NEW TREASURY NOTE ISSUE.

Secretary Houston Offers Series D $200,000,000 for Subscription.

Special to The New York Times.

WASHINGTON, Nov. 7.—Secretary Houston of the Treasury today offered for subscription, at par and accrued interest through the Federal Reserve banks, a new series of Treasury certificates of indebtedness, designated Series D, 1921, dated and bearing interest from Nov. 15, 1920, payable May 16, 1921, with interest at the rate of 5½ per cent. per annum semi-annually. Applications will be received at the Federal Reserve banks. Bearer certificates will be issued in denominations of $500, $1,000, $5,000, $10,000 and $100,000. The certificates will have one interest coupon attached, payable May 16, 1921.

As fiscal agents of the United States, Federal Reserve banks will be authorized and requested to receive subscriptions and to make allotment in full in the order of the receipt of applications up to the amounts indicated by the Secretary of the Treasury. The issue will be for $200,000,000 or thereabout.

NEW STANDARD OIL SHARES.

Indiana Company Plans to Reduce Par Value from $100 to $25.

Special to The New York Times.

CHICAGO, Nov. 7.—The Standard Oil Company of Indiana, whose Directors ten days ago voted to declare a 150 per cent. stock dividend on the $33,500,000 stock outstanding, now plans to reduce the par value of the shares from $100 to $25. The Directors will meet tomorrow and recommend the reduction of par value of the shares, calling a special stockholders' meeting for Dec. 9, at Whiting, Ind., to vote on the proposal.

The stock dividend will be distributed to stockholders of record Dec. 17, and trading in the new shares "when issued" began last week at around $320 a share.

With the reduction in par value, four new shares will be exchanged for each share. Thus the new $25 par value stock should be worth in the market in the neighborhood of $80 a share. With this change, there will be 3,340,000 shares outstanding, as there are outstanding at present 335,000 shares, and the stock dividend will require an additional issue of 502,500 shares.

DOUBLE TRACK AIDS SOUTHERN RAILWAY

Improvement Between Washington and Atlanta Enlarges Capacity for Traffic.

BLOCK SIGNALS INSTALLED

Project Is Biggest Industrial Development in South—Paves Way for Expected Prosperity.

R. H. DeButts, Eastern Passenger Agent of the Southern Railway System, told yesterday of the work of double-tracking the Southern Railway in the South. The South has only a limited mileage of double track, but Mr. DeButts announced the completion of double tracking and grade division of the Southern Railway between Washington and Atlanta, a distance of 637.5 miles and at a cost of $52,134,000.

"The double track is all in operation," said Mr. DeButts, "and has materially enlarged the capacity of handling both freight and passenger traffic expeditiously. The grades and curves on the entire line have been reduced and established on the standard basis so as to produce the best results both for the handling of heavy freight trains and for the comfortable movement of passenger trains. The maximum grade on the entire line is 1 per cent., and the maximum curvature is 6 degrees, except between Charlottesville and Lynchburg, Va., there is a grade of 1.43 per cent., and also at a point south of Innville, Va., near the North Carolina line, there is a grade of 1.25 per cent. The entire line is equipped with electric automatic block signals of the most improved kind. The train dispatching on the entire line is also facilitated by telephone as well as telegraph connection between the stations. These electric block signals not only add to the safety but also in many cases avoid delays to both passenger and freight trains.

"The double tracking of the Southern Railway between Atlanta and Washington is the biggest single industrial development that has been accomplished in the South, and in doing this work in anticipation of the great industrial development of the Southeast the Southern Railway has not only strengthened its position in the railroad world but also has contributed largely to the everyday welfare and development of the country which it serves."

TO DISCUSS UTILITIES.

Uniform System of Accounting to be Proposed at Convention.

Many important problems growing out of the public regulation of utilities will be reported upon and discussed at the thirty-second annual convention of the National Association of Railway and Utilities Commissioners which meets in Washington tomorrow. James Blaine Walker, secretary of the association, said yesterday that the association had been at work for several years to obtain a standard form of accounting for all of the utilities of the country, and that O. O. Calderhead, head of the Committee on Statistics and Accounts had evolved a uniform system of accounting for gas and electric companies which will become the standard if the convention adopts it.

Other questions to be discussed by the convention are public ownership and operation, safety of operation of railroads and other public utilities, the question of railroad and public utility rates, car service and demurrage, grade crossings and trespassing on railroads, and capitalization and valuation of railroad properties.

A special discussion of the gas problem will be conducted by Charles B. Hill of the Second District New York Commission.

CURB MARKET OF THE WEEK

WEEK ENDED NOVEMBER 6

Trading by Days

	Industrials	Oils	Mining	Bonds	Marks
Monday	25,528	57,423	195,308	$1,058,000	106,500
Tuesday	Holiday.				
Wednesday	29,100	61,676	229,595	788,000	185,000
Thursday	46,353	50,103	280,335	973,000	.....
Friday	61,480	97,624	246,696	1,054,000	273,000
Saturday	30,720	74,698	172,035	606,000	72,000
Total	193,381	340,986	1,121,969	$4,479,000	637,500

INDUSTRIALS

Range, 1920 High	Low	Sales		High	Low	Close	Net Ch'ge
4¾	1¼	6,900	*Acme Coal	2	1⅞	2	..
7⅛	2	800	*Aetna Explosives	10⅛	10	10¼	— ⅛
26	9	500	Allied Packers	9	9	9	..
140½	140	65	Amer. Cigar	140½	140	140¼	..
102¼	1	100	Amal. Tire	1	1	1	..
65⅞	45½	6,400	Automatic F. & G.	65⅝	58½	64¼	+ 5½
61	58	300	Brill (J. G.)	60	58	60	..
12¼	3	1,300	Brit.-Am. Chem	6½	5	6	+ ⅛
27	12	300	*Br.-Am. Tob., com.	12⅝	12⅝	12½	— ⅜
4⅞	4⅜	500	Bklyn C. H. R.	4⅝	4⅝	4⅝	..
4	1¾	1,100	*Car Light & Pow.	3½	3½	3½	— ⅛
14⅜	7½	14,900	*Chicago Nipple	9½	7⅝	8½	— ⅝
20	17⅛	1,083	Conley Tin Foil	17⅛	17⅛	17⅛	— ⅝
61⅝	48	200	Cleve. Auto.	50	48	48	..
1	1	500	Crude Chem.	1⅛	⅞	1	..
17½	7½	4,300	*Empire T. & S.	17⅛	16¾	17	..
54⅝	22	200	Farrell Coal	22	22	22	— 1
7½	7⅜	500	Garland S. S.	7⅜	7⅜	7⅜	..
29½	24½	100	Gardner Motor	29⅜	29⅜	29⅝	— ⅛
120	40½	24,000	*Gen. Asphalt	55⅜	53	53¼	— 3⅝
87	59	20	Goodyear T. & R.	59	59	59	— 1
34	4	1,900	Goldwyn Picture	8	7	7	..
35	12	2,700	*Hercules Paper	20⅝	20	20⅝	+ ⅛
20	3½	2,000	Indian Packing	4	3¼	3⅝	— ⅛
17	10	700	Intercont. Rubber	11⅛	10½	11	— ⅛
82	82	25	Lehigh Val. C. S.	82	82	82	..
80	70	2,100	Lch. Coal & Nav.	80	70	70	..
8	7	100	Lehigh P. Sec.	7	7	7	..
17⅜	12	7,600	*Kay County Gas	13⅜	13⅜	13⅜	..
22	12	100	Libby, McN & L.	12½	12½	12½	+ ⅛
55	27	300	Lincoln Motor A.	29	29	29¼	+ ⅛
61	4½	200	Maxwell-Chalm., A	58	57	57	— 2½
9	4	100	Mercer Motors	9	9	9	..
15⅝	12	1,500	Munson Furniture	13⅞	13⅝	13⅝	+ ⅜
7⅝	5	2,300	North Am. P. & P.	5½	5	5	— ⅛
85	85	2,000	Perfection T. & R.	1¼	1⅛	1¼	+ ⅛
7⅛	5	1,500	Philip Morris	5	5	5	..
11	10	500	Pyrene Mfg.	10½	10	10	..
3	1⅝	4,000	*Radio Co.	2⅝	2¼	2⅜	+ ⅛
6⅛	1⅝	5,400	*Radio C. pf.	2⅜	2¼	2¼	..
4	1½	2,125	Republic Rubber	1⅞	1⅞	1⅞	..
82½	81	40	Royal Bak. P. pf.	82½	82	82½	+ ½
6⅝	4	300	*Roy de Fr. T. B.	4½	4	4	— ⅛
15⅝	11½	100	Stand. Gas & El.	15⅝	15⅝	15⅝	..
1⅝	1	2,450	Stanwood Rubber	2	1½	2	— ⅛
6⅝	1½	9,000	Sweets Co. of Am.	1⅞	1⅝	1⅝	..
275	222	2,100	*Swift Internat'l	228	224	225½	— 3½
324	250	3	Stutz Motors	270	270	270	..
32	11¾	900	Tobacco Prod. Exp.	14½	14	14½	+ ½
7¾	1¾	6,900	Tenn. Ry., L. & P.	2	1⅞	1⅞	— ⅛
7⅝	3	400	Tenn. Ry., L. & P. pf.	5⅝	5⅝	5⅝	..
5	⅝	4,700	Triangle Film	⅞	¾	⅞	..
3½	1	8,300	Un. Prof. Sharing.	2	1⅞	1⅞	— ⅛
19	9	4,100	*Un. Retail Candy	10¾	10	10	..
2	1½	100	United Gas & Elec.	1	1	1	+ ⅛
4	1⅞	200	U. S. L. & H. pf.	1⅝	1½	1½	..
74	58	100	*Union Carbide	59½	58½	58½	..
30	27	2,360	*U. S. H. S. Tool	30¼	30	30	— ⅛
3⅝	1	900	U. S. Light & H.	1⅝	1½	1⅝	..
27⅝	27½	1,000	U. S. Ship Corp.	27⅜	27¼	27½	..
45⅝	17½	30,000	U. S. Steamship	17⅝	17⅜	17⅜	— ⅛
37¼	37¼	6,700	Wayne Coal	4⅛	3⅞	3⅞	— ⅛
100	50	150	Willys 1st pf.	52	50	50	— 5

STANDARD OIL SUBSIDIARIES

31	29¾	1,550	Anglo-Am. Oil	21½	20¾	20¾	— ⅝
100	85	70	Buckeye Pipe Line	89	89	89	..
65	46	560	Galena Signal Oil	55	46	55	..
388	298	10	Ohio Oil	312	312	312	..
329	329	100	Std. Oil, Ind.	329	329	329	..
815	695	833	Std. Oil, Ind.	730	732	745	—48
430	365	2278	Std. Oil, N. Y.	392	385	392	+ 5

MISCELLANEOUS OIL STOCKS

2⅛	1	3,000	Allen Oil	1¼	1	1	..
1½	1⅛	40,000	*Allied Oil	21	12	10	— 1
45	5½	6,900	Ark. Natural Gas	12	13	11⅜	+ 1⅜
11⅝	7½	2,500	Bigheart	8½	7½	7½	— 1
7⅜	1¼	21,800	*Boone Oil	2⅝	2	2	— ⅛
17⅝	6½	35,600	*Boone-Wyo. Oil	7⅞	7⅜	7⅜	+ ⅛
53	9	9,700	Caribbean Synd.	13⅝	13½	13⅝	— 1⅝
44½	29⅝	2,400	*CitiesSer. B.T.Sh.	37	34⅜	34⅝	..
10¼	8¼	1,200	Cosden & Co.	7⅞	7⅞	7¼	..
5	4½	1,600	Col. Emerald	5⅛	5	5	— ⅛
3	⅞	6,100	*Cushing Pet.	⅞	⅞	⅞	..
30½	9⅞	1,100	Dominion Oil	11⅞	10⅞	11	+ ⅛
17⅜	⅞	26,600	Denny Oil	1⅞	1½	1⅝	+ ⅛
11¼	6½	7,700	*Elk Basin Pet.	9⅛	9¼	9¼	— ⅛
2	1⅛	17,400	Engineers Pet.	1⅝	1⅜	1⅜	+ ⅛
1⅞	⅛	400	Esmeralda Oil	⅛	⅛	⅛	..
4⅝	2	10,000	*Federal Oil	2¾	2½	2½	— ⅛
16¾	5¾	1,300	Fensland Oil	16¾	15	15	— 1¾
16	7½	500	*Granada Oil	8⅜	9	9	..
29¾	23½	2,100	Guffey-Gillespie	32¾	31	31½	+ ⅜
1¾	⅞	2,800	Hudson Oil	⅛	⅛	⅛	..
17	15⅜	8,100	Internat. Pet.	18⅛	17	17¼	— ⅛
17	15½	200	Imperial Oil	16	16	16	..
1	⅞	1,000	Lance Creek	⅞	⅞	⅞	..
38	24⅜	872	Lone Star Gas	31½	30½	31½	+ ½
28⅜	15⅜	3,000	*Maracaibo Oil	20⅜	18⅜	18⅜	— 1⅛
1	⅛	3,000	Meridian Pet.	⅛	⅛	⅛	..
22½	13	3,500	*Merritt Oil	14½	13⅜	13⅜	— ⅛
180	140	2,514	*Midwest Ref.	162	158	158	— 1
50	.06	8,100	*Midwest Tex. Oil	⅛	⅛	⅛	+ ⅛
12⅜	11⅛	1,000	Mountain Prod.	14⅜	13½	13½	+ 1⅛
5⅜	2	600	North Amer. Oil	3	2⅞	2⅝	+ ⅛
1⅜	⅛	16,900	Noble Oil & Gas	⅛	⅛	⅛	..
28½	27	40	Paragon Ref.	27	27	27	..
9⅛	5	400	Pennok Oil	6⅝	6½	6½	— ⅛
10½	3¼	6,000	*Producers & Ref.	6¼	5⅝	6	+ ⅛
1⅞	⅝	1,700	Red Rock Oil	⅛	⅛	⅛	..
38½	18¾	800	*Ryan Con.	17⅛	16⅛	16⅞	— ⅛
53½	30½	200	Salt Creek Prod.	33	30¾	30½	— 3
7¼	4⅜	1,300	Sapulpa	5⅜	5½	5½	— ⅛
13	10⅜	1,200	Salt Creek, new	13½	12½	12½	— ⅛
10	6	125	Savoy Oil	9	9	9	— ⅛
2½	1½	2,700	Sentud Prod.	2¼	2¼	2¼	..
73½	9	20,100	Simms Petroleum	10⅜	9	9⅜	— ⅜
13½	9	5,400	*Skelly Oil	9⅝	9½	9⅝	..
30½	10	100	Spencer Petroleum	10	10	10	— 1⅜
1½	½	33,800	Texas Oil & Land.	⅝	⅝	⅝	..
1⅞	½	800	Texas Ranger	¾	¾	¾	..
2⅝	½	4,500	Victoria Oil	1⅛	⅞	1	..
9½	½	500	Vulcan Oil	½	½	½	..
1½	½	5,500	*United Tex. Pet.	½	½	½	..
1	⅝	1,100	Whalen Oil	⅝	⅝	⅝	..
8½	2½	100	Woodburn Oil	2⅜	2⅜	2⅜	..
5⅝	1¾	1,300	Wilcox Oil & Gas	6¼	5⅝	6⅛	..
1¾	½	1,000	Western States Oil	½	½	½	..

MINING STOCKS

Range, 1920 High	Low	Sales		High	Low	Close	Net Ch'ge
1⅝	1	200	Alvarado M. & M.	1⅝	1⅝	1⅝	— ⅛
1⅞	½	4,600	American Mines	1⅛	⅞	1⅛	+ ⅛
2⅛	½	12,200	Alaska-B. C. Min.	⅞	½	⅝	— ⅛
9	⅞	500	Arizona Silver	¾	¾	¾	..
3¼	½	12,400	*Atlanta	2	1⅝	1⅝	+ ⅛
7⅛	5⅜	12,500	*Arizona Globe	⅞	½	½	+ ⅛
38	2	17,700	*Belcher Divide	3	3½	4	..
49	2½	28,900	*BelcherExtension	6¼	5	6	+ 1
⅜	⅛	13,500	Big Ledge Copper	⅜	⅜	⅜	— ⅛
7	3	13,100	*Bogth	5½	4	4	— 1
92	30	36,500	*Boston & Mon.	45	41	42	— 3
42	15	11,800	*Caledonia Mining	19	17	17	— 1
1⅞	¾	8,500	*Candelaria Silver	⅞	¾	¾	..
11	4½	25,500	*Cashboy	6	5	6	..
1	⅝	15,000	Con. Arizona	⅞	⅝	⅝	..
2¼	⅞	2,000	Cresson Con. Gold.	1¼	1	1⅛	..
65	52	15,600	*Crofoot Silver	64	62	64	..
10	2	1,710	Con. Va. Silver	5¼	4⅜	5⅛	— ⅛
1⅛	1⅛	67,300	†Divide Extension	2⅜	2⅛	2⅛	— ⅛
2⅜	2⅛	5,100	Darwin Silver	2⅜	2⅜	2⅜	— ⅛
3⅝	⅜	7,500	El Salvador Silver	⅜	⅜	⅜	..
16	2½	6,700	*Emma Silver	3½	3	3	..
1⅛	⅞	196,000	*Eureka Croesus	60	47	54	+ 8
4	1⅛	14,100	*†Eureka Holly	1⅛	1½	1⅝	— ⅛
41	11	135,000	*Gold Zone Divide	24	17	18	— 6
15	7	10,750	*Goldfield Con.	9	8	9	— ⅛
3	1	100	Great Bend	1	1	1	..
15	2	14,500	*Goldfield Dev.	6	3½	4	+ ½
62	12	25,000	*Harmill Divide	25	20	24	+ 3
4⅞	1⅝	200	Hoss Sound	3¼	3¼	3¼	..
5	2	3,200	Hecla Mining	4⅞	4⅝	4⅝	..
⅛	⅛	1,500	Iron Blossom	⅛	⅛	⅛	..
27	10	9,000	*Jim Butler	10	10	17	— 1
12	4	14,000	*Jumbo Ext.	7	5	6	..
4	½	9,700	*Kewanas	2¼	1½	1½	— ⅛
15	4	18,400	*Knox Divide	6½	4½	5	— 1
5⅛	3	700	Kerr Lake	3⅝	3¼	3⅜	— ⅛
7	4½	38,900	Lone Star Con.	5½	4½	5	— 1
30½	27	800	Marina Cop.	28	27	28	..
32	9	13,300	*Marsh Mining	11	10	10	— 1
6¼	4¾	2,500	*Motherlode, new	6	5⅝	5⅞	..
48	40	40,000	MacNamara	6	6	6	..
1⅛	⅝	900	Montana S. & K.	1⅛	1	1	..
78	71	400	Murray Mining	77	76	77	+ 2
4¾	3½	10,400	New Arcadian C.	4¼	3⅝	3⅞	..
12⅝	8¼	1,300	Nipissing M.	8½	8⅜	8⅜	— ⅛
1⅞	⅝	2,000	Ophir Silver M.	⅞	⅞	⅞	— ⅛
1½	⅝	2,500	Prince Con.	⅞	⅞	⅞	..
1⅝	1	11,800	Ray Verde Con.	1⅛	1⅛	1⅛	— ⅛
12	5	5,000	Rex Con.	6	6	6	..
9	2	29,000	Roper Group M.	⅜	⅛	⅜	+ ⅛
8⅝	4⅝	100	So. Am. G. & P.	5⅛	5⅛	5⅛	+ ⅛
1⅜	⅜	2,700	St. Croix Con. M.	1	1	1	..
21	2	12,700	*Silver Pick	6	5	6	+ 1
5	1	5,670	*Silver King Div.	5	1	3	+ 1
⅜	⅛	8,200	Stand. Sil.-Lead.	⅛	⅛	⅛	..
7	2½	8,500	†Success Mining	3⅜	3	3	..
3	1	13,000	†Sutherland Div.	3	2	2	..
1	⅛	4,700	Tallapoosa Silver	⅛	⅛	⅛	— ⅛
3	1	6,440	Tonopah Belmont	1⅝	1½	1½	— ⅛
4⅜	1½	59,470	*Tonopah Divide	1⅝	1⅝	1⅝	..
2	1	2,900	Tonopah Ext.	1⅝	1⅝	1⅝	..
2½	1	3,025	*Tonopah Mining	1⅝	1⅝	1⅝	— ⅛
4½	2	9,200	*United Eastern	3⅛	2⅞	2⅞	+ ⅛
1	⅝	1,400	Unity Gold M.	⅞	⅞	⅞	..
11	6	7,500	†U. S. Cont. Min.	7	6½	6½	— ⅛
2⅝	1½	15,000	*Victory Divide	7½	6	6	— 1½
1	1	8,200	West End Con.	1⅛	1⅛	1⅛	— ⅛
20	6	12,800	*White Caps Min.	9	7	8	..
3	1	9,600	*White Caps Ext.	1½	1	1	— ⅛
12	3	12,600	*Wilbert Copper	4½	3	3	— ⅛
1⅝	1	1,200	Yukon Alaska G.	1⅝	1⅝	1⅝	+ ⅛

BONDS

8⅛	50	$105,000	*Allied Pack. 6s	66	64	64½	— 1½
98	92½	14,500	*Am. T. & T., '22	96½	95	96	+ ⅛
98	92	64,000	*Am. T. & T., '24	94¾	93	94¾	+ ⅛
99¾	96	135,000	Anaconda 7s, '20	99¾	99	99	..
110⅜	98	30,000	*Ang.-Am. 7½s w.i.	100⅜	100¼	100⅜	— ⅛
97¾	84½	77,600	Armour 7s, w. i.	97¾	97	97¾	— ⅛
95⅜	94	140,000	Beth Steel 7s, '35	95⅝	94½	94½	— ⅛
57	47	3,000	Boone Oil 7½s	49	49	49	+ 6
100	99½	11,000	Can. Nat. Ry. 7s	100	100¼	100¼	— ⅛
91	82	12,000	*C., C., C. & St. L. Gs, 1920	91	91	91	— ⅛
99⅞	92	24,000	Col. Grapho. 8s	96	95⅞	95¾	..
100	90	5,000	Cons. Textile	91	91	91	..
104⅛	98⅝	105,000	Christiania 8s	99	98½	98⅞	— ⅛
101¾	100¼	305,000	Denmark 8s	100⅜	100¼	100⅜	— ⅛
100⅝	100⅜	35,000	Dunn, Match 7s	100¼	100⅛	100⅛	— ⅛
90¾	89⅜	27,000	Duquesne Lt. 6s	90¾	90	90	+ ⅛
85¾	85⅜	25,000	Empire G. & F. 8s, '24	85¾	84⅜	85	+ ⅛
95⅞	94	68,000	Empire G. & F. 6s, '26	95⅜	95	95	+ ⅛
77	64	45,000	French 5s	66	65

WE HAVE ORDERS IN

E. W. Bliss
Santa Cecilia Pfd.
Butterworth Judson Pfd.
Northern Securities
Goodyear Tire & Rubber
Steel & Tube Pfd.
Winchester (All Issues)
R. J. Reynolds (All Issues)
Liggett's Int. Com. & Pfd.
Western Md. 1st Pfd.
U. S. Lloyds Inc.
Packard Pfd.
Safety Car Htg. & Ltg.
Castle Kid Pfd.
Thurber Earthen Products

Gwynne Bros.
Members New York Stock Exchange.
Tel. Broad 5270 25 Broad St., N. Y.

U. S. RUBBER

This company's fortified position is outlined in a feature article in current issue of the "Financial Forecast."

Ask for Copy No. 33. Sent without obligation.

M·S·WOLFE & Co.
ESTABLISHED 1906
Members Consolidated Stock Exchange of N.Y.
41 BROAD ST., NEW YORK.
Phone Broad. 25

We Have Orders in

Amer. Pr. & Lt. Com. & Pfd.
Amer. Gas & El. Com. & Pfd.
Colorado Pr. Com. & Pfd.
Central Ark. Ry. & Lt. Pfd.
Carolina Pr. & Lt. Com.
Grand Rapids & Ind. Ry.
Milwaukee E., Ry. & Lt. Pfd.
Northwestern Pr.Com.& Pfd.
Port.Ry.,L.& Pr.Cm.&2d Pf.
Republic Ry.,&Lt. Com.&Pf.
Southern Cal. Edison Com.
United Gas & El. (*all issues*)
United Lt. & Ry. Pfd.
Western Power Com. & Pfd.

Your inquiries respectfully invited.

KIELY & CO.
40 Wall St., New York
Phone John 6330

Bush Buildings 5s 1960
Cleve. Term. & Valley 4s 1995
Consolidation Coal 5s 1950
Denver & Rio Grande Imp. 5s 1928
Dominican Rep. 5s 1958 & 1938
International Paper 5s 1947
International Salt 5s 1951
Louisville & Jeff. Bridge 4s 1945
Magnolia Petroleum 6s 1931
Mo., Kan. & Tex. 1st 4s, 1990
New Amsterdam Gas 5s 1948
New York Tel. 4½s, 1939
Omaha, Council Bluffs St. Ry. 5s 1928
Washington Water Power 5s 1939
Wayne Coal 6s 1937
West Va. & Pitts. 4s 1990

Atlantic Lobos Preferred
New England Fuel Oil
Paraffine Paint Pfd.
Peerless Coal & Coke
Standard Paint

DUNHAM & Co.
Investment Securities
43 Exchange Place, New York
Telephones 8300-16 Hanover

Evansville & Terre Haute
Chicago & East. Illinois
Missouri, Kansas & Texas
Chic., Terre Haute & So. E.
Evansville, Indianapolis & T. H.
ALL ISSUES

Wm C. Orton & Co
25 Broad St., N. Y. Phone 7160-1-2 Broad

FIDELITY BONDS
American Surety Co.
of New York. (Founded 1884).
Home Office, 100 Broadway.
Metropolitan Branch on 6th Floor.

Orders Executed in
Pittsburgh Securities
Douglas Fenwick & Co.
Members Pittsburgh Stock Exchange
DIRECT WIRE TO PITTSBURGH
25 Wall St., New York. 223 Fourth Ave. Pittsburgh, Pa.

FARR & CO.
Sugar Brokers
133 Front St. (Cor. Pine)
Telephone John 6428
Specialists in
SUGAR STOCKS

High Yield Bonds
Discussed in our current number
Send $1 for this and the next 4 issues
The FINANCIAL WORLD
Dept. T, 29 Broadway, New York

COAL MEN REPLY TO CALDER THREAT

Operators Say They Are Correcting Abuses—Nationalization of Mines Not Necessary.

FORCING THE PRICES DOWN

Everett Drennen Tells How Fair Practices Committees Are Eliminating Speculators and Profiteers.

An official reply on behalf of the large coal operators to the threat of nationalization of the industry because of profiteering was made yesterday by Everett Drennen, Chairman of the Fair Practices Committee of Northern West Virginia, who asserted that the abuses in the industry are being wiped out everywhere by voluntary action and that price fixing and Federal control is unnecessary.

The United States Senate Committee on Reconstruction, of which Senator William M. Calder is Chairman, left last night to hold hearings in Chicago, Cleveland and elsewhere in the West, in order to study the coal, housing and railroad situations.

The threat of the nationalization of coal by the Calder committee was made with the proviso that drastic legislation would be avoided if the price of coal was reduced materially to the public by Dec. 6, when Congress opens. Mr. Drennen said that the price of coal at the mines, varying from $5 to $6 today, is already practically at bedrock, allowing only a moderate profit on top of the cost of production. The Fair Practices Committees which have been created in every large coal field are forcing down the prices to the consumer and forcing out the speculators, he said. In his statement he says:

"The coal problem, like most other commodity problems in this country, is a distribution problem, and nationalization alone will not cure that evil. The operators by a voluntary co-operation have shown that they can control the worst feature in the distribution problem, the illegitimate broker. And by their co-operation with their Fair Practices Committees enough coal has been made available at extremely reasonable prices to indicate general relief from high prices.

Feared the Sherman Law.

"The majority of the coal producers of Northern West Virginia are honest men, and they have watched the pyramiding of profits and climbing prices with great uneasiness, for they knew if the thing were not checked the entire industry would suffer. But they felt that they could not get together to work out a plan to stabilize prices without running foul of the Sherman law or the Clayton act. They were advised by counsel to not discuss prices. Consequently they were all forced to suffer the effects of unfair methods pursued by a small minority.

"When the price began to rise owing to the transportation congestion the possibilities of enormous profits drew in speculators who had never seen a mine and knew nothing about coal, and put no capital or responsibility behind their business. It was these men who put the final puffs into the price balloon, not the producers.

"Practically 70 per cent. of the coal in this country was sold on contract early this year at very low prices. The remaining 30 per cent. goes mostly to the private consumer and small industrial plants. It was in this 30 per cent. that the brokers speculated.

"During January, February and March the mines were not kept working to capacity owing to lack of buying on the part of the consumer, and the transportation congestion, and when the coal shortage arrived large consumers sent their agents to coal producing territories and by their bids gave a false stimulation to prices. This brought in the speculative brokers, who sold coal at ridiculously high prices and then rushed to the fields to buy it. They bought from one another, a lot of coal often going through many brokers before it reached the public.

Organization of Committee.

"The established firms continued to fill contracts at contract prices, while the newcomers were disposing of coal at the market price. When complaints went to the Department of Justice, our operators felt that it was only fair to the public and to themselves to use their knowledge to remedy the condition."

Mr. Drennen then reviews the organization of the Fair Practices Committee for Northern West Virginia, and of the invitation to the public to make complaint when not able to buy coal and of unreasonable prices. Continuing he says:

"Every complaint received has been adjusted to the satisfaction of the producer and to the consumer making the complaint.

"The chief means by which this is done is by the elimination of unnecessary brokers, speculators who handed on coal from one to the other, each taking a profit, until it was at an exorbitant figure.

"The result can best be shown by what happened in Martinsburg. Mr. Walker, the United States District Attorney, has said publicly that there was something radically wrong when a city within seventy-five miles of the large producing fields of West Virginia was forced to pay $14 for coal, which cost $3 to $5 to produce. He said that a fair price for coal would be around $8 delivered. When the committee plan went into effect, we found that so much coal was offered us by operators who wished to bring prices back to normal that we could offer coal at $8 at the mine. We advertised that fact, and the result was immediate. Coal went to Martinsburg and sold there, plus freight, at from $7 to $8.35, the figure that the Federal attorney said would be reasonable. We lopped $6 off the inflated price at one blow.

How Speculators Are Eliminated.

"Operators in the Northern West Virginia field will not sell to a broker unless the broker guarantees that no more than one other broker will handle the coal. If the coal is for export, a guarantee has to be given that it will not be put back on the local markets. This was to prevent the practice of brokers who bought more coal than they needed for a vessel later selling the surplus in the local markets at top prices. The result is that you can go down here to tidewater and buy West Virginia coal at $6 plus the freight and a broker's commission limited to 10 per cent. The operators have individually fixed a maximum domestic price for their product of $6.

"The plan has worked so well, and has proved the salvation of the coal industry, that it has been adopted in all the coal producing States. The anthracite operators have also established fair-price committees, and their work will show in that field. Of course, the supply increased with improved transportation, and that operated to help bring down prices, but our plan was in effect before that basic law began to work and proved its value in checking inflated prices.

"Where operators have shown an indisposition to co-operate with the committee a threat to report them to the Department of Justice has quickly brought them to terms.

"If these committees are retained they will undoubtedly prevent any such situation arising again. The Wholesale Coal Association members here in New York have done the same thing by refusing to buy coal without an understanding that only two brokers figure in the transaction, and as a result of these efforts, supplemented by increased supply, prices are falling here. With such committees properly functioning in every coal producing field, lower prices will remain indefinitely regardless of the supply."

PREDICTS JUMP IN SPRING.

Union Pacific President Expects Record Business Then in West.

OMAHA, Nov. 7.—A recovery of business in all parts of the West, and, very largely, an end of the readjustment period by next Spring, is predicted by Carl Gray, President of Union Pacific system, as a result of a three weeks trip between Omaha, Kansas City and Denver on the East, and Salt Lake City, Butte, Spokane, Seattle and Portland on the West. During the trip President Gray said his advisers not only made a minute inspection of the Union Pacific system, but investigated business conditions and prospects in the twelve or fourteen States visited.

"I found Western business men everywhere hesitating to buy because of a falling or fluctuating market," said Mr. Gray. "And I found Western farmers everywhere hesitating to sell for the same reason. But regardless of the level reached by prices next Spring, I think the process of readjustment will have largely taken place by that time, and then I expect to see business recover and go forward in all lines out in the West.

"Western buyers are holding back because they think prices will go lower. Farmers are refraining from selling their grain because they look for prices to go higher. Those two conditions have a tendency to make light business during the Winter months. But with a pent-up demand and the coming of Spring I look for a record business, whether prices go up or prices go down."

LUMBER PRICES CUT.

Drop of from 19 to 39 Per Cent. in Pittsburgh.

Special to The New York Times.

PITTSBURG, Nov. 7.—Reductions in the price of lumber of from 19 to 39 per cent. below the figures that have prevailed since last March were announced today, following a meeting in this city yesterday of the Retail Lumber Dealers' Association of Pennsylvania. The average cut will be about 25 per cent., it was said. It is hoped, the dealers say, that this will stimulate building.

The association adopted a resolution to petition the State Legislature to enact a law making 7 per cent. the legal rate of interest on mortgages. The shortage of mortgage money was declared to have been acting as a check on building.

By an unanimous vote the association declared itself in favor of the open shop and denounced the closed shop as un-American.

HUGE GROWTH IN EXPORTS.

Twelve Times as Great In One Month as in Whole Year 1821.

Special to The New York Times.

WASHINGTON, Nov. 7.—American manufacturers are now doing about twelve times as much export business in a single month as they did in a whole year a century ago, according to figures made public today by the Bureau of Foreign and Domestic Commerce of the Department of Commerce.

"During the fiscal year ended June 30, 1821," the announcement reads, "the total value of all export shipments from the United States aggregated $51,683,640. Today American manufacturers transact about that many times that much export business in a single month—the exports for September, 1920, amounting to $606,000,000.

"Of the $51,000,000 export total for 1821, $21,000,000 represented crude materials for use in manufacturing; $12,000,000 foodstuffs, crude, partly or wholly manufactured and $4,000,000, manufactures for further use in manufacturing, leaving only $5,000,000 of round numbers to represent manufactures ready for consumption.

"During the fiscal year 1920 America's export trade had grown to the remarkable figure of $7,950,000,000. This represents domestic exports and does not include foreign goods imported and then re-exported. Of this sum $2,835,000,000 represents manufactures ready for consumption. The figures themselves explain the great industrial expansion of the country during the last 100 years and emphasize its ability to compete in selling completely manufactured goods in the markets of the world."

FIVE BURNED IN BONFIRE.

Roman Candle or Shotgun Shell Explodes, Hurting Children.

Five children were burned, none seriously, yesterday morning when an explosion occurred in a bonfire, around which they were playing, in front of 324 East 112th Street. The police believe that the explosion was caused by a Roman candle or a shotgun shell which was thrown on the fire by one of the children.

At the Harlem Hospital, where the children were taken after the explosion, it was found that each had slight wounds which might have been caused by buckshot. They were discharged half an hour later after treatment.

Those injured were: Anna Serizzo, 9 years, 334 East 112th Street; Enrico Delquino, 6 years, 324 East 112th Street; Vincenzo Serizzo, 8 years, 334 East 112th Street; Carmino Roasato, 4 years, 324 East 112th Street; Atiello Fuglino, 6 years, 322 East 112th Street.

Found Wounded in Locked Office.

When Frank Nelle, 40 years old, clerk in the paymaster's office of the American Type and Foundry Company, Communipaw Avenue and Monitor Street, Jersey City, did not return to his home, 356 Communipaw Avenue, Saturday night, his wife went to the works and found the office locked. She summoned a policeman, who broke open the door of the office and found Nelle sitting at his desk with a bullet wound in his head. A revolver lay at his side, and on the desk was a bottle of lysol, some of which had been poured into a glass. Mrs. Nelle told the police she knew no reason why her husband should end his life.

DIVIDENDS.

OFFICE OF LOCKWOOD, GREENE & CO., MANAGERS
Boston, Mass.

The quarterly dividend of 3% ($1.50 per share) upon the common stock of the International Cotton Mills has been declared payable December 1, 1920, at the office of the Transfer Agents, the Old Colony Trust Company, Boston, Mass., to all holders of record at close of business November 20, 1920.
INTERNATIONAL COTTON MILLS.
ALLAN B. GREENOUGH, Treasurer.

OFFICE OF LOCKWOOD, GREENE & CO., MANAGERS
Boston, Mass.

The quarterly dividend of 1¾% upon the preferred stock of International Cotton Mills has been declared payable December 1, 1920, at the office of the Transfer Agents, the Old Colony Trust Company, Boston, Mass., to all holders of record at the close of business November 20, 1920.
INTERNATIONAL COTTON MILLS.
ALLAN B. GREENOUGH, Treasurer.

DISSOLUTION NOTICES.

STATE OF NEW YORK, OFFICE OF THE SECRETARY OF STATE—ss:
THIS CERTIFICATE issued in duplicate, hereby certifies that the Kingsley, Curnock & Co., Inc., a domestic stock corporation, has filed in this office, on this 29th day of October, 1920, papers for the voluntary dissolution of such corporation under Section 221 of the General Corporation Law, and that it appears therefrom that such corporation has complied with said section in order to be dissolved.
(Seal) WITNESS my hand and seal of office of the Secretary of State, at the City of Albany, this twenty-ninth day of October, one thousand nine hundred and twenty.
C. W. TAFT.
Second Deputy Secretary of State.

DISSOLUTION NOTICES.

SMITH & SMYTH.
PLEASE TAKE NOTICE that the copartnership of Smith & Smyth of No. 137-9 White Street, in the Borough of Manhattan, City of New York, has on this 1st day of November, 1920, been dissolved by mutual consent, and that the business of said partnership continues to be conducted by Charles Smith, under the name of Smith & Smyth. Charles Smith has been appointed Liquidator of said firm.
Dated, New York, November 1st, 1920.
CHARLES SMITH,
WILLIAM E. SMITH.

RETAIL CLOTHIERS FEAR HEAVY LOSSES

National Association Says the Public's Refusal to Buy Is the Cause.

THINKS PRICE DROP ENDED

Business May Wait Six Months for the Benefit of Present Credit Improvements.

Retail clothing merchants all over the country have been marking down their prices and have been compelled to forego profits, because of the refusal of the public to buy at early price levels, according to Irving Crane, Secretary of the National Association of Clothiers.

Mr. Crane made a canvass of the trade by a questionnaire sent by telegraph. The replies indicated a general belief among retailers that the prospect of a profitable season had to be abandoned in order to meet the determination of the public to buy clothes only at greatly reduced prices.

"Though the intelligent public realizes," Mr. Crane said, "that production costs and, therefore, wholesale costs are higher this Fall than at any time in the last five years, the consumer has been expectantly awaiting reductions in prices, and most dealers have helped their customers realize these expectations.

"The consequence is that most clothing dealers will end this season with loss rather than profit, due to their effort to meet the public's view.

"Retailers said also that the public seems to be awakening to the fact that good values are being offered and that the bottom for the present has been reached."

A warning against too rapid deflation was given yesterday by J. H. Tregoe, Secretary-Treasurer of the National Association of Credit Men in a message to 33,000 members of that institution.

"Deflation must be accepted as an orderly process, else it becomes dangerous," he said. "If the public had kept moving in a composed fashion, we would have been saved from some of the present serious problems and less danger would have attended our return to more solid ground. But prices were attacked at a point where they should have been treated with discrimination and with calm deliberation. The lowering of prices must not be a débacle.

"Prices must be let down step by step by a quietly conducted deflation. The attacks on prices caused an alarm throughout business, brought about a tremendous amount of cancellations, caused the consumer to strike and the wheels of industry consequently to stop.

"The fundamental conditions of the nation are sound. We have wealth and energy, and all we need is grit and good sense to master the situation.

"While credit is improving, business will not feel the effect immediately. From six to ten months will be required for the effects of credit improvement to seep through to business."

ASKS AID TO FIGHT TYPHOID.

Salem, Ohio, Has Thousand Cases—Appeals to Governor Cox.

SALEM, Ohio, Nov. 7.—Declaring that the situation is beyond control of the local authorities, Mayor John W. Post today telephoned Governor James M. Cox for State aid in fighting the typhoid fever epidemic which has been raging here almost a month. Seven deaths have resulted.

Thirty new cases and one death have been reported within the last two days. There are approximately 1,000 cases in the city, it was said after a survey. Only twenty physicians and 200 nurses are caring for the patients, who comprise about one-eleventh of the population.

MEETINGS AND ELECTIONS.

At a Meeting of the Directors of the STEEL INDUSTRIES CORPORATION held at the office of the Corporation, 261 Broadway, New York, on October 5th, 1920, the following resolution was voted:
RESOLVED: "That in the opinion of this Board it is advisable and most for the benefit of the Steel Industries Corporation, that the same should be forthwith dissolved, and to that end it is ordered that a meeting of the stockholders be held on Thursday, the 2nd day of December, at 9 A. M., at the office of the Company, in the City of New York, for the purpose of voting upon a proposition that this corporation be forthwith dissolved, and to take action upon this resolution; and further that the Secretary forthwith give notice of said meeting, and of the adoption of this resolution, within 10 days from this date by publishing the said resolution with a notice of its adoption in The New York Times, a newspaper published in the City of New York, at least once a week for three weeks successively next preceding the time appointed for holding such meeting, and by mailing, on or before the day of the first publication of such notice, a copy thereof to each and every stockholder of this Company at his last known Post Office address, or by serving such notice personally on each stockholder."

O'GARA COAL COMPANY
NOTICE OF ANNUAL MEETING OF STOCKHOLDERS.

Notice is hereby given that the annual meeting of the stockholders of O'GARA COAL COMPANY, a corporation organized and existing under and by virtue of the laws of the State of New York, will be held at the office of the Company, being the office of J. B. Russell & Company, No. 21 East Fortieth Street, in the Borough of Manhattan, City of New York, County and State of New York, on the fifteenth (15th) day of November, A. D. 1920, at twelve (12) o'clock noon, for the purpose of electing seven (7) directors for the ensuing year and two (2) Inspectors of Election to serve at the next annual meeting, and for the transaction of such other business as may properly come before said meeting. The polls will remain open two (2) hours. Transfer books will be closed from October 26, 1920, to November 16, 1920.
Dated October 25, 1920.
FRANK H. WOODS, President.
J. B. RUSSELL, Secretary.

NOTICE OF STOCKHOLDERS' MEETING.
To the Stockholders of the Paul Simon Corporation

Please take notice that a Special Meeting of the Stockholders of Paul Simon Corporation for the purpose of voting upon a proposition to change the name of the corporation, to wit: "Paul Simon Corporation" to "Willstaedt & Grob, Inc." will be held at the office of the Company, No. 75 Fifth Avenue, Borough of Manhattan, City of New York, N. Y., on the 19th day of November, 1920, at two o'clock P. M. of said day.
Dated, New York City, October 23rd, 1920.
JACOB GROB, President.
J. WILLSTAEDT, Secretary.

MANHATTAN RAILWAY COMPANY,
No. 165 Broadway, New York, October 7th, 1920.

The Annual Meeting of the Shareholders of the Manhattan Railway Company will be held at the Company's office, No. 165 Broadway, Manhattan Borough, New York City, on Wednesday, November 10th, 1920, at 12 o'clock Noon.
A Board of Directors for the ensuing year is to be elected and three Inspectors of Election.
The transfer books will not close.
ALFRED SKITT, President.
P. V. TRAINQUE, Asst. Secretary.

Chartered 1799
Bank of the Manhattan Company
New York, November 6, 1920.

Notice is hereby given that an election of eighteen directors of the Manhattan Company will be held at their Banking House, No. 40 Wall Street, in the city of New York, on Tuesday, the seventh day of December next, between the hours of 12 M. and 3 P. M.
By order of the directors.
O. H. PAYNTER, Cashier.

QUOTATION LIST OF OUTSIDE SECURITIES

These quotations are obtained from brokerage houses all over the country. The name of the bidder will be given upon request. Dividend and Interest Periods are indicated as follows: M—Monthly; B—Bi-Monthly; Q—Quarterly; S—Semi-Annual; A—Annual.

PUBLIC UTILITY BONDS.

SECURITIES.	Rate.	When Payable.	Quotations Nov. 6, 1920. Bid.	Asked.
Ala. Power 1st, '46	5	May & Sep.	78	81
Albany Southern, '39	5	Mar. & Sep.	65	75
Am. W. W. & El., '34	5	Apr. & Oct.	56½	57½
Anac. & Pot. R., '49	5	Apr. & Oct.	60	65
Ashev. P. & L. 1st, '42	5	Apr. & Oct.	77	82
Aug. Aiken R. & El., '35	5	June & Dec.	92	98
B. Rouge El. 1st, '39	5	Feb. & Aug.	73	77
Brooklyn Ed. gen., '49	5	Jan. & July	74	78
Do 1030	5	Jan. & July	94½	95¾
Buff. Gen. El., '39	5	Mar. & Sep.	82	86
Do deb., '22	6	Feb. & Aug.	93	..
Buffalo Ry. cons., '31	5	Feb. & Aug.	79	82
Buff. & Lock. 1st, '38	6	Jan. & July	..	80
Buff. & Niag. F. Elec. Ry. 1st, '35	5	Jan. & July	71½	..
Do 1st, '42	5	Jan. & July	81¼	86¼
Burlington (I.) L.1st,'51	5	Jan. & July	65	..
Burlington R. & L. 1st,'32	5	May & Sep.	50	67
Butte El. & Pr. 1st, '51	5	June & Dec.	94	96
Cape Breton El. 1st,'32	5	Jan. & July	..	71
Capital Trac. 1st, '47	5	Jan. & July	86	87
Carg. L. & L. 1st, '38	5	Feb. & Aug.	75	80
Cedar Rap. Mf. 1st,'53	5	Jan. & July	78½	79½
Charleston Con. R. G. & E. cons., '99	5	Mar. & Sep.	..	80
Cit. Service deb., C	5	Jan. & July	96	98
Cleve. Elec. Ill., '30	5	Apr. & Oct.	83	85
Columbia Ry. Gas & Elec. 1st, '36	5	Jan. & July	..	60
Conn. Pr. 1st & con.,'63	5	Apr. & Oct.	75	80
Conn. R. & Ltg., stpd., 1st, '51	4½	Jan. & July	60	63
Cons. Gas (Balt.), '54	5	Jan. & July	73¼	75¼
Do, 1939	5	Jan. & July	87	90
Cons. Gas, Elec. Lt. & Pwr. (Balt.) gen., '35	4½	Jan. & July	73½	74½
Cons. Gas N. Y., '36	5	Jan. & July	75	..
Cons. T. of N.J. 1st,'33	5	Apr. & Oct.	65	..
Cons. Water of Utica 1st, '36	5	June & Dec.	67	70
Crosstown Street Ry. (Buffalo) 1st, '32	5	Jan. & July	80	88
Detroit Edison, '28	7	Jan. & July	99	101
El. Texas Elec. 1st, '42	5	May & Nov.	74	78
Econ. Lt. & P. 1st, '56	5	June & Dec.	84	92
Elec. Dev. 1st, '33	5	May & Sep.	80	82
Eliz. & Trenton, '62	5	Apr. & Oct.	42	..
El Paso Elec. coll., '32	5	Jan. & July	79	..
El Paso Elec., '27	5	Jan. & July	93	96
Gal.-Hous. El. 1st, '54	5	Apr. & Oct.	63	68
Gal. Elec. 1st 5s, '40	5	May & Nov.	65	70
Gas & Elec. of Bergen County cons., '49	5	June & Dec.	70	..
Ga. R. & E. 1st con.,'32	5	Jan. & July	80	..
Houston Elec. 1st, '25	5	May & Nov.	85	90
Hudson Co. Gas, '49	5	May & Nov.	74	81
Idaho Power, '47	5	Jan. & July	78	81
Indiana, Gas 1st, '52	5	Apr. & Oct.	76	78
Jersey City, Hob. & P. St. Ry. 1st, '49	4	May & Nov.	45	48
K. C. Home T. 1st, '23	5	Jan. & July	88½	89
Knoxville Trac., '28	5	Apr. & Oct.	80	83
Laurentide Pr. 1st, '40	5	Jan. & July	78½	79½
Memphis St. Ry., '45	5	Jan. & July	56	62
Middle West Util., '26	5	Jan. & July	87	90
Miss. R. Power 1st, '51	5	Jan. & July	77	78
Nev.-Cal. Power, '27	6	Apr. & Oct.	84	..
Nev.-Cal. Elec., '48	6	Jan. & July	82	88
Newark Gas., '48	5	June & Dec.	77	80
Newark Pass. Ry., '30	5	Jan. & July	73	80
No. Ohio Trac. 1st, '54	5	May & Nov.	45	50
N. Or. R. & L. gen.,'35	5	Jan. & July	50	54
N. Y. & Westchester Lighting gen., 2001	4	Jan. & July	58	60
Mag., Lock. & O., '32	5	May & Nov.	82	84
Niag. Pow. 1st, '32	5	Jan. & July	88	90
Do ref., '32	6	Oct.	..	95
Norf. & Ports. Tr., '36	5	June & Dec.	61	65
Norf. Ry. & Lt., '49	5	May & Nov.	..	80
N. Ont. P. & L. 1st, '31	6	Jan. & July	88	90
No.St.Pr. 1st & ref.,'41	5	Apr. & Oct.	70½	81
N. Tex. El. coll. tr.,'40	5	Jan. & July	75	80
Nova S. Tram. 1st, '46	5	June & Dec.	63	66
Ontario Power 1st, '43	5	Feb. & Aug.	77	82
Do 1st, '43	5	Jan. & July	95¾	98
Paterson Ry. gen., '44	5	Apr. & Oct.	70	..
Pensacola Elec., '31	5	Feb. & Aug.	..	65
Pot. El. Power 1st, '20	5	June & Dec.	85	..
Do cons., '36	5	Jan. & July	84½	..
Pub. Serv. (N. J.), '22	7	Mar. & Sep.	87	88
Riverside Trac., '60	5	..	45	70
Rich'd El.1st & ref., '39	5	Mar. & Sep.	80	85
Salmon Riv. Pwr., '52	5	Mar. & Sep.	77	80
Seattle Elec. cons., '29	5	Feb. & Aug.	79	83
Do 1st, '50	5	Feb. & Aug.	82	86
So. Jer. G. & E. 1st,'53	5	Mar. & Sep.	70	80
St.J. R. L. H. & P.,'37	5	May & Nov.	..	68
Sup. W., L. & P. 1st,'51	4	May & Dec.	50	75
Syracuse Con., '46	5	June & Dec.	70	..
Tampa Electric 1st, '52	5	June & Dec.	82	88
Tex. Pr. & L. 1st, '37	5	June & Dec.	77½	78½
Twin States Gas & El. 1st & ref., '53	5	Apr. & Oct.	60	63
United El. & N.J., '49	4	June & Dec.	65	66
Utah, P. & L. cons.,'49	5	Mar. & Sep.	64	64½
Do Income, '49	5	June & Dec.	47¼	48½
Wash., B. & A., '41	5	Mar. & Sep.	80	81
Washington Gas, '60	5	May & Nov.	77½	79
Wash. R. & El. con., '51	4	Jan. & July	57⅞	57½
Wick. Sp. Steel, '35	7	Jan. & July	..	95⅝

PUBLIC UTILITY STOCKS.

SECURITIES.	Per Ct.	Period	Date.	Quotation Nov. 6, 1920. Bid.	Asked.
Am. Gas & El. ($50)	2½	Q	Oct 1, 20	105	109
Do pf. ($50)	1½	Q	Nov 1, 20	37	38
Am. Light & Trac.	1	Q	Nov 1, 20	113	116
Do pf.	1	Q	Nov 1, 20	80	83
Am. Power & Light	1	Q	Sep 1, 20	53	60
Do pf.	1½	Q	Oct 1, 20	63	67
Am. W. Wks. & Elec. Do 1st pf.	1½	Q	Aug 16,20	4	4
Do participating pf.				40½	43½
Bat. Rouge El. cum.pf	3	S	Jun 1, 20	67	70
Buffalo Gen. Electric	2	Q	Sep 30,20	9	9
Capital Traction	1½	Q	Oct 1, 20	95½	97
				86	88½

BANKS.

SECURITIES.	Capital.	Per Ct.	Period	Date.	Quotation Nov. 6, 1920. Bid.	Asked.
America	$3,000,000	3	Q	Oct 1, 20	207	212
Am. Exc. N.	5,000,000	7	S	Nov 1, 20	255	265
Atlantic($100)	1,000,000	2½	Q	Oct 1, 20	215	..
Bk. of Cuba.	100,000	6	S	Jul 1, 20	150	175
Bat'y Pk. N.	1,000,000	3	Q	Jul 2, 20	180	185
Bowery	250,000	53	Q	Nov 1, 20	425	450
B'way Cent'l	100,000	..	..	..	150	160
Bronx Nat.	200,000	5	S	Jul 2, 20	150	160
Bronx Boro	150,000	..	..	..	120	125
Bryant Park	200,000	8	S	Jul 1, 20	150	160
Butch. & Dr. (Nat.) ($25)	300,000	4	S	Jul 2, 20	35	38
Chase Nat'l.	15,000,000	4	Q	Oct 1, 20	382	387
Ch.-Ph. Nat.	1,000,000	4	Q	Oct 1, 20	265	270
Chelsea Ex.	1,000,000	3	J	Apr 1, 17	145	170
Chemic. Nat.	4,500,000	4	B	Nov 1, 20	545	555
City Nat'l.	40,000,000	4	Q	Oct 1, 20	367	369
Coal & ...	1,000,000	4	Q	Oct 1, 20	290	300
Colonial	600,000	3	S	Oct 1, 20	350	..
Columbia	2,000,000	4	S	Jul 1, 20	170	185
Comm. Exch.	200,000	10	S	Jul 1, 20	800	..
Commonw'th.	400,000	5	S	Nov 1, 20	220	..
Com. Nat.	25,000,000	4	Q	Oct 1, 20	247	249
Continental	1,000,000	3½	Q	Aug 2, 20	120	145
Corn Exch.	6,000,000	5	S	Nov 1, 20	335	345
Cosmopolitan	200,000	..	..	..	100	115
E. R. Nat.	1,000,000	5	S	Jul 1, 20	..	..
Fifth Av.	500,000	6	Q	Oct 1, 20	915	930
Fifth Nat.	1,000,000	2¼	Q	Oct 1, 20	150	165
First Nat.	10,000,000	5	Q	Oct 1, 20	930	..
Garfield Nat.	1,000,000	3	Q	Sep 30,20	230	250
Gotham Nat.	1,000,000	3	Q	Oct 1, 20	190	200
Greenwich	1,000,000	3	Q	Oct 1, 20	240	280
Hanover Nat	3,000,000	8	Q	Oct 1, 20	830	840
Harriman N.	1,000,000	5	S	Jul 3, 20	350	355
Imp. & T.Nat	1,500,000	12	S	Jul 1, 20	507	515
Irving Nat.	12,500,000	8	Q	Oct 1, 20	227	230
Liberty Nat.	5,000,000	4½	Q	Oct 1, 20	340	350
Manh'n ($50)	5,000,000	6	Q	Oct 1, 20	208	212
Mech. & Met	10,000,000	6	Q	Oct 1, 20	327	331
Metropolitan	2,000,000	2½	Q	Oct 1, 20	370	..
Mutual	200,000	5	Q	Oct 1, 20	490	..
Nat. Amer.	1,000,000	..	..	..	150	..
N. Netherl'd.	600,000	2	Q	Oct 1, 20	175	185
N.Y.(N.B.A.)	2,000,000	5	Q	Oct 1, 20	470	..
N.Y. Cent'l	25,000,000	8	Q	Oct 1, 20	132	135
Pacific ($50)	1,000,000	12	S	Nov 1, 20	270	..
Park Nat.	7,500,000	6	S	Oct 1, 20	470	475
People's ($25)	200,000	3	S	Jul 10, 20	150	160
Port'ess	200,000	..	..	..	125	135
Public	2,000,000	4	Q	Sep 30,20	290	300
Seab'd Nat.	1,000,000	3	Q	Oct 1, 20	615	640
Second Nat.	1,000,000	13	S	Oct 1, 20	425	435
State	2,000,000	4	S	J. & J.	210	..
23d Ward	200,000	6	S	F. & A.	200	..
United States	1,500,000	2½	S	Oct 1, 20	170	180
Un. Ex. Nat.	1,000,000	5	S	Jun 30,20	170	190
Wash. Hgts.	100,000	3	Q	Oct 1, 20	325	..
Yorkville	200,000

Date.	Quotation Nov. 4, 1920. Bid.	Asked.
Sep 30,20	337	340
Nov 1, 20	255	265
Sep 30,20	160	...
Nov 1, 20	830	865
Oct 1, 20	132	134
Nov 1, 20	155	160
Oct 1, 20	195	205
Oct 1, 20	300	310
Sep 30,20	250	280
Sep 30,20	595	610
Jun 10,20	550	610
Sep 30,20	275	290
Sep 30,20	300	310
Jul 1, 20	515	...
Oct 1, 20	395	405

RETY COMPANIES.

J. & J.	270	290	
Sep 30,20	70	74	
Aug 15,20	207	215	
J. & J.	200	210	
J. & J.	300	325	
Jul 7, 20	68	70	
Jul 7, 20	513	525	
Oct 30,20	1000	...	
Oct 15,20	274	275	
Oct 1, 20	85	95	
J. & J.	565	572	
Oct 1, 20	112	117	
Sep 30,20	75	80	
J. & J.	170	180	
Oct 1, 20	201	205	
Oct 1, 20	110	118	
J. & J.	130	138	
A. O.	35	40	
Jul 21, 20	45	60	
Jul 15, 20	100	105	
J. & J.	50	75	
F. & A.	43	48	
Nov 1, 20	33	36	

ELLANEOUS.

Aug 14,20	180	182	
Nov 1, 20	37½	38½	
Oct 1, 20	64	68	
Oct 1, 20	150	153	
Oct 1, 20	83	87	
Oct 1, 20	68	73	
Oct 2, 20	68	73	
Oct 15,20	38	42	
Oct 15,20	80	85	
Sep 10,20	135	140	
Nov 1, 20	74	76	
Oct 2, 20	103	106	
Aug 14,20	90	91	
Sep 15,20	81	82½	
Oct 1, 20	92	95	
Oct 1, 20	89	91	
Oct 15,20	52	58	
Sep 30,20	84	90	
Jul 30, 20	...	60	
Sep 30,20	150	153	
Jul 31, 20	82	86	
Oct 15,20	90	95	
Oct 1, 20	112	115	
Sep 10,20	70½	81½	
Sep 10,20	88	91½	
Oct 15,20	90	95	
Oct 15,20	...	50	
Oct 15,20	183	193	
Oct 1, 20	128	131	
Jul 15, 20	...	57	
Sep 15,20	69	76	
Nov 1, 20	98	102	
Nov 1, 20	102	107	
Nov 1, 20	102	107	
Nov 1, 20	80	85	
Oct 1, 20	98	...	
Oct 1, 20	97	...	
Sep 22,20	200	203	
Aug 15,20	92½	93	
Nov 1, 20	89	91	
Oct 30,20	170	180	
J. & J.	97	102	
Oct 1, 20	30	...	
Aug 31,20	82	84	
Oct 1, 20	82½	83	
Sep 1, 20	92	98	
Sep 30,20	128½	129	
Sep 30,20	78	80	
Oct 1, 20	92	98	
Sep 8, 20	108	109	
Sep 8, 20	102½	104½	
Sep 8, 20	89¼	94½	
Oct 2, 20	137	141	
Aug 10,20	160	163	
Sep 20,20	85	88	
Aug 20,20	90	95	
Oct 1, 20	99	...	
Sep 15,20	97¼	97½	
Oct 15,20	113	115	
Sep 30,20	110	113	
Sep 30,20	81½	82½	
Oct 1, 20	84	88	
Nov 1, 20	55	70	
Nov 2, 20	55	70	
Oct 1, 20	117	122	
Oct 1, 20	89	...	
Oct 1, 20	96	...	
Sep 30,20	157	160	
Oct 1, 20	84	88	
Oct 1, 20	94	98	
Oct 1, 20	98	103	
Oct 1, 20	98	...	
Oct 1, 20	97	100	
Oct 1, 20	92	96	
Oct 1, 20	96	...	
Oct 10,20	50	56	

xtra. b—And 2% extra.

DVERTISEMENTS.

EREBY GIVEN TO ALL
rom this date the firm of
& Co., 1,482 Broadway,
is no longer authorized
ssue subscriptions to the
of the UNITED STATES
ORPORATION. Any pay-
said firm on such sub-
made at the risk of the

ane Sugar Corporation,
y H. L. Osten, Secretary

L
, Inc.
y York.

ARRIVAL OF BUYERS

Arriving Buyers may register in this column by telephoning Bryant 1000.

ATLANTA, Ga.—J. M. High Co.; A. Kahnow, silks, dress goods, trimmings; 199 W. 32d.

BALTIMORE—Kramer & Sauber, Inc.; L. Kramer, white voiles; 1,182 B'way, Room 504.

BALTIMORE—M. M. Bernstein & Co.; M. M. Bernstein, neckwear materials; 440 4th Av.

BALTIMORE—H. C. Waldman, coats, silk dresses; 160 5th Av.

BIRMINGHAM, Ala.—Goodall-Brown D. G. Co.; L. C. Wilson, piece goods, dress, white goods, furniture; Pennsylvania.

BOSTON—Boston Reliable Petticoat Co.; David L. Rosenberg, silk, taffetas, jerseys, satins, messalines, radiums, &c.; 200 5th Av., Room 510.

BOSTON—Jordan Marsh Co.; F. A. Ruggles, hosiery, children's hosiery, knit underwear, umbrellas; 432 4th Av.

BOSTON—Gilchrist Co.; J. Aronson, low cut shirtwaists; 200 5th Av.

BOSTON—Boston Merchandise Exchange; H. Newton piece goods; Pennsylvania.

BOSTON—Butler's, Inc.; Miss Fanning, waists; 352 4th Av.

CHATTANOOGA, Tenn.—D. B. Loveman Co.; P. F. Naples, carpets, upholstery, draperies; 1,170 B'way.

CHICAGO—Rothschild & Co.; H. C. Berman, jobs women's dresses; Miss E. Cohen, jobs misses' dresses; O. J. Lowenberg, other goods, notions, umbrellas; J. A. Katz, domestics, Oriental rugs, carpets; S. Salmon, bargain basement; 470 4th Av.

CHICAGO—Marshall Field & Co.; A. Davis, A. Hitchcock, C. E. Graves, carpets; T. J. Corcoran, ribbons; T. Doherty, leather goods; Miss M. Murphy, dressmaking department; C. Bennet, boys' clothing; 1,107 Broadway.

CHICAGO—Chicago Mail Order Co.; L. Weisberg, boys' clothing, work clothing, men's shirts, knit underwear, furnishings; 308 6th Av.

CHICAGO—Marshall Field & Co.; E. S. Wright, white goods; C. L. Hosken, dotted swiss; 1,107 B'way.

CINCINNATI, O.—Shillito & Von Mohr, neckwear; M. Hyman, ready-to-wear; 1,107 B'way.

CLEVELAND—Higbee Co.; W. H. McGee, dresses; 3 W. 29th.

CLEVELAND—Taylor, Smith & Taylor Co.; Miss E. Hayes, waists, dresses; 1,107 B'way.

CLEVELAND—Halle Bros. Co.; S. Ayres & Co.; J. Boesch, ready-to-wear; 225 5th Av.

CLEVELAND—The May Co.; Mrs. J. B. Wesson & Co., dresses; 37 W. 26th, 8th floor.

COLUMBUS, O.—Lazarus & Co.; W. H. McGee, dresses; 3 W. 29th.

DALLAS, Texas—Kiest Bros., S. A. Levine, ready-to-wear; 225 5th Av.

DAYTON, O.—Rike-Kumler Co.; M. Heidelberg, D. G.; C. Pearl, women's coats, dresses, waists, jerseys, coats, 1,161 B'way, 3d floor.

DETROIT, Mich.—Newman & Co.; C. R. Bowman, upholstery goods, furs, carpets; 1,170 B'way.

DETROIT, Mich.—Detroit Dry Goods Co.; J. Kline, jobs D. G.; 1,170 B'way.

DETROIT, Mich.—Kilmore Bros., Mfg. Co.; J. Kline, jobs D. G.

BUYERS' WANTS.

Fifteen cents per word each insertion.

ARTIFICIAL SILK Wanted—Quantities. H. S. Meritzer, 880 5th Av., New York. Murray Hill 2899.

BEAVERS Wanted—Chase's beaver, 28-inch; also Brookside; must be cheap for cash. Gramercy 4851.

BOLIVIA Wanted — Forstman's Orlando, Ayora, marvella, bokhara, veldynes, Saxonia, Bolivia, Holden Leonard's chomolstynes, all colors. Drydock 1898.

BOLIVIA Wanted—Close outs of high-grade material for cash; quantity no object. Morris Haft, 104 West 27th St.

BOLIVIA Wanted—Saxonia or other similar makes, navy, twilight; will pay cash. Hecht & Pitofsky, 37 West 28th St.

BROADCLOTH Wanted—Open, old rose, American 112; lowest price. A. D. Katcher, 1,115 Broadway.

BROADCLOTHS Wanted—Style 21226, 21227, 13046, 112, 13078, 13058. Gramercy 2452.

BUTTONS Wanted—Large quantity 34 or 36 line black two-hole composition buttons; price must be very cheap to interest us. F. J. Barash, 27 West 20th.

CANTON CREPE Wanted—Call with samples. Countess Dress, 12 East 32d St.

CHIFFON VELVET Wanted—Cheruy pastel and dark shades; reasonable prices. Call Madison Square 8895.

CHIFFON VELVET Wanted—Open to buy for cash, any quality. Call with samples, store, 34 East 27th.

CHIFFON VELVETS Wanted—Stirna 2450, brown, seconds. Longacre 4260, Ext. 14.

CLOAKINGS, Coatings Wanted—Open to buy all heavy weights, 6-4 only; quantities. Oscar Kirsch, 56 West 22d.

COATS Wanted—Open for quantity of furtrimmed, snappy effect of the better kind; high grade material, for cash. 1,372 Broadway, 8th floor.

COATS Wanted—1,500 cloth coats, fur trimmed; cash, if exceptional values. Phone Watkins 962, write or call 111 West 28th, 12th floor.

COATS Wanted—Open for 1,000 snappy, chic models in coats, also sport coats and wraps. Monarch Garment Co., 36 5th Av.

COATS Wanted—Jobbers placing orders on children's and infants' coats, to apply Spring style. Room 610, 604 Broadway.

COATS Wanted—Flappers and juniors' Spring coats and suits, looking all week. 145 West 36th, 5th floor.

COATS Wanted—Jobber looking at Spring samples, suits and coats. 11th floor, 145 West 36th.

COATS Wanted—Children's, infants' jobs, any quantity. Call 111 West 21st, 2 East 20th St.

COATS Wanted—Fur trimmed, a rare price for spot cash. Third floor, 36 West 25th.

COATS Wanted—Jobber placing stock orders on snappy coats. 12 5th Av., 4th floor.

COATS Wanted—All sizes in stock, cheap. Jobs. Jacobs & Mandel, 36 West 27th.

COATS Wanted—Spring line. H. Cantor & Co., 15 East 20th St.

COATS Wanted—Spring jobs. Countess, Australian rinette, velour, cloth, beaver, lace, moon. A. Cohen, 5 5th Av.

COATS Wanted—All sizes, high grade wraps and coats, quantity no object. M. Strauss & Co., 17 West 20th.

COLLARS, FUR, Wanted—Australian opossum, Nutria. Lehman & Horwitz, 125 West 21st St.

COLLARS Wanted—Fur collars of any description for dresses, 5 to West 25th St., 9th floor.

COTTON GOODS Wanted—Open to buy printed organdy, voile, batiste, crepe, fine, poissette, taupe, linen, galatea, calico, mercerized, polished, dimity, stripes and checks, mercerized poplins, cords, white and colored organdy, dotted swiss, batiste, dark, white and colored voiles, plain, fancy striped and checked voiles, silk and cotton crepe, gabardine, repp, Kimona crepe, silk mixed novelty materials, ribbons, bands, brocaded, mercerized poplins, sateen linings, percaline linings, messaline linings, canton fouiard. Philipsborn, 342 Broadway. Mr. Pike.

COTTON GOODS Wanted—Mercerized lawn 8880, ginghams, linens, fancy voiles. Weiser, Gramercy 6485.

COTTON GOODS Wanted—Batistas, linens, gabardines, etc. Weiser St., 3d floor.

CREPE DE CHINE Wanted—4 thread, all colors, cash. Berger Weiss, 5 East 28th.

CREPE DE CHINE Wanted—French, imported, up to 500 pieces. Call Room 914, 320 5th Av., 9 to 12 only.

CREPE DE CHINE Wanted—Four and five thread; good construction. Scharfman Bros., 26 West 20th.

DELANDS Wanted—6000 or similar. Madison Square 10981.

DRESSES Wanted—Jobber placing stock orders on Spring line, in serpette and taffeta dresses; contractors only; can with samples in afternoon, between 2 and 5. First floor, 52 West 27th.

DRESSES Wanted—Jobber at spring samples, creations, serge and poiret twill; place orders if styles are right. 1,107 Broadway, corner 24th, 10th floor.

DRESSES Wanted—Large jobbers placing orders, new Spring models, all materials, popular and better grades. Scharfman Bros., 26 West 20th.

DRESSES Wanted—Jobber looking better lines Spring dresses, all all week, between 3 and 5, 153 West 26th St., 4th floor, rear elevator.

DRESSES Wanted—Large jobber will buy for spot cash any quantity of tricotine and serge dresses, submit samples daily to Mr. Goldman, 12 West 20th, 4th floor.

DRESSES Wanted—Jobber placing orders on Spring models in foulard, georgette, taffeta, mignonette; bring samples between 2 and 5 P. M. 14 East 33d, 4th floor.

DRESSES Wanted—Jobber closing orders on snappy Spring styles in taffeta and georgettes. Call with samples all week. 17 West 18th, 6th floor.

DRESSES Wanted—Jobber looking at Spring samples of taffeta, tricotines; orders placed immediately. Rehearsal, 10th floor, 22 West 21st St.

DRESSES Wanted—Jobber placing orders on taffeta, Canton crepes and georgettes of the better grade only. 11 West 32d St., 5th floor, Madison Av.

DRESSES Wanted—Jobber open for the better grade of Spring goods and also tricotine velour and chiffon velvets, placing large orders. Crescent Dress, 107 West 25th.

DRESSES Wanted—Looking at Spring samples silk dresses, also stouts; only those manufacturers for jobbers need apply. Call all week, 8 West 32d St., 15th floor.

DRESSES Wanted—Jobber placing orders on Spring models all week; also job tricotine dresses. Brown Yolles Costume, 158 Madison Av.

DRESSES Wanted—Jobber looking at Spring samples of georgette, taffeta and tricolette, 40 West 27th, 10th floor.

DRESSES Wanted—Spring, jobber buying; Canton crepe and taffetas, 5 to 7, 37th St., 10th floor.

DRESSES Wanted—Jobber placing orders on Spring dresses. Call all week, 11 West 32d St., 5th floor.

DRESSES Wanted—Jobber looking at snappy Spring numbers. Call with samples all week, 5th floor, 165 Madison Av.

DRESSES Wanted—Silk, woolen and tricolette; jobber placing orders on Spring styles all week. First floor, 30 West 32d St.

DRESSES Wanted—Jobber will buy for cash, any quantity tricotines, velours and velvetens. 3d floor, 224 5th Av.

DRESSES Wanted—Placing orders on Spring dresses. Call with samples, Majestic Dress Co., 120 West 29th St.

DRESSES Wanted—Jobber looking at dresses for the Spring of the better kind. Call all week, 8th floor, 104 Madison Av.

DRESSES Wanted—Large jobber looking at all kinds of Spring samples. Brodie-Siegel Co., 32 West 27th.

DRESSES Wanted—Jobber looking at Spring line, all materials. Call from 1 to 2, 4th floor, 38 West 26th.

DRESSES Wanted—Spring dresses, all materials, of the better kind; immediate orders. Stanley Dress, 510 6th Av.

DRESSES Wanted—Jobber placing orders on Spring dresses better grade all week. Brown & Yolles, 158 Madison Av.

DRESSES Wanted—Contractor with samples of Spring taffetas and crepe de chine dresses. 15th floor, 36-38 West 20th.

DRESSES Wanted—Placing orders on Spring dresses; call with samples. Merry-maid Garment, 164 West 25th.

DRESSES Wanted—Stout jobbers of serge and tricotine dresses for spot cash. Rosen & Co., 28 West 25th.

DRESSES Wanted—Jobber looking at Spring samples; georgettes, taffetas, tricolettes, Canton Crepe, 29 West 21st, 11th floor.

DRESSES Wanted—Jobber looking at Spring samples of taffeta, georgette and tricolette, 115 West 31st, 1st floor.

DRESSES Wanted—Jobber placing orders for Spring. Call with samples after 11 A. M., 1,140 Broadway, 7th floor.

DRESSES Wanted—Will buy for cash, dresses of all kinds, quality no object. Lincoln Dress, 47 West 32d st.

DRESSES Wanted—Jobbers looking at Spring samples, made in all material. Wm. Frank, 25 West 31st.

DRESSES Wanted—Placing orders on Spring dresses. Call with samples, 9th floor, 153 West 27th St. Chelsea 7385.

DRESSES Wanted—Orders being placed on Spring dresses in all materials; will look all week. 24 West 30th St., 11th floor.

DRESSES Wanted—Large jobber placing orders on Spring dresses, all materials. Gowartz, 31 W. 31st.

DRESSES Wanted—Jobber ready to place orders on Spring styles. Manhattan Maid, 137 West 27th.

DRESSES Wanted—Large jobber looking at Spring dresses. L. & R., 129 West 27th, 11th floor.

DRESSES Wanted—Serge, tricotines; any quantity for cash. 9 West 31st, 1st floor.

DRESSES Wanted—Quantities tricotines and serges for cash. 137 West 25th, 7th floor.

BUYERS' WANTS.

DRESSES Wanted—We will buy for cash job any quantity tricotines, serges, poiret twills, charmeuse, velours and velveteen dresses. Submit samples 9 to 5, 28 West 33d, 5th floor.

DRESSES Wanted—Large jobber placing large stock orders on new Spring styles in taffeta, georgette, tricotine and canton crepes. Submit samples daily to Mr. Goldman, 12 West 32d, 10th floor.

DRESSES Wanted—Bring samples of taffetas, crepe de chines, georgettes and Canton crepe; we are placing orders if styles are right. 1,107 Broadway, corner 24th (10th floor).

DRY GOODS Wanted—All kinds for export; quantities only; give full particulars. H 290 Times.

EVORA CLOTH Wanted—In brown. Zuckerman & Belsey, 150 West 25th.

FURS Wanted—Open to buy large quantities of Australian raccoon, nutria and black opossum collars. Call Kaplan Bros. Longacre 5240. Mr. B. Kaplan.

FURS Wanted—Open to buy jobs of sealine, black opossum, Australian opossum, raccoons and nutria colors. Royal Coat Co., 44 West 28th St.

FURS Wanted—Sealine, shawl and square, also nutria, Australian opossum and coonevs, for cash. Marcus Klipper & Co., 34 West 27th St.

FURS Wanted—Australian opossum, black opossum and raccoons, collars and sets. Philip Schinsky & Co., 133 West 19th. Chelsea 2883.

FUR COLLARS Wanted—Australian opossum, raccoon, ringtail and black opossum. 21 Best Cloak Co., 143 West 29th St.

FURS Wanted—Shawl collars, black opossum, raccoons and Australian opossum. L. Novick & Co., 48 West 27th St.

FURS Wanted—Shawl and square raccoon collars, at a price; any quantity. Trio Garment Co., 137 West 29th.

FURS Wanted—Australian and black opossum; also raccoon and kit coney. Abraham Katz Co., 22 West 21st St.

FURS Wanted—Open to buy quantity raccoon, Australian opossum collars; must be cheap. Morris Waldman, 17 West 28th.

FURS Wanted—Australian, opossum and sealine collars for cash. M. R. Silverman, 1,372 Broadway, Pitzroy 2781.

FURS Wanted—Australian opossum collars, cheap; bring samples or stock. Frank & Frank, 141 West 28th.

FURS Wanted—Collars of nutria, raccoon, opossum, sealine. Gordon Y. Lyons, 127 West 26th St.

FURS Wanted—Black opossum shawl collars; quantity; spot cash. Sperber, Frank, Ehrel, 27 West 33d.

FURS Wanted—Quantity raccoon, Australian opossum, shawl colors. Bernstein, 31 W. 31st St.

GEORGETTE Wanted—Raccoon and opossum collars; cheap; cash. Ohringer, 9 West 20th.

GEORGETTE Wanted—2x3, 3x3 crepe de chine 4 thread; cash. 31 East 27th St., Room 35.

GEORGETTE Wanted—Front 200 to 300 pieces, most navy and brick colors. Call Orchard 9651.

GEORGETTE Wanted—3x3, all colors, cheap. Feller, 30 West 32d St.

GEORGETTE Wanted—2x2, quantity, all colors. Call Watkins 710.

JACKETS Wanted—Navy pea jackets for cash. C. Wolff Co., Chelsea 4720.

JAP SILK Wanted—6 mme. or thereabout; spot cash; quantities; case lots only. S. Phelps, 14 East 32d. Longacre 3414.

KNITTED GOODS Wanted—Wide-awake sales organization prepared to accept representation for infants' and children's novelties and novelty shawls. Sales Company of America, 949 Broadway.

LACES Wanted—Venice; a few thousand yards, 4 inches; must be cheap. Goldberg & Rosenblatt, 137 West 25th.

LUSTRE Wanted—American 13645, brown, or will exchange for black. I. Arbus. Watkins 2834.

MUSQUETTE Wanted—Quantity. M. Kirschner & Sons, 16 East 33d.

OUDELETTES Wanted—American 0071, or ours. Gramercy 4810.

OVERCOATINGS and Mackinaws Wanted—Cut and goods; also plaid back overcoating; quantity for cash; submit samples. Boyer Bros., 307 Broadway.

PANAMA Wanted—Quantity of all-wool 227 or 230 navy, 56 or 54 inch blue Panama, price must be cheap to interest us. F. J. Barash, 27 West 20th.

PLUSHES Wanted—Big quantities for cash; 40-40 T10, or H. & H. A. Lustgarten, 8 West 19th.

PLUSHES Wanted for cash; peco, Hudson seal, Lyonese, T10, Yukon black. Stuyvesant 8458.

PLUSHES Wanted—Peco; open for large quantity at right price. Jacob Dorf, 10 East 32d.

PLUSHES Wanted—Yukonseal and other plushes. Stakes & Tonkor, 12 West 18th.

PLUSH Wanted—Peco, at the right price. Leibman & Hurwitz, Chelsea 5017.

PLUSH Wanted—Lumenthal polo-tex. Newman, 135 West 27th.

PLUSH Wanted—Behring seal; must be cheap for cash. Gramercy 4851.

PLUSHES Wanted—T10 XX; must be cheap for cash. Gramercy 4851.

PLUSH Wanted—Peco; quantity; low price. Chelsea 4307.

PLUSH Wanted—Peco, for cash. Watkins 4089.

POINT TWILLS Wanted—Good quality, with samples, Countess Dress, 12 East 32d St.

POLO MIXTURES Wanted—Stevens 1096 or Buckley & Cohen 690, all shades. Call Watkins 2178.

POLO Wanted—Lawrence 1028, all colors; also American 21227. Chelsea 2419.

POLO Wanted—Stevens's 1066, color 3. L. Rosenheim & Co. Chelsea 3494.

POLO Wanted—Double face, any quantity. Trio Garment Co., 273C Chelsea.

PONGEES Wanted—12 and 14 momme; will buy spot cash. Madison Square 6548.

PONGEE Wanted—12 mme, large quantity. Regent Waist Co., 3 East 28th St.

SERGES Wanted—Can use $250,000 worth of merchandise at right marketable prices, open for staple numbers only; goods must come from reliable merchants only; Pacific and Amoskeag preferable? submit samples of serges, tricotines, Panamas and gabardines to M. Silverman & Son, N. W. Cor. 6th and Market St., Philadelphia, Pa.

SERGES Wanted—Can use 50,000 yards of No. 7301 and No. 7614 at the right price; goods must come direct from reliable merchants only; state lowest prices for spot cash; Pacific and Amoskeag preferable. M. Silverman & Son, N. W. Cor. 6th and South Sts., Philadelphia, Pa.

SERGE Wanted—All cotton, large quantity navy, 54 or 56 inches; price must be cheap; also 7301 navy burgundy; spot cash. H. Gerstner, 135 West 27th St.

SERGE Wanted—38-inch all wool storm serge, all colors. M. J. Carey, National Cloak & Suit Co., 25th St. and 7th Av.

SERGES Wanted—Desire quantity 0036, 7301, 4886, 4014, 4061, 6301, 7120. Melrovits, Madison Square 5478.

SERGES Wanted — Open to buy quantity French serges at a price. I. Streicher, 142 5th Av.

SERGES Wanted—0036, 225 or similar; large quantities, for cash. Karpas, 22 West 26th.

SERGES Wanted—GSL, 1210, 4002, XX, 730. Weiser, Gramercy 6485.

SERGES Wanted—7301, 7120, 11433, can use quantity. Century, 27 West 27th St.

SERGES Wanted—7301, 7120; cash. Feinstein Bros & Bercowitz, Stuyvesant 8903.

SERGE Wanted—AWS, all wool; EMS, cotton warp. Stats, 151 West 26th.

SERGES, Tricotines Wanted—7301, 7120, 54280, 104, 9, 11433, DRW. Watkins 2195.

SERGES Wanted—All kinds French; must be cash; spot cash. Empire, 54 East 11th.

SERGE Wanted—7301, navy only; must be cheap. Chelsea 7544.

SHIRTINGS wanted; Russian Cords and candy stripped madras; must be cheap for cash. Telephone Spring 2676.

SILKS Wanted—Open to buy 36 and 39 inch georgette crepe, tub, taffeta or habutai, silk crepe de chine, colors, satin, silk faille poplin, silk and wool poplin, messaline, charmeuse, taffeta, black and colors, silk tricolette minuette, Jap silk, Jap wash satin, pure natural colored silk shantung. Philipsborn, Inc., 342 Broadway. Mr. Schlesinger.

SILKS Wanted—Jobber open to buy quantity Winter goods. 3d floor, 224 5th Av.

SILKS Wanted—Will buy for spot cash, 3, 4 and 5 thread crepe de chines; also crepe meteors, radium satins, messalines, georgettes, taffetas and all kinds of shirtings; any quantity; call with samples. Store, 34 East 20th.

SILKS Wanted—Four or five-thread crepe de chine; submit samples immediately. M. Schonfield & Co., 1,315 Cherry St., Philadelphia, Pa.

SILKS Wanted—Satins, striped, crepe de chines, hairline striped taffetas. 1,150 Broadway, Room 507.

SILKS Wanted—Heavy wash satin and 4 and 5 thread crepes, at a price. Room 905, 23 East 26th.

SILK SCARFS Wanted—Ladies; from manufacturers only; exceptional opportunity. 223 Times.

SILKS Wanted—Taffetas, messalines; direct from mills only. C. M. Goldberg, 334 4th Av.

SILKS Wanted—Printed silk and satin. Abraham Katz Co., 22 West 21st St.

SILKS Wanted—Habutai 4½ size and 5½ mommie at a price. Watkins 6169.

SILK Wanted—Jap. M. Kirschner & Sons, 16 East 33d.

SILVERTONES Wanted—American 13032, reindeers and navy. Jacobs Bros. Phone Pennsylvania 2385.

SILVERTONE Wanted—American 13032, color 313 taupe. Vanderbilt 3088.

SKIRTINGS Wanted—Cotton, white, in quantities; gaberdine, pique and fancies; spot cash. Seidel, 137 West 25th. Watkins 2779.

SUEDINES Wanted—At a price can use quantity. Hirsch & Bro., 153 West 27th.

SUEDINES Wanted—American 13058, black; also 302 brown. Wat ins 2616.

SUEDINE Wanted—13046, taupe, reindeer and brown. Phone Chelsea 4814.

SUITS Wanted—Large jobber placing orders on Spring styles; must be neat, snappy models. Call all week, 16 West 33d St., 9th floor. See Mr. Ross, from 8:30 to 10:30 and after 4:30.

SUITS Wanted—Jobber will look all next week at better class Spring suits. Apply sixth floor, 8 West 30th.

SUITS and Coats Wanted—Jobber looking at Spring lines. Call between 4 and 6, 163 West 26th, 4th floor (rear elevator).

SUITS AND COATS Wanted—Prominent jobber looking at Spring samples, medium and high-priced. 20 West 30th, 9th floor.

SUITS Wanted—Jobber looking at Spring suits all week. Call with samples, 10 to 4 P. M., 24 East 23th St., 6th floor.

SUITS and COATS Wanted—Jobber placing orders on Spring samples. 37 West 20th, 3d floor.

SUITS, COATS Wanted—Jobber looking at Spring line. 12 West 27th St., 14th floor.

SUITS Wanted—Jobber placing orders on Spring suits. Room 1800, 15 East 26th St.

SUITS Wanted—Jobber buying. Call with samples, 8 East 27th, 10th floor.

SUITS Wanted—Placing orders on high grade Spring suits, 9 to 5. 28 West 31st.

TAFFETA Wanted—Rose and high changeable colors. Charles Bloom, Inc., 40 West 20th St.

TRICOTINE Wanted—Light weight, Forstmann & Huffman's, Read's, better qualities only; spot cash. National Black Goods Co., 23 West 31st St.

TRICOTINE Wanted—Can use quantity, Reads brown, navy, at a price. Rabinowitz Dress Co., 38 West 32d St.

TRICOTINE Wanted—Open for quantity of Reed's 7161, navy, at the right price. Telephone Longacre 4180.

TRICOTINES Wanted—For cash, especially DRW, navy and brown. Regalia Dress, 132 West 21st.

TRICOTINES Wanted—DRW and cotton warp, navy. Silverman & Stock, 130 West 28th.

TRICOTINE Wanted—0388 or similar; large quantities, for cash. Karpas, 22 West 26th.

TRICOTINES Wanted—F. & F., 10110; quantities for cash. Longacre 5188.

TRICOTINES and All Wool Serge Wanted—Navy, also Chevrons. Madison Sq. 7037.

TRICOTINES Wanted—Dunmore or 0388, navy, for cash. Watkins 4062.

TRICOTINES Wanted—American 0388, navy; spot cash. Chelsea 6241.

TRICOTINE Wanted—American 0388; will pay cash. Singer & Katz, Watkins 3335.

TRICOTINE, Serges Wanted—6088, 6056, or similar quality. Hirsch & Bro.

TRICOTINES Wanted—Andrew 5782 or Reed's. Chelsea 8444.

TWEEDS Wanted—Fishken, style 1090, assorted shades. Hollander, 28 West 25th St.

UNDERWEAR Wanted—Jobber looking at cheap silks, muslin and flannelette underwear, also silks and linings. Call between 3 and 4 P. M., Wigman, 302 West 27th.

UNDERWAISTS Wanted—12 Momme pongees at $18 per dozen; also crepe de chine; send samples. M. Schoenfeld & Co., 1,315 Cherry St., Philadelphia, Pa.

VELOURS Wanted—Open for 100 to 200 pieces heavyweight velour, similar to 13046, mostly brown and reindeer; must be cheap. Mr. Kurash, Bayside 248.

VELOURS Wanted—Sisters and other heavyweights; also clonkings suitable girls' coats, for cash. H. Bierman, 17 West 17th, Chelsea 5098.

VELOURS Wanted—Heavyweight velours and silvertones for coats, best price. Koen Bros., 23 West 32d.

VELOUR Wanted—American 13046, all colors. Fri Hess Coat Co., 116 West 29th. Watkins 4065.

VELOURS Wanted—American 21226, color 302, 320. Victor S. Everett, Watkins 2620.

VELOUR Wanted—Plaid shirting, any quantity; spot cash. Ben Wiener, 100 5th Av.

VELOURS Wanted—21226 American, must be cheap, for cash. Gramercy 4851.

VELOURS Wanted—Large quantity, all shades. 40 West 27th, 4th floor.

WOOLENS Wanted—Open to buy woven Shepherd checks, 36 and 42 inch; 36 inch part wool plaids, mohair, Sicilian, 7242, 9058, 9033, 8, 5, 1334, Philipsborn, Inc., 342 Broadway, Mr. Schlesinger.

WOOLENS Wanted — Remnants and half pieces; all kinds; coatings, suitings, dress goods, silks, velvets, any quantity, cash. Weiss, 5th Av. Room 615. Telephone Madison 7350.

WOOLENS Wanted—O D cloth, 16-20 oz., 8- or 6-4 goods; must be at a price can use large quantities. Phone Spring 7156.

OFFERINGS TO BUYERS.

Fifteen cents per word each insertion.

BATHROBES, Beacon robes for men and women, price $5.00 and up. Fischer Robe & Apparel Co., 48 West 21st. Watkins 7779.

BATHROBES, NIGHTDRESS — For men, reasonable. L. Greenberg, 7 West 22d. Gramercy 1660.

BEADED BAGS—Exclusive bags and neckpieces, at a price. Edelman Mfg., 7 West 22d St.

BLOOMERS—200 dozen women's extra large size fancy bloomers, $3.15 dozen. Simon-Kohn, 911 Broadway.

BLOUSES—to close out at a sacrifice; georgettes and tricolettes. Claire Waist Co., 132 Madison Av.

BOLIVIA—Forstman, Huffman 10325 range, colors 37 and 73, ½ piece each style, at a price. Levine Bros., 750 Broadway, Spring 3015.

BROADCLOTH—12 brown, navy, tricotines, 9260, 0388, below market price. Chelsea 3924.

BROADCLOTH—American 112, brown; also Oxford suiting, low prices. Watkins 3647.

BROADCLOTH—Stevens 7022, to close out cheap. Feldman, Watkins 6154.

CHAMOISETTE—Holden Leonard's navy. Call Chelsea 6241.

CHARMEUSE — Black, navy, brown, good quality, cheap, for cash. 111 West 27th, 6th floor.

CHECKS—Parker Wilder 1126, all colors, for immediate delivery. Gramercy 4810.

CHIFFON VELVET—F 51, navy, brown and taupe, F 20, black; F S, black. Lenhorn, 13 Walker St.

CHIFFON VELVETS—Imported, black and navy, will sell any yardage. Madison Square 2974.

CHIFFON Velvet—Black, silk back velveteen, very cheap, for cash. 111 West 27th, 6th floor.

CHIFFON Velvets—All quality, black, brown, navy and taupe. Fitzroy 2993.

CHINCHILLA—Germania 770, brown; also raritan 127, gray. L. Rosenheim & Co. Chelsea 5494.

COATEES—Plush, jobs odds and ends, fur trimmed; cheap. 48 West 25th, 7th floor.

CLOTH—Jersey, pure worsted, forty-two inches, thirteen and half ounces. Abelow, Cortlandt 2126.

COATS—Plush coats and coatees and fur trimmed; greately reduced prices. L. Schwartz & Son, 120 West 25th.

COATS—250 in Wyandotte velour, all silk lined and fur trimmed, to close out at a price. Levine & Schiff, 152 West 21st St.

COATS—Children's, juniors', ladies', fur trimmed; close out. Edelson & Hand, 16 West 22d.

COATS—Bolivias, Walworths, all wool, black; all silk lined and interlined, $19.75; other values. Jacob Cohen, 833 Broadway.

COATS—Sacrificing entire stock large assortment big reduction. Bernstein, 31 West 31st.

COATS—Stouts, broadcloth, greatly reduced for quick sales. Marcus Klepper & Co., 34 West 27th St.

COATS—1,000 children's and ladies', to close out, very low price. Goldshein Bros. & Bruckner, 31 West 21st.

COATS—300 plumette, velour, silk lined, sealine collar; close out. Mahler, 34 West 20th.

COATS, SUITS—Raccoon, Australian opossum collars; also fur-trimmed sport coats to close. Theo Weiss, 25 West 27th.

COATS AND WRAPS—The kind that move; plain and fur trimmed; on the racks. N. Hurwitz & Son, 38 West 21st St.

COATS, Wraps, Suits—High-grade; fine materials; closing out. Kirshman Bros., 36 West 25th.

COATS, Wraps—Jobs of bolivias, suedines, fur trimmed; season's best models. Cohen-Edelman, 35 West 21st.

COATS—Closing out jobs all-wool velour, 5 styles, with kit coney collars; $10. A Jacobs, 30 West 32d St.

COATS—Infants', children's, juniors', of all descriptions; close out; $3.75 up. Cass & Rosenthal, 153 West 27th.

COATS—Will sacrifice infants', intermediates, children's; fur trimmed and self-cloth trimmed. Zimmerman, 37 West 20th.

COATS—Plush coatees and full-length coats to size 55, on racks; immediate delivery. Siafkos & Tsakar, 12 West 18th.

COATS, SUITS—For jobbers; specialty Spring line of stouts; popular prices. Eisen & Son, 122 West 28th St.

COATS AND SUITS to close out below cost; veldyne, Bolivia, silvertone at $25. Etkin Bros., 108 West 32d.

COATS—Girls' 10 to 14, high class tailored, 200; will sacrifice for cash. Rosenberg, 141 West 33d St.

COATS, WRAPS—In bolivia and velour, fur collars and plain. Brooks Co., 31 West 20th.

COATS—Sacrificing 1,500; the finest lot of tailored coats, in all desirable materials, cleverly trimmed with finer fur than money can buy; now's the time, here's the place; we need the money, you need these coats; if you want to beat your competitor to it, then beat it here; you can't afford to overlook these coats; remember, they're being sacrificed. Jacobs & Mann, 50 West 27th.

COATS—Bolivia, kersey, &c., at closing out prices; raccoon, sealine and opossum collars, also jobs of junior coats; come and pick them off the racks for immediate delivery. Glantz & Schreiber, Manufacturers, 127-133 West 26th.

COATS, Plush Coatees—Paco or H. & H. cloths, fur-trimmed, plain, on racks; immediate shipment; low prices; ask for special contees, No. 1033 caps collar; flowered venetians, lined, $14.75; selling fast. Singer & Son, 45 West 27th.

COATS—Plush coats and coatees, better made piece, baffin seal and fur, plushtex, trimmed with every desirable fur; popular prices, immediate delivery; call and convince yourselves. Cohen & Wheelan, 30 West 15th.

COATS—Jobs snappy latest models on racks to sacrifice; bolivias, velours, suedines; large assortments; junior coats, popular priced; immediate delivery. Charnay & Freed, 158 West 27th.

COATS—Ladies', juniors', children's, plain, fur trimmed, excellent workmanship, variety material; remarkably low prices for immediate delivery; act quickly. Gleichenhaus Bros., 51 West 24th.

COATS, Wraps, Suits—Fur trimmed, embroidered; popular, easy sellers; greatly reduced; special concessions; lots of 25, 50, 75, 100. Marcus Klepper & Co., 34 West 27th.

COATS—2,500 in stock, velours, silvertones, bolivias, all wool, cloth, embroidered or sealine collars, in jobs assorted, $16.75 net, 10 days; house of Bargains, Horowitz Bros., 122 West 25th.

COATS AND WRAPS—Better grade; velvetcygne, frostglow, bolivia, chamo, raccoon, Australian opossum fur collars; reasonably priced; immediate delivery. Samuel Fine, 12 West 27th.

COATS—Plush, and coatees; most desirable fur trimmings; pick them off the racks at special sale; reduced prices; a few values in cloth coats. J. Korostoff & Sons, 12 West 21st.

COATS AND WRAPS — Fur trimmed and plain; wonderful variety of styles, made in the season's most desirable fabrics; priced exceptionally well. Mezeritzky & Stollerman, 28 West 25th.

COATS—5,000 in stock, velours, silvertones, bolivias, all wool cloth, embroidered or sealine collars, in jobs, assorted, $16.75 net, 10 days; house of bargains. Horowitz Bros., 122 West 25th.

COATS—2,000 in stock, trimmed with Australian opossum, raccoon and French sealine self-trimmed, at greatly reduced prices. Siegel Bros., 11 West 32d St.

COATS—For immediate delivery; bolivia, velour, polo, plain and fur trimmed, desirable styles and colors; close out prices. Blumenson & Co., 56 West 22d.

COATS—Sacrificing our entire stock, consisting of plush, velours, silvertones, bolivias, broadcloths, plain and fur-trimmed. Gelfond, 141 West 28th.

COATS—Silk and cotton plush, on rack for immediate delivery; also new models, low prices. Bros., Stuyvesant 3046.

BOLIVIA—Stevens 6130, 6140, brown, navy, copenhagen, at sacrifice price. Gramercy 2795.

COATS—All wool, velour, sealine fur collars, silk lined throughout, $16.75. Potter & Schattman, 31 West 31st.

COATS—20 suits 8; better grade flapper model, to close out reasonable. Milner & Greenside, 154 East 23d.

COATS—Popular priced line of all full lined coats to close out. Schwartz & Zemsky, 33 East 20th St.

COAT—Fur trimmed, also wraps, closing out prices. Eisen & Son, 122 West 26th.

COATS—Suits—Jobs, leading materials, fur-trimmed, sacrifice. Ohringer, 9 West 20th.

COATS, Dresses—Good values, latest styles, reasonable. Cohn & Gold, 40 East 20th.

COAT—In fancies, children's, 2-14, wool velours, to close out. Silberstein, 261 Greene St.

COATS—Beautiful, wrappy, reasonably priced. Le Heuer & Co., 38 West 25th.

COATS—$7.98 to close out. Eisenberg & Rosenfeld, 22 East 21st.

COATS and SUITS—Stylish stouts, to close out. Klar Bros., 40 West 27th.

COATS—2-6, 8-14 and juniors' at sacrifice. Hosh-Mayers, 122 West 27th.

COATS—Job better grade fur trimmed coats and suits. Leibowitz Bros., 131 West 28th.

COATS—Bolivia velours, silvertones, on racks to close out. Karesh, 130 West 25th.

COATS—All sacrifice. Wolf & Steinberg, 32 West 20th.

CORDUROYS, 6060, 613, all colors, also remnants. Stuyvesant 1404.

COTTON, Jersey, Bloomer Cloth—All qualities; present prices permit fair profit, manufacturers, jobbers, retailers. Becker-Feldman, N. Y.

CREPE DE CHINE, Crepe Meteors and Georgettes—40 colors, for spot delivery; prices far below manufacturing cost; export inquiries invited. M. Marka Co., 334 4th Av. Madison Square 7300.

CREPE DE CHINES—4-cord, 8-thread, all colors, Spec. Silk, 17 per cent; cash; also greige goods, 7/8, 40 in. 403.

CREPE DE CHINE—three thread, all colors. Superba Silk Mills, 101 5th Av. Chelsea 8780.

CREPE DE CHINE—4-thread at $1.07½. New York Silk Exchange, 337 4th Av.

DRESSES—Stylish red tricotine suits, fine silk lined, trimmed & beaded, embroidered, $8.75; all-wool velours, $7.75; all-wool French serges, richly embroidered, $6.75; twillback velveteens, $10.75; jobs to close. Feller, 30 West 32d.

DRESSES—Spring line of taffetas, georgettes, handsome crepes, charmeuse and tricotines, samples are ready for the jobbing trade. Max Bernman, 240 5th Av.

DRESSES—See the biggest values in town, colors and styles, exclusively embroidered, $5.75; also satins and tricotines to close out. Lee's Sample, 119 West 23d.

DRESSES—Tricotine and silk dresses at exceptionally cheap job prices; only to early call with be the answer. Hugo H. Levy & Bro. 20-33 West 30th.

DRESSES—See our 25 assorted lot at $4.75, composed of twillback velveteens, beaded, embroidered tricotines, serges, charmeuses. 1,107 Broadway, 10th floor.

DRESSES—We have several hundred serges, tricotines, velours, charmeuses, satin dresses to close out at great sacrifice. Belforte, 5 West 31st.

DRESSES—Job 1,000, at a sacrifice, for sales; tricotines, velours, serges and satins. Lyric Dress Co., 146 West 25th.

DRESSES—Job, assorted sizes and material, at sacrifice for cash. Contractor, 147 West 24th St., 4th floor.

DRESSES—1,000 consisting or jerseys, tricotines, serges, satins, to close out at very low price. Hopewell Dress, 30 West 24th.

DRESSES—Contractor selling job of 75 beautiful tricotine and charmeuse dresses. Zauler Dress Co., 132 West 22d.

DRESSES—Closing out, at sacrifice prices, satins and charmeuses. I. Frank & Son, 6 West 32d.

DRESSES — 10,000 tricotines, serges, velveteens to close out at sacrificing price. Pan-American, 12 West 21st.

DRESSES—Rainbow, 147 West 20th; sacrifice moving, rent 212a.

COATS—Plush coats and coatees and fur trimmed; greately reduced prices. L. Schwartz & Son, 120 West 25th.

COATS—250 in Wyandotte velour, all silk lined and fur trimmed, to close out at a price. Levine & Schiff, 152 West 21st St.

COATS—Children's, juniors', ladies', fur trimmed; close out. Edelson & Hand, 16 West 22d.

COATS—Bolivias, Walworths, all wool, black; all silk lined and interlined, $19.75; other values. Jacob Cohen, 833 Broadway.

COATS—Sacrificing entire stock large assortment big reduction. Bernstein, 31 West 31st.

COATS—Stouts, broadcloth, greatly reduced for quick sales. Marcus Klepper & Co., 34 West 27th St.

COATS—1,000 children's and ladies', to close out, very low price. Goldshein Bros. & Bruckner, 31 West 21st.

COATS—300 plumette, velour, silk lined, sealine collar; close out. Mahler, 34 West 20th.

COATS, SUITS—Raccoon, Australian opossum collars; also fur-trimmed sport coats to close. Theo Weiss, 25 West 27th.

COATS AND WRAPS—The kind that move; plain and fur trimmed; on the racks. N. Hurwitz & Son, 38 West 21st St.

COATS, Wraps, Suits—High-grade; fine materials; closing out. Kirshman Bros., 36 West 25th.

COATS, Wraps—Jobs of bolivias, suedines, fur trimmed; season's best models. Cohen-Edelman, 35 West 21st.

COATS—Closing out jobs all-wool velour, 5 styles, with kit coney collars; $10. A Jacobs, 30 West 32d St.

COATS—Infants', children's, juniors', of all descriptions; close out; $3.75 up. Cass & Rosenthal, 153 West 27th.

COATS—Will sacrifice infants', intermediates, children's; fur trimmed and self-clo

TO LET FOR BUSINESS.

LOFT TO LET
116-118-120 East 27th St.
From February 1, 1921

66 FEET 8-IN. FRONT

12th Floor—Light on four sides—Skylights—Fireproof—3 Elevators—Fire Sprinkler equipment and all modern improvements. Suitable for office space.

For full particulars inquire of

A. L. Mordecai & Son
30 East 42nd Street
Or your own broker

TO LET FOR BUSINESS.

LEASE FOR SALE

6,000 square feet office space on Broadway near Canal Street. Completely furnished if desired. Six telephone trunk lines—30 extensions.

Rent Reasonable—Enquire at Once.

BOX NO. V 745 TIMES DOWNTOWN.

MORTGAGE LOANS.

MONEY AVAILABLE

for First Mortgages; desirable Manhattan property only; amounts $20,000 and up. J. Clarence Davies, 51 E. 42d. Vanderbilt 9175, or 32 Nassau St. John 1171.

TO LET FOR BUSINESS.

LARGE LIGHT FLOOR

5700 square feet, suitable for high class insurance, law or other large corporation; also other offices; new building.

112-18 WEST 44TH ST.

Excellent service; moderate rent. Telephone Bryant 5367 Brokers protected

MANHATTAN—FOR SALE OR TO LET.

To Flowers, Feather or Hat Jobbers

who desire to locate uptown, my client has for a four-year sub-lease a ground floor, basement and second floor (3 numbers); location north of 34th Street and south of 40th Street, between 5th and 6th Avenues. Apply in person.

POWELL CRICHTON
Attorney at Law
120 Broadway.

IMMEDIATE POSSESSION

19-21 West 57th St.

NEW BUILDING

STORES and FLOORS

TO LEASE

Also Studio suitable for photographer. Apply on premises or

THOMAS V. McLAUGHLIN
2 Rector St. Rector 1988.

BUSINESS PROPERTY—Sale or To Let.

426 Broome St., near Lafayette

5 STORY BUILDING

25x100. Possession Feb. 1st.

Robert F. Bonsall 261 Broadway. Tel. Barclay 293.

BARGAIN
46 West 39th St.

21 YEAR LEASE FOR SALE.

POSSESSION AT ONCE.

Eastern Construction Co.,
110 West 40th St.

FACTORIES FOR SALE OR TO LET.
Massachusetts.

Business Properties for SALE OR LEASE

9 Acres Land, Greenfield, Mass.

B. & M. Railroad and small river frontage; brick buildings; 21,000 sq. ft. floor area; will sell or lease.

3 Acres Land, Easthampton, Mass.

B. & M. Railroad and river frontage; brick building; 8,000 sq. ft. of floor space; will lease.

35,000 Sq. Ft. Land in Springfield, Mass.

New Haven Railroad and Connecticut River frontage; brick buildings; 30,000 sq. ft. of floor area; may be altered to 70,000 sq. ft. by additional floors; will sell.

Turners Falls Power & Electric Co.
Greenfield, Mass.

FOR SALE
51 West 85th St.

Four-story house, 17.6x100, 12 rooms, 2 baths, electric light, parquet floor. $27,000. Terms arranged.

BROWN, WHEELOCK CO.
INCORPORATED
10 East 45th St. Murray Hill 3100

FOR SALE
36 West 73rd St.

Four-story house, 20x100; all modern improvements, including electric light, parquet floor throughout. Exceptional opportunity at reasonable price.

BROWN, WHEELOCK CO.,
INCORPORATED
10 East 45th St. Murray Hill 3100

FOR SALE
NO. 319 WEST 74TH ST.

5-Story American Basement Dwelling.

11 rooms, 2 baths; immediate possession. For particulars apply to

CLARK T. CHAMBERS,
253 5th Ave. Tel. Murray Hill 7820.

QUEENS—FOR SALE OR TO LET.

GREAT HOUSE BARGAIN

I will sacrifice beautiful House and Garage, large plot, wide boulevard, near station, half hour Manhattan, steam heat, electricity, parquetry, artistic decorations, fine surroundings, tile bath, tile kitchen, fireplace.

Small cash payment—$60 monthly.

Phone OWNER—HOLLIS 6515.

NEW JERSEY—FOR SALE OR TO LET.

The Daintiest Little House

in all the Jersey Hills; water rights on chain of pretty lakes; built for year round occupancy; landscaped grounds; 10 large rooms, 2 tiled baths, beautiful and refined neighborhood; sacrifice; only $10,000; plot 100x160 ft.; steam heat, hardwood floors, electric light, open fireplaces, running water; easy communication New York City. Every convenience for comfortable living. Invest a little cash and what you now pay in paying rent and own your own home. DON'T DELAY. Get settled before Thanksgiving. Title can be had for $3,500; ready to move into, balance easy term mortgages. M. A. Post Office Box 378, City Hall Station, New York City.

RUTHERFORD, N. J.

Beautiful one-family, two-story and attic frame dwelling; only $8,500; has 7 rooms, gas, electricity, steam heat, slate roof, hardwood floors, white pine trimmings, copper boiler, 3 minutes railroad station, Erie main line, owner on premises any day; 83 Ridge St., Rutherford, or A. W. Van Winkle & Co., 1 Station Square, Rutherford, or Steckel Realty Corp., 33 Monticello Av., Jersey City.

TO LET FOR BUSINESS.

ON BROADWAY

(Between Wall and Fulton Sts.)

2,000 to 8,000 Square Feet

of space in Modern Office Building to Lease at

$3.75 PER SQ. FT.

Will be shown to principals only by appointment.

Address Agent, Box A 864 Times Downtown

STORE FOR RENT.

Desirable location, suitable for flower shop, candy shop, broker's office, etc.

Apply C. D. Steele.

HOTEL ALGONQUIN
59 West 44th St.

OFFICES FOR RENT

Desirable offices at a minimum rental. Hotel Algonquin Annex.

Apply C. D. STEELE, Mgr.
HOTEL ALGONQUIN,
59 West 44th St.

APARTMENTS FOR SALE OR TO LET. APARTMENTS FOR SALE OR TO LET.

"Belgrave Block"

Apartments With Service

Madison Ave., 49th to 50th Sts.

A BLOCK FRONT OF NEW APARTMENTS

2 and 3 Rooms, and Bath

designed especially to meet the requirements of those wishing to be relieved of the responsibilities of domestic service.

MAID AND PORTER SERVICE CAN BE HAD.

Rents $1,400 to $2,000

Apply to the Renting Agents

Douglas L. Elliman & Co.
15 East 49th St.
Tel. Plaza 9200

Cruikshank Company
141 Broadway
Tel. Rector 4100

READY FOR OCCUPANCY

High-Class Elevator Apartments

2 Rooms,	212 West 72d Street	
2 Rooms,	265 West 72d Street	
3 Rooms,	*225 West 71st Street	
3 Rooms,	260 West 72d Street; 2 baths	
5 Rooms,	616 West 116th Street	
6 Rooms,	250 Riverside Drive	
6 Rooms,	616 West 116th Street	
7 Rooms,	509 West 110th Street; 2 baths	
7 Rooms,	15 Claremont Avenue	
7 Rooms,	519 West 121st St.	
7 Rooms,	606 West 116th Street	
8 Rooms,	330 West 95th Street	
8 Rooms,	606 West 116th Street	
9 Rooms,	222 Riverside Drive	

*New Building.

Apply on Premises, or

EARLE & CALHOUN,
212 West 72d Street. Columbus 5116.

AN OPPORTUNITY

A New Fireproof Building

220 WEST 71ST STREET

APARTMENTS FOR SALE OR TO RENT

Co-operative Sale Price is 4½ Years' Rental

Rental and Full Particulars on Request

3 and 4 Rooms and Bath

Unique Arrangement of Rooms, with Ample Closets

A Few of California Type

Apply Renting Agent on Premises, or

EARLE & CALHOUN
212 West 72nd Street Tel. Columbus 5116

NEW BUILDING NOW LEASING

105th Street & Riverside Drive

4 Rooms	$2,600 to $3,000
5 Rooms	$3,000 to $3,300
6 Rooms	$3,700 to $4,300

Representative Always on Premises.

For rent; immediate occupancy, in our other buildings, some choice 5, 6 & 8 room apartments.

Tel. Academy 4556 or

PATERNO BROS.,
601 West 115th St. Tel. 1114 Morningside.

APARTMENTS FOR SALE OR TO LET.
Unfurnished—West Side.

Immediate Possession

Furnished or Unfurnished Suites of

2, 3 & 4 Rooms

1 & 2 Baths

$2,000 to $5,500.

Hotel Sevillia
117 West 58th St.

6-7 Room Apartments

IMMEDIATE POSSESSION

All Outside Rooms, Unusual Closet Space; Elevator, Hall Attendants, etc.

RENTS $1700 UP

210 WEST 107TH ST.
NEAR BROADWAY
Superintendent on Premises.

110 RIVERSIDE DRIVE
CORNER 81D ST.

Immediate Possession

9 ROOMS AND 2 BATHS

Southern Exposure.

E. K. VAN WINKLE, Agent
153 West 73d St. Columbus 1077.

527 WEST 110th ST.

Near Broadway

4 ROOMS, Rental $2,200

9-Story Fireproof Building

INQUIRE ON PREMISES OR
ARTHUR E. MARSH,
103 PARK AV. Murray Hill 4186

37 WEST 46TH ST.

PARLOR STORE

26x100, immediate possession; exceptionally suitable for office, showroom, or for experimental or professional work.

Crystal & Crystal,
47 West St. Tel. Bowling Green 9296

HARPERLEY HALL

1 West 64th St.

4 Rooms, Bath & Kitchenette,

Furnished or unfurnished on sub-lease.

RENTAL $3,300 UNFURNISHED

APARTMENTS FOR SALE OR TO LET.
Unfurnished—West Side.

303 West 74th Street

OVERLOOKING RESIDENCE CHARLES M. SCHWAB

Between West End Ave. and Riverside Drive.

All outside rooms, large closets, open fireplaces, bay windows; front and rear

Living rooms (18x20).

One apartment—living room, bedroom, kitchen and bath—$2,100.

One apartment—living room, 2 bedrooms, kitchen and bath—$1,800.

Living room, bedroom and bath, $1,500 to $2,700.

Owner resides on premises.

49 St. Nicholas Terrace

CORNER 130th ST.

High Class Elevator Apartment. POSSESSION DECEMBER 1.

8 Rooms, 2 Baths

Rental $1,800.

746 St. Nicholas Ave.

CORNER 147TH ST.

HIGH CLASS ELEVATOR APARTMENT.

7 Rooms and Bath

POSSESSION DECEMBER 1.

Rental $1,600.

APPLY OFFICE,
41 Convent Avenue.
Telephone Morningside 8880.

APARTMENTS FOR SALE OR TO LET.
Unfurnished—East Side.

Harperley Hall

1 WEST 64TH ST.

7 Rooms, 3 Baths, Housekeeping

2 & 3 Rooms, Bath & Kitchenette

Refrigeration in all apartments

IMMEDIATE POSSESSION

1229 PARK AVE.

SOUTHEAST CORNER 96TH ST.

High-class elevator Apartment.

Apply Superintendent or A. BRANDSTEIN, 183 East 118th St. Tel. Harlem 1513.

Unfurnished—Brooklyn.

68 TO 72 COLUMBIA HEIGHTS

5 and 6-Room Complete Apartments.

Beautiful water view; 5 minutes to Wall St.

G. GIRARD, 215 Montague St.

Unfurnished—Queens.

FOR RENT

In Astoria; immediate occupancy; several 5-room and bath apartments, $50; several 6-room and bath apartments, $60; in new 2-family brick houses; 4 blocks from subway station; 1-car garage with each apartment; electric lights, steam heat, hot water. H. Trowbridge Harris, 182 Fulton Avenue, Long Island City. Call Astoria 408.

Immediate Possession

Furnished or Unfurnished Suites of

1, 2 & 3 Rooms

1 and 2 Baths

$1,000 to $4,250

Hotel Beresford
81st & Central Park West

THE AMSTERDAM

READY FOR INSPECTION

4-room easy housekeeping elevator apartments with hall and telephone service; $1,700.

175 West 81st St.
Agent on Premises

REMODELED APARTMENTS.

References: $75 per month; security; five rooms, tiled bath, steam, hot water, electric lights; white enamel woodwork; for business couples. 117 Edgecombe Av., one block 149th St., 8th and 9th "L" stations.

Unfurnished—East Side.

1070 Madison Ave.
COR. 81st ST.
RESIDENTIAL SUITE
8 ROOMS, 2 BATHS

Extra Bath or Maid's Room Optional.

EIGHT STORY FIREPROOF

Rentals, $4,000

INQUIRE ON PREMISES OR
ARTHUR E. MARSH,
103 Park Av. Murray Hill 4186.

CITY REAL ESTATE.

Manhattan—For Sale or To Let.

241 EAST 58TH ST., between 2d and 3d Aves., around the corner from Queensborough Bridge; convenient, growing location; old-fashioned, roomy, four-story dwelling, 22x63x100; four apartments, each 8 rooms and bath; good location for physician or dentist. William D. Kilpatrick, owner, Singer Building.

FOR SALE.

349-359 East 150th St.; stable, warehouse and garage, 50x92, three-story brick; 90 stalls; 2-room foreman's apartment on 3d floor; wired for charging electric trucks; price $50,000; $20,000 cash, balance easy terms. Engels Express Co., 38 Pearl St., New York.

GREENWICH ST.,

corner Murray St., in the fruit and produce district; five stories, stores and apartments; possession of store floor and good basement; price reasonable. William D. Kilpatrick, owner, Singer Building.

WASHINGTON HEIGHTS.

Lot 18x100, practically excavated; unrestricted, can be used for any purpose, garage, foundry, lumber yard, shop, etc.; near 167th St. and Amsterdam Av. William D. Kilpatrick, Singer Building.

AN unusually light, high, 100 per cent. sprinkler corner loft; can be used for heavyweight manufacturing; live steam if necessary; 9,000 or 5,000 square feet; all subways. Alnwell Realty Corp., 993 Broadway, New York. Spring 2065.

31 AND 33 EAST 10TH STREET,

near Broadway, eight-story fireproof loft building; 44x94 feet; fine, high ceilings; two elevators; possession of four lofts February next; sold or exchange. William D. Kilpatrick, Singer Building, owner.

FIVE-STORY American basement, size 18x100.5, on 68th St., near park; electric lights, parquet floors; immediate possession; price $30,000, cash $5,000. Coughlan & Clisby, Inc., 200 West 72d St., Cor. Broadway. Columbus 441.

FOR SALE or to lease for long terms, business, apartment property and large vacant plots, suitable to be improved with office buildings or theatre; best sections of city. Elliot & Mitchell, 215 West 110th St.

61ST ST., 324 EAST—EXQUISITELY FURNISHED HOUSE, ECONOMICAL TO RUN; FRENCH ATMOSPHERE THROUGHOUT; CENTRAL HEATING; SEASON OR LONGER. PLAZA 2468.

MUDSON STREET,

near Christopher St.; five-story warehouse, facing on two streets; possession May, 1921. Samuel Kilpatrick, Owner, Singer Building.

TO LEASE, 5-story American basement, 14 rooms, 3 baths, on Drive, on long term lease; reasonable. Coughlan & Clisby, Inc., 200 West 72d St., Cor. B'way. Columbus 441.

$800 DOWN buys 3-story brick house, West 135th St., near Lenox Av.; colored section. Price $8,700. Owner, Room 7 West 45th St. Bryant 2728.

WEST 93D ST.

Three-story and basement, 19 feet, sacrifice for quick sale. George Comfort Co., 489 5th Av. Vanderbilt 760.

LEXINGTON AV., 815—Five-story dwelling, 120-foot lot; long term; $5,000 net. Phone Plaza 2974.

WALK-UP APARTMENT HOUSE

altered recently; West 50s; modern; bargain. George Comfort Co., 489 5th Av.

BUILDING for sale or lease; located 22d St. and Broadway; 5 stories; steam, heat, elevator. M 249 Times.

SPECIALIST in Grand Central zone and east side properties; list your property. J. W. Mitchell, 643 3d Av.

908, WEST—House, 10 rooms, 3 baths; $3,000 year. Elberson, 25 West 42d St.

903, WEST—House, 12 rooms, 2 baths; sell, $18,000. Elberson, 25 West 42d.

905, WEST—Lease private dwelling, straight three years, $3,600. Phone Bryant 7988.

Bronx—For Sale or To Let.

TWO-FAMILY BRICK HOUSES, NEW BUILDINGS, WITH GARAGES, NOW READY FOR OCCUPANCY, MONTGOMERY AV. AND 177TH. Two blocks west of University Av.

FIVE-STORY apartment house; $5,000 profit in fine shape; has to be seen to be appreciated; please call, do not write. Apt. B2, 389 East 162d St., Bronx.

Brooklyn—For Sale or To Let.

BEAUTIFUL residence in restricted section; modern, improved rooms, stucco, furnished or unfurnished; 8 baths, 4 sleeping rooms; elegantly furnished, Oriental rugs, &c.; immediate possession; this is not a speculation; best of reasons for selling. Owner, 60 Exeter St., Manhattan Beach.

Queens—For Sale or To Let.

RICHMOND HILL, L. I.

Widow will sacrifice one-family cottage, 8 rooms, tiled kitchen and bath, parquet throughout, electricity, steam, sun parlor, driveway; sewered; near Forest Park, 16 minutes from Penn Station. For appointment phone Richmond Hill 3880.

2-FAMILY FRAME—1 FLOOR VACANT, 14 rooms, 2 furnaces, gas, electricity; 5 minutes L. I. R. R., trolleys; plot 40x100; fine section, near schools; price $13,000, cash $5,000. B. H. Sweet, 166 Fulton St. Jamaica. Phone 476.

Richmond Borough—For Sale or To Let.

SELL OR RENT—10-room house, 6 bedrooms; all improvements. Mathews, 557 Davis Av., West Brighton, Staten Island. (Castleton Av. car).

SUBURBAN REAL ESTATE

Westchester—For Sale or To Let.

NEW ROCHELLE—IN ROCHELLE PARK. To let, unfurnished, 10-room house, 2 baths, hot water heat, large porch, garage; located in finest section, within 5 minutes' walk to station; immediate possession; rent $250 per month; must be seen to be appreciated. Phone or write Dr. Wender, 55 West 110th St. Tel Harlem 623.

PLEASANTVILLE.

Modern 7-room home, with all improvements; half acre corner plot; fruit trees, high and healthy location; near station; immediate possession. P. T. Brostrom, Pleasantville, N. Y.

Long Island—For Sale or To Let.

I AM FORCED to sell my new semi-bungalow of six rooms and bath, located in one of the finest communities on Long Island; house contains all improvements; open fireplace; extra lavatory on first floor; large closets; concrete porch; southern exposure; one minute from station; easy commuting; reasonable price on convenient terms. W. H., 150 Times.

IMMEDIATE POSSESSION FOR $2,000.

Attractive home, all improvements, 5 minutes' walk from Bellerose (electric service) railroad station, half hour to city. Full price $10,500. Edward Hialis, owner, Nemsen Lane, or 47 West 34th St., N. Y.

FOR SALE—Eight rooms, garage, corner, 52x184, at 280 Atlantic Av., Oceanside, L. I., forty minutes electric trains; price $8,500; half cash; Long Beach train to Atlantic Avenue or East Rockaway. Owner, 2612 Grand Central Terminal. Phone Murray Hill 3179.

SMALL hotel for sale cheap; must be sold on account of sickness; best corner on Long Island; no reasonable cash offer refused. Elk Inn. Lynbrook 824, Party M.

FOR RENT—Seven-room cottage, steam heated, gas and electricity; all improvements. Call Long Beach Market, 9 Park St., Long Beach, L. I. Tel. 95.

New Jersey—For Sale or To Let.

FOR RENT—Six-room house, all improvements, ideal surroundings; garage; $50 per month. William R. Goldsmith, 612 Somerset St., Lincoln Gardens, New Brunswick, N. J. Tel. New Brunswick 2090.

PLAINFIELD residence, 9 rooms, all improvements; rent $50 monthly; immediate possession. Owner, 219 Babcock Bldg., Plainfield N. J.

SHORT HILLS, N. J.

Winter months, attractive, fully furnished 10-room house at reasonable rent. Apply Owner. Tel. 3297 Madison Square.

EIGHT room house, South Orange, N. J., all modern improvements; $1,200 per year. Owner, 159 Irvington Av., phone 1722M South Orange.

FOR SALE—New and modern manufacturing building, light on four sides, two-story; 87,000 square feet, centrally located. New Toy Co., Inc., 215 Central Av., Newark, N. J.

6-ROOM house, new; two-car garage; all improvements, open fireplace; fruit trees, large garden, &c. Post Office Box 205, River Edge, N. J.

FARMS—All sizes, located in the potato belt. CLIFFORD G. BROWN, Cranbury Station, Middlesex County, N. J.

EIGHT-ROOM house, all improvements; will give a lease. Call 537 Fulton St., Union Hill, N. J.

BUILDING MATERIAL.

THOUSANDS feet used ⅜-in. beaded ceiling for erecting partitions, lining attics, cellars, garages; this is bright, clean; $5.50 per 100 sq. ft.; easily applied; fuel saver; adds greatly to appearance. Lewis Wrecking Co., Pelham Bay Naval Station. Phone Westchester 1313-1314.

SEVERAL pairs of extra heavy garage doors, suitable for large truck garage; equipped with heavy hinges and lined with galvanized iron; $42.50 per pair. Lewis Wrecking Company, Pelham Bay Naval Station. Phone Westchester 1313-1314. Open Sundays for inspection from 11 to 5.

FOR SALE—Thousands fine storm sash, 34-in. wide, 83-in. high, 6 light, 32 each; $2 additional delivery; send draft, money order. Lewis Wrecking Company, Pelham Bay Naval Station. Phone Westchester 1313-1314.

FOR SALE—25 refrigerator doors, various sizes, excellent condition, with hardware attached; half cost of new. Lewis Wrecking Company, Pelham Bay Naval Station. Phone Westchester 1313-1314.

1,000 rolls used heavy slate surfaced roofing; excellent condition; less than half cost of new; $2 per roll of 108 square feet. Lewis Wrecking Company, Pelham Bay Naval Station. Phone Westchester 1313-1314.

TO LET FOR BUSINESS

TO LET FOR BUSINESS

Rate 55 cents an agate line.

WAREHOUSE—WORKSHOPS.

Most central shipping and distributing point; passenger and freight traffic by two subways, three ferries and bridge; on Brooklyn water front, south of Brooklyn Bridge; 13 minutes to Wall St. and City Hall.

SUITABLE FOR AUTOMOBILE AND KINDRED INDUSTRIES, FABRICATING, REPAIR SHOPS AND CRATING OF HEAVY WORK.

ONE-STORY AND CELLAR BRICK BUILDINGS, 40,000 square feet on ground floor; Van Dyke and Coffey Sts., between Conover and Ferris, two blocks to water front, five blocks to railroad; 200-pound floor load; splendid cellar 10 feet, first story 13 to 15 feet; 40 cents per square foot.

THREE-STORY BRICK BUILDINGS ON WATER FRONT AND RAILROAD—Distributing warehouses, 12 blocks south of Brooklyn Bridge, eight blocks west of Brooklyn Borough Hall, three blocks to South Ferry; each 22,000 square feet floor area; 225-pound floor load; 50 cents per square foot.

ADJOINING TWO-STORY BUILDINGS ON WATER FRONT AND RAILROAD—Suitable for distributing warehouses or fabricating; 100x200; each 40,000 square feet; 250-pound floor load; $16,000 per year.

Alterations to suit requirements of lessee. Apply to Julius Harander, 120 West 32d St., Manhattan. Tel. Watkins 4632.

LOFT.

5,000 sq. ft., second floor, size 50x100; concrete fireproof building, no posts, full size elevator for automobiles; immediate possession. 106 West End Av., Manhattan, between 64th and 65th Sts. Owners on premises, Kenny-Harmen Co. Phone Columbus 3942 or your broker.

EXCEPTIONAL OFFICES.

Suites comprising 300 to 2,850 square feet, exclusive Burrall Building, 171 Madison Av., corner 33d St.; all outside offices; reasonable rent; possession Feb. 1. Apply Superintendent on premises, or phone Mr. Wilchins, Murray Hill 3950.

IN THE GRAND CENTRAL DISTRICT, the most desirable business section in N. Y. If you contemplate locating here let us know your requirements at once. The Sinclair Syndicate, Real Estate Specialists in Grand Central Zone Properties, 507 5th Av. Murray Hill 3022.

OFFICES,

from $2 to $4 per square foot, in avenue corner high-class office building; beautiful corner high-class office building; beautiful square feet; will divide for desirable tenant; immediate occupancy. Murray Hill 8513. Frank L. Fisher Co., 50 East 42d St.

SARCO BUILDINGS, 3 WEST 29TH.

Offices and showrooms, in modern office building; unusual light space; moderate rent.

CARSTEIN & LINNEKIN, INC.,
347 5TH AV.

IDEAL OFFICE SPACE TO LET.

In modern fireproof office building, about 215 square feet; exceptionally light all day; for insurance business occupancy only; location 51-53 Maiden Lane, near William St.; rent very reasonable. Telephone John 1965.

OFFICE SUBLET—Very desirable office, partitioned, with telephone connection; terms reasonable; immediate possession. Room 309, 132 Nassau St. Call between 1 and 3 o'clock.

GARAGE OR SERVICE STATION, 22x100, 2-story, 615 West 40th St.; fireproof; 500-gallon gasoline tank; satisfactory terms to responsible party.

Telephone Columbus 10191.

WILL share or sublet small or large office in modern suite; phone, all conveniences; stenographer; stone's throw Broadway and east side subways. Phone 7040 Spring. Pearson, 725 Broadway, (8th St.).

IMMEDIATE POSSESSION.

1,500 square feet on tenth floor front, facing Altman's; four large front windows; 362 5th Av. LEVY & NEMEROV, 362 5TH AV. PHONE FITZROY 4729.

ELEGANT DESK ROOM,

including desk safe, filing cabinet, stenographic and telephone service; newly mahogany furnished office. Room 209, 311 5th Av.

OFFICE SUBLET—Very desirable office, partitioned, with telephone connection; terms reasonable; immediate possession. Room 309, 132 Nassau St. Call between 1 and 3 o'clock.

FINE light offices, corner 33d St. and Madison Av.; owner would lease for period of years following six months' subletting, 1,300 feet. Apply to Mr. D. M. Griffith, 460 5th Av., New York.

117 WEST 48TH ST.—Store, first floor; large show windows; 3,600 sq. ft.; elevator; immediate possession; will divide; suitable for dancing, billiards, furrier or any business.

OFFICES IN NEW BUILDING.

About 750 square feet; all outside, light, sunny; exceptionally attractive; long or short lease. Suite 1410, National Association Building, 25 West 43d St.

55TH ST., 243 WEST (Adjoining Broadway)—Light loft, 25x100, modern building, elevator, steam, electric; immediate possession; for offices, showrooms and stockroom. Apply premises.

SHOWROOM or office, about 1,300 square feet, on 4th Ave., near 27th St., clean kept house; will rent cheap. Inquire Store, 879 4th Av.

OFFICES, LOFTS, WAREHOUSES, SHOW ROOMS; ALL SECTIONS. J. CLARENCE DAVIES, 32 NASSAU ST., JOHN 1171. 51 EAST 42D ST., VANDERBILT 9175.

42D ST. AND 5TH AV.—Comfortable, light office, 220 square feet; immediate occupancy. Call Monday morning, 280 Madison Av., Room 905. Vanderbilt 9094.

LOFT, 8,500 desirable square feet, light, for occupancy starting Feb. 1; reasonable rental. Apply Columbia Powder Puff Co., 133 East 16th St., New York City.

FOR SALE—Lease of furnished office, with telephone installed; 5th Av. and 33d St. Address by letter only, Box F, Room 201, 120 Liberty St., astor.

WONDERFUL STUDIO SPACE.

5th Av., southwest corner 30th St., 9th floor; 2,000 square feet. Apply Duane Co., 396 Broadway. Telephone 240 North.

SHOWROOMS AND OFFICES TO LET, AT 25 AND 27 WEST 36TH ST. INQUIRE S. SIMON, 23 WEST 36TH ST. TELEPHONE FITZROY 2281.

STORES, OFFICES, SHOWROOMS, READY FOR OCCUPANCY. VARIOUS SIZES AND PRICES. EARLINGTON BUILDING, 51 WEST 27TH ST. PHONE 6213 CHELSEA.

BEAUTIFUL LIGHT LOFT,

2,500 square feet, in up-to-date building; immediate possession. Apply Spencer Millinery Co., 12 West 37th.

FOR LEASE—Office space; exceptionally light; immediate occupancy; telephone service; inquire 12th floor, 100 5th Av., corner 15th St.

1,000 FEET desirable office space, 5th Av., above 49th St., $3,000; telephone installed; one or four years' sale. Brown Co., 16 East 41st St. Tel. Murray Hill 7100.

BASEMENT to let; private elevator; immediate possession; approximately 2,500 square feet. Apply Lamp Store, 136 West 14th St.

SUBLET—About 4,000 square feet or in sections 1200, 1000, 950, 755; no manufacturing. Doob-Friedman, 1,140 Broadway, corner 26th St.

FARMS.

New Jersey—For Sale or To Let.

72 ACRES good potato soil; good house and outbuildings, located on main road; bargain if sold quick. Address P. O. Box 91, Hightstown, N. J.

APARTMENTS TO LET.

Furnished—East Side.

4TH AV., Near 29th St. (4th Av. Hotel)—2 sunny rooms and bath; furnished; parquet floors; hotel service; $21 weekly.

30TH (Corner Lexington Av., 163)—Apartment hotel, exclusively for women; corner suite, two rooms, bath; beautifully furnished; $30 weekly up. Hotel Rutledge.

32D, 34 EAST (Hotel Regent)—Comfortably furnished apartment, 2 rooms, bath, $27.50 up; 3 rooms, bath, $30 up.

33D ST., 22 EAST—Dining room, bedroom, bath, kitchen; lease. Latham.

37TH, 145 EAST—2-room apartment, bath; attractive, newly decorated; maid service, electricity, telephone; breakfast if desired.

51ST, 40 EAST—One and two rooms; maid service.

60TH ST., 53 EAST—Beautifully decorated and furnished floor, bedroom, living room and breakfast room, dressing room, large bath, kitchenette. Plaza 8430.

60TH, EAST—2 rooms, large living room, bedroom, kitchenette; any lease; $100. Plaza 410, Monday.

62D, 26 EAST—Living room, bedroom 20x20; roof garden, kitchenette; $300. Plaza 2200, before 11.

68TH ST., 50 EAST—Suite of two rooms, two bedrooms, or as living room and bedroom, bath, kitchen privileges in apartment occupied by family of two; an unusual opportunity; strict references. Mrs. J. Semple.

93D ST. (corner Madison Av.)—Apartments, beautifully furnished corner suite; 2 rooms, bath; $45 per room, bath, up. Hotel Ashton.

APARTMENTS AT HOTEL ASHTON.

Madison Av., southwest corner 93d St.—Newly decorated apartment, room and bath, $45 up; 2 rooms, bath, $100 up; hotel service; extraordinary value; block from Park; restaurant. Telephone Lenox 272.

BEAUTIFUL outside apartment on upper floor, near Colony Club; 7 rooms, 2 baths; $2,000 for season. Plaza 375.

"IN THE BETTER HOUSES."
WOOLLEY, WATKINS & JORDAN,
685 5th Av. (53d). Plaza 374.

LEXINGTON AV., 812 (62d St.)—2 rooms, kitchenette, bath, artistically, completely furnished; phone; references required. Christy bell.

LEXINGTON AV., 807 (at 62d St.)—Two rooms, bath, furnished; Victrola, electric grill; very attractive. Apply McNulty.

CORNER office, with four windows, opposite Waldorf; about 18x23, divided into 4 rooms, to rent, furnished, until May 1, 1921; $175 per month. Cross & Brown Co., 16 East 41st St., New York. Murray Hill 7100.

BUILDING to lease, suitable for any business, with garage for 8 cars; immediate possession. 1,634 Lexington Av., Manhattan.

DESK ROOM, furnished; harbor view, telephone, stenographer. Room 605, 100 Broad St.

FOR RENT—20 sq. ft. space, suitable for storage or light manufacturing. Apply 207 East 40th St., 2d floor.

329 WEST BROADWAY, corner Bleecker and Jacob J. Tabiot, 638 8th Av.

74 WEST 50TH ST.—Extra first-class new street store, ready for occupancy; best locality. Telephone Rhinelander 41.

61ST ST., 24 EAST—Parlor and top floor suite; refined, business. Superintendent or phone Madison Square 2163.

LIGHT LOFT, 50 by 100; suitable for manufacturing purposes. 153 West 15th St., inquire 4th floor.

PART of Room 802, 1,276 Broadway; faces Broadway and 32d St.; engineering suite; complete service.

TWO lower lofts with cellar, for manufacturing; 25x100; heat, electricity. 329 East 42d. Murray Hill 3906.

PRIVATE office in modern office building, furnished or unfurnished. Clifton Isaacs, 149 West 45th St. Bryant 6683.

LOFT, light manufacturing, immediately; reasonable rent. 2,864 Webster Av. Phone 9137 Fordham.

55TH, 28 EAST—Most exclusive location; 5 story house, 20x80; entire house or separate rent; possession Feb. 1. Apply Superintendent on premises, or phone Mr. Wilchins, Murray Hill 3950.

BEAUTIFUL suite or single, private office, furnished or unfurnished; best building, 42d at Broadway; reasonable. B 467 Times.

SUBLET, loft, Grand St., near Broadway, 30x100, sprinkler, elevators; modern building, cheap rent. Canal 8159.

CORTLANDT ST. OFFICE, 480 square feet, telephone, sublet monthly basis from Dec. 1. Phone Cortlandt 2445, Mr. Johnson.

LARGE studio apartment, conveniences, one or two rooms and front parlor, for business. Rhinelander 3325, 524 Lexington Av.

PART OF OFFICE TO LET.

Telephone service free. Madison Square 2942. 43 East 31st.

SUBLET immediately, 684 Broadway, 1,000 square feet, suitable any business, fixtures for sale. Room 810.

OFFICE, 2 rooms, furnished, telephone, for immediate possession. Full particulars phone Barclay 3810.

LOFT, on East 65th St., 25x36, divided; suitable for light manufacturing; $50 monthly. M 635 Times Downtown.

OFFICE, 12x20, modern, complete service; subway express station at door. Room 11, 667 West 13th St.

STORAGE SPACE for general merchandise. Waters Co., 54 Broadway, Brooklyn. Williamsburg 5062.

DESK ROOM, Nassau and Fulton St., up-to-date building; telephone service. Call John 6085.

BEAUTIFULLY furnished desk, show room space, Broadway (33d), every convenience; reasonable. Pennsylvania 125.

PRIVATE office desk room with service; Grand Central Zone. Suite 308, 51 East 42d St.

42D ST., 141 WEST—Light offices, furnished or unfurnished; $50 and up. Steinberg.

PART office, show and stock room, equipped, to let, cheap. Rosenberg, 141 West 33d St.

OFFICE and stock-room with telephone; immediate possession. 404 4th Av., Licht.

6TH AV., 48 (Washington Place)—First floor; light business. Murray Hill 4960.

53D, 155 EAST—Store, steam heat; additional space optional. Murray Hill 4960.

FLOOR, about 50x100. Apply on premises, Garage, 295-213 West End Av.

LOFT, light, good for office space or any kind of business. Sloan, 247 West 42d St.

OFFICE, about 450 square feet; telephone service. Inquire 508 World Building.

DESIRABLE office space, for rent. 418 East 81st. Phone Lenox 535.

SUBLET, all or part of front office. Suite 6, 2,010 Broadway, 68th St.

OFFICE SPACES sublet, with use phone; reasonable. 110 West 40th St. Suite 608.

DESK ROOM, private office, mail, telephone privilege. Nelles, 27 Warren. 1295 Barclay.

MAIL and telephone privileges; excellent service. Duane, 206 Broadway. Worth 246.

ENTIRE parlor floor for business; lease, 240 Lexington Av. (34th St.).

BUILDING just being altered, store and kitchenette. Phone Canal 4154.

BASEMENT to rent, storage purpose; cheap rental. 52 East 22d St., first floor.

DESK ROOM to let; $20 per month; privacy. Room 902, 1,269 Broadway.

LARGE office, furnished, $80. Apply Room 1,108, 45 West 34th.

DESK ROOM — Exceptional opportunity to reigh people. Room 1,906, 303 5th Av.

OFFICE—Part for rent; telephone service; very desirable. Madison Square 4508.

OFFICE TO LET, furnished; telephone service. 1,133 Broadway. Room 810.

Bronx.

LOFT, 2,500 sq. ft., light on four sides; immediate possession. 2,638 Park Av., cor. 140th St.; inquire first floor.

Brooklyn.

GAIR BUILDING, BROOKLYN.

17,000 SQUARE FEET, GROUND FLOOR. HIGH-CLASS SPACE; 100 PER CENT. SPRINKLER; HIGH CEILINGS; GOOD LIGHT; UNLIMITED FLOOR CAPACITY. MUST BE SUBLEASED; IMMEDIATE POSSESSION; ASKING 60 CENTS A SQUARE FOOT OPERATED, WORTH 75 CENTS A SQUARE FOOT; PRINCIPALS ONLY.

JUDSON A. HARRINGTON,
SOLE BROKER,
INDUSTRIAL REAL ESTATE,
52 VANDERBILT AV., NEW YORK.
TELEPHONES MURRAY HILL 7759, 8696.

12,000 OR 26,000 SQ. FT.

Every modern improvement; heavy floors, sprinklers; near subway; 75c. sq. ft. Henry L. Nielsen Offices, 32 Court St. Main 8284.

FOR RENT—Loft, 266 Greenpoint Av., Brooklyn, about 5,000 square feet; light floor; $3,500. Phone Greenpoint 5450. C. S. Wertsner & Son, Inc.

Wanted for Business Purposes.

LIVE STEAM LOFT.

10,000 square feet; must have steam for power, sprinkler, elevator; 14th to 34th, 2d to 9th Avs.; possession Jan. 1; pay up to $1

APARTMENTS TO LET.

Furnished—West Side.

HIGH-CLASS FURNISHED APARTMENTS FOR RENT OR SALE. CALL FOR LIST. SLAWSON & HOBBS, 162 WEST 72D ST.

LEASES ARE NOT REQUIRED BUT REFERENCES ARE.

Attractively furnished apartments consisting of from 2 to 5 rooms, with or without kitchens; complete hotel service, including maid service, gas, electricity, linen, &c.; apartments may be rented by the day, week or months, rates $25 a week or $140 a month and up; restaurant in building.

HOTEL SCHUYLER ARMS,
206-211 West 98th St. New York City.
Two blocks from 96th St. subway express station; in the heart of the best residential section of New York City.

RIVERSIDE DRIVE (90th)—Eight rooms, elevator, $150; three years' lease; owners sell, $2,000 cash necessary. Phone Bryant 1206.

RIVERSIDE DRIVE, 882—Ideal home; six rooms, outside, overlooking river; mahogany, Oriental rugs, linen, pantry; references: $230. Audubon 5600, Shepherd.

RIVERSIDE DRIVE—6 rooms, 2 baths; completely furnished; wonderful opportunity to buy at once. Inquire 255 West 102d.

RIVERSIDE DRIVE, 240—Beautiful 2-room apartment with bath. Bowling Green 5360.

RIVERSIDE DRIVE, 745—Attractive 6 rooms, river view; $225. Apt. 9B, afternoons.

TO SUBLET, in artistic six-room front apartment, telephone, electric light, modern improvements; $150. Riley-Gaddens Apartment Co., Real Estate, 215 Manhattan Av., Telephone Academy 1645.

Unfurnished—East Side.

8TH ST., 101-103 E. HATFIELD HOUSE—Elevator apartments; a few remaining desirable 2 and 3 room suites, maid service, attractive rentals. SCOTTS & STARR, INC., Times Building. Tel. Bryant 6000.

48TH ST., 211 EAST—Two rooms and private bath and kitchenette in newly remodeled private house, rent $62-$75, also front parlor with bedroom, furnished.

48TH, 136 EAST—Exceptionally beautiful rooms, bath; unusual heat, food service.

49TH, 11 EAST—Two and three rooms, modern elevator apts., rent $1,800-$2,640; also two rooms in non-elevator apts., rent $1,320-$1,800 per annum; low references.

51ST, 5 EAST—Two rooms, bath or 4 rooms and 2 baths; maid service; $100 per month.

57TH, 42 EAST—Apts. unfurnished, 2 rooms and bath; $135 month. Phone Plaza 2171.

60TH ST., 53 EAST—Three rooms, kitchen, bath. Plaza 5489.

62D ST., 141 EAST—5 rooms, housekeeping apartment, new building; $2,500. E. K. Van Winkle, 172 West 72d St. Columbus 1077.

62D ST., 141 EAST—2 and 3 rooms, corner apartment, $1,600 and $1,800. E. K. Van Winkle, 132 West 72d St., Columbus 1077.

62D ST., 141 EAST—
6 rooms, house-keeping; new building; $2,500. E. K. Van Winkle, 172 W. 72d St., Col. 1077.

62D, 23 EAST—Desirable bachelor apartment, also suitable for doctor or light business; rental $1,000. Plaza 8805.

65TH, 19 EAST—Three rooms, bath; between 5th and Madison Aves.; splendid location at moderate rental.

67TH, 25 EAST—Apartment, 2 rooms, 25 ft. long; now being renovated; extremely low rent of $85 per month; also property to lease. Tenant-ownership plan. William Cruikshank's Sons, 85 Liberty St.

GRAMERCY PARK SECTION AT 126 EAST 20TH ST.—ATTRACTIVE BRICK BEAUTIFUL THREE-ROOM APARTMENT. C. S RINSFOOS, 20 EAST 47TH ST.

LEXINGTON AV., 515—Six beautiful rooms, all improvements; elevator, electricity; parquet floors.

PARK AV., 1633 (corner 94th St.)—Just completed, newly decorated 6-room corner apartment with complete kitchens, cleanly finished; light on three sides; rent $2,000; also professional suites in same building. Leon S. Gilmayer, 62 East 59th.

PARK AV., 815—5 rooms and bath. Agent on premises.

Unfurnished—West Side.

97TH ST., 228 WEST—Five newly decorated rooms; steam, electric light; all improvements.

317TH ST., WEST—Attractive 3-room apartment; open fireplace; thoroughly modern. M. S. Hillhouse, 38 West 4th St. Phone 6253 Spring.

16TH ST., 140 WEST—Seven large rooms; steam, parquet floors, electric light, phone.

38TH, 229 WEST—Four fine rooms, suitable doctor or dentist, elevator, steam, parquet floors, electric light, phone.

44TH, 339 WEST—Three back rooms; improvements; $27; no children after 11.

47TH, 34 WEST—Large living room with alcove, kitchenette, bedroom, panelled walls, parquet floors. Plaza 2896, before 10.

47TH, 413 WEST—Three-room apartment, newly decorated 2-room and bath apartment; attractive and reasonable. Apply Supt.

48TH, 117 WEST—2 rooms, bath, kitchenette; elevator; immediate possession.

207TH ST., 126 WEST.

Newly renovated, private apartment, 6 rooms and bath, kitchen, steam heat, electricity; rent $1,500 to $1,800.

49TH ST., corner 5th Av.—2 rooms, 2 baths, newly decorated, elevator. Circle 543.

50TH, 4 WEST—Unfurnished studio apartment, 2 large rooms, bath, kitchenette.

50TH, 71 WEST—Superb apartment, 2 rooms, bath, kitchenette. Telephone Rhinelander 41.

50TH ST., 28 WEST—2 rooms, kitchenette, bath; front apartment; 3rd apartment.

52D ST., 46 WEST—Apartment of 10 rooms and 8 baths with 4 maids' bedrooms and 2 maids' rooms; open fireplaces; possession at once, substantial reduction in rent, caused by necessity to sublease immediately. Apply premises.

54TH ST., 113 WEST—2 rooms, bath and kitchenette, modern apartment; rent $1,000; immediate possession. Apply on premises or Slawson & Hobbs, 162 West 72d St.

59TH ST. (near Broadway)—Duplex, four rooms, kitchen, open fireplaces. Schuyler 7014.

60TH ST., 249 WEST—One, two, three rooms, furnished and unfurnished; full hotel service and maid service; restaurant in building; immediate possession.

61ST, 29 WEST—Luxurious California bungalow; seven rooms, two baths, kitchen also one-two rooms suitable for doctor's.

63D, 58 WEST—Cannot be equaled; 2, 3 rooms, real kitchens, years lease $125, $150 monthly, exclusive building.

99TH ST., 110 WEST.

Two rooms, bath and kitchenette; rent $1,100.

SHARP & CO., 2,430 Broadway.

66TH ST., 132 WEST—Parlor floor, with bath; suitable physician, dentist, living, studio.

66TH ST., 160 WEST—Ground floor, 2 rooms and bath; suitable for doctor or dentist; separate private entrance from street.

67TH, 116 WEST—Modern, large, 2 rooms, bath, steam, kitchenette privilege, $1,200.

67TH, 167 WEST—Sunshine floor; three rooms including kitchen; everything modern; $1,800.

67TH, 308 WEST—Five, immense, all light rooms, newly decorated; elevator; immediate.

68TH ST. AND RIVERSIDE DRIVE, (Peter Stuyvesant)—Apartments for rent of six rooms and two baths with immediate possession. Harris, Voulkit & Co., 6 E. 46th St.

100S—Apartment, 7 rooms, bath, $1,800 year. Bilhardt, 53 West 42d.

107TH, 518 WEST—Exceptionally beautiful entire floor, view of Hudson, 4 large sunny rooms, real kitchen; modern.

114TH ST., 351 WEST—Monterey Apartments, facing on three streets and opposite two parks; 7 and 8-room apartments; outside rooms; immediate possession, $2,400. Superintendent on premises, or apply Howard C. Forbes, Inc., 30 Broadway, Corlears 7222.

146TH ST., 519 WEST—Apt. 3 rooms, kitchenette, bath, electric; also housekeeping rooms.

1508 (Near Broadway)—Elevator apartment, 5 rooms, bath; small new furniture $1,100; rent $75. Elberson, 25 West 42d.

164TH, 601 WEST—Very choice, newly decorated five-room corner apartment; southeast exposure; immediate possession.

225TH ST., 2 WEST (corner Sedgwick Av. at Broadway subway station and New York Central Station)—Healthiest, most picturesque and countrified section in city; five and six light rooms now available; elevator apartment house. Superintendent on premises or phone Grammercy 3366.

CENTRAL PARK WEST, 483 (107th)—Seven large, light rooms, elevator; immediate possession.

DOMESTIC PROBLEM SOLVED at 1 West 67th St.—Every apartment is connected with a central kitchen by means of electric dumbwaiter, and your own food is cooked without charge by a professional chef. We also have a competent maid service, relieving tenants of the necessity of maintaining servants. Swimming pool in basement; restaurant and grill room. Rents no higher than any other first-class apartment hotel. One large and one small apartment available. Telephone Columbus 4200.

GREENWICH VILLAGE—Attractive light studio apartments of two and three rooms, remodelled house; large living room, open fireplaces; two minutes from subway express; ready for occupancy; lease. 68 Bank St.

PINEHURST AV., 80—Seven large outside rooms, modern elevator apartment; decorations to suit; immediate occupancy. Warrington Hall; Sept.

RIVERSIDE DRIVE, 127 (Chateau Thierry)—Apartment to sublet, 2 rooms and bath, maid service included in rental; restaurant on premises. Phone Schuyler 1470, Apartment 9B.

RIVERSIDE DRIVE, 706 (168th St.)—Fireproof building; 5 rooms, fasting like Drive; 6-room corner apartment; possession; $2,100 up. Cortlandt 3861, Audubon 6805.

APARTMENTS TO LET.

Unfurnished—West Side.

RIVERSIDE DRIVE, 796—7 rooms, 3 baths; strictly fireproof building; block from subway and bus; must be seen to be appreciated. Odell, Audubon 5400.

RIVERSIDE DRIVE, 468 (cor. 116th)—8-room corner apartment, 2 baths, extra lavatory; high class fireproof building. Manager on premises.

RIVERSIDE DRIVE, 37—Elegant 1-room studio apartment; bathroom; suitable bachelor, artist.

RIVERSIDE DRIVE, 37—Superior large 2-room apartments; dressing room, kitchenette, bathroom.

RIVERSIDE DRIVE, 240 (at 96th St.)—Two rooms, $153; three rooms, $165; high class apartment hotel. Apply Superintendent.

ST. NICHOLAS AV., 121 (corner 116th)—Seven-room, high class elevator apartment; immediate possession. Tel. Morningside 1428.

VERY EXCEPTIONAL
2-room apartments; also 5-room apartment for doctor; moderate rents; immediate possession. 339 West 30th St.

Unfurnished—Brooklyn.

5-ROOM apartment in 2-family house; electric light, parquet floors, steam heat; rent $65, one month security in advance on lease; immediate occupancy. Apply on premises, 389 Av. O., Brooklyn.

Unfurnished—Long Island.

FOREST HILLS GARDENS, L. I.
Two splendid elevator buildings, 185 apartments; selections of 2 3-4 room suites and 2 baths still available, $1,800 and $2,400. Apply to FOREST HILLS GARDENS APARTMENTS, by station; 15 minutes from Penn Station, N. Y. C.; nearest and finest suburb; neighbors of character. Phone Boulevard 6545. Guyon L. C. Earle, Agent, 250 West 86th St.

Unfurnished—New Jersey.

EAST ORANGE, 254 North Grove St.—Close to Broadway via Lackawanna; ideal apartments in new buildings; 3, 4, 5 rooms and bath; every modern convenience; $80 to $140 month; steam heated garage if desired, $15, possession at once. Apply Supt. on premises, or FIRST & FIRST, "Management Engineers," 738 Broad St., Newark.

EAST ORANGE, N. J.
3-6 rooms, high-class, elevator; best location; $900 to $2,500 yearly, best references required. Hegel-Clarke, 351 Main St., East Orange. Phone 7445.

PLAINFIELD—Two or three rooms and bath; every modern convenience; near station; $65 to $80 month; garage if wanted; possession at once. Masten, 222 East Ninth street. Phone Plainfield 2440M.

APARTMENTS WANTED.

Furnished.

WANTED immediately furnished housekeeping apartment; 4 to 5 rooms for 2 or perhaps more months; good residential quarters indispensable; write, stating price, location and full particulars. Apartment 2D, 10 East 40th St. Tel. Murray Hill 1980.

CHRISTIAN COUPLE with 2-3 furnished rooms and kitchenette apartment, not higher than $100 and without lease, in section of 20th St. or further uptown; no subletters need apply. Phone Tremont 6004.

WANTED—Furnished apartment, light bedroom and one month, from Dec. 12, $250; responsible; please answer immediately. Z 2463 Times Annex.

WASHINGTON SQUARE—One or two rooms, bath, kitchenette; month or six weeks, $100 month. Phone Schuyler 890.

ONE or two rooms, bath, electricity essential, maid service, and telephone desirable; give full particulars. M 299 Times.

RESPONSIBLE Christian couple desire small housekeeping apartment above 170th St.; please state terms. C 321 Times.

GIRL (3) desires occupancy, 6 A. vas (Wed.) or Thurs. 226 E. 72d.

APARTMENT, from Dec. 1 to April 1; in family; west side preferred. E 220 Times.

Unfurnished.

BACHELOR wishes (Sept., 1921) unfurnish 1 apartm nt of two master bedrooms, with bath, large living room, dining room and kitchen; good-sized closets, servants' room for man and wife, and bath; on east side, below 70th St. A 1075 Times Annex.

WANTED to rent, from Dec. 1, unfurnished apartment of 4, 5 or 6 rooms, including 2 master's bedrooms and 2 master's baths; also servants' quarters. C. W. Avery Cotting, Wyndmere, L. I.

FOUR rooms, bath, unfurnished; $2,000-2,400 year, 3-5 year lease; Gramercy Park or lower 5th Av. Address Room 2203, Hotel Commodore, city.

WANTED by three Christian adults, modern five or six room apartment, unfurnished; $1,000 to $1,800; west side. Phone Academy 540 Apt. 64.

GENTLEMAN and wife desire modern two-room unfurnished kitchenette apartment; full particulars desired. Captain Charles Hill, Waldorf-Astoria.

BONUS—5, 6-room apartment, west side, between 59th and 100th Sts.; 1st or 2d floor; rent $1,200 to $1,500. B 1083 Times Branch.

WANTED—Three-room modern apartment; uptown preferred. $40-$45 per month; telephone Monday. Watkins 5208.

CHRISTIAN couple; modern apartment, 3 rooms, not over $80. M 491 Times.

FURNISHED ROOMS.

East Side.

297TH, 132 EAST — Large room, attractively, newly furnished, private bath, telephone, electricity.

50TH (cor. Lexington Av., 162)—Exclusively for women; $11 weekly and up; room with use of bath, $14 weekly up; room with private bath, $18 weekly and up; cozy, sunny, comfortable. Hotel Rutledge.

57TH, 46 EAST—Two rooms and bath; single room. Murray Hill 427.

67TH, 20 EAST—Large, front room, with fireplace, adjoining bath, 2d floor; women only.

67TH, 50 EAST—Large room, private bath; all conveniences, electricity; gentlemen; references.

68TH ST., 12 EAST (near 5th Av.)—Elegant furnished ground floor front and back parlor, separate entrance, bath, electricity, telephone; one or two persons; excellent board if desired. Luis.

ATTRACTIVE room, private bath; references required. Phone Rhinelander 4826.

HOTEL BELMORE,
25TH ST. AND LEXINGTON AV. (northeast corner)—Single rooms, $1.50; double rooms, $2.50; rooms with bath, $3 per day and upward; one week, $8 and up.

MADISON AV., 501—Bed or bed and sitting room; reasonable. Eadgen.

West Side.

116TH, 50 WEST—Single, double; private bath, desirable studio; comfortable; good service.

125TH, 351 WEST—Large, newly furnished rooms; steam, electricity, hot water in every room, gentlemen only.

46TH, 68 WEST—Three, two rooms, bath, single, en suite, references.

47TH, 3 WEST—Superb location, permanent, bachelor, independence, $50 month. Alexander.

50TH ST., 14 WEST—Large front room, private bath; gentleman; permanent; references.

51ST, 52 WEST—Large attractive room, private bath.

57TH ST., 250 WEST—Large, exceptional room in apartment, bath adjoining; refined American family; gentleman only. Tel. Columbus 1275.

57TH, 37 WEST—Attractive, large small room, private baths; convenient location; references.

107TH, 212 WEST—Parlor, bedroom; running water, electricity; gentlemen, business couple.

107TH, 40 WEST—HANDSOMELY FURNISHED FRONT PARLOR, BEDROOM, KITCHENETTE PRIVILEGE; TWIN BEDS.

107TH, 28 WEST—Large, attractive room; private bath, electricity, steam; gentleman, reference.

FIFTH AV. WEST—FRONT ROOM, BEAUTIFULLY FURNISHED, DRESSING ROOM, HALL ROOM, TWIN BEDS; ALL CONVENIENCES.

125D, 130 WEST—Neatly furnished, single room; $1; references.

147TH, 3 WEST—LUXURIOUSLY FURNISHED DOUBLE ROOM, PRIVATE BATH, LAVATORY, ELECTRICITY, KITCHENETTE PRIVILEGE; COMPLETE DISHES, LINEN, SILVER; WEEKLY OR MONTHLY.

147TH, 139 WEST — HANDSOMELY FURNISHED DOUBLE FRONT ROOM, KITCHENETTE PRIVILEGE; REASONABLE.

147TH, 150 WEST—Large, southern rooms, private baths, electricity, twin beds, phone.

157TH, 116 WEST—Large and medium rooms; electricity; steam heat; permanent; gentlemen.

157TH, 105 WEST—Large rooms; kitchenette privileges, electricity, hot water, heat.

157TH, 527 WEST—Charming room, private bath, twin beds, kitchenette privileges.

167TH, 42 WEST—Attractively furnished room, private bath optional; exclusive house.

175TH, 505 WEST—Attractive furnished room in high-class house; business people.

177TH—Gentlemen; modern, elegantly furnished 2-room suite, private bath. Schuyler 8850.

177TH—Bachelor's charming, sunny front suite in apartment, private family. Schuyler 6182.

177TH, 127 WEST—Attractive large room, all conveniences; gentlemen; permanent.

187TH, 134 WEST — Front room, running water, adjoining bath, high-class house.

79TH ST., 215 WEST.

Large room, with board; suitable for two; for gentlemen appreciating refined home.

81ST ST. (Columbus Av., Hotel Colonial)—Have completed 17 new single rooms, with use of bath, for men; complete hotel service; rates $12 weekly.

FURNISHED ROOMS.

West Side.

81ST, 129 WEST—Elegantly furnished, large room, second floor, electricity, private bath.

83D, 13 WEST—Attractive front parlor-bedroom, combined, piano; also small room.

84TH, 205 WEST—LUXURIOUSLY FURNISHED DOUBLE ROOM, PRIVATE TILED BATH, LAVATORY; KITCHENETTE PRIVILEGE; COMPLETE DISHES; REASONABLE.

84TH ST., 301 WEST—Small room, running water, electricity; gentleman only.

84TH, 105 WEST—Large room; hot and cold water; private family. Loraan.

85TH, WEST—Double or single room; elevator, private. Phone Schuyler 5835. Reed.

86TH ST., 100 WEST—Two rooms for gentlemen who would appreciate home atmosphere of refined private family; steam heat, electric light, shower bath; references.

86TH, 208 WEST (6 East)—Beautifully furnished, front suite; elevator; modern; references.

86TH, 139 WEST — Nicely furnished double and single front rooms; convenient subway and "L" station; gentlemen.

86TH, 172 WEST—Large room, running water; also room with bath; references.

87TH, 23 WEST—Beautiful large room; suitable couple; modern improvements. Schuyler 2260.

88TH, 320 WEST—Two large sunny rooms, top floor, adjoining bath.

90TH, 102 WEST—Two rooms, bath, piano, electricity; $18; private family. Booth.

91ST, 304 WEST—Large, attractive rooms; private or adjoining bath; electricity; reference.

BOOKKEEPER, young lady, 4 years' experience, wishes position; knowledge of Burrough's bookkeeping machine and has expert knowledge of office routine; has high-est grade reference. M 219 Times.

BOOKKEEPER-TYPIST, assistant; experienced; competent; double entry, controlling accounts, trial balance. 1 Tiffany St.

BOOKKEEPER, competent, 7 years' experience, controlling accounts, trial balance, rapid typist; take full charge office. B 415 Times.

BOOKKEEPER—Knowledge stenography and typewriting, controlling accounts, trial balance; 5 years' experience. Dorothy Kronenberg, 1,516 Charlotte St., Bronx.

BOOKKEEPER, typist, knowledge of stenography, six months' experience; good references. Ida Weinberg, 347 Alabama Av., Brooklyn.

BOOKKEEPER-STENOGRAPHER, 5 years' experience, control accounts capable taking entire charge office and correspondence. M 486 Times Downtown.

BOOKKEEPER'S ASSISTANT—Knowledge of stenography; two years' experience; salary $20. Rose Moskowitz, 258 Lee Av., Brooklyn.

BOOKKEEPER, assistant; high school graduate, 3 years' experience; $23. M 644 Times.

BOOKKEEPER, expert, fifteen years' experience; full set of books handled off; clerks; Christian. M 180 Times.

BOOKKEEPER, expert, extensive experience; correspondent; complete charge, $30. C 915 Times Downtown.

BOOKKEEPER — Three years' experience; high school graduate; salary $25. C 388 Times.

BOOKKEEPER, assistant, stenographer, reliable firm; references; one year's experience. E 207 Times.

BOOKKEEPER, typist, knowledge of stenography, six months' experience; good references. Ida Weinberg, 347 Alabama Av., Brooklyn.

BOOKKEEPER-STENOGRAPHER, 5 years' experience, control accounts capable taking entire charge office and correspondence. M 486 Times Downtown.

BOOKKEEPER'S ASSISTANT—Knowledge of stenography; two years' experience; salary $20. Rose Moskowitz, 258 Lee Av., Brooklyn.

BOOKKEEPER, assistant; high school graduate, 3 years' experience; $23. M 644 Times.

BOOKKEEPER, expert, fifteen years' experience; full set of books handled off; clerks; Christian. M 180 Times.

BOOKKEEPER, expert, extensive experience; correspondent; complete charge, $30. C 915 Times Downtown.

BOOKKEEPER — Three years' experience; high school graduate; salary $25. C 388 Times.

BOOKKEEPER, assistant, stenographer, reliable firm; references; one year's experience. E 207 Times.

BOOKKEEPER-STENOGRAPHER, 3 years' experience; salary $28. B 564 Times Downtown.

BOOKKEEPER, assistant; knowledge stenography; 6 months' experience. S 806 Times Downtown.

BOOKKEEPER, accountant, stenographer; expert executive, 11 years' experience. G 881 Times Downtown.

BOOKKEEPER, expert, office manager, collections, wants connection with live house; $40. M 278 Times.

BOOKKEEPER, stenographer, 2½ years' experience; Sabbath observer; $22. Levenson, 19 Willet St.

BOOKKEEPER, experienced typist, billing, insurance and foreign banking. M 635 Times Downtown.

BOOKKEEPER'S ASSISTANT—Experienced; competent; high school graduate; excellent references. M 274 Times.

BOOKKEEPER, part time; write up books, daily or weekly; trial balances; reasonable. Y 500 Times Downtown.

BOOKKEEPER'S ASSISTANT and typist, experienced, reliable, with knowledge of general office work. L 704 Times Downtown.

BOOKKEEPER, thoroughly experienced, competent, controlling accounts, trial balance. B 1 118 5th Av.

BOOKKEEPER, expert, assistant, stenographer, typist, highest references, 8 years' experience; salary $40. 1441 Bailey, Bx.

BOOKKEEPER, thoroughly experienced part time work, trial balance L., 1,418 5th Av.

CLERICAL, 5 years' general office experience, knowledge typewriting; best references. Fr. Hof, 214 Union Av., Bronx.

CLERK, 24, thoroughly experienced, office routine, intelligent, conscientious; excellent references, salary $22. A. M., 338 East 43d.

CLERK, 24, thoroughly experienced, office routine, intelligent, conscientious; excellent references, salary $22. A. M., 338 East 43d.

COMPANION—Middle-aged woman with daughter, 11, as useful companion to lady; speaks English, Spanish and French. C 463 Times.

COMPTOMETER OPERATOR, 4 years' experience; salary $25; references. A 910 Times Downtown.

COOK—Swedish, experienced; good references; country preferred. Tel. Prospect 1900.

COOK—Bavarian, middle-aged, experienced, will take care apartment small family; no washing; speaks French. E 218 Times.

DRESSMAKER, French, having experience for new and transformations, other day's work in private families. M 464 Times.

EXECUTIVE—Young lady, college graduate, who has been connected with a model house in an executive capacity for the past two years, and who has had various business experience, desires to make connections with good firm; excellent references; will give fuller information in an interview. B 1000 Times.

FILE CLERK, thoroughly experienced; clerical worker; $21. Write N., 178 2d St.

GIRLS, Irish, lately landed, for chamber work and sewing or nursing; no waiting. Phone Prospect 7696-J.

GIRL—Wishes position visiting maid with only lady; capable taking care wardrobe. Call Morningside 9228, E. L. Hamilton.

GOVERNESS, teacher will board and teach in own apartment backward or afflicted child; doctors' references. Tel. Morningside 3854.

GRADUATE Spanish teacher desires to accompany and teach Spanish to child 7 to 12 years afternoon or morning. F. Zafra, 456 Riverside Drive.

HOUSEKEEPER, working; capable, refined widow with year old son desires position with business couple; no washing; excellent home; home more attractive than large salary. Bakus, 532 East 18th St.

HOUSEKEEPER or steward in hotel or club, long experience, good executive ability; references. H. M., 180 Main St., Orange, N. J.

HOUSEKEEPER—Reliable woman, working; good cook, no washing; best reference. B 1060 Times Harlem.

HOUSEWORK—Girl wants half time; morning; Harlem preferred. 1314 Lexington Av.

HOUSEWORKER, colored, position country, with boy. 207 West 144th. Apt. 12.

INTERIOR DECORATOR, college graduate, art student, desires position as shopper or assistant. K 62 Times.

LAUNDRESS—Woman, colored, wishes laundry to do. Mrs. Bell Riley, 426 West 53d St., care Mrs. Reese.

LAUNDRESS, experienced, wants day's work. Phone Audubon 1280, Apt. 71.

NURSE—Young, refined American girl; entire charge; experienced; reference. Phone Webster 4922-J.

NURSE, surgically trained, in doctor's office; best of references. E 217 Times.

OFFICE EXECUTIVE, manager, secretary, conscientious, competent, accurate, 8 years' experience, controlling accounts, banking, payroll, collections, correspondence, typist; good references; salary $50. M 276 Times.

MAID or maid-companion, English woman, highest references; good packer, traveler, expert seamstress, wishes position as maid or maid-companion to invalid or elderly lady; can speak to present employer's. 32 Park Av., Monday, 10-5.

SECRETARY-STENOGRAPHER — College, university graduate; American; efficient, reliable; possesses initiative; congenial surroundings desired; state salary; willing to go West or abroad. M 264 Times.

SECRETARY - STENOGRAPHER, Spanish, English, desires position; 3 years' experience; $30. J. Martinez, 118 West 117th St. Phone 6840 Harlem.

SECRETARY, competent, accurate, dependable; rapid stenographer; thorough knowledge office work; $30-$35. Audubon 5263. B 1064 Times Harlem.

SECRETARY, stenographer, refined, experienced, capable executive capacity; best credentials. E 219 Times.

STATISTICIAN—University and secretarial school graduate with statistical, accounting and some editorial experience, wishes to make a change; no salary under $50 a week considered. M 284 Times.

STENOGRAPHER—Four years' brokerage, agency and insurance company experience; conscientious; high school graduate. D 940 Times Downtown.

BOARD WANTED.

A young man desires room, with or without board, Washington Heights, vicinity of 202d St. station. M 279 Times.

SITUATIONS WANTED—Female.

ACCOUNTING and STATISTICAL CLERK—Expert; 7 years' experience; $22. M 258 Times.

ARTIST—Experienced fashion originator; with high-class dressmaker. B 468 Times.

ASSISTANT BOOKKEEPER, Stenographer, Typist; salary $22; capable, ambitious. M 353 Times.

BOOKKEEPER-STENOGRAPHER.
Five years cloak-suit experience, familiar credits, collections, correspondence; qualified take full charge; rapid, accurate, dependable, conscientious; not afraid of work; A1 references; moderate salary. B. C., 191 Times.

BOOKKEEPER—Young woman seeks position in art executive capacity,; have college education, thorough knowledge of accounting and eight years' business training in general office routine and corresponding; well recommended. H. K., Room 904, 347 5th Av.

BOOKKEEPER, with knowledge of stenography, accurate typist; willing worker, good at figures; moderate salary on account of not having much references. B. T., 317 Rivington St., City. Telephone Drydock 9315.

BOOKKEEPER, three years' practical experience costs, customers' ledgers, etc., Pace & Pace student, age 22, salary $30, at present employed, desires to change. B 110 Times.

BOOKKEEPER, young lady, 4 years' experience, bookkeeper and typist, operates Burrough's bookkeeping machine and has expert knowledge of office routine; has high-est grade reference. M 219 Times.

BOOKKEEPER-TYPIST, assistant; experienced; competent; double entry, controlling accounts; salary $25. Rose Kriegman, 1,065 Tiffany St.

BOOKKEEPER, competent, 7 years' experience, controlling accounts, trial balance, rapid typist; take full charge office. B 415 Times.

BOOKKEEPER—Knowledge stenography and typewriting, controlling accounts, trial balance; 5 years' experience. Dorothy Kronenberg, 1,516 Charlotte St., Bronx.

BOOKKEEPER, typist, knowledge of stenography, six months' experience; good references. Ida Weinberg, 347 Alabama Av., Brooklyn.

BOOKKEEPER-STENOGRAPHER, 5 years' experience, control accounts capable taking entire charge office and correspondence. M 486 Times Downtown.

BOOKKEEPER'S ASSISTANT—Knowledge of stenography; two years' experience; salary $20. Rose Moskowitz, 258 Lee Av., Brooklyn.

BOOKKEEPER, assistant; high school graduate, 3 years' experience; $23. M 644 Times.

BOOKKEEPER, expert, fifteen years' experience; full set of books handled off; clerks; Christian. M 180 Times.

BOOKKEEPER, expert, extensive experience; correspondent; complete charge, $30. C 915 Times Downtown.

BOOKKEEPER — Three years' experience; high school graduate; salary $25. C 388 Times.

BOOKKEEPER, assistant, stenographer, reliable firm; references; one year's experience. E 207 Times.

BOOKKEEPER-STENOGRAPHER, 3 years' experience; salary $28. B 564 Times Downtown.

BOOKKEEPER, assistant; knowledge stenography; 6 months' experience. S 806 Times Downtown.

BOOKKEEPER, accountant, stenographer; expert executive, 11 years' experience. G 881 Times Downtown.

BOOKKEEPER, expert, office manager, collections, wants connection with live house; $40. M 278 Times.

BOOKKEEPER, stenographer, 2½ years' experience; Sabbath observer; $22. Levenson, 19 Willet St.

BOOKKEEPER, experienced typist, billing, insurance and foreign banking. M 635 Times Downtown.

BOOKKEEPER'S ASSISTANT—Experienced; competent; high school graduate; excellent references. M 274 Times.

BOOKKEEPER, part time; write up books, daily or weekly; trial balances; reasonable. Y 500 Times Downtown.

BOOKKEEPER'S ASSISTANT and typist, experienced, reliable, with knowledge of general office work. L 704 Times Downtown.

BOOKKEEPER, thoroughly experienced, competent, controlling accounts, trial balance. B 1 118 5th Av.

BOOKKEEPER, expert, assistant, stenographer, typist, highest references, 8 years' experience; salary $40. 1441 Bailey, Bx.

BOOKKEEPER, thoroughly experienced part time work, trial balance L., 1,418 5th Av.

CLERICAL, 5 years' general office experience, knowledge typewriting; best references. Fr. Hof, 214 Union Av., Bronx.

CLERK, 24, thoroughly experienced, office routine, intelligent, conscientious; excellent references, salary $22. A. M., 338 East 43d.

CLERK, 24, thoroughly experienced, office routine, intelligent, conscientious; excellent references, salary $22. A. M., 338 East 43d.

COMPANION—Middle-aged woman with daughter, 11, as useful companion to lady; speaks English, Spanish and French. C 463 Times.

COMPTOMETER OPERATOR, 4 years' experience; salary $25; references. A 910 Times Downtown.

COOK—Swedish, experienced; good references; country preferred. Tel. Prospect 1900.

COOK—Bavarian, middle-aged, experienced, will take care apartment small family; no washing; speaks French. E 218 Times.

DRESSMAKER, French, having experience for new and transformations, other day's work in private families. M 464 Times.

EXECUTIVE—Young lady, college graduate, who has been connected with a model house in an executive capacity for the past two years, and who has had various business experience, desires to make connections with good firm; excellent references; will give fuller information in an interview. B 1000 Times.

FILE CLERK, thoroughly experienced; clerical worker; $21. Write N., 178 2d St.

GIRLS, Irish, lately landed, for chamber work and sewing or nursing; no waiting. Phone Prospect 7696-J.

GIRL—Wishes position visiting maid with only lady; capable taking care wardrobe. Call Morningside 9228, E. L. Hamilton.

GOVERNESS, teacher will board and teach in own apartment backward or afflicted child; doctors' references. Tel. Morningside 3854.

GRADUATE Spanish teacher desires to accompany and teach Spanish to child 7 to 12 years afternoon or morning. F. Zafra, 456 Riverside Drive.

HOUSEKEEPER, working; capable, refined widow with year old son desires position with business couple; no washing; excellent home; home more attractive than large salary. Bakus, 532 East 18th St.

HOUSEKEEPER or steward in hotel or club, long experience, good executive ability; references. H. M., 180 Main St., Orange, N. J.

HOUSEKEEPER—Reliable woman, working; good cook, no washing; best reference. B 1060 Times Harlem.

HOUSEWORK—Girl wants half time; morning; Harlem preferred. 1314 Lexington Av.

HOUSEWORKER, colored, position country, with boy. 207 West 144th. Apt. 12.

INTERIOR DECORATOR, college graduate, art student, desires position as shopper or assistant. K 62 Times.

LAUNDRESS—Woman, colored, wishes laundry to do. Mrs. Bell Riley, 426 West 53d St., care Mrs. Reese.

LAUNDRESS, experienced, wants day's work. Phone Audubon 1280, Apt. 71.

NURSE—Young, refined American girl; entire charge; experienced; reference. Phone Webster 4922-J.

NURSE, surgically trained, in doctor's office; best of references. E 217 Times.

OFFICE EXECUTIVE, manager, secretary, conscientious, competent, accurate, 8 years' experience, controlling accounts, banking, payroll, collections, correspondence, typist; good references; salary $50. M 276 Times.

MAID or maid-companion, English woman, highest references; good packer, traveler, expert seamstress, wishes position as maid or maid-companion to invalid or elderly lady; can speak to present employer's. 32 Park Av., Monday, 10-5.

SECRETARY-STENOGRAPHER — College, university graduate; American; efficient, reliable; possesses initiative; congenial surroundings desired; state salary; willing to go West or abroad. M 264 Times.

SECRETARY - STENOGRAPHER, Spanish, English, desires position; 3 years' experience; $30. J. Martinez, 118 West 117th St. Phone 6840 Harlem.

SECRETARY, competent, accurate, dependable; rapid stenographer; thorough knowledge office work; $30-$35. Audubon 5263. B 1064 Times Harlem.

SECRETARY, stenographer, refined, experienced, capable executive capacity; best credentials. E 219 Times.

STATISTICIAN—University and secretarial school graduate with statistical, accounting and some editorial experience, wishes to make a change; no salary under $50 a week considered. M 284 Times.

STENOGRAPHER—Four years' brokerage, agency and insurance company experience; conscientious; high school graduate. D 940 Times Downtown.

SITUATIONS WANTED—Female.

STENOGRAPHER, capable of handling large volume correspondence and all office details, wishes position with large corporation where she can advance herself. M 503 Times.

STENOGRAPHER, clerical worker, 21, high school graduate; 3 years' experience export, import, shipping; efficient; $22. Harriet Hopp, 230 West 107th St. Phone Cheisea 3135.

STENOGRAPHER, secretary, high school graduate, experienced, competent; possesses initiative and ability. Ethel Robinson, 502 West 134th. Morningside 6514.

STENOGRAPHER, 16, some experience desires position; knowledge general office duties; good references; salary $15. Miss B., 816 Lincoln Pl., Brooklyn.

STENOGRAPHER—High school graduate, knowledge French, Spanish; initiative responsibility; experienced export, import; excellent references. E 201 Times.

STENOGRAPHER, knowledge bookkeeping, high school graduate, experienced, competent, desires connection reliable firm. M 565 Times.

STENOGRAPHER, competent, with executive ability, desires position with reputable concern; can furnish excellent references. D 987 Times Downtown.

STENOGRAPHER—Five years' experience; efficient secretary; references; $27. L 946 Times Downtown.

STENOGRAPHER, experienced, competent; capable of taking charge. G., 203 West 125th St.

STENOGRAPHER, 3 years' experience; accurate; best references; $23. C 864 Times Downtown.

STENOGRAPHER, high school graduate; 4 years' experience; thoroughly competent; $25. Meller, 880 Rogers Place, Bronx.

STENOGRAPHER—Three years' varied experience; capable. C 865 Times Downtown.

STENOGRAPHER-SECRETARY, high school graduate, refined, capable, energetic, 3 years' experience; $25. C 561 Times.

STENOGRAPHER, experienced; high school graduate; $23 to $25. C 885 Times Downtown.

STENOGRAPHER—Four years' experience; rapid, competent; references; $22. L 766 Times.

STENOGRAPHER—Four years' experience, competent, neat, best references. E 195 Times.

STENOGRAPHER, experienced, neat, willing, conscientious; best references; $25. B 910 Times Downtown.

STENOGRAPHER—Four years' experience, neat, accurate, very good references. M 117 Times.

STENOGRAPHER, tho

HELP WANTED—Male.

...desires opportunity to wholesale or retail business; references. J 321

...man desires position as ...ave several years' ex...es.

...rm, desires connection ...nufacturing concern of ...ness. E 213 Times.

...hand bags, employed, ...ave following. B 466

...man desires a position ...moving house; several ...529 Times.

...ess, desires hardware, ...line. E 181 Times.

...gs; young man (25) ...ly, seeks position in ...or evenings; experienced. ...worthy. C 949 Times.

...25, desires position to ...ce and systematize ...2,331 Woodbine St., ...klyn.

...25, seven years'; also ...erience. C 327 Times.

...BOOKKEEPER—6 years' ...e, suitable connection ...vices will be rewarded; ...6 Times.

...SECRETARY, age 22, high ...ears experience; know...C 881 Times Down...

...knowledge bookkeep...desires position. M 614

...thoroughly competent, ...ce; references. M 613

...20, good correspondent, ...perienced, references. B ...

...girl, well educated, ex...ce, $25. M 267 Times ...Experienced. $30. Phone ...

...ral traffic man, execu...duction executive; effi...R., 311 West 59th.

...formerly with large ...desires position where ...desirable; ...years, freight rating and ...3,365 Times.

...man's position; is also ...ired; references. A., 724 ...

...ctive, wishes to make ...e reliable concern; has ...rom over twenty years' ...ional reference; can ...ntative to bring good re...s Annex.

...high school graduate, ...desires connection with ...office; some experience ...; has good education, ...and general office ...ence; seeks connection ...manufacturing concern. ...portunity; salary no object.

...of mail, strong character, ...ge, college education, ...himself with a manufac...house with view of be...a partner. 461 Times.

...assistant, or, best re...position with reputable ...capacity, real estate ...experience. E 209 ...

...three years' office and ...; desires position with re...agency; advancement good ...2 Nassau St., Brooklyn.

...high school graduate, two ...perience, possessing in...qualities, desires position ...advancement with remu...

...wishes position with re...ering chance for ad...ference. H 1065 Times ...

...lishing, young lover ...typing and stenography ...he position; is capable ...ant). 1,418 5th Av.

...ants experience expor...desires responsi...affic knowledge. M 631 ...

...is a clerical position ...job; talks four lan...Kai Hansen, 53 Grove ...

...export, import, typist, 3 ...and is like to make con...a firm; best references. ...AB

...public student just ar...position in small family ...ter Nozawa, 6 E 530 ...

...child charge piece goods ...ments, ladies' waist and ...any position requiring ...knowledge. M 277 Times.

...with 3 years' practical ...wishes position at tuxe...and conscientious work ...Times Square.

...man, 11 years' experience ...desires connection with ...reference. Boca, 164 ...

...with 3 years' statistical ...and reports, some technical ...experience; desires po...C 288 Times.

...age student, wishes posi...office hours Saturdays, ...ired. Answer by mail ...

...ing university student ...conscientious worker, offers ...Park, 243 South 2d ...

...executive ability, wishes ...ably, reliable mercantile ...salesman; references. H ...

...5 years' business experi...ion city or out of town. ...Times.

...high school graduate, ...future. A. H., 3,526 ...

...ks Spanish, English flu...with large concern; ...references. E 208 Times. ...desires position, eight ...office, shipping and ...(road). E 208 Times.

...wishes a position with a ...willing to work at any...

...petite, refined, dependable ...companion. Address ...St.

...age school graduate, near ...a position and advance...Downtown.

...ed, wishes position as ...some several years' ex...es.

...es, desires connection ...nufacturing concern; ...position; salary no object.

...BOOKKEEPER, EXPERIENCED; WHOLE...SALE MILLINERY HOUSE; GOOD SAL...ARY, STEADY POSITION TO RIGHT ...PARTY. QUALITY MARCHE HAT, 16 W. 26TH.

...BOOKKEEPER'S ASSISTANT.

...Must be quick and accurate at figures and have neat handwriting; state age and salary expected. S 426 Times.

...BOOKKEEPER, hours 9 to 6 P. M.; salary $25 week; with chance for advancement; ...double entry bookkeeping. Apply letter only. ...Mackay & Co., 54 Pine St., New York.

...BOOKKEEPER, assistant, and office ...worker; state salary and experience. ...Times.

...BOOKKEEPER, with knowledge of stenog...raphy, for underwear concern; call ...room 9, 2d floor, 350 West 23d St.

...BOOKKEEPER, experience in cloaks and ...suits; permanent position. Aaron Levine, ...2,331 Woodbine St., ...klyn.

...CASHIER, experienced cloth, at once; ...opportunity for right man; state refer...ences. Apply to Expert Manufacturing ...Co., 24 South Clinton Av., Trenton, N. J.

...CASHIER, telephone operator, to assist in ...office; experienced in retail trade or ...hotel preferred; state salary and references. ...Navy Y., 327 Market, 74th St. and Park Av.

...CASHIER and sales girl, hours 8:30 to 6, ...$25. Apply to A. M. MacNiff & ...Co., 25 St.

...CHAMBERMAID wanted to go to New Ro...chelle; references required. Apply Hirsch, ...Broadway and 98th St.

...CHAMBERMAID-MATRON, apply between 2 ...and 4 P. M., at 471 Park Av., apt. 9-B.

...CLERKS AND TYPISTS WANTED BY ...METROPOLITAN LIFE INSURANCE ...COMPANY; girls 18 years of age and over; ...office hours 9 o'clock Saturdays 9 to 12 ...noon; commencing salary $16 per week. ...Applications of clerks reviewed each ...month; those of average ability should ...be receiving from $16 to $18 per week after ...the second month. Opportunity is also ...given for clerical work. Free classes in ...Typewriting, Stenography and Calculating. Apply in person between ...8 and 4 o'clock, Room 5083, Metro...politan Building, 1 Madison Av. (at 23d St.), New York City.

...COMPUTOMETER OPERATOR, one with gen...eral bookkeeping experience preferred, ...between 25 and 35 years of age. General Optical Co., ...206 Washington St., Mount Vernon, N. Y.

...COMPUTOMETER OPERATORS, unemployed, ...can married operators, excellent salaries ...paid. Computing Machine Co., 1 Church St., F. Miriel ...Rabenhorst, secretary and treasurer.

...COOK, colored, by small family in apart...ment; shop nigh; $18 a week; references ...required. Apartment 45, Richmond Court, ...1,015 Broadway, New York City. Call Mon...day.

...COOK, white, good, plain cook in private ...family of 2 adults; references required. ...64 West 56th.

...Cook, white, and Chambermaid-Waitress ...in family of 2 adults. 220 West 98th St. ...Phone Riverside 9488, Apartment 6D.

...COOK, waitress, housemaid; private ...home; references required. Rectory, Cal...vary Church, 130 East 21st.

...DEMONSTRATOR for Marvel hand em...broidery; experience necessary; paid ...while learning. Marvel Needlecraft Works, ...39 Bible House.

...DETAIL OPERATOR—Several excel...lent openings open for bright girls with ...good education who are familiar with ...detail; also girls who are familiar with ...detail; also girls who are familiar with ...detail; also girls

Why the Lawyers Mortgage Co.?

No. 4

Because—

This Company confines the security of the mortgages it will guarantee to the two classes of real estate indispensable to man's daily needs.

Further details in Pamphlet "Safety Limits."

Ask for E-170.

LAWYERS MORTGAGE CO.

RICHARD M. HURD, President.
Capital and Surplus $9,000,000
59 Liberty St., N. Y. Telephone 7905 Cort. | 184 Montague St., Bkn. Telephone 7686 Main

FOR BOXES

WHAT kind of a box do you use? Baker has the shooks to make it. Made of clean, strong lumber. Printed to order. Write for prices.

BAKER BOX COMPANY
84 Foster Street, Worcester, Mass.

Hoyt's Service, Inc.
PLANNED ADVERTISING
247 West 32nd Street, N.Y.C.
BOSTON CLEVELAND SPRINGFIELD

COLLIE GIVES ALARM, SAVING 30 IN FIRE

Yelps Arouse Master in Flame-Filled Rooming House—21 Trapped Are Rescued.

CIVILIANS IN DARING WORK

Pass Two Girls to Roof as Stairways Burn—Two Young Women Overcome.

Frantic yelps from his collie dog, "Fluff," aroused Fred Donaldson, a roomer on the third floor of 144 East Fifty-eighth Street, yesterday morning about 5 o'clock. Awakening, Donaldson smelled smoke and found the hallway in flames.

From a window he called a special watchman, then woke John Duffy, a roomer on the floor above, who warned the occupants of all the rooms on the third and fourth floors. By the time Engine Company 8 had arrived the front of the building was all ablaze and the stairways of the first three floors were burned away, trapping several families.

Thirty persons were in the building when the firemen came. They were occupants of a rooming house on the third and fourth floors, run by Mrs. Nellie Barr and Mr. and Mrs. Joseph Herzberg, tenants on the top floor. The two lower floors were rented for business purposes.

Spectacular rescue work, in which firemen, policemen and civilians took part, followed the arrival of the fire apparatus with its ladders, and with Acting Battalion Chief Murtha and Lieutenant McAllister in charge.

Alice Readon, 20 years old, and Edla Boonoge, 20, and twelve others in night clothes were carried to the street by Fireman John Bell of Truck No. 2. Both girls were overcome by smoke. They were attended by ambulance surgeons from Flower and Bellevue Hospitals, assisted by the pulmotor crew of the Consolidated Gas Company.

Daring work by civilian volunteers saved the lives of Belle Frank, 22, and Sophie Davis, 28, roomers of Mrs. Barr. J. H. Williams, another roomer, remained inside the smoke filled bedroom and passed the girls to Michael Mullen, who straddled an airshaft supported by Max Memmer and passed the girls on to the next building.

Joseph Herzberg and his wife Carrie, both 50 years old, and their three daughters, Hannah, Rosalie and Alice, who were trapped on the top floor when the stairway fell, were rescued by Patrolman John Daly of the East Fifty-first Street Station, and Fireman Andrew Sharp and Tim Broderick of Engine Company 8.

Donaldson and his wife, with Helen Barr, the landlady's daughter, her pet Boston terrier "Queenie," "Fluff," the Donaldson's dog, and the rest of the roomers reached the street by a fire escape in the rear of the building.

R. J. O'Brien of 720 Lexington Avenue opened his home to those who required medical attendance and the others who escaped in their night clothes. All persons in the building were saved.

After an hour's battle the fire was checked by Engine Company 8, with the three lower floors in ruins and the top floors flooded by water. The damage was estimated at $10,000. The two lower floors were occupied by the Spray Electric Company and L. Goldstein, ladies' tailor.

Footing Up Your Standing

Our Model Monthly Report (original and exclusive with us) reveals your financial standing every 30 days.

We will be glad to send a Specimen Report to any firm or corporation, which knows its business well enough to know, that it cannot know too much or too often.

"Growth Through Service"

DAVID BERDON & CO.
Certified Public Accountants
AT 277 BROADWAY
Telephone, Worth 3585

$6 and $7

Wallach Hats

$4.65

Soft Hats and Derbies

One thing you should always remember about a Wallach hat: At reduced or regular prices it has a reputation for style, quality and service to live up to—a reputation backed by a satisfaction or money back guarantee.

Many of these smart hats are satin lined

Wallach Bros.

Broadway, below Chambers
Broadway, cor. 29th
246-248 West 125th
3d Ave., cor. 123d

Hart Schaffner & Marx Clothes

Napoleon Centenary, 1921

DUTTON'S
Catalogue of Rare
NAPOLEONANA
Sent on Request
681 Fifth Avenue New York
Opposite St. Thomas' Church

ON EXHIBITION
A NOTABLE COLLECTION OF
Old English Silver
by Paul Storr, Chawner & Others
MUSEUM PIECES AT VERY MODERATE PRICES
P. JACKSON HIGGS
Antiques Reproductions
15 EAST 54TH STREET, NEW YORK

The Only Remedy

Supply and demand are the dominant factors that regulate prices.

Real Estate ownership is a business which responds to this law.

If the supply of apartments is curtailed rentals go up.

The Great War materially curtailed the supply by reducing the building of apartments.

The two sets of laws rushed through at Albany killed any chance of apartment building.

Any legislation affecting the law of supply and demand will prove a boomerang and defeat its own purpose.

If legislation there must be, let it be constructive.

Let it encourage the builders, the loaning institutions and the investors to the fullest extent.

That and only that will create more houses; and more houses are the only permanent remedy.

Real Estate Investors of New York, Inc.
135 West 72nd Street

Apartment House Association
420 Park Avenue

PACKARD

That sovereign quality of manufacture that for twenty years has been Packard is preserved without compromise or dilution in the new Packard Single-Six Car. It persists not alone in externals, but in the very atomic structure of the car's metals, in the manner in which these are wrought and finished, in the results to which they are designed. Through an estimated record production we are enabled to offer this representative Packard vehicle in the touring model at $2975 f.o.b. Detroit. It is our deliberate conviction that at such a figure this Packard embodies an investment and utility value exceeding anything previously tendered the public in a motor car.

Your local Packard dealer has just received his Single-Six. Arrange to ride in this new Packard

PACKARD MOTOR CAR COMPANY, DETROIT

The Packard Twin-Six Touring
$6000 *at Detroit*

The Packard Single-Six Touring
$2975 *at Detroit*

Ask the man who owns one

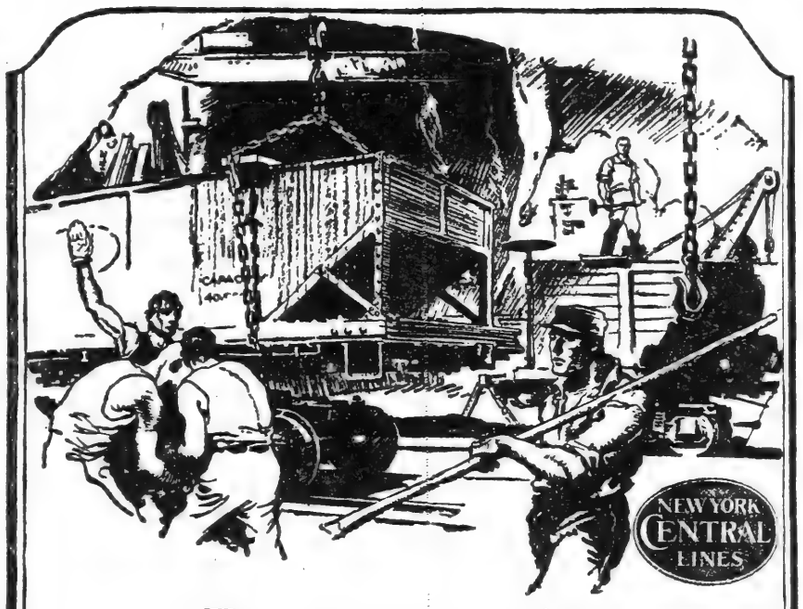

Reconstruction

AN indication of the extent of the reconstruction program of the American railroads is found in the fact that the Government turned back to the roads last March approximately 2,230,000 freight-cars of all classes, a large percentage requiring complete rebuilding.

The New York Central system, owning 277,734 freight-cars, or twelve per cent of the total turned back to the roads, has been working under full pressure to restore crippled and unfit rolling-stock to full efficiency. The manner in which the enormous repair program is being pushed through reflects credit upon the American workmen who, in twenty-four different car plants, are engaged on the job.

At these plants a progressive traction system has been adopted whereby the decrepit cars are brought in at one end, the precise repairs chalked on their sides by expert inspectors, and then moved through the long ways of the shops past various crews, each of which performs a given operation.

THE heads of old rivets, of which there are 4,000 in a steel coal car, are burned off with acetylene torches, after which cranes lift and toss aside the parts beyond repair. Other gangs replace needed parts of frame and running gear, and the car emerges at the other end ready for the painters, and then for service.

As old cars are restored, and new equipment added, the facilities for distribution are increased, and the public is benefited. The new freight and passenger rates should result in the establishment of a credit basis that will encourage investments in railroad securities and thus make possible even further improvements in transportation service.

THE NEW YORK CENTRAL LINES

MICHIGAN CENTRAL — BIG FOUR — LAKE ERIE & WESTERN
BOSTON & ALBANY – TOLEDO & OHIO CENTRAL – PITTSBURGH & LAKE ERIE
NEW YORK CENTRAL AND SUBSIDIARY LINES

"All the News That's Fit to Print."

The New York Times.

THE WEATHER
Cloudy and probably rain today; Wednesday rain followed by colder; moderate to fresh south winds.
For weather report see next to last page.

VOL. LXX....No. 22,935. NEW YORK, TUESDAY, NOVEMBER 9, 1920. TWO CENTS In Greater New York | THREE CENTS Within 200 Miles | FOUR CENTS Elsewhere

LEAGUE IS NOT DEAD, ROOT TOLD HARDING BY CABLE IN AUGUST

Chaos and Disaster, Involving Us, Would Follow Attempt to Scrap Treaty, He Said.

HAYS ASKED FOR HIS VIEW

Message Was Sent to Another Person, but Evidently Intended to Reach Candidate.

URGED TREATY AMENDMENT

Senators Arriving in Washington Express Doubt About Ratification on Any Basis.

Special to The New York Times.

WASHINGTON, Nov. 8.—Elihu Root, it was disclosed today, opposed last August the idea of "scrapping" the League of Nations and made his position known in a cablegram from London, intended for Senator Harding's confidential information.

In his message, which was made public today by David Lawrence in a copyrighted article, the ex-Secretary of State said that "it would be very unwise to declare the League dead," as "it would not be true." He added that to attempt a new deal by "abandoning the Versailles Treaty" would "bring chaos and entire loss of the results of the war and general disasters, involving the United States."

The cablegram was sent following a request of Will H. Hays, Chairman of the Republican National Committee, who, according to Mr. Lawrence, asked whether the Hague Court could not be so defined as to include the work supposed to be the object of the League of Nations. The reply was sent to another person, but was evidently intended for Senator Harding.

Mr. Root's Message.

Here are Mr. Root's cabled views as given in the article, republished by permission of Mr. Lawrence:

"Declaration on which Hays asks an opinion cannot be defined. The Hague court cannot be made to cover anything but justiciable questions. Matters of State policy must be dealt with by conference of powers. See explanation in my letter to Hays of March, 1919.

"It is very unwise to declare the League dead. • • • It would not be true. The League has hardly begun to function because the terms of peace have not yet been enforced by the victorious nations. Polish questions, for example, are properly being handled by the foreign offices without any reference to the League. They are not the League's business.

"In my opinion, a new deal here from the beginning by abandoning the Versailles Treaty is impossible. To attempt it would bring chaos and an entire loss of results of the war and general disaster involving the United States. The only possible course is to keep the treaty, modifying it to meet the requirements of the Senate reservations and the Chicago platform and probably in some other respects.

"The precise way in which some modifications can be best made must be determined at the time in conference with the other parties. It is impossible to forecast the methods because conditions next March are necessarily uncertain. Now the central idea is that the deadlock resulted from President Wilson's perverse refusal to negotiate for the consent of other powers to Americanization of the treaty, but that our new Administration will secure that consent.

"A separate declaration of peace was justified only by President Wilson's refusal to act. After March 4 that will no longer be justifiable, unless other powers refuse to consent to modification, which I do not anticipate. Don't allow Cox to drive you off the ground of Harding's Senate vote and our platform. Keep to the simple issue, Americanization."

Agreed With Harding in Part.

These views of Mr. Root shows that he believed that "scrapping the League" would bring disaster to all the world. He would retain the structure of the covenant, modifying it to meet the requirements of the Senate reservations and the Chicago platform and probably in some other respects.

There seems to be no doubt, judging by the message that he is opposed to the negotiation of a new arrangement between the nations of the world to insure permanent peace. To some extent, according to the message, he is in harmony with views expressed by Senator Harding as to the method to be pursued to obtain an association for preventing future wars. He agrees with Senator Harding that there should be a conference with other nations to determine upon concerted action. He also agrees that it is impossible at this time to define the course to be taken by the conference.

At the time Senator Harding was made acquainted with the contents of Mr. Root's cablegram there were statements in dispatches from Marion that he had received a message from Mr. Root concerning the League of Nations. It has been reported since then that Senator Harding was provoked over the views of Mr. Root and even showed some anger.

If there was any feeling on Senator Harding's part against Mr. Root it has probably disappeared, for there is reliable information that he will ask Mr.

Continued on Page Two.

"MECCA" AT THE CENTURY THEATRE. Most beautiful production, greatest sensational success known in history of the world. Evgs. 8. Mats. Wed. and Sat. at 2.—Advt.

Asks To Have Berger Case Hastened in Supreme Court

WASHINGTON, Nov. 8.—The Government today requested the Supreme Court to advance for early hearing the case of Victor Berger, convicted on charges of having violated the Espionage act.

Twice elected to Congress, Berger was denied a seat, once before and once since his conviction. Solicitor General Frierson, who filed the motion to advance, said it was of great importance that the Government have an early ruling for the guidance of district Judges in similar cases.

ROOT HOME GUARDED AFTER BOMB THREAT

Police Cordon Surrounds Exclusive Apartment House at 998 Fifth Avenue.

MRS. VANDERBILT WARNED

Man Tells Operator by Telephone That Building Will Be Blown Up.

A cordon of detectives and policemen was thrown around the fourteen-story apartment house at the northeast corner of Fifth Avenue and Eighty-first Street late yesterday afternoon soon after an excited man told Mrs. Sarah Lurcia, the telephone operator, that the building would be blown up during the night.

The man called Mrs. Lurcia on the telephone shortly before 5 o'clock and asked if Mrs. George Vanderbilt, whose husband died at their estate at Biltmore, N. C., less than two years ago, was at home.

"Who wants to know?" demanded Mrs. Lurcia.

"Why, I'm a friend of Mrs. Vanderbilt," replied the man.

The apartment house is one of the most exclusive in the city and Alexander M. Moberg, the superintendent, had instructed the employes never to give any information to strangers regarding the movements of tenants.

"Mrs. Vanderbilt is not at home," the telephone operator informed the man, "nor can I tell you anything about her whereabouts."

"All right," said the man on the telephone; "I just wanted to know whether she lives there. Now that I know you can tell her when she comes in that that place will not be her home after tonight. It'll be blown up."

Tried to Keep Man at Phone.

Mrs. Lurcia tried to keep the man in conversation, and at the same time communicate with the telephone central office to obtain the location of the telephone from which he was speaking, but the man evidently suspected her purpose, and hung up the receiver. She then communicated the man's threat to the superintendent and he instructed her to notify the police.

When Mrs. Lurcia called up Police Headquarters she was connected with the East Eighty-eighth Street station, and in a few minutes a patrol wagon loaded with detectives and policemen was on the way to the apartment house. A detective sergeant took command of the force of policemen and sent one squad to guard the servants' entrance on the Eighty-first Street side, while the rest of the policemen and detectives were assigned to the front of the building on Fifth Avenue and on the side street.

After a careful investigation was made of the neighborhood by the detectives in quest of suspicious characters, it was decided that the man who made the threat did not use a telephone in the vicinity and the policemen were withdrawn from the front of the house to station themselves at vantage points in front of the Museum of Art in Central Park West, opposite the apartment house, and in doorways on the south side of Eighty-first Street.

Later other detectives arrived in an automobile from Police Headquarters and they made a tour of stores along Park and Lexington Avenue within a radius of a mile of the apartment house, but nobody could remember having permitted a stranger to use the telephone.

Strangers Are Scrutinized.

That the policemen did not care to consider the threat in the light of a joke was evidenced by the arrangements then made for the protection of the house for the rest of the night. Most of the uniformed men were sent away, but upward of a dozen detectives and policemen were kept on guard to prevent any stranger approaching the apartment house.

Although several strangers found in the neighborhood up to 1 o'clock this morning were questioned by the detectives none of them were taken into custody. The guard on the house would be maintained for the rest of the night, it was declared by one of the policemen.

According to the "Blue Book" these persons occupy apartments in the building: Mr. and Mrs. Elihu Root, Mrs. Elliott F. Sheppard, Mr. and Mrs. Murry Guggenheim, Mrs. E. Maxwell, Mr. and Mrs. Jervis Ralph Harbeck, Mr. and Mrs. Robert E. Tod, Mr. and Mrs. W. Addison Wheelock, Mr. and Mrs. Edson Bradley, Mr. and Mrs. Lewis L. Clarke, Mr. and Mrs. Watson B. Dickerman, Mrs. Ludwig Dreyfus, Colonel George Fearing, Mr. and Mrs. E. Feisenhaid and Mr. and Mrs. Henry Goldman.

PALL MALL Rounds—You'll like the idea—a free and easy triangle.—Advt.

CLUB OWNERS VOTE FOR NEW LEAGUE AND BASEBALL WAR

Twelve-Club Organization Is Decided Upon at Conference in Chicago.

DESIRE LANDIS AS LEADER

Magnates Offer Federal Judge $50,000 Annually to Head Tribunal.

BITTER FIGHT IS LIKELY

American League to Fill Vacancies with New Clubs in New York, Chicago and Boston.

Special to The New York Times.

CHICAGO, Nov. 8.—Judge Kenesaw Mountain Landis of the United States District Court was tonight selected by unanimous vote of eleven National and American League baseball clubs owners as Chairman of a new Board of Control for professional baseball. The new board is to govern the twelve-club league, which was launched as a war measure against the five American League clubs which declined to subscribe to the Lasker plan, and also whatever minor leagues join hands with the reformers at their meeting in Kansas City this week. The term of office is seven years, and the salary offered to Judge Landis is $50,000 a year. His salary as Federal Judge is $7,500 a year.

The new league will be known as the New National League, and John A. Heydler will continue as President, Secretary and Treasurer. The teams comprising the league are the Boston Braves, the Boston Red Sox, Brooklyn, Chicago Cubs, Cincinnati, Chicago White Sox, New York Giants, New York Yankees, Philadelphia, Pittsburgh, St. Louis.

It was agreed that the twelfth club should be the first of the five dissenting American League Clubs to apply for membership. Failing to receive such application within a reasonable time, a twelfth club is to be established by the New National League, and it is not the intention that minor league territory be invaded.

Judge Landis took the matter under advisement and was, as a matter of courtesy, given the traditional baseball ten days' grace to accept or decline the honor.

Coincidentally the five American League club owners, who sided with President Johnson in the controversy over the Lasker plan, began to put into operation plans which have been under way for several months to locate new clubs in Chicago, New York and Boston to fight the Lasker-Comiskey reorganization plan to a finish. This was the outcome of a day of futile effort to reach a compromise between the opposing factions, so as to avert an open conflict.

Place Held For Minors.

Pending the acceptance of the proposition by Judge Landis the selection of a second member of the Board of Control by the Amalgamated Club Owners was deferred to a later meeting. The third place on the board was held open to be filled by the National Association (minor leagues) for a term of six years, if the smaller circuits elect to operate under the new supercommission.

Not until various and sundry expedients had failed to bring about a joint session of the sixteen major league clubs was the declaration of war signed, sealed and delivered by the amalgamated eleven. The battle began in the morning with eleven club owners in session in one room and the five Johnson adherents in another, both standing pat on their respective systems for reorganizing and reforming baseball.

Clark Griffith, part owner of the Washington club, acting as a volunteer emissary, was given an audience before the meeting of the eleven club owners. He was empowered to invite the absent American League owners to join the eleven in an informal session from which both league Presidents and all stenographers were to be excluded, the purpose being to iron out their differences if possible.

Griffith was accompanied on his mission by Colonel Ruppert of the Yankees, one of the eleven amalgamated owners. After a prolonged session in the opposition meeting place, the two returned with George W. Miller, attorney for the American League. Miller acted as spokesman for the Johnson quintet and argued for over an hour in favor of the proposition to leave the reorganization of baseball to a joint committee of nine. He opposed the Lasker plan and the proposition to proceed to the election of a new governing body by majority vote.

Would Curb Johnson's Power.

The split came over the question of whether or not major league affairs should be controlled by vote of the club owners or by vote of the league. The amalgamated National and American League club owners stood pat on their demand that President Johnson be eliminated from the control of baseball, except in so far as American League affairs were concerned. The "Loyal Five" club owners stuck to their proposition for equal representation for the American, National, and minor leagues on a joint committee for the reformation of the pastime.

The eleven clubs gave the five others until 4 o'clock in the afternoon to consider the problem, then met and pro-

Continued on Page Nine.

The Greenbrier, Wonderful Autumn days. America's best Baths. Overnights New York. Bookings. Plans.—Advt.

Wilson Gives No Sign of Resubmitting Treaty; Powers Silent on the Question of Revision

Special to The New York Times.

WASHINGTON, Nov. 8.—No evidence is obtainable in Washington to indicate that President Wilson, following the result of the elections, contemplates taking any immediate steps respecting the Treaty of Versailles or the covenant of the League of Nations.

Inquiries at the State Department today developed that the official copy of the treaty, with the League Covenant, as returned to the President by resolution of the Senate, after that body's rejection of it last March, is at the White House under the personal control of President Wilson. From no official quarter could it be learned that anything would be done in the matter before the new Republican Administration takes control at Washington.

It was also learned at the State Department that no communication had been received from any European Government respecting possible revision or amendment of the covenant or the treaty. The department does not expect that any official step in that direction will be initiated by foreign powers during President Wilson's tenure of office.

OWNER CAN STORE AND MOVE LIQUOR

Supreme Court Gives Decision on Supply Intended for Personal Use.

REVERSES RULING HERE

Agent Boyd Ready to Return Seized Liquor When Directed by Court.

Special to The New York Times.

WASHINGTON, Nov. 8.—Liquor intended for personal use may be stored in a warehouse as well as in a private dwelling, and can also be transported from the warehouse to the owner's residence without violation of the law, according to a ruling by the United States Supreme Court today.

The decision will affect millions of dollars worth of intoxicating liquors held throughout the United States. One hotel man in New York is said to have declared that he had $250,000 worth of liquor, which was his personal property, stored in the basement of his establishment.

The case in question was that of William G. Street of New York, against the Lincoln Safe Deposit Company, and Daniel L. Porter, representing the Bureau of Internal Revenue. An appeal was taken by Mr. Street from the District Court of the United States for the Southern District of New York.

Justice Clarke handed down the opinion, which was concurred in by Justice McReynolds. The decree of the lower court was reversed with costs. It was held that, if a person was permitted to transport liquor from one residence to another, the liquor could also be transported from a warehouse.

In the action, Mr. Street asserted that he kept the liquor in storage for his personal use and the use of his family and guests. Mr. Porter, however, held that the goods were not legally possessed.

Justice Clarke said that it was plain that in the sections of the Volstead law in question there was no specific barrier against the storage of liquors "under the circumstances admitted to exist in this case, and we find no other provisions by which such a custody is rendered unlawful."

Finds No Implication of Offense.

The point was made that as the liquor was not kept in the warehouse for the purpose of sale, barter or exchange or disposing of it in any other illegal manner, the implication was plain that the possession of it in the warehouse should not be considered unlawful, even though it be held by a person not having a technical permit to hold it.

In the course of his opinion, Justice Clarke said:

"It may be that the custody of liquors by a warehouse company was thus not declared to be unlawful because the writers of the act did not have such a case in mind, but it was more probably because the Congress would not be content to allow lawful possession and use of liquors in dwellings having storage facilities for them, while denying the only possible means of preserving and protecting such liquors to persons with less commodious houses.

"The Congress was concerned with the great problem of preventing the manufacture and sale of intoxicating liquors for beverage purposes in the future and it seems to have given but slight attention to the consumption of such relatively small amounts of such liquors as might be in existence in private ownership and intended for consumption by the owner, his family or his guests when the amendment and the act should take effect."

Justice Reynolds concurred as follows:

"I think the Volstead act was properly interpreted by the court below, but to enforce it as thus construed would result in virtual confiscation of lawfully acquired liquors by preventing or unduly interfering with their consumption by the owners. The Eighteenth Amendment gave no such power to Congress. Manufacture, sale and transportation are the things prohibited, not personal use."

May Release 10,000,000 Gallons.

WASHINGTON, Nov. 8 (Associated Press).—The effect of the ruling in the Street case had not been fully worked out tonight by internal revenue and prohibition enforcement officials. The belief was expressed, however, that the result might be the release of 10,000,000 gallons of intoxicating beverages which have been stored in warehouses since January 16, 1920.

Records on file here show that, in addition to immense quantities of liquors purchased and stored by individual consumers, there were in storage when the Volstead act became effective large stocks held by hotels and restaurants as reserves. Whether these latter stocks come within today's ruling has not been determined.

It was anticipated that test cases would be filed soon on this

Continued on Page Three.

SIX (6) BELL-ANS in a Little HOT Water for INDIGESTION. Quick relief.—Advt.

FIVE FOOD CROPS BEAT ALL RECORDS

Corn Leads All in the Fields, but May Lose When It Gets to Market.

RICE AND TOBACCO ALSO UP

Sweet Potatoes and Pears, Too —Six Other Crops Almost Reach High-Water Mark.

WASHINGTON, Nov. 8.—American farmers broke production records, with five crops this year. Preliminary estimates announced today by the Department of Agriculture show the corn, tobacco, rice, sweet potatoes and pear crops to have surpassed in size those of any previous year in the country's history. Other crops closely approaching records, were of oats, barley, rye, potatoes, apples and hay. The buckwheat production record, however, has stood since 1866, with this year's crop more than 8,000,000 bushels under it. Final crop production figures will be announced next month.

Wonderful Corn Crop.

Corn, king of all crops and of which the United States grows more than 75 per cent. of the world's output, reached the enormous total of 3,199,126,000 bushels. That is 75,000,000 bushels more than ever before grown in any year, and it is the third crop to exceed 3,000,000,000 bushels, the previous record was made in 1912, while the crop of 1917 was the second largest.

In point of value, however, this year's corn crop will not equal that of last year. Based on the Dec. 1 price, $1.33 a bushel, that was worth $3,934,234,000. The crop of 1912 was valued at $1,520,454,000 on the Dec. 1 price of 78.7 cents, and the 1917 crop at $3,920,228,000, with the December price almost $1.30. The value of this year's crop, based on the Nov. 1 farm price, 87.3 cents a bushel, is estimated at $2,792,837,000.

Iowa's crop is the largest of any State, at 441,660,000 bushels; Illinois ranks second with 302,634,000, and Nebraska third, with 250,998,000. The yield in other principal producing States is estimated for Ohio, 154,105,000 bushels; Indiana, 190,431,000; Minnesota, 115,050,000; Missouri, 211,896,000; South Dakota, 100,800,000; Kansas 151,038,000; Kentucky, 96,624,000; Texas 172,250,000.

A month ago the crop was forecast at 3,216,102,000 bushels. Of last year's crop, 142,211,000 bushels, or 4.9 per cent., remained on the farms No. 1 of this year, today's report announced, compared with 69,835,000 bushels at the same date a year ago and 82,618,000 bushels, the average of the preceding five years. The present year's reserve is the largest in twenty years.

Other Great Yields.

The tobacco crop this year, placed at 1,476,444,000 pounds by the preliminary estimate, is 87,000,000 pounds more than grown last year, when all previous records were broken. Virginia, North Carolina and South Carolina also exceeded their last year's production. Kentucky's crop alone this year is less than a year ago by 36,000,000 pounds.

Production of rice this year exceeds, by 12,000,000 bushels, the previous largest crop, in 1917. The output this year is placed at 52,298,000 bushels, almost half of which was grown in Louisiana.

The sweet potato harvest will show 105,676,000 bushels, which is 2,000,000 bushels more than grown last year, when the crop exceeded all previous years' production. Alabama's output is larger than that of any other State.

The crop of pears this year is placed at 13,658,000 bushels. The previous largest crop was that of 1917, when 12,281,000 bushels were produced. California produced more than 3,000,000 bushels, while New York's production is almost 2,250,000 bushels.

Preliminary estimates of this year's production of wheat, oats, barley, rye, hay, rice and peaches were announced last month. The production of other crops, as shown by the preliminary estimates today, follows:

Crop.	Estimate, November.	Bushels. October.	1919 Crop.
Buckwheat..	14,821,000	15,532,000	16,301,000
Potatoes	421,252,000	414,986,000	357,307,000
Sweet pot'es.	105,676,000	103,279,000	103,579,000
Apples	236,167,000	227,978,000	147,457,000
Peanuts	37,499,000	39,217,000	33,263,000
Flaxseed	10,736,000	11,704,000	9,919,000
*Tobacco ...	1,476,000	1,476,788,000	1,389,458,000
†Sugar beets	8,8,2,000	8,9,0,000	6,421,000

*Pounds. †Tons.

ALLIED CREDIT FOR AUSTRIA.

Advance of £50,000,000 Said to Have Been Virtually Approved.

GENEVA, Nov. 8.—An Allied credit of £50,000,000 to Austria has virtually been approved, according to reports received here, and Sir William A. M. Goode, head of the Austrian section of the Reparation Commission, is on the way to London to consult British Government officials concerning it.

The money will be used to buy food, raw materials and machinery for Austria in the Allied countries.

Cardinal Gibbons Urges All Catholics to use the MANUAL OF PRAYERS.—Advt.

HECKSCHERS GIVE $4,000,000 HOME TO CHILDREN'S SOCIETY

Fifth Avenue Plot at 104th Street Transferred—Building to be Ready in Two Years.

ENDOWMENT ALSO PROVIDED

Couple in Making Presentation Say They Are Only Sorry They Can't Do More.

TUNNEL TO PARK PLANNED

Gift Will Double Organization's Facilities and Greatly Widen the Scope of Its Activities.

A $4,000,000 gift for the relief of children, comprising a plot with a new building endowment sufficient for maintenance, was announced yesterday by Mr. and Mrs. August Heckscher and the Society for the Prevention of Cruelty to Children. As a result the Children's Society within two years will have a complete new plant at Fifth Avenue and 104th Street that will more than double its ability to care for waifs and mistreated children.

"I believe this is one of the largest charitable or philanthropic gifts on record," said Colonel Ernest K. Coulter, general manager of the society, in announcing the gift. "Certainly no other children's society in the world—and about 500 have followed this parent organization—has received such a munificent gift. It will enable us to realize our wildest dreams for the relief of waifs and unfortunate children of this city."

As a start the Heckschers gave outright to the society the plot on Fifth Avenue, between 104th and 105th Streets, extending back 200 feet. On this plot they will construct a model building of eight or ten stories, with about 130,000 feet of floor space. Then they will turn the entire property over to the Children's Society with endowment sufficient to provide maintenance expenses of about $60,000 a year.

Will Double Capacity of Home.

Always cramped by lack of facilities and at present without property of its own, the Society now will have facilities to care for at least 400 children, and perhaps more, or about twice as many as are in its leased quarters in the Inwood section. Officers said the gift also would enable them to expand their relief work in the vicinity of the Children's Court.

Seeking new quarters last Summer after its property at Twenty-third Street and Fourth Avenue had been sold, officers of the Society appealed to Mr. Heckscher for a subscription for a motor bus to aid in transporting the children to the Inwood House of Mercy, which the organization had leased for two years. The appeal was made through Rudolph Degener, whose wife is a relative of Mr. Heckscher and a sister of the late John Longer De Saulles, slain by his wife three years ago. Mr. Degener is an investigator for the Children's Society.

Mr. Heckscher asked his relative about the Society and, after hearing a full report of its work among children, said he would like to do much more for the cause than merely subscribe toward a motor vehicle.

"I have a plot of land in Fifth Avenue that I have been holding for a long time to turn over to some worthy cause," Mr. Heckscher is reported to have said. "I thought I might put up a building there, provide an endowment fund and give it to some worthy charity. How do you think the Children's Society would do?"

Details of Transfer Arranged.

"I almost fell off my chair," said Mr. Degener in telling of that conversation. "I wasn't asking for an entire new Children's Society. I was just asking for a motor bus."

Following this, details of the transfer of the plot were taken up by John G. Agar, P. G. Gerry and Corwin Black, appointed as a committee by the Children's Society. Most of the work on the other side was done by Mr. Heckscher himself, assisted by Arthur P. McKinstry, his counsel.

"At this time, when the press teems with reports of profligacy and waste in high places, of graft and profiteering, of perjury and crime, until it would almost seem as though the moral fibre of our nation were deteriorating," said the announcement framed with the approval of Mr. Heckscher, "it is like a breath of fresh air to be able to announce a benefaction purely philanthropic, not in itself large, as large sums go nowadays, but a gift that, it is confidently believed, will have wide bearing and influence in our land and beyond. Let the mothers judge who believe in the glory of childhood and its sanctity.

"The Society for the Prevention of Cruelty to Children has stood in the breach for more than a generation. Founded by a few splendid men of the type of Henry Bergh and of Commodore Gerry, whose name more than any other is associated with this great work, the society has never had at command either adequate housing facilities or sufficient financial support. Recently it has sold its property and purchased another, still much too small, where it had intended to erect a new and a more adequate building.

"It is proposed to enlarge the scope of the splendid work which is now so unostentatiously accomplished. Hear in

Continued on Page Three.

When you think of writing Think of WRITING.—Advt.

American Freight Ships Lead As Cargo Carriers in October

Special to The New York Times.

WASHINGTON, Nov. 8.—Figures from the United States Shipping Board show that the American Merchant Marine is leading foreign competition in the number of cargo-laden ships that have come into ports of this country within the last month.

Out of a total of 482 vessels that have entered American ports, 245 were under the American flag and 237 under foreign ensigns. No fewer than 158 American ships brought cargo and only 73 came in ballast, as against 100 foreign ships with cargo and 121 in ballast.

The American ships brought 347,462 cargo tons, but the foreigners brought only 174,844 cargo tons, the American cargo load being almost twice as much.

There were 127 American arrivals in North Atlantic ports, with 194,944 cargo tons in 76 ships. Only 44 American ships came in with ballast. There were 173 foreign arrivals at the North Atlantic ports, of which 73 ships carried 118,511 cargo tons and 73 ships carried ballast.

HARDING ARRIVES AT POINT ISABEL

Enters Seclusion and Will Put Aside Problems of Administration for Two Weeks.

TEXANS WELCOME PARTY

Children Wait for Hours to Cheer President-elect—Little White Girl Rewarded.

Special to The New York Times.

POINT ISABEL, Texas, Nov. 8.—President-elect Harding arrived here late this afternoon for seclusion and a brief rest before confronting the problems of his administration. The indications are that he will get it.

Twenty-six miles from Brownsville, Texas, and in the southernmost limit of continental United States, connected with civilization only by a narrow gauge railroad and by a single dirt road which heavy rains make impassable, Point Isabel is a fishing village of 250 inhabitants of whom 95 per cent. are Mexicans. It is situated on La Guna Madre, an inlet extending miles north of Corpus Christi and separated from the Gulf of Mexico by Padre Island, a sandy, low lying piece of land which gives a touch to the scene not unlike Great South Bay of Long Island.

Senator Harding will see no one during his stay whom he does not wish to see. That much is assured. Secret service men and marines from the naval wireless station stand guard over the little green cottage on a little sandy bluff jutting into the bay which its owner, R. B. Creager of Brownsville has turned over for the use of Mr. and Mrs. Harding. Colonel H. R. Hiscock, commanding officer of the Fourth Cavalry, garrisoned at Brownsville, has stationed a detail along the Brownsville-Point Isabel road with orders that no one may pass without authority.

It is a desolate waste between Brownsville and Point Isabel, thick with mesquite, cactus and sparse grass, populated with wild jackasses, ground owls, quail and rattlesnakes which lie in the road and spring at passing automobiles.

Hard on Office Seekers.

In the words of "Colonel" Bill Starrett, veteran Texas newspaper man, who is here in command of a launch the State of Texas has placed at the disposal of Senator Harding, "any office seeker brave enough to travel along this God forsaken country from Brownsville deserves the most important job available."

Mr. Harding expects to pass his time here tarpon fishing and motoring to Brownsville for golf at the country club. If the weather is favorable tomorrow he will fish in the morning and play golf in the afternoon.

The Harding party arrived at Brownsville this noon. Mr. and Mrs. Harding and their guests were entertained at luncheon at the country club, while the Brownsville Rotary Club entertained the newspaper correspondents.

For three hours this afternoon Point Isabel school children stood in line in front of a rude arch of welcome waiting for the President-elect. Their teachers, Sister Mary Loretta and Sister Mary Phillips, of the Sisters of Mercy, explained that all of them with the exception of the village doctors two youngsters were the children of the little fishermen. Little dark skinned Mexicans dressed in their gaudy best stood in a double row waving tiny flags, expectantly throwing oleander blossoms into passing automobiles and disappointedly picking them up when they discovered that Mr. Harding had not arrived. The Mexican fisherman and their wives stood in a group waiting just as eagerly.

Only one child refused to stand in the group. She is the only little white girl in Point Isabel. Her father is a fisherman. When she saw the delicate laces of the little Mexican girls and then glanced down at her faded pink frock and stockings she sat down by a fence post and burst into tears, and the Sisters could not induce her to go back.

Quiets Little Girl.

When President-elect and Mrs. Harding arrived and walked through the lane of singing children and had shaken hands with all of them, they spotted the disconsolate little girl rubbing her eyes and standing against a fence.

"Hello, dearie, how are you?" asked Mr. Harding, taking her by the hand.

Some one told him of the child's poverty and it will not be many hours before she will rival the rest of the lassies in white dresses, shoes and stockings.

The inhabitants of Point Isabel boast

Continued on Page Two.

ESTIMATE BOARD ASKS PARLEY WITH GRAFT HUNTERS

To Seek Advice of Lockwood Committee on Cancelling All City Building Contracts.

TOTAL IS $62,594,501

List Sent by Craig to Untermyer After Board Meeting Called by Hylan.

$14,130,252 ALREADY PAID

Board of Education Offers Aid—Political Pressure to Broaden City Inquiry Is Reported.

Controller Charles L. Craig, acting independently of Mayor Hylan and other members of the Board of Estimate, sent to the Lockwood Committee through Samuel Untermyer last night, a list of contracts entered into by the city in the last eighteen months, amounting to $62,594,501. Of this amount the city has already paid $14,130,252 and $48,464,249 is outstanding.

Included in the communication was a detailed statement of the contracts for the erection of public schools. These amounted to $13,827,319. The Controller sent the contracts to Mr. Untermyer several hours after the Board of Estimate, at a special meeting called by Mayor Hylan, adopted a resolution requesting a conference with the Lockwood Committee as to the advisability, upon the evidence adduced by the committee, of immediately canceling all contracts for the erection of new schools and other public improvements.

On learning of the action of the Board of Estimate Mr. Untermyer said he would be pleased to meet the Board and that his only motive was to save the city from being mulcted.

It became known yesterday that political pressure is being brought to bear from several quarters on the Lockwood Committee to have the scope of the committee's powers broadened after Jan. 1 in order to begin a sweeping investigation into the letting of contracts and the purchase of supplies and materials by all city departments.

When Mr. Untermyer was asked concerning this new development he declined to discuss it beyond saying: "Sufficient unto the day is the evil thereof."

Opposes Entrance of Politics.

It is understood that Mr. Untermyer is opposed to the suggestion or to any other move that would introduce politics into what is thus far said to have been a non-political investigation. Mr. Untermyer, who accepted the appointment after making certain stipulations, feels that the important constructive feature of the committee's work has hardly begun, and is anxious to have the committee work out a housing program that will enlist the support of all. If the evidence presented during the investigation proves the necessity for an investigation of city departments such as is being talked of, it is believed Mr. Untermyer would be satisfied to have another committee take up the work.

An investigation such as that proposed would delve into all city departments, including the police, fire, health, education, law and finance. Undertaken at the instance of a Republican Legislature it would undoubtedly have as one of its purposes the gathering of political ammunition for use next Fall when Mayor Hylan is expected to be a candidate to succeed himself.

Commissioner of Accounts David Hirshfield sent to Mr. Untermyer yesterday a report on an investigation into school contracts conducted by Dr. Ferguson, a member of the Board of Education.

The report contained, according to Commissioner Hirshfield, an affidavit of Dennis S. Conners, a contractor building schools, who swore "that he paid various sums of money to various persons, including labor union delegates." Mr. Hirshfield suggested that the Lockwood Committee examine the persons mentioned in the affidavit.

To Examine Hettrick's Papers.

Corporation Counsel John P. O'Brien talked with Mr. Untermyer yesterday, and, as a result, C. C. Smith, a member of Mr. O'Brien's staff, will be permitted to examine all the papers seized in the office of John T. Hettrick, who organized groups of contractors in the building trades. If Mr. O'Brien finds there is sufficient evidence to cancel school house contracts and contracts on other buildings he will make such recommendation to the Mayor.

It is likely that evidence in the possession of the Lockwood committee other than what has already been made public may be presented to city officials, tending to prove that price fixing and the elimination of competition have been practised by contractors and building material men whose names have thus far only figured privately in the inquiry. Hettrick organized stone cutters, plumbers and heating and ventilating contractors.

United States Senator William M. Calder is considering the advisability of having the Senate Committee on Reconstruction, of which he is Chairman, sit with the Lockwood committee. If this were done witnesses from outside the State on matters affecting the nation, wanted by the committee, would be subpoenaed by the Senate committee and examined for them by Mr. Untermyer, while witnesses in the State would be subpoenaed by the Lockwood committee.

It is known that members of the

Lockwood committee believe there is sufficient evidence to throw out many contracts entered into by the city. It was pointed out that Arthur Greenfield, President of the Metallic Lathers' Employers' Association, admitted to the destruction of the minutes of a meeting where price fixing was discussed. Members of the association are said to have contracts for lath work in school buildings.

Outstanding Contracts.

The statement of outstanding school and other contracts furnished to the Lockwood committee by Controller Craig showed that the total contracts for the Department of Education amount to $13,827,319. Total payments amount to $4,248,189; unearned portion, $9,579,130. Contracts for other departments were as follows:

Borough Presidents, Plant and Structures, Fire Department, &c.—Total contracts, $22,387,470; total payments, $4,996,374; unearned portion, $17,891,156.

Dock Department—Total contracts, $19,110,737; total payments, $3,538,196; unearned, $15,572,541.

Subway Construction—Total, $4,768,975; total payments, $1,347,553; unearned, $5,421,422.

Grand total for above departments, including Department of Education, $62,504,501; total payments, $14,130,252; unearned, $48,464,249.

Contracts of the Borough Presidents' department by boroughs:

Manhattan—Total contracts, $2,110,558; total payments, $325,351; unearned, $1,785,206.

Bronx—Total contracts, $4,219,894; total payments, $1,495,754; unearned, $2,721,159.

Brooklyn—Total contracts, $5,323,318; total payments, $1,300,538; unearned, $4,002,779.

Queens—Total contracts, $5,641,437; total payments, $1,144,793; unearned, $4,199,6[illegible].

Richmond—Total contracts, $1,587,055; total payments, $183,995; unearned, $1,403,060.

Department of Plant and Structures—Total contracts, $1,054,745; total payments, $32,549; unearned, $1,022,195.

Street Cleaning Department—Total contracts, $2,575,327; total payments, $112,201; unearned, $2,463,126.

Fire Department—Total contracts, $375,133; total payments, $98,150; unearned, $276,983.

In a letter to Chairman Lockwood, President Anning S. Prall, of the Board of Education, offered the co-operation of his department to the committee. He asked for transcripts of the testimony and said that at the present time twenty-six new school buildings or additions were in the course of construction, but progress had been retarded by labor troubles. The Board of Education, according to Mr. Prall, is contemplating the expenditure of more than $40,000,000 for sites and new buildings.

Mr. Prall's Letter.

His letter says:

"My dear Senator Lockwood:

"Will you kindly furnish the Board of Education with a transcript of all testimony taken before your committee with reference to contracts for school buildings now under construction in this city, or for equipment or alterations and repairs to school buildings?

"The board desires this information to guide it in its action with respect to present contracts and its future program already determined upon for new school buildings to be erected in the year 1921.

"The Board of Education desires to offer you its full and hearty co-operation in your investigation. All records, books, proposals, contracts, resolutions and other data will be furnished if you desire it, and all officials stand ready to testify before your committee at its convenience.

"In connection with this, might I suggest that you call before your committee each of the contractors having in charge the erection of new school buildings in this city, in order that all of the facts bearing upon bids made, contracts awarded and the progress made upon such contracts may be fully set forth?

"The importance of a thorough knowledge of the building situation bearing upon school construction in this city will, I am sure, be apparent to you and to your committee in view of the very serious demand for additional accommodations for the school children.

77,256 on Part Time.

"Our latest statistics show 77,256 pupils in part-time classes, which is approximately 28,000 more than one year ago. There are about 65,000 other children in double session classes receiving four hours' instruction or less.

"The Board of Education, anticipating this increase in congestion, has been insisting upon the speedy construction of school buildings.

"When the present Board of Education took office on the first day of January, 1918, there was not an existing contract for a new school building in the city of New York. The efforts of this board to get new buildings under way in the early months of 1918 were frustrated by war conditions and the embargo put upon the erection of school building by the Federal Government. Immediately upon lifting of the embargo the Board of Education set out to award contracts.

"Today there are approximately twenty-six new buildings or additions under construction, but progress has been retarded because of the labor troubles and the scarcity of or inability to get materials. The Board of Education has been impressing upon contractors the need for hurrying the work. Nevertheless the contract time for the completion of several buildings has expired.

"The Building Committee of the Board of Education has been constantly in touch with this situation. It has had the aid of the Mayor's Housing Commission in having shipments of building materials expedited, and it has from time to time compelled the attendance of contractors at its meeting, and has been advised by such contractors of the reason attributable to delays in construction.

Has Had Hylan's Support.

"In these matters the board has had the hearty support of Mayor Hylan, who has given of his personal time attending conferences in an effort to end labor disputes and other troubles.

"In connection with this work, I understand that certain sworn testimony, made by at least one contractor, has been secured by our Building Committee, which will probably furnish your committee with a lead to further investigation.

"You will appreciate the fact that we await the result of your investigation with considerable concern, and inasmuch as we are contemplating the expenditure for sites and new school buildings of over $40,000,000 during the year 1921, preparations for which are under way at this time, any information, advice or recommendations that your committee may offer will be helpful and highly appreciated.

"It is important that the Board of Education should have positive assurance that there is no reason to suspect that there are any conditions surrounding any of these contracts that could in any manner be questioned. Assuring you again of the desire of the Board of Education to co-operate with your committee, I remain, yours very truly,

"ANNING S. PRALL, President."

Estimate Board's Resolution.

The resolution introduced by Mayor Hylan at yesterday's meeting of the Board of Estimate was as follows:

"Whereas the Joint Legislative Committee on Housing is now holding sessions in the City of New York; and

"Whereas said committee is now investigating the methods adopted by contractors and labor conditions relative to contracts, and particularly building construction contracts; and

"Whereas it has appeared in the public print that the school contracts entered into by the Board of Education, as well as other contracts, should be canceled; and

"Whereas the Board of Estimate and Apportionment desires to co-operate with the Lockwood Committee; be it

"Resolved, that the Board of Estimate and Apportionment respectfully request a conference with the Lockwood Committee now sitting as to the advisability, upon the evidence adduced, of immediately cancelling all contracts for the erection of new schools and other public improvements."

Controller Charles L. Craig offered a motion to the effect that no Commissioner, Borough President or board such as the Board of Education, transmit to the Controller for payment further vouchers upon any contracts awarded since Jan. 1, 1918, "upon which there is any evidence whatsoever creating even so much as a suspicion that the city may have been the victim of fraud by collusive bidding on matched bids or whatever device, until that question has been determined by the heads of department, the contractor exonerated and the proper proceedings taken by the Corporation Counsel to give effect to that."

Controller's Plan Opposed.

There was opposition to Controller Craig's resolution by some of the Borough Presidents who said they had already begun such an investigation.

There had been another paragraph to the Mayor's resolution authorizing the Controller to withhold all payments on contracts entered into by the city where it had come to his knowledge that fraud or matched bids had been perpetrated on the city. This was stricken out as Mr. Craig had already given notice that he would take such action.

The Controller said it was known to every member of the board that he had under preparation for Borough Presidents and heads of all departments a list of contracts entered into for the last eighteen months. He said that those who had the power to award contracts should make an immediate investigation to find out if the city had been victimized.

"The one desire of this board," said Borough President Connolly of Queens, "should be to co-operate with the Lockwood committee and see that the city is properly protected. To ask heads of departments to see if any fraud has been perpetrated is unnecessary, for I believe every department is doing it."

Mr. Connolly said he would make no certification that any particular contract was above suspicion because he did not know what the facts were. He refused to "underwrite any contractor and say his bid was not collusive." Some contracts may be all right and others may not be, he declared. He wanted to cooperate but to do so intelligently. The revelations regarding the Court House contract were amazing, he added, to the Board of Estimate as well as the public, and all were anxious to have the guilty ones punished.

Denies He Had Been Dilatory.

Mayor Hylan said there was an implication in Mr. Untermyer's letter that he had been dilatory in getting his commissioners to work on the city contracts. He read letters sent by him during the last two weeks to Corporation Counsel Burr, Commissioner Hirshfield and others of the city administration.

The Mayor said that he had not neglected his duty but had done everything he could to have the contracts cancelled.

Controller Craig opposed any further resolutions offering co-operation to the Lockwood Committee, saying he had been co-operating with the committee for two weeks. He said he was acting independently of the other members of the board and was taking action solely on his own responsibility.

When the Controller became impatient and said he wanted to get away to attend to his business, the Mayor turned to the Controller and said, "Don't think you are going to get away with anything here."

"Everything has been done that could be done and I am prepared to show it," remarked the Mayor just as the meeting closed.

BACKER OBTAINS DELAY.

Contractor Pleads Not Guilty, and Receives Time to Make Motions.

George Backer, wealthy building contractor, who was indicted for perjury, growing out of his testimony before the Joint Legislative Committee on Housing, pleaded not guilty yesterday before Judge Joseph P. Mulqueen, in General Sessions. Samuel Untermyer, counsel for the Lockwood Committee, urged the necessity of a speedy trial, but Backer's attorney, Edmund L. Mooney, asked for a delay of ten days in which to prepare the necessary motions. Judge Mulqueen granted a postponement until next Monday.

Mr. Mooney said last night that he intended to attack the legality of the Lockwood Committee's proceeding, on the ground that the bill creating the committee, as finally passed, was not laid on the desks of the legislators three days before its enactment, as required by legislative rule. This was the same question raised yesterday in attacking the new rent laws.

Mr. Untermyer, in urging Backer's prompt trial yesterday, said the defendant had at his disposal unlimited means to employ counsel, and that he would not approve of any unnecessary delay.

Mr. Mooney contended that he could not take up the Backer case this week, because he was already engaged in another case which involved thirty-six families who might be thrown into the street through the operation of the so-called co-operative apartment house plan.

Mr. Untermyer suggested that Backer could get another lawyer, but the court granted the delay.

The other case in which Mr. Mooney said he was engaged came up yesterday before Municipal Court Justice Lauer in the Seventh District Court. The action was brought by the Woodrow Court Corporation, a co-operative concern, to oust thirty-six families from the Woodrow Court Apartments.

NEW RENT LAWS ARGUED.

Constitutionality Attacked in Mandamus Case Before Justice Giegerich

The constitutionality of the new rent laws was attacked yesterday before Supreme Court Justice Leonard A. Giegerich, who heard the application of the Durham Realty Company for a writ of mandamus to compel Justice Edward B. La Fetra of the City Court to sign a dispossess notice in the case of Olga J. Weil, a tenant of 490 West End Avenue, whose lease, according to the company, expired on Sept. 30. The tenant refused to vacate the apartment, on the ground that she has been unable to find another. Meanwhile the same apartment was leased to another tenant, who has been forced to live at a hotel and is threatening to sue the Durham Realty Company for damages growing out of the company's failure to give occupancy to the apartment.

Judge George L. Ingraham, for the realty company, contended that the measure passed at the special session of the Legislature was unconstitutional because it had not been on the desk of the members in final form three whole calendar legislative days before its final passage, as required by the rules. He said the measure was changed on the same day of its final passage.

Julius H. Cohen, who defended the case on behalf of the Joint Legislative Committee, contended that the bill was properly passed. Prima facie evidence of its constitutionality was to be found, he said, in the certificate of the Secretary of State as to its legal passage, and the constitutionality of an act so certified by the Secretary of State could not be impeached.

Brief arguments were made by William D. Guthrie and Alexander C. McNulty. The attorneys were directed by Justice Giegerich to exchange briefs and he reserved decision.

LANDLADY IS CENSURED.

Called Promoter of Anarchy by Magistrate for Barring Out Tenant.

Mrs. Grace Ahrens of 2,021 Cropsey Avenue, Brooklyn, was found guilty of disorderly conduct and censured as a promoter of anarchy yesterday by Magistrate Reynolds in the Coney Island Court. She was charged with having barricaded the door of her tenants, Harry Asher and the latter's wife. Sentence will be imposed next Monday.

"If the landlords of this city were allowed to barricade doors of apartments and doors of different types of homes," said Magistrate Reynolds, "we would have a city filled with anarchy. You took the law into your own hands by barricading the door. You should have gone to the Municipal Court to get a dispossess notice."

RUMOR PETLURA IS CAPTIVE.

Pawlenko Said to Have Proclaimed Himself Dictator of Ukraine.

LONDON, Nov. 8.—A dispatch to the Exchange Telegraph from Amsterdam says General Pawlenko, commander of the Ukrainian national forces, has made a prisoner of General Petlura and declared himself dictator in the Ukraine.

The report originated in Lemberg and was telegraphed to Berlin.

FRANCE IS WILLING TO AMEND COVENANT

But Considers It of Greatest Importance to Preserve the Form of Present League.

VITAL QUESTIONS INVOLVED

How, It Is Asked, Could Versailles Treaty Be Executed If New Association Supplanted League?

By EDWIN L. JAMES.

Copyright, 1920, by The New York Times Company.

Special Cable to THE NEW YORK TIMES.

PARIS, Nov. 8.—The semi-official Temps tonight in an article on the assembly of the League of Nations, which opens a week from today in Geneva, presents clearly the thesis of the French Government that the best way for solution of the problem of America's absence is to alter the covenant in whatever way is necessary to obtain American adhesion.

This means that France considers it extremely important to preserve the form of the League rather than to substitute for it any other association. In other words, France would be willing to make the covenant into what America would have as to rules and by-laws of any American-proposed association, yet at the same time preserving the League's technical form. And here are the reasons, as the Temps explains them:

"Without the League of Nations how can the Versailles treaty be executed? It is not only a control of the Sarre and the fate of the German colonies that is bound up with the Covenant. When the Interallied Control Commissions shall have, some day, left German territory, how can we verify the disarmament of Germany, which is no less necessary to consolidation of democracy than to the maintenance of peace on the continent?

"As long as the present treaty shall remain in force, Germany agrees to accept all investigations that the Council of the League, voting by majority, may judge necessary. The question is not whether this arrangement is good or bad, but that rightly or wrongly we are faced by the fact that the treaty gives a certain role to the League of Nations. Do we wish to renounce this? Let us go to Geneva with confidence and faith.

"In the Assembly which will open next week there will be empty places. In the absence of the United States the League of Nations can have only a provisory existence and a limited horizon. As long as we do not know the intentions of the future President of the United States we cannot discuss disarmament. How could we discuss naval disarmament? The nations of Europe and the Far East would appear to be coalescing at the inspiration of England to forbid the United States to build any more battleships. The only result of this would be to envenom the situation and to impart the appearance of practicing an anti-American policy with which France could never associate herself.

"As long as the intentions of the United States are not known we cannot discuss the admission of Germany into the League. No one suggests that Germany should be kept out forever. But for the moment another question holds this up. If the United States is going to enter the League some day at the price of whatever changes that may involve, it is clear we cannot let Germany in first. On the other hand, if the United States decides definitively not to enter the League and if it proposes some other form of international association it is equally clear that it is not the moment to open the door to Germany. Because in that case we would appear to be working for the isolation of America."

But the United States cannot remain outside of an international organization which covers the whole world. Here, again, one example is better than argument. Peru and Bolivia passed requests to the League on Nov. 1 asking that the Geneva Assembly under Article 19 of the Covenant invite the members at large to examine the treaties which Peru and Bolivia were forced to sign with Chile, one in 1883 and the other in 1904.

"The Peruvian Government, which complains that Chile has not held the plebescite promised for Tacna and Arica, declares it reserves the right to put before the Geneva Assembly legal proofs to justify its request. The Bolivian Government calls attention to the fact that that country is now cut off from access to the sea and adds its request presented jointly with Peru's.

"These requests seem reasonable. If they form simply the object of a preliminary exchange of views the remarkable result will be that a purely American question will be considered without the assistance of the United States.

"The Government which takes power in March will understand that the world needs the United States, and that the United States needs the world. It will propose without doubt some new form of international collaboration, either by changing the League or replacing it. It is not for us to offer our ideas, but we await America's suggestions with impatience."

LEAGUE IS NOT DEAD, ROOT TOLD HARDING

Continued from Page 1, Column 1.

Root to enter his Cabinet as Secretary of State.

In Mr. Root's message there is a reference to a letter he wrote to Chairman Hays in March, 1919. In that letter Mr. Root explained why the present permanent court of arbitration at The Hague has been virtually a failure.

"There was a weakness in the system devised by The Hague conference," he said to Mr. Hays. "It was that arbitration of justiciable questions was not made obligatory so that no nation could bring another before the court unless the defendant was willing to come, and there was no way to enforce a judgment."

Mr. Root declared his belief that questions that were strictly "justiciable or judicial" should be subjected to obligatory adjudication. This is in accord with a provision of the League Covenant. While he admitted that some difficulties were apparent with regard to questions of policy, he seemed to indorse the plan contained in the League covenant of making international conferences upon political questions compulsory in times of danger and practically impossible for any nation to keep out of them. He praised this scheme, although indicating what he regarded as some defects.

Mr. Root was a member of the committee of jurists selected by the Council of the League to draw up a plan for the new world court. While he was abroad a story was circulated that he had devised a new plan for an international association to take the place of the League of Nations, but the cable message expressing his views shows that he believed that the League formed in Paris was in the process of functioning and could not be abandoned.

Senators Dubious On Ratification.

Members of the Senate who have returned to Washington since election seem to be generally of the opinion that it will be impossible to obtain the ratification of the Versailles Treaty with the League covenant, even with the Lodge reservations or any other.

Some Senators think that if the United States is to enter an association of nations it will be necessary to revise the covenant so as to provide that the League shall be based upon a tribunal established at The Hague instead of upon action taken by a body like the League Council.

Attempts last night to obtain comment from Elihu Root on the cable message with reference to the League of Nations attributed to him failed. In response to a telephone call to Mr. Root's residence, 998 Fifth Avenue, it was said, that Mr. Root was engaged and could not be disturbed.

CORONER'S JURY CLEARS MINISTER IN KILLING

Finds Shooting of Windsor, Ont., Innkeeper in Dry Raid Was in Self-Defense.

Special to The New York Times.

WINDSOR, Ont., Nov. 8.—The Rev. J. O. L. Spracklin, Prohibition Enforcement Agent who shot and killed Beverly Trumble, an inn proprietor, in a raid near here several days ago, was absolved of blame by a coroner's jury at an inquest here tonight. The jury found the clergyman acted in self-defense.

The Rev. Spracklin was released as soon as the jury rendered its verdict. He had been in the custody of an officer since the shooting early Saturday, but had been allowed comparative freedom and spent a greater part of yesterday at the residence of a clergyman in Chatam, where he was taken after reported threats of violence by friends of the slain man.

The courtroom of the Town Hall where the inquest was held was jammed tonight, but the crowd dispersed without disturbance after the verdict was announced. Police were on guard in anticipation of a possible outbreak.

Five witnesses testified, Mrs. Ernest Dealtrye, E. Smith and Harold Larke, who were in the inn when the shooting occurred, and two physicians, who attended Trumble. The physicians declared Smith told them on the morning of the shooting that Trumble had a gun at the time of the raid and flourished it in the faces of the Inspectors. In his testimony tonight, however, Smith denied saying this.

SMITH APPOINTS MULQUEEN.

Lawyer Succeeds G. J. Gillespie on State Charities Board.

ALBANY, N. Y., Nov. 8.—Michael J. Mulqueen of New York was appointed a Commissioner of the State Board of Charities by Governor Smith today. Mr. Mulqueen will succeed George J. Gillespie of New York, resigned.

Michael J. Mulqueen, formerly of Mulqueen & Mulqueen, has a law office at 291 Broadway. For many years he has been associated with Tammany Hall. In 1913 Governor Sulzer considered appointing him to the Supreme Court Bench but the appointment never was made.

In 1894 Mr. Mulqueen was a delegate to the State Constitutional Convention. In the same year he married Mary S. Gilroy, daughter of ex-Mayor Gilroy. For five years, from 1911 to 1916, he was president of the Catholic Club of this city and when he retired was made a Knight of the Order of St. Gregory by Pope Benedict.

HARDING ARRIVES AT POINT ISABEL

Continued from Page 1, Column 7.

of having cast more Harding ballots in proportion than any other community in Texas. Sixty-four votes were cast for Harding and one for Cox. Perhaps Point Isabel's political boss, Charles Champion, proprietor of the Key to the Gulf, the only store here, was responsible for the Harding voters. With but one exception, Point Isabel "votes regular." In the days of Senator Joseph E. Bailey, Point Isabel voted for Bailey 64 to 1. Today, in a little speech, Senator Harding thanked the villagers for their votes and said that before he left he hoped to know them all by name.

SAILS FOR CANAL ON NOV. 18.

Harding Party Will Board the Parismina at New Orleans.

President-elect Harding will sail from New Orleans Nov. 18 for the Canal Zone on board a United Fruit Company steamer, it was learned here today. Returning, he will be landed at Norfolk on Dec. 4.

Arrangements have been made whereby the ship he is to take from New Orleans will remain over one day from her scheduled sailing date to accommodate Senator Harding and his party, now placed at thirty-five persons. The stop at Norfolk will also be by special arrangement.

The steamer selected by Senator Harding for the voyage from New Orleans to Cristobal is the Parismina, a vessel of 4,937 gross tons, built in 1908 and having passenger accommodations particularly adapted to travel in the tropics.

The Parismina, leaving New Orleans Nov. 18, will arrive Nov. 23 at Cristobal, where the President-elect and his party will land for an inspection tour.

For the return voyage accommodations have been reserved on the liner Pastores, which will sail from Cristobal on Nov. 28 on her regular voyage to New York. The stop at Norfolk has been arranged in order to permit Mr. Harding to go by the shortest route to Bedford, Va., where he is to deliver an address before a meeting of the Elks lodge.

FIND COAL GOUGING; FAVOR U. S. CONTROL

District Attorneys of Kings and Bronx Counties Favor Drastic Step in Shortage.

LEWIS CITES DUAL PRICES

Charges Independent Companies Asked Far More Than Others—To See Palmer.

Strict Federal control of the coal industry is needed to stop profiteering, which is still being practiced on a large scale in this city, according to District Attorney Francis Martin of Bronx County and District Attorney Harry E. Lewis of Kings County.

"I believe that the entire industry, in all its phases, needs to be taken under Federal control, after the experience we have had in dealing with coal profiteering," said Mr. Martin yesterday. "That seems to be the only way the situation can be met. The coal situation today is so bad that I don't know what the people are going to do. Many apartment houses are virtually without coal and are getting only a very little at a time.

"I would be against such a proposal ordinarily, but I think there is no other remedy than stringent Government control. I consider it a last remedy, but it seems to be the only one.

"There should be legislation, in my opinion, directing how the coal should be distributed. Some means should be found of spreading the delivery of it equally from early Spring until late in the Fall. Incentives should be offered to induce the consumer to buy early."

District Attorney Lewis of Brooklyn said yesterday that he had unearthed much evidence of profiteering, which would be turned over to the Attorney General, and that he had come to the conclusion that strict Federal control was absolutely necessary.

"In the investigation relative to the coal situation my plan has been two-fold," said Mr. Lewis. "Firstly, to discover if there exists an unlawful combination or conspiracy in this county and, secondly, to obtain all proof available so that if this office is without jurisdiction, those with authority and jurisdiction may act.

"I have discovered an alarming condition," he continued. "During the month of October, I found that egg, stove and chestnut coal were sold by some coal companies, through the middlemen, to coal dealers in Brooklyn, for $7.80 and $8.10 per ton f. o. b. the mines. During the same period I found that independent coal dealers were selling egg, stove and chestnut coal for prices ranging from $11 to $16 per ton at the mines.

"Of course, this condition will not permit of prosecution by local district attorneys. It is an indication of profiteering to an alarming extent, and certainly merits investigation and prosecution by the Attorney General, who has power to deal with such violations. If the Lever act is of any force at all, this condition demonstrates clearly that those selling coal during the month of October for $15 and $16 per ton were profiteering, for the others could not sell and did not sell without a profit at $8.10 and $8.40 per ton.

"I have read with interest the promise of Senator Calder that if the coal operators and dealers do not deal fairly with the public he would advocate Federal control with reference to the coal situation. The facts in my possession absolutely demonstrate the necessity of Federal control at once."

Mr. Lewis said he had in his possession many of the original invoices of the middlemen to the Brooklyn dealers showing how on the same dates the same middleman sold to the same dealers two lots of coal. One of these lots, he said, was coal produced at the mines of one of the large companies and the other lot was coal from the mine of one of the independent operators. The independent coal in all cases was billed at a price almost 100 per cent. higher than the coal from the large companies. "It will be an easy matter for the Attorney General to subpoena the books of the middlemen and procure the names of the independent operators," he said.

Mr. Lewis absolved the retail dealer and the middlemen from any blame in the rise of the price of coal. He asserted that he found that in most cases where the retail dealer was compelled to pay two prices for coal that he averaged the price per ton to the consumer so that all householders would share the burden of the excessive price charged by the independent operator.

HEALTHY BUSINESS

Now, more than ever, you must watch your credit. Under the momentum of an unprecedented business growth, some concerns may have given less attention to their accounting than in more stressing times. Now is the time to make sure your system is right. Write without obligation.

WASSERMAN WASSERMAN
ACCOUNTANTS AND INDUSTRIAL ENGINEERS
1170 Broadway, New York
TEL. MADISON SQUARE 7258

Importers Since 1866

McGibbon & Co.
1 AND 3 WEST 37TH ST.
ONE DOOR FROM FIFTH AVENUE

ORIENTAL RUGS
JUST RECEIVED
Some of the finest productions of the Orient
ALL MODERATELY PRICED
We mention only a few of them

Silk Mats, Kirman and Sarouk Mats, sizes 2 ft. 2 in. x 1 ft. 7 in. to 3 ft. 1 in. x 2 ft. Priced $43.50 to $70.00.

Mossouls, Kurdistans, Beloochistans, Dozars, Kirmanshahs, sizes 4 ft. 8 in. x 2 ft. 9 in. to 8 ft. x 4 ft. 6 in., priced $75.00 to $125.00.

Beautiful assortment of fine Kirmanshahs, Sarouks, Bokara, Setjadehs, Loristans, Kazaks, Silk Prayer Rugs and Anatolian Mats.

Kirmanshahs, sizes 11 ft. 3 in. x 9 ft. to 13 ft 10 in. x 10 ft. 6 in., priced $695 to $1,500.

Asia Minors and Gorovans, sizes 10 ft. 2 in. x 8 ft. to 14 ft. x 11 ft. 2 in., priced $550 to $700.

HALL STRIPS—Some in pairs
Karabaughs and Kazaks. Sizes 10 ft. 10 in. x 3 ft. 6 in. to 18 ft. 6 in. x 3 ft. 6 in. Priced $150 to $310.

CHOICE CHINESE PIECES
10 ft. 3 in. x 8 ft. 3 in. old rose background, $590.00
12 ft. 3 in. x 9 ft. 3 in. gold background, $760.00
12 ft. 3 in. x 9 ft. 3 in. blue background, $750.00

ALL IDEAL HOLIDAY GIFTS
STORE OPEN 9 A. M. TO 5:30 P. M.
McGibbon for Quality

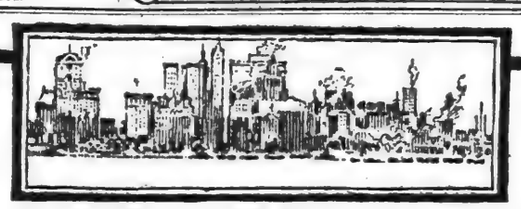

METROPOLITAN TRUST COMPANY
OF THE CITY OF NEW YORK
60 WALL STREET 716 FIFTH AVENUE

"Who then to frail mortality shall trust
But limns on water, or but writes in dust."
—BACON

STEWARDSHIP

THE dictionary says that Stewardship "is the duty of dispensing as an accountable person." The accountability of the Metropolitan Trust Company as executor under your will is absolute. Unlike any individual you might name, it is not subject to illness, death or the other human frailties inherent in the best of us.

Is It Worth It?

The desire to make something besides the interest when you invest your money has lured many to loss and poverty.

There is nothing so sure to lead to wealth and comfort as interest regularly earned and saved, with no losses to charge against it.

The safe and proper way to accomplish this end is through the purchase of Guaranteed First Mortgages and the regular reinvestment of the interest.

They pay 5½% now.

Bond & Mortgage Guarantee Co.
176 Broadway, New York City
175 Remsen Street, Brooklyn

"The Trousseau House of America"
French Novelties
Women's and Men's Handkerchiefs
Bead, Brocade, Velvet and Silk Bags
Novelty Belts and Chains
Neckwear
Prices No Higher Than Elsewhere
GRANDE MAISON DE BLANC Inc.
FIFTH AVENUE, 44th and 45th Streets

SCHANZ
MEN'S TAILORS
Whether made-to-measure or ready-for-wear, Clothes tailored by Schanz are exponents of unmistakable smartness
Chesterfield Overcoats, Ulsters, and Business Suits—Ready-for-wear
14 EAST 40TH STREET NEW YORK

"THE BREAD MY DADDY LIKES"
THE LOAF WITH THE HOME MADE FLAVOR
WARD'S MOTHER HUBBARD BREAD

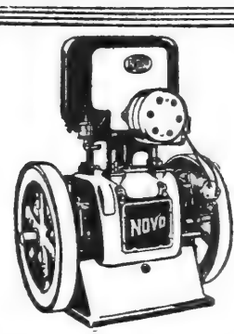

Novo 18 H. P. Gasoline Engine

Six Reasons for Novo Power
These six reasons can be given in six words—Reliability, Compactness, Simplicity, Efficiency, Economy, Durability.
One more reason—and the one upon which all others rest—is the Novo Service which backs up every claim we make for Novo Power.
NOVO ENGINE CO.
Clarence E. Bement, Vice-Pres. & Gen. Mgr.
Factory and Main Office: Lansing, Mich.
New York office, 1817 Woolworth Bldg.—Telephone Barclay 3453. Standard Scale & Supply Company, 145 Chambers St.—Telephone Worth 1383. New York Distributors.
Novo Engines, 1½ to 18 H. P. Outfits for Pumping, Hoisting, Air Compressing, Sawing. Furnished to operate on Gasoline, Kerosene, natural or artificial gas.
NOVO RELIABLE POWER

OPEN SEASON NOW FOR JOB HUNTERS

Local Republican Leaders Preparing to Fill Offices Under New Administration.

MANY FINE FEDERAL PLUMS

Scores of Places Under State Rule Also Will Fall to Faithful Party Workers.

With the Republican victory in State and nation the open season on patronage has set in. Already job hunters are busy and scores of applications are coming into the Republican national, State and county headquarters for every place that will be available.

Of Federal patronage there will be such a lot that Republican leaders have lost track of the jobs available for party workers. It has been suggested by some office seekers that the National Committee take an inventory of the supply to simplify matters, but to this suggestion Chairman Will H. Hays is said to have turned a deaf ear, because it would look too much like a return to old-time "practical" methods.

Because of the victory of Nathan L. Miller, there will be a good many State jobs for distribution, but the Republican leaders look to the shaking of the Federal plum tree far more hopefully and expectantly than to patronage from Albany. Although the Governor's chair has been occupied for two years by a Democrat, most of the big jobs in Albany still are held by Republicans, who probably will continue to hold them unless they should voluntarily retire—and of this there is little prospect.

Charles S. Whitman, while Governor, aided by a Republican Legislature, put through a lot of so-called "ripper" legislation to pry big politicians at Albany out of Democratic hands, and, to make sure the continued tenure of Republicans who took the jobs, caused statutory provision to be made for fixed terms, running in many instances for five years for positions where the length of service previously had been co-terminous with that of the Governor.

Prize Federal Offices.

The prize plum in the Federal list is the office of Collector of the Port, now held by Byron D. Newton, a former newspaper man, who was the right hand man of William G. McAdoo in the Treasury Department before he became Collector. It pays $12,000 a year and probably will be filled soon after President Harding has named his Secretary of the Treasury. Samuel S. Koenig, Chairman of the Republican County Committee, will make a strong effort to land this job for some "deserving" member of the New York County organization.

Other places in the customs service for which there are many bids from local Republicans are those of Surveyor of the Port and Appraiser of the Port. Each pays $8,000 a year. Naval Officer is also a position for which there has been much bidding. The salary is $8,000. The office now is held by H. Otto Wittpen of Jersey City.

Thomas E. Rush, a Democratic district leader known for his fights on Tammany Hall, is Surveyor of the Port. Both the Collector, the Surveyor and the Appraiser of the Port have deputies, but these recently have been safeguarded by such protection as the Civil Service law affords and cannot be ousted except for cause.

Joseph W. Stuart, veteran deputy in the office of the Collector of the Port, receives a salary of $6,000, and there are four Deputy Appraisers at $4,000 each. In the Appraiser's Department are two members of a Board of Appraisal with the title of Judge. They draw a salary of $9,000 each. Republicans who have been casting hungry eyes on these jobs have found to their sorrow that nine Judges have been appointed for life. In the Naval Officer's Department and that of the Collector of the Port are some special deputies whose places are available when the change of administration occurs. The salaries are not large enough to render them attractive. The special deputies in the Collector's office are paid only $3,000 each.

Other jobs in which local Republicans are manifesting interest are those of United States Commissioner of Immigration, $6,000; Assistant Treasurer of the United States, $8,000; Director of the Assay Office, United States Attorneys for the Southern and Eastern Districts of New York, the former in Manhattan and the latter in Brooklyn; Assistant Attorney General for the Customs Service, $8,000; three Internal Revenue Collectors—for the First District, which takes in Brooklyn, Queens and Richmond; for the Second District, which includes Manhattan, and the Fourteenth, with headquarters in Albany, but includes the Borough of the Bronx; two United States Marshals for the Southern and Eastern Districts of New York; Auditor of the Customs Service, attorneys for the Treasury Department and attorney for the New York offices of the Federal Trade Commission.

Fifteen Exempt Officers.

Under the auditor of the Customs Service there are fifteen exempt places, with salaries ranging from $4,200 down and aggregating $64,950, which undoubtedly will go to the local Republican organization.

The office of Commissioner of Immigration is held by Frederick A. Wallis, who has been a Special Deputy Police Commissioner in the Hylan administration. Martin Vogel, a Westchester Democrat, is Assistant Treasurer and Director of the Sub-Treasury. Thomas D. McCarthy is United States Marshal for the Southern District and James M Power of Brooklyn Marshal for the Eastern District. William H. ("Big Bill") Edwards is United States Internal Revenue Collector in the Manhattan district, Bertram Gardiner in the Brooklyn district, and Roscoe Irwin, ex-Mayor of Kingston, in the Fourteenth District. Bert Hanson, former Deputy Police Commissioner, is United States Assistant Attorney General for the Customs Service.

Two jobs that may be out of reach of the Republican patronage hunters are those of Postmaster in Manhattan and Brooklyn. The former is held by ex-Representative Thomas G. Patten, the latter by Walter C. Burton. Before Congress became Republican Civil Service safeguards were established to protect them.

The firm of Barber, Watson & Gibboney has been attorneys for the Treasury Department during the present Administration. The law business of the Treasury Department in this city is known to be exceedingly remunerative and a lively rivalry among Republican lawyers for the fat retainers involved is looked for.

State Jobs to Be Filled.

The State jobs to be filled by Governor Miller carry approximately a total of $200,000 in annual salaries. They include two places on the up-State Public Service Commission at $15,000 annually and these other places:

Office.	Incumbent.	Salary.
Hospital Commissioner,	Andrew D. Morgan (Dem.)	$6,000
Adjutant General,	C. W. Berry (Dem.)	8,000
State Fair Commissioner,	Fred B. Parker (Rep.)	2,000
State Fair Commissioner,	Pierre Lorillard, Jr. (Rep.)	2,000
Bronx Parkway Commissioner,	Madison Grant (Rep.)	2,500
Bronx Parkway Commissioner,	Frank H. Bethell (Rep.)	2,500
Court of Claims,	Fred M. Ackerson (Rep.)	8,000
Court of Claims,	Charles Morschauser (Rep.)	8,000
Court of Claims,	W. D. Cunningham (Rep.)	8,000
Conservation Commissioner,	George D. Pratt (Rep.)	8,000
Excise Commissioner,	Herbert S. Sisson, (Rep.)	7,000
Fiscap Supervisor,	Frank R. Utter, (Rep.)	6,000
Superintendent of Insurance,	Jesse S. Phillips (Rep.)	10,000
Miscellaneous Reporter,	W. Van R. Ewing (Rep.)	6,000
Superintendent Public Works,	Edward S. Walsh (Dem.)	8,000
Tax Commissioner,	Michael F. Walsh (Dem.)	8,000
Tax Commissioner,	J. J. Merrill (Rep.)	8,000
Superintendent Public Buildings,	John J. McGrath (Dem)	5,000
Executive Auditor,	vacant	5,000
Exec. Counsel,	J. A. Parsons (Dem)	5,000
Secretary to Governor,	J. F. Connor (Dem.)	6,000
Military Secretary,	vacant	3,500
Industrial Commissioner,	Cyrus W. Phillips (Rep.)	8,000
Superintendent State Police,	George F. Chandler (Rep.)	5,000
State Boxing Commissioner,	Ditmars (Dem.)	5,000

In addition, it is expected that the place at the head of the State Highway Department will become vacant early in the Miller administration, though this may have to be accomplished by legislation, the term of Commissioner Frederick S. Greene not expiring until 1924. The Republicans are keen to gain control of this department which, besides being prolific in patronage, awards contracts aggregating millions of dollars annually.

Governor Miller also will have the appointment of several minor officials, including nine Port Wardens. Aside from positions filled by the Governor there are exempt places not protected by Civil Service, filled by other elective State officials and by appointive heads of the administrative departments that should net the Republican State organization additional patronage worth, in round numbers, from $300,000 to $400,000 a year in salaries.

SEEKING LOUWISCH ON PERJURY CHARGE

Warrant Out for Rabbi Accused of Suborning Witnesses Against His Wife.

FEARS THAT HE IS A SUICIDE

His Attorney Says He Has Disappeared from His Last Reported Refuge in Virginia.

Special to The New York Times.

POUGHKEEPSIE, Nov. 8.—As the result of an investigation into the circumstances of the annulment of the marriage of Rabbi Joseph Louwisch, formerly Principal of the Poughkeepsie Hebrew School, to his boyhood sweetheart, Sheva Levine, who came all the way from Russia to be married to him last August and committed suicide when the Rabbi started the annulment proceedings, a warrant was issued today by Justice Joseph Morschauser, charging the Rabbi with subornation of perjury. Louwisch was not in court when Justice Morschauser decided to issue the warrant, and fears were entertained by the Rabbi's attorney, John E. Mack, that he had committed suicide, for he said the Rabbi was last heard from in Virginia, where he had since disappeared.

Raymond Aldrich, District Attorney of Dutchess County, announced that he would take the case before the Grand Jury tomorrow.

When Davis Stein, a notary public of this place, was put on the stand at the investigation he testified that he had witnessed affidavits made at the time the annulment action was begun which were dictated by the Rabbi. Solomon Kreppel, who testified that he had come to this country on the same ship with the prospective bride, bore witness to her good character and said he had known Sheva Levine all her life.

On Oct. 23 Rabbi Louwisch was rescued from a mob of members of his congregation who became infuriated when they learned that his bride had hanged herself. He was rescued by the police and endeavored to placate his followers by charging that his bride had adopted Bolshevist theories which compelled his decision to terminate their married union.

GAMBLE ON VERDICT IN WELSH MURDER CASE

Whole Town Speculates Keenly on Probable Fate of Middle-Aged Accused Lawyer.

Copyright, 1920, by The New York Times Company.

Special Cable to THE NEW YORK TIMES.

LONDON, Nov. 8.—The Kidgely poison trial reached its penultimate stage today when counsel for the defense, Sir Marshall Hall, made a three hours' speech during which the prisoner, Harold Greenwood, shed tears. Justice Shearman will sum up tomorrow.

The Welsh correspondent says: "Interest has not stopped short at wordy speculation as to the verdict, but has developed into a horrible gamble. I am speaking from my own observation when I say that betting on the result of the trial is widespread and that books are being compiled with professional thoroughness, especially in the mining districts. Women also are said to be laying and taking odds."

The trial at Kidwelly, in Wales, of Harold Greenwood, a middle-aged lawyer, charged with murdering his former wife by arsenic poisoning in order that he might marry his present wife, was described in cable dispatches on Sunday as having created a sensation in the London press.

Greenwood's deceased wife was a sister of a former Lord Mayor of London.

50 MARINES FIGHT POLICE.

Battle Starts After Sea Soldiers Break Up Union Sq. Performance.

About fifty Marines fought with police reserves from the Mercer Street Station on Fourteenth Street, just east of Broadway, last night after the service men had been put out of a theatre for breaking up the show. The disturbance was checked after a fifteen-minute battle, during which several Marines were badly bruised and cut.

The Marines attended Kahn's Union Square Theatre in a body, and according to the management began immediately to interrupt the performance by shouting at the actors. Shortly after 10 o'clock the manager had the curtain rung down and announced that the show was over. The Marines were persuaded to leave the theatre, but they remained outside and engaged in an altercation with Special Officer Charles Bonjino and James J. Campbell. Campbell fired a shot which brought Patrolmen O'Shea and Reilly, who were immediately attacked. The reserves arrived a few minutes later and joined in a hand-to-hand fight.

During the struggle the glass in several storm doors in front of the theatre was broken and several were badly cut. The police took four prisoners, who said they were Robert Campbell, George Zucker, John Kravisky and Fred Smith, all attached to the North Dakota. They were held on charges of attempted felonious assault.

SHOOT AT MINERS IN WEST VIRGINIA

Recurrence of Troubles Follows Withdrawal of Federal Troops —Assailants Escape.

Special to The New York Times.

WILLIAMSON, W. Va., Nov. 8.—Firing by persons unknown into mining camps on both the West Virginia and Kentucky sides of Tug River was resumed today, the first in several weeks. While casualties are reported as light, only two being reported injured, the feeling is such that it is feared there will be a recurrence of the fighting that made conditions so bad here before the arrival of Federal troops.

Throughout the time that United States troops were stationed in this district there was little or no trouble, but with their withdrawal a few days ago unknown persons began to stir up bitterness. The first real trouble occurred Sunday afternoon when a dynamite explosion partly wrecked the tipple of the Thacker Coal Mining Company at Rose siding, about ten miles from this place. At Rawl, Sunday night, it is reported that some shooting occurred between men unknown to police and mine guards, but only meagre reports have been received here.

The shooting today came from far up on the hill on the Kentucky side of the river. The men who did the shooting were well hidden behind brush on the mountain side and from this point fired into the Thacker Coal Mining Company's camp on the West Virginia side of the river. The assailants, upon leaving their place of vantage, set fire to the woods and when the State police reached the place where they were thought to be hiding they found the hillside a mass of flame, cutting them off from further investigation. It was some time afterward before the State police could get through the burning woods. They then found no trace of the men who had done the shooting.

Another attack today was made from the West Virginia side of the river, shots being fired at employes of the Borderland Coal Company at work on the Kentucky side. Guards at the Borderland Company returned the fire, but no one was injured.

The force of State police has been increased since the departure of the Federal troops, but it is feared that with such an early recurrence of shooting the State police may not be able to cope with the situation, and it may be necessary to call Federal troops back into the field.

RUSH OF HOMESEEKERS TO LIVE IN SPARTA

Frank A. Vanderlip Says Obtaining Tenants Is Easiest Problem of Remodelling Village.

Special to The New York Times.

SCARBOROUGH, N. Y., Nov. 8.—A rush of homeseekers is reported today for apartments in the village of Sparta, which Frank A. Vanderlip bought outright to rid the community of undesirables and is remodeling with modern apartments and improvements. Mr. Vanderlip, in describing the project, said:

"I needn't worry about getting tenants. There are plenty seeking tenements there. That's the easiest of my problems."

When asked if the employes of his own country place, Beechwood, a half mile south of Sparta, and of other country homes near there would settle in Sparta, he said: "I think some of them will, of course."

Mr. Vanderlip announced that he was going to pave the streets. "I don't know whether there are electric lights on the streets or not," he continued, "as I have never been down there at night." He explained that electricity, gas and all modern improvements would be installed and that an aqueduct already supplied water there.

"There is a community clubhouse there which we have opened to the community," he announced. He said that he had received no protests from any of the element that had to leave Sparta when he started his plan, and explained that many of Sparta's citizens will remain.

Murphy Gets More Time to Plead.

Charles F. Murphy, Tammany leader, and five co-defendants indicted on charges of alleged conspiracy to induce Louis N. Hartog to withdraw a civil action and to deprive the Government of alleged excess profits taxes were permitted to delay their pleadings to Dec. 6 by Justice Weeks in the Criminal Branch of the Supreme Court yesterday. The other defendants are Assistant District Attorney J. E. Smith, John A. McCarthy, E. B. Walden, Arthur J. Baldwin and the Corn Products Refining Company. A motion by the defendants to dismiss the indictments is pending before Supreme Court Justice Wagner. On Oct. 15, the Appellate Division denied a writ of prohibition to Special Deputy General Rand to restrain Justice Wagner from hearing the motion to dismiss the indictments.

OWNERS CAN STORE AND MOVE LIQUOR

Continued from Page 1, Column 4.

and similar questions arising from the undetermined scope of new interpretation of the Volstead act.

Prohibition enforcement officials began studying the decision immediately after it was read. The opinion was expressed that many changes would have to be made in the enforcement regulations.

One effect of the decision that was foreseen was the danger of increased opportunity for fraud among persons seeking means of violating the law. Without the check on transportation provided by the permit system, officials indicated that they expected greater difficulty in controlling unlawful sales.

A conclusion has not been reached as to whether the court's interpretation opens the way for unrestricted transportation in interstate commerce. That transfer can be made within a State apparently is specific, but the language of the court when analyzed may yet show, officials thought, means whereby interstate transportation can be stopped. In the particular case involved, it was pointed out, the owner's legal residence and the place of storage were in the same city.

In connection with the transportation of liquors, officials said, it would be difficult if not impossible for them to determine the legality of purchases and whether the stored stocks had been obtained prior to the effective date of the Volstead act. This was expected to result in more stringent regulations with respect to withdrawals of beverages from bonded warehouses, but the same regulations cannot be made to apply to ordinary storage warehouses. Stored stocks, therefore, again are without the law to a great degree, officials said, adding that they anticipated speedy removal from such storage.

CHICAGO, Nov. 8.—The Supreme Court's ruling that liquor lawfully accumulated can be moved from place to place will not affect the legality of the Illinois search and seizure law, which prohibits in practice, Federal officials here said today. Persons transporting liquor, however, will be subject to arrest only by police or State officials.

No "Opening Up," Agent Boyd Declares.

Frank L. Boyd, Federal Supervising Prohibition Agent, declared last night that the ruling in the Street case would have no effect on the local situation so far as "opening up" the city was concerned. The cases with which the prohibition enforcement agents have to deal are entirely different from the one decided by the Supreme Court, Mr. Boyd said, and, therefore, he looked for no difference in the handling of the situation here.

Mr. Boyd said that in his opinion the Agents would have the same authority as they have had heretofore in raiding places where they believed intoxicants were held illegally. He denied that the decision meant the return of the locker club system.

It was also said by Mr. Boyd that every bottle of liquor seized in his district had been placed in bonded warehouses. There it remained, he said, ready to be returned to owners if the courts so ordered. He said he had no figures at hand to show the exact quantity of liquor held subject to judicial mandate.

The plaintiff in the action is a railroad Director and member of many clubs, including the Metropolitan, Racquet and American Field and Turf. He makes his home at the Racquet Club, 12 West Forty-fourth Street. Attorney Joseph S. Auerbach said that for some years prior to the time prohibition became operative the plaintiff had accumulated a stock of wines and liquors, storing them at the Lincoln Safe Deposit Company, 60 East Forty-second Street. When prohibition took effect the warehouse company, acting on instructions from the enforcement agents, notified him that the liquor would have to be removed. Action was then started in the United States Court. Judge Knox who heard the case upheld the prohibition agents and appeal was then taken to the Supreme Court.

DOCTORS' RUM LICENSES LAG.

Only 300 of 3,700 Holders Ask Renewal Despite Extended Time.

Only 300 physicians of the more than 3,700 in this city who now have license to prescribe whisky for patients have asked for a renewal of their licenses, although two months have passed since the legal time for making the application for licenses expired. This fact was developed yesterday afternoon, when Charles R. O'Connor, Federal Director of Prohibition for this State, said that the time for the granting of all whisky permits had been extended from Aug. 31 to Dec. 31. The physicians, it is reported, find various medicines of more effect than liquor.

"Another ruling," said Mr. O'Connor in further announcing his policy, "of the greatest importance has been made in this connection. In case a permit, which was granted before Aug. 31 and therefore expires Dec. 31 under the regulations, is not renewed by the affirmative action of the department and the permittee has filed a renewal application, such renewal application amounts to an extension of the original permit until such time as the department takes affirmative action on said renewal application and either approves or disapproves the same. These modifications of Regulation 60 have been made necessary not only by reason of unfamiliarity with the law and regulations, but by reason of the great volume of business with which the Federal prohibition officers have been compelled to cope."

Director O'Connor returned yesterday after several days' conference in Washington with Internal Revenue Commissioner Williams and Prohibition Commissioner Kramer regarding the local situation. Rumors that Mr. O'Connor had been asked to resign were denied in press dispatches sent from Washington Saturday.

Ten agents of Frank L. Boyd, Federal Supervising Prohibition Agent, after a fight with twenty-five men seized about 400 cases of liquor, valued at $30,000, yesterday afternoon in the warehouse of M. Grief, 130 Rivington Street. A crowd of 1,000 collected in the street and somebody sent in a riot call which was answered by all the reserves of the Delancey Street Station.

ANDERSON DOUBTS BIG CHANGE

William H. Anderson, Superintendent of the State Anti-Saloon League, said yesterday that the summary of the Supreme Court decision he had read did not seem to him to weaken the Volstead act materially, but that his opinion might be different when he read the full text.

"There is surely nothing startling about the decision that a man who had acquired liquor lawfully had the right to store it in a warehouse," he said. "If it turns out that the decision makes it difficult to stop carrying liquor on the hip or keeping it in a club locker, undoubtedly amendments to the Volstead act will be introduced and passed at the coming session of Congress, overcoming those defects in the law.

GIVE $4,000,000 FOR CHILDREN'S SOCIETY

Continued from Page 1, Column 6.

mind that we are dealing with children whose lives are spent in suffering and sorrow, whose horizon is the gutter. A little sunshine will warm the hearts of these waifs and strays.

"It is hoped that a clinic will be possible in conjunction with the magnificent hospital now in course of erection next door. The children, if that can be accomplished, will be given an opportunity for self-improvement, a chance to see the trees and shrubs, the green grass and the blue sky in the noble park across the way. There will be educational films, kindergarten, a lecture hall wading and swimming pools. Altogether the intention is to strike at the root of many social evils, the Seeds for which are sown in the stunted childlife of our metropolis.

"While the value of the proposed gift is well in excess of $3,000,000 it is confidently believed that this is only a beginning. With a mission such as the society has now undertaken how can it help but feel that more money will be offered even than these new and far-flung activities can absorb? Let every mother judge and lend a helping hand. Colonel Coulter insists that he had hitched his auto-wagon to a star. May it be the Star of Bethlehem."

Tunnel Under Avenue Planned.

In the tentative plans of the building, the architect, Julius Franke has included a tunnel under Fifth Avenue that will enable the children to reach the park without crossing the thoroughfare. Permission of the city will be asked for this feature of the building, which would open through the embankment directly before the botanical gardens there. An entrance also is to be constructed at the rear so that buses carrying children to the building can drive into the basement and there unload.

Included also in the building are three separate chapels, so that the society may follow its policy of permitting child inmates to receive instruction in the religion of their parents. There will be a place of worship for Catholic children, a separate place for Protestants, and a third for Jewish children. Ample playground facilities also are to be included, although the plan includes also much use of Central Park.

The plot of ground that is to be the site for the new home was acquired by Mr. Heckscher in 1914, and is said to be worth more than $1,000,000. Only one building now stands on the property. In the block to the north is the new Fifth Avenue hospital, now under construction, and the Mount Sinai Hospital is only a few blocks away at 100th Street.

When it sold its old home in Fourth Avenue, the Children's Society bought three other lots adjoining the Children's Court at 137 East Twenty-second Street with the idea that it might build on that small plot. Under revised plans this plot will be used for a smaller building that will provide offices and hospital and quarters for children who are to appear in the court.

18,169 Complaints in Year.

The society last year, in the forty-fifth of its existence, acted in 18,169 complaints, involving more than 54,000 children. About 551 lost children were restored to their parents. About 8,982 children under 16 were cared for pending adjustment of court cases.

Adrian Iselin is the acting President of the society and the Vice Presidents are Vernon M. Davis, P. G. Gerry, John G. Agar, Dallas B. Pratt, Morgan J. O'Brien, George G. Haven, Mortimer L. Schiff, George F. Baker and Charles A. Peabody. The Board of Directors comprises about fifteen other prominent citizens.

The only comment made by Mr. and Mrs. Heckscher, aside from the formal announcement, was that "they regret they cannot give more."

Mr. Heckscher was born in Hamburg, Germany, in 1848, but came to this country at the age of 20 to work in the Pennsylvania coal fields. His rise there was rapid and he soon acquired control of collieries. At the age of 42 he lost his entire fortune in a legal fight over title to New Jersey zinc mines and started life over again with a loan of $50,000. He soon became a millionaire again. He is now a Director in many mining companies and banks and, as head of the Anahma Realty Corporation, is one of the largest holders of real estate in the city. His home now is at 820 Park Avenue. Mr. and Mrs. Heckscher have two children, Maurice Heckscher, a famous polo player, and Mrs. Oliver Brett of London.

ADVERTISEMENT.

ADVERTISEMENT.

$5,000 REWARD!

For the Arrest and Conviction of

Isidore or "Nicky" Cohn

Alias Harry Davis, alias "Big Nick", Alias Mack

For his Connection with the Wall Street Bond Thefts.

DESCRIPTION—Age, 42 years; Height, about six feet; Weight, 200 pounds; Dark Brown Hair, Brown Eyes, Medium Complexion; may now have black mustache and may wear glasses.

Nicky Cohn has been indicted by the Federal Grand Jury of Washington, D. C., along with Nicky Arnstein, Randolph M. Newman, a New York lawyer, and others, charged with having brought stolen securities into the District of Columbia, and he has also been indicted by the Grand Jury of New York County, charged with having received stolen securities from Wall Street messenger boys. Cohn left New York on or about Feb. 16, 1920, with one Margaret Meeker of Springfield, Mass., and Eureka, Cal., and they are travelling as Mr. and Mrs. Nicholas Mack and as Mr. and Mrs. Gordon.

Address all communications to either of the undersigned. We will regard all information confidential.

NATIONAL SURETY COMPANY
INTELLIGENCE BUREAU
115 BROADWAY, NEW YORK

SAUL S. MYERS
SPECIAL COUNSEL, NATIONAL SURETY COMPANY
60 WALL STREET, NEW YORK

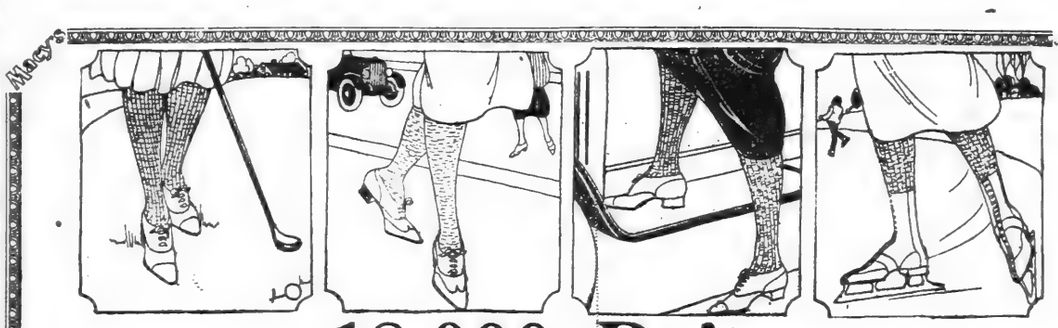

18,000 Pairs

In This Record Lot

Every Pair Perfect

Women's Sport Hose

FOR SPORT OR STREET WEAR

84c

We are now in a position to satisfy the wants of those who were disappointed in securing the colors they desired last Wednesday.

Included in the purchase are the green, Lovat and brown heather mixtures that are so popular for sport wear and are equally adaptable for the street costume

There are some silk sport mixtures as well. Some are seamless—others have mock seams. Sizes 8½ to 10.

Macy's—Main Floor, Center.

ON SALE TO-DAY

R. H. Macy & Co. Inc.

HERALD SQUARE NEW YORK

Macy's Macy's

INSURE Purity with Knickerbocker Ice

Everybody likes the tinkle of ice *in* the glass; the butler always has his ice cubes quite perfect for the formal dinner; children often drink "soda water"—flavored milk shaken with crushed ice—when they refuse plain milk. You buy the best water and certified milk. Insure absolute purity in use with Knickerbocker Ice—made from four-times filtered water—delivered in *clean* wagons.

Regular Knickerbocker Insurance is ice enough to keep your ice chest at an even temperature—A "Safe" Deposit Box for food.

Knickerbocker ICE Company

EXHIBITIONS AND SALES AT THE

ANDERSON GALLERIES

489 PARK AVENUE

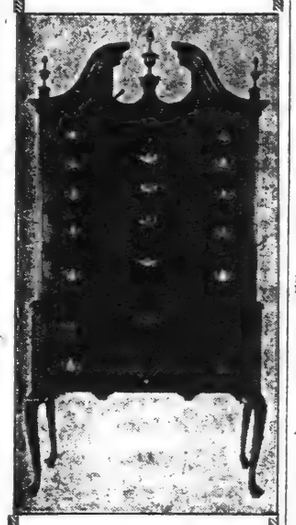

CURLY MAPLE

BONNET TOP HIGHBOY

FROM the COLLECTION OF EARLY AMERICAN FURNITURE, CHINA & GLASS, GATHERED FROM ORIGINAL SOURCES IN NEW ENGLAND, PENNSYLVANIA AND NEW JERSEY

THE COLLECTION OF A WELL KNOWN AMATEUR

¶ *To be sold Friday, Saturday afternoons, November 12, 13, at 2.30*

Sales conducted by Mr. F. A. Chapman

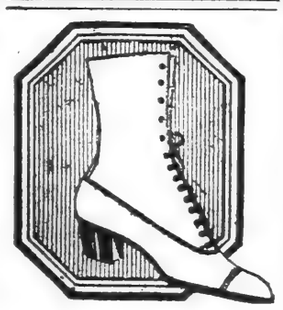

A Health Hint

Do you realize just how dependent your health is upon your shoes? Shoes that transmit shock set every nerve aquiver with blow on blow as your feet hit the pavement. Constant repetition is bound to result in nervous exhaustion, and consequent irritability and loss of vitality.

But you can prevent such strain on the health by proper care of the feet, which primarily is dependent on the shoes you wear. The Dr. Reed Cushion Shoe is built to absorb the hammer blows of pavements and the strain of standing. They conserve your health and energy. Better get a pair next time.

Dr. A. Reed CUSHION SHOES

For Women Made by JOHN ERBERTS SHOE CO.

SOLD ONLY AT

1372 Broadway, at 37th Street.
12 Park Place, Woolworth Bldg.

Send for Illustrated Booklet.

H. G. WELLS SEES RUSSIAN MISERY.

Russia is at last trying to do something to relieve the wretchedness of her writers, artists and men of science. H. G. Wells recently visited Russia, and his impressions are being published in The New York Times on successive Sundays in a series of articles attracting world-wide attention. This second article will appear next Sunday.—Advt.

REPUBLICAN LEAD IN HOUSE NOW 179

Record Majority Compiled by Clerk Will Be Little Changed by Official Returns.

307 REPUBLICANS CHOSEN

Only 127 Democrats and One Socialist on the Membership List as Made Public.

Special to The New York Times.

WASHINGTON, Nov. 8.—The unofficial list of members of the next House of Representatives, as prepared under the direction of William Tyler Page, Clerk of the House, shows that the Republicans will have a majority of 179, the largest ever known. The list, compiled on telegraphic messages from doubtful districts, may be changed in one or two respects later. As it stands, the Republicans have 307 members, the Democrats 127 and the Socialists 1.

One hundred and nineteen members of the present House were not returned. Some were defeated in the primaries or were not candidates for re-election; a few ran for the Senate, but most were defeated Tuesday.

The list is as follows:

ALABAMA.
1. J. McDuffie, D.
2. J. R. Tyson, D.
3. W. B. Bolling, D.
4. W. B. Oliver, D.
5. L. B. Ralney, D.
6. E. B. Almon, D.
7. G. Huddleston, D.
8. W. B. Bankhead, D.
9. C. Hayden, D.
10. J. Thompson, D.

ARIZONA.
At Large—
C. Hayden, D.

ARKANSAS.
1. W. J. Driver, D.
2. W. Oldfield, D.
3. J. N. Tillman, D.
4. O. Wingo, D.
5. H. M. Jacoway, D.
6. S. M. Taylor, D.
7. T. B. Parks, D.

CALIFORNIA.
1. C. F. Lea, D.
2. J. E. Raker, D.
3. C. F. Curry, R.
4. J. Kahn, R.
5. J. I. Nolan, R.
6. J. A. Elston, R.
7. H. E. Barbour, R.
8. A. M. Free, R.
9. C. F. VandeWater, R.
10. H. Z. Osborne, R.
11. P. D. Swing, R.

COLORADO.
1. W. N. Vaile, R.
2. C. B. Timberlake, R.
3. G. U. Hardy, R.
4. E. T. Taylor, D.

CONNECTICUT.
1. E. H. Penn, R.
2. R. P. Freeman, R.
3. J. Q. Tilson, R.
4. S. Merritt, R.
5. J. P. Glynn, R.

DELAWARE.
At Large—
Caleb R. Layton, R.

FLORIDA.
1. H. J. Drane, D.
2. F. Clark, D.
3. J. H. Smithwick, D.
4. W. J. Sears, D.

GEORGIA.
1. J. W. Overstreet, D.
2. F. Park, D.
3. C. R. Crisp, D.
4. W. G. Wright, D.
5. W. D. Upshaw, P.
6. J. Wise, D.
7. G. Lee, D.
8. O. H. Brand, D.
9. T. M. Bell, D.
10. C. Vinson, D.
11. W. C. Lankford, D.
12. W. W. Larsen, D.

IDAHO.
1. B. L. French, R.
2. A. T. Smith, R.

ILLINOIS.
At large, R. Yates, R.; W. E. Mason, R.
1. M. B. Madden, R.
2. J. R. Mann, R.
3. E. W. Sproule, R.
4. J. Goldmbiewskt, R.
5. J. Gartenstein, R.
6. J. J. Gorman, R.
7. A. Michaelson, R.
8. D. Parillo, R.
9. F. A. Britten, R.
10. C. R. Chinblom, R.
11. C. Copley, R.
12. C. E. Fuller, R.
13. J. C. McKenzie, R.
14. W. J. Graham, R.
15. R. J. King, R.
16. C. Ireland, R.
17. F. H. Funk, R.
18. J. G. Cannon, R.
19. A. F. Moore, R.
20. G. L. Shaw, R.
21. L. E. Wheeler, R.
22. W. A. Rodenberg, R.
23. E. B. Brooks, R.
24. T. S. Williams, R.
25. E. E. Denison, R.

INDIANA.
1. O. R. Lathring, R.
2. O. E. Bland, R.
3. J. W. Dunbar, R.
4. J. S. Benham, R.
5. E. Sanders, R.
6. R. N. Elliott, R.
7. Merrill Moores, R.
8. A. H. Vestal, R.
9. F. S. Purnell, R.
10. W. R. Wood, R.
11. M. Kraus, R.
12. L. W. Fairfield, R.
13. A. J. Hickey, R.

IOWA.
1. W. F. Kopp, R.
2. H. M. Hull, R.
3. B. E. Sweet, R.
4. G. N. Haugen, R.
5. J. W. Good, R.
6. C. W. Ramseyer, R.
7. C. C. Dowell, R.
8. H. M. Towner, R.
9. W. R. Green, R.
10. L. J. Dickinson, R.
11. W. D. Boies, R.

KANSAS.
1. D. R. Anthony, Jr., R.
2. E. C. Little, R.
3. P. P. Campbell, R.
4. H. Hoch, R.
5. J. G. Strong, R.
6. H. B. White, R.
7. J. N. Tincher, R.
8. R. R. Bird, R.

KENTUCKY.
1. A. W. Barkley, D.
2. D. H. Kincheloe, D.
3. R. Y. Thomas, Jr., D.
4. D. Johnson, D.
5. C. F. Ogden, R.
6. A. B. Rouse, D.
7. J. C. Cantrill, D.
8. J. R. Gilbert, D.
9. W. J. Fields, D.
10. J. W. Langley, R.
11. J. M. Robison, R.

LOUISIANA.
1. J. O'Connor, D.
2. H. G. Dupre, D.
3. W. P. Martin, D.
4. J. N. Sandlin, D.
5. R. J. Wilson, D.
6. G. K. Favrot, D.
7. L. Lazaro, D.
8. J. B. Aswell, D.

MAINE.
1. C. L. Beedy, R.
2. W. H. White, Jr., R.
3. J. A. Peters, R.
4. I. G. Hersey, R.

MARYLAND.
1. T. A. Goldsborough, D.
2. A. A. Blakeney, R.
3. J. P. Hill, R.
4. J. C. Linthicum, D.
5. S. E. Mudd, R.
6. W. N. Rhinehart, R.

MASSACHUSETTS.
1. A. T. Treadway, R.
2. F. H. Gillett, R.
3. C. D. Paige, R.
4. S. E. Winslow, R.
5. J. J. Rogers, R.
6. W. W. Lufkin, R.
7. R. S. Maloney, R.
8. F. W. Dallinger, R.
9. C. L. Underhill, R.
10. P. F. Tague, D.
11. G. H. Tinkham, R.
12. J. A. Gallivan, D.
13. R. Luce, R.
14. L. A. Frothingham, R.
15. W. S. Greene, R.
16. J. Walsh, R.

MICHIGAN.
1. G. P. Codd, R.
2. C. C. Michener, R.
3. W. B. Frankhauser, R.
4. J. C. Ketcham, R.
5. C. E. Mapes, R.
6. P. H. Kelley, R.
7. L. C. Cramton, R.
8. J. M. Fordney, R.
9. J. C. McLaughlin, R.
10. R. O. Woodruff, R.
11. F. D. Scott, R.
12. W. J. James, R.
13. V. M. Braman, R.
14. W. J. Burke, R.
15. A. E. Walters, R.
16. J. Mumaugh, R.

RHODE ISLAND.
1. C. Burdick, R.
2. W. R. Stiness, R.
3. A. Kennedy, R.

SOUTH CAROLINA.
1. W. T. Logan, D.
2. J. F. Byrnes, D.
3. F. H. Dominick, D.
4. J. J. McSwain, D.
5. W. F. Stevenson, D.
6. P. H. Stoll, D.
7. H. P. Fulmer, D.

SOUTH DAKOTA.
1. C. A. Christopherson, R.
2. R. C. Johnson, R.
3. W. Williamson, R.

TENNESSEE.
1. C. Reese, R.
2. J. W. Taylor, R.
3. J. Brown, R.
4. W. S. Clouse, R.
5. E. L. Davis, D.
6. J. W. Dyrns, D.
7. L. P. Padgett, D.
8. L. A. Scott, R.
9. F. J. Garrett, D.
10. H. F. Fisher, D.

TEXAS.
1. R. Black, D.
2. J. C. Box, D.
3. M. G. Sanderson, D.
4. S. Rayburn, D.
5. H. W. Summers, D.
6. R. Hardy, D.
7. C. S. Briggs, D.
8. D. E. Garrett, D.
9. J. J. Mansfield, D.
10. J. P. Buchanan, D.
11. T. Connally, D.
12. F. G. Lanham, D.
13. L. W. Parrish, D.
14. H. M. Wurzbach, R.
15. J. N. Garner, D.
16. C. B. Hudspeth, D.
17. T. L. Blanton, D.
18. M. Jones, D.

UTAH.
1. D. E. Colton, R.
2. R. O. Leatherwood, R.

VERMONT.
1. P. L. Greene, R.
2. P. H. Dale, R.

VIRGINIA.
1. S. O. Bland, D.
2. J. T. Deal, D.
3. A. J. Montague, D.
4. P. H. Drewry, D.
5. R. A. James, D.
6. J. F. Woods, D.
7. T. W. Harrison, D.
8. H. W. Moore, D.
9. C. B. Slemp, R.
10. H. D. Flood, D.

WASHINGTON.
1. J. F. Miller, R.
2. L. H. Hadley, R.
3. A. Johnson, R.
4. J. W. Summers, R.
5. J. S. Webster, R.

WEST VIRGINIA.
1. B. L. Rosenbloom, R.
2. G. M. Bowers, R.
3. S. F. Reed, R.
4. H. G. Woodyard, R.
5. W. Goodykoontz, R.
6. L. S. Echols, R.

WISCONSIN.
1. H. A. Cooper, R.
2. E. Voigt, R.
3. J. M. Nelson, R.
4. J. C. Kleczka, R.
5. W. H. Stafford, R.
6. F. Lampert, R.
7. J. D. Beck, R.
8. E. E. Browne, R.
9. D. G. Classon, R.
10. J. A. Frear, R.
11. A. P. Nelson, R.

WYOMING.
At large, F. W. Mondell, R.

Hull Beaten for Re-election.

NASHVILLE, Tenn., Nov. 8.—Representative Cordell Hull of the Fourth Congressional District has been defeated for re-election by a majority of 390 by W. F. Clouse, Republican, according to the official count of ballots completed today.

WOOD PRAISES MILLER TO REPUBLICAN WOMEN

Says Administration Will First Consider State Tax Cut, Expense Reduction and Dry Law.

Lieutenant Governor-elect, Jeremiah Wood, was the chief guest at a "victory" celebration of Republican women at the Vanderbilt Hotel yesterday. He complimented them for their part in the campaign, and said that it was "a great thing" that the Republican vote was increased largely through their activities.

"The problems that face the party," he said, "are tremendous. The people look to its leaders to do things that are perhaps beyond the possibility of human frailty. The time of promises is past and the time of performance has come. I believe that with the guiding hand of the women those duties will be performed.

"It is a great thing to have in the Governor's chair these next two years a man of the mental capacity and integrity of Judge Miller's. His conception of the law as supreme, and above any official or group of officials, will be the guiding note of his administration. That administration will be a credit to the Republican party. It will be a pleasure to me to serve with Judge Miller, and I feel sure that he will gather around him the men of ability in this State."

After the meeting, Mr. Wood said that the first matters to receive attention after they took office would be the reduction of the State debt, reorganization of departments to effect economies and the passing of a prohibition enforcement law.

Local leaders in the various boroughs spoke at yesterday's meeting. Those from the Bronx, Queens and Richmond were jubilant over their districts' change from Democracy to Republicanism.

TELLS NON-PARTISAN GAINS.

Publicity Director Says League's Candidates Got a Million Votes.

MINNEAPOLIS, Nov. 8.—Results of Tuesday's election are construed as "a remarkable gain" for the National Non-Partisan League in a statement given to The Associated Press today by Oliver S. Morris, director of league publicity for the League.

"League candidates polled more than 1,000,000 votes in 1920 in nine States," Mr. Morris said. "This is more than three times the vote of two years ago, and is a remarkable gain in a Republican landslide year."

Mr. Morris stated that although the League candidates for State office in Minnesota were defeated by large majorities, men indorsed by the League in Wisconsin and North Dakota were elected Governors, while in North Dakota, the first Non-Partisan United States Senator was named.

"We increased our membership in the National House of Representatives from four to six," Mr. Morris continued. "Although beaten for State offices in Minnesota, we just about maintained our minority strength in the Minnesota and Wisconsin Legislatures, and retained control in North Dakota. In Montana, Idaho, Washington and Nebraska we elected several State legislators.

"On the whole, we feel that the League has made wonderful progress in two years."

FIND THREE WOMEN GUILTY.

They Were Arrested in Raid on Hotel Where Waters Was Slain.

Three of four young women arrested in a raid by detectives on the Plymouth Hotel, 237 West Thirty-eighth Street early Sunday while the police were investigating the murder of Leeds Vaughan Waters, were found guilty of disorderly conduct in Women's Court yesterday by Magistrate Mansuso and sent to the Florence Crittenton home pending sentence on Thursday. Evelyn Bradley, 20, an actress who lived at the Plymouth, was held on another charge.

There was no reference to the death of Waters at the hearing, the detectives confining themselves strictly to what they saw when they broke into the rooms occupied by the defendants. The young women described themselves as Grace Hastings, 23, of 449 West Forty-sixth Street; Lillian Clifford, 20, of 859 First Street, Long Island City; and Mildred Dunn, 24, of 467 Eighth Avenue.

ACCUSES EX-BOY SCOUT.

Former Financial Secretary of Organization Held on Bad Check Charge.

Charged by the Guaranty Trust Company of 524 Fifth Avenue with grand larceny, Franklin Dubbel of 248 Summit Avenue, Mount Vernon, was held by Magistrate W. Bruce Cobb in the Yorkville Court yesterday in $5,000 bail for the Grand Jury.

James L. Dale, paying teller of the bank, alleged that Dubbel had presented a check for $4,500 drawn on the Bank of Waynesboro, Pa., on Aug. 24, opening an account at the same time. After depositing the check he obtained a draft for $2,400 which he deposited to his credit in the Mount Vernon Trust Company. When the Guaranty Trust Company communicated with the Pennsylvania institution it learned that Dubbel did not have an account there, it was alleged.

Dubbel, who pleaded not guilty, formerly was Financial Secretary of the Boy Scouts of America.

Slade Summons Filed.

The summons in the suit brought by David Weller, a shoe merchant, against David H. Slade, lawyer, for alienating the affections of Mrs. Weller, was filed in the Supreme Court yesterday. The amount claimed is not stated in the summons, but it is said to be for $250,000. The suit was brought after Weller was arrested in Yonkers for assaulting Slade, who was riding in a taxicab with Mrs. Weller.

"A Tower of Strength"

IN THE BANKERS TRUST COMPANY

you will find complete service in all matters of banking and trust, as follows:

BANKING DEPARTMENT

Foreign and Domestic commercial banking; accounts of banks, corporations, firms and individuals. Interest paid on balances.

FOREIGN DEPARTMENT

Established connections with the great foreign banks make its service world-wide. Buys and sells foreign exchange, issues Travelers' and Commercial Letters of Credit, and finances exports and imports.

TRUST DEPARTMENT

Acts as Executor and Trustee under Will, Trustee for Voluntary Trusts, Custodian of Securities, Escrow Depositary, Guardian, Committee, etc., for Individuals, and as Depositary and Trustee under Mortgages and Trust Indentures for Corporations.

CORPORATE AGENCY DEPARTMENT

Acts as Agent for Transfer of Stock and Bonds; Registrar of Stock, Bonds and Commercial Paper; Agent for Payment of Dividends, Coupons and Registered Interest; Depositary under Reorganization or Adjustment Agreements.

SECURITIES DEPARTMENT

Buys and Sells investment securities of all classes and offers in its daily and monthly lists of investment recommendations to investors such securities as we buy for our own account.

INDUSTRIAL DEPARTMENT

Is available in a consulting and advisory capacity to our clients who may desire advice and direction in permanent financing, reorganization or consolidation of their properties with those of other corporations.

BANKERS TRUST COMPANY

Member Federal Reserve System

Downtown Office: 16 Wall Street | Paris Office: 16 Place Vendome | Astor Trust Office: Fifth Avenue at 42nd Street

THE FIFTH AVENUE HOSPITAL
Consolidation of Lakeswan Hospital and Laura Franklin Free Hospital for Children

180,000 Persons Are Ill Every Day In New York. Yet---the Total Number of Hospital Beds Is Less Than 30,000

THE New Fifth Avenue Hospital with its 300 single rooms—NO WARDS—will help relieve this situation.

PARTICULARLY for the Person of Moderate Means.

No Charge Unless You Are Able To Pay.

The Public is being asked for a $2,000,000 Building Fund.

The Corn Exchange Bank has given $30,000.

WHAT WILL YOU GIVE?

UNDER CONSTRUCTION
Henderson M. Wolfe, Treasurer, 294 Madison Avenue, N. Y. C.

OPPENHEIM, COLLINS & CO.
34th Street—New York

Evening Gowns

always A Touch of Distinction

Elaborate Gown, Sequin and Bugle Beaded
195.00

Other Models 75.00 to 295.00

WE TRANSFORM PARISIAN IDEAS IN DRESS BY ADDING THAT *"TOUCH OF DISTINCTION"* WHICH INDIVIDUALIZES *OPPENHEIM, COLLINS & CO.'S* PRODUCTIONS AND RAISES THEM IMMEASURABLY ABOVE THE MEDIOCRE.

YALE

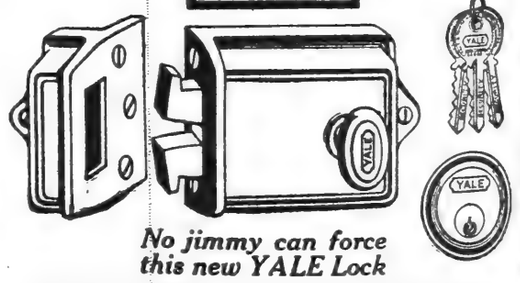

No jimmy can force this new YALE Lock

WHEN its massive hooked bolts of hardened bronze are locked to the door jamb, they *will not let go.* Nothing but the right key can get your door open.

See the Yale Cylinder Guard Lock—No. 92—at any good hardware store. Buy it for your home, your garage.

The Yale & Towne Mfg. Co. (Makers of the Yale Locks) Stamford, Conn.

Yale Made Is Yale Marked

CORTEZ CIGAR CO.

KEY WEST

KEY

Cortez CIGARS

For MEN OF BRAINS

GROSVENOR NICHOLAS & CO., INC., 60 Broad Street, New York City
Distributors

KEY WEST

P.P.C.
Printing Facts

Hand-lettering is generally better than type on a catalogue cover; it is seldom as good as type for chapter headings. Beware of having a whole page drawn (unless it be a title-page; and even in this case type is generally preferable). Probably no artist has ever lettered a whole page which is as readable as type. And as we have so often said: That which is printed is printed to be read.

Publishers Printing Company
209 West 25th Street
Telephone Chelsea 7840

SALES WAREHOUSE
Let us help you boost your New York Machinery Sales
QUICK DELIVERIES
Private railroad siding. Traveling cranes. Immediate vicinity freight stations all railroads.

Let us be your New York Sales Warehouse. Ship your material to us in carload lots and save trucking charges. Then relieve yourself of distributing details. Simply mail us your order to ship. We do the rest. We are the only concern of this kind in New York City.

Our service charges for storage and handling are only a small fractional part of what we save you in both money and time.

The Clyde Iron Works Sales Co., The Lakewood Engineering Co., and the Barber Green Co. are now using us as their New York Warehouse. We can help you the same as we are helping them.

But act today. Only one-half our space is vacant. Write, telephone or call

CLEVELAND-DULUTH CO., INC.,
East 136th St. & Locust Ave., N. Y.
Wm. Hanson, Mgr. Tel. Melrose 514
5 *Blocks from Cypress Ave. Station*
Lex. Ave. Sub. (Hunt's Pt. Br.)

Buy it from the Navy

U. S. NAVY SALE

Any firm selling by catalogue or mail-circular to

Clothing Stores

can find here a number of profitable and attractive offers to submit to its clientele. Can get the customers' orders *before* the goods are purchased. Visit the sample room.

• • •

Prices are extremely low. Substantial discounts on large purchases, and 30 days to complete payment. Ring up and state your requirements or ask for catalogue. Tel. Sunset 8100, Ext. 755. Or write: U. S. Navy, Board of Survey, Appraisal and Sale, Fleet Supply Base, 30th St. and 3rd Ave., Brooklyn, N. Y.

Eugene H. Tricou,
Lieut.-Commander (S. C.), U. S. N.

Buy it from the Navy

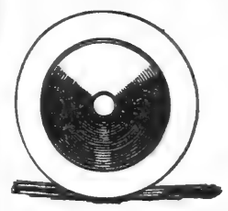

"Double-Disk" Steel Wheels
Now at Considerable Reduction

At this time, we want to call your attention to the wonderful opportunity for equipping your car with the highest type of steel wheel on the market.

You may not know that this wheel eliminates all possible wheel trouble, being absolutely devoid of all rivets, nuts, screws or bolts—a wheel that is of tested strength, perfect alignment and enormous resisting power. Rustproof, easy to attach, a pleasure to behold and above all an extension of life for your car.

To-day—we would like to demonstrate to you the advantage of "Double-Disk" Steel Wheels and their low cost to you.

ROBINSON-SMITHERS, Inc.
Exporters and Distributors,
5 Columbus Circle, New York.

The greatest novelist now writing paints a vivid picture of Monte Carlo in

The Enemies of Women
By BLASCO IBANEZ
Now on sale at any bookstore, $2.25.
E. P. Dutton & Co., 681 5th Av., N. Y.

SOVIET AGENTS SEEK TO GET HERE

Spy and Courier System Said to Surpass That of Late German General Staff.

LIST 25,000 "MISSIONARIES"

Many Thought to Have Made Their Way Here as Members of Ships' Crews.

ROTTERDAM, Nov. 8.—Determined efforts are being made by agents of the Russian Bolshevist Government to send "missionaries" and agitators to the United States, according to evidence collected by American diplomatic officials in Europe. The spy and courier system of the Moscow Government is said to have been developed to an efficiency and extent superior to that of the German General Staff before the outbreak of the great war, and on the lists of Soviet secret agents are said to be the names of many men who before 1914 acted as spies for the Central Powers qr Russia.

Against this campaign the United States has arrayed its agents and officials at foreign ports. Associated with them in Holland are the Dutch police, who have in their possession documents showing that Lenin, the Soviet leader, looks to Rotterdam as a "world clearing house" for Soviet finance and propaganda. Huge index files have been filled with the names and records of upward of 25,000 Bolshevist "missionaries," and these files have been placed in virtually every American Embassy, Legation and Consulate in Europe. New passport regulations have been adopted and difficulties await the Bolshevist agitatbr who attempts to procure a visé from an American representative.

Despite these regulations and the constant vigilance of American officials it is believed some Bolshevist agents have in the recent past succeeded in finding means to cross the ocean. Scores are thought to have shipped as seamen on board transatlantic liners. American certificates have been obtained by various means and it is said a brisk trade is carried on in stolen or counterfeited certificates, as well as fake passports. Clever alterations and forgeries have been detected by officials whose duty it is to examine the papers of travelers wishing to visit America.

Attempts are made to obtain places in ships' crews for Bolshevist agents, and often outright bribery is tried. The equivalent of $250 a day was recently offered an attaché of an American consulate if he would assist in getting through to the United States six Soviet agitators daily. Stewards of liners are declared to have sometimes yielded to alluring offers for hiding Bolshevist agents on their vessels during trips across the Atlantic. Failing to get passage to a port in the United States, the Bolsheviki try to reach Canada, whence they can easily get across the border. American authorities abroad are said to have advised Washington that many Soviet couriers are believed to have sailed from here to Canadian ports recently.

Men of virtually every nationality and of every profession are engaged in the work of spreading Bolshevist propaganda, it is asserted. Lists compiled include men of all kinds, from college professors to dock hands. There are also many women enlisted in the cause. Officials who have examined the lists say very few of the Soviet workers are native-born Americans, but that a number of naturalized American citizens are in the service.

YOUTH DIES IN 5-STORY FALL

Police Say He Was Trying to Plunder Merchants' Apartment.

A few minutes before Edward Sullivan, 20 years old, of 1,752 Park Avenue, died last night in Harlem Hospital Detective John T. McLaughlin of the East 104th Street Station stepped to the bedside, identified Sullivan and explained how the youth fell five stories yesterday afternoon from a window ledge of an apartment at 431 East 115th Street.

Sullivan, said the detective, went to the apartment house late in the afternoon bent on plundering the home of Joseph Sagina, a merchant. The youth, described by the detective as a drug addict with a criminal record, swung himself out of a hall window and stepped to the ledge of the Sagina apartment, kicking in the window. Just as he was about to go through the sash a wooden flower box on which he was standing gave way and he plunged to a rear court-yard, carrying the window sash, tightly gripped.

In the same station last night was Patrick Smith, also 20 years old, of 168 East 198th Street, the Bronx, held on charge of burglary made by Miss Lucy Diffimedo of 203 East 102d Street. Miss Diffimedo is to be married next week and yesterday went out to buy more wedding purchases to add to her $1,000 stock. When she got back the $1,000 stock had disappeared. Detectives saw Smith carrying a bundle in Second Avenue, near 103d Street, and, they declared, examination of the bundle at the station house brought the bride-elect around with an identification of its contents as the things she had missed.

GREER HOUSE OPENED.

Students' Club Will Accommodate Forty-five Young Women.

Greer House, a club named for the late Bishop David H. Greer, at 121 and 122 East Twenty-eighth Street, intended for non-resident women students of art, music or the drama, was opened yesterday. To be eligible one must be a woman student, an Episcopalian and under 30 years old. The club is under the auspices of the Churchwomen's League for Patriotic Service.

There are accommodations for forty-five young women, and thirty are already in the club. The rooms rent from $7 to $11 a week. The students pay for only such meals as they eat. The directress of the house is Miss Antoinette Greely. It is planned to serve tea at the club every afternoon and to hold a dance once a week. Musicales will be arranged for Sunday afternoons.

Smile Magnetism

It is easy to be popular when you can show 32 gleaming white teeth in every smile.

Only Nature can give you such teeth to start with; but the skill of a good dentist and reasonable daily care on your part will help to make even poor teeth presentable.

PEBECO
TOOTH PASTE
Counteracts "Acid-Mouth"

Have a good dentist go over your teeth twice a year, and use Pebeco Tooth Paste regularly twice a day. Pebeco is a scientific blend of ingredients which promote white, polished teeth, firm, healthy gums, a sweet breath, and a hygienically-clean mouth. Nothing better for counteracting unfavorable mouth acids.

Lehn & Fink

Pebeco is sold by druggists everywhere

SPALDING
Ulsters and Top Coats

For Motor Car, Stadium, Paddock, Deck Chair

Made in London, of Fleeces and Homespuns Lined and Unlined

For Men and Women

A. G. SPALDING & BROS.
323 Fifth Avenue (at 43d Street)

TIFFANY & Co.
Fifth Avenue & 37th Street

CLOCKS BRONZES LAMPS
CHINA AND GLASS

A Personal Word About Your Filing System

Some Suggestions on How to Speed up and Perfect the Service of Filing and Finding

HAVE you ever stopped to figure out just how many minutes you waste hunting for or waiting for correspondence that has been filed but which "just simply can't be found"? The wasted time and labor, the exhausted patience, the actual losses in business—how great these must be every year, from filing inefficiency.

Imagine, then, how decisive is the advantage of the executive who in his office is backed by Rand Filing Equipment. For this Equipment is unique. The Rand Angle Tab, for instance, places each name or subdivision so that it catches the eye instantly. Thus it not only speeds up filing and finding but lengthens the life of the guides and folders considerably by making it unnecessary to "pull or push" to see the sub-division or name. Colored Tabs signal the place to look—thus making the task of filing and finding easier still.

Further, Rand guides and folders, to which these Angle Tabs are attached, are made of the sturdiest material obtainable. Not only are they of such strength that they stand the hardest usage, but their flexibility and distinctive color further aid in speeding up filing service.

In thousands upon thousands of offices—private and governmental—Rand Angle Tabs and Guides and Folders have enabled executives to forget their filing problem—a condition possible only when the service is *perfect*.

For those who are interested in the filing problem we have published a book called "Filing and Finding" which will help stop the loss and the leaks in your filing system. Ask our local office today to send you a copy. It involves no obligations whatever.

The Rand Company, North Tonawanda, N. Y.
New York Office: 110-114 West 42nd St. Phone Bryant 2975
H. A. VAN HOUTEN, Manager.

Franklin Simon & Co.
A Store of Individual Shops
FIFTH AVENUE—*37th and 38th Sts.*

Women's and Misses'
Boudoir Robes of Imported Zenana Silk
29.50
An Unusual Value

WARM WITHOUT WEIGHT—ENVELOPING BUT NOT VOLUMINOUS . . . . . .

A robe of the softest silk, pebbled like a seashell on the surface, backed more softly with wool, then lined throughout with silk.

American Beauty *Rose*
French Blue *Pink*
Light Blue *Orchid*

NEGLIGEE SHOP—*First Floor*

This is positively Our Biggest Sale of
Men's
OVERCOATS
of the season

Big Ulsters—Town Ulsters—Ulsterettes

36.50 *Regularly* $45, $47.50, $50
41.75 *Regularly* $53, $55, $58
46.50 *Regularly* $60, $63, $65

Clear Savings of
$9 to $18.50

Please do not compare this sale of coats with any other sale of its kind you have come across in Manhattan this season. There is no comparison. There might have been in quantity—but not in quality—at their price. Candidly, there's not a garment in the lot but that would pass for a good all around custom made, had not the contrary been called to your attention. Their appearance is sensible, yet stylish. Their tailoring is not the sort that one usually sees in coats that are sold more for the profit they bring the seller rather than the good they do the wearer. It is much better than this. Look over a seam—a cuff—a collar—any place—anywhere—you will find this to be true. The workmanship and finish will certainly surprise you. The makers mould these garments to coincide with the dictates of the finest trade, and the garments show it at a glance.

An Extra Salesforce Will be on Hand, So Every Man Will be Sure to Receive Prompt Attention on His Arrival.

1000 Pairs of Men's
TAN CORDOVAN HIGH SHOES
smart yet serviceable — 10.75 Incl. Tax — all sizes and widths
Regularly $15.50

Entrance—34th-35th Street—5th Avenue
5th Avenue Entrance—most convenient.

James McCreery & Co.
Men's Clothes Shop—Second Floor.

We Don't Make Many Shoes

IN the Edwin Clapp Factory, the quantity of production has always been subordinated to the quality of the product. We do not make many shoes, but we are proud of every pair. For over half a century, our trade-mark has been familiar to those who appreciate and admire art and skill as expressed in shoemaking.

We specialize in the finest quality Australian Kangaroo for City wear, but carry an extensive variety of other leathers suitable for every time, every place and every occasion.

WOMEN:—At both our Shops you will find distinctive styles in Edwin Clapp Shoes for Women, embodying trim feminine style with sturdy masculine service.

The Edwin Clapp Shoe
Established 1853

New Down-Town Store
146 Fulton Street, near Broadway
Up-Town Store
6 East 42d Street—3 doors from Fifth Av.

STERLING
SILVER

PEARLS,
PRECIOUS STONES
JEWELRY
WATCHES
STATIONERY
SILVER PLATE

REED & BARTON
ESTABLISHED 1824
THEODORE B. STARR, INC
ESTABLISHED 1862
FIFTH AVENUE AT 47th STREET
4 MAIDEN LANE
NEW YORK

FROM ORCHARD TO YOUR DOOR

Because we sell our apples that way, there's no chance of a big profit between grower and consumer. Our fine, big, fulev Stayman Winesaps and Rome Beauties have the fine appearance of Western apples, but for taste they're way ahead. Bushel, $2.50; half bushel, $1.35, express prepaid. (Sample dozen, 40 cents.)

HENRY H. ALBERTSON,
Green Hill Farm,
Box A, Burlington, N. J.

WOMEN WILL SHARE IN STATE WAR BONUS

Attorney General Newton Explains to Veterans Conditions Under Which It Will Be Paid.

LEGISLATURE MUST ACT YET

Applicants Are Warned Not to Apply Until Commission Is Set Up to Make Payments.

Special to The New York Times.

ALBANY, N. Y., Nov. 8.—The bonus which the voters of the State ratified at the election last Tuesday is for women as well as the men who served in the World War, Attorney General Charles D. Newton declared today in a statement which was designed to give information to veterans as to their status under the bonus plan.

"The bonus will be payable on application to the commission. The time limit for applications will be fixed by the Legislature.

"Qualifications necessary to entitle a person to the bonus are as follows:

"It is payable to both men and women.

"The applicant must have been enlisted, inducted, warranted, or commissioned in the military or naval service of the United States.

"Must have served honorably in active duty at some time between April 6, 1917, and Nov. 11, 1918.

"Must have served for more than two months.

"Must have been a resident of the State of New York when he entered the service and must have been a resident of the State of New York on Nov. 2, 1920.

"Must have been honorably separated or discharged from the military or naval service or be still in the service, active, reserve or retired.

"Officers above the grade of Captain in the army or Marine Corps and officers above the grade of Lieutenant, senior grade, in the navy are not entitled to the bonus, nor are men whose only service was in the Students' Army Training Corps.

"The amount of bonus payable to each person entitled is $10 for each month or major fraction of active service, but not more than $250 altogether.

"No bonus will be paid to a person who has received a bonus from another State.

If a person entitled to a bonus has died, the bonus is payable to surviving relatives in the following order:

"Husband or wife, child, mother, father, brother and sister. If one of these survive, more distant relatives do not become entitled to the bonus.

"Soldiers are advised that no State officer has power to make payments at present, and nothing can be gained by sending applications to any State officer until the Legislature meets. When provision is made for a distributing commission it will undoubtedly give public notice of the proper method of making applications."

J. M. Gidding & Co.
564 566 and 568 Fifth Avenue. 46th and 47th Sts

WE DIRECT PARTICULAR ATTENTION TO OUR PRESENT SHOWING OF

EXQUISITE
FUR WRAPS
AND
FUR-TRIMMED WRAPS
GOWNS DRESSES
TAILLEURS
AND HATS
FOR
THE OPERA
HORSE SHOW
DINNERS
DEBUTANTE PARTIES
THE FOOTBALL MEETS
AND MUSICALE EVENTS

Macy's

Clothing of the Better Kind *Reduced!*

A Sale of

Men's Hand Tailored Suits

That Carry All the Worth While Features of the Custom Tailored Garment

$53.50

Included Are Suits From Our Regular Stock Formerly Priced Up to $74.75

The Reason For This Sale

Some time ago, in an endeavor to further serve our customers, we added a new feature to our Men's Clothing Department—**Hand Tailored Clothes.**

To add even greater popularity to these Hand Tailored Clothes and to emphasize the worth while savings we have reduced them all to a price far below present lowest price levels. **Originally marked with full consideration of dropping prices, the present reduction takes on added importance.**

COLORS

Plain Blue and Brown, Blue and Brown Hairlines, Gray Herringbone, Oxford Gray and Tan Mixtures.

MATERIALS

Cassimeres,
Unfinished Worsteds,
Fancy Worsteds

The Reason For Their Popularity

Men who have been accustomed to pay the high prices of the custom tailor have turned with relief to our Hand Tailored Ready-for-service Clothes, recognizing their high quality, style and tailoring and appreciating the remarkable saving in money.

We cannot emphasize too strongly the high quality of these clothes. At our regular prices, the saving is indeed worth while. At the REDUCED PRICE, it is an offer not to be overlooked.

All Hand Tailored Suits Are Marked by a Special SUPRE-MACY Label.

Macy's—Fifth Floor, Front.

R. H. Macy & Co. Inc.

Herald Square NewYork

Macy's Macy's

Stein-Bloch Co.
Smart Clothes

Cheapness is the most extravagant form of economy. Its appeal is low, because it never rises above the pocket. Cheapness confers no pride when you buy and carries no satisfaction after you have bought. Stein-Bloch Clothes are not cheap, reckoning the price you pay, but they are inexpensive, calculating the wear you get

AUTUMN SUITS *and* TOPCOATS *possessing that distinguished style-elegance for which* STEIN-BLOCH *is celebrated*

JOHN DAVID
Stein-Bloch Smart Clothes
Broadway at 32nd, Manhattan
Court Street at Montague, Brooklyn

ASK FOR "SMARTNESS," OUR MONTHLY MAGAZINE OF MEN'S FASHIONS

ROYAL

Compare the Work

The ROYAL TYPEWRITER is used by big banks, big insurance companies—big business everywhere. It has an exceptional record for long life, for beautiful clear-cut work and excellent service

ROYAL TYPEWRITER COMPANY, Inc.
Branches and Agencies the World Over

Main Office
364 Broadway, New York City
Telephone—Franklin 4400

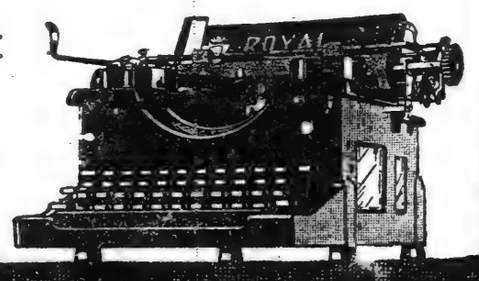

"Compare the Work"

Like the Pyramids
The Kensico Cemetery
Will Endure Forever

THERE must be vital reasons for so many families changing their burial places from city cemeteries to America's Burial Park.

One reason is the permanence of Kensico.

You will be interested by our Booklet A, with views. Request a copy.

The Kensico Cemetery
America's Burial Park
City Office - 103 Park Ave., N.Y.

ANDREW ALEXANDER

548 FIFTH AVE.

Men's shoes that are not merely foot-covering—

Style individuality is not necessarily freakish. Let us demonstrate. Prices

$10 to $18

We have an extra light weight patent leather dress oxford that men are partial to.

ADVERTISE ON 1 CENT GOVERNMENT POSTAL CARDS

5,000 - - $5.00 } F. O. B.
10,000 - - 7.50 } New York City

Printed on one side in black ink; price is for printing only — your check must include cost of postals.

Reference East River National Bank.

Duryea PRINTING *Co., Inc.*
35 WEST THIRD STREET, NEW YORK CITY

Send for our Price List of Printed Forms

MAGAZINE AND REVIEW.

First class magazine articles on timely topics, essays on literary developments, reviews of books of the week, news of authors and publishers are the chief contents of The New York Times Book Review and Magazine, issued every week as a separate publication in folio size. Illustrated by rotogravure. One dollar a year by mail; Canada $1.50.—Advt.

ARMENIA PASSING UNDER RED CONTROL

Troops Reported Surrendering to Turks or Tartars or Seeking Refuge in Georgia.

BIG GUNS IN WRANGEL LINE

May Hold Crimea, but Retreat from Taurida Has Had Bad Moral and Political Effect.

CONSTANTINOPLE, Nov. 7 (Associated Press).—Armenia is passing under Bolshevist control, it is said in reports received here from Tiflis. Turks and Bolshevist Tartars have effected a junction at Alexandropol and it is probable the city of Erivan has been occupied by Turkish troops commanded by Kazio Kazrabekir Pasha.

Armenian troops are reported to be surrendering or seeking refuge in Georgia.

The Russian Bolsheviki, it is said in reports from Sebastopol, are sending units from three armies now in the Crimean region to Baku and Trans-Caucasia. The purpose is, it is declared, to give the troops a period of rest and to arrange for a redistribution of forces in the Asiatic campaign.

South Russian anti-Bolshevist forces under command of General Baron Wrangel still safely hold Perekop and Salkovo, keys to the isthmus leading from Crimea to the mainland of Russia.

Military observers declare General Wrangel has many long range 10 and 12 inch guns, as well as other heavy pieces, which have been planted to protect his lines from the Bolsheviki, who also are concentrating their artillery forces. Along the seven-mile trench system across the isthmus General Wrangel has established elaborate barbed wire entanglements.

It is believed probable the campaign during the next few weeks will be restricted to artillery battles, unless General Wrangel decides to attack the Bolsheviki, as he did last April successfully when the Soviet armies were demoralized by long siege operations and withdrawals to the Polish front.

It is recognized General Wrangel's withdrawal to Crimea from Taurida has created bad moral and political effects. Moscow already is spreading news of his defeat throughout Islam and the Turkish Nationalists in Asia Minor talk of awaiting the results of the coming Winter before treating with the Allies. Events in India are being watched with particular intentness by the Nationalists.

The impending Winter is dreaded in Crimea, where 2,000,000 people, with only limited food, little clothing and virtually no money, have gathered. A dollar is worth 50,000 rubles at present in Sebastopol. Nevertheless, General Wrangel hopes internal troubles in Soviet Russia will work in his favor.

TO HONOR CARDINAL FARLEY

Fordham Opens Drive for $1,800,000 for Memorial Buildings.

Fordham University plans the erection of several new buildings as a memorial to the late John Cardinal Farley. It was announced last night by the Rev. Edward P. Tivnan, President of Fordham, at a meeting of alumni of the university at the Hotel Pennsylvania. The university has been crowded to the limit, has been turning away many applicants, and "the greater Fordham movement," as the campaign for $1,800,000 was described, will be launched as a testimonial to Fordham's most distinguished son, the late Cardinal of New York.

Father Tivnan and other speakers, who included the Rev. Daniel J. Quinn, ex-President of Fordham, and ex-Supreme Court Justice Morgan J. O'Brien, chairman of the forthcoming campaign for funds, declared that the future of the university depended upon the response to the present appeal for funds, the first ever made by the institution.

Fordham's needs as outlined by Father Tivnan include a $500,000 endowment fund to cover the soaring costs of administration and to provide for extensions in service in keeping with the growth of the university; $300,000 for a new science building, $300,000 for a new library and administration building, $300,000 to provide a large modern dormitory, and $400,000 to erect and equip a modern gymnasium.

MANY POLICE AT FUNERAL.

Detectives Start Fund for Child of Man Accidentally Slain.

Not in many years, according to east siders, has there been a more impressive funeral in that section than that of Dolarato Bifulco, which left 54 James Street yesterday for Calvary Cemetery. Bifulco was accidently shot last Thursday by Detective Kenny, who fired two shots at a youth who had stolen a package from a wagon at Oliver and Henry Streets. This accounted for the large number of policemen among the mourners.

Captain Kinsler and Detective Kenny have started a collection to be placed in the Bowery Savings Bank as a trust fund for the month old Bifulco baby. No donation was greater than a dollar, but already the fund has grown to $750.

THREE CONFESS MURDER.

Admit Guilt as Fourth in Tried for Killing Solomon Fishbein.

While a jury was being obtained yesterday to try Jacob Hermon of 7 St. Mark's Place on the charge of complicity in the murder of Solomon Fishbein, a manufacturer, on May 16 at 77 Second Avenue, three men who had been indicted with Hermon offered to plead guilty to murder in the second degree. They were George Kust of 416 Grand Street, Frederick Traina of 627 Driggs Avenue, Brooklyn, and David Rosansky of 238 South Third Street, Brooklyn. Their pleas were accepted and they were remanded for sentence on Nov. 12. It was said one or more of them might testify for the prosecution.

Fishbein had several friends at a card party, when four masked men invaded his rooms, shot him, seized money and jewelry from the players, and fled in a taxicab. Hermon had been one of the players, and the police charged that he had tipped the gunmen to make the raid.

FIRST HIND-LEGGED WHALE.

Female Caught Near British Columbia Described at Museum Lecture.

The first whale with hind legs ever discovered by man has been caught at a whaling station near British Columbia, it was announced in a lecture at the Natural History Museum last evening. The bones of one of the legs was shown to the audience, who were told that as far as scientists here know a whale thus equipped has never before been seen.

In the absence of Professor Ray Chapman Andrews, Assistant Curator of Mammals, another member of the museum staff described the novelty. The legs projected some four feet from the body near the tail, and were about six inches broad, the bones being covered with a thick layer of blubber which may or may not have contained muscle. The whale, a female fifty feet in length, was unfortunately not preserved at the Victoria whaling station, where it was brought in, and one of the legs was broken off by those making the capture.

Hall
QUALITY FOR ECONOMY.

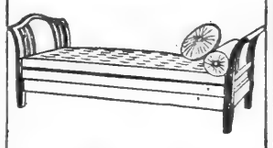

FRANK A. HALL & SONS
Bedding Specialists for 90 years
25 West 45th St., New York City

RUSSEKS
FIFTH AVENUE
Between 34th and 35th Streets

OFFERING
Specially for To-day, Tuesday
A REMARKABLE GROUP
OF LAVISHLY FUR TRIMMED
AND INDIVIDUALLY STYLED

WRAPS

THAT WERE ORIGINALLY PRODUCED TO SELL AT ONE HUNDRED AND TWENTY-FIVE DOLLARS

SPECIAL

Trimmed with Fur **$85.00** *Which is close to actual cost of production*

HIGH TYPE, UNUSUAL MODELS OF FORTUNA, DUVETYN, EVORA, BOKARA AND BOLIVIA.

Eighty-five Dollars

Reg. Trade Mark

Special Sale
Broadcloth Silk Shirts
at $8.75

We are placing on sale our entire stock of heavy weight Broadcloth Silk Shirts including both plain White and colors.
Formerly at $15.00 to $18.00
Price now $8.75

Also, our entire assortment of Imported Pongee Silk and Fancy Silk Shirts.
Formerly at $10.50 to $12.00
Price now $6.75

These shirts, because of their excellent workmanship and exclusiveness of material, represent a remarkable opportunity to replenish your wardrobe.

Men's Department: 33d Street Entrance
Just East of Fifth Avenue

James McCutcheon & Co.
Fifth Avenue, 34th and 33d Streets

GIMBEL BROTHERS
32ND STREET - BROADWAY - 33RD STREET NEW YORK CITY

Society Brand Clothes
FOR YOUNG MEN AND MEN WHO STAY YOUNG

Quality First---

You get it *first* and *last* at Gimbel Brothers. Quality is shown in our Society Brand suits at

$50

You want dependable merchandise—we give you standard-make clothes at lower prices.

You get your money's worth at our store any time of the year—and especially at this Fifty-Dollar Event. Our margin of profit is small. Our business has grown through selling *many* suits at a small profit.

These Society Brand suits we're selling at $50 are splendid values. They will go quickly.

If you need a suit now or within the next month come to our store before you go elsewhere.

Other suits at $55, $60, $75.

The Gimbel Men's Shop is on the Fourth Floor

BROADWAY **Saks & Company** AT 34th STREET

To Begin This Morning—An Important

SALE *of*

MEN'S SHIRTS

in Woven Madras, Printed Madras, Percales and Novelty Shirtings

At **$1.85**

A GOOD Shirt at $1.85 seems almost impossible, but these certainly are *good* shirts in every sense of the word. They are cut over perfect-fitting measurements, the quality of the materials is right, and every shirt in the collection is very carefully made.

All the new season's colors
—*Your size.*

JOHN WANAMAKER
Broadway at Ninth, New York *Store Hours: 9 to 5.30*

Just received—

Men's $85 to $110 Suits,

To-day, $69.50 each

Yes—$85 to $110 suits, by all the standards of good storekeeping. The house that made these suits stands at the very top of makers of men's ready-to-wear clothing. Good fabrics. Good cut. Good tailoring. No question about any suit made by the men who made these suits.

A rare purchase at $69.50

Some of the suits are in slender models, particularly suitable for men of youthful figure and taste. Others are in patterns and designs for stout figures or more elderly men.

There are unfinished worsteds in invisible patterns, and cheviots and tweeds. Colors are quite varied, there being many shades of blues, browns and grays. One suit of gray unfinished worsted is markedly admirable in a distinctive double-breasted model. Another likable suit is of blue unfinished worsted, single-breasted model, with a suggestion of fitted waistline.

Many of the suits have the straight back and conservative cut that appeals to the man of quiet taste.

The quantity is unavoidably limited to 227.

Burlington Arcade Floor—New Building.

Revillon Frères

A choice collection of French models from our own establishment and the leading houses of Couture has just arrived. Among the garments are:

Broadtail cape with large standing Chinchilla collar.

Novel creation of Mole with Singe trimming.

Cape of Mole with skins worked in flower designs embossed.

Smart imitation Ermine cape with spiral French trimming of Singe.

Opera and Theatre Wraps in magnificent and exclusive brocaded silks and velvets combined with fur.

Muffs and capes on entirely new and different lines.

Owing to exchange rates the above importations can be offered at very advantageous prices.

5th Ave. at 53rd St. New York

FIRST

New York Times published a greater volume of advertisements than any other New York newspaper.

In ten months of 1920 The

Susan isn't a bit like other women; how entertaining the world would be if other women were more like her

The BOOK OF SUSAN
by
Lee Wilson Dodd

PRICE $2.00—at all Booksellers

E. P. Dutton & Co. 681 Fifth Ave

PRESIDENTIAL NUMBER.

MID-WEEK PICTORIAL, on news stands, Nov. 10 issue, contains double-page etching (2x1¾ feet) of President-elect Harding, full-page etching of Vice President-elect Coolidge, etchings of every President from Washington to Wilson, leading successful Senators and Governors, as well as etchings of big news events the world over; 2 pages of pictures of Bolshevist propaganda trains, two pages of the fantastic costumes in "Aigar," sports, tragedies, big news, 117 pictures in the issue. Ten cents on news stands.—Advt.

ON FREE VIEW TO-DAY
at
Clarke's
Spacious New Galleries
42-44 EAST 58TH ST.
The
Cyrus K. Budd Collection
of
EARLY AMERICAN FURNITURE
Highboys in Walnut and Mahogany, Remarkable Pine Corner Cupboards, Rare Hook Rugs,
and numerous other pieces of extreme interest, including 4 Early American Pine Paneled Rooms complete with their Fireplaces, Doors and Hardware (just as they stood in an old and historic New England House); also
2 COMPLETE STAIRCASES (one Serpentine) with the original Wallpaper, circa 1765
N. B.—Amongst the Hook Rugs attention is directed to an example of unusual importance, size 13 x 12 feet, considered the finest Floral Pattern Specimen (of this size) known
Sales by Auction
THURSDAY, NOVEMBER 11th and following days at 2:30 P.M. each day
The Sale will be conducted by MR. AUGUSTUS W. CLARKE.

CASH'S mee-tee NUTS
Fresh from the Golden West
New Crop Walnuts
WE have just received a fresh shipment of new crop walnuts—the result of the rich soil, sunny skies and gentle rains. The perfection of each nut shows the care with which they were grown and selected.
These choice, full flavored nuts are sold at 47c. per pound. Ten pound orders delivered parcel post. *Prepaid* within a 300 mile radius for $4.50.
CHARLES S. CASH INC.
Every good nut that grows
Telephone Cortlandt 4139
DOWNTOWN STORES: 225 FULTON ST. *Half Block West Hudson Terminal*
98 LIBERTY STREET *Second Door from Church St.*
HUDSON TERMINAL CONCOURSE *Opposite Penn. and Erie Ticket Offices*
UPTOWN STORES: 309 MADISON AV. *Two Doors Below 42d Street.*
2529 BROADWAY, *Bet. 94th & 95th Sts.*

SOMETHING FOR EVERYBODY.
For $1 a year by mail, The New York Times Book Review and Magazine. Thirty-two pages of impartial reviews of latest books and entertaining articles, printed by rotogravure. Book Exchange for those who collect literary curiosities. Separate publication in handy form, beautifully illustrated. Fifty-two issues for $1; Canada $1.50.—Advt

BALLOT FRAUDS GO BEFORE GRAND JURY

All Complaints, Including Alleged Theft of Tickets, Will Be Investigated.

INQUIRY TO START TODAY

Mrs. Nora Stanton Barney Tells of Mutilation of Ballots in City's "Toughest District."

The Grand Jury investigation of alleged election frauds was decided upon yesterday by the District Attorney to include all the complaints that have been made since last Tuesday's election and the theft of twenty-six ballots, marked for Democratic candidates, from the polling place in Public School 92, at Broome and Ridge Streets. These ballots were found the next day at a sewer opening at Orchard and Stanton Streets.

Mrs. Nora Stanton Barney of 105 East Fifty-second Street, daughter of Mrs. Harriet Stanton Blatch, presented a statement to the District Attorney concerning alleged mutilation of Republican ballots in the Thirteenth Election District of the First Assembly District. She said she had asked the Board of Elections to appoint her to "the toughest district in New York," and "I was accordingly assigned to the Thirteenth of the First Assembly District." This polling place was in the basement of a public school in Hamilton Street.

"After the Presidential ballots had been counted and the box containing the State and general ticket had been opened," said Mrs. Barney, "I noticed at once that the ballots had been folded wrong. As we opened them I noticed a very strange thing. All of the void ballots but one were straight Republican ballots except for an extra cross marked in front of Governor Smith's name. The crosses in front of Smith's name were all diagonal and about the same size, while the Eagle crosses differed on every ballot, some being large and heavy, some small, some vertical, some diagonal.

"I called a halt. Immediately the smiling and affable crowd of Democratic watchers and hangers-on changed into a shouting mob, protesting, 'You must be crazy. You have no right to hold up the count! That's what comes of giving women the vote. Go right ahead and ignore her.'

"But there was no going ahead, as by that time I was sitting on the pile of ballots and the count was held up until an Assistant Deputy Attorney General arrived. He ruled that these ballots should be marked 'Protested on account of mutilation' below the marking by the Chairman that they were 'void.' The result was that, for the present at least, Miller gets 37 votes while the Republican candidates for the other offices got from 90 to 111 votes. Forty-six ballots were thrown out as 'void.'

"I found myself wondering how the mutilation was done. Only one way seems possible. The thirty-seven wary Republican voters waited to see their ballots deposited in the ballot box, while the others handed their ballots to the clerk and walked away. The way the ballots were folded Smith's name came right in the open corner, and it would have been an easy matter to slip a cross in front of his name."

MISSING VOTES HALT COUNT.

County Canvassing Board Meets Today, with Many Records Lacking.

Although the Board of County Canvassers is to meet today in the City Hall to canvass the vote at last Tuesday's election, County Clerk Schneider, with whom the records must be filed before the canvass begins, said yesterday that poll books from nineteen election districts, statements of canvass from thirteen and reports as to void and protested ballots from forty-two districts still are missing.

"The Chairman of the board in each district is charged with the duty of seeing to it that the necessary filing at this office takes place within twenty-four hours after the close of the election," said Mr. Schneider. "Each of the persons responsible for the present condition is now liable to arrest and prosecution, but the most serious feature of the situation lies in the fact that the canvass by the County Board, consisting of the Aldermen elected from districts in this county, cannot proceed in districts where filings have not been completed."

SEARCH WOODS FOR JEWELS.

Thief Confesses Throwing Away Gems in Westchester County.

For more than a week Deputy Sheriffs have been searching woodland between Tarrytown and Irvington for $10,000 worth of jewelry which Leroy Green confessed he threw away after robbing the country home of David L. Luke in Tarrytown last July. Green has pleaded guilty and will be sentenced next Friday.

More than $30,000 worth of jewels stolen by Green from the Luke home have been recovered, including $5,000 worth found in the woods.

The confession of Green followed the discovery of his fingerprints on lattice work and a window of the Luke home.

Reg. Trade Mark
"The Greatest Treasure House of Linens in America"
McCUTCHEON'S Monogrammed Pure Linen Handkerchiefs are an ideal gift for the fastidious man. Embroidery orders placed now save you from the nervous strain of the last minute rush.
James McCutcheon & Co.
Fifth Avenue, 34th and 33d Streets

Franklin Simon & Co.
A Store of Individual Shops
FIFTH AVENUE—*37th and 38th Streets*
Women's and Misses'
Lochly Tweed Suits
REG. APPLIED FOR
Exclusive with Franklin Simon & Co.

In Vogue for Their Hand-Loomed English Textiles and Their Skilful Custom Tailoring!
75.00
Our Sports Apparel Shop was first to advance the present vogue of tweed for town wear; and our own Fifth Avenue workrooms first to make suits of hand-loomed Lochly Tweeds of our own importations which now hold undisputed place in advance of the new tweed vogue.
These Tweed suits for town wear retain the tailored chic of their custom workmanship!
LOCHLY TWEED SUITS
WITH FUR COLLARS 85.00 to 110.00
FEMININE SPORTS APPAREL SHOP—*Fourth Floor*

McCutcheon's
Marked Reductions
In Household Linens
Reg. Trade Mark
We have selected from our stock several lots of Household Linens which we are offering during the month of November at special price reductions.
These goods are of our regular qualities and patterns and represent values which will be immediately apparent to the careful housekeeper.
Damask Table Linens
The McCutcheon policy of anticipating shortages made possible unusual values even at the old prices. Patrons will therefore find purchasing Pure Linen Cloths and Napkins at these remarkable reductions, distinctly worth while.
20 in. Napkins, $7.00 doz.
22 in. Napkins, $8.00, 9.75, 12.75 doz
24 in. and 25 in. Napkins, $10.00, 15.50, 19.50 doz.
2x2 yard Cloths, $6.75, 8.00, 9.50, 11.50, 12.75 each.
2x2½ yard Cloths, $8.50, 10.50, 11.75 14.75, 16.00 each.
2x3 yard Cloths, $13.00, 17.00, 19.00 each.
2¼x2¼ yard Cloths, $8.50, 10.50, 15.50, 16.00 each.
Fancy Linens
Those who purchase Fancy Linens at these very special prices will indeed be buying at an extraordinary saving.
Hemstitched Damask Breakfast and Luncheon Sets in two designs.
Cloths 66x66 ins. with six 20x20 in. Napkins, $18.50 set.
Madeira Embroidered Luncheon Sets:
Set of 13 pieces, $7.75.
Set of 25 pieces, $12.75.
Madeira Embroidered Centerpiece, 24 in. diameter, $2.25, 2.50.
Madeira Embroidered Centerpiece, 27 in. diameter, $3.00, 3.25.
Hemstitched Tea Napkins with fine Mosaic work in corner:
14x14 in., $9.50 doz.
Napkins, Place Mats and Table Runners on natural color linen with hemstitched edge, Mosaic and embroidered work:
Napkins, 14x14 in., $13.50 doz.
Place Mats, 12x18 in., $27.00 doz.
Table Runner, 18x52 in., $5.50 each.
Cream Linen Luncheon Sets of 13 pieces, Block Printed in Floral Designs, $3.75 set.
Bath Towels, Face Towels and Pillow Cases
The Linen closet always welcomes a new supply of Towels and Bed Linens, especially at these attractive prices.
Hemmed Turkish Bath Towels, 23x45 in., $8.75 doz.
Pure Linen Damask Face Towels, $9.75 doz.
Pure Linen Hemstitched Pillow Cases, 22x36 in., $5.50 per pair.
Orders for holiday monogramming should be placed at once.
Shop early and make your Christmas shopping a pleasure.
Fifth Avenue, 34th and 33d Streets

"The Wardrobe"
Reg. U. S. Pat. Off.
of Centemeri Gloves
The Gift Set of Usefulness and Charm
TEN TO FIFTY DOLLARS
A CHRISTMAS GIFT IDEA that fairly sparkles with originality, charm and possibilities for thoughtful giving—
Developed exclusively by Centemeri in a variety of gift sets aptly applicable to almost any recipient's tastes or penchants.
Men's Gift Set No. 5 at 20.00
Tan pebbled Goatskin *street* gloves—The Brogue—chrome tanned—saddler sewn by hand, welt backs 5.00
Tan Capeskin *warm* gloves—The Peary—knitted wool lined, long wrist with strap 6.50
French Kidskin *dress* gloves, pique sewn, in white, black, gray or brown . . 4.50
Gray Voacka Suede *street* gloves—The Graystone—PXM sewn—soft but sturdy 4.00
Women's Gift Set No. 11 at 10.00
French Kidskin *dress* gloves—The Loire—two clasps, pique sewn—white and colors 4.25
Street gloves of Voacka Suede, a friezed Goatskin, soft and durable—a slip-on style in cinnamon brown . . . 3.75
Scotch wool *warm* gloves, slip-on, in gray, brown and heathers 2.00
Women's Gift Set No. 13 at 15.00
French Kidskin *dress* gloves—The Florine—two clasps, overseam sewn; white, browns, grays and colors . . . 3.75
Capeskin *street* gloves, one clasp, pique sewn, self embroidery—tan or brown, 2.75
Mousquetaires, sixteen button, overseam sewn, in Suede and Kidskin . . . 8.50
Men's Gift Set No. 2 at 10.00
Tan Capeskin *street* gloves—The Norwood—full PXM sewn, stitched backs . 3.00
Chamois *golf* gloves, natural color, with clasp fastening on back of hand, ventilation holes at knuckles 3.50
Camel's Hair Wool *warm* gloves, covert color, with tan leather binding . 3.50
Sets may be broken or added to as desired
GIFT SETS *of* WOOL HOSE *and* WOOL GLOVES *from* 5.00
Centemeri Scotch and English Wool Hose and Wool Gloves—of the same intrinsic quality as the justly famous Centemeri French Gloves—in matched sets for men and women.
Only 6 Saturdays before Christmas
Centemeri Gloves
400 FIFTH AVE.
Philadelphia Store, 123 South 13th St.

New Prices on Walk-Over Shoes
WE are now offering the new Fall and Winter Walk-Over Shoes for men and women at reduced prices.
These Walk-Overs were bought months ago when the price of leather was at its highest level. Leather prices are lower now, but this leather cannot be made into shoes much before the Spring 1921 season.
The new Fall Walk-Over prices anticipate the Spring reduction on shoes; they are six months ahead. In other words, you will buy your Fall and Winter Walk-Overs, as you always do, at the rock-bottom prices.
You always buy Walk-Overs with confidence. No matter what conditions exist, Walk-Overs are priced right, they fit right, and they give long wear.

Walk-Over
TRADE MARK REG. U.S. PAT. OFF.

New York City
510 Fifth Ave.
179 Broadway 1430 Broadway 282 W. 125th St. 1855 Broadway
1173-75 Broadway 150 Bowery 423 W. 181st St. 8406 Fifth Ave.
Bronx—567 Melrose Ave. Yonkers, N. Y.—7 N. Broadway
Newark, N. J.—796 Broad St. Paterson, N. J.—181 Market St.
Poughkeepsie, N. Y.—297 Main St.
Brooklyn
885-7 Fulton St.
Full Line of Phoenix and Van Raalte Hosiery

MAD HATTER WINS 7TH STRAIGHT RACE

Hildreth's Fleet Colt Captures $10,000 Bowie Handicap from Strong Field.

BEATS BONIFACE BY NOSE

Advantage in Weights Big Factor in the Victory — Contest Draws Capacity Crowd to Pimlico.

Special to The New York Times.

BALTIMORE, Md., Nov. 8.—Sam C. Hildreth's four-year-old colt Mad Hatter, which only a few days ago set a new track record, gave another remarkable exhibition of speed at Pimlico this afternoon. He won the $10,000 Bowie Handicap at a mile and a half from a field of the best handicap horses in the country, including that great distance runner, Exterminator. Setting the pace for practically the entire distance, the Hildreth colt lasted to get home a nose in front of Commander J. K. L. Ross's Boniface, while Edward B. McLean's The Porter finished third.

There were nine starters, among them On Watch, Yellow Hand and Paul Jones. The race was run in 2:31 3-5, but two-fifths of a second slower than the track record. This was the seventh straight victory for Mad Hatter, and his performance today puts him right at the top of the handicap horses. The son of Fair Play has probably never been in as good condition as he is right now, but, in spite of his fine record and his great race today, it should be explained that he carried but 126 pounds to 135 for Exterminator and 125 for On Watch, at three years old, and equal weights with Damask, also but three years old. He had all the horses in the race outweighed, excepting Yellow Hand, which was the lightweight of the party, with 107 pounds. Buddy Ensor spent the entire morning reducing so as to be able to make the weight assigned to the Wilson horse.

It was undoubtedly this advantage in the weights which enabled Mad Hatter to make his own pace and still withstand the challenges of the others in the final quarter of a mile. He was a tired horse as he got his head under the wire, but he lasted to the end under a well-judged ride by Earl Sande and through his own courage. Boniface was wearing him down at the end, but none of the others was in position to beat the leader.

Victory Is Popular.

As the Bowie Handicap is one of the best of the distance features of the Pimlico season and today brought out such an excellent field, it proved a wonderful drawing card and the crowd packed the racing plant to capacity. The contest provided plenty of thrills for all present, and had the added advantage of resulting in victory for the public choice. Mad Hatter paid slightly less than 2 to 1.

There was probably no one on the track more pleased over the victory than Earl Sande, for it was the first opportunity he had had to ride a winner and defeat one of Commander J. K. L. Ross's horses since he left the employment of the latter. It appeared in the stretch drive when Boniface was making his strong finish, as though this was the thought on the jockey's mind, for he rode a masterly finish on Mad Hatter and outgeneraled Keough at the end.

It took ten minutes to get the horses under way. Boniface was very unruly at the post and refused to line up with the others. The long wait did not do the lightweights of the race any good, and Exterminator, with his burden of 135 pounds, was probably the greatest sufferer. He was so heavily weighted that he could not afford to make any mistakes or meet with mishaps. That he did not finish close to the front was due to the fact that several times he met with interference.

Mad Hatter Takes the Lead.

The Porter and Boniface raced in front for the first quarter, but, by the time the horses reached the stretch for the first run in front of the stands, Mad Hatter had assumed the lead and he never again relinquished it. He had a lead of two lengths going through the back stretch, where Sande took him under restraint and gave him a breathing spell before making the stretch run.

Yellow Hand had been running second to the leader through the early part of the contest, but in the back stretch Ensor attempted to wrest the lead from the Hildreth colt. After Yellow Hand had been sent along for a furlong or so, however, he dropped back, badly beaten, and finished last, having given his one best effort much too soon.

Exterminator was in a good position for the first six furlongs but, at the turn below the stand, was cut off and placed so that he could not get clear. Half way through the back stretch Fairbrother began to move up with the Kilmer colding and had worked his way into third position, when suddenly Paul Jones moved up on the outside and locked Exterminator back. The big racer was knocked out of his stride and the mishap coming just at the time when he was making his run, he was never again able to get going at his best. He was not a contender in the stretch drive though he improved his position once he was clear.

Paul Jones rushed into a contending position and appeared dangerous at the head of the stretch, but could not keep up the pace. Boniface was well up at the end and closed with his usual rush. The finish was so close that, from some angles, it appeared that the Ross colt had won. Mad Hatter was on the wire and just saved the victory. On Watch and Damask were unable to give a good account of themselves under the weights, but The Porter ran an excellent race.

Enflade a Disappointment.

Milton L. Schwartz's Enflade again disappointed her backers in the Catonsville handicap at a mile and a sixteenth. She tired at the distance and was third to Carpet Sweeper and Rubidium. The Schwartz filly had been made an odds-on favorite, in spite of her recent defeats. She followed the pace set by Rubidium, but weakened in the stretch when Carpet Sweeper, which had been kept in restraint by Sande, moved up with a rush and won with nearly two lengths to spare. Rubidium tired badly also, but managed to keep her nose in front of Enflade to save second by a fairly wide margin.

Commander Ross's His Choice was the big shot of the day when she defeated Super, Jadda, and others at six furlongs and paid $26.70 for $2. Jyntee, the well played favorite, was pinched back at the start and never had a chance afterward in the large field. His Choice raced to the front and held the lead to the end, though put to a drive in the stretch when Super threatened.

The steeplechase for horses ridden by maiden jockeys was won by Fair Mac, with Soumangha second and Jaybird third. There was considerable fouling in the race, but the stewards decided that the winner had been the victim. Jarbow, on Stucco, deliberately grabbed the saddle cloth of the winner turning toward home and hung on for a sixteenth of a mile. He was so busy trying to foul the winner that he got off the course and finished over the jump in front of the stands. He made such a strong protest to the judges that he had to be taken away from the stand.

Sobrigade won the dash for two-year-olds, defeating My Friend Pat and Jamaica Belle among others. Regresso upset the form players in the sixth race when he won from Benevolent and Deckmate after being well handled by Jimmy Butwell. Mumbo Jumbo sprang a surprise in the final race at a mile and gained a close decision over Alvord and Lady Emeline. Bally Mooney, the choice, finished far back.

The summaries:

FIRST RACE.

For two-year-olds; purse $1,000. Five and a half furlongs.

Horse.	Wt.	Jockey.	Odds.	Fin.
Sobrigade	107	McAtee	7-5	1¼
My Friend Pat	104	Callahan	30-5	2¹
Jamaica Belle	98	Campbell	11-1	3¹
Foam	104	Weiner	31-4	4
Tout Or	108	Robinson	44-5	5
*Folly	101	Jarvis	14-1	6
Obstinate	101	Babin	52-1	7
Kaffir Girl	101	Heupel	35-2	8
*Mollie Barnes	101	Coltiletti	14-1	9
American Maid	101	Allen	86-1	10
Julieanne	101	Mooney	75-2	11
*Signal Corps	104	Obert	14-1	12
*Field.				

$2 mutuels paid: Sobrigade $4.80, $3.10, $2.70; My Friend Pat $8.10, $4.40; Jamaica Belle $4.

Time—1:07 3-5.

Start good; won easily; place same. Sobrigade, br. g., by Light Brigade—Sobranje; owned by G. W. Foreman and trained by W. Short.

SECOND RACE.

Steeplechase, for four-year-olds and upward; purse $1,500; horses to be ridden by maiden jockeys. Two miles.

Horse.	Wt.	Jockey.	Odds.	Fin.
Fair Mac	145	Rosen	27-5	1¼
Soumangha	143	Fullerton	3-1	2¹
Jay Bird	143	Jenkins	14-1	3¹⁰
Anticeptic	145	Pinkney	27-1	4
Stucco	143	Jarboe	9-5	5
Regard	145	Jones	41-10	6

$2 mutuels paid: Fair Mac $12.80, $6.70, $4.80; Soumangha $4.80, $3.50; Jay Bird $5.20.

Time—3:55.

Start good; won easily; place same. Fair Mac, b. g., by Uncle Mac—Fair Lily; owned by J. E. McDaniel and trained by D. R. McDaniel.

THIRD RACE.

For three-year-olds and upward; purse $2,000. Six furlongs.

Horse.	Wt.	Jockey.	Odds.	Fin.
His Choice	107	Gruneson	24-1	20 1ns
*Super	109	Mooney	33-10	2¹
Jadda	112	Sande	11-5	3½
Sagamore	110	Morris	30-1	4
*Fah d'Honneur	115	Kummer	23-10	5
Kuklux	112	McTaggart	37-1	6
Uncle's Lassie	104	Allen	15-1	7
Cold Dad	118	Rodriguez	14-1	8
*Ethabe	112	Pierce	25-10	9
Jyntee	115	Ensor	8-5	10
Louise V.	109	Romanelli	52-1	11
*Field.				

$2 mutuels paid: His Choice $26.70, $7.80; $5.10; Super (field) $3.80, $2.90; Jadda $5.60.

Time—1:12 2-5.

Start good; won driving; place same. His Choice, blk. f., by Hesatan—Aylee; owned by J. K. L. Ross and trained by H. G. Bedwell.

FOURTH RACE.

The Bowie Handicap, for three-year-olds and upward; $10,000 added. One mile and a half.

Horse.	Wt.	Jockey.	Odds.	Fin.
Mad Hatter	120	Sande	39-20	1ns
Boniface	125	Keogh	45-2	2
The Porter	124	Butwell	52-5	3ns
Paul Jones	120	Rodriguez	95-1	4
Exterminator	135	Fairbrother	5-2	5
On Watch	125	Johnson	17-1	6
Damask	120	Plummer	27-1	7
*Donnacona	105	Mooney	17-1	8
Yellow Hand	107	Ensor	4-1	9
*Coupled.				

$2 mutuels paid: Mad Hatter $5.90, $4.10, $3.20; Boniface $13.50, $7.30; The Porter $5.90.

Time—2:31 3-5.

Start good; won driving; place same. Mad Hatter, ch. c., by Fair Play—Madcap; owned and trained by S. C. Hildreth.

FIFTH RACE.

The Catonsville Handicap, for fillies and mares three years old and upward; purse $1,500. One mile and a sixteenth.

Horse.	Wt.	Jockey.	Odds.	Fin.
Carpet Sweeper	117	Sande	63-10	1¹
Rubidium	117	Schuttinger	53-10	2ns
Enflade	122	Ensor	4-5	3¹
Belleolar	110	Callahan	42-1	4
Ballet Dancer II.	113	Mooney	11-1	5
Lady Gertrude	111	Miller	30-1	6
Germa	108	Pierce	47-1	7

$2 mutuels paid: Carpet Sweeper $26.40, $6.80, $2.60; Rubidium $5.30, $2.70; Enflade $2.40.

Time—1:45 4-5.

Start good; won driving; place same. Carpet Sweeper, b. f., by Sweep—Odd Nymph; owned by G. R. Tompkins and trained by C. L. Snyder.

SIXTH RACE.

For three-year-olds and upward; purse $1,500. One mile and a quarter.

Horse.	Wt.	Jockey.	Odds.	Fin.
Regreso	118	Butwell	6-4	1¾
Benevolent	113	Morris	9-5	2¹
Deckmate	113	Coltiletti	73-10	3½
Bareoy	108	Allen	56-1	4
American Boy	105	Mooney	87-10	5
Capital City	118	Pierce	64-5	6
Le Dinosaur	113	Sande	37-2	7
Johnny Overton	105	Weiner	29-1	8

$2 mutuels paid: Regreso $6.50, $3, $2.50; Benevolent $3, $2.70; Deckmate $3.90.

Time—2:09 4-5.

Start good; won handily; place same. Regreso, ch. c., by Hastings—Arline; owned and trained by D. Kearney.

SEVENTH RACE.

For three-year-olds and upward; purse $1,500. One mile.

Horse.	Wt.	Jockey.	Odds.	Fin.
*Mumbo Jumbo	108	Morris	200-20	1ns
Alvord	112	Johnson	15-2	2ns
Lady Emeline	101	Coltiletti	20-1	3½
Berlin	104	Mooney	2-1	4
Comme Ci	98	Lux	21-1	5
Ballymooney	100	Grunesen	11-10	6
Courila	102	Callahan	11-1	7
Nelle Yorke	108	Jarvis	32-1	8
Manoeuvre	105	Sande	6-1	9
*James	98	Allen	209-20	10
*Coupled.				

$2 mutuels paid: Mumbo Jumbo $28.90, $10.30, $7; Alvord $8.30, $5.20; Lady Emeline $8.60.

Time—1:41 4-5.

Start good; won driving; place same. Mumbo Jumbo, blk. g., by Ildrim—Mutchkin; owned by T. Doyle and trained by B. B. Rice.

Weather clear; track fast.

PIMLICO ENTRIES.

FIRST RACE—Maidens, all ages; six furlongs. Master Jack 100 pounds, Alora 118, Lalbar 115, Irish Abbess 97, Trench Mortar 115, Corax 100, Current Events 100, Last Man 100, Lady Beverwick 112, Toreador 100, Haywood 100, Hokey B. 118, Love Tap 107, Invincible 105, Tarantula 100, East View 100, Bromella 112.

SECOND RACE—The Elkridge Steeplechase; three-year-olds; two miles. Ribbon Grass 152 pounds, The Trout 135, Elmer Johnson 137, Nonus 132, (a) Ireland 140, (a) Bull's Eye 137, Tattle 135, (b) Free State 137, (b) Oceanna 127.

(a) Ral Parr entry; (b) J. Lumsden entry.

THIRD RACE—Two-year olds; selling; one mile. Thimble 112 pounds, Ting-a-Ling 109, Lady Granite 102, xDelly O. 104, Episode 110, xVic 110, xLough Red 113, Gimme 111, xTuscan Maiden 102, Sammy Jay 115, Zealous 110, Hard Guess 110, Gallot 107, xChinale Walsh 102.

FOURTH RACE—The Annapolis Highweight Handicap; two-year-olds and upward; six furlongs. Audacious 128 pounds, Camouflieur 106, Eddie Rickenbacker 110, Edwina 100, Crank 122, (a) Krewer 114, (a) Lord Brighton 120, (b) Exodus 101, (b) Panoply 116, My Dear 108, (c) Hildur 104, (c) Motor Cop 134, Tippity Witchet 124, Leochares 125, Spur 106, Sandy Beal 112, xxMayor House 97.

xThree pounds claimed for rider. (a) S. C. Hildreth entry. (b) H. P. Whitney entry. (c) J. K. L. Ross entry.

FIFTH RACE—The Cheasapeake Purse; two and three year olds; claiming; six furlongs. Kinetic 100 pounds, Pocatello 113, xTamarisk 97, Dorothy's Pet 109, Moroni 117, Midian 112, Elmonte 117, (a) Nancy Ann 114, xForeclosure 114, Loughland 106, (a) Burgoyne 117, xFluff 97, Titanium 112.

(a) E. K. Bryson entry.

SIXTH RACE—The Severn Purse; three-year-olds and upward; one mile; selling. xJoan of Arc 103 pounds, xDiadi 106, Tarascon 106, xGain de Cause 102, Vive McCree 117, Albert A. 116, Marie Antoinette 114, Kallipolis 104, Beaumaris 111, Night Stick 109, xPolromo 100, xSalvatelle 98, Peccant 107, Hendrie 106, Uncle John 106.

SEVENTH RACE—Claiming; handicap; three-year-olds and upward; one mile and three-sixteenths. Arbitrator 112 pounds, Aurum 108, Great Gull 114, Galley Head 95, Hendrie 110, King Agrippa 110, xPaul 104, Paddy Dear 107, Siesta 112, W. H. Buckner 107.

*Apprentice allowance claimed.

STONEHAM IS RE-ELECTED.

Named to Continue as President at Giants' Annual Meeting.

The stockholders of the National Exhibition Company, operating the New York Giants, held their annual meeting yesterday morning in Jersey City and re-elected Charles A. Stoneham president. The following directors were also elected: Charles A. Stoneham, John J. McGraw, Francis X. McQuade, Ross F. Robertson, Horace A. Stoneham, Lee J. Bondy and Henry A. Ferguson.

New Plant to be Ready for Opening of Racing at Bowie

Special to The New York Times.

BALTIMORE, Md., Nov. 8.—Improvements made at Bowie, which will be completed for the opening of the Autumn meeting there Saturday, will be a surprise to most of the patrons. A new clubhouse has been built as well as additional stands and field seats. Bowie now boasts of as complete a plant as any of the tracks in Maryland.

RAPID DAY TAKES THE JEFFERSONTOWN

Favorite Wins Event at Churchill Downs — Pewee Valley Purse Goes to Coyne.

Special to The New York Times.

LOUISVILLE, Ky., Nov. 8.—Rapid Day, the well-backed favorite, ran to form today at the Churchill Downs track and captured the Jeffersontown Purse, a test at one mile for three-year-olds and upward.

Eight went to the post for the event. Off to a good start, the pace was set at first by Dr. Carmen, but after going half a mile the Doctor met with interference. Rapid Day was held off the pace for five furlongs, and then moved into the lead with a rush. The chestnut gelding had to be hard urged to meet the challenge made in the stretch by Legal, which finished going very fast. The favorite had enough left, however, to win by half a length. Travesty, which made a fine stretch run, was third, a scant head back of Legal.

The other feature event of the card, the Pewee Valley Purse, at seven furlongs, for two-year-olds, was taken by the second choice, Coyne. The favorite, Blowing Bubbles, tired and failed to place.

The field of twelve got away to a good start. Coyne went to the front at once, showed a fine flight of speed and was never headed. Although challenged, he held his company safe through the stretch run, winning by a length from Red Legs, which was a nose in front of Sir Thomas Kean. Red Legs moved up with determination in the stretch, but interfered with Sir Thomas Kean. The latter showed a good effort.

The summaries:

FIRST RACE—Purse $1,200; claiming; three-year-olds and upward; seven furlongs. High Gear, 113 pounds (Wilson), $68.60; $31.30, $18, first; Ground Swell, 107 (Murray), $18.70, $14.30, second; Missed the Time, 107 (Burke), $8.50, third. Time—1:26 1-5. Belle of Elizabethtown, Walter H Pearce, Oriova, Harry Burgoyne, Horace Lerch, Serbian, Jago, Elkton, Pullux, Brotherly Love, May Rose and Brig of War also ran.

SECOND RACE—Purse $1,200; claiming; maiden colts and geldings; two-year-olds; six furlongs. Brown Check, 112 pounds (Lyke), $4.10, $3.30, $2.60, first; Willow Tree, 112 (Stone), $7.30, $4.40, second; Dark Friar, 112 (Vandusen), $3, third. Time—1:15 1-5. Molinero, Tom Rouch, Monillo, T. J. Pendergast and Promising Tom also ran.

THIRD RACE—Purse $1,200; claiming; three-year-olds and upward; one mile and a sixteenth. Jac' Straw, 110 pounds, $12.50, $6.00, $4.30, first; Ava R., 96 (Bell), $6.50, $4.30, second; *Wenonah, 111 (Connelly), $4.70, third. Time—1:49. Medras Gingham, Jay Fortune, Cantilever, Bonds, Warlike, H. C. Basch, Captain Burns, Keep and Faux Col also ran.

FOURTH RACE—Purse $1,200; claiming; three-year-olds and upward, seven furlongs. Anticipate, 107 pounds (Pool), $5.60, $4.10, $3.10, first; Larry B., 110 (Smith), $28.20, $12.70, second; Blue Jeans, 104 (Burke), $3.70, third. Time—1:28. Fitz, Rapid Stride, St. Just, Approval, Harlock, Nebrasa and Finis also ran.

FIFTH RACE—Purse $1,200; The Jeffertown; three-year-olds and upward; one mile. Rapid Day, 113 pounds (Garner), $5.20, $3.20, $2.20, first; Legal, 104 (Wilson), $4.30, $2.80, second; Travesty, 98 (Mooney), $6.70, third. Time—1:39 2-5. Lobster, Mazola, Dr. Carmen, Breadman and Tippo Sahib also ran.

SIXTH RACE—Pewee Valley Purse of $1,200; two-year-olds; colts and geldings; seven furlongs. Coyne, 105 pounds (Barrett), $8.40, $5.10, $3.40, first; Red Legs, 105 (Burke), $15.80, $8.30, second; Sir Thomas Kean, 105 (Pool), $3.80, third. Time—1:20 2-5. Bungabuck, Gangway, Beg Pardon, Castlereagh, Sergeant York, North Elkhorn, Sir Lawsfal, White Star and Blowing Bubbles also ran.

SEVENTH RACE—Purse $1,200; claiming; three-year-olds and upward; one and one-quarter miles. Accelerate, 108 pounds (Peel), $14, $7.90, $4, first; Kimpalong, 112 (Mooney), $5, $3.60, second; War Spirit, 105 (Wilson), $2.50, third. Time—2:07 2-5. Plenty, Wickford, Kingfisher, Lazy Lou and Simonke also ran.

LOUISVILLE ENTRIES.

FIRST RACE—Claiming; for three-year-olds; seven furlongs. *Rufus Riley 108 pounds; *Talisman 104, *Ruby 104, *Harriet King 104, *Louis A. 104, Royal Duck 106, The Nephew 109, *Marse John 110, Columbia Tenn 112, Sweeping Glance 112.

SECOND RACE—For two-year-old maiden fillies; six furlongs. Mary Fenao 112 pounds, Blanche Mac 112, Miss Hilarity 112, Eleanor S. 112, Black Baby 112, Corilla 112, Imp. 112, Golden Quince 112, Blue Flame, 112, Cat Up 112, Elizabeth A. 112, Grace Daugherty 112, †Rasola 112, †Bally Gihen 112. Also eligible: Hold Up 112, Tuscola 112, Le Derniere, 112 Marjorie McKay, 112, Mabel Josephine 112.

Green Kohn and Theisen entry.

THIRD RACE—Allowances for three-year-olds and upward; one mile and one-sixteenth. Fair Orient 103 pounds, Dreaden 105, Cotton Blossom 105, Beverkill 108, High Cloud 114.

FOURTH RACE—For two-year-olds; six furlongs. *Promising Tom 106 pounds, *Nick London 106, Puzzle 108, Quick View 108, Dorothy 108, Undine 108, *Countess 108, *Jim Daisy 109, Julia N. 111, Whichester 111, Charles A. Byrne 111, Crack o' Dawn 111, Sandalwood 111, Mayaville 111, Machiavelli 117. Also eligible: Huen 111, Cigale 114, Charlotte C. 108, Planet 108, *Oraiegge 112, Tawasconha 108.

FIFTH RACE—Claiming; for three-year-olds and upward; one mile and one quarter. Bounding Through 101 pounds, *Sea Prince 103, Walter H. Race 108, Lottery 108, *J. C. Stone 109, *Gourmond 108.

SIXTH RACE—Claiming; for three-year-olds; colts and geldings; seven furlongs. Coyne, 105 pounds (Barrett), $8.40, $5.10, $3.40, first; Red Legs, 105 (Burke), $15.80, $8.30, second; Sir Thomas Kean, 105 (Pool), $3.80, third. Time—1:20 2-5. Bungabuck, Gangway, Beg Pardon, Castlereagh, Sergeant York, North

SEVENTH RACE—Claiming; for three-year-olds and upward; one mile. *Verdi Leon 98 pounds, *Peggy C. 98, *The Pirate 99, *Tom Loftin 101, *Selma G. 104, *Rusty 104, Zone De Armee 106, *Constantine 107, *Grey Eagle 107, Sea Urchin 107, Sol Gilsey 112, Pullux 112, Newell W. 112, Stevenson 112.

*Apprentice allowance claimed.

TWO CHANGES MADE IN POLO PROGRAM

Schedule Revised and Starting Time Set Back an Hour for Horse Show Matches.

That the polo tournament which is to be featured as one of the attractions of the National Horse Show in Madison Square Garden will produce the keenest of competition is evident from the present activity in local polo circles preparatory to the tournament.

Two changes have been made in the original program as prepared by the sponsors of the tourney. One is that the games will start each evening during the horse show at 9 o'clock instead of being featured as the opening events of the evening session, which starts close to 8 o'clock. This hour is believed to be too early to insure the attendance of a great majority of polo enthusiasts, whereas if the games are started at 9 o'clock it is believed that much will be accomplished toward popularizing the sport.

The other change is in the original program of contests. The opening game was to have been between Manhattan and Brooklyn, but that has been changed so that Brooklyn meets Boston in the opening game on Monday, while New York clashes with Ontario on Wednesday, instead of a Brooklyn v. Ontario game on that evening.

Preparatory activities of those who comprise the teams in the Metropolitan district and who are largely responsible for the tournament appear to have had the effect of arousing the interest of many who heretofore have paid little if any attention to the game, and, as a result, several scrub and other teams are indulging in almost daily practice at Durland's Academy, the Riding and Driving Club rink, at the Brooklyn Riding and Driving Club and at Squadron A's Armory, as well as at West Point and in Boston and Toronto.

The program as arranged by the National Horse Show Association calls for two polo periods each night, with the proposal to schedule an extra event in the interval between periods. But this does not meet with the approval of the polo teams. It has been unanimously agreed among the several teams that if any event is introduced between periods that is likely to render the tanbark unfit for polo play, which requires a firm and even surface, the teams will withdraw. Furthermore, it is stated in behalf of the teams that not more than a minute or two of intermission is required by them between periods. Thus there would be no delay in the program if the interval for the extra events were omitted entirely.

In the practice matches held last night the New York trio defeated Ontario by 8 goals to 7, while Boston won from the Durland Seconds by 10 to 9. These trial games demonstrated the difficulties of playing under poor floor conditions. The tanbark was as heavy as sand and afforded the players no real opportunity to show what they could do. The ball frequently became imbedded in the loose tanbark in such fashion that it was practically impossible to play it, and the footing was dangerous to the horses and riders.

The teams lined up as follows:

NEW YORK.	ONTARIO.
No. 1—Jones.	No. 1—Sherman.
No. 2—Kinney.	No. 2—Nelson.
Back—Johnson.	Back—Grannis.

Goals—New York: Five in first period, 3 in second; total, 8. Ontario: Four in first period, 2 in second; total, 7. Time—Two ten-minute periods.

BOSTON.	DURLAND 2DS.
No. 1—Guthrie.	No. 1—Gilman.
No. 2—Blackwell.	No. 2—Wynn.
Back—Dempsey.	Back—Iller.

Goals—Boston: 5 in first period, 5 in second, total 10; Durland Seconds: 5 in first period, 4 in second, total 9. Time—Two ten-minute periods.

Bushwick High Quintet Wins.

Bushwick High School's basketball quintet defeated the Newtown High School five yesterday in a closely contested game on the Newtown court by the score of 26 to 22. A rally through the second half brought victory to Bushwick. At the end of the first half Newtown was in front by 13 to 11.

CLUB OWNERS VOTE FOR NEW LEAGUE

Continued from Page 1, Column 3.

ceded to organize for war while the "Loyal Five" were similarly engaged in another part of the "Loop" district.

It was positively announced by A. D. Lasker, Director of the Chicago National League club, that the twelfth club of the new major circuit would not be located in minor league territory. Rumors were equally divided between Detroit and Cleveland as the city most likely to be invaded by the Amalgamated eleven. A committee comprising Messrs. Herrmann of Cincinnati, Baker of Philadelphia, Ruppert of New York, Ebbets of Brooklyn, Wrigley of the Cubs and Austrian of the White Sox awaited on Judge Landis to offer him the premiership of the new baseball cabinet.

Both sides to the new war sent committees to Kansas City tonight to confer with the minor league club owners at their meeting which opens there tomorrow with a view to obtaining the allegiance of as many of them as possible during the forthcoming hostilities.

That the war will be as short as money can make it was indicated by expressions of opinions by club owners of the two factions after the break had been made. William Wrigley Jr., leading stockholder of the Cubs, stated in all his previous experience he had not been so repeatedly insulted as by the recalcitrant five league club owners of the American League during this controversy and his manner left the impression that he would stop at no financial sacrifice to accomplish the defeat of the opposition.

Several of the loyal five club owners expressed cheerful views as to the outcome of the war and declared that right was bound to triumph in the end. Although they deplored a costly war, bound to injure the sport, it was their belief that in no other way could the elements and individuals which have brought baseball into disrepute be eliminated.

Many of the minor league officials left for Kansas City before the outcome of the sessions here became known. Those who remained until tonight's train continued their non-committal attitude, evidently preferring to await concerted action in dealing with the situation. The eleven club owners will select a committee to act with a like body which the minors have been invited to elect for the drafting of a new national agreement for the government of all professional baseball leagues, club owners and players in place of the 1903 national agreement, which was abrogated by the amalgamated eleven clubs on Oct. 18.

A statement, by the owners favoring the new league, was issued after the meeting. It read in part:

"It is hoped and believed by the members of the new National League that the high character of the Chairman of the Board of Control and those to be elected as associate members will be a sufficient guarantee to the baseball loving public that the national game will be conducted on the high plane which public interests and public morality demand. It is thought that with the aid of a Board of Control of the character indicated laws will be enacted which will forever stamp out gambling in connection with baseball.

"It is the belief of the members of the new National League that the public control under which they voluntarily place themselves today will, in large measure, wipe out the politics of league and interleague affairs which has resulted in untoward conditions with which the public is familiar. It is believed that the new method of voting, by clubs instead of leagues, will have the twofold effect of: First, preventing minority clubs in any league from being longer in the position of having no voice in interleague affairs, and, second, will prevent the recurrence of a long-continued deadlock in the inability of organized baseball to choose a presiding officer of its controlling board. The deadlock in the selection of the Chairman of the defunct National Commission, due largely to league politics, is mainly responsible for the trouble through which baseball has lately gone."

The statement was signed by a representative of each club taking part in the formation of the new league.

MINORS MAY OPPOSE PLAN.

Capable of Conducting Their Own Affairs, Say Small Leaguers.

KANSAS CITY, Nov. 8.—Rejection of the Lasker plan of baseball reorganization by the minor leagues seemed probable tonight as the Presidents and club owners of the minor leagues gathered here for the convention which opens tomorrow.

The stand was taken that the minor leagues were capable of governing themselves, and that they would continue to direct the affairs of their own organization.

Full details of the plan will be outlined to the minor leaguers tomorrow, and it is possible that they will prove more satisfactory to the minors than now seems likely.

Johnson Off for Kansas City.

CHICAGO, Nov. 8.—President Johnson and several of his friends left tonight for Kansas City, apparently having been informed privately of the action being taken by the eleven clubs. Most of the other baseball men also left as soon as the announcement of the new league was made. No statement was made by President Johnson concerning the new league.

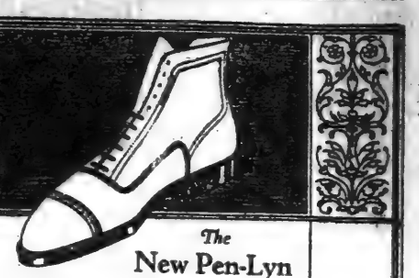

The New Pen-Lyn

Slightly Puller Toe

FOR all around Winter wear we can heartily recommend this model in genuine Scotch grain leather, with straight tip, reverse welt, and full double sole. An attractive, comfortable, and extremely long-wearing shoe. *Lasts and patterns exclusively our own design.*

THE JOHN A. McCURDY SHOE

WHITEHOUSE & HARDY

BROADWAY AT 40TH STREET

NEW YORK

METROPOLITAN OPERA HOUSE BUILDING

One Day by "Running Machines" in 1783—Now Two Hours

At the close of the Revolution, in 1783, an advertisement announced that a ferry would convey passengers to Communipaw for the Newark stage, whence they could proceed by "the Excellent New York and Philadelphia Running Machines" to Philadelphia *in one day.*

Now, in 1920, thousands are taking trains every little while for the comfortable, enjoyable two-hour trip to

Philadelphia

via New Jersey Central

"Less than two hours on the train"

Fast trains with parlor cars and coaches week days from Liberty Street (15 minutes earlier from West 23rd Street) 7:00, 8:00 and 10:00 A. M., 12:00 Noon, 2:00, 3:00, 4:00, 5:00, 6:00 and 10:00 P.M. Also 12:10 midnight (from Liberty Street only) with sleepers. For other trains and Sunday schedule see time tables.

Time tables and complete information at Consolidated Ticket Offices or Stations

New Jersey Central

A Sale of Shirts Made of Fine Custom Shirtings

Made possible by the purchase of a tremendous yardage from an importer who supplies exclusive custom shirt makers—20,000 Shirts in all

THE importing organization from which our purchase was made is a very superior one—dealing with the exclusive custom shirt makers, specializing only upon qualities and patterns which are distinctive and not usually available in ready for service shirts. These fine fabrics were bought at about half their value—were made up for us at concession by our regular makers—and are priced to pass the savings on to our customers.

$3.35 (Tax 4c) — *$5.50 quality* — Imported Japanese Crepes of extra fine quality in five solid colors.

$3.85 (Tax 9c) — *$6.50 quality* — Imported English Lawn Cloth, extra fine count—checks, dots and figures.

$6.35 (Tax 34c) — *$12 quality* — Silk and madras combined—luxury of silk and service of madras—neat stripes.

White Oxford & Excello Cord Shirts, $3.35

Fine count white oxford shirts in attached collar and neckband styles—and excello cord shirts, neckband style only, white and colors—offered at the very Special Price of $3.35.

Weber and Heilbroner

Clothiers, Haberdashers and Hatters—Twelve Stores

*241 Broadway, 345 Broadway, 775 Broadway, *30 Broad, *1185 Broadway, *44th and Broadway, 1363 Broadway, *42nd and Fifth Ave., 58 Nassau, 150 Nassau, 20 Cortlandt, *Clothing at these Stores

*381 Fulton St., Borough Hall, Brooklyn

"MEN'S SHIRTS THAT FIT"

The First—and Biggest SALE OF 10,000 HIGH-GRADE SHIRTS

under the new order of ante-war deflation—the lowering of prices to old-time levels. We won't play "follow the leader"—we ARE the leader. This offering not only brings Fine Shirts (the white standard) down to the price of years gone by, but gives choice of

A VARIETY UNEQUALLED

Values up to $6.00 — $2.95 — Practically a 2 for 1 price

EVERY CONCEIVABLE STYLE FOR EVERY WEAR
Semi-dress, business, outing, motoring, sport

The Materials—Flannels, Flantex, Lorraine Woven Cords, Russian Cords, Duro No Fade, Manchester Zephyrs, Fibre Stripes, Novelty Madras. Plain White, Stripes—neat or "noisy," Cluster Stripes, Combinations—every color effect for every taste.

ALL SIZES, 14 TO 17: ALL SLEEVE LENGTHS

Wm. G. White

(Himself) WHITE & WHITE, Inc. (President)

25 Cortlandt — 335 Broadway

An Invitation

Gilman Collamore & Co., Inc.

beg to announce that they are now located at

15 East 56th Street

They desire to extend to you and your friends a cordial invitation to call so that they may welcome you to their new home.

There is on display a most comprehensive and distinctive selection of ***Imported China, Glass and Earthenware,*** *also many fine examples of* ***Modern and Antique Chinese, English and Continental Porcelains,*** *and many decorative pieces of interest.*

Gilman Collamore & Co. Inc.

Formerly at 8th AVENUE and 30th STREET, NEW YORK CITY.

Life insurance companies might well afford to allow a bonus to every policy holder who systematically carries such attractive life preservers as our rain-proofed *"Scotch Mists."

We throw out this hint to insurance people gratis!

*Scotch Mists are fair-weather overcoats of handsome Scottish cheviots, proofed against the weather.

Sizes for men, youths, boys.

The long life of anything you wear depends on the Quality.

Rogers Peet suits, overcoats, hats, shoes, fixings either mean "long life" or moneyback.

*Registered Trademark.

ROGERS PEET COMPANY

Broadway at 13th St. "Four Convenient Corners" Broadway at 34th St.

Broadway at Warren Fifth Ave. at 41st St.

DON'T SMOKE PAINT

Our pipes are made of the finest imported well seasoned BRIAR ROOT. We use NEITHER PAINT NOR VARNISH, having pores open to absorb moisture. They color like meerschaums. Absolutely NO BREAKING IN. Each pipe perfect and guaranteed.

WE MAKE THEM

Mail Orders Filled

PIPES REPAIRED PROMPTLY

BARCLAY PIPE SHOP

41 Barclay St., Cor. Church

ROBERTS

ONE FLIGHT UP

MEN'S CLOTHES

Thank You, Mr. Walters!

YESTERDAY a gentleman came in, and purchased a Suit. He said, "Mr. Walters" had recommended this store to him.

We don't know Mr. Walters's initials nor his address, so we take this method of acknowledging our appreciation to him.

It is by satisfying customers that this business grows. Every sale is meant to create other sales.

1482 Broadway

Times Square

Between 42nd & 43rd Streets

Kennedy of Cortlandt St.

Special Reduction Sale

RUSSET AND BLACK VICI KID & BLACK RUSSIA CALF SHOES

$8.00

High or Low Cut

FORMERLY $12 to $14

365 Pairs Chas. Cort's Russet Cordovan Shoes, $11, were $16

FIRST

In ten months of 1920 The New York Times published 19,715,961 agate lines of advertisements, a gain of 4,121,821 lines over the corresponding period of 1919.

JULY 2 FAVORED AS DATE FOR BIG BOUT

Rickard Prefers Saturday Before Independence Day for Dempsey-Carpentier Battle.

MAY SELECT LONG ISLAND

Promoters Consider Site Near New York—To Build Outdoor Arena, with Prices $5 to $50.

Jack Dempsey, world's heavyweight champion, and Georges Carpentier, holder of the European title, will clash for the ring's greatest honor probably on July 2 in an outdoor arena and in the afternoon. These developments in the situation came yesterday from the lips of Tex Rickard, who with Charles B. Cochran and William A. Brady, is promoting the international battle.

Promoter Rickard declared that he favored July 2 to July 4 because of the fact that greater success was possible on the former date from an attendance standpoint. The Western promoter expressed the opinion that because of the fact that Independence Day falls on a Monday many workers and others who are expected to attend the bout would probably decide on a trip to the country or some cooling Summer resort on Sunday and Monday. This condition would probably seriously affect the attendance, Promoter Rickard said. For this reason the Garden boxing director is preparing to submit July 2 as the date for the contest when the triumvirate meets to determine the time and place for the big bout.

Promoter Rickard plans to make the coming bout a popular-priced one. His experience with high prices at Toledo on the occasion of the Dempsey-Willard bout probably has convinced him that this is the only safe way to attract the crowd necessary to make the bout a financial success. While the sport itself is extremely popular and unprecedented interest is being manifested in the scheduled meeting between the champions of the two continents, an exorbitant scale of prices probably would not find favor with those eager to see the two ring leaders in action against each other. Accordingly Rickard, with his fellow-promoters, plans to place the attraction within the reach of the average man's pocketbook, through the medium of a sliding scale of prices, ranging from $5 for the general admission section of his proposed arena to $50 for ringside seats. With the tremendous seating capacity of the arena now under consideration such a scale would provide a handsome profit if a capacity crowd witnessed the match.

May Select Long Island.

Although the promoters are not yet prepared to disclose their plans with regard to the actual scene of battle, it is understood they are considering a site on Long Island, not far removed from the heart of the metropolis. The place will be within easy railroad connection of Manhattan and will be easy of access by automobile. These conditions will play an important part in the final selection of the battleground. The building laws of the city will not permit of the construction of a wooden arena in the city limits, so that the promoters must take the bout to the suburbs, where their building plans will be unhampered. At the same time, however, they must arrange the place so that it will be within easy traveling distance of the city.

According to Promoter Rickard, there is absolutely no chance of the contest being held in the city proper. Rickard is unalterably opposed to holding the bout in a baseball park, and there are no other suitable sites available.

Only serious opposition, which would compel the Boxing Commission and License Committee to frown on the proposition, can prevent the contest from being held under the laws of this State. The officials administering the provisions of the Walker law have steadfastly refused to commit themselves with regard to the bout or their probable attitude in the event that Promoter Rickard applies for a license to conduct the ring engagement under their jurisdiction. No definite policy of the sports governing bodies will be known until the request for permission to hold the bout is actually submitted.

Must Be Near Big City.

The contest, to be successful, must be held near one of the country's most populated sections. It would be impossible to attract a capacity crowd to the bout otherwise. Boxing right now is enjoying its greatest popularity throughout this State, and particularly in the local district. The reputations of both Dempsey and Carpentier are of such magnetism as to attract every follower of the sport to the contest between the pair.

In the event that opposition does develop to holding the bout under the laws of the State it is probable the match will be shifted to New Jersey, as was the Carpentier-Levinsky bout when the officials here refused to sanction that contest. The State across the Hudson is eager to secure this important ring match and has the facilities for accomodating an undertaking of such elaborate proportions.

LEONARD TO DEFEND TITLE.

Bout for Lightweight Champion to be Arranged at Garden Nov. 27.

Benny Leonard, world's lightweight champion, will defend his title against a worthy foe in a fifteen-round bout to a decision at Madison Square Garden Nov. 27, if present plans materialize. Billy Gibson, Leonard's manager, and Promoter Tex Rickard, of the Garden, have held a series of conferences and it is understood the arrangements for the bout have been practically completed. It was expected that the conditions of the match would be available yesterday, but Promoter Rickard, after consulting Manager Gibson, declared he probably would not be prepared to disclose the plans until today or tomorrow.

Leonard's opponent has not yet been definitely selected, but the choice rests among three of the country's greatest lightweights. They are Johnny Dundee, Italian contender; Richie Mitchell, Milwaukee lightweight, who at one time claimed the American championship, and Joe Welling, the sturdy Chicago lightweight, who has been clamoring for years for a match against Leonard. It is understood the chances favor the selection of Mitchell.

The arrangement of this match will force a postponement of the proposed meeting between Jack Dempsey, world's heavyweight champion, and Bill Brennan, the Chicago pretender to the title. This bout was originally scheduled for Nov. 27, although it was not definitely announced because of the uncertainty of action of the Boxing Commission. The sports governing officials have not yet declared they would sanction a heavyweight bout at the Garden, but it is expected their indorsement will be obtained for the Dempsey-Brennan contest, which is now planned for Dec. 2 or 3.

AMATEUR BOUTS AT GARDEN.

Entries Sent Out for A. A. U. Tournament Nov. 29 and 30.

Entry blanks for the Metropolitan A. A. U. boxing championship tournament, which will be held in Madison Square Garden Nov. 29 and 30, were distributed among the clubs of the local district yesterday. The tournament will provide competition between the leading amateurs in eight classes, as follows: 108, 115, 125, 135, 145, 158 and 175 pound classes and heavyweight division. The prizes to be awarded will be the regulation gold championship medals to winners and silver championship medals to runners-up.

Yale Will Number Players in Harvard and Princeton Games

Special to The New York Times.

NEW HAVEN, Conn., Nov. 8.—Decision to number the Yale players in the Harvard and Princeton games was reached tonight by the Yale football coaches and the Elis will be placarded in the two final matches of the season. Head Coach Tad Jones has declined for weeks to made an announcement, but tonight said that the step would be taken. Yale has usually held an adverse view of the scheme. Jones himself ended the longest and most strenuous controversy in the history of Yale football when in 1916, the last year he coached at Yale, he ordered the players tagged for the final games. Last year the coaches decided adversely on the proposal.

WILL START SEASON IN SQUASH TENNIS

Harvard and Princeton Clubs to Meet Today in Metropolitan Class B Tourney.

The squash tennis season in the metropolitan district will receive its inauguration this afternoon, when the Harvard and Princeton Clubs will meet in the first round of the tournament for the Class B championship of the Metropolitan League. The matches will be played on the courts of the Yale Club, where all of the Princeton Club's home matches are scheduled. In the Class B tournament the teams of seven men to each club consist of players who have never previously received an official ranking by the National Squash Tennis Association. As a result the personnel of practically every team in the league will be completely changed this season, inasmuch as nearly all of last year's Class B men have since been ranked. This will not only lend an interesting uncertainty to the outcome of the race, but will fulfill the purpose of the ruling, which is to interest the greatest possible number of players in a more active participation in the sport.

Two new clubs are entered in this year's Class B tournament. They are the Army and Navy Club and the D. K. E. Club. There are skilled players in the membership of both these clubs, but this will be their first organized effort toward acquiring general metropolitan recognition. Eventually, with the graduation of their players into the Class A ranks, it is altogether probable that both will be represented in the Class A tournament as well. This, of course, will not be possible the present season.

There will be seven clubs in the Class B League this season. Besides Harvard, Princeton, Army and Navy and D. K. E., already mentioned, the entrants are the Yale, Columbia and Crescent Athletic Clubs. The first round of the tournament, starting today, will continue on successive Tuesdays up to and including Dec. 28. The second round will start Jan. 4 and continue through Feb. 22.

Last season's Class B tournament was won by the Yale Club, while the Harvard Club captured the honors in Class A. This year's Class A championship will be contested by the same five clubs as last season, the Yale, Harvard, Princeton, Columbia and Crescent Athletic Clubs. The first round of the Class A tourney, as already announced, will run from Nov. 26 to Dec. 23, and the second round from Jan. 13 to Feb. 10.

O'DOWD TO BOX SMITH.

Middleweights in Star Bout at Madison Square Garden Tonight.

Patrons of Madison Square Garden boxing shows will witness their last bouts this evening before the Horse Show and Horse Sale forces an interruption to the weekly ring entertainments, until Nov. 27. Mike O'Dowd, former middleweight champion, and Jeff Smith of Bayonne, one of the leading contenders for the title, will clash in the stellar bout of fifteen rounds. This contest features a card of forty-one rounds of boxing. The men are reported in excellent condition.

O'Dowd's recent bout against Ted Kid Lewis demonstrated that the St. Paul boxer is fighting in better form now than when he held the title. He is engaged on a campaign which he expects will result in a return bout against Johnny Wilson, the present champion. A victory over Smith would advance his claim to the return match. By the same token a victory for Smith would enhance the Bayonne boxer's prospects of getting a crack at the title now held by Wilson.

Lon Rowlands, Milwaukee middleweight, will engage Eddie O'Hare, former amateur, in one of the ten-round bouts. The other ten-rounder will bring together Billy Murphy of Staten Island and Eddie McKenna, of the Fourth Ward. A six-round bout between Lew Snyder of Bayonne, and Charles Pilkington, former amateur lightweight champion, completes the card.

LEWIS TO MEET ZBYSZKO.

Rivals Matched to Open Wrestling Season in This City.

Wladek Zbyszko has been signed to wrestle Ed (Strangler) Lewis to a finish. These two grapplers will meet on Monday night, Nov. 22, at the Seventy-first Regiment Armory and struggle until one goes down to defeat.

Zbyszko and Lewis are well known to the army of wrestling fans as a pair of topnotch gladiators. Both are close to championship form, for Joe Stecher, the world's title holder, was driven out to the last ounce to conquer these two rivals.

This match will be the forerunner of an elimination tourney to try to discover some worthy challenger for Stecher's crown. Zbyszko and the "Strangler" feel confident that they can beat the champion if they receive another opportunity. The winner of this affair will be that much closer to obtaining another match with Stecher.

WALKER NOT A CANDIDATE.

Unable to Serve Another Term as President of U. S. G. A.

A change in the Presidency of the United States Golf Association was forecast yesterday in the announcement by W. D. Vanderpool, Secretary of the association, of the findings of the Nominating Committee. Howard F. Whitney of the Nassau Country Club is named for President to take the place of G. Herbert Walker, who had stated that he would be unable to serve another year because of the pressure of business. Robert Gardner of Chicago, runner-up for the British amateur title last Summer and a former title holder in this country, was named as one of the Vice Presidents. The nominations will be acted upon at the annual meeting of the association, which usually takes place some time in January.

The retiring Nominating Committee consisted of C. J. Sullivan, Chairman; Thomas D. Paine, F. L. Litchfield, Daniel F. Aitland and Frank S. Miller. Their nominations of the executive officers and Executive Committee for 1921 were as follows:

President, Howard F. Whitney, Nassau Country Club; Vice Presidents, J. F. Byers, Allegheny and Robert A. Gardner, Chicago; Secretary, W. D. Vanderpool, Morris County Country Club, New Jersey; Treasurer, Mortimer M. Buckner, Garden City; Executive Committee, Albert D. Locke, Brae Burn, Chairman; Nelson Whitney, New Orleans, Hugh Wilson, Merion Cricket Club, Philadelphia, and James D. Standish, Lochmoor, Detroit.

The Nominating Committee for 1922 officers will consist of James A. Stillman, National Links, Chairman; Harry L. Ayer, Brae Burn; W. C. Fownes, Jr., Oakmont; Robert P. Jones, Atlanta, and Wallis Winter, Ontwentsia, Chicago.

NEW CUE RECORD MADE BY PETERSON

Fancy Shot Expert Scores Phenomenal Run of 1,020 Points in 5 Min. 40 Sec.

Page the traffic squad! All speed laws were violated in Brooklyn last night. Charley Peterson, the fancy shot expert of St. Louis, gave his super-six billiard stroke its second public workout in an attempt to count 1,000 points in five minutes. He failed by a couple of clock ticks to attain his objective, but counted the unprecedented total of 1,020 points in five minutes and forty seconds. This is at the rate of three points a second, or 180 points a minute.

One of the largest crowds of the season had shoehorned its way into the exhibition academy at the National Recreation in Brooklyn to see Peterson make the attempt, immediately following an 18.2 balkline match with Willie Hoppe. The place was jammed to capacity and many were turned away. With Abe Yager, a sporting writer of Brooklyn, holding the watch, Peterson launched on his time-wrecking whirl. Naturally, to accomplish the feat, or even approach it, it is necessary for him to violate one of the cardinal rules of billiards and stroke his cue ball while it is still in motion. He never permits it to stop rolling. He starts by freezing the white ball to the long rail at about the second diamond. He places the red ball about three inches out on the table and about a ball's width to one side of the first object ball. He freezes his one ball to the red ball and then plays the cue all against the centre of the object ball, that is frozen to the rail. As it rebounds it barely grazes the red ball. To hit the first object ball the slightest fraction off dead centre would spell disaster. It would mean missing the red ball entirely or hitting it full enough to drive it down the table and spoil any chance of rapid counting.

Speed of stroke and accuracy of hitting are the secrets of the stunt. At the expiration of the first minute Peterson had counted about 120, but he speeded up his work as he advanced, until he was travelling so fast at the end that the referee experienced great difficulty in announcing the points as they were clicked off.

In his two exhibition matches against Peterson yesterday afternoon and last night Willie Hoppe continued to show the same fine form that has featured his work throughout the current season. In the afternoon the champion won by a score of 300 to 65 and in the evening he defeated Peterson, 300 to 56. Three times during the two sessions Hoppe made runs in excess of a hundred. In the matinee performance he made a cluster of 106 on his second turn at the table, and averaged an even 50, running out the game in six innings. He ran the night's game out in four innings for an average of 75, making high runs of 120 and 143, the last cluster being an unfinished effort at the end of the match.

They will play again this afternoon and tonight.

STEINBUGLER WINS TWO.

Takes Measure of Johann and Gardner in Class C Balkline Play.

Charley Steinbugler won a double header at the Broadway Academy last night in the Class C 18.2 balkline tournament for the Metropolitan championship of the National Association of Amateur Billiard Players. In the first match the recent winner of the interborough championsip of the association defeated Joseph Johann by a score of 150 to 134, and later Steinbugler won from the veteran Gus Gardner, 150 to 97.

It was in the first match, that against Johann, that Steinbugler showed to better advantage. In a measure this was undoubtedly due to the fact that Johann forced his opponent to play at top speed, for Johann was in stroke, and with a few more breaks in the game he might have succeeded in finishing on the long end of the score. Steinbugler took the lead soon after the start of the match, but Johann pressed him very closely, and finally caught him in the twenty-third inning. But Steinbugler was not to be denied, and an inning later he forged to the front again and maintained his advantage to the end. The winner averaged 5 10-28, while the loser averaged 4 26-28. The fact that both men had high runs of twenty shows at what speed these two Class C rivals performed.

In his match against Gus Gardner, Steinbugler was not compelled to unlimber his stroke to quite the same extent. Gardner got away in front, but was not traveling at a high rate of speed. For a time, however, it seemed that Steinbugler's earlier efforts would have a telling effect upon him and that he might not be able to encompass the task of beating two men on the same evening. Gardner led until the twenty-ninth, when Steinbugler finally caught him, and then cut loose with a brand of billiards that carried him far ahead. Had the ultimate winner played as well during the early innings as during the last nine rounds he would have recorded a much better average than the 3 36-38 he hung up. His best run was 22. Gardner averaged 2 23-37, with a high run of 13.

FIRST BLOOD FOR CUTLER.

Defeats Taylor, 300 to 72, in Start of 1,500 Point Balkline Match.

The first night's play between Albert Cutler and Alex Taylor in their 1,500-point 18.2 balkline billiard match at Maurice Daly's Academy last night resulted in a victory for the former by a score of 300 to 72. Cutler made a high run of 108 and averaged 25. Taylor's best effort was a cluster of 23, and his average was 6 6-11. It was just as easy a victory for Cutler as the score indicates. Cutler took the lead at the start and had gained an impressive working margin by the end of the eighth inning. In the ninth round he injected his run of 108, and it was all over but the shouting. Taylor was unable to hit his normal stride at any stage of the opening block, although he showed enough form to convince the spectators that he is capable of much better billiards. They will continue play tonight, meeting in another 300-point block.

ANDERSON DEFEATS WOOD.

Wins Closely Contested Match in Snooker Pool Tourney.

John Anderson defeated Courtenay Wood in the Snooker pool tournament last night at Doyle's billiard room by a score of 75 to 58 in a game that was closely contested until the last few innings.

In the pocket billiard handicap Max Winchell won from George Bothner, the total being 65 to 61. The former wrestler made as game a fight at the table as he ever did on the mat, but could not seem to get hold of a lucky streak.

The snooker match was anybody's game down to the last four balls when both Anderson and Wood started playing safety, each waiting for a set up. For a dozen innings neither tried to score until Anderson, attempting to bring the four ball back to the table, accidently slipped it into a pocket. This left him a lucky position shot for the five which he made. The six was in bad position, so he again tried safety and again the little sphere dropped into a hole. The seven ball was fairly difficult but as he already had the game clinched he knocked it off. Tonight Raymond Crane, the amateur champion, will cross cues with Bill Wathey.

Boxing Tourney in Brooklyn.

The Lexington Council, Knights of Columbus, will hold an amateur boxing tournament at St. Antony Hall, Brooklyn, Friday night. Four classes have been arranged, the weights being 110, 130, 130 and 140 pounds. Four competitors will be entered for each class, making a total of twelve bouts.

VEIL OF SECRECY SHROUDS COLUMBIA

Blue and White Eleven Holds Practice Behind Closed Gates for Cornell Game.

A veil of secrecy was thrown around the Columbia football workout yesterday afternoon as Coach Buck O'Neill began a week of hard preparation for the Cornell game at Ithaca next Saturday. After a short kicking and passing exercise on South Field the coach led his charges to the main gymnasium and closed all doors behind him. For the second time this year newspaper men were excluded from the sacred precincts of the gymnasium and only the managers and coaches were allowed to watch the workout.

It was said later that only a signal drill had been indulged in, the teams running through signals on the floor of the main gymnasium. Frank Canapary, who was not selected to start the Swarthmore game and did not get in until the little Quakers had done their afternoon's damage, was sent back to his old place at right halfback. Harris was, as usual, at quarterback; Thornton was Canapary's running mate at halfback and Applebaum took care of fullback. Thornton ran through the signal drill with his hand bandadged, but it is expected that he will be in condition to be used against Cornell if the coaches decide on him. Lack of a long-distance punter was one of Columbia's drawbacks on Saturday and Thornton had a long workout on the field yesterday.

In the line Calloway was finally returned to his old position at guard, where Herman has played since the Wesleyan game. Calloway has been an in-and-out performer, playing in mediocre style at one moment and flashing brilliantly the next. It is still a matter of doubt whether or not he will finally win the assignment for the Cornell game. His running mate at guard was Walder. Scovil and Modarelli were at tackle and Forsythe and Pulleyn had charge of the end positions.

Saturday's debacle had surprisingly little effect on the student morale at Columbia. It was taken as a forecast of a good game at Ithaca next Saturday, since the Blue and White came back strong after the Wesleyan defeat and overcame the strong Williams eleven. Preparations proceeded without interruption yesterday for the trip to Ithaca. Nearly 200 tickets have already been sold and a private train engaged to carry the Columbia delegation to the up-State town. Other students will go by automobile and still others will travel in auto trucks.

Not all the Columbia rooters, however, will come from New York. Syracuse, where O'Neill coached for so many years, is taking as much interest in the coming battle as is the metropolis. The newspapers are carrying pictures of the Columbia players and accounts of their practices, and the Cornell management recently was surprised to get a large order for tickets from the Salt City. It will be Syracuse's only chance of the season to watch O'Neill's new team in action, and it is apparent that the town will be there in force to help out the Columbia cheering section.

No serious injuries as a result of Saturday's game were reported yesterday. Moszkenski, who played brilliantly in the second half after Canapary had joined him in the backfield, took a rest, but he is fit for heavy work. Since his squad is in such good condition, O'Neill will probably order scrimmages today and tomorrow before taking the team to Ithaca for a final drill.

ROBERTSON MAY PLAY.

Injured Dartmouth Captain Likely to be in Shape for Penn Game.

Special to The New York Times.

HANOVER, N. H., Nov. 8.—A short, light workout behind closed gates was in order for the Dartmouth eleven this afternoon. A snappy signal drill and a separate session for the ends and the kicking department were ordered by Coach Spears as an opener in the week's preparation for the contest with Penn on Saturday.

Captain Robertson was the only man who id not appear in togs for today's practice. His injured shoulder was given an X-ray examination to determine whether he would be able to play against the Red and Blue. It is not expected that the strain will prove severe enough to keep him out of the fray, but all precautions are being taken to keep him in condition.

Spears has mapped out an intensive program for the week, as Penn is expected to be a tough proposition after the ability shown against Pitt last week. The aerial attack will be given further emphasis, as it is proving a decided asset in the Dartmouth offensive game. Trainer Hillman is pleased with the condition of the men after Saturday's affair with Cornell, and is confident that the Green eleven will come through the Penn contest in better shape than it did in last year's disastrous game. Heavy scrimmaging will be confined to the middle of the week.

LETZTER WINS ANOTHER.

Defeats McDaniel, 35 to 30, in 3-Cushion Billiard Match.

In a match that was replete with safety playing Mannie Letzter last night defeated James McDaniel, 35 to 30, in the amateur handicap three-cushion billiard tournament at Joe Thum's Academy. The game lasted ninety-four innings, a fact that can be directly attributed to the nine deliberate safeties made by McDaniel and the ten that Letzter resorted to. Besides these deliberate safeties both players sprinkled plenty of "oil" on the green cloth. McDaniel enjoyed a handicap of nine points on Letzter, but in spite of this liberal allowance McDaniel was unable to check the rush Letzter is making toward first prize. Letzter now has a commanding lead in the tournament and appears to be a sure winner.

GREENLEAF IS WINNER.

Champion Beats Franklin in Pocket Billiard Title Tourney.

CHICAGO, Nov. 8.—Ralph Greenleaf, national pocket billiard champion, tonight defeated Walter Franklin of Kansas City in the second game of the finals, the score was 125 to 31. Tomorrow Franklin meets Maturo, and Woods meets Greenleaf.

The first game of the finals was won this afternoon by Arthur Woods of Minneapolis, who defeated James Maturo of Denver, 125 to 105. Woods had high runs of 34 and 24 and Maturo had runs of 31 and 27.

Amateurs in N. Y. A. C. Ring.

Entries will close today for the amateur boxing tournament which will be held at the New York A. C. Thursday and Saturday nights. As a special incentive for a heavy entry list the Mercury Foot officials have decided to award a trophy to the club whose boxers score the greatest number of points in the tournament. Competition is scheduled in five classes, as follows: 108, 115, 135, 135 and 145 pounds. The 145-pound division will be for novices.

Tendler Knocks Out Kelly.

PHILADELPHIA, Nov. 8.—Lew Tendler, local lightweight, knocked out Harlem Eddie Kelly, New York, in the fifth round of a scheduled eight-round bout here tonight. Tendler outclassed Kelly from the start. Dannie Kramer, Boston, outpointed Billy Beavans, Wilkes-Barre, in eight rounds.

When You're Dining At The Plaza Grill

A cozy two-some, or jovial four-some—folks you know nodding from across the floor, or pausing for a word as they pass by—

YOU may want to "run up" right from business without changing to formal attire. Yet you want to look signally well-dressed—because the people you meet there are people who count.

"S.S.S."-Clothes for men-young and old

give a man complete assurance that, whether he's at his desk or following an obsequious head waiter, his appearance will be quietly distinguished.

Master designing, painstaking cut, infinitely careful attention to the little here-and-there touches that make or mar a fine garment—these have led more metropolitan New Yorkers to wear "S.S.S." Clothes than any other brand at any price.

Such wide-spread indorsement is proof-positive that the *price* is gratifyingly reasonable.

at 68 stores, conveniently located—
their names are yours for the asking

WILLIAM P. GOLDMAN & BROS., INC., NEW YORK

MAKERS OF "S.S.S." CLOTHES FOR MEN AND YOUNG MEN

"Fashioned for Fifth Avenue—Famed Everywhere"

VERY CHOICE

VAN DYCK CIGAR

THREE SELECT SIZES

We sugges: BANKERS (wrapped 2 in foil)
2 for 30c—Box of 50—$1.25

IT HAS A PLACE—A *HIGHER* PLACE

There are so many good cigars—these days that we would not offer another unless we knew it to be something very choice.

The leaf that makes Van Dyck is very choice—the filler is all of especially selected choice Havana. The skill and care that make Van Dyck are of a very high order. The result is a cigar which is not only handsome to the eye but very choice in smoking qualities.

Such a cigar is certain to win higher and higher standing every day among men who appreciate the better things of life.

General Cigar Co.

NATIONAL BRANDS

NEW YORK CITY

MADISON SQ. GARDEN

MIKE O'DOWD vs. JEFF SMITH

To-Night

NOV. 9.

AT 158 POUNDS.

Adm. $3-$2. Res. $5-$7. Ringside $10.

DIAMONDS

HIGHEST VALUES PAID FOR DIAMONDS, PEARLS—JEWELRY. EXPERT APPRAISING.

Jack's Curiosity Shop

2 LAFAYETTE AVE. (FORMERLY FULTON AVE.)

BROOKLYN, N.Y.

BOUGHT

A Fine Etching of President-elect Harding.

A feature of this week's MID-WEEK PICTORIAL on news stands today, is a two-page etching of President-elect Harding (2x1¼ feet), ready for a frame; a full-page framable picture of President Coolidge, etchings of every President from Washington to Wilson, twenty-seven of them; also big news pictures, etchings of the wonderful gowns in a new theatrical spectacle, pictures of the remarkable Bolshevist propaganda trains, sports, football, politics, news, 117 etchings. Ten cents.—Advt.

The Greatest Sport Store in the

Madison Avenue and New York

King Horse

And now the ho step into the lime-li observed of all obser

Never since the young King Harry, " rode with beavers witched the world w horsemanship," has so earned his plaudi

For with the great riding and driving s not Man-o'-War, the all time, performed?

Be you red-coated of the hounds, or blessed with a taste manship, you will fi Abercrombie & Fitch department all that

Fox Hunter Park Ride

Riding clothes for the ma both ready and made to m Separate riding breech jackets for every style of rid Polo and hunting whips a of the latest English style.

Horsemen's topcoats an coats.

Saddle slickers, riding chamois underwear.

Fancy waistcoats — ho stocks, scarfpins and cuff lin Riding boots, polo and fiel military and hunting legg puttees.

Boot trees, bootjacks, bo and saddle soap.

Chamois vests, soft hats a caps.

Hunting horns, horsemen's pocket hoof-picks, saddle saddle scabbards for rifles a guns.

Pack saddles, alforjas, sin double cinches, and chaparaj Horse timers, stop watches watches and polo belts.

For Side Sadd or Cross

Full assortments, of Bus famous English habits—cros and three-piece hunting.

Abercrombie & Fitch habi every style—of imported materi Horsewomen's topcoats, raincoats and slickers.

Women's polo and hunting and crops.

Spurs and spur-chains.

Equestrienne haberdashery, boots, eggins, tights, hosiery gloves.

Write for New Booklets on Men's Women's Riding and Sport Clo

Abercrombi & Fitch Co.

Madison Avenue and 45th St New York

"Where the Blazed Trail Crosses the Boulevard."

The Greatest Sporting Goods Store in the World.

Madison Avenue and 45th Street, New York

King Horse

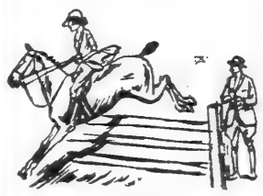

And now the horse is to step into the lime-lit ring, the observed of all observers.

Never since the days of young King Harry, "when they rode with beavers on and witched the world with noble horsemanship," has the horse so earned his plaudits.

For with the great revival of riding and driving sports, has not Man-o'-War, the horse of all time, performed?

Be you red-coated follower of the hounds, or city man blessed with a taste for horsemanship, you will find in the Abercrombie & Fitch riding department all that you seek.

Fox Hunter or Park Rider

Riding clothes for the man or boy, both ready and made to measure.

Separate riding breeches and jackets for every style of riding.

Polo and hunting whips and crops of the latest English style.

Horsemen's topcoats and raincoats.

Saddle slickers, riding shirts, chamois underwear.

Fancy waistcoats — horsemen's stocks, scarfpins and cuff links.

Riding boots, polo and field boots, military and hunting leggins and puttees.

Boot trees, bootjacks, boothooks and saddle soap.

Chamois vests, soft hats and riding caps.

Hunting horns, horsemen's knives, pocket hoof-picks, saddle flasks, saddle scabbards for rifles and shotguns.

Pack saddles, alforjas, single and double cinches, and chaparajos.

Horse timers, stop watches, wrist watches and polo belts.

For Side Saddle or Cross

Full assortments, of Busvine's famous English habits—cross, side and three-piece hunting.

Abercrombie & Fitch habits in every style—of imported materials.

Horsewomen's topcoats, capes, raincoats and slickers.

Women's polo and hunting whips and crops.

Spurs and spur-chains.

Equestrienne haberdashery, hats boots, eggins, tights, hosiery and gloves.

Write for New Booklets on Men's and Women's Riding and Sport Clothes.

Abercrombie & Fitch Co.

Mrs. H. Fitch, President.

Madison Avenue and 45th Street, New York

"Where the Blazed Trail Crosses the Boulevard."

CYCLING INTERESTS ON BRINK OF WAR

Upheaval May Follow Clash Between National Association and "Outlaw" Promoters.

WILL DISQUALIFY RIDERS

N. C. A. to Debar Contestants in Armory Event — Americans Take Threat Lightly, Says Young.

The ranks of organized cyclists in this country seem on the brink of a war which promises to rip asunder the National Cycling Association and disrupt the bicycle racing sport, in a similar manner to that which prevailed during the baseball war between the major and Federal leagues. The plan to hold two independent six-day races in this city, with but a week's interval between the two, will precipitate this upheaval in the cycling ranks. The first race is scheduled for the Twenty-second Regiment Armory, during the week of Nov. 21-27, and will be conducted under the auspices of the New York Velodrome Company, without the official indorsement of the National Cycling Association, the controlling body of the sport in this country. The second race will be held in Madison Square Garden, during the week of Dec. 5-11, under the promotion of Tex Rickard, and with the sanction of the N. C. A.

The armory race has been declared an "outlaw" event by the N. C. A. This would automatically disqualify any cyclist at present riding under N. C. A. rules who participates in the uptown whirl of six days. Despite this fact the promoters are proceeding with their plans and are determined to conduct the race as originally scheduled. Many of the leading American cyclists, dissatisfied, according to George H. Young, with conditions attending previous grinds, have signed to ride in the armory, in defiance of the N. C. A. edict against the race. This will mean the disqualification of these riders and will prevent their riding on the N. C. A. tracks in Newark, Philadelphia, Boston, Providence, and on a new track being constructed in Worcester.

Will Affect Races in Garden.

Under the conditions the race scheduled for the Garden, where the event has always been held in the past, will suffer appreciably, as far as the American representation is concerned. The participation of prominent home-bred riders in the armory race, in violation of the N. C. A. rules, will eliminate them from the Garden event. On the other hand, the Garden promoters have the cream of the foreign riders signed for their race and have secured signed contracts from eleven American riders.

Aside from the effect on the respective races the situation will determine just how important is an N. C. A. individual or corporate indorsement, and just how far-reaching and effective the controlling body is. Richard F. Kelsey, Chairman of the N. C. A. Board of Control, stated last night that the association would debar every rider who competed in the armory race, depriving them of the privilege of racing on any N. C. A. tracks.

"The situation is not a war of promoters," said George H. Young. "There is no animosity between the Garden promoters and myself, as far as I know. I have placed no restrictions on the riders who have signed with me. If they are permitted they can ride in the Garden race after fulfilling their contracts with me.

Riders Want a Change.

"It is just a case of a number of the leading American riders objecting to conditions as they have been in the past. They are dissatisfied and want a change. They are determined to ride at the Twenty-second Regiment Armory despite the N. C. A. ruling, and I am determined to go through with the race as it is at present planned. Under the arrangements which will be made a crowd of 7,000 will be accommodated at the race in temporary and permanent seats, and a pine-lap track will be installed. I could have installed an eight-lap track, but under this arrangement negotiation of the turns would have been hazardous and the plan was discarded. The race is proving popular in the Washington Heights section. This is reflected in the signatures of 124 business men of the section who have indorsed the event."

Young said that he had fourteen riders signed for the race, and disclosed their identities. They included Al Goullet, Fred Hill, Jake Magin, Eddie Madden, Ray Eaton, Harry Kaiser, Willie Hanley, Willie Keller, Gus Lang, Pete Drobach, Arthur Spencer, Joe Kopsky, Fred Weber and Tom Bello. Foreigners signed, Young said, included Mercel Dupuy, French rider; Spiessens, Buyssen and De Ruyter, Belgians, and Constant Girardengi, Italian rider. Young also claimed contracts with Alex McBeath, Cecil Walker and Frank Corry, Australians.

Tex Rickard, with the assurance that his race will be officially indorsed — the popularity of the Garden as a sports centre, is confident the Garden race will prove as successful as ever before. Eighteen foreign riders and eleven American cyclists have been signed to date. Reggie McNamara and Frank Kramer are the most prominent American cyclists signed. Others include Willie Spencer, Fred Taylor, Percy Lawrence, Louis Coburn, Lloyd Thomas, Ted Byron and Menus Bedell. The foreigners signed include Alex McBeath and Cecil Walker, a pair claimed also by the armory race management; Maurice Brocco, Oscar Egg, Orlando Piani, Italian riders; Vandevel and Vandenburgh, Belgians, and Van Nek, Holland.

"I could have secured the other riders if I wanted to," said Promoter Rickard. "It was proposed to turn their contracts over to me for the Garden race, but I declined the offer. I took the attitude that if I couldn't deal directly with the riders, I would rather not negotiate at all. If I can't have personal negotiations with boxers and cyclists and others with whom I do business I would rather withdraw from sports promotion. I don't think the defection of American riders will seriously affect the Garden race as an attraction."

Is Question of Jurisdiction.

The situation, as explained by Chairman Kelsey of the N. C. A. Board of Control, involves a question of the association's jurisdiction. The N. C. A. will not recognize the race, and will refuse to sanction any event in which the recalcitrant riders participate in the future. In explaining the situation Chairman Kelsey likened the N. C. A. operative activities to those of organized baseball and the Amateur Athletic Union.

"The situation presents a condition similar to the baseball war of several years ago," said Mr. Kelsey. "The N. C. A. is a holding body in which the franchise holders are a directing factor, just as in baseball. We had issued sanction for the Garden race, and when the Velodrome officials sought sanction we refused to issue one. This was but natural in view of the fact that we had to protect the holders of the sanction previously issued for the territory. It amounted simply to a protection on a money investment. When the plan to build an outdoor track was submitted the franchise holders readily agreed to sanctioning races there. This track has not yet been built. It was but natural, therefore, that when the application for a sanction for the armory six-day race was submitted it was not approved by the franchise holders, who in this particular instance happened to be the Cycle Racing Association of Newark, which is identified with the Madison Square Garden race.

"The penalty for competitors in the armory race is disqualification. This will become automatic when they sart in the race against the N. C. A. warning. We cannot stop the riders from racing in whatever unsanctioned events are available, but we will prevent their participation in races conducted under N. C. A. supervision, which means they will not be permitted to ride on tracks in Newark, Philadelphia, Boston, Providence, Bridgeport or Worcester, where a new track is being constructed."

Yale Bowl Will Accommodate 73,000 for Harvard Game

NEW HAVEN, Conn., Nov. 8.—The seating capacity of the Yale Bowl for the Yale-Harvard football game on Nov. 20 will be 73,000. The Yale Athletic Association has begun the erection of temporary wooden seats inside the masonry of the bowl and a tier of temporary seats has been completed around the top of the enclosure. The Yale Athletic Association has announced that the entire ticket allotment for the game has been taken by the two universities and no public sale of tickets will be held.

HARVARD WARRIORS GIVEN NEEDED REST

Fisher Grants a Day Off—Crimson Eleven Received Many Bruises in Tiger Game.

Special to The New York Times.

CAMBRIDGE, Mass., Nov. 8.—Harvard's 'Varsity football players forgot today that there is such a place as the Stadium, Coach Fisher declaring a day off for everybody. The coaches, as well as the players, needed a rest from their strenuous efforts of the last week. The men who played in the game Saturday are considerably bruised, for the battle, considered from a physical standpoint, was a hard one, the roughest, so the Harvard coaches think, and the players are ready to believe, that has been staged between the Tigers and Harvard for a long time.

Although stiff and sore the 'Varsity men will be able to start work for the Yale game tomorrow, when the practice will be light. Coach Fisher and Trainer Donovan are certain that the men all will be in trim by the end of the week.

There was a coaches' meeting tonight at which the possible lineup for the Brown game on Saturday was thoroughly discussed. There is more than an even chance that there will be more than the anticipated number of first-string men put in at the start of the game with the Brunonians. Sedgwick needs the work of such a game, and so do several of the other linemen. Macomber, who scored the lifeing touchdown against Princeton, is sure to have a long tryout in the game this week.

There is some talk of shifting Tolbert back to tackle and using Fiske Brown at left guard. If Sedgwick comes along all right he probably will be the choice to start the Yale game over Faxon, in which case Tolbert probably will remain in the middle line, where he has played for the last few weeks. When the 'Varsity gets to work again it also is probable that Fitts will be in the backfield regularly. The general opinion of the coaches is that Churchill is too light to go against Yale, at least at the beginning of the game.

Today the Harvard athletic management announced that Harvard and Yale had received applications for more than 91,000 seats. More than $50,000 has been returned to graduates, and there are thousands of unopened applications from men who sent in their requests too late. Of the 91,000 applicants there were 33,500 from Harvard men and 57,500 from Yale men. In the bowl on Nov. 20 there will be approximately 74,000 seats.

SCRUBS EASY FOR 'VARSITY.

Fordham Eleven Scores Four Touchdowns on Substitutes.

Coach Joe Dumoe of the Fordham football team sprang a surprise yesterday afternoon when he sent the 'Varsity against the scrub eleven in a practice game consisting of four twelve-minute quarters. The Monday practice at Fordham has usually been father light, but as the Maroon athletes have not engaged in a regular contest in over a week Dumoe determined to give them some real work yesterday. The 'Varsity had little difficulty in trouncing the scrubs, getting four successive touchdowns and preventing the second eleven from crossing their goal line. Steele and Noonan alternated at quarterback for the regulars and both handled the team well.

One of the long-expected changes in the Fordham line has been made. Vergara, who was such a sensation at Clason Point last year and who has shown a marked improvement in the few games he has played for the Maroon this season, supplanted Alexander at right tackle in yesterday's workout, and it seems probable that the change will be permanent. While Vergara has not had much 'Varsity experience, he is coming along rapidly. He played for a short time in the Georgetown and Detroit contests and created a very favorable impression. He is a big youngster and very fast, and should add a lot of strength to the Fordham line.

The Maroon will entertain the George Washington University eleven at Fordham Field next Saturday.

NAVY TEAM LET DOWN.

Midshipmen Take It Easy After Victory Over Georgetown.

ANNAPOLIS, Md., Nov. 8.—The substantial victory over Georgetown last Saturday revived the spirits of every member of the Naval Academy contingent and put life into the practice this afternoon. The workout lasted throughout the afternoon, but the players were not driven as hard as usual. Excepting Larson, centre, and Moore, rightguard, who were given a little rest, every player who was in the game Saturday and other members of the squad were in the signal and formation work this afternoon.

While the team is undoubtedly in fine shape, every effort will be made to avoid overconfidence and to get the eleven in the finest possible condition for the Army game, which now looms large. Saturday's backfield, composed of Koehler, Conray, Hamilton and McKee, did better work than any other combination this year, but their places are not certain. Such fine backs as Cruise, Noyes, Watters, Poole and Rawlings are still to be considered and the competition will undoubtedly raise the standard of the backfield before the final game.

NO TEST FOR ARMY ELEVEN.

Victory Over Lebanon Valley Too Easy—Stars Still Crippled.

Special to The New York Times.

WEST POINT, N. Y., Nov. 8.—The easy victory over Lebanon Valley, while pleasing to the Army supporters, signified but little, for the collegians presented about as weak opposition as the Army has encountered this year. It is questionable whether any real benefit came from that game. For the greater part of the time substitutes played for the West Pointers, and they did not overexert themselves.

French's fine runs make him the Army's mainstay behind the line. He was in for only a short time on Saturday yet scored 21 of the Army's 33 points. The Army's cripples, Breidster, Greene and Strohecker, are still absent, but Greene may get back this week. Davidson broke a bone in his hand on Friday and will be out of the game for a while.

Bowdoin comes here next Saturday and the soldiers will rehearse some new plays for this game during the week.

YALE LINEUP STILL SHROUDED IN DOUBT

Condition of Several Players Keeps Situation Unsettled —Callahan at Guard.

Special to The New York Times.

NEW HAVEN, Conn., Nov. 8.—Yale's eleven was reorganized today tentatively for the Princeton game next Saturday as follows; Left end, Cutler; left tackle, Mackay; left guard, Acosta; centre, Cross; right guard, Captain Callahan; right tackle, Walker; right end, Dilworth; quarterback, Murphy; left halfback, Kempton; right halfback, Kelly; fullback, Jordan.

Eddie Shevlin was at left end today and Justin Sturm at fullback, but Cutler and Jordan followed the team in its signal drill, which constituted its afternoon work. Because of the severe Brown game it was decided to rest the first-string players. The coaches said tonight that Captain Callahan would be used in the scrimmaging this week, but that there is still some doubt of the ability of Acosta to play, although he will be in the signal lineup and the chances are that he will get into part of the Princeton encounter. "Doc" Jordan has partly recovered from his attack of tonsilitis, although he is still somewhat weak, but there is every indication that he will be strong enough to play one half against the Tigers.

The condition of Mack Aldrich, halfback, and Tom Dickens, tackle, was so unfavorable today that hope of their facing the Tigers is almost negligible. Efforts were made today to develop several of the strongest reserve players who lined up against Dr. Billy Bull's scrubs.

There was a scrimmage between Dr. Bull's scrub team and the second 'Varsity. Captain Callahan played on the latter team, being subsequently replaced by Cruikshank. The ends were Bean and Dutton, the tackles Into and Quaile; Herr was the other guard and Galvin played centre. Neville started at quarterback with Knapp, Stabeck and Webb as the backfield trio. Wise was shifted from the second team at quarterback for a trial. There was no scoring.

A feature was the defense against the forward pass by both teams. For the scrubs, Dave Saunders and Eckert intercepted forward passes and made long runs. Guernsey, substitute guard on the second 'Varsity, intercepted a pass when the scrubs were close to the goal line. Dan Kelly played on the second 'Varsity and made a 30-yard run. Wakelee of the scrubs was the individual star, both in tackling the second 'Varsity men and in carrying the ball for Dr. Bull's team. He also did the kicking for the scrubs.

NO REST FOR W. AND J.

Eleven Beaten by Syracuse Has Long Monday Session.

Special to The New York Times.

WASHINGTON, Pa., Nov. 8—Under the lash of a half dozen coaches on College field this afternoon, the Washington and Jefferson eleven, humbled by Syracuse, and sore and suffering from innumerable bruises sustained in that encounter, was sent through a rather hard Monday practice this afternoon. The session was designed primarily as a limbering workout to get the kinks out of the bruised gridiron warriors, but they were given just a little bit more than might ordinarily have been expected.

It was evident today that Washington and Jefferson means business in its preparation for the Pitt game next Saturday. The defects in the game with Syracuse were pointed out to the Red and Black players in no uncertain terms. There was only a short signal drill, but before and after it there was a little bit of everything imaginable, from the rudiments of football to a drill in new formations behind dummy scrimmage.

The practice this afternoon was the final one of the week at College Field. Tomorrow the entire squad of close to thirty men will be taken to the country, where the final drills in preparation for Pitt will be staged.

DEVELOPS AERIAL ATTACK.

Coach Sanford Drills Rutgers Eleven in the Forward Pass.

Special to The New York Times.

NEW BRUNSWICK, N. J., Nov. 8.—Coach George Foster Sanford had his Rutgers football men back at work again today with renewed vigor. There was no game last Saturday and the men had three days of rest. The coach had them hard at it in preparation for the West Virginia game this week. The men are in much better physical shape than for some time past, and it is expected that all will be ready for this Saturday's game.

Paul Duffy, halfback, who has been out for a month with injuries, is expected to be back for West Virginia. Open aerial attack was featured by the coaches in their work with Rutgers here today, centring on the forward pass. There was a long signal drill with the 'Varsity working on the passing game, followed by a scrimmage in which the 'Varsity kept possession of the ball. Good gains were made against a strong scrub team. Carl Wolff was given a long tryout hurling the passes, and he made such an excellent showing that he may be given a chance to start against the West Virginians.

W. VA. POINTS FOR RUTGERS.

Mountaineers Prepare to Greet Foster Sanford's Eleven.

Special to The New York Times.

MORGANTOWN, W. Va., Nov. 8.—In spite of the fact that many of the West Virginia eleven were tired from their grueling contest with Washington and Lee at Charlestown last Saturday, practice for the Rutgers game Nov. 23 was held today. All the players were on the field and in uniform except three or four men whose homes are in the southern part of the State and who had been allowed to stop over on their way back from Charlestown.

Captain Lentz, who, it had been feared, would be out of the game for the remainder of the season, took part in the day's workout.

HOLDS SECRET PRACTICE.

Lehigh Eleven Prepares for Penn State Behind Closed Gates.

Special to The New York Times.

BETHLEHEM, Pa., Nov. 8.—Behind closed gates here this afternoon Coach Keady started priming his Lehigh University squad for what will be the biggest home game of the season, when Lehigh meets Penn State on Saturday afternoon in Taylor Stadium.

The entire squad was sent through a long drill of fundamentals, winding up with a signal drill that was continued until it was too dark, and while Keady was drilling the 'Varsity, his assistant, Jimmy Murphy, had the scrubs gathered at the other end of the field, where State plays were tried out in preparing for the several scrimmages that are in store for the regulars this week.

Every player emerged from the Muhlenberg game on Saturday in good condition, and Lehigh is planning to give the Penn State eleven a good argument when it comes here this week.

Realizing that the Penn State game will be the biggest event of the season, many former stars of Lehigh returned to assist Coach Keady, among them being Bucky McDonald, who played on the 'Varsity last year.

The practice for the remainder of the week will be strictly secret.

TIGERS UNLIMBER IN SIGNAL DRILL

Army of Coaches Begins Grooming Princeton for Yale Game Saturday.

Special to The New York Times.

PRINCETON, N. J., Nov. 8.—Princeton's football squad took up its final drive for the Yale game this afternoon when the men reported at University Field House. The team returned from Boston on Sunday without a break in the rigors of strict training.

Keene Fitzpatrick, the Tiger trainer, looked the squad over with a careful eye for bruises and sprains and then announced that no team could be expected to come through such a hard game as the Harvard battle in better shape than did the 'Varsity on Saturday.

The day's workout consisted of little more than a limbering up after the game and the long trip down from Cambridge, and Roper reserved scrimmage for later in the week. The scrubs and the "omelettes" also put in a busy appearance on the gridiron and were hard at work brushing up on the Yale plays under Nat Poe's able direction. The 'Varsity will be required to meet the Eli formations in practical operation when the coaches call for the final practice scrimmage of the season. This will probably be on Wednesday, and it is doubtful whether Roper will devote more than a single afternoon to rough work. The team is in fine shape physically and needs more polishing than rough hewing.

Roper Lectures Team.

Roper led the squad out on to the field after taking advantage of the digestive hour following lunch to analyze the faults of the Harvard game. The Princeton coach is a great believer in the necessity of headwork on the field and the players pass many a quiet hour in football analytics and gridiron geometry in addition to their more conspicuous capers on the turf.

Although scrimmage was missing, the day was by no means an easy one, and the 'Varsity, easily distinguishable from the half dozen other teams on the field by its precision and its snap, galloped up and down for an hour and a half trying out new plays, stopping now and then to let one of the backs shoot a drop kick over the bars, ad listening to a rain of instructions from the small army of coaches that followed on its heels all afternoon. The team seemed a little stiff at first, but warmed up in a few minutes and showed no signs of fatigue when the early darkness drove them to the showers.

Roper put Frank Murrey and Thomson into the hands of Maury Trimble, who sent them through their paces on drop kicks from the 30-yard line. Neither Joe Scheerer nor Don Lourie tried any punts today, for Roper decided that a rest would be good for both of them. Lourie's punting at Cambridge was a distinct surprise to the coaches, for, while he has always been considered a fair kicker, his drives had never before reached their standard against the Crimson.

Can't Draw Roper Out.

Roper was in his usual non-committal mood about his team's chances against Yale. When asked point blank what he thought of Princeton's chances, he smiled pleasantly and observed that Yale has one of the best elevens in the East and is improving fast.

Confidence in the team on the Princeton campus remains about the same as before the Harvard game. It is a quiet, not a boastful, confidence, but the undergraduates feel that they have a great fighting team.

Princeton will be a busy place during the latter part of the week, when some fifty thousand visitors swell the old college town to fifteen times its usual size. Tickets for the game are impossible to get, and careful supervision by the Treasurer's office seems to have frustrated the scalpers. George Piper, the undergraduate manager of the team, said tonight that the athletic association could have easily disposed of at least one hundred thousand seats had they been available. Telegrams and letters are piling in to "Jo" Murrey, the graduate Treasurer, every hour, but the entire supply inclusive of the wooden stands erected at the east end of the field were sold out two weeks ago.

CRITICISM IS RESENTED.

Georgia Tech Threatens to Sever Relations with Centre.

ATLANTA, Ga., Nov. 8.—Georgia Tech and Centre College may not meet on the football gridiron next year, Dr. J. B. Crenshaw, athletic director at Tech, declared today in announcing that he had sent a telegram to Professor Frank S. Rainey, faculty Chairman of athletics at Centre, asking whether newspaper articles criticising the playing of the Tech team in the recent game between the two institutions "represent feelings and opinions of your college."

"If they do," Dr. Crenshaw's telegram continued, "Georgia Tech will not under any circumstances consider a game with Centre College next year."

Dr. Crenshaw said that "many articles vilifying" the Georgia Tech team had appeared in newspapers. The articles, he added, purported "to come from members of Centre's team, Centre's coach and also officials of Centre College."

The telegram assured Centre authorities that if "these articles and expressions do not really represent your attitude," Georgia Tech would be glad to hold a date open for Centre on its 1921 schedule. The two teams played here Oct. 30, Tech winning, 24 to 0.

LIGHTS FOR THE GRIDIRON.

Stevens Squad Gets in Long Workout Under the Electrics.

With large electric lights reflected on the gridiron, the Stevens football squad got under way on its last lap of the football season yesterday afternoon. But two more games remain to be played, and the engineers are working hard to defeat the last two opponents.

The battleship team from the U. S. S. Arizona will be the opponents next Saturday. Plans are under way to make this a gala occasion. Special grandstands are to be erected for the N. Y. U. game, and it is expected that they will be up in time for this week's game. The team will bring along a marine band and some officers.

This game was placed on the schedule at the last moment. Manager Barker was unable to close this date with a college team, and it looked as if the date would remain open until B. Franklin Hart, class of 1897, who was a Captain in the navy during the war, took the first steps to get this game.

Moller was the only member of the squad who was not in uniform at the practice as a result of injuries received in the Delaware game. Johnson, Bradley and Herty still are unable to play. It is expected that Johnson will return in time to get into the contest with N. Y. U., but the two others are probably out for the remainder of the season.

HESS RETURNS TO LINEUP.

Penn State's Captain Is Fully Recovered from His Injury.

Special to The New York Times.

STATE COLLEGE, Pa., Nov. 8.—Following a short discussion of the Nebraska game this afternoon the Penn State squad went through a snappy signal drill, using the white ball. Bezdek permitted the men to set an easy pace today as a reward for their fine work Saturday.

Captain Hess was back in the lineup and seems to have fully recovered from his injury. Dick Schuster, the big tackle, is also on the job once more, although he will have to go some to beat out Baer. The team will leave here for Lehigh on Thursday night, so Bezdek has ordered hard work for tomorrow and Wednesday. Red Griffiths, the star guard, was called home because of illness in his family and may be out of the Lehigh game.

THE ONLY FINE MERCHANT-TAILORED READY-TO-WEAR CLOTHES IN NEW YORK

Clemons
MERCHANT TAILOR
Established 1898
39TH & BROADWAY

After all, there's nothing like the individual needling of Merchant-tailoring. You can't get away from that fact. And now that our Ready-to-Wear Clothes are Merchant-tailored, nobody should want to get away from it.

Men's and Young Men's
ULSTER TYPE OVERCOATS
$50 $60 $70 $80

SUITS OF WARRANTED WORSTEDS
Formerly $65, $75 and $85, Reduced to
$47.50 $52.50 $57.50

Tailored only in our own Shop; Retailed only in our own Store

REO

A Policy that Dominates all Conditions
A Product that is Always Worth Par

"Reo is financially the second strongest concern in the automobile industry."

That assertion, published five years ago, created a lot of comment, not only in the automobile trade, but in banking and business circles everywhere.

Incredulity was followed by approval when the proofs were looked up.

That statement is still true, we believe.

That standing, that solidity, that prestige is due to a policy of such soundness, such integrity, it has withstood those storms that have swayed others from time to time.

The well-known quality of the Reo product is the direct outcome of that policy.

Not to build all the motor cars—but the best.

Not how many—but how good.

Such a policy makes for a degree of excellence that knows no rival, and is always in demand.

Reo prices have been dictated always by the same high resolve.

Not "all the traffic would bear" but just a definite margin of profit over cost.

And that cost lower than others, because of the superior skill and facilities and experience of Reo.

Reo is "The Gold Standard of Values"—now as always.

To determine that for yourself, compare any Reo model with others selling—not at a similar price—but at twice the price.

This Sedan, for example. Compare cloth and upholstery—silver and other trimmings; the all-aluminum body. Compare design—beauty and finish.

Compare these external features with any sedan selling for $4500—and say where you find any difference in quality—in value—to account for even a fraction of the difference in price.

And the price of this luxurious equipage is $2750!

You get Reo quality too, in every detail of the chassis.

And—*and*—that wonderful, silent, flexible, powerful, economical Reo six motor!

No matter how much you are willing to pay for your new automobile, you owe it to yourself to see this Reo first.

For professional or business men—or for milady who drives herself—the Reo Six Coupe is ideal. Same general design, same chassis, same quality—$2700. Prices are F. O. B. factory, plus Special Federal tax

Reo Motor Car Company of New York, Inc.

Manhattan Branch — *Broadway at 54th Street*
Brooklyn Branch — *1380 Bedford Avenue*
Newark Branch — *37-39 William Street*
New Rochelle Branch — *184 Main Street*

Reo Motor Car Company, Lansing, Michigan

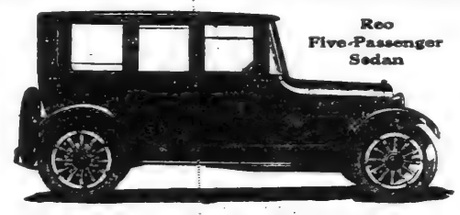

Reo Five-Passenger Sedan

"THE GOLD STANDARD OF VALUES"

Rudolph Wurlitzer Mfg. Co.
N. Tonawanda, N. Y.

"Turner for Concrete"

For 18 years Turner has been building lofts, factories and warehouses of concrete.

Some notable work under way includes:
Western Electric Co.
American Woolen Co.
U. S. Aluminum Co.
Carborundum Co.
Flint Manufacturing Co.
Varick Street Bldg.

TURNER
Construction Co.

GOVERNMENT OPENS DR. RUMELY'S TRIAL

Defendant Accused of Concealing Purchase of Evening Mail for German Authorities.

TELL OF NOTES SOLD HERE

Witnesses Describe Negotiations for Transfer of Paper in 1915 and Flotation of German Loan.

The manner in which the Imperial German Government floated $10,000,000 worth of Treasury notes in this country in 1915 and the process by which The New York Evening Mail came into the possession of Dr. Edward A. Rumely in June of that year were revealed yesterday in the Federal court at the opening of the Government's case against Dr. Rumely and Norvin R. Lindheim and S. Walter Kaufman, lawyers, on trial on the charge of conspiring to withhold from the Alien Enemy Custodian in 1917 the fact that The Evening Mail was purchased with $750,000 furnished by representatives of the Kaiser.

Henry L. Stoddard, editor and owner of The Evening Mail, from whom Dr. Rumely bought the newspaper, was the first witness called by Harold Harper, former Assistant District Attorney, acting as special prosecutor for the Government. Mr. Stoddard testified that in February, 1915, rD. Hugo Schweitzer, a chemist, widely known for his pro-German activities in this country before it entered the war, called on him in reference to the purchase of the newspaper. He said Dr. Rumely visited him soon after and opened negotiations for the paper.

The witness said Dr. Rumely assured him that his contemplated purchase was in no way connected with the German propaganda move and declared on his word of honor that none but Americans were interested in the matter.

Frank M. Lambin, formerly Secretary and Treasurer of the S. S. McClure Newspaper Corporation which, the Government contends, was organized as a holding company by Dr. Rumely when he acquired The Evening Mail, admitted that a short time before Dr. Rumely obtained control of the newspaper the doctor introduced him to Dr. Bernhard Dernberg, chief of German propagandists in this country, and Dr. Heibrich F. Albert, up to the time America entered the war, head of the German fiscal agency at 45 Broadway.

The witness said that Dr. Rumely turned over to the S. S. McClure Newspaper Corporation $748,000, which was used in the purchase of The Evening Mail.

Percy M. Chandler, President of Chandler & Co. bankers, of Philadelphia, testified that of the $10,000,000 in German Treasury notes floated by the Imperial German Government in this country in 1915 about $7,200,000 were taken up by his firm and others.

The trial will be continued today.

90 Billion Pounds of Milk One-Fifth The Nation's Food

A pint's a pound the world around. At 190 Sheffield stores you can buy a pound of milk for 6½ cents.

TWENTY-THREE million cows, working twenty-four hours a day, produce ninety billion pounds of milk a year.

It is estimated that this is one-fifth of the country's food supply. From this total production your butter, cheese and Ice Cream is made. Forty-four per cent. is used as fresh milk. The point to be emphasized here is that while milk, in volume is one-fifth of the nation's food supply, in price it forms but a small fraction of our food costs.

Milk is the only complete food that nature has made. It is also the cheapest. Aside from the obvious economy it offers, it is the most valuable adjunct to any diet.

Sheffield Farms Co., Inc.
New York

PACIFIC LIMITED
Chicago Milwaukee & St. Paul Railway

Restoration Pre-War Service Chicago–San Francisco

On November 14th the *Pacific Limited* to California will be restored to service via the Chicago, Milwaukee & St. Paul Railway.

Leave Chicago (Union Station) 10:45 a.m. Arrive San Francisco 8:30 (third morning.)

This fast, convenient schedule gives you a day light departure and a daylight arrival.

Observation sleeping car, standard sleeping cars, tourist sleepers, coaches and dining car.

The *Pacific Limited* will have every appointment that makes for travel comfort.

The route is the most direct to California over the double tracked roadway of the Chicago, Milwaukee & St. Paul — Union Pacific and Southern Pacific Lines.

For sleeping car reservations and full information, address

G. L. Cobb, Gen. Agt., Pass. Dept. C. M. & St. P. Ry.
42 Broadway. Phone Broad 6460.

GEO. B. HAYNES, General Passenger Agent, CHICAGO

"$3,000,000.00" Profits from "Way Down East," says D. W. Griffith

How investors can share in the profits of this picture and all others of his great money making company—Read his personal letter about this unusual opportunity for you.

Private Office
D. W. Griffith

D. W. Griffith
Incorporated
Albert L. Grey-General Manager
303 LONGACRE BUILDING
NEW YORK

Studios
Mamroneck N.Y.

November Fourth
Nineteen Twenty

Messrs. Lee Benoist & Co., Inc.,
25 West 43rd Street,
New York City.

Gentlemen:

I am greatly pleased to hear from you that the public has responded so remarkably to the offering of the shares of D. W. Griffith Incorporated.

You will be interested to learn that the box office receipts of "WAY DOWN EAST" are more than meeting my expectations, and that this picture alone will be even a greater financial success than "THE BIRTH OF A NATION", which, as you will recall, was the most sensationally profitable theatrical attraction in the history of the world.

The fact that the receipts of "WAY DOWN EAST" for the first eight weeks of its engagement at the Forty-fourth Street Theatre, New York, and in other cities, are 30% in excess of those of "THE BIRTH OF A NATION" for the same period, enables me to state that this production alone should earn net profits of at least $3,000,000 for D. W. Griffith, Incorporated.

"WAY DOWN EAST" is only one of the several pictures of our company now earning large profits, and as a constantly increasing number of productions will follow during the next twelve months, and each year thereafter, I can state, with absolute confidence that the 10% dividend on the present selling price of the stock at $15.00 per share, will be earned many times over.

The income of the company, in addition to its net assets of more than $30.00 for each of the shares now being offered, not only assures the security of this investment, but the additional profit-sharing rights give stockholders exceptional possibilities for larger dividends.

In offering this stock to investors, please emphasize that they get their share of the profits of the company before I receive any dividends whatever.

I take this occasion again to refer to the very large profits which the motion picture productions of my organization have made in the past, and to express the opinion that the opportunities for the future expansion of D. W. Griffith, Incorporated, are practically unlimited, affording the stockholders who are joining me at this time, a thoroughly sound investment, and one possessing unusual money-making possibilities.

Sincerely yours,
D. W. Griffith

DWG/AM

Price of Class A Preferential Shares $15.00

Mail subscription To-day.

Security of Principal & Earnings

Assets equal to more than $30.00 per share Class A Stock. Net Earnings Estimated for next twelve months more than twelve times preferential dividend requirements.

Further Particulars sent on request if desired.

Application Form: N.Y.T.9

LEE BENOIST & CO., Inc.
25 West 43rd Street, New York City.

Gentlemen: I herewith make application for.....shares, at $15 per share, of Class A Stock of D. W. Griffith Incorporated.

Name .....Address .....

Stock certificate issued immediately on receipt of check or money order.

Price Subject to Advance Without Notice

ADVERTISEMENT. | ADVERTISEMENT.

From the N. Y. American, Page 7, first column, Nov. 5, 1920

MORSE DRYDOCK PROFIT EXAGGERATED

N. Y. American's Inquiry Proves Manson's $23,000,000 Charge Inaccurate and Raid a Myth.

The New York American, in opposing the proposed sale by the United States Shipping Board to British interests of the shipping seized during the war and which formerly belonged to the North German Lloyd and to the Hamburg-American Line, published in its issues of February 7, 1920, and February 12, 1920, extracts from the testimony of Philip Manson, who appeared as a witness at the hearing before the Committee on Commerce of the United States Senate on February 2, 1920.

At that hearing Mr. Manson in substance testified that if the Morse Dry Dock and Repair Co. had made a profit of $23,000,000 in two years in the repair of Government shipping that profit could not have been honestly made, and that the Morse yard had been raided by the Naval Intelligence Bureau and its books and records seized.

The American thereafter conducted an independent investigation to determine the accuracy of Mr. Manson's testimony in these respects, with the result that it was found that there was no truth in the assertion that the Morse Company had made $23,000,000 in two years, and furthermore the American's investigation proved that the Morse yard had never been raided by any Government agency.

The American publishes the results of its investigation as an act of justice to the Morse Company.

MORSE DRYDOCK & REPAIR CO.

THE PLAY

By Alexander Woollcott

A Belated Wartime Farce.

FRENCH LEAVE, a comedy in three acts, by Reginald Berkeley. At the Belmont Theatre.

Cpl. Jones.....Dallas Welford
Pvt. Jenks.....Harry McNaughton
Mrs. Coburn.....Mrs. Coburn
Mme. Renaux.....Helen Tilden
Capt. Barry Glenister...Alexander Onslow
Brig.-Gen. Archibald Eliot, C.B.....Chas. Coburn
Lieut. George Graham.....Noel Tearle
Two Members.....Arthur Klein

Mr. and Mrs. Coburn came back to town last evening in a conventional and rather vociferously staged farce entitled "French Leave," which may be roughly described as one of those plays in which two men, each looking for the same woman, crawl around in the dark until they bump into each other. One would be inclined to suspect it of having gathered dust in manuscript for many and many a year did it not bear many internal evidences of being almost contemporary. For "French Leave" is one of those 1917 war plays, the kind that flourished in the season when every other program bore the inscription "Somewhere in France" and no theatrical entertainment was considered quite complete without a spy scare.

In this instance the scare and all the other complications arise from the effort a British officer's wife makes to pay a clandestine visit to her husband's brigade when it is resting back of the line. She disguises herself in a French accent and, passing herself off as the daughter of one of the peasants of the village where the General is billeted, she arrives from Paris, bringing with her, to judge from her subsequent appearances, several trunks and at least one maid. Of course all the officers flirt with her ardently and the young husband is noisy with jealousy and the old General is easily wheedled and everything ends ever so happily.

The play is the work of Reginald Berkeley and first saw the light last Summer in London, where the Coburns liked it up, doubtless in the feeling that they owed something to the memory of "The Better 'Ole." It is well enough played at the Belmont by a company that had apparently been rehearsed at the Hippodrome. Mr. Coburn as a self-starred old stuff of a brigadier, Alexander Onslow as the young husband, Helen Tilden as a bit of local color, and Harry McNaughton, betraying a strong family resemblance to his uncle of the "Three Live Ghosts" company, these all shoulder the entertainment. Above all, there is the frequently recurrent Dallas Welford, who, finding no butler's rôle in "French Leave," made what shift he could with the part of the Brigadier Mess Corporal. Thus cast, he quite outdoes himself.

HELEN STANLEY SINGS.

Operatic Soprano Pleases in Simple and Plaintive Songs.

Helen Stanley, a soprano formerly heard with the Philadelphia-Chicago Opera Company in its visits to this city, where she has since made her home, appeared before a large audience at Carnegie Hall last evening in a recital of songs and airs wholly foreign to her operatic training, a program of intimate moods, evincing study and artistic growth in their expression. If her voice, a well-remembered bell-like quality, full and round, found less scope and variety in simpler lyrics, it was precisely in these, especially the plaintive and tender, that she gave new pleasure as interpreter.

Her finest singing, in quiet appeal, was in a Scandinavian sailor's death song, "The Last, Long Voyage," by Eyvind Alnaes, a North Sea chantey of alternate lines in the composer's tongue and a refrain ever recurring in English, "Sing Sailor, Oh!" Assisted by Ellmer Zoller at the piano, Miss Stanley gave an air from Peri's "Orpheus," folksongs arranged by Moniuszko, Bourgault Ducoudray, Laparra and Grainger, groups of Grieg and Alnaes, and others of modern French and English, including American pieces dedicated to the singer by Howard Barlow, Charles T. Mabel and Lucile Crews.

Cantor to Quit 'Broadway Brevities.'

Eddie Cantor will leave the cast of "Broadway Brevities" at the Winter Garden on Saturday night of this week. During Christmas week he will be seen out of town in a rewritten version of the present midnight show on the Century Promenade, now being made by Cantor and Harold Atterridge. This will be known as "Eddie Cantor and the Midnight Rounders." Cantor will remain on tour for the balance of the season.

THEATRICAL NOTES.

"Kissing Time" was transferred from the Lyric Theatre to the Astor last night. "The Mandarin," with Brandon Tynan in the leading rôle, will open at the Princess Theatre tonight.

The opening of the new Apollo Theatre, with "Jimmie" as the attraction, will take place on Wednesday night of next week instead of Monday.

DELYSIA RESPLENDENT.

London Idol Makes "Afgar" with the Aid of Lupino Lane.

AFGAR, an extravaganza in two acts, by Fred Thompson and Worton David; based upon the French of Michel Carre and Andre Barde; lyrics by Douglas Furber; music by Charles Cuvillier. At the Central Theatre.

Don Juan, Jr.....Irving Beebe
Coucouril.....Lupino Lane
Houssain.....Paul Irving
Danaach.....Guy Collins
Gafar.....Philip Sheridan
Khasan.....Glenn Gamble
Lord Afgar.....W. H. Rawlins
Isilda.....Frances Cameron
Messaouda.....Violet Blythe
Hanifa.....Fay Evelyn
Amina.....Jean Casalis
Badoura.....Jean Grey
Morgiana.....Alyce Melzard
Belbah.....Clara Burton
Seraphine.....Vera Ruby
Marrima.....Carolyn Reynolds
Zurudda.....Lorette Lewis
Delona.....Jacqua Sage
Sylphina.....Anna Miller
Antilas.....Billie Danecha
Zaydee.....Alice Delysia

The resplendent Delysia, who emerged from her native France to become possibly the foremost idol of the London extravaganza stage, made an auspicious New York début at the Central Theatre last night in a much-authored, sufficient-for-the-purpose musical production bearing the name of "Afgar." It is, with some American interpolations, the same piece in which she scored her London success—a success which is quite likely to be duplicated on this side of the water.

For Alice Delysia compels attention. Like Gaby Deslys, she first wins that attention with striking headgear and bizarre costuming, but she holds it by reason of a very real, if hardly vivid, personality. Her appeal is elemental but undeniable. In a creation of white and a green-feathered cloak, as the curtain comes down on "Afgar," she supplies the picture which most of those who witness the piece will carry away with them. She is not much of a comedienne, nor possessed of great finesse as an actress; her marked French accent frequently renders her unintelligible, but for all that she is likely to be something of a sensation in New York this season.

Stunning Delysia, however, was obliged to share the honors of the evening with Lupino Lane, one of those Lupinos whose comedy and kockabout talents have so long provided the most amusing interludes of the London pantomimes. He is not of a style familiar on this side of the water; he is perhaps best comparable to Fred Stone. He has all of Stone's comedy knack and a good deal of his acrobatic talent, if not his versatility. Last night his acrobatics definitely halted the show in the first act.

As for "Afgar," it is framed chiefly as background for Delysia, and as such it serves. It is Moorish in setting—a thing of gorgeous and fantastic costumes—almost too fantastic, in fact, and grouped upon a stage which is for the most part too small for them. The stage pictures are striking, but crowded.

The entertainment is the work of several French authors and three or four English, in addition to the composer, and with the importation of the piece to America still further things have been done to it. Two American song writers have inserted several agreeable numbers, but some one else has been turned loose to localize the book, and the effect is frequently ghastly. A fervid romantic scene is likely to be interrupted at any moment with a glib allusion to Man o' War or a Broadway delicatessen store, spoken by one of the overseas players with just as much aplomb as though they knew what it was all about. On the other hand, Charles Cuvillier of "Lilac Domino" fame has written a score which contains several fine numbers—and there is Delysia. First and foremost, it is Delysia who makes "Afgar."

Concert Will Aid Navy Club.

Revenue from the sale of seats in the Hippodrome reserved by the Navy Club for the Titta Ruffo concert next Sunday evening will go into the $400,000 fund which is being raised to pay off the balance on the club building at 15 East Forty-first Street and for certain necessary repairs.

The club is the only New York City home of the bluejacket on leave.

DEAD MEN TELL NO TALES

JESSIE REED SECRETLY WED.

"Follies" Show Girl Married Daniel O. Caswell in Pawtucket.

Special to The New York Times.

BOSTON, Nov. 8.—Jessie Reed, "Follies" show girl, was secretly wed on Saturday to Daniel O. Caswell, said to be the scion of a socially prominent Cleveland family.

The young couple were married in Pawtucket by a clergyman whose name they find it impossible to remember today. Caswell was fined $100 recently for speeding. He told the court that his home was at Hotel Commodore, New York, and that he had recently inherited half a million dollars.

New Kummer Comedy in Rehearsal.

Clare Kummer's newest comedy, "Rollo's Wild Oat," is now in rehearsal here, with Roland Young in the principal rôle, and will be produced in a New York theatre late this month. Miss Kummer has not been represented on the New York stage since the production of "Be Calm, Camilla."

"Rollo's Wild Oat" was produced out of town last Spring by the Selwyns.

5th NATIONAL
Hotel Men's Exposition
OF THE HOTEL AND ALLIED INTERESTS
GRAND CENTRAL PALACE
Competitive display of foods and culinary masterpieces arranged by world's foremost chefs. Exhibits to Interest Everyone. See How the Big Hotels Operate Their Business. IT'S EDUCATIONAL.
TODAY and ALL THIS WEEK
11 A. M. to 10:30 P. M.

McBRIDE'S
THEATRE TICKET OFFICES
1497 BROADWAY
(TIMES SQUARE WEST)
A TELEPHONE call to McBride's is the first act of hundreds of visitors to New York after they have registered at their hotels. For visitors who know New York know also that McBride's theatre-going service fee never varies. It's 50c over the box office price.
Hotel McAlpin Waldorf-Astoria
71 Broadway 165 Broadway
PHONE 4100 BRYANT
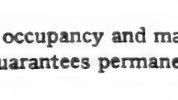

DUO-ART RECITAL
Hear the playing of
Paderewski—Hofmann—Bauer
Gabrilowitsch—Grainger
Reproduced on
The Duo-Art Piano
Today at 3—Admission without charge
THE AEOLIAN COMPANY
29 West 42nd Street Fourth Floor

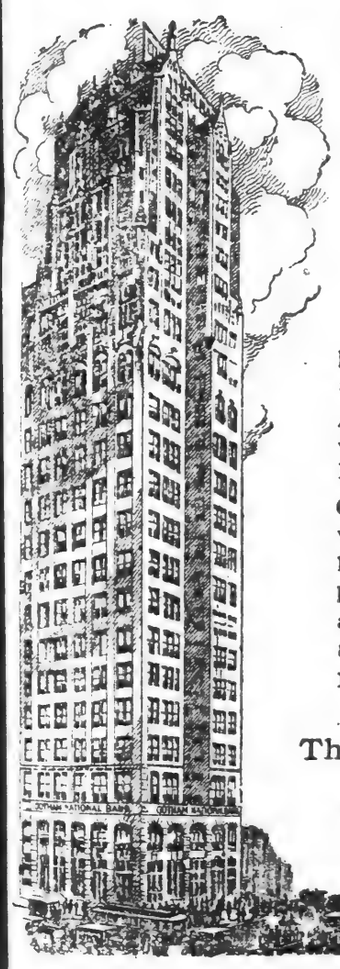

Every Element That Makes the Perfect Business Home
has been incorporated in the new
24-Story Office Building
of the
Gotham National Bank

Location—In the heart of New York, Broadway at Columbus Circle overlooking Central Park.

Accessibility—Ten transit lines at the door, providing direct connection with every part of the Metropolitan district.

Character of Building—Unsurpassed in the provision of comfort, safety, convenience and perpetual light.

Management—The Bank's occupancy and management of this building guarantees permanent good service.

Possession about February 1st, 1921.

The Gotham National Bank
RENTING OFFICE
1823 Broadway at Columbus Circle
Telephone Columbus 1425
Brokers protected.

AMERICA'S FOREMOST THEATRES AND HITS. DIRECTION OF LEE & J. J. SHUBERT.

CENTRAL THEATRE, 47th & B'way. Evs. 8:20. Mats. Wed. & Sat. F. Ray Comstock & Morris Gest Present THE SENSATION OF LONDON, PARIS AND NEW YORK. In the Extravaganza, DELYSIA "AFGAR" WITH LUPINO LANE. MAT. TOM'W, 50c to $2.

CENTURY THEATRE, 62D ST. & Cent. Park West. Comstock and Morris Gest present MOST SENSATIONAL SUCCESS EVER KNOWN IN THE WORLD MECCA "Musical Extravaganza of the Orient. COMPANY OF 400—11 BIG SCENES. Matinee Tomorrow 50c to $2

CENTURY PROMENADE, 62d St. & Cent. Park W. CENTURY REVUE AT 8:30 | MIDNIGHT ROUNDERS AT 11:30. Dining and Dancing 6 P. M. to 3 A. M.

WINTER GARDEN 50 & B'y. Evs. 8:30. MATINEE TODAY. Geo. LeMaire's BREVITIES. BROADWAY with BERT WILLIAMS

NOW PLAYING. Belmont Thea., W. 44 St. Bryant 43. Mats. Thurs., Sat., 2:30. Evs. 8:30. Mr. and Mrs. COBURN in FRENCH LEAVE. A new comedy. London, The Apollo, 5th Month. Management Marc Klaw, Inc.

SHUBERT Thea., 44 St., W. of B'y. Evs. 8:30. Mats. Thurs. (Armistice Day) & Sat. THE BOHEMIANS, INC., ANNOUNCE THE GREENWICH VILLAGE FOLLIES OF 1920

LITTLE THEATRE W. 44 St. Mats. Wed., Thurs. & Sat. THE 1st YEAR

Maxine Elliott's Thea., 39th St., nr. B'y. Evenings 8:30. MATINEES WED. & SAT. AT 2:30. "HELD AUDIENCE BREATHLESS."—Eve. Sun. "SPANISH LOVE" EXTRA MAT. THURS. (Armistice Day.)

MOROSCO West 45th St. Evs. at 8:30. Mats. Wed. & Sat. at 2:30. THE BAT KEEPS STANDEES ON TIPS OF THEIR TOES."—World. EXTRA MAT. THURS. (Armistice Day.)

COMEDY Theatre, W. 41st. Evs. 8:30. Matinees Thurs. & Sat. HOLBROOK BLINN As a lovable, laughable bandit— THE BAD MAN

FRAZEE West 42d St. Evs. at 8:30. Mats. Wed. & Sat. Phone 31 Bryant. MARGARET ANGLIN in "THE WOMAN OF BRONZE"

FULTON THEATRE, WEST 46TH ST. Evs. 8:30. Mts. Tom'w, Th. & Sat. BROCK PEMBERTON presents GILDA VARESI "ENTER MADAME" NORMAN TREVOR

DOOTH Thes., 45th, W. of B'way. Evs. 8:30. Matinees Tomorrow & Sat., 2:30. FAVERSHAM WILLIAM In MARK TWAIN'S The Prince and the Pauper

NORA BAYES Thea., 44th St., W. of B'way. Evs. 8:30. 3 Mats. This Tom'w Thurs. (Armistice Day) & Week; and Sat. "THREE LIVE GHOSTS" "A SCREAMING COMEDY."—Telegram.

39TH ST. Thea. Near B'y. Evenings, 8:30. 3 Mats. This To'my THURS. (Armistice Day) and Saturday at 2:30. THE OUTRAGEOUS MRS. PALMER with MARY YOUNG.

BROADHURST 44th Street, West of B'way. Evs. 8:25. Mats. Thurs. (Armistice Day) & Sat., 2:25. WILLIAM HODGE in "THE GUEST of HONOR."

PRINCESS THEATRE 39TH STREET. 39TH W. B'WAY. COMMENCING TO-NIGHT AT 8:30. WED.-SAT. MATS. 2:30. The European Drama Acclaimed "The Most Sensational Play Since 'The Devil.'" THE MANDARIN A PLAY OF ANOTHER WORLD
IN PROLOGUE, 3 ACTS AND EPILOGUE ADAPTED BY HERMAN BERNSTEIN. with BRANDON TYNAN
MARIO MAJERONI and HALINA BRUZOVNA, LOUISE ORTH and AMY DENNIS, AND OTHER DISTINGUISHED PLAYERS
NOTE:—No One Will Be Seated During Prologue.
EXTRA MATINEE THURSDAY (ARMISTICE DAY).

BIJOU Theatre, W. 45th St. Evs. 8:30. Matinees Tomorrow & Sat., 2:30. THE SKIN GAME By JOHN GALSWORTHY.

PLAYHOUSE 48th St., E. of B'way. Evs. 8:30. Mats. Tom'w & Sat., 2:30. LAST WEEK (Personally) ALICE BRADY in Anna Ascends

48TH ST. Thea., 48th St., E. of B'way. Evs. 8:20. Mats. Thurs. & Sat., 2:30. OPPORTUNITY with JAMES CRANE.

ASTOR THEATRE B'way & 45th St. Evs. at 8:15. Mats. This Week, Thurs., Armistice Day & Sat. Edward Royce's Musical Comedy Success. KISSING TIME with William Norris and Edith Taliaferro. Seats on Sale 8 Weeks in Advance

ELTINGE West 42d St. Evs. 8:45. Mats. Armistice Day & Sat., 2:30. "LADIES' NIGHT"

REPUBLIC West 42d Street. Evs. 8:30. Mts. Armistice Day &Sat., 2:30. THE LADY OF THE LAMP

GARRICK 65 West 35th St., Fitzroy 1522. Beginning Tomorrow Eve., 8:15. The Theatre Guild presents "HEARTBREAK HOUSE" By BERNARD SHAW. Curtain Rises Promptly at 8:15.

SHUBERT-RIVIERA. Evs. 8:15. Mts. Thurs. & Sat. ALWAYS YOU with IRENE FRANKLIN and RALPH HERZ

LONGACRE W. 48th St. Evs. 8:30. Mats. WED. & SAT., 2:30. The Reigning Musical Comedy Success PITTER PATTER

VANDERBILT THEATRE, W. 48TH ST. Evs. 8:30. Ph. Bryant 134. THE MUSICAL COMEDY HIT IRENE MATINEES TOMORROW & SAT.

CASINO 39th and B'way. Evenings at 8:20. SPECIAL MATINEE THURSDAY. ZIMBALIST'S PLAY WITH MUSIC. HONEYDEW

PLYMOUTH— Mats. Thurs. and Sat. "A play more agreeable and more entertaining than any of those produced in New York this season."—Alexander Woollcott in The Times. Little Old New York

TIMES SQUARE THEATRE WEST 42D ST. PHONE BRYANT 21. Evs. 8:30. MATINEES THURSDAY & SAT., 2:30. FLORENCE REED in "THE MIRAGE" Holiday Matinees Armistice Day, Thanksgiving, Christmas and New Year's. Seats Now Selling.

SELWYN W. 42d St. Evs. at 8:30. Mats. Thurs. & Sat., 2:20. FRANK TINNEY IN TICKLE ME A Musigirl Comedy

TICKETS ON SALE FOR ALL THEATRES 50c Advance TYSON & BRO.—UNITED, 1465 BROADWAY OPEN SUNDAYS. TELEPHONE BRYANT 6600-7600

NEW YORK'S LEADING THEATRES AND SUCCESSES.

EMPIRE B'way & 40th St. Evs. 8:30. Mats. Tom'w & Sat., 2:30. "EXCEEDINGLY AMUSING."—Tribune. DAVID BELASCO Presents "Call the Doctor"

BELASCO West 44th St. Evs. at 8:30. Mats. Thurs. & Sat., 2:30. "UNCOMMONLY FINE."—Times. DAVID BELASCO Presents Frances Starr in "ONE" By Edward Knoblock.

LYCEUM Theatre, West 45th St. Evs. 8:30. Mats. Thurs. & Sat., 2:30. "EXCEEDINGLY FUNNY."—Tribune. DAVID BELASCO Presents INA CLAIRE "THE GOLD DIGGERS," By Avery Hopwood. THE TAVERN It's a trick—there is no woman.

CORT WEST 48TH ST. Evs. at 8:15. Mats. Tomorrow & Sat. 2:15. THE SMASHING MUSICAL HIT. JIM JAM JEMS

GEO. M. COHAN THEATRE, B'way, 43d St. Mats. Wed., Thurs., Sat., 2:20. PRODUCTION THE TAVERN GREATEST MYSTERY OF THEM ALL. ARNOLD DALY as the Vagabond.

PARK THEATRE, Columbus Circle. "A companion piece to 'Seventeen.'"—N.Y. World Evs. 8:30. Mts. Tom'w & Sat., 2:20. BAB Helen Hayes with "A Worthy Successor to 'Clarence.'"—Sun

PUNCH & JUDY Thea., W. 49th St. Evs. 8:30. POPULAR MAT. FRIDAY. Reg. Mat. Sat. ALAN BROOKS BECAUSE of HELEN 2nd Month Most Fascinating Play in N. Y.

COHAN & HARRIS Th., W. 42 St. Evs. 8:15. Mats. Wed. Thurs. Sat. WELCOME STRANGER with GEORGE SIDNEY.

KNICKERBOCKER B'y, 38th St. Mats. Wed., Thurs., Sat. GEO. M. COHAN'S Comedians MARY (ISN'T IT A GRAND OLD NAME?)

NEW AMSTERDAM, W. 42d St. Evs. 8:20. "Greatest Revue of All Times."—Telegram. HITCHCOCK—SANDERSON—GROSSMITH "HITCHY-KOO 1920" WITHERS—MOSCONIS AND 100 OTHERS. POP. MATS. TOM'W & SAT., 50c TO $2.50. NEW AMSTERDAM ROOF—NEW Ziegfeld Midnight Frolic

HENRY MILLER'S THEATRE 124 West 43 St. Tel. 7419 Bryant. Evs. 8:30. Mats. Thursday & Sat., 2:20. "There has been no American play since the best days of Clyde Fitch to equal this admirable work."—Eve. World. PATRICIA COLLINGE in A. E. THOMAS' New Comedy, "JUST SUPPOSE" THE TAVERN Unbolt the door, it's the master.

LIBERTY, West 42 St. Mts. Wd. & Sat., 2:20. "A MUSICAL COMEDY GEM."—World. JOSEPH CAWTHORN in HALF MOON" Cast Inc.: Joseph Santley, Oscar Shaw, Maude Eburne, Ivy Sawyer and May Thompson.

HUDSON West 44 St. Evs. 8:30. Mats. Wed., Thurs., Sat., 2:30. GEO. M. COHAN'S PRODUCTION OF The Meanest Man in the World MR. COHAN in the Title Role.

GAIETY B'way, 46th St. Evs. 8:30. Mts. Wed. Thurs., Sat., 2:30. JOHN GOLDEN Presents FRANK BACON LIGHTNIN'

Manhattan Op. House, 34th, w. 8 Av. Evs. 8:30. Matinees Tom'w (Pop.) & Sat., 2:30. THE STORM THE FOREST FIRE PLAY 1,000 SEATS, $1.50. ALL PERFORMANCES.

GLOBE MATS. TOMORROW & SAT. FRED STONE "CHEERED" in "TIP-TOP" THE TAVERN It's creeping on to midnight.

PARTNERSHIP
in our business is open to our patrons this week

In connection with our 15th Anniversary Mr. Loew is offering Loew Stock at $22 a share—on six months payment plan if desired. This notice is for Loew Patrons who may not have seen the announcements in our theatres. If you cannot arrange to inquire personally at a Loew Theatre, write Loew's Inc., 1493 Broadway, New York City.

Loew's 15th ANNIVERSARY CELEBRATION

Special entertainment this week in our 14 Manhattan Theatres

METROPOLITAN OPERA HOUSE
OPENING NIGHT MON., NOV. 15, at 8.
LA JUIVE. Ponselle, Scotney, Galli; Caruso, Harrold, Rothier, Bodansky. (Prices $1.50-$10).
WED. at 8. AIDA. Destinn, Matzenauer; Martinelli, Danise (debut); Mardones, Moranzoni.
THURS. at 8:15. ELISIR. Garrison, Ellis, Caruso, Scotti, Didur, Papi.
FRI. at 8. ZAZA. Farrar, Howard; Martinelli, De Luca, Moranzoni.
SAT. at 1:45. TRISTAN AND ISOLDA (in English); Matzenauer, Gordon; Sembach, Whitehill, Blass, Bada, Bodansky.
SAT. at 8. (Pop. Prices). CAV. RUSTICANA. Destinn, Perini; Harrold, Chalmers. PAGLIACCI. Easton; Kingston, Danise, Moranzoni.
THANKSGIVING DAY CARMEN MAT. at 2 ($1 to $6)
Farrar, Sundelius, Galli; Martinelli, Whitehill, Rothier, Wolff.
SEAT SALES bgn. Thurs., Nov. 11, at 9 A. M. HARDMAN PIANO USED.

CARNEGIE HALL, 57TH ST. NEWMANN TRAVELTALKS
5 Sunday Eves. at 8:30
BEGINNING SUNDAY, NOV. 21
JERUSALEM AND THE HOLY LAND
DAMASCUS AND SYRIA
CONSTANTINOPLE AND TURKEY
IRELAND, SPAIN
COURSE SALE NOW $7.50, $5, $4, $3

Opera Tickets PHONE BRYANT 7878
THREE CHOICE ORCHESTRA SEATS, SAT. MATS.; TWO FRI. AND ONE FOR MON. FRONT. FOR SALE FOR SEASON. SUBSCRIPTIONS FOR METROPOLITAN AND CHICAGO OPERA CO., ALL PARTS OF THE HOUSE BOUGHT, SOLD, EXCHANGED CONSOLI, 1438 B'way (40-41 St.)

Opera Tickets PHONE FITZROY 4189
METROPOLITAN & CHICAGO OPERA SUBSCRIPTIONS BOUGHT, SOLD & EXCHANGED. SEASON OR ALTERNATE PERFORMANCES. SEATS FOR ALL SUCCESSES. Jacobs' Theatre Ticket Office Normandie Hotel, B'way & 38 St.

GOOD TIMES "DON'T MISS IT. IT'S GREAT!" —Bide Dudley. Matinee Every Day At the HIPPODROME Seats Selling 8 Weeks in Advance.

HORSE SHOW
MADISON SQUARE GARDEN, NOV. 15 TO 20. Box Office will open Thursday, Nov. 11, 9 A. M. to 6 P. M., for sale of reserved Seats and Boxes.
Wanted—Two orchestra tickets for opening night of Metropolitan Opera House or for any other night during the first week. Communicate with Mr. Gimbel, Hotel Ashton, 92d St. & Madison Ave.

BROOKLYN
The Brooklyn Institute of Arts and Sciences
Brooklyn Academy of Music
Wednesday, Nov. 10, at 8:15 P. M.
RABINDRANATH TAGORE
The Distinguished Indian Poet on The Meeting of the East and West.
Tickets $2, $1.50, $1.00.
Tickets now on sale Institute Box Office.

PHILHARMONIC CONCERTS
JOSEF STRANSKY
CONDUCTOR
OPENING PERFORMANCES AT CARNEGIE HALL
Thursday Ev., Nov. 11, at 8:30.
LISZT—WAGNER
including the "DANTE SYMPHONY."
Assisted by ST. CECILIA CLUB.
VICTOR HARRIS, Conductor.
Friday Aft., Nov. 12, at 2:30.
BACH—BEETHOVEN
including the "FIFTH SYMPHONY."
Tickets at Carnegie Hall Box Office.
FELIX F. LEIFELS, Manager.

B. F. KEITH'S PALACE Bryant 4200. Mats. Daily, 25c-$1. EDDIE FOY & YOUNGER FOYS, ARMAN KALIZ & CO. LILLIAN SHAW, oths. & KARYL NORMAN, The CREOLE FASHION PLATE.

B. F. KEITH'S RIVERSIDE B'y & 96th St. Hyams & McIntyre, Laura Pierpont Co., Jasmin Cabaret Quartette, Patricola & Mason, oths. & HENRY Squidgirlum LEWIS.

B. F. KEITH'S 81 St. & B'way Popular Prices. Henry Santrey & Band, Harry & Anna Seymour, Wood & Wyde & Co., oths. & NORMA TALMADGE in the Great Screen Success, The Branded Woman.

AEOLIAN HALL, Thurs. Evg., Nov. 11, at 8:15. SONG RECITAL—DOROTHY MOULTON. RICHARD HAGEMAN at the Piano. Mgt. Antonia Sawyer, Inc.

CORT THEATRE, Sun. Aft., Nov. 14, at 3. First Subscription Concert. Friends of Music. Harold Bauer, Samuel Gardner, Georges Barrere, Ernest Hoffmann. Tickets at Box Off. and Miss Helen Love, 1 W. 34 St.

CAPITOL B'way at 51st Street. The Brooding Iron & Special Armistice Week Program. Capitol Orch. Cont. 12:30 to 11 P. M. Mats. 50c-$1. Nights 50c-$1.50. World's Largest and Most Beautiful Theatre.

Philadelphia Orchestra. LEOPOLD STOKOWSKI, Conductor. CARNEGIE HALL TONIGHT at 8:15. Soloist O'NEIL SCOTT, Pianist.

AEOLIAN HALL, TONIGHT AT 8:15. ELSIE HILGER CELLO RECITAL. (Steinway Piano)
AEOLIAN HALL, Sat. Aft., Nov. 13, at 3. E. ROBERT SCHMITZ PIANO RECITAL. (Mason & Hamlin).
AEOLIAN HALL, FRI. AFT., NOV. 12, at 3. JOSEF FUCHS VIOLIN RECITAL. (STEINWAY PIANO.)
Carnegie Hall, Sunday Aft., Nov. 14, WERRENRATH At 3 SONG RECITAL REINALD (Steinway Piano.)

NEW YORK SYMPHONY ORCHESTRA
WALTER DAMROSCH.....Conductor
Historical Cycle at Carnegie Hall, Thurs. Aft., Nov. 11, Friday Eve., Nov. 12
SOLOIST FRIEDA HEMPEL
MME. MOZART PROGRAM
Symphony Concerts for Young People. Carnegie Hall, Sat. Aft., Nov. 13, at 2:30
SOLOIST RAOUL VIDAS
Tickets at Box Office. George Engles, Mgr.

AEOLIAN HALL, Tom'w (Wed.) Aft. at 3. WALTER GREENE Baritone. Mgt. Evelyn Hopper. Chickering Piano.

HIPPODROME, This Sunday Eve. ONLY APPEARANCE THIS FALL. RUFFO with NINA MORGANA SOPRANO. ORCHESTRA SEATS $5.00. BENEFIT MANHATTAN NAVY CLUB. Balcony Seats $1, $1.50, $2, at Box Office.

COLUMBIA, B'y & 47 St. Twice daily 2:15 & 8:15. Pop. Prices. BON-TON GIRLS.

TWO CHOICE METROPOLITAN OPERA middle-aisle seats, season, Wednesday nights, orchestra; some front, 6 and 7 rows.

MOTION PICTURES.

Why have New Yorkers
during the last eight weeks crowded in to see Over the Hill twice a day, following it from playhouse to playhouse, talking about it, writing about it, exclaiming about it?

Is it because
they know that they will roar with laughter at the many mirthful incidents which punctuate this story—the clean humor of wholesome American life?

Or, is it, perhaps
because they have heard that between their smiles and their laughter come moments of profound grief, pent-up with emotion—that clutch at the human heart and wring it with sympathy?

It is because
no such human document has ever before been set forth in a theatrical entertainment—it is because

OVER THE HILL
is life itself unfolded before your eyes—that is why all the town, and folks from out of town, are coming to see this "wonderful thing" which William Fox has made from the poems of Will Carleton, directed by Harry Millarde.

LYRIC 42nd St. W. of B'way. Twice Daily. All Seats Reserved. Matinees (2:30), 25c to $1.00. Evenings (8:30), Sat. & Sun. Matinees, 50c to $2.00.

44TH ST. THEATRE Twice Daily 2:15—8:15. The D. W. GRIFFITH Masterpiece WAY DOWN EAST ALL SEATS RESERVED. BUY IN ADVANCE.

MARK STRAND GERALDINE FARRAR, "The Riddle Woman" B'WAY, 47TH ST. Strand Orchestra. Sight Seeing Royal Blue Line. Seeing New York, uptown, downtown, over the great bridges to Brooklyn. 10 A. M., 2 P. M. Chinatown, New York After Dark, 8 P. M. Luxurious Automobiles. Distinctive Service. Ask at hotels for our free map and guide. ROYAL BLUE LINE CO. OF N. Y. Office Starting Point, Hotel McAlpin.

PARAMOUNT PICTURES
RIVOLI B'way at 49th St. WALLACE REID in "Always Audacious" Famous Rialto Orch.
RIALTO TIMES SQUARE THOMAS MEIGHAN "Conrad in Quest of His Youth." Famous Rialto Orch.
CRITERION Cecil B. DeMille's "SOMETHING TO THINK ABOUT." B'way at 44th St. Cont. Noon to 11:30 P. M.

HOTELS AND RESTAURANTS

A Settled Choice
with playgoers familiar with after-theatre enjoyments is the pleasure-laden Shanley supper-and-entertainment to round out the evening.
Vaudeville — uniquely different until 1 A. M.
TODAY'S TABLE D'HOTE LUNCHEON
12 to 2:30—Music—$1.00
Blue Point Oysters
Celery Olives
Cream of celery or Consomme printaniere
Supreme of halibut, Duglere
Roast veal with spaghetti, Milanaise
Braised loin of pork with creamed spinach
Broiled Canada mutton chop
Goulash of beef a l'Hongroise
Boiled potatoes Persillade
Hot vanilla pudding or Strawberry ice cream
Assorted cakes Demi tasse
A la carte service all day.
SHANLEY'S Broadway—43rd to 44th St.

EXQUISITE LUNCHEON—SELECT TABLE D'HOTE
Excellent Milk-fed Chicken Dinner with Waffles
QUAINTEST PLACE IN AMERICA
Janssen wants to see you
Music Dancing
At the Famous Hofbrau Broadway & 30th Street
Phone 4924 Longacre

HOTEL THERESA
7th Ave., 124th to 125th St. One block from "L" and Subway Sta. Trolley and bus lines at door.
A Refined Family and Transient Fireproof Hotel
ALL OUTSIDE ROOMS. ATTRACTIVE ACCOMMODATIONS AT MODERATE RATES
Dining Room At Top of Building
Special Table d'Hote or A La Carte Meals
Tel. 7600 Morningside.
R. P. LEUBE, Manager.

"305 West End Avenue" AT SEVENTY-FOURTH STREET
A RESIDENTIAL HOTEL
Sun-flooded Suites Overlooking the Hudson
Tramways and Subways at our doors
Unfurnished, on lease
and RESTAURANT ESPLANADE
Telephone, Columbus 7200

Fourteen East Sixtieth St.
A luxurious Residential Hotel, opposite the Metropolitan Club and Fifth Avenue Entrance to Central Park. Easy access to the theatres, clubs and shopping centres.
EAGER & BABCOCK, New York City.

LEASES ARE NOT REQUIRED BUT REFERENCES ARE.
Attractively furnished apartments, consisting of from 2 to 5 rooms, with or without kitchens. Complete hotel service, including maid service, gas, electricity, linen, etc. Apartments may be rented by the day, week or month. Rates $35 a week or $140 a month and up. Restaurant in building.
HOTEL SCHUYLER ARMS
305-311 West 98th St., New York City. Two blocks from 96th St. subway express station. In the heart of the best residential section of New York City.

Evelyn Lodge
Beautiful Location. Elegantly Furnished
25 Minutes From Wall Street
Excellent Chef. Small Tables.
Weekly $20 With Meals.
12 Years One Management. Folder.
One Block From Ferry. 75 Guests.
71 Central Ave., St. George, S. I.

THE SUNSET
Beach 50th and Surf Avenue
Sea Gate, Nortons Point, N. Y. Harbor
Open throughout the year.
Modern Family Hotel. Ideal Winter Home for New Yorkers. 45 minutes Times Square; 25 minutes Chambers St. Municipal Subway.
Special Winter Rates, American Plan.
Single Room.....$35 to $40
Double Room.....$45 to $55
Double Room, private bath.....$55 to $60

THE Manhattan Square
50 to 58 West 77th Street,
Facing Museum of Natural History
FURNISHED AND UNFURNISHED SUITES AVAILABLE. ATTRACTIVE RATES.

Hotel Netherlands
5TH AVE. AT 59TH ST.
Great Northern Hotel
119 W. 57th St. and 109 to 121 W. 58th St.

The Cambridge
68th Street, West
Near Central Park
The latest fireproof apartment to let. Just completed. Now open.
Suites of 2 rooms or more on a yearly lease unfurnished
Spacious Closets.
SUPERIOR RESTAURANT.
Also Doctor Suite, 3 rooms, main floor. Under same management Hotel Langdon, 6th Av. & 56th St.
H. CHATILLON.

Hotel Bretton Hall
Broadway, 85th to 86th St.
NEW YORK.
Subway Station at 86th Street Corner,
Largest and Most Attractive Midtown Hotel, Convenient to All Shops and Theatres.
For Transient and Permanent Residence. All the Comforts and Advantages of the Best New York City Hotels at Attractive Rates.
RESTAURANT OF HIGHEST STANDARD AT ATTRACTIVE PRICES.

HOTEL ENDICOTT
COLUMBUS AVE., 81st to 82nd ST.
One Block From Central Park.
A Few Desirable Suites of 2 and 3 rooms on yearly lease

Transient Accommodations
HOTEL BERESFORD
81st & Central Park West
HOTEL SEVILLIA
117 West 58th St.
Superior Cuisine and Service
NEW, MODERN FURNISHINGS.

HOTEL NEWTON
2528 Broadway, bet. 94th & 95th Sts.
SUBWAY EXPRESS AT 96TH STREET
TRANSIENT ACCOMMODATIONS
Telephone 2614 Riverside.

The New York Times

"All the News That's Fit to Print."

PUBLISHED EVERY DAY IN THE YEAR BY THE NEW YORK TIMES COMPANY.

ADOLPH S. OCHS, Publisher and President.
B. C. Franck, Secretary.

NEW YORK, TUESDAY, NOV. 9, 1920.

OFFICES: [Telephone Bryant 1000.]

Times Building.....Times Square
Times Annex...438 St., west of Broadway
Downtown.....7 Beekman Street
Wall Street.....2 Rector Street
Harlem—2,109 Seventh Av., near 125th St.

Bronx.....3,914 Third Avenue
Washington Heights.....3,525 Broadway
Brooklyn.....401 Fulton Street
Staten Island...435 St., Stapy. Pl., New Brighton
Queens.....317 Fulton Street, Jamaica, L. I.
Elizabeth.....260 Morris Avenue
Hoboken.....81 Second Street
Jersey City.....80 Montgomery Street
Newark.....810 Broad Street
Paterson.....13 Park Avenue
Washington.....Riggs Building
Chicago.....1302-1304 Tribune Building
St. Louis.....613 Globe-Democrat Building
Detroit.....633 Ford Building
San Francisco.....747 Market Street
London.....12 Salisbury Square, E. C.
Paris.....Au Matin, 6 Boulevard Poissonnière

SUBSCRIPTION RATES.

TWO CENTS in Greater New York. Three Cents within 200 miles. Four Cents elsewhere, except Sunday, Five Cents in Manhattan, Bronx and Brooklyn; Ten Cents elsewhere.

	One Year	Six Months	One Month
DAILY & SUNDAY..	$12.00	$6.00	$1.00
One week, 25c.			
DAILY only.....	10.00	5.00	.85
One week, 20c.			
SUNDAY only.....	4.00	2.25	.45
SUNDAY only, Canada	6.00	3.25	.55
FOREIGN RATES.			
DAILY & SUNDAY....	$28.00	$13.30	$2.40
DAILY only.....	17.40	8.90	1.45
SUNDAY only.....	9.75	5.13	.95

Binder, Picture Section, $2.50; Magazine, $1.50. THE ANNALIST (Mondays), per year, $5; Canada, $6.50; other countries, $8.

Binder for 52 issues (one vol.), $1.50.

THE NEW YORK TIMES BOOK REVIEW AND MAGAZINE (Weekly), per year, $1; Canada, $1.50; other countries, $2.

TIMES MID-WEEK PICTORIAL (Thursdays), 1 year, $5; Canada, $6; other countries, $6.50. Binder for 52 issues, $1.50.

TIMES CURRENT HISTORY, Illustrated Monthly Magazine, one year, $4; Canada, $4.50 (foreign $5). Per copy, 35c.

Entered as second-class mail matter.

THE NEW YORK TIMES INDEX. Quarterly—Full Cloth, per copy, $2; per year, $8.

THE NEW YORK TIMES WAR VOLUMES. 20 volumes in the set—Cloth, $80; three-quarter leather, $100; full leather, $130—encyclopedic history European War.

The Associated Press is exclusively entitled to the use for republication of all news dispatches credited to it or not otherwise credited in this paper, and also the local news of spontaneous origin published herein.

All rights of republication of all other matter herein are also reserved.

NO COMMODITY INFLATION.

The foreign trade of the United States for the current calendar year is expected to reach a total of fourteen billions for exports and imports combined, or about threefold the prewar figure. World trade is estimated at about one hundred billions at the close of the war as compared with forty billions at its beginning. Yet it is possible that the larger figures in values represent no great increase in quantities. The explanation is that prices have risen faster than production and that foreign trade in measured goods is correspondingly less than the foreign trade measured in moneys of the world. This is less striking in the case of England and the United States than for other countries where the inflation of currencies has been greater. Yet there is an amazing contrast between the trend of trade and prices in the two countries where this condition is least striking. Not once during the war did the curve of British prices fall below the curve of exports. Not once during the war did the curve of our prices approximate the perpendicular increases of our exports. No doubt the same is true of the imports, but the City Bank's economist has not provided the country with those diagrams. Mr. O. P. AUSTIN, however, has instructed observers of this striking contrast between prices and quantities in foreign trade by making interesting calculations.

The difficulty of the comparison appears from the fact that foreign trade may be done either by simple count or by weight, measure or volume. Such different quantities are not comparable, and it is only possible to make comparisons of prices for articles whose quantities may be estimated by weight. They compose about 70 per cent. of the foreign trade and, comparing 1914 with 1920, exports of them increased in weight 65 per cent. and imports 84 per cent. The difference may be taken to be largely due to the fact that our exports were mostly raw and bulky products. The proportion of manufactures was never larger. But the increase of values of exports was 243 per cent. and of imports 224 per cent. Valuing the 1920 trade at the 1914 prices, the total value of 1920, $9,473,000,000, shrinks to $4,285,000,000, as compared with $2,830,000,000 for the quantities and prices of 1914.

Mr. AUSTIN makes the surprising statement that the growth of trade for the six years since the war began is but little greater than the percentage of growth for a like period preceding the war. We are more enriched by the prices we charged than the foreign buyers were by the goods for which credit was given to them. Considering the uses to which our exports were put, there is little glory in the profits, unrealized as yet, whose total is so misleading as to the growth of our productive power. It may be imagined at what rate the countries grew poorer whose production actually declined and whose prices rose more prodigiously. It is clear that all world trade figures for the war period are worthless in an economic sense and cautionary in a financial sense.

Take cotton, for example. Its quantity and value are as correct as for any other commodity. The quantity exported was 25 per cent. below 1914 and the value was 125 per cent. greater. The 1920 exports at the 1914 prices would have brought only one-third as much as the 1920 official export figures. The increase of a half billion dollars in the export values of 1920 was due to the fact that the price, 39 cents, was threefold the 1914 price. That is how it happened that the three and one-half billion pounds of 1920 were worth 125 per cent. more than the four and one-half billion pounds of 1914. There is a similar contrast in the imports of rubber. We imported five times as much in quantity in 1920 as in 1914, but the price per pound was 25 per cent. below that of 1914. Increases in values and decreases in quantities are nourishing only in bank accounts, which are kept in a depreciated currency.

For comfort to back and stomach and feet goods are necessary, and here the indications are both stimulating and encouraging. On a rising wage market production decreases as surprisingly as it increases on a falling wage market. At times it has seemed that our workers produced less the more they were paid, and they were the best workers in the world at that. Our coal miners produced 300 tons per man more than the miners of the country nearest their record. The miners of England who are proposing to reform society rank far down in the list. This is a universal lesson. Prices rise and fall with currencies in all lands and are disappointing in the satisfactions procured at all stages. Production is the only true test of prosperity. Much is left to be wished for in production in domestic and foreign trade alike.

THE RED CROSS DRIVE.

The two weeks' campaign of the Red Cross roll call begins on Thursday of this week and 400,000 members are wanted in Manhattan. If every one who had put on the button in past years should renew membership this week, that figure would probably be far surpassed, but there seem to be a good many persons who think that since the war is over the Red Cross may lapse into innocuous desuetude.

That is a mistake. The Red Cross never rests. The war is over, but its effects have not passed away. The Red Cross is still helping the families of the dead or disabled, working for the assistance of the veterans incapacitated by wounds or disease and aiding in the replacement in civil life of men whose careers have been disarranged by their sudden entry into the service. Those, it may be said, are governmental functions; but we know how badly, and how slowly, the Government has performed most of them. For months the Red Cross was the only resource of families whose income had been halted by tangled red tape in Government offices, and though with the passing of time these conditions have been greatly improved there is still work for the Red Cross to do.

In most of Europe the war is not over and will not be over until people once more have enough to eat. In those countries the American Red Cross has been one of the principal agents of relief and will deserve a considerable share of the credit if the new generation grows up with soundly nourished bodies to build the new Europe of the mid-twentieth century.

Wars can sometimes be foreseen, but great calamities such as earthquakes, fires and storms cannot be foreseen. For all these, as for epidemics such as we knew two years ago, the Red Cross is always ready. Not a stricken city but is helped back on its feet by the Red Cross. Not a community swept by pestilence that does not find ready aid from its doctors and nurses.

Yet these are subsidiary activities, so far as the New York County chapter is concerned. It aids them all, but nearly half of its budget is devoted to the needs of humdrum daily work here at home—not cure but prevention. The nursing profession must constantly be recruited; public health nurses must be stationed in quarters where the population cannot afford the competent nursing service which might make the difference between life and death in critical cases. For those who do not know, but want to know, how to keep themselves and their families and their households germ-free and clean, how to feed their children intelligently, how to care for young children, how to stop disease in the family before it starts, there must be public health centres where information can be given freely. The war is over, in a sense, but this work is never over. The Red Cross has rendered great service in epidemics, but it does better work in preventing epidemics. In this less regarded daily work it saves lives one at a time, but the units mount to a surprising total. This work will never stop, and it cannot be carried on without money.

PREMIER HUGHES'S PLEA.

In a remarkable speech to the Australian House of Representatives, which is now published in this country, Prime Minister W. A. HUGHES declared that Great Britain must be prepared to fight to the death for the freedom of the seas, not as Germany wanted it interpreted, but as it was understood in a protective sense by the constituent parts of the empire; that, similarly, the United States must be ready to maintain the Monroe Doctrine, and Australia the doctrine or principle of a white Australia. The nations of the world today, Mr. HUGHES contended, cannot allow their war insurance to lapse. Speaking for his own land, the Prime Minister said: "Either by sea or by air we must keep the enemies of Australia outside of Australia. * * * Our first line of defense must be the navy and the air. The question," he added, "is not whether we are spending too much, but whether we are spending very little." It is significant that Mr. HUGHES predicted a year ago, but before the Peace Conference drafted the Treaty and the Covenant, that the next war would be fought on the Pacific.

In considering the robust views of the Australian Premier, the mistake must not be made of inferring that he is tempted to turn his back upon the League of Nations. The Australian Parliament unanimously ratified the Treaty and accepted the Covenant. There is a paragraph in his address which disposes of the speculation that he may have shifted his ground:

> The League represents a noble idea, and its acceptance by the greater part of the civilized world is the only hope of enduring peace. On its ultimate success depends the future of civilization. But the League is yet in its infancy, and it is Utopian to expect from the League in its present stage of development that protection which would render unnecessary any precautions for our own defense.

It would be well to compare this with what Mr. HUGHES said about the League upon his return to Australia, in the end of 1919, to an audience in the same House of Representatives:

> The League of Nations does not attempt to govern the world. It attempts rather to set up the machinery by which civilized men, if they will act as Christianity and common sense alike dictate, may avoid war. It lights the way to a better road. It does not make that road, nor does it carry us along it. We must walk.

What Mr. HUGHES had in his mind when he addressed the Parliament recently may have been the danger of a war in the Pacific before the League was in effective working order. He may have thought that it was time to intimate to the Government in London that the "scheme of imperial defense" for the Dominions as well as for the mother country had better march quickly from a mere draft to organization and training. If a war should come suddenly—there is one war, and one only, that haunts Australia like a nightmare—the League would not be ready to function with its international force and the "scheme of imperial defense" itself would still be on paper. This notable address of the valiant and statesmanlike Australian Premier, who understands the Pacific problem better than they do in Downing Street, should be regarded as a hurry-up plea to the Home Government to be prepared for any crisis and to the nations composing the League and joining it to avert another great war by making the Covenant fully effective without more delay.

REPUBLICAN TROUBLE AHEAD.

How much better is a sure, neat, "working" majority than a loose, sprawling, overgrown majority, factious and fractious! The Republicans have a bigger one than they can always manage in the present House. In the next it is so large that declarations of independence and mutinies are likely to be frequent. Already the stirrings of revolt are heard. Mr. GILLETT of Massachusetts was elected Speaker over Mr. MANN of Illinois by a combination in which reform had some part, and political expediency, reaction and the interposition of such eminent reformers as Senator PENROSE and Senator LODGE had one much larger. Under the lead of Mr. LONGWORTH of Ohio some of the younger members tried to change the seniority rule in the appointment of committees. After the Ohio, Indiana and Pennsylvania delegations had anchored themselves to Mr. GILLETT and his nomination in the Republican caucus was certain, Mr. GILLETT's friends took pains to disclaim any interest in the abolition of the seniority rule. The old methods prevailed. Defeating Mr. MANN, whose election was undesirable for various reasons, the old stagers kept their hands on the House and did business at the old stand in the old way.

Mr. GILLETT has been a Speaker of the old type. His refusal to see with a recognizing eye Mr. IGOE of Missouri, who had a resolution for the investigation by the Federal Trade Commission of the high price of food, is a case in point. Former Speaker CLARK, likewise invisible to the gentleman from Massachusetts, called his whole ruling an outrage. On the day when thirty Republicans deserted their party on what was meant to be a strict party vote on the resolution requesting Secretary BAKER to sell army goods to the public immediately, Mr. GILLETT's rulings were growled at by many Republicans. The Bonus bill was driven through the House, against the votes of forty Republicans, by the same arbitrary castiron process. The oldest member by service in the House but two, Mr. GILLETT has shown a certain unexpected gift for mistakes. Probably he is the only Speaker who has ever censored the prayers of the Chaplain.

Now Rumor is wagging her tongue about the Speakership. In the first place, Massachusetts has too many of the good things. The next Vice President is of Northampton. The leader of the Senate and Chairman of its Foreign Affairs Committee is of Nahant. If the rule of seniority continues, the next Chairman of the important House Committee of Interstate and Foreign Commerce is Mr. WINSLOW of Worcester, and so on. Besides, the next House will be full of Westerners, who love insurgency and change. What must the well-beloved Uncle JOE CANNON think of the theory and proposal that no Speaker should have more than one term, be more than a biennial "czar"? The old fight against seniority is to be resumed. What do Mr. PENROSE and Mr. LODGE and their authoritarian compeers think of these lax and regrettable notions? Is the next House to be allowed to elect its own Speaker? The present one wasn't. Shall so edifying an example not be followed? As for the seniority rule, that is vital to the veteran bosses. Young blood, new and striking ability, mustn't be encouraged. Time and the machine order things better.

Some counselors of perfection propose that THEODORE E. BURTON of Ohio, elected to the Sixty-seventh Congress by a majority almost too big to count, be the next Speaker. Mr. BURTON has served sixteen years in the House and one term in the Senate. His knowledge of public business is varied and vast. The Republicans could hardly find a fitter man for Speaker. He has a fine presence, if that is necessary to the Speaker, and an ample knowledge of parliamentary law. Possibly his merits disqualify him. At any rate, when the stud of wild colts breaks loose at Washington the Republican trainers and riding masters "had better get out o' the way."

MRS. ASQUITH AND STEVENSON.

If scandal is success, Mrs. ASQUITH'S autobiography has been a great success. English society and the English press are falling furiously upon the indiscretions and vulgarities of "MARGOT," whom one rather fancies to be delighted by the attacks. Just so much more material for the next instalment of her reminiscences! But to be convicted of clear blunders or misrepresentations is another matter. And this is what is happening to the too daring lady.

She ventured to publish a bit of gossip about ROBERT LOUIS STEVENSON at Davos. There she represented him as paying "long visits" to the family of JOHN ADDINGTON SYMONDS, and reported Mrs. SYMONDS as saying that the STEVENSONS "were not particular, "and that what with hemorrhages, "ink and cold mutton gravy, her "beautiful sheets were much spoiled."

Thereupon came forward STEVENSON'S biographer, Sir SIDNEY COLVIN, with proof that the STEVENSONS "were "never guests in the SYMONDSES' "house at all." And then some one turned up with a letter written by Mrs. SYMONDS in 1911, regretting that she had not "made notes" of the "housekeeping" of the STEVENSONS at Davos, which was "amusing and original." She added, however, that she cordially disliked "sweeping up of "crumbs from accidental intercourse "with distinguished persons." In that respect she was far behind the times—at least, behind MARGOT'S times.

FAME.

So MARK TWAIN has at last got into the Hall of Fame. EDGAR ALLAN POE was admitted in 1910, but WALT WHITMAN still lingers outside the mystic inclosure within which sit the honored figures of HENRY WADSWORTH LONGFELLOW, JOHN GREENLEAF WHITTIER and WILLIAM CULLEN BRYANT.

It may be argued, and doubtless has been—for few forms of error have the virtue of novelty—that fame and merit are not the same thing. He who is called the greatest of American poets is understood and appreciated abroad, though his own people have failed to live up to his somewhat optimistic prophecies. But so long as he is under moral disapproval here at home no amount of foreign favor will suffice to mark him as famous. Fame is a local matter; a man's place in history may depend on the estimate of his unsuccessful neighbors in his home town. But WHITMAN'S exclusion can no longer be defended by this argument, for by this time WHITMAN is pretty widely appreciated at home, as well as in foreign parts where some of the most distinguished American medi cities have never been heard of.

WHITMAN was a great writer and he has become famous, but that is not enough to get him into the Hall of Fame. POE was let in after a period of probation, but then POE'S writings were respectable. His life was not always commendable, but neither were the lives of some of the founders of this Republic who were admitted virtually by acclamation. The difference is merely one of emphasis; we permit our famous men to overstep the bounds of conventionality, provided they do it apologetically and without putting anything down on paper which may seem to suggest extenuation for their behavior. Perhaps WHITMAN would have been more fortunate if he had lived in our day.

LABOR'S VIEWS ON MONEY.

The bankers of the country having dissented from the view of the Controller of the Currency that usury in call money in New York gripes the heart of commerce, it was sure that the spokesmen for labor would rally to the Controller's support. Labor agrees that high money, not high labor costs, is the cause of high prices, and finds that the Controller is a convert to labor's position that "credit is "social and should be controlled by "Government and not by bankers."

Under the control of private financiers, it (credit) is administered not primarily to serve the needs of production, but the desire of financial agencies to levy a toll upon community activities as high as "the traffic will bear."

Credit as now administered does not serve industry, but burdens it. It increases unearned incomes at the expense of earned incomes. It is the centre of the malevolent forces that corrupt the spirit and purpose of industry.

The ripe fruit of this theory of credit and money is realized under the dictatorship of the proletariat, where money is the cheapest thing and the plentiest. In Russia there is no credit and money is worthless.

The majority of those influential in our labor circles are too young to remember the distress of labor when paid in cheap money. In those days it was settled for that generation that the best money was none too good for those who had least of it. That is the present view of labor in England, where a committee of workers has recently made a report, signed by the most radical among them, urging the earliest possible return to the full gold standard. There are even some British bankers less conservative on the money question than the British wage earners, who are promoting action by the League of Nations along the lines of deflation of the currency of all nations and international assistance for the stabilization of the exchanges between nations on a common standard of value. There are many respects in which the position of American labor is better than that of the labor of other countries, but the declaration on the money question is not among them.

TOPICS OF THE TIMES.

A Warning About the Schools.

In the current edition of American Education there appears an earnest warning to the effect that at the next session of the New York Legislature another effort will be made to diminish, if not to abolish, the present large measure of independence from local political influences and compulsions enjoyed by School Boards throughout the State.

Local administrations often do find irksome their inability to control the members of these boards, as regards expenditures and other matters of even more interest to politicians in office, but, everything considered, and in spite of the superiority, on general principles, of home rule to legislative rule in matters of local interest, American Education probably is right in defending the system now in operation as better than its opposite.

The rightness, however, is one somewhat humiliating to confess, or ought to be, for to whatever extent Mayors, Aldermanic Boards and like depositories of power would subordinate public school interests to those of politics, to just that extent are the people in the several communities to blame, even more than are the officials who would do such things—for the people elected them to office. However, we must deal with the world as it is, not as it ought to be, and it is true that the schools seem to be safer in the hands of the Legislature than in those of the stay-at-home politicians.

Unknown But Not Unhonored.

In both England and France—it is not clear which country originated the admirable plan—it has been determined to give deserved recognition to the soldiers who in the great war sacrificed not only life, but identity—who in death, that is, could not be recognized and over whose grave no name can be inscribed on one of the white crosses.

In England the purpose is to place one such victim in Westminster Abbey, there, as representative of his class, to sleep with the highest honor that England pays to her most distinguished sons. In France the first intention was to place the body of such a soldier in the Panthéon, which "a grateful country dedicated to great men," but second thought seems to favor placing him in the Arc de Triomphe. There he will rest, not as "un soldat Français," but as "le soldat Français," a small difference and yet of large significance.

These are gracious and pious precedents that the United States well might follow, modified, of course, as we have nothing quite corresponding to the Abbey or the Arch. Without either we can show the reverence we feel for the men whom an especially cruel fate has deprived of all the ordinary forms of perpetuation in memory. At Arlington there already is a monument to the thousands of "unknown dead" that are buried there in one long trench, but that is not quite the same as selecting for special honors one man who typifies what is perhaps the culminating cruelty of war.

ASKS WILL WE DISARM.

Tokio Paper Says If We Start New Navy Program Others Will Follow.

TOKIO, Nov. 8.—Quoting a reported statement of President-elect Harding that the United States would set an example for the world in disarmament, the Jiji Shimpo asks whether in view of the attitude of the Republicans in the past he will be able to carry out his pledge.

The newspaper predicts that if a fresh naval program is launched it will have the effect of stimulating competition in armaments in all countries on the Pacific and the Atlantic.

The Yomo-Uri-Shimbun quotes a member of the Cabinet as confirming previous reports that Japan will not introduce a racial equality proposal in the League of Nations conference, though such a proposal is only postponed. The Minister said that the policy of Japan was not to ask for entire abolition of the exclusion program, but to demand the restriction of exclusion to natives of less civilized countries than Japan.

DOWN BY THE SEA.

I love the sea on a troubled day,
Gray and green, green and gray,
With a single far-away sail in sight,
White and alone, alone and white,
And the sea gulls resting a little space
On the rocks, then away with their
weird, wild grace.
I love the sea on a troubled day!

I love the sea on a happy day,
With the tossing foam and the dancing
spray,
For the waves more sunshine than they
can hold,
Gold and blue, blue and gold,
And the voices of children, shrill with
glee,
At play by the frolicking, changing sea.
Then the tranquil sea, subdued, serene,
Green and blue, blue and green.
I love the sea on a happy day!

Oh, I love the sea whatever the day,
Blue, and gold, and green, and gray.
And it matters but little—the things
that be,
I'm in love with the sea—I'm in love
with the sea!

ETHEL MARJORIE KNAPP.

A TAX ANOMALY.

Missionary's Estate Classed with Those of Wealthy Tax Evaders.

To the Editor of The New York Times:

There is a situation in connection with the imposition of the transfer tax by the State and the estate tax by the United States with respect to a particular class of American citizens that operates, in my judgment, to produce a result never intended by Congress, that is almost burlesque in its effect upon the minds of the victims and that calls for some public discussion with a view to such action being taken as may remedy the ridiculous conflict and contradictions in the administration of the two statutes.

Without disclosing any particular estate, let me say that an American missionary, commissioned shortly after graduating from the theological seminary in this State which constituted his last place of residence in this country, dies abroad while engaged in his missionary work, and after being subjected to outrages and abuses, without protection from the American flag, Consul or State Department, and leaving a small estate, most of which, at his request, had been converted into Liberty bonds during the war as the sole contribution he could make (beyond his gallant personal attempt to protect American property in the city where he died), and far under the $50,000 exemption which American citizens are given within the intent of Congress in administering this estate tax.

Proceedings were promptly begun, making allowances for the impossibility of getting particulars, owing to the disturbed condition of the country of his death, and the interruption of the mail service, both before the Treasury Department, Commissioner of Internal Revenue and the New York State Controller's Department.

Of course, every one knows that there is no exemption of $50,000 to persons not residents of this country under the Federal Tax law, and, second, that as to a New York tax a resident is taxed on more than a non-resident would be; that is to say, there are exemptions in either case that operate, the one in favor of residents, the other in favor of non-residents. At once the Federal Government takes the position, fortified, not by the law, but by the interpretation of the act by the department and by opinions of the Solicitor General, that this American missionary had no residence in the United States; that he was a non-resident; that he was domiciled abroad; that presumably he did not intend to return and take up a residence in the United States.

How could he, without giving up that life as a representative American to which he had consecrated his whole energies, and why should he lose his American residence any more than an Ambassador or a Consul temporarily representing his country abroad? The State of New York, on the other hand, and with some show of reason, contended that he was a resident of the State of New York; that that was the last American residence that he as an American had, a domicile in the United States to which, while on furlough from time to time, he would presumably resort, and at which, if he stayed long enough on a furlough, he would have the right to vote, and therefore, in order to impose the heavier tax, the State Controller asserts that he is a resident of the State of New York.

Now, it is possible, and unfortunately probable, that both of these rulings will stand. It was never the intention of Congress to expose to tax American missionaries resident abroad, and possibly possessed of some small legacy, which might be the sole support of a widow or surviving children, none of which missionaries receive salaries that would content a carpenter or wheelwright in this country. To put them on the same plane as wealthy Americans who leave this country and establish a temporary domicile in London or Paris, or some other capital in Europe, for the purpose of evading taxes, is, in respect to which public opinion should be brought to bear on Congress, to my judgment, a gross outrage, and one secure some express amending act, since the representatives of the Boards of Missions have been unable to move the red tape bound and stiffened conscience of the Treasury Department. I appeal to persons interested to accumulate matter with any persons connected with the administration of affairs at Washington, particularly with their own member of Congress. The act could readily be made to provide for such by an express provision providing for as extended a class as you please, but at least including some such words as that, "An American citizen, commissioned by a missionary board of any church denomination in the United States as a missionary, occupied in the discharge of his duties as such missionary, shall not be deemed to have abandoned his place of last residence at the time he departed from the United States, and his estate shall be entitled at his death to any exemption to which it would have been entitled had he died at such place of last residence."

HENRY W. JESSUP.

New York, November 4, 1920.

WOULD NOT DIVIDE TURKEY.

Sir William Ramsay Says America Should Accept Entire Mandate.

The idea of governing Turkey by partitioning it among other nations, was condemned yesterday afternoon by Sir William Mitchell Ramsay of Great Britain, the famous archaeologist and authority on the life and work of St. Paul. Sir William, who arrived in this country only recently, addressed a large gathering of clergymen of all Protestant denominations in the Rutgers Presbyterian Church, Broadway and Seventy-third Street, held under the auspices of the Clerical Conference of the New York Federation of Churches and in conjunction with a meeting of the Presbytery of New York.

Sir William, who is 69 years old, was introduced by the Rev. Dr. Nehemiah Boynton of Brooklyn, Chairman of the Clerical Conference. Every minister was indebted to Sir William for his writings, Dr. Boynton said.

Because he has spent thirty-four years in Asiatic Turkey, Sir William said he felt it his duty to express an opinion about the political future of that country. He said that for two years he had been instructed by his Government to speak on Turkey, and that he did so before the Paris Conference. This resulted in his being sent on a mission to Constantinople by the military authorities, he said.

"America ought to accept the mandate for running Turkey as a whole," said Sir William. "It is infinitely easier to keep peace in the whole country than in a part."

He said that the partitioning off of Turkey "would result in a century of disgrace to European history."

"It seems to me that the mandate should be accepted by the four powers of America, Great Britain, France and Italy. The idea of dividing up the country should be abandoned. The salvation of Turkey depends on local self-government."

Sir William said it was due to the generosity of a New York woman that his research work in Antioch was to be carried on. It is known that this woman is Mrs. John S. Kennedy.

BIG SPANISH WINE YIELD.

Expected to be 607,660,000 Gallons, Far in Excess of Last Year's.

MADRID, Nov. 8.—The wine grape harvest of Spain this year will probably produce 66,050,000 gallons of wine above last year's figures. An official forecast shows the grape harvest to total 8,375,200,000 pounds, which it is estimated will yield 607,660,000 gallons of wine, as against 7,824,200,000 pounds of grapes, yielding 541,610,000 gallons in 1919.

The provinces of Barcelona, Tarragona, Ciudad-Real, Toledo, Valencia, Alicante and Timeria head the list in point of grape production.

HITS CARE OF DISABLED.

Legion Commander Says They Are Treated as Cases, Not as Human Beings.

INDIANAPOLIS, Ind., Nov. 8.—The American Legion must put itself between the disabled service men and Government incompetency, G. W. Galbraith, Jr., of Cincinnati, National Commander of the legion, told department Adjutants of thirty States in conference here today. Mr. Galbraith also disapproved of the policy of placing World War soldiers in old soldiers' homes along with veterans of other wars.

"The trouble is," Mr. Galbraith declared, "that the men are regarded as mere cases and not as human beings. They appear to be sheaves of papers rather than the nation's heroes. The situation is pitiful—even frightful. The conditions in the tuberculosis hospitals are particularly bad fundamentally because the Government did not build any hospitals for the derelicts coming back from the war. In Chicago seven former service men were found on a poor farm."

Mr. Galbraith said he was trying to raise $500,000 from "an agency whose work is closely related to the problem of the disabled service men" so that the legion might have the facilities to carry out its plans.

GIVES ARMY REORGANIZATION

Secretary Baker Announces Regrouping of Peace-Time Force.

WASHINGTON, Nov. 8.—The new tactical peace time organization of the regular army, based on the Army Reorganization bill passed at the last session of Congress, was announced today by Secretary Baker. It provides for one skeleton army in time of peace with a paper strength of 337,221 men.

An army corps, under the new organization, will consist of 79,966 men, an infantry division of 19,385 men, a cavalry division of 6,417 men, an artillery brigade of 3,414 men and an infantry brigade of 6,153 men.

The act providing for the new organization divided the country into nine corps areas and in time of war or general mobilization this division would result in three armies, each of the tactical strength and organization announced today.

As the peace time strength of the regular army is only 280,000 men, Mr. Baker explained that the National Guard and organized reserve would fill the gaps.

WILSON FRAMING MESSAGE.

Expected to Renew Recommendations for Reconstruction Measures.

WASHINGTON, Nov., 8.—President Wilson has begun work on his annual message to Congress, which will be transmitted either on the opening day of the next session, December 6, or on the day following.

White House officials said today that they had no information as to what recommendations the President planned to make to Congress, but Administration officers expect that among other things he will again urge the enactment of a number of reconstruction measures which he recommended at the first special session of the present Congress early last year.

ASKS FACTS ON RHINE FORCE

Baker Orders General Allen to Sift Charges Made in the Reichstag.

WASHINGTON, Nov., 8.—Charges made recently in the German Reichstag that American soldiers at Coblenz had been guilty of drunkenness and disorderly conduct will be communicated immediately to Major General H. T. Allen, commander of the Army of Occupation, for investigation, Secretary Baker said today.

Mr. Baker added that he had had no reports from the American officers of any such occurrences among the American troops.

FIGHT HIGHER AUTO FEES.

Jersey Organizations Say Proposed License Increase Is Too Much.

TRENTON, N. J., Nov. 8.—More than 200 representatives of automobile and manufacturing organizations attended a hearing today by the Assembly Judiciary Committee and objected to the White bill providing for increases in automobile license fees. A joint committee of opponents of the bill, among them the Association of Automobile Clubs of New Jersey, the Newark Automobile Trades Association, the Union County Mill Owners' Association and the New Jersey Automobile and Truck Club, submitted a statement in which it was charged that, under the bill, the fees would be increased from 3 to 85 per cent. on automobiles and from 25 to 362 per cent. for trucks.

Backers of the measure had stated that the bill called for increases of "20 per cent. and upwards."

The chief arguments of the advocates of the bill, as presented by Walter J. Busby, was that the State's immediate problem was to get more money for maintenance of highways.

SUSTAINS 8-CENT FARE.

Commission Makes the Rate Permanent in Chicago.

CHICAGO, Nov. 8.—The Public Utilities Commission today sustained the 8-cent carfare in Chicago and made it permanent. The valuation of the surface lines was fixed at $158,113,144.

The city fought the 8-cent rate and insisted that the franchise rate of 5 cents be restored.

DENIES CITY GAVE UP TITLE.

Old Commission's Finding Cited In Ejectment Suit Against N. Y. C. R. R.

Evidence offered yesterday by the City of New York in its suit to eject the New York Central from the property along the Hudson River to Spuyten Duyvil was intended to strengthen the city's plea that a large part of the right of way claimed by the railroad including land belonging to the city, title to which, a city commission in 1867 found, had not been given up by the city. One of the parcels involved extends from 123d to 127th Street and from high-water mark to the easterly boundary of the right of way.

The trial will continue before Supreme Court Justice Donnelly today.

WOULD CUT CHRISTMAS MAIL

Postmaster Patten Asks Business Men to Withhold Circulars.

Postmaster Thomas Patten has addressed a letter to business houses urging them to discontinue during the ten days before Christmas the mailing of circulars and catalogues.

Mr. Patten said it was also advantageous for large shippers of parcel post mail to deposit it under permit numbers without stamps affixed, or to use prepaid stamps and to have such shipments separated to towns, cities and States and deposited, whenever practicable, at final points of distribution.

Urges Bell Ringing on Armistice Day

ALBANY, Nov. 8.—In proclaiming next Thursday as Armistice Day Governor Smith today requested that Mayors, village Presidents and pastors of churches have bells tolled at 11 o'clock in the forenoon.

GEN. NIVELLE HERE, WELCOMED AS HERO

Greeted by Gen. Bullard and Delegations as He Arrives on the Lorraine.

BRINGS FRANCE'S MESSAGE

Representative at Mayflower Tercentenary — To Meet Cabinet Members and Pershing Today.

General Robert Georges Nivelle, hero of Verdun and former Commander in Chief of the French Army, arrived yesterday from Havre on the French liner Lorraine to represent his country at the National Mayflower Tercentenary celebration being held in American cities this month. He was commissioned by the French Government, being a Protestant, to represent the early French settlers, who previous to the Mayflower era and throughout the seventeenth century came to North American shores.

General Nivelle also brings greetings from France to several American cities on the occasion of the second anniversary of the final victory, which is now uniting France and America.

The famous French military leader was met at Quarantine yesterday morning by Major General Robert Lee Bullard, commanding the Department of the East, and his staff, and more than thirty delegates from the French Huguenot Society, French War Veterans, American Legion and other organizations who traveled down the bay on the army tug Ordnance. The two Generals met in the smoking room on the promenade deck of the Lorraine, which had been reserved for the purpose by Captain M. Brevet, commander of the ship.

General Nivelle, who is a well built man of medium height, with gray hair and a close-clipped mustache, almost white, carries his 64 years better than many city workers twenty years his junior. He wore the blue-gray uniform of a General in the French Army, with the star of the Grand Cross of the Legion of Honor and five rows of service bars across his left breast.

After Major Gen. Bullard had made a short address welcoming the distinguished visitor in the name of the American people, General Nivelle replied in excellent English.

"I am delighted at the honor bestowed upon me by the French Government in sending me here as its representative to the tercentenary celebration of the Mayflower Pilgrims. It has been my ambition for many years to visit the United States, and I am still more delighted to come here now and renew my acquaintance with the great American soldiers who in France proved themselves not only heroes, but gentlemen as well.

"The great republic of Europe," he continued, "will always maintain a close and everlasting friendship with the United States."

When asked by reporters if France was recovering financially since the armistice was signed, General Nivelle replied: "France will take care of herself financially without outside help as her taxes are already producing ample returns."

He declined to answer other questions regarding financial or industrial conditions in France, asserting that he had been a soldier all his life and was not a business man.

General Nivelle did not have an opportunity to see the beauties of New York Harbor yesterday morning. His time was fully taken up in the smoking room, as the liner steamed up the bay to her pier at West Forty-fifth Street, in receiving the members of the delegations, many of whom wore silk hats and buttons of the Legion of Honor. As the Lorraine neared the pier Gen. Bullard and General Nivelle left the smoking room and exclaimed: "Why do they keep the General in this room instead of letting him see America, the country he is coming to visit?"

It was no use, however, as the reception committees had him penned in. When the liner passed Governors Island and the fact gave him a salute of seventeen guns one of General Bullard's staff said to him: "General Nivelle, the fort is saluting you."

On hearing this the French General rose from his seat and rushed to the port glass to look out and see what was passing, but finding it impossible he stood at attention in the smoking room until the firing ceased. His first view of America was the Jersey Central Railroad Station at Communipaw when he managed to get out on deck and look over the side and afterward posed for photographers.

General Nivelle made himself popular during the voyage and gave an autographed photograph of himself at Fort Douaumont, Verdun and Chantilly to Capt. Gatti at the concert on Saturday night for the Seamen's Widows and Orphans' Fund and sold for 1,700 francs. He also gave a silver wrist watch presented to him by the Touring Club of France, which was bought by a New York milliner. This disappointed Edgar S. Cambere, an American boy, who bid until it went beyond him. This was noticed by the General, who afterward gave him another wrist watch for nothing.

Astor Knight, an American artist returning on the Lorraine, designed a tablet commemorating the battlefield of the Marne, with a wreath above, and which was signed by the passengers and presented to General Nivelle by Miss Frances Huard, daughter of Francis Wilson, the American actor-manager. He expressed his thanks for the gift from his fellow passengers and as a token of his gratitude kissed their fair representative on both cheeks.

General Nivelle was accompanied by Colonel Paul Azan and Chaplain Arnold Monod, who were in civilian clothes. M. Gatti, of Saint Paul, who was the guest of Mrs. Charles B. Alexander in New York, was also in the party.

At the pier General Nivelle was received by five companies of Boy Scouts under the command of Scout Commissioner Charles F. McFarland and delegates from French and American societies. He drove to the Waldorf-Astoria, where Consul General Gaston Liebert headed a reception of members of the French colony in New York, and 130 Boy Scouts of America were drawn up with many American flags and one French flag fifteen feet long.

After a brief reception and luncheon with General Bullard and his staff and the Consul General, General Nivelle left in the afternoon for Washington.

HONORED IN WASHINGTON.

General Nivelle to be Guest of Secretary Baker Today.

Special to The New York Times.

WASHINGTON, Nov. 8.—General Nivelle arrived in Washington tonight from New York City and will be the recipient of many honors. After paying his official calls tomorrow morning he will be entertained at luncheon by Secretary of War Baker. Following the luncheon at the Army and Navy Club, which will be attended by the members of the Cabinet, General Pershing, Major Gen. Peyton C. March, Chief of Staff, the chiefs of bureaus and services of the War Department and members of the French Embassy, General Nivelle will motor to

NIVELLE HERE, COMED AS HERO

by Gen. Bullard and gations as He Arrives on the Lorraine.

FRANCE'S MESSAGE

tative at Mayflower Ter- ary — To Meet Cabinet ers and Pershing Today.

Robert Georges Nivelle, hero and former Commander in he French Army, arrived yes- m Havre on the French liner o represent his country at the Mayflower Tercentenary cele- eing held in American cities h. He was commissioned by h Government, being a Prot- represent the early French ho previous to the Mayflower roughout the seventeenth cen- to North American shores. Nivelle also brings greetings ce to several American cities asion of the second anniver- e final victory, which is now ance and America.

ous French military leader t Quarantine yesterday morn- ajor General Robert Lee Bul- handing the Department of the his staff, and more than thirty from the French Huguenot rench War Veterans, Ameri- e and other organizations who own the bay on the army tug

The two Generals met in ng room on the promenade he Lorraine, which had been or the purpose by Captain M. mmander of the ship.

Nivelle, who is a well built man height, with gray hair and a d mustache, almost white, 64 years better than many rs twenty years his junior. the blue-gray uniform of a the French Army, with the e Grand Cross of the Legion and five rows of service bars left breast.

ajor Gen. Bullard had made ddress welcoming the distin- isitor in the name of the people, General Nivelle re- cellent English: delighted at the honor be- on me by the French Govern- ending me here as its repre- to the tercentenary celebra- Mayflower Pilgrims. It has ambition for many years to nited States and I am still hted to come here now and acquaintance with the great soldiers who in France proved not only heroes, but gentle- l.

eat republic of Europe," he will always maintain a verlasting friendship with the tes."

ked by reporters if France ering financially since the was signed, General Nivelle France will take care of her- ally without outside help, as are already producing ample

ed to answer other questions financial or industrial condi- rance, asserting that he had ther all his life and was not man.

ivelle did not have an oppor- the beauties of New York terday morning. His time taken up in the smoking he liner steamed up the bay at West Fifteenth Street, in the members of the delega- of whom wore silk hats and the Legion of Honor. As the eared the Statue of Liberty, illard tried to get him out on skeleton deck to view it, eneral in this room instead im see America, the country g to visit?"

use, however, as the recep- ness had him hemmed in ner passed Governors Island t gave him a salute of sev- one of General Bullard's him: General Nivelle, the ing you."

g this the French General is seat and rubbed the dirt ok out and see what he finding it impossible to ention in the smoking room ing ceased. His first view was the Jersey Central Rail- at Communipaw and took get out on deck and look e and afterward posed for s.

velle made himself popular voyage and gave an auto- graph of himself at Fort Verdun which was auctioned concert on Saturday night ien's Widows and Orphans' d for 1,700 francs. He also a wrist watch presented to Touring Club of France, ught by a New York milli- appointed Edgar S. Cam- erican boy, who bid until nd him. This also noticed l, who afterward gave his watch for nothing.

ht, an American artist re Lorraine, designed a tes- senting the battlefield of with a wreath above, and rned by the passengers and General Nivelle by Mrs. rd, daughter of Mrs. American actor-manager. his thanks for the gift low passengers and as a gratitude kissed their fair on both cheeks.

elle was accompanied by Azan and Chaplain André ere in civilian dress.

Nivelle will be the guest of B. Alexander in New York. he party.

General Nivelle was re- companies of Boy Scouts mmand of Scout Commis- F. McFarland and dele- ench and American socie- e to the Waldorf-Astoria. General Gaston Liebert delegation of members colony in New York, and s of America were drawn American flags and one fifteen feet long.

reception and luncheon Bullard and his staff and neral, General Nivelle left on for Washington.

IN WASHINGTON.

lle to be Guest of Sec- y Baker Today.

The New York Times.

ON, Nov. 8.—General Ni- in Washington tonight k City and will be the ny honors. After paying ls tomorrow morning he ined at luncheon by Sec- Baker. Following the e Army and Navy Club attended by the members General Pershing, Major March, Chief of Staff. reaus and services of the nt and members of the y. General Nivelle will t Mount Vernon to visit the ngton.

lle pursued his military e Ecole Polytechnique. Joffre and Marshal Foch ned. He was sent to l 3, 1916, and on May 1 hal Petain in command several brilliant attacks e Vaux and Douaumont. of the ground which the onquered during the first After this remarkable appointed Commander rench Army, succeeding

all as Commander in Nivelle was placed in o armies of Northern n this post he was re- to become a member ar Council, of which so are the Marshals other great leaders.

ROBT. W. GOELET MAY WED MLLE. GUESTIER

New York Financier's Troth to Daughter of Bordeaux Land Owner Reported in Paris.

RELATIVES HERE NOT TOLD

Rich Bachelor Spends Much of His Time at His Sandricourt Estate in France.

PARIS, Nov. 8.—The engagement is announced by the Paris Figaro of Robert Walton Goelet, wealthy New York real estate owner, financier and clubman, to Mlle. Anne Guestier, daughter of a wealthy Bordeaux landowner and Director of the Orleans Railroad.

Robert Walton Goelet, son of the late Mr. and Mrs. Robert Goelet of New York, who resides at 591 Fifth Avenue, is one of the wealthiest bachelors in the city. He has been abroad for some time and is expected back shortly. The report of his engagement to Mlle. Guestier could not be confirmed here yesterday through any of his relatives or friends. It was said at the office of the estate, 9 West Seventeenth Street, that no word had been received there of the engagement, and others who knew of it doubted that it was true.

In 1906 Mr. Goelet purchased the Sandricourt estate near Paris, which belonged to the Marquis de Beauvoir, and has spent much of his time there. The estate is one of the finest near Paris, and has room to which visitors are not allowed access, where a private equipment is kept, all ready for the Duke of Orleans when he shall come as King. It is not known whether Mr. Goelet kept the room with the royal trappings intact or not. He paid $300,000 for the château.

Following the death of his mother, about three years ago, he came into a fortune said at about $40,000,000, including a splendid estate at Newport and the Fifth Avenue residence. He is also owner of Box 24 in the parterre row of the Metropolitan Opera House. By his father's will he came into half the Goelet property at the age of 21, and the rest at the age of 25. He is now in the thirties.

He is a cousin of Robert Goelet, who married the Princess Riabouchinsky in Paris over a year ago. In 1902 he was graduated from Harvard University and is a member of most of the exclusive clubs of New York. His engagement to a prominent society girl of this city, it was reported in 1909, but was not confirmed. During the war he gave $250,000 for the establishment and equipment of two additional ambulance sections of the Harjes-Norton American Ambulance Corps.

Engagements.

Mr. and Mrs. Robert Hartshorne of 649 Park Avenue and Portland, Highlands, N. J., announce the engagement of their daughter, Miss Mary Minturn Hartshorne, to William Janney Scoggan of Ferrisburg, Vt. Miss Hartshorne has one brother, Richard Hartshorne, who is attending Yale University.

Mr. and Mrs. David Friele of this city have announced the engagement of their daughter, Miss Marian Elizabeth Friele, to Mr. Charles Parsons Wilcox, son of Mr. and Mrs. Abner M. Wilcox of Plainfield, N. J. Miss Friele is at present with her sister, Mrs. Arthur Hamliton Hay of Bloomfield, N. J.

Ready for Red Cross Roll Drive.

A number of New York society women were chiefs of Red Cross Canteens during the war are to head the list of district lieutenants in this city for the Red Cross Roll Drive, which will begin Thursday, Armistice Day, and close on Thanksgiving. Mrs. Vincent Ellsworth is Chairman of the Drive Organization. The headquarters will be in the 7th Regiment Armory, and the 7th Field Artillery and Engineers. Mrs. Montague Flagg, Mrs. Clough C. Overton, Mrs. Marshall Van Inger and Mrs. Edward Lasker are among those who will head the units.

No School Religion Course.

The Rev. Harry Webb Farrington corrects a misconception in THE NEW YORK TIMES that the Interdenominational Committee for Week-Day Religious Instruction was planning to put the course in public schools. He said it was the desire of the committee that pupils be dismissed at 2 P. M. on Wednesdays for religious instruction, to be given outside schoolrooms. Dr. Farrington said the movement, which is growing in about thirty cities in ten years, has never been suspended after it began. "All have either held their own or made progress," he said.

Armistice Ball for Charities.

An armistice anniversary ball will be held on Thursday evening by the 1920 Committee of the Missouri Women's Club of New York in the Roof Garden of the Waldorf-Astoria. The proceeds will go to the Red Cross, Salvation Army, Y. M. C. A. and Y. W. C. A. relief work, the gifts from the ball to be apportionate to the patrons or purchasers representing such charities.

W. Dalliba Dutton Gravely Ill.

W. Dalliba Dutton, for many years Treasurer of the firm of Hardman, Peck & Co., is gravely ill at St. Luke's Hospital. It was reported yesterday. Mr. Dutton is well known in the musical world. He has been a patient at the hospital for some time, suffering from a nervous trouble. It was said yesterday that the attending physicians regarded his condition as serious.

Mrs. Amelie Veiller Van Norman.

Amelie Veiller Van Norman, wife of Dr. Parker C. Van Norman, and the Rev. Daniel C. Van Norman, founder of the Institute bearing his name, died yesterday at her residence in Mount Vernon. She was born in Paris, but spent most of her life in this country and for many years after her husband's death was the owner and proprietress of the Van Norman Institute. She was a leader in many movements for civic reform, was the first president of the Jeanne d'Arc League, and the Vice President of the Société des Femmes de France of New York. At the Paris Exposition of 1889 she received a gold medal for work as an educator.

Professor Samuel Hanaway.

Professor Samuel Hanaway, who retired on account of health in 1916 from the department of mathematics in the College of the City of New York, died yesterday at the age of 66 at his home in Roslyn Road, Hempstead, L. I. He was graduate of City College in 1883 and taught for several years in the public schools of Manhattan and Long Island before returning to his alma mater as a member of the Fac-

J. Stacy Brown, Jr., Dies in Calcutta

J. Stacy Brown, Jr., son of J. Stacy Brown, Jr., died last Friday in Calcutta, according to a cable dispatch received yesterday by his family. He went to India last month on business for the Ludlow Typograph Associates of Boston.

SOCIAL NOTES

New York.

Mrs. William B. Dinsmore and Dr. and Mrs. Joseph A. Blake were among those entertaining dinner parties at Delmonico's last evening.

Mrs. William K. Vanderbilt, 2d, and Miss Muriel Vanderbilt are at the French Lick Springs, Ind.; also Mr. and Mrs. Edward I. Frost of 963 Park Avenue and Lawrence Waterbury.

Mrs. Townsend Morgan has just returned from England to her home at 136 East Sixty-first Street. Her daughter, Miss Gertrude de L. Watts, who accompanied her mother abroad, is remaining in England to attend school for a year.

Mrs. Preston Gibson, who recently underwent a severe operation in Baltimore, is slowly convalescing and will return to New York in a few days.

As Mr. and Mrs. Edward F. Hutton are in mourning, their opera box on the opening next Monday night will be used by George B. Wagstaff.

Mr. and Mrs. Hoffman Nickerson have returned from Greenwich, Conn., and have opened their town house, 34 West Fifty-fourth Street, for the Winter.

Mr. and Mrs. Edson Bradley are in New York to remain until December. They expect to open their residence in Washington, D. C., later this Winter.

Mr. and Mrs. Julius Lay are at the St. Regis for the Winter, having come from Tuxedo Park. Mr. Lay was formerly Consul General for the United States in Berlin.

Mr. and Mrs. Ledyard Stevens have closed Thorp Cottage at East Hampton, L. I., and are at the Chatham.

Mr. and Mrs. William H. Hamilton will sail this month for Europe, and will make their home in Brussels, where Mr. Hamilton is to be in the banking business. Mrs. Hamilton was formerly Miss Constance Vaucl ain.

Washington.

Prince de Bearn, Charge d'Affaires of France, has issued invitations to a ball on Thursday evening to celebrate the fiftieth anniversary of the French Republic. This will mark the re-opening of the French Embassy to society, as during the war the Ambassador and Mme. Jusserand took little part in society. The ball, which will not be large, will be preceded by a dinner for forty with the Prince de Bearn and his associates of the Embassy as hosts.

The Baroness Romano Avezsana, wife of the Italian Ambassador, was the guest in whose honor Mrs. Henry W. Keyes entertained a large luncheon company yesterday.

Mrs. John Hays Hammond has gone to the Virginia Hot Springs for a stay of several weeks.

CHANNING RUDD DEAD.

Controller of Government Loan Organization Dies Suddenly.

Channing Rudd, who had been for the last year in charge of the Government Loan Organization of the Second Federal Reserve District, died suddenly yesterday morning of acute dilatation of the heart in a drug store in Hoboken, N. J.

In his work for the Government he had charge of more than 2,500,000 installment accounts of the Liberty Loan. During the war he had been executive manager of the Liberty Loan campaign in Maryland, where he had previously been Vice President of the Maryland Bankers Association. Mr. Rudd was 45 years old.

Edward Bagley Merrill.

Edward Bagley Merrill, who began the practice of law in this city in 1860, died Sunday at the residence of his son, Edward Gibbs Merrill at 326 West Nineteenth Street, where he had recently made his home. An attack of bronchitis proved fatal owing to his advanced age. He was born in New Bedford, Mass., Jan. 25, 1835, graduated from Bowdoin College in 1857 and from the Harvard Law School in 1859. In 1861 he was married to Miss Mary Elizabeth Gibbs. He was formerly Vice President of the New York Colonization Society and also on the executive committee of the New York Prison Association.

Olga Bibor Marries Julius Stern.

Olga Bibor, an actress appearing in "The Gold Diggers," of 112 West 103d Street, and Julius Stern, a champion motorcycle rider and garage owner, were married at the Municipal Building yesterday by Deputy City Clerk Michael J. Cruise.

The bride, who gave her age as 30, was married before, having been divorced on May 31, 1917, from John Munkacsy, a Hungarian violinist.

Skulls of Indians Unearthed.

Workmen laying out a tennis court on land owned by Max Kopp at 226th Street and Palisades Avenue, yesterday uncovered two skulls and additional human bones, which Robert Stapler of the Bronx Morgue declared were many years old and apparently of Indian origin. Mr. Stapler, who is a student of Indian relics, said that last week two other skulls, also believed to be those of Indians, had been found in the neighborhood.

Obituary Notes.

Mayor LEWIS E. KURTZ of Millville, N. J., died last night at his home there. He succeeded Mayor Thomas Whitaker, who had become ill shortly after taking office. He was the Republican leader of Cumberland County.

Mrs. MARY V. BROSNAN, widow of Michael J. Brosnan and a resident of Brooklyn for nearly thirty years, died at her home, 26 Berkeley Place, Brooklyn, aged 43 years.

WILLIAM BECKMAN, the oldest bank President in the United States, in point of service, died in Sacramento, Cal., yesterday. He was 89 years of age and had been President of the People's Savings Bank since 1878.

CHARLES ROWLAND REID, a retired furniture dealer of Brooklyn, died in Denver, Col., on Thursday in his fifty-fourth year.

ERNEST DICK, 65 years old, a resident of Sea Cliff, L. I., for the last twenty-five years, died in the Nassau Hospital on Saturday.

ROBERT WYLIE MAY, a Brooklyn lawyer and formerly active in Republican politics in the Suburbs, died at his home in Rockville Centre, L. I., on Sunday. Mr. May was 53 years old and was graduated from the New York University Law School. He was formerly connected with the office force of Borough Presidents Steers and Pounds. He was a member of Anglo-Saxon Lodge, F. and A. M.

Mrs. ANNIE D. REILLY, 60 years old, wife of John J. Reilly and long prominent in church and charitable work in Brooklyn, died on Saturday at her home, 306 Degraw Street, Brooklyn.

HENRY MAHLSTEDT, a retired wine dealer of Brooklyn and a resident of that Borough for thirty-five years, died at his home, 2354 Windsor Place, Brooklyn, aged 83 years. He was a member of Corner Stone Lodge, 867, F. and A. M.

Mrs. ANNE McGOEY KAVANAGH, widow of Peter Cavanagh, an old-time grocery merchant, died on Saturday at the home of her son-in-law, Andrew T. Sullivan, Vice President of the Mechanics Bank of Brooklyn, at 633 St. Mark's Avenue, Brooklyn. Mrs. Kavanagh was 78 years old and had lived in Brooklyn for sixty years.

WALKER H. HAVENS, Master of the New Jersey State Grange, dropped dead from heart disease Sunday night in Cranbury, N. J.

VIRGIL A. KREPPS, who was a telegraph operator at Harper's Ferry, Va., at the time of the John Brown raid, died Sunday night in Armonk, N. Y. He was 77 years old.

HENRY A. GREENE, retired member of Robert Ferrell & Co. of Jersey City, died Saturday in Brooklyn, aged 69 years.

HARRY H. DRUMMOND, former President of the Drummond Tobacco Company of St. Louis, died yesterday in the Knickerbocker Hospital from injuries received election night when he was struck by an automobile. He was 53 years old.

EX-DUTCH PREMIER, DR. A. KUYPER, DEAD

Leader of Anti-Revolutionary Party, Author, Lecturer and Editor, Was 83 Years Old.

Special Cable to THE NEW YORK TIMES.

THE HAGUE, Nov. 8.—Eighty-three years old, Abraham Kuyper, who for a long time was Dutch Premier and Minister of Internal Affairs, died today after a long illness. Besides being one of the greatest Dutch diplomats and leader of the Dutch Anti-Revolutionary Party, Kuyper was well known as an author and editor of The Standard.

Dr. Kuyper, whose varied activities covered a period of more than fifty years, furnished in 1901 one of the rare instances in history of a pastor who became Prime Minister. He was born at Maassluis, Holland, on Oct. 29, 1837, obtained the degree of Doctor of Theology from the University of Leyden and in 1863 accepted the pastorship of the Reformed Church at Beest later taking charge of churches at Utrecht and Amsterdam.

In 1872 he entered journalism, founding the daily paper The Standard and acting as its editor in chief. This venture he followed six years later with the weekly, Heraut. Yet he had at the same time accepted an election to the States-General and served in that body for many years. In 1907 and 1910 he held the office of Minister of State. He made a lecture tour of the United States.

James H. Shine.

TROY, N. Y., Nov. 8.—James H. Shine, President of the Hope Knitting Company of Cohoes and a manufacturer of knit goods, died suddenly at his home at Cohoes today. During the war Mr. Shine was Chairman of the Underwear Branch of the Council of National Defense and through him all contracts for underwear were awarded. President Wilson commended Mr. Shine in a letter for this work.

Born.

AUSTIN—Anthony Dowden and Audrey Gray, to Mr. and Mrs. Frank D. Austin, on Tuesday, Nov. 2, at Norwalk, Conn.

SHONINGER—Mr. and Mrs. Clarence B. Shoninger announce the birth of a daughter, on Oct. 28, 1920.

Engaged.

NATHAN—SHUBKIN—Announcement is made of the engagement of Miss Rhoda Shubkin, daughter of Mr. and Mrs. A. Shubkin of 424 East 51st St., to Robert M. Nathan, son of Mr. and Mrs. S. Nathan of 774 Prospect Av., Bronx, on Nov. 7.

Married.

CUTHRELL—BALDWIN—On Saturday, Nov. 6, at the residence of the bride, 73 Remsen St., Brooklyn, by Rev. John Lyon Caughey, Faith, daughter of Mr. and Mrs. Stephen C. Baldwin, to Lieutenant Hugh Hamlin Cuthrell.

STEIN—WEAVER—Saturday, Oct. 23, at Pittsburgh, Pa., Louise Hazel Weaver to Stanley Jules Stein.

Died.

BATZLE—Suddenly, Nov. 8, 1920, Louis J., beloved husband of Carrie D. Batzle, in his 58th year. Funeral service at his late residence, 52 West 6th St., Bayonne, N. J., on Wednesday, Nov. 10, at 8 P. M. Interment Thursday at 2 P. M.

BISBEE—On Monday, Nov. 8, 1920, William W. Bisbee, aged 84 years. Funeral services will be held at the Knox Memorial Church, 405 West 41st St., on Thursday, Nov. 11, at 1 P. M.

BRENNAN—On Nov. 8, Elizabeth, beloved wife of Patrick M. and mother of Margaret Brennan, Mrs. Cyril McLoughlin, Marcus J. Lay, Jr., and Mrs. Dudley B. Claisse. Funeral from her late residence, 247 West 15th St., Wednesday, Nov. 10, at 10 A. M., to Church of St. Francis Xavier, where a solemn mass of requiem will be celebrated. Interment Holy Cross Cemetery. Automobile cortege.

BROWN—J. Stacy, Jr., son of J. Stacy and Phoebe Bradford Brown, on Nov. 5, 1920, at Calcutta, India, in his 26th year.

BUMFORD—Mrs. C. C., suddenly, at Carmel, N. Y., Nov. 6. Funeral Tuesday at 1:30 P. M.

BURGYES—At Newark, N. J., on Sunday, Nov. 7, 1920, Annie Shreve, daughter of Annie and the late William Burgyes. Funeral services at her late home, 225 North 7th St., on Wednesday, Nov. 10, at 2 o'clock. Interment Fairmount Cemetery, at convenience of the family.

BURRIDGE—On Sunday, Nov. 7, 1920, Henry Burridge. Funeral services at 11, 1851 Amsterdam Av. (near 154th St.), on Wednesday, Nov. 10, at 11 A. M.

CAUSEMAN—Joseph J., at his residence, 1,445 University Av., beloved husband of Mary A. (nee Doran) and father of Stuart, Edward, Francis, Margaret and Vincent. Requiem mass at the Church of the Sacred Heart, Highbridge, on Wednesday, Nov. 10, at 9:15 A. M. Interment at St. Raymond's. Auto cortege. Chicago papers please copy.

CHESEBRO—On Sunday, Nov. 7, Nov. 8, Mary E. Chesebro, widow of Albert Chesebro, Jr., daughter of late Arba Campbell.

CLEMENTSON—At Amherst, Mass., on Sunday, Nov. 7, Anna Baisel, wife of the late Henry Clementson. Interment at Forest Hill Cemetery, Boston.

CROMWELL—In her 86th year, on Nov. 6, 1920, at her residence in Newark, N. J., Sarah M., widow of Colonel John Nelson Cromwell, killed at the battle of Jackson in 1862. Funeral services at 2 o'clock in the afternoon of Tuesday, the 9th instant, at Roseville Presbyterian Church, Roseville Av., Newark. Interment about 4 o'clock of the same day in the family burial ground at Evergreen Cemetery, Plainfield, N. J. Kindly omit flowers.

CROOKER—George B., Campbell Funeral Church, Tuesday, 2 P. M.

CURRAN—On Nov. 6, James F., brother of Bernard A. Curran, of 35 Grove St. Funeral from the parlors of Richard J. Delaney, 130 Greenwich Av., near 9th Av., Wednesday, Nov. 10, at 10 A. M., to St. Joseph's Church, Washington Place and 6th Av., where a solemn mass of requiem will be celebrated. Interment Holy Name.

DENNING—At Tarrytown, Nov. 8, 1920, Catherine Denning, aged 95 years. Funeral service at the residence of Mrs. Robert C. Patterson, 44 Croton Av., on Wednesday, 11 inst., at 4 P. M. Interment Tarrytown and Plattsburg papers please copy.

EILE—Philip, on Saturday, in his 65th year, at 416 Fort Washington Av. Funeral Wednesday morning. Interment at Bethel Cemetery, Brooklyn.

ENDRES—Anna Marie, on Nov. 8, in her 74th year, at her daughter's residence, 158 York Av., Bayonne, N. J. Funeral Wednesday from St. Thomas's Church, at 10 A. M. Burial Calvary.

GOETZ—At Philadelphia, on Nov. 8, 1920, Hannah, wife of the late Bernard Goetz, in her 90th year. Relatives and friends are invited to attend funeral on Wednesday, at 1 P. M., from chapel of Stephen Merritt Burial and Cremation Co., 161 6th Av., corner 18th St. Interment Mount Nebo h Cemetery.

GORDON—After a short illness, Charles, husband of Emma Gordon and brother of Harry, Dave, Mrs. Anna Abrahams, Mrs. Molly Rubenstein, Mrs. Dora Isaac and Mrs. Leah Gordon. Funeral from his late residence, 64 West 116th St., Wednesday, at 10:30 A. M.

GROSSBERG—Anna (nee Meyers) of 67 St. Nicholas Av., beloved wife of Sam and dear mother of Carl, Evelyn, Esther, loving daughter of Mrs. Charles Rosenthal, Mrs. Harry Blackman, Mrs. Harry Blassberg, Mrs. George Garsson, Herman E., Irving and Eva Meyers. Services from Meyers's Funeral Parlors, 226 Lenox Av., Tuesday, Nov. 9, 2 P. M.

FORREST—Nov. 8, 1920, of angina pectoris, Harriet P., widow of Charles R. Forrest. Funeral services from her late residence, 1,046 Asylum Av., Hartford, Conn., on Wednesday, Nov. 10, 2 o'clock.

HANAWAY—At his residence, Nassau Road at Oak Av., on Nov. 8, 1920, Professor Samuel Hanaway, husband of Anna M., in the 67th year of his age. Friends are invited to attend the services Wednesday, day afternoon at 4 o'clock, at his late residence. Train leaves Pennsylvania Station at 3 P. M., at Atlantic Av., Brooklyn, at 2:59 P. M. Interment Thursday, 11 A. M., at St. Michael's Cemetery, Astoria, L. I.

HEILMANN—Rebecca (nee Baar) in her 73d year, devoted mother of Max, Harry, Nathan, Joe, Henrietta Levy and Sanora Deckinger. Funeral from her late residence, 614 East 20th St., Wednesday, Nov. 10, at 1:30 P. M.

HESS—On Sunday, Nov. 7, 1920, Gus, beloved husband of Hannah Stein Hess and devoted father of Mrs. Celia Rodberg and Mrs. Jessie Cassen. Funeral from his late residence, 633 Decatur St., near Saratoga Av., Brooklyn, on Wednesday, Nov. 10, at 2 P. M. Interment at Washington Cemetery.

HESS—Imanuel, on Nov. 8, 1920, beloved husband of Jennie and beloved father of Nathan. Funeral services on Wednesday, Nov. 10, at 2 P. M., at his late residence, 633 Halsey St., Brooklyn. Relatives and friends invited.

Died.

HUNTER—On Nov. 8, William Hunter of 378 Grand Av., Brooklyn, formerly of Belfast, Ireland, in his 79th year.

HOOTON—On Sunday, Nov. 7, William A. G., beloved husband of Clara D. Hooton and son of the late James R. and Mary B. Hooton of Boston. Funeral services will be held at his late residence, 340 Fenimore St., Flatbush, on Wednesday evening, Nov. 10, at 8 o'clock. Boston papers please copy.

JACKSON—At Whitestone, L. I., Nov. 8, Edith Adams, beloved wife of George Ogle Jackson. Notice of service will be announced in evening or morning paper.

JACOBY—At Newark, N. J., on Sunday, Nov. 7, 1920, Myrtle, beloved wife of Victor Jacoby. Funeral services will be held at her late residence, Hotel Lenox, 25 Central Av., on Wednesday, Nov. 10, at 2 P. M. Interment Evergreen Cemetery, Elizabeth.

KEMP—On Nov. 8, 1920, Lydia Torrey Kemp, in her 69th year, wife of George Kemp. Funeral services will be held on Wednesday, Nov. 10, at 9:30 A. M., at Church of St. Vincent Ferrer, Lexington Av. and 68th St.

KENEHAN—On Sunday, Nov. 7, 1920, at his residence, 310 West 18th St., Richard M., dearly beloved husband of the late Catharine A. Kenehan. Funeral from St. Francis Xavier's Church Wednesday, Nov. 10, 1920, at 10 o'clock. Interment Calvary.

KUEHNLE—On Nov. 7, 1920, Bertha L. Kuehnle, beloved wife of George W. Kuehnle. Funeral services at her late residence, 930 Prospect Place, Brooklyn, on Wednesday, Nov. 10, at 2 P. M. Albany (N. Y.) papers please copy.

LEVINE.—Abraham Levine, Nov. 8, beloved father of Harry, Nathan, Frank, Mrs. Ray Boorstin, Mrs. Louis Cotler, Mrs. David Kaplan, Mrs. Jacob Cohen. Funeral from his late residence, 73 East 109th St., on Tuesday, Nov. 9, at 12 o'clock.

McCABE—Suddenly, Monday, Nov. 8, at his residence, 86 Maine Av., Rockville Centre, L. I., in his 61st year, Daniel F. McCabe, husband of the late Mary C. McCabe and father of Mary McCabe Rowan, Daniel J., Edward L. and Andrew A. McCabe. Solemn requiem mass will be celebrated for the repose of his soul at Church of the Nativity, Classon Av. and Madison St., Brooklyn, on Wednesday, Nov. 10, at 10:30 o'clock.

McCARTHY—Mary A., on Nov. 8, 1920. Funeral from her late residence, 340 Manhattan Av., Wednesday, Nov. 10, at 9:30 A. M., thence to the Church of St. Thomas the Apostle, St. Nicholas Av. and 119th St. Interment private.

McGINTY—Nov. 7, Margaret L. (nee McKenna), widow of the late James McGinty. Funeral from her late residence, 67 West 102d St., near Columbus Av., Wednesday, Nov. 10, at 9:30 A. M., thence to the Church of St. Nicholas of Tolentine, Andrews Av. and Fordham Road. Interment Calvary Cemetery. Automobile cortege.

MATHEWS—Jackson A., on Nov. 6, Jackson Armstrong Mathews, son of William J. and Mary Mathews of 2,060 Anthony Av. Notice of funeral hereafter.

MAXWELL—On Nov. 6, 1920, at her residence, 108 Central Park West, Matilda J., daughter of the late James and Margaret Maxwell. Funeral services at her late residence on Tuesday morning at 10 o'clock. Interment in Greenwood Cemetery. Boston papers please copy.

MAYER—Barbara, on Nov. 7 (nee Herzog), beloved mother of Hattie and Harry. Funeral from 772 St. Nicholas Av., Nov. 9, 10 A. M. Omit flowers. Private.

MELTZER—Dr. S. J., 13 West 121st St., Nov. 7, 1920. Funeral services will be held Wednesday, Nov. 10, at 10 A. M., at the Ethical Culture Auditorium Meeting Hall, 64th St. and Central Park West. Please omit flowers. Interment private.

MERRILL—Edward B., Nov. 7. Service at All Souls' Church, 4th Av. and 20th St., Wednesday, 10th, 3:30 P. M. Interment New Bedford, Mass.

OBERLE—Frances Folsom, daughter of the late Henry Oberle, Nov. 7. Funeral services at her late residence, 442 East 184th St., Nov. 9, 8:30 P. M. Interment private.

ORR—George Burnet, beloved husband of Anna Spencer Orr, entered into eternal life Nov. 8 at the residence of his daughter, Mrs. Howard S. Rogers, 829 Park Av. Interment in Cincinnati, Ohio.

PAXTON—Mrs. Caroline Denny, widow of the Rev. William M. Paxton, D.D., at Princeton, N. J., Nov. 8. Funeral on Thursday, Nov. 11, at noon, at her residence in Princeton.

PFEIFFER—Emma Louise (nee Seitz), on Nov. 8, 1920, in her 45th year, beloved wife of David Pfeiffer. Services at her late residence, 215 West 91st St., Tuesday, Nov. 9, at 8 P. M. Omit flowers. Interment private.

POLAK—On Nov. 8, in his 67th year, Benjamin, beloved husband of Rachael (nee Adler), and devoted father of Mrs. Edward N. Mayer. Funeral from the Chapel of Saul A. Rothschild, 159 West 120th St., on Wednesday, Nov. 10, at 2 P. M.

RANDALL—Salina, wife of Charles Randall, at her home, 6,832 Ogontz Av., Philadelphia, Pa., Nov. 3.

RUDDY.—Herbert T., beloved husband of Dorothy, on Sunday, Nov. 7. Funeral services at the Ascension Baptist Church, 160th St. between Park and Morris Avs. on Wednesday, Nov. 10, at 2 P. M. Members of Trowel Lodge, No. 673, F. and A. M., by Chapter, No. 238, R. A. M., Union Council, No. 8, R. and S. M., Manhattan Com., No. 31, K. T., Mecca Temple, A. A. O. N. M. S., Azim Grotto, No. 1, are invited.

RUDD—Channing, of Morris Plains, N. J., suddenly, on Nov. 9, beloved husband of Florence Stevens Rudd and beloved father of six children, Roma, Channing, Jr., Stevens, Florence, Jonathan and Roland. Funeral services private.

SAGE—Edward Eugene, Saturday, Nov. 6, at his residence, 202 West 74th St.

SCHLAM.—Selig, on Monday, Nov. 8, in his 76th year. Funeral services, Wednesday, 9 o'clock, 50 Audubon Av.

SNELL—Suddenly, Saturday, Nov. 6, Frank Barhydt Snell, son of Mrs. Johnson I. Snell. Funeral service Tuesday, Nov. 9, at 2:30 P. M., in Chapel of Lafayette Avenue Presbyterian Church, corner South Oxford St. Brooklyn, N. Y. Amsterdam and Schenectady, N. Y., and Jersey City, N. J., papers please copy.

SPOONER—Marion, on Nov. 8. Services The Funeral Church, Broadway, 66th St., Wednesday, Nov. 10, at 12 o'clock noon. Funeral private.

VAN NORMAN—At Mt. Vernon, on Nov. 7, Amelie Veiller, widow of Rev. Dr. D. C. Van Norman. Funeral services at Mortuary Chapel of Burr, Davis & Son, 15 South 4th Av., Mt. Vernon, on Wednesday at 8 o'clock. Trains leave Grand Central Station, New Haven R. R., 1:06 P. M.

VAN WINKLE—Puritan Lodge, No. 339, F. and A. M. Brethren: You are hereby summoned to attend an emergent communication to be held Tuesday evening, Nov. 9, 1920, at 8 o'clock, at 134 Guernsey St., Brooklyn, N. Y., for the purpose of holding Masonic funeral services over the remains of Brother William Van Winkle. Take East 23d St. Ferry.

William Matthews, Master.
Algernon S. Beckner, Secretary.

WALLACE—On Monday, Nov. 8, 1920, Jean Wallace, at the residences of Mrs. John Markle, 929 Academy St., Astoria, L. I. Funeral services will be held on Wednesday evening, Nov. 10, at 8 o'clock. Interment in Mt. Olivet Cemetery.

WARING—Adelaide C., wife of Fred G. Waring, on Nov. 8. Interment Salamanca, N. Y., Wednesday, Nov. 10.

WREAKS—On Saturday, Nov. 6, Judith F., daughter of the late Henry and Eleanor Fitzwilliam Wreaks, in the 82d year of her age. Funeral services at the residence of her sister, Mrs. J. P. V. Boorsem, 204 Lincoln Place, Brooklyn, on Tuesday, Nov. 9, at 11 A. M. Detroit and Philadelphia papers please copy.

In Memoriam.

30TH INFANTRY—Memorial services for 30th Infantry Thursday, Armistice Day, All Saints' Church, Madison Av. and 129th St. Solemn mass of requiem, 10 A. M. Members of regiment, relatives and friends invited.

KENNEY—In sad and loving memory of my beloved husband and dear father, Bartholomew F. Kenney, who passed away Nov. 9, 1916.

LEVINE—In loving memory of our dear father, William M. Levine, who passed away Nov. 9, 1919.

PORTER—In sad and loving memory of Charles D., who lost his life when the ill-fated U. S. S. Polaris and foundered off Cape Breton Nov. 9, 1918.
Mr. and Mrs. R. I. Porter and Family, Noank, Conn.

In Case of Death, Call Columbus 8200"
FRANK E. CAMPBELL, "THE FUNERAL CHURCH" Inc.
(Non-Sectarian)
1970 Broadway at 66th St.
Downtown Office, 234 St. & 8th Av.

JACOB HERRLICH'S SONS
FUNERAL DIRECTORS—CHAPEL
332 East 86th St. Lenox 6652
1943 Consourse, near 179th. Tel. 3620 Tremont.

THE WOODLAWN CEMETERY
234d St. By Harlem Train and by Trolley. Office, 20 East 23d St., New York. Lots of small size for sale.

Bloomingdale's Florist Shop,
59th St. and Lexington Av.—Artistic floral designs at moderate cost; orchids and lilies daily. Ground floor.

ADVERTISEMENT.

THE WAY TO DO BIG THINGS IS TO PULL TOGETHER

* * *

Charles E. Gehring, President of the Gehring Publishing Company, which publishes the Hotel Review, the Metropolitan Guide and the Gehring Hotel Directory, has asked me to write a series of 5 advertisements to appear daily in The New York Times during the Hotel Men's Exposition, which opened at Grand Central Palace yesterday and will continue until Saturday.

* * *

First, I want to speak of the fraternal spirit which exists between hotel men and dealers who furnish the hotel men with their supplies and equipment.

Mr. Gehring is responsible in great measure for bringing about this fraternal spirit, because through his publications, the Hotel Review, the Metropolitan Guide and Gehring's Directory he has consistently insisted in editorial and news columns that the only way to standardize the hotel industry and its affiliated interests was to get together and to stick together.

* * *

It is a well-known fact that hotel men stick together—probably more genuinely than men engaged in any other industry. They have no jealousies; on the contrary, their code is just old fashioned brotherhood, which means "standing by"—helping one another.

* * *

By way of illustrating this point, let me tell you about what happened at the Commodore Hotel last night.

Hotel men from all sections of the country arranged a banquet to do honor to Thomas D. Green, proprietor of the Hotel Woodward, Broadway at 55th St., New York City, who, as president of the Hotel Association of New York City, has done so much for the good of the hotel industry.

There were 1,200 of Mr. Green's friends at the banquet, which is a splendid tribute to his popularity—but it was more than that; it was recognition of his able, unselfish, square work in behalf of his fellow-hotel men.

* * *

What other great industry could get 1,200 men together to honor one of their fellows?

* * *

In telling you of the banquet given to Mr. Green, I am reminded of another banquet tendered to Mr. Gehring at the Hotel Biltmore in 1916, which was staged by John McE. Bowman, Lou C. Wallick, and several other good friends.

This banquet was attended by 750 men from all over the country, who paid $25 per cover, and were glad to do it. Mr. Gehring was showered with gifts, representing the affection and appreciation of his friends in the hotel industry.

It

LOST AND FOUND.

LOST—LADIES' SMALL FITTED VALISE SUNDAY NIGHT IN INDEPENDENT TAXI BETWEEN M'ALPIN AND 56TH ST. AND PARK AV.; SUITABLE REWARD. UDALL & BALLOW, 574 5TH AV.

LOST—Saturday night, folding pocketbook, Hotel Astor, Plymouth Theatre or taxicab; finder keep $38 cash and return pocketbook with check and papers to address in same. S. D. S.

LOST—Tan handbag with address, black and white taxicab, Thursday morning, Pennsylvania Station; reward. 119 East 19th St., Studio 22.

LOST—Friday night, wallet containing bonds, bills, cards, &c. Finder please call Howard Kelly, Riverside 4174. Liberal reward will be gladly given.

LOST—Leather traveling bag from auto, between Freeport and New York; contains clothing, clock, papers; liberal reward. Black, 166 West 122d St.

LOST—Between Yorkville and Jamaica via Queensboro Bridge, 1 fishing bag and tackle; $10 reward if returned to A. Fleischl, 124 Westchester Av. Telephone Melrose 210.

LOST—Leather suitcase from taxi in Brooklyn; liberal reward. Finder return to 1233 Jewel Av., Forest Hills, or call John 4960, F. E. Burke.

LOST—Waterman fountain pen, all silver reponse case, Nov. 5; reward. F. F. Leman, 112 Taylor St., West New Brighton, S. I.

LOST—Blue iridescent beaded bag, Morningside Theatre; reward. Bloomberg, 1,885 7th Av. Cathedral 9523.

LOST—Bunch six keys, Pennsylvania Railroad train, Bronx subway, Prospect Av.; reward. Phone Miss Green, Whitehall 794.

Jewelry.

LOST—Between 50th St. and Plaza Hotel, on the west side of 5th Av., some time Saturday, Nov. 6, a diamond bar brooch on platinum; large diamond in centre, surrounded by smaller diamonds. Finder will receive liberal reward by returning same to Gen. J. A Ryan, 17 Battery Place, N. Y.

LOST—Sunday evening in Helbean Bros. bakery, 3d Av. near 79th St. or 3d Av. "L" to East 169th St., lady's gold open face watch, with monogram; photo in case; keepsake; reward. A 1215 Times Bronx.

LOST—Oval-shaped opal stickpin with diamond pendant, set in platinum; reward. 4,179 Brandon Av., Woodhaven, L. I. Phone Richmond Hill 3980.

LOST—Butterfly brooch, transparent enamel set with four diamonds, Monday, vicinity Altman's or Best's; reward. A. E. G., 1 West 64th St.

LOST—$100 Reward—Lost solitaire diamond ring, Nov. 6, bow-knot setting, somewhere between Park Av. Hotel, 33d St. and 87th St. Phone Mrs. Segal, Park Av. Hotel.

LOST—Sunday, Central Park West, silver wrist watch; inscribed "Gunda from Granny"; reward. Mrs. Mordhurst, 883 Central Park West. Riverside 8591.

LOST—Long string pink and white coral beads, going from 116 West 59th St., crosstown and Broadway car to 89th St.; reward. Morrison, 216 West 89th St.

LOST—Lady's diamond ring set in platinum, Saturday night between Fulton Theatre and Cafe de Paris; liberal reward. Samuel Shainberg, 31 West 31st St. Longacre 3970.

LOST—In brown taxi between 14th St. and Jewish Maternity Hospital, spectacle case containing spectacles and gold watch; reward. 2,024 Jerome Av Fordham 2234

LOST—Lady's small gold wrist watch; initials M. O. K.; west side, between 71st and 153d Sts., Sunday; liberal reward. Telephone Riverside 8039. 312 West 98th St.

LOST—$250 REWARD, small single strand pearl necklace, containing 183 pearls; reward. F. Walter Lawrence, Inc., 527 5th Av

LOST—Saturday, 6th, between 51st St. and 53d St., 5th Av., amethyst heart on gold chain; reward. Hall, 128 East 53d.

LOST—Brown pocketbook containing about $100; loss means deprivation of necessities; reward. S 548 Times.

LOST—Gold vanity, initials G. R. S., 43d-42d; reward. Return Apt. 7W, 777 West End Av.

LOST—Lady's wrist watch, Sunday evening, northbound Broadway car, vicinity 145th St.; reward. Phone Riverside 1740.

LOST—Gold horseshoe pin, between 65th, Park Av. and St. Bartholomew's Church; reward. 31 East 65th St. Rhinelander 7727.

LOST—Platinum wedding ring, marked G. A. D. and A. H., Nov. 11, 1916; suitable reward if returned to Room 721, 225 5th Av.

LOST—Platinum and diamond bar pin, Friday; liberal reward. Room 812, Hotel Hargrave, 112 West 72d.

LOST—Saturday, at Polo Grounds; diamond circle pin; suitable reward. Return Apt. 6W, 201 West 81st.

LOST—Large, amethyst watch chain with gold Elk's head; reward. 2,661 Stuyvesant.

LOST—Small gold rosary; reward. McGrath, 221 East 80th.

$150 REWARD
for return of bar pin containing about 21 diamonds, lost Oct. 16, vicinity of Broadway and 46th St. I. H. & B. H. Weinberg, 665 5th Av.

Wearing Apparel.

LOST—On Madison Av. at 53d St. or 58th St., near 5th Av. or Lexington Av., near 60th St.; small sable neckpiece; suitable reward. Return to H. I. Foster, Room A, 25 Broad St. 7040 Broad.

LOST—Saturday evening, between 28th and 42d St., possibly in taxi, a two-skin stone marten fur scarf; liberal reward. K. Morris, 909 Lexington Av. Tel. 7978 Rhinelander.

LOST—Natural gray sealskin fur coat, black seal collar and cuffs, Museum of Natural History, Monday morning; liberal reward, no questions asked. 109 East 73d St. Rhinelander 9784.

LOST Heather mixture Scotch Mist overcoat, Saturday night, about twelve, in taxi, party of six, between Mori's, Bleecker St. and Reade St.; reward. Phone Miller, Barclay 2948.

LOST—One skin Martin neckpiece in taxi between 68th St. and St. Regis Hotel, Friday afternoon, late; reward. Apt. 2W, 1 West 68th St.

LOST—Gray chiffon waist, brocaded velvet rose collar and cuffs, between manicuring parlor and 4th Av. exit of Belmont Hotel; reward. Phone Larchmont 759.

LOST—Fox fur in taxi from Strand Roof, N. Y., to Clinton St., Brooklyn; reward. Return Miss Hartford, 326 Clinton St., Brooklyn.

LOST—Mink collar; Monday noon, between 77th and 86th, west side, Broadway; reward. Phone Bryant 9068.

LOST—Fisher fur neckpiece; last week; shopping district, 34th to 42d; reward. Rutty, Hotel Iroquois.

LOST—Sealskin fur, Sunday, near 10th St.; reward. Phone Ware, Chelsea 8579.

$100 REWARD.
Lost—Suitcase with 12 dozen Mignonette waists, Broadway, between Spring and Prince Sts.; no questions. J. Muccitelli, 1,433 Bergen St., Brooklyn.

Cats and Dogs.

LOST—At 72d St. and Lexington Av., young collie, tan and white; answers to name Aasco. Telephone 4200 Vanderbilt, Mr. Deerson, or call 308 East 72d St.

LOST—Black and gray police dog, at West Point, Oct. 27; owner's name and Lenox license on collar; reward. Box 365, Roslyn, L. I.

LOST—Vicinity Carnegie Hall, two pet mountain dogs, male, female, size large cat, faces like Teddy bears, feet and tails like monkeys. Bryant 6957.

LOST—Pekingese dog, biscuit color, answers name Bebe, in neighborhood 80th St. and Amsterdam Av., Thursday; reward if returned. Leigh, 304 West 80th St.

LOST—Esquimaux dog, black, white breast, name Jack; 75th and Columbus Av.; $100 reward. Gene Bynes, 43 West 73d. Morningside 342.

LOST—4-months-old Airedale female; black, with tan markings; license number 10043; reward. 225 West 113th St.

LOST—Black Pomeranian puppy; reward, no questions asked. Lenox 2924. J. Brandt, 230 East 86th St., ground floor.

LOST—Friday evening, wire hair fox terrier, female, 8 months old; reward. McKee, Cathedral 7160.

LOST—Black Pomeranian male dog; reward. 27th St., Beachhurst. Flushing 2891.

LOST—Collie, sable and white; name Teddy; reward. Seelig, 549 West 113th St.

Found.

FOUND—In the neighborhood Pelham Bay Park, sum money; owner state amount, describe package, &c. B 1068 Times Harlem.

FOUND—Long Beach, L. I., Cadillac automobile, license No. 721,385. Apply Henry Herzog, Long Beach.

FOUND—Nov. 4, on East 14th St., a beaded bag. Address M. H. W., 524 West 42d St.

MLLE. ALICE BLUM
Will inaugurate her Oral French Classes
by
Two Free Demonstration Lessons
PARK THEATRE
Next Friday and Saturday at 12 o'clock noon
Day Classes, Gemeological Hall, 226 West 58th Street.
Evening Classes at her residence, 139 West 43rd Street.

HOTEL MEN BEGIN WEEK'S CONVENTION

New York Association Meets in Connection with Fifth National Exposition.

THOMAS D. GREEN HONORED

President of City Organization Guest at Dinner and Receives a Silver Service.

Hotel men, more than 1,200 strong, members of the New York Hotel Association, began yesterday their annual convention in this city. For one week they will meet and talk shop. The convention is held in connection with the fifth National Hotel Men's Exposition which began last evening in Grand Central Palace.

The opening event of the week's program was a luncheon to visiting hotel men at the Park Avenue Hotel. More than 400 of them were the guests of George C. Brown, of that hotel. At the luncheon it was suggested that hotel managers reduce the price of bridal suites and make special rates for those who admit they are on honeymoon trips.

At night in the Hotel Commodore the association paid honor to Thomas D. Green, President of the Hotel Association of New York City. Besides being the guest at a dinner that did honor to the hotel profession, Mr. Green received from his friends a silver service containing forty pieces. John McE. Bowman presided and the tribute to the guest of the evening was offered by Mr. Cleary. Mr. Green, affectionately hailed as Tom Green by his friends, responded.

The exposition in Grand Central Palace opened formally with an address by Mr. Tierney, as Chairman of the Show Committee. Mr. Green spoke, as also did W. N. Robinson, President of the American Hotel Association.

Nearly everything that has to do with the hotel and allied industries is shown in the Grand Central Palace. It is a show that will especially delight the housekeeper. There are washing machines at work, electric heaters, all sorts of apparatus for cleaning, for cooking and in stall after stall tempting displays of edibles are shown. A leading attraction is the Salon of Culinary Art, given by the Societie Culinaire Philanthropique.

On Wednesday the culinary exhibition will include all sorts of chicken dishes; on Thursday an exhibition of birthday cakes; on Friday an exhibition of how temptingly cold fish can be prepared and on Saturday there will be exhibitions of saladmaking and the preparation of a private dinner ready to cook.

Eliminating Luck

The organization which does not itself control all parties to a building project, cannot be certain of constructing a plant adapted in every respect to the client's requirements.

By combining the three functions of architect, engineer and builder under a single, centralized authority, Walter Kidde & Company substitutes certainty for chance.

Walter Kidde & Company
Incorporated
Engineers and Constructors
140 Cedar Street, ... New York

SAVING RUSSIA'S INTELLECTUALS. The efforts recently made by Russia's Government to investigate the sufferings of men of letters, artists and scientists dealt with by H. G. Wells in the second article of a series in The New York Times next Sunday.—Advt.

Down They Come
Suits and Overcoats
Ready to Wear
NOW
$39.50

Our own make. Actual values Fifty to Sixty Dollars. Now is your chance. All sizes. Special line of stouts.

At B'way & 9th St. and B'way & 51st St. Only

Arnheim

Medical authorities advise a DAILY change of underwear. Aside from any health consideration, this is a real economy. The underwear lasts longer.

When Underwear Throws a Fit

BAGGY, bunchy underwear has "thrown" the fit of more top-clothes and ruined more dispositions than you can shake a stick at. To have neat, fine-fitting clothes, you must be certain to wear the right kind of underwear.

Reis Lavender Label Union Suits follow the lines and curves of your body like the bark on a birch-tree. They hug snug where you want a clinging fit; and give way for the long stride or the upward reach, like the slack-rope on a windlass.

Ask your dealer for the Reis 8-exclusive-feature pamphlet, or write us for it—NOW. Then your underwear will never throw a fit.

ROBERT REIS & CO.
Producers and Distributers
New York

Lavender Label
REIS
UNION SUITS.

It's a Buyer's Market

Manufacturers must cut production costs to meet low selling prices

You, the manufacturer, must accept today's prices for your product.

They are much lower than a few months ago.

We have decided to fall in line and further reduce the prices on our surplus equipment despite the fact that we are selling a million dollars' worth a month—an unprecedented demand.

We announce a

General price reduction on used equipment

Take advantage of this offering **at once** and cut the cost of operating your plant to a minimum. Our surplus equipment will answer your problem of **more** and **economical** production.

The equipment listed below is in usable condition, ready for immediate shipment. It is the same high grade equipment we have been selling to American manufacturers all along—but at greatly reduced prices.

Check this list now for what you need:

At Hopewell, Va.

CORLISS ENGINES
18"x36" Allis-Chalmers and Nordberg; mill-type frame; right and left hand.

VERTICAL ENGINES
12"x12" Troy.
5"x 5" American Blower Co.

COMPOUND ENGINES
9" and 15"x9" Westinghouse.

STACKS
2'6" Diameter, 70' High.

PUMPS
High-pressure Hydraulic.
Water-supply Units.
Motor-driven Centrifugals.
Large range of capacities and sizes.

AIR COMPRESSORS
Laidlaw, Dunn, Gordon Compound
12"x22"x15½"x15½"x18".
Ingersoll-Rand Imperial No. 10
12"x19"x13"x13"x14";
12"x22"x15"x15"x16".

COAL-HANDLING EQUIPMENT
Beaumont and Hunt Units, capacities up to 100 tons per hour.

STEEL TANKS
2'6"x6'—220 Gal.
3'x12'—630 Gal.
4'6"x24'—2200 Gal.
9'6"x9'6"—5000 Gal.
12'x8'7"—Hop. Bot.
38'x14'6"—125000 Gal.
10'x12'—7200 Gal.
8'x6'—2250 Gal.

REFRIGERATION
6-Ton Arctic Condenser, Receiver Tank, Separator.

DRYERS
Rotary Direct-Heat; each cylinder 4'x27'3"; Sargent combination; all metal construction; continuous single apron 91' long, 8' wide.

MINERAL OIL-EXTRACTING PLANT
For recovery of oil from waste. For solvent extraction and recovery. Capacity 3000 pounds of oily waste, 5000 gallons of gasoline.

FILTRATION SYSTEMS
Robert, Gravity Filters. Capacity 625,000 to 5,000,000 gallons per day.

CRUSHER
Williams No. 10 Deck Sweeper, hammer type.

SHEVLIN SCREENS
SHAFTING
PULLEYS
HANGERS
STEAM AND WATER FITTINGS
VALVES AND PIPING

At Carney's Point, N. J.

ENGINES
1—Allis-Chalmers Horizontal Simplex, Right Hand, Non-Condensing, 500 H. P., 125 R. P. M., 22"x36".
1—Harrisburg Tandem Compound, 17"x 28"x22", 400 H. P.
1—Westinghouse Vertical Compound, 14"x 24"x14", 230 H. P
1—Westinghouse Vertical Compound, 16"x 27"x16"; 300 H. P
Other Vertical Engines of Buckeye, New York Safety, Sirocco and Troy makes.

PUMPS
9—Worthington Hydraulic Pumps, 16"x25" x3¼"x18", 3000 lbs. pressure.
Other Units: Steam, Electric and Belt-Driven.

COAL-HANDLING EQUIPMENT
R. H. Beaumont & Co. 110-Bucket Coal Conveyor, 265' long, 24' high.
R. H. Beaumont & Co. 1364' Roller-Chain Conveyor, with 110 buckets, 11"x24", capacity 40 tons per hour.
Air-Lift Coal Elevator; platform 4'7"x5'5", capacity 1500 pounds.

STEEL TANKS
4'x20'—1800 Gal.
5'x25'—3600 Gal.
3'x20'—1050 Gal.
3'x12'—630 Gal.

REFRIGERATION
1—58½-Ton Frick Machine.
2—12-Ton Remington Machines.
Receivers, Condensers, Coolers.

GENERATORS
1—500 K. W. D. C. Turbo-Curtiss Turbine; G. E. Generator, 600-v.
1—15 K. V. A. G. E., 3-phase, 60-cycle, 550-v.

CONVEYORS
Belt and Bucket-Type Escalators.

ELEVATORS
Otis Electric, platforms 7'x10'.

TRUCKS
5-Ton Atlas Car Mfg. Co. Storage Battery Rail Trucks, 42" gauge.

MIXERS
Werner & Pfleiderer Mixers, Type VI, Size 15, Class BB, 100-gallon working capacity; jacketed for steam or refrigeration.

SWEETIE BARRELS
2'6" Deep, 6' Diameter; Capacity 1500 lbs.

RECTIFICATION UNITS
Badger Make; Columns 24" to 54" Diameter. One Beer Still Unit, capacity 1500 gallons per hour.

TRANSMISSION
Pulleys, Shafting, Hangers, Cone Pulleys, Speed Reducers, Worm Gear.

WOOD TANK STAVES
COMPRESSORS
MOTORS—550 A. C.
VALVES AND FITTINGS
ELECTRICAL SPECIALTIES
ELECTRICAL FIXTURES

At Parlin, N. J.

ENGINES
1—Skinner Engine, 475 H. P. at 140 lbs. steam pressure.

PUMPS
Steam and Centrifugal.

GENERATOR UNIT
1—No. 2 Westinghouse, 200 K. W., 2200-v., 45.5 A. M. P., 2-phase, 60-cycle.

STEEL TANKS
2'6"x5'x¼"—160 Gal. 3'x3'x¼"—132 Gal.

MIXERS
Werner & Pfleiderer Mixers, Type VI, Size 15, Class BB, 100 gallons working capacity; jacketed for steam or refrigeration.

RECTIFICATION UNITS
Badger Make, columns 54" diameter.

TRUCKS
5-Ton Atlas Car & Mfg. Co. Storage Battery Rail Trucks, 36" gauge.

TRANSMISSION
Shafting, Pulleys, Hangers.

STEAM AND WATER FITTINGS
VALVES AND PIPING
CONVEYORS AND ESCALATORS
AIR COMPRESSORS
GENERATORS
COAL-HANDLING EQUIPMENT
BEDS
COMMISSARY SUPPLIES
PACKER SCREEN

At Haskell, N. J.

CORLISS ENGINE
1—Frick 105 H. P. at 75 lbs. steam pressure, 80 R. P. M., 16"x42".

VERTICAL ENGINES
1—4"x5"x60" Buffalo Steam Fan, with upright engine.
1—N. Y. Safety Steam Power Co. Upright Engine, 8 to 13 H. P. at 275 R. P. M., 100 lbs. steam pressure.

ENGINE GENERATOR UNITS
Ames Tandem Compound, 328 H. P., connected to Westinghouse 200 K. W. 520-250-v. 384 A. M. P. D. C. generator.
Ames Horizontal 250 H. P., belted to Crocker-Wheeler 150 K. W. 550-v. 273 A. M. P. D. C. generator.

AIR COMPRESSORS
1—McKiernan Drill Co., No. 1 Automatic Compressor.

REFRIGERATION
1—58½ Ton Frick Receiver, Condenser
3—90 Ton Carbondale Coolers

STEEL TANKS
5'6"x3'6"x¼"—620 Gallons
5'6"x5' —880 Gallons
13'x10'—Open top—9450 Gallons
5'6"x9'6"x10"x¼"—390 Gallons

MIXERS
Werner & Pfleiderer Mixers, Type VI, Size 15, Class BB, 100 gallons working capacity. Jacketed for steam or refrigeration.

RECTIFICATION UNITS
Badger make, copper construction for ether or alcohol. Various capacities. Diameters of columns, 26", 44", 54"

TRUCKS
Electric storage battery rail trucks, 48" gauge

TRANSMISSION
Shafting, pulleys, hangers

ELEVATOR
Otis electric, platform 7'x10'

BUCKET AND BELT CONVEYORS
COAL HANDLING EQUIPMENT
STEAM AND WATER FITTINGS
VALVES AND PIPING

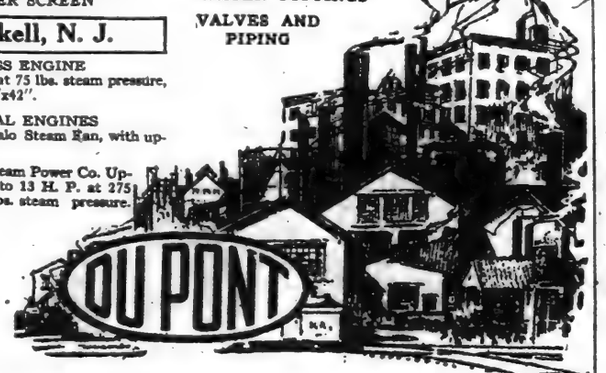

In 22 months we made 16,803 sales of surplus material and equipment. Among the buyers are listed the leaders of American industry, such as:

Armour & Company	Ford Motor Company	Proctor & Gamble Company
Barrett Company	General Motors Corporation	Sinclair Oil Company
Bethlehem Steel Company	Goodyear Tire & Rubber Company	Standard Oil Company
Henry Disston & Sons, Inc.	H. W. Johns-Manville Company	U. S. Steel Corporation

They bought millions of dollars' worth—at higher prices—and got bargains at that. You are now offered still greater opportunities. Our quotations on any of this equipment will prove it.

Quick action is wise action in this sale. A great bargain, like time, waits for no man. An opportunity like this Du Pont offering will not knock at your door twice. Get yours while you may. Inspect this equipment at our plants, or wire, write or phone now.

Du Pont Chemical Company

Incorporated

Wilmington **Delaware**

Haskell, N. J. Carney's Point, N. J. Hopewell, Va. Parlin, N. J.

The Best In New York

The new Pennsylvania Dance Orchestra is the best organization of dance-musicians in all New York. Popular favorites from all over the country have been gathered together to make this unusual orchestra. They play at tea and supper in the Grill.

Hotel Pennsylvania

TEA DANCES—SUPPER DANCES

This Queer Animal Gives Milk

ALTHOUGH it looks vicious and quite foreign to us, many of the people of India must depend upon it for their milk supply. In contrast, think of the friendly healthy cows, browsing in sweet meadows—their one mission to give you fine rich milk.

Borden's Milk

Is rushed from the dairies by fast trains and comes direct to the doors of homes in New York and vicinity—sealed in sanitary bottles. We should give more thought to the milk you use for good milk is a perfect food—and remember—

One quart of Borden's Milk equals in energy food value four-fifths of a pound of chicken. Chicken now sells at 42 cents and 55 cents per pound.

Borden's Farm Products Co
Health in every drop

COMMITTEE TO RULE IF IRISHMEN REFUSE

Parliament Provides Alternative to Irish Legislatures in Home Rule Bill.

LEAVE MINORITIES TO THEM

Irish Legislatures Will Have Authority to Establish Second Chambers for Protection.

DROP NOMINATION OATH

Another Amendment Requires Southern Ireland to Provide Funds for Its Own Universities.

LONDON, Nov. 8 (Associated Press).—The Irish Home Rule bill passed through nearly the final stage in the House of Commons tonight, with two new clauses added by the Government, which, in the opinion of Irish and Liberal politicians, rendered the measure practically dead.

These clauses, which provide for second chambers and the dissolution of the Parliaments should they not be properly constituted, were carried after being severely criticized by former Premier Asquith and others as tending to reduce Ireland to the condition of a backward crown colony, by ample majorities in a small House, showing the slight interest now shown in the bill.

The new clause provides that if the number of members validly elected to either Parliament at the first election is less than half the total membership, or if the number who have taken the oath of allegiance within fourteen days from the date Parliament is summoned is less than half, the King may by an order in council dissolve such Parliament and place the functions of the Government in the hands of a committee nominated by the Lord Lieutenant pending the summoning of a new Parliament.

Lord Hugh Cecil criticised the clause as the greatest legislative absurdity ever suggested. Mr. Asquith said the clause forcibly illustrated the farcical character of the southern Parliament. The contingency contemplated, he asserted, was certain to arise in southern Ireland, which then would be reduced to the condition of the most backward of the Crown colonies.

This clause was carried by 137 to 11.

The measure has to run the gauntlet of the House of Lords, where, according to rumors current in the coalition papers, an attempt will be made to cut the six Ulster Counties completely out of the bill leaving them to be administered as at present from Westminster.

The Home Rule bill came before the committee of the whole House. The clause providing for the creation of second chambers for the protection of minorities was adopted by 175 to 31. It leaves to the Irish Parliaments the duty of framing the necessary scheme.

The Government had originally proposed itself to draft the scheme, and was today subjected to much hostile criticism for evading the task. The Government's critics declared that the Irish Parliaments would not succeed in drafting a successful scheme.

Andrew Bonar Law, the Government leader in the House, and Sir Laming Worthington-Evans, Minister of Pensions, replying to the criticisms, explained that there were insuperable difficulties in the way of the English Parliament attempting the task. In the course of the debate Sir Edward Carson, the Ulster Unionist leader, argued that it would have been quite sufficient to provide for the creation of a second chamber for the Southern Parliament, and by a question elicited from Worthington-Evans that even if second chambers were not established the Irish Parliaments would continue to function.

Another amendment to the bill was adopted placing upon the Southern Parliament the responsibility of providing funds for Irish universities.

The Government's early proposal that all candidates for election to the Irish Parliaments must take the oath of allegiance before being nominated, which has provoked severe criticism from Irishmen and the Liberals than any other provision of the bill, has been quietly dropped, and today Worthington-Evans, in behalf of the Government, moved the new clause to replace it and provide for the case of either Irish Parliament not being properly constituted

Irish Railways Collapsing.

DUBLIN, Nov. 8.—The railway situation is represented here as being serious, owing to the refusal of the railwaymen to transport troops and munitions. A complete collapse at Christmas time of the profitable food traffic is feared.

Although the general public is desirous of a compromise on the munitions question, the attitude of the railwaymen remains unchanged, and they are being supported by the Sinn Feiners. The newspapers are printing very little concerning the protests of the public on the controversy.

PASSPORTS FOR WITNESSES.

Britain Permits Irishmen to Come Here to Tell Their Story.

DUBLIN, Nov. 8.—Denis Horgan, Chairman of the Thurles Town Council, and John Derham, father of the Chairman of the Balbriggan Council, have received passports from the Foreign Office in London which will permit them to proceed to the United States to give testimony on the sacking of their respective towns before the American Commission on Ireland, which is to begin its sessions in Washington on Nov. 17. Mr. Derham represents his son, who is in jail.

The passports of Mr. Horgan and Mr. Derham have been visèd at the American Consulate. They were to start for the United States immediately.

A Washington dispatch last Friday said the American commission on Ireland had invited a number of persons in Ireland to appear and testify at its hearings. Those invited included the Lord Mayors of Cork, Belfast and Londonderry, the Chairmen of the Urban Councils of Thurles and Mallow, the Town Commissioner of Balbriggan, and Mrs. MacCurtain, widow of Lord Mayor MacCurtain of Cork, who was assassinated.

Monger Bailed by Lionel Graham.

Lionel Graham of the Century Theatre gave $500 bail at Ludlow Street Jail yesterday for the release of W. Perceval Monger, music critic and press agent. Monger was incarcerated Saturday night in a body order obtained by George Blumenthal, theatrical producer, who is suing Monger for $100,000 damages for alleged libel, arising from stories concerning the financial affairs of the Oscar Hammerstein Memorial Association.

Los Angeles Asks the Army For Tents to House Citizens

LOS ANGELES, Nov. 8.—The loan of 5,000 army tents, to be used by the City of Los Angeles as temporary dwellings, was asked of Secretary Baker by the City Council in a resolution adopted today. The resolution declared that "a state of emergency" existed in the housing situation.

9 HUNGER STRIKERS FAST FOR 90 DAYS

Those Left in Cork Jail Are Frequently Offered Suitable Food.

ALL DETERMINED TO DIE

Eight of the Nine Are Reported to Have Relatives in Chicago—Physicians Are Puzzled.

DUBLIN, Nov. 8 (Associated Press).—So far as the authorities here know, the nine hunger strikers in Cork Jail, who today began their ninetieth day of fasting, are taking no food, according to the Chairman of the Prisons Board. The Chairman said today that suitable food constantly was being offered to the men.

The latest reports from the prison doctors testify to the weakness of all the prisoners, and say that their condition is puzzling the authorities. The prisoners recently were visited by Father Fielding of Chicago. According to the Dublin newspapers, Father Fielding reported them as being determined and resigned to their fate. Eight of the nine men are said to have relatives in Chicago.

CORK, Nov. 8.—Reports from the Cork Jail today described the condition of the nine remaining Irish hunger strikers there as precarious. Although this was the nineteenth day of their strike, the arrested prisoners were declared to be still determined to refuse food, as they have done since Aug. 11.

There were originally eleven of the Cork hunger strikers, but one of them, Michael Fitzgerald, died on Oct. 17, and another, Joseph Murphy, on Oct. 25, within a few hours of the death of Lord Mayor MacSwiney of Cork in Brixton Prison.

PANAMA, Nov. 8.—Memorial services for the late Terence MacSwiney, Lord Mayor of Cork, were held here yesterday by the Friends of Irish Freedom.

SAYS SINN FEIN LEADERS ARE LEAVING IRELAND

They Are on the Run, London Authority Asserts—Lloyd George Has Tiff in Commons.

Copyright, 1920, by The New York Times Company.
Special Cable to THE NEW YORK TIMES.

LONDON, Nov. 8.—Premier Lloyd George, in the House of Commons, today refused to make an additional statement with reference to the demand for an inquiry into the Irish reprisals question, saying that the question already had been fully debated.

In answering further questions the Premier made what was understood to be a reference to the case of Mrs. Ellen Quinn, who, according to Sinn Fein reports, "was deliberately shot dead at Keltaran, County Galway, by English constabulary on Nov. 1 while holding in her arms a nine months' old baby." The Sinn Fein Publicity Bureau further claimed that Mrs. Quinn was pregnant.

Replying to Sir Donald MacLean Mr. Lloyd George said: "Under present conditions I am fully convinced that the men who are suffering in Ireland are men engaged in the murder conspiracy," and a member cried, "and women." Mr. Lloyd George replied: "The honorable gentleman knows perfectly well that that was an unfortunate accident and no decent person would suggest that the police would deliberately act so. It is one of those unfortunate accidents that always happen in war."

Honorable members— In war?

Lloyd George— In war. It is war on the other side. It is rebellion [cheers]. It happens in every conflict of this kind.

Recent optimistic statements by the Government as to the success of its policy in Ireland, and the steady decline in political crime are arousing more confidence here. The greatest decrease during the last half of September and October was in seizures of mails, the weekly figure for which fell from 47 to 25, and in raids for arms, which fell from 76 to 6. The interpretation of these statistics given to THE NEW YORK TIMES by a man in close touch with the situation was:

"Too much stress has been laid on sensational incidents like the shooting of policemen and not enough on the gradual diminution of lesser crimes. I believe the revolutionary forces are being steadily depleted and there is a great falling away in the more faint hearted that leaves us face to face with the more desperate criminals and we ought not to be disheartened if they try to bring off more desperate crimes. They are bound to be executed. Of course, it is quite likely, as the net is drawn tighter around the criminals, that their leaders will seek safety in flight, and as long as the ports of Belfast and Dublin remain under a number of small coasting craft it ought not to be impossible for them to escape. As it is, we believe Michael Collins, adjutant general of Ireland and finance minister of the Dail Eireann is on the run and has got away already.

"THE NEW YORK TIMES was also assured that before long certain court martial sentences would be promulgated which would show conclusively that the Government is holding officers responsible for the discipline of the forces under them and would not tolerate the slackness that made reprisals possible.

FAILS TO PRESENT FACTS.

Mrs. De Poy, Who Attacked Kahn's Naturalization, Ignores Invitation.

Although he had invited her to appear and present such information in the matter as she might possess, Mrs. Clare De Poy of Great Neck, L. I., who wrote to United States District Attorney Leroy W. Ross of Brooklyn last Friday, asserting that the naturalization of Otto H. Kahn was defective, failed to visit the office of Mr. Ross yesterday.

The District Attorney received a letter yesterday from a clerk in the office of William Eastman of Mineola, who was mentioned in Mrs. De Poy's letter as her attorney, stating that the lawyer was absent on a vacation and would not return for a week. Mr. Eastman had also been invited to call upon Mr. Ross. The District Attorney has taken no other action in the matter.

Prices realized on Swift & Company sales of carcass beef in New York City for week ending Saturday, November 6, on shipments sold out, RANGED from 15 cents to 30 cents per pound and AVERAGED 18.15 cents per pound.—Advt.

POILU TO BE BURIED UNDER PARIS ARCH

Plan to Lay the Unknown Soldier in Pantheon Is Abandoned.

RIOTOUS SCENE IN CHAMBER

Royalists and Socialists Cause Uproar Over Vote on Armistice Day Celebration.

Copyright, 1920, by The New York Times Company.
Special Cable to THE NEW YORK TIMES.

PARIS, Nov. 8.—It is below the great vault of the Arc de Triomphe, on which are engraved the names of the generals and victories of Napoleon, that the body of an unknown French soldier is to be buried on Armistice Day, and not, as had been planned, in the Pantheon.

This decision was taken this morning at a Cabinet meeting over which President Millerand presided. At the same time the whole plan of Thursday's celebrations was altered. The procession escorting the heart of Gambetta and the body of the unknown hero is to start from the statue of the Lion of Belfort on the south side of the city and go first to the Pantheon. There the heart of Gambetta will be placed in the crypt and speeches will be delivered commemorating the fiftieth anniversary of the foundation of the Third Republic.

The procession will then go by way of the Boulevard St. Germain and the Champs Elysees to the Arc de Triomphe, where, after the body of the unknown soldier has been buried, there will be a march past of troops.

Most elaborate preparations have been begun today for decorating the city. Paris is returning to the great days when her fetes were the wonder of the world; and the illuminations and decorations will surpass anything ever before attempted. The car on which the Heart of Gambetta will be carried is a magnificent work, on the making of which crippled soldiers have been mostly employed. It is more than twenty-five feet long and fifteen feet high. On the top is a glass-sided casket containing a lead case in which is the heart. The lower part of the car is ornamented with allegorical figures and the arms of the great cities of France.

The body of the soldier will be carried on a simple gun carriage.

All along the route elaborate decorations are being prepared, and in the evening a torchlight procession of more than 6,000 men will march through the city. The public buildings will be illuminated, and the Seine bridges are being outlined with thousands of lamps.

When the Chamber of Deputies opened in extraordinary session this afternoon the first question to be discussed was the decision of the Government to include in the celebrations of Armistice Day the burial of the unknown soldier. The name of Deputy Maurrisson, who was wounded in the war. Several others spoke in support of the motion and then M. Brizac, one of the most violent Socialists, mounted the tribune. In his first sentence he declared: "You are hiding the republic behind the body of a dead soldier."

The reference was to the attempt that had been made by the Royalist and anti-Republican parties in the Chamber and press to prevent the celebration of the fiftieth anniversary of the foundation of the Republic. They forced the change of the date from the real anniversary, Sept. 4, and the amalgamation of the celebration of the anniversary of the Republic with that of the victory.

When M. Bracke made his charge the uproar began.

"The only question is the glorification of a politician," remonstrated the President. Raoul Peret, and from Right and Centre the tempest broke loose.

"He hasn't the right to speak of politics," shouted Prince Murat, "for he never fought."

Another Deputy cried out:

"It wasn't his fault that France won the war!"

The tumult became so great that M Bracke was in the end compelled to descend.

The Socialists, however, took revenge when a Royalist Deputy mounted the tribune. They began their uproar and continued so long that the President was obliged to suspend the session.

When it was resumed Premier Leygues made an appeal for the solidarity of all parties. Only once was he interrupted, and that was by the Royalist Léon Daudet.

"We will celebrate the fiftieth anniversary of the Republic which restored the country," M. Leygues began.

"That isn't true!" shouted the turbulent Royalist, "not for once he hadn't the sympathy of the Chamber. M. Leygues's appeal swayed the Chamber, and the necessary votes carried.

SOCIALISTS VICTORS IN MILAN ELECTIONS

But They Have Been Beaten in Florence, Genoa, Palermo and Pisa.

Copyright, 1920, by The New York Times Company.
Special Cable to THE NEW YORK TIMES.

MILAN, Nov. 8.—Far-reaching political significance of the municipal elections which were fought out stubbornly in seven of the largest Italian industrial centres Sunday can scarcely be overrated.

Here in Milan, where the menace to existing Socialist supremacy on the one hand and the bourgeois fear of Bolshevism on the other lent impetus to the wholly unprecedented struggle and attracted 76 per cent. of the voters to the polling stations, the Revolutionary Party scored a triumph over the Democratic bloc by about 3,000 votes. The bulk of the population, however, went to bed deluded by the early reports into believing that the Bolshevist ticket had been defeated.

The Catholic Popular Party abstained from the contest, while from the Socialist list all representatives of peace, Royalist and progressive Socialist views, such as the Parliamentary Deputies Turati and Treves, were ruthlessly excluded.

Today the street railway men suspended service in celebration of the victory, and the workers are deserting the great factories to organize a huge processional demonstration.

ROME, Nov. 8.—Municipal elections were held in all the important centres of Italy yesterday, with the exception of Rome, where the elections were decided the previous Sunday.

The definite results of yesterday's balloting have not yet been learned. In Milan, 120 districts gave the Socialists a small majority, but in 200 other districts the returns have not yet been counted. In Florence the Socialists were defeated. In Turin, Palermo and Naples the Constitutionalists apparently were victorious, while in Genoa and Pisa their success is considered certain. In Leghorn the Socialists were successful.

No disorders attended the elections.

GENOA, Nov. 8.—The Constitutionalists won a splendid victory in the municipal elections, having received 23,000 votes, as against 8,700 for the Socialists and 8,000 for the Catholics.

FLORENCE, Nov. 8.—Anti-Socialists celebrating the elections last night clashed with the Socialists. Two persons were killed and several others were wounded.

TURIN, Nov. 8.—Although the definite results of the election are not yet known, the indications are that the Socialist-Communist ticket will win with a majority of about 300.

PALERMO, Nov. 8.—The Socialists were completely defeated in the municipal elections.

Ambassadors Meet in Washington Today To Discuss the Controversy With Japan

Special to The New York Times.

WASHINGTON, Nov. 8.—Baron Shidehara, the Japanese Ambassador to the United States, and Roland S. Morris, the American Ambassador to Japan, are to hold a conference at the State Department tomorrow in connection with the preliminary negotiations concerning the settlement of the various problems growing out of the alien land ownership situation in California.

After the conference Ambassador Morris, who has received sixty days' leave of absence, will go to Philadelphia, but it is not expected that he will return to Japan after the expiration of that leave, because so brief an interval will remain between the end of his vacation and the change of the National Administration in this country on March 4, 1921. It is also believed that his advice and aid will be requested further by the State Department in connection with the development of the treaty negotiations between Tokio and Washington.

State Department officials continue to be reticent relative to the status of these negotiations, but it is believed that they have proceeded to the point where tentative drafts of a proposed new treaty between Japan and the United States have been prepared.

Inquiries at the State Department today, however, elicited the statement that it would not be well to go "too far" in regard to the matter under negotiation. There are intimations that the tentative draft of the projected treaty contemplates an extension of rights and privileges of Americans in Japan, as well as defining the rights and privileges of Japanese nationals in the United States.

AMERICANS SEIZED AS TURK HOSTAGES

Colonel Coombs, Director of American Relief, and Party Held at Samsoun.

BLAME PUT ON BOLSHEVIKI

Their Advice and Advance Said to Have Instigated Mustapha Kemal's Attitude.

CONSTANTINOPLE, Nov. 8.—The Turkish Nationalists are holding Colonel J. P. Coombs, Director of the American Commission for Relief in the Near East, at Samsoun and will not permit him to proceed into the interior on a tour of inspection or return to Constantinople.

It is reported that he and other Americans are held as hostages at the instance of the Bolsheviki at Angora.

Mustapha Kemal Pasha's attitude may result in the American Commission for Relief in the Near East abandoning its work. He has stated, despite the fact that work has been carried on among the Turks as well as Armenians, that most of the relief measures were for the Armenians, and that the commissioners were acting as political and military agents.

It is believed that the Bolshevist advance has much to do with Mustapha Kemal's stand.

Special to The New York Times.

WASHINGTON, Nov. 7.—A report from Constantinople to the American Red Cross today stated that Emmet Kilpatrick, an agent of the Red Cross with the rank of Captain, operating with the South Russian Red Cross unit, had been captured by the Bolshevist forces operating against General Peter Wrangel.

Kilpatrick was employed overseas by the Red Cross last April, and was later sent to the South Russia unit. Red Cross headquarters here were unable further to identify Kilpatrick tonight.

STACK DEAD OUTDOORS ALL WINTER IN SIBERA

Escaped Austrians Tell of Huge Death Toll in Prison Camps There.

COPHENHAGEN, Nov. 8.—Lieutenant Fischer of the Austrian Army and eight comrades, who escaped from a Siberian prisoners' camp, arrived here today and declared that the prisoners in Siberia were dying by wholesale from starvation, tuberculosis, typhoid and other diseases.

As an example of the death rate the Austrians cited one camp of 5,000 prisoners, of whom, they said, 2,000 died in six months. Forty thousand died up to the end of 1918, and the number who had perished since then was unknown. Conditions were getting worse daily, they said, and certain camps were called "dead man's camp," because there were so many deaths.

Owing to the frozen ground, it was impossible to bury the dead during the Winter, according to the Austrians, and the naked bodies of the dead prisoners were stacked like logs outside the huts they had occupied, remaining there until Spring. During the past Summer large graves were dug in advance for the doomed to death by starvation or illness during the Winter.

The Russians formerly gave the prisoners well-night uneatable bread. The prisoners now are getting houses, the Austrians declared, but must get food for themselves in districts where almost no food is to be found.

PASQUALE IS INDICTED FOR COUGHLIN MURDER

Grand Jury Returns Three Other True Bills Against the Baby's Kidnapper.

NORRISTOWN, Pa., Nov. 8.—August Pasquale, known as the "crank," was indicted by the Grand Jury here today on the charge of killing Blakely Coughlin, thirteen months' old son of Mr. and Mrs. George H. Coughlin of this city, on June 20. The Grand Jury also found true bills of indictment charging kidnapping, burglary and extortion, there being two counts on the extortion bill.

Pasquale appeared in court with a smile on his face. When told by Judge Swartz of his right to challenge the list of Grand Jurors, he answered that he had no challenge. Only three witnesses, Mr. Coughlin, Captain Georhart and another state policeman, were heard, and the jury was out less than an hour. The courtroom was crowded to the doors.

Fate of Russia's Scientists and Artists

Even in the worst period of storm and violence, says H. G. Wells, in the second article of the series on "Russia in the Shadows" in The New York Times next Sunday, Russia kept her dramatic and operatic life going. Singers and actors have fared well, but great men of literature, science and art were at first forgotten. Today a belated effort is being made to rescue them from misery and starvation.

The New York Times
NEXT SUNDAY

To assure seeing the articles by Mr. Wells, order your newsdealer to deliver The Times to you every Sunday.

FOCH SEES FRANCE DEFEATED BY TREATY

Marshal Says His Advice Was Rejected and That Clemenceau Opposed Him.

THINKS RHINE BORDER VITAL

Haig Backed Him for Generalissimo, While His Own Premier Again Objected.

Copyright, 1920, by The New York Times Company.
Special Cable to THE NEW YORK TIMES.

PARIS, Nov. 8.—Marshal Foch, in an interview in this morning's Matin, makes some trenchant criticisms of the Versailles Treaty; the manner in which it was arrived at; the slighting of his advice, for which he was insulted when he offered it; the opposition of Premier Clemenceau, and the Peace Council's failure to give France a Peace of Victory.

He also revealed that it was Field Marshal Haig who proposed unity of command and insisted that Foch be generalissimo, while Clemenceau opposed.

His interviewer asked him if it would not have been better if he had taken a larger part in the peace making. Foch then told how he had tried, but had been repulsed. He began by saying that he thought the Peace Treaty bad because it gave France neither the boundaries nor guarantees which she was entitled. He said France should have had a military frontier on the Rhine. Reviewing his efforts at peace making Foch said:

"In April, I believe, I succeeded in being heard by the Council of Ministers. I had vainly sought to be heard by the French peace delegation. I was refused. I remember that Council meeting. I went with Tardieu and Cambon. I asked if the minutes were kept. I was told that was not customary. Then, as I had written my observations I handed a copy to each Minister. Then I spoke saying that without guarantees we had no security. M. Poincaré alone supported me. After that I was asked to retire.

"As we went out I said to Tardieu: 'Perhaps once more I shall have to try us, because France will never understand that out of a victory we gave bankrupt, when that day I want my record to be clear.'

"I made one other attempt. That was at the plenary session on May 6, when the Treaty, which had been finished the night before, was handed to the Allied Powers. The Portuguese protested. Then I got up and presented my argument once more. They listened to me, but no one said a word. The meeting broke up.

Refused to Go to Versailles.

"As we were having tea in the next room I got hold of Clemenceau and said: 'I asked a question. I want an answer.' Then I saw him talk a moment earnestly with Wilson and Lloyd George. Then he came back and said: 'Our answer is that there is no answer.'

"I then said: 'I doubt if I ought to go to Versailles with you tomorrow to give this Treaty to the Germans. Mine is a case of conscience, the gravest I have ever known. I repudiate this Treaty. I do not wish by sitting beside you to share the responsibility for it.'

"He was angry and implored me to come. In the evening he sent Jean Dupuy, who, with real emotion, begged me to be present. I saw then that the Chiefs of the Allied armies should be present, and I consented to go.

"At Versailles I sat next to Klotz. When the Treaty had been handed over I said: 'With such a Treaty you will go stand at the bank window of the German Empire and you will be paid—in monkey money.'

"And they were people whom I had told to make any sort of Treaty they chose and I would impose it!"

After discussing occasions where Clemenceau had differed with him on the conduct of the war, Foch said: "At Doullens there were Lord Milner, Field Marshal Haig, Poincaré, Clemenceau, Loucher and General Petain. I was not in good humor. I had learned that Petain was about to withdraw on Paris and Haig toward the sea. That left the way open to the Germans—and that meant defeat.

Haig Insisted on Unity of Command.

"Haig declared unity of command essential and it was proposed. Clemenceau said 'we could give to Foch the command of armies around Amiens.' Haig opposed this, saying that there was only one sensible solution, and that was to give me command of the Allied armies of the Western front. Clemenceau gave way and it was so decided.

"At lunch Clemenceau said: 'Well, you've got it like you want it.' At that I lost my patience. I replied: 'You give me a lost battle and ask me to win it. I accept, and you talk as though you give me a present. It required all my self-composure to accept under such conditions."

GERMANS FORMING GIGANTIC TRUSTS

Prepare to Challenge the Whole World for Commercial and Industrial Supremacy.

GREAT GROUPS COMBINING

Iron, Coal and Electricity, Dye and Chemical and Other Concerns Pooling Capital.

By GEORGE RENWICK.

Copyright, 1920, by The New York Times Company.
Special Cable to THE NEW YORK TIMES.

BERLIN, Nov. 8.—German industry is busy marshaling itself into vast trusts. The fight between the industrial giants of this country is ending and one big chapter in German capitalistic enterprise is closed.

Last week on the economic soil, which at least seems marshy and uncertain, the biggest piece of trust-making ever known in Germany was carried out. This was an arrangement between the German Luxemburgian Coal and Iron Company and the Gelsenkirchener Mining Company, on the one hand, and Messrs. Siemens and Stalske, the Electricity Company of Nürnberg (formerly Messrs. Schuckert & Co., and Siemens, Schuckert & Co. on the other. The powerful Bochum Coal and Iron and Steel Association will undoubtedly be drawn into this trust, which will then have a capital of 621,000,000 marks.

The important point is this: The first two mentioned companies, which are in the Stinnes group with a joint capital of 260,000,000 marks, will bring coal, iron, copper, aluminium and all Herr Stinnes's ships to the great Siemens trio of companies, which form the second biggest concern in Germany and one of the biggest in the world for the manufacture of electrical machinery and comomdities. Thus this vast trust will be absolutely self-supporting.

It controls, too, other smaller companies more or less completely, such as the Continental Electrical Undertakings Company. It will not be wrong to read into the formation of this trust Stinnes's thunderous reply to the demand for the socialization of industry.

Great Electrical Combination.

Where the great Siemens organization goes the still greater General Electricity Company, the biggest concern of its kind, must inevitably follow. Up to now it has been the General Electricity Company which has always led in ideas and enterprise, but that is not to say that it has been caught napping. It recently took serious stock of the new industrial situation. Its first step was to link up with Messrs. Felton & Guilleamue, large makers of half manufactured articles for machines of all kinds.

Then it came up to negotiations with the Upper Silesian Iron Industries Company, a very large concern, but though the General Electricity Company is sure of large supplies of coal it will have to make its position secure in this respect and on the Exchange there are rumors of parleys with the Good Hope Coal and Iron Company of Upper Silesia, one of the biggest enterprises in that region.

If these rumors materialize there is a prospect of yet another tremendous trust. The whole machine building world must follow the electrical industry. Indeed that is begun already. The Augsburg and Nürnberg Machine Factory, one of the biggest of the South German companies, with a capital of 100,000,000 marks and about to double it, has entered into negotiations with the Good Hope Company, which recently came to a trust-like arrangement with the big Esslingen Machinery Factory Company.

Thus two vast industrial groups are in touch with the Good Hope Company and it is not improbable that they will eventually link up. That would make a trust with a capital of several hundred million marks more than that first mentioned, the Stinnes-Siemens alliance.

Chemical Manure Plans.

That is not all. There is something even greater. Since 1913 two great firms, the Leuna and Oppau Ammoniak Works, have been in process of completion, with a view to supplying Germany's requirements in chemical manures. The war interfered with this, of course, but now the factories are almost complete. Germany needs 300,000 tons of chemical manures annually, and these two firms are already producing rather more than half that amount.

They have been relying on the financial support of the Baden Anilline and Soda Factory, and during the war the State gave them no less than 100,000,000 marks. It is now proposed to release the new works from such great financial dependence on the Baden trust by selling them up as a limited company with a capital of 500,000,000 marks.

The Baden concern itself is really a great trust, consisting of eight of the biggest dye and chemical firms in the country. This trust has invested nearly 60,000,000 marks in the Leuna and Oppau Works that will enable them to go ahead in bringing their output up to an amount which will cover home requirements, a highly important matter for Germany's future economic prosperity, and to go on increasing the output so as to enter the foreign market, which they are confident of doing at an early date.

Their debt to the State will gradually be repaid and the Baden trust, which at the end of last year was reported to have had a turnover of more than 1,000,000,000 marks, will therefore be released very considerably from the task of financially supporting the Leuna and Oppau works.

This will enable the trust to bring much greater resources to the task of supplying foreign countries with dyes and chemicals, and it is planning a great campaign to this end. It will not, however, wholly give up its interest in the manufacture of chemical dyes, so that what is really a great dye, chemical and chemical manure trust will be the result. The Baden concern has opened up negotiations to establish chemical manure factories in Japan and North America. Other industries are following suit.

Another trust is to be formed between the wealthy Lothringer Iron and Coal Association, the Hasper Iron and Steel Works and the Kofigsborg Coal Mining Company. The first mentioned acquires the second for 91,000,000 marks in shares and cash, and interest in the trust arrangement, with the third guaranteeing it a minimum dividend of 20 per cent. and acquiring it wholly at the end of seven to four years. To carry through these arrangements the Lothringer Company will increase its capital from 58,000,000 to 72,000,000 marks.

A great starch combine has been formed with a capital of 7,000,000 marks and it will control 90 per cent. of Germany's whole output.

The cigarette factory of Adramicos & Co. of Duesseldorf has bought up the Quell & Wittig Co. and is raising its capital from 2,000,000 to 8,500,000 marks.

Even the breweries are not behind. The big concerns of Schultheiss and Englehardt are negotiating union, and the Leipsig brewery of Reibeck & Co., with a capital of 7,000,000 marks, has swallowed up the Brueckner Brewery in Seefurt, which has a capital of 2,000,000. These groups, it is rumored, may be linked up.

Such is the week's evidence of how German industry is forming in a phalanx to challenge the whole world to an industrial and trading battle.

Marlborough Divorce Case To be Heard in London Today

LONDON, Nov. 8.—The Marlborough divorce case will be heard in the law courts tomorrow. Although the Duke of Marlborough did not defend the suit of the Duchess, who was Consuelo Vanderbilt, daughter of the late W. K. Vanderbilt, for the restoration of conjugal rights granted in March last, he is defending the divorce proceedings tomorrow.

Early in October the Duchess of Marlborough's petition appeared in the list of defended causes for hearing by the divorce court. Under the English law failure to comply with the decree for the restoration of conjugal rights constitutes desertion. The marriage of the couple took place in New York City in 1895.

REFUSE TO DISCLOSE ORDERS AT JUTLAND

British Admiralty Will Only Allow Publication of Orders Prior to the Battle.

STATEMENT BY PREMIER

Some of Jellicoe's Instructions Said to be "Still in Force" and Confidential in Nature.

Copyright, 1920, by The New York Times Company.
Special Cable to THE NEW YORK TIMES.

LONDON, Nov. 8.—The controversy over the Battle of Jutland, which has been going on for more than a year, was carried a stage further today but apparently is still far from settlement.

Some naval experts and a section of the press, headed by the Northcliffe papers, have been calling for the publication of all official reports of the great sea fight on the ground that the public was entitled to know whether or not Admiral Jellicoe, by too cautious tactics, failed to seize an opportunity within his grasp of completely smashing the German fleet. Only by full publication, it was held, could it be determined who was right—Beatty, who tried to bring about a general engagement, or Jellicoe who, according to the most enthusiastic of the Beatty partisans, was reluctant to put his battle fleet to the hazard of German submarine attacks.

For a long time official spokesmen held to the view that it was undesirable to meet the demand for the publication of the official reports at this stage, and it was stated that all the necessary documents would be at the disposal of Sir Julian Corbet, the naval historian of the war. The Beattyites, and particularly the Northcliffe press, refused to be satisfied, and both in Parliament and the papers the subject was pressed until last week the Government announced that the official reports would be issued.

"But will the official reports include the battle orders?" asked Lord Curzon, the M. P. (not the Foreign Secretary of the same name) in the House of Commons. The Daily Mail added that unless the battle orders were made public along with the other documents, it might be suspected that the Admiralty was trying "to play a new trick upon the public."

The matter came up in the Commons again today when Premier Lloyd George, answering Lord Curzon, said that the papers to be published on the battle of Jutland would include the full dispatches and all instructions between the Admiralty and the admiral in command prior to the battle. The battle orders, however, included detailed instructions and orders still in force and these being of a confidential nature it was not in the interest of the navy that they should be made public. The Prime Minister's further statement that "everything necessary for the studying of the battle of Jutland would be published" did not satisfy Lord Curzon and is still less likely to satisfy Lord Northcliffe.

"RAIN OF BLOOD" IN RIVIERA.

Red Sand from Sahara Terrifies the Superstitious at Monte Carlo.

Copyright, 1920, by The New York Times Company.
Special Cable to THE NEW YORK TIMES.

PARIS, Nov. 8.—There was a "rain of blood" upon Monte Carlo and Mentone on Saturday night. The downpour began about 6 P. M., accompanied by a strong southeast wind, and when it ended an hour and a half later the roofs, roads, gardens and luxuriant shrubs of the Riviera were covered with sticky crimson.

The scientific explanation is that the rain cloud had been saturated with red sand from the Sahara Desert, but the superstitious inhabitants of the gambling metropolis shake their heads and prophesy new horrors for war-racked Europe. Curiously enough, Saturday was the eve of the anniversary of Lenin's red revolution in 1917.

The phenomenon noticed in the Riviera, although unusual in intensity there, is not unusual in Italy, particularly in the Autumn. It is called the "sirocco." It always comes from the southeast and has the appearance of a very dark thunderstorm, although no rain falls.

E. J. STEICHEN, ARTIST, NOW SUES HIS WIFE

Asks Return of Antiques Following Her Alienation Action Against Miss Beckett.

Edouard J. Steichen, well-known artist, filed a suit in the Supreme Court yesterday against his wife, Mrs. Clara Smith Steichen, to recover personal property which he alleges belongs to him but which he says his wife took into her possession wrongfully on Sept. 8, 1919. Shortly before that time Mrs. Steichen filed suit here against Miss Marion H. Beckett, daughter of the late Surrogate Charles H. Beckett, for $200,000 damages for alienating the affections of Mr. Steichen. In her answer Miss Beckett alleged that the artist became estranged from his wife because of her "disagreeable conduct" and that any affection he had for Miss Beckett "was wholly voluntary" and was not "encouraged" by her.

The artist alleges that his wife took from his home near Paris an early French antique table, worth $5,000; marble torso of a woman, worth $5,000; Egyptian bas-relief stone, valued at $1,500, an unfinished landscape of his own, worth $2,000, and other antique and porcelain objects. The total value of the property is alleged to be $35,000.

The New York Times can accept advertisements exceeding four columns (one-half page) for publication only in Saturday, Sunday and Monday editions. Owing to pressure on space 36 columns of advertisements are omitted today.

MANY HIGHWAYMEN GET PISTOL PERMITS

Mineola Magistrate Admits IssuingThem Blank—Passed on to Criminals, Police Say.

JUSTICE'S PRICE $2 EACH

But Crooks Paid as High as $50 Apiece—Record in Case Goes to Governor Smith.

MAGISTRATE'S PAPERS GONE

He Declares They Have Been Destroyed, and He Was Told Permits Were for Policemen.

Frank P. Seaman, Justice of the Peace in Mineola and Police Magistrate in North Hempstead, admitted in General Sessions yesterday that he had been issuing pistol permits wholesale, many of them in blank. Detectives testified that many of the blank permits had found their way into the hands of criminals.

The Justice of the Peace, who is 65 years old, admitted he had issued 200 permits since Jan. 1, 1920, when he assumed the Magistracy. The police said fully 500 had been written. Magistrate Seaman testified that he charged a fee of $2 for each license, but Alfred J. Talley, Chief Assistant District Attorney, said that by the time the blank permits got to highwaymen, burglars "and other crooks" the price was $50.

John Bright, described as a special officer for the Long Island Railroad Company, was named as the agent who procured the blank documents from the Justice. Last night detectives from the District Attorney's staff were seeking him.

Case to Go Before Governor.

When the facts came out, Judge William H. Wadhams instructed Mr. Talley to forward the case to Governor Smith. This will be done this morning. In addition, Mr. Talley will ask the Legislature in January to amend the Sullivan law to "correct this serious state of affairs." Mr. Talley also said he planned to put the matter before District Attorney Weeks of Nassau County.

Samuel Markewich, Assistant District Attorney, investigating disturbances in the recent Hunter's Point strike, got the first hint of irregularities about a month ago. Then began a quest for "Seaman permits."

Justice Seaman appeared in General Sessions yesterday under subpoena. He was called to testify in the case of Harry Trone, alias "Harry Thaler," of 124 Madison Street. Trone had served three terms in State prison and was up for sentence for violation of the Sullivan law. After having pleaded guilty, he asked to withdraw the plea and produced a pistol permit issued April 2, 1920, by Justice Seaman. This was on Oct. 29.

When the ex-convict produced his permit, Nathaniel Sammis and Theodore L. Waugh, Assistant District Attorney, who had the case then, noticed that Trone's name was in different colored ink from Seaman's signature and the date. Two detectives were detailed to investigate the "abill."

The detectives reported that 500 similar permits had been issued by judicial officials in the county and that one issued by Magistrate Seaman had been in the possession of Flore Grinaldi when arrested in Brooklyn last week charged with the murder of a Court Street butcher two years ago. This permit had been issued to a "Jacob Greenberg."

Armed with this material, Mr. Talley began questioning the Justice, who said he had been in the public service in Nassau for more than twelve years. He said his son was a motor cycle policeman and that motorists arrested by the son frequently were brought before the father.

His permits, he testified, were marked "Good for New York State," and when Mr. Talley asked him why he had issued so many, the Magistrate said they were for persons who represented they "needed protection." He said he examined the applicants were persons of good repute, although he hadn't known all of them personally.

Then came the evidence that permits had been distributed blank, and Seaman readily admitted it. He said Bright would come to his office and say he expected to have additional applicants, and that he wanted the permits for them. The Justice would turn over a sheaf of permits, signed by him, but with the licensee's name to be filled in. Then Bright would report back to him the persons whose names had been written in. Mr. Seaman said he took Bright's word for the reliability of the pistol carriers.

The District Attorney

THE BUSINESS WORLD

COMMERCIAL PAPER.

Yesterday ...8 per cent. for the best names.
Saturday ....8 per cent. for the best names.
The quotations are for six months' paper.

Printcloths Head Gray Goods.

With the volume of business done of no great moment, printcloths were easily the most active sellers in the local gray goods market yesterday. In fact, transactions of importance in other quarters of the trade were lacking, from all accounts. The sales of printcloths that were made yesterday were for delivery during the current month, and they included 39¼-inch 72-76s at 12½ cents; 39-inch 64-72s at 11½ cents; 38½-inch 64-60s at 9¼ cents, and 38½-inch 60-48s at 8 cents.

Retail Sales Must Be Pushed.

Just how the stores which insist upon averaging prices are faring under the present public insistence on lower values may be gauged from the statement of a men's wear retailer, who declared yesterday that even with goods priced at replacement cost there is difficulty in selling sales up to the mark. "Two months ago," he said, "we inventoried our merchandise and marked prices at what the public would pay. We disregarded cost entirely, for our business is making headway, though it is hard pushing and we will be content to come out of the present period without profits as long as we can move our stocks."

Store Council Plans.

With the leading retail organizations authorized by their Directors to accept membership in the National Council of Retail Associations, a meeting will be held on Nov. 23 to complete the formation of this body. Very few changes have been made, it is said, in the original plan which was submitted to the various store associations, the only one of note being the present method of preserving entirely the individual character of the different groups. When the council is formally instituted it will take up all matters affecting the general interests of merchants throughout the country and serve as the mouthpiece through which the retailers will express their needs and desires.

"Russian" Hats Coming Strong.

Models showing a pronounced leaning toward Russian ideas, some of them developed in fur, are coming strong in the local millinery trade. Among the new effects which have appeared in the market is an unusual Cossack turban of duvetyn which has for its brim a cuff about two inches high. The top of the crown is peaked and made in sections. Another cuff is placed below the peak of crown, for trimming. Another ornament of rhinestones, shaped like an alligator, is placed across the front of the brim. In the trimming of another smart hat, floss and fruit fashioned out of gray squirrel fur are used. These are combined with pointed leaves of gray felt to make a wreath about the crown.

Shirt Prices Lowered Further.

Only one of the leading shirt concerns has made a formal opening of Spring lines. Reductions approximating 30 per cent. were offered as an inducement for spring purchases, enabling the sale of the low-priced line at $3.50 retail. Other concerns, it is said, have made no openings, but in place of them have agreed in a number of cases to accept lower prices for goods on order. Thus one line the reduction has amounted to one-third the prices asked when orders were placed. Job lots continue to be offered in large quantities and offers of percales as low as $9.50 have been heard. These goods, though, are "job cut," making possible special economies in the use of material.

Small Stores Selling Silks.

Reports received by silk manufacturers from retail stores indicate that there is a fairly active consumption of goods. The small specialty shops which have sprung up to undertake the sale of dress goods and silks have been especially busy and principally, it is explained, because they are selling their merchandise at close margins. The amount of small store business, it is said, should awaken the large stores to the danger of such competition and induce them to mark merchandise at prices more in keeping with wholesale values. It is pointed out that competition with mill outlet stores is scarcely possible, but the huge buying power of the large stores ought to place them at an advantage with the ordinary small retailers.

Ready for Clothing Cuts.

Opinions vary in the local clothing trade concerning the amount of merchandise which will be made available at reduced prices when the guarantee on suit values comes to an end on Nov. 15. But, while there is doubt about the quantities to be offered, there is no uncertainty regarding the drastic price cuts to be made. The market is ready for some stiff competition along price lines when the individual firms are once more in a position to revise their values. The opening gun has already been fired by a Rochester house, which has taken a mark-down of a third of its former quotations. It is understood that many of the concerns bound by the price guarantee have taken orders for shipment after the 15th at much lower than the prevailing rates. By Thanksgiving it is thought that there will be an unprecedented number of retail sales.

Will Keep Road Men Back.

Due to the continued unwillingness of retail buyers of dress goods to show interest in wholesalers' offerings for the coming Spring season, it is likely that salesmen employed by the latter will be given no chance to book advance business this year. It was learned yesterday that one of the biggest secondary distributors of dress goods in the local market would probably not send its men out until after the turn of the year, and then with instructions to take immediate delivery business only. A few salesmen employed by local jobbers are now on the road for Spring, but are said to be doing so poorly that they will shortly be called back. This has already been done in some cases. The demand for Fall dress fabrics for immediate delivery is lifeless, despite the fact that some of the larger houses are now offering the goods on the basis of Spring, 1921, buying costs.

Denim Prices Cut Sharply.

Quotations on indigo denims were revised downward very sharply here yesterday, when the Cone Export & Commission Company, the largest producer of the goods in the country, repriced its lines on the bases of 25 cents for 2.20-yard web and 21½ cents for 2.40-yard double and twist cloths. The last previous prices made on these goods, which were announced last June and which covered deliveries during August, September and October, were 30 and 35 cents, respectively. The new prices will prevail only on denims sold for shipment during this month and December. All orders will be taken subject to acceptance by the mills, and only regular customers will be accommodated. Comment in the trade yesterday, after the announcement was made, was to the effect that the revisions would make it possible for overall manufacturers to turn out garments which could be retailed at $2 a pair.

BUSINESS RECORDS

In Town.

GOLDSTEIN, BROS.—A petition in bankruptcy has been filed against the firm of Goldstein, trading as Goldstein Bros., women's apparel, at 1,185 Broadway, by these creditors: H. Johnson, $417; Morris Israel, $360, and B. Greenfield, $267. An assignment was also made to Marcus Helfand.

LEPANTO & KLEIN—A petition in bankruptcy has been filed against Alfonso Lepanto and Benjamin Klein, co-partners, trading as Lepanto & Klein, importing tailors, at 32 West 38th St., by these creditors: Bloomingdam, $900, and Jacob Lanes, $900. It is stated that the liabilities are about $20,000 and the assets about $10,000. An assignment was also made to Nathan M. Greenfield.

WILLIAM DEUTSCH CO.—A petition in bankruptcy has been filed against William Deutsch, trading as William Deutsch Co., at 909 Broadway, by these creditors: S. Stimmel, $274, M. Kunkel, $510, and J. Wagner, $69. It is stated that the liabilities are about $10,000; the assets about $2,000.

ISRAEL FEIT.—A petition in bankruptcy has been filed against Israel Feit, jobber in silk, at 319 5th St., by these creditors: P. E. Gould, $1,007, L. Kross, $2,300, and L. Caff, $2,500.

HARRY BOLLETT, at 2,908 3d Av., has filed a petition in bankruptcy, with liabilities of $1,000, and no assets. There are only three creditors.

GROWERS FRUIT CO. at 261 Washington Street, and California, has filed schedules in bankruptcy with liabilities of $127,284, of which $48,300 are second claims, and assets of $65,000, consisting of real estate, ranches and packing house in California, $48,000; vehicles, $2,000, and accounts, $15,000. The second creditors are William Weinert, Phila., $15,000; Mrs. Worthington, Cal., $14,000, and Mrs. Fannie Barnes, Cal., $15,000. Among those unsecured are F. Ruhman & Co., without disclosure. Commercial National Bank, Los Angeles, $17,500.

WEISS, HERSHKOWITZ & RENNERT, INC., furs, at 208 West Twenty-ninth Street, has filed schedules in bankruptcy, with liabilities of $22,343 and assets of $9,254, consisting of stock $6,000, fixtures, &c., $800, furs and skins $1,000, accounts $1,804, deposit in bank $150 and deposited with landlord $600. Among the creditors are Flinn & Simmons Co., $3,715, W. Fried $2,500, Kassler Fur Co., $1,918 and New Netherland Bank $1,840.

LOUIS S. TARASINSKY, notions, fancy goods, &c., at 31 Orchard Street, has filed schedules in bankruptcy, with liabilities of $30,142 and assets given as unknown and in hands of receiver.

THE SILK HOUSE—Judge Hand has appointed Percival Willis receiver in $3,000 bond for Jacob Kawanov, trading as J. Kawanov and The Silk House, jobber in textiles, at 440 Fourth Avenue, with orders to continue the business for five days. It is stated that the liabilities are upward of $50,000, and the assets about $20,000.

M. KOFF & SONS, paiters' supplies, at 4,042 Third Avenue, have effected a composition with creditors at 25 cents on the dollar.

WEISS BROTHERS, furs, at 57 West Twenty-eighth Street, have effected a composition with creditors at 30 cents on the dollar.

SAMUEL GLASER, trading as Samuel Glaser & Co., jobber in dresses at 11 East Thirty-first Street, has effected a composition with creditors at 31 cents on the dollar.

DISCHARGES FROM BANKRUPTCY.

Judge Mayer has granted discharges from bankruptcy to the following named: Lynn & Colodny, furs, at 46 West Twenty-second Street; Kasindorf & Meyers, furs, at 119 West Twenty-fifth Street; Felix Schutzer, furs, at 119 West Twenty-eighth Street; Samuel Barr, at 274 West Nineteenth Street; Joseph F. Lee, inspector of exports, at 4,335 Park Avenue; Leo Frank, at 548 West 111th Street; Samuel Berman, grocer, butter and egg dealer at 923 Tiffany Street.

GROSSMAN & LUDMAN, INC.—Judge Mayer has dismissed the petition in bankruptcy filed on Oct. 22 against Grossman & Ludman, Inc., manufacturers of men's clothing at 50 East Broadway, upon a settlement with creditors on a 20 per cent. basis.

BILLET, WEISBERG & KESSLER—Irving M. Billet, Louis Weisberg and Samuel Kessler, copartners, trading as Billet, Weisberg & Kessler, women's hats, at 31 Bond Street, have made an assignment to Herman E. Rothstein.

Out of Town.

Special to The New York Times.

ROCHESTER, Nov. 8.—Thompson's garage, of Elmira, has filed petition in bankruptcy with liabilities of $23,289.19 and assets $4,925.80.

JUDGMENTS.

Filed yesterday, the first name being that of the debtor:

In New York County.

Alsters, Chas. L., and Louis Stern—J. Boland et al.....$391.90
Allison, George—Morris Plan Co., N. Y.111.70
American Standard Ship Fitting Corp. —Thos. Doyle & Foundry Corp.688.80
American Home Builders, Inc.—T. H. Stone et al.....1,352.74
American Business Corp.—Pasco Rubber Co.....1,154.62
American Cleansing Sanitary Supply Co.—Consolo Sales Co., Inc.....170.90
Amco Glazed Block Co., Inc.—American Bridge Co., Inc.....1,138.77
Babkley, Jacob—and Bessie—Fulton Lamp & Shade Co.....802.00
Brady, Joseph—H. Manchbein.....380.65
Bernstein, Joseph—I. Asch.....275.65
Brenner, Max—Colonial Works.....168.93
Carver, Amos and Joseph Morrell—A. Pfeiffer.....148.92
Danziger, Abraham—Morris Plan Co., N. Y.....111.70
Engelman, Max—Same.....316.70
Feinstein, Samuel—S. Epstein et al.....126.20
Grandon, David—M. B. Arbuse.....117.95
Grossman, Herman—N. Gitzelter.....120.41
Golden, Samuel or Sidney—H. Friedman.....219.72
Graber, Irving—H. T. Lassner.....206.45
H. J. & M. I. Realty Corp.—M. Miller et al.....211.67
Herzog, Frank, Beatrice Herzog, Abraham Marymore, John Schanapp and Isidor Davidowitz—Morris Plan Co., N. Y.....218.60
Herman, Max, and Saul Goodman & Goodman & Herman, Inc.—H. H. Straus.....335.28
Homestead Lumber & Mfg. Co., Inc.—R. L. Haas Lumber Co.....1,326.73
Shapiro—Same.....3,413.83
Italian Press Pub. Ass'n, Inc. and Celestino Piva—D. Boffa et al.....572.70
Kutcher, Hans—J. W. Hooley.....280.16
Koffler, Charles; Rose Hershfield, William Kahn and Israel Fellman—Morris Plan Co.....165.10
Kampf, Joseph—I. Bleyfeder.....449.65
Kleinrock, Adam—S. Rosen, costs.....110.70
Kirkham Co., Inc. and T. Hogan & Sons, Inc.—M. J. Coakley.....5,559.45
Lieb, George, and George Uphar—Morris Plan Co. N. Y.....112.60
Lamont, Corliss & Co.—G. Allen, Jr..8,170.06
Macy, Geo. R.—G. H. Stegman.....335.41
Mintzer, Bernet & Co.—Benet, Mintzer & Minzeshiener—J. S. Farles et al.....13,013.00
McCullum, Patrick, and James McGee—Morris Plan Co., N. Y.....112.80
Markowitz, Morris, Sam Singer, Daniel Dolan and Milton Markowitz—Same....114.00
Mayer, Lewis—Same.....111.70
Mackintosh, Nathan—Same.....126.30
Ruehl, Frank—E. M. F. Ochs.....5,920.00
Richards, Melvin William Willis and Irving Pope—Morris Plan Co., N. Y.113.90
Selter, Howard H.—C. W. Swann.....111.43
Slabotsky, Abraham—P. Bercovitz.....139.95
Birnansky, Jacob; Moses Schiffman and Jacob Schwinger—J. Benjamin.....1,459.90
Square Leather Goods Co., Inc.—M. Rosenberg.....1,006.00
Schoenfeld, Samuel—I. Silver.....188.54
Sokolio, Anthony—H. W. G. Corp.....186.91
Stewart, Ira B. and United States Trust Co. of N. Y., ex'rs.—C. A. Baudouine et al.....3,629.27
Waugh Chemical Corp.—H. D. Shea et al.....631.90
Webb, Frank E.—Bellevue Stratford Hotel.....803.17
Wittenberg, Samuel—W. Brand.....548.80
Waldon, Richard, and David Thistle—Morris Plan Co., N. Y.....112.80
Wolff, Julius—H. A. Vaugh.....3,624.83

In Bronx County.

Corkedale, Joseph—M. Corkedale.....$737.05
Golden, Samuel—H. Friedman.....219.72
Greiner, Louis, and Abraham M. Seindler—H. Prince.....252.60
Lippman, Paul W., and Nathan Paris—J. Lavin.....117.81
Molotch, Louis—I. Finkelstein.....415.79
Raphael, Sam—M. Federgreen.....2,000.00
Taggart, Harry—A. Golden et al.....27.37
Union Chemical Insurance Co., Inc.—N. Y. C. Unit Ownership Realty Co. et al.....59.85

SATISFIED JUDGMENTS.

The first name is that of the debtor, the second that of the creditor and the date when the judgment was filed.

In New York County.

Rafter, Edwin A.—B. Blumenstiel et al., May 18, 1918.....$118.11
Sadowsky, Reuben—James McGreery Realty Co., June 13, 1917, reversed.52,533.94
Same—Times Square Realty Co., June 13, 1917, reversed.....6,084.00
Wendell & Evans Co., Inc.—J. Grasse, Feb. 23, 1920.....17,675.98
Goodstein, Hyman—M. Weintraub, Oct. 28, 1920.....1,221.06
D'Amico, Albert—V. Tarangioli, Jan. 16, 1917.....571.53
Preston, Helen L.—J. B. Hoffman, Dec. 1, 1919.....3,974.94
Brown, Maxie, and Fidelity and Deposit Co. of Maryland—People, &c., Aug. 13, 1920.....500.00
Griffin Mfg. Co., Inc.—R. Huger, Oct. 7, 1920.....2,132.85
Gordon, Jack A.—J. Hirschberg, Nov. 5, 1920, vacated.....2,001.71
Jung, Chin, and Louis Alterni—People, &c., Oct. 26, 1920, vacated.....300.00
Jardin Co., Inc.—N. Marra, Feb. 3, 1920.....271.36
Ferdinando, Lugarini—J. Burke et al., Nov. 24, 1915.....196.41
Preston, Helen L.—J. B. Hoffman, Oct. 27, 1920.....142.96
McNellis, Perry P.—F. T. Sherwood, Nov. 5, 1920.....296.05
Rafter, Edwin A.—Brooks Bros., Jan. 27, 1919.....138.67
Muldoon, Edw. H.—E. Morris, Oct. 21, 1920.....150.18
McNean, George P.—E. Furst, Oct. 28, 1920.....309.66
Copelof, Maxwell—J. S. Zleimann, June 14, 1920.....4,421.07
Hillman, Frank—J. L. Buttenwieser, Sept. 27, 1910.....10,068.39
Marell Chemical Co.—Swift & Co., March 29, 1920.....582.68
Boris, Joseph I.—Swift & Co., Inc., March 18, 1920.....585.50

In Bronx County.

Cohen, William—M. Schwarz, Oct. 3, 1919.....$4,048.25

JOBBERS DROP PRICES.

Offer Men's Clothing at 10 to 50 Per Cent. Decline.

Special to The New York Times.

CHICAGO, Nov. 8.—Men's ready-made clothing is being offered to the trade by jobbers at 10 to 50 per cent. under present wholesale prices, according to delegates to the National Clothiers now in session here.

Goods for Spring and Summer delivery are being offered at prices 10 to 33 1-3 per cent. under last year's prices. Shirts, $45 a dozen at wholesale a few months ago, now sell at $16.50 a dozen. There are 2,000 suits offered at $16.50 each. These suits last year were $45 wholesale.

"The public is not buying, and manufacturers and dealers are overstocked," said W. L. Mohr, General Manager of the association. "The banks are closing in on the jobbers, who are forced to take big losses to move their stock."

BUYERS' WANTS

Fifteen cents per word each insertion.

ARTIFICIAL SILK Wanted—Quantities. H. S. Meritzer, 839 5th Av., New York. Murray Hill 2866.

BEAVERS Wanted—Dobsons J36 or similar, quantity at a price. Watkins 4717.

BOLIVIA Wanted—Close outs of high-grade material for cash; quantity no object. Morris Haft, 104 West 27th St.

BROADCLOTH Wanted—Style 21226, 21227, 13046, 112, 13078, 13058. Gramercy 2452.

CANTON CREPE and Crepe De Chine Wanted—Good quality only. Duplex, 406 4th Av. Mad. Sq. 1327.

CASHMERE Wanted—All-wool cream Crepella and Bedford cord; any quantity. Louis Greenberg & Bro., 71 West 23d.

CHAMO CLOTH Wanted—American 21226, also Bochmann's frostglow. Libowitz, 131 West 28th St.

CHAMO Wanted—21226, Bolivias 0371, Stevens 8130, reindeer brown. Orchard 5522.

CHAMO Wanted—Will pay cash. Watkins 4283.

CHIFFON VELVET Wanted—Open to buy for cash, any quality. Call with samples. Store, 34 East 29th.

CHIFFON VELVETS Wanted—Brown, Cheney's quality, for cash. Store, 433 4th Av.

CHIFFON Velvet Wanted—Black and sapphire; cheney quality. J. & W. Goets, 10 East 16th.

COATINGS Wanted—¾ goods, brown, navy. Rothstein Nelson, 128 W. 29th.

COAT Sweaters Wanted—Ladies' and children's, by Southern manufacturer, also men's boys' fancy jersey sweaters; open for job lot ladies' suits. Room 1834, McAlpin Hotel.

COATS AND SUITS Wanted—Large Western jobber placing orders on high-class Spring coats and suits, juniors' and misses' only. B. G. Kahn, 113 East 24th.

COATS Wanted—Open for 1,000 snappy, chic models in coats, also sport coats and wraps. Monarch Garment, 230-5th Av.

COATS Wanted—Flappers and juniors' Spring coats and suits; looking all week. 148 West 30th. 8th floor.

COATS AND WRAPS Wanted—For Spring, better grade. Rothenberg, 148 Madison Av. Use 32d St. entrance.

COATS Wanted—Jobber looking at Spring samples, suits and coats. 11th floor, 148 West 36th.

COATS—500 Australian raccoon, nutria trimmed, at a price for cash. Wechsler, 36 West 32d.

COATS Wanted—Jobber placing orders, Spring coats. Room 1806, 15 East 26th.

COATS Wanted—Jobber placing orders on snappy coats. 72 5th Av.

COATS Wanted—Fur trimmed, at a price for spot cash. Third floor, 28 West 25th.

COATS Wanted—All kinds; must be cheap; jobs. Jacobs & Mann, 50 West 27th.

COATS Wanted—Flapper and junior Spring coats. 12 West 27th, 2d floor.

COATS AND DRESSES Wanted—Jobs. Apply May Perry, Annex.

COLLARS Wanted—Nutria and Australian opossum at a price. Monarch Garment Co., 238 5th Av. Madison Square 4440.

COLLARS Wanted—Fur, for coats; Australian ringtail mole, squirrel, beaver, raccoon. A. Watterson, 510 8th Av.

COLLARS Wanted—Fur, open to buy job lots Australian, nutria, raccoon, opossum. Hiller Bros. & Hiller, 12 West 27th.

COLLARS Wanted—Furs, open for quantity, natural raccoon shawl collars. Philip Moscowitz & Son, 3 East 28th.

COLLARS Wanted—Raccoon shawl, quantity, at a price. Cohen Edelman, 35 West 31st.

COLLARS Wanted—Furs, brown, sealine and racoon shawl. Bernstein, 31 West 31st.

CREPE DE CHINE and Georgette Wanted—3-thread flesh and pastel shade; must be cheap. Butterfly Undergarment Co., 16 West 32d St.

CREPE DE CHINES Wanted—Cronemeyers, 680 quality, all shades, for cash. Store, 433 4th Av.

CREPE DE CHINE Wanted—Satin stripe, at a low price. Lazarus & Newfield, 22 West 30th.

CREPE DE CHINE Wanted—3-thread flesh, at a price. Vienna, 121 East 24th St.

DRESSES Wanted—Jobber placing orders on Spring models in poiret twill, georgette, taffeta, mignonette; bring samples between 2 and 5 P. M. 14 East 33d, 4th floor.

DRESSES Wanted—Open for 1,000 tricotines, serges, jersey, velours and trieolettes for cash; must be cheap. 230 5th Av., Room 307. Madison Square 7328.

DRESSES Wanted—Large jobber placing orders on new, snappy Spring styles in all materials; wool, silk and cloth. 16 West 25th St., 7th floor.

DRESSES Wanted—Jobber placing order on better lines of dresses, all materials. Call all week, 1,150 Broadway, 17th floor, 27th and 28th sts.

DRESSES Wanted—Jobber open to buy lots of tricotine and serge for cash. Third floor, 153 West 27th. Chelsea 7385.

DRESSES Wanted—Jobber looking at Spring samples in all materials. Call all week, between 1-5, 28 West 22d, 5th floor.

DRESSES Wanted—Looking at snappy styles stout dresses. Call all week, 3d floor, 106-108 West 32d.

DRESSES Wanted—Looking at taffeta, georgette, serges, tricotines, snappy styles; call all week, 30-34 West 33d St., 5th floor.

DRESSES Wanted—Jobber looking at Spring samples of georgette, taffeta and trieolette. 40 West 27th, 10th floor.

DRESSES Wanted—Spring; jobber buying; fancy crepes and taffetas. 8 E. 27th St., 19th floor.

DRESSES Wanted—Placing orders on Spring dresses. Call with samples, Majestic Dress Co., 129 West 29th St.

DRESSES Wanted—Large jobber looking at all kinds of Spring samples. Brodie-Siegel Co., 52 West 27th.

DRESSES Wanted—Jobber looking at Spring line, all materials. Call from 1 to 5, 4th floor, 148 West 24th.

DRESSES Wanted—Jobber placin gorders on Spring dresses better grade all week. Brown & Yolles, 158 Madison Av.

DRESSES Wanted—Contractor with samples of Spring taffetas, tricotine, orders placed immediately. Richman, 10th floor, 22 West 21st St.

DRESSES Wanted—Jobber placing orders on taffeta, Canton crepes and georgettes of the better grade only. 11th floor, 72 Madison Av.

DRESSES Wanted—We are open for the better grade of Spring models and also tricotine velour and chiffon velvet placing large orders. Crescent Frocks, 107 West 26th.

DRESSES Wanted—Looking at Spring samples silk dresses, also stouts; only those who manufacture for jobbers need apply. Call all week, 8 West 21st St., 15th floor.

DRESSES Wanted—Large jobber looking at Spring dresses, cloth and silks; call at Imperial Hotel between 8 and 10 A. M. H. C. Du Fine.

DRESSES Wanted—Large jobbers placing orders nay Spring models, all materials, popular and better grades. Scharfman Bros., 20 West 26th.

DRESSES Wanted—Jobber looking better lines Spring dresses. Call all week, between 3 and 5, 163 West 26th St., 4th floor, rear elevator.

DRESSES Wanted—Jobber placing orders on snappy models, silks and georgettes, and other Spring materials. Apply 9th floor, 105 East 29th.

DRESSES Wanted—Jobber looking at snappy Spring dresses in all materials; will look all week. 24 West 30th St., 11th floor.

DRESSES Wanted—Large jobber placing orders on Spring dresses, all materials. Goverts, 31 West 25th.

DRESSES Wanted—Jobber ready to place orders on Spring styles. Manhattan Maid, 137 West 27th.

DRESSES Wanted—Large jobber looking at Spring dresses. L. & R., 139 West 27th, 11th floor.

DRESSES Wanted—Large Western jobber placing orders on high class Spring dresses. B. G. Kahn, 113 East 24th.

DRESSES Wanted—Pay cash for all kinds, serge, tricotines. Pacific, 108 W. 28th.

DRESSES Wanted—Quantities trieotines and serges for cash. 121 West 36th, 7th floor.

DRESSES Wanted—Looking at taffeta, georgette, serges, tricotines, snappy styles; call all week, 30-34 West 33d St., 5th floor.

DRESSES Wanted—Jobber looking at Spring samples of georgette, taffeta and tric

PRICES OF COTTONS CUT.

Reductions Averaging 55 Per Cent. Made on Printed Goods.

What were said by experienced cotton goods men to be the sharpest reductions in prices for prints and percales on record were announced to the jobbing and cutting-up trades here yesterday by M. C. D. Borden & Sons and by the Algonquin Printing Company. The new quotations show declines averaging 55 per cent. from the figures which previously prevailed. Prices made on similar merchandise three weeks ago by Converse & Company, through whom the products of the Windsor Print Works are sold, were revised again to meet the reductions made by the other two houses mentioned. The Windsor fabrics, which were the first to be cut, showed original reductions averaging 50 per cent. At the offices of Lawrence & Company, through whom Pacific prints are sold, it was said that no revisions of the prices of these goods had yet been made.

The new prices made yesterday took effect at once. In no case were stock protection or price guarantees given the jobbers. The figures announced by the Borden firm are subject to change without notice, and the stipulation is also made that all orders are subject to "our acceptance or revision."

This is the way the new print prices contained in the Borden list compare with those which last prevailed on the goods:

AMERICAN PRINTS.

	New Price. Cts.	Old Price. Cts.
Shirtings	11	22
High color shirtings	11½	..
Grays, plaids, checks, chambrays	12	22½
Indigos, indigo and golds, tailor-cuttas, black and whites, plain blacks, red and whites, red and blacks and clarets	12½	23
Plain colors, shades 1, 2, 3, 4, 5, 11, 12, 13, 14, 16	11½	..
Shades 6, 7, 8, 9, 10	12½	..

PILGRIM PRINTS.

Shirtings	10	21
High color shirtings	10½	..
Grays, shepherd checks and chambrays	11	21½
Indigos, indigo and golds, light indigos, black and whites, plain blacks, red and whites, red and blacks and clarets	11½	22
Plain colors, shades 1, 2, 3, 4, 5, 11, 12, 13, 14, 16	11	..
Shades 6, 7, 8, 9, 10	11½	..
Gingham effects	12½	23

The Borden prices on percales and cambrics follow:

36-INCH SCOUT PERCALES.

	New Price. Cts.	Old Price. Cts.
White grounds, grays and shepherd checks	*13½	*30
Light and dark indigos, black and whites and clarets	15	32
Solid colors—Nos. 1, 2, 3, 11, 12, 13, 65, 95, 108	13½	30
Nos. 14 and 16	14	31
Nos. 6, 7, 8, 9 and 10	15	32
36-inch Holland pinks	*14	..

36-INCH AMERICAN CAMBRICS.

White grounds, grays and shepherd checks	15	33
Light and dark indigos, black and whites and clarets	16½	35
Solid colors—Nos. 1, 2, 3, 11, 12, 13, 65, 95 and 108	15	..
Nos. 14 and 16	15½	..
Nos. 6, 7, 8, 9 and 10	16½	..

*Additional prices on percales and cambrics are to be offered for the first time.

Comparative prices of the Algonquin Printing Company were not available yesterday, but this is the way the company's new print prices run:

	COLUMBIAS. Cents.	LIBERTYS. Cents.	CORONETS. Cents.
Indigos	12½	11½	10½
Madras	12½	11½	10½
Black and whites	12½	11½	10½
Clarets	12½	11½	10½
Reds	11½	11½	10½
Grays and checks	12	11	10
Shirtings	11	10	9

These are the quotations on the Algonquin percales:

	36-IN. ALGOS. Cents.	27-28-IN. GLENORAS. Cents.
Shirtings	13	11
Grays and checks	15	12
Darks	16½	12½
Mixed assortment	..	11½
	36-IN. COLUMBIAS. Cents.	24½-IN. AVONS. Cents.
Shirtings	13½	9½
Grays and checks	13½	10½
Darks	15	11
Mixed assortment	..	10½

For 36-inch Crayford percales the company quotes as follows: Shirtings, 12c; grays and checks, 12c, and darks, 13½c.

Hebrew Schools Kommel Legatees.

The will of Aaron Kommel, knit goods dealer, who died Oct. 21 last, disposes of an estate of more than $200,000. He gave $150 000 to his five sons and four daughters and left the remainder to Hebrew charitable and religious organizations. The largest gift, of $3,000, went to the Machzikkel Theological Seminary and $1,000 each was left to the Rabbi Jacob Joseph School, the Uptown Talmud Thorah, the Talmud Thorah Synagogue and the Yeshivath Tiferis of Jerusalem. Eleven other organizations got $500 each.

ARRIVAL OF BUYERS

Arriving Buyers may register in this column by telephoning Bryant 1600.

AKRON, O.—M. O'Neil Co.; W. Zipper, handkerchiefs, leather goods, ribbons; Miss L. Carlos, house dresses, aprons; S. W. Hoover, basement, men's furnishings; 37 W. 28th, 8th floor.
AKRON—M. O'Neil Co.; R. Cruikshank, carpets; J. M. Hassett, millinery; 37 W. 28th.
ALBANY, N. Y.—M. Lurie & Co.; Mr. Goldfarb, juniors', children's coats; 37 W. 28th, 7th floor.
ALBANY, N. Y.—W. M. Whitney & Co.; A. J. Palmer, carpets, rugs; 1,164 B'way.
ALLENTOWN, Pa.—Silverman & Silverman; M. Silverman, hosiery, gloves; The Annex.
ATLANTA—J. M. High Co.; A. Kahanow, silks, dress goods; 120 W. 32d.
AMSTERDAM, N. Y.—J. M. Winters, Mr. Winters, cloth coats, jobs; 1,181 B'way; Room 406.
BALTIMORE—A. Eisenberg; Mrs. H. Katz, infants' children's wear; 37 W. 26th.
BALTIMORE—American Wholesale Corp.; B. Levitman, women's Spring ready-to-wear; 334 4th Av.
BALTIMORE—The Hub; Miss R. Kaufman, jobs, women's waists; 120 W. 32d, 13th floor.
BALTIMORE—A. Eisenberg; J. H. Childs, linens, domestics, flannels, blankets; A. Van Tassell, silks, wash dress goods; Pennsylvania.
BALTIMORE—Bernheimer Bros.; J. J. Wolf, mdse. manager; A. Delevie, upholstery goods; 1,261 B'way.
BALTIMORE—Polan, Katz & Co.; C. W. Katz, umbrellas, parasols; 1,166 B'way.
BALTIMORE—Joel Gutman; Miss E. Rice, jewelry; 200 5th Av.
BALTIMORE—Joel Gutman & Co.; E. J. Gutman, cloaks, suits, furs, corsets; Pennsylvania.
BALTIMORE—O'Neill & Co.; Miss M. Dignan, dresses; the Annex.
BALTIMORE—J. J. Haines; C. F. Marston, carpets; The Annex.
BALTIMORE—Brager's; L. L. Brager, silks, dress goods, cotton piece goods, fancy linens; The Annex.
BALTIMORE—Bernheimer Bros.; I. I. Wolf, J. Berk, jobs, furs, fur coats; 1,261 B'dwy, Room 1006.
BINGHAMTON, N. Y.—Fowler, Dick & Walker; Mrs. K. E. Moore, women's waists; 6 W. 32d.
BINGHAMTON, N. Y.—Sisson Bros.-Weldon Co.; L. J. McGlynn, silks, genl. ready-to-wear depts.; Breslin.
BIRMINGHAM, Ala.—Alabama D. G. Co.; M. N. Kronenberg, sweaters, underwear, hosiery, women's suits; McAlpin.
BIRMINGHAM, Ala.—Louis Pizitz D. G. Co.; J. Kadis, jobs children's coats, women's sweaters; 37 W. 28th, 7th floor.
BOSTON—Chandler & Co.; G. F. Johnson, sealine, near-seal and muskrat furs; 230 5th Av.
BOSTON—Jordan, Marsh Co.; C. H. Hurd, women's knit underwear, hosiery; A. G. Sanborn, silks; H. Owens, art embroideries, yarns; Miss M. A. Turner, ribbons; Miss McCauley, women's extra size apparel; Mrs. L. Altimas, women's coats, skirts; F. E. Montena, misses', children's wear; C. J. Brady, mdse. manager; G. W. Little, rugs, upholstery; E. J. Pendergast, mdse. manager; Miss B. Armstrong, women's cotton waists; G. A. Hitchcock, men's clothing, bath robes, custom clothing; Miss F. M. White, misses' suits, coats, dresses; Miss A. V. Burns, women's dresses, house dresses; Miss M. E. Knight, children's dresses; J. A. Keough, men's hats, clothing, youths' clothing; P. J. Keefe, misses' coats, skirts, bathing suits, furs; H. E. Morgan, ribbons; S. A. Campbell, handkerchiefs; Mr. O'Leary, rugs, carpets; F. A. Burdick, women's coats, skirts; J. S. Rogers, gloves; M. F. C. Kemball, women's costumes; Miss L. McCarthy, silk, cotton waists, children's waists; Miss M. Sweeney, women's tailored suits, high-grade suits; 432 4th Av.
BOSTON—Wm. Filene's Sons Co.; up stairs, Mr. Goldie, men's clothing; Mr. Hannon, men's furnishings; Mr. Grocock, women's hosiery; basement, Mr. Day, waists; Mr. Levin, children's, juniors', girl's coats, dresses; Mr. O'Brien, women's, misses' coats, suits; Mr. Tobey, shoes; Mr. Hahn, leather goods; Miss Sweeney, millinery; Miss Callahan, silk and muslin underwear; Miss Berk, children's, misses' millinery; 225 5th Av.
BOSTON—Gilchrist Co.; basement buyers; A. Cohen, coats, suits, skirts, dresses; Miss E. Keltner, muslin underwear, infants' wear; Miss R. Rice, hosiery, knit underwear, gloves; G. Winchester, waists; Miss I. Marrus, girls', junior apparel; 260 5th Av.
BOSTON—Gilchrist Co.; upstairs, Miss M. Wall, infants' wear; Miss Minahan, girl's, junior's wear; C. Downes, silks, colored dress goods, linings, velvets, black dress goods; F. J. Smith, silverware; basement, J. Aronson, boys' mackinaws; 200 5th Av.
BOSTON—Shepard-Norwell Co.; B. H. Norwell, silks, velvets; 220 5th Av.
BOSTON—R. H. White Co.; L. F. Hill, girls' coats and dresses; 432 4th Av.
BOSTON—S. Shapiro & Co.; Miss R. Shapiro, laces, trimmings; The Annex.
BORTON—Sullivan Bros.; J. J. Sullivan, woolens; Marlborough.
BOSTON—The Felix Kornfeld Co.; Mr. Tutelo, jobs popular priced waists; Bristol.
BOSTON—Gilchrist Co.; Miss C. Mulcahy, umbrellas, 200 5th Av.
BOSTON—Miss K. Danahy, silk waists; McAlpin.
BOSTON—Conrad & Co.; Mrs. D. W. Killeen, dresses; 132 Madison Av.; McAlpin.
BRADDOCK, Pa.—Katz & Goldsmith; L. Garson, boys' clothing; 3 W. 29th; Room 605.
BUFFALO, N. Y.—J. N. Adams & Co.; I. E. Plaut, jobs corts; 2 W. 37th.
BUFFALO—Hens & Kelly Co.; Mrs. Flanigan, women's, children's bathrobes, silk and sateen petticoats, flannelette gowns, silk camisoles; 1,164 B'way.
BUFFALO—Adam, Meldrum & Anderson Co.; Miss K. Galigan, corsets, infants' wear; 200 5th Av.
BURLINGTON, Iowa—Schramm & Schmieg Co.; T. Schinzel, genl. mdse.; 60 Worth.
CHARLESTON—Quality Shop; S. Mendelsohn, women's, children's ready-to-wear; 1,181 B'way.
CHATTANOOGA, Tenn.—Model Shop; M. Feld, ready-to-wear; Aberdeen.
CHATTANOOGA, Tenn.—D. B. Loveman Co.; W. M. Sporborg, mdse. manager; 1,150 B'way.
CHICAGO—Sears, Roebuck & Co.; D. L. Atkinson, hosiery, underwear; M. O. Oehene, hosiery; G. McHugh, underwear; 115 5th Av.
CHICAGO—L. Klein, inc.; A. Beutler, laces, draperies; R. Reif, carpets, rugs, floor coverings; 1,164 B'way.
CHICAGO—Mandel Bros.; H. Simon, men's, boys' clothing, furnishings; 13 E. 22d.
CHICAGO—Marshall Field & Co.; Miss A. Carruth, infants' wear; Mrs. K. Shaffer, infants' wear; J. L. McMurchy, carpets; 1,107 B'way.
CHICAGO—Kann & Friedman; M. Kann, jobs coats, dresses; 1,170 B'way, Room 619.
CHICAGO, Ill.—Rothschild & Co.; J. H. Schoenberg, dolls; 470 4th Av.
CHICAGO—Boston Store; L. Lindemann, carpets; W. J. McEdwards, silks; 44 E. 23d, Room 908.
CHICAGO—Chicago Mail Order Co.; A. J. Fashingbauer, silks, velvets, ribbons, flowers; 368 6th Av.
CHICAGO—Carson, Pirie, Scott & Co.; W. E. Nesbit, carpets, rugs (retail); Wm. Lit, carpets, rugs (wholesale); 404 4th Av.
CHICAGO—H. Ellasberg & Co.; H. Ellasberg, Spring coats, suits, dresses; 43 W. 27th, Room 405.
CHICAGO—S. Phillipson & Co.; L. Morris, hosiery, underwear, yarns; M. Segel, men's, boys' clothing, furnishing goods; Pennsylvania.
CHICAGO—L. Klein, Inc.; R. Reif, carpets, blankets, upholstery goods; 1,164 B'way.
CHICAGO—I. Bezark; J. Teller, ready-to-wear; 15 E. 26th.
CHICAGO—Chicago Mail Order Co.; L. Werelkopf, men's clothing, underwear, leather goods; 368 6th Av.
CHICAGO—A. Decker & Cohn; A. Cohn, clothing materials; 200 5th Av.
CHICAGO—Consolidated Millinery Co.; G. L. Gerson, millinery; 45 W. 38th.
CHICAGO—Stern, Mayer & Co.; M. Mayer, clothing materials; Pennsylvania.
CHICAGO—Isman Bros. & Sahn; N. Isman, plush cloth coats; 43 W. 27th, Room 405.
CHICAGO—N. H. Rosenthal, muskrat coats; 100 W. 32d, 5th floor.
CHICAGO—Hillman's; H. Hillman, jobs dresses; 277 5th Av.
CINCINNATI—Leon Marks Co.; Miss Friedman, dresses; 404 4th Av.
CINCINNATI—Kline Bros. Co.; Mr. Lieberman, dresses; Miss Livingston, coats, suits; Miss Schotte, waists, sweaters, petticoats; 404 4th Av.
CINCINNATI, Ohio—Alms & Doepke Co.; T. R. Gaines, cloaks, suits; G. W. Freyhof, carpets, rugs; 350 B'way.
CLEVELAND—Ames Co.; B. Earl, girls', juniors' dept.; 120 W. 32d.
CLEVELAND—Hirsch Co.; Miss E. Cohen, jobs high-grade dresses; 1,261 B'way, Room 1006.
CLEVELAND—The May Co.; A. Berger, basement, silk and dress goods; 37 W. 26th, 8th floor.
CLEVELAND—Kline Apparel Co.; Mr. Kaufman, coats; 404 4th Av.
CLEVELAND—The Miller Cloak Co.; P. Miller, Spring coats, suits; 43 W. 27th, Room 405.
CLEVELAND—Halle Brothers Co.; Miss K. Metzger, fancy linens; H. S. Moorehouse, gray goods; 220 5th Av.
CLEVELAND—May Co.; R. T. Montgomery, rugs, upholstery goods; 37 W. 26th.
CLEVELAND—Ohio—Bon Ton Co.; Miss Carney, infants', children's wear; 242 5th Av., 13th floor.
COLUMBUS, Ohio—The Fashion; M. Kahn, jobs coats, dresses; 277 5th Av.
COLUMBUS, Ohio—F. & R. Lazarus & Co.; Mrs. E. Wood, gifts, jewelry, leather goods, stationery; Miss Hill, dresses; Miss M. Hempstead, ribbons, neckwear, laces, furs; 225 5th Av.
COLUMBUS—F. & R. Lazarus Co.; R. Lazarus, men's clothing, luggage; 225 5th Av.
DANVILLE, Ill.—Meis Bros.; J. Bettag, rugs, carpets, draperies; 120 W. 32d.
DAVENPORT, Iowa—Harned & Von Maur, Inc.; Miss Myers, jobs coats, dresses; 6 W. 32d.
DECATUR, Ill.—Linn & Scruggs Co.; Mr. Valle, ready-to-wear; 1,164 B'way.
DEFIANCE, Ohio — J. Itzkowitz, coats, dresses; 43 W. 27th, Room 405.
DES MOINES—J. Mandelbaum & Sons; M. Cohen, women's ready-to-wear, waists; 404 4th Av.
DES MOINES, Iowa—Harris-Emery Co.; J. Nichols, umbrellas, leather goods, gloves; H. H. Sprague, cloaks; 352 4th Av.
DETROIT—Newcomb-Endicott Co.; C. A. Bland, basement, handkerchiefs, infants' knit goods ribbons, ivory toilet goods, millinery; 205 5th Av., Room 1150.
DETROIT—La Mode Dress Shop; J. E. Gilbert, ready-to-wear; 1,181 B'way.
DETROIT—Crowley-Milner & Co.; Miss O. Kircher, leather goods, jewelry; 120 W. 32d.
DETROIT—J. L. Hudson Co.; S. J. Dame, coats; K. T. Crockett, fur hats; Miss Webb, suits; J. O. Rosenthal, petticoats, negligees, bloomers; Mr. Wagner, furniture; 225 5th Av.
DETROIT—Federal Bakeries Corp.; Mrs. F. Schenel, restaurant supplies, equipment; Waldorf-Astoria, Room 964.
DUBUQUE, Iowa—Roshek Brothers Co.; C. B. McCauley, notions, jewelry, fancy goods; 30 E. 20th.
EAST STROUDSBURG, Pa.—Weiss D. G. Co.; J. Weiss, skunk trimmed—near seal coats; 104 W. 27th st., 9th floor.
ERIE, Pa.—Frank, Prescott & Richardson; A. M. Tolemie, general merchandist; 6 W. 32d.
EUREKA, Cal.—Daly Bros.; E. V. Robinson, coats, dresses; 120 W. 32d St.
FAIRMONT, W. Va.—J. M. Hartley & Son Co.; Miss J. Montgomery, ready-to-wear; 1,270 B'way.
FITCHBURG, Mass.—Fitchburg D. G. Co.; C. E. Lockhard, women's coats, dresses, toys, Christmas goods; 1,164 B'way.; 3d floor.
FLINT, Mich.—A. M. Barnes; jobs women's, juniors coats; 18 W. 27th St.; Room 605.
FLINT, Mich.—The Rosenthal Co.; M. Rosenthal, ready-to-wear; Pennsylvania.
FORT WAYNE, Ind.—R. H. Mimmick, G. N. Ives Marets, women's, children's coats, fur coats, cloth, plaid skirts; 276 5th Av.
FORT WAYNE, Ind.—Frank D. G. Co.; I. G. Latz, cloaks, suits, waists, furs, umbrellas; Pennsylvania.
FOSTORIA, Ohio—J. Itzkowitz, coats, dresses; 43 W. 27th St.; Room 405.
HARTFORD—G. Fox & Co.; G. C. Auerbach, bargain basement lines; E. Terrio, coats, suits; 120 W. 32d St.
HUNTINGTON, W. Va.—C. Stanard Co.; H. A. Resener, notions; 60 Worth.
INDIANAPOLIS—H. P. Wasson & Co.; G. A. Efroymson, representing; L. A. McClasson, fancy woolen and lace hosiery; Miss P. McKamey, millinery; M. Paul, men's furnishings 120 W. 32d.
INDIANAPOLIS—L. S. Ayres & Co.; M. Malone, mdse. mgr.; F. Blumer, umbrellas; Miss J. Vallier, misses' ready-to-wear; Miss D. Weishaar, toilet goods; Miss E. M. Giffin, dresses; Miss Lightstone, coats, suits; 225 5th Av.
INDIANAPOLIS—John D. Brosnan C. & S. Co.; J. D. Brosnan, coats, suits, dresses, furs; McAlpin Hotel.
ITHACA, N. Y.—Rothschild Bros.; D. Rothschild, general mdse.; 44 E. 23d.
JOHNSTOWN, Pa.—G. K. Kline, suits, dresses, furs; 1,270 B'way.
JOHNSTOWN, Pa.—M. Nathan & Bros.; J. M. Lloyd, plush coats, children's coats; 37 W. 26th, 7th floor.
KALAMAZOO, Mich.—Gilmore Bros.; A. Miller, dress goods, silks; 404 4th Av.
KANSAS CITY, Mo.—Emery, Bird, Thayer D. G. Co.; W. M. Phelan, millinery; 25 Madison Av.
KANSAS CITY—Leiser Co.; W. Silverberg, jobs dresses; Pennsylvania.
KOKOMO, Ind.—Thalman & Levi; S. Leon, dress goods, silks, notions, trimmings; 120 W. 32d.
KNOXVILLE, Tenn.—D. Briscoe Co.; R. S. Hommel, men's furn. goods, hosiery, underwear; 72 Leonard.
LANCASTER, Pa.—Donovan Co.; G. K. Wehl, dry goods; 120 W. 32d.
LANCASTER, Pa.—Leinbach & Co.; D. Bork, domestics; 6 W. 32d.
LANCASTER, Pa.—Hager & Brother; W. H. Hager, Jr., representing; E. E. Snyder, clothing; 404 4th Av.
LINCOLN, Neb.—Miller & Paine; G. Watkins, domestic cottons, gloves, handkerchiefs; 230 5th Av.
LITTLE ROCK, Ark.—J. D. Bach & Bros.; W. A. Marx, jobs coats, suits, dresses; 212 5th Av., 13th floor.
LOANSPORT, Ind.—Wiler & Wise; Mr. Wise, ready-to-wear; 48 W. 35th St.
LOS ANGELES—Broadway Dept. Store; Mrs. M. Turrish, corsets, muslin underwear, infants' wear, aprons, &c.; Miss Kampf, blouses, voile, crepe de chine, trichette middies, corduroy robes, flannelette, crepe kimonas, house dresses; 85 Madison Av.
LYNCHBURG, Va.—Quinn-Marshall Co.; Y. P. Marshall, underwear, hosiery; T. P. Forbes, wash goods; C. L. Snidow, domestics; 72 Leonard.
McKEESPORT, Pa.—The Famous Co.; L. Garson, boys' clothing; 3 W. 29th, Room 605.
McKEESPORT, Pa.—Kaufmans Co.; Mrs. Johns, purses, beaded bags and novelties for sale purposes; 3 W. 29th., Room 605.
MEMPHIS, Tenn.—W. R. Moore D. G. Co.; J. Bland, hosiery, house furn. goods; 1,164 B'way.
MICHIGAN CITY, Ind.—L. J. Stein; H. N. Des Marets, women's, children's coats, fur coats, cloth, plaid skirts; 276 5th Av.
MILWAUKEE—Gimbel Bros.; Mr. Albert, candy; L. Friskie, leather goods, umbrellas; R. See, feathers, flowers; H. Cohen, furs; Broadway, 42d.
MILWAUKEE—E. Schuster Co.; C. Greenblatt, knit goods, furs, underwear, negligees; 225 5th Av.
MILWAUKEE—B. Rosenberg Co.; B. Rosenberg, ready-to-wear; 1,170 B'way.
MILWAUKEE—Bitker Cloak & Suit Co.; A. J. Bitker, coats; 1,170 Broadway, Room 602.
MINNEAPOLIS, Minn.—Leader Mercantile Co.; Mr. Higgins, ready-to-wear; 404 4th Av.
MINNEAPOLIS, Minn.—The Rea Co.; H. Pearce, women's garments; Imperial.
MINNEAPOLIS, Minn.—Wyman, Partridge & Co.; H. L. Gearhart, housefurn. goods; 43 Leonard.
MINNEAPOLIS—Dayton Co.; Miss Schaffer, neckwear, veils; Miss C. Arms, handkerchiefs; 225 5th Av.
MORRISTOWN, Tenn.—Myers D. G. Co.; J. M. Rector, ready to wear; 395 Broadway.
NEW BEDFORD, Mass.—New Bedford D. G. Co.; J. L. Bowie, laces, trimmings, art goods, ribbons; J. J. Quinlan, talking machines, furniture, carpets, rugs, linoleums, draperies; 404 4thAv.
NEW HAVEN—Shartenberg & Robinson Co.; R. Gray, millinery; O. C. Herman, floor coverings; 404 4th Av.
NEW ORLEANS—J. C. Wolff Co.; J. C. Wolff, carpets; Pennsylvania.
NORFOLK—Whichard Bros. Co., Inc.; H. W. Whichard, general merchandise; 256 Church.
OAKLAND—H. C. Capwell Co.; T. Buchman, draperies, upholstery goods; 120 West 32d, 13th floor.
OKLAHOMA CITY—Kerr D. G. Co.; Mrs. B. Wolcott, children's, infants' wear, underwear, waists; E. E. Rewick, leather goods; Fred Bulkley, ready to wear; 1 East 23d St.
OMAHA—Eldredge-Reynolds Co.; Mr. Cable, men's clothing; 10 East 32d St.
PARKERSBURG, W. Va.—Dils Bros.; Mr. Titchener, gloves, fancy goods, leather goods, silks; 1270 Broadway.
PAWTUCKET, R. I.—Shartenberg & Robinson Co.; D. F. Campbell, upholstery; 404 4th Av.
PEORIA, Ill.—Clarke & Co.; R. Wolfe, silks, dress goods; 1164 Broadway.
PHILADELPHIA—A. Graff & Co.; A. F. Lippincott, carpets; Imperial.
PHILADELPHIA—N. Snellenberg & Co.; Miss C. Lowenstein, misses', children's ready-to-wear; C. D. Southworth, carpets, oilcloths; 1,261 B'way.
PHILADELPHIA—Oldfield Brothers; D. S. Scott, men's furnishing goods; V. Zeuner, candy; B'way and 33d.
PHILADELPHIA—Auerbach Brothers; C. Auerbach, overall materials; Pennsylvania.
PHILADELPHIA—A. Hyman & Co.; A. Hyman, carpets; Breslin.
PHILADELPHIA—Kahn & Rosenau; J. Kahn, carpets, furniture; Imperial.
PHILADELPHIA — Stewart's; Miss Bernstein, jobs skirts; 120 W. 32d.
PHILADELPHIA—Stewart's; Miss Kowitz, jobs coats; Miss Goldman, cheap georgette waists; Miss Heisen, sealine coats, jobs children's furs; 120 W. 32d.
PHILADELPHIA—Blauner's; Miss S. Singer, jobs fur coats, small furs; 120 W. 32d.
PHILADELPHIA—Mendall's; M. Hirsch, J. Kauffman, cloth and plush coats; 1,170 B'way, Room 602.
PHILADELPHIA—L. W. Hirsch Co.; Miss Robinson, jobs coats; E. Raines, mdse. manager; 37 W. 26th, 7th floor.
PHILADELPHIA — Lit Bros.; S. Harris, men's silk shirts, union suits; Miss M. Ackerman, children's dresses; Miss Steckler, Infants' dresses; Mrs. M. Green, children's raincoats; Miss M. Schwartz, house dresses; 1,261 B'way.
PHILADELPHIA, Pa. — Corrsin's Fashion Shop; Miss Grassman, jobs women's silk, cotton waists, sweaters; 1,170 B'way, Room 610.
PHILADELPHIA—The Marvin Co.; M. Bronner, Spring waists; 43 W. 27th, Room 605.
PHILADELPHIA—George Hibbard; U. Nelson, carpets, rugs; Breslin Hotel.
PHILADELPHIA—Jamison Bros.; S. Jamison, pants materials; Flanders.
PITTSBURGH—Ogus, Robinovich & Ogus; M. Muhlfelder, millinery; 37 W. 39th St.
PITTSBURGH—Kaufmann &Barr Co.; F. Le May, boys' overcoats, mackinaws; 404 4th Av.
PITTSBURGH—Frank & Seder; E. F. McDermott, leather goods, gloves, hosiery; A. J. Seder, jobs children's underwear, corsets, blankets, millinery; 16 W. 36th.
PITTSBURGH—Berkman Bros.; J. Berkman, cloaks, suits, furs, petticoats; Pennsylvania.
PITTSBURGH—J. Horne Co.; F. R. Crane, silks, velvets; C. M. Shuart, men's, boys' clothing; 225 5th Av.
PITTSBURGH—Kaufman Dept. Store; S. G. Kerngood, millinery; 1,261 B'way.
PITTSBURGH—A. A. Wolf & Co.; A. A. Wolf, cloaks, suits; 303 5th Av.
PITTSBURGH—Pittsburgh D. G. Co.; A. W. Boriand, carpets, rugs; W. McKelvey, notions, fancy goods, 43 Leonard.
PITTSBURGH—Lewin-Neiman Co.; Miss C. Melles, Mrs. Frank, jobs dresses; 1,261 B'dwy, Room 1006.
PITTSBURGH—Rosenbaum Co.; R. J. Sutliff, Oriental rugs, carpets, floor coverings; Miss C. Meade, gloves; Mrs. B. Abels, millinery; R. B. Lipman, leather goods; 120 W. 32d.
PITTSBURGH—McCreery & Co.; Miss M. F. Mungavan, furs; 23 E. 26th.
PITTSBURGH—Kaufmann's Dept. Store; H. G. Starr, coats, suits, dresses, basement; H. Mates, women's underwear, basement; Mrs. M. Wantoch, muslin and silk underwear; Mrs. Keener, corsets; 1,261 B'dwy.
PORTLAND, Ore.—Lipman, Wolfe & Co.; W. H. Birk, hosiery, underwear; Miss N. Lund, laces, embroideries, wellings, &c.; 1,123 B'dwy, Room 1212.
PROVIDENCE—Mfrs. Outlet Co.; M. Isaacs, cloaks, suits, waists, wrappers; T. Loebenberg, dress goods, silks, velvets; 116 W. 32d.
PROVIDENCE—J. Samuels & Bro.; B. Trinkle, hosiery, underwear; Miss S. Wasserman, infants' wear; Miss M. F. Tulley, laces, embroideries, neckwear; 120 W. 32d.
PROVIDENCE, R. I.—Mfrs. Outlet Co.; J. Samuels, men's clothing; 116 W. 32d.
READING, Pa.—Kline, Epphimer & Co.; S. B. Heckman, rugs, carpets, linoleums, floor coverings; J. S. Tobias, upholstery goods; 44 E. 23d.
READING, Pa.—Dives, Pomeroy & Stewart; J. S. McQuay, furniture, carpets, upholstery goods, rugs; 230 5th Av.
ROANOKE, Va.—S. Glass, ready-to-wear; 225 5th Av. Room 602.
ROCHESTER—Duffy-Powers Co.; N. Patterson, silks, woolens; 1,261 B'way, Room 1006.
ROCHESTER—Sibley, Lindsay & Curr; F. P. Briggs, lamps, china, glassware; 432 4th Av.
ROCHESTER, N. Y.—Stein-Bloch Co.; C. T. Stott, piece goods; 200 5th Av.
SAN ANTONIO, Texas—Emil Blum; Mr. August and Miss R. Winters, ready-to-wear; 48 W. 35th.
SAN FRANCISCO—J. Wand & Co.; J. Wand, petticoats, muslin underwear; Bristol.
SAN FRANCISCO—Roland E. Schiller & Co.; S. D. Cohen, Spring sport wear in coats, suits; 1,193 B'way.
SIOUX CITY, Iowa—Weinberg's; L. Weinberg, Mr. Freedman, jobs long and better coats, better grade; Miss Dickinson, jobs dresses better grades; 1,182 B'way; Room 401.
SPRINGFIELD, Mass.—Poole D. G. Co.; W. J. Corcoran, notions, toilet goods, toys; 105 Grand.
SPRINGFIELD, Mass.—C. E. Lynch; Miss M. Healy, women's garments; Pennsylvania.
ST. LOUIS—Carleton D. G. Co.; G. W. Clipner, cloaks, suits, waists, furs, sweaters; 43 W. 27th, Room 405.
ST. LOUIS—Stewart's; N. M. Ohrbach, jobs coats; 276 5th Av., care of F. Frohman.
TACOMA, Wash.—Brill Cloak Co.; S. Brill, juniors', misses' Spring coats, suits; 113 E. 24.
TAMPA, Fla.—Maas Bros.; I. Maas, millinery, hosiery, gloves; 1,160 B'way.
TERRE HAUTE—Root D. G. Co.; Miss J. M. Syester, jewelry, leather goods; 23 E. 26th.
TOLEDO—W. L. Milner & Co.; H. S. Fisher, mdse. mgr.; C. C. Sickenberger, floor coverings; E. C. Camper, coats, dresses, furs; 120 W. 32d.
TOLEDO—Crone's, Inc.—I. Itzkowitz, coats, dresses; 43 W. 27th, Room 405.
TOLEDO—H. A. Barnes, baby carriages, infants' supplies; 220 5th Av.
TROY, N. Y.—W. P. Herbert & Co.; Miss H. Cornell, waists; W. P. Herbert, ready-to-wear; 48 W. 25th.
VICKSBURG, Miss.—The Valley D. G. Co., W. Leyens, gen. mdse.; 165 Grand.
WASHINGTON, D. C.—Palais Royal; Miss C. Hirsch, underwear, petticoats, kimonos; 220 5th Av.
WASHINGTON—Woodward & Lothrop; F. E. Woodward, books; J. O. Moque, rugs, carpets, beddings, furniture; H. Barschkies, silks, velvets; 334 4th Av.
WASHINGTON, D. C.—M. Goldenberg; H. Grunebaum, domestics, dress goods, silks; 208 5th Av.
WASHINGTON, D. C.—Hecht & Co.; C. B. Stokes, house furn. goods, floor coverings; 120 W. 32d.
WASHINGTON, D. C.—M. Goldenberg; H. C. Koch, millinery; 212 5th Av.
WASHINGTON—S. Kann, Sons & Co.; T. F. Pinnin, jewelry, toilet goods, notions; 432 4th Av.
WASHINGTON, D. C.—M. Goldenberg; N. Goodman, boys' clothing; 208 5th Av.; Cumberland.
WHEELING—J. S. Naylor Co.; H. L. Henderson, cloaks, suits, waists, furs; 356 Church.
YORK, Pa.—P. Weist's Sons; Miss L. M. Oulbertson, cloaks, suits; Miss M. Gartman, waists; Miss J. E. Smyser, gloves, hosiery, umbrellas; 1 E. 33d.
YOUNGSTOWN, Ohio—G. M. McKelvey Co.; H. M. Green, jewelry, leather goods, holiday goods, fancy goods, hosiery, gloves, &c.; Miss T. Holahan, infants' wear, underwear, &c.; F. R. Barclay, carpets, rugs, draperies; 1,270 Broadway.
YOUNGSTOWN, Ohio—Dead Leader; G. F. Livingston, women's, misses', juniors' coats; Pennsylvania.
YOUNGSTOWN, Ohio—Youngstown D. G. Co.; Mr. Benedict, ready-to-wear; G. J. Wallace, rugs, carpets; 72 Leonard.
ZANESVILLE, Ohio—H. Weber, Sons & Co.; E. C. Busch, art goods, ribbons, corsets, notions, hosiery, gloves; Imperial.

BUSINESS OPPORTUNITIES

15 cents per word. Two business and one bank reference required from advertisers.

CAPITAL TO INVEST.

YOUNG MAN, 27 years old, heretofore working for others, desires to engage in business on his own account; small manufacturing plant capable of expansion preferred; promotions not considered; give sufficient details to afford intelligent consideration, including amount capital required, location, nature and age of business. M 690 Times Downtown.

I am a commission broker, representing large capital interests who are open to buy merchandise or entire plants for cash; if you write me in strict confidence will call. S L, 673 Times Downtown.

CAPABLE business man will invest $10,000 with services in established paying business; must stand strictest investigation. B 822 Times.

HAVE $3,000 to invest, with services, in established firm; possess executive ability. M 837 Times Downtown.

CAPITAL WANTED.

A SAFE SHORT TIME INVESTMENT. A highly reputable, old established manufacturing company, now selling through its own organization an issue of 500,000 First Preferred stock, desires to have same underwritten in blocks from $10,000 to $50,000 to suit investors; average earnings for past three years almost four times dividend requirements; Price-Waterhouse audit; business basic and world-wide; personnel, management and product bear thorough investigation. S 521 Times.

WANTED, an associate with $15,000 to assist in placing the stock in a going successful concern; we invite closest investigation; Board of Directors of national repute, including bank officials. Write Box 5091, Boston, Mass.

REFINED restaurant in uptown section, between 6th Av. and Broadway, with 21 years' record is in need of manager with knowledge of first-class restaurant business and capital of $5,000 to invest. C 459 Times.

PARTNER with $5,000 for patented phonograph repeater; mail order or otherwise. Jac Rhinelander. 250 East 72d St.

BUSINESS CONNECTIONS WANTED.

WHAT have you to offer a young American who can speak and write English and Spanish equally well and is exceptionally rapid and accurate in shorthand in both languages? Previously private secretary. Please don't answer unless you are a big man who is willing to pay for loyalty, zeal and initiative and can offer attractive future. No objection to travel. D. C., 1,263 Broadway, Room 410.

CLEVELAND commission men open for good line woolens, silks, velvets and all kinds of cotton goods; desire lines suitable for wholesale, retail and manufacturing trade; satisfactory references if desired. Box 194, Cleveland, Ohio.

WANTED—A reliable insurance agency by responsible

BONDS ARE WANTED

The demand for good bonds is increasing daily—the big feature of the securities market. Now is the time to buy—while the movement is starting.

Send for our carefully selected list of high-grade bonds yielding

7% to 8%

Ask for Circular T-200

A.H. Bickmore & Co.
111 BROADWAY, N.Y.

A First Mortgage Ten-Year 8% Bond To Yield About 8.15%

is so unusual even in the present market that we believe you will be interested in recent circular describing such an issue.

These bonds are to be secured by a First Mortgage on property, which will have an actual replacement value of well over 66 2-3% more than the total amount of the bonds.

Furthermore, payment of principal and semi-annual interest is guaranteed by a Corporation whose earnings available to support the guarantee are more than 2½ times the amount required.

Send for descriptive circular T-140

E. H. Rollins & Sons
43 Exchange Place, New York
Boston Philadelphia Albany Buffalo Chicago San Francisco

W. F. Ladd & Co.
Investment Securities
New York

We recommend the purchase of certain

Foreign Government Bonds
payable in United States dollars.

Special literature upon request.

C. F. Childs & Co.
120 Broadway New York — 208 So. La Salle St. Chicago
The Oldest House in America Dealing Exclusively in Government Bonds.

WE RECOMMEND
Standard Oil of New Jersey
7% Cumulative Preferred Stock
No bonds or mortgages ahead of this stock. Assets $400 per share. Average earnings for past five years, over five times dividend requirements.
Price $105 Per Share
To Yield 6.7%
Descriptive Circular upon request.
McClure, Jones & Reed
Members New York Stock Exchange
115 Broadway New York
Telephone Rector 7662

FINANCIAL MARKETS

Another Violent Break in Prices —Stocks and Foreign Exchange Down Again.

Pressure of urgent sales, accompanied doubtless by active speculative selling for the decline, broke prices again yesterday on all the great markets. The Stock Exchange presented a more unvarying picture of weakness than at any time since the after-election decline began, and net losses running from 2 to 5 points were very numerous. Exchange rates on the principal European markets fell to a new low level for the present Autumn. French exchange in particular going yesterday below the previous point of greatest depreciation since the war began, the 5.79 cents per franc of April 13.

This decline of yesterday of nearly ¼ cent per franc came with a fall of 4⅛ cents in the pound sterling, which is now 11 cents below the quotation of a week ago, and, simultaneously, rates on Italy, Holland, Spain, Norway, Denmark and some of the Central European markets reached lower figures than any hitherto quoted. Exchange on Germany declined with the rest, touching the lowest rate since January and nearly reaching the low record of the war period. No other inference can safely be drawn from such a movement as that of yesterday and the past week, except that many holders of drafts on these foreign markets are turning them into cash without regard to prices, exactly as hard-pressed holders of other quickly negotiable property are doing.

Markets for commodities were similarly upset. Cotton, after falling in the early hours of business below the bottom figure of Saturday, recovered on active purchases and closed slightly above last week's final price; but wheat broke again with great violence. It ended the day at a net decline of nearly 6 cents per bushel, and its lowest price of $1.82⅛ yesterday was 2½ cents under the low figure of $1.86 per bushel, reached in the break which accompanied resumption of future trading last Summer and which was followed by the recovery to $2.46.

Corn prices held firmer. The Government's estimate on the corn crop and on the surplus left on the farms Nov. 1 from the crop of 1919 was not made known until after the closing of the Chicago market. The figures of this farm reserve are somewhat remarkable: they show not only an increase of 72,300,000 bushels as compared with a year ago, but are actually the largest November "carry-over" in more than twenty years. But the cotton trade also had a showing of unexpected abundance of marketable stuff to make yesterday. With all the Night Rider campaign and gubernatorial manifesto to stop the turning of cotton into the shape in which it could be sold, the Census Bureau reports the ginnings between Oct. 18 and Nov. 1 as the largest of any corresponding period since the huge crop of 1914.

Such developments as these show that the fall in commodity prices has had other reasons even than tight money and the "consumers' strike," and there was little doubt that the continuing decline in staple prices was a paramount influence yesterday on the Stock Exchange. What that decline amounted to, even before last week's falling markets, was indicated by Bradstreet's compilation, published yesterday, of average commodity prices in this market on Nov. 1. The average shows a decline of 7 1-3 per cent. during October and of 24¾ per cent. from the February average, which was the highest of the year and of the war period. Bradstreet's states that these are the largest declines on its records for any single month and for any single year. They compare in an interesting way with the London Economist's "index-number" for Nov. 1, as published on Sunday in THE TIMES. That showed the very unusual declines of 5 2-3 per cent. in the English average of commodity prices during October and of 14 per cent. from the high point of the year.

On the stock market the industrial shares were the conspicuous points of weakness; their decline was exceedingly violent, indicating some closing out of accounts for exhausted margins. The railway shares were relatively steadier, and in some of them the day's declines were trifling, while Southern Pacific scored a considerable net advance. There were irregular partial recoveries throughout the market towards the close. Transactions reached the million share mark again, and call money rates again went to 10 per cent.

MONEY.

Monday, Nov. 8, 1920.

Money on call on the Stock Exchange on Monday opened at 9 per cent., remained at that rate until well in the afternoon when it got up to 10 per cent., where it ruled for the remainder of the day's trading. Renewals were made at 9 per cent. There was a firm tendency in time funds, particularly for 60 to 90 day accommodation, 8 per cent. being bid for mixed collateral, and 8¼ and 8½ per cent. on all industrials. It is not expected that there will be any Government withdrawals of deposits on Tuesday. Commercial paper, prime names, still rules at 8 per cent.

Call Loans.

Renewal.	High.	Low.	Last.	Friday's Last.
9	10	9	10	10

Time Loans.

Mixed collateral, 60-90 days, 8 bid; 4 & and 6 months.....7¾@8
All industrial collateral, 60-90 days, 8¼@8½; 4, 5 and 6 months.....8

Commercial Paper.

Best names, 3 to 6 months.....8
Other names, 3 to 6 months.....8@8¼

Discount Rates, Federal Reserve Bank.

Commercial paper, 15 days, 7; 16 to 90 days 7
Liberty bands and Victory notes, 15 days, 6; 16 to 90 days.....6
Bankers' acceptances, 15 to 90 days..6

Open Market Rates.

Prime eligible acceptances, on call....6
Eligible for rediscount with Reserve Bank, 60 to 90 days.....5¾@6¼
Non-member and private bankers, eligible, 60 to 90 days.....6¾@6¼
Not eligible, 60 to 90 days.....6 @7

London Market.

Money on London Market Monday up ⅛ at 5¼ per cent.; short bills, up 1/16@1-16, at 6 per cent.; three months' bills, up 1-16, at 6 11-16@6⅝ per cent. Gold bullion on the open London market was up 2s 4d, at 122s 4d per fine ounce; Mint parity, 85s.

Clearing House Exchanges.

Monday's exchange of checks at the New York Clearing House, $534,357,214; balances, $101,183,766; United States Sub-Treasury debit balance, $460,288; Federal Reserve Bank's credit balance, $101,080,406. Exchanges for the same day a year ago, $517,815,795.

EXCHANGE RATES GO TO NEW LOW LEVEL

Scarcity of Credits Here Acts to Depress Quotations—Sterling at 3.32⅞.

The foreign exchanges persistently reached downward into lower levels than last week. Sterling sight drafts receded from 3.37, Saturday's final rate, to 3.32⅞, this quotation being the lowest since 3.31 was recorded on Feb. 7. The modest recovery to 3.31¼ occurred before the close. French and Belgian quotations established new low records at 5.74 cents and 6.10⅛ cents, respectively. Business was reported light, but the necessity of remitting funds direct from foreign centres, because of a paucity of credits here, caused the rates of several European countries to decline steadily.

MONDAY, NOV. 8, 1920.

Range of Rates, Sight Exchange.

	High.	Low.	Final.	Saturday's Final.
LONDON	3.34⅛	3.32⅞	3.33¼	3.37
FRANCE	5.80	5.73	5.75	5.96
ITALY	3.38	3.36½	3.37	3.47
HOLLAND	29.50	29.25	29.25	29.72
GERMANY	1.19	1.10	1.10	1.21
SPAIN	12.00	12.60	12.65	13.18

CLOSING RATES.

Parity of exchange is given as reported by the United States Mint, except in countries with a silver standard, where parity fluctuates with the price of silver.

	Monday	Week Ago.	Year Ago.
Europe.			
STERLING—Par $4.8665 per sovereign.			
Demand	3.33¼	3.43¾	4.12½
Cables	3.34	3.44⅜	4.14
Com., 60 days	3.28¾	3.39	4.08⅝
Com., 90 days	3.26	3.36⅝	4.06⅜
FRANCE—Par 19.3 cents per franc.			
Demand	5.75	5.85½	10.27
Cables	5.76	5.84½	10.30
ITALY—Par 19.3 cents per lira.			
Demand	3.37	3.46½	8.04
Cables	3.38	3.47½	8.06
BELGIUM—Par 19.3 cents per franc.			
Demand	6.10⅝	6.09	11.67
Cables	6.11	6.70	11.70
GERMANY—Par 23.8 cents per mark.			
Demand	1.10	1.30¼	2.85
Cables	1.10⅛	1.31½	2.87
AUSTRIA—Par 20.3 cents per crown.			
Demand	.28	.32¼	1.00
Cables	.29	.33¼	1.10
CZECHOSLOVAKIA—Par 20.3 cents per crown.			
Demand	1.08	1.16	2.40
Cables	1.08	1.18	2.60
DENMARK—Par 26.8 cents per krone.			
Demand	13.05	13.55	20.95
Cables	13.10	13.60	21.10
FINLAND—Par 23.8 cents per finmark.			
Demand	2.25	2.35	4.90
Cables	2.30	2.40	4.90
GREECE—Par 19.3 cents per drachma.			
Demand	9.10	9.80	18.20
Cables	9.15	9.10	18.35
HOLLAND—Par 40.2 cents per florin.			
Demand	29.25	30.40	32.625
Cables	29.25	30.48	67.8125

	Monday.	Week Ago.	Year Ago.
Europe.			
JUGOSLAVIA—Par 20.3 cents per crown.			
Demand	.02	.80	1.50
Cables	.73	.83	1.60
NORWAY—Par 26.8 cents per krone.			
Demand	18.02	13.50	22.45
Cables	18.07	13.55	22.60
POLAND—Par 19.3 cents per mark.			
Checks	.99	.35	2.45
Cables	.31	.36	2.50
RUMANIA—Par 19.3 cents per leu.			
Demand	1.43	1.65	4.40
Cables	1.54	1.70	4.50
SERBIA: Belgrade—Par 19.3 cents per franc.			
Demand	2.18	2.55	....
Cables	2.19	2.59	....
SPAIN—Par 19.3 cents per pesets.			
Demand	12.60	12.55	19.32
Cables	12.62	12.57	19.35
SWEDEN—Par 26.8 cents per krone.			
Demand	18.55	19.35	23.10
Cables	19.00	19.41	23.30
SWITZERLAND—Par 19.3 cents per franc.			
Demand	15.05	15.54	18.00
Cables	15.08	15.59	18.05
Far East.			
CHINA—Cents per silver dollar or tael.			
Hongkong, demand	70.75	70.00	94.00
Hongkong, cables	70.85	70.10	94.10
Peking, demand	101.50	100.00	151.00
Shanghai, demand	98.00	94.00	142.00
Shanghai, cable	98.50	94.10	142.25
INDIA—Calcutta—Cents per rupee, stabilized at one-tenth of a pound sterling.			
Demand	30.25	28.75	42.75
Cables	30.50	29.00	43.00
PHILIPPINE ISLANDS. Manila—Par 50 cents per silver peso.			
Demand	46.50	46.50	48.75
Cables	46.75	46.75	49.00

	Monday.	Week Ago.	Year Ago.
Far East.			
JAVA—			
Demand	38.50	33.50	....
JAPAN—Par 49.8 cents per yen.			
Demand	50.75	50.875	50.50
Cables	51.00	51.125	50.75
South America.			
ARGENTINA—Par 42.44c per Arg. paper dol.			
Demand	34.05	35.00	42.50
Cables	34.15	35.125	43.00
BRAZIL—Par 32.45 cents per paper milrei.			
Demand	16.75	17.50	26.75
Cables	16.875	17.625	26.875
Canada.			
MONTREAL—Par 100c per Canadian dollar.			
Demand	89.8c	90.5c	93.9c

Russian Currency.

Prices for pre-revolution Russian ruble notes were as follows: Par, 51.40 cents per ruble:

	Bid.	Asked.
100 ruble notes, per ruble	.80	.90
500 ruble notes, per ruble	.65	.70

SILVER BULLION.

Bar silver at London, ¼d lower at 58⅝d per ounce. New York price for bar silver unchanged at 90½c per ounce, the Mint price; foreign silver off 1½c at 80½c.

Range of prices for silver bullion this month:

London	54¾d	Nov. 6	59¼d Nov. 2
New York	82¾c	Nov. 4	90½c Nov. 1

Range for the present year to date:

London	89¾d	Feb. 11	44d June 13
New York	$1.37	Jan. 11	76½c Oct. 18

NEW YORK STOCK EXCHANGE TRANSACTIONS.

MONDAY, NOV. 8, 1920.

	1920.	1919.	1918.
Day's sales	1,192,683	1,481,460	Holiday
Year to date	183,319,583½	268,976,859	121,654,219

Closing Bid.	Closing Ask.	Sales.		First.	High.	Low.	Last.	Net Chge.
32⅝	34	300	Adams Express	34½	34½	33⅝	33⅝	−⅛
25½	27	400	Advance Rumely	26½	28½	26	26	−1
57	59	100	Advance Rumely pf	57⅝	57⅝	57⅜	57⅝	−⅛
37	38	700	Ajax Rubber	38½	38½	38	38	−⅞
1⅝	1½	200	Alaska Gold Mines	1⅝	1⅝	1⅝	1⅝	....
1⅝	1¾	1,200	Alaska Juneau	1½	1⅝	1½	1⅝	+⅛
56	56¾	900	Allied Ch. & D., wi	57	57	56½	56½	−⅜
74	..	100	Alliance Realty	75	75	75	75	−3
30¾	31	400	Allis-Chalm. Mfg	31	31	30¼	30¼	−1½
72	75	200	Allis-Chalm. pf	72	72	72	72	−3
73¾	74	1,600	Am. Ag. Chemical	73	74½	73	73¾	+⅝
82½	86	100	Am. Ag. Chem. pf	82¾	82¾	82¾	82¾	−1½
46	46¾	100	Am. Bank Note	46	46	46	46	−1
67	68	2,200	Am. Beet Sugar	67	68½	67	67	−2½
68	70	900	Am. Bosch Magneto	68½	69	68½	68½	−1¾
48	49	100	Am. Brake S. & Fy	49	49	49	49	−1
28	28½	4,100	Am. Can	29¾	29¾	28¾	28¾	−1¼
85½	87	300	Am. Can pf	86	86	85¾	85¾	−1
130¾	131	4,600	Am. Car & Found	132⅝	132⅝	130	130	−3
107	110	100	Am. Car & Fy. pf	109	109	109	109	−1
23	24	200	Am. Cotton Oil	23	23½	23	23½	....
9	9¼	2,700	Am. Drug. Synd	9	9	8⅞	9	....
9¼	9⅝	500	Am. Hide & Leath	9¾	9¾	9¾	9¾	−⅛
56	57	1,000	Am. Int. Corp	55	58	55	56	+1
41	42	900	Am. Ice	43¼	43¼	41	41½	−3
58	59	200	Am. Ice pf	58	58	58	58	....
64	64½	12,800	Am. International	66½	66½	63⅞	64	−3½
9½	10	200	Am. La Fr. & Espg	9¾	9¾	9¾	9¾	....
64½	65	2,000	Am. Linseed	65	65¾	64½	65	−1¾
88	92	200	Am. Linseed pf	90	91	90	91	+1
92¼	92½	3,600	Am. Locomotive	93	93¼	91⅝	92½	−1½
101½	102	100	Am. Locomotive pf	102¾	102¾	102½	102½	−1½
23½	..	200	Am. Malt & Grain	26	28	26	26	....
12¼	12½	3,200	Am. Safety Razor	12	12¼	12	12¼	−⅛
14½	14¾	4,100	Am. Ship & Com	15	15	13¾	14	−⅛
57⅜	58	2,800	Am. Smelt. & Ref	57	57½	57	57¼	−⅛
105	105	200	Am. Snuff	105	105	105	105	−1
79	87	100	Am. Snuff pf., new	80	80	80	80	....
34½	35	2,700	Am. Steel Found	36	36	34½	34¾	−2
101¼	102¾	1,400	Am. Sugar Ref	101½	102¼	101¼	101¾	−⅜
50¾	51	2,400	Am. Sumatra Tob	51¾	51¾	50¾	50¾	−⅞
48	51	300	Am. Tel. & Cable	49¾	50	49¾	50	−⅞
99⅞	100½	1,100	Am. Tel. & Tel	100	100½	99⅞	99⅞	−⅛
119	119¾	1,900	Am. Tobacco	122½	122½	119¾	119¾	−4¼
118	119	1,100	Am. Tob., Class B	119½	120¾	118	118	−3½
60¼	60¾	12,000	Am. Woolen	63½	64	60¾	60½	−2¼
92	93	100	Am. Woolen pf	92¾	92¾	92¾	92¾	−½
8	9	1,400	Am. Zinc, L. & S	12	12	9¾	9¾	−2
50¾	50¾	6,500	Anaconda Copper	50¾	50¾	50	50	−1½
3	3¼	500	Assets Realization	3⅜	3⅜	3⅛	3⅛	−⅛
59	63	100	Assoc. Dry G. 1st pf	58	58	58	58	−1½
....	....	200	Do S. 30	57	57¼	57	57¼	....
110½	112	400	Associated Oil	110¾	112	108½	112	....
86¾	87¼	8,600	At., Top. & S. F	87½	87¾	86¾	86¾	−1¾
77¾	78	100	At., Top. & S. F. pf	78	78	78	78	+⅛
8	9	400	Atlanta, Birm. & At	8½	9	8½	8¾	....
95	96	100	Atlantic Coast Line	96½	96½	96½	96½	−1
15¾	16	400	Atlantic Fruit	15¾	15¾	15¾	15¾	....
124	125	10,200	At., Gulf & West I	125¾	129¾	124	124¾	−7
60	62	400	At., Gulf & W. I. pf	62	62	60¾	60¾	−2½
107¼	107¾	39,800	Bald. Locomotive	108¾	108¾	106¾	107¾	−2¾
43¼	45¾	6,360	Baltimore & Ohio	44¾	45¾	44¼	45¾	−1
52¾	53	700	Balt. & Ohio pf	53	53	52½	52½	−1
104½	106	100	Barrett	105¾	105¾	105¼	105¼	....
....	....	100	Do.Ch.Con. c. of d.	105	....	105	105	....
⅞	1	300	Batopilas Mining	1	1	1	1	....
3¾	3¾	100	Bethlehem Motors	3¾	3¾	3¾	3¾	−⅛
61½	63½	400	Bethlehem Steel	61¾	63	61¾	63	+1
64	64¼	20,000	Beth. Steel Class B	64	65½	64	64	−2¾
103⅞	105	500	Beth. Steel 8% pf	104	104½	104	104	−⅝
5½	5¾	400	Booth Fisheries	5¾	5¾	5½	5½	−⅛
13¾	14	2,200	Brooklyn R. T	14	14	13¾	14	−⅛
8½	9	600	Do., ctfs. of dep	9	9	9	9	−⅛
53	55¼	300	Bruns. T. & R. Sec	55	55	51½	55¼	....
91	93	100	Burns Brothers	91	91	91	91	−2
6½	6¾	400	Butte Copper & Z	6¼	6¼	6¼	6½	−⅛
16	16¾	400	Butte & Superior	16¾	16¾	16	16	−⅝
12¾	13	100	Butterick Co	13	13	13	13	....
16½	17	1,000	Cuffdo Cop. O. & R	17	17	16¾	16¾	−⅞
66¾	67	6,200	California Packing	68	68¼	67	67	−1½
23¼	24½	200	Cal. Petroleum	24	24	23½	23½	−1½
67½	69	300	Cal. Petroleum pf	68	68	68	68	−1
122	122¼	10,000	Canadian Pacific	124	124	121¾	122	−2½
39¼	39½	4,200	Cen. Leather Co	39¼	40¾	39	39¼	−⅝
91	94	200	Cen. Leath. Co. pf	91	91	91	91	+1
38	38½	800	Cerro de Pasco Cop	38¾	38¾	38	38	....
76	76	3,300	Chandler Motor	76	77	75¾	75¾	−1¼
67	67½	3,200	Chesa. & Ohio	68¾	68¾	67	67	−1⅝
....	15	100	Chi. & Alton pf	19½	19½	19½	19½	+1½
10	10½	2,400	Chi. Great West	10¾	10¾	10	10	−⅝
26	26¾	1,100	Chi. Great. W. pf	27¾	27¾	26¾	26¾	−1
41	41½	4,500	Chi., M. & St. P	41¾	42¾	41	41	−⅜
61¾	61⅝	3,200	Chi., M. & St. P. pf	62	62	61½	61½	−⅜
80½	81½	2,000	Chi. & Northwest	81¾	81¾	80¾	80¾	−1½
74¾	75	1,100	Chi. Pneu. Tool	74¾	74¾	71¾	74½	+3½
35¾	36	5,600	C., R. I. & P	36	36¾	35¾	36	−⅛
80	80½	....	C., R. I. & P. 7% pf	80¾	80¾	80	80¾	−¾
69¾	70½	100	C., R. I. & P. 6% pf	70	70	70	70	−1
13¾	14¾	1,300	Chile Copper	13¾	14	13½	14	....
24¾	25	1,800	Chino Copper	24¾	25¼	24¾	24¾	−⅝
54	56	200	Chuett, Peabody	54	54	54	54	+3
25⅝	28	8,400	Coca-Cola	27½	27½	25	26	−1½
30¾	32	100	Col. Fuel & Iron	31½	31½	30¾	30¾	−1½
31	32	800	Col. & Southern	31½	32	30¾	31	−1
57	57½	400	Colum. Gas & Elec	57⅞	57⅞	57	57½	+⅛
16	16¾	6,900	Colum. Grapho	16¾	16¾	16	16	−1½
63	63¾	200	Con. Cigar	64	64	63¾	63¾	−⅛
87¼	88	900	Con. Gas	88	88	87¾	87¾	−¼
7⅞	8	500	Con. Int. Cal. Min	7¾	7¾	7¾	7¾	....
20½	21½	800	Con. Textile	20¾	20¾	20¾	20¾	+½
71⅝	73	100	Continental Can	71¾	71¾	71¾	71¾	−2¼
9¾	9¾	1,200	Continental Candy	9¾	9¾	9¾	9¾	....
76¾	76½	16,200	Corn Prod. Refin	78	78¾	76¾	76¾	−3
100¾	101	800	Corn Prod. Ref. pf	100¾	100¾	100¾	100¾	−⅜
36	36¾	2,200	Cosden & Co	36¾	36¾	35¾	36¼	−⅞
113	113⅝	14,100	Crucible Steel	114	115½	113¾	113⅝	−1⅝
90	91	800	Crucible Steel pf	90	90	90	90	....
31⅝	32½	5,900	Cuba Cane Sugar	33	33½	32	32	−2½
72	72½	300	Cuba Cane Sug. pf	72¾	72¾	72	72	−1
37	37½	1,600	Cuban Am. Sugar	37¾	38	37	37	−1
104¼	104¾	300	Del. & Hudson	104	104½	104	104¾	−2½
240	245	500	Del., Lack. & West	239	239	239	239	−6
1⅝	1⅞	1,200	Denver & Rio G	1⅝	1⅞	1⅝	1⅝	+⅛
2¾	3¼	2,200	Den. & Rio G. pf	2¾	2¾	2¾	2¾	−⅛
12¾	12½	1,000	Dome Mines	12½	12½	12½	12½	−¼
5¾	6	100	Dul., S. S. & At	6¾	6¾	6¾	6¾	−⅛
8	9	100	D., S. S. & A. pf	8¾	8¾	8¾	8¾	−⅛
19	20	1,500	Elkhorn Coal	20¾	20¾	20	20	−¼
60	62¾	1,500	Endicott-Johnson	63	63	62	62	....
90	92	100	Endicott-John. pf	92	92	92	92	+2
17	17½	3,900	Erie	17¾	17¾	17	17	−1
26¾	27	1,000	Erie 1st pf	26¾	27¾	26¾	26¾	−¾
19	19½	100	Erie 2d pf	19¾	19¾	19¾	19¾	−⅝
63	65	100	Famous Play.-Las	67	67	65	65	−2
78½	80	100	Fam. Play.-L. pf	79	79	79	79	−¼
31	32	200	Fed. M. & S. pf	30¾	30¾	30¾	30¾	−1½
91	98	200	Fisher Body	100	100	98½	98½	−1½
19¾	19¾	2,000	Fisk Rubber	19¾	19¾	19¾	19¾	−⅛
18	18½	2,100	Freeport-Texas	20	20	18	18	−2½
....	....	300	Gaston, Wm. & W	4¾	4¾	4¼	4¼	−⅜
60	62	350	General Am. T. C	60¾	60¾	59¾	60	−1½
60	60¾	500	General Cigar	60¾	60¾	60	60	−¼
136½	137	2,000	General Electric	137¾	138	136¾	136¾	−2¼
14¾	15	49,800	General Motors	15¾	15¾	14¾	14¾	−⅞
69	70	100	General Motors pf	69¾	69¾	69¾	69¾	−⅛
75	75¾	700	General M. 7% deb	76	76¾	75	75	−1¼
65	66¾	1,400	General M. 6% deb	66¾	66¾	65¾	65¾	−1¾
47¾	47¾	2,200	Goodrich (B.F.) Co	46¾	47¾	46¾	47	+⅛
23½	28	200	Granby Con	24¾	24¾	24¾	24¾	−3¾
67¾	67¾	6,400	Great Northern pf	68	68¾	67¾	67¾	−1¼
33	33½	1,000	Gt. N. ctfs. for O.P	33¾	33¾	33	33	−⅝
25	27	200	Greene-Can. Cop	25¾	25¾	25¾	25¾	....
41¾	43	500	Gulf States Steel	41¾	42¾	41¾	41¾	−1½
16¾	17½	300	Guantanamo Sugar	16¾	18¾	16¾	16¾	−⅜
28	30	300	Gulf. Mob. & N. pf	30¾	30¾	30¾	30¾	−⅛
61	63¼	1,800	Haskell & Barker	61¾	61¾	61¾	61¾	−⅜
19	20	300	Hendee Mfg	20¾	20¾	20	20	−¼
48	55	100	Home. Mining	48	48	48	48	+3
95½	96	3,100	Houston Oil	96	100	95½	95½	−5¾
12¾	12¾	700	Hupp Motor Car	13	13	12¾	12¾	−⅛
7½	7¾	600	Indiahoma Ref	....	....	....	7¾	−⅛
15	16	500	Indian Refining	16	16	16	16	−⅛
40¾	41	2,000	Inspiration Copper	42	42	40¾	41¾	−⅛
5½	5½	1,700	Int. Consolidated	....	....	....	5¾	−⅛
14½	15	1,300	Int. Consolid. pf	15¾	15¾	14½	14½	−⅜
65	66	400	Int. Agricultural pf	66	66	65	65	−3
102¼	103	1,900	Int. Harvester, new	102¾	104	102	102¼	−1¾
15½	16	5,700	Int. Mer. Marine	16	16	15¾	15¾	−⅛
62	62½	10,800	Int. Mer. Mar. pf	65¼	65¾	62	62¼	−4½
35¾	36	500	Int. Motor Truck	36¾	36¾	35¾	35¾	−⅜
60	63	200	Int. Mot. T. 2d pf	62¾	63¾	60	62	+1
16¾	16¾	5,100	Int. Nickel	16¾	17	16¾	16¾	−⅛
57	57¾	7,400	Int. Paper	57¾	60	56	57	−1¾
29¼	29½	6,200	Invincible Oil	29	29¾	28¾	29¼	−⅛
36	38	800	Iron Products	36½	37	36	36	−1
5¾	5¾	4,600	Island Oil & Trans	5¾	5¾	5¾	5¾	−⅛
4½	4¾	400	Jewel Tea	4¾	4¾	4¾	4¾	−⅛
12¾	12¾	100	Jewel Tea pf	12¾	12¾	12¾	12¾	−⅛
23½	23½	3,500	Kansas City So	23¼	24	23¼	23½	−⅛
48	48½	600	Kansas City So. pf	48¾	48¾	48¾	48¾	−¼
75	90	100	Kayser (J.) & Co	78	78	78	78	−3
46¾	47½	3,900	Kelly Springf. Tire	47	47¾	46¾	47	−¾
45	49	800	Kelsey W

olidated
Company
ees the principal
erest of and has
the
Westchester Ltg. Co.
Due 2004
CLOSED MTGE.
nsolidated Gas Co.
dividends for the
years, the present
ing 7% on its
,000 Capital Stock.
of the strong
position of these
es and the large
g equities we rec-
the purchase of
e bonds.
. C. G. on request.
angley & Co.
vestments
DWAY, NEW YORK
W YORK STOCK EXCHANGE
Savings Banks and Trust
in New York State
$50,000
YORK CITY
n or Regd. 4½s
Due 1966
Yield 4.70%
$25,000
NTON, N. J.
gistered 4½s
Due 1938
Yield 4.90
get & Co.
34 Pine St.
New York
Chicago Philadelphia
eld
ed Stock of an
l industry.
ny distributes
ecessities of life.
s founded in
nd requirements
eleven times.
steadily increas-
ble net assets
imately 225%
ng price.
ed by common
howing earnings
per share.
circular on request.
LER & COMPANY
Street, New York
Boston
Baltimore
ffer
runk Pacific
y Company
ional Railways System
e 3% Gold Bonds
January 1st, 1962
nion of Canada
the Principal and
y Endorsement
About 6⅝%
Interest Payable in
nited States Gold Coin
Circular on Request
MES & CO.
way, New York
NT SECURITIES
blished 1880
ion Bank Bldg., Toronto
treal Victoria, B. C.
.Smith&Co.
the New York and
Stock Exchanges.
on Financing
nt Securities
1411 Chestnut St.
PHILADELPHIA

Three Good Bonds

Yielding over 8.25%

We have selected the bonds of one Public Utility, one Railroad, and one Industrial Company which we consider the best bargains in their respective classes.

We shall be glad to tell you about them.

Ask for Letter T-4.

Robert C. Mayer & Co.
Investment Bankers
Equitable Bldg.
New York
Tel. Rector 6770

Reorganization of the Nation

Foreign Trade Actualities

The Outlook

Discussed in this week's issue of THE BACHE REVIEW

The REVIEW is issued weekly and Copies may be had upon request.

J.S. Bache & Co.
ESTABLISHED 1892
Members New York Stock Exchange
42 Broadway New York
Branches and Correspondents throughout the United States.

Chicago & Erie Railroad Co.

1st Mortgage 5s, due 1982

Secured by a First and "closed" Mortgage on 250 miles of double tracked road from Marion Jct., Ohio, to the Indiana-Illinois State line, near Hammond, Ind., also upon all rights to the use of the Chicago & Western Indiana R. R. from the Indiana-Illinois State line to Chicago, Ill., and terminal facilities in Chicago.

These bonds are outstanding at the low rate of $48,077 per mile, and the railway covered forms an indispensable part of the Erie Railroad Co.'s through main line between Jersey City and Chicago.

Price 83¾ and Interest, to yield 6%.

Wm. Carnegie Ewen
Investment Securities
2 WALL ST.—NEW YORK
Tel. Rector 8278-4

Standard Oil of New Jersey
7% Preferred Stock

No bonds or mortgages ahead of it. Assets more than five times preferred stock issue.

Average earnings after taxes for five years over five times dividend requirements.

Price $105 per share
Carrying December dividend of 1¾%.
Yielding about 6.75%.

Circular upon request.

Dominick & Dominick
Members N.Y. Stock Exchange
115 Broadway Phone Rector 3080

Scranton Securities

International Textbook
Int. Educ. Pub. Com. & Pfd.
Penna. Coal & Coke
Scranton-Wilkes-B. Trac. 5s
Penna. Cent. Brewing Co. 6s
Spring Brook Water 1st 5s

Bought—Sold—Quoted

Weissenfluh & Co.
10 Wall Street, New York.
Telephone Rector 9877.
SCRANTON WILKES-BARRE

PENNSYLVANIA NETS $7,568,416 IN MONTH

System's Railway Operating Revenues Rose $12,446,785, to $75,245,700.

The September earnings report of the Pennsylvania System to the Interstate Commerce Commission which reached Wall Street yesterday showed an increase in railway operating revenues of $12,466,785, to $75,245,700, as compared with September, 1919, while railway operating expenses increased $11,704,073, to $67,677,283. This left net from railway operations amounting to $7,568,416, which was $742,712 more than in September a year ago.

Railway tax accruals in the month increased $495,714, to $2,254,851, while net debit equipment rents increased $204,871, to $576,666 and net debit of joint facility rents amounted to $226,742, leaving net railway operating income of $4,496,040, which was $75,636 higher than in September, 1919. The percentage of return on property investment on an annual basis remained almost stationary, at 2.60.

The report of the Pennsylvania Railroad, on the other hand, showed September net railway operating income of $4,066,610, which was an increase over September, 1919, of $882,319. As the result of the increase in interstate freight and passenger rates which went into effect Sept. 1 railway operating revenues for the month increased $10,732,063 over those in the same period of last year, and railway operating expenses increased $9,410,415, allowing for an increase in net revenue from railway operation of $1,321,678. Percentage return on property investment on an annual basis was shown to have decreased .62, to 3.07 per cent.

The Long Island Railroad report for the month reflected plainly the action of the Public Service Commission, which has refused to increase intrastate rates to the level of interstate rates as announced by the Interstate Commerce Commission. Long Island depends for the bulk of its revenue on passenger traffic, and the railroads which operate in New York State have had to continue operations at the rates established by the Railroad Administration, pending a decision by the Interstate Commerce Commission as to whether the rates established by the State authorities are prejudicial or confiscatory.

With this situation existing the Long Island's report of an increase in net revenue from railway operations during the month of only $260,257 was not considered as surprising, and the fact that net railway operating income increased only $232,853 over September a year ago was considered natural. At the same time the fact that even under existing conditions the percentage of return on property investment in September, figured on an annual basis, advanced 3.07 per cent., to 6.67 was looked upon as favorable.

BONDS ON STOCK EXCHANGE

MONDAY, NOV. 8, 1920.

	1920.	1919.	1918.
Day's sales.....	$18,085,500	$16,261,500	Holiday
Year to date.....	3,154,780,950	2,818,103,250	1,538,712,000

GOVERNMENT WAR LOAN.

Sales $1,000.	Issue.	Open.	High.	Low.	Last.	Net Chge.	Closing Bid.	Closing Asked.	Yield.
563	Liberty 3½s, 1932-'47	94.60	94.96	94.50	94.82	—.24	94.82	94.90	3.80
....	Liberty 1st 4s, 1932-'47	....	....	....	....	....	89.00	89.50	4.62
1½	Liberty 2d 4s, 1927-'42	87.60	87.60	87.60	87.60	....	87.50	87.80	4.86
175	Liberty 1st con. 4½s, 1932-'47	89.70	89.10	89.40	89.40	—.30	89.30	89.50	4.78
845	Liberty 2d con. 4½s, 1927-'42	88.10	88.10	87.56	87.56	—.52	87.56	87.90	5.20
1,330	Liberty 3d con. 4½s, 1928	90.42	90.48	90.00	90.28	—.18	90.22	90.28	5.72
3,263	Liberty 4th 4¼s, 1933-'38	88.44	88.52	87.86	87.86	—.58	87.84	87.90	5.28
442	Victory 3¾s, 1922-'23	96.36	96.38	96.26	96.26	—.14	96.28	96.30	5.28
1,050	Victory 4¾s, 1922-'23	96.40	96.40	96.36	96.36	—.06	96.28	96.30	5.25
10	Liberty 3½s, reg	94.54	94.54	94.54	94.54	....	....	....	....
2	Victory 4¾s, reg	96.00	96.00	96.00	96.00	....	....	....	....

Following sales are given in lots of $1,000:

Chinese Ry 5s 11..... 42½ 13..... 42 6..... 42¾
City of Berne 3s, when issd 2..... 99½ 2..... 99¾
Cy of Bordx 6s temp ctfs 14..... 84
Cy of Christiania 8s, Kuhn, Loeb & Co ctfs 23..... 99 14..... 98⅜ 10..... 98¾ 1..... 99 3..... 98⅜ 10..... 98¾
City of Copenhagen 5½s 1..... 75¾ 3..... 76
Cy of Lyons 6s temp ctfs 2..... 84
Cy of Marseilles 6s, temp ctfs 11..... 84
Cy of Paris 6s 2..... 95 19..... 95¼
Cy of Tokio 5s 1..... 51¼
Dom Rep 5s 15s30f. 76
Dom of Canada 5s, 1921 2..... 98⅝ 15..... 98½
5½s, 1921 27..... 98⅝
5½s, 1929 1..... 93 1..... 93½ 2..... 93 1..... 92¼ 3..... 93 2..... 92¼
5s, 1931 5..... 91 5..... 90¾
French Gov 5s 6..... 102 37..... 101¾ 8..... 101¾ 3..... 101¾ 46..... 101⅝ 2..... 101¾ 11..... 101⅜ 5..... 102⅜ 4..... 102 3..... 101¾ 49..... 101⅜
Gov of Switzld 8s, tem rcts 11..... 106⅜ 22..... 103¼ 1..... 103½ 6..... 103½ 5..... 103 1..... 103½
Jap Gov 4½s, sterling loan 20..... 74⅜ 2..... 73 10..... 74⅝ 5s30f. 74⅝ 25..... 74⅜ 2s30f. 74⅝ 1..... 74¾ 2..... 74¾ 40..... 74⅞ 10s30f. 74⅝ 5..... 75 10s30f. 74⅝ 1..... 74⅞ 25..... 75 10..... 75¼ 2d series 40..... 74⅜ 15..... 74⅝ 22s30f. 74¼ 22..... 74⅝ 5..... 75 11..... 74⅝
Jap Gov 4s, sterling loan 11..... 57⅝ 2..... 58 5..... 57⅝ 65..... 57⅝ 6..... 57⅝ 5..... 57⅝ 25..... 57⅝
Kingd of Belg 7s, rects 5..... 100 2..... 100¼ 3..... 100¾ 2..... 99⅞ 4..... 100 2..... 99¾ 12..... 100 8..... 100¾ 2..... 100¾ 7..... 100
6s, 1921 5..... 99⅝
1925 7..... 92 1..... 91⅜ 3..... 91⅝ 6..... 91¼
Rep of Cuba 5s of 1904 3..... 79
U K of G B & Ire 5½s, 1921 2..... 98⅜ 3..... 98⅛ 28..... 98⅜ 10..... 98⅜
5½s, 1922 11..... 94⅞ 2..... 94⅜ 36..... 94⅝
5½s, 1923 3..... 93⅝ 30..... 93¾ 2..... 93⅝ 1..... 89
5½s, 1937 1..... 87⅜ 11..... 87¼ 20..... 87⅜ 2..... 87¼ 11..... 87¼ 11..... 87¼ 80..... 87⅜ 24..... 87
U S Mexico 5s 1..... 47¼ 20..... 46⅝ 18..... 47 10..... 47¼ 2..... 47¼ 10..... 47¼ 17.5s30f. 47½ 10..... 47⅜ 2..... 47¼ 10..... 47⅜ 15..... 47⅜ 5s30f. 47⅜ 5s30f. 47½ 30..... 47¼ 10..... 47⅜ 5..... 47¼ 4s30f. 47⅜ 30s30f. 47⅜ 30s30f. 47⅜ 5..... 47⅜ 10s30f. 47⅜ 70s30f. 47¼ 10..... 47¼
U S Mexico 4s 11..... 36½ 1..... 36½ 5..... 36½
Va 6s, d B B & Co ctfs 10..... 78½ N Y C 4½s, '60 5..... 90½ 45s, 1965

Sales $1,000. Issue. Open. High. Low. Last. Net Chge. Closing Bid. Closing Asked. Yield.

3..... 94½ 1967 2..... 95
A G M cv deb 6s, Ser A 2..... 19½ 2..... 19⅝
Am Ag C cv 5s 4..... 91½
deb 5s 2..... 92⅜
Am D & I 5s 2..... 97⅜ 3..... 98
Am S & R 1st 5s 1..... 77 3..... 77½ 1..... 74 1..... 77 7..... 77
col tr 5s 2..... 80½ 7..... 80⅝ 7..... 80
conv 6s 2..... 96⅞ 2..... 96⅞ 1..... 96¼ 25..... 96⅛ 5..... 96⅜
Am Wr P 7s 1..... 79½
Ann A 1st 4s 1..... 55
Arm & Co 4½s 1..... 77½ 1..... 78¼ 2..... 77⅝
A. T & S Fe gen 4s 1..... 77½ 1..... 77¾ 1..... 77½ 1..... 77¾ 1..... 78¼ 22..... 77½ 13..... 77¾
adjust 4s 2..... 70½ 1..... 70⅞
stamped 1..... 71½ 1..... 71 1..... 70⅝ 1..... 70⅜ 5..... 68¼ 1..... 68 conv 4s, 1960 1..... 88¼
Eastn Okl 4s 10..... 85
R Mt div 4s 9..... 72
Atl & C A L 1st 5s, Ser B 10..... 89 8..... 89½
A C L 7s 4..... 102⅜
1st 4s 9..... 78⅝ 1..... 78 1..... 78¾
L & N col 4s 1..... 72⅜ 1..... 72
Atl F temp 7s 5..... 83½
B & O p l 3½s 5..... 84½
gold 4s 5..... 72⅝ 1..... 73½ 3..... 73
conv 4½s 1..... 73¼ 25..... 73½ 15..... 73¾ 20..... 73 10..... 72⅝ 5..... 73⅝ 5..... 73¼ 8..... 72⅝ 3..... 72⅝
ref 5s 1..... 72½ 2..... 72½
6s 5..... 91 1..... 91⅝ 5..... 91½ 2..... 91¾
P L E & W V 4s 20..... 87⅜ 8 W Div 3½s 1..... 77⅛
1..... 77 3..... 77⅛ 1..... 74⅜ 3..... 77 5..... 56⅝
B T of Pa 7s, interim rcts 2..... 101½ 22..... 101¾ 5..... 101¾ 27..... 101¼ 3..... 101½ 1..... 101 1..... 101¼ 7..... 101 2..... 101½
B S pur m 5s 10..... 78 10..... 77¾
1st & ref 5s 1..... 80¼ 7..... 80¾
B E Co gen 5s, Ser A 1..... 77 3..... 77
B R T 7s, '21 1..... 48
cfs of dep 10..... 46½
Bush Term 5s 1..... 71¾
B T B gtd 5s 8..... 73¼
Cal G & El 5s 2..... 85 3..... 85½
CentGaRy 6s 8..... 59
con 5s 2..... 87
Cent Leath 5s 3..... 90¾
CentNJ gen 5s 1..... 99¾
registered 4..... 98½
CentPac 1st 4s 1..... 74½ 3..... 74 1..... 74 1..... 74 16..... 74 12s30f. 74½
gtd 3½s 6..... 70 5..... 78¾ 3..... 78¾ 1..... 78¾
† S L 4s 1..... 71¾
C RR & Bkg Co Ga col 5s 3..... 83
C & O cv 4½s 4..... 76 1..... 75¾ 2..... 75¾ 5..... 75¾ 3..... 75¾
gen 4½s 3..... 76½ 2..... 77
conv 6s

Sales $1,000. Issue. Open. High. Low. Last. Net Chge. Closing Bid. Closing Asked. Yield.

1..... 87⅜ 10..... 87⅜ 22..... 87¼ 1..... 87⅝ 10..... 87⅜ 5..... 87⅜ 14..... 88 2..... 87⅞
Chi & Alt 3½s 1..... 38¼
C,B&Q gen 4s 5..... 80
joint 4s 117..... 96¼ 1..... 96⅜ 36..... 96½
registered 25..... 96¼
Ill Div 3½s 10..... 72¼ 19..... 72⅝
Chi & E Ill ref & imp 4s 1..... 38
ChiGtWest 4s 1..... 57¼ 2..... 57½ 5..... 57 1..... 56⅞
Chi,Ind&So 4s 6..... 71¼
Chi,LS&E 4½s 2..... 75
C, M & St P 4s, 1925 2..... 82¼ 5..... 82¾ 5..... 82½
4s, 1934 2..... 64
gen 4½s 9..... 78¼ 3..... 79⅜ 1..... 79
conv 4½s 4..... 75 8..... 74¾ 2..... 74½
conv 5s, B 1..... 77¾
ref 4½s 2..... 71
ref 4½s 2..... 65 2..... 64⅝ 2..... 64¾ 3..... 65
W & MDiv 5s 1..... 76¼
C&NW gen 3½s 2..... 68⅜ 4..... 68
gen 3½s 7s, temp ctfs 1..... 103⅞
gen 4s 1..... 77¾
Chi Rys 5s 1..... 67¼ 1..... 66½
C,Ri&P gen 4s 2..... 71
registered 1..... 73
C, R I & P Ry ref 4s 3..... 68¼ 6..... 68⅜ 14..... 68⅝
Chi Un Stat'n 4½s, A 3..... 70½ 3..... 70
C&W I con 4s 4..... 61⅞
Chile Cop col trust 5s 20..... 72½ 5..... 72¼ 10..... 72
Col&So 1st 4s 1..... 83 3..... 82
ref & ext 4½s 2..... 77¼
Con Gas cv 7s 3..... 101⅜ 3..... 101¼ 13..... 101⅜ 1..... 102 5..... 101¼
CubaCaneSug conv 7s 1..... 90⅜ 4..... 89⅝
Cuba R R 5s 8..... 72
D&H ln eq 4½s 1..... 90⅜
conv 5s 10..... 85¾
1st & ref 4s 3..... 86
temp 7s 1..... 104⅝ 1..... 104⅜
D&RG ln 5s 1..... 74⅜
con 4s 7..... 67
con 4½s 9..... 70¾
1st & ref 5s 1..... 53 2..... 53⅛ 6..... 53
5s30f. 52¾
Det Edison 1st & ref 6s 1..... 91
Det United Ry con 4½s 1..... 68
Dist Sec C 5s 1..... 79
ET,V&G con 5s 5..... 86½
Erie 1st gen 4s 21..... 48¾ 1..... 48⅝ 1..... 48¼ 3..... 48
cv 4s, Ser A 4..... 44⅝ 4..... 44¼
cv 4s, Ser A 2..... 44
cv 4s, Ser D 6..... 50
Gen Elec deb 5s 5..... 106 5..... 87½
deb 6s 6..... 97⅝
12..... 97
Great Northn ref 4½s 2..... 82 3..... 82¼ 2..... 82
Hud & M 1st & ref 5s, Ser A 1..... 62⅜ 2..... 62½ 2..... 62 2..... 62⅜ 6..... 62½ 4..... 62¼ 1..... 62⅜
adj inc 5s 2..... 22¾ 14.5..... 23¼ 10..... 23⅜ 11..... 23¼ 1..... 23 1..... 67
Ill Cent 4s, '53 1..... 72⅝
4s, 1953 1..... 70¼
ref 4s 1..... 76⅜ 2..... 76 temp 5½s 6..... 90⅜ 1..... 91
Ill C & Chi RL

Sales $1,000. Issue. Open. High. Low. Last. Net Chge. Closing Bid. Closing Asked. Yield.

&NO jt 5s, SA 3..... 84⅜
Ill Steel 4½s 9..... 80
5s 1..... 90½
Int-Met 4½s 10..... 22⅜ 7..... 22 8..... 21
cfs of dep 1..... 20⅞ 20..... 20 2..... 19½ 8..... 19
Int Rap Tran 1st & ref 5s 22..... 56 2..... 56⅜ 10..... 56½ 5..... 56 5..... 55⅞ 4..... 56 11..... 55⅞ 6..... 55⅜ 37..... 55 5..... 54⅜ 1..... 55
Int Mer Mar s f 6s 16..... 81 3..... 80½ 21..... 80⅜ 5..... 80½ 1..... 80⅜
Kan C So 5s 5..... 74⅜ 6..... 74⅜ 5..... 74⅜
5s 1..... 54¼ 9..... 54½ 51..... 54 2..... 54½ 10s30f. 53⅜
Kan C Ter 4s 7..... 73⅞
Lack Steel 5s 1..... 79 1..... 79½ 1..... 78⅝
Lac G L of SL ref & ext 5s 1..... 76¼
LE&Wn 2d 5s 5..... 72
LS&MSo 4s, '28 10..... 85
4s, 1931 16..... 83¼ 17..... 83¼ 8..... 83½ 5..... 83¾
Leh Val of Pa con 4s 1..... 71⅜ 10..... 72
con 4½s 10..... 81⅞
Leh V col tr 6s, temp rcts 1..... 98 7..... 98½
Lex & Eastern 1st grd 5s 8..... 88
Liggett & M 7s 5..... 106½
Longisl ref 4s 1..... 71⅜
deb 5s, 1937 2..... 67
Lorill'd Co 7s 1..... 107¼ 1..... 107
Louis & Nash unified 4s 5..... 82 9..... 81¼
5s 1..... 104¼
S L div 3s 4..... 52¼
So Mon 1st 4s 1..... 68
Midvale Steel col tr 5s 3..... 77¼ 12..... 76⅜ 1..... 77
Minn & St L 1st & ref 4s 1..... 45¼
M.St.P&SSM 1st con 4s 5..... 81½
Mo, Kan & Ok 1st 5s 1..... 72
1st 5s cfs of dep 5..... 68
Mo,K&T 1st 4s 7..... 67¼
1st & ref 4s 10..... 56½
Mo Pac 1st & ref 5s, 1923 1..... 90½
gen 4s 2..... 57¼ 7..... 57 5..... 56¾
Mob&O new 6s 12..... 99
Mon Power 5s, Ser A 1..... 84⅜
Nat Ry of Mex pr lien 4½s 2..... 25½
New O & N ref & imp 4½s 1..... 76¼
N O Terml 4s 1..... 88
N O, Tex & M inc 5s 3..... 61½
N Y Cent 7s, int rcts 1..... 103¾ 2..... 103¾ 18..... 103 4..... 102⅜ 1..... 103
deb 6s 7..... 93 1..... 92⅞ 10..... 93 4..... 93¾ 2..... 92⅞ 1..... 92¾
gen 3½s 10..... 80¾ 2..... 80⅝ 7..... 80½ 1..... 80⅝ 2..... 80⅜ 8..... 80 L S col 3½s 4..... 64
M C col 3½s 4..... 64
NY, Chi & StL 1st 4s 1..... 81
NYG,EL,H&P pur mon 4s 1..... 67 6..... 66¼ 4..... 66 10..... 67 67
N Y N H & H cv deb 6s 2..... 77 non-cv deb 4s, 1956 7..... 50
NY, Lack & W

Sales $1,000. Issue. Open. High. Low. Last. Net Chge. Closing Bid. Closing Asked. Yield.

1st & ref 4s 5..... 99¼
NY Rys ref 4s 5..... 28
cfs of dep 1..... 25¼ 2..... 26
NY, Susq & W gen 5s 10..... 52
N Y Tel 4½s 1..... 77¾ 11.5..... 77¼
3..... 78 2..... 78
7.5s30f. 77¼ 4..... 77⅞ 3..... 77⅝ 5..... 78
s f deb 6s 10..... 92¼ 1..... 92¼ 5..... 93
2C..... 85
N Y, West & Bost 4½s 12..... 47⅜ 5..... 47½
Norf So 1st ref 5s, Ser A 5..... 69½
Norf & Wn conv 6s 6..... 104½ 21..... 104 5..... 104¼ 11..... 104⅜ 1..... 104 9..... 104¼
con 4s 2..... 77⅜ 1..... 77½ 3..... 77⅛
Nor Pac 4s 3..... 78⅝
8s 3..... 66⅜
ref & imp 4½s 10..... 82
N States Pow 1st & ref 5s 3..... 80
Ore & Cal 1st 5s 10..... 88½ 2..... 88⅝
Ore R & N con 4s 4..... 78
Ore Sh Line gtd ref 4s 5..... 82½ 1..... 82
Ore-Wn RR & N 1st & ref 4s 10..... 72
Pac G & E 5s 1..... 80¼
Penn 4s, 1948 5..... 82½
Penn R R con 4½s 1..... 90
gen 4½s 24..... 83¼ 7..... 83⅜
gen 5s 4..... 91¼ 1..... 91⅜ 1..... 91¾ 2..... 91½ 18..... 91½ 1..... 91⅞
gold 7s 2..... 104⅜ 2..... 104⅜ 5..... 104½ 1..... 104⅜ 5..... 104⅝ 5..... 104⅝
gtd 4½s 2..... 98¼
Peo G & C of Chi ref 5s 5..... 89
Pere M 1st 5s 10..... 85 3..... 85½ 5..... 85
Phila Co cv 5s, 1922 6..... 91
Pitts,C,C&StL gtd 4½s, Ser A 10..... 83¾
Pub Serv Corp of NJ 1..... 67½
Readg gen 4s 3..... 80½ 2..... 80
RI, Ark&L 4½s 4..... 68 1..... 68¾ 1..... 68¼
St L, I M & S gen 5s 6..... 88 5..... 87¾
uni & ref 4s 10..... 73¼ 1..... 73 Riv & Gulf 4s 1..... 70⅝ 3..... 71 7..... 70⅝
StL,KMAP 4s 1..... 73⅝
St L & S F pr lien 4s, A 20..... 62¾ 10..... 62¾ 16..... 62 3..... 61⅞ 22..... 62 2..... 61⅞ 1..... 61⅞ 2..... 62 1..... 61⅝ 1..... 61¾ 2..... 63 2..... 61⅜ 3..... 61¾ 8..... 61¾
pr in 5s, B 2..... 78¾
pr lien 6s, C 10..... 89½ 1..... 88¾
adj 6s 15..... 66⅝ 1..... 66⅞ 1..... 66¾ 1..... 67 8..... 66⅛ 2..... 66⅝ 2..... 67 8..... 66¾ 1..... 66⅝
income 6s 2..... 53⅞ 20..... 53¾ 16..... 53 13..... 53⅜ 7..... 52⅝ 17..... 52½ 18..... 53 5..... 53⅝ 40..... 53 6..... 52¾ 35..... 52¾ 15..... 53¾
StLSW 1st 4s 5..... 68½
1st Term 5s 9..... 65
con 4s 2..... 65¼ 9..... 65¼ 38..... 65¾

Sales $1,000. Issue. Open. High. Low. Last. Net Chge. Closing Bid. Closing Asked. Yield.

5..... 99⅛
2..... 28
cfs of dep 1..... 25¼ 2..... 26
NY, Susq & W gen 5s 10..... 52
N Y Tel 4½s 1..... 77¾ 11.5..... 77¼ 3..... 78 2..... 78
7.5s30f. 77¼ 4..... 77⅞ 3..... 77⅝ 5..... 78
s f deb 6s 10..... 92¼ 1..... 92¼ 5..... 93
2C..... 85
N Y, West & Bost 4½s 12..... 47⅜ 5..... 47½
Norf So 1st ref 5s, Ser A 5..... 69½
Norf & Wn conv 6s 6..... 104½ 21..... 104 5..... 104¼ 11..... 104⅜ 1..... 104 9..... 104¼
con 4s 2..... 77⅜ 1..... 77½ 3..... 77⅛
Nor Pac 4s 3..... 78⅝
8s 3..... 66⅜
ref & imp 4½s 10..... 82
N States Pow 1st & ref 5s 3..... 80
Ore & Cal 1st 5s 10..... 88½ 2..... 88⅝
Ore R & N con 4s 4..... 78
Ore Sh Line gtd ref 4s 5..... 82½ 1..... 82
Ore-Wn RR & N 1st & ref 4s 10..... 72
Pac G & E 5s 1..... 80¼
Penn 4s, 1948 5..... 82½
Penn R R con 4½s 1..... 90
gen 4½s 24..... 83¼ 7..... 83⅜
gen 5s 4..... 91¼ 1..... 91⅜ 1..... 91¾ 2..... 91½ 18..... 91½ 1..... 91⅞
gold 7s 2..... 104⅜ 2..... 104⅜ 5..... 104½ 1..... 104⅜ 5..... 104⅝ 5..... 104⅝
gtd 4½s 2..... 98¼
Peo G & C of Chi ref 5s 5..... 89
Pere M 1st 5s 10..... 85 3..... 85½ 5..... 85
Phila Co cv 5s, 1922 6..... 91
Pitts,C,C&StL gtd 4½s, Ser A 10..... 83¾
Pub Serv Corp of NJ 1..... 67½
Readg gen 4s 3..... 80½ 2..... 80
RI, Ark&L 4½s 4..... 68 1..... 68¾ 1..... 68¼
St L, I M & S gen 5s 6..... 88 5..... 87¾
uni & ref 4s 10..... 73¼ 1..... 73 Riv & Gulf 4s 1..... 70⅝ 3..... 71 7..... 70⅝
StL,KMAP 4s 1..... 73⅝
St L & S F pr lien 4s, A 20..... 62¾ 10..... 62¾ 16..... 62 3..... 61⅞ 22..... 62 2..... 61⅞ 1..... 61⅞ 2..... 62 1..... 61⅝ 1..... 61¾ 2..... 63 2..... 61⅜ 3..... 61¾ 8..... 61¾
pr in 5s, B 2..... 78¾
pr lien 6s, C 10..... 89½ 1..... 88¾
adj 6s 15..... 66⅝ 1..... 66⅞ 1..... 66¾ 1..... 67 8..... 66⅛ 2..... 66⅝ 2..... 67 8..... 66¾ 1..... 66⅝
income 6s 2..... 53⅞ 20..... 53¾ 16..... 53 13..... 53⅜ 7..... 52⅝ 17..... 52½ 18..... 53 5..... 53⅝ 40..... 53 6..... 52¾ 35..... 52¾ 15..... 53¾
StLSW 1st 4s 5..... 68½
1st Term 5s 9..... 65
con 4s 2..... 65¼ 9..... 65¼ 38..... 65¾

Why Thousands of Investors Have Never Lost a Dollar

THERE are thousands of shrewd investors who have never lost a dollar of invested money. Do you wish to know what precautions and safeguards protected them?

Write for our newest booklet, which tells how and why these investors have been protected against loss and delay in payment, and shows how you may profit by the same methods. Ask for

BOOKLET A-458

S.W. STRAUS & CO.
ESTABLISHED 1882 INCORPORATED 1909
150 Broadway, New York
Telephone Cortlandt 2865
38 years without loss to any investor.

An Income of
$50 a Month
may be secured by
Investing $6600
in a Security of one of the largest industrial corporations of the Country.

Cities Service Company
6% Cumulative Preferred Stock affords
Safety of Principal
and stability of Income through large assets, high earning power and efficient management.
Circular "P-35" on request

Henry L. Doherty & Company
Bond Department
60 Wall Street, New York

First Mortgage Bond at 78 and Interest

We own and offer a long time First Mortgage Bond of an excellent public utility company in New York State.

The mortgage is practically closed. Large amounts of the bonds are held by banks and institutions which paid from 98 to 100 for them.

Tax exempt in New York State.

Legal for Savings Banks in Rhode Island, Maine, Vermont and New Hampshire.

Send for Information

BODELL & CO.
120 BROADWAY
Providence Boston

We offer at a price to yield
5.60%
Clarendon County, South Carolina 6% Bonds, due $20,000 each year, May 15th, 1936-1940.

FINANCIAL STATEMENT

Estimated value	$20,000,000
Assessed valuation (1919)	3,963,000
Total debt (including this issue)	473,000
Sinking fund	$23,500
Net debt	449,500
Population (1910) 32,184	
Population, estimated (1920) 30,000	

Principal and semi-annual interest (May and November 15th) payable at the National Park Bank in New York City.

LawrenceChamberlain & Co.
Incorporated
One Fifteen Broadway
New York City

Ohio Cities Gas
7s, 1925
Milwaukee Gas Light
4s, 1927
Connecticut Ry. & Lt.
4½s, 1951
Wisconsin Edison
6s, 1924
NEWTON G. CHASE
30 Wall Street Phone Hanover 8367

New Issue

$2,250,000

The Pennsylvania-Ohio Power & Light Company

Ten-Year 8% Bond Secured Sinking Fund Gold Notes

Dated November 1, 1920 Due November 1, 1930

From a letter signed by R. R. Stevens, President of the Company, we summarize as follows:

Business: The Company supplies electric light and power for private and industrial consumption. The Company and subsidiaries will own and operate three power plants with a total present installed generating capacity of 77,666 H. P. Equipment has been provided for the installation of an additional 20,000 H. P. unit. Properties include 59.13 miles of electric railway lines and 218.5 miles of new high voltage transmission lines and extensive distribution lines.

Territory: The territory served is one of the most highly developed, prosperous and rapidly growing industrial sections in the United States. It covers about 600 square miles midway between Pittsburgh and Cleveland, including Youngstown, Ohio. The population served is in excess of 300,000.

Security: These Notes will be a direct obligation secured by pledge of $3,375,000 General Mortgage Bonds of the Company, due November 1, 1930, the bonds being pledged in the ratio of 150% of bonds to 100% of notes.

Earnings: Net earnings for the year ended August 31, 1920, after deducting all prior charges, exceed five times annual interest requirements. Net earnings for the same period were equal to 1.57 times interest charges on total funded debt, including this issue. During the past five years there has been an increase of more than 150% in kilowatt hours.

Sinking Fund: A Sinking Fund will be provided to retire 3% per annum of the total amount of notes issued. In other words, about 30% of the total issue should be retired by maturity.

Notes offered when, as and if issued and delivered to us, subject to approval of legal details by our Counsel. All legal details will be passed upon by Messrs. Winthrop & Stimson, of New York, for the Bankers, and by Messrs. Sullivan & Cromwell, of New York, for the Company. The Company's properties and accounts have been examined and reported on by Stone & Webster, Inc.

Price 96 and accrued interest, yielding over 8.60%

Write for Circular

Bonbright & Company
Incorporated
25 Nassau Street New York

The above information, while not guaranteed, has been obtained from sources we believe to be accurate.

NEW ISSUE

$1,500,000

State of Oregon
Gold 4½s

Due serially $37,500 each April and October, 1926 to 1944 inclusive

Principal and semi-annual interest April 1 and October 1 payable in New York City

Exempt from all Federal Income Taxes

Eligible to Secure Postal Savings Deposits at market value not over par.

Legal investment for Savings Banks and Trust Funds in New York, New Jersey and all the New England States.

Total Debt about 2% of assessed valuation.

Population 1920 census, 783,285.

MATURITIES

Apr. 1926 to Oct. 1934, Price 96½ & Interest
Apr. 1935 to Oct. 1937, At prices to yield 4.85%
Apr. 1938 to Apr. 1942, Price 96 & Interest
Oct. 1942 to Oct. 1945, At prices to yield 4.80%

Complete circular on request.

Estabrook & Co. New York-Boston
Remick, Hodges & Co. New York
Merrill, Oldham & Co. Boston
R. L. Day & Co. Boston

Atchison, Topeka & Santa Fe and Pennsylvania Railroad

We have prepared a detailed comparison of the securities of these two companies which should be of interest to all present and prospective investors.

Ask for Circular N-11.

NEWBURGER, HENDERSON & LOEB
MEMBERS OF NEW YORK & PHILA. STOCK EXCHANGES
100 BROADWAY
PHONE RECTOR 7060
303 FIFTH AVE. AT 28TH ST. 32 W. 33RD ST. 581 FIFTH AVE. AT 43RD ST.

Suggestions for Investors may be had on request
A. B. Leach & Co., Inc.
Investment Securities
62 Cedar St., New York
Chicago Philadelphia Boston Buffalo
Cleveland Baltimore Minneapolis

Munds, Rogers & Stackpole
Members N. Y. Stock Exchange, N. Y. Cotton Exchange, Chicago Board of Trade
25 Broad St., New York, N. Y.

NEW ISSUE

Exempt from Federal Income Tax
Exempt from New York State Tax

$227,000

County of Herkimer, New York
5% Coupon or Registered Highway Bonds

Dated June 1, 1920 Due Serially
$7,000 each March 1, 1921-1933
8,000 each March 1, 1934-1950

FINANCIAL STATEMENT

Assessed valuation	$43,203,300
Total bonded debt, incl. this issue	1,568,000
Sinking Fund	$42,000
Net Debt	1,526,000
Population—72,000	

Price 1921-1923 maturities, to yield 5.00%
Price 1924-1928 maturities, to yield 4.90%
Price 1929-1930 maturities, to yield 4.75%
Price 1931-1940 maturities, to yield 4.625%
Price 1941-1950 maturities, to yield 4.55%

Legality approved by George S. Clay, Esq., New York City

Legal Investment for New York State Savings Banks and Trust Funds

THAYER, DREW & CO.
Municipal Bonds
111 Broadway, N. Y. Tel. Rector 8418-9

We own and offer subject to prior sale:

$1,000,000

TOLEDO, OHIO
6%
School District Bonds

Dated November 1, 1920. Denomination $1,000.
Coupon Bonds. Due Serially.
Principal and semi-annual interest (May 1 and November 1) payable at the United States Mortgage & Trust Company, New York City.

FINANCIAL STATEMENT

Assessed Valuation (1919)	$439,478,170
Total Bonded Debt (including this issue)	5,948,000
Cash Value Sinking Fund	$905,789
Net Debt	5,042,211

Net debt less than 1¼% of assessed valuation.
Population (1920 Census)—243,109.

These bonds are a direct obligation of the School District which is co-extensive with the City of Toledo. They were authorized

BUY YOUR FUTURE INCOME NOW

At present commodity price levels, many people are limiting their purchases to daily necessities, awaiting that time when costs will be lower.

On the other hand, securities are still cheap, and exceptional opportunities exist for the investor to purchase *now* a high income which he may carry into a period when interest rates will be lower, the market value of his securities higher, and the purchasing power of his dollars greater.

Special list of investment bonds on request, yielding from

6% to 8%

J.G.WHITE & COMPANY
INCORPORATED
37 WALL STREET, NEW YORK

We recommend the

Preferred Stock

of a strongly intrenched company which embodies the following attractive features—

8% Income
Stable Earnings
Strong Safeguards
Possible Appreciation

Circular upon request

H. D. Robbins & Co.
Incorporated
61 Broadway New York
Telephone Bowling Green 6727

Choice Securities

Our current Monthly Security List includes Railroad, Industrial, Public Utility and Foreign Government issues showing a wide range of maturities and yields.

Copy on request

Prince & Whitely
Established 1878.
Members New York Stock Exchange
52 Broadway Tel. Broad 6323
Private wires to Phila., Boston, Baltimore, Richmond, New Haven

As a safe and profitable investment we recommend the

City of Copenhagen
3½% Bonds of 1902

actually giving an average yield of

9⅜%

and on which owing to the present low rate of exchange an additional profit of over 90% may be realized, when same reaches parity.

Ask for Circular "T"

Your inquiry is also invited on

BRITISH FRENCH
BELGIAN GERMAN

and other European Bonds

HUTH & CO.
30 Pine Street, New York
Telephone John 6-14

Berdell Brothers
Public Utility Securities
111 Broadway, N. Y.

Amer. Gas & Electric Co.
Common & Preferred Stocks

Amer. Power & Light Co.
Common & Preferred Stocks

Private Phone to Philadelphia & Boston

REPUBLICANS FIND TAX CUT IMPOSSIBLE

Admit Revenue Must Be Maintained to Meet War Obligations Due in 1923.

TALK OF A TAX ON SALES

Favor Repealing Levy on Excess Profits and Declare for Economy in Government.

Special to The New York Times.

WASHINGTON, Nov. 8.—Republican members of Congress now in Washington are agreed that there can be no reduction of taxation for two or three years. The Government, they say, must continue to collect about the same amount as at present until 1923 at least to meet $8,000,000,000 of its war obligations. There will be a change in the forms of taxation, but no general reduction in the taxes, in the opinion of Representative A. D. Fess, Chairman of the Republican Congressional Committee, and Representative J. T. McFadden, Chairman of the Banking and Currency Committee.

These two men, who speak for different elements in the country, have reached the conclusion that the excess profit taxes and other "obnoxious" taxes must be eliminated as quickly as possible in accordance with party pledges, but that the elimination of them will mean that other measures of taxation must be found to meet current expenses and outstanding obligations of the Government.

The Republican Party is committed by its platform to the abolishment of the excess profits taxes and the Democratic platform virtually declared the same thing. President Wilson recommended to the last session of Congress that the excess profits taxes be dropped, and three Democratic Secretaries of the Treasury, McAdoo, Glass and Houston, have also urged it. So both parties are on record in favor of its repeal. With such an agreement it is believed that these taxes will be tackled first, although it is not probable that any tax or tariff revision legislation will be finally considered in the coming session of the Sixty-sixth Congress, which convenes on Dec. 6 and expires by constitutional limitation on March 4.

Fess Sees Only Economy Possible.

Representative Fess is anxious that the Republican Party should carefully consider taxation matters in the special session of Congress which President Harding is expected to call. His first disposition was for the appointment of a Tax Commission, but since thinking this proposal over he found that it had many disadvantages and he is now of the opinion that the House Ways and Means Committee should consider first the advisability of making a radical reduction in the number of Federal employes and eliminate duplications in Government bureaus. "This can be done at once, he said, and after a saving of perhaps nearly $1,000,000,000 has been effected, then the committee will be in a position to say just how far the tax reduction can be carried.

"I am of the opinion that the excess profits tax can be repealed without substituting any other tax for it, so far as the current expenses of the Government are concerned," said Mr. Fess. "We can reduce the expense of government greatly, so that the excess profits tax will not be needed. But some new form of taxation will be required to meet the war obligations, and to take care of maturing Victory bonds in 1923, amounting to $5,000,000,000, and Treasury certificates amounting to about $3,000,000,000.

"In order to get money to redeem the Victory Bonds and Treasury Certificates I favor a sales tax which shall be levied solely for this purpose and continued as long as necessary. I think the people would not object to such a tax for such a purpose. On the other hand there must be some simplification of the tax forms and other readjustments. But the people must see that there can be no general reduction of taxation until after 1923 because of the necessity to prepare for the redemption of bonds and Treasury Certificates. All that can be done by the Republican Party is to reduce the expenditures of government, and to that extent there can be a slight and gradual reduction in taxes.

Would Cut Federal Employes.

"But the first thing that must be done is to cut away the surplus and duplication in the Federal Government. Before the war there were 35,000 Federal employes in Washington. At the time the armistice was signed there were more than 100,000 and the reduction in two years has been less than 10,000. This can be done only by the co-operation of members of Congress and the practice of inducing departments to make transfers of employes by members of Congress must be stopped. I do not know just how far the reduction can take place. It seems to me that an efficiency commission should study the subject and report to Congress where the reduction can be made without injury to the public service. Certainly this cannot be done safely by Congress ordering a wholesale reduction of the force."

Representative Fess does not believe that taxation will be acted upon until in the special session. He is certain that the coming session of Congress will bring about a further reduction in expenditures.

There is a difference of opinion among Republicans as to how the economy program is to be carried into effect. Chairman McFadden of the Banking and Currency Committee is opposed to the imposition of a new tax in place of the profits taxes which, he, too, says should be repealed. Instead of redeeming the Victory bonds and Treasury certificates Mr. McFadden proposes that they shall be refunded into long term bonds. If this is done the banks will have sufficient money for commercial purposes as they will be relieved of the bonds and Treasury certificates they are now carrying.

His plan further contemplates the settlement of the controversy with foreign Governments as to the payment of deferred interest on the $10,000,000 borrowed from the United States. Mr. McFadden believes that foreign Governments should resume payment of interest at once and if these Governments cannot pay the prevailing rate of interest, it should be fixed at a rate they can pay.

If the United States Government should refund the Victory bonds and Treasury certificates, Mr. McFadden concluded, there would be no necessity for a sales tax in place of the excess profits taxes.

Inasmuch as it is apparent that the Republican leaders do not intend to do anything in the coming session of Congress looking toward a repeal or adjustment of taxes, it is believed that the committees dealing with taxation matters will follow pretty largely the suggestions that will come to them from business men. It was said today that the Ways and Means Committee will consult with the Economic Division of the American Bankers Association and the United Chambers of Commerce.

BANKERS OPPOSE TAX PLAN.

Say Entire Schedule Must Be Rebuilt to Raise Sufficient Revenue.

"Bankers and business men of the financial district asserted yesterday that an effort to replace excess profits taxes with an increase of income taxes, as suggested in Washington dispatches, would be doomed to failure as a producer of Government income.

"It was said that not only would an expansion of "super" taxes above present levels, which take $55,080 from an income of $100,000, $173,030 from an income of $200,000 and $708,030 from one of $1,000,000, tend to discourage business undertakings, but also that the proceeds of a great increase of such taxation would not begin to offset next year the fall of excess profits taxes because of the depression of industries now under way.

Men who commented on the tentative taxation program, both Republicans and Democrats, declared that sufficient Government revenue in the fiscal years ended June 30, 1921 and 1922, could be acquired only through a complete revision of tax schedules.

Bankers who were asked about the tax outlook declined to lend their names to the discussion, chiefly because no information was obtainable as to the way the Republican Congress would approach the matter. A consensus was found, however, favoring the imposition of consumption tax which, applied at the source of manufacture or distribution of goods, would spread the tax burden more evenly over the population than does the present law and would do away with the piling up of tax allowances on the prices of products as they passed from one hand to another on their way to the final consumer.

The impression prevails that the new Administration will make a determined effort to reduce Government expenditures, and that the movement will be undertaken coincident with discussion in Congress of a new tax law. However, few persons are found who dispute Secretary of the Treasury Houston's estimate of $4,000,000,000 necessary to run the Government in the current fiscal year. Interest on the public debt alone will require about $1,000,000,000 and, while economies are expected to be installed, the most optimistic observer of present Government activities hardly expects to see materials savings made in the first few months.

In regard to the proposal to abandon excess profits taxes and increase personal income tax rates, one banker said that the lawmakers probably would oppose the change. A movement to exempt corporations from shouldering a lot of the load, it was pointed out, would suggest discrimination of a sort decidedly unpopular with politicians. Furthermore, a law which would, in effect, permit preferential treatment for a corporation in one line of business while a partnership, or the members of a partnership, in the same line were being taxed heavily would have an unsettling effect on the business structure.

One argument against the likelihood of a sharp increase of individual income taxes was found in the existing state of business. In order for wealthy persons to pay over to the Government large percentages of their incomes, it was said, it would be necessary for the money to be earned, either through the personal effort of the taxpayer or by means of interest and dividends from corporations. With the trend of business activity directly downward, it was argued, the outlook for the next twelve months or longer is for a lessened return by corporations to holders of securities, especially stocks, and a shrinkage would depress the incomes upon which the Government would depend for a material part of its revenue.

EQUIPMENT BONDS.

(Quoted on a percentage basis).

	Maturity.	Rate.	Bid.	Asked.
Balt. & Ohio	1920-27	4½	7.40	6.62
Bethlehem Steel	1920-50	7	7.25	6.50
Buff., R. & P.	1920-41	4½@5-6	6.8	6.2
Canadian Pacific	1920-32	4½@6	7.15	6.40
Chicago & N. W.	1920-28	5½	6.90	6.2
Chic., St. P., M. & Pac	1920-27	4½@5	7.50	6.50
Chi., St. L. & N. O.	1920-29	5	7.15	6.50
Cin., C., C. & St. L.	1920-29	5 @6	7.00	6.25
Del. & Hudson	1922	4½	7.10	6.50
Erie Railroad	1920-27	4½@5	8.00	7.00
Gen. Electric	1920-53	6	7.75	7.00
Illinois Cent.	1920-27	4½@5	6.95	6.25
Do.	1925-55	4	6.80	6.25
Int. Prod. S. S.	1920-26	7	8.50	7.25
Louisville & Nash	1920-23	5	6.9	6.25
Michigan Central	1920-52	5 @6	6.90	6.25
Minn. & St. Louis	1920-27	5 @6	7.50	6.9
M., K. & T.	1920-24	5	7.75	7.00
N. Y. Central	1920-32	4½@5	7.00	6.35
Do.	1921-35	7	7.10	6.35
Norfolk & West.	1920-24	4½	6.80	6.2
Northern Pacific	1921-30	7	7.00	6.40
N. Y., N. H. & H.	1920-29	4½@5-6	7.75	7.0
Pac. Fruit Exp.	1922-35	7	8.50	7.75
Penn. Gen. Freight	1920-23	4 @4½	6.87	6.25
Pitts. & Lake Erie	1921-35	6½	8.75	6.35
Reading Co.	1920-51	4½	6.95	6.25
Seaboard A. L.	1920-27	4½@5-6	8.00	7.00
Sinclair Refining	1920-21	6	8.00	7.00
Southern Pacific	1920-25	4½	6.90	6.2
Do.	1924-37	5	6.85	6.2
Southern Railway	1920-26	4½@5	7.37	6.62
Union Pacific	1924-35	7	8.75	6.30
Virginian Ry.	1920-30	6	7.25	6.50
White Oil Corp.	1920-21	6	8.25	7.25

SHORT TERM NOTES.

Security.	Rate.	Due.	Bid.	Ask.	Yld.
Am. Chicle	6	Oct. 21,'22	94⅜	98¼	7.30
Am. Chicle	6	Oct. 23,'25	90	95	7.75
Am. Chicle	6	Oct. 26,'27	87½	91½	7.55
Am. Cot. Oil	6	Sep. 2, '24	91¼	92¼	8.30
A. T. & T.	6	Oct., 1922	98	98½	7.90
A. T. & T.	6	Oct., 1924	94¼	94⅝	7.75
Am. Th'd Co.	6	Dec., 1928	94½	96	6.60
Am. Tobacco	7	Nov., 1921	99⅞	100⅛	6.70
Am. Tobacco	7	Nov., 1922	99⅝	100⅛	6.80
Am. Tobacco	7	Nov., 1923	100	100⅛	6.90
Anac. Co.	6	Jan., 1929	87¼	88½	7.80
An-A. O., Ltd.	7½	Apr., 1925	100	100½	7.40
Armour & Co.	6	1920-1924	94	99	....
Armour & Co.	7	1930	97¼	97½	7.40
Beth. St. Cor.	7	July 15,'22	97⅝	98¼	7.95
Beth. St. Cor.	7	July 15,'23	96¾	97¼	8.10
Can. Pac Ry.	6	Mar. 2,'24	93¼	93⅝	7.40
Cent. Arg. R.	6	Feb., 1927	84⅛	85⅛	8.00
C., B. & Q. R. R. (Joint).	4	July, 1921	96⅛	96⅝	8.75
C., R. I. & P.	6	Feb., 1922	94½	95½	8.50
C., C., C. & St. L. Ry. Co.	6	July, 1929	90⅛	91	7.45
Col. Graph. Co. 8%		Aug., 1925	95	96	9.10
Cudahy Pack.	7	July 15,'23	98	99⅝	7.50
Fed. Sug. R.	8	Nov., 1924	w3	94½	7.60
The B.F.Goodrich Co. cv.	7	Apr., 1925	90¼	91	9.50
Gulf Oil Corp.	6	July 1921	98	98¾	6.90
Hocking Val.	6	Mar., 1924	92½	93½	8.10
Int. Rap. Tr.	7	Sep., 1921	72	73½	....
Kan. C. Terms.	6	Nov., 1923	95¼	96¾	7.40
Kennecott C.	7	Feb., 1930	92	94	8.00
Laclede Gas		Jan., 1929	92	94	8.00
Lig. & Myers.	6	Dec., 1921	98¾	98½	7.60
Nat. C. & S.	8	10-yr. 1930	92	96	8.80
Penn. Co.	4½	June 15,'21	98¾	98¾	7.00
Phila. Co.	6	Feb., 1922	94½	95½	8.50
Proc. & Gam.	7	Mar., 1921	99¾	100¼	6.80
Pub. S. Corp. of N. J.	cv. 7	Mar., 1922	88	89½	..
R. J. Ryld's	6	Aug., 1922	97⅛	97⅝	7.70
Sears R & C.	7	Oct. 15,'21	99	99¾	7.80
Sears R & C.	7	Oct. 15,'22	98¼	98⅝	7.70
Sears R & C.	7	Oct. 15,'23	98	98½	7.55
Sinc. C. O. C.	7½	May 15,'25	91⅝	92	9.75
Solvay & Co.	8	Oct., 1927	100	100⅝	7.90
Southern Ry.	6	Mar., 1922	96	96⅜	8.60
S west B. T.	7	Apr., 1925	94⅜	94⅝	8.40
St. P. Un. Dep., guaran.	5½	Dec., 15,'23	95¼	96¼	6.90
S. S. & L. 10-yr.	8	1929	87	89	7.70
Swift & Co.		Aug. 15,'21	97⅛	97⅜	8.45
Swift & Co.	7	Oct. 15,'22	97	97⅛	7.80
Texas Co.	7	Mar., 1923	98⅜	98⅝	7.50
Utah S. Corp.	6	Sept. 15,'22	84½	86½	..
West. El. cv.	7	Apr., 1925	99	99¼	7.20

FOREIGN SECURITIES.

	Rate.	Due.	Bid.	Asked.
Argentina (unlisted)	5	Sept., 1945	63⅜	64⅜
Belgium (Hestor'n)		1034	50	58
Belgium in of '20	5	....	61½	64½
British Victory	4	1960	240	255
British Fund	4	1960	229	230
British Nat. W.	5	1922	331	385
Brit. Nat. W. L.	5	1927	319	329
Brit. Nat. W. L.		1929	321	330
Canada	5½	Dec., 1922	87	88⅜
Canada	5½	Nov., 1923	87	88⅜
Canada	5	Dec., 1952	82½	83
French Gov. Vic.	5	1916	48⅝	51
French Loan, '17		1943	39⅝	42
French Prem.	5	1920	56¾	58
French Loan	6	1920		*$50.80
Italy Treas	5	1923	33	36
Italy Treas	5	1925	33	36
Russia, ruble bds.	5½	Feb., 1926	18	21
Russia	5½	1921	22	25
Sweden	6	June, 1939	84½	85½
Switzerland	5½	Aug., 1929	84	84¾

* At rate of 1,046 francs.

METAL MARKET REPORT.

These prices were quoted on the local Metal Exchange yesterday:

	Yesterday. Bid.	Asked.	Friday. Bid.	Asked.
Antimony	6.25	6.50	6.25	6.50
Quicksilver	$80 00		$80 00	
Aluminium	28.00	*29.00	*28.00	29.00
Iron, No. 2X Silicon	....	45.75	....	45 75

*Nominal.

Electrolytic copper was quoted in the open market at 14¾c. 30 days.

London quotations were:

	Yesterday. £	s.	d.	Friday. £	s.	d.
Copper, spot	90	5	0	90	5	0
Copper, futures	89	10	0	89	10	0
Tin, spot	261	15	0	259	0	0
Tin, futures	256	10	0	262	15	0
Spelter, spot	37	10	0	37	15	0
Spelter, futures	38	17	6	39	5	0
Lead, spot	34	15	0	35	15	0
Lead, futures	34	15	0	35	0	0

BID AND ASKED QUOTATIONS

FOREIGN ISSUES.

Closing quotations for Government and municipal bonds:

	Bid.	Asked.
Argentine 5s	71	72
Belgium 6s, 1921	95⅜	95⅝
Belgium 6s, 1925	91¼	91⅝
Belgium 8s	100	100⅝
Dom. of Canada 5s, 1921	98⅞	99
Dom. of Canada 5½s, 1921	99⅛	99⅜
Dom. of Canada 5s, 1926	91⅛	91⅝
Dom. of Canada 5½s, 1929	93	93⅜
Dom. of Canada 5s, 1931	90⅜	90⅝
Chinese Government 8s	42	42½
Republic of Cuba, ext. 5s, 1944	75	75½
Republic of Cuba ext. 5s, 1949	75½	....
Republic of Cuba ext. 4½s, 1949	67½	67⅝
Dominican Republic 5s	76	77
City of Lyons 6s	83	86
City of Marseilles 6s	84	86
City of Bordeaux 6s	85	86
City of Copenhagen 5½s	75½	76
French Government 8s	101	101⅛
City of Paris 6s	95¾	95¾
Government of Switzerland 8s	101	103½
Japanese 4½s	74⅜	75
Japanese 4½s, second series	74⅜	75
Japanese 4s	57⅝	58
City of Tokio 5s	51½	51⅝
Un. K. of Gt. Br. & Ir. 5½s, 1921	98⅝	98⅞
Un. K. of Gt. Br. & Ir. 5½s, 1922	94⅝	94⅞
Un. K. of Gt. Br. & Ir. 5½s, 1929	88¾	88⅞
Un. K. of Gt. Br. & Ir. 5½s, 1937	87	87¼
United States of Mexico 5s	47¼	47½
United States of Mexico 4s	36⅜	36⅝
Italy 6½s	85	86

U. S. GOVERNMENT PRE-WAR LOANS.

Closing quotations for Government bonds:

	Bid.	Asked.		Bid.	Asked.
2s, r. 1930	101¼	102	Pan 2s, c, 1938	101	102
2s, c. 1930	101¼	102	Pan 3s, r, 1961	78	81
4s, r. 1925	105¾	106	Pan 3s, c, 1961	78	81
4s, r. 1925-1056	105¾	106	P I 4s, '34	75	85
Pan 2s, r, 1936	101	102	P I 4s, '35	75	85
Pan 2s, c, 1936	101	102	P I 4s, '36	75	85
Pan 2s, r, 1938	101	102	Dist. of C. 3-65s	95	..

Closing quotations for stocks in which there were no transactions:

	Bid.	Asked.		Bid.	Asked.
A C & D pf.	91	92	Atlas T.	22½	23½
Alb & Sus.	120	150	Aus. Nich.	12¾	13¾
A A Cables	100	105	Do pf.	72	80
Am S 1st pf.	100	101	Auto Sales	3	7
Am Bk N	43	47	Do pf.	9	15
Am Sug pf.	75	80	Bald L pf.	98	100
Am B S & Fdy pf.	87	89	Bdall, A.	33	38
Am C Oil pf.	70½	75	Do, B.	33	38
Am Exp.	132	133⅜	Bar. Leath	25	85
Am Shipb.	..	100	Do pf.	75	90
Am Sm pf, A	78	80	Barrett Co	128	130
Am S & R pf.	91	92	Bdh. Cr'k.	25	35
Am Sti Fdy pf.	84½	85¾	Beth S 7% pf.	90	95
Am S Ref pf.	105	107½	B'klyn Ed.	90	96
Am S Tob pf.	83	87	B U Gas	40	64
Am Tob pf	90	91	Brown Sh.	37	46
Am Wh pf	91	95	Do pf.	80	85
Am Wr Pa pf.	85	88	B, R & P.	60	65
Am Z pf.	43¾	44	Do pf.	80	100
Ann Arbor.	40	42	Buff & S.	75¾	..
Do pf.	15	30	Do pf.	43	50
Asso D pf.	25	50	Burns Bros pf.	98	110
Do 2d pf.	27½	28	Bush Ter.	..	85
Atl Ref.	1,160	1,170	Cal & Ar.	52¾	54
Do pf.	103	107	Can. So.	36	59
			Case Plow.	..	9
			Case (J I) pf.	85	88
			C R R of N J.	221	235
			C'tain-teed	40	51
			Do 1st pf	86	..
			C & Alton.	9¼	11
			C & E Ill.	9½	12
			Do pf.	8	12
			C & N W	..	..
			Ch. St P. M & Om.	69½	70
			Do pf.	90	95
			C., C. C & St L.	50	55¾
			Do pf.	65	70
			Cl & Pitts.	66	66
			Clu-P. pf.	87	91
			Col P. & H pf.	90	1.0
			C & S 1st pf.	72	544
			Do 2d pf.	46	51
			Col Gr pf.	75	L
			Con Clg pf	80	84
			Cons Coal.	85	..
			Cont C pf.	97½	100
			Cont Ins.	68	71
			Crex Carp.	55	59
			C-Am Sug pf.	83½	90¾
			Dav Chem.	34	36
			De B Mo.	20	22
			D. C. Co pf.	93	96
			Det Ed.	97	100
			Det U Ry.	..	93
			Dul S S C.	..	17
			Dur Hos'y	37	39
			Do pf.	91	93
			Elec S B.	110	150
			Elk H Coal pf.	35	37
			Em Brant.	11	15
			Do pf.	..	70
			E. Rodak.	515	526
			Do pf.	100	103
			Erie & P.	45	55
			Fairbanks.	51½	56
			F M & S.	9⅝	11
			Fisher Bdy pf.	98¼	102
			Gen Chem.	140	150
			Do pf.	100	103
			Gen C pf.	88	93
			Do deb pf	84½	86
			G'dr'ch pf.	82¾	84
			Gray C.	13	14
			G. M & N.	13	13½
			Hav Elec.	13½	15
			Har. Wpf.	100¼	..
			Hartman.	71	73½
			Hock Val.	58	..
			Hyd Steel.	25	33½
			Ill Cent.	91¾	92
			Ill C 1 L.	57½	59
			Ind Ref pf	80	..
			Int Agric.	16	16¾
			Int Agr. pf.	101⅝	107
			Int Mot Tr 1st pf.	72	75
			Int Nick.	83	85
			Int Pa pf.	98	105
			Do pf, s.	69	70½
			Int Salt.	67	..
			Int Shoe.	10	11
			Jones B T.	17	20
			K C, Ft S & M pf.	45	..
			Kayser (J) 1st pf.	100	115
			Kelly Sp T pf.	77	85
			Do pf.	87	91
			Kelsey Wh pf.	92	96
			K & D M.	6	10
			Do pf.	25	50
			Kress (S H)	78	90
			Lacl Gas.	48	51
			L & M pf.	100	103
			L-W Blac.	38	37
			Do 1st pf	85	101
			Do 2d pf.	104	115
			Lorill'd Co pf.	100	103
			Mah Coal.	350	600
			Mal'son pf	87	90
			Man R'ch.	⅛	2¼
			Man El S.	..	57
			Man S pf.	86	93
			Martin H.	..	38
			Math Alk.	30	35
			Max Mot.	2¾	3½
			Do 1st pf	6½	9
			Do 2d pf.	3	5
			M Dep Sts pf.	96	99
			Mex P pf.	92	100
			Mex C St P & S S M.	83	87
			Do pf.	91	97
			Do 1 L.	58	58
			Mon Pow.	62	64
			Do pf.	95	..
			Mor & Ha.	70	80
			Mul B pf.	75	..
			N. C & St L.	104	112
			Nat B pf.	105	109
			Nat C & S pf.	70	75½
			Nat L pf.	102	106
			Nat Sug pf.	8	14
			N Y, C & St L 1st pf.	70	75
			N Y D pf.	45	47
			N Y, L & W est	78	90
			N Y S Rys.	..	30½
			Norf So.	18	22
			North Am.	58	60
			Nunnally.	14	15
			Ohio F S.	46	50
			Orph Circ.	26	..
			Do pf.	..	95
			Ont Min.	4⅜	5
			Otis El pf.	..	90
			Owens B pf	95	100
			Pac Coast.	25	40
			Do 1st pf	80	100
			Do 2d pf.	45	60
			P G & E.	52¾	53½
			Pac Mail.	20¾	27
			P M S S.	43	45
			Peo G & C.	12	15
			Pere M pf.	61⅜	62¾
			Do pf.	45¾	53
			Pett-Mull.	35	45
			Do 1st pf	92	110
			P Jones.	25	40
			Pierce O pf	84	84¼
			Pitts C pf.	86	89
			P, F W & C pf.	113	120
			Pitts S pf.	85	88
			Pr St Car pf.	78½	110
			P S, N. J.	62	66
			Rand M.	22	24
			R H Sec, I C pf.	54	56
			R T 1st pf.	..	96
			Do 2d pf.	..	90
			Rena & S.	110	130
			R Refs.	10¼	12½
			Do 1st pf	70	80
			St J Lead.	14¾	15
			St L S F pf.	41¼	44
			S-S S & I pf.	81½	84½
			Sa P R S.	106	110
			Do pf.	103	104
			Stern B pf	98¼	98¾
			Stand Mill.	100	120
			Do pf.	75	78
			Studeb Co pf.	85¾	87
			Sup Steel.	46½	49
			T P L Tr.	240	385
			Tob P pf.	86	86½
			T C R T.	38	40
			Do pf.	63¾	65
			Und Type.	152	170
			Do pf.	101	117
			U Clg Stu.	110	150
			Do pf.	100½	110
			U D 1st pf	45¼	46
			U S Expr.	6½	7
			U S Ind A pf.	92	94
			U S Sm pf.	43⅜	45
			V-C C pf.	103	106
			Va R & P.	..	45
			Wab pf. B	19	21
			W'rth pf.	105	107

THE TREASURY STATEMENT.

Special to The New York Times.

WASHINGTON, Nov. 8.—Revenue receipts and expenditures:

	This Month	Corresp'd'g Month 1919.	*Fiscal Year 1921	Corresp'd'g *Fisc. Yr. 1920.
Customs	$2,576,863.94	$4,402,351.19	$112,234,284.44	$95,044,949.60
Int. Revenue:				
Income and profits tax	5,679,327.14	3,047,373.04	902,018,473.44	1,003,506,889 89
Miscellaneous	25,430,610.71	23,066,852.70	547,882,206.07	527,033,237.26
Miscellaneous revenue	7,458,374.05	15,622,529.10	237,187,845.13	263,224,194.86
Panama Canal tolls, &c.	337,263.17	182,012.45	2,162,497.54	1,606,510.54
Total ordinary	$41,402,239.01	$48,430,818.37	$1,801,371,306.92	$1,942,416,522 85
Exc. of ord. rects. over ord. disb.			48,218,112.58	4,333,780.36
Exc. of ord. disb. over ord. rects.	34,544,022.91	64,094,080.20		
Expenditures	76,006,261.92	110,524,907.77	1,753,353,190.94	3,096,107,058.31

*Receipts and disbursements for June reaching Treasury in July are included.

Discriminating Oil Investors

In furtherance of our Educational campaign we have prepared the story of the most phenomenal oil field in

TEXAS

with maps and illustrations.

Request Circular T-74

A.E.Fitkin & Co.
Members N.Y. Stock Exchange
141 BROADWAY
New York City
BOSTON CHICAGO PITTSBURGH LOS ANGELES

$100,000

Aluminum Company of America

5 Year 7% Notes

(November 1, 1925)

During the life of these Notes the company agrees to create no secured indebtedness other than the present outstanding funded debt of less than $1,000,000.

Equity behind these Notes is in excess of $110,000,000.

Price to Yield over 7.60%

Details on Application

MOORE, LEONARD & LYNCH
New York
Pittsburgh Philadelphia

The decline in commodity prices is releasing funds from use in business and increasing the purchasing power of the dollar.

As a result the demand for sound long term bonds commanding a ready market has greatly improved.

Such bonds may still be obtained at unusually attractive levels to return from

5.50% to 7.85%

Upon request we shall be glad to send a copy of our latest circular describing various seasoned long term bonds which we recommend for investment.

Redmond & Co.
Members New York and Pittsburgh Stock Exchanges
33 Pine St. New York
Union Arcade Bldg. Pittsburgh

How Are Your Bonds Rated?

Moody's RATING BOOKS

Will Give the Answer. Ask your Bank or Banker, or write

MOODY'S INVESTORS SERVICE
35 Nassau Street, New York
Boston Philadelphia Chicago

Am. Tel. & Tel. 6's, 1922-1924
Grand Trunk 7's, 1940
Hocking Valley Rwy. 6's, '24

Bull & Eldredge
*Members New York Stock Exch

GRAHAM, PARSONS & Co.

135 Chestnut St. Philadelphia — 30 Pine St. New York

Investment Securities

Deal in and Purchase Issues of Municipal Bonds Bonds, Notes and Preferred Stocks of Railroads, Utilities and Industrial Corporations of Established Value

John 5727-30

WE are prepared to execute promptly orders in listed or unlisted securities for cash or on a conservative marginal basis.

Correspondence invited

Charles E. Brickley & Co.

Members New York Stock Exchange

61 Broadway - - New York

Telephone Bowling Green 8760

53 State Street BOSTON — Widener Bldg. PHILADELPHIA

Direct Private Wires

The market for the Ohio Rubber Stocks is Cleveland.

GOODYEAR FIRESTONE MILLER GOODRICH

too, is listed in Cleveland as as well as New York.

Through our Cleveland office we are in a particularly good position to execute your orders in these stocks.

OTIS & CO.

49 Broad St., N. Y.

Phone Broad 2120

Members of N. Y. Stock Exchange

HUGHES & DIER

MEMBERS

Chicago Board of Trade
New York Produce Exchange
Philadelphia Stock Exchange
Pittsburgh Stock Exchange

GRAIN PROVISIONS

NEW YORK OFFICES

42 New Street

Telephone Broad 5140

509 Fifth Avenue

Telephone Vanderbilt 9633

67 W. 125th Street

Telephone Harlem 6851

Philadelphia Pittsburgh Cleveland

WANTED

Kansas City Ry. 1st 5s
Arkansas Lt. & Pr. 1st 6s

FOR SALE

A good 7% bond to pay over 8%

A. S. H. JONES

50 Wall St., N. Y. Phone Hanover 906

Special Article on Chinese Reorg. Loan of 1913

Shonnard, Mills & Co

Members N.Y. Stock Exchange

120 Broadway, N.Y.

MUNICIPAL BONDS

EXEMPT FROM ALL FEDERAL INCOME TAXES

FIELD, RICHARDS & CO.

52 BROADWAY

Cleveland New York Cincinnati

$45

Is the average price of Four $100 Bonds of Foreign Governments. This combination offers exceptional opportunity. *Ask for T-9*

I. D. NOLL & CO.

170 Broadway, New York

JUDGE RAPS PALMER OVER COAL CRISIS

A. B. Anderson Criticises Order Limiting Evidence to be Submitted at Indianapolis.

SAYS IT IS NEAR CONTEMPT

"Personal Government," "Close to Compounding a Felony," Are His Remarks—Adjourned to Jan. 10.

INDIANAPOLIS, Nov. 8.—Attorney General Palmer's orders limiting the Government's evidence to be used in the soft coal conspiracy cases against 126 operators and miners in Indiana, Illinois, Ohio and Western Pennsylvania, were criticised by Federal Judge Anderson in the United States District Court here today as being "strangely close to the compounding of a felony" and also "dangerously near contempt of court."

Trial of the cases was scheduled to begin today, but Government counsel said it was not ready to proceed. Before granting the continuance asked by the Government counsel, Judge Anderson undertook an investigation of the Attorney General's orders regarding the cases, ending with his criticism of Mr. Palmer's conduct.

The court set next Jan. 10 as the date for calling the trials again, announcing that the interim "will give us time to get our bearings and at least find out whether we are to govern by law or by person." Once before the Judge had declared that Mr. Palmer's attitude in the cases was that of "personal government, not government by law."

The Attorney-General was not present at the investigation, but C. B. Ames, former chief assistant to Mr. Palmer, explained that Mr. Palmer's orders had been misunderstood by Government counsel, who, testifying at the investigation, said the orders possibly nullified the prosecution.

Judge Anderson's statement regarding Mr. Palmer's conduct came after hearing most of the testimony, the Court leading up to his assertion with a series of questions as to whether the Attorney General had authority to agree not to use certain evidence.

"It is strangely near to the compounding of a felony," said Judge Anderson in this connection. "I am not saying it is. I am saying it is strangely near it."

Similarly, the Judge discussed the elements constituting contempt of court, his purpose being, he said, to "see how dangerously near this gentleman has got himself to a contempt of this Court. The arm of this Court is long," continued Judge Anderson in this connection, "and has been known to reach further than Washington. I am not suggesting what may or may not be done. Mr. Palmer is the Attorney General, and there is a certain amount of consideration that I am bound to pay to his official position if I do not pay it to him, himself."

To Reopen Conspiracy Cases.

After making these remarks Judge Anderson called on District Attorney Van Nuys to produce messages exchanged with the Department of Justice about reopening the conspiracy cases, with the view of reporting further Grand Jury indictments, increasing the list of defendants. One message, bearing the name of Assistant Attorney General Mitchell, said the "Attorney General has instructed me to request that before seeking indictments you should consult with and lay the facts before this department." Interpreting this message, Judge Anderson said its effect was "that this Court cannot proceed unless the Attorney General sees fit to advise.

"I am going to have it done," the Judge added, his remark apparently meaning that the Grand Jury soon to convene will reopen investigation of the conspiracy cases.

In opening the investigation, Dan W. Simms of Lafayette, Ind., said he resigned as special prosecutor in the cases because, he said, the Attorney General's orders would prevent use of evidence that was the basis of the Government's injunction case last year against the coal strike and the later contempt proceedings for alleged violation of the Court's order directing cancellation of the strike order. Similar testimony was given by L. Ert Slack, another special prosecutor, and by District Attorney Van Nuys.

Mr. Ames, however, said that Mr. Palmer interpreted his orders to mean only the elimination of evidence that was the basis of the contempt proceedings and pointed out that these proceedings were begun at a date later than that covered by the alleged conspiracy. Mr. Ames also said that the Attorney General had the right to elect whether the Government would prosecute its cases as civil or criminal matters and that having chosen a civil proceeding in the strike, Mr. Palmer did not believe it fair to proceed criminally after having obtained the miners' compliance with the Court order. Mr. Ames also said that the department had co-operated wholeheartedly in the prosecution and had not interfered in any way with the action of the Government's special counsel in the present conspiracy cases.

Testimony also was given during the hearing that no agreement to limit the Government's evidence had been made in Judge Anderson's presence. In this connection, the Judge presented statements attributed to Mr. Palmer, saying such understanding had been made last December.

Questions Palmer's Authority.

In starting an investigation of the Attorney General's orders, Judge Anderson declared that his purpose was to "find out whether the Attorney General can hamstring a case in this court."

The Court also questioned whether Mr. Palmer had any legal authority to order the elimination of any evidence which the Government counsel might desire to use.

Dan W. Simms of Lafayette, Ind., who resigned as chief prosecutor of the cases, said in court that his resignation was due to Mr. Palmer's orders. He produced a letter from Mr. Palmer, which said that the coal cases were "to be based upon acts occurring before or subsequent to the injunction or contempt proceedings, and is not to be based upon the facts which led to those proceedings," which were a part of the Government's fight last year to break the soft coal strike.

Mr. Palmer's letter added that his instructions were "in accordance with our understanding at the time," but Mr. Simms declared that no agreement of any sort relating to suppression of the evidence had been made by him or other attorneys for the Government.

"Were you confronted with the suggestion that the Department of Justice was not in sympathy with this prosecution?" Mr. Simms was asked, testifying about removal proceedings in other States.

"We were," he answered.

"Was that repeated?"

"Very many times," said Mr. Simms, but the source of these suggestions was not brought out.

Asked why the Attorney General did not want evidence that was the basis for the contempt proceedings used in the present cases, Mr. Ames said that this was because the miners submitted to Judge Anderson's order directing cancellation of the strike order last year. This was challenged by Judge Anderson, who asserted that the miners "flouted" his order, but submitted to negotiations with Mr. Palmer.

"Here are two armies," continued the Judge, referring to the cases. "The general of one agrees to hold back his strongest divisions. Can he do it? He may, but he would be court-martialed if he did."

Just before the investigation adjourned, to be renewed later in the day, Judge Anderson declared: "I am going to find out if this Government centres in a few individuals in Washington," and he added that he also would learn whether he was "a puppet to be controlled by strings pulled from Washington."

Palmer Declines to Comment.

WASHINGTON, Nov. 8.—Attorney General Palmer declined tonight to comment on statements of Federal Judge Anderson at Indianapolis today with respect to the Court's inquiry into the Attorney General's connection with the soft coal conspiracy cases.

Department of Justice officials said, however, it had been expected that C. B. Ames, who went to Indianapolis as the department's representative, would read "into the court record all of the instructions in question." Whether the Court had been advised of this plan was unknown at the department, but pending developments in the controversy officials were silent.

The statement was reiterated at the Attorney General's office that the only instructions sent by Mr. Palmer were those obtained in a letter to Dan W. Simms, which resulted in his resignation. This letter has since been made public.

Defendants Lose Case Against Removal.

PEORIA, Ill., Nov. 8:—Defendants in the coal conspiracy cases in the United States Court at Indianapolis today lost their case in the Federal Court here in which they sought to enjoin officers of the Government from removing and prosecuting them at Indianapolis on the ground that Section 9 of the Lever act was unconstitutional.

Judge Louis Fitzhenry filed his opinion in the case of the Hillsboro Coal Company, where Rice Miller and Herman C. Perry, two of the Indianapolis defendants, are affected, holding that Section 9 of the act is constitutional and valid and that the Attorney General and District Attorneys are acting within their powers. He also holds that this statute is aimed at all conspiracies to enhance the price of coal within or without the coal industry. The cases were argued in Springfield a few weeks ago.

The decision affects twelve cases in Chicago, about the same number in St. Louis and several other cases pending in other parts of the Central Competitive Field. Attorneys on both sides had entered into a stipulation that the outcome of the case decided today should control in the other cases.

HOLDS DUTY TO SPEED WORK.

Ruling That Labor Must Do This Even If It Cuts Employment.

BALTIMORE, Nov. 8.—Judge Jacob Moses, Impartial Chairman for the settlement of disputes between the Amalgamated Clothing Workers and the manufacturers, today gave a decision which is expected to have a far-reaching effect on the clothing industry. It recognizes the obligation upon the worker to co-operate with the manufacturer in efforts to increase production, even when such co-operation means fewer days of employment in the week for the workers.

The particular case before Judge Moses was the right of the Columbia Tailoring Company, which employs eleven cutters, to assign certain of these men to do nothing but cut. Formerly they marked the cloth and then cut it.

The workers objected to the change. They maintained that the house, which at present gives them employment for only three days and a half a week because its orders do not warrant more, will now be able to do the same work in two and a half days.

ARREST 157 AS GAMBLERS.

Many New York Men Taken in Raid on Bayonne Restaurant.

BAYONNE, N. J., Nov. 8.—Bayonne Park Restaurant, at Boulevard and Fifty-first Street, was raided this afternoon by detectives under Acting Chief of Police Daniel Dady, and 137 men, most of them New Yorkers, were arrested as common gamblers. Racing charts and other gambling paraphernalia were confiscated and Charles B. Roche of 1,890 Boulevard and Noval Blauvelt of 10 West FoFrty-first Street, were arrested, charged with keeping and maintaining a gambling house.

No opposition was offered to the police when they entered the place. The men, the police say, were sitting in the main dining hall listening to returns from racetracks as they were received over four telephones. In an adjoining room a game of "Klondike" was being played, the detectives say.

FASTER TIME TO THE PACIFIC

3 Hours and 40 Minutes Cut from Chicago-San Francisco Trip.

CHICAGO, Nov. 8.—Fast train service between Chicago and California will be restored next Sunday, when three hours and forty minutes will be cut from the running time of the Overland Limited, making the new time between Chicago and San Francisco 68 hours and 20 minutes. The train will reach the coast city at 1:30 P. M., instead of 5:10, as at present.

Other changes were announced by the Chicago and Northwestern, the Union Pacific and the Southern Pacific lines today. They include the restoration of the Oregon-Washington Limited to Portland, Oregon, and Puget Sound towns with 72-hour service to Portland, and the addition of a new Continental Limited to Portland.

FINANCIAL NOTES.

Blair & Co., Inc., managers of a syndicate which yesterday offered $4,650,000, ten year, 7 per cent. convertible debentures of the Galena Signal Oil Company, which are dated April 1, 1920, announced that the issue had been heavily oversubscribed. Galena Signal Oil was one of the Standard Oil subsidiaries prior to the dissolution of the company in 1911.

H. M. Byllesby & Co. and the Federal Securities Corporation of Chicago are offering $1,400,000 first and refunding mortgage 7½ per cent. sinking fund bonds, due 1937, of the Arkansas Valley Railway Light and Power Company of Colorado, which does an extensive electric light and power business in Pueblo and the South Central part of Colorado.

John Bauer, an authority on economics and finance, announces the opening of offices at 63 Wall Street, where he will act as a consultant on financial, accounting and tax matters.

Howard E. Phillips, formerly of J. U. Kirk & Co., is now associated with Otis & Co. in their bond trading department.

MARKET AVERAGES.

STOCKS.

YESTERDAY'S RANGE.

	High.	Low.	Last.	Net Chge.
25 railroads	61.71	60.54	60.90	—.55
25 industrials	97.42	95.24	95.89	—2.19
50 stocks	79.96	79.94	78.29	—1.37

DAILY RANGE OF 50 STOCKS.

	High.	Low.	Last.	Net Chge.
Nov. 6	80.79	79.13	79.66	— .97
Nov. 5	81.31	80.23	80.57	— .59
Nov. 4	82.84	81.21	81.56	— .44
Nov. 3	82.58	80.56	82.00	+ .30
Nov. 2	Holiday.			
Nov. 1	82.12	80.97	81.70	+ .28

MONTHLY RANGE OF 50 STOCKS.

	High.		Low.		Last.
1920.	82.84	Nov. 4	77.94	Nov. 8	78.29
1919.	90.39	Nov. 5	84.15	Nov. 29	85.34
1918.	80.16	Nov. 12	71.96	Nov. 26	73.80
1917.	66.16	Nov. 23	60.42	Nov. 5	64.02
1916.	101.51	Nov. 20	97.77	Nov. 1	97.39

YEARLY RANGE OF 50 STOCKS.

*1920.	94.07	Apr. 8	75.04	Aug. 9	78.29
†1919.	90.59	Nov. 5	69.73	Jan. 21	94.10
	Full Years.				
1919	90.59	Nov. 5	69.73	Jan. 21	90.59
1918	70.16	Nov. 12	64.12	Jan. 15	73.30
1917.	90.46	Jan. 4	57.47	Dec. 20	60.25
1916.	101.51	Nov. 20	80.94	Apr. 22	88.23

BONDS.

YESTERDAY'S CLOSE.

		Net Change. Day.	Month.	Year.
40 issues	72.35	+.28	+.08	—1.04

DAILY RANGE OF 40 BONDS.

Nov. 5	72.57	—.09	Oct. 27	72.69	—.12
Nov. 4	72.66	+.10	Oct. 26	72.81	—.13
Nov. 3	72.56	—.07	Oct. 25	72.90	—.07
Nov. 2	Holiday.		Oct. 23	73.06	—.04
Nov. 1	72.63	—.05	Oct. 22	73.10	—.04
Oct. 30	72.68	+.18	Oct. 21	73.14	+.01
Oct. 29	72.50	+.07	Oct. 20	72.89	+.03
Oct. 28	72.43	—.26	Oct. 19	72.86	—.05

YEARLY RANGE OF 40 BONDS.

*1920.	73.14	Oct. 21	65.57	May 21	72.38
†1919.	79.05	June 2	74.29	Nov. 10	74.29
	Full Years.				
1919	79.05	June 2	71.06	Dec. 3	72.08
1918	82.36	Nov. 12	75.65	Sep. 27	78.78
1917.	89.48	Jan. 20	74.24	Dec. 20	76.36

*To date. †To corresponding date last year.

JOIN SUB-TREASURY TO RESERVE BANK

Latter Institution Will Take Over Former's Duties About Jan. 1.

SAY VOGEL WILL RESIGN

Inventory of Gold, Silver and Currency in His Charge to be Made at Once.

The United States Sub-Treasury, at Nassau and Wall Streets, will close as a Sub-Treasury but will reopen again as an adjunct of the New York Federal Reserve Bank about the first of the year. By that time all of the functions of the Sub-Treasury will have passed to the Reserve Bank and, pending the erection of the latter's own building, some of its force will occupy the structure which faces on Wall Street and runs through to Pine Street.

Most of the employes of the Sub-Treasury also will be transferred to the Federal Reserve Bank. The few who do not become associated with that institution will remain on the payroll of the Treasury Department. There will be none to lose employment. Martin Vogel, assistant Treasurer of the United States in charge of the local Sub-Treasury, said yesterday that these arrangements have been completed.

Mr. Vogel, in all probability, will resign his present position around the first of the year. Before he can relinquish his office, however, it will be necessary to take a complete inventory of all gold, silver, currency and securities in his charge. This, it is expected, will take five or six weeks. Most of the gold and silver will be removed to the vaults of the Assay Office, which adjoins the Sub-Treasury on the east. There is something more than $1,000,000,000 in precious metals in the two buildings at the present time.

In addition to the gold and silver, several hundreds of millions in currency also is stored in the Sub-Treasury and then there are other hundreds of millions in securities, the latter, in most cases representing collateral pledged with the Government by the railroads of the country to secure funds advanced them by the Treasury Department. The exact amount of this collateral has not been stated but it is said to run into very large figures and all of it will have to be counted and examined before the Sub-Treasury ceases to exist. At the present time gold is being moved into the Assay Office at the rate of approximately $20,000,000 a day.

$1,500 FOR CALIFORNIA BOOK

"Manifesto a la Republica Mexicana" Bought by Dr. Rosenbad.

Books relating to California, Oregon and the west coast, mainly from the collection of Boutwell Dunlap, historian of San Francisco, were sold at the Anderson Galleries yesterday. Dr. A. S. W. Rosenbach paid $1,500 for "Manifesto a la Republica Mexicana," by José Figueroa, Monterey, 1825. Only two other copies are known to be in existence, one in the Bancroft library and the other in the California State Library.

It was the second book printed on the first printing press in California. The press was brought from Mexico by José Figueroa in 1833. He was Governor of California from 1833 to 1835. The book was the personal copy belonging to Juan B. Alvarado, Revolutionary Governor of California from 1836 to 1837. It is a defense of Figueroa's administration.

Dr. Rosenthal also gave $250 for the only English translation of this "Manifesto," published at San Francisco in 1855. He paid $200 for the "History of the Vigilance Committee of San Francisco," published in 1858, and the only known copy extant, the one in the San Francisco Mercantile Library being destroyed in the fire of 1906.

The session brought $4,794. The sale will be concluded today.

BURGLARS ROB TAX OFFICE.

$411 Taken in Long Island City, but Much Cash is Left Untouched.

Burglary in the office of Anthony Moore, receiver of taxes, in the Municipal Building, Long Island City, was discovered yesterday. A safe had been opened, its cash door smashed and $411 taken from bags in which the various cashiers kept their petty cash. Only bills were taken and one of the bags remained untouched, as also did an envelope containing $75.

Observations of a rule of the tax office, requiring daily deposit of receipts, probably prevented the loss of nearly $200,000 taken in on Saturday. This money had been sent to the Corn Exchange Bank.

The burglary was discovered by Frank H. Woodruff, one of the cashiers, when he opened the safe. Nothing was wrong with the combination, but when Woodruff opened the door he found the cash box smashed and a towel, which had been used to deaden the sound of the blows, on the safe floor.

No clue to the burglars has been obtained.

DENY OPERA RESPONSIBILITY

Allen & Fabiani Say They Acted Only as Agents for Others.

Allen & Fabiani, 101 West Forty-first Street, yesterday denied that the firm was responsible for the non-refunding of money paid by patrons of the New York Opera Association to hear "Aida," which was called off at the Lexington Theatre last Friday night.

"Allen & Fabiani beg to state that they are in no way owners of or financially interested in the New York Opera Association," the statement said. "They furnished the principal artists for the organization and gave free use of their offices to help the project along. The announcement that they would refund ticket money was made entirely without consulting the firm of Allen & Fabiani, and no one had any authority whatever to issue such a statement. Allen & Fabiani are agents for six opera companies and represent them in that capacity, but they are not financially responsible for any at this time."

BRAZILIAN FIRMS PROTEST.

Seek Indemnity for d'Annunzio's Seizure of Cogne's Cargo.

RIO DE JANEIRO, Nov. 7.—Eight important firms of this city have protested to the Foreign Minister against the recent seizure at Fiume by Captain Gabriele d'Annunzio of the steamer Cogne, which carried a cargo consigned to Brazil. The Government is asked to make representations at Rome and to obtain indemnity for the goods seized when the ship was taken over by the d'Annunzian forces.

Swift Concern Sells Bond Issue.

The National Leather Company, a subsidiary of Swift & Co., has sold an issue of $10,000,000 five-year 8 per cent. bonds to a syndicate headed by The Illinois Trust and Savings Bank and The Harris Trust and Savings Bank of Chicago, and Lee, Higginson & Co. The proceeds of the loan will be used to provide additional working capital. A public offering of the bonds is expected soon.

LARGE GINNING OF COTTON.

Total for Last Half of October Largest Since 1914.

WASHINGTON, Nov. 8.—Cotton ginned prior to Nov. 1 amounted to 7,471,852 running bales, counting round as half bales, which numbered 160,748 and including 23,428 bales of American-Egyptian and 562 bales of Sea Island. Ginnings last year prior to Nov. 1 were 6,305,054 running bales, including 70,423 round bales, 14,080 bales of American-Egyptian and 2,303 bales of Sea Island. Ginning by States:

Alabama, 411,404; Arizona, 20,014; Arkansas, 519,459; California, 19,163; Florida, 10,707; Georgia, 994,954; Louisiana, 370,195; Mississippi, 478,848; Missouri, 26,763; North Carolina, 355,157; Oklahoma, 470,058; South Carolina, 858,718; Tennessee, 114,347; Texas, 2,806,718; Virginia, 3,088; all other States, 2,684.

The above report shows that 1,759,395 bales of the present crop passed through the ginneries between Oct. 18, the date of the last report, and Nov. 1. This compares with 1,375,950 bales for the corresponding period of 1919, with 965,803 in 1918, and is the largest amount ginned in that period since the great crop of 1914, when 3,107,000 bales were ginned between Oct. 18 and Nov. 1. Ginning in recent years has compared as follows:

	1920. Bales.	1919. Bales.	1918. Bales.
To Sept. 1	387,000	142,000	1,038,000
To Sept. 28	2,243,000	1,835,000	3,770,000
To Oct. 18	5,714,000	4,929,000	6,811,000
To Nov. 1	7,741,000	6,305,000	7,777,000

COMMODITY PRICES DROP.

Bradstreet Shows Average on Nov. 1 to Have Been $15.6750.

Bradstreet's average of prices for a selected number of representative American staple commodities, was given out last night. It shows the average on Nov. 1 to have been $15.6750, as compared with $16.9094 on Oct. 1, with $19.9026 on Nov. 1, 1919, and with a high level for the present year of $20.8690 on Feb. 1, when the highest average of the entire war period was reached by the Bradstreet computations.

The decline amounts nearly to 7¼ per cent. for October, and to 24¾ per cent. from last February. Both declines are greater than any others on Bradstreet's record for any equivalent periods. The greatest declines of October were in textiles and hides and leather, but the fall was general, fifty-eight products closing at a loss.

Bradstreet's index number compares as follows with previous months and years:

Nov. 1, '20	$15.6750	Nov. 1, '19	$19.9026
Oct. 1, '20	16.9094	Nov. 1, '18	16.8885
Sept. 1, '20	17.9746	Nov. 1, '17	17.0701
Aug. 1, '20	18.8273	Nov. 1, '16	12.7992
July 1, '20	19.3528	Nov. 1, '15	10.5788
June 1, '20	19.8752	Nov. 1, '14	8.8620
May 1, '20	20.7341	Nov. 1, '13	9.2252
Apr. 1, '20	21.2124	Nov. 1, '12	8.4781
Mar. 1, '20	20.7850	Nov. 1, '11	8.862
Feb. 1, '20	20.8690	Nov. 1, '10	8.8841
Jan. 1, '20	20.8638	Nov. 1, '09	8.9535

DUTCH BUY OUR STOCKS.

Even Farmers Investing Here, While Local Municipal Loans Fail.

Copyright, 1920, by The New York Times Company.

Special Cable to THE NEW YORK TIMES.

THE HAGUE, Nov. 8.—"Inflated dollar quotations" here are still worrying the business world considerably. There is much controversy in the press as to the reason for the sudden depreciation of the guilder, which has held its own so long in the money market.

It is naturally assumed that the chief reason is the large importations, especially of coal, from America, but the fact that big capitalists are sending enormous sums to America and steadily buying scores of millions of dollars is not discussed. The Dutch feel that America is the one place safe from Bolshevism and other social disturbances, and are investing largely in American securities. Even the small farmers, who grew wealthy during the war, favor those securities. Bankers in small provincial towns say that they invest millions of dollars monthly, whereas only 20 per cent. of the Amsterdam municipal loan has been subscribed.

RESTRAINS COCA COLA CO.

Delaware Court Grants Temporary Injunction to Bottling Company.

WILMINGTON, Del., Nov. 8.—Denial of a motion of the defendant to dismiss the bill of complaint and granting of a decree for a preliminary injunction asked for by the complainant are involved in an opinion handed down here today by Federal Judge Hugh M. Morris in the case of the Coca Cola Bottling Company vs. the Coca Cola Company which was heard last July in the Federal District Court.

The question of law raised is whether the contract made under the conditions involved is a continuing contract. The decision sustains this point of view.

The preliminary injunction asked for by the Coca Cola Bottling Company was "to enjoin and restrain the defendant from infringing the property rights in good will and trade mark granted by the contract," and the opinion holds that, as "it may tend to bring about a result fair and just to all parties, it is allowed, leaving consideration of whether the complainant is entitled to a decree, absolute or in terms, to final hearing."

FOREIGN STOCK MARKETS.

London Unsettled, Paris Movement Irregular.

LONDON, Nov. 8.—Old 2½ per cent. consols ⅛ higher at 45⅛; 5 per cent. British war loan, 82⅞; 4½ per cent. war loan, 76½, both unchanged.

Rand Mines 2⅞. De Beers Mining 16⅛. The general market was unsettled.

PARIS, Nov. 8.—Trading was irregular on the Bourse today. Three per cent. rentes ½ centime lower at 54 francs 80 centimes; 5 per cent. war loan unchanged at 85 francs 20 centimes.

Exchange on London 57 francs 88 centimes per pound sterling, against 57.18 on Saturday. American dollars 17 francs 19 centimes, against 16.56½ Saturday.

MINING STOCK QUOTATIONS.

SAN FRANCISCO.

COMSTOCK.

Alpha	.60	Extension	.28
Andes	.75	Florence	.03
Best & Belcher	.18	Gold Reef	.04
Challenger	1.20	Grimes	.02
Chollar	.08	Harmill	.25
Concordia	.12	Hasbrouck	.03
Confidence	1.80	Hercules	.03
Con. Virginia	3.25	Kernick	.09
Gould & Curry	.09	Midway	.02
Imperial	.70	Myra	.03
Jacket	.25	Revert	.04
Mexican	.19	Verdi	.03
Ophir	.45	Victory	.05
Overman	.30	West	.12
Scorpion	.05	Western	.02
Sierra Nevada	.06	Zone	.19
Union	.37	GOLDFIELD.	
Utah	.08	Booth	.04
TONOPAH.		Consolidated	.08
Belmont	1.50	Crackerjack	.02
Cash Boy	.03	Development	.02
Jim Butler	.16	Florence	.15
McNamara	.20	Jumbo Extension	.06
McNamara Oreec	.08	Kewanas	.04
Midway	.10	Lone Star	.06
Monarch	.03	Silver Pick	.05
North Star	.05	Spearhead	.02
Rescue	.15	OTHER DISTRICTS.	
Tonopah Extension	1.85	Arrowhead	.08
West End	1.30	Black Mammoth	.06
West Tonopah	.06	Broken Hills	.10
DIVIDE.		Bullwhacker	.58
Alto	.04	Climax	.06
Apex	.03	Croesus	.50
Belcher	.03	Holly	1.50
Belcher Extension	.06	Diamond Mountain	.18
Brougher	.10	Simon	.06
Butte	.02	Uncle Sam	.17
Divide Tonopah	1.10	White Caps	.06
Dividend	.04		

COLORADO SPRINGS.

	Bid.	Asked.		Bid.	Asked.
Cresson	1⅛	1¼	Isabella	3⅞	4⅛
Dr. J'pot	2	2⅛	Mary McK.	3	5
Elkton	3	3⅜	Portland	57	60
El Paso	9	10	U. Gold M.	9	11
Golden Cy	65⅛	70	Vindicator	30	35
Granite	7	11	Rose Nicol	1	1⅛

American Radiator Pfd.
American Ll. & Traction
Appalachian Pr.
American Piano Issues
Arcadia Sugar
American Cyanamid
American Thread Pfd.
Atlas Portland Cement
Babcock & Wilcox Ltd.
Babcock & Wilcox
British-American Tobacco
Bordens
Bayuna Corn. & Pfd.
Butterworth Judson
Burroughs Adding Machine
Commonwealth Pr., Ry. & Lt.
Chevrolet Motors
Collier & Sons Pfd.
Federal Light & Traction
Fisher Body of Ohio
Fall River Trust
Garland Steamship
Gillette Safety Razor
Goodyear Tire & Rubber
Godchaux Sugar Com. & Pfd.
Grand Rapids of Indiana
Hoover Automatic Typewriter
Imperial Tobacco
Kansas City, Ft. Scott & Memphis
Lincoln Motors
Michigan Limestone & Chemical
National Sugar
National Motor Car
Portland Ll. & Pr. Com. & Pfd.
Paige Detroit Motors
Packard Motor Com. & Pfd.
Republic Ry. & Lt.
Steel & Tube Pfd.
Sherwin-Williams Pfd.
Stevens Duryea
Standard Tank Car Pfd.
Templar Motors
United Light & Ry. Com. & Pfd.
Union Carbide Rights
Washington Water Power
Willys Corporation Pfd.
Wire Wheel Pfd.

Akron, Canton & Youngstown 6s, 1930
American Cities 5s & 6s
American Waterworks & Elec. 5s
Argentine Govt. 4s & 5s
Arkansas Lt. & Pr. 6s
Amer. Lt. & Traction 6s
Armour 4½s, 1939
Birmingham Ry., Lt. & Pr. 4½s & 5s
Continental Motors 7s, 1921-25
Chicago Ry. 5s
Central Pr. & Lt. 6s, 1946
Chicago, Terre Haute & So. E., Inc. 5s
Central Ill. Lt. 5s, 1943
Consolidated Cities Lt., Pr. & Traction 5s
Columbus Ry., Pr. & Lt. 5s
Chicago & Eastern Ill. Issues
Consumers Power 7s, 1930
Consumers Power 7s, 1935
Consumers Power 7s, 1923
Duquesne Ltg. 6s, 1949
Duluth St. Ry. 5s, 1930
Empire Gas & Fuel 6s, 1924-26
Empire District Elec. 5s
Evansville & T. H. Issues
Fort Wayne & Wabash 5s, 1934
Georgia Lt., Pr. & Ry. 5s
Grand Trunk Pacific 3s, 1962
French Govt. 4s & 5s
International Gt. Northern 5s & 7s
Indiana Natural Gas 5s, 1936
Japanese Govt. 4s & 4½s
Jackson Motors 7s, 1925
Jersey City, Hoboken & Paterson 4s
Knickerbocker Ice 5s, 1946
Laclede Gas Light 5s & 7s
Michigan United Ry. 5s, 1936
Mississippi River Pr. 5s, 1951
Northwest Penn. 5s
Northern States Pr. 5s
Ohio Cities Gas 7s, 1921-25
Ogara Coal 5s
Province of Ontario 5½s & 6s, 1925
Portland Ry., Lt. & Pr. 5s
Russian Govt. 6½s
Russian Govt. 6½s, Ctfs. Dep.
Salmon River Pr. 5s
Seaboard Air Line 6s, 1945
San Sen Chiclets 6s, 1945
So. California Edison 5s
Shaffer Oil & Refining 6s
Swiss 5½s, 1929
Swift & Co. 5s, 1944
Texas Electric 5s, 1943
Tennessee Pr. 5s
Underground Elec. 4½s & 6s
United Light & Ry. 5s & 6s
Union Carbide 6s, 1959
Waterloo, Cedar Falls & No. 5s
West Penn. Power 5s, 6s, 7s

Goodyear Tire & Rubber
Seneca Copper

Ernest Smith & Co.

20 Broad St., N. Y. Tel. Rector 6157

Direct Private Wire Connections to Chicago, Detroit and Grand Rapids

Sheffield Farms Pfd.
Fed. Lt. & T. Cm. & Pf.
McCrory Stores C. & Pf.
Tidewater Oil Co.
Margay Oil Corp.
Alabama Pr. 5s 1946

Jos. D. McGeorge

40 Wall St., N. Y. Tel. 9-10-11-12 John

Union Carbide Rts.
National Fuel Gas
General Baking
Gulf States Stl. 1st pf.
Pacific Coast Co.
H. W. Johns-Manville

DAWSON & Co.

2 Rector St. Tel. Rector 9541

HART OIL

Dividends 2% Monthly

9,000 Acres of the Corporation's holdings are leased to prominent companies and are being developed, without cost, on a percentage or royalty basis.
First of three wells being drilled by Company itself now flowing 1,150 bbls.

Price $2.00

Call or Write for Latest News from the Field, Special Analysis and Official Circular T.

L. A. HUGHES & CO.

Investments

100 Broadway Phone Rector 2853

Free Telephone Service to Philadelphia
Call Canal 4845

Westinghouse Elec. 7s, 1931
Rainey Wood Pulp 6s, ' 3-'26
Anaconda Cop. 7s '29 (G. I.)
City of Berne 8s, '45 (G. I.)

McCown & Co.

Members Philadelphia Stock Exchange

Land Title Bldg., Philadelphia

D.L. & W. Coal

Taylor & White

43 Exchange Pl., N. Y. Ph. Hanover 457

Cleveland & Pittsburgh 7% Pfd.
M., K. & T. of Tex. 5s, 1942
Shawinigan W. & P. 5½s, 1950
West Va. & Pitts. 4s, 1990

ABRAHAM & CO.

27 William St., N. Y. Phone Broad 5785

Greater Service *for* Uptown Business

Important Facilities for Security Owners

THE *complete* fiduciary services available at our Main Office are rendered to our customers at the Fifth Avenue Office, in addition to the usual services in connection with personal agencies and trusts.

Thus where the Guaranty Trust Company acts as depositary or agent for corporations, or committees in connection with consolidations, mergers, liquidations, or reorganizations, our uptown customers can deal directly with this Office without the inconvenience of going downtown.

Whenever the Guaranty Trust Company acts as Trustee under a bond or note issue, the Fifth Avenue Office will accept from customers temporary bonds, trust receipts, banker's receipts, etc., for exchange into definitive bonds or notes.

Stocks of companies for which the Guaranty Trust Company acts as transfer agent will be accepted from customers at our Fifth Avenue Office for transfer.

Fifth Avenue Office

Guaranty Trust Company of New York

Fifth Avenue and 44th Street

MODERN SAFE DEPOSIT VAULTS

We offer

$250,000

U. S. Government PANAMA 3% BONDS

Registered
Due June 1961

Price to yield 3.90%

compared with a yield of 3.80% for U. S. Liberty 3½s with same tax exemptions.

CHAS. E. QUINCEY & CO.

Members New York Stock Exchange

29 Broadway New York

Phone Whitehall 1600

Direct Private Wire to Boston

Stone & Webster

INCORPORATED

147 Milk St. BOSTON — 120 Broadway NEW YORK — 38 So. Dearborn St. CHICAGO

EXAMINATIONS AND STUDIES *of Industrial and Public Service Properties*

REPORTS *on Valuation and Operating Efficiency*

*

Invincible Oil

A complete cycle in the petroleum industry with diversified and generally well located acreage.

Analytical report covering financial position, earning power, dividend prospects, etc., mailed free, upon request.

Ask for No. T-360

KOHLER, BREMER & CO.
STOCKS-BONDS
MEMBERS CONSOLIDATED STOCK EXCHANGE N.Y.
MAIN OFFICE 32 BROADWAY Phone Broad 6910 — UPTOWN OFFICE 25 WEST 43D ST. Phone Vanderbilt 8447
NEW YORK.

Tri-City Ry. & Lt.
Preferred
Cons. Gas El. Lt. & Pr.
Baltimore
Preferred

Bought—Sold—Quoted

J. W. BELL & CO.
56 Pine Street
NEW YORK.

Guaranty Trust Company
Stock
CLINTON GILBERT
2 Wall St., N. Y. Tel. 4848 Rector

OFFERINGS WANTED
Cities Service Debenture Bs
ALFRED A. COHEN & CO.
INCORPORATED
40 EXCHANGE PL. N.Y. Tel.-Broad 3020

$100 BONDS
Argentine Government
5s. DUE 1945
To Yield About 9%
Price and description on application.
JOHN V. DUNNE & CO.
44 Broad St. (Est. 1903). Tel. Broad 2394

Amer. Cyanamid — Borden Co.
Singer Mfg. & Ltd. — Fajardo Sugar
Mech. & Met. B'k — Central Sugar
Equitable Trust — American Chicle
Stone, Prosser & Doty
52 William St., N. Y. Hanover 7733

Armstrong Cork
Babcock & Wilcox
Del. Lack. & West. Coal
FREDERIC H. HATCH & CO.
74 Broad N.Y. — ESTABLISHED 1863 — Tel. Rector 6340
WIRE CONNECTIONS
BOSTON, CHICAGO, PHILA., MONTREAL, PITTSBURGH

Elec. Bond & Share Pfd.
Common, P. Ry. & Lt. Cm. & Pfd.
American Chicle Pfd.
Toledo, St. L. & Western Com.
A. HICKS LAWRENCE
"Profitable Investing"
(Trade Mark Copyrighted)
80 Broad St., N. Y. Tel. Broad 3852

Mexican Gov't Bonds
All Issues
COWEN & CO.
67 Exchange Place Tel. Rector 6700

Atl. & Birm. 1st 5s 1934
Kan. C., M. & Bm. 5s 1934
Wolff & Stanley
Tel. Rector 2920. 72 Trinity Pl.

National Casket
United Gas & Elec. 2nd Pfd.
LYON AND CO.
50 Pine St., N. Y. Tel. John 854

Foreign Securities
Bonds, Checks, Cables, Currencies
Write for our special letter.
R. H. Ward & Co. Inc.
82 Broadway New York
Telephone Broad 271-272.

German Securities
F. B. Warren & Co.
15 Maiden Lane, New York
Tel. Cortlandt 7575.

SHORT COVERING AN AID IN COTTON RISE

Bulge of 20 to 30 Points Reflects No Sure Betterment in Market.

Although the cotton market yesterday turned reasonably firm after its early dip and maintained the higher levels reached on the advance to the close, which was 20 to 30 points net advance for the months up to March, and about unchanged on the later months, there was no change for the better in the fundamentals of the cotton situation. On the contrary, if there were any change at all it probably was for the worse, for trade news showed a more troubled condition in some quarters and certainly no improvement anywhere.

The rise here, such as it was, was simply a case of an oversold technical condition asserting itself. Traders who had stayed short over Sunday were satisfied to take profits on the low opening figures, which were down even below the Saturday low levels. This buying, and a temporary absence of offerings, allowed prices to rise, but there was nothing impressive in the rise and nothing to indicate that it presages any lasting advance or betterment.

Southern spot markets, as was to be expected, sent in a lower scale from that obtaining at the close of last week. Galveston, Norfolk, Augusta, Little Rock and Montgomery were added to the list of markets under 20 cents and Dallas fell under 19 cents. Sales were light and the markets were said to be quiet and steady, but the fall in prices hardly tended to reassure.

Liverpool also was down on the day, starting below Friday's closing and then losing additional ground. Spots there were of 41 points to 15.14d. Manchester reported dull and easier yarn and cloth markets.

Yesterday's quotations follow:

	Open.	High.	Low.	Close.	Previous Day
Dec.	18.85	19.30	18.85	19.47@19.50	19.18
Jan.	18.45	19.06	18.35	18.95@19.02	18.63
Mch.	18.35	18.90	18.20	18.68@18.78	18.48
May	18.10	18.65	18.04	18.48	18.48
July	18.00	18.32	17.75	18.19	18.30
Sept.	18.00	18.00	17.85	17.90	18.00

The local market for spot cotton was quiet, up 20 points to 20.45c for middling upland; sales nil.

Southern spot markets were: Galveston, 19.50c; New Orleans, 19.25c; Savannah, 20c; Augusta, 19.13c; Memphis, 20c; Houston, 19c; Little Rock, 19.40c.

Yesterday's cotton statistics were:

	Yesterday.	Last Wk.	Last Yr.
Port receipts	36,851	45,636	43,884
Exports	52,222	43,527	21,807
Exports, season	1,206,445	1,047,784	1,192,010
N. Y. stocks	22,116	22,858	100,343
Port stocks	1,189,280	1,113,004	1,639,837
N. Y. arrivals	1,583	3,274	.....

Liverpool cables: Spot cotton was in moderate demand at 15.14d. Sales, 5,000 bales of which American 4,000. Imports, 23,000 bales of which American 18,000. Futures opened easy 21 to 42 points down and closed quiet, 45 to 57 points down from Friday. Prices, Dec. 14.23d, Mch. 13.85d, May 13.70d, July 13.52d. Manchester: Yarns and cloths were dull and easier.

BOSTON CURB.

	Bid.	Asked.		Bid.	Asked.
Aris Ext.	3	4	Iron Cap.	7½	8
Aris Silver	18	21	La Rose	20	85
Black H.	25	30	Majestic	10	13
Bost Mon.	41	43	Mex Met	30	33
Calaveras	1	1⅛	Midway M.	..	30
Chief Con.	3¾	3	Monarch	5	13
Crown R.	10	25	Nat L. & Z.	2	4
Crystal, n.	58	61	Nev Doug.	12	16
Denbigh	14	16	Nixon	8	12
Eagle B B.	2¼	2⅝	Rainier	15	20
Fortuna	3	5	Seven Met.	9	10
Gadsden	55	60	Silver Reef	6	8
Homa	6	7	U V Ext.	29	29½
Iron Blos.	20	33	Yukon	1¼	1½

NEW INCORPORATIONS

New York Charters.

Special to The New York Times.

ALBANY, Nov. 8.—Sixty-five new corporations, with an aggregate capitalization of $3,914,100, were chartered today. They include:

Loyal Lamp Shade Co., Brooklyn, $5,000; M. and J. M. Reise, A. J. Osborne, 602 Quincy St., Brooklyn.

Carom & Brenner, Manhattan, make emulsions and flavoring extracts, $20,000; G. A. Honacker, N. H. Brenner, M. Garo, 66 Lenox Av.

World Thread Co., Manhattan, $15,000; S. S. Leff, C. Marone, S. Marks, 54 Sheriff St.

Kingsbridge Grocery Co., Manhattan, $5,000; H. Isler, A. Fleischel, J. T. Riordan, 2 5th Av.

L'Elegance Dress Co., Manhattan, women's clothing, $5,000; M. Kraus, M. Halprin, B. Budnick, 8 East 107th St.

Lewald Chemical Co., Manhattan, dyes and drugs, $20,000; A. Dauer, P. Cohen, H. Goldsmith, 858 Fox St., Bronx.

Esh Co., Manhattan, jewelry, $30,000; M. C. Klein, D. Finkelstein, S. Nandel, 1,552 Minford Place, Bronx.

Rufus Lemaire Productions, Manhattan, motion pictures, $100,000; S. W. Tannenbaum, H. Hutchins, R. Lemaire, 1,493 Broadway.

Inca Petroleum Co., Manhattan, $10,000; K. Maloney, W. A. Hogan, F. P. Langley, 625 East 144th St.

Boren Sales Corp., millinery braid, $50,000; J. W. Berliner, I. I. Hartman, M. E. Levine, 525 Christopher Av., Brooklyn.

B. B. Bathing Park, Manhattan, hotel and bathing pavilion, $250,000; F. C. Whitehead, R. J. Seelamp, R. Brown, 2 Liberty St.

Webb-Dutemple & Co., Manhattan, garage, $25,000; W. W. Ullman, C. G. Dutemple, W. S. Webb, 1,209 Dean St., Brooklyn.

Forum Printing Corp., Manhattan, $500,000; M. Deiches, E. Wildman, G. H. Payne, 2,089 Decatur Av., Bronx.

Port Construction Co., Richmond Borough, $6,000; W. O. Coburn, M. Rosenholz, S. H. Scheuer, 9 University Place.

Geneva Foundry Corp., Dewitt, Onondago Co., $300,000; C. H. King, J. F. Rogers, G. A. Lancaster, Syracuse.

Parker & Messall, Brooklyn, garage, $10,000; C. P. Latou, L. Messall, F. S. Parker, 225 94th St., Brooklyn.

Malone Mahogany Co., Brooklyn, $20,000; J. H. Ferdinand, L. M. and P. F. Malone, 96 Milton St., Brooklyn.

Mathews Standardization Engineers, Brooklyn, $50,000; E. F. Mathews, G. S. Hice, S. B. McNeill, 6 Schenck Av., Brooklyn.

B. Dash Trucking Co., Manhattan, $10,000; S. Bachrach, A. B. Brenner, F. S. Crosley, 25 Broad St.

A. D. Cutting Body Corp., Buffalo, make auto bodies, $100,000; F. F. Grott, J. H. Eberhardt, A. D. Cutting, Buffalo.

E. Rosen & Co., Manhattan, auto repairs, $25,000; A. S. and W. C. Levy, E. Rosen, 340 East 93d St.

Chastern, Manhattan, merchandise, $20,000; C. Wolf, J. and C. Stern, 204 West 108th St.

Bread Shops, Syracuse, $250,000; R. W. Edwards, L. B. Judson, D. Koppenhafer, Syracuse.

South America Advertising Service, Manhattan, $10,000; F. F. Lopez, F. R. Senften, C. F. Root, 150 Nassau St.

Buffalo Products Co., Buffalo, make syrups and can, $10,000; F. H. Buehl, L. A. Wehle, W. E. Kreiner, Jr., Buffalo.

Vigilant Publishing Corp., Manhattan, $10,000; T. Downs, E. R. Pennock, R. H. Gillett, N. Lebanon Centre.

Messer-Heater, Manhattan, advertising, $10,000; C. A. Dunham, G. Heater, A. B. Messer, 57 West 52d St.

Emco Sales Corp., Buffalo, electric appliances, $25,000; W. F. Emerson, W. C. Cornell, I. Rabinowitz, Buffalo.

Staten Island Realty Co., Richmond Bor., $100,000; H. A. Ballman, C. W. Morey, J. P. Hayes, 9 Willow Circle, Bronx.

Kaufman Press, Manhattan, magazines and printing, $5,000; M. Miller, S. and M. Kaufman, 819 Hopkinson Av., Brooklyn.

Sommer-Olmstead Chuck Writer Corp., Rochester, 500 shares preferred stock, $100 each; 1,500 common, no par value; active capital, $100,000; G. H. Kellogg, W. J. Sommer, W. H. Olmstead, Rochester.

Throm & Harloff Co., Brooklyn, moving pictures, $25,000; G. R. Holahan, B. C. Harloff, C. Throm, Evergreen, N. Y.

Royal Children's Coat Co., Manhattan, $20,000; M. Freyer, H. Meshorer, R. Forster, 515 Powell St., Brooklyn.

Eclipse Dress Co., Manhattan, women's clothing, $100,000; L. Ginsberg, R. A. and H. E. Shill, 545 West 111th St.

Bon-Ton Silk Undergarment Co., Manhattan, $25,000; B. Shapiro, L. Lipio, L. Frank, 1,310 De Kalb Av., Brooklyn.

Ellsworth Express, Brooklyn, general trucking business, $10,000; M. H. Michaels, L. H. and E. W. Ellsworth, 387 Classon Av., Brooklyn.

Rosenbaum Waist Co., Manhattan, $10,000; J. and M. Rosenbaum, J. Raubb, 225 Rochester Av., Brooklyn.

National Buckram and Finishing Co., Manhattan, textiles, 200 shares preferred stock, $100 each; 200 common, no par value; active capital, $25,000; B. Comey, J. Levy, F. Silberstein, 1,061 Morris Av., Bronx.

Hudson Thermometer Co., Brooklyn, $10,000; S. and C. Glickstein, B. Berg, 100 5th Av.

Mitroe Export and Import Co., Manhattan, realty and merchandise, $250,000; J. O. Schmidt, A. Fritsen, M. Altman, 253 West 23d St.

Epstein Averbach Corp., Manhattan, merchandise, $10,000; J. and M. R. Epstein, P. Averbach, 534 Knickerbocker Av., Brooklyn.

Advance Sprinkler Co., Rochester, $100,000; D. A. Alexander, H. F. Weidel, C. P. Downs, Rochester.

Howard-Goodell Pure Food Co., Rochester, $30,000; A. E. Goodell, M. B. and G. Howard, Rochester.

Lyth Tile Corp., Buffalo, fireproofing materials, $200,000; M. Wittman, R. A. Schmidt, D. C. Howard, Buffalo.

Reliable Sheffield Corp., Manhattan, silver and metal ware, $20,000; M. Berman, S. Shapiro, J. Robinson, 255½ Vernon Av., Brooklyn.

House-All Garment Corp., Manhattan, $150,000; A. Greenberg, M. and J. T. Goldberg, 277 Broadway.

Apparel Products Co., Manhattan, foreign and domestic, $25,000; L. M. Valentine, W. J. Rae, J. E. McGloin, 40 East 10th St.

General Theatre Ticket Co., Manhattan, $10,000; D. Reich, A. E. Lammon, A. Levkowitz, 810 West 150th St.

Nat Cordiah, Manhattan, stock brokers, $10,000; J. D. Engelsberg, F. Hershfield, N. Cordiah, 116 West 72d St.

Arthur's Apparel Shop, Manhattan, women's waists, $10,000; L. Straus, G. L. Rawlye, M. E. Haron, 276 Fifth Av.

Athco Millinery Shops, Manhattan, $16,000; J. and B. Azbel, W. Traidman, 734 East 176th St., Bronx.

B. Z. B. Produce Co., Brooklyn, fruits &c., $21,000; B. Barbin, H. Laimoff, H. H. Jacobson, 217 Havemeyer St.

Echmann-Marny Import and Export Corp., Manhattan, $200,000; J. Weiss, B. Grossfield, S. W. Kroll, 116 Nassau St.

Belart Turner & Co., Manhattan, metals, cotton, chemicals and drugs, $25,000; D. Steinhardt, H. O. Ward, J. P. Turner, 853 Cauldwell Av.

Polish-American Citizens' Club of Herkimer, N. Y., Herkimer, owns clubhouse, $30,000; P. Rydzes i, F. J. Sieredeski, T. Nedzynski, Herkimer.

People's Profit-Sharing Co., Syracuse, department store, $50,000; B. A. Kelly, P. C. Cline, M. L. Paddock, East Syracuse.

CAPITAL INCREASES.

Adolph Rosenberg & Co., Manhattan, $210,000 to $211,000.

Chatham Die Casting Co., Manhattan, $75,000 to $200,000.

Empire Waste Co., Manhattan, $20,000 to $100,000.

Estes & Blum, Manhattan, $90,000 to $250,000.

George F. Stuhmer & Co., Brooklyn, $5,000 to $150,000.

Kuryer Narodwy Publishing Co., Manhattan, $25,000 to $100,000.

Lortex Co., Manhattan, $700,000 to $1,500,000.

Lyndonville Ice and Cold Storage Co., Lyndonville, $50,000 to $150,000.

Topken Co., Manhattan, $150,000 to $332,000.

Nellis, Amos & Swift, Utica, $75,000 to $150,000.

Oxzyn Co., Manhattan, $100,000 to $200,000.

Pennsylvania Piston Ring Co., Manhattan, $200,000 to $300,000.

P. D. R. Realty Co., Manhattan, $50,000 to $150,000.

Wardwell Hardware Co., Rome, $50,000 to $100,000.

DISSOLUTIONS.

Reuben H. Donnelly Corp., Manhattan.
Standard Metal Ceiling Co., Manhattan.
965 Prospect Avenue Corp., Manhattan.
Myrod Shoe Corp., Manhattan.
F. A. Mfg. Co., Manhattan.
Lindenhurst Embroidery Co., Lindenhurst.
Willoughby Realty Corp., Brooklyn.
Syracuse Baking Powder Co., Syracuse.
Amboy Paper Mills, Amboy.
Clinical Supply Co., Brooklyn.

New Jersey Charters.

Special to The New York Times.

TRENTON, Nov. 8.—New charters:

Martin Manufacturing Co., Newark, machinery and tools, $10,000; Harry W. Schulman, West Orange; Charles L. Martl, East Orange; Aaron I. Paisman, New York.

Zeeier Lacquer Manufacturing Co., Jersey City, $250,000; Hugo Zeller, New York; Richard Zeller, Jersey City; Gustave O. Zeller, Brooklyn.

Uneeda Loan Society, Newark, loan office, $100,000; Norris S. Elkes, Louis Elkes, Maurice R. Lanes, Newark.

Tribune Publishing Co., Newark, $50,000; Mario Caraso, Irvington; Olindo Marsuli and Daniel Zazzara, Newark.

Delaware Charters.

Special to The New York Times.

DOVER, Nov. 8.—Charters filed:

Norman Oil Corp., produce and refine, $15,000,000; T. L. Croteau, M. A. Bruce, S. E. Dill, Wilmington.

William R. Warner & Co., druggists, $2,300,000; Henry Pfeiffer, Gustavus A. Pfeiffer, New York; Garfield D. Merner, Universal City, Mo.

Universal Gum Corp., mercantile and manufacturing, $1,500,000; T. L. Croteau, M. A. Bruce, S. E. Dill, Wilmington.

Mennonose Fall Condensed Milk Co., butter, cheese, $650,000; Charles B. Bishop, R. H. Ochletree, A. M. Fox, Wilmington.

Swedish-American Film Corp., motion picture, $800,000; C. T. Cohee, C. B. Outten, S. L. Mackey, Wilmington.

National Rubber Heel Co., $500,000; M. M. Lucey, V. P. Lacey, L. S. Dorsey, Wilmington.

Omaha Motor Transportation Co, $500,000; M. M. Lucey, V. P. Lacey, L. S. Dorsey, Wilmington.

Monrose Gas, Oil and Coal Co., $300,000; W. I. N. Lofland, Frank Jackson, Mark W. Cole, Dover.

Coralia Manufacturing Co., toilet preparation, $250,000; M. Lucey, V. P. Lacey, L. S. Dorsey, Wilmington.

Interstate Incoporating Co., organize, incorporate and develop corporations, $100,000; George D. Meiklejohn, Frank N. Hobbs, Los Angeles, Cal.; Ernest G. Locke, Hollywood, Cal.

Forbath Development Co., inventions and patents, $50,000; Arthur R. Forbath, Menasha, Wis.; J. Reasey Kelly, P. J. Nicoladdes, Washington.

Anchor Coal and Transit Line, boats, $50,000; F. H. Locke, George F. Bauersmith, J. H. Scott, Pittsburgh.

Typewriters Hillardised, manufacture typewriters, $50,000; C. T. Cohee, C. B. Outten, S. L. Mackey, Wilmington.

U. X. B. Realty Co., $25,000; John R. Phillips, Stanley E. Williams, Robert I. Litt, Pittsburgh.

Daly Towling Line, $15,000; M. M. Lucey, V. P. Lacey, L. S. Dorsey, Wilmington, Del.

CAPITAL INCREASES.

Laterocean Oil Co., Wichita Falls, $100,000 to $2,500,000.

Clover Leaf Milling Co., Chicago, $200,000 to $800,000.

McCarty, Gilmore & Co., Pittsburgh, $50,000 to $100,000.

NAME CHANGE.

Wallace Bed Co. to Sanitarium Equipment Corp., St. Louis, $95,000 to $150,000.

Commercial Trust Company of New Jersey
Member of Federal Reserve System
Main Office { Opposite Pennsylvania R. R. Ferries, Exchange Place Station, Hudson Tubes } Jersey City

CHECKS DRAWN ON THIS COMPANY ARE PAYABLE AT PAR IN NEW YORK CITY THROUGH THE NORTHERN NEW JERSEY CLEARING HOUSE

Largest Trust Company in Hudson County.

Tax and Tariff Changes Coming

HUNDREDS of new rules and regulations affecting taxes, tariffs and internal revenues will soon become operative under the new administration. Some of these changes will have a vital bearing on YOUR business.

The best of the unofficial and otherwise unpublished, opinions of the department heads, bureau chiefs and governmental experts at Washington regarding these changes are contained in a recent issue of the United States Bulletin. Learn about these new rules and regulations—now—and prepare to take advantage of them as soon as they go into effect.

A Copy FREE

Send for a copy of this bulletin. Its information, gathered in a confidential manner for men of large affairs, is of vital importance in making next year's plans. Sent free to any interested executive. Tear out and mail the coupon NOW!

Please send me free and without obligation copy No. 11-LJ of the United States Bulletin.

Name.....
Business Address.....

U.S. Bulletin
Washington, D.C.

RAILROAD MAP

Shows territory covered by leading railroads of U. S.

Complet information and comparative statistics given

Comprehensive and valuable

Of vital interest to every investor

Sent without obligation

Ask for T 107

MOSHER & WALLACE
STOCKS—BONDS—GRAIN
55 Broadway — New York
TELEPHONE WHITEHALL 1140-42-43
MEMBERS { New York Produce Exchange / Consolidated Stock Exchange of NY

Evansville & Terre Haute
Chicago & East. Illinois
Missouri, Kansas & Texas
Chic., Terre Haute & So. E.
Evansville, Indianapolis & T. H.
ALL ISSUES
WM. C. ORTON & CO.
25 Broad St., N. Y. Phone 7160-1-2 Broad

Another Well for
LYONS PETROLEUM
This makes the 14th big well since April, 1920. Earnings at the rate of $1,212,000 a year. Issued capital $2,200,000.
$1.50 a share
Pipe line receipts and other data on request.
WEED, EDWARDS & CO., Inc.
Investments
33 Nassau St., N. Y. Tel. Hector 1647-8-9

British Empire Steel Stocks
WHEN ISSUED
Blumenthal Bros. & Co.
72 Trinity Place, N. Y. Tel. Rector 8687

Cities Service
Bankers Shares
Circular on request
Maguire & Burleigh
170 Broadway New York
Telephone Cortland 8573

Popular Preferred Stocks of RAILROADS
Our suggestions comprise dividend payers, selling considerably below normal prices. *Ask for D.*
HEYWOOD BROOKS & CO.
149 Broadway, New York.

PUBLIC UTILITY BONDS
We Recommend Issues of Hydro-Electric Companies Selling at Prices Yielding 6½-8½%.
Send for Circular B-14.
R. J. McClelland & Co.
100 Broadway, New York.

Cash
1903
lubricates the wheels of industry—"paper" chokes them. Perhaps we can show you how to convert your "paper" into cash.
LEVISON & COMPANY
Bankers
141 Fifth Avenue, New York
Phone Stuyvesant 8460

NEW WELL for HART OIL
Company announces completion of Hart No. 1, flowing 1,150 bbls. daily.
24 Producing Wells. Dividends 2% Monthly.
Write or Call for New Prospectus.
HART OIL CORPORATION.
123 Liberty St. Tel. Rector 9613.

Stand. Oil of Ind.
Discussed in our current number
Send $1 for this and the next 4 issues.
The FINANCIAL WORLD
Dept. T, 29 Broadway, New York

AUSTRIA
We Offer the Facilities of the
Niederoesterreichische Escompte-Gesellshaft of VIENNA
In opening an account in Austrian Kronen, check books, signature cards, and attendant information, including the latest Government regulations, furnished upon request.
Daily cable quotations from Vienna enable us to quote favorable rates for Austrian Exchange.
PACAT FINANCE CORPORATION
42 BROADWAY
Telephone BROAD 7551

Stimulating Trade

BROOKLYN today handles over fifty per cent. of the foreign trade which passes through the Port of Greater New York.

This trade must have a Banking service, and Brooklyn Banks, because of their ample facilities and greater convenience, should serve this need.

The Nassau National Bank is Brooklyn's largest National Bank, a commercial Bank, and was established in Brooklyn over 60 years ago. One of its primary interests is and has always been the encouragement of Brooklyn Trade and Brooklyn Commerce.

"Ask the man who banks here."

NASSAU NATIONAL BANK OF BROOKLYN

What a Big Detroit Bank Thinks of Credit Insurance—

A well-known bank of Detroit, Mich., has just written the American Credit-Indemnity Co. as follows:

"In our judgment, the matter of insuring open credits by business men has been a subject of growing importance for some years, and particularly at this time when there are so many problems confronting the country, the solution of which is difficult.

"The more conservative houses are taking every precaution to keep their affairs in a liquid shape, and the conditions under which the better grade of credit insurance policies are written, we believe constitute **a contingent asset to any business man,** the advantages of which should not be overlooked."

Bankers appreciate that it takes more skill to do business successfully when prices are falling, as now, than when prices were increasing. And they therefore endorse precautions that prevent, else pay, bad debt losses beyond the normal, which the American's "Unlimited-Interim-Payment" Policy does.

Manufacturers and wholesalers, write or phone for particulars.

Payments to Policyholders about $10,000,000.00

The AMERICAN CREDIT-INDEMNITY CO. of NEW YORK — E. M. TREAT, PRESIDENT
ISSUES STANDARD UNLIMITED POLICIES
A. B. Treat, General Eastern Mgr.,
R. S. Chambers, General Agent,
91 William St.,
Phone—John 533-534-3365,
New York City.

WHEN COMMODITY PRICES FALL FAILURES INCREASE

THAT has been the law of business ever since records have been kept. We'll gladly show you R. G. Dun & Co's. diagram to prove it.

Commodity prices are already on the down grade and Dun's reports show an average of about 50% *more* failures than last year.

When there is fire all around you it is high time to insure. And business conditions right now make *your* debtor accounts *much* more unsafe than a year ago.

Insure these accounts with a "LONDON" Credit Insurance Policy. Then your worries are over. You're always *positive* you'll get the amount due you within forty-five days. That's better than after regrets, and a *hope* the collection agency can perform miracles.

Ask us *before* any debtor fails. Asking won't obligate you.

OUR SUPER SERVICE — AT YOUR SERVICE
Losses Paid In American Currency — Established Eighteen Sixty-nine
LONDON GUARANTEE AND ACCIDENT COMPANY LTD.
OLIVER J. MATTHEWS, Resident Mgr.
Credit Insurance Department
NEW YORK, N. Y.
Phone 5470 John — 92 William Street

Check Accounts in Germany
For Our Customers' Convenience with Pfaltzische Bank and Suddeutsche Bank
Northern & Western Finance & Trading Corp.
7 Hanover Street
Tel. Hanover 8983-8984-8985-8986-8988.

Foreign Exchange
LEHMAN & ENRICH
42 Broadway, New York
Tel. Broad 2121-22-23-24

S. E. HENDERSON & CO.
Constructive and Consulting
ACCOUNTANTS
Audits
Systems
Finances
Tax Service
Reorganizations
32 UNION SQ., N. Y. CITY.
Telephone Stuyvesant 2841
Branches: New Orleans, Charleston, Columbia, Spartanburg, S. C.

Industry is International

Products from many countries frequently enter, directly or indirectly, into the manufacture of articles of common use.

To bring together these widely scattered materials of industry and to combine them into merchandise require many transactions that are possible only through a world-wide system of banking service.

The great resources of the National Bank of Commerce in New York are employed to facilitate national and international commerce and industry.

National Bank of Commerce in New York

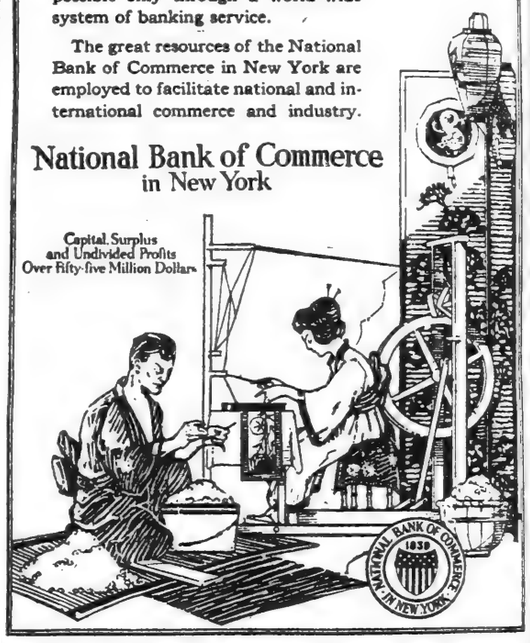

BENJAMIN FRANKLIN said: *"Industry need not wish"*

The Service We Use Ourselves We Offer You

Accuracy, thoroughness and economy are highly important in conducting a bank. Therefore a business man will appreciate the services of our Industrial Department used for making audits, cost accountings, industrial surveys and factory lay-outs, for they are the same services we use ourselves and upon which we absolutely rely in such matters.

Ask for our booklet, "The Industrial Survey"

THE BANK OF AMERICA
ESTABLISHED 1812
New York and Brooklyn

Standard Bank of South Africa, LTD.

WE ARE at all times very glad to discuss South African and Australian trade conditions with interested exporters and importers.

Established 58 Years
360 Branches and Agencies
Resources $306,125,415

W. H. MACINTYRE, *Agent*
68 WALL STREET NEW YORK

Hoit & Co. Will Buy

100 Atlantic-Lobos Oil
50 Indian Refining Pfd.
100 Ranger Gulf Corp.
100 J. S. Young
50 Van Raalte Pfd.
200 Sanitol Chemical
50 American Cigar
50 Austin Nichols Pfd.
25 Phelps Dodge Corp.
50 Swift Rainwood
100 Calif. Ry. & Power Prior Pfd.
50 Magnolia Petroleum
100 General Baking Pfd.
100 Sherwin Williams Pfd.
25 Conn. Ry. & Ltg. Pfd.
200 Van Raalte Common
50 American Lithographic
50 Central Sugar
25 Fajardo Sugar

Hoit & Co. Will Sell

25 Magnolia Petroleum
50 Phelps Dodge Corp.
100 Kirby Lumber Corp.
100 Ranger Gulf Corp.
50 Conn. Ry. & Lt. Pfd.
50 P. F. Collier & Sons
100 Firzone Manufacturing
25 Central Sugar Pfd.
100 Atlantic Lobos Oil
100 Central Baking Pfd.
50 National Sugar
25 Central Aguirre Sugar
10 Atlantic Refining
25 Gulf Coast Oil
100 Van Raalte Common
50 California Elect. Gen. Pfd.
25 Andrew Weber P. & F. Pfd.
25 Dictograph Pfd.
25 S. O. of Kentucky.

Hoit & Company
21 Broadway. Tel. 7060 Bowling Green.

WE HAVE ORDERS IN THE FOLLOWING

American Chicle Common.
Amer. Gas. & Elec. Com. & Pfd.
Bay State Fisheries 1st Pfd.
City Investing Common
Commonwealth Pr. Ry. & Lt.
East Coast Fisheries (all issues)
Phelps Dodge Company
Pacific Coast (all issues)
Portland Ry. Lt. & Pr. (all issues)
Todd Shipyards
Tenn. Ry., Lt. & Pr., Com. & Pfd.
United Gas & Elec. (all issues)
Winchester Co. (all issues)
Western Power, Com. & Pfd.
Wire Wheel, Com. & Pfd.

Robert E. Horton & Co.
40 Wall St. New York
Telephone John 4151

J. K. Rice, Jr. & Co. Will Buy

25 Atlas Portland Cem. Com.
50 Automatic Fire Alarm
25 Amer. Alliance Ins.
25 Delaware & Western Coal
100 Empire N. & I. Com. & Pfd.
25 F. W. Bliss Com.
25 Franklin Insurance
25 Guaranty Trust Stock
$10,000 N. Y. State Rys. 4½s
50 National Fuel Gas
50 Old Dominion S. S.
$5,000 O'Gara Coal 5s, 1953
25 Phelps Dodge Corp. Com.
$5,000 Retsof (Salt) 5s, '25
50 State Bank Stock
50 Weber Piano Pfd.

J. K. Rice, Jr. & Co. Will Sell

100 Amer. Trading Com.
100 Amer. Cyanamid Pfd.
100 Central Chat. Paris.
100 City Investment Com.
100 Continental Insurance
100 E. Bliss Com.
100 Emer-on-Brantingham Pfd.
25 Equitable Trust Stock
50 Eisemann Magneto Pfd.
25 Fidelity-Phenix Ins.
100 General Chemical Com.
20 H. W. Johns-Manville Com.
200 Lonsdale Co. Com.
50 Realty Associates
100 Singer Manufacturing
50 Vulcan Detinning Pfd.
10 Wall St. Exchange Bldg.

J.K.Rice,Jr.&Co.
Phones 4400 to 4410 John 68 Wall St., N. Y.

Trading Suggestions

Every week we publish trading suggestions on listed stocks. These have proven of value to our customers.

We will be pleased to place your name on our mailing list to receive a sample copy. Execution of less than 100 share orders our specialty

If you cannot call send for circular A-210

WILSON & CHARDON
Members Consolidated Stock Exch. of N.Y.
62 Broadway New York
Telephone Whitehall 1064.

NOVEMBER INVESTMENT SUGGESTIONS

Is especially interesting because it is the fourth of a series of monthly suggestions which have proved of practical value and resulted in substantial profits to our clients.

Facts and figures about five prominent dividend paying securities listed on the New York Stock Exchange — A Rail—A Tobacco—An Equipment—A Food and A Steel stock. All selling at unusually attractive figures and yielding a high investment return.

If you are looking for a clear resume of the present market situation which points out very definitely the profit making opportunities of today

Ask for T-44.

Sent Free on Request.

S·S·RUSKAY & Co.
ESTABLISHED 1877
Members Consolidated Stock Exch. of N.Y.
20 BROAD ST. NEW YORK
Phones: Rector 7001-7009

Empire Tube & Steel

Bought, Sold & Quoted

Company Statement on Request.

C. W. Pope & Co.
25 Broad Street, New York City.
Telephone Broad 7110

Read by Investors for Facts about their Holdings
Investment Information Column
New York Tribune
First to Last—the Truth.

104,000 APPLICANTS NOW AWAIT PHONES

New York Company Plans to Spend $33,600,000 Next Year in Catching Up.

TELL OF INCREASED COSTS

Witnesses Present Figures to Public Service Commission in Plea for Higher Rates.

The New York Telephone Company desires to spend $33,600,000 in this city next year in catching up with the demand for service, according to G. W. Whittemore, valuation engineer of the company, who testified yesterday before the Public Service Commission of the Second District in the Hall of Records on the application of the company for an increase in rates.

The company expects to increase the number of telephones in this city from the 870,000 now in use to 935,000 by the end of next year, provided increased rates enable it to finance this expansion. An increase to 985,000 might not meet the public demand for telephones, according to Mr. Whittemore, who said it was calculated that 1,000,000 telephones or more would be needed to meet all requests for service by the end of 1921. The waiting list is now 104,000.

Telling of the great increase in costs involved in adding to the plant, because of the high price of materials and labor and the growing complexity and difficulty of the business attendant on each addition to service, the valuation engineer said that in the present year it had cost the company $520 for each new telephone installed. He added that this was an abnormal figure, which would be reduced under the company's comprehensive plan for development.

To Spend $48,600,000.

The expenditure of $33,600,000 on increases in plant in the city is to be a part of $48,600,000 to be spent next year on the entire system of the New York Telephone Company. The total capital investment for 1920 and 1921 would thus be more than $60,000,000, he said.

The 1921 program includes $300,000 for land; $6,900,000 for new buildings and extensions; $12,900,000 for central office equipment; $7,000,000 for outside plant, such as underground and aerial cables, and $6,500,000 for sub-station equipment. The engineer said the investment for increased plant in 1922 depended on the conditions of business, money and labor.

"If consideration were to be given solely to what additions could be made to the entire property of the company in 1922, with clearly recognized benefits from the standpoint of removing congestion of facilities and improving the service," he added, "the statement could without hesitation be made that an expenditure of more than $50,000,000 for 1922 would be warranted."

The company invested more than $40,000,000 in its physical property between Jan. 1, 1915, and Dec. 31, 1919, Mr. Whittemore said, increasing the number of telephone stations from 562,261 to 845,440. During the first seven months of the present year the company spent $13,396,000 on additions to its plant in this city, he said, more than $2,600,000 having been spent in August. The company plans to spend about $10,000,000 more in the same way during the rest of the year, making the capital outlay for expanding service in 1920 a net total of $25,400,000.

"Large as this expenditure is," he continued, "the company planned to make it even larger. We actually appropriated $33,500,000, but physical limitation, such as getting materials and labor, has prevented doing the larger work contemplated. Because of the diminished purchasing power of the dollar, this $26,000,000 will buy only about the same amount of material as $13,000,000 would buy in 1913."

The witness introduced a table showing that the company now owns fifty-eight central office buildings, rents four and is building eleven. Some of his statements are objected to by Assistant Corporation Counsel M. M. Fertig, on the ground that digests and sample figures submitted by the company were not good evidence, and that the books themselves should be shown. Chairman Hill of the commission overruled the objection, pointing out that the company had offered to permit examination of its books.

H. J. Ahl, chief accountant of the company, testified that the American Telephone and Telegraph Company owns 100 per cent. of the stock of the New York company. He introduced in evidence an agreement of 1918 under which the local company pays 4½ per cent. of its income to the parent concern for the use of patented equipment, and under which the payments on long distance calls and other transactions between the two concerns are regulated.

It has been asserted by opponents of the rate increase, or of the full increase requested, that a study of the relations between the two companies would show that the parent company makes large profits through its dealings with the subsidiary and that the financial condition of the New York company is not so bad as it seems when it is considered in relation to the revenue of the company owning it. Representatives of the city and public will cross-examine the company witnesses later on this phase of the question.

Cost of Advertising.

Mr. Trax said that the company had spent $129,537 between Aug. 1 and Oct. 17 for advertising purposes, largely for advertising in the newspapers to convince the public that the requested rate increases were just.

"I am glad to get those figures," said Mr. Fertig. "I will ask some questions on that line later."

On cross-examination Mr. Trax was asked if the quarterly dividend of 4½ per cent. by the New York company to the parent company did not amount to taking money out of one pocket and putting it into another.

"That is obvious from the record," said Chairman Hill.

It was urged that if these payments were not being made from company to company the books of the local concern would not show the deficit which appeared in the last month. It was argued that one set of books lost money, while another set profited, but that the same interests which owned both concerns were making money out of their operation of the telephone business. The company's contention on this point is that the royalty is a proper charge for the patented equipment and that the operation of the company should show a fair profit over and above the royalty charges.

The controversy on this line will probably be taken up in detail at the next hearing on the rate application, which will be held next Monday in the Hall of Records.

German Bank Statement Changes.

BERLIN, Nov. 8.—The statement of the Imperial Bank of Germany as of Oct. 30, shows the following changes:

	Marks.
Gold	Increase 15,000
Treasury certificates	Increase 1,086,202,000
Bills	Increase 5,980,620,000
Advances	Increase 2,480,000
Circulation	Increase 1,530,338,000
Deposits	Increase 5,508,184,000
Coin	Decrease 361,000
Notes in circulation	Decrease 1,744,000
Investments	Decrease 14,881,000
Securities	Decrease 29,573,000
Liabilities	Decrease 98,149,000

Total gold holdings, 2,501,182,000 marks.

KINGS COUNTY GAS DIRECTORS RESIGN

Three Quit Following Threat of Service Commission to Subpoena Members.

The threat of the Public Service Commission last week to subpoena the very rich Directors of the Kings County Lighting Company to explain why the company did not extend its mains so as to serve all of its area, proved to be futile yesterday, when it was announced at the hearing before Deputy Public Service Commissioner Donnelly that three of the Directors had resigned. The three are: F. M. Tait, President of the company; George O. Knapp and C. K. G. Billings. In resigning they also disappeared from the jurisdiction of the commission.

Ralph Elsman, former Vice President and General Manager of the company, was elected President. The only Director who attended yesterday's hearing was Elton Parks. After the hearing it was announced that Commissioner Donnelly asked that an order be prepared directing the company to obtain gas necessary to meet all demands from the Brooklyn Borough Gas Company and to make the necessary connections. Chief Gas Examiner Merrifield of the commission testified that the Brooklyn Borough Company could supply the Kings County Company with 1,000,000 cubic feet of gas a day.

G. A. Morrison, who built seeveral dwellings in the Bay Ridge district, testified they had remained vacant and could not be disposed of because of the lack of gas service. Mr. Morrison said that if he could obtain the necessary permits he would install a private gas plant big enough to serve one hundred homes.

Expert witnesses testified that the plant of the Kings County concern was too small to serve it to many new customers, but that it was feasible for the company to tie its mains in with those of the Brooklyn Borough Company so that the latter could sell its surplus to the Kings County Company. It came out through the testimony of Mr. Elsman, president of the latter company, that a connection already existed with the Brooklyn Union Gas Company.

"We made this connection last Winter," Mr. Elsman explained, "to enable us to keep up the pressure and not to obtain an additional supply of gas, because the Brooklyn Union Company has no gas to spare. Our engineers are working on a plan to tie in our company with the Brooklyn Borough Company. The connection may be made within two months."

A delegation from the territory of the Kings County Company called on Corporation Counsel John T. O'Brien and asked his aid. He assured them he would ask the Attorney General to institute a suit to annul the company's franchise for its failure to give service.

B. & O. TO LAY OFF MORE.

Fewer Men Said to be Needed Now to Repair Equipment.

BALTIMORE, Nov. 8.—About ninety men are to be laid off at the Mount Clare shops of the Baltimore & Ohio Railroad by Nov. 16, it was decided today. Nearly 150 men were discharged a week ago.

The layoff, it is said by officials, is due to a natural dullness, which may last but a short time. Much of the equipment that was in bad condition following wartime operations has been put back into first-class shape and the shops now have to deal only with routine repairs.

WHEAT PRICES DECLINE.

Active Selling on All Advances Responsible for Drop.

CHICAGO, Nov. 8.—All grain prices today, with the exception of December wheat and corn, set at a new low record. The December wheat, which was at $1.86⅜, equaled the old low made in the early part of October. At the start prices declined steadily with the general selling, which was going on with some lack of support. But later there was a good buying of shorts and also by commission houses which led to a brief rally.

There was active selling on all advances, which was responsible for wheat not reaching the close of Saturday. Most of the trade was of local character. Today's Chicago prices for the principal commodities were as follows:

WHEAT.

	High	Low	Close	Prev. Close
December	1.88⅜	1.82½	1.84¼	1.90
March	1.85⅞	1.81	1.82¼	1.87¼

CORN.

	High	Low.	Close.	Prev Close.	Last Year
December	81⅞	80¼	81½	81¼	1.33⅜
May	86⅛	85	86¼	86	1.26⅜
July	87⅜	86	86¼	87	1.25⅜

OATS.

	High.	Low	Close.	Prev Close.	Last Year.
December	52½	51¾	52½	52	71¾
May	58	57	57½	57¾	74¾

RYE.

	High	Low.	Close.	Prev. Close.	Last Year.
December	1.50¼	1.57⅜	1.58	1.61¼	1.37⅜
May	1.50¼	1.48¾	1.49	1.51	1.45¾

PROVISIONS.

Lard—	High.	Low.	Close.	Prev. Close.	Last Year.
Nov	18.07	18.52	18.67	18.75	28.50
Jan	15.85	15.65	15.80	15.87	24.70
May	15.50	15.22	15.25	15.50	
Ribs—					
Jan	13.30	13.12	13.25	13.37	18.45
Pork—					
Jan	24.15	24.00	24.15	24.25	34.50

COTTONSEED OIL.

The cottonseed oil market in New York was quiet, with prices practically unchanged.

	High.	Low.	Close.	Closing Bid.
Spot				11.10
November	No sales recorded			10.93
December	11.00	10.96	10.96	11.03
January	11.17	11.00	11.15	11.14
February	No sales recorded			11.25
March	11.47	11.30	11.43	11.42
April	No sales recorded			11.50
May	No sales recorded			11.65
June	No sales recorded			11.85

Total sales, 6,000.

COFFEE.

Trading in the New York market was on a small scale, with prices receding 25 to 30 points under Saturday's close.

Range of prices:

	High.	Low.	Close.	Prev. Close.
December	7.35	7.18	7.26	7.50
March	8.10	7.88	7.90	8.20
May	8.40	8.25	8.25	8.50
July	8.73	8.65	8.65	
September	8.80	8.70	8.70	9.00

PRODUCE MARKETS.

BUTTER—Receipts yesterday, 5,614 packages. Market steady. Supplies fair for fresh table. Ladles and packing stock favor the seller. Creamery, higher than extra, lb., 64½@65c; extras, 92 score, 64c; firsts, 90 to 91 score, 59@63½c; firsts, 86 to 89 score, 49@58c; seconds, 83 to 87 score, 40@48c; lower grades, 38@39c; Danish casks, 50@56c; unsalted, higher than extras, 68@69c; extras, 64@65c; firsts, 49@63c; seconds, 40@47c; State dairy, tubs, finest, 60@62c; good to prime, 50@59c; common to fair, 38@46c; renovated, extras, 46@47c; ladles, current make, firsts, 37@38c; seconds, 34@35c; lower grades, 32@33c; packing stock, current make, No. 1, 34c; No. 2, 32c; lower grades, 30@32c.

EGGS—Receipts yesterday, 9,886 cases. New-laid still extremely scarce; sharp advance in market. Good medium qualities shared in the improvement, but more seriously defective dragged at a wide range of prices. Storage eggs firm. Fancy goods scarce; prices bette. Extra fancy qualities of nearby white eggs are scarce and tending to sellers' favor. Medium and lower qualities show little change and move only moderately. Some very fancy California lots in today, but their value is not yet definitely determined. Fresh gathered extras, dozen, 83@85c; extra firsts, 80@82c; firsts, 74@78c; seconds, 69@72c; dirties, No. 1, 83@86c; checks, fair to choice, city, 44@48c; refrigerator, special marks, fancy, 57@58c; firsts, 53@56c; seconds, 51@54c; State, Pennsylvania and nearby Western, gathered whites, fancy, extras, 58@59c; extra firsts, 50@54c; firsts, 44@48c; gathered whites, fresh to extra firsts, 44@54c; undergrades, 70@82c; gathered, fair to choice, 42@48c; Pacific Coast whites, average best, 60c; fair to good, 53@58c; medium size, 75@80c; small, 65@70c; other Western and Southern, gathered whites, 60@66c; State, Pennsylvania and nearby Western, heavy browns, extras, 80@90c; gathered brown and mixed colors, graded extras, 80@85c; firsts to extra firsts, 74@80c.

CURB TRANSACTIONS

INDUSTRIALS.

Sales.	High.	Low.	Last.
1,200 ‡Acme Coal	2	1⅞	1⅞
2,200 ‡Aetna Expl.	15¾	15⅜	15⅜
10 ‡Alum Mfg pf	86	86	86
400 Auto Fuel	65	64½	65
300 ‡Am Brill	59	57	60
200 ‡Br-Am Ch	6	5¾	5¾
300 ‡Car L & P	3¼	3¼	3¼
1,000 ‡Char Iron	3	3	3
700 ‡Chi Nipple	9	8½	8½
100 ‡Cleve Auto	47	47	47
200 ‡Cont Motors	7⅛	7⅛	7⅛
500 ‡Crude Chem	11	10½	10½
1,900 ‡Emp T & S	17⅜	17	17
500 ‡Farrell Coal	20	19½	19½
100 ‡Garland S S	4⅜	4⅜	4⅜
7,000 ‡Glen Alpin	53⅜	50	51
500 ‡Here Paper	20½	20	20½
500 Indian Pack	3⅜	3½	3½
8,000 ‡Kay Co G	1⅛	1⅛	1⅛
100 ‡Loco, new	4	4	4
250 Lima Loco	72	70	70
900 ‡Mercer Mot	8	7	7
500 ‡Monmouth Rub	13¾	13½	13⅝
300 N A P & P	5	4⅞	4⅞
800 Perfect Tire	1¼	1¼	1¼
200 ‡Pyrene Mfg	10⅝	10	10⅝
300 ‡RJ Reyn new			
B, w i	38	37	37
10 Roy B Pow	114	114	114
200 Roy de Fico			
T P, inc	4	4	4
5,000 ‡Sweets of A	1⅜	1⅜	1⅜
1,000 ‡Triangle Film	2	2	2
200 ‡Un Carbide	57	56⅝	56⅝
3,600 ‡U S Prof Sh	1¾	1¾	1¾
1,500 ‡URS Candy	10	9¾	9¾
1,200 U S Distrib	32	32	32
300 ‡U S H S T	30	30	30
1,900 ‡U S L & H	1⅛	1⅛	1⅛
10,000 ‡U S Ship	1⅛	1⅛	1⅛
188 ‡Willys 1st pf	52	50	50

STANDARD OIL SUBSIDIARIES.

1,000 ‡Ang-Am Oil	20⅜	20	20
40 ‡St Oil, Cal.	336	336	
60 ‡St Oil, Ind.	745	740	740

MISCELLANEOUS OIL STOCKS.

10,000 ‡Allied Oil	19	18	18
1,000 ‡Am Nap	12⅜	10⅜	10⅜
19 ‡Atl Gulf Oil	74	74	74
1,500 ‡BeaconFS&R	⅞	⅞	⅞
1,000 ‡Boone Oil	2¾	2¾	2¾
4,000 ‡Bost-Wyo	1	1	1
6,000 ‡Carib Synd	11⅜	11⅜	11⅜
4 ‡Carib Trad	42	42	42
4,000 ‡Cities Serv			
D T Sh	35	34	34½
100 ‡Col Emer	5	5	5
500 ‡Comden & Co	7⅛	7	7
1,200 ‡Cushing Pet	⅝	⅝	⅝
3,600 ‡Denny Oil	1⅜	1⅜	1⅜
1,000 ‡Elk R Pet	9⅛	9	9
2,500 ‡Elk R W	1⅛	1⅛	1⅛
1,000 ‡Federal Oil	2½	2⅜	2⅜
400 ‡Gil Oil pf	94	92	94
1,000 ‡Gur-Gil Oil	31¾	30½	30½
2,500 ‡Int Pet	17	16	16⅜
1,000 ‡Lance Creek	⅞	⅞	⅞
75 ‡Lone S Gas	30	30	30
300 ‡Maracaibo	18⅛	18¼	18¼
500 ‡Merritt Oil	13⅜	13⅛	13⅛
1,700 Mexico Oil	1⅛	1	1⅛
950 ‡Midwest R.150		155	155
2,000 ‡Midw Tex	⅛	⅛	⅛
22,000 Noble O & G	1¼	1¼	1¼
700 ‡Pennok Oil	6¾	6¾	6¾
2,000 ‡Prod & Ref	6	5¾	5¾
300 ‡Ryan C, wi	17	16⅞	17
500 ‡SettledProd	2¼	2¼	2¼
4,000 ‡Simms Pet	1⅝	1⅝	1⅝
1,800 Skelly Oil	9¾	9	9¾
1,000 ‡Texon Oil	⅝	⅝	⅝
1,000 ‡Un Tex Pet	21	21	21
800 ‡Vic Oil	1	1	1

MINING STOCKS.

8,000 Alas-BCMet	⅝	⅛	⅛
900 ‡Am Mines	1	1	1
2,000 ‡Am Zinc	1	1	1
1,500 ‡Bel Div, p	4	4	4
2,500 ‡Bel Ext, p	6	6	6
1,000 ‡Booth	4	4	4
800 ‡Bos & Mon	42	40	42
1,700 ‡Caledonia	18	17	18
1,500 ‡Candelaria	¾	¾	¾
2,000 ‡Cashboy	5⅝	5⅛	5⅛
300 Con Vir Sil	5	4⅞	5
4,200 ‡Cortes Sil	64	62	62
1,200 Cres Con G	1⅛	1	1⅛
200 ‡Darwin Sil	2⅜	2⅜	2⅜
8,700 Dix Ext, p	28	26	28
300 El Sal Sil	⅝	⅝	⅝
2,800 Emma Nev	3	3	3
40,000 ‡Eu Crown M	52	47	51
2,400 ‡Eu Holly	1⅜	1⅛	1⅛
1,200 ‡Gold Z Con	19	18	21
2,300 ‡Goldf C	9	9	9
1,000 ‡Goldf Dev	4	4	4
1,000 ‡Gt Bend	1	1	1
1,000 ‡Iron Blos	30	28	30
700 Hecla M	4⅝	4⅝	4⅝
1,000 ‡Iron Blos	¾	¾	¾
100 Kerr Lake	3⅝	3⅝	3⅝
1,000 ‡Jim Butler	17	17	17
1,000 ‡Jumbo Ext	6	6	6
1,000 ‡Kewanas	2	2	2
1,000 ‡Knox Div	5	5	5
1,000 ‡Lone S C M	7	5	7
8,000 ‡MacN M	½	½	½
1,000 ‡Man Min	10	10	10
200 ‡Mon S K M	1	1	1
300 ‡Motherlode	5⅝	5⅜	5⅜
500 Nip Mines	8⅞	8⅝	8⅝
1,300 ‡New Arc Cp	¾	¾	¾
800 Ophir Sil M	⅝	⅝	⅝
800 Prince Con	⅞	⅞	⅞
2,900 R Verde Cop	1¼	1¼	1¼
1,200 Rex Consol	6	6	6
4,300 R-Group M	⅛	⅛	⅛
1,800 St Croix Sil	1¼	1	1¼
270 Flak T	19¾	19¾	19¾
2,500 ‡Sil Pick	6	6	6
100 Stand Sil L	3	3	3
1,000 ‡Success M	2	2	2
1,000 ‡Suther Div	2	2	2
1,500 ‡Talapoo Sil	1	1	1
1,000 ‡Tono Belm	1⅞	1⅞	1⅞
12,100 ‡Tono Div	1¼	1¼	1¼
500 Tono Ext	1¼	1¼	1¼
3,000 ‡Tono Min	1¼	1¼	1¼
1,000 ‡Tonopah M	1⅝	1⅝	1⅝
400 Unity Gold M	8	7⅞	8
3,000 ‡Vict D p	7	6	7
1,000 ‡Wenden Cop	1¾	1¾	1¾
2,500 ‡W Caps M	8	8	8
1,000 ‡W C Ex p	1	1	1
1,000 Wilbert Min	4	4	4
1,000 ‡Yukon G A	1⅜	1⅜	1⅜

BONDS.

Sales.	High.	Low.	Close.
$5,000 Am Light & Traction	91⅝	91⅝	91⅝
60,000 ‡Allied Packers 6s	65	63½	63½
5,000 ‡Am Tel & Tel, 1924	94½	94¼	94¼
30,000 ‡Anaconda Copper 7s, w i	96¼	96	96
5,000 ‡Anglo-Am Oil 7½s, w i	100¾	100⅝	100⅝
15,000 ‡Armour 7½, w i	97⅜	97	97
40,000 ‡Beth Steel 7½, 1935, w i	94⅝	94¼	94¼
10,000 ‡Can Nat 7½, 1935	101⅜	101	101
12,000 ‡C C C & St L 6s, 1929	90½	90¼	90¼
15,000 ‡Consumers Power 7s, 1923	85	84½	85
10,000 ‡Coden & Co 8s	97	97	97
100,000 ‡Denmark 8s	100¼	100	100¼
4,000 ‡Duquesne Light 6s	89⅝	89⅜	89⅜
6,000 ‡Empire Gas & F 6s, 1926	94⅝	94¼	94¼
60,000 ‡French 4s	43	42½	42⅝
185,000 ‡French 5s	51	50	50
10,000 ‡Goodrich 7½, 1925, w i	91	90⅝	90⅝
10,000 ‡Gov of Sweden 6s	85	85	85
55,000 ‡Grand Trunk 7s	102¾	102½	102½
15,000 ‡Inter R T 7s	73¾	72¾	72¾
40,000 ‡Kingdom of Norway, w i	100¾	100⅝	100⅝
4,000 ‡Laclede Gas 1st 7s	92¾	92¾	92¾
20,000 ‡N Y, N H & Hart 4½	80	79	79
4,000 ‡Ohio Gas 7s, 1921	98	98	98
10,000 ‡Ohio Cities Gas 7s, 1923	94⅞	94½	94½
10,000 ‡Russian Gov 6½s	26	25¾	26
20,000 ‡Seaboard Air Line 6½	58¾	57¾	57¾
10,000 ‡Sears-Roebuck 7s (2yr)	99	99	99
10,000 ‡Sears-Roebuck 7s (2yr)	98¼	98½	98¼
10,000 ‡Sears-Roebuck 7s (3yr)	98	98	98
40,000 ‡Sinclair 7½, 1927	101⅝	101⅜	101⅜
75,000 ‡Solvay & Cie 8s	100¼	100¼	100¼
5,000 ‡Swiss Gov 5½s	84⅝	84⅝	84⅝
25,000 ‡Texas Co 7½ notes	99¾	99¾	99¾
5,000 ‡Union Tank Line 6s	100⅝	100⅝	100⅝
5,000 ‡Western Electric 7s	99	99	99
40,000 ‡Zurich 8s	99¼	99¼	99¼

GERMAN BONDS.

Marks.	High	Low.	Last.
40,000 ‡Cologne 4s	8¼	8¼	8¼

*Odd lot. †Sells cents per share. ‡Unlisted.

NEW YORK CITY BONDS

	Yester-day. Bid	Yester-day. Ask	Saturday. Bid
4½s July, 1967	86¾	87	86¾
4½s June, 1965	86¾	87	86¾
4½s Mar., 1963	86¾	87	86¾
4½s Nov., 1957	86¾	87	86¾
4½s May, 1957	86¾	87	86¾
4½s Apr., 1966	90	91	90
4½s Mar., 1944	90	91	90
4½s Mar., 1942	90	91	90
4½s Sept., 1960	90	91	90
4½s Mar., 1960-30	90	91	90
4s May, 1938	85¾	87¾	85½
4s Nov., 1958	85¾	87¾	85½
4s May, 1957	85¾	87¾	85½
4s Nov., 1956	84½	86½	84½
4s Nov., 1936	88	91	88
3½s May, 1954	77	79	77
3½s Nov., 1954	77	79	77
3½s Nov., 1955	77	79	77

The following are quoted on a percentage basis:

4¼s 1924-1931	5.25	4.80	5.25
4¼s 1921-1923	5.30	4.75	5.50
4¼s 1940-1953	5.10	4.75	5.10
4¼s 1930-1939	5.20	4.75	5.20
4¼s 1922-1928	5.30	4.75	5.50
4¼s 1926-1931	5.30	4.75	5.50
4s 1940-1953	5.10	4.75	5.10
4s 1926-1930	5.20	4.75	5.20
4s 1920-1925	6.25	5.25	6.25

PUBLIC UTILITIES

	High.	Low.	Bid.	Asked.
515 Cities Service	305	303	305	310
1,320 Cities Service pf	65¾	65	65½	65⅝
597 Cities Service pf. B	6¾	6¼	6¼	6⅝
3,725 Cities Service bk. shares	33¾	34⅜	34⅜	35¼
$41,500 Cities Service deb. B	143	138	138	143
58,200 Cities Service deb. C	98	96	96	98
33,000 Cities Service deb. D	86	84	85	86
460 Empire Gas and Fuel pf	86½	85¾	85¾	87¼

	Bid.	Asked.
Am Gas & Electric	106½	107
Am Gas & Electric pf	35	37
Am Light & Traction	115	119
Am Light & Trac pf	83	86
Am Power & Light	54	58
Am Power & Light pf	80	85
Am W W & Electric	39½	41
Am W W & Elec 1st pf	45	48
Am W W & Elec partic	6¼	7½
Appalachian Power	2	6
Appalachian Power pf	24	30
Carolina Power & Lt	32	36
Colorado Power	12	15
Colorado Power pf	50	60
Columbus Electric pf	55	80
Com Power, Ry & Lt	18½	19
Com Power, Ry & Lt pf	36½	38
Com Power, Ry & Lt pf.	36½	38½
Eastern Texas Electric	70	74
El Paso Electric	82	85
Electric Bond & Sh	53	55
Federal Light & Trac	7	9
Federal Lt & Trac pf	46	80
Galveston-Hous Elec	22	

	Bid.	Asked.
Galveston-Hous Elec pf	87	90
Miss River Power	12½	15
Miss River Power pf	37	46
Northern States Power	44	48
North States Power pf	78	81
Northern Texas Elec	75	77
Northern Tex Elec pf	67	70
Pacific Gas & Elec	70¾	71¾
Puget Sound Pow & Lt	17	19
Puget Sd Pow & Lt pf	57	60
Republic Ry & Light	9	10
Republic Ry & Light p

HEARING IS BEGUN ON SCHOOL CLOSING

Proposal to Permit Pupils to Get Religious Training Wednesday Afternoons Opposed.

BOARD ROOM IS CROWDED

Proponents of Resolution to Present Their Arguments at Meeting on Nov. 15.

The hearing on the question of closing public schools at 2 P. M. on Wednesdays to allow pupils to receive religious instruction in churches, halls or other places in co-operation with the Interdenominational Committee on weekday observance, was begun last evening by the special committee of the Board of Education at Fifty-ninth Street and Park Avenue. The board room was crowded, the women far outnumbering the men.

Among those present were: Bishop Charles S. Burch of the Episcopal Diocese of New York, Mgr. Lavelle and W. Burke Cockran. Chairman George J. Ryan, Arthur S. Somers and M. Samuel Stern formed the special committee.

Mr. Ryan said the board was anxious to get free and frank statements on the subject. The board would weigh all the opinions. Opposition to the resolution would be heard first, he said, and each speaker limited to fifteen minutes.

Thomas Wright of the Free Thinkers' Society said he had no prejudice against any man because of his religion, but he wanted religion kept out of the public schools. He disputed the contention that morals and religion meant the same thing, and cited figures from the Superintendent of Prisons' report to show that in this State the proportion of criminals was the largest among the Roman Catholics, next among the Protestants, then the Jews, while among the pagans and peoples of other beliefs the proportion is smallest.

W. S. W. Silver, President of Local School Board No. 14, also opposed the proposition: first, because it violated the Constitution and also because of the difficulty in putting it into effect. The Rev. William Milton Hess of the National Patriotic Society said it would never do to allow church and State to become one and that the schools should be kept entirely free from religious interference.

Miss Sarah H. Conant of Public School No. 31, Manhattan, said she believed such an innovation would bring about strife in the schools.

Mrs. H. G. Eberling of the Bronx Committee said this matter had been fought out four years ago when a similar motion was defeated. She replied upon the Board of Education to "throw the resolution in the waste basket and to keep the flag of our country flying and the schools free from danger." Frederick K. Divine of the Sons and Daughters of Washington favored having the Bible read in public schools, but was opposed to the introduction of religious questions in the schools.

Chairman Ryan announced that the next meeting of the committee would be at 8 P. M. on Nov. 15 and that those favoring the resolution would be heard.

KITCHIN SEEKS LEADERSHIP.

Will Quit Ways and Means Committee, If Chosen by Democrats.

Special to The New York Times.

WASHINGTON, Nov. 8.—Representative Claude Kitchin, former Chairman of the House Committee on Ways and Means, and majority leader of the House during Democratic control, has arrived in Washington and announced that he is a candidate for minority leader in the next Congress.

Mr. Kitchin said that if elected floor leader he would resign from the Committee on Ways and Means.

Mr. Kitchin suffered a stroke of paralysis last year and it was thought that he would be unable to take active part in the affairs of the House. He told his friends today that he was feeling much better and that his physician said there was no reason why he should not live for thirty years. He is fifty-one years old.

The present Democratic leader, ex-Speaker Champ Clark, was defeated in Tuesday's election.

FIND A BROOKLYN SLACKER.

Cripple Gets Day in Jail for Failing to Report After Armistice.

The long expected Federal roundup of draft dodgers in Brooklyn netted one prisoner yesterday. He was Richard J. Adams, 34 years old, a porter, deaf and lame, who lives at 28 Dean Street. He pleaded guilty before Federal Judge Garvin to an indictment and was sentenced to one day in jail.

Adams received a call from his draft board on Nov. 5, 1918, and was ordered to appear later that month. Before that date the armistice was signed and Adams followed the advice of his older brother, Lawrence, who told him that the war was over and there was no need for him to report.

The defendant remarked before he was arraigned that his brother was very ill at the time he was called and that if he had left him he would have died.

BUILDING COST UP 167%.

But Senators Find No Trace of Dealers' Combine in Cleveland.

CLEVELAND, Nov. 8.—The cost of dwellings in Cleveland has increased 167 per cent. in the last five years and during the last three years fewer houses were erected than in the year prior to the war, according to testimony before the United States Senate Committee on reconstruction and production, which held a hearing here today.

Senator Calder, Chairman of the committee, questioned witnesses especially to determine if there existed in Cleveland any combination of building material dealers or of labor such as was uncovered in New York, but not a witness knew of any such condition here.

While some declared that lack of funds was largely to blame for the decrease in construction, F. H. Goff, a banker and chairman of the Mayor's Special Housing Committee, testified that $30,000,000 was available to those desiring to build homes.

Manhattan Business Properties.

John R. Davidson sold for the Livingston Estate to Michael Retzker the northwest corner of Greenwich and Hubert Streets, an irregular plot about 53 by 90 for improvement. This property has not changed hands for over sixty years and has been held at $80,000.

The estate of Thomas Suffern, Inc., sold to Diedrich Blote, the five-story building on a lot 23.2 by 90 irregular, at 309 Pearl Street, southwest corner of Ferry Street.

The four-story building on a plot 26.6 by 86.4, at 175 West Street, has been sold by Rainers' Dairy Restaurant to Carmelo Cannizzaro.

New Ladies' Union Club House.

The five old three-story dwellings at 151 to 159 East Thirty-sixth Street are to be altered at a cost of $80,000 into a clubhouse for the Ladies' Christian Union, now on West Forty-ninth Street. The houses have a combined frontage of 81 feet and were acquired by the organization several months ago. Plans for the changes have just been completed by Ewing & Allen, architects.

MUSIC

By Richard Aldrich

Miss Florence Hinkle's Recital.

Miss Florence Hinkle gave a song recital yesterday afternoon in Aeolian Hall, where there was a large audience ready with well deserved applause. Miss Hinkle is one of the best known of local singers, with a voice and a style of great beauty, a deeply musical feeling and an unfailing technical skill that brings her intentions to full realization. The voice, singularly pure and equable in quality throughout its range, is not one that lends itself naturally to variety of color or a wide range of emotional effects; yet the singer's skill is such it is made to produce all its possibilities in this direction.

Her program included songs of widely different styles, in which she achieved a full measure of success. She began with "Intorno all' idol mio," from Marc Antonio Cesti's opera of "Orontea" of the mid-seventeenth century, whose requirements of sustained legato style she met fully, as she did with great power and nobility those of the splendid air "Sommi dei" from Handel's opera of "Radamisto," a difficult task admirably performed, as was the more animated air "Deh respirar lasciatemi," from Leonardo Vinci's "Artaserse." There was a very considerable drop from these to the song "Child of Earth," by Charles E. Horn, the English composer, best remembered by his song "I've Been Roaming," and by the pioneer work he did in the New York Philharmonic Society.

Miss Hinkle showed another side of her art in a group of four songs by Brahms. "To an Aeolian Harp" might perhaps have been sung with more emotional depth and more variety of color. But there was a notable expression of passion, a real eloquence in her singing of "Oh, that I Might Retrace the Way," and also in "My Love Is Green," in which she reverted to the original German text, after singing the others in English.

Miss Hinkle's fine enunciation of the text made it perfectly comprehensible throughout, and in all these songs the intelligence and finish of her phrasing and the highly musical quality of her style and conception were continually in evidence. She followed them with a group of French songs and another of songs in English, including two by her accompanist, Richard Hageman.

The New York Trio.

The New York Trio, composed of Clarence Adler, piano, Scipione Guidi, violin, and Cornelius Van Vliet, 'cello, in, and Cornelius Van Vliet, 'cello, lin, and Cornelius Van Vliet, 'cello, lin, and Cornelius Van Vliet, 'cello, lin

APARTMENTS FOR SALE OR TO LET. | APARTMENTS FOR SALE OR TO LET.

"Belgrave Block"

Apartments With Service

Madison Ave., 49th to 50th Sts.

A BLOCK FRONT OF NEW APARTMENTS

2 and 3 Rooms, and Bath

designed especially to meet the requirements of those wishing to be relieved of the responsibilities of domestic service.

MAID AND PORTER SERVICE CAN BE HAD

Rents $1,400 to $2,000

Apply to the Renting Agents

Douglas L. Elliman & Co.
15 East 49th St.
Tel. Plaza 9200

Cruikshank Company
141 Broadway
Tel. Rector 4100

APARTMENTS FOR SALE OR TO LET.
Unfurnished—West 94th.

"240 West 75th Street"
HOUSEKEEPING APARTMENTS OF THREE and FOUR ROOMS
NEW NINE STORY BUILDING

We offer a novel and attractive proposal, effecting a material saving in rent.

Leases being made from November 15th, 1920.

Details from
MARK RAFALSKY & CO.
21 *EAST* 40th STREET
Telephone: *Vanderbilt 2027*

MORTGAGE LOANS.

$5,000 TO LOAN 1st mortgage; state full particulars. Ostro, 198 Broadway.

BUILDING MATERIAL.

THOUSANDS feet used 8-in. beaded ceiling for erecting partitions, lining attics, cellars, garages; this is bright, clean; $3.50 per 100 sq. ft.; easily applied; feel saver; adds greatly to appearance. Lewis Wrecking Co., Pelham Bay Naval Station. Phone Westchester 1313-1314.

SEVERAL pairs of extra heavy garage doors, suitable for large truck garages; equipped with heavy hinges and lined with galvanized iron; $42.50 per pair. Lewis Wrecking Company, Pelham Bay Naval Station. Phone Westchester 1313-1314. Open Sundays for inspection from 11 to 5.

FOR SALE—Thousands fine storm sash, 24-in. wide, 33-in. high, 6 light, 32 each; 25c additional delivery; send draft, money order. Lewis Wrecking Company, Pelham Bay Naval Station. Phone Westchester 1313-1314.

FOR SALE—25 refrigerator doors, various sizes, excellent condition, with hardware attached; half cost of new. Lewis Wrecking Company, Pelham Bay Naval Station. Phone Westchester 1313-1314.

1,000 rolls used heavy slate surfaced roofing; excellent condition; less than half cost of new; $3 per roll of 108 square feet. Lewis Wrecking Company, Pelham Bay Naval Station. Phone Westchester 1313-1314.

CITY REAL ESTATE

Manhattan—For Sale or To Let.

BOWERY BARGAINS.

Several very desirable parcels in this thoroughfare at attractive prices; some with early possession.

P. M. CLEAR & CO.,
373 7th Av. Watkins 3476.

BUSINESS concerns desirous of having their real estate problems solved are invited to communicate with
D. KEMPNER & SON,
522 Fifth Av.
Murray Hill 4015.

WASHINGTON HEIGHTS.

Lot 25x100, practically excavated; unrestricted, can be used for any purpose, garage, laundry, lumber yard, shop, etc.; near 167th St. and Amsterdam Av. William D. Kilpatrick, Singer Building.

AN unusual bargain in a 4-story double flat; cold water; lot 30x100; two 5's and bath per floor; Yorkville section; rents $2,600; property in two weeks. Ten rooms, sun parlor, two sleeping porches, oak floors, Colonial trim, steam heat; $11,800; occupancy in two weeks. Ten rooms, sun parlor, two sleeping porches, oak floors, Colonial trim, steam heat; garage; $14,800; immediate occupancy. Capstaff, builder. Phone Cliffside 1098.

GRANTWOOD—New stucco two-family house, five and six rooms; separate entrances; double floors, steam heat; two-car garage; lot 50x150; $11,500; all improvements; $2,000 cash. Capstaff, builder. Phone Cliffside 1098.

SANITARIUM or school, well equipped, handsome residence, 18 rooms, 6 baths; acre of ground; large garage, with room. Rutherford, N. J. Taussig, 50 Church St. Cortlandt 8748.

SHORT HILLS, N. J.

Winter months, attractive, fully furnished 10-room house at reasonable rent. Apply Owner. Tel. 2397 Madison Square.

FOR SALE—New and modern manufacturing building, light on four sides, two-story; 57,000 square feet; centrally located. New Toy Co., Inc., 215 Central Av., Newark, N. J.

NETHERWOOD, residence, nine rooms, bath, hot water heat, garage, lot 80x150; three minutes' station; $6,800. Free list, R. A. Schur, 26 Cortlandt St.

6-ROOM house, new; two-car garage; all improvements, open fireplace, fruit trees, large garden, &c. Post Office Box 205, River Edge, N. J.

EIGHT-ROOM house, all improvements; will give a lease. Call 537 Fulton St., Union Hill, N. J.

MUST sell attractive home, garage, &c., at Rutherford. Write, 37 William St.

Bronx—For Sale or To Let.

BEAUTIFUL all-year residence in restricted section; modern, nine rooms, stucco, furnished or unfurnished; 3 baths, 4 sleeping rooms; elegantly furnished. Oriental rugs, &c.; immediate possession; this is not a speculation; best of reasons for selling. Owner, 60 Exeter St., Manhattan Beach.

FOR SALE—Beautifully furnished four-room apartment, Buckingham Court, Ocean Av., near Brighton Beach subway. Phone Mansfield 500.

Queens—For Sale or To Let.

FOR SALE—Unusually attractive all-year home; new Colonial brick dwelling, with garage; first floor has large living room, dining room, kitchen; extra toilet and laundry in basement; second floor, 3 bedrooms, tiled bath; interior finished throughout in white enamel woodwork and mahogany finished doors; parquet floors throughout; hot water heat, gas, electricity, sewer, &c.; restricted section; no assessments; 5 minutes' walk to large park and bathing; 1 block express station; 15 minutes Grand Central; 5-cent fare; $8,000 cash required, balance on terms. For plan and photo call, write or phone J. S. Withers, 52 Vanderbilt Av., N. Y., Room 1314. Phone Vanderbilt 9484.

ELMHURST—Exceptional corner house, well built, nine rooms, 1½ baths, paneled dining room with beam ceiling, parquet floors, large delightful kitchen, butler's pantry, electricity, gas, steam heat; two porches; eastern, southern exposure; open view; every room has street frontage; few minutes' walk 25th St. Station Queensboro subway, fifteen minutes' Pennsylvania Station, Manhattan, on Long Island Railroad; two short blocks trolley, 59th St., Manhattan, 53 Pettit Place.

For sale with possession, 3 houses, 30x125 each; 6 rooms, bath, steam heat, electric light, hardwood floors; concrete garages; price $8,500 each, cash $1,500 each, balance easy terms.
DUROSS CO., 155 West 14th St.

2-FAMILY FRAME—1 FLOOR VACANT.

14 rooms, 2 furnaces, gas, electricity; 5 minutes L. I. R. R., trolleys; plot 40x100; fine section, near schools; price $13,000, cash $5,000. B. H. Sweet, 365 Fulton St. Jamaica. Phone 476.

Richmond Borough—For Sale or To Let.

SELL OR RENT—10-room house, 6 bedrooms; all improvements; Mathews, 537 Davis Av., West Brighton, Staten Island. (Castleton Av. car).

APARTMENTS FOR SALE OR TO LET.
Unfurnished—West 94th.

SMALL
Apartments
FOR RENT

840 Seventh Ave.
Corner 54th St.
3 & 5 Rooms, Bath
$1,950—$2,700

350 West 55th St.
1 & 4 Rooms, Bath
$1,000—$2,200

300 Central Park West
Corner 90th St.
1 & 2 Rooms, Bath
$900—$1,800

We are also offering a few furnished apartments in these buildings.

Apply on premises or

BING & BING
119 West 40th St., N. Y. C. Bryant 6410

Overlooking Residence of Mr. Charles M. Schwab
Between West End Ave. and Riverside Drive
303 West 74th Street
Large rooms, open fireplaces, ample closets, bay windows front and rear.
2 rooms, bath—$1500 to $2700.
3 rooms, 2 baths—$2600.
3 rooms, kitchen & bath—$1800.
OWNER RESIDES ON PREMISES.

Immediate Possession
Furnished or Unfurnished.
Suites of
2, 3 & 4 Rooms
1 & 2 Baths
$2,000 to $5,500.
Hotel Sevillia
117 West 58th St.

Immediate Possession
Furnished or Unfurnished
Suites of
1, 2 & 3 Rooms
1 and 2 Baths
$1,000 to $4,250
Hotel Beresford
81st & Central Park West

---

780 WEST END AVE.
S. E. Corner 98th St.
3 Rooms—Non-Housekeeping
6 Rooms—Housekeeping
Apartments, 2 Baths
$2,000 to $2,500.
Apply on Premises, or
WOOD, DOLSON CO., INC.,
Broadway, Corner 80th Street.

JUST COMPLETED
ELEVATOR APARTMENTS
FT. WASHINGTON AVE.,
S. E. CORNER 173RD ST.
Beautiful Surroundings; Street Under Supervision of Park Department.
3-4-5-6 ROOMS, 1-2 BATHS.
Renting Agent on Premises, or
CHARLES BERLIN, RENTING AGENT
BROADWAY, CORNER 162ND ST.

THE OSBORNE
205 West 57th Street
CORNER 7TH AV.
8 Rooms and 3 Baths
12 Rooms and 5 Baths
NOW VACANT
MANAGER ON PREMISES.
Telephone Circle 8420.

THE AMSTERDAM
READY FOR INSPECTION
4-room easy housekeeping elevator apartments with hall and telephone service; $1,700.
175 West 81st St.
Agent on Premises

---

3 AND 4 ROOMS AND BATH
Rents, $960 to $1,200 per annum.
111 MANHATTAN STREET
Elevator, electric light, &c. Close to Broadway subway station, 125th St. trolley line passes door.
SLAWSON & HOBBS, 162 W. 73d St.

HARPERLEY HALL
1 West 64th St.
4 Rooms, Bath & Kitchenette,
Furnished or unfurnished on sub-leases.
RENTAL $3,300 UNFURNISHED

Manhattan—For Sale or To Let.

241 EAST 58TH ST.

between 2d and 3d Avs., around the corner from Queensborough Bridge; convenient, growing location; old-fashioned, roomy, four-story single flat; 25x85x100; four apartments, each 8 rooms and bath; good location for physician or dentist. William D. Kilpatrick, owner, Singer Building.

FOR SALE,

648-650 East 18th St.; stable, warehouse and garage, 50x92, three-story brick; 90 stalls; 5-room foreman's apartment on 3d floor; wired for charging electric trucks; price $60,000; $20,000 cash, balance easy terms. Engels Express Co., 33 Pearl St., New York.

GREENWICH ST.,

corner Murray St., in the fruit and produce district, five stories, stores and apartments; possession of store floor and good basement; price reasonable. William D. Kilpatrick, owner, Singer Building.

HUDSON STREET,

near Christopher St., five-story warehouse, facing on two streets; possession May, 1921. Samuel Kilpatrick, Owner, Singer Bldg.

Bronx—For Sale or To Let.

FIVE-STORY apartment house; $5,000 profit; in fine shape; has to be seen to be appreciated; please call, do not write. Apt. B3, 360 East 162d St., Bronx.

Brooklyn—For Sale or To Let.

BEAUTIFUL all-year residence in restricted section; modern, nine rooms, stucco, furnished or unfurnished; 3 baths, 4 sleeping rooms; elegantly furnished. Oriental rugs, &c.; immediate possession; this is not a speculation; best of reasons for selling. Owner, 60 Exeter St., Manhattan Beach.

FOR SALE—Beautifully furnished four-room apartment, Buckingham Court, Ocean Av., near Brighton Beach subway. Phone Mansfield 500.

Queens—For Sale or To Let.

FOR SALE—Unusually attractive all-year home; new Colonial brick dwelling, with garage; first floor has large living room, dining room, kitchen; extra toilet and laundry in basement; second floor, 3 bedrooms, tiled bath; interior finished throughout in white enamel woodwork and mahogany finished doors; parquet floors throughout; hot water heat, gas, electricity, sewer, &c.; restricted section; no assessments; 5 minutes' walk to large park and bathing; 1 block express station; 15 minutes Grand Central; 5-cent fare; $8,000 cash required, balance on terms. For plan and photo call, write or phone J. S. Withers, 52 Vanderbilt Av., N. Y., Room 1314. Phone Vanderbilt 9484.

ELMHURST—Exceptional corner house, well built, nine rooms, 1½ baths, paneled dining room with beam ceiling, parquet floors, large delightful kitchen, butler's pantry, electricity, gas, steam heat; two porches; eastern, southern exposure; open view; every room has street frontage; few minutes' walk 25th St. Station Queensboro subway, fifteen minutes' Pennsylvania Station, Manhattan, on Long Island Railroad; two short blocks trolley, 59th St., Manhattan, 53 Pettit Place.

For sale with possession, 3 houses, 30x125 each; 6 rooms, bath, steam heat, electric light, hardwood floors; concrete garages; price $8,500 each, cash $1,500 each, balance easy terms.
DUROSS CO., 155 West 14th St.

2-FAMILY FRAME—1 FLOOR VACANT.

14 rooms, 2 furnaces, gas, electricity; 5 minutes L. I. R. R., trolleys; plot 40x100; fine section, near schools; price $13,000, cash $5,000. B. H. Sweet, 365 Fulton St. Jamaica. Phone 476.

Richmond Borough—For Sale or To Let.

SELL OR RENT—10-room house, 6 bedrooms; all improvements; Mathews, 537 Davis Av., West Brighton, Staten Island. (Castleton Av. car).

CITY REAL ESTATE

Manhattan—For Sale or To Let.

BOWERY BARGAINS.

Several very desirable parcels in this thoroughfare at attractive prices; some with early possession.

P. M. CLEAR & CO.,
373 7th Av. Watkins 3476.

BUSINESS concerns desirous of having their real estate problems solved are invited to communicate with
D. KEMPNER & SON,
522 Fifth Av.
Murray Hill 4015.

WASHINGTON HEIGHTS.

Lot 25x100, practically excavated; unrestricted, can be used for any purpose, garage, laundry, lumber yard, shop, etc.; near 167th St. and Amsterdam Av. William D. Kilpatrick, Singer Building.

AN unusual bargain in a 4-story double flat; cold water; lot 30x100; two 5's and bath per floor; Yorkville section; rents $2,600; property in two weeks. Ten rooms, sun parlor, two sleeping porches, oak floors, Colonial trim, steam heat; $11,800; occupancy in two weeks. Ten rooms, sun parlor, two sleeping porches, oak floors, Colonial trim, steam heat; garage; $14,800; immediate occupancy. Capstaff, builder. Phone Cliffside 1098.

GRANTWOOD—New stucco two-family house, five and six rooms; separate entrances; double floors, steam heat; two-car garage; lot 50x150; $11,500; all improvements; $2,000 cash. Capstaff, builder. Phone Cliffside 1098.

SANITARIUM or school, well equipped, handsome residence, 18 rooms, 6 baths; acre of ground; large garage, with room. Rutherford, N. J. Taussig, 50 Church St. Cortlandt 8748.

SHORT HILLS, N. J.

Winter months, attractive, fully furnished 10-room house at reasonable rent. Apply Owner. Tel. 2397 Madison Square.

FOR SALE—New and modern manufacturing building, light on four sides, two-story; 57,000 square feet; centrally located. New Toy Co., Inc., 215 Central Av., Newark, N. J.

NETHERWOOD, residence, nine rooms, bath, hot water heat, garage, lot 80x150; three minutes' station; $6,800. Free list, R. A. Schur, 26 Cortlandt St.

6-ROOM house, new; two-car garage; all improvements, open fireplace, fruit trees, large garden, &c. Post Office Box 205, River Edge, N. J.

EIGHT-ROOM house, all improvements; will give a lease. Call 537 Fulton St., Union Hill, N. J.

MUST sell attractive home, garage, &c., at Rutherford. Write, 37 William St.

TO LET FOR BUSINESS.

To Book Publishers

Because of 1921 lease expirations, the 4th, 5th and 13th very Light Floors in the fully rented

Hess Building
4th Ave., Cor. 26th St.

Will be available for Occupancy February 1st, 1921

20,000 Sq. Ft. Per Floor With 63 Windows

Also A Few Offices

Apply to Janitor on premises or
HESS Stuyvesant 4200
907 Broadway

OFFICES FOR RENT
42ND ST.—FIFTH AVE.
$35 Per Month Upwards
Large, Small, Single Suites.
WALTER J. SALMON,
17 WEST 42ND ST.
Telephone Vanderbilt 47.

LARGE LIGHT FLOOR

[illegible] square feet, suitable for high class insurance, law or other large corporation; [illegible] offices; new building.

112-18 WEST 44TH ST.

Excellent service; moderate rent.
Telephone Bryant 3887 Brokers protected

BUSINESS PROPERTY—Sale or To Let.

Unusual Opportunity

Factory—midtown section; about 12,000 Sq. Ft. Electric light; steam heat; two hoists; good condition. Reasonable rent or sale.
Wm. A. White & Sons
46 Cedar Street
Tel. 5700 John

FOR SALE
A SEVEN STORY
LOFT BUILDING
CORNER PROPERTY
SIZE 25x75
Cheap. Easy terms.
HENRY TRENKMANN
137 Lafayette St.
Phone Canal 5515.

FACTORIES FOR SALE OR TO LET.

250,000 Square Feet

on 5 acre plot; best reinforced construction, 5 floors fully sprinklered, 100% daylight. Elevators, modern power plant. Built to add additional units. Railroad siding obtainable. This last word in factories. Office below; replacement cost without loss of time. Quick possession.

LEON FEIST,
Kinney Bldg., Newark, N. J.
Phone Market 4848.

FACTORIES
Any size Anywhere
For Sale or to Lease
NEW LISTINGS SOLICITED
Business Established 1796

GAILLARD REALTY CO.
58 WILLIAM ST. TEL. 1096 JOHN
New Jersey.

JERSEY CITY, N. J.

53,000 Square Feet,

in new four-story brick building; every convenience, railroad siding; loading platform; two electric elevators.

NEWARK, N. J.

Lofts and factory space from 4,000 to 20,000 square feet, with or without power; good labor market.

J. L. FEIBLEMAN & COMPANY
Factory Specialists, 738 Broad St., Newark, N. J. Telephones 3921-3922 Market.
Massachusetts.

Business Properties for SALE OR LEASE

9 Acres Land,
Greenfield, Mass.
B. & M. Railroad and small river frontage; brick buildings; 21,000 sq. ft. floor area; will sell or lease.

3 Acres Land,
Easthampton, Mass.
B. & M. Railroad and river frontage; brick building; 8,000 sq. ft. of floor space; will lease.

35,000 Sq. Ft. Land in Springfield, Mass.
New Haven Railroad and Connecticut River frontage; brick buildings; 30,000 sq. ft. of floor area; may be altered to 70,000 sq. ft. by additional floors; will sell.

Turners Falls Power & Electric Co.
Greenfield, Mass.

APARTMENTS FOR SALE OR TO LET.

Apartments FOR RENT

993 Park Ave.
Corner 84th St.
8 Rooms, 3 Baths,
$6,500

58 Central Park West
Corner 60th St.
10-11 Rooms, 3 Baths,
$5,800—$6,600

Apply on premises or
BING & BING
119 West 40th St. Bryant 6410

Unfurnished—West Side.

6-7 Room Apartments

IMMEDIATE POSSESSION
All Outside Rooms, Unusual Closet Space; Elevator, Hall Attendants, etc.
RENTS $1700 UP
210 WEST 107TH ST.
NEAR BROADWAY
Superintendent on Premises.

THE WYOMING
S. E. Cor. 55th & 7th Ave.
MODERN 12-STORY APT.
8 Rooms
$4,000 per annum.
IMMEDIATE POSSESSION
Julius Tishman & Sons, Inc.
18 East 41st St. Tel. Vanderbilt 1977

WASHINGTON HEIGHTS
JUST COMPLETED
The Wheeler & Han Loo
565-569 W. 188th St.
Near 191st Subway Station
3-4-5 ROOMS $80 to $130
Rental Representative on Premises.
F. J. McMAHON CO., Agents
1,438 St. Nicholas Av., corner 182d St.
Phone Wadsworth 8910.

---

527 WEST 110th ST.
Near Broadway
4 ROOMS, Rental $2,200
Leases to April 30, 1921.
9-Story Fireproof Building
INQUIRE ON PREMISES OR
ARTHUR E. MARSH,
103 PARK AV. Murray Hill 4105

---

153 RIVERSIDE DRIVE
2 AND 3 ROOMS
BETWEEN 81TH AND 88TH STS.
NON-HOUSEKEEPING;
ELEVATOR; ALL IMPROVEMENTS.
RENTAL $1,400 TO $1,900.
RENTING AGENT ON PREMISES.
PLANS AT THE OFFICE OF
WOOD, DOLSON CO.
BROADWAY, CORNER 80TH ST.

---

64 West 93d St.
BEAUTIFUL COZY APARTMENTS
3 Rooms $85
Renting Agent on Premises, or
CHARLES BERLIN, Renting Agency.
BROADWAY, CORNER 162D ST.

39-41 WEST 27th ST.
Unfurnished or Furnished,
2-3 ROOMS & BATH
Hotel Service.
Studio Apartment, must be seen to be appreciated.

FOR RENT
Vancorlear Apartments
85th St. and 7th Av.
7 to 8 Rooms
$2,700 to $3,200
Immediate Possession and October 1st Immediate Possession.

---

110 RIVERSIDE DRIVE
CORNER 83D ST.
Immediate Possession
9 ROOMS AND 2 BATHS
Southern Exposure.
E. K. VAN WINKLE, Agent
128 West 72d St. Columbus 1977.

---

935 St. Nicholas Ave.
CORNER 157TH ST.
VERY CHOICE ELEVATOR APARTMENT; ALL OUTSIDE ROOMS.
6 Rooms 2 Baths
Rent reasonable. Renting agent on premises.
CHARLES BERLIN, Renting Agency.
BROADWAY, CORNER 162D ST.

Harperley Hall
1 WEST 64TH ST.
7 Rooms, 3 Baths. Housekeeping
2 & 3 Rooms, Bath & Kitchenette
Refrigeration in all apartments.
IMMEDIATE POSSESSION

For Rent—Attractive 5-Room

Front, elevator Apartment in carefully managed house under personal supervision of owner. Best of references required and full particulars in regard to family, etc. Rent $1,080 per annum. Address C. B. W., Box 718, City Hall Station.

Mortgage Loans.

WAREHOUSE—WORKSHOPS.

Most central shipping and distributing point; passenger and freight traffic by two subways, three ferries and bridge; on Brooklyn water front, south of Brooklyn Bridge; 15 minutes to Wall St. and City Hall.

To let on long-term leases.

SUITABLE FOR AUTOMOBILE AND KINDRED INDUSTRIES, FABRICATING, REPAIR SHOPS AND CRATING OF HEAVY WORK.

ONE-STORY AND CELLAR BRICK BUILDINGS, 60,000 square feet on ground floor; Van Dyke and Coffey Sts., between Conover and Ferris, two blocks to water front, five blocks to railroad; 200-pound floor load; sprinklered; cellar 10 feet, first story 13 to 15 feet; 45 cents per square foot.

THREE-STORY BRICK BUILDINGS ON WATER FRONT AND RAILROAD—Distributing warehouses, 12 blocks south of Brooklyn Borough Hall, three blocks to South Ferry; floor load, 250 pounds per square foot; 225-pound floor load; 50 cents per square foot.

ADJOINING TWO-STORY BUILDINGS ON WATER FRONT AND RAILROAD—Suitable for distributing warehouses or fabricating; 100x200; each 40,000 square feet; 250-pound floor load; $18,000 per year.

Alterations to suit requirements of lessees. Apply to Julius Harder, 120 West 32d St., Manhattan. Tel. Watkins 4632.

IN THE GRAND CENTRAL DISTRICT,

the most desirable business section in N. Y. If you contemplate locating here let us know your requirements at once. The Sinclair Syndicate, Real Estate Specialists in Grand Central Zone Properties, 507 5th Av. Murray Hill 5222.

52 WEST 39TH ST.

Five-story building being altered.

STORES—LOFTS—STUDIOS.

Suitable tea room, millinery shop, &c.; alterations to suit tenants' possession.

J. ARTHUR FISCHER, 600 6TH AV.

IDEAL OFFICE SPACE TO LET,

in modern fireproof office building, about 215 square feet; exceptionally light all day; for insurance business occupancy only; location 31-33 Maiden Lane, near William St.; rent very reasonable. Telephone John 1965.

17 WARREN ST.

Immediate possession, 4 upper floors, 25x75; building completely reconstructed, elevator, &c.; will rent long term, together or separately. R. B. Iteleon, 160 Broadway. Telephone Cortlandt 567, or you own broker.

EXCEPTIONAL OFFICES AT

Select Hunell Building, 171 Madison Av., corner 33d St.; 1,850 square feet; immediate possession; 3,000 square feet Feb. 1 possession. Apply Superintendent, on premises. Phone Mr. Wilchins, Fitzroy 8889.

WHITE STREET.

SIX-STORY, 25 X 100;
ELEVATOR.
Will sell at reasonable price. Apply
D. KEMPNER & SON,
522 5th Av.

FOR SALE—Long term leases on 3 buildings, including 2 corners; locations especially for drugs, confectionery, soda, luncheonette, French pastry, or other lines; will consider subleasing. M 682 Times Downtown.

WILL assign or sublet small or large office in modern suite; phone, all conveniences; stenographer; stone's throw Broadway and east side subways. Phone 7640 Spring. Pearson, 725 Broadway (8th St.).

ELEGANT DESK ROOM,

including desk safe, filing cabinet, stenographic and telephone service; newly mahogany furnished office. Room 209, 311 5th Av.

FINE light offices, corner 33d St. and Madison Av.; owner would lease for period of years following six months' subletting, 1,200 feet. Apply to Mr. D. M. Griffith, 469 5th Av., New York.

371 7TH AV.

Very light loft to rent near 36th St.; immediate possession; manufacturing permitted; rent $1,600. P. M. Clear & Co., 373 7th Av. Phone Watkins 3476.

55TH ST., 243 WEST (Adjoining Broadway)—Light loft, 25x100, modern building, elevator, steam, electric; immediate possession; for offices, showrooms and stockroom. Apply premises.

OFFICE SPACE, LIGHT AND AIRY, about 600 sq. ft., partitioned; high-class bldg., near 5th Av. and 42d St.; possession. J. Clarence Davies, 51 East 42d. Vanderbilt 9175.

OFFICE SPACE EXCEPTIONAL VALUE, about 2,000 sq. ft. in modern skyscraper; excellent light, long lease; possession; phone service. J. Clarence Davies, 51 East 42d. Vanderbilt 9175.

WILL SUBLET office, about 400 feet, light and airy; three entrances, one for freight; suitable for office and stockroom. M. Rosenbaum & Sons, 32 Union Square. Stuyvesant 1633.

OFFICE SPACE—Furnished, unfurnished; telephone switchboard, 6 lines, freight, passenger elevator service; warehouse facilities. F. E. O'Reilly, 830 Broadway, City.

COMPLETELY furnished office for sale; telephone switchboard; rent has been paid to 15th of month; reasonable. Bryant 6779. Suite 409, 1,482 Broadway.

TO RENT—Light office; 800 square feet; $100 monthly; telephone now installed. Penn terminal district. Apply Room 933 Waldorf-Astoria Hotel.

DESK ROOM in automobile district; all conveniences; also fireproof stockroom; reasonable. Black Stripe, 828 7th Av. Circle 7050.

BUILDING to lease, suitable for any business, with garage for 8 cars; immediate possession, 1,624 Lexington Av., Manhattan.

DESK ROOM, furnished; harbor view, telephones, stenographer. Room 605, 109 Broad St.

520 WEST BROADWAY, corner Bleecker St., loft, 32x100, $2,400. Elevator man or Jacob J. Tabiot, 558 5th Av.

PART of Room 802, 1,270 Broadway; faces Broadway and 32d St.; engineering suite; complete service.

TWO lower lofts with cellar, for manufacturing; 25x100; heat, electricity. 329 East 47th. Murray Hill 3909.

OFFICE and stock-room with telephone; immediate possession. 404 4th Av., Light.

OFFICE, about 450 square feet; telephone service. Inquire 503 World Building.

DESK ROOM, private office, mail, telephone privilege. Nelles, 27 Warren. 1205 Barclay.

ENTIRE parlor floor for business; lease. 249 Lexington Av. (34th St.).

BUILDING just being altered, store and kitchenette. Phone Canal 4154.

BASEMENT to rent, storage purpose; cheap rental. 32 East 22d St., first floor.

SUBURBAN REAL ESTATE

New Jersey—For Sale or To Let.

LEONIA, N. J.

Seven-room house, convenient train and trolley; improvements; screened; best location; $9,000. Owner, 411 Glenwood Av.

REAL ESTATE WANTED

SMALL country home, well built, few acres ground; high elevation, trees, &c.; ideally located; send photos, description, lowest price and terms. M 611 Times Downtown.

WANTED in White Plains, Bronxville, Mount Vernon or New Rochelle, best house can buy $2,000 to $3,000 cash; $8,000 to $12,000; direct from owner. S 454 Times.

WANTED, well-furnished house, two bedrooms, easy commuting; Jersey preferred; highest references; reasonable rent. M 570 Times.

MANAGEMENT solicited by expert real estate man; reliable, efficient, economical; positive results. A. I., 124 Times Downtown.

I AM in the market to buy or lease small or large garages, Manhattan. Sam. W. Mitchell, 318 West 116th St.

RENT unfurnished house, about 8 rooms, perfect condition, Harlem Division, N. Y. C. Postow, 105 B'way. Cortlandt 4800.

WANTED—Suburban home in Westchester; 3 years at $100 monthly rent. Harvey Deschere, 405 Lexington Av., New York.

WILL lease A1 location; erection motion picture theatre. E 228 Times.

WANTED, to lease, rooming house near 47th, 7th Av.

Farms.

Westchester—For Sale or To Let.

IN WESTCHESTER COUNTY,

40 acres; picturesque old farmhouse; one mile from village and half hour by auto to Stamford, Conn.; good brook, orchards and fine shade trees; location high and healthful; price $5,500. W. J. Lockwood, 50 Union Square, New York City. Phone Stuyvesant 27.

New Jersey—For Sale or To Let.

A FINE, productive, going farm of 112 acres, stocked and equipped; will be sold at a bargain by retiring owner. Farmer, Route 1, Box 50, Neshanic, N. J.

Miscellaneous—For Sale or To Let.

FINE, productive, going farm of 112 acres, stocked and equipped, will be sold at a bargain by retiring owner. Farmer, Route 1, Box 50, Neshanic, N. J.

APARTMENTS TO LET.

Furnished—East Side.

4TH AV., Near 29th St. (4th Av. Hotel)—2 sunny rooms and bath; furnished; parquet floors; hotel service; $21 weekly.

15TH, 102 EAST (Union Square)—Hotel Lacrede, two rooms, with bath, $100 up per month; three rooms, with bath, $175, including hotel service; popular price restaurant.

TO LET FOR BUSINESS

Rate 55 cents an agate line.

IMMEDIATE POSSESSION.

WE WILL RENT FOR TEMPORARY EXECUTIVE OFFICES AND SHOWROOMS, OR EXHIBITION PURPOSES, OUR ENTIRE FOURTH FLOOR IN THE GORHAM BUILDING, SOUTHWEST CORNER 36TH ST. AND 5TH AV., OR WILL LEASE FOR TERM OF YEARS; 5TH AV., ALSO 36TH ST., ENTRANCES; WE ALSO OFFER IN SAME BUILDING, 9TH FLOOR, 2,000 SQUARE FEET OF BEAUTIFUL STUDIO SPACE. APPLY DUANE CO., 286 BROADWAY. TELEPHONE 248 WORTH.

OFFICES,

from $2 to $4 per square foot. In avenue corner high-class office building; beautiful natural wood paneled private offices; 12,000 square feet; will divide for desirable tenant; immediate occupancy. Murray Hill 8013. Frank L. Fisher Co., 50 East 42d St.

STUDIO building; will let out first floor, 20x65, now arranged as suite of 4 rooms, 2 baths and kitchenette apartment, to dressmaker, milliner, corsetiere or other high-class but select private business party; one block from 59th St., Lexington Av. express subway station. Phone Lenox 5135.

IMMEDIATE possession, first loft, 3,000 square feet, for showroom, stockroom, offices; excellent location, near 5th Av.; elevator, electricity, heat, no manufacturing; rent $4,500, for quick action. Acme Midg. Corporation, 16-18 East 15th St., New York City.

42D ST., 25 WEST—Two light, well-situated, mahogany furniture and telephone; rental $130; will sell lease and furniture, $500. Unusual opportunity for new concern. Room 522. Tel. Vanderbilt 7028.

STUDIOS TO SUBLET.

746 Madison Av. (65th St.); large, bright, beautiful rooms; afternoons and evenings; reasonable rental; parquet floors; grand piano; recitals, club meetings, dancing. Phone Plaza 9067.

TO LEASE.

Warehouse on Hudson St., containing about 1,500 sq. ft., semi-fireproof building; electric elevator; low insurance; early possession arranged; principals only. S 724 Times Downtown.

GARAGE,

east side, above 42d St.; perfect in every detail; 21-year lease; for sale, with immediate possession, at $10,000; principals only. Woolley, Watkins & Jordan, 665 5th Av. Plaza 375.

LOFT, light manufacturing, immediately; reasonable rent. 2,884 Webster Av. Phone 9157 Fordham.

SUBLET, Grand St., near Broadway; 45x100; sprinkler, elevators; modern building, cheap rent. Canal 8150.

LARGE studio apartment, conveniences, one or two rooms and front parlor, for business. Rhinelander 3323. 538 Lexington Av.

WALL ST.

Elegantly furnished office for rent; reasonable. Phone Rector 1258, 9240.

SUBLET immediately, 684 Broadway, 1,000 square feet, suitable any business; fixtures for sale. Room 610.

LOFTS, factories, within or beyond metropolitan district. Factory Exchange, 17 West 44th. Vanderbilt 5610, Extension 7 or 16.

ENTIRE FLOOR FOR BUSINESS, $100.
102 EAST 29TH ST., NEAR 4TH AV.

DESK ROOM—Furnished or unfurnished; telephone switchboard, 6 lines; elevator service. F. E. O'Reilly, 830 Broadway, City.

OFFICE to rent in hotel building; ground floor; very desirable; reasonable rent. Apply Hotel Cecil, 210 West 118th.

LIGHT airy loft, suitable for manufacturing or light storage; rent reasonable. Republic, 152 West 55th St.

DESKROOM, stenographic service, switchboard; elegantly furnished office. Room 1208, 277 Broadway.

LIGHT office in modern building, 29th St. at 5th Av., with phone; reasonable rent. Room 807, 3 West 29th St.

55TH, 18 WEST—Handsome floor for physician; also two room apartment, near Hotel Gotham, near 5th Av.

SHOWROOM space for rent; no cloaks. Inquire Schwartz, 4th floor, 121 West 33d St. Agents protected.

STUDIO, part time to artist or musician. Apt. 1, 23 West 55th St. 6314 Circle.

PART office, show and stock room, equipped, to let, cheap. Rosenberg, 141 West 33d St.

FLOOR, with all conveniences; rent reasonable. Apply 116 West 40th, 1st Floor.

ROLLTOP DESK; $30 monthly; telephone service. Duane Co., 296 Broadway.

STORE, one flight, $85; suitable studio, office, light business. 130 Lexington Av.

WILL sublet half office with stenographer service; references. Pennsylvania 1620.

5,000 SQ. FT., large freight elevator; immediate possession. 512 West 22d St.

145 WEST 45TH—Furnished office and lease for sale, reasonable. Bryant 9253.

LOFT to rent—Entire or part loft. 450 4th Av. Room 803.

40TH, 47 WEST—Showroom and office; large windows. Donovan, Cortlandt 4555.

WOULD share beautiful office on Wall St.; reasonable. M 691 Times Downtown.

LOFTS—400 West 27th St., 49 West 3d St., 187 Grand St. Rhinelander 9837.

OFFICE to let, furnished; telephone service. 1,153 Broadway. Room 810.

TWO corner rooms, suitable doctor or dentist. 171 West 23d, first floor.

LIGHT, cheerful offices to sublet. 29 West 34th St.

PART of showroom, 135 West 33d St., first floor.

DESK ROOM, light, airy, stenographer, reasonable. 495, 90 West St. Rector 1458.

DESK ROOM — Exceptional opportunity to right people. Room 1,906, 303 5th Av.

PLEASANT OFFICE; ALL FACILITIES INCLUDED. NO. 1212, 15 WEST 40TH ST.

2,700 SQ. FT., third floor, $1.75 foot; will divide. Hawley, 244 West 42d.

FLOOR—About 50x100; Apply on premises, Garage, 205-213 West End Av., 69th St.)

1ST, 41 WEST—Lofts and showrooms; $45 to $175. Sharum, 170 Broadway.

5TH ST., 166 WEST—Ground floor, suitable for tearoom or light business. Casey.

5TH AV., 507—BEAUTIFUL OFFICE; REC. ROOM, &C. TEL. 5022 MURRAY HILL.

WANTED to rent, small office. Apply Room 1111, Flatiron Bldg., 23d St. and Broadway.

LARGE office, furnished, $80. Apply Room 1,108, 45 West 34th.

APARTMENTS TO LET.

Furnished—East Side.

80TH (Corner Lexington Av., 163)—Apartment hotel, exclusively for women; corner suite, two rooms, bath; beautifully furnished; $20 weekly up. Hotel Rutledge.

32D, 34 EAST (Hotel Regent)—Comfortably furnished apartment, 2 rooms, bath, $27.50 up. 3 rooms, bath, $30 up.

47TH, 9 EAST—Two beautiful rooms, bath, kitchen; telephone, linen, silver; lease.

49TH ST., 19 EAST—Two rooms, bath, kit

The New York Times

Classified Advertising Rates.

Count six words to an agate line. Per Agate Line
(Minimum space two lines.)
Situations Wanted..... 40c
Furnished Rooms and Rooms Wanted... 45c
Boarders and Board Wanted..... 45c
Help Wanted..... 60c
Real Estate, &c..... 55c
Lost and Found (Sunday 60c)..... 50c
Apartments to Let and Wanted..... 60c
Country Board..... 60c
Mortgage Loans..... 65c
For Sale..... 65c
Automobiles, Exchange..... 65c
Agents Wanted..... 65c
Employment Agencies..... 75c

For Word.

Business Opportunities (Agate Caps 20c) 15c
Buyers' Wants and Offerings to Buyers. 10c
For insertion in the Sunday edition, advertisements of schools, steamships, hotels and resorts must be received in The Times Building by noon Thursday, Real Estate and Apartment display advertisements by 6 P. M. Friday, and all other classified advertisements not later than 12 o'clock noon Saturday.
Advertisements for insertion in the daily edition must be received by 6 P. M. on the day preceding insertion.

APARTMENTS TO LET.

Furnished—West Side.

97TH ST., 129 WEST—Two desirable two-room suites to rent at low yearly rate; also few double rooms with bath.

49TH, 194 WEST—Clean 2-3 rooms, consisting outside living room, kitchenette; unfurnished bath, 2-3 persons, $140 month, including complete hotel service; restaurant, Southern cooking; quiet; convenient subways, theatres. HOTEL MARYLAND, Bryant 2833.

59TH ST. WEST—Exclusive attractive two rooms, large kitchenette and bath, separate entrance; long, short lease; $1250. Super bell.

45TH ST., 254 WEST—For one or two business men, elegant living room and bedroom; maid service, reference; third floor.

50TH ST., 29 WEST—2 rooms, kitchenette, bath. 2889 Circle. Premises Tuesday, Wednesday.

51ST (Near 5th Av.)—Handsomely furnished alcove apartment, second floor front; private house; private bath; gentlemen preferred; electricity; maid service; lease. 279 Circle.

62D, 29 WEST—Handsomely furnished small suite, tiled bathrooms, etc.; steam, extension telephone, maid's service; breakfast if desired.

62D, 223 WEST (Cor. Broadway)—**High-class** elevator apartment; house newly furnished; hotel service; 2 rooms, bath, $1000 up; 3 rooms, bath, $150 up; references required.

62D, 47 WEST—Furnished or unfurnished two rooms, bath, kitchenette.

64TH ST. (At Broadway)—Hotel Albemarle; parlor, bedroom and bath; reasonable rates.

64TH ST. (At Broadway)—Hotel Albemarle; parlor, bedroom and bath; reasonable rates.

74TH (830, 7th Av.)—High-class apartment; three rooms; lease; $180. Supt.

55TH ST., 48 WEST (bet. 5th-6th Avs.)—Tastefully furnished apartment, 3 rooms, kitchen and bath, electric lights, private telephone; $150 per month; lease for one year; seen Monday, Tuesday and Wednesday between 1 and 5.

55TH ST., COR. 7TH AV. (The Regal)—Modern elevator apartment house, newly furnished; hotel service; 2 rooms, bath, $175 up; references required.

57TH, 340 WEST—Modern elevator apartment house; newly furnished; hotel service; two, three rooms and bath; $110-$200 per month; references.

57TH, 27 WEST—Handsomely furnished two rooms, bath, also Japanese room; elevator; open fireplace, kitchenette, maid service.

55TH, 18 WEST—Two rooms and bath, handsomely decorated, open fireplace; elevator.

56TH, 25 WEST—Two large rooms, bath, kitchen; fireplaces. Apt. 1. Circle 6314.

56TH, 266 WEST
(HOTEL THORNDYKE)—VERY ATTRACTIVE 2 AND 3-ROOM SUITES WITH PRIVATE BATH; FULL HOTEL SERVICE.

57TH, 200 WEST (corner 7th Av.)—Luxuriously furnished 3-room apartment in the beautiful Seidlin studio and apartment building; sun exposure on south and west; laundry apartment; all conveniences; maid, valet service. Telephone Circle 3560.

57TH, 140 WEST—Modern duplex apartment, nine rooms, three baths, luxuriously furnished; Oriental rugs, fine paintings, showy grand piano, lease, season or longer. Gay.

59TH ST., 28 WEST—Three rooms, bath, kitchenette.

61ST, 10 WEST (The Pasadena)—Corner Broadway, near elevated and subway, newly decorated, 2, 3 and 4 rooms and bath; light, linen, maid service included; rates $35-$50 weekly, $10, $15 daily; restaurant in building. Columbus 4400.

60TH, 121 WEST—TWO SUNNY, MODERN ROOMS, BATH, KITCHENETTE, PIANO; PLEASING VIEW; LEASE, $125; MORNINGS.

64TH ST., 1 WEST, Harperly Hall—Large living room, 2 bedrooms, bath, kitchenette; southern exposure; attractively furnished.

60TH, 3 WEST—Beautifully furnished apartment, consisting of 2 rooms, exceptionally large rooms and bath; kitchenette arrangement; rent, $200.

70TH—Entire floor, library, large bedroom, twin beds, dressing rooms, bath, beautifully furnished; exclusive, quiet, high-class private house $300. Columbus 1278.

70TH, 127 WEST—Two well-furnished, homelike rooms, bath, kitchenette. Barclay 8347.

71ST, 122 WEST—Beautifully furnished 2 rooms, bath, kitchenette. Call or telephone Columbus 8168, from 11 to 4.

71ST—NINE ROOMS, 3 BATHS; CORNER; $500. COLUMBUS 1278.

72D, 166 WEST—Apartment of four rooms; tiled bath, bedroom, dining room, tiled kitchen, ice refrigerator; also fine bathroom, alcove shower; if two bedrooms are required dining room can be furnished as a bedroom; rent $400 monthly; also apartment of three rooms, consisting of bedroom, combination living and dining room, tiled kitchen, ice refrigeration, large bath room, alcove shower; rental $275 monthly; maid service supplied if desired. Apply to Superintendent on premises. Telephone Columbus 7640.

72D ST., WEST—We have a selected list of furnished and unfurnished apartments. Louis P. Dowdney, 247 West 72d St.

72D, 159 WEST—Unusually well-furnished 2 rooms, bath. Schuyler 7220. Capdiff.

72D, 53 WEST—Apartment of three large outside rooms, foyer, pantry, bath.

73D, 126 WEST (Hotel Nobleton)—Several beautiful, furnished two-room suites, with bath; moderate monthly and weekly rates; $100 monthly up; $25 weekly up.

74TH, 251 WEST, also 509 West End Av.—Charming little apartments, living room, bedroom, bath, kitchenette; complete and attractive; heat and hot water guaranteed. Seen 10 to 6 or by appointment. Murray Hill 7914.

74TH ST., 120 WEST—Attractive apartment; two front rooms, kitchenette, baths; hours 6-30-8:30 P. M. Clerin.

74TH, 25 WEST—Elegantly furnished one and two room apartments; service. Wheeler.

74TH, 109 WEST—Cozy, attractive 2 rooms, bath, kitchenette.

74TH, 103 WEST—Large room, private bath, parlor floor; all conveniences.

75TH, 226 WEST—Handsomely furnished two-room elevator, kitchenette apartment. Fish.

75TH—EIGHT ROOMS, FRONT; MODERN; ELEVATOR; $300. COLUMBUS 1278.

76TH—Three rooms, private bath; 1st floor; elegantly furnished; high-class house; $250. Columbus 3786.

77TH ST., 323 WEST—Overlooking Hudson River, new 8-story elevator apartment house, just completed, 3 and 4 rooms, tiled kitchens, fully furnished for housekeeping; exceptional trim and furnishings; rent $200 monthly up. Agent on premises or Zittel, Broadway and 79th St.

79TH ST. (near Broadway)—Entire floor; open fireplaces; handsomely furnished. Schuyler 7014.

80TH, 225 WEST—Extremely attractive corner apartment, six rooms, two baths; third south.

96TH, 54 WEST — Redecorated throughout, newly furnished, two, three room suites, baths, kitchenettes, including service, electricity, $125 up.

97TH—Elegantly furnished suite in modern apt.; three-four rooms, private bath, kitchenette, grand piano; open fireplace; will arrange to suit; $250. M 569 Times.

90'S. WEST—Five rooms, two bedrooms, new building; charmingly furnished; sublet season or year. Columbus 3974.

107TH, 101 WEST—3 rooms and bath, steam, electricity, maid service, well furnished, suitable two gentlemen. Johnson.

90S (Riverside)—Eight rooms, $350 month. Particulars telephone Vanderbilt 1450.

81ST ST., 7 Bretton Hall—Superlatively beautiful seven rooms, three baths; corner; highest type furnishings and building; southern exposure. Schuyler 918.

81ST ST., Columbus Av.—Apartments, beautifully furnished, 2 and three rooms, bath; $150 per month up. Hotel Colonial.

84TH, corner Broadway—(Alameda) Apartments de luxe; five rooms, two baths; owner going south; private home. Schuyler 7388.

84TH—FIVE ROOMS, 2 BATHS; NEW BUILDING; $300. COLUMBUS 1278.

84TH, 130 WEST—Attractive, 2 rooms, kitchen, bath. Academy 4333.

86TH ST., 100 WEST—Two rooms for gentlemen who would appreciate home atmosphere of refined private family; steam heat, electric light, shower bath; references.

86TH, WEST—Seven rooms, 2 baths; handsomely furnished; 3 master bedrooms; season, year; leaving for Japan. Columbus 8676.

Furnished—West Side.

86TH ST., 25 WEST—Magnificent floor in most exclusive studio residence. Call afternoons.

86TH, 309 WEST—Exceptional 3-room, bath, hotel apartment; service; restaurant. Apply 13T.

88TH ST., 308 WEST—Superior 3 rooms, bath, kitchen; everything new; highest type; season lease $1,680; yearly $2,400. Apply Superintendent, or Lesser's apartment.

90TH, WEST—Suite, 2 rooms with bath, newly appointed and decorated, every improvement and convenience, electric light, steam heat, hot water; convenient to subway and elevated; references required. A. A. Schopp, 53 3d Av. Telephone 291 Orchard.

97TH, 342 WEST—Large suite, parlor, bedroom, dining room, kitchen; private bath; service; reasonable; references. Schuyler 9838.

93D, 137 WEST—Attractively furnished apartment, two rooms, bath, kitchenette, service, electricity, gas; $140 monthly. Telephone Riverside 7844.

93D, 146 WEST—Handsomely furnished suite, private bath; piano; housekeeping; light, gas, electricity.

94TH ST., WEST—Entire second floor in private house, 2 beautifully furnished rooms, private bath; $500 a month; only rent to one gentleman; references required. Write E. J., Box 90, Room 1201, 220 West 42d St.

96TH ST., 139 WEST—Newly remodelled, 3 exceptionally large rooms; exceptional furnishings, tiled kitchen, bath; $175 monthly; parquet floors.

96TH ST., 231 (Broadway)—Exceptional 5-room independent suite, private bath, real kitchen; complete housekeeping; $175. Riverside 4713.

97TH, 308 WEST—Six large, light rooms; elevator; excellent transit facilities; $198.

101ST, 500 WEST (corner West End Av.)—Living room, dining room, bedroom, bath, real kitchen, completely well furnished; front. Apartment 2C. Phone Riverside 7440 for appointment.

102D, WEST (865 West End Av.)—Two bedrooms (twin beds), living room, real kitchen, bath, elevator apartment, has been renovated and furnished with two essential points in view: cleanness, and comfort; superior decorations; occupancy at once.

108TH, 601 WEST—Attractively furnished 5 room elevator apartment, overlooking Hudson; southern exposure; near bus, subway; reasonable price to right party. Wadsworth 5230, Apt. 5B.

111TH-BROADWAY—Beautiful furnished 4-room apt., 2 bedrooms; $200. Cathedral 5825.

114TH, 251 WEST—Two large rooms, kitchen, bath, facing Park. Seymour.

113TH ST., 507 WEST—Two, four, five rooms, exceptionally well furnished, complete housekeeping apartment in fireproof elevator building; linens, silver, Oriental rugs; 19 months' lease.

116TH, 620 WEST (Corner Riverside Drive)—4 rooms, well furnished, including blankets and silver; 2 months to subway; will sublet to June, 1921; reference required. Telephone 8596 Morningside. Apt. 6G.

116TH (near Riverside)—Unusual building, beautiful light 7-room apt., 2 baths; baby grand piano; $250. Cathedral 5825.

118TH, 210 WEST—HOTEL CECIL.
Attractive one and two-room apartments, with or without bath; special weekly rates; full hotel service.

122D ST., 508 WEST—Five rooms, bath; $185.

122D, 508 WEST—Four clean rooms, furnished; $135; immediate possession; Apt. 6G.

127TH, 600 WEST—Attractively furnished apartment, 2 bedrooms, living room, kitchen.

135TH, 636 WEST—Cosy four-room housekeeping apartment; one full carpeted; $60.

146TH, 806 WEST—Room, kitchen, bath, private residence; business woman; $15 week.

157TH ST., 550 WEST—Corner overlooking surroundings, facing Hudson, southern exposure, 7 rooms, complete furnishings, including silver, linens, piano. Apt. 9A.

172D, 590 WEST—3-room apartment, well furnished, Southern exposure; sunny; lease.

APARTMENT—One large room, bath, showers, closet, kitchenette; high-class elevator house; from Dec. 1; $100 monthly. Phone for appointment, mornings, Circle 7120. Apt. 3G.

APARTMENTS, furnished, long, short subleases; all sizes; select buildings only; $200 upward; free expert information service. Wickliffe Gray, 289 West 73d. Col. 3974.

APARTMENTS, FURNISHED.

Choice localities; long, short leases. Clark Realty, 347 Madison Av. Vanderbilt 1450.

APARTMENT HUNTING UNNECESSARY. Exclusive listings. Consult Mrs. Dingleman, Renting Specialist, 129 W. 72d. Col. 536.

BRIGHTVIEW FURNISHED

apartments for immediate possession; sitting room, bedroom and bath, $140 a month; sitting room, two bedrooms and bath, $175 a month; sitting room, two bedrooms, bath and kitchen, $250 to $300 a month; complete hotel service, maid service, gas and electricity included in the heart of the best residential section of New York City; restaurant in building.

HOTEL SCHUYLER ARMS,

305-311 West 98th St. Phone Riverside 6100.

ATTRACTIVELY furnished, sunny 7-room apartment; corner 98th St. and Broadway; immediate possession to Sept. 1; $300 monthly; adult family. Appointment Columbus 8387.

ATTRACTIVE 4-room apartment, just completed, 23—Attractive four-room apartment, completely furnished; one flight up, front; piano; $100 per month; couple only; Nov. 10 to April 15. Call today from 10 A. M. to 4 P. M.

AVAILABLE NOW!

Two to six room kitchen and kitchenette apartments, elevator, non-elevator; rates $80 up; references essential. Office open Sunday, 10 A. M. to 4 P. M. Manhattan Av. Academy 4333.

BONA FIDE, artistic, five-room home for rent by couple going South Dec. 4; modern improvements; elevator. Glaenzer, 2,731 Broadway near 104th stubway, 2 to 5; six months at $175.

BROADWAY, 3,456 (141st St.)—Beautifully furnished apartment; 3 all light, sunny rooms, top floor; elevator; rent reasonable. Apt. 23.

CAPITOL, 107 WEST 109TH.

2, 3 rooms, bath, kitchenette, elegantly furnished; elevator; $80, $110 monthly. Open Sundays and evenings. Phone Academy 1611.

CENTRAL PARK WEST, 385—Beautifully furnished suite facing Park, southern exposure, 3 rooms, bath, kitchenette, elevator. Riverside 1863.

CENTRAL PARK WEST, 385—Newly decorated, magnificently furnished, 3 large, light rooms; beautiful view; 5th floor; elevator; $300.

CHOICE FURNISHED APARTMENTS.

E. K. Van Winkle, 162 West 72d. Col. 1077.

CLAREMONT AV., 130 (Near 122d)—Superb view Hudson. Apartment home. Six rooms.

CONVENT AV., 349—Large room, dressing room, bath, kitchenette, two; private dwelling.

DUPLEX apartment; studio 50 feet; wonderful furnishings; bargain; $500 monthly. Schuyler 2720.

FIVE sunny rooms, overlooking Columbia; finest mattresses; $135; family four. Watkins 7674.

FOUR-ROOM apartment; lease; Oct. 1, 1921; rent monthly, $130. K 246 Times.

FURNISHED 6-room apartment, will sublet half; can have full use of kitchen; all modern conveniences. Call any day between 9:30 and 7:30 P. M. Apartment 6 South, 2614 Broadway, bet. 98th and 99th Sts.

FURNISHED—Two nice, sunny rooms, front, all improvements; suitable two; $15 week. 131 Saratoga Av., South Yonkers; City Line, subway, or Putnam Division.

GREENWICH VILLAGE—Front, south; 3 rooms, bath, modern apartment house; finest furnishings; $200; lease; private phone Watkins 7674.

HIGH-CLASS FURNISHED APARTMENTS.

Choice locations; season or full year; $250 month and up. Clarence Davies, 51 East 42d. Vanderbilt 9175.

HIGH-CLASS FURNISHED APARTMENTS FOR FALL RENTAL. CALL FOR LIST. SLAWSON & HOBBS. 162 WEST 72D ST.

MORNINGSIDE AV., 40 (Corner 118th)—8 large rooms; elevator; phone $200 to Feb. 1; small family, adults. Coleman.

NICELY furnished 4-room apt., Morningside section. Phone Stuyvesant 4281. Adam.

OVERLOOKING THE HUDSON.

Apartments furnished or unfurnished. 316 West 102d St., City.

RIVERSIDE DRIVE, 780—Complete housekeeping apartment in high-grade apartment building, tastefully furnished, sunny, mahogany, Oriental rugs; long lease; reasonable.

RIVERSIDE DRIVE, 884—Ideal home; six rooms, sunny, outside; overlooking river; mahogany, Oriental rugs; lease one year; references. Audubon 9600. Shepherd.

RIVERSIDE DRIVE (90s)—Eight rooms, elevator, $150; three years' lease; roomers; sell, $2,000 cash necessary. Phone Bryant 1206.

RIVERSIDE DRIVE, 649 — Exceptionally comfortable, attractive six-room apartment; moderate. Inquire Supt.

RIVERSIDE DRIVE—6 rooms, 2 baths; completely furnished; wonderful opportunity to buy or lease. Inquire 246 West 102d.

SIX ROOMS, beautifully furnished elevator apartment facing Morningside Park and cathedral, Dec. 1 to Oct. 1. Call Cathedral 8711, mornings.

TWO rooms and bath apartment, fully furnished, for long or short lease. Call apartment 66S, Sherman Square Hotel, between 10 and 11 A. M.

UNIVERSITY AV., 1,611—Cozy 3 rooms, bath, furnished, piano; $90. Tremont 2501.

WASHINGTON PLACE, 128—An ideal apartment, two large, handsomely furnished rooms, bath, kitchenette, entire first floor in remodeled private home, open fireplaces, steam heat, gas, electricity, telephone, abundant hot water; $175 monthly. Phone 982 Spring.

WEST END—Six rooms, two baths, $250 month. Telephone Vanderbilt 1450.

Furnished—West Side.

WEST END AV.—Magnificently furnished apartment, 18th floor front, 7 large outside rooms, 2 baths; Steinway baby grand piano, Victrola, Orientals, period furniture; fabulous in every way; business changes necessitates sale; worth $14,000; will sell $6,500, with lease. J. Clarence Davies, 51 East 42d. Vanderbilt 9175.

WEST END AV., 574 (86th)—Seven large outside rooms, flooded with light, furnished complete; this is not an ordinary apartment; something really good; will sell furnishings with lease; bargain; investigate; might lease. J. W. Black, Apartment 12S.

WEST END AV., 736—Apartment, exquisitely furnished, includes drawing room, 2 bedrooms, bath, private house, overlooking Riverside, corner 74th St.; kitchenette if desired; maid service.

WEST END AV., 646—Furnished front apartment, 3 unusual rooms, real kitchenette; $175. Superintendent.

Furnished—Bronx.

FOUR ROOMS, light, new apartment, furnished; immediate possession; references. Phone Fordham 3419.

Furnished—Brooklyn.

FURNISHED APARTMENT; new, modern, elevator building; three rooms, bath, complete kitchen; 5 minutes from Wall St. Main 5668.

944TH ST., 570—Furnished four-room apartment for sale, with lease. Suite 15.

Unfurnished—East Side.

86TH ST., 101-108 E. HATFIELD HOUSE—Elevator apartments; a few remaining desirable 2 and 3 room suites, maid service, attractive rentals. Inquire on premises or SPOFFORD & STARLING, Times Building. Tel. Bryant 4000.

29TH, 102 EAST—Three large, light rooms, bath, electricity, gas; $80.

45TH ST., 211 EAST—Two rooms and private bath and kitchenette in newly remodeled private house; rent $65-$75; also front parlor with bedroom, furnished.

48TH, 136 EAST—5 exceptionally beautiful rooms, bath; steam heat, hot water.

51ST, 5 EAST—Two rooms bath, or 4 rooms and 2 baths; maid service, vacant.

60TH, 18 EAST—Double rooms, bath; two rooms, bath; any size suite; sublet three large rooms, $300 to June; three large corner rooms, handsomely furnished, piano; complete service. Jacinto Hotel.

60TH, 42 EAST—Apt., unfurnished, 2 rooms and bath; $135 month. Phone Plaza 2974.

62D ST., 141 EAST—5 rooms, housekeeping apartment, new building; $2,500. E. K. Van Winkle, 162 W. 72d St. Columbus 1077.

62D ST., 141 EAST—2 and 3 rooms, corner apartment, $1,600 and $1,800. E. K. Van Winkle, 162 West 72d St. Columbus 1077.

62D ST., 141 EAST.
5 rooms, housekeeping, bath; building; $2,500. E. K. Van Winkle, 162 W. 72d St. Col. 1077.

62D, 25 EAST—Desirable bachelor apartment, also suitable for doctor or light business; rental $1,000. Plaza 8868.

68TH, 205 EAST—Unfurnished three rooms and bath; top floor; private house.

79TH ST., 179 EAST—Four rooms and bath; top floor; private house; all conveniences, including gas and electricity, free; newly renovated; $125 month. Doctor, Lenox 3682.

91ST, 123 EAST—Attractive 7 rooms, near Park Av.; exclusive section; $1,620.

95TH ST., 19 EAST—between 5th and Madison Avs.; splendid location; six rooms and bath; living room 25 ft. long; now being renovated; will sublet low rent of $85 per month on co-operative tenant-ownership plan. William Cruikshank's Sons, 85 Liberty St.

CRANBERRY SECTION AT 126 EAST 19TH ST., ON THE BLOCK BEAUTIFUL, THREE-ROOM APARTMENT. C. S RINDSFOOS, 30 EAST 42D ST.

IMMEDIATE POSSESSION.

Two rooms, foyer, private room, bath, kitchenette; cheapest apartment for the money; one block from 86th St., Lexington Av. subway station. Phone Lenox 5135.

LEXINGTON AV., 515—Six beautiful rooms, all improvements; elevator, electricity; parquet floors.

MADISON AV., 450 (Corner 50th St.)—Modern, newly decorated apartment, including living room, bedroom, small dining room, kitchenette and bath; all outside sunny rooms, overlooking Cathedral; maid service optional. Bates, Apartment 8. Phone Rhinelander 4380.

MADISON AV., 1,125 (Cor. 84th)—Three rooms front; real kitchen; $110; subway, car, bus, crosstown; suitable for refined couple or dentist; 2 years' lease; references.

MADISON AV., 543—Large room and bath; rental $1,200.

PARK AV., 1,038 (corner 86th St.)—Just completed, modern five-room corner apartment with complete kitchens, elegantly finished; light on three sides; rent $1,000; also professional suites in same building. Leon S. Altmayer, 63 East 86th.

PARK AV., 799 (74th)—New, modern, 2 bedrooms, sitting room, kitchen; facing avenue.

Unfurnished—West Side.

4TH ST., 228 WEST—Five newly decorated rooms; steam, electric light; all improvements.

7TH AV., 952 (near 57th)—Seven-room apartment with elevator service; suitable for furnished rooms.

Spotts & Starr,

Times Bldg. Bryant 4000.

16TH ST., 140 WEST—Seven large rooms, steam, parquet floors, electric light, phone.

34TH ST., 429 WEST—Four large rooms, bath, electric light, steam heat; private house; $75 month.

37TH, 220 WEST—Four, five rooms, suitable doctor or dentist; elevator, steam, parquet floors, electric light, telephone.

37TH ST., 55 WEST—Large room, alcove, adjoining private bath; kitchenette; lease; $40 per month. Apartment 2.

37TH, 42 WEST—Bachelor apartments, 3-4 rooms; $100; studios, parlor floor.

45TH, 148 WEST—Large room, bath, kitchenette; residence, business; $1,080. Cigar store.

46TH, 47 WEST—Two rooms, bath, kitchenette; only two left; $1,300 and $1,500. Donovan, on premises. Cortlandt 4535.

49TH ST. (off 5th Av.)—7 rooms, 2 baths, newly decorated, elevator. Circle 548. Tompkins.

50TH ST., 28 WEST—2 rooms, kitchenette, bath; front apartment; all improvements.

52D ST., 47 WEST—Five beautiful, large rooms; modern conveniences; decorated to suit.

53TH, 140 WEST—Beautiful, sunny corner apartment; 2 bedrooms, living room, kitchen, bath; elevator building; telephone. Superintendent.

56TH ST., 318 WEST.
IMMEDIATE OCCUPANCY, new, modern, sunny 2-room suites, bath and pantry; reasonable. Apply Superintendent.

58TH ST., 127 WEST—Beautiful seven-room apartment, also physician's suite; immediate possession.

58TH, 166 WEST—Four-room apartments, bath, kitchenette; newly decorated. Casey.

58TH, 200 WEST—3 and 6 rooms, attractive apartment of highest type. Apply Supt.

68TH, 45 WEST—Cheerful apartment, 2 rooms, kitchenette, bath, toilet, call, phone, 10.30 to 1. Columbus 5889.

70TH, 278 WEST—Floor, private house; three rooms, bath; gas, electricity free.

72D, 53 WEST—Studio room, 20x24, with two rooms facing south, large north skylight, two bedrooms, breakfast room, large hall, bath; four closets.

74TH ST., 113 WEST—2 rooms, bath and kitchenette, modern apartment; rent $1,600; immediate possession. Apply on premises or Slawson & Hobbs, 162 West 72d St.

79TH, 127 WEST—On lease, very desirable; 2 and 3 rooms and bath; seen afternoons, including Sunday.

79TH ST. (near Broadway)—Duplex, four rooms, kitchen, open fireplaces. Schuyler 7014.

80S, WEST—6 ROOMS AND BATH, HIGH-CLASS ELEVATOR APARTMENT BETWEEN WEST END AVS. AND RIVERSIDE DRIVE; $600 PER ANNUM, CO-OPERATIVE PLAN; SMALL CASH PAYMENT. M. H. GAILLARD & CO., 2,299 BROADWAY.

80S, WEST—6 rooms and bath, high-class elevator apartment, between West End Av. and Riverside Drive; $600 per annum; co-operative plan; small cash payment. M. H. Gaillard & Co., 2,299 Broadway.

80TH ST., 249 WEST—One, two, three rooms, furnished and unfurnished; full hotel service and maid service; restaurant in building; immediate possession.

81ST, 29 WEST—Doctor's office with alcove room and bath; also two rooms, bath and kitchenette; luxurious apartment.

83D, 58 WEST—Cannot be equaled; 2, 3 rooms, real kitchen, bath; lease $125; $150 monthly; exclusive building.

83D ST., 46 WEST—5 corner rooms, in high class elevator house; immediate possession. Telephone Schuyler 5807.

84TH ST. (125 Riverside Drive)—11 rooms, 3 baths, 7th floor, $4,350; 12th floor, $4,500; immediate possession. LOUIS P. DOWDNEY, 247 West 72d St.

84TH ST., 372 WEST (Near West End Av.)—4, 5 and 6 room non-housekeeping apartments, with bath, newly decorated; one apartment suitable for dentist or doctor.

86TH ST., 110 WEST.

Two rooms, bath and kitchenette; rent $1,100.

SHARP & CO., 2,489 Broadway.

86TH ST., 160 WEST—Ground floor, 2 rooms and bath; suitable for doctor or dentist; separate private entrance from street.

86TH, 182 WEST—Parlor floor, suitable physician, dentist; living, studio; beautiful bath.

92D ST., 251 WEST (cor. B'way)—2 apartments of seven, all outside rooms, southern exposure, modern building; $2,000 to $2,200. Sharp & Co., 1,489 Broadway.

92D ST., 309 WEST (Near Riverside)—Two rooms, bath, kitchen.

97TH, 135 WEST—Newly remodelled three exceptionally large rooms, bathroom, doors, parquet floors, tiled bath; $150; lease.

97TH, 100 WEST—Entrance, all light rooms, newly decorated; elevator; immediate.

97TH ST. AND RIVERSIDE DRIVE. (Twin Riverside)—Apartment for rent, six rooms and two baths with lunch-room possession. Harris, Vought & Co., 6 E. 46th St.

106TH, 310 WEST—Entire floor, beautiful home; housekeeping; baths, steam heat; $45 rooms. Academy 3357.

114TH ST., 251 WEST—Monterey Apartments, facing on three streets and opposite two parks; 7 and 8-room apartments; outside rooms; immediate possession; $3,400. Superintendent on premises, or apply Howard C. Forbes, Inc., 56 Broadway, Rector 747.

130TH ST., 74 WEST—Elegant parlor floor, newly decorated; suitable for dentist, physician; all improvements, parquet floors, electric light, &c.; refined neighborhood; immediate possession.

164TH, 601 WEST—Very choice, newly decorated five-room corner apartment; southeast exposure; immediate possession.

BROADWAY, 2706—Sunny kitchenette apartment; improvements; $95; good for business; security. Superintendent.

CENTRAL PARK WEST, 485 (107th)—Seven large light rooms, elevator; immediate possession.

GREENWICH VILLAGE—Attractive light studio apartments of two and three rooms, remodelled, furnished; open fireplaces; two minutes from subway express; ready for occupancy; lease. 66 Bank St.

LARGE studio apartment, duplex; West 67th St., near the Park. $1,584 Times.

MANHATTAN AV., 312 (corner 113th St.), opposite Morningside Park—6 and 7 room choice apartments, modern, elevator; immediate possession; $150 and $170.

MORNINGSIDE AV., 40 (Cor. 118th)—6 rooms, $110-$120; elevator. Phone Coleman.

NATIONAL STORAGE, 148 West 90th St.—Storage $5 per month vanload, motor vans moving; moderate rates. 1702 Riverside.

NEW two-room apartment with kitchenette, bath, and all modern conveniences; Nov. 15 occupancy; splendid neighborhood; rentals $900 and up per year. For information call or write to Murray Construction Co., 103 Park Av. Phone Murray Hill 3100.

RIVERSIDE DRIVE, 190—Sublet, unfurnished, beautiful high-class apartment; nine rooms, three baths, all outside; view of Hudson; large living room, open fireplace; owner leaving permanently; immediate possession. Fletcher. Telephone Riverside 8651.

RIVERSIDE DRIVE, 127 (Chateau Thierry)—Apartment to sublet, 2 rooms and bath, maid service included in rental; restaurant on premises. Phone Schuyler 1470. Apartment 53.

RIVERSIDE DRIVE, 51 (corner 78th St.)—Modern elevator apartments, 2, 3 and 4 rooms; immediate possession. Supt. on premises or Slawson & Hobbs, 162 W. 72d.

RIVERSIDE DRIVE, 835—3 rooms, rent $130; all rooms overlooking Hudson River; tenant willing to dispose of furniture. Agent on premises. Phone Audubon 5497.

RIVERSIDE DRIVE (160th St.)—Six large rooms, outside, overlooking Hudson; ten months' sublease; charming apartment. Audubon 9600. Shepherd.

RIVERSIDE DRIVE, 706 (148th St.)—Fireproof building; 3 rooms, facing the Drive; 6-room corner apartment; possession; $2,100 and $2,400. Audubon 6804.

RIVERSIDE DRIVE, 790—7 rooms, 2 baths; strictly fireproof building; block from subway and bus; must be seen to be appreciated. Odell, Audubon 4690.

RIVERSIDE DRIVE, 835 (cor. 119th)—8-room corner apartment, 2 baths, extra lavatory; high class fireproof building. Manager on premises.

RIVERSIDE DRIVE, 87—Elegant 1-room studio apartment; bathroom; suitable bachelor, artist.

RIVERSIDE DRIVE (corner 116th)—Five rooms, all outside; southern exposure. Apply Superintendent, 440 Riverside Drive.

RIVERSIDE DRIVE, 87—Superior large 2-room apartments; dressing room, kitchenette, bathroom.

RIVERSIDE DRIVE, 240 (at 86th St.)—Two rooms, $153; three rooms, $165; high class apartment hotel. Apply Superintendent.

ST. NICHOLAS AV., 805 (The Leander)—Very desirable 5-room apartment, parlor floor, suitable for professional purpose; immediate possession; $1,500.

VERY EXCEPTIONAL

2-room apartment and 3-room apartment for doctor; moderate rents; immediate possession. 159 West 83th St.

WASHINGTON PLACE, WEST.

Bachelor apartment in the handsome studio dwelling of a prominent sculptor; rental $1,200; possession at once. For further particulars and permit to inspect apply to WM. A. WHITE & SONS, 46 Cedar St. Telephone 5700 John.

Unfurnished—Bronx.

WEBB AV., 2,454—Four rooms, $35; all improvements; new house.

Unfurnished—Brooklyn.

5-ROOM apartment in 2-family house; electric light, parquet floors, steam heat; rent $65; one month security in advance on lease; immediate occupancy. Apply on premises, 360 Avenue O, Brooklyn.

Unfurnished—Long Island.

FOREST HILLS GARDENS, L. I.
Two splendid elevator buildings, 135 apartments; apartments of 3-4 rooms, suites and 2 baths still available, $1,800 and $2,400. Apply THE GARDENS APARTMENT, by station; 15 minutes from Penn Station, N. Y. C.; nearest and finest suburb; neighbors of character. Phone Boulevard 6643. Guyon L. C. Earle, Agent, 260 West 86th St.

Unfurnished—New Jersey.

EAST ORANGE, 254 North Grove St.—Close to Broadway via Lackawanna; ideal apartments in new building; 3, 4, 5, 6 rooms and bath; every modern convenience; $30 to $140 month; steam heated garage if desired, $15; possession at once. Apply Supt. on premises, or FEIST & FEIST, "Management Engineers," 738 Broad St., Newark.

APARTMENTS WANTED.

Furnished.

YOUNG COUPLE, Christians, desire immediately modern furnished apartment, two-three rooms, bath, kitchenette, three months, possibly longer; west side preferred; $80-$100; refinement essential; references exchanged. K 263 Times.

WANTED—Dec. 1 to April 1, by responsible couple, furnished apartment, two or three rooms and bath, ample closets, below 80th; high restaurant service preferred; state size of rooms and price. Address F., P. O. Box 654, Harrison, N. Y.

WANTED—An apartment six to eight rooms, on Riverside Drive or West End Av.; must be attractively furnished and include piano; will take one-year lease. SLAWSON & HOBBS, 162 West 72d St.

CHRISTIAN COUPLE wish 2-3 furnished rooms and kitchenette apartment, not higher than $100 and without lease, in section of 70th St. or further uptown; no subletters need apply. Please phone Tremont 6094.

WANTED—By artist, between 8th and 72d Sts., studio, bedroom and bath, furnished or unfurnished; not higher than $150 month, without lease. Write B 502 Times.

RESPONSIBLE party wants furnished apartment, six-eight rooms, below 116th, until October; around $500 a month. Phone Vanderbilt 1462.

APARTMENT RENTING CO.

178 West 72d St. Columbus 1273.
EXCLUSIVE CLIENTELE WAITING.

AN EXCLUSIVE CLIENTELE.

List apartments with Mrs. Dingleman, Renting Specialist, 129 West 72d. Columbus 536.

WANTED—Five-room furnished apartment, Dyckman district, by Dec. 1; three adults; rent paid promptly. Phone Wadsworth 9838.

WANT one room and bath for couple in apartment hotel; will lease for year; must be moderate rental. C 470 Times.

ARMY OFFICER and wife desire one-two rooms, bath, kitchenette apartment; monthly lease; $80-$100. E 254 Times.

NEAT furnished apartment, six-eight rooms, west side, December to May, $600 a month. Phone Vanderbilt 1450.

LIST now for Fall occupancy. E. K. Van Winkle, 162 West 72d St. Columbus 1077.

COUPLE want 3-4-room apartment below 116th; $125 month. Columbus 1277.

WILL pay $600 month for 8-9-room apt. with 3 baths. Columbus 1278.

WANT 5-6-room apartment below 96th St., around $250. Columbus 5788.

Unfurnished.

**WANTED—UNFURNISHED APARTMENT FROM DEC. 1, OF 4 OR 5 ROOMS, BY YOUNG MARRIED COUPLE. A. FRITZSCHE, 25 WEST 40

SITUATIONS WANTED—Female.

STENOGRAPHER—Secretary, highly educated, prepossessing girl, 7 years' engineering, controlling, educational experience; quick grasping ideas; fluent correspondent; good detail clerk; not afraid hard work; references; excellent references. B 181 Times.

STENOGRAPHER - SECRETARY, YOUNG LADY; EXCEPTIONAL ABILITY, WISHES POSITION; ASSISTANT TO EXECUTIVE; SALARY TO START, $35. B 515 TIMES.

STENOGRAPHER, expert, 13 years' experience, familiar with reporting and importance, desires situation with reliable concern; can dictate in shorthand of French, some Spanish. Z 3485 Times Annex.

STENOGRAPHER, secretarial, expert; high-class; wide experience; handle correspondence; initiative, executive ability, conscientious. Apt. 76, 60 St. Nicholas Av.

STENOGRAPHER, 4 years' export-import experience, academic graduate, knowledge of French, excellent references; Bookkeeping, 2 years' experience. B 1069 Times Downtown.

STENOGRAPHER, desirous of connecting with small office where I can take charge; several years' experience; salary $25. B 498 Times.

STENOGRAPHER, fluent correspondent, three years' experience; college training; $25. M 636 Times.

STENOGRAPHER—Two years' experience; assistant bookkeeper; salary $20. G 908 Times Downtown.

STENOGRAPHER—Experienced, neat, accurate; $20. Ethel Meyer, 1,044 De Kalb Av., Brooklyn.

STENOGRAPHER—Experienced, neat, accurate, not afraid of work. G 901 Times Downtown.

STENOGRAPHER—Bright and willing; five years' experience, uptown preferred. J 467 Times.

STENOGRAPHER-TYPIST — Thoroughly experienced; high school graduate; $25. M 641 Times Downtown.

STENOGRAPHER - SECRETARY, college graduate; experienced; position requires A 903 Times Downtown.

STENOGRAPHER, Christian, high school graduate; competent; $25-$30. C. S., 144 Times.

STENOGRAPHER, legal experience, Christian; thoroughly competent; position; competent; $25. A 941 Times Downtown.

STENOGRAPHER, three years' experience; references. M 965 Times Downtown.

STENOGRAPHER-SECRETARY; ambitious; legal work. A 1027 Times Annex.

STENOGRAPHER, experienced, knowledge of banking; salary $25. H. Hirsch, 17 East 97th, Apt. 21.

STENOGRAPHER, with knowledge of general office work 2½ years' experience; best references. G 917 Times Downtown.

STENOGRAPHER, several months' experience; accurate, willing. Mae, 2 Rose St.

STENOGRAPHER, experienced, competent, knowledge of telephone. M 852 Times Downtown.

STENOGRAPHER—Capable Christian; five years' experience; high school graduate; $25. H. S., 115 Times.

STENOGRAPHER, four years' experience; $22. M 668 Times Downtown.

STENOGRAPHER SECRETARY, thoroughly capable and reliable; $40-$45. W. 164 East 150th St.

STENOGRAPHER, bookkeeper, 8 years' combined experience; thoroughly competent. Times Downtown.

STENOGRAPHER, experienced; knowledge of business; handle banking documents. Times Downtown.

STENOGRAPHER, secretary, Christian, five years' experience; references; $25. A 960 Times Downtown.

STENOGRAPHER, five years' experience; expert; best reference; $25. M 670 Times Downtown.

STENOGRAPHER, rapid, thoroughly experienced, references, wish plates; other Southern help supplied. Lincoln Industrial Exchange (Agency), 214 West 39th. Phone Columbus 8622. Established 1898.

STENOGRAPHER, 4 years' experience, high school graduate; $22. M 668 Times Downtown.

STENOGRAPHER—Capable, accurate; high school graduate; 4 years' experience. B 1,000 Times Downtown.

STENOGRAPHER, wishes position which requires experience and ability; $30. C 464 Times.

STENOGRAPHER-SECRETARY, thorough, up to date; experienced; initiative, ability; $30. S 223 Times.

STENOGRAPHER, college education, four years' experience; salary $28. K 243 Times.

STENOGRAPHER, 3 years' experience; high school graduate; $23. B 528 Times.

STENOGRAPHER, three years' experience; M 665 Times Downtown.

STENOGRAPHER, 4½ years' experience, desires position; salary $27. B 482 Times.

STENOGRAPHER, experienced, capable and quick $25. A 944 Times Downtown.

STENOGRAPHER, high school graduate, experienced. L. Hirsch, 17 East 120th St.

STENOGRAPHER, three years' experience; excellent references. A 1212 Times Bronx.

STENOGRAPHER, experienced, desires position, excellent references. P 187 Times.

STENOGRAPHER—High school graduate; 2 years' experience; $25. B 1066 Times Harlem.

STENOGRAPHER, bright beginner, good opportunity; $15. G 923 Times Downtown.

SWITCHBOARD OPERATOR—General assistant; 3 years' experience, capable operating, controlling, good memory; awake, alert girl; $18; reference. N 689 Times Downtown.

SWITCHBOARD OPERATOR—Experienced on lamp light system; salary $25; downtown. 743 Times Downtown.

SWITCHBOARD OPERATOR, Christian, handle busy board; courteous; references; $20. S. C., 114 Times.

SWITCHBOARD, typist, file clerk, competent, four years' experience; references. B 808 Times.

SWITCHBOARD OPERATOR, reliable, courteous, well experienced, knowledge filing. A 836 Times Downtown.

TEACHER—College graduate, public school methods, all branches. "Coaching," 963 West 160th.

TYPIST-CLERK — Christian, conscientious and competent worker; experienced. E 322 Times.

TYPIST, knowledge switchboard; generally useful in office; efficient. G 925 Times Downtown.

TYPIST and stenoll cutter, experienced, desires permanent position. A 967 Times Downtown.

TYPIST, three years' experience; office assistant, references; $18. M 660 Times Downtown.

TYPIST, experienced, knowledge stenography, bookkeeping; salary $25. M 650 Times Downtown.

TYPIST, with simple knowledge bookkeeping, 3½ years' experience. B 1069 Times Downtown.

TYPIST, fair stenographer, experienced, reliable, start $20. Write B., 178 2d St.

WAITRESS, experienced; first-class restaurant or tearoom only. M 660 Times.

WOMAN of experience in business office of any newspaper, magazine or publication in which honesty, willingness and attention to duties may lead to increased worth and added responsibility; read and accurate in figures; $20 a week to start; first-class references. Address A 1071 Times Annex.

WOMAN for two years manager of large boarding house and one year chaperone for high school girl paying position. C 328 Times.

WOMAN elderly, will assist lady, light housework, sewing; good home preferred; wages. B 1075 Times Harlem.

WOMAN, Jewish, would take care of a child; children at home; very good. Times.

WOMAN—Retired, maid to lady mornings; references. Write Mildred, 400 West 57th.

WOMAN, who does day work cooking, cleaning, etc. 1,708 2d Av.

YOUNG LADY, refined, wishes position in office, where she can have good chance for advancement; wages to start $20. S 581 Times.

YOUNG LADY desires change; expert typist and stenographer; knowledge of bookkeeping; executive ability. B 249 Times.

YOUNG LADY (Swiss) wishes position as governess in good family, speaks French well. M 563 Times.

YOUNG LADY wishes position order clerk; 4 years' experience. B 519 Times.

YOUNG LADY, refined, wants light housework, take home. B 896 Times.

YOUNG LADY to take typewriting home. Rose Silberg, 366 South 2d St., Brooklyn.

YOUNG lady student desires clerical position in law office from 9 to 3 daily. Phone Harlem 9418.

YOUNG WOMAN—College education, executive ability, experienced in clerical, social and welfare work, can also tutor in English, desires position. 1012 Times Downtown.

YOUNG WOMAN, white, wishes day's work. Write A., 807 Amsterdam Av.

SITUATIONS WANTED—Female.

YOUNG WOMAN OF INTELLIGENCE DESIRES WORK MORNINGS ONLY; FAMILIAR WITH ALL KINDS OF OFFICE WORK. BOX 918 TIMES, 2 RECTOR ST.

YOUNG WOMAN of culture, tact, personality will take charge of children out afternoons. Phone Morningside 4776, Chauncy; mornings.

Employment Agencies.

COOKS, Waitresses; half-time, day workers; housework; nurses; colored. Green's, Morningside 5077.

HOUSEWORKERS, neat colored girls, investigated references, wish plates; other Southern help supplied. Lincoln Industrial Exchange (Agency), 214 West 39th. Phone Columbus 8622. Established 1898.

HOUSEWORKERS, colored, experienced, excellent cooks; references; day workers a specialty. Telephone Columbus 5168. Domestic Service Agency, 259 West 36th.

SERTHA CARLSON, Swedish Agency—First-class servants. 2,200 Broadway, cor. 86 St.

SERVANTS, colored, high grade, city or country; references investigated. Kamps Agency. Audubon 3836.

SHEPHERD'S AGENCY — Help by month, week or day. 107 W. 123d St. Morn. 6016.

SITUATIONS WANTED—Male.

ACCOUNTANT, EXECUTIVE.
office manager, auditor, cost accountant, public accounting experience; expert organizer, systematizer, constructive calibre of mind, 25 years' experience, open for permanent engagement in executive capacity with manufacturing or commercial corporation; salary $5,000; available upon proper notice. Accountant, 72 Chilton St., Elizabeth, N. J.

ACCOUNTANT, BOOKKEEPER, AUDITOR, 14 years' thorough mining and manufacturing experience, fully capable handling complete set books and controls, financial reports; competent and experienced departmental head and familiar cost and income tax work; married; Christian; 30. D 954 Times Downtown.

ACCOUNTANT, bookkeeper, office manager, thoroughly trained, six years' practical experience, capable handling complete set books, controls, balances, statements, &c.; also cost and tax work, desires permanent connection large concern; married man, 38; Christian; salary $2,600. G 910 Times Downtown.

ACCOUNTANT-BOOKKEEPER, 23 years' experience, desires to connect with reliable firm; costs, payrolls, controls, voucher systems, controls, balances, general office man; excellent references. E. J. Tiedeman, 102 Oak St., Weehawken, N. J.

ACCOUNTANTS—Accounting, auditing, systems, financial statements, taxes, books opened and closed, monthly accounts; also Lenox, Financial Service, 1,451 Hudson Terminal Building. Telephone Cortlandt 1379.

ACCOUNTANT, junior, 6 years' bookkeeping experience, university training in accounting, desires connection C. P. A.; recommended. M 590 Times.

ACCOUNTANT—First-class cost and general accountant, expert systematizer; available immediately; salary $60. D 958 Times Downtown.

ACCOUNTANT—Books opened, audited, systems, tax reports, arrangements firms without bookkeepers, $2.50 weekly up. Goldwater, 1,170 Broadway, Worth 5068.

ACCOUNTANT, experienced senior, passed New York certified public accountant examination, desires position with certified accountant. E 230 Times.

ACCOUNTANTS—Simple system installation, auditing, arrangements firms without bookkeepers; reasonable. Veritas Audit Co., 1,170 Broadway, Madison Square 4366.

ACCOUNTANT, junior, 7 years' bookkeeping experience, none of public; Pace student; desires position with C. P. A. Salary secondary. M 673 Times Downtown.

ACCOUNTANT, junior, thoroughly experienced, New York University junior, wishes to connect with certified public accountant. K 252 Times.

ACCOUNTANT—Experienced; do large audits without supervision; unpadded references; can start position three days each week. K 258 Times.

ACCOUNTANT, certified, will make monthly arrangements to audit books, investigations, systems, tax reports; moderate fees. Simons, 277 Broadway, 1344.

ACCOUNTANT, experienced junior, expert bookkeeper, 8 years' experience, college education, unquestionable record, seeks connection. P. A., M 683 Times.

ACCOUNTANT, junior, seeks position with public accountant; 3 years' bookkeeping experience, accounting education. G 909 Times Downtown.

ACCOUNTANT, certified, 10 years' varied experience, seeks position with accounting firms on part time. M 660 Times Downtown.

ACCOUNTANT, junior, one year public accounting experience. D 997 Times Downtown.

ACCOUNTANT, semi-senior, one year with certified public accountants; available immediately. M 665 Times.

ACCOUNTANT, junior, Christian, desires part-time or permanent connection with certified or public accountant. B 228 Times.

ACCOUNTANT, bookkeeper, 31, Christian; six years' experience; salary $2,000-$2,400. M 666 Times Downtown.

ACCOUNTANT, semi-senior, desires position with public accounting firm, part time or part time. B 1073 Times Harlem.

ACCOUNTANT, junior, 23, college graduate, B. S., Pace senior, one year public accounting experience. K 247 Times.

ACCOUNTANT, junior, desires connection with certified firm; N. Y. U. graduate; salary no objective. A 964 Times Downtown.

ACCOUNTANT, office manager, 15 years' experience; excellent credentials. D. K 801 Times.

ACCOUNTANT, junior, 8 months' experience, wishes position accounting firm. M 216 Times.

ACCOUNTANT, junior, desires connection with certified public accountant. B 463 Times.

ACCOUNTANT—Taxes, audits, systems; bookkeeping. C 438 Times.

ADVERTISING—Young man, New York and out-of-town department store experience; publicity with profit anywhere; moderate salary. E. C. T., 263 Brooklyn Av., Brooklyn.

ARTIST, commercial figures and portraits, wants free-lance work. C 456 Times.

AUTOMOBILE demonstrator desires position; experienced young man; highest references; all makes. Ted Regan, West 82d St.

BOOKKEEPER, STENOGRAPHER, BOOKKEEPER, experience office executives, complete charge books, control accounts, financial statements, analysis accounts, correspondence; systematic collections, payrolls; college graduate; highest credentials. B 487 Times.

BOOKKEEPER, clean cut American, manufacturing mercantile factory; costs experiences (30), centract assistants, quick, accurate figurer, not afraid work; open; close books; permanency desired; references; $30. P 982 Times Downtown.

BOOKKEEPER, 20, high school graduate, New York University student, two years' experience, double entry; limited correspondent, knowledge of cost accounting, excellent references; at present employed. B 660 Times.

BOOKKEEPER, ledger clerk, 26, seven years' thorough experience in mercantile lines, accustomed to handling large number of accounts and details; efficient and rapid worker; best references. C 323 Times.

BOOKKEEPER—Young man with knowledge of Spanish, can operate Elliott-Fisher bookkeeping machine, trial balances, controls; complete charge. S. E. Enriquez, 853 West 45th.

BOOKKEEPER, cost accountant cashier, 7 years' experience, capable of assuming all responsibilities; general books, financial statements, commercial, hotel, &c. P 126 Times.

BOOKKEEPER, office manager, 13 years last position, handling costs, credits, corporations, financial statements. P 980 Times Downtown.

BOOKKEEPER, 25, high school, college, accountancy student, experienced, full charge, financial statements, seeks opportunity. B 477 Times.

BOOKKEEPER, 22, experienced, trial balance and statements; good reference; accountancy student nights. A 942 Times Downtown.

BOOKKEEPER, 24, six years' experience, university training, in accounting, experience foreign exchange and banking; recommended. M 563 Times.

BOOKKEEPER, experienced trial balances, controlling accounts; take full charge or assist; accountancy student; references; $28. M 686 Times.

BOOKKEEPER-STENOGRAPHER, 24, having public accounting experience; capable of taking rapid dictation. A 955 Times Downtown.

BOOKKEEPER-TYPEWRITER, Norwegian, 25, having good knowledge of English; speak Swedish, Danish; 4 years' experience in bank and office. Z 2492 Times Annex.

BOOKKEEPER, experienced, complete charge books, correspondence, trial balances; $30. M 577 Times.

BOOKKEEPER, thoroughly experienced, desires position, preferably with textile house; salary $30. Box 96, 261 5th Av.

BOOKKEEPER, controlling accounts, trial balances; experienced. Cohen, 1,797 Union St., Brooklyn.

BOOKKEEPER—Accountancy student; experienced trial balances, controls; complete charge. K 249 Times.

BOOKKEEPER, competent, double-entry; 18 years' experience; $40. M 673 Times Downtown.

BOOKKEEPER—Five years' experience; stenographer, typist; best references. C 426 Times.

BOOKKEEPER, 22, thoroughly experienced, college education, seeks position. B 494 Times.

BOOKKEEPER, 21, experienced, ambitious, knowledge stenography and Spanish. E 471 Times.

BOOKKEEPER, executive ten years' experience, render financial statements; can take full charge. B 496 Times.

BOOKKEEPER - ACCOUNTANT, thoroughly experienced, controls, payrolls, statements, desires connection. E 185 Times.

BOOKKEEPER, experienced, accountancy student, desires position with opportunities. B 478 Times.

BOOKKEEPER, experienced, competent, high school graduate; $18-$20. G 936 Times Downtown.

BOOKKEEPER, competent, monthly statements, foreign exchange; moderate salary. M 679 Times Downtown.

BOOKKEEPER, capable bookkeeper, office man, correspondent, typewriter; $30. C 961 Times Downtown.

BOOKKEEPER, 22, good detail worker, accountancy student; references. Koeppler, 1924 3d Av.

BOOKKEEPER, three years' experience; monthly statements, balances, controlling accounts. B 510 Times.

BOOKKEEPER-CASHIER, long experience installing, systematizing, double entry. A 947 Times Downtown.

BOOKKEEPER, 27, accountancy student, desires position. I. Weissberg, 3,609 18th Av., Brooklyn.

BOOKKEEPER, 5 years' experience, trial balances, controls; complete charge. C 342 Times.

BOOKKEEPER or assistant, 22, 1½ years; references; $20. G 898 Times Downtown.

BUSINESS ENGINEER, age 30, a successful organizer and executive of broad commercial and engineering experience, including practical work in power plants and factories, technical investigations and reports, commercial research and analysis, foreign and domestic sales management, &c., desires position as sales manager or New York branch manager of some manufacturing company, or suitable connection with banking house; highest references. M 554 Times.

BUSINESS EXECUTIVE and sales engineer, trained along mechanical and electrical lines, will consider engagements after Dec. 15. Is a successful negotiator with men of affairs and is prepared to furnish the highest employment as to his fitness for position of responsibility. Address P. O. Box 705, Baltimore, Md.

CHAUFFEUR-MECHANICIAN.
Refined American (34), married, desires permanent position, where expert knowledge of motors is strictly essential; capable of taking complete charge of any number of cars; 17 years' actual shop, factory and driving experience; master mechanic on any type motor; five years with previous employer, Mr. Lee Cunningham; my references based strictly upon efficient services rendered my former employer; only first class position considered; country or city. M 567 Times.

CHAUFFEUR, 25, EXPERT DRIVER, 1st CLASS MECHANIC, CAREFUL AND RELIABLE; NO SUPERFICIAL AUTO SCHOOL TRAINING, BUT 8 YEARS OF EXPERIENCE WITH LUXURY CARS AND MACHINES; EXCELLENT REFERENCES; REASONABLE SALARY. EMIL SILVERMAN, 1,670 BROADWAY. PHONE KINGSBRIDGE 163W.

CHAUFFEUR, exceptional mechanic, careful, intelligent driver; nine years' thorough experience; highest credentials from former employers; private; trustworthy; courteous, accommodating, neat; reasonable salary. H. B., 99 Times.

CHAUFFEUR-MECHANIC, 8 years' experience; can drive any car; 5 years of reference; neat, courteous; careful driver; desires position city or country. Telephone Wilkins 9927. Chauffeur, 217 5th Av.

CHAUFFEURS, 2, have several good men, with from 8 to 9 years' experience on last positions; this is not an employment bureau. Society of Professional Auto Engineers, 1,947 Broadway, cor. 65th. Columbus 10000.

CHAUFFEUR, 25, Hebrew, private family, 3 years' experience, driving and 3 years' shop experience; Packard, Cadillac and Pierce-Arrow; Harry Laden, 44 East 103d St.

CHAUFFEUR wishes steady position; 8 years' experience; city driving; two years last place. Thomas Wallace, Central Av., Cedarhurst, L. I.

CHAUFFEUR, 32, wishes permanent position; 12 years' experience, 7 years one family. Franklin, 214 West 80th. Schuyler 7123.

CHAUFFEUR, married, wishes position with ten years' experience in driving; all makes of automobiles; private or commercial; best references. Schweit, 228 East 78th.

CHAUFFEUR, colored, expert driver, mechanic; all cars; best of personality; highest testimonials. Phone Columbus 9416. B 1077 Times Harlem.

CHAUFFEUR, 39, single, 12 years' experience Cadillac, Pierce-Arrow, Packard, Locomobile; desires position, city, country, South; highest references. M 585 Times.

CHAUFFEUR, young married man, 5 years' experience, wishes position with private family; can furnish best of references. Edward, Morningside 6535.

CHAUFFEUR—Mechanic, 8 years' experience, wishes position with private family. Joseph D. Belli, 221 East 70th St. Columbus 5898.

CHAUFFEUR, 29, very careful driver, reliable, gentlemanly; expert mechanic; long Cadillac and Packard experience; $35. Phone Interval 5690.

CHAUFFEUR, mechanic, 10 years' experience, wants high class position; can offer best references. G. Kaschura, 1,489 Amsterdam Av.

CHAUFFEUR wishes position, private or commercial; can furnish best of references. Phone Harlem 2338, or write James Golden, 731 Melrose Av., Bronx.

CHAUFFEUR, single, wishes private position. Ed. Fischer, 812 East 724, Rhinelander 2795.

CHAUFFEUR, American, 35, 10 years' city references on best cars, desires private or commercial. Conlen, Room 209, 1,947 Broadway.

CHAUFFEUR wishes position with private family; can furnish good reference. Dennis J. O'Leary, 1,838 2d Av., New York.

CHAUFFEUR, 26; excellent mechanic, careful and economical driver, all repairs, reliable, experienced. M., 1,000 Times.

CHAUFFEUR—Owner giving up cars recommends first-class mechanic. Columbus 5896, Aronowitz.

CHAUFFEUR, light colored; experienced; references. Cranford, 100 West 141st St. Audubon 1120.

CHAUFFEUR, first class, and mechanic, desires position; best of references. Columbus 7061.

CHAUFFEUR, mechanic, 7 years' experience; best references. Phone Audubon 8531. Lester Dennig.

CHAUFFEUR, married, wishes position, private; country preferred; good reference. M 690 Times.

CHAUFFEUR, 43, single, experienced city driver, mechanic; anywhere. Chauffeur, 1,349 36 Av.

CHAUFFEUR wishes position, commercial auto car, Ford preferred. Muller, 444 West 54th.

CHAUFFEUR wishes position private family; best references. Breuer, 228 West 148th St.

CHAUFFEUR, long experience, desires position; private or commercial. Holub, Rhinelander 5097.

CLERK, age 24, knowledge bookkeeping, food checking and asst. steward position, between 12-6 P. M. C 484 Times.

CLERK—Age 26; 7 years' experience paymaster, statistical invoicing, time clerk; $30. J. M. Jones, 1,017 Trinity Av.

CLERICAL, correspondent, assistant, experienced; college graduate; moderate salary. S. Kramer, 1,843 Milford Place.

COLLECTOR, ex-insurance man, desires position; best references. Merkel, 520 East 11th.

COMPANION—Young Englishman, ex-member of the Royal Northwest Mounted Police, Canada, wishes position with elderly and refined gentleman as traveling companion; can furnish best of references. Write P. P. Hodgson, care General Delivery, Saskatoon, Sask., Canada.

COMPANION, 34, refined, desires position companion to gentleman, will travel and perform necessary duties. B 1074 Times Harlem.

COOK—General housekeeper, Japanese; competent; best references. Japan, 17 Concord St., Brooklyn.

COUPLE, Swedish, chauffeur, mechanic, wife cook, wishes private position small family; city or country; best of references. E. T. Anderson, 1,335 Lexington Av.

COUPLE, refined, absolutely competent, disengaged Nov. 20, would like to go to Florida with small family; take entire charge; highest New York references. M 572 Times.

COUPLE, French, butler and cook; small family; references. B 508 Times.

CREDIT MANAGER,
with three years' experience handling credits and collections of New York district of one of the largest manufacturing concerns in East, desires position with a real future. Is college and law school graduate, with wide business experience. Average credit loss for past three years less than one-half of one per cent. Believe that sales volume can be greatly increased through constructive credit work. Is employed at present time, but will be free Nov. 15. Can furnish unquestionable references as to character, both personal and from standpoint of results produced. Present salary $3,600 per annum. B 511 Times.

DICTAPHONE OPERATORS will transcribe correspondence, minutes, accurately; very fast; works for details. 999 Times Downtown.

DRAFTSMAN AND DESIGNER,
electrical and mechanical, experienced along education, executive and sales ability; employed; change necessary. G 915 Times Downtown.

DRAFTSMAN, married, technical graduate, 4 years' experience; layout and detail; special machinery; references. G 908 Times Downtown.

DRAFTSMAN and machine designer desires additional work; 20 years' experience. Edward Roberts, 48 East 41st St.

DRAFTSMAN, structural, industrial buildings, plant layout, steel, reinforced concrete. E 216 Times.

DRAFTSMAN, experienced tracer, technical education, wishes permanent connection. M 661 Times Downtown.

ENGINEER, C. E., 5 years' design and construction, tunnels, bridges, steel and concrete structures; practical. C 477 Times.

EXECUTIVE, 15 YEARS' ALL-ROUND OFFICE EXPERIENCE, ASSISTANT PURCHASING AGENT, PAYROLL SUPERVISOR, INVOICE AUDITOR, COMPETENT AND EXPERIENCED DEPARTMENTAL HEAD WILL CONSIDER TEMPORARY POSITION TO TAKE OR ASSIST WITH INVENTORY OR OTHER SPECIAL WORK; CHRISTIAN; $1; SALARY $3,600. G 904 TIMES DOWNTOWN.

EXECUTIVE.
Young man, university graduate, 30 years old, Christian, 10 years' experience in selling, advertising, real estate marketing, rubber and automobile lines; is available; he has the ability to carry through successfully big undertakings and shoulder responsibilities. E 2481 Times Annex.

EXECUTIVE—Young executive, age 23, with good general legal education, desires new connection in broad field with future; experienced in purchasing, sales promotion, publicity and general corporate work; would consider $2,700 to start. M 671 Times Downtown.

EXECUTIVE OR ASSISTANT, SELLING, BUYING, CORRESPONDENCE, MANAGING, SEEKS CONNECTION. B 483 TIMES.

EXPORT—Young man, age 26, desires position export house; thoroughly familiar preparation shipping documents to all countries; 10 years' practical experience; Spanish correspondent; salary $35. Address M. F. Navarro, 82 Douglas St., Brooklyn, N. Y.

EXPORT—Correspondent, foreigner, college graduate, foreign business experience, speaks, writes French and German fluently, fair knowledge English, wishes position with chance for advancement; references. Z 2488 Times Annex.

EXPORT TRAFFIC MAN, 20, 10 years' experience, including all details, also foreign shipping, desires change; highest references; after Dec. 15. Is a successful negotiator with men of affairs and is prepared to furnish the highest employment as to his fitness for position of responsibility. Address P. O. Box 705, Baltimore, Md.

GENTLEMAN, matured, experienced, seeks position as manager office, factory, sales; will travel. B 1,125 Times Downtown.

INTERPRETER in Position in Argentina; young Jewish man as assistant to salesman; clothing experience; can demonstrate. E 221 Times.

INVESTIGATOR, 23 years' old, accident experience, desires position; best of references. J. M., 228 8th St., Brooklyn.

JAPANESE STUDENT, experienced, wishes work from 4 to 8 hours; I will satisfy you. S. Jiuh, 330 East 57th St.

JAPANESE wants position after school in family. Seo, 780 Lexington Av.

LAUNDRY WORKER—All-around man for laundry work, thoroughly experienced; best of references. Laundry, 1,000 West 181st St.

MAN, 31 years, college graduate, five years' business experience, desires position from 9 to 3 P. M. K 253 Times.

MAN, colored, handy, experienced, job work, day or hour; references. Prince, 1,004 Intervale St., Brooklyn. Telephone Prospect 6230.

MAN desires position with responsibility; can furnish best reference. E 221 Times.

MANAGER, printing office, 25 years' experience as owner, superintendent, foreman, estimator, systematizer, now your plant need re-organizing; best references; no small plans considered; interview desired. P 184 Times.

OFFICE ASSISTANT, insurance, experience, young man, wishes position. L 760 Times Downtown.

OFFICE MAN, experienced bookkeeper and office manager, initiative, ability, college education. B 939 Times Downtown.

PHARMACIST, graduate, thoroughly acquainted drugs, chemicals, pharmaceuticals, experienced export trade, desires position with wholesale or manufacturing house; speaks Spanish, English. M 581 Times.

PUBLICITY MEN, experts, desire several accounts with individuals or corporations, legitimate articles a la Ivy Lee. Publicity, Box 1,000 Times.

SALES AGENT—Thoroughly familiar domestic and export selling, desirous establishing New York office selling to export trade; 7 years with large international merchant; now in South and West; know how to responsible, well-paid position; age 25. K 256 Times.

SALES EXECUTIVE, proven ability, 10 years' ready-to-wear experience, seeks genuine proposition, traveling or general. M 580 Times.

SALESMAN—Young man, who for last four years has been selling ocean shipbuilding firm, Nova Scotia to New Orleans, selling marine glue, wishes to connect with reliable pitch, paint or lumber house. A 896 Times Downtown.

SALESMAN—Active young man with trade and experience in New York City and vicinity, desires position with live hardware specialty, upholstery line preferred; first-class references. A 931 Times Downtown.

SALESMAN traveling Western New York, Ohio and Pennsylvania, would like to carry side line of hosiery, or what have you to offer. Z 2428 Times Annex.

SALESMAN—Young man, 21 years of age, wishes traveling position with reputable house; good references. E. M. Paymer, 138 Park Av., Jamaica, L. I.

SALESMAN, seven years' road and city experience in wholesale dry goods trade, wishes position on the inside executive ability; best reference. M 597 Times.

SALESMAN traveling from Biberis, experienced with commerce and industry in that country, wishes connection. M 655 Times Downtown.

SALESMAN, long experience in men's and ladies' coiling and sewings in New York or out of town; first-class references. B 496 Times.

SALESMAN, Japanese, 4 years' business experience in Oriental goods, specialty chinaware and pottery, looking for position in New York. Japanese, 1,816 Washington Av.

SALESMAN—Young man, beginner, educated, energetic, pleasing personality, wants position in good staple line. M 695 Times Downtown.

SALESMAN, jewelry, 23, desires connections with reliable concern. M 643 Times Downtown.

SALESMAN, who has traveled in Mexico for five years, wishes samples on commission basis. A 941 Times Downtown.

SALESMAN, ladies' hand bags, employed, desires change; have following. B 461 Times.

SALESMAN, traveling, desires hardware, novelty or kindred line. F 181 Times.

SALESMAN, real high class; experienced specialties; good closer; open. M 591 Times.

SHIPPING CLERK, 25, desires position to take charge minimize cost and systematize department. Geisler, 2,631 Woodbine St., Brooklyn.

SHIPPING MAN, age 28; experienced; familiar with traffic details, disposition of trucks; desires position with commercial or trucking firm; salary $25. E 237 Times.

STENOGRAPHER, secretary, Christian, 22 years of age, five years' experience, references all former employers, wishes position with enterprising firm in wide capacity with view to thoroughly learning business; salary $35. G 911 Times Downtown.

STENOGRAPHER, 19, high school graduate, employed at present, seeks opening, stepping-stone, something worth while. M 695 Times.

STENOGRAPHER, salesman, experienced young man, 19; hard worker; references. K 261 Times.

STENOGRAPHER, 25, knowledge bookkeeping, office detail, desires position. M 614 Times Downtown.

STENOGRAPHER, secretary, 24, six years' experience; capable office executive. M 598 Times.

STENOGRAPHER, 25, good correspondent; thoroughly experienced; will travel. N 899 Times Downtown.

STENOGRAPHER, 22, willing to assist at anything; anywhere. B 499 Times.

STOREKEEPER, 29 years old, 12 years' experience handling electrical supplies, hardware, tools and cables; thorough knowledge of perpetual inventory; connection desired with manufacturing concern. A 925 Times Downtown.

SUPERINTENDENT, cabinet shop; good executive, modern methods; experienced in all details of the manufacture of fine cabinets. C 475 Times.

TRAFFIC CLERK, formerly with large Eastern trunk line, desires position where experience would be desirable; seven years of general traffic work, freight rating and general office work. B 859 Times.

TRAFFIC MAN, stenographic experience, executive ability, desires position. M 528 Times.

TRAFFIC MAN, take charge or organize traffic dept. M 647 Times Downtown.

TUTOR—College preparatory studies; twenty years' experience; Yale graduate. Phone Schuyler 7725.

VALET for family, bachelor or club; A1 references; experienced traveler, speaks 4 languages; honest, willing and capable. Address 115 East 82d.

VALET—Wanted position as valet or presser colored; expert presser handle any make of dress coat. M 14 years' experience in pressing. M 678 Times.

WATCHMAN, steady and reliable; references. Geo. Schaefer, 145 West 118th St.

YOUNG BRAZILIAN, 24, speaks Portuguese, English, Spanish, French, wishes travel as companion to gentleman or at navy; small salary, best references. K 256 Times.

YOUNG COLLEGE STUDENT, experienced make-up, writes copy, makes layouts, desires position, future, agency, publisher. D 488 Times.

YOUNG MAN ($3)—ACCORDING TO A WELL-KNOWN AMERICAN BOAST, THERE SHOULD BE AMPLE OPPORTUNITY SOMEWHERE FOR AN AMBITIOUS FELLOW, POSSESSING EDUCATION, INITIATIVE AND EXPERIENCE, AS BOOKKEEPER, CORRESPONDENT, SECRETARY, &c. G 907 TIMES.

YOUNG MAN, 28, American citizen, former bookkeeper, speaking and writing French and English, willing to go abroad as a clerk for reliable American firm; 5 years' experience in export trade; best references. M 636 Times Downtown.

YOUNG MAN, executive, wishes to make connection with some reliable concern; has served with one concern over twenty years; has a sterling, unquestionable reference; can supervise and systematize to bring good results. A 1060 Times Annex.

YOUNG MAN, Christian, 21, excellent education, four years' business experience banking, exporting and importing, willing to travel, good correspondent, sales and general, desires position reliable firm. G 913 Times Downtown.

YOUNG MAN, 28, college education, 8 years' business experience buying, selling, manufacturing, import, export; intelligent, aggressive, good appearance; available Nov. 15. Can you use me? M 687 Times Downtown.

YOUNG MAN, 24, desires responsible position; experienced in the manufacture of mechanical and electrical apparatus, also experienced draftsman; well recommended. M 680 Times Downtown.

YOUNG MAN, 24, college graduate; technical education, business training; desires connection affording opportunity; 2 years' selling executive experience; highest credentials. M 674 Times Downtown.

YOUNG MAN, wishes situation with good reliable firm, office or bank; speaks German, French, Rumanian and Polish, also reads and writes; 16 years' bank experience. Thaler, 120 2d St., City.

YOUNG MAN, 20, well educated, desires position with prospects of advancement; good appearance, clean habits; acquainted with Chicago, Philadelphia; willing to travel. A 1021 Times Bronx.

YOUNG MAN, 24, well educated, qualified to fill position as assistant to engineer, factory superintendent or purchasing agent; will consider anything that offers a fair livelihood. G 906 Times Downtown.

YOUNG MAN, 28, salesman and general office routine experience, seeks connection with wholesale or manufacturing concern; willing to start at bottom; salary no object. M 581 Times.

YOUNG MAN, 31, college education, best references, desires position with reputable concern in responsible capacity; real estate and general business experience. E 200 Times.

YOUNG MAN, 19, three years' office and shipping experience, desires position with reliable concern offering advancement; good figurer; A1 references. J 806 Times Downtown.

YOUNG MAN, 21, had charge piece goods and shipping departments, ladies' waist and dress houses, desires any position requiring ability. A 918 Times Downtown.

YOUNG MAN, 27, engineer by profession, well educated, engineering and construction experience, seeking opportunity in any capacity; business or engineering. B 485 Times.

YOUNG MAN, 23, well educated, conscientious worker, desires position with mercantile firm offering opportunity for advancement. E 231 Times.

YOUNG MAN, 19, of proven intelligence and ability, possesses more than two years' business experience, seeks position salary and a promise of a future. E 234 Times.

YOUNG MAN wishes employment evenings, 5 or 6 hours, stenographer, assistant bookkeeper, salesman in store; irreproachable credentials. Address A 1,021 Times Downtown.

YOUNG MAN, Cuban, 11 years' experience in hardware business, desires connection with firm in this line; best reference. Roca, 164 West 104th St.

YOUNG MAN, married, wishes secure position; auto supply house, with chances develop into outside salesman; best references. 1,605 Prospect Av., Bronx.

YOUNG MAN with knowledge stenography, selling; experienced; desires permanent position wholesale or manufacturing concern; references. K 200 Times.

YOUNG MAN, 22, capable and energetic, desires position with possibilities for advancement; high school education. M 506 Times.

YOUNG MAN, 24, educated, needs executive position; knowledge of bookkeeping, correspondence, credits, excellent credentials given. K 286 Times.

YOUNG MAN, college education, 3 years' experience export, import, desires responsible position with opportunity for future. M 668 Times Downtown.

YOUNG MAN, 21, college education, desires office position with growing concern; knowledge typewriting and stenography. E 242 Times.

YOUNG MAN, 21, educated; neat appearance, with some selling experience, seeks position, preferably outdoor work. B 481 Times.

YOUNG MAN, 28, with 8 years' statistical experience; good education, some technical training and drafting experience, desires permanent position. G 568 Times.

YOUNG MAN, 21, high school education, night engineering student, desires position, opportunity; mechanical line preferred. B 472 Times.

YOUNG MAN, 26, well educated, knowledge of bookkeeping, coupled with 3 years' selling, seeks connection that will lead to sales branch. M 678 Times.

YOUNG MAN, speaks English, French, Spanish, Portuguese, Italian, Greek, Turkish, wishes position as interpreter or anything. S. Pavon, 8 West 113th.

YOUNG MAN, intelligent, wishes position as elevator man or porter; speaks Spanish, French and English. Address 115 West 134th St.

YOUNG MAN, 23 years, refined, good education, desires position with gentleman; salary no object. H. A. S., 512 West 188th St., Apt. 82.

YOUNG MAN, high school graduate, three years' office experience, wishes position with concern where there is chance for future; salary secondary. B 508 Times.

YOUNG MAN, ref

HELP WANTED—Female.

Instruction.

EARN MORE MONEY—BE A FILING SPECIALIST.

File clerks trained by us are first to get the good positions, because they bring their employers specialised knowledge of all up-to-date filing systems, indexing and cataloging. That means greater office efficiency. You can enter a class now. In one month we'll prepare you, and then place you in a position. Write for catalog. Better still, come in and talk it over.

NATIONAL TRAINING SCHOOL FOR FILING,
125 West 42d St. Phone Bryant 6619

STENOGRAPHERS-TYPISTS — Nation wide demand for New Way operators; any machine; salaries $30 to $50 week; short intensive home training enables you to easily write 80 to 100 words a minute without error; graduates eagerly sought by large concerns everywhere; get into high salaried class quickly; insure your position; free book explains; write Tuloss School, Box 1-A, Springfield, Ohio.

WE HAVE PLACED 4,000 GRADUATES IN $18 TO $35 PER WEEK POSITIONS. Interview our director if you wish to enter business or better your present position; day, evening and correspondence courses. Phone Madison Square 8000 for catalog. New York School of Filing, 1,170 Broadway, at 28th St. (formerly of Singer Building).

HOTELS NEED TRAINED WOMEN—Big demand for high salaried executives; past experience unnecessary; we train you by mail and put you in touch with big opportunities. Write at once for particulars. Lewis Hotel Training School, Desk 118, Washington, D. C.

MOON'S SECRETARIAL SCHOOLS for 30 and 60 day courses. Stenography, 80 days; secretarial, 60 days; leading contracts with largest firms for our graduates; free trial lessons. 50 East 42d St., N. Y., and 214 Livingston St., Brooklyn.

STENOGRAPHERS and SECRETARIES IN GREAT DEMAND.

Special low rates for half-day or evening instruction; between 6-7. Moon School, 50 East 42d St. Vanderbilt 3896.

$25-$75 WEEK through Prof. Rohrer's Hair-dress, Manicure, Face, Electric Scalp and Beauty School. 119 West 42d St. Pamphlet.

Employment Agencies.

"For the Particular Business Girl."
THE STANDARD COMMERCIAL BUREAU,
165 Madison Av., at 34th St.
Miss Shelley.

FINANCIAL SECRETARY—Young college woman for college organization; $1,800.
PRIVATE SECRETARY for retired business man; $30.
SECRETARY—Interior decorating; some figuring; $30.
ASSISTANT EXECUTIVE—5 years' business experience; figuring; splendid opportunity; $30.
SECRETARY—Out of town position with boys' school; $100 and maintenance.
ASSISTANT SECRETARY—Educational organization; college girl; $100.
OFFICE ASSISTANT—Switchboard and filing; $20-$25.
FILE CLERKS, with and without experience; $75-$90.
SWITCHBOARD OPERATORS, with Central Office and private board experience; $20.
COMPTOMETER OPERATORS; $25.
COLLEGE WOMEN, with teaching experience, for Americanization work.

All these positions are of uniformly high grade, and demand the best type of business girl, with at least high school education.

ELSIE DIEHL AGENCY,
1 Beekman St.
CORNER NASSAU ROW.
NO REGISTRATION FEE.
STENO.-BOOKKEEPER. $35; downtown.
STENO.—Uptown concern, $30.
STENO.—Good typist, $25.
STENO.—Good at figures, downtown, $23.
STENO.—Mfg. line, uptown, $25.
STENO.—Automobile line, $25-$30.
Numerous positions, $23-$20.
Beginners, $18-$15.
BOOKKEEPER—Office executive, $40.
BOOKKEEPER—Typist, $25.
BOOKKEEPER—Assistant, $23-$20.
OFFICE ASSISTANTS—$20-$18-$15.
TYPISTS-CLERKS—$30.
TYPISTS-FABULOUS, $20-$25.
TYPIST—FILE CLERK, $20-$18.
TELEPHONE OPERATORS—$16.

AMERICAN
EMPLOYMENT
EXCHANGE,
U. S. Realty Bldg.,
115 BROADWAY.
WE OPEN THE DOOR
to the offices of the best firms in town. When they need help they ask us. If you need work or would like to better yourself you also should ask us. Over 200 positions now listed. There is something for you. Make your application without delay.
NO ADVANCE CHARGES.

HAMILTON
EMPLOYMENT
SERVICE.
6 Church St.
One block west of Broadway.
One block below Cortlandt St.
STENOGRAPHERS—$18-$22-$25-$30.
TYPISTS—Splendid openings; $15-$18-$20-$23-$25.
CLERKS—Filing, ledger and general office work; good salaries; qualified workers.
TELEPHONE, comptometer and addressograph operator wanted at once.
NO REGISTRATION CHARGE.

ROSE E. CLARK, Employment Expert,
5 Beekman St. Cortlandt 4249.
Stenographers, bookkeepers, typists, office assistants, male and female; excellent positions open to educated, experienced people; beginners also placed. Call all week.

BLANCHE REID EMPLOYMENT AGENCY,
154 Nassau. Beekman 3551—Stenographers, coal company, $25; White Plains, $23; several, Christian firm, $22; beginners, $18. Typist-bookkeeper, $25; expert typists, Christian firm, $25; clerks, typists, $16-$20.

ROYBORNE, INC., 38 PARK ROW.
Stenos., banking experience, $30; stenos., some knowl., $25; typists, $20-$18; long carriage machine, $23; others, $20-$16; dictaphone operators, $25; office ass'ts, filers.

BABCOCK AGENCY,
507 5th Av., at 42d St.
MANY GOOD OPENINGS.
VANDERBILT 9824.

STENOGRAPHER - SECRETARY, author, $25; law, $25-$30; bookkeeper-cashier, publishing, $20; Christian firms. David Agency, 17 West 42d.

COMMERCIAL Stenographic Exchange, 25 West 42d—Bookkeepers, stenographers, typists; free registration.

SECURITY EMPLOYMENT AGENCY,
51 EAST 42d ST.
OFFICE POSITIONS OPEN.

TEACHER, college graduate, resident, $150. Call Hopkins Agency, 507 5th Av.

HELP WANTED—Male.

ACCOUNTANT wanted, experienced, expert; prefer a married man who has a position. Address Secretary, 1 Beekman St. state the highest references as to honesty and ability; must be a good worker; will pay $50 a week to start and will raise salary according to merit; state age, experience and particulars; your communication will be treated confidentially. Z 2498 Times Annex.

ACCOUNTANTS.

A LEADING FIRM NEEDS FIRST-CLASS SENIORS AND JUNIORS; STATE AGE, SALARY EXPECTED; PUBLIC ACCOUNTING EXPERIENCE (FULL PARTICULARS) AND REFERENCES. AUDIT, 245 TIMES.

ACCOUNTANT — MUST BE COLLEGE GRADUATE OR HAVE EQUIVALENT BUSINESS EXPERIENCE, STRONG PERSONALITY, RESPONSIBLE POSITION AND TO TAKE INITIATIVE. WRITE FOR PARTICULARS, V 751 TIMES DOWNTOWN.

ADVERTISING SOLICITOR—We need immediately a man who knows how to sell space in a daily newspaper. We have no time to experiment. A big opportunity will make unusually interesting proposition to man whose record proves his ability. Substantial drawing account and commission, live leads, good treatment and strong co-operation. This connection offers permanent, pleasant, profitable employment to man who wants to earn a future as well as present, with a chance to grow up to something very well worth while. See Mr. Saul Brown, Advertising Manager, Daily Garment News, 281 5th Av.

ADVERTISING JUNIOR SOLICITOR.

Live young man with at least one year's successful soliciting experience among advertisers and agencies for large national magazine; splendid opportunity for one who appreciates bright future more than present salary; you must prove you are a result producer; state experience, reference, salary desired. L. R., 237 Times.

ADVERTISING MAN wanted who is a live wire; must be capable of writing original business getting copy above the average kind; department store in Pennsylvania city of 125,000 population; apply in writing, stating previous experience, &c. Z 2499 Times Annex.

ADVERTISING SOLICITOR for big souvenir program producing immediate results; man experienced in selling garment manufacturers preferred; commission paid promptly. Call between 9 A. M. and 12. Suite 1706, Hotel Pennsylvania.

ADVERTISEMENT and circulation manager for chain of Northern Jersey weekly newspapers; drawing account and commission; one with youth and enthusiasm a sure winner. Max A. Simon, Teaneck, N. J.

ADVERTISING SALESMAN calling on national newspaper advertisers to introduce and sell new process, lightweight, duplicate printing plates; commission basis. K 233 Times.

ARTIST, letterer and designer, one with knowledge of advertising layout for trade journal preferred. M 854 Times Downtown.

BOOK AGENT for business reference book, by old established publisher; sales net big commissions; only high class solicitors of good appearance will be considered. Apply Room 529, 17 Battery Place.

BOY, errands and make himself generally useful. Apply Mr. Moore, A. G. Spalding & Bros., 126 Nassau St.

BOOKKEEPER
in jewelry store, on customers' charge ledger; $24 to start, with advancement when merited; must be rapid, accurate, a good writer and familiar with trial balance; state age, previous experience and references. T 281 Times.

BOOKKEEPER'S ASSISTANT.

Large Christian real estate company requires services of well educated bookkeeper with A1 references; German or German Pole preferred; state experience, age and salary expected. "President," P. O. Box 912, City Hall Station.

BOOKKEEPER FOR CUSTOMERS' LEDGER; must be quick, accurate and have business experience; salary $35. Apply in person with written application today at 10 A. M.
John T. Stanley Co., 628-653 West 30th.

BOOKKEEPER,
EXPERIENCED FOR DOUBLE ENTRY LEDGER, ACCURATE, QUICK AT FIGURES, GOOD PENMAN; STATE SALARY AND EXPERIENCE. BOX 8, 209 CABLE BLDG.

BOOKKEEPER—Competent; double entry; splendid opportunity for young man to grow up with Christian firm; state age, experience, salary desired to start. S 5258 Times.

BOOKKEEPER wanted; must be thoroughly competent and have best recommendations from former employers; state salary expected; giving full particulars. Address G. O., P. O. Box 822, City Hall Sta., New York City.

BOOKKEEPER, EXPERIENCED DOUBLE ENTRY; GOOD SALARY AND ADVANCEMENT. APPLY JOHN S. SMITH, 435 11TH AV.

BOOKKEEPER'S ASSISTANT, experienced; state references and salary expected. Box 17, 220 Cable Bldg.

BOOKKEEPER wanted; either sex; efficiency required. K 267 Times.

BOOKMEN
to represent the largest Jewish book house, publishing in their language; a wonderful territory, leads furnished; men of good personality can earn $100 and more weekly; commission. TOUR & TRAVEL DEPT., The American Jewish Book Co., 148 East 57th.

BOYS FOR OFFICE WORK.

Here is an unusual opportunity for boys between the ages of 14 and 17 to enter the employ of a large corporation. THERE IS NO END OF OPPORTUNITY FOR BOYS WHO ARE AMBITIOUS TO ENTER THE EXECUTIVE AND MECHANICAL DEPARTMENTS IN ADVANCED POSITIONS. Good hours and half day Saturday all year round; only graduates will be considered; salary $12 to start and $1 a week advance; apply between 9 A. M. and 12 M., or by letter. Grand Central Palace, 46th St. and Lexington Av., 12th floor, New York Telephone Company.

BOY WANTED
by large Christian real estate company; best opportunity for advancement while learning business; must have high school education; liberal salary to start; reply in own handwriting, stating age, nationality and education. "Manager," P. O. Box 912, City Hall Station.

BOYS WANTED.
Metropolitan Life Insurance Co., over 16 years of age; good hours; salary to start, $12; opportunity for rapid advancement; luncheons served free. Apply in person, between 9 and 4:30 o'clock. Room 5033, Metropolitan Building, 1 Madison Av. (at 23d St.). New York City.

BOY WANTED.
BOY, DEFINITE ADVANCEMENT IS ASSURED FOR BRIGHT, AMBITIOUS OFFICE BOYS WHO WISH TO BECOME ASSOCIATED WITH ONE OF THE BEST EXPORT HOUSES IN THE COUNTRY; GIVE FULL PARTICULARS. J. A., 666 TIMES DOWNTOWN.

BOY IN STOCKROOM OF PROMINENT DRESS SILK MANUFACTURER; EXCELLENT OPPORTUNITY TO LEARN BUSINESS; STATE AGE; SALARY TO START $12. WRITE M. R., BOX 500, 125 EAST 34TH ST.

BOY, 16-18 YEARS OF AGE WANTED TO ASSIST MECHANIC ON TRUCK REPAIRS IN COMMERCIAL GARAGE; EXCELLENT OPPORTUNITY TO LEARN TRADE. CALL MR. SLOANE, 6 EAST 47TH ST., 10 A. M.

BOY FOR GENERAL OFFICE WORK; MUST BE ACTIVE, NEAT AND RELIABLE; SPLENDID OPPORTUNITY FOR WILLING WORKER; GOOD PAY AND SALARY EXPECTED. S 540 TIMES.

BOY, 15-17, in large insurance brokerage office; experience unnecessary; exceptional opportunity for advancement; liberal salary; state age and education. A 948 Times Downtown.

BOYS—HOTEL PENNSYLVANIA requires neat, intelligent office boys. Apply to Mr. Smith, Employment Manager.

BOYS, ENTRANCE 230-237 BETWEEN 6TH AND 7TH AVS.

BOY, 16 years of age, with some knowledge of financial district, to act as runner; state age and previous experience. G 920 Times Downtown.

BOYS, studying Spanish, high schools or colleges, to sell rotary translators on commission. Call between 3-6, 327 Columbus Av., near 75th.

BOY for office and errands; permanent position and fine opportunity for business education. Lamart Custom Shirt Company, 500 5th Av.

BOY for office and errands in dental laboratory; chance for advancement. The Lochhead Laboratories, 109 West 42d St.

BOY, bright, intelligent, for office work and errands, good salary to start. Apply in own handwriting. 1920 Times Down-Town company; advancement rapid; write age, salary. V 756 Times Downtown.

BOY, bright and energetic, for general work in office of large transportation company. G. F., P. O. Box 2, City Hall Station.

BOY WANTED.
To run errands and do general office work, 16th floor, 440 Fourth Av., corner 30th St.

BOY for errands. Room 928 Woolworth Building.

BOYS, 14-16, office work and messenger work. United Dressed Beef, 776 1st Av.

BOY, architect's office; good opportunity. Room 1204, 527 5th Av.

BUYER WANTED.
A large wholesale house dealing in food products, has a vacancy for a buyer to purchase and control of its line; must have had previous experience in that line of work and be familiar with food market conditions and sources of supply; a man is here sought for such a man we offer a reasonable salary to start, with unlimited opportunities for advancement. All correspondence will be kept in strict confidence and references will be consulted without our first interviewing the applicant. State age and experience in detail. Box 28, 299 Cable Bldg.

CANVASSERS — Sell the automatic cedar chest; an article that sells for $2; a preventive for moths, used in clothes closets, an easy seller; commission basis, drawing account to those who make good. S 537 Times.

CLEARING HOUSE sheet writer wanted by Stock Exchange house; state age, experience and expectations. Address G. N. P., P. O. Box 822, City Hall Sta., New York City.

CLERICAL WORKER—Young man, in fire insurance office; Christian preferred; state salary and experience. Reply in own handwriting, F. H. Ross, 58 John St.

CLERK—Young man, experienced, as general clerk; must be good penman and correct at figures; good opportunity for a permanent position with advancement. Reply, stating salary expected to commence with. Mechanical, P. O. Box 1148, City Hall Station.

CLERK, stock, with high class cloak and suit jobber; experienced in handling piece goods and contractors; only those with long experience and best references need apply. M. F., 76 Times.

CLERK to help in order room; $20 week. Apply personally, 87 Chambers St.

CLERK, experienced, for hardware and paint store. 620 Newark Av., Jersey City.

COLLECTIONS CORRESPONDENT — Man of experience who can systematically follow up over-due accounts; must be successful letter writer; good opportunity is offered to right man who can show results; initial salary $35 week. T 285 Times.

COLLECTOR,
In wholesale grocery business, good, steady position; state experience, age and salary expected. V. S. 344 Times.

COST ACCOUNTANT—For Brooklyn factory, capable in taking charge; assistance for right man. V 749 Times Downtown.

CREW MANAGERS wanted to cover every State in the Union; only experienced magazine crew managers need apply; on commission basis. Apply between 10 and 11, Room 605, 23 Duane St.

DESIGNER, CORSET, by Western corset company must be experienced; steady work guaranteed; salary $5,000 per year. Reply, stating experience, qualifications, &c., M 214 Times.

DRAFTSMEN, for designing, laying out and detailing; single machine, high speed, cold, with general machine or electrical experience preferred. State age, experience and salary expected. Address D. E. Sawbill, Engineering Department, Westinghouse Electrical and Manufacturing Company, East Pittsburgh, Pa.

DRAFTSMAN, FIRST CLASS MACHINE AND TOOL DESIGNERS, LARGE MANUFACTURING PLANT; GOOD SALARY; PERMANENT POSITION. Z 2493 TIMES ANNEX.

DRAFTSMAN,
experienced, for the design of metal furniture, particularly steel furniture for hospitals and the like. Apply in writing, B. K., 1 Beekman St.

DRIVER, with knowledge of trucks, for auto repair shop. Apply Mr. Moore, A. G. Spalding & Bros., 126 Nassau St.

ELECTRICIANS and helpers: union men; union pay; steady work for experienced men. George Welderman Electrical Company, 1911 Flatbush Av., Brooklyn.

ENTRY CLERK BY LARGE IMPORTING HOUSE, EXPERIENCED, TO TAKE FROM CALL; STATE AGE, REFERENCES AND SALARY DESIRED. S 511 TIMES.

FACTORY MAN Experienced bakelite moulder, with working knowledge of celluloid; must be thoroughly experienced with small hydraulic press equipment; good opportunity for right man in small New Jersey plant; state experience, age and salary expected. K 232 Times.

FITTER, PATTERNMAKER, CUTTER FOR MEN'S THEATRICAL CLOTHES; MUST BE THOROUGHLY EXPERIENCED ON DRESS AND PERIOD WORK. SCHUMACHER, 353 WEST 48TH ST.

FRUIT CLERKS,
experienced in first-class retail business. Charles & Co., 48 East 42d.

LEDGER CLERK,
Familiar with construction and equipment accounts, good opportunity for bright young man; apply stating age, experience and salary expected. Ledger Clerk, P. O. Box 861, Downtown.

LEDGER CLERK wanted in office of importing house; state experience, nationality, references; salary $30 to start; good opportunity and advancement. V 753 Times Downtown.

MAN, THOROUGHLY COMPETENT TO STYLE AND TAKE CHARGE SELLING END, MILL MANUFACTURING; MEN'S WEAR WORSTED FABRICS; ONLY MEN CONFIDENT THEY ARE CAPABLE OF FILLING SUCH FOREIGN POSITIONS NEED ANSWER; ALL ANSWERS WILL BE STRICTLY CONFIDENTIAL. WRITE PARTICULARS, K 264 TIMES.

MAN, to take charge of advertising and statistical department while learning investment bond business; an excellent position for a man of initiative and ability; state fully previous experience, age, nationality and salary expected. V 754 Times Downtown.

MAN—The tallest man in New York, to play the part of the Great God War in the Red Cross Tableau-Pantomime at the Lexington Theatre on Sunday, Nov. 17. Apply at once to Red Cross Headquarters Fourth Roll Call, 1,107 Broadway.

MAN, middle-aged, errands and general office work. Call 9-10, 290 Broadway.

MANAGER wanted for company just organizing, to conduct business of advancing money on accounts receivable, acceptances, &c.; experienced only need apply. S 438 Times.

MECHANIC, first class, all-round man. Apply Longview Auto Repair & Specialty Co., 153d St. and Mott Av.

MEN WANTED
GIMBEL BROTHERS,
33D ST. & B'WAY
WISH TO ENGAGE A NUMBER OF EXPERIENCED CHECKERS AND GLASSWARE PACKERS; GOOD POSITIONS WITH GOOD SALARIES.
APPLY EMPLOYMENT OFFICE,
5TH FLOOR.

MEN members of F. O. I. F. can make $10 or more per day soliciting subscriptions; commission basis; excellent opportunity. Apply 8:30 and 10, 2 Duane St., Room 606.

MEN wanted for 20 lines of insurance, as collectors and solicitors; guarantee salary and commission. Prudential Insurance Co., 1,133 Broadway.

MESSENGER BOY, aged 16-18. First National Corporation, 14 Wall St.

OFFICE BOY,
PUBLIC SCHOOL GRADUATE, FOR LARGE NEW CORPORATION; EXTRAORDINARY OPPORTUNITY FOR INTELLIGENT, COURTEOUS, CONSCIENTIOUS BOY. APPLY IN OWN HANDWRITING, STATING AGE, EDUCATION, RELIGION, SALARY AND EXPERIENCE, IF ANY. S 530 TIMES.

OFFICE BOY wanted in old established banking house; splendid opportunity for a boy about 16; other boys connected with this house who have shown ability and willingness to work and hold out bright prospects. Address, giving age, personal references and salary expected, Y. L., P. O. Box 875, City Hall Station, New York City.

OFFICE BOY wanted by large heating contracting concern; must be bright and energetic. Apply Raisler Heating Co., 129 Amsterdam Av., N. Y. C.

OFFICE BOY wanted in export house; must be bright, ambitious and neat in appearance; splendid opportunity for advancement. Call 67 Exchange Place, Room 1017.

OFFICE BOY—An excellent opportunity for bright boy with Christian investment bank. R. M. Grant & Co., 31 Nassau St.

OFFICE BOY, bright, experienced. General Speedometer Co., 119 West 63d St. Apply after 5:30.

OFFICE BOYS, age 14 to 16, large downtown concern; advancement. Address P. O. Box 325, City Hall Station, New York.

OPERATOR on tufting machine for mattresses. We are willing to pay $50 per week to the start; application confidential. Call L. Seidner Co., 611 East Fayette St., Baltimore, Md.

ORDER CLERK—YOUNG MAN AS ASSISTANT; GOOD AT FIGURES; MUST BE NEAT, ACCURATE AND A PLAIN WRITER. CALL RIEMANN-SEABREY CO 15 UNION SQUARE WEST.

PACKER.
Expert in packing china and glassware; thorough knowledge of crating; good salary. Oliver A. Olson, Broadway at 79th.

PHYSICIAN, registered New York State, willing leave city, take permanent salaried position in interior of state; one who must have good habits, appearance, qualified do minor surgery; good future man can qualify. Dr. 2462 Times Annex.

PLANNER AND SCHEDULER—Man to take charge of planning booth for concern in Northern Jersey manufacturing special machinery; give details of experience, salary, &c., in first letter. Z 2472 Times Annex.

POLISHER, one experienced in grinding. Apply Dempsey Plating Works, 11 Vandewater St.

PRINTER—Young man who is qualified to estimate on all kinds of printing for large printing office; good chance for quick advancement for the right man; state experience, age, salary desired, &c. Z 2891 Times Annex.

REAL ESTATE—Educated men to handle high-class apartment house property; experience and references required; salary and commission. Mr. Gage, 507 5th Av.

REPRESENTATIVE—Firm of Certified Public Accountants (N. Y. State) has line wire with suitable connections, capable selling accounting and tax service of higher order; salary and commission basis. M 692 Times Downtown.

SALES MANAGER wanted for a general paper house; state salary expected and references. A 951 Times Downtown.

SALESMAN OR SALESWOMAN.
H. BRONSON, 148 DEKALB AVE., AT ONCE, OR AT THE EXPIRATION OF ANY PRESENT CONTRACT YOU MAY HAVE, THE BEST RETAIL FUR SALESMAN OR SALESWOMAN AVAILABLE. YOU MUST HAVE A LARGE METROPOLITAN FOLLOWING AND HAVE BEEN ASSOCIATED WITH ONLY THE BEST FUR SPECIALTY HOUSES. ALL APPLICATIONS STRICTLY CONFIDENTIAL.
RICHARD H. BECKEL,
546 5TH AV.

SALESMEN
WE HAVE EXCELLENT OPENING FOR TWO OR THREE MEN TO SELL EDUCATIONAL SERVICE; MUST HAVE GOOD APPEARANCE, GOOD EDUCATION; COLLEGE MEN PREFERRED; RIGHT MEN CAN START AT FROM $50 TO $75 A WEEK AND DOUBLE EARNINGS IN SIX TO TEN WEEKS; COMPENSATION BY LIBERAL COMMISSION PLUS SALARY AND COMMISSION. PHONE MR. GORDON, BRYANT 8920 FOR APPOINTMENT.

SALESMAN
A salesman with two or three years' sales experience who would like to enter the bond business is desired by a progressive firm of investment bankers; actual experience in selling securities is not necessary, but a pleasing personality, an honest determination and real ability to produce are absolutely essential; salary or commission. Give age, selling experience, education, references, &c. Box 8, Room 215, 44 Broad St.

SALESMEN—CLOTHING.
GIMBEL BROTHERS, 33D ST. AND BROADWAY, WISH TO ENGAGE SEVERAL EXPERIENCED CLOTHING SALESMEN; THESE POSITIONS PRESENT EXCEPTIONAL OPPORTUNITIES AND AFFORD LIBERAL SALARIES AND COMMISSIONS. APPLY EMPLOYMENT OFFICE, 5TH FLOOR.

SALESMEN
TWO MEN FOR CITY OR ROAD, OVER 25 YEARS OF AGE, TO REPRESENT A WELL ESTABLISHED CORPORATION SELLING GOVERNMENT COMPLETE INCORPORATION FORMATION; LEADS FURNISHED; COMMISSION, BONUS AND EXPENSES; APPLY 1143 WEST 37TH ST., BROOKLYN, 6TH FLOOR, AND SEE MR. BARCUS.

SALESMEN wanted; opening for several good salesmen New York City, nearby territories and Middle West; new line of nicely designed and moderately priced electric and gas lamps; factory shipments direct; salesmen carrying electrical line preferred; liberal commission. Newark Art Lamp Manufacturing Company, Hamilton and McWhorter Sts., Newark, N. J.

SALESMAN, preferably with an established trade among house furnishing, hardware or drug stores; a wonderful opportunity to sell the aromatic cedar chest; a preventive that sells for $2; a preventive for moths, used in clothes closets; commission basis; exclusive territory; call or write for appointment for those who make good. S 538 Times.

SALESMAN—Large manufacturing and importing concern desires the services of a representative thoroughly acquainted with the wholesale toilet goods and drug sundry trade; preferably one who has covered the Southern territory; only those having the necessary experience and qualifications need apply; salary, &c. 280 Times.

SALESMEN—A well-known investment security house handling highest type of bonds, notes, preferred stocks, etc., has opening for ambitious salesmen with clientele in New York City, Newark, N. J., and Albany, N. Y.; liberal salary and commissions; splendid chance for quick advancement for the right type of men. S 513 Times.

SALESMEN MAKE $160 A WEEK.
No door-to-door work; no competition; liberal commission; the BOOK OF KNOWLEDGE is sold by a unique and special plan; if you can sell and are looking for a clean-cut and profitable specialty selling proposition it will pay you to investigate. Apply to Mr. Jackson, Room 603, 2 West 45th St.

SALESMAN to carry side line handkerchiefs; 10 per cent. commission; give references. A. Stewart & Sons, 11 Poplar Av., Hackensack, N. J.

SALESMEN, experienced men only for domestic embroidery specialties; must have acquaintance with dress, costume and shirt waist manufacturers; drawing account and commission. Write, in confidence, P. C., Box 736, 341 5th Av.

SALESMAN, EXPORT SHOE, WHO KNOWS VISITING FOREIGN BUYERS AND HOW TO REACH THEM IN SWITZERLAND. LARGE MANUFACTURER; LIBERAL DRAWING ACCOUNT AGAINST COMMISSION. WRITE, GIVING FULL DETAILS. T 280 TIMES.

SALESMEN—Experienced men wanted for house-to-house work on newspaper subscriptions in a nearby city; steady work; hustlers can earn $60 to $75 weekly; drawing account; $4 daily against liberal commissions payable weekly. Wright, Room 1101, 156 5th Av., New York City.

SALESMAN—A large, reliable automobile distributing house in upstate town for several men, capable of producing and closing sales; drawing account and commission basis. Call in person and see Mr. Ford, Ford Building, 176 South Broadway, Yonkers.

SALESMEN—Two experienced art salesmen wanted for large commercial studio to sell fashion works and retouching work; must have good personality and good appearance; salary and commission. Apply at 114 West 44th, Room 702, after 2 P. M.

SALESMEN
to handle high grade lubrication system for Western corporation now building Eastern salesforce; straight commission; few counties in New York State. Mr. Stefek, 505 5th Av., Room 404.

SALESMAN—Wanted for State of New Jersey to carry a full line of children's welt and turn shoes exclusively; only those that are experienced and well known with the trade may apply; commission basis. S. Liberman, 57 Hope St., Brooklyn.

SALESMAN wanted by large importing house to sell imported cutlery and novelty line to jobbers and large retail concern; salary or commission; only applications stating age, nationality and past experience will be considered. Y 743 Times Downtown.

SALESMEN—Excellent opportunity for several men with experience in spring water trade, water purifying apparatus, office coolers; commission. Apply to C. F. Ri., 53 Lexington Av., Brooklyn. Phone Prospect 4512.

SALESMEN—New commercial and industrial fixture, saves its cost in reduction; give us that sells for $2; a preventive for moths, used in clothes closets; commission basis; exclusive territory; call or write for appointment for those who make good. S 538 Times.

SALESMAN—Large manufacturing and importing concern desires the services of a representative thoroughly acquainted with the wholesale toilet goods and drug sundry trade; preferably one who has covered the Southern territory; only those having the necessary experience and qualifications need apply; salary, &c. 280 Times.

SALESMEN—A well-known investment security house handling highest type of bonds, notes, preferred stocks, etc., has opening for ambitious salesmen with clientele in New York City, Newark, N. J., and Albany, N. Y.; liberal salary and commissions; splendid chance for quick advancement for the right type of men. S 513 Times.

SALESMEN MAKE $160 A WEEK.
No door-to-door work; no competition; liberal commission; the BOOK OF KNOWLEDGE is sold by a unique and special plan; if you can sell and are looking for a clean-cut and profitable specialty selling proposition it will pay you to investigate. Apply to Mr. Jackson, Room 603, 2 West 45th St.

SALESMAN to carry side line handkerchiefs; 10 per cent. commission; give references. A. Stewart & Sons, 11 Poplar Av., Hackensack, N. J.

SALESMEN—Just completing largest, best equipped half million dollar Ford sales and service station in Greater New York, as leading authorized dealer for Ford Motor Co. in territory require ten live men to sell two hundred Ford cars and trucks monthly. For leads have hundred thousand Ford owners, all boosters and most good for repeat orders. Real worker can easily earn seven thousand yearly, although some not selling a car; we only want men for five thousand; commission. Previous experience unnecessary, as our experts will coach you. Results being immediate for real workers, we do not give drawing account until shown. Exceptional opportunity for right man with live organization. Call during week. Hellman Motor Corporation, Ford Building, 360 Jackson Av., Long Island City.

SALESMAN—I WANT FOUR MEN WHO HAVE EARNED $200 AND UP PER WEEK SELLING SECURITIES OF FINANCE CORPORATIONS; MEN WHO CAN SELL ME WILL BE PLACED IN TERRITORY WHERE BANKER WILL ADVISE YOU PROSPECTS IN PERSON; THIS SECURITY HAS PAID 12% CASH DIVIDENDS; EARNED FIVE TIMES DIVIDEND REQUIREMENTS FIRST 14 MONTHS; STOCKHOLDERS PAY SHARE PURCHASE PRICE; MEN WHO CAN DELIVER WILL FIND THIS A BIG MONEY OPPORTUNITY; IF YOU ARE NOT WILLING TO WORK TERRITORY SYSTEMATICALLY AND SELL ALL PROSPECTS DON'T APPLY; COMMISSION BASIS ONLY. ¼ 719 TIMES DOWNTOWN.

SALESMEN—MANAGERS.
We have an opening for two men of big personality, backbone and brains; if you are a salesman who has done things while the other fellow was thinking about them, and are seeking a permanent connection with a successful house where your efforts will earn big money, tell us who you are, your age and what you have done; interview will be arranged as early as possible with applicants selected; this is an opportunity for rapid advancement to permanent responsibility yielding unusually large earnings. WE MAKE MEN MAKE MONEY SELLING SECURITIES; commission basis. Apply by letter, Room 811, 420 Boylston St., Boston, Mass.

SALESMEN, ATTENTION!
THE BOOK OF KNOWLEDGE, 2 West 45th St., New York City, has a vacancy for ambitious salesmen; those who will not be satisfied with less than $100 per week in commissions on own sales and are looking for an investment in future.
SEE MR. FINDLEY, 7TH FLOOR.

SALESMAN — ESTABLISHED CHRISTIAN, PROGRESSIVE MANUFACTURING CORPORATION REQUIRES HIGH EFFICIENT, SUCCESSFUL TRAVELING SALESMAN FOR EXCLUSIVE TERRITORY; DRAWING ACCOUNT WITH COMMISSION; CALL FOR INTERVIEW, 9 TO 10 A. M., ROOM 815, 15 PARK ROW. A 953 TIMES DOWNTOWN.

SALESMEN TO SELL FORD PASSENGER CARS AND TRUCKS; EXPERIENCED TRUCK SALESMEN WITH FINE RECORDS; EXCEPTIONAL OPPORTUNITY TO MAKE REAL MONEY; LIBERAL COMMISSION; FORD AUTHORIZED AGENCY, 404 EAST 106TH ST.

SALESMAN,
RETAIL CLOTHING,
to manage credit clothing store out of town; credit experience not necessary; salary and commission to right man. Apply Meyers & Cohen, 693 Broadway.

SALESMEN for Equitable Life Insurance—Is business poor? Here is your opportunity to build up immediate income; salary or commission; time only investment. Particulars Box C 480 Times.

SALESMEN, several, real estate, experience not necessary; salary or commission. Call 10 to 3, ask for Mr. Burns, Dept. 9, Broadway Development Co., 1 Beekman St.

SALESMEN, to sell a line of trimmings to cloak and dress trade; only experienced in this line need apply by letter; salary and commission. Joseph Julie, 71 West 23d St.

SALESMAN, House—Young man sell wholesale fancy goods; address, stating experience, salary wanted. Address Sales, Box 196, Madison Square.

SALESMAN, EXPERIENCED IN BEADS, NOVELTIES; STATE FULL PARTICULARS; SALARY AND COMMISSION. V 747 TIMES DOWNTOWN.

SALESMAN to carry side line velvet bags and leather pocketbooks; 10 per cent. commission; give references. B. Stewart & Sons, 11 Poplar Av., Hackensack, N. J.

SALESMEN—Experienced vacuum cleaner and washing machine salesmen; follow up our own leads; straight commission basis; average week, $50 to $75. B 814 Times.

SALESMAN wanted to sell paper and buck towels; 10 per cent. commission; give references. C. Stewart & Sons, 11 Poplar Av., Hackensack, N. J.

SALESMEN calling on out-of-town dry goods and men's and women's trade can make good money with our specials on commission basis. Write Box 19, 1,515 3d Av.

SALESMEN, selling or millinery, traveling, handle fine line; $100 to $200 a month; no samples to carry; exclusive, well-known concern; commission basis. M. E., 75 Times.

SALESMAN to call on drug and grocery trade; man who can show results will find real opportunity; commission basis. Call between 9 and 10, Room 526, 1,133 Broadway.

SALESMAN, phonograph, call on phonograph and furniture trade, experienced; salary and commission. 5 Borden Av., L. I. City.

SALESMAN, experienced on dressed poultry; state salary, experience; business location, Westchester Market, Bronx. Address Station R., Box 47.

SALESMAN, experienced, to solicit steamship and institution trade for wholesale meat and poultry concern; salary and commission. S 535 Times.

SALESMAN, experienced, to handle line of knitted novelties, brushed scarfs and sport coats; salary and commission. Wiley Bickford-Sweet Co., 1,140 Broadway.

SALESMAN—A new shirt concern desires a man who is acquainted in the city and vicinity; commission basis. Write Z A., 520 Presbyterian Bldg.

SALESMEN with cars offered splendid connections selling confectionery to retail trades; drawing account. Phone Barclay 6325 for appointment.

SALESMAN—To sell camisoles and bloomers to dry goods stores and corset shops in and out of town; commission. S 867 Times Downtown.

SALESMEN, experienced, with following to sell coffees, teas and cocoa; profit sharing and commission basis. Apply Room 909, 26 Cortlandt St.

SALESMEN to call on retail stores with good line of flannel and work shirts; all territories open; commission only. A 938 Times Downtown.

SALESMEN, CLOTHING, STEADY POSITIONS; THOROUGHLY EXPERIENCED MEN. WALLACH BROS., BROADWAY & 29TH.

SALESMAN, iron and steel, with following in New York vicinity; salary or commission; state age, experience. C 458 Times.

SALESMEN, silk; good chance for experienced men; commission basis. Rosenfield, 31 East 17th St.

SALESMAN and Collector for real estate office: Christian firm; state age, experience and salary. Steady, 790 Times Downtown.

SALESMAN, experienced, in retail silk and woolen store; references. M. Neuman, 312 East Fordham Road, Bronx.

SALESMEN to carry side line of men's and boys' pants; commission basis. Leventhal & Schwartz, 751 Broadway.

SALESMEN wanted to sell paper shopping bags in the trade; liberal commission. Hudson Bay Co., 314 Scholes St., Brooklyn.

SALESMAN that can sell odd lots of silks, satins and fancy velvets, commission basis. A. Selzman, 681 Broadway.

SECURITY SALESMEN.
If the securities you now handle are difficult to sell, take this opportunity to sell an industrial stock which bears rigid investigation; utility household article, manufactured and marketed and nationally advertised; liberal commission. Apply Sales Manager, 1,107 Broadway, Room 811, 175 19TH AV.

SECRETARY—Intelligent, refined, well educated young man of exceptional ability as assistant to executive of leading motion picture corporation; must travel. Out of Town, Box 158 Times.

SHOE BUYER wanted, competent, one who knows the market thoroughly; knows what and when to buy and understands the retail business from handling help in shoe department store in Pennsylvania city of 125,000 population. Apply in writing, stating previous experience, &c. Z 2490 Times Annex.

SILVERSMITHS WANTED—Apply or write Richard Dimes, 72 K St., South Boston, Mass.

SOLICITOR—Wanted, subscription solicitor for conservative tr

The Civil Service.

City.

An examination has been ordered for foreman of sewer repairs, Grade 3. Candidates must be at least 21 years of age. The subjects and weights of the examination will be: Experience, 5; duties, 4; citizenship, 1. Candidates must be brick masons, with at least two years' experience in sewer construction as foreman or inspector. There is one vacancy in the Engineering Bureau of the Manhattan President's office at $2,223.

United States.

The commission announces an examination for Superintendent of Construction, men or women, 25 to 55 years of age, in the Public Health Service, Washington, D. C., and vacancies in positions requiring similar qualifications at $2,500 to $3,000 a year. Competitors will not be required to report for examination at any place, but will be rated on physical ability, 10; education, experience and fitness, 90. Applicants must have had at least eight grades of common school or equivalent education, and have had at least eight years of experience in the design or construction of buildings, of which not less than four years shall have been either as an architect, engineer, superintendent or inspector of construction of buildings. Each completed year of a course in a technical college or university of recognized standing will be accepted as equivalent to not more than one year of general experience. Age limit is do not apply to persons entitled to preference because of military or naval service. Classified employes who have reached the retirement age and have served fifteen years are entitled to retirement with an annuity.

Estates Appraised.

CAVALLI, MAXIMILLIAN G. (Jan. 7, 1919). Total assets, $120,363; net estate, $94,... cash, $1,404; personal, $488; stocks and bonds, $9,851; interest in Cavalli & Minucciano, $108,918. His son, Maximillian A., of 350 Ocean Avenue, Brooklyn, receives a life estate, until the age of 30, in $93,959. His partner, August Kimmerele, interest in the firm, $15,221.

CHESEY, ALICE M. (Jan. 1, 1920)—Total assets, $78,876; net estate, $78,837. Cash, $41,790; personal, $37,158. Her granddaughter Edith M Greene of 1 West Eighty-third Street receives $61,237; her friend, Roselle ... receives same address, $3,000. Twelve other relatives and friends receive bequests.

FISKE, JOSEPHINE HARPER (Intestate, ... 1919)—Total assets, $347,328; net estate, $346,442. Real estate, $162,537; cash, $1,... personal, $95,290; stocks and bonds, $86,... Her husband, Bradley Allen of 178 West Fifty-ninth Street, receives $109,480; daughter, Caroline Harper, same address, $218,961.

OPPENHEIMER, HENRY S. (July 5, 1919)—Total assets, $169,823; net estate, $145,967. Cash, $7,458; personal, $134,290; stocks and bonds, $21,574; additional assets, $1,020. There are thirty-one beneficiaries, principal being his cousins, Bernard S. of 1 West Seventieth Street, $57,200, and Adelia Oppenheim of 509 West 122d Street, $57,153.

Will for Probate.

WRIGHT, EMMA A. (Sept. 11). Will leaves $7,000 each to these nephews and nieces: Carrie M. Mitchell and Nina C. Armstrong, both of Schenectady; Flora Mc-Henry of Fillmore, Thomas W. Becker of Tacoma, Wash.; Charles G. Becker of Newark, N. J., and Austin J. Becker of Pasadena. $25,000 each to nephews, John M. Hare of Rutherford, N. J., and Joseph B. Hare of 609 West 122d Street, the residue between them. The estate, all personal property, is valued at about $170,000.

Naval Orders.

Special to The New York Times.

WASHINGTON, Nov. 8.—The Bureau of Navigation published the following orders today

Cummings, Cmdr. D. E., to command Nav. Air Sta., Rockaway Beach.

Bleiler, Lt. Cmdr. J. A., to Navy Yard, Washington.

Ramsey, Lt. Cmdr. D. E., to U. S.

Lewis, Lt. T. M., to Destroyer Force, Pac. Fleet.

Shanahan, Lt. P., to Navy Yard, New York.

Note—Hull, Cmdr. H. F., died at Naval Hosp., Port Lyon.

Army Orders and Assignments.

Special to The New York Times.

WASHINGTON, Nov. 8.—The War Department published the following orders today:

Quartermaster Corps.

Wheeler, Maj. M. D., to Camp Knox.

Durst, Capt. W. E., to Norfolk, as Asst. to Qm., gen. sup. depot.

Following to stations indicated:

Capts.—Martin, L., Camp Dix; Barr, F., Ft. Keogh; Huber, F., Ft. Reno; Overmeyer, O. L., Ft. Robinson; Kalb, A., Camp Grant; Salley, J. T., Ft. Bliss; Smith, J. E., Ft. Bliss.

First Lieuts.—Nee, J. P., Camp Dix; Hagan, H. E., Camp Jackson; Steteklun, G. W., Camp Grant; Price, W. W., Ft. Bliss; Cotton, C. A., Camp Grant; Whitt, H., Lexington, Ky.

Capts.—Robinson, A. J., and Williams, G. W., and First Lieuts. Thumel, A. B., and Bell, P. W., hon. discharged.

Medical Corps.

Marshall, Maj. T. R., to Ft. Screven, relieving Maj. F. B. Connolly, who will proceed to Baltimore.

Following hon. discharged:

Majs.—Small, M. W.; Sturdevant, L. B.

Capts.—Gumm, A. G.; Miller, J. D.; Hynes, J. C; Kane, C. A.; White, W. J.; Holliday, O. M.; Pruett, W. V.

First Lieuts.—Stirewalt, N. S.; Black, W. A.

Infantry.

Kendrick, Lt. Col., L. E., to 22d, Camp Travis.

Richardson, Maj. F., as Asst. Prof. Mil. Sci. Univ. of Ala.

McCarthy, Maj. O. E., to 49th, Douglas, Ariz.

Majs.—Scott, L. M. and Crank, P.; Capt. Burnham, A. W. and 1st Lt. Wegg, R. T., hon. discharged.

Dixon, Capt. S., to Camp Benning.

Cavalry.

Flint, Maj. H. A., to 1st, Douglas, Ariz.

Rodney, Maj. D. R., to 15th, Ft. Russell.

Rodgers, Maj. R. C., to 4th, Ft. Brown.

Lewis, Capt. C. B., hon. discharged.

Field Artillery.

Heard, Maj. F., to 11th, Camp Grant.

Brumage, Capt. A., to 12th, Camp Travis.

Colston, Capt. C. M.; Jobe, 1st Lt. E. P., hon. discharged.

Dental Corps.

Irwin, Maj. J. L. P., to Ft. Houston.

Miller, Maj. J. L.; Miller, 1st Lt. J. G.; Sanderson, 1st Lt. G. C., hon. discharged.

Engineers.

Browne, Maj. B. B., to 818th, Camp Grant.

Thornton, Maj. G. C.; Capelle, Capt. G. C., hon. discharged.

Ordnance Department.

Kiehl, Maj. P. J. R., to Port Clinton, Ohio.

Buckley, Capt. J. H., hon. discharged.

Miscellaneous.

Rosenbaum, Col. O. B., Adjt. Gen., to 7th Inf., Camp Pike.

Goodier, Maj. C. J., C. A. C., to Camp Jackson.

Taylor, Lt. Col. H. McG., Transp. Corps; Eskew, Maj. S. W., Adjt. Gen.'s Dept.; Page, Capt. W. B., Sig. Corps; Gates, Capt. G. U., U. S. A.; Kile, Capt. S. C., U. S. A.; von Bokern, 1st Lt. F., U. S. A., hon. discharged.

Resignations.

Hervey, Capt. H., F. A.

Aikins, 1st Lt. V. W., Inf.

Lee, 1st Lt. H. S., Inf.

Clements, 1st Lt. E. L., M. C.

Le Boutillier, 1st Lt. S. P., Air Ser.

Wick, 1st Lt. H. A., M. C.

Lewis.

Todd, Brig. Gen. H. D., Jr., U. S. A., 1 mo.

Lacey, Col. F. E., Jr., Gen. Staff, 15 days.

Sevier, Lt. Col., C. A. C., 10 days' ext.

Holliday, Maj. R. C., Inf., 20 days.

King, Maj. A., Judge Adv. Gen.'s Dept., 28 days.

Barrett, Capt. L. J. I., Inf., 20 days' ext.

Buehler, Capt. H. H., Dent. Corps, 1 mo.

Yager, Capt. R. F. A., 2 mo.

Ostrander, 1st Lt. J. L., Inf., 1 mo.

UNITED STATES SUPREME COURT

Special to The New York Times.

WASHINGTON, Nov. 8.—In the Federal Supreme Court today, E. G. Borden and H. B. Potter of New York City, were admitted to practice, and these proceedings were had:

68—Nies-Bement-Pond Co., appit., v. Iron Molders Union Local No. 68 et al.—Appeal dismissed, petn. for writ of cert. granted, and decree of Dist. Ct. of Appeals affirmed, with costs; and cause remanded.

70—Wells Bros. Co. of New York, appit., v. the U. S.—Judgment affirmed.

278—W. G. Street, appit., v. Lincoln Safe Deposit Co. and D. L. Porter.—Decree reversed, with costs and cause remanded.

271 and 272—The U. S., petrs., v. National Surety Co.—Judgment reversed and cause remanded.

273—J. W. Arndstein, appit., v. T. D. McCarthy, U. S. Marshal, Dist. of N. Y.—Final order reversed, with costs, and cause remanded.

27—Seaboard Air Line Ry. Co. et al., appits., v. the U. S. of America et al.—Decree affirmed.

28—H. Turner et al., execs. estate J. O. Morton, dec'd., piffs., v. J. P. Wade, Shff. of Brooks Co., Ga.—Judgment reversed and cause remanded, &c.

65—The People of the State of N. Y. on the relation of the Troy Union R. R. Co., piff., v. G. F. Mealy et al., as assessors, et al.—Judgment affirmed, with costs.

258—W. C. Johnson, piff., v. the State of Md.—Judgment reversed, with costs, and cause remanded.

2—New York Scaffolding Co., petr., v. Liebel-Binney Construction Co. et al., &c.—Decree affirmed, with costs, and cause remanded.

83—Same v. Chain Belt Co. et al., &c.—Decree reversed, with costs, and cause remanded.

84—Same v. G. R. Whitney, Sr., as admr., &c., petr., for writ of cert. denied.

275—U. S., piff., v. J. Butt, alias Wong Ring.—Judgment reversed and cause remanded.

86—F. B. Pryor and E. F. Kearney, recrs., Wabash R. R. Co., petrs., v. A. Williams. Judgment reversed, with costs, and cause remanded.

269—J. C. Heald et al., committee of the person and estate of E. Peters, v. the Dist. of Col. Dismissed for want of jurisdiction.

The Chief Justice also announced the following order of the court:

28—F. Shaw et al., appits., v. J. B. Payne, &c., Int.—per curiam. Dismissed for want of jurisdiction.

87—Postal Telegraph-Cable Co., petr., v. J. L. Dickerson.—per curiam. Reversed.

89—Midland Linseed Co., piff., v. American Indigo Manufacturing Co., et al., def'ts.—per curiam. Dismissed for want of jurisdiction.

75—J. Field, appit., v. U. S.—per curiam, and

81—The Anglaize Boxboard Co., piff., v. Bessie Hinton, &c., et al.—per curiam. Dismissed for want of jurisdiction.

80—Sheldon Dole Lemon et al., exec's, &c., piffs., v. S. C. Eastman, trustee, &c., et al.—per curiam. Dismissed for want of jurisdiction.

90—U. S., piff., v. J. H. Strange et al.; and 44—U. S. Shipping Bd. Emergy. Fleet Corp., piff., v. J. N. Kinney. Motion to advance granted and cases assigned for argument on Dec. 6th.

42—U. S., appit., v. S. Field, as exec., &c. Motion to advance granted and cause assigned for argument on Dec. 7th next.

80—Lambert Run Coal Co., appit., v. the Balt. and Ohio R. R. Co. Motion to advance denied.

24—C. W. Steene et al., piffs., v. U. S. Further consideration of the motion to dismiss continued to the hearing on the merits.

29—Chicago Title and Trust Co., v. J. Stupnik, petr., for writ of cert. to 9th Circ. Ct. of Appeals denied.

30—Same v. same.—Motion to advance granted to U. S.

460—V. L. Berger et al. v. U. S.—Motion to advance submitted for U. S.

34—H. Humphreys, as admr., piff., v. Bates & Rogers Construction Co.—Motion to affirm or place on summary docket submitted for def't.

36—H. Reilly, piff., v. R. Shipman et al., &c.—Motion to dismiss submitted for defts. and piff. in opposition.

37—Detroit United Railway, appit., v. City of Detroit et al.—Motion to advance or for an injunction pending hearing submitted for appellant.

430—Same v. same.—Motion to dismiss or affirm or advance submitted for appellees and def't appit. in opposition.

57—Same v. same, appit., v. T. D. McCarthy, U. S. Marshal, Dist. of N. Y.—Mandate granted.

268—P. Lortillard Co. et al., petrs., v. Nat. Steam Nav. Co., Ltd., et al., of Greece, Pets. for writ of cert. to 2d Circ. Ct. of Appeals denied.

269—Washington Rway. & Elect. Co., petn., v. U. S. Stuart.—Petn. for writ of cert. to Court of Appeals of Dist. Col. submitted for petr.

25—Original—The State of Oklahoma, compl't, v. The State of Texas.—Third report of commissioner filed.

59—C. Jackson, petr., v. The U. S.—Petn. for writ of cert. to 9th Circ. Ct. of Appeals submitted.

60—C. S., appit., v. Northern Pac. Rway. Co.—Leave granted to file brief as amicus curiae on motion of Mr. Wallace.

32—K. Hogan, appit., v. W. H. O'Neill, Chief of Police.—Submitted.

277—Chicago, Rock I'd and Pac. R. R. Co., piff., v. D. J. Perry.—motion to dismiss submitted for def't., and for piff., in opposition.

276—C. Watts et al, piff., v. the State of Arizona et al, for revision, &c., of U. S. Supreme Court Treas., &c.—petn. for writ of cert. submitted for piffs.

268—P. V. Gaglini, petr., v. U. S.; Lazzeri and J. M. Lapeyre—petr. for writ of cert. to Sup. Ct. of La., submitted for petr.

274—Kansas City Southern Ry. Co., petr., v. Nick Leinen—petr. for writ of cert. to Sup. Ct. of Ark. submitted for petr.

54—Chapin-Sacks Mfg. Co., petr., v. the Hendler-Creamery Co. et al.—petr. for writ of cert. to 4th Circ. Ct. of Appeals submitted.

267—Roberts Cone Mfg. Co. et al., petrs., v. F. A. Bruckman et al.—petr. for writ of cert to 8th Circ. Ct. of Appeals submitted.

92—W. Parent et al., appits., v. L. P. Picotte. Appeal from 8th Circ.—dismissed with costs on motion of counsel for appits.

102—The Lakewood Engrg. Co., piff., v. the N. Y. Cent. R. R. Co.—dismissed with costs, for piff.

218—G. Groot, piff., v. C. I. Reilly—dismissed with costs for piff.

82—Rock Fd., Ark. and La. R. R. Co., appit., v. U. S.—submitted.

83—B. Bond, piff., v. A. E. Walters—submitted.

76—F. C. Thornton et al., piffs., v. T. J. Duffy et al., &c—argument commenced.

77—G. D. Horning, petr., v. the Dist. of Col.—argument commenced.

Adjourned until tomorrow.

Call for Nov. 9—Nos. 77, 78, 80, 81, 84, 85, 86, 79, 87 and 88.

BANKRUPTCY SALES.

IN THE DISTRICT COURT OF THE UNITED STATES FOR THE DISTRICT OF NEW JERSEY. Between HOFMANN & ELLRODT, INC., a New York Corporation, Complainant, and Stave Silk Co., a Corporation, Defendant. On Bill, &c. NOTICE OF SALE.—To the Creditors and Stockholders of STAVE SILK CO., and to whom it may concern: TAKE NOTICE that the undersigned Receiver will sell at public auction, subject to the approval of said court, on Wednesday, November 10, 1920, at 11 o'clock in the forenoon, at the premises of said defendant, No. 80 George Street, in the City of Paterson, in the County of Passaic, and State of New Jersey, all of the tangible personal property belonging to said defendant, situated at said premises, including the silk manufacturing plant, looms, machinery, furniture, fixtures, tools, appliances, silk manufactured, unmanufactured and in process, the good will of said defendant, the name Stave Silk Co., and the right, title and interest of said receiver in and to all leases affecting said premises; also thirty-two looms located at Paterson Storage Co., 106 Spring St., Paterson, N. J.

TAKE FURTHER NOTICE that the said Receiver will present his report of sale, together with his recommendation thereon to the Judges of said Court, at the Courtroom thereof, in the Post Office Building, in the City of Newark, in the State of New Jersey, on Monday, the 15th day of November, 1920, at 10:30 o'clock in the forenoon, or as soon thereafter as counsel may be heard. Inspection may be had every day during business hours until the day of the sale.

DAVID H. BILDER, Receiver, 790 Broad St., Newark, N. J.

LIONEL P. KRISTELLER, Solicitor of Receiver, 810 Broad St., Newark, N. J.

IN THE DISTRICT COURT OF THE United States for the Southern District of New York.—In Bankruptcy.

In the matter of BENJAMIN BORER AND BENJAMIN ELBERGER, individually and as co-partners, trading as The Blue Ribbon Silk Waist Co., Bankrupt.—Chas. Shongood, U. S. Auctioneer for the Southern District of New York in bankruptcy, sells Wednesday, November 17, 1920, by order of the Court, at 10:30 A. M., at 35-37 West 37th Street, Borough of Manhattan, assets of the above bankrupt, consisting of sewing machines, blinds and descriptions, &c., including appliances; silk waists, office furniture and fixtures, consisting of tables, desks, chairs, safe, check machine, paper boxes, etc. Also the right, title and interest of the Receiver in a lease between the Bankrupt and George Kuhn, dated November 17, 1919, covering the second loft on the third floor.

JESSE W. EHRICH, Receiver.

ALLEN R. MEMHARD, Attorney for Receiver, 120 Broadway, New York.

IN THE DISTRICT COURT OF THE United States for the Southern District of New York.—In Bankruptcy.

In the matter of H. GREENSTEIN CO., INC., Bankrupt.—Chas. Shongood, U. S. Auctioneer for the Southern District of New York in bankruptcy, sells Monday, November 15, 1920, by order of the Court, at 2:00 P. M., at 10 Waverly Place, Borough of Manhattan, assets of the above bankrupt, consisting of hats, finished and unfinished; feathers, trimmings, furniture, safe, fixtures, etc. Also the Assignee's right, title and interest in and to the unexpired term of lease of said premises.

MORRIS ISREAL, Assignee.

ALEX MARCUSSON, Attorney for petitioning creditors and assignee, 257 Broadway, New York.

FIVE BIG FEATURES.

The Anti-Saloon Secretary on "Prohibition." Secretary Meredith on "Our Greatest Agricultural Era." "The Vatican in World Politics," circumstantial account of "The Murder of the Russian Royal Family," Latin American Union Secretary on "Haiti." Forty other features, 123 pages. CURRENT HISTORY MAGAZINE, November, on news stands.—Advt.

THE WEATHER

WASHINGTON, Nov. 8.—A disturbance of marked intensity was forming Monday over the upper Mississippi Valley. It has been attended by rains in the region of the Great Lakes, the Mississippi Valley and the plains States, and it is being followed by snow, northwest gales and the coldest weather of the season to date over the Far Northwest. This disturbance will increase in intensity and move eastward and be attended by rain, changing to snow, in the region of the Great Lakes, and by rains in the Eastern and Southeastern States during Tuesday and Wednesday.

It will be followed by the first pronounced cold wave of the season, which will overspread the Middle West during Tuesday and Wednesday and the Eastern and Southern States Wednesday and Thursday.

FORECAST, TODAY AND WEDNESDAY.

New England and Eastern New York—Cloudy, probably rain, Tuesday; Wednesday rain, followed by clearing and colder weather.

New Jersey—Probably rain Tuesday; Wednesday clearing and much colder.

Western New York—Rain Tuesday; Wednesday snow flurries and much colder.

The temperature record for the twenty-four hours ended at 11 P. M., taken from the thermometer at the local office of the United States Weather Bureau, is as follows:

	1920.	1919.		1920.	1919.
3 A. M.	46	40	4 P. M.	51	44
6 A. M.	44	43	7 P. M.	51	44
9 A. M.	44	45	9 P. M.	49	41
12 M.	47	46	11 P. M.	48	39

This thermometer is 414 feet above the street level. The average temperature yesterday was 48; for the corresponding date last year it was 42; average on the corresponding date for the last thirty-three years, 47.

The temperature at 8 A. M. yesterday was 45; at 8 P. M. it was 50. Maximum temperature, 58 degrees at 3 P. M.; minimum, 43 degrees at 10 A. M. Humidity, 89 per cent. at 8 A. M.; 75 per cent. at 8 P. M.

The barometer at 8 A. M. yesterday registered 30.15 inches; at 8 P. M. it stood at 30.14 inches.

Weather in Cotton and Grain States.

Special to The New York Times.

WASHINGTON, Nov. 8.—Weather forecast: Ill.—Rain Tues., turning to snow; much colder in n. by night; Wed., partly cloudy and possibly snow in n.; much colder; strong, shifting winds, with gale in n.

Mo.—Unsettled, much colder Tues.; probably rain in e.; Wednesday, partly cloudy, much colder.

Wis.—Rain Tues., turning to snow; much colder by night, with dangerous shifting gales; Wed., unsettled, colder, possibly snow in e.

Minn.—Snow, with cold wave Tues.; northerly gales; Wed., partly cloudy, continued cold.

Iowa—Rain, turning to snow, much colder Tues.; cold wave in w. and n. w. to n. gale; Wed., partly cloudy, colder.

N. Dak.—Snow, colder Tues.; cold wave in s., northerly gale; Wed., fair, continued cold.

S. Dak.—Snow, cold wave Tues.; northerly gale; Wed., fair, continued cold.

Neb.—Snow Tues., with cold wave, strong northerly winds; Wed., fair, continued cold.

Kans.—Unsettled, much colder Tues.; Wed., fair, continued cold.

Mont.—Fair Tues. and Wed.; colder in e. Tues.; rising temp. Wed.

Wyo.—Unsettled, colder Tues.; cold wave s. e.; Wed., fair, not so cold.

N. C., S. C. and Ga.—Increasing cloudiness Tues., followed by showers Tues. night or Wed.; much cooler Wed.

Fla.—Fair Tues. and probably Wed., except showers in extreme s. portion.

Extreme N. W. Fla., Ala. and Miss.—Cloudy, with showers Tues.; Wed., fair and much colder.

Tenn. and Ky.—Showers Tues.; Wed., fair and much colder.

Ohio—Rain Tues.; Wed., snow flurries and much colder; cold wave in w.

Ind.—Rain Tues.; Wed., fair and much colder, with a cold wave.

Lower Mich.—Rain Tues., probably changing to snow; much colder, with a cold wave by Tues. night; Wed., snow flurries and colder.

Upper Mich.—Rain, turning into snow Tues.; much colder; cold wave by Tues. night; Wed., snow flurries and continued cold.

Fire Record.

A.M.	Loss.
1:35—150 Nassau St.	Not given
2:40—38 Clinton St.; Jacob Yuger	Slight
8:20—256 E. 139 St.; N. Y. Moulding Co. and Man. Woodworking	Not given
9:20—771 St. Ann's Av.	Not given
9:30—82 Bowery	Not given
11:40—158 Lewis St. Louis Gans.	Not given
P.M.	
2:00—1,638 Melville St.; Frank La Rosillo	Slight
2:30—Shakespeare & Jackson Avs.; Michael Breen	Slight
4:45—Amsterdam Av. & 139 St. (tool-house); Rengler Const. Co.	Slight
4:50—408 W. 31 St.; Am. Book Co.	Slight
5:00—25 E. 105 St.; Emma Hauptman.	Slight
5:15—112 Rivington St.; Wm. Albert.	Slight
5:15—Story & Soundview Avs. (auto); Joseph Price	Slight
6:55—841 E. 13 St.	Not given
7:05—19 E. 8 St.; Stylish Button Wrap.	Not given
8:05—16 E. 44 St.; Empire Carting Co.	Slight
8:35—5 Av. & 110 St. (auto); Charles Koenig	Slight
9:05—150 W. 132 St.; Mrs. Reeves.	Slight
9:10—45 W. 27 St.; L. Olchin & Co.	Slight
9:15—445 W. 18 St.; Lion Rubber Co.	Not given
9:15—328 E. 101 St.; Clara Williger.	Slight
10:45—475 B'way; Bross Handkerchief Co.	Not given

SHERIFF'S SALES.

Henry Brady — Sheriff's Auctioneer, sells this day, Tuesday, November 9th, 1920, at 11 o'clock in the forenoon, at No. 42 E. 9th St., all the right, title and interest of A. & A. Feather Co., Inc., which it had on the 18th day of October, 1920, or at any time thereafter, in and to safe, fixtures, flowers, feathers, hats, etc.

DAVID H. KNOTT, Sheriff.
PATRICK F. HALLORAN, Deputy Sheriff.

BANKRUPTCY SALES.

IN THE DISTRICT COURT OF THE United States for the Southern District of New York.—In Bankruptcy.—In the matter of HARRY POTTICK, trading as MERIT DRESS HOUSE, Bankrupt.—Chas. Shongood, U. S. Auctioneer for the Southern District of New York in bankruptcy, sells this day, Tuesday, November 9, 1920, by order of the Court, at 10:30 A. M., at 26 West 31st Street, Borough of Manhattan, assets of the above bankrupt, consisting of dresses, machinery, Burroughs Adding Machines, typewriter, partitions, desks, fixtures, etc. Also the Receiver's right, title and interest in and to the unexpired term of lease of said premises.

HENRY J. KRINSKY, Receiver.
SHAINE & WEINRIB, Attorneys for Receiver, 299 Broadway, New York.

IN THE DISTRICT COURT OF THE United States for the Southern District of New York.—In Bankruptcy.—In the matter of LOUIS LEVINE, Bankrupt.—Chas. Shongood, U. S. Auctioneer for the Southern District of New York in bankruptcy, sells this day, Tuesday, November 9, 1920, by order of the Court, at 10:30 A. M., at 364 East 146th Street, Borough of Bronx, assets of the above bankrupt, consisting of plumbing supplies, cast iron pipes, tools, office furniture, fixtures, etc.

FRANK C. McCARRICK, Trustee.
MARCUS HELFAND, Attorney for Trustee, 220 Broadway, New York.
Macgrane Coxe, Referee in Bankruptcy, Woolworth Building, N. Y. City.

LEGAL ADVERTISEMENTS.

SUPERIOR COURT, NEW HAVEN County, at Waterbury, October 29th, 1920.—OTTO BAUERMES of Waterbury, Plaintiff, vs. MARY BAUERMES, formerly of New York City, State of New York, now of parts unknown, Defendant. COMPLAINT FOR DIVORCE.

Ordered, that additional notice of the pendency of the complaint in the above entitled case be given by publishing this order in The New York Times, a newspaper published in New York City, New York County, State of New York, two times successively, beginning on or before the 8th day of November, 1920. By some proper officer or indifferent person. By order of Court.

SAMUEL J. MARSH, Clerk, Superior Court at Waterbury.

STEAMBOATS.

"The Public Be Pleased"

COLONIAL LINE

TO BOSTON $5.23 Boat & Rail
PROVIDENCE $3.89 Direct —Boat

STATEROOMS $1.08 to $4.32
All Rates Include War Tax

TRAVEL BY BOAT AND SAVE MONEY.
DAILY and SUNDAY 5 P. M.
BOAT LEAVES PIER 39 N. R.
Ft. W. Houston St. Phone Spring 9481

Hudson River Night Lines

NEW YORK—ALBANY—TROY

Daily sailing (except Sundays) from Pier 32, N. R. (at Desbrosses Street), 6 P. M.; West 129d St., 6:30 P. M. Direct rail connections at Albany to all points north, east and west. Phone Canal 2090.

Express Freight Service. Autos Carried.
HUDSON NAVIGATION COMPANY

SHIPPING AND MAILS

THE TIDES.

	Sandy Hook.		Governors Island.		Hell Gate.		SUN.	
	A. M.	P. M.	A. M.	P. M.	A. M.	P. M.	Rises.	Sets.
High water	6:23	6:45	6:57	7:20	7:50	8:20	A. M.	P. M.
Low water	0:11	12:48	0:43	1:19	3:07	3:39	6:36	4:43

Incoming Steamships.

ARRIVED YESTERDAY.

Steamer.	From.	Sailed.
Lorraine	Havre	Oct. 30
Drottningholm	Gothenburg	Oct. 29
Carib	Philadelphia	Nov. 1
Schoharie	Hamburg	Oct. 31
Dremore Castle	Cape Town	Oct. 9
Lake Fraina	Havre	Oct. 31
Bergenafjord	Bergen	Oct. 23
Rimouski	Liverpool	Oct. 27
Antinous	Southampton	Oct. 28
Choctaw	Progreso	Oct. 28
Victorious	Glasgow	Oct. 25
West Cawthorne	Naples	Oct. 13

DUE TODAY.

Hellig Olav	Copenhagen	Oct. 28
Italia	Gibraltar	Oct. 27
Ponce	San Juan	Nov. 1
Algonquin	Turks Island	Nov. 6
Morro Castle	Havana	Nov. 4
Panama	Colon	Nov. 3
Columbia	Glasgow	Oct. 30
City of Chester	Gibraltar	Oct. 24

DUE TOMORROW.

Ballena	Rotterdam	Oct. 28
Florinda	Barcelona	Oct. 17
Alopeus	Patras	Oct. 16
Boston City	Bristol	Oct. 29
Noordam	Rotterdam	Oct. 26
Angelina	Naples	Oct. 27
Patagonia	Azores	Oct. 28
Turrialba	Santa Marta	Nov. 3

DUE THURSDAY.

President Grant	Trieste	Oct. 28
Belvedere	Trieste	Oct. 31
New York	Southampton	Nov. 4
Fort Hamilton	Bermuda	Nov. 4
Philadelphia	Curacao	Nov. 4
Patria	Palermo	Oct. 26
Santa Maria	Kingston	Nov. 6

Outgoing Steamships Carrying Mail.

SAIL TODAY.

Steamer. Destination.	Mails Close.	Vessels Sail.	Carries Mail For
Sophie Rickmers, Hamburg		6:00 P.M.	Azores, Gibraltar.
Carfo Castle, Capetown	12:00 M.	4:00 P.M.	South Africa, East Africa.
Glengorm, Bahia	12:00 M.	3:00 P.M.	South Brazil, Rio Janeiro.
Tivives, Kingston	7:30 A.M.	10:00 A.M.	Germany.
Alphonso XIII., Vigo	8:00 A.M.	11:00 A.M.	Jamaica and Columbia.

SAIL TOMORROW.

Pannonia, Patras	9:00 A.M.	12:00 M.	Italy, Greece.
Caldas, Kingston	8:00 A.M.	11:00 A.M.	Jamaica, Central America.
Huron, Turks Island	9:30 A.M.	12:00 M.	Santo Domingo.
Salas, Porto Rico	9:30 A.M.	12:00 M.	Curacao, Venezuela.
Creole, Galveston	12:30 P.M.	3:00 P.M.	Azores, Italy.

SAIL THURSDAY.

Alphonso XIII., Vigo	8:00 A.M.	11:00 A.M.	Spain, Morocco.
Susquehanna, Bremen	9:00 A.M.	12:00 M.	Germany, Poland.
A. F. Luckenbach, Rotterdam	12:00 M.	3:00 P.M.	Holland, Germany.

SAIL FRIDAY.

Dorothy, Port Plata	8:30 A.M.	11:00 A.M.	Sante Domingo.
Achilles, Haiti	10:00 A.M.	1:00 P.M.	Dutch and French Guiana.

Other Outgoing Steamships.

Steamer & Destination.	Time of Sailing. Date.	Hour.	Steamer & Destination.	Time of Sailing. Date.	Hour.
Schodack, Shanghai	Nov. 9	12:00 M.	Ipswich, Hamburg	Nov. 11	10:00 A.M.
Sudbury, Colon	Nov. 9	12:00 M.	France Maru, B'nos Aires	Nov. 13	12:00 M.
Chantia, Hull	Nov. 10	10:00 A.M.	Southern, Antwerp	Nov. 15	12:00 M.
Caldas, Kingston	Nov. 10	10:00 A.M.	Perouse, Hamburg	Nov. 15	10:00 A.M.
Altai Maru, Kobe	Nov. 10	12:00 M.	Chicomico, Bremen	Nov. 15	13:00 M.
Lake Geneso, Hamburg	Nov. 10	12:00 M.			

By Wireless.

SS President Grant, incoming from Trieste, was signaled; due Nov. 11, forenoon.
SS Belvedere, incoming from Trieste, was signaled; due Nov. 11, forenoon.
SS Hellig Olav, incoming from Copenhagen, was signaled; due Nov. 9, forenoon.
Scandinavian-American Line, Hoboken.

Foreign Ports—Arrivals and Departures.

ARRIVED.

Steamer.	At.	Date.
Sabine	Delagoa Bay	Nov. 5
Clan Ogilvy	Algoa Bay	Nov. 5
Santa Paula	Mollendo	Nov. 5
Canopic	St. Michaels	Nov. 6
Tarantia	Gibraltar	Nov. 6
Julia Luckenbach	Rotterdam	Nov. 8
Middlesex	Rotterdam	Nov. 8
Kandelfels	Rotterdam	Nov. 8
Ibeeda	Rotterdam	Nov. 6

SAILED.

Steamer.	From.	Date.
Imperator	Southampton	Nov. 6
Aymeric	Gibraltar	Nov. 5
Cabo Villano	Gibraltar	Nov. 5
City of Sparta	Gibraltar	Nov. 5
Minnesotan	Alexandria	Nov. 4
Santa Ana	Callao	Nov. 5
Western Glen	Rotterdam	Nov. 4
Atayosan Maru	Rotterdam	Nov. 5
Nosmyth	St. Lucia	Nov. 6

Transpacific Mails.

Connecting mails close at G. P. O. and City Hall Stations at 6 P. M. as follows:

Hawaii, Fiji Islands, New Zealand and Australia, via Vancouver and Victoria, B. C.	Niagara Nov. 10 Maui Nov. 12
Hawaii, via San Francisco	Empress of Russia Nov. 13
Japan, Korea, China, Siberia, Siam, French Indochina, Netherlands East Indies and Philippine Islands, via Vancouver and Victoria, B. C.	Katori Maru Nov. 14
Japan, Korea, China, Siberia, Siam, French Indochina and Netherlands East Indies, via Seattle	Siberia Maru Nov. 14
Hawaii, Philippine Islands and specially addressed mail for Japan, Korea and China, via San Francisco	Sonoma Nov. 18
Hawaii, Samoan Islands, Australia and specially addressed mail for New Zealand, via San Francisco	

☆ WHITE STAR LINE ☆
New York—Cherbourg—Southampton
ADRIATIC .12 Noon Nov. 17 Dec. 15 Feb. 9 | OLYMPIC .11 A. M. Nov. 27 Dec. 29 Jan. 26
New York—Liverpool
Baltic .....12 Noon Nov. 20 Dec. 24 Jan. 22
Celtic .....12 Noon Dec. 11 Jan. 15 Feb. 19
Cedric .....12 Noon —Feb. 5
New York—Azores—Gibraltar Naples—Genoa
Cretic .....3 P.M. Nov. 10 Jan. 5 Feb. 28
Canopic .....3 P.M. Dec. 28 Feb. 10

AMERICAN LINE
New York—Hamburg
Manchuria ..12 Noon Dec. 2 Jan. 13 Feb. 25
Mongolia ..12 Noon Dec. 16 Jan. 27 —
New York—Cherbourg—Southampton
*Zeeland ...12 Noon Nov. 13 Dec. 18 Jan. 22
*Kroonland .12 Noon Nov. 27 Jan. 1 Feb. 5
*Lapland ...12 Noon Dec. 4 Jan. 8 Feb. 12
*Finland ...12 Noon Dec. 11 Jan. 15 Feb. 19
*Red Star Line Steamers en route Antwerp.

RED STAR LINE
New York—Danzig—via Hamburg
*Gothland .....12 Noon Nov. 27 Jan. 8
*Third class passengers only.
New York—Cherbourg—Southampton—Antwerp
Zeeland ...12 Noon Nov. 13 Dec. 18 Jan. 22
Kroonland .12 Noon Nov. 27 Jan. 1 Feb. 5
Lapland ...12 Noon Dec. 4 Jan. 8 Feb. 12
Finland ....12 Noon Dec. 11 Jan. 15 Feb. 19

8 IDEAL WINTER CRUISES
Jan., Feb., Mar., 1921—15 to 86 Days Each—Largest Steamers to the Tropics
Visiting: Antigua, Barbados, Cuba, Dominica, Grenada, Jam

Confidence Through Facts

THERE is a justifiable feeling of confidence in the thought that at all times you possess the necessary information with which to guide your business enterprise. This information is most clearly disclosed by investigations and reports made by Certified Public Accountants.

Obtaining such facts requires not only a comprehensive grasp of accounting, but also an intimate knowledge of tax requirements.

The tax and accounting data carefully gathered by us and clearly presented to our clients have given them the assurance so necessary in moulding business policy.

SEIDMAN & SEIDMAN
Certified Public Accountants
41 PARK ROW
NEW YORK
Newark Grand Rapids Washington

ON EXHIBITION
A NOTABLE COLLECTION OF
Old English Silver
by Paul Storr, Chesbyer & Others
MUSEUM PIECES AT VERY MODERATE PRICES
P. JACKSON HIGGS
Antiques Reproductions
18 EAST 54TH STREET, NEW YORK

JOHN DAVID
STEIN-BLOCH SMART CLOTHES
Broadway at 32nd Manhattan
Court Street at Montague, Brooklyn

$60
For Stein-Bloch Suits

VALUE fears no man—not even a woman. Our salesmen do not press any customer to buy. They tell you in person what we tell you in print—"Make The Rounds And Make Comparisons". For instance, our Stein-Bloch Suits at $60 are fuller value than many suits sold roundabout town at $15 more. We'll leave it to the Supreme Court of Comparison

COMPARE

Co-ordinated Advertising

An Advertising Manager Who Knows How

This message is addressed to those manufacturers who are now, or plan to become important advertisers and who desire highly efficient executive direction in their advertising and promotion efforts.

Because of specialized experience, I am in position to create, direct and carry on a co-ordinated advertising campaign that will produce results commensurate with funds invested.

The present "buyers' market" necessitates intensive advertising. Advertising funds must be put to work on an economical basis; must make one dollar do the work of two; must develop new, and sustain present business. Thus, a full measure of success, can be secured onl by *co-ordination* with every artery and channel of your business. I desire to make a change about December 1st. Now located in New York City and prefer to remain in this vicinity; 31 years of age; married; served overseas as a fighting soldier; thoroughly familiar with every detail of advertising and sales promotion.

MY BROCHURE—"Co-ordinated Advertising"—is an interesting treatise on the subject and contains a chart of value to any executive. It also outlines my experience since 1911, supported by the opinions and estimates of my work and character by those whom it has been my pleasure to serve. I shall be pleased to send this brochure to interested principals. Confidence to be mutually observed. Address S 521 Times.

ARNSTEIN WINS POINT BUT STAYS IN JAIL

U. S. Supreme Court Reverses Judge Manton's Refusal of Habeas Corpus Writ.

PLEA TO BE TRIED ON MERIT

Washington Trial of Men Accused of Big Wall Street Bond Thefts to Begin Soon.

Special to The New York Times.

WASHINGTON, Nov. 8.—Julius W. ("Nicky") Arnstein won a victory in the Supreme Court of the United States today. The Supreme Court reversed the judgment of the United States District Court for the Southern District of New York in the matter of his refusal to answer questions in bankruptcy proceedings instituted in that court by the National Surety Company.

The official record of court reads as follows: "Jules W. Anstein, appellant, vs. Thomas D. McCarthy, U. S. Marshal for the Southern District of New York. Appeal from the District Court of U. S. for Southern District of New York. Final order reversed with costs and cause remanded for further proceedings in conformity with the opinion of this Court."

In its opinion, the Supreme Court said:

"The judgment of the court below must be revised and the cause remanded for further proceedings in conformity with this opinion. The writ was refused upon the theory that by filing schedules without objection the bankrupt waived his constitutional privilege and could not thereafter refuse to reply when questioned in respect to them. This view of the law we think is erroneous. The schedules standing alone did not amount to an admission of guilt or furnish clear proof of crime, and the mere filing of them did not constitute a waiver of the right to stop short whenever the bankrupt could fairly claim that to answer might tend to incriminate him. It is impossible in the light of the circumstances disclosed that they could have been answered with entire comity."

The court quoted as follows from the Fifth Amendment to the Constitution:

"No person shall be compelled in any criminal case to be a witness against himself."

Arnstein was present when the opinion was handed down. He was greatly elated over the action of the court.

The National Surety Company alleged to be creditors of Arnstein because banking institutions, which were the company's bonded customers, had lost large sums by alleged thefts by Arnstein of securities which he is charged with having disposed of outside of New York. On Sept. 16 Arnstein was sent to jail for refusing to answer questions he held might tend to incriminate him. On that day Arnstein applied for a writ of habeas corpus, the application was denied by Judge Manton, sitting as District Judge. The case was taken to the United States Supreme Court on appeal from this action.

Commenting on the decision last night, Saul S. Myers, attorney for the National Surety Company, said:

"I have been in touch with the Solicitor General of the United States, who argued the Arnstein matter for the Government, and I am informed that the United States Supreme Court did not release Arnstein at all as has been reported from Washington, the situation is this:

"Judge Manton and Judge Hough refused to even consider granting a writ of habeas corpus, saying the case was too plain for argument. The United States Supreme Court says that, as a matter of practice, Judge Manton should have granted the wait and should have had the United States Marshal bring Arnstein into court and should have heard both sides and then considered whether, upon all the facts, Arnstein should have been compelled to answer questions relating to the missing securities.

"The decision simply means that Arnstein will be brought back from Washington and the writ of habeas corpus will be argued all over again. In the meantime Arnstein will be obliged to remain in jail.

"The trial of Arnstein, Sullivan, Bowles, Easterday and others will begin in Washington next Monday, and Mr. Dooling and I will leave tomorrow with the evidence and witnesses and will assist United States Attorneys Laskey and Archer in the preparation of the case.

"I am authorized by William B. Joyce, President of the National Surety Company, to say that no effort or expense will be spared to bring "Nicky" Arnstein, Nic Cohen, Randolph Newman and the others to justice."

"Nicky" Arnstein was taken to Washington last week to answer an indictment with David W. Sullivan, head of Sullivan & Co., brokers, and others on a charge of taking stolen securities into the District of Columbia.

Arnstein's trial in General sessions here was to be called several weeks ago. Assistant District Attorney Dooling was unable to go ahead with the trial however, because he was preparing evidence for the trial of Edward H. "Big Bill" Furey, which began yesterday before Judge Rosalsky and a jury in General Sessions.

MONEY to LOAN
In substantial amounts

No waiting, no delay. Large or small loans on Jewelry only—a confidential loan service of over 40 years' standing.

One of New York's oldest, staunchest institutions.

Established 1878
J. E. LEMON & CO.
475 SIXTH AVE. at 29th St.
Tel. Watkins 4128

CONCENTRATION

This company concentrates its efforts to perfect its service to individuals. Personal checking accounts and personal trusts are our specialty.

As a result of this policy, individuals receive especially good service here.

FULTON TRUST COMPANY
OF NEW YORK
Member Federal Reserve System
149 Broadway

WANTED

ONE OF THE LARGEST AUTOMOBILE MANUFACTURERS located in Detroit has an opening for a high grade territory man of mature experience. This is a permanent position of unusual opportunity. Please state experience, age, references, and salary expected in first letter. Box Z 2439 Times Annex.

H. G. WELLS IN RUSSIA.

The second of a series of articles on Russian conditions by the noted English author H. G. Wells will appear in The New York Times next Sunday. In his inimitable manner Mr Wells will describe the belated attempt of Russia's present rulers to relieve the misery of that nation's scientists, artists and writers.

Wallach
"Foot-Ease" Sox
formerly 50c a pair
35c
3 pairs for $1

No doubt you are more impressed by the fact that these nice looking, long wearing hose are only 35c, than that they are woven of highly mercerized, fine combed cotton yarns. But, now you have both sides of the story anyway.

Reinforced toes; extra high spliced heels; Black, White, Mahogany, Navy, Helio, Green, and two shades of Gray.

Wallach Bros.
Broadway, below Chambers
Broadway, cor. 29th
246-248 West 125th
3d Ave., cor. 122d
Hart Schaffner & Marx Clothes

Look for the CIRCLE A trademark on the burlap back

For Business Floors

Is Your Office Noisy?

PERHAPS the trouble is the floor. There's a remedy—Armstrong's Linoleum.

An Armstrong floor muffles hurrying footsteps, and does away with the reflected sounds that reverberate through an office when floors are of wood, concrete, or tile.

Linoleum is springy to the tread, non-slippery—easy to walk on and easy to stand on. It provides a thoroughly comfortable floor, cool in summer and warm in winter.

Then, too, you'll be glad to have a floor that is so easy to clean, so easy to keep in good condition. The durability of Armstrong's Linoleum has been proved in hundreds of office buildings, and on the decks of battleships.

Before you plan your building, consult your architect about Armstrong's Linoleum floors. We can supply him with data and specifications for installing linoleum as a permanent floor. Good stores in your vicinity are equipped to furnish estimates and do satisfactory laying.

A good way to install linoleum is to cement it down firmly over a layer of builders' felt paper. This method insures a smooth, solid, watertight floor.

Armstrong's Linoleum is guaranteed to give satisfaction. Identify it by the Circle A trademark on the burlap back.

ARMSTRONG CORK COMPANY, LINOLEUM DEPARTMENT
Lancaster, Pennsylvania

Armstrong's Linoleum

Floors of Armstrong's Linoleum in the offices of the Equitable Life Assurance Society pictured below, muffle the tramp of hurrying feet and the hum of many voices.

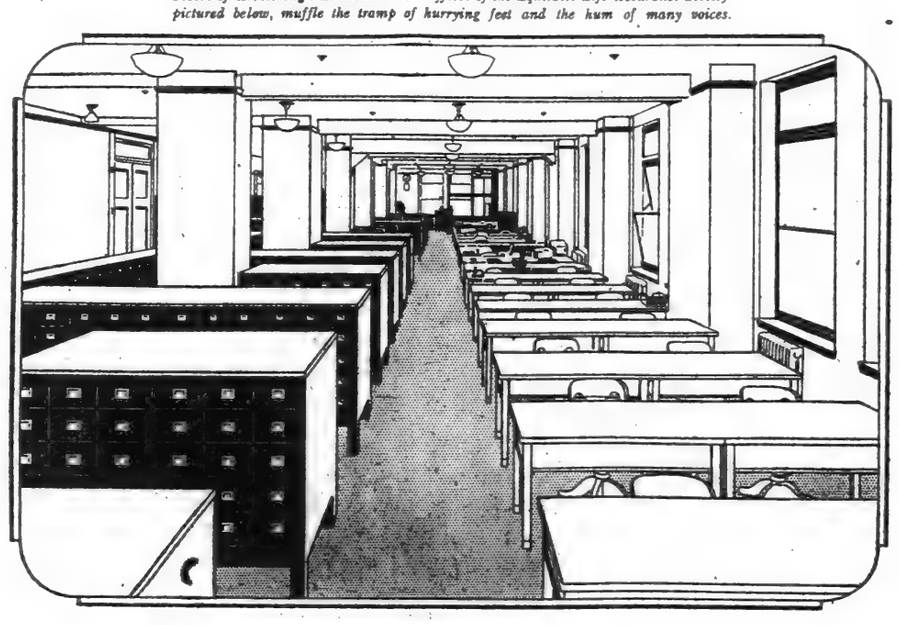

The Spreading Plait of the Pivot Sleeve Golf Suit

CONTINUING SPECIAL PRICE CONCESSIONS On
The Pivot Sleeve (Trade Mark Registered) Golf Suit
READY FOR IMMEDIATE SERVICE

Offering Includes
SUITS TAKEN DIRECT FROM OUR NEWLY TAILORED COLLECTION — THE LARGEST EVER PRESENTED BY ANY ONE RETAIL ORGANIZATION.

The Usual $60 and $65 Grades $49.50
The Usual $70, $75, $80 Grades $59.50

Also Featuring
$20 and $22 Grade SCOTCH TWEED KNICKERS *at $14.50 Pair*

$4.50 and $7.50 Grades SCOTCH & ENGLISH GOLF HOSE *$2.50 to $4.50 Pair*

THE SPECIALIZED PRODUCT OF GOLF APPAREL SPECIALISTS

PH. WEINBERG & SONS
GOLF APPAREL SPECIALISTS
CORNER JOHN & NASSAU

Chauffeurs' Overcoats
Kangaroo Lined

An innovation for Winter motoring—sold by us exclusively.

It's a new idea—using the warm silky fur of the Australian Kangaroo for this purpose. That is why the price is so low; the supply still exceeds the demand.

The result is that for the present you can buy a coat worth $200 or more for only $145.

Specifications: materials—Kersey or Melton, full lined with this warm, luxuriant fur: design—cut very full with wide flare skirt which protects the legs like a robe: collar—genuine Persian Lamb, very wide, made in one piece.

Price $145

Brill Brothers
Broadway at 49th St.

"All
VOL. LXX....N

WORLD'S DISC
ARE 'COMING R
SAYS LLOYD G

Declares Germans D
and Making Progress
Reparations.

FIRM ON IRISH TER

Premier Asserts That "
Murder by the Thro
There.

DEFENDS TERMS O

Bolshevism May Die, but
May Succeed, He Says
Mayor's Banquet.

Copyright, 1920, by The New York Tim

Special Cable to THE NEW Y
LONDON, Nov. 9.—"Thing
ing right," said Premier Ll
at the Lord Mayor's banque
The Lord Mayor's show follo
induction of Alderman Jam
that office had been shorn
tomary pageant owing to t
strike, but there was a civic
watched by some hundreds of
of citizens.

The world, said the Prime
was one year further from t
war, and it was one year fur
what he hoped would be the gr
There were perils still in the
peace. There were troublesome
still outstanding. There were
some nations still existing. T
stood in need of more good-wi
men. There were too many
hurtling through the air. More
was wanted among nations, an
ers, among races, among clas
world could not be reconstruct
rocking foundation.

After this exordium Mr. Lloy
turned to some of the outstandi
ures which were accountable
sense of unrest and disquiet. I
among them, he said, was the
ment of Germany. Reports on
ject were very satisfactory. I
were still too many rifles in G
ot in the possession of the Gov
but in the hands of the popul
rifles might create disturbance
that point of view create a m
the peace of the world.

Sees Hope on Reparation

In regard to the question of
ions, the Premier made a sign
tatement:

"The Allies," he said, "are
the best financial advice upon th
m. The Germans are doing th
nd if in all the allied countri
people listen to the counsel of
hose sole purpose is to restor
devastated regions and not to
devastated reputations, I have n
t all that peace will be found
he paths of good understanding.
This was received with loud
n echo of which will presumab
eard in Paris.

Mr. Lloyd George then dealt
Russia. Bolshevism, he said,
assing phase that cannot survi
such an impossible creed, it i
ludicrous creed, it is such a
reed, it cannot survive; but I t
hat may survive—anarchy.

Bolshevism will pass away. If
it falls into the hands of anar
ay be a generation before it
eemed. It is a dead loss to E
is worse—it is a festering
hich will poison the atmosph
e world.

Therefore, in spite of everythi
ersevered to try and secure pea
now the difficulties—thwarted b
ditions on all hands in Russia, in
pe, in Britain; divided purp
ussia, divided purpose in Europe
bove all—there is no use preten
we have been dealing with men
nfortunately, did not realize how
portant it is that they should r
eir own obligations. In spite
at we mean to persevere, beca
alize the danger of a Russia s
d sodden in anarchy."

The Premier next turned to t
strial situation in Great B
ere were disquieting signs, he
t there was no desire to explo
mendous industrial quarrel in
make an attack on the institutio
country. He made it plain that h
d the balance between the ex
on both sides, those who wa
rect action and those who want
ush trade unionism.

"Murder by the Throat" in Irelan

Ireland was the final subject d
th in the speech.

"I mess I am mistaken," the Prem
d. "by the steps we have taken
e murder by the throat. These m
o indulge in these murders say
r. If it is war they at any rate
complain if we apply some of
s of war. [Loud cheers.] Let u
conspiracy is suppressed there is
e of real peace or conciliation
land, and every one desires pe
ciliation on fair terms—fair to I
d, yes, but fair to Britain.

There is no man in Ireland, as I
this terrorist conspiracy is dominat
dares talk conciliation. I ventur
behalf of the Government, speak
the head of the Government in th
erial Parliament, to invite any
could speak on behalf of Ireland
e and discuss proposals. If I h
n that invitation to the Germ
pire in the middle of the war
ld have had a response, but givi

Continued on Page Two.

ZOCA" AT THE CENTURY THEATRE
ost beautiful production, greatest scen
al success known in history of the wor
s. Mats. Wed. and Sat. at 2.—Ad

"All the News That's Fit to Print."

The New York Times.

THE WEATHER
Fair and much colder today; Thursday fair and continued cold; strong west and northwest winds.
For full weather report see Page 19.

VOL. LXX....No. 22,936. NEW YORK, WEDNESDAY, NOVEMBER 10, 1920. TWO CENTS In Greater New York | THREE CENTS Within 200 Miles | FOUR CENTS Elsewhere

WORLD'S DISORDERS ARE 'COMING RIGHT,' SAYS LLOYD GEORGE

Declares Germans Disarming and Making Progress Toward Reparations.

FIRM ON IRISH TERRORISM

Premier Asserts That "We Have Murder by the Throat" There.

DEFENDS TERMS OFFERED

Bolshevism May Die, but Anarchy May Succeed, He Says at Lord Mayor's Banquet.

Copyright 1920 by The New York Times Company.
Special Cable to THE NEW YORK TIMES.

LONDON, Nov. 9.—"Things are com[illegible] said Premier Lloyd George at the Lord Mayor's banquet tonight. The Lord Mayor's show following the [illegible] of Alderman James Roll in [illegible] had been shorn of its customary pageant owing to the miners' strike, but there was a civic procession [illegible] by some hundreds of thousands [illegible]

[illegible]rld, said the Prime Minister, was a year further from the great war. It was one year further into peace. [illegible] would be the great peace. There were perils still in the path of peace. There were troublesome questions still pending. There were troublesome questions still existing. The world was full of more good-will among men. There were too many hatreds [illegible]ughout the air. More good-will [illegible] among nations, among peoples, among races, among classes. The world could not be reconstructed on a day's resolution.

[illegible]exordium Mr. Lloyd George [illegible]some of the outstanding features were accountable for the present unrest and disquiet. Foremost [illegible], he said, was the disarmament of Germany. Reports on this subject were very satisfactory, but there were too many rifles in Germany, [illegible] possession of the Government [illegible]ands of the population. Those [illegible] did not create disturbance and from the point of view create a menace to the peace of the world.

Hope on Reparations

[illegible]d to the question of reparations Premier made a significant [illegible]

"Allies," he said, "are seeking financial advice upon this problem. Germans are doing the same, and all the allied countries the world listen to the counsel of those whose sole purpose is to restore the devastated regions and not to repair shattered reputations, I have no doubt that a lasting peace will be found along the lines of good understanding."

[illegible] was received with loud cheers, [illegible] of which will presumably be at Paris.

Lloyd George then dealt with Bolshevism, he said, "is a disease that cannot survive. It is an impossible creed. It is such as creed, it is such a crazy thing it cannot survive; but I tell you they survive—anarchy.

"Bolshevism will pass away. If Russia falls into the hands of anarchy it will be a generation before it is recovered. It is a dead loss to Europe. Worse—it is a festering thing that will poison the atmosphere of [illegible]

"[illegible]e, in spite of everything, we must still try and secure peace. I know difficulties—thwarted by sus[illegible]ll hands in Russia, in Eu[illegible]tain; divided purpose in Europe, and, [illegible] there is no use pretending—[illegible]n dealing with men who, [illegible]y, did not realize how im[illegible]t is that they should respect [illegible]obligations. In spite of all [illegible]man to persevere, because we [illegible] danger of a Russia sunken [illegible]in anarchy."

[illegible]mier next turned to the in[illegible]stration in Great Britain. "[illegible] disquieting signs, he said, [illegible]e was no desire to exploit the [illegible] industrial quarrel in order [illegible] attack on the institutions of [illegible]. He made it plain that he had [illegible]balance between the extremists sides, those who wanted [illegible]n and those who wanted to [illegible]ssin

"Murder by the Throat" in Ireland.

[illegible] was the final subject dealt [illegible] speech.

"I am mistaken," the Premier [illegible]e steps we have taken we [illegible] by the throat. These men [illegible]n these murders say it is [illegible]e war they at any rate can[illegible] if we apply some of the [illegible]

(Loud cheers.) But until [illegible]ty is suppressed there is no [illegible] peace or conciliation in [illegible]. Every one desires peace and [illegible]n fair terms—fair to Ire[illegible] fair to Britain.

"[illegible]o man in Ireland, as long [illegible]rist conspiracy is dominant, [illegible]k conciliation. I ventured, [illegible] the Government, speaking [illegible] of the Government in the [illegible]rliament, to invite any one [illegible]speak on behalf of Ireland to [illegible]iscuss proposals. If I had [illegible]invitation to the German [illegible] the middle of the war I [illegible]d had a response, but giving

Continued on Page Two.

MECCA AT THE CENTURY THEATRE.
[illegible]erful production, greatest scenic [illegible]s known in history of the world. [illegible]Mats. Wed. and Sat. at 2.—Advt.

Report Penrose Had Relapse Following His Long Illness

PHILADELPHIA, Nov. 9.—Senator Boies Penrose, who has been ill for about a year, was reported tonight to have taken a turn for the worse.

The report was that the Senator had a sinking spell Saturday from which he has not entirely recovered.

It was denied at the Senator's home late tonight that he had suffered a relapse. Outside of an attack of the gout, it was said, his condition was comparatively good.

Senator Penrose, who was confined to his home here for several months, had so far recovered that he was able to go to Atlantic City early last month for two weeks. He returned on Oct. 18 and was reported much improved.

COLBY SOON TO GO TO SOUTH AMERICA

Wilson Announces That the Secretary Will Return Official Visits in His Behalf.

ARGENTINA ADDED TO TOUR

Brazil and Uruguay First on Route—President Had Hoped to Make Trip in Person.

Special to The New York Times.

WASHINGTON, Nov. 9.—President Wilson announced tonight that he had directed Bainbridge Colby, Secretary of State, to visit Brazil and Uruguay and return the recent visits of state which the Presidents of those countries made to the United States. Secretary Colby will take advantage of his proximity to Buenos Aires while in Uruguay, and accept the invitation of the Argentine Government to visit that city.

President Wilson said in his announcement that it had long been his hope to go to Brazil and Uruguay and personally return the visits to this country in August, 1918, of Dr. Baltasar Brum, now President of Uruguay, and Epitacio Pessoa, now President of Brazil, who made an official visit to the United States in 1919. The President's health is such that he will not be able to leave the country and, as he feels that he cannot longer postpone the courtesy to Brazil and Uruguay, he has directed Secretary Colby to go to South America in his stead.

Secretary Colby will sail for Brazil and Uruguay within two weeks. He will make these visits of state on the flagship Florida, and will be accompanied by an imposing staff of diplomats and attachés.

The trip will be one of the most pretentious undertaken in recent years by the American Government in the dispatch of an official mission. In 1906 Elihu Root, then Secretary of State under President Roosevelt, went to Rio de Janeiro to preside over the Pan-American Conference, and followed with a tour of South American countries.

Text of Wilson Announcement.

President Wilson's announcement reads:

"The White House,
"Nov. 9, 1920.

"Statement by the President.

"The history of the relations between the United States and the friendly republics in South America was marked in the years 1918 and 1919 by two incidents of the most agreeable character and outstanding significance. I refer to the visit to this country in August, 1918, of his Excellency Dr. Baltasar Brum, now President of Uruguay, and at the time of his visit Minister of Foreign Affairs of his country, and in the year 1919 the visit of his Excellency Dr. Epitacio Pessoa, now President of Brazil, and at the time of his visit the President-elect to that exalted office.

"Both these visits called forth demonstrations on the part of the people of the United States of the utmost cordiality and good-will toward the distinguished visitors and the friendly nations whom they represented, and every thinking person in this country was impressed with the potency of such visits as instruments for cementing the sincere attachment and deepening the genuine intimacy between the self-governing democracies of the Western Hemisphere.

"It has long been my hope that I might personally return these visits, and I can conceive of no worthier object to which I could dedicate my time and strength; but I am prevented from doing so, and cannot longer postpone the agreeable courtesy of this reciprocation which this country is strongly desirous of showing to the Governments and peoples both of Brazil and Uruguay.

"I have, therefore, directed the Secretary of State, on my behalf and in my stead, to visit both Brazil and Uruguay and extend to the people of both those countries, through their respective Governments, the most emphatic assurances of the esteem and friendship of the people of the United States, and of the desire felt in this country for a strengthening of every tie that binds our respective peoples in mutual good-will and cordial intercourse.

"I am also much gratified that it will be possible for the Secretary of State, taking advantage of his proximity to Buenos Aires, to accept the very courteous invitation of the Argentine Government to visit Buenos Aires, and to carry to the people of the Argentine Confederation the same assurances of our high esteem and deep good-will.

In Brazil and Uruguay Mr. Colby will be the guest of the nations. Plans have been completed for extensive entertainment of an official character by those two Governments and by Mr. Colby as the representative of the United States

Continued on Page Two.

FALL MALL Rounds round in shape—at better class shops.—Advt.

SEVEN WOMEN QUIT CHILDREN'S SOCIETY IN ANGRY PROTEST

Mrs. W. K. Vanderbilt and Mrs. Schiff Among Auxiliary Committee Members Who Retire.

COMPLAIN OF LOST POWERS

Friction Following Resignation of President Lindsay Intensified After Heckscher Gift.

SOME DIRECTORS MAY LEAVE

M. Linn Bruce Elected New Head of Society and Arthur M. Crane Secretary.

Friction between two factions of officers of the Society for the Prevention of Cruelty to Children, which started with a skirmish several months ago over the sale of the old society home, at 297 Fourth Avenue, has become more intense over some of the details of management, as well as the manner of taking over the $4,000,000 home and endowment presented to the society by Mr. and Mrs. August Heckscher.

One of the preliminary phases of the renewed differences ended yesterday, when seven of the nine women members of the Auxiliary Committee handed in their resignations to the Board of Directors. After a meeting in the Children's Court building, in East Twenty-second Street, some of the Directors said resignations among their number also might be expected soon, as a protest against attempts to "Gerryize the society."

The seven women who resigned were Mrs. J. Nelson Borland, chairman of the Auxiliary Committee; Mrs. Mortimer L. Schiff, whose husband is one of the Directors; Mrs. W. K. Vanderbilt, Jr., who telegraphed her resignation from French Lick Springs; Mrs. H. Gloster Armstrong, chairman of the Catholic Big Sisters' Association and vice president of the International Big Brothers' Movement; Mrs. George Nichols, Miss Ellen S. Parks, daughter of the Rev. Dr. Leighton Parks, and Mrs. S. C. Borg, whose husband is a Director.

Say Powers Have Been Absorbed.

These members met last week to discuss the status of their organization within the Children's Society, and it was decided to resign because most of their powers and work had been absorbed by the administration of the new general manager, Colonel Ernest K. Coulter. None of the members gave her reasons for resigning in the notes sent to the Directors, but some of them said the reason was the change in a policy that had been followed by the society for thirty years, thus making their committee virtually unnecessary.

When the resignations were received it was proposed by one of the directors that they be tabled until some of the directors could confer with some of the members of the auxiliary committee with a view to having them withdraw their resignations.

Near the close of the meeting a resolution was adopted placing the power of appointment of women and other attendants in charge of children in the custody of the society in the hands of the new President. The resolution also provided that the President, before acting on an appointment, was to confer with members of the auxiliary committee.

It was learned that some of the women of the auxiliary committee feared that the power of appointment might be placed in the hands of General Manager Coulter. Up to the time Mr. Lindsay resigned from the Presidency of the society the power of such appointments rested with him.

Two of the committee members have not sent in their resignations. One is Mrs. Morgan J. O'Brien, whose husband is a Director, and the other is Mrs. Robert L. Gerry, a relative of Senator Peter Goelet Gerry, who, with other members of the Gerry family, has been taking an active part in the affairs of the Children's Society. The members of the Gerry family have supported the present managerial administration and the resignation of Mrs. Gerry is not expected.

Some of the women members charged that an attempt was being made to "Gerryize" the society, which has had members of the family in its Boards of Directors since its beginning, or ever since Commodore Gerry was President of the organization. They declare also that an effort is being made to centralize the management to an extent which, they think, is undesirable.

Although John D. Lindsay has repeatedly denied that he resigned as President of the society because of friction among the officers, some of the Directors hinted yesterday that pressure of business was not the only reason for his action. He resigned a month ago, after nineteen years' service as President, and he denied that differences between him and the Directors had been the cause. It had been reported that Senator Gerry and Colonel Coulter were opposed by President Lindsay in the sale of the old Fourth Avenue home, and later versions also tell of friction over the reception of the Heckscher gift.

Directors May Resign.

It was estimated yesterday that Mr. Lindsay might be followed out of the society by several of the Directors and that virtually a new set of officers would undertake the management of the Children's Society in the new home that is to be built at Fifth Avenue and

Continued on Page Three.

PARTRIDGE INN, Augusta, Ga. Booking Office, 3 West 40th St. 'Phone 2290 Vanderbilt.—Advt.

London Has Reports of Mysterious Massing of Irish Republican Troops in Mountains

Copyright 1920, by The New York Times Company.
Special Cable to THE NEW YORK TIMES.

LONDON, Nov. 9.—A good deal of mystery attaches to military and police operations in the mountains North and East of Bantry, Ireland. Startling reports are in circulation about a mobilization and massing of Republican volunteers in the passes near Kealkill on Sunday, and of the Sinn Feiners dispersing to their various retreats when they heard of a military movement.

The only official information on the matter is that in the course of night operations five arrests weer made and a few arms captured. It is reported by a Bantry correspondent that a large force of Republican volunteers was encamped in the mountains, carrying out manoeuvres and drilling, and that military headquarters heard of this and sent out a large body of soldiers with machine guns and stretchers. Aeroplanes are also said to have been employed. Farm houses along the line of march were searched and it is reported that a large quantity of bombs, arms and bayonets was found in hay stacks and sheds. A dozen arrests were made but three persons were released. The remainder, and the captured material, were taken under strong escort to Killarney.

HARDING FIGHTS FISH 45 MINUTES

"Seven-Foot" Tarpon Gets Away When President-Elect Restages Struggle for Movies.

HE RETURNS EMPTY HANDED

But He Is Determined to Get One and Decides to Sacrifice Golf for the Present.

Special to The New York Times.

POINT ISABEL, Texas, Nov. 9.—President-elect Harding spent the day fishing, enjoyed it, and intends going back for more tomorrow. Had some one at Marion prophesied that he would willingly give up golf, his favorite game, for sitting for hours in a broiling Texas sun in a rowboat pulled by a diminutive Mexican, the President-elect would have heaped him with ridicule. He thought last night that a morning of tarpon fishing would be enough and that he would then be free to motor to Brownsville in the afternoon for a golf match with Senator Hale and Senator Elkins. Instead, he sent for his lunch and remained until nightfall on the deep bay of Pass Brazos in the Santiago.

Behind it all lay the usual fish story—the biggest one got away. From all accounts it was the heavyweight champion tarpon of all Texas which Mr. Harding hooked this morning. The President-elect is positive of this. So are Senator Elkins and Senator Hale. So are his hosts, Mr. Scobey and Mr. Creager. So are the members of a nearby coast guard station. And so is the Mexican boatman. But backing up this verbal testimony are the motion pictures which caught the seven-foot giant in its leaps from the water.

Movies Are Blamed.

The movies were possibly responsible for this big one getting away. Senator Harding said so, for he declared when he returned to Point Isabel tonight that the catch "had been sacrificed to art."

Fifteen minutes after the Harding party had cast their lines overboard, after getting out at dawn, Senator Hale had a "strike." From his rowboat the President-elect looked enviously at Senator Hale's efforts to play the big fish. Then about ten minutes later there came a pull at his pole. His reel whirred, the line burned through his fingers and the Mexican boatman bent on his oars. Reeling in his line by inches and yielding a few feet when the fish plunged in one direction or another, Senator Harding for forty-five minutes fought grimly. Several times the tarpon leaped bodily from the water and then was off again, tearing several fathoms of line from the reel.

Turning his boat against the current of the Pass, the Mexican boatman gradually edged over toward shore, where the movie man was adjusting his camera and where the Coast Guard men were watching the fight. Only a few feet from shore the big fish showed less signs of fight, and the President-elect restaged the struggle for the movies. This gave the tarpon a slight rest and it headed for some piles of an abandoned wharf. The Coast Guard men shouted a warning, but it was too late. The tarpon reached a pile and wound the line around it. A Coast Guard man plunged into the water, clothes and all, and reached the sagged line just as it broke and the tarpon, with another leap in the air, was free. This was Mr. Harding's only "strike," and he returned empty-handed.

Elkins Gets Five "Strikes."

Senator Hale's fish got away, too, and so did another after a short battle. Senator Harding was determined to get another fish. He spoke feelingly of the injustice of it all when Senator Elkins, who hates to fish and merely accompanied the President-elect this morning that they might play golf in the afternoon, had five strikes. That determined him to send a launch back to Point Isabel for a lunch which the party ate on the wharf of the coast guard station, hastily decorated with international code signals by the crew. Then the entire party rowed about Pass Brazos de Santiago until nightfall without success.

Returning to Point Isabel, Senator Harding announced his determination to "get one of those fish" tomorrow morning.

As a salve to his former favorite pastime, he said that he "hoped" to get one before he had to go to Brownsville to play golf. The movie man has sent for more reels, but outside of a remark that the excursion was an artistic success, Senator Harding has made no promises to pose tomorrow.

Brownsville citizens completed preparations today for Thursday's Armistice Day celebration, at which Senator Harding will speak. It will be a dual celebration, that of Armistice Day under the auspices of the American Legion with a parade of regular army troops, former service men and a Mexican military band from Matamoros, and the celebration of the success of the bond issue to deepen Point Isabel channel and establish a standard gauge track from Brownsville to Point Isabel.

Mr. Harding will speak in the afternoon on a subject that has not yet been announced. The Senator has said, however, that he does not intend to give more than passing notice to Mexican relations in his address.

BASEBALL CONFLICT SHIFTS TO MINORS

Hands-Off Policy Best, Ban Johnson Tells Convention of Smaller Leagues.

WAR TO A FINISH, HE SAYS

Declares American League Ready to Put Clubs in New York, Boston and Chicago.

KANSAS CITY, Mo., Nov. 9.—The minor baseball leagues of the country, in convention here today, were urged by President Ban Johnson of the American League to follow a hands-off policy in the baseball war and to take no action that would be partisan to either side.

President Johnson, here for the announced purpose of preventing the minors from joining the New National League in the Lasker plan of reorganization, addressed the convention this afternoon.

Proponents of the new league and the Lasker plan will appear later.

War to a finish was declared today by President Johnson prior to his speech to the minors. He declared that clubs would be established in Chicago, Boston and New York next season to take the places of the clubs which joined the revolutionary movement to reorganize baseball.

"We are prepared to give them all of the battle they want," President Johnson declared. "The American League is going about its business and will have clubs in the eight cities which have composed its circuit for years. We will not back up for a second.

War Will Cleanse Baseball.

"War, in my judgment, is the best cleanser. I am for it, as I believe it will clean up baseball like it cleans up everything else. What the game really needs is to be cleansed of some of its undesirable club owners, who have been a detriment because they openly allowed gambling in their baseball parks.

"The National League never had any stomach for a fight. It is an impossible organization," he continued. "It's politics ruined the old National Commission because John K. Tener, the former league president, could not get along with Chairman Herrmann of the Commission.

"The five clubs of the American League which remained with me are the only decent element in the major leagues. They have fought with me to stamp out the gambling evil. I got no assistance whatever from the others."

President Johnson told the minor leagues that he was in favor of granting them equal representation on the proposed new National Commission, sharing equal power with American and National leagues.

The American League executive said the management of baseball should remain in the hands of men who have given their lives to its development, declaring they were better qualified to cleanse the sport of its crookedness than any one outside of the game. He declared his opposition to the Lasker plan and urged the minor leaguers to remain neutral in the major league fight if they decided not to indorse the proposal to appoint a representative committee in an effort to bring about harmony.

After revealing the "inside story" of the situation which resulted in the break of the major leagues, Attorney Miller explained his opposition to the adoption of the Lasker plan. He said that the plan had its inception in the idea that "something must be done with the public" to offset the scandal revealed in the world series of 1919.

"I think the baseball loving public is as hard to 'bunk' as the average baseball man," Attorney Miller said, "and if we are going to reorganize baseball, let us reorganize it on a sound, sane, practical basis that will get us somewhere and not with the idea of deceiving the public into believing that we are doing something that we are not doing.

"The first conception of the Lasker plan is that a commission of eminent and distinguished gentlemen who stand so high in the estimation of the public that the very mention of their names will carry with it an evidence of good faith, be selected to take charge of organized baseball. Do you think those men could come anywhere nearer stamping gambling out of baseball than you men who have been in the game all your lives? We think that the men who are to constitute the supreme court of baseball, or at least a majority of them, should be practical baseball men."

Sentiment Against Lasker Plan.

The minor leaguers adjourned without taking any action on the recommendation of the American League officials, but the sentiment prevailed tonight that the Lasker plan would receive no consideration from the minors at this time. August Herrmann, owner of the Cincinnati Nationals and former Chairman of the National Commission, will address

Continued on Page Fifteen.

See Atlantic City boardwalk in miniature in action—Grand Central Palace.—Advt.

2 BUILDING BRIBES OF $32,500 BARED; HETTRICK IS CALLED

$7,500 Paid to Brindell on Pier Contract—$25,000 Given on Another Job.

HYLAN ASKED TO TESTIFY

Mayor Invited to Bring All His Letters Relating to Brindell and Hettrick.

CALLS HIRSHFIELD MEDDLER

Untermyer Demands That He Cease "Mischievous Interference" with the Investigation.

Mayor Hylan is expected to appear before the Lockwood Committee in the City Hall at 10 o'clock this morning. An invitation to the Mayor, saying a full opportunity would be given him to testify concerning contracts for public work, was sent to the Mayor yesterday by Samuel Untermyer, counsel to the committee.

The Mayor was asked to bring any correspondence or other data he might have concerning communications with Robert P. Brindell, President of the Building Trades Council, and John T. Hettrick, lawyer, of 165 Broadway, and author of the "Code of Practice" for contractors.

At the same time Mr. Untermyer also made public letters he wrote to Commissioner of Accounts Hirshfield, President Anning S. Prall of the Board of Education and Hettrick. Hettrick was reminded that he was still under subpoena and was asked to appear before the committee tomorrow at 2 P. M.

In his letter to the Mayor Mr. Untermyer referred to Commissioner Hirshfield as the Mayor's "irrepressibly garrulous and publicity mad Commissioner."

"Town gossip and petty junk," was the way Mr. Untermyer, in his letter to Mr. Hirshfield, characterized the affidavit of a school contractor which the Commissioner turned over to the committee.

"Mischievous Interference," He Says

After reading in the afternoon papers that Commissioner Hirshfield said he had examined a member of the firm of Terry & Tench, contractors, who said he gave $7,500 to Brindell in relation to Staten Island pier contracts, Mr. Untermyer wrote a second letter to Mr. Hirshfield. This time he scored the Commissioner's "insatiable mania for self-advertising," charged him with prematurely publishing the details of a transaction in which he "intruded to the detriment of the committee" and ordered him to cease his "mischievous interference" with the committee's work.

It was a day of letter writing, for Controller Craig also penned a missive. He wrote to Mr. Untermyer, supplying him with additional data relative to city building contracts. He set forth that the Newtown High School, which was to have cost the city $400,000, is now costing $986,700. There have been labor troubles on the building.

Controller Craig sent to all heads of departments in the city government yesterday a letter showing the amount of contracts awarded by each department, and recommending that no certifications of payment should be made on contracts where there was ground to suspect that an investigation would disclose fraud. He asked that the department heads suspend work on such contracts until investigations into them are completed.

$25,000 Bribe Revealed.

Evidence of another bribe of $25,000 to a labor leader in connection with the erection of a new building was obtained by Leonard Wallstein, associated with Mr. Untermyer and Samuel Berger, Deputy Attorney General, in the conduct of the inquiry. It was reported that the money passed as a bribe between a contractor and the representative of a man in the grafting ring.

Twelve witnesses were examined by Mr. Wallstein. He declined to reveal any information concerning the results of his work, but it was said the evidence was practically complete against the man named by the contractor.

The allegations of graft in connection with work on city docks and piers was contained in a letter sent to Mr. Untermyer by Commissioner Hirschfield, who stated that Frederick Tench, President, and Howard H. Sherwin, Vice President, testified to giving Brindell $7,500. The company has contracts for the construction of Piers 6, 7, 8, 9, 10 and 11 on Staten Island.

Sherwin said he called on Brindell and that the Staten Island piers came under discussion. Brindell said he expected to get half of one per cent. of the amount bid by the various contractors, the total sum involved being $16,791,000. One-half of one per cent. on $16,791,000 is $83,955.

The contracts of the Terry & Tench Co. amount to $3,250,000. One-half of one per cent. of this sum is $16,250. Mr. Sherwin said Brindell made no demand for a stated sum and he handed Brindell $3,000. Brindell put the money in his pocket and gave Sherwin a cigar. Mr. Sherwin said he gave the money not as a bribe, but in the nature of a retainer, as Brindell had proved "useful" in adjusting labor disputes. Last month he said he gave Brindell another $2,500.

Letter to Mayor Hylan.

Here is Mr. Untermyer's letter to Mayor Hylan:

Nov. 9, 1920.

Hon. John F. Hylan, Mayor, City of New York, N. Y.

Dear Sir: I gather from your statement as reported in the newspapers of

Continued on Page Three.

SIX (6) BELL-ANS in a Little HOT Water for INDIGESTION. Quick relief.—Advt.

12,000 Baltimore Workers Refuse Wage Advance

BALTIMORE, Nov. 9.—Twelve thousand workmen, members of building trades in Baltimore, have declined to accept an increase in wages. At a meeting of representatives of the workers a motion to accept a wage advance from 90 cents to $1 an hour was tabled by an overwhelming vote.

One year ago the union rate for carpenters was fixed at 90 cents an hour, with the understanding that on Nov. 1 this year the increase would become effective. The agreement was signed by contractors, builders and representatives of the trade. The employers made no attempt to recede from the agreement.

Some of the men say that, as prices are falling and there are indications of steady work at the present wage, they are satisfied. Plasterers alone of the building trades have gone on strike for an advance.

THREE AMERICANS SLAIN IN RED RAID

Capt. Kilpatrick of Red Cross One Victim and C. Atechny May Be Another.

TWO RELIEF MEN ESCAPE

Score of Other Americans in South Russia Believed to be Safe in Crimea.

LONDON, Nov. 9.—Captain Emmet Kilpatrick, representative of the American Red Cross in South Russia, and two nurses were brutally killed during a Bolshevist cavalry raid on Salkovo Station, says a Sebastopol dispatch to Reuter, Ltd., tonight.

SEBASTOPOL, Nov. 8 (Associated Press)—Captain Emmet Kilpatrick of Uniontown, Pa., a Red Cross worker, who is a prisoner in the hands of the Bolsheviki, was captured at Novo Alexievska on Oct. 29, when a detachment of Budenny's cavalry swept down the west coast of the Sea of Azov and surrounded the town.

Stephen A. Venear of Albany, N. Y., and James D. Heddinger of Baltimore, Md., were with Kilpatrick at the time of his capture. The three were busy distributing relief supplies among Russian civilians, but Venear and Heddinger managed to make their escape. Kilpatrick, however, being in a remote part of the town, was cut off by Cossacks.

A heavy snow had fallen, making the progress of Venear and Heddinger across the wind-swept steppes extremely painful and difficult. Many times they were obliged to take refuge in hollows and other hiding places, while ragged Cossack patrols were occupying hamlets and villages.

Major George Herbert Ryden of Kansas City, Director of American Red Cross operations in Southern Russia, said today he believed all the remaining Red Cross workers, numbering twenty, were safe. All of them are men, the Red Cross not employing women in this territory.

Twenty workers who are believed to be safe in the Crimea are: Fred L. Bregel, Fairfax, Minn.; Charles W. Brown, New York; Robert Clewell, Bellingham, Wash.; Miller Davidson, Ashland, Ky.; Wallace De Revere, Ossining, N. Y.; Lyle M. Foster, Chicago; Louis E. Henricks, Divernon, Ill.; Donald F. Jacobson, Freeport, L. I.; Ellis A. Johnson, Springfield, Mass.; Flavius I. Johnson, Joliet, Mont.; Edward G. Lamb, St. Louis, Mo.; John D. MacNabb, Washington, D. C.; George Schlosser, Nashville, Tenn.; George Hoyt Smith, Cleveland, Ohio; Michael J. Stapleton, Meriden, Conn.; Walter R. Thomas, Steamboat Springs, Col.; Joseph A. Trower, Wilkinsburg, Pa.; Dr. Milton Vellee, Bremerton, Washington.; Alonzo D. Whittle, New York, and Leon K. Wiese, Missoula, Mont.

WASHINGTON, Nov. 9.—Reports reached the State Department today that Captain Emmet Kilpatrick of the American Red Cross, and C. Atechny of the Mennonite Relief Society had been captured in the Soviet advance in Southern Russia, but no mention was made of the possible death of either one. It was believed that the recent assertion of the Soviet Government that an "American mission" headed by "General Morel" had been captured by their troops, was founded on the capture of Kilpatrick.

Kilpatrick was last seen, the advices said, at Novo Alexeievsk, Oct. 30, stripped to his underclothes in bitter zero weather and being led away by Red cavalry raiders. Mr. Atechny, who is founder of the Mennonite Relief Society, landed at Halberstadt, Oct. 25.

Kilpatrick, formerly publisher of a country newspaper, served with the American army in France as Lieutenant of Field Artillery and after the armistice as Chief of the Supply Division of the American Commission to Negotiate Peace. He obtained this discharge from the army in Paris in September, 1919, and became connected as a civilian with the Peace Commission.

When the commission was dissolved, Kilpatrick joined the Lithuanian Army as a Captain along with a number of other Americans and saw several months of active service on the Lithuanian-Bolshevist battlefront. When the fighting ended, he asked for his discharge and returned to Paris to join the American Red Cross in 1920, and be ordered first to Constantinople and then to Southwest Russia. In the records of the War Department, Kilpatrick's next of kin was shown as Lilda M. Kilpatrick, his sister, of Camden, Ala.

MOBILE, Ala., Nov. 9.—Captain Emmet Kilpatrick, reported in a dispatch from Sabastopol to have been murdered by the Bolsheviki in South Russia, is a member of one of the prominent families in the South and a brother of Dr. C. C. Kilpatrick of this city.

Captain Kilpatrick spoke six or more languages.

GRAFT CHARGED IN OPERATION OF SHIPPING BOARD

Congressional Committee Opens Hearing Here—Gets Details of Corruption.

ENORMOUS LOSSES CITED

Daily Accidents at Sea Credited to Work of Unscrupulous Contractors.

EXCESSIVE PRICES PAID

Investigators Say Only Purpose Is to Correct Abuses and Aid Building of Merchant Marine.

Excessive costs, running perhaps into millions, have been incurred by the Government through inefficiency and graft that have marked the operations of the United States Shipping Board, according to the belief of members of the Congressional Select Committee on United State Shipping Board Operations, which opened its hearings here yesterday at the Federal Building.

Among the charges made are these:

Contractors padded payrolls and otherwise devised means to get from the Shipping Board the greatest price for the least service.

Employes of the Shipping Board were tempted with bribes in the form of money, and in some cases with liquor.

Politics Figured in Case.

Captains, stewards and engineers of Shipping Board vessels levied graft in the purchase of supplies for vessels of the Shipping Board which ultimately cost the board approximately 50 per cent. more than these same supplies could have been bought in the open market.

Shipping Board inspectors and other officials permitted contractors to get together at the very doors of the Shipping Board offices, where they arranged collusive bids for repair work on which they divided the profits.

Politics were employed to procure for operating companies with no particularly strong financial backing the allocation of Shipping Board vessels for which old, established shipping concerns were clamoring with bona fide offers.

Defective propeller shafts were installed in Shipping Board vessel which more rigid inspection should have prevented, and that these vessels became disabled at sea.

Government officials disposed of so-called salvage materials to companies stock in which was offered them.

The captain of one ship who had been arrested on a serious charge was finally reinstated and permitted to sail away with his ship, which he now is reported trying to sell on the African coast.

Ship chandlery companies levied a heavy toll on the Government for supplies at profiteering prices.

Doctors, veterinary surgeons, barbers, dry goods clerks and others of similarly inept callings were placed as inspectors over work of construction of both plants and ships.

When informed of the allegations made by the committee in a report on which the hearings are to be predicated, Admiral Benson, Chairman of the United States Shipping Board, said in Washington last night that any statement he might have to make would be made to the committee conducting the investigation.

The affairs of the Shipping Board have been under investigation by the committee for more than a year, and the findings are contained in a report made jointly by A. M. Fisher, clerk and statistician of the committee, and J. F. Richardson, an investigator for the committee. This report formed the basis for most of the testimony given yesterday by Mr. Fisher and Mr. Richardson before the committee.

Congressman Joseph Walsh, Republican, of Massachusetts is Chairman of the committee, which includes Congressmen Patrick H. Kelley, Michigan; Lindley H. Hadley, Washington, Israel M. Foster, Ohio; Henry J. Steele, Pennsylvania, and Tom Conally, Texas. The committee held only an informal hearing yesterday, in the absence of a quorum, and Congressman Steele was the only other member that sat with Chairman Walsh. Mr. Walsh said last night that Congressman Foster was expected to attend today's session. He was doubtful whether Congressmen Hadley and Conally would be able to come here, but he said he would continue the hearings alone, if necessary, until the investigation was completed.

Tells of Lack of System.

Mr. Richardson, who followed Mr. Fisher, testified that under the present system of accounting between the Shipping Board and operators of its ships there was no way to determine how much of the Shipping Board's money was now in the hands of the operators. He said the amount was somewhere between $125,000,000 and $150,000,000. This condition was due to the lack of a system of prompt checking and accounting of vessels in the hands of operators, as well as to a lack of co-operation between the general office and the various districts from which they were handled.

He asserted that excessive charges were made by subsidiary organizations of the operating companies for towing, stevedoring, supplies, water and repairs. In addition, the witness said that supplies of all kinds for vessels were purchased by operators at sums exceeding the market quotations and charged to the account of the Shipping Board. To prevent this there had not yet been de-

vised any adequate system of checking.

The testimony of Mr. Fisher dealt principally with general and specific charges of excess profits reaped in repairs and construction. Lack of proper inspection was responsible for this condition, the witness asserted, as were the improper methods of auditing and accounting, and the failure of various departments of the board to co-operate.

He charged that in the awarding of repair contracts favoritism was exercised and there was no competitive bidding. He described the report which he and Mr. Richardson had compiled jointly as "entirely impersonal," and explained that no specific crime was charged to any individual.

Findings Reported to Chairmen.

When Mr. Richardson was placed on the stand, he asserted that the reports of his own investigations and others had been brought to the attention of members of the Shipping Board, including E. N. Hurley, John Barton Payne, and Admiral Benson, during their respective terms as Chairmen. Some of these reports, according to the witness, were made personally by him to Mr. Hurley and Admiral Benson.

In discussing the charges levied on the Shipping Board for repairs to its vessels, the witness told about a charge of $280 that had been made for the installation of a new port light, for which the cost should have been only $8. He cited many instances in which, he said, fraud was found in the relations between contractors and the Shipping Board officials. Several of these cases were prosecuted, but many of them were lost because the defendants were not brought into court on proper charges. A number of cases still are pending, according to Mr. Richardson.

In view of the number of Shipping Board vessels that have been disabled at sea by the loss of a propeller or breaking of a propeller shaft, the testimony of Mr. Richardson with reference to a certain Western foundry company was considered of especial significance. This company engaged to furnish the Shipping Board with forgings. The test of these forgings specified that a hole one inch in diameter should be bored into each forging to determine the quality of the steel.

An investigation showed, however, according to the witness, that the contractor, who was brought to trial in Cleveland subsequently, had drilled a hole two inches in diameter and six inches deep, into which was inserted a steel plug. The plugged hole was bored so that it was not easily detected, and the test hole then was bored into the steel plug, with the result that the forging was passed by inspectors and accepted for use in a vessel of the Shipping Board. This firm, according to Mr. Richardson, was charged with sabotage and the charges later were dismissed. He asserted that the case was clearly one of fraud, and that a conviction could have been procured on that charge. He testified that the Shipping Board is still doing business with that concern.

Accidents at Sea Frequent.

It was due to these defective forgings, said the witness, that many shafts on Shipping Board vessels were found defective, and it is a common occurrence for a ship to lose its propellers at sea. He asserted that this was an accident that happened almost every day.

Mr. Richardson told of a contractor who had a large strip of steel forgings bearing the stamps of inspectors. The strip was cut up and inspectors' stamps were welded onto defective forgings with which vessels of the Shipping Board were equipped. Instances of this kind were numerous, according to Mr. Richardson.

That much of this fraud was possible, the witness asserted, was due to the lack of co-operation among the agents in the field, the contractors and the home office, as well as the Shipping Board. To procure convictions in such cases was difficult when merely sabotage charges were brought, according to Mr. Richardson, who also stated that it formerly had been necessary to prove that an effort had been made to aid the enemy. In reality, he said that the only motive for these frauds was a desire to swindle the Government and he asserted that the crimes should have been prosecuted on charges of fraud.

One clean-cut case of graft which he had uncovered, Mr. Richardson said, involved a ship's Captain, a steward and a third person. It was found that a bunkering company had overcharged the Shipping Board $9,000 for coaling this vessel. When the irregularity was discovered the Captain was arrested and arraigned. He was held in $3,000 bail, and following his release the Captain was again placed in charge of his ship by orders of the Shipping Board.

Last Heard of Trying to Sell Ship.

The master of the vessel forthwith disposed of his household goods and all his personal property. He took his wife aboard ship with him and set sail. When last heard from this skipper was sailing somewhere along the West Coast of Africa and was trying to find a purchaser for his vessel.

This dishonesty is practiced among officers of Shipping Board vessels was asserted by Mr. Richardson, who testified that another skipper, who had put in at Baltimore, stole the ship's clock and tried to sell it.

"Corruption will go on," said the witness, "and the only way to attempt to stop it is to get the best men available and keep a complete check on everything."

Chandlery graft, according to Mr. Richardson, is responsible for an enormous proportion of the Shipping Board's excessive expense. He said that this form of wrongdoing had had free rein in the conduct of the Shipping Board affairs, and he asserted that it could be stopped by fixing the Shipping Board the same as it had been eliminated by the private owners.

Mr. Richardson said that from 10 to 20 per cent. of the Shipping Board's chandlery bills are due to overcharges that are paid to masters and stewards. The prices that the Shipping Board is compelled to pay under this lax method of buying supplies, he said, is in most cases 50 per cent. higher than the wholesale market prices.

He described an account with Richardson Brothers, including an item of more than $11,000, most of which, he asserted, was paid to masters and stewards on Shipping Board vessels in the form of gratuities. An offer was made by this firm to refund a part of this sum to the Shipping Board, Mr. Richardson testified, but he did not know whether such a rebate had actually been made or not.

Tells of Graft to Stewards.

He charged that graft was paid to stewards of Shipping Board vessels by packers who were seeking to procure the trade with these vessels. Outside Shipping Board craft this practice is only negligible, according to the witness, but he said that this form of fraud would be continued as long as the Shipping Board steward was the purchasing agent, receiver and disburser of ship's stores.

"It is so profitable," said Mr. Richardson, "that private owners complain they cannot get stewards as they are all waiting to get on Shipping Board vessels, where the pay is the same but the gratuities are high."

Mr. Richardson gave a few details illustrating the methods the stewards have adopted to get their gratuities. He said he had gained access to a bill on which there was an item of $3 charged for a wooden lemon squeezer, and another item of $1.50 charged for a set of grape fruit knives. A half dozen cook's knives were billed at $3 each.

At this point Mr. Richardson was asked by Chairman Steele whether a system of rationing had been worked out so that each member of Shipping Board vessels' crews should receive a pro rata allowance. The witness explained that such a plan had been devised by W. H. J. Reynolds early in 1918, and the plan was in force from July 31, 1918 to June 1, 1919, when it was abandoned. In accordance with this plan an allowance of 85 cents was made for rationing each man. At present, however, the ration allowance runs anywhere from 85 cents to $2 a day for each man.

When Mr. Richardson was asked if he knew what had become of the fittings of the Leviathan, he replied in the negative, explaining that the investigation of that vessel was under the direction of a Mr. Bowman. He asserted that the Shipping Board had evidence in its files showing that certain companies had been accepting rebates, and the Shipping Board was still doing business with these companies.

Hotel Detective On Payroll.

The Shipping Board, according to Mr. Richardson, was at one time paying a salary to a man who was supposed to have been in its employ, when in fact he was really a house detective for the Hotel St. Regis. As soon as this irregularity was brought to the attention of the Shipping Board, the man's salary was stopped, and he was asked to make restitution to the Shipping Board, but so far as the witness knew he had never refunded the money.

How excessive charges were piled up against the Shipping Board for repairs to its vessels was described by Mr. Richardson, who said that unskilled negro labor, which could be procured for 25 to 40 cents an hour, was substituted for skilled white labor, earning as high as $1.25, and the difference was charged up to the Shipping Board.

Mr. Richardson said that in one instance the auditor of the Shipping Board refused to approve these charges, whereupon the contractor went forthwith to the Board's district office at Norfolk, where he had his bill audited. He said it had been a common practice for a favored yard to receive a contract for repairs which it could sublet at a profit of 25 per cent. without doing any part of the work.

The witness told the committee that he was prepared to furnish documentary evidence of these charges if he were called upon to do so. He said that it was a common thing to find that efforts were being made to corrupt employes of the Shipping Board, and that attempts are made under all kinds of disguises. Outright bribes have been offered to timekeepers and checkers, he said, and even proffers sometimes include gifts of shares of stock in the constructing companies and promises of better positions to those tempted.

Gifts of Whisky Tendered.

Prohibition, according to Mr. Richardson, has been used to advantage by contractors who seek to influence employes of the Shipping Board, and gifts of whisky are commonly tendered.

He said that losses due to delay and demurrage are mounting at the rate of $18,000 to $20,000 for each $2,000 worth of repairs at the present time. He cited the case of the steamship Cherokee, which put into Jacksonville, Fla., for repairs which could have been made while the ship was lying at her dock. The proposal to put the ship into dry dock emanated from the local representative of the Shipping Board, according to the witness, who estimated that the ship would have been delayed 30 days. For such conditions he blamed the failure of the representatives of the construction department of the Shipping Board to co-ordinate its activities with those of the operative department.

Mr. Richardson's testimony tended to confirm the charge that the bidding on Shipping Board vessel repairs was not always put on a competitive basis. He told of an instance in which the repair men met outside the office of the Shipping Board and arranged their bids so that the work could be divided among them.

Mr. Richardson suggested that the cure for this condition was to be found in the establishment of free and open competition among bidders.

Everywhere, except on the Pacific Coast, according to the witness, there prevails a custom in accordance with which marine repair firms make a charge of 25 per cent. or 50 per cent. bill for "exigencies of God and unforeseen circumstances," and this is additional to the 50 per cent. allowed for overhead and profit and the 10 per cent. allowance on the purchases of necessary materials. He charged that this constituted an excess profit which could be obviated, and has been obviated on the Pacific Coast.

Conditions Becoming Worse.

The witness testified that all these conditions were becoming increasingly worse, and while incompetent inspectors have been eliminated their places have been taken by incompetent assistants who are perhaps even worse. The qualifications of some of these employes were typified by a certain auditor whose only bookkeeping experience, Mr. Richardson testified, had been gained while the auditor kept a set of books for a bartender in a Texas village. This employe, according to Mr. Richardson, is now in the employ of the Shipping Board, and his salary is $6,000 a year.

In the foreword to the report, to which the testimony of Mr. Fisher and Mr. Richardson was supplementary, Mr. Fisher says:

"Throughout my investigation for this committee studious effort has been put forth not only to avoid offense to any official or employe of the Shipping Board but to assist them when possible, and to secure their whole-hearted co-operation. In other words, the modus operandi of my operations was designed to be constructive and helpful to the Shipping Board, rather than destructively critical, and to this end the proper officials of the Shipping Board have at all times been acquainted with all information of importance developed by me in the course of my investigation.

"It must be understood that, at best, my investigation of a project involving the expenditure of about $3,500,000,000, and employing about 350,000 persons, could be but a general, empirical survey. My reliance for details was upon the personnel of the Shipping Board.

Up to 1917 Mr. Fisher was connected with the Federal Trade Commission, and when Edward N. Hurley became Chairman of the Shipping Board he subsequently made a survey for the Shipping Board as to keeping of records in the office of the Lumber Administration. As a result of this latter work, Mr. Fisher's services were enlisted by the Congressional committee now investigating the operations of the Shipping Board. At the direction of Mr. Fisher, Mr. Richardson, who became connected with the Shipping Board after having had twenty years' experience as a newspaper man, prepared the report dealing with seven general divisions of Shipping Board operations.

These general subjects include, repair years and practices; ship supply service; allocation of tonnage, managing and operating agreements; shipbuilding contracts and settlements; charters, rates, trade routes, &c., and ship sales program.

Refers to Excessive Labor Charges.

The report begins with a reference to an order issued by the Shipping Board directing that cost plus contracts for shop repair work be abolished. But in spite of this, it is alleged in the report that repair work on Shipping Board vessels was done on a basis of pay for workmen on the job at the current wage plus 50 per cent. for overhead and profit, plus 10 per cent. of material cost to cover the cost of purchase and profit to the contractor. The report continues:

"Overcharges immediately began and continue to be, common under this form of agreement. It is to the advantage of the contractor to pad pay rolls, employ too many men on the work, encourage loafing on the job, corrupt inspectors and timekeepers, use helpers and charge for first-class workmen, use common labor and charge for skilled labor, drag the work to make it last longer, find additional work to do, and get it specified, &c.

"Corruption of United States Shipping Board Emergency Fleet Corporation employes and officials became the tendency under this practice. Usually attempts are made by contractors, and in many cases apparently are successful, to secure the favor of the port construction and repair representative, who has the assignment of work to the various contractors, and the local United States Shipping Board Emergency Fleet Corporation agency auditor, who has under his charge the checkers and time-keepers."

The charge is made in the report that "good men" were "heckled," insulted and even frightened from their work when attempts to corrupt them proved unavailable. According to the report it was "a comparatively easy matter" to "accidentally" drop a bar or a wrench into the ship's holds when a "straight" time keeper or inspector was standing under.

Purchasing of Supplies.

The report goes at great length into the purchasing of supplies and fuel for Shipping Board vessels, and points out that the expenditure of millions of dollars was entrusted to the care of masters, chief engineers and stewards.

In many instances, according to the report, brokers, from whom these supplies were bought, added on a charge of from 25 to 40 per cent. in order that they might pay the anticipated gratuities. Of this practice the report further says:

"The payment of commissions and gifts of gratuities is probably one of the most notorious and common evils now surrounding the operations of United States Shipping Board vessels. 'The bit,' or 'commission,' has so long been a deep-water practice under private management and ownership that it has become an institution among seamen. To their sense of morals it has ceased to be dishonest, and instead, by long custom, has become proper and right. The usual 'commission' demanded by stewards who seek gratuities is 5 per cent., although of later days it has risen to 10 per cent. The same amount is demanded in many cases by masters. This is true of all supplies and services to ships such as galley, deck, engine room, fuel and water.

"In many cases it extends to stevedoring, towing, launch service, &c. In most instances there 'commissions' are paid and then promptly covered up by the companies rendering the service in the cost of the supplies or service. In addition to this form of gratuity free liquor is provided by most ship chandlers, free cigars, loans of money, gifts of jewelry or clothing, free automobile and launch rides, &c. All of this service costs money, and all of it is paid for by the United States Shipping Board. The very fact that it is concealed, covered up under the prices of the supplies or service, makes it impossible for United States Shipping Board auditors to check up these abuses and limit them. Not only do many of the masters, chief engineers, or stewards resort to this method of making extra money, but in many cases the goods, after they are delivered, are sold over the side at various ports.

The Shipping Board's losses from these sources, according to the report, are "stupendous," and amount probably to 40 or even 50 per cent. of the total cost of ships' supplies.

Ships' officers, according to the report, have been enabled by fuel allowances, made for each voyage, to conserve their supply and finish trips with a surplus. Of this condition the report says:

It is not at all uncommon for the engineer to have left unconsumed fuel from a voyage amounting to 500 tons upward, or, in case of oil-burning boats, many barrels of oil. Under the fuel-consumption charts a good margin of consumption is allowed, and there is, of course, no way for the chart to take into account windage or other influences, such as favorable currents, &c. The result is in many voyages, with a favorable wind on both outward and inward stages, the ship will not nearly consume her quota of fuel allowed by the consumption charts. A remainder in the bunkers results, owing to improper inventory, little, if any, account of this is taken.

A common result of this is for the engineer, many times in conjunction with the master, to report for more fuel than he actually receives from the bunkering companies (to the exact amount of the tonnage he has in his bunkers unconsumed), and then get a rebate from the bunkering companies on this tonnage, sometimes in a division with the bunkering company and the master, sometimes in a division between the chief engineer and the master, and occasionally the chief engineer taking the entire amount."

Political Influence Charged.

In that part of the report dealing with the allocation of ships of the Shipping Board, it is charged that political influence has enabled companies with insufficient financial backing to get vessels which might have been turned over with greater chances of profit to older and established companes. In this connection the report says:

"The allegation has been made in times past that favoritism has been made by the United States Shipping Board in the allocation or assignment of its tonnage for operation or management. Instances of such favoritism can be shown where political influence, or influence through officials of the United States Shipping Board themselves, resulted in the assignment and allocation of tonnage to companies which in fact officials were or had been associated. While some companies which did not have the standing, or the financial responsibility, to insure safe and proper management and operation of United States Shipping Board boats were able to get from the United States Shipping Board all the tonnage they applied for, other companies, with a long history of successful ship operation and with financial responsibility beyond question, were unable to secure the tonnage for which they have applied. The only excuse these latter companies are able to secure from United States Shipping Board is in most cases, 'The boats you seek are already allocated.'

"Controlling, as it does, the trade routes and the character of boats, United States Shipping Board is able to restrict applicants for allocated tonnage, and managers or operators of United States Shipping Board tonnage to conditions which make or ruin the success of the manager or operator of United States Shipping Board boats. It has been charged on more than one occasion that, while 'shoestring companies' with insufficient financial backing, and insufficient experience in management, are able to get all the tonnage they request, which tonnage they, in many cases, are operating at a loss, reputable, experienced operators do not get tonnage allocated to them, or, if they do secure tonnage, it is, in many cases, ships of an undesirable type, and they are restricted to trade routes which are unprofitable, being given no ships in the trades which are sufficiently profitable to carry the burden of loss on operation of undesirable types of boats, or boats in undesirable trades."

Says Profit Is "Theoretical."

According to the report, the earnings derived from operation of assigned and allocated tonnage ordinarily should be far above expenses, and admits that "theoretically" the United States Shipping Board is showing a net profit on earnings which have been dealt with in the report. But the assertion is made that an actual accounting of revenues and disbursements will show that this theory has been upset. The "general managers' and operators' agreements Nos. 1, 2 and 3 and the contemplated revised agreement No. 4, the report takes up some of the disadvantages of interlocking contracts between managers and operators, and adds:

"Lack of proper supervision of revenues and expenditures makes possible serious losses to the United States Shipping Board without a knowledge of them in time to prevent them, and prevention of these losses under present practice is almost impossible under present methods of accounting. For instance, a ship starting on a voyage will sail through a district under jurisdiction of one group of United States Shipping Board auditors and other officials. That ship will take on supplies or will require service. The accounts for her expense will, after a period of weeks, reach the district office from various ports.

Meantime the ship has sailed through other districts controlled by various other auditors and United States Shipping Board officials, and her expenses incurred in those districts will be accounted by those district officials without any knowledge of any expense she incurred in some other district. These accounts after weeks reach that district office. Meantime the ship has sailed for a foreign port. There she incurs still more expense. Meantime the officials of foreign ports have no knowledge of the expenses incurred by the ship at American ports. These accounts are months in reaching the home office.

"Finally, many weeks after the ship has completed her round trip voyage and after her expenses in each district or at each port have been paid, the managing or operating company, which has paid out of the funds of the United States Shipping Board, held in trust by the managing or operating company all of these bills, and after the master or other officers have left the service of the ship and the managing or operating company, it is discovered that the ship was heavily overstocked with supplies or had required entirely too much repair or the prices had been excessive. Due to lapse of time it is impossible in most cases to get the testimony of the officers or crew to determine what the actual causes of this expense were, and finally the managing or operating company takes refuge from censure behind the plea that the bills were approved by the district United States Shipping Board officials."

Disposal of Plants.

The report takes up the criticism that has been directed at the Shipping Board for the methods used by the Claims Board in disposing of plants the titles to which were by contract invested in the United States Shipping Board Emergency Fleet Corporation. The report says:

"In some cases in these settlements a general orderly procedure has been ignored and companies which were overadvanced many millions of dollars by the United States Shipping Board Emergency Fleet Corporation and could not repay these overadvances were allowed all sorts of exorbitant claims to absorb these overadvances, and at the same time, where these companies had more than one plant, they were allowed to retain the most prosperous of those plants, and the United States Shipping Board Emergency Fleet Corporation kept only the plants which were least profitable."

In many cases, according to the report, plants with materials which were "going concerns" have been turned back to contractors as salvage propositions, and the contractors have been enabled to reap large profits at the expense of the Emergency Fleet Corporation.

The report takes up the question of loans made by the United States Shipping Board Emergency Fleet Corporation to contractors, and points out that the lack of provision for credit limitation in the scheme of the Shipping Board organization had made this feature of construction a serious one. The report says:

"Loans were made to contractors by the United States Shipping Board Emergency Fleet Corporation with mortgage securities, and in some cases with no security, in a most unbusinesslike and unsafe manner. The result is that the United States Shipping Board Emergency Fleet Corporation has lost or will lose millions of dollars which need not have been lost if ordinary business precaution had been taken by the United States Shipping Board Emergency Fleet Corporation officials in making such loans."

Going further into detail with reference to the salvage and sale of plants, materials and stores, the report cites the contract of the American Lumber Sales Company and asserts that this contract should be fully investigated by the Committee, because it "presents some features that are questionable," to say the least.

The report says it was a common practice of this company, under its contract, to purchase materials from the United States Shipping Board at a certain stipulated price and then to advertise and sell "where is as is" these materials at an advance of sometimes more than 100 per cent. over the purchase price.

"This contract covers generally all of the hulls in an unfinished state of construction at the time of the signature, or rather at the time the contract with Rogers was signed. Under the terms of this contract Rogers is to remove all of these hulls from the building ways or is to secure from the builders of same hulls and the owners of the land upon which the hulls and ways rest a release from further liability. For some reason the United States Shipping Board saw fit to make a contract with Rogers to pay him $5,000 per hull for each hull thus handled by him.

"The result has been that in many cases United States Shipping Board has paid an additional $5,000 per hull to have Rogers sell the hull or give it away, in many cases the cost of the hull representing several thousand dollars. Rogers has had no difficulty in selling these hulls to the builders or others at a very fair price, which revenues, under his contract, revert to Rogers, in addition to which he collected from United States Shipping Board Emergency Fleet Corporation $5,000 per hull fee, and in so few cases has Rogers had any money to pay from the ways at all that the question has arisen in the minds of a great many persons as to why, since these hulls were so easily disposed of at a return, the supply and sales agents of United States Shipping Board Emergency Fleet Corporation could not have disposed of the hulls in the same manner in which Rogers did."

Contract Is Criticised.

The contract with the Southern Scrap Material Company, which, according to the report, had been abrogated, also comes in for vigorous criticism. It is charged that this contract was made by an agent of the Shipping Board at New Orleans, without the knowledge of his home office, and that materials in many cases not declared surplus were sold to the company at prices far below the market quotations at the time the sales were made.

It is further charged that the organization of the board's supply and sales department, particularly its port representatives, was used by this company to sell the materials so purchased from the Shipping Board, and that in many cases the percentage of profit ran from 100 to 150, certified checks in the same having been made out to the Southern Scrap Materials Company.

The report condemns a practice that is alleged to have prevailed among contractors who got awards from United States Shipping Board and are alleged to have instituted Liberty Bond campaigns among their workmen. They charged to the cost of ship construction 10 per cent. of the bonds thus procured as a cost for selling the Liberty Bonds. The report furtner says:

"After these bonds were purchased with such appropriated moneys, in some instances, contractors then sold such Liberty Loan bonds at a loss and used the money for plant purposes. They then put in claim against United States Shipping Board Emergency Fleet Corporation for the losses thus incurred."

Material Sold at Big Loss.

The assertion is made in the report that the sale of supplies and materials by the sales department of the Shipping Board was unsuccessful from the standpoint of the prices secured for the materials. It is asserted that the millions of dollars' worth of materials sold by the Emergency Fleet Corporation, according to the estimates of persons in authority, had netted not more than 12½ cents on the dollar, and this was true in spite of the fact that the sales were made when the materials were actually worth more in the open market than the Government had paid for them. Of this phase of the Emergency Fleet Corporation's activities, the report says:

"Probably the question seems to be one of maladministration, rather than one of fundamental conditions, in so far as the limited returns from sale of these materials are concerned. The Bardee Company went to United States Shipping Board after a contract was made with Harris Brothers, and Bardee Company offered and paid $1,000,000 more than Harris Brothers had paid for exactly the same contract as was offered Harris Brothers. This created a great deal of dissension, and it was charged by Bardee Company that supply and sales department of United States Shipping Board, through favoritism to Harris Brothers, was endeavoring to embarrass Bardee Company by not fulfilling the contract as United States Shipping Board had agreed. This contract covered steel and other materials.

"Bardee now, it is said, is trying to arrange with United States Shipping Board to purchase under a blanket contract all supplies and stores United States Shipping Board Emergency Fleet Corporation has, one of the arguments being that to enter into such a contract will enable United States Shipping Board to dispense with its supply and sales department. It must be remembered, however Bardee is figuring from the basis of net returns as secured by supply and sales department instead of from a basis of a proper return for these stores and materials. One of the officials of the Bardee Company is also an adviser to the United States Shipping Board Cancellation and Claims Board, and as such exercises a dual capacity. This proposed contract should be gone into very thoroughly by this committee."

The hearing of the Congressional Committee will be continued at 9:30 o'clock this morning.

BUSINESS MEN IN DEAL FOR VANDERBILT HOME

660 Fifth Avenue to be Sold—Home of Mrs. Cornelius Vanderbilt Also for Sale.

Negotiations are in progress for the sale of the mansion of the late William K. Vanderbilt at 660 Fifth Avenue, at Fifty-second Street, and reports among real estate men yesterday were that the deal would be concluded before the end of the week, with the purchase price between $2,500,000 and $3,000,000.

The name of the purchasor was not made known, but it is current knowledge among real estate dealers that the property will be taken over for business purposes. Just what use will be made of the old French mansion was not known, but it was denied that it might be used as a restaurant and ballroom.

This is the second of the Vanderbilt mansions to yield to the march of business up Fifth Avenue, the former home of Brigadier General Cornelius Vanderbilt having been sold last year. It was demolished and a modern business building is being erected on its site. It is known also that the home of Mrs. Cornelius Vanderbilt, the French chateau between Fifty-seventh and Fifty-eighth Streets, is for sale, with no prospective buyers. General Vanderbilt now lives at 640 Fifth Avenue, on the south side of Fifty-second Street, in the famous twin mansions, which he remodeled at a cost of more than $500,000.

William K. Vanderbilt purchased the plot for his house before 1880, and erected there a mansion of gray stone, donated by the late Alexander T. Stewart. In the last few years the house was remodeled. Fifteen years ago an adjoining house of similar style was built for William K. Vanderbilt, Jr., and this mansion is excluded from the present deal.

Albert B. Ashforth is the broker handling the real estate for the two sons of Mr. Vanderbilt, who are executors under his will with free hand to dispose of all property. He would not discuss the deal.

FIND 'CLEARING HOUSE' FOR STOLEN BONDS

Secret Service Agents Make Two Arrests in St. Paul and Find $45,000 in Bonds.

ST. PAUL, Nov. 9.—Posing as buyers of stolen bonds, Federal Secret Service agents today unearthed what they say is a clearing house for stolen bonds and through which they charge more than $400,000 in bonds have passed.

Clyde A. Smith and Mrs. Cin Bearse, both of Minneapolis, are under arrest in the case. Smith was arrested with $15,000 in stolen bonds in his possession, Secret Service agents say.

In Mrs. Bearse's home in Minneapolis, the agents say, they found $30,000 in bonds which a check showed were taken from small banks in Minnesota, Iowa, Wisconsin and the Dakotas.

WOMEN PICKET ARMORY.

Protest Against Sheltering British Officers in 7th Regiment Quarters.

As a protest against the quartering of British officers on their way to India in the 7th Regiment Armory, Park Avenue and Sixty-sixth Street, four women dressed in mourning picketed the block in front of the entrance yesterday, carrying signs denouncing this country for its action. The women were said to be members of a group who picketed the British Consulate in this city previous to the death of MacSwiney.

One of the signs, printed in white on a background of black, read: "Fitzgerald, MacSwiney, Murphy (American citizen) done to death by the British. Are we Americans to shelter the British officers in our armories?" Another read: "Nineteen British men are quartered here; British officers en route to India. Is there to be another Amritsar?"

The women started picket duty in the afternoon and remained until dusk. It was said they would return today.

LLOYD GEORGE SEES WORLD COMING RIGHT

Continued from Page 1, Column 1.

it to Ireland, there was no man who dared respond.

"Why? They were afraid. They were intimidated. You must break the terror before you can get peace. Then you will get it.

"Irishmen have no real sympathy with these murders. They are heartily sick of the business, and I know it.

"We are offering Ireland not subjection, but equality. We are offering Ireland not servitude, but partnership—honorable partnership, partnership in the greatest empire in the world, partnership in that empire at the height of its power, partnership in that empire in the greatest day of its glory."

There were loud and prolonged cheers as Mr. Lloyd George sat down.

AUSTRIA AND BULGARIA SEEK TO ENTER LEAGUE

Latter Makes Formal Application While Austria Prepares Her Case for Parliament.

VIENNA, Nov. 9 (Associated Press).—The Austrian Government has formulated a memorial, requesting admission of Austria to the League of Nations. The draft of the memorial was adopted by the Chief Parliamentary Committee today. It will be presented to Parliament, which assembles tomorrow, and then will be forwarded to the League headquarters in Geneva.

A dispatch from Paris on Nov. 4 announced that Austria was to make a request for membership in the League of Nations during November, and that Germany would do likewise. The same dispatch said that Premier Stambulowsky of Bulgaria would personally lay Bulgaria's claims before the League. It was stated that the applications of Germany and Austria would be made by neutrals.

GENEVA, Switzerland, Nov. 9 (Associated Press).—Bulgaria's request for admission to the League of Nations was received at the headquarters of the League here today.

The application, which came from Premier Stambulwsky, was received by Sir Eric Drummond, Secretary of the League, and is being forwarded to the members.

The Bulgarian Premier disclaims for the Government and nation any complicity in the decisions of former King Ferdinand and his Government to join the Central Empires in the war. He points out that Bulgaria, as soon as it was in a position to do so, severed all ties with the past, and at present had a stable Government which had given proofs of its loyalty toward the Entente.

M. Stambuliwsky declares that the Government will observe the same loyal attitude with regard to the obligations assumed by Bulgaria.

The application closes with "the hope that Bulgaria, in view of these considerations, will not be treated regarding admission to the League in a similar manner as other defeated nations, but will be allowed to prove the sincerity of its intentions, thus contributing to the re-establishment of the peace of Europe."

No other applications for admission to the League have been received by the secretariat, and no formal notice has been given by any of the members of an intention to propose other States. It is still understood, however, that one, Scandinavian, delegation plans to ask for the admission of Germany.

STUDY TURKISH TREATY, BUT DOUBT PROTEST

Washington Officials Hesitant on Account of Coming Change—Armenian Report Nearly Done.

WASHINGTON, Nov. 9 (Associated Press).—State Department officials are giving careful study to the tripartite agreement concluded by Great Britain, France and Italy for the creation of "spheres of influence" in Turkey, but it was stated today that any objections that the American Government might have to the agreement had not yet reached the formative stage.

Because of the unsettled future of American foreign policies due to the approaching change of administration, officials indicated that it was doubtful that they would, even should the provisions of the agreement be found objectionable to the policy of this Administration, the United States would find it expedient to forward a protest.

The question about which the State Department has been most concerned, officials said, was whether the provisions of the treaty violated in any way the principle of equal commercial and economic opportunities to all nations in Turkey, enunciated by the American Government in its note on the Turkish settlement communicated to the allied Governments last March.

Some officials appear disposed to regard the tripartite agreement as a division of economic spheres in Turkey to which the Allies feel themselves entitled in return for the responsibilities which they have assumed in the administration of Turkish territories.

The final report on the Armenian boundary question has about been completed by the special commission named by the State Department and soon will be presented to President Wilson. The President having been asked by the allied powers to fix the Armenian boundaries, the commission's report is being prepared for his information.

SAYS ROOT WAS PERSUADED.

Urged Harding to Support League at British Request, It is Alleged.

Copyright, 1920, by The Chicago Tribune Co.

PARIS, Nov. 9.—Maurice Leclerie, former member of the League of Nations Secretariat, asserts that Elihu Root, at the behest of Sir Eric Drummond, the League's Secretary General, cabled to Senator Harding from London last September indorsing the League and warning the Republicans not to throw down its entire organization, but to accept its framework and content themselves with minor changes.

M. Leclerie says Sir Eric urged Mr. Root to use his influence with the Republicans to prevent dissolution of the present League, and it is believed here that he withdrew certain opposition to Mr. Root's world justice court scheme in return for Mr. Root's cablegram favoring the League.

25,000 BOLSHEVIKI SEEK TO COME HERE

Try to Enter Country as Stowaways or as Sailors on Steamships.

AUTHORITIES ON THE WATCH

Warned from Holland of Efforts of Red Propagandists to Reach America.

Bolshevist agitators are trying to elude immigration authorities and gain entrance into the United States by coming as stowaways or in the temporary capacity of seamen, Commissioner of Immigration Frederick A. Wallis revealed yesterday. Commissioner Wallis was interested in the cabled reports from Rotterdam that 25,000 Soviet propagandists were seeking to come to America by way of Holland. He said it confirmed information he had received from the Dutch authorities, and he was prepared to meet any attempts of the trouble makers to enter this port illegally.

Commissioner Wallis told of the measures he was taking to bar out undesirable men and women whose purpose was not to make homes here but to stir up trouble.

"Through agents of the Netherlands Government," he said, "I have been informed of the activities of the Reds, who are seeking to make Rotterdam their port of embarkation for the United States. It was upon such advices that I issued a new rule of inspection of incoming ships in the port of New York, requiring that the crews be inspected before the passengers. Heretofore the passengers have been taken off the incoming ships before the crews were inspected.

"I am fully aware that the Bolshevist agitators who are heading for America do not seek admission as immigrant aliens. The prospect of being put through the sieve on Ellis Island and of being quizzed and searched by the boards of special inquiry is not bright for them, so they are striving to gain admission to the United States as seamen. From several different sources I have received information of attempts to bribe members of the crews of ships. The radicals come either as stowaways or seamen.

"The rigid inspection of these seamen before we handle the passengers has caused some criticism, but we of the Immigration Service will welcome such criticism so long as we think we know what we are about. It is a slight inconvenience to the passengers to make them wait until our inspectors have gone through the crew's quarters and made a searching investigation among the seamen, but it is of inestimable advantage to the country if by doing so we can apprehend now and then one of these radical agitators and send him speedily back where he belongs.

"In the last few days I received a letter from Dr. S. L. Veenstra, who is Probate Officer of the Netherlands Department of Justice and also Director of Holland's Emigration League, in which I am furnished valuable leads in this matter. Writing me from The Hague, Dr. Veenstra emphasizes, what he has tried to make me know when he was in this country, that the invasion of Holland by radicals and a widespread dread of Bolshevism are the combining influences which are causing many of the best families in Holland to move out their homes and come to the United States.

"I am not surprised to read in the cablegrams from Rotterdam that an attaché of the American Consulate had been offered a bribe of $250 a day to permit six of these Bolshevist agitators to embark for the United States. Information seems to have been selected by the plotters, as the clearing house, but I am advised that the Holland authorities are taking proper steps to cope with the situation.

Commissioner Wallis said the Consular Agents in all European ports deserved credit for their rigid enforcement of the passport restrictions, but it was impossible to keep all of the radicals back since the stowaway route was open. With the new rule of inspecting crews before passengers he hoped to catch the undesirables in his net.

One steamer which arrived yesterday had more than forty stowaways, while another had twenty-four, Commissioner Wallis said.

B. R. T. Train Kills Man in Tunnel.

A man, supposed to be Harry E. Caldwell, but whose business and address were not learned, was killed by a train in the Brooklyn Rapid Transit tunnel between Manhattan and Long Island City about noon yesterday. The body was discovered by the motorman of another train and taken to Trudden's morgue in Fourth Street, Long Island City, to await identification. The name Harry E. Caldwell was on papers found in the man's pockets. It was said he was not an employe of the B. R. T.

CORDON AGAINST REDS ESTABLISHED BY DUTCH

Precautions Also Taken by Washington to Prevent Soviet Agents Coming Here.

ROTTERDAM, Nov. 9.—Holland has established a great cordon along the German frontier to prevent the influx of large numbers of Russian Bolshevist agents from Germany. Heavy guards are maintained so that persons wishing to cross the boundary in either direction must pass through frontier posts and over recognised highways. Those who attempt surreptitiously to cross run the risk of being shot.

These precautions have failed, however, to check the movement of the Soviet agents. Men whom the police would like to interview have been seen in this city and Amsterdam, but when the police set their dragnet for their quarry the men wanted have utterly vanished. Later there usually comes information that the suspects have been found in Germany and are on their way to the Russian frontier. The system followed resembles the "underground railroad" by which fugitive slaves moved through Northern States to Canada in the days before the American Civil War.

Police surveillance is attempted in Hamburg and some other German cities, but it usually comes to naught, as there is a friendly feeling in the whole area of the allied armies of occupation, where they seem to move about without restraint.

The "underground railroad" is utilized by Soviet agents to bring into Holland Bolshevist "missionaries" who are to make attempts to reach America. There appears to be a constant current of these men crossing and recrossing the frontier. Every means of getting them into Holland is used. In recent months many Poles have gone to America, and some of them have been deserters from General Pilsudski's armies. It is said that regularly organized bureaus were established to help these men evade military duty and to forward them to Holland, and that among them were many Bolshevist agents. They had been engaged in propaganda work behind the Polish lines during the recent Soviet drive on Warsaw, and when the drive was crushed they fled westward and joined their comrades in their country.

Reports have been received here that many Bolshevist sympathizers who were last year deported as undesirables from America are to be returned to that country. Police officials state that a special bureau has been created here to take care of this class of "emigrant" and carry out carefully laid plans for getting the agitators back into the United States.

WASHINGTON, Nov. 9.—Precautionary measures have been taken by the State Department to block the efforts of American diplomatic agents in Europe have characterized as determined efforts of Russian Soviet agents to send "missionaries" and agitators to the United States. Consuls at European ports, it was said at the department today, have been instructed to visé the passports of only persons about whose intentions there exists no shadow of doubt.

State Department officials said that while reports had reached Washington that certain Russians were making persistent efforts to enter the United States no actual proof was lacking that a concerted movement had been undertaken by the Soviet régime to flood America with propagandists.

$36,465 PAID FOR 88 FRENCH ENGRAVINGS

Bonnet's "Le Dejeuner" Brings $2,225 at Auction of Ellis Parker's Noted Collection.

Eighteenth century French engravings and original drawings, the celebrated collection of Ellis Parker, Chairman and Managing Director of the London Woolen Company, Ltd., sold by his order at the Anderson Galleries last evening, brought $36,465 for eighty-eight numbers.

Louis Bonnet's engraving in gouache manner, after J. B. Huet, No. 10, "Le Dejeuner," brought the first of the higher prices of the evening, going to Dr. A. S. W. Rosenbach for $2,225. No. 11, "L'Amant Ecoute," by the same artist, went to Dr. Rosenbach for $340, and Nos. 16 and 17, "The Woman Taking Coffee" and "The Milk Woman," went to E. F. Bonaventure for $600 each. J. M. Bonnet

FEDERAL JOBS HERE REST WITH HARDING

Brooklyn and City Postmasterships Are Easily Removable from Civil Service.

NEWTON TERM ENDS IN 1921

Leaders Discredit Report That Collectorship Has Been Promised to F. M. Hugo.

[illegible] with President-elect Harding takes office, to determine [illegible] lucrative jobs now held by [illegible] Thomas G. Patten of New [illegible] Postmaster Walter C. Burlyn shall be thrown into [illegible] patronage hopper and be[illegible] the office hunters with [illegible] Administration.

[illegible] are protected by Civil Service [illegible] fashion. Republican leaders [illegible] their eyes on these fat [illegible] that the Civil Service [illegible] to step to be negotiated. [illegible] have learned that the first[illegible] es have been placed under [illegible]ice protection by an ex[illegible] which the next President [illegible]nly revoke as President Wil[illegible]

[illegible] the Port Byron R. Newer collectors in the Customs [illegible] appointed for a term of four [illegible] term of Collector Newton [illegible]xpire until October next year. [illegible]stood that he is anxious to [illegible] his office. Before retiring, [illegible] he would like to see Deputy [illegible] Henry W. Stuart, a veteran [illegible]stoms Service, appointed as [illegible]ector. The Deputy Collector is [illegible]an and a resident of this [illegible]

[illegible] a persistent report, however, [illegible] there was the price paid by [illegible] the State organization for the [illegible]al of Secretary of State Fran[illegible]go as a candidate for the Re[illegible]nomination for Governor. No [illegible]n of this report could be [illegible]esterday. Prominent Republican, did not credit the re[illegible]ring that, if Secretary Hugo [illegible]ks for an appointive place, [illegible]e to content himself with [illegible] of less importance.

[illegible] Republican leaders in this [illegible]ict the Collectorship may go [illegible]al man, they do not feel at [illegible]ent it will. Collector New[illegible]a resident of Bayside, was [illegible]s a New York City man. [illegible]ublican Presidents the Collec[illegible]the Port of New York usually [illegible]up-State men.

[illegible]State Collectors, the term of [illegible] Davidson, Collector of the [illegible]falo, with a salary of $5,000, [illegible] April, 1922; that of John Fal[illegible]or of the Port of Rochester, [illegible]ry of $4,500, not until Janu[illegible] and that of Henry Holland, [illegible] of the Port of Ogdensburg, [illegible]nnual salary of $5,000, not [illegible]ust, 1923, but the leaders in [illegible]llican State organization are [illegible]t either through Executive [illegible]tion of Congress vacancies [illegible]ted in these localities into [illegible]publicans can step with little [illegible]

[illegible] Surveyor Thomas E. Rush [illegible] Sept. 10, 1918, and he has [illegible]n reappointed. As a hold[illegible]over will be at the disposal [illegible]publicans. Appraiser of the [illegible]. K. Sague, ex-Mayor of [illegible] does not hold his appoint[illegible] for a fixed term. He has eight [illegible] appraisers, who receive a [illegible]$5,500 a year and are not pro[illegible] the Civil Service.

WOULD WELCOME HARDING.

Obregon Says Mexico Would Be Glad to Receive Him as a Guest.

EL PASO, Texas, Nov. 9.—In response to an inquiry as to his attitude toward the proposal that he meet President Harding, General Alvaro Obregon, President-elect of Mexico, sent the following wire from Mexico City today to the Mexican consul general here:

"I have learned through the press and my friends in the United States have suggested the idea of a conference between Senator Harding and myself. I am glad to know that in the event Senator Harding visits any of our cities he will be received by us as a guest of honor in an effort to reciprocate the exquisite courtesies shown me on my recent visit to the United States, and that such an interview would bring great good to both countries.

"ALVARO OBREGON."

DRAFTS TAX BILL TO EXEMPT NEW HOMES

Measure Would Make All Dwellings Erected Until 1930 Free from City Assessment.

With the object of bettering the housing situation as rapidly as possible, Henry H. Curran, President of the Borough of Manhattan, yesterday introduced in the Board of Aldermen a resolution to exempt from city taxation all dwelling houses erected between April 1, 1920, and Jan. 1, 1932. It was drawn under the enabling act passed at the recent legislative session, giving municipalities the right to exempt such buildings from taxation. Over Mr. Curran's protest it was referred to the Committee on General Welfare.

"There is only one way to solve the problem of the lack of housing," said President Curran, "and that is to build houses. Put up houses and rents will go down. It has been claimed that if exemptions are granted to all builders there are speculators and profiteers who might gain by the provisions of my ordinance. Even if there are some who will be benefited, why pass special legislation that will bar them and at the same time permit them to go into court and knock out an ordinance on the grounds of unconstitutionality?

"We are facing an emergency. We must build and build generously, and quickly. Our motto should be the greatest good for the greatest number."

Alderman Collins, Democratic majority leader, opposed the resolution on the ground that not only would the city lose $4,000,000 in taxes, but that "the millionaire, who has put up a mansion and the builder who erected dwellings months ago for speculative purposes, would demand exemption."

Alderman Collins has a proposed ordinance on the subject which calls for an investigation by the Tenement House Commission and action by the Board of Estimate before exemptions are granted.

"The amendment proposed by Borough President Curran," said Collins, "would have every building erected for dwelling purposes exempted, even houses erected since April 1, where exorbitant rentals are being charged or are empty because of their high rentals. Everybody opposed to the restrictions in my ordinance opposed all rent legislation at Albany."

HITCHCOCK BARS BRYAN FROM PARTY COUNCILS

Senator Says Any Reorganization of Party Will Not Be Done by Those Outside of It.

Special to The New York Times.

WASHINGTON, Nov. 9.—Senator Hitchcock of Nebraska in discussing the proposed reorganization of the Democratic Party, said today that if there was any reorganization to be done it would not be done by those outside of the party. He did not know how William Jennings Bryan voted, but Mr. Bryan, he said, did not give much support to the party and could not be expected to have any hand in the party councils.

Senator Hitchcock told a story of I. J. Dunn, an intimate friend of Mr. Bryan's in Nebraska, who placed the Commoner in nomination for President at the Denver convention of 1908.

"I voted for Debs," Dunn informed his Democratic friends in Omaha after election, according to Senator Hitchcock. "And I voted for Debs because he is in jail and can do no harm, while the other two candidates are at large."

Representative Kitchin, candidate to succeed Champ Clark as Democratic floor leader, expressed his views on the subject of the reorganization of the party.

"If some of these near-leaders, would-be leaders and self-appointed advisers would keep their mouths shut," said Mr. Kitchin, "it would help a lot toward harmony in the party. The first thing that Democrats must do is to get together again. Let us have less talk about leadership and more action toward harmony in our ranks."

Cider Helped Elect State Senator.

Special to The New York Times.

HARTFORD, Nov. 9.—Clarence W. Seymour, Republican, who was elected to the State Senate from the First District, composed of the elite section of Hartford, filed a total expense account today of $81 which included $6 spent "for a keg of cider bought of John Smith."

BALLOT INQUIRY WILL START TODAY

Grand Jury Will Hear Flagrant Cases—Robinson Is Named Prosecutor.

REPORTS GROSS FRAUDS

Twenty-one Cases Are Either In the Hands of the Authorities or Being Prepared.

Prosecution of ballot frauds in the election last Tuesday will begin this morning when subpoenas will be issued for a number of witnesses in three flagrant cases which are to be presented to the Grand Jury, the charges being made by the Honest Ballot Association which had 1,200 watchers in as many polling places.

Robert S. Conklin, Deputy in charge of the New York office of the Attorney General, yesterday assigned Deputy Attorney General Charles S. Robinson to prosecute all cases involving violation of the election law, submitted by the association. The assignment was made last night after a long conference, in which Mr. Conklin, Deputy Attorneys General Samuel A. Berger and Robinson and officers of the Honest Ballot Association participated.

Mr. Robinson said after the conference that the first three cases which had been presented to him by the association disclosed an appalling situation, demanding immediate action.

In assigning the special prosecutor Deputy Attorney General Conklin in a statement said:

"Reports which have been brought to the attention of the Attorney General by the Honest Ballot Association indicate a very general failure on the part of election boards in this city to comply with the processes of the election law, and a shocking carelessness in the handling of the ballots. In many instances the fatigue and bewilderment of the election officers were in a large measure responsible. Adequate provisions possibly could not be made, but in any event were not made for the casting and canvassing of the vote.

"The reports, which include complaints of mutilation of ballots, of handling and counting of ballots by persons other than election officers, of rough treatment of watchers, of entire abandonment of polling places by Election Boards, of improper tabulation and signing of tally sheets and returns, will be rigidly investigated, and proceedings will be instituted against those responsible where the evidence justifies it. From the evidence thus far submitted there wer apparently gross frauds committed."

Mr. Conklin stated that the more flagrant cases would be taken to the Grand Jury while those involving minor infractions would be tried in the Magistrates' Courts. In all twenty-one cases are either in the hands of the prosecuting authorities or under preparation. Nine of these which are ready are said to involve thirty-six election officials.

"Frauds in the casting of the ballots have been eliminated almost entirely," said an officer of the Honest Ballot Association last night. "This year's election, however, developed more frauds in the canvass of the vote than the association has ever encountered."

The official canvass of the vote by the Aldermen of the various boroughs, sitting as Canvassing Boards, is scheduled to begin on Thursday.

Ryan Representative from 15th.

In a list of the new House of Representatives printed in yesterday morning's Times occurred the name of Representative Peter J. Dooling as that of the Representative-elect from the Fifteenth Congressional District. This is erroneous. Thomas J. Ryan, the Republican candidate for Congress in the Fifteenth, won. His plurality over Representative Dooling in this normally safe Democratic district was over 3,500.

Baruch Reports Expenses to State.

ALBANY, Nov. 9.—Bernard M. Baruch, former Chairman of the War Industries Board, spent $40,000 for the production of a motion picture in support of the Democratic Party and the League of Nations in the election a week ago, he notified the Secretary of State today.

BISHOP HURST CALLS FOR HAITIAN INQUIRY

Declares Congress Should Investigate 'Terrorization' of Island by American Marines.

The Rev. John Hurst, Bishop of the African Methodist Episcopal Church in Florida, wants a Congressional investigation of American military rule in Haiti, and reparation made to Haitians for injuries and losses as a consequence of the presence of American marines on the island.

Bishop Hurst, who is a native of Haiti, was in this city yesterday attending a meeting of the National Association for the Advancement of Colored People. He called on the incoming Administration in Washington to "repudiate the five years' long terrorization of Haiti."

"It is the duty of the Republicans in the Senate and House of Representatives," he said, "to prove to the American people that the Haitian question was not merely a political issue. First, a thorough Congressional investigation is demanded. The inquiry by a naval board consisting of two Admirals and a General is too limited in scope to bring out the facts. Civilian witnesses were not called while the naval board was sitting in the United States, and in Haiti the investigation seems doomed to consider nothing but military affairs.

"The Congress of the United States should consider at once the question of reparation to Haitians for injuries and losses inflicted upon them and appoint a joint American-Haitian commission, which will restore self-government in Haiti."

At the meeting of the Board of Directors of the association later in the day a telegram was sent to Representative Isaac Siegel of the Twentieth Congressional District, who is Chairman of the House Committee on the Census, urging enforcement of the Fourteenth Amendment at elections in the South and reduction of the representation in the House of Southern States where negroes are deprived of their right to vote. Resolutions adopted by the Association charged "open and flagrant disfranchisement of colored voters in a number of States" in Tuesday's election.

FARMER-LABOR PARTY TO HAVE CITY TICKET

Malone for Mayor—Party Claims 75,000 Votes in This City and Big Polls Elsewhere.

The Farmer-Labor Party will have a place on the ballot and a full city ticket in the municipal election next year. Its candidate for Mayor in all probability will be Dudley Field Malone, who was the party candidate for Governor.

William Kohn, Chairman of the Farmer-Labor State Committee, said yesterday that, with two-thirds of the election districts in this city heard from, the Farmer-Labor candidate for Governor had 51,304 votes, indicating a total city vote of approximately 75,000. In Westchester County the Farmer-Laborites polled 2 per cent. of the vote, and on that basis an up-State vote of 50,000 for the party candidates might be expected, according to Chairman Kohn.

All members of the party, Mr. Kohn said, were paying monthly dues at the rate of 25 cents. The Socialists have a similar plan.

"Our party ran second in the State of Washington," Mr. Kohn said. "We got 65,000 votes in Missouri, we elected six legislators in Minnesota, ran strong in North Dakota and got 10,500 votes for Jeremiah O'Leary, our candidate for Congress in the Eighteenth District in this city."

NEIGHBORS WELCOME HAYS.

Chairman Is Honored at Sullivan, Ind., and Quotes Browning.

SULLIVAN, Ind., Nov. 9.—Home folk, who hailed him as "Bill," gave Will H. Hays, Chairman of the Republican National Committee, a hearty welcome when he arrived at his home here today for a short rest following the campaign.

Delegations also came from Indianapolis, Terre Haute and surrounding towns. The city was decorated.

Mr. Hays was escorted to his home, where a reception was held. The demonstration was non-partisan, "just a greeting for a friend and neighbor," as Charles D. Hunt, a Democratic attorney, who delivered the welcoming address, said.

When asked what he had to say as a public expression, Mr. Hays quoted these words of Browning:

God's in His heaven;
All's right with the world.

UNCLE SAM AFTER TICKET SCALPERS

Collector Edwards Starts Move to Collect Federal Tax on Excess Prices.

ALL STUBS TO BE RETAINED

One Dealer Estimates That the Government Has Been Defrauded of $200,000.

Acting on reports and complaints of the renewed activities of theatre ticket speculators, William H. Edwards, Collector of Internal Revenue, has begun an investigation to ascertain how far the tax laws have been observed by these dealers. While the Internal Revenue Department is not empowered by law to regulate th prices charged for theatre tickets, it can require the speculator to tell whether the Government has shared in the excess in prices above the amount stamped on the ticket, as set forth in the income tax laws.

Collector Edwards yesterday caused letters to be sent out to all theatres, requiring the managers to retain all of the stubs presented at the door. Under the law these stubs must be marked with the name of the ticket broker, and the amount charged over the box office price. In this way, Collector Edwards believes, he can check up on the speculator.

The tax law exacts a percentage of only 2½ per cent. upon premiums of 50 cents, which is generally regarded as a legitimate charge for the service of obtaining and reselling a theatre ticket. In the event that a larger premium is charged, however, the law provides for a 50 per cent. tax, and it is an open secret that this provision of the law has not been observed lately by a great many ticket brokers—particularly the small speculator of what is now called the "hole-in-the-wall" variety.

There have been many stories recently of huge prices charged for the big Broadway hits. The general price for seats for the Fred Stone show, at all but a few of the larger and more reputable agencies, has been $8 to $10 a seat, and there is little doubt, theatrical men say, that no part of the premiums thus exacted has reached the Government. A Forty-second Street agency, on election night, quoted $200 as the price for ten tickets to "The Bat."

Morris Gest yesterday wired all of the ticket agencies, informing them that they would receive no more tickets for the Comstock and Gest attractions if premiums in excess of 50 cents were levied. At the same time Mr. Gest admitted that it is almost impossible to check up on the ticket men.

John McBride of the McBride agency gave the number of ticket brokers in the city as twenty-six, and said he believed twenty of them would voluntarily get out of business if the Government enforced the 50 per cent. law. Mr. McBride gave many instances of overcharging which had come under his notice, and said that he believed the Government had been defrauded of about $200,000 to date by reason of the failure of speculators to report their sales in accordance with the law.

A number of agencies, Mr. McBride said, have what is known as a "spying desk"—spying being the trade name for overcharging. These agencies, who do not wish to become known as overcharging, explain to the customer that they have certain seats on hand which were not purchased by them in the regular way, but which were bought from speculators. Under cover of this explanation extortionate prices have been charged. By this method, Mr. McBride said, one agency alone has been "spying" an average of seventy seats a night for "Enter Madame."

A Government inquiry into conditions of the theatre ticket business, Mr. McBride said, would result in bringing many astonishing facts into the light.

DAGGER INTO HEART IN FRONT OF FIANCE

Texas Girl Commits Suicide in a Chicago Hotel—Her Engagement Broken.

CHICAGO, Nov. 9.—Plunging a Mexican dagger into her heart while talking to her former fiance, Miss T. Saunders, 25, of Laredo, Tex., ended her life on the mezzanine floor of a downtown hotel here today. H. H. Garver of this city asserted that an engagement between him and the woman had recently been broken off, but declined to tell why. The young woman left no explanation of her act.

Garver, who is connected with the Association of Commerce, is said to have met Miss Saunders while on a Texas trip with association members. He said the young woman gave no warning of her intention today, but suddenly drew a long, slim dagger from her sleeve and plunged it into her left side. She died as she was being removed to her room.

DEMOCRATIC LEADERS MEET

Murphy, Taggart and Gov. Smith Among Those at French Lick.

FRENH LICK, Ind., Nov. 9.—National and State leaders began arriving today for an informal conference of Democratic Party workers, to be held here for the next few weeks.

Among those on the ground tonight were Charles F. Murphy of New York, Thomas Taggart of Indiana, Judge J. F. Moas and Thomas F. Foley of New York. A late train tonight brought Governor Smith of New York and several Tammany lieutenants.

An announcement says that there is no political significance to be placed on the meeting.

Gov. Smith Spent Nothing in Fight.

ALBANY, Nov. 9.—Governor Smith spent nothing and received nothing in his unsuccessful campaign for re-election, according to his personal campaign statement filed with the Secretary of State today. The Governor left last night for French Lick Springs, Ind., where he will seeek rest and recreation for two weeks.

Orlando's Son Fights a Duel.

ROME, Nov. 8.—Dr. Francesco Orlando, son of the former Italian Premier, inflicted two wounds upon Lieutenant Costamagna in a duel today. The encounter was brought about by a personal difference between the two men.

SEVEN WOMEN QUIT CHILDREN'S SOCIETY

Continued from Page 1, Column 3.

104th Street as a gift from Mr. and Mrs. Heckscher. The fifteen Directors now serving are Nathan Straus, Sidney C. Borg, William Woodward, Alonzo Potter, W. A. Harriman, Alvin W. Krech, Alexander J. Hemphill, Edwin Thorne, Louis Wiley, De Lancey Nicoll, Johnston L. Redmond, Arthur M. Crane, Robert D. McCarter, Corwin Black and M. Linn Bruce. Nine Vice Presidents also are members of the board.

The Directors elected yesterday M. Linn Bruce, former Supreme Court Justice and ex-Lieutenant Governor of this State, as President of the society, to succeed Mr. Lindsay. There is no set term for the President and he serves until he desires to quit the post. Arthur M. Crane was chosen Secretary to succeed George G. Haven, who resigned with Mr. Lindsay, and who remains as a Vice President.

According to report, some of the officers of the society have been piqued because they did not have early knowledge of the offer of the Heckscher gift. Mr. Heckscher first made known his intentions to Rudolph Degener, a relative, last July, and a committee of Directors was appointed later to consider the proffer. The members of this committee were John G. Agar and Peter Goelet Gerry, both Vice Presidents, and Corwin Black, a Director. It is reported that some of them offered objections to some of the details, as in the sale of the Fourth Avenue home.

Officers of the society said yesterday it had formerly been the duty of the Auxiliary Committee of women to take part in the management of the children's home, or that part of the society's function which was detached from its legal function as an aid to the courts in cases affecting children, or in which children were witnesses. Most of the members had served for many years.

Conferences on the details of taking over the plot of ground in Fifth Avenue between 104th and 105th Streets from Mr. and Mrs. Heckscher, and on the general plans of the new home to be erected there by the donors, were continued yesterday between officers of the society and counsel for Mr. Heckscher. About fifteen plans have been drawn for the new building, but none has been accepted yet. Work on the new building will begin as soon as possible in the Spring.

2 BUILDING BRIBES OF $32,500 BARED

Continued from Page 1, Column 6.

[illegible] morning and from the endless [illegible] of interviews emitted by your [illegible]ibly garrulous and publicity-[illegible] Commissioner of Accounts, that [illegible] certain assertions of fact [illegible] in a letter from me to the [illegible] as unfair to you in the par[illegible] indicated in your statement.

[illegible]ing is further from my wish or [illegible] that of the committee [illegible] you or your administra[illegible] any other person an injustice. [illegible] to avoid just such a con[illegible] it was announced at the [illegible] of the hearings, at my re[illegible] that the policy of the committee [illegible] be that whenever a fact is [illegible] to its attention to the preju[illegible] any person the taking of fur[illegible]mony must be suspended so [illegible] afford the person so affected [illegible]ious and full opportunity for [illegible]ation.

[illegible]w of your public statement the [illegible] is desirous of now invok[illegible]t rule in your case and of ex[illegible] to you the same invitation [illegible] been uniformly offered oth[illegible]. It was accordingly been arranged [illegible] when the committee reconvenes [illegible]day the 11th inst. at 10 [illegible] will be promptly and fully [illegible]. Having regard to the conclud[illegible]g paragraph of your statement, we [illegible] right to assume, and have [illegible] that this arrangement will [illegible] entirely satisfactory to you.

Hylan Asked to Bring Files.

[illegible] you will be good enough to [illegible] with you from the files of your [illegible] any correspondence and other [illegible], if any, that you may have re[illegible] or concerning communica[illegible] with Messrs. Brindell, Hettrick [illegible] and with any branch or of[illegible] of the City Government bearing [illegible] making or execution of bids or [illegible] for the court house, the [illegible] and for other public work dur[illegible] the last two years of your adminis[illegible]tion.

"The committee is satisfied that this will afford the best and most expe[illegible] means of clarifying the situa[illegible] and may rest assured that if [illegible] has been done any one it [illegible] this means promptly right [illegible] public mind.

"I perhaps to add that, knowing what I do and what I feel you [illegible] subordinates should have [illegible] to the collusive character of [illegible] any of the accepted bids for public [illegible] work. I am personally more than ever [illegible] satisfied that the contracts based on such bids should not have been made and should now be canceled and payments withheld, but the committee as well as myself will meet the subject with an open mind.

"You appreciate, of course, that the inquiry, in so far as it relates to contracts for city work, is germane to the housing problem only in so far as it discloses the general situation concerning all building construction as affected by the pools and combinations with which the entire country is afflicted in almost every line of industry. The committee is confronted with many lines of inquiry of which that affecting the City of New York is but one factor.

We shall expect you on Thursday morning.

Very truly yours,
SAMUEL UNTERMYER.

Conners Affidavit "Trifling."

Mr. Untermyer's first letter to Commissioner Hirshfield follows:

Nov. 9, 1920.

Hon. David Hirshfield, Commissioner of Accounts, New York, N. Y.:

My Dear Sir: I greatly regret to have to reply to your disingenuous letter of yesterday, with its inclosure, in the terms that it so richly deserves, but my time and energies are just now too heavily taxed with serious business to permit them to be diverted by your endless self-advertising schemes, of which this is one.

I fear that you lack a sense of proportion and have thus far failed to grasp the broad and constructive purposes of the inquiry. The affidavit of Conners, of which you yesterday sent me a copy, after distributing it to all the newspapers as though it were a piece of valuable evidence discovered by you, is of the most trifling and inconsequential value, being largely hearsay and inadmissible.

In order to avoid the abuses that have been incident to legislative investigations in the past, the committee has adopted a line of policy as to the admissibility of evidence calculated to appeal to the sense of fair play and win the confidence of the public. It will not accept mere hearsay, which in my judgment would be an abuse of its powers and might unjustly besmirch reputations. If the committee were to receive this sort of "town gossip and petty junk," which forms a considerable part of the Conners affidavit, and were so unjust as to lend to it the force and dignity of evidence, the committee would become a general dumping ground for every one with a grievance, would do untold injury to innocent people and would be in session for years, besides which the real purpose of the inquiry would be buried in a mass of trifling and immaterial side issues. It purposes to hew rigidly to the line for which it was appointed.

Calls It "Self-Exploiting Mania."

I understand you are a lawyer by profession, and I know that you have whiled away many idle though doubtless pleasant hours, as a spectator at the hearings of the committee. You must therefore have observed that there has not been a day when competent and direct evidence of importance has not been presented covering the identical subject-matter of the incompetent hearsay gossip detailed in the Conners affidavit.

I cannot refrain from expressing my surprise that you as a lawyer should suggest my wasting the time of the committee with such material and can only conjecture that in some undefined way which you yourself have not yet been able to grasp your ultimate purpose was to further the erroneous impression you have been continuously trying to create, that you are bestirring yourself to aid the committee.

May I suggest that the best and only service you can perform at the moment is to refrain from further taking up our time and injecting yourself into our business for the gratification of your self-exploiting mania.

Incidentally, you might perhaps explain why for almost two months you deliberately withheld from the public the Hettrick letter to the Mayor, and then suddenly published it after Hettrick's papers had been seized. You are quoted in the public prints as having said by way of defense that you disclosed the letter to a World reporter, but you forgot to add that you pledged him to absolute secrecy, which he of course strictly observed. You knew that there is no class of men in any profession so unreservedly to be trusted to keep such a promise and that your secret would be guarded. And yet you try to create the impression in the public mind that this secret disclosure was intended as a publication of the letter of which you were so careful not to let the public know until your hand was forced.

Very truly yours,
SAMUEL UNTERMYER.

Hettrick "Declines to Talk."

Mr. Hettrick, who was reported as a "missing" witness, was at Seabright, his New Jersey home, yesterday. He refused to discuss the case and when asked whether he would appear tomorrow said, "I decline to talk." Mr. Hettrick said that counsel for the committee knew where he was and that he had furnished the committee his telephone number. This statement brought an emphatic denial from the committee.

Mr. Untermyer's letter to Hettrick said:

Nov. 9, 1920.

John T. Hettrick, Esq.,
165 Broadway, N. Y. C.
Seabright, N. J.

Sir:

An afternoon paper contains the announcement that you are now sojourning at your country home in New Jersey, beyond the reach of a subpoena from the committee and that you deny that you are evading the process of the committee.

I beg to remind you of the fact that your testimony is uncompleted and that you are still under subpoena. Notwithstanding this fact and that repeated calls were made for you at the hearing and at your office we were told that you had not recently visited your office and were unable to find any way of communicating with you. We should be pleased, however, to take your reported statement at its face value and to have you appear and continue your testimony at the next meeting of the committee on Thursday next at 2 o'clock in the afternoon.

Yours truly,
SAMUEL UNTERMYER.

Again Attacks Hirshfield.

When Mr. Untermyer read the late afternoon papers it was the first intimation he had of Commissioner Hirshfield's activities in connection with pier construction graft. Thereupon the lawyer wrote this letter to the Commissioner of Accounts:

Nov. 9, 1920.

Sir: Since writing you this afternoon I find from the newspapers that, in your insatiable mania for self-advertising, you continue to embarrass and obstruct the work of this committee. Your last offense is the premature publication of the details of a transaction into which you intruded, to the detriment of the inquiry. The only way you can be of any service to this committee is by ceasing your mischievous interference with our work.

If the Mayor cannot or does not stop you, other means must be found. Knowing nothing of our plans, you persist in a course proving most detrimental. I hesitate to believe you are acting from design, and prefer to adopt the more charitable view that the mainsprings of your activities are ignorance and self-exploitation.

I again ask you to stop. Very truly yours,
SAMUEL UNTERMYER.

In his letter to Mr. Prail, who asked that the committee call before it all school contractors in order to determine which bids were the result of collusion, Mr. Untermyer said that request was evidently based on misapprehension, for the work on city contracts was incidental to the purposes of the committee, which covers the entire field of the housing problem.

Mayor Told of Swindles.

When the facts developed satisfying Mr. Untermyer that the city had been swindled, he said he called this to the attention of the Mayor, but received no reply for eleven days, "and then only a brief formal acknowledgment, from which it was apparent that no action had been taken."

Mr. Untermyer continued:

"If the committee were to undertake to investigate every outstanding contract with the city for construction so as to be able to determine as to its legality, it would absorb months of its time and would impose upon the committee the necessity of abandoning the main purpose for which the inquiry was directed by the Legislature. I do not underrate the importance of this subject. It lies very near my heart, for it is revolting to one's sense of citizenship to sit by and see the helpless taxpayers methodically robbed by apparently responsible business men.

"The committee tenders you every assistance in its power toward sifting these contracts, but it has only a limited force and a small appropriation at its command, while the city has a vast machinery available for the detection of these spurious contracts.

"I trust that in no event can the schools under construction be completed in time for use during the present school season, and I accordingly suggest that if the work on the buildings under construction can be suspended for a short time without subjecting the city to liability, the committee may be able to uncover sufficient of the combinations affecting your board to justify decisive action on its part. The evidence in hand is in my judgment already sufficient to warrant the cancellation of a number of such contracts.

"Please remember that if there is anything the committee can consistently do to assist, it stands ready to do so. My only purpose in calling the attention of this subject to the Controller, after having vainly called it to the attention of the Mayor, was to protect the city against this continuous orgy of collusive bids.

Here is a list of contracts for the construction of thirty-one piers on Staten Island, the North River, the East River and Barren Island, made public by Commissioner Hirshfield:

Post & McCord, 101 Park Avenue—Piers 12 and 13, Staten Island, $293,440 each.

Snare & Triest, 8 West Fortieth Street—Shed, Pier 6, Staten Island, $1,334,570.

McHarg-Barton Company, 1,328 Broadway—Shed, Pier 15, Staten Island, $477,715; shed, Pier 17, Staten Island, $468,280.

A. N. Hazell Company, 26 Cortlandt Street—Pier, Barren Island, $84,964.

H. N. Schrooner—Pier 14, North River; reconstructing Pier 29, E. R., $34,576.

Terry & Tench, Grand Central Terminal—Piers 6, 7, 8, 9, 10 and 11, Staten Island, $3,252,570.

Bethlehem Steel Bridge Company, 111 Broadway—Sheds on Staten Island, Piers 6 to 11, inclusive, $2,575,050.

Lustig & Weil, 168 Park Avenue—Reconstructing pier at Stanton Street, $117,974.

Altman Plumbing Company, 219 East Twenty-fifth Street—Plumbing on Stanton Street pier, $4,650; plumbing, &c., on pier at East Twentieth Street, $9,385.

Associated Contractors, Inc., 156 East Fifty-ninth Street—Reconstructing shed and pier at East Twentieth Street, $183,950.

Morris & Cummings Dredging Company, 17 State Street—Dredging, $630,800.

Riverside Contracting Company, 39 Cortlandt Street—Removing structures at Tompkinsville, $33,318.

Fred B. Jones, 17 Battery Place—Dredging, $49,200.

Altman Plumbing Company, 219 East Twenty-fifth Street—Water supply and plumbing on pier at West Thirty-fifth Street, $7,285.

Associated Contractors, Inc., 126 East Fifty-ninth Street—Freight shed and reconstructing of pier at West Thirty-fifth Street, $181,672.

Phoenix Construction Company, 41 Park Row—Building Pier 18, Stapleton, Staten Island, $741,897.

Barth & Cronin Company, 573 Clinton Street, Brooklyn—Building Pier 17, Stapleton, Staten Island, $680,471.

George B. Spearin Company, 90 West Street—Building Pier 15, Stapleton, Staten Island, $849,466.

Snare & Triest Company, 8 West Fortieth Street—Building Pier 16, Stapleton, Staten Island, $896,736.

Smith-Houser & McIsaac, Inc., 18 East Forty-first Street—Building Piers 12 and 13, Stapleton, S. I., $2,388,429.

A. M. Hazell, Inc., 26 Cortlandt Street—Removing structures at site of Piers 15, 16, 17 and 18, Stapleton, Staten Island, $23,777.

New Jersey Shipbuilding and Dredge Company, Bayonne, N. J.—Dredging Piers 15, 16, 17 and 18, Stapleton, Staten Island, $415,200; dredging, $211,470.

Neptune B. Smith, Inc., 417 West Thirty-fourth Street—Repairing recreation structures, East Third Street, Barrow Street, West Fifty-fifth Street and West 129th Street, $91,641.

Altman Plumbing Company, 219 East Twenty-fifth Street—Water supply and plumbing on Twenty-fifth Street Pier, East River, $7,850.

Associated Contractors, Inc., 126 East Fifty-ninth Street—Freight shed and reconstruction of Pier, East Twenty-fifth Street, $214,811.

Altman Plumbing Company, 219 East Twenty-fifth Street—Water supply and plumbing on East Eighteenth Street Pier, $8,974.

Associated Contractors, Inc., 126 East Fifty-ninth Street—Freight shed and reconstruction of Pier at East Eighteenth Street, $168,854.

Altman Plumbing Company, 219 East Twenty-fifth Street—Plumbing on pier at East Fifth Street, $8,165.

Associated Contractors, Inc., 126 East Fifty-ninth Street—Reconstructing Pier East Fifth Street, $122,790.

The regular meeting of Brindell's Building Trades Council did not take place at the headquarters of the organization, 12 St. Mark's Place, yesterday. There was a rumor that the council would hold no further meetings for some time, but their identity was not disclosed.

F. H. LaGuardia, President of the Board of Aldermen, took a hand in the contract controversy by saying it was amusing to see "the wild scramble" of certain city officials "to get on the band wagon." The one man who could tell why the sudden shift was made from granite to limestone in the Court House contract, he said, was Controller Craig. He said the Controller was the committee on Housing. Thomas M. McCarthy, foreman of the Grand Jury, conferred with Judge Joseph P. Mulqueen, in General Sessions, before the Grand Jury was adjourned. Several witnesses were heard during the morning, but their identity was not disclosed.

GRAND JURY ADJOURNS A DAY.

New Phase of Building Investigation to be Taken Up Tomorrow.

The additional November Grand Jury, which is charged with the investigation of criminal activities of building material men growing out of the housing inquiry by the Lockwood Committee, was adjourned yesterday to meet again tomorrow morning at 11 o'clock, when additional evidence will be submitted and probably other indictments may be asked. It was rumored at the Criminal Courts Building that the Grand Jurors had completed the present phase of their investigation and would resume their deliberations tomorrow from a different standpoint.

The Grand Jury already has returned an indictment, charging perjury, against George Backer, wealthy building contractor, as a result of his testimony before the Lockwood committee, and if other indictments are returned they also will name defendants whose activities have been brought to light through the hearings of the Joint Legislative Committee on Housing. Thomas M. McCarthy, foreman of the Grand Jury, conferred with Judge Joseph P. Mulqueen, in General Sessions, before the Grand Jury was adjourned. Several witnesses were heard during the morning, but their identity was not disclosed.

Addressed to Employers Who Wish to Reward Conscientious Employees—

You have one or more employees whose good work during the past year you wish to reward with a bonus. May we point out to you that a bonus should serve the double purpose of rewarding good work and promoting it?

A cash bonus is a good reward but a poor reminder. People forget. But a bonus of Guaranted Prudence-Bonds, backed by selected First Mortgages, perpetuate both the reward and the recollection. It will still be working both for you and for your employees, when a cash bonus has ceased to be of any benefit to either of you.

Our booklet describing Prudence-Bonds in detail will be sent upon request.

We pay the 4% Normal Federal Income Tax

Send for Booklet F-88

Realty Associates Investment Corporation

31 Nassau St. New York — 162 Remsen St. Brooklyn

Denominations of $100, $500 and $1000

Guaranty Trust Company of New York, Trustee of This Issue

J.M. Gidding & Co.

564 566 and 568 Fifth Avenue. 46th and 47th Sts

Fashions for the Debutante

Especially Featuring

Smart Apparel for Wear at the *Football Games* and *Evening Parties* which interest the *Younger Set*

From the *Warm Fur-trimmed Day Wrap* or *Tailored Suit*, with a *Fashionable Neck Scarf* of *Sable* or *Fisher* and a *Chic Hat* to complete the *Costume*, to the *New Dance* or *Party Frock*, *Gidding Fashions* are the *Recognized Mark* of *Distinction*.

Men "at the top" prefer them.

Men "on the way up" can afford them.

FATIMA cigarettes

Query:

Can you think of any other article (of any kind at any price) of which the above statement is so true?

TWENTY (20) for 25 cents

SUCCULENT BIVALVE

Oysters have ever been reputed to be the greatest gastronomic treasure of the deep

The Greeks called them "the perfect prelude to a meal", and were extravagantly fond of them.

The Romans called them "the dainty manna of the sea", and considered them an incomparable delicacy.

Americans call them "the succulent bivalve", and eat them by the millions at CHILDS.

Lightly breaded and fried a golden brown, or made into a rich, creamy stew.

Childs

55 — *Pyrex pie plate with Sheffield holder $5.00*

THE success of Ovington's — "The Gift Shop of Fifth Avenue"— lies only partly in the hundreds of distinctive gifts they display. Much of the success lies in the refusal of thousands of other suggestions which are not quite the thing.

OVINGTON'S
"The Gift Shop of 5th Ave"
314 Fifth Ave. nr. 32d St.

IRVING INSTITUTE

WE reduced the weight of one client 148 pounds and increased the weight of another 50 pounds.

We have given physical Vitality and Muscular Strength to thousands of WISE MEN and WOMEN

We can do the same for you.

Consultations FREE

IRVING INSTITUTE
200 FIFTH AVENUE
Near 23d St.
8th Ave. Bldg. Tel. Gramercy 125

I've Clipped $10 Off My Suits and Overcoats

$30	Suits and	Overcoats	$20
$35	"	"	$25
$42	"	"	$32
$48	"	"	$38
$58	"	"	$48
$65	"	"	$55

G. N. VINCENT,
524-526 6th Ave., nr. 31st St.

3 KILLED, MANY HURT IN ITALIAN ELECTION

Socialists Clash with Liberals in Florence, Milan and Turin.

TWO BOMBS ARE THROWN

Anti-Socialist Bloc Carries Big Majority of All Communes—Radicals Win in Turin.

Copyright, 1920, by The New York Times Company.

Special Cable to THE NEW YORK TIMES.

MILAN, Nov. 9.—Complete election results are still not available, but it is known that the Liberal Democrats have gained a substantial majority in Genoa, and also won Florence by a few votes.

Two persons have been killed and several injured by bomb throwing in Florence.

MILAN, Italy, Nov. 9 (Associated Press).—Carlo Rossi, a prominent barrister and editor of the newspaper Secolo, was killed and several persons were wounded during a clash between the police and Socialists during a demonstration here last night. Later one of the men engaged in the demonstration tried to tear down the national flag from a balcony of the Liberal Association Building, and in the fight that resulted one man was killed and several were injured.

TURIN, Italy, Nov. 9.—During a clash between Socialists and Liberals here last night shots were exchanged and there were some casualties.

The municipal elections in Turin have resulted in a Socialist victory. That party, the count indicates, has secured a majority of 700 votes.

NAPLES, Nov. 8.—The Constitutionalists won by a majority of about 10,000 in the municipal elections of Sunday. Only 40 per cent. of the electors voted.

ROME, Nov. 8.—Appreciation of the liberal tendency of the present Italian régime has been shown by the Italian people in not sending any republicans to Parliament, declares Premier Giolitti in an interview published in the Tribuna. He asserts that a "republican Government in a poor country might be the mask which hides plutocracy."

The Premier urges the necessity of work for the moral and material reconstruction of the country, and insists that violence must be put down, whoever commits it, adding:

"Violence is the sad inheritance of war."

The municipal elections held in the larger industrial communes—Turin, Milan, Genoa, Pisa, Florence, Naples and Palermo—on Sunday, added to these held in the last week in October in the smaller communities, are supposed to show the opinion of the Italian people in regard to the Socialist program, the extremist Socialists favoring immediate political control by the proletariat and the moderates favoring a gradual extension in which they regard the agreement reached between the metal employers and workers for the participation in the business of the industry by the latter as the first step. The Government on Sept. 21, sanctioned this agreement and has prepared legislation covering it to be presented to Parliament when the Chamber meets Nov. 16.

In the Chamber the Socialist representation of 156 is about evenly divided between moderates and extremists. In the municipal elections there was an anti-Socialist bloc formed consisting principally of Liberals and the Catholics of the Popular Party. In the first elections, out of 800 seats contested the bloc won over 600. According to the returns issued yesterday by the Progresso Italo-Americano, reports from 6,600 communes, both great and small, had been received by Nov. 8. Of these the bloc had won 4,700, the Liberals gaining 3,400 and the Popular Party 1,300, while the Socialists had a majority in only 1,000 communes.

According to cable dispatches from the principal Italian cities printed in the Progresso this morning the anti-Socialist bloc claims Florence, Genoa, Bari, Pisa and Palermo, but not Milan, the centre of the great Socialist demonstrations last September. Milan, it was reported had gone not only Socialist, but extreme Socialist, with the defeat of the candidates put forward by the moderates, Turati and Treves, the Deputies proscribed by Lenin. Here, however, it was believed that not more than 70 per cent. of those entitled to vote, voted.

APPEAL FOR PAYMENT OF INTERCHURCH LOAN

Speakers at Meeting of Pittsburgh Presbytery Say Bankers Want the Money.

Special to The New York Times.

PITTSBURGH, Nov. 9.—At a meeting of the Presbytery here today Dr. Henry Masters of New York City and the Rev. Joseph W. Cochran, Detroit, announced that Eastern bankers now threaten that "unless the debt of the New Era and Inter-Church World Movements are paid they will be treated like any other concern who borrows money and fails to repay it."

To meet its share of the Inter-Church World Movement debt and for estimated expenses of the Presbyterian Church in the United States, $25,000,000 is needed, the statement said.

The New York banks, according to Dr. Masters, were displaying as much solicitude over the loans made to further the Inter-Church World Movement as they would over any insolvent business institution. Less than two weeks ago, he stated, the New York Presbytery, for the first time in its history, was compelled to pledge gilt-edge collateral to obtain a loan. An appeal for aid to pay salaries of workers was made to a dozen wealthy families. The amount needed, he stated, was about $150,000. To obtain this money, $195,000 in high-class securities had to be pledged before the money was advanced.

"If we do not go down Broadway on the 10th of December with several hundred thousand dollars in money and a definite statement where the balance is coming from, the banks have told us they will treat us the same as any other institution that does not pay its debts," declared Dr. Masters.

"The notes given to pay the Presbyterian share of the New Era and Inter-Church World Movements are long overdue, and it is a debt of honor that must be paid. This is no time for carping or criticism or backfiring. The honor of the Presbyterian Church is at stake," he ended.

Dr. Masters and the Rev. Mr. Cochran are part of a "flying squadron" sent out from New York City by the Presbytery to stir up congregations, so that the Inter-Church debt may be promptly paid. Thirty leading cities of the country will be visited by the ministers in an effort to raise the allotment of the debt.

FOUNDED 1856

THE three V's—

Value, variety, veracity—the fundamentals of our unswerving policy—insure payable prices, pattern diversity, honest fabrics and tailoring.

Men's and young men's Winter suits and overcoats, fifty dollars or more.

Materials, patterns and sizes sufficiently varied to meet all requirements.

BROKAW BROTHERS
1457-1463 BROADWAY
AT FORTY-SECOND STREET

Telephone Fitz Roy 2400

Fifth Ave. Stewart & Co. At 37th St.
Correct Apparel for Women & Misses

A Most Remarkable
Special Purchase and Sale
of about 250
Women's and Misses'
SMART SILK DRESSES
Suitable for Afternoon and Dinner Wear

THE VALUES WOULD BE EXCEPTIONAL AT 49.50 TO 69.50—AND

At the Extraordinarily Low Price of

28.00

The values are unquestionably phenomenal for merchandise of such high character.

Handsomely beaded, embroidered and Real Filet lace trimmed models in Crepe-back Satin, Crepe Meteor or effective combinations of Georgette and Satin. Some show clever treatments in contrasting colored sashes. Each Dress measures up to Stewart & Co.'s exacting standards of fine fabrics and unexcelled workmanship.

No woman can possibly afford to overlook such a rare money-saving opportunity.

Bees have business sense

YOU can put a honey-comb away for months and the flavor is always there—inside. This is because the bee puts a thin coating of wax over the honey and *seals in* the flavor.

Just so with Lucky Strike cigarettes. Toasting the tobacco *seals in* the delicious Burley flavor—to stay—until it is released by lighting your Lucky Strike Cigarette.

LUCKY STRIKE cigarette

It's Toasted

The American Tobacco Co.

—which means that if you don't like Lucky Strike cigarettes you can get your money back from the dealer.

In our
Louis XVI Salon

Exquisite Tea Gowns in velvet, georgette, satin, and brocaded chiffon with antique lace.

Wrappers and warm bed Sacques of albatross and satin, trimmed with real Belgian lace, and lined with crepe de chine and lamb's wool; in blue, peach and mauve.

Dainty little mules in all shades, embroidered pillows and cushions, lingerie cases, and myriad other delightful novelties for the well appointed boudoir.

Jay-Thorpe Inc.
24-26 FIFTY-SEVENTH STREET WEST

GOWNS · MILLINERY · WRAPS · FURS
LINGERIE · BLOUSES · NOVELTIES

Paris—4 Rue d'Uzès

"The Trousseau House of America"

MONOGRAMMED LINEN
for
HOLIDAY GIFTS

Breakfast Sets
Guests' Towels
Luncheon Sets
Tea and Dinner Napkins

Because of the time required to complete monogramming and the scarcity of expert needleworkers, we urge the early ordering of linens requiring monograms.

Prices No Higher Than Elsewhere

GRANDE MAISON DE BLANC Inc.
FIFTH AVENUE, 44th and 45th Streets

WATERTOWN
A properly balanced Style
for Fall and Winter
LION *Collars*
United Shirt & Collar Co., Troy, N.Y. *Also Makers of Lion Shirts*

Stern Brothers
West 42nd Street (*Between 5th and 6th Avenues*) West 43rd Street

Our Great Sale of
Men's and Young Men's Clothing

offering absolute unrestricted choice

at ONE FOURTH OFF the original prices of

$32.50 to $95.00

NOTHING like this has taken place in our Men's Clothing Department since we led the way during the world war in distributing Officers' Uniforms at cost.

25 per cent Discount
On Our
Entire Clothing Stock

Kirschbaum Suits	*Kirschbaum Tuxedos*
Kirschbaum Overcoats	*London Overcoats*
Kirschbaum Dress Suits	*Raincoats*
Leather Coats	

THE original price tickets remain upon the garments—without a single change or alteration. And these original prices were marked upon a margin which conservative clothing trade authorities say is the closest in New York. Discounts made at time of purchase.

MEN'S CLOTHING DEPARTMENT—THIRD FLOOR

Slight Charge for Necessary Alterations

B. Altman & Co.

MADISON AVENUE - FIFTH AVENUE, NEW YORK
Thirty-fourth Street Thirty-fifth Street

For to-day (Wednesday)

An Extraordinary Offering of

Men's Knitted Silk Scarfs

(four-in-hand style, crochet stitch)

at $2.45 each

War Revenue tax additional

These are the best crocheted silk scarfs obtainable, embracing a variety of colors and color combinations extensive enough to make a very general appeal. Included are plain colors, black, heather tones, and a diversity of stripe effects in attractive colors.

(Sale on the First Floor)

GERMAN COAL
SUES IN U. S.

Alleged Violation of
Shows Hugo Stinnes
Technical State of

CT ON AGAINST ENGL

Health Commissioner Cope
Fuel Crisis Is Passing
Warns Against Wa

The fact that Hugo Stinne
coal baron and reputed to be
richest citizen, had not waite
technical termination of war
commercial activities over her
located yesterday when Herr
through counsel, began su
Judge Mayer, in Federal court
ing an equity accounting und
leged contract with Harvey All
British subject.

Stinnes alleged he had appo
Miller as his agent in the Unit
to deal in coal and metals,
cially coal, and also asserted
arrangement had been sanct
the War Trade Section of the
ment of State.

According to the complaint S
December, 1919, employed
come to this country and engag
in the business of purchasi
metals and other commodities
ment to Europe and other
These transactions were to be
id, the complaint said, for the
the account of Stinnes, an
greed to
year and to share in such p
as should result from the busi
ied on by him.

$500,000 Credit Establishe

To facilitate the prosecution o
surprise the German coal man
established a credit of $500,000
at the National City Bank. Th
was arranged through the
Jamsche Bankvereenig.

Since June last, according to
plaint, Miller has received pr
ceding $300,000, which Stinnes
alleging that Miller has repudi
contract.

On motion of former Judge W
Noyes, attorney for Stinnes,
that Miller had more than $
the National City Bank, Judg
granted a temporary injunctio
up the account until Friday, whe
sel for the alleged agent will ap
rebut the complaint. Mr. Mill
not be found at his office yester

Stinnes, owner of seventy
publications and a member
Reichstag, sometimes is called th
crowned King of Germany.
said to have been Germany's
gainer in the war. He rules the
coal industry and was active bac
scenes at the Spa conferences.
patch to The Times two days
ported him as being in ill-heal
placed on a diet.

Shortage Passing, Says Cziesl

The passing of the city's coal
age was seen yesterday by Dr
S. Copeland, Health Commissione
attributed the end of the crisis
has existed since Sept. 1 to the
weather and to the co-operation

Skolny

45.00

GERMAN COAL BARON SUES IN U. S. COURT

Alleged Violation of Contract Shows Hugo Stinnes Ignored Technical State of War.

ACTION AGAINST ENGLISHMAN

Health Commissioner Copeland Says Fuel Crisis Is Passing, but Warns Against Waste.

The fact that Hugo Stinnes, Teuton coal baron and reputed to be Germany's richest man, had not waited for the technical termination of war to begin commercial activities over here was illustrated yesterday when Herr Stinnes, through counsel, began suit before Julius Mayer, in Federal court, demanding an accounting under an alleged contract with Harvey Allan Miller, a Berlin subject.

Stinnes alleged he had appointed Mr. Miller his agent in the United States to deal in coal and metals, but principally coal, and also asserted that the arrangement had been sanctioned by the War Trade Section of the Department of State.

According to the complaint Stinnes, in December, 1919, employed Miller to come to this country and engage for him in the business of purchasing coal, metals and other commodities for shipment to Europe and other countries. These transactions were to be conducted, the complaint said, for the benefit of the principals of Stinnes, and Miller was to receive a salary of about $7,500 and a share in such net profits as might result from the business carried on by him.

$500,000 Credit Established.

To facilitate the prosecution of the enterprise the German coal man said he established a credit of $500,000 for Miller at the National City Bank. This credit was arranged through the Rotterdamsche Bankvereeniging.

Since June last, according to the complaint, Miller has received profits exceeding $300,000, which Stinnes claims, placing that Miller has repudiated the agency.

On motion of former Judge Walter C. Noyes, attorney for Stinnes, who said that Miller had more than $350,000 at the National City Bank, Judge Mayer granted a temporary injunction tieing up the account until Friday, when counsel for the alleged agent will appear to resist the complaint. Mr. Miller could not be found at his office yesterday.

Stinnes, owner of seventy German publications and a member of the Reichstag, sometimes is called the "uncrowned king of Germany." He was said to have been Germany's greatest profiteer in the war. He rules the Teuton coal industry and was active back of the scenes at the Spa conferences. A dispatch in The Times two days ago reported him as being in ill-health and planning a rest.

Shortage Passing, Says Copeland.

The passing of the city's coal shortage was shown yesterday by Dr. Royal S. Copeland, Health Commissioner, who announced the end of the crisis which has existed since Sept. 1 to the warmer weather and to the co-operation of coal merchants with the department's efforts to relieve the situation.

"We should not be extravagant, however," he said. "In our use of coal. Apartment houses have been almost entirely taken care of and our principal trouble has been with private owners of residences who, we find, don't take the coal when it is delivered to them on account of the quality, price, or for some other reason. In some cases, too, the persons ordering the coal fail to have the payment money ready and the companies say it is absolutely necessary for them to do business on a spot cash basis."

The Anthracite Bureau of Information at 437 Chestnut Street, Philadelphia, an organization controlled by the coal operators, gave some figures disclosing how miners' holidays cut down production. Three holidays were voted —Election Day, Mitchell Day and All Saints' Day—and the amount of coal tonnage lost was 714,128 tons, the figures being based on returns from fifteen big producers. Of this, 540,400 tons was household coal.

"On a basis of ten tons a year to a family and five persons to the family," said the statement, "the loss would have been sufficient to have cared for a city of more than 200,000 inhabitants for a year. It would have made up the entire reported shortage in New York, would have, in addition, cared for what Washington reports is its shortage to date and would have left enough over to supply several thousand additional families."

BARRED FROM BUSINESS HERE.

Department of Justice Says Law Still Operates Against Enemy.

Special to The New York Times.

WASHINGTON, Nov. 9.—Officials of the Department of Justice said tonight that it was impossible for an enemy to do business in this country and that no law permitted the State Department to make exceptions. This statement was made in connection with the alleged activities of Hugo Stinnes, the German coal magnate, through H. Allen Miller, whom Stinnes sued for an accounting on a contract entered into in December, 1919.

It was said that Stinnes, as a German citizen, could not have done business through an agent if that agent disclosed his principal. It was pointed out that Miller, as a British subject, could have done business in the United States, but not as the known agent of a German firm.

GIVE CAMP TO GIRL SCOUTS.

Mr. and Mrs. W. A. Clark Present 135 Acres to Organization.

An interesting feature of the Girl Scout campaign today will be the presentation at the national headquarters, 189 Lexington Avenue, of a camp of 135 acres at Briarcliff by ex-Senator and Mrs. William A. Clark, in memory of their seventeen-year-old daughter, who was a member of the organization. The Andree Clark Camp it will be called and one of the springs on it is to be turned into a fountain which will represent Andree as a scout. The ceremony will take place at 2:30 P. M., when ex-Senator Clark will present the deed to Mrs. Arthur Osgood Choate, President of the Girl Scouts. The site, which comprises hills, valleys, woods and a lake, will be left practically as it is.

The Clark gift is the largest contribution received so far in the Girl Scout campaign this week for $1,023,400. Mrs. Nicholas F. Brady, Treasurer, said yesterday that contributions were coming in slowly, "but we feel that the public is genuinely interested." Mrs. Brady added: "This interest must be backed up in dollars and cents if we are to meet the demands of the thousands of girls who are now clamoring to be scouts, but whom otherwise we must turn away because of a lack of trained leaders and funds. We are depending upon the men and women of public spirit to come forward and give us their contributions so that we may do our part in building up a stronger, well-informed and all-around womanhood for America."

NATIONAL HORSE-SHOW WEEK NOVEMBER 13th to 20th

Franklin Simon & Co.

A Store of Individual Shops

FIFTH AVENUE—*37th and 38th Sts.*

For Women, Misses and Girls

READY-TO-WEAR

Riding Habits

With An English Accent

ENGLISH WHIPCORD
ENGLISH COVERT
ENGLISH MIXTURES
SHEPHERD CHECKS
MELTON

England leads in equestrian fashions, and the Sports Shop leads all who follow—with riding habits for horse show, park or cross country, the best in British designs, the best in American custom workmanship . .

48.00 to 195.00

Accessories that Conform with the Ethics and Etiquette of English Customs

IMPORTED MODELS FROM BUSVINES OF LONDON

FEMININE SPORTS APPAREL SHOP—*Fourth Floor*

All Ready for the Game

THE Saks Motor Apparel Shop is the most complete in America—here you will find everything needed to assure comfort in motoring over the road to the gridiron—from lap robe to great coat —foot warmer to thermos kit—at prices very low considering the quality of merchandise presented.

Men's Fur Coats	$ 45.00 to $625.00	Leather Coats, Men's & Women's	$45.00 to $135.00
Women's Fur Coats	210.00 to 695.00	Fur Motor Robes	39.50 to 495.00
Men's Fur Lined Coats	140.00 to 575.00	Silk Plush Motor Robes	45.00 to 95.00
Women's Fur Collared and Lamb Lined Coats	75.00 and 79.50	Plush Robes	9.75 to 45.00
Men's Fur Collared Ulsters	100.00 to 175.00	Wool Blanket Rugs	12.50 to 55.00
Men's English Motor Ulsters	42.50 to 95.00	Fleece or Hair Lined Gloves	5.50 to 12.50
Gauntlets, Fleece or Wool Lined	10.00 to 18.50	English Motor Caps	2.75
Men's Leather Vests	11.75 to 27.50	Men's Sheep Lined Coats	22.50 to 79.50
Men's Reindeer Leather Shirts	18.50	Men's Moleskin Raincoats	27.50
Wool Sweaters and Vests	7.50 to 17.50	Men's Wool Mackintoshes	40.00
Thermos Bottles	4.75 to 12.00	English Wool Gabardine Raincoats	25.75 and 45.00
Motor Luncheon Kits	16.00 to 50.00	Fur Caps	9.50 to 45.00
		Foot Warmers	10.00 to 25.00

Broadway **Saks & Company** *At 34th St.*

Sixth Floor

LEIGHTON'S

Skolny Clothes

BROADWAY at 47th STREET

Skolny Suits and Overcoats are Nation Wide in Their Popularity

For seasons past men all over the country have learned to know that the Fashions presented by the House of Skolny, correctly interpret the style tendencies.

And it is only through the consummate skill of their designing staff, that the smartest creations have been interpreted, and presented at exceptionally moderate prices.

45.00 to 75.00

Skolny Clothes offer the qualities that usually go with costliness—yet they cost no more than ordinary clothes.

Sold with a guarantee of satisfaction or your money back.

OPEN UNTIL MIDNIGHT

THE MORRIS PLAN

Practise Thrift Now!
The Safe Way
The Easy Way

The Morris Plan Way

5%

on $1.00 or more,
money withdrawable at any time
under reasonable regulations

6%

on $100. or more, left for yearly periods

Interest Starts at Once

Call today or send your name and address to

The Morris Plan Co. of New York

Resources over $8,000,000

Member of the American Bankers Association
Under Supervision of N. Y. State Banking Department

Main Office: 261 Broadway (Opposite City Hall)

Union Square Branch, 1 Union Square — Brooklyn Branch, 26 Court Street (Opposite Borough Hall) — Bronx Branch, 391 East 149th Street

Jaeger PRONOUNCED YAY-GER

Woolware

100% VIRGIN WOOL

306-5th Ave

and 22 MAIDEN LANE
NEW YORK

Solid Comfort

There's solid comfort in the coziness of snug Jaeger camel hair house gowns and bathrobes for men, women and children. They are tailored in our own workrooms in several styles—cord-trimmed, ribbon-bound and plain. All of imported camel hair velour in medium or heavy weights. Orders for monograming for the holidays should be placed now.

Our catalog in colors makes it easy to order by mail.

Dr. Jaeger's Co.

STERLING SILVER

JEWELRY
WATCHES
PEARLS, PRECIOUS STONES
STATIONERY, SILVER PLATE

REED & BARTON
ESTABLISHED 1824
THEODORE B. STARR, Inc
ESTABLISHED 1862
FIFTH AVENUE AT 47TH ST.
4 MAIDEN LANE

"Your Department Store"
Bloomingdales
Lexington to 3rd—59th to 60th

Satin Dresses
THE FRENCH TOUCH
$26.50

Black, Brown, Navy, Surplice, Redingote style, with colorful little nosegays. Sizes 16 to 44.

IRRESISTIBLE

Bloomingdales—2nd Floor

DIRECT-MAIL ADVERTISING CAMPAIGNS

We plan and conduct campaigns from start to finish—copy, art, engraving, printing, multigraphing, mimeographing, filling-in, addressing, folding, inserting and mailing.

Also distributing of samples and literature from house to house and store to store.

LOW BROOKLYN PRICES

Telephone 545 South

P-E-C-K
DISTRIBUTING AGENCY
326 NINTH STREET
BROOKLYN, N. Y.

GERMAN FUND BARED IN DR. RUMELY TRIAL

Disposition of $9,000,000 in City Banks Inquired Into in Evening Mail Case.

$390,000 IN CHECKS TRACED

Prosecution Seeks to Link German Bond Drive Money with Newspaper Purchase.

Harold Harper, Special Federal Prosecutor, yesterday at the trial in the Federal Court of Dr. Edward A. Rumely and Norvin R. Lindheim and S. Walter Kaufman, lawyers, on an indictment charging them with withholding the alleged temporary German ownership of the New York Evening Mail from the Enemy Alien Custodian in 1917, questioned several witnesses regarding deposits of more than $9,000,000 in banks in the city in 1915, obtained through the sale in this country that year of Imperial German Treasury bonds. The questioning of the witnesses, all of whom were employes of banks in this city, indicated that the Government intends to attempt to connect the purchase of The Evening Mail by Dr. Rumely with the German bond drive.

Counsel for the three defendants objected repeatedly to certain testimony being admitted on the ground that the Government had produced no evidence indicating such a connection, but Judge Grubb, who presided, ruled he would permit Mr. Harper to question the witnesses regarding ledger entries of the German funds in the banks with the understanding that if the Government was unable to show their connection with the purchase of the newspaper by Dr. Rumely he would strike them from the record later.

Among the witnesses called during the day was Frank H. Sickles, an employe of the Central Union Trust Company, who said that in 1915 $9,000,000 was deposited with the trust company by the German Government. He said the money was derived through the sale of German bonds in this country.

He was followed on the witness stand by Alfred H. Barron, now residing in Los Angeles, Cal., but who in 1915 was connected with the Central Union Trust Company. He testified that part of the money was transferred the same year from the Central Union Trust Company to the Equitable Trust Company, and that subsequently a joint account was opened in the latter institution in the names of "J. Bernstorff," who, he admitted, was Count von Bernstorff, the then German Ambassador, and Dr. Heinrich L. Albert, fiscal agent for the German Government, and an attaché of the German Embassy in Washington.

Mr. Harper questioned A. W. Williams, cashier for G. Amsinck & Co., 9 Hanover Street, regarding an account carried by the firm in the names of Count von Bernstorff and Dr. Albert. He admitted that on May 27, 1915, two checks were drawn to the order of Walter Lyon, a broker, on the Farmers' Loan and Trust Company for $185,000 and $5,600. In opening the case for the prosecution on Monday Mr. Harper asserted that the Government expected to prove that Walter Lyon was a dummy for the Kaiser's representatives and Dr. Rumely in negotiations for the purchase of The Evening Mail.

Fred C. Marston, Assistant Treasurer of the Columbia Trust Company, then was called to the witness stand and told of the issuance of a check for $200,000 by the Kaiser's agents, made payable to Walter Lyon.

In questioning one of the employes of Amsinck & Co. the Federal prosecutor endeavored to have him identify an item of $1,000 in the firm's ledger as a payment made by Dr. Albert to Dr. Rumely for contribution toward a publication called The Irish American. Stephen C. Baldwin and Frederick J. Powell, counsel for Dr. Rumely, objected to the admission of the identification. Mr. Baldwin caused a titter in the crowded courtroom when he inquired if the Federal prosecutor contended it was necessary to buy an Irishman to oppose England. The trial will be continued this morning.

GOLFER'S JEWELRY STOLEN.

Hugo R. Johnstone Victim of $8,600 Theft at Garden City Club.

Hugo R. Johnstone, a Californian, living at the Metropolitan Club, reported to the police yesterday the theft of jewelry valued at $8,600, from the locker room of the Garden City Golf Club on Saturday while he was taking a shower bath. The jewelry included a stick pin valued at $5,000, a ring set with rubies, valued at $3,000, a watch and chain valued at $600, and two other rings.

Mr. Johnstone had been playing golf with Martin W. Littleton. When they finished the round there were only about seven persons in the club house, including two servants. The jewelry was left on a table when Mr. Johnstone went into the shower room. Ten minutes later, when he returned, it was gone.

After Mr. Littleton had reported the robbery to the Garden City police an investigation was started. There were two waiters in the club at the time and they were questioned, but County Detective Miller said that they had proved they were not in the locker room when the robbery occurred.

Questioning of three of the five club members who were in the house failed to disclose anything to give the police a lead on the robbery. The other two men are being sought with the idea that they may have seen something which, in view of the robbery, would now seem to them suspicious.

Mr. Littleton said he had sent the notification of the robbery to the District Attorney at Mr. Johnstone's request.

Domino Syrup

Matches Domino Package Sugars in Quality

American Sugar Refining Company
"Sweeten it with Domino"

American Art Galleries
Madison Square South, New York
NOW ON FREE PUBLIC VIEW
from 9 A. M. until 6 P. M.

THE EXTENSIVE AND EXCEEDINGLY VALUABLE ARTISTIC ANTIQUE PROPERTY

BELONGING TO THE WIDELY KNOWN CONNOISSEUR

CHARLES OF LONDON

FORMERLY AT
FIFTH AVENUE AND 56th STREET

TOGETHER WITH VALUABLE AND DESIRABLE ADDITIONS RECENTLY RECEIVED FROM HIS LONDON HOUSE

THE WHOLE FORMING AN ASSEMBLAGE OF THE FIRST IMPORTANCE AND OFFERING TO INTENDING PURCHASERS AN UNPRECEDENTED OPPORTUNITY, NOT ONLY BECAUSE OF THE DESIRABLE CLASS OF GOODS INCLUDED, BUT OWING TO THE FACT OF THE GREAT DIFFICULTY IN OBTAINING SIMILAR GOODS ABROAD.

TO BE SOLD AT UNRESTRICTED PUBLIC SALE ON THE AFTERNOONS OF

Nov. 15th, 16th, 17th, 18th, 19th and 20th

BEGINNING EACH AFTERNOON AT 2 O'CLOCK
AT THE

AMERICAN ART GALLERIES

And on Wednesday Evening, Nov. 17th, at 8 o'Clock
IN THE

GRAND BALLROOM OF THE PLAZA

CATALOGUES

A finely produced descriptive Catalogue, profusely illustrated, published in limited edition, will be furnished to subscribers at five dollars. Copies of the ordinary edition (not illustrated) will be mailed to applicants on receipt of one dollar.

The Sale Will Be Conducted by Mr. THOMAS E. KIRBY and his assistants, MR. OTTO BERNET and MR. H. H. PARKE.

AMERICAN ART ASSOCIATION, Managers
Madison Sq. South, Entrance 6 E. 23d Street, New York

A STORE OF INDIVIDUAL SHOPS FIFTH AVE., 37th AND 38th STS.

Franklin Simon & Co.

WOMEN'S PURE LINEN HANDKERCHIEFS

Remembered Before Christmas
Will be Remembered Afterward

The linen 'kerchief ever supreme in desirability, is now superior in value—in many instances one-half of last year's holiday prices! . . . . . .

Sheer Irish linen tape bordered handkerchiefs, some with emb'd corners, each .50

Varied in style but similar in value are these:

SHEER IRISH LINEN INITIALED HANDKERCHIEFS . . Box of six 1.50

REAL MADEIRA HANDKERCHIEFS, hand scalloped and embroidered . . Each .65

SHEER IRISH LINEN NET EDGED HANDKERCHIEFS . . . . Each .50

IRISH LINEN HANDKERCHIEFS, hand embroidered initials . . . . Box of six 3.00

FRENCH COLORED LINEN HANDKERCHIEFS
hand rolled hems, hand embroidered initials Box of six 6.00

Order Hand Monogramming Now to Assure Excellence of Workmanship and Promptness of Delivery

FEMININE HANDKERCHIEF SHOP—Street Floor

Tyrann
of
Fashio

Fashion is
Love—one
not explain
one submits
it.

Cross Portfolio

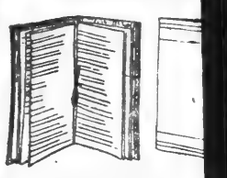

Shown open and closed; fitte
removable blotter book; glaz
skin leather, pastel shades,
design of gold tooling, silk
Size 12¼x9¼ inches.....

Cross Desk Set

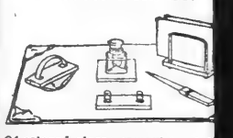

Of colored glass; comprising ink
pen tray, paper cutter, hand b
stationery rack, and desk pad
inches) with gilt corners.....$
Colored glass, nickel
mountings.....

Cross
Travell
Slippe

For men or women; tan or b
kid, sateen lining, complete
leather case. Sizes 3 to 12, in
sizes only. When ordering pa
mention size. Per pair.....$5

Cross Table Lamp

Old gold and polychrome stand, co
plete with a handsome hand-pain
parchment and silk shade with cr
tal bead trimming. Size 27½ inch
high over all.....$119.6

Our line of Reading, Table, Floor a
Desk Lamps, displayed on the Mezz
nine Floor, is worthy of your atte
tion.

Tan Gloves
Real Capeskin
English Handsewn
Better than machine sew
Women $3.25 Men $3.9

Mark Cross
The World's Greatest Leather Store
NEW YORK
404 Fifth Ave. (At 37th Street)
253 Broadway (Opp. City Hall)
BOSTON
145 Tremont St.
LONDON
89 Regent St.
Dealers Throughout the World

FOUNDED 1830 LONDON

YOUNG LADIES' TOPCOATS AND GREAT-COATS MODERATELY PRICED

That the English type of topcoat or great-coat, plain or fur trimmed, gives unusual distinction to a young lady from 15 to 19 years will be quite evident at the notable gatherings which will be attracted by the inter-collegiate and Army and Navy Football Games, where young ladies from the most select finishing schools will be very much in evidence.

For our young ladies, topcoats, great-coats and fur trimmed coats which follow the most approved English models, we have imported the identical fabrics used by the smartest English tailors to young ladies.

DE PINNA
Fifth Avenue at 50th Street

GIMBEL BROTHERS
32nd STREET - BROADWAY - 33rd STREET NEW YORK CITY

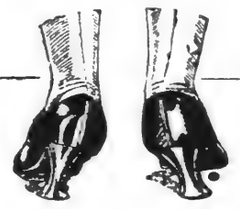

Do Your Heels Run Over?

Usually this is the visible symptom of painful bone misalignments. By unbalancing the body they frequently cause trouble and pain in feet, legs, hip and spine. This condition may be simply and effectively relieved through the use of scientifically designed, all leather

Wizard LIGHTFOOT ARCH BUILDERS

Dr. William C. O'Malley,
Graduate Pediatrist,
is here for a limited period. His advice and recommendations are without charge and may bring a foot comfort you have not thought possible.

GIMBELS—Second Floor

GLASTENBURY
UNDERWEAR

HEARN
ESTABLISHED 1827
Fourteenth Street West of Fifth Avenue

WEDNESDAY THURSDAY

Meeting the New Conditions with Cut Prices

Great Sale

MEN'S SOFT COLLARS

Regular value .25 and .35 .12½ Regular value .25 and .35

These are samples and discontinued numbers which we bought at a special purchase price from the maker, a famous manufacturer in Troy, N. Y. The name of the manufacturer is on every collar.

Included in the lot are collars of fine madras, plain white linen, bengaline and other fine fabrics. Sizes 12 to 19. This splendid value is in line with the many money-saving opportunities for which the Men's Shop has become famous.

COLLARS COLLARS

ESTABLISHED 1820
MARK CROSS
TRADE MARK
LONDON
ACTUAL MAKERS

Tyranny of Fashion

Fashion is like Love—one cannot explain it; one submits to it.

Cross Portfolio

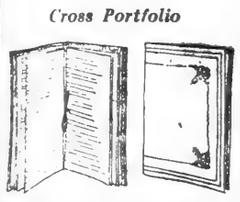

Shown open and closed; fitted with memorandum, blotter book; glazed calfskin leather, pastel shades, border design of gold tooling, silk lining. Size 12½x9¼ inches.....$27.00

Cross Desk Set

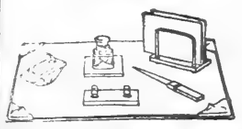

Cut glass; comprising ink well, letter file, paper cutter, hand blotter, stamp rack, and desk pad (21x16 inches) with gilt corners.....$16.00

Cut glass, nickel fittings.....19.50

Cross Travelling Slippers

For men or women; tan or black lining, covered with chamois. Sizes 3 to 12, in whole sizes only. When ordering please state size. Per pair.....$5.00

Cross Table Lamp

Heavy hand polychrome stand, complete with a handsome hand-painted shade and silk shade with crystal trimming. Size 27½ inches over all.....$119.60

Lamps for Reading, Table, Floor and Piano, displayed on the Mezzanine floor, is worthy of your attention.

Tan Gloves
Real Capeskin
English Handsewn
Better than machine sewn
Women $3.25 Men $3.90

Mark Cross
The World's Greatest Leather Stores
NEW YORK
404 Fifth Ave. (At 36th Street) — 253 Broadway (Opp. City Hall)
BOSTON 145 Tremont St. — LONDON 89 Regent St.
Dealers Throughout the World

FIRE RUINS BUILDING OF ATALANTA CLUB

Championship Trophies and Banners and 15 Racing Shells Are Lost in Blaze.

IS OLDEST ROWING CLUB

Was Formed in 1848 by Ferrymen —Policeman Guides Wife of the Steward Through Smoke.

The building of the Atalanta Boat Club, formed seventy-two years ago and the oldest rowing organization in the United States, was destroyed last night, together with many championship trophies and banners, when a high wind drove fire from top to cellar of the wooden structure at Harlem River and 152d Street.

The club's dwelling, two stories and attic, had a small frame extension jutting from the north side. In this annex, shortly after 6 o'clock last night, fire gained great headway, and by the time the flames were discovered they had eaten into the main building, containing the trophies and scores of valuable racing shells. Members of the Lone Star Boat Club, about 200 feet up the river front from the Atalanta home, notified Policeman Charles T. Powers of the West 135th Street Station, and he arrived at the fire in time to guide Mrs. John Mause, wife of the steward, through the heavy smoke to safety.

Before the engines arrived, members of the club under command of John P. Levins, Commodore, organized to save the forty racing craft. All but fifteen were got out, and included in those burned were an $1,800 shell owned by John J. Mulcahy, former world's champion, and an eight-oared shell which was to have been purchased by Columbia University for entry in next year's intercollegiate regatta at Poughkeepsie, N. Y. Mulcahy, one of the physical directors at Fordham University, also lost three single sculls.

The engines and the fireboat George B. McClellan, which made a fast run up from the East River and Ninety-fourth Street, soon got the fire under control. The loss was conservatively estimated at $20,000.

The Atalanta Club was formed in 1848 at Hoboken by ferrymen, who were then engaged in carrying the small "commuter" crowd across the North River. Its first clubhouse was at the foot of Christopher Street, and gradually it moved uptown until it came to its present location twenty years ago. In addition to Mr. Mulcahy, who, with William Verley, also an Atalanta member, rowed against all comers in the Olympic at St. Louis in 1904, the club roll contains the name of Constance S. Titus, one-time world's champion single sculler, who wore the club's magenta and white in many tussles on the Thames and in Belgium. The trophies and banners lost were chiefly those gained by these three members.

Twenty-two motor launches, moored nearby, preparatory to being put up for the Winter, were taken out of the fire zone. Three, however, the Anna, a 180-footer; the Margaret II. and the Alice OL, were badly scorched.

PLAN INTELLIGENTLY

Your plant will attain fullest efficiency when the process and the building that houses it are studied as one problem. Consult experienced engineers.

LOCKWOOD, GREENE & CO.
ENGINEERS
101 Park Ave., New York
Boston Cleveland Atlanta Charlotte Chicago Philadelphia Montreal Detroit Paris

PECK & PECK

Jacket

Children's Woolen Knicker Hose $3.75

THE cool November breeze is the entrance cue for these English Woolen knicker hose for children. Though heather mixtures predominate, some have brilliantly colored turn-over tops. Sizes from 6 to 9½ are obtainable and the price is but $3.75. A limited number in pure white in small sizes are offered at $4.00 a pair.

Mail Orders Promptly Filled.

PECK & PECK
586 Fifth Avenue at 48th Street
501 Fifth Avenue at 42nd Street
also at 4 No. Michigan Blvd., Chicago
At Palm Beach in winter, at Newport in summer

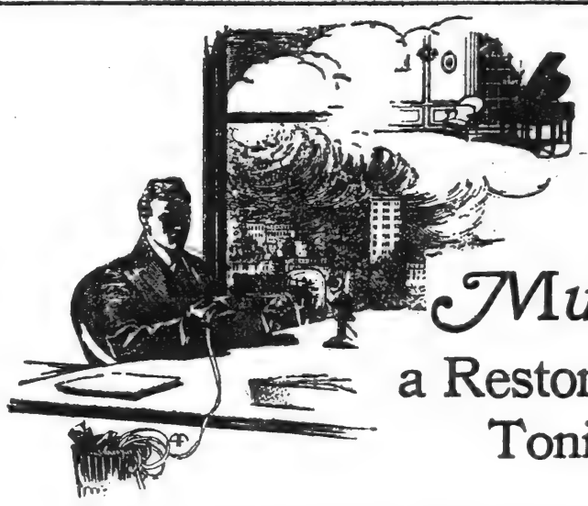

Music a Restorative Tonic

TO you, whose business life lies in the fluctuating values of the stock market, with its constant nervous tension and attendant drain on the nervous resources, music has even greater value than it has for the man whose occupation is less exciting.

To every one, music offers spiritually satisfying beauties—to the man whose vocation requires keen mental concentration, music is more than one of life's pleasures—it is a relaxation and recuperative tonic.

Forgetting the worries and strain of the day, you feel your taut nerves relax under the soothing strains of a melodious ballad. You will realize a renewed vitality as you listen to the work of a great composer, played for your pleasure by a master pianist.

This is what the Ampico will bring to your home life. Music of every description, from the great classics to the latest hit of the new musical comedy, ragtime, popular ballads, the newest dance music, all await your pleasure, and all are played for you exactly as they were recorded by master pianists.

For this wonderful Ampico is far more than the player piano—it reproduces the playing of the artist exactly. *Without the slightest effort* on your part, the Ampico will fill your home with delightful music. You have merely to place the record roll in the piano and touch the starting lever. The Ampico, unaided, will play with bewitching artistry.

We will be glad to have you hear the Ampico in our Reproducing Studios.

The AMPICO

In the KNABE, HAINES BROS. and FRANKLIN Pianos

Uprights from $1250 *Grands from $2500*
The Marque Ampico, foot operated, from $975

Knabe Warerooms
Fifth Avenue at Thirty-ninth St.

Chickering
Established 1823

The American PIANO Older Than Railroad or Telegraph

Chronological Exhibit of Its Evolution

In the WANAMAKER Piano Salons and Auditorium
Monday to Saturday, Nov. 8 to 13.

KUBELIK

ALDA

HACKETT

Included in the Exhibit

—an old Clavichord.
—an old Harpsichord.
—the first Chickering Square Piano.
—the first Chickering Upright Piano.
—the first Chickering Grand Piano with iron plate.
—a case of medals.
—some personal effects of Jonas Chickering used by him in his piano shop nearly one hundred years ago.
—and a comprehensive display of modern Chickering Pianos, Upright, Grand and the famous Chickering-Ampico Reproducing Piano—in the Auditorium, in appropriate settings.

Long evenings. Indoors. Thanksgiving reunions. Christmas and New Year's parties. It all suggests MUSIC—the music of a good piano. But WHAT piano?—asks the busy man, the busy woman.

This exhibit will answer that question. The CHICKERING piano is an American piano. It is the oldest of all pianos that are being built in America to-day. It has been awarded 130 first medals and awards, including the Imperial Cross of the Legion of Honor, of France. The builder of the first CHICKERING piano is the only builder of pianos whose bust is in the national Hall of Fame, at Washington

Pianists use the CHICKERING
Violinists use the CHICKERING
Vocalists use the CHICKERING

Its exquisite tone appeals to all. Some of the artists using the CHICKERING piano in concert this season are shown at the sides—Mme. ALDA, one of the world's greatest sopranos; CHARLES HACKETT, the brilliant tenor of the Metropolitan Opera House; KUBELIK, too well known to need any introduction; MIROVITCH, the great Russian pianist; DOHNANYI, the gifted Hungarian pianist; KEREKJARTO, the latest violinist phenomenon to astonish Europe; PHILIP GORDON, the American pianist, whose delicacy of touch has been likened to that of de Pachmann; GERMAINE SCHNITZER, a pianist of exceptional power and brilliancy; and many others.

But—

it is a source of the greatest pride, after all, to point to the distinguished eminence the CHICKERING pianos have attained

in thousands of homes

It is a piano known to our fathers, our grandfathers and our great-grandfathers. Associations and fragrant memories cluster about it. From the first it has been sought after and esteemed. Is it any marvel, then, that it occupies the proud place it does to-day?

You will see why
You will hear why

when you come to the Wanamaker Auditorium and Piano Salons on Monday.

NOTE

At 2 each day, in the Piano Salons, Miss Edna Beatrice Bloom, in the costume of 1840, will sing old songs accompanying herself on the Chickering square piano for that period. At 3:30, in modern costume, Miss Bloom will sing modern songs to the accompaniment of the Chickering-Ampico Reproducing Piano.

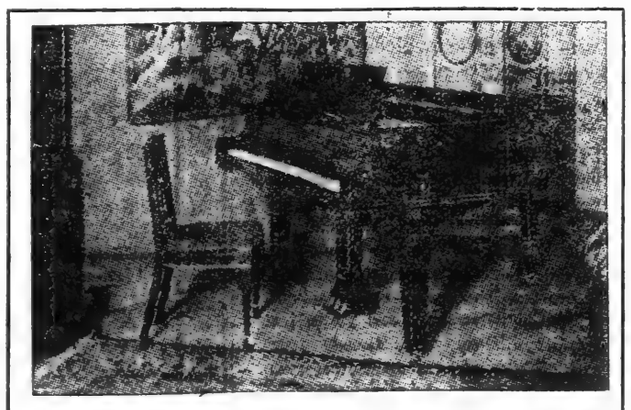

The CHICKERING Grand Piano of 1920.

MIROVITCH

SCHNITZER

KEREKJARTO

DOHNANYI

GORDON

Concerts During the Week Each Day at 2.30

To-day—ARTHUR LOESSER, Pianist. Hazel Huntington, Soprano. Mildred Bryars, Contralto.

Thursday—SUE HARVARD, of the Metropolitan Opera Co., by courtesy of Mr. Giulio Gatti-Casazza, will sing to the accompaniment of the Chickering Ampico-Reproducing Piano.

John Wanamaker

Exclusive agent in New York for the Sale of CHICKERING Pianos

Broadway at Ninth, New York

Quality Food, At moderate price, Deliciously cooked, Tastefully served.

A la carte at all hours. Also Special Table D'Hote Luncheon and Dinner at 90c. and $1.50. Sunday Dinner from noon. Try this tasteful and pleasant new Restaurant—exceptional, better, and so clean!

WENNING'S
"THE QUALITY RESTAURANT"
121 West 45th Street
Between B'way & 6th Aves.

CASH'S mee-tee NUTS

New Crop Walnuts
Go to Cash's *First!*

CASH secures for nut lovers not only first choice of all crops, but the *first* crops. These new crop walnuts just in from the West have all the mellow sweetness of California's sunshine.

Only 47c per pound.

Ten pound orders delivered parcel post prepaid within a 300 mile radius for $4.50.

CHARLES S. CASH INC.
Every good nut that grows

Telephone Cortlandt 4139

DOWNTOWN STORES: 225 FULTON ST. *Half Block West Hudson Terminal*
98 LIBERTY STREET *Second Door from Church St.*
HUDSON TERMINAL CONCOURSE *Opposite Penn. and Erie Ticket Offices*
UPTOWN STORES: 309 MADISON AV *Two Doors Below 42d Street*
2329 BROADWAY, *Bet. 84th & 85th Sts.*

Davos Platz Pamphlets

Manuscripts and rarest items of

STEVENSON

Unique items only recently procured by

DUTTONS
681 Fifth Avenue St. Thomas's

FUEL FOR RUSSIA'S WINTER.

How Bolshevist laborers are preparing for the oncoming Winter in Soviet Russia by breaking up barges in the River Neva at Petrograd to obtain fuel, shown next Sunday in The New York Times Rotogravure Picture Section.—Advt.

SAYS AN EX-CONVICT GOT PISTOL PERMITS

Talley Asserts John Breit Turned Several Over to Frank Engelson for $2 Apiece.

MANY TO DEPUTY SHERIFF

Prosecutor to Ask His Removal—Weeks Calls Seaman's Attention to Questionable Permits.

Alfred J. Talley, Chief Assistant District Attorney, continued yesterday his investigation into the issuance of blank pistol permits, a practice admitted the day before by Magistrate Frank P. Seaman of Mineola, L. I., and had as a witness John Breit of New Lots, L. I., Long Island Railroad special patrolman. It was Breit who distributed or "peddled" the permits, according to Magistrate Seaman.

"Breit has admitted to me," said Mr. Talley last night, "that he got from seventy-five to 100 permits in batches of five and ten from Magistrate Seaman, signed by Seaman, but without the name of the licensee filled in. He said it was his practice to turn these permits over to different men that he knew. He said that he turned over eighteen or twenty of them to Isidore Kastrimsky, a Deputy Sheriff of Kings County, who lives at 366 Williams Avenue, Brooklyn, and he also turned some over to Frank Engelson of 425 Chestnut Street, Brooklyn, who says he is the manager of the Acme Poolroom at 403 Sutter Avenue, Brooklyn.

Got $2 Each for Permits.

"Breit said he got only $2 each for the permits. Seaman told us on the witness stand that he got only $2, and Kastrimsky and Engelson both say they got only $2 apiece. I am going to ask the Sheriff of Kings County to revoke Kastrimsky's powers as a Deputy Sheriff. I find on checking up on Engelson that he was convicted in 1914 of petty larceny and sent to the penitentiary. He also has been arrested several times.

"In this investigation we have found that any crook, gangster, gunman, highwayman, thief or burglar could get a permit to carry a pistol without the slightest difficulty. He had merely to turn over $2 to any one of a number of persons who were peddling the permits signed by Justice of the Peace Seaman, but not filled in. It is well known that poolrooms are often not alone the rendezvous for gangsters and gunmen but the arsenals of men of this ilk. Engelson had enough permits to stock an arsenal."

Breit in giving his testimony told how he had armed himself with the permits which, he said, "had quite a demand."

As a result of the disclosures made by Mr. Talley, District Attorney Charles R. Weeks sent a letter yesterday to Magistrate Seaman concerning the issuing of the blank permits. The District Attorney told the official that, according to Constable William Strohson of Lynbrook, there are seven or eight men in that village with permits who ought not to have them. The letter said Strohson would visit the Magistrate and turn over the names and that it was suggested that the permits be revoked.

Would Amend Sullivan Law.

In commenting on the matter, Mr. Weeks said that if he found that any crimes had been committed as a result of the issuance of the permits, he would investigate.

George P. Le Brun, Secretary of the League for the Conservation of Human Life, said the admission of Magistrate Seaman would lend impetus to a movement already under way, to amend the Sullivan law. He said the proposed amendment would prohibit the issuing of permits, except by the Police Department in this city and by Supreme Court Justices outside this city.

Mr. Le Brun suggested that the traffic in pistol permits might be to an extent responsible for the present crime wave. He called attention to the fact that more than 75 per cent. of the murders committed in recent months have been shootings.

According to the statistics in the office of the Medical Examiner, there have been 116 homicides by shooting, since the first of the year. In addition there have been a considerable number of suicides by revolvers or automatic pistols. Declaring that these figures denoted a steadily growing recourse to the pistol as the weapon of crime, Mr. Le Brun said many of the crimes would not have taken place had it not been so easy to obtain the pistol licenses.

VETERANS ELECT OFFICERS.

Military Order of World War Begins Membership Drive Tomorrow.

At the annual election of the New York Chapter, Military Order of the World War, held recently in New York, the following were elected, it was announced today:

Advisory Staff—Major General John F. O'Ryan, Major General William C. Langfitt, Major General George W. Goethals, Brigadier General H. M. Lord, Brigadier General Samuel McRoberts and Brigadier General George Alfred Wingate.

New York Chapter Commander, Colonel S. H. Wolfe, 165 Broadway; Senior Vice Commander, Lieut. Colonel W. A. Carleton; Junior Vice Commander, Lieut. Commander Charles Hann, Jr.; Adjutant, Captain George F. Aitken; Treasurer, Major Noel Bleecker Fox; Judge Advocate, Colonel Alfred E. Clarke; Chaplain, Rev. Herbert L. Shipman; Surgeon, Lieut. Colonel T. Passmore Berens, and Historian, Colonel Thatcher T. F. Luquer.

The staff includes Captain W. B. Franklin, U. S. N.; Lieut. Colonel David Abercrombie, Lieut. Colonel John Means Thompson, Lieut. Commander Eckford C. Dekay, Captain Chandler Smith, Lieutenant John Constable Moore, U. S. N.; Lieutenant Rutledge B. Barry and Lieutenant Lane K. Stone.

Although this order already consists of more than 15,000 commissioned officers in the army, navy and Marine Corps who served in the war, a drive for membership will be started tomorrow—Armistice Day—under the direction of the Adjutant, Captain George F. Aitken, 1,831 Broadway, for the New York district.

ASSAILS K. OF C. OFFER.

Head of Privates' Legion Hits Proposed Gift to American Legion.

WASHINGTON, Nov. 9.—The use of the $5,000,000 offered by the Knights of Columbus to the American Legion for a national memorial building in Washington would constitute a moral breach of trust and an act of injustice "to many suffering soldiers," Marvin G. Sperry, national President of the Private Soldiers and Sailors' Legion, declared in an open letter today to Supreme Knight James A. Flaherty.

The money offered was contributed during the war for the "aid and relief of our soldiers," Mr. Sperry asserted, and its use for the construction of a "great marble palace at Washington," would be an "indefensible diversion from the purpose for which it was intended."

American Legion officials meet in New York tomorrow to consider acceptance of the offer.

SEEKS FUND FOR ABBEY.

Louis Tracy Tells Diners Westminster Is Fast Crumbling.

The immediate necessity of repairing Westminster Abbey in London was described last evening by Louis Tracy, the English novelist and journalist, who has come to this country to enlist American aid in raising a £250,000 Abbey Restoration Fund. He announced a gift of £500 from J. Pierpont Morgan, and was confident that the cause would appeal to public sentiment here.

"A great deal of decay in the stone work of the Abbey has taken place," he said, "and there are scars several inches long in some places where the stone has corroded. We need the sum of £100,000 for immediate repairs and there should be a fund of £150,000 to keep the Abbey and adjacent buildings in good condition in future."

Mr. Tracy is opening offices at the old Holland House on Fifth Avenue, now being reconstructed, and will soon organize a committee of American business men to assist him in his campaign.

Mr. Tracy spoke at the annual dinner of the British Schools and Universities Club, held in the Waldorf, on the anniversary of the birth of King Edward VII. Other speakers were Brig. Gen. O. L. McNaughton, the youngest British Brigadier to see service in the war, and the Rev. Hugh Black of Union Theological Seminary.

Damrosch Aids School Concert.

Walter Damrosch, conductor of the New York Symphony Orchestra, is to aid the music department of the Board of Education by directing a concert for young people with full symphony orchestra at De Witt Clinton High School next Monday afternoon. The 1,500 students composing the twenty-five high school orchestras have been invited to attend.

Weak Day at London Wool Auction.

LONDON, Nov. 9.—At the wool auction sales today, 12,005 bales were offered. There was a good attendance but a poor demand, and the market was weak and hesitating. Merinos were 10 per cent., and crossbreds 20 down. Withdrawals were frequent.

DE VALERA TO SEEK AID.

Says Britain Is Making Effort to Paralyze Irish Cities.

A series of conferences with "representative Americans who advocate the Irish cause" will be held by "President" Eammon de Valera, he announced yesterday. Ways and means of forwarding Sinn Fein claims will be discussed in Washington, New Haven, Cleveland and cities further west. The names of his advisers de Valera was not ready to make public.

"The people of America," his statement continued, "have no idea of the desperate situation impending in Ireland this Winter. A systematized effort is being made to paralyze the larger cities, and transportation is being stopped and employes being discharged by British orders. Within six months of the withdrawal of the British army of occupation, Ireland would be the most peaceful and prosperous country in Europe."

WALKER ELECTRIC TRUCKS

The Electric Truck with the Steel Disc Wheels

"You can get a driver who can operate an electric truck with greater safety more easily than one who will operate a gasoline car with the same degree of safety."*

Driving a Walker is easier than driving a horse.

*Evidence brought out in a conference of the *International Retail Delivery Association.*

WALKER VEHICLE COMPANY,
Grand Central Terminal

GO AHEAD

When an Owner retains the Thompson - Starrett Company, he can go ahead with his renting operations secure in the knowledge that his building will be delivered on time.

Put it up to us to put it up for you!

THOMPSON - STARRETT COMPANY
Building Construction

GIMBEL BROTHERS
32ND STREET - BROADWAY - 33RD STREET NEW YORK CITY

Never Before Such a Response!
Never Before Such a Sale!
Here's What Did It!

CHINA and GLASS

Entire Half Million Dollar Stock

HIGGINS & SEITER INC.
HALF PRICE

After that the deluge! 8:30—absolute calm. A half-city block of floor-space in perfect condition. Tables piled high with the best in china and glass that the world can offer. Sales-people waiting. Expectation in the air!

9 o'clock! Up came the elevators—all of 'em. Discharged their passengers—all of 'em. Down they went again. Back—all of them—emptied again. Floor filled with people—a hustling, jostling, bustling, good-natured throng. Crowds that pushed and jammed and jostled. But quiet crowds—crowds intent on this, their greatest opportunity. Eager crowds—who realized that the almost too-good-to-be-true had actually come to pass!

Dealers from Fifth Avenue—and storekeepers from the suburbs. Great connoisseurs—and Madam who sought bridge prizes. Judy O'Grady and the Colonel's lady—all came—all saw—all bought. For that's this kind of sale. Pieces for aristocracy—oh, yes—but prices for democracy—and pieces for you—if this sale isn't already your sale. We've brought up the reserves—we have our second wind.

And yesterday's best news is today's best news.

Higgins and Seiter China and Glass Still at Half Higgins and Seiter Prices

NO C. O. D.'s. NO EXCHANGES. NO CREDITS.

Gimbels—China and Glass Shop—Fifth Floor.

Society Brand Clothes

FOR YOUNG MEN AND MEN WHO STAY YOUNG

©A. D. & C. 1920

Do you know a good suit of clothes when you see it in the store?

You do when you see it on a man in the street.

Where do the well-dressed men buy their clothes?

Men whose clothes look on them the way you would like your clothes to look on you follow a very simple rule.

They go to a store where good clothes of correct style are sold and buy the good clothes that are sold there.

It's as easy and plain as that.

Do you know the store where Society Brand Clothes are sold? Have you been there? Have you looked at the clothes, tried them on and turned around in front of the mirror—seen how well you *can* look in a stylish, well-tailored suit?

If you don't do this, how can you expect to be as well dressed as the men who do?

About the last place you can expect to find magic is in a cheaply made suit of clothes.

There is no magic about Society Brand Clothes, but if you never have worn them, the first suit will make a transformation in your appearance that will be a revelation to you. You will discover that overnight you have become a judge of good clothes.

WITH THE VARIED GRADES OF CLOTHING FLOODING THE MARKET, LOOK FOR THE LABEL AS YOUR GUIDE

ALFRED DECKER & COHN, Makers — Chicago — New York
SOCIETY BRAND CLOTHES, Limited, for Canada — Montreal

STYLE HEADQUARTERS
where Society Brand Clothes *are sold*

GIMBEL BROTHERS
32ND STREET - BROADWAY - 33RD STREET NEW YORK CITY

Buy it from the Navy

U. S. NAVY SALE

Any firm selling by catalogue or mail-circular to

Hotels

can find here a number of profitable and attractive offers to submit to its clientele. Can get the customers' orders *before* the goods are purchased. Visit the sample room.

• • •

Prices are extremely low. Substantial discounts on large purchases, and 30 days to complete payment. Bring up and state your requirements; or ask for catalogue. Tel. Sunset 8600, Ext, 755. Or write: U. S. Navy; Board of Survey, Appraisal and Sale; Fleet Supply Base, 30th St. and 3rd Ave., Brooklyn, N. Y.

Eugene H. Tricou,
Lieut.-Commander (S. C.), U. S. N.

Buy it from the Navy

Reed & Willow Furniture
Special
Style 104
Price $7.85

Largest Assortment. Lowest Prices. Direct from Factory. This is the most suitable Furniture for Apartments, Sunrooms, etc.

Long Beach Willow Furniture Co.
136 E. 41st Street, N. Y.
Telephone 4776 Murray Hill.

HARVARD'S BATTLE WITH PRINCETON.

A series of photographs in The New York Times Rotogravure-Picture Section next Sunday portrays the desperate struggle of Harvard's football team for a tie with the Princeton Tiger in the recent game, witnessed by 45,000 persons.—Advt.

PUBLIC OWNERSHIP OF RAILS ATTACKED

Convention of Commissioners Is Told That It Has Proved a Failure Wherever Tried.

CLARK FAVORS REGULATION

R. S. Binkerd, Speaking in Hartford, Says Private Control Has Resulted in Large Economies.

WASHINGTON, Nov. 9.—Public ownership and operation of railroads have failed wherever they have been properly tested, declared a committee report made today to the thirty-second annual convention of the National Association of Railway and Utilities Commissioners, in session here.

The question of private ownership with regulation as against public ownership without regulation "should no longer be considered by intelligent investigators as an open question," the report asserted. It added that private ownership and operation, with public regulation, was the "only just and honest manner of conducting the public utility business of this country."

P. J. Lucey of Illinois presented the report as Chairman of the committee. Dealing with costs of railway operation now and before the war, it said:

"It seems remarkable that any sane man with a knowledge of the increase in all costs of living should think or expect that utility corporations might be an exception to the general rule. The operation of these general laws has again produced the political agitator who has sought and is seeking to make political capital out of present necessities."

The convention ordered the report printed, without other action upon it. Afterward it was reported Edward Field of Missouri had opposed its adoption, saying he believed in public ownership.

Wants Roads Unified.

Utilization of State regulatory commissions as regional Federal commissions was proposed by Federal Judge George W. Anderson of Boston. "I see no solution until our railroads are both unified and Federalised," he told the convention, adding that the Transportation act went further toward Federalization than had been generally recognized.

Railroads, Judge Anderson asserted, should be administered as a co-ordinated, national units." The Transportation act, he added, provided for a limited number of systems, "thus bowing to the old fetish of competition in service—a worship that will be found as empty and profitless in the future as it has been wasteful and confusing in the past."

The speaker said he was "not hopeful" of the success of the Transportation act.

"The results since March 1, 1920," he said, "are hardly less than appalling. I find no sign of economy, hardly a sign of efficiency. But the experiment should be tried fairly and with entire good faith. The optimists are entitled to their day. Congress has so determined.

"The day of any considerable control over rates by the States is nearly if not quite passed. What is needed, now that the railroads are recognized as being essentially national in nature and function, is that there shall be a delegation by the nation to the State officials of national power, together with a guarded but adequate right of review by the central national tribunal."

Assails the Politicians.

Protection of the constitutional rights of State commissions rights was urged by President Walter A. Shaw in his annual report. The greatest enemies of regulation, he said, are politicians, the group which believes in public ownership of all utilities, and "the improper attitude of many utilities toward the public."

America will never again have private control and operation of railroads unaccompanied by State and Federal regulation, Chairman Clark of the Interstate Commerce Commission told the convention.

Referring to Federal control of the railroads, the Chairman said:

"When the final balance sheet shall have been completed it will be found that the American people paid a handsome sum for the use and operation of the railroads during the war, but as such use and operation was essential as a war measure we must, I think, in fairness consider it as a part of the necessary expense of the war."

Chairman Clark declared that the right of the States to regulate their internal affairs was recognized throughout the Transportation act, and he urged co-operation between the State and Federal commissions as authorized by the law.

Tells of Private Control Results.

HARTFORD, Conn., Nov. 9.—Robert S. Binkerd, assistant to the Chairman of the Association of Railway Executives, speaking here tonight to the Yale Alumni Association on the results of the return of the railroads to private control, in part said:

"Six months of private operation of the railroads has shown that still, as of old, the instincts of rivalry and emulation, the chance for personal gain and advancement of the individual worker and the chance for profit and the necessity for solvency on the part of management, are the keys which unlock men's energies and give zest and meaning to their accomplishments. For six months of private operation of the railroads, by its increased efficiency, without the investment of an additional dollar, has added to the transportation capacity of the country the equivalent of approximately 600,000 freight cars, which, with necessary locomotives, would today cost something like $2,500,000,000.

"When the railroads were returned to their owners for operation each freight car in the country averaged 22.3 miles per day. On Sept. 1 the average was 27.4, an increase of 5.1 miles. Each mile added to the average daily movement of the freight cars of the country produces the same transportation which would be produced by the addition of 100,000 cars averaging a mile less each day. The increase in the rapidity of car movement has therefore been equivalent to putting something like 510,000 additional cars upon the tracks of the country.

"When the railroads were returned to their owners the average load per car was 28.3 tons. On Sept. 1 it was 29.8 tons, a gain of 1½ tons. Putting an additional ton into all the freight cars of the country is equivalent to adding about 60,000 additional cars.

"By increased rapidity of movement, therefore, the railroads have added something like the equivalent of 510,000 cars and by heavier loading something like the equivalent of 90,000 cars, or a total of 600,000 cars, without any additional capital investment on which the public has to pay a return through rates."

This Nation Needs FOOD Prohibition!

Having at last determined as a Nation what is wrong for us to drink, it is about time we found out what is wrong for us to eat.

We take our greatest staple food, wheat, and deliberately cast aside most of its vital food elements because we like the artificial appearance of white flour.

We do this although health authorities and food scientists point out to us that a startling number of our children are undernourished.

But if whole wheat will not appeal to our heads it will to our palates. At last we are being educated through our mouths and stomachs to the glorious goodness of whole wheat bread, muffins, waffles, pancakes, etc., made with

Wheatsworth
Whole Wheat Flour

Ground fresh every day from whole golden grains of the finest wheat grown. Get some at your grocer's today. Recipes in every bag.

F. H. BENNETT BISCUIT CO., N. Y.
Makers of Wheatsworth Whole Wheat Crackers

ON EXHIBITION
A NOTABLE COLLECTION OF
Old English Silver
by Paul Storr, Chasmar & Others
MUSEUM PIECES AT VERY MODERATE PRICES
P. JACKSON HIGGS
Antiques Reproductions
15 EAST 54TH STREET, NEW YORK

$75,000.00
BUYS
99-year lease on fine
Three-Story Building.
BEST RETAIL LOCATION IN
AKRON, OHIO
Z 2367 Times Annex.

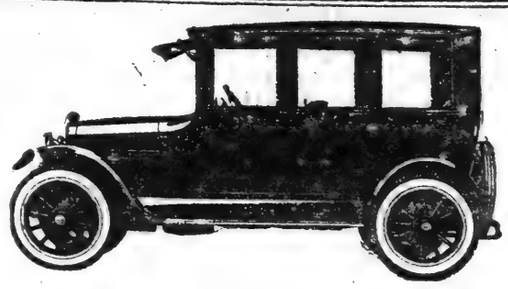

The good Maxwell Sedan has proven so satisfactory to thousands of users that we feel that comment on the durability of so smart a closed car, at so moderate a price, is almost a waste of words.

Point by point it advertises itself in the strongest possible way as a striking investment in motor car value.

Sedan - - $1695 Roadster - $ 995
Touring Car 995 Coupe - - 1595

Prices F. O. B. Factory, war tax to be added

Exceedingly Attractive Time Payment Plan

MAXWELL DISTRIBUTING CORP.
1808 BROADWAY, COR. 59TH ST.
Tel. Circle 8550

Bronx Branch
Grand Concourse and 175th St.

Brooklyn Distributors
Maxwell-Chalmers Sales Corp.,
1410-14 Bedford Ave.

OPEN EVENINGS.

MAXWELL

(12B)

REASONABLE

IN MENTIONING SIXTY DOLLARS AS A REASONABLE AMOUNT TO EXPEND FOR A BUSINESS SUIT, FINCHLEY SUGGESTS THAT THE CHARACTER AND EXCELLENCE ASSOCIATED WITH THE WORK OF THIS ESTABLISHMENT BE GIVEN THE FULLEST CONSIDERATION.

SIXTY DOLLARS

CUSTOM FINISH WITHOUT THE ANNOYANCE OF A TRY-ON

READY-TO-PUT-ON TAILORED AT FASHION PARK

FINCHLEY
5 West 46th. Street
NEW YORK

The Van Dorn Grade "A" 4-Drawer Steel Letter File. The finest steel file built by Van Dorn and unconditionally guaranteed by the manufacturer. Not expensive, either.

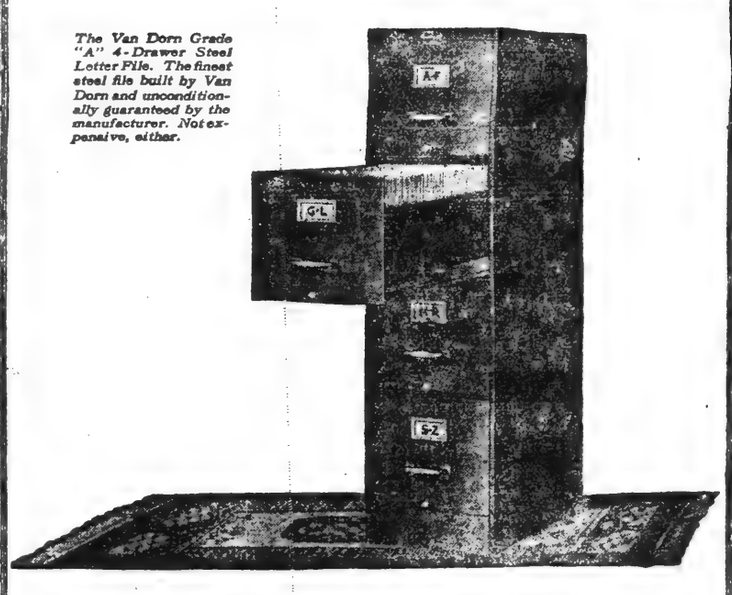

First Perfection of Product—then Quantity Production

A million-dollar addition to the Van Dorn plant has just been completed to concentrate upon quantity-production of high-grade letter files.

To minimize hand labor and simplify fabrication, huge machines to roll, press, cut and shape the steel plates have been specially built.

This is in furtherance of Van Dorn's policy,—first bending every effort and applying every bit of engineering knowledge and experience to perfection of product, then constantly striving toward lowered costs through perfected production.

The surprisingly low cost of the Van Dorn Grade "A" File, the finest file which can be built, is a result of this policy.

This beautiful piece of office furniture can be bought at a cost little more than that of commercial grade files.

It is finished all around in hand-rubbed olive-green. All trimmings are of solid bronze brushed to a satin finish. Mahogany or Oak finishes can be furnished also.

Capacious drawers coast smoothly and silently on 10 hardened steel bearings that roll in nickeled progressive suspension slides.

Not a bolt or rivet is used. Electric and oxygen-acetylene Welding fuse the steel case into one solid unit.

This file, together with a complete assembly of Van Dorn Steel Office Furniture can be seen at our display rooms.

THE VAN DORN IRON WORKS COMPANY
318 Broadway Telephone Worth 5080

Van Dorn
STEEL FURNITURE
MASTER-CRAFTSMANSHIP-IN-STEEL

Calendars to Order

A New Departure

Heretofore when buying a calendar you had of necessity to take what you could find. Now we are able to offer you a calendar about 11x16 inches with a picture faithfully reproduced in original colors by your favorite master. (French, Flemish, English, Spanish, Dutch, Italian and American. (Many from the Metropolitan Museum.) Gainsboroughs, Reynolds, Corots, Whistlers, Turners, Sargents, Rembrandts, Van Dykes, Rubens, over 5,000 examples.

We cannot guarantee to give you the exact subject you ask for, but if you wish a masterpiece of any of the world's most famous painters send us the name and we will send you a calendar with a fine example thereon for $1.50 postpaid.

CORLIES, MACY & CO.

7 East 45th Street.

CUTICURA
PROMOTES THICK HAIR

Cuticura Soap shampoos preceded by touches of Cuticura Ointment to spots of dandruff, itching and irritation are most successful. These fragrant emollients help save the hair, clear the skin and meet every want of the toilet and bath.

Sample Each Free by Mail. Address: "Cuticura Laboratories, Dept. 6M, Malden 48, Mass." Sold everywhere. Soap 25c. Ointment 25 and 50c. Talcum 25c. Cuticura Soap shaves without mug.

The greatest novelist now writing paints a vivid picture of Monte Carlo in

The Enemies of Women

By BLASCO IBANEZ

Now on sale at any bookstore, $2.15.

E. P. Dutton & Co., 681 5th Av., N. Y.

YOUNG LADIES
The Princess Ruie

A new Sport Coat made in plaids and plain colors. JUST RIGHT FOR SKATING TIME. Also robes and fine lingerie.

MARIE LOUISE

688 Madison Ave., bet. 61st & 62d Sts.

COL. WENTZ DENIES SOFT COAL CHARGES

Made No Admission of Wrongdoing by National Coal Association, He Says.

HOLDS FAMINE AVERTED

Insists There Is Plenty of Fuel Now for All and at Reasonable Prices.

Special to The New York Times.

WASHINGTON, Nov. 9.—Colonel D. B. Wentz of Philadelphia, President of the National Coal Association, issued a statement today in reply to charges made in the New York investigation of the Senate Committee on Reconstruction, in which he denied that the action of the coal industry had led to high prices, as charged before the committee. He said that the association had long since taken steps to eradicate the abuses in the industry and that, due to the activity of the operators in effecting an increased production, the high prices have decreased materially in the last few weeks.

Colonel Wentz's statement reads, in part:

"A wholly wrong impression has gone out to the public through statements emanating from the United States Senate Committee on Reconstruction, of which Senator Calder is Chairman, pertaining to high prices in the bituminous coal industry. Broadly, the entire industry has been accused of 'practicing gross extortion on the whole public of the United States.'

"The Senate committee asserts that 'wrongdoing has been admitted by D. B. Wentz, representing the National Coal Association; by Commissioner Clyde B. Atcheson of the Interstate Commerce Commission and Daniel Willard, representing the railroads. No such admission has been made by me, nor do I understand that any such admission has been made by either of the others. So as to put the matter straight on the record, I wish to deny emphatically that there was any wrongdoing in any action taken by representatives of the National Coal Association, of the Interstate Commerce Commission or of the American Railway Association in their efforts during the coal shortage emergency to increase the production and shipments of bituminous coal and to obtain the movement of sufficient supplies to parts of the United States which were in dire need of coal.

"On the contrary, the priority orders issued by the Interstate Commerce Commission and the action taken by the railways and the coal producers, which have been indiscriminately attacked by witnesses before the committee, were eminently practical and right. Those orders have made it possible to overcome the deficit in coal output caused by the switchmen's strike of last Spring and have been the direct means of averting a very serious shortage of coal during the Fall and Winter.

"Had it not been for the consistent efforts of the bituminous coal operators, as represented in the National Coal Association, to overcome the shortage emergency throughout the Summer and Fall the nation would now be faced with the calamitous prospect of a soft coal famine during the Winter. This contingency no longer need be feared. There will be ample coal and at reasonable prices for all."

District Attorney Harry E. Lewis of Brooklyn received yesterday many messages and letters commending him for the stand taken in his statement of the day previous, in which he placed the blame for the high price of coal in his borough on the shoulders of the independent coal operators.

In answer to inquiries for the names of the operators who charged excessive prices to the middlemen for coal at the mines Mr. Lewis said he did not have the names in his possession, but added: "It will be a simple matter for the Attorney General to get the books of the middlemen, and they will disclose the names of the price-boosting operators."

FLAG INCIDENT REPEATED.

Theatre Management Reports Burning of British Emblem.

S. L. Rothapfel of the Capitol Theatre reported to the police of the West Forty-seventh Street Station last night that a crowd of about fifteen men and women had appeared in front of the theatre at about 9 o'clock and that one of them had torn down a British flag from among the allied emblems displayed in celebration of Armistice Week and then burned it while the crowd looked on. The Capitol had been the scene of a similar disturbance on Sunday afternoon, when another British flag was torn down by an Irish sympathizer.

Police reserves were sent to the theatre, but there were no signs of any of the disturbers. Employes of the theatre said that the flag had been pulled down by a man carrying a stick with a hook on the end of it. Burnt scraps of the flag were found in the gutter.

Mr. Rothapfel said that he would raise another British flag today and that it would be sewed to the other banners of the allied nations, so that it could not be pulled down without pulling the others with it.

MARRED BEAUTY SUIT FAILS.

Girl Injured in Auto Collision Loses $10,000 Damage Action.

Although her beauty had been marred, Miss Annie Campbell of 27 Globe Avenue, Jamaica, failed to recover the $10,000 damages she asked when her case was tried yesterday before Justice Aspinwall in the Queens County Supreme Court. She had been injured in an automobile accident on Oct. 7, 1919, and was suing Isaac Barrows, a Manhattan business man, who drove the car in which she rode.

Miss Campbell testified she was waiting for a trolley at the Queensboro Bridge Plaza, Long Island City, when Barrows offered to take her home in his car. At Van Loon Avenue and Queens Boulevard the auto collided with another. Miss Campbell's face was severely cut.

Barrows testified the young woman asked him for the ride, and the jury returned a verdict for the defendant.

ASK AUDIT OF 'JACK'S' BOOKS

Allegation That $250,000 Has Been Marked Off Since Prohibition.

An allegation that because of prohibition the good-will value of Jack's restaurant in Sixth Avenue, in which John C. Dunstan and the late Timothy Hurley were partners has been marked off $250,000 is made in a suit filed in the Supreme Court yesterday by Frank J. Hurley and Mrs. Mary Ninahan, sister of Hurley, for an accounting. They are suing Dunstan on the ground that he conducted the affairs of the restaurant corporation in his own interest, and that an audit of the books completed last January shows that Dunstan owed the corporation $428,631 and his son, William J. Dunstan owed $11,083.

The plaintiffs also allege that Dunstan induced his partner, while the latter was incompetent, to sign an agreement giving Dunstan the right to buy out Hurley's interest for a third of its value.

BOMB GUARD CALLED OFF.

Threat to Blow Up Fifth Avenue Apartment Believed a Hoax.

Detectives of the East Eighty-ninth Street Station who had been ordered to guard the district in the vicinity of Fifth Avenue and Eighty-first Street Monday night, because of the threat of some person telephoning to Mrs. Sarah Lurcia, telephone operator, that the apartment house at this corner would be blown up, were relieved from service at 8 o'clock yesterday morning. Explaining this move, Detective Sergeant Bommers said he had believed the call a hoax from the very beginning, but he had to take the precautions he did.

A. T. Moberg, Superintendent of the building, said he too believed it was all a joke, but "to be on the safe side" had hired another watchman to guard the house at night.

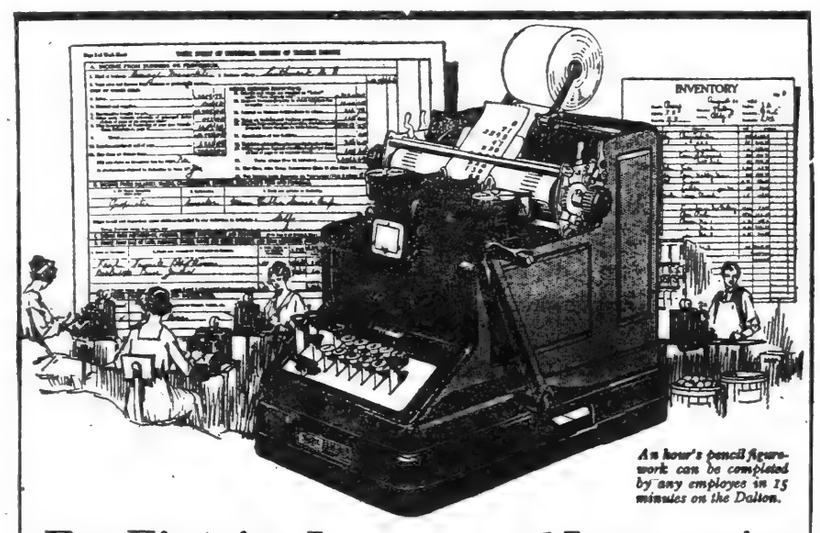

An hour's pencil figure-work can be completed by any employes in 15 minutes on the Dalton.

For Figuring Incomes and Inventories from $1,000 to $5,000,000

Uncle Sam, before long will be demanding your income statement; good business practice requires an inventory—both tasks loom large.

In both instances, too, you'll want absolutely correct figures quickly—and you can get them at a saving of 25 to 80 per cent in time and labor if you'll use the 10-key Dalton.

Your income may be twelve hundred dollars or it may be twelve million; you may do all your figuring yourself, or you may employ a number of figure workers—the exclusive simplicity, speed and versatility of the Dalton will serve you with equal facility in either case.

Anyone can use the Dalton immediately. It's the ideal machine for touch operation; it adds, subtracts, multiplies, and divides; it serves every class of business from smallest to largest.

50,000 retailers use the Dalton; The United States Steel Corporation uses more than 300; The Goodyear Tire & Rubber Company uses more than 100; Uncle Sam uses 6,000.

Why not let their experience simplify *your* figure problems?

Phone for Demonstration

It doesn't cost a cent to find out about the Dalton—simply phone us and we'll bring a machine to your store or office any time for a short demonstration. Drop us a line, or if it's more convenient, phone us, today.

Phones, Barclay 98 or 99

GRUBBS & SHERIDAN, Dalton Sales Agents

644 Woolworth Building, New York, N. Y.

Main Office and Factory, Cincinnati, Ohio

Dalton

Adding-Calculating Machine

It's Overcoat Weather! Get Yours Today at this Great Sale!—Moe Levy

—get the benefit of the radical reductions we have made on the price of every Suit and Overcoat in our Store. $26,50 is the new low-level for an all-wool Suit or Overcoat—$37.50 buys a dandy garment that costs nearly twice as much elsewhere—$55 gets the best that money can buy—a Suit or Overcoat, made of rich all-wool fabrics and handsomely tailored. Come in today and see these great values!

To-day, with $26.50 you can buy a smart, all-wool, superbly tailored Suit or Overcoat. The former price range was $30 to $45

Now $26.50

Every Garment Absolutely All Wool

Our line of Suits and Overcoats at $37.50 is another example of how we have reduced prices. Formerly $50 to $65

Now $37.50

No Charge for Alterations

The man who wants the best that money can buy gets it in our line at $55. Suits and Overcoats that were $70 to $85 are

Now $55.00

No Charge for Alterations

Moe Levy & Son

Our Only Store **119-125 Walker Street** *New York City*

Every Subway *or "Ele ated" from Brooklyn and New York transfers direct to Canal St. Station, within sight of our store.*

OPEN EVENINGS UNTIL 7—SATURDAYS UNTIL 10

SAVE 30%
ON YOUR
ELECTRIC LAMPS

Compare These Prices

TUNGSTEN LAMPS

Watts	Regular Price	Our Price
10 to 30	.40	.28
60	.45	.32
100	1.00	.70

NITROGEN

Watts	Regular Price	Our Price
75	.75	.53
100	1.10	.77
200	2.10	1.47

OPAL LAMPS. Reg. 65c. Our Price 50c.
All Lamps Brand New and Guaranteed.

Electrical & Engineering Corp.
716 8th Ave. (45th). Bryant 6874

SPECIAL TRAINS
ACCOUNT
Yale-Princeton Football
At Princeton
Saturday, November 13

Will leave Pennsylvania Station, New York, at frequent intervals from 8:45 A. M. to 11:00 A. M. Special Trains (via Jersey City) will leave Hudson Terminal, New York, 9:13 A. M. and 10:57 A. M.

The use of the earlier trains is advised.

Special Trains Returning After Game

TRAINS ANNULLED

On this date all regular train service on the Princeton Branch between 12:50 A. M. and 6:33 P. M., both inclusive, will be annulled.

All stops of regular trains at Princeton Junction will be annulled after 2:34 A. M. and before 7:28 P. M.

Pennsylvania System

GORKY IS ALIVE AND WELL.

Maxim Gorky was thought to be dying. He is alive and well, says H. G. Wells. In a series of articles, the second of which will appear next Sunday in The New York Times, Mr. Wells will write of his meeting with Gorky and other literary men temporarily plunged into misery during Russia's revolution.—Advt.

Presidential Number

Etchings of
27 Presidents of U. S.

DOUBLE-PAGE ETCHING OF
W. G. HARDING

SINGLE-PAGE ETCHING OF
CALVIN COOLIDGE

Both Ready for a Frame

117 ETCHINGS IN THE ISSUE

Mid-Week Pictorial
Issue of Nov. 14, 1920.
ON NEWS STANDS TODAY
10 CENTS.

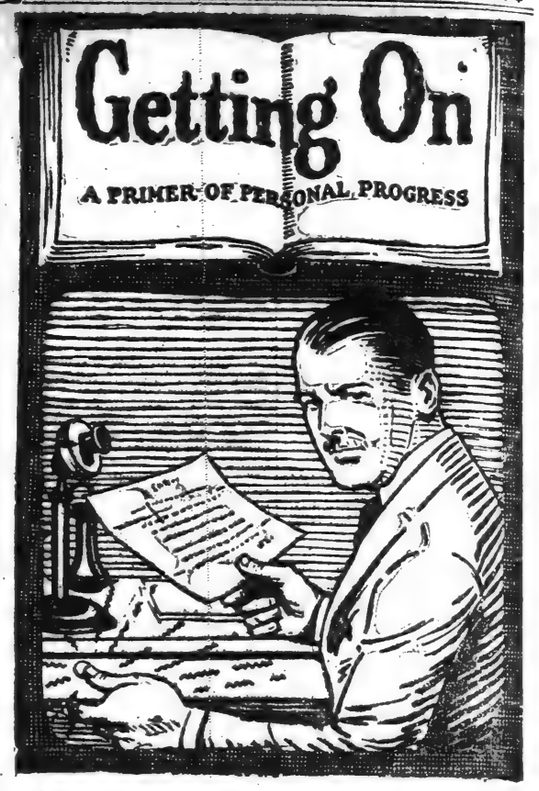

Heav-y Odds!

Pit-y the poor man. His brain held up for lack of a ste-no-graph-er just when it is hit-ting on all six! The ste-nog can't come because she is tak-ing notes for the oth-er fel-low. Heav-y odds a-gainst making any *grade* this way! Step on the gas with The Edi-phone and note the head-way you will make.

THE Ediphone
Built by Thomas A. Edison

Seriously

There is an Opportunity for you to better yourself with The Ediphone.

It literally banishes the bugaboo of the mail.

Dictate anything to it any time, anywhere.

Correspondence becomes a pleasure.

The Ediphone is tireless and makes any speed you like.

Saves time, temper, energy, money, notebooks, pencils, repetitions, etc.

As easy as speaking on the telephone.

Steadily makes for Better Letters.

The head of a concern who gives all his executives an Ediphone apiece is doing the finest thing possible for their personal advancement.

The same thing applies to stenographers. Their work becomes organized in a convenient, non-rush way.

The United States Government rates transcribers higher than it does stenographers.

**"Getting On" is a book you should read. Write or telephone *right now* for your copy.

Telephone The Ediphone—Canal 5670

Guaranteed Jointly by

EDWIN C. BARNES & BROS.
412 Broadway

THOS. A. EDISON INC.

Newark Office 207 Market Street (Tel. Market 8053)

Dictate everything to The Ediphone

HARA EXPECT
AGITATION

He Still Believes Th
Laws Will Not Dis
ican-Japanese R

TRUSTS IN CON

Militarist Press in Tok
California Japanese
Calmness at H

Copyright, 1920, by The Chi
TOKIO, Nov. 9.—Pre
Hara received a Tribune
today, to whom he gave
statement on the future
American relations, as vi
United States election an
of the California land law

The keynote of the Pren
tion was hopefulness for
standing between the
through which he was con
ally would be brought a
tlement of vexing question

The Premier said:

"Before the election
referendum in California
agitation, which did not
country at large and beli
if the law were passed it
fect Japanese-American
still hold the same view.

"I had been hoping that
satisfactory to the thinki
both countries would res
Washington diplomatic
which have been proceedi
gard to passage of the re

"I can trace this agitat
years back in one form
neither the Japanese nor t
paying much attention to it
has grown more and more
expected the passage of th
alien land law.

"Critics of Japan, misu
believe that the Japanes
immigrating to California
berr whereas Japan has b
strict control over immigra
gentlemen's agreement of

"Apart from the Wash
ence, I believe that some
future the anti-Japanese
California themselves will
minds of misgivings and u
things in the true light.

"Conversations with Am
in Japan disclose the fact t
here become amazed at t
American misunderstandin
and the Japanese. When
home they have a clear
with these influences work
the mistaken impression, I
eventually Americans, i
Californians, will see the
tion and people in their tr

"Relations between Japa
ica have been and are f
most amicable, neither coun
ing done anything to infrin
rights of the other. Thus it
ble that the California situ
arise.

"But agitation against
not uncommon throughout
Twelve years ago, when I h
lege of speaking to Theo
he told me that agitation
ous nationals had confin
tently in America, but that
always subsided with time
sion.

"If the thinking people in
tries are careful not to let t
go to extremes, sound judg
tually will prevail and the
be satisfactorily adjusted."

California Japanese Criticise

TOKIO, Nov. 9 (Associat
Although a week has pass
passage in California of t
land law, the public seeming
indifferent. The militarist
however, upbraid certain Ja
California who cabled to T
calmness on the part of the
cusing them of lack of spirit

The Yorozu Choho refers t
ers of the cablegram as "the
frogs, croaking to exclude
ren," while the Yamato Shi
if they have become degrad
to be satisfied with the securit
own interests, irrespective of
interests of Japan.

The Kokumin Shimbun make
gation that the most marked
in the United States recently
"territorial lust," and predi
Republican Administration w
in foreign aggrandisement.

The Jiji Shimpo warmly wel
appeal of the California Jap
calmness, and indorses their
in the Federal Government at
ton. The Chuo Shimbun ad
length its reasons for trusti
outcome of the negotiations
Japanese situation which are
in Washington, but the To
Shimbun expresses doubt as t
sibility of passing an adequat

WASHINGTON, Nov. 9.—Ar
Shidehara of Japan, and Kel
ris, representing the State D
resumed today their confere
department in search of a
agreement as to the rights o
in the United States, out of w

In keepi
columns
serve no
principle
continue
clean, fai
kind m
people r

MINN
JOU
Represented in New Y

Seed of Sugar
are grown by us in quan
tive prices, on one, three
Guarantee by estab
Full particulars fro
N. V. Zaanh
v. K
Ooltgen

HARA EXPECTS RACE AGITATION TO PASS

He Still Believes That California Laws Will Not Disturb American-Japanese Relations.

TRUSTS IN CONFERENCES

Militarist Press in Tokio Attacks the California Japanese Who Urged Calmness at Home.

Copyright, 1920, by The Chicago Tribune Co.

TOKIO, Nov. 9.—Premier Takashi Hara received a Tribune correspondent today, to whom he gave an exclusive statement on the future of Japanese-American relations, as viewed after the United States election and the passage of the California land law.

The keynote of the Premier's declaration was hopefulness for a better understanding between the two peoples through which he was confident eventually would be brought an amicable settlement of vexing questions.

The Premier said:

"Before the election I regarded the referendum in California as a sectional agitation, which did not represent the country at large and believed that even if the law were passed it would not affect Japanese-American relations. I still hold the same view.

"I had been hoping that a settlement satisfactory to the thinking peoples in both countries would result from the Washington diplomatic discussions which have been proceeding without regard to passage of the referendum.

"I can trace this agitation for thirty years back in one form or another, neither the Japanese nor the Americans paying much attention to it. It gradually has grown more and more acute, and I regretted the passage of this latest anti-alien land law.

"Critics of Japan, misunderstanding, believe that the Japanese have been emigrating to California in large numbers, whereas Japan has been exercising strict control over immigration since the gentlemen's agreement of 1908.

"Apart from the Washington conference, I believe that some day in the future the anti-Japanese elements in California themselves will disabuse their minds of misgivings and understand all things in the true light.

"Conversations with American visitors to Japan disclose the fact the Americans have become amazed at the extent of their own misunderstanding of Japan and the Japanese. When they return home they have a clearer view, and, given these influences working to correct the mistaken impression, I believe that eventually Americans, including the Californians, will see the Japanese nation and people in their true light.

"Relations between Japan and America have been and are fundamentally unassailable, neither country ever having done anything to infringe upon the rights of the other. Thus it is regrettable that the California situation should arise.

"But agitation against foreigners is not uncommon throughout the world. Ten years ago, when I had the privilege of speaking to Theodore Roosevelt, he told me that agitation against various nationals had continued intermittently in America, but that this feeling always subsided with time and discussion.

"If the thinking people in both countries are careful not to let the agitation go to extremes, sound judgment eventually will prevail and the matter will be satisfactorily adjusted."

California Japanese Criticised in Tokio.

TOKIO, Nov. 9 (Associated Press).—Although a week has passed since the passage in California of the anti-alien land law, the public seemingly remains indifferent. The militarist journals, however, upbraid certain Japanese in California, who cabled to Tokio urging calmness on the part of the people, accusing them of lack of spirit.

The Yorozu Choho refers to the sender of the cablegram as "brazen-faced fellows, croaking to exclude their brethren," while the Yamato Shimbun asks if they have become degraded enough to be satisfied with the security of their own interests, irrespective of the future interests of Japan.

The Kokumin Shimbun makes the allegation that the most marked tendency of the United States recently has been "territorial lust," and predicts that the Republican Administration will engage in foolish aggrandizement.

The Jiji Shimpo warmly welcomes the appeal of the California Japanese for calmness, and indorses their confidence in the Federal Government at Washington.

The Chuo Shimbun advances at length its reasons for trusting in the outcome of the negotiations of the Japanese situation which are in progress in Washington, but the Tokio Asahi Shimbun expresses doubt as to the possibility of passing an adequate treaty.

WASHINGTON, Nov. 9.—Ambassador Shidehara of Japan, and Roland S. Morris, representing the State Department, resumed today their conferences at the State Department in search of a basis of agreement as to the rights of Japanese in the United States, out of which there has been official indication that a draft treaty might soon emerge for submission to the two Governments. The more important clauses of the proposed treaty are reported to cover equalization of the rights of Japanese in the United States with those of other aliens and the stoppage of all Japanese immigration.

The conferees also are reported to have left out of the draft any provision for the naturalization of Japanese.

JAPAN'S TRADE DECLINES.

Efforts of the Government and Associations Fail to Improve Conditions

WASHINGTON, Nov. 9.—Japan's commercial barometer is still low, despite the reduction which has taken place in overproduction and overstocking, factors contributing to present conditions, according to Yokohama press reviews of the economic situation in Japan, transmitted today to the Department of Commerce.

Decline in the Japanese import trade has been rapid and extensive, the reviews say, imports in August amounting to approximately $61,093,000, as compared with $78,329,000 in July. This retrenchment in imports was accompanied in August and September by a decline in exports, notably in the case of silk, the mainstay of Japan's export trade.

The organization of manufacturers' and merchants' unions, with a view to creating an artificial shortage by buying up the floating supply in the market, has been resorted to, the reviews say, in addition to governmental assistance, the curtailment of production and the cancellation of further contracts. So far, however, these readjustment measures have been of comparatively little practical value.

Japan Would Cancel Chinese Treaty

TOKIO, Nov. 9 (Associated Press)—It is reported that Yuki Chi Obata, the Japanese Minister in Peking, has been instructed by the Tokio Government to open negotiations for the cancellation of the Chino-Japanese military agreement under which Japan has the right to cooperate with China in defense of the Siberian and Manchurian border.

VENIZELOS ASSAILS EX-KING AS PLOTTER

Accuses Constantine of Intrigue with Germany and Stirring Up Sedition at Home.

Special to The New York Times.

WASHINGTON, Nov. 9.—Premier Venizelos of Greece, in a statement just issued at Athens, the text of which reached Washington through official channels today, dealing with the matter of the pretensions of ex-King Constantine to the Greek throne, charges that the former sovereign believed in German victory, wished for such a victory and did all in his power toward contributing to it.

"We accuse Constantine," declared Premier Venizelos, "of having, even before the war, entered into agreements with the Emperor of Germany, agreements constituting impediments by which the free guiding of the foreign policy of Greece was hampered.

"He opened the doors of Oriental Macedonia and thus became the cause of the lamentable death of 40,000 Hellenes and of the ruin of this opulent province; he implored German headquarters to attack the English and French and throw them into the sea, knowing full well that this offensive was to be operated almost exclusively by Bulgarian troops; he prepared the murder of the Franco-Britishers, and after he found refuge in Switzerland he unceasingly organized sedulous plots in Greece so as to render her unable to enter the war, and consequently after Germany's defeat he continued to direct the criminals in order to attempt to overthrow the régime established in Greece, with the sole object of preventing our policy from bearing satisfactory fruit for Greece and as a result to prevent the full justification of this policy in regard to the Greek people.

"His return would transport Greece immediately from the conquerors' camp to that of the vanquished," the Premier continued.

"The Greek people cannot accept a King without dignity. During the World War ancient and glorious thrones were seen to crumble, but while the Kaiser, whose family created Prussia, is resigned to his fate, leaving his country to recover from the wounds it received from his policy, the deposed King does not cease to foment in Greece seditions and conspiracies and has not imposed silence upon his pretensions even during the supreme days during which his son was struggling desperately against death. This conduct of the ex-King inspires an immeasurable disgust in the people of Greece.

"So little am I the enemy of the dynasty that after King Alexander's death I turned toward his youngest brother to assure the throne to him, and yet the environment of Prince Paul leaves me no illusions as to his sentiments toward the Liberal Party. Supreme national feeling obliges me to put to an end the uncertainties, and the imminent elections shall put an end to the old-world policies, and the Greek people will be able in all freedom of spirit and with a sure footing to march toward that glorious future which has been opened through its national successes."

Genuine Aspirin

Bayer introduced Aspirin to physicians 18 years ago

BAYER OK

"Bayer Tablets of Aspirin" to be genuine must be marked with the "Bayer Cross." Then you are getting the true, world-famous Aspirin, prescribed by physicians for over eighteen years.

Always buy an unbroken package, which contains proper directions.

Bayer-Tablets of Aspirin

Handy tin boxes of 12 tablets cost but a few cents—Larger packages.

Aspirin is the trade mark of Bayer Manufacture of Monoaceticacidester of Salicylicacid

"I'm getting real filing service now!"

"SINCE we installed the "Y and E" Direct Name Filing System, I haven't known what it is to wait for a piece of correspondence, nor has there been a single letter lost or misfiled."

This is the tribute paid by a big executive (name on request) to the "Y and E" Direct Name Filing System.

Actual time-tests recently made in a number of New York City offices, equipped with this system, averaged exactly 7.8 seconds!

If your filing system is not up to this high standard, it is high time you investigated this simplest and swiftest of all filing systems.

Ask for our new book "Finding and Filing in less than Ten Seconds."

YAWMAN AND ERBE MFG. CO.
Filing System Service, Equipment and Supplies
360 Broadway, New York
TELEPHONE FRANKLIN 3634

Filing Systems
Filing Supplies
Filing Cabinets in wood and steel
"Y and E" Efficiency Desks
"Y and E" Record Safes

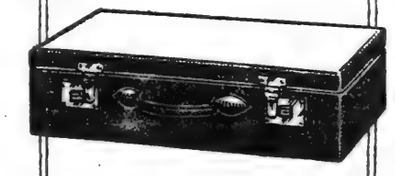

Give a thought to luggage for Christmas

Haphazard buying will not get you Belber values

SOME purchasers think only of getting an eyeful of bag or trunk, forgetting that surface appearance alone never guarantees long-life or sound value.

Others put an arbitrary limit on their price range—regardless of the quality this will buy.

And still others will not see that fine Luggage is practically an investment for a lifetime—while inferior grade goods must be replaced again and again.

* * *

THE man or woman who buys Luggage in the same business-like way as any other belonging of major importance, looks for the Belber trade-mark on a Wardrobe Trunk, Bag or Suit-Case. This is the definite assurance of permanent value, service and good-looks.

The quality of Belber Luggage is as unmistakable as its metropolitan style. Each piece trade-marked with the Belber name, an unfailing sign of your money's worth.

You can get this fine Belber value if you want it. But *not* by casual buying. And not in the store of the indifferent dealer.

Go to the merchant whose standards are unquestioned. You'll find that his finest stock of Wardrobe Trunks, Bags and Suit-Cases carry the Belber mark—one of the reasons why his high-grade luggage business is growing so rapidly.

THE BELBER TRUNK & BAG COMPANY
Philadelphia, Pa.

Belber
TRAVELING GOODS

Is there a slump

in Advertising? in Circulation?

Not with the New York Evening Post.

The record of advertising carried by seven evening newspapers during October, 1920, as compared with October, 1919, follows:

Gains

Evening Post gained	339	cols.
Evening Mail "	81	"

Losses

Telegram lost	773	columns
Globe "	721	"
Sun "	381	"
Journal "	204	"
World "	113	"

By October 1 the circulation of the New York Evening Post had increased 22.8% over the corresponding six months of last year —

Twice the gain of the Evening Mail (11.3%)—and

Six times the gain of the Evening World (3.7%).

The others all showed a loss, as follows:

Journal lost	9.3%
Globe "	3.9%
Sun "	3.4%
Telegram "	3.4%

There is no "waste circulation" among Evening Post readers. They are an intelligent and prosperous audience who can afford to buy.

You need only to make them want what you have to sell

In keeping our advertising columns clean and fair, we serve not only our own principles but The Journal's continued welfare, since a clean, fair newspaper is the kind most Minneapolis people read and demand

THE MINNEAPOLIS JOURNAL

Represented in New York and Chicago by O'Mara & Ormsbee

Seed of Sugar Beet for Factories

are grown by us in quantities of 100,000 kilos at competitive prices, on one, three or five year contracts.

Guarantee by established Dutch bank required. Full particulars from

N. V. Zaanhandel & Zaadteelt
v. h. A. Hobbel
Ooltgensplaat (Holland)

Duofold
Health Underwear
for Men, Women and Children

Change your underwear!

LAUGH at the cold—wear Duofold and enjoy the winter, outdoors and in. Duofold is the double-fabric underwear. The outside wool layer keeps you warm outdoors. The soft, smooth cotton layer next to the skin keeps you comfortable even in hot rooms. No wool touches you. Ask your dealer for Duofold.

Duofold Health Underwear Co.
Mohawk, New York
To Dealers: Wholesale Sales Office, 231 Fourth Avenue.

FIVE BIG FEATURES.
THE VATICAN IN WORLD POLITICS; circumstantial account of THE MURDER OF THE RUSSIAN ROYAL FAMILY; Latin-American Union Secretary on HAITI; the Anti-Saloon Secretary on PROHIBITION; Secretary Meredith on OUR GREATEST AGRICULTURAL ERA. Forty other features—192 pages. November CURRENT HISTORY MAGAZINE. On news stands.—Advt.

Lawyers Title and Trust Company
160 Broadway, N. Y.
44 Court St., Brooklyn.
Transacts all Trust Company Business

Champagne of To-day
Extra Dry
Champlanc

TURNER for CONCRETE

The New York Times

"All the News That's Fit to Print."

PUBLISHED EVERY DAY IN THE YEAR BY THE NEW YORK TIMES COMPANY.

ADOLPH S. OCHS, Publisher and President.
B. C. FRANCK, Secretary.

NEW YORK, WEDNESDAY, NOV. 10, 1920.

OFFICES: [Telephone Bryant 1000.]
Times Building.....Times Square
Times Annex...439 St., west of Broadway
Downtown.....7 Beekman Street
Wall Street.....2 Rector Street
Harlem—2,100 Seventh Av., near 125th St.

Bronx.....2,914 Third Avenue
Washington Heights.....3,525 Broadway
Brooklyn.....401 Fulton Street
Staten Island....30 Stuyv. Pl., New Brighton
Queens.....317 Fulton Street, Jamaica, L. I.
Elizabeth.....250 Morris Avenue
Hoboken.....91 Second Street
Jersey City.....30 Montgomery Street
Newark.....810 Broad Street
Paterson.....13 Park Avenue
Washington.....Riggs Building
Chicago.....1302-1304 Tribune Building
St. Louis.....613 Globe-Democrat Building
Detroit.....403 Ford Building
San Francisco.....742 Market Street
London.....12 Salisbury Square, E. C.
Paris....Au Matin, 6 Boulevard Poissonniers

SUBSCRIPTION RATES.

TWO CENTS in Greater New York. Three Cents within 200 miles. Four Cents elsewhere. Sunday, Five Cents in Manhattan, Bronx and Brooklyn; Ten Cents elsewhere.

	One Year.	Six Months.	One Month.
By Mail, Postpaid.			
DAILY & SUNDAY..	$12.00	$6.00	$1.00
One week, 30c.			
DAILY only.....	10.00	5.00	.85
One week, 20c.			
SUNDAY only.....	4.00	2.25	.45
SUNDAY only, Canada	6.00	3.25	.45

FOREIGN RATES.

DAILY & SUNDAY....	$16.00	$13.00	$2.60
DAILY only.....	12.00	6.50	1.45
SUNDAY only.....	4.75	2.12	.80

Binder, Picture Section, $2.50; Magazine, $1.50. THE ANNALIST (Monday), per year, $6; Canada, $5.50; other countries, $8. Binder for 52 issues (one vol.), $1.50. THE NEW YORK TIMES BOOK REVIEW AND MAGAZINE (Weekly), per year, $1; Canada, $1.50; other countries, $2. THE SEMI-WEEK PICTORIAL (Thursdays), 1 year, $2, Canada, $3; other countries, $4.50. Binder for 52 issues, $1.50. THE CURRENT HISTORY, Illustrated Monthly Magazine, one year, $3; Can. da, $4 (foreign $5). Per copy, 30c.

Entered as second-class matter.

THE NEW YORK TIMES INDEX. Quarterly—Full Cloth, per copy, $—; per year, $8. THE NEW YORK TIMES WAR VOLUMES—20 volumes in the series—Illustrated—Cloth, $50; three-quarter leather, $100; full leather, $150—encyclopedic history European War.

The Associated Press is exclusively entitled to the use for republication of all news dispatches credited to it or not otherwise credited in this paper, and also the local news of spontaneous origin published herein.

All rights of republication of all other matter herein are also reserved.

FEDERAL COSTS AND TAXES.

The country is doubtless prepared to accept the Treasury estimate of $4,000,000,000 annually to be raised by taxes during the next three years. There will be scant assent, however, to the suggestion that after the excess profits taxes have been abolished, the necessary revenue will be provided by "a graduated income tax of a substantially deeper cut than under present revenue laws." This is not a cure, hardly a palliative. It would be perpetuating an evil under another name.

Government extravagance will never be curbed so long as income taxes are the chief source of revenue. The general property tax, now almost everywhere abandoned because of its obvious faults, had this one redeeming virtue—it made every taxpayer aware of what he had to hand over to the Government and so gave him a direct interest in fighting extravagance. The present income tax laws were imposed not alone because of the need of revenue, but also with the idea of putting a punitive assessment upon wealth. It was openly declared, too, that those who wanted the war ought to pay for it. The politicians who laid the tax thought that they were putting the costs of the war and of the Government upon the few, that the great mass would escape. That is as false as the system itself. The great mass of the people have indirectly paid taxes probably greater than would have been exacted from them under a more equitable system. But as the mass paid without their realizing it, it never entered their heads that they had a direct personal interest in keeping down Government costs.

It is to be hoped that the committees of the new Congress which are to take up the task of revising the tax laws will have the counsel of practical men. There are not a few expert specialists in taxation in the country. They are learned, they are sagacious, they are familiar with the experience of other countries, they have mastered the literature on the subject. Many of them accept and advocate methods of taxation that have been worked out in countries where the relation of Government to the citizen or subject is not at all what it has always been in this country. They are believers in the income tax. It would have been much better if concurrently with the rise of this class of tax experts there had come into being a class of equal or greater authority able to qualify as experts in Government economy. The advice Congress has had in the past has invariably had one object—the pointing out of the easiest way to get the most money. We have dire need of another class to point out how to save money. We shall never save money, we shall never cut down Government costs to a reasonable figure, until the basis of taxation is so broadly extended that the lawmakers will understand clearly that extravagance puts a burden upon substantially the whole people, and a burden they will know they have to carry.

Practical men are urging a resort to sales taxes as a substitute, in a large measure, for income taxes. The committees of the House and Senate will be well advised if they give serious attention to the many and great advantages of that proposal. We were told not long ago that France had been disappointed in the yield of the tax on business turnover. The French Commission in New York is now advised that this tax is yielding a minimum of 300,000,000 francs a month even while its application is a novelty. It is estimated that ultimately it will yield nearly 5,000,000,000 francs per annum. With the volume of business done in the United States, it is easy to see that a very moderate tax, generally distributed, would bring in revenues amply sufficient for the costs of Government, economically administered. The people are paying such a tax now, but it is not equitably distributed, and by no means all of it goes to the Government; and it is a tax that is injurious to all the people, since it notoriously promotes extravagance and discourages investment.

A NOBLE GIFT.

Mr. and Mrs. AUGUST HECKSCHER'S gift to the Society for the Prevention of Cruelty to Children is not only splendidly generous in amount, but it rests on a wise and pondered plan. The Fifth Avenue plot, valuable as it is, was not in use. The donors will erect on it an ample building, suited to the needs, the entertainment and the improvement of its young guests, and endow it with a fund for all the expenses of upkeep. The other side of the street—the Park—will provide the children with a vital part of their education and pleasure.

The gift and endowment come in the nick of time. The society stood in sore need of money and more adequate accommodations. It can now expand its work and do it more satisfactorily. It would be hard to find one more beneficent. Some of us can remember how the society had to fight its way against prejudices and obstacles and the curious belief of persons cruel to their children that nobody had a right to step in and interfere with parental authority, however abused. ELBRIDGE T. GERRY had the persistence, the courage and the enthusiasm to fight steadily and successfully for the protection of thousands of unhappy children. Under the present administration the society has more than lived up to its traditions. Last year, for instance, it attended to more than 18,000 complaints affecting the welfare of some 54,000 children. Thanks to the HECKSCHERS, it will now be able to enlarge its kindly activities, but it will always need more money, and the example of Mr. and Mrs. HECKSCHER should inspire a contagious ardor among the friends of unfortunate and cruelly entreated childhood.

AN IRREPRESSIBLE CONTROVERSY

Marshal FOCH is determined it shall be understood that he was not responsible for a treaty that failed to give France the left bank of the Rhine as a defensive frontier. No French statesman encouraged him in his demand for a strategic river line in German territory which would make a war of aggression too hazardous to be undertaken. In fact, the Marshal got the cold shoulder whenever he proposed it and whenever he asked for guarantees to which he believed France was entitled. As a soldier he was undoubtedly right in his contentions, but the statesmen looked further than he did and wanted no Alsace-Lorraine question to breed wars of revenge. The Germans would never rest with control of the Rhine taken from them.

Marshal FOCH was silenced, if he was not muzzled, during the Peace Conference. He was listened to with impatience by men who thought treaty-drafting was their business and not a soldier's. At a plenary session of the Council on May 6, 1919, he handed a copy of his case to each Minister and also spoke, no doubt vigorously, about guarantees. President POINCARÉ alone concurred with him, but FOCH was curtly asked to retire. It was not the Marshal's first assault upon the trenches of the Ministers, but it appears to have been his last. He did, indeed, return to the charge, this time upon CLEMENCEAU, when the statesmen were solacing themselves with tea. The Marshal "got hold" of the great man, who was not a hero to him, the soldier. "I asked a question, and I want an answer," said FOCH, with as much brusqueness as CLEMENCEAU at his worst. The Premier conferred with President WILSON and LLOYD GEORGE, and came back to say; "Our answer is that there is no answer." This was one of the affronts the Marshal complained of, and it amounted to saying: "Mind your own business!" FOCH must have been infuriated, for he threatened to absent himself from Versailles when the Treaty was to be handed to the Germans the following day. He said to the most powerful statesman at that time in France:

> Mine is a case of conscience, the gravest I have ever known. I repudiate this Treaty. I do not wish by sitting beside you to share the responsibility for it.

Nevertheless, he went to Versailles. With FOCH left out the historic occasion would have been marred. But impressive as the stage setting was, he would not equivocate by remaining silent. "With such a treaty," said he—to whom does not appear—"you will go stand at the bank window of the German Empire and you will be paid in monkey money." If the Marshal did not address CLEMENCEAU directly he talked for the old man's ear. They were antipathetic. In the interview with FOCH in the Matin the story of the emergency conference at Doullens is told. He had learned that PETAIN thought of withdrawing on Paris and HAIG of falling back toward the sea. "I was not in good humor," says the Marshal. PETAIN and HAIG will some time ask to be heard. It is difficult to believe that the British Field Marshal meditated retiring to the Channel ports, because at the Doullens meeting he urged (says FOCH) that the supreme command on the western front be given to the Marshal immediately. This CLEMENCEAU opposed. He thought it sufficient to give FOCH control of the troops before Amiens. CLEMENCEAU had to give in, and there was a scene between FOCH and him after the conference rose. The Marshal has begun a controversy to which there will be no end until all concerned have had their say. CLEMENCEAU never turns the other cheek, and the Generals have their reputations to protect. LLOYD GEORGE is not famous for meekness, and Mr. WILSON will, it is said, write his account of the Peace Conference.

IRISH HOME RULE.

The bill for Home Rule in Ireland is passing through its final stages in the House of Commons amid general despondency about the whole question of Irish government. Yet the measure is one which the Irish could work if they wanted to. Its financial provisions have been made more generous by successive amendments. It is now the best offer ever made to Ireland. Ulster is willing to set up its separate Parliament under the act. The South of Ireland could do the same, and if it desired a second chamber, would be allowed to devise one of its own. The previous stipulation that candidates for the Irish Parliament must take the oath of allegiance to the British Crown has been dropped. The Irish could set up their Parliament in Dublin and call it independent if they liked. They now have at the disposal a tool which they could use effectively if they were led by men of driving power and real constructive ability. But it is plain that the British Government fears they will not touch it. Hence the belated provision in the Home Rule bill that, if the Irish do not act under it, Ireland may be governed temporarily by a commission.

For the time being the Irish question has passed beyond plans of self-government, and has become one of the protection of life. LLOYD GEORGE admitted that Ireland is virtually in a state of "war." A campaign of cold-blooded and cowardly murder has provoked savage reprisals. Ireland was never so torn and terrorized. The last touch is that the Germans, in defense of their own war criminals in Belgium and in France, are going to adduce evidence of what is taking place in Ireland. It is a spectacle which distracts all humane Englishmen. They are pained and ashamed, but they do not know what to do. Their ablest statesmen differ radically concerning the steps next to be taken.

The Government maintains that it has no option in the matter of running down criminals in Ireland. The official figures show a diminution in the numbers of assassinated policemen. It is also stated that leading Sinn Feiners are in hiding or fleeing the country. There is no doubt that the Government can, by stern measures, put down the awful crimes in Ireland that Irishmen call political. But in the process the Irish will be more hopelessly alienated than ever. This truth so deeply penetrates English minds that even The London Spectator, long the stoutest of Unionists, now gives up and declares that it is ready to let the South of Ireland govern itself in any way it sees fit. That England cannot govern Ireland it sorrowfully admits. The Irish assert that it is only a broken sword which England is handing them in the shape of the Home Rule bill. But heroic fighters can win with a broken sword if no other weapon is available. And the proof is now clear that Ireland cannot win by the weapon of murder.

AN ERA OF GOOD WORK.

Senator HARDING, in more than one of his utterances since the election, has made an appeal broader than party. He asks the co-operation not alone of Republicans, but of all Americans. It is certain that he will need it. It ought to be given. We are evidently facing a time of reconstruction and readjustment, some of the incidents of which will be painful, and every man who can help in any way to get the country safely through it should allow no selfish interest or party feeling to stand in the way.

We have had enough political squabbling during the past two years to satisfy the most exacting. The people, we believe, are ready to drop it for a while. There is really no use at the present moment in party nagging and twitting. Of course, the Republicans promised in the campaign more than they can possibly fulfill. All parties do that in all elections. And the course of industry and of the financial markets since Nov. 2 is already a source of mortification and anxiety to the triumphant party. But it is of no public interest today to taunt them with that. Let us take for granted the follies of party leaders under the excitement of a Presidential campaign, and sinking all that, get down to the nation's business.

It is a big job which the country faces. We must wrestle with taxation. We must fight for simplifying the Government and making it more economical. We must watch and labor through the period of falling prices, slackening employment and lessened profits, now visibly upon us. And to the whole task it is necessary that all our citizens contribute whatever of energy and hope they possess. The American nation once had an Era of Good Feeling. The great need now is of good work—and it cannot be really good unless it is common to all, and inspired by unquenchable faith in the future of the country.

PLENTY OF CHEAPER FOOD.

The crop news is as good as the market news is bad. The dealers in cities to property are as doleful as consumers are cheerful. Paper representatives of goods are changing hands at declining prices while the actual commodities are being bought by those who need them, and only yesterday could not afford them. The consumers are the millions, and their interests are paramount.

There were official reports yesterday that five crops broke all records and flour sold at pre-war prices. But the Kansas farmers are holding their crops for higher prices, and little wheat is moving to market. It's all right, if they are holding their own wheat, with their own money, and want to take a chance on Americans eating corn bread and pork. There is promise of more of both than can be eaten in the three billion bushel corn crop.

A surplus of such a wholesome food as corn revives the hope that starving foreigners can now be taught to eat it, and thus provide a permanent market for it. Attempts to teach them how to make and eat and enjoy corn bread were a failure when wheat was plenty, and they could satisfy their appetites with rye. Now there is a scarcity of both, and hunger may be a better teacher than Colonel MURPHY, who failed to popularize corn abroad. With this year's supply of foodstuffs the high cost of living is fighting in its last ditch, and it is hard to weep with the speculators.

WAR IN BASEBALL.

When the so-called Lasker plan for the reorganization of professional baseball was first suggested the conservatives objected that it took the control of the game—or, rather, of the industry—out of the hands of practical baseball men. The reformers answered that that was exactly what the game needed. We can see now that the reformers were right. If any more proof were required that the men financially interested in the game are incompetent to run their own business the baseball war which is about to break out supplies it.

Confidence in the professional game was shaken to an extent which cannot yet be determined by the discovery that the 1919 world's series had been "thrown." This was bad enough, but next it appeared that the men in control of the game had been unable to run down rumors of this scandal which had long been in circulation. This failure was alone sufficient proof that most of the club owners needed the guardianship of bigger men from outside the game. Eleven of the sixteen major league club owners had the wisdom to realize this, and the President of the National League concurred. The obstacle to reorganization was and is BYRON BANCROFT JOHNSON, President of the American League, who was once a brilliant and successful executive, and now seems to think that baseball exists for his greater glory. Five of his clubs stand by him, and if this faction should win, the apparently impossible task of killing public interest in professional baseball might very easily be accomplished. LINCOLN'S confident belief that you can't fool everybody all the time, even if justified, may be beside the point. It is possible that you can fool enough people all the time to get away with whatever you are trying to get away with, but that theory is not a very safe foundation for a business in which millions are invested.

Of course JOHNSON and his friends want to keep the game clean as much as the other faction, but they will not consent to measures for keeping the game clean that involve the reduction of JOHNSON'S authority. Baseball is a large industry, and it is considerably bigger than any individual.

The Johnson faction is hardly likely to win if it comes to a war; the other side has a much better strategic position and a great deal more money. But if the minor leagues stand by JOHNSON he can make a good deal of trouble. If he claims that the players of the New York Yankees, Boston Red Sox and Chicago White Sox belong to the American League and not to their respective clubs he will at least start a campaign in the courts which will be costly to both sides, and may be expected to lead to contract jumping and injunctions. The majority group ought to get the upper hand in a protracted war, but nobody will really win it but the lawyers. Confidence in the game will die hard, but people can be discouraged away from the ball parks.

However, even if the war is foolish and will be destructive, there is a difference between the sides. The National League and the American League minority are fighting for a real reform of the game; the plan may be imperfect in detail, but it is intended to correct conditions that need a good deal of correction. The other side is fighting to protect the autocratic rights of a baseball Kaiser, who would rather ruin a business than lose his job.

TOPICS OF THE TIMES.

A Profitable Trade in Licenses.

There are several rather amusing features in the case of the Long Island Justice of the Peace who signed pistol permits in blank and allowed them to be sold to the highest bidder. But that the affair recalls so many other acts by like officials that have illustrated only simplicity or stupidity, and excited only laughter, is unfortunate, for that fact tends to veil the very real seriousness of what this particular Justice did. Of course, many of the permits, when disposed of in this fashion, went to people of exactly the sort desirous of having deadly weapons for quite other purposes than that of self-defense.

It is lamentable that the Sullivan law, thoroughly commendable in intention as that law is, and useful as it has proved to be, is one extremely difficult of enforcement. It is so for two reasons. On the one hand, professional criminals, and other persons consciously intending to commit crimes, simply ignore the prohibition of the statute, and experience has demonstrated that, in spite of the restriction placed on the sale of arms that can be concealed, criminals are able to buy them, and do carry them, much as they did before the law was passed. On the other hand, not a few who consider themselves good citizens have a strong though delusive feeling that this law is an infringement of their natural and constitutional right to protect themselves and their property. So they, too, often fail to get for the revolver they bought long ago the permit they could have for the asking and a small annual fee.

There are, therefore, two great groups of violators of the Sullivan law, and about its only effect has been in giving the police a convenient charge against known criminals until further evidence could be secured. This, however, is an important effect, and the sale of pistol permits to the highest bidder, without investigation of character, tends to deprive the law of its chief value.

This Plan Must Be Rejected.

It is hardly believable that the Board of Education, after hearing the arguments that have been made before its committee, will fail to reject the proposal of the Interdenominational Committee of Churches to surrender, every Wednesday afternoon, the final hour of public school time in order that it may be used by the various denominations for the religious instruction of the children. That this instruction is to be given, not in the public schools, but elsewhere, does not make the plan really less in conflict with American principles and convictions as to the complete separation of Church and State. To shorten even by as much as a single hour a week the already much curtailed school time of all the children in the public schools is no slight matter. Moreover, admitting the urgent need of better moral training of the rising generation, opponents of this astonishing and disquieting plan may well ask its proponents what they hope to accomplish in a single fag-end hour once a week that they cannot accomplish in the ampler and freer hours for religious instruction already available for them in the evening and on Sundays or Saturdays. It is apparent that they are seeking to get from the city a sort and degree of compulsion which they cannot exercise themselves—a compulsion in complete disharmony with a fundamental theory of American democracy.

Impossible as Well as Wrong.

There are practical difficulties in the way of carrying out the proposal of the Interdenominational Committee that should cause its immediate and final rejection. Already, out of the city's total school population of about 800,000 children, 77,256 are compelled by reason of inadequate building facilities to attend in part-time classes. What is going to become of the entire juvenile host if dismissed from the schools for "religious classes" simultaneously at 2 o'clock on Wednesday afternoons? Even under the existing arrangements children on the lower east side who attend religious classes after public school hours are necessarily dismissed in successive groups so as not to overcrowd the limited facilities available for that purpose. Release New York's multitude of children at one and the same moment for religious instruction and there will be no place ready to receive them except the streets. What uncontrolled sojourn in the streets means to the young of our city we already know; we do not wish to add to that problem.

"Truancy from that one hour of "religious class" would very soon be added to the complications already created by truancy in the public schools. But the Board of Education expressly disclaims and in fact the Constitution is explicitly barred from any project of diverting the public funds, forces or machinery to the administration of private or sectarian enterprises. School truancy officers will not corral that unruly multitude of foot-loose youngsters. The corner gangs, the pigeon-flying fraternity, the movies and the schools of uncontrolled and evil associations on the streets—these will do it.

Credulity Comes to an End.

It was hard enough to believe that the imprisoned Lord Mayor of Cork took no food until just before his death, but to do it was possible when all the circumstances were considered. Even the possibility of belief wanes close to the vanishing point, however, in the case of the nine hunger strikers in Cork Jail; for they have now passed the ninetieth day—three full months—without eating anything—"so far as known," the dispatch on the subject says with obvious caution.

Yet it is also declared that the physical condition of these men is just about what it was a week or more ago, when there was the mysterious cessation of reports concerning them. And then it was asserted that they were dying!

That cessation cannot be gained, now, by hunger striking, the British Government has made clear. The Cork prisoners know it and all their friends have advised them that further fasting would be useless from every point of view. The presumption that they have heeded the advice is a strong one, and that the breaking of the fast has passed without even a comment by the prison authorities is further evidence that those authorities—well, that they are not the harsh jailers they have been charged with being. To be silent when victorious shows a certain magnanimity not expected in "tyrants."

Tumulty's Tribute to the President.

To the Editor of The New York Times:

I have read Secretary Tumulty's splendid tribute to President Wilson and want to express my thanks that at last some one prominent in position has arrived to voice what I know to be the feeling in the hearts of many, many of the President's fellow country men and women.

There are in this land of ours many Christian people who, looking above and beyond the strife and greed and turmoil, hope always for the day when the things of the spirit shall prevail even in the government of the world.

For such Woodrow Wilson has been more than a leader, he has been the one man whom God has raised up to put in tangible form and give to the world what they have only been able to hope and pray for.

G. G. MITCHELL.

Jamaica, N. Y., Nov. 1, 1920.

STREETS FOR MEETINGS.

Mayor of Plainfield Draws the Line of "Free Speech."

To the Editor of The New York Times:

The newspaper reports of the recent Mount Vernon case, as well as considerable editorial comment, illustrate the popular misconception regarding the constitutional rights of free speech and public assembly which, it is assumed, justify the use of streets and places generally open to the public for the holding of meetings. But it does not follow, because public squares and highways are for the use of all the people, that they may be used for all purposes. The public has not an unqualified right to use streets for meetings. If such right exists at all it is a very limited right, more in the nature of a privilege within the discretionary powers of local authorities.

Our Constitutions guarantee that every person may freely speak, write and publish his sentiments on all subjects, being responsible for the abuse of that right; and forbid the enactment of laws abridging the liberty of speech or of the press, and the right of the people peaceably to assemble and petition the Government. But they recognise that there may be other rights, equally important, which are not to be denied through the exercise of the guaranteed right of free speech. The Constitution nowhere guarantees the right to hold meetings on streets.

Now, the people have the right to the free, orderly and peaceful enjoyment of streets and public places in the pursuit of their lawful affairs. Streets are primarily a means of getting from place to place, not places to hold meetings. A street meeting is a concession, to be permitted, if at all, only when it will not interfere with the primary use of the street as a highway. If the local authorities have reason to believe that such interference may result, whether from violent and unrestrained speaking or from the unjustified roughness of a hostile crowd, they are not only within their rights in preventing a street meeting but are under obligation to do so. An ordinance requiring a permit from the Mayor would seem to be a reasonable means to that end. True, it vests power in an individual which may be abused, but that raises a wholly different question. A grant of authority is not necessarily illegal solely because it may be abused. The point is that such an ordinance is not an unconstitutional interference with the rights of free speech and public assembly because there is no constitutional right to speak, or assemble, on streets. In short, the discretionary power of the authorities is broad enough to justify refusal to permit a street meeting to be held if there is ground to suspect that public disorder may follow from what is likely to be said. The authorities are not bound to wait until the disorder occurs.

It follows that if a street meeting may lawfully be prevented in the first instance, but is permitted, it may lawfully be terminated if it unreasonably interferes with traffic or creates public disorder. Of course what creates public disorder depends a great deal on the character of the community, on its customs, institutions, form of government and the training and education of the masses of the people. In this country the people usually will put up good naturedly with the public expression of sentiments of almost any kind. So that it is not so much a question of what is said as the effect of what is said which determines the propriety of a street meeting. Such a meeting ought always to be terminated if disorder cannot readily be prevented. A concession to speak on the street is abused if persisted in at the cost of the public peace and quiet.

It may be argued that this view makes it possible for a rough gang to break up any street meeting. So it does if the police in the faithful discharge of their duty are unable to curb the gang. Since speaking itself, though it may be the proximate cause, is not, when permitted, in itself a breach of the peace, the police are bound in the first instance to prevent disorder if they can, by arresting the direct disturbers in the crowd. But they are bound to maintain good order in any event, so that if other means fail they are justified in terminating a meeting at which little or nothing may have been said which ought to have created disorder, thus requiring those desiring to exercise their right of free speech to do so at another place or time. The Constitution gives no right to hold street meetings, neither does it guarantee audiences. Let people give expression to their sentiments in books and newspapers which nobody is forced to read, or hire halls, where nobody needs go unless he wishes to listen. If a meeting which nobody needs to attend is attended and disturbed, the police may be required to go the limit in protecting the meeting. But there is no such obligation in the case of a street meeting.

Free speech does not mean the right to say anything you choose, anywhere you wish, regardless of consequences. Speakers at street meetings may be required to conform to that degree of restraint which reconciles the rights of others in their use of streets for their primary purpose. Liberty of speech will not be construed to justify acts inconsistent with the public peace and good order.

LEIGHTON CALKINS,
Mayor.

Plainfield, N. J., Oct. 28, 1920.

DUSK OF THE YEAR.

October's sunset tints have vanished now;
Scarlet and bronze and gold that met the eyes
Have slowly faded; the November skies
Are gray with clouds, and gray the still lake lies,
As if it locked its heart to keep its own
The mirrored gleam and glory it had known.

Color is spent, and melody is sped;
Joy's voice is of the day; to night belongs
No flash of golden wings, no silver songs;
Forests that once knew the ecstatic throngs
Of choiring birds are still as cloister aisles,
Where Monks slow pace, foregoing speech and smiles.

The crystalline stilettos of the frost
Have found the flowers' hearts; from all the plains,
The browning hillsides and the sodden lanes,
Their breath and bloom are gone; alone remains,
In tended gardens, the brave Flower-of Gold,
That greets unawed the coming of the cold.

But through the leaf-shorn trees the unwasted stars
Gleam with a clearer splendor as they swing,
Bright phalanxed at the Autumn's marshaling,
And signal the stark earth, for comforting:
"In cycling life old leaf, old blossom die,
But Beauty is immortal as the skies."

LOIS WHITTLESEY.

ANTIQUE FURNITURE ON VIEW

Collection of Charles of London in American Galleries.

We have had in America a very large number of exhibitions and sales of antique furniture, some of it good furniture, much of it poor, some of it art, much of it merely the fashion of its time. The magnificent quality and artistic character of the furniture and fabrics exhibited at the American Art Galleries in the "Charles of London" collection would be enough to attract those who take their art seriously, but the crown of the collection is the presence in it of four rooms representing four different periods of interior decorations and each of great beauty, and permitting the visitor to place in its right environment the furniture of these periods, coming usually as scattered and emigrant pieces to a foreign land and an alien time.

The Elizabethan Room of paneled oak is the most interesting, illustrating that period in English domestic architecture when the sinewy simplicity of the Tudor period still prevailed, when paneling and furniture were of oak, a wood difficult to cut and demanding bold designs; when people were thinking less of their physical comfort than of strenuous occupations and lusty pleasures; when the invasion of foreign craftsmanship was still kept within restraint.

To see such a room, of large size, with stately pilasters and mantel, dark with age and of a surface that knew not varnishes nor any of the cosmetics used for modern woodwork, but depended for its splendor upon the friction of hand rubbing, is to be able at once to form a mental picture of the Elizabethan and Jacobean furnishings against their appropriate background.

Here at hand are noble pieces belonging to the period and clearly affirming their relationship in type to the room exhibited. Here is an oak tester bed made for some giant of the late sixteenth century, the "tester," or top, finely molded and paneled, the posts and headboard richly carved; the disappearing gothic motifs in design mingling with later innovations. A "buffet" of the Elizabethan period is the forerunner historically of the "court" or "short" cupboard, or rather may be said to be the first form of the court cupboard, a two-tiered sideboard with open shelves upon which to set dishes used in serving a meal. The adjective "court" seeming to signify that the buffet was low or short enough to serve from comfortably. Later the term was applied to a buffet, the upper half of which was inclosed to form a closet and later still to buffets with both upper and lower halves so inclosed. All forms are shown in the collection to the capital advantage of the student at study at first hand the development of one of the most interesting articles of domestic furniture. One of the buffets, No. 827, is of the finest and most dignified design, excellent in proportion and rich in carving. The chest is another object of first importance in the history of furniture and again the student, as well as the collector, has an unusual opportunity to trace the development. Chests with lifting tops are here, made of oak so heavy that it takes a muscular arm to raise the cover. The cover each time that it was raised had to be cleared of anything an untidy owner might have strewn upon it and this inconvenience led to the hinging of the continuation of the top, and to the placing of one chest upon another, and to the invention of drawers that pulled out. People had begun to accumulate the little household half-gods and more places were needed for storing them. Bureaus developed and on top of these were placed desks and bookcases. All may be seen in this collection in beautiful examples and ranging from the Elizabethan chest to the Chippendale escritoire. A charming little "cabinet table" of the Chippendale period has recessed sides with doors simulating the backs, of leather-bound books, the pungent Smollett, M. D., whose Peregrine Pickle recently had made him famous, and Swift who, "circa 1760" must have been laid to rest some dozen years earlier in the same coffin with his Stella.

The third important piece of furniture in the ancient houses was the table, and the collection contains the simplest type of oak refectory table, with its plain bench, and the more complicated type evolving from it down to the familiar gate leg, and tip-tilting, and the pretty Pembroke table associated with Sheraton and satinwood.

The second of the paneled rooms is the Queen Anne Room, also paneled in oak, although by this time walnut with its light fine texture, more expensive and warm and bland in color, largely had replaced the sterner wood. The furniture now begins to show, instead of massive strength and dignity, a high degree of elegance and considerable regard for comfort. We have passed by the way chairs with carved backs and shapes that represent a compromise with the requirements of the sitter's anatomy, and have reached a period of smooth splats and luxurious curves, of handsome velvets and elaborate needlework. Against the paneling are hung portraits showing the Dutch influence then prevailing.

It is an easy next step to the architectural design of William Kent and the classicism of the Georgian Period. The third English room is called the Cruikshank Room from the fact that George Cruikshank lived in the house of which it formed a part and made his studio there for fifty years. The paneling is pine and the beauty of the room depends chiefly upon its admirable proportions and the severity and purity of the ornament. Kent, with his larger and more stately style, paved the way for the Adam style. In the Cruikshank Room the carved ornament is remarkably fine and sharp, although the trickiness of the soft wood is seen here and there where the carver was obliged to dissemble a splintered detail. The panels are supported upon a plain dado which, when it was put to use for sake of the solidarity it gives to the appearance of a room. The blond wood apparently is guiltless of stain.

With this room are associated the Eagle console table and a mirror also designed by Kent, and a few Chippendale and Sheraton pieces continue the story of English furniture to the point where the majority of American collectors have taken it up with unbridled enthusiasm.

The fourth room exhibited is French, in the style of the Regency. Taken from Wycombe Park, the seventeenth century seat of Richard Evelyn, the painted panels afford an interesting comparison with the English work of the same period, and there is another French furniture of the more important periods to enable a student to do serious work in checking one style by another.

The whole exhibition is of special interest to the general public on account of just this educational quality. Of course the collectors will be interested in it on account of the superb quality of the examples shown and the rarity of many of them; but it is invaluable to the prospective or practical designer or maker of furniture for its testimony to the high respect in which material was held by the early cabinetmakers and to the breadth and vitality possible to obtain even when inlays and veneers had sophisticated the aspect and the nature of beautiful interiors. It is invaluable also to the interior decorator who can see in these well arranged galleries how one great style merged into another, how Stuart chairs may behob with Elizabethan tables and Cromwellian bureaus; how the dull reds and browns of Kang-hsi roosters relieve the black of oak; how a strip of Genoese velvet enhances a walnut bench; how the early tapestries brought smoldering flames of color into the dark early rooms; and the value of pictures as decoration subordinated to architectural settings.

Among the "features" outstanding are the five Brussels tapestries illustrating the history of Alexander the Great, as mellow in tone as an orchard in full fruit; two fifteenth century French tapestries woven from the cartoons of Jean Vouquet, and an early Gothic allegorical weaving; in furniture, four remarkable Chippendale mirrors in pairs; two superb inlaid commodes ascribed to Sheraton, an especially fine Sheraton bookcase and an ivory inlaid cabinet from the Scarborough collection. The collection is on free public view until Nov. 15, when the sale begins, ending on Nov. 20.

SENATORS PREDICT TREATY WILL WAIT

Curtis and Hitchcock Believe Republicans Will Delay It for Harding.

DISABILITY BILL PLANNED

Law Applying to Future Presidents Will Be Urged—Kansan Wants Billion Tariff Revenue.

Special to The New York Times.

WASHINGTON, Nov. 9.—Senator Curtis of Kansas, Republican whip, announced today upon his return to Washington that there was every reason to believe that the Senate would not consider the Treaty at the coming session, even though President Wilson should resubmit it.

Other Republican Senators who have returned, including Senator McCumber, expressed the opinion that the Republicans would finally erect some machinery for the settlement of disputes on the League of Nations skeleton. Senator McCumber, who was one of the strongest of the Republican "mild reservationists" and voted with the Democrats on several occasions, does not believe that the sentiment for a league is as strong as it was months ago.

Senator Hitchcock, ranking Democratic member of the Foreign Relations Committee, said that while he had not been informed as to the President's attitude, it was his opinion that the President would not return the Treaty to the Senate.

"If he should do so, however, I believe that the Republicans would not act upon it," he added, "but would hold it in committee and return it with unfavorable action to President Harding. Such a course would give Mr. Harding the first official opportunity to decide just what should be done as to the League of Nations or the international court proposed by ex-Senator Root.

Presidential Disability Bill Urged.

Senator Curtis and other leading Republicans hold that the regular session should be devoted to a reduction of Government expenditures and the preparation of bills looking to revision of the taxation and revenue laws.

"But first of all I intend to offer a bill to provide means to force the resignation of the President in case of mental or physical disability," he said. "My bill would not become operative until after March 4 next, but I think, and many leading lawyers agree with me, that there should be means of carrying out the Constitution in time of need.

"The Constitution is not clear as to how the disability can be established, and therefore all that appears to be necessary is to enact a law to provide for an investigation and determination of the President's ability to perform his duties. In my bill I will provide that the Supreme Court shall determine the disability, and an investigation shall be held upon complaint of a member of Congress, a member of the Cabinet or a member of the Supreme Court.

Senator Curtis said that the country expected the Republicans to right things in many ways, especially in effecting economies in the cost of government.

"If we do not justify ourselves in the eyes of the voters," he added, "the Democrats two years from now will come to the Republicans just what the Republicans did to the Democrats a week ago."

Wants Tariff to Bring in Billion.

It is not the intention of the Republican Senate leaders to devote the coming session to anything more than the appropriation measures and such other matters as may be pressing. Tax and tariff revision will not be considered, Senator Curtis said, until the special session, which President Harding is expected to call about the third week in March.

"What we can do in this session is to consider carefully appropriations, measures and reduce the expenses of government," said Mr. Curtis. "There should be an immediate cut in the number of Government employes. We do not need so many. I understand that there are about 743,000 civil employes of the Government throughout the country, and some 90,000 in the District of Columbia. Before the war we got along with 340,000 employes and between 30,000 and 40,000 in the District of Columbia. I know that since the war there have been added activities which require more employes, but not such a number as we now have.

"I think that the special session of Congress should write a tariff bill which would bring in about $1,000,000,000 obtained under the Democratic tariff. Before we take up tariff matters great economies should be effected by reducing the salary roll."

HARDING THANKS STUDENTS

President-elect Expresses Appreciation of N. Y. University Straw Vote.

President-elect Harding has sent a letter through his secretary to The Washington Square Dealer, the New York University Weekly, in response to one sent him by the editor informing him of a straw vote among the students in which he received a large majority.

This is the letter:

"United States Senate,
Washington, D. C.
"Marion, Ohio, Nov. 4, 1920.

"Senator Harding desires me to thank you most cordially for your letter of Nov. 1, showing where in the straw vote at New York University he received a total of 2,396 ballots as against 1,289 for the Democratic nominee. He is gratefully appreciative of the fact that so large a majority of the fine young people of your great institution gave him their confidence and support. In a more practical way they were registering their opinion upon the issues of an unusual Presidential campaign.

"That their judgment approved of the principles for which Senator Harding stood is more to be appreciated than any satisfaction he may have taken at being the beneficiary of the vote.

"Should suitable opportunity offer, please convey to them for Senator Harding the interest which they were kind as to manifest in his behalf and in behalf of what so many of us feel to be the best interest of the country.

Yours truly,
"GEO. B. CHRISTIAN, JR.,
Secretary."

UPHOLD WILSON ON DEBS.

American Legion Adjutants Commend Refusal of a Pardon.

INDIANAPOLIS, Ind., Nov. 9.—President Wilson's refusal to pardon Eugene V. Debs, who is serving a term in the Federal prison at Atlanta for violation of the Espionage act, was indorsed by Department Adjutants of the American Legion, meeting here today.

A message was sent to President Wilson by F. W. Galbraith, Jr., National Commander, reading:

"Your decision not to pardon Eugene V. Debs, as recently reported in the

S PREDICT WILL WAIT

Hitchcock Believe
ns Will Delay It
Harding.

BILL PLANNED

to Future Presidents
d—Kansan Wants
ariff Revenue.

e New York Times.'
, Nov. 9.—Senator Cur-
Republican whip, an-
on his return to Wash-
e was every reason to
Senate would not con-
at the coming session.
ident Wilson should re-

an Senators who have
ng Senator McCumber,
inion that the Republi-
nally erect some ma-
ettlement of disputes on
Nations skeletons. Sen-
who was one of the
Republican "mild res-
d voted with the Demo-
occasions, does not be-
intment for a league is
vas months ago.
cock, ranking Demo-
f the Foreign Relations
that while he had not
s to the President's at-
opinion that the Presi-
return the Treaty to the

do so, however, I be-
publicans would not act
ied," but would hold it
and return it with un-
to President Harding.
would give Mr. Harding
l opportunity to decide
ld be done as to the
ons or the international
by ex-Senator Root."

Disability Bill Urged.

and other leading Re-
that the regular session
ed to a reduction of Gov-
itures and the prepara-
king to revision of the
venue laws.
all I intend to offer a
neans to force the resig-
esident in case of mental
ability," he said. "My
become operative until
next, but I think, and
lawyers agree with me,
ld be means of carrying
tion in this respect.
tion is not clear as to
lity can be established,
all that appears to be
enact a law to provide
ation and determination
's ability to perform his
bill I will provide that
ourt shall determine his
an investigation shall be
plaint of a member of
mber of the Cabinet or a
Supreme Court."
is said that the country
epublicans to right things
, especially in effecting
n care of governmental
t justify ourselves in the
oters," he added, "the
years from now will do
ans just what the Repub-
the Democrats a week

ff to Bring in Billion.

Intention of the Repub-
ders to devote the com-
anything more than the
measures and such other
y to pressing. Taxation
sion will not be consid-
urtis said, until the spe-
n in President Harding
all about the third week

n do in this session is to
dily appropriation measu-
the supposed governm-
Curtis. "There should
te cut in the number of
ployes. We do not need
derstand that there are
ill employes of the Gov-
thout the country, and
the District of Columbia.
the Government got
employes between
Indianapolis.
the District of Co-
that since the war there
activities which require
but not such a number

The special session to
write a tariff bill which
about $1,000,000,000 in
of $300,000,000 obtained
ariff, before we
matters great economies
d by reducing the salary

ANKS STUDENTS

Expresses Apprecia-
niversity Straw Vote.

Harding has sent a
his secretary to The
ans Dealer, the New
Weekly, in response to
y the editor informing
aw vote among the
ch he received a large

ter:
ted States Senate,
ashington, D. C.
n, Ohio, Nov. 4, 1920.
ding desires me to
t cordially for your
showing where in the
w York University he
of 2,300 ballots as
for Democratic
gratefully appreciative
so large a majority
people of your great
their confidence
a more proper view
stering their opinion
of an unusual Presi-

gment approved of the
ich Senator Harding
be appreciated than
may have taken at
llary of the ballots.
opportunity offer,
to thank his full thanks
which they were so
est in his behalf and
so many of us deem
of the American
Yours truly,
CHRISTIAN, JR.,
Secretary.

LSON ON DEBS.

n Adjutants Com-
al of a Pardon.

, Ind., Nov. 9.—Presi-
sal to pardon Eugene
serving a term at the
Atlanta for violation
act, was indorsed by
ants of the American
ce today.
sent to President
Galbraith, Jr., Ne-
reading:
not to pardon Eugene
ntly reported in the
concurred in the
nts of the American
nce in Atlanta.
tion views with heart-
a vital act in support
doctrines of the Con-
e all other loyal and
all join with those
bodies between our
without, in practically
ment of a policy that
se for the enemies in
ould overthrow the
le."

DR. SIMON TO LEAD POLICE IN DRUG WAR

Criminologist Made a Special Deputy Commissioner to Direct Picked Force.

30,000 USERS UNREGISTERED

Enright Says Narcotic Peril Has Taken Alarming Aspect Since Prohibition.

r. Copeland Simon, alienist and crim-
, was appointed a Special Dep-
e Commissioner in charge of
by Police Commissioner
E Enright yesterday. Dr. Si-
n for the last eighteen months
ained many cases for the Nar-
ling Control Commission, will
out pay. He said last night
was planned to have a special
nder him, although the number
not been determined.
missioner Enright in announcing
intment declared that the drug
assumed alarming proportions
hibition went into effect, and
gs were to a great degree re-
for much of "the worry of the
partment." He said that with-
few months many thousands
addicts from all parts of the
d gathered in New York City
e there were now 30,000 drug
who have never registered as
requires. Of the habitual
per cent. are drug addicts,
Enright estimated.
mon is known as a marvelous'
n insight into the mentality
these unfortunates," said
missioner. "Aside from
s in working with the New
Department for the last
n cases requiring crimi-
nce and I know that he
onstituted to fill this po-
man in New York
of that he is efficient, un-
zeal and will prove a tre-
tor in our efforts to reduce

mon is 49 years old. He was
the city and, at twenty-six
practicing physician
ected the sleep centre in
for which he was made an
ber of the French Psycho-
ety. He has been a medical
expert in many criminal
, including the Garri-
Lorz, Morrison, Gildensuppe and
r trials. George Francis
his death bed willed his brain
e. He has made considerable
on the effects of smoking
by children and criminals.
the last few years Dr. Simon
ed a number of investigations, of
he best known is that of Tapley,
ned murderer, who communi-
by prearranged signals showing
consensus of the head been
ide the authority of many
ors.
mon said last night that the Po-
rtment was determined to stop
sale of drugs and force
or more secret drug users to
h for their own protection
the protection of society.
the habit of "dope-fiending," he
habit-forming drug evil has
greater proportions than ever
High faculties of morality and
are as a rule safe drugs, but
ed to, and the person be-
responsible for his acts. Habit-
drugs have the power of de-
the mental freedom of the in-
and of dulling the distinction
right and wrong. The person
e prohibition, perverted his
ulties by the use of liquor,
to secondary other drugs.
ollow one, and the illicit traffic
they will go far to eliminate
the most frequent causes of

TIMES CLUB ENTERTAINS.

1,000 Enjoy Vaudeville and Dancing at the Hotel Commodore.

The New York Times Club gave an
ent and dance last night at
Hotel Commodore, the largest in
attendance since the club start-
s program of entertaining. Last
affair was the third of its kind,
about a thousand guests thronged
grand ballroom, where a program,
th direction of Leon Redlick,
the dancing.
first part of the entertainment
ized through the courtesy of F.
Ziegfeld, the artists including Alice
and Billy Mason, Edythe Baker,
Hurley and the Fairbanks Twins.
Puff, Puff," was sung by Delia
assisted by Marie Wilson, Rhea
ington, Helen Ellsworth, Alma
Vangie Valentine, Irene Wil-
lian Woods, Vivian Vernon,
Stafford and Kathlene Adelle.
motor appeared an extra
and Hager, Mabel Sherman
ce Timoni appeared through
ess of E. F. Albee of the Keith

Lillian Gleason and Warren
on the Arrangement Com-
ed Miss Mildred S. Smith head-
Reception Committee, while T.
was Chairman of the Floor
Hugh A. O'Donnell is Pres-
the club.

BRIDGHAM ESTATE $3,667,457

Daughter of Late W. C. Schermerhorn Left $667,259 Taxable Here.

ssex Bridgham, a daughter of
William Colford Schermerhorn,
died at Providence, R. I., on
1919, left an estate appraised
at $3,667,457 of which $667,-
taxable in New York. The New
ate includes her residence, 954
, worth $340,000; 953 Fifth
$175,000; three pews in Grace
$2,000, and personality $180,320.
,463 is the value of the con-
ner residence and $14,207 the
value of her jewelry. The
ble article is an emerald pen-
worth $8,000. Mrs. Bridgham
ks and bonds worth $19,987.
Bridgham's chief legatee is her
Alice Kane of 1 West Forty-
et, who gets $500,538 of the
state. $244,338 from the out-
and half the residue. Mrs.
$530,000 to Columbia Uni-
memory of her father, and
residue to her trustees to use
their judgment for charitable,
and benevolent organizations.
ific bequests are:
Home of the Episcopal
$50,000; Children's Aid Society,
and Ear Infirmary, $30,000;
ch and New York Episcopal
each $25,000 each; Home for
and Aged Couples, Home for
Seamen's Church Institute,
Association, Bronx Botanical
Samaritan Home for the
each; Institute for Educat-
Hillhill, Roosevelt Hospital,
Organization Society, American
Natural History, and Episco-
Domestic and Foreign Missions,
St. Luke's Hospital, $10,000,
Association for Aiding Crippled
$5,000.

Mazarin Bible Brings £2,750.

Special by The New York Times Company.
Cable to THE NEW YORK TIMES.
LONDON, Nov. 9.—The Mazarin Bible
ngs to the Baroness Zoiche was
Sabin for £2,750 at Sotheby's
day. It is chief competitor was W. A.
Jr., of New York. About six years
an example of the Mazarin Bible
ized £3,900, and previously a Syston
Park copy, printed on paper, sold for
,500 and a vellum copy for £4,000.

SOCIAL NOTES

New York.

Mrs. Henry Devereux Whiton and her son, Herman Frasch Whiton, sailed on Nov. 6 to spend the Winter in the South of France, with Mrs. Herman Frasch, at Cap Ferrat, St. Jean. Mr. Whiton will join Mrs. Whiton for the Christmas holidays.

Robert Tittle McKee has returned from California, and is at 42 East Seventy-eighth Street.

Mrs. Sherman Flint of 791 Madison Avenue will give a dance for her daughter, Miss Margaret Olivia Flint, at the Ritz-Carlton, on Jan. 1. Miss Flint, who recently returned from Europe, was presented at the Court of St. James's while abroad.

Mrs. Antonio Ponvert of 416 Park Avenue will give a luncheon for Miss Constance Nash, the debutante daughter of Warren B. Nash, on Tuesday, Nov. 30, at the Ritz-Carlton.

Count and Countess Cornet DeWays Ruart of Chateau Waterloo Genappe, Belgium, with their young daughter, Pauline, will accompany the parents of the Countess, Mr. and Mrs. Spencer Penrose of El Pomar, Broadmoor, Colorado Springs, who will arrive here on Dec. 4 on the Rotterdam. Mr. and Mrs. Penrose have been visiting their son-in-law and daughter since September.

Mrs. George A. Pope, who is at the St. Regis, having come from San Francisco, gave a small luncheon yesterday at the hotel for Mrs. William Post.

Mr. and Mrs. Leonard Cox gave a dance last night at their studio, 130 East Sixty-seventh Street.

Arthur Outram Sherman of 57 West Forty-fifth Street is giving a theatre party with dancing afterward on Wednesday evening, Nov. 24, for his débutante daughter, Miss Audrey Townsend Sherman.

Mrs. Robert L. Stevens, who is giving a dance for her daughter, Miss Mary S. Stevens, at the Ritz-Carlton on Dec. 20, is giving a dinner preceding the dance for 200 young people.

Sir Charles Gordon of Montreal is at the Vanderbilt, prior to sailing today for a cruise to the Mediterranean and a visit of several weeks in Italy.

Miss Helen Oakley Underhill, daughter of Frederic Edgar Underhill, and Henry Wick, 2d, will be married this afternoon at the Church of the Incarnation, with the subsequent reception at the Hotel Cotham.

Among those who have closed their Summer homes in Greenwich, Conn., and opened their town residences are Mr. and Mrs. Louis Watjen, Mr. and Mrs. Albert H. Wiggin and Thomas L. Chadbourne, Jr.

Mrs. William Lanman Bull, Jr., and Miss Elizabeth Worthington Bull are leaving for Santa Barbara, Cal., on Nov. 15, where they will spend the Winter.

VATICAN MUSEUM STRIKE.

Attendants Demand the Same Pay as is Given in Royal Galleries.

ROME, Nov. 9.—American visitors at the Vatican museums and picture galleries today found them closed owing to a strike ultimatum by the museum attendants, giving the Director of Museums until 4 o'clock in which to decide their demand for equal pay with the attendants of the royal museums. Pending upon the Director suspended them and stopped their pay.

The Messaggero declares that the ultimatum is unjustifiable because he had already decided to give the attendants a considerable gratuity at the end of the year and a new ameliorative scheme in 1921.

KEITH ESTATE $2,663,151.

Cardinal O'Connell and Harvard Each Receive More Than $1,000,000

The appraisal filed yesterday of the estate of A. Paul Keith, son and heir of the late B. F. Keith of Vaudeville fame, shows that when Mr. Keith died he left assets on Jan. 16, 1919, for a total estate of $2,663,151, of which $353,271 was in New York. He gave his residuary estate equally to Cardinal O'Connell of Boston and Harvard College, each receiving more than $1,000,000.

Mr. Keith's New York estate consisted of stock in the International Amusement and Realty Company valued at $353,261 and 1 share in the Bowman Hotel Corporation worth $10,000. He named forty-two beneficiaries, including friends, relatives and employes, who got jewelry and cash up to $5,000. He divided stock in the B. F. Keith Theatre Company as follows: Edward F. Albee, 25 shares; Walter P. Cooke, Buffalo, 80 shares; Maurice Goodman and E. M. Robinson, New York, and Robert Lee Larson, Boston, 80 shares each, and John J. Murdock, Larchmont, 165 shares.

These beneficiaries also shared in Mr. Keith's personal property and his interest in the Bijou Theatre, Philadelphia. Mr. Albee, who was his partner in theatres in Montreal, St. John, N. B., and Lewiston and Bangor, Me., gets his share. A bequest of $25,000 was left to his Harvard class, '91, to be paid on its twenty-fifth anniversary. John C. McCall of New York had $10,000 left to him.

WEDDINGS.

W. T. Benda, Artist, Marries Miss Romola Campfield.

The marriage is announced of Miss Romola Campfield, daughter of Mrs. George Campfield of this city, and W. T. Benda, the artist and illustrator whose home is at 1 Gramercy Park. The ceremony took place on Monday at the studio of the bridegroom, the Rev. Theodore Sedgwick of Calvary Episcopal Church officiating. Mr. and Mrs. Benda left yesterday morning for a wedding trip of a fortnight to be spent in the South. Upon their return they will reside at 1 Gramercy Park.

Mr. Benda is the nephew of the late Mme. Modjeska, the Polish actress. He designed the significant masks used in the "Greenwich Village Follies of 1920," an artistic contribution to the American stage.

Carberry—Hammel.

John D. Carberry of Pelham Manor and New York and Miss Mary A. Hammel of Ticonderoga, N. Y., were quietly married yesterday morning in St. Mary's Church, Ticonderoga, by the Rev. Cyril Stevens. The relatives and immediate friends only were invited, owing to mourning in the bride's family. Mr. Carberry is Assistant Secretary and Assistant Treasurer of the United States Rubber Company. He and his bride will live at Pelham Manor.

Engagements.

Mr. and Mrs. James H. McGraw of Madison, N. J., have announced the engagement of their daughter, Miss Helen Catherine McGraw, to John Eliot Osmun, son of Mr. and Mrs. Alvah W. Osmun, also of Madison. Mr. Osmun was a member of the class of '16 at Princeton University. During the war he served as a lieutenant in the air service with the 11th Aero Squadron.

The engagement is announced of Miss Lenny Leu Homan, daughter of Mr. and Mrs. Benjamin Hale Homan of 38 West Eighty-sixth Street, to Myron Granger, also of New York. Mr. Granger was graduated from Cornell and served in the Medical Corps, U. S. A., in France. The marriage is set for Nov. 23, and the guests will be confined to the families.

ALBANIA SEEKS LOAN HERE.

Asks Bankers to Finance Extensive National Improvements.

Special to The New York Times.

WASHINGTON, Nov. 9.—Negotiations are about to be opened by the Albanian Government with American bankers for a large Government loan for national improvements and reconstruction work, according to advices received today by C. A. Chekrezi, Albanian Commissioner to the United States from his Government.

The amount of the proposed loan is not disclosed, but the purposes to which it will be devoted include the building of railroad lines to connect various parts of the country and join with the main lines of the Balkan and Greek systems, construction of highways leading to the railways, building Government docks and wharfs, deepening of harbors and other harbor improvements, establishment of steamship lines and of the National Bank of Albania, to which the Government will subscribed to an agreed proportion of the stock.

DUCHESS DIVORCED FROM MARLBOROUGH

Former Consuelo Vanderbilt Wins a Decree After a Short Hearing in London Court.

CARSON GIVES THE EVIDENCE

Notes Exchanged by the Couple Are Read—Duke Appears at the Trial, but His Wife Is Absent.

LONDON, Nov. 9.—The marriage of the Duchess of Marlborough, formerly Consuelo Vanderbilt, daughter of the late W. K. Vanderbilt, to the Duke of Marlborough in New York in November, 1895, was dissolved in the divorce court here today.

The proceedings lacked the show of interest usually marking the appearance of well-known personages in court. Owing to indisposition, the Duchess was unable to be present at the hearing, and the curiosity of those crowding the small courtroom was rewarded only by a sight of the Duke, who, wrapped in a heavy astrakhan-collared coat, sat in front seat. Sir Edward Carson, counsel for the Duchess, in a matter-of-fact tone recited the marital difficulties of the couple and the unsuccessful attempts to bring about a reconciliation.

Only two witnesses were examined, and twenty-five minutes after the hearing began Justice Horridge, who presided, pronounced cryptically the finding of the Court—" decree and costs "—in favor of the Duchess.

At the opening of the hearing Sir Edward Carson explained that the indisposition of the Duchess prevented her attendance and produced medical corroboration of her illness. He then proceeded with a recital of the marriage of the Marlboroughs, their coming to England, their residence in Blenheim Palace and the birth of their two children, both of whom now are of age.

The separation of the Duke and Duchess in 1907 in consequence of their differences and the execution of a deed providing for the custody of the children and their education were referred to by Sir Edward. He declared the Duke and Duchess met frequently to discuss the bringing up of the children until October of last year, when, the children having become of age, a correspondence was begun which led to the Duke and Duchess meeting and agreeing to live together.

November of last year, however, discovered, saw a new deed executed revoking the previous agreement, the new instrument making provision for allowances to the children during the time Marlboroughs lived together until Dec. 15, when the Duke left, leaving a letter telling the Duchess:

"We have tried our best to mend the past, but it is there still afresh, but I fear that in the long period of our separation, now upward of twelve years, we have grown too far apart to live happily together again. I am glad you decided to do during our reunion, but I am now convinced it is impossible. Believe me, Yours, SUNNY."

The Duchess replied the same day:

"Dear Sunny: I have received your letter. I wish you had spoken to me instead of writing. It seems a pity now that we ever came to Blenheim to end everything to end like this. It's useless to say more. I must go away and rest for awhile. Yours, CONSUELO."

On Jan. 21 the Duchess wrote the Duke as follows:

"While I have been away I have thought over everything, and you, too, have had time to reflect. So I am writing to ask you to reconsider the decision you made to return to me. If you will do so I can assure you nothing on my part will be wanting to try to make you happy."

To this the Duke replied on Feb. 20 reasserting the impossibility of their again being happy together.

Sir Edward mentioned the awarding of the decree for the restitution of conjugal rights March 22, to be made absolute on Garden 4th. He said the Duke had been served with the decree March 31, but had failed to obey it.

Then followed the testimony of the Solicitor, Mr. Meiers, proving the service of the restitution order, and the questioning of a detective who watched Blenheim Palace, the Ducal residence, in February last, and trailed the Duke and a companion to Paris. The Duke smiled when the detective said the couple had "lots of baggage—kit bags and large boxes," and again when the detective described his companion as "insidious and obnoxious" propaganda, and declared an "outrage" a statement made by a Christian minister on Sunday that the Jew is a peril in the world unless he accepts Christ as his Lord." Dr. Silverman suggested that every rabbi in the country preach on the subject during the next two weeks "and denounce these slanders, these libels, these forgeries."

Dr. Schulman objected that it was too delicate a subject to have every rabbi preach on it at one time, as the cause might be led to say too much, which would only make matters worse. He said the anti-Semitic propaganda could do very little harm and urged the Jews themselves to lead righteous, Jewish lives.

WELSH POISONING CASE ENDS IN ACQUITTAL

Lawyer Is Cleared on Charge of Murdering His Wife, Sister of a Former Lord Mayor.

Copyright, 1920, by The New York Times Company.

Special Cable to THE NEW YORK TIMES.

LONDON, Nov. 9.—The sensational Welsh arsenic poison case resulted today at Kidwelly in the acquittal of the accused, Harold Greenwood. The jury was out two and a half hours.

The Judge in summing up swept aside all gossip that has surrounded the case. "This is not a drama, but a trial," he said. He dealt with the quantity of arsenic found in the body of the late Mrs. Greenwood, which the defence had argued was so small as not to be reliable evidence that enough had been administered to cause death. He instructed the jury that it could not be denied that modern scientific methods were able to discover the smallest traces of poison, and passing on to the question of whether Greenwood gave his wife arsenic in port wine, the Judge reviewed the conflicting evidence.

He excused some variations in the housemaid's statements on different occasions on the ground that she had become unwittingly a central figure in an anxious case and might forget something she had said at another time.

The jury must, on the other hand, the Judge declared, give full weight to the testimony of Irene Greenwood, who had sworn that her mother Grank burgundy, not port, at her last luncheon and that she herself had drunk the same without ill effects both at luncheon and supper on that day.

The verdict was greeted with applause.

Harold Greenwood, a middle aged lawyer of Kidwelly, Wales, was placed on trial for murder some months after the death of his first wife, a sister of a former Lord Mayor of London.

Soon after his marriage Greenwood married a second time about a month after his wife's death.

Because of the prominence of the people concerned, the case has caused a sensation in the British newspapers. Monday's dispatches reported extensive betting on the probable verdict.

WILSON SEES GIRL ADMIRER.

Fifteen-Year-Old Supporter Is Received at the White House.

Special to The New York Times.

WASHINGTON, Nov. 9.—President Wilson has personally received Miss Olive Chace, a Washington high school girl, aged 15, whose devotion to the President and his ideals had greatly pleased him.

Miss Chace, the daughter of Mr. and Mrs. Daniel C. Chace of 3,300 Belt Road, had kept clippings of President Wilson's speeches, addresses before Congress and public statements since she was 11 years old. She has also scrapbooks containing other matters of interest concerning his Administration.

While the President was in Paris Miss Chace wrote to him expressing her interest in his work and her hope for his success. The President replied, thanking her for her good wishes. The visit to the White House, which was on Saturday, was the outcome of a recent letter from Miss Chace's mother to Mrs. Wilson, asking if it would be possible for her daughter to see the President in person. An answer came quickly. It was an invitation to Miss Chace to come to the White House.

The young lady went to the White House with her mother, who remained outside while her daughter was with the President. She took with her the collection of clippings about the President. The interview lasted fifteen minutes.

PREDICTS PACIFIC FLIGHT.

Sir Arthur Brown Says Airships Will Make It Common in Five Years.

Special to The New York Times.

VANCOUVER, B. C., Nov. 8.—Sir Arthur Brown, hero of the British transatlantic airplane flight, accompanied by Houston Duff, arrived here today and plans to sail for the Orient on the Empress of Russia next Thursday.

Sir Arthur predicts that within five years the flying of the Pacific will be a commonplace feat, but adds that dirigibles, and not airplanes, will be used. He believes that airplanes are good in their sphere, but are not so economical in operation or so easily handled in all kinds of weather as airships are. He praises the work of the transcontinental airplane service, but says better results would be obtained if airships were used, and thinks the United States Government should make a trial of them.

It is rumored here that Sir Arthur is going to the Far East on an important mission for the British Government. He refuses to make any statement as to his errand.

JEWISH CLERGY HONOR DR. F. DE SOLA MENDES

Tender Aged Rabbi Luncheon on His Retirement—Anti-Semitic Attacks Denounced.

The Rev. Dr. Frederick De Sola Mendes, one of the oldest rabbis in this city, was the guest of honor yesterday at a luncheon attended by about thirty members of the Jewish clergy, at the Cafe Boulevard, following his retirement from the Rabbinate two weeks ago. Dr. Mendes was in the ministry for forty-seven years and was Rabbi of the Shaari Tefiloh Synagogue, West End Avenue and Eighty-second Street, throughout this period, with the exception of the first year, when he was preacher in the Great St. Helena's Synagogue in London.

Five years after Dr. Mendes came to this country he founded The American Hebrew, a weekly publication, and was its editor from 1879 until 1885. He was one of the revisers of the Jewish Encyclopedia and was at the head of its translation bureau until 1902. He was also one of the revising editors of the New Bible Translation of the American Jewish Publication Society.

Those at yesterday's luncheon who extolled Dr. Mendes for his virtues were Rabbis Joseph Silverman, Samuel Schulman, Stephen S. Wise, Maurice Harris, Nathan Stern, David Davidson, Isaac Landman, editor of The American Hebrew, and Elias Solomon, President of the United Synagogues of America. The luncheon was given by the Association of Reformed Rabbis of New York and Vicinity.

At the meeting following the luncheon the ministers had intended taking up anti-Semitic propaganda, which is said to be on the increase at present, but this was postponed until the next monthly meeting of the association.

In introducing the subject, before it was decided to take it up later, Dr. Silverman denounced Henry Ford's publication of his protocols as "insidious and obnoxious" propaganda, and declared an "outrage" a statement made by a Christian minister on Sunday that the Jew is a peril in the world unless he accepts Christ as his Lord." Dr. Silverman suggested that every rabbi in the country preach on the subject during the next two weeks "and denounce these slanders, these libels, these forgeries."

Dr. Schulman objected that it was too delicate a subject to have every rabbi preach on it at one time, as the cause might be led to say too much, which would only make matters worse. He said the anti-Semitic propaganda could do very little harm and urged the Jews themselves to lead righteous, Jewish lives.

CRAIG CONVICTS CHAUFFEUR.

Controller's Testimony Sends Taxicab Driver to Jail.

Controller Charles L. Craig appeared in the Traffic Court yesterday to testify against Joseph Ciminello, 37 years old, a taxicab chauffeur, of 877 Sixth Avenue, who was sentenced to five days in jail by Magistrate House for violation of a traffic regulation. The Magistrate recommended that the chauffeur's license be suspended for ninety days.

Controller Craig was driving his automobile south on Fourth Avenue, between Twenty-fifth and Twenty-fourth Streets, yesterday, when Ciminello, without giving a signal, started his taxicab from the curb at high speed. It struck the automobile of William Utley of Wilmington, Del., and threw it against the Controller's car. The three machines were damaged but nobody was hurt.

DIVORCES W. B. ROGERS.

Wife Wins Case in Colorado Court on Ground of Non-Support.

Special to The New York Times.

COLORADO SPRINGS, Col., Nov. 9.—The divorce case of Mrs. William Beverly Rogers of Garrison, N. Y., was called yesterday in El Paso District Court before Judge A. R. Cornforth. All information was refused under the provisions of the Colorado statutes by the District Court Clerk and by the attorney.

Mrs. Rogers sued her husband, William Beverly Rogers, on the ground of non-support. Private advices from Colorado Springs are to the effect that she has won her case. Mr. and Mrs. Rogers were married in New York in June, 1908. Before her marriage Mrs. Rogers was Grace Chapin. They have two children, Alfred Chapin Rogers and Susan Fish Rogers, whose custody is awarded to the mother.

J. C. Spooner Left $355,096 Estate.

John Colt Spooner, lawyer, and at one time United States Senator from Wisconsin, who died here June 11, 1919, left an estate appraised yesterday at $255,096, which went to his wife, Mrs. Annie Main Spooner. The property consisted of stocks and bonds valued at $162,432, personal property valued at $146,012, and cash, $37,651.

OFFER MEN'S CLOTHING AT 50 PER CENT. OFF

Immediate Delivery Price Quoted in Chicago at United Clothiers' Convention.

CHICAGO, Nov. 9.—Men's clothing for immediate delivery was offered to buyers today at prices ranging from 10 to 50 per cent. below present wholesale prices. Goods for Spring and Summer delivery were shown at prices from 10 to 33 1-3 per cent. under those of a year ago, and men's shirts and similar articles were shown at greatly reduced prices at the opening of the thirteenth semi-annual buying convention of the United National Clothiers. The convention is being attended by retail clothing dealers from seventeen Middle Western and Western States.

"The public is not buying and manufacturers and dealers are overstocked," said W. L. Mohr, Treasurer and General Manager of the association today. "The price must come down. We have passed the peak in high prices of wearing apparel. Men's clothing will be considerably cheaper from now on; the retailer can afford to sell at less for his coats are becoming lower.

"Here are some men's shirts," he said, indicating an exhibition, "which wholesaled at $45 a dozen a few months ago. Now they are offered at $16.50 a dozen. Here are 2,000 suits offered at $16.50, suits that ordinarily wholesaled at $45.70. The age of extravagance has passed and, rather than let the goods rot on the shelves, the, manufacturers are getting what they can out of them."

Special to The New York Times.

ROCHESTER, N. Y., Nov. 9.—A reaction of 34 1-3 per cent. in the price of clothing has been announced by Michaels, Stern & Co., the largest clothing manufacturing concern in Rochester. The reduction is effective from Nov. 1.

Michaels, Stern & Co., are not members of the Rochester Clothiers' Exchange of the National Association of Clothiers and, therefore, are not bound by the Atlantic City price guarantee, made last Summer which protects prices on suits until Nov. 15 and on overcoats until Dec. 1.

It is thought probable that the nineteen clothing concerns in this city affiliated with the Rochester Exchange will announce reductions in price after Monday. It is intimated that after the time limit on the price guarantee ends other manufacturers in Rochester will meet Michaels, Stern & Co.'s reduction.

CUT FOOD PRICES IN CHILDS.

Decreases of 11 to 28% Ordered—Raw Sugar Drops to 6¼c a Pound.

Armin W. Riley, Special Assistant to Attorney General Palmer and head of the Federal "Flying Squadron," announced last night that reductions ranging from 11 to 28 per cent. in the prices of food served in the Childs restaurants in this city and throughout the country were decided upon by William Childs, head of the corporation, following an interview with one of the squadron agents, Cornelius Doherty. Mr. Riley said that the reductions would go into effect within the next few days, as soon as new menu cards can be printed. Prices will affect roasts, chops and other meats and vegetable combination dishes. The price of coffee will remain 10 cents a cup.

Raw sugar dropped to 6¼ cents a pound yesterday, a new low price for the season. The price reflects a greatly lessened demand and is more than 11 cents below the highest of the season's quotations last May. Trading was reported dull.

$21 SCOTCH SUITS COMING.

Tailor Made Clothes at $30 Also to be Offered Here.

According to Arthur Wilson, a merchant tailor who arrived yesterday from Glasgow on the Anchor liner Columbia, suits made of Scotch wool ready to wear, will soon be sold in New York for $21 and suits to order of the same cloth will be obtainable for $30.

Mr. Wilson said that the price of woolen cloths has decreased greatly in Scotland and arrangements are being made to ship quantities of the cloth and hundreds of ready-made suits to New York. He added that Scotch manufacturers and tailors were looking toward the United States as the great market of the future.

Obituary Notes.

GUSTAV HESS, 68 years old, a retired butcher and a resident of Brooklyn for fifty years, died at his home, 635 Decatur Street, Brooklyn, on Sunday.

JAMES DOYLE, a retired Battalion Chief of the Brooklyn Fire Department, died on Monday at his home, 511 Ninth Street, Brooklyn. He was in his seventy-fifth year and had lived in Brooklyn all his lifetime. He was a veteran of the civil war and for many years served in the Volunteer Fire Department before the present paid department was instituted.

DANIEL F. McCABE, a retired real estate dealer of Brooklyn and long active in club and religious circles in that borough, died at his home in Rockville Centre, L. I., on Monday. He was 61 years old.

WILLIAM VAN WINKLE, 79 years old, a descendant of the Mayflower Pilgrims, died on Sunday at his home, 254 Gatesway, in Brooklyn. He had been a member of Puritan Lodge, No. 339, F. and A. M., for fifty-two years and its Tiler for thirty years.

WILLIAM A. G. HOOTON, who served throughout the civil war, first as a member of a Boston regiment of volunteers and later as a First Lieutenant in the Eighty-fourth Regiment New York Volunteers, died in the Bushwick Hospital on Sunday after an operation. Mr. Hooton was born in Montgomeryshire, England, and was a direct descendant of John and Priscilla Alden of the Mayflower Pilgrims. Mr. Hooton was formerly in the neckwear business in Manhattan.

THOMAS McCULLOUGH, a retired Lieutenant of the Brooklyn Police Department, died on Sunday in St. Peter's Hospital. Lieutenant McCullough was 79 years old.

Mrs. KATHRYN SPENCER WALLACE, 48 years old, wife of John D. Wallace, a former Lieutenant of the New York Police Department, died on Sunday at her home, 221 Seventy-second Street, Bay Ridge.

Mrs. ANNA BARRELL CLEMENTSON, widow of Henry Clementson and formerly connected with the staff of the Brooklyn Orphan Asylum, died at her home in Amherst, Mass., on Sunday.

Miss ELIZABETH MORROW, 90 years old, who had been employed in the household of William F. Chrystie at Hastings for seventy years, died there yesterday.

GEORGE MORFORD of Atlanta, Ga., died yesterday in the home of his son, Jarratt Morford, 63 West Sixty-eighth Street. He was 66 years old, and recently came here from Atlanta because of ill-health.

Mrs. ALICE HUTCHINS NOYES, daughter of the late Senator Joseph C. Hutchins, and a member of an old New England family, died yesterday in Cincinnati. She was 70 years old and a native of Plainfield, N. J.

NAPH DESSAU, who was associated with the crockery firm of L. Straus & Sons, died yesterday at his home, 740 West End Avenue, at the age of 63 years.

THOMAS P. COUGHLIN, for forty-nine years in the employ of the New Haven Railroad, died yesterday in Stamford, Conn., where he lived. He began railroad work as a water boy. He was the oldest passenger conductor in the service of the road.

Miss MARIA GONTINO of the vaudeville dancing team of Contino and Laurence, died on Sunday evening in Bellevue Hospital. She was born in this city forty-five years ago and was the wife of Ernest Laurence, the partner in her act.

Mrs. JEANNETTE FULLER BATES, former actress, and wife of Warren Bates, an actor, died yesterday at her home, 895 West End Avenue. She was born in Maryland and came to New York twenty years ago.

Mrs. MARY GRIDLEY TWINING, widow of Kinsley Twining of Morristown, N. J., died yesterday. She will be buried from the house of her daughter, Mrs. Eliot Wadsworth, in New Haven.

MAJ. R. W. McCLAUGHRY DEAD

Criminologist Was Warden at Joliet and Leavenworth Prisons.

Robert Wilson McClaughry, an authority on criminology and as a prison warden said to have been the first to apply the "live and let live" principal to prisoners, died yesterday in Chicago, where he was at one time head of the Police Department. His death was due to hemorrhage of the brain.

Chief McClaughry was born in Fountain Green, Ill., on July 22, 1839. He was graduated from Monmouth College in 1860, just in time to enlist as a private in the 118th Illinois Infantry. He was mustered out in 1865 with the rank of Major.

His prison experience began in 1874, when he was appointed warden of the Illinois State Penitentiary at Joliet. He served there until 1888, when he went to the Pennsylvania State Reformatory as superintendent. Three years later he was called to head the Police Department in Chicago and he remained as chief until 1893. In that year he became superintendent of the Illinois State Reformatory.

Duty next called him to the Illinois State Penitentiary, and he was head of that institution from 1897 to 1898. He became warden of the United States Penitentiary at Leavenworth and his term of office ended in 1913. He was the first warden at Leavenworth and during his term the construction of the prison was practically completed.

Edward E. Sage.

Edward E. Sage, bow oar of Columbia crew which won the Visitor's Cup at Henley in 1878, died on Saturday at his home 202 West Seventy-fourth Street. He was the younger son of Emily A. Ostrum and Warren Bishop Sage. He was a graduate of the School of Mines, Columbia College in 1877. For 41 years Mr. Sage was in the employ of the United States Government in the New York Assay Office. He was also at one time Second Lieutenant in Company I, Seventh Regiment.

Born.

HARRIS—Mr. and Mrs. Jesse Harris announce the birth of a daughter, Nov. 3, at the Jewish Hospital.

LEVY—Mr. and Mrs. Irving Levy (nee Estelle Tausend), 120 West 86th St., wish to announce the birth of a baby girl on Nov. 9, 1920.

Engaged.

SETTEL—STEINBACH—Mr. and Mrs. A. D. Steinbach of New Haven, Conn., announce the engagement of their daughter, Frances Ray, to Dr. Nathan George Settel.

Died.

BATZLE—Suddenly, Nov. 8, 1920, Louis J., beloved husband of Carrie D. Batzle, in his 59th year. Funeral service at his late residence, 52 West 69th St., Bayonne, N. J., on Wednesday, Nov. 10, at 8 P. M. Interment Thursday at 2 P. M.

BISBEE—On Monday, Nov. 8, 1920, William W. Bisbee, aged 84 years. Funeral services at the Asbury Methodist Episcopal Church, 405 West 41st St., on Thursday, Nov. 11, at 1 P. M.

BURBIDGE—On Sunday, Nov. 7, 1920, Henry Burbidge. Funeral service at 1,380 Amsterdam Av. (near 154th St.), on Wednesday, Nov. 10, at 11 A. M.

CONTINO—Maria, Campbell Funeral Church, on Wednesday, 11 A. M.

COUGHLIN—At Stamford, Conn., on Tuesday, Nov. 9, 1920, Thomas F. Coughlin, for 49 years in the passenger service of New York, New Haven & Hartford Railroad. Funeral services will be held at St. John's Roman Catholic Church on Friday at 10 A. M.

DESSA—At his home, 740 West End Av., on Nov. 8, age 63, Naph Dessau, beloved father of F. Odell and Lila Marx. Funeral private on Thursday, at 10 o'clock. Automobiles in procession papers please copy.

DEUTZ—After a lingering illness, on Tuesday, Nov. 9, Sol, aged 71 years, beloved husband of Therese Lichten and beloved father of Robert, Jerome and Howard. Funeral services at his late residence, 106 East 81st St., Thursday afternoon at 2 o'clock.

DONNELLY—On Nov. 8, Bridget Donnelly. Funeral

O'DOWD IS VICTOR OVER JEFF SMITH

Former Middleweight King Wins by Referee's Decision After Judges Disagree.

TAKES MOST OF ROUNDS

St. Paul Boxer Forces the Fighting from Start to Finish and Clearly Outpoints His Rival.

Mike O'Dowd, the fighting Irishman of St. Paul, who formerly held the world's middleweight championship title, gained the referee's decision over Jeff Smith, Bayonne middleweight, last night in their fifteen-round bout before a crowd of about 10,000 in Madison Square Garden. The little Celtic battler, plugging along at a steady pace from start to finish of the bout, clearly outpointed his rival in a majority of the rounds.

After the fifteenth round, Announcer Joe Humphries said that the judges, William Mulloon and Charles Thorley, had disagreed. The crowd, silently awaiting the decision, broke loose in an outburst of disapproval, which echoed through the neighborhood. It was almost a minute before quiet could be restored and then Humphries clarioned that the referee, Johnny Haukop, of Brooklyn, had rendered his decision in favor of O'Dowd. A spontaneous outburst of approval, which threatened to lift the roof off the building, greeted this announcement.

The decision was a well-earned one for O'Dowd. The little St. Paul Celt carried the fighting from beginning to end of the battle and never relented a minute in his assault. Smith, ordinarily a clever, fast, heavy-hitting boxer, had no opportunity to employ any of his vaunted speed in the face of his rival's persistent attack.

As a consequence the bout resolved itself into a slugging match, and in this style of milling the Bayonne boxer was badly outpointed.

Bayonne Boxer Is Booed.

O'Dowd, carrying the fighting throughout, belabored Smith about the face with short, jolting rights and lefts, which took the steam out of the New Jersey boxer early in the mill. As the bout progressed Smith, weary and showing the effects of O'Dowd's handiwork, took advantage of every opportunity to hold when the men were at close quarters. In several of the later rounds the crowd, tiring of Smith's disinclination to mix matters, roundly booed the Bayonne boxer. O'Dowd also tired in the closing rounds, but his exhausted condition resulted more from his consistent efforts on the attack than from any punishment inflicted by his foe.

O'Dowd carried the fight to the rounds, three went to Smith and one, the first, was even. O'Dowd's steady work gave him this overwhelming margin on points. He accumulated the lead, more by actual aggressiveness than by effective work. His intentions were of the highest, but his execution at times was woefully weak. Every round in which he showed to advantage found O'Dowd belaboring his rival with chopping rights and lefts to the face without suffering from a return attack by Smith. The latter fought a strictly defensive battle.

Early in the bout O'Dowd instilled in Smith a wholesome respect for his punching powers. In the second session it looked as if Smith were about to go down to defeat by the knockout route. A left hook to the jaw shook Smith in this session and he wobbled on his legs, but he covered effectively and, with O'Dowd's wildness, recovered from the blow. From then on to the fifth O'Dowd forced the fighting continuously and, with his untiring attack, gained the lead.

O'Dowd Claims a Foul.

In the fourth round O'Dowd claimed a foul, but the referee would not allow it.

Through the fifth, sixth and eighth rounds, Smith showed to advantage, landing effectively on the stomach with rights and lefts which slowed O'Dowd up considerably. Smith alternated with slashing lefts and rights to the face, but these punches O'Dowd shook off with a smile. The Irishman didn't like the body attack, however.

After the eighth round, O'Dowd did all the work and earned a clean-cut victory on points. He forced Smith before him with volleys of rights and lefts and sought hard for a knockout blow. Smith wearied under the attack and became wild. What blows the Bayonne boxer did land were delivered while Smith was in retreat and had little effect on O'Dowd, who continued his rushing right up to the final bell.

Both boxers showed the effects of the battle in the later rounds. Smith bled profusely from a cut over the left eye which O'Dowd opened in the sixth round and kept pecking at until he had a steady trickle of blood flowing. One

Atlantic City Has Chance To Get Bout, Says W. A. Brady

Special to The New York Times.

ATLANTIC CITY, N. J., Nov. 9.—Atlantic City may be seriously considered for the Dempsey-Carpentier world's championship bout, according to William A. Brady, one of the promoters. Brady, in an interview here, declared that he sees no reason why the resort would not make an ideal spot for the contest. Brady said that he has been approached by an Atlantic City man who pledged financial support, as spokesman for a committee. The promoter said that it remained for the resort to make as strong a bid, if not stronger, than any other city for the battle. He encouragingly added there seemed to be no insurmountable obstacle in the way of bringing the fight to this city.

LEONARD MAY BOX JACKSON IN GARDEN

Promoter Rickard Hopes to Clinch Match Between Champion and Local Rival Today.

Benny Leonard's opponent in the world's lightweight championship bout, which is being arranged for Madison Square Garden on the night of Nov. 27, probably will be Willie Jackson, Bronx lightweight, whose recent knockout victory over Eddie Fitzsimmons advanced his claims for a title meeting against Leonard. The articles for the bout have not yet been definitely closed, but Promoter Tex Rickard declared last night that he expects to complete arrangements for the contest some time today.

Final arrangements for the match depend on the outcome of a visit Promoter Rickard will make today to the bedside of Frank (Doc) Bagley, Jackson's manager. The Garden promoter plans to visit Bagley in an effort to close the match.

Jackson yesterday communicated with Promoter Rickard and declared himself ready to meet Leonard without demanding and exorbitant guarantee for his services, according to the Garden promoter. The Bronx lightweight said he was prepared to engage the champion on a percentage basis of the receipts. Without his manager's indorsement, however, Jackson was powerless to arrange for the meeting, Rickard said. It is to remove this obstacle to the match that Rickard plans today to visit Bagley. It is understood Leonard is ready to defend his title in a championship bout fifteen rounds to a decision, and make the required lightweight limit, 135 pounds eight hours before the time of the contest, as is provided for in the law governing boxing sport in this city.

To provide for an emergency with respect to the negotiations for the prospective lightweight championship match, Promoter Rickard is dickering with Tendler, Philadelphia southpaw, in order to have a capable opponent for Leonard should the Jackson end of the boat fail to materialize. The Garden boxing director is also working on plans for a meeting between Johnny Dundee and Lew Tendler, Philadelphia southpaw, so as to provide against a possible slip in the Leonard bout. Tendler was offered the meeting against Leonard, but declined gracefully, through the medium of a demand for an exorbitant guarantee which made the bout a financial impossibility, according to Promoter Rickard. The Garden promoter declared that Tendler demanded $50,000 for a bout against Leonard, on the ground that a no-decision contest in Philadelphia would net the Quaker this amount for his end.

Promoter Rickard plans to conduct the bout between Jack Sharkey and Joe Lynch, rival west side bantamweights, on Dec. 2. Sharkey was a visitor to the Garden offices yesterday, and declared the new date was suitable to him. Accordingly the bout has been tentatively set for Dec. 2, subject to the approval of Eddie Mead, manager for Lynch. Promoter Rickard expects to definitely set the date today after conferring with Mead.

Sharkey's injured hand, which caused a postponement of the bout between the pair scheduled for last week, has improved sufficiently now to permit of light exercise. Careful treatment will bring the injured hand about within a few days. The west side Italian expects then to resume training for the Lynch meeting. According to present plans, Sharkey will sail for England about Dec. 5 for a bout against Jimmy Wilde, which will be held in London early in January.

CORNELL SEEKS PUNTER.

Kaw or Finn May Succeed Carey for Columbia Game.

Special to The New York Times.

ITHACA, N. Y., Nov. 9.—After a relatively easy workout yesterday, Cornell got down to real business this afternoon with the Columbia game on Saturday as the main objective. This first meeting between the New Yorkers and the Ithacans in fifteen years stands out as the big contest on the home schedule and it is attracting much interest throughout up-State New York. From Syracuse, where Buck O'Neill coached with such success until this Fall, came word today that a large number of the veteran coach's friends and admirers were coming to Ithaca to help cheer for Columbia. A railroad special from the city upward of 500 Columbia students are expected by special train.

Although rain today soaked the Varsity field, Coach Dobie kept the Ithacans out for two hours in signal drill and punting drill and then transferred the practice to the baseball cage for dummy scrimmage and rehearsal of new plays. The floor in this cage, which was so hard other years as to make real playing dangerous, has been plowed up and raked and put in good shape, so that even the hard tackling may be carried on safely.

Special attention was given to protecting the punters, a failure which proved very costly against the Dartmouth team, and at the same time Dobie went over all of his available punters again with the idea of finding one who could get Carey for distance and get them off faster. Kaw and Finn are the most likely prospects with Finn having the better of it.

N. Y. U. PRIMING FOR BATES.

Maine Eleven, Unknown Here, May Prove a Surprise.

New York University's football team resumed its strenuous workout yesterday afternoon on Ohio Field, after its light session of Monday. The Violet players had a hard scrimmage, in which the scrub team opposed the regulars.

The squad is in good shape. Only one player was seriously hurt in the Union game. Nelson, a halfback, suffered a wrenched knee in this contest, and will probably be out for the rest of the season. Horrigan, Short and Nelson, who had to leave the game because of injuries, were again in uniform yesterday, and will be in trim by the end of the week.

Gargan is now driving his men, with the Stevens game in view. The Violet will meet Bates College this Saturday, and although the local team does not take this contest lightly, it is more interested in the game with the Engineers. The Maine eleven is new on the Violet schedule this year, and, since little is known of its strength, Gargan will be forced to start his regulars.

Captain Jack Weinheimer took part in yesterday's session, but limped a little. He played a part of the Union game with a bad ankle, and will be back in his usual form by Saturday, it is thought.

Caddell, the big tackle, who was injured during the first part of the season, is again walking around, and may get into uniform in a few days. His knee is still bothering him, but it will be all right after he gets the stiffness out of it.

TIGER ELEVEN HAS LONG SIGNAL DRILL

Entire Princeton Squad Reports for Practice—Further Scrimmages Unlikely for 'Varsity.

Special to The New York Times.

PRINCETON, N. J., Nov. 9.—All of Princeton's 'Varsity eleven were on the field today for another long signal drill. Captain Mike Callahan and McManmon, who did not get out for yesterday's practice, were back in the lineup at centre and left guard, respectively.

All of the men are in shape for Saturday's game with Yale, and it is unlikely that Roper will risk much scrimmage before the final game of the year. Frank Rutan, who started at tackle early in the season, is the only member of the first string squad that Roper will be unable to use. Rutan, a crack lineman of the championship freshman team last Fall, was injured early in October, and although he got back into football togs last Tuesday there is hardly any likelihood that Fitzpatrick will pronounce him fit for the big game.

Roper gave the 'Varsity a workout that was light compared with yesterday's driving ordeal, and the squad raced to the showers after less than an hour's trial of the stadium turf. Signal drill and dummy scrimmage were the Varsity prescriptions.

Like almost any other practice of the season, the day began at University Field with an overture of punting. Lourie, Scheerer, Cleaves and Murrey were the chief performers. Meanwhile Roper was warming up his linemen, ends and non-kicking backs with a session of September fundamentals.

At 4 o'clock the Varsity congregated at the south end of the field and jogged down Prospect Street to the Stadium, nearly a quarter of a mile from the high fence around the university gridiron. The regulars went through the closely guarded gates for secret practice with only the puffing cross-country squad as onlookers.

There was no scrimmaging for the 'Varsity, and after the drill, in which Lourie sent the team through a repertoire of plays, the first eleven left the field to Frank Murrey to boot twenty-odd drop kicks at the bars in lonely glory.

When the 'Varsity had left, the scrubs and the "omelettes," for the first time this season forming separate teams, appeared out of the inclosure and indulged in a hard practice game for half an hour. Nat Poe had drilled the ineligibles in the Yale formations, and they ripped through the scrub for considerable gains with New Haven plays. The scrubs scrimmaged up before the forward passes of the "omelettes," who gained 30 yards on two successive plays.

Al Wittmer finally stopped this advance by intercepting a pass and Thomson later grabbed another and dashed 20 yards with it. Thomson, quarterback, also starred with a 25-yard dash and a later one of 70. Speers and Towers were borrowed from the scrubs to patch the "omelettes" line. Thomson was playing well, but he still lacks experience, and his long stay on the injured list has given him no chance to gain it. He appeared to have lost much of his old speed today, and may still prove a contender for the backfield.

The additional stands for the Yale game were completed at the east side of the field today, and the darkness over the running track and are really better than most of the seats in the bend of the horseshoe. The tickets are being sent out from the Athletic Association office.

All players will be numbered, and further to aid the reporters, the Princeton Press Club will megaphone the passer, runner and tackler in each play to all parts of the press stand.

MRS. CALLAHAN IS NEUTRAL.

Mother of Yale and Princeton Captains to See Saturday's Game.

LAWRENCE, Mass., Nov. 9.—The struggle of the Brothers Callahan—Mike of Princeton and Tim of Yale—as the captains and opposing centres of the two 'Varsity elevens when they meet in the Palmer Stadium at Princeton, N. J., next Saturday, will again have as a witness their mother, Mrs. Mary E. Callahan of this city. With Miss Eunice Callahan, nineteen-year-old sister of the rival leaders, Mrs. Callahan said today she would leave for Princeton on Friday to attend the game.

"I shall sit on the Princeton side of the field this year," the mother said, explaining that she had sat on the Blue side as the guest of Captain Tim last year at the Yale Bowl, when his team went down to defeat before the Princeton Tigers, and he and his brother Mike came to grips at centre, with honors for both. Mrs. Callahan added, however, that "of course I may go over to the Yale side of the field before the game is over."

The mother said she was without preference as to which team she wanted to win.

"I am neutral," she remarked. "I am no judge of football, and of course I have no idea which is the better team. I had a short talk with Harry (the Tiger leader was christened Harry A. Callahan, but to Princeton undergraduates he has always been plain Mike) after the Princeton-Harvard game Saturday. You know he was taken out of the game, and I was anxious about him, but he assured me that he was all right. I have not seen John (Captain Tim) for weeks, but I understand he is in good condition now."

FORDHAM IN HARD DRILL.

Football Coaches Concentrate on Weaknesses of Linemen.

The Fordham football team went back to fundamentals again in yesterday afternoon's practice session. Coach Dumoe dispensed with the regular scrimmage, but the workout did not lose anything of intensity on that account. The Maroon mentor personally supervised the work of the backfield men and ends and kept them at forward passing most of the afternoon. The pass has been the most effective form of attack that the Bronx aggregation has tried this season and Dumoe intends to make his charges take full advantage of the possibilities of the overhead game in the remaining contests.

While Dumoe was working with the flanks and backfield men, Assistant Coach McDonald took the linemen aside and put them through a strenuous workout. The line has been Fordham's chief worry all year, and Dumoe and McDonald are going to concentrate on this department in an effort to get it into shape for next Saturday's game with George Washington University.

Two more shifts were made among the Maroon forwards yesterday, Walsh and Lesko occupying the guard positions in place of Moran and Duffy, who are suffering from slight injuries. Both of these players will be back in uniform today or tomorrow, but the two youngsters who are now filling their berths will give the regulars a battle for the positions. There may be a permanent change in a day or two.

If Dumoe has decided who is to occupy right end for the rest of the season, he gave no indication of it in yesterday's workout. Banks, who was guarding the right wing, has developed water on the knee since the University of Detroit game, and will not be able to play again this year. In the signal drill which followed the preliminary practice yesterday, Dumoe tried out Ryan, Kelly and Corsello at the positions.

Willing to Number Players.

Special to The New York Times.

NOTRE DAME, Ind., Nov. 9.—Fans who attend the Notre Dame-Northwestern game at Evanston Nov. 20 will have no trouble in distinguishing Gipp or any other player of the Purple authorities are willing to number their athletes. Coach Rockne of Notre Dame stated tonight that he had no objection to tagging his men.

Columbia Students to Go to Cornell Game in Auto Buses

The inelegant but highly efficient sightseeing bus which is coming into increasing favor as the means of transporting college students accompanying their football team on a foreign invasion will be used by Columbia students to take them to Ithaca on Saturday, when the Blue and White will play Dobie's big Red team. Five of the busses, of a type familiar to Coney Island sightseers, have been chartered for the journey, which will begin Friday afternoon and end at Ithaca on Saturday morning. Any sleeping to be done on the all-night journey will be in squads of eight, according to latest advices, and there will be forty students in each bus to take turns at indulging in slumber. It will be a hard trip but a cheap one, the average cost for each man being but $6. The return trip will be made beginning early Sunday morning.

COLUMBIA TO LEAVE TODAY FOR UPSTATE

Will Practice at Syracuse Tomorrow and Friday and Then Continue On to Ithaca.

The expected Tuesday afternoon scrimmage did not materialize at Columbia yesterday, Coach O'Neill confining his program to a long and hard signal drill. The utmost secrecy again attended the Blue and White's preparations for Cornell. The student body, which heretofore has been admitted on presentation of tuition tickets, was barred from South Field, and only reporters were admitted in addition to those armed with special passes.

After today's workout, which may see the first scrimmage of the week, O'Neill will take the 'Varsiti squad on the first lap of the journey to Ithaca. The Blue and White coach will break the trip at Syracuse, where the students are nearly as much interested in Saturday's game as are the Columbia undergraduates themselves. On tomorrow and Friday the Columbians will practice in the Syracuse Stadium along with Chick Meehan's big Orange team. Late Friday afternoon the journey will be resumed to Ithaca, where the O'Neill delegation will arrive in the evening in time for a night's sleep before the important game of the week-end. Thirty-eight players will be taken on the invasion.

The bulk of O'Neill's final work on the 'Varsity will probably be reserved for Syracuse. A scrimmage today and a light drill on Friday will be the program. Yesterday's secret practice was one of the longest of the season. It continued long after the early darkness had settled, the use of searchlights necessary, but even with this drawback the 'Varsity was kept moving rapidly up and down within the glare of the calcium. Several plays designed for use against Dobie's team were carefully rehearsed ad the forward pass received exhaustive treatment.

With his entire Varsity squad in shape and fit for a hard battle, O'Neill will be able to put his full strength in the field on Saturday. Present indications are that Calloway will be returned to his guard position, displacing Herman, who has played well in the Williams and Swarthmore games. The latter alternated with Walder at the other guard position yesterday, but is not likely to get the assignment again for the game.

The backfield selections have not been made. The coaches have a choice to make among a half dozen of backs who have all been under fire, and they are not likely to make a decision before Friday evening. Harris is sure to start at quarterback, and Frank Canapary is another certainty at right halfback. Thornton, Burtt, Moszczenski and Applebaum will fight it out for the other two vacancies, with Thornton and Moszczenski having the inside track. The former is especially valuable because of his outstanding ability as a punter, and Moszczenski's speed and line-plunging ability will likely win him a position.

The lineup of the team was as follows: Left end, Pulleyn; left tackle, Modarelli; left guard, Walder; centre, Breslin; right guard, Calloway; right tackle, Scovil; right end, Forsythe; quarterback, Harris; left halfback, Thornton; right halfback, Canapary; fullback, Moszczenski.

SHIFTS NAVY BACKFIELD.

Folwell Tries Out New Combinations Behind the Middy Line.

Special to The New York Times.

ANNAPOLIS, Md., Nov. 9.—Coach Folwell tried several combinations in the Naval Academy backfield this afternoon. Notwithstanding the splendid work of the quartet which went against Georgetown Saturday, he made it plain that the players were not sure of their berths and that changes might be made within the next two weeks.

Cruise and Hamilton were allowed a rest this afternoon and were the only absentees from the backfield squad. Besides Koehler, Conroy and McKee, who, with Hamilton, made up the backfield Saturday, Rawlings, Watters, Dole, Poole, Rooney and Barchet were used in signal drill and scrimmage for a portion of the time today.

Larson, centre, was the only lineman out of the practice. He was considerably battered in both the Princeton and Georgetown games and is in need of a rest at present. In the meantime there are two good substitutes in Eimers, the wrestler, and Sonborne of the Olympic crew.

ARMY IN LONG PRACTICE.

Coaches Prepare West Point Eleven for Game with Bowdoin.

Special to The New York Times.

WEST POINT, N. Y., Nov. 9.—The Army's preparation for next Saturday's game with Bowdoin began in earnest today. The cadets were put through a long gridiron session following a blackboard talk by the coaches. The 'Varsity men, particularly the forwards, were sent through an intensive drill with a view to establishing a better co-ordination and smoothness.

Pitser, who played for Davidson when the latter was injured and absent from the Lebanon Valley game, is doing well at tackle. He is a fighter and is strong on the offense. He broke through many times on Saturday, paving the way for the ball carrying back. He may be used more frequently from now on.

Smythe is showing good work behind the line. Today he was prominent among those backs who were advancing the ball against the scrubs in the forty-minute rough scrimmaging. Smythe punts well, and, for that reason, is also considered as a probable starter in the remainder of the Army's games.

COLGATE DRILLS IN MUD.

Preparation for Final Games of Schedule Hampered by Conditions.

Special to The New York Times.

HAMILTON, N. Y., Nov. 9.—In a downpour of rain, the Colgate football squad slipped and slid through the afternoon's practice in mud that hindered the movements of the men and began to tell on the patience of the sorely tried coaching staff. Darkness set in after a short two hours' session of wallowing in the mud and fumbling the slippery ball.

The plan of preparation for the two remaining games of Colgate's schedule, with St. Bonaventure next Saturday and Syracuse at Syracuse on the 20th, was continued as well as possible under the conditions. The coaches expressed gloomy forebodings as to the chances of the team next Saturday.

INJURED YALE STAR IS BACK IN LINEUP

Aldrich, Hurt Early in Season, Again on Eli Gridiron—To Play Against Tigers.

Special to The New York Times.

NEW HAVEN, Conn., Nov. 9.—Malcolm Aldrich returned to the Yale lineup this afternoon after a hospital vacation of five weeks and was assigned to the left halfback berth on the second team.

Until he was injured, three weeks after the season opened, Aldrich was the Eli backfield star, and his retirement was one of the most severe blows which the team underwent in its preliminary games. His play today indicated that he is neither in satisfactory physical condition nor in playing form. He limped perceptibly, and, although he carried the ball in fair shape during the brief period he was used in scrimmaging, he failed when given a signal for a field goal, getting the ball off hurriedly and kicking far short of the goal posts from the 25-yard line. The coaches believe, however, that Aldrich can be relied upon for a brief period of play in the Princeton match on Saturday, although it is by no means certain that he will start the game.

Jordan, the fullback, who has been in the hospital with tonsilitis, made his reappearance in scrimmage football and was relied upon for the only touchdown made by the regulars. His return has given the Reckfield the reserve playing strength which, with Aldrich out of the game, it sadly lacked.

The coaches sprang a surprise today by switching the veteran Herbert Kempton to the second eleven at halfback. Aldrich and Kempton, however, completely fooled the Varsity defense. Their clever manipulation of the forward pass gave the second team a touchdown. Kempton heaved a long toss to Aldrich, which he took at the 10-yard line. Later Kempton tried another pass across the goal line, but Kelley intercepted it. Galvin, centre for the second team, was slightly injured and was replaced by Baker.

Despite the absence of Cutler, Kempton and Aldrich from the 'Varsity lineup, the regulars twice registered points. Jordan's touchdown went across on a tackle plunge from the 5-yard line, closing a series of 30-yard gains, in which close formations were used exclusively. Kelley and Jordan furnishing most of the driving power. In terminating another series of gains the 'Varsity was held at the second team's 30-yard line, where Murphy lifted a field goal over the crossbar.

For the first time this season the Yale players wore the numbers with which they will be tagged in their games against Princeton and Harvard. Captain Tim Callahan was assigned No. 1.

In today's practice Callahan and John Acosta, despite their recent injuries, proved in better physical condition than Trainer John Mack had expected, and indications are now that both will begin the games against Princeton and Harvard.

HARVARD PLAYERS IDLE.

Six 'Varsity Men Watch Signal Drill in Street Clothes.

Special to The New York Times.

CAMBRIDGE, Mass., Nov. 9.—Six of Harvard's 'Varsity football players who will be relied on for service in the Yale game a week from Saturday did not put on their football clothes this afternoon, although they came down to the field to watch the long signal drill which followed an even longer blackboard session in the Locker Building. Captain Horween, Wendell, Wood, Whitehead, Tolbert and Havemeyer were in the non-working group. But all will be dressed for play tomorrow.

Trainer Haughton is now sure that all his men will be available the first of next week for any work the coaches may map out. Hubbard's leg is all right, but his shoulders and back are very sore. Wendell's head will be better by Friday evening. Harris is sure to start at quarterback, and Frank Canapary is another certainty at right halfback. Thornton, Burtt, Moszczenski and Applebaum will fight it out for the other two vacancies, with Thornton and Moszczenski having the inside track. The former is especially valuable because of his outstanding ability as a punter, and Moszczenski's speed and line-plunging ability will likely win him a position.

The lineup of the team was as follows: Left end, Pulleyn; left tackle, Modarelli; left guard, Walder; centre, Breslin; right guard, Calloway; right tackle, Scovil; right end, Forsythe; quarterback, Harris; left halfback, Thornton; right halfback, Canapary; fullback, Moszczenski.

GREEN ELEVEN INDOORS.

Dartmouth Works In Gymnasium After Scrimmaging in Mud.

Special to The New York Times.

HANOVER, N. H., Nov. 9.—A steady rain and boggy gridiron didn't prevent Coach Spears from spending the Dartmouth team through a stiff workout, followed by a scrimmage, this afternoon, and the 'Varsity was at work until long after dark. The last hour was spent in the gymnasium, which has special lights for football drill.

The seconds came out on the short end of the struggle with the regular team, which had Captain Jim Robertson in the lineup. The injury sustained by the Green Captain in the Cornell game Saturday is not expected to prevent his playing against Penn at Philadelphia Saturday, but the coaches are not yet sure that his shoulder will permit his starting. Nevertheless, he is counted upon to star against the Quakers, if he is able to go in.

Pat Holbrook will probably not be in the Dartmouth lineup Saturday and Chick Burke of Natick, Mass., will be in his place at halfback. Holbrook has suffered injuries in Wednesday, and will not be put into the battle with Penn unless he is badly needed. Burke's showing against Cornell was excellent and he is relied on as one of the best of the second-string backs.

Gus Sonnenberg, tackle, and Jack Jordan, quarterback, were drilled this afternoon in kicking, as either may be called on to do the punting in the event that Captain Robertson cannot play. Neither is as powerful a kicker as the Green Captain, but their yardage has equaled that of their opponents in contests thus far.

Examinations are delaying afternoon practice this week and the coaches are forced to hold indoor drills in the gymnasium after dark. Flood lights are to be installed to make the night drill efficient. Indoor work this afternoon was on the forward pass, a department in which the Green has not so far excelled. Against Cornell the aerial offense worked better than in previous tilts, but the coaches are not yet satisfied.

Airplane Is Used to Start Football Game in Austria

Special Cable to THE NEW YORK TIMES.

VIENNA, Nov. 9.—A novel kickoff was witnessed at an international football match which took place here yesterday between Austria and Hungary. Both teams were lined up ready for the start, but it was noticed they had no ball. An airplane, however, suddenly appeared on the horizon, hovered over the playing field for a short time, and then, to the huge delight of some 50,000 onlookers, slowly glided down until it was sixty feet above the centre. Then the pilot dropped a football, and as soon as the ball touched the ground the referee's whistle sounded and the match was on. Having got rid of its bomb, the airplane mounted again and made off amid the cheers and laughter of the crowd. Austria won by two goals to one.

LEWIS PLAYS THREE MATCHES; WINS TWO

Defeats Low and Clemons in Class C Billiards, but Loses to Servatius.

J. M. Lewis, Jr., is nothing if not ambitious; in fact, he is one of the most ambitious billiardists doing cue duty in this neck of the ivory jungle. He is among those who are trying to drape their prowess with the metropolitan Class C 18.2 balkline championship of the National Association of Amateur Billiard Players, but for various reasons he got behind his scheduled games. So yesterday afternoon and last night at the Broadway Academy, he played three games. He was beaten once, but won both his other matches. He lost his first game in the afternoon to Louis A. Servatius, by a score of 150 to 112, but immediately afterward he defeated John Low, 150 to 117, and continued his winning way in the evening when he took the measure of James Clemons, 150 to 80. In a fourth game, played last night, Sidney Brussel, the champion, defeated Joseph Johann, 150 to 103.

By playing three matches in one day, Lewis completed all of his scheduled games in the preliminary round of the tournament. He gained an even break, winning two and losing two, and stands an excellent chance of qualifying from Section A for the final and championship round. Servatius has won both his matches in the finals, while Charley Steinbugler, who recently won the Class C interborough championship, has won all three of his matches in Section B and is sure to compete for the metropolitan championship.

The standing of the players follows:

SECTION A.

Player.	Won.	Lost.	P. C.
L. A. Servatius	2	0	1000
J. M. Lewis, Jr.	2	1	.500
G. Spear	1	1	.500
J. Low	1	2	.333
J. Clemons	0	1	.000

SECTION B.

Player.	Won.	Lost.	P. C.
C. J. Steinbugler	3	0	1000
J. Johann	2	2	.500
J. Langton	1	1	.500
S. Brussel	1	2	.333
G. Gardner	0	2	.000

PETERSON SHOWS STRAIN.

Cuelst Who Ran 1,020 In 5 Min. 40 Sec. Is Easy for Hoppe.

Charley Peterson was still suffering yesterday from the severe nervous strain which he underwent on Monday night when he scored a total of 1,020 points in five minutes and forty seconds. The result was that he had to "crack" for Willie Hoppe in their matinee and evening exhibition balk-line billiard matches at the Rational Recreation Academy in Brooklyn. Hoppe defeated Peterson by a score of 300 to 16 and took the night game, 300 to 6. Hoppe averaged 75 in the matinee encounter and averaged 60 in the second clash. The champion ran out the first time with an unfinished run of 166 and registered a high run of 148 in the evening.

Hoppe needed but fourteen points more when he failed to get the balls out of balk line his 149th shot in the afternoon. Had he made the point legally, there is little doubt that he would have duplicated his afternoon's average of 75, for he had the cushion in perfect position to continue counting.

Peterson has announced that because of the severe strain attendant upon an attempt to make 1,000 billiards in five minutes he will not attempt it tonight, but will try to make 500 points in three minutes instead.

CHAMPION IS ELIMINATED.

Wathey Defeats Crane In Snooker Tourney, 90 to 45.

Raymond Crane, who for two successive years has won the amateur snooker championship, was last night eliminated from the annual Fall handicap tournament at John Doyle's Billiard Academy. The champion attempted to concede Bill Wathey fifteen points, and Crane was beaten better than even up. The final score was Wathey 90, Crane 45.

Crane started out last night as if he meant to romp away with the game. Early in the match he worked his cue ball into the bunch and was in good position for a cleanup. He missed, however, and Wathey, playing coolly and deliberately, plugged his way along. Wathey's steadiness and the fact that he was unable to overhaul him seemed to bother Crane to an appreciable extent. He became erratic in his work at the table, and when, in the tenth inning, Wathey scored eighteen points, that settled it. The game was on ice from that time to the finish. The fact that Crane never ran seven points except when his opponent gave him seven by scratching shows how far off his normal game he was.

CUTLER WINS BY 300-39.

Scores Another Walkover in His Billiard Match with Taylor.

Albert Cutler scored another walkover in the second night's play of his 1,500 point 18.2 balkline billiard match against Alex Taylor at Maurice Daly's Academy last night. The final score was 300 to 39. On Monday night Cutler defeated Taylor, 300 to 72, making the total score to date 600 to 111 in his favor. Cutler ran out last night's match with an unfinished run of 158 and made an average of 23 1-13. Taylor's best run was 19 and his average an even 3.

In spite of the fact that Cutler was very slow to get started, he outclassed Taylor from the outset. The player who claims the championship of the Northwest was no match for the billiard instructor of the Union Club. Cutler did not find his stride until late in the game, scoring a total of 216 points in the last two innings. He made fifty-eight in the twelfth inning and followed this with his run of 158 in the thirteenth. They will continue playing tonight.

ROOM OWNERS MEET.

Billiard Academy Men Discuss Matters of Importance.

The Greater New York Room Owners' Association held its second meeting of the season at Joe Thum's Academy yesterday afternoon. Matters of importance were discussed and quite a little business transacted. The question of joining the New York State Billiard Association was further considered at some length, and it was finally decided to appoint John T. Doyle, President of the New York Room Owners' Association, a committee of one to confer with George Gordon Battle, President; Leslie P. McDougal, Treasurer, and other officers of the New York State Billiard Association at some date to be determined upon.

Harvard Club Wins In Squash Opener

Easily Defeats Princeton Team, 6 to 1, in First Match of Local Season.

The Harvard Club was victorious in the opening match of the squash tennis season yesterday afternoon, defeating the Princeton Club on the latter's home courts at the Yale Club by a score of 6 matches to 1. This was not only the opening match of the squash season, but it started the Class B teams on their way in their tournament for the championship of the Metropolitan League.

Every one of yesterday's seven encounters was won and lost in straight games, but the contests were close, nevertheless, and the play in general highly creditable. Most of the contestants had had comparatively little preliminary work and none was in mid-season form. Yet scattered here and there through the play were rallies that lacked little of speed and brilliancy.

Robert Piel was the sole winner for the Princeton Club team. He defeated David Duncan, 15-11, 18-15, in a match in which both hit consistently hard and made many fine recoveries of difficult shots. Duncan was on Piel's heels throughout the first game but was never able to set the score. In the second game Piel ran away to a long lead and it looked for a time as though he would win with ease. When Duncan finally obtained his hand-in he introduced a change of pace with better success than he had had theretofore, playing a fine uphill game and gathering in the aces rapidly. He set the game at 13, but at that stage Piel presented him with an almost impossible shot and it was hands-out. Piel then ran through to victory with five well-earned aces.

Hemenway Beats Kidder.

E. H. Hemenway won for the Harvard Club seven in another match that produced many sharply contested exchanges. Hemenway had the angles mastered more thoroughly than his opponent, A. M. Kidder, but the latter put up a stubborn fight, especially when he succeeded in setting the second game. But at that point Hemenway had the necessary punch to garner five straight aces for a count of 18-13.

George A. Walker, Jr., prominent as a lawn tennis player, tried his hand at the indoor game and made F. T. Ingalls of the Harvard Club work his hardest for every ace. Though Walker was unable to win a game, he kept the point score almost even all the way and showed considerable skill in keeping the ball in play. The margin of difference between the two was of the slightest. Leonard Beekman, who has gained a place among the leading lawn tennis players of the land, was to have made his début as a squash player as the seventh man on the Princeton Club team, but was prevented by other engagements from appearing. His place was taken by T. F. Dennison, who succumbed in rather easy fashion to Walter Strauss. The latter was able to get considerable pace on his shots and to make many clever recoveries.

Low Hallock, Murray Taylor and F. G. Ritchie were the other winners for the Harvard Club, and all three gained their victories in decisive fashion. The work of all the players was exceptionally commendable in that they were using the new ball, which is considerably faster than the standard ball of other years. None of the players had had a chance to get accustomed to the ball, and it was but natural that there were many futile swings at it in the course of the matches. The new ball speeds up the play considerably, putting new demands upon quickness of eye and agility of wrist.

Cordier in Workout.

The afternoon's program was enlivened by the appearance on the court for a short practice session of Auguste Cordier, the national amateur champion. Cordier has just recovered from serious illness and is working up his game very slowly. Nevertheless, in batting the ball about with Frank Lafforgue, the professional of the Yale Club, he exhibited admirable form. He made no attempt to get after the ball, under any circumstances, would be easy for him, but he obtained a great amount of speed with no apparent effort whatever.

The summaries:

Harvard Club, 6; Princeton Club, 1.

F. S. Whitlock, Harvard Club, defeated Basil Harris, Princeton Club, 15—9, 17—11; Murray Taylor, Harvard Club, defeated H. H. Monks, Princeton Club, 15—6, 15—7; F. G. Ritchie, Harvard Club, defeated J. Cromwell, Princeton Club, 15—5, 15—11; Robert Piel, Princeton Club, defeated David Duncan, Harvard Club, 15—11, 18—15; F. T. Ingalls, Harvard Club, defeated George A. Walker, Jr., Princeton Club, 15—12, 17—15; Walter Strauss, Harvard Club, defeated T. T. Dennison, Princeton Club, 15—13, 17—2.

USE OPPONENTS' PLAYS.

Mountaineers Scrimmage Against Freshmen Disguised as Rutgers.

Special to The New York Times.

MORGANTOWN, W. Va., Nov. 9.—West Virginia's practice today was on a field heavy with mud and with rain falling. A short scrimmage was held with the freshmen, which tomorrow will be expanded into a regular game. The freshmen today used Rutgers plays and tomorrow will do the same. Johnson and Dawson were still missing from the work-out today, but all the other regulars were on deck.

"With paper at the present price, shoe-men may have to go back to leather."—*Dallas News.*

Apropos of which we've been shopping around again.

Recall last Spring's exhibit of our own "all-leather" shoes (dissected), alongside of "part-paper" shoes purchased from dealers supposed to sell high grades?

Well, this Fall, the fake stuff is somewhat improved. Of the counterfeits just purchased, only one pair, "reduced from $16.00 to $12.50," has part paper heels. But all have felt box toes, while some also have canvas back inner soles and composition counters. One "special" marked down from $16.00 to $9.85 has a wood shank filling! See for yourself in our Fifth Avenue windows to-day!

It's plain to be seen that the era of paper substitutes has not passed, hence one needs to look to his dealer, rather than to his dealer's wares, to be sure of his money's worth when he buys.

Here, it's all-leather for shoes, same as all-wool for clothes.

Excellent shoes for men at $12.50; boys, $7.50; children, $5.

ROGERS PEET COMPANY

Broadway at 13th St. "Four Convenient Corners" Broadway at 34th St.

Broadway at Warren Fifth Ave at 41st St.

All's Right with the World—When Your Health Is Good

Things are never very bad with the man who has good health, but when that fails you everything goes wrong.

If your health is good, see to it that you keep it. If you haven

r at the present price,
have to go back to
s News.

of which we've
ing around again.
st Spring's exhibit
wn "all-leather"
ected), alongside
aper" shoes pur-
om dealers sup-
ll high grades?
is Fall, the fake
newhat improved.
nterfeits just pur-
ly one pair, "re-
om $16.00 to
has part paper
all have felt box
some also have
k inner soles and
n counters. One
narked down from
$9.85 has a wood
ng! See for your-
ur Fifth Avenue
o-day!
n to be seen that
paper substitutes
passed, hence one
ook to his dealer,
an to his dealer's
be sure of his
orth when he buys.
t's all-leather for
he as all-wool for

t shoes for men
0; boys, $7.50;
$5.

PEET COMPANY
Broadwa
at 34th St
"Four
Convenient
Corners"
Fifth Ave
at 41st St.

t with the World—
ur Health Is Good.
never very bad with the
has good health, but when
ou everything goes wrong.
alth is good, see to it that
it. If you haven't robus
enjoying health, you ow
lf to take action to get it
goes with it.
read to health is normal
The McGovern Method
ssible for you to get back
ithout taking an expensive
for particulars.
Govern's
mnasium
th St., N. Y. City.
Col. 2028

& 5% | DATING FROM DEC. 1st
AVINGS
by the old reliable
KLIN SOCIETY
EN PARK ROW, N. Y.
w Bldg., Ground Floor.
O.d—Safe—Conservative.

Size
Smoke
hungry—and
ce for a big
r a "small
vorite dish-
When time is
n-B-Tween
smoke to the
ough to sat-
oke appetite.
35c
Size
ooke
u're at leisure
big smoke
nior!
big brother
Same fine
y. Same fine

EEN
LL
HE
ME!

EXODUS IS WINNER OVER OLDER HORSES

Two-Year-Old Outruns a Field Which Includes Motor Cop and Audacious.

SETS NEW PIMLICO RECORD

Sprints Six Furlongs in 1:11 1-5, Lowering Mark Set Last Year by Ophelia—Favored in Weights.

...ial to The New York Times.

FA...RE, Md., Nov. 9.—Harry ...Whitney's two-year-old colt, Exo... performed an unusual feat at ... afternoon when he took the ... of a number of older horses, ... such fleet sprinters as Motor ... Audacious, and outran them so ... that he set a new track record. ... for the six furlongs was ... This is a fifth of a second ... the mark established by ... last year which some very fast ... tried in vain to lower.

... very often that a juvenile de... horses where there is no ... advantage in the class of the ... ...pite the fact that a juvenile ... of the year is very close to ... of age. In most races for ... the older animals turn up in ... to the victory of Exodus to... something of a surprise, as was ... the mutuel price of $15.70 ...

... was a high weight handicap, ... feature of the card, and ... of those already named, ... Frank and another two... Hour, stable mate of Motor ... had a great advantage ... carrying 101 against 126 ... Cop and 122 for Audacious, ... a far better race than any ... two-year-olds that have thus far ... this year, which is one of the fast... in the country on a short ... went to the front from an out... and cut a terrific pace for ... He had hardly drawn clear ... with the light blue of Mr. ... was seen close at his heels, ... broke in motion and rushed ... under until he was within a ... him. Motor Cop was forced ... best to hold the lead, and, in ... effort probably cost him the ... coming toward the stretch, ... could draw up to the side ... raced with him for a few ... and then took the lead himself.

Has Half a Length to Spare.

...ked as if Coltiletti might have ... with Exodus too soon, and ... would not last in the stretch ... but Exodus proved to have more ... than many thought, for, having ... Cop to stop, he drew away ... and had a length and a half to ... at the finish.

... closed with a rush and was ... a length on Motor Cop, but failed ... to get to second place. Hil... two-year-old and one ... Commander Ross has high hopes ... a very faint-hearted race. He ... after the leaders at the start, ... in less than four furlongs.

... which has been in a dis... C. Hildreth all season, ... his followers and his owner, ... never a factor in the race and ... back at the end.

... weather and track conditions dis... for the crowd, but had no ef... the track. The course was light... at the time the feature race ... Incidentally, the new ... and the large fields once more ... number of long shots, as ... the well-played favorites went ... defeat. Two of the favorites ... were F. T. Chinn's Nightstick ... Flannery's Thimble.

Nightstick Does Better.

...ick came back with a much... race, and accounted for the ... at a mile, winning easily ... Albert A. and Vive McGee around. ... The Broomstick gelding avoided ... trouble which he met last time, ... not in danger at any time after ... the stretch. Vive McGee ... track at the start and set the ... Ensor got Nightstick over to ... before reaching the first turn, ... being sandwiched in between ... had little trouble in going ... front to win by nearly two ... Albert A. closed fast enough ... third place, but Vive McGee ... with the latter finished ...

... got home first in a one-mile ... two-year-olds, and the victory ... largely to the judgment ... at the very start. ... had gone to the post ... with the outside position, ... a fatal influence unless the horse ... fix from that point. Sand... Shields as the barrier ... to the race down be... ... Butler's ... got up for third having run ... good race. He displayed ... ability to go the distance.

It Pays to Take Steeplechase.

... Steeplechase was won by ... Bullseye, which has developed ... of the three-year-old ... however, the winner had to be ... again the decision by a neck ... McClelland's The Trout, ... took second from Ireland, ... of the winner. Bullseye ... to the pace throughout, ... again on the last turn, took ... a mile from home and ... a challenge from The ... appeared to have see... ... making the last jump, ... disposal of him deft...

... with a long shot when ... Love Tap got home in ... field of maidens of all ... $830 to holders of $2 ... 12 to 1. The filly ... and got up in the last ... by half a length from ... Abbess was third among ... The winner was ... position throughout, and ... when the latter was ...

... starters went to the post ... at six furlongs. The ... up in Edmont, which de... by half a length, with ... had been made the ... to show any speed. ... at a mile and three... to W. C. Buckner, ... the stretch drive, to win ... Shasta, with Great Gull ... all the way to the ... the wire.

...ST RACE.

... purse $1,023. Six ...

Wt.	Jockey.	Odds.	Fin.
...	Ensor	8-5	1
...	Grunewald	4-5	2
...	Rowan	3-1	3
...	Archibald	12-1	4
...	Byers	6-1	5
...	Bowers	30-1	6
...	Williams	6-1	7
...	Turner	20-1	8
...	Borgan	13-1	9

...paid: Bullseye (Parr entry) ...10; The Trout $7.40, $6.20.
Time—3:54.
Start good, won driving; place same.

American Women's Hockey Team Is Defeated Again

LONDON, Nov. 9.—The American women's hockey team which is visiting England was beaten today at Cheltenham by the Midland County ladies' team. The score was 8—2.

On last Thursday in the first game of the trip the American team was beaten at Wimbledon by the Surrey ladies' team, 8 to 2.

Bullseye, br. g., by Wrack—Single Shot; owned by R. Parr and trained by W. Garth.

THIRD RACE.

For two-year-olds; purse $1,523. One mile.

Horse.	Wt.	Jockey.	Odds.	Fin.
Thimble	115	Sande	3-2	1
Tuscan Maiden	102	Grunewald	30-1	2
Hard Guess	111	Ensor	12-1	3
Dolly C.	104	Allen	9-1	4
*Lougaree	113	Butwell	11-4	5
*Vic	107	Wesler	11-4	6
Episode	110	Miller	53-2	7
Cellot	108	Morris	19-2	8
Lady Granite	102	Mooney	85-2	9
Sammy Jay	115	Johnson	20-1	10

*Coupled.

$2 mutuels paid: Thimble $5, $4, $3.50; Tuscan Maiden $21.40, $13; Hard Guess $7.70.

Start good; won easily; place driving. Thimble, b. f., by Heon—Sandpit; owned by F. Flannery and trained by M. J. Murphy.

FOURTH RACE.

Highweight Handicap, for all ages; purse $2,323. Six furlongs.

Horse.	Wt.	Jockey.	Odds.	Fin.
Exodus	101	Coltiletti	117-20	1
*Motor Cop	134	Morris	31-10	2
Audacious	128	Johnson	27-4	3
Crank	122	Keech	27-5	4
Leochares	123	Butwell	18-1	5
Lord Brighton	120	Sande	13-5	6
†Sandy Beal	112	Corry	27-1	7
†Edwina	109	Obert	27-1	8
†My Dear	106	Heupel	27-1	9
*Hildur	104	Gruneson	31-10	10

*Coupled. †Field.

$2 mutuels paid: Exodus $13.70, $7.10, $5.10; Motor Cop $4.60, $3.40; Audacious $4.60.

Time—1:11 1-5.

Start good; won handily; place driving. Exodus, ch. c., by Peter Pan—First Flight; owned by H. P. Whitney and trained by J. Rowe.

FIFTH RACE.

For two and three year olds; purse $1,023. Six furlongs.

Horse.	Wt.	Jockey.	Odds.	Fin.
†Elmont	117	Butwell	12a-5	1½
Loughland	108	Morris	3-1	2nk
Fluff	97	Allen	18-1	3½
*Foreclosure	104	Gruneson	9-1	4
*Nancy Ann	104	Shelpets	9-1	5
Moroni	117	Sande	3-2	6
Midian	113	Johnson	22-1	7
Dorothy's Pet	109	Weiner	7a-1	8
†Thallium	112	Miller	12a-1	9
Khetle	100	Coltiletti	12-1	10
Burgoyne	117	Babin	11-1	11

*Coupled. †Field.

$2 mutuels paid: Elmont $12.40, $17.80, $9.00; Loughland $5.50, $4.80; Fluff $12.

Time—1:14.

Start good; won driving; place same. Elmont, b. g., by Luke McLuke—Kerr; owned by T. Doyle and trained by R. D. Rice.

SIXTH RACE.

For three-year-olds and upward; purse $1,523. One mile.

Horse.	Wt.	Jockey.	Odds.	Fin.
Nightstick	111	Ensor	5-4	1½
Albert A.	116	Butwell	10-1	2½
Vive McGee	113	Johnson	16-5	3nk
Tarascon	108	Morris	20-1	4
Polronia	100	Aron	12-1	5
Joan of Arc	103	Gruneson	15-1	6
Salvatelle	98	Weiner	11-1	7
Kallipolis	103	Obert	48-1	8
Pevcant	107	Mercurio	10-1	9
Beaumarais	111	Miller	103-1	10

$2 mutuels paid: Nightstick $4.50, $3.60, $2.50; Albert A. $5.00, $4.10; Vive McGee $3.20.

Time—1:40 4-5.

Start good; won easily; place driving. Nightstick, ch. g., by Broomstick—Hindspan; owned by F. T. Chinn and trained by T. J. Harmon.

SEVENTH RACE.

For three-year-olds and upward; purse $1,523. One mile and three-sixteenths.

Horse.	Wt.	Jockey.	Odds.	Fin.
W. H. Buckner	107	Mooney	44-5	1½
Siesta	112	Johnson	71-10	2nk
Great Gull	114	Rowan	24-5	3
King Agrippa	110	Weiner	11-4	4
Padua	104	Allen	20-1	5
Paddy Dear	108	Morris	25-4	6
Arbitrator	102	Jackson	14-1	7
Galley Head	95	Jarvis	38-1	8

$2 mutuels paid: W. H. Buckner $19.60, $8.10, $5.20; Siesta $8.70, $6.60; Great Gull $6.50.

Time—2:01.

Start good; won driving; place same. W. H. Buckner, br. g., by Rockford—Determination, owned by J. O. Byrne and trained by W. H. Cassana.

Weather showery; track fast.

PIMLICO ENTRIES.

FIRST RACE—For three-year-olds and upward, claiming, maiden riders, one mile and a sixteenth. Capital City 114, Sounds, *Inesmate 109, *Expedition 100, *Bright 109; James, 114; Legandum, 105; Hall, 114.

SECOND RACE—For four-year-olds and upward, the Patapsco Steeplechase, selling, handicap; two miles and a half. Crest Hill, 145 pounds; Flare, 152, Ormead, 140, Melos, 127; Smithfield, 142.

THIRD RACE—For two-year-olds, claiming; six furlongs. Courtlot, 102 pounds, General Agramonte, 112, Starling, 112, Silence, 112, St. Lasman, 112, Trout, 107, Grande Welsh, 106, Pacific, 102, Rolla, 104, Boss It, 109, *Obah's Lad, 107, Cloud, 104, Gimme, 112, *Witness, 104, Crimson Rubber, 99.

FOURTH RACE—All ages; the Pimlico Special Weight for 3-Year-Olds and Upward; one mile and a furlong. Mad Hatter, 126, Jim Hinton, 126, Billy Kelly, 126, Dr. Clark, 124; Black, 120.

Couple Sir Barton and Billy Kelly as J. K. L. Ross entry.

FIFTH RACE—For three-year-olds, claiming, the Oriole Handicap; six furlongs. Ace of Aces, 100 pounds; Bobby Allen, 105, Crack o' Noon, 101, Red Churchill, 105, Goldine, 103, Head Over Heels, 101, Ella Choice, 110, Marie Antoinette, 95, Old Page, 110, Phanton Fair, 105, Sea Gem, 101, Super, 115, Siren Maid, 110; Titanium, 105, Toucanet, 102.

SIXTH RACE—For two-year-olds fillies, the Country Club Purse; six furlongs. Tamerisk, 110 pounds; Annties, Joe, Ballard, Joe Mutchins, 112; Jacobina, 105, Supervoman, 110; Charity, 108.

SEVENTH RACE—For three-year-olds and upward, the Merchants' Selling Purse; one mile and a quarter. Benevolent, 110 pounds, Court Fool, 101; Comme Ci, 110; Orenzo, 107; American Boy, 106, *Martha Lucketts, 96; *Solid Rock, 103.

*Apprentice allowance claimed.

Weather clear; track fast.

LOUISVILLE ENTRIES.

FIRST RACE—Claiming; for two-year-olds; six furlongs. *Cozette 101 pounds, Golden Dreams 106, Lovelina 106, *Social Star 110, *Romance 110, Pivot 112.

SECOND RACE—Claiming; for three-year-olds and upward; one mile and a sixteenth. *Normandie 105, *Jimmy Gus 105, Lex 108, Rock Maple 109, *Hatlock 108, Nebraska 110, Black Thong 110, Captain Burns 110, Bar One 110, *J. C. Stone 112, Gypsy Queen 114.

THIRD RACE—For two-year-old maiden colts and geldings; six furlongs. Skipalong 112 pounds, The Moor 112, Tribune 112, Willow Tree 112, Chatterleigh 112, Crack o' Dawn 112, All Right Sir 112, British Liner 112, Court View 112.

FOURTH RACE—Allowances; for three-year-olds and upward; seven furlongs. Mabel G 104 pounds, Blue Paradise 107, Gallicurel 107, Cover Up 107, Tulsa 107, Basil 110, Panaman 110, Dr. Carman 110, Bread Man 112.

FIFTH RACE—The Watterson Hotel Handicap; for three-year-olds and upward; six furlongs. Colonel Taylor 97 pounds; Sterling 107, Minute Man 110, Angon 112, Jack Hare, Jr., 120.

SIXTH RACE—Claiming; for two-year-olds; six furlongs. Millersburg 106 pounds, *White Star 107, Peppery Polly 100, Buddie Kean 100, Merrimac 100, *Miss Fontaine 110, *Pongee 110.

SEVENTH RACE—Claiming; for three-year-olds and upward; one mile and a sixteenth. *Ava R 101 pounds, *Pirate McGee 107, Mysterious Girl 103, War Like 104, *Candle Light 105, *Constantine 105, *La Foudre 106, Wenonah 109, Serbian 110, *Harry Burgoyne 112, Simonite 114, Jackdraw 114.

*Apprentice allowance claimed.

Weather cloudy; track good.

FOX HUNTERS CONVENE.

Delegations from Many States Assemble in Kentucky.

CRAB ORCHARD, Ky., Nov. 9.—Five hundred fox hunters, including delegations from every Southern State and from Ohio, New Jersey, Indiana, New York, Colorado, Pennsylvania, Illinois, Massachusetts, Wisconsin and Panama, are gathered here for the annual convention of the National Fox Hunters' Association.

Field events opened today, but the big event of the meeting, the Derby, in which seventy-nine dogs are entered, has not yet been decided. Among the first prize winners today were Sid, owned by Jake Hackett of Richmond, Ky.; Ruth, from the Earl Hunt Kennels of Jackson, Tenn.; Fan, owned by Omar Howard of Barnesville, Ga., and Herren, owned by S. L. Wooldridge of Versailles, Ky.

HIGH CLOUD MAKES SHOW OF HIS FIELD

Romps Home Four Lengths Ahead of Dresden at Churchill Downs.

Special to The New York Times.

LOUISVILLE, Ky., Nov. 9.—High Cloud scored an impressive victory at Churchill Downs this afternoon in the leading event of a card not remarkable for outstanding or sensational features. High Cloud won the third race at a mile and a sixteenth in easy fashion, leading Dresden to the wire by four lengths, with Beaverkill, the favorite, never a strong contender. Fair Orient was third, only a neck behind Dresden, while Beaverkill, which was poorly handled, trailed Fair Orient by two lengths.

High Cloud had the benefit of a skillful ride by Lyke and was hustled into the lead right after the start, gaining an advantage of three lengths over Dresden. Fair Orient set out after the pacemakers, passed Dresden and cut High Cloud's lead down to a length. High Cloud was running under restraint all this time, but going into the final furlong, Lyke gave the colt his head and he finished strong, increasing his lead to four lengths. Dresden came along determinedly in the stretch and lasted to take the place from Fair Orient. Beaverkill was forced wide at the first turn and never had a chance. Cotton Blossom, the fifth starter, quit in the last quarter.

Blaise won the sixth race, a six-furlong sprint, wearing Currency down in the last twenty yards and finishing a length and a half in the van. Gloria France was a contender all the way and finished third. The favorite, Lancelot, ran poorly and was badly beaten.

The summaries:

FIRST RACE—Purse $1,200; claiming; for three-year-olds and upward; seven furlongs. Columbia Tem., 112 pounds (Traylor), $60.80, $28.40, $15, first; Rufus Riley, 109 (Buel), $5.30, $3, second; Louis A., 104 (Mooney), $4.30, third. Time—1:27. Sweeping Glance, Harvest King, Talisman, Marse John, The Nephey and Ruly also ran.

SECOND RACE—Purse $1,200; maiden fillies; for two-year-olds; six furlongs. Golden Quince, 112 pounds (Connelly), $4.40, $3.20, $2.60, first; Blanche Mac, 112 (Lyke), $8.30, $4.30, second; Corilla, 112 (Smith), $3.10, third. Time—1:16. Sheka, Grace Daugherty, Elizabeth A., Miss Hillarity, Mary Ponzo, Ballysthen, Miss Flame, Dagmar, Rasola, Cutup, Held Up and Tuscola also ran.

THIRD RACE—Purse $1,200; for three-year-olds and upward; one mile and a sixteenth. High Cloud, 114 pounds (Lyke), $7.50, $4.10, $3, first; Dresden, 105 (Burke), $4.10, $2.20, second; Fair Orient, 103 (Pool), $4.60, third. Time—1:48. Beaverkill and Cotton Blossom also ran.

FOURTH RACE—Purse $1,200; claiming; for two-year-olds; six furlongs. Sandalwood, 111 pounds (Stone), $57.90, $22.70, $13.20, first; Machiavelli, 117 (Burke), $19.20, $13.80, second; Jim Daley, 109 (Mooney), $6.30, third. Time—1:15 2-5. Dorothy, Puzzle, Julia N., Maysville, Winchester, Countess, Charles A. Byrne, Nick London, Quick View, Dominating Tom, Undine and Huen also ran.

FIFTH RACE—Purse $1,200; claiming; for three-year-olds and upward; one and one-quarter miles. d C. Stone, 109 pounds (Wilson), $3.20, $2.50, $2.10, first; Gourmont, 109 (King), $3.50, $2.50, second; Sea Prince, 105 (Moon), $2.80, third. Time—2:10 1-5. Lottery, Bounding Through and Walter H. Pearce also ran.

SIXTH RACE—Purse $1,200; claiming; for three-year-olds and upward; six furlongs. Blaise, 108 pounds (Connelly), $15.60, $7.50, $6.50, first; Currency, 105 (Roberts), $4.00, $4.40, second; Gloria France, 99 (Kline), $7.70, third. Time—1:14 2-5. Dona Rosa, John B. Roche, Leys, John, Jr., Opportunity, Lady Britain, Plain Bill, Lancelot and Military Girl also ran.

SEVENTH RACE—Purse $1,200; claiming; for three-year-olds and upward; one mile. Newell Wu, 112 pounds (McDermott), $277.20, $101.60, $50.20, first; Pucker, 112 (Pool), $7.60, $6.20, second; Peggy C, 98 (Roberts), $9.20, third. Time—1:41 3-5. Devil Iron, Fiery Eagle, The Pirate, Sol Gilsey, Zone D'Arme, Stevenson and Selma G. also ran.

PATASONI ENTERS RACE.

Indian Olympic Runner After Junior National Cross-Country Title.

A. Patasoni, Haskell Institute Indian, who was one of America's 10,000-meter run entrants in the last Olympic Games at Antwerp, will strive for the National A. A. U. junior cross-country championship title over the Van Cortlandt Park trail Saturday. The entry of the Indian distancer has been forwarded to local A. A. U. headquarters and has been accepted. He is expected to arrive here Friday.

Hal Cutbill, Boston A. A. runner, who has been devoting his attention in the past to the middle distances, is another of the individual entrants. Cutbill's nomination was somewhat of a surprise. It is probable, however, the Unicorn wearer plans to make the coming race the first of a series of tests which he has planned in an effort to regain his old form. Cutbill carried off premier laurels in the Baxter mile, one of the special attractions of the last New York A. A. C. indoor meet.

The forthcoming race has attracted an entry of nine teams and twelve individuals, including Patasoni and Cutbill. The leading local clubs represented by cross-country runners will have their athletes in running togs. A complete list of the entries will probably be available tomorrow.

BASBALL CONFLICT SHIFTS TO MINORS

(Continued from Page 1, Column 6.

the minor leaguers tomorrow and explain the stand of the proponents of the Lasker plan.

President Johnson in his address to the minor leagues characterized A. D. Lasker of Chicago, sponsor of the Lasker plan for baseball reorganization, as "one who has not shed his swaddling clothes in baseball," and declared that the minors should not show any partiality to either side in the major league dispute.

"The American League does not come here with the thought of asking you to carry any of its burdens," President Johnson said. "It must be clear to you that you should pursue a central course, showing no favor or partiality to either.

"There is a question as to whether there will be any serious difficulties to adjust, but I believe my position should be made clear. I think you should have equal power with the American and National Leagues. We can offer you no more at this time. I have been authorized by our board of directors to request you to appoint a committee of three to meet a committee of the same number from the National and American Leagues to reorganize the game and all the differences should be swept aside in view of the serious condition that confronts baseball.

"It is my thought that baseball should remain in the hands of men who have given their lives to its development.

Cautioned Against Talking.

"You are the men who should cleanse the game. You are better qualified to do the work than any one outside of baseball. I have been cautioned not to talk too much, but I want to say that I do not approve of the Lasker plan, devised by one who has not shed his swaddling clothes in baseball. How can such individual direct the affairs of the game or its reformation?"

It was the first time in the history of baseball that President Johnson has appeared before a minor league convention.

The political shake-up in the National Association of Minor Leagues failed to materialize today when the league presidents elected officers. John H. Farrell of Auburn, N. Y., who was slated to be ousted from office, was re-elected Secretary and Treasurer for a period of ten years.

M. H. Sexton of Rock Island, Ill., was re-elected President, but reserved his decision until tomorrow. The minor leaguers plan to place the President on a salary of $5,000 annually, and have that official take a more active interest in the management of the minors' affairs. Heretofore, Mr. Sexton served without compensation and devoted only a little time to league affairs. Mr. Sexton was a candidate to succeed Secretary Farrell, but his supporters failed to muster enough votes.

John D. Martin of Memphis, Tenn., President of the Southern Association, was elected Vice President.

Preliminary to election, the league Presidents discussed the advisability of requesting State Legislatures to pass a strict law providing for prison sentences for persons convicted of bribing a baseball player to "throw" games. The proposal was referred to a Committee on Resolutions which meets tomorrow.

PLAYERS BELONG TO CLUBS.

Attorney Gives Opinion Following Claim of "Loyal" Five.

CHICAGO, Nov. 9.—The American League has no power to hold the players on the three clubs which have joined the new National League and every man on these clubs can play in the new organization next year, according to an opinion given tonight by Alfred Austrian, attorney for the two Chicago major league clubs and adviser in the drafting of the Lasker plan for reorganization of the game.

Mr. Austrian's opinion was rendered in response to statements from representatives of the five clubs which are backing Ban Johnson in the baseball war that the league owned all the players and that the Chicago White Sox, New York Yankees and Boston Red Sox consequently could "take only their ball parks into the new league."

"The players belong to the clubs and their contracts are made with the clubs," said Mr. Austrian. "The league is merely a voluntary organization which has no contract power over the men other than to prescribe certain clauses which may be put into contracts. I do not care to say at present whether even this power, which voluntarily has been given the league, is lawful.

"There is no doubt, however, that the Chicago, New York and Boston clubs, formerly of the American League, may take their entire playing personnel into the new National League, regardless of claims to the contrary which may be made by Mr. Johnson and his five backers."

The new National League, however, is preparing for extensive court action and expects numerous injunctions to be applied for by the five American League Clubs before they permit the players on the other three clubs to be taken from the league, according to representatives of the new organization.

"We expect bitter court battles," said one club owner; "but we have proceeded carefully and have no doubt as to the outcome. The new league is composed of the money-making clubs and they are ready to spend every cent necessary to win."

This club owner pointed out that, if necessary, the Chicago, New York and Boston Clubs could put teams of amateurs in the field as their representatives in the American League if they so desired.

The three former American clubs are madeu p of many of the stars of the game, including Babe Ruth, Dick Kerr, Ray Schalk, John Collins, Carl Mays, Harry Hooper, Duffy Lewis, Jack McInnis, Bob Shawkey, Roger Peckinpaugh, Schang and Ward.

TRUSTS TO "GOOD-WILL"

But Phil Ball Thinks Most A. L. Players Will Be Held to Contracts.

ST. LOUIS, Nov. 9.—Whether the American League will be able to retain its players may depend on the "good-will" of the men, according to Phil Ball, President of the St. Louis Americans, who returned today from Chicago. Ball said it was expected the majority of players would be held in line on their contracts.

"Franchises and players, however, are part of the assets of the American League," he asserted, "and cannot be transferred to another organization.

"We shall be doing business next year, but as to our plans we are, of course, merely marking time until the situation clears. I don't know where the minor leagues stand, but I certainly am surprised that six of the owners of the National League clubs should have taken the stand they have. However, some of us have been through one war and we are here to stick for the next, if they will have it. It will be a healthier league with three magnates out, although we have nothing against Ruppert of New York."

French Track Team Invited To Compete in Penn Relays

PHILADELPHIA, Nov. 9.—Dr. George W. Orton, manager of the University of Pennsylvania relay carnival, announced today that he had sent a formal invitation to the athletic director at the University of Paris inviting a French track team to compete in the big relay meet at Franklin Field next April. Dr. Orton suggested that a complete team be sent, but should that prove impossible he urged the French institution to send relay teams for the one and two mile events particularly. Informal invitations were extended the French athletes by Pennsylvania men when they were in Europe for the Olympic games and Dr. Orton stated they were a unit in expressing a desire to come here for the relays. Last year Cambridge and Oxford were represented at the meet by a combined relay team and Oxford hung up a new world's record in the two-mile event.

SMITH MAY REGAIN AMATEUR STATUS

Former Two-Mile Champion Recommended for Reinstatement by Local Board.

Harry J. Smith, former Pastime A. C. and Bronx Church House runner, who, at one time held the national two-mile title, will be restored to good standing in the Amateur Athletic Union, if favorable action is taken at the coming national convention on a recommendation adopted last night at a meeting of the Metropolitan A. A. U. Registration Committee. Smith has applied for a restoration of his amateur athletic status, and his request came up for discussion before the local committee last night. Chairman Jacob W. Stumpf announced after the meeting that the committee decided to recommend to the national body that Smith be restored as an amateur.

Smith, with Abel Kiviat, was declared ineligible for further A. A. U. competition in 1915 when he was found guilty of demanding excessive expense money. Smith became attached to the sporting goods business, and made no effort to have the ban lifted until recently, when friends started a movement in his behalf. The application was the result, and the local committee's approval is the first step in what is expected to result in the former champion's return to competition.

The case will now be submitted to the national A. A. U. convention, which will be held at New Orleans, Nov. 14, 15 and 16. The fact that the local committee has approved the application does not necessarily mean that Smith will be reinstated. The final decision rests entirely with the National Registration Committee, the local body having power only to recommend. Along with Smith's application for reinstatement is that of Edward L. Emes, former Bronx Church House high jumper, who was declared ineligible for amateur competition several years ago because of his connections with the sporting goods business. Emes's application, also, has received the approval of the local committee.

Charges of professionalism against F. J. Corry and E. Godden, handball players of the Trinity Club, were dismissed by vote of Chairman Stumpf's committee because of lack of evidence. The protest of the Knights of St. Antony in the competition of O. F. Anderson in the New York Caledonian Club's games last Spring was disallowed. Anderson captured the premier prize in a sprint race for novices and the victory was protested by the Knights of St. Antony officials on the ground that Anderson was ineligible to compete as a novice, having previously broken his non-winning career through a victory in an American Legion meet at Babylon, L. I. The committee, after a thorough investigation, could find no evidence to substantiate the charge.

The cases against seven athletes charged with failure to pay their entry fees for championship events held in connection with the Morningside A. C. games last Winter were held over until the next meeting of the committee. The athletes concerned in the case are Win J. Rolker and Jack Sellers of the New York A. C.; J. Barnes, Boys' Club; L. Granger, L. Gaskell, Elliot Balestier and L. Bennett.

The Mohawk A. C.'s protest on the victory of the Columbia University team in the Atlas A. C. road race Oct. 9, was disallowed. The Mohawk officials charged that Walter Higgins and J. Chaffee, members of the Blue and White team, had not been transferred as is provided in the A. A. U. rules, but the committee ruled that the athletes had been properly transferred and were therefore eligible to compete.

Wrestlers After Stecher's Crown.

When Strangler Lewis and Wladek Zybszko step on the mat at the 71st Regiment Armory on Monday night, Nov. 22, they will start an elimination tournament in quest of a rival worthy to battle Joe Stecher for his championship. Every grappler in the country made strenuous efforts last year to wrest the crown from Stecher but all failed. As in the previous season, all the matches this year will be fought to a finish.

FIRST TEST TODAY FOR CHESS PRODIGY

Rzeschewski, Poland's Youthful Wizard, to Play Twenty Officers at West Point.

Samuel Rzeschewski, Poland's child chess prodigy, faces his first serious test in this country today, when he will journey up the Hudson to play against twenty of the officers and professors at the United States Military Academy at West Point. All eyes in the country will be upon the little chap, of whose European exploits practically everybody has heard, for he is the most talked-about and written-up chess expert of all time, but no actual demonstration of his skill over the board has yet been had, barring the solving of three problems at Marshall's Chess Club, which he did in record time. This evening, walking round and round within a hollow square made of chess tables properly arranged, he will have sitting on every side of him opponents, each of whom will do his best to outwit him in a single game, while he keeps track of the moves and at the same time conducts nineteen other games as he goes from board to board until the cycle is ended with the completion of the last remaining contest.

Chaplain Clayton E. Wheat came to town from West Point yesterday to meet Samuel and complete the arrangements with his manager. The Chaplain, besides being spiritual adviser to the Cadets at the Academy, is athletically inclined, being the winner this year in the singles of the officers' tennis tournament. In addition, he is one of the best chess players at West Point and expects to take a board against Rzeschewski tonight. The exhibition will take place in the gymnasium. The opposing team will be selected from the following officers: Major W. A. Ganoe, Colonel C. P. Echols, Colonel G. J. Fiebeger, Colonel Ernest Graves, Lieut. Col. L. H. Holt, Lieut. Col. G. V. Strong, Captain G. P. Anderson, Captain C. Brewer, Captain T. K. Brown, Captain J. B. Crawford, Major P. C. Kalloch, Captain T. F. Leary, Captain J. J. McKewan, Captain W. W. Newgarden, Captain A. S. Pendleton, Captain J. W. Rafferty, Captain J. C. R. Schwenk, Captain J. S. Smylie, Chaplain C. E. Wheat, Lieutenant L. McC. Jones, Lieutenant H. U. Wagner and Organist F. C. Mayer.

BANKERS IN BASKET BALL.

Four Games Are Played as League's Season Is Opened.

The opening basket ball games in the Bankers' Athletic League were played last night in the 9th Regiment Armory before 3,000 people, a record crowd for early season games. Of the four battles that comprised the opening program, two were fought out to the last minute. The First National Bank quintet had only a one-point margin to spare over the American Foreign Banking Association, which succumbed by a score of 27 to 26. Another close tussle was that between the Bankers Trust Company and the American Trust Company, the former finally winning, 22 to 20. Other results were: Equitable Trust Company, 53; Atlantic National Bank, 17; United States Trust Company, 40; United States Mortgage and Trust Company, 25. League matches will be played every Monday and Wednesday.

TWO MORE TEAMS TO RIDE.

Drobach-Weber and Kopsky-Bello Enter Six-Day Race.

Two more teams last night entered the six-day bicycle race at the 22d Regiment Armory, 168th Street and Broadway, the week of Nov. 21 to 27. Pete Drobach of Boston, a veterin in the six-day game, will have Fred Weber of Newark as a teammate, and Joe Kopsky, who generally manages to finish in the money, has formed a combination with Tom Bello, the Italian-American.

Drobach had Fred Hill as a partner in the race last December and this team won one of the leading prizes. Weber rode with Willie Keller and they, too, shared in the prizes.

Drobach's best showing was made in 1914, when he and Lawson were beaten by a narrow margin by Goullet and Grenda in the final dash for first honors. Kopsky finished fourth in the race last December, when he had Willie Coburn as a partner.

LEHIGH KEEPING IT DARK.

Tries New Formations In Secret Practice for Penn State Game.

Special to The New York Times.

BETHLEHEM, Pa., Nov. 9.—A veil of secrecy was thrown around the Lehigh work-out again this afternoon when Coach Keady continued his drilling in preparation for the Penn State game here on Saturday afternoon.

After a short kicking and passing exercise the forwards were lined up to run down on punts with backfield carrying the ball. This was followed by a signal drill, during which several new formations were introduced, preparatory to the scrimmage session tomorrow. Captain Herrington again called signals and it become apparent that he will assume the quarterback position on Saturday.

Only one other change was made on the line. Cusick, tackle, is fully recovered from an infected hand and in the practice today took his usual position. Henzelman, halfback who played at tackle against Muhlenberg, was again shifted to the backfield, working out with Wilson, Douglas Lingle, Harper Savaria and Rote.

LOWER PRICES IN MEN'S SHOES

$12.00
Black or tan russia formerly $16.00

$15.00
Black or tan russia formerly $20.00

THE MEN'S SHOP
539 Fifth Avenue
between 44th and 45th Streets
offers rare value in footwear of the better type

$12.00
Black or tan russia formerly $16.00

$15.00

Black or tan grained leather formerly $20.00

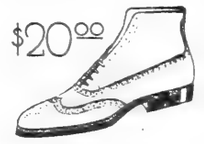

$20.00
Brown scotch grain formerly $25.00

J & J SLATER

Self-starting
Self-tuning
Self-overhauling
Self-sufficient!

MOST motors start to deteriorate from the first mile. The Willys-Knight Sleeve-Valve Motor gets better. It rides further towards perfection instead of away from it. It actually improves with use. It is not only self-starting, it is self-tuning. It is literally its own engineer. It is continuously overhauling itself. It transforms carbon into compression, and accumulates power in the process of using it. It represents the utmost of mechanical excellence in a motor yet reached by the human mind.

WILLYS-KNIGHT
IMPROVES WITH USE

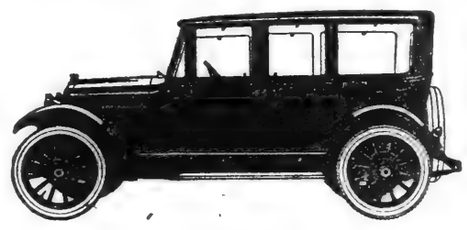

WILLYS-OVERLAND, Inc.
Tel. Columbus 9400 Broadway at 50th St.
Bronx: 2436 Grand Concourse (near 188th St.). Tel. Fordham 5340
Brooklyn: Corner Fulton St. and Bedford Ave. Tel. Bedford 8800
Newark: 526 Broad St. Tel. Mulberry 4020

Very choice
VAN DYCK
CIGAR
THREE SELECT SIZES
We suggest Presidents
17c—3 for 50c—Box of 25—$4.00
Van Dyck is the result of a close study of the more fastidious smoker's wants. It is very choice.
General Cigar Co.
NATIONAL BRAN

LOST AND FOUND.

LOST—Certificate No. B41382 for two shares Chicago, Milwaukee & St. Paul Railway, registered in the name of Leigh P. Gerard, and B78214 for 20 shares Chicago, Milwaukee & St. Paul Railway common, registered in the name of Adolph G. Lotter. Finder please communicate with Paine, Webber & Co., 82 Devonshire St., Boston, Mass.

LOST—Lady's umbrella, silver handle, monogram "F. G." Liggett's Drug Store phone booth, 59th and Broadway, Monday night; reward. Pauline Glickman, 6 McDonough St., Brooklyn. Decatur 606.

LOST—Leather traveling bag from auto, between Freeport and New York; contains clothing, clock, papers; liberal reward; Fleck, 166 West 122d St.

LOST—On Monday evening, Nov. 8, small gray purse containing $57, in vicinity of 33d St. and 6th Av.; reward. Reply to C 697 Times.

LOST—Three keys in a leather case, between 11th and 14th, on 4th Av.; reward. Please return to Miss Craft, Y. M. C. A., West 23d St.

LOST—Nine one hundred dollar bills on Broadway, between Palais Royal and 49th St.; liberal reward. H. M. Hall, 300 W. 49th St.

LOST—Waterman fountain pen, gold silver repouse case, Nov. 5; reward. F. F. Leman, 112 Taylor St., West New Brighton, S. I.

LOST—Saturday night in Healy's, 66th St., small green purse; liberal reward for return of purse, key and papers. E. G. Colwell, 7 Wall St.

LOST—Pocketbook with 4 gold pieces, at Loew's Theatre, 44th St. and Broadway; reward. George Evanoff, 66 Greenwich St.

LOST—Sunday, black beaded bag containing glasses, near 149th St. St. Nicholas Av.; reward. Fried, Audubon 7333.

LOST—Nov. 8, steel beaded bag, front Vanderbilt Theatre to Biltmore Hotel; liberal reward. Return Cashier Hotel Biltmore.

LOST—Gold pencil Sunday morning between Rector St. subway and Broadway; $10 reward. McClure, 32 Broadway, 15th floor.

LOST—Beaded bag, silver top, Monday; reward. J. C. Cohen, 243 West 98th St.

LOST—Sum of money, Broadway and 6th Av. vicinity. Longacre 3646.

Jewelry.

LOST—Sunday, between Park Av. Hotel, 33d and Broadway, or on 5th Av. bus, heavy gold bar pin, set with jade; reward. Return J. McCarthy, Park Av. Hotel, Room 606, after 6:30 P. M.

LOST—Diamond chain and brooch with lorgnette attachment; liberal reward offered. N. Z. Bryan, 63 East 59th St. Plaza 7410.

LOST—Butterfly brooch, transparent enamel set with four diamonds, Monday, vicinity Altman's or Best's; reward. A. E. G., 1 West 64th St.

LOST—Lady's platinum and diamond wrist watch Sunday evening in taxi, from Waldorf Hotel to Palace Theatre; reward $100. O'Brien, 36 West 57th.

LOST—Diamond barpin, Nov. 8, from Biltmore Hotel to Knickerbocker Theatre and Montmartre; liberal reward. Cashier, Biltmore.

LOST—Green gold vanity case set with diamonds and rubies, at Henry Miller's Theatre Nov. 9; reward. H. E. Weaver, manager, 124 West 43d.

LOST—$250 REWARD, small single strand pearl necklace, containing 133 pearls; reward. F. Walter Lawrence, Inc., 527 5th Av.

LOST—Saturday, 6th, between 51st St. and 53d St., 5th Av., amethyst heart on gold chain; reward. Hall, 123 East 53d.

LOST—Gold horseshoe pin, between 65th, Park Av. and St. Bartholomew's Church; reward. 31 East 65th St. Rhinelander 7727.

LOST—Fifty cent piece with ring to attach to chain; reward. Apartment J, 2,128 Broadway.

LOST—Pearl necklace; neighborhood West 113th St.; liberal reward. C 520 Times.

LOST—Red enamel pin, pansy shaped, diamond in cluster. 26 East 75th.

$100 REWARD for return of diamond and platinum ring, one 2½ carat stone in centre with bow-knot setting of platinum and small diamonds on either side, with one small stone missing; lost Nov. 6. Mrs. Segal, Park Av. Hotel. Murray Hill 3500.

$500 REWARD.

No questions asked for return of necklace containing about 108 pearls with sapphire and two diamonds in clasp; lost Nov. 7, vicinity of 57th St. and Park Av. Marcus & Co., 5th Av. and 45th St.

$150 REWARD

for return of bar pin containing about 21 diamonds, lost Oct. 16, vicinity of Broadway and 48th St. I. H. & B. H. Weinberg, 605 5th Av.

$175 REWARD

for return of platinum bar pin, containing about 14 diamonds, lost Nov. 6, between 52d and 37th Sts. Black, Starr & Frost, 5th Av. and 48th St.

$300 REWARD

for return of platinum diamond and onyx bracelet lost Oct. 30 between 93d and 88th Sts. Marcus & Co., 5th Av and 45th St.

Wearing Apparel.

LOST—Brown mixture material. Liggett's Drug Store, Fulton and Flatbush Avs., Brooklyn, Monday night; reward. Phone Hanover 5120, or write B. Ackerman, Plandome, L. I.

LOST—Saturday evening, between 28th and 62d St., possibly in taxi, a two-skin stone marten fur scarf; liberal reward. K. Morris, 800 Lexington Av. Tel. 7978 Rhinelander.

LOST—Neckpiece, two small minks, between 48 West 58th St. and corner Central Park West, Monday evening. Return Mrs. Storr, 48 W. 84th St.; reward. Schuyler 5242.

LOST—Natural gray sealskin fur coat, black seal collar and cuffs, Museum of Natural History, Monday morning; liberal reward, no questions asked. 109 East 73d St. Rhinelander 9784.

LOST—Natural fisher fur neckpiece in taxi going from Columbus Circle to 108 East 82d St., on Nov. 7, at 1 P. M. Return to Apt. 7-D, 108 East 82d St., receive $20 reward.

LOST Heather mixture Scotch Mist overcoat, Saturday night, about twelve, in taxi, party of six, between Morl's, Bleecker St. and Reade St.; reward. Phone Miller, Barclay 2848.

LOST—Sunday night at 7 from platform of Boston train, brown leather suitcase marked with circle bar and A. M. C. in red; reward. 310 Strong Hall, Vassar College.

LOST—Fox fur in taxi from Strand Roof, N. Y., to Clinton St., Brooklyn; reward. Return Miss Hartford, 326 Clinton St., Brooklyn.

LOST—Filet lace scarf, long fringe, Wanamaker's store; liberal reward. Starr, 50 Central Park West. Columbus 1858.

LOST—Sunday evening from automobile, Fischer fur neck piece, vicinity West End Av.; reward. 314 West 98th St.

LOST—Mink collar, Monday noon, between 77th and 89th, west side, Broadway; reward. Phone Bryant 9058.

LIBERAL reward and no questions asked for return of box containing fur trimmed suit taken from 53d St., near 5th Av., Monday evening. Schatz, 605 5th Av. Plaza 5449.

$75 REWARD

for return of Fischer fur scarf lost Oct. 31 between 148th St. and Riverside Drive and 7th Av. and West 54th, or in taxicab. A. R. Lee & Co., Inc., 15 William St.

Cats and Dogs.

LOST—Dog, brown dachshund, license No. 4683, answers to the name of Frits. Reward if returned to Mrs Louis Gold, 448 Riverside Drive, Apartment 111. Morningside 5563.

LOST—Vicinity Carnegie Hall, two pet mountain dogs, male, female, size large cat, faces like Teddy bears, feet and tails like monkeys. Bryant 9657.

LOST—Monday, French bull, strayed from Rogers' restaurant, license No. 1241GR, name Nigger, age about 12; reward for return. 501 6th Av.

LOST—Black Pomeranian puppy; reward, no questions asked. Lenox 2924. J. Brandt, 230 East 86th St., ground floor.

LOST—Pekingese, female, small specimen, brisket, black mask, flat-faced; reward. Bryant 7562.

Found.

FOUND—Long Beach, L. I., Cadillac automobile, license No. 721,385. Apply Henry Herzog, Long Beach.

KLOTS THROWING CO.,
Silk Throwsters,
25 Madison Ave.,
New York.

October 26, 1920.

The New York Times:

I inserted a small advertisement in The New York Times for a furnished room, and was more than pleased to receive about one hundred and twenty-five replies.

E. P. Kingsland.

FALLS THROUGH ROOF IN CHASING THIEVES

Policeman Leaps Off Elevated Structure and Smashes Glass Portico He Mistook for Iron.

PASSENGERS SEE PURSUIT

Four Supposed Pickpockets Escape; One Man Caught—Clerk Hurt in Hotel Hold-up.

Persons at the Desbrosses Street station of the Ninth Avenue elevated witnessed an exciting chase of five alleged pickpockets by a special policeman at noon yesterday. They saw the special officer plunge through a dust-covered glass portico he mistook for one of corrugated iron after four of the men had eluded capture by crossing the elevated tracks. Thomas Jordan, the special officer, employed by the Interborough, was removed to Volunteer Hospital suffering from concussion of the brain.

A man, who said he was Joseph Weiss of 126 West Forty-seventh Street, alleged to have been one of the five, was captured after he had crossed the tracks by Policeman William Farley of the Beach Street Station. At the hospital Jordan explained that he had been detailed to the Desbrosses Street station to watch for pickpockets, as the Interborough had received many complaints from passengers.

Jordan said the five men he chased ran when he attempted to question them. One of them threw a woman's pocketbook in Jordan's face as he started away. It was while he was attempting to get to the street from the northbound side of the station ahead of the fleeing men that Jordan jumped from the "L" structure to the roof he thought would hold his weight. He fell about twenty feet in front of 448 Greenwich Avenue.

Two men, described as a soldier and a sailor, walked up to Ernest Coen, 55, night clerk of the Palm Hotel, Seventh Avenue and Fifty-third Street, early yesterday morning and demanded the money in the till. One of the men struck the night clerk on the head with a blackjack, fracturing Coen's skull. The other took $200 in cash from the hotel safe, according to Coen, who was taken to Bellevue Hospital. His assailants escaped.

Alleged to have been implicated with another youth in assaulting Edward Edwards at his home, 155 East Fifty-first Street, and stealing $380 and a watch and chain, John Caprino, 23, of 971 Lafayette Avenue, known to the police as "John Miller," was held in $1,000 bail for further examination by Magistrate W. Bruce Cobb in Yorkville Court yesterday.

In the Police Headquarters lineup yesterday was Patrick Smith, 20, of 166 East Ninety-eighth Street, arrested on Monday night by Detectives Vachuda and McLaughlin of the East 104th Street Station. The detectives said they caught Smith carrying about $1,000 worth of wearing apparel from the apartment of Lucy Dissiner, at 208 East 102d Street.

A series of holdups and robberies in and near Central Park in the last few weeks is causing the police such grave concern, it became known yesterday, that special detectives from headquarters had been assigned to watch the district.

A "want ad" thief has made his appearance in the Williamsburg section of Brooklyn. On Saturday a well-dressed man called at the home of Dr. Abraham Stenger, optician, at 398 Broadway, in answer to an advertisement for a housemaid. The caller said that a capable Irish girl was in his care, had just arrived from Ireland, and that he wanted to find a place for her. A little later he took her to the house, and she began work. A few hours later, while Stenger was out, the girl disappeared, and $250 in cash and $6,000 in diamonds and jewelry were missing.

Michael Paskowitz, 18, of 159 Maujer Street, Brooklyn, was held in $2,500 bail on charges of burglary and carrying burglars' tools by Magistrate McCloskey in the Bridge Plaza Court, Brooklyn, yesterday. Paskowitz was arrested by Policeman Hines while carrying a bundle containing furs worth $250, said to have been stolen from the apartment of Mrs. Bessie Feldman of 95 Marcy Avenue, Brooklyn.

MUNSING WEAR

MILLIONS—men, women and children, depend upon Munsingwear to give them the utmost in Union Suit satisfaction. In the wash and in the wear it proves its dependability.

There's a right size for everybody, also a style and fabric to suit every taste. Get your winter supply now.

Let Munsingwear Union Suit You

"A NATIONAL INSTITUTION"

Browning, King & Co.

CLOTHING, FURNISHINGS and HATS FOR MEN, BOYS and CHILDREN

KNITTED SILK SCARFS

A Wonderful Display of Four-in-Hands at an Exceptional Price:

$1.95

These scarfs are of pure silk in heather mixtures, embroidered and two-tone effects, solid colors and plain blacks. They are such goods as sell regularly for

$2.50, $3.50, $4.00, $5,00 & $6.00

(At all three stores)

At Our Broadway Store only:

Woven Madras Shirts $2.45
Regular values at $3.50 to $5.00

Washable Cape Gloves in Cordovan and tan $2.95

Browning, King & Company

Broadway and 32nd St. Cooper Sq. at 5th St.
BROOKLYN: Fulton St. at DeKalb Ave.

THE GENIUS OF WALTHAM

WINGS! What a poetic word that is! Wings for the mind to climb the ethereal heights of thought. Wings for the inventor to fly over the obstructing laws of nature. Wings for the dreamer who would take flight over the vastnesses of Time and reach his paradise of Heart's Desire. Man has always desired Wings—

Wings symbolize his ambition, his immortal powers, his desire for mastery even over the elements—*and the wish has come true.*

When the powerful aeroplane hurtles through the airways above us, we scarce lift our heads to look, so ordinary is the occasion that was once a seeming miracle beyond mortal attainment.

MAN'S mastery of the air is but one of those wizardries which have made the age we live in appear like a chapter from the "Arabian Nights." After all, it is but an achievement contemporary with the X-ray, wireless telegraphy and other wonders of science and invention.

The motor mechanism of a Waltham Watch or Clock involves just as wondrous principles and scientific applications as the more dramatic demonstration of an aeroplane performing its evolutions in the sky.

Indeed, if we examined, part by part—if we probed the surface of the appearance, the tangible thing, called a Waltham Watch or Clock, and understood the tiny inventions placed here and there in the mechanism—we could recite a story of genius—of amazing, concentrated effort that great men gave their very life-blood to provide during the past seventy years from the Waltham laboratories.

We could relate a story which would make the blood of every true American run a little faster and the lips frame words of commendation and honor unto these work-a-day heroes who had one purpose, one determination—to place America First in Time-keeping—in producing watches and clocks that would most accurately and dependably register Time's flying moments.

THEN, is it not a natural sequence of events—based upon long years of preparation—that when war laid the mailed hand upon the genius of our manufacturing ability, our Government should demand of Waltham an Aeroplane Clock to meet tests of time-registering almost equal unto the marvelous Waltham Time-Fuse created to govern the explosion of American shells?

And that American bird-men should carry with them "up there" a dependable timepiece, Waltham produced an Aeroplane Clock—65,000 of them (see illustration)—a small instrument, yet a work of supreme attainment, for it was specified and created to withstand conditions entirely at variance with that environment attributed as necessary for precision performance.

There it is upon the instrument board—just nine ounces in weight—and never before was such impervious motor energy encased in such stanch yet finely wrought strength.

THE aviator is in his seat. He waves a hand nonchalantly. The mechanician gives a half turn to the slim propeller—the blade whirls with a roar, the motor crackles like musketry and man's beautiful winged bird, vibrating like a huge taut steel string struck by a giant hand, climbs in great spirals into the sky.

Up and up; five thousand feet, seventy-five hundred, ten thousand—higher, higher yet, until the huge wings are but black specks in the blue.

Up there in the icy cold a drop of 50, 60, 70, 80 degrees in temperature. What a test in metal contraction! This is where metallurgical science proves the genius of man! But amid the vibration and the biting cold—

The little Waltham Clock ticks on.

And now, with bated breath, we watch the daring air-man defy the laws of gravity. With a swoop he loops a circle. Then, as if that were but an introduction, the machine begins a death-defying dive. Down, swifter than a stricken eagle, it falls. We catch our breath; we almost see the huddled, mangled mass of wreckage covering a tale of destruction—and then, as if in mockery of our fears, the winged beauty sweeps on level path to once more climb skyward.

And the tiny Waltham Clock ticks on.

Defiant trick after trick of human hand and nerve conjoined to human daring is displayed to our enthralled sight—the *vrille*, the dizzying fall as a whirling leaf, the side slip, the tail spin—

And there on the instrument board—no matter what the position, what the temperature, what the racking vibration—proof against these, the wetness of cloud, the cloying dampness of fog, the beat of rain, any weather—

The little Waltham Clock ticks on.

And hundreds of thousands of Waltham Clocks and Watches ever tick on—

In every climatic zone—in the air, in the submarine under the sea, in the warship that goes out upon the great waters, in countless automobiles, in myriads of pockets, upon wrists strong or fair—

Waltham keeps the time o' day; and, like an old saying, the sun never sets upon this American dominion—this Waltham Watch Over Time.

AND let us remember that Waltham is something more than the name of a Clock or Watch.

Waltham represents a growth, an advancement in the art of producing time-keeping instruments beyond the dream of foreign makers.

Waltham represents the concentrated faculty of American determination to improve upon old methods, to overcome the complacency of foreign watch and clock makers; to add to the watch, to the clock—

Marvelous machines for performing certain labors in gold, in steel, in brass, that the human hand could never approximate; to give the world a clock or watch that should represent American supremacy in the field of applied mechanics related to the art of horology. That this is so Waltham has proved by competition against the best horological products the world has pitted against America.

And just as Waltham was the pioneer of American watchmaking during nearly three-quarters of a century under the eagle of peace—so, when war came, the long preparation reaped its triumphant harvest—in the Waltham Time-Fuse, the Waltham Chronometer, the Waltham Aeroplane Clock—and last, but not least, the superb achievement and world challenge of the Waltham Watch.

WALTHAM

THE WORLD'S WATCH OVER TIME

There is a beautiful Booklet for you—telling how the Waltham Watch is made. Write for it today to the Waltham Watch Company, Waltham, Mass.

For years we've been guaranteeing Shaw-Walker Steel Letter Files to stand this test. Now read about another important guarantee.

SHAW-WALKER

GUARANTEED LETTER FILING

YOU want a word in the dictionary; or a name in the telephone book. You find it quickly—naturally. No delay. No excuses.

You want a letter from a file equipped with a Shaw-Walker Index. You find it *immediately*. No waiting. No mental calculations. For you have a *complete filing machine.*

Equip your files with Shaw-Walker Indexes. And install them under the new Shaw-Walker method of File Management. Then we *guarantee* to deliver any letter you want into your hands almost instantly.

Find out how to put your file department on a *result basis.* Phone or write us, without obligation, for *full information* regarding Shaw-Walker Guaranteed Letter Filing.

SHAW-WALKER

60 Franklin Street Phone Franklin 2261 New York
Uptown Branch—125 West 42nd Street
At Times Square.

SAYS CLEMENCEAU SUPPORTED FOCH

Tardieu Declares That Premier Obtained the Supreme Allied Command for Him.

HIS CHAMPION THROUGHOUT

Even When Wilson and Lloyd George Wanted to Oust Foch in April, 1919.

QUOTES 'TIGER'S' SPEECHES

They Show, He Says, That Clemenceau Defended Foch When His Policies Were Attacked.

PARIS, Nov. 9.—Marshal Foch has become the centre of an animated discussion which is occupying the attention of the French press and political circles generally, to the exclusion of almost all other subjects. The main points turn on the relations of Marshal Foch and Premier Clemenceau in the crucial stages of the war and the circumstances leading to the Marshal's elevation to the rank of commander in chief of all the allied forces.

Marshal Foch has given his own version, declaring that he was appointed to the supreme command only after Premier Clemenceau had yielded to the insistence of others, including Field Marshal Sir Douglas Haig, the British commander, and asserting that his relations with M. Clemenceau were strained.

On behalf of M. Clemenceau, André Tardieu today replied to Marshal Foch, declaring that it was in fact Clemenceau who obtained the supreme command for Foch and that Clemenceau was throughout the champion and defender of Foch instead of his enemy.

Dealing with the statement attributed to Foch that "M. Clemenceau only yawned, and with bad grace, to my appointment as supreme commander," M. Tardieu offers the text of Foch's appointment written in the Premier's hand. He says: "M. Jusserand, French High Commissioner to United States at that time, and I can say this: Since the preceding January I had had instructions from Premier Clemenceau to support Foch's efforts toward the creation of a supreme command, and if we put the question 'Who?' the reply was 'Foch.'"

M. Tardieu also reviewed at length Premier Clemenceau's course in the French Chamber, quoting speeches in which the Premier defended Marshal Foch against attacks and strongly supported his military policies.

Tells of "Tiger's" Struggle with Wilson.

Copyright, 1920, by The Chicago Tribune Co.

PARIS, Nov. 9.—André Tardieu in today's Petit Journal comes stoutly to the defense of ex-Premier Clemenceau, who was bitterly assailed yesterday by Marshal Foch in the course of an interview.

Two powerful allies," the United States and Great Britain, M. Tardieu says, sought the removal of Foch in April, 1919, because the Marshal entertained extreme hostility toward the Germans.

At this time, the former High Commissioner to the United States declares, M. Clemenceau argued energetically with President Wilson and Premier Lloyd George, refusing to abandon his military position, and finally persuading them that Foch should be retained as chief of the allied armies on the Rhine.

M. Tardieu further points out that French critics had angrily demanded to know why the Chemin des Dames debacle occurred on May 27, 1918, two months after the unified command had been placed in Foch's hands, holding him responsible for the breaking through of the Germans to Château-Thierry.

He then recalls Premier Clemenceau's three-hours' fight in the Chamber of Deputies, in which he refused to permit the request for explanations to be put to Foch, and insisted that absolute confidence be accorded him. The article continues:

"Returning my office of High Commissioner to the United States, Clemenceau asked me to endeavor to persuade the United States Government of the necessity for a unified command on the front, and he told me Foch's name if I were asked which France would select as Generalissimo.

"Learning Foch's insistence upon the occupation of the Rhineland, M. Tardieu declared:

"Everyone knows of the resistance of Mr. Lloyd George, who was opposed to the idea of Foch. Everybody was bent to avoid this occupation the British Premier and President Wilson asked Premier Clemenceau military alternatives in case of future German attacks. Everyone knows, also, that Premier Clemenceau refused to accept this solution.

"After six bitter weeks of debate Clemenceau won out with the provisions comprising the Rhine for fifteen years and longer if other military guarantees were lacking at the end of that time.

"Article 429 of the Versailles Treaty, giving military alliances between France, Great Britain and the United States, has not been ratified, is therefore not valid, and occupation of the Rhine will be prolonged beyond fifteen years."

GIVE THE LIE TO POINCARE.

Germans Deny That Wilson Demanded Unconditional Surrender.

BERLIN, Nov. 9 (German Wireless Service).—The German newspapers flatly deny ex-President Poincaré's statement in the Matin that President Wilson demanded the unconditional surrender of Germany's Army, calling it a falsification of history. They say that according to the notes exchanged in October and November, 1918, Germany asked for armistice negotiations when still at liberty to accept or reject the Entente conditions. The note of President Wilson, dated Oct. 23, 1918, they hold, clearly proves that Germany signed the armistice voluntarily and did not surrender unconditionally.

AMERICANS' PERIL IN CHINA.

Expedition Starts to Rescue Two from Mongolian Bandits.

Copyright, 1920, by The New York Times Company.

Special Cable to THE NEW YORK TIMES.

PEKIN, Nov. 8.—Owing to interruptions in communication by land and wireless lines said to be due to the intimidation of the members of their staffs, the situation in Mongolia remains obscure.

Although direct communication with Urga is cut off, the government is receiving advices indicating the widespread activity of bandits in the neighborhood of the Mongolian capital and appealing for reinforcements. These reports say that the bandits are mostly Russians, with a few Japanese and Mongolians. Several caravans have been shelled and some automobiles have been commandeered.

E. W. Mills, an American mining engineer, another American named McLaughlin and a British subject named Miles are believed to be in danger. A rescue party composed of British and Americans left Peking this morning for Urga.

Germany Hands Over Bonds For 60,000,000,000 Marks

LONDON, Nov. 9.—Germany has delivered to the Reparations Commission bonds to the amount of 60,000,000,000 gold marks, the value of which is approximately $15,000,000,000.

This announcement was made in the House of Commons today by Austen Chamberlain, Chancellor of the Exchequer.

The delivery of the bonds is in accordance with the requirements of the Peace Treaty, and the commission proposes to hold them as security for and in acknowledgment of Germany's debt.

DOLLAR GOES HIGH ON PARIS EXCHANGE

Touches 17.85 Francs at One Time, a Rise of 1.50 in Ten Days.

ALL BANKS CALLING CREDITS

Volume Involved in Advances for Purchases Abroad Approximates $1,000,000,000.

By WALTER DURANTY.

Copyright, 1920, by The New York Times Company.

Special Cable to THE NEW YORK TIMES.

PARIS, Nov. 9.—The dollar broke all records on the French exchange market this morning, reaching 17 francs 85 centimes, middle price. At the same hour sterling touched 59 francs. Later there was a slight reaction, and the closing prices were 17 francs 29 centimes, and 57 francs 93 centimes, respectively.

Paris is now witnessing a decline in franc value that has been continuing for five months with increasing velocity. In the last ten days the dollar has advanced a franc and a half and sterling 5 francs. Obviously much of the present movement is due to the herd spirit. Every one who requires foreign money now or in the near future is plunging into the market lest worse prices afflict him later.

A banking authority gave me a further explanation today. He said that, owing to the business stagnation here and anxiety over the financial situation of the country as the result of failure to settle the reparations problem, all banks, whether foreign or native, have been calling in credits advanced to clients for the purchase of goods abroad. Thus a client who owed a bank, say, $10,000, which it had lent him in francs to obtain it had in hand here or in America during the last six months, now has to buy $10,000 at the advanced rate to repay the loan. The amount involved was stated by my informant to be enormous—"perhaps not far short of $1,000,000,000"—a considerable part of which, becoming due all at once, would naturally upset the exchange market completely.

He also said that, despite the official prohibition of the exportation of capital from France, it was possible to purchase foreign checks for comparatively small amounts in several different quarters, and that many people were taking advantage of favorable opportunities for investment in North and South America.

When asked whether he thought the rise of the dollar would attract American capital to France, he replied that the Government, namely free market in Government loans had hitherto been a restrictive factor, as American purchasers had found that when they wanted to sell their holdings at the quoted market rate it often took a month or two weeks for a transaction involving more than 100,000 francs. It is no secret here that Government loans are "pegged" by the Bank of France at certain rates, and that sellers must take a lower price if they want to realize large amounts quickly.

Once this practice is abandoned, my informant says, and the real price is quoted, even if a few points lower than the present one, he is sure there will be a large demand from American investors, since, despite the reparations muddle, France is recovering fast and at the present price of the dollar Government loans are thought here an extremely good bargain.

PARIS ACCLAIMS MILLERAND.

Crowds Line Streets to Cheer Him on His First Appearance as President.

Copyright, 1920, by The New York Times Company.

Special Cable to THE NEW YORK TIMES.

PARIS, Nov. 9.—Paris had today the first occasion for giving an official and popular welcome to President Millerand since his election to the Chief Magistracy of the Republic. In accordance with custom he paid a state visit to the Hotel De Ville, and all the way, although the day was not a holiday, the streets were lined by crowds who wanted to cheer the man who, from humble beginnings, has risen to the Presidency.

In the demonstrations there were visible signs of his popularity and of the approval the populace has given to his policies during his tenure of office. He is by birth Parisian, and of that Paris is proud, but there was more than that in the reception. His simplicity of manners and habits and his strength of character have appealed to the popular imagination, and no President has entered his term of office with wider and stronger support.

It was to his character and his courage in the first days of the war, when he was Minister of War, and in the other administrative work which he has successfully undertaken since he first took office in 1909 that the President of the Municipal Council and the Prefect of the Seine paid tribute in the addresses of welcome.

In his reply Millerand made one political reference. As a Parisian he spoke of the danger there was of too great centralization of the life of the Republic in Paris.

"The ten months I passed in the provinces of Alsace and Lorraine," he said, "have convinced me that local patriotism detracts in no way from the greater love of country and that France will gain by saving the distinctive traits and characteristics of provincial life."

SPHINX CLUB ENTERTAINS.

Poor Richard Club of Philadelphia Guests at Waldorf Dinner.

The Sphinx Club, composed of advertising men, entertained the members of the Poor Richard Club of Philadelphia at dinner last night in the Waldorf-Astoria. Not to be outdone, the Philadelphia club men produced a musical skit in which a number of pretty girls chanted the merits of articles manufactured in the City of Brotherly Love.

R. F. R. Huntsman, President of the Sphinx Club, presided and the speakers included Karl Bloomingdale, President of the Poor Richard Club; Job Hedges, Bowe Stewart, President of the Associated Advertising Clubs of the World, and E. J. Chattel. Mr. Stewart told of the progress made in organizing advertising clubs throughout the world and of the interest the small communities were taking in the subject.

Mr. Hedges, who recently became a member of the Sphinx Club, caused a laugh when he told how little he knew of personal advertising. He requested the Philadelphians to remind Mayor Hylan that they had a seven-cent fare. In this way, Mr. Hedges said, they could aid him as receiver of one of the traction lines here.

STRIVE TO PREVENT IRISH RAIL COLLAPSE

Conferences with Workers Begin in Dublin, but Little Hope of Success Is Held.

'BLOCKADE POLICY' CHARGED

Irishmen Believe Government Fosters Railway Suspension—Freeman's Journal Criticises.

Copyright, 1920, by The New York Times Company.

Special Cable to THE NEW YORK TIMES.

DUBLIN, Nov. 9.—Attention in Ireland today is focused largely upon potentialities of the railway situation, which has now approached a crisis. Each day there are additions to train service suspensions, and the number of men thrown out of employment through objection to carrying munitions increases.

Representatives of the railwaymen affected met in conference here today and, although the result of their deliberations is not forthcoming, Mr. Floyd of the Great Southern and Western System expressed a hope that it would open a way to a settlement of the whole dispute.

"If that hope is not realized," he added significantly, "I fear my company will have to follow the course of the Midland and Great Western management and close down the entire system within a few weeks."

I learn that the National Union of Railwaymen and the Railway Clerks' Association are being consulted by the men's delegates in the unprecedented situation which has arisen as a result of the men's determination not to transport armed parties or munitions. Members of both organizations and of the Irish Labor Party were at today's conference.

Meanwhile the conference of industrial, commercial and carrying interests will be held next week to endeavor to devise a means of minimizing the disorganization and loss contingent upon possible suspension of railway traffic.

Say Blockade Is Intended.

Copyright, 1920, by The New York Times Company.

Special Cable to THE NEW YORK TIMES.

LONDON, Nov. 9.—Public opinion here is uninformed regarding the political complexion which has been given to the development of the railway crisis in Ireland. The Dublin Freeman's Journal of yesterday's date had a double column editorial article headed "Baby Killers," in the course of which it said:

"War on women and children! This is the essence of the plan which Greenwood is pledged to carry through. The infamy is only the beginning. In a few days, or at most a few weeks, the train land and fixed by Geddes will produce the desired explosion. All railways will stop. Not in one town, but in scores, will babies starve and Greenwood will stop his ears against their wails. He will, no doubt, deny the starvation, as he does the bombed creameries and pillaged towns.

"It will be the Irish who make the weak and helpless to suffer. The Chief Secretary's heart, as usual, will bleed for the victims, but the starvation blockade will be maintained in its full vigor and that suffering heart will be cheered by Carsonite smiles."

There somewhat cryptic exclamations require the explanation that recently Sir Eric Geddes, the British Minister of Transport, went to Dublin to study the Irish railway situation, which threatened to react on the English services. The Daily News printed a statement that Mr. Hugh Martin, our special correspondent in Ireland, has issued a danger blockade imposed by the police on Tralee which, in conjunction with the threatened stoppage of important Irish railways, may raise the question whether authorities may be contemplating a wider application of the blockade weapon."

According to reports received from various centres in Ireland today, it is almost universally believed there that the British Government is instigating the Irish Railway Administrations to suspend all services in a step laid to scheme to starve the country into submission.

DUBLIN, Nov. 9.—A police motor patrol which was ambushed on Monday afternoon reversed the usual result of such attacks by the policemen killing two of the attacking party, wounding one and taking two prisoners, according to the official report of the occurrence. The police suffered no casualties.

LONDON, Nov. 9.—The Labor Party has decided to move the rejection of the Irish Home Rule bill when it is presented for third reading on Thursday. The party also proposes to send a representative commission to Ireland to investigate the reprisals, with a view to throwing light upon them and bringing greater pressure upon the Government.

The Daily Mail's Dublin correspondent, referring to the conference on the railroad situation, says that it is evident that Ireland is suffering more by the railway fight than the Government, and that this is admitted in Nationalist quarters, where funds heretofore have been freely subscribed for the support of the dicharged railwaymen.

The Freeman's Journal concedes that if the railroads were all closed tomorrow the military would not suffer the slightest inconvenience.

ENLARGE IRISH INQUIRY.

Commission Increases Membership and Calls More Witnesses.

WASHINGTON, Nov. 9.—The "American Commission on Ireland," established by Oswald Garrison Villard, announced today that "in view of the steadily increasing gravity of the situation in Ireland" it had decided to increase the membership of the body, which willbegin hearings here on Nov. 17, from five to seven and to enlarge the scope of the inquiry. The new members selected are Raymond Robins of Chicago and Alexander P. Moore, publisher of The Pittsburgh Leader.

The commission said that these Americans had been added to the list of witnesses: The Rev. James H. Cotter, Ironton, Ohio; Luke E. Hart, St. Louis, member of the Supreme Board of Directors of the Knights of Columbus; Francis Hackett, a New York newspaper man; Thomas C. Fogarty of New York, who recently returned from a visit to Ireland, and Captain E. L. MacNaghten, an Ulster Protestant.

MANY AT ECONOMY SALE.

Julia Arthur Attends Benefit by Woman's Roosevelt Association.

Many buyers attended the Economy Sale of the Woman's Roosevelt Memorial Association which opened in a vacant store at 507 Madison Avenue, corner Fifty-third Street, yesterday. An admission of 10 cents is charged and tea is served. Among the interesting donations is a hat which was sent by the wife of Governor Smith. Things old and new are for sale and visitors may spend 5 cents or $500. Mrs. Edward D. Mosley, Chairman of the sale, said.

Miss Julia Arthur was one of the guests of the day and may be a speaker tomorrow. Miss Ruth Finley and Miss Varesi are also expected to speak. The sale will continue through the week, with new articles each day. A charming little figure by the Russian sculptor, Gleb Derujinsky, is one of the features of the sale.

KOH-I-NOOR PENCILS, famous throughout the world for high quality, can now be obtained in all degrees, at 15 cents each, of high class stationers and drawing material dealers everywhere.—Advt.

Report Pope Bans Film of Adam and Eve, Minus Clothes, as Pictured by Italian Firm

Copyright, 1920, by The New York Times Company.
Special Cable to THE NEW YORK TIMES.

PARIS, Nov. 9.—The Bible says that Adam and Eve wore nature's costumes on the day they quit the Garden of Eden, but even that authority does not appear to justify motion-picture makers in being too realistic in presenting the careers of the first man and first woman up to the occasion of their primal moving day.

At least, Pope Benedict sees it that way. An Italian film company, at a cost of 5,000,000 lire, made a picture entitled "The Holy Bible." It pretended to give the story of what happened on earth from the creation to the crucifixion of Christ. It was shown at the Vatican, according to dispatches from Rome to French newspapers, and the Pope was so shocked at certain scenes that he tried to have the film destroyed.

The owners refused, whereupon the Pope issued a proclamation to all Catholics, forbidding them to view the picture.

Stories from Rome say that the scenes which particularly displeased the Pope were those in the Garden of Eden, where Eve was shown munching an apple, surrounded by a vivid idea of what should be a terrestrial paradise. The actors in this scene wore no clothes.

In one of the scenes, that of the Tower of Babel, it is said that 20,000 actors took part.

BOLSHEVIKI ASSAULT WRANGEL'S LINES

Five Divisions Attack Perekop and Fresh Storm Troops Are Being Hurried South.

FEAR APPROACH OF WINTER

Afraid That If They Do Not Crush Wrangel's Forces at Once Their Troops May Become Demoralized.

CONSTANTINOPLE, Nov. 6 (Associated Press).—Russian Bolshevist forces are making determined efforts to crash through General Baron Wrangel's lines on the Perekop Isthmus, leading northward from Crimea to the mainland of Russia, and are massing forces further to the eastward with a view to taking the long tongue of land known as the Isthmus of Tchongar.

Five infantry divisions are attacking Perekop, and fresh storm troops, supported by artillery, are being rushed southward from Salkovo and Genitscheck to force their way into Crimea from the northeast.

It is said the Bolsheviki fear their armies will be caught by Winter before they are successful in crushing Wrangel and that they will become demoralized.

General Wrangel's principal position behind Perekop centres about the village of Ishun. Should the Sivash or Putrid Sea freeze, as it rarely does, the defense of Crimea would be more difficult.

The Bolsheviki so far have not landed troops on the long sand bank on the western side of the Sea of Azov, which is known as the "Tongue of Arabat." Such an operation would not be feasible, nor could positions be held on this narrow neck of land, as General Wrangel's marine units control the Sea of Azov.

SEBASTOPOL, Crimea, Nov. 9.—The Red forces are expected to attack the Perekop Peninsula as soon as their heavy artillery arrives.

General Wrangel's withdrawal of the North Crimea defense line has been successful. The casualties among the personnel of his army were not great. Three armored cars and five airplanes were lost.

PARIS, Nov. 9.—The French Foreign Office hears that General Wrangel, commander of the anti-Bolshevist forces in Southern Russia, has declared to the French High Commissioner that his army returned to the Crimea three times more numerous and stronger than when it entered the Tauride five months ago.

GERMANS FIGHTING POLES.

12,000 Reported to Have Joined the Lithuanian Army.

Copyright, 1920, by The New York Times Company.

Special Cable to THE NEW YORK TIMES.

COPENHAGEN, Nov. 9.—According to Warsaw dispatches, Polish papers publish reports from different sources confirming the statement that Germans in great numbers have joined the Lithuanian army.

Among the troops fighting Zeligouski are 12,000 Germans, numerous Germans being among the prisoners taken by Zeligouski. Many of these belonged to Bermondi's army in Courland in 1918. It is also stated that the transport of soldiers, ammunition and other war materials is continuously going on from East Prussia to Lithuania.

The Tilsiter Zeitung prints a sensational report of German activity in Lithuania, to the effect that a Bavarian officer, Falenberg, is organizing military transport from East Prussia and another German officer has formed a force of 8,000 men at Insterburg which is ready to go to Lithuania.

SEEK TRADE WITH REDS?

American Delegation Is Reported in Novorossisk, South Russia.

BERLIN, Nov. 9 (Jewish Telegraph Agency).—The Krasnaya Gazetta of Petrograd asserts that an American delegation in Novórossisk, Southern Russia, has made the statement that trade relations between Russia and the United States soon will be resumed.

The members of the delegation are declared to have promised that on their return to the United States, "they would correct the false impressions created concerning Russia."

The dispatch does not make clear the character of the alleged American delegation.

Give Testimonial to Edmund Gosse.

Copyright, 1920, by The New York Times Company.

Special Cable to THE NEW YORK TIMES.

LONDON, Nov. 9.—Edmund Gosse, the distinguished author, who is in his seventy-second year, was today presented with a bronze bust of himself, subscribed as a token of affection and esteem by friends. The presentation was made by Arthur Balfour at a gathering presided over by the Marquis of Crewe.

TEUTON TRUSTS HOPE FOR CREDITS ABROAD

Will Also Be Easier for Huge Combinations to Get Raw Materials, It Is Alleged.

MORE ARE BEING FORMED

Kloeckner Co-operating with Thyssen—Socialist Papers Suspicious of Industrial Developments.

By GEORGE RENWICK.

Copyright, 1920, by The New York Times Company.

Special Cable to THE NEW YORK TIMES.

BERLIN, Nov. 9—"There are gigantic plans all along the line. Our big business men are not being found wanting in daring. They have given orders for full steam ahead." Such is the comment of the Vossiche Zeitung on the combination of Germany's biggest industries. The important point about this gigantic move, this journal thinks, will be that it will be easier for such vast oragnizations than for comparatively small concerns to obtain credits and raw material from abroad.

The Frankfurter Zeitung declares that the movement is so colossal that it must take people's breath away, and the Socialist papers are very suspicious about the whole thing.

The Stinness-Siemens trust, I learn, is likely to be strengthened by inclusion in it of the firm of Boehler Brothers, a coal and iron mining and iron goods manufacturing concern with a large number of works in Austria, Upper Silesia and Westphalia.

I have already reported the merger of the Lothringer and Hosper and Koenigsborn concerns. It is probable they will be linked up with another big Dusseldorf company, the chief figure is Herr Peter Klockner, a hard-headed Rhinelander whose name is certain to become widely known abroad. Kloeckner's main concern is the Lothringer Coal and Iron Company. Besides the two other companies which it is about to swallow it controls three sub concerns, which suffered on account of Lorraine going to France.

Kloeckner has seen to it that his favorite concern is spread out in other directions, and already it has reached 84 per cent. of its pre-war output of coal and iron. Kloeckner, too, is one of the greatest industrial gainers in Germany by the war. The Lothringer Company has, through the years before the great struggle made a net profit of under 1,000,000 marks. In the following year its profit was over 7,500,000, and last year it exceeded 40,000,000 marks.

He runs to some extent in harness with Thyssen, the great coal king, for they jointly manage the Geiswald Iron Works. Kloeckner has, too, the last word to say regarding the policy of four other big companies, the Humboldt Machinery Building Company, the Crefeld Steel Works, the Rheinland Machine Factory and the Isselburg Mining Company. In commercial circles further increase in his co-operation with Thyssen is spoken of.

Another concern much talked of these days is the Stumm trust, which consists of eleven companies producing coal, iron, chemicals and motor cars, and having foundries, furnaces, machinery works and dockyards. Probably the Stumm Trust will provide the next German industrial sensation.

HOLLAND FACES LOSSES ON BIG FOOD DEALS

Government Purchased Stocks Are Rejected by Buyers as Market Prices Drop.

Copyright, 1920, by The New York Times Company.

Special Cable to THE NEW YORK TIMES.

THE HAGUE, Nov. 9.—The Dutch Government is facing a serious loss as a result of the purchase of a stock of 20,000 tons of potato flour and large quantities of American and other foreign wheat during the last Summer to insure an adequate supply of breadstuffs for the people and to insure the millers against loss by a fall in the market.

The price of imported wheat flour has fallen far below the cost of the Government stocks, and the millers are unwilling to use the Government stock, insisting on their right to buy cheaper and better wheat and flour on the open market. The Government, however, insists that the millers must use a minimum of 25 per cent. of the Government stock with 45 per cent. of other grain to enable the Government to reduce its loss.

Dutch newspapers insist that the mixed flour of the Government produces bread too poor in quality to be accepted by the consumers. The Government is seeking to reduce its loss by spreading distribution of the stocks over a considerable time, otherwise it will be compelled to ask a special credit from the States General Parliament to cover the loss, which is estimated at 15,000,000 guilders on the potato flour and probably as much more on the wheat flour.

First Message From Russian Men of Letters

The first messages since the war of many noted Russian men of science and letters were brought out to the world by H. G. Wells, who recently returned from Petrograd.

In the second of his series of articles on "Russia in the Shadow" in The New York Times next Sunday Mr. Wells writes reassuringly of these men, especially of Maxim Gorky, who is not dying, as reported, but seems strong and well.

Mr. Wells' articles are received from London by cable weekly, as they are finished. His second article, "Drift and Salvage," will appear in

The New York Times
NEXT SUNDAY.

To assure reading these articles, order your newsdealer to deliver The Times to you every Sunday.

BERLIN CELEBRATES REVOLUTION CALMLY

Reactionary Parties Are Amazed by Good Order Kept on Anniversary of Overthrow.

SOME FAVOR ACTION NOW

Power Strikers Are Ready to Return to Work After Tying Up City's Industries.

Copyright, 1920, by The New York Times Company.

By Wireless to THE NEW YORK TIMES.

BERLIN, Nov. 9.—Had it not been for the anniversary proclamation of the German Republic the electric workers' strike would have ended today and the hundreds of thousands who have been compelled to be idle in consequence of the lack of power and light would have been back working. But yesterday the Socialist, as well as the Independent Socialist, party decreed that Nov. 9 must be celebrated by resting, feasting, demonstrating and speechmaking. Thus all Berlin had a holiday, and the streets were filled with people in Sunday clothes. There were no means of communication except a few omnibuses and some so-called "wild lines," meaning any old vehicles improvised for passenger carriages.

The present strike is different from all previous ones, inasmuch as there was not the slightest difficulty between the police, military authorities and the strikers, though the former were prepared for any emergency. Nor was any increase noticed in the daily murders and burglaries, despite the Egyptian darakness dominating Berlin.

Equally mild proved the demonstrations, processions and meetings which both Socialist parties had arranged for celebrating Nov. 9. Instead of attending the meetings the masses promenaded the streets, enjoying the exceptionally fine Autumn day weather which Berlin has been enjoying for weeks. The Communists were conspicuous by their absence. They declared it was no use celebrating the German revolution, which was no revolution at all, and they instead commemorated the anniversary of the Russian revolution Nov. 7 by speeches promising to show Germans yet what a revolution really should be like. This was the topic of the speeches delivered at many district meetings which the Communists had arranged today. These meetings also passed off remarkably quiet, attended by very few men and women, but the Communist orators surpass any Reichstag speech making in energy and eagerness. The Times correspondent is informed that Party have a regular school for rhetoric in Berlin attended by several hundred disciples who when graduated are sent out from east to west, north and south preaching the Communist anarchy.

The reactionary parties are astonished at the tranquillity in which passed of the 7th and 9th of November and the question is now whether to like it or not. The Younger Junker crowd argues that this is the time for action because the labor element is evidently exhausted, but older and wiser relics of Wilhelm's regime, who last night gathered at Helfferich's house in Berlin, strongly advise to wait and not risk anything at present and The Times correspondent gathers that they had considerable difficulty preventing another Kapputsch, fearing that if the Republic was endangered the masses would rise again from their present lethargy and take more terrible revenge than Nov. 9, 1918.

BERLIN, Nov. 9 (Associated Press).—Reports from metropolitan centres in Germany show that the day passed off without violence.

The strike of the electrical workers this evening left the principal downtown cafés without their usual illumination, compelling the holiday guests to sip the first real beer brewed in the new republic under flickering candle light.

DUTCH OPPOSE OIL WAR.

Director of Big Company Says He Will Not Fight the Standard.

Copyright, 1920, by The New York Times Company.

Special Cable to THE NEW YORK TIMES.

THE HAGUE, Nov. 9.—The Standard Oil activities in France are causing some speculation here. A Director of the Bataavsche Company, Jonkheer de Jong, speaking to THE NEW YORK TIMES correspondent, said: "I am not for competition with the Standard Oil, or a price war, as the oil supplies do not meet the world demand. Now that liquid fuel has become such a world feature, the Standard Oil is obliged to extend its activities and markets and create new producing and selling centres all over the world. The most important feature is international loading facilities, and in this we have a geographical advantage, as the Bataavsche began by creating world producing and selling centres, where the production centres of the Standard Oil centralized in America."

Asked if there was any question of amalgamation with the Standard Oil, the Director said he had no knowledge of it. Increased interest is felt here over the oil situation in Germany. Contracts already have been effected to import large quantities of American crude oil into Germany through Holland by non-Standard interests, and steps are being taken for further exploitation of the German oil fields by American and Dutch interests.

MISSING FRENCH SEND NEWS

Soldiers Captured by Turks Cared For by American Relief Workers.

PARIS, Nov. 9.—French officers and soldiers taken prisoners by the Turks last May, when Bozanti, Anatolia, was captured by the Nationalists, and who had been given up for lost, have been heard from through the American Commission for Relief in the Near East, according to information reaching the French Foreign Office today.

These officers and soldiers have been looked after by the commission. Their lodgings are regarded as satisfactory, as well as their food. Clothing and linen have been provided by the commission. The prisoners have also been permitted to communicate with the French mission at Constantinople. The officers are quartered at Cesarea, while the soldiers remain at Bigde, sixty miles further inland.

The Foreign Office expresses gratitude to the American Commission for the care extended to the prisoners and for the efforts made to obtain their release.

Numerous letters, received today through the American Commission from the prisoners, are being forwarded to relatives throughout France.

THE CLEVELAND AGROUND.

Protected Cruiser Fast on Bar at Cartagena, but Undamaged.

WASHINGTON, Nov. 9.—The protected cruiser Cleveland, attached to the newly organized squadron on duty in Latin-American waters, is aground in the harbor at Cartagena, Colombia, the Navy Department was advised today.

According to the message, the ship was undamaged, but attempts to haul her off the bar had been unsuccessful and part of the equipment was being removed in order to lighten her. Meantime, the commandant of the Mare Island (San Francisco) Navy Yard has been asked to send tugs to the scene.

The volume of advertising offered for insertion in The New York Times today exceeds the available space and 17 columns are crowded out.

Wife of Wilson's Secretary Buys Washington Residence

Special to The New York Times.

WASHINGTON, Nov. 9.—Mrs. Joseph P. Tumulty, wife of the Secretary to the President, has purchased the residence at Twentieth Street and Kalorama Road that belonged to the late Alexander R. Shepherd, former Governor of the District of Columbia, and now occupied by his widow. In confirming that the purchase had been made by his wife, Mr. Tumulty said it was more or less of an investment, but he did not disclose whether it would be occupied by the Tumulty family after President Wilson's term of office expires. What disposition would be made of the house was entirely in Mrs. Tumulty's hands, Mr. Tumulty said.

Mr. Tumulty was a resident of Jersey City when he was appointed Secretary to the President, and it was supposed that he would return there and resume the practice of law. He has been credited with an intention to write his reminiscences of the Wilson Administration.

8 UNKNOWN POILUS EXHUMED AT VERDUN

One Will Be Chosen to be Buried Beneath the Arc de Triomphe.

CEREMONY OF DISINTERMENT

Bodies Lying In State in the Fortress Citadel Surrounded by 1,000 Candles.

VERDUN, France, Nov. 9.—The bodies of eight unidentified French soldiers, exhumed from as many sectors of the former battle line, from the Belgian frontier to the Vosges, arrived at the Verdun Citadel today. From among these Minister of Pensions Maginot will tomorrow request a private soldier to choose at random one body, which will then be transported to Paris to be laid finally at rest beneath the Arc de Triomphe in Thursday's Armistice Day celebration, as a symbol of the thousands of "poilus" who sacrificed their lives for France in the great war.

The remaining seven bodies will be buried with military honors on the Verdun battlefield.

It was originally intended to disinter nine bodies, but in one sector of the front—which, the military authorities refuse to divulge—German and French bodies were buried in common graves and are so closely intermingled that the officer in charge of the work of exhumation decided it would be unsafe to disinter a body there as the honor of burial beneath the Arc de Triomphe might quite as likely be afforded to a former enemy soldier as to a gallant poilu.

Long after the last body had disappeared behind the battered walls and the famous fortress gates had been closed and night was settling, silent, bareheaded crowds awaited the coming of the ninth body, dispersing only when the commander of the fortress informed them that no more bodies would arrive.

In a low casemate the eight bodies were lying in state tonight surrounded by a thousand lighted candles, while stern men and weeping women in widows' weeds filed silently past. On a stand nearby were trophies from the City of Verdun which will be deposited upon the coffin of the unknown soldier chosen tomorrow and will accompany the body in its last journey to the Arc de Triomphe, there to remain throughout time. The trophies were the Croix de Guerre, the insignia of the Legion of Honor, the Military Cross, the Order of Leopold, the Distinguished Service Medals, sabres of honor presented by China and Japan, the Greek War Cross, the Italian Military Medal and numerous others.

CONFESS DONAHUE KILLING.

Statement Said to Implicate Two Men Under Arrest.

BRIDGEPORT, Conn., Nov. 9.—Alleged confessions were made late tonight in which admissions were made that Max L. Ranz of Bridgeport and Joseph Roach of Danbury were implicated in the killing of Arthur B. Donahue of New York in Newton, Conn., Saturday night.

Frank Virelli, State Police Sergeant, who said that one of the men had admitted the shooting, declined to state which man actually fired the shot and would not divulge details of the confessions.

State policemen today recovered the weapon used in the killing and the murder car. It is said that the men broke down, when confronted with that fact, and the statements followed.

DANBURY, Conn., Nov. 9.—Max Kranz of Bridgeport and Joseph Roach of Danbury, held in connection with the murder of Arthur V. Donahue, New York newspaper reporter, were taken back to Bridgeport tonight from Newtown and locked up in the County Court House. In Newtown today they were ordered held without bail by Justice McCarthy on a technical charge of breach of the peace

EXCISE TAXES CAUSE STRIKE

Argentine Stores Close Because of Liquor, Tobacco and Card Imposts.

BUENOS AIRES, Nov. 9 (Associated Press.)—As a protest against the heavy taxes passed by the Cordoba provincial authorities on alcoholic liquors, tobacco and playing cards, all the wholesale and retail storekeepers in that province have declared a strike and passed a resolution to close their shops on Nov. 15 and to keep them closed until the law is annulled.

The taxes were imposed in order to check what the legislators described as a tendency on the part of the people to overindulge in drinking, smoking and gambling.

GARABALDI AWAITS OUTCOME

Delays Departure for Mexico Because of Adriatic Negotiations.

ROME, Nov. 9.—General Giuseppi Peppino Garibaldi, grandson of the famous Italian patriot, who some time ago was authorized by the Italian Government to visit Mexico, to return the visit of the special Mexican diplomatic mission headed by Felix F. Palavicini, has decided to postpone his departure until the result of the Italo-Jugoslav negotiations is known.

General Garibaldi had expected to sail either Nov. 10 or Nov. 17.

Schober to Form Austrian Cabinet.

VIENNA, Nov. 8.—Herr Schober, President of Police, has agreed to undertake the task of forming a new Government, the Christian Socialists having conceded his stipulations that the Cabinet shall be wholly non-political and that the Ministry shall be composed entirely of civil servants of his selection.

JUGOSLAVS REJECT 'FREE FIUME' PLAN

Hope for Agreement with Italians Fades After Long Parley on Adriatic.

CRITICAL STAGE IS REACHED

Italians Announce That They Will Enforce Treaty of London if Speedy Settlement Fails.

SLAVS ANXIOUS FOR ACCORD

See Danger of a Revival of Danubian Confederation Headed by One of the Hapsburgs.

RAPALLO, Italy, Nov. 9.—The question of Fiume was brought up for discussion today by the conference of Italian and Jugoslav delegates being held here for a settlement of the Adriatic problem, although no agreement has yet been reached on the proposal of the Italian delegates that the Istrian frontier be that established by the Treaty of London. The Italian delegates proposed that the independence of the new State of Fiume be recognized by both countries, but the Serbian delegates, especially Anton Trumbitch, the Jugoslav Foreign Minister, strongly opposed independence for Fiume. They maintained that the port was indispensable to Serbia for economic and commercial reasons, declaring it be their only safe and fit outlet to the sea.

It is asserted that Count Sforza, the Italian Foreign Minister, made the Serbian delegation understand clearly that if an accord is not reached within a few days Italy intends to avail herself of the rights conferred upon her by the Treaty of London, recognized by France and England, and apply the clauses contained in the treaty in their entirety, without, however, giving to this solution any character of hostility against the Jugoslavs.

The general impression is that Serbia, even if she were willing to meet the conditions, finds herself in a difficult position to make any important concessions, as the country is on the eve of a general election, and any appearance of weakness would bring about such a wave of Nationalist feeling as to cause the overthrow of the men now in power.

Italy's minimum conditions comprise possession of the Julian Alps and the absolute fredom of Fiume, which must have physical connection with other Italian territory. Count Sforza, Italian Foreign Minister, who opened conversations with the Jugoslav delegates, declared that unless these fundamental points were accepted it would be useless to discuss the fate of Dalmatia and that the dignity of both countries would not permit a continuance of negotiations.

Minister of War Bonomi, who spoke after the Foreign Minister had concluded, illustrated the strategical necessity of Italy having the defenses demanded, but did not imply that any offensive operations might be expected from the Jugoslavs.

Premier Trumbitch of Jugoslavia emphasized the viewpoint of his country that it would be impossible to cede to Italy territories in which there is a preponderance of Slav population. Dr. Trumbitch, Jugoslav Foreign Minister, also spoke at some length in Italian, attempting to open the discussion by questioning Italy's right to the whole Istrian Peninsula. Count Sforza, however, interrupted him to say that such a discussion was "perfectly useless."

"It is impossible to continue," he declared, "unless this view is accepted, that Italy must have a frontier which can be logically and militarily defended."

MUSIC

By Richard Aldrich

The Philadelphia Orchestra.

The second visit of the Philadelphia Orchestra brought forward at the concert in Carnegie Hall last evening Cyril Scott, the English composer and pianist, who played his own concerto for piano in C, and who conducted two orchestral pass-caglias of his own. Mr. Scott is by no means unknown to this public by name and through some of his music though it has hith-rto been mostly music in the smaller forms.

He is one of the most "modern" of the English composers of the present day, and the music that he presented last evening offers some bewildering problems on a first hearing to the most open-minded listeners. Like most others of the advanced, he is, apparently more concerned with color, instrumental and harmonic, with effects of sonority, contrasts of timbre and resonance, with rhythmic complexities and the superposition of incommensurable rhythms than with melody, and the musical resours a of dramatic development. And yet one of his commentators declares that the concerto does not lack melodies, but "they rather exist as [illegible] than as its flower and ecstasy, than are the source of [illegible]. Some [illegible] have a veritable melodic line, differing from that of the mobbed legato phrase."

Decidedly the mobbed legato phrase is lacking in the concerto. There is in the first movement an incessantly shifting harmonic filming, now dissonant, now mild-sweet; in which the theme is made to keep up an uninterrupted [illegible]. There is in the last movement a more plausible resemblance to [illegible] with a repetition, in different registers and different combinations, of a persistent figure in complex rhythms; there is a long [illegible] for the piano alone, and at the end in which it seems possible to catch glimpses of material that has gone before.

The instrumentation is brilliant, full of novel and white combinations, in which the xylophone is prominent, and the celesta sometimes in direct competition with the piano itself, more so. The instruments of percussion are much favored. Mr. Scott played the piano part with great facility and power; it is arduous, and the pianist is given few opportunities to breathe.

The passacaglias for orchestra are both founded on old Irish tunes; the first is said to be the "Famine Song," but it is not easily distinguishable in Mr. Scott's treatment. The theme of the second is perfectly unmistakable, and the listener is not allowed to forget it for an instant; it is the tune known as "The Poor Irish Boy," with some notable modal touch. The instrumentation in both of these is even more bizarre than is the concerto, especially in the first, where there is a strange excess of dissharmony and a disquieting final fracas. The piano is added to the orchestral forces, and here, as before, there is an exaggeration of the cesita and xylophone tinkling.

Mr. Scott was politely applauded for the music and his part in the performance of it. It can hardly be doubted, however, that the music is an acquired taste and that more than a necessary for acquiring it, on the part of most listeners, than was available last evening.

The program began with the first movement of Bach's child Brandenburg concerto for strings, in which the tone was commendably solid and sonorous, but which was taken by Mr. Stokowski at a lamentably slow tempo that robbed the music of much of its spirit and vitality. The performance of Brahms's fourth symphony that followed was a fine one in almost every respect, excellent setting forth of its essential qualities. It was an evening of passages; the fourth movement of the symphony being a great master's treatment of the form. There may have been some who contrasted it with the two that followed.

Elsie Hilger, 16, 'Cellist, Pleases.

Elsie Hilger, looking less than her girlish sixteen years, though gravely announced as a Bohemian 'cellist making an American debut, appeared at Aeolian Hall last night before a friendly audience that enjoyed her deft playing of little classics enough to remain at the close while she added three encores. The young girl has personality, lightness of touch, and above all, the taste to choose music that was suitable without being childish, and that included graceful works by Volkman, Tschaikowsky, lyrics of Chopin, Schumann, and practice pieces by Popper. She was assisted, perhaps in the choice of these as well as in their accompaniment, by Walter Gold at the piano.

To be Sole Lessee of Knickerbocker.

A. L. Erlanger will become the sole lessee and manager of the Knickerbocker Theatre on Sept. 1 of next year. In recent years the lease of the house has been held by the firm of Klaw & Erlanger, with Alf Hayman also a partner in the enterprise. The theatre was opened in 1803 as the Abbey Theatre, and was rechristened a few years later.

THE PLAY

By Alexander Woollcott

Madness in Thirty-ninth Street.

THE MANDARIN. A Play in a Prologue, three acts and an epilogue. Adapted by Herman Bernstein from a play by Paul Frank. At the Princess Theatre.

The Baron.....Brandon Tynan
The Artist.....Barry Macollum
The Man with Dog.....Cyril Raymona
The Painted Woman.....Edna M. Bleuthal
The Stranger.....Mario Majeroni
The Servant.....Arthur Allen
The Model.....Louise Orth
The Lady.....Amy Dennis
The Opera Singer.....Halina Bruzova
The Doctor.....Robert Tabor

A new play called "The Mandarin" sounds as though it might be anything from a musical comedy like "The Chinese Honeymoon" to a blood-curdling melodrama like "Mr. Wu." But the one of that name which arrived last evening at the Princess proved to be an effort to stage the diseased imaginings of an erotic neurotic whose sick mind works out his vain quest of happiness and love in dramatic dreams peopled with his fellow inmates of a sanitarium.

The Teutonic original of this play seems to have been possessed of a novel and promising idea, and at home it may have been developed with some grace and quaintness and acrid humor. But all this is absent from the text which was unfolded last evening in Thirty-ninth Street, and the idea itself demands a far more expert and imaginative staging and a far more silken and illusive performance than is its present lot.

The madman in "The Mandarin" is one who, in his dreams, acquires like Jurgen the power to summon unresisting to his presence the loveliest and most remote of women, and though his ambitions are far more modest than those of Mr. Cabell's well-read hero, he experiments sufficiently with this power to learn the bitter-sweet lesson of life—that no mortal desires what can be had for the asking. On his way to this salutary disillusionment, he walks through scenes of glorious enchantment which, in our day, can be more splendid and beguiling stagecraft than can be achieved by such hanky-panky of electric lights and wheezy offstage phonograph music which just about fill the present producer's bag of tricks.

That the embodiment of this idea might prove too literal and too limited took on the nature of a dull love-feast last night when the proceedings were started by an actor in evening clothes arising in the audience and reading, in an [illegible] voice, from a [illegible] analysts and dramatic critics, a careful warning of what the play was all about—a brief note to the effect that a day dream was about to be staged, which foreword wound up with a triumphant misquotation from "Hamlet."

The hollow sound which the succeeding scenes then gave forth was due in part to the fact that, except for the presence of Brandon Tynan in the all-important central role, the cast assembled for "The Mandarin" was of rather less than average merit. His, to be sure, is an [illegible] of the wrought performance, animated by real and startling fire in the climax, blessed throughout with a [illegible] quality and giving to the play what little of charm it possesses. It is not enough, however, to relieve the monotony of "The Mandarin."

MUSIC NOTES.

Evelyn Scotney, Rafael Diaz and Oliver Denton will appear for the Texas Society in Friday afternoon at Town Hall, for the aid of a fund to preserve the historic Alamo.

Justin Elie, a Haitian pianist and composer, will give a recital on Friday evening in the chamber music room of Carnegie Hall.

Pepito Echaniz, a Cuban pianist will give his first New York recital in Aeolian Hall tomorrow afternoon.

Nina Morgana and others will assist the former chorus of "The Wayfarer" present in a first concert at Chalif's tomorrow evening.

Dorothy Moulton, an English soprano, makes her first appearance here in a recital tomorrow night at Aeolian Hall.

THEATRICAL NOTES.

"The Managers on the Commercial Public" is the topic to be discussed at the New York Drama League luncheon at the Hotel McAlpin, Tuesday, Nov. 16, at noon. Among the guests of honor will be William Hodge, Brock Pemberton, Adolph Klauber and Rachel Crothers.

"Daddy Dumplins," a comedy by George Barr McCutcheon and Earl Derr Biggers, is produced at the Republic Theatre on Monday night, Nov. 22. The play is being produced by Mr. Carroll, and the cast will be headed by Madelyn Arbuckle.

"Bright Angels," a comedy by Leila Chopin Hattersley, will have its first performance in Syracuse tomorrow night under the direction of William Moore Patch. The cast will include Louis Bennison, Charles Gotthold, Caroline Kohl, Grace Hampton and others.

Max Marcin is dramatizing "The Whispering Man," a novel by Frederic S. Isham, author of "Three Live Ghosts."

The first of a series of talks on Ibsen, by Louis K. Anspacher, will be given at the Labor Temple Auditorium, Second Avenue and Fourteenth Street, next Monday night, under the auspices of the Fine Arts Guild.

ASKS BUSINESS MEN TO AID.

Coolidge Urges Inter-Relation of Economic and Government Needs.

BOSTON, Nov. 9.—Governor Coolidge, as the principal speaker at the annual dinner of the Boston Chamber of Commerce tonight, said that economic needs and governmental needs went hand in hand and that neither could be met properly without co-operation from the other. The Vice President-elect referred specifically to the problem of the National debt.

"The Nation," he said, "is under a great burden of public debt, $24,000,000,000 in all, yet we have great resources with which to meet it.

"We can't shift this burden. We must educate the people to the knowledge that they must bear it, distributed among all of us. We must have all the organization, intelligence and skill that we can muster to meet this tremendous burden. But we shall meet it as we met and discharged our duty and obligations in 1917 and 1918."

PARTNERSHIP

in our business is open to our patrons this week

In connection with our 15th Anniversary Mr. Loew is offering Loew Stock at $22 a share—on six months payment plan if desired. This notice is for Loew Patrons who may not have seen the announcements in our theatres. If you cannot arrange to inquire personally at a Loew Theatre, write Loew's Inc., 1493 Broadway, New York City.

Loew's 15th ANNIVERSARY CELEBRATION

Special entertainment this week in our 14 Manhattan Theatres

DANCING TONIGHT

On the World's Most Beautiful Dance Floor.

ROSELAND

Broadway at 51st St.

Sat. and Sun. Matinees.
Evenings 7:30 to 1 A. M.
PRIVATE INSTRUCTIONS
Daily 10 A. M. to 7 P. M.

Roseland is very jealous of the reputation it has earned by its high standard of refined entertainment.

Host and Hostess always present.

DUO-ART RECITAL

Hear the playing of

Paderewski—Hofmann—Bauer Gabrilowitsch—Grainger

Reproduced on

The Duo-Art Piano

Today at 3—Admission without charge

THE AEOLIAN COMPANY
29 West 42nd Street Fourth Floor

Wanted—Two orchestra tickets for opening night of Metropolitan Opera House or for any other night during its first week. Communicate with Mr. Gimbel, Hotel Ashton, 93d St. & Madison Ave.

"ICELAND" ICE SKATING

BROADWAY-52D ST. ADMISSION 75c.

DEAD MEN TELL NO TALES

Why deny yourself the satisfaction of a hot drink at the evening meal because tea and coffee tend to disturb your sleep?

Change to

INSTANT POSTUM

—remarkably like high-grade coffee in flavor, but without any disturbing after-effects

"There's a Reason"

Sold by grocers everywhere!

Made by Postum Cereal Company, Inc., Battle Creek, Mich.

AMERICA'S FOREMOST THEATRES AND HITS. DIRECTION OF LEE & J. J. SHUBERT.

CENTRAL THEATRE, 47th & B'way. Mts. Today & Sat. Evgs. 8:20.
F. Ray Comstock & Morris Gest Present
THE SENSATION OF LONDON, PARIS AND NEW YORK.
DELYSIA "AFGAR"
In the Extravaganza.
WITH LUPINO LANE. MAT. TODAY, 50c to $2.

CENTURY THEATRE, 62D ST. & Cent. Park West.
MATINEE TODAY, 50c to $2
F. Ray Comstock and Morris Gest present
MOST SENSATIONAL SUCCESS EVER KNOWN IN THE WORLD
MECCA
Musical Extravaganza of the Orient.
COMPANY OF 400—11 BIG SCENES

CENTURY PROMENADE, 62d St. & Cent. Park W.
CENTURY REVUE AT 8:30 | MIDNIGHT ROUNDERS AT 11:30
Dining and Dancing 6 P. M. to 3 A. M.

WINTER GARDEN 50th & B'way. Evs. 8:30
MATINEE TOM'W
Geo. LeMaire's BREVITIES
BROADWAY
with Eddie Cantor and Bert Williams

LITTLE THEATRE W. 44th St. Mats. Today & Tomorrow
THE 1st YEAR

SELWYN W. 42d St. Evs. at 8:20. Mats. Tom'w & Sat., 2:20.
FRANK TINNEY in TICKLE ME
A Musical Comedy

ASTOR THEATRE B'way & 45th St. Evgs. at 8:15.
Mats. This Week, Tom'w, Armistice Day & Sat.
Edward Royce's Musical Comedy Success.
KISSING TIME
with William Norris and Edith Taliaferro.
Seats on Sale 8 Weeks in Advance

REPUBLIC West 42d Street. Evs. 8:30. Mts. Armistice Day & Sat., 2:30
THE LADY OF THE LAMP

ELTINGE West 42d St. Evs. 8:45. Mats. Armistice Day & Sat., 2:30
"LADIES' NIGHT"

FULTON W. 46th. Evs. at 8:30
Mats Today, Thurs & Sat. 2:30
BROCK PEMBERTON Presents
GILDA VARESI—NORMAN TREVOR
ENTER MADAME

VANDERBILT THEATRE, W. 48TH ST. Evs. 8:30. Ph. Bryant 134.
THE MUSICAL COMEDY HIT
IRENE
MATINEES TODAY & SAT., 2:30.

BOOTH Thea., 45th W. of B'way. Evgs. 8:30
Matinees Today & Sat., 2:30.
WILLIAM FAVERSHAM
In MARK TWAIN'S The Prince and the Pauper

NORA BAYES Thea., 45th St., W. of B'way. Evgs. 8:30
3 Mats. This Week TODAY Tom'w (Armistice Day) and SAT.
"THREE LIVE GHOSTS"
"A SCREAMING COMEDY."—*Telegram.*

PRINCESS Mats. Today & Tom'w
39th St. E. of B'way. Evs. 8:30 Mat. Today 2:30
Spec. Prices. Reg. Mts. Sat.
Herman Bernstein's Adaptation of
THE MANDARIN A PLAY OF ANOTHER WORLD
With BRANDON TYNAN
Marion Majeroni, Barry Macollum
Louise Orth, Edna Bleuthal
And Other Distinguished Players.

FRAZEE West 42d St. Evs. 8:30. Mats. Wed. & Sat. Phone 31 Bryant.
MARGARET ANGLIN
in "THE WOMAN OF BRONZE"

LONGACRE W. 48th St. Evs. 8:20. Mats. TODAY & SAT. 2:20.
The Reigning Musical Comedy Success.
PITTER PATTER

PLYMOUTH 45th St., W. of B'way. Mats. Tom'w & Sat.
LITTLE OLD NEW YORK

39TH ST. Thea. West of B'way. Evenings 8:20. 3 Mats. This Today
TOM'W (Armistice Day) and Saturday at 2:20.
THE OUTRAGEOUS MRS. PALMER with MARY YOUNG.

BROADHURST 44th Street, West of B'way. Evs. 8:25
Mats. Tom'w (Armistice Day) & Sat., 2:25.
WILLIAM HODGE in "THE GUEST OF HONOR."

BELMONT 44 W. 48. Bry 48. Evs. 8:45. Mat. Tom'w & Sat. at 2:45
"IT KEEPS THEM LAUGHING ALL THE WHILE."
MR. and MRS. COBURN
in a new comedy.
FRENCH LEAVE
"Mr. and Mrs. Coburn superb as ever."—*World.*
"Isn't likely to desert New York for a considerable while."—*Herald.*
MAT. TOM'W (Thurs.), 2:45.

TIMES SQUARE THEATRE
WEST 42D ST. PHONE BRYANT 21. Evs. 8:30
POPULAR PRICE MATINEE TOMORROW
FLORENCE REED
in "THE MIRAGE"
Holiday Matinees Armistice Day, Thanksgiving, Christmas and New Year's. Seats Now Selling.

MAXINE ELLIOTT'S West 39th Street. Evs. at 8:30.
MATINEE TODAY AT 2:30
"Held audience breathless."—Sun.
SPANISH LOVE
EXTRA MATINEE TO-MOR'W.

MOROSCO West 45th Street. Evs. at 8:30. Mats. Wed. & Sat., 2:30.
MATINEE TODAY AT 2:30
"Keeps standees on tips of their toes."—World.
THE BAT
THURSDAY (ARMISTICE DAY)

BIJOU Theatre, W. 45th St. Evs. 8:30. Matinees Today & Saturday, 2:30.
THE SKIN GAME
By JOHN GALSWORTHY.

PLAYHOUSE 48th St., E. of B'y. Evs. 8:30. Mats. Today & Sat., 2:30.
ALICE BRADY
LAST 6 TIMES [Personally in] Anna Ascends

48TH ST. Thea., Just E. of B'y. Evs. 8:20. Mats. Tomorrow & Sat., 2:30.
OPPORTUNITY
with JAMES CRANE.

SHUBERT Thea., 44 St., W. of B'y. Evs. 8:30. Mts. Tom'w (Armistice Day) & Sat.
THE BOHEMIANS, INC., ANNOUNCE
THE GREENWICH VILLAGE FOLLIES OF 1920

GARRICK 65 West 35th St. Fitzroy 1522.
BEGINNING TONIGHT, 8:15.
The Theatre Guild presents
"HEARTBREAK HOUSE"
By BERNARD SHAW.
Curtain Rises Promptly at 8:15.

CASINO 39th and B'way. Evenings at 8:20.
SPECIAL MATINEE TOMORROW
ZIMBALIST'S PLAY WITH MUSIC.
HONEYDEW

COMEDY Theatre, W. 41st. Evs. 8:30. Matinees Tomorrow & Sat.
HOLBROOK BLINN
As a lovable, lawbreaking bandit—
THE BAD MAN

SHUBERT-RIVIERA. Evs. 8:15. Mts. Tom'w & Sat.
ALWAYS YOU with IRENE FRANKLIN and RALPH HERZ

TICKETS ON SALE FOR ALL THEATRES 50c Advance TYSON & BRO.—UNITED, 1465 BROADWAY OPEN SUNDAYS. TELEPHONE BRYANT 6600-7600

NEW YORK'S LEADING THEATRES AND SUCCESSES.

EMPIRE B'way & 40th St. Evs. 8:30. Mats. TODAY & Sat., 2:30.
MATINEE TODAY AT 2:30
"EXCEEDINGLY AMUSING."—Tribune.
DAVID BELASCO Presents
"Call the Doctor"

BELASCO West 44th St. Evs. at 8:30. Mats. Tom'w & Sat., 2:30.
"UNCOMMONLY FINE."—Times.
DAVID BELASCO Presents
Frances Starr
In "ONE"
By Edward Knoblock.

LYCEUM Theatre, West 45th St. Evs. 8:30. Mats. Tomorrow & Sat., 2:30.
"EXCEEDINGLY FUNNY."—Tribune.
DAVID BELASCO Presents
INA CLAIRE "THE GOLD DIGGERS," By Avery Hopwood.
THE TAVERN
SHE IS FOOTSORE, WEARY AND DAZED.

CORT WEST 48TH ST. Evs. at 8:15. Mats. Tomorrow & Sat., 2:15.
THE SMASHING MUSICAL HIT.
JIM JAM JEMS

GEO. M. COHAN THEATRE, B'way, 43d St. Mats. Today, Thurs., Sat., 2:20.
PRODUCTION
THE TAVERN
GREATEST MYSTERY OF THEM ALL.
ARNOLD DALY as the Vagabond.

PARK THEATRE, Columbus Circle. Evs. 8:20 Mts Today & Sat., 2:20.
"A companion piece to 'Seventeen.'"—N.Y. World
with
BAB Helen Hayes
"A Worthy Successor to 'Clarence.'"—Sun

PUNCH & JUDY Thea., W. 49th St. Evs. 8:30.
POPULAR MAT. FRIDAY. Reg. Mat. Sat.
ALAN BROOKS BECAUSE of HELEN
2nd Month Most Fascinating Play in N. Y.

COHAN & HARRIS Th., W. 42 St. Evs. 8:15. Mts. Wed., Thurs., Sat.
WELCOME STRANGER
with GEORGE SIDNEY.

KNICKERBOCKER B'y, 38th St. Mats. Wed., Thurs., Sat.
GEO. M. COHAN'S Comedians
MARY
(ISN'T IT A GRAND OLD NAME?)

GLOBE. MATS. TODAY & SAT.
FRED STONE "CHEERED" in "TIP-TOP"
THE TAVERN
SHE IS A RIDDLE—SO IS THE MAN.

NEW AMSTERDAM, W. 42d St. Evs. 8:20.
"Greatest Revue of All Times."—Telegram.
HITCHCOCK—SANDERSON—GROSSMITH
"HITCHY-KOO 1920"
WITHERS—MOSCONIS AND 100 OTHERS.
POP. MATS. TODAY & SAT., 50c TO $2.50.

NEW AMSTERDAM ROOF—NEW
Ziegfeld Midnight Frolic

HENRY MILLER'S THEATRE
124 West 43 St. Tel. 7410 Bryant.
Evs. 8:20. Mats. Tomorrow & Sat., 2:20.
"A Veritable Gem." *Eve. Post.*
"So delightful that those who have seen it will go again and again."—*Telegram.*
PATRICIA COLLINGE
in A. E. THOMAS' New Comedy,
"JUST SUPPOSE"
THE TAVERN
STAND GUARD—TILL FATHER RETURNS.

LIBERTY, W. 42 St. Mts. Today & Sat., 2:20.
"A MUSICAL COMEDY GEM."—World.
JOSEPH CAWTHORN in HALF MOON"
Cast Inc.: Joseph Santley, Oscar Shaw, Maude Eburne, Ivy Sawyer and May Thompson.

HUDSON West 44 St. Evs. 8:30
Mats. Today, Thurs., Sat., 2:30.
GEO. M. COHAN'S
PRODUCTION OF
The Meanest Man in the World
MR. COHAN in the Title Role.

GAIETY B'way, 46th St. Evs. 8:20.
Mts. Today, Thurs., Sat., 2:30.
JOHN GOLDEN Presents
FRANK BACON LIGHTNIN'

Manhattan Op. House, 34th, w. 8 Av. Evs. 8:30
Matinee Today (Pop.) & Sat., 2:30.
THE STORM THE FOREST FIRE PLAY
1,000 SEATS, $1.50. ALL PERFORMANCES.

5th NATIONAL
Hotel Men's Exposition
OF THE HOTEL AND ALLIED INTERESTS
GRAND CENTRAL PALACE
Competitive display of foods and culinary masterpieces arranged by world's foremost chefs. Exhibits to Interest Everyone. See How the Big Hotels Operate Their Business. IT'S EDUCATIONAL.
TODAY and ALL THIS WEEK
11 A. M. to 10:30 P. M.

B. F. KEITH'S PALACE. Bryant 4500. Mats. Daily, 25c-$1. EDDIE FOY & YOUNGER FOUR. ARMAN KALIZ & CO. LILLIAN SHAW, others. & KARYL NORMAN, The CREOLE FASHION PLATE.

B. F. KEITH'S RIVERSIDE. B'y & 96th St. HYAMS & McINTYRE. LAURA PIERPONT CO.; Russian Cathedral Quartette, Patricola & Mason, others. & HENRY Squidgulum LEWIS.

B. F. KEITH'S 81 St. & B'way. Popular Price. Henry Santrey & Band. Harry & Anna Seymour. Wood & Wyde & Co., others. & NORMA TALMADGE in the Great Screen Success, The Branded Woman.

Loew's New York Theatre & Roof. Cont. 11 A. M. to 11 P. M. Roof to 1 A. M. ETHEL CLAYTON, "The Sins of Rosanne."

Loew's American Roof 42 St., W. of B'way. Every Eve. at 8:15. "Ting-a-Ling," Robt. Henry Hodge & Co., Lynton & Roberts, & others. In Thea. Rex Beach's "North Wind's Malice." All Seats Reserved

GOOD TIMES "DON'T MISS IT. IT'S GREAT" —Eve. Sun. Matinee At Every Day the HIPPODROME
Seats Selling 8 Weeks in Advance

HORSE SHOW
Madison Square Garden, Nov. 13 to 20. Box Office will open TOMORROW, November 11, 9 A. M. to 6 P. M., for sale of reserved Seats and Boxes.

COLUMBIA, B'y & 47 St. Twice daily 2:15 & 8:15. Pop. Prices. SOR-TON GIRLS.

OSCAR HAMMERSTEIN'S MANHATTAN OPERA HOUSE
Mrs. Oscar Hammerstein, Director.
THURSDAY AFT., NOV. 18, at 3:30.
CARLOS VALDERRAMA
Peruvian Pianist Composer in a Recital of his own Compositions based on Ancient "INCA MUSIC."
Management The Oscar Hammerstein Musical Bureau.
75c to $2.50 at Box Office and Leading Hotels.

Carnegie Hall, This Eve., Nov. 10, at 8:30
VIOLIN RECITAL
Sascha JACOBSEN
Management National Concerts, Inc.

Carnegie Hall, Tues. Aft., Nov. 16, at 3.
JOAN MANEN
SPANISH VIOLINIST
Mgt. Antonia Sawyer, Inc. Knabe Piano

AEOLIAN HALL, Tomorrow (Thurs.) Eve. at 8:15
SONG RECITAL—DOROTHY MOULTON
RICHARD HAGEMAN at the Piano.
Mgt. Antonia Sawyer, Inc. Steinway Piano.

AEOLIAN HALL, Aft'n, 3:15, Nov. 18th.
DAVENPORT
SONG RECITAL
MANAGEMENT FLECK BROS.

Jewish Art Thea. 27th St. & Mad. Av.
Beginning Thurs., Nov. 11. Every Fri., Sat., Sun. Eve. and Sat. & Sun. Mat.
RODOLPH SCHILDKRAUT as Shylock in MERCHANT of VENICE
Seats Now on Sale

BROOKLYN
The Brooklyn Institute of Arts and Sciences
Brooklyn Academy of Music
Tonight at 8:15 P. M.
RABINDRANATH
TAGORE
The Distinguished Indian Poet
on
The Meeting of the East and West.
Tickets, $2, $1.50, $1.00.
Now on sale Institute Box Office.

NEW YORK SYMPHONY ORCHESTRA
WALTER DAMROSCH.....Conductor
Historical Cycle at Carnegie Hall.
Tomorrow (Thurs.) Aft. at 3
SOLOIST NEXT FRI. EVG. AT 8:15
MME. FRIEDA HEMPEL
MOZART PROGRAM

Carnegie Hall, Sat. Aft., Nov. 13, at 2:30
SYMPHONY CONCERT
FOR YOUNG PEOPLE.
RAOUL VIDAS, SOLOIST

Aeolian Hall, Sun. Aft., Nov. 14, at 3
Raoul VIDAS Soloist
Mozart, Haydn, Brahms, Lalo.
Tickets at Box Offices. George Engles, Mgr.

METROPOLITAN OPERA HOUSE
OPENING NIGHT MON., NOV. 15, at 8.
LA JUIVE. Pernelle, Rostney, Galli-Curci, Harrold, Rothier, Bodanzky. (Prices $2.50-$10).
WED. at 8. AIDA. Destinn, Matzenauer, Martinelli, Danise (debut), Mardones, Moranzoni.
THURS. at 8:15. ELISIR. Garrison, Ellis, Caruso, Scotti, Didur, Papi.
FRI. at 8. ZAZA. Farrar, Howard, Martinelli, De Luca, Moranzoni.
SAT. at 1:45. TRISTAN AND ISOLDA (in English). Matzenauer, Gordon, Sembach, Whitehill, Blass, Bada, Bodanzky.
SAT. at 8. (Pop. Prices). CAV. RUSTICANA. Destinn, Perini; Harrold, Chalmers. PAGLIACCI. Extion; Kingston, Danise. Moranzoni.
THANKSGIVING DAY MAT. at 2 ($1 to $6) CARMEN
Farrar, Scotti-Ellis, Galli; Martinelli, Whitehill, Rothier, Wolff.
SEAT SALES beg. Tomorrow at 9 A. M.
BAIDMAN PIANO USED.

AEOLIAN HALL, Sat. Aft., Nov. 13, at 3.
E. ROBERT SCHMITZ
PIANO RECITAL. (Mason & Hamlin).

AEOLIAN HALL, FRI. AFT., NOV. 12, at 3
JOSEF FUCHS
VIOLIN RECITAL. (STEINWAY PIANO.)

AEOLIAN HALL, FRI. EVE., NOV. 12, at 8:15
GEORGE REIMHERR
SONG RECITAL. (STIEFF PIANO.)

Carnegie Hall, Sunday Aft., Nov. 14, at 3—Song Recital—REINALD WERRENRATH
Seats Now at Box Office. (Steinway Piano)

PHILHARMONIC CONCERTS
JOSEF STRANSKY
CONDUCTOR
OPENING PERFORMANCES
AT CARNEGIE HALL
Tomorrow (Thurs.) Eve. at 8:30.
LISZT—WAGNER
Including the "DANTE SYMPHONY."
Assisted by NY. CECILIA CLUB.
VICTOR HARRIS, Conductor.
Friday Aft., Nov. 12, at 2:30.
BACH—BEETHOVEN
Including the "FIFTH SYMPHONY."
Tickets at Carnegie Hall Box Office.
FELIX F. LEIFELS, Manager.

HIPPODROME, This Sunday Eve.
ONLY APPEARANCE THIS FALL
RUFFO
with NINA MORGANA SOPRANO
ORCHESTRA SEATS $5.00. BENEFIT MANHATTAN NAVY CLUB.
Balcony Seats $1, $1.50, $2, at Box Office.
Mgt. S. Hurok, 17 W. 42d St. (Knabe Piano)

AEOLIAN HALL, Tomorrow (Thurs.) Aft. at 3
PIANO RECITAL—PEPITO
ECHANIZ
CUBAN PIANIST
Mgt. Antonia Sawyer, Inc. Steinway Piano.

AEOLIAN HALL, This Afternoon at 3
WALTER GREENE
Baritone
Mgt. Evelyn Hopper. Chickering Piano.

Opera Tickets PHONE BRYANT 7878
FOR SALE, FOUR CHOICE ORCHESTRA SEATS THURS. EVES., TWO FRI., TWO SAT. MAT., FROST. FOR SEASON SUBSCRIPTIONS METROPOLITAN, CHICAGO OPERA CO. ALL PARTS OF THE HOUSE BOUGHT, SOLD OR EXCHANGED. SEASON, ALTERNATE OR SINGLE PERFORMANCES.
CONSOLI, 1430 B'way (40-41 St.)

Opera Tickets PHONE FITZROY 4139
METROPOLITAN & CHICAGO OPERA SUBSCRIPTIONS BOUGHT, SOLD & EXCHANGED. SEASON OR ALTERNATE PERFORMANCES.
SEATS FOR ALL SUCCESSES.
Jacobs' Theatre Ticket Office
Normandie Hotel, B'way & 38 St.

Metropolitan Opera, one season ticket, $100, even Mondays, $50. Phone Riverside 3421.

Two Dress Circle, Metropolitan Opera, 12 alternate Wednesdays, $120. X 2014 Times Annex.

MOTION PICTURES.

LYRIC 42nd St. W. of B'way. Twice Daily: Matinees (2:30), 25c to $1.00. All Seats Reserved. Sat. & Sun. Matinees and Evenings (8:30.) 50c to $2.00

Why have New Yorkers

during the last eight weeks crowded in to see Over the Hill by a day, following it from playhouse to playhouse, talking about it, writing about it, exclaiming about it?

Is it because

they know that they will roar with laughter at the many mirth incidents which punctuate this story—the clean humor of whole some American life?

Or, is it, perhaps

because they have heard that between their smiles and laughter come moments of profound grief, pent-up with emotion that clutch at the human heart and wring it with sympathy?

It is because

no such human document has ever before been set forth in a theatrical entertainment—it is because

OVER THE HILL

is life itself unfolded before your eyes—that is why all the men and folks from out of town, are coming to see this "wonderful thing" which William Fox has made from the poems of Will Carleton, directed by Harry Millarde.

44th St. Theatre
All Seats Reserved
Advance Orders Taken
D. W. GRIFFITH'S "Way Down East"
Twice Daily 2:15-8:15 Including Sundays

MISS LAURETTE TAYLOR says—

"My dear Mr. Griffith:

"I have seen 'Way Down East' three times. Mr. Manners came with me the last time. He has always hated pictures—thought them cheap and vulgar. But now he is like a man who has met a prophet! You would really think he had just discovered there were such things as moving pictures.

"Lillian Gish is most exquisite. The sensitive, delicate, 'cobwebby' beauty of her emotional expression is a thing to envy and strive for.

"May you live a long time and make many pictures."

(Signed) LAURETTE TAYLOR MANNERS.

PARAMOUNT PICTURES
RIVOLI B'WAY At 49th St. WALLACE REID in "Always Audacious" Famous Rialto Orch.
RIALTO TIMES SQUARE THOMAS MEIGHAN "Conrad in Quest of His Youth." Famous Rialto Orch.
CRITERION Cecil B. DeMille's "SOMETHING TO THINK ABOUT." B'way at 44th St. Cont. Noon to 11:30 P. M.

CAPITOL B'way at 51st Street. The Branding Iron & Special Attraction Week Program. 12:00 to 11:30 P. M. Matinees 50c-75c-$1.00. Nights 75c-$1.00-$1.50. World's Largest and Most Beautiful Theatre.

STRAND MARK B'WAY, 47TH ST. CONTINUOUS PERFORMANCE. Special Symphonic Orchestra

HOTELS AND RESTAURANTS

B'way & 47th St. STRAND ROOF Phone Bryant 91
DINNER DE LUXE $2.00 P. M.
A la Carte All Hours—After Theatre Specialties.
A Smashing Success THE ENTIRELY NEW AND ELABORATE REVUE
AT 7:20 & 11:30. SAME SHOW AT DINNER AS AFTER THEATRE DANCING.

EXQUISITE LUNCHEON—SELECT TABLE D'HOTE
Excellent Milk-fed Chicken Dinner with Waffles
QUAINTEST PLACE IN AMERICA
Janssen wants to see you
Music Dancing
At the Famous Hofbrau Broadway & 30th Street
Phone 4924 Longacre

HOTEL LORRAINE
Fifth Avenue at Forty-fifth St
Conservatively conducted, appealing to a discriminating patronage.

NEW YORK'S CLUB-LIKE HOTEL
the hermitage
TIMES SQUARE
42D ST., BROADWAY, SEVENTH AV.
An Atmosphere Pleasing to Both Men and Women.
Rates: Single, $3, $4 and Over.
EXCELLENT CUISINE.
FRANK C. HURLEY, PROPRIETOR.

The Cambridge
68th Street, West
Near Central Park
The latest fireproof apartment to let. Just completed. Now open.
Suites of 2 rooms or more on a yearly lease unfurnished
Spacious Closets.
SUPERIOR RESTAURANT.
Also Doctor Suite, 3 rooms, main floor. Under same management Hotel Langdon, 8th Av. & 58th St.
E. H. CHATILLON.

Hotel Bretton Hall
Broadway, 85th to 86th St.
NEW YORK.
Subway Station at 86th Street Corner, *Largest and Most Attractive Midtown Hotel, Convenient to All Shops and Theatres.*
For Transient and Permanent Residence. All the Comforts and Advantages of the Best New York City Hotels at Attractive Rates.
RESTAURANT OF HIGHEST STANDARD AT ATTRACTIVE PRICES.

THE SUNSET
Beach 50th and Surf Avenue
Sea Gate, Nortons Point, N. Y. Harbor
Open throughout the year.
Modern Family Hotel. Ideal Winter Home for New Yorkers. 45 minutes Times Square; 35 minutes Chambers St. Municipal Subway.
Special Winter Rates, American Plan.
Single Room.....$25 to $70
Double Room.....$45 to $90
Double Room, private bath.....$55 to $90

Transient Accommodations
HOTEL BERESFORD
81st & Central Park West
HOTEL SEVILLIA
117 West 58th St.
Superior Cuisine and Service
NEW, MODERN FURNISHINGS.

BELLAKS HOTELS

HOTELS
Leases can be arranged for.
Magnificent View of Park
L. 2, 3 Rooms and Bath.
SHTON Madison Ave at 83rd Street
$45 monthly up per room & bath.
OTED FOR SUNSHINE
2 and 3 Rooms & Bath
OBLETON 126 W. 73rd St.
$100 monthly, $25 weekly and up per 2 rooms and bath
convenient 81st St. 'L' at entrance
L, 2 and 3 Rooms, Bath
COLONIAL 81st Street, Columbus Ave.
Largest and Most Beautiful Rooms in New York
$55 monthly up per room & bath
RESIDENCE FOR WOMEN
Room & meals, $17 weekly, up
RUTLEDGE Lexington Ave. at 30th St.
Room, bath & meals, $27 wk up
Rooms with and without bath, $1.50 day up

All Above Accessible to All Cars
Express "Sub" & "L" & Bus.
Restaurant Service
A la Carte. Table d'Hote

LEASES ARE NOT REQUIRED
REFERENCES ARE
Attractively furnished apartments consisting of from 2 to 5 rooms with or without kitchens. Complete hotel service, including maid service, electricity, linen, etc. Apartments may be rented by the day, week or month. Rates $25 a week or $140 a month and up. Restaurant in building.
HOTEL SCHUYLER ARMS
305-311 West 98th St., New York
Two blocks from 96th St. subway express
In the heart of the best residential section of New York City.

HOTEL NEWTON
2528 Broadway, bet. 94th & 95th Sts.
SUBWAY EXPRESS AT 96TH STREET
TRANSIENT ACCOMMODATIONS
Telephone 2924 Riverside.

WASHINGTON, D. C.
Grafton Hotel
AMERICAN PLAN
$5 per day and upward.
HARRINGTON MILLS, Proprietor.

Tea Rooms.
AT THE SIGN OF THE GREEN TEA POT
25 West 51st St. Open 8:30 a. m. daily.
Breakfast, Lunch, Afternoon Tea, Dinner.

RUSSIAN INN Table d'Hote Luncheon & Dinner. Also a la Carte
57 W. 37th St. Russian Afternoon Tea
SPECIAL AFTER THEATRE MENU
BILLY ANN 295 Madison Ave., near 41st St. DINNER 85c AND $1.00
STRICTLY HOME-COOKED LUNCHEON.
SCOTCH TEA ROOM 21 East 47th St.
Home made jams. Scotch scones.
LINNEA TEA ROOM 49 West 45th St. Lunch.
Delicious Home Cooking.

ADVERTISEMEN

ADVERTISEMENT.

ALL ARE ON THE JOB AS ONE MAN

* * *

When men decide that not any one of them knows it all, they then pool their brains for the good of the organization with which they are associated.

* * *

The Gehring Publishing Company succeeds so splendidly with the Hotel Review, the Metropolitan Guide, and the Gehring Hotel Directory, because every man feels an obligation to give every ounce of initiative and intelligence and loyalty to the organization.

* * *

Their leader, Charles E. Gehring, inspires enthusiasm and intensive work on the part of his associates, because on the part of his associates, because on the part of his associates, because

THE BUSINESS WORLD.

COMMERCIAL PAPER.

Yesterday.....8 per cent. for the best names.
Monday.....8 per cent. for the best names.

The quotations are for six months' paper.

Gray Goods Again Drag.

Little change took place in the gray goods situation here yesterday. Buyers continued to show small interest in goods other than printcloths and did not evince any too much in them. Additional sales of 38½-inch 64-60s were made for delivery during the present month at 5½ cents, with 8 cents paid for similar shipments in 39-inch 68-72s of that width. November business was also done in 39-inch 68-72s at 11½ cents. Sheetings and fine-yarn cloths, as well as sateens and the other clothing styles, were dull and featureless.

Big Decline in Shirting Prices.

Prices on percales, pongees, madrases, cords and satin stripes that showed declines of 50 to 60 per cent. from those prevailing since March 31 were announced yesterday to the shirt manufacturing trade by M. C. D. Borden & Sons of this city. They took effect on Monday, but, being net, were not given out for publication. The terms under which goods are to be sold at the new levels stipulate that stock is to be charged "when and as ready" not later than March 1, 1921. Prices are subject to change or withdrawal without notice, and all orders are subject to acceptance and revision by Borden & Sons.

Opening Date Withdrawn.

Considerable interest was taken yesterday in the local clothing trade regarding the reason which decided other markets to withdraw their opening dates and announce an indefinite postponement. Favorable comment on the action, however, was heard, the chief view being that it would not be at all desirable to have the Spring season make an inauspicious start at a time when values were so uncertain. Considerable comment has been heard regarding the few openings which have already taken place, and it was stated that the reductions shown by these openings ought to affect business, as they represent deep cuts.

Raw Silk in Storage Here.

The statistical department of the Silk Association of America has compiled the following table showing the quantity of raw silk in storage in the principal warehouses of this city on Nov. 1. For comparison there are given with it the figures for Oct. 1.

	No. of Bales, Nov. 1.	Oct. 1
Japanese	37,662	38,762
Italian	555	436
All other	11,590	12,555
Totals	49,807	51,523

This shows a reduction for the month of October of 11,716 bales, of which 872 were Japanese and 761 of those described as "all other," while the stock of Italian was increased by 83 bales.

Good Business Is Looked For.

Although it was too early yesterday to get any real idea of how jobbing buyers of prints and percales regarded the sharply reduced prices announced on Monday, it is no secret that well-posted men in the local trade expect them to start up things considerably in the near future. It was said to be hardly possible for the printers to make any profit on the goods at the prices announced in view of present gray cloth and labor costs. Printed 64-60s are set down in the new lists at 13½ cents, against 9¾ cents in the gray. In the case of printed 68-72s the margin is still smaller, for these cloths were priced at 15 cents, with gray goods held at 11½ yesterday. The consensus of opinion was that the new figures represented rock bottom, and that if they did not produce business it could not be produced.

Continued Shopping for Woolens.

Shopping for woolens is still the order of the day in that trade. Buyers are frank to admit that they are using the reduction of one mill against another, while the prices of the leading factor are supposed to be under guarantee until Dec. 1, there is a feeling in the market that this guarantee either has already been dropped or may be in the near future. The trade as a whole is suffering from the uncertainty caused by the large surplus of goods known to be owned by the larger organizations and which may be unloaded on the market at any moment. This, and the necessity of getting clothing and garment values down to levels which will attract consumer demand, are the principal unsettling influences.

Differ on Depreciation Rate.

Efforts of the International Association of Garment Manufacturers to learn from its members their practices in writing depreciation on machinery and equipment brought out some interesting facts. To begin with, answers to the queries made indicated that few manufacturers differentiate between machinery and equipment. Where the rates of depreciation were given, which has been done in more than 100 cases to date, a wide difference in rates is shown. Two manufacturers put the rate as high as 25 per cent. One put it at 4 per cent., which was the lowest given. Twenty per cent. was given by thirteen manufacturers and 15 per cent. by ten of them. The most general opinion expressed was 10 per cent., which rate was given by sixty-five of the manufacturers who have replied.

Silk Sale Well Received.

The sale of $2,000,000 worth of silk started yesterday by Samuel Elsemann & Co., the Silk Clearing House, was well received by buyers, and an executive of the company stated that the day's results came fully up to expectations. The retail trade was especially responsive, and reports began coming in that merchants believe silks will be quite an item in the holiday business in view of the values offered. The prices established at the sale were based not on mill cost, but upon present reproduction costs. The fabrics sold, in the order of their importance in the demand, were crêpe de chines, satins, taffetas and charmeuse. A large part of the color preference went to black, navy and brown, with the chief demand on crêpe de chines for flesh tints and pastel shades.

Underwear Mill on Short Time.

One of the most significant reports to reach the local underwear trade for some time was received yesterday, concerning the action of an up-State knitting company in putting its main plant on a four-day-a-week operating schedule. Although a number of other mills which make underwear have been closed or working on short time for quite a while, most of them produce the heavier ranges of goods. The mill concerned in the report, however, turns out a considerable volume of light-weight or balbriggan underwear for men. It was the first mill producing merchandise of that kind which cut its price on goods for Spring shipment to $4 a dozen after first opening them at $4. The significance of the report lies in the fact that, even at the present level—which is admittedly low—wholesale buyers are not trading actively enough to call for a full-time production.

BUSINESS OPPORTUNITIES

15 cents per word. Two business and one bank reference required from advertisers.

CAPITAL TO INVEST.

TO MANUFACTURERS' agents, domestic and foreign goods, well established trading firm will increase its business by financing and developing lines on profit sharing basis, under selling agreement; give full particulars; no brokers. Box 68, 200 Cable Bldg.

HAVE $5,000-$10,000 to invest in some growing business. 15 years' executive experience; good bank credit; proposition must stand strictest investigation; also full details in first letter. M. B., 629 Longacre Bldg.

INVESTMENT, $2,000 to $3,000, to offer good business concern; is not looking for control; will join capital in new business venture. Address Executive, 201 West 87th.

IF YOU have a good agency or business and want a partner, I will invest in office, cash and services; state particulars briefly. C 240 Times.

YOUNG MAN will invest $5,000, with services, in wound business, experienced salesman and executive. E 28, N. Y. Times, Brooklyn.

SALESMAN, capable, with long experience (wishes to connect with a commercial concern, will invest $5,000, not interested stocks or securities K 288 Times.

RESPONSIBLE, capable man, 40, as traveling man or inside position, can pay money if necessary; best references. M 301 Times Downtown.

WANTED—To buy weekly or monthly trade publication, principals only, must be reasonable; give details. J 544 Times.

HAVE $5,000 and services to invest in established, paying business. B 573 Times.

HAVE $5,000 to invest with services in established business. A 1051 Times Uptown.

CAPITAL WANTED.

WANTED—Capital to help finance erection of kitchenette apartment building in Detroit; will form partnership arrangement on five first mortgage bonds; 40 per cent. of lot must favorable and an attractive plan layout is complete, ready to start building. Z 2434 Times Annex.

$10,000 to $20,000 wanted for expansion of concrete products manufacturing plant, cut stone, art, ornamental and decorative products also building units of all kinds; greatly improved and patented machinery which materially reduces labor and fixed costs; very profitable. P 188 Times.

DETECTIVE or good business man to invest $5,000 for half interest in New Jersey corporation, four offices, also incorporated in three other States; can easily make $30,000 yearly; will become secretary-treasurer. F. Staelle, 446 South 21st St., Irvington, N. J.

TERRITORIAL agents wanted with small capital; exclusive selling rights for auto device indorsed by city, State, automobile and insurance officials; long needed by auto owners; strictest investigation invited. Address V 750 Times Downtown.

SALESMAN-PARTNER wanted by manufacturer's agents; $500 investment required. Bare exclusive agency for live products. T 287 Times.

WANTED for corporation rated $125,000 first credit; would like to borrow $5,000 for 60 days; good bonus. C. Haynes, 115 Broadway, New York.

BUSINESS CONNECTIONS WANTED.

TWO TRAVELERS THROUGH WEST INDIES AND SOUTH AMERICA, LEAVING JANUARY, BOTH ACQUAINTED WITH CONDITIONS, EXPERIENCED BUSINESS PEOPLE, DESIRE TO REPRESENT RESPONSIBLE FIRM. TRAVELERS, 728 S. BROAD ST., PHILADELPHIA, PA.

SALESMAN—Sailing for Australasia Dec. 1, American technical salesman will undertake mission on result basis; good record and references. Z 2261 Times Annex.

SALESMEN wanted, calling on drug and department store trade; exclusive agency all territories; small investment necessary; good proposition for live wire. T 286 Times.

WANTED—A reliable insurance agency by responsible concern, Log Angeles, Cal. Address Pacific Coast Fire Insurance Adjustment Co., 423 Bullard Bldg., Los Angeles, Cal.

MEMBER of import firm, leaving for France, Germany, Austria next week, is ready to execute commissions in above mentioned countries. C 492 Times.

PARTNER with $5,000 for patented phonograph repeater; mail order or otherwise. 2837 Rainelander. 230 East 72d St.

GERMAN business connections made through advertising in Germany. M. J. Klein, World Bldg.

LOANS placed upon machinery, notes, &c. Apply H. Wiodaver, 230 Grand St.

BUSINESS CONNECTIONS WANTED.

IF YOU CAN invest $100 (the investment thoroughly secured, you take no risk), you can make $500 per month selling the Little Wonder Combination Heating and Cooking Kerosene Stove, which makes no smoke, soot or odor; the hottest fire known for cooking, and a great fuel-saver. Something new and needed in every home; agents wanted in every county in the United States. Read our ad. in October Popular Mechanics, Modern Needlework, Farm Journal, November Modern Woman's World, &c., and write for proposition. Little Wonder Stove Company, Detroit, Mich.

SELLING ORGANIZATION.

MAIN OFFICE 7TH AV., NEW YORK, BRANCH CHICAGO, DESIRES TO CONNECT WITH A NEW YORK AND CHICAGO REPRESENTATIVE; PROPOSITION MUST BE BIG, OFFERING REASONABLE SECTION, NO STOCK PROPOSITION CONSIDERED. SUCCESSFUL. B 568 TIMES.

WE are equipped to manufacture tools, dies, metal stamping and screw machine products, gauges and jigs; machines now on velopak. T. & D. Manufacturing Co., 207 Canal St.

FOR SALE.

GARAGES — GARAGES.
WE ARE SPECIALISTS IN GARAGES; LAR GEST SELECTION, BONA-FIDE PROPERTIES ONLY; $2,500 TO $75,000; DOWN PAYMENTS ACCORDING WHEN REQUIRED. L. SCHLEIFER COMPANY, TIMES BLDG., BWAY AND 42D ST., 156 RIVINGTON ST., NEAR WILLIAMSBURG BRIDGE PLAZA.

FOR SALE—In Hartford, Conn., 48x75, on Main St., between Sage Allen and G. Fox Department stores, suitable for ladies' ready to wear store; for full particulars address Box 1, Hartford, Conn.

FOR SALE—Garment stock and service for popular priced ladies' trade, as a going business or separately; in order to step into an organization already established; will be glad to give full details if desired; will be treated. Address Box 100, Times Building.

READY TO WEAR STORE.

Elegant equipped specialty shop on F St., Washington, for sale, with or without stock; value $8,000; wonderful opportunity; N. M. 20 Times.

SUCCESSFUL paved post cash business paying $1,000 per year net; established two years, stands investigation; experience unnecessary; going West. Brennan, 311 Washington St., Hoboken, N. J.

DRESS PLANT.

Light factory, beautiful showroom, 25x100, 5th St., near 5th Av.; 3-year lease; desirable for ladies' dress house; responsible party only. J 540 Times.

FOR SALE, to close estate, modern garage, also factory buildings in centre of Newark; present rental income over 10% on selling price. Apply to Stoutmer, 30 Morris Av., Newark. Phone Branchbrook 1807.

SWEATER and bathing suit jobber will sell all or part; large capital required; excellent proposition for beginner; closest investigation invited. E 273 Times.

GARAGE lease for sale, Bedford section, Brooklyn; fully equipped; making money; owner has other business interests; 35 cars, 9½ years' lease. Phone Owner, Vanderbilt 7284.

CANDY and pastry factory, with auto trucks, long established; very good trade; good lease; reasonable offer will be considered. B 1087 Times Harlem.

SELL successful patented machine; prospective orders on hand; big field; big profits; will consider sale or royalty basis; stand rigid investigation. K 278 Times.

AMERICAN rights, highly remunerative metallurgical process connected with bullion; principals only. X 2006 Times Annex.

TWO LOOMS, narrow silk ribbon plant, present running; partner considered. 4,077 Park Av., Bronx, 4th floor.

MISCELLANEOUS.

WILL RENT FUR OR MILLINERY DEPARTMENT OF HIGH-CLASS 57TH AV. RETAIL CLOAK AND SUIT HOUSE TO RELIABLE AND RESPONSIBLE PARTY; EXCEPTIONALLY SITUATED; WONDERFUL PROPOSITION TO RIGHT PARTY. TELEPHONE FITZROY 2356.

FACTORY, Tremont section, Bronx; sunlight factory, 10 power machines and other fixtures; ready for work; ground floor; low rent, bargain. Telephone Monroe, Watkins 9067.

WANTED—Camp, fully equipped, for boys; give location, equipment, terms. N 606 Times Downtown.

BUSINESS NOTICES.

PATENTS—Over 75 years' practice; all communications strictly confidential; handbook on patents free on request; special facilities for office consultations. Munn & Co., patent attorneys, 615 Woolworth Building, New York.

BUYERS' WANTS.
Fifteen cents per word cash insertion.

ARTIFICIAL SILK Wanted—Quantities, H. S. Meltzer, 230 5th Av., New York. Murray Hill 2368.

ARTIFICIAL SILK Wanted—Quantities for cash, 150 Denier A American viscose. M. G., 77 Times.

BOLIVIA Wanted—0371, all colors, for cash; must be cheap. Chelsea 4126.

BOLIVIAS Wanted—Schwartz Bros., 150 West 22d.

BOLIVIA Wanted—Close outs of high-grade material for cash; quantity no object. Morris Haft, 104 West 27th St.

BOLIVIAS—Forstman's and Hoffman's, or similar, wanted. Indig Bros., 43 West 27th.

BOLIVIA Wanted—Brown, navy, reindeer, at a price. Vanderbilt 8085.

BROADCLOTHS Wanted—112, 21236, 13068, 13046, 16007, Duffy 1020-30-30, Wilson 4323, H. L. 721, Salt's Foco, H. & H. 200, Baffin seal, Edison seal; must be cheap. Murray Hill 1196.

BROADCLOTH Wanted—Botany 315, all colors; pay cash. Chelsea 5830.

CAMBRIC Wanted—All colors, 36-inch width, call with samples. Bernart Textile Co., 220 Broadway, Brooklyn.

CANTON CREPES Wanted—Open to buy quantities at special prices; spot cash. Nat. Black Goods Co., 22 West 31st.

CHAMOISTYNE Wanted—Holden Leonard, all colors; also Imperial; for cash. Chelsea 4126.

CHAMOISTYN Wanted—Holden & Leonard, all shades. Jacobs and Jacobs, Watkins 3623.

CHAMOIN Wanted—21226, all shades; also 112 broadcloths; spot cash. Gramercy 102.

CHAMOISTYNE Wanted—Holden Leonard 804, brown 4649. Watkins 2816.

CHIFFON VELVET Wanted—Open to buy for cash; any quality. Call with samples. Store, 34 East 29th.

CHIFFON VELVET Wanted — American Beauty and sapphire, at a price. Madison Square 1506.

COATINGS Wanted—Will exchange green Autumn leaf 1420 and Page's 4½ cloth for navy and brown, same cloth or similar. Shapiro & Sons, 54 West 21st.

COATS Wanted—Medium grade men's overcoats and women's for spot cash; must be cheap; communicate by letter R. S., Hotel York, not later than Thursday morning.

COATS Wanted—1,500 cloth coats, fur trimmed; cash, if exceptional values. Phone Watkins 662, write or call 141 West 28th, 12th floor.

COATS—Contractor has 50 coats at $25 apiece, willing to sacrifice at $22.50 net cash. Merlo Cloak & Suit Co., 34 West 15th.

COATS Wanted—Open for 1,000 snappy, chic models in coats, also sport coats and wraps Monarch Garment, 236 5th Av.

COATS Wanted—Jobber paying cash; quantity raccoon, Australian trimmed coats. 31 West 31st, 1st floor.

COATS Wanted—Jobber looking at Spring samples, suits and coats. 11th floor, 145 West 36th.

COATS Wanted—Fur trimmed, at a price for spot cash. Third floor, 28 West 25th.

COATS Wanted—All kinds, must be cheap; John Cooke & Mahon, 200 West 27th.

COATS Wanted—Jobs, fur trimmed; any quantity. 8th floor, 35 West 31st.

COATS Wanted—Plush, fur trimmed and plain. Jacob Dorf, 10 East 33d.

COATS AND DRESSES Wanted—Jobs. Apply Mac Perry, Annex.

COLLARS—FUR: Wanted—Sealine, Australian opossum, shawl, square, submarine, for cash; quantity no object. Marcus Klepper & Co., 34 West 27th.

COLLARS Wanted—Nutria and Australian opossum at a price. Monarch Garment Co., 236 5th Av. Madison Square 4440.

COLLARS, Fur, Wanted—Kit coney. In all grades. Shawl Collar Co., also seis. Benjamin Martin, 22 West 27th St.

COLLARS Wanted—Fur: Australian opossum and nutria collars; open for large quantity. Herman Goldstein, 127 West 25th.

COLLARS Wanted—Fur: raccoon and opossum collars, cheap, cash. Chelsea 4126.

COLLARS Wanted—Raccoon, shawl; quantity at price. Cohen-Edelman, 35 W. 31st.

COTTON GOODS Wanted—We are open to buy for spot cash flannelette, ginghams of all widths, and cotton goods of every description; must be much below the market price. Calbro Mills, 346 Broadway.

CREPE DE CHINES Wanted—Good quality powdered, flesh, white, navy, brown; must be cheap; cash. Slote & Schaffer, 49 East 21st.

CREPE DE CHINE Wanted—3 thread and georgette, raw or finished, all shades. Empire Textile Mill, 268 4th Av.

DRESSES Wanted—We will buy for cash job any quantity tricotines, serges, poiret twills, charmeuse, velours and velvet dresses; small samples 9 to 5, 28 West 32d, 5th floor.

DRESSES Wanted—Bring samples of taffetas, crepe de chines, georgettes and Canton crepe; we are placing orders while styles are right. 1,107 Broadway, 10th floor, corner 24th.

DRESSES Wanted—Looking at Spring samples silk dresses, also stouts; only those in the latest manufacture will be considered. Call, 9 to 5, 28 West 32d St., 15th floor.

DRESSES Wanted—Large Western jobber looking at Spring dresses, cloth and silks; will be at Imperial Hotel between 8 and 10 A. M. C. Du Fine.

DRESSES Wanted—Jobber looking better lines Spring dresses. Call all week, between 3 and 5, 163 West 26th St., 4th floor, or 125 West 25th.

DRESSES Wanted—Looking at Spring samples fine tricotines, serge and Poiret twill; will place orders if styles are right. 1,107 Broadway, 24th floor, corner 24th.

DRESSES Wanted—Jobber placing orders on high-class taffeta, georgettes and Canton crepe dresses, call with samples and see Mr. Cantor, 31 West 24th, 4th floor.

DRESSES Wanted—Open for 1,000 tricotines, serges, jersey, velours and tricotines for cash; must be cheap. 236 5th Av., Room 507, Madison Square 7328.

DRESSES Wanted—Large jobber placing orders on new, snappy Spring styles in all materials of silk and cloth. 16 West 25th St., 7th floor.

DRESSES Wanted—Jobber placing order on better lines of dresses, all materials. Call all week, 1,150 Broadway, 17th floor, 27th St. entrance.

DRESSES Wanted—Jobber looking at snappy Spring tubase street dresses; all materials. Call with samples. Fourth floor, 3-5 East 28th.

DRESSES Wanted—Jobber looking at snappy Spring tubaise street dresses; all materials. Call with samples. Fourth floor, 3-5 East 28th.

DRESSES Wanted—Jobber placing orders on better lines Spring dresses, call all week with samples. 23 West 27th St., Room 702.

DRESSES Wanted—Jobber open to buy jobs of tricotine and serge for cash. Third floor, 104 West 27th. Chelsea 7385.

DRESSES Wanted—Looking at Spring samples, tricolines, georgettes, crepe de chines and taffettas, Style Dress Co., 41 West 25th.

DRESSES Wanted—Jobber looking at Spring samples in all materials. Call all week, between 1-5, 28 West 22d, 5th floor.

DRESSES Wanted—Jobber looking at Spring samples; georgettes, taffetas, tricolettes, Canton Crepe, 29 West 31st, 11th floor.

DRESSES Wanted—Looking at snappy styles in novel dresses. Call all week, 3d floor, 106-108 West 32d.

DRESSES Wanted—Jobber looking at Spring for samples of georgette, taffeta and tricolette. Wm. Call 27th, 10th floor.

DRESSES Wanted—Spring; jobber buying; Canton crepes and taffetas. 8 E. 27th St., 19th floor.

DRESSES Wanted—Placing orders on Spring dresses. Call with samples, Majestic Dress Co., 121 West 29th St.

DRESSES WANTED—Jobber placing orders on georgette and taffeta dresses; call after 10:30. First floor, 52 West 27th.

DRESSES Wanted—Large jobber looking at all kinds of spring samples. Brodie-Siegel Co., 32 West 27th.

DRESSES Wanted—Jobber looking at Spring line, all materials. Call from 1 to 5, 4th floor, 237 West 38th.

DRESSES Wanted—Contractor with samples of Spring taffetas and crepe de chine dresses. 13th floor, 30-32 West 25th.

DRESSES Wanted—Placing orders on Spring dresses, all materials, all week. Parks, 18 West 27th.

DRESSES Wanted—Charmeuse and tricotine; can still run on a few good models. Call with samples, 3d floor, 13 West 27th.

DRESSES Wanted—Jobber placing orders for spring; call with samples after 11 A. M. 1,140 Broadway, 8d floor.

DRESSES Wanted—Jobber looking at Spring samples in all materials; call after 2 P. M. 31 West 24th, 11th floor.

DRESSES Wanted—Placing orders on Spring dresses; call with samples. Merrymaid Garment, 164 West 25th.

DRESSES Wanted—Will buy jobs of serge and tricotine dresses for spot cash. Rosen & Co., 29 West 20th.

DRESSES Wanted—Jobber placing large orders on Spring dresses; better grade; all materials. Fanchon, 41 West 25th.

DRESSES Wanted—Jobber open to buy taffetta and georgette dresses from $8.50 to $9.50. 11th floor, 23 West 31st St.

DRESSES Wanted—Placing orders Spring styles; better grade. Call afternoon, K & L, 1,150 Broadway, 17th floor.

DRESSES Wanted—Will buy for cash, dresses of all kinds; quantity no object. Lincoln Dress, 47 West 32d St.

DRESSES Wanted—Orders being placed on Spring dresses in all materials; will look all week. 24 West 30th St., 11th floor.

DRESSES Wanted—Will look at better-grade Spring samples all day Wednesday and Thursday, 5th floor, 138 Madison Av.

DRESSES Wanted—Contractors with or without own materials; also popular and low-priced. 147 West 29th, 5th floor.

DRESSES Wanted—Jobber looking at ladies' dresses; all week after 10 A. M. 5th floor, 121 West 28th.

DRESSES Wanted—Quantities tricotines and serges for cash. 131 West 25th, 7th floor.

BUYERS' WANTS.

DRESSES Wanted—Large jobber placing large stock orders on new Spring styles in taffeta, georgette, tricotine and serges; also Tricotine Twills; samples daily to Mr. Goldman, 12 West 32d, 10th floor.

DRESSES Wanted—Contractors making high class garment only and can furnish good styles will find it profitable to call any day from 9:30 to 10:30 A. M. or 3 to 5:30 P. M., 28 West 25th St., 8th floor.

DRESSES Wanted—Jobber looking at Spring samples of taffeta, georgette and tricolette, 115 West 31st, 1st floor.

DRESSES Wanted—We are looking at better samples; we furnish materials. 4th floor, 33 West 32d.

DRESSES Wanted—Large jobber looking at Spring dresses. L. & R., 129 West 27th, 11th floor.

DRESSES Wanted—Serges, tricotines; any quantity for cash. 9 West 31st, first floor.

EVORA, Orlandos and Marvellas Wanted—Navy, twilight, malay; cash. Longacre 4074.

FURS Wanted—We want to buy 5,000 raccoon, muskrat and ringtail shawl collars at a price for cash. Miltex Cloak & Suit Co., Inc., 22 West 32d.

FUR COLLARS Wanted—Raccoon and taupe nutria; price must be right. Call mornings all week. Isaac Loewenberg & Co., 1,140 Broadway.

FURS Wanted — Kit Coney collars, large quantity, at a price for cash. Call 148 West 23d, 2d floor.

FURS Wanted—Raccoon shawl collars, also Australian opossum. 2 Newman, 137 West 27th.

FURS Wanted—Raccoon shawl collars, for cash. Michaels & Rosenberg, 36 East 10th.

FURS Wanted—Raccoon collars, at a price; cash. Libowitz, 131 West 28th.

FURS Wanted—Australian opossum collars Karpas, 22 West 28th.

FURS Wanted—Squirrel skin at a price. 112 Madison Av., 10th floor.

FURS Wanted—For cash. Phone Longacre 9055.

GEORGETTE and Crepe de Chine Wanted—Must be cheap. Sunshine, 48 West 25th.

PLUSH Wanted—Piece only. Watkins 4089.

GENERAL MERCHANDISE Wanted—And job lots of any kind. Tel. Watkins 3735.

GEORGETTE Wanted—Any color, 40 in. Duplan's 2322; spot cash. Stavisky & Greenstone, 102 East 32d.

GEORGETTE Wanted—Small or large quantity, light colors, good 2x2; cash if cheap. Gerla, 9 West 30th.

GEORGETTE Wanted—100 pieces, 2-thread, cash; must be cheap. Sugarman, 473 Broadway.

GEORGETTE Wanted—3x3, all colors, cheap. Felix, 30 West 32d St.

GINGHAMS Wanted — Spencer's Bluewing, also Amoskeag, at a price. B. Schwartz & Sons, 145 Greene St.

JAP SATIN Wanted—64 momme uzen at a price; spot cash. Stuyvesant 1247.

KERSEY Wanted—American, 54-56; open to buy quantity. Kerner Bros., 130 W. 25th.

LACES Wanted — Real filet laces, all widths, by large wholesale lace house, for immediate delivery; state particulars and price. Noble Building, 260 5th Av.

LINING Wanted—Silk, Bunquehanna satin de chine. Newman, 137 West 27th.

MUSKRAT Wanted—Chase's or Stroock. Newman, 137 West 27th.

ONDULETTES Wanted—0371 shade 329, or similar; quantity, Karpas, 22 West 28th.

OPOSSUM Wanted—Australian, and raccoon collars; quantity, low prices; call with samples. The Merit Co., 1,833 Broadway.

ORLANDO OR FORTUNA Wanted—Black. Bruno Gumprich & Co., 99 Madison Av. Madison Square 4571.

ORLANDO AND FORTUNA Wanted—All colors; large quantities. Madison Square 4571.

PIECE GOODS Wanted—DFW, tricotine, part wool; 36 and 42 in. shepherd checks, half wool; American 9033 poplin, serges, 9078, 9079, 9080, 9081 FLG, 5290—2 in. mohairs, Sicilian 50 in, 36 in. in part wool plaids, all wool Otterman, Botany, SL 1316, Philipsborn, 912 Broadway. Mr. Obermeyer.

PLUSHES Wanted—Peco, lapinex, Behring, Mulhenbruch, T 16, 4040, others; cash. Stuyvesant 8459.

PLUSHES, COTTON Wanted — Black or navy; quantities; will pay cash. Watkins 4016.

PLUSHES AND POLOS Wanted—All inakes Laured Cloak, 20 West 27th. Watkins 7338.

PLUSHES Wanted—Yukon seal, black back; also Hudson seal, Salt's. Watkins 4078.

PLUSHES Wanted—Peco, use quantity, cash if price is right. Watkins 3076.

PLUSHES Wanted—Peco, any quantity for cash. Chelsea 2810.

PLUSHES Wanted—Peco, for cash. Haft, Watkins 9733.

PLUSHES Wanted—Dobson peerless 4T 4T. Chelsea 7154.

PLUSH Wanted—Peco. Rosengarten, 144 West 27th.

POLO CLOTH Wanted—At a price. Rineberg, Chelsea 260.

POLO Wanted—1096, shade 2-3. Rosengarten, 144 West 27th.

POPLIN Wanted—Walworth. Brus. 3421, make of manufacture 2,500 yards. Chelsea 9871.

SATINS Wanted—Washable, flesh, for cash. Gordon & Shuval, 116 West 14th.

SERGES Wanted—WPN navy, 4040 plum and burgundy, American polo, style 19809, all colors; Herman Cohn, Cohn Textile Inc., 36 West 21st. Phone A. Watkins 8133.

SERGE Wanted—Color 135 and 1057, French serge, brown Burgundy, gray 104, SBGD, Paris, 151 West 26th.

SERGES Wanted—4061, 8, 7614, WSG, 104 96, 7614, 0386, 7301, Melrovits, Madison Square 5478.

SERGES Wanted—0036, 235, or similar; large quantities for cash. Karpas, 22 West 28th.

SERGES Wanted—0036, also fine quality tricotine; spot cash. S. Goldberg Co., 15 East 26th.

SERGES Wanted—French, big quantity; cash. Empire Waist & Dress, 58 East 11th St.

SERGES Wanted—7301, 7120, 11433, can use quantity. Century, 27 West 27th St.

SERGES, TRICOTINES Wanted—7301, 7120, 4002, 0388; cash. Madison Square 1540.

SERGES Wanted—7301 navy; lowest prices. Spring 1,150 Broadway.

SERGES Wanted—0036, 7301, 0388, VSL, MFL. Telephone Stuyvesant 0833.

SERGES Wanted—7301, navy, for spot cash. Madison Square 7770.

SERGES Wanted—0036, any quantity for cash. Haft, Watkins 6134.

SERGE Wanted—0036, 7120, or similar. Sunshine, 48 West 25th.

SILKS Wanted—Will buy for spot cash, 3 4 and 5 thread crepe de chines; also crepe meteors, radium satins, messalines, georgettes, taffetas and all kinds of shirtings; any quantity; call with samples. Store, 34 East 29th.

SILKS Wanted—Fancy and plain, suitable for Spring suits. Wilson Mfg., 36 West 31st.

SILKS Wanted—Large quantities printed Cobb, Japs and satins; must be cheap. Madison Square 4807.

SILKS Wanted—Radiant and pussy willow, at low price. 22 West 30th St., 5th floor.

SILKS Wanted—All kinds of crepe silk. Cohn & Sons, 120 West 26th.

SILK Wanted—Jap; quantity. M. Kirschner & Sons, 16 East 33d St.

SILVERTONE Wanted—American Woolen 15032 or similar, in reindeer. Chelsea 9535.

SUEDE-LIKE Wanted—Howlet & Hockmeyer or Juilliards; all colors; can use quantity. Call Madison Square 4163.

SUEDINE Wanted—Can use quantity brown American Suedine if price is right. Madison Square 1826.

SUEDINES Wanted—American 13058, black; also 7021, brown. Watkins 2816.

SUITS and Coats Wanted—Jobber looking at Spring lines. Call between 4 and 6, 163 West 26th, 4th floor (rear elevator).

SUITS Wanted—Jobber looking at ladies' suits, all week, after 10 A.-M. 5th floor, 121 West 28th.

SUITS Wanted—Jobber is buying Spring suits; call with samples all week. 8 West 19th, 4th floor.

SUITS Wanted—Jobber placing orders popular priced Spring suits. 142 West 26th, 3d floor.

SUITS Wanted—Jobber placing orders on better kind Spring suits. 153 West 25th, 10th floor.

SUITS Wanted—Placing orders on high-grade Spring suits, 9th floor, 23 East 31st.

SUITS Wanted—Spring; jobber buying. Call with samples, 8 East 27th, 19th floor.

SUITS Wanted—Jobber looking at Spring samples, 4th floor, 33 West 26th.

SUITS Wanted—Jobber looking at Spring suits. 34 West 27th, 5th floor.

SUITS, COATS Wanted—Jobs, cheap, spot cash. 7th floor, 48 West 25th.

SUITS Wanted—Jobber looking at Spring samples. 4th floor, 38 West 26th.

TAFFETA AND GEORGETTE Wanted—Quantity at price. Lobell & Co., 52 West 27th.

TRICOTINES AND SERGE Wanted—0388, 0007?, 6732, 4718, 0036, 230, 0310, 8200 and other good quality. Schrader & Levy, 129 West 22d.

TRICOTINE Wanted—Open for quantity for cash; Reed's, Andrew's, Walworth's and American 0388. Longacre 4444.

TRICOTINE Wanted—0388, or similar; large quantities for cash. Karpas, 22 West 28th.

TRICOTINE Wanted—0388, navy, for cash; must be cheap. Chelsea 4126.

TRICOTINE PLUSHES Wanted—0388, 5782, 1 36, formosa, Hudson beaver; cash. Stuyvesant 8458.

TRICOTINES Wanted—Dunmors or 0388, navy, for cash. Watkins 4962.

TRICOTINE Wanted—Any quantity. T. Weinberg & Son, 36 West 26th.

TWEEDS Wanted—Fishtex, style 1600, assorted shades. Hollander, 28 West 25th St.

OFFERINGS TO BUYERS.

TRICOTINE Wanted—Quantity, all wool, at a price; must be cheap. 242 6th Av., 3d floor.

TRICOTINES Wanted — Navy 0388, Readcross; serges 0036, Garfield's. Chelsea 6810.

VELOUNE Wanted—In Malay and Vanvac, Madison Square 9415.

VELOUR Wanted—Open for light weight checked velours, good quality. Bitwal Dress, 143 West 24th.

VELOURS Wanted—Open for quantity at a price. Monarch Garment Co., 236 5th Av. Madison Square 7390.

VELOURS Wanted—Heavy weight velours and plushes, at a price. Gilbert & Rosenblatt, 35 West 31st.

VELOURS Wanted—Heavy weight, all wool; at a price. Vanderbilt 8085.

VELOURS Wanted—American 13046, all colors. Watkins 2816.

VELVETEENS Wanted — Jullliard's 2,000, seconds, black, navy and brown; also velours in all shades; call with samples. Star Dress Co., 1,150 Broadway, 17th floor.

WAISTS Wanted—Open for quantities of voile waists at $6 per dozen, for cash; send samples. M. Schoenfeld & Co., 1,315 Cherry St., Philadelphia, Pa.

WOLLENS Wanted—O D cloth, 19-20 oz., & or 6-4 goods; must be at a price; can use large quantities. Phone Spring 7166.

WOOLENS Wanted — Coatings, velours, broadcloths, for cash; telephones. Max Hyman & Co., 15 Washington Place.

YALAMA CLOTH Wanted—Zuckerman & Bellsey, 130 West 25th St.

Contracts Wanted.

DRESSES Wanted—Spring dresses; all materials of better kind; immediate orders. 510 6th Av., 10th floor.

OFFERINGS TO BUYERS.

Fifteen cents per word each insertion.

BATHROBES, Beacon robes, for men and women; price $3.50 and up. Fischer Robe & Apparel Co., 48 West 21st. Watkins 7836.

BATHROBES, NIGHTSHIRTS — For men, reasonable. L. Greenberg, 7 West 22d. Gramercy 1860.

BEADED BAGS, necklaces, jewelry, novelties, gloves and canes, below import cost. Rosenfeld, 45 5th Av.

BEADED BAGS—Exclusive lags and packages, at a price. Edelman Mfg., 7 West 22d St.

BEADED BAGS—500 imported, just arrived, below price. Adams, 168 East 32d St.

BLOOMERS—Ladies' Jersey, $2.80, misses' and boys', $2.50; children's Jersey bloomers, $2; also sateen and flannel bloomers; net 60 days. Master Garment Co., 44 Jamaica Av., Brooklyn. Glennore 9008.

BLOOMERS—Women's extra large size jersey bloomers, $8.15 dozen. Simon Kahn, 911 Broadway.

BLOUSES—to close out at a sacrifice; georgettes and tricolettes. Claire Waist Co., 132 Madison Av.

BOLIVIA—Forstman, Huffman 10325 range, colors 37 and 73, ½ piece each style, at a price. Levine Bros., 750 Broadway. Spring 3013.

BOLIVIA—Silvertip, all colors; very good cloth; seconds very cheap. Madison Square 3154.

BRASSIERES—To close out, 50c. on the dollar, as we are going out of business. Schwartz & Schwartz.

BROADCLOTH and Velour—Duvet de Laine, all colors. Singer Bros. & Day Co., 136 Madison Av. Longacre 4770.

BROADCLOTH—132 brown, navy; tricotines, 9708, 0388; serges, U. S., $2.25. Chelsea 3924.

BROADCLOTH and serges, Juilliard's 110, 2062, 5607, 5608. Madison Square 6025.

BROADCLOTH—Stevens 7062, to close out cloth and coats. Max Leon, 6th floor.

BROADCLOTH and Kersey, 112, 315, 110, H 890, 13076, 21226, Watkins 3654.

CHAMO, velour, broadcloth, 21226, 13046, 112, all colors, cheap. Madison Square 3745.

CHAMOISETTE—Black, navy and brown, good quality, cheap. Empire Dress Co., 111 West 27th. Chelsea 9877.

CHARMEUSE—Quantity black, brown, navy; below market price. Florence Silk Co., 456 6th Av.

CREPE DE CHINE, all colors, below market; cash. Matisheff, 114 East 28th. Madison Square 6191.

DENIM—37 yd., blue, Victor & Achelis, about 15,000 yards. Write R. K. Stone, care Prince George Hotel.

DRAP POLAIRE Wanted—American 20800, colors 1, 3, 5. Watkins 2816.

DRESSES—Jobs of all leading materials; dresses formerly $22.75, now reduced to $15.75; velvet velours will solve the problem of your November sales. M. Kirschner & Sons, 16 East 33d.

DRESSES—400 tricotine and

TRADE AUCTION OF CARPETS AND RUGS

Many Buyers at Opening of the Sale by the Alexander Smith & Sons Company.

PRICE REDUCTIONS SHOWN

Declines Were as Much as 20 Per Cent., but the Average Ranged from 10 to 17½ Per Cent.

One of the largest gatherings of buyers ever seen at Alexander Smith & Sons Carpet Company has been holding sway in the department yesterday at the opening of a sale of 45,000 bales of rugs and carpets, the first to be held since the spring of 1919. So much unfavorable comment existed in the trade regarding the price levels that an opportunity was created by the sale for buyers to establish quotations satisfactory to themselves. Yesterday's results showed that carpet and rug retailers were willing to pay within 1 per cent. of the prices named at the spring opening on Oct. 1. Declines as high as 20 per cent., but others in the line of reductions was said to be less than the average of from 10 to 17½ per cent.

The initial buying was done yesterday by the smaller concerns. This is customary on the opening day, as the larger operators put off their purchases in the hope of getting lower prices when in the line of trade buyers have obtained their requirements. The bids at times showed an appreciable variance on the same style of goods, but, as a rule, the lower prices realized were for lots of bales, where the selections commanding choice ranges.

Quite a difference of opinion existed among buyers regarding the prices established by the auction. Some came expecting larger declines. Others were surprised over the reductions which occurred. In the main, however, buyers appeared satisfied with the prices brought. It was explained that those who sought greater price cuts might be desirous of them for averaging purposes, so as to bring down the quotations on their stocks bought at higher levels, or else they might have depleted stocks and therefore be in a position to demand greater bargains. From statements made by buyers present there would not seem to be very large stocks of rugs and carpets held by stores throughout the country, for the reason that deliveries were limited only a short time ago were less than the amounts ordered. This, it is said, helped to hold down stocks. An additional reason given why larger price reductions might be sought was that retailers will desire to keep down their inventory figures and, to do so, would find it advantageous to get in new goods at prices which will make a good average with their present holdings.

The terms offered by the carpet company are considered to be especially liberal, a discount of four per cent. 60 days from June 1 was allowed, with anticipation permitted at the rate of 10 per cent. The same terms apply to goods bought at the Oct. 1st opening, thus giving over five months within which to pay.

It was announced when the sale began that no auction would be held before May, if then. This served to allay confidence into buyers who might have hesitated because of another sale in a near date. In the past the company are held auctions in January and February.

High and low bids for the goods sold yesterday are given in the following table, and comparison with the quotations made at the Spring opening on October 1st. The average price was often well over the average which might be struck if only the high and low prices were given.

TAPESTRY AND VELVET RUGS.

	Manor. —Sale Price.—		
Size	High.	Low.	Oct. 1.
6x9	$18.00	$13.00	$18.45
7½x9	17.00	16.00	25.05
8x10	21.50	19.75	29.50
9x12	24.50	21.75	35.50
	Nepperhan.		
6x9	21.25	19.50	27.50
7½x9	25.00	24.50	35.30
8x10	29.00	27.75	39.95
	Katonah.		
6x9	14.50	14.00	20.95
7½x9	21.00	21.00	33.00
8x10	24.75	22.75	38.10
	Palisade.		
6x9	20.50	19.25	28.60
7½x9	25.50	24.50	35.45
8x10	32.25	31.00	45.55
9x12	38.25	34.00	51.00
	AXMINSTER RUGS.		
	Ardsley.		
6x9	20.00	19.00	27.55
7½x9	25.00	24.00	34.45
8x10	32.00	31.00	44.25
9x12	35.50	31.00	50.10
	Carlton.		
6x9	24.75	22.75	33.85
7½x9	31.00	29.25	42.30
8x10	40.00	37.50	54.25
9x12	46.00	38.00	61.50
	Alpine.		
6x9	31.25	27.75	46.00

It was stated by a company executive that the auction was decided upon as the best means of determining just what buyers were prepared to pay for carpets and rugs, after considerable hesitancy was found among buyers following the Spring opening. He mentioned that the company has had the opportunity during the past three years to sell its entire product to exporters, but had refused such offers in justice to domestic customers. The need for readjustment of carpet and rug prices, he said, is just as important as the revaluations which are being made in other lines, although it was not considered so heavy in the high circuits which his concern supplies. It was stated that the buying activity displayed at the sale showed that the trade was prepared to make purchases at the right prices.

BANKRUPTCY NOTICES.

UNITED STATES DISTRICT COURT, Southern District of New York.—In the matter of SAMUEL BERKOWITZ, MAX BESNICK, doing business as WHITE BROS. & BESNICK, Individuals and as copartners, Alleged Bankrupts.

Pursuant to an order fixing and filing the annexed petition of Thomas A. Henkel, Esq., Receiver herein, for the sale of the assets and effects of the bankrupts herein, dated the 29th day of October, 1920, upon the offer of Max Lowenthal and upon all the papers, proceedings heretofore had herein.

I, Edward Bankrupts herein or John [illegible], their attorney; Brown [illegible] Hormes, Esq., Baker, [illegible] its attorney, the creditors [illegible] all other parties in interest, [illegible] stated term in Bankruptcy, to be held on the 15th day of November, 1920, at 10 o'clock in the forenoon of [illegible] as soon thereafter as counsel can be heard, at the Old Post Office Building, Borough of Manhattan, City of New York, before the offer of Joel Rosovsky, [illegible] and the fixtures, leases, good will now on hand, conveyed in the store situate at No. 857 Prospect Avenue, Borough of Bronx, City of New York, [illegible] of $17,200.00, or such other bid [illegible] be made at before the return [illegible] order to Show Cause, should be [illegible], and for such other and [illegible] and relief in the premises as [illegible] may seem just and proper,

It is ordered that a copy of this Order to Show Cause shall be published twice in the New York Times; once on or before the 15th day of November, 1920, and once on the 15th day of November, 1920, the return date thereof.

It is further ordered that full particulars as to the terms and provisions of the said bid of Joel Rosovsky and of the order of this Court thereon and of the petition of the Receiver herein, in any way relating to the property to be sold, may be obtained at the office of Messrs. Ross & Kaufman, attorneys for the Receiver, at No. 256 Broadway, New York City; and it is

Further ordered that a copy of this order may be mailed by and under the direction of Messrs. Ross & Kaufman, attorneys for the Receiver, to all known creditors of the said bankrupts, on or before November 15th, 1920, and said mailing and publication as herein ordered shall constitute due, legal, sufficient and complete notice to the bankrupts and all of its creditors and other parties in interest of all proceedings had pursuant to this order and to the annexed bid and petition.

Dated New York, November 9th, 1920.

J. M. MAYER, U. S. D. J.

UNION BOYCOTT SUIT OPENS.

Lumber Company Would Compel Defendants to Handle Its Goods.

The trial of the suit brought by the Burgess Brothers Company, dealers in lumber, of 16 Dwight Street, Brooklyn, to make permanent an injunction restraining various labor unions from refusing to handle its goods at steamship piers and railroad terminals because of the company's refusal of the demands of the Lumber Handlers' Union was begun yesterday in the Brooklyn Supreme Court before Justice Stephen Callaghan. The principal defendant is the Transportation Trades Council, the central body of the labor unions, which includes drivers, handlers, checkers, weighers and clerks at the piers and terminals. Included among the defendants are the Steamship Clerks' Union, the Greater New York Lumber Handlers' Union, the Truckdrivers' and Chauffeurs' Local, No. 807, of the International Brotherhood of Teamsters and a number of steamship lines who, according to Walter Merritt, counsel for the Burgess Company, were intimidated by the union delegates.

William O'Neill, delegate of the Lumber Handlers' Union, testified that the strike against the Burgess Brothers Company was called because of reports that the company refused to employ any union labor. He was asked if he knew whether the company hired men who were competent regardless of whether they belonged to labor unions. He replied that his reports indicated that the men engaged by the company were not entirely competent. The trial will be continued today.

OPPOSE LEGION CLUB HOUSE

Mt. Vernon Residents Say Dances Would Disturb Neighborhood.

MOUNT VERNON, N. Y., Nov. 9.—Wealthy residents of Chester Hill are opposing a proposal of the Mount Vernon Board of Aldermen to purchase the Stephenson residence at Prospect and Archer Avenues as a memorial and club house for the American Legion of Mount Vernon. Property owners have retained George H. Taylor as attorney to fight the plan, as it is contended that the property in the neighborhood is restricted and precludes a clubhouse.

The question of restrictions has been referred to Corporation Counsel Clark. The opponents assert that the legion would have dances and other activities in the clubhouse that would disturb the quietude of the neighborhood.

Free Property Owner of Charges.

Emanuel Claman, Secretary of the Forty-eighth Street Company, was exonerated by Judges Voorhis, Freschi and Herbert in Special Sessions yesterday, after the complaint of Mrs. Ida M. Heaton, a school teacher living at 230 West Eighty-fifth Street, which property Mr. Claman owns, had been presented. Mrs. Heaton charged him with unlawful entry into her apartment, stealing rent receipts and assaulting her. The judges decided that it was unnecessary for the defendant to present his defense.

FOURTH GAS DIRECTOR QUITS

Opposed to Extending Service of Kings County Lighting Company.

Another Director of the Kings County Lighting Company resigned yesterday, making four who have quit within forty-eight hours. The last was Elton Parks. All of the resignations, Ralph Elsman, the newly elected President of the company, said yesterday, were due to the disinclination of the Directors to submit further to the policy of the Public Service Commission, which is trying to force the company to extend its mains so that several thousand residents in the territory may obtain gas.

Mr. Elsman also said that the threat of the commission to subpoena the Directors for an examination as to the company's finances was unnecessary, because the Commission had all such information. The commission proposes to order the company to connect its mains with those of the Brooklyn Borough Company, which, it is reported, can make 1,000,000 cubic feet of gas a day in excess of the demands of its own customers.

It is said the new directors of the company are in favor of doing all they can to meet the demands of the public and that extensions and improvements will be made as soon as possible. The new Directors are Andrew J. Connaud, W. A. Morris, Paul Bucher and Mr. Elsman.

ARRIVAL OF BUYERS

Arriving Buyers may register in this column by telephoning Bryant 1000.

ALBANY, N. Y.—Smith & Co.: M. Abrams, jobs fur neckwear, scarfs, coats; 350 5th Av.

ALLENTOWN, Pa.—Silverman & Silverman; M. Silverman, hosiery, gloves; The Annex.

ATLANTA, Ga.—Smith Hughes; W. H. Higgins, dry goods, notions, Hosiery; 1,161 B'way.

ATLANTA, Ga.—H. Kaplan, men's, women's clothing, furnishing goods; Pennsylvania.

BALTIMORE—Stewart & Co., inc.: Bedrugs, carpets, linoleum, draperies; T. L. Shangling, men's furnishings, 2 West 37th.

BALTIMORE—Daniel Miller Co.: J. D. Allgers, rugs, carpets; McAlpin.

BALTIMORE—American Wholesale Corp.: M. G. Frazier, muslin underwear; O. V. Scherr, notions; E. R. Held, suits, dress goods; 334 5th Av.

BALTIMORE—Goldenberg Bros.: J. Wolf, coats, suits, skirts, furs; McAlpin.

BALTIMORE—The Fashion Garment Co.: Miss M. Parry, jobs coats, dresses; The Annex.

BALTIMORE—American Wholesale Corp.: A. A. Disterle, linens, art goods, &c.; 334 4th Av.

BALTIMORE—Hochschild, Kohn & Co.: J. W. Waldorf, housefurn. goods, china, glass; 220 5th Av.

BALTIMORE—Keystone Skirt Mfg. Co.: S. Kaplan, mfr., skirts; The Annex.

BALTIMORE—O'Neill & Co.: Miss C. McCann, fancy leather goods; The Annex.

BALTIMORE—Joel, Gutman & Co.: K. Gutman, dress goods, silks, velvets; 200 5th Av.

BALTIMORE—Lamm Brothers; J. C. Lamm, clothing materials; 200 5th Av.

BALTIMORE—Phillipsborn Co.: B. Rice, ready-to-wear; 912 B'way.

BALTIMORE—Stewart & Co.; C. H. Collins, silks; 2 W. 37th.

BALTIMORE—J. Miller & Co.: J. Miller, men's neckwear materials; McAlpin.

BALTIMORE—Minch & Eisenberg & Co.: H. Chambers, carpets, furniture; McAlpin.

BALTIMORE—A. A. Brager; P. H. North, upholstery goods, carpets, rugs; The Annex.

BALTIMORE—B. Shapiro; women's ready-to-wear garments; The Annex.

BIRMINGHAM, Ala.—B. Sherer, ready-to-wear, Spring suits; 277 5th Av.

BOSTON—C. F. Hovey Co.: Miss C. Murphy, div. mgr., misses' ready-to-wear; Miss O'Brien, misses' all-wool plaid skirts; Miss J. O'Callaghan, women's ready-to-wear; Miss A. Murphy, women's dresses; Miss S. Ludwig, juniors' skirts, coats; C. Chapman, fark, 144 Broadway, 3d floor.

BOSTON—Wm. Filene's Sons Co.: upstairs, Mr. Hanson, men's furnishings; Mr. Gilcock, women's hosiery; haberdash. Mr. Day, waists; Mr. Levin, children's, juniors', girls' coats, dresses; Mr. O'Brien, women's, misses' coats, suits; Mr. Tobey, shoes; Mr. Hahn, leather goods; Miss Sweeney, millinery; Miss Callahan, silk and muslin underwears Miss Berk, children's, misses' millinery; 225 5th Av.

BOSTON, Mass.—Wm. Filene's Sons Co.: Mr. Murray, women's dresses; 225 5th Av.

BOSTON—Turner & Prue; Miss M. D. Wiley, silks, velvets; Prince George Hotel.

BOSTON—Jordan Marsh Co.: C. L. Wentworth, leather goods; S. S. Lanery, cotton and linen, muslin underwear, petticoats; Miss H. Kane, misses' underwear; Miss G. D. Hurubise, women's suits; Miss M. O'Connin, infants' wear; F. A. Fuller, furs; G. L. Snyder, stationery; J. T. Hoel, hosiery, underwear; G. H. Guest, house furnishings, hardware, baskets, electric goods; W. N. Lovelon, leather goods; R. J. Trimble, cotton underwear, sweaters; F. S. Lawson, perfumes, toilet articles; 452 4th Av.

BOSTON, Mass.—Jordan, Marsh Co.: Miss Hennessy, misses' dresses; 452 4th Av.

BOSTON—Gilchrist Co.: upstairs, Miss M. Wall, infants' wear; F. J. Smith, silkwear; Mrs. M. Allard, silk, muslin underwear, kimonos, bath robes; Miss E. Mahan, girls', juniors' coats, dresses; basement, A. Cohen, suits, skirts, coats, dresses; G. Winchester, waists; J. Arnason, boys' mackinaws; Miss R. Keltner, silk, cotton underwear and flannelette underwear; Miss R. Ilee, hosiery, knit underwear; Miss J. Markus, girls' junior wear; 200 5th Av.

BOSTON—Gilchrist Co.: upstairs, Miss McClusky, dresses; C. Durant, boys' overcoats; 200 5th Av.

BOSTON—R. H. White & Co.: Miss A. G. Tarpy, misses' coats, suits, Miss M. E. Fitzgerald, women's suits; Mrs. G. Jones, waists; A. H. Shannon, silks, dress goods, George Suder, carpets, rugs; Miss M. A. Sloane, underwear; Mrs. B. Sullivan, negligees, kimonos; Miss A. C. Liston, children's coats, dresses; 452 4th Av.

BOSTON—E. T. Slattery Co.: Mr. Lucey, furs; 10 E. 33d St.

BOWLING GREEN, Ky.—S. Pushin & Brothers; S. Pushin, clothing; 200 5th Av.; Pennsylvania.

BRIDGEPORT, Conn.—Howland D. G. Co.: F. Hill, silks, woolen dress goods; J. Greenlus, carpets, rugs, trunks, bags, &c.; E. J. Godfrey, Mrs. M. Fray, infants' wear, muslin underwear; J. D. Granfield, men's furnishings, &c.; 404 4th Av.

BUFFALO, N. Y.—Clauson & Wilson Co.: C. B. Standro, rugs, carpets, curtains; 45 Leonard.

BUFFALO—Wm. Hengerer Co.; C. N. Kierst, rugs, carpets, linoleums; 2 W. 37th St.

BUFFALO—J. N. Adam & Co.; W. D. Kent, rugs, carpets, linoleums; Miss Treat, art goods; H. P. Bartlett, jobs coats; 1 W. 34th St.

BUFFALO, N. Y.—Flint & Kent; J. W. Gelien, ribbons; 220 5th Av.

BUFFALO, N. Y.—L. Golden; N. Golden, waists, skirts; Breslin.

BUFFALO, N. Y.—W. A. Morgan Stores, Inc.; D. Rosecver, laces, handkerchiefs, gloves, jewelry; 3 W. 29th; Brodell.

BUFFALO—Adam, Meldrum & Anderson Co.: H. H. Ness, carpets, rugs; 230 5th Av.

BURLINGTON, Iowa—Royal Cloak Co.: H. Klein, jobs coats, suits, dresses; 212 5th Av., 13th floor.

CANTON, Ohio—William R. Zollinger & Co.: H. C. Zollinger, bargain basement dry goods; 108 Grand St.

CHARLESTON, W. Va.—S. Oberlan, hutria trimmed intermediate coats; 1,170 B'way, Room 307.

CHICAGO—Carson, Pirie, Scott & Co.: M. P. French, laces, neckwear; R. Y. Cottingham, carpets, 404 4th Av.

CHICAGO—Marshall Field & Co.; H. D. Hercodle, men's clothing; V. M. Reid, youths' clothing; 1,107 B'way.

CHICAGO—Paris Style Shop; S. Gold, jobs fur-trimmed coats; 1,170 B'way, Room 306.

CHICAGO—Isman Bros & Sahm; N. Isman, plush, cloth coats, Spring suits; 45 W. 27th, Room 405.

CHICAGO—H. R. Friend, ready-to-wear millinery; H. Friend, woolen dress goods, silks; 1,123 B'way; Hotel McAlpin.

CHICAGO—Sol. Kleih; L. Nederman, upholstery goods; 29 W. 30th.

CHICAGO—Mandel Bros.; O. M. White, furniture; 13 E. 22d.

CHICAGO—Phoenix Trimming; A. E. Neff, trimmings; Breslin.

CHICAGO—H. Ellsberg, Spring coats, suits, dresses; 48 W. 27th, Room 405.

CINCINNATI—Fred. Co.; J. L. Raub, skirtings, trimmings; Room 722, 200 5th Av.

CLEVELAND—The May Co.; J. B. Swanson, jobs coats; 37 W. 20th, eighth floor.

CLEVELAND—Ames Co.; Miss E. Reutlinger, women's underwear; 129 W. 32d.

CLEVELAND—Adler Stores; M. Herme, women's, misses', juniors' coats; 1,170 B'way, Room 812.

CLEVELAND—The Root & McBride Co.: S. M. Boss, President; J. R. Callow, wash goods; J. S. Littlefield, white goods; G. F. Smith, domestics; 72 Leonard.

CLEVELAND—The Bailey Co.; J. Kaplan, coats, dresses, skirts, basement; J. B. Meinel, waists, 37 W. 34th, seventh floor.

CLEVELAND—W. Taylor Son & Co.; Miss E. Benge, waists, sweaters; 225 5th Av.

CLEVELAND, Ohio—Dalley Co.; B. E. Knippenberg, boys' clothing; 37 W. 20th.

CLINTON, Iowa—Royal Cloak Co.; S. Klein, jobs, coats, suits, dresses; 212 5th Av., 13th floor.

COLUMBUS—L. & R. Lazarus & Co.; Mrs. Galentin, suits, coats, skirts; 225 5th Av.

COLUMBUS, Ohio—W. C. Moore, carpets; Collingwood.

DANVILLE, Ill.—Royal Cloak Co.: M. P. Klint, jobs, coats, suits, dresses; 212 5th Av., 13th floor.

DANVILLE, Ky.—Pushin Brothers; H. Pushin, general merchandise; Pennsylvania.

DAVENPORT, Iowa—Klein's; M. Klein, jobs, coats, suits, dresses; 212 5th Av., 13th floor.

DETROIT—J. L. Hudson Co.; Miss Wilcox, girls' coats, dresses; 225 5th Av.

DETROIT—Joseph Boyer & Co.; M. Cohen, jobs, coats, dresses; 16 W. 36th.

EVANSVILLE, Ind.—A. Schultz, ready-to-wear; 303 5th Av.

EVANSVILLE, Ind.—Raphael Bros. D. G. Co.; H. Raphael, dry goods; Pennsylvania.

FALL RIVER, Mass.—R. A. McWhirr Co.; J. E. Bannister, carpets, upholstery goods; 404 4th Av.

GRAND RAPIDS, Mich.—Charles Trankla & Co.; F. W. Wendland, cloaks, suits; 452 4th Av.

HARTFORD—G. Fox & Co.; Miss C. Griffith, waists, sweaters; Miss Solomon, waists, sweaters, basement; 120 W. 32d.

HARTFORD, Ct.—Base-Allen & Co.; J. T. McWeeny, dress goods, mahagany; 404 4th Av.

HARTFORD—Davidson & Watts; D. D. Davidson, dress goods, silks; Breslin.

HECKMEIER, N. Y.—H. J. Munser Co.; E. L. Jackson, coats, suits, furnishing goods; 404 4th Av.

INDIANA, Pa.—J. & E. W. Rose; Mr. Rose, skirts, children's coats; 37 W. 26th, 7th floor.

LANCASTER, Pa.—Hager & Brother; W. H. Hager, merchandise manager; 404 4th Av.;

LANCASTER, Pa.—Watt & Shand; W. O. Smith, carpets, rugs; 452 4th Av.

LANCASTER, Pa.—Donovan Co.; Miss G. Astrich, millinery; 120 W. 32d.

LANCASTER, Pa.—Lehbach & Co.; Miss B. Pickel, hosiery, gloves, knit underwear; 8 W. 30th.

LAWRENCE, Mass.—A. B. Sutherland Co.; G. M. Talbot, cloaks, suits, furs; 452 4th Av.

LIBERTY, N. Y.—H. J. Sarles Co.; H. J. Sarles, dry goods; ready-to-wear, general index; 404 4th Av.

LOUISVILLE—Louisville Jobbing Co.; G. Silver, plush and cloth coats; 141 W. 33d.

LYNCHBURG, Va.—C. M. Guggenheimer, Jr. & Co.; M. Guggenheimer, mdse. manager; 452 4th Av.

LYNN, Mass.—Burrows & Sanborn, Inc.; Mrs. F. C. Wilford, cloaks, suits; The Annex.

MEMPHIS, Tenn.—Summerfield & Co.; H. J. Summerfield, millinery; 46 W. 35th.

MILWAUKEE, Wis.—E. Schuster & Co.; C. Greenblatt, jobs, coats, dresses; 16 W. 36th.

MILWAUKEE, Wis.—Milwaukee Apparel Co.; L. Silias, jobs, sweaters; 276 5th Av., 6th floor.

MILWAUKEE, Wis.—R. B. Cloak Store; J. W. Reiner, ready-to-wear; Breslin.

MINNEAPOLIS, Minn.—L. S. Donaldson Co.; J. M. Hurly, men's furn. goods, underwear; 250 5th Av.

NEW HAVEN, Conn.—Gamble-Desmond Co.; Martin H. Reynolds, upholstery, rugs; 452 4th Av.

NEW ORLEANS—Schwartz Bros.; H. Schwartz, piece goods; 60 Worth St.

NEW ORLEANS, La.—Shushan Bros.; A. L. Shushan, cheap men's sweaters; 305 B'way.

NORWICH, Conn.—Reid & Hughes Co.; W. H. Cruikshank, mdse. manager; 404 4th Av.

OAKLAND, Cal.—Whittorne & Swan; D. J. Toomey, muslin underwear, knit underwear, hosiery; 56 Union Sq., Room 1001.

OMAHA, Neb.—Burgess-Nash Co.; Thomas D. Reagan, gloves, leather goods, jewelry, stationery, novelties, silverware; 200 5th Av., room 1212.

OMAHA, Neb.—Eldredge-Reynolds Co.; Mr. Younes, men's furnishings, men's, women's hosiery; D. E. Cable, men's suits, overcoats; 16 E. 32d.

OMAHA, Neb.—Hershberg Bros.; A. Hershberg, Jr., jobs coats, suits; 1270 Broadway.

OSKOSNTA, N. Y.—H. F. Slason Co.; B. F. Slason, dry goods; Breslin.

PHILADELPHIA—Lit Bros.; T. Condon, feather hats, ribbons; Miss A. Hickey, silk underwear; A. Wechselbaum, upholstery goods, art needlework; Miss M. Shane, bar linens, notions; D. J. Lit, muslin underwear; 1,261 B'way.

PHILADELPHIA—Stewart's; Miss A. Kowitz, jobs, coats; J. Goldberg, jobs, cloth dresses; 120 W. 32d St.

PHILADELPHIA—N. Snellenberg & Co.; Miss A. M. Day, white goods, laces, notions, handkerchiefs; 1,261 B'way, Room 1006.

PHILADELPHIA — N. Snellenberg & Co.; Miss R. Cohen; jobs, coats; 1,261 B'way.

PHILADELPHIA—Blaumer's; H. Blaumer, coats; Miss E. Korman, jobs, underwear; Miss R. Phillips, jobs, children's cheap gingham dresses, boy's cheap corduroy suits; Miss H. Weber, jobs, silk waists; J. Hirschi, girls' low-priced coats; 120 W. 32d.

PHILADELPHIA — Blauner's; Miss Lowenthal, jobs, satin, georgette, tricotine dresses; 120 W. 32d.

PHILADELPHIA—L. W. Hirsch Co.; Mrs. Werinsh, jobs tricotine dresses; 37 W. 20th; 7th floor.

PHILADELPHIA—J. F. Ditman & Co.; J. F. Ditman, cloak, suit materials, wash silk; 2 W. 33d; Pennsylvania.

PHILADELPHIA — M. Fuhrman, woolens; Bristol.

PHILADELPHIA — Goldstein & Rappaport; D. Goldstein, woolens; Woodward.

PHILADELPHIA—Frank & Seder; Miss C. Rosendale, children's, infants' wear; 16 W. 36th.

PHILADELPHIA—Gimbel Brothers; Miss A. Weyrauch, umbrellas, B'way and 34th.

PHILADELPHIA—M. Stern, clothing, furnishings goods; Pennsylvania.

PHILADELPHIA — Frank & Seder; H. L. Birnbaum, general mdse.; 16 W. 36th.

PHILADELPHIA—Penn Clothing Co.; S. A. Jaffe, linings, trimmings; Breslin.

PHILADELPHIA—Bellance Shirt Co.; J. A. Kramer, skirtings; Broztell.

PHILADELPHIA—W. Freedman & Son; S. Friedman, boys' waist materials; Pennsylvania.

PHILADELPHIA—S. Kramer & Co.; S. Kramer, carpets, linoleums; Brortell.

PHILADELPHIA—Largman Brothers; J. Largman, men's neckwear materials; Pennsylvania.

PHILADELPHIA—M. Norwick & Son; H. A. Norwick, spare suits; Aberdeen.

PHILADELPHIA—Waterwell Co.; A. Schott, boys' clothing, work shirts, sweaters; 350 Canal St.

PITTSBURGH—Kaufmann & Baer Co.; Mrs. C. E. Henry, waists; Mr. Hershkowitz, draperies, &c.; H. Rosendale, leather goods; 404 4th Av.

PITTSBURGH—Kaufman's Dept. Store, Inc.; S. Abbott, books, stationery; L. Schwarz, underwear, negligees, infants' wear; 1,261 B'way.

PITTSBURGH—Campbell's; P. D. Campbell, mdse. manager; J. C. McDowell, dress goods, silks, velvets; L. A. Scott, carpets, upholstery goods, toys; 6 W. 32d.

PITTSBURGH—May-Stern Co.; L. Lehman, carpets; Pennsylvania.

PITTSBURGH—Kaufmann's Dept. Store; A. B. Kuehn, mdse. mgr.; Miss A. A. Anderson, H. Heymah, coats; Miss C. Weller, children's coats, dresses; 1,261 B'way.

PITTSBURGH—Rosenbaum Co.; Miss B. Grossman, misses' dresses; Miss M. Falka, women's suits; 120 W. 32d.

PITTSBURGH—Hodge & Buhl; A. K. Betteridge, jewelry, stationery, smokers' articles, novelties; J. W. Stelbel, carpets, rugs; 1,140 B'way.

PITTSBURGH—Frank & Seder; E. Frank, jobs women's flannelette night gowns, petticoats, muslin underwear, basement; 16 W. 36th.

PORTLAND, Me.—Porteous, Mitchell & Braun; O. A. Moore, Jr., upholstery goods, books; 452 4th Av.

PORT ARTHUR, Tex.—A. Goldberg & Bro.; A. Goldberg, dry goods, women's ready-to-wear; Pennsylvania.

PORTSMOUTH, Ohio—Harting Bros. Co.; A. F. Harting, carpets, rugs; 120 W. 32d.

POTTSVILLE, Pa.—Dearmann's; Mr. Tuckerman, beaver-trimmed cloth coats; 1,161 B'way, Room 406.

PROVIDENCE, R. I.—Callender, McAuslan & Trout; M. W. Smith, boys' clothing; 236 5th Av.

PROVIDENCE—J. Samuels & Bro.; T. Loebenberg, piece goods; 120 W. 32d.

READING, Pa.—Pomeroy & Stewart; I. S. Conway, carpets, rugs; 200 5th Av.

RICHMOND, Va.—Miller & Rhoads Co.; C. O. Long, rugs; 452 4th Av.

ROCHESTER—Duffy-Powers Co.; Miss Wenzel, jobs and regular mdse., flannelette robes, silk and cotton undergarments, silk petticoats, negligees; 1,261 B'way, Room 1006.

ROCHESTER, N. Y. — Duffy-Powers Co.; Miss O. Goodman, leather goods, jewelry; 1,261 B'way.

ROCHESTER—B. Forman Co.; Mr. Herman, dresses, skirts; 225 5th Av.

SAN FRANCISCO—D. Hamburger Co.; A. Hamburger, Fall jobs, Spring ready-to-wear; 34th 5th Av., Room 1707.

SIOUX CITY, Ia.—Davidson Bros. & Co.; E. Moog, dress goods, silks, domestics; 1,261 B'way.

SIOUX CITY, Iowa—Pelletier Co.; C. E. Weaver, domestics, linens, beddings, &c.; 120 W. 32d.

SPRINGFIELD, Mass.—C. E. Lynch; Mrs. Farland, cloaks, suits, millinery; Pennsylvania.

ST. LOUIS—R. Lowenbaum Mfg. Co.; R. Lowenbaum, wrappers, hosiery, dress materials; 1,182 B'way.

ST. PAUL, Minn.—O. Sommers & Co.; E. E. Hall, shirts, men's overalls, neckwear; 205 4th Av.

ST. PAUL, Minn.—Levine & Tans; F. Tans, spring coats, suits; 1,170 B'way, Room 610.

SYRACUSE, N. Y.—Marks brothers; J. L. Marks, carpets; Pennsylvania.

TAMPA, Fla.—Maas Bros.; E. Maas, cloaks, suits, waists, furs; 1,150 B'way.

TOLEDO, Ohio—Lasalle & Koch Co.; J. W. Sherer, dress goods, silks, velvets; 225 5th Av.

TOLEDO, Ohio—Crones, Inc.; J. Itzkowitz, jobs women's, misses', children's coats, dresses, skirts; 43 W. 27th, Room 405.

TOLEDO, O.—Neuhausel Bros.; M. J. Gliedorf, cloaks, suits, furs, shawls; Imperial.

TRENTON, N. J.—Hoenig, Swirm & Co.; W. T. Marple, domestics, linens; 105 Grand.

TOLEDO—Lasalle & Koch Co.; Miss N. Sullivan, neckwear, laces; 225 5th Av.

UTICA, N. Y.—Rathbun & Co.; W. C. Rathbun, gents' furn. goods; 60 Worth.

WASHINGTON—Woodward & Lothrop; J. W. Gray, wrapper's, children's shoes; G. Louis, toys, traveling goods; Miss A. Metz, hdkfs.; Miss I. Stengall, waists, furs, sweaters, bathing suits; Miss A. Thornton, infants', maternity wear; Mrs. M. McClure, girls' wear; 334 4th Av.

WASHINGTON—S. Kann, Sons Co.; J. D. Furlong, silks, dress goods.

WASHINGTON, D. C.—Woodward & Lothrop; H. E. Huntsberry, men's clothing; 334 4th Av.

WASHINGTON—A. H. Berman; S. H. Berman, clothing, furnishing goods; Breslin.

WATERBURY, Conn.—Reid & Hugh's Co.; F. Cleveland, ready-to-wear; 404 4th Av.

WATERTOWN, N. Y.—Frank A. Empsall Co.; L. D. Welsh, ready-to-wear; 120 W. 32d.

WILMINGTON, Del.—Tuckerman's; T. Tuckerman, jobs waists; Mr. Adolph, jobs better coats; 1,161 B'way, Room 406.

WILMINGTON, Del.—M. Megary & Son Co.; R. J. Bailey, carpets; Imperial.

WILMINGTON, Del.—Topkis Bros. Co.; L. Topkis, mfr. dept.; 350 B'way.

WORCESTER—Denholm & McKay Co.; R. Keith, furniture, carpets, rugs; 230 5th Av.

WORCESTER—Barnard, Sumner & Putnam Co.; Charles Helper, cloaks, suits, furs; Mrs. J. Merath, ginghams, infants' wear; 404 4th Av.

WHOLESALE ONLY

HOLSTEN YOUNG AND COMPANY

34-36-38 West 27th Street, New York

Buckwade Coats

Fur trimmed with raccoon, Australian opossum and novelty furs.

Lined with suedine and leather and lambskin.

Popular Prices.

IMMEDIATE DELIVERY

Wholesale Only.

The firm that took the HIGH out of the cost of Cotton Goods

Dreyer-Nathan Incorporated

THE HOUSE EXCEPTIONAL FOR COTTON FABRICS OF MERIT

611-21 Broadway - New York

Wholesale Only

Sigmund Eisner Co.

RED BANK, N. J.

ANNOUNCE

UNITED STATES ARMY OLIVE DRAB SHIRTING FLANNELS

Now on Sale at NEW YORK SHOWROOM

105 Fifth Ave., N.Y.C.

Tel. Stuyvesant 2577.

Wholesale only

Buy your

TRICOTINES & VELOURS

Direct from Mill

All Shades. Immediate Delivery. Best Values in Market.

Phone 7861 Stuyvesant.

Wholesale Only.

Our Exclusive Line of

DRESSES FOR SPRING

in

Taffetas and Georgettes

Now Ready for Out of Town Jobbers.

DOROTHY COSTUME CO.

139 West 25th

SALESMAN

Popular priced Dress House desires man with strong following in Michigan, Illinois and Indiana, salary or commission. Confidential. B. D. 375 Times.

Advances on Merchandise

WORMSER & CO.

Commercial Bankers

55 Fifth Ave., N. Y. Phone Stuyv. 2300.

U.S. GOVERNMENT

ARMY & NAVY GOODS

WHOLESALE ONLY

Army and Navy Merchandise

Commercialized

Millions of Dollars Worth Purchased from U. S. Government at a Fraction of Their Original Cost

All for Immediate Delivery — Get Our Quotations

BLANKETS—O. D. AND COMMERCIAL
All Wool, Part Wool and Cotton

Men's O. D. Mackinaw Coats
Men's O. D. Raincoats
Men's O. D. Pants
Men's O. D. Shirts
Men's Slipover Sweaters
Men's Sweater Coats
Men's Pajamas
Men's Riding Breeches

Men's Overalls
Men's Combination Overalls
Men's Sheeplined Coats
Men's Wool Underwear
Men's Cotton Underwear
Men's Wool Socks
Men's Leather Gloves & Mitts
Men's Spiral Puttees
Men's Leather Jerkins

Men's Hip Length Rubber Boots
Men's Knee Length Rubber Boots
Men's Hob Nail Leather Shoes
Men's Army Type Leather Shoes
ETC., ETC., ETC.

O. D. FLANNEL SHIRTINGS
9½ ounce, 54 inches wide

O. D. JERKIN LINING
28-30 ounce, 56 inces wide.

ARMY SHAVING BRUSHES
Toilet Soap, etc.

Hundreds of other items too numerous to mention.

Big Assortment Reclaimed Army Goods Get Our Prices

BACHRACK BROS. Inc.

692 BROADWAY (At 4th St.) PHONES—SPRING 3265-2033

WHOLESALE ONLY

Ready—New Lines for Spring 1921

"Tuvotyre Imported GINGHAMS

Buyers are protected by a guarantee to invoice at our prices ruling at time of delivery

The Finest Ginghams from the foremost Looms of Scotland

EXCEPTIONAL VARIETY OF PATTERNS—AN UNUSUAL LINE IN VARIOUS GRADES.

Salesman Will Call at Your Request

The Distributing Corporation

Sole Representatives in the United States

257 Fourth Avenue, New York

Telephone Gramercy 560

We Will Finance You On

OUTSTANDING ACCOUNTS, MERCHANDISE IN WAREHOUSE ACCEPTANCES LETTERS OF CREDIT

The Finance Trust

26 Exchange Place 'Phone Hanover 8590

Representative will call on reques

Wanted to Buy

$50,000 worth of

Ladies' Muslin and Silk Underwear

for cash. Call with samples, stock lists and lowest prices between 12 and 3 o'clock on Wednesday.

BAER & L

KIDDER, PEABODY & CO.
115 DEVONSHIRE ST. BOSTON — 10 BROAD STREET NEW YORK

Government Bonds
Investment Securities
Foreign Exchange
Letters of Credit

Correspondents of
Baring Brothers & Co., Ltd.
LONDON

10-Year Secured Notes to Yield 8.60%

A direct obligation of the Pennsylvania-Ohio Power and Light Company, secured by general mortgage bonds in the ratio of 150% of Bonds to 100% of Notes. Applicable earnings five times annual Note interest requirements.

Write for circular.

Bonbright & Company
Incorporated
25 Nassau Street, New York

6%
Public Utility Bond To Yield About 7%

Company reports earnings for 12 months ended June 30, 1920, equivalent to more than twice entire bond interest requirements for that period.

Replacement value of properties, as officially reported, largely in excess of total bonded debt outstanding in the hands of the public. Over 80% of the power generated is hydro-electric.

Write for Circular 1305 Describing These Bonds

Spencer Trask & Co.
25 Broad Street, New York
ALBANY BOSTON CHICAGO
Members New York Stock Exchange
Members Chicago Stock Exchange

Legal Investment for Savings Banks and Trustees in New York and Connecticut.

CITY OF
Putnam, Conn.
4¼% WATER BONDS
Due Aug. 1, 1922
To Yield 5.75%
Due Aug. 1, 1923-27
To Yeild 5.50%
Due Aug. 1, 1928-29
To Yield 5.37%
Due Aug. 1, 1930-34
To Yield 5.20%

Send for Descriptive Circular T-142

R. M. Grant & Co.
31 NASSAU STREET, NEW YORK
Boston St. Louis Chicago

FINANCIAL MARKETS

Prices Recover, Then Break Rapidly Again—Exchange on Europe Improves.

There was a general and not unreasonable feeling in Wall Street at the opening of business yesterday, that the decline in all the markets could not continue uninterruptedly at such a pace as Monday's. This feeling was responsible for a recovery on the Stock Exchange in the early hours, under which prices of numerous stocks advanced 1 to 2 points, with active business. At the same time exchange rates reacted sharply in favor of the European markets, and the wheat and cotton markets advanced.

The recovery in sterling and in the Continental exchanges was pretty well maintained throughout the day, but in the other markets it presently appeared that the better prices were inviting fresh selling. On the stock market industrial shares broke heavily again in the later hours and closed with net declines ranging from 1 to 10 points. A number of stocks in that group, including on this occasion United States Steel, went below their previous low prices for the year.

Most of them closed around the lowest of the day, and this was equally true of the railway shares, which accompanied the industrials in their early recovery and subsequent fall to a still lower level. The grain and cotton markets moved in almost exactly the same way. Wheat in particular, after rising 4 cents per bushel over Monday's closing, fell with great violence more than 11 cents, reaching the lowest price since April of 1917, the month in which the United States declared war. Cotton relapsed with wheat; its price also reached the level of the Spring of 1917, and the day's New York spot price both for cotton and printcloths was marked down accordingly. Meantime the call money rate went again to 10 per cent., and, despite the recovery in European exchange, the rates on Argentina and Brazil fell to the lowest point of the present movement.

The markets as a whole undoubtedly gave evidence yesterday of continued liquidation; but it is difficult to escape the belief that speculative selling for the decline was a powerful influence in causing the day's later declines on the Stock Exchange and in the speculative commodity markets. If this is so, then the material for a substantial recovery, when the force of compulsory liquidation shall have spent itself, must have accumulated. The readjustment and closing out of the many weakly-protected accounts of the recent market has been exceptionally thorough.

One of the day's dispatches had some bearing on the exchange market. There were reasons for particular interest in the statement of England's foreign trade for October, as published yesterday by the British Board of Trade. International trade was bound to be deeply influenced, both in volume and value, by last month's great fall in prices. Value of exports and imports would necessarily shrink, even if the same amount of goods was moved. But the amount also could hardly fail to be affected, not only by the worldwide trade reaction but by the fact that prices might have declined more rapidly in one country than in another. Up to the close of September Great Britain's exports of merchandise to the outside world in 1920 were £470,655,000 greater than in the same nine months of 1919 and the surplus of imports over exports £46,851,000 less. Continuance of this reduction in the adverse trade balance was imperatively necessary, in the existing condition of England's foreign debt and the foreign exchanges. All these considerations add unusual interest to the October results.

The October statement shows that exports of British products decreased £5,163,000 from September, but increased £33,230,000 over October, 1919, while imports decreased a little more than three millions sterling from each of those months. With the exception of July of the present year, the surplus of imports over total exports was the smallest of any month since the war began. It amounted to £21,460,000, which compares with a similar import surplus of £14,551,000 in the year before the war. This excess of imports is the really essential point; for although the value of exports or imports alone, as compared with 1913, is largely determined by the intervening rise of prices, the surplus of the one over the other fixes England's accruing trade indebtedness to foreign countries. During the ten months ending with October, England's surplus of imports was £381,000,000 last year. This year it was £264,000,000.

MONEY.

Tuesday, Nov. 9, 1920.

Money on call on the Stock Exchange Tuesday opened and renewed at 9 per cent., the same as on Monday, rose to 10 per cent. and closed at 9 per cent. Most of the day's business was done at the latter rate. Time money continued firm, with no quotable differences in rates on Tuesday over Monday. Commercial paper, quality names, ruled at 8 per cent., with 8¼ per cent. asked on less choice names.

Call Loans.

Renewal.	High.	Low.	Last.	Monday's Last.
9	10	9	9	10

Time Loans.

Mixed collateral, 60-90 days, 8 bid; 4 5 and 6 months.....7¼@8

All industrial collateral, 60-90 days, 8¼@8¾; 4, 5 and 6 months.....8@8¼

Commercial Paper.

Best names, 3 to 6 months.....8
Other names, 3 to 6 months.....8@8¼

Discount Rates, Federal Reserve Bank.

Commercial paper, 15 days, 7; 16 to 90 days 7

Liberty bonds and Victory notes, 15 days, 6; 16 to 90 days.....6

Bankers' acceptances, 15 to 90 days..6

Open Market Rates.

Prime eligible acceptances, on call....6
Eligible for rediscount with Reserve Bank, 60 to 90 days.....6¼@6¾
Non-member and private bankers, eligible, 60 to 90 days.....6¼@6¾
Not eligible, 60 to 90 days.....8 @7¼

London Market.

Money on London Market Tuesday unchanged at 5¼ per cent.; short bills, up ⅛, at 6¾ per cent; three months' bills, unchanged at 6 11-16@6¾ per cent. Gold bullion on the open London market was unchanged at 122s 4d per fine ounce; Mint parity, 85s.

Clearing House Exchanges.

Tuesday's exchange of checks at the New York Clearing House, $363,937,758; balances, $75,468,493; United States Sub-Treasury debit balance, $1,014,886; Federal Reserve Bank's credit balance, $62,783,896. Exchanges for the same day a year ago, $1,132,871,146.

FAILURE correctly to anticipate varying market conditions and fluctuations in inventory values may mean that from the crest of prosperity an industrial company faces complete disaster in six months or a year.

RAILROADS are not subject to fluctuations of this sort.

Zoosevelt & Son.
Founded 1797
Seasoned Investments
30 Pine Street, New York

SHARP RALLY LIFTS EUROPEAN EXCHANGE

Short Covering Main Factor in Rise of 4¼ Cents in Sterling —Francs Up.

The foreign exchange market experienced a vigorous rally yesterday, which appeared to reflect mainly the covering of short contracts. There were reports in banking quarters, however, of a reawakened demand for sterling, due to remittance of proceeds of American securities sold here in the last few days. Sterling sight drafts advanced from 3.83¾, Monday's final rate, to 3.87½, a net gain of 4¼ cents. Francs rose from 5.75 to 5.85, Belgian francs from 6.10½ to 6.19 and marks from 1.10 to 1.15½. The Spanish quotation receded slightly and Argentine exchange, by sinking to a new low level of 83.25, pointing again to the unbalanced position of that country's trade.

TUESDAY, NOV. 9, 1920.
Range of Rates, Sight Exchange.

	High.	Low.	Final.	Monday's Final.
LONDON	3.87⅜	3.85½	3.87⅜	3.83¾
FRANCE	5.87	5.79	5.85	5.75
ITALY	3.42	3.39	3.42	3.37
HOLLAND	39.25	38.90	39.05	38.75
GERMANY	1.15⅝	1.13⅝	1.15⅝	1.10
SPAIN	12.63	12.43	12.53	12.00

CLOSING RATES.

Parity of exchange is given as reported by the United States Mint, except in countries with a silver standard, where parity fluctuates with the price of silver.

Europe.

	Tuesday.	Week Ago.	Year Ago.
STERLING—Par $4.8665 per sovereign.			
Demand	$3.87⅜	$3.45¾	$4.12
Cables	3.88⅛	3.44⅝	4.12⅜
Com., 60 days	3.82⅝	3.39	4.08½
Com., 90 days	3.80¾	3.36¾	4.04½
FRANCE—Par 19.3 cents per franc.			
Demand	5.85	6.38½	11.60
Cables	5.86	6.34½	11.62
ITALY—Par 19.3 cents per lira.			
Demand	3.42	3.86½	7.90
Cables	3.43	3.87½	7.92
BELGIUM—Par 19.3 cents per franc.			
Demand	6.19	5.68	11.54
Cables	6.20	5.70	11.57
GERMANY—Par 23.8 cents per mark.			
Demand	1.15½	1.30½	2.85
Cables	1.15⅝	1.31⅛	2.90
AUSTRIA—Par 20.3 cents per crown.			
Demand	.20	.32¼	1.00
Cables	.20¼	.33⅛	1.10
CZECHOSLOVAKIA—Par 20.3 cents per crown.			
Demand	1.03	1.16	2.23
Cables	1.04	1.18	2.35

Europe.

	Tuesday.	Week Ago.	Year Ago.
DENMARK—Par 26.8 cents per krone.			
Demand	13.30	13.25	21.00
Cables	13.35	13.60	21.15
FINLAND—Par 19.3 cents per fismark.			
Demand	2.25	2.25	4.20
Cables	2.30	2.40	4.30
GREECE—Par 19.3 cents per drachma.			
Demand	9.10	9.60	18.20
Cables	9.15	9.10	18.25
HOLLAND—Par 40.2 cents per florin.			
Demand	39.55	39.40	37.6875
Cables	39.60	39.45	37.8125
HUNGARY—Par 20.3 cents per crown.			
Demand	.19½	.20½	.....
Cables	.20	.21	.....
JUGOSLAVIA—Par 20.3 cents per crown.			
Demand	.72	.80	1.40
Cables	.73	.82	1.50
NORWAY—Par 26.8 cents per krone.			
Demand	13.20	13.50	22.30
Cables	13.25	13.55	22.35
POLAND—Par 19.3 cents per mark.			
Demand	.29	.31	2.45
Cables	.30	.32	2.50
RUMANIA—Par 19.3 cents per leu.			
Demand	1.44	1.85	4.20
Cables	1.45	1.70	4.30
SERBIA Belgrade—Par 19.3 cents per franc.			
Demand	3.18	3.25	.....
Cables	3.19	3.30	.....
SPAIN—Par 19.3 cents per peseta.			
Demand	12.52	18.85	19.65
Cables	12.54	13.87	19.70
SWEDEN—Par 26.8 cents per krone.			
Demand	17.80	19.35	23.20
Cables	18.75	19.41	23.85
SWITZERLAND—Par 19.3 cents per franc.			
Demand	15.27	15.64	16.00
Cables	15.30	15.69	16.05

Far East.

	Tuesday.	Week Ago.	Year Ago.
CHINA—Cents per silver dollar or tael.			
Hongkong, demand	69.75	70.00	96.00
Hongkong, cables	69.85	70.10	96.10
Peking, demand	100.00	100.00	135.50
Shanghai, demand	94.00	94.00	147.00
Shanghai, cables	94.50	94.10	147.50
INDIA—Calcutta—Cents per rupee, stabilized at one-tenth of a pound sterling.			
Demand	30.35	28.75	42.75
Cables	30.50	29.00	43.00
PHILIPPINE ISLANDS cents per silver peso.	Manila—Par 50		
Demand	46.50	46.50	48.75
Cables	47.00	46.75	49.00
JAVA			
Demand	33.00	33.50	.....
JAPAN—Par 49.8 cents per yen.			
Demand	50.75	50.875	50.50
Cables	51.00	51.125	50.75

South America.

ARGENTINA—Par 42.44c per Arg. paper dol.			
Demand	83.25	83.00	42.80
Cables	83.375	83.125	43.00
BRAZIL—Par 32.45 cents per paper milreí.			
Demand	16.25	17.50	26.75
Cables	16.375	17.625	26.875

Canada.

MONTREAL—Par 100c per Canadian dollar			
Demand	89.6c.	90.5c	95.9c

Russian Currency.

Prices for pre-revolution Russian ruble notes were as follows: Far, $1.40 cents per ruble:

	Bid.	Asked.
100 ruble notes, per ruble	.55	.60
500 ruble notes, per ruble	.40	.50

NEW YORK STOCK EXCHANGE TRANSACTIONS.

TUESDAY, NOV. 9, 1920.

	1920.	1919.	1918.		1920.	1919.	1918.
Day's sales	1,372,965	1,950,732	1,070,714	Year to date	184,692,548½	270,927,591	122,724,933

Closing Bid.	Closing Ask.	Sales.		First.	High.	Low.	Last.	Net Chge.
31½	34	300	Adams Express	32	33	32	32¾	—⅞
24	26	600	Advance Rumely	25	25½	24	24	—2
55	57	400	Do pf	57	57	55½	55½	—1⅝
55¾	57	1,300	Ajax Rubber	57	57	56	56	—2
1⅝	1¾	1,100	Alaska Juneau	1½	1½	1¼	1¼	—⅛
55	55½	1,500	Allied C. & D., w. i.	56¾	56¾	55	55	—1½
91	94	100	Do pf., w. i	92½	92½	92½	92½	+1
28½	28⅞	2,000	Allis-Chalmers Mfg	30	30¾	28⅝	28⅝	—1⅝
73½	75⅞	3,400	Am. Ag. Chemical	74⅜	75⅞	72⅝	73⅝	—2
78	82	100	Do pf	83	83	83	83	+⅛
45	48	100	American Banknote	46	46	46	46	...
64	64½	1,800	Am. Beet Sugar	67	67	65	65	—2
61	66	1,100	Am. Bosch Mag	65	66¾	64¾	64¾	—4
27	28	6,400	American Can	28	28¾	27	27⅞	—1¼
85	87	300	Do pf	85½	85½	85	85	—⅝
127¼	129	5,000	Am. Car & Fdy	130⅜	131⅝	127¼	127½	—2½
22⅜	23	1,800	Am. Cotton Oil	23	23⅜	22¾	22¾	—¼
85⅜	86⅜	2,500	Am. Drug. Synd	87½	87⅝	86	86	—1¼
131	140	200	American Express	132½	132½	132	132	—1⅛
9½	9¾	1,600	Am. Hide & Leath	9½	9⅝	9½	9½	—⅛
55¼	57⅜	1,300	Do pf	55⅜	57	55½	55¾	—¼
40	42	100	American Ice	41	41	40	40	—1⅛
58	59	300	Do pf	58½	58½	58	58	...
62	62½	14,400	Am. International	64	65¼	61½	62	—2
61	65	700	Amer. Linseed	64½	66¾	64	64½	+1¼
89	91	100	Do pf	89	89	89	89	—2
89¼	89¾	9,250	Am. Locomotive	92	92¾	89¼	89¾	—3
100	101	200	Do pf	101	101	101	101	—1½
11¾	12	1,100	Am. Safety Razor	11⅞	12	11¾	11⅞	—⅛
13⅞	14	8,100	Am. Ship & Com	13¾	14⅜	13⅜	14	...
54	54½	8,200	Am. Smelt. & Ref	57½	57⅝	54	54	—1¼
90¾	91	300	Do pf	91	91	90⅞	90⅞	—⅛
33⅝	33½	3,000	Am. Steel Found	35	35	33⅞	34	—1¼
83	85½	400	Do pf	85¾	85¾	83¾	84	—1
98	98½	11,100	Am. Sugar Ref	100⅜	101⅜	97⅝	98⅛	—1¾
77⅝	78¼	6,400	Am. Sumatra Tob	80	81¾	76⅝	77⅛	—3⅜
100	100⅜	1,600	Am. Tel. & Tel	99⅞	100⅜	99⅞	100⅛	+⅛
116	118	2,700	Amer. Tobacco	119¾	120⅞	116	116⅛	—3⅜
114	115	2,200	Do, Class B	115¾	118	113	113	—3
61¾	61⅝	14,400	American Woolen	60⅝	62	60⅝	61¾	+1½
43¾	43½	800	Am. Writ. P. pf	43¾	44	43	43¼	—1½
9	9¼	400	Am. Zinc, L. & S	9¼	9	9	9	—⅛
...	...	200	Do pf	40	40	40	40	...
49¼	49½	7,400	Anaconda Copper	49⅞	50	48¾	49⅛	—⅞
25⅜	26¼	300	Asso. Dry Goods	27½	27½	26	26	—1½
59	61	200	Do 1st pf	58	60	58	60	+2
108	110	100	Associated Oil	110	110	110	110	...
86½	87	7,400	A., T. & S. F	89⅞	90⅛	86½	86½	—3
77⅞	78	700	Do pf	77⅞	78	77⅞	78	...
8½	8⅝	500	Atl., Birm. & At	8¾	8¾	8½	8½	—¼
94	96	200	Atl. Coast Line	95	95	96	95	—1½
122¼	124	7,100	Atl., Gulf & W. I	123½	126⅝	123½	124½	—1
21	23	400	Atlas Tack	22½	23	21¾	21¾	—1
12	13	200	Austin, Nichols	12½	12½	12½	12½	—1
70	80	100	Do pf	72½	72½	72½	72½	—3½
4⅝	5	200	Auto Sales	5	5	5	5	...
102⅜	102⅝	62,000	Baldwin Loco	107	108⅝	102⅜	103⅝	—4½
43¾	44⅛	13,600	Baltimore & Ohio	44⅝	45¾	43¾	43¾	—1⅜
52	53	300	Balt. & Ohio pf	52⅝	52⅝	52	52	—⅝
39	39	200	Barnsdall, Class A	39	39	39	39	...
126	128	300	Barrett Co	128	128	127	127	—4
...	...	100	Do Ch.Cn. cfs. of d	129	129	129	129	—2
103	105	100	Barrett Co. pf	105	105	105	105	—1
¾	1⅛	100	Batopilas Mining	1	1	1	1	...
3⅛	3⅝	700	Bethlehem Motors	3¾	3⅝	3½	3⅝	—⅛
61¼	63	700	Bethlehem Steel	63	63	61½	61½	—1⅞
62⅜	63⅜	18,800	Beth. Steel, Class B	64½	64¾	63	63¾	—1⅝
103	103¾	400	Beth. Steel 8% pf	103⅞	103⅞	103¾	103¾	—¼
...	...	600	Booth Fisheries	5¾	5⅞	5¾	5⅞	...
13	13½	400	Brook. Rapid Tran	13⅜	13⅜	13	13	—1
8	8¾	1,000	B. R. T. cfs. of dep	8¾	8¾	8¼	8¼	—⅝
5	5⅜	200	Brung. Ter. & Ry. S	5¼	5⅜	5¼	5⅜	...
72	...	100	Buffalo & Susq	75¼	75¼	75¼	75¼	...
...	6	1,300	Butte Copper & Z	6¼	6¼	...	6	—⅛
14½	15	2,100	Butte & Superior	16	16⅜	15	15	—1
11½	12	100	Butterick Co	12¼	12⅜	12¼	12¼	—¾
14	14½	2,000	Caddo Cent. O. & R	16⅜	17	15¾	16	—¼
65¼	66	2,800	Cal. Packing	67	67⅞	65½	66	—1
20	21⅜	900	Cal. Petroleum	23¼	23¼	21⅜	21⅜	—2¼
68⅝	68	346	Cal. Petroleum pf	67½	67½	67½	67½	—1
120⅜	121	14,400	Canadian Pacific	122⅞	124½	120⅞	120⅞	—1⅝
84	89	200	Case (J. I.) Co. pf	85	85	85	85	—2
38	39½	3,500	Central Leather Co	39⅜	40	38⅜	38⅝	—⅝
91	92½	200	Central Leather pf	91	91¾	91	91½	+⅛
36¾	37	1,400	Cerro de Pasco Cop	37½	38	36¾	37	—⅛
76	76¾	3,300	Chandler Motor	75⅜	77⅝	73½	74½	—2
66	67	5,700	Chesapeake & Ohio	67⅞	68⅛	66	66⅛	—⅞
8	11	200	C. & E. I. pf., eq.tr.	9½	10	10	10	+1⅝
4,600			Chi. Great Western	10¼	10¾	9½	9⅝	—⅝
22⅞	23	4,400	Chi. Gt. Western pf	26	26	23⅝	23⅝	—3⅜
34¾	35	6,000	Chi. Mil. & St. Paul	42	42	39½	35½	—1½
58	59⅜	4,200	Chi., M. & St. P. pf	61¾	62	58½	58½	—2½
80	80¼	2,900	Chi. & Northwest	80⅜	81¾	79⅝	80	—1
72½	74	200	Chi. Pneu. Tool	74	74	74	74	—1
35⅜	35¾	6,800	Chi., R. I. & Pac	35¼	36⅝	35¼	35¾	—⅝
78	79½	600	C., R. I. & P. 7% pf	80⅝	80⅝	79	79	—1
68½	69	500	C., R. I. & P. 6% pf	69⅝	69⅝	69	69	—1
68	70	100	C., St. P. M. & Om	68¾	69¾	68¾	69¾	—¾
13¾	14	3,000	Chile Copper	14	14⅜	13¾	14	—⅜
24⅝	24⅞	2,800	Chino Copper	24⅝	25⅜	24⅛	24⅛	—⅝
87	91	100	Clett-Peabody pf	91	91	91	91	...
25¾	25¾	5,900	Coca-Cola	25¾	26⅞	25¾	25¾	—1
30⅜	30⅝	300	Col. Fuel & Iron	30⅞	31	30¼	30¼	—⅝
30	30⅜	400	Col. & Southern	30⅞	30⅞	30¼	30¼	—⅝
50	54	100	Col. & South. 1st pf	52	52	52	52	—2
13⅝	14	7,500	Columbia Grapho	15⅜	15⅜	14¾	15	—¼
74	77	200	Colum. Grapho. pf	75	75	75	75	...
40¾	41	600	Comput. Tab. Rec	42¾	43¾	41¼	41¼	—2½
61	62¾	300	Con. Cigar	63	63	62	62	—1½
85⅜	86¼	2,300	Con. Gas	87⅛	87⅜	85⅜	85⅜	—1
1,700			Con. Int. Cal. Min	7⅝	7⅝	7	7	—⅛
20¼	20⅝	1,200	Con. Textile	21	21⅝	20⅝	20⅝	+⅛
70	70	300	Continental Can	71½	71½	70¾	71½	...
9⅜	9¾	1,100	Continental Candy	9⅝	9⅝	9⅝	9⅝	...
76½	76⅝	18,200	Corn Prod. Refin	78½	78⅝	77⅜	77⅜	—3⅜
100	101	100	Corn Prod. Ref. pf	100⅝	100⅝	100⅝	100⅝	—⅛
32½	36	2,200	Cosden & Co	36½	36⅝	35½	35⅝	—⅝
109½	109⅝	18,100	Crucible Steel	113½	114⅝	109½	109½	—3½
89	90	200	Crucible Steel pf	90	90	90	90	...
29½	29⅝	14,600	Cuba Cane Sugar	32¼	32⅝	29⅝	29⅝	—2⅜
70	72	1,400	Cuba Cane Sugar pf	72	72	70½	70½	—1½
33¼	34	4,700	Cuban Am. Sugar	37	37¾	35½	35½	—1⅝
59	61	200	Deere & Co. pf	93	93	93	93	+1
108	110	100	Del. & Hudson	104½	106	102⅝	102¾	—1⅝
87	87	7,400	Del., Lack. & West	240	240	240	240	+1
77⅞	78	700	Denver & Rio G	77⅞	78	77⅞	78	...
8½	8⅝	500	Den. & Rio G. pf	8⅝	8½	8½	8½	—¼
94	96	200	Detroit United Ry	90	90	96	95	—1½
12¼	12¾	7,100	Atl., Gulf & W. I	123½	126⅝	123½	124½	—1
21	23	400	Atlas Tack	22½	23	21¾	21¾	—1
12	13	200	Austin, Nichols	12½	12½	12½	12½	—1
70	80	100	Do pf	72½	72½	72½	72½	—3½
4⅝	5	200	Auto Sales	5	5	5	5	...
102⅜	102⅝	62,000	Baldwin Loco	107	108⅝	102⅜	103⅝	—4½
43¾	44⅛	13,600	Baltimore & Ohio	44⅝	45¾	43¾	43¾	—1⅜
52	53	300	Balt. & Ohio pf	52⅝	52⅝	52	52	—⅝
39	39	200	Barnsdall, Class A	39	39	39	39	...
126	128	300	Barrett Co	128	128	127	127	—4
...	...	100	Do Ch.Cn. cfs. of d	129	129	129	129	—2
103	105	100	Barrett Co. pf	105	105	105	105	—1
¾	1⅛	100	Batopilas Mining	1	1	1	1	...
3⅛	3⅝	700	Bethlehem Motors	3¾	3⅝	3½	3⅝	—⅛
61¼	63	700	Bethlehem Steel	63	63	61½	61½	—1⅞
62⅜	63⅜	18,800	Beth. Steel, Class B	64½	64¾	63	63¾	—1⅝
103	103¾	400	Beth. Steel 8% pf	103⅞	103⅞	103¾	103¾	—¼
...	...	600	Booth Fisheries	5¾	5⅞	5¾	5⅞	...
13	13½	400	Brook. Rapid Tran	13⅜	13⅜	13	13	—1
8	8¾	1,000	B. R. T. cfs. of dep	8¾	8¾	8¼	8¼	—⅝
5	5⅜	200	Brung. Ter. & Ry. S	5¼	5⅜	5¼	5⅜	...
72	...	100	Buffalo & Susq	75¼	75¼	75¼	75¼	...
...	6	1,300	Butte Copper & Z	6¼	6¼	...	6	—⅛
14½	15	2,100	Butte & Superior	16	16⅜	15	15	—1
11½	12	100	Butterick Co	12¼	12⅜	12¼	12¼	—¾
14	14½	2,000	Caddo Cent. O. & R	16⅜	17	15¾	16	—¼
65¼	66	2,800	Cal. Packing	67	67⅞	65½	66	—1
20	21⅜	900	Cal. Petroleum	23¼	23¼	21⅜	21⅜	—2¼
68⅝	68	346	Cal. Petroleum pf	67½	67½	67½	67½	—1
120⅜	121	14,400	Canadian Pacific	122⅞	124½	120⅞	120⅞	—1⅝
84	89	200	Case (J. I.) Co. pf	85	85	85	85	—2
38	39½	3,500	Central Leather Co	39⅜	40	38⅜	38⅝	—⅝
91	92½	200	Central Leather pf	91	91¾	91	91½	+⅛
36¾	37	1,400	Cerro de Pasco Cop	37½	38	36¾	37	—⅛
76	76¾	3,300	Chandler Motor	75⅜	77⅝	73½	74½	—2
66	67	5,700	Chesapeake & Ohio	67⅞	68⅛	66	66⅛	—⅞
8	11	200	C. & E. I. pf., eq.tr.	9½	10	10	10	+1⅝
4,600			Chi. Great Western	10¼	10¾	9½	9⅝	—⅝
22⅞	23	4,400	Chi. Gt. Western pf	26	26	23⅝	23⅝	—3⅜
34¾	35	6,000	Chi. Mil. & St. Paul	42	42	39½	35½	—1½
58	59⅜	4,200	Chi., M. & St. P. pf	61¾	62	58½	58½	—2½
80	80¼	2,900	Chi. & Northwest	80⅜	81¾	79⅝	80	—1
72½	74	200	Chi. Pneu. Tool	74	74	74	74	—1
35⅜	35¾	6,800	Chi., R. I. & Pac	35¼	36⅝	35¼	35¾	—⅝
78	79½	600	C., R. I. & P. 7% pf	80⅝	80⅝	79	79	—1
68½	69	500	C., R. I. & P. 6% pf	69⅝	69⅝	69	69	—1
68	70	100	C., St. P. M. & Om	68¾	69¾	68¾	69¾	—¾
13¾	14	3,000	Chile Copper	14	14⅜	13¾	14	—⅜
24⅝	24⅞	2,800	Chino Copper	24⅝	25⅜	24⅛	24⅛	—⅝
87	91	100	Clett-Peabody pf	91	91	91	91	...
25¾	25¾	5,900	Coca-Cola	25¾	26⅞	25¾	25¾	—1
30⅜	30⅝	300	Col. Fuel & Iron	30⅞	31	30¼

Municipal Bonds

own and offer one
ne most diversified
of bonds of

ates, Counties, Cities

shall be glad to
it offerings on re-

respondence invited.

.Leach & Co., Inc.
vestment Securities.
dar Street, New York
Chicago Buffalo Cleveland
phia Minneapolis Baltimore

ite Program for
ng Securities

investors fail to
their money work
best advantage
y because they
oo little thought
time to how they
enefit through the
the money they
side.

e selection of in-
ent securities in
ajority of cases
sitates a carefully
red plan for sav-
nd investing.
uld be a pleasure
s to work out a
te plan for any
or to follow.

ill, Noyes & Co.
New York Stock Exchange
l Street, New York

solidated Company

tees the principal
terest of and has
d the
Westchester Ltg. Co.
4s Due 2004
000 CLOSED MTGE.

onsolidated Gas Co.
id dividends for the
S years, the present
being 7% on its
0,000 Capital Stock.
ew of the strong
position of these
ties and the large
ing equities we rec-
d the purchase of
ve bonds.
T. C. C. on request.

Langley & Co
Investments
ADWAY, NEW YORK
EW YORK STOCK EXCHANGE

exican Eagle Oil

ew Circular "N"
ing plans for ex-
n, large earnings
uture outlook
free upon request.

Walker & Sons
Founded 1865
York Stock Exchange
New York
Bowling Green 7040
ANTEED STOCKS
STMENT BONDS

offering a varied
of high-grade rail-
ds which we shall
ed to submit to
upon request and
bligation.

Parker & Co.
eet New York

STANDARD OIL ISSUES

EXEMPT FROM NORMAL FEDERAL INCOME TAX

We recommend for investment

Atlantic Refining Co.
7% Preferred
To Yield about 6.80%

Standard Oil Co. (N. J.)
7% Preferred
To Yield about 6.67%

Standard Oil Co. (Ohio)
7% Preferred
To Yield about 6.63%

Inquiries Invited

CARL H. PFORZHEIMER & CO.
Dealers in Standard Oil Securities
25 Broad St. Phones 4860-1-2-3-4 Broad

American Tobacco

We have just issued to our clients an analysis of the several securities of this company.

This analysis points out that all the securities of the company look attractive, though not all in the same way.

Which security is the best "buy" at the present time and the reasons for the distinction are fully brought out in our letter.

No investor interested in industrial stocks should be without a copy of this special report. Send us your name and business address with two cents to cover postage and copy of Circular No. 574 will be mailed to you.

MOODY'S INVESTORS SERVICE
John Moody, President,
35 Nassau St., New York
Telephone Rector 2947-8-9.
Founders of Moody's Investment Ratings

The Record of CHAS. H. JONES & CO.

Watchfulness

The tendency of investors is to put away forget and neglect their bonds acquired through the effort of saving.

This tendency loses opportunities.

Keep posted

May we serve you?

CHAS. H. JONES & CO.
MUNICIPAL RAILROAD CORPORATION BONDS
49 BROAD STREET, — NEW YORK
Phone Rector 9140—Cable Address 'Orientmont'

American Tobacco Scrip

RIGHTS
Union Carbide Rts.
New Jersey Zinc Rts.
SCRIPS
Tobacco Products Scrip
Porto-Rican Am. Tob. Scrip
All Scrips Resulting from Stock Dividends

SPECIALISTS IN RIGHTS & SCRIPS

McDONNELL & CO.
Members New York Stock Exchange
120 Broadway Tel. Rector 1890
Direct Private Wire to San Francisco

Kansas City Securities

HARRIS, WINTHROP & CO.
New York Chicago
52 BROADWAY, NEW YORK
Tel. Broad 8945, Extension 19

Correspondents
HOUSTON FILE & CO.
Kansas City, Mo.

$2,000,000 IN GOLD HERE FROM SWEDEN

Swedish Exchange Discount Brings Shipment to Pay for American Goods.

$16,150,000 HEADED HERE

Germany's Payment of $111,000,000 for Food Completed When $9,500,000 Arrives.

The gold flow from Europe to this country developed a new angle yesterday when $2,000,000 of metal arrived from Sweden on the Swedish-American liner Drottningholm. Of the total, approximately $700,000 was directed to the Irving National Bank, which has been actively expanding its business relations with Scandinavia of late. At the bank no information was vouchsafed regarding the shipment, but it was believed in the financial district that the adverse position of Swedish exchange at New York had urged the shipment of gold as the basis for paying for goods bought in the American market.

The remainder of the metal was consigned to several "owners," whose names were not made public during the day. Swedish exchange, which has been at a discount in terms of the dollar throughout the year, has for some time been quoted at a discount of 25 per cent. or more, and in the opinion of bankers it would not be surprising if considerable gold came, now that the movement has reached a sizable extent.

A curious factor in the European gold situation is contained in offers recently made to certain bankers of Russian gold, accompanied by a certificate as to fineness issued by the Treasury of one of the northern countries. As far as can be learned, these tenders have not been accepted, for the reason that the bankers lack assurance that such metal has been lawfully removed from Russia.

The steamship Adriatic is bringing $12,800,000 gold from London, and three other steamers, including the Imperator, are carrying $5,350,000 more. Of the aggregate of $16,150,000 now moving this way, $9,500,000 is property of the Federal Reserve system. The shipment is the last in process of bringing $111,000,000 gold from London to New York, which metal was turned over for American account by Germany in payment for food received after the armistice. All the Reserve system's foreign gold reserve will, when this shipment arrives, have been brought home with the exception of about $3,000,000 lodged in the Bank of France.

Kuhn, Loeb & Co. are the consignees of $6,650,000 gold now on the high seas. Part of this metal was reported last week to be on the way, and with it the aggregate of gold received this year by the banking firm from London correspondents will be $59,700,000. The gold has been acquired in the London auction market, being chiefly from South African mines.

BONDS ON STOCK EXCHANGE

TUESDAY, NOV. 9, 1920.

	1920.	1919.	1918.
Day's sales.....	$14,268,400	$13,259,500	$11,486,500
Year to date....	3,169,049,350	2,831,362,750	1,550,198,500

GOVERNMENT WAR LOAN.

Sales $1,000.	Issue.	Open.	High.	Low.	Last.	Net Ch'ge.	Closing Bid.	Closing Asked.	Yield.
$10	—Liberty 3½s, 1932-'47	94.90	95.10	94.80	95.00	+ .18	95.00	95.10	3.80
205	—Liberty 3½s, reg	94.80	94.80	94.54	...	...	...	...	...
9	—Liberty 1st 4s, 1932-'47	89.18	89.18	89.18	...	.62	89.00	89.20	4.62
76	—Liberty 2d 4s, 1927-'42	87.70	87.70	86.50	86.50	—1.10	86.50	87.00	4.92
71	—Liberty 1st con. 4½s, 1932-'47	89.40	89.46	89.10	89.10	— .30	89.02	89.20	5.00
$.245	—Liberty 2d con. 4½s, 1927-'42	$7.80	87.88	86.54	86.54	— .86	86.60	86.80	5.27
1,072	—Liberty 3d con. 4½s, 1928	90.32	90.80	90.00	90.00	— .38	89.92	90.00	5.75
1	—Liberty 3d 4½s, reg	89.96	89.96	89.96	89.96	...	...	...	...
2,702	—Liberty 4th 4¼s, 1933-'38	88.00	88.10	87.90	87.90	— .06	87.10	87.30	5.32
3	—Liberty 4th 4¼s, reg	87.96	87.96	87.96	87.96	...	...	...	...
36	—Victory 3¾s, 1922-'23	96.26	96.32	96.22	96.26	...	96.30	96.34	5.28
1,230	—Victory 4¼s, 1922-'23	96.30	96.36	96.24	96.30	...	96.30	96.34	6.23
2	—Victory 4¼s, reg	96.02	96.02	96.02	96.02	...	...	...	...

Following sales are given in lots of $1,000:

Argentine 5s 10..... 90 / 65..... 89¾ / 4½s, 1967 10..... 85 / Adams Exp 4s 2..... 64 / A G M conv deb 6s, Ser A 1..... 20 / Series B 1..... 19¾ / 1..... 19 / AmAgCh cv 5s 5..... 91¾ / Am Cot Oil 5s 5..... 77 / AmSm&Ref temp 1st 5s 18..... 77 / 16..... 76¾ / AmT&T col 4s 2..... 77 / 8..... 77⅛ / col tr 5s 3..... 80½ / 1..... 80¼ / 2..... 79½ / conv 4½s 1..... 82¼ / conv 6s 1..... 96½ / 1..... 96⅝ / 6..... 96⅝ / 1..... 96¾ / 2..... 96¾ / 1..... 96¾ / 1..... 96¾ / 1

Cleveland Metal Products 7s, 1935
Continental Gas & Elec. 5s, 1927
Donner Steel Co. 5s, 1935
Empire Steel Co. 5s, 1935
Empire Gas & Fuel 6s, 1926
Mich. State Tel. Co. 5s, 1924
Niagara, Lockport & Ont. 6s, 1958
United Gas & Elec. 6s, 1945

Butte, Anaconda & Pac. 5s, 1944
Cleveland, Akron & Col. 5s, 1927
Grand Trunk Pac. W. 3s, 1962
Grand Trunk Pac. Br. L. 4s, 1939
New York, Pa. & Ohio 4½s, 1935
Ore. & Wash. Ry. & Nav. 4s, 1961
Seaboard Air Line 6s, 1945
West Va. & Pittsburgh 4s, 1990

Am. Light & Traction Com. & Pfd.
Amer. Power & Light Com.
Chi., Terre Haute & Southeastern
Met. 5 to 50c Stores Com. & Pfd.

Morton Lachenbruch & Co
42 Broad Street, New York
CHICAGO DETROIT PHILADELPHIA PITTSBURGH

Instantaneous communication between our offices is made possible thru their interconnection by private wires.

Cons. Cities Lt., Pr. & Tr. 5s, '62
Hydraulic Power 5s, 1951
Pacific Light & Power 5s, 1951
Shawinigan W. & Pr. 5½s, '50
Toronto Power 5s, 1924
Tri-City Ry. & Lt. 5s, '30, '23
Nor. Ontario Lt. & Pr. 6s, 1931
Cedar Rap. Mfg. & Pr. 5s, '53
Mil. El. Ry. & Lt. 4½s, 1931
Miss. River Power 5s, 1951
Wis. River Power 5s, 1941
Com. Ry. Lt. & Pr. Com. & Pf.

PYNCHON & CO.
Members New York Stock Exchange
111 Broadway New York
Telephone Rector 970
LONDON LIVERPOOL PARIS
PRIVATE WIRES
to principal cities of United States & Canada

Established 1855

BREITUNG & CO., Inc.

7 & 9 Hanover St.

FOUNDED 1852.

Investment Securities
Letters of Credit
Foreign Exchange
Travelers' Checks
Correspondents Throughout the World.

Knauth-Nachod & Kuhne
Members New York Stock Exchange.
Equitable Building New York

BOLES & WESTWOOD
Members Phila. Stock Exchange
INVESTMENT SECURITIES
Land Title Bldg., Philadelphia
PHONE: LOCUST 4723

WHEN IN DOUBT BUY
U. S. Government Bonds
C. F. CHILDS & CO.
Specialists

ENGLAND'S EXPORT TRADE INCREASES

Shipments in October Were $165,000,000 Greater Than a Year Ago.

VALUE LARGER THAN IN 1913

Excess of Imports Is the Smallest of Any Month but One Since 1914.

LONDON, Nov. 9.—Following are the Board of Trade figures for the month of October of Great Britain's foreign trade: Imports, £120,850,039; exports of British products, £112,290,000; re-exports of foreign merchandise, £16,130,000; total exports, £128,429,000; excess of imports £21,460,000.

The above statement shows the following changes as compared with October, 1919:

Exports of British products	Inc. £33,230,000
Re-exports	Dec. 3,512,000
Total exports	Inc. 28,718,000
Imports	Dec. 3,900,000
Excess of imports	Dec. 33,324,000

A comparison of the figures for October, 1920 and October, 1919 follows:

	1920.	1919.
Exports of British prod.	£112,290,000	£79,060,000
Re-exports of foreign goods	16,130,000	19,642,000
Total exports	£128,429,000	£98,702,000
Imports	140,460,000	133,480,000
Excess of imports	£21,460,000	£34,784,000

For the ten completed months of 1920 the changes are as follows:

Exports of British products	Inc. £432,862,000
Re-exports	Inc. 67,741,000
Tot l exports	£500,603,000
Imports	Inc. 183,301,000
Excess of imports	Dec. £317,012,000

The full comparison for the ten months ending with October is as follows:

	1920.	1919.
Exports of British products	£1,053,067,000	£620,405,000
Re-exports	185,835,000	117,894,000
Total exports	£1,238,702,000	£738,299,000
Imports	1,562,948,000	1,319,037,000
Excess of imports	£284,246,000	£581,258,000

The export of British products during October was £5,165,000 less than in September, but otherwise has been exceeded only four times during the present year, and the surplus of imports over exports is the smallest of any month but one since the war began. During the last four months the comparison of the import surplus with previous years has been as follows:

	1920	1919.	1918
Oct.	£21,460,000	£34,781,415	£72,800,437
Sept.	21,885,818	66,339,268	38,174,317
Aug.	24,982,896	58,954,737	64,435,560
July	8,041,988	75,092,055	63,475,574
June	84,014,504	46,847,975	54,462,711

Much interest was attracted by the fact that the exports of British products in October, £112,290,000, were in value largely in excess of the £40,622,000 exports of October, 1913, the year before the war. This is, however, largely a matter of prices. The London Economist a "Index number" of average prices of commodities in the English markets was 2714 at the beginning of October, 1913, but 7043 at the same date in 1920, an increase of 159% per cent. in prices as against the increase of 110% per cent. in value of the October exports.

EQUIPMENT BONDS.

(Quoted on a percentage basis).

Name	Maturity.	Rate.	Bid.	Asked.
Balt. & Ohio	1920-27	4¼	7.40	6.62
Bethlehem Steel	1920-30	7	7.55	6.60
Buff., R. & P.	1920-25	6	6.90	6.25
Canadian Pacific	1920-32	4½@6	7.15	6.40
Chicago & N. W.	1920-23	4½	6.85	6.25
Chi., R. I. & Pac.	1920-27	4½@5	7.10	6.10
Chi., St. L. & N. O.	1920-23	5	7.10	6.50
C., C., C. & St. L.	1920-29	5 @6	7.00	6.25
Del. & Hudson	1922	4½	7.15	6.90
Erie Railroad	1920-27	4½@5	8.00	7.00
" Steamship	1920-34	6	7.75	7.00
Illinois Cent.	1920-27	4½@5	6.95	6.25
Do	1927-55	7	8.80	6.35
Int. Prod. S. S.	1920-28	5	8.50	7.25
Louisville & Nash.	1920-22	5	6.85	6.25
Michigan Central	1920-32	5 @6	6.90	6.25
Mining & St. Louis	1920-27	5 @6	7.50	6.92
M., K. & T.	1920-28	5	7.75	7.00
N. Y. Central	1920-32	4½@5	7.00	6.35
Do	1923-35	7	7.10	6.35
Norfolk & West	1920-24	4½	6.70	6.25
Northern Pacific	1921-30	7	7.00	6.40
N. Y., N. H. & H.	1920-29	4½@5-6	7.75	7.00
Pac. Fruit Exp.	1922-35	7	8.85	6.25
Penn. Gen. Fr'ght	1920-23	4 @4½	6.85	6.25
Pitts. & Lake Erie	1920-35	6½	6.75	6.35
Reading Co.	1920-47	4½	6.85	6.25
Seaboard A. L.	1920-27	4½@5-6	8.00	7.00
Sinclair Refining	1920-31	6	8.00	7.00
Southern Pacific	1920-25	4½	6.85	6.28
Do	1927	7	8.85	6.75
Southern Railway	1920-28	4½@5	7.25	6.62
Union Pacific	1924-33	7	6.75	6.30
Virginian Ry.	1920-29	6	7.25	6.50
White Oil Corp.	1920-21	6	8.25	7.25

DECLARED DIVIDENDS.

Company.	Rate.	Periodicity.	Payable.	Holders of Record.
Can Pacific	3½	Q	Dec. 31	Dec. 1
Crescent Pipe Line	75c	Q	Dec. 15	Nov. 24
Harb. Wal. R. f. pf.	1¾	Q	J. n. 20	J. n. 10
Int. Cotton Mills	$1.50	Q	Dec. 1	Nov. 20
Int. Cot. Mills pf.	1¾	Q	Dec. 1	Nov. 20
Nat. C. & Suit pf.	$1.75	Q	Dec. 1	Nov. 20
Pitts., B. & L. E. pf.	3	M	Dec. 1	Nov. 15
Pitts., Y. & A. pf.	1¾	Q	Dec. 1	Nov. 20
R. E. Seamens	1	Q	Nov. 30	Nov. 15
R. E. Seamens pf.	2	Q	Nov. 30	Nov. 15
Stand. Oil of Kan.	$3	Q	Dec. 15	Nov. 20
Stand. Oil of Kan.	$3	Ex	Dec. 15	Nov. 30

EARNINGS.

PENNSYLVANIA SYSTEM for September—

	1920	1919.	Increase.
Gross	$75,245,700	$62,798,915	$12,446,785
Bal. af. tax	5,299,467	5,059,254	240,213
Net op. inc.	4,496,940	4,420,404	75,636

WABASH RAILROAD for September—

	1920.	1919.	1918.
Gross	6,328,898	4,634,277	4,350,247
Bal. af. tax	857,960	485,470	556,628
Net op. inc.	517,872	336,053	346,088
9 mos.' gr.	42,273,795	34,727,202	34,351,330
Def. af. tax	2,367,653	*1,902,137	*4,524,033
Net op. def.	5,078,185	*204,508	*2,141,784

*Income.

METAL MARKET REPORT.

These prices were quoted on the local Metal Exchange yesterday:

	Yesterday. Bid.	Asked.	Monday. Bid.	Asked.
Antimony	6.25	6.50	6.25	6.50
Quicksilver	$80.00		$80.00	
Aluminium	28.00	*29.00	*28.00	29.00
Iron, No. 2X				
Silicon	....	45.75	....	45.75

*Nominal.

Electrolytic copper was quoted in the open market at 14¾c. 30 days.

London quotations were:

	Yesterday. £ s. d.	Monday. £ s. d.
Copper, spot	90 10 0	90 5 0
Copper, futures	90 5 0	90 0 0
Tin, spot	248 15 0	251 15 0
Tin, futures	251 15 0	256 10 0
Spelter, spot	36 17 6	37 10 0
Spelter, futures	36 5 0	38 17 6
Lead, spot	35 12 6	35 15 0
Lead, futures	34 12 6	34 15 0

SUBSCRIPTION RIGHTS.

	Rights Expire	Yesterday's Bid	Yesterday's Ask	Monday's Bid
Commonwealth Edison	Dec. 1	⅛	⅜	⅛
Kelly-Springfield	Nov. 10	..	⅛	..
Landers, Frary & Clark	Dec. 20	4	5	4
New Jersey Zinc	Nov. 15	8½	9½	9
Springfield Gas Light	Nov. 20	⅛	1⅛	⅜
Toledo Machine & Tool	Nov. 10	..	⅛	..
U. Carbide & Carbon	Nov. 15	1⅜	1⅝	1⅛

BOSTON CURB.

	Bid.	Ask.		Bid.	Ask.
Aris. Ext.	⅜	½	Iron Cap.	9	9¼
Aris. Silver	18	22	La Rose	30	32
Black Hawk	25	30	Majestic	10	15
Boston Men.	41	43	Mex. Metals	30	32
Calaveras	1	1⅛	Midway Mines	..	30
Chief Con.	⅜	½	Monarch	..	5
Crown Res.	19	22	Nat. L. & Z.	2	4
Crystal, new	58	60	New Dome	10	16
Denbigh	12	14	Nixon	9	12
Eagle B. B.	2½	2⅝	Rainier	15	18
Formula	3	5	Seven Metals	9	10
Gadsden	50	60	Silver Reef	9	10
Hecla	6	7	U. V. Ext.	28½	29
Isle Royale	25	26	Utah Con.	32½	33

MARKET AVERAGES.

STOCKS.
YESTERDAY'S RANGE.

	High.	Low.	Last.	Net Ch'ge
20 railroads	81.51	80.46	80.59	—1.91
25 industrials	94.21	92.86	93.41	—2.23
50 stocks	76.89	76.20	76.50	—1.79

DAILY RANGE OF 50 STOCKS.

	High.	Low.	Last.	Net Chge.
Nov. 8	79.58	77.94	78.29	—1.51
Nov. 6	80.79	79.12	79.06	—.93
Nov. 5	81.31	80.25	80.57	—.66
Nov. 4	82.84	81.21	81.56	—.84
Nov. 3	82.59	80.50	82.09	+.30
Nov. 2	Holiday.			

MONTHLY RANGE OF 50 STOCKS

	High.		Low.		Last.
*1920.	86.84	Nov. 4	76.20	Nov. 9	76.50
1919.	79.79	Nov. 5	64.13	Nov. 29	65.34
1918.	80.16	Nov. 12	71.56	Nov. 20	73.90
1917.	66.16	Nov. 27	60.42	Nov. 9	64.02
1916.	101.51	Nov. 20	87.77	Nov. 1	91.45

YEARLY RANGE OF 50 STOCKS.

*1920.	94.07	Apr. 8	73.04	Aug. 9	76.50
†1919.	89.59	Nov. 5	59.13	Jan. 21	65.34

Full Years.

1919	89.59	Nov. 5	59.13	Jan. 21	65.34
1918	80.16	Nov. 12	64.12	Jan. 15	73.90
1917	80.46	Jan. 4	57.47	Dec. 20	64.53
1916	101.51	Nov. 20	80.24	Apr. 22	84.22

BONDS.

YESTERDAY'S CLOSE.

		Net Change.— Day.	Month.	Year.
40 issues	73.03	—.32	—.29	—2.04

DAILY RANGE OF 40 BONDS.

Nov. 8	72.75	—.25	Oct. 29	72.50	+.07
Nov. 6	72.82	+.00	Oct. 28	72.43	—.28
Nov. 5	72.97	—.09	Oct. 27	72.69	—.19
Nov. 4	72.94	+.10	Oct. 26	72.91	—.18
Nov. 3	72.58	—.07	Oct. 25	72.90	—.07
Nov. 2	Holiday.		Oct. 23	73.06	—.04
Nov. 1	72.83	—.05	Oct. 22	73.10	—.04
Oct. 30	72.68	+.18	Oct. 21	73.14	+.03

YEARLY RANGE OF 40 BONDS

*1920.	76.11	Oct. 21	67.57	May 21	76.11
†1919.	79.05	June 2	74.07	Nov. 11	74.07

Full Years.

1919	79.05	June 2	74.07	Dec. 3	72.08
1918	82.58	Nov. 12	75.05	Sep. 27	78.78
1917	80.48	Jan. 20	74.24	Dec. 20	76.30

*To date. †To corresponding date last year.

SHORT TERM NOTES.

Security.	Rate.	Due.	Bid.	Ask.	Yld.
Am. Chicle	6	Oct. 21,'22	94¾	98¼	7.50
Am. Chicle	6	Oct. 23,'25	80	85	7.75
Am. Chicle	6	Oct. 26,'27	87½	91½	7.55
Am. Cot. Oil	6	Sep. 2,'24	91¼	92¾	8.30
A. T. & T.	6	Oct., 1922	95¾	96¼	8.10
A. T. & T.	6	Oct., 1924	94¼	94¾	7.75
Am. Th'd Co.	6	Dec., 1928	94½	96	6.60
Am. Tobacco.	7	Nov., 1921	99¾	100¼	6.70
Am. Tobacco.	7	Nov., 1922	99¾	100¼	8.80
Am. Tobacco.	7	Nov., 1923	100	100¼	8.90
Anac. Co.	6	Jan., 1929	87¼	88½	7.80
An-A. O., Ltd.	7½	Apr., 1925	100	100½	7.40
Armour & Co.	6	1920-1924	94	99	....
Armour & Co.	7		98¾	98¾	97½	7.40
Beth. St. Cor.	7	July 15,'22	98	98¾	8.10
Beth. St. Cor.	7	July 15,'23	96¾	97¼	8.10
Can. Pac. Ry.	6	Mar. 2,'24	95¼	95¾	7.40
Cent. Arg. R.	6	Feb., 1947	84½	85¼	8.00
L. B. & Q. R.					
R. (Joint)	4	July, 1921	96½	98¾	8.75
C., R. I. & P.	6	Feb., 1922	94½	95¼	8.50
C., C., C. & St. L. Ry Co.	6	July, 1929	90	90¾	7.50
Col. Graph. Co. 8%		Aug., 1925	93	98	9.10
Cudahy Pack.	7	July 15,'23	98	98¾	7.50
Fed. Sug. R.	6	Nov., 1924	93	94½	7.60
The B.F.Goodrich Co.	cv.7	Apr., 1925	90	90¾	9.00
Gulf Oil Corp	6	July 1922	98	98¾	6.90
Hocking Val.	6	Mar., 1924	92¾	93¾	8.00
Int. Rap. Tr.	7	Sep., 1921	72	74	..
Kan. C. Term.	6	Nov., 1923	95½	96¼	7.40
Kennecott C.	7	Feb., 1930	92	94	8.00
Laclede Gas		Jan., 1929	92	94	8.00
Lig. & Myers.	6	Dec., 1921	98½	98½	7.60
Nat. C. & S.	10-yr.	1930	92	96	8.60
Penn. Co.	4½	June 15,'21	99¼	99¾	7.00
Phila. Co.	6	Feb., 1922	94½	95¼	8.50
Proc. & Gam. of N. J.	7	Mar., 1921	99¾	100¼	6.80
Pub. S. Corp. of N. J.	cv.7	Mar., 1922	88	89¼	..
R. J. Rylds T.	6	Aug., 1922	97½	97¾	7.80
Sears R. & C.	7	Oct. 15,'21	99	99¾	7.80
Sears R. & C.	7	Oct. 15,'22	98¼	98¾	7.70
Sears R. & C.	7	Oct. 15,'23	98	98½	7.55
Sinc. C. O. C.	7½	May 15,'25	91¼	91¾	9.80
Solvey & Co.	8	Oct., 1927	99½	100½	7.80
Southern Ry.	6	Mar., 1922	95¾	96¼	8.70
S. West B. T.	7	Apr., 1925	94¾	94¾	8.40
St. P. Un. Dep., guaran.	..5½	Dec., 15,'23	95¾	96¾	6.90
S. S. S. & I.	10-yr.	1929	98	99¾	7.80
Swift & Co.		Aug. 15,'21	97½	97¾	8.45
Swift & Co.	7	Oct. 15,'25	97	97½	7.80
Texas Co.	7	Mar., 1923	98½	98¾	7.80
Utah S. Corp.	6	Sept. 15, 22	84½	86½	..
West. El. cv.	7	Apr., 1925	94¾	99¾	7.20

CRUCIBLE STEEL CO. SEES NO PRICE DROP

Report Declares Raw Material Costs and Labor Unrest Bar Big Reductions.

$11,780,021 NET FOR YEAR

Previous Twelve Months' Earnings Were $9,574,208—Common Pays $20.06 a Share.

The Crucible Steel Company in its annual report for the fiscal year ended Aug. 31 deals at some length with the price situation in the steel industry and holds that large reductions are impossible at the present time because of the inability to obtain sufficient amounts of raw products at a reasonable cost. The lack of railroad facilities, it is stated, makes for this condition, so that there must naturally be fairly high prices for the limited production turned out. "Labor unrest," which has decreased production, and "lack of transportation facilities," says the company, have led to the highest costs for fuel and raw products that have existed in many years and until this situation is relieved it will be impossible to manufacture our output at anything like the costs we are anxious to obtain."

Income account for the year just closed shows net profits after charges and Federal taxes of $11,780,021, or the equivalent of $20.06 a share on the common stock after allowance for preferred dividends. In the previous report the earnings were $9,574,208, or $31.29 a share on the common. The common capital in the current report is $50,000,000, whereas it was $25,000,000 in the report of the preceding year.

In his remarks to stockholders H. S. Wilkinson, Chairman of the Board, calls attention to the fact that the company since the last annual report has paid out $12,760,114 in taxes, this sum including the unpaid back taxes in dispute as well as the taxes for the period from Aug. 31, 1918, to Aug. 31, 1919. In commenting on this he says:

"It has been somewhat difficult to meet this amount in addition to our building program and has necessarily required the greatest economies possible and the conservation of all earnings to meet these demands." Improvements completed during the year, these including a new blast furnace and by-product coke ovens, together with extensions in various plants and river improvements, brought about the expenditure of $9,300,000.

The number of preferred stockholders on Aug. 31 was 4,178 and the common stockholders on that date numbered 1,068.

The balance sheet shows current assets of $44,663,918 and current liabilities of $15,847,296. The surplus of the company stands at $29,871,760.

FOREIGN SECURITIES.

	Rate.	Due.	Bid.	Asked.
Argentina (unlisted)	5	Sept., 1945	63⅜	64⅜
Belgium (Restor'n).		1934	56	58½
Belgium In. of '20.	5	....	61	64
British Victory	4	1960	249	255
British, Fund	4	1960	229	239
British Nat. W.	5	1922	331	335
Brit. Nat. W. L.	5	1927	329	330
Brit. Nat. W. L.	5	1929	323	332
Canada	5½	Dec., 1922	87¼	89
Canada	5½	Nov., 1923	87¼	89
Canada	5	Dec., 1952	82	85
French Gov. Vic.	5	1946	50	52
French Loan, '17		1943	40	42
French Prem.	5	1920	56½	59
French Loan	6	1920	*58.50	
Italy Treas.	5	1923	33	34
Italy Treas.	5	1925	32	33
Russia, ruble bds.	5½	Feb., 1926	18	21
Russia	5½	1921	21	24
Sweden	6	June, 1939	84½	85½
Switzerland	5½	1929	83½	84½

*At rate of 1,000 francs.

BID AND ASKED QUOTATIONS

FOREIGN ISSUES.

Closing quotations for Government and municipal bonds:

	Bid.	Asked.
Argentine 5s	71	72
Belgium 6s, 1921	91¾	93¾
Belgium 6s, 1025	91¾	93¾
Belgium 7½s	100	100½
Dom. of Canada 5s, 1921	98⅞	99
Dom. of Canada 5½s, 1921	98½	98⅝
Dom. of Canada 5s, 1926	90¾	91
Dom. of Canada 5½s, 1929	92	92½
Dom. of Canada 5s, 1931	90¾	91
Chinese Government 8s	42¾	42¾
Republic of Cuba ext. 5s, 1944	78	79½
Republic of Cuba ext. 5s, 1949	78½	..
Republic of Cuba ext. 4½s, 1949	68	67¾
Dominican Republic 5s	76	77
City of Lyons 6s	83	85
City of Marseilles 6s	83	85
City of Bordeaux 6s	83	85
City of Copenhagen 5½s	75¾	76
French Government 8s	101½	101¾
City of Paris 6s	95	95¾
Government of Switzerland 8s	103	104½
Japanese 4½s	74¾	75
Japanese 4½s, second series	74¾	75
Japanese 4s	57¾	58
City of Tokio 5s	40¾	40¾
Un. K. of Gt. Br. & Ir. 5½s, 1921	98⅝	98¾
Un. K. of Gt. Br. & Ir. 5½s, 1922	94½	94¾
Un. K. of Gt. Br. & Ir. 5½s, 1929	88¾	89
Un. K. of Gt. Br. & Ir. 5½s, 1937	87	87¼
United States of Mexico 5s	48	49
United States of Mexico 4s	37	39
Italy 6½s	85	86

U. S. GOVERNMENT PRE-WAR LOANS.

Closing quotations for Government bonds:

	Bid.	Asked.
2s, r. 1930	101¼	102
3s, c. 1930	101¼	102
4s, r. 1925	105¾	106
4s, r. 1925	105¾	106
Pan 2s, r. 1936	101	102
Pan 2s, c. 1936	101	102
Pan 2s, r. 1938	101	102

Closing quotations for stocks in which there were no transactions:

	Bid.	Asked.
Atl Realty.	74	..
Alas G M.	1⅜	1⅝
Alb & Sus.	120	150
A A Cables	100	105
Allis-Ch M pf.	72	74½
Am S 1st pf.	100	101
Am Hr N pf.	40	45
Am S Sug pf.	75	80
Am B S & F'dy	40	49
Do pf.	85	89
Am C & F pf.	108	110½
Am C Oil pf.	70½	75
Am La. Fire Eng.	8½	10
Am M & G.	25¾	28
Am Shipb.	..	100
Do pf.	..	100
Am Snuff.	100	106
Do pf.	79	87
Am S Ref pf.	105	107½
Am S Tob	83	87
Am T & C.	48	50
Am Tob pf 8%	89¾	91
Am Wh pf 91	95	96
Am W pf. 91	92¾	93¾
Ann Arbor	18	20
Do pf.	25	30
Assets R.	3	3¼
Asso D G 2d pf.	....	51
Atl Ref.	1,050	1,150
Do pf.	104	107
A G & W L pf.	60	63
Auto S pf.	104½	15
Bald L pf.	98	100
B'dall, B.	..	38
Bar Leath	25	65
Do pf.	70	90
B'ch Cr'k.	25	33
Beth S 7% pf.	90	95
Bklyn Ed.	92	95
Brown Sh.	35	41
Do pf.	80	84
B. R & P.	80	85
Do pf.	80	100
B & S pf.	43	50
Burns Bros	90	93
Do pf.	92	110
Bush Ter.	..	85
Can Sc.	38	50
Case Plow.	..	9
C R R of N J.	215	223
C'lain-teed	40	51
Do 1st pf	80	..
Chi & Alt.	9¼	10
Do pf.	10	16
C & E Ill.	8	11
C & N W pf.	110	120
Chi. St. P. M & Om pf.	90	95
C, C, C & St L.	48	55
Do pf.	81	70
Cl & Pitts.	69	68
Clu-Peab.	32	60
Col F & I pf.	92	120
Col S 2d pf	48	51
Col G & E.	56	57½
Con Can pf.	97½	100
Con Cig pf.	97½	100
Cont Ins.	67	71
Crex Carp.	55	59
Cuban Sug pf.	83¾	99¼
Day Chem.	34	35
Do B M.	21	23
Det Ed.	98	101
Dul S T.	..	17
D, S S & A pf.	8	9
Dur Hos'y	37	39
Do pf.	90	93
Elec S B.	108	125
Elk H Coal pf.	35	57
End-J pf.	89	92
E Kodak.	515	518
Fisher B pf.	75	79
Fisher Body pf.	98¼	100
Gen Chem.	140	150
Do pf.	90	93
Gen C pf.	88	95
Do d pf.	85	86
G'dr'ch pf.	82	84
Granby C.	26	28
G, M & N pf.	26	28
Hav Elec.	13¾	15
Har-W pf.	100¾	..
Hartman.	71	73¾
Hock Val.	58	65
Hyd S pf.	85	87
Homestake	48	55
Ill C I l.	57½	58
Ind Ref.	12	18
Ind Ref pf	80	..
Int H pf.	101¾	103
Int Mer.	7	7¼
1st pf.	72	74
Do 2d pf.	60	61
Int N pf.	83	85
Int Pa pf.	90	105
Do pf a.	70½	71½
Int Salt.	65	..
Iowa Cent.	10	11
Jewel T pf.	12½	13
K C, Ft S & M pf.	55	..
Kayser (J) 1st pf.	100	115
Kelly Sp T pf.	75	85
Kelsey Wh	90	95
Do pf.	75	98
K & D M.	8	10
Do pf.	25	50
Kress (S H)	76	90
L E & W pf.	33	36
Ligg & M.	135	145
Do, B.	130	140
Do pf.	100	103
L-W B 1st pf.	95	101
Do 2d pf.	104	115
Mah Coal.	350	600
M'Kay Cos	61	62½
Mex Petr.	⅛	⅜
Man El S.	..	57
Man S pf.	86	93
Martin R.	..	38
Math Alk.	20	35
Max M 1st pf.	5	8
Do 2d pf.	3¼	5
Mex Pet pf.	92	100
Mich Cent.	90	95
Mt. St P & S S M.	80	84
Do 1 l.	56	58
Mon P pf.	93	94½
Mor & Es.	60	85
Mul B pf.	73	..
N. C. & St L.	104	112
Nat B pf.	105	107
Nat C & S pf.	65	75
Nat L pf.	102	106
Nat Rys of M 1st pf.	11	14
N Y, C & St L 1st pf.	65	75
Do 2d pf.	46	50
N Y Dock.	20	25
N Y, L & W pf.	78	90
N Y S Rys.	40	50
Norf So.	16	22
N & W pf.	65½	68
Ohio F R.	46	50
Orph C pf.	85	95
Otis El pf.	90	..
Otis Stl pf.	82	90
Owens B pf	95	100
Pac Coast.	25	40
Do 1st pf	85	100
Do 2d pf.	45	60
P G & E.	52¾	53½
Pac Mail.	20¾	21
Par & B.	23	27
Penney pf.	85	92
Peo & E.	10	14
Pere M pf.	48	50
Pet-Mar.	35	45
Do 1st pf	92	110
Pierce-A pf	80	84
P Jones.	40	57
Do pf.	78	81
P, Ft W & C pf.	113	120
Pitts S pf.	86	88
P & W Va pf.	78½	80
Pr Stl Car pf.	98½	105
Rand M.	22	24
R R Sec, I C ctfs c.	54	59
Ry Stl Spr pf.	106	108
R T 1st pf.	..	96
Do 2d pf.	..	90¾
Rens & S.	..	110
R Rels.	10¾	12½
Do 1st pf	70	80
Sears-R pf	102½	105
S-S S & I pf.	81½	84½
So P R S pf.	103	108½
S A T pf.	83¾	84
Stern B pf.	..	96¾

$1,100 Returns $110 Yearly
$550 Returns $55 Yearly
$220 Returns $22 Yearly

Invested in established Financial Institution

...ing unusual confidence.
...protected by stringent State ... Laws.
...ing money on ... real estate known to bankers—... distributed small loans.
...management with enviable ... record of proved value.
...opportunity to share in at least ... of the substantial profits.
...ding a total of 11% to the ... holders since and for several ... past and growing steadily ... the usual expansion of its loan ... in many States.
A combination of every one of the elements of security demanded by the most conservative investor, carrying with it a large share of the profits.
...security of experience in financial business management behind ... operation of this investment.

Send for Circular B-24 giving full details

Clarence Hodson & Co.
ESTABLISHED 1905
SPECIALIZE IN SOUND SECURITIES YIELDING ABOVE THE AVERAGE
F. MORTON HARDING, General Manager.
505 Fifth Ave., Dept. H.
Branches in Principal Cities.

Maturing August 1, 1921

We suggest the 7% secured gold notes as an attractive short term investment.

Corporation issuing these notes operates without competition in its territory and has doubled gross and net earnings in last two years.

Notes are secured by deposit of first mortgage bonds.

Price to yield approximately 9%

Ask for circular D-32

F. M. Dyer & Co.
High-Grade Investment Securities
27 William St., New York City
Telephone Broad 5985
Boston New Haven

WE RECOMMEND

Standard Oil of New Jersey

7% Cumulative Preferred Stock

No bonds or mortgages ahead of this stock. Assets $400 per share. Average earnings for past five years, over five times dividend requirements.

Price $105 Per Share
To Yield 6.7%

Descriptive Circular upon request.

McClure, Jones & Reed
Members New York Stock Exchange
115 Broadway New York
Telephone Rector 7662

Goodyear Tire and Rubber
Common & Pfd.
Bought—Sold—Quoted
(Specialists in Motor Securities)

Fast private wires to Detroit, Chicago, Cleveland, Youngstown, Grand Rapids and Rochester.

Merrill, Lynch & Co.
Trading Department
120 Broadway, New York
Phones Rector 7683 to 7692 Incl.

SHIPPEE & RAWSON
MEMBERS NEW YORK STOCK EXCHANGE
111 BROADWAY
NEW YORK
TELEPHONE RECTOR 8740

PRICHITT & CO
Members N.Y. Stock Exchange
SIXTY BROADWAY
NEW YORK CITY

Cities Service Deb. "B"
Cities Service Deb. "C"
Cities Service Common
Prairie Oil and Gas
Charles E. Brickley & Co.
Members New York Stock Exchange
44 Broadway. Bowling Green 8700.

GUARD WALL STREET AGAINST NEW BOMB

Detective Force Doubled and 25 More Policemen Assigned to Financial District.

RESULT OF THREAT BY REDS

Every Wagon or Auto That Moves Into That Section Will Be Closely Watched.

The decision of Police Commissioner Enright to increase the force of detectives and policemen guarding the financial district caused much conjecture at Police Headquarters yesterday. Soon after it became known that Mr. Enright had selected twenty-five members of the force for uniform duty in the Wall Street district during business hours reports were circulated that threats had been received by members of financial institutions below the famous old "dead line" from Reds, and that detectives had obtained information from spies who attended secret gatherings of Anarchists that another bomb outrage was to be perpetrated.

No official confirmation of such reports could be obtained, however, at Police Headquarters or at the Department of Justice. In fact, it was declared at the latter office that no information had been received there of recent threats against financiers by radicals.

It was said that the twenty-five policemen were selected Monday afternoon after a conference in Police Headquarters attended by Police Commissioner Enright, Chief Inspector Lahey and representatives of the Stock Exchange, the Consolidated Exchange and other financial institutions.

The men were assembled at the Old Slip Station early yesterday morning, where they received instructions as to the specific character of the work they are to engage in. It was understood that the men were instructed not to permit a horse-drawn or motor vehicle to pass through the streets of the financial district without making a thorough investigation of its contents and the reason for its being in the district.

The force of detectives in the financial district was considerably increased following the bomb explosion in front of the Assay Office in Wall Street, opposite the J. P. Morgan banking house, on Sept. 16 last, in which 38 persons lost their lives and upward of 300 were injured. The new order doubles the old force.

Under the new arrangement, it was understood, every wagon or automobile entering the district will be watched by the policemen and detectives and reports will be sent to Police Headquarters at the end of each day of unusual incidents in connection with the presence of vehicles in the district.

It was said that Mr. Enright, in organizing the new guard, also had in mind the elimination of thefts of securities from brokerages and banks in the district. The Commissioner, it was understood, had issued instructions to the detectives to re-establish the "dead line" for criminals at Fulton Street on the north, at Trinity Place on the west and at Pearl Street on the east.

KANSAS BANKS BURDENED.

Holding Wheat Is One Cause, but Farmers' Strike Is Denied.

TOPEKA, Nov. 9.—A reported overloading of Kansas banks as a result of car shortage and the withholding from the market of grain by farmers was discussed by the Executive Committee of the Kansas State Bankers' Association here today.

"Although Kansas banks are more heavily loaded than ever before, the situation is temporary and undoubtedly will be relieved with improvement in the wheat market," said Walter Wilson, Commissioner of Banking.

Wilson joined J. C. Mohler, Secretary of the State Board of Agriculture, in denying that there was a "wheat strike."

Predict Million Jewish Immigrants.

DENVER, Col., Nov. 8.—Preparations for aiding Jewish immigrants to settle on modernly equipped farms in the United States are being made at the ninth triennial convention of the National Council of Jewish Women in session here. Speakers at yesterday's sessions predicted that more than 1,000,000 Jews would come to this country from Europe during the next year. A program of "meeting and directing this tide of immigration to make the new comers a national asset," was given as the chief task before the convention.

West Indies Favor Canadian Products.

WASHINGTON, Nov. 9.—The Canada-West Indies trade agreement has been made effective in the British West Indies, Consul H. D. Baker, at Port of Spain, Trinidad, cabled today to the Department of Commerce. All foodstuffs, cattle feeds and cotton prints from British countries are now admitted free of duty, while the duty on those commodities from other countries is reduced 50 per cent. Duties on luxuries have been doubled.

Offer $10,000,000 Leather Co. Notes

A syndicate composed of the First Trust and Savings Bank, Illinois Trust and Savings Bank, Lee Higginson & Co., Harris Forbes & Co. and the Merchants Loan and Trust Company of Chicago are offering at 100 and interest, to yield 8 per cent., $10,000,000 five-year 8 per cent. gold notes of the National Leather Company. The issue is dated Nov. 15, 1920, and is due Nov. 15, 1925, with interest payable May 15 and Nov. 15, without deduction of normal Federal income taxes not in excess of 2 per cent.

October Ingot Output Near Record.

The October steel ingot production, as reported by companies making 85 per cent. of the total production of the country, was 3,015,982 gross tons. This is the largest of any month this year with the exception of March, when production was 3,299,049 tons. The September production was 2,999,551 tons. The total for the ten months ended with October is 29,453,217 tons.

Pricken, Warehouse Head, Indicted.

Adolf Pricken, wealthy ex-convict, and president of the Coastwise Warehouses, Inc., of 534 Washington Street, whom District Attorney Harry E. Lewis of Brooklyn charges with having obtained almost a half million dollars from investors by fraudulent means, was indicted yesterday by the Kings County Grand Jury on a charge of grand larceny in the first degree. Pricken was held in $50,000 bail by Judge Mitchell May.

Votes More Brazilian Notes.

RIO DE JANEIRO, Nov. 9.—Congress yesterday passed the bill governing the issuing of paper money, and the measure now awaits the signature of President Passoa. It would permit the issuance of approximately $8,000,000 in paper money at the present rate of exchange and would allow the Bank of Brazil to carry out rediscounting operations to the limit of approximately $17,000,000.

FIGHTS PROFITS LEVY WITH 'GROSS SALES' TAX

Board of Trade and Transportation Also Wants Surtaxes on Individual Incomes Repealed.

The New York Board of Trade and Transportation is out in support of a "gross sales" tax as a substitute for the present excess profit taxes and the higher gradations of the super taxes on incomes. At the monthly meeting of the organization, to be held today, the members will be informed of progress made in arousing interest in the movement among business associations, chiefly through the circulation of 1,500 copies of resolutions passed by the Board in October.

The report on proposed taxation, which the Board accepted with resolutions, was prepared at joint conference of its representatives with members of the Chamber of Commerce of the State of New York and the Merchants Association. The report says whereas "both the excess profits tax and the high graduated surtaxes on individual incomes earned by endeavor and risk are uncertain and variable and in their effect a disguised and heavily inflated consumption tax" which promote extravagance, restrict competition and tend to make Government revenue "unstable," it is urged that they be repealed.

It is resolved "that, as a substitute for these taxes we recommend that there be levied upon each and every business involving the sale of merchandise produced, manufactured or purchased by the vendor for sale, a tax equal to 1 per cent. of the gross sales of such business and that such tax be collectible monthly from the vendor, who should be compelled under penalty to keep a true record of sales."

The Sub-Committee of the board which worked on the report suggested that the adoption of a national budget system be supported, as well as an effort to have the Government obligations, including Liberty bonds and the floating debt, refunded and made to mature serially over a period of years. Among taxes which should be retained from the present law, the report suggests these, among others:

The application of a straight normal income tax with exceptions. The application of a straight normal tax of, say, 8 per cent. on corporate income. The application of graded surtaxes, rising at intervals of $10,000 beyond an exemption of $10,000 against so much of all income as may be derived from the investment of capital without risk, determined and limited by a safe return (as 6 per cent.) applied to the capital which produces the income.

HOME INSURANCE CO. ISSUE.

Capital Stock to be Increased from $6,000,000 to $12,000,000.

The Directors of the Home Insurance Company have approved an increase in the capital stock from $6,000,000 to $12,000,000. The new stock will be offered to present stockholders at $150 a share, the par value being $100. By this offering at $150 a share the surplus of the company will be increased $3,000,000. Home Insurance Company stock is selling in the market at about $590 a share, so that there will be valuable rights for stockholders in the new offering. A special meeting of the stockholders will be called in the near future to pass upon the proposed capital increase.

The Home Insurance Company was organized in 1853 and during the past ten years the business of the company has more than doubled. In 1910 it wrote $13,199,397 in net premiums, and in 1919 the business had expanded to $35,036,-297.

BUY PRINT PAPER IN FINLAND

American Orders for 40,000 Tons Already Placed, Report Says.

Americans are purchasing news print paper in Finland, according to a cablegram the Irving National Bank received from A. E. Lindijem, its representative in Copenhagen. It is asserted that orders have thus far been placed for 40,000 tons.

Norwegian and Swedish paper manufacturers are reported to have curtailed production one-third and it is said that a further reduction of operations is feared. Norwegian cotton spinners have curtailed production about 30 per cent.

FOREIGN STOCK MARKETS.

Prices Lower at London and Paris—Exchange Moves Against France.

LONDON, Nov. 9.—Old 2½ per cent. consols ½ lower at 45; British 5 per cent. war loan ⅛ lower at 82⅝; 4½ per cent. war loan unchanged at 76½.

Rand Mines unchanged at 2⅞. De Beers Mining ½ point lower at 16.

PARIS, Nov. 9.—Trading was inactive on the Bourse today. Three per cent. rente 25c lower at 54f 50c; 5 per cent. war loan unchanged at 85f 20c.

Exchange on London 22c higher at 58f 5c; American dollars, 17f 29c, against 17f 19c yesterday.

Stocks Drop in Montreal.

MONTREAL, Nov. 9.—New lows were recorded in the continued drop of stock market issues here today, notable among them being 40 for Atlantic Sugar, which declined under persistent selling. It opened at 46. Dominion Steel went to 48, down 1⅛ from last night's close. The market opened with a promise of steadiness after the recent decision of banking interests to lend money for market purposes.

SILVER BULLION.

Bar silver at London, 1d lower at 53⅞d. per ounce. New York price for bar silver unchanged at 99½c per ounce, the Mint price; foreign silver unchanged at 80⅝c.

Range of prices for silver bullion this month:

London	54⅝d Nov. 6	52⅜d Nov. 2
New York	82⅜c Nov. 4	80⅝c Nov. 1

Range for the present year to date:

London	89½d Feb. 11	44d June 18
New York	$1.37 Jan. 11	76¼c Oct. 13

MINING STOCK QUOTATIONS.

SAN FRANCISCO.

COMSTOCK.		COMSTOCK.	
Alpha	.80	East Divide	.02
Andes	.75	Extension	.25
Best & Belcher	.18	Florence	.04
Challenge	1.20	Gold Reef	.04
Chollar	.08	Grimes	.02
Concordia	.13	Harmill	.25
Con. Virginia	3.75	Hasbrouck	.03
Gould & Curry	.06	Hercules	.02
Hale & Norcross	.06	Kernick	.08
Imperial	.70	Knox	.04
Jacket	.23	Midway	.02
Mexican	.19	Myra	.03
Ophir	.51	Revert	.04
Overman	.20	Verdi	.03
Scorpion	.04	Victory	.05
Sierra Nevada	.06	West	.13
Union	.38	Western	.02
Utah	.03	Zone	.18
TONOPAH.		GOLDFIELD.	
Belmont	1.50	Booth	.04
Cash Boy	.06	Consolidated	.08
Jim Butler	.16	Cracker Jack	.02
McNamara	.20	Development	.02
McNamara Cres	.05	Florence	.15
Midway	.08	Jumbo Extension	.05
Monarch	.02	Kewanna	.02
North Star	.05	Lone Star	.04
Rescue	.15	Silver Pick	.03
Tonopah Extension	1.50	OTHER DISTRICTS.	
West End	1.15	Arrowhead	.08
West Tonopah	.04	Black Mammoth	.03
DIVIDE.		Broken Hills	.10
Alto	.04	Bullwhacker	.58
Apex	.02	Climax	.05
Belcher	.02	Croesus	.48
Belcher Extension	.03	Holly	1.80
Brougher	.10	Round Mountain	.17
Butte	.02	Simon	.60
Divide Tonopah	1.05	Uncle Sam	.17
Dividend	.04	White Caps	.04

COLORADO SPRINGS.

	Bid.	Asked.		Bid.	Asked.
Cresson	1½	1¾	Isabella	2¾	4¼
Dr. J'pot	2	2¼	Mary McK.	3	5
Elkton	2	2¼	Portland	87	89
El Paso	10	15	U. Gold M.	9	12
Golden C.	60	65	Vindicator	20	22
Granite	1	12	Rose Nicol	3	4

SPOT COTTON PRICE AT NEW LOW POINT

Dips Under 20 Cents for First Time in 3½ Years—Futures Down.

The downward movement continued yesterday when future prices got down to the lowest, with one exception, that they have been thus far and spots broke under 20 cents for the first time since the Spring of 1917. At the day's extreme low prices, future contracts were 50 to 100 points higher than they had been on the Oct. 18 break, but for a time the market was so weak that those minimum quotations were threatened with extinction as the low records.

There was a rally from Monday's closing prices at the start yesterday. This was brought about on the rally at Liverpool which encouraged short covering by some of the traders who had remained short over the mid-October break. Some unfavorable weather reports were received early in the day and these aided in stimulating the rise. But the recovery did not go far, something less than half a cent over Monday's final, and then on fresh Southern and ring selling the list moved off again.

Persistent weakness at New Orleans, where many recent breaks have originated, was a factor in turning the market in the early afternoon and as soon as the turn came all buying demand seemed to disappear. From then on it simply was a question as to how low the market would go. What it did was to sell off, 100 to 110 points from the early highs and at the close prices were not more than 5 or 10 points above the day's minimum.

The fall in the local spot market amounted to 60 points on the day and took the price to less than $100 a bale for the first time since early in 1917. On July 22 last the record high price for New York spots was 43.75, equivalent to $218.75 a bale. Yesterday's quotations were on a basis of $119.50 a bale, a decline from the record high.

Yesterday's quotations follow:

	Open.	High.	Low.	Close.	Previous Day
Dec.	19.53	19.90	18.70	18.80@18.85	19.47
Jan.	18.98	19.45	18.20	18.31@18.40	18.93
March	18.63	19.15	18.03	18.15@18.22	18.68
May	18.40	18.92	17.90	17.95@18.00	18.48
July	18.15	18.50	17.50	17.50@17.55	18.18
Oct.	18.00	18.00	17.22	17.45	18.00 bid

The local market for spot cotton was quiet, 60 points decline, at 19.85c for middling upland; sales, nil.

Southern spot markets were: Galveston, 19c; New Orleans, 19c; Savannah, 20c; Augusta, 18.50c; Memphis, 20c; Houston, 18.50c; Little Rock, 19.50c.

Yesterday's cotton statistics were:

	Yesterday.	Last Wk.	Last Yr.
Port receipts	56,737	56,681	64,240
Exports	1,850	77,251	10,419
Exports, season	1,210,295	1,125,035	1,202,429
N. Y. stocks	21,548	.....	95,818
Port stocks	1,223,083	.....	1,679,856
N. Y. arrivals	1,422	.....	.....

Liverpool cables: Spot cotton quiet, 15.25d for middling. Sales, 6,000 bales; American, 4,000. Imports, 14,000 bales; American, 14,000. Future opened steady, 4 to 24 points advance; closed quiet but steady, 5 to 14 points advance from Monday. Prices: November, 14.36d; December, 14.52d; January, 14.17d; February 14.08d. Manchester: Yarns irregular and cloths moderate demand.

Weather in Cotton and Grain States.

Special to The New York Times.

WASHINGTON, Nov. 9.—Weather forecast: N. C., S. C. and Ga.—Fair Wed. and Thurs.; cooler.

Fla.—Generally fair w.; cooler in n. Thurs. Extreme NW. Fla.—Generally fair w.; cooler.

Ala. and Miss.—Partly cloudy, much cooler Wed.; Thurs. fair, cooler in n.

Tenn. and Ky.—Fair, much colder, with a cold wave Wed.; Thurs. fair, continued cold.

Ohio—Partly cloudy, much colder Wed.; cold wave in w. Thurs. fair, continued cold.

Ind.—Fair, much colder Wed., cold wave Thurs., fair, continued cold.

Lower Mich.—Snow flurries, much colder Wed.; Thurs. probably fair, continued cold.

Upper Mich.—Fair, continued cold Wed.; Thurs. snow flurries.

Ill.—Fair Wed. and probably Thurs.; colder Wed., rising temp. Thursday.

Mo.—Fair Wed. and probably Thurs.; colder Wed. in e.; rising temp. Thursday.

Wis.—Fair Wed. and probably Thurs.; colder e. and s., warmer nw. Wed.; warmer Thurs.

Minn.—Fair Wed., becoming unsettled by night and on Thurs.; rising temp. Wed.

Iowa—Fair Wed. and probably Thurs.; rising temp.

N. Dak.—Fair Wed., becoming unsettled by night and on Thurs.; rising temp. Wed., colder w. and n. Thurs.

S. Dak.—Fair Wed. and probably Thurs.; rising temp. Wed., becoming unsettled in w. Thurs.

Neb.—Fair Wed. and Thurs.; Thurs. rising temp.

Kan.—Cloudy Wed., becoming unsettled Thurs., with possibly rain in w.; rising temp.

Mont.—Fair Wed. and probably Thurs.; warmer Wed., e. and s.; colder Thurs.

Wyo.—Fair Wed. and probably Thurs., becoming unsettled in n. Wed. night; rising temp. Wed.

FINANCIAL NOTES.

Joseph A. Bower, Vice President of the Liberty National Bank, has been elected a Director of the Kelly Springfield Motor Truck Company.

The Sinclair Consolidated Oil Corporation during October exported from Mexico and distributed to its terminals and customers 1,066,528 barrels of Panuco crude oil, an increase over the corresponding month of 1919 of 186 per cent. In addition the Sinclair company produced and sold in Mexico more than 1,000,000 barrels of oil from its wells in the so-called light oil district, while its affiliated company, the Mexican Seaboard Oil—Company also produced and sold more than 1,000,000 barrels.

Ernest Smith & Co. announce that Louis C. Bloomberg has become associated with them and will specialize in Canadian securities.

William J. Ruth, formerly with Jenks, Gwynne & Co., is now associated with Stone, Prosser & Doty in their trading department.

Halsey, Stuart & Co. announce the withdrawal of Theodore Luce from active participation in their business. Mr. Luce expects to take an extended vacation.

Appalachian Power Pfd.
Central Aguirre Sugar
Del., Lack. & Western Coal
Goodyear Tire & Rub.Cm.&Pf.
Home Insurance Stk. & Rts.
Kirby Lumber Com. & Pfd.
New Jersey Zinc Stk. & Rights
Northern Securities Stubs

Specialists in all Dividend Scrips and Rights

C. C. Kerr & Co.
2 Rector St., N.Y. Phone 6700 Rector

TABLE
Showing Default of Interest of Various Railroad Bonds
Copy on Request
Wm C. Orton & Co
25 Broad St., N. Y. Phone 7160-1-2 Broad

RSL
American Investors

Many Americans are placing a goodly portion of their investment funds in Canada.

Conditions are sound. Labour disturbances are rare. Export trade is making great strides; and on top of all you can (owing to premium on American funds) buy gilt-edged securities to yield 8% and upwards, payable in American funds.

Write, and we will send you a list of investments to choose from. Address:

AGENCY OF
Royal Securities CORPORATION (CANADA) LIMITED
65 165 Broadway New York
Tel. Cortlandt 3234-5-6

Foreign Government Bonds
French
English
Italian
Belgian
German
Quotations and detailed information furnished on request
Farson, Son & Co.
Members New York Stock Exchange
115 Broadway, New York

MEXICO
Its most desirable
Government, Railway and Public Utility BONDS
BOUGHT—SOLD—QUOTED
Authoritative information and selected list of bonds "T" on request
Einstein, Ward & Co.
Members New York Stock Exchange
25 Broad Street, New York
Telephone Broad 7490

Japanese Govt.
4s, 1st 4½s & 2nd 4½s
National City Bank
Stock
Everett Rich & Co.
Members of N. Y. Stock Exchange
15 William St., New York
Telephone Broad 7280

"The Oil Industry"
Devoted to the interest of investors in oil securities. Published monthly.
Free on request.
R. C. Megargel & Co.
27 Pine Street—New York.

FOREIGN CURRENCY
Bought & Sold
Shuman & Seligmann
Members New York Stock Exchange
30 Broad St., N. Y. Tel. Broad 7270

Wood, Gundy & Co.
Incorporated
14 Wall Street, New York
Toronto London, Eng. Montreal

Bonds for Investment
Harris, Forbes & Co
Fine Street, Corner William
NEW YORK

J. R. Bridgeford & Co.
Investment Securities
111 Broadway New York

Guaranty Trust Co.
Chase National Bank
N. Y., N. H. & Hart. Deb. 4s
McCLURE, JONES & REED
Members New York Stock Exchange
115 Broadway Phone 8211 Rector

Banking in France and Belgium

Our close relations with Lloyds and National Provincial Foreign Bank, Ltd., enable us to offer complete banking facilities throughout France and Belgium. Branches in Cairo and Alexandria, Egypt, throughout Morocco and West Africa. Special equipment for handling transactions in Tunis and Algeria.

Our New York Agency invites inquiry.

Bank of British West Africa
New York Office, 100 Beaver Street
Agents
R. R. APPLEBY ROWLAND SMITH
Head Office: London

J. K. Rice, Jr. & Co. Will Buy
100 Air Reduction
25 Amer Alliance Ins.
100 American Chicle pfd
50 American Cigar com & pfd
50 Amer Cyanamid com & pfd
25 Am Lithograph com
100 Amer Meter
25 Atlas Portland Cement pfd
100 Coal Sales Co.
25 Del. Lack & W Coal
100 Empire Sti & Tr com & pfd
25 Franklin Ins.
100 Gen. Baking com & pfd
25 H. W. Johns-Manville com
50 Ingersoll-Rand com & pfd
100 Int. Pulp com & pfd
100 Kirby Lum com & pfd
50 Lima Loco pfd
25 MacAndrews & Forbes com
25 Mechanics & M Bk stock
50 Midland Securities
50 National Fuel Gas
200 National Oil of N J pfd
100 N Y State Rys com & pfd
$3,000 N Y State Rys 4½s
50 Northern Securities
50 Old Dominion 8 s
50 Pacific Coast Common
50 Pocahontas Fuel com
100 Penn. Coal & Coke
25 Phelps-Dodge Corp.
100 P F Collier & Son com
100 R. J. Reynolds Tob. pfd
50 Royal Baking Pow pfd
200 Splitdorf Elec com & pfd
25 Victor Talking Machine
100 Ward Baking com & pfd
50 Weber Piano pfd
20 Winchester Co. com
J. K. Rice, Jr. & Co.
Phones 4000 to 4010 John 30 Wall St., N. Y.

WE OFFER
$50,000
Province of
MANITOBA 6s
Due Oct. 1, 1920
To yield 7.15
The above bonds are payable in New York as to principal and interest.
FLORIAN THORNE & CO.
83 Pine Street
New York
Tel. Hanover 7117-8066-742

Home Insurance Co.
STOCK AND RIGHTS
R. S. DODGE & CO.
74 Broadway Phone 6810 Rector

THE BETTER WAY

MODERN accountancy and production engineering is constructive only as it proceeds to discover better, more efficient ways of doing business. And it is our business to convert the inefficient weaknesses disclosed by systematic investigation into profit-bearing factors.

H. M. WEBSTER & CO.
Public Accountants—Auditors
Production Engineers—Tax Counsellors
25 WEST 43RD STREET
Telephone Vanderbilt 1908

BOND SALESMEN

AN old established financial house which is organizing its New York sales force, can use the services of one or two experienced salesmen who already have a clientele.

Salary and commissions. Correspondence confidential. Address:

"G. R.," P. O. Box 822, City Hall Station, New York City

SALESMEN

We desire a number of salesmen to assist in the distribution of a portion of the Preferred and Common stock of an industrial corporation, which has been in existence for more than 25 years.

We are being assisted in this distribution by a Stock Exchange house of high standing.

The terms are strictly commission basis to start, but the man who can make good will be offered a permanent position with an excellent future.

Communications will be kept strictly confidential.

M 677 TIMES DOWNTOWN

THE NATIONAL PARK BANK OF NEW YORK
214 Broadway

Organized to handle the banking transactions of the mercantile world.

Established 1856

Safe Deposit Vaults.

An Irrevocable Trust
What Is It?

A recognized legal delegation of authority to manage all or part of one's property and to dispose of the income to a named beneficiary—for a period measured by the lives of one or two persons who are living at the time the Trust becomes operative.

It cannot be cancelled nor can its provisions be changed by the Maker, the Trustee, or the Beneficiary. It may be created for any amount and is therefore adaptable for popular use.

A consultation with us should be of advantage and interest to you.

BROOKLYN TRUST COMPANY
BROOKLYN AND MANHATTAN

South Africa's Railways

SOUTH AFRICA is served by 11,478 miles of well equipped railways. These transported more than 14,000,000 tons of revenue earning goods and coal during the fiscal year 1918-1919, and carried nearly 51,500,000 passengers. This record breaking activity is significant of South Africa's increasing industrial prosperity.

In South Africa are more than 500 branches of the National Bank of South Africa. These branches, intimately acquainted with the needs of the Provinces, are prepared to render every service connected with the financing of your export and import trade.

NATIONAL BANK of SOUTH AFRICA LIMITED
New York Office, 10 Wall St. R. E. Saunders, Agent
Total Resources Exceed $430,000,000
BOMBAY LONDON ANTWERP

November 10th, 1920.

WE TAKE PLEASURE IN ANNOUNCING THAT

MR. SINCLAIR ADAM

FORMERLY WITH THE NATIONAL CITY COMPANY, HAS BECOME ASSOCIATED WITH US TO TAKE CHARGE OF OUR PUBLIC UTILITY BOND AND STOCK DEPARTMENT.

KIELY & COMPANY
40 WALL STREET NEW YORK
Telephone John 6320.

Aetna Life Insurance
Stock
Bordens Company
Common & Preferred
Colorado, Fuel & Iron
Gen. 5s, 1943
Denver & Salt Lake R. R.
5s, 1943
Galena Signal Oil
Common
Mercantile Stores Co., Inc.
Bonds & Stock
National Fuel Gas
Stock
N. Y. N. Haven & Hartford
Deb. 4s, 1957
Northern Pipe Line
Stock
Seaboard Air Line
6s, 1945

Charles E. Doyle & Co.
30 Broad St., N. Y. Tel. Broad 7186-7-8-9

A
Comparative Study
of
Stock Groups
has been prepared for students of financial conditions and investors, showing relative technical position and definite conclusions as to the price trend of the following groups of securities:

Animal Products	Rubbers
Coppers	Shipping
Equipments	Steels
Motors	Sugars
Oils	Tobaccos
Rails	Utilities

The cross-currents in the present market, caused by conflicting trade conditions, render comparison of stock groups a comprehensive aid to intelligent investing.

Ask for Copy No. S-A. Sent without obligation.

M·S·WOLFE & CO.
ESTABLISHED 1908
Members Consolidated Stock Exchange of NY
41 BROAD ST., NEW YORK
Phone Broad 25

J. K. Rice, Jr. & Co. Will Sell
500 Arolian-Web P & P com
100 Air Reduction
100 American Chicle com
100 American Cigar com
100 Amer. Tire Fabric 2nd pfd
20 Amer. Tire Fabric Common
25 Am. Lithograph com
100 Am Trading com
100 Appalachian Power com
50 Atlantic Lobos pfd
100 Atlas Portl'd Cement com
50 Babcock & Wilcox
50 City of New York Ins.
100 Clinchfield Coal com
100 Continental Insurance
25 E. Bliss common
100 Emer Brantingham pfd
25 Equitable Trust stock
100 Gen's Chemical com
25 Great Amer Ins
50 Home Ins. "rights"
20 H. W. Johns-Manville corp
100 Int Fur Exchange pfd
100 Kanawha & Hock Coal & Coke pfd
100 Lehigh Valley Coal Sales
100 Lima Loco com
100 Lord & Taylor 1st pfd
25 Midland Securities
50 National Fuel Gas
100 N Y Zinc "rights"
25 Phelps Dodge Corp.
50 Penn Coal & Coke
50 P F Coll. & Son com & pfd
50 Republic Rubber
110 Pyrene Manufacturing
38 Rep Tire & R 2nd pfd
100 Singer Manufacturing
100 Vulcan Detinning pfd
100 Winchester Co. 1 & 2 pfd

J.K.Rice,Jr.&Co.
Phones 4000 to 4010 John. 56 Wall St., N.Y.

Are the possibilities of this Rail and Coal Company being overlooked?

Lehigh Valley Railroad Co.

Valuation in excess of capitalization, substantial earning power. Dividend payer for over half a century and with ownership in two large anthracite coal companies, makes timely an analysis.

CITIES SERVICE COMPANY

A tabloid analysis of one of the largest combination public utility and oil companies, with large South American holdings.

In addition there are several other regular features and discussions on
Baltimore & Ohio — Swift Internat'l
U. S. Rubber — Wayne Coal
Southern Pacific — Curb Syndicate
Rubber
In the current issue
MARKET OPINION
Gratis on request for A-71

R. H. MacMASTERS & CO.
Phone: Broad 6380 Entire First Floor
82-84 Broad St. New York
Phone: Broad 6385 Entire First Floor
CHICAGO MILWAUKEE NEW HAVEN

A Profitable Security
7% Per Annum
On our Preferred Stock, and large possible profits on our Common.
Prospectus on Request
Old Securities Corporation
509 FIFTH AVE., N. Y.
Tel. Vanderbilt 8158-7-8-9.

Home Insurance Company
"Rights"
CLINTON GILBERT
2 Wall St., N. Y. Tel. 4848 Rector

C. W. Pope & Co.
As developments warrant, we prepare special letters concerning the various unlisted issues. They appear about once a week and will be mailed on request.
Correspondence solicited; it will receive personal and detailed attention.
No Margin Business Accepted.
25 Broad St. New York City.

COMMODITY PRICES

All Commodities Affected—Prices Weak and Drop to Record Lows for Year.

There was a continuance of weakness in cash prices in the wholesale markets on Tuesday, wheat dropping 7½ cents per bushel to a new low for the year. Corn and oats were similarly affected, the former declining 4½ cents per bushel, to close to the low for the year, and oats receding 1¾ cents per bushel to the previous low price, made about a fortnight ago. Flour dropped 25 cents on the barrel, to its record low for the year. Liberal offerings of these grains was the underlying cause for the price recessions.

Among the dairy products, butter was unchanged, but eggs scored a gain of 8 cents per dozen, and is now priced at 7 cents under the year's high-made in January.

Beef and pork, in the provisions, were unchanged, but lard was weak, declining 30 cents, per hundred pounds.

Cotton, to a record low for the year, and a level unequalled for spots in more than three years. Print cloths also declined ⅛ cent, likewise making Tuesday's quotation the bottom for the year to date.

Following are the cash prices for the principal commodities in the wholesale market at the close of business Tuesday, a week before and a year ago:

	Nov. 9. 1920.	Nov. 2. 1920.	Nov. 9. 1919.
FOODSTUFFS:			
Wheat, No. 2 red	$2.34½	$2.38½	$2.30¼
Corn, No. 2 yellow	1.69¾	1.13	1.68½
Oats, No. 2 white	.67	.68	.85½
Flour, Minn. patent	11.25	12.00	13.75
Coffee, No. 7 Rio	.07¾	.09¾	.18¼
Sugar, gran.	.10½	.11	.09
Butter, cream	.92 score .63½	.60	.68½
Eggs, fresh gathered, firsts, per doz.	.81	.70	.66
Lard, prime	19.35	19.85	29.00
Pork, mess	31.00	31.00	46.00
Beef, family	28.00	28.00	28.00
METALS:			
Iron, 2 x Phil	47.50	50.00	33.10
Steel billets, Pitts	56.00	63.00	38.50
Lead	6.60	6.80	6.75
Copper	14.75	14.87½	21.09
Tin	38.75	39.62½	54.50
TEXTILES:			
Cotton, mid. uplands	19.85	22.50	40.00
Printcloths	.06¾	.07¼	.13

Highest and lowest prices thus far in the present year:

	Highest.	Lowest.
Wheat	$2.25 Jan. 7	$2.03 Nov. 9
Corn	2.31⅛ May 15	1.08¼ Oct. 21
Oats	1.50 May 7	.63 Oct. 21
Flour	16.25 Jan. 7	11.25 Oct. 23
Coffee	.19¾ Jan. 11	.06½ Oct. 18
Sugar	.23 July 12	.10½ Nov. 4
Butter	.57 Apr. 24	.54 Aug. 4
Eggs	.81 Nov. 9	.34 Aug. 6
Lard	23.50 Jan. 9	13.70 Aug. 17
Pork	47.00 Jan. 2	30.00 Oct. 1
Beef	28.00 Oct. 19	20.00 May 12
Iron	50.91 Aug. 31	33.00 Jan. 2
Steel	63.00 July 23	43.00 Jan. 2
Lead	9.50 Mar. 15	5.50 Jan. 2
Copper	19.50 Jan. 3	14.75 Oct. 28
Tin	65.25 Jan. 11	37.75 Oct. 18
Cotton	43.75 July 22	19.85 Nov. 9
Printcloths	.16¾ Apr. 13	.06¾ Nov. 9

WHEAT DROPS SEVERELY.

Market Closes with Prices Lowest in Four Years.

CHICAGO, Nov. 9.—Wheat, corn and oats all sold today at the lowest figures in four years. Support was lacking and there was talk current that Kansas bankers were discussing credit curtailment which would force much grain on the market. Wheat closed heavy, 6¾ to 7⅞c net lower, with December $1.77 to $1.78 and March $1.75 to $1.75¾. Corn lost 2⅞ to 3⅛c and oats 2⅜ to 2⅝c. Provisions finished unchanged to 40c lower.

At first, the wheat market showed an upward tendency in response to rallies in foreign exchange. Besides shorts manifested a disposition to cover on account of the severity of recent declines. When demand from shorts had been satisfied, however, the bottom seemed to drop out of the market and prices rapidly descended notwithstanding assertions that large receipts of late at Southwestern terminals had been due to clearing out of elevator stocks and not to selling by farmers. Toward the last part of the day there were more and more reports on possible extensive calling of rural loans in Kansas. Bearish economic developments and weakness in the New York stock market counted also as notable depressing factors.

Corn and oats were swayed by the action of wheat. Automatic stop-loss selling orders did a good deal to accelerate the downward plunge of all cereals. Provisions fell with hogs and grain.

Today's Chicago prices for the principal commodities were as follows:

WHEAT.

	High	Low.	Close.	Prev. Close.
December	1.88¾	1.77	1.77⅛	1.84¾
March	1.84¾	1.75	1.75	1.82¼

CORN.

	High	Low.	Close.	Prev. Close.	Last Year.
December	81⅝	77½	78¼	81½	1.33¼
May	84⅝	82¾	83¼	86¼	1.29⅝
July	87¾	84	84¾	86¾	1.26⅝

OATS.

	High.	Low.	Close.	Prev. Close.	Last Year.
December	52¼	49½	49¾	52⅝	72¼
May	57⅜	55	55⅜	57½	75¾

RYE.

	High.	Low.	Close.	Prev. Close.	Last Year.
December	1.50	1.52⅜	1.53	1.58	1.38
May	1.50	1.43¾	1.43¾	1.49	1.46⅝

PROVISIONS.

	High.	Low.	Close.	Prev. Close.	Last Year.
Lard—					
Nov.	15.40	15.27	15.27	15.67	26.45
Jan.	15.65	15.40	15.40	15.70	24.70
May	15.27	15.02	15.05	15.25	
Ribs—					
Jan.	13.15	13.05	13.05	13.25	18.57
Pork—					
Jan.	24.00	23.75	24.00	24.15	34.65

COTTONSEED OIL.

There was greater activity in the New York market for cottonseed oil, with prices declining 25 to 30 points.

	High.	Low.	Close.	Closing Bid.
Spot				10.70
November	10.70	10.70	10.70	10.69
December	10.96	10.68	10.74	10.72
January	11.11	10.76	10.85	10.83
February	No sales recorded			10.93
March	11.89	11.03	11.10	11.10
April	No sales recorded			11.18
May	11.40	11.30	11.30	11.30
June	No sales recorded			11.30

Total sales, 14,100.

COFFEE.

On the New York coffee market prices continue their downward trend and close 5 to 25 points net lower.

Range of prices:

	High.	Low.	Close.	Prev. Close.	Last Year.
December	7.07	6.95	7.00	7.26	17.22
March	8.03	7.87	7.85	7.90	17.39
May	8.10	7.97	8.10	8.25	17.38
July	8.33	8.33	8.35	8.55	17.40
September	8.50	8.50	8.50	8.70	

PRODUCE MARKETS.

BUTTER—Receipts yesterday, 5,398 packages. Market steady on choice and fancy grades of creamery; secondary grades, lots barely steady; foreign supplying a very considerable part of the demand; ladles and packing stock, steady. Creamery, higher than extras, 64½@65c; extras, 92 score, 64c; firsts, 90 to 91 score, 56@62½c; firsts, 88 to 89 score, 48@54c; seconds, 83 to 87 score, 44@46c; lower grades, 38@38c; Danish casks, 50@58c; unsalted, higher than extras, 66@67c; extras, 64@65c; firsts, 49@63c; seconds, 40@47c; State dairy tubs, finest, 60@62c; good to prime, 50@59c; common to fair, 45@48c; renovated, extras, 46@47c; ladles, current make, firsts, 37@38c; seconds, 34@36c; lower grades, 32@33c; packing stock, current make, No. 1, 34c; No. 2, 33c; lower grades, 30@32c.

EGGS—Receipts yesterday, 5,746 cases. Scarcity of new laid still forcing prices to high levels; good medium qualities sharing seriously defective, offered at comparatively easy prices; storage, firm with a good demand for fancy qualities of white average firmer; under grades irregular. Fresh gathered, extras, dozen, 80@88c; extra firsts, 83@85c; firsts, 77@81c; seconds, 67@73c; dirties, No. 1, 52@56c; checks, fair to choice, dry, 46@48c; refrigerator, special marks, fancy, 57@58c; firsts, 53½@56½c; seconds, 50@54c; State, Pennsylvania and nearby Western henmery whites, extras, 86cr$1; extra, firsts, 82@90c; firsts, 80@90c; gathered whites, fine to extra, firsts, 90@96c; under grades, 70@83c; pullets, 63@82c; Pacific Coast, white, extras, 86cr$1; average best, 80@82c; fair to good, 78@85c; medium size, 75@82c; small, 65@70c; other Western and Southern, gathered whites, 80@90c; State, Pennsylvania and nearby Western henmery browns, extra, 90@92c; gathered brown and mixed colors, graded, extras 80@86c; firsts to extra firsts, 77@80c.

CURB TRANSACTIONS

INDUSTRIALS.

Sales.		High.	Low.	Last.
1,200	‡Aetna Expl	9⅛	9⅛	9⅛
500	Auto Fuel & S	25	25	25
100	‡Br-Am Tob, coupon	12	12	12
300	‡Br-Am Ch	5⅜	5⅜	5⅜
300	‡Car L & P	3¼	2⅞	3⅛
800	‡Chi Nipple	8	8	8
300	‡Cleve Auto	47	46¾	46¾
1,063	‡Conley T F	17	17	17
100	‡Cont Motors	7⅛	7⅛	7⅛
500	‡Crude Chem	1⅜	1	1⅜
900	‡Emp T & S	17⅛	17	17
600	‡Farrell Coal	19	18	18
8,500	‡Gen Asph	51½	49⅝	49⅝
500	‡Herc Paper	20½	20½	20½
100	‡Hosk V Fr	7⅛	7⅛	7⅛
1,300	Indian Pack	2⅜	2	2⅛
11,000	‡Kay Co G	1⅜	1⅜	1⅜
300	‡Leh C & N	77⅛	76½	76½
300	‡Mercer Mot	7	6¾	6¾

STANDARD OIL SUBSIDIARIES.

600	‡Asg-Am Oil	20¾	20	20
20	‡Ohio Oil	326	324	326

MISCELLANEOUS OIL STOCKS.

10,000	‡Allied Oil	19	18	19
500	‡Ark Nat G	11¼	10¾	10¾
5,000	‡Boone Oil	2¾	3	2
500	‡Bost-Mex O	⅝	⅝	⅝
14,000	‡Bost-Wyo	1	1	1
4,000	‡Carib Synd	12¾	11¼	11¾
500	‡Cities Serv			
	(new)	34¾	34¾	34¾
500	‡Cosden & Co	7¾	7	7
2,500	‡Cushing Pet	⅝	⅝	⅝
5,000	‡Denny Oil	1⅞	1⅝	1⅝
1,600	‡Donnin Oil	10¾	10	10¾
1,500	‡Elk B Pet	9	9⅜	8¾
1,500	‡Engin Pet	1¼	1⅛	1⅛
1,500	‡Federal Oil	3¼	2¾	2¾
100	‡Gil'd Oil pf	93	93	93
1,100	‡Guffey-Gil	30¾	29	29
6,000	‡Inter Pet	16½	15⅝	15¾

MINING STOCKS.

4,000	Al-Brit C M	⅝	⅛	⅛
1,100	‡Am Mines	1	1	1
2,000	‡Atlanta	1⅛	1	1⅛
2,000	‡BalcherDiv (a prox.)	4	4	4
5,000	Bal-Belcher Ext (a prox.)	5	5	5
1,000	‡Booth	4¼	4⅛	4⅛
15,000	‡Bost & Mon	42	41	42
2,000	‡Caledonia	18	18	18
1,000	‡Candel Silv	⅛	⅛	⅛
2,000	‡Cashboy	6	6	6
400	Con Vir Stl	4⅜	4	4
4,100	‡Cortez Silv	64	62	64
1,200	Crean Con G	¼	1	⅛
1,200	‡Darwin Silv	2⅞	2⅜	2⅜
23,000	Div Ex (pr.)	27	25	25
1,500	Emma Silver	3	3	3
35,000	‡Eureka C M	53	48	49
2,800	‡Eureka Hol	1⅞	1⅛	1⅛
17,000	‡Gold Z Div	20	19	19
1,000	‡Goldf Con	9	9	9
1,000	‡Goldf Dev	4	4	4
1,000	‡Gt Bend	1	1	1
1,000	‡Hasbrouck D M	25	27	27
500	Hecla Min	4⅝	4⅝	4⅝
150	‡Hon A Syn	7	7	7
1,000	‡Iowa Mound	3	3	3
1,000	‡Iron Blose	¾	¾	¾
1,000	‡Jim Butler	17	17	17
1,000	‡Jumbo Ext	6	6	6
1,000	‡Kewanaa	2	2	2

BONDS.

Sales.		High.	Low.	Close
$10,000	‡Am Light & Trac	92¾	92¼	92¾
15,000	‡Allied Packers 6s	64	63	63
10,000	‡Am T & T 6s, 1922	85	85	85
4,000	‡Am T & T, 1924	85	85	85
9,000	‡Anaconda Copper 7s, w i	96¼	96	96¼
10,000	‡Anglo-Am Oil 7½s	100⅝	100¼	100⅝
15,000	‡Armour 7s, w i	97¾	97	97
25,000	‡Beth Steel 7s, 1935, w i	94¾	94½	94½
1,000	‡Can Nat Ry 7s, 1933	102	102	102
20,000	‡Cent C & Bt 7½-6s, 1925	94⅜	90	90
5,000	‡Consumers Pow 7s, 1923	84	84	84
150,000	‡Denmark 8s	100¼	99½	100
6,000	‡Duquesne Light 6s	90	89½	90
10,050	‡Emp Gas & F 6s, 1924	85	85	85
9,000	‡Emp Gas & F 6s, 1926	95	94¾	95
15,000	‡Galena Signal Oil 7s	93¾	93¼	93¼
25,000	‡Goodrich 7s, 1925, w i	90¾	90¼	90¼
1,000	‡Gov of Sweden 6s	85¼	85¼	85¼
35,000	‡Grand Trunk 7s	103	102¾	102¾
10,000	‡Interborough Rap Tran 7s	73	73	73¼
30,000	‡Kingdom of Norway, w i	100¾	100¾	100¾
10,000	‡Laclede Gas Light 7s	93	92¾	92¾
5,000	‡Ohio Gas 7s, 1921	98	98	98
20,000	‡Ohio Cities Gas, 1922	95¼	95	95¼
15,000	‡Ohio Cities Gas 7s, 1923	94¾	94¼	94¼
5,000	‡Ohio Cities Gas, 1924	94¼	94¼	94¼
10,000	‡Ohio Cities Gas, 1925	96	95¾	96
1,000	‡R J Reynolds 6s, 1922	98	98	98
15,000	‡Seaboard Air Line 6s	58	57¼	57¾
1,000	‡Sears, Roebuck 7s (1-yr.)	99	99	99
10,000	‡Sears, Roebuck 7s (2-yr.)	98¼	98¼	98¼
10,000	‡Sears, Roebuck 7s (3-yr.)	98	98	98
15,000	‡Sinclair 7½s	91¾	91¾	91¾
20,000	‡Solvay & Cie 8s	100¾	100¾	100¾
4,000	‡Southwestern Tel 7s	94¼	94¼	94¼
6,000	‡Swift & Co 6s, 1921	99	99	99
10,000	‡Swiss Gov 5½s	84¼	84¼	84¼
80,000	‡Texas Co 7⅜ notes	98¾	98¼	98¼
2,000	‡Tilon Tank Line 6s	100¾	100¾	100¾
10,000	‡Western Electric 7s	99¼	99¼	99¼
10,000	‡West Virginia 5½s	89¾	89¾	89¾
5,000	‡Zurich 8s	99½	99½	99½

GERMAN BONDS.

Marks.		High.	Low.	Last.
30,000	‡Hamburg 4½s	13½	12¾	12¾

*Odd lot. ‡Sells cents per share. ‡Unlisted.
Note—Monday, 800 Nipissing sold at 8½.

PUBLIC UTILITIES

Sales.		High.	Low.	Bid.	Asked.
	765 Cities Service	305	290	290	295
	2,130 Cities Service pf	65¾	64⅞	65	65½
	984 Cities Service pf. B	65	64	64	65
	5,285 Cities Service bk. shares	35⅜	33¾	33¾	34½
$39,200	Cities Service deb. B	143	138	135	140
63,800	Cities Service deb. C	97	95	95	97
39,400	Cities Service deb. D	87	85	85	90
18	435 Empire Gas and Fuel pf	86¾	85¾	85¾	87¾
		Sold.	Asked.	Bid.	Asked.
Am Gas & Electric		100	104	Galveston-Hous Elec pf	84
Am Gas & Electric pf		85	87	Miss River Power	12¾
Am Light & Traction		114	118	Miss River Power pf	60
Am Power & Light pf		80	83	Northern States Power	63
Am Power & Light		52	55	North States Power pf	77
Am Power & Light pf		60	65	Northern Texas Elec	15
Am W W & Elec		20¾	21¾	Northern Tex Elec pf	67
Am W W & Elec 1st pf		45	48	Pacific Gas & Elec	78½
Am W W & Elec partic		8¾	7½	Puget Sound Pow & Lt	86
Appalachian Power		6	8	Puget Sd Pow & Lt pf	57
Appalachian Power pf		18	24	Republic Ry & Light	29
Carolina Power & Lt		33	36	Republic Ry & Light pf	27
Colorado Power		11	14	Southern Cal Edison	87½
Colorado Power pf		84	87	Southern Cal Edison pf	96
Columbus Electric pf		85	90	Standard Gas & Elec	14½
Com Power, Ry & Lt		15	16¾	Standard Gas & Elec pf	36½
Com Power, Ry & Lt pf		78	88	Tampa Electric	108½
Cons Power pf		76	80	Tenn Ry, Lt & Power	9
Eastern Texas Electric		70	74	Tenn Ry, Lt & Pow pf	8
El Paso Electric		82	85	United Light & Rys	35
Electric Bond & Sh pf		79	82	United Light & Rys pf	85
Federal Light & Trac		7	9	Western Power	21
Federal Lt & Trac pf		46	50	Western Power pf	61
Galveston-Hous		25			

NEW YORK CITY BONDS

	Yesterday. Bid.	Asked.	Monday. Bid.	Asked.
4½s July, 1967	94¾	96¼	94¾	96¼
4½s June, 1965	94¾	96¼	94¾	96¼
4½s Mar., 1965	94¾	96¼	94¾	96¼
4½s Nov., 1957	94¾	96¼	94¾	96¼
4½s May, 1957	94¾	96¼	94¾	96¼
4½s Apr., 1966	90	91¾	90	91¾
4½s Mar., 1964	90	91¾	90	91¾
4½s Mar., 1962	90	91¾	90	91¾
4½s Sept., 1960	90	91¾	90	91¾
4½s Mar., 1956-60	90	91¾	90	91¾
4s July, 1959	85¼	87¾	85¼	87¾
4s Nov., 1958	85¼	87¾	85¼	87¾
4s May, 1957	85¼	87¾	85¼	87¾
4s Nov., 1956	85¼	87¾	85¼	87¾
4s Nov., 1955	84¼	86¼	84¼	86¼
4s Nov., 1936	88	91	88	91

STANDARD OIL STOCKS

	Yesterday. Bid.	Asked.	Monday. Bid.	Asked.
Anglo-Am Oil, Ltd	20¾	20¾	20¾	20¾
Atlantic Lobos Oil	25	30	25	30
Do pf	65	75	65	75
Borne-Scrymser	475	500	475	500
Buckeye Pipe Line	89	91	88	91
Chesebrough Mfg	210	220	210	220
Do pf	98	102	98	102
Continental Oil	107	113	110	113
Crescent Pipe Line	31	33	31	33
Cumberland P L	150	160	150	160
Eureka Pipe Line	110	115	110	115
Galena Signal Oil	48	52	45	52
Do pf, new	90	94	90	94
Do pf, old	92	98	92	98
Illinois Pipe Line	168	172	168	172
Imperial Oil, Ltd	98	102	100	102
Indiana Pipe Line	89	91	90	91
Int Petrol, Ltd	15¾	15¾	15¾	15¾
National Transit	26	28	26	28
New York Transit	165	175	170	175
Northern Pipe Line	100	104	102	104
Ohio Oil	320	325	320	325
Pa-Mex Fuel	44	47	44	47
Prairie Oil & Gas	525	540	540	545
Prairie Pipe Line	210	220	220	225
Solar Refining	195	205	200	210
Southern Pipe Line	118	122	118	122
South Penn Oil	270	275	270	275
S W Pa Pipe Lines	81	83	81	83
Stand Oil of Cal	332	336	333	337
Stand Oil of Ind	720	730	740	750
Stand Oil of Kan	590	610	600	620
Stand Oil of Ky	420	440	440	450
Stand Oil of Neb	425	450	440	450
Stand Oil of N Y	367	373	380	385
Stand Oil of Ohio	480	490	485	495
Do pf	102	106	103	106
Swan & Finch	60	70	60	70
Union Tank Car	110	115	115	118
Do pf	93	96	93	96
Vacuum Oil	337	342	337	342
Washington Oil	30	35	30	35

SUGAR STOCKS

	Yesterday. Bid.	Asked.	Monday. Bid.	Asked.
Caracas Sugar	49	53	49	53
Central Aguirre	79	84	80	84
Central Sugar	15	16	16½	17½
Do pf	47	52	48	50
Fajardo	97	100	97	100
Federal Sugar	100	105	100	105
Godchaux	35	42	42	45
Do pf	81	86	82	86
Great Western	330	375	340	375
Do pf	108	113	108	113
Holly	44	48	44	48
Do pf	88	91	88	91
Nat Sugar Ref	133	137	135	140
Santa Cecelia pf	99	101	99	101
Savannah	35	45	35	45
Do pf	73	75	65	75
West India	90	94	90	94

TOBACCO STOCKS

	Yesterday. Bid.	Asked.	Monday. Bid.	Asked.
Am Cigar	137	141	139	141
Do pf	78	82	78½	82
Am Tobacco scrip	102	108	102	108
Geo W Helme	157	165	158	165
Do pf	93		93	
J S Young	133		133	
Do pf	83	90	83	90
Mac'A Perfecto	108	114	108	114
Do pf	77	81	77	81
Porto Rico-Am	110	116	110	116
Do scrip	97	101	97	101
R J Reynolds, A new	87	94	88	94
Do B, new	86	88	86	88
Do pf	93	96	93	96
Univ Leaf Tobac	135	145	135	145
Do pf	96	98	96	98
Weyman-Bruton	160	175	160	175
Do pf	98	100	98	100

CONSOLIDATED EXCHANGE

Sales.		High.	Low.	Last.
100	Ajax Rubber	26	26	26
110	Allied Chem	56¾	56¼	56¾
100	Allis-Chalm	29½	29¼	29¼
200	Am Agr Ch	74¾	74¼	74¼
300	Am best S	67¾	65¾	66¾
600	Am Can	27	27	27
330	Am C & F	13⅞	12¾	12¾
100	Am Li & L	9¾	9¾	9¾
170	Am pf	105	105	105
100	Am Ice Sec	41¾	40¾	40¾
525	Am Linseed	62¾	61	61
110	Am Lin Oil	65¾	63¾	63¾
600	Am Loco	91¾	90	90¾
110	Am Saf Rax	13¾	13	13
715	Am Sm & R	57⅞	54	54
290	Am Sm & R pf	87¾	84	84
100	Am Stl Fdy	30¾	30¾	30¾
100	Am Sugar	100¾	97½	97½
385	Am Sum Tob	77	77	77
100	Am T & T	100	100	100
148	Am Tob	119¾	119¾	119¾
100	Am Tob pf	91¾	90¾	90¾
100	Am Woolen	61	60¾	60¾
190	Anaconda	55¾	49¾	49¾
100	Atl, B & A	8¾	8¾	8¾
200	Atchison	85	84¾	84¾
530	A. G & W I	12⅜	11¾	12⅛
24,920	Bald Loco	108¾	102¾	102¾
1,940	Balt & Ohio	45	44¾	44¾
100	Beth Steel	68¾	68¾	68¾
380	Beth Motors	3¾	3¾	3¾
1,980	Beth Stl, B	65	63¾	63¾
200	Booth Fish	5¼	5¼	5¼
300	Bosch Mag	60	60¾	60¾
250	Bklyn R T	13¾	13	13
100	Butte C & Z	6¾	6¾	6¾
670	Cadd Oil	17	16¾	16¾
140	Cal Pack	68¾	65¾	68¾
350	Can Pac	134¾	130¾	131
100	Cent Leather	21¾	21¾	21¾
470	Chandler M	78	78	78
250	Ches & Ohio	68¾	66¾	66¾
186	Chi & G W	10	10	10
100	Chi Pneu	26¾	26¼	26¼
920	C, M & St P	43	40¾	40¾
390	Do pf	61¾	60¾	60¾
510

NO BIDDING FOR CAR BARN BLOCKS

Properties of New York Railways Company Sold Bring Total of $390,000.

TENANTS WERE THE BUYERS

The Two Large Parcels Will Be Offered Again on Dec. 7 at the Court House.

[illegible] properties belonging to the New York Railways Company sold at auction yesterday by Joseph P. Day realized a total of $390,000 was realized. The parcels sold included the minor holdings [illegible] two large car barn plots being sold [illegible] without a bid. It was announced that they will be offered again at the same place on December 7. The sale was held on the steps of the New York County Court House and there was a good attendance.

The sale of the properties is subject to the approval of the United States District Court, in which Justice Julius [illegible] is presiding.

The sale was ordered on an application of Job E. Hedges, receiver for the New York Railways Company, and the [illegible] auspices of former Presiding Justice Francis M. Scott of the Appellate Division, who had been appointed special master by Judge Mayer. Mr. Hedges and Justice Scott were present at the sale, as were representatives of Stetson, Jennings & Russell, attorneys for the Guaranty Trust Company of New York, trustee for the New York Railways bondholders.

The parcels disposed of included three [illegible] one was the plot occupied by a [illegible] garage and two-story brick building at 711 to 717 East Fourteenth street, a plot 100 by 103.3 feet. It was purchased by the Sanitary Wash Laundry, the tenant, for $[illegible]. The next parcel included the [illegible] plot from 415 East Tenth Street to 716 East Eleventh Street on Dry Dock Street, which went to Peter Franz, the tenant, for $185,-[illegible]. The plot at 13 to 17 Front Street was purchased by Francis Gilbert, the [illegible] for $[illegible]. It is about 65 feet [illegible] and is occupied by a three-story warehouse. It was announced that this property was subject to easements of light of abutting property [illegible].

The two car barn properties unsold [illegible] largest is the block bounded by Fourth and Lexington Avenues, [illegible] and Thirty-Third Streets, which was offered subject to an upset price of $2,500,000. No bids were received and there was no bidding for the [illegible] large plot, being the vacant property covering the westerly block front on Park Avenue from Eighty-Fifth to Eighty-Sixth Streets.

The Fourth was about to begin a representation of the Broadway and Seventh Avenue bondholders and of the Fourth and Ninth Avenue bondholders [illegible] a formal notice that they [illegible] items against the property [illegible] amounting to $350,000 for the Broadway and Seventh Avenue [illegible] and $3,000,000 for those of the Columbus and Ninth Avenue Railway [illegible].

Justice Scott, the special master, said after the sale:

"There is every reason to feel gratified at the results obtained by Mr. Day. There was active bidding for the Tenth, Eleventh and Front Street parcels. In the case of the two large car barn properties, they will be offered again on December 7, on the steps of the Court House."

TRADING IN APARTMENTS.

Small Investors Buying Tenements for Investment.

An investing client of the Brown-Wheelock Company, Inc., purchased from W. F. Ransom 214 East 111th Street, a four-story tenement with stores on a lot 25 by 102.2.

Bertha Lissauer sold to Louise Ridolfi and Letizia Barbarisi for investment 2,561 First Avenue, southwest corner of 121st Street, a four-story tenement on a lot 22 by 94.8.

The five-story flat, 25 by 100, at 1,728 Madison Avenue, has been sold for Morris Berkowitz to Isaac Dimond.

Benjamin W. Lippman sold to Dora A. Williams the three-story flat, 18.10 by 76, at 784 Third Avenue.

Dwight, Archibald & Perry, Inc., sold for the Jacobs estate the northwest corner of First Avenue and Ninth Street, the four-story tenement 23 by 100, to Samuel Dillman.

The Golden Gate, a seven-story elevator apartment house, on plot 100 by 100.11, at 275 to 279 Manhattan Avenue, northeast corner of 111th Street, has been purchased by the Golden Gate Apartments, Inc., from the Gerso Realty Company.

Samuel Jurmark sold to the Samann Realty Company the southwest corner of Amsterdam Avenue and 172d Street, a five-story apartment house, on plot 47 by 84.4.

The six-story apartment building on plot 50 by 99.11, at 14 and 16 West 127th Street, known as the Alvena, has been sold by Robert Wasserman to Frieda Mukasey.

The two four-story flats, on plot 40 by 98.9 at 165 and 167 East Thirty-third Street, have been purchased by Regina A. Klein from Philip H. Wallenstein.

G. Tuoti & Co. sold for Elmer J. Finley and Edward Hinderson to S. Scorca the four-story single flat at 330 East Thirty-first Street.

Commercial Leases.

The property at 106 East Fourteenth Street, running through to 103 East Thirteenth Street, adjoining Luchow's restaurant, has been sub-leased for twenty-one years by Tarkoos, Smith & Co. for the R. F. Realty Company to a chain store restaurant concern. Extensive alterations will be made.

Charles Partridge leased the one-story new modern garage building at 505 St. Marks Avenue, Brooklyn, to the Western Electric Company as a distributing station. The building contains 20,000 square feet and is rented for a term of years involving approximately $150,000.

Charles F. Noyes Company leased for Bernard Wakefield a floor in the new Cunard Building, being erected at 25 Broadway to Cochrane, Harper & Co., investment bankers of Boston and New York, for twenty-one years.

Cushman & Wakefield, inc., has leased for August Heckscher offices at 50 East Forty-second Street to Edwin P. Ansley of Atlanta, Ga., Forty-second Street Property Owners' Association and Scandinavian-American Trading Company.

Westchester Activity.

Mrs. Edith A. Thayer has sold her residence in the Overhill Estate at Scarsdale to Colonel J. W. Benet. The property was held at $18,000. Fish & Marvin were the brokers.

Thomas W. Gotti sold his Colonial house at the corner of Pryor Terrace and Pryor Place, Beechmont Park, New Rochelle to Lorenzo C. Dilks. George Howe was the broker.

Maxwell Smith has sold for William A. Siewers a Colonial dwelling on Walworth Avenue, White Plains, near the Bronx Parkway. This is the last one in a group of four new homes all sold for occupancy. W. Stanwood Phillips was the architect.

New Jersey Buyers.

Payson McL. Merrill Company has sold for the Second National Bank of Hoboken to William S. Pitcairn three acres of land on the corner of Hutton and Gregory Avenues, West Orange. The buyer will erect a dwelling for his occupancy on the plot.

The residence of Mary Stanley on Columbia Avenue, Morsemere, has been sold through William F. Kerrigan to Jacob Roessler. The same broker also sold for William H. Smith his residence on Grand Avenue, Englewood, to John E. Johnson, and for Mabel Cooley to Arnold Ochsner a residence on Henry Avenue, Palisades Park.

Youle T. Frazee has sold the dwelling at 217 Lorraine Avenue, Upper Montclair, to the Godfrey Corporation. The Simpson-Merritt Company acted as brokers.

Auto Company Buys Building.

The Lexington Motor Company of New York, H. W. Gaston, President, has purchased for its occupancy the three-story service building now being completed on Fourteenth Street, Long Island City. The building covers a plot 162 by 100 by 200 feet, containing 42,000 square feet, and has provisions for two more stories, which the Lexington Company will add later. The property was sold by the Interstate Land Holding Company through the Cross & Brown Company, and was held at $200,000.

Buys Large Harlem Corner.

The plot, 100 by 99.11 feet, at the northeast corner of Seventh Avenue and 137th Street, on which a two-story theatre and store building is being erected, has been purchased by the Roach House Cleaning Company. The buyers paid $55,000 for the land. Completion of the building, which is being erected at a cost of $230,000, is expected next January. The Sacco Realty and Holding Company was the seller and John Robinson the broker.

Sales at Brightwaters.

T. B. & H. W. Ackerman sold at Brightwaters, L. I., for Mrs. J. Louise Cummin her residence on South Windsor Avenue to Henry Fisher of the Standard Oil Company of New York; for Mrs. Caroline Kallock her residence on South Windsor Avenue to Stanley J. Corsa, insurance broker of Brooklyn, and for the Wohseepee Corporation a 125 foot plot on East Harbor Course to M. Fink, Vice President of the International Motor Company.

Lutheran Hospital Plans.

Plans have been filed for a five-story hospital to be erected at 425 and 427 West 144th Street for the Lutheran Hospital of Manhattan, as owner. The plans are by F. Averkamp and the structure is estimated to cost $50,000.

RESULTS AT AUCTION.

AT 14 VESEY ST.
By Henry Brady.

28th St, 150 and 152 East, 3-story dwelling, trustee's sale; sold to Ellen Hotezer for $16,875.

28th St, 154 to 164 East, 3-story dwellings and tenements, trustee's sale; sold to E. Bach for $35,625.

LEGAL ADVERTISEMENTS.

UNITED STATES DISTRICT COURT, Southern District of New York.—ALEXANDER R. BOYD, Plaintiff, against CHERI, INC., Defendant.—In Equity—No. 18-98.

TO ALL PERSONS, PARTNERSHIPS AND CORPORATIONS WHO CLAIM TO BE CREDITORS OF THE DEFENDANT CORPORATION OR WHO CLAIM LIENS UPON OR ANY RIGHTS WITH RESPECT TO ANY PROPERTY OR ASSETS OF THE DEFENDANT CORPORATION OR WHO CLAIM THEY POSSESS A CAUSE OF ACTION AGAINST IT:

YOU WILL PLEASE TAKE NOTICE that pursuant to an order of this Court duly made and entered herein you are required to assert your claims on or before December 15, 1920, and on or before said date to present and file with the Receiver herein, Mr. Allen R. Memhard, at his address, No. 120 Broadway, New York City, your written statements setting forth your claims in detail and sworn to by the person asserting the claim or a member of the partnership or a duly authorized officer of the corporation as the case may be; and

YOU WILL PLEASE TAKE FURTHER NOTICE, that pursuant to said order, no creditor, claimant or other person whatsoever who fails to file such a statement on or before said date as aforesaid shall thereafter be permitted to assert any claim whatsoever against the estate or the assets of the defendant corporation or to share in any distribution thereof.

ALLEN R. MEMHARD, Receiver.
120 Broadway, Manhattan, New York City.
FREDERICK F. EISEMAN, Attorney for Receiver, 41 Park Row, N. Y. City.

GOOD BROOKLYN MARKET.

Half-Block Front on Fourth Avenue and Dean Street Sold.

A large plot on the northeast corner of Fourth Avenue and Dean Street, occupied by five three-story frame houses at 35 to 43 Fourth Avenue and 373 Dean Street, has been purchased by the Deanfourth Improvement Company from Robert R. Miller and Emma Estelle Miller of Philadelphia, and Matilda E. Yapp of Ramsey, N. J. The plot covers an area of 100,000 square feet, being the entire half block adjoining the Public Library on the corner of Fourth Avenue and Pacific Street. It is within a few feet of the Times Plaza subway station, and the platform of the Fourth Avenue subway extends along the entire frontage.

Harry M. Lewis was the broker. The new owners will improve the property on the expiration of present leases.

Bulkley & Horton Company have sold the 1,091 Dean Street, three-story dwelling at Franklin and Bedford Avenues, on lot 18 by 110, for Mrs. J. C. Hewlett of Washington, D. C.

The three four-story flats at 820 to 828 Washington Avenue, on plot 98 by 120, have been sold to an investor by the Berkshire Realty Company, Joseph G. Haft, President. The property was held at $100,000. B. Weinbach was the broker.

Tankoos, Smith & Co. have sold to Jacob Fatum the vacant plot at the northwest corner of Meeker Avenue and Van Dam Street.

Tutino & Cerny have sold for Henry W. Woodcock the two-family dwelling at 139 Fifty-fifth Street.

The Realty Associates have sold two frame dwellings at 321 and 321½ Humboldt Street, on plot 25 by 70, to John C. Fitzgerald. The broker was Westervelt Prentice.

Charles Partridge has sold the two-family dwelling at 290 Rutland Road for Miss Christian Mendel.

Private Home Sales.

The four-story dwelling at 118 West Seventy-third Street, on plot 21 by 102.2 feet, has been sold by Harry P. Hewes for the Charles Gulden estate. It was held at $42,000.

Pease & Elliman sold for Dr. Frederick Kammeyer, the four-story residence, 20 by 100, at 11 East Sixty-sixth Street, valued at $70,000.

James L. Van Sant resold to Mamie J. Whitley 205 West 133d Street, a three-story dwelling, 13 by 100. Samuel A. Keyser was the broker.

The three-story dwelling at 219 West 129th Street, lot 18 by 99.11, has been sold by Christopher Carter, as executor. The Cruikshank Company acted as brokers.

Leon S. Altmayer has sold for the Phelps Stokes Estates the three-story dwelling known as 1,145 Park Avenue, between Ninety-first and Ninety-second Streets. The purchaser, G. Raymond, resold it to the Holborn Realty Corporation.

Joseph P. Day, represented by Douglas Eskell, has sold for William Henry Berling and Louis J. Marx the dwellings at 224-226 East Fifty-second Street and also 227 East Fifty-first Street in the rear. The purchaser was T. H. Beardsley who will improve the property when the leases expire.

Business Deals.

The seven-story loft structure at 131 West Twenty-fourth Street, on plot 25 by 114.6, has been purchased by E. Sharum from Elizabeth C. Brown. The leases of all the lofts expire Feb. 1. Maxwell I. Sells and Frank C. O'Donnell were the brokers.

The Barrie Realties sold to Samuel T. Munson the six-story building, on lot 25 by 100, at 423 West Broadway. The six-story building at 339 and 341 Pearl Street, southwest corner of Frankfort Street, has been sold by Fannie Herman to Leon Fischer.

Move from Restricted Zone.

The Save New York Committee announces that the following manufacturing firms have recently removed from the Save New York Zone: Chaikin & Newton, furs, 66 West Thirty-seventh Street to 13 West Thirtieth Street; Robert Horowitz, cloaks and suits, 9 West Thirty-fifth Street to 31 East Twenty-seventh Street; Castillippo & Bubba, furs, 30 West Thirty-fifth Street to 132 West Thirty-first Street; Fink & Godala, 60 West Thirty-seventh Street to 316 Seventh Avenue; Jacob Scheiner, 164 West Thirty-second Street to 129 West Twenty-ninth Street, and the Empress Waist Company, 15 West Thirty-fourth Street to 118 Madison Avenue.

The Bronx Market.

Paula Nienaber sold to Marie Brunner 602 East 136th Street, a four-story flat, on a lot 25 by 100. Charles A. Weber negotiated the sale.

Gustave Fry sold to Albert Mathias the five-story apartment house, on a lot 27 by 100, at 548 East 136th Street, between Brook and St. Ann's Avenues.

Realty Notes.

The fourteen-story apartment planned for the northwest corner of West End Avenue and Eighty-fourth Street is to be erected by the 505 West End Avenue Corporation, of which Anthony A. Paterno is President and Treasurer. G. Ajello is the architect.

Samuel H. Martin has procured a first mortgage loan of $21,000 for Thomas J. McGrath on 605 Amsterdam Avenue, and also a second mortgage of $7,000.

MORTGAGE LOANS.

MORTGAGE MONEY
ANY AMOUNT
Special Attention Given to Replacing Existing Mortgages
Since Jan. 1, 1920, We Have Placed
$16,622,000
on New York City Properties
Hughes & Hammond
34 Pine St. Phone John 4168

BUILDING LOANS
PERMANENT LOANS
or BOTH COMBINED
Existing mortgages taken by assignment.
Estab. 1887—Incorp. 1904
A. W. McLAUGHLIN & CO.
CORTLANDT—4400.
SINGER BUILDING. 149 B'WAY
Thirty years specializing in mortgages with all representative lenders.

MONEY AVAILABLE
for First Mortgages; desirable Manhattan property only; amounts $20,000 and up. J. Clarence Davies, 51 E. 42d. Vanderbilt 9175, or 32 Nassau St. John 1171.

$100,000 for Rent Assignments.
$500,000 for 2nd Mortgages. Will divide.
First Mortgages up to $100,000.
Brokers protected. Submit particulars.
S. A. ISRAEL, 99 Nassau St.

REAL ESTATE AT AUCTION.

EXECUTOR'S AUCTION SALE
Estate of Edgar B. Van Winkle
TODAY, NOV. 10th
at 12 o'clock noon at the Exchange Salesroom, 14 Vesey St., N. Y. C.
N. E. Cor. Bradhurst Ave. & 152d
Vacant Plot 40.2x100
Opposite Colonial Park.
Messrs. Mitchell & Mitchell, Att'ys., 44 Wall St., N. Y.
BRYAN L. KENNELLY
Auctioneer
149 BROADWAY, N.Y. TEL. CORT 1547

MANHATTAN—FOR SALE OR TO LET.

To Flowers, Feather or Hat Jobbers
who desire to locate uptown, my client has for a four-year sub-lease a ground floor, basement and second floor (3 numbers); location north of 34th Street and south of 40th Street, between 5th and 6th Avenues. Apply in person.
POWELL CRICHTON
Attorney at Law
120 Broadway.

BARGAIN
46 West 39th St.
21 YEAR LEASE FOR SALE.
POSSESSION AT ONCE.
Eastern Construction Co.,
110 West 40th St.

FOR 21-YEAR LEASE
We are authorized to offer one of the finest mansions on West 40th St.; 5th Av., opposite Bryant Park and Public Library, for lease for a term of 21 years at a per cent. net of present value, which is rapidly increasing.
This is a most unusual opportunity for a builder, investor or business concern.
For particulars phone Cort. 3866.
MORGENTHAU JR. & CO.
REAL ESTATE
206 BROADWAY

FOR SALE
36 West 73rd St.
Four-story house, 20x100; all modern improvements, including electric light, parquet floor throughout. Exceptional opportunity at reasonable price. Immediate possession.
BROWN, WHEELOCK CO.,
INCORPORATED
10 East 45th St. Murray Hill 3100

Lower 5th Av., nr. Wash'ton Sq.
One, two and three room kitchenette apartments and studio apartments, furnished and unfurnished, for lease. Exceptionally high class. New in every detail. In this picturesque and fashionable locality.
MORGENTHAU JR. & CO.
206 B'way Phone Cort 3966

FOR SALE
51 West 85th St.
Four-story house, 17.6x100, 12 rooms, 2 baths, electric light, parquet floor. $27,000. Terms arranged. Immediate possession.
BROWN, WHEELOCK CO.
INCORPORATED
10 East 45th St. Murray Hill 3100

FOR SALE
NO. 319 WEST 74TH ST.
5-Story American Basement Dwelling.
11 rooms, 3 baths. Immediate possession.
For particulars apply to
CLARK T. CHAMBERS,
853 5th Ave. Tel. Murray Hill 7324

PRIVATE HOUSE
WITH POSSESSION
345 WEST 86TH
INQUIRE ON PREMISES
Also Private House, Murray Hill Section.
J. ROMAINE BROWN CO.
299 MADISON AVE.

BRONX—FOR SALE OR TO LET.

GARAGE OR FACTORY
100x200 ft.—Street to Street.
1 story modern brick building centre manufacturing location.
Heart of Lower Bronx.
Shaw & Co., 1 West 125th St.

CHOICE PLOT 100 x 200 FT.
Building and Permanent Loan if desired.
Suitable Garage or Factory.
Heart of manufacturing section, Lower Bronx.
Shaw & Co., 1 West 125th St.

BROOKLYN—FOR SALE OR TO LET.

FIREPROOF MANUFACTURING LOFT BUILDING
94,000 square feet, for sale, easy terms. Located between Manhattan and Brooklyn Bridges, Brooklyn; 47,000 square feet available from Jan. 1st, 1921. J. F. CAVANAGH, 157 Remsen St., Brooklyn. Main 6541.

QUEENS—FOR SALE OR TO LET.

UNEQUALLED OPPORTUNITY
If you want a new, well-built, high-class, modern house, 8 rooms, sleeping porch, large basement, you had better call on the Real Estate Department
POSTAL LIFE INSURANCE COMPANY
511 Fifth Avenue, corner 43d St., Telephone 841 Murray Hill. Five such houses are completed and will be sold right away at cost ($13,000) and on "rental" terms after a substantial payment down. They are in Queens County, City of New York. Each has a plot of ground 60x100 feet. Location is close to the railway station at Springfield, Long Island, Pennsylvania Station, Manhattan, can be reached in 28 minutes. A public school near the premises; established community; four churches; choice surroundings.

WESTCHESTER—FOR SALE OR TO LET.

IDEAL FOR A COUPLE
Perfect Colonial type beauty at fully developed Colonial Heights; 6 rooms, tiled bath, every conceivable convenience; designed to solve maid question; not much cash required; only 20 minutes from Grand Central. Particulars, William Watson, Tuckahoe, N. Y. Telephone 1347.
HOMES AT MOUNT VERNON
(23 minutes from Grand Central Sta.)
ANDERSON REALTY CO.
22 east 1st st. Tel. 1944-5 Mount Vernon

REAL ESTATE AT AUCTION.

From 42d to 92d St.
is 50 short city blocks.
From Grand Central to
the Thomson Hill Section of
Long Island City
is the same distance.
LOTS between 42d and 92d Sts., along Broadway, are worth $40,000 to $500,000
"One Subway vs. Two Subways"
LOTS on Thomson Hill, along Queens Boulevard, the "Broadway" of Queens, served by Two Subways, can be bought at
Absolute Auction Sale
640 Long Island City New York City Subway Lots
ON QUEENS BOULEVARD
In Thomson Hill Section of Long Island City
on Lowery St., Bragaw St., Buckley St., Hulst St., Van Pelt St., Greenpoint Av. and adjoining Avenues.
TAKE ANY SUBWAY—FIVE CENT FARE
Interborough & B. R. T. "Broadway" Line
3 Stations at Property—Lowery, Rawson & Bliss Sts.
Saturday, Nov. 20th
At 1 P. M. in Pastime Tennis Club Building on Queens Boulevard. At BLISS ST. Station.
SEND FOR BOOKMAP and map of Queens showing location of property and proximity to Manhattan.
CENTRAL UNION TRUST COMPANY OF NEW YORK
Trustee, and others
Joseph P. Day
Auctioneer
70% On Mortgage or Monthly Installments of 2%
67 Liberty St., N. Y. C.
Phone Cortlandt 744
Title Guarantee & Trust Co. Policies Free.
INSPECT THIS PROPERTY TO-DAY

BRYAN L. KENNELLY
Real Estate Auctioneer
149 Broadway. Tel. Cort. 1547
SAMUEL UNTERMYER
IS SMASHING THE BUILDING RING
BY SPRING conditions in this line should again be normal and a tremendous Building movement started.
SINCE ELECTION several of our most prominent Mortgage Brokers have been offering Millions of dollars to loan on Real Estate.
Don't You See the Handwriting on the Wall?
BUY LOTS NOW
At Your Own Price At The
Absolute Auction Sale
Without Reserve To The Highest Bidder
By order of The Gardens Residence Corporation, of
471 Home Sites
Without exception the Finest Residential Lots Offered This Season
LOWERRE SUMMIT PARK
Just North of Van Cortlandt Park
Located between the Lincoln Av. Station of the Main Line Division of the N. Y. C. & H. R. R. R. (which is right on the property) and the Caryl and Lowerre Stations of the Putnam Division, which are within easy walking distance of the property. The McLean Avenue trolley connecting the East and West Bronx passes the property. Within easy access of Van Cortlandt Park Subway Station, 242nd Street and Broadway.
Wednesday, Nov. 17
At 11 A. M. at the Real Estate Exchange Salesroom, 14 Vesey St., N. Y. C.
Messrs. Brennan, Curran & Bleakley, Esqs., Attorneys, 18 South Broadway, Yonkers, N. Y.
W. Albert Pease, Jr., 50 East 42nd St., Agent
Send for Illustrated Bookmap to Auctioneer, Attorneys or Agent

LONG ISLAND—FOR SALE OR TO LET.

880 ACRES
6600 FEET
WATERFRONT
On North Shore of Long Island. Wonderful sand and pebble bathing beach.
Elevation from 60 to 265 ft. Adjoins the beautiful development of Shorehaven.
R. R. station on property. Suitable for country estate or immediate development. Opportunity for hotel, club and golf links. Offered at a very attractive price for immediate sale.
Apply to the agents or through your own broker.
NICHOLS & HOBBIE, 7 E. 42 St.
FRANK C. HICKS, 7 E. 42 St.

BALDWIN.
Beautiful All Year Round
A drive in one of my cars will convince you.
VERY SPECIAL
Must be sold at once. 10 room house, half acre of ground, garage for 4 cars, every modern improvement, open fireplaces, servants' stairs, finest selected hardwood floors and trim throughout, porte cochere; situated in select neighborhood, on corner. House cost $20,000 to build. A gentleman's home in every respect. Must see to appreciate. Price $13,500.
LUERSSEN,
At Baldwin, L. I., Station.
Phone Freeport 1043.

BALDWIN
Beautiful All Year Round.
A drive in one of my cars will convince you.
BEST BARGAIN ON LONG ISLAND.
Must be sold at once; 8-room cottage, all improvements, large plot; convenient to depot. Price $5,500.
LUERSSEN
At Baldwin, L. I., Station
Phone Freeport 1043.

TRUCK AND POULTRY FARMS
IN LONG ISLAND'S BEST FARMING SECTION.
Three places only near farm.
Some are exceptionally low priced.
May I give you more details?
L. B. GILDERSLEEVE, 1 W. 34 St., N. Y. C.

NEW YORK STATE—SALE OR LET.

TO CLOSE ESTATE
OF THE LATE
Justice G. R. Salisbury
For Sale—Residence, North Broadway, Saratoga Springs, N. Y.; three storied, brick and shingle, 6 rooms, 3 baths, steam heat and pipeless furnace, 3 open fireplaces, large verandas, &c., &c.; thoroughly modern and in best condition. Information, Shaw & Co., 1 West 125th St., New York City, or Rowe & Walsh, attorneys, Saratoga Springs, N. Y.

NEW JERSEY—FOR SALE OR TO LET.

RENT TOO HIGH? READ THIS
We offer at less than cost today a very attractive, pretty Colonial Country suburban home in a beautiful strictly residential section, near New York. The desires of the neighbors as to personality of buyer will be respected. This house itself is in perfect condition, of modern Colonial design, and contains 10 very large rooms and 2 tiled baths, handsomely fitted. There is also a completely equipped garage, corresponding to the house in architecture. The plot consists of almost 1-3 acre with 100 ft. street frontage. Unusual care and taste have been used in landscaping the grounds, which are beautifully shaded and contain many shrubs and flowers. The elevation is about 700 ft. The railroad station is within easy walk. Commuting facilities to the city are of the best. Title can be had on payment of $4,100, and the balance of $11,000 may remain on mortgage at convenient terms. Complete details can be obtained from SUBURBAN, P. O. Box 748, City Hall Station, New York City.

TO LET FOR BUSINESS.

50 WEST 3rd ST.
Size 43x75
STORE, BASEMENT & FIVE LOFTS
Building Fully Sprinklered.
Passenger and Freight Elevators.
For Lease from February 1st
Earlier Possession if Desired
or Building Can Be Purchased
ALEXANDER S. KEMPNER
FOX BLDG., 55TH AND 10TH AV., N. Y.
TEL. 6800 CIRCLE.

APARTMENTS FOR SALE OR TO LET.

"Belgrave Block"
Apartments With Service
Madison Ave., 49th to 50th Sts.
A BLOCK FRONT OF NEW APARTMENTS
2 and 3 Rooms, and Bath
designed especially to meet the requirements of those wishing to be relieved of the responsibilities of domestic service.
MAID AND PORTER SERVICE CAN BE HAD
Rents $1,400 to $2,000
Apply to the Renting Agents
Douglas L. Elliman & Co.
15 East 49th St.
Tel. Plaza 9200
Cruikshank Company
141 Broadway
Tel. Rector 4100

New and Up-to-Date
ELEVATOR APARTMENTS
IMMEDIATE POSSESSION
Just Completed.
RIVERSIDE DRIVE
Northeast Corner 146th.
Representative on Premises.
Tel. 10418 Audubon.

NEW BUILDING NOW LEASING
105th Street & Riverside Drive
4, 5 & 6 ROOMS
Representative Always on Premises.
Tel. Academy 4556
For rent; immediate occupancy, in our other buildings, some choice 5, 6 & 8 room apartments.
PATERNO BROS.,
601 West 115th St. Tel. 1114 Morningside.

NEW JERSEY—FOR SALE OR TO LET.

A REAL BARGAIN Am anxious to sell within the coming of weeks fine home property, consisting of beautiful house, old English architecture, of 7 rooms and tile bath and fine sleeping balcony, all improvements, and half-acre corner plot, with fine lawn, flowers and shade trees. Easy commuting distance, in heart of Jersey's most beautiful suburban community; near express station and trolley line. $2,500 cash takes it; balance of $7,500 on easy term mortgages. PERSONAL, Post Office Box 1107, City Hall Station, New York City.

TO LET FOR BUSINESS.

FOR LEASE
At 60 Cents Per Sq. Ft. Net
50,000 Sq. Feet
In the 50's
East of 3d Av.
Will construct 4 story and basement building with elevator; mill construction; light on four sides; for manufacturing or warehouse.
ABRAHAM SAFFIR
1,472 Broadway, at 42d St.

STORE AND BASEMENT
27x98.9
Between Broadway and 5th Ave. High ceiling, 2 skylights and windows in rear of the store. Must be seen to be appreciated.
Telephone Longacre 3070
Or Your Own Broker.

ENTIRE FLOOR
(about 4,000 Square Feet)
Cor. 34th St. & Madison Av.
CAMERON BUILDING
Offices Purposes Only.
MALCOLM E. SMITH, Inc., Agts.
Tel. Vanderbilt 7393. On Premises.

IMMEDIATE POSSESSION
19-21 West 57th St.
NEW BUILDING
STORES and FLOORS
TO LEASE
Also Studio suitable for photographer.
Apply on premises or
THOMAS V. McLAUGHLIN
2 Rector St. Rector 1003.

TO LET FOR BUSINESS.

For Years
A Store Tenant
One of the largest Merchants in the downtown Dry Good District debated the advisability of changing to an upper floor. This concern finally located in the
Hess Building
4th Ave., Cor. 26th St.
A member of this firm recently said that they have never regretted this removal, principally because of the excellency of the building service and management.
4th, 5th and 13th Floors
20,000 Sq. Ft. Each
May be had on Feb. 1st
861 Broadway HESS Stuyvesant 4256

LARGE LIGHT FLOOR
5700 square feet, suitable for high class insurance, law or other large corporation; also other offices; new building.
112-18 WEST 44TH ST.
Excellent service; moderate rent.
Telephone Bryant 3887 Brokers protected

Buildings, Stores, Lofts
TO LET
WM. H. WHITING & CO.
41 PARK ROW TEL. 3000 CORT.

TO LET FOR BUSINESS.

FOR RENT
2000 and 3200 square feet of office space at 471 4th Avenue. Has splendid light front and rear with skylight in center. Located between 31st and 32nd Streets, one block from subway.
MR. CLARKE,
471 4th Avenue.
Telephone, Madison Square 1765

STORE FOR RENT.
Desirable location, suitable for flower shop, candy shop, broker's office, etc.
Apply C. D. STEELE, Mgr.
HOTEL ALGONQUIN
59 West 44th St.

OFFICES FOR RENT
Desirable offices at a minimum rental.
Hotel Algonquin Annex.
Apply C. D. STEELE, Mgr.
HOTEL ALGONQUIN,
59 West 44th St.

BUSINESS PROPERTY—Sale or To Let.

FOR SALE
A SEVEN STORY
LOFT BUILDING
CORNER PROPERTY
SIZE 25x75
Cheap. Easy Terms.
HENRY TRENKMANN
187 Lafayette St. Phone Canal 5515

426 Broome St., near Lafayette
5 STORY BUILDING
25x100. Possession Feb. 1st.
Robert F. Bonsall 261 Broadway Tel. Barclay 3311

FACTORIES FOR SALE OR TO LET.
Suburban.

250,000 Square Feet

on 5 acre plot; best reinforced construction. 3 floors fully sprinklered, 100% daylight. Elevators, modern power plant. Built to add additional units. Railroad siding obtainable. This last word in factories offered below replacement cost without loss of time. Quick possession.

LEON FEIST.
KINNEY BLDG. NEWARK, N. J.
PHONE MARKET 4848.

Main Office.

Business Properties for SALE OR LEASE

9 Acres Land, Greenfield, Mass.
B. & M. Railroad and small river frontage; brick buildings; 21,000 sq. ft. floor area; will sell or lease.

3 Acres Land, Easthampton, Mass.
B. & M. Railroad and river frontage; brick building; 8,000 sq. ft. of floor space; will lease.

35,000 Sq. Ft. Land in Springfield, Mass.
New Haven Railroad and Connecticut River frontage; brick buildings; 30,000 sq. ft. of floor area; may be altered to 70,000 sq. ft. by additional floors; will sell.

Turners Falls Power & Electric Co.
Greenfield, Mass.

Pennsylvania.

Factory in Philadelphia

73,000 sq. ft., 4 floors, 3 street fronts, large yard and sheds; cement basement, 80 horse power high speed engine, 2 elevators, steam heat, city light; close to freight stations. Best location for sale. Partly occupied on short leases. C. A. BLESSING, 310 Montgomery Ave., Philadelphia, Pa.

APARTMENTS FOR SALE OR TO LET.
Unfurnished—West Side.

One of the Finest Apartment Houses on the West Side For Immediate Possession

THE UMBRIA
465 West End Ave.
N.W. Cor. 82d St.

One Apartment of 12 Rooms, 4 Baths, One Apartment of 10 Rooms, 3 Baths.
All Large Outside Rooms

J. Romaine Brown Co.
299 Madison Avenue. Tel. Murray Hill 1481

Overlooking Residence of Mr. Charles M. Schwab
Between West End Ave. and Riverside Drive
303 West 74th Street
Large rooms, open fireplaces, ample closets, bay windows front and rear.
2 rooms, bath—$1500 to $2700.
3 rooms, 2 baths—$2600.
3 rooms, kitchen & bath—$1800.
OWNER RESIDES ON PREMISES.

527 WEST 110th ST.
Near Broadway
4 ROOMS, Rental $2,200
Leases to April 30, 1921.
9-Story Fireproof Building
INQUIRE ON PREMISES OR
ARTHUR E. MARSH,
108 PARK AV. Murray Hill 4105

Immediate Possession
Furnished or Unfurnished.
Suites of
2, 3 & 4 Rooms
1 & 2 Baths
$2,000 to $5,500.
Hotel Sevillia
117 West 58th St. Columbus 1077.

Remodelled Apartments;
references; $75 per month; security; five rooms, tiled bath, steam, hot water, electric lights, white enameled woodwork; for business couples. 117 Edgecomb Av., 1 block 149th St., 6th and 9th Av. L stations.
Unfurnished—East Side.

Furnished or Unfurnished Suites of
1, 2 & 3 Rooms
1 and 2 Baths
$1,000 to $4,250
Hotel Beresford
81st & Central Park West

6-7 Room Apartments
IMMEDIATE POSSESSION
All Outside Rooms, Unusual Closet Space; Elevator, Hall Attendant, etc.
RENTS $1700 UP
210 WEST 107TH ST.
NEAR BROADWAY
Superintendent on Premises.

THE AMSTERDAM
READY FOR INSPECTION
4-room cozy housekeeping elevator apartments with hall and telephone service; $1,700.
175 West 81st St.
Agent on Premises

Harperley Hall
1 WEST 64TH ST.
7 Rooms, 3 Baths, Housekeeping
2 & 3 Rooms, Bath & Kitchenette
Refrigeration in all apartments
IMMEDIATE POSSESSION
8 AND 4 ROOMS AND BATH
Rents, $900 to $1,800 per annum.
111 MANHATTAN STREET
Elevator, electric light, &c. Close to Broadway subway station, 125th St. trolley line goose door.
SLAWSON & HOBBS, 103 W. 74th St.

31 Riverside Drive
N. E. Cor. 75th
1, 2, 3 & 4 Room Apartments
READY FOR OCCUPANCY.
Agent on premises.
HARPERLEY HALL
1 West 64th St.
4 Rooms, Bath & Kitchenette, Furnished or unfurnished on sub-lease.
RENTAL $3,300 UNFURNISHED
39 WEST 58TH ST.
Apartment to let, three rooms and bath, one flight up. Steam heat, hot water. Fred'k Fox & Co., Inc., 14 West 40th, or on premises.

BUSINESS — HESS — PROPERTY

BUILDING MATERIAL.

SEVERAL pairs of extra heavy garage doors, sections, two large steel garages, equipped with heavy hinges and fitted with elevated irons; $42.50 per pair. Lewis Wrecking Company, Pelham Bay Naval Station. Phone Westchester 1313-1314. Open Sunday for inspection from 11 to 5.

FOR SALE—Thousands fine sorted slate, 16 in. wide, 24 in. high, 4 thick, 20 each; 20 additional, delivery and drain, money order. Lewis Wrecking Company, Pelham Bay Naval Station. Phone Westchester 1313-1314.

THOUSANDS feet used 2-inch beaded ceiling for fencing partitions, lining attics, cellars, garages; this is bright, clean; $2.50 per 100 sq. ft.; easily applied; four navy yards selling to increase. Lewis Wrecking Co., Pelham Bay Naval Station. Phone Westchester 1312-1314.

1,000 rolls used heavy slate surfaced roofing in excellent condition; less than half cost of new; per roll of 108 square feet. Lewis Wrecking Company, Pelham Bay Naval Station. Phone Westchester 1313-1314.

FOR SALE, refrigerator doors, various sizes, excellent condition, with hardware attached; half cost of new. Lewis Wrecking Company, Pelham Bay Naval Station. Phone Westchester 1313-1314.

CITY REAL ESTATE

Manhattan—For Sale or To Let.

A BEAUTIFUL FURNISHED HOUSE to rent very reasonably; going South for the Winter or longer; will rent to responsible tenant; desirable party will must have the very best of references; will rent everything complete, including silver and linen; house contains oh, lots of rooms, dining room, butler's pantry, four master bedrooms, two servants' rooms, 3 tiled baths, 5 open fireplaces, warm and cozy; every room flooded with sunshine; steam heat; 2-car garage. For full particulars telephone 220 Kingsbridge.

57TH ST., NEAR LEXINGTON AV.
Two adjoining 3-story and basement dwellings on plot 37.6x100; will sell or lease to one tenant for long term; suitable for alteration to business or apartments; immediate possession.
WM. A. WHITE & SONS,
45 Cedar St. Telephone 5700 John.

241 EAST 58TH ST.,
between 2d and 3d Avs., around the corner from Queensborough Bridge; convenient, growing location; old-fashioned seven rooms, three-story single flat; 25x85x100; four apartments, each 8 rooms and bath; good location for physician or dentist. William D. Kilpatrick, owner, Singer Building.

374 MANHATTAN AV.,
near 116th St. elevated, subway stations; five stories, basement; all improvements; each floor contains two apartments, seven rooms and bath; each rental $6,600; price $32,500; greatest bargain opportunity. SURETY REALTY CO., 135 Broadway.

SPLENDID INVESTMENT OPPORTUNITY.
For sale, five-story apartment house; 10 apartments of 7 and 8 rooms, steam heat, 33.4x100; fine condition; rents $5,520; price $40,000; terms to suit.
KEMPNER & SON,
522 5th Av. Murray Hill 4015.

FOR SALE.
848-850 East 180th St.; stable, warehouse and garage, 50x250, three-story brick; 90 stalls; 8-room foreman's apartment on 3d floor; wired for charging electric trucks; price $60,000; $20,000 cash, balance easy terms. Engel Express Co., 38 Pearl St., New York.

24-STORY American basement, near Drive, 12 rooms, 2 tiled baths, electric lights, parquet floors; price $18,000, cash required $4,000.

COUGHLAN & CLISBY, INC.,
Corner Broadway, 200 West 72d St. Col. 441.

STORE TO LEASE.
5-story American basement, 14 rooms, 8 baths, on Drive, on long-term lease, reasonable.
COUGHLAN & CLISBY, INC.,
Corner Broadway, 200 West 72d St. Col. 441.

WASHINGTON HEIGHTS.
Lot 25x100, practically excavated; unrestricted, can be used for any purpose, garage, foundry, lumber yard, shop, etc.; near 167th St. and Amsterdam Av. William D. Kilpatrick, Singer Building.

APARTMENTS FOR SALE OR TO LET.
Unfurnished—West Side.

WASHINGTON HEIGHTS
JUST COMPLETED
The Wheeler & Van Loo
565-569 W. 188th St.
Near 191st Subway Station
3-4-5 ROOMS $80 to $130
Rental Representative on Premises.
F. J. McMAHON CO., Agents
1,430 St. Nicholas Av., corner 182d St.
Phone Wadsworth 8910.

527 WEST 110th ST.
Near Broadway
4 ROOMS, Rental $2,200
Leases to April 30, 1921.
9-Story Fireproof Building
INQUIRE ON PREMISES OR
ARTHUR E. MARSH,
108 PARK AV. Murray Hill 4105

IDEAL APARTMENTS
4 AND 5 ROOMS
Every Modern Improvement
Restricted Section of Bensonhurst, Corner 20th and Benson Aves., Brooklyn.
1 block from 20th Ave. Station
Broadway West End Subway

68 TO 72 COLUMBIA HEIGHTS
2 and 3-Room Complete Apartments.
Beautiful water view; 5 minutes to Wall St. via GIRARD, 315 Montague St.
Brooklyn.
Unfurnished—Queens.

FOR RENT
in Astoria; immediately or shortly; several 5-room and bath apartments, $50; several 6-room and bath apartments, $60; in new 2-family brick houses; 4 blocks from subway station; 1-car garage with each apartment; electric lights, steam heat, hot water. H. Trowbridge Harris, 103 Fulton Avenue, Long Island City. Call Astoria 428.

CITY REAL ESTATE

Manhattan—For Sale or To Let.

31 AND 33 EAST 10TH STREET,
near Broadway, eight-story fireproof loft building; 44x94 feet; fine, high ceilings; two elevators; possession of floors to 3 February next; sale or exchange. William D. Kilpatrick, Singer Building, owner.

GREENWICH ST.,
corner Murray St., store for fruit and produce district, five stories, stores and apartments; possession of store floor and good basement price reasonable. William D. Kilpatrick, owner, Singer Building.

ATTENTION!—2D MORTGAGE MONEY, $900,000 LOANABLE; VARIOUS AMOUNTS; CENTRALLY LOCATED PROPERTIES PREFERRED; BROKERS PROTECTED. EXCELSIOR ESTATES, 135 BROADWAY.

FOR SALE, immediate possession, 354 West 57th St., near Columbus Circle, four-story house; model; desirable for doctor, business, &c., at a bargain. Daniel B. Freedman, Owner, 128 Broadway.

PRIVATE HOUSES.
An opportunity to purchase in any section of Manhattan at the present price, terms and possession; write for particulars.
OSORIO, 400 West 129th St.

WEST 66th St., near Broadway—Five-story brick flat, steam, vacant; lease to 1930; price $32,000; cash necessary $6,000; must be sold at once. McGrath & Warren, 3 Columbus Circle.

SMALL LOANS for short-terms; small buildings, well located preferred, as security. J. Schwadron, 320 Broadway, Rooms 1304-5. Telephone Franklin 4668.

RUDDER STREET,
near Christopher St., five-story warehouse, facing on two streets; possession May, 1921. Samuel Kilpatrick, Owner, Singer Bldg.

REAL ESTATE SERVICE
of all its branches, known for 51 years of utter satisfaction to our clients. D. KEMPNER & SON, 522 5th Av. Murray Hill 4015.

58TH ST., 12 WEST—Four-story American basement dwelling, 20x100; entire flight; newly decorated; 3 baths; best value on west side. Daniel B. Freedman, Owner, 128 Broadway.

PRIVATE dwellings near Mt. Morris Park, Prices $11,500 to $21,000; some on easy terms.
Spencer, 134 Nassau St. Beekman 2986.

WEST 40S.
Long term lease on wide house near 5th; splendid opportunity. George Comfort Co., 489 5th Av. Vanderbilt 7090.

EAST 50S, near 3th Av.; four-story dwelling; lot 25x120; desirable for alteration or high-class business; 21-year lease. Plaza 3855. Mrs. Wilson, 444 Park Av.

56TH, 134 WEST—Newly decorated inside and out; seen any time; most unusual opportunity; lease; every luxury. Kent.

BUILDING, sale or lease, 156 Greenwich St., near Fulton; 5-story, 25x70; immediate possession. Apply DUROSS, 158 Broadway.

SPECIALIST in Grand Central zone and east side properties; list your property. J. W. Mitchell, 845 2d Av.

WE finance building operations for reliable concerns and also purchase second mortgages. Sanford Mortgage Co., 7 East 42d.

LEXINGTON AV., 615—Five-story dwelling, 120-foot lot; long term; $5,000 net. Phone Plaza 3774.

FOR RENT, in a high-class 5th Av. hotel, desirable club rooms. 2 2496 Times Annex.

Bronx—For Sale or To Let.

OUR HOME FOR SALE—Best section of Flatbush; 2 blocks from Brighton Beach station; Dutch Colonial design; 8 big rooms, 2 fine tiled baths, also extra lavatory; sunporch and breakfast room; glass enclosed veranda; open fireplace, screens, shades and fixtures; house in perfect condition, containing every modern improvement; hardwood floors throughout gas heater; extra toilet in basement; large plot; pleasing architecture, stucco and shingle; garage with driveway to street included; owner going to Jersey, reason for selling; bargain price on easy terms. Write or telephone my agent, Curtis Smith, 442 Sterling Place, Brooklyn. Tel. Pro. 9087. Evenings, 1229 Park Av.

BEAUTIFUL all-year residence in restricted section; modern, nine rooms, stucco, furnished or unfurnished; 3 baths, 4 sleeping rooms; elegantly furnished, Oriental rugs, &c.; immediate possession; this is not a speculation; best of reasons for selling. Owner, 60 Exeter St., Manhattan Beach.

61ST ST., Near 10th Av.—One-family feet-deep, 20-foot lot; modern, sunny bath, parquet floors; extra toilet, laundry; owner will sacrifice $8,000; only $5,700 cash desired; terms payments. Storm, 3 East 44th. Stuyvesant 2838.

BROOKLYN AV., 60 to 66—Three-story and basement; brick houses; exceptionally well built and exceptional room; modern; heat, bath, &c.; $7,500 to $8,000; terms to suit; inspection only from 2 to 5 daily.

Queens—For Sale or To Let.

RICHMOND HILL, 8,387 (110th St.)—Frame, 40x100; 8 and bath; inclosed upper porch, furnace, electric light; North Jamaica Av.; convenient Long Island Railroad, trolleys and 'bus; churches and schools; excellent neighborhood; $12,000; cannot be inspected Sundays. Owner, E. J. Dugan, nazt door. Tel. Richmond Hill 2390.

2-FAMILY FRAME—11 FLOOR VACANT, 14 rooms, 2 furnaces, gas, electricity; 5 minutes L. I. R. R., trolleys; plot 40x100; fine section, near schools; price $13,000, cash $5,000. R. H. Sweet, 548 Fulton St. Jamaica. Phone 476.

TO RENT, unfurnished, 10-room house, 2 baths, garage; most desirable location Flushing. 16 South Parsons Av. Telephone 3443 Party R.

SUBURBAN REAL ESTATE

Westchester—For Sale or To Let.

PLEASANTVILLE—Share expenses; have comfortable home, with every convenience, for one or two family or two, 5 minutes' walk from station on Harlem Branch, N. Y. C., one hour from Grand Central; would share expense on equal basis with practical middle-aged couple; references exchanged. Address *Fifty-fifty*, Box 296, Pleasantville, N. Y.

YOU HAVE BEEN WAITING FOR THIS. Stucco, 8 years old, 6 rooms, 40x18ft; glassed front porch, big living room with fireplace; dining room with two built-in china closets, pantry and kitchen; three bedrooms (one very large) and tiled bath; hot water heat; two-car garage; seven tons of coal in the cellar; price $8,800; easy terms; best bargain in the market.
BURKE STONE, INC., PELHAM, N. Y.

RYE—Colonial house, just completed; 7 master bedrooms, 3 servants' rooms, 3 baths, living room with windows, fireplace, tiled porches, 2 acres; shrubbery planted; 3-car garage; immediate possession; photos. Miss C. H. Thomas, 21 East 49th Street. Plaza 4280.

BARGAIN in Katonah, N. Y.; seven-room house, one bath, furnace; two minutes to station, near school; one acre ground, garden; price $5,000; cash $1,500; terms to suit. Apply Julia Beverley Higgens, 331 Madison Av. Murray Hill 2466.

SOUTH YONKERS—House, furnished, 12 rooms, steam heat, fine location; large grounds; garage; 30 minutes to New York, reached by subway, N. Y. C. and Putnam R. R.; $150 per month. Coy, 600 West 127 St. Tel. Morningside 4934.

PLEASANTVILLE.
Modern 7-room home, with all improvements; half acre corner plot; fruit trees, high and healthy location; Pleasantville station; immediate possession. F. Brostrom, Pleasantville, N. Y.

MOUNT VERNON—2-family house; both apartments vacant; 5 rooms, parquet floors, paneled walls; plot 50x100 feet; price $13,000. Apply Owner, 410 South 1st Av., Mt. Vernon, N. Y. Phone 1630-M.

AT LARCHMONT, Colonial home, 9 rooms, 3 baths, garage; lot, 100x150, nicely shrubbed, high class restricted section; 5 minutes from station; open to offer. Drummond, 17 West 44th St. Murray Hill 1720.

FURNISHED HOUSE to rent at Larchmont; will rent my 7-room bungalow house, furnished, from now until May, to responsible party. Address, Owner, 9010 Bartel Pritchard Square, New York City.

NEW ROCHELLE—For sale, stucco, hollow tile, nine room house, all latest improvements; price very reasonable. Call Stuyvesant 8108.

SCARSDALE—House, 8 rooms, furnished, $175; unfurnished, $150; garage; reduction long lease; secluded; centrally located. Telephone Scarsdale 628.

RENT, furnished or unfurnished, new acreage room house; garage. Phone Scarsdale 618M.

Long Island—For Sale or To Let.

YOU SHOULD SEE MY HOME.
Bedford Ave. South, so much self; exceedingly attractive brick home with usual rooms on first floor; 4 bedrooms and bath on second floor; sleeping porch; open fireplaces, gas, electric light, steam heat, and coal all in; nice large plot, shade trees, and private hedge surrounding; the whole place is pleasing and the price, $14,000, is cheap; 40 minutes from New York. Take elevated to train service; call and see photo, or phone for further particulars. THOMAS MORRIS, 1,370 Broadway, New York.

I AM FORCED to sell my new semi-bungalow of six rooms and bath, located in one of the finest communities on Long Island; house contains all improvements; open fireplace; extra lavatory on first floor; large closets; concrete porch; southern exposure; one minute from station; easy commuting; reasonable price on convenient terms. W. H., 150 Times.

FOR SALE, Freehold, land 50x150 with 3-story brick building, 16-inch walls, situated 14 Fifth St., Long Island City, N. Y., adjacent to water front, railroad and ferry; power line connection, water and sewer, no restrictions; telephone. See owner any day on premises 12:30 to 1:30 P. M.

SUBURBAN REAL ESTATE

Long Island—For Sale or To Let.

MUST sell at once eight rooms, two baths with large plot, ready for immediate occupancy; reduced to $12,000; terms of sale, inquiries, balance on terms; no more than rent. Hicksville Water front, south of Brooklyn Bridge; 15 minutes to Wall St. and City Hall.

SUITABLE FOR AUTOMOBILE AND KINDRED INDUSTRIES, FABRICATING, REPAIR SHOPS AND CRATING OF HEAVY MACHINERY.

ONE-STORY AND CELLAR BRICK BUILDINGS, 20,000 square feet on ground floor; Van Dyke and Conover Sts., between Conover and Ferris, two blocks to water front, five blocks to railroad; 200-pound floor load; blinkered; cellar 10 feet, first story 12 feet; 2 elevators, 5 tons each; improvements; $2,000 cash. Capetart, builder. Phone Cliffside 1096.

HOUSE for sale, 8 rooms, 2 baths; lot 80x130; 1 block from Bellport station; 50 minutes from New York; 2 blocks from Mountain Station, South Orange; 2 blocks trolley; convenient public school; seen by appointment. Phone Branch Brook 6851 or 2496 Times Annex, agents.

FURNISHED HOUSE, Orange, N. J.—Convenient to 3 stations; 9 bedrooms, 3 baths, modern equipment; garage; refined neighborhood; immediate possession; $225 per month. Owner, H. Van Arsdale, 31 Clinton St., Newark.

LEONIA, N. J.
6-room house; near depot and trolley; on plot 50x100; newly decorated, electric lights, gas, water, sewer; price $6,250; $1,250 cash; balance like rent. Leonia Homes Realty Co.

FOR THE CHILDREN'S SAKE.
Westfield, N. J.—Beautiful new housed, bungalow type, 6 rooms; every improvement; $8,000; very attractive terms. For particulars, telephone Cortelyou 4988.

ELIZABETH, 1 room house, South Orange, N. J., all modern improvements; $1,200 per year. Owner, 150 Irvington Av., phone 172M South Orange.

NETHERWOOD, residence, nine rooms, bath; hot water heat, tiled bath; plot 82x150; three minutes' station; $6,800. Free list. R. A. Schur, 26 Cortlandt St.

LEONIA, N. J.
Seven-room house, convenient train and trolley; improvements; screened; best location; $9,000. Owner, 411 Glenwood Av.

MOUNTAIN LAKES, N. J.—Residences for sale, $10,000 to $40,000; terms. Mrs. M. C. Kintrup, 45 John St., N. Y. Phone John 4578 or Boonton 401.

PLAINFIELD residence, 8 rooms, all improvements; rent $50 monthly; immediate possession. Owner, 219 Babcock Bldg., Plainfield, N. J.

6-ROOM house, new; two-car garage; all improvements, open fireplace, fruit trees, large garden, &c. Post Office Box 206, River Edge, N. J.

EIGHT-ROOM house, all improvements; will give a lease. Call 537 Fulton St., Union Hill, N. J.

TENAFLY—Pretty 8 room bungalow, bath, steam heat, electricity, garage, fruit, large plot; $4,500. Young, opposite station.

MUST sell attractive home, garage, &c., at Rutherford. Werle, 27 William St.

REAL ESTATE WANTED

WANTED to rent immediately for about five months by married couple without children, six or seven rooms, furnished modern house; Long Island preferred, but not essential; state terms and full particulars. C 990 Times Downtown.

I AM in the market to lease business office building, apartment houses and tenements; security and best of reference furnished. Call or write Mr. Previtile, 522 5th Av. Murray Hill 4015.

WILL buy or rent 3 or 4 story 20x35-foot dwelling, West End Av., 80-90th; send all particulars to Investor, Box 61, 1,398 Broadway.

TWO ladies desire room, board; pleasant front or over; possession 30 days. Malloy, 51 East 42d St. Murray Hill 1836.

WANTED—Suburban home in Westchester; yearly rental $100 to $150. Harvey Deschere, 406 Lexington Av., New York.

WANTED, 12 to 15 room house, west side, suitable for high-class rooming house. C 816 Times.

REAL ESTATE—Other Cities and Towns.

PHILADELPHIA.
There is available for sale or rent a most substantial warehouse, of concrete construction, about 175,000 sq. ft., well equipped with elevators, electric light, &c., and also having Penn. R. R. & Reading R. R. sidings. J. Sparkbarger, 826 Lafayette Bldg., Phila.

31-ACRE elegant fishing and hunting lodge or for gentlemen's house, climate ideal, on the beautiful St. John's River; launches; everything equipped; furnished; this shape. Mrs. E. Sweetland, Astor, Fla.

FARMS.

Westchester—For Sale or To Let.

IN WESTCHESTER COUNTY,
40 acres; insurance on farmhouse; one mile from village and half hour by auto to Stamford, Conn.; good brook, orchard and fine shade trees; location high and healthful; price $8,000. Lockwood, 80 Union Square, New York City. Phone Stuyvesant 37.

Miscellaneous—For Sale or To Let.

HOMESEEKERS, send for Virginia Farm List. Dept. 94, Emporia, Va.

APARTMENTS TO LET.

Furnished—East Side.

4TH AV., Near 20th St. (4th Av. Hotel)—2 sunny rooms and bath; furnished; parquet floors; hotel service; $21 weekly.

15TH, 108 EAST (Union Square)—Hotel Lackede, two rooms, with bath, $100 up per month; three rooms, with bath, $175, including hotel service; popular price restaurant.

35TH, 33 EAST—Two rooms, bath, elevator, telephone; suitable for men.

20TH (Corner Lexington Av., 183)—Apartment hotel, exclusively for women; sunny suite, two rooms, bath; beautifully furnished; $20 weekly up. Hotel Nutridge.

42D, 37 EAST (Hotel Ingleside)—Comfortably furnished apartment, 2 rooms, bath, $27.50 up; 3 rooms, bath, $30 up.

53D ST., 23 EAST—Attractively furnished living room, bedroom, bath; real kitchen; lease, bathroom.

37TH, 114 EAST—Two-room apartment, bath; attractive, newly decorated; maid service, electricity, telephone; breakfast if desired.

6TH ST., 114 EAST (Murray Hill)—New, small exceptional apartment; maid service.

APARTMENTS TO LET.

Furnished—East Side.

40TH—6 ROOMS; $200 MONTH. DECEMBER TO MAY. VANDERBILT 1450.

47TH, 23 EAST—Beautifully furnished apartment, sear 5th; living room, open fire, two bedrooms, foyer, four closets, maid, valet, meals served; season or lease; only responsible people appreciating the best will be interested. Murray Hill 3727.

APARTMENTS TO LET.

Furnished—West Side.

55TH, 320 WEST—Modern elevator apartment house; newly furnished, hotel service; two, three rooms and bath; $110-120 per month. References required.

57TH, 27 WEST—Handsomely furnished two rooms, bath; also 2-room suite; reasonable; reasonable price to right party.

57TH, 21 — WEST—Handsomely furnished two rooms, two baths, kitchenette, dressing alcove; restaurant.

57TH, 130 WEST—Beautifully furnished two large rooms, bath, kitchenette apartment, ideal for bachelors; seen all week. Boyle.

57TH, 18 WEST—Two rooms and bath, handsomely decorated; open fireplace; elevator service.

A HOME; large rooms, subway; unfurnished; American adults; $3 monthly; $364.

A MOST artistic, elaborate duplex apartment studio, 50 feet, furnishing; $500- month; year's lease; $720.

APARTMENTS, furnished, long or short leases; all sizes; select buildings; reasonable; free expert information. Wickliffe Gray, 289 West 72d St.

APARTMENTS, FURNISHED.
Choice localities; 108 apartments to select from. Realty, 347 Madison Av. Vanderbilt 8460.

APARTMENT HUNTING UNNECESSARY. Excellent furnished apartments, all sizes, in Manhattan. Renting Specialists, 129 W. 42d St.

ATTRACTIVELY FURNISHED apartments for immediate possession; 1 room, bedroom and bath, $75; 2 rooms, bath, $100; 2 rooms, bath, kitchenette, $125; 3 rooms, bath, $150; 4 rooms, bath, $200 per month; sitting room, two bedrooms and kitchen, $250 to $300 per month; maid service, gas and electric light; in the heart of the best section of New York City; restaurant in the building. HOTEL SCHUYLER APARTMENTS, 305-311 West 96th St. Phone River-side 10000.

BROADWAY, 2,534 (near 93d)—2 rooms, bath, beautifully furnished, $90; maid service; linen. River.

CAPITOL, 107 WEST 103d—Attractive 2, 3 rooms, bath, kitchenette; furnished; elevator; $80, $110 up. Sundays and evenings. Phone Academy 1647.

CENTRAL PARK WEST, 233, corner apartment, 2 baths, for one year lease at $150 per month; also 6 rooms, 2 baths, $250 per month; modern twelve-room duplex, leasing for South; wonderful view; southerly exposure; 12th floor; will let furnished, $350 month, lease; immediate possession.

CENTRAL PARK WEST, 415—Beautifully furnished suite facing Park; 3 rooms, bath; kitchenette; exposure; 2 rooms, bath; kitchenette; Riverside 1803.

CENTRAL PARK WEST, 485—Newly decorated magnificently furnished, light rooms; beautiful view; 5th floor; $300.

CENTRAL PARK WEST, 570—8 room home; fireplace; piano; furnished.

CHOICE FURNISHED APARTMENTS.
E. Van Winkle, 152 West 72d.

CONVENT AV., 349—Large room, bath, kitchenette; two dwelling.

EXCEEDINGLY desirable, furnished apartments, depending number occupants; lease. Watkins 7674.

FORT WASHINGTON AV., 430—Large sunny rooms, suitable for two; $140. Private grand piano; would sell. Fonner.

FURNISHED apartment, 5 rooms, kitchenette; plenty of light and splendid view; can be seen by appointment any day after 7 o'clock; call Morningside 4500; monthly; lease optional.

GREENWICH VILLAGE, charming half house; separate floors or suites; electricity, fireplaces; rare opportunity for every modern convenience; $200; a rated apartment; living room 3 large windows, bedroom, bath, fireplace; electricity, &c.; $1500; lit erences. Inquire 51 Barrow St.

HAMILTON PLACE, 87 (Apt. 11)—Two four large rooms; elevator; lease.

HIGH-CLASS FURNISHED APARTMENTS. Choice location; light; airy; $250 month and up. J. Clarence Davies, 5 East 42d. Vanderbilt 9175.

HIGH-CLASS FURNISHED APARTMENTS FOR ALL RENTALS. SLAWSON & HOBBS, 103 WEST 74th ST.

IN GREENWICH VILLAGE—Newly furnished five-room and bath apartment; electric light and hot water; one block to the Subway; no purchase. Beekman. Telephone Sterling 1963.

MANHATTAN AV., 215—Available rooms to six room kitchen and kitchenette apartments; attractive; not to exceed; references essential; office open Academy 1647.

MACDOUGAL ST., 131 (Washington Square)—Studio, large, well furnished, open place and north exposure; heated; rent $65. John 120 Lexington Av. Phone Square 8020.

NICELY furnished 4-room apt., Modern conveniences. Stuyvesant 4231.

REFINED business woman, furnish piano in storage, would like moderate ment and rent 2-4 rooms to re pounds; write particulars, &c. X 201 Annex.

RIVERSIDE DRIVE, 884—Ideal home rooms, sunny, outside, overlooking, mahogany, Oriental rugs, grand piano; references. Audubon 9000. Shepherd.

RIVERSIDE DRIVE, 1140—Unusually large 10 rooms, 3 baths; new up to furnishings; $500 month. Telephone Circle 5852.

RIVERSIDE DRIVE, 610, Opposite apts 5 rooms, bath, well furnished; to Sept. 15, 1921, or longer; price $2 60. Audubon 1910.

RIVERSIDE DRIVE, 610—Exceptional six rooms; river view; concession responsible.

RIVERSIDE DRIVE, 472 (116th)—Fi rooms, exceptional, completely fu Immediate possession, $2,000 month.

RIVERSIDE DRIVE, 50—Exceptional fortable, attractive sunroom apart moderate. Inquire superintendent.

RIVERSIDE DRIVE, 700 and 702—Two rooms occupancy; 12th floor; first class elevator apt. Schuyler 7074.

RIVERSIDE DRIVE, 745—Four and 6 rooms; beautiful view; $225 A. FIX ROOMS, beautifully furnished apartments; 10 minutes to cathedral, Dec. 1 to Oct. 1. Call Cathedral 3711, mornings.

ST. NICHOLAS TERRACE, 25—Apt. Sublet 3 beautiful furnished rooms for apartment; convenient subway, bus; $185.

SUBLET 3 rooms, modern, elevator, yard Apartment. Wadsworth 8383.

UNIVERSITY PL., 50—Sunny room, bath, furnished, piano. Fox.

WEST END AV., 7 ROOMS, 3 BATHS. Magnificently furnished. Particulars derbilt 1450.

WEST END AV., 755 (86th)—Two rooms, bath, kitchenette, attractively nished.

Brooklyn.

FURNISHED APARTMENT—New elevator building; three rooms, bath; plete kitchen; 5 minutes from Main 5668.

Furnished—New Jersey.

CALLED away on business, will rent tremendous sacrifice attractively furnished 7-room apartment facing Boulevard; monthly. Communicate at once Mrs. Miller, 1 Forest Arms, Atlantic City.

Unfurnished—East Side.

25TH ST., 101-103 E., HATFIELD HOUSE—Elevator apartments; a few remaining desirable two and three room suites; hotel service, attractive rentals; inquire on premises or

SPOTTS & STARR, INC.
Times Building. Tel. Bryant 4

53D ST., 22 EAST—Large living room, bath, kitchen; $100; lease. Bank.

54TH, 125 EAST—Two sons, attractive rooms, bath and kitchenette; select, convenient location. Superintendent.

57TH, 150 EAST—3 rooms, high-class apartment house; all improvements. Apply superintendent.

74TH, 136 EAST—Five exceptionally beautiful rooms, bath, steam heat, hot water; piano; $90.

48TH, 136 EAST—5 exceptionally beautiful rooms, bath, steam heat, hot water.

60TH, 42 EAST—Apt., unfurnished, 2 rooms and bath; 12th month. Phone 1 Plaza.

62D ST., 141 EAST—5 rooms, brownstone apartment, new building; $2,500. E. Van Winkle, 172 West 72d St. Columbus 1077.

62D ST., 141 EAST—2 and 3 rooms, cozy apartment, $1,800 and $1,800. E. K. Winkle, 152 West 72d St. Columbus 10

E.D ST., 141 EAST.
b rooms, housekeeping, new building; $2 E. K. Van Winkle, 152 West 72d St. Col

62D, 25 EAST—Desirable bachelor apartment, also suitable for doctor or business; rental $1,000. Plaza 8868.

62D, 17 EAST (near 5th Av.)—Attractive and bath; fireplaces; lease; unfurnished; $1200 up. Lenox 5817.

66TH ST., 10 EAST—Two rooms, bath, between 5th and Madison Avs.; splendid location; six rooms and bath; ceiling not 9 ft. long; now being renovated; extremely large two rooms, kitchenette, bath; $85 per month on co-operative tenant-ownership plan. William Cruikshank's Sons, 86 Liberty St.

GRAMERCY PARK SECTION AT EAST 19TH ST., ON THE BLOCK BEAUTIFUL, THREE-ROOM APARTMENT. C. LINDSPOOR, 30 EAST 42D ST.

LEXINGTON AV., 515—Six beautiful rooms all improvements; elevator, electric service, attractive rentals; inquire on premises or

SPOTTS & STARR, INC.
Times Building. Tel. Bryant 4

53D ST., 22 EAST—Large living room, bath, kitchen; $100; lease. Bank.

54TH, 125 EAST—Two sons, attractive rooms, bath and kitchenette; select, convenient location. Superintendent.

57TH, 150 EAST—3 rooms, high-class apartment house; all improvements. Apply superintendent.

74TH, 136 EAST—Five exceptionally beautiful rooms, bath, steam heat, hot water; piano; $90.

48TH, 136 EAST—5 exceptionally beautiful rooms, bath, steam heat, hot water.

60TH, 42 EAST—Apt., unfurnished, 2 rooms and bath; 12th month. Phone 1 Plaza.

62D ST., 141 EAST—5 rooms, brownstone apartment, new building; $2,500. E. Van Winkle, 172 West 72d St. Columbus 1077.

62D ST., 141 EAST—2 and 3 rooms, cozy apartment, $1,800 and $1,800. E. K. Winkle, 152 West 72d St. Columbus 10

E.D ST., 141 EAST.
b rooms, housekeeping, new building; $2 E. K. Van Winkle, 152 West 72d St. Col

62D, 25 EAST—Desirable bachelor apartment, also suitable for doctor or business; rental $1,000. Plaza 8868.

62D, 17 EAST (near 5th Av.)—Attractive and bath; fireplaces; lease; unfurnished; $1200 up. Lenox 5817.

66TH ST., 10 EAST—Two rooms, bath, between 5th and Madison Avs.; splendid location; six rooms and bath; ceiling not 9 ft. long; now being renovated; extremely large two rooms, kitchenette, bath; $85 per month on co-operative tenant-ownership plan. William Cruikshank's Sons, 86 Liberty St.

GRAMERCY PARK SECTION AT EAST 19TH ST., ON THE BLOCK BEAUTIFUL, THREE-ROOM APARTMENT. C. LINDSPOOR, 30 EAST 42D ST.

LEXINGTON AV., 515—Six beautiful rooms all improvements; elevator, electric service, attractive rentals; inquire on premises or

SPOTTS & STARR, INC.
Times Building. Tel. Bryant 4

53D ST., 22 EAST—Large living room, bath, kitchen; $100; lease. Bank.

54TH, 125 EAST—Two sons, attractive rooms, bath and kitchenette; select, convenient location. Superintendent.

57TH, 150 EAST—3 rooms, high-class apartment house; all improvements. Apply superintendent.

74TH, 136 EAST—Five exceptionally beautiful rooms, bath, steam heat, hot water; piano; $90.

48TH, 136 EAST—5 exceptionally beautiful rooms, bath, steam heat, hot water.

60TH, 42 EAST—Apt., unfurnished, 2 rooms and bath; 12th month. Phone 1 Plaza.

62D ST., 141 EAST—5 rooms, brownstone apartment, new building; $2,500. E. Van Winkle, 172 West 72d St. Columbus 1077.

62D ST., 141 EAST—2 and 3 rooms, cozy apartment, $1,800 and $1,800. E. K. Winkle, 152 West 72d St. Columbus 10

E.D ST., 141 EAST.
b rooms, housekeeping, new building; $2 E. K. Van Winkle, 152 West 72d St. Col

62D, 25 EAST—Desirable bachelor apartment, also suitable for doctor or business; rental $1,000. Plaza 8868.

62D, 17 EAST (near 5th Av.)—Attractive and bath; fireplaces; lease; unfurnished; $1200 up. Lenox 5817.

66TH ST., 10 EAST—Two rooms, bath, between 5th and

...TS TO LET.

...—West Side.

...ST—Modern elevator apartments, newly furnished; ...rooms and bath; $110-$200 ...ences required.

...—Handsomely furnished two ...Japanese room; private ...shenette, maid, $200.

...—Handsomely furnished ...baths, kitchenette, ...

...—Beautifully furnished two ...bath, kitchenette apartment; ...seen all week. Doyle.

...Two rooms and bath; hand...ed; open fireplace; elevator ...ST—Large living room, bed...kitchen. Wahl.

...WEST—Three rooms, bath, ...

...(The Pasadena)—Corner ...elevated and subway; new...and 4 rooms and bath; ...$5, $10, $15 daily; restau...Columbus 8400.

...Two rooms, bath, kitchenette; ...furnished 31. Phone 3868.

...—Front basement; hand...ned, beautifully decorated; ...electric light, private ...month.

...—TWO SUNNY MODERN ...KITCHENETTE, PIANO; ...W; LEASE; $125; MORN...

...(Harperley Hall)—Attractive ...ing room, open fire, dining ...master bedrooms, 2 baths; ...south; southern exposure; ...$900 mo. to Oct. 1. ...500. Apartment 7C.

...107 WEST 109TH. ...EST, Harperly Hall—Large ...bedrooms, bath, kitchenette; ...attractively furnished.

...—Two sunny rooms, bath, ...moderate; ladies preferred.

...Beautifully furnished apart...ng of three exceptionally ...bath; kitchenette arrange...

...r, library, large bedroom, ...ssing rooms, bath; beau...exclusively clean, high-class ...Columbus 1278.

...—Exclusive residence; room ...kfast optional; gentlemen.

...T—Two rooms, kitchenette; ...nished; piano; reasonable. ...2325, 11-1, 5-7.

...Beautifully furnished two ...kitchenette. Call or tele...6168 from 11 to 5.

...s, three baths; corner; new ...Columbus 1278.

...—Party leaving for Europe ...complete, elegant, practi...hings of a 10-room home; ...with subletting privilege ...first-class cook and ...tress. Inquire by phone, ...

...—Large room, private bath, ...all conveniences.

...ms, front; elevator; season ...Columbus 1278.

...s, private bath; entire floor ...furnished; exclusive, high...). Columbus 1278.

...WEST—Overlooking Hudson ...ntry elevator apartment ...leted, 3 and 4 rooms, tiled ...furnished for housekeeping, ...and furnishings; rent $208 ...rent on premises.

...9th St. Schuyler 9700.

...r Broadway)—Entire floor; ...s; handsomely furnished.

...e rooms, two bedrooms, ...harming; partially furnished; sublet ...Columbus 3974.

...OMS, $200 MONTH. ...ion. Phone Vanderbilt 1430.

...us Av.—Apartments, beau...ful 2 and 3 rooms, bath; ...Hotel Colonial.

...est End Av.)—Sunny apart...ms, bath, kitchenette; desk ...Schuyler 978, Apt. 3.

...(Apt. 83)—Three-room ...artment, well furnished.

...EST—Two rooms for gen...uld appreciate home atmo...d private family; steam ...over bath; unobjection...

...ERST—Two rooms, bath and ...herly exposure; 12th floor ...lass building; excellently ...

...(Apt. 71)—Exceptionally ...seven large rooms in first-...Schuyler 5200.

...ERSIDE DRIVE, 735—Front apartment, ...beautiful view; $225. Apt. 4G.

...ERSIDE DRIVE, 540—Exceptionally com...attractive six-room apartment; ...elevator service. Superintendent.

...ERSIDE DRIVE (on and next)—7 and 8 ...$225 occupancy immediately. 316 ...Schuyler 5200.

...ERSIDE DRIVE, 735—Front apartment, ...Exceptional 2-room, bath, ...service; restaurant. Ap...

...n rooms, 2 baths; hand...3 master bedrooms; sea...for Japan. Columbus 3874.

...ST—Magnificent floor in ...studio residence. Call ...

...two baths; new building; ...$300. Columbus 1278.

...three baths; new building; ...ed; $350. Columbus 1278.

...to, 2 rooms with bath, ...decorated, every im...nvenience, electric light, ...ter; convenient to subway ...references required. A. A. ...Telephone 291 Orchard.

...andsomely furnished bath, ...ano; housekeeping light, ...

...—Furnished apartment, 3 ...henette, service, electric...Tel. Riverside 7846.

...iverside)—Beautifully fur...ES. Lease. Phone River...tment. Apt. 1.

...—Entire second floor in ...2 beautifully furnished ...th; $900 a month; with ...gentleman's references re...J., Box 90, Room 1201.

...ST—Newly remodelled, 3 ... rooms; exceptional fur...en, bath; $175 monthly; ...

...(near Drive)—Bright, ...ed 4 rooms, newly dec...n, exceptional, pleasant ...desired; adult. Apt. 4B.

...EST—Attractive 7-room ...ooms sunny; no court ...rside. Apartment open ...location. Superintendent.

...(Riverside)—Five rooms, ...furnished; piano to Oct. ...Phone Riverside 10071.

...erside)—High-class five ...tment, newly decorated. ...245 West End Av., near ...possession.

...ly furnished suite in ...4-four rooms, private ...rs and piano; open fire...to suit; $950. ...

...Six large, light rooms, ...transit facilities; $193. ...

...t End Av.)—Six rooms, ...ly furnished; high-class ...ar's lease. Phone 4424 ...

...—Most attractively fur...of seven large, bright ...levator building. Apart...

...—Attractively furnished ...ms, bath, kitchenette; ...

...ix large rooms, piano; ...n. Apt. 84.

...OMS, $185 MONTH. ...Vanderbilt 1450.

...—Artistically fur...kitchenette, bath. ...—HOTEL CECIL. ...two-room apartments, ...special weekly rates.

...e, two sunny front ...team. Telephone Morn...

...(near Riverside Drive, ...—Attractively furnished ...s, living room, kitchen; ...

...ive outside, sunny ...furnished, $185; River...

...room apartment, ...appearance; ...

APARTMENTS TO LET.

Furnished—West Side.

...127TH ST 512 WEST—3 large, outside improvements. Apartment 5A

...16TH ST 441 WEST—Attractively furnished 5-... apartment, overlooking Hud...river; exposure, near bus, subway; ...price to right party. Wadsworth

...—212 WEST (21-B)—Five beautiful ... for 2 years' lease; furni... complete for housekeeping.

...rage rooms, substantially fur...American adults; $225. Acad...

...tastic, elaborate duplex apart...50 feet, furnishings cost for... month's lease. Schuyler ...

...ITS, furnished, long, short sub... a size, select buildings only; $200 ...free expert information service, ...Bway, 968 West 72d St. Col. 5974.

...ARTMENTS, FURNISHED. ...and short leases. Clark ...Vanderbilt 1450.

...NG HUNTING UNNECESSARY. ...ings. Consult Mrs. Dingle- ...Specialist, 129 W. 72d. Col. 836.

...TRACTIVELY FURNISHED ...for immediate possession; sitting ...and bath, $100 a month; dress...and bath, $175 a month; ...room, two bedrooms, bath and ...$200 a month; complete hotel ...service, gas and electricity in...the heart of the best residential ...New York City; restaurant in ...

...TEL SCHUYLER ARMS, ...ath St. Phone Riverside 6100.

...2331 (near 95th)—2 rooms and ...bath, kitchenette; private ...; $80 month, lease. Apt. 92.

...PARK WEST, 418—Beautifully ...ite facing Park, southern ex...s, bath, kitchenette, elevator.

...PARK WEST, 835—Newly deco...efficiently furnished, 8 large, ...beautiful view, 5th floor; ele...

...PARK WEST, 370—Sunny five-... fireplace piano; beautifully ...

FURNISHED APARTMENTS.

...Winkle, 152 West 72d. Col. 1077.

...ST, 54—Large room, dressing ..., kitchenette; two; private ...

...NEAT, desirable, furnished; $125-... 1921. Mrs. F. ...

...ST, 131 (Washington Square) ... well furnished, open fire...m heated room; rent $35. St. ...Lexington Av. Phone Madison ...

...furnished 4-room apt., Morningside ...Phone Stuyvesant 4231. Adam ...

...business woman, furniture and ...storage, would like modern apart...rent 2-4 rooms to responsible ...two apartments, &c. X 2011 Times ...

...ERSIDE DRIVE, 884—Ideal home, six ...sunnys outside, overlooking river; ...delightful; lease to one year; ...Audubon 9800. Shepherd.

...ERSIDE DRIVE (114th)—Unusually ...ge rooms, 3 baths; new up to date ...rings. $580 month. Telephone Cathe...

...ERSIDE DRIVE, 610—Outside apartment, ...me, bath; well furnished; will lease ...15, 1921, or longer; price $200. Apt. ...1910

...ERSIDE DRIVE, 810—Exceptional home, ...es, river view; concession; $225; ...

...SIDE DRIVE, 472 (118th)—Five front ...exceptional, completely furnished, ...te possession; $250 month. Apt. 3S, ...

...ERSIDE DRIVE, 540—Exceptionally com...attractive six-room apartment; ...elevator service. Superintendent.

...ERSIDE DRIVE (on and next)—7 and 8 ...$225 occupancy immediately. 316 ...Schuyler 5200.

...ERSIDE DRIVE, 735—Front apartment, ...beautiful view; $225. Apt. 4G.

...EXCEPTIONALLY furnished elevator ...ment facing Morningside Park and ...from 1 to Oct. 1. Call Cathedral ...ches

...NICHOLAS TERRACE, 25 (Apt. 7)— ...beautiful furnished rooms; eleva...ment; convenient subway, elevator, ...

...ELLE, rooms, modern apartment, Har...Apartments, Wadsworth 5480.

...UNIVERSITY AV., 1,611—Cozy 3 rooms, ...furnished, piano; $80. Tremont 2591

...ST, 349 WEST—Newly furnished, 3 rooms, ...ly furnished. Particulars Van...

...AV., 1,044 (75th St.)—Amer...ent houses, 1 and 2 rooms, kitch...$65-$125.

...AV., 707—Modern, just completed, ...bath and kitchenette apart...tly decorated; $225 per month; ...possession. Maynard, Rhinelander

APARTMENTS TO LET.

Unfurnished—East Side.

MADISON AV., 1,125 (Cor. 84th)—Three rooms front; real kitchen; $110; subway, car, bus, crosstown; suitable for refined couple or dentist; 2 years' lease; references.

MADISON AV., 1,219, (85th St.)—Eight rooms, elevator; sublet; $2,800 per year.

MADISON AV., 543—Large room and bath; rental $1,200.

PARK AV., 1,038 (corner 86th St.)—Just completed, modern five-room corner apartment with complete kitchens, elegantly finished; light on three sides; rent $3,000; also professional suites in same building. Leon S. Altmayer, 62 East 86th.

PARK AV., 709 (74th)—New, modern, 2 bedrooms, sitting room, kitchen; facing avenue.

PARK AV., 2,011—Four elegant rooms, elevator apartment. Inquire Superintendent.

Unfurnished—West Side.

47TH ST., 228 WEST—Five newly decorated rooms; steam, electric light; all improvements.

57TH AV., 48—Two rooms, bath, kitchenette, sleeping porch. Murray Hill 4960.

16TH ST., 140 WEST—Seven large rooms; steam, parquet floors, electric light, phone.

35TH, 229 WEST—Four, five rooms, suitable doctor or dentist; elevator, steam, parquet floors, electric light, telephones.

42 WEST—Bachelor apartments, 3-4 rooms; $100; studios, parlor floor.

45TH ST., 148 WEST—One, two rooms, bath; kitchenette; $900. Cigar Store.

46TH, 47 WEST—Two rooms, bath, kitchenette; only two left; $1,200 and $1,500. Donovan, on premises. Cortlandt 4535.

49TH ST., 126 WEST.

Newly renovated, attractive apartment, 6 rooms and bath, kitchen, steam heat, electricity; rent $1,500 to $1,800.

43TH ST. (off 5th Av.)—7 rooms, 2 baths, newly decorated, elevator. Circle 548. Tompkins.

47TH, 47 WEST—Large studio apartment, 2 rooms, bath; 1 flight up.

50TH, 71 WEST—Superb apartment, 2 rooms, bath, kitchenette. Telephone Rhinelander 41.

50TH ST., 23 WEST—2 rooms, kitchenette, bath; front apartment; all improvements.

51ST ST., 16 WEST—Two rooms, bath, kitchenette; unusually attractive; immediate possession.

51ST ST., 5 EAST—Two rooms, bath; 4 rooms, 2 baths; maid service.

54TH ST., 16 WEST—2 rooms and bath; elevator house; meals; valet service.

56TH ST., 318 WEST.

IMMEDIATE OCCUPANCY, new, modern, sunny 2-room suites, bath and pantry; reasonable. Apply Superintendent.

56TH, 46 WEST—One and two room apartments; elevator; exclusive; suitable for bachelors or housekeeping.

50TH ST., 43 WEST.

Apartment for rent.

58TH ST., 330-332 WEST (Reduced Rental)—New building, all modern conveniences; 2 and 3 rooms, bath; immediate possession; $1,000 to $1,500. Inquire Superintendent.

58TH, 117 WEST (Hotel Neville)—Doctor office, 2 rooms; private entrance from street.

58TH, 166 WEST—Four-room apartments, bath, kitchenette; newly decorated. Casey.

64TH, 183 EAST—2 rooms, kitchenette and bath; attractive, private house; sunny, open fireplace, electricity; $1,400; references; will furnish.

63D, 273 WEST—Newly altered house; high-class; 2 apartments left; 5 and 6 bright rooms, bath and kitchenette; all conveniences, steam heat, parquet floors, shower baths, open fireplaces; best location, between Broadway and West End, near 72d St. subway express. Inquire within.

77TH ST., WEST (facing Park)—9 rooms, 3 baths, $3,750; all outside rooms; 8th floor; immediate possession. Louis P. Dowdney, 247 West 72d St.

58TH, 302 WEST—Large, up-to-date two rooms, bath and real kitchenette; everything high class; quiet house; $1,300.

70TH ST., near Broadway—Duplex, four rooms, kitchen, open fireplaces. Schuyler 7014.

808, WEST—6 ROOMS AND BATH; HIGH-CLASS ELEVATOR APARTMENT; BETWEEN WEST END AV. AND RIVERSIDE DRIVE; $600 PER ANNUM, CO-OPERATIVE PLAN; SMALL CASH PAYMENT. M. H. GAILLARD & CO., 2,299 BROADWAY.

808, WEST—6 rooms and bath, high-class elevator apartment, between West End Av. and Riverside Drive; $600 per annum; co-operative plan; small cash payment. M. H. Gaillard & Co., 2,299 Broadway.

90TH ST., 249 WEST—One, two, three rooms, furnished and unfurnished; full hotel service; maid service; restaurant in building; immediate possession.

81ST, 29 WEST—Doctor's office with alcove room and bath; also two rooms, bath and kitchenette; luxurious apartment.

82D, 35 WEST—High-class elevator apartments; immediate possession; 2 rooms, 3rd floor rear; desirable ideal locality; convenient cars and 81st St. "L."

83D, 58 WEST—See three; wonderful values; 3 rooms, bath, $1,200; 4 rooms and bath, $1,500. Exclusive building; $1,500-$1,800 yearly.

83D ST., 46 WEST—5 corner rooms, in high class elevator house; immediate possession. Superintendent, Schuyler 3807.

84TH ST. (125 Riverside Drive)—11 rooms, 3 baths, 7th floor, $4,350; 12th floor, $4,500. Immediate possession. LOUIS P. DOWDNEY, 247 West 72d St.

84TH ST., 272 WEST (near West End Av.)—1, 2 and 3 room non-housekeeping apartments with bath, newly decorated; one apartment suitable for dentist or doctor.

85TH ST., 323 WEST—Four sunny rooms; elevator apartment; immediate possession.

94TH ST., 104 WEST—Two rooms, large kitchen and bath. Irving T. Smith, Singer Building.

86TH ST., 310 WEST—Two rooms, bath and kitchenette; newly decorated, in highest type elevator building; southern exposure; rent $1,050.

86TH ST., 160 WEST—Ground floor, 2 rooms and bath; suitable for doctor or dentist, separate private entrance from street.

86TH, 132 WEST—Parlor floor, suitable physician, dentist; living, studio; beautiful back.

86TH, 167 WEST—Nothing cheaper; floor 3 rooms, including full kitchen; tiled bath; electricity; remodeled; occupancy ready; $1,500.

86TH ST., 307 WEST—Two rooms, bath and kitchenette; modern improvements; rent $1,200. Phone Columbus 4474.

92D ST., 251 WEST (cor. B'way)—2 apartments of seven, all outside rooms, southern exposure; modern building; $3,800 to $4,800. Sharp & Co., 2,489 Broadway.

92D ST., 300 WEST (Near Riverside)—Two rooms, bath, kitchenette.

87TH, 139 WEST—Newly remodelled three exceptionally large rooms, French doors, parquet floors, tiled bath; $150; lease.

96TH, 147 WEST—Two large rooms, bath, kitchenette; also basement, parlor floor.

97TH, 308 WEST—Five immense, all light rooms, newly decorated; elevator; immediate

98TH ST. AND RIVERSIDE DRIVE, (Peter Stuyvesant)—Apartments for rent of six rooms and two baths with immediate possession. Harris, Vought & Co., 6 E. 46th St.

102D, 249 WEST—Choice 3, 4, 5 room housekeeping apartments, in private house; all conveniences; occupy Nov. 15; call any day, 12 to 1 or 4 to 5.

104TH ST., WEST (Cor. Riverside Drive)—ready for occupancy, attractive elevator apartment, 2 rooms, bath and kitchenette. Agent, on premises, or Slawson & Hobbs, 162 West 72d St.

106TH (near Riverside)—Beautiful duplex apartment 6 large, light rooms; newly decorated; ready for occupancy; modern housekeeping. Academy 4803.

108TH, 310 WEST—Entire floor, beautiful home; housekeeping; baths, steam heat; 2-3 rooms. Academy 3351.

112TH ST., 101 WEST—For sale, 10 months lease to six-room apartment; annual rental $1,560; immediate possession. Apply Wednesday 7-9 P. M., Apt. 6E.

114TH ST., 251 WEST—Monterey Apartments, facing on three streets and opposite two parks; 7 and 8-room apartments; outside rooms; immediate possession; $2,400. Superintendent on premises, or apply Howard C. Forbes, Inc., 68 Broadway, Rector 747.

141ST, 605 WEST (between Broadway and Riverside Drive; near subway station)—Seven large, light, sunny rooms; southern exposure; modern elevator building; efficient service, immediate possession; rent reasonable.

148TH ST., 519 WEST—Apt. 3 rooms, kitchenette, bath, electric; also housekeeping rooms.

151ST ST., 518 WEST—Six-room elevator apartment; southern exposure; overlooking surrounding buildings; possession Dec. 1; rent $110. Apt. 7 South.

184TH, 601 WEST—Very choice, newly decorated five-room corner apartment; southeast exposure; immediate possession.

187TH ST., 362 WEST—Five rooms and bath, fireplaces; lease; furnished; $120 up. Phone ...

...EAST, ...and Madison Avs.; splendid lo... ...oms and bath; living room 23 ...being remodeled, extremely ...$50 per month on co-operative ...plan. William Caulk...ner, 15 Liberty St.

PARK SECTION AT 126 ...ST ON THE BLOCK BEAU... ...ROOM APARTMENT. C. S ...EAST 42D ST.

...AVENUES—Six beautiful rooms, ...tments, elevator, electricity; ...

...AV., 1,044 (75th St.)—Amer... ...ouses, 1 and 2 rooms, kitch...$65-$125.

...AV., 707—Modern, just completed, ...bath and kitchenette apart...tly decorated; $225 per month; ...possession. Maynard, Rhinelander

Brooklyn.

...FURNISHED APARTMENT—New, modern ...ding; three rooms, bath, com... 5 minutes from Wall St.

Furnished—New Jersey.

...away on business, will rent at ...sacrifice attractively furnished ...partment facing Boardwalk; $100 ...unobstructed ocean view. Mrs. ...Apts., Atlantic City, N. J.

Unfurnished—East Side.

...103 E., HATFIELD HOUSE—... ...apartments; a few remaining de... and three room suites, maid ...active rentals; inquire on prem...

...SCOTTS & STARR, INC. ... Tel. Bryant 4000.

...EAST—Large living room, bed... kitchen, $100; lease. Latham.

...EAST—Two new, attractive 3-... apartments; private entrance; ...location. Superintendent.

...(Riverside)—3 rooms, high-class apart... all improvements. Apply Su...

...EAST—Five exceptionally beau... bath, steam heat, hot water.

...EAST—5 exceptionally beautiful ... steam heat, hot water.

...EAST—Apt., unfurnished, 2 rooms ...$40 month. Phone Plaza 2274.

...141 EAST—5 rooms, housekeeping ...new building; $2,500. E. K. ...172 West 72d St. Columbus ...

...141 EAST—2 and 3 rooms, corner ...$1,050 and $1,200. E. K. Van ...72d St. Columbus 1077.

...421 ST. 141 EAST. ...keeping, new building; $2,500. ...172 West 72d St. Col. 1077.

...—Desirable bachelor apart... suitable for doctor or light ...rental $1,000. Plaza 8868.

...EAST, near 5th Av.)—Attractive 2 ...bath, fireplaces; lease; fur...furnished; $120 up. Phone ...

...EAST, ...and Madison Avs.; splendid lo... ...oms and bath; living room 23 ...being remodeled, extremely ...$50 per month on co-operative ...plan. William Caulk...ner, 15 Liberty St.

...PARK SECTION AT 126 ...ST ON THE BLOCK BEAU... ...ROOM APARTMENT. C. S ...EAST 42D ST.

...AVENUES—Six beautiful rooms, ...tments, elevator, electricity; ...

...AV., 1,044 (75th St.)—Amer... ...ouses, 1 and 2 rooms, kitch...$65-$125.

...AV., 707—Modern, just completed, ...bath and kitchenette apart...tly decorated; $225 per month; ...possession. Maynard, Rhinelander

APARTMENTS TO LET.

Unfurnished—West Side.

MORNINGSIDE AV. 40 (Cor. 118th)—4 rooms; $110-$120; elevator. Phone Coleman.

RIVERSIDE DRIVE, 190—Sublet, unfurnished, beautiful high-class apartment; nine rooms, three baths, all outside; view of river from every window; open fireplaces; owner leaving permanently; immediate possession. Fletcher. Telephone Riverside 9654.

RIVERSIDE DRIVE, 127 (Chateau Thierry)—Apartment to sublet, 2 rooms and bath, maid service included in rental; restaurant on premises. Phone Schuyler 1470. Apartment 5S.

RIVERSIDE DRIVE, 835—3 rooms, rent $130; all rooms overlooking Hudson River; tenant willing to dispose of furniture. Agent on premises. Phone Audubon 5487.

RIVERSIDE DRIVE, 706 (148th St.)—Fireproof building; 5 rooms, facing the Drive; 6-room corner apartment; possession; $2,100 up. Cortlandt 3561, Audubon 6804.

RIVERSIDE DRIVE, 790—7 rooms, 2 baths; strictly fireproof building; block from subway and bus; must be seen to be appreciated. Odell, Audubon 5400.

RIVERSIDE DRIVE, 468 (cor. 119th)—8-room corner apartment, 2 baths, extra lavatory; high class fireproof building. Manager on premises.

RIVERSIDE DRIVE, 240 (at 96th St.)—Two rooms, $153; three rooms, $165; high class apartment hotel. Apply Superintendent.

VERY EXCEPTIONAL

2-room apartments; also 5-room apartment for doctor; moderate rents; immediate possession. 130 West 85th St.

WADSWORTH AV., 180 (southwest corner of 190th St.)—Elevator apartment, 6 rooms; $129. Apply Supt. on premises.

WASHINGTON SQUARE SECTION (31 and 33 W. 12th St.)—"Arden," elevator apartment, 3 rooms, 2 baths; thoroughly modern; $4,000. Inquire Superintendent.

Unfurnished—Bronx.

GRAND BOULEVARD AND CONCOURSE, 1,425 (171st)—8-room apartments; $60 month; and security; see agents.

1618T ST., 400 EAST—4 rooms and bath, all improvements, new building; lease $80.

Unfurnished—Brooklyn.

APARTMENT 6 rooms in 2-family brick house, all modern, electricity, newly decorated; ideal location, overlooking Highland Park. Call between 2 and 5 P. M. at 13 Shepherd Av., Brooklyn, or phone Evergreen 2708.

Unfurnished—Long Island.

FOREST HILLS GARDENS, L. I.

Two splendid elevator buildings, 165 apartments; 2 selected types 3-4 room suites and 2 baths still available, $1,800 and $2,400. Apply THE GARDENS APARTMENT, by station; 15 minutes from Pennsylvania Station, N. Y. C.; nearest and finest suburb; neighbors of character. Phone Boulevard 6345. Guyon L. C. Earle, Agent, 260 West 86th St.

Unfurnished—New Jersey.

EAST ORANGE, 254 North Grove St.—Close to Broadway via Lackawanna; ideal apartments in new building; 3, 4, 5, 6 rooms and bath; every modern convenience; $80 to $140 month; steam heat, garage if required, $15; possession at once. Apply Supt., on premises, or FEIST & FEIST, "Management Engineers," 738 Broad St., Newark.

EAST ORANGE, N. J.

3-6 rooms, high-class, elevator, best location; $900 to $2,500 yearly; best references required. Riegel-Clarke, 351 Main St., East Orange. Phone 7445.

APARTMENTS WANTED.

Furnished.

GENTLEMAN and wife, Christians, genteel people, desire to rent furnished modern apartments, consisting of bedroom, living room, kitchen, maid's room, from Dec. 1 to April, east side, 45th-75th St. Telephone Lenox 6866.

WANTED from Dec. 1 to May 1, apartment, consisting of living room, dining room, 2 bedrooms, bath and kitchen; also maids' room and bath, if possible. Write, stating price, location and full particulars, W. H. B., 120 Broadway, Room 3048.

CHRISTIAN COUPLE wish 2 or 3 furnished rooms and kitchenette apartment, not higher than $100 and without lease, in section of 50th St. or further uptown; no subletters need apply. Please phone Tremont 6664.

TWO married ladies desire completely furnished apartment, three to five rooms, immediate occupancy, until Spring. Phone particulars Sunset 8100, Extension 100.

THREE or six nicely furnished rooms, walking distance of Bryant Park, immediate occupancy; references. Louis E. Florey, Suite 1101, 700 6th Av.

2-3 ROOMS by Christian couple, furnished, kitchenette, bath, in 50s or 60s, lease until May 1; reasonable rent. V 763 Times Downtown.

WANTED—Furnished apartment vicinity Columbia University, two rooms, bath, kitchenette, two refined business women. C 515 Times.

WANTED—By artist, between 8th and 72d Sts., studio, bedroom and bath, furnished or unfurnished; rent no higher than $150 month, without lease. Write B 562 Times.

AN EXCLUSIVE CLIENTELE.

List of apartments with Mr. Dingle, Renting Specialist, 129 West 72d. Columbus 836.

WE have tenants for furnished and unfurnished apartments. LOUIS P. DOWDNEY, 247 West 72d St. Columbus 8868.

WANTED—Five-room furnished apartment, Flyckman district, by Dec. 1; three adults; rent paid promptly. Phone Wadsworth 9338.

TWO ROOMS, kitchen, bath, until Jan. 1, on or below 72d. $100. Smith, 2570 Madison Av. Murray Hill 4921. Hours 10-12, 4-6.

LIGHT, small apartment, furnished, unfurnished; state particulars. E 277 Times.

LIST now for Fall occupancy. E. K. Van Winkle, 152 West 72d St. Columbus 1077.

Unfurnished.

BACHELOR wishes (Sept., 1921) unfurnished apartment of two master bedrooms, with baths, large living room, dining room and kitchen; good-sized closet; servant's room for man and wife, and bath; on east side, below 70th St. A 1075 Times Annex.

THREE ROOMS AND BATH.

wanted between 23d St. and 59th, East or West; reply only if you wish to quote a reasonable rental to a responsible tenant. A 1080 Times Annex.

WANTED—From Dec. 1, unfurnished apartment of 8 or 9 rooms, containing 4 master's bedrooms and 2 master's baths; also servants' quarters. C. W., Avery Cottage, Woodmere, L. I.

WANTED to rent an unfurnished modern apartment of five bedrooms and three baths; highest references. Telephone Woodmere 3328.

FIVE-SIX rooms, modern; $65-$90; preferably near subway; bonus. X 2012 Times Annex.

BONUS given; 3 or 4 room modern apartment; young couple; rent from $40 to $50. Telephone Lenox 2312.

REFINED Christian couple, three or more rooms, apartment or two-family house; Brooklyn-Bronx; $40. C 513 Times.

THREE; unfurnished rooms and bath wanted, in quiet, downtown neighborhood; kitchenette not necessary; $75 limit. K 200 Times.

WANTED—Five-seven room light apartment; $80-$100; lease or sublet; state particulars; references. E 276 Times.

FURNISHED ROOMS.

East Side.

30TH (cor. Lexington Av., 163)—Exclusively for women; $11 weekly and up; room with use of bath, $14 weekly up; room with private bath, $18 weekly and up; cozy, sunny, comfortable. Hotel Rutledge.

30TH, 128 EAST—Large, sunny room in high-class apartment; sixth west.

35TH, 157 EAST—Two bedrooms, living room, private bath; steam heat, hot and cold water in each room; rent together or separate; service. Plaza 8285.

40TH, 118 EAST—Handsome double room, twin beds, running water, electricity; gentlemen only; references; also hall room.

45TH, 14 EAST—Rooms, with board; table guest accommodated. Phone Plaza 7228.

48TH ST., 78 EAST—Exceptionally furnished rooms; private baths; refined surroundings; private house.

50TH, 74 EAST—Large and small rooms, newly decorated; all conveniences. Carnuff.

52D ST., 78 EAST—Room, suitable couple; all conveniences; references required; beautiful location.

67TH, EAST, near 5th Av.—Room and kitchen, private bath. Phone Lenox 6219.

HOTEL BELMORE,

25TH ST. AND LEXINGTON AV. (northeast corner)—Single rooms, $1.50; double rooms, $2.50; rooms with bath, $3 per day and up; by the week, $8 and up.

LARGE, attractively furnished room, bath; fireplace; private house; references. Murray Hill 4471.

LEXINGTON AV., 1,044 (75th)—Large, light, modern bed, sitting room, bath, kitchenette.

MADISON AV., 1,182 (86th)—Unusually desirable, sunny outside room; permanent gentleman only; breakfast; reasonable; private apartment, fifth floor, south. Telephone Lenox 1472.

MADISON AV., 1,309 (83d)—Two rooms, single, together, private house; improvements. Lenox 940.

REFINED business woman would share her one room and bath apartment with business woman; 32d St., near 5th Av.; reference required. C 517 Times.

ROOM, hot, cold water, steam heat, elevator; outside light and sun; one block East 77th subway station; private Protestant family. Rhinelander 4284.

FURNISHED ROOMS.

West Side.

57TH AV. (West 112th)—Outside room; private family; $12 weekly. Apt. 6-R.

97TH ST., 11 WEST—Large room; private bath; business people; reference.

16TH, 51 WEST—Single, double; private bath; desirable for comfort and service.

29TH—One room, $7; two rooms, $14; kitchen privileges. Chelsea 6005.

46TH, 66 WEST—Floor, two rooms, bath, single, en suite; reference.

47TH, 106 WEST (Raleigh Hall)—A residence for men; attractively furnished rooms, with and without baths or showers; writing, smoking, lounge, billiard rooms.

58TH, 37 WEST—Attractive, large small rooms, private baths; convenient location; references.

60TH ST., 35 EAST—Comfortable room, suitable one or two gentlemen; heat; electricity.

60TH, 18 EAST—Rooms, adjoining bath, $40 to $60 month. Jacinto Hotel.

69TH, 11 WEST—Attractive two-room suite, private bath.

70TH, 133 WEST—Front parlor suite; private bath; attractive furnishings; third floor front; bath, electricity; single rooms; lavatory.

70TH, 40 WEST—HANDSOMELY FURNISHED FRONT PARLOR AND BEDROOM; KITCHENETTE PRIVILEGE; TWIN BEDS.

70TH, 59 WEST—LUXURIOUSLY FURNISHED DOUBLE ROOM, PRIVATE TILE BATH; LAVATORY; KITCHENETTE PRIVILEGE; COMPLETE; REASONABLE.

70TH, 219 WEST—HANDSOMELY FURNISHED FRONT ROOM, KITCHENETTE PRIVILEGE; COMPLETE; REASONABLE.

70TH, 61 WEST—Exclusive room, gentlemen; $90 monthly; see to appreciate; references.

70TH, 47 WEST—Beautiful, large room, private bath; $90 month; gentleman preferred.

70TH, 141 WEST—Handsomely furnished suite, two rooms and bath, heat, electricity.

71ST, 56 WEST—BEAUTIFULLY FURNISHED ROOM, LARGE DRESSING ROOM, TWIN BEDS, KITCHENETTE PRIVILEGE.

71ST, 280 WEST—Front parlor and alcove room, running water, electricity, telephone.

72D, 344 WEST—Attractive outside room in high-class elevator apartment for couple or lady; privilege of getting breakfast; references exchanged. After 5 P. M., Apt. 8G.

72D, 138 WEST—Large room, with bath; kitchenette privilege; electricity, hot water.

72D ST., 119 WEST.

Furnished rooms.

72D, 263 WEST—Attractive suite, kitchenette privileges; references.

73D, WEST—Beautiful large and small rooms, all conveniences; references. Col 4682.

73D, 136 WEST—Front bedroom, private bath; gentlemen, business people; references.

73D, 173 WEST—Room, bath, lavatory, electricity; one, two men.

73D, 169 WEST—Large front room on second floor; hall room.

74TH, WEST—LUXURIOUSLY FURNISHED DOUBLE ROOM, KITCHENETTE PRIVILEGE; WEEKLY OR MONTHLY.

74TH, 159 WEST—HANDSOMELY FURNISHED DOUBLE FRONT ROOM, KITCHENETTE PRIVILEGE; COMPLETE; REASONABLE.

74TH, 159 WEST—HANDSOMELY FURNISHED DOUBLE FRONT ROOM, KITCHENETTE PRIVILEGE; COMPLETE; REASONABLE.

74TH, 140 WEST—LUXURIOUSLY FURNISHED DOUBLE FRONT ROOM, KITCHENETTE PRIVILEGE; TWIN BEDS.

74TH, 3 WEST—HANDSOMELY FURNISHED MODERN ROOM, TWIN BEDS.

74TH, 150 WEST—Large, southern rooms, private baths, electricity, twin beds, phone.

75TH, 170 WEST—Attractive, large front room; steam, electricity, telephone; gentleman preferred. Pennsylvania 1587.

75TH, 116 WEST—Large and medium rooms; electricity; steam heat; permanent; gentlemen.

76TH, 259 WEST—Large, comfortable bedsitting room; private bath; suitable for one or two gentlemen. Apt. 4.

77TH, 105 WEST—Large rooms, kitchenette privileges, electricity, hot water and heat.

77TH, 327 WEST—Charming room, private bath, twin beds, kitchenette privileges.

77TH, 155 WEST—Large, sunny room, owner's well-ordered, refined home.

77TH, 112 WEST—Large rooms, twin beds, electricity, phone; $16-$18.

78TH, 56 WEST—2 rooms, bath, second floor; private residence. Schuyler 10175.

78TH, 305 WEST—Attractively furnished room in private family, Riverside 9651.

78TH, 238 WEST—Homelike surroundings; gentlemen; permanent.

78TH, 134 WEST—Front room, running water, adjoining bath; high class house.

79TH, 107 WEST—Elegantly appointed large and medium rooms, private or two gentlemen, adjoining bath; modern; exclusive; gentlemen, couples.

79TH—Pleasant room; private family; business man, woman, block subway. Schuyler 4953.

79TH, 172 WEST—Well furnished room; high class elevator apt., near all transportation; private family. Schuyler 7042. Phone.

79TH, 241 WEST—Large, attractive back parlor, bath, electricity; large front room.

81ST, 149 WEST—Sunny, modern room for well-bred American business man.

82D, 62 WEST—In private house, elegant room and alcove, large closets, tiled bath-room shower, electricity; gentleman; references.

83D, 67 WEST—Exceptionally clean, steam-heated front room; all conveniences; furnishing brand new; private entrance; gentlemen preferred.

84TH, 305 WEST—LUXURIOUSLY FURNISHED DOUBLE ROOM, PRIVATE TILE BATH, LAVATORY, KITCHENETTE PRIVILEGE; COMPLETE; DISHES, LINEN, SILVER, REASONABLE.

84TH, 268 WEST (West End)—Clean, attractive; electricity; elevator; lavatories; reasonable.

85TH, 345 WEST (near Riverside)—Newly furnished bedroom, suitable for two; references. Apt. 6 West. M 802 Times Downtown.

85TH, 127 WEST—Private house; large double rooms, electric light, running water; gentlemen or couple.

86TH, 276 WEST—Large room; running water, private adjoining bath; also small room.

86TH, 208 WEST (& East)—Well-furnished front suite, elevator, modern; references.

86TH, 172 WEST—Large room, with, without bath; also studio room; references.

87TH, 201 WEST—Attractively furnished outside rooms; single rooms or en suite; elevator; home cuisine.

87TH, 8 WEST—Large furnished room, suitable couple or two girls.

87TH ST., 141 WEST—Small room, all conveniences; gentlemen only. Newton 1587.

89TH, 56 WEST—Well heated, large front room, running water, adjoining bath.

92D, 307 WEST (near Riverside)—Beautiful large front room, with twin beds; small room, parlor; exclusive neighborhood; excellent table; all conveniences. Apt. 3.

92D, 290 WEST—Large room, electricity, steam; gentlemen, couple; conveniences. 3 West.

92D, WEST—Sunny room for business woman in Christian family. Riverside 9651.

93D, WEST—Lady occupying 6-room apartment, rent one room, private bath; kitchen privileges; rare opportunity; business lady; will be exchanged. Telephone mornings, Riverside 2080M.

93D, 252 WEST—Exceptional living room, bedroom combined; running water; kitchen privilege.

93D, 27 WEST—Elegant parlor; piano, steam heat; American home comforts.

94TH, 250 WEST—Comfortable room, facing street; lavatory attached. Apt. 2 North.

95TH, 316 W

SITUATIONS WANTED—Female.

STENOGRAPHER, high school graduate, two years' experience; conscientious, reliable; salary $30. C. Sobel, 367 Fox St., Bronx.

STENOGRAPHER—Five years experience; knowledge of office routine; salary $22. A 1217 Times Bronx.

STENOGRAPHER, college graduate; exceptional ability, competent; $25. F., 258 Fort Washington Av.

STENOGRAPHER, secretary; energetic, efficient; college graduate; $25-$30. 6D, 515 West 110th St.

STENOGRAPHER, thoroughly competent, detail, responsibilities, initiative, educated; $28. M 1050 Times.

STENOGRAPHER—High school graduate; 2 years' experience; $25. B 1066 Times Harlem.

STENOGRAPHER — Capable, accurate; high school graduate; 4 years' experience. B 216 Times.

STENOGRAPHER, 10 years' experience, rapid, accurate; references. Wadsworth 2232.

STENOGRAPHER, experienced, high school graduate; $23 to $25. M 813 Times Downtown.

STENOGRAPHER, 10 years' experience, desires permanent position. C 997 Times Downtown.

STENOGRAPHER, 1½ years' experience, high school graduate; $20. M 829 Times Downtown.

STENOGRAPHER, competent; 4 years' experience; $18. M 823 Times Downtown.

STENOGRAPHER, 19, high school education; 2 years' experience; $18. E 279 Times.

STENOGRAPHER, 3 years' experience; high school graduate; $23. B 526 Times.

STENOGRAPHER - SECRETARY, experienced; best references. J 274 Times.

STENOGRAPHER, 7 years' experience; salary $23. G 986 Times Downtown.

STENOGRAPHER, bright beginner; good speller; neat, 18-22. G 923 Times Downtown.

STENOGRAPHER, 5 years' experience, open for engagement; salary $25. J 551 Times.

SWITCHBOARD and clerical, 4½ years experience; banks and accurate, salary $25 week. C 1199 Times Harlem.

SWITCHBOARD or elevator operator; colored girl; experienced. Chisolm, 104 East 103d.

TELEPHONE OPERATOR, typist. Christian; export experience, $20. Box 83, 429 East 64th.

TELEPHONE OPERATOR and file clerk; neat, energetic, reference; $18. B 646 Times.

TELEPHONE OPERATOR, young lady, several years' experience; no agencies. E 202 Times.

TYPIST, also filing, 3 years' experience, willing to start, with low salary, provided there is chance for advancement. M 822 Times Downtown.

TYPIST, three years' experience; office assistant; references; $18. M 860 Times Downtown.

TYPIST, young lady, neat and experienced; knowledge switchboard. G 987 Times Downtown.

TYPIST wants position; one year's experience; $18. B 982 Times Downtown.

TYPIST, evening work, experience 18 months; rapid, accurate. G 958 Times Downtown.

TYPIST-OFFICE ASSISTANT, 3 years' experience, rapid, accurate; $18. K 283 Times.

WOMAN, middle-aged, refined, capable would appreciate home in refined family as companion to lady or to be helpful in any way; city or country, best references. B 836 Times.

WOMAN, for two years manager of large boarding house and one year cashiering for girls, desires well paying position. C 328 Times.

WOMAN of refinement as companion to lady; pleasant home desired more than salary; highest references. S 572 Times.

WOMAN, thoroughly competent housekeeper for doctor or business couple. Address M. June, 242 West 123d St.

YOUNG business woman will care for children evenings. Wadsworth 9338.

YOUNG colored woman wishes work part time. Cora Burrows, 47 W. 130th.

YOUNG LADY wants resident position, part time, half day; good references. Companion to lady, 6c; French fluently. Rhinelander 3580.

YOUNG LADY, college education, capable, experienced, would like to travel as companion, secretary to lady, either here or abroad. E 205 Times.

YOUNG LADY, refined, wishes take out children, above 3 years, week days. J 870 Times.

YOUNG LADY, clerical position, banking, business experience; highly recommended. E 290 Times.

YOUNG married woman of refinement, desirous of returning to California, offers her services as nurse's helper or companion to woman for traveling expenses. Telephone Audubon 1290 Wood, Apt. 43.

YOUNG WOMAN, college education, executive ability, experienced in clerical and welfare work; can also tutor in English. 430 West 119th St., Apartment 8, Morningside 3350.

YOUNG WOMAN, college graduate, 27, recreation training, tutoring or work with children part or whole time; Fordham or Washington Heights preferred. E 270 Times.

YOUNG WOMAN, Jewish, who has had 3 years' experience in institutional dietetics, had full charge of buying and supervising menus; knowledge in dietetics. J 581 Times.

YOUNG WOMAN, refined, capable, seeks outdoor employment; would like position as lady's or child's companion. Mrs. Maynard, 2,328 Broadway.

YOUNG WOMAN OF INTELLIGENCE DESIRES WORK MORNINGS ONLY; PAINLESS WITH GENUINE INTEREST IN SERVICE WORK. BOX 913 TIMES, 2 RECTOR ST.

YOUNG WOMAN of culture, tact, personality will take group of children out afternoons. Phone Morningside 4773, Chambers, mornings.

YOUNG WOMAN (22) desires position as assistant bookkeeper or clerical work; experienced. K 286 Times.

Employment Agencies.

HOUSEWORKERS, colored, experienced; excellent cooks, references; day cooress a specialty. Telephone Columbus 3163 Domestic Service Agency, 2½a West 36th.

BERTHA SVENSLON, Swedish Agency—First-class servants. 2,269 Broadway, near 82d st.

SERVANTS, colored, high grade, city or country, references investigated. Keiser Agency, Audubon 2850.

SITUATIONS WANTED—Male.

ACCOUNTANT-EXECUTIVE — High-grade executive accountant, possessing exceptional training and experience as auditor in charge of accounting and finances of large institutional business is changing present employment and solicits communication from company in need of general auditor, controller or office manager. Christian, married, aged 32. B 167 Times.

ACCOUNTANT-EXECUTIVE, office manager, auditor, cost accountant; expert organizer and systematizer, with proven constructive ability, is open for position fully capable of installing modern systems; desires permanent connection in executive capacity; married, aged 40; Christian. Q 931 Times Downtown.

ACCOUNTANT (Junior) — Young man 21, with nine years' practical experience at bookkeeping, correspondence and office detail, desires permanent position with commercial house or firm of accountants; some practical auditing experience; accountancy student. Loewy, 255 East 72d.

ACCOUNTANT, accounting and law graduate, good personality, excellent health, single, Gentile, three years' public accounting experience, principally manufacturing, desires connection in New York or environs. J 542 Times.

ACCOUNTANT—Books systematized, audited, opened, tax specialties; arrangements with clients drawn; any one, two or three, partnership accountancy reasonable Greene, 3,467 Hudson Terminal Building. Telephone Cortlandt 1370.

ACCOUNTANT, Christian, 32, desires position as traveling or resident auditor; 11 years' experience in general and factory accounting; one year's experience with C. P. A. firm as semi-senior; salary $40. B 1359 Times.

ACCOUNTANT, junior or semi-senior, college graduate, thoroughly experienced, best of references furnished, desires position with firm of accountants. E 289 Times.

ACCOUNTANT, bookkeeper, 21; college training; 6 months' junior accountant, 3 years' bookkeeping experience; $25 N 194 Times.

ACCOUNTANT—First-class cost and general accountant, expert systematiser; available immediately; salary $80. D 969 Times Downtown.

ACCOUNTANT—Books opened audited, systems, tax reports, investigations; firms without bookkeepers, $2.50 weekly up. Goldwater, 280 Broadway, Worth 8068.

ACCOUNTANT, experienced senior, passed and certified public accountant; examination, desires position with certified accountant. E 230 Times.

ACCOUNTANTS—Simple system installation, auditing; inexpensive; firms without bookkeepers; reasonable. Veritas Audit Co., 1,170 Broadway, Madison Square 4,364.

ACCOUNTANT, junior, thoroughly experienced, wishes to connect with certified public accountant. K 282 Times.

ACCOUNTANT, general auditor, Christian, 24, expert, industrial systematizer, salary $30; available immediately, will travel. M 802 Times Downtown.

ACCOUNTANT-AUDITOR, experienced, desires connection with C. P. A. as semi-senior or junior, willing to travel. E 262 Times.

ACCOUNTANT, bookkeeper, 29, executive ability, versed in controlling accounts, cost work, voucher system; salary $40 to start. B 964 Times Downtown.

ACCOUNTANCY STUDENT, knowledge bookkeeping and typewriting; three years' general office experience; Al references. G 987 Times Downtown.

ACCOUNTANT, junior, capable assuming responsibilities, thorough bookkeeping experience; accountancy student, high school graduate; excellent references. C 460 Times.

ACCOUNTANT, experienced junior, advanced accountancy student, seeks connection with accounting firm. G 948 Times Downtown.

ACCOUNTANT, junior, college graduate, 10 months C. P. A., desires connection with accounting firm. C 961 Times Downtown.

ACCOUNTANT, junior, experienced, seeks position with accounting firm. B 1063 Times Harlem.

ACCOUNTANT, junior, 23, experienced, seeks public accounting connection. K. 299 Metropolitan Tower.

ACCOUNTANT, certified, 10 years' varied experience, seeks position with accountant firm on part time. M 680 Times Downtown.

ACCOUNTANT, junior, desires connection certified public accountants; available immediately. N 706 Times Downtown.

ACCOUNTANT, bookkeeper, 31, Christian, experienced; salary $2,000-$2,400; M 966 Times Downtown.

ACCOUNTANT, junior, 23, college graduate, B. S., Pace senior, one year public accounting experience. K 247 Times.

ACCOUNTANT, junior, seeks connection with public accountant; salary secondary. C 899 Times.

ACCOUNTANT, OFFICE MANAGER, 29, desires connection; experienced checking accounts. N 134 Times.

ACCOUNTANT (junior) desires to connect with firm of accountants. J 564 Times.

ADVERTISING — Young man, 25, capable assistant for advertising manager, account executive. Correspondent, copy and idea man; familiar with layout, type, &c.; five years' business experience as assistant to manager; salesman; variety experience; best references. K 222 Times.

ADVERTISING—Young man, 19, wishes position with an agency; two years' experience; good references. S 879 Times Downtown.

ASSISTANT CREDIT MAN—BOOKKEEPER, 5 years' experience bookkeeping, credits, collections and correspondence; references. E 240 Times.

ASSISTANT EXECUTIVE, 21, 8 years' business experience, correspondence, sales, manufacturing ability; highly recommended. M 828 Times Downtown.

ASSISTANT BOOKKEEPER, young man, 18; knowledge of typewriting. G 962 Times Downtown.

AVIATOR, ex-army, recently discharged, single, no dependents, flying three and one-half years, seeks position; will fly all types of land and sea planes. Z 2407 Times Annex.

BAG MAKER, expert, will install, or take charge of a special order and repair department with large store; bank reference and fifteen years' experience. M 256 Times.

BOOKKEEPER, ledger clerk, 25, seven years' thorough experience in mercantile lines, accustomed to handling large number of account and details; efficient and rapid worker; best references. C 325 Times.

BOOKKEEPER, cost accountant cashier, 7 years' experience, capable of assuming all responsibilities, general books, financial statements, commercial, hotel, &c. P 185 Times.

BOOKKEEPER, stenographer, correspondent, 25, thoroughly capable, efficient, not afraid of hard work, seeking a future. G 980 Times Downtown.

BOOKKEEPER, CREDIT MAN, office manager, 26, 7 years' practical experience ladies' apparel line, wishes good connection. R. 925 Prospect Av., Bronx.

BOOKKEEPER-CASHIER, general office man, 28, English, German, thoroughly experienced, seeks position with future. Reis, 1,621 24d Av.

BOOKKEEPER, accountant, 30, employed at present, thoroughly competent, good, conscientious detail worker, desires connection. N 151 Times Downtown.

BOOKKEEPER, 22, experienced, knowledge controlling accounts, trial balance; excellent references; salary moderate. G 968 Times Downtown.

BOOKKEEPER—Manufacturers, jobbers, textile, woolens, worsted lines, have you vacancy for expert bookkeeper? Married, 3 children, above 3 years, week days. J 870 Times.

BOOKKEEPER-ACCOUNTANT — Ten years' experience, thorough and systematic; good cost man; financial statements; fluent correspondent. J 575 Times.

BOOKKEEPER, 30, experienced, complete charge office, correspondence, credits, payroll, can handle general ledger, control accounts. J 562 Times.

BOOKKEEPER, five years' experience, controls, trial balances; complete charge. C 963 Times Downtown.

BOOKKEEPER, five years' experience, stenographer, typist; best references. J 552 Times.

BOOKKEEPER, accountancy student, experienced, prepare statements, complete charge; $30. E 288 Times.

BOOKKEEPER, 21, experienced accountancy student; references. D. Weiner, 699 East 139th St.

BOOKKEEPER, 2 years' experience, high school education; $25. B 1090 Times Harlem.

BOOKKEEPER, experienced, complete charge books, correspondence, trial balances, $30. K 307 Times.

BOOKKEEPER desires part time position; efficient, accurate services rendered. K 134 Times.

BOOKKEEPER, controlling accounts, trial balances; experienced. Cohen, 1,707 Union Square.

BOOKKEEPER, stenographer, correspondent, student desires post with opportunities. B 478 Times.

BOOKKEEPER, automobile trade, 6 years' experience; good at figures. Apply 227 Edgecombe Av.

BOOKKEEPER, assistant, 5 years' experience, position, quotations, correspondence, country estate, Connecticut preferred, or will go anywhere. Robinson, 1,535 Lexington Av.

BOOKKEEPER, thoroughly understands all materials and plic fabrics, desires position with firm in city. Are you open for an experienced young man. Write R. A. Box 1,000 Times.

BOOKKEEPER, exceptional mechanic, careful, accurate, wishes position; highest credentials from former employers; trustworthy, courteous, accommodating; reasonable salary. H. B., 69 West 123d.

CHAUFFEUR—Owner giving up car would like to place chauffeur who is Al in every way; personal references. Address 112 Cabrini Parkway, Apt. 33. Tel. 1117 Academy.

CHAUFFEUR, mechanic, private; will be discharged from Motor Transport Corps Nov. 15; 4 years' experience; must high class cars, good reference. Write or phone Harrison, Motor Transport Corps, 512 West 36th.

CHAUFFEUR, mechanic, married, expert on Pierce Arrow, Packard, Cadillac or Locomobile cars, wishes position; only good man is needed. 10 years' experience; good reference. Phone Wadsworth 2460, Apt. 45.

CHAUFFEUR-MECHANIC, 8 years' experience all cars, white, single, 40; willing go Europe, Cuba. "V." 862 Columbus Av.

CHAUFFEUR, colored, wishes position, private or commercial. Bowie, 235 East 72d.

CHAUFFEUR, do all minor repairs; best references. C 528 Times.

CHEMIST, experienced in analysis of essential oils and dye intermediates; compounding flavors and perfumes; manufacturing and rectifying essential oils and derivatives; permanent position desired; best references. A 1216 Times Bronx.

CLERK, age 23, high school education, 2 years' office experience costs, timekeeping; references. M 896 Times.

CLERICAL work; young man wishes position. Thomas J. Kennedy, 543 West 50th.

COLLEGE GRADUATE (colored) desires a position in shipping department or other clerical work; has knowledge of French. A 1082 Times Annex.

COMPANION—Well-bred young man, former officer in British Army, desires to travel; will accept position as companion, private secretary, gentleman chauffeur; audience solicited. M 562 Times.

COMPANION, 24, refined, desires position companion to gentleman, will travel and perform necessary duties. B 1074 Times Harlem.

COOK—Japanese, first-class; general work; private family. G 939 Times Downtown.

CORRESPONDENT, collections, adjustments, claims; executive experience; successful; permanent. M 836 Times Downtown.

COUPLE—Boy, 14, and wife capable, dependable couple as cook and general all-around man; inside, outside; butler, &c.; best reference, character, ability; go anywhere. Bateman, 351 West 119th.

COUPLE, refined; man, chauffeur; handy tools, painting, gardening; wife, take entire charge of children, household; country or estate. M 910 Times.

COUPLE—Swedish, chauffeur, mechanic; wife, cook; wish position, private, small family; country; best references. Anderson, 1,535 Lexington Av.

COUPLE—Swiss, refined, competent man, chauffeur, wife, cook, waitress, chambermaid. Williams, 224 East 72d St., Rhinelander 3517.

COUPLE, colored, janitor or caretakers, in city or Westchester County; best reference. Cunningham, 135 West 133d.

CREDIT AND COLLECTION MANAGER. High-class executive and accountant, at present with large wholesale house in above capacity, desires change; broad experience in constructive credit work and office management, age 35; Christian; married. M 815 Times Downtown.

CUTTING OPERATOR will transfer to corresponding opportunity; accommodate new plan. Write for details. A 959 Times Downtown.

DRAFTSMAN, architectural, graduate of Columbia University, 3 years' experience, neat, accurate, reliable; best references. J 545 Times.

DRAFTSMAN—Young American, Pratt Institute graduate, design, desires opening with architect's office experience. Daniel Markowitz, 3,854 3d Av., Bronx.

DRAFTSMAN, detailer; an excellent tracer and letterer, capable of producing the best work. Address Draftsman, 140 Sneddeker Av., Union Course, L. I.

DRAFTSMAN, mechanical engineer, 17 years' experience, calculation, design, checking. C 966 Times.

DRUGGIST, registered, experienced, capable, best references, desires steady position. Marx, Lafayette 9245.

ENGINEER, C. E.; 5 years' design and construction, tunnels, bridges, steel and concrete structures; practical. M 1,000 Times.

ENGINEER-MECHANIC, colored, wishes position in loft building. Phipps, 558 West 126th.

EXECUTIVE AND ORGANIZER available for permanent connection; broad ability, initiative and tact are required; 15 years' business experience; held important warehouse and transportation positions last four years, this country and England; am a hustler, an energetic worker; capable of handling large personnel; age 40, married. C 983 Times Downtown.

EXECUTIVE wishes to make connection as assistant to president or as manager; fifteen years' experience with firms of national repute; ability to assume full charge of details of manufacturing problems, production, cost finding, organization, buying, personnel, business policy, systems; highest references; Canadian. Z 2,400 Times Annex.

EXECUTIVE SALESMANAGER for manufacturer fine stationery, 15 years' experience manufacturing, distributing, selling, familiar details can organize sales force and build up trade; speed up production, make new lines, if in rut let me represent; employed at present. J 555 Times.

EXECUTIVE'S ASSISTANT. Young man, 21, two years' college education, desires connection with responsible firm; executive ability, initiative; fast, available immediately. E 295 Times.

EXECUTIVE-OFFICE MANAGER, college graduate, refined, experienced, desires connection with future; highest reference. M 861 Times Downtown.

EXPORT—Young man, age 26, desires position export house; thoroughly familiar preparation shipping documents to all countries; 10 years' practical experience Spanish correspondent; salary $85. Address M. F. Navarro, 82 Douglass St., Brooklyn, N. Y.

EXPORT—Correspondent, foreigner, college graduate, foreign business experience, speaks writes French and German fluently, fair knowledge of English, wishes position with chance for advancement; references. Z 2488 Times Annex.

FOREMAN, 18 years' experience, intelligent, reliable, seeks change; references. Box 1,000 Times Downtown.

GENERAL SALES MANAGER, WITH NATIONAL REPUTATION MARKETING SPECIALTIES OPEN FOR PROPOSITION. M 523 TIMES.

GENTLEMAN seeks evening employment, clerical, manual, adaptable, industrious. Hoffman, 1,535 Lexington Av.

HOUSEMAN—Man, middle age, wishes position, good references. Henry Riehle, 94 Division St., City.

HOUSEMAN, wishes position, Protestant; best references. K 271 Times.

JAPANESE STUDENT, experienced, wishes work in family; sure I will satisfy you. S. Jibu, 330 East 57th St.

JAPANESE wants position after school in family. Seo, 730 Lexington Av.

JUNIOR, bookkeeper, high school graduate, 2 years college, wishes position in drug store. C 993 Times Downtown.

LABORATORY TECHNICIAN desires evening position; qualifications: histologic, hematologic, bacteriological. B 959 Times.

MAN, American, having banking, commercial, foreign trade and exchange experience, desires high-class connection; could invest if required; highest references. M 640 Times Downtown.

MAN, extensive mail order experience; knowledge of catalogue work and general mailing; good correspondent; age 32. Phone 222 Prospect, Bronx, M 824 Times Downtown.

MAN, 31 years, college graduate, five years' business experience, desires position from 9 to 3 P. M. K 258 Times.

MAN (20), married, experienced, bookkeeper; selling, clerical work, penman. B 535 Times.

MAN must have night work, anything; middle aged, educated. M 841 Times Downtown.

MANAGER, printing office, 25 years' experience, owner, superintendent, foreman; thoroughly practical; desires permanent re-organizing; best references; no small salaries considered; interview desired. P 184 Times.

MIDDLE-AGED, RETIRED BUSINESS MAN DESIRES A RESPONSIBLE POSITION; HAS HAD BROAD EXPERIENCE IN MEETING THE PUBLIC; UNEXCEPTIONED REFERENCES. M 806 TIMES DOWNTOWN.

NIGHT CLERK—Young Christian, experienced, reliable, seeks change; references. Times Downtown.

OFFICE MANAGER — American, 28, expert credit, collections, purchases, 4 years' executive and wholesale, retail; moderate salary; college and high school education; excellent references. J 565 Times.

OFFICE MANAGER, 35, thoroughly trained, correspondence, bookkeeping, filing, exporting, capable salesman; assume charge of office or assist executive; highly recommended. J 528 Times.

OFFICE MAN — Several years' experience bookkeeping two years N. Y. U.; mercantile and shipping lines. M 841 Times Downtown.

OFFICE MANAGER, American, 35, thorough executive, able correspondent, wide experience credits, banking; highest references. C 985 Times Downtown.

OFFICE MANAGER (30), capable taking complete charge; experienced bookkeeper and correspondent; first-rate detail man. J 561 Times.

PHYSICIAN, experienced, indorsed qualifications, desires connection with manufacturing concern, perfecting and operating plant hospital, with general supervision of health and welfare of employes. Z 2010 Times Annex.

PHYSICIAN, druggist, position contract; represent medical profession; languages spoken; $5,000 yearly. Physician, Box 51, 119 3d Av.

PLUMBING ESTIMATOR and superintendent with 30 years' experience wants position on salary and commission basis; would consider investing in a live company. J 581 Times.

SALESMEN — ESTABLISHED CONCERN, WELL KNOWN TO JOBBING TRADE, CARRYING LADIES' NECKWEAR, WOULD LIKE TO REPRESENT A REPUTABLE CONCERN MANUFACTURING CHILDREN'S HEADWEAR, BOUDOIR HATS, OR WINDSOR TIES. ADDRESS BOX 58, 209 CABLE BUILDING.

SALESMAN-BUYER, now manager textile house, desires change; would locate with manufacturer; experienced in hosiery, underwear, &c., domestic and export; also familiar with electrical goods. M 952 Times.

SALES MANAGER.

WITH NATIONAL REPUTATION MARKETING LAMPS AND LIGHTING FIXTURES, NOW OPEN FOR PROPOSITION. M 525 TIMES.

SALES MANAGER'S ASSISTANT.

Salesman, executive, with advertising experience; understands human nature; especially well acquainted with men's trade. B 943 Times.

SALES MANAGER,

with advertising experience; has ability to plan sales campaigns; personality to direct large sales organizations; a doer and producer. M 833 Times Downtown.

SALESMAN, traveling or local, big producer with executive ability, thoroughly experienced building material and kindred lines, desires position; commission or salary. J 556 Times.

SALESMAN selling woolens, dress goods, well acquainted with cutting up trades, is open for a good line; commission basis. X 2017 Times Annex.

SALESMAN, with 16 years' experience, wants cloak and suit line for the city and vicinity; can give good results; house with a reputation should answer. M 2007 Times.

SALESMAN—Experienced traveling salesman, 25, desires position, inside or road; splendid character; excellent references. E 284 Times.

SALESMAN, traveling Western New York, Ohio and Pennsylvania, would like to carry side line of hosiery, or what have you to offer. Z 2428 Times Annex.

SALESMAN, Japanese, 4 years' business experience in Oriental goods, especially chinaware and pottery, looking for position in New York. Japanese, 1,316 Washington Av.

SALESMAN, seven years' experience selling the grocery and delicatessen trade, desires offer. Address 1810 Prospect Av., Bronx.

SALESMAN, experienced silk man, good record, will consider first-class proposition only. E 271 Times.

SALESMAN, who has traveled in Mexico for five years, wishes same on commission basis. A 961 Times Downtown.

SALESMAN with car, experience in automobile line, adjuster, appraiser, Christian; age 35; life wire. C 945 Times Downtown.

SALESMAN, 30, with initiative, ability and experience, well educated. J 539 Times.

SECRETARY-STENOGRAPHER, competent, energetic, trustworthy, with thorough knowledge of office work (also statistics); large executive position desired; English, Portuguese and Spanish; clear record; first-class references. B 544 Times.

SECRETARY, &c.—Young man (24), stenographic secretary and assistant to buyer; thoroughly knowledge office routine, sales work. J 549 Times.

SHIPPING CLERK, 7 years' experience; can furnish best references. K 280 Times.

SPEAKER—WISHES POSITION DISPLAY SALESMAN; ADAPTABLE; LITERARY CONVERSATIONALIST. G 940 TIMES DOWNTOWN.

SPECIAL WORK, general office, sales, inventory, stock; temporary, steady. K 287 Times.

STENOGRAPHER, 4 years stock brokerage, railroad, steamship; knowledge bookkeeping; good assistant executive; present employer, 3 years Downtown. J 573 Times.

STENOGRAPHER, bookkeeper, correspondent, 25, capable, efficient, experienced, not afraid of hard work, seeking future. C 988 Times Downtown.

STENOGRAPHER, qualified secretary to busy executive, Christian, 9 years' experience. Phone Bensonhurst 4642-W, or write E 286 Times.

STENOGRAPHER-BOOKKEEPER — Willing worker; all reference. Wm. Soffer, 21 Clinton St., city.

STENOGRAPHER, junior accountant, correspondent, executive; college graduate; salary $32. E 281 Times.

STENOGRAPHER, secretary, 20; sales, executive ability; experienced several lines. Phone Worth 3148.

STENOGRAPHER and office clerk, 8 years' experience; hustler; best of references. B 957 Times.

STENOGRAPHER, 25, knowledge bookkeeping, office detail, desires position. M 614 Times Downtown.

STENOGRAPHER and traffic man, executive ability, desires position. B 1091 Times.

STENOGRAPHER—High school graduate, 19, experienced; $25. Write S., 400 3d Av.

YOUNG MEN (2), would like to connect with a good, live concern to take out their line for Hazleton, Wilkes-Barre, Scranton, surrounding territories; commencing established. Kline & Levy, 271 East Market St., Wilkes-Barre, Pa.

YOUNG MAN, Christian, 21, excellent education, desires position; experienced banking, exporting and importing, willing to travel, good correspondent, sales and general ability; a position reliable firm. G 913 Times Downtown.

YOUNG MAN, employed as freight claim adjuster; can handle freight claims and correspondence; useful, industrious and progressive; $35 weekly with advancement. G 972 Times.

YOUNG MAN, 24, desires responsible position; experienced in the manufacture of mechanical and electrical apparatus, &c.; also experienced draftsman; well recommended. M 680 Times Downtown.

YOUNG MAN, South American university graduate and Underwood-Spanish typist, wishes position as secretary or in publishing or educational institution; understand English. 168 6th Av., Brooklyn.

YOUNG MAN, 24, college graduate of unusual potential capabilities, personality and ambition, high degree of intelligence and assimilative capacity, desires connection. Cambridge Place, 30 Hoyt. Tel. Prospect 1425.

YOUNG MAN, 20, high school education, at present studying accountancy, seeks position as assistant bookkeeper. K 301 Times.

YOUNG MAN, 20, college student, wishes position in lawyer's office, all day; any salary. Schiffer, 25 Clinton St.

YOUNG MAN wishes position servant private family; speaks French and German. 506 Central Park West, Apartment 3.

YOUNG MAN, 18, stenographer, salesman, experienced, desires permanent position wholesale or manufacturing concern; references; $35. J 571 Times.

YOUNG MAN, 20, high school education, desires position mercantile firm, with view of learning business. B 283 Times.

YOUNG MAN, college graduate; neat, ambitious; business experience; references. J 578 Times.

YOUNG MAN, 24, college education, varied experience, ambitious, accurate, energetic; salary no object. G 971 Times Downtown.

YOUNG MAN, 19, high school graduate, desires permanent position with opportunity for advancement. Box 84, 1,119 3d Av.

YOUNG MAN, 21; neat appearance, desires to connect with a reliable firm; best references. B 921 Times Downtown.

YOUNG MAN, 21, desires position 4 nights a week from 5:30 P. M.-10:30 P. M. M 827 Times Downtown.

YOUNG MAN, experienced office worker, good correspondent, well educated, desires position, small salary. G 949 Times Downtown.

YOUNG MAN, 23, experience in stock shipping department and office, wishes position with reliable concern. C 506 Times.

YOUNG MAN, 22, established in business unit willing to tackle and learn anything; salary. E. Goldberg, 122 East 25th.

YOUNG MAN (college), merchant marine experience, desires connection with shipping concern. C 962 Times Downtown.

YOUNG MAN, college graduate, wishes to connect with an advertising concern; ability to sell. C 991 Times Downtown.

YOUNG MAN, 24, Christian, desires position that will lead to salesmanship. B 1081 Times Annex.

YOUNG MAN, 20, knowledge accountancy and selling, seeks connection as assistant to executive. C 500 Times.

YOUNG FRENCHMAN, 20, speaks English fluently, intelligent and energetic, seeks position offering advancement. J 567 Times.

YOUNG MAN, 26, high school graduate, desires position, with opportunity for advancement. A 964 Times Downtown.

YOUNG MAN, 18, wishes to start at bottom in advertising business; salary secondary importance. Q 938 Times Downtown.

YOUNG MAN, high school graduate, willing to start at bottom, desires position; experience; references. M., 10 Union Square.

YOUNG MAN, Japanese, desires position to go to Europe as housework or restaurant work. C 503 Times.

YOUNG MAN, 21, capable, desires position with reliable firm that offers opportunity for development; references. K 277 Times.

YOUNG MAN, 22, desires position, 8 years' experience in shipping, selling; salary secondary. J 538 Times.

YOUNG MAN, 24, educated, desires connection, any capacity, where honest effort will be rewarded; references. J 560 Times.

YOUNG MAN desires connection engineering firm, field, office work. B 531 Times.

YOUNG MAN, 17, desires permanent position offering advancement. K 295 Times.

YOUNG MAN, 24, well educated, wishes position evenings. A 921 Times Downtown.

YOUNG MAN, 20, wants evening position. M 696 Times Downtown.

YOUNG MAN, 27, 5 years' selling, desires connections. G 941 Times Downtown.

YOUNG MAN, 24, wishes clerical position; office experience. M 644 Times Downtown.

Employment Agencies.

JAPANESE select employment agency, Bryant 7931 between 45th-46th Sts.; fancy cook, faithful butler.

HELP WANTED—Female.

BOOKKEEPER,

by Christian concern located in Brooklyn on accounts receivable ledger; must be experienced; send well recommended; give full particulars and salary expected to receive consideration. Address

REAPER & ALLEN LEDGER,
BUSH TERMINAL P. O., BROOKLYN, N. Y.

BOOKKEEPING MACHINE

operator, experienced on Underwood bookkeeping machine; good salary and prospects. Apply Supt.'s office, 8th and 9th Av. and 50th St.

STEWART & CO.
8th Av. and 37th St.

BOOKKEEPER, in steamship offices; must have good writing and penmanship; state previous experience, age, nationality and salary. Address Shipping, 8 877 Times Downtown.

BOOKKEEPER, EXPERIENCED, FOR WHOLESALE MILLINERY HOUSE; GOOD SALARY, STEADY POSITION TO ONE WHO QUALIFIES. MARCHE HAT, 18 WEST 36TH ST.

BOOKKEEPER—One who has experience in plumbing preferred; no profit and loss or balance sheet to prepare; must be accurate; wages $20 week; references. Thos. J. Daley, 1,204 Broadway.

BOOKKEEPER AND STENOGRAPHER—Must be reliable; prefer one who has worked in an electrical contractor's office. S 851 Times.

BOOKKEEPER AND STENOGRAPHER, experienced only; trial balance, &c., salary to start $18-$20. Apply Room 208, 1,204 Broadway.

BOOKKEEPER, with knowledge of stenography, in shirt concern; call after 9:30 A. M., 33 West 34th St., Room 604 A.

BOOKKEEPER, typist, in old-established real estate office; state salary and experience. B 1091 Times Harlem.

BOOKKEEPER and typist wanted, writing Italian language. Apply Polly Bros., 423 Pearl St., New York.

BOOKKEEPER, experienced, wanted. Apply Polly Bros., 465 Pearl St., New York.

BUYER

OF MUSLIN AND SILK UNDERWEAR; MUST HAVE HAD SUCCESSFUL EXPERIENCE AS BUYING POSITION IN DEPARTMENT IN HIGH-GRADE RETAIL STORES; STATE AGE, EXPERIENCE, &c. APPLY BY LETTER ONLY; COMMUNICATIONS CONFIDENTIAL.

JOHN WANAMAKER,
NEW YORK CITY.

BUYERS

OF NEGLIGEES; MUST HAVE SUCCESSFUL EXPERIENCE IN BUYING FOR THIS DEPARTMENT IN HIGH-GRADE RETAIL STORES; STATE AGE, EXPERIENCE, &c. BY LETTER ONLY; COMMUNICATIONS CONFIDENTIAL.

JOHN WANAMAKER,
NEW YORK CITY.

CLERKS AND TYPISTS WANTED.
METROPOLITAN LIFE INSURANCE COMPANY. Girls 18 years of age and over; hours 9 to 4:30 o'clock; Saturdays 9 to 12 noon; no experience necessary; salary to start $13; abilities of clerks reviewed each six months; those of average ability should be receiving from $16 to $18 per week after first year. Note relation between age and difference in clerical work. Free classes conducted in Typewriting, Stenography and Dictaphone Operating. Apply in person between 2 and 4:30 P. M. o'clock, Room 5033, Metropolitan Building, 1 Madison Av. (at 23d St.), New York.

CLERK.

Bright, young girl, about 16-18, for minor clerical work, card filing, &c., in advertising agency. State age, education, nationality and salary desired to J. C. K., Box 40, Postal Station "F," N. Y. C. Give telephone number.

CLERK, Christian firm, general office work; must be typist; knowledge stenography desirable; state salary; age 18-23, preferred; apply between 10 A. M. and 4 P. M. 331 4th Av., 10th floor.

CLERK, in advertising department of daily newspaper; salary $25. Apply Brooklyn Daily Times, Times Plaza, Brooklyn.

COMPTOMETER OPERATOR wanted in downtown insurance company; competent, experienced. V 755 Times Downtown.

COOK—Experienced plain cook for family of two adults, infant and two other maids; laundry sent out; call Wednesday from 12 till 4; bring references. Mrs. White, 42 East 76th St.

DECORATOR wishes young woman of wide social acquaintance as assistant in his attractive shop; commission basis. K 278 Times.

DESIGNER and sample maker on millinery ornaments. Box 68, 209 Cable Bldg.

DICTAPHONE OPERATOR and clerk, experienced; steady worker; opportunities for advancement; publishing house; $22. 958 Universal Bldg., 1,860 B'way.

DICTAPHONE—Wanted two experienced operators; give age, experience, religion and salary. G 950 Times Downtown.

FILE CLERK.

Young woman, experienced in filing correspondence; permanent position in subscription department of publishing house; state age, experience and education. Box 105, 606 Fitzgerald Building.

FILE CLERK, experienced; state age, salary, religion, telephone number. Z 282 Times.

GIRLS for office work, filing, &c.; no experience necessary, but must be capable and possess initiative; rapid advancement for efficient worker. Apply in person or by letter, 5th floor, 438 Broadway, near Canal St. stations of subways.

GIRLS—Coatroom checkers; neat experienced; $20 monthly. Apply Employment Department Hotel Astor, 210 West 44th St., between 10 and 2:30 P. M.

GIRLS—Opportunity for girls 14-16 years to begin as messengers and work into clerical positions; hours 9-5, 12:30 on Saturday. McGraw-Hill Co., 36th St. and 10th Av.

GIRLS,
16 or over; permanent position; light, clean work; start $12, bonus up to $20 or more; Christian firm. Smith Pharmacal Co., 113 East 34th.

GIRLS WANTED FOR OFFICE WORK; EXPERIENCE NOT NECESSARY; MUST KNOW HOW TO OPERATE TYPEWRITER; $15 PER WEEK; STATE AGE. C 996 TIMES DOWNTOWN.

GIRL wanted for addressing envelopes, filing and general office work. Rambler Shoe Co., 129 Duane St.

HELPERS, hospital duty, assist nurses on floors; women with practical or home nursing experience preferred. Inquire Superintendent's office, N. Y. Nursery, Child's Hospital, 5th St. & Amsterdam Av.

HOUSEKEEPER wanted. Apply Supt. of Nurses, L. I. College Hospital, Henry & Pacific Sts., Brooklyn.

HOUSEWORKER, neat white girl, to live in apartment; three adults; no washing; experienced; $18 a week; inexperienced, wishing training, $11. Telephone Lenox 6925, 9 to 10:30 A. M., 5 to 8 P. M.

HOUSEWORKER; white; $70; must be able to cook; no washing; family 4 adults. Apply today until 1, Cohn, Apt. 40, 501 West 110th, corner Amsterdam Av.

HOUSEKEEPER, general, wanted in modern home in Bellerose, L. I., with or without washing Address, stating full particulars, S. S., 609 St. Paul Building.

HOUSEKEEPER, working, refined white woman, in adult family; good plain cook; no washing or ironing required. Address 342 Amity St., Flushing. Phone Flushing 1597.

HOUSEWORKER—General housewor ker, white or colored; small family of adults; no laundry work; good wages. Apartment 2-B, 253 West 86th St.

HOUSEWORKER, white, for one person, three-room apartment; light work, short hours; excellent service required. Apply by letter, Mrs. K., 1 Gramercy Park.

HOUSEWORKER (white); cooking and washing only; good wages; small family. 302 West 87th, Apt. 2B. Schuyler 3431.

HOUSEWORKER—

The New York Times
Classified Advertising Rates.

Count six words to an agate line. Per Agate Line.
(Minimum space two lines.)
Situations Wanted..... 40c
Rooms and Rooms Wanted.. 45c
Board and Board Wanted..... 45c
Help Wanted—Male..... 55c
Help, Female &c..... 55c
Special Notices (Sunday 60c)..... 55c
Apartments to Let and Wanted..... 55c
Country Board..... 60c
Lost and Found..... 60c
Money Loans..... 65c
Real Estate for Exchange..... 65c
Real Estate for Sale..... 65c
Employment Agencies..... 75c

Per Word.
Business opportunities (Acute Caps 20c) 15c
Business Wants and Offerings to Buyers. 15c
Copy for the Sunday edition, and copy for schools, steamships, hotels and resorts must be received in The Times office on Thursday. Real Estate and Financial advertisements by 6 P. M. Business Opportunities by 11 A. M. Copy for other classified advertisements not later than 12 o'clock noon Saturday.

Terms for insertion in the daily editions to be received by 4 P. M. on the day of insertion.

HELP WANTED—Male.

Instruction.

MONEY—BE A FILING SPECIALIST.
Trained by us are first to get big jobs because they bring their high-speed knowledge of all up-to-date systems, indexing and card methods. Enormous increased office demand to enter class now. In one week or two, and when places are you, and when places are you, and talk it over. Call or write. Better than a business college. Call or write. Better than a business college. Call or write. Better than a business college

Sloan's Liniment Pain's enemy

makes stiff lame muscles feel fine!

AFTER the day's work is over you want relief for that strained, sore muscle. Sloan's gives it, *without rubbing.* 35c, 70c, $1.40.

Construction Thru Reduction

Accounting procedure often walks pretty much in a rut---it doesn't even run.

Our many-sided service not only discloses how much money you make. It often discloses how much more you can make by eliminating profit-sapping leaks; cutting costs; increasing sales through reducing margin of profit, etc.

"Growth Through Service"

DAVID BERDON & CO.
Certified Public Accountants
AT 277 BROADWAY
Telephone, Worth 3585

Clean-Up Sale

OFFICE FURNITURE

Most of the furniture used by the exhibitors at the Business Show at the Grand Central Palace was supplied by us and is now offered for sale in our used furniture department. Our used furniture department offers attractive bargains in office furniture, such as

DESKS, TABLES, CHAIRS, ETC.

This sale presents an unusual opportunity to buy serviceable furniture, *only slightly used,* at prices which will appeal to your sense of economy.

U. S. DESK COMPANY, Inc.
119 East 34th Street
New York City

HOPE FOR BIBULOUS IN NEW RUM RULING

Pocket Flask Validated and Use for Culinary Purposes Made Legal, Hirst Holds.

LOCKER SYSTEM DOOMED

Attorney for Brewers Says Decision in Street Case, However, Liberalizes Volstead Act.

The decision of the United States Supreme Court in the Street case does not mean the return of the old locker system of handling liquors, in the opinion of William H. Hirst, attorney for the New York State Brewers' Association and counsel for the Society of Restaurateurs of New York, but, in his opinion, it does mean a more liberal interpretation of the prohibition law. He believes that it means sanction for the use of liquor for culinary purposes as well as for the use of the person who had it stored in a club or other place prior to the going into effect of the Eighteenth Amendment.

"During the anxiety of the great World War and the rancor of the discussion over the League of Nations," Mr. Hirst told a TIMES reporter, "the country seemed to have skidded away from sound and venerated constitutional principles. The idea of liberty without license was abandoned for the expedient of tyranny under the guise of law. Thus we have the Eighteenth Amendment and the Volstead act and its absurd and extreme provisions.

Private Ownership Recognized.

"Fortunately the atmosphere is clearing and we are coming back somewhat to the fundamental principles of a free and orderly Government. Hypocrisy is being pushed to the background and common sense re-established in its former position. This is reflected by the decision of the United States Supreme Court in the Street case, which recognizes the private ownership and the unhampered private right to the use of liquor. The court points out that Congress in submitting the amendment was only concerned with the problem of preventing the manufacture and sale of 'intoxicating liquors' for beverage purposes and that it gave slight attention to the consumption of such liquors 'as might be in existence in private ownership and intended for consumption by the owner, his family or his guests.' * * *

"If the private ownership of lawfully acquired 'intoxicating liquors' is to be recognized, then naturally it must be protected, whether it is in the home or in a storage warehouse. And if it is lawfully in a storage warehouse the owner must be allowed to bring it home for lawful use. It seems also to follow that if the owner should move and had not sufficient storage place for his legally acquired liquors in the new domicile, he might put them in storage and bring them home as he used them.

"The court apparently holds that the amendment did not intend to interfere with the use of lawfully possessed liquors by the owner or his guests. Following this premise to its natural conclusion it should follow that the owner might use that liquor either in his own home or at the restaurant or hotel where he may be entertaining his guests. It is his property and may not be interfered with so long as he is only carrying and employing it for his personal use or for his guests. Perhaps hereafter it may not be necessary for the host of a dinner party at a hotel to conceal his liquor under the table or for his guest to use his pocket flask slyly.

Sees Liquor for Cooking Purposes.

"We might follow the logic of the decision even further and note that the court said the prohibition runs only against 'intoxicating liquors.' This would permit non-intoxicating light wines and beer which at present are under the ban. Those who now wish a slightly stimulating drink have no alternative except the use of hard liquor. The court also points out that the prohibition is against intoxicating liquors for 'beverage purposes.' This means that there is no inhibition against the use of such liquors for cooking purposes. May we not therefore hope that hotels and restaurants will soon be granted the privilege of using wines and liquors for the many sauces and condiments which made numerous dishes so popular and palatable? We may yet reach that degree of sanity and liberty where the patron of a restaurant or hotel may have a Welsh rabbit, a wine sauce, and terrapin and other dishes with the indispensable sherry and wine.

"It does seem that we are coming into a new era where the Eighteenth Amendment will be practically, reasonably and sensibly interpreted and applied. We will be allowed light wines and beer and also the use of wines and liquors for cooking purposes. American public sentiment will be satisfied if that much privilege may be rescued from the ill-conceived and irritating Eighteenth Amendment."

Frank L. Boyd, Supervising Prohibition Agent, announced last night that acting under complaint received from Brig. Gen. Douglas A. McArthur of West Point he had sent his "Flying Squadron," headed by "Izzy" Einstein, to Highland Falls and arrested three persons on a charge of violating the prohibition law. The agents represented themselves as cigar salesmen, it was said. John L. McDermott, John J. Bissell and Alessandro Pagliano were arrested. They were arraigned before the United States Commissioner at Newburgh and held in bond for their appearance at trial.

Mr. Boyd said again yesterday that he did not consider the opinion of the Supreme Court in the Street case would "open up" the city.

Rum Worth $110,000 Seized in Scranton.

SCRANTON, Pa., Nov. 9—Seven hundred cases of bottled goods and sixteen barrels of whisky, valued at $110,000, were seized this afternoon by M. J. Malone, a prohibition agent, on the premises of H. S. Stahler in this city. This is the largest seizure of whisky made in this section since the prohibition enforcement amendment went into effect.

NIVELLE AT MOUNT VERNON.

French General Makes Official Calls on Baker, Pershing and March.

WASHINGTON, Nov. 9.—General Nivelle, official representative of the French Government at the tercentenary of the landing of the Pilgrims and a member of the Supreme War Council, made official calls today on Secretaries Baker and Daniels, General Pershing and Major Gen. March, Chief of Staff. Later he was entertained at luncheon by Secretary Baker.

General Nivelle was accompanied on his calls by Prince de Béarn et de Chalais, the French Chargé, and Brig. Gen. Collardet and members of the French military mission to this country.

This afternoon General Nivelle motored to Mount Vernon to visit Washington's tomb, and tomorrow he will go to the Naval Academy as the guest of Secretary Daniels.

Examination of Business

The periodical review of the business accounts is of just as vital an import to the business as the medical examination to the individual.

Many a wrong tendency can be nipped in the bud and corrected as a result of an intelligent examination of the business organs.

James Barr and Co.
Certified Public Accountants
Woolworth Bldg., New York.
Detroit Syracuse

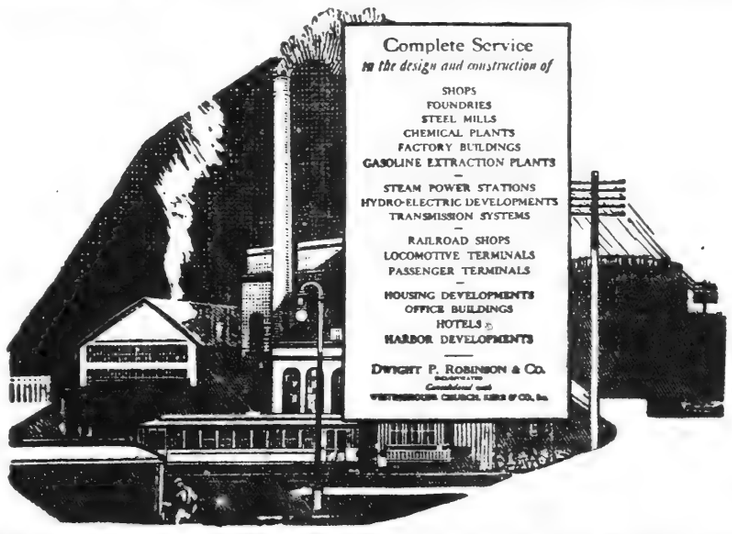

PUBLIC UTILITIES

For years public utilities—power, lighting, gas, street railway and telephone companies—have been held down to rates disproportionate to their constantly increasing costs.

It is now realized that if utilities are compelled to do business without a fair margin of profit they cannot render adequate service.

The rate-increases which Public Service Commissions are granting make better service possible.

Because of our long experience in the design and construction of power plants, transmission lines, electric railways, shops and all other facilities, we can be of service to public utility companies now considering engineering or construction work.

DWIGHT P. ROBINSON & COMPANY
INCORPORATED
With which is consolidated
WESTINGHOUSE, CHURCH, KERR & CO., Inc.
Engineers and Constructors
125 East 46th Street
New York

CHICAGO PITTSBURGH YOUNGSTOWN CLEVELAND DALLAS LOS ANGELES

NATIONAL AMERICAN BANK of NEW YORK

THE officers and directors of this bank are men of wide experience in banking and financial matters and are actively identified with a number of New York's successful commercial enterprises.

OFFICERS

JULIAN M. GERARD, *President*
H. I. STEVENS, *Vice President and Cashier*
FREDERICK W. GOLLUM, *Assistant Cashier*

DIRECTORS

GEORGE G. BOURNE, Director Clough-Bourne Corp. Atlas Portland Cement Co.
LAWRENCE B. ELLIMAN, Pease & Elliman, Real Estate
FRANK F. GALLAGHER, Goodwin-Gallagher Sand and Gravel Co.
JULIAN M. GERARD, President
WILLIAM B. JOYCE, President, National Surety Company
EDWARD J. KELLY, Henry Kelly & Sons, Wholesale Produce
JOHN A. McCUTCHEON, James McCutcheon & Co., Linens
WILLIAM J. MARTIN, Foley and Martin, Attorneys
WILLIAM P. SEAVER, Architect
H. I. STEVENS, Vice President and Cashier
JOHN H. TOWNE, Yale & Towne Mfg. Co.
WILSON HATCH TUCKER, Director Lord & Taylor, President Empire State Finance Corp.

We would appreciate an opportunity of telling you how our banking service may be of use to you.

NATIONAL AMERICAN BANK
OF NEW YORK
8 West 40th Street Opposite the Library
Member of the Federal Reserve System
Capital $1,000,000 Surplus $500,000

2 IN 1

SHOE POLISHES
PASTES AND LIQUIDS

BEST FOR HOME SHINES
- SAVE THE LEATHER -
THE BIG VALUE PACKAGES

FOR BLACK, TAN, OX-BLOOD
DARK BROWN & WHITE SHOES

Sunset Route

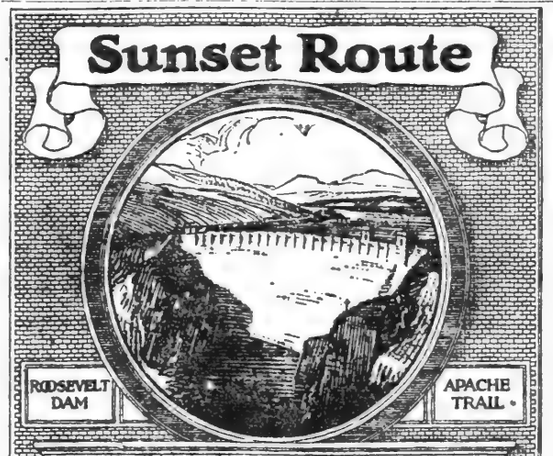

CALIFORNIA
Through New Orleans and the great Southwest on the superbly appointed—
SUNSET LIMITED
Observation Car; Through Dining Car.
Avoid the rigors of the North by traveling via the most Southerly transcontinental route.
NEW ORLEANS—SAN ANTONIO—LOS ANGELES—SAN FRANCISCO
THROUGH TOURIST CAR
WASHINGTON, D. C. to SAN FRANCISCO
Sleeping-car service to Globe, Arizona, for side trip to the ROOSEVELT DAM, on the APACHE TRAIL.
For information and literature address
SOUTHERN PACIFIC LINES
A. J. Poston, General Agent, Passenger Dept., 165 Broadway, Room 2015

REIS UNION SUITS
REIS
MAN'S CLOSEST FRIEND

IS RUSSIA AWAKENING?

Following the revolution the literary men and scientists of Russia suffered terribly. Their position is gradually improving and the efforts to rehabilitate them will be described by H. G. Wells in The New York Times next Sunday in the second article of a series in which the woes of a once powerful empire are dealt with by one of the most vigorous writers of the age.—Advt.

Emphatic Savings—HERE!

Hart Schaffner & Marx Winter Overcoats

$50

The increasing importance of lower prices to you makes our diminishing profit on these fine looking, all-wool coats a secondary consideration to us. Next season it will pay us to be remembered as the place where you bought as satisfactory an Overcoat as you ever owned. And for only $50. Money back if it isn't.

$50

Wallach Bros.

Broadway, below Chambers
Broadway, cor. 29th
246-248 West 125th
3d Ave., cor. 122d

Financial Advertising Can Be Human

AND the more human, the more understandable it is to the great unprofessional public, the more profitable it will be.

Technical phrases familiar to the professional mean nothing or less to the great army of new investors who have become the backbone of the investment market.

It is only by talking their language that you can create a clear public understanding of the commodity you sell. Those financial institutions that make their message easiest for the public to understand will gain the greatest measure of the public's confidence.

The movement is already started. Look through your magazines and newspapers—you will find the financial institutions who have already found that advertising can be human without loss of dignity or true conservatism.

If you feel the need of an advertising service familiar with finance, and able to interpret it humanly to the public, we have a story to tell you.

ALBERT FRANK & COMPANY
ADVERTISING
ESTABLISHED 1872
Albert Frank Building
Fourteen Stone Street, New York
CHICAGO TELEPHONE—BOWLING GREEN 2930 LONDON

"All t... Fit...

VOL. LXX....No. ...

ADRIATIC DISP... REPORTED SETT... FIUME TO BE ...

Italy Grants Boundary ... cations, but Keeps Co... with the City.

NEW FRONTIER IS ...

Formal Agreement on Za... Islands, Asked by Ital... Put Over Until Toda...

BOTH SIDES CONCILIA...

Italians Satisfied with Milita... sibilities of New Line—Gi... Goes to the Conference.

LONDON, Nov. 10.—A disp... The London Times from Sani... gherita says the Adriatic quest... been settled.

According to these advices t... cipal points in the settlement ... follows:

1. The Istrian frontier pra... decided in favor of the Jugos...
2. Fiume to be independent ... territorial contiguity to Italy.
3. Zara under Italian suzera...
4. The islands of Cherso, ... and Unie granted to Italy.

Premier Giolitti will sign the ... ment tomorrow on behalf of Italy.

With reference to the Istria fr... on which the Italian-Jugoslav ... tions hinged, both parties, say... Times, accepted the line of the ... of London, with certain rectifi... These Italian concessions, while l... Monte Nevoso to Italy, robb... agreement of any offensive cl... for Jugoslavia.

The territorial concord will be ... panied by a commercial and prob... political agreement.

According to the dispatch the d... of the Jugoslav delegation was con... to the Italians by M. Trumbitch, ... Jugoslav Foreign Minister, after ... delegates had remained in session ... o'clock this morning and then ... again shortly before noon.

Reports Frontier Agreed Upon.

The semi-official announcement ... made by the Stefani Bureau that ... Italo-Jugoslav conference at Santa ... gherita has satisfactorily settled ... Julian Alps frontier and adjo... without reaching an agreement on ... questions, but will reassemble to... row.

The semi-official statement is ... says that the plenary meeting this ... afternoon lasted five hours. The fro... in the Julian Alps was settled to ... complete satisfaction of Italy. ... From the geographical and mi... standpoints. The frontier will inc... Monte Nevaso and will be conti... with the independent State of Fiu...

The conference afterward proce... to discuss other problems, but owi... the lateness of the hour adjourned ... tomorrow morning. The discussio... both sides was lively and c...nified.

SANTA MARGHERITA, Italy, ... 10 (Associated Press).—It is repo... that Anton Trumbitch, head of ... Jugoslav delegates who have been ... ferring here with representatives of ... Italian Government for a settlement ... the Adriatic problem, has accepte... the Italian claims.

Certain members of the Jugoslav d... gation stated this afternoon that ... agreement had virtually been conclu...

RAPALLO, Italy, Nov. 10 (Associa... Press).—After a long message had b... received from Belgrade the Serb... delegation, through Foreign Min... Trumbitch, notified the Italian del... gion today that it was disposed to c... tinue the negotiations on the basis ... forth by Italy, especially since Italy ... shown good will by accepting some ... the rectification to the Istrian front... as originally proposed.

The announcement that Premier G... litti would reach here on Thursday ... participate in the conference encourag... hopes of a favorable issue.

It is learned that after some hesitat... the Jugoslav delegation has accep... the Istrian frontier, including Nev... Mountain, as proposed by Italy, a... also territorial contiguity between It... and the new State of Fiume.

Points not yet accepted include a ... knowledgment of the Italianity of t... island of Cherso, Italian sovereign... over Zara, with sufficient hinterla... and the annexation of several of t... Dalmatian Islands to Italy, particul... Lussin, Lissa and Lagosta.

Claims Presented by Italy.

Count Sforza, the Italian Foreign M... ister, as head of the Italian delegati... laid down yesterday Italy's defini... "minimum claims" as follows:

1. The Istrian frontier, including th... Julian Alps, Nevaso Mountain and t... railway from Fiume to St. Pet... Junction.
2. Territorial contiguity betwe... Fiume and Italy.
3. Fiume to be a State entirel... independent, without any control b... the League of Nations.
4. Annexation of the Islands o... Lussin-Piccolo and Cherso to Italy.
5. The annexation of Zara to Italy.
6. The annexation of several of th... Jugoslav Islands to Italy for strateg... cal reasons;
7. Guarantees for the protection of ... the Italian minorities in Dalmatia re... maining under Serbian rule.
8. Demilitarization of some of the ... Dalmatian positions which will b... allotted to Serbia.

The police today arrested a soldie... from Fiume who was gathering info...

Continued on Page Three.

...ECCA" AT THE CENTURY THEATRE. ...reat beautiful production, greatest sens... ...al success known in history of the worl... ...es. 8. Mats. Wed. and Sat. at 2.—Advt.

"All the News That's Fit to Print."

The New York Times.

THE WEATHER
Cloudy today, probably rain; colder Friday; fresh northeast and east winds.
For weather report see next to last page

VOL. LXX....No. 22,937. NEW YORK, THURSDAY, NOVEMBER 11, 1920. TWO CENTS In Greater New York | THREE CENTS Within 200 Miles | FOUR CENTS Elsewhere

ADRIATIC DISPUTE REPORTED SETTLED; FIUME TO BE FREE

Italy Grants Boundary Rectifications, but Keeps Contact with the City.

NEW FRONTIER IS FIXED

Formal Agreement on Zara and Islands, Asked by Italy, Is Put Over Until Today.

BOTH SIDES CONCILIATORY

Italians Satisfied with Military Possibilities of New Line—Giolitti Goes to the Conference.

LONDON, Nov. 10.—A dispatch to the London Times from Santa Margherita says the Adriatic question has been settled.

According to these advices the principal points in the settlement are as follows:

1. The Istrian frontier practically decided in favor of the Jugoslavs.
2. Fiume to be independent, with territorial contiguity to Italy.
3. Zara under Italian suzerainty.
4. The Islands of Cherso, Lussin and Lagosta granted to Italy.

Premier Giolitti will sign the agreement tomorrow on behalf of Italy.

With reference to the Istria frontier, even on the Italian-Jugoslav negotiations hinged, both parties, says The Times, rejected the line of the Treaty of London with certain rectifications. These Italian concessions, while leaving Sussak [illegible] to Italy, robbed the agreement of any offensive character [illegible] south.

The editorial concord will be accompanied by numerical and probably a [illegible] agreement.

As [illegible] to the dispatch the decision of the Jugoslav delegation was conveyed to the Italians by M. Trumbitch, the Serbian Foreign Minister, after his cabinet had remained in session until 4 o'clock this morning and then met again shortly before noon.

Reports Frontier Agreed Upon.

The semi-official announcement issued by the Stefani Bureau that the Italo-Jugoslav conference at Santa Margherita has satisfactorily settled the Italian Alps frontier and adjourned after searching an agreement on other questions, but will reassemble tomorrow.

The semi-official statement issued says that the plenary meeting this afternoon lasted five hours. The frontier in the Julian Alps was settled to the entire satisfaction of Italy, both from the geographical and military standpoints. The frontier will include Lake Nevaso and will be continuous with the independent State of Fiume.

The conference afterward proceeded to discuss other problems, but owing to the lateness of the hour adjourned until this morning. The discussion on these points was lively and unified.

SANTA MARGHERITA, Italy, Nov. 10 (Associated Press).—It is reported that Anton Trumbitch, head of the Jugoslav delegates who have been conferring here with representatives of the Italian government for a settlement of the Adriatic problem, has accepted all the Italian claims.

[illegible] members of the Jugoslav delegation stated this afternoon that an agreement had virtually been concluded.

RAPALLO, Italy, Nov. 10 (Associated Press).—After a long message had been received from Belgrade the Serbian delegation, through Foreign Minister Trumbitch, notified the Italian delegation to-day that it was disposed to continue negotiations on the basis set forth today, especially since Italy had declared it will by accepting some of the modifications to the Istrian frontier as proposed.

It is the sentiment that Premier Giolitti will reach here on Thursday to [illegible] in the conference encouraged by a favorable issue.

It is expected that after some hesitation the Jugo-Slav delegation has accepted the Italian frontier, including Nevaso Lake, as proposed by Italy, and the territorial contiguity between Italy and the new State of Fiume.

It has not yet accepted include acknowledgment of the Italianity of the islands of Cherso, Lussin, Italian sovereignty over Lagosta, with sufficient hinterland, and annexation of several of the Dalmatian Islands to Italy, particularly Pelagosa and Lagosta.

Claims Presented by Italy.

[illegible]ra, the Italian Foreign Minister, head of the Italian delegation, [illegible] yesterday Italy's definite claims" as follows:

"Istrian frontier, including the Julian Alps, Nevaso Mountain and the line from Fiume to St. Peter [illegible].

"Territorial contiguity between Fiume and Italy.

"Fiume to be a State entirely independent, without any control by the League of Nations.

"Annexation of the islands of Cherso and Lussin, Piccolo and Cherso to Italy;

"Annexation of Zara to Italy;

"Annexation of several of the Dalmatian islands to Italy for strategic reasons.

"Guarantees for the protection of Italian minorities in Dalmatia remaining under Serbian rule.

"Internationalization of some of the Dalmatian ports which will be [illegible].

"Italy today arrested a soldier [illegible] who was gathering information.

Continued on Page Three.

MECCA AT THE CENTURY THEATRE. [illegible] production, greatest sensation [illegible] known in history of the world. Mats. Wed. and Sat. at 2.—Advt.

Asserts Home Bread Baking Will Send Price of Loaf Down

CHICAGO, Nov. 10.—Board of Trade reports from Winnipeg, Canada, that yesterday's drop of 80 cents a barrel in flour was followed by a reduction of 1 cent a loaf in bread brought from Chicago bakers today the announcement that no drop is expected here.

L. L. Winters of Hulburd, Warren & Chandler, a Board of Trade firm, today advised housewives to make their own bread. "Bread is practically the only commodity that remains at wartime prices," Mr. Winters said. If housewives should bake their own bread the price would soon come down, he asserted, adding that home baking also would help the farmer by stimulating the demand for wheat.

500 BATTLE POLICE IN BRITISH FLAG RUSH

Many Heads Broken and Two Arrests Made in New Riot at Capitol Theatre.

MANY OFFICERS USE CLUBS

Emblem Removed by Management, but Mob Gets Another and Burns It on Broadway.

Five hundred men and women, massed in two groups, shortly before midnight last night descended on the entrance to the Capitol Theatre in Broadway near Fiftieth Street, and when they attempted to pull down a British flag among a group of allied flags above the entrance they were confronted by a dozen policemen whom they engaged in a free-for-all fight.

The policemen vigorously wielded their batons in fighting off the attacking parties, said to be sympathizers of the Sinn Fein element in Ireland, and when a semblance of order was restored Policemen Bauersfeld and Harding of the West Forty-seventh Street Station arrested George McManus, 42 years old, of 154 East 112th Street and Thomas Walsh, 28 years old, of 102 West Sixty-first Street, a chauffeur, who was accused of interfering with the arrest of McManus.

According to the policemen, the audience in the theatre had just been dismissed when a "flying wedge" of men and women descended from the direction of Broadway and Fiftieth Street led by a muscular man carrying a long pole with a hook on the end. The leader attempted to pull down the British flag when the police interfered.

Woman Strikes Policeman.

It was the fourth time in as many days that Irish sympathizers had torn down the British flag in front of the theatre. On two occasions they burned the flag.

One of the policemen grabbed the man with the hook, and was endeavoring to drag him from the crowd, when a well-dressed woman, who seemed to be encouraging the riot, struck the policeman across the face with a club.

This attack was the signal for all of the policemen to resort to their nightsticks, and they were making good headway when another crowd of men and women, numbering 250, suddenly appeared from the direction of Fifty-first Street and Seventh Avenue and joined the first group in the attack on the policemen.

Several policemen managed to get to the side of their comrade struggling with the hook carrier, but with the arrival of the second group the police were overwhelmed and lost their prisoner. Before he was torn from their grasp, however, they managed to get a grip on the hook, and the pole was splintered and sent flying over the heads of the attackers.

Samuel L. Rothapfel, manager of the theatre, seeing that the attackers were gaining, telephoned to Police Headquarters for reserves. Broadway was blocked with thousands of persons attracted by the shouts of the rioters and traffic was brought to a halt.

20 Minutes of Hard Fighting.

Before the arrival of the reserves policemen regulating traffic in Broadway for ten blocks were informed of the riot by occupants of automobiles and hurried to aid their comrades. With the police from the West Forty-seventh

Continued on Page Two.

BRITAIN PROTESTS THREATS TO KILL ENGLISHMEN HERE

Embassy Calls State Department's Attention to Warning Cabled to Irish Secretary.

REVENGE FOR REPRISALS

"J. V. O'Connor," in Message, Doomed Three Englishmen for Every Irish Person Slain.

LOCAL IRISHMEN DENY IT

Say They Do Not Know O'Connor or the Association Named—Call It British Propaganda.

Special to The New York Times.

WASHINGTON, Nov. 10.—Under instructions from London, the British Embassy has taken steps to call the attention of the State Department to a message cabled from New York to London, signed "J. V. O'Connor, President of the Amalgamated Irish Societies of America," threatening reprisals against Englishmen in the United States if there are any more reprisals in Ireland after Nov. 14.

The Embassy has written to the State Department, enclosing a copy of the message as received by Sir Hamar Greenwood, Chief Secretary for Ireland, and as made public by the Irish Office in London on Monday. Officials of the State Department declared tonight that they had not yet received the Embassy's communication. The natural course for the department after receiving the communication will be to refer it to the Department of Justice, or its own agents for investigation.

The New York message, as made public by the embassy, read:

We hereby inform and warn you that if there are any more reprisals in Ireland on and after the 14th day of November, 1920, the men of Irish blood in this country and their sympathizers will immediately begin reprisals on Englishmen here who are not citizens of the United States. For every man, woman or child who is murdered after the above date by the cowardly English soldiers and police three Englishmen in this country will pay the penalty.

AMALGAMATED IRISH SOCIETIES OF AMERICA.
(Signed) J. V. O'CONNOR, President.

Prominent Irishmen and members of the Gaelic organizations in New York and Washington have disclaimed having any knowledge of or connection with any "J. V. O'Connor," and so far as can be ascertained there is no known organization going under the name of the "Amalgamated Irish Societies of America."

For some time past the British Embassy has been closely guarded day and night by Washington policemen. This guard was a regular thing since the beginning of the World War in 1914. After the demonstrations of the "Irish pickets" in front of the Embassy the police guard was increased, and there have been additions lately to the number of policemen on duty there, with a strong detail at night.

Recently a large arc light was placed in the rear of the Embassy to illuminate the yard and a good part of the Embassy Building.

Dr. Patrick McCarten, self-styled "Ambassador of the Sinn Fein Government" here, when asked about the reported threat by "J. V. O'Connor, President of the Amalgamated Association of Irish Societies," declared last night that he believed the making public of this letter by the British Government, after it had been received from no one he personally knew or from an organization known among Irishmen here, was an effort to blacken the Irish cause. The only Irish organization of a similar name known here is the United Irish Societies. Their office was closed late last night and it was not possible to reach any of the officials.

It was thought, however, by persons familiar with the Irish situation, that the letter may have been sent by a person of no official standing, and it was deprecated by them as injuring the Irish cause.

The New York Call on Monday, under

Continued on Page Two.

Wilson "Steadily Gaining," Says Colby, Denying Reported Statement by Davis

Special to The New York Times.

WASHINGTON, Nov. 10.—A London dispatch today quoted Ambassador Davis, who arrived from the United States yesterday, as saying that "President Wilson is much sicker than any person believed." Also quoted as saying: "President Wilson fully realizes that he is not able to participate any longer in politics. He plans to retire to an estate near Washington when his term expires and spend his time writing."

When the attention of Secretary Colby was called to the dispatch, he said:

"I can hardly credit the report that Ambassador Davis made any such statement; I think the President is steadily gaining. I happen to know. I could hardly assume that Mr. Davis made any such statement. President Wilson's condition is a source of satisfaction to his friends and his gain in health has been for some months past steady and unobstructed."

All facts obtainable from other sources in regard to the President's health bears out in part at least the statement of Secretary Colby. There has been improvement in the President's condition, but he is far from being a well man. About two months ago he had a setback that seemed to cause increased nervousness, but the improvement was resumed and apparently has not been retarded. At yesterday's Cabinet meeting, at which the President presided, Cabinet officers noted a change for the better and came away from the White House much encouraged.

While it would not be correct to say that the President's friends are not apprehensive, plans for his future are being made on the assumption that he will be able to engage actively in literary work after he leaves office. The President and Mrs. Wilson have been looking at residences in the suburbs, and seem to have a fancy for a place in Edgemoor, in the hills of Maryland. Mr. Wilson seems to have decided to live near Washington, where he can have access to official documents.

The President has already collected a mass of documents concerning the events of his Administration and the World War.

FALL MALL Rounds the cigarette with a free and easy draught. —Advt.

The Greenbrier. Wonderful Autumn days. America's best Baths. Overnight from New York. Booklet Plans.—Advt.

Daudet, Rejecting Challenge, Denounces Dueling as Foolish

PARIS, Nov. 10.—"Dueling is a foolish practice and there is no place for it in France since the war," said Léon Daudet, member of the Chamber of Deputies in Paris and leader of the Royalist Party in France, in refusing a challenge from Paul Denise, Deputy for the Department of Var, to meeting him on the field of honor.

The challenge of M. Denise was the outgrowth of an article signed by M. Daudet and printed in his newspaper, Action Française, in which Daudet adversely criticised the late Camille Pelletan, former Minister of Marine, who was a brother-in-law of Denise.

Daudet prior to the war fought eleven duels, using swords or pistols.

ENRIGHT BLAMES PRESS FOR CRIME

Annual Police Report Says Scare Headlines Attract Criminals to City.

GREENWICH VILLAGE PURE

Commissioner's Summary About Size of a Thin-Leaf Volume of Encyclopaedia.

The annual report of the Police Department for 1919, a paper-bound book about the size of a volume of the thin-leaf edition of the Encyclopaedia Britannica, was made public yesterday, ten months and ten days after the end of 1919.

The tome opens with a full-page photographic study of Mayor Hylan, suitable for framing. The next illustration contains a picture of Commissioner Enright surrounded by ten Deputy Commissioners.

A highly literary flavor and considerable ability in the use of invective marks the early part of the report from the pen of Commissioner Richard E. Enright, who is a student of Voltaire and said to be the owner of the best private Voltairian library in the city. Commissioner Enright has attacked the press with great regularity in public speeches for more than ten years and in this volume presents his mature opinion on the subject.

Greenwich Village "Reformed."

Attacking old conditions in some parts of Greenwich Village, Commissioner Enright takes credit for the respectable and quiet tone which prevails there now.

"A Chinese funeral, or a Hopi snake dance," he reported of past days, "would be far more interesting and entertaining, but a certain foolish appetite for the unusual or sensational, mostly recruited from outside New York, promoted by sightseeing car grafters and other parasites, kept these places alive and proved that Barnum was right regarding the mental capacity of some people.

"These conditions immediately received the attention of this department, with the result that several of them discontinued business, while those that remained are obliged to keep themselves within the law. As they are no longer allowed to flout the law or to cater to the depraved tastes of their regular clientele this section will soon become unattractive to the sightseer and will be restored to its previous status of a respectable residential and business neighborhood."

After telling of the suppression of commercialized vice in hotels and apartment houses Commissioner Enright said that the problem took a new form "which challenged the ingenuity of the department." A new underworld organization was developed, he explained by taxicab drivers. Those driven from buildings by raids became regular passengers in taxicabs, making it difficult for the police to trace them.

"Our efforts have been rewarded," the report continues, "with the reduction of this evil to the vanishing point."

Blames Press for "Crime Waves."

False reports of "crime waves" tend to create "crime waves," according to the theory of Commissioner Enright, who says:

"During the year the local press of this city took occasion to publish, almost daily, scare headlines and exaggerated stories of crime and lawlessness in this city, which served only to advertise the business of the criminal and to attract criminals from far and near who, because of the newspaper stories, believed they could operate here with impunity.

"Many young men without previous criminal records stated under oath upon examination at Police Headquarters that they were induced to commit crime because the newspapers had led them to believe that they could do so in this city with little or no fear of arrest and the consequences."

Mayor Hylan's frequent charge that in former days newspaper men or former newspaper men got information at Police Headquarters regarding contemplated raids and sold the information to wrongdoers to enable them to escape, is developed at some length, though no date or other specifications are given regarding the alleged former existence of this condition.

In a general passage entitled "Critics," which includes all types, including "purists" and "uplifters," the Commissioner wrote:

"There is one phase of this sort of criticism of which all the people of this city and the business interests in particular should take due notice; that is, that the totally false and misleading information spread broadcast by these agencies has brought untold damage to the business interests and prestige of the city. New York is depicted a modern Sodom and Gomorrah, where vice and immorality prevail, crime is rampant and no one safe in his person or property. Such willfully libelous attacks on this great city unquestionably drive any intending traders and visitors to other places and hold it up to public scorn in no way justified or warranted by the facts or by the real conditions.

"Other cities have newspapers and organizations that boost the home town on all occasions and bitterly assail any one, inside or outside, who dares to disagree. The City of New York alone gets shelter and sometimes attention to outlanders and 'knockers' from far and near who 'toil not, neither do they spin,' and only disturb the air and befoul the city, in order that they may gain recognition as purists and public uplifters, which will bring them contributions and other rewards and revenues, including public office."

BIG LEGAL STAFF TO PURSUE CRIMINALS IN BUILDING GRAFT

Emory R. Buckner to Head Six or Eight Lawyers Under Attorney General Newton.

TOO MUCH FOR UNTERMYER

With Scores of Indictments Near Prosecution He Will Require More Assistance.

MAYOR TESTIFIES TODAY

Prall Says Board of Education Has No Evidence of Fraud in School Contracts.

The Joint Legislative Committee on Housing has come into possession of such a vast amount of evidence indicating graft and corruption along wholesale lines in the housing situation that it has become necessary for the committee to reorganize the criminal work arising out of the revelations in its possession.

Samuel Untermyer, counsel to the committee, spent most of the day yesterday in this work, conferring with his associates, Leonard Wallstein and Deputy Attorney General Samuel A. Berger. Mr. Untermyer yesterday obtained the services of Emory R. Buckner, a member of the law firm of Root, Clark, Buckner & Howland.

Mr. Buckner, who has had many years of experience as Assistant United States District Attorney and Assistant District Attorney in New York County, has already begun work. Mr. Buckner is known to be sympathetic to trade unionism, and his most recent labor case was that of counsel to the Amalgamated Clothing Workers of America in their fight in the Rochester courts.

Up to this time the criminal work arising out of the revelations of the committee has been in the hands of Assistant District Attorney Robert Johnstone and Stanley Richter, son-in-law of Mr. Untermyer. This arrangement made it necessary for Mr. Untermyer to spend a considerable part of each day before the Grand Jury examining witnesses. He found it impossible to continue with the investigating end of the committee's task and also spend so much time in the Grand Jury room.

Six or eight more lawyers, in addition to Mr. Buckner, will be added to the criminal staff of the committee.

The lawyers are needed before the Extraordinary Grand Jury that has been called for Nov. 27 at a Special Term of the Supreme Court. The lawyers engaged in the criminal side of the investigation will be under the direction of Attorney General Charles D. Newton and Deputy Attorney General Newton.

Many Indictments Expected.

A large number of indictments are expected soon after the Extraordinary Grand Jury begins functioning. Counsel to the committee is anxious to have trials start within a week following indictments, if possible. The spectacle of three or four trials going on at the same time, all growing out of the committee's investigation into the housing situation, is something to which New Yorkers may become accustomed in a short time if the plans of the committee are carried out. It was said that the pursuit of lawbreakers in such a wholesale manner is something unique in the annals of State legislative investigations, which have been accustomed to dealing with "one at a time."

The committee's examinations in secret and the public sessions will furnish the grist for the legal mill that is expected to turn out scores, if not hundreds, of indictments before the investigation ends.

Mr. Untermyer is now trying to obtain the services of the best experts available on complicated indictments, so that there will be no difficulty about details, and he will personally remain in charge of this department of the criminal work.

Although Mayor Hylan declined to say yesterday whether he would appear before the Lockwood committee at 10 o'clock this morning, it was reported at the City Hall that he would accept Mr. Untermyer's invitation. The Mayor has stated that he felt Mr. Untermyer was unfair to him in declaring that school contracts entered into by the city should have been canceled some time ago.

Mayor to Appear Today.

The Mayor will have an opportunity to make whatever statement he desires regarding the controversy between him and Mr. Untermyer. He will also be examined. In his invitation to the Mayor Mr. Untermyer asked him to bring to the committee any correspondence and other data, if he had any, concerning Robert P. Brindell, President of the Building Trades Council; John T. Hettrick, the lawyer who organized the colored card system for matching bids, or others, and with any branch or officials of the City Government bearing on the making of bids.

Mr. Hettrick has also been asked to be present. Mr. Hettrick, who was at his Summer home near Seabright, N. J., yesterday was reported as having said that he did not receive the letter from Mr. Untermyer, but that he read the text of it in the newspapers. He withheld his decision pending the arrival of the letter.

Mayor Hylan was in jovial mood yesterday when reporters questioned him concerning the letter Mr. Untermyer sent to Commissioner of Accounts David Hirshfield in which the Commissioner was asked to cease his "mischievous

Continued on Page Three.

When you think of writing think of WRITING—Advt.

BENSON TO AID SHIP GRAFT INQUIRY; PAYNE, HURLEY, SCHWAB TO TESTIFY; PIEZ ATTACKS COMMITTEE'S METHODS

Illinois Manufacturers' Association Attacks Walsh Committee and Demands "A Square Deal"

CHICAGO, Nov. 10.—The Illinois Manufacturers' Association tonight sent a telegram to Speaker Frederick H. Gillett of the House asking why the Walsh Committee published charges of alleged graft in the Shipping Board and "impugned the honesty of high officials without giving these men opportunity to appear before the committee." The telegram follows:

"The men who have been assailed by the publication of charges purported to have been given out by the Walsh Committee have been for years closely associated with and highly esteemed by the Illinois Manufacturers' Association. Our people are interested in them; we want them to have a square deal, and therefore make the following presentation:

"Why does the Walsh Committee publish charges of two former employes of the Shipping Board impugning the competency, integrity and honesty of the high officials of the Emergency Fleet Corporation and the United States Shipping Board without giving these men opportunity to appear before the committee? Why hasn't the Walsh Committee the courage to pass upon the validity of these charges and issue them in its own name?

"The Walsh Committee was appointed to ascertain facts in connection with the conduct of affairs of the United States Shipping Board and the Emergency Fleet Corporation. Why hasn't it accepted this responsibility by sitting as a Judge in this case, pronouncing judgment after an impartial hearing of both sides? Has political expediency and political bias so permeated the committee that it has assumed the function of prosecuting attorney? Before the result of the committee's long and very costly investigation is worthy of any consideration or any confidence, the committee is under the obligation of purging itself of the charge of studied bias and unfairness."

EXPECT HONOR LIST TO STIR SIMS FIGHT

Washington Wonders if He Will Get D. S. M. Again—Medal Not Received at Newport.

REVISED AWARDS READY

Naval Decorations to be Conferred Today on Officers and Men at Many Stations.

Special to The New York Times.

WASHINGTON, Nov. 10.—The revised list of naval awards, including Distinguished Service Medals, Navy Crosses and letters of commendation to officers who failed to receive medals, will be made public by Secretary Daniels tomorrow morning, simultaneously with the formal announcement on all ships and at all stations of the navy and Marine Corps of the final action by the Navy Department, which has been approved by President Wilson. This is expected to result in a new flaring up of the controversy started by Rear Admiral William S. Sims.

There is much speculation as to whether the Distinguished Service Medal which was once intended to be given to Rear Admiral Sims will again be awarded to him and whether he will be any readier now to receive it than on Dec. 17, 1919, when he wrote his letter to Secretary Daniels, attacking the list of naval honors as they were tentatively announced and refusing to accept a Distinguished Service Medal. It is learned from Newport that Admiral Sims's name is not on the list of awards as announced there. The understanding is that it is still his determination not to accept such a medal from the hands of the present Administration, and it is altogether probable that he will be ready to find fault with the revised list of honors.

When the list is given out those in Congress and elsewhere who have been closely following the controversy will scan it for the purpose of ascertaining how Secretary Daniels has finally dealt with these questions:

First—Has one of the Distinguished Service Medals been made ready for delivery to Admiral Sims?

Second—Has any award been made to Captain Benton C. Decker, to whom was originally awarded a Navy Cross, but who later declined to accept it and criticised the administration of the navy?

Third—Has any award been made to Captain Raymond D. Hasbrouck, who commanded one of the transports which was torpedoed and sunk, and who wrote to the Secretary of the Navy asking that his name be stricken from the list of awards of the Navy Cross, after permitting it to become known that he concurred in the views of Admiral Sims?

Fourth—Has a Distinguished Service Medal been sent to Rear Admiral Hilary P. Jones, who as commander of the Second Division of the Atlantic fleet, last December wrote to Secretary Daniels protesting against the awards which were made to forces he commanded during the war?

Fifth—Has the final revision of awards resulted in higher awards to any of the nineteen officers who were recommended by Admiral Sims for Distinguished Service Medals and all but six of whom were limited to navy crosses by Secretary Daniels in his original action on the first recommendation of the Knight Board?

Sixth—Admiral Sims having taken the stand that the "commanding officer of a vessel that is sunk by submarines should not receive the same reward as the commanding officer of a vessel

Continued on Page Three.

SIX (6) SCILL-ANS in a little BOTTLE Worth for INDIGESTION. Quick relief.—Advt.

WAR WORK SHOCKS BRITISH CHEMISTS

Prof. Soddy's Refusal of a Government Invitation Stirs a Controversy.

RESEARCH ON POISON GAS

War Office Defends Step—Maurice Hears of New American Shell.

Copyright, 1920, by The New York Times Company.

Special Cable to THE NEW YORK TIMES.

LONDON, Nov. 10.—In the current issue of Nature is printed a letter from Dr. Frederick Soddy, a well-known Professor of Chemistry at Oxford University, stating that he had received an invitation from the British War Office to become an "associate member of a committee now being constituted as part of the new peace organization for chemical warfare, research and experiment."

"The function of the committee," added Dr. Soddy, "was stated to be the development to the utmost extent of both the offensive and defensive aspects of chemical warfare."

He intimated that he was against accepting the invitation, as he felt that universities and scientific men stood for something higher than anything that had yet found expression and representation in governments, particularly in their international relations.

In nonscientific quarters it was suggested that the War Office was running counter to the League of Nations, which at its Brussels conference passed a resolution against the use of poison gas. On behalf of the War Office it was asserted that other countries were pursuing research along this line and that this country could not afford to drop behind.

General Sir Frederick Maurice, writing in The Daily News, says:

"The invitation issued by the War Office to scientists to form committees to study the application of chemistry to warfare, both offensive and defensive, has shocked a great number of people, including some scientists. Personally I am glad we are acting in the open in this matter and not, as are some other nations, in the dark.

"The effect of such a declaration must be to make clearer what the powers and functions of the League of Nations really are. It will be found, I suggest, that the League is something quite different from that which is approved by a number of people and ridiculed by a great many more. The League acts by consent, not by compulsion. It cannot compel the abolition of poison gas or the reduction of armies and navies. The Council has the question of the use of poison gas under consideration and finds itself considerably embarrassed in the matter.

"The potentialities of poison gas are so terrible that the Council cannot take upon itself the responsibility of advising the members of the League to abrogate its use unless and until it can protect them adequately. At present it cannot possibly do that. The League cannot prevent a scientist from working out a formula for a gas far more deadly than any used in the great war, nor can it alter the fact that many chemical industries, such, for example, as the dye industry, can be used for the rapid production of gas. The members of the League cannot pledge themselves not to manufacture and use poison gas unless they are assured that it will not be used against them.

"At the present time the United States, which is not a member of the League, is understood to be experimenting with armor-piercing shells filled with a very deadly gas. This adds a new terror to naval warfare which other nations dare not neglect."

POLITICAL INFLUENCE ALLEGED

Richardson, on Stand All Day, Tells of More Extravagance.

SURPLUS SALES DENOUNCED

$530,000 Plant Sold for $39,800; Another Cost $1,125,000, Brought $250,000.

ALLOCATIONS ARE CRITICISED

But Shipping Board's Former Employe Admits That Many Excesses Were Necessary.

At the conclusion of an all-day hearing in which further allegations were made of gross waste, due to inefficiency and fraud in the management of the affairs of the United States Shipping Board, Congressman Joseph Walsh, of Massachusetts, Chairman of the House Committee on United States Shipping Board Operations, announced that he had received a telegram from Admiral W. S. Benson, offering the personnel and records of his organization to the committee to facilitate its investigation.

After the hearing was adjourned to 9:30 o'clock this morning at the Federal Building, Chairman Walsh was asked if he intended to call Admiral Benson as a witness. He said he did, but he did not know when the Chairman of the Shipping Board would be heard. It is probable the Admiral will be invited to appear when the committee goes to Washington to continue its inquiry.

The committee also expects to take the testimony of John Barton Payne, whom Admiral Benson succeeded, as well as that of Edward N. Hurley, also a former Chairman of the Shipping Board. Other officials of the board who will be asked to testify are Charles M. Schwab, formerly Director General of the Emergency Fleet Corporation whose testimony probably will be taken in Philadelphia, and Charles E. Piez, who succeeded Mr. Schwab.

Admiral Benson's Telegram.

The telegram from Admiral Benson read:

Washington, D. C., Nov. 10 1920.
Hon. Joseph Walsh, Chairman Select Committee on U. S. Shipping Board Operations, New York City.

Your telegram just received. Shipping Board has no objection whatever to your hearing Commander Clement today. Records, officials and employes of the board are at your disposal.
(Signed) BENSON.

Admiral Benson also made a statement in Washington in which he said the Shipping Board would employ every means at its command to facilitate the investigation.

No formal reply was made by Chairman Benson to the criticisms of the Shipping Board, as aired by the committee's investigators, but from other sources it was learned he was anxious to have the light thrown upon all the affairs of the board, and particularly upon its operation during his incumbency.

"The Shipping Board stands ready to lend every possible assistance, whether by furnishing documents, data, &c., within the board's control, or by having any employe appear before the committee to give testimony," said Admiral Benson. "The Chairman does not give any further statement than this because he feels that the investigation is directed by Congress, and he is not privileged to make any comments in regard to it. But he thinks it is his duty to lend all possible assistance in accomplishing the work the committee is directed to perform."

Richardson Again on Stand.

Admiral Benson's message was in answer to a telegram from Chairman Walsh, inquiring whether it would meet with the approval of the United States Shipping Board if the committee called Commander Abner B. Clement as a witness before Admiral Benson and other officials of the board had received an opportunity to testify. Commander Clement is executive assistant to Admiral Benson, and was present at the hearing yesterday. He probably will be called to the stand this morning.

J. F. Richardson, assistant clerk and statistician of the Committee on Shipping Board Operations, who with A. M. Fisher, chief clerk and statistician, compiled the report, in which charges of extravagance, growing out of inefficiency and corruption, are directed at practically every department of the United States Shipping Board, was again placed on the witness stand, and the entire day was consumed with his testimony. Mr. Richardson was formerly attached to the Bureau of Investigation of the Shipping Board.

At the outset, he was questioned about the allocation of ships and asserted that both during the war and afterward influences, political and otherwise, were brought to bear by fly-by-night companies, with no substantial financial backing, to whom preference was and still is given over established shipping concerns which are unable to procure vessels from the United States Shipping

Board. His testimony further had to do with waste and irregularities in the construction of shipbuilding plants and the building of ships, as well as in the sale of surplus materials and supplies.

An example of how the Shipping Board has disposed of surplus supplies since the accession of Admiral Benson to the chairmanship of the organization, was described by the witness, who said a large quantity of oakum, used in caulking ships, was sold about six weeks ago at a price 4 cents a pound lower than had been made in a bid that was rejected and 1½ cents lower than the market price.

This surplus of more than 100,000 pounds of oakum was offered for sale through the New Orleans office of the Shipping Board, and a bid of 10½ cents a pound was made by the Ness Sales Company. The New Orleans representative of the Shipping Board took a certified check of the Ness Sales Company at the time the bid was submitted, and advised the Shipping Board of the offer.

They received a wire from the home office advising the New Orleans office to return the check and reject the bid of the Ness Sales Company, explaining the Shipping Board was at that time considering another bid for this material.

The branch office then wired the home office to know what price had been offered, and the only reply was another wire from the home office urging the New Orleans office to call off the deal. Subsequently, according to the witness, the oakum was sold to Dietz & Co. of New York for 6½ cents, and to the latter company then was added the Ness Sales Company for 7½ cents, so that the Ness Sales Company eventually procured the material for 3 cents less than it had bid.

$330,000 Plant Brings $30,800.

What was true of surplus supplies offered for sale by the United States Shipping Board, according to the witness, also applied to the disposition of shipbuilding plants. Mr. Richardson told of the sale of the plant of the National Shipyards Company at Savannah, Ga. The plant was built at a cost of $285,000 and was regarded as one of the best equipped yards on the Atlantic seaboard. Its inventories amounted to an additional $245,000. The plant was sold about six weeks ago, according to the witness, for $30,800, although a bid had been made for the plant in December, 1919, or January, 1920, for $65,000, exclusive of the inventories.

The plant of the Terry Shipbuilding Company, also at Savannah, was sold to that company for $27,000 by the Government which had expended something like $1,125,000 upon it.

In the earlier part of his testimony, when attacking the methods employed by the United States Shipping Board in the allocation of ships, Mr. Richardson referred, among others to the "war baby" organizations that had been attracted by the shipping business, as the ones usually favored by the Shipping Board through political and other influences.

One of the companies so favored was organized, according to Mr. Richardson, by Victor Fox, a theatrical costumer, who procured several ships from the board and received advance funds to operate the vessels. The name of Victor Fox & Co. again figured in his testimony dealing with the efforts in the ship sales program of the board.

The Yellowstone Turned Back.

One of the Shipping Board vessels allocated to the Fox company, according to the witness, was the S. S. Yellowstone. At the time this ship was turned over, said Mr. Richardson, Fox applied to the board for permission to change the vessel from an oil burner to a coal burner. This permission was granted.

When the conversion was made, however, Fox complained to the board that the Yellowstone failed to make the speed for which she was registered. He returned the vessel back to the board, according to Mr. Richardson, and made a claim for approximately $270,000, representing the cost of conversion. The witness did not know whether this claim was allowed.

At the afternoon session the witness was questioned for the most part by Representative Henry J. Steele of Pennsylvania, who took up the charges Mr. Richardson had made in the morning with reference to political influences on the allocation of ships. He asked the witness to give specific instances, and Mr. Richardson named a Texas shipbuilding company. He said the Kinsley Shipbuilding Company and the South Atlantic Chartering Company had been favored in the alteration of ships. He also referred to the Jacksonville Shipping Company and the American Shipping Corporation, in whose cases he said the Shipping Board had received reports showing these two companies had no earnings, and could have no earnings, yet their allocations had not been withdrawn.

Mr. Richardson was pressed by Representative Steele to tell specifically what he knew of the use of political influences in connection with allocations.

The witness admitted that political influences, if they had been employed, were more or less general. Mr. Steele asked if much of the waste incidental to the operations of the board were not due to the abnormal conditions under which that organization came into being, and began to function. The witness agreed such was the case.

"Many Excesses Necessary."

"I want to give full credit to the Shipping Board and the Emergency Fleet Corporation," said Mr. Richardson. Many of their excesses became necessary under adverse and abnormal conditions. I realize that they had thrust upon it one of the most enormous tasks ever confronted by men. They deserve credit. It is impossible that there should not have been mistakes."

At the suggestion of Mr. Steele the witness next admitted that it was "easier to tear down than to build up," and he added:

"We do hope, Mr. Steele, that we may bring out those conditions in order that they may be rectified by the Shipping Board."

The witness then said it was his judgment that the greater part of the losses incurred by the United States Shipping Board, to which he had alluded, arose not so much through fraud as through bad business judgment.

"Have you knowledge of an order having been issued by Admiral Bowles, preventing the Department of Investigation of the Shipping Board from making an investigation at Hog Island?" Chairman Walsh asked.

"No," replied the witness.

"Have you seen any records showing that members of Congress were interested in any shipping contracts?" he was asked.

"I don't recall any such instances," said Mr. Richardson.

Later in his testimony the witness deprecated methods of settling claims that had been employed by the Shipping Board, and referred specifically to what he said was a practice of former Chairman Payne. He said that contractors who presented claims had been asked by Judge Payne what allowance they wanted. After consideration the Judge fixed the figure himself, and subsequent to it was probable that contractors learned to double the amount of their claims because they knew in advance to what extent a reduction might be ordered by Chairman Payne.

Board's Counsel Rebuked.

In answer to further questions by Representative Steele as to specific instances of alleged political influence having been used Mr Richardson said he had been informed that a shipbuilding firm in Texas threatened to make representations to a Senator of that State because of delay in the settlement of an account.

An objection to this statement was raised by Benjamin Barbour, district counsel for the Shipping Board, who had appeared at the hearing and offered to furnish to the committee any documents or other matter at his command which would have a bearing on the inquiry. Mr. Barbour was warned not to interrupt the witness, and was further advised by Chairman Walsh that the committee didn't need any suggestions from the Shipping Board's counsel.

In his attack upon the Shipping Board's method of allocating vessels, made at the morning session, Mr. Richardson said that during the first period of the Shipping Board's existence, he named a subordinate board with absolute power to make such allocations. Later the Allocation Committee was dissolved and the Allocation Department created in its stead.

In many instances, he said, boats were assigned to management by one company and operation by another, but gradually this was abolished. Under this old allocation system ships of one company were commandeered and allocated to another company for operation. He described the new operating companies, as "war babies," and asserted that some of the companies that have not been able to show profit in the management and operation of Shipping Board tonnage were able to procure the best type of ships and also to operate the same on the best trade routes. While profits were shared by the Shipping Board, losses also were absorbed.

No System in Allocations, He Says.

The witness said there seemed to be no system in the method by which the Division of Assignment and Allocation of the Shipping Board assigned its tonnage. Influences to which he had referred seemed to govern these allocations to the exclusion of proper economic considerations.

The witness charged the Shipping Board with laxity in its financial dealings with the operating companies. He asserted that millions of dollars were invested in worthless securities of shipbuilding concerns. Enormous losses were sustained by the payment of inflated claims.

Mr. Richardson cited a flagrant case in which the Government was on the point of losing approximately $10,500,000. The concern involved was the Merritt-Stevens Company of Jacksonville, Fla. The claims of the company for operating losses, which it held were chargeable to the Shipping Board, amounted to $23,000,000. The Emergency Fleet Corporation had taken $3,500,000 of its bonds, which shrank in value. The claims of the company were presented to the board by former Governor Folk of Missouri. It was audited three times, according to the witness, and although the auditor of the Emergency Fleet Corporation had reported that the loss to the Government was $10,500,000, the claims were three times amended by the Board, which allowed increases. The error which allowed the increases was finally discovered.

It was the practice of the Shipping Board, according to Mr. Richardson, to permit operators of its vessels to retain large balances without giving an accounting, although a rule had been promulgated by Judge Nevin, during his term of office, requiring that such accounting be made. This regulation, according to the witness, is still in force, but it seldom is applied with rigidity.

Mr. Richardson recalled that when Mr. C. C. Baker was at the head of the New York office of the Shipping Board he undertook to enforce this regulation, and subsequently he discovered that operators of Shipping Board vessels were in possession of $15,000,000 of Government money, of which between $30,000,000 and $40,000,000 immediately was withdrawn and deposited in the United States Treasury by Mr. Baker.

The attitution with regard to the indifferent handling of Shipping Board funds was so serious, in fact, according to the witness, that operators and others who held Shipping Board contracts were in the habit of going to the banks and borrowing money on the basis of their contracts. The money thus procured was used for other than shipping purposes.

The Southern Dry Dock Case.

Despite the fact that such practices were called to the attention of the board, the witness said, there were few prosecutions and even a smaller number of convictions. He mentioned the case of the Southern Dry Dock Company, at Orange, Tex., which diverted to the Orange National Bank, which it controlled, $125,000 of Government money. As a result of this transaction, Fred Pennington, a paymaster for the company, was arrested for forging pay checks, and subsequently he confessed the crime. Notwithstanding this, according to Mr. Richardson, the day following the confession, an official of the Shipping Board effected a settlement with the company, although he had been warned that the company was insolvent and the bank liable for the deficiency.

Mr. Richardson testified that the attention of the Shipping Board was called to this matter and the facts placed in the hands of the United States Attorney of that district, who said that prosecution could be based on five counts. But Mr. Richardson had never heard of any prosecution.

According to further testimony, the Government has lost many millions through the sale of salvaged or surplus property. In addition to the sale of the National Shipbuilding Company plant at Savannah, and the plant of the Terry Shipbuilding Company at the same place, Mr. Richardson discussed further the facts concerning the case of the Rogers Company, which is outlined in the report on which the investigation has been based. Rogers, according to the witness was paid $5,000 to remove uncompleted hulls from the Ways although these hulls easily might have been sold by the Government to eager buyers, who paid the Rogers Company $16,000 for them.

Realized 13½ Cents on Dollar.

Mr. Richardson said officials of the Shipping Board's Supply and Sales Department had admitted that their system of disposal was extravagant, and that the Government was able to realize only 13½ cents on the dollar for these materials which in many instances, after fetching in the open markets more than the Government had been asked to pay for them.

In discussing the sale of scrap iron to the Southern Scrap Material Company, and surplus lumber that went to the American Lumber Sales Company, Mr. Richardson testified that the Shipping Board's employes were subsequently employed by these concerns to resell the materials they had purchased from the Government.

Chairman Walsh asked the witness if it were true, as charged in the report, that in some cases attorneys who represented the Emergency Fleet Corporation in making contracts afterward engaged with these contractors as counsel to assist them in interpreting or breaking, or attempting to break, these contracts. Mr. Richardson asserted it was true, not only of members of the legal staff of the Emergency Fleet Corporation, but also many former auditors.

In supplying for contracts to construct ships, false representations were made by many concerns, according to Mr. Richardson, who testified that the National Shipbuilding Company of Savannah, to which already had referred several times, had represented that it was a going concern when it applied for a contract with the Shipping Board. Mr. Richardson testified that investigation had shown that it had a plant which was more than a mile from the location where the shipyards of this company finally were constructed. The point where its plant was constructed was on a marsh which was submerged at high tide, and the money for dredging this place was furnished by the Shipping Board, so that building operations could be started on the plant. According to Mr. Richardson this yard never completed a single ship.

This case is now in the hands of the United States Attorney, according to the witness, who said the officials of the company were doing all they could to have the prosecution dropped.

He testified that still other yards were contracted for at inland points which could have been made accessible only by dredging canals. Such a plant was that of the Southern Dry Dock Company at Orange, Tex. In the same category he placed the Housatopic Yard in Massachusetts, and he referred to another shipbuilding plant in Maine. At the Housatonic yards he said it was necessary to float a ship out to sea on pontoons before the vessel could be launched.

Among minor employes of the Shipping Board who have been guilty of corrupt practices, the witness names inspectors and auditors. He told of one auditor who had approached several contractors in his district with a proposal that they make out their claims to him, and he assured them he would procure larger allowances than they could get if they made their claims in the regular way.

"Without mentioning any names, then," asked Chairman Walsh, "can you say whether political influences were used to secure contracts, extension of contracts and to bring about favorable settlements?"

"I have seen such evidence in the records," said Mr. Richardson.

It was charged by the witness that managers and agents to whom vessels have been allocated were in the habit of sending Government ships out on the least favorable trade routes, because they knew that the Government, which shares in the profits from such operation, also would absorb the losses incurred.

In evidence of his charge that the operation of Shipping Board vessels was marked with indifference the witness cited the case of Strahan & Co. of Savannah, which had many cargoes but few ships, while competing shipping concerns were provided with more ships than they could load, with the result that Shipping Board vessels were lying idle in the same harbor where cargoes were waiting to be shipped.

When questioned further about the sales of surplus materials and supplies, the witness testified he had been informed by A. M. Taylor, head of the Supplies and Sales Department, that sales had been made without proper inventories, and that following these sales it was discovered that the supply had been found far short of what was estimated to be on hand.

In the course of his testimony concerning the amortization of plants, Mr. Richardson was asked by Chairman Walsh whether he knew of any case where a plant had been amortized and the company had charged rentals. The witness said he knew of the Lone Star Company having asked for rentals in addition to amortization. He thought other such claims might have been presented, but he did not know that any had been paid. In fact, he understood that the Controller had refused to pay such claims. In view of his incompletely membership, the board had not acted upon these matters, according to Mr. Richardson.

The testimony of Mr. Richardson was also developed around that charge in the report showing that certain companies that had procured contracts to build ships for the board had sold Liberty bonds and had charged the Shipping Board with the cost of conducting the campaign. Efforts by these companies to get reimbursement were not availing, the witness said.

Mr. Richardson was questioned in regard to the housing projects of the Shipping Board, but he was able to give the committee little information on this subject.

BARDE DENIES IRREGULARITY.

Says His Company Dealt Only with Benson or Payne.

PHILADELPHIA, Nov. 10.—J. N. Barde, Secretary-Treasurer of the Barde Steel Products Corporation, mentioned in the graft charges of A. M. Fisher and J. F. Richardson in their report on United States Shipping Board operations and trying to purchase under a blanket contract all supplies and stores of the Emergency Fleet Corporation, today disclaimed any knowledge of irregularities in his concern's dealings with the Shipping Board.

Mr. Barde, who came here to inspect the Hog Island shipyard, said his company a few days ago submitted a bid for $10,000,000 for the big plant and that he expected to depart for Washington within a day or two to discuss the bid with Admiral Benson. With the bid, Mr. Barde said, he inclosed a certified check for $1,000,000. Two other bids made by his concern were rejected. Should his company get the plant, he said, it probably would scrap part of it and put the rest to use, letting it go to the jury. The "billion dollar graft" story had blown up, but the committee kept on.

Committee After a Sensation.

"The committee is again after a sensation and so it publishes the charges which two former minor employes of the Shipping Board have laid before the committee. It published these without giving the officials of the Shipping Board and the Emergency Fleet Corporation an opportunity to reply.

"Again there is talk of corruption, of graft. Again there are vague denunciations of officials.

"Why has it published these charges before it has investigated their validity? What malevolent vindictive purpose is there behind this procedure?

"Why has the committee failed to call the men who were responsible for the success or failure of the enterprise? Isn't it time for the committee to quit judging of the character of the whole structure by the smell of the bilge water? Why doesn't it divide the total cost of ship construction, less cost of cancellations, by the number of tons built, and compare the resultant cost per ton with cost in English ship yards during the same period?

"Why doesn't the committee admit that in the incredibly small time of three years the Emergency Fleet Corporation built shipyards, developed an organization and constructed a merchant fleet second only to that of England?

Call It "Bilgewater Committee."

"Why, for once, does not the committee give its attention to the wholesome atmosphere of the hold and deck of the structure, and quit being just a bilgewater committee?

"Now, coming more specifically to the charges:

"The Emergency Fleet Corporation had two divisions—one in charge of ship construction and one in charge of ship operation. Mr. Charles M. Schwab's connection and my own were with the Division of Ship Construction, and my reply concerns the charges against that division.

"When we went into war, substantially every existing shipyard was engaged on navy work, and our ship construction had on that account to be largely confined to newly created yards, new managements, fluid and inexperienced men.

"There were 181 shipyards, employing 385,000 men, under the direction of our division. There was among this number less than the average of human dishonesty, but there were examples of payroll padding and petty graft. A well-developed corps of investigators was constantly on guard, however, and offenders were brought to summary punishment.

"As to the other charges, I want to say that during my incumbency of nineteen months as one of the executives of the Emergency Fleet Corporation there was not a single case in which any contract was let in any way by political or any other influence, and I challenge the committee to bring forth a single example.

Records Absolutely Clear.

"Mr. Hurley's record as President of the Emergency Fleet Corporation, Mr. Schwab's record, and that of the Board of Trustees, of which I was a member, is absolutely clear on this point.

"The committee report that there was corruption among the employes and officials of the Emergency Fleet Corporation is wholly untrue. For eighteen months the records and files of the corporation have been in the hands of the Department of Justice and the representatives of the Walsh committee, and as a result of this search only a single indictment against a district manager involving less than $15,000 was brought, and in this instance the Government's case was so flimsy that it was withdrawn.

"The charge that contractors charged commissions on Liberty bonds and charged losses on these bonds to ship construction is no indictment against the Emergency Fleet Corporation. On lump sum contracts the Government was not concerned with whom contractors charged up their losses and expenses. On cost plus contracts, I am certain that the corporation's auditors never allowed any such claims.

"As to the charge that there were doctors, barbers and dry goods clerks employed as inspectors in the ship yards I need only say that the same character of men occupied positions as privates and officers in the American Expeditionary forces, and, I am glad to add, acquitted themselves creditably.

Expansion Necessitated Green Men.

"Will the committee please indicate how a force of 40,000 shipbuilders can, in nine months' time, be expanded to 385,000 men without bringing in some doctors, barbers, dry goods clerks and other trades and vocations?

"Was there, to the committee's knowledge, anywhere in the country or in the world any large reservoir of shipbuilders which the Emergency Ship Corporation might have tapped? This charge is too absurd, too puerile, to justify consideration. It shows, like every other part of this report, an absolute lack of understanding and appreciation on the part of both the committee and its investigator of the industrial conditions under which the Emergency Fleet Corporation had to operate during the war times.

"The committee charges that in some cases the Emergency Fleet Corporation loaned money to contractors and accepted as security bonds that since have been found worthless.

"Were the members of the committee familiar with the facts in these cases, were they experienced in business transactions of even modest proportions, they would realize that after work was well under way on a ship construction contract during the emergency and the contractor's capital proved insufficient, there was no alternative left to the Government but to advance the necessary funds and accept as collateral a mortgage on the assets of the contractor. We were conscious of the meagreness of the collateral in some of these cases, but there was no alternative.

"In every case of this kind we treated the contractors more harshly and less considerately than we would have treated customers similarly circumstanced in our own business.

"Mistakes were made in selecting contractors, but it is only fair to say that during the early days of the emergency corporation contractors weren't willing to enter the field of shipbuilding and even the most promising ones did not always pan out.

"The Government, like any other concern in business during the war, had to accept the penalty of its unpreparedness by suffering occasional loss due to the high pressure and lack of time under which negotiations were conducted.

"It is in the highest degree unfair to judge of operations conducted at a time when only results count, and exercise secondary in the light of conditions that surround business in normal times.

"I was asked by Senator Harding during an examination by the Senate Committee on Commerce, early in 1918:

"'Are you spending money profligately enough to get results?'

"And I said:

"'Yes.'

"In those days results were the only things that did count.

"Let the committee project itself back into the atmosphere of the war when the submarine was driving ships from the Channel ports if they want to be fair.

"As to the other things which affect the repair and operation of vessels, the German-American deals, and commissions on purchased supplies, they are outside the sphere of either Mr. Schwab or my own authority, and judging from their character seem to affect the division of operations and the Shipping Board since Mr. Hurley's retirement.

"But I feel confident that the same lack of appreciation and understanding of conditions that is evinced in the charges against the Division of Construction are evidenced in the charges against the United States Shipping Board and the Division of Operations, and I feel confident, too, that Admiral Benson, Judge Payne and Mr. Hurley will make an adequate reply."

500 BATTLE POLICE IN BRITISH FLAGRUSH

Continued from Page 1, Column 2.

Street Station fighting from within the belligerent mass and the traffic men wielding their billies on the outskirts of the crowd the police gained the upper hand after twenty minutes of hard fighting.

As the sidewalk was cleared Policeman Bauerfeld was found standing over McManus, who was lying unconscious. Several men and women, including Otto Hettesheimer, a marine, were denouncing the policeman for hitting McManus with his club. The marine said he was standing on the outskirts of the fighting mass beside McManus, and that the unconscious man did not participate. He said the policeman struck McManus on the head after the rioters had been quelled by the policemen's nightsticks.

As the policeman started with McManus for the station, he declared, Walsh, the chauffeur, and several other men attempted to take his prisoner from him. Walsh then was arrested.

About three hundred men and women who participated in the attack followed the police down Broadway to Forty-seventh Street, yelling "Down with England." "To hell with the Black and Tans."

The reserves from the station and two patrol wagons loaded with policemen had arrived in front of the theatre and when word was sent back to them that the crowd was attacking Bauersfeld and Harding in Forty-seventh Street, they hurried to their assistance.

British Flag Burned.

About 200 of the rioters had been driven away from the theatre before the policemen started away with their prisoners, but when they saw most of the policemen go to join Bauersfeld and Harding they again massed and returned to the attack on the flag. Half a dozen policemen who had remained in front of the building met their attack with nightsticks and the crowd was driven off.

While the handful of policemen fought off the rioters Mr. Rothapfel and employes of the theatre climbed to the group of allied flags on a ladder and took down all but the American flag. The rioters were not satisfied and made a rush to snatch the flag from Mr. Rothapfel's hands. They forced their way into the theatre, but other policemen arrived and drove them off.

Then the crowd went to the northeast corner of Broadway and Fiftieth Street, where one of their number produced a British flag, and a woman put a lighted match to it. As it burned the crowd sang songs in sympathy with the Sinn Fein cause.

After McManus had been attended by an ambulance surgeon he was locked up on a charge of disorderly conduct. The marine and several other witnesses who accompanied him to the station said they would appear in the West Side Court this morning to testify in his behalf.

BRITAIN PROTESTS IRISH THREATS

Continued from Page 1, Column 3.

a London date line, published in full the cablegram received by the British Government.

REPORT IRISH CRIME IS ON THE INCREASE

LONDON, Nov. 10.—Crime in Ireland increased largely immediately after the funeral of Lord Mayor MacSwiney, according to the latest statistics, which record 99 serious crimes in the week ended Nov. 6, as compared with 69 the previous week and 80 for the week ended Oct. 23.

Nine police barracks were damaged or destroyed, twenty-four raids were carried out on the mails and four Sinn Fein raids for arms. Ten policemen were killed, twenty-four wounded and eleven others shot at. Three soldiers were killed, one was wounded and twelve were shot at. Forty-five arrests were made for outrages or political offences.

Since the 1st of January, 106 policemen have been killed and 218 wounded, 32 soldiers have been killed and 90 wounded.

DUBLIN, Nov. 10.—A motor lorry containing policemen, with its escort, had a sharp clash last night near Ballyboy with a party of 100 men, who had barricaded the road. No casualties were sustained by the police.

One constable has been killed and another wounded by armed men near Ballybrack Station.

Copyright, 1920, by The Chicago Tribune Co.

DUBLIN, Nov. 10.—Troops today notified all shopkeepers who closed their premises on the day of the MacSwiney funeral that they must close on Armistice Day on penalty of having their premises destroyed.

GARRICK - ON - SHANNON, County Leitrim, Nov. 10.—A party of men who are said to have been wearing khaki uniforms raided the offices of the Leitrim Observer here last night. They entered the premises by force, held up the proprietor and his sister with revolvers, wrecked the machinery and printing plant, smashed furniture and then set fire to the building. The flames, however, were extinguished.

The window of a jewelry store belonging to the brother of the proprietor of the Leitrim Observer were shattered with revolver bullets.

Arrest Former Irish Officer.

Copyright, 1920, by The New York Times Company.

Special Cable to THE NEW YORK TIMES.

LONDON, Nov. 10.—Ex-Colonel C. L. Malone, M. P., was arrested in Dublin tonight just before he was to give an address on Bolshevism at Trinity College.

Yesterday his London flat had been visited by the police and a large number of papers seized.

Pope Receives Marquis MacSwiney.

ROME, Nov. 10.—Pope Benedict today received Marquis MacSwiney in private audience. The Marquis, who was sent here by the Irish Episcopacy and other supporters of the Irish republican cause, explained at length to the Pontiff the situation in Ireland and the condition of the country. He asked the Pope's intercession to put an end to what he called a shame on Christianity and civilization."

During his visit Marquis MacSwiney also has visited Cardinal Gasparri, the Papal Secretary of State, and Cardinals Cerreti and Tedeschini.

HOME RULE BILL ADVANCES.

Third Reading of Amended Measure is Set for Today.

LONDON, Nov. 10.—The House of Commons tonight concluded the report stage of the Home Rule for Ireland bill, and the third reading of the measure will take place tomorrow.

Several amendments to the bill were agreed to today. These provide that control of the police shall be transferred to the Irish Parliament three years after the act comes into operation, and that an absolute majority of the members of each Parliament will be requisite to carry a bill for the fusion of the two Parliaments.

Another amendment accepted makes it the duty of the Central Council of Ireland to frame a plan for the constitution of the second chambers.

Prince of Wales Rests After Tours.

LONDON, Nov. 10.—Owing to the severe strain caused by the tours of the Prince of Wales to Canada and Australasia he will undertake no official engagements until next year, it was announced today.

INQUIRY VINDICTIVE, PUERILE, SAYS PIEZ

Former Head of Emergency Fleet Corporation Calls Investigators 'Bilgewater Committee.'

DENIES ALL GRAFT CHARGES

Quotes Harding as Asking if Money Was Spent Profligately Enough to Get Results.

Special to The New York Times.

CHICAGO, Nov. 10.—Charging that the Walsh committee investigating wartime shipbuilding was "sensation-hunting" and playing politics, Charles Piez, former Director General of the Emergency Fleet Corporation tonight branded the charges contained in a report to the committee released by Representative Walsh as untrue.

Mr. Piez referred to the Walsh investigators as a "bilgewater committee," intimated that they were inspired by a "malevolent, vindictive purpose" and named their conclusions "absurd and puerile."

"Twice within eight months the so-called Walsh committee has caused the publication of statements reflecting on the competency, honesty, and integrity of the members of the United States Shipping Board and the Emergency Fleet Corporation," said Mr. Piez.

"The first statement was heralded as indicating a billion dollar graft among the shipbuilders and Emergency Fleet Corporation officials of the Pacific Coast. The committee had been there in a body, and left behind the impression that widespread indictments were to follow. The indictments, when brought, totaled less than $30,000, and when the first case was brought to trial, the Government's evidence was so flimsy that the judge decided it futile to go to the jury. The 'billion dollar graft' story had blown up, but the committee kept on.

Committee After a Sensation.

"The committee is again after a sensation and so it publishes the charges which two former minor employes of the Shipping Board have laid before the committee. It published these without giving the officials of the Shipping Board and the Emergency Fleet Corporation an opportunity to reply.

"Again there is talk of corruption, of graft. Again there are vague denunciations of officials.

"Why has it published these charges before it has investigated their validity? What malevolent vindictive purpose is there behind this procedure?

"Why has the committee failed to call the men who were responsible for the success or failure of the enterprise? Isn't it time for the committee to quit judging of the character of the whole structure by the smell of the bilge water? Why doesn't it divide the total cost of ship construction, less cost of cancellations, by the number of tons built, and compare the resultant cost per ton with cost in English ship yards during the same period?

"Why doesn't the committee admit that in the incredibly small time of three years the Emergency Fleet Corporation built shipyards, developed an organization and constructed a merchant fleet second only to that of England?

Call It "Bilgewater Committee."

"Why, for once, does not the committee give its attention to the wholesome atmosphere of the hold and deck of the structure, and quit being just a bilgewater committee?

"Now, coming more specifically to the charges:

"The Emergency Fleet Corporation had two divisions—one in charge of ship construction and one in charge of ship operation. Mr. Charles M. Schwab's connection and my own were with the Division of Ship Construction, and my reply concerns the charges against that division.

"When we went into war, substantially every existing shipyard was engaged on navy work, and our ship construction had on that account to be largely confined to newly created yards, new managements, fluid and inexperienced men.

"There were 181 shipyards, employing 385,000 men, under the direction of our division. There was among this number less than the average of human dishonesty, but there were examples of payroll padding and petty graft. A well-developed corps of investigators was constantly on guard, however, and offenders were brought to summary punishment.

"As to the other charges, I want to say that during my incumbency of nineteen months as one of the executives of the Emergency Fleet Corporation there was not a single case in which any contract was let in any way by political or any other influence, and I challenge the committee to bring forth a single example.

Records Absolutely Clear.

"Mr. Hurley's record as President of the Emergency Fleet Corporation, Mr. Schwab's record, and that of the Board of Trustees, of which I was a member, is absolutely clear on this point.

"The committee report that there was corruption among the employes and officials of the Emergency Fleet Corporation is wholly untrue. For eighteen months the records and files of the corporation have been in the hands of the Department of Justice and the representatives of the Walsh committee, and as a result of this search only a single indictment against a district manager involving less than $15,000 was brought, and in this instance the Government's case was so flimsy that it was withdrawn.

"The charge that contractors charged commissions on Liberty bonds and charged losses on these bonds to ship construction is no indictment against the Emergency Fleet Corporation. On lump sum contracts the Government was not concerned with whom contractors charged up their losses and expenses. On cost plus contracts, I am certain that the corporation's auditors never allowed any such claims.

"As to the charge that there were doctors, barbers and dry goods clerks employed as inspectors in the ship yards I need only say that the same character of men occupied positions as privates and officers in the American Expeditionary forces, and, I am glad to add, acquitted themselves creditably.

Expansion Necessitated Green Men.

"Will the committee please indicate how a force of 40,000 shipbuilders can, in nine months' time, be expanded to 385,000 men without bringing in some doctors, barbers, dry goods clerks and other trades and vocations?

"Was there, to the committee's knowledge, anywhere in the country or in the world any large reservoir of shipbuilders which the Emergency Ship Corporation might have tapped? This charge is too absurd, too puerile, to justify consideration. It shows, like every other part of this report, an absolute lack of understanding and appreciation on the part of both the committee and its investigator of the industrial conditions under which the Emergency Fleet Corporation had to operate during the war times.

"The committee charges that in some cases the Emergency Fleet Corporation loaned money to contractors and accepted as security bonds that since have been found worthless.

"Were the members of the committee familiar with the facts in these cases, were they experienced in business transactions of even modest proportions, they would realize that after work was well under way on a ship construction contract during the emergency and the contractor's capital proved insufficient, there was no alternative left to the Government but to advance the necessary funds and accept as collateral a mortgage on the assets of the contractor. We were conscious of the meagreness of the collateral in some of these cases, but there was no alternative.

"In every case of this kind we treated the contractors more harshly and less considerately than we would have treated customers similarly circumstanced in our own business.

"Mistakes were made in selecting contractors, but it is only fair to say that during the early days of the emergency corporation contractors weren't willing to enter the field of shipbuilding and

TELLS OF 400 BRIBES IN SHIPPING SWINDLE

Representative Edmonds Says Private Inquiry Also Revealed Overcharge of $3,500,000.

Special to The New York Times.

PHILADELPHIA, Nov. 10.—Representative George W. Edmonds, a member of the Merchant Marine Committee of Congress, tonight gave out the results of a personal investigation of American shipping conditions which, he said, showed that "the crooks are trying to push our merchant marine off the face of the ocean." He charged that the Shipping Board permitted enormous graft to reign unchecked, boosting the cost of operation and maintenance of American ships to unheard of figures.

Representative Edmonds said he had employed detectives on the case for five months.

"In the course of our investigations," he said, "we ran across a bill of $5,200, charged by a Philadelphia firm for furnishing supplies to a ship. Investigation showed that at any of the wholesale food houses here that bill of goods could have been purchased for $1,500.

"An overcharge of $3,500,000 has been discovered in the account of a firm which controlled several shipyards that built vessels for the Government. There is another case of where a supply company paid 400 bribes to ship officers in the course of its dealings. That illustrates the magnitude of the grafting.

Philadelphia situation was called to Admiral Benson's attention in a letter written by a local shipping man who was conversant with the conditions. I do not know of anything that has been done to remedy the conditions complained of.

"There has come to my attention a flagrant case of graft that was narrated to me by a man who witnessed the deal. It happened in New York. A ship was ordered into drydock for repairs. A group of five surveyors were called together to compute the cost of the job. They all agreed on the figure to be charged, when one of the men held up his hand and indicated the five fingers. Not a word was spoken. Immediately the estimate was boosted $25,000, presumably $5,000 for each of the surveyors.

"When the company that was to do the repairing was notified, it also saw what was going on. It protested and another $25,000 was tacked on the estimate. The man who witnessed that grab is ready to testify before an investigating committee at any time.

"It is a criminal offense for ship officers or anybody connected with the management of a ship to accept commissions or gratuities. The amazing thing is that not a single man landed in jail for those things."

ITALIAN NATIONALISTS AHEAD

Have Won a Majority of All Communes in Present Election.

Copyright, 1920, by The New York Times Company.

Special Cable to THE NEW YORK TIMES.

MILAN, Nov. 10.—Statistics of the 6,488 municipal elections decided in Italy up to the present time show that 3,425 communes have been won by the constitutional parties, 1,799 by the Socialists and 1,264 by the Catholic Popular Party.

Arrangements for a general workers' holiday today in Turin were countermanded after the discovery that the Liberal bloc had won a majority of 400 votes over the Socialists.

A general strike has broken out at Bari, following the Socialist defeat.

During a procession in celebration of the Socialist victory at San Fierdarena, a bomb was hurled into the midst of the marchers and fifteen demonstrators were wounded.

ROME, Nov. 9 (Associated Press).—The Socialist propagandist Tarquinio Pozzoli was elected Mayor of Cremona by his party, which was victorious in the municipal elections of Sunday last. Pozzoli, who deserted from the army during the war, was recently released from jail.

During a demonstration at Ravenna to celebrate the defeat of the Socialists in the elections Guglielmo Malatesta, a well known professional bicyclist, was stabbed to death. The authorities accuse the Socialists Gaetano Bonconsi of the crime.

EGYPT

TRAVEL COOK'S SERVICE

THE NILE PALESTINE

In 1870 we were appointed by KHEDIVE ISMAIL official agents for his government for passenger travel on the Nile.

Largely due to our unceasing efforts Egypt in time developed travel conveniences, which for regularity comfort and luxury, proved second to none. These same facilities—interrupted for over six years—are now to be resumed.

COOK'S NILE STEAMERS and the DAHABEAHS will recommence their services in January next and will run regularly throughout the season to the first and second CATARACTS.

Our offices at Alexandria, Cairo, Luxor, Assuan, Khartoum, Port Said, Suez and Haifa are again in working order. Hotels will be open to receive guests. Altogether Egypt, the indescribable, the world's favorite winter playground, and the haven of many an invalid, is ready to receive you.

Direct railway connections from Cairo to Jerusalem are now in operation, offering easy access to the Holy Land.

Further particulars in regard to escorted or individual travel to or in Egypt, etc., may be obtained at any of our offices.

Our Other Current Programs Include Cruises and Tours to

WEST INDIES BERMUDA SOUTH AMERICA

FAR EAST MEDITERRANEAN (ALGIERS, TUNIS) CALIFORNIA

THOS. COOK & SON

245 Broadway Opp. City Hall 561 Fifth Ave. Cor. 46th St.

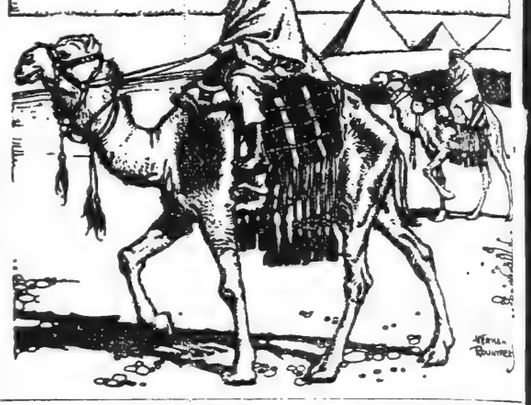

Made With Milk

Plenty of pure, rich milk is used in making

WARD'S MOTHER HUBBARD BREAD

That's what helps to give this high quality loaf the fine flavor which makes it so appetizing.

Mother Hubbard Bread is a nutritious food for young and old. Eat plenty of it, at least a pound a day, and you will be well fed and living cost will be reduced.

The Every-Meal Food For Every Family

B. Altman & Co.

Fine Silk Umbrellas

specially selected for Yule-tide presentation, contribute an interesting quota to the advance display of holiday gifts on the First Floor.

Among them are umbrellas having handles of 14-karat gold or sterling silver, of tortoise-shell, of carved ivory or the ever popular bakelite; umbrellas with novelty handles of distinctive charm; and a new selection of umbrellas from Martin, of London.

In the same Department are Riding Whips and Crops for men and women; and a splendid selection of Walking Sticks, of snakewood, malacca and other desirable woods, with mountings of gold or silver.

Separate umbrella mountings, artistically designed and composed of the choicest materials, are also a feature.

Umbrellas made to order

Madison Avenue - Fifth Avenue 34th and 35th Streets New York

Like Working In Arcadia-

Arcadia—"a land of untroubled quiet"—a dream spot that many business men used to long for in vain.

Times have changed. Today, the busy business man can outrival Burbank and transplant a bit of Arcadia to his office.

Untroubled quiet rewards every man and every woman who investigates and uses the Noiseless Typewriter.

Ask for Booklet and Impressive List of Users

The NOISELESS TYPEWRITER

The Noiseless Typewriter Company, 253 Broadway, New York 'Phone ★Barclay 8205

Only one such Chandelier in the world.

Before belonging to a royal house, carved in Ibex-horn and gilded bronze, year 1756.

Many other first-class Antiques in ivory, silver, china, miniatures and old weapons.

EXHIBITION Pennsylvania Hotel, Room 1604, between 11-1 and 5-7 P. M.

GREGORY NYCANDER.

HARD COAL DROPS $1 A TON IN BROOKLYN

But Price Is Still $15 at Some Dealers—"Outrageous," Says Lewis.

DENIES KNOWING OF HOARD

But Lonergan Hints at Disclosures —Charges of Profiteering Go to Palmer—Prices Falling.

The first break in the price of hard coal to the consumer occurred yesterday in Brooklyn, according to District Attorney Harry E. Lewis, who said that there had been an average drop of $1 a ton. It is still selling as high as $15 a ton in Brooklyn—between $1 and $2 more than the average price in Manhattan.

Before leaving for the West with the Reconstruction Committee, Senator Calder refused to listen to pleas that there had been less profiteering in hard coal than in soft coal. He said that the price of hard coal to the public would be way down heavily during the days preceding the next session of Congress.

Calls Price Still Outrageous.

"The price has fallen off about $1," said District Attorney Lewis. "That is a healthy sign, but the price is still outrageous. Quick action at Washington is required by the situation."

When he was asked about the report that a big hoard of coal, held by a ring of profiteers, had been discovered in Brooklyn by the Department of Health, Mr. Lewis said:

"I have not heard of it. I wish anybody who knows about a hoard of that kind would tell me about it. I would go right there to investigate it."

When Joseph M. Lonergan, Supervising Sanitary Inspector of the Department of Health, who is supposed to have discovered the hoard, was asked about the matter, he said: The time has not yet come to talk about it."

District Attorney Lewis yesterday sent the following letter in part to Attorney General Palmer:

Brooklyn, Nov. 10.

A. Mitchell Palmer, Attorney General of the United States.

Dear Sir: So many complaints came into this office from residents of Brooklyn relative to the high price of coal that this office commenced an investigation to find out whether dealers in coal were violating the laws of the State of New York in this County.

"I have in my possession invoices that show that during the month of October certain coal companies were selling egg, chestnut and stove coal for $7.10 per ton f. o. b. the mines, while others, apparently in the same circumstances, were charging at the same time for the same grades of coal, from $11 to $16 per ton f. o. b. mines.

"I have the original invoices showing these prices in my possession and am giving you the information so that you may take appropriate action in the cases where these prices are charged.

Very truly yours,
HARRY E. LEWIS,
District Attorney, Kings County.

Find Hard Coal Price Fair Here.

Edward P. Doyle, who attended a conference on the coal situation at Philadelphia yesterday as a representative of the Reading Managers and Owners' Association and the Real Estate Board of New York, reported that they had found that the cost of producing anthracite at mine collieries was $11.15 and that the price of $13 and $14 a ton was not excessive. He said that prices were generally fair in Manhattan, though profiteering was raging in the other boroughs.

"We had full assurance," he said, "that New York's full allotment of anthracite would be provided by Dec. 15, and there is no danger of a prolonged coal famine here."

The Coal Age, in its weekly review of the coal situation, today says:

"Indications are that the Interstate Commerce Commission expects to go deeply into the alleged violations of its orders in connection with the use of open-top cars. The permits which have been issued also are to be closely scrutinized. It is alleged that many permits were raised and there are many sensational rumors as to the extent to which bribery was used during the period of greatest car shortage.

"Liquidation in bituminous coal has begun as it has already progressed in textile and other industries in the last few months. The bottom has not been reached and prices on all except the very best coal from such fields as Pocahontas and Pittsburgh are certain to continue the downward movement."

ASK FOR JAIL CONVICTS TO FREE MAN FROM SAFE

Robbers at Ottawa, Ill., Said to Have Locked Up Teller—They Give $50,000 Loot to Bystander.

Special to The New York Times.

CHICAGO, Nov. 10.—Fearing that bank robbers, who held up the National City Bank of Ottawa, Ill., tonight, locked the teller in the vaults, calls were sent to the Joliet penitentiary tonight for safe blower convicts to break the locks.

The time locks are set for Friday morning, Thursday being a local holiday, and it is thought the teller would be suffocated before he could be released. He is Francis J. Carey, 21 years of age.

The robbers obtained $60,000, but lost $50,000 of it when mistaking a pedestrian for one of their number, they dropped the money to him from the roof of the bank building.

Carey is believed to have been working in the bank when the robbers surprised him. No one witnessed the raid. Carey had been directed by the President, Charles C. Taylor, to return to the bank to complete some work and therefore is believed to have been in the building.

The warden at Joliet refused later tonight to send a convict to open the safe. Acetylene torches are to be used to release Carey, if it is found that he is in the safe.

GERMANS NOW SCHEME TO GET TREATY REVISED

Campaign of Propaganda Outlined to Reichstag Committee by Von Lersner.

LONDON, Nov. 10.—A dispatch to The London Times says Baron Kurt von Lersner, former President of the German Peace Delegation, outlined to the Main Committee of the Reichstag yesterday his campaign of propaganda for the revision of the Versailles Peace Treaty.

Baron von Lersner declared that speakers of all parties must combine in demanding a revision of the treaty, basing their hope on "the saner elements in enemy countries, especially America, Italy and Great Britain." He said he hoped repeated demands by all factions would result in creating an atmosphere for the peaceful recasting of the Versailles Treaty.

The Baron outlined various means to be adopted for securing the desired result, among them arguments that the surrender of 800,000 milch cows by Germany would mean the condemnation to death of thousands of German children.

THE DISPUTED ADRIATIC AREA.

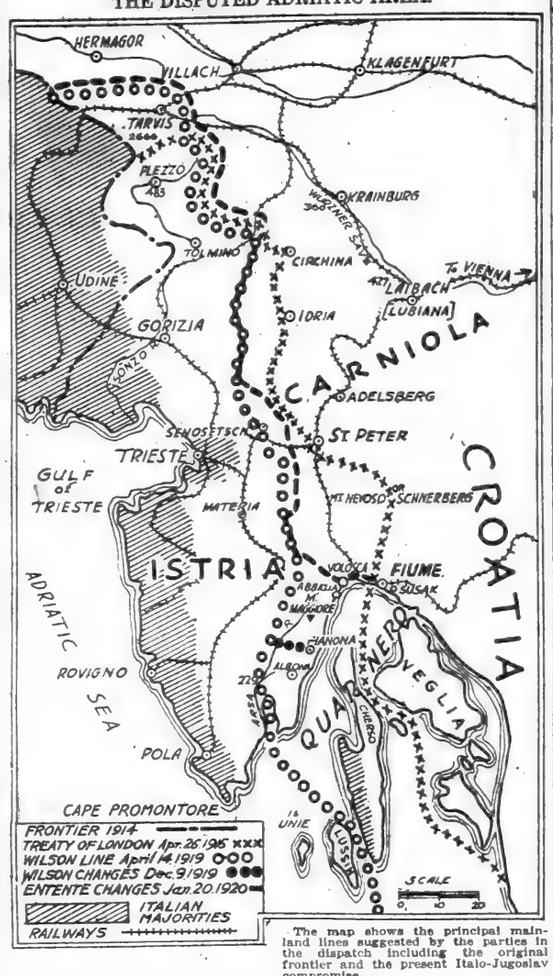

The map shows the principal mainland lines suggested by the parties in the dispatch including the original frontier and the present Italo-Jugoslav compromise.

ADRIATIC DISPUTE REPORTED SETTLED

Continued from Page 1, Column 1.

mation concerning the conference. The man is declared to be a diplomatic courier of Gabriele d'Annunzio.

ROME, Nov. 10.—Premier Giolitti left Rome tonight for Santa Margherita, where representatives of Italy and Jugoslavia have been conferring in an effort to solve the Adriatic problem.

There was a general fear in Rome that the negotiations were about to be interrupted, but this has been replaced by an optimistic view as it is argued that the Premier would not take such a long journey unnecessarily, especially while Parliament was sitting.

Special Cable to THE NEW YORK TIMES.

MILAN, Nov. 10.—Premier Giolitti has reconfirmed Count Sforza in his stand for his minimum program, which was unanimously indorsed by the Rome Cabinet Council. Its provisions require part compensation for Italy's renunciation of claims to sovereign rights over Fiume and, while assenting to its erection into a free State, leaves that city surrounded on three sides by Jugoslavia.

The Italian special correspondents at the conference recognize the sincere desire shown by the Jugoslav delegates, especially Foreign Minister Stefanovitch and Dr. Trumbitch, to arrive at a complete and friendly agreement.

WILSON WON'T INTERFERE.

Special to The New York Times.

WASHINGTON, Nov. 10.—Unofficial reports that an agreement has been reached on the Adriatic dispute in the conference between the representatives of Italy and Jugoslavia were received with general satisfaction in official and diplomatic circles in Washington.

In Italian circles the reported terms of settlement were regarded more favorably than in Jugoslav quarters. The terms are understood to be that arrangement of the Istrian frontier favorable to the Jugoslavs, Fiume independent, but having territorial contiguity with Italy, Zara to be under Italian suzerainty, and the Italians also to receive the disputed islands of Cherso, Lussin and Undine.

In Jugoslav circles the unofficial news that a settlement had been reached was received with the statement that the only satisfaction in the matter was that an adjustment appeared to have come at last.

President Wilson is expected to support any agreement which both Italy and Jugoslavia sign. In the President's reply of March 4, 1920, to the British and French Premiers, in the matter of the Adriatic controversy, he indicated as much. In that note the Secretary of State said that "the President desires to reiterate that he would gladly approve a mutual agreement between the Italian and Jugoslav Governments reached without prejudice to the territorial or other interests of any third nation," but that Albanian questions should not be included in the proposed joint discussion of Italy and Jugoslavia.

FIUME LONG STORM CENTRE.

The great dispute between Italy and Jugoslavia has centred around the Istrian frontier and the identity of the city of Fiume ever since Lenin in Petrograd, in December, 1917, unearthed the text of the Treaty of London, of April 26, 1915, and published it to the world. The Treaty of London, by the conditions of which Italy entered the war, awarded her the line from Mount Tarvis south along the Julian Alps as far as Mount Nevoso and thence to the sea, leaving Fiume on the east; it then skirted the coast of Croatia, entered the coast line near Trebinje, then followed the crests of the Dalmatian Mountains to a point on the east of Point Planka, at which point it again entered the sea.

The publication of the treaty followed six months after Jugoslavia, or the monarchy of the Serbs, Croats and Slovenes, had been established by the Declaration of Corfu. It naturally antagonized the new State, and a satisfactory attempt was made to appease its varied nationals by the Pact of Rome in the following Spring, which waived all questions of frontiers for the time and provided for minorities whose territory might fall either to Italy or to Jugoslavia.

A long controversy ensued in which Italy claimed Fiume on the ground that the inhabitants of the city had so willed, and the line of the Treaty of London. In April President Wilson offered a compromise line, which from a point twenty miles east of Tolmino followed the old Roman line, entering the sea through the Arsa, but leaving the islands of Veglia and Cherso to Jugoslavia, together with the Dalmatian coast and all the ports and nearly all the islands, to which the Italian claims were principally strategic. Jugoslavia's principal claim to Fiume was the fact that, if denied of this port, she had no other available. This was denied by the Italians, who offered to build her a port south of Fiume on the Bay of Buccari.

In July, 1919, the British and French Premiers informed the Italian Government that the Treaty of London, which did not anticipate either the establishment of Jugoslavia or the passing of Imperial Russia, could no longer be considered as legally binding—a position from which they withdrew on earnest protests from the Consulta. Exchanges then ensued between Premier Nitti and the other Premiers, until, on Dec. 9, the President modified his line in the south, giving the lower part of the Istrian peninsula to Italy, and suggesting that Fiume and the surrounding territory might be made into a buffer State, administered by the League of Nations.

A slightly modified Anglo-French-Italian arrangement was presented to Jugoslavia in the form of an ultimatum. Thus pressed, the new State made one major concession and several minor ones; she renounced all claim over Fiume and would accept its internationalization under the League.

There was a lively exchange of notes between Washington and Paris and London, the President continuing to abide by the Anglo-French-American agreement of Dec. 9, conceding, however, that he had no objection to a direct Italo-Jugoslav compromise with the proviso already mentioned.

BIG LEGAL STAFF IN BUILDING GRAFT

Continued from Page 1, Column 5.

interference" with the work of the Lockwood committee.

The Mayor declined to be led into any controversy regarding Mr. Hirshfield; but said, "Mr. Hirshfield has a duty to perform under the law, and I expect he will perform that duty."

The Mayor's comment was taken to mean that Mr. Hirshfield would go on with his examination of witnesses who might have information about collusion in bids for city work.

Hirshfield Answers Untermyer.

Mr. Hirshfield's answer to the two letters of Mr. Untermyer was to say that he would go right on with his investigation. Accordingly, he examined witnesses and sent a statement concerning his findings to Anning S. Prall, President of the Board of Education.

In this letter Commissioner Hirshfield says:

"It appears that Mr. Samuel Untermyer, counsel to the Legislative Committee on Housing, yesterday wrote a letter to the press addressed to you in answer to your letter asking for a transcript of the testimony given and suggesting that all the witnesses who had signed contracts for the erection of school houses be examined by the committee, Mr. Untermyer said the following:

'The committee went to undertake the investigation of every outstanding contract with the city for construction so as to be able to determine as to its character. It would absorb months of time and require upon the committee the necessity of abandoning the main purpose for which the inquiry was directed by the Legislature. I do not think the importance of this subject is very near my heart, for it is a question that touches the citizen's sense of citizenship and see helpless taxpayers are being robbed by apparently reckless expenditures. The committee is entitled to every assistance in its investigation and sifting these contracts, but only a limited force and a limited appropriation at its command, and the city has vast machinery at its command for the detection of these frauds, if such exist.'

"In contrast Mr. Untermyer's statement with the statement contained in the letter written by him yesterday to the press addressed to me, in which he asked me to stop my investigation of the contracts entered into by the contractors by the various departments of the City of New York, I have met me with dire consequences until I fail to do so. Of course, I shall continue to do so, and that in referring to Mr. Untermyer's contradiction in these two letters, the same day and on the same subject, I do so without comment. I am writing you is to ask you for a copy of this Untermyerish letter, at the same time to assure you that I shall continue to function in the contracts made by or with the Board of Education will be prosecuted by this office.

"I am sad that an investigation of importance to all the people, such as it did with the good-will of all and promising much good, should be impaired by petty jealousies and bickerings."

"Untermyer complains about my investigation and charges that I am unduly interfering with his investigation," said the Commissioner of Accounts. "Mr. Untermyer knows very well that under the city charter it is my duty to investigate any accusations of fraud in which any city official or city contractor is involved, and I certainly will perform the duty imposed upon me by the charter. Mr. Untermyer's remarks that I am irresponsibly garrulous and that I come with bad grace, in view of the well-known proclivities of Mr. Untermyer himself for publicity, I might also add that the attempt to excuse Mayor Hylan is further evidence that Mr. Untermyer is not sincere in his statement that he will not permit politics to be injected into his investigation. When the committee first began its investigation and Mr. Untermyer was retained as special counsel, he announced that it would be the policy of the committee not to examine any one who was not attacked in testimony given.

"To date no one has attacked Mayor Hylan, with the possible exception of Mr. Untermyer, hence, it is apparent that if Mr. Untermyer wanted to keep this investigation non-partisan he would not have called Mayor Hylan as a witness.

"I believe that Mr. Untermyer is peeved at my activities because he feels that I might possibly cast a shadow over him in his investigation, and no doubt he wants to occupy the limelight exclusively, as he said some time ago he is running the big show and he saw no necessity for my running a side show, and consequently he invited me to come into the big tent with him. I did so and attempted to give him the fullest co-operation, but when he saw that the co-operation which I was giving him led to considerable publicity in which I, and not he was featured he became annoyed. If my presence at his investigation is annoying to him I will keep away and send one of my assistants there to note what is going on, and if Mr. Untermyer does not receive with better grace the assistance that I have been giving him I can very easily discontinue that too. Heretofore I have very promptly sent him copies of all testimony taken before me, and the disclosures made by these witnesses are the foundation on which Mr. Untermyer has built and has attained the success which his investigation has so far seen.

Hints at Ambition for Mayoralty.

"The attitude assumed by Mr. Untermyer might be explained if the report is true that Mr. Untermyer considers himself of Mayoralty timber. I have heard that Mr. Untermyer considers himself to be a suitable person for that distinguished office and, by reason of his efforts during this investigation and the success that he has attained, the logical choice for Mayor. That belief might account for his attack on me and on Mayor Hylan."

When Mr. Untermyer was informed of Commissioner Hirshfield's statement he laughed heartily, but refused comment.

A test of whether Commissioner Hirshfield can continue to examine witnesses is expected shortly. If Mr. Hirshfield should continue to do so, he may seriously embarrass the work of the committee, in the opinion of the investigators, who feel that it is most important that no line on the committee's activities should be permitted to "leak" to individuals who might be concerned and who would make use of the information to defend themselves.

Mr. Hirshfield announced that an assistant who examined James MacArthur, T. A. Clarke, William J. Hanna, Dennis E. Conners and J. B. Brennan reported to him that these contractors doing school construction denied that they were guilty of collusion in obtaining their contracts.

After leaving Mr. Hirshfield's office the contractors called on Controller Craig to ascertain if their claims would be paid and protested against the "advertising" they were receiving. Mr. Craig laughingly reminded them he was not responsible for the "advertising."

School Contracts Discussed.

The committee then went to the Board of Education, where the school contracts came up for discussion. Anning S. Prall, President of the board, read the correspondence between him and Mr. Untermyer and Controller Craig. He said he would ask the Mayor to have experts look into the school contracts. City Superintendent William E. Ettinger was appointed to represent the Board of Education at the Lockwood Committee's hearings.

Contractors Hanna and Clark complained to the board that reports in the newspapers concerning school contracts had "besmirched" their names and might affect their credit.

Mr. Prall read a letter he wrote yesterday to Controller Craig saying:

"At the present time the Board of Education has no evidence before it of collusion, fraud or illegality in the matter of any of its contracts for new school buildings, and it has no examiners, or force of any kind, other than the regular force of the Building Bureau, by which it might investigate these matters. I am of the opinion that if payments due contractors are held up, such action would be equivalent to breaking the contract, and, without advice of the Corporation Counsel, is a matter that might render the city liable for the payment of the cancellation of these contracts. I am sure the Board of Education will be reluctant to proceed in this way."

Mr. Untermyer said in his letter to this board, in reply to mine to himself:

"The Lockwood committee tenders you every assistance in its power toward sifting contracts, but it has only a limited force and a small appropriation at its command, while the city has a vast machinery available for the detection of all these various contracts."

Prall Asks for Experts.

Mr. Prall concluded his letter by asking the Controller to appoint experts to make an investigation into the building contracts, and sent a letter to Mayor Hylan making a similar request for experts.

George J. Ryan, Dr. John A. Ferguson, Frank D. Wilsey and Arthur Somers spoke on the subject of school contracts. Mr. Somers said:

"We must not cast discredit upon any man in the business life of this city unless we have positive proof."

In regard to the new Newtown High School now in course of construction, Mr. Ryan called attention to the fact that the refusal of the original bid by Controller Craig had caused an increase of about $200,000 in the bid, which was finally accepted.

"If there is any dishonesty in that contract we should know of it," he said.

Thomas A. Clark, who has the general contract for the Newtown High School and who was present, was permitted to address the board.

"I shall be with Controller Craig tomorrow," he said, "and he has said, that according to what he finds, he will either approve or disapprove the contract."

Controller Charles L. Craig, who has forwarded to Mr. Untermyer considerable information regarding city contracts, spent some time with the Lockwood committee's counsel yesterday. It is understood that the school contracts were under discussion. After the meeting Mr. Untermyer declined to reveal the subject of the conference. It was reported that Controller Craig also referred to the subway contracts amounting to millions of dollars, but whether he urged Mr. Untermyer to examine into these contracts could not be learned. It is considered improbable that the Lockwood committee will look into the subway contracts. Its work is limited to housing activities, but this may possibly be considered to include the transportation factor in housing.

More Graft Revelations Today.

The sessions of the committee today and tomorrow at the City Hall will bring testimony from builders concerning graft payments to labor leaders. The committee hopes to close this phase of the matter by tomorrow night, but there are so many witnesses to be called that this may not be possible. At any rate, graft payments to labor leaders are not going to take up much more time of the committee and decks will be cleared for indictments growing out of these revelations. The additional Grand Jury will resume this morning.

Among the phases of the housing situation that are still to be looked into by the committee are combinations by building material manufacturers to increase prices uniformly and to restrain trade, and the failure of life insurance companies and savings banks to lend more money on mortgages for house building.

FRAYNE SUCCEEDS BRINDELL.

Governor Appoints A. F. of L. Organizer on Hospital Commission.

ALBANY, N. Y., Nov. 10.—Governor Smith today appointed Hugh Frayne of New York City a member of the commission to provide for the construction of the $3,000,000 hospital for the State's world war veterans who have become mentally disabled. Mr. Frayne succeeds Robert P. Brindell.

The appointment of Brindell to the State Military Hospital Commission was the result of a suggestion made to Governor Smith that in order to insure against labor troubles in the construction of the $3,000,000 institution it would be well to appoint one labor representative on the committee. Accordingly Governor Smith asked the State Federation of Labor to suggest the name of a man for the committee. Brindell's name was suggested. The reason assigned at the time for the designation of Brindell by the committee was the close friendship between him and James P. Holland, President of the State Federation of Labor.

EXPECT HONOR LIST TO STIR SIMS FIGHT

Continued from Page 1, Column 6.

which sinks a submarine," has the final action of the President and Secretary Daniels shown any different view of this contention? Are Distinguished Service Medals awarded to Commander D. Worth Bagley, commander of the destroyer Jacob Jones, a brother-in-law of Mr. Daniels, and nine other commanding officers, who were to receive the same award after suffering the loss of their ships by submarine attack?

Sims Name Not on Newport List.

NEWPORT, R. I., Nov. 10.—Announcement at the Navy War College today of awards for notable naval service during the war contained no mention of honor for Admiral William S. Sims, President of the college, who was the commander of the American naval forces in the war zone.

The announcement of the awards to officers on duty at the War College was made by Rear Admiral Ashley H. Robertson, Chief of Staff to Admiral Sims. When his attention was called to the fact that Admiral Sims was not mentioned, he said:

"Admiral Sims's name does not appear on the list."

Distinguished service medals are awarded to Rear Admiral Henry A. Wiley; Captains D. E. Dismukes, Montgomery M. Taylor; Joel R. Pringle, O. F. Jackson, Henry E. Butler, David C. Hanrahan, Joseph K. Taussig and Sinclair Cannon; Commanders Halsey Powell and Walter F. Jacobs.

Navy crosses are awarded to Rear Admirals Ashley H. Robertson and Richard H. Jackson; Captains Edwin T. Pollock, Adelbert Althouse, James F. Carter, John R. Y. Blakely, Frank H. Clark, Chester Wells, Ridley McLean, Alfred W. Hinds, Roscoe C. Moody, Frank L. Jones, John M. Luby, Catewood S. Lincoln, Cyrus R. Miller, Luther M. Overstreet, Clarence A. Appele, William P. Cronan, William R. Sayles, Jr., Ward K. Wortman, William K. Riddle, Benjamin B. Wygand, Alfred G. Howe, John P. Jackson, Henry A. Baldridge, Ralph E. Craft, Nell E. Nicholls, William T. Cronin, Robert A. Dawes, John T. G. Stapler, Damon E. Cummings, Ezra G. Allen, Thomas U. Senn and Thaddeus Thompson; Commanders James E. Gill, George C. Logan and David M. LeBreton; Lieut. Commanders W. J. Wheeler, Walter A. Edwards, D. J. Fridell, Murphy J. Foster, Howard A. Flanigan, James D. McNair and Stuart O. Greig; Lieutenants Robert Rohange, Lewis H. Cutting and John F. Shea; Chief Gunners Mates Edward J. Seller and Richard R. Ryberg; Gunners Mates Wm. Chafin and John T. Conway; Chief Boatwain's Mates Stanley F. Roman and William F. O'Brien; Chief Machinist's Mate E. H. Welchbolt and Fireman First Class John Roach.

Awards Announced at Boston.

BOSTON, Nov. 10.—First announcement of awards to naval officers for distinguished service during the war was made at the Boston Navy Yard today.

Rear Admiral Herbert O. Dunn, commanding the First Naval District, was the only recipient here of the Distinguished Service Medal.

The citation which accompanied the honor to Admiral Dunn said it was given for "exceptionally meritorious service in a duty of great responsibility as commanding officer of the naval station at Ponta Delgada, Azores."

The Distinguished Service Cross was awarded to Rear Admiral S. S. Robison, commander of the Boston Yard, who commanded the submarine force which operated in the war zone.

Others to receive the Distinguished Service Cross here are:

Commander George F. Neal, who was commanding officer of "U. S. S. Cummings, engaged in important, exacting and hazardous duty of patrolling the waters infested with enemy submarines and mines, and escorting and protecting vitally important convoys of troops and supplies through these waters, and in offensive and defensive actions rigorously and unremittingly prosecuted against submarine activity."

Lieutenant P. J. Kelly, who was commanding officer of "U. S. S. C-124, engaged in important, exacting and hazardous duty of patrolling the waters of the war zone and operating against enemy submarines."

Captain Adolphus E. Watson, who was executive officer of the battleship Florida, on duty with the Grand Fleet.

Captain George Freeman, who commanded a naval base hospital in France.

Lieutenant Commander Robert A. Lavender, who served as pilot on seaplane service.

Lieutenants Birney O. Halliwell, Michael J. Wilkinson and William Fremgen who commanded vessels that were part of the mine sweeping flotilla which laid down the barrage in the North Sea.

Chief Boatswain's Mate Charles R. Movo, who was in charge of the armed convoy ship Tidewater on March 17, 1918, when it repelled a night submarine attack.

Captain John T. Tompkins, now commanding the Battleship Delaware, will also receive the distinguished service cross, but because of his absence from the yard today the citation was not announced.

NEW LONDON, Conn., Nov. 10.—Four officers and one enlisted man attached to the submarine base here are to receive awards for distinguished service during the war. They are Lieut. Commander Harold M. Bemis, U. S. N., who commanded the 2d Division of American submarines overseas during the war; Lieut. Commander Terry Tompson and Lieut. Commander Lester W. Comstock, at present engineer officer at the base, and Chief Gunner's Mate Ray E. Day.

Honors at Philadelphia Yard.

PHILADELPHIA, Nov. 10.—Distinguished Service Navy Crosses will be presented to officers and enlisted men at the Philadelphia Navy Yard tomorrow.

The recipients will be Rear Admirals Frederick Bassett, Jr., Commander of the 5th Destroyer Flotilla, stationed here, and Frederick B. Harris; Captains Louis McCoy Nulton, Commandant of the Navy Yard; Yates Stirling, Yancey S. Williams, Clarence Kempff, Arthur MacArthur, John F. Hines; Commanders George W. Simpson and J. R. Holcomb; Lieut. Commanders George W. Simpson, Walter Seibert, Archibald D. McGlasson, John H. Wellbrock, W. R. Parnell; Lieutenants W. H. Reynolds, William A. Martin, Horace De B. Dougherty, Albert C. Fraenzel, William E. Benson, Stanley Daniels, Paul T. Crosby and William L. Fellers; George F. Klein, chief pharmacist, and James Hodge, chief water tender.

Captain O. G. Murfin will receive a Distinguished Service Medal.

Thirteen to Receive Awards Here.

Thirteen officers and men of the naval forces are to receive awards at the Armistice Day celebration today at the New York Navy Yard for distinguished service during the war.

Of the awards, four will go to officers and men now assigned to the Battleship Tennessee, docked at the yard. The names of nine more officers at the yard on whom honors are to be conferred were not made public yesterday.

The following awards made to those on the Tennessee:

Captain R. H. Leigh, the Navy Cross, for his services in European waters with the American fleet.

Commander A. Staton, the Navy Cross, for his work in helping to save the transport Mount Vernon after it had been torpedoed.

Lieutenant A. C. Lyle of the dental corps, the Medal of Honor, for "services beyond the call of duty" while attached to the marines in France.

Chief Water Tender W. S. Rickey, the Navy Cross, for assistance in saving the transport Mount Vernon.

GET NAVY CROSSES.

Commodore Poteet and Boatswain's Mate Harris Are Honored Here.

Two crosses, presented by the navy, were awarded yesterday at the Navy Recruiting Station, 34 East Twenty-third Street, to Commander F. H. Poteet, who is in charge of navy recruiting in the metropolitan district, and to Chief Boatswain's Mate Haven F. Harris, also attached to the local recruiting station.

Commander Poteet was in command of the U. S. S. Wainwright, of the first group of six destroyers which crossed the ocean through the submarine area. Harris received the cross for bravery and coolness when the steamship Dora, a 6,500-ton merchantman, was torpedoed 100 miles southeast of Land's End, Sept. 4, 1918. When Harris found one man was missing from his lifeboat he went back for him. The young man had fallen between two cases of merchandise, where he was found with both legs broken. The presentation of the crosses was made in the presence of seventy-five naval recruits by Commander F. H. Poteet.

HARDING GIVES $2,500.

Commences Fund to Aid Children in Central Europe.

President-elect Harding, reputed to be a comparatively poor man, within forty-eight hours after Election Day contributed $2,500 to the Literary Digest Child Feeding Fund for the relief of 3,500,000 destitute and starving children in Europe. From Marion, Ohio, on Nov. 4, Mr. Harding forwarded his check and telegraphed:

"I have just now read your splendid appeal to the people of America in behalf of three and a half millions of unfortunate children in central and southeastern Europe who are helpless victims of the great war. Because such a movement for relief reveals the true heart of America, because it bespeaks an American desire to play a great people's part in relieving and restoring God's own children, I want to commend and support your noble undertaking. In seeking God's blessing for ourselves, I am sure He will bless us the more abundantly if we share our good fortune in acts of sympathy and human fellowship. I wish you a success which will reveal anew the unselfishness of our great people. I am forwarding you my check for $2,500 by mail today."

2,000 Sail for Europe.

Two steamships sailed yesterday for Mediterranean ports with 2,000 passengers. On board the White Star liner Cretic was Brig. Gen. John Biddle, who commanded the 3d Division in the war. The General, who was in uniform, said he was going on private business but was not on leave of absence. He declined to give any information as to the nature of his mission. He will spend the Winter in Italy.

J. M. Gidding & Co.
564 to 568 Fifth Avenue. 46th to 47th Sts

HANDSOME FUR-TRIMMED DAY WRAPS

Particularly suitable for wear at the Football Games and General Use in Town or Country.

Warm, rich effects, fashioned of new materials in the desirable shades — softly draped styles and smart straightline effects, with borders and lavish trimmings of beaver, seal, mole, squirrel, krimmer and other fashionable furs.

SCHANZ
MEN'S TAILORS

Whether made-to-measure or ready-for-wear, Clothes tailored by Schanz are exponents of unmistakable smartness

Chesterfield Overcoats, Ulsters, and Business Suits—Ready-for-wear

14 EAST 40th STREET NEW YORK

IF YOU ARE INTERESTED

in American furniture, china and glass, gathered by a well-known amateur from original sources in New England, Pennsylvania and New Jersey, you should visit the Collection now on exhibition at The Anderson Galleries, Park Avenue & 59th Street, where it will be sold by auction Friday and Saturday afternoons of this week.

Gun Play

A Subject for the Consideration of Bankers

CHICAGO, Oct. 29—The boldest and most successful of many raids by automobile bandits was staged today at 16th Street and Archer Avenue when a bank messenger was robbed of $50,000 in cash. The messenger was mortally wounded.

The money was in transit from the Continental and Commercial National Bank to the Southwest Trust and Savings Bank to meet the Saturday payrolls of manufacturers in the Brighton Park district. Policeman John Leonard was detailed to guard Jacob Yanowicz, the messenger. The money was placed in an automobile between the two men.

At 16th Street Yanowicz slowed up for a stretch of bad pavement. Before he could put on speed again a blue car had slid up beside the bank machine and the chauffeur and policeman were staring down the barrels of two automatics. Yanowicz dropped the steering wheel and reached for his revolver. One of the pistols barked and the chauffeur crumpled up.

Leonard also reached for his gun and a bullet struck him in the chest, glancing off a nail file in his breast pocket. He replied, and thinks he hit one of the bandits. By this time the two others had secured the satchel containing the $50,000 and the blue motor car was again under way.

The above incident, reported in the New York World of October 30, 1920, is typical of what every bank in the country constantly faces. It proves a fact which bankers know to be a truism:

That every bank should fully protect itself and its depositors in advance against such contingencies.

An F & D Bankers' Blanket Bond affords real protection against such losses. This Bond covers dishonesty of employes, robbery, burglary, hold up, destruction of money or securities, and misplacement of cash or paper.

Are your depositors adequately protected?

Fidelity and Deposit Company
OF MARYLAND
120 BROADWAY
Fidelity and Surety Bonds and Burglary Insurance
Representatives Everywhere - Consult your own Broker

Mary's
OFFER TO-DAY
and Balance of Week
at
$15.00
SEVERAL HUNDRED
HATS
formerly $35.00 *to* $65.00
Hand tailored of velvet and duvetyn, typical of that exceptional distinction for which Mary's Hats have become prominent.
FIFTH AVE. AT 58TH ST.
New York

A fountain of Youth Knickerbocker Ice

When the quiet old Countess ——, still a beauty, visited New York Beauty Editors sought her secret of Eternal Youth. It was learned that Madame's maid carries to her bed every morning a piece of hygeia ice—with which she goes over "Madame's" face and throat several times. "Voila! Madame's skin is fresh like ze rose with dew."

Ice is used in the best salons for the scientific care of the skin. It should be used daily at home—provided it be PURE hygeia ice. Knickerbocker is made from four-times filtered water and delivered in CLEAN wagons.

Knickerbocker ICE Company

AN INVITATION

is extended to hotel men to visit the exhibit of

Checona Evans' Beverage

FORMERLY KNOWN AS CHECONA EVANS ALE

AT THE HOTEL MEN'S EXPOSITION. THERE'S A REVELATION AS WELL AS A WELCOME AT EXHIBIT 605 SECOND FLOOR.

To RESIDENTS of BROOKLYN

If you live *in Brooklyn* join the Red Cross *in Brooklyn*. Money raised in Brooklyn is spent for the benefit of the people of Brooklyn.

Brooklyn Chapter
American Red Cross
135 Remsen St.
Brooklyn, N. Y.
Main 3961.

GANUN AND PARSONS
19 West 50th St.
MAKERS OF
Perfect Fitting Eyeglasses and Spectacles

HARDING LANDS FISH OVER 4 FEET LONG

Wins Half an Hour's Struggle with a Tarpon and Gives Up Thoughts of Golf.

MRS. HARDING ALSO LUCKY

She Hooks One 5 Feet 9 Inches Long and Hale Lands It—President-Elect Speaks Today.

Special to The New York Times.

POINT ISABEL, Texas, Nov. 10.—While probably he will make no mention of it in his formal address at tomorrow's Armistice Day celebration at Brownsville, and while he refuses to be drawn at present into any speculation over foreign relations, politics or Cabinet making, Senator Harding unquestionably believes in the freedom of the seas, provided the seas are free with fish and are particularly generous with the viciously fighting, silver scaled tarpon in the swift current of Pass Brazos de Santiago.

So far as Point Isabel is concerned, there is little interest in the problems confronting the next President when he returns to Marion. A more promising subject of discussion is, will Senator Harding, when he gets a golf stick in his hands again, hold it like a tarpon fishing rod? Colonel William Green Sterrett, veteran Texas newspaper man and former Fish, Game and Oyster Commissioner of the State, whose quaint sayings have been perpetuated in print in Alfred Henry Lewis's "Wolfville Nights," is the authority for the statement that once a man lands a tarpon he gives up every other interest in life.

"Colonel Bill" paused in the endeavor to yank a toadfish from a hook on the Point Isabel pier this morning to sweep the waters of Laguna Madre with a pair of field glasses, looking for signs of the approach of the State of Texas Fish Commission launch, that has been placed under his command for the use of Senator Harding. His glasses rested on a rowboat in Pass Brazos darting to the short, while an elderly man of heavy physique, clad in an old shirt, a pair of khaki trousers and a straw sombrero, held grimly to a short, violently shaking rod.

"The Senator's got another tarpon," the Colonel observed. "Now, if he'll only use a little sense and not out of the kindness of his heart poses for that young movie man, he'll land him. And if the Senator lands him, you mark my words, the golf course won't see him for many a day."

Catch Wearies His Arm.

Soon afterward, on the shore of Pass Brazos, almost under the shadow of the coast guard station, Senator Harding sat smoking, contemplating a tarpon measuring four feet five inches pounding the sand violently with its tail. His right arm twitched from half an hour's strain at the reel. Apparently he was satisfied that the silver king flopping on the sand was worth two of the fish he nearly landed yesterday, which all unprejudiced observers said was seven feet long and which was lost while the Senator posed for the movies. Out on the green waters, Mrs. Harding gave a cry of excitement and her rod was nearly pulled from her hands. Senator Harding joined the others in rushing to the water's edge to watch the battle. For a time Mrs. Harding held on and then let Senator Frederick Hale of Maine take the rod. He had his hands full, for the tarpon, leaping in the air and then rushing from one side of the boat to the other, gave him a wonderful battle.

Slowly and with great effort the Mexican boatman rowed to the shore, while Senator Hale wormed in the reel, inch by inch, and Mrs. Harding kept giving him encouragement. A few feet from the shore Senator Hale jumped into the water, braced his feet in the sand and tried vainly to reel in more line. Mexicans with gaffs waded out toward the fish and then retreated when the tarpon rushed near them. Finally the fish lost heart and was gaffed under the gills and hauled upon the shore.

"Five feet nine inches," announced the Coast Guard Captain, looking up from his foot rule; "the biggest one landed here this season."

In a few moments the tarpon, weighing fully 200 pounds, was loaded on a launch to be put on ice and shipped to Corpus Christi, where its skin will be stuffed and mounted for Mrs. Harding.

While the people of Point Isabel were slaughtering mosquitoes in the dawn Senator Harding's party had left for the fishing grounds. As was the case yesterday, the plans called for a morning's fishing and an afternoon of golf and, following yesterday's precedent, Senator Harding deserted golf, sent for luncheon and spent the rest of the day fishing.

Tomorrow a large part of the able-bodied population of the Lower Rio Grande Valley, together with thousands of Mexicans from Matamoros, will join in the celebration of Armistice Day at Brownsville. After reviewing a military parade at Fort Brown, Senator Harding will deliver his first long address since the election.

Accepts New Orleans Invitation.

NEW ORLEANS, Nov. 10.—President-elect Harding will be the guest of the New Orleans Association of Commerce at a luncheon Nov. 18 a few hours before he sails for Panama, it was announced today. The engagement was made by telephone.

Considerable interest is attached to the visit here, as the Republican Party polled more than half the number of votes secured by the Democratic candidates in New Orleans, a condition unheard of since reconstruction days.

Claim Against War Department Fails

WASHINGTON, Nov. 10.—A claim against the Federal Government brought by the American Smelting and Refining Company to collect $512,515 as additional payment on 33,069 tons of copper taken by the War Department during the war was dismissed today by the United States Court of Claims. The corporation contended that the 23½ cents a pound price fixed by the Government was insufficient compensation.

ANDREW ALEXANDER

548 FIFTH AVE.

Men's Scotch Grain Oxfords

That imported reddish-tan leather that wears and polishes so well—made on the Brogue last developed by Alexander—$16 a pair (tax 60c).

Smart Wool Socks at $1.50 a pair

TIFFANY & Co.

FIFTH AVENUE & 37TH STREET

WATCHES AND CLOCKS

DO-IT-ALL TRACTOR-

not only plows and cultivates, but is used *Commercially* for -HAULING-

Hauls Loads for Factory, Farm or Workshop

The versatility of the "DO IT ALL" Tractor is shown in the picture above. It not only plows, cultivates and harrows, but gives you 6 H. P. for belt work in factory, farm or workshop, operating any kind of machinery that can be operated with that much belt power. It can also be used in mill yards, lumber yards and similar places for hauling. Pneumatic tires may be put on over the metal wheels if desired. The "DO IT ALL" will turn your waste wood into fuel this Winter. Can be used to operate a snow plow; in fact, the "DO IT ALL" Tractor is the power sensation of 1920; for all around work it surpasses any machine ever produced. Printed matter free on request if you ask for Catalog "T"; places you under no obligation.

CONSOLIDATED GASOLINE ENG. COMPANY, 292 Fulton St., New York City

People Will Die!

If we don't speedily increase our Hospital facilities. Your immediate help is needed to complete the new Fifth Avenue Hospital, 325 single rooms. No wards. For the person of moderate means. No charge for those who can't pay. Its endowment insures its permanent support.

Here's The Way You Can Help

The committee can't see everyone. If they have *not* seen you telephone us today. If they *have* seen you, mail your check today. This calls for your earnest support. We have had some splendid gifts. Among others, John McE. Bowman has subscribed $30,000.00. More is needed. Call up headquarters before you lay this announcement aside.

Henderson M. Wolfe, Treas.,
294 Madison Avenue,
New York City
Telephone Murray Hill 5700

"The Trousseau House of America"

Household Linen

Table Damask
Doilies, Centerpieces, Napkins,
Sheets and Pillow Cases,
Bed Spreads
Blankets and Comfortables

Prices No Higher Than Elsewhere

GRANDE MAISON DE BLANC Inc.
FIFTH AVENUE, 44th and 45th Streets

-YALE-

No jimmy can force this new YALE Lock

WHEN its massive hooked bolts of hardened bronze are locked to the door jamb, they *will not let go*. Nothing but the right key can get your door open.

See the Yale Cylinder Guard Lock—No. 92—at any good hardware store. Buy it for your home, your garage.

The Yale & Towne Mfg. Co. (Makers of the Yale Locks) Stamford, Conn.

Yale Made Is Yale Marked

No Connection With Any Other Establishment in the World

WORTH

THIRTY-FOURTH STREET BROADWAY-FIFTH AVENUE

FUR TRIMMED WINTER WRAPS

FOR WOMEN AND MISSES

THE VALUES ARE MOST EXTRAORDINARY

NEW SLEEVED WRAPS OF SOFT WARM VELOUR DE LAINE WITH DEEP COLLARS OF SELECTED SEAL DYED CONEY, RICHLY SILK LINED AND WARMLY INTERLINED. 38.00

NEW FRONT BELTED, LOOSE BACK WRAPS OF LUXURIOUS BOLIVIA CLOTH, TOPPED WITH DEEP COLLARS OF NUTRIA 75.00

SUMPTUOUS WRAPS OF ORLANDO WITH WIDE SWAGGERING LINES, AND DEEP COLLARS AND CUFFS OF RICH MOLESKIN 165.00

THE STORE OF INDIVIDUAL SHOPS FIFTH AVE., 37th AND 38th STREETS

Franklin Simon & Co.

Fabrics with a Metal Sheen Are Smartest for Women's and Misses'

Evening Slippers

while rhinestone buckles that twinkle at the toes are smart rivals of straps that cross instep or ankle

CLOTH OF SILVER OR GOLD SLIPPERS
Strap or Formal Evening Fashions 12.50 to 15.00

SILVER OR GOLD BROCADED SLIPPERS
Strap or Formal Evening Fashions 14.00 to 18.50

SATIN SLIPPERS IN BLACK, WHITE OR Gown Shades in Strap or Formal Evening Fashions . . . . . 8.00 to 15.00

Rhinestone Buckles 6.00 to 25.00
Ostrich Buckles . . 2.50 to 3.50

FEMININE FOOTWEAR SHOP—*Third Floor*

B. Altman & Co.

MADISON AVENUE - FIFTH AVENUE, NEW YORK
Thirty-fourth Street Thirty-fifth Street

Drastic Price Reductions

have been made in the entire stock of

Men's Business Suits

as a result of which extraordinary value will be obtainable

beginning to-day (Thursday)

at the new prices of

$48.50, 64.50 & 70.00

These suits are representative of the best type of men's ready-to-wear clothes. All of those at $70.00 are made of fabrics imported direct by B. Altman & Co. The opportunity is, therefore, an unusual one.

Men's Clothing Department, SIXTH FLOOR
(Thirty-fourth Street elevators)

BUILDING BREV

The progress of the [illegible] may not be seriously [illegible] pared by public hes[illegible] to purchase winter [illegible] But it will be hamper[illegible] long postponement [illegible] struction operation[illegible] That is one good reas[illegible] considering present [illegible] sions in building co[illegible] be merely temporary[illegible] The part of wisdom is t[illegible] suit ABERTHAW no[illegible]

ABERTHA CONSTRUCTION COMP[illegible]
BOSTON MASSACHU[illegible]
ATLANTA. BUFFALO. PHILA[illegible]

FOUNDED 19[illegible]

MAISON BERNARD

22 EAST 57th STRE[illegible]
Between Fifth and Madison A[illegible]

Featuring Evening Wraps

Latest "Cheruit" and "Bernard MODELS

made of that incomparab[illegible] supple fabric "Salome" tiss[illegible] Velvet.

Very Specially Priced

$175

In Most Fascinating Evening Shades

Other models of rich Brocad[illegible] with large fur collar and cuf[illegible]

$150 to $495

22 East 57th Stree[illegible]
Between Fifth and Madison Ave[illegible]

Sale To-day, 2:30 P. [illegible]

Clarke's [illegible]

Spacious New Galler[illegible]
42-44 EAST 58TH ST.

The Extremely Interesting & Ra[illegible] Cyrus K. Budd Collecti[illegible] of EARLY AMERICA FURNITURE

N. B.—Amongs the Hook Ru[illegible] attention is directed to an examp[illegible] of unusual importance, size 13 x [illegible] feet, considered the finest Flor[illegible] Pattern Specimen (of this siz[illegible] known

The Sale will be conducted by MR. AUGUSTUS W. CLARKE.

Macy's

Ch[illegible]

An unequaled

This is a special[illegible] women and matrons[illegible] to $18.89.

Hats of Lyons Velvet[illegible] Hats with feather cr[illegible] Hats of panne velvet[illegible]

There are small, [illegible] every type of face.

Colors: Brown, na[illegible]

R. H. [illegible]

HERALD SQUA[illegible]

BUILDING BREVITIES

The progress of the Nation may not be seriously hampered by public hesitancy to purchase winter furs.
But it will be hampered by long postponement of construction operations.
That is one good reason for considering present reasons in building costs to be merely temporary.
The part of wisdom is to consult ABERTHAW now.

ABERTHAW CONSTRUCTION COMPANY
BOSTON ATLANTA BUFFALO PHILADELPHIA MASSACHUSETTS

THINKS JAIL TERMS WOULD HELP HOUSING

Senator Kenyon Says Punishment of Building Profiteers Would Relieve Situation.

CALDER URGES TAX REVISION

Senate Housing Committee Holds Hearing in Chicago—High Labor and Material Blamed.

Special to The New York Times.

CHICAGO, Nov. 10.—"A few building profiteers sent to jail would help a little in solving the problem of housing shortage," Senator William S. Kenyon declared today at the hearing held by the Senate Housing Committee. This remark followed the admission of Building Commissioner Bostrom that profiteering had much to do with the present scarcity of homes in this country.

"Before present conditions can be remedied," the Senator added, "we must do away with some of the greed that now rules in America."

"It seems to me that the housing shortage is an unnatural and unhealthy industrial condition," said Senator William M. Calder, Chairman of the committee, in opening the hearing. "Any inquiry into the problem must deal with all contributing factors, such as expensive transportation and the resulting high cost of materials. My hope is that cheaper transportation will bring more capital into the building field.

"Underlying all these matters is the necessity for revising Federal tax laws. War taxation drove capital from building. All taxes should be put back on a peace basis. Next to food production, housing shortage and cessation of general construction are the most important problems now before the American people."

Senator Kenyon created surprise among the large audience in attendance, including a number of women, by asking Health Commissioner Robertson if he could suggest any way to improve the air in Pullman cars. The doctor had told the committee of the effect of housing shortage on the health of the city, particularly in relation to tuberculosis, and asserted that notwithstanding overcrowding and unsanitary conditions in certain sections, statistics showed favorable health conditions here.

"Too much has been made of housing as a cause of disease," Dr. Robertson explained. "A poor house that lets in fresh air may be healthier than a mansion tightly closed."

"Could you suggest a way to improve the air in Pullman cars?" asked Senator Kenyon.

"Yes, by taking off the roof," the Health Commissioner replied, "but then the occupants would complain of the cold."

Eugene Meyer, Jr., formerly manager of the War Finance Corporation, urged the use of the Postal Savings Bank system under a new rule of operation as a means of financing building. He criticised the Secretary of the Treasury for "suspending" the finance body and declared it was time for its operations to be resumed in the interests of foreign trade and domestic business.

Frank L. Bennett, Director of the Illinois Department of Public Works and Buildings, the first witness called, told the committee that building construction practically ceased at the end of 1918, since which there had been an unusual movement of population from the country to the cities.

"To relieve the situation," he said, "we must have a stabilized market. Material men must come down to a sound basis and organized labor will have to get into sympathetic touch with building contractors and give a full day's work for a full day's pay. High prices of labor and building materials are the chief causes of building inactivity."

On the committee with Senator Calder are Senators Kenyon of Iowa, Edge of New Jersey, J. D. Wolcott of Delaware and F. J. Gay of Louisiana. They are accompanied by John L. Parrish, real estate expert of New York, Mr. Meyer and Franklin T. Miller of New York.

The hearings in Chicago will end tomorrow night. Immediately thereafter the committee will go to Des Moines, Iowa, to conduct a similar investigation.

3 SHOPLIFTERS SENT TO JAIL

Previous Offender Gets Indeterminate Sentence, 6 Months to 3 Years.

Grace Martin, 44, who said she lived at the St. Paul Hotel, was sentenced to serve an indeterminate term of six months to three years in prison yesterday by Justices Voorhees, Herbert and Freschi in Special Sessions, on the charge of stealing gloves valued at $14 from R. H. Macy & Co. An agent of the Stores' Mutual Protective Association told the court that the woman was a previous offender.

Gertrude Read, 28, a waitress, of 11 Bismarck Avenue, Staten Island, went to the Workhouse for five days on the charge of stealing a dress valued at $4.67 from the National Outlet Company, and Agnes Tarpulian, 24, of 584 Vanderbilt Avenue, Brooklyn, was sentenced to fifteen days on the charge of stealing a $15 waist from Bonwit, Teller & Co.

Clothing Prices Tumble in Chicago.

CHICAGO, Nov. 10.—Chicago clothing manufacturers are meeting reductions of approximately 33 1-3 per cent. recently announced by Eastern wholesale dealers, according to Mark W. Cresap, secretary and treasurer of a large clothing manufacturing company. He also said reports from retailers showed increased buying by the public. The reductions were usual at this season and were made so that manufacturers could get rid of surplus stock and keep their men employed between the Winter and Spring buying periods, he said.

Hamilton County Also Republican.

GLOVERSVILLE, N. Y., Nov. 10.—Revised returns from Hamilton County, previously reported as the only one in the State which went Democratic, show that Harding, Miller and the entire Republican State ticket carried the county by small pluralities. The figures give: Cox 510, Harding 878, Smith 614, Miller 674.

FOUNDED 1902

MAISON BERNARD

22 EAST 57th STREET
Between Fifth and Madison Aves.

Featuring
Evening Wraps
Latest
"Cheruit" and "Bernard"
MODELS

made of that incomparable supple fabric "Salome" tissue Velvet.

Very Specially Priced at
$175
In Most Fascinating Evening Shades

Other models of rich Brocades with large fur collar and cuffs.
$150 to $495
22 East 57th Street
Between Fifth and Madison Aves.

Sale To-day, 2:30 P. M.

Clarke's

Spacious New Galleries
42-44 EAST 58TH ST.

The Extremely Interesting & Rare Cyrus K. Budd Collection of EARLY AMERICAN FURNITURE

N. B.—Amongst the Hook Rugs attention is directed to an example of unusual importance, size 13 x 12 feet, considered the finest Floral Pattern Specimen (of this size) known

The Sale will be conducted by MR. AUGUSTUS W. CLARKE.

The World loosened up its corn belt when
POST TOASTIES
came on the market — says Bobby

Macy's

Chapeaux La Marquise

$8.50

An unequaled combination of style, quality and value.

This is a special purchase of trimmed hats suitable for misses, young women and matrons. These hats would regularly sell at from $14.50 to $18.89.

Hats of Lyons Velvet (made in U. S. A.) with feather brims.
Hats with feather crowns and sealine brims.
Hats of panne velvet or plain velvet trimmed with ostrich or ribbon effects.

There are small, medium and large shapes in the assortment—a hat for every type of face.

Colors: Brown, navy, henna, jade, also black. Also in combination effects.

Macy's—Second Floor, Front.

R. H. Macy & Co. Inc.
HERALD SQUARE NEW YORK

Macy's

FRANKLIN SIMON MEN'S SHOPS
2 to 8 WEST 38th STREET

Reduced Prices, Today

For the First Time This Season
From Our Regular Stock

$6.50 Shirts of Imported English Fabrics

Reduced to $4.00

A Reduction of $2.50

Made of imported materials from our own custom shirt department

$6.00 Sico Men's Winter Union Suits

Reduced to $4.50

A Reduction of $1.50

Of wool and cotton mixed fabric

THIS is not a sale or cut price establishment When prices were advancing we did not increase our prices during the regular season In order to maintain this policy goods were frequently sold for less than they cost The original prices of these goods were fully 15% lower than the average prevailing prices elsewhere

Franklin Simon & Co.
FIFTH AVENUE

FRANKLIN SIMON MEN'S SHOPS
2 to 8 WEST 38th STREET

Reduced Prices To-day

$8.00

Men's Derbies

Reduced to $6.50

Taken from Regular Stock and Reduced for the First Time This Season.

The new Winter shapes in Derbies by the leading American Hatters.

Franklin Simon & Co.
FIFTH AVENUE

Importers Since 1866

McGibbon & Co.
1 AND 3 WEST 37TH ST.
ONE DOOR FROM FIFTH AVENUE

THANKSGIVING SUGGESTIONS

Fine Linens from the best European Manufacturers as a setting for the Thanksgiving Table.

Damask Table Cloths of Pure Linen in desired sizes, 2x2½ yds., at $11.00, to the large banquet Cloth at $78.50—these prices compare favorably with to-day's wholesale costs.

Napkins from $13.50 to $67.50 dozen.

Beautiful Luncheon Sets in rich Italian Filet, Mosaic and Hand Embroidered Work. $22.00 to $375.00 the set.

STORE OPENS 9 A. M. TO 5:30 P. M.

McGibbon for Quality

Hoyt's Service, Inc.
PLANNED ADVERTISING
[illegible] West 42nd Street, N.Y.C.
BOSTON CLEVELAND SPRINGFIELD

MONUMENT TO ADOLPH PEGOUD.

The first airman to loop the loop, Adolph Pegoud, killed in a battle of the air in Alsace in 1915, has been honored by the erection of a monument in Montparnasse Cemetery, Paris. A photograph of the statue and of Mme. Pegoud Weber, who has just been nominated as Chevalier of the Legion of Honor, delivering an address at the unveiling, will be reproduced next Sunday in The New York Times Rotogravure-Picture Section.—Advt.

Telephone Fifth Ave. 2400

Fifth Ave. Stewart & Co. At 37th St.
Correct Apparel for Women & Misses

Offer Unusually Great Savings
Today on
LUXURIOUS FURS

Considering the unusually high character of skins and the painstaking workmanship in these fur garments, the
Values are Unequalled Anywhere

Offer a Saving of 24.50
on
Handsome Stone-Marten Scarfs
25.00
About fifty Stone-Marten choker Scarfs. Fine skins of beautiful lustre.

Kolinsky-dyed Marmot Coats — 125.00
Fine Kolinsky-dyed Marmot Coats in knee-length model, with deep Collars and bell Cuffs of self fur. Can be worn with or without belt.
Offering a Saving of 50.00

Hudson Seal Coats — 295.00
Smart trotteur Coats of perfectly matched Hudson Seal skins. Enhanced with large self Collars.
Offering a Saving of 80.00

Hudson Seal Coats — 395.00
Handsome Collars of Natural Squirrel, genuine Beaver or Natural Skunk elaborate these Smart Knee-length Coats of fine Hudson Seal.
Offering a Saving of 100.00

Scotch Mole Wraps — 495.00
Soft, velvety Scotch Mole exquisitely fashioned into a luxurious full-length model with huge self Collar.
Offering a Saving of 100.00

Hudson Seal Wraps — 595.00
Natural Squirrel Collared full-length Wraps of fine quality Hudson Seal. Perfectly matched skins.
Offering a Saving of 155.00

Natural Squirrel Wraps — 695.00
Unusually handsome full-length Wraps of finest Natural Squirrel displaying large self Collar.
Offering a Saving of 155.00

FRANKLIN SIMON MEN'S SHOPS
2 to 8 WEST 38th STREET

To-Day—Reduced Prices

$12.00 Men's Winter Shoes

Reduced to $9.00

A Reduction of $3.00

Taken from Our Regular Stock and Reduced in Price for the First Time This Season

Men's Brown Hickory Calf Shoes
Double oak sole and rubber inlay to heel

Men's Waterproof Oilgrain Shoes
Waterproof double oak sole and rubber inlay to heel

THIS is not a sale or cut price establishment When prices were advanced it did not increase its prices during the regular season In order to maintain this policy goods were frequently sold for less than they cost The original prices of these goods were fully 15% lower than the average prevailing prices elsewhere.

Franklin Simon & Co.
FIFTH AVENUE

STERLING SILVER

JEWELRY
WATCHES
PEARLS, PRECIOUS STONES
STATIONERY, SILVER PLATE

REED & BARTON
ESTABLISHED 1824
THEODORE B. STARR, Inc.
ESTABLISHED 1852
FIFTH AVENUE AT 47TH ST.
4 MAIDEN LANE

CASH'S
mee-tee
NUTS

New Crop Walnuts
Go to Cash's *First!*

CASH secures for nut lovers not only first choice of all crops, but the *first* crops. These new crop walnuts just in from the West have all the mellow sweetness of California's sunshine.

Only 47c per pound.

Ten pound orders delivered parcel post prepaid within a 300 mile radius for $4.50.

We have also just received our first shipment of new crop extra fancy paper-shell Pecans.

CHARLES S. CASH INC.
Every good nut that grows

Telephone Cortlandt 4139

DOWNTOWN STORES: 225 FULTON ST.
Half Block West Hudson Terminal
98 LIBERTY STREET
Second Door from Church St.
HUDSON TERMINAL CONCOURSE
Opposite Penn. and Erie Ticket Offices
UPTOWN STORES: 309 MADISON AV.
Two Doors Below 42d Street.
2329 BROADWAY, *Bet. 84th & 85th Sts.*

MARK CROSS
TRADE MARK LONDON REG. U.S. PAT. OFF.

NEW
BUCKSKIN
GLOVES
Gray or Mode,
One Clasp,
For Men and
Women

The World's Greatest Leather Stores
404 Fifth Ave., New York; 253 B'way.
Boston—145 Tremont Street
London—89 Regent Street

TWENTY-SEVEN PRESIDENTS,

The United States has had twenty-seven Presidents, beginning with Washington; Harding will be the twenty-eighth. This week's MID-WEEK PICTORIAL contains the official White House pictures of each one of the twenty-seven Presidents, and inside the magazine there is a two-page etching, ready for a frame, of President-elect Harding, 1¼ feet by 1¼ feet. There are 117 etchings in that same number; to be had on news stands. Ten cents.—Advt.

FIGHT ALREADY ON FOR SWEET'S PLACE

McGinnies of Chautauqua and Machold of Jefferson Among Candidates for Speaker.

ROOSEVELT MAY BE NAMED

Republicans Also Must Choose a New President Pro Tem. of the Senate.

A lively struggle for the Speakership of the next Assembly already is under way. Two candidates—Joseph A. McGinnies of Chautauqua, who has been a member since 1916 and was re-elected this year for the fifth time, and H. Edmund Machold of Jefferson, who has been eight years in the Assembly—have begun to marshal their forces. A group of friends of Lieut. Col. Theodore Roosevelt, who has been re-elected for a second term, may present his name to the Republican caucus.

Assemblymen McGinnies and Machold both have strong support among leaders in the Republican State organization. As far as learned yesterday, the friends of Lieut. Col. Roosevelt have received no such assurances. Mr. Machold has been Chairman of the Ways and Means Committee for some years. Mr. McGinnies now is Chairman of the War Committee.

While Lieut. Col. Roosevelt as a first year man did not have an opportunity to make much of an impression in the Assembly this year, his friends believe that powerful influence may be brought to bear in his behalf. In the election of James W. Wadsworth, Jr., to the Speakership of the Assembly in 1906 they find a precedent for the selection of a Speaker in the second year of his service.

It is not known as yet with whom the Republican Assemblymen from this city will be aligned, and it is believed more than possible that their support will be scattered among the candidates in the field by the time the caucus is held. More Republicans will go to the Assembly from this city next year than at any previous time, and if they act together they may just about hold the balance of power.

With the failure of Senator J. Henry Walters of Onondaga to seek re-election, the post of President pro tem. of the Senate will be open to new aspirants. In political gossip Clayton R. Lusk of Cortland and Seymour Lowman of Chemung figure most prominently as candidates for the office. Senator Lusk is a close friend of Governor-elect Miller. It is regarded as certain that, no matter who becomes President pro tem. and floor leader of the Senate, Mr. Lusk will be the spokesman of the Governor in that branch of the Legislature.

Senator Charles W. Walton of Ulster is slated to succeed Secretary Henry M. Sage of Albany as Chairman of the Senate Finance Committee.

The Democrats will not be confronted with the necessity of picking new men for the minority leadership in either House. Senator James J. Walker and Assemblyman Charles D. Donohue of New York having been re-elected.

HYMN WRITER LEFT $200,000

Daughter Inherits $125,000 from Mrs. Ellen M. Huntington Gates

The will of Mrs. Ellen M. Huntington Gates, widow of Edwin Isaac Gates, and sister of the late Collis P. Huntington, was filed for probate yesterday. Mrs. Gates, who was noted as a hymn writer, left an estate of more than $200,000, of which $125,000 went to her daughter, Helen, who is the wife of H. Granville Barker, English actor and playwright.

By a codicil Mrs. Gates left $15,000 each to Mildred McGuckin of Babylon, L. I., and Mary Lewis of Oneonta, N. Y.; $10,000 to Addie Dunbar of Torrington, Conn., and $5,000 each to Mamie Giles of Newtonville, Mass., and Mary Washburn of Oneonta.

GORHAM
STERLING
SILVERWARE

The GORHAM Co., being silversmiths and goldsmiths by trade, and thus independent of conditions which govern silverware departments, maintains full selections of wedding silverware all the time.

THE GORHAM CO.
NEW YORK

At SAKS Today

SALE *of*

1200 Men's

Velour Hats

At $5.95

Formerly $8 to $10

THESE are as fine American made Velour Hats as we have seen. They have that lustre and depth of pile characteristic of the old-time European velour. Excellent assortment of shapes, and a good range of colors—

Black, Seal, Olive, Green, Slate, and a new Tan

Saks & Company
BROADWAY *at 34th* STREET

Saks
METROPOLITAN
CLOTHES *for* MEN

We Direct Special Attention Today to a Collection of

MEN'S SUITS

At $42

In a variety of styles so exclusive a man cannot help but find the *very suit he has in mind!*

These are *Saks* suits, tailored under our own supervision and up to that standard of workmanship which in the past has placed our clothing foremost among men of critical taste. They are the finest suits it is possible to produce to sell at this price. The styles offer wide latitude for individual choice, and the cloths used are among the most dependable loomed.

SINGLE AND DOUBLE BREASTEDS
—EVERY NEW COLORING

BROADWAY Saks & Company *At 34th* STREET

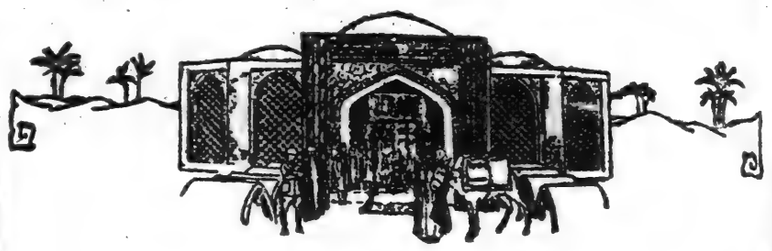

Sale of

ORIENTAL

CARPETS AND RUGS

At Remarkable Savings

AN eight months' sojourn in the Orient—11,500 miles from Broadway—has resulted in an exceptional offer of hundreds of real Oriental rugs.

There are:

Rugs from the Bazars of Hamadan and Sultanabad.
Rugs from the Shrine towns of Hilla and Korbella.
Rugs from far-famed Bagdad.

All were selected by our own representative right on the ground and their sales prices include no wholesaler's or middleman's profits. All the savings are passed on to you.

RUGS
In hearth sizes, short and long runners and Dozar sizes
Approximate Sizes 3 to 5 feet wide by 5 to 12 feet. long

$31.75	$38.50	$49.50	$67.50	$72.50
78.50	92.50	106.00 to	438.00	

These Low Prices Should Place Real Persian Rugs in Hundreds of Homes That Have Never Possessed One Before

Important—None will be sold to dealers

Macy's—Fourth Floor, Centre.

R. H. Macy & Co Inc.
HERALD SQUARE NEW YORK

Macy's Macy's

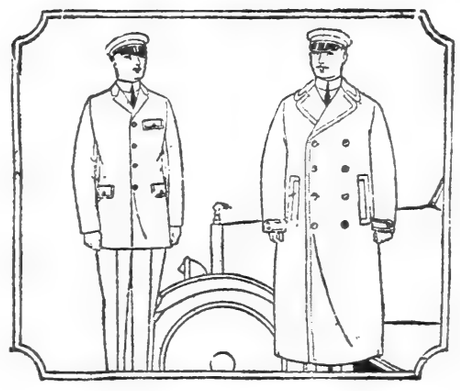

Chauffeurs'
Suits and Overcoats
$39.50 Each

We are featuring a chauffeur's suit and overcoat of such quality that the exceptionally low price will make a strong appeal.

Both the suit and the overcoat represent a combination of style, tailoring and fabric value and low price notto be found elsewhere.

THE SUIT

Correct as to style and tailored to insure durability. Made of a good looking all wool worsted that presages long and faithful service. Priced lowest-in-the-city.

THE OVERCOAT

Neatness and smartness are combined with warmth and durability. Made of all wool gray Kersey with Venetian yoke and all-wool body lining. Double breasted wiith convertible collar, and half belt across back.

Macy's—Fifth Floor, 35th St., Front.

R. H. Macy & Co Inc.
HERALD SQUARE NEW YORK

Macy's Macy's

ADVERTISEMENT

ALWAYS
AND DO

The Gehring Publishing
succeeds with its public
Hotel Review, the M
Guide, and the Gehring
rectory—because the exe
constantly on the lookou
ways of serving their r
advertising clients.

The executives and their
are always up and doing
cost of doing things wel
considered. It is no won
fore, that these three p
are regarded as AAA in
industry and its affiliated

Some time ago the exec
cided to print a Technical
part of the Hotel Revie
section appeared only once
at first, but it proved so
to hotel and restaurant p
in guiding their operation
mand to print it weekly c
all over the country. So,
week's issue, it starts as
weekly feature.
The hundreds of hotel an
rant men now in New Yo
tendance at the Hotel Me
sition being held at Gran
Palace, all speak enthusias
this Technical Section, and
delighted to know it is t
weekly. They regard it a
helpful, educational force.
fact, a college which goes
to every subscriber, whic
economical way to attend c

By the way, if any of you
attend the Hotel Men's Ex
which closes on Saturday
Grand Central Palace, ple
phone Mr. Gehring, Bryant
call at his office, 1,480 B
and he will be glad to sup
with tickets with his compli

Here is another instance
that the workers in the
Publishing Company are al
and doing.
The Hotel Review prints ne
it happens; it does not wait
correspondence. Its policy is
its own staff men after t
and to telegraph it to the o

All conventions are reported
the week they take place.
This costs a lot of money, b
enterprise; it is being on the
it serves the clients of the
with details they want to k
once, and they appreciate it.
No matter what the cost it
pays to serve.
Since January, 1919, the mile
of the traveling staff of the
represents over 75,000 mile
Gehring himself travels all o
country—so does Mr. Ba
Adams, editor-in-chief and
sociates, Mr. Bowne, Mr. Pe
and Mr. Conover.

Jack Ball, the editor of the Te
Section, has travelled over
miles, gathering data which
immense value to the Review's
tele. Technical knowledge is
quired except by thorough re
and Mr. Ball makes thorou
search.
Surely, this is being up and

Business men very often g
afield to get new customers,
doing so, they frequently ov
opportunities right at their d
It seems to me that the Ge
publications are natural me
for business men who have t
to sell that hotel and resta
people use. They look to me as
the most direct and most econo
mediums through which to
the hotel and restaurant propr
He reads them closely, carefull
profitably, because they ha
direct bearing on his business.

They are highly specialized pub
tions.
Advertising agencies should inv
gate the value of the Hotel Re
the Metropolitan Guide, and
Gehring Hotel Directory, and if
do, they will learn, as I have,
they will be of great value to
clients.
The proof of their value is
advertisers, starting with copy
special edition of some kind, o
ginning in a small way, hav
variably received such good re
that they have taken on t
mediums with regular campai
using half and full pages cont
ously.
The files of the Gehring Publis
Company are filled with letters
advertisers, which express the
wonderful testimony regarding re
that I have ever seen. There ar
many of these letters that they w
fill at least two pages of this newspa

The volume of circulation of special
publications like the Hotel Revi
Metropolitan Guide, and the Ge
Hotel Directory, does not count f
much as volume for mediums of gen
circulation, but the demand of the
regarding, every medium is "What i
net paid circulation?"

Mr. Gehring's business manager ma
oath to the circulation of his publi
tions; the man who prints them ma
oath to the number of copies prin
and sold—and both of the men who tell
truth, but nevertheless, Mr. Gehring
going to have his circulation attested
the A. B. C., which is the short
Audit Bureau of Circulation.

The policy of the Gehring Publish
Company is to put all the cards on
table face up—to be always up and do
—and it seems to me that these quali
ought to command the serious attent
of business men and their adverti
advisers as regards the value of
Gehring publications as adverti
mediums.
Competing publications in the hotel f
recognize and appreciate the enterp
and efficiency of the Gehring publ
tions, as witness the following:
Ben P. Branham, President and Edi
of the Hotel Bulletin, Chicago, wri
under date Nov. 4, 1920:
"Dear Charlie:
"It gave me a great deal of pleasure
look over your Special Exposition Num
this morning. You and your organiza
are to be congratulated on this wonder
hotel paper. Such issues as this are
great value to all of us, and I am plea
to see you in the lead."
Irvin A. Medlar, Publisher of the Mi
West Hotel Reporter, Omaha, Ne
writes under date of Nov. 5, 1920:
"Dear Mr. Gehring:
"Your Exposition issue just at ha
and I confess it eclipses anything
produced by the hotel press. It represe
in marked degree the development
hotel business, and manufacturers, deale
and purveyors are realizing that the ho
field needs cultivation. Congratulatio
to you and the capable force who ha
made such a volume possible. It repr
sents a vast deal of work, considerab
worry and nerve strain, but I am con
dent that the immediate and also t
future profits will justify the effort."
The Hotel Bulletin and the Mid-We
Hotel Reporter are excellent hotel pub
lications, managed intelligently, an
they render conspicuous service to th
hotel industry, so praise from the
means something.

Sincerely yours,
WILLIAM C. FREEMAN.

ADVERTISEMENT.

ALWAYS UP AND DOING

The Gehring Publishing Company succeeds with its publications—the Hotel Review, the Metropolitan Guide, and the Gehring Hotel Directory—because the executives are constantly on the lookout for new ways of serving their readers and advertising clients.

The executives and their co-workers are always up and doing—and the cost of doing things well is never considered. It is no wonder, therefore, that these three publications are regarded as AAA in the hotel industry and its affiliated interests.

Some time ago the executives decided to print a Technical Section as part of the Hotel Review. This section appeared only once a month at first, but it proved so valuable to hotel and restaurant proprietors in guiding their operations that demand to print it weekly came from all over the country. So, with this week's issue, it starts as a regular weekly feature.

The hundreds of hotel and restaurant men now in New York, in attendance at the Hotel Men's Exposition being held at Grand Central Palace, all speak enthusiastically of this Technical Section, and they are delighted to know it is to appear weekly. They regard it as a very helpful, educational force. It is, in fact, a college which goes in print to every subscriber, which is an economical way to attend college.

By the way, if any of you wish to attend the Hotel Men's Exposition, which closes off Saturday, at the Grand Central Palace, please telephone Mr. Gehring, Bryant 9630, or call at his office, 1,480 Broadway, and he will be glad to supply you with tickets with his compliments.

Here is another instance proving that the workers in the Gehring Publishing Company are always up and doing.

The Hotel Review prints news when it happens; it does not wait for slow correspondence. Its policy is to send its own staff men after the news and to telegraph it to the office.

All conventions are reported in full the week they take place.

This costs a lot of money, but it is enterprise; it is being on the job and it serves the clients of the Review with details they want to know at once, and they appreciate it.

No matter what the cost it always pays to serve.

Since January, 1919, the mileage toll of the traveling staff of the Review represents over 75,000 miles. Mr. Gehring himself travels all over the country—so does Mr. Ball, Mr. Adams, editor-in-chief and his associates, Mr. Bowne, Mr. Persinger and Mr. Conover.

Jack Ball, the editor of the Technical Section, has travelled over 26,000 miles, gathering data which is of immense value to the Review's clientele. Technical knowledge is not secured except by thorough research, and Mr. Ball makes thorough research.

Surely, this is being up and doing.

Business men very often go far afield to get new customers, and in doing so, they frequently overlook opportunities right at their door.

It seems to me that the Gehring publications are natural mediums for business men who have things to sell that hotel and restaurant people use. They look to me as being the most direct and most economical mediums through which to reach the hotel and restaurant proprietor. He reads them closely, carefully and profitably, because they have a direct bearing on his business.

They are highly specialized publications.

Advertising agencies should investigate the value of the Hotel Review, the Metropolitan Guide, and the Gehring Hotel Directory, and if they do, they will learn, as I have, that they will be of great value to their clients.

The proof of their value is that advertisers, starting with copy in a special edition of some kind, or beginning in a small way, have invariably received such good results that they have taken on these mediums with regular campaigns, using half and full pages continuously.

The files of the Gehring Publishing Company are filled with letters from advertisers, which express the most wonderful testimony regarding results that have ever been seen. There are so many of these letters that they would fill at least two pages of this newspaper.

The question of circulation of specialized publications like the Hotel Review, the Metropolitan Guide, and the Gehring Hotel Directory, does not count for as much volume for mediums of general circulation, but the demand of the hour for every medium is "What is its net paid circulation?"

Mr. Gehring's business manager makes public the circulation of his publications—the man who prints them makes affidavit to the number of copies printed and both these men who tell the truth nevertheless, Mr. Gehring is going to have his circulation attested by the A. B. C., which is the short for Audit Bureau of Circulation.

The policy of the Gehring Publishing Company is to put all the cards on the table face up—to be always up and doing—and it seems to me that these qualities command the serious attention of business men and their advertising agencies as regards the value of the Gehring publications as advertising mediums.

Other publications in the hotel field recognize and appreciate the enterprise and efficiency of the Gehring publications, witness the following:

Ben H. Bramham, President and Editor of the Hotel Bulletin, Chicago, writes under date Nov. 4, 1920:

"Dear Charlie:

"It gives me a great deal of pleasure to look over your Special Exposition Number of the Review. You and your organization are to be congratulated on this wonderful issue. Such issues as this are an inspiration to all of us, and I am pleased to see you in the lead."

Thomas A. Medlar, Publisher of the Mid-West Hotel Reporter, Omaha, Neb., writes under date of Nov. 5, 1920:

"Dear Mr. Gehring:

"The Exposition issue just at hand, and forcibly it eclipses anything ever issued by the hotel press. It represents a high degree the development of hotels, and manufacturers, dealers and jobbers are realizing that the hotel field is a fine field for cultivation. Congratulations to you and the capable force who have made such a volume possible. It represents a great deal of work, considerable worry and nerve strain, but I am confident that the immediate and also the future profits will justify the effort."

The Hotel Bulletin and the Mid-West Reporter are excellent hotel publications, managed intelligently, and they render conspicuous service to the hotel industry, so praise from them means something.

Sincerely yours,
WILLIAM C. FREEMAN.

CHICAGO MAYOR OUSTS POLICE CHIEF

Thompson Then Appoints His Secretary, Former Newspaperman, to Drive Out Crooks.

GARRITY LONG UNDER FIRE

Federal Official Seeks to Close 85 Cabarets in New Effort to Tighten Lid.

CHICAGO, Nov. 10.—Mayor Thompson today requested the resignation of John J. Garrity, Chief of Police, and immediately after receiving it appointed his secretary, Charles G. Fitzmorris Chief for the announced purpose "of ridding Chicago of crooks."

The resignation of Chief Garrity was not entirely unexpected. He had been the target of attacks by various council men and recently was called before the Federal Grand Jury to tell of his investigations into alleged illicit liquor traffic.

The appointment of Fitzmorris was a surprise. He is the youngest chief of police the city ever had, being 36 years old. Seventeen years ago he was employed on a local newspaper at $8 a week. After several years he became a reporter. He twice won prizes offered by a local newspaper for a trip around the world, completing one journey in forty days. Eleven years ago he became secretary to Mayor Harrison and when Mayor Thompson was elected continued in that position.

Reports have been current that from twelve to fifty policemen would be indicted by the Federal Grand Jury investigating the whisky ring. The District Attorney's office last week summoned Garrity to the Federal Building and took charges of the records of his office covering investigation by the Chief of charges that police officers and patrolmen had furnished protection for prohibition law violators.

"Mike de Pike" Heitler, roadhouse and saloon keeper, and Robert Perlman, saloonkeeper, surrendered to Federal authorities today and were held in bonds of $15,000 each under indictments charging violation of the Volstead act. Heitler, who has figured prominently in the whisky ring inquiry, was accused by other saloonkeepers of selling liquor worth $200,000 and then sending men to steal it back.

"Mannie" Greenberg, an associate of Heitler and Perlman, also surrendered and gave $15,000 in Liberty bonds for his release.

Another and drastic step toward closing Chicago "tighter than a drum" was taken today by United States District Attorney Clyne when he filed bills in chancery against thirty-five dance halls, cabarets and cafés. The bills accuse the resort owners of surreptitious traffic in liquor and ask, on the technical ground that Government taxes have been evaded, for the seizure of the property involved. The names of the places were kept secret by the Government. Federal officials said, however, that "some of the largest places in Chicago" were on the list.

THREE DIE, SEVEN HURT IN AUTO ACCIDENTS

Thirty-two Men Sent to Jail for Speeding and $3,800 in Fines Collected.

Three persons were killed and seven others injured by automobiles yesterday. In the Traffic Court, Magistrate House sentenced eight men to five days in jail when they pleaded guilty to speeding as second offenders. Twenty-five other men were sent to jail on their failure to pay fines. During the day 288 cases were heard, and fines aggregating $3,800 collected.

Gustave Samuels, 60 years old, an employe of the Hotel Ariston, Far Rockaway, died in the Rockaway Beach Hospital yesterday after being struck by an automobile at Boulevard and Beach 118th Street, Far Rockaway. William Ahlert of 96 Washington Avenue, driver of the automobile, said the man started to cross the street, stumbled over the trolley track and fell in front of his car. At the hospital shock was given as the cause of the man's death. Ahlert was held in the Jamaica Police Court in $5,000 bail on the charge of homicide.

Carmine Galasso, 4 years old, of 60 Division Street, was knocked down by an auto truck yesterday morning while playing in the street at Division and Market Streets. Harry Kent of 40 Cottage Street, Newark, chauffeur of the machine, hurried the boy to Broad Street Hospital, where he died.

The body of the woman who was killed by an automobile Tuesday night at Riverside Drive and Ninety-fifth Street was identified yesterday as that of Mrs. Sadie Calbert, a widow, 51 years old, of 5,000 Broadway.

James Shields, 14 years old, of 500 Coney Island Avenue, Brooklyn, was run down by an automobile while playing in Sixteenth Street, near Tenth Avenue, Brooklyn, last night. He died from a fractured skull in the Methodist Episcopal Hospital.

$100,000
Tax Exempt Trust Fund
6% of the Principal

or $6,000 annually is guaranteed for life to your dependent at your death and $100,000 in cash to your estate at the death of your dependent.

Arranged by making an annual deposit of 3 to 4½% of the principal, which is backed by $170,000,000 in diversified assets of the highest type.

Particulars On request

William S. Blizzard
115 Broadway New York
Telephone Rector 4427

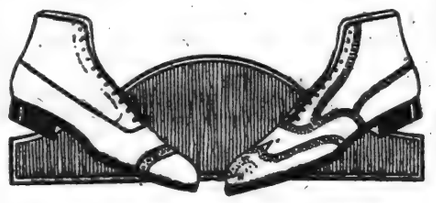

Saks & Company
Broadway At 34th Street

Offer Most Exceptional Values In

A Sale of

Men's Shoes

Formerly $12 a Pair

At 7.85

¶ Narrow and medium toe models with double or single soles. For the man spending much time in the open there are heavy single-soled models with rawhide insert—*water cannot penetrate them!* Good substantial leathers in black and tan. All sizes and widths.

JOHN FORSYTHE
20 West 34th St. Near Waldorf-Astoria

Announces, Beginning Today, a

REDUCTION SALE

OF

Highest Grade

MEN'S SHIRTS

AN EXCEPTIONAL OPPORTUNITY TO SECURE SHIRTS OF FINE CUSTOM QUALITY

At Extraordinary Price Concessions

Imported Madras Shirts 2.95
Formerly Selling at 5.00 & 6.00

Carefully made of fine imported English Madras, in an unusual variety of attractive patterns, including plain white, offering wide latitude for choice.

Heavy Quality Fine Silk Shirts
6.95
Formerly selling up to 10.50

An unusual assortment of fine, heavy quality, pure Silk Shirts. Rare color blendings, neat and conservative patterns in variegated stripings.

Highest Grade Pure Silk Shirts
8.85
Formerly selling up to 16.50

Including, are highest grade shirts of imported and domestic, heavy Satin-stripe Silk Broadcloth and Empire Silk. Also English Flannel Shirts, in plain colors.

47-49-51 West 42d St.

Renard

Most Important
Readjustment Sale of DRESSES

That Presents Money Saving Possibilities
No Woman Can Afford to Miss

The recent great slump in the market prices of silk and cloth materials has caught manufacturers with big stocks. In their immediate need for unloading a number of prominent makers, realizing our great outlet, offered us remarkable concessions on highest grade dresses. We are therefore in a position to offer the newest and smartest styles at savings you never dreamed were possible.

DRESSES
Worth to $35.00
15.85
Beaded Tricotine
Braided Tricotine
Poiret Twill
Twill Back Velveteen
Tailored Wool Velour
Check Velour
Charmeuse

DRESSES
Worth to $45.00
22.50
Embroidered Tricotine
Stunning Silk Duvetynes
Chiffon Velvet
Braided Tricotine
Beautiful Poiret Twill
Embroidered Velour
Crepe Meteor
Kitten's Ear Satin

RENARD—West 42d St.—RENARD

347—*Bohemian black glass 9th tray with silver decorations $3.50*

IF the distinction of Ovington gifts were not so outstanding we should place more emphasis on the reasonable prices which are asked. With the unique combination of distinction and price, it is hard to say which deserves the greater emphasis. We think the distinction.

OVINGTON'S
"The Gift Shop of 5th Ave"
314 Fifth Ave. nr. 32d St.

BIG BUSINESS
Attention.

Is every branch of your business producing to capacity?
Do your sales and factory methods satisfy you?
The services of a consulting engineer who has vast and successful experiences may be obtained if your firm offers a *real opportunity* to one who produces *real results!*
Have been consultant in Washington, D. C., during the war, acting on my own initiative and having complete charge of production.
Willing to leave New York.
Highest credentials. Address "Engineer," Room 1407, Times Building.

ARTIST PRODIGY.

Artist, aged 8, Violetta Raditz, has just had eight drawings accepted for exhibition, by the Pennsylvania Academy of Arts. Her photograph will appear in the Rotogravure Picture Section of The New York Times next Sunday.—Advt.

Demand bran in its original form for results of Best Grocers

KELLOGG'S BRAN
105 Hudson. Phone Lispenard 5959

Susan isn't a bit like other women; how entertaining the world would be if other women were more like her

The BOOK OF SUSAN
by
Lee Wilson Dodd

PRICE $2.00 —at all Booksellers

E. P. Dutton & Co. *681 Fifth Ave*

An Old Story

It has been a long time since we have advertised our title insurance business.

The truth is we have had so much title insurance business that the problem has been to get it done as fast as our friends required it.

Business is still good and we are running to a comfortable capacity but we are ready for all that comes.

We are still finding titles that are not perfect and some that are very bad. Don't be the one who loses by one of these defective titles because he does not insure.

The most careful buyers have their titles insured by us. It is a case where it pays to get the best protection there is.

TITLE GUARANTEE & TRUST Co

Capital $6,000,000
Surplus $11,000,000

90 Bay 1Ste et, St. George, Staten Island
176 Broadway, 137 W. 125th St., 370 E. 149th St.
175 Remsen Street, Brooklyn
Fulton St., Jamaica 67 Jackson Av., L.I. City

MLLE. ALICE BLUM
Will inaugurate her Oral French Classes by Two Free Demonstration Lessons
PARK THEATRE
Next Friday and Saturday at 12 o'clock noon
Day Classes, Genealogical Hall, 226 West 58th Street.
Evening Classes at her residence, 125 West 45rd Street

THE BOY CHESS WIZARD.

The Rotogravure Picture section of The New York Times next Sunday will contain a photograph of Samuel Reschewski, the nine-year-old chess player, who has, since his arrival in New York, duplicated his triumphs in Europe.—Advt.

FOKKER SEES 1-DAY FLIGHTS TO EUROPE

Noted War Airplane Inventor Arrives on Business Visit to America.

TELLS OF ALLIED BLUNDER

Machine Which Made Germany Feared in Air Was Rejected by America and England, He Says.

Anthony H. G. Fokker, inventor of the Fokker monoplane which was acknowledged by the Allies to have been the fastest pursuit plane used in the war, arrived yesterday from Rotterdam on the Holland-America liner Noordam, accompanied by his wife and secretary, Robert B. C. Noorduyn, who was formerly the Chief Engineer of the Armstrong Whitworth Works at Barry, England.

The airplane inventor, who is a Hollander, about thirty years old, said he had a big factory in Amsterdam and had come on his first visit to the United States to look over our airplane factories and aviation fields.

In an interview with the reporters on the pier Mr. Fokker said:

"I am out to get business and naturally have come to the United States. Although I had my business in Germany during the war, I never lost my Dutch nationality. I offered my machines to England and America in 1912, but they did not take me seriously, and as I had to sell my goods somewhere, I found a customer in Germany. I never was in the German army or in the service of the German Government. The fuselage of the Fokker pursuit plane, which had a speed of 120 miles an hour, was made of steel and the wings of wood, without any struts or braces. Just before the armistice was signed I had invented a new machine gun to fire 4,800 shots a minute. The Allies had five times the number of planes and it was necessary for us to have a gun to shoot six times as fast as theirs.

"Within the next five or ten years," said Mr. Fokker, "people will be able to cross the Atlantic from New York in less than twenty-four hours, and in much more comfort than traveling by steamship.

"Wind and bad weather do not now trouble flyers. Flying by night and in fog can be made certain by the development of directional wireless just as steamships reach port today guided by submarine signals."

The Dutch inventor said that his new commercial airplane was carrying the mail daily between London, Brussels, Berlin, Hamburg and Copenhagen. He said that the war type of machine was not practical for commercial purposes because it was too expensive to operate. In his opinion, an all-metal airplane will be developed, but he does not think the right one exists at present. The transatlantic plane will be of that type, Mr. Fokker added. The seaplane, he said, will be used in the future only among islands or in remote parts of the world where there are no landing places.

Mr. Fokker said he learned to fly at the age of 10 in a machine that he had built himself. Mrs. Fokker is an enthusiastic flier and frequently accompanies her husband in his flights.

BRING 61 ALLEGED RADICALS

Men Are Taken to Ellis Island for Deportation Hearings.

In two heavily guarded special cars over the Lackawanna Railroad the Government brought sixty-one alleged undesirable aliens to Ellis Island, where they are to be held for deportation hearings. Among them was Paul Mozuris, alleged radical, who jumped out of a window at Ellis Island last June and swam the bay to liberty.

"In reply to my question, 'What do you know about the bomb explosion in Wall Street?'" said Special Agent Paul of the Chicago branch of the Immigration Service, who brought the men East, "Mozuris shrugged his shoulders and said, 'I would be a pretty fool if I knew anything about it and told you.'"

The records at Ellis Island disclose that Mozuris was arrested in the Communist raids of the early Spring and that he gave his address as 541 Lexington Avenue. The man was recaptured in Kalamazoo, where he was working as a laborer.

Tony Buinias of 33 North Third Street, Brooklyn, who was said to have been caught concealing anarchistic literature in a baby carriage, was held without bail yesterday in the Bridge Plaza Court for the Grand Jury.

"A collection through which it is tempting to ramble indefinitely."—Tribune

At The American Art Galleries

Madison Square South, New York

ON FREE PUBLIC VIEW FROM 9 A. M. UNTIL 6 P. M.

THE EXTENSIVE AND EXCEEDINGLY VALUABLE ARTISTIC ANTIQUE PROPERTY

BELONGING TO THE WIDELY KNOWN CONNOISSEUR

CHARLES OF LONDON

FORMERLY AT FIFTH AVENUE AND 56th STREET

TOGETHER WITH VALUABLE AND DESIRABLE ADDITIONS RECENTLY RECEIVED FROM HIS LONDON HOUSE

THE WHOLE FORMING AN ASSEMBLAGE OF THE FIRST IMPORTANCE AND OFFERING TO INTENDING PURCHASERS AN UNPRECEDENTED OPPORTUNITY, NOT ONLY BECAUSE OF THE DESIRABLE CLASS OF GOODS INCLUDED, BUT OWING TO THE FACT OF THE GREAT DIFFICULTY IN OBTAINING SIMILAR GOODS ABROAD.

FROM THE TRIBUNE.
By Royal Cortissoz.

"If it be the purpose of decoration to create an atmosphere, then the exhibition opened yesterday at the American Art Galleries is a triumph of the art. We have seen some well arranged shows at this place, but not in a long time have we seen any to beat the one that has been made out of the belongings of the dealer who goes by the name of Charles of London. The twelve hundred pieces of which it is composed went to furnish forth a shop, and they have the heterogeneous character to be expected in such circumstances. But they have been amazingly pulled together on this occasion and make a stunning ensemble."

* * * * * *

"It is in its purely charming aspect that this collection achieves a measure of distinction. It contains so much that is simply good to look at; material that under the hands of the right architect should enter readily into American interiors."

* * * * * *

"But we make no pretence of traversing in detail this wilderness of ancient craftsmanship. On the chairs and tables alone one might write a chapter, and the various mirrors in their carved and gilded frames might yield a little essay. It is that kind of a collection, a collection through which it is tempting to ramble indefinitely. The American Art Association begins its season well."

FROM THE HERALD.
By Henry McBride.

"Some years ago the American Art Association began its season with the sale of the Davanzate Palace collection from Italy, and the sensational interest of it to New Yorkers was not again equalled or approached during that season by the association. It is likely that history will repeat itself this year, as it is difficult to see how the collection of Charles of London, which opens in the galleries to-day, can soon be matched.

"It is immense in extent. It occupies all of the well known galleries, including the salesrooms and book rooms, and all the corridors are filled with precious objects as well. It is without doubt the largest sale of rare antiques that has been held here, but the mere size of it is not so significant as the fact that the artistic interest is sustained throughout the entire exhibition. It is something not to be missed by those who love the beautiful."

* * * * * *

"These objects have come from notable collections in England, such as those of Sir Henry Dereng of Surrenden Park, the Countess of Scarborough of Lumley Castle, the Dowager Countess of Wolseley of Hampton Court Palace, Sir Edward Holden of Geneg, Lord Braye of Stanford Hall, Lady Treveelyan, the Earl of Dundonald and others.

"They have been arranged with consummate taste by Miss R. H. Lorenz, who has disposed the lovely art objects to give the effect of some old world palace lived in by owners who thoroughly appreciated these relics of another era. Though palatial, the rooms are homelike. In consequence the galleries, until the date of the sale, will perform a real educational service, for no museum in this country has been able to assemble masterpieces of furniture into such charming ensemble."

FROM THE TIMES.
By Miss Carey.

"We have had in America a very large number of exhibitions and sales of antique furniture, some of it good furniture, much of it poor, some of it art, much of it merely the fashion of its time. The magnificent quality and artistic character of the furniture and fabrics exhibited at the American Art Galleries in the "Charles of London" collection would be enough to attract those who take their art seriously, but the crown of the collection is the presence in it of four rooms representing four different periods of interior decorations and each of great beauty, and permitting the visitor to place in its right environment the furniture of these periods, coming usually as scattered and emigrant pieces to a foreign land and an alien time."

* * * * * *

"The whole exhibition is of special interest to the general public on account of just this educational quality. Of course, the collectors will be interested in it on account of the superb quality of the examples shown and the rarity of many of them; but it is invaluable to the prospective or practical designer or maker of furniture for its testimony to the high respect in which material was held by the early cabinetmakers and to the breadth and vitality possible to obtain even when inlays and veneers had sophisticated the aspect of the most beautiful interiors. It is invaluable also to the interior decorator, who can see in these well arranged galleries how one great style merges into another, how Stuart chairs may hobnob with Elizabethan tables and Cromwellian bureaus; how the dull reds and browns of K'ang-hsi roosters relieve the black of oak; how a strip of green Genoese velvet enhances a walnut bench; how the early tapestries brought smouldering flames of color into the dark early rooms; and the value of the pictures as decoration subordinated to architectural settings."

TO BE SOLD AT UNRESTRICTED PUBLIC SALE ON THE AFTERNOONS OF

November 15th, 16th, 17th, 18th, 19th and 20th

BEGINNING EACH AFTERNOON AT 2 O'CLOCK

AT THE AMERICAN ART GALLERIES

And on Wednesday Evening, November 17th, at 8 o'Clock IN THE GRAND BALLROOM OF THE PLAZA

CATALOGUES

A finely produced descriptive Catalogue, profusely illustrated, published in limited edition, will be furnished to subscribers at five dollars. Copies of the ordinary edition (not illustrated) will be mailed to applicants on receipt of one dollar.

The Sale Will Be Conducted by MR. THOMAS E. KIRBY
and his assistants, MR. OTTO BERNET and MR. H. H. PARKE
AMERICAN ART ASSOCIATION, MANAGERS
Madison Sq. South, Entrance 6 E. 23d Street, New York

An Extraordinary

McCreery Victrola Offer

Victrola XI . . .	150.00
Records to amount of .	10.00
Total	160.00

$5.00 Down

Balance Small Monthly Payments

NO Interest Charged on Deferred Payments

James McCreery & Co.

5th Avenue *34th Street*

B. Altman & Co.

Men's Silk Neckwear

for the Winter season

is a feature of special interest in the Men's Furnishings Department on the First Floor.

The greater part of the collection is composed of scarfs fashioned from French and Swiss silks of rare attractiveness, imported by and reserved exclusively for B. Altman & Co. These scarfs were made in workrooms located in the establishment.

The prices, in stock, range from

$2.50 to 5.00

(War Revenue tax additional)

Scarfs made from American silks are in stock at

$1.00, 1.50 & 2.00

and

Knitted Silk Mufflers

at $10.00 to 18.00

(War Revenue additional)

Madison Avenue - Fifth Avenue
34th and 35th Streets New York

The Kensico Cemetery
America's Burial Park

RUINED RUSSIA.

The second of H. G. Wells's articles on ruined Russia will appear in The New York Times next Sunday. Amid the horrors following the revolution authors and scientists were left to rot in despair. Now the Russian Government is awakening to a sense of responsibility toward their men. Mr. Wells will deal with this aspect of Bolshevist activity in the forthcoming article.—Advt.

GIMBEL BROTHERS

32ND STREET - BROADWAY - 33RD STREET NEW YORK CITY

Several NEW Collections of Fine Furs - Priced LESS

Diligent combing of the market has revealed several opportunities to purchase dependable furs from dependable furriers who were glad to sacrifice profits for cash sales. We chose a most interesting group of coats and neckpieces—made our special prices—bought them and now offer them to you at a close margin of profit. A double saving.

We would call your attention to the pieces listed here—not because they are the best in the group, but because they are characteristic in every respect.

Hudson Seal Coat, beaver trimmed	$235	Taupe Squirrel Coat	$295	Large Mink Cape Collar	$375.00
Hudson Seal Dolman, three-quarter	295	Natural Mink Coat, three-quarter	875	Mink Long Stoles	195.00
Hudson Seal Long Coat, skunk border	595	Russian Pony Coat	110	Grey Squirrel Cape	287.00
Hudson Seal, squirrel trimmed	289	French Seal Coat	125	Kolinsky Large Cape Stole	375.00
French Seal Cape-Wrap	245	Caracul three-quarter Coat	185	Silver Fox Scarf	255.00
Moleskin Sports Coat	235	French Seal Long Coat	175	Natural Blue Fox Scarf	195.00
Australian Opossum Long Coat	325	Fox Choker Scarfs	19.75	Mink Scarfs, two dark skins	55.00
Persian Lamb Long Coat	675	Beaver Capelets	35.00	Stone Marten Scarfs	29.50
		Natural Skunk Choker Scarfs	27.50	Hudson Bay Sables, two skins	95.00
		Australian Opossum Long Stoles	89.00	Dark Fitch Cape	145.00
		Russian Sables, two skins	185.00		

And Here Are Six Outstanding Values in a Collection in Which Every Value is a Wonder

Moleskin Coat-Wrap in a new and attractive model. Exquisitely matched skins **$395**

Large Dyed Skunk Scarfs of fine silky skins **$32.50**

French Seal Long Cape-Wraps of selected pelts. A most effective model **$245**

Australian Opossum Capelets of graceful shape **$29.50**

Caracul Coats, three-quarter length. Lustrous skins. Attractively lined **$185**

Beaver Capelets, suitable for coat or suit collars **$30**

GIMBELS FUR SHOP—Third Floor.

The Niceties of Shoe Making

THE Edwin Clapp Shoe has always appealed to the man whose preference is for the finer products of craftsmanship. Our shoes embody those niceties of shoe making procurable only when pride of workmanship and superiority of material are combined with long experience in just one thing, the making of nothing but high-grade shoes.

Kangaroo, the ideal shoe for City wear, is shown in a variety of shapes and patterns. In Calfskin, Cordovan and Patent Leather, we offer styles suitable for day or evening wear.

WOMEN:—At both our Shops you will find distinctive styles in Edwin Clapp Shoes for Women, embodying trim feminine style with sturdy masculine service.

THE Edwin Clapp SHOE
ESTABLISHED 1853

New Down-Town Store
146 Fulton Street, near Broadway

Up-Town Store
6 East 42d Street—3 doors from Fifth Av.

ERS
ORK CITY

Black Skunk
Long Stole
$89.00

ons of
LESS

rtunities to pur-
glad to sacrifice
ip of coats and
iow offer them

sted
oup,
ect.

Mink Cape
.....$375.00
ong Stoles..195.00
quirrel
..... 287.00
y Large
Stole 375.00
Fox Scarf.. 255.00
Blue Fox
..... 195.00
Scarfs, two
skins 55.00
Marten
s 29.50
Bay
s, two skins 95.00
tch Cape.. 145.00

in a
nder

Coats, three-quar-
g t h. Lustrous
vely $185
Capelets, suitable
.....$30
r.

ng
whose
o. Our
le only
rial are
nothing

shapes
e offer

ou will
Clapp
trim
service.

dway
fth Av.

ADVERTISEMENT. ADVERTISEMENT. ADVERTISEMENT. ADVERTISEMENT.

The Slaughter of the Innocents

"Three and a half million children call to the heart and resources of America for these daily supplie , not available in their own countries, that are vital to their survival and to the rebuilding of their physical well-being.

"Our resources will be exhausted in January.

"We must not step aside and permit the spectre of death, in the form of hunger and cold, to haunt these helpless ones this winter, yet we can not continue without help. . .

"This is a charge on the American heart, and America can not fail in her solicitude for these little ones.

"Twenty-three million dollars must be raised without delay, and remembering the new heart you put into the Commiss on for Relief in Belgium in the dark hours of 1916, I come to you again."

(Signed) HERBERT HOOVER

From a letter to The Literary Digest

In immediate response the following editorial was published in The Literary Digest of Oct. 30th:

WHEN JESUS CHRIST CAME upon the earth, nearly two thousand years ago, to save all mankind, his mere coming seemed to interfere with the material interests of a few people of that period, notably King Herod, who promptly decided to dispose of this "interloper," and sent forth his soldiers with orders to slay all the children of two years old and under. Thus was consummated the most atrocious crime against innocent childhood ever committed up to that time. It has come down to us through all the ages in song and story, and master painters have pictured it on marvelous canvases.

To-day passing in review, as we look out through the windows of our comfortable homes in this great and happy land, are three and a half millions of helpless children, the innocent victims of the greatest war that has ever afflicted humanity. It matters not, as we gaze in the direction of these children, that our eyes must stretch across three thousand miles of ocean, we still can *see* them and we still can *hear* them, if we wish to do so; and we can not help hearing the tragic appeal in their voices and seeing their tiny arms stretched out to us, and their searching eyes looking into our souls, as they say, "Help us, or we perish." And if we fail to listen to this great call of three and a half millions of God's helpless children; if we close our eyes and ears to this great demand of duty, we shall be just as guilty of the "slaughter of the innocents" as was Herod, nearly two thousand years ago.

In these lands, swept by death and filled with tragedies too deep for tears, a sum of human suffering is being written greater perhaps than for all ages gone by. The mind grows numb and the heart sick from a constant recital of tales of such tragedy as it is difficult to believe the twentieth century could hold.

And so, when we received a letter from Mr. Hoover telling us that Americ must not allow death in the form of hunger and cold to come to these 3,500,000 helpless children our soul was stirred and the hot blood surged up in our heart. We felt it was our imperative duty to use all the power God has given us to aid this noble-hearted American in continuing the work of saving human lives to which he has devoted unsparingly, and at great personal sacrifice, his tremendous energy and administrative genius during the past six years, in which time he and his American colleagues have administered two billions of dollars of relief funds from all parts of the world with a total overhead expense of only three-eighths of one per cent., with no remuneration to the American directors. Now he asks us all to help save the children who are in imminent danger of starvation this coming winter.

There they are, in the midst of wrecked homes, and farms, and factories; in cities crowded with masses of refugees without sustaining food for children, through the destruction of live stock; seeds for planting, raw materials, tools, and machinery gone; great areas with everything burned, or looted, or smashed; vast unemployment for workers; no means of subsistence; a land of economic ruin, of mutilated life, and lingering death; and in the midst of it all—the little children.

In long lines they are waiting at the American food-kitchens. Will the food be there for them? Will they be turned away? There are no happy, healthy faces in those long lines—not one. You have seen rags and barefooted children, never so many little boys and girls literally drest in tatters. Soon it will be very cold, and for those bare little feet and legs and arms there is nothing at home to put on.

Hollow faces and shrunken bodies are so common that their real condition does not become evident until we inquire more closely, and then we find that most of them are from one to five years back in their growth. Children of eight years old have not reached the normal size of two and a half. They are just learning to stand alone. Others almost as old can not yet stand on their feet. Their arms, and legs, and spines, and chests are twisted and warped. The flesh and skin are shriveled on their bones. It is surprising that life can still exist there. If they can have food they will gradually regain their health and strength, but with most of them it is a question of now or never. Starvation and tuberculosis will not wait.

In Poland alone a million five hundred thousand such children must be cared for. In Latvia and Esthonia the people are living mostly on a diet made from potato-flour, oat-flour, and sawdust. In Czecho-Slovakia, in Hungary, in Austria, and in other countries of Central and Southeastern Europe, two millions more are in dire need of food; and who stops to ask regarding creed, or race, or nationality when a little child is starving? Children are just children the world over, and the great American heart is big enough to care for them all.

But the appeal now is not for all. The three and a half millions of children in immediate danger of starvation, if this organization fails, who *must* have food at once, are only a fraction of the total number. The hungry children of those destitute countries have been examined by competent physicians, and only those whose wasted little bodies are reduced to the minimum weight, and whose endurance of hunger has reached the end which merges into actual starvation, are admitted to the American kitchens and given *one meal a day*. It is hard to turn away thousands of hungry boys and girls —to hear them ask, pleadingly, "Do I weigh too much?" "Am I not thin enough?" "Can't I come any more?" But this restricting of food to the extreme cases is compulsory, because there isn't enough for all.

And these neediest ones can not reach the kitchens through the cold winds and the snow barefooted and in the pitiful rags which form only a partial covering for their bodies. They must have clothes. Each outfit consists of one pair of warm woolen stockings, one pair of boots, and a little overcoat. This one meal a day, and these boots, stockings, and little coats can be supplied *only if we give them*. If we do not, the slaughter of the innocents by cold and starvation will be appalling.

Among the more than two million men and women who will read this page there is not one—there can not be a single one—whose heart will not respond gladly and eagerly to the challenge of this great need. We are asked, *you* with us, to co-operate with Mr. Hoover in raising twenty-three million dollars to feed and clothe these children and save them from death this winter. It can be done. It shall be done! THE LITERARY DIGEST knows its readers and the deep earnestness, the quick sympathy, the great-hearted generosity they always show when any real human need calls to them. You have never been called upon in vain. We are counting on you now with a great confidence. We know, also, how truly you represent the American spirit, which beats in the hearts of a hundred and three millions more in this big land of plenty, a spirit whch leaps ready at every such call, and is never weary in well-doing. We are not a hermit nation, isolated from the world, when suffering and want cry out to us from anywhere under the sun. A great, a beautiful, and heart-sustaining hope supports these stricken people—*America will come to their relief.* For in the far places of the earth, where famine stalks, one name and one alone is synonymous with rescue and hope—and that name is America.

The small individual unit of ten dollars will provide the coat and boots and stockings and one meal a day for one child this winter. We urge our readers—we urge *every one* whose eyes are on these words—to give quickly as many of these units as possible, ***to buy for themselves that precious and priceless thing, the life of a little child***—as many of them as they can, and every one will be a shining star in an eternal crown. It was the Divine Lover of little children, who came to earth as a little child, and who reigns now as the King of Glory, who said, "Inasmuch as ye have done it unto one of the least of these, ye have done it unto me." He does not forget, nor fail to reward.

So deeply do we ourselves feel the urgency of this great need, knowing all the facts, that we should feel a heavy burden of guilt if we did not go beyond anything we have felt possible heretofore in order to save these innocent children from suffering and death. Therefore, THE LITERARY DIGEST will start this fund with the sum of $25,000 to feed and clothe twenty-five hundred little boys and girls this winter. What an inspiration it will be to all of us—what an inspration *and example* to many thousands who may be uncertain how much to give—if in the very first week there shall be a great shower of checks for $1,000, for $5,000, for $10,000, as well as a deluge of smaller amounts, to send the fund rolling on toward the necessary twenty-three millions. Let us all see again what the father's heart is like in this great rich land of America. Let us have again a wondrous revelation of the heart of American motherhood. Let us have a great outpouring of love and helpfulness in the name of Him who said, "Feed my lambs!"

President-Elect Harding, in a Great-Hearted Response, Sets an Example for all Americans

In the midst of the flood of telegrams, telephone calls, and election returns pouring in upon him from every part of the United States, Mr. Harding turned from it all to write and dispatch the following telegram from his home:

THE LITERARY DIGEST, NEW YORK CITY:— Marion, Ohio, November 4, 1920.

I have just now read your splendid appeal to the people of America in behalf of three and a half millions of unfortunate children in Central and Southeastern Europe who are the helpless victims of the Great War. Because such a movement for relief reveals the true heart of America, because it bespeaks an American desire to play a great people's part in relieving and restoring God's own children, I want to commend and support your noble undertaking. In seeking God's blessing for ourselves I am sure He will bless us the more abundantly if we share our good fortune in acts of sympathy and human fellowship. I wish you a success which will reveal anew the unselfishness of our great people. I am forwarding you my check for two thousand five hundred dollars by mail to-day.

(Signed) WARREN G. HARDING.

Make all checks payable to "The Literary Digest Child-Feeding Fund" and mail them direct to The Literary Digest. Every remittance will be acknowledged, and The Literary Digest will be responsible for every dollar contributed, to see that it goes, without one penny deducted, to the purpose for which it is given. Address, Child-Feeding, THE LITERARY DIGEST, 354-360 Fourth Avenue, New York.

CLOTHIERS' 7 POINTS REJECTED BY UNION

Manufacturers Assert Plants Will Reopen, but Do Not Declare Open Shop.

ASK EQUAL COMPETITION

Workers' President Says Situation Looks Like a Fight, and Men Are Ready.

An issue based on seven demands for improved conditions made by the Clothing Manufacturers' Association of New York upon the Amalgamated Clothing Workers' Union developed yesterday when the union flatly rejected the manufacturers' demands, although more than 50,000 workers in the men's clothing industry are idle, according to conservative estimate. The manufacturers issued a statement which indicated that developments might be looked for within a few days.

Sidney Hillman, General President of the Amalgamated, after reading the statement by the manufacturers, said:

"The situation seems to have all the earmarks of a fight. A committee of the Joint Board and of the general officers of the Amalgamated met today and drew up plans which will meet any situation that will arise. It would seem that the manufacturers, not having succeeded in getting their seven points, were attempting to enforce them."

The seven demands which the association presented to the union were outlined at a conference of manufacturers yesterday at the Hotel Brevoort as follows:

1. The right of the manufacturer to install piece work.
2. Scales prevailing in other clothing markets to be the base rates for New York workers.
3. The co-operation of workers in maintaining individual records of production in shops and cutting rooms.
4. Individual standards of production for week workers in shops and cutting rooms.
5. The right of the manufacturer to change contractors.
6. Adequate freedom to discipline and hire workers and to introduce improved machinery.
7. The agreements maintained by the union in other markets in which adjustment machinery is functioning successfully to be made the basis of relationship between the association and the union.

Those manufacturers who attended the meeting at the Brevoort were told that their Market Committee, which had been conducting the negotiations with the union for a new agreement with the workers, had failed of success.

"It was shown that the negotiations had not succeeded to date, and that the request of the association to the union for competitive conditions with other clothing centres was refused by the union," said the statement issued at the headquarters of the association, 572 Broadway, following the meeting. "The members were told that the Market Committee, which represents fourteen representative manufacturers, and which interprets the labor policies of the association, will in a few days submit to its members conditions under which they can operate in a competitive way, thereby keeping the clothing industry alive in New York City, and enabling the manufacturers to sell their products on a competitive basis with other clothing manufacturing centres. Shops will reopen as soon as conditions warrant resumption."

No further explanation was made at the headquarters. Some persons in touch with clothing trade conditions interpreted it as an open shop declaration, but this was not borne out by William Kandler, President of the association, who said that the manufacturers were willing at any time to reopen negotiations with the union on the basis of the seven points, and that the action of the association was to be interpreted in no way as a lockout. He added:

"Conditions have closed our shops. We have not closed them. The public wants cheaper clothes. We want business and our employes want employment, but we cannot get business until New York can make and sell clothing in competition with other markets. Conditions must be equalized with competing centres before we can resume manufacture."

TAGGART DESERTS FRENCH LICK PARTY

Leaves Tammany Leaders Still Conferring to Go Hunting with Governor Cox.

Special to The New York Times.

FRENCH LICK, Ind., Nov. 10.—Democrats assembled here for informal conference lost one adviser this afternoon when Thomas Taggart made the unexpected announcement that he was going on a two weeks' hunting trip to Alabama. Governor Cox and Senator Pat Harrison will accompany him, meeting him at Louisville.

Before starting for Louisville Mr. Taggart sent a message to Will Hays, National Republican Chairman, inviting him "to run down to French Lick for a few days."

Governor Smith of New York, who was among the late arrivals last night, was a live wire around the hotel lobby today. Included in his party is John F. Gilchrist of New York City and Charles M. Winchester and William A. Humphrey of Albany. Charles F. Murphy took the New York Governor to the links for a round of golf this afternoon and won the cigars.

Considerable interest centres on the "pie cutting" to be staged at West Baden tomorrow by jubilant Illinois Republicans. A party of forty-five, headed by Mayor Thompson of Chicago and including Governor-elect Small and Colonel Frank L. Smith, Chairman of the Illinois Republican State Committee, will be there.

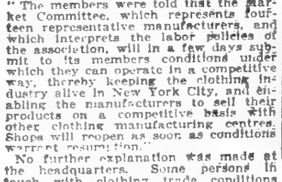

Automatic Selection of Columns

is performed entirely by the machine without attention of operator. There is no loss of time or error of judgment.

Sundstrand FIGURING MACHINE

is a true all-purpose machine of exceptional qualities. Operates with 10 figure keys, one for each numeral and does all classes of figure work.

Your business will benefit in greater speed and relief from human inaccuracies.

A demonstration will prove it. Write or 'phone.

U. S. ADDING MACHINE CO., 101 Park Ave., New York City, N. Y. Telephone Vanderbilt 3323. (42)

JUDGE DELAYS SALE OF STREET RAILWAY

Says Property of New York Company Is Worthless Now and Many Would Lose.

Federal Judge Mayer yesterday postponed until Jan. 17 a decision on an application by the 4 per cent. bondholders for the sale of the property of the New York Railways Company under foreclosure proceedings.

Counsel for the Guaranty Trust Company, trustee of the bondholders, did not press the application with much vigor. The impression was that Governor-elect Miller, who has said that the traction situation in the State needs quick attention, would make recommendations to the Legislature that would enable all of the companies to earn operating costs at least.

Judge Mayer told the group of lawyers representing the various interests that if the property was offered for sale at this time it would have no value "except as junk pure and simple," unless it were bought by the bondholders themselves. Engineers employed by the court fixed the value of the property at about $78,000,000, while the 4 per cent. bondholders represent holdings of only a little more than $19,000,000.

Objections were expressed by the tort creditors by counsel, who said that Governor-elect Miller probably would not be blind to the necessities of the maimed and of the widows and orphans of men killed on the streets while pursuing their lawful occupations. He said there were 4,000 of these tort creditors, whose claims have either been liquidated or are represented by judgments amounting to $1,500,000. Sixty-eight of these claims, he said, were in cases where death had occurred; that many other claimants had lost arms and legs; a substantial number were victims of total paralysis, and many others were so injured that they became inmates of insane asylums.

PARISH HOUSE DYNAMITED.

Ohio Priest, Whose Appointment Was Protested, Escapes Injury.

STRUTHERS, Ohio, Nov. 10.—The Parish House of Holy Trinity Czechoslovak Catholic Church was dynamited early today, the porch being blown off. No one was injured. The house is occupied by the Rev. John Prena, recently installed and against whose appointment a protest was made by members of the church who for a time maintained an armed guard to prevent his taking possession.

The explosion broke all the windows in one side of the parish house and one side of the church, and also broke windows in a hall across the street.

THEATRE CROWDS SEE FIRE.

Flames on Third Floor Threaten Building at 40th St. and Seventh Av.

Fire started last night on the top floor of a three-story brick building at 500 Seventh Avenue, occupied by the Opiex Sign Company, L. L. Straus, proprietor, and caused a damage estimated at $5,000. The fire was confined to the upper floor.

Patrolman George Kellerman saw smoke issuing from the windows on the Fortieth Street side of the building and turned in an alarm. The noise made by the fire apparatus caused throngs of theatregoers to gather and the police of the West Thirty-seventh Street Station formed a cordon around the building, opposite the Metropolitan Opera House, which is closed. The fire was extinguished after a half hour's work.

Free Concert Tuesday Night.

City Chamberlain Philip Berolzheimer announced yesterday the program for the free concert to be held in the Metropolitan Opera House next Tuesday evening, when the full New York Symphony Orchestra, with Walter Damrosch conducting, will be heard. All seats are free and can be had on application to the Park Department of each borough. Unoccupied reserved seats will not be held after 8 P. M., but will be given to others who are waiting. The concert, said Mr. Berolzheimer, will mark the climax of the Mayor's People's concerts.

MONEY to LOAN
In substantial amounts

A quick, convenient means of raising CASH with the additional advantage of strictest confidence and absolute privacy. Large or small loans on Jewelry only.

One of New York's oldest, staunchest institutions.

Tel. Watkins 4128

Established 1878
J. E. LEMON & CO.
476 SIXTH AVE. at 29th St.

H. G. WELLS AS HISTORIAN.

The famous and many-sided writer, H. G. Wells, has written a "plain history of life and mankind." A review of it, showing the peculiarities of Mr. Wells's plan, will be given in The New York Times Book Review and Magazine next Sunday. Printed and illustrated by rotogravure.—Advt.

Factory for C. B. Dolge Co., Bangatuck, Conn., Built quickly in spite of severe Winter weather.

We hear predictions of a mild winter.

We hope they're right. But our jobs are being planned to overcome a winter as severe as the last.

Let us tell you of factories and warehouses finished on time in spite of the weather—with speed and economy.

Phone Bryant 2908.

Barney-Ahlers
Industrial Construction
"Speed with Economy"

CHAUFFEURS' OUTFITS

All Wool Oxford Whipcord

$88
COMPLETE

Overcoat $42.50
Suit..... $42.50
Cap.....$ 3.00

Buy direct from the maker!

BROOKS UNIFORM CO.
(Opposite Metropolitan Opera House)

143 W 40 STREET

1887 *1920*

Our 33rd Birthday

is being celebrated today, tomorrow and Saturday with the most notable

SALE of SUITS For Men

in the history of Brill Brothers

A Sale which will make New York and, in fact, the whole country sit up and take notice. The pick of the whole world's finest and most fashionable Suits for men *AT WHOLESALE COST.*

Every Kuppenheimer and Brill Suit Reduced

(EXCEPT EVENING APPAREL)

$35.00, $40.00 and $45.00 Kuppenheimer and Brill Suits, now

$27.50

$60, $65 and $70.00 Kuppenheimer and Brill Suits, now

$47.50

$80.00, $90.00 and $100 Kuppenheimer and Brill Suits, now

$67.50

$110, $115, $125 and $135 Kuppenheimer and Brill Suits, now

$87.50

At $27.50		*At $47.50*		*At $67.50*		*At $87.50*	
$40 Cassimere Suits	*$27.50*	*$65 Kuppenheimer's*	*$47.50*	*$90 Unfinished Worsteds*	*$67.50*	*$125 Imported Tweeds*	*$87.50*
$45 Flannel Suits	*27.50*	*$70 Worsted Suits*	*47.50*	*$100 Fancy Cassimeres*	*67.50*	*$135 Imported Worsteds*	*87.50*
$35 Fancy Mixed Suits	*27.50*	*$60 Double-breasted*	*47.50*	*$95 Fancy Worsteds*	*67.50*	*$115 Imported Serges*	*87.50*
$45 Pencil Stripes	*27.50*	*$70 Blue Serges*	*47.50*	*$80 Scotch Mixtures*	*67.50*	*$125 Scotch Cassimeres*	*87.50*
$45 Gray Cheviots	*27.50*	*$65 Cambridge Grays*	*47.50*	*$90 Herringbones*	*67.50*	*$110 Two-tone Suits*	*87.50*
$4 Heather Mixtures	*27.50*	*$70 English Golfs*	*47.50*	*$100 Pencil Stripes*	*67.50*	*$110 Imported Golfs*	*87.50*
$40 Oxford Mixtures	*27.50*	*65 Fancy Norfolks*	*47.50*	*$100 Cutaway Sacks*	*67.50*	*$125 Silk-treated Suits*	*87.50*

Golf Suits of English and Scotch Tweeds included in this sale.

And the Brill Guarantee of Satisfaction or Money Back with Every Suit

Similar Birthday Special Offerings in Other Departments: Furnishings, Hats, Boys' Clothing, etc.

A moderate charge will be made for alterations.

Brill Brothers

279 Broadway.
125th Street, at 3d Ave.
Broadway, at 49th Street.
47 Cortlandt Street.
44 East 14th Street.

WANTED

ONE OF THE LARGEST AUTOMOBILE MANUFACTURERS located in Detroit has an opening for a high grade territory man of mature experience. This is a permanent position of unusual opportunity. Please state experience, age, references, and salary expected in first lettef. Box Z 2439 Times Annex.

VISIBLE SECURITY

In buying our Guaranteed First Mortgages you have not only the absolute guarantee of this Company but you can personally visit and inspect the property pledged to pay the loan. Complete safety and 5½% return.

Legal for savings banks.

Buy any of these:

Amount of Loan	Rental	Value of Security
$1,000	Owner	$15,000
$1,250	$240	$2,250
$3,250	Owner	$6,500
$5,500	$960	$10,000

List of Other Attractive Offerings Sent on Request.

Guaranteed First Mortgage Certificates $100 up.
Send for Booklet 3-E.

NEW YORK TITLE & MORTGAGE COMPANY

135 Broadway, New York
175 Fulton St., Jamaica
203 Montague St., Brooklyn
Bridge Plaza, L. I. City

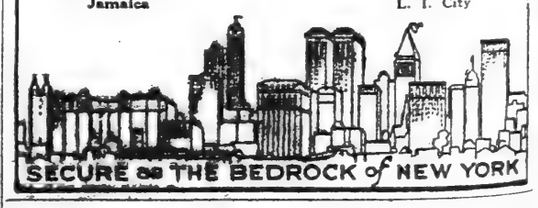

Indian Railway Publications
Schoolboy Lyrics, etc., of
KIPLING
In perfect condition, recently procured by
DUTTONS
681 Fifth Avenue St. Thomas's

FIRST

The New York Times printed 2,234,254 agate lines of advertisements in October, a gain over the corresponding month of last year of 150,104 lines.

THE PLA

By Alexander Wool

HEARTBREAK HOUSE, a com... acts by George Bernard Sh... Garrick Theatre.

Ellie Dunn.....Elisa...
Nurse Guinness.....H...
Captain Shotover.....
Lady Utterword.....Li...
Hesione Hushabye.....E...
Mazzini Dunn.....Era...
Hector Hushabye.....
Boss Mangan.....D...
Randall Utterword.....R...
The Burglar.....He...

The New Shaw Play

With the first production on... of the new Shaw play calle... break House," the Theatre ... corded last evening its most... effort and, all things consi... most creditable achievement. ... rick this brilliant comedy is... mounted and, with one fairl... ficant exception, wisely and r... An admirable play has been ... the season's rather scanty list ... night that list has quite double... bral values.

"Heartbreak House," despite ... drums of tedium into which ... act flounders toward the end ... the liveliest and most amusing ... Shaw has written in many a ... in its graver moments the mor... mood of Shavian exasperation ... to accents akin to Cassandr... course that second act seems ... wearing because of our habi... position to a lunch-counter te... in the theatre, but inasmuc... Theatre Guild is not permitte... per with the sacred text, it f... that its company should fe... pressed by it.

A good many of last evening's ... impressions can be traced to t... unessily conscious of the p... wonted length that they ra... vously through their pieces. I... go better when the conclusion ... upon them that a mumbled se... save time, but is the last devi... world to ward off boredom.

Heartbreak House is Shaw's ... esque name for cultured, leisu... land (or Europe, for that matt... the war—as distinguished from ... of leisure England called H... Hall, wherein the stables are ... centre of the household, and w... any visitor wants to play the ... must upact the whole room, t... so many things piled on it.

The play is his picture of ... charming but viciously inert ... tached people who dwell in He... House, using their hard-ea... some one else) leisure to no... They are loitering at the halfw... tion on the road to sophis... They have been stripped of ... lusions and pretense, but ins... using this freedom to some e... sit around naked and doing ... except, perhaps, catching mora...

The moral of the piece is sp... Captain Shotover. It is always ... to find the clear, bonesetting eyes of ... Shaw peering out from behind ... disguise of one of his characte... It is tempting in this comedy to ... him at times with this disconcer... slightly mad old mariner whom ... tives suspect of an ability to ... dynamite by looking at it. ... Shotover is sick of a languid ... on an overruling Providence. On... casual ways of Providence with ... skippers is to run them on the... Not that anything happens, he ... explains. Nothing but the sinas... drunken skipper's ship on the roc... splintering of her rotten timbe... tearing of her rusty plates, the ... ing of the crew like rats in a tr...

"And this ship that we are n... asks the heroic Hector. 'Thi... prison we call England?'...

"The Captain is in his bunk."

SUBSCRIBE NO...
GALLI-CUR...
OPENS SERIES OF
CONCERTS
Beginning Next Tuesday
November 16
NEWARK ARMOR...
You can sign up for
4 or for 10 concerts
OR BUY SINGLE TICKETS
4 CONCERTS INCLUDE—Galli-C... Kubelik Schumann-Heink and H... and Daughter. Prices $4, $6, $8, ... $12 for entire series.
10 CONCERTS INCLUDE—Th... above named and Caruso, Gluck ... Zimbalist, Rachmaninoff, Kreisler ... two other great attractions. Prices ... $15, $20, $25, $30, for entire series.
Mail orders to Fuerstman Concerts, ... Broad St., Newark. ... Telephone Market 9066.

THURSDAY BRINGS...
That Treasury of Opportunities
The Billboar...
America's Leading Weekly Theatrical Digest
Over 2000 Jobs f...
Actors, Musician...
Artists, Advance Men, Stage Carpente... Operators, Stage Hands, Etc.
15 Cents. All News Stands

McBRIDE'S
THEATRE TICKET OFFICES
1497 BROADWAY
[TIMES SQUARE WEST]

TO theatre-goers of Westchester, Long Island and North Jersey, choice of play is a matter for thought, but the obtaining of seats is not. They simply telephone or call at McBride's, assured of having the best seats available at the box office price, plus 50c for service.

Hotel McAlpin Waldorf-Astoria
71 Broadway 165 Broadway

PHONE 1100 BRYANT

DEAD MEN TELL NO TALES

THE PLAY

By Alexander Woollcott

HEARTBREAK HOUSE, a comedy in three acts by George Bernard Shaw. At the Garrick Theatre.

Ellie Dunn	Elizabeth Risdon
Nurse Guinness	Helen Westley
Captain Shotover	Albert Perry
Lady Utterword	Lucille Watson
Hesione Hushabye	Effie Shannon
Mazzini Dunn	Erskine Sanford
Hector Hushabye	Dudley Digges
Boss Mangan	Ralph Roeder
The Burglar	Henry Travers

The New Shaw Play.

With the first production on any stage of the new Shaw play called "Heartbreak House," the Theatre Guild recorded last evening its most ambitious effort and, all things considered, its most creditable achievement. At the Garrick this brilliant comedy is superbly mounted and, with one fairly insignificant exception, wisely and richly cast. An admirable play has been added to the season a rather scanty list and overnight that list has quite doubled in cerebral value.

Heartbreak House," despite the dolorous drone of tedium into which its second act flounders toward the end, is quite the oddest and most amusing one that Shaw has written in many a year, and the graver moments the more familiar of Shavian exasperation gives way to those akin to Cassandra's. Of how that second act seems the more wearing because of our habit and distaste for a lunch-counter tempo, even in a theatre, but inasmuch as the Theatre Guild is not permitted to tamper with the sacred text, it is too bad that the company should feel so oppressed by it.

Many of last evening's blurred moments can be traced to players so obviously conscious of the play's underlength that they rattled nervously through their pieces. It will all seem right when the conclusion is forced upon them that a mumbled scene may be a time, but is the last device in the world to ward off boredom.

Heartbreak House is Shaw's Bunyan-like allegory for cultured, leisured England (or, for that matter) before the war. As distinguished from that part of rural England called Horseback Hall, with the stables are the real centre of household, and wherein, if one wants to play the piano, he must move the whole room, there are no such things piled on it.

The play is his picture of the idly living but viciously inert and decadent people who dwell in Heartbreak House, living their hard-earned (by some one else) leisure to no purpose. They are loitering at the halfway station on the road to sophistication. They have been stripped of their illusion and pretense, but instead of coming to freedom to some end they are naked and doing nothing, thinking things, catching moral colds. The mood of the piece is spoken by Captain Shotover. It is always possible that the clear, honest eyes of Bernard Shaw are looking out from behind the thin mask of one of his characters, and certainly in this comedy to identify the utterances with this disconcerting and fantastical old mariner whom the nature of an ability to explode dynamite by looking at it. Captain Shotover is sick of a languid reliance on overruling Providence. One of the usual ways of Providence with drunken sailors is to run them on the rocks. So that anything happens, he hastily remarks. Nothing but the smash of the ramshackle ship on the rocks, the scattering of her rotten timbers, the drowning of her rusty mates, the drowning of the crew like rats in a trap.

"Is this the ship that we are all in?" asks the simple Hector. "Is this soul's grave we call England?"

The Captain is in his bunk," retorts Captain Shotover, "drinking bottled ditch-water, and the crew is gambling in the forecastle. She will strike and sink and split. Do you think the laws of God will be suspended in favor of England because you were born in it?"

No wonder the agitated Hector asks what he should do about it.

"Learn your business as an Englishman," replies the Captain, tartly.

"And what may my business as an Englishman be, pray?"

"Navigation—Learn it and live, or leave it and be damned."

But just then the war visits Heartbreak House in the guise of an air raid that sounds from a distance like Beethoven. It enraptures some, alarms others, exhilarates everybody, kills a burglar and a business man who had hidden too near the Captain's store of dynamite, destroys the rectory and passes on, leaving Heartbreak House not greatly changed, and with no firmer foundations than it had had before.

First honors in the cast must go to Henry Travers as the very Shavian burglar who serves so admirably the indisposition of Heartbreak House toward community service; to Effie Shannon as Mrs. Hushabye; to Elizabeth Risdon as Ellie Dunn; to Dudley Digges (who also directed the production) as Boss Mangan, and to Erskine Sanford as the gentle Mazzini Dunn.

Albert Perry as Captain Shotover, one of the most delightful characters Shaw ever invented, and Fred Eric as Hector Hushabye seem to have the right quality and understanding, but last night they forfeited a good deal of what is in their scenes by missing their right rhythm with almost painful regularity. Here was a defect you felt would pass. It seems probable, too, that Lucile Watson will be very useful around the premises as soon as she has been persuaded to speak distinctly enough for you to catch at least the drift of her remarks. After all, Shaw never yet wrote a scene that could be expounded in dumb-show. About Ralph Roeder in the rôle of Randall, however, it seems unlikely that anything can be done.

The air raid which pounces "Heartbreak House" out of its purely conversational vein is capitally managed at the Garrick and both the settings, by Lee Simonson, are rich and beautiful. Indeed, they are almost too handsome. Somehow, a lovely investiture of a Shaw play seems a little incongruous—like perfuming the board room in a bank. The austerity of his text seems to chafe against the Simonson opulence as Shaw himself might rebel disgustedly at any *étalage de luxe*.

THEATRICAL NOTES.

Armistice Day will be celebrated by matinees in a number of the theatres today. "The Merchant of Venice" will be produced at the Jewish Art Theatre tonight, with Rudolph Schildkraut as Shylock.

The Theatre Assembly will hold its first meeting of the season at the Hotel Astor on Friday afternoon. Mrs. Brown and his company will present an act from "Because of Helen," and others who will appear will include Helen Bolton in a number from "Pitter Patter," Miriam Battista and Junior Tairnon from "Floradora," and Kitty Rachman.

The Mary Nash play, opening at the Playhouse next Monday, will be known as "Thy Name is Woman," instead of "The Cat's Paw." The latter title, it was found, had been used for a novel by William Hamilton Osborne.

NEW YORK'S LEADING THEATRES AND SUCCESSES.

EMPIRE B'way & 40th St. Evs. 8:30. Mats. Wed. & Sat., 2:30.
"EXCEEDINGLY AMUSING."—Tribune.
DAVID BELASCO Presents
"Call the Doctor"

BELASCO West 44th St. Evs. at 8:30. Mats. Today & Sat., 2:30.
MATINEE TODAY AT 2:30.
"UNCOMMONLY FINE."—Times.
DAVID BELASCO Presents
Frances Starr
In "ONE"
By Edward Knoblock.

LYCEUM Theatre, West 45th St. Evs. 8:30. Mats. Today & Sat., 2:30.
MATINEE TODAY AT 2:30.
"EXCEEDINGLY FUNNY."—Tribune.
DAVID BELASCO Presents
INA CLAIRE "THE GOLD DIGGERS." By Avery Hopwood.

THE TAVERN
THE STORY OF THE WOMAN—WAS TRUE?

CORT WEST 48TH ST. Evs. at 8:15. Mats. TODAY & Sat., 2:15.
The story of the woman—was true?
THE SMASHING MUSICAL HIT.
JIM JAM JEMS

GEO. M. COHAN THEATRE, B'way, 43d St. Mats. TODAY & Sat., 2:20.
PRODUCTION
THE TAVERN
GREATEST MYSTERY OF THEM ALL.
ARNOLD DALY as the Vagabond.

PARK Columbus Circle Evs. 8:20. Mats. Today & Sat. 2:20.
"A companion piece to 'Seventeen.'"—N.Y. World
with
BAB Helen Hayes
"A Worthy Successor to 'Clarence.'"—Sun

PUNCH & JUDY Thea., W. 49th St. Evs. 8:30.
POPULAR MAT. TOM'W. Reg. Mat. Sat.
ALAN BROOKS BECAUSE of HELEN
2nd Month Most Fascinating Play in N. Y.

COHAN & HARRIS Th. W 42 St. Evs. 8:15. Mats. Today & Sat.
WELCOME STRANGER
with GEORGE SIDNEY.

Manhattan Op. House. 34th, w. 8 Av. Evs. 8:30. Mats. Wed. (Pop.) & Sat., 2:30.
THE STORM THE FOREST FIRE PLAY
1,000 SEATS, $1.50. ALL PERFORMANCES.

NEW AMSTERDAM, W. 42d St. Evs. 8:20.
"Greatest Revue of All Times."—Telegram.
MITCHCOCK—SANDERSON—ROSSMITH
"HITCHY-KOO 1920"
WITNESS—HOSCONIS AND 100 OTHERS.
POP. MATS. WED. & SAT., 50c TO $2.50.

NEW AMSTERDAM ROOF—NEW
Ziegfeld Midnight Frolic

HENRY MILLER'S THEATRE
124 West 43 St. Tel. 7410 Bryant.
Evs. 8:20. Mats. TODAY & Sat., 2:20.
"A Veritable Gem." Eve. Post.
"A play that should get close to the flintiest heart." —World.
PATRICIA COLLINGE
In A. E. THOMAS' New Comedy.
"JUST SUPPOSE"

THE TAVERN
Turn her out—for good and all.

LIBERTY, W. 42 St. Mats. Wed. & Sat., 2:30.
"A MUSICAL COMEDY GEM."—World.
JOSEPH CAWTHORN in HALF MOON"
Cast inc.: Joseph Santley, Oscar Shaw, Maude Eburne, Ivy Sawyer and May Thompson.

HUDSON West 44 St. Evs. 8:30. Mats. TODAY & Sat., 2:30.
GEO. M. COHAN'S
PRODUCTION OF
The Meanest Man in the World
MR. COHAN in the Title Role.

GAIETY B'way, 46th St. Evs. 8:30. Mats. TODAY & Sat., 2:30.
MATINEE TODAY AT 2:30.
JOHN GOLDEN Presents
FRANK BACON LIGHTNIN'

KNICKERBOCKER B'y, 38th St. Mats. TODAY & Sat.
GEO. M. COHAN'S Comedians
MARY
(ISN'T IT A GRAND OLD NAME?)

GLOBE MATINEES WED. & SAT.
FRED STONE "CHEERED" in "TIP-TOP"

THE TAVERN
There is pity in your heart.

SUBSCRIBE NOW
GALLI-CURCI
OPENS SERIES OF
CONCERTS
Beginning Next Tuesday
November 16
NEWARK ARMORY
You can sign up for
4 or for 10 concerts
OR BUY SINGLE TICKETS
4 CONCERTS INCLUDE—Galli-Curci, Kubelik, Schumann-Heink and Homer and Daughter. Prices $4, $6, $8, $10, $12 for entire series.
10 CONCERTS INCLUDE—The 4 above named and Caruso, Gluck and Zimbalist, Rachmaninoff, Kreisler and two other great attractions. Prices $10, $15, $20, $25, $30, for entire series.
Mail orders to Fuerstman Concerts, 828 Broad St., Newark.
Telephone Market 9066.

THURSDAY BRINGS
That Treasury of Opportunities
The Billboard
America's Leading Weekly Theatrical Digest
Over 2000 Jobs for Actors, Musicians,
Artists, Advance Men, Stage Carpenters, Operators, Stage Hands, Etc.
15 Cents. All News Stands

McBRIDE'S
THEATRE TICKET OFFICES
1497 BROADWAY
(TIMES SQUARE WEST)
TO theatre-goers of Westchester, Long Island and North Jersey, choice of play is a matter for thought, but the obtaining of seats is not. They simply telephone or call at McBride's, assured of having the best seats available at the box office price, plus 50c for service.
Hotel McAlpin Waldorf-Astoria
71 Broadway 165 Broadway
PHONE 1100 BRYANT

DEAD MEN TELL NO TALES

AN OPEN LETTER FROM LUISA TETRAZZINI

F. Ray Comstock and Morris Gest,
CENTURY THEATRE, New York.
My Dear Morris Gest:

"Mecca" is the most lavishly beautiful spectacle that I ever beheld in any theatre in the world. I read of its dazzling success in cablegrams from New York to the London newspapers and determined that I must see it as soon as I arrived in America. I was bewildered by its many sumptuous scenes and gorgeous costumes and delighted with the splendid artists. The ballet truly surpasses any similar achievement I have ever before seen. The production establishes a new spectacular ideal, one, I believe, that will never be equalled. I congratulate you upon your great triumph and your supreme prestige as a producer of so magnificent a masterpiece.

Very Sincerely Yours,
(Signed) LUISA TETRAZZINI.

AEOLIAN HALL, Sat. Aft., Nov. 13, at 2.
E. ROBERT SCHMITZ
PIANO RECITAL. (Mason & Hamlin).

AEOLIAN HALL, TOMORROW AFT. at 2.
JOSEF FUCHS
VIOLIN RECITAL. (STEINWAY PIANO.)

AEOLIAN HALL, TOMORROW EVE. at 8:15.
GEORGE REIMHERR
SONG RECITAL. (STIEFF PIANO.)

CARNEGIE HALL, SUNDAY AFT., NOV. 14, at 2—Song Recital—REINALD
WERRENRATH
Seats Now at Box Office. (Steinway Piano)

AEOLIAN HALL, MON., NOV. 15, at 3.
INEZ BARBOUR
(Mrs. HENRY HADLEY) Song Recital.

AEOLIAN HALL, Tues. Eve., Nov. 16, at 8:15.
N. Y. CHAMBER MUSIC SOC.
CAROLYN BEEBE, Director. (Steinway Piano.)

SPALDING
VIOLIN RECITAL
CARNEGIE HALL
SAT. AFT., NOV. 20, at 2:30.
(STEINWAY PIANO)

National Symphony Orchestra
CARNEGIE HALL Tues. Ev., Nov. 16, 8:15 Sharp
Thur. Aft., Nov. 18, 2:30 Sharp
BODANZKY
CONDUCTOR
Soloist (Steinway) KREISLER Kreisler-Wagner Program
KUBELIK, Hippodrome, Sun. Ev., Nov. 21
THE KNABE IS THE OFFICIAL PIANO

HIPPODROME, This Sunday Eve.
ONLY APPEARANCE THIS FALL
RUFFO
with NINA MORGANA SOPRANO
ORCHESTRA SEATS $5.00. BENEFIT MANHATTAN NAVY CLUB.
Balcony Seats $1, $1.50, $2, at Box Office.
Mgt. S. Hurok, 17 W. 42d St. (Knabe Piano)

CARNEGIE HALL, Sun. Eve., Nov. 14, 8:15
SONG RECITAL BY IDELLE
PATTERSON
Mgt. Haensel & Jones. Mason-Hamlin Piano.

NEW YORK SYMPHONY
ORCHESTRA
WALTER DAMROSCH.....Conductor
Historical Cycle at Carnegie Hall.
TO-DAY AT 3
AND TOMORROW (FRI.) EVG. AT 8:15
SOLOIST FRIEDA HEMPEL
MME.
MOZART PROGRAM

Carnegie Hall, Next Sat. Aft., at 2:30
SYMPHONY CONCERT
FOR YOUNG PEOPLE.
RAOUL VIDAS, SOLOIST

Aeolian Hall, Next Sun. Aft., at 3
Raoul VIDAS Soloist
Mozart, Haydn, Brahms, Lalo.
Tickets at Box Offices. George Engles, Mgr.

AEOLIAN HALL, THIS AFTERNOON AT 3.
PIANO RECITAL—PEPITO
ECHANIZ
CUBAN PIANIST.
Mgt. Antonia Sawyer, Inc. Steinway Piano.

CARNEGIE HALL, Fri. Eve., Nov. 19, at 8:15.
STELLA ANDERSEN
NORWEGIAN PIANIST
Mgt. Antonia Sawyer, Inc. Steinway Piano.

CARNEGIE HALL, Wed. Aft., Nov. 17, at 3.
FIRST SONG RECITAL BY
TITO SCHIPA
Celebrated Tenor, Chicago Opera Ass'n.
Seats at box office, Nov. 15, to $3. Mason & Hamlin Piano. Mgt. Metropolitan Musical Bureau.

AEOLIAN HALL, Sat. Eve., Nov. 13 at 8:30.
SECOND AMERICAN RECITAL
J. PIASTRO
BORISSOFF
The Eminent Russian Violinist
Seats Now at Box Office. Mgt. Ivan Rasbach, 1493 Broadway. Telephone Bryant 8925.
Knabe Piano Used.

AEOLIAN HALL, TO-NIGHT AT 8:15.
SONG RECITAL—DOROTHY
MOULTON
RICHARD HAGEMAN at the Piano.
Mgt. Antonia Sawyer, Inc. Steinway Piano.

FOR SALE—Subscription tickets for two desirable Dress Circle aisle seats, Friday afternoon series Philharmonic concerts. Apply personally The Royalton, 44 West 44th Street.

AMERICA'S FOREMOST THEATRES AND HITS. DIRECTION OF LEE & J. J. SHUBERT.

CENTRAL THEATRE, 45th & B'way. Evs. 8:20. Mats. Wed. & Sat.
F. Ray Comstock & Morris Gest Present
THE SENSATION OF LONDON, PARIS AND NEW YORK.
In the Extravaganza,
DELYSIA "AFGAR"
WITH LUPINO LANE. NEXT MATINEE SAT.

CENTURY THEATRE, Evs. 8. Mats. 62d & C. P. West Wed. & Sat.
Next Matinee Saturday at 2
F. Ray Comstock and Morris Gest present
MOST SENSATIONAL SUCCESS EVER KNOWN IN THE WORLD
MECCA
Musical Extravaganza of the Orient.
COMPANY OF 400—11 BIG SCENES

CENTURY PROMENADE 62d St. & Cent. Park W.
CENTURY REVUE AT 8:30
MIDNIGHT ROUNDERS AT 11:30
Dining and Dancing 6 P. M. to 2 A. M.

WINTER GARDEN 50 & B'y. Evs 8:30
MATINEE TODAY
Geo. LeMaire's BREVITIES
BROADWAY
with Eddie Cantor and Bert Williams

BIJOU Theatre, W. 45th St. Evs. 8:30. Matinees Wed. & Saturday, 2:30.
THE SKIN GAME
By JOHN GALSWORTHY.

PLAYHOUSE 48th, E. of B'way. Evs. 8:30. Last Mat. Sat., 2:30.
LAST 4 PERFORMANCES
ALICE BRADY
(Personally) ANNA ASCENDS
In
OPENING MONDAY EVE. SEATS NOW.
MARY NASH
IN
THY NAME IS WOMAN
A NEW PLAY
By Carl Schoner and Benjamin F. Glazer.

48TH ST. Thea., Just E. of B'y. Evs. 8:20. Matinees Today & Sat., 2:30.
OPPORTUNITY
WITH JAMES CRANE.

SHUBERT Thea., 44 St., W. of B'y. Evs 8:30. MATINEE TODAY, 2:30.
THE BOHEMIANS, INC., ANNOUNCE
THE GREENWICH VILLAGE FOLLIES OF 1920

GARRICK 65 West 35th St. Fitzroy 1522. Evs. 8:15. First Mat. Today, 2:15
The Theatre Guild presents
"HEARTBREAK HOUSE"
By BERNARD SHAW.
Curtain Rises Promptly at 2:15 and 8:15.

ASTOR THEATRE B'way & 45th St. Evs. at 8:15.
MATINEE TODAY, 2:15.
Edward Royce's Musical Comedy Success,
KISSING TIME
with William Norris and Edith Taliaferro.
Seats on Sale 4 Weeks in Advance

BOOTH Thea., 45th, W. of B'way. Evs. 8:30. Matinees Wed. & Sat., 2:30.
WILLIAM FAVERSHAM
In MARK TWAIN'S The Prince and the Pauper

NORA BAYES Thea., 44th St., W. of B'way. Evs. 8:30.
MATINEE TODAY AT 2:30.
"THREE LIVE GHOSTS"
"A SCREAMING COMEDY."—Telegram.

PRINCESS A PLAY OF ANOTHER WORLD
MATS. TODAY & SAT.
THE EUROPEAN SENSATION THAT SHOCKED N. Y.'S DRAMATIC CRITICS
THE MANDARIN with BRANDON TYNAN

REPUBLIC West 42d Street. Evs. 8:30. Mats. Armistice Day & Sat., 2:30.
THE LADY OF THE LAMP

ELTINGE West 42d St. Bwy. Evs. 8:30. Mats. Armistice Day & Sat., 2:30
"LADIES' NIGHT"

MAXINE ELLIOTT'S West 39th Street. Evs. at 8:30. Mats. Wed. & Sat., 2:30
"Held audience breathless."—Sun.
SPANISH LOVE

MOROSCO West 45th Street. Evs. at 8:30. Mats. Wed. & Sat., 2:30.
"Keeps standees on tips of their toes."—World
THE BAT
EXTRA MATINEE TO-DAY (ARMISTICE DAY)

TIMES SQUARE THEATRE WEST 42D ST. PHONE BRYANT 21. Evs. 8:30
POPULAR PRICE MATINEE TODAY, 2:30
FLORENCE REED
In "THE MIRAGE"
Holiday Matinees Armistice Day, Thanksgiving, Christmas and New Year's. Seats Now Selling.

SELWYN W. 42d St. Evs. at 8:30. Mats. TODAY & Sat., 2:30.
FRANK TINNEY IN A Musical Comedy TICKLE ME

THE APOLLO WILL OPEN NEW WED. NIGHT, Nov. 17
With Arthur Hammerstein's Supreme Bid
FRANCES WHITE
IN A MUSICOMEDY
"JIMMIE"
with BEN WELCH
SEAT SALE OPENS TODAY

CASINO 39th and B'way. Evenings at 8:20. MATINEE TODAY AT 2:20.
ZIMBALIST'S PLAY WITH MUSIC.
HONEYDEW

39TH ST. Thea., nr. B'way. Evs. 8:20. MATINEE TODAY, 2:20.
SEASON'S SMARTEST COMEDY.
THE OUTRAGEOUS MRS. PALMER with MARY YOUNG.

BROADHURST 44th Street, West of B'way. Evs. 8:25.
MATINEE TODAY AT 2:25.
WILLIAM HODGE In "THE GUEST OF HONOR."

BELMONT Thea. W. 48. Bry. 48. Evs. 8:30. Mats. Today & Sat. at 2:30.
MATINEE TODAY AT 2:30
"KEEPS THEM LAUGHING ALL THE WHILE."
MR. and MRS. COBURN
In a new comedy,
FRENCH LEAVE
"Mr. and Mrs. Coburn superb as ever."—World.
"Isn't likely to desert New York for a considerable while."—Herald.

COMEDY Theatre, W. 41st. Evs. 8:30. Matinees Today & Saturday.
HOLBROOK BLINN
As a lovable, lauthable Bandit—
THE BAD MAN

TICKETS ON SALE FOR ALL THEATRES 50c Advance TYSON & BRO.—UNITED, 1465 BROADWAY OPEN SUNDAYS. TELEPHONE BRYANT 6600-7600

MARK STRAND
A NATIONAL INSTITUTION
Broadway & 47th Street Direction Joseph Plunkett
COMMENCING NOV. 14TH ONE WEEK ONLY
AN ACHIEVEMENT!

THE STRAND THEATRE
TAKES EXTREME PLEASURE IN ANNOUNCING FOR THE FORTHCOMING WEEK THAT IT HAS PROCURED FOR ITS PATRONS
Robertson-Cole's Picturization of
OTIS SKINNER
IN
"KISMET"
The most stupendous production in the history of motion pictures—a product of such wondrous beauty, such exquisite and magnificent settings, such remarkable and awe-inspiring characterizations, that those productions which have hitherto been considered elaborate really pale into insignificance when compared with it.
The Strand Theatre takes this opportunity of guaranteeing an entertainment of rare quality, accompanying this remarkable play, with an elaborate prologue and a special musical program.
Furthermore, this $3 attraction, the pinnacle of motion picture achievement, will be offered at regular Strand prices.
JOSEPH PLUNKETT
MGR. DIRECTOR

METROPOLITAN OPERA HOUSE
OPENING NIGHT MON., NOV. 15, at 8.
LA JUIVE. Pons, Scotney, Gall; Caruso, Harrold, Rothier, Bodanzky. (Prices $2.50-$10).
WED. at 8. AIDA. Destinn, Matzenauer, Martinelli, Danise (debut). Mardones. Moranzoni.
THURS. at 8:15. ELISIR. Garrison, Ellis, Caruso, Scotti, Didur, Papi.
FRI. at 8. ZAZA. Farrar, Howard; Martinelli, De Luca, Moranzoni.
SAT. at 1:45. TRISTAN AND ISOLDA (in English). Matzenauer, Gordon; Sembach, Whitehill, Blass, Bada, Bodanzky.
SAT. at 8. (Pop. Prices). CAV. RUSTICANA. Destinn, Ferrii; Harrold, Chalmers. PAGLIACCI. Easton; Kingston, Bada, Moranzoni.
THANKSGIVING DAY MAT. at 2 ($1 to $6) CARMEN
Farrar, Pondelius, Gall; Martinelli, Whitehill, Rothier, Wolff.
SEAT SALES beg. This Morning at 8. HARDMAN PIANO USED.

PHILHARMONIC CONCERTS
JOSEF STRANSKY
CONDUCTOR
OPENING PERFORMANCES AT CARNEGIE HALL
TO-NIGHT at 8:30.
LISZT—WAGNER
including the "DANTE SYMPHONY."
Assisted by ST. CECILIA CLUB.
VICTOR HARRIS, Conductor.
To-morrow (Friday) Aft. at 2:30.
BACH—BEETHOVEN
including the "FIFTH SYMPHONY."
Tickets at Carnegie Hall Box Office.
FELIX F. LEIFELS, Manager.

CORT THEATRE, Sat. Aft., Nov. 14, at 2. First Subscription Concert
Friends of Music
Harold Bauer Georges Barrere
Samuel Gardner Ernst Hoffmann
Tickets at Box Office and Miss Helen Love, 1 W. 34 St.
Wanted—Two opera orchestra seats for Monday or Wednesday nights for season. K 393, Times.

A Positive Sensation!!!
Playing to the greatest patronage ever known in the world history of motion pictures.
"Enough to raise the hair on a man's head and raise the man OUT OF HIS SEAT."
The D. W. GRIFFITH Masterpiece
"WAY DOWN EAST"
44TH ST. THEATRE Twice Daily.
Evgs. and Sat. & Sun. Mats., 50c to $2. All other times, 25c to $1.50 (Although the New York Sun said: "Well worth ten dollars a seat").

PARAMOUNT PICTURES
RIVOLI B'WAY At 49th St. WALLACE REID In "Always Audacious" Famous Rivoli Orch.
RIALTO TIMES SQUARE THOMAS MEIGHAN "Conrad in Quest of His Youth." Famous Rialto Orch.
CRITERION Cecil B. DeMille's "SOMETHING TO THINK ABOUT." B'way at 44th St. Cont. Noon to 11:30 P. M.

LYRIC 42d St., W. of B'way. Twice Daily Matinees 2:30. Evenings 8:30.
WILLIAM FOX presents
OVER THE HILL
By Will Carleton. Directed by Harry Millarde.

CAPITOL B'way at 51st Street. The Branding Iron & Special Armistice Week Program. Capitol Orch. Cont. 12:30 to 11. P. M. Mats. 50c-75c. Nights 55c-$1.50.
World's Largest and Most Beautiful Theatre.

MARK STRAND B'WAY. 47TH ST. GERALDINE FARRAR "The Riddle: Woman" Strand Orchestra
HORSE SHOW
MADISON SQUARE GARDEN, Nov. 15 TO 20. Box Office NOW OPEN, 9 A. M. to 6 P. M., for sale of Reserved Seats and Boxes.

Neighborhood Playhouse
466 Grand St. Tel. Orch. 1171.
Engagement Extended FOR 4 WEEKS. Final Performance Dec. 3rd.
"THE MOB"
By JOHN GALSWORTHY
Is Sold Out for Every Performance This Week
Except Sat. Matinee
Orchestra $1 Balcony 50c

CARNEGIE HALL, 57TH ST.
NEWMAN TRAVELTALKS
5 Sunday Eves. at 8:30
BEGINNING SUNDAY, NOV. 21
JERUSALEM AND THE HOLY LAND
DAMASCUS AND SYRIA
CONSTANTINOPLE AND TURKEY
IRELAND
SPAIN
COURSE SALE NOW $7.50, $5, $4, $3

B. F. KEITH'S EDDIE FOY & YOUNGER FOYS, ARMAN KALIZ & CO. PALACE Bryant 4390. Mats Daily, 25c-$1. LILLIAN SHAW, oths. & KARYL NORMAN, The CREOLE FASHION PLATE
B. F. KEITH'S RIVERSIDE B'y & 96th St. HYAMS & McINTYRE LAURA PIERPONT CO. Russian Cathedral Quartette, Patricola & Mason, oths. & HENRY Squidgulum LEWIS.
B. F. KEITH'S 81 St. & B'way Popular Prices. Henry Santrey & Band. Harry & Anna Seymour, Wood & Wyde & Co., oths. & NORMA TALMADGE in the Great Screen Success, The Branded Woman.

Jewish Art Thea. 27th St. & Mad. Av.
Beginning To-night, Nov. 11. Every Fri., Sat., Sun. Eve. and Sat. & Sun. Mat.
RODOLPH SCHILDKRAUT as Shylock in
MERCHANT of VENICE
Seats Now on Sale

GOOD TIMES "DON'T MISS IT, IT'S GREAT!" —Sue Dudley.
Matinee Every Day At the HIPPODROME
Seats Selling 8 Weeks in Advance.

COLUMBIA, B'y & 47 St. Twice daily 2:15 & 8:15. Pop. Prices. BON-TON GIRLS.

Wanted—Two orchestra tickets for opening night of Metropolitan Opera House or for any other night during the first week. Communicate with Mr. Gimbel, Hotel Ashton, 93d St. & Madison Ave.

Opera Tickets PHONE BRYANT 7878
Opera Tickets PHONE FITZROY 4185
FOR SALE, TWO CHOICE ORCHESTRA SEATS, THURS. EVES., TWO FRI. THIRD SAT. MATS., TWO FOR MON., FRONT. FOR SEASON. SUBSCRIPTIONS METROPOLITAN AND CHICAGO OPERA CO. ALL PARTS OF THE HOUSE, BOUGHT, SOLD & EXCHGED. SEASON, ALTERNATE OR SINGLE PERFORMANCES.
CONSOLI, 1438 B'way (40-41 Sts.)
METROPOLITAN & CHICAGO OPERA SUBSCRIPTIONS BOUGHT, SOLD & EXCHANGED, SEASON OR ALTERNATE PERFORMANCES.
SEATS FOR ALL SUCCESSES.
Jacobs' Theatre Ticket Office
Normandie Hotel, B'way & 36 St.

DUO-ART RECITAL
Hear the playing of
Paderewski—Hofmann—Bauer Gabrilowitsch—Grainger
Reproduced on
The Duo-Art Piano
Today at 3—Admission without charge
THE AEOLIAN COMPANY
30 West 42nd Street Fourth Floor

HOTELS AND RESTAURANTS.

HOTEL ENDICOTT
COLUMBUS AVE., 81st to 82nd ST.
One Block From Central Park.
A Few Desirable Suites of 2 and 3 rooms on yearly lease

HOTELS AND RESTAURANTS

It's More
than a fleeting pleasure, this blend of exquisite cuisine, well-trained service and high class program offered in the Shanley dinner-and-entertainment—the charm of it lingers in your memory.
Vaudeville extraordinaire during dinner and after until 1 A. M.
TODAY'S TABLE D'HOTE LUNCHEON
12 to 2:30—Music—$1.00
Blue Point Oysters
Celery Olives
Cream of chicken or Consommé Payanne
Broiled filet of sole a l'Anglaise
Roast loin of pork, apple sauce
Lamb stew, Dublin style
Sweetbread cutlet with peas
Shanley steak, lyonnaise
Hollandaise potatoes
Hot sago pudding or Strawberry ice cream
Assorted cakes Demi tasse
A la carte service all day.
SHANLEY'S
Broadway—43rd to 44th St.

THE HOLLEY—THE EARLE
Washington Sq. West Washington Sq. North
A Beautiful Location
American Plan Hotels
Several attractive 2 Room Suites with Bath to rent by the week or yearly lease. Also single and double Rooms with Bath.
Inspection Cordially Invited
Under KNOTT Management B. K. HILL, Manager.

To-day Special Armstice Day Celebration
Exquisite Table D'Hote Dinner
MENU—Celery—Olives—Lentil Soup with Sausages—Cream of Celery—Consomme Celestine—Boiled Sea Trout, Sauce Hollandaise—Shrimp and Crab Meat Newburgh, Fried Smelts, Tartare Sauce—Broiled Mackerel, Creole Sauce—Roast Loin of Pork, Red Cabbage, Sweet Potatoes—(Cold) Roast Chicken, Mixed Salad—Broiled English Lamb Chops, Brussels Sprouts—Sliced Tenderloin a la Creole. Pastry, Home-Made Pie, Ice Cream.
QUAINTEST PLACE IN AMERICA
Janssen wants to see you
Music Dancing
At the Famous Hofbrau
Broadway & 30th Street
Phone 4924 Longacre
Excellent Milk-fed Chicken Dinner with Waffles

B'way & 47th St. STRAND ROOF Phone Bryant 7891
DINNER DE LUXE $2.00 5:30 to 9 P. M.
A la Carte All Hours—After Theatre Specialties.
A Smashing Success THE ENTIRELY NEW AND ELABORATE REVUE
AT 7:20 & 11:30. SAME SHOW AT DINNER AS AFTER THEATRE—DANCING.

HOTEL THERESA
7th Ave., 124th to 125th St.
One block from "L" and Subway Sta. Trolley and bus lines at door.
A Refined Family and Transient Fireproof Hotel
ALL OUTSIDE ROOMS, ATTRACTIVE ACCOMMODATIONS AT MODERATE RATES
Dining Room At Top of Building
Special Table d'Hote or A La Carte Meals
Tel. 7600 Morningside.
R. F. LEUBE, Manager.

DANCING TONIGHT
On the World's Most Beautiful Dance Floor.
ROSELAND
Broadway at 51st St.
Sat and Sun. Matinees.
Evenings 7:30 to 1 A. M.
PRIVATE INSTRUCTIONS Daily 10 A. M. to 7 P. M.
Roseland is very jealous of the reputation it has earned by its high standard of refined entertainment.
Host and Hostess always present.

Fourteen
East Sixtieth St.
A luxurious Residential Hotel, opposite the Metropolitan Club and Fifth Avenue Entrance to Central Park. Easy access to the theatres, clubs and shopping centres.
EAGER & BABCOCK, New York City.

HOTEL JUDSON
Washington Street South
A few desirable room arrangements. Both single and double. Also in suites to rent for season. Location cannot be excelled for quiet and accessibility.
Rates very reasonable.
Under KNOTT Management
SAMUEL NAYLOR, Manager.

The Cambridge
68th Street, West
Near Central Park.
The latest fireproof apartment to let. Just completed. Now open.
Suites of 2 rooms or more on a yearly lease unfurnished
Spacious Closets.
SUPERIOR RESTAURANT.
Also Doctor Suite, 3 rooms, main floor. Under same management Hotel Langdon, 5th Av. & 56th St.
E. H. CHATILLON

LEASES ARE NOT REQUIRED BUT REFERENCES ARE.
Attractively furnished apartments, consisting of from 2 to 5 rooms, with or without kitchens. Complete hotel service, including maid service, gas, electricity, linen, &c. Apartments may be rented by the day, week or month. Rates $35 a week or $140 a month and up. Restaurant in building.
HOTEL SCHUYLER ARMS
305-311 West 98th St., New York City.
Two blocks from 96th St. Subway Express Station. In the heart of the best residential section of New York City.

"Of Homelike Atmosphere"
HOTEL CLENDENING
Comfort—Convenience—Accessibility
½ block from subway; residential section; family and transient accommodation.
Single Rooms, $1.50 Up. En Suite, with Bath, $3 Up.
202 West 103rd Street

Evelyn Lodge
Beautiful Location. Elegantly Furnished. 25 Minutes From Wall Street. Excellent Chef. Small Tables.
Weekly $20 With Meals.
12 Years One Management. Folder. One Block From Ferry. 75 Guests.

The New York Times

"All the News That's Fit to Print."

PUBLISHED EVERY DAY IN THE YEAR BY THE NEW YORK TIMES COMPANY.

ADOLPH S. OCHS, Publisher and President.
B. C. Franck, Secretary.

NEW YORK, THURSDAY, NOV. 11, 1920.

OFFICES: [Telephone Bryant 1000.]
Times Building.....Times Square
Times Annex...43d St., west of Broadway
Downtown.....7 Beekman Street
Wall Street.....2 Rector Street
Harlem—2,363 Seventh Av., near 135th St.
Bronx.....2,914 Third Avenue
Washington Heights.....3,535 Broadway
Brooklyn.....401 Fulton Street
Staten Island....93 Stuyv. Pl., New Brighton
Queens.....317 Fulton Street, Jamaica, L. I.
Elizabeth.....250 Morris Avenue
Hoboken.....61 Second Street
Jersey City.....80 Montgomery Street
Newark.....816 Broad Street
Paterson.....13 Park Avenue
WASHINGTON.....Riggs Building
CHICAGO.....1202-1204 Tribune Building
ST. LOUIS.....613 (Globe-Democrat Building
DETROIT.....402 Ford Building
SAN FRANCISCO.....742 Market Street
LONDON.....12 Salisbury Square, E. C.
PARIS.....Au Matin, 8 Boulevard Poissonnière

SUBSCRIPTION RATES.

TWO CENTS in Greater New York. Three Cents within 200 miles. Four Cents elsewhere. Sunday, Five Cents in Manhattan, Bronx and Brooklyn; Ten Cents elsewhere.

	One Mo.	Six Mos.	One Year.
By Mail, Postpaid.			
DAILY & SUNDAY..	$1.20	$6.90	$13.80
One week, 30c.			
DAILY only.....	10.00	5.65	11.30
One week, 20c.			
SUNDAY only.....	1.20	2.35	4.70
SUNDAY only, Canada	1.50	3.25	6.50

	One Mo.	Six Mos.	One Year.
FOREIGN RATES.			
DAILY & SUNDAY....	$26.00	$13.30	$26.60
DAILY only.....	17.00	8.90	17.80
SUNDAY only.....	9.75	5.15	10.30

Binder, Picture Section, $2.50; Magazine, $1.50.
THE ANNALIST (Mondays), per year, $3. One Canada, $3.50; other countries, $4.
Binder for 52 issues (one vol.), $1.50.
THE NEW YORK TIMES BOOK REVIEW AND MAGAZINE (Weekly), per year, $1; Canada, $1.50; other countries, $2.
TIMES MID-WEEK PICTORIAL (Thursdays), per year, $1; Canada, $1.50; other countries, $2.50. Binder for 52 issues, $1.50.
TIMES CURRENT HISTORY, Illustrated Monthly Magazine, one year, $4; Canada, $4.50; foreign, $5. Per copy, 35c.
Entered as second-class mail matter.
THE NEW YORK TIMES INDEX. Quarterly and Cloth, per copy, $3; per year, $12.
THE NEW YORK TIMES WAR VOLUMES—20 volumes in the set—Illustrated—Cloth, $36; three-quarter leather, $100; full leather, $130—encyclopedic history European War.

The Associated Press is exclusively entitled to the use for republication of all news dispatches credited to it or not otherwise credited in this paper, and also the local news of spontaneous origin published herein.

All rights of republication of all other matter herein are also reserved.

ARMISTICE DAY.

The second anniversary of the Armistice of 1918 recurs and peace is still a hope in the world, not a reality. As long ago as May 7, 1919, the Treaty drawn by the victorious Allies was put in the hands of the German representatives at Versailles, but only a few weeks have passed since Polish armies saved the national territory by repulsing a Bolshevist host almost at the gates of Warsaw, and today Central and Western Europe still fear the Red Peril. New European frontiers waver in the din of propaganda, racial and political. Millions on the Continent face hunger and cold on the threshold of Winter. Reconstruction has made but a feeble start. Credit is as unsubstantial as a phantom in many parts of the world. Conditions give the economists concern. It would have helped a great deal if the Treaty, now a year and a half old, had been ratified by the United States, which is yet technically at war with Germany, and if a way had been found to enter the League of Nations with forty-one other States.

Who would have believed two years ago, when Paris, London and Washington and most of the people of the earth were devoutly celebrating the end of the war, that on the second anniversary of the day the armistice was signed the question of ratifying the Peace Treaty and joining a League of Nations to banish war would still be in the air in the United States, as far from being settled as ever, with a feeling of dismay that it might not be settled right? There comes to mind the appeal of LLOYD GEORGE made in the British Parliament on the eve of the completed work of the Peace Conference:

> In this fateful hour it is the supreme duty of statesmen in every land, of parliaments on whose will the statesmen depend and of those who guide and direct public opinion, which has the making of parliaments, not to soil this triumph of right by indulging in angry passions of the moment, but to consecrate the sacrifice of millions to the permanent redemption of the human race from the scourge and agony of war.

In its application to the statesmen of the United States the invocation has not lost all its force and the Treaty and the Covenant still have their implacable critics in Europe. If Senators at Washington had labored as resolutely to make peace as American soldiers fought for it in France, the Treaty would have been ratified long ago and the Covenant with unobjectionable interpretations would have been accepted. It is idle now to attempt to place the blame; there will never be agreement about the matter. The duty of the present is to recover the prestige of the United States and reinstate America in the esteem of the world — isolated and aloof she can never be—by acting favorably upon the Treaty and joining the League to perpetuate peace on terms satisfactory to ourselves and our allies—they are our allies on the Rhine still and officially we are still in a state of war with Germany.

The American people do not desire a separate peace with the enemy—that way lies stultification and ignominy. Difficult as the problem before our statesmen is, they will have the support of the country if they let bygones be bygones, and in a spirit of compromise address themselves to the business of ratification and consider anew measures to prevent the self-exclusion of the United States from the advantages and benefits of the League of Nations. "Things are coming right,"—said LLOYD GEORGE in his speech at the Lord Mayor's banquet with an optimism characteristic of him. Things will not come right for America, or for the world, if a separate peace is made with Germany, if the Covenant is finally spurned. Before another armistice anniversary returns let it not be written that America has been untrue to herself and indifferent to the good opinion of the world.

THE OLD TARIFF CIRCLE.

Senator CURTIS, who is something like a Republican "whip" in the Senate, states in an offhand way the party plans about tariff legislation. "I think," he says, "that the special session of Congress should write a tariff bill which would bring in about $1,000,000,000 in revenue, instead of $300,000,000 obtained under the Democratic tariff." But why not go back to the last Republican tariff, the Payne-Aldrich act of memory not too blessed? That measure, by hypothesis perfect, brought in receipts of only a little over $300,000,000. And Senator ALDRICH distinctly warned Congress at the time that revenue from a protective tariff was coming to be more and more precarious, and could not be permanently depended upon. But the sanguine Senator from Kansas believes today that it will be perfectly easy to take the bill and "write" $1,000,000,000.

This is theoretically possible, no doubt, but it is virtually certain that in practice it cannot and will not be done. The only possible way would be to lay a heavy tax on imported raw materials. But the embattled farmers of Kansas are already complaining bitterly that their machinery and fertilizers and so on are costing them far too much. Will they cheerfully submit, and keep on voting right, if they see the prices of the things they use made artificially higher by tariff taxes? And does Senator CURTIS think that they can be fooled by a buncombe duty of 10 or 20 cents a bushel on Canadian wheat?

The root difficulty, however, lies in the old vicious tariff circle. Protective duties are primarily intended to keep out foreign goods. This is really the motive now behind the demand for a higher tariff. Senator HARDING shares the alarm over the threatened influx of European imports. They would help pay the debts owed to America, but must be stopped at the water's edge if they would make a single American millwidle. Better cancel the whole debt of $10,000,000,000, cries the Home Market Club, than lower the profits of our manufacturers. Very well; but if goods are to be kept out, we must give up the idea of great revenues derived from letting them in. To the protectionist mind it still remains true that, as HENRY WARD BEECHER said, "incidental revenue" from a protective tariff is like a beefsteak with incidental strychnine.

WILL LABOR CO-OPERATE?

Twelve thousand building trade unionists in Baltimore have waived an increase of 10 cents an hour in wages which was ordered when their rates were increased a year ago. The marvel is all the greater because the employers were willing to pay the increase according to the agreement of 1919. At a time when there are disagreements between buyers and sellers of goods over cancellations of "orders" on a great scale it is agreeable to remark such an instance of co-operation between capital and labor. The Baltimore incident shines in contrast to the efforts of bargain-breakers to obstruct the readjustment between supply and demand, and sets an example whereby the losses which all are suffering by the declining market may be distributed widely and thus made less painful than if they cumulated upon either party to contracts.

The Baltimore way will make work as surely as the New York way has reduced work in the particular trades involved. The employers will make sacrifices in Baltimore to keep their men at work as surely as building has been obstructed in New York by raising wages in a manner to discourage building. In the Baltimore way rents will be reduced quicker and further than in the New York way. Co-operation in the crisis will benefit both labor and capital more than obstruction by either. The contrast between the Baltimore and New York ways of meeting wage readjustments is further illustrated in the garment trades. On the day before the Baltimore builders took their voluntary action the arbitrator in the Baltimore clothing industry made a decision that it is the duty of workers

> to co-operate with the manufacturer in efforts to increase production, even when such co-operation means fewer days of employment for the worker.

The effect upon the prices of clothes will be the same as the co-operation of the builders in reducing rents. There may be fewer days of employment, but there will be employment. In New York there is idleness because the New York garment trades are obstructing rather than co-operating with the efforts of employers to keep their hands as busy as conditions permit. It is foolish for the workers to think, as they say, that employers are reducing production to keep prices up, for prices are coming down. Employment may be reduced as effectively by making costs of production such as to drive employers out of business as by the refusal of workers to work. Employers who are compelled to pay more wages than their goods will sell for are in the same position as wage earners who spend more than they earn. Neither can continue to do that indefinitely.

The conditions are not confined to Baltimore or New York, nor to the trades used as examples. There is a universal conflict between the theory that war wages ought to be maintained—must be maintained is the way the obstructing unions put it—and the condition that it cannot be done. Where statutes and commissions have failed to regulate economic conditions the edicts of unions will hardly succeed. Industry can be stopped by strikes, but employment cannot be compelled beyond the insolvency of the industry.

THE UNPAID DEBT.

There has been a deal of fine talk about "paying our debt" to the soldiers. How much performance is to be given to these easy promises? The people of three States are paying the debt by blithely voting indiscriminate bonuses, money that will be quickly and unproductively spent in many or most cases by the sound beneficiaries and can be only a temporary dole to the disabled. For them permanent provision on a far-seeing plan must be made. Has it been made? What has the Government done? There are three often interlapping, colliding, imperfect organs for the care of the disabled, the Bureau of War Risk Insurance, the Public Health Service, the Federal Board for Vocational Education. With the best intentions the Government does business in the lame and clumsy traditional Government way.

You go before this or that board to get examined. When you present yourself for examination, you find that the board has decamped. In the course of time you are ground out of that board, only to be deposited, after much labor and correspondence and the unraveling of leagues of red tape, in another board. You are driven from pillar to post. Many men get disgusted with these everlasting circumnavigations of the Circumlocution Office. They give up in disgust. A concrete case illustrates the remarkably efficient efforts of the how-not-to-do-it Federal method. The law says that, if the illness of a soldier cared for by the Vocational Board was contracted in the service, the physicians of the Public Health Service shall examine the soldier and the Bureau of War Risk shall pay for such medicines as he needs. If the illness was not contracted in service, the Vocational Board was in the habit of paying for the medicines prescribed. It was the board's business to bring the boy or man into good condition, and the medicines were necessary for his health. The Controller of the Treasury held a few weeks ago that the Vocational Board had no legal authority to pay for medical services, medicines, and so on, for a soldier whose illness couldn't be traced in the service. So he wouldn't pay even the bills of hospitals, physicians and druggists, honestly contracted in reliance on the previous practice of the Vocational Board.

As if there were not red tape enough around the three arms of relief, the Treasury has to add some more. The soldier has only money enough for bare subsistence. He can't pay for his medicine. The War Risk Bureau can't pay because his illness can't be shown to have been contracted in the service. The Vocational Board can't pay because the Controller forbids. The soldier, whose health the Government is supposed to be restoring, can go without the medicine. His health can grow worse. He can die. Thus do we fulfill our boasts about "paying our debt" to the soldiers broken in our defense.

At Elberon, N. J., today there are some twenty-five or thirty young fellows, all of whom have been discharged from the army though they are suffering, and some of them incurably, from poison gas. To about half of them the Government gives no pay, no help whatever. Unless their parents or relatives are well off enough to relieve them, they have no resource but charity. They are too ill to work. Probably most of them never can work. Sisters of Charity, ever true to their noble mission, are taking care of these poor boys. They have lost their health, some or most of them will probably lose their lives, for a grateful country, which leaves them to suffer and to die. Private charity must do what the ganerous Government won't do. Charity patients, neglected beggars—that is what a gracious Government has made of these youths who have thrown away health and life in its behalf.

Paying our debt to our soldiers! See how we do it. This is from a letter from a friend in Long Branch:

> May I appeal to you to help these boys? Send them some clothing that you are not in need of—suits, overcoats, shoes, underwear, shirts, &c., which can be expressed direct to St. Joseph's House, Park Avenue, Elberon, N. J. If you are desirous of sending a cash contribution, please mail it direct to Mrs. B. W. MAYES, 42 West Eighty-sixth Street, New York City, who has agreed to see that it will be spent for the most needy. I have taken this up with the Secretary of War, but matters of this kind are not handled speedily in Washington.
>
> Matters of this kind have got to be handled speedily, effectively, humanly and not bureaucratically at Washington and elsewhere. Instead of reviving the ruinous and futile Federal Bonus bill, the next Congress will have more than enough to do in consolidating, humanizing and making effective and rapid the Government machinery for the care of disabled soldiers. The debt to them has been shamefully neglected. It must be paid in full. To the healthy soldiers the country owes its gratitude. To the disabled it owes all they need.

KEEPING OUT BOLSHEVISM.

Missionaries of Bolshevism have been trying to get into this country for a long time. Undoubtedly too many of them have succeeded. Now they are seeking to penetrate Holland, which has established guards against them on the German frontier, and from Rotterdam to reach the United States. It is said that some Bolshevist emissaries, deserters from the Polish armies, have come over here as unsuspected Poles. There is an elaborate system of Communist propaganda and it is hard work to keep out its agents, even when the immigration authorities here have no tenderness for the colporteurs of destruction. The present Commissioner of Immigration, Mr. WALLIS, is taking every possible precaution and making every effort to exclude them. They have given up trying to pass through Ellis Island. Their present favorite method is to come over as seamen or stowaways. The Commissioner has adopted the wise and necessary rule of inspecting thoroughly the sailors and searching their quarters before proceeding to the inspection of the passengers. No sensible and patriotic passenger can object to a little delay necessitated by so salutary a purpose.

The State Department is doing all it can to block the passage of the Bolsheviki. It has instructed its Consuls and Consular Agents at European ports to visé only the passports of persons whose objects in going to the United States are known to be beyond doubt or suspicion. Rotterdam seems to be especially favored by Mr. LENIN'S missionaries in ports of the American bourgeoisie; and it is reported that a bribe of $250 a person was offered to an attaché of the American Consulate there to let six Bolshevist emissaries ship to the United States. Only by kindling new fires in bourgeois countries can the dying flame in Moscow and Petrograd be kept alive. There is plenty of current money for that always, no matter how little of the genuine article appears in the "Soviet Republic." In watching vigilantly the attempted exits and entrances of these public enemies, the Administration is protecting the public from the most dangerous of infections.

REASONED OPTIMISM.

Official optimism is proverbial. A man at the head of a Government, with a big majority behind him, naturally thinks the world not such a bad place after all. And LLOYD GEORGE has often shown a peculiar readiness to look upon his own creative handiwork and pronounce it very good. There was something of this in his speech at the Lord Mayor's banquet. In it he also displayed once more his facility in throwing a boomerang epigram. Speaking on the subject of war indemnities, he said that a fair agreement would be reached if only statesmen cared more about repairing devastated regions than about repairing devastated reputations. On that particular subject no one's reputation has been more badly devastated than his own.

Passing this by with the smile which is all it is now worth, it is but fair to say that Mr. GEORGE had warrant for his generally cheerful survey of the condition of the world at present. His optimism is not blind—not the kind which has been described as insisting that it is fair weather though everybody can see that it is raining cats and dogs. He is prepared to give a reason for the optimistic faith that is in him. Despite all the dire prophets of evil—many of whom secretly desire the mischiefs which they ostensibly deplore — "things are coming right." This is true in the separate nations. It is true also in international affairs.

LLOYD GEORGE barely alluded to what is doubtless the greatest single ground for good cheer. We mean the fading and failure of the attempt to plunge the civilized world into revolution. The call for class warfare that went out from Moscow is being less and less heeded. If it be true, as LENIN has repeatedly affirmed, that the revolution in Russia is doomed unless it can provoke the workers everywhere to burn, destroy and kill, then doomed it is. And as other nations grow cheerful, Soviet Russia waxes gloomy. Take this from a recent utterance of the Bolshevist organ, the Isvestia:

> In spite of the great dimensions of the British coal strike, its failure can already be foreseen, owing to the fact that the British workmen have no political problems and their demands do not exceed the purely economic game of wage increases. As to their yellow leaders, their task is to prevent the workmen coming out in an open fight, and they aim at compromises with the bourgeoisie. The grandiose strikes in England, Italy, Rumania and Germany are losing all significance and represent nothing more than skirmishes between the workers and capitalism. The Western proletariat ought to come out and openly fight the bourgeoisie. For this purpose they must have before them clearly defined political problems and they must first of all remove the traitors from their ranks.

Evidence accumulates that the worst of the post-war crisis is past. The nations are steadying themselves down to the hard work of recuperation. The Treaty of Peace is in process of execution. Germany is disarming and has just delivered to the Reparations Commission bonds to the value of 60,000,000,000 marks. The threatened rupture between France and England has again failed to come off. Last but not least, the United States is emerging from its long debauch of politics and is soberly facing its world obligations. If all this be optimism, let carpers make the best of it.

CANDIDATES FOR THE LEAGUE.

Bulgaria has applied for membership in the League of Nations, and Austria is preparing an application. Of Germany's intentions nothing is certainly known, though German reaction to the American election makes it probable that Germany will hold off in hope that the League will go to pieces. But the other applications will have to be considered on their merits.

There is some ground for holding that all the defeated Powers should have been allowed to join the League when it was first organized. However that may be, the present case of Austria and Bulgaria stands on a somewhat different basis from that of Germany, or of Hungary, or of Turkey. Austria's misfortunes have excited general pity, and Austria is no longer regarded as dangerous even by her neighbors. Even the French think she would become dangerous only by union with Germany. The Christian Socialists, returned to power by the recent Austrian elections, have indeed a program which offers some menaces to the other Danube States and to Italy; but they are not at all likely to be able to do any real harm. In any case, the reactionaries would be weakened by the admission of Austria to the League; a good deal of their ammunition would immediately become worthless.

In the case of Bulgaria admission to the League would probably strengthen the hands of Premier STAMBULIWSKY, who has proved himself both a shrewd statesman and a good neighbor, as neighbors go in the Balkans. More than any other of the present Governments of the former enemy States his administration can honestly say that it had no part in the war policy; STAMBULIWSKY himself was in jail during most of the war because he opposed FERDINAND. Bulgaria has done great harm to her neighbors, but under STAMBULIWSKY she is not likely to do any more; and those neighbors have already begun to take up the relations with her which the economic interests of the Balkans require. The admission of both States to the League would be a good thing for Europe generally.

TOPICS OF THE TIMES.

A Refuge for Birds and Beasts.

By deeds and other documents that were signed at Baton Rouge this week the State of Louisiana became possessed of 500 square miles of land, with a frontage of seventy-five miles on the Gulf, and contracted forever to maintain this great domain as an inviolable refuge for the wild life of the woods, the marshes and the air.

No such extensive effort at game preservation as this ever has been made anywhere in the world, except perhaps by the British in East Africa, but there the protection accorded is not complete and affects chiefly or wholly the great mammals. In Louisiana it is the birds, and especially the migratory species and those with commercially valuable plumage, that are to be saved from the stupid and ruthless pothunters who, for the sake of the immediate dollar, are willing and eager to conduct a warfare that can have no other end than the extermination both of the objects of pursuit and of future profits.

The originator or prime mover of this admirable and beneficent enterprise was—he remains its most efficient and enthusiastic backer—Mr. E. A. MCILHENNY of Vermilion Parish. He some years ago, in co-operation with Mr. C. W. WARD, then a guest and since a neighbor, set aside 60,000 acres of marsh land as a bird asylum. From this beginning the present larger undertaking has developed, and that it could be carried through on such an extensive scale is due to the fact that both the Russell Sage and Rockefeller Foundations became interested in it and provided the money for further purchases of land. The former organization has given an island of 78,000 acres and the latter a tract of 85,000 acres on the mainland, while another tract of like size is in course of acquisition from individual owners.

Its Benefits More Than Statewide.

That the State of Louisiana has undertaken the perpetual guardianship and maintenance of this huge Wild Life Kingdom is due to the energy shown by, and the general confidence reposed in, Mr. M. L. ALEXANDER, Commissioner at the head of the State Department of Conservation. He has preached convincingly the practical as well as the moral and esthetic utility of preserving the endangered beasts and birds of the Gulf littoral, till the once voluble antagonisms of those who resented interference with what they considered their natural right to kill without interference any unowned creatures they could find have been silenced. The talking now is done by those who appreciate the merits of game protection, and who are sufficiently altruistic to count among those merits the fact that States all along the Atlantic seaboard and far inland will benefit little if any less than Louisiana from giving the migratory birds a safe asylum in the Winter season.

Most of the land included in the reservation is unfit for agricultural purposes, or for any other than the one for which it is to used, but in the deeds of gift it has been provided, with wise caution, that in case oil or minerals are discovered, while the exploitation of these treasures is to be permitted, it must be with the least possible disturbance of the wild tenants, and all revenue derived therefrom by the State is to be devoted to the improvement or extension of reserved tracts or to public education.

Humanity Much the Same.

That there is much of the disheartening and the discouraging in the now fast-following revelations of widespread dishonesty, with and without violence, cannot be denied. These disclosures, however, constitute no excuse for despair or for believing that there has been recently a change for the worse in human nature.

Pacifists in their various kinds are confident, of course, that these deplorable manifestations, here and in most other countries, show the demoralizing effects of war. That they do not give confirmation to certain confident expectations, felt and expressed while the war was in progress, that it would be followed by a marked raising of moral standards and the abandonment of ancient prejudices and greeds, must be admitted. But that humanity has deteriorated there is no real evidence in these so-called crime waves. If due to the war, they are so only indirectly and not in the relation of cause and effect.

What the war did, and what the present is doing, is to subject a great number of people to stronger temptations than those to which they were exposed in the years before 1914. It is not at all surprising, therefore, that a good many men who went straight enough formerly now go crookedly. Presumably those who are utilising the new opportunities for theft and graft and conscienceless exploitation of their neighbors' necessities always utilised whatever opportunities of that sort they had, and are today neither better nor worse than they were before.

There exists, also, the comforting possibility that crimes of corruption are not more numerous now than formerly, but are oftener exposed and less often tolerated. That easily can be believed by people who do not insist on believing the worst instead of the best about their fellow-men.

There Must Be No Denial.

To the appeal of The Literary Digest in behalf of 3,500,000 children in Southeastern Europe that appears in THE TIMES this morning there should be a general response as warm and heartfelt as is the one which Senator HARDING has expressed in his letter on the subject. The sum which, on the high authority of Mr. HOOVER, is needed —$23,000,000—cannot be called small, but neither is it large as amounts of money go in these days, and—well, there are a good many of us.

These children are victims of the war who share no responsibility for it, and therefore they are its most pathetic victims. It is not only right that they should be saved and helped; it is expedient for the rest of the world, and that, too, should not be forgotten.

The City Election.

To the Editor of The New York Times:

Permit me to second the motion of Joseph M. Price, who in this morning's issue of THE TIMES hits the nail squarely on the head in his criticism of our pitifully weak city administration. His plea for prompt and early organized action is urgent and meets with my hearty approval. I stand ready to do my bit.

JULIUS BLUMBERG.

New York, Nov. 8, 1920.

ARMISTICE NIGHT—1920.

The cold rain falls on Dun-sur-Meuse tonight,
My brothers of the Marne, do you fare well,
Where, by the ford, or on some wind-swept height,
You lie among the hamlets where you fell?

Do you sleep well these wet November nights,
Where there is never any brushwood blaze,
To cast within the dugout wavering lights,
And warm the chill of these benumbing days?

Romagne-sous-Montfaucon! The little towns
That scatter from the Somme to the Moselle,
Some silent sentry on their high-backed downs,
Harks still to every far white church's bell—

The humble little church of misty hills,
Set where the white roads cross, with ruined fane,
Where, through the window-gaps with war-scarred sills,
A battered Christ looks out into the rain.

Silent, all silent to the passer-by,
Those lonely mounds, or rows of crosses white,
Beyond the need of bitter words they lie,
But are they silent to their friends to-night?

Can we stand whole before a crackling fire—
We, who have gone in peace a year and a year,
Singing and jesting, working again for hire—
Deaf to the message they would have us hear?

Not while the red of poppies in the wheat,
Not while a silver bugle on the breeze,
Not while the smell of leather in the heat,
Bring us anew in spirit overseas.

While stars of Alsace light the Vosges at night,
As long as Lorraine's cross shines in the sun,
While moons on Bar-le-Duc send bombers' light,
Or rain drives down the gray road to Verdun,

So long shall we hear those we left behind,
Where eddying smoke fell like a mountain wraith,
And in the din, that left us deaf and blind,
We sensed the uttered message clear—"Keep faith."

To every man a different meaning, yet—
Faith to the thing that set him, at his best,
Something above the blood and dirt and wet,
Something apart. May God forget the rest!

Lest we forget! The months swing into years,
Our souls are caught in trivial things again,
We laugh at what we once beheld with tears,
In petty strife we ease our souls their pain.

The cold rain falls in France! Ah, send anew
The spirit that once flamed so high and bright,
When, by your graves, we bade you brave adieu,
When Taps blew so much more than just "Good night."

CURTIS WHEELER,
First Division.

EARLY AMERICAN FURNITURE

Interesting Collection to be Sold at New Clarke Galleries.

An exceptionally interesting collection of early American furniture with the rooms in which it belonged, panelling, mantelpieces, windows and doors with quaint old hinges will have its opening sale at the new Clarke Galleries, 42-44 East Fifty-eighth Street, this afternoon, and will continue through the week. There are several old rooms, coming from a well-known house in Wethersfield, Conn., the history and data regarding the house going with them. Two staircases are included in the architectural pieces, one a quaint little steep stairway, a spiral, with its spindles set in twos, and with balustrade, has with it the side wall and a fine old landscape wall paper.

There are many tables including a large gate-leg table of maple and many chairs in sets. There are Windsor chairs and Windsor settees and desks and cabinets of maple and of maple and mahogany. There are simple old pieces of pine including two crude little doll cradles so primitive that they may have belonged to the days of the Indians. A maple refectory table with turned legs and stretchers and original brasses is unusual. There is a painted and decorated Pennsylvania chest and one of the finest pieces is an inlaid mahogany spinet by Clementi, in perfect condition, the backboard and protecting panels, over the wires, painted and decorated. This was the property of Governor Clinton of New York, removed from his old home on the Hudson.

A mahogany sideboard with panels of satin wood and curly maple came from the home of General Knox, Belfast, Me. A small mahogany tambour desk has inlays of maple and other woods and a Sheraton mahogany love-seat has a delicately carved spindle back. A set of six Duncan Phyfe mahogany chairs are upholstered in chintz.

There are old bedsteads, high and low posts, many of maple, a child's high chair of maple and hickory with original splint seat, an early American Chippendale arm chair and fine old corner cupboards and wooden mantelpieces are of special interest. There are many of the smaller belongings of the old-fashioned home, a painted fire board has a portrait of General Washington upon it, there are old cooking utensils, skillets, copper and brass kettles, waffle irons, toasters, wrought iron cake turners, candlesticks, spinning wheels and many old hooked rugs including a large oval one of unusual size. There are grandfather and mantel clocks. An iron fireback is signed Wilhelm Stiegel and another is signed and dated 1750.

MORE FOOD FOR GERMANY.

Hermes Outlines Plans for Improving Grain Deliveries.

BERLIN, Nov. 9 (Associated Press).—Hope for the betterment of Germany's food situation through increased home production and improvement in the method of handling importations was expressed by Andreas Hermes, the Minister of Food, in a statement to the Main Committee of the Reichstag today.

The grain deliveries from inland sources were lagging behind, the Food Minister said, and he proposed to accelerate them by demanding the close co-operation of the Federated States and the producers. The threat of rigorous penalties for illicit trafficking in wheat and flour was also held out by the Minister.

Basing his estimate on inland deliveries averaging 20,000 tons daily and on deliveries of half that amount from foreign sources, Herr Hermes said he hoped to have an available supply of 950,000 tons of grain on hand by Dec. 31, thus insuring the needed supply of flour up to March 31 of next year.

Herr Hermes added that this amount would not include the grain required for other food commodities than flour, and that those requirements would call for further heavy purchases at home and abroad.

While the production of beet sugar showed a slight increase, the Minister said it was purposed to continue the official rationing of sugar.

Herr Hermes informed the committee that the Government purposed the suppression of smuggling along the German-Dutch frontier by the use of armed forces, and that permission to this end had been granted by the Rhineland Commission.

PIER EXTENSIONS TO STAY.

Will Remain Until Baker Investigates, Hulbert Announces.

Dock Commissioner Murray Hulbert, speaking at a luncheon of the Board of Trade and Transportation yesterday, declared that comprehensive plans for the betterment of the New York waterfront had been made, and that they included the construction of the longest pier in the world at Canal Street, North River.

Mr. Hulbert said that after a conference with Secretary of War Baker recently the temporary extensions of 100 feet on the Chelsea piers, which have been on the piers since 1918, but which were ordered removed on Nov. 1, will be allowed to remain until the Secretary of War has made a complete investigation. If these extensions are removed five of the largest steamships will not be able to dock in the Port of New York, the Commissioner asserted.

Many of the piers that were built ten or fifteen years ago for double piers are now used only as one-sided piers, according to Mr. Hulbert, because the space between is not large enough to accommodate the modern steamships and the lighters necessary to load and unload.

NEW JAPANESE PROTEST.

Emigration Society Denounces the California Land Act as Unjust.

TOKIO, Nov. 9.—The Emigration Society of Japan, an influential body, held a meeting today in protest against the California Land law, adopted at the recent election. The fifty members present heard from Marquis Okuma, former Premier, the chief speaker, a deprecation of what he called "jingo" talk. He insisted, however, upon the necessity of defending Japanese rights. He said he trusted that America had not forgotten the spirit in which that nation was founded, but if it had Japan must take a firm stand, as yielding to unjust treatment would compromise the dignity of the empire.

A resolution was passed declaring that the California act contravened the principles of justice and humanity. A fundamental solution of the question was demanded, and the society planned itself to make untiring and unyielding efforts to obtain redress. Professor Chusuke Surehiro of Kioto University asked how the resolution would be carried out, and the Chairman replied that it would be by Japanese propaganda abroad.

ORDERS CUT IN FARES.

Appellate Division Rules Against New York Central Railroad.

ALBANY, Nov. 10.—The Appellate Division, Third Department, handed down a decision today directing the New York Central Railroad to file with the Public Service Commission, Second District, a new schedule fixing the rate of fare for way passengers between Albany and Buffalo at 2 cents a mile. The present fare is 3 cents a mile.

Court action was instituted by the commission in July against the railroad, when it refused to obey the commission's order to reduce the rate of fare from 3 to 2 cents a mile.

Justice Woodward, who wrote the prevailing opinion, said that the rate of 2 cents a mile was a charter provision and a condition which the corporation accepted along with its franchise. "It is as much a part of its being as any other provision in its charter, which must be accepted or rejected in toto," wrote Justice Woodward.

WANTS ARCHBISHOP FOR EPISCOPALIANS

Bishop Matthews Would Have Him Live in Washington as Head of the Church.

OFFERS HIS PLAN TO SYNOD

Bishop Burch Elected President at the Buffalo Meeting to Succeed Bishop Lines.

Special to The New York Times.

BUFFALO, Nov. 10.—Bishop Charles S. Burch of New York City was this afternoon elected President of the Episcopal Synod of the Province of New York and New Jersey at its seventh annual meeting, which opened here last evening in Trinity Episcopal Church. Bishop Burch was the unanimous choice of the House of Bishops of the province, and his nomination was unanimously ratified by the House of Bishops of the synod. This body is known as the Second Province, and it includes all the dioceses of the States of New York and New Jersey, and also the missionary district of Porto Rico. All the Bishops are present except the Right Rev. Richard H. Nelson of Albany and the Right Rev. Charles B. Colmore of Porto Rico.

Bishop Burch will not take office until the close of this Synod, which will be tomorrow evening. He succeeds the Right Rev. Edwin S. Lines, Bishop of Newark, N. J., who has been President since the Synod was organized, seven years ago. Bishop Lines presided all day today, but he is in very poor health. He left a dark room in which he had been confined for six days with eye trouble in order to come to the Synod.

The senior Bishop is the Right Rev. Charles T. Olmsted of Utica. The Bishop who is host is the Right Rev. Charles Henry Brent of this city. The other Bishops present are: Frederick Burgess of Garden City, Long Island; Charles Fisk of Syracuse, Paul Matthews of Trenton, N. J., Wilson R. Stearly, Coadjutor Bishop of Newark, and the Right Rev. David L. Ferris, just consecrated Coadjutor Bishop to Bishop Brent.

Aside from the Bishops, the Synod is composed of six clerical and six lay delegates from the seven dioceses. As there was a fire last week in Trinity Church Buildings, the sessions tomorrow by courtesy will be held in the Westminster Presbyterian Church.

Canon Roy Farrel Duffield of Garden City was unanimously re-elected Secretary. The Assistant Secretary is the Rev. Dr. John Keller of Glen Ridge, N. J.

Bishop Matthews urged that the American Episcopal Church create one Archbishop, following the example of the Church of England and most of her branches, this Archbishop to reside in Washington and direct the entire Episcopal Church from the national capital. The Bishop asked that the General Convention and the Episcopal Church make an arrangement with the Episcopal Diocese of Washington that the latter give up its right to elect a Bishop. When the General Convention elected a Presiding Bishop for the entire Church he could be designated "the Bishop of Washington."

Bishop Matthews said that "the time to take such a step as his plan should be put into effect upon the present Presiding Bishop, the Right Rev. Daniel S. Tuttle of St. Louis, died or retired. Bishop Tuttle is 83 years old.

"I am in favor of having the Episcopal Archbishop in Washington," Bishop Matthews declared. "I also disfranchise the diocese of Washington. I think we are in terrific danger because when Bishop Tuttle dies we are going to elect an office-man. He has been six years in New York City.

"All I am in favor of is a white satin trimmed with old point lace and veil that extended the length of the train, held with a coronet of pearls and orange blossoms. Her flowers were white orchids and lilies of the valley.

Miss Frances Wick, a sister of the bridegroom, was the maid of honor, and the Misses Cecelia Kip Hawkins, Katherine Quackenbos, Beatrice Lee, Mary Sampson, Emelia Ros and Josephine Beatty Powell were the bridesmaids. They were attendants. They were blue and over corn-colored satin, topped with hats to match, and carried long-stemmed yellow roses.

Mr. Wick served overseas with the 156th Field Artillery of the Third Division, U. S. A., and Mrs. Wick was engaged in Emergency Relief work and that of the National Red Cross.

Tremaine—Tobin.

Miss Eleanor Freeman Tobin, daughter of Mr. and Mrs. John Tobin of West 116th Street, and Henry Tremaine, son of Mr. and Mrs. Barnes Tremaine of Westfield, were married at noon yesterday at the Church of the Holy Angels' Church by the Rev. Dr. Ernest M. Stires. The bride was unattended. Neal Lynch of this city served as best man and William Foster of West Orange, Edwin Prouty of East Orange, Harold Frost of Short Hills and Peters of New Haven ushered. The wedding was quiet and there was no reception. Immediately after the ceremony Mr. and Mrs. Tremaine left on a short wedding tour.

Carey—Fuchs.

The marriage of Miss Helen A. Fuchs, daughter of Francis M. Fuchs, to Edward Sarsfield Carey, Secretary of the Episcopal Board of Education, supported the proposal to close the public schools early one afternoon a week, and send the children to the church of their respective faiths to receive religious instructions as part of the business day.

Lewis B. Franklin, Treasurer of the Council of the Episcopal Church, reported that the Church, through its Nation-wide campaign, had increased its income 2½ per cent.

Monell Sayre, of New York City, reporting for the Church Pension Fund, said that nine-tenths of the $5,000,000 pledged had been paid in.

"If we do not know how the interchurch World Movement spent $20,000,000 administration," Mr. Sayre said, "All we spent in getting our money was $10,000 and our campaign ran through fourteen months."

GIVES CAMP TO GIRL SCOUTS

Former Senator Clark Turns Over Deed to 135 Acres Near Briarcliff.

Andree Clark Camp, comprising 135 acres near Briarcliff, was presented to the National Girl Scouts by former Senator William A. Clark. The deed was accepted on behalf of the Scouts by their President, Mrs. Juliette Gogood Cheate. Several officers of the organization were present, and there were no ceremonies. The former Senator was accompanied by his daughter, Miss Huguette Clark, who estimated value of the gift is $100,000. Miss Clark plans to have Summer buildings erected on the camp site, while tents will be set up on the wilder parts of the grounds.

An international delegation of Girl Scouts, in costume, will be received by Mayor Hylan on the City Hall steps at noon today.

FEW TO GO WITH COLBY.

Buenos Aires Hears He Will Sail for South America Nov. 17.

WASHINGTON, Nov. 10.—Secretary Colby was unable to say today when he would leave the United States for Brazil, Uruguay and Argentina, or give any information as to the personnel of his party,

S ARCHBISHOP EPISCOPALIANS

atthews Would Have e in Washington as d of the Church.

HIS PLAN TO SYNOD

rch Elected President at lo Meeting to Succeed Bishop Lines.

to The New York Times
, Nov. 10.—Bishop Charles f New York City was this ected President of the Epis- of the Province of New New Jersey at its seventh ding, which opened here last Trinity Episcopal Church h was the unanimous choice e of Bishops of the province, mination was unanimously the House of Bishops of the body is known as the rince, and it includes all the the States of New York and , and also the missionary Porto Rico. All the Bishops t except the Right Rev. Nelson of Albany and the Charles B. Colmore of Porto

rch will not take office until r this Synod, which will be evening. He succeeds the Edwin S. Lines, Bishop of J., who has been President ynod was organized, seven Bishop Lines presided all but he is in very poor health. lark room in which he had ied for six days with eye ruler to come to the Synod. r Bishop is the Right Rev. Olmsted of Utica. The Bishop t is the Right Rev. Charles t of this city. The other sent are: Frederick Burgess City, Long Island; Charles racuse, Paul Matthews of J., Wilson R. Stearly, Co- hop of Newark, and the Right L. Ferris, just consecrated Bishop to Bishop Brent.

rn the Bishops, the Synod is f six clerical and six lay dele- the seven dioceses. At the last week in Trinity Church the sessions tomorrow by ll be held in the Westminster Church.

y Farrell Duffield of Garden nanimously re-elected Secre- Assistant Secretary is the John Keller of Glen Ridge.

atthews urged that the Amer- opal Church create one Arch- lowing the example of the England and most of her this Archbishop to reside in and direct the entire Epis- ch from the national capital asked that the General Con- the Episcopal Church make ement with the Episcopal Washington that the latter s right to elect a Bishop General Convention elected a Bishop for the church made e designated "the Bishop of

Matthews said that this was o take such a step, and that

BASEBALL TROUBLE NEAR SETTLEMENT

Two Factions Agree on Conference Tomorrow to Bring About Peace.

FOR CLUB OWNERS ONLY

League Presidents and Attorneys to be Excluded—Johnson Makes Statement.

"BIG ELEVEN" CONFIDENT

Proponents of Lasker Plan Declare Minority Must Ratify Choice of Judge Landis.

KANSAS CITY, Nov. 10.—War clouds tonight were vanishing from the major league baseball horizon with indications favoring an amicable settlement when the belligerent major leaguers meet in a joint session in Chicago on Friday to effect a peace pact. The National Association of Minor Leagues, after listening to both sides, voted to help avoid a war by agreeing to appoint a committee to act with the major leagues in devising a plan for baseball reorganization.

The sixteen club owners of the two warring leagues agreed to meet in the same room in Chicago and attempt to adjust their differences without the aid of any outsiders. It was agreed only the club owners shall attend this meeting and that both President Johnson of the American League and President Heydler of the National, as well as lawyers, stenographers and others who have participated in recent sessions, shall remain away. Major league leaders pointed out that if lawyers were excluded so that no "technical questions" could be raised, the threatened war could be quickly settled.

The agreement to make a desperate last minute attempt to avert a baseball war came at a meeting of the directors of the American League today and was one of the results of conferences between owners of the rival major league factions. The peace news was announced in dramatic fashion in the middle of an address by Garry Herrmann, owner of the Cincinnati Nationals, delivered to the minor league meeting.

Mr. Herrmann, former Chairman of the National Commission, was interrupted by a messenger, who handed him a note which he opened and slowly read. Then he announced that the conference of the club owners had been agreed upon for Friday.

Johnson Issues Statement.

President Johnson of the American League, in commenting on the joint meeting, issued the following statement:

"The American League has [illegible] standing for the principle that any organization of baseball should be worked out primarily by a committee composed of representatives from the National League, the American League and the National Association. It seems now such a committee is to be created to consider and work out a plan for reorganization. There have been certain points of difference between the two major leagues which thus far they have not been able to agree upon. It has now been arranged that [illegible] conference of major league [illegible] shall take place—this conference to be limited to club owners and [illegible] Triennial. The purpose of this conference is to see if the two [illegible] may not, in some way, [illegible] points of difference. It is an attempt to see if there can be found some satisfactory basis on which they can [illegible] those differences."

While the National League club owners issued no formal statement, most of them take the stand that what already has been done in the adjustment of baseball reorganization cannot be changed at the conference Friday. This was taken to mean that the selection of Federal Judge Landis of Chicago as Chairman of the new Board of Control at a salary of $50,000 a year must be accepted by the American League club owners.

The National Leaguers frankly admit they do not want a twelve-club league unless it is forced upon them to organize it and that it would be a "joke," Mr. Herrmann stated that it would be ridiculous to form a league with two clubs in three cities. Before leaving for Chicago tonight he declared he was confident the situation could be adjusted to the satisfaction of all.

Harmony the Keynote.

After Mr. Herrmann addressed the minor leaguers, Charles Ebbets of the Brooklyn club and Barney Dreyfuss of the Pittsburgh Nationals were called upon to talk and the keynote of all three speeches was harmony. Mr. Herrmann said the eleven clubs which he represented would be willing to meet with a committee of any size from the minors for reorganizing baseball control. President Sexton of the National Association of Minor Leagues will appoint the minor leagues' committee tomorrow.

After hearing the pleas of the National League representatives, the minor leaguers went into executive session and voiced their suspicion of the professed "affection" expressed for them by the two forces involved in the major league fight. They warned their associates from which a committee will be appointed to confer with the major leagues, not to cede any of the rights of the minors in working out a reorganization plan. They took the position that, while they might act as bearers of the olive branch in the threatened baseball war, they would not go so far as to scorch their own wings.

The minor leaguers recommended that President Sexton be placed on a full salary and devote his full time to league affairs. The resolution carried a proposal for salaries of $5,000 each for the President and Secretary of the organization, but suggestions were made for an increase of $7,500 or $10,000 a year. The proposal was referred to a committee for decision tomorrow. Establishment of a central headquarters for the association was recommended.

Seek Passage of Laws.

Joining in the crusade against gambling in baseball, the minor leaguers unanimously adopted a resolution urging passage in every State Legislature of a bill designed to stamp out the evil which in a large measure brought to a head the necessity of a reorganization of baseball.

The resolution followed the lines of a bill proposed for introduction in the Texas Legislature. It sets the punishment of bribery or attempted bribery of any baseball player, umpire or manager in a baseball game or any other persons connected with baseball at imprisonment from two to five years. The minors adopted an amendment to broaden the proposed legislation to include the punishment of both owners and officials who are connected in any way with "fixing" games.

In adopting this feature some of the minor leaguers pointed out that the world's series baseball scandal was exposed long after officials of the major leagues had knowledge of crookedness of the players, and declared that the baseball club owners and officials must place themselves on the same plane with the players and umpires regarding the punishment of wrong doing to gain the confidence of the public.

The association unanimously condemned the operations of gamblers and gambling pools in connection with baseball, and deplored the increasing tendency of the public to bet on baseball games. The minor leaguers pledged themselves to a never-ending war against all forms of gambling in baseball.

LOCAL CLUB OWNERS ARE HOPEFUL OF PEACE

Col. Ruppert and Mr. Stoneham Believe Lasker Plan Will Yet Save Baseball from Rocks.

Colonel Jacob Ruppert and Charles A. Stoneham, proxies of the two leading Manhattan baseball universities, returned yesterday from Chicago whither they had gone to help guide the national game from the threatening rocks. They appeared to be very hopeful that the Lasker plan for blowing up the aforesaid rocks would yet prevail, despite the vehement opposition of Ban Johnson and his justly celebrated quintet.

Mr. Stoneham announced last night that he would return today to Chicago to attend the expected peace conference between eleven-eighths of a league and five-eighths of a league, which will convene there tomorrow. Colonel Ruppert was waiting only to be satisfied by private advices that there was a real prospect of a settlement of the controversy, in which case he, too, will hike westward again with all possible dispatch.

The Yankee's President was optimistic last evening of a speedy muzzling of the dogs of war, even in the event that tomorrow's peace pipe proves only a lite. The Colonel said last night that under any conditions Johnson could hardly expect to hold all his forces in line very long on a proposition which meant merely the welfare of Johnson himself as opposed to that of the national game. Ruppert said that the whole difficulty in bringing about the adoption of the Lasker plan for the reorganization of baseball government had hinged upon the unwillingness of Johnson and his five clubs to abide by the principle of majority rule for major league baseball. "[illegible] voted on the vote by the [illegible] of the eleven clubs constituting the majority," said Col. Ruppert, "were willing to allow a three-quarter vote to decide the issues, which would have made it necessary for the Lasker plan to receive [illegible] votes. The participants would not agree to this, but Colonel Huston suggested that four members should be required for a decision. Myself, I might have been willing to agree to this in my earnest desire to have the troubled waters calmed, but I felt that, after [illegible] to get the baseball [illegible] an amicable [illegible] of allowing Mr. Johnson and his colleagues to be willing to [illegible] to them. In fact, I [illegible] day that I would have no say about baseball or some [illegible] as head of the new civilian board. As I [illegible] course, there [illegible] Judge Landis's acceptance.

[illegible] said that he had telephoned to [illegible] of all the clubs supporting the Lasker plan that Mr. Stoneham and H. H. Frazee, owner of the Red Sox, would attend the meeting in Chicago tomorrow if it appeared that there was any chance of straightening out the tangle at that conference.

TO PLAY WINTER BASEBALL.

Major League Stars Are on Roster of Florida Organization.

TAMPA, Fla., Nov. 10.—Rogers Hornsby of the St. Louis Cardinals, leading batter of the National League last season; Bubbles Hargrave of the Cincinnati Reds and Al Sothoron of the St. Louis Browns are among the major league stars who will play baseball this Winter with the Florida West Coast Winter League. A number of minor league players will be in the line-ups of Tampa, Tarpon Springs, Sarasota and St. Petersburg teams, which make up the league. The schedule calls for an eighty-four game season, opening Nov. 18 and closing Feb. 22.

Hornsby is Captain of the Sarasota team. Hargrave will be in charge of the St. Petersburg club, while Sothoron will be one of the Tarpon Springs pitchers. Ed Holly, scout for the Boston Red Sox, will manage the Tampa club. Gilbert Freeman of Tampa has been chosen President, Secretary and Treasurer of the temporary organization of the league.

No Backing Down, Says Lasker.

CHICAGO, Nov. 10.—"It looks like peace," said A. D. Lasker, originator of the Lasker plan of baseball control, when informed that the National and American League club owners at Kansas City had arranged for a meeting here Friday to discuss reorganization.

"There won't be any backing down by the New National League, however," he said. "We have made our proposal and it's up to the five American League clubs to come in or we'll forget all about them and go ahead with the twelve-club league."

Huhn to Manage Augusta Club.

KANSAS CITY, Mo., Nov. 10.—President Otto Borchert, of the Milwaukee American Association Club, today sold Catcher Emil Huhn to the Augusta, Ga., club of the South Atlantic League. Huhn, who will manage the Augusta club, has been with Milwaukee three years. He came to Milwaukee from the Cincinnati Nationals.

Herzog is Operated On.

BALTIMORE, Nov. 10.—Charles L. (Buck) Herzog of the Chicago Cubs underwent an operation today at the Church Home and Infirmary, where he became a patient Tuesday night. His illness is not serious, physicians say, and he is expected to be out of the hospital within ten days.

Leslie Mann Sold to Cards.

BOSTON, Nov. 10.—The sale of Outfielder Leslie Mann to the St. Louis Nationals was announced by Business Manager Walter E. Hapgood of the Boston Nationals today. Mann is now a director of athletics at Houston, Tex.

PIMLICO RACING MAY STOP TODAY

Maryland Jockey Club to Fight Schilling's Reinstatement by State Commission.

STEWARDS WILL NOT SERVE

Refuse to Act If J. K. L. Ross's Jockey, Set Down in 1912, Attempts to Appear Under Silk.

BALTIMORE, Nov. 10.—Under a resolution adopted by the Maryland State Commission tonight, the meet at Pimlico may be brought to an abrupt conclusion tomorrow. This resolution orders the Maryland Jockey Club, which operates the Pimlico track, to grant a temporary license to Jockey Carroll Schilling, under penalty of having the track's license revoked. Schilling has been under suspension since 1912 for rough riding.

The granting of the temporary license, issued by the State Commission today, was in response to the request of Commander J. K. L. Ross, who employs him. Under the rules of the jockey club the officiating stewards would refuse to serve if Schilling appeared on a contender and would call off the other horses in the races.

The trouble over Schilling came to the front today. He was granted a temporary license to enable him to ride Billy Kelly this afternoon. Frank J. Bryan, Steward, representing the Jockey Club, decleradehe would not serve in the stand, while Clerk of the Course Herman P. Conkling announced he would not weigh him in.

An embarrassing situation was temporarily avoided when Commander Ross and Trainer Bedwell substituted Jimmy Butwell for Schilling. Butwell went in and won the race.

Steward Bryan explained that he could not officiate without first obtaining the permission of the body which suspended the jockey. If Schilling should ride without a permit, Bryan said, any place his mount won could be protested by any other entry in the race. All the officials serve under the rules of the Jockey Club of America.

Algernon Daingerfield, Secretary of the Jockey Club, hurried here from New York. He arrived tonight and tomorrow morning will try to patch up the controversy with the State Commission.

Schilling was set down at Havre de Grace in 1912 as the result of a charge that he struck another jockey with his whip during a close finish. The accounts of the race were that Shilling and Diggings, the other rider, struck each other several times during the struggle in the stretch and both were set down. Schilling has not ridden since then.

For some time Shilling has been employed by Commander Ross. Just before the race between Man o' War and Sir Barton at Windsor, it was reported that Commander Ross made an effort to have Schilling reinstated for the purpose of riding Sir Barton. The Jockey Club took no action at that time, and Keogh subsequently rode the Ross horse.

Schilling made his appearance sometime ago and the Racing Commission sent to the Jockey Club for such evidence as it could supply in the case. This was heard at a meeting of the commission this morning. At the same time several witnesses were examined, among them H. G. Bedwell, who had the contract for Schilling at the time the boy was set down, and Sam C. Hildreth. At the conclusion of the hearing the temporary license was granted.

MILITARY RACE ARRANGED.

Army Officers to Ride in Bowie's Feature Event on Nov. 26.

BALTIMORE, Nov. 10.—November 26 has been fixed as the day for the running at Prince George's Park, Bowie, of the military race with officers of the United States Army riding in uniform. That will be one of the outstanding features of the Fall meeting of the Southern Maryland Agricultural Association. The Prince George's Park meeting will begin on Friday and run through to the end of the month. It will be marked by the distribution among horsemen of from $130,000 to $150,000.

The race was arranged at Prince George's Park on Sunday at a conference among Colonel Frank Spear Armstrong, Colonel Stanley Koch and Major A. A. Cedarwald of the Remount Service of the regular army, and Major C. P. Chandler, the officer who rode Le Gordon to victory in the military race at Laurel Park, and Joseph McClennan, clerk of the course of the Southern Maryland Agricultural Association. The distance is to be seven-eighths of a mile, the purse $1,500 and the competing horses will be animals owned either by the War Department or by officers of the army. Except as to the distance, these were the conditions of the Laurel military race. The distance of the Bowie race was fixed at seven-eighths of a mile because there is a backstretch extension at Bowie which permits of the running of races of seven furlongs around only one turn.

Colonel Stanley Koch, the rider of the winner of the army endurance race in New England, Mlle. Denise, will be one of the distinguished officers participating in the military race. Major Chandler, the army's polo champion, will be another. General Adelbert Cronkhite, commander of the Seventh Corps, whose headquarters are in Baltimore, and General S. D. Rockenback, commander of the Tank Corps at Camp Meade, will be the officiating stewards. It is not improbable that the mount of Colonel Koch will be the veteran plater, Hong Kong, which was purchased by the army recently through Lieutenant Thomas McCrerry, a veteran trainer of thoroughbreds, who is now in the Remount Service.

WESLEYAN IN GOOD SHAPE.

Hubbell is Only Man in Doubt as Williams Game Looms.

MIDDLETOWN, Conn., Nov. 10.—Wesleyan is in fine fettle for its annual game Saturday with Williams at Williamstown. Hubbell, at guard, is the only man who is on the hospital list. He has a bad shoulder. Coach Kenan will be able to depend upon every other man.

Although Benny Boynton, the Williams star, has played against Wesleyan already in two annual contests, he has never crossed the goal line of the Cardinal and Black, and Coach Kenan's men are determined to keep him from breaking the hoodoo.

Wesleyan and Williams have played football since 1881. Wesleyan has won eleven times and has lost twelve. Four games have been ties. Last year Wesleyan won, 18 to 0.

Golf Officials Renominated.

CHICAGO, Nov. 10.—William H. McSurely, Chairman of the Nominating Committee of the Western Golf Association, announced today that the committee had voted to nominate the present board of officers for another year. The election will be held here Jan. 15. Wilbur H. Brooks of the Mayfield Country Club, Cleveland, is President of the association.

Baby Rattles Are Athletic Apparatus Out in Michigan

LANSING, Mich., Nov. 10.—Infants' rattles are henceforth to be classed as athletic apparatus by the Michigan State Boxing Commission. Tom Biggers, the commission's Chairman, so decided yesterday when application for a "bale of baby rattles" was made by Superintendent Montgomery of the State School for Orphans and Abandoned Children, at Coldwater.

Among the commission's duties is the distribution among schools of athletic goods purchased with a fund drawn from boxing bouts in the State.

The Coldwater requisition was the first to include athletic equipment for such young athletes, but Biggers was quick to decide that rattles could be so classed. The State's wards at Coldwater range in age from several months to 16 years.

CHOICES DEFEATED IN FEATURE EVENT

Angon Wins Watterson Hotel Handicap on Churchill Downs Track.

Special to The New York Times.

LOUISVILLE, Ky., Nov. 10.—The running of the Watterson Hotel Handicap at the Churchill Downs Track developed something of an upset for the form players today when the two well-backed inside choices, Minute Man and Jack Hare, Jr., were beaten off, the race being taken in easy style by Angon, the third choice. The event was at six furlongs for three-year-olds and upward.

The field of five got off to a good start. Colonel Taylor went out in front, with Minute Man not far behind. Angon was slow to get moving and had to be hard urged to wake him up. Once he got down to racing, however, it was all over but the applause. He overhauled Colonel Taylor readily in the last eighth and won going away by four lengths. The Colonel showed good speed but could not measure strides with the winner. He was second by two lengths over Sterling, which was going well at the end. Both Minute Man and Jack Hare, Jr., proved that six furlongs was about enough for them.

The fourth race on the card, an allowance event for three-year-olds and upward at seven furlongs, went to an outsider, Tulsa, the favorite, Dr. Carmen, being second, half a length behind. Bread Man was third.

The way the race was run indicated that Dr. Carmen was best and should have won. His chances were spoiled, however, by his going wide coming into the stretch. Tulsa saved ground and stood a hard drive very gamely to meet the challenge of Dr. Carmen. Bread Man made an excellent effort and finished well.

The summaries:

FIRST RACE—Purse $1,200; claiming; for two-year-olds; six furlongs. Loveliness, 105 (Stack), $3.10, $2.90, $2.80, first; Golden Dreams, 106 (Smith), $7.30, $2.90, second; Cozette, 101 (Mooney), $4.70, third. Time—1:14 4-5. Romance and Social Star also ran.

SECOND RACE—Purse $1,200; claiming; for three-year-olds and upward; one mile and a sixteenth. J. C. Stone, 115 pounds (Roberts), $8.10, $4.50, $3.70, first; Harlock, 109 (Wilson), $3.40, $3, second; Rib, 96 (Buel), $10.80, third. Time—1:49 1-5. Nebraska, Black Thong, Captain Burns, Bar One, Prongs a Nonet also ran.

THIRD RACE—Purse $1,200; for two-year-old maiden colts and geldings; six furlongs. All Right Sir, 112 pounds (Connelly), $9.60, $4.70, $3.70, first; Castlegrand, 112 (Burke), $3.80, $3, second; Crack o' Doom, 112 (Vandusen), $6.30, third. Time—1:14 2-5. Willow Tree, Court View, The Moor, Tribune and Slip Along also ran.

FOURTH RACE—Purse $1,300; for two-year-old maiden colts and geldings; seven furlongs. Dr. Carmen, 112 pounds (Mooney), $26.20, $6, $3.20 first; Dr. Carmen, 110 (Stack), $5.50, $3, second; Breadman, 112 (Collins), $5.20, third. Time—1:26 2-5. Bar Cry, Mabel G., Cover Up, Galli Curci, Basil and Blue Paradise also ran.

FIFTH RACE—Purse $1,200; handicap; for three-year-olds and upward; six furlongs. Angon, 112 pounds (Murray), $8.50, $4.90, $3.80, first; Col. Taylor, 97 (Buel), $6.90, $4.10, second; Sterling, 107 (Lunsford), $3.70, third. Time—1:13. Minute Man and Jack Hare, Jr., also ran.

SIXTH RACE—Purse $1,200; claiming; for two-year-olds; six furlongs. White Star, 107 pounds (Stack), $17.80, $8.50, $4.20, first; Millersburg, 106 (Pool), $6.40, $4.10, second; Merrimac, 100 (Burke), $3.20, third. Peppery Polly, Miss Fontaine, Ponnee and Buddie Kean also ran.

SEVENTH RACE—Purse $1,200; claiming; for three-year-olds and upward; one and one sixteenth miles. La Foudre, 106 pounds (Mooney), $22.50, $10.10, $7 first; Serbian, 110 (Pool), $8.80, $7.40, second; Trans Mexico, 103, (Roberts), $6.20, third. Time—1:48 4-5. Harry Burgoyne, Jack Straw, Mysterious Girl, Wenonah, Ava R. and Candle Light also ran.

LOUISVILLE ENTRIES.

FIRST RACE—Claiming; three-year-olds and upward; seven furlongs. Harry B 105 pounds, Green Grass 106, Clintonville 110, *Dodge 111, Blushing Beauty 118.

SECOND RACE—Claiming; two-year-olds; maidens; seven furlongs. *Mary Fonso 102 pounds, *Mabel Josephine 102, Cut Up 107, Bally Gihen 107, Sir Joris McKay 107, Grace Merrill 107, Puzzle 107, Eleanor B 107, Hold Up 107, Joe Whipple 110, Gorilla 110, Park Friday 110, Harold K 110, Fantoiche 110, John Arbor 118.

Also eligible—Blue Flame 116.

THIRD RACE—Claiming; three-year-olds and upward; one mile and a quarter. *Frank F 99 pounds, *Spectacular Girl 98, *Keep 102, *Tom Logan 102, Warlike 104, Zone d'Arme 104, *H. O. Basch 105, *Sol Gilsey 105, *Billy Stuart 105, *Faux Col 105, *Brooklind 108, Buck Nall 110.

Also eligible—Verdi 106, Moon 96.

FOURTH RACE—Allowances; Fourth Avenue Hotel; three-year-olds and upward; six furlongs. Spring Vale 97 pounds, Dolly Claude Brown 103, Meliora 108, Ocean Sweep 109.

FIFTH RACE—The Armistice Day Handicap; three-year-olds; six furlongs. Bumps Buck 97 pounds, Beg Pardon 100, Sir Launfal 104, Gangway 104, Bruce Dudley 106, Red Legs 108, Missing Rock 108, Lady Champ 111, Bubbly Bubbles 112, Coyne 113, Bettina 114.

SIXTH RACE—Allowances; three-year-olds and upward; one mile. Travesty 98 pounds, Kinburn 104, Pair Orient 106, Legal 106, Viva America 107, Claymore 110, Sands of Pleasure 113, General Haig 113, Pictor 113.

SEVENTH RACE—Claiming; three-year-olds and upward; one mile and a sixteenth. *Tailsman 101 pounds, *Sweeping Glance 102, *Plenty 105, Atrdie 106, *Accelerate 106, Hondo 107, Claquer 110, Counter Balance 110.

Also eligible—Lucky 111, *Lenox 112, Newel W 113, *Lothair 115.

Also eligible—Gourmand 107.

*Apprentice allowance claimed.

Weather cloudy, track good.

PIMLICO ENTRIES.

FIRST RACE—For three-year-olds and upward; non-winners at the meeting; one and one-sixteenth miles. *Pokey 95 pounds; Madrone 110, King Agrippa 115, *Bar Coy 110, *Courila 105, *Deckmate 110, *Foreclosure 102, Paddy Dear 115, Torquata II. 112.

SECOND RACE—The Monkton Steeplechase; for four-year-olds and upward; three miles. Barleycorn 130 pounds, Warlock 149, Ticket 143, Wisest Fool 130, Skibbereen 138, Decisive 135, Margery Jaqus 130, Sweetment 143, Minata 144.

THIRD RACE—For two-year-olds; selling; six furlongs. *Episode 99 pounds, Tough Girl 109, The Baggage 111, Toreador 108, Loughland 111, Transient 118, *Tuscan Maiden 106, Miss Petite 106, *Wireless 103.

FOURTH RACE—The Linstead Handicap; for all ages; six furlongs. Audacious 121 pounds, Flashlada 111, Lord Brighton 113, Hildur 98, Naddam 99, Panoply 110, Peter Piper 115, Quecreek 95, Tippity Witchett 117, Ticklish 96.

FIFTH RACE—The Pimlico Graded Handicap; for three-year-olds and upward; Class A; one mile—Knot 105 pounds, Captain Alcock 103, Leochares 115, Be Frank 106, Dr. Joe 106, Audacious 112, Enfilade 107, Lord Brighton 111, Sandy Beal 101, Sennings Park 118, Thunderstorm 110, Tippity Witchett 112.

SIXTH RACE—The Pimlico Graded Handicap; for three-year-olds and upward; Class B; one mile—Edwina 124 pounds, Chief 117, Columbine 112, War Note 125, Ballymooney 116, Siren Maid 114, Bon Jour 122, Sunnyland 116, Super 122, Grand Traveler 118, Ballet Dancer II. 120, Elected II. 122, Carpet Sweeper 122.

SEVENTH RACE—The Pimlico Graded Handicap; for three-year-olds and upward; Class C; one mile—Star Realm 124 pounds, War Cry 119, Whisk 120, W. H. Buckner 115, *St. Germain 111, Pastoral Swain 123, *Mayor Hoops 108, Madrone 117, Armistice 108, Mass 123.

*Apprentice allowance claimed.

Weather clear; track fast.

MAD HATTER EASY FOR BILLY KELLY

Cots Sound Beating from Ross Horse in Pimlico Serial—Sir Barton Second.

Special to The New York Times.

BALTIMORE, Nov. 10.—Sam C. Hildreth's Mad Hatter, which had won seven straight races against some of the best horses in the country, went to the well once too often and was defeated at Pimlico this afternoon. A well-played favorite because of his recent good form, the Hildreth colt was soundly thrashed in the Pimlico Serial No. 3, at a mile and a furlong, when Commander J. K. L. Ross's Billy Kelly scored an easy victory and his stablemate, Sir Barton, got up in the last stride to take the place from the Hildreth racer by a nose.

Thus Commander Ross accomplished his desire to win two of the serial races with Billy Kelly and, with these victories, the additional $1,000 which goes to the owner providing two winners. Billy Kelly won the first of the series, the six furlong dash, in which he defeated Motor Cop and Audacious. The victory of Billy Kelly was one of the big surprises of the meeting and at the same time one of the most popular, for Billy is a strong favorite in Maryland, as well as elsewhere. But it was not thought by anyone that he could win and a furlong against such horses at weight for age, as he is at his best at six furlongs. It was due to the manner in which he was ridden by Jimmie Butwell, as much as anything else, that the gelding was able to get home today, but he had a margin of nearly two lengths at the finish.

The race was somewhat marred by a very poor start, in which Mad Hatter and Dr. Clark were the victims. Mad Hatter, breaking from the outside, was practically left at the post, while Dr. Clark, which had the rail, was turned half way around when the break came. The latter had little chance from his position, and was never a factor in the race, trailing all the way to the stretch, when he got up ahead of Blases. Mad Hatter managed to overcome his original difficulty, but the error required cost him the race. Sir Barton broke in front, closely followed by his stablemate, while Mad Hatter was rushed up from last on the outside, and was not able to get to the leaders by the time the first turn was reached. He was taken very wide at the turn, but being full of running, Sande permitted him to cut out his own pace, and, once in the back stretch, Mad Hatter began to move up fast and was soon leading.

Turning out of the back stretch, it seemed that the Hildreth colt would be an easy winner, as he was galloping in front just as he had done on other occasions. He passed Sir Barton, which had already raced Blases to pieces, and was clear of all apparently, but Billy Kelly, under the hands of Sande let his mount go and opened a lead of three lengths at the turn, but Butwell gave Billy Kelly a breathing spell and then let him go at the head of the stretch. The gallant effort here told on Mad Hatter, and when the pace became hot he tired badly, and in the last sixteenth had no speed at all. Meantime Billy Kelly caught him and drew away to win by two lengths, while Mad Hatter held on gamely he could not save second place, for Sir Barton, which had been eased up, moved up with a rush and caught the erstwhile leader in time to get the place.

It is just possible that Hildreth asked too much of his colt, for Mad Hatter had had but a day of rest between this test and the mile and a half race which he won from Boniface and others. As he was forced to the limit at the end of that race, he undoubtedly showed the effects today.

Blazes had no excuse in the race and proved quite conclusively that he will not do in distance tests against stake horses. He finished a bad last after following the pair for six furlongs.

The summaries:

FIRST RACE.

For three-year-olds and upward; purse $1,200. One mile and a sixteenth.

Horse.	Wt	Jockey.	Odds.	Fin.
Deckmate	109	Lowe	8-2	1*
James	114	Doyle	40-5	2nk
Phillipic	114	Shelpoth	7-10	3½
Capital City	114	Moran	12-1	4
Diadi	114	Campbell	31-10	5
Le Galois	110	Helder	33-5	6

$2 mutuels paid: Deckmate $5, $3.80, $2.90; James $8.10, $2.60; Phillipic $4.50. Time—1:48 1-5.

Start good; won easily; place driving. Deckmate, b. g., by Hastings—Dragnet; owned by E. P. Summerfield and trained by O. Robinson.

SECOND RACE.

The Patapsco Steeplechase, for four-year-olds and upward; purse $2,000. Two and a half miles.

Horse.	Wt.	Jockey.	Odds.	Fin.
Crest Hill	145	Byers	29-20	1st
Flare	145	Powers	8-5	2½
Smithfield	142	Diamond	10-1	3d
Ormead	140	Stretch	7-1	4
Melos	153	Archibald	178-10	5

$2 mutuels paid: Crest Hill $4.90, $2.90, $2.40; Flare $3.10, $2.60; Smithfield $3.10. Time—4:58 4-5.

Start good; won handily; place same. Crest Hill, b. g., by Simonoss—Allie Borden; owned and trained by J. H. Lewis.

THIRD RACE.

For two-year-olds; purse $1,781. Six furlongs.

Horse.	Wt.	Jockey.	Odds.	Fin.
Johns Umma	99	Fletcher	27-20	1st
*Silence	112	Hamilton	14-5	2d
*Chinnie Walsh	106	Coltletti	14-5	3d
Tingling	112	Morris	10-1	4
*Blossom Time	107	Johnson	14-5	5
Crimson Rambler	99	Weiner	57-10	6
Salesman	112	Sande	20-10	7
Fanny	104	Mooney	62-1	8
Gimme	112	Rodrigues	25-2	9
Actress	104	Heupel	31-1	10
Gen. Agramonte	112	Butwell	14-1	11
Van Hon	104	Allen	20-1	12
*Sheba	104	Callahan	14-5	13
*Contrott	102	Collins	14-5	14

*Field.

$2 mutuels paid: Johns Umma $29.70, $9.30, $8; Silence (field) $4, $4.40. Time—1:14.

Start good; won driving; place same. Johns Umma, b. f., by McGee—Conclusion; owned by C. H. Smith and trained by G. P. Sherman.

FOURTH RACE.

Pimlico Serial No. 3, for all ages; $4,000 added. One mile and a furlong.

Horse.	Wt.	Jockey.	Odds.	Fin.
*Billy Kelly	126	Butwell	83-20	1½
*Sir Barton	126	Keogh	83-20	2nk
Mad Hatter	126	Sande	9-10	3d
Dr. Clark	120	Coltletti	19-2	4
Blazes	120	Rodrigues	15-1	5

*Coupled.

$2 mutuels paid: Billy Kelly (Ross entry) $5.30, $3.70; no show mutuels sold. Time—1:51 3-5.

Start poor; won driving; place same. Billy Kelly, b. g., by Dick Welles—Glena; owned by J. K. L. Ross and trained by H. G. Bedwell.

FIFTH RACE.

The Oriole Handicap, for three-year-olds; purse $1,781. Six furlongs.

Horse.	Wt.	Jockey.	Odds.	Fin.
*Fort Churchill	105	Weiner	107-20	1st
His Choice	110	Gruneson	41-10	2nk
Super	110	Mooney	31-10	3d
Sagamore	105	Richcreek	21-2	4
Titania	96	Coltletti	13-1	5
Old Dad	110	Rodrigues	20-1	6
Bobby Allen	107	Barnes	15-1	7
*Marie Antoinette	100	Lancaster	107-20	8
*C'k o' the Roost	101	Allen	107-20	9
Siren Maid	112	Butwell	13-1	10
Head Over Heels	102	Callahan	22-1	11

*Field.

$2 mutuels paid: Fort Churchill (field) $12.70, $4.90, $3.80; His Choice $4.80, $3.10; Super $3.

Time—1:15.

Start good; won driving; place same. Fort Churchill, b. c., by Honeywood—Tamiga; owned by V. McLaughlin and trained by G. J. Duffy.

SIXTH RACE.

The Country Club Purse, for two-year-old fillies; purse $1,781. Six furlongs.

Horse.	Wt.	Jockey.	Odds.	Fin.
Fallacy	117	Sande	30-10	1st
Tamarisk	110	Pierce	25-1	2nk
Charity	108	Coltletti	23-5	3d
*Mutrithlea	112	Butwell	8-5	4
*Jacobina	105	Gruneson	8-5	5
Antilles	108	Callahan	33-1	6

*Coupled.

$2 mutuels paid: Fallacy $9.90, $6, $4.90; Tamarisk $23.40, $13; Charity $4.80. Time—1:15.

Start good; won easily; place driving. Fallacy, br. f., by Light Brigade—Fallal; owned by A. H. Morris and trained by R. J. Walden.

SEVENTH RACE.

For three-year-olds and upward; purse $1,781. One mile and a quarter.

Horse.	Wt.	Jockey.	Odds.	Fin.
*Comme Ci	110	Rodrigues	8-2	1½
Solid Rock	108	Aron	15-1	2d
American Boy	100	Mooney	21-5	3d
Benevolent	110	Morris	8-5	4
*Orenso	107	Lax	8-2	5
Court Fool	101	Gruneson	17-1	6
Margin Calkett	98	Allen	9-1	7

*Coupled.

$2 mutuels paid: Comme Ci $5, $3.60; $2.80 Solid Rock $7.50, $5.20; American Boy $6.

Time—2:08 1-5.

Start good; won easily; place driving. Comme Ci, ch. g., by Astronomer—Keep Still; owned and trained by F. H. Smith.

Weather clear; track fast.

Benny Leonard Declares His Normal Weight Is 138 Pounds

The Licensee Committee of the Boxing Commission will act upon the applications of three brothers when it convenes this afternoon for its weekly session. The most celebrated of the brothers is Benjamin Lenier, better known to followers of the mitt game as Benny Leonard. The king of the lightweights has made application for a license to box in this State, a necessary formality before he can perform. Charley and Willie Lenier, who are always close to Benny's corner when he is in action, have applied for licenses as seconds. The champion gave his normal weight as 138 pounds, his boxing weight at 135 pounds and his age as 24.

OFFICERS SUCCUMB TO CHESS PRODIGY

Rzeschewski, Youthful Wizard, Wins 19 Matches, Draws One, at West Point.

Special to The New York Times.

WEST POINT, N. Y., Nov. 10.—S. Rzeschewski, Poland's youthful chess marvel, giving his first exhibition in the United States, tonight defeated nineteen of West Point's best chess players in simultaneous play, and was held to a draw by one opponent. The young chess wizard, looking like a small child when compared to his older and more experienced adversaries, won his first game in forty minutes, after only thirteen moves had been made. Moving rapidly within the hollow square of the chess boards, he showed amazing skill and won victory after victory as the minutes passed. At 10:29, two hours and thirty-nine minutes after the start of the matches, his nineteenth victim succumbed, leaving Colonel G. J. Fieberger the only opponent still undefeated. After twenty-six minutes of sharp playing the Colonel managed to get a draw out of the Polish prodigy.

Rzeschewski won most of his matches by the use of the Ruy Lopez opening, and, possessed with uncanny foresight, quickly gained the upper hand over his opponents. He moved from board to board with great celerity, apparently but little thought, and finished each game with a boyish smile. His first victim was Organist Fred C. Mayer, who was beaten after thirteen moves with a centre gambit. The only other player to defeat Colonel Holt lost, playing the black side of a Muzio gambit, and at 9:30 Colonel C. E. Echols, one of the best players at West Point and head of the Department of Electricity, also lowered his colors.

Just before play started a gold medal was presented to the little expert in the name of the officers of the post, and then Rzeschewski posed while a motion-picture and picture cameras took views of the exhibition.

Each match began at 7:30. The players who were beaten and the time at which they met defeat are as follows:

Organist Fred C. Mayer, 8:25; Colonel L. H. Hoff, 8:32; Major P. W. Newfarten, 8:56; Captain John Smylie, 9:15; Major P. C. Kelloch, 9:21; Colonel E. C. Echols, 9:37; Major Ernest Greaves, 9:38; Major T. K. Brown, 9:47; Major Carlos Brewer, 9:47; Colonel G. B. Strong, 9:48; Major C. D. Daly, 9:50; Cadet G. M. Nelson, 9:57; Chaplain C. E. Wheat, 9:58; Lieutenant L. M. Jones, 10:16; Captain H. C. Wagner, 10:20; Colonel B. M. Dunn, 10:25; Captain J. J. McEwan, 10:26; Captain G. C. Rumbaugh, 10:28; Major J. L. Dunworth, 10:29; Colonel G. J. Fieberger got a draw at 10:55.

OBERTUBBESING FAVORED.

Will Be Choice of Metropolitan Delegates for A. A. U. Presidency.

The name of Herman Obertubbesing will be presented as the choice of the Metropolitan Association for President of the Amateur Athletic Union of the United States when that body convenes for its annual meeting at New Orleans next Monday and Tuesday. The metropolitan delegates, consisting of Fred W. Rubien, ex-Judge Mahoney, George P. Mathews, Jacob W. Stumpf and Harold Dibblee, have been instructed to nominate and vote for him.

Mr. Obertubbesing has been identified with amateur athletics for over twenty-five years, not only as a competing athlete, in which he was a good all around man, but as an official in almost every capacity. Obertubbesing was

HT UNDAUNTED RACE ESPERANTO

odore Mayer Offers Cup 200-Mile Contest with hampion Fisherman.

R. Mayer, of this city, Vice ore of the Atlantic and member oyal Thames Yacht Club, and the schooner yacht, Undaunted, llenged the owners of the r fishing schooner, Esperanto, winner of the International races off Halifax, N. S., for a contest next April over a 200 an course. The Undaunted, a three-masted, schooner-rigged ithout auxiliary power, is 150 ngth, 33 feet beam and 17 feet ht.

Kaglna, the Undaunted, then erty of Robert E. Tod, of New on the Brenton's Reef Cup in e Brenton's Reef course is even an that suggested by Mr. Mayer atch with the Esperanto. But route of 200 miles or thereder the conditions of wind and n may be expected to prevail in th Atlantic in April, should ate, in the opinion of Mr. hat a yacht can stand as much nt as a fishing vessel, and sail well.

allenge has been accepted in Mr. Mayer announced, and he to Boston shortly to arrange Owing to the differences in hull ents and sail area of the Unand the Esperanto, some time is to be granted the Gloucester

er has offered a cup as trophy winner.

ERS LINEUP SHIFTED.

l and Dickinson Used to ter Up Garnet Attack.

al to The New York Times.

RUNSWICK, N. J., Nov. 10.— shift was made in the Rutgers lay in an effort to put more the offensive for the West Virne Saturday at Morgantown. Whitehill, brother of the Penn tried at halfback and made a ression. He showed particuin the handling of the forwhich will be the centre of rs attack, and may start Sataame. Dickinson, a newcomer, in at end in place of Sutten d pretty good. He was strong fense and was adept at receivhill's long throws.

crimmage was held this afterh Coach Sanford giving most ention to the attack. The 'Var- ed new "pep" on the offen scored twice in twenty-two n a strong scrub. Schaefer used in the backfield today. hes and Mort Redmond com- se quartet, and this may be g combination for Saturday's is still handicapped with injs Captain Gardner, Jack Winne, Duffy, all backfield men, a- [illegible] game, though Gardner may play this week.

Suits
Value

lue standards
inspection of

nchness and
that reflects
om precept-

d the values
hese times—
sts without

nteed

roner
—Twelve Stores
56 Nassau
150 Nassau
20 Cortlandt
*Clothing at these Stores
Brooklyn

-Lyn
Toe
heartily
Scotch
welt, and
fortable,
asts and

RDY
EET
DING

Quality Food, At moderate price, Deliciously cooked, Tastefully served.

A la carte at all hours. Also liberal Table D'Hote Luncheon and Dinner at 90c. and $1.50. Sunday Dinner from noon. Try this tasteful and pleasant new Restaurant—exceptional, better, and so clean!

WENNING'S
"THE QUALITY RESTAURANT"
121 West 45th Street
Between B'way & 6th Aven.

"Leather Men Urge Retailer to Liquidate."—*Head Line.*

Did we "liquidate" our stock of high cost shoes last June? We did. They are still being worn by satisfied men, and now we're offering shoes bought since the liquidation—every pair all-leather. Plenty at $12.50.

To-day, in our Fifth Avenue windows, are some of ours, also other shoes bought from prominent shoe shops (no names) all dissected to show their insides. Ours are every ounce leather where leather belongs. The others well, see for yourself.

For Saturday's Game!

Norfolk suits of Harris homespuns, tweeds or Scotch heviots—some with herringbone weave. Long trousers or knickers or both.

Scotch golf hose. Brogues. Fancy wool socks.

Heavy weight "Scotch mists," some with authentic Scotch tartans woven into the reverse of the fabric. Ulsters. Fur-lined coats.

Sheep lined coats. Mackinaws. Sweaters. Scotch knit jackets and waistcoats. Mufflers. Motor lap robes. Warm gloves.

Motor lunch kits. Thermos and Ferrostat bottles. Vacuum jars holding one gallon.

Registered Trademark.

ROGERS PEET COMPANY

Broadway at 13th St. | "Four Convenient Corners" | Broadway at 34th St.
Broadway at Warren | | Fifth Ave at 41st St.

FUEL!

COAL IS HIGH
BUY YOUR
BEEMAN TRACTOR
NOW $340
and saw your wood for stove and furnace
Call on send for Booklet
K.G. MARTIN CO.
Distributors Beeman Tractor
32 Park Place, N. Y. Barclay 3910

ADVERTISE ON
1 CENT GOVERNMENT
POSTAL CARDS
5,000 - - $5.00 } F. O. B.
10,000 - - 7.50 } New York City
Printed on one side in black ink; price is for printing only—your check must include cost of postals.
Reference East River National Bank.
Duryea PRINTING *Co., Inc.*
35 WEST THIRD STREET, NEW YORK CITY
Send for our Price List of Printed Forms

JAPAN MAY COMPETE FOR THE DAVIS CUP

Nippon Looms as Future Challenger for International Tennis Trophy.

T. ASABUKI IN CONFERENCE

Meets U. S. L. T. A. Officials—Flowery Kingdom Now Has Enough Clubs to be Recognized.

Indications that Japan may be preparing to join the international struggle for the Davis Cup, which has held the attention of the tennis-playing nations of the world for a score of years, are seen in a series of meetings this week in New York, Boston and Philadelphia between T. Asabuki of Tokio and officials of the United States Lawn Tennis Association.

These conferences had their beginning at a dinner given by Mr. Asabuki at the Plaza, his guests including, among others, Julian S. Myrick, President of the United States Lawn Tennis Association, and Joseph M. Jennings, Treasurer, and Paul W. Gibbons of Philadelphia, member of the National Executive Committee, Edward C. Conlin, Raymond D. Little, Karl H. Behr, Theodore Roosevelt Pell, Beals C. Wright, Charles S. Landers, President of the West Side Tennis Club, and S. Wallis Merrihew, editor of American Lawn Tennis.

Having business to take him to Boston yesterday, Mr. Asabuki planned to meet men there who have been active in tennis and later to visit Philadelphia for the same purpose. For a number of years Mr. Asabuki has taken a leading part in the tennis affairs of Japan, and in Tokio he is the head of the principal club. There are now enough other clubs organized in various cities to comprise, together with the clubs in existence at the universities, the basis for a national association.

From time to time there has been discussions of a possible challenge for the Davis Cup by Japan, but this talk has always ignored the fact that before a nation can challenge for that trophy, it must have a duly recognized association. This accounts in part for the importance attached to the formation of their new association by the Japanese tennis enthusiasts.

Speaking at the dinner, Mr. Asabuki said that he intends, upon his return to Japan, to call together the men who have been most active in the development of the game and to take the necessary steps to form their association. If this work can be completed in time, effort will probably be made to challenge for the Davis Cup contest of 1921.

The cordial praise bestowed upon his fellow countrymen, Kumagae, Kashio and Yamasaki, for their playing ability and fine sportsmanship evidenced in many tournaments, pleased Mr. Asabuki greatly. In his judgment, this feeling will make easier the development of the Japanese association by showing to the tennis people of Japan how the friendly relations between the two countries are strengthened by such interchange of players.

SEARCHLIGHTS AID ARMY.

From West Point Hills They Illuminate Gridiron Practice.

Special to The New York Times.

WEST POINT, N. Y., Nov. 10.—Aided by powerful searchlights stationed on Fort Putnam and the adjacent hills surrounding the plains of the gridiron, Army football practice extended well into the darkness today before Head Coach Charley Daley called a halt and sent his men to the dummy and tackling machines for the windup.

The Cadets first had thirty-five minutes of sharp signal practice, during which everything in the Army's repertoire was rehearsed again and again. This was followed by a scrimmage with Cullum Hall eleven. The 'Varsity scored once when Smythe, a backfield man who is being used more frequently of late, bored his way through the line and ran twenty yards for a touchdown.

French and Don Storck rested today. Dodd was in for a while in French's place at fullback, and Doyle, who has been out for a month with a broken finger, went to left end for Storck. Biddle Bidder was back at guard and Greene at centre for the first time since the Notre Dame game. Clark also was in for a while at the other guard position. Davidson was absent, but Mulligan filled his place at right tackle very acceptably.

The men spent a half hour on the new plays to be used Saturday against Bowdoin.

NAVY IN SNAPPY DRILL.

Midshipmen Practice Songs While Football Team is at Work.

Special to The New York Times.

ANNAPOLIS, Md., Nov. 10.—Accompanied by the band, the midshipmen practiced their songs during the football practice this afternoon, making it clear that the Army game is near at hand. Some of the old songs, like "Anchors Aweigh," were sung, but there were quite a few lively new ones, and much spirit was put into them. The weather was much cooler than it has been and had the effect of putting snap into the football practice.

Folwell is allowing his regulars to rest if they need it. Several of them were a little battered, but kept out as it was necessary for the eleven to have its full strength for the Princeton and the Georgetown games. Now they are getting into shape for the final campaign.

During most of the practice the backfield was made up of Koehler, Conroy, Walters and Matthews. The latter named was advanced from the second string on account of his good work. A large part of the afternoon was spent in dividual coaching on tackling and forming interference.

W. AND J. PLEASES COACH.

Practices in Country Working Wonders with Team, Says Morrow.

Special to The New York Times.

WASHINGTON, Pa., Nov. 10.—Washington and Jefferson had a stiff scrimmage practice this afternoon and the team performed in a satisfactory manner. That is a digest of the information that came out of the present rural training quarters this afternoon. Manager Miller said he was in telephone communication with Coach Morrow tonight and stated that he gathered from the remarks of the head tutor that he was not displeased with the work of his men.

There was a rumor current in Washington tonight that Morrow had made several radical changes in his line with a view to getting more strength and aggressiveness, both defensively and in the attack. Miller said he knew nothing of this, that Morrow had given him no definite information, but merely told him that the men were in fine shape, were giving their best efforts and that the country sojourn was working wonders with the team. He said a fourmile "hike" was one of the features of the day's program.

In Washington the undergraduates began their preparations for the Pitt game in a great mass meeting at which enthusiasm ran rampant. The attendance of undergraduates is said to have been the largest in the history of the college. Numerous college luminaries among the alumni were present and talked to the students while the undergraduates went through their cheering and rooting repertoire with tremendous acclaim. It was predicted that scarcely a student would be missing from the cheering section at Forbes Field Saturday.

Army Seeks to Keep Tickets From Hands of Speculators

Special to The New York Times.

WEST POINT, N. Y., Nov. 10.—Special efforts are being made to keep tickets for the Army and Navy football game, to be held in New York on Nov. 27, out of the hands of speculators. Major Philip Hayes, in a statement issued tonight, says that every year tickets which are sent out to members of the Army Athletic Association are found for sale. Should this happen again this year, and, after investigation, the responsibility for such unauthorized use of tickets can be fixed, the responsible parties, Major Hayes goes on to say, will be dropped from the rolls of the association and tickets in the future will not be sent them. It was also announced that Army headquarters in New York will be at the Hotel Astor.

HARVARD'S SECONDS PREPARE FOR GAME

Regulars Not to Start Against Brown—Decision on Numbering Players Due Today.

Special to The New York Times.

CAMBRIDGE, Mass., Nov. 10.—The Harvard football coaches got their 'Varsity team together this afternoon for the first time since the Princeton game, sending the regulars through a long dummy scrimmage against the substitutes, who in turn went into action against the scrubs. The first string team, as it ran through plays and then practiced easily against the reserves, was made up as it started against Princeton with the exception that Olmsted was at right guard in place of Tom Woods and Fitts was in the backfield in Churchill's place.

Woods did not dress for play, still nursing his bruised leg, while Fitts's presence in the backfield was in accordance with Fisher's plan to groom the former Tufts College player to be in the Crimson's first lineup at the start of the game at New Haven next week. Churchill went back to his place at halfback for a time during the drill with the substitutes.

The lineup of the substitute team which scrimmaged against the scrubs included Macomber and Finley as ends, Sedgwick and Lockwood as tackles, Holmes and Brown as guards, Tierney at centre, Johnson at quarterback and Hamilton, Humphrey and Gratwick in the backfield. That Brown was not put up with the first team for the signal drill is taken to mean that he and Holmes will be the guards against Brown University on Saturday, and, in fact, the subs' lineup may be taken as to the Harvard's initial offering against the Providence eleven on Saturday.

There has been much discussion of plans for the Brown game, but the feeling now is that those regular first string players who remain at Cambridge, instead of going to Princeton to see Yale and the Tigers, will be regarded as reserve players against Brown's scrub outfit. Coach Fisher realizes that Brown has a very strong team this fall, but with him, as well as with the other coaches, the Yale game comes first, and it looks now as if Harvard would take chances of being beaten rather than risk players who are so much needed at New Haven.

In the scrimmage between the scrubs and the substitutes, the latter made two touchdowns. Humphrey made one on a sweeping end run after the scrubs held up the 'Varsity's line attack. Later Rouillard made a 10-yard gain after receiving a forward pass from Wales, and then scored the touchdown on a line play.

The substitutes made a long advance up the field to make this score. The second team, presumably using the Brown plays, did little in the way of gaining except when Kennedy intercepted a forward pass and got away for some distance along the side lines. Leo Leary was out on the field coaching again today.

A meeting of the Harvard Graduate Football Committee was held this morning. All the members were not present while the question of awarding Harvard's players in the Yale game was that he knew no more than he did yesterday, but that probably tomorrow he would be able to announce the coming lineup. Most of the men on the Football Committee are opposed to the numbering system. If they decide in favor of the numbers it will be against their own desire and only because they have formed the opinion that the sentiment of the graduates really is for the number system.

GREEN ELEVEN BUSY.

Spends Afternoon on Gridiron and Has Signal Drill in Evening.

Special to The New York Times.

HANOVER, N. H., Nov. 10.—Dartmouth had its last full day of preparation for the Pennsylvania game here this afternoon. Coach Spears had the men out early and put them through a long, hard drill that lasted way into the semi-darkness of evening. Then again the men reported at alumni gymnasium after supper for another hour of signal drill. Spears regards a perfect mastery of this department as essential to the Green success against the Philadelphians and for this reason is devoting much of the remaining time to running through the plays.

Captain Jim Rondinella did not report till late this afternoon and did not get into the signal practice. Coach Spears would not say whether the big halfback would be able to play Saturday or not. He started the Cornell contest at the last moment and was injured slightly, although the Ithacans showed every consideration possible to him, avoiding hard tackles and all unnecessary roughness. Much of Dartmouth's chances against Penn depends on Robertson, and Trainer Hillman is bending every effort toward getting him back into shape in time for the big game.

BACK TO FUNDAMENTALS.

Tackling Dummy and Charging Machine Used at Lafayette.

Special to The New York Times.

EASTON, Pa., Nov. 10.—The tackling dummy and charging machine, two devices forgotten four weeks ago by the Lafayette College 'Varsity football squad, were brought out again today by Head Coach "Jock" Sutherland at the start of the secret practice session on March Field. Coach Sutherland was displeased by the inaccurate tackling of several of the men during the last week, and today every member of the squad hit the dummy. Then the charging machine was uncovered and the line men drove it the length of the field several times.

The last hard scrimmage of the week followed the tackling and charging practice. Coach Sutherland started Ziegler and Reese at the end positions in place of Overfield and Patterson. The third team used Villanova and Lehigh formations when it scrimmaged against the first team.

PREPARES FOR RUTGERS.

West Virginia Coached Against Foster Sanford's Formations.

Special to The New York Times.

MORGANTOWN, W. Va., Nov. 10.—West Virginia's football team had a long dummy scrimmage with Rutgers plays today, and though no rough work was attempted Coach McIntire was well satisfied with the manner in which his pupils grasped the intricacies of Sanford's formations.

Jimmy Quinlan was at Bill Johnston's place at left tackle and the latter was shifted to the second team. Dawson returned today and was at quarterback for a part of the time. Lytle also ran the team for a period.

SUGGESTS PLAY-OFF OF HARVARD GAME

Princeton Alumni Weekly Proposes Contest on a Neutral Field Nov. 27.

Special to The New York Times.

PRINCETON, Nov. 10.—There has been much talk on Princeton's campus of a second game with Harvard and this week's edition of The Alumni Weekly advocates it in the following terms:

As neither Harvard nor Princeton seems at all satisfied with the outcome of their annual football game at Cambridge last Saturday, why not play off this tie? It ought not to be a very difficult matter to arrange to play another game on some neutral field, say a week after the Harvard-Yale game. Such a meeting of the two teams is the more desirable in the interest of good sportsmanship, since the Harvard-Princeton games for two years now have yielded no decision. With football much less strenuous than it used to be, with a larger number of players to draw upon than ever before, and with shorter schedules, there ought to be no insuperable objection to extending the season another week to the laudable end that this two-year deadlock may be broken.

This suggestion we offer on our own initiative and entirely unofficially. What our Faculty and athletic authorities will think of it we do not know, but from what we know to be the spirit of the Princeton players and the other undergraduates we feel sure that they are not only willing but eager to meet their Harvard friends again in an endeavor to decide which has the better team.

Also, in his article about the game on Saturday, Donald Grant Herring, a former All-American football player and sporting writer for The Alumni Weekly, asks if it might not be possible for the two teams to play off the tie in New Haven on Nov. 27. This talk may possibly set the ball rolling.

HARD DRILL FOR TIGERS.

Coach Roper Puts 'Varsity Through a Strenuous Scrimmage.

Special to The New York Times.

PRINCETON, N. J., Nov. 10.—Princeton's 'Varsity went through a heavy scrimmage today, the first in which Roper has driven his men since the West Virginia game and probably the last of the season. The afternoon, not only brought a practice game but also a long session of dummy drills and an even longer period of signals.

Garrity, Lourie and McManmon did not get into the lineup this afternoon, for though they all are in good condition, Keene Fitzpatrick decided that a rest would do them good. It was the first time that Garrity has missed a scrimmage since he returned to the squad in October after an illness.

Jack Cleaves, Frank Murrey and Whitey Thomas took their places this afternoon. Stinson and Legendre were on the wings with Keck and Hooper at the tackles when the game started, showing that Roper has made no changes in his lineup since the Harvard contest. Dickinson was at the other guard but McManmon will undoubtedly replace Thomas on Saturday and Captain Callahan will be at centre.

The backfield men are uncertain. Lourie, Garrity, Gilroy and Scheerer will start, with Murrey going in for the latter if developments show that Sheerer's toe is not greatly needed, the situation which sent him to the side lines in favor of Murrey on Saturday last. Wittmer is another possibility for fullback.

Nat Poe's Omelettes gave the 'Varsity strong opposition today, and the regulars had hard work to win the day by a single touchdown. Cleaves contributed the score when he carried Murrey's forward pass over the scrub goal line. The scrimmage lasted over half an hour, and Roper used his regulars sparingly, trying many substitutions during that time. Opie replaced Callahan at centre, McCaull went in for Hooper, MacNamara for Thomas and Davis finally replaced Legendre. Croft took Stinson's position at end, and before the fray ended Knox, Gorman, McPhee and Thomson were in it. The latter was injured slightly on his first play and had to retire from the field.

Gordon of the scrubs tore off several good runs, but Baker's line backs did not have their usual ground-gaining propensities. The 'Varsity line showed well against the strong scrub forwards, Lipscomb, Morgan, Owsley, Pixeley and Snively. Gorman, substitute 'Varsity quarter, got off one pretty dash of 30 yards.

After practice the team saw movies of the Harvard game and Big Bill Edwards provided a jazz band for the scrub dining room, where the seconds ended their long training season tonight.

PRINCETON ROUTE CLOSED.

Main Road to Tigertown is Unavailable to Motorists.

NEW BRUNSWICK, N. J., Nov. 10.—The main route from New York City to Princeton will not be available for motorists going to the Yale football game there on Saturday. That route, which is by the way of Franklin Park, just south of this city, to Kingston, to Princeton, is closed during the construction of a concrete roadway.

One possible route from New York to Princeton is from Newark to Somerville, to Belle Mead, to Harlinger, to Princeton.

Another route is from New Brunswick going out in Commercial Avenue to George's Road, about five miles out on that road to a sign reading "To Princeton," thence to the right on the road leading to Monmouth Junction, thence to Kingston. At Kingston take turn to the left into the Trenton turnpike as to be avoided, this being also under construction. The motorist should continue from Kingston straight ahead for a half mile to a sign, "Detour to Princeton," and thence to Princeton.

A third route is from New Brunswick straight out George's Road to Cranbury, then to the right at a sign reading "To Princeton," into a road leading directly to Princeton. This third route is longer, but over better roads.

FORDHAM IN SCRIMMAGE.

'Varsity Scores Twice in Clash with Scrubs—Line Still Weak.

Fordham's preparation for next Saturday's contest with the George Washington University eleven gained further headway yesterday afternoon, when Coach Joe Dumoe put the Maroon athletes through a long workout at Fordham Field. After the usual preliminary practice the session was concluded with a scrimmage between the 'Varsity and the scrub team.

Moriun, the big Maroon guard, returned to the team yesterday after more than a week's layoff, but was assigned to a place on the second team. Walsh, the youngster who has been understudying Moriun, retained his place on the 'Varsity and continued to show the form which is making him a serious contender for a regular berth.

Long end runs by Kearns and Noonan and a couple of forward passes from Noonan to Fitzpatrick netted the 'Varsity two touchdowns, but the regular backs failed to gain on their attempts to break through the scrub line. The scrimmage again demonstrated the big weakness of the Maroon team—namely, the line. While the forwards hold well enough on the defense, they do not work with the smoothness and co-ordination which are necessary to make them a strong offensive combination.

Ryan played right end for the 'Varsity in yesterday's workout, and it looks as if Dumoe has decided upon him as a fixture in the flank position. The youngster is fast, tackles hard and can receive forward passes. He lacks experience, however, and will have to get over his habit of allowing the opposing interference to box him in on end runs.

Minnesota Star, Discouraged By Injuries, Leaves School

MINNEAPOLIS, Minn., Nov. 10.—Eddie Ruben, crack fullback of the University of Minnesota football team, has left the university, it was stated today. Injuries sustained early in the season have handicapped him, and it was said his discouragement at this caused him to leave school.

COLUMBIA 'VARSITY OFF FOR SYRACUSE

Will Scrimmage with Orange Seconds Today Before Continuing Trip to Ithaca.

Columbia's 'Varsity football team and substitutes, led by Coach Buck O'Neill, left last night for Syracuse, where the squad will rest for two days before invading Ithaca on Saturday for the game with Gil Dobie's team. It was the first time in fifteen years, with the exception of the S. A. T. C. régime in 1918, that a Columbia team had journeyed away from South Field. In 1918 the Blue and White played at Syracuse in the final game of the war season, but before that the last trip had been at the close of the 1905 season.

Old football men recalled last night that Ithaca was one of the battlegrounds invaded by the 1905 eleven. The rivalry between the two teams was settled that season to the tune of a 12-6 victory for Columbia. It was the last of the annual clashes between the two colleges, football being abolished at Columbia the same year and returning in 1915 with restrictions that prevented out-of-town trips.

An undergraduate mass meeting yesterday afternoon on South Field was the occasion for a scndoff for O'Neill's warriors, and a crowd of students accompanied the team to the station last night. Enthusiasm ran high at the undergraduates' assembly, which was led by cheer leaders who rehearsed the cheers that will be used in the Columbia section at Ithaca on Saturday. Beginning Friday afternoon, there will be a wholesale exodus of students for the up-State town. Nearly three hundred are going by train, nearly an equal number will be transported in sightseeing buses and there are numerous private automobile parties being arranged by undergraduates and graduates. Close to one thousand Columbia supporters are expected to be in the cheering section when the game begins.

After arriving at Syracuse today, O'Neill will take his team to the Archbold Stadium, where the New Yorkers will line up against Chick Meehan's second team in a scrimmage. The conditions for the workout will be ideal and O'Neill expects to bring the team along rapidly after the brush with the Orange seconds, but will likely give the visitors a practice in both attack and defense. It is possible that a light workout will be held tomorrow morning, shortly before leaving for Ithaca. The team will reach the Cornellian stronghold in time for a night's sleep before Saturday's tussle.

As a final farewell to South Field yesterday the coaches staged a stiff scrimmage with the second team, beginning early in the afternoon's exercise and continuing after darkness had fallen. Jack Mallory was shifted to the guard in the centre, made an appearance at end in place of Pulleyn but the change was understood to be only in the nature of an experiment, Pulleyn is certain to start against Cornell, with Forsythe on the other flank. The line and backfield were unchanged from the previous day, the backs being Harris at quarter, Thornton and Canaparo at the halves, and Mosscenski at fullback. Thornton and Harris will do the punting.

Every player was reported fit by the trainers on the eve of departure for Syracuse. There were a few minor bruises among some of the backfield men. Thornton's hand is not yet completely healed, but Stinson was in strength, O'Neill refused to make any predictions as to the outcome of the battle at Ithaca but he is putting great faith in the results of the final preparation this week.

SNOW HAMPERS COLGATE.

First Storm of Season Cuts Short Maroon's Practice Session.

Special to The New York Times.

HAMILTON, N. Y., Nov. 10.—The first snowstorm of the season wrapped a white blanket around the toiling Colgate football squad at practice this afternoon and necessitated another shortened practice session. Yesterday's practice was of short duration, owing to the fact that a rainstorm was raging, while Coaches Huntington and Goode were endeavoring to put the men through a hard workout. The snow fell thickly enough at times during the afternoon to hide the ball from the players, but the factor that hindered the practice seriously was the slipperiness of the ground. The melting snow mixed with the dirt of the practice field to form a mud in which the cleated shoes of the men could find no support.

The student body of Colgate is daily giving evidence of its faith in the team. Despite the losses that the team has suffered against Brown, Cornell, Yale and Rochester, the students are backing their team to the limit, and hope that the flashes which the green team of first-year men have shown in these games will be the means of a victory over St. Bonaventure on Saturday.

The coaches, on the other hand, entertain no such expectations, and pessimistically are driving the squad at a pace that will put it in the best of condition to withstand the onslaughts of the strong St. Bonaventure players, who are known to form a stronger eleven than the Rochester team that defeated Colgate last Saturday.

SEEKS STRONGER DEFENSE.

Williams Coach Trying to Develop Line for Wesleyan Game.

Special to The New York Times.

WILLIAMSTOWN, Mass., Nov. 10.—Williams is hard at work getting ready for the annual game with Wesleyan, to be played on Weston Field Saturday. Next to Amherst, Wesleyan is the Purple's leading rival.

Coach Brooks is paying a lot of attention to Williams's defense in practice this week. It has been this department of the game which has caused worry all season. The 'Varsity line is receiving a hard grueling at the hands of a strong scrub team in practice daily and it is hoped that the weak spots will be bolstered. Present indications point to Charley Boynton, the Williams Captain's younger brother, starting at tackle against Wesleyan. He is a bear on the defense and his presence in the lineup will permit Smith, the regular centre, to play guard and strengthen one of the latter berths. Either Lane or Humes is expected to work at the other guard.

Cutler Again Defeats Taylor.

For the third time in succession Albert Cutler last night defeated Alex Taylor in their 1,500 point 18.2 balkline billiard exhibition match at Maurice Daly's Academy. The score was 300 to 159. Cutler made a high run of 90 and averaged 27 5-11, while Taylor's best run was 65 and his average 14 5-11. The total score for the match is: Cutler 900, Taylor 270. They will continue play tonight and conclude the match tomorrow night.

Williams Runners Confident.

WILLIAMSTOWN, Nov. 10.—Williams is confident of taking first honors in the annual New England intercollegiate cross-country event at Boston Saturday. The Purple has scored victories over the Columbia and Wesleyan harriers to date. Crofts is the star of the team, and he is picked to finish first in the Boston meeting. Captain Kellogg, Coan, Jones, Fasce, Wolfe and Adams are the other Williams harriers who will compete.

GARDNER IS BEATEN TWICE AT BILLIARDS

Veteran Player Loses to Brussel and Langdon in Class C Title Tourney.

Play in the Class C 18.2 balkline billiard tournament for the metropolitan championship of the National Association of Amateur Billiard Players, in progress at the Broadway Academy, narrowed down considerably last night. It is now evident that most of the six players who will represent the two sections in the final round of play for the title will be known after tonight's matches.

Three matches were played in the tournament last night. They resulted as follows: Sidney Brussel defeated Gus Gardner, 150 to 77; James Langdon defeated Gardner, 150 to 138, and George Spear defeated James Clemons, 150 to 44.

As a result of these matches it now appears that Louis A. Servatius, George Spear and J. M. Lewis, Jr., will represent Section A in the finals, while Charley Steinbugler, James Langdon and Joseph Johann are practically sure to play for the title from Section B.

Gus Gardner, one of the best-known veteran amateur billiardists in this section, experienced an extremely stormy time in the tournament. His two matches last night completed his schedule of four games, and he lost all of them. He is playing in the interborough pocket billiard tournament, and his friends declare that playing the pocket game has seriously affected his balkline stroke. Whatever the cause, it is certain that Gardner failed to show anything like the form he has displayed in the past in any of his matches in the current jamboree. Against Sidney Brussel last night he was able to average only 2 23-27 and his best run was 10. Brussel, on the other hand, turned in one of his best games of the season, averaging 5 15-27, with runs of 25 and 21.

The match between Gardner and Langdon was a long-drawn-out affair. Both play quite a little three-cushion billiards and toward the end of the game it resembled more a three-cushion match than it did balkline. Spear completely outclassed Clemons in their game. It appears that Clemons scarcely qualifies as a Class C billiardist.

The standing follows:

SECTION A.

Player.	Won.	Lost.	P. C.
L. A. Servatius	2	0	1000
G. Spear	2	1	.667
J. M. Lewis, Jr.	2	1	.500
J. Low	1	2	.333
J. Clemons	0	2	.000

SECTION B.

C. J. Steinbugler	3	0	1000
J. Langdon	2	1	.667
J. Johann	2	2	.500
S. Brussel	1	2	.500
G. Gardner	0	4	.000

PALEY WINS AT SNOOKER.

Defeats Bernstein in Keenest Game of Annual Tourney.

In what developed into the best played game of the annual Fall snooker tournament at John Doyle's Billiard Academy Lou Paley last night defeated Max Bernstein by a score of 86 to 77 in thirty-nine innings. It was a real cue battle and was productive of some of the keenest competition yet seen in this yearly feature.

Both players received handicaps of twenty points, so that last night they played on even terms. The fact that neither resorted to any great amount of safety, but that they both went out after shots instead, helped materially to enliven the proceedings. Incidentally, Dame Fortune was quite impartial. Both players got some fortunate breaks, Paley's coming in the closing innings when they stood him in good stead in the driving finish through the stretch.

Luck favored Paley at the outset, and, due to two unfortunate scratches made by his opponent, Paley gained a safe lead of fourteen points. They then battled long on very even terms that all but the pink and black balls had been pocketed. It was then that Bernstein got his break in the luck of the game. Bernstein needed both the pink and black ones to win. He played the pink one for a corner pocket. It jawed back and forth and finally trickled across the table and dropped into the opposite corner pocket. It was an extremely risky shot, but counted for him. He missed on the black ball, and after a little safety Paley finally pocketed it and won. He made it on a difficult length of the table shot for a corner pocket.

In the handicap pocket billiard tournament, also in progress at Doyle's, John Burke defeated Walter Herbert, 65 to 48. Burke was favored by an allowance of five points on his rival. Burke played exceptionally well, making a high run of 17.

Playing in the handicap English billiard tournament William Porter defeated Fred Chisholm by a score of 200 to 98. These players both have the same handicaps and, therefore, played on even terms. The winner made a high break of 27 and the loser 19.

John W. Cope made the best three-cushion run ever recorded by an amateur at Doyle's yesterday afternoon, when he ran out a 25-point game against Clarence Whitehill with a cluster of 13. Cope had a total of 12 points when he started on the rampage. His run of 13 was unfinished. George Moore made the best professional mark ever recorded at Doyle's some years ago, when he established the world's record of 15 that stood for some time.

HOPPE DOUBLE WINNER.

Champion Twice Defeats Peterson in Billiard Matches.

Willie Hoppe scored two easy victories over Charley Peterson in their exhibition 18.2 balkline billiard matches at the National Recreation Academy in Brooklyn yesterday afternoon and last night. The matinee performance ended with the score 300 to 81 in the champion's favor, he having made an average of 42 6-7. In the evening Hoppe won, 300 to 75, and averaged 75. In the afternoon his best run was a cluster of 80, but in the evening he twice passed the century mark. His first run of consequence netted him 117 and then he ran out the game with an unfinished run of 162.

Immediately following the evening contest, Peterson essayed to score 300 points in three minutes, but the balls became frozen after he had counted 340 points in three minutes and he gave up the attempt.

Play in the interborough pocket billiard tournament will be resumed tonight. Ardie Wickers is scheduled to play F. A. Saunders.

GARFUNKLE CUE VICTOR.

Defeats Becker, 35 to 15, in Three-Cushion Billiard Match.

Samuel Garfunkle defeated Frank Becker, 35 to 15, last night in the amateur handicap three-cushion billiard tournament at Joe Thum's Academy. It was the most decisive victory that has been scored in the event, and, incidentally, was the most open game yet played. Becker tried to protect himself by "playing it safe," but it was of little avail against the slashing, shot-making game Garfunkle cut loose. The match lasted sixty-two innings. L. Lipton and J. Cohen will play tonight.

The standing follows:

Player	Won.	Lost.	P. C.
M. Litzer	6	0	1000
S. Garfunkel	4	2	.667
J. Cohen	4	2	.667
J. McDaniel	4	3	.570
F. Becker	3	3	.500
A. Birkein	2	3	.400
M. Cohen	2	3	.400
W. Quinlan	1	4	.200
J. Lewis	0	3	.000
L. Lipton	0	3	.000

Woods in Running for Cue Title.

CHICAGO, Nov. 10.—Arthur Woods of Minneapolis clinched second place and earned the right to contest for the national pocket billiard championship today by defeating Walter Franklin of Kansas City, 125 to 67. Franklin's defeat puts him in fourth place, James Mizture having captured third.

CHAIN SHIRT SHOPS
Everywhere

"My Word!—
Genuine Imported English woolen ribbed
HOSE
89 cts.!"
Selling elsewhere at $1.75 to $2.00
30,000 pairs
in all the prevailing shades—subdued and vivid, and in the popular heather mixtures. Embodying the comfort and style typical of English menswear.
Suitable for Street and Sports wear.

Buy at the Shop Nearest You
CHAIN SHIRT SHOPS
Largest Shirt Specialists in America

Downtown
36 Cortlandt Street
68 Nassau Street
186 Nassau Street
210 Chambers Street

Uptown
1497 Broadway (42nd-43rd St.)
1464 Broadway (42d-43d St.)
1466 Broadway
1948 Broadway (at 65th St.)

East Side
136 Delancey Street
2d Avenue (cor. 5th Street)

Uptown—West Side
97th & Broadway (N. W. cor.)
186 Lenox Avenue
(bet. 115th-116th St.)
3367 Broadway (at 127th St.)
1898 St. Nicholas Avenue
(Cor. 190th Street)
204 West 125th Street

Mid-Town
67 East 14th Street
200 Fifth Ave. (25th St.)
Breslin Hotel (cor. 29th St.)
Imperial Hotel (31st-32d St.)
McAlpin Annex (32d-33d St.)
Pennsylvania Hotel
(33d St. side)

Pennsylvania Hotel
(33d St. side)
Hotel Commodore (42d St.)

Bronx
2934 Third Ave. (149th St.)
543 Prospect Ave.
1011 Southern Boulevard

Brooklyn
367 Fulton Street
431 Fulton Street
716 Broadway
482 Fifth Avenue
879 Manhattan Avenue
(Greenpoint)

Men's Shops in Which Women Like to Buy

The Coward Shoe
"Feet Is a Fact, Sirs"

Sagging ankle and arch without support of the Coward Arch Support Shoe

Sagging ankle and arch properly supported by Coward Arch Support Shoe

DO YOUR BOY'S ANKLES TURN IN?

Without proper support from a helpful shoe a weak ankle has a natural tendency to turn. It takes but little time for this to develop into a fallen arch. Curb it at its incipiency.

Coward Shoes provide the necessary support for growing feet—they straighten turned ankles and strengthen weak arches in the natural way. These shoes guide the growth of the foot along the proper and natural channels and do it in a gentle manner.

For Men, Women and Children *Sold Nowhere Else*

James S. Coward
262-274 Greenwich Street, New York
(Near Warren Street)

ADVERTISEMENT.

A NEW Marcy ARROW COLLAR
A COLLAR THAT'S RIGHT FOR THE KNOT THAT'S TIED TIGHT
Cluett, Peabody & Co. Inc. Troy, N.Y.

Makes Curls or "Ear Muffs" Stay in Place

You will be glad to learn that you can keep your hair beautifully wavy and curly by using a perfectly harmless liquid known to druggists as "Silmerine." You need only apply a little with a clean toothbrush just before doing up the hair in curlers, and in three hours or so you will be most agreeably surprised with the effect. And the effect lasts for quite a considerable time, as a small bottle goes a long way and is quite econom

LOST AND FOUND.

LOST—Brown handbag containing money, keys and deposit slips Merriman National Bank, Wednesday afternoon, between South Ferry and Pennsylvania Station, 7th Av. subway. Finder communicate Mrs. Regan, Tompkinsville 229. Reward.

LOST—December coupons, Mason City & Ft. Dodge, Pacific Coast, Minneapolis & St. Louis, Wilkes-Barre & Eastern, Dry-Dock & East Broadway, Brooklyn & Montauk, Missouri, Kansas & Texas; payment stopped. Apply to Mr. Tremp, 225 5th Av., Room 411.

LOST—Certificate No. TNYO-1851 for ten (10) shares Spicer Manufacturing Corporation 8% Preferred Stock, name of Harriet L. Knox; certificate not indorsed; transfer stopped. Finder please notify Dr. Harriet L. Knox, 380 Union St., Hackensack, N. J.

LOST—In taxi from St. Regis Hotel, Wednesday, small brown leather handbag, containing toilet articles; initials C. B. C. Finder please return cashier Hotel St. Regis, receive reward.

LOST—Leather traveling bag, from auto, between Freeport and New York, contains clothing, clock, papers; liberal reward; Fleck, 168 West 122d St.

LOST—Waterman fountain pen, all silver repouse case, Nov. 5; reward. F. F. Leman, 112 Taylor St., West New Brighton, S. I.

LOST—Lower set of teeth, gold plated, between 100th, 112th Sts., Broadway and Riverside; only useful to owner; liberal reward. Telephone Cathedral 7070, Apt. 8C.

LOST—Monday morning, 10 o'clock, subway, Jackson Heights, Grand Central, plum colored umbrella; reward. Tel. 2352 Newtown.

LOST—Sunday night in Long Island train or station, blue silk handbag with spectacles and money; reward. Leidy, 416 West 122d St.

LOST—$50, between 164th and 150th St., on 3d Av. Finder please return, Mrs. Hendrick, 496 East 164th; reward.

LOST—Tuesday, one bunch keys with tag J. H. Bower, 50 Union Square. Reply to B 551 Times.

LOST—Envelope containing canceled checks Liberty National Bank month of October. B 90, Times Downtown.

LOST—Reward for return of grey beaded bag, lost Lexington Av. subway, Nov. 8. Altschul, 985 Whitlock Av., Bronx.

AUTOMOBILE STOLEN—REWARD.
Hudson, 1915 touring, 4-passenger, special body; motor 7,316; Rolls Royce radiator; dark blue body with red stripe, red wheels, black fenders; Royal cord and Ajax tires; initials N. R. on doors; license 22,808 N. Y.; stolen Nov. 2, 57th St. near Broadway. Communicate with E. B. Hopwood, 55 John St., N. Y. City. Telephone Beekman 8987.

AUTOMOBILE STOLEN—REWARD.
Chandler, 7-passenger touring, 1920; motor 96,510, car 101,511; stolen Nov. 8, 1:30 A. M., from 141 West 123d St.; license N. Y. 255-537; initials A. B. S on panels between doors. Communicate with E. B. Hopwood, 55 John St., N. Y. City. Telephone Beekman 8987.

AUTOMOBILE STOLEN—REWARD.
Chevrolet touring, 1919; motor C42,571, serial 278,301; stolen Nov. 7 from Bond and Union Sts., Brooklyn; license N. Y. 152,841; Goodyear and Goodrich tires. Communicate with E. B. Hopwood, 55 John St., N. Y. City. Telephone Beekman 8987.

STOLEN CAR.
Substantial reward will be paid for information leading to recovery of Westcott Roadster, 1920, 2-passenger; color of body green, fenders black, wheels green; serial No. 11479, motor No. 4174; dealers' license No. 2-031 N. Y.; stolen from in front of 309 West 57th St., N. Y. City, Nov. 4. Communicate with John J. Stasta, 24 Stone St., New York City. Phone Broad 1971.

Jewelry.

LOST—Black leather handbag, sapphire and diamond ring, platinum wedding ring, money, keys; Amsterdam Av. and 110th St. Wednesday morning; reward. Mrs. Roy Dudley, 200 West 110th St. Academy 1632.

LOST—Ring, sapphire solitaire (15 carats), heavy platinum setting; reward; no questions asked. Kunhard & Co., 17 Battery Place. Telephone Whitehall 393.

LOST—Diamond chain and brooch with lorgnette attachment; liberal reward offered. N. Z. Bryan, 63 East 59th St. Plaza 7410.

LOST—Butterfly brooch, transparent enamel set with four diamonds. Monday, vicinity Altman's or Best's; reward. A. E. G., 1 West 64th St.

LOST—Lady's platinum and diamond wrist watch Sunday evening in taxi, from Waldorf Hotel to Palace Theatre; reward $100. O'Brien, 30 West 57th.

LOST—$25 reward for twisted seed pearl necklace lost Nov. 6, between 6th Av. and 44th St. and Madison Av. and 75th St. TIFFANY & CO., 5TH AV. AND 37TH ST.

LOST — Monday evening, gold Waltham watch, black fob, ivory charm, between East 79th St. and Nora Bayes Theatre or at theatre; finder will be rewarded by Henry Abbott, telephone Rhinelander 5808.

LOST—A coral ring, at the Hotel MacAlpin, on Saturday afternoon; suitable reward for return to M. F., 509 5th Av., fourth floor.

LOST—Gold chain bracelet with two diamonds, two pearls, Nov. 7, Lexington Av. subway; reward $50. Dorothy Smith, 424 East 157th. Telephone Melrose 4107.

LOST—$250 REWARD, small single strand pearl necklace, containing 133 pearls; reward. F. Walter Lawrence, Inc., 527 5th Av.

LOST—Heirloom, gold ram and dog head bracelet, jeweled eyes; liberal reward. Manager, Colonial Bank, 116th St. Branch.

LOST—Saturday, 6th, between 51st St. and 53d St., 5th Av., amethyst heart on gold chain; reward. Hall, 123 East 53d.

LOST—Lady's small gold watch, between 80th St. and 79th St. subway; initials P. J.; reward. Johnson, 157 West 80th.

LOST—Gold wrist watch, Monday evening, between 57th and 60th; reward. Mary Colt, 600 Lexington Av.

LOST—Nov. 10, gold chain; liberal reward, without question. M. A. Tanner, 301 Lexington Av., New York.

LOST—Platinum ring, diamond surrounded by two rows of diamonds; liberal reward. Phone Riverside 3151.

LOST—Silver bar pin set with rhinestones, Hotel Commodore main ballroom, Nov. 9. A 1083 Times Annex.

LOST—Gold flexible bracelet, green stone, 112th to 110th St., 5th Av. bus; reward. Mrs. Turner, Cathedral 5878.

LOST—In Flatbush, cuff link, monogram K. N. T. Phone Cortlandt 702; reward.

$100 REWARD for return of diamond and platinum ring, one 2½ carat stone in centre with bow-knot setting of platinum and small diamonds on either side, with one small stone missing; lost Nov. 6. Mrs. Segal, Park Av. Hotel, Murray Hill 3800.

$100 REWARD.
For return of diamond and onyx ornament with initials J. B. F. in diamonds and diamond slide on cord; lost Nov. 5, between 68th and 72d Sts. Udall & Ballou, 574 5th Av.

$75 REWARD.
For return of octagon shaped gold vanity case; basket engraved on front of it; lost Nov. 4, at or between 5th Av. and 37th St. and Hotel Netherland or in taxicab. Charitee & Co., 634 5th Av.

$500 REWARD.
No questions asked for return of necklace containing about 108 pearls with sapphire and two diamonds in clasp; lost Nov. 7, vicinity of 57th St. and Park Av. Marcus & Co., 5th Av. and 45th St.

$150 REWARD
for return of bar pin containing about 21 diamonds, lost Oct. 14, vicinity of Broadway and 48th St. I. H. & B. H. Weinberg, 665 5th Av.

$175 REWARD
for return of platinum bar pin, containing about 14 diamonds, lost Nov. 6, between 52d and 57th Sts. Black, Starr & Frost, 5th Av. and 48th St.

$300 REWARD
for return of platinum diamond and onyx bracelet lost Oct. 30 between 93d and 88th Sts. Marcus & Co., 5th Av and 40th St.

Wearing Apparel.

LOST—On 3d Av. "L" train, black traveling bag, containing clothing and books of use to owner only; reward. S. Ungmach, 1664 Valentine Av., Bronx. Telephone 216 Fordham.

LOST—Natural gray sealskin fur coat, black seal collar and cuffs. Museum of Natural History, Monday morning; liberal reward, no questions asked. 109 East 73d St. Rhinelander 9784.

LOST—Brown mixture material. Liggett's Drug Store, Fulton and Flatbush Aves., Brooklyn, Monday night; reward. Phone Hanover 5120, or write B. Ackerman, Plandome, L. I.

LOST—Sunday night at 7 from plaiform of Boston train, brown leather suitcase marked with circle bar and A. M. C. in red; reward. 316 Strong Hall, Vassar College.

LOST—Hudson seal belt, at Century Theatre, Tuesday evening; suitable reward. J. J. Tuohy, 346 Jackson Av., Long Island City. Hunterspoint 4871.

LOST—Brown fur neckpiece, vicinity 80th St.-Amsterdam Av., or Broadway, Tuesday evening; Lord & Taylor label; liberal reward. Chapter 9457.

LOST—Boy's overcoat, Central Park; suitable reward. Nachman, 800 West End Av.

$75 REWARD
for return of Fischer fur scarf lost Oct. 31 between 146th St. and Riverside Drive and 7th Av. and West 54th, or in taxicab. A. R. Lee & Co., Inc., 15 William St.

Cats and Dogs.

LOST—Dog, brown dachshund, Thomas No. 4668, answers to the name of Fritz. Reward if returned to Mrs. Louis Gold, 446 Riverside Drive, Apartment 111. Morningside 8368.

LOST—Vicinity Carnegie Hall, two pet mountain dogs, male, female, size large cat, name like Teddy bears, tost and tails docked. Bryant 8871.

LOST—Wire haired terrier puppy, Broadway and 35th St.; reward. H. H., 1,780 Broadway.

PROTEST AGAINST RAZING HIGHBRIDGE

Engineers and Architects Ask Board of Estimate to Prevent Removal of Structure.

QUESTION COMES UP TODAY

Opponents of Demolition Project Declare Bridge Is Essential to City's Welfare.

The removal of High Bridge, joining Manhattan and the Bronx at 168th Street, which has been suggested by Grover A. Whalen, Commissioner of Plant and Structures, in a letter to the Board of Estimate, will be opposed tomorrow, when the matter comes before the board, by representatives of the American Institute of Consulting Engineers, the New York Chapter of the American Institute of Architects, the Parks and Playgrounds Association and the New York Chapter of the American Society of Landscape Architects.

Leading engineers, architects, landscape architects and other persons interested in the city's landmarks have protested against the demolition of the bridge on the ground that it is "of inestimable value as an old and cherished landmark, and as a beautiful monument that celebrates the completion of a notable public work and honors the memory of a great engineer," and on utilitarian grounds as well. W. J. Wilgus, on behalf of a committee of engineers and architects, has written to the Board of Estimate stating in detail the objections to the removal of High Bridge. The landscape architects, at a meeting yesterday concurred in the objections made in Mr. Wilgus's letter.

The abandonment of the bridge was urged in a letter to the board by Commissioner Whalen on Oct. 1. To meet the objection that the bridge piers were an obstruction to navigation Mr. Wilgus, for the engineers, submitted plans for the removal of two contiguous piers. Commissioner Whalen contended that Mr. Wilgus's estimate of $830,000 for the proposed changes was too low, and that the cost would be nearer $1,250,000. "It seems to me the proper action is the removal of the bridge," he said.

"Inasmuch as the cost of the demolition of the bridge is estimated by the Department of Plant and Structures at $500,000," said Mr. Wilgus's letter, "the additional cost of retaining it would be the difference between that sum and the total cost, namely, $830,000, based on the estimate of the committee, or $750,000 based on that given by Mr. Whalen. The lower estimate was made last year by engineers of reputation and wide experience, and was believed to be ample to cover what the work would then cost."

Mr. Wilgus argued that retention of High Bridge as an aqueduct was essential from the standpoint of the city's Department of Water Supply, while its destruction would lose to the city an important adjunct of the park system of Upper Manhattan and the Bronx and a possible means of vehicular connection across the Harlem River, midway between the far-separated existing crossings at 155th Street and 181st Street.

Regarding the future extended use of the Harlem River for high-masted ocean-going vessels, Mr. Wilgus said that it was "a dream which the resident engineer officer of the Federal Government considers never will come true."

The New York Chapter of the American Society of Landscape Architects, in concurring in the suggestions made by Mr. Wilgus, said in a letter written by Charles N. Lowrie, as Chairman, to the Board of Estimate following yesterday's meeting:

"The society is of the opinion that an alternation to High Bridge, which will provide for the elimination of two river piers and the substitution of a single archway, is an admirable solution of the problem. By this process the channel way is clear of obstructing piers, head room is provided sufficient for any reasonable, conceivable navigation, a historic monument is preserved and a traffic connection of great prospective value made possible between Manhattan and the Bronx of great scenic and practical value."

LOST AND FOUND.

Found.

FOUND—On 112th St., between Broadway and Amsterdam Av., Saturday, bar pin. Call Blanck & Co., Inc., 113 5th Av.

FOUND—Long Beach, L. I., Cadillac automobile, license No. 721,383. Apply Henry Herzog, Long Beach.

PERSONAL.

INFORMATION IS DESIRED AS TO whereabouts of Milton Cranmer, 54 years old, lived in Mills Hotel, Bleecker St., in 1900. Will be to his interest to communicate; if deceased, information as to burial would be appreciated. A. F. Y. Hagadi, Attorney, 801 Colonial Trust Building, Philadelphia, Pennsylvania.

PHYSICIAN'S PRACTICE—Ship surgeon, 45 years, N. Y. State license, desires active private practice of retired or deceased physician; permanent; confidential. Stewart, The Winona, Bloomingsburgh, N. Y.

P. A. W.—MATTER AT H. SAFELY ADjusted if you write at once to N. R. H. Father.

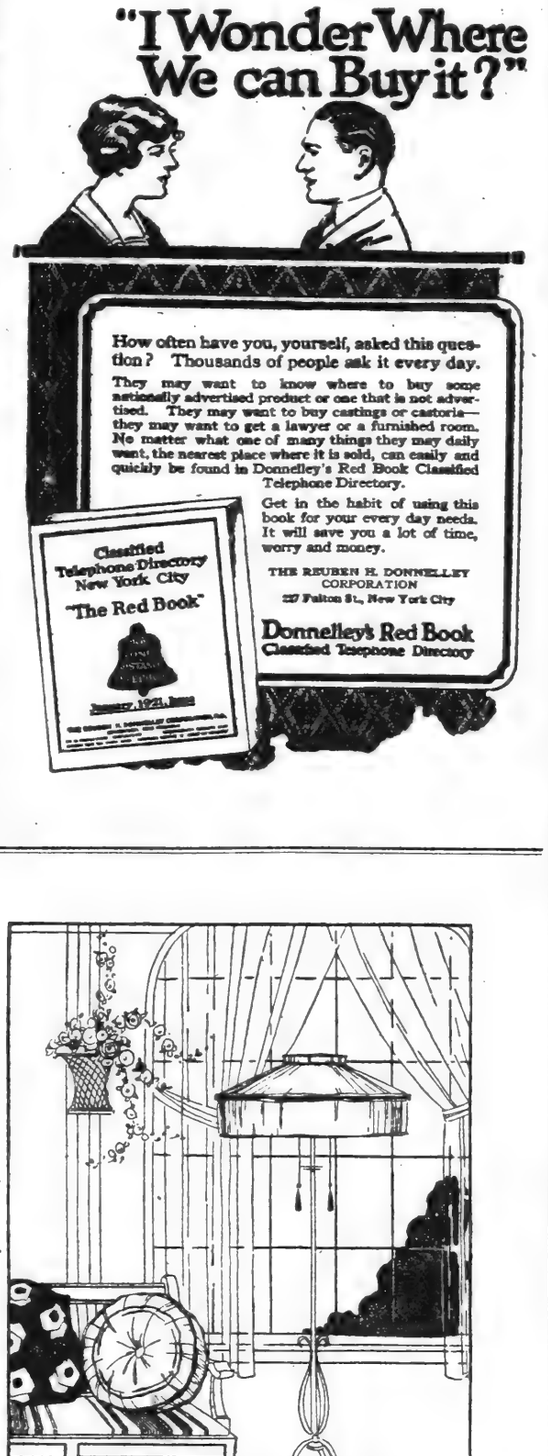

The Flooring of Today

LINOLEUM today is as different from the linoleum of ten years ago as the automobile of today is from the automobile of ten years ago.

Soft, rich plain colors, delicate two-tone Jaspés, rich parquetry effects, beautiful inlaid patterns—stop in and see these for yourself, in any of the high-grade stores where Armstrong's Linoleum is sold.

They will reveal to you what linoleum means in home-furnishing and home decoration today. It is a flooring which can be chosen to harmonize perfectly, in coloring and design, with the furnishings of room or suite, and which gives you an ideally unobtrusive, yet pleasing background for your fabric rugs.

For use in rooms where the traffic is not so great, Armstrong's Printed Linoleum makes good floors.

The patterns are distinctive, due to harmonious blending of colors. The high quality and the extra long wear make Armstrong's Printed Linoleum well worth the few cents extra you may be asked to pay.

Have your linoleum laid by the merchant. A satisfactory way to lay linoleum is to cement it down firmly over builder's felt paper. Such a floor remains smooth and solid, and is absolutely waterproof.

Look for the Circle A trademark that identifies Armstrong's Linoleum, guaranteed to give satisfaction.

ARMSTRONG CORK COMPANY, LINOLEUM DEPARTMENT
Lancaster, Pennsylvania

Think how well this floor would look in your own room. It is one of the new designs in Armstrong's Inset Tile Linoleum.

Look for the CIRCLE "A" trademark on the burlap back

Armstrong's Linoleum

for Every Floor in the House

New Prices on Walk-Over Shoes

WE are now offering the new Fall and Winter Walk-Over Shoes for men and women at reduced prices.

These Walk-Overs were bought months ago when the price of leather was at its highest level. Leather prices are lower now, but this leather cannot be made into shoes much before the Spring 1921 season.

The new Fall Walk-Over prices anticipate the Spring reduction on shoes; they are six months ahead. In other words, you will buy your Fall and Winter Walk-Overs, as you always do, at the rock-bottom prices.

You always buy Walk-Overs with confidence. No matter what conditions exist, Walk-Overs are priced right, they fit right, and they give long wear.

Walk-Over
TRADE MARK REG. U.S. PAT. OFF.

New York City: 610 Fifth Ave.; 179 Broadway; 1439 Broadway; 1173-75 Broadway; 150 Bowery; 252 W. 125th St.; 622 W. 181st St.
Brooklyn: 1355 Broadway; 585-7 Fulton St.; 5406 Fifth Ave.
Bronx—857 Melrose Ave.
Yonkers, N. Y.—7 N. Broadway
Newark, N. J.—795 Broad St.
Paterson, N. J.—181 Market St.
Poughkeepsie, N. Y.—297 Main St.
Full Line of Phoenix and Van Raalte Hosiery

PACIFIC LIMITED
Chicago Milwaukee & St. Paul Railway

Restoration Pre-War Service Chicago-San Francisco

On November 14th the *Pacific Limited* to California will be restored to service via the Chicago, Milwaukee & St. Paul Railway.

Leave Chicago (Union Station) 10:45 a.m.
Arrive San Francisco 8:30 (third morning.)

This fast, convenient schedule gives you a day light departure and a daylight arrival.

Observation sleeping car, standard sleeping cars, tourist sleepers, coaches and dining car.

The *Pacific Limited* will have every appointment that makes for travel comfort.

The route is the most direct to California over the double tracked roadway of the Chicago, Milwaukee & St. Paul — Union Pacific and Southern Pacific Lines.

For sleeping car reservations and full information, address

G. L. Cobb, Gen. Agt., Pass. Dept. C. M. & St. P. Ry.,
63 Broadway. Phone Broad 6900.

GEO. B. HAYNES, General Passenger Agent, CHICAGO

NATION CELEBRATES WAR VICTORY TODAY

Many Events Arranged Here for the Second Anniversary of Armistice Day.

HONORS FOR NAVAL HEROES

Memorial Trees to be Planted and Tablets Unveiled as Tributes to the Dead.

HIGH SCHOOLS GIVE PAGEANT

American Legion Active in Dinners, Meetings and Other Services This Evening.

In commemoration of the victory and in memory of those who died that victory might be won the nation will observe today the second anniversary of the armistice, when the last "cease firing" order was issued on the many fronts of the World War.

Speaking as National Commander of the American Legion, the organization which stimulated the desire to observe today, the Allied triumph, F. W. Galbraith, Jr., sounded last night the keynote of the observance:

"The swift triumph of our arms and those of our gallant allies, which two years ago gave us the victory the anniversary of which we celebrate tomorrow, marks the highlight of the present century in American affairs," he said. "Victories such as Armistice Day commemorates are not the issue solely of guns of flesh and steel. They are a finer quality than that. They are triumphs as well of an unconquerable spirit.

"No victory, however complete, long can survive the spirit that conceived it. The annals of mankind are replete with examples splendid triumphs in behalf of worthy causes that have gone for naught because the spirit that made them caused to endure.

"This is only the second anniversary of Armistice Day, a day destined, if we will to keep company with the immortal days of the calendar that mark great moments of history that shall never die. Succeeding generations will acclaim Armistice Day. God grant that they shall acclaim it in the spirit which we, and to that spirit, like the days, shall be imperishable!

To Renew Vows of Fealty.

With this prayer in our hearts, let us renew each year our vows of fealty, rededicate and keep unshakeable our faith in the high ideals, the lofty purposes, the unselfish aspirations, and exalted, hopes that fired the hearts of sacrificial men in 1918 and made ours a land where crusaders came, with souls worthy of their victory.

"This end the American Legion, today and forever, solemnly pledges its

"Among the celebrations which will mark the city's observance of the day will be the award of honors to the officers and men of the American naval forces. The presentation of Navy crosses and other honors will begin at 12:15 o'clock in the New York Public Library.

A memorial mass for the officers and men of the 107th Infantry, the war organization of the Seventh New York Regiment who died in the struggle, will be said in the Church of St. Paul the Apostle, Columbus Avenue and Sixtieth Street, at 10:30 o'clock this morning. Following the mass the 107th United States Infantry Veteran Association and the 107th Infantry Post of the American Legion. The service will be conducted by Father Peter E. Hoey, former chaplain of the unit.

The unveiling and dedication of the memorial erected by the France-America Society over the graves of twenty-five unknown sailor veterans in Cypress Hills Cemetery will occur at 11 o'clock. The French veterans died on battleships on service in American waters. The dedication will be followed by a luncheon at the Bankers' Club, 120 Broadway.

Memorial Trees and Tablet.

While twelve trees are being planted at 3 o'clock this afternoon in Madison Square Park, a tree each for employes of the Metropolitan Life Insurance Company who died in service, a bronze tablet will be unveiled at the Brooklyn General Post Office in commemoration of the 85 Brooklyn postal employes who served, eight of whom died at the front. Postmaster Walter C. Burton will preside. The speakers will include Senator Calder, Borough President Riegelman and the Rev. J. Percival Huget of the Tompkins Avenue Congregational Church. The invocation will be pronounced by Mgr. Francis C. O'Hara and the benediction by Rabbi Alexander Lyons.

According to an announcement made last night at Morris High School, more than 3,000 students from three high schools—Morris, Evander Childs and Theodore Roosevelt—will assemble in Van Cortlandt Park to commemorate the day and the landing of the Pilgrim Fathers. A pageant of the Pilgrim arrival will be presented.

At the afternoon and evening performances in many theatres, members of the Actors' Equity League will sell maps of war-wrecked French villages. The proceeds are to go to the French Restoration Fund, Inc. The maps are the gift of the French Government. They are to be sold for 25 cents each.

The main event of the evening observance will be the celebration of the New York County Chapter of the American Legion at 8 o'clock in the Seventh Regiment Armory, Park Avenue and Sixty-fifth Street. The feature of the celebration will be the presentation of victory medals to a representative of each of the 175 posts in the chapter and the presentation of the Croix de Guerre to all of those on whom it has been conferred. In this ceremony the army will be represented by Colonel Raymond W. Stone, the navy by Captain Ralph Earle, and the Marine Corps by Lieut.-Col. Frederick E. Evans.

Guest of honor will be General Henri Gouraud, "hero of Verdun." He will be escorted by an armed guard from the Seventh Regiment and the "Marseillaise" will be sung by Leon Rothier of the Metropolitan Opera Company. The principal speaker will be James M. Beck.

Dinner for 2,500 Aviators.

Under the direction of the Aero Club of America about 2,500 men who were in the air service will attend a dinner tonight at the Astor. Scores of aces will be there and each squadron will have its own table, the arrangement being by training field and training group. A similar reunion and dinner of officers of the Ninth Division will be held at the Hotel Commodore.

Nicholas Murray Butler, President of Columbia University, will deliver a Armistice Day address at a meeting to be held at 8 o'clock in the Cathedral of St. John the Divine, Amsterdam Avenue and 112th Street. The meeting will be in charge of the Franco-America Society with Hamilton Holt presiding. Speakers on Armistice Day include Henry Morgenthau, Oscar S. Straus and the Rev. George B. Pegram, dean of Yale University.

The War Trade Board Club, composed of men who worked with the War Trade Board here and abroad during the war, will hold its second annual dinner at the Waldorf-Astoria. The speakers will be Vance McCormick, George W. Wickersham and Maurice Casedave of the Inter-Ally High Commission.

French war veterans will gather at a dinner in the Hotel Pennsylvania at which General Nivelle, Gaston Liebert, French Consul, and Commissioner Casenave will speak.

Raymond B. Fosdick, formerly Under Secretary of the League of Nations, and Henry L. Stimson, ex-Secretary of War, will be the speakers at the City Club Post, American Legion, dinner in the clubhouse at 55 West Forty-fourth Street.

There will be a charity ball in the Waldorf, arranged by the Missouri Woman's Club of New York City, of which Mrs. William Baldwin Smith, 2d, is President. Among the patrons and patronesses are Mrs. Simon Baruch, ex-Ambassador David R. Francis, Mrs. Daniel Guggenheim, Mrs. E. H. Harriman, Mrs. William J. Hamilton, Howard J. Rogers and Governor Alfred E. Smith.

Mayor John F. Hylan and other prominent public officials attended the concert, reception and dance given by the American Legion of Kings County in the 23d Regiment Armory, Brooklyn, last night, when the second anniversary of the armistice was celebrated. About 6,000 persons were present and contributed liberally to the fund to purchase a permanent home for the American Legion.

F. W. Galbraith, National Commander of the Legion, was the guest of honor.

'UNCONQUERED IN FIELD,' GERMAN GENERALS SAY

View in New Historical Book Is Accepted by the People on Anniversary of Armistice.

Copyright, 1920, by The Chicago Tribune Co.

BERLIN, Nov. 10.—Coincident with Germany's celebration of the armistice anniversary and the revival of the question "Who won the war?" there has appeared in the bookshops a pretentious war history, in which Hindenburg, Ludendorff and a score of other former military leaders have written chapters. The history bears the title, "Unconquered in the Field."

This title sums up the trend of public opinion in Germany, which first blamed the British blockade and then American participation for the defeat, but which now takes the pre-armistice view that the crumbling of the civilian morale, the climax of which was the revolutionary outbreak, was responsible.

Recently I put the question to Field Marshal Hindenburg himself. At the very beginning of the interview he said:

"What shall I tell you? That we were defeated in the field is beyond doubt, but my men fought to the last day as bravely as ever without losing courage or morale."

"What actually led to Germany's defeat?" was asked.

"Two things," replied Hindenburg. "First, it was impossible for us to win after 1918 on account of the British blockade, which, despite our sharpest submarine warfare cut off from us food requirements. Second, it was the arrival of American troops which broke the west front deadlock, added overwhelming power to the Allies and made possible their winning of the war.

"American attacks in the Argonne, our main line of retreat when we were shortening the line in Belgium and Northern France, actually won the war."

Of course these facts are known in German military circles, but the general public either is ignorant of or does not want to know about them. It is also a remarkable fact that the great Franco-American offensives planned for Nov. 12 and 14 are not known in Germany.

VETERANS PLAY AT WAR AT CAMP DIX REUNION

Old First Division 'Goes Over Top' in Gigantic Sham Battle.

Special to The New York Times.

CAMP DIX, N. J., Nov. 10.—Under the light of star shells, flares and a score of modern illuminants supplied by the Chemical Warfare Service, the old First Division, America's first fighting unit to participate in the World War, went "over the top" tonight in a gigantic sham battle for the entertainment of 10,000 of its own veterans in reunion here and other thousands of civilian visitors.

General Pershing and Brigadier General Amos A. Fries, chief of the Chemical Warfare Service, served as guests of honor, with Major Gen. E. A. Summerall, division commander. Many prominent army men were interested observers of the operation, which was described as the most spectacular of its kind ever staged in this country.

Four regiments of infantry, three of artillery, three machine gun battalions, a fleet of tanks, all of the First Division and Chemical Warfare units from Lakehurst, proving grounds and Edgewood, Md., participated in the titanic spectacle in the great natural amphitheatre at the foot of "Marne Hill," made as light as day tonight by batteries of searchlights and the dazzling brilliance of chemical contrivances. Above this, brilliant as lightning, were the flashes from the big guns, the "75s," of the attacking forces and the great 155s of the defenders, simulating "counter-battery" fire.

A single star shell signaled "zero hour" for the attack, and tanks lumbered out from the woods and charged across the battlefield in squadrons, guns flashing from their turrets, while in their wake came the charging doughboys, the crack of their rifles adding a staccato note to the description-defying chorus. Mines exploded ahead of them, leaving big craters through which they crawled ahead. Clever chemical arrangements simulated their advance behind a creeping barrage, while over them and the infantry shrieked, hissed and banged thousands of aerial shrapnel shells, "bombs bursting in air."

WARNED NOT TO PARADE.

American Legion Headquarters in Columbus, Ohio, Gets Threat.

COLUMBUS, Ohio, Nov. 10.—A warning not to "try to get away with" a parade of ex-service men arranged for tomorrow's celebration was found tonight under the door of American Legion headquarters. The warning, which was unsigned and which was turned over to the Department of Justice, read:

"Don't try to get away with that parade. We spoiled one. We will send you war lovers to hell."

"Nicky" Arnstein Paroled.

Judge Mayer yesterday paroled "Nicky" Arnstein in the custody of his counsel, William J. Fallon, pending a rehearing of contempt proceedings instituted against him several months ago following his refusal to answer certain questions in the bankruptcy proceeding instituted against him by the National Surety Company. Judge Mayer set the rehearing for Nov. 24.

Boy of 4 Dies in Effort To Save His Little Sister

MARSHALL, Tex., Nov. 10.—Imprisoned by flames, 4-year-old Frederic Murphy today sought vainly to save the life of his infant sister, Mary Virginia, 17 months old, and himself perished in the attempt.

The child's heroism was disclosed with the discovery of the two bodies badly burned in a corner under the bed in a flame-destroyed room of the Murphy home today, the little boy hugging his sister closely in his arms.

Mrs. Murphy, returning from a neighbor's house, saw her own residence in flames and suffered critical burns trying to reach her children.

The children were buried this afternoon as they were found, clasped in each other's arms.

FRANCE HONORS UNKNOWN 'TOMMY'

Marshal Foch Goes to Boulogne to Salute His Body on Its Last Journey Home.

PARIS READY FOR HER FETE

City Full of Troops for the Ceremony of Burying France's Nameless Hero of the War.

Copyright, 1920, by The New York Times Company.
Special Cable to THE NEW YORK TIMES.

PARIS, Nov. 10.—With no less emotion than at Verdun the French people chose for the honor of burial beneath the Arc de Triomphe the body of their "unknown," they saluted at Boulogne today that of the English soldier who will rest in Westminster Abbey. The whole population of the little seaside town which played so great part in the history of the war lined the streets to see the procession bearing the body from the citadel, where it had lain all night, to the British destroyer Verdun, which was to carry it to England. All the church bells were rung, and the ships in the harbor flew flags at full mast, as the ceremony was not one of mourning, but of glorification.

Marshal Foch made a special journey to Boulogne to honor the unknown hero. Standing beside the coffin on the quay, just before it was taken aboard the ship, he made a short speech. To all those who from the British Isles, Canada, Australia, Africa, India and other countries of the empire brought to the aid of France their valor, endurance and abnegation, he paid tribute. Sketching briefly the course of the war, he said:

"Gentlemen, the annals of history tell no more glorious story than that of those 110 days of ceaseless close fighting which was done by the British army and brought the war to a close."

Turning to the bier on which lay the unknown warrior, the Marshal added: "It is before him that I can best express my profound feelings of thanks and admiration."

On the bier French women and children laid wreaths and flowers while the troops stood at salute and a French military band played "The Marseillaise." The coffin was carried on board and escorted by French destroyers, the Verdun then steamed slowly through the thick mist out of the harbor on her way to England.

"Unknown's" Body Reaches London.

Copyright, 1920, by The New York Times Company.
Special Cable to THE NEW YORK TIMES.

LONDON, Nov. 10.—The body of the unknown warrior representing the plain men of the British Empire who gave their lives in the war was brought to London tonight for interment tomorrow in Westminster Abbey, where the remains of other men who have helped to make England great.

Disinterred from its grave on the battlefield, the body of the unknown warrior was brought across the Channel on the destroyer Verdun with an escort of six other British destroyers. There was a solemn ceremonial at Victoria Station in London, to which the coffin was brought in the same car in which were transported the remains of Nurse Cavell and Captain Fryatt.

FRANCE'S UNKNOWN CHOSEN FOR HONOR

French Author Pictures Emotions of the Homecoming Poilu to be Buried Today.

By WALTER DURANTY.

Copyright, 1920, by The New York Times Company.
Special Cable to THE NEW YORK TIMES.

PARIS, Nov. 10.—Eight coffins, shrouded in the tri-color flag, for which their unknown occupants had died, were lying this afternoon in the vaulted chapel deep beneath the citadel of Verdun the unconquered. A simple soldier of the garrison stepped forward, saluted his dead comrades, and placed a little bunch of flowers of red, white and blue upon one coffin. This was the choice of the unknown Poilu whom his country delights to honor tomorrow with a burial place that even Napoleon might envy, below the Triumphal Arch which symbolizes all the valor and glory that is France.

Roland Dorgeles, author of one of the most moving of war stories, has written for the Excelsior his impressions as follows:

"How often during those long nights in dugout must he have spoken of his return, that soldier destined to take his place in history under the mask of 'the unknown.' In the dim light of a candle whose flame quivered under the hammering of German guns he talked with his comrades of that glorious day when they should pass together through the rain of flowers and kisses along the Champs Elysées. That day never to know, for fate had marked his place in the tortured earth of Verdun or the Craonne.

"While the flower-decked battalions marched through Paris that joyous morning he slept his dreamless sleep there beneath a bare cross of wood. Yet, for him all was not ended. Once more he has risen at his country's summons. Once again he has passed through ruined village. Once again he has rumbled in a swaying camion through the streets of Verdun. Now he lies in the old Citadel wohse stone breast is scarred by so many wounds.

"Tomorrow, by a grim irony of fate, he will know at last the glorious end which he longed. Never could he have thought it would be like this—alone, borne slowly upon a gun carriage, with tears and sobs to greet him. Thus he will pass. Thus the soldier of war and tremendous symbol—it is beneath the Arch of Triumph that they will dig his tomb.

"From all parts of the front they came, these eight comrades assembled here in the citadel chapel. From Artois and Alsace, from Champagne, Argonne, Verdun and Flanders. It was a terrible task to choose one amongst these mortal skeletons in nine burial sectors appointed for the search. The bones were so mingled in their crowded bed that in one sector it was impossible to select a body to say with certainty 'this is indeed a French soldier.'

"They found naught save yellowed bones amid rags of discolored cloth, until, perforce, they had to leave them to their rest. Frenchmen and Germans together. That is why only eight coffins lie tonight in the Citadel of Verdun instead of nine, as had been ordered.

"Even so, at Verdun itself it was only after many bodies had been exhumed in vain that the officer in charge could say positively that the eleventh was French. 'Before their coffins, watched by former comrades, all in review order, silently file Soldiers, workmen, white with plaster; women with streaming eyes, peasants in their Sunday best, nuns, their lips moving in prayer. And above them as they lies waves the banner of Verdun, its sentences of War decorations, and beside it, graved deep on the wall of the simple soldiers' chapel, Petain's watchword, 'They shall not pass.'

"Already Paris, in spite of the dense fog, is in a kind of holiday mood in preparation for tomorrow's ceremonies. The day is not to be one of mourning, but of rejoicing for the fifty years of the Republic and for the glorious termination of the war.

The ceremonies will begin at 9 o'clock, and all day the body of the unknown warrior, which is to rest in its decorated urn will lie below the vault of the arch. Guards of soldiers will stand at attention, and it is estimated that a crowd of nearly a million people will file past during the day. In the evening the body of the soldier will be placed in one of the chambers of the arch, to be buried later, and with a simple cavalry escort the heart of Gambetta will be taken back and placed in the crypt of his monument in the Pantheon, where rest Voltaire, Victor Hugo, Zola and some fifty others of the most famous men of the past hundred years of French history.

MEXICAN REDS CALL FOR GENERAL STRIKE

Seventeen Unions in the Capital Vote to Go Out in Sympathy with Vera Cruz.

NATIONAL SITUATION ACUTE

Washington Hears of Growing Restlessness of Labor in the Southern Republic.

Copyright, 1920, by The New York Times Company.
Special Cable to THE NEW YORK TIMES.

MEXICO CITY, Nov. 10.—At a stormy meeting of the Communist Federation of Mexico last night, seventeen unions voted to call a general strike in Mexico City. The walk-out will await advices from the striking longshoremen in Vera Cruz. During the meeting a delegate from Vera Cruz stated that President de la Huerta had promised that the government would permit the strikers to take over the wharfs. The Vera Cruz delegate added that longshoremen in Havana and Corunna, Spain, had agreed to refuse to unload shipping from Mexican ports. The delegate demanded a vote of representatives to ask the government to apply Article thirty-three to correspondents of newspapers who had misrepresented the attitude of the strikers. The vote was unanimous.

During the meeting two Russians addressed the unions, demanding an immediate strike and they also demanded that Mexican Communists obey the orders of the general Soviet. The meeting was representative of the extreme radicals in Mexican labor unions. The Mexican Federation of Labor was not represented.

Among foreign-owned concerns here which will be affected if the strike is called are the street railways, light and power, Canadian; telephone system, Swedish; cigarette factories, French and Spanish.

After the meeting a Communist newspaper was distributed, named "New Life," and carrying a letter from Orlando Flores Magon, written in Leavenworth jail.

Judging by the spread of the Communist ideas among the workingmen in Puebla and the City of Mexico, President-elect Obregon will face a most difficult task in preventing a general tieup of railways and general industries when he takes office.

Government Plans to Intervene.

MEXICO CITY, Nov. 10 (Associated Press).—Government intervention in the situation at Vera Cruz, where dock workers and stevedores are on strike, will begin today, it is announced. All operations at piers in that city will be conducted by the government, and it is believed that the situation, which has threatened a general national strike, may be alleviated.

This action, however, is not looked upon as a final settlement of the Vera Cruz controversy, which has caused workmen's organizations in many cities to discuss a general sympathetic strike. Representatives of electrical workers, bakers, street car employes and steel and metal workers crowded a theatre here last night to discuss a sympathetic strike, but no action will be taken until the Vera Cruz strikers decide whether they will accept Government mediation.

Mediation was made by the Government, through General P. Elias Calles, Minister of War, last night that the labor situation in the Republic is entirely within control. Press dispatches from various States, however, reflect disturbed conditions.

Conditions in Yucatan show improvement, Minister of War Calles declared to newspaper correspondents here last night. All members of the Socialist and Liberal Parties in that State, who have been engaging in armed conflict for the last two or three weeks, have been disarmed, he said.

Vera Cruz Situation Complicated.

VERA CRUZ, Mexico, Nov. 10.—The situation created by the strike of dock workers and stevedores has become complicated by the attitude of the shipowners and representatives of the Chamber of Commerce, who refuse to recognise an arrangement which the strikers made with the Provisional President de la Huerta whereby they were to take over direction of the work of the port.

The Ward Line, which has twelve ships in Vera Cruz harbor, ordered its agents to send the ships to sea with the cargoes they brought here, if they cannot be unloaded, rather than have the vessels incur losses for the line by remaining in the harbor until the controversy has been settled.

WASHINGTON, Nov. 10.—Telegraphic advices from Mexico City to the Department of Commerce today said the general labor situation in Mexico appeared to be growing more serious. Local labor organizations, the advices said, have decided to encourage a general strike in sympathy with the Vera Cruz workers.

BERLIN MOB SEIZES PLANT.

Unemployed with Arms Prepare to Resist Police Attack.

Copyright, 1920, by The Chicago Tribune Co.

BERLIN, Nov. 10.—The first violence in Berlin's labor crisis occurred at noon today when 2,000 unemployed men, many of whom were armed, stormed the Lion Metal Works, drove the owners and engineer away and banked the fires under the furnaces.

At 6 o'clock this evening they were still in possession of the plant, while police were forming outside the works planning an attack.

For lack of space The New York Times today is obliged to omit 28 columns of advertisements.

Nation's Military and Naval Chiefs Issue Messages for Armistice Day

WASHINGTON, Nov. 10.—Joining in the national observance of the second anniversary of the signing of the armistice, the heads of the nation's military and naval forces today issued messages to the personnel of the army and navy and to the veterans of the World War now in civil life, to be read tomorrow.

"Today the army salutes its own—its fallen heroes," Secretary Baker said. "It is for us to emblazon their glory in imperishable memorials, to engrave their devotion in our hearts and to dedicate ourselves to a perpetuation of the principles for which they fell."

Declaring that events of the two years since the signing of the armistice had "caused many of us to lose the holy joy of that day," Secretary Daniels admonished the navy to dedicate itself to "the same ideals which gave immortal glory to our American youths of 1917-1918."

"We lived on Nov. 11, 1918, on the mountains of gratitude and happiness because the valor of our best beloved on land and sea had secured for mankind the blessings of peace with the fruits of victory," Mr. Daniels's statement said. "In observing the second anniversary of a day ever sacred in our memory let all of our people reconsecrate themselves to the spirit of high patriotism and sacrifice which made Armistice Day a national day of rejoicing."

General Pershing characterized Armistice Day as "the twentieth century Independence Day for the world." He charged the men who served under his command in the war to keep before them in peace the ideals for which they fought, and declared that the interests of the nation would be "well directed and fully safeguarded by this great citizen army of veterans."

Major Gen. Peyton C. March, Chief of Staff, said:

"On the second anniversary of Armistice Day we turn our thoughts from the strife of politics, from the urge of business, to acclaim again our army in the World War. I have recently inspected our cemeteries in France, with their rows on rows of hero dead, and cannot conceive of any difference of opinion as to the aftermath of the war making us ever forgetful of the splendid sacrifices of our army and the whole people during the war. Their record of achievement and of self-denial will forever be a national inspiration."

SEIZE $50,000 DRUGS IN EAST SIDE FLAT

Police and Federal Agents Also Find $2,000 in Travelers' Checks on Chicago Bank.

TENANT IS ARRESTED

Authorities Believe That Raid Will Shut Off District's Narcotic Supply.

Narcotics having a wholesale value of $50,000 and a vender's value of $200,000 were confiscated by Federal agents and members of the Narcotics Squad of the Police Department in a raid last night on the apartment of Santo Paresi, 35 Madison Street. Acting Captain Henry Scherr and Ralph Oyler of the Internal Revenue Department, who conducted the raid, believe they have run down the source of supply of venders who have been very active recently in the district.

The police have been puzzled over the ease with which venders on the lower east side have been able to obtain such ready supplies. Yesterday one of the detectives of the Narcotics Squad purchased cocaine from an itinerant dealer, and from information obtained from the man decided to raid Paresi's home. When the detectives and Federal agents knocked on the door of the apartment on the top floor of 35 Madison Street they found only Mrs. Paresi and her five children at home.

According to the police and Federal agents, they found quantities of cocaine, morphine and heroin concealed in various places about the apartment. In addition to the drugs the police found several apothecary scales and fifty travelers checks amounting to $2,000 drawn on the order of the First National Bank of Chicago. The checkbook was taken away by the Federal agents who said that this was the favorite medium of exchange used by illicit dealers in getting supplies of drugs from Canada. While searching the place the detectives came across a bag of money containing about $10,000 in coins and bills of various denominations. This was not touched.

Just as the Federal agents and police had finished their task, Paresi appeared and was placed under arrest. As police reserve badge was found on his person. Paresi will be arraigned before a United States Commissioner today. He gave his age as 36 and said he was a laborer.

FIGURE 1,132 HAITIANS SLAIN BY MARINES

First Evidence at Port au Prince Shows Statistics of Early Months Worthless.

Copyright, 1920, by The Chicago Tribune Co.

PORT AU PRINCE, Hayti, Nov. 10.—Haitian pacification is today practically ended at a cost of 1,132 lives of rebels and bandits since Oct. 1, 1919, according to figures sworn to by Major Thomas Turner, Adjutant of the First Division of Marines, this morning at the Naval Court's first sitting. The number of bandits and rebels in the field since March, 1919, was estimated at 17,000. There never were as many operating simultaneously, but this number rallied intermittently to chieftains, exercising a feudal power over their followers.

The death toll of 1,132 represents 298 encounters with marines. Since the encounters began nearly 8,000 natives have surrendered, been rehabilitated and gone to work.

Major Turner testified that orders were issued, forbidding the troops to maltreat natives unless in self-defense. One impression of today's evidence is that all statistics prior to October, 1919, are worthless, owing to the lack of system in the records, plus the tropic imagination.

Special to The New York Times.

WASHINGTON, Nov. 10.—Secretary Colby today announced that current observation of conditions in Haiti as reported to the Department of State by Rear Admiral Knapp, who was sent to that country on a special mission of investigation, indicate that there is general satisfaction throughout the island with the results of the administration by the American marines.

"During the last two days," the announcement authorized by Secretary Colby said, "Rear Admiral Knapp has visited Hinche, Maissade, Emery and Saint Michel, together with other points like Saint Rafael and the valley up as far as Dondon. All of these places were within the radius of the caco (or bandit) operations of a year ago. Admiral Knapp found everything quiet and peaceful, the people contented and the crops coming in.

"Admiral Knapp visited representative citizens at Hinche and other points and had a conference with the Mayor of San Rafael, all of whom regard the gendarmes and marines as their friends, and without exception expressed great satisfaction over the restoration of good government."

Denies Penrose Relapse.

Special to The New York Times.

PHILADELPHIA, Nov. 10.—United States Senator Penrose will be in his seat when Congress reconvenes on Dec. 6, his physician, Dr. Herbert E. Carpenter, stated today. He denied a report that Senator Penrose had suffered a relapse. Friends of the Senator denounced the report as political propaganda.

Names Belgium's Geneva Delegates.

BRUSSELS, Nov. 10.—The Council of Ministers today designated Paul Hymans, former Minister of Foreign Affairs; M. Poullet, Minister of Railways, and Senator Henri La Fontaine as Belgium's delegates to the Assembly of the League of Nations, which will meet in Geneva Nov. 15.

LEAGUE ASSEMBLY BRINGS NOTED MEN

Geneva Meeting Which Opens Monday Will Be Attended by Group from 41 Nations.

JAPANESE ARRIVE IN FORCE

Eighty Members of Delegation of 100 Now in Geneva—Final Arrangements Are Being Made.

GENEVA, Nov. 10 (Associated Press).—Geneva is beginning to feel its honors as the headquarters of the world and its residents are being violently elbowed to make room for the League of Nations, with all its appurtenances.

The secretariat of the League, 300 strong, is occupying the largest hotel for its offices. The delegations to the assembly of the League, on Nov. 13, their secretaries and advisers, are expected to number a thousand more, taxing to the utmost the accommodations of this small city.

Judging by the promptness and numerical strength of its representation, Japan is the country that takes its rôle in the League most seriously. About eighty of its delegation already are here, taking up three floors in two of the leading hotels, and quarters have been reserved for 100 in all. Dr. Gastoa da Cunha, Brazilian Ambassador to France, and one of the most active members in the League Council, was the first delegate to arrive.

Delegations are expected from at least forty-one of the forty-five members of the League. The new Kingdom of the Hedjas has not yet announced the appointment of a delegate, but has asked press facilities for a Hedjaz correspondent.

The delegations already announced make up a brilliant group of statesmen, orators and diplomats, headed by two former Presidents of Republics. There are two former Premiers, two Presidents of Senates, one President of a House of Representatives, nine Cabinet Ministers—mostly Ministers of Foreign Affairs—seven former Cabinet Ministers, four Ambassadors and twenty Ministers Plenipotentiary. The distinguished orators include René Viviani, the silver-tongued Frenchman; Dr. da Cunha and Dr. Rafael Martinez y Ortiz, Cuban Minister to France.

Final preparations for the assembly will be completed on Sunday by the League Council, which will meet at the National Hotel, which, since it was bought by the League, has been rechristened "The Palace of Nations." Changes in the agenda of the conference are considered unlikely, as it has already undergone all the changes of which it is susceptible in advance of the meeting of the Assembly, which itself has the right to judge what the agenda shall be.

The first important subject coming up, according to the program as it now stands, is an amendment to the League Covenant, this discussion may, if the delegates so wish, be preceded, however, by the question of the voting strength of the delegations. It is recalled that Leon Bourgeois, the French representative, at the time of the adoption of the Covenant, expressed the hope that the Assembly would accord the French colonies the same right of representation as accorded the British dominions. The French delegation thus far has given no notice that it will bring up the question.

FORCES IN CRIMEA, BOLSHEVIKI REPORT

Moscow Reports Troops Have Crossed the Swatch Into the Peninsula.

LONDON, Nov. 10.—Penetration of the Crimean Peninsula is claimed in the Russian Soviet official statement of Tuesday, received today by wireless. The statement says:

"In the Perekop region we are fighting for possession of the enemy's fortified positions.

"Further east, during fighting, we crossed the River Sivatch into the Crimean Peninsula and debouched at Kardzhanala."

SEBASTOPOL, Nov. 10.—The Third Red division has broken through General Wrangel's outer works at Perekop, but the situation is not regarded as serious.

PARIS, Nov. 10.—Reports from disinterested military observers at Sebastopol state that the recent retreat of General Wrangel's army into the Crimea was accomplished with notable success, it was said at the French Foreign Office today. The morale of the troops, the reports declared, remained extremely high, and General Wrangel was represented as confident that with proper material he could reorganize the forces and maintain his positions without great difficulty.

It was the overwhelming number of the Soviet troops appearing on the South Russian front which precipitated Wrangel's retreat, the General asserted.

CREW SCUTTLES RED CRUISER.

Had First Killed Officers of the Gromoboi, It Is Said.

Copyright, 1920, by The New York Times Company.
Special Cable to THE NEW YORK TIMES.

COPENHAGEN, Nov. 10.—According to a special dispatch to the Berlingske Tidende from Helsingfors a White Russian journal just received there states that a mutiny has broken out at Cronstadt on board the cruiser Gromobol.

The crew is said to have murdered their Red officers and then scuttled the ship in the port.

STEAL AMERICAN'S BROOCH.

Paris Hotel Thieves Get Away with Mrs. Herter's Valuable Jewel.

Copyright, 1920, by The New York Times Company.
Special Cable to THE NEW YORK TIMES.

PARIS, Nov. 10.—Mrs. Herter, an American, is the latest victim of the hotel thieves who have for some time been a plague in Paris. From her trunk at a Paris hotel she has lost a platinum and diamond brooch worth thousands of dollars. The disappearance is a complete mystery.

The hotel "rats," as they are popularly called, are working with more skill and secrecy than ever before. Not a week passes but they make some haul and their victims are usually Americans. The police suspect that two or three gangs are operating in different places and no hotel seems free from their exploits.

They take the best from collections of jewels, scorning those which cannot be broken up without losing their value. Diamonds rather than pearls are their prey and it is almost sufficient for a woman to be seen in a restaurant or ballroom with a valuable brooch or tiara for an attempt at its theft to be made soon afterward.

Where the jewels are sold is as much a mystery as how they are stolen. Attempts to trace the thieves through jewelers have been unavailing.

Many hotels are making every night a personal request to guests to leave their jewels in the hotel strongroom whenever they are not being worn.

Another Soldier Dead in Coblenz.

Special to The New York Times.

WASHINGTON, Nov. 10.—Another American Army casualty in Germany was today reported to the War Department. George L. Kidd, a private of the 9th Provisional Guard Battalion of Keokuk, Ia., died at Coblenz on Nov. 5.

Army and National Guard Are Far Below Full Strength

WASHINGTON, Nov. 10.—The regular army is still nearly 70,000 short of the authorized strength of 280,000 officers and men. A War Department statement today giving the disposition of the present forces shows that of 213,067 officers and men enrolled, 162,918 are in the Continental United States and 14,306 are in the army of occupation on the Rhine in Germany. There are 18,947 in the Philippines, 6,927 in Hawaii, 5,600 in Panama, 1,493 in Porto Rico, 1,408 in China, 987 in Alaska, 101 in France and 5 in England.

During October the enlisted strength of the National Guard increased by 4,640, making the strength on Nov. 1, 67,563 men, as compared with an authorized strength of 182,830.

New York State has the largest National Guard organization, 8,843 men, and Texas is next with about 8,000 men. Pennsylvania is third with 6,890 and Wisconsin next with 5,270.

NEAR EAST WORKERS REMAIN AT POSTS

All in Armenia Decided to Stay When Invasion by Turkish Nationalists Began.

COL. COOMBS HEARD FROM

Wires to Constantinople of His Detention at Samsoun—Six More Workers Sail from Here.

News of Colonel J. P. Coombs of Apalachicola, Fla., the Near East Relief Committee's director in Asia Minor, who was reported detained with his party at Samsoun by Turkish Nationalists, was received last night by the committee in wireless dispatches from the organization's representative at Constantinople. One dispatch contains the following received at Constantinople from Colonel Coombs at Samsoun:

"While with Nationalists, refused permission visit interior stations nearest relief because,

"'First—Diplomatic relations Turks and United States not yet in force and United States Government belongs political party desiring force Turkish people accept odious Sèvres Treaty.

"'Second—In Oriental questions America always on side of Armenia, worst enemy of Turks, and has sustained Armenian morale materially without taking into consideration Turkish claims.

"'Third—Actual state of war exists between Turkey and Armenia, which obliges us to prevent your journeying into interior. At present travel by Americans in or out of Nationalist territories is prohibited except by special instructions from Angora.'

"Impress upon all that political activities by Near East Relief or its members will jeopardize safety of our workers. Rumors current here that America has taken mandate for Armenia and is preparing to send troops.

"Our director at Harpoot unable to visit any outlying stations. Miss Annie Allen and Dr. William S. Dodd now in Angora. Have requested permission from Nationalist leaders concerning our future work. If this request is denied will remain Samsoun awaiting developments."

Another dispatch cabled Nov. 4 and dated Alexandropol, says:

"Kars fell Oct. 30 before Turkish advance. Rumors that Turks are already half way to Alexandropol. All Near East Relief personnel were given choice of withdrawing, but all decided to remain. They are:

"Ernesta A. Yarrow, Director; Mrs. Veronica Harris, San Diego, Cal., Chief of Staff; Harold Barton, Concord, Elmer Eckman, Grand Forks, N. D.; Milton D. Brown, Malden, Mass.; Robert L. Ferguson, Jacksonville, Fla.; Arthur B. Hammond, Newark, N. J.; Peter J. Jansen, New York City; Harrison Maynard, Topeka, Kan.; Olive Gray, London.

"Raymond Hilman, Mission Hill, S. D.; Dr. Jefferson Hawthorne, Framingham, Mass.; Dr. J. H. T. Maina, Grinnell, Iowa; Clark D. Martin, Pine Grove, Pa.; Nelson P. Meeks, Yonkers, N. Y.; Florence L. Myers, Hinsdale, Ill.; Myrtle G. Shane, Kansas; Clayton M. Skinner, Greenfield, Mass.; Elizabeth A. Thom, London, Canada; Clara L. Beasley, Claremont, Cal.; Frank E. Peers, Topeka, Kan.; Charles F. Grant, New York City; Mr. and Mrs. George De Forest White, Grinnell, Iowa; Joseph W. Beach, Bangor, Me.; Elizabeth Gillespie, Detroit, Mich.; Leonard C. Hubbard, Princeton, W. Va.; Elsie May Kimball, Mount Vernon, N. Y.

"Theodore A. Elmer, Oberlin, Ohio; Pauline Jorden, Weichville, Me.; Annette L. Munro, Newton, Mass.; Margaret Kinne, Gvid, N. Y.; Elizabeth and Frances Anderson, New York City; Charles McBride, W. W. Nelson, Walter Richards, Captain J. Dangerfield, Misses Fossom and Silliman.

"Twenty-five thousand orphans in our care would have small chance of surviving if we left. YARROW."

Charles V. Vickery, Secretary of the Near East Relief, gave out the following statement on the situation revealed in the cablegrams which that organization received from its Directors in the Caucasus, Armenian Republic and Constantinople:

"Our experience in connection with the Near East during the last five years has been that strangers, hospitals and other similr institutions under control of the Near East Relief have been free from molestation by the Turks and where these institutions have been administered by American Relief workers, in whose unselfishness and altruism the Turks, Kurds and Tartars, as well as the Armenians, have complete confidence.

"There are 6,000 orphans in the Near East Relief orphanage at Harpoot alone who have been kept there safely during the entire war, and smaller numbers at other centres in Anatolia, in the heart of the country, controlled by Mustapha Kemal Pasha's total of over 110,000 in the Near East."

Mr. Vickery added that a party of six more relief workers—four of them women—temporarily held in New York, had sailed on the Sannonia at noon yesterday. The party comprised Miss Mary L. Morton, New York; Miss Constance Sheltman, Louisville, Ky.; Miss Grace Blackwell, Hamilton Square, N. J.; Dr. and Mrs. Russell T. Uhls, White City, Kan., and A. McCreedy Eddy, New York.

ARMENIANS GET TRUCE.

RUM MOVING PERMIT NEEDED, SAYS O'CONNOR

Declares Supreme Court Only Extended Transportation Privilege —Several Brooklyn Raids.

Charles R. O'Connor, Prohibition Enforcement Director of this State, declared yesterday that the recent decision of the United States Supreme Court permitting the transportation of liquor purchased for private consumption before the Volstead act became operative on Jan. 16 last, did not mean that liquor could be moved without a permit. He explained that while he had not received from Washington an interpretation of the decision, he possessed information that liquor could not be transported without Government supervision.

Mr. O'Connor said that the ruling simply meant that if a holder of a permit issued by him desired to remove liquor purchased before the prohibition law became effective from his country home to his city home, all that it would be necessary for him to do would be to notify Mr. O'Connor and a permit would be issued for its transportation.

"Heretofore," said Mr. O'Connor, "transportation of private stocks of liquor were allowed only where there was a permanent change of address. Under the ruling of the Supreme Court, however, it is my understanding that a person who possesses liquor in his Summer home, on establishing proof of its purchase prior to Jan. 16 last, will be granted a permit to transport the liquor to his home in this city or vice versa."

Prohibition Enforcement Agents yesterday descended on saloons in the Borough Hall section of Brooklyn and arrested several proprietors and bartenders on charges of violating the Volstead act. Among those arrested were Paul Wehle, owner of the saloon at 26 Myrtle Avenue, and Henry Woolrack, his bartender; Henry Goldfinger and Samuel Beck, owner and bartender of the saloon at 47 Myrtle Avenue, and George Oasenfort, proprietor of another saloon in Myrtle Avenue, and his bartender, Joseph Reynolds. The agents reported the confiscation of ten gallons of whisky.

Federal Commissioner McCabe yesterday held Joseph Sciortino, owner of a warehouse at 154 Columbia Street, Brooklyn, in $1,000 bail for a hearing on a charge of having three barrels of whisky, seven barrels of alcohol and ten barrels of wine in his warehouse without a Government permit.

May Limit Coming Fur Catch.

Steps are now being taken, through the media of farm papers and letters sent directly to trappers, to limit the coming season's fur catch. By those back of the scheme it is pointed out that primarily because of the prolonged strike of the fur workers and the consequent slow movement of raw furs into consumption the greater part of the last catch is still in dealers' hands. It is further asserted that this condition threatens to remain unchanged for an indefinite time, as the supply of most skins liberally exceeds the current demand. In view of this, it is said, a normal catch during the coming season would not only mean the piling up of additional stocks in dealers' hands, but would mean that the latter, if they wanted to buy new furs, probably could not pay prices for most varieties of them commensurate with time and effort expended by the trappers.

BUSINESS RECORDS

In Town.

INTERNATIONAL MARITIME CORPORATION. A petition in bankruptcy has been filed against International Maritime Corporation at 44 Whitehall Street by these creditors: Terminal Service Corp., $981; Union Stevedoring Corp., $288; Coastwise Lumber and Supply Co., $45, and Meseck Towing and Transportation Co., Inc., $82. It is alleged that preferential payments have been made and that various suits are threatened.

GARFINKLE & NEIMAN. A petition in bankruptcy has been filed against Benjamin Neiman, Nathaniel Garfinkle and J. Charles Samuels, co-partners, trading as Garfinkle & Neiman, manufacturing dresses, at 159 West 23d Street, by these creditors: Moses Berk, $410; Rose Forman, $1,413, and Max Reist, $147. It is stated that the liabilities are about $30,000 and the assets about $10,000. Judge Mayer has appointed Joseph Levenson receiver in $5,000 bond.

H. L. HEIMERDINGER, INC. A petition in bankruptcy has been filed against H. L. Heimerdinger, Inc., manufacturer of waists and dresses at 142 West 29th Street, by these creditors: H. Greenstein, $224; Louis Epstein, $2,400, and Harold L. Heimerdinger, $1,000.

HY HORN COMPANY—Hyman Horn, trading as Hy Horn Company and Textile Trading Company, at 32 Union Square, has filed a petition in bankruptcy, with liabilities of $24,042 and assets of $20,153, main items of which are stock, $4,500; merchandise deposited as security, $3,831, and claim for breach of contract, $12,000. Among the creditors are Excelsior Ladies' Wear, Ltd., $12,-176, and Stanley W. Hymans, $4,435.

S. SACHS COMPANY—Solomon Sachs, trading as S. Sachs Company, embroideries, &c., at 87 Greene Street, has filed schedules in bankruptcy, with liabilities of $102,948, of which $60,024 are unsecured claims, and assets of $18,831, main items of which are stock, $17,000, and accounts, actual value, $1,000. East River National Bank is a secured creditor for $10,000. Among creditors unsecured are Chatham & Phenix National Bank, $10,050; A. A. James & Co., $5,548; Lewis Manufacturing Company, $7,237, and Bretel & Broy, $4,917.

JOSEPH BRINKMAN, trading as "Samuels," cloaks and suits, at 59 Division Street, has filed scheduled of its liabilities of $9,474, and assets of $8,478, of which $6,474 is said to be in the hands of the receiver.

CLINTON S. ZIMMERMAN—Judge Mayer has granted a discharge from bankruptcy to Clinton S. Zimmerman, advertising writer, at 156 Fifth Avenue.

WALTON RESTAURANT, INC.—Judge Mayer has appointed David Steckler receiver in $2,000, for Walton Restaurant, Inc., at 104 West Seventieth Street, with orders to continue the business for five days. It is stated that the liabilities are about $14,000 and the assets about $5,000, the latter consisting of restaurant fixtures, supplies, &c. There is also said to be a lease which has eight years to run and which calls for a service of the restaurant at all times for the benefit of the patrons of "the Hotel Walton."

ISRAEL FEIT—Judge Mayer has appointed Joseph Krinsky receiver, in $500 bond, for Israel Feit, dealer in silks, woolens, &c., at 310 East Fifth Street, and it is stated that the liabilities are about $50,000 and the assets about $500.

COLDRY PUBLISHING CORPORATION, publisher of a magazine known as The Dry Goods and Apparel, at 157 East Forty-fifth Street, has assigned to William J. Kobbold.

MORRIS F. FINKELSTEIN, jobber in silks, at 621 Broadway, has assigned to Paul C. Hunter.

SYLVIA SPECIALTY SHOP—Sylvia Morrison, trading as Sylvia Specialty Shop, at 1402 West Forty-second Street, has assigned to Aaron L. Palmer.

Out of Town.

Special to The New York Times.

CHICAGO, Nov. 10.—An involuntary petition in bankruptcy was filed here today against the Manhattan Tire Company in behalf of the Laurence Savings and Trust Company and others, with claims aggregating $21,856. Liabilities and assets are not yet computed.

A voluntary petition in bankruptcy was filed by Gerry Mancuso, doing business as the Banner Market of Chicago, with liabilities of $42,416 and assets $355.

Special to The New York Times.

MACON, Ga., Nov. 10.—Joseph Kroll, dry goods merchant of Montezuma, filed a voluntary petition in bankruptcy here today, with liabilities of $110,576 and assets $89,295.

JUDGMENTS.

Filed yesterday, the first name being that of the debtor:

In New York County.

Burns, Robert, Jr.—C. S. Galbraith...$285.20
Bryan, William; Mary Bryan, Joseph O'Hanlon and John Rodgers—Morris Plan Co., N. Y. 116.00
Broadway Improvement Co.—M. Murphy, ... 123.00
Chalkin, Max—Henry B. Saltman & Co., Inc. 232.15
Chapman, Charles—Morris Plan Co., N. Y. 112.80
Cheesman, Clarence V.—Independent Electrical Supply Co. 462.60
Calabro, Louis—State Industrial Commission 1,854.00
Cahill, Martin—Economy Flour Corp. 240.20
Dreyfuss, Walter S., and Louis Alexander—J. Alpert. 114.53
Debtor Reporting Ass'n—Benjamin Fenster—American Paper Mills Corp. 324.10
Dowling, Geo. J. S.—Brooklyn Daily Times, Inc. 935.37
Downing Marine Construction Co.—L. Harry Co. 344.36
Eskay, I. Henry—Current Literature Pub. Co. 196.82
Englehardt, Albert—H. H. Hinrichs..11,363.34
Eighth Av. R. R. Co.—C. J. Reilly..... 393.75
Eggert, John H.—B. Eggert. 167.29
Evans, Annie, or Mrs. Arthur—J. Weber 161.70
Eilsberg, Sima—S. Feinstein. 1,150.98
Frank, Samuel—J. B. Stout 307.81
Fleischmann, Emil—J. Kuehn et al. 588.41
Fly, Walter L.—A. G. Stein. 365.15
Feinstein, Jack—B. Deirey. 143.85
Feinstein, George—Deirey 1,022.50
Greenberg, Leo W.—Bank of the U. S.2,020.74
Gresselman, Fred, Jr.—R. Gandolfi.... 419.41
Gilmer, Hosea, and Harry Katz—People, &c. 300.00
Goldman, Harry (G. & L. Trucking Co.) —W. F. Gips. 200.40
Guzzetta, Giuseppe or Joseph—A. M. Shapiro 102.75
Goldenberg, Arthur B.—H. Samson.... 826.13
Hecht, Abraham; Max Smith, Charles Nareta and Hyman Eisenberg—Hugueenot Trust Co. 927.91
Herman, Isaac; Samuel Herman and Saul Herman (I. Herman & Sons)—New Netherland Bank of N. Y. 2,943.70
Hirshhorn, Etta—Broadway Central Bank 195.70
Hodgkins, Edwin C.—Julius Flahman & Sons, Inc. 460.88
Jacobi, Lionel—C. Kahlon. 4,659.53
Johnson, Lippman and Fidelity Deposit Co. of Md.—People, &c. 100.00
Kaufman, Louis J.—H. Witty et al....114.70
Katz, Charles—J. M. Steingold et al....482.94
Landers, William—T. B. McClintock. 380.20
Lissner, Jennie—Fifth Nat. Bank of City of N. Y. 5,950.90
Manhattan Traveling Bag Co.—H. Meltzer et al. 496.31
Mersel, Alexander, and Joseph Filion—Morris Plan Co., N. Y. 215.30
Mandel, George H.—J. B. Daly 551.44
Mitchell, John, and Nat. Surety Co.—People, &c. 1,000.00
Market Street Realty Co.—City of N. Y.26,420.00
Merk, Arthur—E. Merk. 350.70
Sanie—Same 272.20
Mason Coal and Chemical Co.—Western Electric Co., Inc. 245.05
Mennella, Joseph, and Mary Lang—People, &c. 100.00
McVey, Ethel M.—Queen Costume Co., Inc. 263.72
Magid, William—W. L. Greenfogel..... 111.70
Morgenstein, Louis, and Samuel Rindner—Pioneer Pby Dyeing Co., Inc. ...1,299.72
Nat. Motor Accessories Corp.—Anchor Press 450.85
Norton, William K.—Arthur M. Rosenberg Co. 126.65
National Excavation and Foundation Co.—Caulkwell-Wingate Co., costs....106.85
Newman, Edward—H. C. Emmanuel 148.47
Oetjen, Max, Kathryn Oettel and Louis Pelgnono—Morris Plan Co., N. Y. 163.90
Oshinsky, Herman, and Max Rark—Irving A. M. Stavisky, et al. 1,801.02
Poland Export Corp.—W. Steinberg. 145.72
Peters, White & Co.—Procter & Gamble Co., costs. 106.87
Palermo, Giuseppe, Faumaso Alseto and Giovanni Tobia (Tobia & Co.)—Economy Flour Corp. 618.70
Pessits, Samuel, and Isidore Pessis—Petit & Reese. 201.60
Panoyzak, Mike, and Eufip Barzrane—People &c. 200.00
Rubin, Saul—I. Friedman. 1,435.87
Rosenberg, Maurice, and Louis Jacobson—J. M. Friedman. 266.30
Rubel, Barnett, and Tillie Rubel—Morris Plan Co., N. Y. 112.80
Rifkind, Harry—Standard Die & Tool Works, Inc. 396.60
Sullivan, Michael G.—A. F. Hillhouse 1,280.23
Shofu, Matsuz, and Dorothy—N. Kopf...215.41
Sprung, Elias—S. Selikowitz. 119.20
Susskind, Joseph A.—J. Kemp. 238.22
Secular, James—Supertone Talking Machine Co. 138.20
Same—same 139.03
Switzer, James W., Verne Panser, Ervi J. Gaines and Joseph J. Dallas—Morris Plan Co. 113.00
Shanahan, John, Catherine Shanahan, Michael Walsh and Joseph Bell—Same.163.90
Samuels, Fannie H.—H. W. Ruppert, Inc. 109.50
Sacks, Isaac—A. L. Unger, costs. 106.65
Sell Best & Bag Co., Inc.—C. B. Hewitt & Bros., Inc. 334.40
Scarsville Sand & Gravel Co.—Kennedy Van Saun Mfg. & Eng. Corp. 1,769.66
Sandberg, Benjamin, Daniel Ryweck and Jacob Breger (Ryweck & Breger), Paul L. Riener, Alex Finn, Leo Simmons and Benjamin Kaufman (Finn & Simmons Co.) and Benjamin Rutchik—J. Levy et al. 3,692.13
Samuel, Joelsch Co., Inc.—W. C. Ritter et al. 1,043.67
Schmitt, Arthur—A. Huhna. 343.26
Theatrical Candy Co., Inc.—G. W. Faber, Inc. 407.79
Tabachnick, Gussie—L. Weiss, costs....109.13
Tabachnick, Jacob—Same, costs. 109.13
Tobias, James P., and James O'Donovan—Morris Plan Co., N. Y. 112.80
Vollbehr, Edw. J. E.—L. Mersanus..... 442.60
Weiller, Samuel L.—W. M. Rutter Flooring Corp. 136.85
Weinstein, Joseph; Max Bernstein, Charles Novick and Max Baum—M. Weiner et al. 1,239.43
Wolkof, Harry, and Morris Falsky—Morris Plan Co., N. Y. 111.80
Weissman, Joseph, Clara Weissman, John Hildebrandt, Nathan Miller, Samuel Bookstaber and Joseph Becker—Morris Plan Co., N. Y. 116.20
White, Richard A.—H. White. 2,486.55
Weiss, Jacob (White House Boas Binding Co.)—N. Biepser et al. 237.40
Wood, Frederick P.—A. F. Karsten..2,863.68
Weinberg, Max—Andrew C., Inc. 110.20
Zimmerman, Fritz, and New Amsterdam Casualty Co.—People, &c. 1,000.00

In Bronx County.

Field, Mary—R. Sendt. $60.50
France, Louis—F. Brandt. 350.00
Murphy Auto Van & Express Co.—H. Goldberg, Max and Annie—J. Leyenson. 182.15
Goldstein, Jack—H. Helman. 25.00
Hess, Henry—F. Frank. 135.31
Manganelli, Erico—Ebling Brewing Co.2,644.20
Mosel, Joseph, Emilie J. Mosel and Philip D. Blanchle—Westchester Trust Co. 340.71
Newman, Edward—N. C. Ehmann. 148.47
Pirk, Amelia—J. Morgan Co. 47.00
Sachter, Lena—H. Sachter. 749.22
Seelig, Solomon—S. Mechanic. 126.72
Vitalo, Alfonso—Commercial Repair Shop, Inc. 314.50
Wind, Harry—A. Rubenstein. 5,508.85

SATISFIED JUDGMENTS.

The first name is that of the debtor; the second that of the creditor and date when judgment was filed:

In New York County.

Tuxedo Shirt Co., Inc.—A. Weinreb et al.; Oct. 25, 1920. ..... $4,687.55
Lander, Sidney, and Maryland Casualty Co.; People, &c.; Oct. 25, 1920 (vacated) 500.00
Darhansoff, Nathan—American Woolen Co. of N. Y.; Sept. 8, 1914 (released) 1,167.46
Community Development Corp.—J. Simmons Co.; May 7, 1920. ..... 112.25
Gerlich-Herman, Inc.; Max Schwartz—S. Engler; May 3, 1912. ..... 379.73
Spaeth, Karoline, and Peter Schneider—Davis, Dorland & Co.; Oct. 18, 1913..178.23
Schwartz, Max, and Herman Friedman—L. Buchman et al.; March 19, 1915..255.54
Yasgardil, Martin, and Max Werner—People, &c.; Sept. 20, 1920 (vacated) ..200.00
Constad, Wm. W.—M. Vandoweghe et al.; March 5, 1918. ..... 208.97
Bowery Savings Bank—B. Winthrop et al.; Oct. 27, 1920. ..... 8,035.56
Bassen, Nissen—E. I. Silberstein et al., March 23, 1920. ..... 1,196.85
Weinstein, Philip, Rachel and Abraham —A. Rosenbaum; July 19, 1920. ..... 675.35
Same—Same; March 19, 1920. ..... 178.50
Same—Same; March 4, 1920. ..... 180.21
Kaufman, Louis J.—J. Bogert et al., Aug. 17, 1916. ..... 115.40

In Bronx County.

D'Amico, Albert—V. Tarangieli; Jan. 20, 1917 ..... $571.52
Kaufman, Max N. and Louis J.—S. Helfstein; Nov. 7, 1919. ..... 249.72
Prudewsky, Joseph H. and Morris—B. Galewski; Nov. 3, 1915. ..... 500.13
Spar, Meyer—S. Peretz; Nov. 22, 1918..380.72

ARRIVAL OF BUYERS

Arriving Buyers may register in this column by telephoning Bryant 1000.

ALBANY, N. Y.—Gluck Stores; L. Gold, sport coats, fur-trimmed; 366 5th Av., Room 713.
AKRON, O.—Federman's Dept. Store; Miss Cross, children's, girls' coats, serge and gingham dresses; boys' overcoats, mackinaws; 130 W. 32d.
AKRON, Ohio — A. Polsky & Co.; B. A. Polsky, dry goods, notions; Hotel McAlpin.
AKRON, O.—M. O'Neil Co.; P. Feban, dresses; 37 W. 28th.
BALTIMORE—H. Sonneborn & Co.; B. Makover, woolens; 230 5th Av.
BALTIMORE—American Cloak and Suit Co.; S. Levy, short plush coatees; 41 W. 32d, 4th floor.
BALTIMORE—Joel, Gutman & Co.; Miss R. Mendelsohn, shoes; 200 5th Av.
BEAUMONT, Tex.—Rosenthal D. G. Co.; M. G. Muse, silks, dress goods; 1 E. 32d.
BOSTON—Gilchrist Co.; C. F. Durand, boys' clothing, men's, boys' hats, clothing, toys' furnishing goods; 200 5th Av.
BOSTON—Gilchrist Co.; W. F. Scheller, men's furn. goods, hosiery, underwear; 200 5th Av.
BOSTON—Wm. Filene's Sons Co.; upstairs Miss Myers, girls', misses' hats, brushed wool sets; 225 5th Av.
BOSTON—Wm. Filene's Sons Co.; Mrs. Phillips, women's costumes, dresses; 225 5th Av.
BOSTON—Gilchrist Co.; Miss McCusky, dresses; Mrs. M. Hirsch, waists; F. J. Smith, silverware; Miss O'Brien, women's suits, skirts; Miss C. Hassenfuss, women's hosiery; 200 5th Av.
BUFFALO, N. Y.—Cohen Bros. & Co.; M. Cohen, men's furn. goods, notions; The Annex.
BUFFALO—H. A. Meldrum Co.; H. D. Horner, upholstery goods, carpets, furniture; 105 Grand.
BUFFALO—Clawson & Wilson Co.; C. B. Bechtold, domestics, wash goods; 43 Leonard.
BUFFALO, N. Y.—J. N. Adam & Co.; H. P. Bartlett, millinery; 2 W. 27th.
CHARLESTON, S. C.—M. Furchgott & Sons; M. Furchgott, ready-to-wear, furs; 6 W. 32d.
CHICAGO—Marshall Field & Co.; J. M. White, men's clothing; Miss G. Raynor, suits, coats; Miss M. Clements, women's coats; Miss H. Duggan, underskirts, petticoats, muslin underwear; Miss M. Ryan, women's coats; 1,107 B'way.
CHICAGO, Ill.—Sherman Coat & Suit Co.; Sam Balin, fur trimmings; 147 W. 35d.
CHICAGO, Ill.—Newbrook Co.; Mr. Lewis, fancy neckwear, novelties; room 1612 Flatiron Bldg.
CHICAGO—Isman Bros. & Sahm; M. Isman, plush, cloth coats, Spring suits; 43 West 27th St., Room 406.
CHICAGO—Mandel Bros., Spring coats, suits, dresses; 43 West 27th St., Room 405.
CHICAGO, Ill.—Chas. A. Stevens & Bro.; Mrs. M. Mee, jobs silk petticoats; 40 E. 22.
CHICAGO—Kann & Friedman; M. M. Kann, Spring coats, suits; 1,170 B'way, room 610.
CINCINNATI, Ohio—H. & S. Pogue & Co.; H. H. Frost, domestics, wash goods; 366 5th Av.
CINCINNATI—Rollman & Sons Co.; F. L. Mandlove, cloaks, suits, furs, shawls; Breslin.
CINCINNATI—Globe Tailoring Co.; S. Rosenberg, woolens; 215 4th Av.
CINCINNATI, O.—H. & S. Pogue; H. C. Voigtlin, shoes; 366 5th Av.
CLEVELAND—The May Co.; J. O. Sprowl, coats, suits; 37 W. 26th, 8th floor.
CLEVELAND—The May Co.; H. Gerber, fur collars, wool scarfs, velour scarfs; Mrs. Freeman, jobs silk, cloth dresses; 37 W. 26th, 7th floor.
CLEVELAND—William Taylor Son & Co.; Miss N. E. Bemis, waists; Miss J. C. Oram, women's wear; 225 5th Av.
CLEVELAND—Miller Cloak Co.; P. Miller, Spring coats, suits; 43 West 27th St., Room 405.
CLEVELAND—Hart & Co.; J. H. Mellen, flowers, feathers; 37 W. 32d.
CLEVELAND—Moshontz Bros. & Co.; M. Moshontz, piece goods, trimmings; Hotel McAlpin.
CLEVELAND — Oppenheim, Collins & Co.; Mrs. G. O'Brien, gowns; 35 West 34th St.; Hotel McAlpin.
CLEVELAND, O.—The May Co.; J. A. Bwanson, dresses; 37 W. 26th.
COLUMBUS—F. & R. Lazarus & Co.; W. J. Huber, mdse. mgr.; Mr. Jacobs, men's overcoats, trousers; 225 5th Av.
COLUMBUS, Ohio—Columbus D. G. Co.; A. B. Boyce, genl. mdse.; 1,170 B'way, Room 508.
COLUMBUS, Ohio—Union Co.; Mrs. M. Kerstetter, skirts; 116 W. 32d.
DALLAS, Texas—Berwald Brothers; H. Berwald, ready-to-wear; Breslin.
DALLAS, Texas—Glick Brothers; M. Glick, ready-to-wear; Breslin.
DALLAS, Texas—Alexander Cohen; A. Cohen, jobs coats; 1,140 B'way, 5th floor.
DAYTON—Rike-Kumber Co.; S. Bourne, H. S. Ames, mdse. mgrs.; Mr. Goldstein, men's furnishings, hats; M. Napolean, women's ready-to-wear; 225 5th Av.
DEFIANCE, Ohio—J. Itzkowitz; jobs women's, misses', children's coats, dresses, skirts; 43 West 27th St., Room 405.
DETROIT—Crowley, Milner & Co.; Mrs. K. Murgrave, women's sweaters, girls' coats; Miss A. Golding, waists; 120 W. 32d.
DUBUQUE, Iowa—Roshek Bros. Co.; S. H. Roshek, children's fur sets, women's fur coats; 48 E. 25th.
ELMIRA, N. Y.—Sheehan, Dean & Co.; M. Shrimer, jewelry, ribbons, dress trimmings, leather goods; 105 Grand; Bristol.
FALL RIVER, Mass.—S. A. McWhirr Co.; J. J. O'Brien, men's furnishings; J. A. Walsh, boys' clothing; 404 4th Av.
FT. WAYNE, Ind.—O. G. Ainkenbrook, ready-to-wear; 37 5th Av.
GLOUCESTER, Mass.—Royal Mfg. Co.; H. H. Heyman, cotton piece goods; Pennsylvania.
GRAND RAPIDS, Mich.—Friedman-Spring D. G. Co.; Miss C. Kalterman, dresses; 352 4th Av.
HARTFORD—G. Fox & Co.; Miss A. J. Sullivan, petticoats, bath robes; 120 W. 32d.
HERKIMER, N. Y.—H. G. Munger & Co.; H. G. Munger, carpets; 105 Grand.
INDIANAPOLIS, Ind.—H. P. Wasson & Co.; Miss J. Vickery, women's coats; 116 West 32d.
INDIANA, Pa.—J. & S. W. Rose; Mr. Rose, jobs silk, cloth dresses; 37 W. 26th, 7th floor.
INDIANAPOLIS—L. S. Ayres & Co.; Miss M. Hart, art wares; 225 5th Av.
LANCASTER, Pa.—M. T. Garvin & Co.; J. H. Rose, silk, cloth dresses; 37 W. 28th, 7th floor.
LANCASTER, Pa.—Hager & Bro.; E. E. Snyder, tailoring, men's, boys' clothing; 404 4th Av.
MEMPHIS—Dry-Block Merc. Co.; E. B. Weisner, jobs, coats; 1,261 B'way, Room 1006.
MIDDLETOWN, Conn.—J. H. Bunce Co.; Miss A. A. Long, ribbons, trimmings, stationery, &c.; 404 4th Av.
MILWAUKEE—Milwaukee Cloak and Apparel Co.; L. Elsas, jobs, waists, over blouses, serge, flannel, middies; 378 5th Av., Room 903.
MINNEAPOLIS, Minn.—Wyman, Partridge & Co.; H. L. Gearhart, housefurn. goods; 35 Lexington.
MINNEAPOLIS — Dayton Co.; Mr. Lesler, mdse. mgr.; Miss Magnuson, suits, skirts; 225 5th Av.
NEWARK, O.—Meyer-Lindorf Co.; A. R. Lindorf, ready-to-wear, genl. dry goods, carpets, rugs; 1,270 B'way.
NEW HAVEN—Shartenberg & Robinson; W. R. Hows, electrical goods; T. H. Galligan, gloves, laces, ribbons, jewelry; 404 4th Av.
OMAHA, Neb.—Eldredge-Reynolds Co.; Mr. Youngs, men's furnishings, men's, women's hosiery; D. E. Cable, men's suits, overcoats; 10 E. 32d.
OMAHA, Neb.—M. Spiesberger & Son Co.; N. A. Spiesberger, flowers, ribbons; 379 Broadway.
PHILADELPHIA—Lit Bros.; D. J. Lit, muslin underwear; Miss A. Hickey, silk underwear; 1,261 B'way.
PHILADELPHIA—Stewart's; Miss B. Koenig, jobs dresses; 120 W. 32d.
PHILADELPHIA—Gross Bros.; S. Gross, mfrs. waists, dresses; Grand.
PHILADELPHIA—Franklin Sweater Mills; A. Lichtenstein, yarns; Breslin.
PHILADELPHIA—S. Newman, mfrs. buttons; Breslin.
PHILADELPHIA—Gimbel Brothers; G. R. Dunn, art needlework; Broadway and 32d.
PHILADELPHIA—H. S. Crocker & Co.; H. S. Hart, dress goods; Pennsylvania.
PHILADELPHIA—Lit Bros.; E. A. Lit, jobs sweaters; 1,261 B'way.
PHILADELPHIA—Stewart's; Miss Strouse, jobs children's coats; 120 W. 32d.
PHILADELPHIA—M. Norwick & Son; H. A. Norwick, spring suits; 1,261 B'way.
PHILADELPHIA—Fearberg & Cooper; S. S. Cooper, mfrs. cloaks, suits, piece goods; 35 W. 34th, room 702.
PITTSBURGH — Rosenbaum Co.; S. M. Jacobs, mdse. mgr., basement; W. E. Prince, boys' clothing, furnishings; Miss O'Neil, coats, suits, dresses, basement; 120 W. 32d.
PITTSBURGH — Keystone Coat and Suit Co.; M. Steinbach, furs, scarfs, seal, sealine coats, misses' coats; 1,170 B'way, Room 610.
PITTSBURGH—McCreery & Co.; J. S. Detweiler, furniture; R. C. Clark, millinery; Miss A. Robertson, assisting; 16 E. 26th.
PITTSBURGH—Kaufman & Baer Co.; Miss Wehner, women's silk, muslin underwear; 404 4th Av.
PITTSBURGH—Lewin-Neiman Co.; B. Neiman, jobs coats; 1,261 B'way, Room 1006.
PITTSBURGH, Pa.—Rosenbaum Co.; Miss Grastenfield, suits; 116 W. 32d.
PITTSBURGH, Pa.—Lewin-Neiman Co.; Mrs. B. Frank, dresses; 1,261 B'way.
PORTLAND, Me.—Porteous, Mitchell & Braun Co.; W. D. Lakeman, ready-to-wear; 482 4th Av.
PORTLAND, Me.—Owen-Moore Co.; C. Nelson, linens, flannels, white goods; Breslin.
PROVIDENCE, R. I. — Shepard Co.; E. J. Sullivan, domestics, linens, beddings; 220 5th Av.
ROCHESTER—B. Forman Co.; Mrs. Lull, Mrs. Shive, children's, juniors' ready-to-wear; 225 5th Av.
SAN ANTONIO, Texas—Wolff & Marx Co.; M. Smith, notions, fancy goods, laces; 6 W. 32d.
SIOUX CITY, Iowa—Davidson Bros.; A. H. Goldberg, jobs better grade coats, dresses, children's coats; 1,261 B'way.
ST. LOUIS—Ely & Walker D. G. Co.; H. R. Kurtz, wash goods; S. A. Eshman, hosiery; A. Steedman, white goods; 56 Worth.
ST. LOUIS—Ely & Walker Dry Goods Co.; L. Toben, upholstery goods, quilts, curtains, rugs; 56 Worth.
ST. LOUIS—B. Nugent & Bro. D. G. Co.; A. Ahrens, jobs coats; 1,261 B'way, Room 1006.
SYRACUSE — Waldorf Manufacturing Co.; Miss N. M. Stack, voiles and cotton fabrics; 15 W. 34th.
TOLEDO, Ohio—The Lasee Co., Inc.; J. Itzkowitz, jobs coats, dresses, skirts; 43 West 27th St., Room 405.
UTICA, N. Y.—Doyle-Knower Co.; W. E. Doyle, ready-to-wear, furnishings; 277 5th Av.
WASHINGTON, D. C.—M. Goldenberg; J. M. Goldenberg, jobs wrapper coats; 366 5th Av.
WATERBURY, Conn.—Bigelow & Hughes Co.; W. E. Minor, carpets, rugs, upholstery; 404 4th Av.
WHEELING, W. Va.—S. G. Elpern, women's cheap dresses; 18 W. 27th.
WICHITA, Kan.—Cohen-Hinkel D. G. Co.; Miss M. Drake, ready-to-wear; 120 W. 32d 13th floor.
WILKES-BARRE, Pa.—Wilkes-Barre D. G. Co.; Mrs. M. Van Why, infants' wear; 23 E. 26th.
WILMINGTON, Del.—Topkis Bros. Co.; A. Topkis, mfg. dept.; 350 B'way.
WORCESTER, Mass.—C. Putnam & Co.; J. M. Crowley, woolens; Woodward.
YOUNGSTOWN, Ohio—G. M. McKelvey Co.; Mr. Warner, boys' clothing, men's, boys' shoes; O. D. Sheets, women's coats; 1,270 B'way.
YOUNGSTOWN, Ohio—G. M. McKelvey Co.; W. E. Warner, men's furnishings, hosiery, underwear; 1,270 B'way.

New England Cotton Mills Curtail.

Special to The New York Times.

ONECO, Conn., Nov. 10.—Cotton mills at several places in this county and those at Anthony, Quidnick, Coventry, Crompton, Lippitt, Artic, Natick, River Point, Pontiac, and White Rock, R. I., including the Crompton Velvet and Corduroy Works, employing in all 15,000 hands, shut down tonight for the rest of the week and will start on Monday for three days only. The Goddard Mills, employing 10,000 more, are expected to follow suit.

Notice to Coat Manufacturers

Manufacturers Who Are Ready to Unload and Want to Turn Their Coat Stocks Into CASH Can Do Business with

LEWIN-NEIMAN CO., COAT BUYERS,
who will be at our New York office
TODAY (THURSDAY)

We are ready to buy 3,000 COATS from manufacturers who want to sell them AT A PRICE—and if you can do business with us on that basis come with your samples and list of colors and sizes to OUR NEW YORK OFFICE, care S. SOLOMON, 1,261 BROADWAY (10th floor), BETWEEN 9 A. M. and NOON TODAY.

The Bailey Co.

Cleveland, Ohio
Are Open to Buy 1,000
Cloth & Silk Dresses
Quantity No Object.—Spot Cash
Call with samples Thursday morning
Ben F. Levis
37 West 26th St.

COTTON GOODS OPPORTUNITY

Large cotton converting house has opening for a converter with initiative and executive ability, converting plain and fancy—white goods, wash goods, shirtings—for cutters-up, jobbers and export. Only those occupying a similar position for the last five years need apply. State experience, age, houses connected with, salary expected. Communications strictly confidential. Box S 549, Times.

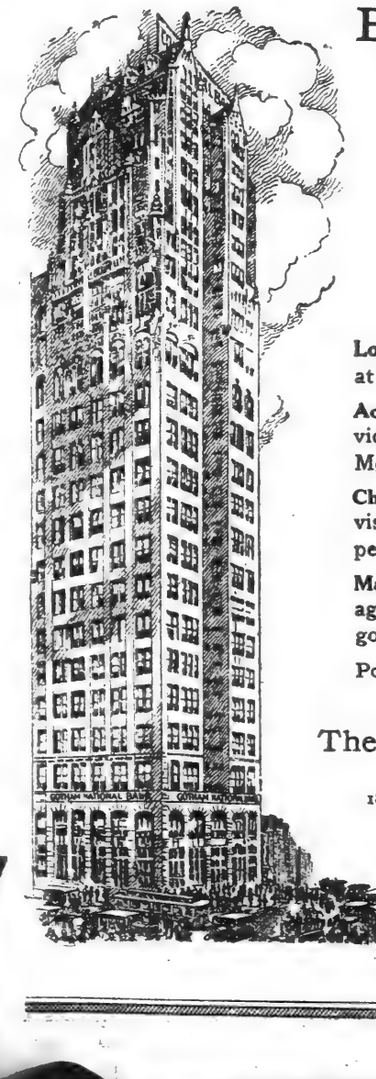

Every Element That Makes the Perfect Business Home

has been incorporated in the new

24-Story Office Building
of the
Gotham National Bank

Location—In the heart of New York, Broadway at Columbus Circle overlooking Central Park.

Accessibility—Ten transit lines at the door, providing direct connection with every part of the Metropolitan district.

Character of Building—Unsurpassed in the provision of comfort, safety, convenience and perpetual light.

Management—The Bank's occupancy and management of this building guarantees permanent good service.

Possession about February 1st, 1921.

The Gotham National Bank
RENTING OFFICE
1823 Broadway at Columbus Circle
Telephone Columbus 1425
Brokers protected.

WHOLESALE ONLY

THE SILK CLEARING HOUSE OF AMERICA
SAMUEL EISEMAN & CO. INC. 31 EAST 21ST ST.

The Unprecedented Response
TO
THE SILK CLEARING HOUSE OF AMERICA
Pre-Inventory Sale
OF
$2,000,000 worth of desirable
SILKS
and Silk & Cotton Fabrics
Was Beyond All Expectations

The first days of this sale undoubtedly broke all records.

The sale will continue during this week up to Monday night, Nov. 15th. All merchants and buyers of silks should take advantage of this sale; no one interested in silks can afford to ignore it.

Samuel Eiseman & Co., Inc.
23rd STREET

Wholesale Only
Our Revised Prices and Attractive Patterns In Cotton and All Wool
COMFORTABLES
Will Interest You.
Cotswold Comfortable Company,
52 Leonard St., N. Y. C.

Wholesale Only
Sigmund Eisner Co.
RED BANK, N. J.
ANNOUNCE
UNITED STATES ARMY OLIVE DRAB SHIRTING FLANNELS
Now on Sale at
NEW YORK SHOWROOM
105 Fifth Ave., N.Y.C.
Tel. Stuyvesant 2577.

Wholesale Only
Headquarters of Unmatchable Values
THE HOUSE EXCEPTIONAL FOR COTTON FABRICS OF MERIT
Denzer-Nathan Incorporated
611-21 Broadway, New York

Wholesale Only.
Our Exclusive Line of
DRESSES FOR SPRING
In
Taffetas and Georgettes
Now Ready for Out of Town Jobbers.
DOROTHY COSTUME CO.
150 West 25th

SURROGATE NOTICES.

IN PURSUANCE OF AN ORDER OF Honorable James A. Foley, a Surrogate of the County of New York, NOTICE is hereby given to all persons having claims against Jacob H. Schiff, late of the County of New York, deceased, to present the same with vouchers thereof, to the subscribers, at their place of transacting business, No. 52 William Street, in the Borough of Manhattan, in the City of New York, State of New York, on or before the 1st day of May, 1921.

Dated, New York, the 19th day of October, 1920.

THERESE SCHIFF,
MORTIMER L. SCHIFF,
FELIX M. WARBURG, and
PAUL M. WARBURG,
Executors.

CRAVATH, HENDERSON, LEFFINGWELL & DE GERSDORFF,
Attorneys for Executors,
52 William Street,
Borough of Manhattan,
New York City.

SURROGATE NOTICES.

ESTATE OF JULIUS KAYSER, Deceased.—Notice is given to all persons having claims against Julius Kayser, late of New York County, deceased, to present same with vouchers to the undersigned at the office of their attorneys, Coleman, Stern & Eisenwood, Mesgs., 60 Wall St., Borough of Manhattan, City of New York, before December 1, 1920.

EDWIN S. BAYER,
JULES S. BACHE,
LOUIS LEWINSOHN,
Executors.

New York, May 17, 1920.

AUCTIONS. AUCTIONS.

United States District Court
SOUTHERN DISTRICT OF NEW YORK
In the matter of the
Bauman Clothing Corporation, Inc.
CHAS. SHONGOOD,
United States Auctioneer for the United States District Court for the Southern District of New York
WILL SELL AT PUBLIC AUCTION
on the premises of the
Bauman Clothing Corporation, Inc.
110 5th Ave., New York City
on Tuesday, November 16th, 1920
AT 10:30 A. M.
LARGE STOCK OF
BOYS' AND CHILDREN'S CLOTHING
INVENTORIED AT OVER $1,500,000.00
and consisting of over 100,000 BOYS' and CHILDREN'S
SUITS AND OVERCOATS

These goods are all made in

CARPETS AND RUGS STILL SELL WELL

Much Larger Quantity Disposed Of at the Second Day's Auction Offering.

PRICES SOMEWHAT LOWER

Sales for the Two Days Have Aggregated 22,400 Sales, Bringing In About $2,300,000.

A total of $2,300,000 has been taken in from the auction of carpets and rugs by the Alexander Smith & Sons' Company in the two days of the sale, the amount yesterday being $1,600,000 and that of the previous day $700,000. There were 7,500 bales sold the first day and [illegible] which bring the total sales to almost half of the entire amount of 45,000 bales which are offered in the auction. The bidding yesterday continued brisk with larger quantities snapped up than the previous day. Prices showed a decline over those on Thursday, amounting to approximately 5 per cent. This brings the total price reductions for the former wholesale prices to seven 12 and 20 per cent. and prices in some instances.

As in previous day, the prices for carpets and carpets yielded a better return for the larger sizes and, while they were said to have yielded 5 per cent. better. This is considered due to the smaller quantities of goods that the market has taken. The larger sizes over smaller sizes, as other manufacturers have decided themselves to making the former, while the Smith Company is one of the few which makes goods in the various dimensions.

The [illegible] operators were active in the sales room yesterday, which accounted in large measure for the greater quantity disposed of by the auctioneer. The announced intention of the company to hold no further auction until April, 1921, has been a strengthening factor, as well as the knowledge of the trade that regular prices when named after the auction will be higher than the sale quotations.

It was stated by a representative of Messrs. Wilmerding, Morris & Morris, that the quantity included in [illegible] was roughly valued at over $4,000,000, which will depend upon the prices realized just what the total amount will be.

A comparison of the prices received compared with the Oct. 1 opening quotations is given below. The October figures are the list prices, or those at which goods are sold to the retailers and not to consumers. The latter are understood to be approximately 17½ per cent below the list prices given:

TAPESTRY AND VELVET RUGS.

Manor.	Sale Price.		Oct. 1
	High.	Low.	Price.
6x9	$14.00	$12.75	$18.45
7½x9	16.00	15.75	22.05
9x12	20.00	18.75	29.50
9x15	23.00	21.00	35.50
11¼x12	29.00	25.50	46.00
Hearth Rugs	2.00	1.85	3.40
Nepperhan.			
6x9	16.25		21.95
7½x9	20.00	18.75	27.50
9x12	24.50	24.25	35.95
11¼x12	28.25	27.50	39.95
Hudson.			
6x9	10.00	9.50	15.35
7½x9	13.25	13.85	22.50
9x12	18.00	17.90	29.50
11¼x12	22.75	18.75	38.45
Colonial.			
6x9	24.00	22.00	35.00
7½x9	29.00	26.75	43.75
9x12	39.00	37.00	56.10
11¼x12	43.50	39.50	63.60

AXMINSTER RUGS.

Ardsley.			
6x9	20.00	19.50	27.85
7½x9	24.00	21.75	34.45
9x12	31.00	28.50	44.25
11¼x12	35.75	29.25	50.10
11¼x15	42.50	35.25	58.90
3x6	3.00	2.70	4.30
4½x7½	4.80	4.00	6.95
27x54	1.60	1.40	2.30
Yonkers.			
7½x9	26.25	25.25	37.65
9x12	32.50		47.05
11¼x12	42.25	41.25	60.35
11¼x15	47.00	40.25	68.40
Kirman.			
9x12	45.50	41.75	72.00

Lawrence Plant to Run 3 Days a Week.

LAWRENCE, Mass., Nov. 10.—Notices have been posted in the Everett Cotton Mills that the plant, employing nearly 2,500, will close tonight for the balance of the week and will run, for an indefinite period, on a three-day basis. Business conditions are given as the reason, officials stating that the cotton cloth markets is glutted. The announcement says that full time will be resumed when there is a rift in the clouds."

AUCTIONS.

strict Court
OF NEW YORK
f the
poration, Inc.
OOD.
ited States District Court
of New York
C AUCTION
f the
poration, Inc.
ork City
r 16th, 1920
M.
OF
THING
R $1,500,000.00
'S' and CHILDREN'S
RCOATS
st models, and all bear the
known for their high-class
s to the trade. Exhibition,
. M. to 5:00 P. M.
STON
IDESDORF } Receivers.
ers.
ting, Binding and
Finishing Plant
entire establishment of the
. Fashion Plate Co.
offered at public sale, without
reserve or limit, on
SDAY, NOV. 11TH,
AT 10:30 A. M.
0th and Diamond Sts.,
PHILA., PA.
ous cylinders, C. & P. and John
Bobbin carriers and creasers,
s, auto. pinking machines, em-
machines, bindery, etc.
Room—Porter extension front
s job type, iron imposing stones.
mber of flat and roll top desks
Sale of machinery com-
o'clock.
ere, Auctioneer, 51 Chambers St.
NEW YORK CITY.
W City, 8 A. M., train at Penn.
9th St., to North Philadelphia.

BANKRUPTCY SALES.

DISTRICT COURT OF THE United States for the Southern District of New York. In Bankruptcy.—In the matter of LIPP and ARTHUR LIPP, trading under and as co-partners trading under the name and style of LIPP & SACHS, Bankrupts. Pursuant to an order of Chas. Shongood, U. S. Auctioneer of the Southern District of New York in the above entitled matter, dated this day, Thursday, Nov. 4th, 1920, by order of the Court, I will sell at public auction at No. 129 West 31st Street, Borough of Manhattan, City of New York, all the above bankrupt's right, title and interest in and to the assets of the said bankrupts, consisting of manufactured coats and cetera, machinery, fixtures, &c., and all the above bankrupt's right, title and interest in and to the unexpired term of lease of the premises No. 129 West 31st Street, Borough of Manhattan, City of New York. HARRY ZALKIN, Receiver.

THOLOSS, Attorneys for Receiver, 1 Avenue, New York.

THE BUSINESS WORLD

COMMERCIAL PAPER.

Yesterday .....8 per cent. for the best names
Tuesday .....8 per cent. for the best names
The quotations are for six months' paper.

Gray Goods Prices Easier.

Prices again eased off in the local gray goods market yesterday, with trading confined principally to printcloths for delivery through the remainder of this month. Thirteen cents was paid for 39-inch 80 squares, while 68-72s in the same width brought 10¾ cents. In the 38½-inch printcloths, business was done on 64-80s at 9¼ cents and on 60-48s at 8 cents. Sheetings, fine goods and specialties continued dormant.

Three Surpluses Exist.

Conditions are bad enough, a representative manufacturer stated yesterday, when a surplus develops in but one line. He pointed out that there are now three distinct surpluses, those in retail stores, in wholesale hands and in the export trade. Ordinarily, he explained, the surplus usually shows up in the manufacturing or wholesale line alone, and creates a loss for the house engaged in those lines, but bargains for the customers of those houses. With the present three-fold surplus to handle, he feels that the situation will take just so much longer to work out satisfactorily.

Fall Clothing for Spring.

Besides limiting their production in keeping with smaller orders, not a few wholesale clothiers made goods for this Fall which are equally adapted for sale next Spring. Thus, quite a quantity of suits were quarter instead of full lined. The manufacturers also saw to it that their designs were of a conservative sort that would not depreciate so much in value if carried over to another season. It is thought that some of the orders for Fall goods placed on Nov. 15th and after will be taken by retailers for sale purposes next Spring, and desirable garments included in the regular lines.

Using Novel Ribbons in Hats.

Among the most novel things seen in the newest hats in the local millinery trade are unusual reptile effects in ribbons called "snake skin" and "alligator skin." The former has a shiny surface and in some cases a scaly effect. The latter has a similar sheen, but the embossing is in a larger design, in order to create the alligator effect. In an attractive turban smacking of the Russian "snake skin" ribbon is draped to form the top of the brim, which rises high in front like a coronet. In a hat of brown velvet, which has a large brim that turns up slightly in front, alternating bands of velvet and "alligator" are used as facing.

Fine Chemicals Prices Drop.

In fine chemicals a feature this week has been the lead taken by manufacturers in reducing prices, Drug and Chemical Markets will say today. Leading producers announced cuts in acetanilid, morphine, codeine, citric acid, caffeine, &c. Losses due to price declines in crude drugs have been incurred chiefly on imported products. Domestic botanicals are in the best position statistically of any of the drug-chemical groups. A few contracts for heavy chemicals are being made for 1921, but otherwise there seems to be little interest shown in the market. Naphthalene contracts for 1921 are being signed at prices practically nine times those of last year. The closing down of textile mills is seriously affecting dyestuffs plants.

A Stable Market Would Help.

Cheaper cotton and a gradual weakening of prices on printcloths in the gray may have the effect of retarding business in both printed and bleached goods, it was pointed out here yesterday, despite the radical reductions which have been made in them. While the new prices on the finished goods are regarded as extremely fair to buyers, in view of the increased cost of labor and the prices of the gray cloths at the time the finished goods were priced, any further decline in the unfinished merchandise may cause jobbers and manufacturers to hesitate in buying, in the hope of a further slash in the printed and bleached fabrics. Particularly is this likely to be the case with finished 68-72s, as this construction has already dropped a cent a yard here since the new quotations on printed cottons were announced on Monday.

Units of Merchandise.

Although some estimates of retail stocks indicate that a larger than normal amount of merchandise is now held in stores throughout the country, it is pointed out possible that, in units instead of dollars and cents, the difference between this and normal years is not so marked. As the merchandising managers have been accustomed to deal rather in money values than in units of merchandise, the restriction they place on buying is thereby explained. There is said to be a tendency already noticeable in the stores to look at stocks from the standpoint of the number of articles included rather than the dollar and cents value represented. And, in common with this tendency, it is reported that some distinct shortages have been found that must be filled immediately or in the very near future, unless customers are to be disappointed in not finding what they want.

Want Some Assurance.

Dry goods and garment wholesalers are firmly of the opinion that, now they have brought down prices to levels represented by revised raw material costs, the one obstacle in the path of business improvement is the obstinate holding on to high prices by many retail stores desirous of liquidating their stocks bought at levels considerably above those which now prevail. Unless better disposition is shown by retail merchants to revise their prices more in keeping with present wholesale cost, the manufacturers and jobbers feel that it will take much longer to get through the present spell of depression. They state that, while pressure for lower prices keeps being applied on manufacturers and no indication of future requirements is given, lossed will be caused which the entire business will have to absorb. In other words, unless there is some assurance of stability, the manufacturers will not have merchandise when it is needed.

BUYERS' WANTS.

Fifteen cents per word each insertion.

ARTIFICIAL SILK Wanted—Quantities, for cash, 160 Devlin St., Avenue Precose. Shiffrin & Levine, Stuyvesant 8558-2233.

ARTIFICIAL SILK Wanted—Quantities. H. S. Mertizer, 389 5th Av., New York. Murray Hill 2899.

BATHROBES Wanted — Blankets, ladies', must be full size; open for large quantities. Franklin 1774.

BLANKETS Wanted—Also polo cloth, 4200, 9600, Le Lands or similar for cash. Hirshfield, 114 West 26th St.

BOLIVIAS Wanted — Evora, ondulette, chamoisyn, quantity, must be cheap. Monarch Garment, 236 5th Av.

BOLIVIA wanted at a price; pay cash; Stevens 6180, brown, tan, black, 6140, copen, oxford, black, Vanderbilt 4635.

BOLIVIAS, Suedines Wanted—Any quantity, at a price, spot cash. 142 West 26th. Chelsea 9514.

BOLIVIA Wanted—All wool, brown and taupe at a price. I. Novick & Co., 45 West 27th.

BOLIVIAS Wanted—Must be cheap. Gordon V. Lyons, 127 West 26th St.

BOLIVIAS Wanted—Schwartz Bros., 150 West 225.

BOLIVIAS and Heavyweight Velours Wanted —Alper-Schultz, 1,140 Broadway.

BOTAS Wanted—Ottoman, S. L., 1316, Philipsborn, 912 Broadway.

BROADCLOTH Wanted—Style 112, shades dark green and brown; also other qualities. Spring 8616.

BROADCLOTH Wanted—21226, 13046, 13078, 13058, 15020, 2402, 112. Grainercy 2452.

BROADCLOTH Wanted— Reindeer, brown, 110. Pennsylvania 6570.

BROADCLOTH Wanted—American 112, black only. Watkins 4069.

CALEDONIA, Camelhora, Chamoisyn and similar fabrics wanted. Phone Murray Hill 2856.

CANTON CREPE Wanted—All colors, for cash. Brisk & Beckelman, 120 West 21st.

CHAMO Wanted—American 21226, 302, 329, for cash. Madison Square 2758.

CHAMOISYN Wanted — Holden - Leonard 4096, 3519; also marvella, all shades. Longacre 4074.

CHIFFON VELVET Wanted—Open to buy for cash, any quality. Call with samples, Store, 34 East 29th.

CHIFFON VELVET Wanted—Any quantity for cash. Brisk & Beckelman, 120 West 21st St.

CHINCHILLA and Elderdown Wanted—White, quantity all grades, cash. United Infants' Wear, 236 Broadway. 7179.

CHINCHILLA Wanted—Raritans, Mackay or similar, brown, gray, navy, quantity cash. Pennsylvania 6570.

CORD Wanted—Single width, must be very cheap; open for quantity. Kirschner & Meinke's, 22 West 19th St.

COATS and Wraps Wanted—High class, open to buy jobs, nutria, fur trimmed, cash. Phone Hemlig & Springer, 20 West 27th. Watkins 2248.

COATS Wanted—1,500 cloth coats, fur trimmed, cash, if exceptional values. Phone Watkins 602, write or call 141 West 25th, 6th floor.

COATS AND WRAPS Wanted—Of better grade Spring, Hothenberg, 148 Madison Av., 7th floor, use 32d St. entrance.

COATS Wanted—Wonderful openings for 1,000 snappy, chic models; also sport coats and wraps. Monarch Garment, 236 5th Av.

COATS Wanted—Jobber looking at Spring samples, suits and coats. 11th floor, 145 West 36th.

COATS Wanted—Looking at Spring samples girls' and infants' coats. 136 West 21st, 4th floor.

COATS Wanted—Fur trimmed, at a price for spot cash. Third floor, 28 West 25th.

COATS Wanted—High-grade, in lots, at a bargain. Write Myer Goodstein, Bronx Hotel.

COATS AND DRESSES Wanted—Jobs. Apply May Perry, Ann-x.

COATS Wanted—Jobs, fur-trimmed, any quantity. 801 Floor, 35 West 32d St.

COATS Wanted—Of the better kind, out of stock. I. Novick, 45 West 27th.

COLLARS, Fur, Wanted—Kit coney, in all styles, shawls and squares, also sets. Benjamin Martin, 32 West 27th St.

COLLARS Wanted—Australian opossum, cash, or will trade for natural opossum; any quantity. Bernstein, 31 West 31st.

COLLARS Wanted—Quantity raccoon, Australian opossum; any pattern. Bernstein, 31 West 31st.

COLLARS Wanted—Fur, nutria, raccoon, opossum, sealine. Gordon V. Lyons, 127 West 26th.

COTTON GOODS Wanted—We are open to buy for cash flannels and ginghams in all widths, below market price. Friedman-Wallach, 71 West 22d.

COTTON PLUSHES Wanted—54 inches, 1,000 yards cash. Cutler, 315 Fifth Av.

CRETONNE, Chiffon, Mignonette, Serges and Taffetas Wanted—Open to buy in quantities. Lenox Costume, 137 West 27th.

DRESSES Wanted—Placing orders Spring styles; better grade. Call afternoon, K. & K., 1123 Broadway, 11th floor.

DRESSES Wanted—Jobber looking at ladies' dresses; all week after 10 A. M. 5th floor, 151 West 26th.

DRESSES Wanted—Spring dresses, all materials, of the better kind; immediate orders; call all week 510 6th Av. 10th floor.

DRESSES Wanted—Tricotines of the better kind; any amount for cash; call with samples. 5 West 31st, 1st floor.

DRESSES Wanted—Jobber open to buy jobs of tricotine and serge for cash. Third floor, 103 West 27th. Chelsea 7385.

DRESSES Wanted—Looking at Spring samples, tricotines, georgettes, crepe de chines and taffetas. Style Dress Co., 41 West 26th.

DRESSES Wanted—Jobber looking at Spring samples; georgettes, taffetas, tricolettes, Canton crepe, 29 West 31st, 11th floor.

DRESSES Wanted—Looking at snappy styles stout dresses. Call all week, 3d floor, 103-108 West 32d.

DRESSES Wanted—Jobber looking at Spring samples of georgette, taffeta and tricolette, 16 West 20th, 10th floor.

DRESSES Wanted—Spring; jobber buying; Canton crepes and taffetas. 8 E. 27th St., 19th floor.

DRESSES WANTED—Jobber placing orders on georgette and taffeta dresses; call after 10:30. First floor, 52 West 27th.

DRESSES Wanted—Large jobber looking at all kinds of Spring samples. Brodie-Siegel Co., 52 West 27th.

DRESSES Wanted—Jobber looking at Spring line, all materials. Call from 1 to 5, 6th floor, 38 West 29th.

DRESSES Wanted—Jobber looking at Spring samples in all materials; call after 3 P. M. 15 West 24th, 7th floor.

DRESSES Wanted—We buy jobs of serge and tricotine dresses for spot cash. Rosen & Co., 28 West 25th.

DRESSES Wanted—Large jobber placing orders on Spring dresses, all materials.

DRESSES Wanted—Jobber open to buy taffeta and georgette dresses from $4.50 to $6.50. 11th Floor, 37 West 31st St.

DRESSES Wanted—We buy for cash, dresses of all kinds; quantity no object. Lincoln Dress, 47 West 32d St.

DRESSES Wanted—Orders being placed on spring dresses in all materials; will look at your 24 West 30th St., 11th floor.

DRESSES Wanted—Jobber looking at Spring samples of taffeta, georgette and tricolette, 116 West 31st, 1st floor.

DRESSES Wanted—We are looking at Spring samples; we furnish materials. 4th floor, 32 West 32d.

DRESSES Wanted—Open to buy jobs of tricotine and velvet; the Spring dresses, 1,182 Broadway, Room 1503.

DRESSES Wanted—Jobber looking at better line of Spring dresses. Call all week, 1,122 Broadway, Room 718.

DRESSES Wanted—Silk, woolen and tricotettes; jobber placing orders on Spring styles; all week, 30 West 32d, 1st floor.

JERSEYS Wanted—Schreiber's or Bahnson 8-ounce, navy and beaver. Longacre 4096.

DRESSES Wanted—Placing orders on Spring samples. Florence Costume, 134 West 25th.

DRESSES Wanted — Serge, tricotine; any quantity for cash. 9 West 31st, 1st floor.

DRESSES Wanted—Jobber looking at Spring samples. 9 West 31st, 4th floor.

BUYERS' WANTS.

DRESSES Wanted—Contractors making high class garment only and can furnish good styles will find it profitable to call any day from 8:30 to 10:30 A. M. 4:30 to 5:30 P. M., 28 West 25th St., 8th floor.

DRESSES Wanted—We will buy for cash job any quantity tricotines, serges, poiret twills, charmeuse, velours and velveteen dresses. Submit samples 9 to 5, 28 West 33d, 5th floor.

DRESSES Wanted—Bring samples of taffetas, crepe de chines, georgettes and Canton crepe; we are placing orders if styles are right. 1,107 Broadway, 10th floor, corner 24th.

DRESSES Wanted—Jobber looking at Spring lines Spring dresses. Call all week, between 3 and 5, 103 West 36th St., 4th floor, rear elevator.

DRESSES Wanted—Looking at Spring samples tricotines, serge and Poiret twill; will place orders if styles are right. 1,107 Broadway, 10th floor, corner 24th.

DRESSES Wanted—Jobber placing orders on high-class taffeta, georgette and Canton crepe dresses; call with samples and see Mr. Cantor, 51 West 34th, 4th floor.

DRESSES Wanted—Jobber placing order on better lines of dresses, all materials. Call all week, 1,150 Broadway, 17th floor, 27th St. entrance.

DRESSES Wanted—Large jobber placing orders on new, snappy Spring styles in all materials of silk and cloth. 16 West 25th St., 7th floor.

DRESSES Wanted—Jobber placing orders on Spring dresses, tricotines, georgettes, Canton crepes, taffetas. Meiman Co., 118 Madison Av.

DRESSES Wanted—Western jobber looking at Spring samples better grade in taffetas and cantons. Call Tuesday to Thursday and Friday, 3d floor, 1,181 Broadway.

DRESSES Wanted—Jobber placing order on Spring dresses in taffeta, crepe de chine and novelties; call all week. 14 West 21st St., 5th floor.

DRESSES Wanted—Jobber placing orders on new Spring dresses. Call all week. The Big G. Dress House, 109 West 26th St.

DRESSES Wanted—Jobber placing orders on better class dresses and suits. 99 Madison Av., 8th floor.

DRESSES Wanted—Open for job of tricotine dresses for cash. 23 West 27th St. (5th floor).

DRESSES Wanted—Jobber looking at Spring samples in all materials, desires snappy styles. 22 West 27th, 3d floor.

DRESSES Wanted—Will look at better grade Spring samples all day Thursday and Friday, 7th floor, 118 Madison Av.

DRESSES Wanted—Stock orders placed on better grade Spring dresses. Apply 6 East 27th, 21st floor.

DUPLAN CHARMEUSE Wanted—Brown. Phone Stuyvesant 6280.

EVORA Wanted—Superior and similar F. & H. fabric. Murray Hill 5458.

FURS Wanted—Will buy at a price Australian opossum, nutria and raccoon collars, squares and shawls. Schlesinger, Silberberg Co., 37 West 28th.

FURS Wanted—Open to buy jobs of sealine, black opossum, Australian opossum, raccoons and nutria colors. Royal Coat Co., 44 West 28th St.

FUR COLLARS Wanted — 5,000 raccoon, Australian opossum and sealine, all styles. Stern Miller Co., 22 West 32d.

FURS Wanted—Open to buy Australian opossum, raccoon and coney shawl collars. Samuel Meadow, 104 W. 27th.

FURS Wanted—Open for quantity natural raccoon shawl collars. Philip Moskowitz & Sons, 3 East 28th.

FURS Wanted—Australian Opossum and raccoon shawls, quantity cash. Galfond, 141 West 26th St.

FUR COLLARS Wanted—Raccoon, Australian opossum, all kinds. Fleischer Cloak & Suit Co., 26 West 25th.

FURS Wanted—Raccoon shawl collars, also kit coney and brown Newman, 137 West 27th.

FURS Wanted—Black opossum shawl collars, for cash. Accurate Cloak Co., 15 West 18th.

FURS Wanted—Black opossum, raccoon and Australian opossum. Wilson Mfg. Co., 36 West 25th.

FURS Wanted—Black opossum and raccoons; large quantities. 40 West 24th, 4th floor.

FURS Wanted—Raccoon and Australian opossum shawls. Chelsea 8529.

FURS Wanted—Raccoon and opossum collars, cheap, cash. Ohringer, 9 West 20th.

FURS Wanted—Australian and black opossum. Call, phone Hemlig & Springer, 20 West 27th. Watkins 2248.

FUR Wanted—Raccoon shawl collars. A. Levinsky, 27 West 24th.

FURS Wanted—Kitcooney collars and sets. Givner, 43 West 27th.

FURS Wanted — Open for 500 Australian opossum collars. Gordon V. Lyons, 127 West 26th.

FURS Wanted—Trimmings, odds, ends, also coats, cash. Seventh Floor, 48 West 25th.

GENERAL MERCHANDISE Wanted—And job lots of any kind. Tel. Watkins 8785.

GEORGETTE Wanted—Any color, also Duchess satin, for cash. Slavisky & Greenstone, 102 East 32d.

GEORGETTE CREPE Wanted—36-inch, open for quantity. Philipsborn, 912 Broadway.

GEORGETTES Wanted — 3x3, all shades. Clark, 453 4th Av.

HOSIERY Wanted—Quantity boys' heavy ribbed stockings in firsts at attractive prices; seconds of standard makes may also be entertained. J. E. Field, 366 Broadway.

JERSEYS Wanted—Open for quantity of 8-ounce jersey, suitable for dresses, for cash. Swaybill & Miller, 3 West 30th.

KERSEY Wanted—4X brown only. George Hoffstegel, 46 East 21st St. Stuy. 8954.

LININGS, Silk, Wanted—Satin de chine and Japs. Rosen 9696.

MINCETTES, Chiffon Crepes, Taffetas, Georgettes Wanted—Meyer Boenick, 40 West 27th.

MOHAIRS Wanted—Sicilian, 50 inches, quantity. Philipsborn, 912 Broadway.

PLUSH Wanted—Peco, for cash. Premier Garment, Chelsea 7895.

PLUSHES Wanted—Sealine, Beaver, Sable, Vanderbilt 4115, Ext. 3.

PLUSHES Wanted—Dobson D 80, M. R. Silverman, 1,372 Broadway. Fitzroy 2781.

PLUSH Wanted—Peco, any quantity. Rosenfeld & Son, 115 West 29th. Watkins 4383.

PLUSHES Wanted—Peco, for cash. Haft, Watkins 9538.

POLO CLOTH Wanted—Stevens 1096, brown 5, 6 and 8 ounce; also Delands and similar. Kaplan & Berman, 56 West 24th.

POLO Wanted—Steven's 1096 2 and 3, or similar heather mixture. Hellman & Meinster, 7 West 30th. Longacre 8586.

POLO CLOTH Wanted—Can use odd lots heavy weight; quantity. H. & B., 38 West 33d.

POLO Wanted—Laurence 1028 or similar; all colors. Henry Rosenzweig, 157 West 29th.

POLO CLOTH Wanted—Brown, cash Peters, Endlich & Peters, 54 West 21st.

POLOS Wanted—Stevens 1096, shades 2 and 4 bolivia; cash. Chelsea 7791.

PONGEE Wanted—Open to buy for cash 500 pieces 19 momme, Crepe, 16 East 29th.

POPLINS Wanted—Part wool, American 0633 Philipsborn, 912 Broadway.

POPLIN Wanted—Susquehanna silk faille lustre. Philipsborn, 912 Broadway.

SATINS Wanted—Black and brown, 36 inches, any quantity. At price. Dorfman & Wiesen, 16 West 25th St.

SATIN Wanted—Quantity, at a price. The Mutual Skirt Co., 154 West 37th St., 7th floor. Fitzroy 2816.

SATINS Wanted—Printed; must be cheap. Rosegarten, 144 West 27th.

SATIN DE CHINE Wanted—Open for quantity Philipsborn, 912 Broadway.

SATIN Wanted — Changeable, plain, all shades. El Lindo, 5 West 31st.

SCARFS Wanted—Goat black Chinese dog scarfs. Phone Orchard 8315.

SEALINE SKINS Wanted—Open to buy quantity for cash. Boutis Bros., 473 6th Av.

SEALINE SKINS Wanted — Open to buy quantity for cash. Boutis Bros., 473 6th Av.

SERGES Wanted—Cream serges, French or storm, any width; also WFX, 519, 7301, spot cash. Meirowitz, Madison Square 5478.

SERGES Wanted—AW8, 1213, 1210, 4061, FSG, 5200, and 7512. Philipsborn, 912 Broadway.

SERGES Wanted—WFX, 519, 7301, Heyman & Sons, Inc., 38 West 21st, Dept. A. Watkins 8133.

SERGES Wanted—Black mannish 0936 or U. S. 235 or similar; also 36-inch navy cotton-warp tricotines. Watkins 2395.

SERGES Wanted—100 pieces all wool French serge; 54 inches; about $1 spot cash. Empire Waist & Dress, 54 East 11th.

SERGES, Tricotines Wanted—7301, 7120, 11433, 0936, 9, 7312, 0846. Watkins 2195.

SERGES Wanted—Amoskeag 7301; quantity navy and black; spot cash. Chelsea 9086.

SERGE Wanted—FB, GL, in black. Call Spring 8990.

SERGES Wanted—0936, any quantity for cash. Haft. Watkins 6134.

SERGES Wanted—0936, 235 or similar; large quantities for cash. Karpas, 22 West 26th.

SERGES Wanted—7120 or similar brown at a price. Joseph Rosenberg, 38 West 33d.

SERGES Wanted—7301, 7120, 11433, can use quantity. Century, 21 West 27th St.

BUYERS' WANTS.

SHEPARD CHECKS Wanted—Part wool, 36 and 42 inch. Philipsborn, 912 Broadway.

SILKS Wanted—Will buy for spot cash, 4 and 5 thread crepe de chines; also crepe meteors, radium satins, messalines, novelties, taffetas and all kinds of shirtings, any quantity; call with samples. Store, 34 East 29th.

SILKS Wanted—Printed silk lining for cash, large quantities only considered. Call Thursday or Friday, before 12 noon. Seader Bros., 302 5th Av.

SILKS Wanted—Open for large quantity of silk of any kind at a price; spot cash. 142 West 26th. Chelsea 9513.

SILKS Wanted—Fine brocades and printed radiums; also printed Jap silk. D. Freid & Son, 145 Madison Av.

SILKS Wanted—In any description, all colors, any length and quantity, for cash. Store, 433 4th Av.

SILKS Wanted—Taffeta, georgettes; at a price; cash. Kleva-Klad, 1,201 Broadway, 31st St. entrance.

SILK Wanted—Printed Jap lining, quantity for cash. A. Zimmerman, 55 East 11th.

SILKS, Beco, Wanted—Ivory, white, at the price; cash. Watkins 9060.

SILK, Jap, Wanted—Any quantity; better grade. Dorfman & Wiesen, 16 West 25th St.

SILK Wanted—300 pieces pretty Jap linings; spot cash. Pressman, 422 4th Av.

SUEDINES, VELOURS Wanted—Open for quantity, at a price. Hirsch & Bros., 153 West 27th.

SUEDINE Wantde—13016, all shades. Chelsea 4184.

SUITS AND COATS (Spring) Wanted—By jobber. Call with samples all week, 4th floor, 51 West 25th St.

SUITS Wanted—Jobber placing orders on Spring suits for Norwick & Son, 1,182 Broadway, Room 1402.

SUITS, COATS Wanted—Jobber looking at Spring samples. Alper, Schultz, 1,140 Broadway.

SUITS and Coats Wanted—Jobber looking at Silk Suit lines. Call between 9 and 5, 163 West 26th, 4th floor (rear elevator).

SUITS Wanted—Jobber looking at ladies' suits; all week after 10 A. M. 5th floor, 151 West 26th.

SUITS Wanted—Jobber placing orders popular priced Spring suits. 142 West 26th, 8d floor.

SUITS Wanted—Spring; jobber buying. Call with samples, 5 East 27th, 19th floor.

SUITS Wanted—Jobber looking at Spring samples. 4th floor, 33 West 26th.

TAFFETA AND GEORGETTE Wanted—Quantity at price. Lobell & Co., 52 West 25th.

TRICOTINE Wanted—Open for quantity for cash; Read's, Andrews's, Walworth's and American 0388. Longacre 4444.

TWEEDS Wanted—Fishken, style 1600, assorted fabric. Murray Hill 5458. Hollander, 30 West 25th St.

FURS Wanted—Will buy at a price Australian opossum, nutria and raccoon collars, squares and shawls. Schlesinger, Silberberg Co., 37 West 28th.

FURS Wanted—Open to buy Australian opossum, raccoon and coney shawl collars. Samuel Meadow, 104 W. 27th.

FURS Wanted—Open for quantity natural raccoon shawl collars. Philip Moskowitz & Sons, 3 East 28th.

FURS Wanted—Australian Opossum and raccoon shawls, quantity cash. Galfond, 141 West 26th St.

FUR COLLARS Wanted—Raccoon, Australian opossum, all kinds. Fleischer Cloak & Suit Co., 26 West 25th.

FURS Wanted—Raccoon shawl collars, also kit coney and brown Newman, 137 West 27th.

FURS Wanted—Black opossum shawl collars, for cash. Accurate Cloak Co., 15 West 18th.

FURS Wanted—Black opossum, raccoon and Australian opossum. Wilson Mfg. Co., 36 West 25th.

FURS Wanted—Black opossum and raccoons; large quantities. 40 West 24th, 4th floor.

FURS Wanted—Raccoon and Australian opossum shawls. Chelsea 8529.

FURS Wanted—Raccoon and opossum collars, cheap, cash. Ohringer, 9 West 20th.

FURS Wanted—Australian and black opossum. Call, phone Hemlig & Springer, 20 West 27th. Watkins 2248.

FUR Wanted—Raccoon shawl collars. A. Levinsky, 27 West 24th.

FURS Wanted—Kitcooney collars and sets. Givner, 43 West 27th.

FURS Wanted — Open for 500 Australian opossum collars. Gordon V. Lyons, 127 West 26th.

FURS Wanted—Trimmings, odds, ends, also coats, cash. Seventh Floor, 48 West 25th.

GENERAL MERCHANDISE Wanted—And job lots of any kind. Tel. Watkins 8785.

GEORGETTE Wanted—Any color, also Duchess satin, for cash. Slavisky & Greenstone, 102 East 32d.

GEORGETTE CREPE Wanted—36-inch, open for quantity. Philipsborn, 912 Broadway.

GEORGETTES Wanted — 3x3, all shades. Clark, 453 4th Av.

HOSIERY Wanted—Quantity boys' heavy ribbed stockings in firsts at attractive prices; seconds of standard makes may also be entertained. J. E. Field, 366 Broadway.

JERSEYS Wanted—Open for quantity of 8-ounce jersey, suitable for dresses, for cash. Swaybill & Miller, 3 West 30th.

KERSEY Wanted—4X brown only. George Hoffstegel, 46 East 21st St. Stuy. 8954.

LININGS, Silk, Wanted—Satin de chine and Japs. Rosen 9696.

MINCETTES, Chiffon Crepes, Taffetas, Georgettes Wanted—Meyer Boenick, 40 West 27th.

MOHAIRS Wanted—Sicilian, 50 inches, quantity. Philipsborn, 912 Broadway.

PLUSH Wanted—Peco, for cash. Premier Garment, Chelsea 7895.

PLUSHES Wanted—Sealine, Beaver, Sable, Vanderbilt 4115, Ext. 3.

PLUSHES Wanted—Dobson D 80, M. R. Silverman, 1,372 Broadway. Fitzroy 2781.

PLUSH Wanted—Peco, any quantity. Rosenfeld & Son, 115 West 29th. Watkins 4383.

PLUSHES Wanted—Peco, for cash. Haft. Watkins 9538.

POLO CLOTH Wanted—Stevens 1096, brown 5, 6 and 8 ounce; also Delands and similar. Kaplan & Berman, 56 West 24th.

POLO Wanted—Steven's 1096 2 and 3, or similar heather mixture. Hellman & Meinster, 7 West 30th. Longacre 8586.

POLO CLOTH Wanted—Can use odd lots heavy weight; quantity. H. & B., 38 West 33d.

POLO Wanted—Laurence 1028 or similar; all colors. Henry Rosenzweig, 157 West 29th.

POLO CLOTH Wanted—Brown, cash Peters, Endlich & Peters, 54 West 21st.

POLOS Wanted—Stevens 1096, shades 2 and 4 bolivia; cash. Chelsea 7791.

PONGEE Wanted—Open to buy for cash 500 pieces 19 momme, Crepe, 16 East 29th.

POPLINS Wanted—Part wool, American 0633 Philipsborn, 912 Broadway.

POPLIN Wanted—Susquehanna silk faille lustre. Philipsborn, 912 Broadway.

SATINS Wanted—Black and brown, 36 inches, any quantity. At price. Dorfman & Wiesen, 16 West 25th St.

SATIN Wanted—Quantity, at a price. The Mutual Skirt Co., 154 West 37th St., 7th floor. Fitzroy 2816.

SATINS Wanted—Printed; must be cheap. Rosegarten, 144 West 27th.

SATIN DE CHINE Wanted—Open for quantity Philipsborn, 912 Broadway.

SATIN Wanted — Changeable, plain, all shades. El Lindo, 5 West 31st.

SCARFS Wanted—Goat black Chinese dog scarfs. Phone Orchard 8315.

SEALINE SKINS Wanted—Open to buy quantity for cash. Boutis Bros., 473 6th Av.

SEALINE SKINS Wanted — Open to buy quantity for cash. Boutis Bros., 473 6th Av.

SERGES Wanted—Cream serges, French or storm, any width; also WFX, 519, 7301, spot cash. Meirowitz, Madison Square 5478.

SERGES Wanted—AW8, 1213, 1210, 4061, FSG, 5200, and 7512. Philipsborn, 912 Broadway.

SERGES Wanted—WFX, 519, 7301. Heyman & Sons, Inc., 38 West 21st, Dept. A. Watkins 8133.

SERGES Wanted—Black mannish 0936 or U. S. 235 or similar; also 36-inch navy cotton-warp tricotines. Watkins 2395.

SERGES Wanted—100 pieces all wool French serge; 54 inches; about $1 spot cash. Empire Waist & Dress, 54 East 11th.

SERGES, Tricotines Wanted—7301, 7120, 11433, 0936, 9, 7312, 0846. Watkins 2195.

SERGES Wanted—Amoskeag 7301; quantity navy and black; spot cash. Chelsea 9086.

SERGE Wanted—FB, GL, in black. Call Spring 8990.

SERGES Wanted—0936, any quantity for cash. Haft. Watkins 6134.

SERGES Wanted—0936, 235 or similar; large quantities for cash. Karpas, 22 West 26th.

SERGES Wanted—7120 or similar brown at a price. Jose

THE NATIONAL CITY COMPANY NEW YORK

DIVERSIFIED

KINGDOM OF DENMARK
8% External Gold Bonds. Due 1945
to yield about 7.95%

ANACONDA COPPER MINING CO.
Secured Gold Bonds, Series B,
Due 1929
to yield about 7½%

PENNSYLVANIA-OHIO POWER & LIGHT COMPANY
7½% Gold Bonds—Due 1940
to yield about 7.85%

We recommend for investment

Circulars upon request.

The National City Company

Main Office: National City Bank Building
Uptown Office: Fifth Ave. & 43d St.

A First Mortgage Ten-Year 8% Bond To Yield About 8.15%

is so unusual even in the present market that we believe you will be interested in recent circular describing such an issue.

These bonds are to be secured by a First Mortgage on property, which will have an actual replacement value of well over 66 2-3% more than the total amount of the bonds.

Furthermore, payment of principal and semi-annual interest is guaranteed by a Corporation whose earnings available to support the guarantee are more than 2½ times the amount required.

Send for descriptive circular T-140

E. H. Rollins & Sons
43 Exchange Place, New York
Boston Philadelphia Albany
Buffalo Chicago San Francisco

W. F. Ladd & Co.

Investment
Securities

New York

Chain Store Sales Gain

We have issued an interesting reprint of an article on this subject, recently published by a prominent financial newspaper.

Copies will be mailed to investors upon request for Circular D-84.

Merrill, Lynch & Co.
Investments
Commercial Paper
120 Broadway
New York
Members New York Stock Exchange

Legal for Savings Banks and Trust Funds in New York State

$50,000
Atlantic Coast Line
First Consol. 4s, 1952
To Yield 5.40%

$50,000
New York Central
Indiana, Illinois & Iowa, 1st 4s, 1950
To yield 5½%

Blodget & Co.
34 Pine St.
New York
Boston Chicago Philadelphia

FINANCIAL MARKETS

Recovery in Stocks, Commodities and Exchange, with Occasional Fresh Declines.

Yesterday's financial and commercial markets pretty clearly indicated the real nature of the demoralised markets of Tuesday afternoon. There was evidence yesterday of repurchases in all directions; most of them possibly representing "covering" of speculative sales for the decline, but some of them also, notably in the foreign exchange and commodities markets, reflecting new buying. It would have been contrary to experience if such purchases had not appeared on the heels of so exceptionally rapid and violent a fall in prices.

On the Stock Exchange numerous advances of 1 to 2½ points occurred in the first few minutes, wheat opened higher and exchange on Europe continued Tuesday's upward movement. The stock market did not hold all of its earlier gains, and in the middle of the day there was another sharp decline; as a result of which, notwithstanding general recovery in the final hour, the net changes of the day were very irregular. This mid-day weakness had rather visible earmarks of a "professional attack" which was making the most of the abandonment of its extra dividend by the American Sugar Company and the large decrease in orders reported for October by the United States Steel Corporation. Nobody was so simple, however, as to be surprised or startled by these announcements after the trade developments which had preceded them. Taken as a whole, the market ended the day in distinctly better shape. Call money loaned at 10 per cent. again.

At $3.40¾, its high afternoon price, sterling exchange sold 3¼ cents above Tuesday's closing and 7⅞ cents above Monday's low figures. The rate declined somewhat sharply from its highest before the ending of business. The whole course of the European exchanges during the past week has merely illustrated again the degree to which trading in drafts on a foreign country which has suspended gold payments on its currency becomes a matter of speculation, based on money market conditions. Discussion of these convulsive movements of foreign exchange as a reflection of shifting judgment concerning Europe's political condition, or concerning her currencies, or even concerning her foreign trade, is very superfluous. No doubt similar inferences were drawn when the price of gold in New York, a year after the Civil War, fell from 146 to 137 in one week, rose in the next to 167 and fell to 156 on the same day. But there were probably people in Wall Street, even then, who understood that the overdone speculation in commodities and the $ to 10 per cent. New York rate for merchants' paper had something to do with it.

Yesterday's full advance in the wheat market was almost as violent as Tuesday afternoon's decline; the price at one time stood 9½ cents per bushel above Tuesday's closing. The immediate ground for this recovery was logical. Not only had Tuesday's Chicago "rumors" of Western banks refusing to lend on wheat evaporated by yesterday morning, but they were replaced by the tangible fact that the English and Belgian food commissions had been buying wheat, at Tuesday's low prices, in such greatly increased quantities as might have been expected.

Probably the decrease during October of 337,000 tons in orders on its books, as reported yesterday by the United States Steel Corporation, does not fully reflect the changing condition of the trade. Cancellation or postponement of orders has necessarily been less extensive with that company, which all along kept to a lower scale of prices, than with the so-called "independents," who had put up their prices repeatedly against the urgent demand of several months ago for quick deliveries. As it stands, however, the October decrease on the Corporation's order-books is the largest that has occurred in any month since May, 1919, when the uncertainties of the armistice period still prevailed.

The total of orders left on Oct. 31 was the smallest since the end of February. Reviewing the past week in the trade, The Iron Age reports scarcity of new orders, numerous cancellations of old ones, further restriction of iron and steel output, and, in general, "more and more reminders of the aftermath of some well-remembered booms." The Steel Corporation's mills, it adds, are running on the average at about 80 per cent. of capacity; the independent mills at 50 to 60 per cent. Eight months ago, it will be recalled, the industry as a whole was operating at 90 per cent.

MONEY.

Wednesday, Nov. 10, 1920.

Money on call on the Stock Exchange Wednesday was unchanged over that of Tuesday. Opening and renewing at 9 per cent. money prevailed at this rate until about 2:15 P. M. when it rose to 10 per cent., the high of Tuesday. The close and ruling rate, however, was 9 per cent. Time funds unchanged, at rates ranging from 7½ to 8½ per cent. for mixed and all industrial collateral respectively. Some very choice names on mercantile paper are going at 7¾ per cent., but the going rate for most paper is still 8 per cent.

Call Loans.

Renewal.	High.	Low.	Last.	Tuesday's Last.
9	10	9	9	9

Time Loans.

Mixed collateral, 60-90 days, 8 bid; 4, 5 and 6 months.....7¾@8

All industrial collateral, 60-90 days, 8¼@8¾; 4, 5 and 6 months.....8@8¼

Commercial Paper.

Best names, 3 to 6 months.....8
Other names, 3 to 6 months.....8@8¼

Discount Rates, Federal Reserve Bank.

Commercial paper, 15 days, 7; 16 to 90 days 8
Liberty bonds and Victory notes, 15 days, 6; 16 to 90 days.....6
Bankers' acceptances, 15 to 90 days,.6

Open Market Rates.

Prime eligible acceptances, on call.....6
Eligible for rediscount with Reserve Bank, 60 to 90 days.....6%@6¼
Non-member and private bankers, all-gible, 60 to 90 days.....6¼@6½
Not eligible, 60 to 90 days.....8 @7¼

London Market.

Money on London market Wednesday unchanged at 5¼ per cent.; short bills, unchanged at 6⅝ @ 6 13-16 per cent; three months' bills, unchanged at 6 11-16 @6⅝ per cent. Gold bullion on the open London market was down 1s 4d at 121s per fine ounce; Mint parity, 85s.

Clearing House Exchanges.

Wednesday's exchange of checks at the New York Clearing House, $975,885,117; balances, $76,535,133; United States Sub-Treasury debit balance, $64,274; Federal Reserve Bank's credit balance, $82,406,502. Exchanges for the same day a year ago, $936,067,650.

STERLING AND FRANCS RISE AND FALL BACK

Strong Tone of Early Transactions Followed by Reaction —Others Firm.

Sterling and franc rates covered a wide range in yesterday's dealings, an appearance of strength during the morning being reversed before the close of business. The former advanced from 3.37½, Tuesday's final quotation for sight drafts, to 3.40¾, whence an increase of offerings brought a reaction to 3.37⅞. The movement of francs was from a high rate of 5.86 to 5.82, compared with the last quotation of 5.85 on Tuesday. Exchanges of Central Europe were steady, marks disclosing a larger demand than the others. The Argentine rate was higher than the day before.

WEDNESDAY, NOV. 10, 1920.

Range of Rates, Sight Exchange.

	High.	Low.	Final.	Tuesday's Final.
LONDON	3.40¾	3.37⅞	3.37⅞	3.37½
FRANCE	5.86	5.82	5.82	5.85
ITALY	3.44	3.42	3.44	3.42
HOLLAND	29.85	29.83	29.83	29.85
GERMANY	1.18	1.15¾	1.16¾	1.15¾
SPAIN	12.96	12.48	12.48	12.53

CLOSING RATES.

Parity of exchange is given as reported by the U. S. Mint, except in countries with a silver standard, where parity fluctuates with the price of silver.

Europe.

	Wednesday.	Week Ago.	Year Ago.
STERLING—Par $4.86⅝ per sovereign.			
Demand	$3.37⅞	$3.43⅛	$4.12⅝
Cables	3.39⅝	3.45¾	4.13
Com., 60 days	3.37⅛	3.43¼	4.06½
Com., 90 days	3.31	3.35⅝	4.04⅝
FRANCE—Par 19.3 cents per franc.			
Demand	5.82	6.22½	10.70
Cables	5.83	6.22½	10.72
ITALY—Par 19.3 cents per lira.			
Demand	3.44	3.62	7.90
Cables	3.45	3.63	7.92
BELGIUM—Par 19.3 cents per franc.			
Demand	6.18¾	6.50	11.46
Cables	6.96⅝	6.60	11.49
GERMANY—Par 23.8 cents per mark.			
Demand	1.16¾	1.20	2.70
Cables	1.16⅝	1.21	2.80
AUSTRIA—Par 20.8 cents per crown.			
Demand	.29	.32½	.95
Cables	.30	.33	1.05
CZECHOSLOVAKIA — Par 20.3 cents per crown.			
Demand	1.03	1.16	2.20
Cables	1.04	1.18	2.30
DENMARK—Par 26.8 cents per krone.			
Demand	13.20	15.45	21.00
Cables	13.35	13.53	21.15
FINLAND—Par 23.8 cents per finmark.			
Demand	2.15	2.35	4.15
Cables	2.20	2.40	4.25
GREECE—Par 19.3 cents per drachma.			
Demand	9.10	9.40	17.75
Cables	9.15	9.43	18.00
HOLLAND—Par 40.2 cents per florin.			
Demand	29.83	30.70	37.5625
Cables	29.95	30.30	37.6875

Europe.

	Wednesday.	Week Ago.	Year Ago.
HUNGARY—Par 20.3 cents per crown.			
Checks	.18½	.20¾	...
Cables	.19	.21	...
JUGOSLAVIA—Par 20.3 cents per crown.			
Demand	.70	.80	1.50
Cables	.71	.82	1.60
NORWAY—Par 26.8 cents per krone.			
Demand	13.20	15.40	22.45
Cables	13.25	15.48	22.60
POLAND—Par 23.8 cents per mark.			
Checks	.32	.32	...
Cables	.36	.33	...
RUMANIA—Par 19.3 cents per leu.			
Demand	1.45	1.65	4.10
Cables	1.48	1.70	4.20
SERBIA: Belgrade—Par 19.3 cents per franc.			
Demand	2.80	3.25	...
Cables	2.85	3.30	...
SPAIN—Par 19.3 cents per peseta.			
Demand	12.49	13.82	19.65
Cables	12.53	13.84	19.70
SWEDEN—Par 26.8 cents per krona.			
Demand	18.85	19.23	23.15
Cables	18.90	19.30	23.30
SWITZERLAND—Par 19.3 cents per franc.			
Demand	15.37	15.92	18.05
Cables	15.40	15.63	18.10

Far East.

	Wednesday.	Week Ago.	Year Ago.
CHINA—Cents per silver dollar or tael.			
Hongkong, demand	69.25	70.75	97.50
Hongkong, cables	69.85	70.85	97.60
Peking, demand	100.50	101.50	135.50
Shanghai, demand	94.00	95.00	147.00
Shanghai, cables	94.50	95.50	147.50
INDIA—Calcutta—Cents per rupee, stabilized at one-tenth of a pound sterling.			
Demand	30.25	28.75	43.50
Cables	30.50	29.00	43.625
PHILIPPINE ISLANDS.		Manila—	Par 50
cents per silver peso.			
Demand	46.50	46.50	48.75
Cables	47.00	46.75	49.00

Far East.

	Wednesday.	Week Ago.	Year Ago.
JAVA—			
Demand	$5.00	52.50	....
JAPAN—Par 49.8 cents per yen.			
Demand	50.75	50.875	50.50
Cables	51.00	51.125	50.75
South America.			
ARGENTINA—Par 42.44c per Arg. paper dol.			
Demand	33.325	34.375	42.00
Cables	33.50	35.00	43.00
BRAZIL—Par 32.45 cents per paper milrel.			
Demand	16.325	17.50	26.75
Cables	16.50	17.625	26.875
Canada.			
MONTREAL—Par 100c per Canadian dollar.			
Demand	88.5c	90.0c	98.1c
Russian Currency.			

Prices for pre-revolutiod Russian ruble notes were as follows: Par, 51.40 cents per ruble:

	Bid.	Asked.
100 ruble notes, per ruble	.45	.55
500 ruble notes, per ruble	.35	.45

SILVER BULLION.

Bar silver at London, ⅞d higher at 54⅝d per ounce. New York price for bar silver unchanged at 99⅛c per ounce, the Mint price; foreign silver up 1⅛c at 82⅛c.

Range of prices for silver bullion this month:

London	54⅝d	Nov. 6	52⅜d Nov. 2
New York	82⅝c	Nov. 4	80⅛c Nov. 1

Range for the present year to date:

London	80½d	Feb. 11	44d June 13
New York	$1.87	Jan. 11	76¼c Oct. 13

NEW YORK STOCK EXCHANGE TRANSACTIONS.

WEDNESDAY, NOV. 10, 1920.

	1920.	1919.	1918.		1920.	1919.	1918.
Day's sales	1,280,333	2,632,835	732,172	Year to date	185,972,881½	273,560,426	123,457,105

Closing Bid.	Closing Ask.	Sales.		First.	High.	Low.	Last.	Net Chge.
31½	34	100	Adams Express	32	32	32	32	— ⅝
54½	57	100	Advance Rumely pf	55	55	55	55	— ½
34½	35	1,900	Ajax Rubber	35	36	34	34	—2
1⅝	1½	400	Alaska Gold Mines	1½	1½	1⅝	1⅝	...
1½	1⅝	200	Alaska Juneau	1½	1½	1½	1½	...
55	56	1,800	Allied C. & D., w. i.	55	56	54⅝	55	...
28½	29¼	1,200	Allis-Chalmers Mfg.	29¼	29½	28½	29½	— ⅛
70½	72½	500	Do pf	72½	72½	70¾	72	...
73½	76	1,900	Am. Ag. Chemical	74½	75	73	74	—1¾
63½	65	1,400	Am. Beet Sugar	64	64	63	63½	—1½
65½	65¾	700	Am. Bosch Mag	68	68	64⅝	65	+ ⅝
27⅝	27½	5,000	American Can	27½	27⅝	26⅞	27½	+ ⅝
85	87	100	Do pf	85	85	85	85	...
129½	130½	5,600	Am. Car & Fdy	128	130	126½	130	+2½
107	109	300	Do pf	108	108	108	108	—1
23	23¼	1,000	Am. Cotton Oil	23	23	22⅞	23	+ ⅛
70½	75	100	Do pf	72½	72½	72½	72½	+2½
87	91½	900	Am. Ex. Stores	88½	89	88½	89	+ ½
134	140	800	American Express	134⅞	138	134⅞	136	+4
8¾	9¼	2,000	Am. Hide & Leath	9	9	8⅞	9	— ⅛
55½	56	1,300	Do pf	55⅞	55⅞	55⅝	55½	+ ⅛
40	42	100	American Ice	40⅝	40¾	40⅝	40¾	+ ⅛
56	59	100	Do pf	58	58	58	58	...
62¼	62½	16,800	Am. International	63¼	63⅞	60⅝	62½	+ ⅛
9¼	9⅝	100	Am. La F. Fire En	9½	9½	9½	9¼	— ⅛
63⅝	64	400	Amer. Linseed	64	64	63¾	64	— ⅛
90⅝	91	5,500	Am. Locomotive	89⅝	91	87¾	90¾	—1⅛
100	102	100	Do pf	101	101	101	101	...
24½	25¼	100	Am. Malt. & Grain	25⅛	25½	25½	25½	— ⅛
11⅝	11⅞	2,500	Am. Safety Razor	11⅝	11⅝	11⅝	11⅝	— ⅛
13⅞	14	5,700	Am. Ship & Com	13⅝	14⅛	13⅝	13⅞	— ⅛
54⅜	54⅝	6,400	Am. Smelt. & Ref	54⅜	55¼	53¾	54⅝	+ ⅝
90¼	91	100	Do pf	90½	90½	90½	90⅝	...
102⅜	103⅝	100	American Snuff	102⅜	102⅜	102⅜	102⅜	—2½
34	34½	2,200	Am. Steel Found	33¾	34⅜	33¾	34	+ ⅛
98	98½	11,200	Am. Sugar Ref	97⅝	98⅝	94½	98	+ ⅛
78	79	3,300	Am. Sumatra Tob	77	79⅝	75⅝	78	+ ⅛
84	87	100	Do pf	85	85	85	85	...
99⅜	99⅝	1,200	Am. Tel. & Tel	99⅞	100⅛	99⅞	99⅞	— ⅛
116⅛	117	2,500	Am. Tobacco	114½	118½	114½	116⅝	+ ⅛
114½	116	1,100	Do, Class B	114⅜	115⅞	114	114½	— ⅜
89⅜	90½	100	Do pf., odd lots	89⅜	90⅜	89⅜	90⅜	...
83	84	9,200	American Woolen	83	84	81⅜	84	—2⅝
91	93	200	Am. Wholesale pf	92	92	91½	91½	—1¼
43½	45	100	Am. Writ. P. pf	43½	43½	43½	43½	+ ⅛
8½	9	1,200	Am. Zinc, L. & S	9	9	8½	8½	— ⅛
47¾	48⅜	11,700	Anaconda Copper	49⅛	49½	46⅞	48⅜	— ⅛
2¾	3¼	500	Assets Realization	3	3	3	3	...
24	24½	300	Asso. Dry Goods	25⅛	25⅛	24	24	—2
109	110	100	Associated Oil	109	109	109	109	—1
87	87⅝	5,400	A. T. & S. F	86½	87¾	86⅜	87	+ ½
77	77¾	200	Do pf	77¾	77¾	77¾	77¾	+ ½
7⅞	8¼	800	Atl., Birm. & At	8½	8½	7⅞	8	— ⅛
15	15⅜	800	Atlantic Fruit	15½	15⅝	15½	15½	+ ⅛
123	124	8,300	Atl., Gulf & W. I	123⅝	126⅜	122	123	— ⅜
21	23½	200	Atlas Tack	21	21	21	21	— ⅛
12½	13	100	Austin, Nichols	12¾	12¾	12¾	12¾	+ ¼
105¾	106	63,300	Baldwin Loco	103⅜	106	102⅝	106	+3¾
44	44¼	$ 9,000	Baltimore & Ohio	44⅜	44⅝	43	44¼	+ ⅛
94½	95¾	$ 1,000	Balt. & Ohio pf	94	95	93¾	95	+ ⅝
1	1⅛	100	Batopilas Mining	1	1	1	1	...
34	35	400	Bethlehem Motors	35	35	33¾	35	— ⅛
...	...	600	Bethlehem Steel	61	61	60⅜	60⅝	— ⅜
62½	62⅝	17,500	Beth. Steel Class B	64¼	64⅝	60⅝	62⅝	— ⅛
...	...	200	Beth. Steel 8% pf	103¾	103¾	103¾	103¾	+ ⅛
...	5½	500	Booth Fisheries	5	5	5	5	...
13	13¼	900	Brooklyn Rap. Tr	13	13¼	13	13	...
85	90	200	B. R. T. ctfs. of dep	85½	86	85½	85½	— ⅛
88	90	500	Burns Brothers	89	90	89	89	—2
5⅞	6	600	Butte Cop. & Zinc	6	6	6	6	...
14½	15	1,700	Butte & Superior	14	14	13¾	14	...
11	12	200	Butterick Co	11½	11½	11½	11½	—2
16	16½	1,000	Caddo C. O. & R	16⅜	16⅜	16	16	...
66	66⅞	2,000	California Packing	66	66⅝	65	65¾	— ⅝
21⅝	23	300	Cal. Petroleum	22	22	21⅝	21⅝	+ ⅛
67	68	200	Cal. Petroleum pf	67	67	67	67	+ ⅛
121½	122	7,900	Can. Pacific	121	122	120	121¾	+ ⅛
39⅝	40	4,000	Cent. Leather Co	38½	39⅝	38¼	39⅝	+1⅛
90½	92½	200	Cen. Leath. Co. pf	91¼	91¼	91	91	— ¼
36	37	2,000	Cerro de P. Copper	36⅜	36⅝	35¾	36	— ⅛
78	79	4,200	Chandler Motor	76⅛	78⅝	76	78½	+2¾
66⅝	67	5,800	Chesapeake & Ohio	66⅝	66⅝	65⅝	66½	+ ⅝
10	12	400	Chi. & E. Illinois	9½	9½	9½	9½	+1
9⅝	10	1,100	Chi. Gt. Western	9⅝	9⅝	9⅝	9⅝	...
23⅞	24	3,100	Chi. Gt. Western pf	22⅝	24	22⅝	24	+1⅝
40	40⅜	8,200	Chi., M. & St. P.	40	40⅞	39½	40¼	+ ⅝
59⅜	59⅝	5,800	Chi. M. & St. P. pf	59	60	57⅞	59⅝	+ ⅝
81	81¼	1,000	Chi. & N. W.	80¾	81	80¾	81	+1
53½	55	100	Chi. Pneu. Tool	55	55	55	55	...
34⅝	35	7,000	C., R. I. & Pac.	34½	35⅜	33¾	34⅞	— ⅛
78	79	1,100	C., R. I. & P. 7% pf	79⅝	79⅞	77	78½	— ⅛
68	69	1,100	C., R. I. & P. 6% pf	69	69	67½	68	—1
13⅜	13⅝	2,400	Chile Copper	13⅜	13⅝	13⅜	13⅝	— ⅛
23⅝	24	3,700	Chino Copper	24	24⅜	23⅝	24	+ ⅛
53	56	200	Cluett-Peabody	52⅝	53⅜	52⅝	53⅜	+ ⅝
26	26½	2,200	Coca-Cola	25½	26	25½	26	+ ½
30	31	600	Col. Fuel & Iron	30⅜	30⅜	30	30	—1
31½	33	100	Col. & Southern	32	32	32	32	—1¼
35	36	600	Colum. Gas & Elec	35½	35⅞	35½	35⅞	+ ⅛
15⅞	16	8,300	Columbia Grapho	15⅞	16⅛	15	15⅞	+ ⅛
74	76	300	Colum. Grapho. pf	76	76	74	74	—1
10	10½	900	Con. Cigar	10⅛	10⅛	10	10	...
80	81⅞	100	Con. Cigar pf	79⅝	79⅝	79⅝	79⅝	—1⅝
85¼	86	1,200	Con. Gas x d	86	86	85	85	+1
7	7⅛	1,000	Con. Int. Cal. Min	7¼	7¼	7	7	...
20¼	21	1,600	Con. Textile	20⅞	21⅛	20	20	— ⅛
8¾	9¼	1,700	Continental Candy	9¼	9¾	9¼	9¾	+ ⅛
79	79¾	15,200	Corn Prod. Refin	77	79¾	76¾	79¾	+2⅝
100	101	200	Corn Prod. Ref. pf	100¾	100¾	100¼	100¼	— ⅛
36	36⅝	2,100	Cosden & Co	35¾	36	35¾	36	+ ⅛
50	68	100	Crex Carpet	55	55	55	55	—3
...	...	15	Do., odd lot	56	56	56	56	...
111½	111⅝	18,000	Crucible Steel	112	112⅝	107½	111¾	+2¼
89	90	100	Crucible Steel pf	90	90	90	90	...
29¾	30¼	14,100	Cuba Cane Sugar	29	30	28	30	+ ⅛
71¾	72	600	Cuba Cane Sug. pf	71	72	71	72	+1½
34½	35	3,500	Cuban Am. Sugar	35	36	34	34¾	— ⅛
20	37	100	Davison Chemical	34	34	34	34	—1
102¼	103⅛	900	Del. & Hudson	103	103¼	102½	103	+ ⅛
225	230	100	Del., Lack. & West	239	239	239	239	+ ⅛
1⅞	1⅞	800	Den. & Rio Grande	1⅞	1⅞	1½	1½	— ⅛
2⅝	3	900	Den. & Rio G. pf	2⅝	2⅞	2⅝	2⅞	+ ⅛
85	93	100	Detroit United Ry	90	90	90	90	...
12¼	12½	500	Dome Mines	12¼	12½	12¾	12¾	+ ⅛
5¾	6	100	Dul., S. S. & At	5	5	5	5	...
7	8¼	300	D., S. S. & At. pf	7½	7¾	7½	7½	—1½
18½	19½	1,200	Elk Horn Coal	19½	19½	18¾	18¾	—1½
61¾	61½	500	Endicott-Johnson	60⅝	61⅝	60⅝	61½	— ⅛
16	16¾	5,400	Erie	15⅝	16	15⅝	16	...
25¼	26	3,000	Erie 1st pf	24½	25¾	24½	25¾	+ ⅝
64⅛	65	2,600	Famous Play.-Las	64	64⅛	62	64½	—1⅛
9¼	9½	100	Federal M. & S	9¼	9½	9¼	9½	+ ⅛
27	30	200	Federal M. & S. pf	28	28	28	28	—1
95	98	200	Fisher Body	95	96¾	94¾	96¾	+ ⅝
98	100	200	Fisher Body pf	98	98¾	98¼	98¼	—2
18	18⅜	2,700	Fisk Rubber	17⅞	18⅜	17⅞	18⅜	+ ⅜
17⅜	17⅝	3,500	Freeport-Texas	16	17⅞	16	17½	+ ⅛
4½	4¾	1,300	Gaston, Wm. & W	4¼	4¼	4¼	4¼	— ⅛
60	61	400	General Am. T. C	59⅝	60⅞	58⅝	60⅝	+1⅛
89½	92	100	General Chem. pf	90	90	90	90	...
58⅝	59	500	General Cigar	58⅞	58⅞	58½	58⅝	— ⅛
135⅜	135⅝	5,200	General Electric	136⅜	136⅝	133	135⅝	—1¼
15	15¾	9,700	General Motors	14⅜	15⅝	14⅜	15⅝	+ ⅜
66½	69	300	General Motors pf	67½	67⅝	66½	66⅝	—1½
73	76	700	General M. 7% deb	73½	74½	73½	74½	...
64	64½	500	General M. 6% deb	64⅜	64⅝	64⅛	64⅛	— ⅜
46	47	3,500	Goodrich (B.F.) Co	46	47	45⅞	47	+1
82	83	500	Goodrich Co. pf	82	82	82	82	...
26	28	200	Granby Con	26	26	25	25	+ ⅛
12	12	100	Gray & Davis	12	12	12	12	—1
86½	87	7,800	Great Northern pf	85⅝	87	84½	86½	+ ⅝
31½	32	2,200	Gt. N. ctfs. for C.P.	32¼	32½	31½	31½	— ⅛
24½	25½	200	Green-Can. Corp	24½	24½	24½	24½	+ ⅛
16	16⅜	200	Guantanamo Sugar	16	16	16	16	...
41¼	42	500	Gulf States Steel	41	41	40¾	41½	+ ⅛
11	12⅛	200	Gulf, Mob. & North	13	13	11	11	—2
28	100	200	Gulf, Mob. & N. pf	26	26	26	26	—4½
58¾	60¼	500	Haskell & Barker	60½	60¾	59	59	...
90¼	92	5,800	Houston Oil	93	94¾	87	90¾	— ⅝
12⅜	13	700	Hupp Motor Car	12⅜	12⅞	12½	12½	— ⅛
24	26	100	Hydraulic Steel	25½	25½	25½	25½	+ ⅝
90¼	92	200	Illinois Central	91	91	91	91	—1
7¼	7⅝	700	Indiahoma Ref	...	7¼	7¼	7¼	— ⅛
41	41½	4,500	Inspiration Copper	40	41	38⅝	41	+1
4⅞	5	1,700	Interboro Con	5	5	4⅞	5	+ ⅛
14	14½	300	Interboro Con. pf	14½	14½	14¾	14¾	+ ⅛
16¾	17½	400	Int. Agricultural	16⅝	16⅝	16⅝	16⅝	+ ⅛
68½	71	100	Int. Agricul. pf	68⅝	68⅝	68⅝	68⅝	+ ⅛
101¾	101¾	1,100	Int. Harvester, new	100¾	102	100¾	101¾	+ ⅝
16	16⅝	4,900	Int. Mer. Marine	16	16½	15	16⅜	— ⅛
60¾	61	10,300	Int. Mer. Mar. pf	61⅝	62⅜	59½	60¾	—1⅝
35	36	900	Int. Motor Truck	36	36	35¾	35¾	+1⅛
60	61	300	Int. M. T. 2d pf	60¼	60¼

The decline in commodity
ces is releasing funds from
e in business and increasing
purchasing power of the
llar.

As a result the demand for
nd long term bonds com-
nding a ready market has
eatly improved.

Such bonds may still be ob-
ned at unusually attractive
els to return from

5.50% to 8.05%

pon request we shall be glad to
d a copy of our latest circular
cribing various seasoned long
n bonds which we recommend
investment.

Redmond & Co.
bers New York and Pittsburgh
Stock Exchanges
Pine Street New York
ion Arcade Bldg. Pittsburgh

onsolidated
as Company
uarantees the principal
nd interest of and has
ssumed the
N. Y. & Westchester Ltg. Co.
General 4s Due 2004
$10,000,000 CLOSED MTGE.
The Consolidated Gas Co.
has paid dividends for the
ast 28 years, the present
ate being 7% on its
100,000,000 Capital Stock.
n view of the strong
redit position of these
ompanies and the large
rotecting equities we rec-
ommend the purchase of
the above bonds.
Letter T. C. C. on request.

C. Langley & Co.
Investments
BROADWAY, NEW YORK
BERS NEW YORK STOCK EXCHANGE

o Yield
.75%
Preferred Stock of an
essential industry.
Company distributes
daily necessities of life.
Business founded in
1877.
Dividend requirements
earned eleven times.
Profits steadily increas-
ing.
Applicable net assets
approximately 225%
of selling price.
Followed by common
tock showing earnings
of $23 per share.
escriptive circular on request.
CHANDLER & COMPANY
Pine Street, New York
iladelphia Boston
w Haven Baltimore

Due in 6 Months
8% Collateral
Trust Notes
Hagerstown and
derick Railway Co.
ured by collateral in excess
140% of the full amount
these notes.
ice 100 and Interest
To Yield 8%
Circular on Request
mbleton & Co
Established 1865.
ORK NEW YORK
LADELPHIA WASHINGTON

$25,000
tlanta & Charlotte
Air Line
1st 4½s, 1944
3½ & Int.
To net about 7.87%
$75,000
Mil. & Puget Sound
1st 4s, 1949
60 & Int.
To net about 6.35%
$100,000
. Louis, Iron Mtn.
& Southern
Gen. Cons. 5s, 1931
88¼ & Int.
To net about 6.57%
V. PRESSPRICH
& Co.
elphi and Bellevue Stratford

Scund Bonds

ONLY a few years ago the return from sound railroad and public utility bonds averaged about 4.50%. To-day the same class of securities yield around 7%. It is improbable that yields will continue at present high levels.

We believe that certain long-term bonds are selling at bargain prices.

Our suggestions will be sent on request.

SUTRO & KIMBLEY
Members New York Stock Exchange
66 Broadway
New York

Grain and Cotton

Readjustment of commodity values is of special interest at this time. Daily market letters sent upon request.

Correspondence Invited.

E. W. Wagner & Co.
ESTABLISHED 1897
Members { *New York Stock Exchange* / *New York Cotton Exchange* / *Chicago Board of Trade*
33 NEW STREET, NEW YORK
208 SO. LA SALLE STREET, CHICAGO
Branches { 14 East 44th St. / Mad. Av. & 42d St. / 26 Court St., Brooklyn

Mexican Government and Railroad Issues

FINANCIAL Recovery is today the watchword in the Mexican Republic, with the awakening of its citizens to the necessity for a period of reconstruction. Mines are again producing, factories are once more in operation, and banks are lending active assistance to the industries.

These are developments which must be reflected in the prices of Mexican Government and Railroad Issues.

FOREIGN DEPARTMENT
Hirsch, Lilienthal & Co.
Members
New York Stock Exchange
165 Broadway, New York
BRANCHES
Hotel Belleclaire, B'way & 77th St.
Hotel Bresslin, B'way & 29th St.
3 East 44th St.

A municipal issue
to yield 7.00%
$24,000
San Jacinto Co., Texas
7% Bridge Warrants
DUE 1922 TO 1938 INCLUSIVE
Price 100 and Interest
to yield 7.00%
Direct obligations of the entire county payable from a direct tax against all the taxable property in the county.
These warrants are ready for immediate delivery.
Write for Circular M.
Farson, Son & Co.
Members New York Stock Exchange
115 Broadway, New York

Foreign Exchange

Closing Rates—

	Cable.	Check.	Currency.	
England	$3.41	$3.40½	$3.48	Sterling
France	5.87	5.88	6.50	Francs
Belgium	6.25	6.24	6.85	Francs
Italy	3.43	3.44	3.90	Lire
Germany	1.16	1.17	1.32	Marks
Switzerland	15.46	15.44	16.10	Francs
Spain	12.00	12.50	13.00	Pesetas
Greece	9.13	9.12	10.20	Drachmas
Rumania	1.48	1.48	1.76	Lei
Greche-S.	1.05	1.04	1.30	Kronen
Jugo-Sla.	.73	.72		Kronen
Austria	2½	.28	.35	Kronen
Hungary	.21	.20		Kronen
Russia	....	....	.20	Rubles

Morton Lachenbruch & Co.
40 Broad Street, New York
DETROIT PHILADELPHIA

WILLYS-OVERLAND TO ISSUE $30,000,000

New Funds Needed for Working Capital and to Help Finance Inventory.

FORM OF LOAN UNCERTAIN

May Be in Bonds, Notes or Some Junior Security—Company Has No Funded Debt.

The Willys-Overland Company has begun negotiations with local bankers looking to the flotation of $30,000,000 in new securities. The negotiations thus far have been little more than tentative, and it is expected to be some days before anything definite develops. If the business comes to fruition, it is expected that the Chase Securities Corporation and Blair & Co. will be the bankers concerned in the operation.

It could not be ascertained yesterday whether the Willys-Overland Company has in contemplation the issuance of bonds, notes or some junior security. The company has no funded debt and under the terms of agreement with the preferred stockholders no mortgage or other lien may be created without the consent of at least three-fourths of the outstanding preferred stock. At the date of last report, the company had outstanding $14,044,300 of 7 per cent. cumulative convertible preferred and $8,893,600 of 7 per cent. non-cumulative preferred. These two issues, respectively, have authorized amounts of $15,000,000 and $10,000,000.

The new funds, it is said, are needed for working capital and to help finance inventory. Last March the stockholders voted to increase the common stock from $50,000,000 to $75,000,000 by the issuance of 1,000,000 new shares of $25 par value. This stock was offered to holders of the then outstanding common stock, but subscriptions subsequently were canceled and a syndicate was formed to underwrite 600,000 shares at $25 a share less a commission of $5 a share. This financing added $12,000,000 cash to the treasury of the company.

BONDS ON STOCK EXCHANGE

WEDNESDAY, NOV. 10, 1920.

	1920.	1919.	1918.
Day's sales.....	$15,842,100	$17,019,000	$10,024,000
Year to date.....	3,184,891,450	2,848,381,750	1,660,222,520

GOVERNMENT WAR LOANS.

Sales	Issue.	Open.	High.	Low.	Last.	Net Chge.	—Closing— Bid.	Asked.	Yield.
$50	—Liberty 2½s, 1932-47.....	95.00	95.20	95.00	95.00	..	95.00	95.10	3.00
..	—Liberty 1st 4s, 1932-47.....	....	....	....	....	..	88.82	88.80	4.62
50	—Liberty 2d 4s, 1927-42.....	89.00	87.90	86.90	87.00	+ .05	86.80	87.00	4.97
65	—Liberty 1st con. regs, 1932-47.	88.50	89.50	88.90	89.00	— .10	89.00	89.50	5.03
2,004	—Liberty 2d con. 4½s, 1927-42..	87.00	87.10	86.80	86.94	+ .56	86.94	86.98	5.24
1,245½	—Liberty 3d con. 4½s, 1928.....	88.98	89.00	89.50	89.50	— .40	89.46	89.50	5.71
4,153½	—Liberty 4th 4¼s, 1933-38.....	87.10	87.50	87.26	87.28	— .12	87.26	87.28	5.30
2	—Liberty 4th 4¼s, regs.....	87.60	87.50	87.50	87.50	..	....	....	....
1,200	—Victory 3¾s, 1922-23.....	98.12	98.18	98.06	98.06	— .20	98.10	98.16	5.40
1,041½	—Victory 4¾s, 1922-23.....	98.24	98.24	98.00	98.10	— .20	98.08	98.14	6.42
9	—Victory 4¾s, reg.....	98.00	98.00	98.00	98.00	..	....	....	....

Following sales are given in lots of $1,000:

Argentine 6s: 1..... 97½; 2..... 97¾; 1..... 98; 1..... 72
Chinese Ry 5s: 5..... 42
City Berne 8s, when issued: 1..... 88; 33..... 88½; 1..... 88½; 1..... 89½
City Christiania 8s, Kuhn-Loeb ctfs: 26..... 98½; 2..... 98¾
C Copper 7s: 13..... 78; 1..... 75½
C Marsia 6s, temp ctfs: 1..... 83½; 10..... 78½; 3..... 76½
DomCan½s, 1921: 10..... 98½; 5..... 98½; 5..... 98½; 8..... 98½
Dom Rep 5s: 4..... 76; 10..... 78½; 3..... 76½
DomCan½s, 1921: 10..... 98½; 5..... 98½; 7..... 98½; 1..... 98½; 5..... 98½
5s, 1926: 4..... 90½; 1..... 90½; 1..... 90½; 5..... 91½; 10..... 91½; 2..... 91½; 8..... 91½
5½s, 1931: 8..... 90½
FrenchGovt 5s: 14..... 101½; 10..... 101½; 11..... 101½; 15..... 101½; 2..... 101½; 2..... 101½; 12..... 101½; 13..... 101½; 6..... 101½; 1..... 101½; 5..... 101½; 10..... 101½; 2..... 101½; 28..... 101½; 5..... 101½; 4..... 101½
GovtSwitzerla, temp rcts: 11..... 102½; 1..... 102½; 1..... 102; 6..... 102½; 21..... 102
Jap Govt 4½s, ster loan: 13..... 74½
2d Series: 32..... 74½; 2..... 74½
4s, ster loan: 2..... 57½; 2..... 58; 2..... 57½; 10c30f.. 57½
KingBelg7½s, rcts: 4..... 100; 6..... 99½; 2..... 100; 2..... 100; 5..... 99½
6s, 1921: 6..... 89½
1925: 4..... 91½; 3..... 91¾; 7..... 91¾
Rep of Cuba 5s of 1904: 1..... 78½; 5..... 78
UKGtBrit5½s, 1921: 4..... 98½; 23..... 98½; 1..... 98½; 21..... 98½
5½s, 1922: 3..... 94½; 5..... 94½; 3..... 94½; 2..... 94½; 10c30f.. 47; 1..... 47; 10c30f.. 47½; 1..... 47½; 10c30f.. 47½; 1..... 47
U S Mexico 4s: 5..... 38½; 8..... 38½; 10..... 37½; 1..... 38; 1..... 37; 5..... 38½
NYCity 4s, 37: 15..... 65
4s, 1956: 16..... 65
4s, 1959: 15..... 65
4½s, 1960: 1..... 90½
4½s, 1965: 10..... 94½
4½s, 1963: 5..... 94½; 2..... 94
Adams Exp 4s: 1..... 65; 5..... 64
Alaska G M cv deb 6s, A: 20
Series B: 1..... 19½
AmAgCh cv 5s: 1..... 86½
Am Sm & Ref temp 6s: 1..... 79½; 1..... 77; 2..... 76½; 2..... 76½; 8..... 76½; 3..... 77; Tol-Cin div 4s: 3..... 84½; 3..... 86; 3..... 85; Bell Tel of Pa 7s, 1st rcts: 1..... 104½; 3..... 101½; 6..... 101½; 1..... 101½; 5..... 101½; 4..... 101½; 1..... 101; 2..... 101½; 2..... 101½; 1..... 101½; 5..... 101½; Beth Steel 1st & ref 5s: 1..... 78; 1..... 77; pur mon 5s: 1..... 76; Bklyn Edi Co gen 5s, Ser A: 1..... 77; Bklyn R T 7s, 1921: 2..... 45½; cfs of dep stamped: 3..... 41; 1..... 40¾; Buff, R & P con 4½s: 1..... 86; Bush Term 5s: 1..... 10; Bush Ter Bldg gtd 5s: 8..... 74; Cal G & E 5s: 2..... 84½; 6..... 84; Can Southn con 5s, Ser A: 1..... 98; Cent of Ga Ry con 5s: 3..... 80½; Cent Leath 5s: 3..... 90½; Cent of N J gen 5s: 1..... 98½; Cent Pac gtd 3½s: 4..... 78; 1..... 78; 1..... 78; gtd 4s: 1..... 73½; 5s30f.. 72½; 2s18f.. 72½; 4..... 73; 2..... 72½; 5..... 72½; ref 5s: 1..... 71; 2..... 71½; 2..... 71; 5..... 71; 4..... 70½; 1..... 70½; 45..... 70; 1..... 71; 6s: 1..... 68½; 3..... 91½; 10..... 91½; 3..... 91½; 1..... 91½; 3..... 91½; 4..... 91½; 5..... 91½; 11..... 91½; 1..... 67½; 5..... 81½; 14..... 77½; 1..... 77½; 3..... 77½; 8..... 76½; 3..... 77; Col & Hock con 4s: 1..... 66; 1..... 76; Col Gas cv 5s: 1..... 77; Col Ind 5s: 1..... 76½; 1..... 76½; 1..... 76½; 1..... 76½; 10..... 76½; Am T & T cv 4s: 2..... 85; col 4s: 6..... 77; 2..... 77½; 1..... 77½; 1..... 77½; 10..... 77½; UKGtBrit5½s, 1921: 4..... 98½; 23..... 98½; 1..... 98½; 21..... 98½; 5½s, 1922: 3..... 94½; 5..... 94½; 3..... 94½; 2..... 94½; 10c30f.. 47; 1..... 47; 10c30f.. 47½; 1..... 47½; 10c30f.. 47½; 1..... 47; U S Mexico 4s: 5..... 38½; 8..... 38½; 10..... 37½; 1..... 38; 1..... 37; 5..... 38½; NYCity 4s, 37: 15..... 65; 4s, 1956: 16..... 65; 4s, 1959: 15..... 65; 4½s, 1960: 1..... 90½; 4½s, 1965: 10..... 94½; 5..... 94½; 2..... 94; Adams Exp 4s: 1..... 65; 5..... 64; Alaska G M cv deb 6s, A: 20; Series B: 1..... 19½; AmAgCh cv 5s: 1..... 86½; Am Sm & Ref temp 6s: 1..... 79½; 1..... 77; 2..... 76½; 2..... 76½; 8..... 76½; 3..... 77; Tol-Cin div 4s: 3..... 84½; 3..... 86; 3..... 85; Bell Tel of Pa 7s, 1st rcts: 1..... 104½; 3..... 101½; 6..... 101½; 1..... 101½; 5..... 101½; 4..... 101½; 1..... 101; 2..... 101½; 2..... 101½; 1..... 101½; 5..... 101½; Beth Steel 1st & ref 5s: 1..... 78; 1..... 77; pur mon 5s: 1..... 76; Bklyn Edi Co gen 5s, Ser A: 1..... 77; Bklyn R T 7s, 1921: 2..... 45½; cfs of dep stamped: 3..... 41; 1..... 40¾; Buff, R & P con 4½s: 1..... 86; Bush Term 5s: 1..... 10; Bush Ter Bldg gtd 5s: 8..... 74; Cal G & E 5s: 2..... 84½; 6..... 84; Can Southn con 5s, Ser A: 1..... 98; Cent of Ga Ry con 5s: 3..... 80½; Cent Leath 5s: 3..... 90½; Cent of N J gen 5s: 1..... 98½; Cent Pac gtd 3½s: 4..... 78; 1..... 78; 1..... 78; gtd 4s: 1..... 73½; 5s30f.. 72½; 2s18f.. 72½; 4..... 73; 2..... 72½; 5..... 72½; ref 5s: 1..... 71; 2..... 71½; 2..... 71; 5..... 71; 4..... 70½; 1..... 70½; 45..... 70; 1..... 71; 6s: 1..... 68½; 3..... 91½; 10..... 91½; 3..... 91½; 1..... 91½; 3..... 91½; 4..... 91½; 5..... 91½; 11..... 91½; 1..... 67½; 5..... 81½; 14..... 77½; 1..... 77½; 3..... 77½; 8..... 76½; 3..... 77; Col & Hock con 4s: 1..... 66; 1..... 76; Col Gas cv 5s: 1..... 77; Col Ind 5s: 1..... 76½; 1..... 76½; 1..... 76½; 1..... 76½; 10..... 76½; Am T & T cv 4s: 2..... 85; col 4s: 6..... 77; 2..... 77½; 1..... 77½; 1..... 77½; 10..... 77½; Chi & Alt 3s: 10..... 48; 8½s..... 89; 1..... 87½; col tr 5s: 1..... 80; C,B & Q jt 4s: 1..... 54; 40..... 53½; 1..... 53½; 4..... 54; Int Mer Mar s f 6s: 1..... 80; 10..... 80½; 20..... 79½; 5..... 79½; 25..... 80; 1..... 80½; 2..... 79½; 30..... 80; 45..... 80½; 1..... 80½; 2..... 80½; Int Paper s f 5s, 1947: 26..... 86; Kan C So 3s: 16..... 53½; 1..... 53½; Kan C So 5s: 4..... 74; Kan C Ter 4s: 3..... 73½; 1..... 73; 1..... 73½; Lac Gas(Lgt of SL refdg 5s: 4..... 75½; Lacka Steel 5s 1950: 1..... 93½; 1950: 1..... 78½; L S&M So 4½s: 4..... 70; Leh Val of Pa con 4s: 2..... 71½; Leh Val col tr 6s, tem rcts: 1..... 99½; 2..... 99½; Leh V Coal 5s: 1..... 94½; Lex Av & P F 1st 5s: 1..... 30; Long Isl refdg 5s30f. 76½; deb 5s, 1937: 1..... 66; Lizg & My 5s: 1..... 82½; Lorillard C 5s: 2..... 81; La & Arkla5s: 1..... 71; Lou & Nash 7s: 5..... 104; 2..... 103½; unif 4s: 1..... 82; 15..... 81½; 1..... 82; 1..... 81½; St L div 3s: 1..... 51½; St L div 4s: 2..... 66; So Mon jt 4s: 1..... 67½; Manhtn con 4s: 1..... 57½; tax exempt: 1..... 67½; 5..... 67; Midvale Steel col tr 5s: 7..... 76½; 3..... 76½; gold 5s: 6..... 76½; Minn & St L 1st & ref 4s: 1..... 45; 1..... 44½; M, K & O 1st 5s: 1..... 72; 1..... 71½; 1..... 70½; M, K & T 1st 4s: 4..... 62; 7..... 61½; Mo Pac gen 4s: 3..... 56½; 1..... 56½; 1..... 56½; 6..... 56; 1..... 56½; 2..... 56½; 10..... 56½; 1F23..... ....; 1s, & ref 6s: 4..... 99½; 1926: 1..... 84½; Mon Power 5s, Ser A: 3..... 83½; 1..... 84½; Morris & Es 1st & ref 3½s: 1..... 69½; Nat Ry of Mex pr lien 4½s: 5s30f.. 28½; 1..... 27; 2..... 27½; 1..... 27½; New Or & N ref & imp 4½s: 1..... 76; N O, Tex & M 6s, Ser A: 1..... 98½; inc 5s: 23..... 80; 8..... 80½; N Y Air Brake 1st 6s: 2..... 83; N Y Cent 7s, int rcts: 4..... 100½; 2..... 103; 8..... 103; 7..... 102½; 2..... 102½; 2..... 103; 3..... 102½; deb 6s: 1..... 92½; 9..... 92½; 2..... 92½; 1..... 92½; 2..... 92½; 1..... 92½; con 4s, Ser A: 7..... 69½; 2..... 69½; deb 4s, 1934: 10..... 79½; 4..... 79; L S 6s of 1st: 1..... 65; NY, Chi & StL 1st 4s: 1..... 81½; N Y Conn R R gtd 4½s: 5..... 78; N Y Dock 4s: 3..... 61½; NYO, EL, HAP cal tr 5s: 5..... 80; NY, Lack & W term & imp 4s: 2..... 80½; N Y, N H & H cv deb 6s: 2..... 78; 1..... 77; 10..... 77½; non-cv deb 4s, 1956: 5..... 50½; N Y O & W ref 4s: 6..... 69½; NY Rys adj 5s, cfs of d: 40..... 6½; 1..... 6¾; ref 4s: 1..... 6¾; 1..... 6¾; NY, Susq & W 2d inc 5s: 1..... 23½; 2..... 24; Nia, Lcpt & O Pr Co 1st 5s: 3..... 86; Norf So 1st ref 5s, Ser A: 3..... 59; Norf & Wn con 4s: 2..... 77; 1..... 76½; 3..... 77½; 1..... 76½; conv 6s: 1..... 104; Nor Pac 4s: 1..... 77½; 10..... 77½; 9..... 77½; 1..... 77½; 3s: 15..... 56½; 1..... 55½; 1..... 56; 3..... 55½; 4s6f.. 54½; Ore & Cal 1st 5s: 9..... 88; 8..... 88½; 7..... 88; Ore Sh Line gtd ref 4s: 5s30f.. 81½; 5..... 82; 1st con 5s: 6..... 88½; Ore-W RR & N 1st & ref 4s: 1..... 70½; Pac G & El 5s: 1..... 80½; 2..... 79½; 3..... 79½; Pac T & T 5s: 5..... 85; 4..... 84½; Penn 4s, 1948: 6..... 80½; gen 4½s: 9..... 82½; 9..... 82; 6..... 82½; 7..... 82½; gen 6s: 6..... 91½; 2..... 91½; 6..... 91½; 1..... 91½; 2..... 92½; gen 5s: 5..... 82½; 15..... 82½; 2s8f.. 81½; 2..... 82½; Phila Co cons 5s, 1951: 1..... 93½; P, C, C & StL gen 5s, Ser A: 11..... 85½; 10..... 85½; Pub Serv Corp n f 6s: 1..... 87½; 1..... 87; 1..... 87½; 1st 4s: 2..... 86; PureMarine 5s: 2..... 85; Phila Co conv 5s, 1973: 1..... 93½; P, C, C & StL gen 5s, Ser A: 11..... 85½; 10..... 85½; Pub Serv Corp n f 6s: 1..... 87½; 1..... 87; 1..... 87½; 1st 4s: 2..... 86; PureMarine 5s: 2..... 85; Phila Co conv 5s, 1973: 1..... 93½; Rdg Jer Cent col 4s: 10..... 83½; 1..... 82½; Rio Gde Wn col trust 4s: 1..... 54; RI, Arkan 4½s: 2..... 68; 1..... 67½; 15..... 67½; 1..... 67½; 4..... 67½; 1..... 67; St L & Ir Mt & So gen 5s: 5..... 87½; unif & ref 4s: 11..... 72½; St L & San Fr 1 4s, Ser A: 10..... 67½; 34..... 66½; 2..... 66½; 3..... 66½; 7..... 66½; 1..... 66½; 10..... 66½; 17..... 66½; 1..... 66½; 5..... 66½; 8..... 66½; 2..... 66½; 2..... 66½; 13..... 66½; 1 4s, St B: 1..... 75; 1 4s, St C: 8..... 68½; adj 5s: 6..... 68½; 1s30f.. 65½; 5..... 68½; West Md 4s: 5..... 87½; West Pac 5s: 2..... 85; 1..... 84½; 1..... 84½; West'n col tr 5s: 5..... 83½; West Rhee 4s: 2..... 73; West R & M 7s, when is: 1..... 99½; 1..... 99½; 1..... 99½;

BUY YOUR FUTURE INCOME NOW

At present commodity price levels, many people are limiting their purchases to daily necessities, awaiting that time when costs will be lower.

On the other hand, securities are still cheap, and exceptional opportunities exist for the investor to purchase *now* a high income which he may carry into a period when interest rates will be lower, the market value of his securities higher, and the purchasing power of his dollars greater.

Special list of investment bonds on request, yielding from

6% to 8%

J.G.WHITE & COMPANY
INCORPORATED
37 WALL STREET, NEW YORK

Parkinson & Burr
Members
N. Y. & Boston Stock Exchanges

Investment Securities

7 Wall St., New York
53 State St., Boston

Prince & Whitely
Established 1878.

High Grade Bonds

Members New York Stock Exchange
52 Broadway Tel. Broad 6323
Private wires to Phila., Boston, Baltimore, Richmond, New Haven

Berdell Brothers
Public Utility Securities
111 Broadway, N. Y.

WE SPECIALIZE IN
Lehigh Pr. Securities Corp.
Capital Stock

Phone Rector 9080-5, 9723-7, 6922-3
Private Phones to Philadelphia & Boston

W. W. Lanahan & Co.
Investment Securities
Members { New York Stock Exchange. Baltimore Stock Exchange.
Calvert Building, Baltimore
Telephone St. Paul 8776

City of Copenhagen 3½% Loan of 1902
SPOT BONDS
HUTH & COMPANY
30 Pine Street, New York
Telephone John 4214.

NAPHEN & CO.
Members { New York Stock Exchange. Boston Stock Exchange.
61 Broadway New York 105 Devonshire St. Boston, Mass.

STEEL ORDERS SHOW A FURTHER DECLINE

Unfilled Tonnage During October Is 537,952 Tons, Against 431,234 Tons for September.

SEE END OF CANCELLATIONS

Steel Corporation Expected to Operate on Present Basis—Tonnage Records Compared.

Another decline in unfilled tonnage figures of the United States Steel Corporation was reported yesterday, the recession in forward business amounting to 537,952 tons during October. This was a heavier loss than that which was recorded in the preceding month, when orders fell off by 431,234 tons. The future business on the books of the company as of Oct. 31 stood at 9,833,852 tons, this being a lower level than for any month of this year with the exception of January and February.

During October the Steel Corporation, it is believed, was operating at between 80 and 90 per cent. of capacity, and with such a condition prevailing, the decline in orders would mean that incoming business had fallen somewhere in the neighborhood of 50 per cent. Steel companies all over the country have been reporting a curtailment in buying demand. The independent manufacturers are still quoting a much higher level of prices than the United States Steel Corporation, and will suffer to a greater extent from cancellations.

It is generally agreed that the present placing of steel orders is only to supply the most imperative needs, falling prices in all commodities having made consumers timorous. However, the Steel Corporation, unless perchance cancellations should grow rapidly, is still in a position to look with a certain degree of equanimity on the situation since the present unfilled tonnage, even without any addition of new business, is sufficient to keep the company running well into next year. It is the general impression that the wave of cancellations has spent itself, and that the orders remaining are firm contracts. Unless more serious inroads are made in forward business it is believed that the Steel Corporation will continue to operate at about the present basis for some time to come.

The following table shows the record of unfilled tonnage by months for the last three years:

	1920.	1919.	1918.
January	9,285,441	6,064,288	9,477,855
February	9,502,081	6,010,747	9,588,453
March	9,982,075	5,450,572	9,056,404
April	10,259,747	4,846,685	8,741,882
May	10,040,406	4,282,310	8,377,623
June	10,078,817	4,862,855	8,018,866
July	11,118,488	5,578,661	8,885,801
August	10,865,958	6,199,104	8,759,982
September	10,374,904	6,284,839	8,297,905
October	9,836,852	6,472,606	8,053,263
November		7,126,330	8,124,665
December		8,285,368	7,879,152

The peak in unfilled tonnage was reached in April, 1917, when forward business reached the total of 12,183,085 tons. After this month a steady decline set in until June of last year, when the figures increased once more. This advance was not halted until the decline in August of this year.

REPORT FEW NEW ORDERS.

Iron Age and Iron Trade Review Tell of Steel Declines.

Cancellations and declining production are the outstanding factors in the steel and iron trade, according to the weekly surveys of the industry.

"There are few new orders," says The Iron Age, "and more and more reminders of the aftermaths of some well-remembered booms. It develops that here and there an independent producer would accept some business at the Steel Corporation's prices, but in the main diminished demand is met by cutting down output and by such an orderly retreat from the higher price levels as will protect unfilled orders now on the books."

The Steel Corporation's mills, says this periodical, are running at about 80 per cent. of capacity while independent units are going along at 50 to 60 per cent. of capacity. The producers whose business is largely with motor car makers, it is stated, have slackened operations further than last week. Pig iron offered for resale at Southern centres is reported marked down from $42 to $38 per ton and Eastern quotations are easier. Coke has slipped down $1 a ton, the decline being coincident with the closing of six more blast furnaces since Nov. 1.

The Iron Trade Review says:

"Enough indications are present to show that the trend of conditions is steadily downward and that a settling point has not been reached. Where any large tonnages are involved, buyers are in no haste to close, feeling that trade developments will continue in their favor. This confident indifference of consumers points strongly to the fact that control of the market rapidly is passing from the sellers to the buyers, if actually it has not done so already."

FOREIGN SECURITIES.

	Rate.	Due.	Bid.	Asked.
Argentina (unlisted)	5	Sept., 1945	63⅜	64⅜
Belgium (Restorin.)		1934	57	58⅛
Belgium In. of '20	5	....	61¾	64
British Victory	4	1960	232	235
British Fund	4	1960	231	230
British Nat. W.	5	1922	325	327
Brit. Nat. W. L.	5	1927	322	330
Brit. Nat. W. L.		1920	325	332
Canada	5½	Dec., 1922	86½	88½
Canada	5½	Nov., 1923	86½	88½
Canada	5	Dec., 1962	82	85
French Gov. Vic.	5	1946	50	51½
French Loan, '17		1943	40	42
French Prem.	5	1920	58½	59
French Loan	6	1920		⁵58.50
Italy Treas	5	1923	33	36
Italy Treas	5	1925	22	26
Russia, ruble bds.	5½	Feb., 1926	15	16
Russia	5½	1931	20	22
Sweden	6	June, 1939	84½	85½
Switzerland	5½	1929	83	84½

*At rate of 1,000 francs.

METAL MARKET REPORT.

These prices were quoted on the local Metal Exchange yesterday:

	Yesterday. Bid.	Asked.	Tuesday. Bid.	Asked.
Antimony	6.25	6.50	6.25	6.50
Quicksilver	$80.00	....	$80.00	....
Aluminium	28.00	²29.00	²28.00	29.00
Iron, No. 2X Silicon	....	45.75	....	45.75

²Nominal.

Electrolytic copper was quoted in the open market at 14⅝@.20 days.

London quotations were:

	Yesterday. £ s. d.			Tuesday. £ s. d.		
Copper, spot	90	10	0	90	10	0
Copper, future	88	15	0	89	5	0
Tin, spot	242	10	0	245	15	0
Tin, futures	247	0	0	251	15	0
Spelter, spot	36	15	0	38	17	6
Spelter, future	38	5	0	38	5	0
Lead, spot	35	10	0	35	12	6
Lead, future	34	10	0	34	12	6

SUBSCRIPTION RIGHTS.

	Rights Expire	Yester- day's Bid	Yester- day's Ask	Tues- day's Bid
Commonwealth Edison	Dec. 1	⅝	⅝	⅛
Kelly-Springfield	Nov. 10	..	⅛	..
Landers, Frary & Clark	Dec. 20	4	5	4
New Jersey Zinc	Nov. 15	8¼	9¼	9½
Springfield Gas Light	Nov. 20	⅛	1⅜	⅛
Toledo Machine & Tool	Nov. 10	..	⅛	..
U. Carbide & Carbon	Nov. 15	1⅛	1⅛	1⅜

BOSTON CURB.

	Bid.	Asked.		Bid.	Asked.
Ariz Ext	2	4	Iron Cap	5	8
Ariz Silver	18	21	La Rose	20	25
Black Mt	25	30	Majestic	10	15
Bost Non	40	41	Ore Met	30	35
Calaveras	1	1⅝	Mackay M	50	50
Chief Con	3	3½	Monarch	5	15
Crown R	10	20	Nat L & Z	2	4
Crystal	57	62	New Doug	10	14
Denbigh	15	17	Nixon	9	12
Eagle B B	2¼	2⅝	Rainier	15	20
Fortuna	3	5	Seven Met	9	10
Gadsden	50	53	Silver R	6	7
Homa	6	7	U V Ext	27	28½
Iron Mas	30	35	Yukon	11½	11¾

MARKET AVERAGES.

STOCKS.
YESTERDAY'S RANGE.

	High.	Low.	Last.	Net Ch'ge
25 railroads	60.34	59.09	60.06	+.47
25 industrials	94.94	92.12	94.35	+.94
25 stocks	77.64	75.80	77.20	+.70

DAILY RANGE OF 50 STOCKS.

	High.	Low.	Last.	Net Ch'ge.
Nov. 9	78.86	76.20	76.50	—1.79
Nov. 8	80.79	79.13	79.98	— .92
Nov. 5	81.51	80.25	80.57	— .79
Nov. 4	82.84	81.21	81.56	— .44
Nov. 3	82.58	80.58	82.00	+ .30

MONTHLY RANGE OF 50 STOCKS.

Nov.	High.		Low.		Last.
¹1920.	82.84	Nov. 4	75.80	Nov. 10	77.20
1919	99.59	Nov. 5	84.15	Nov. 29	85.34
1918	80.16	Nov. 12	71.96	Nov. 28	73.80
1917	86.16	Nov. 23	60.42	Nov. 8	64.02
1916	101.51	Nov. 20	97.77	Nov. 1	97.55

YEARLY RANGE OF 50 STOCKS.

¹1920.	94.07	Apr. 8	75.80	Aug. 9	77.20
¹1919.	99.59	Nov. 5	69.73	Jan. 21	87.71

Full Years.

1919	99.59	Nov. 5	69.73	Jan. 21	99.69
1918	70.16	Nov. 12	64.12	Jan. 15	73.80
1917	90.46	Jan 4	57.47	Dec. 20	65.88
1916	101.51	Nov. 20	80.94	Apr. 22	89.22

BONDS.
YESTERDAY'S CLOSE.

		—Net Change.— Day.	Month.	Year.
40 issues	71.81	—.22	—.51	—2.66

DAILY RANGE OF 40 BONDS.

Nov. 9	72.03	—.32	Oct. 20	72.68	+.18
Nov. 8	72.75	—.28	Oct. 29	72.50	+.07
Nov. 6	72.63	+.06	Oct. 28	72.43	—.26
Nov. 5	72.57	—.09	Oct. 27	72.69	—.12
Nov. 4	72.66	+.10	Oct 26	72.81	—.18
Nov. 3	72.56	—.07	Oct 25	72.90	—.07
Nov. 2	Holiday.		Oct. 25	73.06	—.04
Nov. 1	72.63	—.05	Oct. 22	73.10	—.04

YEARLY RANGE OF 40 BONDS.

¹1920.	73.14	Oct. 21	65.55	May 21	71.81
²1919.	79.45	June 2	73.87	Nov. 12	83.67

Full Years.

1919	79.05	June 2	71.66	Dec 3	72.06
1918	82.86	Nov 12	75.60	Sep. 27	73.73
1917	80.48	Jan. 20	74.24	Dec. 20	76.90

¹To date. ²To corresponding date last year.

SOUTHERN PACIFIC LOSES.

Interstate Commerce Commission Refuses Federal Loan of $5,028,000.

WASHINGTON, Nov. 10.—The Interstate Commerce Commission today denied the application of the Southern Pacific Railroad for a Government loan of $5,028,000 to aid it in purchasing new equipment. The railroad failed to show that it was unable to provide itself with funds from other sources, the commission said.

Approval of a Government loan to the Chicago, Rock Island & Pacific Railroad of $7,982,000 for improvements was announced by the commission.

FOREIGN STOCK MARKETS.

London and Paris Prices Move Irregularly.

LONDON, Nov. 10.—Old 2½ per cent. consols unchanged at 45; British 5 per cent. war loan ¼ higher at 83; 4½ per cent. war loan ⅛ lower at 76⅛.

Rand Mines 2⅞, De Beers Mining 16, both unchanged.

PARIS, Nov. 10.—Prices were irregular on the Bourse today. Three per cent. rentes 40 centimes higher at 54fr 95c.; 5 per cent. war loan unchanged at 85fr. 20c. Exchange on London 10 centimes higher at 58fr. 5c. per pound sterling; American dollars 17fr. 19c., against 17 29 yesterday.

Two Companies Increase Dividends.

Two dividend increases were announced yesterday. The American Express Company declared a quarterly dividend of $2 a share, an increase of 50 cents a share over the dividend in the previous quarter. This places the stock on an 8 per cent. annual basis. The Atlas Powder Company declared a cash dividend of 3 per cent. on the common stock and in addition a dividend of 5 per cent. on the common payable in common stock. Both dividends are payable Dec. 10, to stockholders of record Nov. 30.

FREIGHT MOVEMENT RECORD IS BROKEN

Intensive Efficiency Campaign Overcomes Car Shortage and Lack of Locomotives.

STATISTICS ARE COMPILED

Loadings for Last Month Exceed All Previous Figures—Operating Conditions Improve.

How American railroads as a group have managed, through an intensive efficiency campaign to exceed freight movement records even when handicapped by lack of cars and locomotives and have dug their way from under a piled-up congestion of freight which last Spring looked almost insurmountable, is shown concisely by official statistics obtained in Wall Street yesterday.

Car loadings last month were at a record rate for the first four weeks and, while statistics for the final week are not available, it would not be surprising if they should equal or exceed the previous record. Taking weekly car loadings through the month the following table shows how the car loading records were established:

	1920.	1919.	1918.
Oct. 2	975,946	957,598	971,857
Oct. 9	1,009,787	982,171	950,722
Oct. 16	1,005,663	972,078	927,134
Oct. 23	1,010,961	977,061	920,111

It was in October that some of the roads first began to report an easing up in the volume of traffic, and while this has not been reflected so far in the car loadings or car shortage figures it may be that the week of Oct. 30 will show a decrease.

Car shortage figures which also point to the progress which has been made in clearing up congestion for corresponding weeks are as follows: Oct. 2, 80,141 cars; Oct. 9, 73,336 cars; Oct. 16, 69,517, and Oct. 23, 65,095 cars.

Going back to the first week of August the progress made by the carriers to a better operating condition according to these statistics, is shown in the following table of cars loaded and car shortag

August, 1920.	Car Loadings.	Car Shortage.
August 7	942,150	119,539
August 14	962,572	142,027
August 21	904,275	147,200
August 28	985,004	147,300

It will be seen from the above that the seasonal demand for cars during the month of August steadily increased the car shortage up to the beginning of September. In September this condition began to improve and railroad statisticians now say that indications point to a substantial surplus of cars before many months.

2D LIBERTY LOAN COUPONS.

Reserve Bank Will Now Receive Those Due on Monday.

The New York Federal Reserve Bank yesterday issued the following formal statement:

"The Federal Reserve Bank of New York is now prepared to receive, in advance of the payment date, coupons due on next Monday, Nov. 15, detached from Second Liberty Loan 4 per cent. and 4¼ per cent. Liberty Loan bonds. Checks in payment of coupons thus deposited in advance will be ready for delivery at 10 A. M. on Monday, Nov. 15, 1920, or member banks, if they so request, may have the proceeds credited to their reserve accounts.

"The holders of temporary bonds of these issues who have not exchanged them for permanent bonds with all coupons to maturity attached are urged to do so at once in order that they may collect promptly as it becomes payable the interest to which they are entitled."

BID AND ASKED QUOTATIONS

FOREIGN ISSUES.

Closing quotations for Government and municipal bonds:

	Bid.	Asked.
Argentine 5s	80½	72
Belgium 8s, 1921	99¼	99⅝
Belgium 8s, 1925	91½	92
Belgium 7s	99⅝	99⅞
Dom. of Canada 5s, 1921	98⅝	99
Dom. of Canada 5½, 1924	98⅜	98⅝
Dom. of Canada 5s, 1925	96¼	97
Dom. of Canada 5½, 1929	91½	92⅜
Dom. of Canada 5s, 1951	90½	91
Cuba Government 5s	91½	92⅛
Republic of Cuba ext. 5s, 1944	87	87½
Republic of Cuba ext. 5s, 1949	87½	88
Republic of Cuba ext. 4½s, 1949	80	80½
Dominican Republic 5s	70½	71
pfs. to Equit 6s	85	86
City of Marseilles 6s	85	85
City of Bordeaux 6s	86	87
City of Copenhagen 5½s	77½	78⅜
French Government 5½s	101⅜	101½
City of Paris 6s	95	95½
Government of Switzerland 5s	101¼	102¼
Japanese 4½s	74½	75
Japanese 4½s, second series	74½	75
Japanese 4s	65½	66
City of Tokio 5s	48	49
Un. K. of Gt. Br. & Ir. 5½s, 1921	98⅝	98⅝
Un. K. of Gt. Br. & Ir. 5½s, 1922	94¼	94⅝
Un. K. of Gt. Br. & Ir. 5½s, 1929	89¾	90
Un. K. of Gt. Br. & Ir. 5½s, 1937	87	87½
United States of Mexico 5s	37	40½
United States of Mexico 4s	36½	37½
Paty 6½s	50	56

U. S. GOVERNMENT PRE-WAR LOANS.

Closing quotations for Government bonds:

	Bid.	Asked.		Bid.	Asked.
2s, r. 1930-1941	102	..	Pan 2s, c. 1938	101	102
2s, c. 1930-1941	102	..	Pan 3s, r. 1961	73	81
4s, r. 1925-1965	106	..	Pan 3s, c. 1961	73	81
4s, c. 1925-1965	106	..	Pan 2s, r. 1936	101	102
Pan 2s, r. 1936	101	102	Pan 2s, c. 1936	101	102
Pan 2s, c. 1936	101	102	P I 4s, '54	75	85
Pan 2s, r. 1938	101	102	P I 4s, '55	75	85
Pan 2s, c. 1938	101	102	P I 4s, '36	75	85
			Dist or C 8-65s	95	..

Closing quotations for stocks in which there were no transactions:

	Bid.	Asked.		Bid.	Asked.
Atl Realty	74	..	Aus N pf	71½	73
A C & D pf	91	92½	Auto Sales	4½	9
Ark & Sus	120	150	Do pf	9	15
A A Cable	100	105	B'dall A	59	60
Am S 1st pf	97½	101	Do, B	59	60
Am Arch	78	82	Bar Leath	25	65
Am Bk N	42	46	Do pf	50	80
Am Cig pf	92	95	Barrett Co	126	128½
Am B Sug pf	76	80	Do pf	103	105
Am B S & pf	40	48	Bkln Ferry	25	35
Am Lin pf	88	90	Bklyn Ed	90	95
Am Ship	29	30	B U Gas	60	64
Do pf	100	109	Brown Sh	50	62
Am Sm pf	77	78	Do pf	80	84
Am Sn pf	79	87	Bruns Ter	3½	5½
Am S Fds pf	82½	85	B, R & P	50	65
Am Tob pf	125	127	Do pf	80	100
Am T & C	48	51	Burr F &	53	57
Am W pf	91	95	Do pf	42	50
Am Z pf	39	40	Burns Bros pf	92	110
Ann Arbor	12	20	Bush Ter	45	55
Do pf	25	30	Cal & Ar	81	85
Asso D G 1st pf	58½	60½	Can So	36	50
2d pf	45	51½	Cane Flow	9	..
Atl Ref	1,150	1,150	Case (J I) pf	84	89
Do pf	104	107	C R I & P N J	213	225
Atl C L	94	97	Chain-teed	40	50
A, G & W I pf	60	62	Do 1st pf	80	..
Atl Gulf & W I	8	10	Chi Ind & L pf	10½	15
Atlas Pow	100	115	Do pf	10¼	15
Atlas Tack	600	650	C & E Ill pf	9½	10
Atlas Tor	90	95	C & N W pf	110	120
Atlas Yarn	5	8	Comp T R	41¼	44
Atl, Gulf & W I	68	70	Con Cig pf	96	97
Do pf	90	95	Con Coal	55	..
Elec S & L	106	120	Con Gas	140	141
Aud Co	48	54	Do pf	100	101
Do pf	61	70	Con Hydr	5	..
Aut Sup	50	66	Con Ref	100	..
Ch of P pf	87	94	Con Tex	20	30
Avi F & I pf	100	120	Do pf	60	70
Do 1st pf	50	54	Cont Chem	50	60
Do 2d pf	40	54	Do pf	90	100
Cons Coal	55	..	Cont Ins	60	70
Con Gas	140	141	Cop Range	67	71
Con Hydr	5	..	Corn Prod	53	55
Con Ref	100	..	Do pf	105	106
Con Tex	20	30	Crex Carp	74	..
Do pf	60	70	Crucible	93	104
Cont Chem	50	60	Do pf a	70	71½
Do pf	90	100	Cuba Cane	4½	4¾
Cop Range	67	71	Do pf	85	..
Corn Prod	53	55	Cuba Dock	80	90
Do pf	105	106	Cuba Tob	75	80
Crex Carp	74	..	Do pf	87	93
Crucible	93	104	Cuban Am	75	90
Do pf a	70	71½	Do pf	25	47
Cuba Cane	4½	4¾	Cuban Dom	20	30
Do pf	85	..	Cuban Tob	40	51
Cuba Dock	80	90	Do pf	88	92
Cuba Tob	75	80	Cudahy Pk	84	86
Do pf	87	93	Do pf, ex d	84	86
Cuban Am	75	90	Cup Sul 1st pf	95	98½
Do pf	25	47	Tentor	34½	39¾
Cuban Dom	20	30	T P L Tr	230	325
Cuban Tob	40	51	Tide W O	201	215
Do pf	88	92	T. St L	40	..
Cudahy Pk	84	86	W pf c	18½	20
Do pf, ex d	84	86	T C R T	39	40
Cup Sul 1st pf	95	98½	Do pf	83½	85
Tentor	34½	39¾	Und Typo	155	170
T P L Tr	230	325	Do pf	101	117
Tide W O	201	215	U Cig Sts	110	150
T. St L	40	..	Do pf	100¾	110
W pf c	18½	20	U D 1st pf	45	47
T C R T	39	40	U S C I P	12¾	13
Do pf	83½	85	U S Exp	6½	6⅝
Und Typo	155	170	U S Ind A pf	92	94
Do pf	101	117	U S Sm pf	43¼	..
U Cig Sts	110	150	Va-C C pf	100	106
Do pf	100¾	110	Va R & P	40	45
U D 1st pf	45	47	W E & M	62	65
U S C I P	12¾	13	1st pf	62	65
U S Exp	6½	6⅝	Wheel Cont	90	95
U S Ind A pf	92	94	Wor Pump pf A	75	85
U S Sm pf	43¼	..			
Va-C C pf	100	106			
Va R & P	40	45			
W E & M 1st pf	62	65			
Wheel Cont	90	95			
Wor Pump pf A	75	85			

THE TREASURY STATEMENT.

Special to The New York Times.

WASHINGTON, Nov. 9.—Revenue receipts and expenditures:

	This Month.	Corresponding Month, 1919.	*Fiscal Year, 1921	*Corresponding Fiscal Yr., 1920.
Customs	$4,467,702.53	$7,382,971.67	$114,125,322.85	$97,945,570.08
Internal revenue—				
Income and profits tax	6,348,152.97	4,353,462.27	902,685,290.27	1,050,813,050.12
Miscellaneous	43,306,648.63	33,980,206.10	767,940,214.91	539,928,790.66
Miscellaneous revenue	9,074,458.28	10,910,324.79	238,850,124.36	267,512,800.37
Panama Canal tolls, &c	237,253.17	424,042.50	2,162,497.84	1,848,540.39
Total, ordinary	$63,504,420.42	$63,061,017.24	1,825,763,489.33	1,984,048,751.62
Excess of ord. rects. over ord. disbursements	.....	.....	53,984,468.37	.....
Excess of ord. disb. over ord. receipts	29,777,670.52	62,974,391.47	.....	1,173,630,897.63
Expenditures	93,372,090.94	153,035,408.71	1,769,719,019.96	3,157,679,649.25

*Receipts and disbursements for June reaching Treasury in July are included.

8% for 11 years

New issue of $1,400,000 First and Refunding Mortgage 7½% Sinking Fund Gold Bonds of the

Arkansas Valley Ry., Lt., & Po. Company
(Pueblo, Colorado)

Offered at 96

Company does a large electric power and light business in five agricultural, mining and industrial counties of South Central Colorado.

Ask for circular NT-62

H.M.Byllesby & Co.
Incorporated
111 Broadway New York
Chicago Providence - Boston

WE SUGGEST

ST. LOUIS—
SAN FRANCISCO
PRIOR LIEN 4's

Ask for circular T-SF

Investment Department
LYMAN D. SMITH & CO.
Members N. Y. Stock Exchange
34 Pine St. Tel. John 4100
Branch Office
527 Fifth Ave. Tel. Murray Hill 3700

WE are prepared to execute promptly orders in listed or unlisted securities for cash or on a conservative marginal basis.

Correspondence invited

Charles E. Brickley & Co.
Members New York Stock Exchange
61 Broadway - - New York
Telephone Bowling Green 8700
53 State Street Widener Bldg.
BOSTON PHILADELPHIA
Direct Private Wires

We Recommend an Investment of Your Surplus Funds in

Cleveland, Cincin., Chicago & St. L.

10-yr. Refunding and Improvement

6% SERIES A, 1929

Yielding about 7¼%

And other equally well secured railroad bonds.

Inquiries Invited

Investment Department

E.W.Wagner & Co.
ESTABLISHED 1867
Members New York Stock Exchange.
33 NEW STREET, NEW YORK

Bankers Trust Co.
Home Insurance Rights
N. Y., N. H. & Hart. Deb. 4s

McCLURE, JONES & REED
Members New York Stock Exchange
115 Broadway Phone 3321 Rector

Special Article on
NEW YORK CENTRAL
Shonnard, Mills & Co
Members N.Y. Stock Exchange
120 Broadway, N.Y.

Canadian Balances Should be Profitably Invested

Many American banks and institutions have balances lying in Canadian banks, which they do not wish to transfer to the United States owing to the existing rate of exchange.

For the profitable employment of these funds, we recommend Dominion of Canada Internal 5½% Victory Bonds, which can be bought at the following prices:

For payment in Canadian Funds

Maturity	Price	Yield
1st December 1922	98	6.55%
1st November 1923	98	6.24%
1st November 1924	97	6.32%

Canada and the United States are lands of opportunity, achievement and prosperity. Each is to the other a prized customer—a friendly and highly desirable business associate.

Investors in the United States who buy bonds of the Government of the Dominion of Canada, have as security the pledge and faith of a people with a world wide reputation for making good their obligations. Following are prices:

For payment in American Funds

Maturity	Price	Yield
1st December 1922	88⅞	11.70%
1st November 1923	88⅞	9.90%
1st November 1924	88	9.15%

Full particulars of all issues will gladly be furnished upon request.

Yield on American prices based on par of exchange

Wood, Gundy & Company
Incorporated
Toronto Montreal Winnipeg
14 Wall Street, New York
Telephone: Rector 7848
Saskatoon New York London, Eng.

Legal Investments for New York State

WE OFFER

	Price & Int.	To Yield About
$50,000 Atlantic Coast Line 1st 4s, 1952	79	5.40%
50,000 Chicago, Burl. & Quincy Genl. 4s, 1958	80½	5.18%
50,000 Del. & Hudson 1st Ref. 4s, 1943	81	5.45%
50,000 Illinois Central Ref. 4s, 1955	76½	5.50%
50,000 Louisville & Nashville Unif. 4s, 1940	82½	5.45%
50,000 Northern Pacific Prior Lien 4s, 1997	79	5.10%
50,000 Southern Pacific 1st Ref. 4s, 1955	76	5.50%
50,000 Union Pacific 1st Ref. 4s, 2008	76	5.25%
20,000 Union Pacific 1st R. R. & Land Grant 4s, 1947	81	5.35%
25,000 Pennsylvania R. R. Cons. 4½s, 1960	90	5.10%
25,000 New York Central 3½s, 1997	70	5.05%
25,000 Pennsylvania R. R. Genl. 4½s, 1965	85	5.40%
25,000 Atch., Topeka & Santa Fe Genl. 4s, 1995	77½	5.20%
40,000 Chicago & No. West. Genl. 3½s, 1987	69	5.15%

McClure, Jones & Reed
Members New York Stock Exchange
115 Broadway New York
Telephone Rector 7662

ST. LOUIS

St. Louis Transit 5s, 1924
United Ry. of St. L. Pfds. & Stks.
General Baking 6s, 1936
Hydraulic Pressed Brick Com. & Pfd.
Central Coal & Coke
National Candy, *all issues*
Simmons Hardware 7s, 1925
Southwestern Bell Tel. 7s, 1925
Union Electric Lt. & Pr. 7s, 1928
Laclede Gas & Lt. 7s, 1929

Mark C. Steinberg & Co.
Members New York Stock Exchange
Members St. Louis Stock Exchange
300 N. Broadway, St. Louis, Mo.

"The Oil Industry"
Devoted to the interest of investors in oil securities. Published monthly.

Free on request.

R.C. MEGARGEL & CO.
27 Pine Street—New York

HENRY CLEWS & CO.
Members N. Y. Stock and Cotton Exchanges
11, 13, 15, 17 and 19 Broad St., N. Y.
Interest allowed on deposit accounts subject to cheque. Stocks and Bonds Bought and Sold for Cash and carried on conservative terms. Cotton contracts handled.
FOREIGN LETTERS OF CREDIT ISSUED
Dealers in
LIBERTY BONDS
Branch Offices: 320 Fifth Ave. 36 Union Square; 172 Duane St. 145 East 60th St.; 16 Court St., Brooklyn.

FOREIGN CURRENCY
Bought & Sold
Shuman & Seligmann
Members New York Stock Exchange
30 Broad St., N. Y. Tel. Broad 7270

We recommend the purchase of

5¾%

United States Treasury Ctfs. of Indebtedness

Series "D," 1921

Dated Nov. 15th, 1920
Due May 16th, 1921

C. F. CHILDS & Co.

The Oldest House in America specializing Exclusively in Government Bonds.

United Verde Extension

According to official figures the United Verde Extension Mining Company had [illegible] ore reserves as of September 30, 1919. As the average [illegible] is 1.5%, this is the richest [illegible] copper ore reported by any mining company in America.

These reserves, all above the 1400-foot [illegible] are conservatively large for a mine [illegible] and are ample at the present rate of production for a period of three and one-third years.

An analysis of the development and financial condition of United Verde Extension is contained in the current number of our Market Review.

Sent on request for E-577.

HUGHES & DIER

Stocks—Bonds—Grain

Philadelphia and Pittsburgh Members Stock Exchanges. Chicago Bd. of Trade. N. Y. Produce Ex.

42 New Street, New York
Telephone B oad 5140

500 Fifth Ave. Tel. Vanderbilt 9538
67 W. 125th St. Tel. Harlem 5651

Philadelphia Pittsburgh Cleveland

"Bulletin No. 4"

containing the latest report on the operations and progress of the

Union Oil Co.

of Wichita, Ks.,

is of special interest to Oil Investors at this time.

Copy on Request

Chas. H. Jones & Co.

Municipal, Railroad and Corporation Bonds

20 Broad Street New York
[illegible] Rector. *Cable "Orientment."*

Trading Suggestions

[illegible] we publish trading suggestions [illegible] Stocks. These have proven of [illegible] to our customers.

We will be pleased to place your name on our mailing list to receive a sample copy. Execution of less than 100 share orders a specialty.

If you cannot call, send for circular A-210

WILSON & CHARDON

Members Consolidated Stock Exch. of N.Y.

62 Broadway New York
Telephone Whitehall 1964.

We Wish to Buy

Cities Service Deb. "B"
Magnolia Pet. 6s
Wayne Coal 1st 6s

Charles E. Brickley & Co.

Members New York Stock Exchange

61 Broadway. Bowling Green 8700.

$90,000
Elmira (N.Y.) 3½s, '25-'28
Prices to Yield 4.85% to 4.80%

Remick, Hodges & Co.

Members New York Stock Exchange
14 Wall St. New York
Correspondents R. L. Day Co., Boston

Brooklyn City R. R. Stk.
Home Insurance Stk.

WEBB & CO.

[illegible] Broad St., N. Y. Tel. Broad 5905.

PUBLIC UTILITY BONDS

We Recommend Issues of Hydro-Electric Companies [illegible] at Prices Yielding 6½-8½%. [illegible] for Circular B-14.

R. J. McClelland & Co.

100 Broadway, New York.

Established 1900.

FRED'K F. MARQUAND

Members Consolidated Stock Exchange, N. Y.

55-58-60 Broad St., New York

REASONABLE MARGIN STOCKS AND BONDS

N. Y. State Rys.

Stocks & Bonds

J.K. Rice, Jr. & Co.

[illegible] 4000 to 4010 John. 30 Wall St., N. Y.

Mark A. Noble Theodore C. Corwin

NOBLE & CORWIN

25 Broad St. New York

Liberty Nat'l. Curtiss Aero Pfd.
Impt. & Traders Bklyn. City R. R.

Telephone 1131 Broad

LORD PIRRIE WARNS USERS OF FUEL OIL

Shipbuilding Expert Advises Owners to Stop Converting Ordinary Cargo Vessels.

DUBIOUS ABOUT SUPPLY

Going to Mexico to Investigate Conditions in Oil-Producing Fields.

Lord Pirrie, K. P., Chairman of Harlan & Wolff, Ltd., shipbuilders, Belfast, who arrived two weeks ago on the White Star liner Olympic to study the oil fuel situation in North America, left yesterday for Washington and later will go to Mexico to investigate the position on the spot.

In a statement given out yesterday Lord Pirrie, who is considered one of the foremost authorities on ship construction and ocean transportation in the world, said:

"I have held strong views for the last ten or fifteen years that it is a wrong principle to burn oil merely as fuel. At the same time, the Diesel engine will require great care in manufacture as well as developing slowly. Personally I feel so concerned after having recommended so many of my shipowning friends to convert for oil fuel consumption, which undoubtedly is a most extravagant way of using such a valuable commodity, and I fear that only such vessels as the Olympic, Aquitania and a few other similar express passenger liners will be secure for future oil supplies, and am therefore advising friends to stop converting ordinary cargo vessels.

"So serious is the position that I am not at all sure but that the American Government will probably place restrictions on the use of oil in shipping when other fuels are available, and so anxious am I regarding the general position that I am, with others concerned, leaving for Mexico tonight to study the question on the spot.

"Until shipowners are quite satisfied that there will be an abundant supply of oil available, naturally they are inclined to proceed warily. Oil will no doubt, be available in large quantities to vessels employed in certain trades, but there is a possibility that any shipowner or shipbuilder proceeding without careful discrimination may be landed into difficulties.

"Until Mexico gets into a more settled state my feeling is that there is great insecurity in going in for too large a program of vessels built for oil fuel consumption, more particularly as at the present time we are relying to a very large extent upon the production of the Mexican oil fields. Every step should be taken to prevent wasteful use and the consequent exhaustion of supplies. This can only be done by the adoption of the internal combustion engine, but today it would be a great responsibility for any shipbuilder to advocate this, as, with Deisel engines, if oil could not be obtained in the trades in which such vessels are employed, they would be absolutely useless."

Lord Pirrie is 74 years old, but is extremely active for his age and takes long walks every day and devotes several hours to business. His Belfast plant is the only shipyard in Great Britain which has kept working day and night without labor trouble since the signing of the armistice on Nov. 11, 1918. Lord Pirrie, who, with the late J. P. Morgan, was the chief organizer of the International Mercantile Marine Company, is accompanied by Lady Pirrie and A. T. Marshall, his private secretary.

DENY OIL MEN'S FIGHT WILL BE ABANDONED

State Department Officials and E. L. Doheny Intimate That Opposition Will Continue.

Special to The New York Times.

WASHINGTON, Nov. 10.—State Department officials today denied reports that American oil men in Mexico had abandoned their fight against that Government's regulations, while E. L. Doheny, President of several large producing oil companies in Mexico, characterized the reports as absurd.

Mr. Doheny was in Washington today with a party of Englishmen and their families en route to Tampico to inspect the oil fields. In the party, besides Mr. and Mrs. Doheny, are Lord and Lady Pirrie and Miss Carlisle, Lady Pirrie's sister; Lord Inverforth, British Minister of Munitions; Sir James Currie, Herbert G. Wylie and Mrs. Wylie; Edward L. Doheny, Jr., Elisha Walker, of Blair & Co.; Frederick B. Kellogg and Dean Emery.

COTTON SLUMP WORLDWIDE.

European Committee Reports General Depression in Industry.

MANCHESTER, England, Nov. 10.—At a conference today of the International Cotton Committee, representatives of England, France, Belgium, Italy, Holland, Sweden, Japan and Czechoslovakia submitted reports of conditions of the trade in their respective countries showing that the depression is worldwide and "short time" is being extensively adopted.

Final arrangements were made to send a delegation to the cotton-growing districts of Brazil in response to an invitation from the Brazilian Government. The delegation will start next March and the investigation is expected to occupy five months.

MINING STOCK QUOTATIONS.

SAN FRANCISCO.

COMSTOCKS.		Dividend	.04
Alpha	.60	East Divide	.02
Andes	.70	Extension	.27
Best & Belcher	.19	Florence	.04
Caledonia	.81	Gold Reef	.03
Challenge	1.30	Harmill	.23
Chollar	.08	Hasbrouck	.09
Con. Virginia	8.45	Hercules	.02
Gould & Curry	.08	Kernick	.06
Hale & Norcross	.08	Knox	.07
Imperial	.70	Midway	.02
Jacket	.20	Myra	.03
Mexican	.19	Revert	.04
Ophir	.50	Verdi	.03
Overman	.30	Victory	.05
Savage	.08	West	.11
Scorpion	.05	Western	.02
Sierra Nevada	.06	Zone	.20
Union	.37	GOLDFIELD.	
Utah	.05	Booth	.04
TONOPAH.		Consolidated	.08
Belmont	1.50	Crackerjack	.02
Cash Boy	.06	Development	.02
Jim Butler	.19	Florence	.14
MacNamara	.20	Jumbo Ext.	.06
MacNam. Cres.	.06	Kewanaa	.02
Midway	.08	Lone Star	.04
Monarch	.05	Silver Pick	.05
North Star	.05	Spearhead	.02
Rescue	.18	OTHER DISTRICTS.	
Tonopah Ext.	1.83	Arrowhead	.08
West End	1.15	Black Mammoth	.06
West Tonopah	.04	Broken Hills	.10
DIVIDE.		Bullwhacker	.58
Alta	.04	Climax	.04
Apex	.02	Croesus	.48
Belcher	.03	Helly	1.85
Belcher Ext.	.03	Round Mountain	.19
Brougher	.11	Simon	.54
Butte	.02	Uncle Sam	.17
Divide Tonopah	1.10	White Caps	.07

COLORADO SPRINGS.

	Bid.	Asked.		Bid.	Asked.
Cresson	1½	1¾	Isabella	3¾	4¼
Doctor	2	2¼	M. McKinly	3	5
Elkton	2	3¾	Portland	57	59
El Paso	15	19¾	U. Gold M.	9	11
Golden C.	65	69¾	Vindicator	19	21
Granite	7	12	Rose Nicol.	4¾	6¼

SOUTH AMERICA HIT BY RISE OF DOLLAR

Many Firms Face Trouble—Rejected American Goods Pile Up in Custom Houses.

SANTIAGO, Chile, Nov. 10.—The abnormal rise in the value of the United States dollar recently, which was quoted at 7 pesos 40 centavos Tuesday, will have a tendency to restrict sharply purchases in the United States at present, according to the opinion expressed in financial circles today. Chilean exchange was 9.29 pence to 9.32 pence per peso Tuesday, calculated in terms of British currency.

It was pointed out that firms with connections in the United States, such as importers or purchasing agents for Chilean houses, realize that transactions based on sterling are handicapped by its fall, owing to the depreciation of the pound sterling in North American markets. The normal quotation of the dollar was around 5 pesos.

BUENOS AIRES, Nov. 10.—There has been a further advance in the price of the American dollar in the last few days to 133, a new high record, and it is said there are no prospects of an abatement in the rise. Consequently it is reported that a critical situation has been created among firms dealing in merchandise from the United States.

One bankruptcy, which was reported today, is attributed to the rise in the price of the dollar. The newspapers report that several important firms are on the verge of failing, including one with liabilities of 9,000,000 pesos.

The leading newspapers continue to call on the Government to release gold for export and thereby rectify the financial situation. These newspapers point out that the import trade from the United States rapidly is approaching zero.

Meantime the accumulation of rejected American merchandise in the Custom House is estimated to have reached the value of 10,000,000 pesos.

The dollar also is said to have reached a high record of 131 in Uruguay, in which country it is reported that conditions somewhat similar to those in Argentina obtain.

F. A. VANDERLIP BUYS MANSION IN OSSINING

Acquires Lawrence Homestead to Save 'a Beautiful Piece of Architecture,' He Says.

Special to The New York Times.

SCARBOROUGH, N. Y., Nov. 10.—Frank A. Vanderlip, the New York financier, has bought the old Stephen Lawrence homestead in North Ossining, to keep, as he expressed it, "a beautiful piece of architecture from going to pieces." It is a massive fourteen-room structure.

This purchase has no connection with Mr. Vanderlip's acquisition of the entire village of Sparta at South Ossining. The Lawrence homestead, located on elevated ground on Croton Avenue, was at one time the show place of the town. While the purchase price is not known, it is reported that it was more than $50,000.

"It's an old Colonial mansion," said Mr. Vanderlip, "finely built and situated in the center of a large tract of land. I'm installing a modern heating plant and am going to put the house in repair. I haven't the slightest idea who will occupy it."

Mr. Vanderlip was swamped with mail today from persons and firms seeking jobs or contracts in connection with the remodeling of Sparta village. "I'm hearing from all sorts of persons and conderns interested in building," said Mr. Vanderlip.

Land Bank Pays 6% Dividend.

LOUISVILLE, Nov. 10.—Six per cent. dividend to stockholders on earnings in excess of operating expenses for the year 1920 was declared by directors of the Federal Land Bank of Louisville today. The dividend amounts to $78,000 and goes to approximately nine thousand stockholders, or borrowing farmers in Kentucky, Indiana, Ohio and Tennessee, in which States the bank operates.

SECURITIES AT AUCTION.

Following securities were sold at the auction salerooms, 14 and 16 Vesey Street, yesterday:

BY ORDER OF HON. ISAAC FRANKLIN RUSSELL, REFEREE.

30 shares Pacific Coast Co. first preferred, 62.

FOR ACCOUNT OF EXECUTORS.

60 shares First National Bank of Mount Vernon, N. Y., 122.

1 share Clinton Hall Association, 22.

10 shares Yale Leasing Corporation, 23.

5 shares American Trona Corp. preferred, 26.

2½ shares American Trona Corp. common, 2½.

10 shares Regal Oil & Gas Co., 37.

$1,000 Metropolitan Jockey Club first mortgage 5 per cent. registered bonds, due Jan. 1, 1927, $960.

100 shares Butterworth-Judson Corp. preferred, 16.

100 shares Broadway & Seventh Avenue Railroad Co., 13.

175 shares Sixth Avenue Railroad Co., 16.

166 shares 42d Street & Grand Street Ferry Railroad Co., 25.

30 shares New York County National Bank, 146.

50 shares Texland Oil Corporation, $10 lot.

50 shares Texas Oil Producing Co. $9 lot.

525 shares Fleischman Realty & Construction Co., $100 each, $35 lot.

20 shares Fleischman Realty & Construction Co., $100 each, $5 lot.

$35,000 Brooklyn Ferry Co. 5 per cent. consol. bonds, due 1948, receipts, $20 lot.

$12,000 Second Avenue Railroad first mortgage 5 per cent. bonds, due 1948, receipts, $30 lot.

$5,000 34th Street Railroad first mortgage 5 per cent. bonds, due 1958, 60.

$5,000 Union Elevated Railroad (Loop) of Chicago, 5 per cent. bonds, due 1945, 44.

20 shares Jefferson Bank (in liq.), $12 per share.

50 shares Manhattan Beach Realty Corporation, $23 lot.

9 shares Reorganization Finance Corp., $1 lot.

500 shares Mexican Lead Co. preferred, $1,000 lot.

500 shares Mexican Lead Co. common, $225 lot.

5 shares Ranger Luckie Syndicate, $1 lot.

$9,000 Broadway & Seventh Avenue Railroad 5 per cent. consolidated bonds, due 1943, interest June and December, 41½.

$8,000 Nassau Electric Railroad first mortgage 4 per cent. bonds, due 1951; January, 1920, coupons on, 17.

$7,000 Nassau Electric Railroad, first mortgage, 4 per cent. bonds, due 1951; January, 1920, coupons on, 17.

$5,000 Nassau Electric Railroad first mortgage 4 per cent. bonds, due 1951; January, 1920, coupons on, 17.

5 shares Interborough Rapid Transit Co., 40.

10 shares Marsh Lumber Co., $3 lot.

100 shares Incorporated Land Co., preferred, 100 shares Incorporated Land Co., common; $800 lot.

15 shares Industrial Finance Corp. common, $100 each, 3.

500 shares The National Chemical Co., Ltd., common; $17 lot.

500 shares The National Chemical Co., Ltd., preferred, $21 lot.

150 shares Birth of a Race Photoplay Corp., $25.

FINANCIAL NOTES.

The Pennok Oil Company reports net earnings of $210,443 in the quarter ended Sept. 30, compared with $217,277 in the preceding quarter and $135,661 in the first three months of the year.

The American Water Works and Electric Company reports net earnings of $230,945 in the September quarter, a decline of $14,398 from the income of the same period last year.

The committee appointed to organize the Mariand Oil Company has notified stockholders of the Mariand Refining Company and the Kay County Gas Company of a proposal to exchange their stock for shares of the new company on the basis of ten shares of Mariand Refining and twenty shares of Kay County Gas stock for one share of Mariand Oil Company stock. The offer will be open until Nov. 26.

Sinclair Adam, formerly with the National City Company, has become associated with Healy & Co.

F. Shelton Farr of Farr & Co. has been elected a member of the New York Coffee and Sugar Exchange.

Archer U. Rodney has been admitted as a special partner in Marks & Graham.

TREASURY REJECTS GOLD FROM RUSSIA

$2,000,000 in Bars Suspected of Being Seized by Bolsheviki.

BEARS PRINT OF CZAR'S TIME

Metal Still on Board Ship and Its Sale to Private Parties May Be Prevented.

The $2,000,000 in gold bars which arrived from Stockholm on the Swedish-American liner Deottningholm, on Monday, is not acceptable at the United States Assay Office. This was learned yesterday when part of the gold shipment was offered to the Government agents and refused. Most of the gold, it is understood, has not been removed from the ship which brought it to this port, and whether it will be taken off or not is not known.

The reason the gold was refused at the Assay Office is because of the possibility that it came originally from the reserves of the Imperial Bank of Russia. The bars have the markings of the old Russian mint. It was said that the State Department has ruled against the Government's purchase of Russian gold of "indeterminate origin"; in other words, of gold which the Soviet Government may have taken from the Imperial Bank. It was explained that so long as the Bolsheviki are unrecognized, this Government cannot purchase metal which may be the property of the old Russian Government.

The full amount of $2,000,000 is supposed to have been consigned to seven or eight different persons or concerns here. One bank, which expected to handle a considerable portion of the shipment, said yesterday that none of the gold was its own, but that it belonged to clients. Who the other consignees are is something of a mystery. Some of them, bankers believe, may simply be agents for principals abroad, who have sent the gold here hoping to dispose of it upon arrival.

If the Assay Office and the State Department maintain their present attitude and continue to refuse to accept the metal, there is a possibility that part, if not all, of it will be sold privately. There is no embargo on imports of gold from neutral countries, and if the Government will not buy it, it may be sold to jewelers or other users of gold. But so long as the Government refuses it, banks or bankers are not expected to touch it.

BOLSHEVIST GOLD BARRED.

Government Regulations May Prevent Sale of Metal to Private Parties

Special to The New York Times.

WASHINGTON, Nov. 10.—Parker F. Gilbert, Assistant Secretary of the Treasury, said tonight that while the Treasury Department had not been informed specifically of the arrival of the particular consignment of gold that came on the Swedish-American liner Deottningholm, the Assay Office in New York had general instructions not to receive gold from Soviet Russia. He supposed, he said, that the Treasury would receive official information on the subject from the Assay Office tomorrow.

The refusal of the Treasury Department to buy Bolshevist gold is based on a proclamation of the President issued in June, 1919, in relation to trade with Soviet Russia. The Assay Office, it was explained tonight, is not obliged to buy gold unless satisfied of its ownership, and it would refuse to take gold known or suspected to be of Bolshevist origin. Gold refused by the Assay Office may be disposed of elsewhere under ordinary conditions, but Government regulations are still in force which prevent transactions with Soviet Russia, and these may serve as a bar to the purchase of this gold by private parties.

How much gold there is in the consignment refused today by the Assay Office the Treasury Department does not know, and it is not known how much Bolshevist gold is on the way to the United States. It is the belief in official circles that the amount is not large.

Guaranteed Protection for Wholesalers of Merchandise

The American Credit-Indemnity Company is willing at this time to consider applications for Credit Insurance Bonds from a limited number of high grade Manufacturers and Wholesalers, whatever their sales volume.

Such wholesale houses must be conducting their operations with care and caution and with due appreciation of present day economic conditions.

The American's Unlimited Policy guarantees to prevent, else pay, bad debt losses beyond the normal, whenever excessive losses occur, and whatever the aggregate of the net covered losses under the policy.

Inquiries from Manufacturers and Jobbers will have prompt consideration.

Payments to Policyholders about $10,000,000.00

The AMERICAN CREDIT-INDEMNITY CO. of NEW YORK E. M. TREAT, PRESIDENT

ISSUES STANDARD UNLIMITED POLICIES

A. B. Treat, General Eastern Mgr.,
R. S. Chambers, General Agent,
91 William St.,
Phone—John 533-534-3365,
New York City.

B 440

New Jersey Zinc Company

Circular on request

The right to subscribe to new stock expires November 15th.

Evans, Stillman & Co.

Members of New York Stock Exchange

Telephone Bowling Green 4360. 60 Broadway, New York

FREES EDISON CO. ON TWO CHARGES

Judge Mayer Reserves Decision on Third Indictment Against Brooklyn Concern.

Two of the three indictments found against the Brooklyn Edison Company, which charged conspiracy to pay excessive prices for coal and hoarding coal in violation of the Lever law, were dismissed yesterday by Federal Judge Mayer, who reserved decision on the third indictment, charging the company with the misuse of permits granted by the Interstate Commerce Commission for the uninterrupted transportation of coal. The indictment against the Adelphia Coal Company, a co-defendant, which charged conspiracy, also was dismissed.

Decision was reserved in the matter of the B. J. Lynch Coal Company, another co-defendant charged with conspiracy to increase prices. Similar action was taken concerning the charge against Walter P. Wells, Vice President and General Manager of the company, of the misuse of coal permits, but the indictment charging him with conspiring to raise prices was thrown out.

In his decision freeing the Brooklyn Edison Company of the charge of conspiracy, Judge Mayer said the company was not a dealer in coal, but a public utility corporation under the control of a regulatory commission, and therefore in a class removed from uncontrolled, privately conducted concerns. He pointed out that the company owed a duty to the public in the matter of supplying light and power without cessation, and in order to accomplish this, coal enough was needed to cover all exigencies. He said he was sure Congress never intended that this class of industry should ever be interfered with by the Lever act, and that Section 6 of the law, under which the indictment was found, did not apply to the acts of the defendants.

GOOD HARVEST WEATHER.

Cotton and Corn Helped—Conditions Favorable for Fall Planting.

The Government's weekly bulletin of crop conditions was as follows:

Picking of cotton has been about completed in Texas, except in the northwestern portion of the State, while this work is completed or well along generally in Arkansas. Further damage has been done by the rains in Oklahoma, however, and picking has progressed slowly. Cotton has been practically all housed in Georgia and harvest is about finished in central and Southern South Carolina.

The past week's weather was favorable for harvesting and drying corn in the Southeastern States, but husking and clipping were delayed by wet weather in the central upper Mississippi Valley and central and lower Great Plains. The greatest delays occurred in Iowa, Kansas and Oklahoma and in Eastern Nebraska; snow interfered with this work in South Dakota.

The weather continued favorable for the advance of Fall-sown grains in practically all sections of the country, except that the soil continued too dry in parts of Kentucky and in much of the South Atlantic area. The recent mild weather and generally sufficient moisture have been especially favorable for Winter wheat in the interior valley and in the Great Plains area, and this crop is in good condition to enter the Winter in the principal producing sections. The weather has been considered as ideal for Winter wheat in Kansas, where the crop is being extensively pastured in the western portion of the State.

PLAN PAPER CONSERVATION.

"Save Scraps" Is Association's Slogan—Price Reduction Unlikely.

CHICAGO, Nov. 10. — Preliminary plans for a paper conservation campaign, with "avoid waste and conserve scraps" as the slogan, were made today at the opening session of the American Paper and Pulp Association Convention.

Prices on paper are not likely to drop for some time, President C. W. Sisson of Potsdam, N. Y., told the convention. He said that the industry was in better condition financially than many other industries, but lack of surplus stock would make price reductions impossible. He said that America would have to depend on its resources for paper because Canada and Argentina did not have a large enough surplus to supply this country with any great quantity.

American Radiator Pfd.
American Ice & Traction
Appalachian Pr.
American Piano Issues
Acadia Sugar
American Cyanamid
American Thread Pfd.
Atlas Portland Cement
Babcock & Wilcox 1.t6.
Babcock & Wilcox
British-American Tobacco
Bosdons
Bacyrus Com. & Pfd.
Butterworth Judson
Burroughs Adding Machine
Commonwealth Pr., Ry. & Lt.
Chevrolet Motors
Cuttirr & Sons Pfd.
East St. Louis & Suburban Com.
Federal Light & Traction
Fisher Body of Ohio
Fall River Trust
Garland Steamship
Gillette Safety Razor
Goodyear Tire & Rubber
Godchaux Sugar Com. & Pfd.
Grand Rapids of Indiana
Hoeven Automatic Typewriter
Imperial Tobacco
Kansas City, Ft. Scott & Memphis
Lincoln Motors
Michigan Limestone & Chemical
National Sugar
National Motor Car
Portland Lt. & Pr., Com. & Pfd.
Paige Detroit Motors
Packard Motor Com. & Pfd.
Republic Ry. & Lt.
Steel & Tube Pfd.
Sherwin-Williams Pfd.
Stevens Duryea
Standard Tank Car Pfd.
Templar Motors
United Light & Ry. Com. & Pfd.
Union Carbide Rights
Washington Water Power
Willys Corporation Pfd.
Wire Wheel Pfd.

Aurora, Elgin & Chicago 5½s & 1s
Akron, Canton & Youngstown 6s, 1930
American Cities 5s & 6s
American Waterworks & Elec. 5s
Argentine Govt. 4s & 5s
Arkansas Lt. & Pr. 5s
Amer. Lt. & Traction 6s
Armour 4½s, 1939
Birmingham Ry., Lt. & Pr. 4½s & 6s
Continental Motors 7s, 1921-25
Chicago Ry. 5s
Central Pr. & Lt. 6s, 1946
Chicago, Terre Haute & So. E., Inc. 5s
Central Ill. Lt. 5s, 1943
Consolidated Cities Lt., Pr. & Traction 5s
Columbus Ry., Pr. & Lt. 5s
Chicago & Eastern Ill. Issues
Consumers Power 7s, 1936
Consumers Power 7s, 1935
Consumers Power 7s, 1923
Central Pr. & Light 6s
Cleveland Elec. Illum. 5s & 7s
Duquesne Lig. 6s, 1949
Duluth Ry. 5s, 1936
Dominion Coal 5s, 1940
Denver City Tramway 5s & 6s
Empire & Fuel 6s, 1924-36
Empire District Elec. 5s
Evansville & T. H. Issues
Fort Wayne & Wabash 5s, 1934
Georgia Lt., Pr. & Ry. 5s
Grand Trunk Pacific 3s, 1962
French Govt. 4s & 5s
International Gt. Northern 5s & 7s
Indiana Natural Gas 5s, 1936
Illinois No. Utilities 5s, 1957
Japanese Govt. 4s & 4½s
Jackson Motors 7s, 1923
Jersey City, Hoboken & Paterson 4s
Kentucky Traction Terminal 5s
Knickerbocker Ice 5s, 1946
Louisville Gas & Elec. 5s
Laclede Gas Light 5s & 7s
Michigan United Ry. 5s, 1936
Mississippi River Pr. 5s, 1951
Northwest Pean. 5s
Northern States Pr. 5s
Ohio Cities Gas 7s, 1921-25
Ogara Coal 6s
Ontario 5½s & 6s
Province of Ontario 5½s & 6s, 1925
Portland Ry., Lt. & Pr. 5s
Province of Alberta 6s, 1930
Russian Govt. 5½s
Russian Govt. 6½s, Ctfs. Dep.
Salmon River Pr. 5s
Seaboard Air Line 6s, 1945
Sea Sea Chicken 6s, 1945
So. California Edison 5s
St. Louis, Springfield & Peoria 5s, 1939
Shaffer Oil & Refining 6s
Swiss 5½s, 1929
Swift & Co. 5s, 1944
Texas Electric 5s, 1942
Tennessee Pr. 5s
Tri City Ry. & Lt. 5s
Underground Elec. 4½s & 6s
United Light & Ry. 6s & 6s
Union Carbide 6s, 1950
Waterco, Cedar Falls & No. 5s
West Penn. Power 5s, 6s, 7s

Goodyear Tire & Rubber
Seneca Copper 8s
Com'wealth Pr., Ry. & Lt. Com. & Pfd.

Ernest Smith & Co.

20 Broad St., N. Y. Tel. Rector 6157

Direct Private Wire Connections to Chicago, Detroit and Grand Rapids

HART OIL

Dividends 2% Monthly

9,000 Acres of the Corporation's holdings leased to prominent companies, and are being developed, without cost, on a percentage or royalty basis. First of three wells being drilled by Company itself flowing 1,150 bbls.

Price $2.00

Call or Write for Latest News from the Field. Special Analysis and Official Circular T.

Authorized Representatives

L. A. HUGHES & CO.

Investments

100 Broadway Phone Rector 2853

N. Y. State Ry.
General Baking
Union Carbide Rts.
National Fuel Gas
H. W. Johns-Manville
Amer. Hawaiian S.S.

DAWSON & Co.

2 Rector St Tel. Rector 9541

Cedar Rapids Mfg. & P. Co. 1st 5s—1953
Miss. Valley Gas. & El. Co. ct. 5s—1923

American Tobacco Scrip

UNGER and COMPANY

Unlisted Securities Dept.

30 Pine St. N.Y. John 5210

We will buy or sell

Amalgamated Sugar Com. & Pfd.
Great Western Sugar Com. & Pfd.
Cement Securities

Actual firm bids and offerings on request.

Henry Horn & Co.

Cooper Building Denver, Col.

Mexican Gov't. Bonds
Japanese Gov't. Bonds

COWEN & CO.

67 Exchange Place Tel. Rector 6700

$100 BONDS

Argentine Government

5s, DUE 1945

To Yield About 9%

Price and description on application.

JOHN V. DUNNE & CO.

44 Broad St. (Est. 1902). Tel. Broad 3394.

A New York Bond House, members Stock Exchange, desires to engage the services of a man with a thorough knowledge of comparative values of investment issues and ability to suggest by correspondence advantageous exchanges. Experience with effective follow-up system will be a desirable qualification for this position. Address "O. T.," P. O. Box 922, City Hall Station, New York City.

MUNICIPAL BONDS

EXEMPT FROM ALL FEDERAL INCOME TAXES

NEW ISSUE

$185,000

City of Toledo, Ohio

6% Public Wharf Bonds

Dated September 1, 1920. Due September 1, 1960
Optional September 1, 1930.

Principal and semi-annual interest, payable at the United States Mortgage & Trust Co., New York City.

Denomination $1,000

Legal Investment for Savings Banks and Trust Funds in New York and All New England States.

FINANCIAL STATEMENT

Assessed Valuation		$432,445,520
Bonded Debt (including this issue)	$9,109,520	
Floating Debt	3,668,445	
	$12,777,965	
Less Water Debt	$1,950,000	
Less Sinking Fund	3,733,100	5,683,100
Net Debt (Less than 2% of Assessed Valuation)		7,094,865
Population (1920 Census), 243,100		

These bonds are direct obligations of the City of Toledo. Provision has been made for the levy of a sufficient annual tax to pay interest as it becomes due and retire the bonds at maturity.

Legality approved by Messrs. Squire, Sanders & Dempsey, Cleveland, Ohio.

Price 107.67 and Interest, Yielding 5% to optional period, and 6% thereafter.

FIELD, RICHARDS & CO.

52 BROADWAY
New York
Cleveland Cincinnati

NEW ISSUE

Exempt from New York State Income Tax
Exempt from All Federal Income Taxes

$160,000

Onondaga County, N. Y.

5½% Coupon or Registered Bonds

Due $16,000 November 1st in each of the years 1921 to 1930, inclusive

These bonds are a legal investment for Savings Banks and Trust Funds in New York State. Onondaga County, which includes the City of Syracuse, has a 1919 Assessed Valuation of $201,568,762 and a Bonded Debt of $1,545,000, or less than 1% of the Assessed. Its population is approximately 235,000.

Prices Yielding 4.60% to 5.50%

Descriptive Circular Upon Request.

GEO. B. GIBBONS & COMPANY

MUNICIPAL BONDS

40 WALL STREET *Telephone 20 John.* NEW YORK

Exempt from All Federal Income Taxes

$158,000

Mahoning County, Ohio

Direct Obligation

6% Road & Bridge Bonds

Dated Sept. 20 and Oct. 1, 1920. No Option. Due March 1, 1930
Denomination $1,000
Principal and Semi-Annual Interest March 1st and September 1st.

Population, 1910 Census, 116,000; Present Estimate, 175,000
Ratio of Bonded Debt to Assessed Valuation Less Than 1%

Mahoning County, Ohio, of which Youngstown is the County Seat, is located in the northeastern portion of the State, approximately eighty miles from Pittsburgh. These bonds, issued for the purpose of constructing hard-surfaced roads in Mahoning County, constitute a direct obligation of the entire county and are payable from a direct ad valorem tax against all taxable property.

Legality to be approved by Messrs. Wood & Oakley, Attorneys, Chicago, Illinois

Price to Yield 5.40%

William R. Compton Co. 14 Wall Street, New York.
Halsey, Stuart & Co., Inc., 49 Wall Street, New York.

UNION CARBIDE & CARBON "Rights"

Fast wire service between our Chicago and New York Offices enables us to handle all orders in stocks listed on Chicago Stock Exchange promptly and efficiently.

Quotations promptly furnished.

BABCOCK, RUSHTON & CO.

Members New York, Chicago and Boston Stock Exchanges.
7 Wall St., New York. 137 S. LaSalle St., Chicago, Ill.
Telephone Rector 3600.

Foreign Banking Since 1864

Established in 1864, the Banco Nacional Ultramarino has pursued a consistent policy of steady growth until now its seventy branch offices cover the important world markets, particularly the Portuguese speaking countries, and its resources exceed $1,159,000,000, at par of exchange. We shall be glad of the opportunity to serve American merchants, manufacturers and bankers through our New York Agency.

The State Bank of the Portuguese Colonies

BANCO NACIONAL ULTRAMARINO

New York Agency, 93 Liberty Street
Joseph McCurrach, Agent

Head Office: Lisbon, Portugal

Imperial Tobacco Co. of Gt. Britain and Ireland

British-American Tobacco Co.

Bought and Sold

BRISTOL & BAUER
120 BROADWAY NEW YORK
Phone Rector 4594

RAILROAD MAP

Shows territory covered by leading railroads of U. S

Complet information and comparative statistics given

Comprehensive and valu able

Of vital interest to every investor

Sent without ob'igation

Ask for T 107

MOSHER & WALLACE
STOCKS—BONDS—GRAIN
55 Broadway — New York
TELEPHONE WHITEHALL 1140-1-2-3
Members { New York Produce Exchange / Consolidated Stock Exchange of N.Y.

Free Telephone Service to Philadelphia
Call Canal 4845

Kingston-Gas & Elec. 5s, '52
Lake Super. Corp. 1st 5s, '44
Ky. Trac. & Term. 5s, 1951
Grand Rapids Ry. Pfd.
Alum. Co. of Amer. 7s, 1925

McCown & Co.

Members Philadelphia Stock Exchange
Land Title Bldg., Philadelphia

Telephone & Telegraph Securities

Bought—Sold—Quoted

T. L. MacDonald
52 B'way, N. Y. Tel. Broad 2357-8-9

OFFERINGS WANTED

Cities Service Debenture Bs

ALFRED A. COHEN & CO.
INCORPORATED
40 EXCHANGE PL. N.Y. Tel. Broad 3980

N. J. Zinc "Rights"

J. K. Rice, Jr. & Co.

Phones 4000 to 4010 John. 36 Wall St., N. Y.

National Casket
United Gas & Elec. 2nd Pfd.

LYON AND CO.
50 Pine St., N. Y. Tel. John 854

SAVINGS AND LOAN ASSOCIATIONS.
FOR YEARS WE HAVE PAID
6% TO SAVERS
on our Systematic Savings Plan. Our 81st year. Under N. Y. State Banking supervision. Descriptive Booklet on Request.

BANKERS LOAN & INVESTMENT CO.
A Savings and Loan Association
Dept. M, 63 WALL STREET, N. Y.

RALLY OF COTTON HALTS LONG DECLINE

Short Covering Active and Some Trade Buying Appears—Spot Price Up.

The decline in the cotton market, except for an early dip which took near months slightly under Tuesday's low prices, was halted in yesterday's market and after a good deal of backing and filling the list moved up in the late trading about 60 points on the average and closed at net gains of 22 to 45 points on the day. Spots here were 20 points above the previous day's record low, at the basis of 20.05 for middling.

Business was fairly active yesterday, but for the most part it was meaningless. There was somewhat less pressure against the active months and, especially in the last hour, a better trade demand than the market has been experiencing of late. But most of the strength, or appearance of strength, was begot by short covering. On the early dip a lot of this was attracted and it served to give the market a better tone than any in several days.

Like other rallies of the past two or three weeks, however, yesterday's was devoid of anything resembling real underlying improvement in the market's fundamentals and, also like the rally of, say, Monday, it was decidedly unimpressive. The trade buying in the last hour was what observers could call "constructive," but aside from that it was simply a case of profit-taking by the shorts.

Neither the goods trade nor the Southern spot markets sent in any encouragement. Trade news was as bad as ever and some of the spot markets were a shade lower than on the preceding day. Dallas and Fort Worth were each up 20 points, corresponding to the rise here, but this hardly was a bullish factor. Liverpool was heavy and spots there fell to 14.50d, the lowest, with the exception of Oct. 18th's price of 14.14d, of any this year. Yesterday's quotations follow:

	Open.	High.	Low.	Close.	Previous Day
Dec.	18.78	19.32	18.50	19.02@19.07	18.80
Jan.	18.35	18.85	18.11	18.60@18.62	18.31
March	18.14	18.65	18.00	18.40@18.45	18.13
May	18.01	18.45	17.80	18.30	17.95
July	17.85	18.24	17.57	17.95@17.97	17.50
Sept.	17.53	17.90	17.53	17.80	17.40

The local market for spot cotton was quiet, up 20 points to 20.05c for middling upland; sales, nil.

Southern spot markets were: Galveston, 19c; New Orleans, 18.75c; Savannah, 20c; Augusta, 19c; Memphis, 20c; Houston, 18.50c; Little Rock, 19.50c.

Yesterday's cotton statistics were:

	Yesterday.	Last w'k.	Last y'r
Port receipts	58,845	44,153	47,982
Exports	15,400	22,099	22,099
Exports, season	1,228,695	1,147,134	1,212,913
N. Y. stocks	22,280	23,928	91,770
Port stocks	1,204,266	1,114,220	1,713,687
N. Y. arrivals	941	1,280	.....

Liverpool cables: Spot cotton was in fair demand at 14.50d for middling. Sales, 5,000 bales, of which 4,000 were American; imports, 7,000 bales, of which 3,000 were American. Futures opened quiet, 20 to 32 points lower and closed steady, 16 to 22 points down on the day. Prices — December, 14.12d; March, 13.75d; May, 13.59d; July, 13.42d. Manchester—Yarns were in buyers' favor and cloths reflected a fair business.

SHORT TERM NOTES.

Security.	Rate.	Due.	Bid.	Ask.	Yld.
Am. Chicle	6	Oct 21,'22	94⅝	98¼	7.50
Am. Chicle	6	Oct. 23,'25	90	95	7.75
Am. Chicle	6	Oct. 26,'27	87½	91⅝	7.85
Am. Cot. Oil	6	Sep. 2, '24	91⅜	92⅜	8 30
A. T. & T.	6	Oct., 1922	95⅝	96	8.10
A. T. & T.	6	Oct., 1924	94⅜	94⅞	7.70
Am. Th'd Co.	6	Dec., 1928	94½	96	6.60
Am. Tobacco.	7	Nov., 1921	100⅝	100⅝	6.70
Am. Tobacco.	7	Nov., 1922	99⅜	100⅛	6 80
Am. Tobacco.	7	Nov., 1923	100	100⅛	6.90
Anac. Co.	6	Jan., 1929	88	88	7.95
An-A. O., Ltd.	7½	Apr., 1925	100	100⅜	7.40
Armour & Co.	8	1920-1924	94	99	....
Armour & Co.	7	1930	96½	97	7.45
Beth. St. Cor.	7	July 15,'22	98	98⅜	8.10
Beth. St. Cor.	7	July 15,'23	96⅝	97⅛	8.10
Can. Pac Ry.	6	Mar. 2,'24	95¼	95⅝	7.40
Cent. Arg. R.	6	Feb., 1927	84½	85½	9.00
C., B. & Q. R. (joint)	4	July, 1921	98½	98⅜	8.75
C., R. I. & P.	6	Feb., 1922	94½	95⅛	8.50
C., C., C. & St. L. Ry. Co.	6	July, 1929	89⅝	90⅜	7.80
Col. Graph. Co. 8s		Aug., 1925	94	96½	9.30
Cudahy Pack.	7	July 15,'23	98	98⅜	7.50
Fed. Sug. R.	6	Nov., 1924	93	94½	7.60
The B.F.Goodrich Co. cv.	7	Apr., 1925	90	90½	9.70
Gulf Oil Corp.	6	July, 1921	98	98⅜	6.90
Gulf Oil Corp.	6	July, 1922	96	97	7.65
Gulf Oil Corp.	6	July, 1923	95½	96⅛	7.30
Hocking Val.	6	Mar., 1924	92⅝	93⅜	8.00
Int. Rap. Tr.	7	Sep., 1921	71	73	..
Kan. C. Term.	6	Nov., 1923	95½	96¼	7.40
Kennecott C.	7	Feb., 1930	92	94	8.00
Laclede Gas		Jan., 1929	92	94	8.00
Lig. & Myers.	6	Dec., 1921	98⅛	98⅜	5.95
Nat. C. & S. 10-yr.		1930	90	95	8.75
Penn. Co.	4½	June 15,'21	99¼	99⅜	7.00
Phila. Co.	6	Feb., 1922	94½	95½	8.50
Proc. & Gam. of N. J. cv.	7	Mar., 1921	99⅜	100⅛	6.80
U. S. Corp.		Mar., 1923	88	89½	..
R. J. Ryld's	6	Aug., 1922	97½	97½	7.80
Sears R. & C.	7	Oct. 15,'21	98⅜	99¼	7.80
Sears R & C.	7	Oct. 15,'22	96¼	96⅝	7.70
Sears R & C.	7	Oct. 15, 23	98	98½	7.55
Sinc. C. O. C.	7½	May 15,'25	91½	91⅞	9.30
Solvay & Co.	8	Oct., 1927	100¼	100½	7.90
Southern Ry.	6	Mar., 1922	95¾	96¼	8.50
S west B. T. St. P. Un. Dep., guaran.	.5½	Apr., 1925	94¾	94⅞	8.40
Dec., 15,'23			95¼	96¼	6.90
S. S. & A. 10-yr.	8	1928	88	90¾	7.50
Swift & Co.		Aug. 15,'21	97⅛	97⅞	8.45
Swift & Co.	7	Oct. 15,'25	97	97⅛	7.80
Texas Co.	7	Mar., 1923	98½	98⅝	7.60
Utah S. Corp.	6	Sept. 15,'22	94½	96½	..
West. El. cv.	7	Apr., 1925	98⅝	99¼	7.30

EQUIPMENT BONDS.

(Quoted on a percentage basis).

Name.	Maturity.	Rate.	Bid.	Asked.
Balt. & Ohio	1920-'27	4½	7.60	6.62
Bethlehem Steel	1920-'30	7	7.25	6.62
Buff., R. & P.	1930	83	4½@5-6	6.85	6.25
Canadian Pacific	1920-32	4½@6	7.15	6.40
Chicago & N. W.	1920-23	4½	6.65	6.25
Chi., R. I. & Pac.	1920-'27	4½@5	7.50	6.90
Chi., St. L. & N. O.	1920-'34	5	7.15	6.50
C., C., C. & St. L.	1920-'29	5 @6	7.00	6.35
Del. & Hudson	1922	4½	7.15	6.50
Erie Railroad	1920-'27	4½@6	6.90	6.00
Grace Steamship	1920-'34	6	7.75	7.00
Illinois Central	1920-'27	4½@5	6.95	6.30
Do.	1925-'34	7	6.80	6.37
Int. Prod. S.	1920-'30	5	8.50	8.25
Louisville & Nash.	1920-'23	5	6.85	6.25
Michigan Central	1920-'32	5 @6	6.90	6.25
Minn. & St. Louis	1920-'27	5 @6	7.50	6.62
M., K. & T.	1920-'34	5	7.75	7.00
N. Y. Central	1920-'33	4½@5	7.00	6.33
Do.	1921-'35	7	7.10	6.35
Norfolk & West.	1920-'24	4½	6.90	6.35
Northern Pacific	1921-'30	7	7.00	6.40
N. Y., N. H. & H.	1920-'33	4½@5-6	7.75	7.00
Pac. Fruit Exp.	1925-'30	8	8.35	8.25
Penn. Gen. Frght.	1920-'23	4 @4½	6.85	6.25
Pitts. & Lake Erie.	1921-'35	6½	6.75	6.35
Reading Co.	1920-'27	4½	6.90	6.25
Seaboard A. L.	1920-'27	4½@5-6	8.00	7.00
Sinclair Refining	1920-'21	6	8.00	7.00
Southern Pacific	1920-'35	4½	6.85	6.28
Do.	1924-'35	7	6.85	6.25
Southern Railway	1920-'38	4½@5	7.25	6.62
Union Pacific	1924-'35	7	6.75	6.30
Virginian Ry.	1925-'34	6	7.25	6.50
White Oil Corp.	1920-'23	6	8.25	7.25

COMMODITY PRICES

Commodities Recover Some of the Price Loss of Past Week —Firmer Tendency Noted.

The declining price movement in the wholesale markets of the past week came somewhat to a halt Wednesday, better prices obtaining for foodstuffs and a firmer tendency being noticed all around. Wheat recovered 6 cents per bushel Wednesday of the 10 cents loss of the past week, corn likewise was better by 2 cents per bushel than Tuesday's price, and oats were a shade firmer at ⅛ cent a bushel higher. Flour, Minneapolis, was unchanged over the day.

Eggs and butter, in the dairy products, were unchanged over Tuesday's prices. In the provisions, lard was somewhat easier at a decline of 5 cents per hundred pounds, pork and beef ruling at prices unchanged for some time.

In the metals prices generally were firm and unchanged, but lead and tin were fractionally higher than Tuesday.

Spot cotton recovered Wednesday 20 cents per hundred pounds, of the drastic price loss which placed it at a level comparable with quotations ruling more than three years ago.

Following are the cash prices for the principal commodities in the wholesale market at the close of business Wednesday, a week before and a year ago:

	Nov. 10. 1920.	Nov. 3. 1920.	Nov. 10. 1919.
FOODSTUFFS:			
Wheat, No. 2 red	$2.06	$2.02½	$2.36½
Corn, No. 2 yellow	1.11⅛	1.12⅛	1.75⅛
Oats, No. 2 white	.65½	.68	.81½
Flour, Minn. patent	11.25	11.75	13.75
Coffee, No. 7 Rio	.07⅜	.08⅛	.17⅛
Sugar, gran.	.10¼	.11	.09
Butter, cream., 92s'c're	.62½	.62	.68½
Eggs, fresh gathered, firsts, per doz.	.61	.72	.66
Lard, prime	19.80	19.85	23.00
Pork, m ss	31.00	31.00	46.00
Beef, family	28.00	28.00	29.00
METALS:			
Iron, 2 x Phil.	47.50	50.00	33.10
Steel billets, Pitts.	55.00	55.00	38.50
Lead	6.60	6.50	6.75
Copper	14.75	14.87½	23.00
Tin	37.25	39.50	54.25
TEXTILES:			
Cotton, mid. uplands	20.05	22.10	39.80
Printcloths	.06⅝	.07¼	.13

Highest and lowest prices thus far in the present year:

	Highest.		Lowest.	
Wheat	$3.23	Jan. 7	$2.03	Nov. 9
Corn	1.31⅜	May 15	1.05⅝	Oct. 21
Oats	1.50	May 7	.65	Oct. 21
Flour	16.25	Jan. 7	11.25	Oct. 23
Coffee	19¾	Jan. 11	.08½	Oct. 16
Sugar	.23	July 12	.10½	Nov. 4
Butter	.77	Apr. 24	.54	Aug. 6
Eggs	.82	Jan. 8	.42½	Mar. 12
Lard	23.50	Jan. 9	13.70	Aug. 17
Pork	47.00	Jan. 2	30.00	Oct. 1
Beef	28.00	Oct. 19	20.00	May 12
Iron	53.51	Aug. 31	43.10	Jan. 2
Steel	65.00	July 23	43.00	Jan. 2
Lead	8.50	Mar. 15	5.50	Jan. 12
Copper	19.50	Jan. 5	14.75	Oct. 28
Tin	61.25	Jan. 11	37.75	Oct. 16
Cotton	43.75	July 22	19.85	Nov. 9
Printcloths	.19¾	Apr. 13	.06⅝	Nov. 9

WHEAT PRICES INCREASE.

Buying by England Causes Increase of 5¾ to 9¾ Cents.

CHICAGO, Nov. 10.—Swift upturns in the price of wheat today followed word that for the first time in nearly two months Great Britain was buying on this side of the Atlantic. The market was also bullishly affected by announcement that no general calling of rural loans in Kansas was looked for. Prices closed strong at 5¾ to 9¾c net higher, with December 180¾ to 180⅝ and March 181 to 181½. Corn gained ⅝ to 1⅜c and oats ⅝ to 1⅛c. In provisions the outcome varied from 25c decline to 10c advance.

British purchasing of wheat was estimated all the way from 2,500,000 bushels to 5,000,000 bushels, and notwithstanding that the greater part of the total was said to be Canadian grown, the influence on the market was electric. Bullish sentiment was further stimulated by gossip that Belgium had bought 500,000 bushels of United States wheat at the Gulf of Mexico. From the outset, too, it was evident that traders had given special heed to denials that any radical curtailment of grain credit in Kansas was contemplated. New strength of foreign exchange attracted additional attention, and so, likewise, did the fact that country offerings of wheat were meagre.

Corn and oats sympathized with the strength of wheat. Shorts covered freely in corn. Provisions averaged higher, mainly as a reflection of the grain bulge.

Today's average prices for the principal commodities were as follows:

WHEAT.

	High.	Low.	Close.	Prev. Close.	Year.
December	1.87	1.78	1.86½	1.77⅛	
March	1.81½	1.74⅝	1.81½	1.73	

CORN.

	High.	Low.	Close.	Prev. Close.	Last Year.
December	80	78	79⅝	78¾	1.30½
May	84⅛	82⅝	83⅞	83¼	1.24⅜
July	85⅜	83⅝	84⅞	84⅛	1.23⅛

OATS.

	High.	Low.	Close.	Prev. Close.	Last Year.
December	50⅝	49⅜	50⅝	49¾	71⅛
May	56⅛	55	56	55¾	74⅜

RYE.

	High.	Low.	Close.	Prev. Close.	Last Year.
December	1.56¾	1.53½	1.55¼	1.53	1.35½
May	1.49¾	1.43⅝	1.48⅝	1.43⅛	1.44

PROVISIONS.

	High.	Low.	Close.	Prev. Close.	Last Year.
Lard—					
Nov.	18.47	18.35	18.40	18.27	26.27
Jan.	15.57	15.40	15.50	15.40	24.00
May	15.20	15.10	15.12	15.05	....
Ribs—					
Jan.	13.17	13.10	13.15	13.05	18.15
Pork—					
Nov.	23.10	23.00	23.05	22.90	....
Jan.	24.15	23.75	23.85	24.00	34.15

COTTONSEED OIL.

In the New York market cottonseed oil prices advanced 20 points on more active trading.

	High.	Low.	Close.	Closing Bid
Spot	.....	.....	.....	11.00
November	10.90	10.80	10.90	10.85
December	10.93	10.76	10.90	10.90
January	11.00	10.90	10.99	10.98
February	No sales recorded			11.10
March	11.29	11.12	11.26	11.26
April	No sales recorded			11.32
May	11.40	11.40	11.40	11.49
June	No sales recorded			11.53

Total sales, 15,700.

COFFEE.

Trading was quiet in the New York coffee market and prices were little changed over Tuesday's trading.

	High.	Low.	Close.	Prev. Close.	Last Year.
December	7.10	6.98	7.00	7.00	16.25
March	7.90	7.87	7.79	7.85	16.40
May	8.10	7.95	8.00	8.10	16.40
July	8.28	8.27	8.28	8.33	16.35

SUGAR FUTURES.

	High.	Low.	Close.
December	6.25	6.15	6.17
January	6.20	6.20	6.20
March	6.25	6.07	6.07
May	6.40	6.15	6.20
July	6.47	6.47	6.47

PRODUCE MARKETS.

BUTTER—Receipts yesterday, 6,212 packages. Firm, fresh butter steady, with demand absorbing the supply closely; all other grade exceedingly irregular; nothing doing in renovated; ladles and packing stock steady. Creamery, higher than extra, a pound, 64½@65c; extras, 92 score, 64c; firsts, 90 to 91 score, 64@64½c; firsts, 88 to 89 score, 48@53c; seconds, 83 to 87 score, 40@ 46c; lower grades, 38@38c; Danish casks, 50@58c; unsalted, higher than extras, 66@ 67c; extras, 64½@65c; firsts, 49@63c; seconds, 46@47c; State dairy tubs, finest, 60@ 62c; good to prime, 50@56c; common to fair, 38@48c; renovated, extras, 46@47c; ladles, current make, firsts, 37@38c; seconds, 34@ 36c; lower grades, 33@33c; packing stock, current make, No. 1, 34c; No. 2, 32c; lower grades, 30@32c; storage, high scoring, 57½@ 58c; extras, 56½@57c.

EGGS—Receipts yesterday, 3,282 cases. High qualities of fresh values steady; undergrades irregular; storage firm; fancy whites scarce and firm. Fresh gathered, extras, a dozen, 86@88c; extra firsts, 83@ 85c; firsts, 77@81c; seconds, 67@75c; dirties, No. 1, 53@56c; checks, fair to choice, dry, 46@48c; refrigerator, special marks, fancy, 57@58c; firsts, 55½@56½c; seconds, 53@54c; whites, 57@65c; State, Pennsylvania and nearby Western, henery whites, extras, 98c@$1; extra firsts, 93@96c; firsts, 86@90c; gathered whites, firsts to extra firsts, 89@ 96c; undergrades, 70@85c; pullets, 63@82c; Pacific Coast whites, extras, 96c@$1; average best, 90@92c; fair to good, 78@88c; medium size, 76@82c; small, 65@70c; other Western and Southern, gathered whites, 60@ 90c; State, Pennsylvania and nearby Western, henery browns, extra, 90@93c; gathered brown and mixed colors, graded extras, 86@86c; firsts to extra firsts, 77@85c.

WHEAT PRICES INCREASE.

Buying by England Causes Increase of 5¾ to 9¾ Cents.

CHICAGO, Nov. 10.—Swift upturns in the price of wheat today followed word that for the first time in nearly two months Great Britain was buying on this side of the Atlantic. The market was also bullishly affected by announcement that no general calling of rural loans in Kansas was looked for. Prices closed strong at 5¾ to 9¾c net higher, with December 180¾ to 180⅝ and March 181 to 181½. Corn gained ⅝ to 1⅜c and oats ⅝ to 1⅛c. In provisions the outcome varied from 25c decline to 10c advance.

British purchasing of wheat was estimated all the way from 2,500,000 bushels to 5,000,000 bushels, and notwithstanding that the greater part of the total was said to be Canadian grown, the influence on the market was electric. Bullish sentiment was further stimulated by gossip that Belgium had bought 500,000 bushels of United States wheat at the Gulf of Mexico. From the outset, too, it was evident that traders had given special heed to denials that any radical curtailment of grain credit in Kansas was contemplated. New strength of foreign exchange attracted additional attention, and so, likewise, did the fact that country offerings of wheat were meagre.

Corn and oats sympathized with the strength of wheat. Shorts covered freely in corn. Provisions averaged higher, mainly as a reflection of the grain bulge.

Today's average prices for the principal commodities were as follows:

WHEAT.

	High.	Low.	Close.	Prev. Close.	Year.
December	1.87	1.78	1.86½	1.77⅛	
March	1.81½	1.74⅝	1.81½	1.73	

CORN.

	High.	Low.	Close.	Prev. Close.	Last Year.
December	80	78	79⅝	78¾	1.30½
May	84⅛	82⅝	83⅞	83¼	1.24⅜
July	85⅜	83⅝	84⅞	84⅛	1.23⅛

OATS.

	High.	Low.	Close.	Prev. Close.	Last Year.
December	50⅝	49⅜	50⅝	49¾	71⅛
May	56⅛	55	56	55¾	74⅜

RYE.

	High.	Low.	Close.	Prev. Close.	Last Year.
December	1.56¾	1.53½	1.55¼	1.53	1.35½
May	1.49¾	1.43⅝	1.48⅝	1.43⅛	1.44

PROVISIONS.

	High.	Low.	Close.	Prev. Close.	Last Year.
Lard—					
Nov.	18.47	18.35	18.40	18.27	26.27
Jan.	15.57	15.40	15.50	15.40	24.00
May	15.20	15.10	15.12	15.05	....
Ribs—					
Jan.	13.17	13.10	13.15	13.05	18.15
Pork—					
Nov.	23.10	23.00	23.05	22.90	....
Jan.	24.15	23.75	23.85	24.00	34.15

COTTONSEED OIL.

In the New York market cottonseed oil prices advanced 20 points on more active trading.

	High.	Low.	Close.	Closing Bid
Spot	.....	.....	.....	11.00
November	10.90	10.80	10.90	10.85
December	10.93	10.76	10.90	10.90
January	11.00	10.90	10.99	10.98
February	No sales recorded			11.10
March	11.29	11.12	11.26	11.26
April	No sales recorded			11.32
May	11.40	11.40	11.40	11.49
June	No sales recorded			11.53

Total sales, 15,700.

COFFEE.

Trading was quiet in the New York coffee market and prices were little changed over Tuesday's trading.

	High.	Low.	Close.	Prev. Close.	Last Year.
December	7.10	6.98	7.00	7.00	16.25
March	7.90	7.87	7.79	7.85	16.40
May	8.10	7.95	8.00	8.10	16.40
July	8.28	8.27	8.28	8.33	16.35

SUGAR FUTURES.

	High.	Low.	Close.
December	6.25	6.15	6.17
January	6.20	6.20	6.20
March	6.25	6.07	6.07
May	6.40	6.15	6.20
July	6.47	6.47	6.47

PRODUCE MARKETS.

BUTTER—Receipts yesterday, 6,212 packages. Firm, fresh butter steady, with demand absorbing the supply closely; all other grade exceedingly irregular; nothing doing in renovated; ladles and packing stock steady. Creamery, higher than extra, a pound, 64½@65c; extras, 92 score, 64c; firsts, 90 to 91 score, 64@64½c; firsts, 88 to 89 score, 48@53c; seconds, 83 to 87 score, 40@ 46c; lower grades, 38@38c; Danish casks, 50@58c; unsalted, higher than extras, 66@ 67c; extras, 64½@65c; firsts, 49@63c; seconds, 46@47c; State dairy tubs, finest, 60@ 62c; good to prime, 50@56c; common to fair, 38@48c; renovated, extras, 46@47c; ladles, current make, firsts, 37@38c; seconds, 34@ 36c; lower grades, 33@33c; packing stock, current make, No. 1, 34c; No. 2, 32c; lower grades, 30@32c; storage, high scoring, 57½@ 58c; extras, 56½@57c.

EGGS—Receipts yesterday, 3,282 cases. High qualities of fresh values steady; undergrades irregular; storage firm; fancy whites scarce and firm. Fresh gathered, extras, a dozen, 86@88c; extra firsts, 83@ 85c; firsts, 77@81c; seconds, 67@75c; dirties, No. 1, 53@56c; checks, fair to choice, dry, 46@48c; refrigerator, special marks, fancy, 57@58c; firsts, 55½@56½c; seconds, 53@54c; whites, 57@65c; State, Pennsylvania and nearby Western, henery whites, extras, 98c@$1; extra firsts, 93@96c; firsts, 86@90c; gathered whites, firsts to extra firsts, 89@ 96c; undergrades, 70@85c; pullets, 63@82c; Pacific Coast whites, extras, 96c@$1; average best, 90@92c; fair to good, 78@88c; medium size, 76@82c; small, 65@70c; other Western and Southern, gathered whites, 60@ 90c; State, Pennsylvania and nearby Western, henery browns, extra, 90@93c; gathered brown and mixed colors, graded extras, 86@86c; firsts to extra firsts, 77@85c.

PARK-UNION FOREIGN BANKING CORPORATION
56 Wall Street, New York

Capital (fully paid), $4,000,000
Surplus and Undivided Profits, $754,000

BRANCHES AT

Shanghai	Tokio	Yokohama
Paris	San Francisco	Seattle

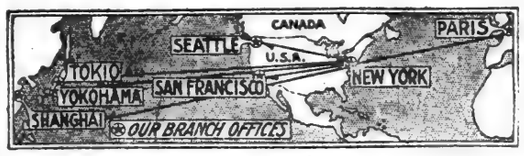

Transactions in Exchange
Travelers' Letters of Credit
Commercial Credits
Foreign Collections and Cheques
Acceptances
Transfers of Money
Advances against Collateral for the Financing of Foreign Business

OFFICERS
Charles A. Holder, President
T. Fred Aspden, Vice-President
E. B. MacKenzie, Secretary & Treasurer

BENJAMIN FRANKLIN said: *"Industry need not wish"*

The Service We Use Ourselves We Offer You

Accuracy, thoroughness and economy are highly important in conducting a bank. Therefore a business man will appreciate the services of our Industrial Department used for making audits, cost accountings, industrial surveys and factory lay-outs, for they are the same services we use ourselves and upon which we absolutely rely in such matters.

Ask for our booklet, "The Industrial Survey"

THE BANK OF AMERICA
ESTABLISHED 1812
New York and Brooklyn

Executor Trustee

Chartered 1822

The Farmers' Loan and Trust Company
Nos. 16, 18, 20 & 22 William Street
Branch Office, 475 Fifth Avenue
At Forty-first Street
New York

London Paris

Foreign Exchange

Administrator Guardian

Member Federal Reserve System and New York Clearing House

BATTERY PARK NATIONAL BANK

KEEPING STEP Progressive business and sound banking must keep step in their march together.

The Battery Park National Bank offers a friendly and constructive service to downtown merchants, and keeps step in friendly co-operation with small and large depositors alike.

PRODUCE EXCHANGE BUILDING

Home Insurance Company
"Rights"
CLINTON GILBERT
2 Wall St., N. Y. Tel. 4848 Rector

$45
Is the average price of Four $100 Bonds of Foreign Governments. This combination offers exceptional opportunity. *Ask for T-9*
I. D. NOLL & CO.
170 Broadway, New York

Another Well for
LYONS PETROLEUM
This makes the 14th big well since April, 1920. Earnings at the rate of $1,313,000 a year. Issued capital $2,200,000.
$1.50 a share
Pipe line receipts and other data on request.
WEED, EDWARDS & CO., Inc.
Investments
25 Nassau St., N. Y. Tel. Hector 1647-8-9

Elec. Bond & Share Pfd.
Common, P. Ry. & Lt. Cm. & Pfd.
American Chicle Pfd.
Toledo, St. L. & Western Com.
A. HICKS LAWRENCE
"Profitable Investing" (Trade Mark Copyrighted)
50 Broad St., N. Y. Tel. Broad 3691

Today, November 11th
(Second Anniversary of the opening of our bank)

ITALIAN DISCOUNT AND TRUST COMPANY
will open a
HARLEM OFFICE
at 2242 First Avenue
(near 115th Street)

having acquired the banking business of A. Alvino & Figlio, which for six years was conducted by that firm at the above address.

THE SAME BROAD RANGE OF SERVICES which we offer at our main office, 399 Broadway, is available at our Harlem Office, including: special interest accounts, checking accounts for business and personal use (interest paid); the purchase and sale of foreign exchange—specializing in lire; Circular Checks on Italy (without cost to the drawer) for both traveling and remittance purposes; and complete banking service for importers and exporters.

DIRECTORS

Hon. John J. Freschi
Comm. Emanuel Gerli
E. Gerli & Co.
Giovanni Girardon
Vice-President
Arthur B. Hatcher
Assistant Vice-President, Guaranty Trust Company of New York
Alexander J. Hemphill
Chm. Bd. of Directors, Guaranty Trust Company of New York
Georges P. Kennedy
President
Harry Lawton
Mgr., Grand St. Office, Guaranty Trust Company of New York
Challen R. Parker
Vice-President, Guaranty Trust Company of New York
Gr. Uff. Angelo Pogliani
Managing Director, Banca Italiana di Sconto, Rome
Julian W. Potter
Vice-President
Eugene W. Stetson
Vice-President, Guaranty Trust Company of New York

OFFICERS

George P.

Adams Express 4s, 1947
American Gas & Elec. 6s, 2014
Central Ill. Pub. Service 5s, 1952
Cleveland El. Illum. 5s, 1939
Gt. Western Power 5s, 1946
International Silver 6s, 1933
Lehigh Power Securities 6s, 1927
N. Y., N. Hav. & Hartford 4s, 1922
Northern Texas Elec. 5s, 1940
Southern Utilities 6s, 1933

FREDERIC H. HATCH & CO.
ESTABLISHED 1856 — Tel Rector 6340
25 BROAD ST., NEW YORK
BOSTON CHICAGO PHILA. MONTREAL PITTSBURGH

Invincible Oil

A complete cycle in the petroleum industry with diversified and generally well located acreage.

Analytical report covering financial position, earning power, dividend prospects, etc., mailed free, upon request.

Ask for No. T-360

An Extremely Sound
1st Mortgage Bond
to yield 8%

Due Serially. Limited Issue Secured by property valued at more than TWICE the issue. Protected by earnings seven times interest requirements.

In common with other high grade bond issues of equal stability we anticipate that a profit may be realized on their purchase

Send for details

Scott & Stump
Investment Securities
SPECIALISTS IN ODD LOTS
Stock Exchange Bldg., Philadelphia
New York Office, 40 Exchange Pl.
Carlisle, Chambersburg, Coatesville, Pennsylvania

American Thread Pfd.
East Coast Fisheries *(All Issues)*
General Baking Com. & Pfd.
Goodyear Tire & Rub. Com. & Pf.
Portland Ry. Lt. & Pr. *(All Issues)*
Remington Typewriter 2d Pfd.
Todd Shipyards
Western Power Com. & Pfd.
Standard Gas & Elec. 6s, 1935
Northern States Power 6s, 1926

Robert E. Horton & Co.
40 Wall St. New York
Telephone John 4151

KOHLER, BREMER & CO.
STOCKS-BONDS
MEMBERS CONSOLIDATED STOCK EXCHANGE OF N.Y.
EXTENSION OFFICE
32 BROADWAY 25 WEST 43d ST.
Pierce Fence 6310 Phone Vanderbilt 5147
NEW YORK

NOVEMBER INVESTMENT SUGGESTIONS

Is especially interesting because it is the fourth of a series of monthly suggestions which have proved of practical value and resulted in substantial profits to our clients.
Facts and figures about five prominent dividend paying securities listed on the New York Stock Exchange — A Rail—A Tobacco—An Equipment—A Food and A Steel stock. All selling at unusually attractive figures and yielding a high investment return.
If you are looking for a clear resume of the present market situation which points out very definitely the profit making opportunities of today
Ask for T-44.
Sent Free on Request.
S·S·RUSKAY & Co.
ESTABLISHED 1877
Members Consolidated Stock Exch. of N.Y.
20 BROAD ST., NEW YORK
Tel. 3960 Rector 7001-7010

Empire Tube & Steel
Bought, Sold & Quoted
Company Statement on Request.
C. W. Pope & Co.
25 Broad Street, New York City.
Telephone Broad 7110

CAR SHORTAGE OVER, AITCHISON ASSERTS

Commissioner Says There Is Possibility of a Surplus of Equipment.

HE ADVISES ECONOMY

Railway and Utilities Commissioners Discuss Problem of Street Car Fares.

Special to The New York Times.

WASHINGTON, Nov. 10. — In the course of a plea to State Railway Commissions to co-operate fully with the Interstate Commerce Commission, Commissioner Clyde B. Aitchison of the Federal body stated today that the backbone of the car shortage situation had been broken and that the country now faced the possibility of a surplus of equipment. Mr. Aitchison spoke to the National Association of Railway Utilities Commissioners.

He said that the effect of the 1920 railway strikes was to obliterate one-third of the nation's freight-carrying equipment.

"The general public will never know how close the rail and water transportation systems of the United States came to a complete cessation of functioning in the industrial heart of the country as the result of strikes beginning in April and which continued in diminishing force until mid-Summer," he asserted.

Cure Still to Be Effected.

"Because the stimulus of war was absent, the condition in the Spring of 1920 was more menacing to the domestic welfare of the country than it was in the early Winter of 1917, when Federal control was assumed," continued Mr. Aitchison. "But, the situation was met, squarely and courageously, in a business-like way, without political interference or possible of any character whatsoever, under the orderly processes of law, by privately operated railroads, directed along consistent lines to produce unity of object and policy which was the end sought in placing the carriers under Federal control during the war.

"But while the situation has thus been met and the menace has been averted for the time being, the situation is still acute in places. What has been done was first aid and not a cure. The cure can come only with the present equipment being placed in the best possible condition, with suitable additions to the line of track and motive power, with considerable improvements of terminals, with the additions of passing tracks and the construction of additional main line tracks."

Discuss Street Railway Fares.

WASHINGTON, Nov. 10 (Associated Press.)—Railway and Utility Commissioners laid aside their formal convention program today and held an experimental meeting over the problems of street railway and enforcement of service standards on public utilities. The talk covered effects of increased fares on street car traffic, the service at cost plan and the possibility of retaining short-haul passengers through 5-cent fares. Henry R. Trumbower of Wisconsin said the occasional street-car passenger should pay a fixed sum greater than the regular patron. Edward Flad of the Missouri Commission urged the zone plan, with a basic rate of 5 cents for congested districts.

Speakers generally agreed that increased fares had not materially reduced passenger traffic.

Discussion of service standards was taken up largely with the quality of telephone service. Lack of labor and increased cost of materials, it was said, accounted for inability to keep telephone and gas companies up to previous standards.

James A. Perry of Georgia was elected President of the association. Other officers elected were Paul D. Jones of Wisconsin, First Vice President; Dwight N. Lewis, Iowa, Second Vice President; James B. Walker, New York, Secretary, and Leroy S. Boyd of Washington, Assistant Secretary.

BREAD PRICE TO FALL A CENT A LOAF SOON

With Flour Cheaper, Bakers Promise Mrs. Welzmiller to Make Early Reduction.

The price of bread throughout the city is to be reduced a cent a loaf within a short time as a result of a crusade which Mrs. Louis Welzmiller, Deputy Commissioner of Markets, has been making since last January against wholesale bakers and retail grocers. Mrs. Welzmiller had a conference yesterday with a representative of both parties, and an agreement was reached whereby, following the recent drop in the price of flour, the price of bread is to come down.

Flour is now quoted at $11.50 a barrel wholesale against $13.75 a year ago, while loose flour is being sold at 7 cents against 7½ cents a pound a year ago. In beginning her crusade nearly a year ago Mrs. Welzmiller advocated that housewives do their own baking. This she said had the desired effect of keeping down bread materially for at least three months. When the price of flour went up last Summer, the price of bread also went up.

"Our mails are gratified with complaints of housewives in all parts of the city protesting against the present price of bread," said Mrs. Welzmiller, "and with the sanction of Mayor Hylan the office of the Commissioner of Markets is now at work in what we hope will be a successful effort to bring down the price. The large baking concerns have allowed us access to all their books and while, in my judgment, they were justified in keeping up the price of bread during the past Summer they admit that, with the fall in the price of flour, the price of bread can now come down. I look for a decrease of at least one cent a loaf in a very short time."

5TH AV. BUILDING MEDALS.

Association Awards Prizes to Owners and Architects of Structures.

At the annual dinner of the Fifth Avenue Association at the Waldorf last night diplomas and medals were awarded to the owners and architects of the "best" exterior of a new building in the Fifth Avenue district and of the "best" exterior of an altered building. A gold medal for the best new exterior went to the 24 West Fifty-seventh Street Company and a diploma for the same work to Buchman & Kahn, architects.

A silver medal as second prize for the next best front was won by Douglas L. Elliman & Co., for the new building at 15 East Forty-ninth Street. A diploma went to Cross & Cross, architects, who also were the winning architects for the best altered building, that of the Guaranty Trust Company at 522 Fifth Avenue. The second best altered building exterior was adjudged that of Edward I. Farmer of 15 East Fifty-sixth Street, the architects being Trowbridge & Ackerman.

The medals and diplomas were presented by the Rev. Dr. Ernest M. Stires, Rector of St. Thomas's Church, who complimented the Fifth Avenue Association upon its progress, adding that the association was one of the most useful and significant organization in the city. Other speakers at the dinner were Martin Littleton, Mark C. Sheldon, Australian High Commissioner, and Brig. Gen. Charles H. Sherrill. Augustus Thomas the playwright presided.

SUGAR CO. OMITS EXTRA DIVIDEND

American Directors Declare Only Regular Payment on the Common Stock.

WHOLESALE PRICE AGAIN CUT

Leading Refiners Quote 10½ Cents, Making a New Low Level for Product.

The Directors of the American Sugar Refining Company voted yesterday to omit the extra dividend of ¾ of 1 per cent. which has been paid quarterly on the common stock since 1918. The regular quarterly dividend of 1¾ per cent. on the common was declared, this being payable Jan. 3 to stockholders of record Dec. 1. The action of the Directors was hardly a surprise to Wall Street, as the elimination of the extra dividend was widely rumored on Tuesday.

When the Cuban sugar débacle resulted in a moratorium some time ago, there was a general bear attack on the stocks of all of the sugar companies in the stock market. This brought forth a sharp announcement by the President of the American Sugar Refining Company in which he asserted that the fall in the price of sugar had not seriously impaired the position of the American Sugar Refining Company and stockholders were warned to beware of bearish rumors. Later the company announced a plan whereby those who had made contracts for refined sugar at 22½ cents a pound would be allowed to pay part cash and extend the payment for the balance of the orders over a longer period. This would naturally tie up funds and the action, it was believed in Wall Street, might have been the reason for omitting the extra dividend at this time.

Raw sugar dropped yesterday to 6¼ cents a pound and the leading refiners in the East revised the price of refined sugar downward. The reduction amounted to half a cent a pound, bringing sugar to a new low level for the year. The price now quoted by the American Sugar Refining Company, the National Sugar Refining Company and the Federal Sugar Refining Company is 10½ cents a pound, wholesale. The previous low level of 11 cents a pound was made Oct. 9. The highest wholesale price was 23 cents a pound, early in July.

In Boston the Revere Sugar Refining Company announced a reduction to meet the price of the New York companies.

Reject Bid for Shipping Board Vessel

WASHINGTON, Nov. 10.—Rejection of the offer of $1,176,000 for the 7,050-ton steamer Black Arrow, made by the Polish-American Navigation Company of New York was announced tonight by the Shipping Board. No reason was assigned. The offer for the Black Arrow and the 5,810-ton steamer Orion, made by the Oriental Navigation Company, has been withdrawn, it was stated.

NEW INCORPORATIONS

New York Charters.

Special to The New York Times.

ALBANY, Nov 10.—Forty-eight new corporations, with an aggregate capitalization of $2,403,950, were chartered today. They include:

Berger & Co., Manhattan, food products, $5,000; F. Rohner, C. I. Hamilton, P. J. Schnitzler, 772 West End Av.

Snyder Musical Corp., Manhattan, theatricals, $10,000; A. Cheer, H. Norton, C. A. Snyder, 145 West 45th St.

Herald Productions, Manhattan, motion pictures, $25,000; W. C. Forgess, S. Mar...s, W. L. Berk, 1,400 Broadway.

A. & O. Stender Co., Manhattan, stocks and bonds, $10,000; C. Stender, I. Mednick, D. Kornbluch, 154 Nassau St.

Embe Quality Children's Shoe Co., Manhattan, $25,000; S. and J. Mingelgreen, H. Prenner, 749 Grand St.

Lorraine Rubber Co., Bronx, $20,000; C. and R. Bornhelm, S. Solomon, 616 West 179th St.

Keno Oil Sales Agency, Manhattan, stocks and bonds, $25,000; H. A. and J. Cohn, D. Horner, 49 Wall St.

Stankovitz & Co., Manhattan, photo printing, $15,000; L. F. Brown, K. and J. Stankovitz, 1,400 Broadway.

De Luxe Dress House, Manhattan, $20,000; W. J. Williams, S. Berkowitz, J. Goodman, 761 De Kalb Av., Brooklyn.

Huddleston-Wilson Co., Cherry Valley, bakery, $35,000; W. G. Huddleston, E. W. and M. H. Walton, Cherry Valley.

John A. Weyenhagen's Sons, Manhattan, printing, $50,000; W. F. Cain, A. and G. Weyenhouse, 960 East 34th St., Brooklyn.

First National Woolen Co. of New York, Manhattan, to knit wearing apparel, $5,000; A. Rothfeld, W. L. Rosenau, P. Jacobs, 311 5th Av.

Max Klaus Corp., Manhattan, cutlery and druggists' sundries, $500,000; K. S. Meintyre, R. L. and M. Klaus, 5 Union Square.

Hughes Fawcett, Manhattan, textiles, $350,000; M. and H. Fawcett, J. F. Gilmore, 448 E 81st St.

Hebrew Transportation Corp., Brooklyn, steamship and railroad tickets, $25,000; C. E. Benoit, H. J. Greenstein, H. Johnson, 320 Broadway.

James Carruthers & Co., Manhattan, grain, $600,000; J. T. Grieve, R. O. Fish, D. Nicholson, 1 Madison Av.

Hub Garage Co., Baldwin, Nassau Co., $250,000; A. and E. A. Lifson, I. Feldman, Newark, N. J.

Atrock Corp., Brooklyn, garage, $10,000; H. Field, 1,000 Bushwick Av., S. L. Norman, 1,631 53d St., Brooklyn.

555 West End Av. Corp., Manhattan, $10,000; M. Katz, 555 West End Av.; W. Newman, O. Levine, 391 Fulton St., Brooklyn.

Wilson Holding Corp., Brooklyn; $5,000; E. Sidrane, 1 and D. Wilson, 1,511 Park Place, Brooklyn.

Tuway Pulley Co., Brooklyn, make hardware, $40,000; L. H. and I. Eisenman, 296 Jerome St., Brooklyn.

Schwartz & Lerner, Manhattan, furs; $5,000; H. S. Friedman, M. Perigofsky, H. Wolf, Newark, 31 Essex St., Brooklyn.

Irving Katz, Manhattan, women's apparel, 500 shares preferred stock, $100 each; 10 common, no par value; active capital, $50,000; S. Levenson, I. and I. Katz, 215 West 91st St.

Professional Office Building Corp., New Rochelle, $25,000; J. E. Lum, H. C. Harris, C. F. Andrews, New Rochelle.

58 North Av., New Rochelle, $10,000; same as preceding.

Trinity Chemical Corp., Manhattan, $5,000; T. F. Stokes, C. Williams, W. W. Westall, White Plains.

Calderone Corp., Hempstead, motion pictures, $20,000; W. R. Jones, R. Forman, S. Calderone, Hempstead.

Johanna Holding Corp., Brooklyn, $5,000; J. and I. and L. Sobelman, 257 Livonia Av., Brooklyn.

Rio Tailoring Co., Manhattan, $5,000; N. Ruffo, P. D. Cusati, D. D'Avanzo, 1,749 Hillmore Place, Bronx.

Roll O-Racer, Manhattan, amusement enterprises, $100,000; N. Bagley, G. A. Grounds, J. H. Anahutz, 217 West 106th St.

Princess Shoe Shop, Manhattan, $50,000; A. Lifschutz, E. Steinberg, E. Wolper, 41 Park Row.

Abe Kushin, Manhattan, women's wear, $10,000; G. A. Barron, S. and A. Kushin, 716 West 179th St.

Sam Bloch & Son, Brooklyn, hosiery, $15,000; S. and H. and A. Bloch, 183 Grand St., Brooklyn.

Mungal Flour Co., Manhattan, $25,000; H. and I. and H. Schlinger, 484 Bedford Av., Brooklyn.

Yale Mills Corp., Troy, mail order, $100,000; J. J. and E. M. O'Hare, H. E. Barber, Troy.

Horvid Operating Corp., Manhattan, real estate, $50,000; M. Horowitz, D. Rubenstein, E. Schonzeit, 163 Rodney St., Brooklyn.

Gravesend Coal Co., Brooklyn, $5,000; J. and T. Gaffero, T. Lose, 1,907 Gravesend Av., Brooklyn.

Electric Service Shop, Manhattan, 2,000 shares common stock, no par value; active capital, $10,000; G. A. Hughes, D. R. Bullen, C. E. Patterson, 120 Broadway.

CAPITAL INCREASES.

Magnetic Element Co., Manhattan, $50,000 to $100,000

Union Textile Co., Manhattan, $20,000 to $50,000.

Thompson-Smith Co., Manhattan, $75,000 to $175,000.

Embroidery Publishing Corp., Manhattan, $10,000 to $25,000.

Samuel Backer, Manhattan, $25,000 to $100,000.

Consumers Collieries Corp., Buffalo, carry on business with $175,000 and 1,500 shares preferred stock, $100 each, and 5,000 common, no par value.

Celestein Dairy, Brooklyn, $1,000 to $50,000.

CAPITAL REDUCTION.

Turner Mfg. Co., Manhattan, $103,000 to $100,000.

NAME CHANGES.

Personnell Inkings, Manhattan, to Personnell Publications.

24th St. Surprise Store, Manhattan, to 24th St. Department Store.

Lesser Bros. & Kurz, Manhattan, to Henry Kurz.

DESIGNATIONS.

Bemis Bros. Bag Co., Del., $350,000; rep., H. H. Allen, 61 Broadway.

Altex Petroleum Co., Del., $1,000,000; rep., W. R. Campbell, 220 Fifth Av.

Selma Russian Specialties, Del., $200,000; rep., F. C. Robinson, 25 West 45th St.

Asbestos Textile Co., Mass., $1,150,000; rep., A. W. Koehler, 233 Broadway.

Ulen Contracting Corp., construct public works, $1,000,000; rep., A. B. Griffin, 120 Broadway.

New York Acceptance Corp., Del., loan money, 25,000 shares preferred stock, $100 each, 75,000 common, no par value; active capital 10 shares; rep., T. H. Whitney, 501 11th Av.

Shandaken Tunnel Corp., Del., contracting, 12,500 shares preferred stock, $100 each; 6,000 common, no par value; rep., A. B. Griffin, 120 Broadway.

Kelvinator Co., Del., refrigerating devices, 6,000 shares common stock, no par value; rep., A. H. Goldsmith, 30 Church St.

Geko Co. of Rochester, Mass; new rep., H. J. Van Arsdale, Rochester.

SURRENDERED AUTHORITY.

Charles E. Hires Co., Pa

DISSOLUTIONS.

Asbestos Textile Co., Manhattan.
H. G. Rockwell & Co., Manhattan.
Wolfer Iron and Steel Corp., Manhattan.
Vinterbilt Producing Co., Manhattan.
Atala Publishing Co., Manhattan.
Circle Hose Corp., Manhattan.
Collins Lane & Moore, Manhattan.
Sidonia Press Co., Manhattan.
Lane & Co., Manhattan.
Rector Realty Corp., Manhattan.
Business Men's Advertising Service, Manhattan.
Smith & Ritchin, Geneva.

New Jersey Charters.

Special to The New York Times.

TRENTON, Nov. 10.—New charters:

Samuel Broo's Co., Newark, commission merch ants, $100,000; Samuel Brooks, Jacob F. Brooks, Emma Brooks, Newark.

Pure Milk and Cream Co. of New Jersey, Newark, $125,000; Lulu Michaels, Hester Bend r, Irvington, Newark.

J. P. White Co., Passaic, contractors, $100 000; John P. White, James A. Crowley, Passaic; Charles W. Lewman, Clifton.

South Jersey Ice Co., Camden, $100,000; Joseph P Murray, F. Stanley Saurman, Frank Muzzy.

C. D. Realty Co., East Orange, $50,000; Jerome D. Gedney, David A. McBride, Stanley L. Gedney, Jr.

Seligman-Weitzman Co., Irvington, fruits and veget bles, $50,000; Sidney Seligman, Irvington; Harry S. Weitzman, H. Edward Wolf, Newark.

New Brunswick Realty and Construction Corp., New Brunswick, $50,000; John Vetter, Madelyn Vetter, Morris Gray, Highland Park.

Delaware Charters.

Special to The New York Times.

DOVER, Nov. 10.—Charters filed:

Lowry Oil Corp., develop oil lands, $10,000,000; C. Cohee, C. B. Outten, S. L. Mackey, Wilmington.

Central Mortg ge Co., real estate, $3,000,000; rep., Hannell, J. Vernon Pimm, E. M. MacFarland, Phila.

Court Securities Corp., stocks and bonds, $2,000,000; Charles B. Bishop, R. H. Ochletree, A. M. Fox, Wilmington.

Imperial Oil and Gas Co. of America, explore, $1,000,000; M. L. Rogers, L. A. Irwin, W. G. Singer, Wilmington.

Keratone Auto Products Corp., manufacture piston rings, &c., $500,000; L. H. Phelps, Clarence S. Ashley, New York; Frank Steple, Phila.

Pacific Spruce Corp., timber, $500,000; F. S. Scritsmier, Wendall S. Kuhn, Wallace McCamant, Portland, Ore.

Interstate Appliance Corp., gas and electric appliances, $500,000; F. R. Hansell, J. Vernon Pimm, E. M. MacFarland, Phila.

Brooklyn Dallas Oil Co., drilling, $500,000; T. L. Croteau, M. A. Bruce, S. E. Dill, Wilmington.

Manchester Coal Co., mine, $300,000; C. T. Cohee, C. B. Outten, S. L. Mackey, Wilmington.

Lyric Coal & Coke Co., $300,000; R. H. Dodson, F. R. Marks, Pittsburgh; George B. McPeridge, Aspinwall, Pa.

Richy-Barnhart, real estate, $250,000; M. L. Rogers, L. A. Irwin, W. G. Singer, Wilmington.

Crawford-Lewis Corp., manufacture automobiles, $150,000; T. L. Croteau, M. A. Bruce, S. E. Dill, Wilmington.

Santa Lucia Oil Syndicate, acquire oil and gas rights, $100,000; C. T. Cohee, C. B. Outten, S. L. Mackey, Wilmington.

L. C. Randolph, Chemers & Dyers Corp., $100,000; L. C. Randolph, Alice Coward, Inez Frazier, Phila.

Berghoim w Drug Co., $100,000; Thos. Bertholomew, A. L. Bartholomew, Louis N. Stewart, Pittsburgh.

17-Knand-A-Half Manufacturing Co., $100,000; C. T. Cohee, C. B. Outten, S. L. Mackey, Wilmington.

Paragon Tire Corp., $20,000; W. L. N. Lofland, Frank Jackson, R. Dunn, Dover.

American Petroleum Syndicate, $2,000; M. L. Rogers, L. A. Irwin, W. G. Singer, Wilmington.

CAPITAL INCREASES.

Continental Gum Co., Birmingham, Ala., $3,000,000 to $6,000,000.

Torchwild Equipment Co., Chicago, $100,000 to $150,000.

CURB TRANSACTIONS

INDUSTRIALS.

Sales.		High.	Low.	Last.
800	‡Acme Coal	7/8	1/8	1/8
1,000	‡Aetna Expl	10	9	10
100	‡Am W Fruit	5	4	5
500	‡Amal Fuel &	98¾	98¾	98¾
1,500	‡Am-A T Coup	13	11¾	12
200	‡Am Chem.	5	5	5
500	‡Car L & P.	3	2¾	3
400	‡Cat Nipple	8	7½	7½
900	‡Conley T F	16¾	16¾	16¾
100	‡Cont Motor	7½	7½	7½
500	‡Cuba Cane	3¾	3¾	3¾
10	‡Coupont pf	76½	76½	76½
1,800	‡Emp T & S	17¾	17	17¾
1,200	‡Fraternal Coal	18	16	16
7,500	‡Gen Asph	56¾	47¾	50
275	‡Goodyear	50	40	40
900	‡Gt Nipple	8	8	8
2,000	‡Hercules P	20¼	20	20
1,100	‡Heyden Ch	3¾	2¾	2¾
20,000	‡Kay Co Gas	1¾	1¾	1¾
747	‡Loco, new	4	3	3
200	‡Munson F	14	13¾	14
200	‡N Y Transp	18	18	18
950	N A P & P	5	4¾	4¾

STANDARD OIL SUBSIDIARIES.

100	‡Ang-Am Oil	20	20
182	‡St Oil, Ind	740	725
			736

MISCELLANEOUS

1,200	‡Allen Oil	1	½	1
7,000	‡Allied Oil	1¾	1½	1½
800	‡Am Gas & E	11¾	10¾	11¾
2,500	‡Boone Oil	2¼	2	2¼
3,000	‡Bost-Wyo	2	1¾	2
2,700	‡Carib Synd	12	11¼	11¾
100	‡Cities Serv B T Sh	33¾	33¾	33¾
1,500	‡Cushing Pet	4¾	4¾	4¾
3,600	‡Denny Oil	1¾	1¾	1¾
800	‡Domin Oil	10½	10	10
1,000	‡Elk B Pet	8¾	8¾	8¾
3,100	Eagle Oil	1¾	1¾	1¾
2,000	‡Federal Oil	2¾	2¾	2¾
700	‡Glenrock Oil	2	1¾	2
1,800	‡Guffey-Gill	25¾	27¼	25¾
2,200	‡Inter Pet	16	15¾	16
100	‡Lone Star G	29½	29½	29¾

MINING STOCKS.

1,900	Alas-B C Met	¾	¾
800	‡America	1	1
2,000	‡Atlanta	1½	1½
3,000	‡BelcherDivs (a pros)	4	4
2,000	‡BelcherExt (a pros)	6	6
20,800	Big Ledge	½	½
1,000	‡Booth	4	4
12,000	‡Boss & Mon	42	41
2,500	‡Caledonia	18	17
2,000	‡Cashboy	8	8
1,100	Con Aris	4½	4
400	Con Vir Sil	4¼	4
2,900	‡Cortez Sil	64	62
600	Cresson Con	1¼	1¼
500	‡Dacon Sil	2¾	2¾
2,100	DivAs(pros)	27	25
500	El Sal Sil	3	3
1,000	Emma Silver	31	30
25,000	‡EurekaCroe	51	48
2,200	‡Eureka Hol	1⅞	1⅞
12,000	‡Gold Z Div	20	19
1,000	‡Goldf'dCon	9	9
1,000	‡Goldf'dDev	3	3
1,000	‡Great Bend	1	1
6,500	‡Harmillie	30	27
1,750	Hecla Mining	4¼	4¼
100	‡Honduras-A	7¼	7¼
1,000	‡Iron Blos	¾	¾
1,000	‡Jim Butler	18	17
1,000	‡Jumbo Ext	6	6

BONDS.

Sales.			High.	Low.	Close
$15,000	‡Allied Packers 8s		65	61	62
5,000	‡Am Light & Trac		92	92	92
15,000	‡Am T & T 6s	1962	90	90	90
11,000	‡Am T & T 6s	1924	96¾	96¾	96¾
40,000	‡Anaconda Copper 7s	w i	96¾	96	96¾
30,000	‡Armour 7s, w i		97	96¾	96¾
50,000	‡Beth Steel 7s	1935, w i	94¾	94¾	94¾
8,000	‡Can Nat Ry 7s	1933	101¾	101¾	101¾
17,000	‡C, C, C & St L 6s	1929	90¾	90	90
4,000	‡Columbia Graph 8s		94¾	94¾	94¾
4,000	‡Con Textile 8s		91	91	91
125,000	‡Denmark 8s		101¾	100	100¾
5,000	‡Emp Gas & F 6s	1924	85	84½	85
5,000	‡Emp Gas & F 6s	1926	95	95	95
25,000	‡Goodrich 7s	1925, w i	90¾	90	90
60,000	‡Grand Trunk 7s		103	102¾	102¾
10,000	‡Interboro Rap Tr		71¾	71¾	71¾
4,000	‡Kennecott Copper 7s		93¾	93¾	93¾
40,000	‡Kingdom of Norway 7s	w i	100¾	100¾	100¾
5,000	‡Lehigh Pow Sec 6s		92½	92½	92½
4,000	‡Liggett & Myers 7s	1951	98¾	98¾	98¾
12,000	‡Ohio Gas 7s	1921	98	97¾	97¾
5,000	‡Ohio Cities Gas	1922	95	95	95
5,000	‡Ohio Cities Gas	1924	93¾	93¾	93¾
5,000	‡Ohio Cities Gas	1925	93¾	93¾	93¾
5,000	‡R J Reynolds 8s	1932	97¾	97¾	97¾
10,000	‡Sears, Roeb 7s	(1-3 yr)	99	99	99
10,000	‡Sears, Roebuck 7s	(2-yr)	98½	98½	98½
10,000	‡Se rs, Roebuck 7s	(3-yr)	98	98	98
20,000	Sinclair 7s		91¾	91¾	91¾
60,000	‡Spicy & Cle 8s		100	100	100
20,000	‡Swift & Co 7s	1925	97¾	97¾	97¾
5,000	‡Swiss Gov 8s		83¾	83¾	83¾
15,000	‡Texas 7s, notes		98¾	98¾	98¾
10,000	‡Union Tank Line 5s		100¾	100¾	100¾
10,000	‡Utah Securities 6s	1922	86	85¾	86
5,000	‡W estern Electric 7s		99	99	99
70,000	‡Zurich 8s		99¾	99	99

GERMAN BONDS.

Marks.		High.	Low.	Last
20,000	‡German Electric 4½s	17	15	15

‡Odd lot *Sells cents per share. †Certified

NEW YORK CITY BONDS

	Yesterday. Bid	Yesterday. Ask	Tuesday
4½s Jan. 1967	94	95	94
4½s June, 1965	94	95½	94
4½s Mar., 1963	94	95½	94
4½s Nov. 1957	94	95½	94
4½s May, 1957	94	95½	94
4½s Apr. 1966	89½	91	90
4½s Mar., 1964	89½	91	90
4½s Mar., 1962	89½	91	90
4½s Sept. 1960	89½	91	90
4½s Mar., 1960-30	89½	91	90
4s May, 1965	85	87	85
4s Nov. 1958	85	87	85
4s May, 1957	85	87	85
4s Nov. 1956	84½	86½	85
4s May, 1955	84½	86½	85
4s Nov. 1936	88	90	88

STANDARD OIL STOCKS

	Yesterday. Bid	Yesterday. Ask	Tuesday
Anglo-Am Oil, Ltd.	20	20¼	20
Atlantic Lobos Oil	25	30	25
Do pf	65	75	65
Borne Scrymser	410	425	410
Buckeye Pipe Line	88	90	89
Chesebrough Mfg	210	220	210
Do pf	102	108	102
Continental Oil	107	112	107
Crescent Pipe Line	31	33	31
Cumberland P. L.	110	115	110
Eureka Pipe Line	110	115	110
Galena Signal Oil	51	53	51
Do pf, new	90	94	90
Do pf, old	96	98	96
Illinois Pipe Line	162	168	168
Imperial Oil, Ltd	98	102	98
Indiana Pipe Line	90	95	90
Int Pet Co, Ltd	15¾	17¾	15¾
National Transit	28	30	28
New York Transit	150	160	150
Northern Pipe Line	104	110	104
Ohio Oil	295	300	295
Pa-Mex Fuel	44	47	44
Prairie Oil & Gas	530	540	530
Prairie Pipe Line	210	220	210
Solar Refining	395	410	395
Southern Pipe Line	118	122	118
South Penn Oil	298	302	298
S W Pa Pipe Lines	65	68	65
Stand Oil of Cal	332	338	332
Stand Oil of Ind	720	725	720
Stand Oil of Kan	590	610	590
Stand Oil of Ky	420	440	420
Stand Oil of Neb	425	430	425
Stand Oil of N J	375	376	375
Stand Oil of Ohio	420	440	420
Do pf	102	105	102
Swan & Finch	50	60	50
Union Tank Car	110	115	110
Do pf	98	99	98
Vacuum Oil	342	350	342
Washington Oil	30	35	30

MISCELLANEOUS STOCKS

	Yesterday. Bid	Yesterday. Ask	Tuesday
Am Brass	178	183	178
Am Chicle	40	45	40
Do pf	64	70	64
Amal Leather	14	25	14
Do pf	57	60	57
Am Light & Trac	113	116	114
Do pf	80	83	80
Atlas Powder	135	140	135
Do pf	74	76	74
Babcock & Wilcox	105	107	105
Borden & Co	90	92	90
Do pf	97	98	97
E W Bliss	250	300	250
Do pf	80		
Childs Co	78	82	78
Do pf, new	88	92	88
Crocker-Wheeler	90	95	90
Do pf		100	
Dupp Corp	123	125	
Du Pont	190	210	190
Do pf	73	77	75
Gil Safety Razor	140	142	140
Hercules	198	203	198
Do pf	91		
Illinois Traction	15	20	15
Do pf	58	63	58
Ingersoll-Rand	187	190	187
Do pf	98	99	98
Int Val Coal Sales	79	82	80
Merck	85	90	85
Metropolitan Chem	18	20	18
New Jersey Zinc	158	161	158
Nile-Bennett-Pond	86	89	86
Do pf	100	104	
Northern Securities	95	106	95
Royal Bak Pow	110	115	110
Do pf	81	85	81
Scovill Mfg		350	
Singer Mfg	156	158	156
St nd Ser w Co	11	12	11
Van Raal

SHOW 'DUMMY' STOCK DEAL IN RUMELY SUIT

Chemist Admits $75,000 Was Sent Him by Messenger to Buy Evening Mail Shares.

LAWYER'S ACTIVITY SHOWN

Testimony Details Part in Transaction of Kaufman, One of Indicted Trio.

Evidence connecting S. Walter Kaufman, a lawyer, with the flotation of stock in The Evening Mail three months after the newspaper was acquired by Dr. Edward A. Rumely in June, 1918, was submitted by the Government yesterday at the trial of Dr. Rumely, Mr. Kaufman and Norvin R. Lindheim, law partner of Kaufman, on an indictment charging them with withholding from the Alien Enemy Custodian in 1917 the alleged German ownership of the newspaper.

Leo Wallenstein, a manufacturing chemist, 171 Madison Avenue, on the stand said that in September, 1918, Mr. Kaufman asked him to invest in stock of the newspaper. After he had discussed Mr. Kaufman's request with members of his family, the witness said he refused the stock. Some time later, Wallenstein testified, Kaufman induced him to accept a block of the stock, and Kaufman sent him by messenger $75,000 with which to pay for the stock. The witness said he deposited the money in the Metropolitan Bank, and consulted his attorney, James Q. Rice, as to the advisability of acting as a "dummy" for Kaufman in the transaction. Mr. Rice advised him, Wallenstein said, that he saw no objection to his doing so, but later he turned the stock over to Kaufman on the advice of a brother.

Mr. Rice disposed of the stock to another lawyer, Henry M. Stephenson, Wallenstein said, and added that at the request of Rice he made out a check for $75,000, payable to Stephenson. The check was submitted as evidence. It was indorsed with the names of Stephenson and Dr. Rumely and the S. S. McClure Newspaper Corporation, holding company for Rumely up to the time the newspaper was returned to Henry L. Stoddard, the present owner. Rice verified Wallenstein's story of the stock transaction. He said he called Stephenson on the telephone on the day the stock was turned over to him by Wallenstein and asked the lawyer if he wanted "to make a little money." Stephenson, he said, signed a number of blank certificates of stock in The Evening Mail, for which he received $100. Stephenson admitted on the witness stand that Mr. Rice's story of the transaction was correct.

Mr. Harper questioned T. Raymond St. John, a partner with two of the men on trial in the law firm of Mayo, Kaufman & Lindheim. He admitted that prior to Dr. Rumely's purchase of The Evening Mail he delivered sums aggregating $250,000 to Walter Lyon, a broker, to whom Prosecutor Harper referred to in his opening address to the jury as a "go-between" for Dr. Rumely and Count von Bernstorff, German Ambassador, and Dr. Heinrich F. Albert, fiscal agent for the Kaiser. The witness said he received the money from George Renner, an employe in Dr. Albert's office. He said Dr. Rumely was in no way connected with the delivery of the money to Lyon.

POLICE CAPTAIN RETIRES.

McKeeon Becomes Head of Department in Wall Street Concern.

Police Captain Matthew McKeeon retired on Monday upon a pension of $2,000 a year, after twenty-seven years' service, to accept a position as head of one of the departments in a Wall Street institution. Captain McKeeon had been for five years in charge of the Kingsbridge Station, where he became acquainted with the late George W. Perkins, Cleveland Dodge and some of the best known millionaires in New York City. His transfer eight months ago to the East 104th Street Station, located in the middle of Little Italy and the Upper Ghetto, was a great contrast. The Captain decided that the district must be cleaned up and made a start with 7,500 summonses for violations of the sanitary code.

The Captain said yesterday he would have liked to stay in the Police Department, but that he had a wife and five children to provide for and as there was little hope for promotion he reluctantly decided to quit and enter business life. He served in the United States Navy in the Spanish-American War.

FEW NOTICED SUN ECLIPSE.

Nearly One-Third of Diameter Obscured by Moon Yesterday Morning.

The sun rose yesterday morning with the moon partly on top of it. This was one of the annual eclipses which are visible in different parts of the world. In Montana, Idaho, Wyoming and Washington and in Saskatchewan and Alberta in Canada the eclipse was clearly visible at sunrise, but it was not seen in New York until some three hours later.

Although nearly one-third of the sun's diameter was obscured, very few people in the city were aware of it, because there was no great difference in the light. The moon passed between the earth and the sun for two hours altogether, and this particular eclipse was visible in Western Europe and the northwestern part of Africa, besides America.

KNIGHTS DEFEND OFFER.

Still Have $5,000,000 After Doing Full Duty, They Tell Sperry.

The Knights of Columbus, through their publicity department, yesterday answered the letter of Marvin G. Sperry, President of the Private Soldiers and Sailors' League, to Supreme Knight James A. Flaherty, criticising the Knights' offer of $5,000,000 for a national memorial building in Washington.

Mr. Sperry said such use of the money would constitute a "moral breach of trust and an act of injustice to many suffering soldiers."

The statement said in part:

"The Knights of Columbus, after successfully completing their work abroad, at the front and in the camps at home to the thorough satisfaction of the men of the service, realize that they still have funds apart from those necessary to maintain their reconstruction work to devote to the soldiers' welfare.

"The Knights, in giving this building to the nation through the American Legion, are providing free to the nation a monument that would otherwise be erected through taxation or another of the much-dreaded 'drives.'"

Get Clues in Donahue Murder.

BRIDGEPORT, Conn., Nov. 10.—The rifle used by the man who killed Arthur V. Donahue, a New York newspaper man, in Newton Sunday morning, and the automobile used by the men who had been stealing gasoline from a tank near where Donahue was shot, have been recovered by the State Police. Frank Kranz and Joseph Roache, who are in the Fairfield County Jail here have been traced as the men to the car. Edward Fitzsohler, brother-in-law of Donahue, told Coroner Phelan that Kranz closely resembles the man, who, standing by the automobile, flourished a rifle and threatened both himself and Donahue.

PRIVATE HOUSE BUYING.

Harlem Section Figures Prominently in Residence Sales.

M. Morgenthau Jr. Company sold for the Stability Realty Company 334 West Eighty-fourth Street, a three-story and basement dwelling on a lot 16 by 102.2 feet, to William L. Carse for speculation.

Albert Stern sold for W. W. Rutherford and Margaret A. Jackson, as trustees, the three-story dwelling at 153 East 126th Street to Leonard Fornstare.

The three-story house at 134 West 131st Street, lot 19 by 100 feet, has been sold by Harry Sugarman for Louis L. Mack to a client of Clarence Mehrman.

The three-story dwelling, 18 by 90.11, at 346 West 137th Street, has been sold by the Greenwich Savings Bank to Dora W. Wheaton.

William A. Campbell bought from the Guaranty Trust Company, as executor, for $13,500, 234 West 134th Street, a three-story dwelling, 16.8 by 99.11.

The four-story dwelling, 18.9 by 100.11, at 148 West 123d Street has been sold by Anna Field to H. Regnault.

W. J. Pigeon sold his residence at 215 West 139th Street and the adjoining house at 217, two three-story dwellings, 18.3 and 17.3 by 99.11, respectively.

SUBURBAN TRADING.

Carrie Chapman Catt Adds to Her Mount Kisco Estates.

Fish & Marvin sold for M. Kervan his residence at Armour Villa Park, Bronxville, to LeRoy F. Hovey of New York City; also for the Gwynn Estate their property fronting on the State Road at Mount Kisco, consisting of twenty-five acres and old farm house, to Mrs. Carrie Chapman Catt, who will use the place in connection with enlarging and improving her present estate.

S. S. Walstrum-Gordon & Forman sold for Mrs. Agnes R. Ford to Helen F. McCarroll the dwelling at 330 East Ridgewood Avenue; for S. Lisle Hollister to Fred D. Walmsley, 59 Godwin Avenue, and for Mrs. Catharine Cable to Robert C. Gray, 2 West End Avenue, all at Ridgewood, N. J.

The three-story building at 44 Pennington Street, Newark, between Orchard and Mulberry Streets, has been sold through the offices of Louis Schlesinger, Inc., for the Fidelity Trust Company to Marcus Nelson, plot 21 by 80 feet.

Commercial Leases.

Tankoos, Smith & Co. have leased to Greenberg & Schwartz, proprietors of the Imperial Tobacco Establishment, for ten years at a rental aggregating $45,000 the store at 416 Broadway.

Adams & Co. have leased to the New York Mutual Gas Light Company 15,000 square feet at 117-119 Mercer Street, and for George R. Read & Co. the store at 52 Park Place to A. H. Denny.

Charles B. Van Valen, Inc., have leased for the Molan Realty Corporation the tenth floor at 51-53 Maiden Lane to Theodore H. Smith, insurance broker, for five years at an aggregate rental of $50,000.

The Roman-Callman Company have leased for a term of years for the American Druggists Syndicate to the Ficks Reed Company of Cincinnati and New York the factory building with railroad siding on a plot 75 by 180 at the northeast corner of Borden and Van Alst Avenues, Long Island City. The building will be used for the manufacture of furniture.

Douglas Gibbons & Co. rented the basement store at 51 East Sixtieth Street to Frances C. Le Robins for use as a book shop.

Active Bronx Market.

Richard Dickson sold for L. Brunjes the three-story three-family frame dwelling, 636 East 158th Street, to Harry Levy and Harry Kirschner.

James Montgomery & Son sold the brick private dwelling 410 East 136th Street on a lot 20 by 100 to a client for occupancy, also the three-story factory building 289 to 291 East 134th Street, on a plot 50 by 100.

Samuel Cowen sold 761 Home Street, a three-story building arranged for three families, held at $10,500, to M. Alexander for investment.

Eva M. Greenfield sold to Peter Pawlikowski the four-story tenement at 517 East 147th Street, 25 by 99.11.

Hugh J. Ennis sold to Ray Zykew the three-story dwelling at 556 Forest Avenue, 24 by 135.

Realty Notes.

Douglas Gibbons & Co., in conjunction with Hughes & Hammond, have negotiated a loan of $50,000 on the five-story American basement dwelling at 100 East Sixty-fifth Street.

One of the largest real estate brokers on the east side, when asked about the housing situation yesterday, said that at the present time there were more than 120 vacant apartments in and adjacent to Park Avenue composed of suites of five to twenty rooms ranging in price from $2,500 a year up.

Benevolent Home Purchase.

The Wolkovister Young Men's Benevolent Association has purchased for its home the three-story dwelling at 235 East Broadway from Fanny N. B. Adrian and others for $22,000. The plot is 23.7 by 87.6 feet.

THE PLAZA CUTS FOOD COST.

St. Regis Restaurants to Lower Prices Also, Says Riley.

Armin W. Riley, head of the Federal "Flying Squadron," announced yesterday that at conferences with Fred S. Sterry, Managing Director of the Plaza Hotel, and the general manager of the St. Regis chain of restaurants here, it was agreed to reduce the price of staple foods articles in the hotels and the restaurants an average of 10 per cent.

Mr. Riley said that the Managing Director of the Plaza Hotel explained that its overhead expense was such that it made it difficult for him to reduce the price of food served there, but that he willingly consented to reduce the price of 172 articles on the breakfast, luncheon and dinner menus.

The five restaurants in the St. Regis Company's chain, the head of the "Flying Squadron" said, will reduce the prices of thirty-seven articles within the next twenty-four hours.

B. R. T. Strike Declared Off.

The B. R. T. strike was officially declared off last night when about 300 of the striking employes affiliated with the Amalgamated Association of Street and Electric Railway Workers of America met at the Brooklyn Labor Lyceum, Willoughby and Myrtle Avenues, and unanimously voted to return to work. The strike was called at 5 o'clock on the morning of Aug. 28 last.

Capt. E. A. C. Smith Gets Gold Medal.

The Mining and Metallurgical Society presented its gold medal for success in metallurgy to Captain E. A. Cappelen Smith at its annual dinner last night at the Hotel Commodore for his invention of the method of basis converting of copper, which was said to have revolutionized copper smelting. Harry P. Guggenheim, Dr. Arthur L. Walker and Dr. Waldemar Lindgren spoke and E. P. Mathewson was toastmaster.

Nova Scotians to Build Fishing Racer

HALIFAX, N. S., Nov. 10.—Announcement was made today of plans to build by popular subscription a fishing vessel to race in next year's international schooner regatta off Halifax Harbor. Native Nova Scotians will design and build the vessel, which will be used as a regular fishing schooner, but which will be designed particularly with next year's race in view.

PLAN SKYSCRAPER ON VANDERBILT SITE.

August Heckscher Expected to Complete Deal for Famous Property Today.

ABOUT $2,500,000 INVOLVED

Other Noted Fifth Avenue Homes Also Slated to Give Way to Encroachment of Business.

August Heckscher, who with his wife made a $4,000,000 gift to the Society for the Prevention of Cruelty to Children this week, will probably sign contracts today for the purchase of the mansion of the late William K. Vanderbilt at 660 Fifth Avenue.

The ornate graystone structure, which will probably be replaced by a modern skyscraper, occupies a plot 100 by 175 feet, on the northwest corner of Fifty-second Street. It has been held at between $2,500,000 and $3,000,000, and was placed on the market shortly after the death of William K. Vanderbilt in France several months ago.

The late Mr. Vanderbilt acquired the land in about 1879 and subsequently built the residence, which has an ornamental façade, fronting 106 feet on Fifth Avenue, in the French Gothic style of architecture, and covers three-quarters of the plot, which has a depth of 175 feet on Fifty-second Street.

The Other Vanderbilt Homes.

Following the marriage of his son, William K. Vanderbilt, Jr., to Virginia Fair of California in the early nineties, a smaller residence, similar in construction and design, was built on the adjoining plot to the north, fronting fifty feet on the avenue and having a depth of 100 feet. This property is known as 666 Fifth Avenue, and it is reported that negotiations are also pending for its disposal.

When these structures were erected there was no idea that Fifth Avenue would become the business centre it is today. Many believed that the business invasion would reach Forty-second Street, but that it would probably never move further north. About the same time William K. Vanderbilt erected his mansion William H. Vanderbilt ordered the construction of the famous brown stone "twin houses" which occupy the block front on the west side of Fifth Avenue between Fifty-first and Fifty-second Streets. This property later passed to George Vanderbilt and subsequently was bequeathed to the present owner, General Cornelius Vanderbilt. Opposite these, next to the Union Club, were later built the marble front dwellings of the Sloane family, related to the Vanderbilts. The adjoining southeast corner of Fifty-second Street is developed with a fine residence by the late Morton F. Plant, which now is occupied by Cartier, the jeweler.

Langham Hotel Story Recalled.

The Fifty-third Street corner adjoining the William K. and William K. Vanderbilt, Jr., houses was improved several years ago with two six-story business buildings by Michael Dreicer. They occupy a plot 25 by 100 feet each.

The passing of the Vanderbilt house, and the probable improvement of the site with a tall business structure such as August Heckscher is now erecting on the site of the old William C. Whitney mansion at the southwest corner of Fifty-seventh Street and Fifth Avenue, recalls the history of the old Langham Hotel property at the northeast corner of Fifty-second Street and Fifth Avenue. This property came into the market unrestricted against business, and fearing an invasion of trade, as business was marching steadily up the avenue by this time, the late Mr. Vanderbilt called a family council and they bought the Langham and made a hard but losing and costly fight to keep trade away. After many years of ownership, at great expense, as the Langham Hotel had been pulled down, the protective site was sold to Robert E. Dowling, and subsequently half of it was sold to Henry Phipps, and then the present business structures were erected.

C. Vanderbilt Property on Market.

The Cornelius Vanderbilt house, which is the largest and most ornate of the Vanderbilt group, occupying the entire block front on the west side of Fifth Avenue from Fifty-seventh to Fifty-eighth Streets, is also on the market.

This property, which occupies a plot fronting 200 feet on the avenue by about 125 feet on the Park Plaza and Fifty-seventh Street has been held at about $5,500,000. Recently there were negotiations by a syndicate of New York realty operators, but they failed to reach an agreement as to the price. It was reputed that an offer of $5,000,000 was made but rejected.

Mr. Heckscher, who is one of the largest realty operators in the East, purchased the Harry Payne Whitney property and the former residence of Charles W. Morse on the southwest corner of Fifty-seventh Street and Fifth Avenue, on which he is now erecting a monumental office structure. In 1913 it was held at $2,000,000. Mr. Heckscher demolished the old mansion. A twenty-three-story building is now in course of construction on this site.

Albert B. Ashforth, the broker in the transaction involving the W. K. Vanderbilt house, refused to discuss the matter last evening saying that as yet Mr. Heckscher had not signed any papers that would make him owner of the property.

Sales in Queens.

Frank J. Magerle sold for Alfred Johnson 10,018 Ridgewood Avenue, near 102d Street, Richmond Hill, to Alexander E. Ryan for occupancy.

The Lewis H. May Company resold for H. Block the Fogarty premises at 1,254 Central Avenue, Far Rockaway, Long Island, to Joseph Rosenberg. The property consists of a two-story dwelling and garage, fronting fifty feet on Central Avenue, running through to 142 feet on John Street.

House of Prayer Buys in Harlem.

The House of Prayer of God in Christ has bought from Curtis Smith the three-story dwelling at 2,114 Madison Avenue, on plot 20 by 60 feet, near 133d Street.

BANKRUPTCY SALES.

IN THE DISTRICT COURT OF THE United States for the Southern District of New York—In Bankruptcy.—In the matter of STERLING WHITE & SONS COMPANY, TEXTILE MILLS, Alleged Bankrupt.—Chas. Shongood, U. S. Auctioneer for the Southern District of New York in bankruptcy, this day, Thursday, November 11, 1920, by order of the Court, at 2 P. M., at 36 East 21st Street, Borough of Manhattan, assets of the above bankrupt, consisting of cotton piece goods, woolen piece goods, sateens, linings, shirtings, silks, velours, office furniture, consisting of flat and roll top desks, typewriters, steel and wood filing cabinets, linoleum, electric fans, electric fixtures, etc.

MORRIS GOLLAND, Receiver.
ALLEN R. MAINARD, Attorney for Receiver, 120 Broadway, New York.

IN THE DISTRICT COURT OF THE United States for the Southern District of New York—In Bankruptcy.—In the matter of COHEN BROS. & ZELINGER, Bankrupt. Chas. Shongood, U. S. Auctioneer for the Southern District of New York in bankruptcy, sells this day, Thursday, November 11, 1920, by order of the Court, at 10:30 A. M., at 36 West 17th Street, Borough of Manhattan, assets of the above bankrupt, consisting of piece goods, woolens, linings, trimmings, machinery, office furniture, fixtures, etc. Also the Receiver's right, title and interest in and to the unexpired term of lease of said premises.

ROBERT D. LEVIN, Assignee.
SHAINE & SHAINE, Attorneys for Assignee and Petitioning Creditors, 50 Church Street, New York.

PRINTING BUILDING AT FORECLOSURE

Will Sell 22-Story Structure on Eighth Avenue Block Front.

The largest commercial building in the Pennsylvania zone area, being the twenty-two story Printing Crafts Building occupying the block front on the west side of Eighth Avenue, between Thirty-third and Thirty-fourth Streets, is announced to be sold at foreclosure on Dec. 1, by Joseph P. Day. The sale is due to an action brought by the Municipal Mortgage Company against the 461 Eighth Avenue Company and others to satisfy a mortgage indebtedness which with costs and allowances amounts to about $125,000. Back taxes, assessments and water charges on the property amount to $98,809. The property carried a first mortgage of $1,800,000; a second mortgage of $375,000, and a third mortgage of $250,000. The second and third mortgages are also under foreclosure.

The building is assessed at $3,360,000 of which $3,725,000 represents land value. The structure was erected by Larkin Brothers about six years ago and was well rented to some of the largest printing firms in the city. Its erection had a marked effect upon the establishment of the printing trades in the mid-town loft area west of Seventh Avenue in the thirties and lower forties. It replaced the old Haeger Storage Warehouse on the Eighth Avenue frontage. The entire plot has a frontage on the avenue of 197.6 feet and 120 feet on Thirty-third and Thirty-fourth Streets.

Early in the war the Printing Crafts Building was commandeered by Major General Goethals for the use of the purchase, storage and traffic departments of the War Department. They occupied thirteen floors, and following the signing of the armistice, there was talk of the Government taking over the property permanently. This was abandoned and the building turned back to the owners.

Buyers in Brooklyn.

F. & D. Weintraub has purchased a vacant plot on the west side of Rockaway Avenue, 200 feet south of Riverdale Avenue, 237 by 100, with a gore adjoining running through to Chester Street, from the Realty Associates.

Beste & Dixon in conjunction with George Gansle sold the three-family house at 54 Lee Avenue for F. N. and L. M. Steffens to L. Baron.

Herbert C. Comstock & Son sold the dwelling at 473 Ocean Avenue, on a plot 22.6 by 110 feet, for Jennie Munson. It was held at $20,000. The same brokers recently sold the house at 467 Ocean Avenue for Arthur C. Fraser.

The B. F. Howkins Company sold the two-family dwelling at 184 South Eighth Street for the G. A. L. Realty Corporation to Goldie Gordon.

Tenement Investments.

The five-story flat at 421 West Thirty-first Street, on a lot 25 by 98.9, has been purchased by the Dohrn Realty Company from Esther M. Behlmer.

Marguerite Krouse sold to Louis Schattern 208 East Ninetieth Street, a five-story flat, 25 by 100.8.

Rosalia Focce sold to Francesco L. Fiscella 432 East 117th Street, a four-story flat, 18.9 by 100.11.

Ward Belknap & Son sold for Amelia McEntyre to the Merit Realty Company, Marcus L. Oak, President, the five-story tenement, 25 by 100, at 223 East 103d Street.

RESULTS AT AUCTION.

AT 14 VESEY ST.
By Bryan L. Kennelly.

Bradhurst Av., n. e. cor. 153d St., 40.2x100, vacant; executor's sale; to Leon Malcasson, for $10,000.

By Samuel Marx.

123d St., 109 East, s. s., 140 ft. e. of Park Av., 22x100.11; 5-story tenement; Rosalind R. Cane et al. vs. Alma Blass et al.; Lachman & Goldsmith (A); William Allen (B); due, $18,025.30; taxes, &c., $533.20; to Isidor Abraham, for $19,250.

RESORTS

An Announcement
The Marlborough-Blenheim
ATLANTIC CITY, N. J.
begs to announce that during only the months of
November and December
a special *weekly minimum rate* of
Eighty-five Dollars
for two people for *double room with bath* and *meals* on the *American Plan* has been established.
During these two months the climate of Atlantic City is the most delightful of the whole year.
Both houses will remain open instead of one of them closing as heretofore. Exquisite music a feature. Obstacle Golf on front lawn. Horseback Riding, Golf (2 Championship Courses), Rolling Chairs, Piers, Theatres, Movies, and countless other amusements.
OWNERSHIP MANAGEMENT
JOSIAH WHITE & SONS COMPANY

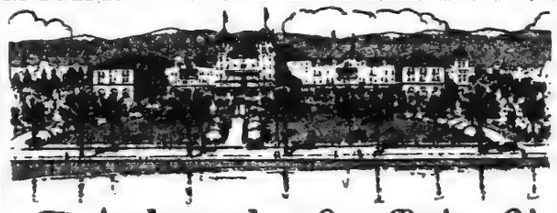

The Ambassador—Santa Barbara, Cal.
Where It's Always June
The Ambassador, a hotel of distinction and individuality, combined with the charm of Santa Barbara and its old world atmosphere, make a particular appeal to the discriminating traveler. From every window you may look out upon the great Pacific and mountains that dip into the sea. Golf, mountain climbing, horse back riding over famous trails, polo, deep sea fishing, bathing, and splendid motor roads that lead to places of historic interest. Write for booklet.
The Ambassador Hotels System
Ambassador, Santa Barbara; Ambassador, New York; Ambassador, Atlantic City; Ambassador, Los Angeles; Alexandria, Los Angeles.
New York Office, 110 East 52d Street. Telephone Plaza 1225.

NEW JERSEY.
HOTEL ELMWOOD
EAST ORANGE, N. J.
Half Hour from N. Y., 50 trains daily
Rooms with Bath. Excellent Cuisine
$25 WEEKLY AND UP
Phone Orange 7570.

Hotel Beechwood
SUMMIT, N. J.
Easy commuting distance. Misses Gillan & Edwards. Open all year.

PUDDING STONE INN
Successful Week Ends. Open all year. Folder.
G. N. VINCENT, Boonton, N. J.

NEW JERSEY—Lakewood.
LAUREL HOUSE
Lakewood, N. J. Now Open
NEW COUNTRY CLUB GOLF COURSE.
In the alluring climate of this famous resort you will find Autumn especially delightful. Why not make the Laurel House your permanent Winter home? Only 70 miles from New York. Service, surroundings and social life most enjoyable.
A. J. MURPHY, Mgr. C. V. MURPHY, Asst. Mgr.

LAUREL IN THE PINES,
Lakewood, N. J.
Situated among the pines and overlooking Lake Carasalie.
Golf, private tennis courts, riding, shaded walks, fishing, Music.
Electro-hydrotherapy bath system.
Branch Office of N. Y. Stock Exchange.
Private garage.
FRANK F. SHUTE, MGR.

HOTEL VIRGINIA,
LAKEWOOD, N. J.
Comfortable, homelike atmosphere in which to enjoy rest and recreation. W. J. Cassaday.

NEW JERSEY—Atlantic City.
ROYAL PALACE
HOTEL & COTTAGES
on the Beach. Cap. 600
CONVENIENT TO ALL AMUSEMENTS
Baths. DIET KITCHEN. Orchestra
Family Patronage Solicited
C. L. HANSTEIN, President
LYMAN J. HAYHURST, Secretary

Marlborough-Blenheim
ATLANTIC CITY, N. J.
JOSIAH WHITE & SONS COMPANY.

THE MANHATTAN
LAKEWOOD, N. J. Ideal Family Hotel. Directly above lake in center of Lakewood. Private baths. Orchestra. Golf. Tennis. Polo. Riding. Motoring. Booklet.
CHAS. RICKEY.

NEW JERSEY—Atlantic City.
PIERREPONT
Special Fall & Winter rates. New Jersey Av. & Beach, 2d hotel from Garden Pier. Cap. 400. Free hot and cold sea baths. Rooms with running water, $25 wk. single; $45 double. Rooms with priv. bat and cold sea & fresh water baths, $28 wk. single, $60 double. Amer. plan. Ownership management of Herman Fisher, leading caterer of Philadelphia for a quarter century.

HOTEL
CHELSEA
Occupying entire block of ocean front in the fashionable Chelsea section.
300 bed chambers with private baths (fresh and sea water). High-class orchestra, cafe, grill, etc. French chefs. Golf privileges. Autos meet trains. Booklet. Open all year. J. B. THOMPSON & CO.

The Breakers
OCEAN FRONT FIREPROOF
AMERICAN and EUROPEAN PLANS

SOUTHERN STATES.
NEW ORLEANS
"The Paris of America"
Central Ticket Offices of all Principal Railroad Steamship Lines in St. Charles Lobby. Illustrated Folder on Request.
The St. Charles
One of America's leading hotels. Accommodating over 1000 guests.
ALFRED S. AMER & CO., Ltd. Proprietors

THREE HILLS, WARM SPRINGS
Bath County, Virginia.
Five miles from Hot Springs. Excellent road. Elevation 2,700 feet. Fine mountain scenery, driving, riding. Accommodates private family for few guests. Autumn, Winter, Spring and Summer. Large, attractive house, two cottages, stables, barns and poultry houses; electricity, vapor heat, open fires. 90 acres. Good table, own garden, eggs, milk, butter. Tennis court. Famous golf links 15 minutes by automobile. $35 and about a week. References asked. Apply Miss Eloise Johnston.

CLOVER FIELDS—Comfortable resort, all year; atmosphere of happy old plantation days; riding, hunting; congenial people; exceptional table; circulars, references. Tye, Randolphs, Keswick, Albemarle County, Va.

ST. AUGUSTINE, FLORIDA
THE MONSON HOTEL
Open. Modern, fireproof. Always open. Booklet. C. E. Tuttle.

REAL ESTATE AT AUCTION. REAL ESTATE AT AUCTION.

Joseph P. Day
Auctioneer
One Subway vs. Two Subways
Stretch a String
two ways in Greater New York City from the Grand Central Station for a distance of about 50 blocks and you will strike 92nd Street in Manhattan on the North, or the Thomson Hill section of Long Island City on the East.
You Would Pay
$15,000 to $200,000
for the lots in Manhattan along the line of the string, *served by one subway*.
YOU CAN PURCHASE LOTS in the Thomson Hill section of Long Island City, *served by two subways* and only 8 to 14 minutes from Midtown Manhattan, with three subway stations at the property, AT AUCTION.
Call or Write To-day for a New York City Map, with a piece of string attached, so that you can see for yourself the comparative values of real estate in a 2½ mile radius of Grand Central. It is Not a Puzzle, but a Strong Argument why you should attend the
Absolute Auction Sale
640 Long Island City / New York City Subway Lots
ON QUEENS BOULEVARD
In Thomson Hill Section of Long Island City
on Lowery St., Brogaw St., Buckley St., Hulst St., Van Pelt Pl., Greenpoint Av. and adjoining avenues.
TAKE ANY SUBWAY—FIVE CENT FARE
Interborough & B. R. T. "Broadway" Line 3 Stations at Property—Lowery, Rawson & Bliss Sts.
Saturday, Nov. 20th
At 1 P. M. in Pastime Tennis Club Building on Queens Boulevard. At Bliss St. Station.
CENTRAL UNION TRUST COMPANY OF NEW YORK
Trustee, and others
70% on Mortgage or Monthly Installments of 2%
Send for Bookmap
Joseph P. Day Auctioneer
67 Liberty Street, N. Y. C.
Phone Cortlandt 744
Title Guarantee & Trust Co. Policies Free
INSPECT THIS PROPERTY TO-DAY.

REAL ESTATE.
WANTED
Warehouse Space
West Side preferred. We have orders to locate space for four large concerns, each of which requires large units of space. Brokers protected. Address W. S., Box 372, City Hall Station.

MORTGAGE LOANS.
MORTGAGE MONEY
ANY AMOUNT
Special Attention Given to Replacing Existing Mortgages
Since Jan. 1, 1920,
We Have Placed
$16,622,000
on New York City Properties
Hughes & Hammond
34 Pine St. Phone John 4168

MORTGAGE LOANS.
Employing Specialists
Business men rarely dispute the wisdom of employing the best in personal service where important transactions are involved.
We are constantly employed by successful business men and large corporations in negotiating important mortgages.
Wm. A. White & Sons
Established 1868
46 Cedar Street
Tel. 5700 John

MR. REALTY
OPERATOR, LISTEN
Convert your 1920 net income into my money and enjoy the peace of mind that goes with the possession of capital Reasonabl terms, no "red tape" and trictest confidence
Watkins 2250

MONEY AVAILABLE
For First Mortgage; desirable Manhattan property only; amounts $20,000 and up. J. Clarence Davies, 51 E. 42d. Vanderbilt 9175, or 32 Nassau St. John 1171.

MANHATTAN—FOR SALE OR TO LET.
OPPORTUNITY
TO
purchase a completely furnished private dwelling on West 87th Street, three story and basement, 20 by 100.8 floors. Everything is in perfect condition. Imported rugs. Steinway piano. Ready to move into at once. Coal in. Near subway and L stations.
A BARGAIN. LIBERAL TERMS
Will also sell without furniture
APPLY
L. J. PHILLIPS & COMPANY,
148 West 72nd Street
Telephone Columbus 1833

81ST ST.
Near Lexington Ave.
Cheapest House in Park Ave. Section
Quick Action Necessary
9 story; size 56x100
Modern Fireproof Apartment
JOSEPH T. MULLIGAN
30 Broad St. Tel. Rector 2153

Can Be Purchased at 5 Times the Rent
10th AVE.
At 207th St. Subway Station
2 5-story apartments with stores
MONTHLY TENANTS
Size 110x170, irregular
JOSEPH T. MULLIGAN
30 Broad St. Tel. Rector 2153

FOR SALE
36 West 73rd St.
Four-story house, 20x100; all modern improvements, including electric light, parquet floor throughout. Exceptional opportunity at reasonable price. Immediate possession.
BROWN, WHEELOCK CO.
INCORPORATED
10 East 45th St. Murray Hill 3100

334 West 84th Street,
Between West End and Riverside. Unusually attractive 3-story and basement house of 12 rooms and 2 baths, well decorated, perfect floors, immediate possession. $52,000
MORGENTHAU JR CO.
206 B'way Phone Cort. 3966

Big Bargain
If Sold at Once
WEST 85TH ST.
Near Riverside Drive
8 Story. Size 75x100
Modern Fireproof Apartment
JOSEPH T. MULLIGAN
30 Broad St. Tel. Rector 2153

FOR SALE
51 West 85th St.
Four-story house, 17.6x100, 12 rooms, 2 baths, electric light, parquet floor. $27,000. Terms arranged. Immediate possession.
BROWN, WHEELOCK CO.
INCORPORATED
10 East 45th St. Murray Hill 3100

NEW JERSEY—FOR SALE OR TO LET
SEE THIS BARGAIN

$2,000 SECURES TITLE and occupancy; balance of $6,500 on easy term mortgage which what you now pay in rent will pay off in a few years. The house has 7 rooms, tiled bath, hardwood floors, electric light, steam heat, and is completely decorated. The grounds contain over 1-3 of an acre. The neighborhood is refined and genteel; all city conveniences and school advantages for comfortable living are available. Bathing and boating available. Special elevation—no mosquitoes. IT IS WELL WORTH INVESTIGATING. Write or phone GEO. C. BLACKWELL, Sherman Sq. Hotel, Broadway and 71st St., N. Y. C. Tel. 9430 Columbus.

CONNECTICUT—FOR SALE OR TO LET.
A SURPASSINGLY FINE
SHORE FRONTAGE
50 minutes Grand Central, 100 ft. bold shore frontage on Long Island Sound. This is a rare frontage and beautiful. Views are magnificent; sandy bathing beach with tide. Excellent house, 10 rooms, old. Porches nearly 400 ft. long, all facing the Sound. Hall, living room, music room, Billiard room and library, all very spacious, beautiful solid mahogany tapestry walls. Finest floorings, eight master rooms with six fine baths, dressing rooms, seven servants rooms. Garage for 4 cars with 6-room apartment above. Stable, extensive hennery. This rare and enchanting property at a remarkable bargain.
ALLABOUGH & SON,
26 North Ave. Tels. 660 & 971 New Rochelle

WESTCHESTER—FOR SALE OR TO LET.
PELHAM
Immediate Occupancy
White Colonial clapboard dwelling, 9 rooms, 2 baths, sleeping porch with balcony; hot water heat. Garage. Price 100. Price $19,000. Apply ... Brick and stucco residence, 10 rooms, 2 baths; hot water heat. Price $22,000. 5 minutes' walk from station. Price 18,000. Apply 8-8859.
8 rooms, bath. Plot 100x125. Garage for 2 cars. Price $18,500. Apply 8-8859
Fish & Marvin
527 Fifth Avenue, New York.
Telephone: Murray Hill 6326.

HOUSE FOR SALE
Fine house at Yonkers, 20 minutes from Grand Central Station; 6 bedrooms and billiard room, 3½ baths; 2 lavatory baths; attractive grounds; fine view of river views; offer $18,000 will be a bargain.
Bellows & Warren, Getty Sq., Yonkers

TO LET FOR BUSINESS.
HOMES AT MOUNT VERNON
(25 minutes from Grand Central Station)
ANDERSON REALTY CO.
22 S. Fulton Ave.

"ALONG THE SOUND"
REAL ESTATE
Chas. Field Griffen & Co.
11 EAST 42D ST., MURRAY HILL 6460

PROPOSALS.
OFFICE OF THE COMMISSIONERS, DISTRICT OF COLUMBIA, NOVEMBER 4, 1920. SEALED PROPOSALS will be received at this Office, Room 500, District Building, until 2 o'clock, P. M., November 23d, 1920, for constructing eight-room school building on Square 4202, bounded by Monroe and Newton, 18th and 20th Streets, Northeast. Blank forms of proposal, specifications, plans and all other necessary information may be obtained from Chief Clerk, Engineer Department, Room 427, District Building, Washington, D. C. A deposit of five dollars will be required to insure the return of the plans and specifications. J. Tillman Hendrick, Charles W. Rich, Mabel T. Boardman, Commissioners.

MANHATTAN—FOR SALE OR TO LET.
FOR SALE
NO. 319 WEST 74TH ST.
5-Story American Basement Dwelling.
17 rooms, 3 baths; immediate possession.
For particulars apply to
CLARK T. CHAMBERS,
353 5th Ave. Tel. Murray Hill 7224

FOR SALE
34-8 W. 27th St.
68.6 x 98.9
9th Floor Immediate
2nd Floor Poss. Feb. 1
907 Broadway

TO LET FOR BUSINESS.
TIMES SQU
$35 a M
14,000 Square Feet ava
IMMEDIATE POSSESS
ROMAX BUILDI
Adjoini
JOHN
25 West 42nd St.
Agent on Premi

WESTCHESTER—FOR SALE OR TO
Large Westchester Estat
265 acres; 33 miles New York; superb elevation with magnificent views, including Long Island Sound. Fine private road. Beautifully stocked with trout; artificial lake; good water supply; modern dairy with six bedrooms, 2 baths; 2 tenant houses; 2 green-houses; fine large modern piggeries, numerous outbuildings; 100,000 gallon tank; all improvements. Will sell with all improvements cheap. An opportunity. Write or phone GEO. C. BLACKWELL, Sherman Sq. Hotel, Broadway and 71st St., N. Y. C. Tel. 9430 Columbus.
ALLABOUGH & SON,
26 North Ave. Tels. 660 & 971 New Rochelle

REAL ESTATE—Other Cities and Towns
ALLABOUGH & SON,
26 North Av. Tels. 660 & 971 New Rochelle

WESTCHESTER—FOR SALE OR TO LET.
PELHAM
Immediate Occupancy
White Colonial clapboard dwelling, 9 rooms, 2 baths, sleeping porch with balcony; hot water heat. Garage. Price 100. Price $19,000. Apply 8-8859.
Brick and stucco residence, 10 rooms, 2 baths; hot water heat. Price $22,000. 5 minutes' walk from station. Price 18,000. Apply 8-8859.
8 rooms, bath. Plot 100x125. Garage for 2 cars. Price $18,500. Apply 8-8859
Fish & Marvin
527 Fifth Avenue, New York.
Telephone: Murray Hill 6326.

To Any Corporation Wishing
TO RENT
50,000 to 120,000 Sq. Ft. of

TO LET FOR BUSINESS.

Stores, Floors and Offices

620-8 Madison Ave.
S. W. Corner 59th St.
Stores and Offices.
The Stores are especially well suited for any high-class retail business.
The Offices are ideal for Brokers, Builders, Engineers, Architects.
Possession February 1, 1921

151-3 W. 19th St.
46.7 x 90
Two Floors.
Possession February 1921
Exceptional Light

27-33 W. 20th St.
100 x 92
Several Floors.
Possession February 1921

49-53 E. 21st St.
74 x 98.9
3rd Floor
Possession February 1921

13-15 E. 22nd St.
54 x 98.9
7th Floor
Also smaller units
Possession February 1921

28-30 W. 23rd St.
thru to
9-19 W. 22nd St.
Several Floors.
21,000 sq. ft. each
Immediate possession of 21,000 sq. ft.
Balance February 1921
Exceptional Light

114-20 E. 23rd St.
thru to
115-19 E. 22nd St.
6th Floor 17,500 sq. ft.
Immediate Possession

115-17 E. 23rd St.
28 x 98.9.
Store and Basement.
Possession February 1921

22-4 W. 27th St.
50 x 98.9
Several Floors.
Possession February 1921

34-8 W. 27th St.
68.6 x 98.9
9th Floor Immediate Poss
2nd Floor Poss. Feb. 1921

329 Fourth Ave.
40 x 83.
Store and Basement.
Possession January 1. 1921
Twelfth Floor.
Possession February 1921
Also Offices with
Immediate possession
Exceptional Light

821-3 Broadway
N. W. Cor. 12th St.
49 x 87 x irreg.
Two Floors
Possession Feb. 1921

134-40 W. 29th St.
100 x 98.9
Store and Basement
Possession February 1921
Sixth Floor.
Possession January 1st, 1921
Also smaller units.
Possession February 1921

127 W. 30th St.
25 x 60
Store and Basement
Immediate Possession

131 W. 30th St.
25 x 60.
Store and Basement.
Immediate Possession

128-34 W. 30th St.
Stores—20 x 100 each.
Floor—40 x 100
Immediate Possession

19-21 W. 31st St.
Life Building
Several Stores.
Possession January 1921

151-5 W. 30th St.
75 x 98.9
Two Floors
Possession February 1921
Exceptional Light

34-36 W. 32nd St.
45.8 x 98.9
Store, Base. & Mezzanine
Immediate Possession

12-14 W. 32nd St.
34 x 98.9
7th Floor.
Possession February 1. 1921
No Manufacturing

907 Broadway — HESS INC — Stuyvesant 4200

TIMES SQUARE OFFICES

$35 a Month and Up

14,000 Square Feet available in units of various size—
IMMEDIATE POSSESSION—Also Large Store, 50x100.

ROMAX BUILDING—245 West 47th St.
Adjoining Strand Theatre
JOHN H. SCHEIER
25 West 42nd St. Vanderbilt, 9690-9691
Agent on Premises, or Your Own Broker

WESTCHESTER—FOR SALE OR TO LET.

Large Westchester Estate

...acres; 33 miles New York City; ...ench elevation with magnificent ...ws, including Long Island Sound, ...private lake, 25 acres, heavily ...ed with trout; active stream; ...water system; master's house ...th six bedrooms, 2 baths; 3 cot... ...e-houses; 2 fine large barns, ex... ...t garden, numerous outbuildings, ... which is a bargain for land alone, ...provements gratis. An opportunity. ...

ALLABOUGH & SON,
...North Ave. Tels. 660 & 971 New Rochelle

REAL ESTATE—Other Cities and Towns.

To Any Corporation Wishing
TO RENT
50,000 to 120,000 Sq. Ft. of
OFFICE SPACE
...a thoroughly modern steel sky... ...scraper located in the heart of the "Loop" in Chicago
...can offer such inducements in ...ace at a bargain price as to per... ...such corporation, we feel confi... ...takes a purchase for its own ...stead of a lease.
...ation involves the sale of ...ent modern, steel-constructed ...e at a price measuring the ... ...ing.
...ause we offer this property ...best purchase in Chicago of a ...ass office building paying at... ...terms now, and much higher ...when present tenants are per... ...to remain.
OLIVER & COMPANY,
...Dearborn St., Chicago.
...Oliver, Commodore ...Saturday noon.

TO LET FOR BUSINESS.

OFFICES FOR RENT
4ND ST.—FIFTH AVE.
...Per Month Upwards
...Small, Single, Suites.
WALTER J. SALMON,
17 WEST 42ND ST.
Telephone Vanderbilt 45...

TO LET FOR BUSINESS.

WAREHOUSE & LOFTS
BLDG., 6-story and basement, near B'klyn Bridge, 42x75, brick and mill construction, very heavy floor capacity; electric hoist, loading platform under cover. $8,000 per annum. Possession May, 1921.
LOFT, 10,000 Sq. Ft.; semi-fireproof, steam heat, electric light, 21 windows, freight and passenger elevator, sprinklers; possession Feb. 1st; $7,500.
LOFT, 5,000 Sq. Ft., corner Bldg.; steam heat, elevator, sprinkler, floor cap. 200 lbs; possession Feb. 1st. $3,600.
HENRY L. NIELSON OFFICES,
134 Nassau St. Beekman 9110.

LARGE LIGHT FLOOR
5700 square feet, suitable for high class ...surance, law or other large corporation; also other offices; new building.
112-18 WEST 44TH ST.
Excellent service; moderate rent.
Telephone Bryant 8887 Brokers protected

3470 BROADWAY
PARLOR STORE
Immediate Possession. Suitable for Dentist, Office, Showroom, or any first class business.
Clemilt Realty Co.
347 Madison Ave. Murray Hill 7347

FOR RENT
CORNER STORE
With Large Basement
on Fifth Avenue
Between 25th and 30th Sts.
Possession January 1st, 1921
Brokers protected
GEO. R. READ & CO.,
2 East 35th St.
(12984)

TO LEASE STORE
FINEST LOCATION DOWNTOWN
Suitable most any retail line; possession now or May 1st.
J. CLARENCE DAVIES,
32 Nassau. John 1171.

APARTMENTS FOR SALE OR TO LET. APARTMENTS FOR SALE OR TO LET.

THE JOY OF LIVING

is materially increased by the feeling of pride and permanency that comes from owning one's home. Tenant ownership has added advantages over the usual home ownership because it eliminates all rent, taxes, assessments and the many worries connected with the care of property. The tenant owner's investment in this new building is only 4½ years' rental.

220 WEST 71st STREET
Just West of Broadway
3 and 4 Rooms and Bath; Ample Closets
A few of the California type
Also some apartments to rent
Apply Renting Agent, on Premises
or
EARLE & CALHOUN
212 West 72nd Street Tel. Columbus 5116

"Belgrave Block"

Apartments With Service
Madison Ave., 49th to 50th Sts.

A BLOCK FRONT OF NEW APARTMENTS

2 and 3 Rooms, and Bath

MAID AND PORTER SERVICE CAN BE HAD

designed especially to meet the requirements of those wishing to be relieved of the responsibilities of domestic service

Rents $1,400 to $2,000

Apply to the Renting Agents
Douglas L. Elliman & Co. — 15 East 49th St. Tel. Plaza 9200
Cruikshank Company — 141 Broadway Tel. Rector 4100

TO LET FOR BUSINESS.

Earlington BUILDING
49-55 W. 27TH ST.,
(Bet. B'way and 6th Ave.)
Phone 6213 Chelsea.
Stores Offices
Showrooms
Now Ready for Occupancy
Highest type office building. In the heart of the garment centre. Excellent for jobbers. Avoid the discomfort of the manufacturing element if your business is of a non-manufacturing type.

TO LET
IMMEDIATE POSSESSION
2 CORNER LIGHT LOFTS
5,100 SQ. FT. EACH
312 LAFAYETTE ST.
Northwest Corner Houston St.
FREDERICK BROWN,
217 BROADWAY, N. Y.
Tel. 4932 Barclay.

EXCEPTIONALLY
DESIRABLE OFFICES
Immediate Possession
Two private offices and Reception Room
Already Partitioned
Two Entrances
High Ceiling—Fine Light
Broadway and Chambers St.
Rental Below Market
For blue prints and information
CROSS & BROWN COMPANY
18 East 41st St. Murray Hill 7100
409 Broadway. Canal 9290.

100,000 SQ. FT.
Broome St.
Fully Equipped Factory
FRONTAGE ON 3 STREETS
5 sty. basement and sub-base.; 3 electric elevators; 3 boilers; steam heat.
Possession 90 Days
PRICE $300,000. TERMS
Principals Only
J. CLARENCE DAVIES,
32 Nassau St. John 1171

For Sale or Rent
Immediate Possession.
159-161 GREENE ST.
5-Story and Basement.
About 30,000 square feet, 250 lbs. 7x8 (6,000 lbs.) Electric Elevator.
I. KAHN
94 Fulton St. Beekman 5672.

FACTORIES FOR SALE OR TO LET.

FACTORIES
Any size Anywhere
For Sale or to Lease
NEW LISTINGS SOLICITED
Business Established 1795
GAILLARD REALTY CO.
95 WILLIAM ST. TEL. 1000 JOHN
Massachusetts.

Business Properties for SALE OR LEASE
9 Acres Land,
Greenfield, Mass.
B. & M. Railroad and small river frontage; brick buildings; 21,000 sq. ft. floor area; will sell or lease.
3 Acres Land,
Easthampton, Mass.
B. & M. Railroad and river frontage; brick building; 8,000 sq. ft. of floor space; will lease.
35,000 Sq. Ft. Land in Springfield, Mass.
New Haven Railroad and Connecticut River frontage; brick buildings; 30,000 sq. ft. of floor area; may be altered to 70,000 sq. ft. by additional floors; will sell.
Turners Falls Power & Electric Co.
Greenfield, Mass.

APARTMENTS FOR SALE OR TO LET.
Unfurnished—West Side.

THE KENILWORTH
151 Central Park West,
Northwest Cor. 75th St.
Immediate Possession.
9 Rooms and 3 Baths,
All Large Rooms,
Corner Apartment,
Overlooking Central Park,
$6,500
Full particulars from
SLAWSON & HOBBS
162 West 72d St. 7240 Columbus

Immediate Possession
Furnished or Unfurnished Suites of
1, 2 & 3 Rooms
1 and 2 Baths
$1,000 to $4,250
Hotel Beresford
81st & Central Park West

IMMEDIATE POSSESSION
6-7 Room APARTMENTS
All Double Rooms, Unusual Closet Space; Elevator; Hall Attendants, Etc.
Rents $1,700 Up
210 West 107th St.
Near Broadway
Superintendent on Premises

THE OSBORNE
205 West 57th Street
CORNER 7TH AV.
8 Rooms and 3 Baths
12 Rooms and 5 Baths
NOW VACANT
MANAGER ON PREMISES.
Telephone Circle 6420.

153 RIVERSIDE DRIVE
2 AND 3 ROOMS
BETWEEN 87TH AND 88TH STS.
NON-HOUSEKEEPING;
ELEVATOR; ALL IMPROVEMENTS.
RENTAL $1,400 TO $1,900
RENTING AGENT ON PREMISES.
PLANS AT THE OFFICE OF
WOOD, DOLSON CO.
BROADWAY, CORNER 80TH ST.

527 WEST 110th ST.
Near Broadway
4 ROOMS, Rental $2,200
Leases to April 30, 1921.
9-Story Fireproof Building
INQUIRE ON PREMISES OR
ARTHUR E. MARSH,
103 PARK AV. Murray Hill 4105

110 RIVERSIDE DRIVE
CORNER 83D ST.
Immediate Possession
9 ROOMS AND 2 BATHS
Southern Exposure.
E. K. VAN WINKLE, Agent
153 West 72d St. Columbus 1077.

158 West 15th St.
Attractive Apartment
of 3 rooms and bath. Central location; good light and air.
Apply Supt., on premises, or
PEASE & ELLIMAN
540 Madison Ave.
Phone Murray Hill 6200.

THE AMSTERDAM
READY FOR INSPECTION
4-room easy housekeeping elevator apartments with hall and telephone service; $1,700.
175 West 81st St.
Agent on Premises

39-41 WEST 27th ST.
Unfurnished or Furnished,
2-3 ROOMS & BATH
Hotel Service.
Studio Apartment, must be seen to be appreciated.

FOR RENT
Vancorlear Apartments
85th St. and 7th Av.
7 to 8 Rooms
$2,700 to $3,200
Immediate Possession and October 1st Immediate Possession.

HARPERLEY HALL
1 West 64th St.
4 Rooms, Bath & Kitchenette,
Furnished or unfurnished on sub-lease.
RENTAL $3,300 UNFURNISHED

Remodelled Apartments;
references; $75 per month; security; five rooms, tiled bath, steam, hot water, electric lights, white enameled woodwork; for business couples. 117 Edgecomb Av., 1 block 140th St., 6th and 9th Av. L. stations.

A DOCTOR'S APARTMENT
to rent near 100th St. and West End Av.; 7 rooms and bath (parlor floor); occupancy about Dec. 1; rent $225 per month; very choice apartment. S. S., 605 Times Downtown.

Gair Building, Brooklyn,
NEAR BROOKLYN BRIDGE.
17,000 square feet, ground floor; high-class space; 100 per cent. sprinkler; high ceilings, good light, unlimited floor capacity; must be sub-leased; immediate possession; asking 60 cents a square foot operated, worth 75 cents a square foot; principals only.
JUDSON A. HARRINGTON,
Sole Broker.
Industrial Real Estate.
52 Vanderbilt Av., New York.
Telephones Murray Hill 77.9-8950.

APARTMENTS FOR SALE OR TO LET.
Unfurnished—West Side.

"240 West 75th St."
Near West End Ave.
New 9-Story Building
HOUSEKEEPING APARTMENTS
3 and 4 Rooms
IMMEDIATE POSSESSION
Details from
MARK RAFALSKY & CO.
21 EAST 40th STREET
Telephone: Vanderbilt 2027

Overlooking Residence of Mr. Charles M. Schwab
Between West End Ave. and Riverside Drive
303 West 74th Street
Large rooms, open fireplaces, ample closets, bay windows front and rear.
2 rooms, bath—$1500 to $2700.
3 rooms, 2 baths—$2600.
3 rooms, kitchen & bath—$1800.
OWNER RESIDES ON PREMISES.

Immediate Possession
Furnished or Unfurnished.
Suites of
2, 3 & 4 Rooms
1 & 2 Baths
$2,000 to $5,500.
Hotel Sevillia
117 West 58th St.

THE LORINGTON
1 West 70th St.
Immediate Possession.
10 & 11 Rooms, with 3 Baths
Rent $5,000 to $7,500
All Outside Rooms
Facing Most Picturesque Section of Central Park
Full Particulars From
SLAWSON & HOBBS
162 West 72d St.

206 West 104th St.
Near 103d St. Subway, off Broadway.
NEW BUILDING
JUST COMPLETED
Extraordinary High Class APARTMENTS
3-4-5-6 Rooms
1 and 2 Baths
Also 4 Room Doctor's Apt.
Inquire on Premises or Room 908
220 Broadway

780 WEST END AVE.
S. E. Corner 98th St.
3 Rooms—Non-Housekeeping
6 Rooms—Housekeeping
Apartments, 2 Baths
$2,000 to $2,500.
Apply on Premises, or
WOOD, DOLSON CO., INC.,
Broadway, Corner 80th Street.

Harperley Hall
1 WEST 64TH ST.
7 Rooms, 3 Baths, Housekeeping
2 & 3 Rooms, Bath & Kitchenette
Refrigeration in all apartments
IMMEDIATE POSSESSION

Unfurnished—Bronx.

NEW BUILDING
Ready for Occupancy
APARTMENTS OF
3-4-5 Rooms
Block Front, Concourse, 171st-172d Sts.
All Modern Improvements
2 Blocks East of 170th St, 6th and 9th Ave. L. Sta.
Lexington & Jerome Ave. Subway at 170th St.
Reasonable Rentals.
Agent on Premises.

Unfurnished—Brooklyn.

68 TO 72 COLUMBIA HEIGHTS
3 and 5-Room Complete Apartments.
Beautiful water view; 5 minutes to Wall St.
G. GIRARD, 215 Montague St.

Unfurnished—East Side.

Housekeeping Apartment
8 ROOMS & BATH
Fireproof—Elevator—Outside Rooms
120 EAST 31ST ST.
Apply to
BROWN, WHEELOCK CO., INC.
10 East 48th St. Murray Hill 3100

EAST 61ST STREET
IMPROVED NEIGHBORHOOD
2 and 3 Rooms and Bath
All Improvements
IMMEDIATE POSSESSION
THE WM. S. ANDERSON CO.
964 LEINGTON AVE.
875 Rhinelander

251 EAST 61ST STREET
BACHELOR APARTMENT
Parlor, bedroom and bath
Very attractive, large, light rooms.
MEALS SERVED.
E. de Forest Simmons,
31 W. 58th St. Tel. 827 Plaza. N. Y.

BUILDING MATERIAL.

THOUSANDS feet used ⅜-in. beaded ceiling for erecting partitions, lining attics, cellars, garages; this is bright, clean; $3.50 per 100 sq. ft.; easily applied; fuel saver; adds greatly to appearance. Lewis Wrecking Co., Pelham Bay Naval Station. Phone Westchester 1313-1314.

SEVERAL pairs of extra heavy garage doors, suitable for large truck garage; equipped with heavy hinges and lined with galvanized iron; $43.50 per pair. Lewis Wrecking Company, Pelham Bay Naval Station. Phone Westchester 1313-1314. Open Sundays for inspection from 11 to 5.

FOR SALE—Thousands fine storm sash, 34-in. wide, 33-in. high, 6 light, $2 each; 25c additional delivery; send draft, money order. Lewis Wrecking Company, Pelham Bay Naval Station. Phone Westchester 1313-1314.

1,000 rolls used heavy slate surfaced roofing; excellent condition; less than half cost of new; $2 per roll of 108 square feet. Lewis Wrecking Company, Pelham Bay Naval Station. Phone Westchester 1313-1314.

FOR SALE—25 refrigerator doors, various sizes, excellent condition, with hardware attached; half cost of new. Lewis Wrecking Company, Pelham Bay Naval Station. Phone Westchester 1313-1314.

MORTGAGE LOANS.

MORTGAGE money, for suburban properties exclusively. Coleman, 1,695 Broadway. Circle 2456.

$300,000 to loan, mortgage; good properties. Arthur, Room 48, 1 East 42d.

CITY REAL ESTATE
Manhattan—For Sale or To Let.

241 EAST 58TH ST.,
between 2d and 3d Avs., around the corner from Queensborough Bridge; convenient, growing location; old-fashioned, roomy, four-story single flat; 25x85x100; four apartments, each 8 rooms and bath; good location for physician or dentist. William D. Kilpatrick, owner, Singer Building.

FOR SALE.
648-650 East 18th St., stable, warehouse and garage, 50x92, three-story brick; 90 stalls; 5-room foreman's apartment on 3d floor; wired for charging electric trucks; price $60,000; $20,000 cash, balance easy terms. Engels Express Co., 38 Pearl St., New York.

BOWERY BARGAINS.
Several very desirable parcels in this thoroughfare at attractive prices; some with early possession.
P. M. CLEAR & CO.,
373 7th Av. Watkins 3476.

AN unusual bargain in a 4-story double flat; cold water; lot 50x100; two 5's and bath per floor; Yorkville section; rents $2,600; first mortgage $14,500; 5 years' bank; cost owner $27,000; will sacrifice for $19,000. L. W., Box 47 Times.

8½-STORY and basement private dwelling on 74th St., near Drive; all improvements; 5 tiled baths; possession one week to private family; only for two years at $4,500.
COUGHLAN & CLISBY, INC.,
Cor. B'way. 200 West 72d St. Col. 441

WASHINGTON HEIGHTS.
Lot 25x100, practically excavated; unrestricted, can be used for any purpose, garage, foundry, lumber yard, shop, etc.; near 167th St. and Amsterdam Av. William D. Kilpatrick, Singer Building.

31 AND 33 EAST 10TH STREET,
near Broadway, eight-story fireproof loft building; 44x94 feet; fine, high ceilings; two elevators; possession of four lofts February next; sale or exchange. William D. Kilpatrick, Singer Building, owner.

GREENWICH ST.,
corner Murray St., in the fruit and produce district, five stories, stores and apartments; possession of store floor and good basement; price reasonable. William D. Kilpatrick, owner, Singer Building.

FOR RENT—Period two-three months, four-story basement house in east Sixties; $1,100 per month; exceedingly well furnished; best references required. T., New York Trust Co., 1 East 57th St.

PRIVATE DWELLING,
in 80's, adjoining 5th Av., for sale, or might lease furnished to responsible tenant.
WILLIAM F. FUERST, INC.,
57 Nassau St. Tel. Cortlandt 1633.

FOR SALE—might consider exchange two new two-family houses, with garages, vacant, upper part Manhattan; price $20,000 each; free and clear. Inquire C. F. Heltman, 373 Audubon Av.

IMMEDIATE possession, 3-story basement dwelling, West 94th St.; good condition, 10 rooms, 3 baths; electricity gas; modern price; terms. Owner, G 896 Times Downtown.

HUDSON STREET,
near Christopher St., five-story warehouse, facing on two streets; possession May, 1921. Samuel Kilpatrick, Owner, Singer Bldg.

FOUR-STORY house in Eighties near Riverside Drive, to private family only; rental $4,500. Address Alpha, 2,887 Broadway.

HARLEM—3-story colored tenements, West 61st St.; income $7,500 year; price $42,000; cash $10,000; long term mortgage. Forman Co., 1,162 Broadway.

FOR RENT — On West End Av., splendid modern house, 10 rooms, 2 baths, foyer, telephone; private family only; $350 month. Apply A 14 Times.

REAL ESTATE SERVICE
in all its branches, backed by 51 years of utter satisfaction to our clients. D. KEMPNER & SON, 522 5th Av. Murray Hill 4015.

WASHINGTON HEIGHTS, best section, entire furnishings and house for sale; only serious need apply by letter. E. M., 411 West 147th St.

WEST 40S.
Long term lease on white house near 5th; splendid opportunity. George Comfort Co., 489 5th Av. Vanderbilt 769.

EAST 70'S, NEAR PARK AV.
Owner going away, will sell perfect four-story dwelling, full extension, four baths; modern, principals only. Plaza 374.

LEXINGTON AV., 815—Five-story dwelling, 120-foot lot; long term; $5,000 net. Phone Plaza 2674.

FOUR-STORY dwelling; 20x100.11; near Central Park West; $6,000 buys it. Sharum, 170 Broadway. Telephone Cortlandt 7202.

TWO 25-foot walkups, rent $12,500; small amount of cash; act quick. S. D. Moses, 3,875 Broadway.

OFFICE building, 7 stories, near 5th Av.; rents $15,780; February, 1921, rents $22,000; price $110,000. Sharum, 170 Broadway.

$2,000 BUYS excellent dwelling; 304, 306, 310 West 115th St.; 3½-story dwellings; sell separately. Sharum, 170 Broadway.

LOFT building, above 23d St.; $95,000; rent $20,000; possession. Sharum, 170 Broadway.

$13,000 BUYS 301 West 117th St.; 3½-story dwelling. Sharum, 170 Broadway.

FOR RENT, in a high-class 5th Av. hotel, desirable club rooms. Z 2495 Times Annex.

TWO dwellings, Mount Morris Park, 123th St.; will separate. S 591 Times.

908, WEST—House, 11 rooms, 3 baths, furnished, $350 month. Elberson, 25 West 42d.

908, WEST—House, 12 rooms, 2 baths; sell $18,000. Elberson, 25 West 42d.

908, WEST—Lease private dwelling, straight three years, $3,600. Phone Bryant 7993.

Bronx—For Sale or To Let.

FIVE-STORY apartment house; $5,000 profit; in fine shape; has to be seen to be appreciated; please call, do not write. Apt. R2, 369 East 162d St., Bronx.

UP-TO-DATE eight-room house and garage; all improvements; 75x100; best section in Bronx. M 869 Times Downtown.

Brooklyn—For Sale or To Let.

BEAUTIFUL all-year residence in restricted section; modern, nine rooms, stucco, furnished or unfurnished; 3 baths, 4 sleeping rooms; elegantly furnished, Oriental rugs, &c.; immediate possession; this is not a speculation; best of reasons for selling. Owner, 60 Exeter St., Manhattan Beach.

FOR SALE.
new stucco detached houses, with garages, near Midwood Manor; all modern conveniences.
WILLIAMS-DEXTER CO., INC.,
Watkins 7434. 72 Greenwich St.

FOR RENT—Furnished, attractive home in fine, restricted neighborhood; large yard; 8 rooms, bath, gas, furnace, Oriental rugs and hangings; reasonable; references. 1,033 55th St., Brooklyn. Tel. Bensonhurst 1418-J.

BROOKLYN AV., 60 to 66—Three-story and basement; brick houses; exceptionally well built and exceptional condition; nine rooms; heat, bath, &c.; $7,500 to $8,000; terms to suit; inspection only from 2 to 5 daily.

SALE, 218 Adelphi St.; immediate possession; 2-story, basement stone; near subways; bargain. Roddy, 6438-W Prospect, before 10.

APARTMENTS FOR SALE OR TO LET.
Unfurnished—East Side.

1070 Madison Ave.
COR. 81st ST.
RESIDENTIAL SUITE
8 ROOMS, 2 BATHS
Extra Bath or Maid's Room Optional.
EIGHT STORY FIREPROOF
RENTALS
INQUIRE ON PREMISES OR
ARTHUR E. MARSH.
103 Park Av. Murray Hill 4105

1229 PARK AVE.
SOUTHEAST CORNER 96TH ST.
High-class elevator Apartment.
7 rooms, 2 baths.
Apply Superintendent or A. BRANDSTEIN, 133 East 119th St. Tel. Harlem 1315.

CITY REAL ESTATE
Queens—For Sale or To Let.

RICHMOND HILL, 8,537 (110th St.)—Frame, 40x100; 8 and bath; incloscd upper porch; furnace, electric light; North Jamaica Av.; convenient Long Island Railroad, trolleys and "L"; church's and schools; excellent neighborhood; $12,000; cannot be inspected Sundays. Owner, F. G. Dugan, next door. Tel. Richmond Hill 2500.

$2,500 CASH BUYS
7 rooms, bath, steam heat, water, sewer, gas, electricity; large plot; splendid transportation; 22 min. from Penn. Station; balance easy terms; title guaranteed. Roberts, 181 West 84th. Fitzroy 2143. Sunday phone 2327 Flushing.

STRAIGHT LEASE, THREE YEARS.
11 rooms, 3 baths; garage; modern improvements; closed porch; large corner plot; 30 min. from Penn. Station; fine transportation; Stephenson, 181 West 34th. Fitzroy 2143. Sunday phone 2327 Flushing.

TO RENT, unfurnished, 10-room house, 2 baths, garage; most desirable location Flushing. 15 South Parsons Av. Telephone 3453 Party R.

SUBURBAN REAL ESTATE
Westchester—For Sale or To Let.

HALF HOUR OUT—New England Colonial home, 7 spacious, beautifully finished rooms; 2 tiled baths, open fireplace, sleeping porch, large enclosed sun parlor opening from living room and dining room, modern up to date kitchen with ample closet and pantry room; Thermostat regulated heat; automatic hot water heater; best of construction and guaranteed; large plot; highest class surroundings; splendid transit; near station and schools; price $17,500; investment of $3,500; monthly carrying charges less than $80, including interest, taxes, water and insurance. OWNER, Room 1518, 28 West 44th St. Tel. Murray Hill 701.

$50,000 VALUE for $35,000; situated at Mount Vernon, Oakwood Heights section (one of the beauty spots of county); 150x100; English type architecture; 10 rooms, 2 baths, billiard room, electric dishwasher, fireless cooker, Bohn syphon refrigerator, built-in instantaneous hot water heater; running water in bed chambers; fireplaces, tennis court, built prior to war; must positively be seen to appreciate; principals only. Room 805, First National Bank Bldg., Mount Vernon, N. Y.

WOULD YOU LIKE TO RENT OR BUY AT BRONXVILLE?
An attractive residence of ten rooms and three baths, with two and one-half acres of land, within five minutes' walk of the station, Hotel Gramatan and Lawrence Park Country Club. Large rooms, fine porches; hot-water heat, two-car garage; lawn, shade trees, &c. The first caller can rent or buy this place, with immediate possession.
EUGENE STONE, INC., BRONXVILLE, N. Y.

REDUCED to $17,000—Pelham Manor, brick and stucco, large living room, open fireplace, spacious glass enclosed porch, three large bedrooms, dressing room, two tile baths, sleeping porch, maid's room, second floor, plot 6x100, more land available, reasonable terms. Phone Mr. Murphy, Murray Hill 9326.

NEW ROCHELLE OVERLOOKING SOUND; stucco on tile, tile roof, fireproof; large plot; 12 rooms, 4 baths, hot water heat; extra large sleeping porches, 2-car garage, private beach, boathouse, &c.; possession; price $32,000; could not be duplicated for $50,000. Sleeping porches. Seven others Within the Hours. 51 East 42d. Vand. 9178.

WHITE PLAINS BEAUTIFUL HOME, high elevation, picturesque surroundings, choice neighborhood, 12 rooms, 2 baths; modern equipment throughout, garage, 8 minutes to station; possession; exceptional value; price $16,000, only $5,000 cash. Clarence Davies (Homes Within the Hour). 51 East 42d. Vanderbilt 9178.

WILL RENT, furnished, my French Colonial home and garage at corner Main St. of New Rochelle to responsible party; 9 rooms and bath; 2 open fireplaces, garden &c.; 30 minutes from station; $250 month. Room 503, 18 East 41st St.

AT LARCHMONT, Colonial home, 8 rooms, 2 baths; garage; large plot, nicely shrubbed, high class restricted section; 5 minutes from station; open to offer. Drummond, 17 West 42d St., Tel. Murray Hill 7455.

SCARSDALE—House, 8 rooms, furnished, $175; unfurnished, $150; garage; reductio long lease; secluded, centrally located. Telephone Scarsdale 828.

HOUSE furnished, 12 rooms, excellent location, steam heat, large grounds; convenient subway, railroad; reasonable rent. Owner, Bryant 6639.

Long Island—For Sale or To Let.

I AM FORCED to sell my new semi-bungalow of six rooms and bath, located in one of the finest communities on Long Island; house contains all improvements; open fireplace; extra lavatory on first floor; large closets; concrete porch, southern exposure; one minute from station; easy commuting; reasonable price on convenient terms. W. H., 150 Times.

GREAT SACRIFICE—Immediate possession, beautiful new stucco home, 9 rooms, 3 tiled baths, sunken tubs, built-in fixtures, shower, extra lavators, sun parlor, sleeping porch, screened in throughout; ENTIRELY IMPROVEMENT, large plot, with garage; near station; country clubs, fine schools; restricted; $12,500; convenient terms. Address Box 628, Woodmere, L. I.

PRICES $9,500 TO $25,000.
The best values within commuting distance, in good Long Island residential sections, are compiled in our house listings. Let us know your requirements—no obligation.
DELLANO-SMITH COMPANY, INC.,
437 5th Av. Murray Hill 4677.

TWO stucco bungalows, 6 rooms and bath; steam heat, electricity, gas, all latest improvements; new houses; 2 blocks from station; 40 minutes to Penn Station; fine location; restricted neighborhood; $8,000; $2,000 cash, balance less than rent. 52 Van Cott Av., Hempstead, L. I.

FOR SALE, Freeport land 70x100 with 2-story house, 6 rooms, bath, garage, plumbing; 14 Fifth St., Long Island City, N. Y., adjacent to water front, railroad and ferry; power line connections, water and sewer, no restrictions. Dolphin, 1 West 34th St. after any day on premises 12:30 to 1:30 P. M.

37 acres, Borough of Queens, North Shore; best plot in Greater New York for development in midst of high-class restricted residential section, price $15,000; 25 acres, 10 minutes from station, $2,000 per acre; liberal terms; no brokers. H. Engel, Attorney, 71 West 35th St., New York.

THE chance of a lifetime to secure 42 acres of land at Auburndale, L. I., within rent 9 from New York City, at a price that will double in value; for speculative lot development or gents; horse and carriage farm; particulars phone Murray Hill 1056.

MUST sell at once; six rooms, two baths; large plot, ready for immediate occupancy; reason for amount of cash required, balance on terms; no more rent. Hoffnagle, 52 Vanderbilt Av. Tel. Vanderbilt 6488.

ROCKVILLE CENTRE—Owner unable to occupy, will sell at sacrifice home 7 rooms and bath, all improvements, near station, school; only $1,500 cash required, balance terms. W. J. Conway, 47 West 34th St.

AT FREEPORT, Long Island—6 rooms and bath; newly painted throughout, hot water heat, garage, electricity, telephone; price $8,500; terms can be arranged. Telephone Mrs. Norris, Bitzel, Freeport.

EXCEPTIONAL value, $14,500; 5 rooms, stucco on hollow tile, hot-water heat, tiled bath; corner plot and garage; restricted section; 30 minutes to 42d St. W. A. L. Kingsley, 47 West 34th St. Fitzroy 6806.

BEAUTIFUL 6-room bungalow, all modern improvements; 2-car garage, fine garden; restricted section; 45 minutes out; reasonable $8,500; $1,800 cash. Owner, West Hempstead 3106.

FOR RENT, new detached 7-room Long Island home; year's lease at $150 with two months' notice to vacate $120 monthly. X O 390 Times.

FOREST HILLS—KEW GARDENS—HOLLIS—Attractive suburban homes, $12,000-$50,000; modern 7-room apartments, $2,500-$3,800. MRS. DOWD.

FOR SALE—Eight room house, with improvements; half-acre lot, three minutes' walk from station; $5,900. R. A. Berger, Sayville, L. I.

LONG BEACH—Furnished bungalow, all improvements, for sale at $2,400; terms to suit. Walsh & Farrell, Ryders Beach station, Long Beach.

EXCLUSIVE NORTH SHORE PROPERTIES—Miss Robinson, 47 West 34th St. Room 1153. Telephone Fitzroy 1695.

New Jersey—For Sale or To Let.

OWNER'S GREAT SACRIFICE.
Must sell immediately my beautiful, thoroughly modern home in Irvington, N. J.; 6 spacious rooms, tiled bath, sleeping porch, open fireplace, parquet floors, sun parlor, trolleys, schools, stores, churches; easy terms. B. Nelson, 134 Central Av. Jeonia 7241.

GRANTWOOD—Nine private family houses, five and six rooms, separate entrances; double floors, hot water heat; two-car garage; lot 50x100; $11,500; all improvements; $2,000 cash. Capstaff, builder. Phone Cliffside 1760.

TEN-ROOM FURNISHED RESIDENCE, containing bath, all modern conveniences, exclusive surroundings, garage, shade and fruit trees, 30 minutes out (Erie); rent immediately; $125 monthly, will share with refined family. Stuyvesant 2958. Storm, 2 East 14th St.

The Little House You've Dreamed Of, Westfield, N. J.—Beautiful new houses, bungalow type, 6 rooms, every improvement; built on honor; $8,000; very attractive terms. Phone Chelsea 688, for particulars.

WILL sell my bungalow for less than value of the lumber; must dispose of 6-room bungalow near Asbury Park; full price $900; $ 592 Times.

6-ROOM house, new; two-car garage; all improvements, open fireplace, fruit trees, large garden, &c. Post Office Box 205, River Edge, N. J.

SUBURBAN REAL ESTATE

New Jersey—For Sale or To Let.

CRANFORD, N. J.
46 minutes from New York on Central R. R. of N. J.; one of the prettiest towns in the State.

$7,500—Bungalow, quarter oak floors, gas, electricity, all modern conveniences, favorable financing; large cellar, in excellent repair; plot 50x150.

$6,500—Bungalow, steam heat, gas, electricity; large kitchen house; plot 150x200.

$6,000—New, excellent condition, tan rooms, bath, gas, electricity, garage; plot 137.6x150.

$5,500—Six rooms, bath, hot water heat, electricity, garage; 75x100.

For information call or write
REALTY & INSURANCE DEPT.,
CRANFORD TRUST CO.,
CRANFORD, N. J.

FOR SALE CASH

You can move tomorrow into brand-new Colonial cottage of six rooms and bath, with every improvement, gas, electricity, &c.; situated on nice-sized plot, with shrubs and trees, at Celonia Hills, Colonia, N. J.; restricted section; 46 minutes out on the main line of the Pennsylvania Railroad; convenient to station, golf club, schools and churches; price $7,950; terms to suit. Suite 446, 47 West 34th St. Tel. Pitsford 4561.

GRANTWOOD—New stucco residences; two blocks to trolleys connecting to 42d and 130th St. ferries; view of Hudson; seven rooms, sun parlor, sleeping porch, oak floors, chestnut trim, fine steam heat; maximum privacy in two weeks. Ten rooms, sun parlor, two sleeping porches, oak floors, Colonial trim, steam heat; garage; $14,500; immediate occupancy. Capstaff, builder. Phone Cliffside 1006.

TELEPHONE ME NOW—$500 buys beautiful 6-room bungalow with open fireplace, bath, gas, electric, set tubs, all improvements; large plot near station; stores and schools; superior neighborhood; monthly carrying charges less than rent. Call 7:30 Saturday. New York City; 8 cents commutation fare; excellent train service. JOHN A. BALDWIN, 225 West 42d St., New York. Tel. Murray Hill 760.

EIGHT-ROOM house, all improvements; will give a lease. Call 527 Fulton St., Union Hill, N. J.

ALL size farms, located in the potato belt. CLIFFORD G. BROWN, Cranbury Station, Middlesex Co., N. J.

TENAFLY—Pretty 5 room bungalow, bath, steam heat, gas, electricity, garage, fruit, large plot, $4,500. Young, opposite station. 975 month rents beautiful home; $1,000 down will purchase one. Buckley, 261 Broadway.

MUST sell attractive home, garage, &c., at Rutherford Werle, 27 William St.

Connecticut—For Sale or To Let.

FOR RENT, Norwalk, Conn., one hour from New York, furnished nine-room house; steam heated; central location; $75 monthly. Call H. A. Baldwin, Broad 6605.

TWO-FAMILY house; all improvements; 12 rooms; let 50x200; 2 car station; splendid buy; $15,000. Mantler, Stamford, Conn.

REAL ESTATE FOR EXCHANGE.

BEAUTIFUL Greenwood Lake, building and outbuildings; cost over $40,000. 14 acres; suitable for institutional or other purposes, want seashore or Lakewood, N. J. place. G. W. Cahen, 331 West 86th St.

REAL ESTATE WANTED

I AM in the market to lease business office building, apartment houses and tenements; security and best of reference furnished. Call or write S. Preville, 522 5th Av. Murray Hill 4015.

LOFT WANTED.
Interested in loft, about 5,000 square feet, above 23d St. Stylecraft Dress Co., Inc., 122 West 27th St.

WANTED in White Plains, Bronxville, Mount Vernon or New Rochelle, two-family houses; from $2,000 to $5,000 cash; $8,000 to $12,000 direct from owner. S 454 Times.

MANAGEMENT solicited by expert real estate man; reliable, efficient, economical; positive results. A. L. Ellis, 124 Tinker, downtown.

WANTED—Suburban home in Westchester; 2 years at $100 monthly rent. Harvey Deschere, 405 Lexington Av., New York.

RENT unfurnished house, about 8 rooms, perfect condition; Harlem, Yorkville or G. C. Poston, 145 B'way. Cortlandt 4800.

SCHOOL, garage or club building, 40 feet front or over; possession 30 days. Molloy, 81 East 42d. Murray Hill 1036.

WANTED—To purchase or lease three-car garage. Manhattan; quick action. Alfred P. Coburn, 159 West 72d St.

WILL buy or rent 3 or 4 story 20x25-foot dwelling, West End Av., 86-96th; send all particulars to Investor, V 570 Times.

HAVE you bungalow or part. Winter months, Florida? Telephone 9600 Audubon, 4E.

FARMS.

Westchester—For Sale or To Let.

IN WESTCHESTER COUNTY,
40 acres; picturesque old farmhouse; one mile from village and half hour by auto to Hamilton Farm; good location and land; fine shade trees; location high and healthful; price $5,500. W. J. Lockwood, 50 Union Square, New York City. Phone Stuyvesant 27.

New Jersey—For Sale or To Let.

A FINE, productive, going farm of 112 acres, stocked and equipped; will be sold at a bargain by retiring owner. Farmer, Route 1, Box 50, Neshanic, N. J.

Pennsylvania—For Sale or To Let.

FINE, productive, going farm of 112 acres, stocked and equipped, will be sold at a bargain by retiring owner. Farmer, Route 1, Box 50, Neshanic, N. J.

HOMESEEKERS, send for Virginia Farm List. Dept. 94, Emporia, Va.

FACTORIES.

5,000 FT. to let; fine, light loft; sprinklered; rent 60 cents per foot, including electric light, steam heat and 15 horse power; best section Brooklyn. Tel. 2288 Greenpoint.

Long Island.

FACTORY for sale, Long Island City; 6,000 square feet and extra land. P 192 Times.

APARTMENTS TO LET.

Furnished—East Side.

47TH AV., Near 29th St. (4th Av. Hotel)—3 sunny rooms and bath; furnished; parquet floors; hotel service; $21 weekly.

157TH, 102 EAST (Union Square)—Hotel Lackede, two rooms, with bath, $100 up per month; three rooms, with bath, $175, including hotel service; popular price restaurant.

207TH (Corner Lexington Av., 163)—Apartment hotel, exclusively for women; corner suite, two rooms, bath; beautifully furnished, $20 weekly up. Hotel Rutledge.

32D, 34 EAST (Hotel Regent)—Comfortably furnished apartment, 2 rooms, bath, $27.50 up; 3 rooms, bath, $30 up.

51D, 53 EAST—Desirable, unusually attractive, newly decorated floor; two large rooms, bath, kitchenette; separate entrances; steam, electricity, fireplace; $135; lease. Hargrave.

210 ST. (221 Lexington Av.)—Two sunny rooms, bath, attractively furnished; suitable two people; $110. Kelly.

57TH (Murray Hill)—Two rooms, kitchenette, bath, $125. Elberson, 25 West 42d.

50'S, EAST—Five rooms, bath, $185; attractively furnished. Elberson, 25 West 42d.

81ST, 40 EAST—Two rooms, bath; maid service.

58TH, 63 EAST—One large room, kitchenette and bath; stunningly furnished; $150 per month. Mrs. Leonard.

57TH ST., EAST (off Park Av.)—Two large, airy rooms, bath, kitchenette; immediate possession; $175 month. Riverside 7013.

57TH ST., 21 EAST—Handsomely furnished three rooms, 2 baths, kitchenette, elevator; restaurant.

58TH ST., 138 EAST—Entire floor; two attractively furnished rooms, kitchenette, bath, ample closets, $175. Telephone Plaza 1383 forenoons.

59TH, 51 EAST—Parlor, bedroom, bath apartment; private hall; elevator.

60TH, 18 EAST—Double rooms, bath; two rooms, bath; any size suite; sublet three large rooms, $300 to June; three large corner rooms, handsomely furnished, piano; complete service. Jacinto Hotel.

47TH, 31 EAST—Two-room apartment, large, well furnished; suitable physician, or would sell furniture and 3 months' lease; immediate possession. Wynn, Circle 4720.

67TH ST., 147 EAST—Two rooms, bath, kitchenette, new and attractive, $145; early lease; $200 to July. Bryant 3882.

62D, 34 EAST—Bachelor apartment, either furnished or unfurnished. H. L., 367 Times.

67TH, 25 EAST—Exceptional Madison Av. corner apartment, two rooms and bath. Century Leasing Co., 684 Madison Av.

82D ST., 115 EAST—Handsomely furnished four-room apartment; phone 4170 Lenox. Main.

83D, EAST—Seven outside sunny rooms; elevator, electricity; newly decorated; exceptional exposure; open fireplace; $200. Frank, Lenox 4087.

84TH, 62 EAST—Large connecting rooms, suitable language studio; also other rooms.

83D ST. (corner Madison Av.)—Apartments, beautifully furnished corner suite; 2 rooms, bath; $45 per room, bath, up. Hotel Ashton.

83D, 172 EAST—1 and 2 rooms, kitchenette, newly decorated, maid service.

96TH, 36 EAST, near 4th Av.—Attractive two rooms, bath, apartment for lease; reference required; aristocratic section.

APARTMENTS TO LET.

Furnished—East Side.

APARTMENTS AT HOTEL ASHTON,
Madison Av., southwest corner 86d St. Newly decorated apartments, large rooms and bath, $45 up; 2 rooms, bath, $100 up; hotel service; exceptional value; block from Park; restaurant. Telephone Lenox 372.

APARTMENT de luxe; living room, bedroom, foyer and bath, furnished and decorated Italian period, baby grand piano, &c.; Ritz-Carlton district; maid, valet, restaurant service; $285 per month. P 540 Times.

APARTMENTS OF QUALITY.
East, west side; long, short leases.
APARTMENT RENTING CO.,
176 West 72d St. Phone Columbus 1277.

BEAUTIFULLY furnished parlor, bedroom, bath, kitchenette; central, quiet, private, cosy, homelike; 224 Lexington Av. (53d subway). McGregor, 7064 Vanderbilt.

FOR RENT—Duplex furnished apartment, 13 rooms, conservatory, 3 baths; situated in the Eighties near 5th Av.; easy to hit between floors, and all conveniences; reasonable rental. Reply by letter or telephone to Arthur M. Mauder, 49 Chambers St., Worth 2214.

FRENCH PEOPLE.
Attractive apartment in house with French people; entire floor, two rooms; bath and kitchenette; telephone; every convenience; exquisitely furnished; for refined people only. 165 East 57th St. Phone Plaza 645.

FURNISHED APARTMENTS.
Choice localities, Park, 5th, West End Avs.
LONG OR SHORT LEASES.
RAFAEL de FLORIZ & CO.,
403 Madison Av. at 47th St.
Tel. Vanderbilt 9848-9.

"IN THE BETTER HOUSES."
WOOLLEY, WATKINS & JORDAN,
608 5th Av. (53d). Plaza 874.

LEXINGTON AV., 813, (62d St.)—Two rooms, kitchenette, bath, artistically, completely furnished; phone; references required. Christy bell.

LEXINGTON AV., 807 (at 62d St.)—Two rooms, bath, furnished; Victrola, electric grill; very attractive. Apply McNulty.

MADISON AV., 752—Two rooms, bath, $180, including maid service; very desirable.

APARTMENTS TO LET.

Furnished—East Side.

MADISON AV., 6[illegible]—Bachelor, non-housekeeping apartment, 2 rooms and bath, beautifully furnished, suitable for a or two gentlemen; breakfast served if desired; $125. Including maid service. Apply superintendent on premises, or telephone Murray Hill 6457, Black.

MADISON AV., 650 (near 62d)—Exquisitely furnished; Steinway piano, &c.; 4 large, sunny rooms and bath; can be seen from 1 to 5 P. M., or by appointment. Telephone Riverside 8975; also 2 rooms unfurnished.

MADISON AV., 707—Beautifully furnished, exclusive apartment, every modern improvement and convenience; 4 rooms and bath; $300 per month; immediate possession. Maynard, Rhinelander 3380.

MADISON AV., 448 (Apt. 3)—Modern, newly decorated and artistically furnished; living room, bedroom, kitchenette and bath; maid's service included; furnishings can be purchased. Bates, phone Rhinelander 4380.

MADISON AV., 1,135 (84th)—Living room, bedroom, bath, housekeeping kitchen; convenient 86th express, crosstown bus. Park; $110. Clark.

MADISON AV., 416—One room and bath; elevator, telephone. Corbiere.

MISS BERKELEY, CHELSEA 8976.
BEST SELECTION OF APARTMENTS, FURNISHED, UNFURNISHED; ALL LOCATIONS.

NEW modern, elevator building; three rooms, bath, complete kitchen; five minutes from Wall St. Main 5668.

PARK-MADISON AVS.
The utmost in luxuriously furnished and unfurnished apts., 8-12 rooms, 2-5 baths; $7,000 to $17,000 a year. Clarence Davies, 51 East 42d. Vanderbilt 9175.

PARK AV., 36—Two very large, sunny rooms, bath; well furnished; piano; rental $250 monthly; electricity, gas, cooking included. Call afternoons, Murray Hill 2729.

PARK AV., 19, (corner 35th)—Attractive sunny, two-room apartment; second floor.

RAILING REALTY COMPANY.
270 Park Av., telephone Murray Hill 7914, offers wonderful values in distinctive furnished apartment homes.
FIFTH, PARK, MADISON
and other east and west side sections.

APARTMENTS TO LET.

Furnished—East Side.

MADISON AV., 6[illegible]—Bachelor, non-housekeeping apartment, 2 rooms and bath, beautifully furnished, suitable for a or two gentlemen; breakfast served if desired; $125. Including maid service. Apply superintendent on premises, or telephone Murray Hill 6457, Black.

MADISON AV., 650 (near 62d)—Exquisitely furnished; Steinway piano, &c.; 4 large, sunny rooms and bath; can be seen from 1 to 5 P. M., or by appointment. Telephone Riverside 8975; also 2 rooms unfurnished.

MADISON AV., 707—Beautifully furnished, exclusive apartment, every modern improvement and convenience; 4 rooms and bath; $300 per month; immediate possession. Maynard, Rhinelander 3380.

MADISON AV., 448 (Apt. 3)—Modern, newly decorated and artistically furnished; living room, bedroom, kitchenette and bath; maid's service included; furnishings can be purchased. Bates, phone Rhinelander 4380.

MADISON AV., 1,135 (84th)—Living room, bedroom, bath, housekeeping kitchen; convenient 86th express, crosstown bus. Park; $110. Clark.

MADISON AV., 416—One room and bath; elevator, telephone. Corbiere.

MISS BERKELEY, CHELSEA 8976.
BEST SELECTION OF APARTMENTS, FURNISHED, UNFURNISHED; ALL LOCATIONS.

NEW modern, elevator building; three rooms, bath, complete kitchen; five minutes from Wall St. Main 5668.

PARK-MADISON AVS.
The utmost in luxuriously furnished and unfurnished apts., 8-12 rooms, 2-5 baths; $7,000 to $17,000 a year. Clarence Davies, 51 East 42d. Vanderbilt 9175.

PARK AV., 36—Two very large, sunny rooms, bath; well furnished; piano; rental $250 monthly; electricity, gas, cooking included. Call afternoons, Murray Hill 2729.

PARK AV., 19, (corner 35th)—Attractive sunny, two-room apartment; second floor.

RAILING REALTY COMPANY.
270 Park Av., telephone Murray Hill 7914, offers wonderful values in distinctive furnished apartment homes.
FIFTH, PARK, MADISON
and other east and west side sections.

TO LET FOR BUSINESS

Rate 55 cents on agate line.

Three thousand square feet in Albemarle Building, 1,107 Broadway, 16th floor, facing Madison Square; sub-lease; possession Jan. 1, 1921.

60 West 126th St., corner building, 42x80; two stories, floors; immediate possession.

22 West 17th St., basement store, 22.6x32; immediate possession.

Store and basement on 5th Av., above 26th St., excellent opportunity to purchase restaurant business.

Cross & Brown Co., 18 East 41st St., Murray Hill 7100.

EXCEPTIONAL OFFICES AT
Select Investment Building, 171 Madison Av., corner 34d St.; 1,350 square feet; immediate possession. Apply Superintendent on premises. Phone Mr. Wiechlan, Fitzroy 2000.

STORE SUBLEASED, 24 years, immediate possession; high ceiling, balcony and shelving; telephone installed; ready for business; 59th St., corner 5th Av.; ideal location; any business; $6,000 year. Phone Vanderbilt 9199.

BROADWAY OFFICES.
Suite of rooms in one of best buildings on lower Broadway; also small offices on Wall St., and many others. Chester D. Clark, Real Estate Broker, 42 Broadway. Broad 5066.

FIRM of attorneys in exclusive building in Wall St. section will sublet attractive, light, furnished room at $100 month to attorney with conservative, local practice, or to investor or estate representative. Apply by letter to S 830 Times Downtown.

OFFICE SPACE.
Modern; 2,100 square feet; divide; heart of movie district; good light; low rental; immediate possession; good lease; seven telephones. Address W. Phillips, 717 West 48th St. Bryant 548.

AN unusual light, high, 100% sprinkler corner loft; can be used for heavyweight manufacturing, live steam if necessary; 9,000 sq. ft., 3,000 square feet; all subways. Almwell Realty Corp., 693 Broadway. Spring 2055.

52 WEST 39TH ST.
Five-story building being altered.
STORES—LOFTS—STUDIOS.
Suitable tea room, millinery shop, &c.; alterations to suit tenants; possession.
J. ARTHUR FISCHER, 900 6TH AV.

IMMEDIATE POSSESSION.
WE WILL RENT FOR TEMPORARY EXECUTIVE OFFICE OR SHOWROOM, OR EXHIBITION PURPOSES, OUR ENTIRE FOURTH FLOOR IN THE GORHAM BUILDING, SOUTHWEST CORNER 36TH ST. AND 5TH AV., OR WILL LEASE FOR TERM OF YEARS; 5TH AV. ALSO 36TH ST., ENTRANCES. WE ALSO OFFER IN SAME BUILDING, 5,000 SQUARE FEET OF BEAUTIFUL STUDIO SPACE. APPLY DUANE CO., 296 BROADWAY. TELEPHONE 248 WORTH.

PART OF OFFICE
TO SUBLET, ABOUT 600 SQUARE FEET; TELEPHONE CONNECTION IF DESIRED; HOLMES ELECTRIC PROTECTION ON PREMISES. CAN BE USED AS OFFICE SHOWROOM OR STOCKROOM. APPLY ROOM 1711, 315 4TH AV.

STUDIO building; will let out first floor, 20x65, now arranged as suite of 4 rooms, 3 baths and kitchenette apartment, to dressmaker; milliner, cosmetician or other high-class but select private business party; one block from 86th St., Lexington Av. express subway station. Phone Lenox 5135.

FINE, light loft, 10,500 square feet; sprinkler, heat, watchman and two elevators. F. E. Allen, Manager, 607 West 43d St. Longacre 286.

OFFICE to rent in hotel building; ground floor; very desirable executive room. Apply Hotel Cecil, 210 West 103th.

DINING ROOM, furnished; harbor view, telephones, stenographer. Room 900, 109 Broad St.

$PLENDIDLY located office; excellent light; sublet; reasonable. 110 West 40th, Suite 800.

TO sublet, part of furnished office or desk room. For particulars address Box 101, 209 Cable Bldg.

630 WEST BROADWAY, corner Bleecker St., loft, 22x100, 2,200. Elevator man or Jacob H. Tabler, 558 8th Av.

LARGE, light office to let, desks, telephone, reasonable. Platonis & Kriezis, 183 William St., New York City.

STORE, 28x75 ft., near 4th Av. subway station, suitable for textile trade or retail business. 40 East 28th. Mad. Sq. 5478.

LOFTS, factories, within or beyond metropolitan district. Factory Exchange, 17 West 44th. Vanderbilt 410, Extension 7 or 10.

LARGE, light showroom and office, fully equipped, on 5th Av., $50 a month. Apply 34cre. 13 West 31st St.

ROOM, first floor, for showroom or office purposes; size about 30x20 ft. Union Square Hotel.

LIGHT private office for rent in lawyer's suite. Lerman, 110 West 42d St. Phone Bryant 4140.

TWO very light lofts; reasonable rent. Immediate possession. Main 9042.

STORE, electric lights, running water, 161 West 42d St. Phone Mr. Hale, Vanderbilt 5750.

OFFICE, cheerful, complete, service and telephone; low rent. 487 Broadway, Room 403.

51ST ST., between 5th and 6th Avs.; building altered; lease long term; $6,000 year set. Phone 4154 Canal.

DESKROOM space, unfurnished; location 103 Park Av., near Grand Central Terminal. K 307 Times.

LOFT on Mercer St., 2x83; very light; also elevator; suitable for manufacturing anything. Inquire Rubin, 80 4th Av.

SMALL individual furnished office with telephone in Suite 305, 47 West 42d St. O. H. Droege.

47TH ST., near Madison Av.; private office, 14x20, to sublet; $50 per month; immediate possession. Handsomely furnished; 2 desks, settee; can be seen after 1 o'clock afternoons; $3,400; references.

53TH ST., WEST—Owner leaving town will sublet luxuriously furnished, high-class apartment of 8 large sunny rooms, 3 baths. Telephone Circle 3830 or write M. L., 17 Times.

54TH ST., 350 WEST—Quick action, will sell piano, including piano, and sublet my beautiful, sunny apartment, 2-4 rooms, private bath, kitchenette, large closets; $700 cash. Mrs. Babbitt. Phone Circle 9690.

55TH ST., 608, 7TH AV. (The Regal)—Modern elevator apartment house, newly furnished; hotel service; 2 rooms, bath, $175 up; references required.

55TH ST., 24 WEST—Apartment 19C—High-class, sunny room; two windows; electric light, steam heat, hot water; convenient to subway and elevated; references required. A. A. Schopp, 53 3d Av. Telephone 201 Orchard.

56TH ST., 310 WEST—Five-room apartment, linen, china, silver, piano; $200 month; cessation from Nov. 21 to Dec. 1. Riverside 2032. Apt. 63. Chamberlin.

57TH ST. (At Broadway)—Elegantly furnished suite in modern apartment, 2-4 rooms, private bath, kitchenette, grand piano, open fireplace; will arrange to sublet; $250. C 567 Times.

57TH, 306 WEST—6½x large, light rooms; elevator; unusual facilities; $185.

57TH, 303 WEST—Furnished 2 rooms and kitchen; modern improvements; ideal home for couple.

58TH ST., 300 WEST (Cor. Riverside)—Exceptionally attractive front apartment, living room, dining room, bedroom, real kitchen, bath; couple; lease. Phone Riverside 8449.

58TH, 315 WEST — Handsomely furnished eight outside rooms, three baths, Oriental rugs, period furniture, Steinway piano. Mack.

59TH, 115 WEST—Four, bath, elevator; subway, L; $125; permanent. Apt. 26.

59TH ST., 308 WEST—Attractively, completely furnished apartment, 7 large, bright rooms, modern elevator building. Apartment 61.

59TH, 532 WEST—Attractively furnished apartment, 3 rooms, bath, kitchenette; long lease.

59TH, 506 WEST (Apt. 25)—Beautifully furnished five rooms, front.

59TH ST., 528 WEST—7 rooms, foyer, 2 baths, lavatory; conveniences; beautifully furnished.

59TH ST., 507 WEST—Two, four, five rooms, exceptionally well furnished, complete housekeeping apartment in fireproof elevator building; linens, silver, Oriental rugs, piano; references.

59TH, 408 WEST (Columbia College section)—Well appointed seven-room apartment, first-class house, adjoining park, southern exposure.

59TH, 210 WEST—HOTEL CECIL.
Attractive, furnished apartments, with or without bath; special weekly rates; full hotel service.

59TH, 208 WEST (near Broadway)—4 completely furnished rooms, 2 baths; rent or sale; immediate possession. Apt. 62.

59TH ST., 600 WEST (near Riverside Drive, Broadway subway)—Attractively furnished apartment, 2 bedrooms, living room, kitchenette.

59TH, 601 WEST—6-room elevator apartment, nicely furnished; reasonable. Superintendent.

59TH, 614 WEST—Five large, light rooms, elevator, near Riverside and subway; beautiful home. Telephone 5623 Audubon.

59TH, 500 WEST—Three-room apartment, well furnished; southern exposure; sunny; lease.

59TH, 350 WEST—3-room apartment, well furnished; Southern exposure; sunny lease.

A MOST artistic, elaborate duplex apartment studio, 50 feet furnishings cost fortune; $500 month; year's lease. Schuyler 2720.

APARTMENTS, furnished, long, short subleases; all sizes; select locations; $200 upward. Free expert information service. Wicklliffe Gray, 280 West 73d. Col. 2974.

APARTMENTS, FURNISHED.
Choice localities, long, short leases. Clark Realty, 347 Madison Av., Vanderbilt 1450.

APARTMENT HUNTING UNNECESSARY.
Exclusive listings. Consult Mrs. Dingleman, Renting Specialist, 129 W. 72d. Col. 836.

AN EXCELLENT home-like apartment, 7 rooms, well furnished; quiet, substantial neighborhood; American adults; $225. H. L., 7% Times.

ATTRACTIVELY FURNISHED
apartments for immediate possession; sitting room, bedroom and bath; $140 a month; sitting room, 2 bedrooms and bath, $175 a month; sitting room, 2 bedrooms, kitchen and bath, $250 to $300 a month; complete hotel service, maid service, gas and electricity included; in the heart of the best residential section of New York City; restaurant in building.
HOTEL SCHUYLER ARMS,
305-311 West 98th St. Phone Riverside 6100.

BEAUTIFUL 5-room apartment, phone, Victrola, piano, china and silver complete; moderate rent; particulars, phone Academy 2330.

BEAUTIFULLY furnished, 2 rooms, bath, kitchenette, for 4 months; married couple; highest guarantees; if walk-up not over two flights. 1,556 Times.

BEAUTIFULLY furnished housekeeping, 3 rooms, shower bath, parquet floors; references. Academy 4889.

BEST VALUE OFFERED, $225.
86TH ST., 307 WEST—Immediate possession; 2d floor, very large living room, bedroom, foyer hall, kitchenette, private telephone.

BONA FIDE artistic, five-room home for rent by couple going South Dec. 1; modern improvements; elevator. Calenzer, 2,731 Broadway, near 104th subway, 2 to 5; six months at $175.

BROADWAY (178th St.)—Beautiful corner apartment, seven large, bright rooms, two baths, real home, completely and comfortably furnished, piano, Oriental rugs, &c.; seen only by appointment; phone between 11 and 1. 2278 Wadsworth. Conlen.

CAPITOL, 107 WEST 109TH.
2, 3 rooms, bath, kitchenette, elegantly furnished; elevator; $80, $110 monthly. Open Sundays and evenings. Phone Academy 1611.

CENTRAL PARK WEST, 232, (93d)—Will sell furniture complete of a 7-room, front, corner apartment, bath and 2 baths; or $2,800; one year lease at $150 month; 8th floor; overlooking Park; modern twelve-story building; leaving for South; wonderful opportunity to get elegant home, newly furnished, reduced rental; immediate possession, or will rent furnished, $350 month, lease. Apt. 82.

CENTRAL PARK WEST, 418—Beautifully furnished apartment facing Park, southern exposure, 3 rooms, bath, kitchenette, elevator. Riverside 1863.

CENTRAL PARK WEST, 865—Newly decorated magnificently furnished 8 large, light rooms; beautiful view; 5th floor; elevator; $300.

CLAREMONT AV., 180 (corner 125th)—Elevator, 3 sunny rooms, bath; $135. Supt.

CHOICE FURNISHED APARTMENTS.
E. S. Van Winkle, 125 West 72d. Col. 1977.

APARTMENTS TO LET.

Furnished—West Side.

VERY ARTISTIC three-room apartment; real kitchen; tiled bath; large rooms; every room outside; linens; 126th St. and Convent; $100. Entrance 6T.

Furnished—West Side.

107TH ST., 66 WEST—Attractive apartment, 4 rooms and kitchen; second floor; desirable neighborhood. 10-12, 2-6. Sponsor.

117TH, Just Off 5th Av. (Hotel Van Rensselaer)—Very central location; a few beautiful suites of 2 rooms and bath on Josephson plan; rates reasonable; all hotel service. Spring 1416.

117TH ST., 19 WEST—6 rooms, mezzanette and bath; handsomely furnished. Seen any time.

147TH ST., 520 WEST—Newly furnished housekeeping apartment, parlor, bedroom and kitchen; electricity; $35 per week. N. Hess, Phone Longacre 2200.

207TH ST., 54 WEST—Attractively furnished apartment, 2 rooms with bath and kitchenette. Beardsley. Fitzroy 2076.

421, 223 WEST—Luxuriously furnished bachelor apartment, consisting of parlor, bedroom and bath, $20 to $30 weekly; full hotel service.

84TH ST., 44 WEST, Apartment 18C—High-class, sunny room; two windows; electric light, steam heat, hot water; convenient to subway and elevated; references required. A. A. Schopp, 53 3d Av. Telephone 201 Orchard.

84TH ST., 310 WEST—Five-room apartment, linen, china, silver, piano; $200 month; cessation from Nov. 21 to Dec. 1. Riverside 2032. Apt. 63. Chamberlin.

87TH ST. (At Broadway)—Elegantly furnished suite in modern apartment, 2-4 rooms private bath, kitchenette, grand piano, open fireplace; will arrange to sublet; $250. C 567 Times.

87TH, 306 WEST—6½x large, light rooms; elevator; unusual facilities; $185.

87TH, 303 WEST—Furnished 2 rooms and kitchen; modern improvements; ideal home for couple.

88TH ST., 300 WEST (Cor. West End Av.)—Exceptionally attractive front apartment, living room, dining room, bedroom, real kitchen, bath; couple; lease. Phone Riverside 8449.

101ST, 215 WEST — Handsomely furnished eight outside rooms, three baths, Oriental rugs, period furniture, Steinway piano. Mack.

101ST, 115 WEST—Four, bath, elevator; subway, L; $125; permanent. Apt. 26.

101ST ST., 308 WEST—Attractively, completely furnished apartment, 7 large, bright rooms, modern elevator building. Apartment 61.

111TH, 532 WEST—Attractively furnished apartment, 3 rooms, bath, kitchenette; long lease.

111TH, 506 WEST (Apt. 25)—Beautifully furnished five rooms, front.

112TH ST., 528 WEST—7 rooms, foyer, 2 baths, lavatory; conveniences; beautifully furnished.

112TH ST., 507 WEST—Two, four, five rooms, exceptionally well furnished, complete housekeeping apartment in fireproof elevator building; linens, silver, Oriental rugs, piano; references.

115TH, 408 WEST (Columbia College section)—Well appointed seven-room apartment, first-class house, adjoining park, southern exposure.

118TH, 210 WEST—HOTEL CECIL.
Attractive, furnished apartments, with or without bath; special weekly rates; full hotel service.

122D, 208 WEST (near Broadway)—4 completely furnished rooms, 2 baths; rent or sale; immediate possession. Apt. 62.

127TH ST., 600 WEST (near Riverside Drive, Broadway subway)—Attractively furnished apartment, 2 bedrooms, living room, kitchenette.

128TH, 601 WEST—6-room elevator apartment, nicely furnished; reasonable. Superintendent.

128TH, 614 WEST—Five large, light rooms, elevator, near Riverside and subway; beautiful home. Telephone 5623 Audubon.

172D, 500 WEST—Three-room apartment, well furnished; southern exposure; sunny, lease.

172D, 350 WEST—3-room apartment, well furnished; Southern exposure; sunny lease.

A MOST artistic, elaborate duplex apartment studio, 50 feet furnishings cost fortune; $500 month; year's lease. Schuyler 2720.

APARTMENTS, furnished, long, short subleases; all sizes; select locations; $200 upward. Free expert information service. Wicklliffe Gray, 280 West 72d. Col. 2974.

APARTMENTS, FURNISHED.
Choice localities, long, short leases. Clark Realty, 347 Madison Av., Vanderbilt 1450.

APARTMENT HUNTING UNNECESSARY.
Exclusive listings. Consult Mrs. Dingleman, Renting Specialist, 129 W. 72d. Col. 836.

AN EXCELLENT home-like apartment, 7 rooms, well furnished; quiet, substantial neighborhood; American adults; $225. H. L., 7% Times.

ATTRACTIVELY FURNISHED
apartments for immediate possession; sitting room, bedroom and bath; $140 a month; sitting room, 2 bedrooms and bath, $175 a month; sitting room, 2 bedrooms, kitchen and bath, $250 to $300 a month; complete hotel service, maid service, gas and electricity included; in the heart of the best residential section of New York City; restaurant in building.
HOTEL SCHUYLER ARMS,
305-311 West 98th St. Phone Riverside 6100.

BEAUTIFUL 5-room apartment, phone, Victrola, piano, china and silver complete; moderate rent; particulars, phone Academy 2330.

BEAUTIFULLY furnished, 2 rooms, bath, kitchenette, for 4 months; married couple; highest guarantees; if walk-up not over two flights. 1,556 Times.

BEAUTIFULLY furnished housekeeping, 3 rooms, shower bath, parquet floors; references. Academy 4889.

BEST VALUE OFFERED, $225.
86TH ST., 307 WEST—Immediate possession; 2d floor, very large living room, bedroom, foyer hall, kitchenette, private telephone.

BONA FIDE artistic, five-room home for rent by couple going South Dec. 1; modern improvements; elevator. Calenzer, 2,731 Broadway, near 104th subway, 2 to 5; six months at $175.

BROADWAY (178th St.)—Beautiful corner apartment, seven large, bright rooms, two baths, real home, completely and comfortably furnished, piano, Oriental rugs, &c.; seen only by appointment; phone between 11 and 1. 2278 Wadsworth. Conlen.

CAPITOL, 107 WEST 109TH.
2, 3 rooms, bath, kitchenette, elegantly furnished; elevator; $80, $110 monthly. Open Sundays and evenings. Phone Academy 1611.

CENTRAL PARK WEST, 232, (93d)—Will sell furniture complete of a 7-room, front, corner apartment, bath and 2 baths; or $2,800; one year lease at $150 month; 8th floor; overlooking Park; modern twelve-story building; leaving for South; wonderful opportunity to get elegant home, newly furnished, reduced rental; immediate possession, or will rent furnished, $350 month, lease. Apt. 82.

CENTRAL PARK WEST, 418—Beautifully furnished apartment facing Park, southern exposure, 3 rooms, bath, kitchenette, elevator. Riverside 1863.

CENTRAL PARK WEST, 865—Newly decorated magnificently furnished 8 large, light rooms; beautiful view; 5th floor; elevator; $300.

CLAREMONT AV., 180 (corner 125th)—Elevator, 3 sunny rooms, bath; $135. Supt.

CHOICE FURNISHED APARTMENTS.
E. S. Van Winkle, 125 West 72d. Col. 1977.

APARTMENTS TO LET.

Furnished—West Side.

EXCEPTIONALLY WELL-FURNISHED 9-room and 3-bath apartment, complete in every detail, finest location on Riverside Drive, wonderful view of Hudson River; possession Nov. 15 to Sept. 15, 1921; rent $1,000 month.
Apply WOOD, DOLSON & CO., INC., Broadway and 86th St. Phone Schuyler 1100.

FLOOR in private house. Telephone Columbus 3848.

FORT WASHINGTON AV. (near 181st St. subway)—Four well furnished, light rooms, in high class elevator apartment. In best section Washington Heights; immediate possession; reasonable. Phone Sherwood, 9711 Wadsworth.

HIGH-CLASS FURNISHED APARTMENTS.—Choice locations; season or full year; $250 month and up. J. Clarence Davies, 51 East 42d. Vanderbilt 9175.

HIGH-CLASS FURNISHED APARTMENTS FOR FALL RENTAL. CALL FOR LIST. SLAWSON & HOBBS, 162 WEST 72D ST.

IN GREENWICH VILLAGE—Neatly furnished five-room and bath apartment; electric light, gas, hot water; one block to subway; to the purchaser of furnishings. Mrs. Beekman. Telephone Sterling 1885.

IS one of the smartest houses on upper Broadway; 8 rooms, kitchen and bath, complete in every detail; rent $825 monthly. Phone 5248 Riverside.

LADY having high-class apt. will rent part to lady; kitchen privilege. Phone 1274 Riverside.

MANHATTAN AV., 215—Available now; two to six room kitchen and kitchenette apartments, elevator, non-elevator; rates $80 up; references essential; office open Sunday. Academy 1647.

MORNINGSIDE DRIVE, 56—5 beautiful front rooms, kitchen; sunny, overlooking park. $150.

NICELY furnished 4-room apt., Morningside section. Phone Stuyvesant 3, Apt. 4.

RIVERSIDE DRIVE, 180—Sublet, beautiful high-class apartment; 9 rooms, 3 baths, all outside; view of river from every window; open fireplaces; rent $6,000. Will sublet at a sacrifice; immediate possession. Fletcher. Phone Riverside 9654.

RIVERSIDE DRIVE (179th)—Account going abroad, will lease exquisitely furnished 5-room corner apt., decorated 1919, fine baby grand piano, &c.; 2 large bedrooms; every room facing river; $225 month. Phone 3242 Wadsworth.

RIVERSIDE DRIVE, 834—Ideal home; six rooms, sunny, outside; overlooking river; mahogany, Oriental rugs; lease one year; references. Audubon 9600. Shepherd.

RIVERSIDE DRIVE, 610—Outside apartment, 5 rooms, bath; well furnished; will lease to Sept. 15, 1921, or longer; price $200. Apt 88. Audubon 1810.

RIVERSIDE DRIVE—57th St. — Fin at furnished apartment; including piano, large foyer and bath $175 a month; reasonable party; references. K 303 Times.

RIVERSIDE DRIVE (90's)—Eight rooms, elevator, $150; three years' lease; roomers, sell, $2,000 cash necessary. Phone Bryant 1208.

RIVERSIDE DRIVE, 835 (83th)—Going West, sublet cozily furnished three-room-kitchen apartment $175. Apt. 33, Audubon 5407.

RIVERSIDE DRIVE—Business woman's home; 5 rooms, comfortably furnished; overlooking river; immediate possession; $250; appointment, Bryant 9100, Harned.

RIVERSIDE DRIVE, 452 (116th)—Five front rooms, exceptional, completely furnished, immediate possession; $250 month. Apt. 35.

RIVERSIDE DRIVE, 620 (Cor. 130th St.)—6 r

ARTMENTS TO LET.

...shed—Westchester County.

...nished rooms and board; 20 ...Brothers, Phone 257 Yonkers.

...rnished—New Jersey.

...rt, 254 North Grove St.—Close ...ern; via Lackawanna; ...new building; 3, 4, 5, 6 ...; very modern conveniences; ...steam heated garage if ...ossession at once. Apply Supt. ... or FEIST & FEIST, ...neers." 720 Broad St., Newark.

RTMENTS WANTED.

Furnished.

...rnished apartment, two bed... ...e room kitchenette and bath; ...rhood, either Brooklyn or New ...r month; can furnish best of ...0 Times.

...h-class references want fur... ...ed, 6 to 8 rooms, December ... $100 monthly, or to Oct. ... principals only. Superintendent ...

...NTED—Furnished apartment, two ...e room kitchenette and bath; ...ly or five months, furnished ...om apartment, elevator, for ...a month, below 70th St. C ...ad Seville, East 28th St.

...tlemen, one lease, unfurnished ...ern apartment, two rooms and ...g maid's service; private bath. ...Address terms and particu... Box 358 Times Annex.

...nished apartment vicinity Co... ...versity, two rooms, bath, kitch... ...refined business women. C 315

...DIO, large room, with bedroom ...ern home, uptown location; fur... ...diate occupancy. X 2067 Times

...CLUSIVE CLIENTELE, ... rents with Mrs. Diagleman, Rent... ...1 West 42d, Columbus 826

...N and wife desire two-room ...kitchenette apartment; rent must ...e. C 646 Times.

...TMENT RENTING CO. ...W 72d St., Columbus 1373. ...VE CLIENTELE. ...RKELEY, CHELSEA 8076. ...APARTMENTS AND HOUSES ...122 WEST 11TH.

...RAW (successor to E. K. Va... ...West 72d St. Columbus 10...

...s, bath, kitchenette, by gentle... ...; about $50. E 4 Times.

...T or floor; midtown; near sub... ...rent. C 539 Times.

Unfurnished.

...wishes (Sept., 1921) unfur... ...tment of two master bedrooms, ...large living room, dining room ... good-sized closets; references ...n and wife, and bath; on east ...0 to $75 Times Annex.

...rent, from Dec. 1, unfurnished ...of 8 or 9 rooms, containing 4 ...rooms and 2 maid's baths; ...t quarters. B. W. Avery Co... ...ker, 11 E.

...e rent an unfurnished modern ...of five bedrooms and three ...st references. Telephone Wood...

...Christian couple, three or more ...artment or two-family house; ...ex; $40. C 513 Times.

...first floor; midtown; near sub... ...rent. C 538 Times.

ORDERS WANTED.

East Side.

...er Lexington Av. 168).—Room ... $18 weekly up; good home ...ed service, elevator, telephone; ...exclusively Hotel Rutledge

West Side.

...EST—Single and double rooms, ... references.

...8 WEST—Desirable sunny room, ...excellent table.

...VEST (overlooking Broadway)— ...newly decorated front room; ...ple, also single room; elevator.

...EST—Large room, top floor, bath ...refined Jewish surroundings, ex... ...ge; suitable for business ... Mrs. Newburg

...VEST (opposite Sherman Sq.)— ...dining room; attractive weekly ...ell, Columbus 5357.

...(corner) 279 West End Av. ...LAM HENRY—Exclusive re... ...overlooking river; luxuriously ...ms with private baths; bountiful ...lent table.

...Park)—Exceptional accommoda... ...ned, charming home; superior ...ne (10).

...WEST—Young lady will share ...refined business woman; $15; ...nveniences; excellent food.

...alkway—Corner double room, ...semi-private bath; refined ...tly, board. Buckman, River...

...de) With Jewish family, ...no business couple. Riverside

...EST (Opposite Park)—Beautiful ...om; best kosher board; fami...

...EST—Double and single front ...floor; Broadway; ...dern heat, water and food ...EST—Large room, overlooking ...Drive; suitable for couple.

...WEST—Single, double; newly ...electric, steam; excellent table;

...3 WEST—Superior accommoda... ...fined couple or two ladies, pri... ...excellent board; references.

...WEST—Desirable large and ... with board; refined people.

...3 WEST—I can accommodate ... people, exclusive board and ... house; reasonable.

...EST—Large rooms, good home ... or two; American-Hebrew ... references. Apartment 32

...EST—Comfortable room; good ...Hebrew-American person. ...two; references. Apt. 32.

...), 180 (Apt. 62)—Comfort... ...-room, breakfast, dinner, $28 ...$32 for two; Christian fam... ...rningside 4772.

...DRIVE, 320 (Corner 104th St.) ...exposure every room; private ...phone; elevator; Hungarian ...Hebrew social surroundings.

...ANTED—Refined apartment, two rooms ...and service, for December ...ibly longer. Gentleman, ...

...tlemen, one lease, unfurnished ...ern apartment, two rooms and ...g maid's service; private bath. ...Address terms and particulars ...Box 358 Times Annex.

...nished apartment vicinity Co... ...versity, two rooms, bath, kitchen... ...refined business women. C 315

...DIO, large room, with bedroom ...ern home, uptown location; fur... ...diate occupancy. X 2067 Times

...CLUSIVE CLIENTELE, ... rents with Mrs. Diagleman, Rent... ...1 West 42d, Columbus 826

...N and wife desire two-room ...kitchenette apartment; rent must ...e. C 646 Times.

...TMENT RENTING CO. ...W 72d St., Columbus 1373. ...VE CLIENTELE. ...RKELEY, CHELSEA 8076. ...APARTMENTS AND HOUSES ...122 WEST 11TH.

...RAW (successor to E. K. Va... ...West 72d St. Columbus 10...

...s, bath, kitchenette, by gentle... ...; about $50. E 4 Times.

...T or floor; midtown; near sub... ...rent. C 539 Times.

Unfurnished.

...wishes (Sept., 1921) unfur... ...tment of two master bedrooms, ...large living room, dining room ... good-sized closets; references ...n and wife, and bath; on east ...0 to $75 Times Annex.

...rent, from Dec. 1, unfurnished ...of 8 or 9 rooms, containing 4 ...rooms and 2 maid's baths; ...t quarters. B. W. Avery Co... ...ker, 11 E.

...e rent an unfurnished modern ...of five bedrooms and three ...st references. Telephone Wood...

...Christian couple, three or more ...artment or two-family house; ...ex; $40. C 513 Times.

...first floor; midtown; near sub... ...rent. C 538 Times.

FURNISHED ROOMS

45 cents a line.

East Side.

...25TH ST., 120 EAST—Studio, living room; ...splendid piano

...26TH ST., 109 (corner Lexington Av., 163)—Exclusively ...for women; $11 weekly and up; room with use of bath, $14 weekly up; room with private bath, $18 weekly and up; cosy, sunny, comfortable. Hotel Ruthledge.

...27TH ST., 75 EAST—Charmingly furnished two ...rooms; bath, and kitchenette privilege. ...Couple.

...28TH, 18 EAST—Rooms, adjoining bath, $46 ...per month. Peninsula Hotel.

...29TH ST., 151 EAST—Room with board; table ...gentlemen or couple.

...30TH ST., 203 EAST—Two-room front suite, ...bath adjoining, electricity, phone; tray ...breakfast optional; reference. Campbell.

...30TH, 78 WEST—Room for business women; ...elevator; electricity. Apt. 9.

...30TH, 320 WEST—Two rooms, front single ...room; elevator. Apartment 4 West.

...36TH, 202 WEST—Beautiful connecting front ...rooms, suitable two, three; smaller room, ...running water; telephone, electricity; ele... ...vator. Rolfe.

...36TH, 172 WEST—Large room, with, without ...bath; also studio room; references.

...36TH, 329 WEST (near Riverside)—Cheerful ...room, top floor; $15. Schuyler 6982.

...37TH, 201 WEST—Attractively furnished ...suitable rooms; single rooms or en suite; ...elevator. Rolfe.

...37TH ST., 251 WEST (Apt. 7-I)—Modern, ...nicely furnished outside, private family.

...38TH, 342 WEST (Riverside)—Elegant room, ...two beds, kitchenette, electricity; $35 ...monthly.

...38TH, 132 WEST—Desirable, medium, sunny ...room; conveniences; gentleman; references.

...39TH ST., 304 WEST—Large, attractive rooms; ...private or adjoining baths, electricity; ...reference.

...39TH, 305 WEST—Small room, steam; one ...flight; subway; American gentleman. ...Thomas.

...39TH, 40 WEST—Small skylight room, on ...top floor; electricity.

...39TH ST., 250 WEST—Two nice rooms, all con... ...veniences; gentlemen; private.

...92D, WEST—Sunny room for business wo... ...man in Christian family. Riverside 8651.

...93D ST., 153 WEST—Large, sunny room; ...every convenience; business man; resi... ...dence.

...93D, 52 WEST—Parlor bedroom, bath; busi... ...ness couple or gentlemen; references. Cos... ...tello.

...93D, 4 WEST—Select room for gentleman; ...$10 single. Barrett.

...93D ST., 27 WEST—Elegant parlor; piano, ...steam heat; American home comforts.

...94TH, 282 WEST—Front room, bath adjoining; every convenience; private family.

...96TH, 34 WEST—Room or suite, furnished ...or unfurnished; gentlemen; private resi... ...dence.

...96TH, 36 WEST—Exceptionally comfortable ...room, private bath; every convenience.

...98TH, 23 WEST—Exclusive home, artis... ...tically furnished comfortable room; gen... ...tlemen. Apartment 7.

...101ST, 230 WEST (Broadway)—Sunny li... ...brary, bedroom, modern apartment; re... ...fined, Christian home; couple prefered; ...housekeeping optional.

...101ST, 211 WEST—Sunny room, adjoining ...bath; elevator apartment. Riverside 7550.

...102D, 318 WEST—Spacious rooms, mahog... ...any, twin beds, Oriental rugs, crystal ...chandeliers; overlooking Hudson.

...103D, 244 WEST (subway express-station at ...corner)—Large, handsome rooms, private ...bath; quiet, refined home; gentlemen only.

...103D ST., 205 WEST—Cheerful two connect... ...ing front rooms in modern home; phone, ...steam; business people only. Apt. 32.

...103D, 250 WEST—Cheerful, outside rooms, ...modern elevator apartment; men; $10-$12.

...104TH, 244 WEST—Room, connecting bath; ...one or two gentlemen. Mascher.

...104TH, 130 WEST—Light room, running ...water; $8. Husband.

...104TH, 243 WEST—Large corner room; over... ...looking Academy. 2702. Bridge.

...106TH, 61 WEST—Double, single rooms; all ...conveniences; ladies. Apt. 21. McKillop.

...112TH, 500 WEST—Outside room; refined ...family; references. Cathedral 8820, Apt. 6A.

...113TH, 517 WEST—Attractive, bright room, ...high-class apartment, all modern conven... ...ences; private family. Apartment 71.

...113TH ST., 605 WEST—A comfortably fur... ...nished bedroom with use of bath; refer... ...ences. Apt. 4.

...122D (3,089 Broadway, Near University)— ...No other roomers. Apt. 47.

...122D, 416 WEST—Two single rooms, lava... ...tory, women, near Columbia. Apt. 3.

...122D, WEST—Attractive 2-room front suite, ...private bath; Morningside 873.

...123D, 348 WEST—In refined private house, ...first floor front, exceptionally attractive ...large room, lavatory, bath; electricity, every ...convenience; attentive service; reasonable. ...Morningside 2107.

...124TH ST., 557 WEST (Apt. 6S)—Comfort... ...able, for two; private family; all conven... ...iences.

...125TH ST., 16 WEST—Nicely furnished ...rooms; private family; no other roomers; ...private telephone; hot and cold water; $10. ...Phone Harlem 9646. Baldwin.

...128TH (351 St. Nicholas Av.)—Clean room, ...gentlemen or business couple. Tilmen.

...130TH, 405 AVERT—Neatly furnished room, ...front floor apartment; convenient to all lines and subway; kitchen privileges. Apart... ...ment 22.

...140TH, 546 WEST—Furnished room; gentle... ...man; $8; private family. Reid, Audubon ...1211.

...141ST, 610 WEST—Large front room, elev... ...ator, private family; business couple; ...moderate. Audubon 3385, Apt. 1-A

...141ST, 501 WEST—Large outside room, ...bath adjoining; every convenience; strict... ...ly private family; $12, gentleman. Apt. 7D

...141ST, 557 WEST—Light front room, private ...house; conveniences; $6, $7. Mrs. West.

...144TH ST., 562 (Apt. 32)—Elegant room; ...modern.

...147TH, 546 WEST—Large, attractively fur... ...nished room adjoining bath; ideal for cou... ...ple; elevator apartment. Cushing, Apt. 3-D.

...152D ST. (3,684 Broadway)—One or two ...beautifully furnished rooms, reasonable ...rent; light; kitchen privilege; near subway.

...156TH, 575 WEST—Large, outside room, twin ...beds; all conveniences. Levy. Apt. 64.

...163D ST., 600 WEST, Apt. 6—Furnished ...room, elevator, steam heat.

...164TH ST., 601 WEST—Comfortable, outside ...room; no other roomers; phone. Apt. 2S. ...Wadsworth 9450.

...164TH, 548 WEST—Attractive double room, ...kitchen privileges. Apt. 1F.

...167TH, 600 WEST (Broadway)—Large, well ...furnished, sunny front bed-sitting room, ...modern, homelike comforts. Apartment 22.

...172D, 720 WEST—Exclusive room, bath; ...sunny, quiet; private family. Van K.

...175TH, 575 WEST—Cosy, clean room, adjoin... ...ing bath; phone; no other roomers. Apt. 1.

...180TH ST. and Fort Washington Av.—Large, ...private living room, bedroom, elevator bldg. Tel. 9996 Wadsworth. Apt. 3K.

...181ST (160 Wadsworth Av.)—Large, outside ...room, adjoining bath. Wadsworth 9083 ...Stubbifield.

...185TH, 602 WEST—Large, outside room, ...kitchen privileges; lady; near subway; ref... ...erences; evenings, 8-10. Apt. 5H.

...ATTRACTIVE outside room, running water, ...bath, alcove; modern improvements. ...Wadsworth 4300.

...BEAUTIFUL room, newly furnished; busi... ...ness man; references; no other roomers ...near Drive; excellent transit. C 796 Times ...Downtown.

...BEAUTIFUL three room suite; steam, ...electricity; independent entrance; subway, ...L. Academy 4747.

...BROADWAY, 2,731—Sunny suite, separate ...kitchen privileges; business people. Wey... ...gand, Academy 1685.

...BROADWAY, 8,080 (123d St.)—Nicely fur... ...nished double room. Apt. 55.

West Side.

...BROADWAY, 2,647—Bedroom, facing Broad... ...way. Howard.

...CENTRAL PARK WEST, 225 (83d)—Desir... ...NISHED DOUBLE ROOM, PRIVATE ...TILE BATH, LAVATORY; KITCHENETTE ...PRIVILEGE; COMPLETE; DISHES, LIN... ...EN, SILVER; REASONABLE.

...CENTRAL PARK WEST, 285 (96th)—Single ...room with private bath; $10 week. Ham... ...mill, 7th floor.

...CLAREMONT AV., 130 (Apt. 5S)—Riverside ...Drive view; beautiful rooms; kitchen ...privileges.

...CONVENT AV., 302 (142d)—Beautiful room, ...private family; gentleman; reference. Apt 1.

...DOUBLE and single room, newly furnished; ...private family. Telephone 6417 Cathedral.

...FURNISHED room and piano to piano student, morning or afternoon. Write Advertiser, 39 Washington Square West.

...HAMILTON PLACE, 87 (Apt. 11)—Four attractive rooms, elevator, roomy, quiet; ...reasonable.

...KEW GARDENS, sixteen minutes Pennsylvania Station; private family offer large, comfortable front room to gentleman desiring home surroundings; references. Phone Richmond Hill 3951-W.

...MORNINGSIDE DRIVE, 114—Well furnished room, for business woman; private family. ...Waiting.

...OPPOSITE Columbia; room and bath to bachelor or business couple. 6189 Cathedral.

...RIVERSIDE DRIVE, 838 (157th St. subway) ...—Large sunny room, facing Drive; newly ...furnished; suitable for business couple or ...two beds, kitchenette, electricity; $85 ...monthly.

...RIVERSIDE DRIVE, 222 (94th)—Well-furnished, medium-sized room, exclusive. ...Apartment 61.

...RIVERSIDE DRIVE, 347—Single, $10; ...double, $12; gentlemen. Morningside 2616. ...Apt. 2C.

...RIVERSIDE DRIVE, 550—Large room for ...two; use kitchen for breakfast; $33 month. ...Morningside 2842. Apt. 3B.

...RIVERSIDE DRIVE, 547—Single $10, double ...$12; gentlemen. Morningside 2616. Apt. 2C.

...RIVERSIDE DRIVE, 214 (corner 94th St.)—Spacious front suit; room; board optional.

...RIVERSIDE DRIVE, 222 (94th)—Large outside room, also small; gentlemen. Apt. 32.

...STRICTLY furnished rooms, all over New York; high-class renting. Greater New York Renting Co., 167 West 125th St., corner 7th Av. Watkins 544.

...STUDIO—Suitable for doctor or artist; satisfactory arrangement to reliable tenant; location of studio, 74 West 46th St. Inquire of Mr. Aarons, 742 6th Av.

...TWO large bedrooms, hot, cold running water, connecting bath; private family; rent together, separately. Phone Circle 4915.

...WADSWORTH AV.—Newly decorated large, light room in modern apartment, convenient to 181st St. subway; suitable for business couple. Phone Wadsworth 312 after 6:30 P. M.

...WASHINGTON HEIGHTS—Room free, exchange staying evenings with child. C 535 ...Times.

...WASHINGTON HEIGHTS—Best section; strictly private; family of two; two double rooms. Telephone Audubon 2775-J.

...WEST END AV., near 79th—Attractively furnished single, running water; adjoining bath; gentleman; $12. Schuyler 2301.

...WEST END AV., 543—Moderate priced room; running water, electricity; exclusive; gentlemen.

...WEST END AV., 505 (84th)—Large front room; running water; private house.

...WEST END AV., 770—Attractively furnished large front room, all conveniences.

...UNIVERSITY AV., 1,411—Two rooms and bath, furnished or unfurnished; no house... ...keeping.

...YOUNG MAN, 30, will share his four-room apartment with a refined gentleman; good location, in Highbridge section; references exchanged; reasonable. C 705 Times Down... ...town.

Long Island.

...FURNISHED or unfurnished room for one or two young ladies with private family, steam heat, electricity. 32 Van Cott Av. ...Hempstead, L. I.

...FURNISHED rooms, steam heated, board optional. Blumenkrantz, 25 Seaview Av., Arverne, L. I. Belle Harbor 129.

New Jersey.

...VAN WAGENEN AV., 49, Jersey City—Bedroom and sitting room, outside apartment; electric light, hot water; 5 minutes' walk from Summit Av. Tube, 15 minutes to Fulton St.; gentleman or business couple. ...Lawson.

...COMFORTABLE steam heated room to rent, with or without meals, in good home occupied by middle-aged couple; located in Jersey City; $30 minutes from downtown New York. X 2021 Times Annex.

...144 ROMAINE AV., Jersey City, N. J.—Parlor, bedroom; gentlemen; twin beds, electric, heat; 20 minutes from New York, 5 minutes from Summit Av. tube station.

...LEONIA—Room and bath; possibly house... ...keeping privileges; references. B 1094 ...Times Harlem.

ROOMS WANTED.

Furnished.

...GENTLEMAN wants room, front preferred, and breakfast and bath, about $12 weekly; small private family with CHILDREN NO OBJECTION; modest people, real home comforts; no other roomers; ground floor or one flight up; phone; permanent; 74th-125th, west side; references exchanged. K 302 Times.

...REFINED clientele exclusive families opportunity to rent furnished rooms conveniently. Greater New York Renting Co., 167 West 125th St. Watkins 544. Call, write, phone.

...YOUNG business woman, Christian, wishes medium-sized room, in small, private family, 90th-120th St., near Broadway subway; $10 week. B 578 Times.

...YOUNG Dutch gentleman, requires sitting room, bedroom and bath, with private family; congenial surroundings; willing to pay from $200 to $250 monthly. Apt. 7.

...LADY, limited income, wants clean, comfortable room, with or without board; refined surroundings; references; permanent. H 1001 Times Harlem.

...YOUNG Christian business man desires room with bath, in private family, west side, 72d to 110th St.; highest references exchanged; give full particulars. C 542 Times.

...BUSINESS MAN, Christian, wants moderate size room, near Park Av. and 35th St. must be reasonable; references given. Van Arnim, Extension 5; 9 to 5 o'clock.

...FURNISHED room wanted on Erie or West Shore, near Hudson River, in comfortable home, with outdoor sleeping accommodation; state particulars, distance from station, &c. Publisher, 356 Times.

...GENTLEMAN wishes room, private family, between 70th-83d, Columbus and Broadway; all conveniences; references exchanged. 544 Times annex.

...LADY wants comfortable room and breakfast, vicinity 96th St. and West End Av.; state location and price. G 942 Times Down... ...town.

...BY business woman, well-furnished outside room in modern apartment; breakfast privileges, with lady alone or couple. Phone Academy 2135, between 11 and 2.

...GENTLEMAN wants room in vicinity 89th St. and 5th Av.; must be inexpensive; state rate. K 291 Times.

...YOUNG Southern woman, wishes comfortable room, near bath; moderate; in refined home; phone service. B 565 Times.

UNFURNISHED ROOMS.

...97TH ST.—Two large, light newly decorated front connecting rooms in modern elevator apartment; southern exposure; steam heat; electricity. K 282 Times.

...94TH, 69 WEST—Business woman; large room; running water; closets; steam, electricity; permanent; ring first bell.

COUNTRY BOARD.

...GREENWICH INN LODGE (Sound Beach, ...Conn.)—Sunny steam heated rooms, with or ...without baths; excellent menu; 50 minutes ...from New York; golf, saddle horses, fishing; ...reasonable rates.

...MONTCLAIR, N. J., 439 Washington Av., ...CREST, single, double, corner ...rooms; steam, electricity; excellent table; ...beautiful surroundings; near trains, trolley and ...boat.

...NERVOUS AND MENTAL CONDITIONS. ...LYNWOOD LODGE, ENGLEWOOD, N. J.

COUNTRY BOARD WANTED.

...LADY with daughter, seven, wishes to share ...home with family, commuting distance of ...New York. K 298 Times.

SITUATIONS WANTED—Female

...ACCOUNTANT, junior, desires connection, ...Public Accountants; Pace student. C 703 ...Times.

...ASSISTANT TO EXECUTIVE—Alert American ...lady, 25, desires position; expert general correspondent, writer, routine, organizer and system... ...knowledge of French, Spanish, ...Address A. C., care L. Cloak Co., 820 ...Broadway.

...ASSISTANT BOOKKEEPER and clerical ...worker; 3 years commercial high school, 6 ...years' experience; $15. M 894 Times Down... ...town.

...ASSISTANT BOOKKEEPER, knowledge typewriting, four years' experience; $30. G ...794 Times Downtown.

...ASSISTANT BOOKKEEPER, typist, correspondent, stenographer, 2 years' experience; ...thoroughly competent; best references; salary $25. ...Heimlich, 18 East 113th.

...ASSISTANT BOOKKEEPER-STENOGRAPHER, ...experienced, capable, desires position with ...publishing house or magazine. C 529 Times.

...ASSISTANT BOOKKEEPER, 2 years' experience; ...$25. B 1086 Times Harlem.

...ASSISTANT BOOKKEEPER, typist, stenographer, 2½ years' experience; Sabbath observer; $22. Levenson, ...67 Willett St.

...BOOKKEEPER - TYPIST, 8 years' experience; thoroughly competent; entire charge. ...G 307 Times.

...BOOKKEEPER'S ASSISTANT, thoroughly experienced. Goldman, 460 Throop Av., ...Brooklyn.

...BOOKKEEPER, 10 years' experience with one firm. B 530 Times.

...BOOKKEEPER-TYPIST, expert; Saturday observant. Box O. S., 10 Union Square.

...BOOKKEEPER-ACCOUNTANT-STENOGRAPHER, expert, executive ability, 11 years' experience. G 576 Times.

...BOOKKEEPER, accountant, part time, write up books, daily or weekly; trial balance; reasonable. Miss Morse, Gramercy 1747.

...BOOKKEEPER, part time; write up books, daily or weekly; trial balances; reasonable. V 666 Tribune Downtown.

...BOOKKEEPER, experienced, knowledge of typewriting and stenography; salary $30. ...C 557 Times.

...BOOKKEEPER, expert, 10 years' experience; modern methods; complete charge; $35. ...Miss Agnes Marsh, 66 Post Av., N. Y. City.

...BOOKKEEPER, accountant; temporary, permanent. Miss Long, 363 Edgecombe Av. ...Phone Audubon 2337.

...BOOKKEEPER'S ASSISTANT-TYPIST, high school graduate; 1 year's experience; $18. ...P 183 Times.

...BOOKKEEPER, typist, experienced; salary $23-$25. Miss Gruberman, 177 Norfolk St., ...city.

...BOOKKEEPER, typist, 4 years' experience; best references. R., 230 Hopkins St., Brooklyn.

...BOOKKEEPER, stenographer; 2½ years' experience; Sabbath observer; $22. Levenson, ...67 Willett St.

...BOOKKEEPER - TYPIST, 8 years' experience; thoroughly competent; entire charge. ...G 307 Times.

...BOOKKEEPER'S ASSISTANT, thoroughly experienced. Goldman, 460 Throop Av., ...Brooklyn.

...BOOKKEEPER, 10 years' experience with one firm. B 530 Times.

...BOOKKEEPER-TYPIST, expert; Saturday observant. Box O. S., 10 Union Square.

SITUATIONS WANTED—Female.

...CASHIER-BOOKKEEPER, accurate and reliable. B 1090 Times Harlem.

...CHAMBERMAID and waitress, Swedish, wishes position with small family. E. Roos, 128 West 100th St.

...CHAMBERMAID and waitress, two colored, reference city or country; couple or private work. Phone Morningside 3583.

...COOK, competent, city only; best references. ...154 East 84th, care of Ryan.

...COMPANION to lady, refined, capable; best references; sleep home. G 573 Times.

...CORRESPONDENT, American woman, thoroughly competent and experienced; office manager and systematiser; credentials. A 6 Times.

...DICTAPHONE OPERATOR, experienced, good education. M 866 Times Downtown.

...DRESSMAKER, expert, afternoon and tailored gowns; home preferred; reasonable. ...Fordham 2002. Sirelson.

...DRESSMAKER, experienced; reasonable ...charges. Genevieve Powers, 172 East 82d ...St.

...DRESSMAKER—Will copy French models; reasonable; no alterations. Cathedral 6103.

...GOVERNESS—Lady can unreservedly recommend governess who has been with her five years for child over six. Address Mrs. ...C., 914 Times Downtown.

...GOVERNESS — French girl, 19, to teach French to child; wages $50; understands little English; best references. Care Charles ...Vanhille, 1,400 West 116th St., Cathedral 6168.

...GOVERNESS—Refined, educated, will take children afternoons; highest references. B ...548 Times.

...GOVERNESS, nursery, Swiss-French; experienced; call or write, F. G., 7 W. C. A., ...124 West 16th St.

...GOVERNESS—Visiting Parisienne; Manhattan, Lawrence; French, English; pianist. ...Lowell, 213 West 85th.

...GRADUATE Spanish teacher desires to accompany and teach Spanish to child 7 to 12 years; afternoon or morning. C. Zafra, ...456 Riverside Drive.

...HOUSEKEEPER—Lady of refinement wishes position as managing housekeeper, hotel, club, private; best of references. B 1089 ...Times Harlem.

...HOUSEKEEPER, refined, white, wishes position; small family; references. Tel. ...Spring 4534.

...HOUSEWORKER, refined, middle-aged woman as helper; family of adults or business couple; wages $10 week. C 569 Times.

...INFANT'S NURSE, trained, English; high references. Apply by letter; Miss Keachley, 464 Riverside Drive, Apt. 71.

...INTERPRETER, Spanish, French, speaking English, wishes position. Care Morales, ...538 West 160th.

...LADY would like employment mornings, taking care children; also Sundays and some afternoons. Phone Morningside 3582-J, or write 340 W. 113, Apt. 3. Miss Annex.

...LADIES, two, would like management high-class tea rooms; practical experience. C ...553 Times.

...METALLURGICAL—ASSISTANT FOR METALLURGICAL LABORATORY; EXPERIENCED; SALARY $35. C 508 TIMES.

...MODEL, millinery, American; good appearance; $27. M 873 Times Downtown.

...NURSE, practical, refined German-American, desires engagement, or to child, 2-5 years; references. Schirmer, 368 Madison ...St., Brooklyn.

...NURSE, undergraduate, to take entire charge of baby; good reference; city or country. Fordham 5982.

...NURSE, trained, offers services day or part time. Apt. 11, 601 West 148th. Telephone ...4246 Audubon.

...NURSE—Competent infant's, full knowledge feeding; best references. Crawford, 67 ...West 104th.

...NURSE, trained, infant's, highly recommended. Phone present employer, Academy 1034.

...NURSE (24-hour duty); massage; highest doctors, patients, references. C 577 Times.

...NURSE—Long experience maternity preferred. Civic, Audubon 6100.

...OFFICE MANAGER—Young woman, with eleven years' secretarial and other office experience, wishes to oversee stenographic force, take charge of branch office, or organize new office. C 533 Times.

...OFFICE ASSISTANT; typewriting, billing; intelligent, conscientious; 4 years' experience; good references; $25. O. A., 117 Times.

...PERSONNEL ASSISTANT, with reputable firm, college woman; experience; references. M. H., 877 Union St., Brooklyn.

...SEAMSTRESS, first class; $4 per day; best references. J 586 Times.

...SECRETARY, college graduate, with knowledge of French, German, some Spanish, stenography, typewriting. R. Joseph, 200 Henry St.

...SECRETARY-STENOGRAPHER — Expert; Canadian, 10 years' experience; thoroughly familiar secretarial duties; $40. B 490 ...Times.

...SECRETARIAL, stenographic work; several positions weekly. Miss Hall, 1123 Broadway, young woman; exceptional ability; references. B 589 Times.

...SECRETARY-STENOGRAPHER, highly efficient, desires part-time position with literary man or women. B 587 Times.

...SECRETARY, stenographer, bookkeeping knowledge, liberal education, responsible, competent; $30. B 584 Times.

...SECRETARY-STENOGRAPHER, initiative, ability; high school education; $30. G 900 ...Times Downtown.

...SECRETARY, college graduate, four years' experience, seeks opportunity with editor. ...Phone Audubon 1170. A 931 Times.

...SECRETARY, expert stenographer, desires position with busy executive; capable of taking charge. G 997 Times Downtown.

...SECRETARY, stenographer, 8 years' experience, wishes position part time. 604 East ...52d.

...SECRETARY, stenographer, Christian, experience; best appearance; $25. A. W., 1,097 ...3d Av.

...SECRETARY-STENOGRAPHER, 9 years' experience, efficient, neat and responsible; $25-30; references. M 898 Times Downtown.

...SECRETARY or companion to lady; college graduate; experienced in managing household affairs. B 536 Times Annex.

...SOCIAL SECRETARY, young woman, college graduate, part-time position in exchange for room; private family. A 3 Times.

STENOGRAPHER.

...Due to the fact that we have closed our New York office we are desirous of placing our stenographer; very capable and conscientious worker; capable handling own correspondence; $25. B 567 Times.

...STENOGRAPHER, expert, 12 years' experience, familiar with exporting and importing, desires situation with reliable concern; knowledge of French, some Spanish. Z 2483 ...Times Annex.

...STENOGRAPHER - SECRETARY, YOUNG LADY, EXCEPTIONAL ABILITY, WISHES POSITION AS ASSISTANT TO EXECUTIVE; SALARY TO START, $35. B 512 ...TIMES.

...STENOGRAPHER—Secretary, highly educated, prepossessing girl, 7 years' engineering, controlling, educational experience; quick grasping; fluent correspondent; good detail clerk; not afraid hard work; references. $25. L 745 Times Downtown.

...STENOGRAPHER, typist, knowledge bookkeeping, 17, high school graduate; will be recommended. Blanche, telephone 9-1 P. M., Orchard 8277.

...STENOGRAPHER, with long experience, including 5 years as public stenographer, desires uptown office position; capable, reliable; $35-$40. J 588 Times.

...STENOGRAPHER, assistant bookkeeper, several years' experience; thoroughly competent; best references; salary $25. S. ...Heimlich, 18 East 113th.

...STENOGRAPHER, expert, wants charge of small uptown office; reliable and trustworthy; salary $35. C. Baker, 91 Mercer St., Jersey City.

...STENOGRAPHER, experienced, accurate, ambitious, willing; best references; $25. ...C 984 Times Downtown.

...STENOGRAPHER with literary tastes desires position with publishing house or magazine. C 529 Times.

...STENOGRAPHER, thoroughly experienced; high class references; $22. B 520 Times.

...STENOGRAPHER, 3 years' experience, handle dictaphone; salary $25. G 931 ...Times Downtown.

...STENOGRAPHER—High school graduate; 2 years' experience; $25. B 1086 Times Harlem.

...STENOGRAPHER, 10 years' experience, rapid, accurate; references. Wadsworth ...9388.

...STENOGRAPHER, office worker, 3 years' experience, competent; $23. Lillian Kleiner, ...332 East 86th St.

...STENOGRAPHER, high school graduate, four years' experience, high school graduate; competent. A 5 Times.

...STENOGRAPHER—Young lady wishes position as secretary to business man; capable, reliable; high school graduate. M 963 Times.

...STENOGRAPHER, assistant bookkeeper, experienced, educated, reliable; references. ...M 865 Times Downtown.

...STENOGRAPHER - BOOKKEEPER, experienced competent, high school graduate; $30. C 533 Times.

...STENOGRAPHER, experienced, capable and willing, desires permanent position; best references furnished. C 701 Times Downtown.

...STENOGRAPHER - SECRETARY, Christian young lady, banking and commercial experience; high school training. J 588 Times.

...STENOGRAPHER, seven years, experience, competent, excellent references; $25. G 991 ...Times.

...STENOGRAPHER, experienced, capable, conscientious and neat; salary $28. M 880 ...Times Downtown.

...STENOGRAPHER, secretary, Christian; five years' experience; references; $25. A 947 ...Times Downtown.

...STENOGRAPHER; several months' experience; quick, accurate, willing. Mae, 2 ...Sumner Av., Brooklyn.

...STENOGRAPHER, office assistant, experienced, competent; best references. N 108 ...Times Downtown.

...STENOGRAPHER, experienced, conscientious worker; academic graduate. M 873 Times ...Downtown.

...STENOGRAPHER, high school graduate, 2 years' experience; thoroughly competent; position has auditing experience. C 797 ...Times Downtown.

...STENOGRAPHER, two years' experience, office assistant; references; $20. A 966 ...Times Downtown.

...STENOGRAPHER, two years' experience, office assistant. Phone Canal 1397.

...STENOGRAPHER, office assistant, four years' experience; competent; $24. M 875 ...Times Downtown.

...STENOGRAPHER, experienced, executive ability, competent; start $25. Phone Intervale 8755, Apt. 44.

...STENOGRAPHER, four years' experience; rapid, reliable; references; $25. M 884 ...Times Downtown.

...STENOGRAPHER, three years' experience, accurate, ambitious; references; $20. G ...996 Times Downtown.

...STENOGRAPHER, office assistant; two years' experience; neat, obliging; $18. A ...22 Times.

...STENOGRAPHER - BOOKKEEPER, experienced; possessing initiative and ability; ...$25. B 534 Times.

...STENOGRAPHER, competent, educated, pleasing personality, initiative, experienced; ...$25. C 561 Times.

...STENOGRAPHER, twenty months' experience; conscientious worker; references; ...$18. M 609 Times Downtown.

...STENOGRAPHER, five years' experience; expert; best references; $25. A 1109 Times ...Downtown.

...STENOGRAPHER, dictaphone, experienced; whole day or part time. B 1092 Times ...Harlem.

...STENOGRAPHER, experienced; references high school graduate; salary $25. M 897 ...Times Downtown.

...STENOGRAPHER, experienced, competent, high-school graduate; $18-$20. G 983 Times ...Downtown.

...STENOGRAPHER, high school graduate; beginner; around vicinity of 42d St. Dorf, ...Audubon 4210.

...STENOGRAPHER, assistant bookkeeper; Christian; experience office details; $30. ...M. 171 East 107th.

...STENOGRAPHER, high school graduate, 3 years' experience; $25. M 892 Times Down... ...town.

...STENOGRAPHER; well educated; competent; several years' experience; $25. C 582 ...Times.

...STENOGRAPHER-SECRETARY, long experience, possessing initiative, competent; ...$25. M 871 Times Downtown.

...STENOGRAPHER—Switchboard, general office routine; unquestionable references; ...moderate salary. A 19 Times.

...STENOGRAPHER, two years' experience; $18. M 890 Times Downtown.

...STENOGRAPHER competent; 5 years' experience; salary $25. G 309 Times.

...STENOGRAPHER—2 years' experience; accurate; salary $20. Box 1, 301 East 79th.

...SWITCHBOARD OPERATOR — General assistant; capable and experienced; handling busy board; good memory; wide-awake, alert girl; $16; references. N 989 ...Times Downtown.

...SWITCHBOARD OPERATOR, accurate, figurer, clerical assistant; references; $25. A ...1218 Times Bronx.

...TEACHER, visiting, competent young lady of thorough experience in all English elementary branches, French, music, would like morning position; highest personal references. Address 36 W. 59th St. Tel. Plaza 3209.

...TEACHERS, two college graduates, experienced nurses, desire to take charge of young people wishing to travel or to manage household if children. X 2032 Times Annex.

...TELEGRAPHER, desires private wire with reliable firm, familiar with telephone switchboard and clerical work. M 879 ...Times Downtown.

...TYPIST, office assistant, three years' experience; references; $18. M 886 Times ...Downtown.

...TYPIST, four years' insurance experience; ...$20. G 989 Times Downtown.

...WOMAN, middle aged, refined Catholic, would appreciate home in refined family as companion to lady or to be helpful in any way; city or country; best references. B ...536 Times.

...WOMAN, American, position 4 hours, plain cooking, sewing, take out children; 60c hour. Box 207

The New York Times

Classified Advertising Rates.

Count six words to an agate line. - Per Agate Line.
(Minimum space two lines.)

Situations Wanted..... 40c
Furnished Rooms Wanted.. 45c
Boarders and Board Wanted..... 45c
Help Wanted..... 50c
Real Estate, &c..... 50c
Lost and Found (Sunday 60c)..... 55c
Apartments to Let and Wanted..... 55c
Country Board..... 55c
Mortgage Loans..... 60c
For Sale..... 65c
Automobile Exchange..... 65c
Agents Wanted..... 75c
Employment Agencies..... 75c

Per Word.
Business Opportunities (Agate Caps 20c) 15c
Buyers' Wants and Offerings to Buyers. 15c

For insertion in the Sunday edition, conservatories of schools, watering places, hotels and resorts must be received in The Times Building by noon today. Real Estate and Amusement display advertisements by 12 M. Tomorrow. Business Opportunities by 11 A. M. Saturday. All other classified advertisements not later than 12 o'clock noon Saturday.

Advertisements for insertion in the daily edition must be received by 4 P. M. on the day preceding insertion.

HELP WANTED—Female.

BOOKKEEPER well experienced; one with knowledge of stenography preferred. V 172 Times Downtown.

BOOKKEEPER and typist, experienced, state reference and salary. S 889 Times Downtown.

BOOKKEEPER, stenographer, to take charge of office; $25. C 599 Times.

BILLING MACHINE OPERATOR. Apply Mr. Davis, 239 West 39th, 8th floor.

CANVASSERS, about 30 years of age, for real estate; easy hours; good salary, with bonus. Apply after 1 P. M. at 1 Madison ave., on a Stern Co., 2 Howard Av., Brooklyn, Room 8.

CLERICAL WORKER, good penman, quick and accurate; hours 9 to 5, half day Saturday; Christian girl preferred. Apply 9 to 12. Cloyes-Lyon Co., 110 West 34th St.

CLERKS AND TYPISTS WANTED.
METROPOLITAN LIFE INSURANCE COMPANY. Girls 18 years of age and over; hours 9 to 4:30 o'clock; Saturdays 9 to 12 o'clock; luncheons served free; salary to start $12; abilities of clerks reviewed each six months; those of average ability should be receiving from $16 to $18 per week after the second review; the variation is due to difference in clerical work in various classes. Shorthand, Typewriting, Stenography and Dictaphone Operating. Apply in person between 9 and 4:30 o'clock, Room 5033, Metropolitan Building, 1 Madison Av. (at 23d St.), New York.

CLERK.
Bright, young girl, about 15-18, for minor clerical work, card filing, &c., in advertising agency. State age, education, nationality and salary desired to J. C. K., Box 40, Postal Station "F," N. Y. C. Give telephone number.

CLERK—SPLENDID OPPORTUNITY; RAPID ADVANCEMENT. SALARY START $18; 346 JACKSON AV., LONG ISLAND CITY, NEAR BRIDGE PLZA.

CLERK in insurance broker's office for policy examination; must be familiar with rates and exchange rules. S 901 Times Downtown.

COMPTOMETER OPERATOR wanted in downtown insurance company; competent, experienced. V 755 Times Downtown.

DESIGNER wanted on silks and cotton waists; only those capable of producing snappy styles need apply. A. B. Rubenstein, 33 West 34th.

DESIGNER and sample maker on millinery ornaments. Box 68, 200 Cable Bldg.

DIETITIAN, experienced, for tuberculosis sanatorium in Adirondacks; previous experience, age and salary. S 579 Times.

EDIPHONE OPERATOR wanted by publisher; salary $25 per week, hours 9 to 5, half-day Saturday; give full details, also telephone number. M 877 Times Downtown.

FILE CLERK.
Young woman, experienced in filing correspondence, permanent position; state age, education, experience and salary desired. Box 103, 906 Fitzgerald Building.

FILE CLERKS Atlas Assurance Company, Ltd., New York City, 92 York, 100 William St.

FILE CLERK, experienced, for busy office; B. E. Levy, 714 5th Av.

GIRLS—Opportunity for girls 14-16 years to begin as messengers and work into clerical positions; hours 8-5, 12:30 on Saturday. McGraw-Hill Co., 36th St. and 10th Av.

GIRLS WANTED FOR OFFICE WORK; EXPERIENCE NOT NECESSARY; MUST KNOW HOW TO OPERATE TYPEWRITER; $15 PER WEEK. STATE AGE. C 908 TIMES DOWNTOWN.

HAIRDRESSER and marcel waver, experienced. Peter Kerr, 1 Hanover Sq., and St. George subway building, Brooklyn, N. Y.

HOUSEWORKER WANTED, YOUNG WOMAN, WHITE; TWO IN FAMILY; HIGHEST REFERENCES REQUIRED; CALL THURSDAY AFTERNOON. MRS JAQUA, 150 WEST 118TH ST.

HOUSEWORKER, general; family of two, child in school; must be reliable; good cook, no washing; wages $45; German or Swedish preferred. Call Thursday, 55 Liberty St., New York, Room 502.

HOUSEWORKER, general; small family; no washing; wages $25 to $70; reference required; Austrian or German preferred. Call Apartment 10-E, 220 West 98th St., Thursday, between 12 and 3.

HOUSEWORKER.
Girl for housework in apartment; must be competent cook and waitress; liberal wages; family of 3. Call 405 West End Av., 9th floor south, Thursday morning.

HOUSEWORKER, white, $70; must be able to cook, no washing, family 4 adults. Apply today until 1 Cohn, Apt. 40, 501 West 140th corner Amsterdam Av.

HOUSEWORK, general; girl or no objection to baby; good home; references. Write E. M., 411 West 140th St.

HOUSEWORKER—Good plain cook needed; small family. Phone Bigelow 0100.

HOUSEKEEPER wanted. Apply Supt. of Nurses, L. I. College Hospital, Henry & Pacific Sts., Brooklyn.

HOUSEKEEPER, working, white; room, bath and meals; one child in washing. 3C, 180 Riverside Drive, corner 153th.

JUNIOR CLERKS IN OFFICE OF WHOLESALE SILK HOUSE. NO EXPERIENCE NECESSARY. NO HIRE. NO SERVICE. CLERKS BUT PROMOTE OUR JUNIORS. M 898 TIMES DOWNTOWN.

LAUNDRESS, 4 days a week. Ca. Thursday morning, bring reference. Mc'Dowell, 14 East 39th.

LEDGER CLERK.
familiar with construction and equipment accounts; good opportunity for bright young lady. Apply, stating age, exp rience and salary expected. Ledger Clerk, Post Office, Box 387, Downtown.

LEDGER CLERKS.
Wanted, clerks experienced in posting retail ledgers; must be accurate and rapid; state experience, salary expected and telephone number in reply. S 867 Times.

LEDGER CLERK. Apply Mr. Davis, 9th floor, 239 West 39th St.

MAID.
Refined girl seeking a permanent home with room and bath; must be fond of light general housework, unobjectionable reference will be shown to capable girl. 'Phone Bayside 361.

MAID FOR GENERAL HOUSEWORK IN FLATBUSH; 5 MINUTES FROM GRAND CENTRAL; APPLY IN PERSON THURSDAY AFTERNOON BETWEEN 2 AND 3. MRS. CHAPMAN, APT. 3L, 2 MAPLE END ST., CITY.

MAID, white, for general hous keeping; room apartment, family of two; washing, ing; must be a good cook; hours 8 a. m. to 10 p. m. Apply Monday, 9 to 12 M., 2 Apartment 7-B, 20 Claremont Av., New York.

MAIL CLERKS—Experienced in folding and inserting circular letters, starting Monday, Nov. 15; wages $18 per week; for a minimum of four weeks; steady work for experienced persons; write, stating age, salary desired and previous experience. A 1079 Times Annex.

MILLINERY DESIGNER; one who has had long experience in designing and taking care of workroom for a large store; good and ready to work; house; good opportunity to the right party. Box 76, 200 Cable Bldg.

MODEL, SIZE 10.
ATTRACTIVE YOUNG LADY, HIGH-CLASS DRESSES.
M. & H. RENTNER.
2 WEST 33D ST.

MODELS.
EXPERIENCED; MUST BE VERY TALL; SMALL SIZE 16, IN HIGH-CLASS WHOLESALE DRESS HOUSE. AFTER 10, ROTH COSTUME, 33 EAST 33D.

MODELS, attractive, size 16, for dresses. Modern Costume Co., 15 West 28th.

MOTHER'S HELPER, middle-aged gentlewoman to assist with housework and assist in care of baby. Call for interview, Haynes, 2,638 University Av.

MULTIGRAPH OPERATOR (form setter); good position, pleasant office, hours 9 to 5:30, Saturday half day. Julius Klaumer, 280 Madison Av., corner 40th St.

NURSE—PRACTICAL.
A practical nurse experienced in the care of healthy children that knows how to keep them clean, healthy and properly disciplined; only those that want a permanent position need apply; salary, board and lodging. Call at 224 St. and Jerome Av. Bronx, any time except Saturday.

NURSES, UNDERGRADUATES; MUST HAVE HOSPITAL EXPERIENCE AND FURNISH REFERENCES. FULL MAINTENANCE SUPPLIED. MEMORIAL HOSPITAL, 2 WEST 106TH ST.

NURSES—For general duty and charge position in general hospital in city; apply by letter, giving telephone number if possible. T. N. 262 Times.

NURSE, experienced, to take charge 2½-year child. Apply Simon, 296 West 104th.

NURSE MAID, white, for infant, fine bottle feeding, pleasant and willing; good home, good wages. Call Thursday, 10-4. Apt. 1B, 910 West 968th.

NURSE, experienced for boy three years old; must have good references; excellent home to right party. Apply mornings, 866 Riverside, Apt. 3C.

NURSE—Girl, American, white, for 5-year-old child; Christian family; call before noon Thursday; bring references. Brown-ell, 230 West 70th St.

NURSE, practical, by hour or day; 75 cents an hour. Call or write F., 56 Fort Washington Av., Apt. 3.

NURSE, graduate, for floor duty; moderate-sized hospital; state age, qualifications, salary desired. "Nurse," 225, 2119 3d Av.

NURSE; hospital-trained baby nurse, experienced. Bright Side Day Nursery, 89 Canon St.

OFFICE CLERK—Christian firm has good opening for bright, ambitious girl; must be quick and accurate at figures; state age, experience, religion, salary expected. V 768 Times Downtown.

OFFICE GIRLS, age 14 to 16; large importer has company chance for advancement to clerical position. P. O. Box 225, City Hall Station, New York.

SALESWOMEN.
GIMBEL BROTHERS, 33D ST. AND BROADWAY, REQUIRE SALESWOMEN FOR THE FOLLOWING: BOOKS, BOYS' CLOTHING, JEWELRY, ART EMBROIDERY, TOILET ARTICLES, STATIONERY, LINGERIE, HANDKERCHIEFS, INFANTS' WEAR, MUSLIN UNDERWEAR. ALSO 50 EXTRA NIGHT SALESWOMEN. ALL OF THE POSITIONS IN THE ABOVE DEPARTMENT PRESENT EXCEPTIONAL OPPORTUNITIES AND AFFORD GOOD SALARIES. Apply Employment Office, 5th floor.

SALESWOMEN.
STERN BROTHERS, WEST 42D ST., require several intelligent, capable and experienced SALESWOMEN in the following departments: ART NEEDLEWORK, MILLINERY, GLOVES, SILVERED GOODS, STATIONERY, UMBRELLAS, HANDKERCHIEFS, TOYS, LEATHER GOODS, BOOKS.
Apply after 9 A. M., to the Superintendent's Office, 6th floor.

SALESLADIES.
Out-of-town specialty shop requires capable saleswomen, following departments: Suits, coats, gowns and waists. People who would appreciate permanent positions state salary desired, references, age and salary first letter. C 534 Times.

SALESWOMEN of exceptional ability, with clientele; specialty shop, 57th St., gowns and wraps; unusual opportunity; salary and commission. E. S., 200 Cable Bldg.

SALESLADIES wanted, highly experienced saleslad es wanted to sell dresses. Apply at once, Kay Bee Shop, 71 Division St.

SALESLADY, experienced, selling clothing; good salary. R. & W., 67 East 125th.

SECRETARY; POSITION OPEN; 25-30; must be able to meet callers; some knowledge of stenography essential; state religion and salary. G 975 Times Downtown.

STENOGRAPHER, experienced; must be competent to take charge of books and correspondence; good future for willing worker; $20 to $25 to start. Republic Novelty Co., 223 Washington St., Brooklyn. (Near Borough Hall.)

STENOGRAPHER.
for advertising department, large publishing house, neat, adaptable, willing and able to take dictation rapidly and transcribe accurately; salary $25; state age, education and experience. Box 224, Times Downtown.

STENOGRAPHER in growing outdoor organization; high school graduate. Write, stating age, religion, experience and salary, Woodcraft League of America, 13 West 29th St.

STENOGRAPHER and general office assistant; good initial salary and advancement to an intelligent, willing worker, state age, education, experience and salary desired. E 241 Times.

STENOGRAPHER, FRENCH.
Experienced stenographer, capable of taking French dictation.
FABRE & TILFORD,
528 WEST 42D ST.

STENOGRAPHER-SECRETARY as assistant to executive; only those with experience and capable of doing accurate work need apply. good salary. M 1020, 1123 Park, 114 East 16th St.

STENOGRAPHER, experienced, for modern office, neatness, intelligence and accuracy are essential; give full particulars, including age, education, experience and salary expected. S 561 Times.

STENOGRAPHER in office of a high class monthly magazine; opportunities for advancement; state age, experience and salary desired. A. A. A., 627 Lexington Av.

STENOGRAPHER, bright beginner considered; some high school education; answer in own handwriting, state age and salary desired. M 862 Times Downtown.

STENOGRAPHER, experienced, bright, energetic; good opportunity; $18 to $22. Goldschmidt & Loewenick, Inc., 129 Duane St.

STENOGRAPHER, DRUG AND PHARMACAL HOUSE; MUST BE ACCURATE IN SPELLING AND PUNCTUATION; $60 PER WEEK. A. J. WHITE, INC.

STENOGRAPHER, knowledge of bookkeeping; must have general office initiative, state full particulars, references. N 135 Times.

STENOGRAPHER and office assistant, salary $18, competent; must touch typewriter; permanent. Call 377 Broadway, Room 308.

STENOGRAPHER—Remington. What moderate salary wanted? Experienced. M 885 Times Downtown.

STENOGRAPHER—Competent law stenographer; must be familiar with real estate; salary $25. See Miss Flynn, 11th floor, 50 Pine St.

TELEPHONE OPERATOR.—For Sundays and holidays, from 3:30-11 P. M. Apply 321 Broadway.

TUTOR—Young lady, healthy, for resident tutor of girl 14 and boy 12; must have college diploma and ability; liberal salary. Apply with full particulars, J 582 Times.

TUTOR wanted, young, experienced, for 3 children; must be able to prepare boys for 6 evenings. Mrs. H. G. Glutz, 723 Washington St., Hoboken, N. J.

TYPIST-CLERK—Young woman of experience and liberal education, very stable position in a large private office; the work is interesting and the position offers unusual opportunity for advancement; state age, religion, experience in detail and salary expected. S 878 Times Downtown.

TYPISTS.
Position open for young woman experienced in multigraphing; also one for writing mimeograph stencils; publishing house; state salary in reply. Box 104, 906 Fitzgerald Building.

TYPIST with telephone experience; intelligent, accurate and with initiative desired for position in publishing firm; state age, experience, salary expected. X 702 Times Annex.

TYPISTS, accurate touch operator, for bond sales day work; good salary and opportunity for advancement. Apply auditor, 49 Wall St., 2d floor, Room 202.

TYPIST, young lady; simple billing help in confidential surroundings; salary $16-$18; state religion. B 588 Times.

TYPISTS 2, downtown company; good position and salary if rapid and accurate. V 1 Times Downtown.

WAITRESS.
Wanted competent waitress for small family at Mount Kisco, N. Y. Tel. Beekman 1872.

WOMAN.
wanted in the office of a large commercial laundry; must be able to furnish references as to character; pleasing personality; salary $80 per month. A woman of middle-age with people of refinement at their homes; this proposition is not to sell goods, but is of a confidential nature. Address Reliable, N 203 Times Annex.

WOMAN, intelligent, ambitious, well educated for permanent position with educational association, introducing The Circle of Knowledge; opportunity for early advancement; salary $1,200 to start and liberal commission. Apply Times Building.

WOMAN — Intelligent, refined, to assist mother in management of home and children; exceptional wages; references required; only responsible forenoons. Mrs. Arthur W. Page, 3 Forest Heights, New Rochelle.

YOUNG GIRL in law office for filing papers, attending switchboard, &c.; knowledge of typing desirable but not essential; give full particulars, including age, nationality, education and salary desired to begin. Law Firm, M 869 Times Downtown.

YOUNG LADY by large manufacturing corporation to wait upon customers in sales department; previous experience not necessary; must write legible hand and be accurate at figures; salary $14 to start; chance of advancement. C 906 Times Downtown.

YOUNG LADY
who desires to start in high-grade publishing house where her personal welfare will be taken care of; splendid opportunity for advancement for right party.
IRON AGE PUBLISHING CO.,
239 WEST 39TH.

YOUNG LADY
to do clerical work in statistical department; must like figures; permanent position in large insurance company; state salary, giving references and salary expected. Box S. S. S., 209 St. Paul Bldg., New York.

YOUNG LADY employed by day to do light housework in evenings in exchange for room and breakfast; fine home small family. Call 9 to 12 A. M. Saturday; references required. H 1089 Times Harlem.

YOUNG LADY—Not necessarily with previous office experience, wanted by manufacturing concern; clerical work; must write neat hand and correct at figuring; salary $14 to start. C 906 Times Downtown.

YOUNG LADY wanted in office of pharmaceutical manufacturing concern as clerk on perpetual inventory stock ledger; write stating age, experience, qualifications, &c. X 2024 Times Annex.

YOUNG LADY for clerical work; knowledge of stenography and typing; good record; state religion, previous experience, if any; $17 per week. S 582 Times.

YOUNG LADY—Good education, tactful; educational work; $1,800 and bonus first year; rapid promotion. F 586 Times.

YOUNG LADY for subscription department lishing house; experience not must be bright and willing 8:30 to 4:30. Saturdays Mbek, McClure's Magazine, 14th St.

YOUNG LADIES and mide with good personality and ance, to sell at home coats tail; exceptional values and of samples supplied upon sa Antony's Hess, commercial

YOUNG LADY to assist in wholesale jewelry house. Apply, stating references, M 867 Times Down

YOUNG lady for clerical wo good handwriting. Globe Supply, 539 West 48th.

YOUNG PEOPLE—Motion p tions needing active young p in their future productions. 1476 W. 42d.

YOUNG WOMAN refined, between 25 and 35, to sel high-class patrons in shop on use; must be serious and inte Apply Room 1204, Metropolitan Rhinelander 4398.

YOUNG WOMAN of experienc and cent money; must be com well recommended and p earance. A. E. Vaughan, 1 Brooklyn.

YOUNG WOMEN to earn $25 commissions selling child's your spare time, direct to the wholesale. Bristol Hosiery Mill

YOUNG WOMAN to attend sw with knowledge of filing and work preferred. R., 221 4th Av.

YOUNG WOMAN for clerical and filing positions; experience unnecessary. P. O. Box 225, City Hall Station, N. Y.

YOUNG WOMAN for interestin light retail trading co start. G 999 Times Downtown.

YOUNG WOMAN, reader in bureau; pleasant work for in son; $15 start. G 998 Times

Instruction.

A NEW FIELD FOR WOMEN.
INDUSTRIAL PERSONNEL WORK.
$1,800 UP TO $2,500 YEARLY.
Women of good education and character, pleasing personality with some business experience and executive ability find unlimited opportunities in employment management and personnel service; courses of training developed by leaders can be mastered by devoting a few hours' spare time weekly. Assistance to position given when capable of conducting work efficiently. Candidates selected for training by personal interview only. For appointment telephone Pennsylvania 3800, Extension 811.

EARN MORE MONEY—BE A SELLING SPECIALIST.
File clerks trained by us are first to get the good positions, because they bring their employers specialized knowledge of up-to-date filing systems, indexing and cataloging. That means increased office efficiency. You can master in from one to six month we'll prepare you, and then place you in a position. Write for catalog. Better still, come in and talk it over.
NATIONAL TRAINING SCHOOL
FOR FILING,
125 West 42d St. Phone Bry ant 6619

HOTELS NEED TRAINED WOMEN — Big demand for high-salaried executives; past experience unnecessary; we train you by mail and put you in touch with big opportunities. Write at once for particulars. Lewis Hotel Training School, Dept. 118, Washington, D. C.

MOON'S SECRETARIAL SCHOOLS for 30 and 60 day courses. Stenography, 30 days; secretarial, 60 days; standing unequaled with largest firms for our graduates; free trial lessons. 50 East 42d St., N. Y., and 214 Livingston St., Brooklyn.

STENOGRAPHERS and SECRETARIES IN GREAT DEMAND.
Special low rates for half-day or evening instruction, between 6-7. Moon School, 50 East 42d St. Phone Vanderbilt 3800.

COME ANY MINUTE after 9 P. M. for secretarial, bookkeeping, English, accounting. Phone Beekman 2723. Night-Day Bookkeeping School, Drake Business School, Tribune Bldg.

$25-$75 WEEK thereafter. Prof. Rohrer's Hairdress, Manicure, Face, Electric Scalp and Beauty School. 119 West 42d St. Pamphlet.

Employment Agencies.

STENOGRAPHER, LAW, $32.
STENOGRAPHERS, $20.
STENO., DOWNTOWN, $110 monthly.
STENO., mfg., uptown, $30.
STENO., publishing, $30, uptown.
STENO., good at figures, downtown, $25.
STENO., J. C. $25.
STENO., real estate, $25.
STENO., billing clerk, $25 up.; beginners, $18-$15.
TYPIST, billing clerk, downtown, $110 month.
TYPIST, office worker, $20.
TYPIST, mfg., uptown, including lunch.
TYPIST, file clerk, $20.
TYPIST, asst. bookkeeper, $20; number position.
ADDRESSOGRAPH OPERATOR and rel. (at. opr., $18.
ASST. BOOKKEEPER, $25.
OFFICE ASSISTANT, $20-$18.
TELEPHONE OPERATOR, detail outy, downtown position, good salary.
TEL. and TEL. OPERATORS, $18.
TELEPHONE OPERATOR, Brooklyn, $20.
FILE CLERKS, $18-$15.
DICTAPHONE OPERATOR, $00 monthly.

HAMILTON
EMPLOYMENT SERVICE,
6 Church St.,
One block west of Broadway.
One block below Cortlandt St.
We have many excellent openings for the following: Stenographers, typists, clerks, bookkeepers, and general assistants. Telephone operators, comptometer operators and addressograph operators wanted at once.
NO REGISTRATION CHARGE.

DRESSMAKING.
Drafting, the coat-cut method thoroughly taught; excellent training for home and commercial uses; pupils make own costumes and receive lessons under private instructors; teachers, S. T. Taylor co., publishers of Le Bon Ton, 500 5th Av. (corner 42d St.).

SPANISH - ENGLISH stenographer, dictaphone operator, stenographer, Wall St. experience, file clerks, typists, clerks.
BARNES EMPLOYMENT SERVICE,
156 BROADWAY,
ROOMS 7 AND 8, 2D FLOOR.

ROSE E. CLARK, Employment Expert,
5 Beekman St. Cortlandt 4240.
Stenographers, bookkeepers, typists, office assistants, male and female; excellent positions open to educated, competent people; beginners also placed. Call all week.

BLANCHE REID EMPLOYMENT AGENCY,
154 Nassau. Beekman 3581—Bookkeeper-typist, $21; typist, $18; typists, downtown, $25; stenographer, coal, downtown, $25; dictaphone, $25, beginner, $18, clerks, typists.

LOUIS W. GREGELL, 101 WEST 42D ST.
Forty Office Cashiers & others.....$125.00
Typists (2) Wall Street..... 18.00
Stenographers, beginners..... 15.00
Typists, Grand Central district..... 20.00

HELP AGENCY 82 Nassau. Stenographer, including statistics, $23, commercial, $20; stenographer biller $25, stenographer-bookkeeper, $30; law, $25.

HIRSH OCCUPATIONAL EXCHANGE,
30 BROADWAY.
All classes of office positions open. Register free.

ELSIE DIEHL AGENCY,
1 BEEKMAN ST.
NO REGISTRATION FEE.

STENOGRAPHIC COMMERCIAL EXCHANGE, 25 West 42d—Bookkeepers, stenographers, typists. Free registration.

F. X. GOGGIN AGENCY
253 Broadway Mgr. Desirable positions.

HELP WANTED—Male.

ACCOUNTANT
Stores accountant; manufacturing company has opening for a man experienced in the handling of stores accounting; must be experienced and can assume direction of this work that will produce results; apply by letter giving age, experience and references. Mr. Fisher, U. S. Aluminum Co., Edgewater, N. J.

ACCOUNTANT. C. P. A., New York manager for public accountant; must be of unquestionable character and integrity; Christian; state age, address, salary, references, experience, present connection and salary expected; replies will be treated in strict confidence. C 904 Times Downtown.

ACCOUNTANT—On permanent staff of certified public accountant; experienced, junior or semi-senior; state age, experience and salary expected. X 2029 Times Annex.

ADV. WASHER'S ASSISTANT wanted; night work; tracks; permanent job; house 5 P. M.-2:30 A. M. Call 6 East 47th St.

ADVERTISING—EXCEITIONAL OPPORTUNITY FOR CAPABLE YOUNG MAN TO TAKE CHARGE OF ADVERTISING IN A WELL-KNOWN RETAIL WOMEN'S WEAR STORE; MUST HAVE SOME KNOWLEDGE OF LAYOUT AND COPY. GIVE FULL PARTICULARS, INCLUDING SALARY EXPECTED. STRICTEST CONFIDENCE. L. F., 754, 343 5TH AV.

ADVERTISING SOLICITOR, by an old established publishing house to solicit for several well known trade publications. Write, stating qualifications, experience and salary. S 873 Times.

ASSISTANT PRINTING CLERK.
Bright, intelligent young man, between 20 and 30, having some knowledge of printing and publishing business; should have some familiarity with paper, composition and presswork, so as to be trained to pass on estimates for printing; preferably one who has had experience in the printing department of a standard publishing house; moderate salary at first, with good opportunity for promotion, especially for one who is careful, accurate and capable. Address, stating age, experience and salary expected; references required. A. L. S., P. O. Box 1117, City Hall Station, New York.

BANK CLERKS, experienced individual ledger bookkeepers; uptown bank; state age, experience and salary expected. A 1219 Times Bronx.

BILLING CLERK, ambitious young man, quick and accurate at figures and familiar with typewriter; state age, experience and salary desired. S 885 Times Downtown.

BINDERY BOYS, 21d week. Medina-Hill, 10th Av. and 58th, first floor.

BOOKKEEPER
In jewelry store, on customers' charge ledger; $24 to start, with advancement when merited; must be rapid, accurate, a good writer and familiar with trial balances; state age, previous experience and references. Box 77, 200 Cable Bldg.

BOOKKEEPER AND CASHIER.
Young man to go out of town; retail ladies' specialty store; must be rapid, accurate, understand trial balances, knowledge typewriting; good chance for right party; give age, reference, experience and salary first letter. K 290 Times.

BOOKKEEPER wanted; must be thoroughly competent, experienced and have best references from former employers; good penmanship required; opportunity for advancement to right party; answer, giving full particulars and salary expected. Colonial, C 532 Times.

BOOKKEEPER, capable of taking charge of office; one who is typewriter preferred; in boys' clothing house; must have several years' experience and references. Lazar Manufacturing Co., 42 East 20th St.

BOOKKEEPER.
EXPERIENCED ON DOUBLE ENTRY LEDGER, ACCURATE, QUICK AT FIGURES, GOOD PENMAN; STATE SALARY AND EXPERIENCE. BOX 8, 200 CABLE BLDG.

BOOKKEEPER'S ASSISTANT — Wanted, young man with some experience; quick and accurate; good opportunity; hours, 9 to 5; half-day Saturdays; $20 to start. Books, B 370 Times.

BOOKKEEPER, experienced; thoroughly familiar with double entry systems; permanent position; opportunity for advancement; state details of experience, references, age and salary. C 372 Times.

BOOKKEEPER'S ASSISTANT wanted by social club; work evenings; state experience and salary desired; splendid opportunity. C 522 Times.

BOY to assist in shipping department; good chance for advancement and splendid opportunity to learn the electrical business; salary $12 to start. S 582 Times.

BOOKKEEPER, clerk, for hotel; experienced on accounts receivable. Apply Auditor's Office, Hotel Plaza, 59th St. and 5th Av.

BOOKKEEPER—Competent bookkeeper in small office near Grand Central; also handle cash and collections; state age, experience and salary expected. A 902 Times.

BOOKKEEPER.
MUST BE FIRST CLASS; STATE AGE, SALARY, EXPERIENCE. ADDRESS F. B. 615 TIMES DOWNTOWN.

BOOKKEEPER, experienced on card system and daily balances, in commission house; give age, experience and salary expected. S 573 Times.

BOOKKEEPER'S ASSISTANT, experienced; state references and salary expected. Box 37, 200 Cable Bldg.

BOOKKEEPER, assistant, in large manufacturing concern; good opportunity for advancement. M. H., 377 Times.

BOYS FOR OFFICE WORK.
Here is an unusual opportunity for boys between the ages of 14 and 17 to enter the employ of a large corporation; there is NO END OF OPPORTUNITY FOR BOYS WHO ARE AMBITIOUS TO ENTER THE EXECUTIVE AND MECHANICAL DEPARTMENTS IN ADVANCED POSITIONS. Good hours and half day Saturday all year round; only graduates will be considered; salary $10 to start and $12 after 3 months; apply between A. M. and 12 M., or by letter. Grand Central Palace, 46th St. and Lexington Av., 12th floor, New York Telephone Company.

BOYS.
A LARGE DOWNTOWN BANKING INSTITUTION REQUIRES THE SERVICES OF A NUMBER OF BOYS BETWEEN 14 AND 18 YEARS OF AGE TO ACT AS PAGES. LUNCHES SERVED FREE, AND OTHER ADVANTAGES. ADDRESS C. S., P. O. BOX 922, CITY HALL STATION, NEW YORK CITY.

BOYS WANTED.
Metropolitan Life Insurance Co., over 16 years of age; good hours; to start, $12; opportunity for rapid advancement; luncheons served free. Apply in person, between 9 and 4:30 o'clock. Room 6033, Metropolitan Building, 1 Madison Av. (at 23d St.), New York City.

BOY IN OFFICE OF WHOLESALE DRY GOODS COMMISSION HOUSE; STATE AGE, NATIONALITY, SALARY EXPECTED. A GOOD OPPORTUNITY FOR THE RIGHT BOY. M 851 TIMES DOWNTOWN.

BOY—Downtown office of Christian concern has opening for bright boy; excellent opportunity to learn substantial business and become associated with high grade organization; $12 per week. S 903 Times Downtown.

BOY for distributing mail and general clerical work in office of old established firm near Cortlandt St. Apply, stating age, education, nationality of parents and experience, if any. T 295 Times.

BOY wanted by large wholesale food import and manufacturing corporation; advancement guaranteed for right boy to start $12. Write, stating references, age and religion, V 762 Times Downtown.

BOY WANTED FOR GENERAL OFFICE WORK; GOOD SALARY TO START; WITH CHANCE FOR ADVANCEMENT FOR BRIGHT BOY. H. WOLF ESTATE, 518 WEST 247TH ST.

BOY to operate quotation board; Stock Exchange firm preferred; giving references, experience, salary expected, &c. Address J. P. O. Box 372, City Hall Station, New York City.

BOY, grammar school graduate, as interdepartment messenger, by downtown bank; salary $62.50 per month. V 773 Times Downtown.

BOY, ambitious, with initiative, wanted by large firm of bankers and bankers' supplies in the country; good salary to right party. S 857 Times Downtown.

BOY for general office and clerical work; good chance for advancement for bright boy. Christian firm. S. G. Street & Co., 132 Nassau St.

BOYS, studying Spanish, high schools or colleges, to sell text translations to class in session. Call between 5-6, 357 Columbus Av., near 76th.

BOY—Stock and bond house needs experienced runners; splendid chance for advancement. S 894 Times Downtown.

BOY wanted to run errands; excellent chance for advancement. Apply 116 West 39th St., Room 1104.

BOY, for office work, by large cotton goods house; good opportunity for bright young man. Apply 70 North St., ground floor.

BOY wanted by importing house, to make himself generally useful; steady position. Apply Nicholas & Co., 60 Broad St., City.

BOYS—Positions with future open in downtown company; advancement rapid; write age, salary. T76 Times Downtown.

BOY in insurance office for office and delivery work; state salary. S 908 Times Downtown.

BOY WANTED,
To run errands and do general office work, 16th floor. 440 Fourth Av., corner 30th St.

BOYS, 14-16, office work and messenger work. United Dressed Beef, 776 1st Av.

BOY wanted in haberdashery store. W. C., 44 N. Y. Times, Brooklyn.

BUYER WANTED.
A large wholesale house dealing in food products, has a vacancy for a buyer to purchase several of its lines; he must have had previous experience in that line ofwork and be familiar with food market conditions and sources of supply and be a keen trader; for such a man we offer a reasonable salary to start, with unlimited opportunities for advancement; all correspondence will be kept in strict confidence and no references will be consulted without our first interviewing the applicant. Write, stating experience in detail. Box 28, 200 Cable Bldg.

CANVASSERS, experienced, wanted on commission to introduce a high class, compact and scientifically studied out safety razor. The razor with a future. X 2028 Times Annex.

CANVASSERS, magazine subscription; good commissions. Commonwealth Publishing Co., 112 East 125th St.

CAP, experienced cloth, at once; fine opportunity for right man; good references. Write to Expert Cap Manufacturing Co., 324 South Clinton Av., Trenton, N. J.

CHAUFFEUR, handy man, near New York, $75 a month, room and board; Swede preferred. B 294 Times.

CLEARING HOUSE sheet writer wanted by Stock Exchange house; state age, experience and expectations. Address Q. H., P. O. Box 872, City Hall Sta., New York City.

CLERK, senior audit, wanted immediately for Havana, Cuba; experienced; one holding a British degree and with working knowledge of Spanish preferred; salary commencing, $300 per month. Apply with references to Maclachlan & James, chartered accountants, Room 513, Aguiar 73, Havana, Cuba.

CLERICAL—Young man, about 18 years old, for clerical position in order department in downtown office of engineering concern; knowledge of typewriting desirable; salary $60 per month. S 862 Times Downtown.

CLERK, about 25 years old, quick and accurate at figures, for cotton, coffee exchange brokers; best references required; state experience and salary expected. M 830 Times Downtown.

CLERK, in insurance broker's office, for policy examination; must be familiar with rates and exchange rules; state previous experience and salary desired. S 902 Times Downtown.

CLERK
by Brooklyn manufacturing concern; writ- ability, experience and salary. B. C., 241 Times.

CLERK—Experienced entry clerk in taking charges from call; knit underwear and hosiery. S 350 Times.

CLERK, general office work; must be quick and accurate at figures. S 906 Times Downtown.

COLLECTOR—Young man, not under 25 (unmarried preferred) wanted in publishing house as collector; must be good writer and quick at figures; guaranteed salary paid; no remuneration required. Apply after 9:30, Mr. Eldridge, 31 East 22d.

COOK, Japanese, serve plain dinner; linen closet apartment, three rooms, man and wife; references. X 704 Times Downtown.

DEMONSTRATOR for new household device; high class, experienced floor man; first class references, good salary. Apply 10 A. M., 1,748 Broadway.

DENTIST, high class, interested in prosthesis and bridge-work; must be gentleman of no average ability. X 2035 Times Annex.

DRAFTSMEN, for designing, laying out and checking; single men, 30 to 40 years old, with gasoline engine or electrical experience preferred. State age, experience and salary expected. Address D. L. Saw-hill, Engineering Department, Westinghouse Electrical and Manufacturing Company, East Pittsburgh, Pa.

DRAFTSMAN, FIRST CLASS MACHINE AND TOOL DESIGNER, LARGE MANUFACTURING PLANT; GOOD SALARY; PERMANENT POSITION. Z 2493 TIMES ANNEX.

EDITOR, experienced, for well known trade publication; experience essential. Call Friday morning, Room 1207, 1,170 Broadway.

ENGINEER, electrical or mechanical, wanted by large electrical manufacturer to specialize as classification expert; he will be assigned the work of developing classification similar to Dewey, to keep it up to date as the industry progresses, and to develop other classification systems as needed; state full particulars, giving age, education, experience and salary expected. X 2005 Times Annex.

ENTRY CLERK.
ACCUSTOMED TAKING CHARGES FROM CALLER, MEMORANDA; GIVE ADDRESS ENTRY, BOX 196, MADISON SQ.

ENVELOPE machine adjuster, man experienced on rotary or plunger envelope machine; steady work for right man. Berlin & Jones Envelope Co., 247 West 46th St.

FIREMAN who is thoroughly capable of firing Babcock & Wilcox low pressure boiler. Apply Mr. Adams International Motor Co., 232 West 60th.

FOREMAN
Established brassiere house offers wonderful proposition to good reliable man take charge of factory; experienced cutting and designing; prefer man who has established firm; references. Write only, U. M., 133 East 17th.

FOREMAN for high-class painting and decorating department. Apply by letter only, stating experience, age and salary expected. Alavoine, 712 5th Av.

GARDENER wanted, for 15-acre place in Westchester County; furnished cottage, electricity, steam heat; horse and carriage; state experience, salary desired, references and children if any, age, &c. J. W. Rapp, College Point.

HELPERS,
AROUND SHIPPING DEPT. MERCANTILE HOUSE; YOUNG MAN, 16-18. ADDRESS, HELPERS, BOX 196, MADISON SQUARE.

INTERIOR DECORATOR.
Salesman and showroom assistant, preferably young man having initiative with desire to be generally useful; must know sources and supply of upholstery fabrics, furniture, &c.; pleasing personality essential; state experience and salary. S 578 Times.

INVESTIGATORS, collectors or salespeople, male or female, to interest men and women; goodly compensation paid for each person located; references required. Address, confidentially, stating experience, &c., Box 396, 200 Cable Bldg.

LABORAT

Army Orders and Assignments.

Special to The New York Times.

WASHINGTON, Nov. 9.—The War Department published the following orders today:

Infantry.

Powers, Col. T. J., to 4th, Pike.
Gunster, Lt. Col. W. E., to Manila.
Loud, Lt. Col. J. M., as Insp. Instr. Inf., Ohio Natl. Gd., Akron.
Benjamin, Lt. Col. J. A., to Asst. to Recrg. Offr., Omaha.
Bates, Lt. Col. L. T., to 43d, Camp Lee.
Rafferty, Maj. W. A., to office Dir. of Sales, this city.
CORBLY, Maj. J. B., to 21st, Ft. Douglas.
Mowery, Maj. L. W., to 19th, Camp Sherman.
Wilbur, Maj. W. H., to Camp Benning.
Cress, Capt. R. G., as Prof. Mil. Sci., Ga. Mil. Coll.
Powers, Capt. V. L.; Dean, Capt. H. C.; Dunigan, 1st Lt. W. E.; Glover, 1st Lt. G. L., hon. discharged.
Jackson, 1st Lt. C. N., as Asst. Prof. Mil. Sci., Montworth Mil. Acad.
Bussing, 1st Lt. J. H., to 30th, Camp Pike.

Quartermaster Corps.

Reese, Capt. W. S., relieved from active duty.
Sherrill, Capt. J. M.; Toeves, Capt. M. E.; Skinner, Capt. J. E., and Kuno, 1st Lt. P. M., hon. discharged.
Reese, 1st Lt. A. M., to Camp Grant.
Chesnegar, 1st Lt. F. S., to Camp Bragg.
Campbell, 1st Lt. W. F., to Cobleng, Germany.
Matson, 1st Lt. J. M., to Panama.

Cavalry.

Henry, Maj. R. O., to assist Recruiting Off., Atlanta.
Place, Maj. O., to assist Recruiting Off., Columbus, Ohio.
Mueller, Maj. A. H., to assist Recruiting Off., Harrisburg, Pa.
Crutcher, Maj. J. F., to assist Recruiting Off., Louisville.
Biggs, 1st Lt. L. W., as Assist. Prof. Mil. Science and Tactics at Detroit high schools.
Jones, 1st Lt. H. L., to 13th, Fort Clark.
Hettinger, 1st Lt. J. A., to 16th, Fort Houston.

Field Artillery.

Berry, Col. L. G., to Army and Navy Hosp., Hot Springs, Ark., sick.
Harlow, Maj. C. W., to Camp Pike with 10th.
Rogers, Maj. W., to Camp Grant with 78th.
McDonald, Maj. D. C., to Camp Knox.

Air Service.

Hennessey, Maj. F. J., to Topeka, Kan.
Gastreich, 1st Lt. J. W., and Kendall, 1st Lt. J. D., hon. discharged.

Medical Corps.

Krafft, Maj. H. L., to Panama.
Godfrey, 1st Lt. M. D., hon. discharged.

Miscellaneous.

Parrott, Col. R. B., to Charleston, as Adj. 4th Corps Area.
Heiner, Col. G. C., C. A. C., to Honolulu.
Edgerton, Maj. G. E., Eng., to Washington Barr, as rep. of Corps of Eng. at Gen. Staff Coll.
Dilley, Capt. M. B., Sig. Corps, to Panama.
Bradley, Capt. W. F., U. S. A.; Bowen, 1st Lt. F. T., Dent. Corps; Smith, 1st Lt. A. L., U. S. A.; Marical, 1st Lt. J. E., U. S. Guards, hon. discharged.

Resignation.

Miller, 1st Lt. M. M., F. A.

Leaves.

Ford, Maj. H. G., M. C., 1 month ext.
Stewart, Maj. S. T., C. A. C., 10 days.
Hahn, Capt. A. G., M. C., 2 mos. ext.
Oseth, Capt. I. M., Inf., 10 days.

U. S. SUPREME COURT.

Special to The New York Times.

WASHINGTON, Nov. 10.—These were the proceedings today in the Federal Supreme Court:

F. M. Anderson of New York City was admitted to practice.

94—E. F. Hackman, plff., vs. the Rosenbaum Co. Passed, per stipulation.

85—L. M. Haupt, applt., vs. the U. S. Argued.

76—J. Gilbert, plff., vs. the State of Minnesota. Argument commenced.

86—The Journal and Tribune Co., applt., vs. U. S. Argument commenced for applt.

Adjourned until tomorrow.

Call for Nov. 11—Nos. 86, 87, 88, 89, 90, 91, 93, 95, 96 and 33 (to 40).

THE WEATHER

WASHINGTON, Nov. 10.—The disturbance that was over the St. Lawrence Valley last night moved rapidly eastward to Newfoundland, and another disturbance is forming over the Gulf of Mexico, whence it will probably advance northeastward. An extensive area of high barometer and much colder weather has appeared over the Far Northwest, the highest pressure being 30.58 inches over Alberta, Canada.

Within the last twenty-four hours there have been local snows along the north border and rains in the Atlantic and Gulf States.

The weather has become much cooler in the States east of the Mississippi River, except along the South Atlantic and East Gulf Coast, and also in the West Gulf States. Colder weather continues over the plains States and the Northwest. The outlook is for local snows in the region of the Great Lakes and rains in the Atlantic and East Gulf States, Tennessee and Upper Ohio Valley within the next thirty-six hours.

The temperature will be much lower Thursday and Friday in the region of the Great Lakes, the Ohio Valley and Tennessee, and Friday in the Atlantic and East Gulf States.

FORECAST TODAY AND FRIDAY.

Northern New England—Partly cloudy Thursday. Friday unsettled, possibly snow or rain and colder.

Southern New England—Cloudy Thursday, probably followed by unsettled weather and rain Thursday night or Friday; colder Friday.

Eastern New York—Cloudy Thursday, probably followed by rain on the coast and rain or snow in the interior Thursday night or Friday; colder Friday.

Western New York—Cloudy Thursday, probably snow flurries Thursday night. Friday fair and much colder.

New Jersey—Unsettled weather and probably rain Thursday. Friday clearing and colder.

The temperature record for the twenty-four hours ended at 11 P. M., taken from the thermometer at the local office of the United States Weather Bureau, is as follows:

	1920.	1919.		1920.	1919.
3 A. M.	56	41	4 P. M.	46	51
6 A. M.	57	41	6 P. M.	44	49
9 A. M.	52	45	9 P. M.	43	48
12 M.	48	50	11 P. M.	41	47

This thermometer is 414 feet above the street level. The average temperature yesterday was 50; for the corresponding date last year it was 46; average on the corresponding date for the last thirty-three years, 46.

The temperature at 8 A. M. yesterday was 53; at 8 P. M. it was 43. Maximum temperature, 58 degrees at 1 A. M.; minimum, 42 degrees at 10 P. M. Humidity, 62 per cent. at 8 A. M.; 76 per cent. at 8 P. M.

The barometer at 8 A. M. yesterday registered 29.98 inches; at 8 P. M. it stood at 30.24 inches.

Weather in Cotton and Grain States.

Special to The New York Times.

WASHINGTON, Nov. 10—Forecast:

N. C.—Local rains Thurs. Fri., fair and colder.

S. C., Ga. and Fla.—Unsettled, with local rains Thurs. Fri., fair and colder.

Extreme N. W. Fla., Ala. and Miss.—Showers and cooler Thurs. Fri., fair and colder.

Tenn. and Ky.—Cloudy in w., local rains in e. Thurs. Fri., fair and colder.

Ohio—Cloudy Thurs., probably snow flurries Thurs. night. Fri., fair and much colder.

Ind.—Unsettled Thurs., colder Thurs. night. Fri., fair, much colder.

Lower Mich.—Snow flurries Thurs., much colder Thurs. night. Fri., fair and cold.

Upper Mich.—Snow flurries and colder Thurs. Fri., fair and cold.

Ill.—Unsettled Thurs., colder by night. Fri., fair, colder.

Mo.—Partly cloudy, colder Thurs.; cold wave in w. Fri., fair and colder.

Wis.—Snow flurries Thurs.; cold wave. Fri., fair, continued cold.

Minn.—Fair, colder Thurs.; cold wave s. e. Fri., fair, continued cold.

Iowa—Partly cloudy Thurs.; cold wave. Fri., fair and continued cold.

Fire Record.

A. M.		Loss.
4:00—51 Greene St.; United Traveling Bag Co.		Slight
7:50—51 E. 91 St.; (chimney). Henry Batterman		Slight
10:20—Front of 114 Bleecker St.; (auto)		Not given
11:05—244 W. 64 St.; M. Williams.		Not given
P. M.		
12:00—318 E. 137 St.; Mary Smith		Slight
1:40—Sheridan Ave. & 138 St.; N. Y. Central R. R.		Slight
2:50—Pier 51, N. R.; S. S. El Mundo,		
So. Pac. S. S. Co.		Not given
3:15—631 E. 12 St.; Martin Social Club		Slight
4:05—1,982 Crotona Av.; Dr. Axelrod		Slight
4:30—60 E. 57 St.; Joseph Parker		Slight
5:35—175 So. Boulevard; E. Updike		Slight
7:30—Tremont & Jerome Avs.; (auto); Peter Magrosso		Slight
8:00—263 Monroe St.; Mrs. Steinfeld		Slight
8:20—4,388 B'way; T. O'Connell		Slight
8:50—20 Avenue B; Dora Berkowits		Slight
9:10—230 E. 109 St.; Harry Cabine		Slight
9:45—456 B'way; P. Tecoss		Not given

Estates Appraised.

ALLEN, FRANK L. (in Worcester, Mass., Nov. 15). Total estate, $68,811; taxable in New York, $3,112. His wife and children, Fannie F., Winthrop S. F., Louise and Harold A. of Worcester receive a life estate in one-quarter of the whole estate each.

BUCHBORN, HERMAN (in Oak Lane, Pa., Nov. 24, 1919). Total assets, $2,803,520; taxable in New York, $13,837. His wife, Mary, of Oak Lane receives a legacy of $100,000, household goods to the value of $27,442, the Oak Lane home, valued at $100,000, and that portion of the income from the residue, with power of appointment; his daughter, Mrs. Katherine D. McKinley of Philadelphia, a legacy of $100,000 and one-quarter from the other half of the residue, with power of appointment; St. Joseph's Home, Beverly, N. J., $100,000; his brother, Charles, of Philadelphia, $10,000; sister-in-law, Amelia Buchborn, of Philadelphia, $10,000; sister-in-law, Anna McNamee, of Audubon, N. J., $10,000; brother-in-law, Joseph A. Reis, of Philadelphia, $10,000; in trust for William Buchborn, $10,000.

ROSIER, HARRIET (in Lexington, Mass., May 25, 1919). Total estate, $75,872; taxable in New York, $16,818. Her daughter, Mrs. Elsie K. Martin, of Forest Hills, L. I., receives the whole estate.

Naval Orders.

Special to The New York Times.

WASHINGTON, Nov. 10.—The Bureau of Navigation published the following orders today:

Bass, Cmdr. I. E., to Navy Yd., N. Y., as Eng. Off.

Davis, Cmdr. R. C., to Navy Yd., Boston, as Eng. Off.

Cunningham, Lt. Cmdr. J. C., to command the Williamson.

Hulings, Lt. Cmdr. G., to destroyer force, Atl. Fleet.

Maddox, Lt. Cmdr. C. H., and Martin, Lt. Cmdr. C. K., to destroyer force Pac. Fleet.

Saxer, Lt. Cmdr. J. J., to the Stockton.

Conan, Lt. Cmdr. R. G., to the Farquhar.

Williams, Lt. Cmdr. R. C., to the Hazlewood.

Carson, Lt. J. H., to the Ludlow.

Knott, Lt., to Navy Yd., Portsmouth, N. H.

Armstrong, Lt. R. F., to the Walker.

Terhune, Cmdr. W. J., died at Nav. Sta., Tutuila, Nov. 3.

Dillon, Lt. E. S., died on the Dolphin, Nov. 1.

The Civil Service.

City.

An examination for architectural draftsman, graded, has been ordered. Candidates must be at least 21 years of age. The subjects and weights of the examination will be experience 2, technical 7, citizenship 1. Candidates must have had at least two years' experience in building construction or as draftsman or as a similar equivalent experience. There are several vacancies in the Board of Education at $2,470 a year.

United States.

The Commission announces an examination for Inspector, Child Labor Tax Division, men or women, up to 70 years of age, for vacancies in the Bureau of Internal Revenue, Treasury Department, at salaries ranging from $1,800 to $2,500 a year, with actual traveling expenses and an allowance for subsistence not to exceed $5 a day, during absences from headquarters on official business. Positions are filled at the initial salary with the understanding that advancement will depend upon demonstrated merit. Appointees may be allowed the increase granted by Congress of $20 a month. Competitors will not be required to report for examination at any place, but will be rated on education and experience 60, outline for plan of work 40.

BANKRUPTCY SALES.

IN THE DISTRICT COURT OF THE United States for the Southern District of New York.—In Bankruptcy.—In the matter of MAJESTIC SILKS, Inc., Bankrupt—Chas. Shongood, U. S. Auctioneer for the Southern District of New York in bankruptcy, sells this day, Thursday, November 11, 1920, by order of the Court, at 10:30 A. M., at 40 West 32d Street, Borough of Manhattan, assets of the above bankrupt, consisting of forgetten satins, office furniture, Underwood typewriters, adding machines, safe, fixtures, etc.

ROBERT P. STEPHENSON, Receiver.

ARCHIBALD PALMER, Attorney for Receiver, 320 Broadway, New York.

IN THE DISTRICT COURT OF THE United States for the Southern District of New York.—In Bankruptcy.—In the matter of JAMES LANDAU, Bankrupt.—Chas. Shongood, U. S. Auctioneer for the Southern District of New York in bankruptcy, sells this day, Thursday, November 11, 1920, by order of the Court, at 10:30 A. M., at 28 West 33th Street, Borough of Manhattan, assets of the above bankrupt, consisting of millinery, trimmings, flowers, feathers, velvets, machinery, fixtures, etc.

JACOB J.-LESSER, Receiver.

SAMUEL STURTZ, Attorney for Receiver, 198 Broadway, New York.

SHIPPING AND MAILS

THE TIDES.

	Sandy Hook.		Governors Island.		Hell Gate.		THE SUN.	
	A. M.	P. M.	A. M.	P. M.	A. M.	P. M.	Rises.	Sets.
High water	1:44	8:10	8:13	8:44	10:22	10:55	A. M.	P. M.
Low water	4:36	2:13	2:09	2:48	4:30	5:02	6:38	4:45

Incoming Steamships.

ARRIVED YESTERDAY.

Steamer.	From.	Sailed.
Kiowa	La Romana	Nov. 1
Lancastrian	London	Oct. 22
West Calera	Boulogne	Oct. 20
Kasuma	Gibraltar	Oct. 23
Gansterland	Amsterdam	Oct. 23
Noordam	Plymouth	Oct. 31
Korona	St. Thomas	Nov. 4
Patagonier	Fayal	Oct. 30
Borga	Hanburg	Oct. 24
Anconia	Genoa	Oct. 10
Beukelsdyk	Rotterdam	Oct. 22
Eastern Cross	Colombo	Sept. 17
Cibao	Port Antonio	Nov. 4
Wasaondas	London	Oct. 23
Fusilier	Lisbon	Oct. 8

DUE TODAY.

Algonquin	Turks Island	Nov. 6
Panama	Colon	Oct. 31
Ballena	Rotterdam	Oct. 28
Florinda	Messina	Oct. 17
Aleppo	Patras	Oct. 10
Boston City	Bristol	Oct. 29

DUE TOMORROW.

America	Naples	Oct. 27
Turrialba	Santa Marta	Nov. 3
President Grant	Trieste	Oct. 28
Balvedere	Trieste	Oct. 21
Fort Hamilton	Bermuda	Nov. 5
Philadelphia	Curacao	Nov. 3
Patria	Palermo	Oct. 30
Santa Marta	Kingston	Nov. 5

DUE TOMORROW.

Adriatic	Southampton	Nov. 3
Baltic	Liverpool	Nov. 3
Galahad	Glasgow	Oct. 28
San Gennaro	Naples	Oct. 25
City of St. Louis	Savannah	Nov. 9

DUE SATURDAY.

Imperator	Southampton	Nov. 6
New York	Southampton	Nov. 6
Roman Prince	Havre	Oct. 2
Kaiserin Aug. Victoria	Liverpool	Nov. 4
New Rochelle	Havre	Nov. 2

Outgoing Steamships Carrying Mail.

SAIL TODAY.

Steamer.	Destination.	Mails Close.	Vessel Sails.	Carries Mail For
Susquehanna	Bremen	9:00 A.M.	12:00 M.	Germany, Poland.
Wheeling Mold	Varna	10:30 A.M.	2:00 P.M.	Bulgaria, Rumania.
Wacouta	Havana	8:30 A.M.	11:00 A.M.	Cuba, Mexico.
Huron, Turks Island		9:30 A.M.	12:00 M.	Santo Domingo.
Glenspean	Bahia	12:00 M.	3:00 P.M.	Rio Janeiro, Santos.

SAIL TOMORROW.

Dorothy, Port Plata	8:30 A.M.	11:00 A.M.	Santo Domingo.
Alphonso XIII., Vigo	8:00 A.M.	11:00 A.M.	Spain, Morocco.
A. F. Luckenbach, Rotterdam	12:00 M.	3:00 P.M.	Holland, Germany.
Achilles, Haiti	10:00 A.M.	1:00 P.M.	Dutch and French Guiana.

SAIL SATURDAY.

Zeeland, Southampton	8:00 A.M.	12:00 M.	Great Britain, Belgium.
Columbia, Glasgow	8:00 A.M.	12:00 M.	Scotland, Ireland.
Lorraine, Havre	8:30 A.M.	12:00 M.	France, Italy, Spain.
Dio, Dakar	9:00 A.M.	12:00 M.	West Africa, Madeira.
Regina d'Italia, Naples	12:00 M.	3:00 P.M.	Romania, Bulgaria.
Kerlew, Hamburg	12:00 M.	3:00 P.M.	Germany, Austria.
Pastores, Havana	7:00 A.M.	10:00 A.M.	Colon, West Indies.
Ft. Hamilton, Bermuda	7:30 A.M.	11:00 A.M.	Bermuda.
France Maru, Buenos Aires	8:00 A.M.	11:00 A.M.	Argentina, Uruguay.
Camoens, Bahia	8:30 A.M.	11:00 A.M.	North Brazil, Iquitos.
Ponce, San Juan	8:30 A.M.	12:00 M.	Porto Rico.
Lake Sunapee, Haiti	12:00 M.	3:00 P.M.	British and Dutch Guiana.
Stephen, Santos	7:00 A.M.	10:00 A.M.	Rio Janeiro, South Brazil.

Other Outgoing Steamships.

Steamer & Destination.	Time of Sailing. Date.	Hour.
France Maru, Buenos Aires	Nov. 13	12:00 M.
Southern, Antwerp	Nov. 15	12:00 M.
Perouse, Hamburg	Nov. 15	10:00 A.M.
Chiconico, Bremen	Nov. 15	12:00 M.
The Angeles, Piraeus	Nov. 18	2:00 P.M.
Luxpalite, Marseilles	Nov. 20	8:00 P.M.
Florinda, Cadiz	Nov. 20	12:00 M.
Cornwall, Auckland	Nov. 20	12:00 M.
Bardic, London	Nov. 13	12:00 M.
Eglantier, Antwerp	Nov. 20	12:00 M.
Galahad, Glasgow	Nov. 20	10:00 A.M.
Port Bowen, London	Nov. 20	11:00 A.M.
Tongrier, Havre	Nov. 20	12:00 M.
Thorden, Bergen	Nov. 20	10:00 A.M.
Polybius, Rotterdam	Nov. 22	12:00 M.
Antinous, Piraeus	Nov. 23	12:00 M.

By Wireless.

SS New York, incoming from Southampton, was signaled; due late Nov. 13 or early 14th. American Line.

SS Adriatic, incoming from Southampton, was signaled; due Nov. 12, forenoon. White Star Line.

SS Baltic, incoming from Southampton, was signaled; due Nov. 12, forenoon. White Star Line.

U. S. T. President Grant, incoming from Trieste, was signaled; due Nov. 12, forenoon.

Foreign Ports—Arrivals and Departures.

ARRIVED.

Steamer.	At.	Date.
Lapland	Southampton	Nov. 8
Choyo Maru	Yokohama	Nov. 8
Garfield	Callao	Nov. 6
Saark	Santos	Nov. 8
Ardgowan	Port Natal	Nov. 8
Lyons Maru	Colombo	Nov. 7
Santa Elena	Antofagasta	Nov. 7
City of Lincoln	Shanghai	Nov. 8
Clan Ronald	Alexandria	Nov. 8
Hambleton Range	Leith	Nov. 8

SAILED.

Steamer.	From.	Date.
Atlantic City	Rotterdam	Nov. 6
Kosciuszko	Rotterdam	Nov. 6
Edgar F. Luckenbach	Rotterdam	Nov. 7
Heathmore	Rotterdam	Nov. 7
Parkeville	Rio Janeiro	Nov. 5
Clintenlye	Alexandria	Nov. 7
Terre Haute	Rio Janeiro	Nov. 7
Langton Hall	Colombo	Nov. 7
Suez Maru	Singapore	Nov. 7
Virginian	Alexandria	Nov. 7
Carmania	Liverpool	Nov. 9
Cavour	Santos	Nov. 8

Transpacific Mails.

Connecting mails close at G. P. O. and City Hall Stations at 6 P. M. as follows:

Hawaii, via San Francisco	Maui	Nov. 12
Japan, Korea, China, Siberia, Siam, French Indochina, Netherlands East Indies and Philippine Islands, via Vancouver and Victoria, B. C.	Empress of Russia	Nov. 13
Japan, Korea, China, Siberia, Siam, French Indochina and Netherlands East Indies, via Seattle	Katori Maru	Nov. 14
Hawaii, Philippine Islands and specially addressed mail for Japan, Korea and China, via San Francisco	Siberia Maru	Nov. 14
Hawaii, Samoan Islands, Australia and specially addressed mail for New Zealand, via San Francisco	Sonoma	Nov. 18

Pacific Mails.

Postmaster Patten announces that mails of the following dates—Manila, Oct. 16; Hongkong, Oct. 21; Mukden, Oct. 23; Shanghai, Oct. 23, and Yokohama, Oct. 30—which arrived per steamer Russia, were dispatched east from Seattle on Nov. 8, and are due in New York on the afternoon of Saturday, Nov. 13.

PACIFIC LINE
TO SOUTH AMERICA
DIRECT PASSENGER SERVICES
NEW YORK—VALPARAISO
Calling at
Cristobal, Callao, Mollendo, Arica, Iquique, Antofagasta, Valparaiso
"EBRO" NOV. 27
*"ESSEQUIBO" DEC. 21
*Calls at HAVANA
and Monthly Sailings Thereafter
THE LARGEST STEAMERS IN THE TRADE
NEW YORK—GUAYAQUIL
Calling at
Cristobal Buenaventura Esmeraldas Bahia Manta Guayaquil
By TWIN-SCREW PASSENGER STEAMERS
"QUILPUE" NOV. 30
"QUILLOTA" DEC. 29
THE PACIFIC STEAM NAVIGATION CO.
SANDERSON & SON, General Agents
26 Broadway, New York Phone Broad 2360
OR ANY STEAMSHIP TICKET AGENT

☆ WHITE STAR LINE ☆
New York—Cherbourg—Southampton
ADRIATIC .12 Noon Nov. 17 Dec. 15 Feb. 9 | OLYMPIC .11 A. M. Nov. 27 Dec. 29 Jan. 25
New York—Liverpool
Baltic .....12 Noon Nov. 20 Dec. 24 Jan. 22
Celtic .....12 Noon Dec. 11 Jan. 15 Feb. 19
Cedric .....12 Noon —— Feb. 5
New York—Azores—Gibraltar Naples—Genoa
Canopic .....3 P.M. Dec. 28 Feb. 15
Cretic .....3 P.M. Jan. 5 Feb. 23

AMERICAN LINE
New York—Hamburg
Manchuria ..12 Noon Dec. 2 Jan. 13 Feb. 25
Mongolia ..12 Noon Dec. 16 Jan. 27 Mar. 10
New York—Cherbourg—Southampton
*Zeeland ...12 Noon Nov. 13 Dec. 18 Jan. 22
*Kroonland ..12 Noon Nov. 27 Jan. 1 Feb. 5
*Lapland ...12 Noon Dec. 4 Jan. 8 Feb. 12
Finland ....12 Noon Dec. 11 Jan. 15 Feb. 19
*Red Star Line Steamers en route Antwerp.

RED STAR LINE
New York—Cherbourg—Southampton—Antwerp
Zeeland ...12 Noon Nov. 13 Dec. 18 Jan. 22
Kroonland ..12 Noon Nov. 27 Jan. 1 Feb. 5
Lapland ...12 Noon Dec. 4 Jan. 8 Feb. 12
Finland ....12 Noon Dec. 11 Jan. 15 Feb. 19
New York—Danzig—via Hamburg
*Gothland .....12 Noon Nov. 27 Jan. 8
*Third class passengers only.

8 IDEAL WINTER CRUISES
Jan., Feb., Mar., 1921—13 to 26 Days Each—Largest Steamers to the Tropics
Visiting Antigua, Barbados, Cuba, Dominica, Grenada, Jamaica, Martinique, New Orleans, Panama Canal, Porto Rico, St. Kitts, St. Vincent, Trinidad, Venezuela, Virgin Islands, Etc. Delightful Shore Excursions. Ask for Detailed Itineraries.
International Mercantile Marine Company
Offices, 9 Broadway, New York. Piers 58, 59, 60, 61, 62, North River.

100% American—100% Service
U.S. MAIL STEAMSHIP COMPANY Inc.
NEW YORK TO QUEENSTOWN (Westbound) —BOULOGNE—LONDON
CREOLE STATE: Sailings, Nov. 27, Jan. 8
PANHANDLE STATE: " Dec. 4, Jan. 15
OLD NORTH STATE: " Dec. 18
Magnificent New Steamships
American-built—American-operated
First Class Only—Luxurious accommodations, outside rooms only, bedsteads in all, baths with most rooms, excellent cuisine, spacious enclosed promenade.
NEW YORK TO BREMEN AND DANZIG DIRECT.
S. S. SUSQUEHANNA
Sailing Nov. 11. Dec. 30. Cabin and Third Class Only.
Passenger Department..... 45 Broadway, New York City. Telephone: 1200 Whitehall.
Freight Department..... 120 Broadway, New York City. Telephone: 6800 Rector.

CUNARD-ANCHOR
For Speed to Europe, Route "Via Cunard"
ONLY 6½ DAYS
NEW YORK TO PARIS
Accomodations Unsurpassed By Best Hotels Ashore
Columbia .....Londonderry and Glasgow.....Nov. 13 Dec. 11 Jan. 15
K. A. Victoria.....Liverpool.....Nov. 18 Dec. 18 Jan. 15
Imperator .....Cherbourg and Southampton.....Nov. 18 Dec. 23 Jan. 20
Italia .....Gibraltar, Naples, Patras, Dubrovnik, Trieste.....Nov. 20 —— ——
Vasari .....Liverpool.....Nov. 20 —— ——
Aquitania .....Cherbourg and Southampton.....Nov. 23 Dec. 14 Jan. 25
Carmania .....Liverpool.....Nov. 24 Dec. 25 Jan. 22
Caronia .....Plymouth, Cherbourg and Hamburg.....Nov. 25 —— ——
Saxonia .....Plymouth, Cherbourg and Hamburg.....Dec. 9 Jan. 18 Mar. 1
Mauretania .....Cherbourg and Southampton.....Mar. 10 Apr. 7 May 12
HAMBURG DIRECT calling at PLYMOUTH & CHERBOURG
XMAS SAILINGS
CARONIA, NOVEMBER 25
SAXONIA, DECEMBER 9
Accommodations for First, Second and Third Class Passengers
Passenger and Freight Services From New York. For later sailings apply at
21 & 24 STATE STREET, NEW YORK

C.P.O.S. CANADIAN PACIFIC OCEAN SERVICES
TO EUROPE
QUEBEC—LIVERPOOL
Nov. 20 .....Victorian
Nov. 27 *Dec. 30 .....Emp. France
*Dec. 15 *Jan. 22 .....Emp. Britain
MONTREAL—LIVERPOOL
Nov. 20 *Dec. 24 *Feb. 19 ..Minnedosa
Nov. 24 *Jan. 8 *Feb. 8 .....Metagama
*Dec. 10 *Jan. 15 .....Melita
MONTREAL—GLASGOW
Nov. 26 *Jan. 7 .....Pretorian
MONTREAL—HAVRE—LONDON
Nov. 19 .....Grampian
*Dec. 13 *Jan. 21 .....Corsican
MONTREAL—SOUTHAMPTON —ANTWERP
Nov. 13 *Dec. 21 *Feb. 1 ..Scandinavian
Nov. 24 .....Sicilian
From St. John, N. B.
For all information apply to 1231 Broadway, New York Phone Longacre 4110.

SWEDISH AMERICAN LINE
Short Route to Sweden, Norway, Denmark, Finland, Russia, Germany, &c.
Direct to GOTHENBURG—SWEDEN
LARGE MODERN STEAMERS
S. S. DROTTNINGHOLM...Nov. 18, Dec. 30
S. S. STOCKHOLM.....Dec 9
Superior Accommodations, 1st, 2d & 3d Classes.
Passenger Office, 24 State St., N. Y.

FRENCH LINE
Compagnie Generale Transatlantique
Express Postal Service
NEW YORK—HAVRE—PARIS
LA LORRAINE...Nov. 13 Dec. 11.....
LEOPOLDINA.....Nov. 13 .....
LA TOURAINE...Nov. 22 Dec. 18.....
LA SAVOIE.....Nov. 27 Dec. 24.....
FRANCE .....Dec. 2.....
ROCHAMBEAU .....Dec. 9.....
COMPANY'S OFFICE, 19 STATE ST., N.Y.

NORWEGIAN-AMERICAN LINE
NORWAY—SWEDEN—DENMARK
Passenger Office 5-10 Bridge St., N. Y.

SCANDINAVIAN AMERICAN LINE
Denmark-Norway-Sweden.
Passenger Office, 1 Broadway, N. Y.

Fast Trans-Continental Service.
Hotel Syrians—Atlantic to Pacific
CALIFORNIA PACIFIC RAILWAY.
F. R. PERRY, Gen. Agent Passenger Dept. 1231 Broadway, New York City.

ITALIAN LINES
NAVIGAZIONE GENERALE ITALIANA
TRANSOCEANICA
LA VELOCE
FAST PASSENGER SERVICE FROM NEW YORK TO AND FROM PHILADELPHIA TO NAPLES—GENOA—TRIESTE—PALESTINE—SYRIA—LEVANT AND BLACK SEA PORTS
ALSO FAST FREIGHT SERVICE
FROM NEW YORK AND PHILADELPHIA TO NAPLES AND GENOA
SAILINGS FROM NEW YORK FOR NAPLES AND GENOA
AMERICA .....Nov. 18
DUCA ABRUZZI .....Dec. 8
F. PALASCINO .....Dec. 21
SAILINGS FROM PHILADELPHIA
AMERICA .....Nov. 17
BY NEW LARGE TWIN-SCREW STEAMERS
FOR FURTHER INFORMATION APPLY ITALIA-AMERICA
SOCIETY OF MARITIME TRADE, INC.
1 State St., N. Y. Phone Bowling Green 9400
203 So. Dearborn St., Chicago, Ill.

Australia
OCEANIC STEAMSHIP CO.
Fast U. S. mail ss. Sonoma, Venetia, 16,000 tons. Lloyds A1 register. Delightful service. Short trips—Samoa, Honolulu. Quickest passage. Lowest rates. Pacific Tours, $525, 1st Class. Sonoma sails Nov. 23; Ventura sails Dec. 28.
M. E. Parnell, Battery Pl., N. Y.
Oceanic Bldg., 3 Pine St., San Francisco, Cal.

SOUTHAMPTON—CHERBOURG—LONDON
LAMPORT & HOLT LINE
Frequent sailings from New York by modern, fast and luxurious appointed passenger steamers.
S.S. Tennyson, Nov. 31; S.S. Ysoria, Nov. 27; S.S. Vasari, Jan. 3; S.S. Byron, Jan. 22. For rates, etc., apply company's office, 43 Bway., New York.

AMERICA
AUSTRALIA
HONOLULU, SUVA, NEW ZEALAND
The Palatial Passenger Steamers
R.M.S. "Niagara" R.M.S. "Makura"
20,000 Tons 18,500 Tons.
Sail from Vancouver, B. C.
For fares and sailings apply Canadian Pac. Ry., 1,231 Broadway, N. Y., or Canadian-Australasian Royal Mail Line, 440 Seymour St., Vancouver, B. C.

GRACE LINE
PERU-CHILE
Direct passenger service from New York via Panama Canal, calling at Callao, Arica, Iquique, Antofagasta and Valparaiso.
Ss. Santa Elisa, St. Santa Luisa, Ss. Santa Ana, Ss. Santa Teresa. Fortnightly Sailings.
W. R. GRACE & CO., Agents
Hanover Square, N. Y., or Local Agent.

Europe's Warmest and Most Attractive Winter and Spring Resorts 'twixt the Glorious Alps and the Blue Sea.
Carnival at NICE
Hotels of the Highest Order
CASINOS EXCURSIONS POLO TENNIS GOLF
MONTE CARLO MONACO MENTONE
at Nice and on the wonderful links of Mont Agel, above MONTE CARLO, famous for its Classic Concerts, Grand Opera and Theatres, with great Artists, the Sporting Club, Beaux Arts, and complete Hydropathic Establishment.
RIVIERA TRAINS DE LUXE from HAVRE, CALAIS, PARIS, BORDEAUX and MARSEILLES.
Booklets of full information from the
DORLAND BUREAU, 9 East 40th Street, NEW YORK, or Office, 16 Regent Street, S. W. 1.

"The Public Be Pleased"
PORTO RICO
ALL-EXPENSE CRUISE $180 AND UP
Sailings from New York Wednesdays and Saturdays for 15 and 16 day cruises respectively. Rates cover all necessary expenses of meals and stateroom accommodations for the entire trip around the island and return to New York.
Write for further information and reservations.
PORTO RICO LINE
11 Broadway, New York

COLONIAL LINE TO
BOSTON $5.23 Boat & Rail
PROVIDENCE $3.89 Direct Boat
STATEROOMS $1.08 to $4.32
All Rates Include War Tax
TRAVEL BY BOAT AND SAVE MONEY.
DAILY and SUNDAY 5 P. M.
BOAT LEAVES PIER 39 N. R.
Ft. W. Houston St. Phone Spring 9491

Hudson River Night Lines
NEW YORK—ALBANY—TROY
Daily sailing (except Sundays) from Pier 31, N. R. (at Desbrosses Street), 6 P. M.; West 129th St., 6:30 P. M. Direct rail connections at Albany to all points north, east and west. Phone Canal 8000.
Express Freight Service. Autos Carried.
HUDSON NAVIGATION COMPANY

CENTRAL HUDSON LINE
Newburgh, Poughkeepsie, Kingston.—Lv. week-days, Franklin St., 6 P. M.
Hudson River Day Line
service discontinued for the season.

EGYPT-INDIA
AMERICAN & INDIAN LINE
NEW YORK Direct to PORT SAID KARACHI, BOMBAY, COLOMBO, CALCUTTA.
S. S. "TRAFFORD HALL" Nov. 25
ALL OUTSIDE ROOMS
First class only.
For rates of passage, etc., apply to
NORTON LILLY & CO.
26 Bowne St., New York City.
GEN. AGTS. FOR ELLERMAN & BUCKNALL S-S CO. LTD.

IDEAL FALL RESORT
EXCELLENT STEAMERS
BERMUDA
ALL EXPENSE TOURS
"Ask Bell All About Bermuda"
Bermuda Travel Bureau
130 W. 42nd St. Bryant 9800.
15 Park Row, N. Y., Room 317. Barclay 8277

HOLLAND-AMERICA LINE
NEW YORK to ROTTERDAM
Via Plymouth and Boulogne-Sur-Mer
NOORDAM .....Noon Nov. 17
NEW AMSTERDAM..Noon Nov. 23 Dec. 28
RYNDAM .....Noon Dec. 1 Jan. 8
ROTTERDAM .....Noon Dec. 11 Jan. 22
General Passenger Office, 24 State St., N.Y.

Transat

Why the Lawyers Mortgage Co.?

No. 5

Because—

All its mortgages are secured by rent producing residence or business property in only the well established sections of New York City.

For other reasons write for Pamphlet E-171.

LAWYERS MORTGAGE CO.

RICHARD M. HURD, President.
Capital and Surplus $9,000,000
59 Liberty St., N. Y. Telephone 7905 Cort. | 184 Montague St., Bkn. Telephone 7686 Main

STEPHENS

Introducing Our Service Department

This is the first of a series of short talks in which we will explain some of the reasons—other than the cars themselves—why this organization should be known by every automobile owner and prospect in New York.

A. J. HIGGINS
Automobile Co.
614-618 West 131st St.
Salesrooms, 1690 Broadway
Telephone Morningside 3820
DISTRIBUTORS
STEPHENS SALIENT SIX
Our Complete Service Open to All Car Owners
Service Series No. 1

"Widths in Stock AAAAA to E"

ARCH PRESERVER SHOE

"The Efficiency Shoe"
Smith & Kline's Bootery, Inc.
Selling Arch Preserver Shoes Exclusively
15 East Thirty-fifth Street
New York

WIDOW FIGHTS WILL OF JOHN F. MEAGHER

Declares Husband Unduly Influenced in Bequeathing $70,000 Estate to Young Woman.

CASE GOES BEFORE JURY

Beneficiary's Attorney Charges Wife's Treatment Justified Professor in Cutting Her Off.

A jury before Surrogate Foley began hearing testimony yesterday in a suit by Mrs. Nellie Meagher to break the will of her husband, Professor John Francis Meagher, who conducted the United States Secretarial School at 342 Fifth Avenue, and died on Feb. 12 last, leaving his estate of about $70,000 to Miss Kate Kulzer of 305 West Forty-fifth Street, on the alleged ground that she assisted him to build up the school. The contest is based on undue influence and an allegation that when the will was made, the day before his death, the Professor was too weak to know what he was doing.

Edward Gilbert, attorney for Miss Kulzer, in seeking to probate the will, told the jury that Mrs. Meagher's own conduct justified her husband in cutting her off. He declared she assaulted him frequently, threw hot coffee in his face, belittled his ability and called him a "Slinn Feiner" and "German spy." He tolerated it for the sake of his children, but was forced finally to leave his wife, the attorney said.

Arthur K. Wing, attorney for Mrs. Meagher, declared that when Meagher came here from Ireland he was penniless, but following his marriage, which occurred not long afterward, in 1915, his wife assisted him to start his business college and he met with success. They lived together happily until the advent of Miss Kulzer, the attorney said. She was a pupil in his school when he took her to his home to live. His wife accepted his explanation of his reason for doing so, but soon there began a campaign by Miss Kulzer to separate man and wife and obtain Meagher's affections," and Mrs. Meagher insisted that she leave.

Meagher found quarters for Miss Kulzer in the same house, but finally left when their actions became the cause of gossip in the house, the attorney asserted. Miss Kulzer gave up her position as a teacher in the school when one of the decedent's best teachers threatened to quit if she remained, the lawyer said, but she continued calling on Meagher.

The attorney told the jury he would prove that Meagher carried a key to Miss Kulzer's apartment. He alleged that the separation of the Meaghers resulted because Meagher came home one night intoxicated and beat his wife, after which she had to flee with her children and spend the night with a neighbor. He gave her $35 a week, the lawyer said.

Mr. Wing stated that on Feb. 8, four days before the death of Meagher, his wife called at Miss Kulzer's apartment, where he was dying of pneumonia, and was told he was in a sanitarium. The day before his death, learning that her husband was in Miss Kulzer's apartment, Mrs. Meagher called again and was told she could not see him. The attorney said that at that time a lawyer was in the apartment drawing up the will, and because of his fear of contracting pneumonia, he sat with Miss Kulzer in an adjoining room. The attorney alleged that for two days before his death Meagher was under the influence of drugs, and that he had to be lifted from the bed when he signed the will.

The only testimony offered yesterday was by William H. Nicholson, superintendent of the apartment house where Miss Kulzer lived, and George J. Rivers of 1,075 Herkimer Street, Brooklyn, the two witnesses to the will. Both insisted that Meagher appeared to know what he was doing and asked them to sign the document as witnesses. Nicholson admitted on cross-examination that he excluded Mrs. Meagher from the Kulzer apartment the day before her husband's death on instructions from Miss Kulzer. The trial will continue today.

Copyright, Hart Schaffner & Marx

You can depend on a good Custom Tailor to equal the style and fit of our Hart Schaffner & Marx Dress Clothes if you give him time and pay his price.

Our Prices!

Full Dress and Tuxedo Coat and Trousers, $75, $85, up
Cutaway Coats and Vests, $55, $65, $75
Striped Worsted Trousers, $12.50, up
Silk Hats, $12

Wallach Bros.

Broadway, below Chambers
Broadway, cor. 29th
246-248 West 125th
3d Ave., cor. 122d

ARE YOU COMING TO WASHINGTON, D.C.?

Write us relative to securing House or Apartment for rental or purchase.

John W. Thompson & Co., Inc.,
821 15th St., Washington, D. C.

DIAMONDS
HIGHEST VALUES PAID FOR DIAMONDS—PEARLS—JEWELRY. EXPERT APPRAISING.
Jack's Curiosity Shop
2 LAFAYETTE AVE. (CORNER FLATBUSH AVE.) BROOKLYN, N.Y.
BOUGHT

JOHN DAVID
STEIN-BLOCH SMART CLOTHES
Broadway at 32nd, Manhattan
Court Street at Montague, Brooklyn

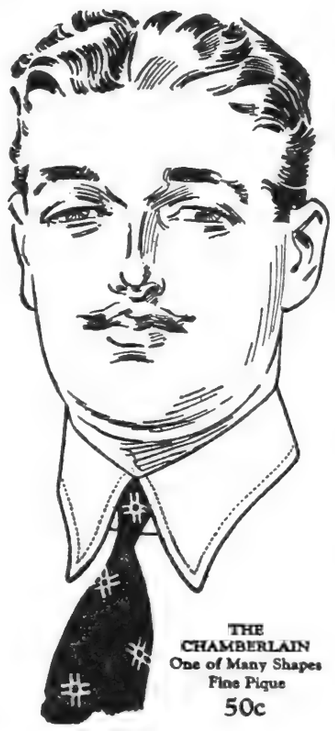

THE CHAMBERLAIN
One of Many Shapes
Fine Pique
50c

Delpark Soft Collars Don't Meet Their Waterloo In The Laundry

THEY Are Hand-Finished Collars Of Smooth-Washing, Long-Wearing Pique. They Are Put Forth By The Organization Which Everybody Puts First In Soft Collar Making. They Are Not High-Priced, But Are High Value And The Styles Are The Height Of Fashion. The Removable Celluloid Insert, A Long Single Narrow Slide, Keeps Your Collar Up And Your Fingers Down

Delpark Pyjamas *Delpark Bath Robes*
Delpark Dressing Gowns
Delpark Athletic Underwear
Delpark "Quiclock" Evening Dress Ties

·EXCLUSIVE, BUT NOT EXPENSIVE·

BIG CUT IN PRICES

Suits and Overcoats ready to wear—NOW

$39.50

Most of these garments cost more than this price to produce. Direct to you from our own custom tailors. All sizes—Special line of stouts

At B'way & 9th St. & B'way & 51st St. Only

Arnheim

Wallach Gloves

made of imported

Tan Cape Skin

$2.45

formerly up to $3.50

As agreeable to the eye as they are to the pocketbook; as soft and yielding to wear as they are unyielding against hard wear. We wish there were more than 1,956 pairs of these fine Cape Skin Gloves, because every pair at $2.45 means a convert to the Wallach policy of great value-giving.

Assorted shades of Tan. Also, a scattering of rich Chocolate Browns and Gray Capes.

Wallach Bros.

Broadway, below Chambers
Broadway, cor. 29th
246-248 West 125th
3d Ave., cor. 122d

Hart Schaffner & Marx Clothes

SINCE 1853
STYLE-COMFORT-QUALITY
KAHLER
SHOES for MEN and WOMEN

All Our Men's Shoes Are $15

Comfortable shoes that are neither too sharply pointed nor ungainly in width, but strike a pleasant medium by conforming to the foot and to the style without sacrifice of eith r.

A hand-forged springy tempered steel shank hidden under the arch serves to uphold the curve of the instep without at all restricting the movement of the muscles. Shoes of sturdy Calf, of distinguished Kangaroo, of soft easy kid; in brown and black.

Regular Kahler Shoes reduced from $19, $20, $21 and $22, not because of any deterioration in Quality, but because of the new arrangement whereby Dr. Kahler manufactures all his own shoes, eliminating intermediate profits.

In all sizes and widths.

DR. P. KAHLER & SONS
15-17 WEST 44TH STREET
NEAR 5TH AV., NEW YORK
Washington, D. C., 603 13th St. N. W.

ON EXHIBITION
A NOTABLE COLLECTION OF
Old English Silver
by Paul Storr, Chesterton & Others
MUSEUM PIECES AT VERY MODERATE PRICES
P. JACKSON HIGGS
Antiques Reproductions
19 EAST 54TH STREET, NEW YORK

The greatest novelist now writing paints a vivid picture of Monte Carlo in

The Enemies of Women

By BLASCO IBANEZ

Now on sale at any bookstore, $2.15

E. P. Dutton & Co., 681 5th Av., N. Y.

2d Floor 15 W. 34th St.

The Home of 40 Famous Brands of Men's and Young Men's Clothes

Georges

Between Fifth Ave. & Broadway
OPPOSITE WALDORF HOTEL

Largest 2d Floor Shop of its Kind in the World.

OPEN DAILY TILL 6 P. M.
SATURDAY TILL 9 P. M.

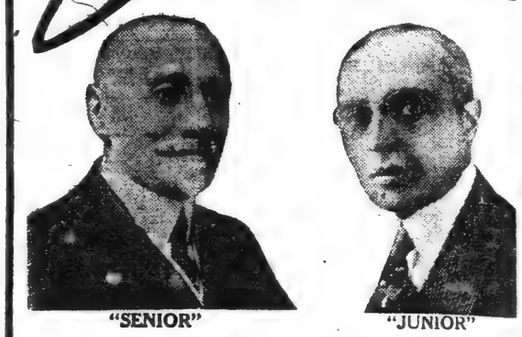

"SENIOR" "JUNIOR"

No clothing sale in New York ever engaged such widespread or long-sustained interest as the big event now taking place in this mammoth 2d Floor Shop. The two powerful factors that are exerting this influence are the tremendous values this sale presents and the overwhelming choice it offers.

Over One Million Dollars' Worth of

Suits, Top Coats and Overcoats and Ulsters

For Men and Young Men
In All Models, Fabrics, Colors and Patterns

At the One Price of $27.50 Alone
We offer fully 10,000 Garments

At Practically 50c on the Dollar!

MADE TO RETAIL AT

$40 $45 $50 $55 & $60

ALL AT ONE PRICE

$27.50

Extra pair of pants to match Suits, $5 additional

When we resolved at the outset of the Fall season not to buy a dollar's worth of goods in the wholesale market until conditions favored lowered prices, we little realized the tremendous results that that policy would lead to. The long and short of it is that we have been able to buy a million dollars' worth of high-grade clothes **at practically half the prices** at which **they were made to sell.** And the public is pocketing **the savings** which our foresight made possible. We guarantee these values unmatchable anywhere **or money refunded.**

Georges

ENTIRE SECOND FLOOR
(Between Fifth Avenue and Broadway)
Opp. Waldorf Hotel

—NOTE—Due to the extremely small margin of profit on Suits and Overcoats, alterations will be charged for at actual cost of time involved in making them.

15 West 34th St.

Open Daily Till 6 P. M.—Saturday Till 9 P.M.

"All t... Fi...

VOL. LXX....No. ...

ENGLAND HONO... UNKNOWN SOL... AS WAR MEMO...

Body Borne Through Str... Cenotaph and Then B... at Westminster.

KING AS CHIEF MO...

Throngs Watch Imp... Ceremonies and Pay Tr... with Countless Wreat...

FRANCE HONORS DEAD ...

...re de Triomphe His Mauso... Gambetta's Heart Is Bur... in the Pantheon.

By Sir PHILIP GIBBS.

...pyright, 1920, by The New York Times ...
Special Cable to THE NEW YORK T...

LONDON, Nov. 11.—It did n... an unknown warrior whose bod... in the gun carriage down W... where we were waiting for him. ... known to us all. It was one o... boys," not warriors, as we calle... in the days of darkness, lit by ...

To some women, weeping a l... the crowd after an all-night v... was their boy who went missing ... and was never found till now. ... their souls went searching fo... through dreadful places in the ni...

To many men among those ... densely on each side of the empty ... wearing ribbons and badges on ... clothes, he was a familiar figur... of their comrades, the one they ... best, perhaps, in the old crowd ... went into the fields of death and ... here with the great companionsh... It was the steel helmet, the old ... hat," lying there on the crimson ... mug which revealed him instantly ... as a mythical warrior aloof from ... upon humanity, a shadowy type ... national pride and martial glory. ... is one of those fellows, dressed i... drab of khaki, stained by rhud... crease, who went into the dirty d... with this steel hat on his head a... his heart the unspoken things, ... made him one of us in courage a... fear, with some kind of faith not ... full of perplexities, often dim in... watchwords of those years of war.

So it seemed to me, at least, ... looked down Whitehall and listen... the music which told us that the ... crown was coming down the road ... and was playing the old "Dead M... of Saul" with heavy drumming, b... that the roadway was clear where i... up to that altar of sacrifice as it lo... covered by two flags, hanging in ... folds of scarlet and white.

The Great Await Him.

About that altar cenotaph there ... little groups of strange people, all ... waiting for the dead soldier. Why were ... there?

There were great folk to greet ... dust of a simple soldier. There was ... Archbishop of Canterbury and the ... Bishop of London and other clergy in g... old hoods. What had they to do ... the body of a soldier who had ... trudging through the mud and ... like one apt in a legion of ants, ... known to fame, not more heroic, ... type, than all his pals about him, ... missed much when he fell dead bet... the tangled wire and the shell holes?

There were great Generals and ... Admirals, Lord Haig himself Comman... Field-Chief of our armies in France, ... Admiral Beatty, who held the s... Lord French of Ypres, with Horn... the First Army and Byng of the Th... and Air Marshal Trenchard, who c... commanded all the birds that flew ab... the lines on the mornings of enorm... battle.

These were the high powers, infinit... remote, perhaps, in the imaginatio... the man whose dust was now b... brought toward them. It was th... brains that had directed his movem... down the long roads which galled ... feet, over ground churned up by g... fire, up duck boards from which ... slipped under his heavy pack if he w... foot slogger, and whatever his cl... as a soldier ordained at last the e... of his journey, which finished in ... grave marked by a metal disk—"... Known."

In life, he had looked upon these G... Chiefs as terrifying in their power ... the likes of him." Sometimes, perha... they had saluted them as they rode pa... how they stood in Whitehall to sal... them, to keep silence in his presence, ... under him homage more wonderf... with deeper reverence, than any Gener... them all has had.

There were Princes there about t... Cenotaph, not only of England, but ... the Indian Empire. These Indi... Rajahs, that old white-bearded, whi... turbaned man with the face of an Eas... prophet—was it possible that the... Were out to pay homage to an u... known British soldier?

There was something of the light ... shadows in Whitehall. The tatter... flags of Cloth Hall at Ypres used ... to be white in a mist, suffused a little b... with sunlight, white as the walls ar... streets of the War Office in this mi... London. The tower of Big Ben wa... through the mist like the tower o... Albert Church until it fell into a hea... under the fury of gunfire.

Presently the sun shone brighter ... and the picture of Whitehall was etche... with deeper lines. On all the building... flags were flying at half mast. Th...

Continued on Page Three.

...NTILE TRUST COMPANY. ... Deposit Money you do not spend, ... Special Interest Dept. Start with a de... this week.—Advt.

34th St.

ges

Between Fifth Ave. & Broadway

OPPOSITE WALDORF HOTEL

DAILY TILL 6 P. M.
DAY TILL 9 P. M.

"JUNIOR"

York ever en-
long-sustained
w taking place
Shop. The two
xerting this in-
values this sale
ming choice it

Million
rth of

Coats

ats

ters

g Men
s and Patterns
7.50 Alone
Garments

the Dollar!

AT

5 & $60

ICE

50

ra pair of pants
natch Suits,
35 additional

we resolved at
tset of the Fall
not to buy a dol-
orth of goods in
holesale market
prices, we little
that policy would
hat we have been
th of high-grade
prices at which
public is pock-
ht made possible.
chable anywhere

ice to the extremely
n of profit on the suits
ats, alterations will be
at actual cost of time
making them.

West
4th St.

9 P.M.

"All the News That's Fit to Print."

The New York Times.

THE WEATHER
Fair and colder today; Saturday, fair and continued cold; strong shifting winds.
For full weather report see Page 21.

VOL. LXX....No. 22,938. NEW YORK, FRIDAY, NOVEMBER 12, 1920. TWO CENTS In Greater New York | THREE CENTS Within 300 Miles | FOUR CENTS Elsewhere

ENGLAND HONORS UNKNOWN SOLDIER AS WAR MEMORIAL

Body Borne Through Streets to Cenotaph and Then Buried at Westminster.

KING AS CHIEF MOURNER

Throngs Watch Impressive Ceremonies and Pay Tribute with Countless Wreaths.

FRANCE HONORS DEAD POILU

Arc de Triomphe His Mausoleum—Gambetta's Heart Is Buried in the Pantheon.

By Sir PHILIP GIBBS.

Copyright, 1920, by The New York Times Company.
Special Cable to THE NEW YORK TIMES.

LONDON, Nov. 11.—It did not seem an unknown warrior whose body came on the gun carriage down Whitehall where we were waiting for him. He was known to us all. It was one of "our boys," not warriors, as we called them in the days of darkness, lit by faith.

To some women, weeping a little in the crowd after an all-night vigil, he was their boy who went missing one day and was never found till now, though their souls went searching for him through dreadful places in the night.

To many men among those packed censely on each side of the empty street, wearing ribbons and badges on civil clothes, he was a familiar figure—one of their comrades, the one they liked best, perhaps, in the old crowd, who went into the fields of death and stayed there with the great companionship.

It was the steel helmet, the old "tin hat" lying there on the crimson of the flag which revealed him instantly, not as a mythical warrior aloof from common humanity, a shadowy type of the national pride and martial glory, but as one of those fellows, dressed in the drab of khaki, stained by mud and grease, who went into the dirty ditches with this steel hat on his head and in his heart the unspoken things, which made him one of us in courage and in fear, with some kind of faith not clear, full of perplexities, often dim in the watchwords of those years of war.

So it seemed to me, at least, as I looked down Whitehall and listened to the music which told us that the unknown was coming down the road. The band was playing the old "Dead March in Saul" with heavy drumming, but as yet the roadway was clear where it led up to that altar of sacrifice as it looked, covered by two flags, hanging in long folds of scarlet and white.

The Great Await Him.

About that altar cenotaph there were little groups of strange people, all waiting for the dead soldier. Why were they there?

There were great folk to greet the dust of a simple soldier. There was the Archbishop of Canterbury and the Bishop of London and other clergy in gowns and hoods. What had they to do with the body of a soldier who had gone trudging through the mud and muck like one ant in a legion of ants, unknown to fame, not more heroic, perhaps, than all his pals about him, not missed much when he fell dead between the tangled wire and the shell holes?

There were great Generals and Admirals, Lord Haig himself Commander-in-Chief of our armies in France, and Admiral Beatty, who held the seas; Lord French of Ypres, with Horne of the First Army and Byng of the Third, and Air Marshal Trenchard, who commanded all the birds that flew above the lines on the mornings of enormous battle.

These were the high powers, infinitely remote, perhaps, in the imagination of the man whose dust was now being brought toward them. It was their brains that had directed his movements down the long roads which galled his feet, over ground churned up by gunfire, up duck boards from which he slipped under his heavy pack if he were a foot slogger, and whatever his class as a soldier ordained at last the end of his journey, which finished in a grave marked by a metal disk—"unknown."

In life, he had looked upon these Generals as terrifying in their power "for the likes of him." Sometimes, perhaps, he had saluted them as they rode past. Now they stood in Whitehall to salute him, to keep silence in his presence, to render him homage more wonderful, with deeper reverence, than any General of them all has had.

There were Princes there about the catafalque, not only of England, but of the Indian Empire. These Indian Rajahs, that old white-bearded, white turbaned man with the face of an Eastern prophet—was it possible that they, too, were out to pay homage to an unknown British soldier?

There was something of the light of Flanders in Whitehall. The tattered ruins of Cloth Hall at Ypres used to shine white in a mist, suffused a little by the sunlight, white as the walls and streets of the War Office in this mist of London. The tower of Big Ben was dim through the mist like the tower of Albert Church until it fell into a heap under the fury of gunfire.

Presently the sun shone brighter so that the picture of Whitehall was etched with deeper lines. All the buildings' flags were flying at half mast. The

Continued on Page Three.

MERCANTILE TRUST COMPANY, 115 Broadway. Unless you do not spend, ask for Special Interest Dept. Start with a deposit this noon.—Advt.

Washington Hears the League Will Offer Post to Wilson

Special to The New York Times.

WASHINGTON, Nov. 11. — The State Department has received no information from any source confirmatory of a report that President Wilson is to receive the offer of a high office in the League of Nations after his retirement from the Presidency.

KILROE INDICTED ON FELONY CHARGE

Prosecutor and Two Others Are Accused of Plot to Drop Bigamy Suit.

TWO PLEAD NOT GUILTY

Third Party, Whose Identity Is Hidden, Is Sought by Detective in the West.

Edwin P. Kilroe, an Assistant District Attorney of Edward Swann's staff; Louis E. Swarts, a lawyer of 485 Fifth Avenue, and a third person whose identity was not disclosed, were indicted yesterday by the Extraordinary Grand Jury on charges of compounding a felony. Both Mr. Kilroe and Mr. Swarts were, by arrangement, present in the Criminal Term of the Supreme Court when the indictments were returned to Justice Bartow S. Weeks, and both pleaded not guilty. The third person named in the indictments has not been apprehended.

Mr. Kilroe, who was one of three of Mr. Swann's assistants charged with neglect of duty in a letter to Governor Smith asking legal aid in the jury's inquiry, is accused of conspiring with Swarts and an unnamed third person not to prosecute Napoleon A. Bourassa, formerly of this city, for bigamy, and of accepting, with the other persons, $13,000 on an agreement to drop the case against him.

The indictment of Kilroe was described as "an outrage" by Nicleon Cicott, counsel for Mr. Kilroe. District Attorney Swann also said that he had "complete confidence in Mr. Kilroe," and offered personally to put up the bond of $1,000, under which Justice Weeks released him.

The explanation of the District Attorney's office is that the case was dropped because it was shown that Bourassa had married not twice but three times, and that, under the law, the charge must be predicated on the first and either the second or third marriage and not on the second and third, as was charged in the bigamy proceedings. The presence of the first wife, District Attorney Swann contends, was essential to the prosecution and she was in Canada and could not be reached, although Mr. Kilroe kept at work on the case after the original charges were dropped.

Double Indictments Returned.

There were two separate indictments against each of the three persons named. They were handed up to Justice Weeks by Raymond F. Almirall, foreman of the Extraordinary Grand Jury, which has been in session for many months. The first indictment charged compounding a felony under Section 570 of the penal law and the second conspiracy to compound a felony under Section 580 of the penal law.

The first indictment contains ten counts. It is alleged that on Nov. 19, 1919, Helene Montrose St. Marie, who had married Bourassa in Brooklyn, Feb. 17, 1915, accepted $13,000 in consideration of dropping a complaint she had made against him for bigamy. Kilroe and Swarts, the indictment continues, were "feloniously concerned in the commission of the said felony and did feloniously counsel, command, induce and procure her to compound the felony."

Bourassa, the indictment says, had a wife living when he married Miss St. Marie—Miss Mary Margaret Coyne, whom he married in Manhattan on July 30, 1910. Later the indictment states that Bourassa had previously to the other marriages married Marie Alice Normandy in Quebec, Canada, on Nov. 4, 1895.

The second indictment covers practically the same ground with the additional charge of conspiracy.

Mr. Kilroe, after his arraignment, said to reporters: "My conscience is clear. I have done my duty and I could not do otherwise." Mr. Swarts refused to make any statement.

Mr. Kilroe's associates in the District Attorney's office, including District At-

Continued on Page Nine.

IRISH HOME RULE PASSES COMMONS ON THIRD READING

Labor Leader's Motion for Rejection Is Defeated by 183 Votes to 52.

PLEAS FOR RECONCILIATION

Premier Says That Ireland's Inheritance Is the Same as England's.

PRAYS HER NOT TO LOSE IT

"It May Be an Irish Soldier We Buried Today," He Declares with Emotion.

Copyright, 1920, by The New York Times Company.

Special Cable to THE NEW YORK TIMES.

LONDON, Nov. 11.—The Irish Home Rule bill passed its third reading in the House of Commons tonight and was sent up to the House of Lords. A notable change in the atmosphere was evident in the debate, which suggests that while the Government has not changed its intention to push the measure along, there is some hope of slackening of the present tension in the not distant future.

Mr. Asquith was the first to strike a more moderate note. He declined to support the motion for rejection of the bill, made by Adamson, leader of the Labor Party, and after making various criticisms of its provisions he alluded to Armistice Day and asked "Can we make better use of the emotions such an anniversary arouses than by trying if we can by concerted effort find a basis of real settlement of the greatest and far most difficult of our domestic problems?"

He did not take the view that this was a black and unpromising moment. "Hear, hear," responded the Prime Minister. Mr. Asquith went on to urge that a great maority of the Irish people must repudiate the foul methods of the "wilder spirits," and if a joint effort, generous in its conceptions and possibilities, were made, there might yet be a chance of fruition of the long-delayed hope.

Mr. Lloyd George received Mr. Asquith's advance with frank and becoming cordiality. "We are only too anxious," he said, "to respond in the spirit in which it is made."

Frank reconciliation would be welcome by the people of Britain, and it would be a pleasure to extend the hand of good-fellowship to Ireland in the hope that the two countries should proceed side by side to try to solve the great problems of empire and humanity, he said.

There was no reservation in this full-flowered sentiment of the Prime Minister, and the House indorsed it with a loud cheer. The Premier, however, could not accept a dominion status for Ireland, such as Mr. Asquith recently proposed, and he defended the Government bill as offering Ireland the most generous financial terms ever suggested.

The bill was read as it stood, but the effect of the speeches of the two leaders was to make the members feel that the last word had not been said and the door had been left open for further negotiations.

Rejection Measure Defeated.

LONDON, Nov. 11.—The Irish Home Rule bill passed the House of Commons on its third reading tonight, after a motion for rejection of the measure proposed by William C. Adamson, the Labor Opposition leader, had been defeated by 183 to 52.

Former Premier Asquith appealed for advantage to be taken of the associations and emotions aroused by the anniversary of Armistice Day, which could not be put to worthier use than an endeavor to find a basis of real settlement for Ireland.

Premier Lloyd George, replying, contended that the present bill was a generous measure, but the Irish people were not in a temper to give it proper understanding and consideration. He declared that documents, to be published at an early date, found in the possession of Sinn Fein leaders in 1918, proving they were involved in a German plot, would show the necessity of England retaining complete control of Irish harbors.

To give Ireland the power to raise a conscript army, he said, would be a dangerous menace to Great Britain, and he

Continued on Page Seven.

Hoover Seeks $23,000,000 To Feed European Children

STANFORD UNIVERSITY, Cal., Nov. 11.—Announcement that he would complete the raising of a $23,000,000 fund for starving and underfed children of Europe was made by Herbert C. Hoover before he left his home here today for Washington. Appeals for money are to be made to the American people.

"The raising of this money will be my occupation until the fund is complete," Mr. Hoover said. "We have been able to carry on the work initially by the assistance of the American Government and by contributions from various sources without appealing to the general public. There is now, however, no other means for the continued support of these children except the public charity of the American people."

HARDING SAYS WAR WAS FOR OUR RIGHTS

Denies That America Fought to Make the World Safe for Democracy.

AT ARMISTICE CELEBRATION

He Makes First Formal Speech to 30,000 Texans and Mexicans—Fail to Join Party.

Special to The New York Times.

BROWNSVILLE, Texas, Nov. 11.—President-elect Harding, in his first formal speech since his election at an Armistice Day celebration in Brownsville today, declared that America "did not fight to make the world safe for democracy," nor for humanity's sake. "Democracy was threatened," he said, "and humanity was dying long before American indignation called for the Republic's defense." America fought, he asserted, "for the one supreme cause which inspires men to offer all for country and the flag." This he declared was the defense of our national rights.

"Only the productive development of peace made us equal to the emergency of war," said the President-elect, touching upon the subject of preparedness. "We must be ever strong in peace, foremost in industry, eminent in agriculture, ample in transportation. I like to think of an America whose citizens are ever seeking the greater development and enlarged resources and widened influence of the Republic, and I like to think of a Government which protects its citizens wherever they are."

The significance of this last sentence was not lost on the border audience, many of whom are anxious over rumors of plots in Mexico to prevent the inauguration as President of General Obregon. In this connection it was learned today that Senator Fall of New Mexico and Chairman of the Senate Subcommittee on Mexican Affairs will be here Saturday to join Senator Harding's party at Point Isabel.

A Texas "norther" that swooped down the Gulf last night had no terrors for the crowd which invaded Brownsville from the whole of the lower Rio Grande Valley and even from Mexico across the river. Thirty thousand people swept into this city of 6,000 on a threefold celebration that of Armistice Day, that of honoring the President-elect and jubilation over the closing of subscription for railroad and harbor improvement that valley inhabitants are confident will make Brownsville and its port at Point Isabel eclipse Galveston in commercial importance.

Many War Veterans in Line.

Many divisional insignia of the American Expeditionary Forces were among the former service men in the parade headed by Senator Harding, who later reviewed the marchers and their floats. Indians and Mexicans were in line and erect, bronzed regulars of the 4th Cavalry, the border guard at this point, served as escort of honor to Senator Harding, while army observation planes circled overhead. Leading one of the divisions of the parade was a military band from the Mexican garrison at Matamoros, across the river, and at the request of Senator and Mrs. Harding they were invited to play during the ceremony. Senator Harding was introduced by William S. West of Brownsville after a number of speakers had spoken of the glories and the future of the Lower Rio Grande. Senator Harding's speech in full follows:

"Fellow Americans—November the eleventh has an abiding significance to America and the world. For America it sealed our capacity to defend our national rights, and stamped our effectiveness in aiding to preserve the established order of world civilization; for the world it marked a new order for humanity and for all time it warns ambition and madness for power that one man's or one people's domination of the world was never designed by God, and will never be tolerated by mankind.

"The day is especially interesting to our own country, because without American participation it might have been a later and different date, if, indeed, there had been an armistice day at all. Ruthlessness in its might never thought of an armistice; it was justice and consideration which impelled. But the tremendous tide of war had to be turned first, and it is not unseemly to say that America was essential of the turning of that tide. We do not claim to have won the war, but we helped

Continued on Page Two.

"MECCA" AT THE CENTURY THEATRE. Most beautiful production, greatest, most sensational success known in history of the world. Runs 8 Mats. Wed. and SAT. at 2.—Advt.

GRAFT AND WASTE ON SHIPS CONFIRMED BY BENSON'S AID

Commander A. B. Clement Says Charges by Richardson Are Substantially Correct.

ACCOUNTS BADLY INVOLVED

4,000 Employes at $8,000,000 a Year Trying to Untangle Fleet Corporation Affairs.

BIG LOSS ON WOODEN SHIPS

Engines in Many of Them Too Worthless to be Salvaged—Admiral Correcting Evils.

Admitting substantially all the charges of waste, inefficiency, extravagance and graft set forth in the report of J. F. Richardson and A. M. Fisher to the Congressional Select Committee on Shipping Board Operations, Commander Abner B. Clement, executive assistant to Admiral Benson and chief witness before the committee yesterday, added these facts to the record of the investigation:

That allocation of vessels in some instances had not been to the best interests of the Government.

That the United States Shipping Board was at sea respecting its financial standing with the private operators of its vessels—it could not at any time strike a balance showing profit or loss from the operation of its ships.

That the accounts of the Emergency Fleet Corporation were so involved when taken over by the Shipping Board as to necessitate an army of approximately 4,000 employes, at $8,000,000 a year to straighten out the records. More than 3,500 employes of the Controller's Department of the Shipping Board still were entangled in the financial maze.

That there had been graft in the purchase of ships supplies, but that was expected to be eradicated by a centralized control system established by Admiral Benson three or four months ago.

That employes who had sold materials for the Shipping Board later were employed by the purchasers.

That the wooden ship program had resulted in colossal losses to the Government.

That there was enormous waste—but there was always more waste under Government management than under private ownership.

Corrective Steps Taken.

While making these admissions, Commander Clement testified that Admiral Benson had taken or was taking steps to correct the evils criticized. He was on the witness stand the greater part of the day. He answered all questions freely, and in not a single instance was it necessary for a member of the committee to prod him. During the morning the examination was directed by Chairman Joseph Walsh, Republican, of Massachusetts; in the afternoon by Representative Henry J. Steele, Democrat, of Pennsylvania.

Ten minutes before the committee adjourned until 9:30 o'clock this morning, Representative Israel M. Foster of Ohio, Republican, who joined the committee yesterday, asked Commander Clement if he had read the Fisher-Richardson report. The witness had. Mr. Foster then asked if the report as a whole was not substantially correct. The witness said it was. Under guidance of Representative Steele, he qualified this by saying that he could not state that all of the charges were true because he was not familiar with all of the details of management touched upon.

Commander Clements was asked if he were acquainted with John Barton Payne, former head of the Shipping Board. He was not.

"Is Admiral Benson a man of quick judgment?" asked Chairman Walsh.

"Not in the same sense that I understand Judge Payne is," responded Commander Clement. His reply caused some laughter.

Testimony on this point had been given on Wednesday by Mr. Richardson, who said Judge Payne had made it a practice to hear the claims of contractors and reduce them on the spot to such an extent as he believed equitable; which led the contractors to double the amounts when presenting their claims. Admiral Benson's methods, on the contrary, said Commander Clement, always were deliberate and his judgment usually was not altered. The witness had free access to the office of the Admiral and on many an occasion had found his superior working hours overtime.

Discusses Allocation of Ships.

In discussing the allocation of ships Commander Clements said that the "great noise" had been raised by those unable to get vessels. It was impossible, he said, to allocate vessels to all who wanted them.

Asked by Representative Foster whether he considered the Allocation Committee had acted wisely in furnishing ships to the theatrical costumer, Victor Fox, Commander Clements admitted such allocations were not to the best interests of the Government. He maintained, however, that some of the new organizations to whom allocations had been made were making much better returns than were the old-established concerns, many of which were operating Shipping Board vessels in competition with their own, to the neglect of the Shipping Board.

"My policy would be to sell outright or charter these vessels to old-established concerns," said Commander Clements, "rather than have them running our vessels in competition with their own."

Concerning the present financial accounting system, Commissioner Clements said the board could not at any other time strike a balance showing definitely whether profits or losses resulted in ship operation. This condition applied not only to present operation but to past operation. He told of the tangled ac-

Continued on Page Twelve.

Read Adv. on page 23 about wonderful opportunity to make money in New York City real estate.—Joseph P. Day.—Advt.

HYLAN ADMITS LIMESTONE BOSS FOOLED HIM INTO SIGNING HETTRICK LETTER TO USE STONE ONLY IN PUBLIC SCHOOLS

Text of Hettrick's "Limestone" Letter, Which Mayor Hylan Sent Out as His Own

Here is the letter originally written by John T. Hettrick, who was described as the head of the limestone ring in testimony before the Lockwood committee, which was copied word for word and sent out over his own signature by Mayor Hylan, addressed to the Vice President of the Board of Education. The Mayor admitted yesterday that he had been "fooled." After the letter had been sent out forty-one contracts for public schools were made in which the use of limestone instead of terra cotta was required. The contracts involve $16,000,000.

Feb. 8, 1919.

Hon. Frank D. Wilsey, 69 West Street, New York City:

Dear Sir: Information has been conveyed to me that a condition exists in the construction of the public schools of this city which may need immediate attention.

The city is about to begin the work of erecting a number of school buildings, and if mistakes in methods of construction have been committed in the past they should be remedied now. I am informed that for several years a system of "terra cotta" has been used to a very large extent, which is not suitable to be placed in public buildings of a permanent character.

My attention has been called to the condition of this "terra cotta" in the College of the City of New York, also in the Bureau of Fire Alarm Telegraph Building in Central Park, and also to a claim that the "imitation" stone used in the arcade of the Municipal Building of this city shows rapid deterioration, although only a few years in place.

It has also been brought to my attention that this class of material is manufactured by non-union labor and in plants outside of the City of New York, and that within our city boundaries there are fifty plants employing men in good standing now without business on account of the depression in building construction. The assessed valuations on which taxes are paid to the City of New York by the cut stone plants, I am informed, is more than $7,000,000. The men employed in these plants, I understand, are nearly all residents of this city, and that as rentpayers and taxpayers they desire the support of our City Government.

I have also been told by their representative that several thousands of these men, now returning to New York, are looking for work, if possible in building construction.

The question must be determined whether it is better to have permanent construction of our public school buildings in natural stone fabricated by citizens of this city, rentpayers and taxpayers, rather than in material produced by labor in New Jersey and elsewhere.

Very truly yours, JOHN F. HYLAN, Mayor.

$16,000,000 IN CONTRACTS

Labor Vote Used to Swing His Influence Against Terra Cotta.

MEMORY OF HYLAN FAILS

Couldn't Remember Hettrick as Visitor and Failed to Produce Letter.

HETTRICK WON'T TESTIFY

After Offering to Appear He Changes His Mind and Notifies Committee.

Mayor Hylan, testifying yesterday before the Lockwood Committee at the City Hall, admitted that John T. Hettrick, organizer of contractors' combines to suppress competition, had persuaded him to use his official influence to further the use of limestone instead of terra cotta for new public school buildings. It appeared at the hearing that after the Mayor took an active interest on behalf of limestone, although terra cotta had been used with satisfaction for years, contracts for forty-one new schools to cost $16,000,000 were entered into by the city requiring the use of limestone.

Correspondence was read into the record showing that Hettrick dangled the labor vote before the Mayor's eyes in order to persuade him to use his good offices on behalf of limestone contractors who were paying Hettrick 1 per cent. on their gross business.

The climax of the day's testimony by the Mayor was his admission, under the vigorous questioning of Samuel Untermyer, counsel to the committee, that Hettrick sent him a letter containing strongly partisan statements concerning limestone and that he copied the letter word for word and sent it to Frank D. Wilsey, Vice President of the Board of Education, and others as his own letter. The letter extolled the merits of limestone, condemned the use of terra cotta, charged that terra cotta was made by non-union men outside New York and contained many other statements which Mr. Untermyer characterized as a "tissue of lies and falsehoods."

The Mayor said he forwarded the letter written for him by Hettrick without making an investigation of the assertions it contained nor did he state to Mr. Wilsey, to Arthur Somers, a member of the Board of Education who got a copy of it, or to the members of the Board of Estimate, that the letter was prepared by some one who was strongly interested in limestone.

Hettrick failed to appear and instead a letter was read from his lawyer, Robert Elder, who said that inasmuch as the investigation was directed against Hettrick, "among others," he would decline to testify before the committee further. Mr. Untermyer said this was not sufficient and the question of finding Hettrick in contempt of the committee would be taken up.

Mayor's Memory Faulty.

Throughout his testimony the Mayor exhibited a faulty memory and could not recall definitely his acquaintance with Mr. Hettrick nor the circumstances under which he talked with him, although it was brought out that he had several interviews with the lawyer, and that considerable correspondence passed between them. Occasionally the Mayor admitted that "it must have been Hettrick" with whom he spoke and corresponded, but his recollections were hazy.

In response to Mr. Untermyer's request that he produce all his correspondence with Hettrick the Mayor produced several letters, but the Hettrick letter he adopted as his own was not among them. Nor were several other interesting letters which Mr. Untermyer produced after the Mayor failed to present them.

"I did not know that I was being fooled," said the Mayor during the last five minutes of his examination, after Mr. Untermyer had taken up with him every statement contained in the letter he wrote to Mr. Wilsey and other officials at Hettrick's suggestion. "I will admit that I was being fooled all right," added the Mayor.

Mayor Hylan spent practically the entire morning session of the committee in reading into the record a mass of voluminous correspondence he had with his official family concerning city contracts and the housing situation. After he concluded Mr. Untermyer asked him if he was familiar with the process known among lawyers of "making a record," that when a man thought he was going to be sued or was going to get into trouble he wrote a letter which was intended to make a good impression. The Mayor said he was familiar with the practice.

It was brought out during the examination of the Mayor that on one occasion he received a letter from Hettrick through John H. McCooey, Democratic leader of Kings County, who delivered it in person.

The Mayor said Commissioner of Accounts David Hirshfield was to blame for withholding the letter in which Hettrick sought to have the Mayor accel-

Continued on Page Eleven.

CHARGES SOVIETISM BY CLOTHING UNION

Manufacturer Ordered to Reopen Burned Factory and Re-employ Fifty Workers.

LIFE TENURE IN JOBS ASKED

Boycott of His Retail Store Follows Refusal—Suit Against Union Up Today.

Charging that the Amalgamated Clothing Workers of America, as a union, is attempting to force him to remain in a business he seeks to abandon as a losing venture, Max Welinsky, proprietor of a retail clothing business at 89 Canal Street, and until fire swept it the owner of a clothing factory at 34 Allen Street, charges in a letter to THE TIMES that the union is practicing Sovietism.

Argument in an injunction suit brought by Welinsky against the Amalgamated, Sidney Hillman, President General of the union; Abraham Shiplacoff, manager of the New York office; Alexander Cohen, another manager; Joseph Goodman, business agent, and Jacob Schnall, head of a cutters' local, will be heard by Supreme Court Justice John V. McAvoy this morning.

Welinsky's Letter.

The manufacturer's letter follows:

Nov. 9, 1920.

Mr. Welinsky, Manufacturer of High Grade Clothing, 89 Canal Street, New York City.

To the Editor of The New York Times:

I suppose it would be new to your paper were I to tell you that a body of men organized under the name of a labor union are beginning to practice Sovietism right in the heart of the city.

I have been in business at 89 Canal Street for the last twenty-two years, in the retail clothing industry. I have had men employed in a tailoring factory that were members of the most radical union existing—the Amalgamated Clothing Workers of America.

A fire took place in the loft they were employed in, destroying the factory, and owing to the fact that my business within the last six years had fallen off to a great extent, we were not able to continue our factory with its full force of people. I explained this to the officers of the Amalgamated Clothing Workers of America, and I told them that I was in no position to build a new shop, and further, that I intended to retire from the manufacturing business altogether. They then told me that I had nothing to say in the matter at all, and that they would decide at a meeting whether they would permit me to retire or not.

I thought they were fooling at the time they explained this, but since have found that they meant everything they said. They told me that unless I re-employed every one of the men they would declare a strike on my place and picket my retail store, although not one of the men was ever employed in the store—as all of them worked nearly four blocks away from the store.

They declared a strike on my place and sent a crowd of pickets carrying large signs which stated that there was a strike in the store, although they knew that while every man employed in the store was a union man, none were members of their radical body.

They prevented me from doing business, and when I interviewed the leaders I told them of the injustice being done, that they declared the strike without any reason, and that I was in no position to re-employ the fifty men that were employed there, as I saw no channel through which I would be able to employ that number of people because of the present depression in business. I declared that I intended to retire from the manufactur-

Continued on Page Eight.

DENY UNION MEN SET WALL ST. BOMB

Federal Agents and Police Discredit Theory That Labor Fight Caused Tragedy.

HORSESHOER IS FOUND

Man Who Took Animal That Hauled Explosive to Blacksmith Also Known, Police Say.

The Wall Street bomb of Sept. 16, which killed thirty-eight persons, was not the work of Red terrorists, but an episode in the building trades war, resulting from the efforts of Robert P. Brindell to crush a defiant labor organization, according to a theory put forward yesterday by The Evening World.

Wall Street was not picked for the explosion because it is the symbol of capitalism, but because the followers of Brindell marked for slaughter were wrecking the building on the southwest corner of Wall and Broad Streets to clear the site for the extension of the Stock Exchange, according to this account.

Local No. 1486, a Brindell organization, composed of house wreckers, was at work on the job. Brindell is alleged to have forced the discharge of the men of Housewreckers' Local No. 95 from the job. Sympathizers with 95, the narrative sets forth, sent the bomb to kill members of Local Union 1486.

Local 95 has never bowed the knee to Brindell. No. 95 is under the leadership of a large, richly dressed and jeweled man named William Zaranko, who believed that he was powerful enough to give Brindell a battle in the building trades arena.

This attempt to account for the Wall Street bomb was not taken seriously by officials at Police Headquarters. Many of the circumstances and statements put forward in support of the probability of the labor-war solution of the mystery were denied.

Horseshoer Found.

The Evening World statement, however, brought out the statement from the police that they had found the man who had shod the horse that had hauled the wagon containing the explosive to Wall Street. It was also asserted they had found the man who had taken the animal to the blacksmith's shop to be shod. Acting Inspector Coughlin, head of the Detective Bureau, last night said: "The identity of the blacksmith who shod the horse which hauled the wagon load of explosives into Wall Street shortly before the disaster Sept. 16, in which thirty-nine persons were killed and scores injured, has been established.

"My men also have established the identity of the man who took the animal to be shod and they now are seeking him. He apparently has vanished."

After all had been said regarding the new theory yesterday, the one thing in its favor which stood unshaken was that Local 95 undeniably had a bitter grudge against Local 1486 and against Brindell. But the fact was, according to officers of Local 95, that a number of men of that local were working on the Stock Exchange job, having obtained leave to work by special authority from agents of Brindell in return for large fees.

The story is false in nearly every detail that concerns my organization," Zaranko said last night, after being

Continued on Page Eleven.

SEE (2) BELL-ANS in a little BOX when for INDIGESTION. Quick relief.—Advt.

Tumulty Slated for Head of Customs Court, A Life Position with $10,000 a Year Salary

According to information emanating from a usually well-informed source, Joseph P. Tumulty, Secretary to the President, when the time comes for him to relinquish that place, will become Presiding Judge of the United States Court of Customs Appeal. Appointments to this post are made by the President, and for life. The salary is $10,000 a year.

This tribunal was created by a special act of Congress in 1909. The court is composed of a Presiding Judge and four Associate Judges, all five drawing the same salary. The court sits in Washington. It is the court of highest resort in disputes arising out of customs appraisals, dealing exclusively with questions of law involved in the classification and appraisal of goods.

Robert M. Montgomery, who was Presiding Judge of this tribunal, recently died. His place has not been filled, and it was said it was being kept open by the President for Mr. Tumulty. The appointment must be confirmed by the Senate, which happens to be Republican by a small margin. There is little likelihood, however, of adverse action in Mr. Tumulty's case, regardless of what may happen to a number of other appointments the President is expected to send to the Senate soon after Congress convenes in December. Under an unwritten law, party differences have never in the past been permitted to stand in the way of "taking care" of men who have held the position Mr. Tumulty now occupies.

Recently it was reported from Washington that the Tumultys had taken a long-term lease on the Shepherd home in Washington, once the abode of Governor Shepherd, the "Boss" of Washington, who, while alive, suffered the usual fate of bosses only to have a statue erected to him after he died.

The four Associate Judges of the Court of Customs Appeal are James M. Smith, O'Ryan M. Baker, Marion De Vries and George E. Martin.

Philadelphia Sunday Excursion Nov. 14 via New Jersey Central, $2.00, lv. 8:00 a. m.; leave W. 23d St. ferry, Liberty St., 8:30 A. M.—Advt.

FALL MALL Records—You'll like the idea—a free and easy drought.—Advt.

g of the $2,372,000 contracts for limestone on the new County Court House by informing him that the labor unions which he, Hettrick, represented were to have meetings and would adopt resolutions commending the action. Henry Hanslein, the solitary limestone bidder on the Court House has already testified that nine contractors composed the combine which was to share in the proceeds of the contract. Hanslein was one of Hettrick's "clients." The use of labor as a catspaw and stalking horse by Hettrick in his dealings with the Mayor was indicated at the hearing.

The Mayor admitted that Wright D. Goss, President of the Empire Brick and Supply Company, against whom charges were made by Mr. Untermyer a year and a half ago, was permitted to remain as a member of the Mayor's Housing Conference Committee until two weeks ago, when he sent in his resignation to Tenement House Commissioner Frank Mann, Chairman of the committee. After serving as volunteer counsel to the Mayor's Committee on Rent Profiteering a year and a half ago, Mr. Untermyer forwarded to District Attorney Swann charges that Goss was head of a brick combine working in restraint of trade and violating the Donnelly act. The Mayor said he read the newspapers at the time, but could not recall Goss's name in that connection. He declared that as a good citizen Mr. Untermyer should have forwarded the information concerning Mr. Goss to him, the Mayor, for action.

Mr. Untermyer replied that "as a good Mayor" Mr. Hylan should have taken cognizance of the facts when they were brought out.

The Mayor broke in frequently on Mr. Untermyer's questioning and insisted on answering questions in his own way. This irritated the counsel to the committee, and there were several verbal tilts between him and the Mayor.

Senator Abraham Kaplan, Democrat, a member of the committee, also took occasion to differ with Mr. Untermyer. He defended the Mayor and said he knew of nothing that had been brought out by the committee that would prompt the Mayor to come forward to explain the administration of the city's affairs.

Senator Kaplan Squelched.

Kaplan was squelched by Chairman Charles C. Lockwood after Mr. Untermyer said he did not propose to have the hearing develop into a discussion. Later Kaplan accused Mr. Untermyer of indulging in "side remarks" for the benefit of the gallery. Kaplan was applauded by many in the audience, which packed the room, and the applause led Mr. Untermyer to explain that "there must not be any sort of claque."

The only other witness of the day was Roswell D. Tompkins, Secretary and Treasurer of the Building Trades Council. He recognized a bill for $30 made out to a member of one of the unions affiliated with his body and which Mr. Untermyer referred to as payment made by the man "for the privilege of working." On the bill was a rubber stamped head of a grinning darky which said: "Thank you. Call again."

Tompkins admitted that he was the "architect" of the "ghastly joke," that he designed the rubber stamp and that Robert P. Brandell, President of the council had nothing to do with it. It was brought out that men paying money into the council for the privilege of working were already members of unions affiliated with the American Federation of Labor.

The sensation of the day, the letter of Hettrick appropriated by the Mayor as his own, was produced by Mr. Untermyer. It bore on top the following words, "Letter to be sent to the members of the Board of Estimate, President Somers and members of the Building Committee of the Board of Education." Mr. Somers was then President of the Board of Education and Mr. Wilsey was Chairman of the Committee on Buildings.

Hylan Fails to Produce Letter.

The letter was produced by Mr. Untermyer only after the Mayor failed to turn it over to the committee and reported that he was informed by his clerks that the original was not to be found in his files.

It did not appear in the testimony how the copy of the letter to Mr. Wilsey came into possession of Mr. Untermyer, but it is believed to have been one of the documents seized by the committee when it raided Mr. Hettrick's office.

The Mayor had insisted that he was not well acquainted with Hettrick prior to September of this year and when several letters that passed between him and Hettrick dating as far back as 1918 were produced the Mayor stuck to his story of being ignorant of knowledge concerning Hettrick. He admitted that he heard a man who might have been Hettrick testify at the first meeting of the Lockwood Committee, but could not be sure it was Hettrick.

Mr. Untermyer produced the envelope of the Hettrick letter and had it marked in evidence

Q.—Did you notice that letter is signed by Hettrick, Feb. 8, 1919, is marked "Personal" A.—Yes, I read that this morning.

Q.—But up to that time you had never seen him? A.—I say I may have seen him, but I don't remember Hettrick.

Q.—Well, now you don't remember. That is enough. Let us see if you don't. A.—Maybe I did, if I see him.

Q.—Mr. Hettrick writes you on Feb. 8 (reading):

Hon. John F. Hylan, Mayor.

Dear Sir: Attached is a copy of a proposed letter, prepared according to your instructions of last evening. I beg to say that the statements contained therein are correct, and the labor union representatives of the stone industry are ready to verify them by documentary evidence at any time. Very respectfully yours,

JOHN T. HETTRICK.

Attached is a copy of proposed letter, prepared according to your instructions of last evening.

Now, that means something, doesn't it? A.—Yes, I explained that this morning.

Q.—Never yet. A.—Yes, I have.

Q.—Did Hettrick give you any instructions or did you give him any? A.—No, I think Hettrick or some one, possibly and probably it was Hettrick, but I didn't at the time get the name or remember the name. He talked with me about terra cotta or wrote me about something.

Q.—Doesn't that letter of Feb. 8, saying that he is attaching a copy of proposed letter, prepared according to your instructions of last evening, refresh your recollection as to whether you gave him any instructions on Feb. 7, 1919? A.—To the best of my recollection, as I told you this morning—

Q.—Did you give him any? A.—Now, wait just a minute.

Hettrick Talked About Terra Cotta.

Q.—That is a plain question. A.—To the best of my recollection, I told you this morning that probably Hettrick had called here and talked with me about terra cotta and about the workingmen. And I said, "Prepare some memorandum and submit it to me." That is the best of my recollection of it.

Q.—But you tell us now you do not know whether you ever met the man? A.—I don't remember meeting Hettrick and knowing him by name.

Q.—But you saw the man? A.—I probably met him, but I don't remember him by name.

Q.—Oh, but we are coming to that. A.—Come right along to it as fast as you can.

Q.—If you will only help us a little—you know your memory is not bad. Now, it is not possible, is it, Mr. Mayor, that if you instructed a man to prepare a proposed letter on Feb. 7, 1919, and the next morning he wrote you saying that he had prepared the letter and inclosing the proposed letter, and then you wrote him back the same day that you had received his letter, with inclosure, would that fade entirely from your memory? A.—Well, it faded entirely from my memory until I saw these letters.

Q.—But it is still faded. It has not come to life yet? A.—No, no, I remember these letters.

Q.—No, but talking about a man. We have got the letters, and you cannot get away from us on that. A.—Mr. Untermyer, I don't remember the man; still I may know him if you produce him here.

Q.—He must have called on you? A.—Yes, I am inclined to think he did.

Q.—Have you any doubt? A.—I haven't any doubt.

Q.—Have you any doubt that you had seen him frequently before? A.—I think he called—

Saw Hettrick but Can't Recall Him.

Q.—Have you any doubt that you had seen him frequently before? A.—Oh, maybe I have seen him many times before and since, but I can't recall him.

Q.—Do you remember being present when this committee convened? A.—Yes, Sir.

Q.—You sat with the committee? A.—Yes, Sir.

Q.—You heard Mr. Hettrick testify for a while before you left the meeting? You were there and heard him testifying? A.—I was there and heard somebody testifying.

Q.—No, you heard Hettrick testifying. Don't you remember you stayed about an hour? A.—I don't remember the name.

Q.—His testimony was quite interesting to you, wasn't it? A.—Yes, it was interesting, but I don't remember the name, Mr Untermyer.

Q.—And you didn't recognize him as anybody you had ever seen before? A.—No, I don't.

Q.—Is that man you had never seen before? A.—Well, I am not sure, I won't say that.

Q.—He is not the man to whom you suggested or instructed to prepare a proposed letter, is he? Well, I couldn't say; he may have been.

Mr. Untermyer read from the letter to Wilsey and went over it paragraph by paragraph with the Mayor. The first statement made in the letter, concerning "information" about a condition in the city schools that needed attention was conveyed to him "by the man who spoke of the terra cotta and the working man."

He was asked if he meant Hettrick. He replied, "If it was Hettrick it was Hettrick."

The Mayor had no recollection of the number of schools planned, but said there were "quite a number." He was not "positive" that the sum to be spent was $16,000,000, and thought this was "possibly" the figure.

Q.—You say, "It has been brought to my attention that this class of materials is manufactured by non-union labor and in plants outside of the City of New York." Who informed you of that? A.—Well, I received that information from—

"If It Was Hettrick, Hettrick."

Q.—Hettrick? A.—From whoever called. If it was Hettrick, Hettrick.

Q.—And you mean to say that upon a statement of that kind of an interested party you would go on and put the Board of Education in motion on an improvement involving millions of dollars without making any sort of inquiry? A.—No. I wrote the letter for their information to look into it.

Q.—Well, they looked into it and changed their terra cotta to limestone on every building, didn't they? A.—Not that I remember.

Q.—Do you know whether they did or not? A.—I am not sure they did.

Q.—You didn't know whether they did or not? A.—I am not sure whether they changed or not.

Q.—What is your best recollection? Don't you know what is going on in the city? A.—I don't know that they ever changed from terra cotta to limestone.

The Mayor was unable to tell whether any of the schools contracted for were finished. He said that they were "pretty well on their way." He could not say whether any of the new schools were occupied. Mr. Untermyer attempted to examine the Mayor on the manner in which the city does its construction work. The Mayor began examining a memorandum in front of him. The lawyer insisted that the Mayor put the memorandum aside and give the committee his recollection. The Mayor made no move to do so. Mr. Untermyer again repeated his demand and asked if the Mayor desired any help.

"It isn't necessary," Mayor Hylan replied.

"I would rather have it shoved aside," persisted Mr. Untermyer. Here Senator Kaplan interjected to say he thought Mr. Untermyer was indulging in side remarks.

Shortly after this part of the examination a secretary returned and informed the Mayor that the "enclosure" referred to by Hettrick in his letter of Feb. 8, 1919, was not to be found in the files.

Mayor Copied Limestone Letter.

"Well, then, we will have to supply it," declared Mr. Untermyer. He handed a copy of a letter to the Mayor. The witness said he presumed it was a correct copy of the letter sent him by Hettrick. Then Mr. Untermyer produced the letter sent by the Mayor to Mr. Wilsey after the Mayor received Hettrick's letter. He asked the Mayor whether the enclosure was not a verbatim copy, word for word of the letter sent him and that he might send it to Mr. Wilsey and the others.

"Yes, it is," said the Mayor.

Q.—Is that a copy of what Hettrick told you to write? A.—I say, somebody—anybody who I think was Hettrick submitted to me.

Q.—And told you to write? A.—I don't say he told me to write it; I told him to submit it to me whatever he had and I would examine it.

Q.—And you took it, and swallowed it, hook, line and sinker; you didn't send it as somebody else's memorandum? A.—No.

Q.—You went and wrote the letter and made the statements over your own signature without even including— A.—I wrote that for them to investigate. They had the handling of contracts.

Q.—And here they were about to determine on forty-nine schools where they were already one and here you wrote them out of statements about terra cotta and non-union labor and the Jersey plants, and a lot of other statements including figures the use of terra cotta, and you didn't look into a single one of these matters? A.—With no idea of injuring terra cotta, but for their information.

Q.—You took the statements of a man whose name you don't now know, and you wrote it over your own signature, and you sent it along to the Board of Education so that they could look into it.

Q.—Now, don't you think this was a gross failure on your part in this, that there was not a statement true in it. A.—I won't say that there was, Mr. Untermyer.

Admits Falsehoods in Letter.

Q.—I know, but there was not. In the first place, don't you know that there are not fifty plants in the city and that there is not any ten million dollars invested in New York City in limestone plants, or anything like it? A.—I do not know how many there are.

Q.—The assessed valuation of those plants on which taxes are paid in the City of New York, the cut stone plants, I am informed, is more than $7,000,000. Had you made any investigation to find out the facts? A.—Not since what I was told there.

Q.—Don't you know that is a whopper? A.—No, Sir, it may be. Q.—Let us take the next statement, Mr. Untermyer, to the Board of Education for them to investigate—all the information I could get.

Q.—Let us take the next statement: "Labor union men employed in these plants tell me—labor union men employed in these plants tell me"—that is your—"that they are residents of this city and that as rentpayers and taxpayers they desire the support of our city government." Now, what labor union men employed in those plants ever told you anything of the kind? A.—Unless it was this man that called on me, which, I think, was Hettrick.

Q.—He is not labor union men employed in these plants, is he? A.—I presume likely he gave me to understand—I assume that he represented them.

Q.—Don't you see what you said to your man in the Board of Education? You told him it was a direct report, a direct recommendation, a direct suggestion, mind you, to your representative in the Board of Education, to use limestone? A.—No, no, no, Sir, no—

Q.—Just look at all the argument you made—labor, union men—that is a big argument? A.—Yes, a big argument.

Q.—Even when they are used as mere stalking horses for some fellow who is nothing but a schemer and a promoter? A.—Yes, Sir.

The reference in the Mayor's letter that he was informed that nearly all the cutstone men were residents of the city was the next false statement exploded by Mr. Untermyer, who pointed out that of the thirty-seven men in the cutstone men's organization eight lived in New Jersey. The Mayor was not aware of this situation, he said.

Q.—Do you think you ought to have told your representative in the Board of Education as a fact, of your own knowledge— A.—I didn't intend it as a fact.

Q.—But don't you see that you did? You said, "The labor men employed in the plants have told you they are nearly all residents of this city." A.—Nearly all residents?

Q.—Yes. A.—I took from the information given me that that was correct.

Hylan Sees His Error.

Q.—Why didn't you say you were told that? A.—Possibly that would have been the most way of doing it, but there are many things going on in a Mayor's office you don't always see the thing in the way possibly it ought to be said.

Q.—Now, don't you think this was a direct intimation to the Board of Education that they should use limestone? The concluding paragraph in your letter, "The question immediately presented to the city is to be directly responsible whether it is better to have permanent construction of our public school buildings in natural stone, fabricated by citizens of this State"—which was untrue—"rentpayers and taxpayers, rather than in material produced by non-union labor in New Jersey and elsewhere." That is the way you ended the letter? A.—Yes, Sir.

Q.—Now, don't you think that was a direct recommendation to the board that you had appointed to go into business to limestone? A.—No, positively not.

Q.—You don't read that that way? A.—No intention—

Q.—How could you read that that way, Mr. Mayor, in all frankness— A.—No intention of directing them what to use.

The Mayor would not admit that the last paragraph in his letter was a virtually a direction to his subordinates to see that limestone was used in the construction of schools. He said he did not intend it as a direction, but he made the statement "for information and to look into for them to act in accordance with their best judgment."

Chairman Lockwood interjected to ask whether the letter from Mayor Hylan to Wilsey was an exact copy of the inclosure drawn by Hettrick and conveyed to the Mayor. Mr. Untermyer declared it was an exact copy, "including every word from beginning to end, only that it is signed by the Mayor and addressed to Mr. Wilsey of the Board of Education."

Following this testimony it was brought out that Hettrick followed up his preparation of the letter for the Mayor by informing Mr. Hylan that seven after he, the Mayor, sent the letter suggesting the use of limestone, terra cotta was being considered in the erection of a school.

Here is the letter:

March 12th.

Law Office of John T. Hettrick,
165 Broadway.

John F. Hylan, Mayor:

Dear Sir: Referring to the conversations I had in reference to the use of natural stone in the public school building, I beg to say that I am informed by the labor union organization men that there is an attempt on foot now, even after your letter was sent to the Board of Education, to use terra cotta in several buildings the contracts for which have been awarded. My clients feel as they have their homes in the city all the cut stone plants are located in New York, paying taxes to the City of New York, they should not be brought into competition with terra cotta products which are inferior, for permanent public buildings and are made outside of the City of New York by nonunion labor.

The one school building which is about to be decided as to whether natural stone or terra cotta shall be used is No. 67. The contractor on this school building is named Nugent, and he is now carrying on negotiations in reference to this matter. Feeling that you will stand firmly in the position of assisting the labor union men of New York, many of whom are now out of employment and a number of whom have been in the service on the other side and are now in the city of New York seeking employment, we ask your continued help in this matter. I beg to remind you that in my last interview with you I stated that the international organizations were greatly interested in the use of stone in New York, and from clients I have received the information given to you above. Hoping for your continued assistance, I am yours very truly,

JOHN T. HETTRICK.

In reply the Mayor wrote that he had already taken "up the matter" with the Board of Education.

Mr. Untermyer asked the Mayor what Hettrick meant when he concluded the letter by saying, "Hoping for your continued assistance." The Mayor did not know. He thought Hettrick was furnishing "information that the Board of Education ought to know, so that they could construct buildings along better lines."

"Did Not Know I Was Being Fooled."

Q.—You thought it was information? A.—Yes, so that I could give it to the Board of Education, in the best possible faith, so that they could be informed on conditions. I did not know that I was being fooled. I will admit that I was being fooled, all right.

Q.—You will notice another thing: That at the beginning of the letter he refers to conversations he has had, and then he refers as follows: "I beg to remind you that in my last interview with you I stated that the international organization is greatly interested in the use of stone in New York, and from my clients I have received the information given to you above." Now, do you mean you? A.—I think I was fooled, and many other people were fooled.

Q.—You want to show some more things about this letter that you wrote and some along. "It has also been brought to my attention that this class of material is manufactured by non-union labor and in plants outside the City of New York." Now, you state that as a fact, don't you? A.—I state it has been brought to my attention.

Q.—But you state it as a fact; don't you know it is not so. A.—Why, I don't.

Q.—Don't you know that there is no more non-union labor in the manufacture of terra cotta than in the quarrying of limestone? A.—No, I didn't know then, and I don't know now.

Commissioner Hirshfield, the Mayor said, had been delving into the limestone contracts for several months, and had not unearthed the Code of Practice. Mr. Untermyer said the committee brought the Code of Practice out in forty-eight hours.

Mr. Untermyer asked the Mayor what he actually knew about fifty plants employing union labor in the city that were without business, according to his statement in the letter. "Just the information that was given me," he said.

Q.—Don't you know whether it was true or not? A.—I sent it along to the Board of Education for their information.

Q.—You did not send this memorandum along. You wrote a letter under your own signature, just copied these assertions and sent the letter along? A.—Yes, yes.

Q.—Why would it not have been better if you had simply handed this on as somebody's statement who was interested in limestone? A.—It probably would have been better, but you didn't always use the best judgment when there are so many things coming along as fast as they do in the Mayor's office.

Q.—And this is important. You know it is important. I sent it along for the Board of Education to delve into it.

Q.—I want to show you what a pack of falsehoods there is in this, that there was not a statement true in it. A.—I won't say that there was, Mr. Untermyer.

Admits Falsehoods in Letter.

Q.—I know, but there was not. In the first place, don't you know that there are not fifty plants in the city and that there is not any ten million dollars invested in New York City in limestone plants, or anything like it? A.—I do not know how many there are.

Q.—The assessed valuation of those plants on which taxes are paid in the City of New York, the cut stone plants, I am informed, is more than $7,000,000. Had you made any investigation to find out the facts? A.—Not since what I was told there.

Q.—Don't you know that is a whopper? A.—No, Sir, it may be.

Mr. Untermyer, to the Board of Education for them to investigate—all the information I could get.

Q.—Let us take the next statement: "Labor union men employed in these plants tell me—labor union men employed in these plants tell me"—that is your—"that they are residents of this city and that as rentpayers and taxpayers they desire the support of our city government." Now, what labor union men employed in those plants ever told you anything of the kind? A.—Unless it was this man that called on me, which, I think, was Hettrick.

Q.—He is not labor union men employed in these plants, is he? A.—I presume likely he gave me to understand—I assume that he represented them.

Q.—Don't you see what you said to your man in the Board of Education? You told him it was a direct report, a direct recommendation, a direct suggestion, mind you, to your representative in the Board of Education, to use limestone? A.—No, no, no, Sir, no—

Q.—Just look at all the argument you made—labor, union men—that is a big argument? A.—Yes, a big argument.

Q.—Even when they are used as mere stalking horses for some fellow who is nothing but a schemer and a promoter? A.—Yes, Sir.

The reference in the Mayor's letter that he was informed that nearly all the cutstone men were residents of the city was the next false statement exploded by Mr. Untermyer, who pointed out that of the thirty-seven men in the cutstone men's organization eight lived in New Jersey. The Mayor was not aware of this situation, he said.

Q.—Do you think you ought to have told your representative in the Board of Education as a fact, of your own knowledge— A.—I didn't intend it as a fact.

Q.—But don't you see that you did? You said, "The labor men employed in the plants have told you they are nearly all residents of this city." A.—Nearly all residents?

Q.—Yes. A.—I took from the information given me that that was correct.

Hylan Sees His Error.

Q.—Why didn't you say you were told that? A.—Possibly that would have been the most way of doing it, but there are many things going on in a Mayor's office you don't always see the thing in the way possibly it ought to be said.

Q.—Now, don't you think this was a direct intimation to the Board of Education that they should use limestone? The concluding paragraph in your letter, "The question immediately presented to the city is to be directly responsible whether it is better to have permanent construction of our public school buildings in natural stone, fabricated by citizens of this State"—which was untrue—"rentpayers and taxpayers, rather than in material produced by non-union labor in New Jersey and elsewhere." That is the way you ended the letter? A.—Yes, Sir.

Q.—Now, don't you think that was a direct recommendation to the board that you had appointed to go into business to limestone? A.—No, positively not.

Q.—You don't read that that way? A.—No intention—

Q.—How could you read that that way, Mr. Mayor, in all frankness— A.—No intention of directing them what to use.

The Mayor would not admit that the last paragraph in his letter was a virtually a direction to his subordinates to see that limestone was used in the construction of schools. He said he did not intend it as a direction, but he made the statement "for information and to look into for them to act in accordance with their best judgment."

Chairman Lockwood interjected to ask whether the letter from Mayor Hylan to Wilsey was an exact copy of the inclosure drawn by Hettrick and conveyed to the Mayor. Mr. Untermyer declared it was an exact copy, "including every word from beginning to end, only that it is signed by the Mayor and addressed to Mr. Wilsey of the Board of Education."

Following this testimony it was brought out that Hettrick followed up his preparation of the letter for the Mayor by informing Mr. Hylan that seven after he, the Mayor, sent the letter suggesting the use of limestone, terra cotta was being considered in the erection of a school.

Here is the letter:

March 12th.

Law Office of John T. Hettrick,
165 Broadway.

John F. Hylan, Mayor:

Dear Sir: Referring to the conversations I had in reference to the use of natural stone in the public school building, I beg to say that I am informed by the labor union organization men that there is an attempt on foot now, even after your letter was sent to the Board of Education, to use terra cotta in several buildings the contracts for which have been awarded. My clients feel as they have their homes in the city all the cut stone plants are located in New York, paying taxes to the City of New York, they should not be brought into competition with terra cotta products which are inferior, for permanent public buildings and are made outside of the City of New York by nonunion labor.

The one school building which is about to be decided as to whether natural stone or terra cotta shall be used is No. 67. The contractor on this school building is named Nugent, and he is now carrying on negotiations in reference to this matter. Feeling that you will stand firmly in the position of assisting the labor union men of New York, many of whom are now out of employment and a number of whom have been in the service on the other side and are now in the city of New York seeking employment, we ask your continued help in this matter. I beg to remind you that in my last interview with you I stated that the international organizations were greatly interested in the use of stone in New York, and from clients I have received the information given to you above. Hoping for your continued assistance, I am yours very truly,

JOHN T. HETTRICK.

In reply the Mayor wrote that he had already taken "up the matter" with the Board of Education.

Mr. Untermyer asked the Mayor what Hettrick meant when he concluded the letter by saying, "Hoping for your continued assistance." The Mayor did not know. He thought Hettrick was furnishing "information that the Board of Education ought to know, so that they could construct buildings along better lines."

"Did Not Know I Was Being Fooled."

Q.—You thought it was information? A.—Yes, so that I could give it to the Board of Education, in the best possible faith, so that they could be informed on conditions. I did not know that I was being fooled. I will admit that I was being fooled, all right.

Q.—You will notice another thing: That at the beginning of the letter he refers to conversations he has had, and then he refers as follows: "I beg to remind you that in my last interview with you I stated that the international organization is greatly interested in the use of stone in New York, and from my clients I have received the information given to you above." Now, do you mean to have us understand that, notwithstanding these repeated interviews, that you apparently had with Hettrick, references to "conversations," his "last interview," instructions given last evening in February, that you did not have any such conversations with him? A.—I didn't get that.

Q.—(Repeated). A.—I may have had conversations with him, I have conversations with many people.

Q.—But, Mr. Mayor, we are in 1919, a short time ago, the man refers again and again to conversations, interviews, personal instructions, carrying letters for you, and yet you tell us you don't know it. Now explain that to some one, will you? A.—I don't remember having conversations with Hettrick. Still, I must have had conversations with a man by the name of Hettrick. Q.—What is the difference between "Hettrick" and "a man by the name of Hettrick"? A.—I cannot remember the names of all the people who come to the office.

Q.—That is your best recollection? A.—Yes, and I stand on it.

Q.—You don't want another chance? A.—No, Sir, I do not.

Labor Appeal to Mayor.

The Mayor could not recall having received any letters from trades unions regarding the limestone contract. Mr. Untermyer read a letter written on the stationery of the Journeymen Stonecutters' Association of North America, headed "draft of a proposed letter to Mayor Hylan" from that organization. The union asked for an interview so that its representatives might explain the use of natural or cut stone instead of terra cotta for front for schools. The letter referred to the Mayor's "interest in organized labor" and lauded him for his stand against "the attacks of the special interests."

The Mayor said he did not have a copy of the letter, but promised to produce it when he testifies this morning.

It was then brought out by Mr. Untermyer that on the day the limestone contract was awarded to Henry Halenin, the solitary bidder, the room was jammed with labor union men, and that William P. Kennedy, Vice President of the board, made a speech and that Walking Delegate O'Leary of the Stone Cutters' Unions and a representative of the Indiana limestone quarry were present, including, in the words of Mr. Untermyer, "quite a claque of labor leaders to applaud."

There were clashes between Mayor Hylan and Mr. Untermyer almost from the beginning of the Mayor's testimony. After the Mayor read his long statement Mr. Untermyer asked him whether he realized the difference between writing letters and taking action. The Mayor said he did, and Mr. Untermyer remarked that "some people write a great many letters and do nothing and others write a few letters and do a great deal."

Mr. Untermyer, "to brush away some of the cobwebs" surrounding the mass of correspondence read by the Mayor, asked the Mayor concerning Nathan Hirsch's incumbency of the office of Chairman of the Mayor's Committee on Rent Profiteering. It was then developed that Wright D. Goss, President of the Empire Brick and Supply Company, was the chief witness examined for the committee a year and a half ago by Mr. Untermyer, who charged that Goss was head of the Brick Trust. The evidence against him was sent to the District Attorney, Mr. Untermyer said.

Mayor Hylan could not remember what to do about the cancellation of the school contracts. The Mayor would admit nothing further than that he was unusually busy on the budget, and had to delay his correspondence for about a week because of it.

Here the Mayor said he had never heard of Hettrick prior to September, 1920, when he received his letter which he sent on to Commissioner Hirshfield. Mr. Untermyer produced a letter dated Nov. 24, 1918, sent by the Mayor to Hettrick. The Mayor said he did not remember Hettrick's name. The letter was read and it said that Mr. Cooley had delivered Hettrick's letter to the Mayor and that the latter would be glad to take up the suggestions concerning a committee to celebrate the establishment of peace.

Mr. Untermyer was unable to elicit the reason why Mr. McCooey could get the letter by hand to the Mayor, except that he might have asked the Mayor to appoint Hettrick on a committee. A copy of this letter was not produced by the Mayor in his correspondence nor did he produce a copy of the next letter placed in evidence. This was another letter from Hettrick dated Dec. 30, 1919. It stated that the labor unions in the stone industry had requested Hettrick to take up with the Mayor the matter of the use of natural stone in the public schools and that unanimous resolutions to this effect had been adopted by the labor unions.

The letter contained an inclosure from Thomas O'Leary, secretary of the Stonecutters. It asserted that terra cotta, up to that time used in school buildings, was manufactured in New Jersey by non-union labor, two statements which Mr. Untermyer declared characterized as lies by Mr. Untermyer were those which said that there was $10,000,000 invested in the stone plant of the city employing 5,000 to 6,000 men, and that only about 200 men were then employed in these plants. O'Leary begged for an interview with the Mayor. The letter was marked "Personal."

The Mayor remembered the letter, but not the name of the writer. He insisted that he had not met Hettrick. He could not recall the visit of O'Leary. He had another clash with Mr. Untermyer over the question as to the visit of O'Leary, saying he did not want to create a "wrong impression."

"Don't fear, we are not going to hurt you unduly," suggested Mr. Untermyer.

Mr. Untermyer also went into the matter of the award of $10 a day to bricklayers made by the Mayor, who acted as arbitrator. The Mayor said it never occurred to him not to act in the strike, in view of the position he held and because of the many contracts of the city which were increased in price because of the award. He said he merely took up the matter so that the strike might be settled and to stimulate housing construction.

BUILDERS DEMAND REFORM.

Favor Inquiry Into Building Trades Council—Real Estate Board Acts.

Stirred by revelations made before the Lockwood committee, the Mason Builders' Association of New York and the Board of Governors of the Real Estate Board at meetings yesterday adopted resolutions concerning conditions and plans for reform in the building trades.

The Mason Builders, meeting in the rooms of the Building Trade Employers' Association, 34 West Thirty-third Street, had a lively session, said to have been attended by 95 per cent. of the members, numbering about 250. Among the large builders represented were Thompson-Starrett, George A. Fuller Construction Company, Mark Eidlitz & Son, Caldwell Wingate, the Whitney Company and John Lowry, Jr.

Here are the resolutions adopted:

Resolved, That it is the sense of the Mason Builders' Association that the following question be referred to the special committee, R. C. Whiting of the George A. Fuller Company, John McKeefrey and John Lowry, Jr.

a. To inquire and recommend as to the responsibility and representative character of the officials and agencies that assume to speak for the Building Trades Council.

b. If they find evidence of unfair, unjust or illegal irregularities in labor, material dealers, builders or sub-contractors, to devise ways and means for the complete eradication of the same and further report their findings and recommendations back to the association for action at the next meeting.

Resolved, That it is of vital concern to the efficiency, as well as the honor, of this association, and to the public confidence in our profession upon which depends its prosperity and usefulness that such menace and extortion as has been publicly charged in connection with the bidding for, giving out or execution of contracts, or in securing labor therefore, be stamped out and punished, and that any collusion, connivance or toleration be and is declared to be conduct destructive of the best interests of this association and justifying expulsion therefrom.

The resolutions adopted by the Board of Governors of the Real Estate Board refer the resolutions before the Lockwood Committee and declare that "this condition is intolerable and adds to the cost of construction, and of new housing, of which there is great need in the City of New York at this time." The resolution asks the Lockwood Committee to "look into the advisability of requiring the incorporation of labor unions and of a secret ballot to be supervised by proper election authorities to be taken by labor unions before the calling off strikes, and that if these proposals be favorably considered it frame legislation to carry them into effect."

Hettrick Leaves for New York.

SEABRIGHT, N. J., Nov. 11.—John T. Hettrick left his summer home near here this morning and took the 11 o'clock train for New York. He was accompanied by another man and they drove to the Red Bank station in an automobile. Hettrick refused to say anything concerning the Lockwood investigation.

TEACHERS' COUNCIL ELECTS

Proposal to Change Method of Choosing Members Defeated.

The Teachers' Council held its annual election yesterday in the De Witt Clinton High School. Delegates were chosen by the different groups to succeed those whose terms are about to expire or who have resigned for various causes.

An effort was made to adopt resolutions favoring a new plan for forming the council by the election of members from the schools instead of from groups. There were numerous spirited debates over the question, but in every group the resolutions were defeated. In the groups of teachers in various activities the change was advocated by Frederick Z. Lewis and opposed by William J. McAuliffe, the President of the council.

In the high school teachers' group George F. Murphy of the Washington Irving School was opposed by Abraham Lefkowitz of the High School of Commerce and one of the leading members of the Teachers' Union.

Herbert M. Snyder, Principal of the Manual Training High School, was reelected. William Rabinart, Principal of Public School 65, the Bronx, succeeds Miss Elizabeth Ball, resigned. Miss Grace Lamphear of Public School 32, Richmond, was elected in place of Mrs. Julia Dunne.

In the kindergarten group Frederick M. Scheider and Samuel Smith were reelected from the elementary principals' group. Miss Anna P. Hazen of the Eastern District High School, succeeded Jesse E. Whitsit of De Witt Clinton High School and a member of the Teachers' Union as representative of the high schools first assistants. Miss Louise Deischly of the first to sixth year group was reelected. Miss May Spillane and Miss Elizabeth Ferris were chosen by the assistants to principals group to succeed Miss Louise A. Schnerker and Miss Alice M. Chambers. Miss Edith C. Seguine succeeds Miss Isabel Ennis in the seventh and eighth year groups.

HARDING SAYS WAR WAS FOR OUR RIGHTS

Continued from Page 1, Column 4.

mightily, and recorded undying glory to American arms and gave the world a new understanding of the American spirit and a new measure of American resources.

"Whatever the world may have thought of us before, however incorrectly we have been appraised, the world has come to know that selfishness is not a trait of our national character, that commercialism does not engross us, that neutrality was conceived in fairness, not in fear, and that when our national rights are threatened and our nationals are sacrificed, America is resolved to defend and ever will. More, we gave to humanity an example of unselfishness which it only half appraised before misunderstanding led to confusion.

"But that unselfishness stands out unchallenged and unchallengeable, and we shall ultimately be revealed in clearest understanding.

"I have an abiding faith that we will reveal to mankind the difference between American conception of rightful participation and that of unwise assumption, the really revealed difference between aloofness and abandonment on the one hand and becoming association and helpfulness on the other. We have come to win the war, unallied and unmortgaged. We fought with the allied powers because we were fighting a common enemy, who had violated our rights, but we were only an associated power, and never committed, if fully aware of them, to the compacts of alliance, and we have not deserted our associates, but are loyal to principles which made us what we are.

"History will record it correctly, no matter how much beautiful sentiment has beclouded our purposes in the World War. We didn't fight to make the world safe for democracy, though we would exemplars, and we believe our representative democracy the best form of government in all the world. Nor did we fight for humanity's sake, no matter how much such a cause impelled. Democracy was a threatened and humanity was dying long before American indignation called for the Republic's defense. But we fought for the one supreme cause which inspires men to offer all for country and the flag, and we fought as becomes a free America and dropped the sword and stifled greed when the victory for defense was won. We proved anew that here is free and ample America, which does not ask, but freely gives.

"We made incalculable sacrifices in treasure and greater sacrifice in blood, but there was compensation. The debt is unutterable, the burden long enduring, and individual sorrows beyond our knowing, but there are returns upon the patriotic investment. All America responded so nobly, patriotic fires aflame everywhere in the Republic, all America so worked or fought that the altars of reconsecration were as far reaching as our borders, and Columbia was revealed anew, without a sectional line in all her raiment.

"More, we found the American soul, and revealed the true American spirit. We were Americans in name before, the World War made us American in fact; not a collection of peoples, but one people with one purpose, one confidence, one pride, one aspiration, and one ideal. No nation can abide without a soul. We found ours and set it aglow to light the way to new and greater glories.

"We learned a lesson, too, of transcending importance. Righteousness and unfailing justice are not in themselves a guaranty of national security. We had not trespassed, we had not offended, we had done no ill, our friendship with all the world was unquestioned. We knew nothing of envy and harbored no hate. Yet, we were involved, after an excess of patience, and only the productive development of peace made us equal to the emergency of war. We must ever be strong in peace, foremost in industry, eminent in agriculture, ample in transportation. Better transportation on land, and an adequate merchant marine would have speeded our participation and shortened the conflict. I can well believe that the knowledge of our maritime weakness encouraged the contempt which ultimately involved us. I believe an America eminent on the high seas, respected in every avenue of trade, will be safer at home and of greater influence throughout the world.

"I like to think of an America whose citizens are ever seeking the greater development and enlarged resources and widened influence of the Republic. And then, the really revealed difference between aloofness and abandonment on the one hand and becoming association and helpfulness on the other. We have come to win the war, unallied and unmortgaged. We fought with the allied powers because we were fighting a common enemy, who had violated our rights, but we were only an associated power, and never committed, if fully aware of them, to the compacts of alliance, and we have not deserted our associates, but are loyal to principles which made us what we are.

"History will record it correctly, no matter how much beautiful sentiment has beclouded our purposes in the World War. We didn't fight to make the world safe for democracy, though we would exemplars, and we believe our representative democracy the best form of government in all the world. Nor did we fight for humanity's sake, no matter how much such a cause impelled. Democracy was a threatened and humanity was dying long before American indignation called for the Republic's defense. But we fought for the one supreme cause which inspires men to offer all for country and the flag, and we fought as becomes a free America and dropped the sword and stifled greed when the victory for defense was won. We proved anew that here is free and ample America, which does not ask, but freely gives.

"We made incalculable sacrifices in treasure and greater sacrifice in blood, but there was compensation. The debt is unutterable, the burden long enduring, and individual sorrows beyond our knowing, but there are returns upon the patriotic investment. All America responded so nobly, patriotic fires aflame everywhere in the Republic, all America so worked or fought that the altars of reconsecration were as far reaching as our borders, and Columbia was revealed anew, without a sectional line in all her raiment.

"More, we found the American soul, and revealed the true American spirit. We were Americans in name before, the World War made us American in fact; not a collection of peoples, but one people with one purpose, one confidence, one pride, one aspiration, and one ideal. No nation can abide without a soul. We found ours and set it aglow to light the way to new and greater glories.

"We learned a lesson, too, of transcending importance. Righteousness and unfailing justice are not in themselves a guaranty of national security. We had not trespassed, we had not offended, we had done no ill, our friendship with all the world was unquestioned. We knew nothing of envy and harbored no hate. Yet, we were involved, after an excess of patience, and only the productive development of peace made us equal to the emergency of war. We must ever be strong in peace, foremost in industry, eminent in agriculture, ample in transportation. Better transportation on land, and an adequate merchant marine would have speeded our participation and shortened the conflict. I can well believe that the knowledge of our maritime weakness encouraged the contempt which ultimately involved us. I believe an America eminent on the high seas, respected in every avenue of trade, will be safer at home and of greater influence throughout the world.

"I like to think of an America whose citizens are ever seeking the

FRANCE CELEBRATES TWO ANNIVERSARIES

Huge Crowds Pay Homage to Gambetta's Heart and Body of Unknown Poilu.

BURIALS IN SOLEMN POMP

Then Paris Gives Itself Up to Joyous Observance of Armistice and Republic's Birth.

By EDWIN L. JAMES.

Copyright, 1920, by The New York Times Company.

Special Cable to THE NEW YORK TIMES.

PARIS, Nov. 11.—The third French Republic's fiftieth anniversary was celebrated today. Born in the adversity of defeat by the Prussian in 1870, today strode and triumphant, it celebrates the passing of the half century mark at the same time that it celebrates the anniversary of the armistice which means to it and its Allies victory over the Germans.

With that variety of sentiment of which only your Frenchman is capable he held to rest in the Panthéon the heart of Gambetta, who proclaimed the Republic on Sept. 4, 1870. Then he placed beneath the Arc de Triomphe the body of the unknown poilu dug from the battlefield where so many of his unnamed fellows sleep. This was done with pomp and glory and solemnity. And tonight all Paris is alight and aglow, and the people are joyous with well-earned joy.

There were two minor notes of discord—one, that of the Royalists, and the other, that of the Bolsheviki. But those notes are so weak that they only emphasize the stability and strength of the republic, for that is the Government the French want, because they have come to love it. In the crowds of untold thousands that fill the boulevards beneath by office window tonight there are those who want the Duke of Orleans on the French throne and those who would make of sunny France a Lenin and Trotzky paradise. But the vast, swelling city that comes floating upward is Vive la république. As President Millerand said at the Panthéon this afternoon:

"The republic has lived, the republic has conquered, the republic lives on. Let the past give us confidence in the future."

Now who saw today's celebration, no one who knows what France did in the war with her back to the wall but her spirit unbroken, no one who knows the premium France places upon her future safety, and thus understands her policy toward other nations can but have confidence in France, the people of France and the French republic.

Because it is he." It was the accomplishment of that thought in the minds of thousands and thousands of fathers, mothers, wives and children that the unknown French soldier today was carried through the streets of Paris to his burial place below the Arc de Triomphe. Tears stood in the eyes of many, they did not fall. Paris wept only in the days before victory.

Beside the writer in the crowd was an old woman, who told to her neighbor how of her her three sons who fell the grave of two were never known. She was one of those thousands who thought but did not utter the words, "Perhaps it is he," but she did not weep. Her tribute to her sons was pride when she joined in the cheers that greeted the thirteen standards captured by the Germans fifty years ago, and now recovered by victory. President Millerand had expressed the same thought in his speech in the Panthéon, when, turning to the bier, he said:

"Unknown soldier, nameless and triumphal representative of your heroic comrades, you dead who sleep your cold sleep beneath the soil of Flanders, Champagne, Verdun and so many battlefields, both famous and unknown; young heroes from beyond the Atlantic, from the British Isles, from far dominions, from Italy, from Belgium and from Serbia, from all points of the world, who came to offer your lives for the ideal which France represented, sleep in peace. You have fulfilled your destiny. France and civilization are saved."

Before dawn the streets along which the procession was to pass began to fill with people. Many had come yesterday from country places and spent the cold night waiting at a point of vantage so as to miss nothing.

By 9 o'clock the procession formed in the Place Denfert-Rochereau, the streets from there to the Panthéon and from the Panthéon along the Boulevards St. Michel and St. Germain and the whole length of the Champs Elysées to the Arc de Triomphe, were lined ten deep and trees were bowed beneath the weight of youngsters who had clambered up to see.

At the Panthéon, the President, the Premier, members of the Government and Ambassadors, among whom was Hugh Wallace, were waiting to receive the heart of Léon Gambetta, Tribune of the People. The great car on which it was borne was shaped like a pyramid covered with white and gold cloth, on top of which rested a glass-sided urn supported by the republican fasces at each corner and containing the heart. Six black horses drew the car and six also the gun carriage on which the unknown soldier was borne.

Within the Panthéon the ceremony was simple. The two biers were carried in and laid below the dome. The great building was packed as Saint-Saëns's "Marche Héroique," played by a military band, announced their arrival. In a few minutes the whole immense floor was covered with a seething, brilliant mass of flags of the regiments of France surrounding the coffins. Under one of these the unknown soldier had fought and died. Henri Rabaud's "Hymn to Immortal France" was played and verses by Victor Hugo, "Ceux qui pour la patrie" were recited.

Then President Millerand, standing in front of the choir, made a speech in glorification of the Third Republic, its founder and its unknown hero. Briefly the President sketched the history of the last fifty years, naming great men who have made it famous—Pasteur, Berthelot and Curie among the scientists; Rodin, César Franck, Debussy, Carrière among the artists and composers; Taine and Renan among the writers. Not all of them were Republican, he said, but all added glory to the republic. The era which Gambetta began had its apotheosis in victory. With a tribute to the soldiers and their leaders in the war he pronounced the words: "You have fulfilled your destiny. Sleep in peace."

The procession was then reformed, first place being given to the volunteers and behind them in brilliant waves the standards of the regiments. For these, and more for the thirteen flags of 1870, there were cheers, but when the two funeral cars passed there was silence. All along the miles of route this hush ran as the cars drew near and lasted till they had passed.

Cheers broke out again when M. Millerand was seen walking bareheaded behind the gun carriage. The Ambassadors were beside him, paying the tribute of their countries, and then the three Marshals of France—Foch, Joffre and Pétain. For those three the cheers rang loudest, though Mangin and Gouraud shared the ovation.

At a quick walking pace the procession moved through the Place de la Concorde into the Champs Elysées and began mounting the long hill to the arch. It was there that the crowd was thickest, and the trees were black with people. Veterans of 1870 and wounded men joined in the march. As the arch was neared the cheering died down. Even the soldiers in the old red trousers and uniforms of the Marne passed in silence into the shadow of the great monument. The trumpets and bugles which had accompanied the long files of soldiers were stilled, and in silence the biers were drawn below the arch to lie all day in state. There were no speeches. There was only the hushed tribute of many thousands who trooped past all the afternoon.

When the sun set the heart of Gambetta was carried back to the Panthéon with a cavalry escort, but the unknown soldier remains in the arch, in a small chamber within the great pillars, sixty feet from the ground. On his coffin, covered with the Tricolor, are graved simply: "Le Soldat Français."

City Gives Itself Up to Rejoicing.

While over this morning's ceremony hung the shadow of France's dead, not one unknown, but 300,000. After lunch there came a complete change. By 3 o'clock the boulevards were invaded by throngs of cheering youngsters, students with gay caps and ex-soldiers' organizations with banners.

As the afternoon passed the throng grew denser. Bands played marching songs and processions formed spontaneously. As darkness fell a blaze of particolored lights sprang out from building after building. There was nothing of the wild abandon of Armistice Day itself, but it was clear, none the less, that the morning was consecrated to the memory of those who had made the great sacrifice, the afternoon and evening were given up to rejoicing over the victory.

There is nothing in the world like France tonight. High over the city blazes Montmartres' Cathedral of the Sacred Heart, whose myriad lights and colored fires give an effect like the atmosphere of a huge funeral pyre. From the Arc de Triomphe, where lies the body of the unknown poilu, at the top of the magnificent sweep of the Champs Elysee, fourscore searchlights are darting the smoky sky with the brilliance of all the hues of the rainbow. Skidding rockets leap skyward from the summit of the great arch, and then its massive silhouette is outlined in a fountain of leaping light. Utter darkness follows, more intense from the brightness that went before, and then beneath the central keystone there glows the blush of the violet, spreading and deepening until the whole arch is shined purple. The watching thousands utter a gasp like a sigh of wind across a calm sea. They know it is the last imperial tribute to the unknown Frenchman who died for France Para.

In the wide square beneath the twin black towers of Notre Dame, towering frightful into the night, there gathers the biggest torchlight procession Paris has known in all her storied past. It is a glowing pageant of lights shrouded in rolling smoke clouds, green, blue, crimson and white. Dimly one sees the great clumsy shape of a war tank in its armored shell. Any flivver of a taxi follows challenging the monster's glory, because when the tanks were yet unborn it had played the part of a hero in the first battle of the Marne.

Everywhere there are torches, like fireflies, amid the darkness. Some shine on the dull blue helmets of soldiers, others on polished brass of firemen and a very few above the faded old kepis of the veterans of 1870—on this night of all nights France's Grand Army of the Republic.

The narrow canyon of the Grand Boulevard whose every light revels dense groups of waiting people is suddenly silent. Far in the distance there rings out the "Rule Devile" battle song, the famous "Sambret Meuse." At first one sees nothing save the eddies of colored smoke. Then gradually lights appear, great glowing torches. Behind them come a bevy of rainbow lantern. The effect from above is of a bright Persian prayer rug with its unfading tints. A Poilu band follows, then the Marne taxis, impudent and undefeated in the city sparrows that they are.

There is a gap in the procession. As we wait there comes a dull rumble. It is the war tanks, heralded by searchlights that held the assailants while to strike. Strangely they are decorated with yellow wheat sheaves and waving greenery. It is not a laurel crown of victor but a symbol of the rich fields of France, where they will repair war's devastations.

PERSHING MARCHES WITH OLD DIVISION

Leads the 'Famous First' in Historic Pageant at Its Armistice Day Reunion.

Special to The New York Times.

CAMP DIX, N. J., Nov. 11.—Marching afoot as one of its veterans, General John J. Pershing today led the famous 1st Division in an historical pageant that memorialized its battles in the World War. Hundreds of other former officers and men of the division since returned to civilian life were in the three-mile line with the present personnel of their old companies and batteries marching in the armistice day reunion of "the first to go over and the last to come back."

General Pershing decorated with their regimental French fourragere a detail of crippled veterans of the division from the Walter Reed Hospital in Washington. He praised in a short address the record of the division as an inspiration to American soldiers through all the future, and paid a tribute to the memory of those "who by their supreme sacrifice have made this day possible."

Thousands of visitors watched the parade which recalled great offensives in which the division took part in France. Eight memorial arches, each held by Inscription and decoration its story of some big event in division history, from the disembarkation on French soil to the last successful drive on Sedan.

ARMISTICE RIOT IN BELFAST.

Sinn Feiners Attack Parade of Shipyard Workers.

BELFAST, Nov. 11.—A party of shipyard workers, with the Union Jack at their head, returning to work from an Armistice Day celebration at the City Hall today were attacked by a crowd of Nationalists from the North Queen's Street area.

Prompt police intervention quelled the disturbance, but not before one girl had been shot in the hand and another injured on the head by a stone.

LONDON, Nov. 11.—In Dublin there was no public celebration of Armistice Day, according to a Central News dispatch from that city.

The military and the police, however, observed the anniversary inside the barracks by parades and the playing of the Dead March and the national anthem.

CANADA'S TRIBUTE TO DEAD.

Two Minutes of Silence Observed at Noon Throughout Dominion.

TORONTO, Ont., Nov. 11.—Two minutes at noon devoted to silent tribute to Canada's dead in the World War were followed throughout the Dominion today by armistice celebrations in the larger towns and cities.

The Governor General and the Duchess of Devonshire, who are visiting in Toronto, attended a special service at St. Paul's Anglican Church. There also was a great open air service during the noon hour in front of the City Hall.

25,000 Parade in Detroit.

DETROIT, Nov. 11.—Detroit and other Michigan cities observed Armistice Day today with parades and other celebrations. In Detroit an unofficial half holiday was observed. Industry shut down in many cities.

Approximately 25,000 former service men paraded in Detroit. In several Michigan towns a silent tribute to the soldiers was paid at 11 o'clock.

CITY PAYS TRIBUTE TO HEROES OF WAR

Armistice Day Is Filled with Honors to the Dead and Thanks to the Living.

NAVY OFFICERS DECORATED

Pershing Reviews Army's Famous 1st Division—Memorial Masses in Churches.

Tributes to the men who died and thanksgiving that victory had been complete marked the wide and varied observance of Armistice Day throughout the city yesterday.

Topping the many exercises, the parades and the memorials of civilians, were the navy's recognition of the day—the award of honors to officers at the New York Navy Yard—and the army's part—the review of the famous 1st Division at Camp Dix, N. J., by General John J. Pershing and by Maj. Gen. Edward Summerall, its commander. The famous fighting unit swept by the commanders, passing under twelve arches, eleven for battles and the last for the dead.

"You have been tried in the balance times without number and have never been found wanting," declared General Pershing in his speech after the review," and whenever the call came your response was instantaneous and always effective. You always went forward. The confidence I reposed in you has never been lessened but has steadily grown. Your history is an inspiration to the country."

The ceremonies in the navy yard were of a simple character and occurred at the stroke of 11 o'clock, the time the armistice was signed. Church bells were tolling and the ball on the City Hall was beginning its hundred strokes, when the navy heroes entered the office of Rear Admiral J. B. MacDonald, Commandant of the yard. The officers formed in line, according to their rank, and Admiral MacDonald passed down, fastening the decoration each had won.

The first decorated were those who received the Navy Cross, Rear Admiral G. E. Burd, Captain C. M. Tozer, Captain J. Fyffe, Captain G. H. Rook, Commander C. W. Magruder and Lieutenants S. Miller, J. C. Lindberg and J. J. Brady.

Receives Medal of Honor.

Then came Lieutenant A. C. Lyle of the Dental Corps of the Tennessee, who won the Medal of Honor, the highest honor the navy gives. He was decorated for service with the marines in France, where, braving heavy shell fire, he administered first aid to a wounded Corporal, saving his life.

Four awards for distinguished service during the war were made to officers of the Tennessee and the North Dakota. Captain R. H. Leigh, commander of the Tennessee, received a Distinguished Service Medal for service with the fleet in European waters during the war. Captain M. E. Trench of the North Dakota won the Navy Cross for his services as commander of the naval torpedo station at Newport. Commander A. Station of the Tennessee got the Navy Cross for work in connection with the saving of the torpedoed transport Mount Vernon. For similar services, Chief Watertender W. S. Ilickey of the Tennessee received a Navy Cross.

Twelve oak trees were planted in Madison Square by Metropolitan Post No. 385 of the American Legion in memory of twelve former employes of the Metropolitan Life Insurance Company who died in the service of the United States. The trees were accepted in the name of the city by Park Commissioner F. D. Gallatin. The speakers included the Rev. Bernard I. Bell, who was a chaplain at the Great Lakes Naval Training Station during the war.

More than 1,000 members of the 15th Regiment, the State's only colored regiment, paraded before President LaGuardia of the Board of Aldermen and Colonel Frank Hines at Seventh Avenue and 128th Street. The parade was headed by the regiment's famous band and augmented by the women's auxiliary and various civic organizations from the Harlem negro colony.

Masses for the Dead.

Solemn memorial mass for the dead of the 107th Infantry, which had 1,700 casualties in the fighting in France, was celebrated in the Church of St. Paul the Apostle, Columbus Avenue and Sixtieth Street. The celebrant was Father Peter E. Hoey, chaplain of the unit overseas. The sermon was by the Very Rev. Thomas Burke, Superior General of the Paulist Order, who admonished the congregation to stand steadfastly by the principles of the American Government as most highly representative of the sacred doctrines of human rights. Colonel Willard C. Fisk and Major Nicholas Engle were among the officers attending. Major Willard C. Fisk, Jr., son of the commander, was killed in France.

A similar service was held in All Saints' Church, Madison Avenue and 129th Street, for the members of the 307th Infantry who died in service. A large number of relatives and friends and many former members of the Camp Upton unit were present. The celebrant was the Rev. Francis W. Walsh, rector of the church.

A bronze tablet in honor of the 355 Brooklyn postal employes who served was unveiled in the Brooklyn Post Office. Addresses were made by the Rev. Percival J. Hugot of the Tompkins Avenue Congregational Church, Borough President Riegelmann and Rabbi Lyons. Senator Calder wired from Chicago an explanation of why he did not attend.

A cross erected at the graves of the sailors of the French warships Marseillaise and La Glorie who died while the ships were on patrol off New York was unveiled in Cypress Hills Cemetery. The sailors were victims of the influenza epidemic of 1918. Gaston Liebert, French Consul General, and ex-United States Senator William A. Clark were the speakers.

3,000 at American Legion Celebration.

About 3,000 persons attended the armistice celebration of the New York County Chapter of the American Legion, held in the Seventh Regiment Armory, Park Avenue and Sixty-seventh Street. Robert Bacon, Chairman of the organization, presided, and the principal speaker was James M. Beck. The armory was decorated with the allied colors and international code emblems.

"If the republic is true to itself," said Mr. Beck, "it may be—as possibly it now is—the master State of the world. No one can question that all nations in this dreadful hour of disintegration are looking to America for leadership. Your legion, if, rising above party politics, it exercises its collective influence, can do much to make America true to herself and her manifest destiny.

"To this end you should, as the members of the Third Grand Army of the Republic, exert your influence to three ends. They are: First, the vindication of authority in a time when the very foundations of human society seem to be crumbling; second, the cleansing of the body politic from the running sores of corruption which are slowly eating into its very vitals, and, third, the effective recognition of the fact that America, without compromise of its independence of sovereignty, should and must play a great and beneficent rôle in the new day which is now dawning."

Victory medals were presented to representatives of the Legion posts in the New York Chapter territory.

CELEBRATION GENERAL THROUGHOUT COUNTRY

Soldiers and Sailors Buried at Arlington—Galbraith Appeals for Wounded.

WASHINGTON, Nov. 11.—Observance of Armistice Day in Washington today was marked by the burial in Arlington National Cemetery of twelve officers and enlisted men who died while serving overseas with the navy and Marine Corps. A detachment of bluejackets and marines formed a guard of honor as the flag-draped caskets were carried from the receiving vault at Arlington to the graves.

Observance in New England.

BOSTON, Nov. 11.—Observance of Armistice Day in New England was fairly general, with social events, municipal celebrations and closing of business to mark the anniversary of the day, two years ago, when the nation's arms rested with victory won.

Rhode Island made the day a legal holiday by formal proclamation of Governor Beeckman. In Massachusetts and Connecticut also, the Governors took official cognizance of the day by proclamation, requesting display of the National colors and honor to the veterans. Many local celebrations were held in Maine, with parades and evening services, and at Wells a monument to the men of the town who served in the war, ashore or at sea, was dedicated. New Hampshire and Vermont held observances in town and city.

The army and navy each had special features of celebration here. Fred W. Galbraith of Cincinnati, National Commander of the American Legion, was one of the central figures of the army exercises, in which, at the hands of Major Gen. David C. Shanks, commanding the First Army Corps area, he was decorated with the Victory Medal. The parade ground of Boston Common was the scene of the exercises, of which several hundred wounded veterans were spectators.

A call to the nation to remember its wounded, "20,000 of whom still live, maimed in mind or body and, to a great extent, forgotten," was sounded by Commander Galbraith. He asserted that hospital facilities for wounded veterans were "entirely inadequate," adding "if there is adequate treatment being given these broken boys at any hospital, I have yet to see it."

Celebration in Philadelphia.

PHILADELPHIA, Nov. 11.—The tolling of fifty-four strokes from the old bell in the tower of Independence Hall served as the signal for a general observance here today of the anniversary of the signing of the armistice and for homage to the veterans of the war. The bell was tolled once for each of the States and Territories.

Heads were bared and after a moment of silence "The Star-Spangled Banner" was sung in schools, public buildings and business places throughout the city. The booming of the bell was taken up by sirens, horns and whistles and tons of "scraps of paper" fluttered from high buildings. Numerous banquets, exercises, reunions and other observances were held by patriotic organizations. Streets and store windows were colorful in the display of flags of the Allies and exhibitions of war relics.

General Nivelle Guest of Baltimore.

BALTIMORE, Nov. 11.—General Nivelle, member of the Supreme War Council and official representative of the French Government at the Pilgrims' Tercentenary, and the Peruvian Ambassador at Washington, Don Frederico Alphonso Pezet, were guests of the city at today's observance of Armistice Day.

The exercises began with the laying of the cornerstone at the Synod Hall of the Maryland Cathedral of the Protestant Episcopal Church, at which Ambassador Pezet was one of the speakers. Governor Albert C. Ritchie presided.

Chicago Bares Heads in Snow.

CHICAGO, Nov. 11.—Stinging, driving snow and a half gale that lashed flags and sent showers of paper and long streamers of ticker tape cascading from high windows through the streets of the Loop district today greeted Chicago at the zero hour of Armistice Day.

As 11 o'clock neared whistles and bells and a salvo of field guns woke the echoes. Then, on the stroke of the hour, silence fell over the city. Thousands stood, with faces east and heads bared to the chill wind, for a minute of silent meditation.

Solemn requiem high mass was celebrated at St. Anne's Church in memory of the men who fell in the war. A squad of police drawn up before the City Hall stood at attention while a bugler blew "Taps" for the dead.

Cleveland Has "Snake" Dance.

CLEVELAND, Nov. 11.—Cleveland observed Armistice Day today with hundreds of reunions of "bunkies," dances, smokers and a "snake" dance down Euclid Avenue. The meaning of the day was told in public and parochial schools in addresses by 180 uniformed veterans of the great war.

MORGAN HOME FORECLOSURE

Creditor Sues to Sell House in Which Woman and Children Died in Fire.

W. Forbes Morgan, nephew of the late J. P. Morgan and member of the banking firm of Morgan, Livermore & Co., was sued in the Supreme Court yesterday by Daniel F. Farrell to foreclose a mortgage for $15,000 on the house at 52 West Ninth Street, where his wife, Mrs. Edith Morgan, and her two young daughters suffocated in a fire on Feb. 4 last. Mrs. Morgan and her husband were living apart at the time. The complaint alleges that Mrs. Morgan mortgaged the property in 1915. The property went to her son and her husband was named administrator. The complaint alleges that the principal and interest became due on Nov. 4.

DUNSTAN DENIES CHARGES.

Says He Conserved Business of Jack's Restaurant.

John Dunstan, chief stockholder in Jack's Restaurant, in Sixth Avenue, filed an answer in the Supreme Court yesterday to the charges by the estate of his partner, Timothy Hurley, that while Hurley was in an asylum prior to his death and since his death Dunstan has taken more than his share from the restaurant business.

Dunstan insists that he conserved the business for the benefit of all the stockholders, and suggests that Jack's, Inc., which took over the business from the partnership in 1905, be made a party to the proceedings in order that all the accounts can be examined by a referee.

LAST DAYS OF EXHIBITION

"IT IS SOMETHING NOT TO BE MISSED BY THOSE WHO LOVE THE BEAUTIFUL."—The Herald.

American Art Galleries

Madison Square South, New York

NOW ON FREE PUBLIC VIEW

from 9 A. M. until 6 P. M.

THE EXTENSIVE AND EXCEEDINGLY VALUABLE ARTISTIC ANTIQUE PROPERTY

BELONGING TO THE WIDELY KNOWN CONNOISSEUR

CHARLES OF LONDON

FORMERLY AT FIFTH AVENUE AND 56th STREET

TOGETHER WITH VALUABLE AND DESIRABLE ADDITIONS RECENTLY RECEIVED FROM HIS LONDON HOUSE

THE WHOLE FORMING AN ASSEMBLAGE OF THE FIRST IMPORTANCE AND OFFERING TO INTENDING PURCHASERS AN UNPRECEDENTED OPPORTUNITY, NOT ONLY BECAUSE OF THE DESIRABLE CLASS OF GOODS INCLUDED, BUT OWING TO THE FACT OF THE GREAT DIFFICULTY IN OBTAINING SIMILAR GOODS ABROAD.

"It is without doubt the largest sale of rare antiques that has been held here, but the mere size of it is not so significant as the fact that the artistic interest is sustained throughout the entire exhibition. It is something not to be missed by those who love the beautiful."—The Herald.

TO BE SOLD AT UNRESTRICTED PUBLIC SALE ON THE AFTERNOON OF MONDAY NEXT AND EVERY AFTERNOON NEXT WEEK

BEGINNING EACH AFTERNOON AT 2 O'CLOCK

AT THE

AMERICAN ART GALLERIES

AND

On Wednesday Evening Next, Nov. 17th, at 8 o'Clock

IN THE

GRAND BALLROOM OF THE PLAZA

WHERE WILL BE SOLD THE

Paintings, Valuable Tapestries and the More Important Antique Rugs

CATALOGUES

A finely produced descriptive Catalogue, profusely illustrated, limited to 500 copies (greater portion of which has been sold), will be furnished to subscribers at five dollars. Copies of the ordinary edition (not illustrated) will be mailed to applicants on receipt of one dollar.

The Sale Will Be Conducted by Mr. THOMAS E. KIRBY and his assistants, MR. OTTO BERNET and MR. H. H. PARKE.

AMERICAN ART ASSOCIATION, Managers

Madison Sq. South, Entrance 6 E. 23d Street, New York

FILM EXCHANGE AND EXECUTIVE OFFICES

For Sale or Lease

132-136 WEST 43D STREET

near Broadway

PLOT 62.6x100.5

Floor Area 56,000 Square Feet

Eight-Story and basement, absolutely fireproof, beautifully daylighted building with complete mechanical installation. Very attractive proposition, and approved by the municipal authorities for use as Film Exchange and Executive Offices.

THIS IS YOUR OPPORTUNITY TO HOUSE YOUR ENTIRE ORGANIZATION UNDER ONE ROOF

Possession December 1, 1920

Your own broker or

HENRY MANDEL, 570 Fifth Avenue

ENGLAND HONORS UNKNOWN SOLDIER

By Sir PHILIP GIBBS.

Continued from Page 1, Column 1.

people who kept moving about the cenotaph were there for mourning, not for mere pageantry. The Grenadier officers, who walked about with drawn swords, wore crape on their arms.

Presently they passed the word along, "Reverse arms," and all along the line of route soldiers turned over their rifles and bent their heads over their butts. It was when the music of the Dead March came louder up the street.

The King Stands Alone.

A number of black figures stood in a separate group apart from the Admirals and Generals, people of importance to whom the eyes of the crowd turned while men and women tip-toed to get a glimpse of them.

The Prime Minister and Ministers and ex-Ministers of England were there—Asquith, Lord Curzon and other statesmen who in those years of conflict were responsible for all the mighty effort of the nation, who stirred up its passion and emotions, who organized its labor and service, who won that victory and this peace. I thought the people about me stared at them as though conscious of the task that is theirs, now that peace is the test of victory.

But it was one figure who stood alone as the symbol of the nation in this tribute to the spirit of our dead. As Big Ben struck three-quarters after ten the King advanced toward the cenotaph, followed by the Prince of Wales, the Prince's two brothers, and the Duke of Connaught. And while the others stood in line looking toward the top of Whitehall the King was a few paces ahead of them alone, wailing motionless for the body of the unknown warrior who had died in his service.

Crowd Stilled by Emotion.

It was very silent in Whitehall. Before the ordered silence the dense lines of people had kept their places without movement and only spoke little in their long time of waiting, and then as they caught their first glimpse of the gun-carriage were utterly quiet, all heads bared and bent.

Their emotion was as though a little cold breeze was passing. One seemed to feel the spirit of the crowd. Above all this mass of plain people something touched one with a sharp, yet softening thought.

The massed bands passed with their noble music and their drums thumping at the hearts of men and women. Guards with their reversed arms passed and then the gun carriage with its team of horses halted in front of the cenotaph where the King stood, and every hand was raised to salute the soldier who died that we might live, chosen by fate for this honor which is in remembrance of that great army of comrades who went out with him to No Man's Land.

The King laid a wreath on this coffin and then stepped back again. Crowded behind the gun-carriage in one long vista was an immense column of men of all branches of the navy and army moving up slowly before coming to a halt, and behind again other men in civilian clothes and everywhere among them and above them flowers in the form of wreaths and crosses.

Then all was still, and the picture was complete, framing in that coffin where the steel hat and the flag of a people lay upon the flag which draped it. The soul of the nation at its best, purified at this moment by this emotion, was there in silence about the dust of that unknown.

Guns were being fired somewhere in the distance. They were not loud, but like the distant thumping of guns on a misty day in Flanders when there was "nothing to report," though on such a day, perhaps, this man had died.

Presently there was a far-off wailing like the cry of a banshee. It was a siren giving the warning of silence in some place by the river.

The deep notes of Big Ben struck 11 and then the King turned quickly to a lever behind him, touched it and let fall the great flag which had draped the altar. The cenotaph stood revealed, utterly austere except for three standards with their gilt wreaths.

It was a time of silence. What thoughts were in the minds of all the people, only God knows, as they stood there for those two minutes which were very long.

There was dead stillness in Whitehall, only broken here and there by the coughing of a man or woman, quickly hushed.

Who Was the Unknown?

The unknown warrior! Was it young Jack, perhaps who had never been found? Was it one of those fellows in the battalion that moved up through Ypres before the height of the battle in the bogs?

Men were smoking this side of Ypres. One could see the glow of their cigarette ends as they were halted around the old mill house at Vlamertinghe. It rained after that, beating sharply on tin hats, pouring in spouts down the waterproof capes. They went out through Menin Gate. Shelling began along the duckboards by Westhoek ridge, gas shelling, every old hand put on his gas mask.

Fellows dropped into the shell holes full of water. They had their packs on, all their fighting kit. Some of them lay there in pits where the water was reddish.

There were a lot of unknown warriors in the bogs by Glencorse Wood and Inverness Copse. They lay by upturned tanks and sank in slime. Queer how fellows used to drop and never give a sound, so that their pals passed on without knowing.

In all sorts of places the unknown warriors lay down and was not quickly found. In Bourlon Wood they were lying after the battle among the riven trees. On the fields of the Somme they lay in churned-up earth, in High Wood and Delville Wood and this side of Loupart Wood. It was queer one day how the sun shone on Loupart Wood, which was red with Autumn tints. Old "Bosche" was there then, and the wood seemed to have a thousand eyes staring at our lines newly dug. An airplane came through the fleecy sky, apparently careless of the black shrapnel bursting about it. Wonderful chaps, those airmen.

For the man afoot it wasn't good to stumble in that ground. Barbed wire tore ones hands damnably. There was a boy lying in a tangle of barbed wire. He looked as though he were asleep, but he was dead all right. An airplane passed overhead with a loud humming song.

What is this long silence, all this crowd in London streets two years after the armistice peace? Yes, those were old dreams that have passed, old ghosts passing down Whitehall among the living.

Then the "Last Post."

The silence ended. Some word rang out, bugles were blowing, they were sounding the "Last Post" to the unknown warrior of the great war in which many men died without record or renown. Further than Whitehall sounded the "Last Post" to the dead. Did the whole army of the dead hear that call to them from the living?

In the crowd below me women were weeping quietly. It was the cry from their hearts that was heard in that, perhaps. The men's faces were hard, like masks, hiding all they thought and felt.

The King stepped forward again and took a wreath from Lord Haig and laid it at the base of the cenotaph. It was the first of a world of flowers, brought as the tribute of loving hearts to this bier of the dead. Admirals and Generals and statesmen came with wreaths and battalions of police followed, bearing great trophies of flowers on behalf of the fighting men and all their comrades.

And presently, when the gun-carriage passed on toward the Abbey, with the King following behind it on foot with his sons and soldiers, there was a moving tide of men and women, advancing ceaselessly with floral tributes. They waited until the escort of the coffin had passed, bluejackets and marines, air force and infantry, and then took their turn to file past the cenotaph and lay their flowers upon the bed of lilies and chrysanthemums, which rose above the base.

As the columns passed they turned eyes left or eyes right to that tall symbol of death if they had eyes to see. But there were blind men there, who saw only by the light of the spirit, and saluted when their guides touched them and said "now."

It is two years after the "cease fire" on the front, but in the crowds of Whitehall there were men in hospital blue, who are still casualties, not too well remembered by those in health. Two of them were legless men, propelled on wheels and with a fine gesture gave salute as they passed the memorial of those who fought with them and suffered less, perhaps, than they now do.

Memories of old days of the war, when all the nations were mobilized for service, came back through Whitehall with figures which became more to yesterday, in many countries the agony of peace is worse than that of war, and even in our own dominions there is not peace, but strife between class and class and between one people and another.

For a time at least, among some of us, spiritual faith has given place to jaded cynicism, but in Whitehall all day long that faith was revived spiritually revived again and the emotion of multitudes was stirred by remembrance so deeply, so poignantly that the greatest pessimist must see new hope. Surely some such faith as that, some such confession of failure which may yet be turned into victory, stirred in the hearts of those crowds who, when the soldiers and sailors had passed and all the pageant of the unknown comrade, came from many little homes to pass in ceaseless tide before the coffin in the dim light of the Abbey.

This tide of people swirled about Westminster, through Whitehall, along Charing Cross Road, not in a disorderly torrent but as a wonderful living channel. Every man and woman and child took his place in the column and moved slowly with its movement until access could be gained to that shrine where the unknown warrior now lies among the great heroes of the nation.

He is himself the greatest of all because remaining forever in our history as the chosen dust, round which is gathered the memory of all those thousands of Britain's youth, who like him suffered the agonies of the greatest war, and proved the quality of the common man who gave us victory.

Ceremonies at Westminster.

Later, after the ceremony at the Cenotaph, the procession reformed and the unknown warrior was borne to Westminster Abbey. There awaited him a great congregation of mourners. They came from every class and every part of the Empire. They sat without distinction of rank as lot had arranged them places, titled ladies next to charwomen, artisans by city merchants, for all had equal title to be there, the gift of a son or brother to their country.

At the door leading to Parliament Square Bishop Ryle, Dean of Westminster, in purple and gold embroidered cape with his canons and choir, met the body. It was carried shoulder high by eight tall guardsmen and on the warworn Union Jack that covered it lay a shrapnel helmet, a crusader's sword and a wreath of laurel.

Through the transept lined with the statues of statesmen and past the high altar the unknown warrior was borne and then through the choir into the nave where already many famous fighting men sleep.

Just within the west door a great purple square bordered with white, marked the site of his grave. It is in the pathway of kings, for not a monarch can ever again go up to the altar to be crowned but he must step over the resting place of the man who died that his kingdom might endure.

Four ladies sat apart and rose to greet this great unknown—Queen Mary and Queen Alexandra of England, Queen Maud of Denmark and Queen Victoria of Spain, and behind them were grouped Princess Mary and other women of royal blood.

Waiting, too, near his grave were men of the warrior's own kind. He passed through the ranks of soldiers, sailors, airmen and civilians in mufti, strangely mixed Captains stood next to seamen. Colonels by enlisted men, for all were the Victoria Cross, and that earned them the right to attend.

The mournful strains of the Croft-Pursell setting of the funeral sentences were chanted unaccompanied as the procession passed through the Abbey. And as the grave was reached, the King, as chief mourner, stepped to its head. Behind him stood the Prince of Wales, the Duke of Connaught and other members of the royal family, and ranked in the rear were Lloyd George and Asquith, the two war Premiers, and the members of their Cabinets; three or four Princes from India and a score or more leaders of British life.

The pallbearers, chiefs of the army and navy—Haig, French, Beatty and Jackson among them—took their stand on either side of the coffin and the service began.

It was as simple as in any village church throughout England. The twenty-third psalm, "The Lord Is My Shepherd," was sung to the familiar chant, and then came the account read by the Dean from Revelation, of the "Great, multitude which no man could number out of every nation and of all tribes and all peoples and tongues standing before the Throne.

As the coffin was lowered into the grave, "Lead Kindly Light," was sung, and then came the committal prayer as the Dean spoke solemnly the words:

Earth to earth, ashes to ashes, dust to dust." The King as chief mourner stepped forward and from a silver bowl sprinkled the coffin with soil brought from France. A few more prayers, "Abide with Me" and Kipling's Recessional concluded the service.

And as the words of blessing died away, from far up among the pillared arches came a whisper of sound. It grew and grew and it seemed that regiments and divisions and armies of men were on the march.

The whole cathedral was filled with the murmur of their footfalls until they passed and the sound grew faint in the distance.

It was a roll of drums and seemed to symbolize that host of glorious dead which has left one unknown warrior forever on guard at the entrance to England's old Abbey.

Crowds Pass Grave Till Midnight.

LONDON, Nov. 11 (Associated Press).—In historic Whitehall tonight Great Britain's newly unveiled monument to her "glorious dead" stood half buried beneath hundreds of flower tokens of the Nation's sorrowing appreciation of their sacrifices.

A few hundred yards away, in Westminster Abbey, amidst the tombs of the Realm's great men, lies the body of the Empire's "newest immortal"—an unknown comrade of those whose deeds the cenotaph memorializes.

Not in recent years has London seen such detailed police precautions. Extra strong barricades had been constructed at every approach to Whitehall and the Abbey.

After the ceremonies the barricades were opened and when the witnesses had passed out, all who cared to were allowed to go into Whitehall, pass the cenotaph and place wreaths on it. Long lines began to file past immediately.

Throughout the afternoon the lines extended from the cenotaph through the length of Whitehall across Trafalgar Square, waiting to swell the accumulation of flowers about the monument. Two lines, four abreast, were kept moving on each side of the cenotaph.

Before those without admission tickets were allowed past, magnificent floral tributes were piled high about the cenotaph, and when the public began depositing its floral offerings the police had difficulty in handling the thousands of bouquets and wreaths.

"America Will Not Forget."

John W. Davis, the American Ambassador, after the ceremonies in Westminster Abbey, placed a wreath on the grave of the unknown soldier. It bore the words, "America will not forget." Mr. Davis was accompanied by Canon Carnegie of Westminster.

At a late hour tonight people were still silently defiling by the cenotaph, depositing wreaths, and through the Abbey past the grave of the unknown warrior. The Abbey was to be kept open to midnight, if necessary, for all desiring to enter.

Darkness added greatly to the sombre impressiveness of the scenes, and many painful incidents were to be observed within the Abbey, weeping women, overcome with emotion, having to be helped along by a friendly policeman.

The body of the unknown soldier arrived here last night, after it had been honored by Marshal Foch and other military officials in France from the time it was exhumed until the escort of French destroyers turned for home after meeting the British destroyer which bore the body, safely into the harbor of Dover. It was brought to London in the same railway car used to transport the bodies of Edith Cavell, the nurse who was executed by the Germans, and Charles Fryatt, Captain of a British merchant steamer, who also met death before a German firing squad. It lay last night in a room especially set apart and fitted for it in Victoria Station, and a guard of honor remained there until morning.

THE DELECTABLE ORANGE

The orange was once a berry, about the size of a marble, bitter and full of seeds.

Ages of cultivation have brought it to its present size and flavor.

Refreshing, stimulating and rich in vitamines, the orange is a distinct aid to health.

And, as served at CHILDS, it is also a delightful addition to the pleasures of the table.

Sweet, juicy oranges, whole or sliced; also, delicious orange juice.

Childs

I've Clipped $10 Off My Suits and Overcoats

$30	Suits	and	Overcoats	$20
$35	"	"	"	$25
$42	"	"	"	$32
$48	"	"	"	$38
$58	"	"	"	$48
$65	"	"	"	$55

G. N. VINCENT,
524-526 6th Ave., nr. 31st St.

Smoky Fireplaces
Made to Draw
Also expert services on general chimney work, heating and ventilating.
No payment accepted unless successful
Frederic N. Whitley, Inc. Engineers and Contractors 217 Fulton St., Brooklyn

FIRST
In October The New York Times published 2,234,254 agate lines of advertising, more than any other New York newspaper.

MOB GIRLS IN OFFICE OF PANKHURST PAPER

Thrashed by Angry Crowd for Noisy Demonstration in Armistice Day Silence.

WOMEN THE CHASTISERS

Workmen Reported to Have Led the Raiders—Girls Deny Affront Was Intended.

LONDON, Nov. 11.—The girl employes in the offices of Sylvia Pankhurst's Communistic payer, The Workers' Dreadnought, in Fleet Street, were thrashed and the offices upset just after 11 o'clock today by an angry crowd.

The leaders of the party which raided the offices alleged that during the two minutes of solemn silence in honor of the fallen dead, as provided for in the Armistice Day program, some of the women in the offices were "singing, dancing and banging tin cans."

When the signa lcame at 11 o'clock for the silence throughout the city, all traffic on Fleet Street was halted and the great crowds stopped and stood respectfully at attention. It is asserted that amid this tribute there came from the Workers' Dreadnought offices a frightful racket and sounds of revelry.

The indignant crowd in the street waited until the two minutes had passed and then a mob of men and women, said to have been led by workmen, invaded the Dreadnought offices. Papers were strewn about the place, and then the men stood aside while the women invaders gave the girls in the offices a sound trouncing. This continued until the police arrived.

One of the girl employes said later that the members of the publication's force who did not believe in the tribute of silence continued dusting the office and made some noise, but did not think it could be heard in the street.

ERNST FAVORS A LEAGUE.

Kentucky Senator-Elect Declares Against "Scrapping" It.

Special to The New York Times.

LEXINGTON, Ky., Nov. 11.—Richard P. Ernst, the newly-elected Republican Senator from Kentucky, will accept a League of Nations, provided it contains reservations which will safeguard American interests. He is not in favor of "scrapping" the League covenant and he will not join Senator Borah and other irreconcilables if they should bolt rather than vote for a League, he declared today.

"I am against the League as it stands," he said. "I have accepted, of course, the basic idea of a League to end war and unless the matter of ratification is settled at the Winter session of Congress I shall be inclined to favor any reasonable plan for the League that is submitted by President Harding."

Ernst refused to say whether he would vote to exempt American ships from Panama Canal tolls.

"I will say positively, however, that I will vote for nothing that is in violation of the Hay-Pauncefote Treaty," he said.

He denounced the excess profits tax, declaring that it is "vicious in its consequences to the economic fabric of the country."

DOROTHY MOULTON'S DEBUT

English Soprano Sings Many German Songs in German.

An English soprano, Dorothy Moulton, making her New York début in Aeolian Hall last evening, emphasized by her program and by its presentation on Armistice Night that they "do some things differently" in London. Half her songs were from Schubert and Schumann, in German. One woman protested, several left the hall, but most of the large audience met the singer in hospitable mood, obviously applauding. However, in more generous measure, after Schubert's "Hark, the Lark," in its original English.

Accompanied by Richard Hageman, the singer gave Schumann's "Nut Tree," Ravel's plainly recited "Nicolette" and Manuel de Falla's fairly dancing "Seguidilla." Miss Moulton has a light, pleasant voice, not of high range or emotional color. She added one air, "Au Pays ou se Fait la Guerre," by Duparc, appropriate to the day, and British novelties, Arnold Bax's "Shieling Song" and others of Cyril Scott and Frank Bridge.

TAKE ALLIES' FLAGS DOWN.

Capitol Theatre Leaves Only Old Glory to Avoid Trouble.

The Irish sympathizers who on two occasions this week fought with the police and employes of the Capitol Theatre, Broadway and Fifty-first Street, to obtain possession of a British flag hung with the other allied colors over the marquise, declared an armistice yesterday, not in honor of the holiday, but because the theatre management decided it was in the interest of safety to its patrons to limit the decorations to the American emblem. Emissaries of the disturbers who loitered in the vicinity of the Capitol all day yesterday went away disappointed when they did not see a new British flag appear.

No evidence was offered in the West Side Court yesterday that George McManus, 42 years old, a clerk living at 154 East 112th Street, was implicated in the attempt to remove the flag on Wednesday night. Magistrate Frothingham dismissed the charge of disorderly conduct madge against McManus. Thomas Walsh, 28, of 102 West Sixty-first Street, was fined $10 on a charge of interfering with Patrolman Bauersfield, who was making an arrest in front of the theatre during the riot.

FIND ELECTION OMISSION.

Tally Sheets in One Election District Not Signed by Officials.

The Aldermen of Manhattan, constituting the County Board of Canvassers, began the canvass yesterday of the vote cast at the recent election in New York County. Alderman John F. McCourt, acting as Chairman of the board. They completed the canvass of the Second and Fourth Assembly Districts. When the Thirteenth Election District of the latter Assembly district was reached the canvassers found that, while the tally sheets had been filled out with the number of votes cast for the different officials, the sheets had not been signed by the Election Inspectors, nor was the statement accompanying the tally sheets signed.

It was in this district that, two days after election, a number of ballots which evidently had been voted, as the stubs had been torn off, were found close to the polling place. The discrepancy discovered yesterday was reported to the Board of Elections. The canvass of the vote in New York County is expected to take two weeks.

Nobel Prize in Chemistry.

Copyright, 1920, by The New York Times Company.

Special Cable to THE NEW YORK TIMES.

COPENHAGEN, Nov. 11.—The Dagens Press learns that to Professor Aschan of the University of Helsingford the Noble prize in chemistry has been awarded in recognition of his researches concerning the manufacture of artificial rubber.

OPPENHEIM, COLLINS & CO
34th Street—New York

Today—A Sale of
Fur Scarfs
At Greatly Lowered Prices

One and Two Skin Scarfs in Natural and Tipped Russian Sables, Hudson Bay Sables, Mink, Stone and Baum Marten.

450.00	Russian Sable Scarfs	295.00
375.00	Russian Sable Scarfs	225.00
265.00	Russian Sable Scarfs	150.00
150.00	Hudson Bay Sable Scarfs	95.00
115.00	Hudson Bay Sable Scarfs	65.00
115.00	Stone Marten Scarfs	65.00
58.00	Stone Marten Scarfs	37.50
110.00	Baum Marten Scarfs	65.00
85.00	Baum Marten Scarfs	50.00
50.00	Mink Scarfs	35.00

+ Join the Red Cross—Nov. 11th to 25th +

Franklin Simon & Co.
A Store of Individual Shops FIFTH AVE., 37th and 38th Sts.

TO-DAY
At Reductions of $11.00 to $21.00
Junior Girls
NAVY SERGE DRESSES
18.50.

Man tailored—Sizes, 12, 14 and 16 years
Heretofore $29.50 to $39.50

TAKEN FROM OUR REGULAR STOCK AND REDUCED FOR THE FIRST TIME THIS SEASON

Smart, simple and girlish models of English or French serge—expertly man-tailored.

MISSES' AND GIRLS'
FLANNEL MIDDY BLOUSES
Heretofore $14.75 6.75

Man tailored regulation models in navy blue, red or green.
Sizes 10 to 20 years

NO EXCHANGES *NO CREDITS*

MISSES' AND JUNIOR GIRLS' SHOP—Second Floor

Organizati
"United we stand
There's unity of pose in the St plant. Every n the organizatio keen for Sterlin sults. Good wor *want* to do *good* It's their adve ment of their ability.
The combined e of scores of these workmen are o to you for your graving needs.
Color Process, Ben Da Tone, Line or Combi
Phone or write for a representative to ca
STERLIN ENGRAVING
Twin Plants:
200 *William St.*
10th *Ave. at* 36th *S*
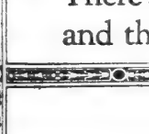
CONCENTRATI
This company concent its efforts to perfect service to individuals. sonal checking accounts personal trusts are specialty.
As a result of this po individuals receive cially good service here
FULTON TRUST COMPA OF NEW YORK
Member Federal Reserve System
149 Broadway

MILLION-DOLLAR CAMPA PARADE.
A photograph of the girl sc New York marching up Fifth Av their campaign parade, bearing and flowers to be distributed in t pitals of the city, will be repr next Sunday in the Rotogravure Section of The New York Times

WINTER OVERCOATS FOR BOYS AND GIRLS MODERATELY PRICED.

Our smartly designed winter overcoats for boys and girls have been given the same care in tailoring and are executed in the identical imported English, Scotch and Irish woolens that we use in making our overcoats for young men.

This insures extreme warmth and durability, and while our productions are the standard of dress for the young people of the best known families a comparison of equal values will show that our prices are extremely moderate.

DE PINNA
Fifth Avenue at 50th Street

J. M. Gidding & Co.
564-566 AND 568 Fifth Avenue. 46TH AND 47TH STS.

BROADTAIL WRAPS

of *genuine Leipzig dyed skins reproduced* and *adapted* from recent *Imported Models*

Unusual richness of quality combined with exquisite blending of rare skins.

The showing includes *wraps* fashioned *entirely of broadtail—broadtail* with *chinchilla* and *broadtail* with *kolinsky—at very much below present market values.*

THIS AFTERNOON AT TWO-THIRTY

will be sold a collection of American Furniture, China and Glass, gathered by a well-known amateur in New England, Pennsylvania and New Jersey, which is now on exhibition at The Anderson Galleries, Park Avenue and 59th Street.

A STORE OF INDIVIDUAL SHOPS FIFTH AVE., 37th AND 38th STS.

Franklin Simon & Co.

A SUEDE VELOUR MODEL WITH NUTRIA COLLAR INTRODUCES THE CAPE SHOULDER IN . . . . .
Girls' Fur Collared Coats
45.00

Lined and Warmly Interlined.
Sizes 10 to 16 years.

THE STRAIGHT COAT SO NECESSARY TO THE NEEDS OF YOUTH, THE CAPE SHOULDER SO DEAR TO THE HEART OF YOUTH . . .

The cape line of her elder sister's wrap is achieved here by the new cape shoulder with the full length sleeve underneath, and the model has a belted coat front and beltless wrap back.

Malay Brown, Nanking Blue, or Reindeer

OTHER FUR COLLARED COATS FOR GIRLS . 29.50 TO 165.00
Sizes 6 to 16 years

GIRLS' COAT SHOP—*Second Floor*

Organization

"United we stand."

There's unity of purpose in the Sterling plant. Every man in the organization is keen for Sterling Results. Good workmen *want* to do *good* work. It's their advertisement of their own ability.

The combined efforts of scores of these good workmen are offered to you for your engraving needs.

Color Process, Ben Day, Half Tone, Line or Combination.

Phone or write for a Sterling representative to call.

STERLING ENGRAVING CO

Twin Plants:
200 William St.
10th Ave. at 36th St.

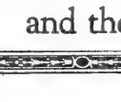

CONCENTRATION

This company concentrates its efforts to perfect its service to individuals. Personal checking accounts and personal trusts are our specialty.

As a result of this policy, individuals receive especially good service here.

FULTON TRUST COMPANY
OF NEW YORK
Member Federal Reserve System
149 Broadway

MILLION-DOLLAR CAMPAIGN PARADE.

A photograph of the girl scouts of New York marching up Fifth Avenue in the campaign parade, bearing fruits and vegetables to be distributed in the hospitals of the city, will be reproduced [illegible] in the Rotogravure Picture Section of The New York Times.—Adv.

CHALLENGES FORD TO JEWISH INQUIRY

Editor of American Hebrew Demands Proof That Race Aims to Rule the World.

BRANDS CHARGES AS LIES

Offers to Furnish Detectives and to Publish Findings of Investigation.

Isaac Landman, editor of The American Hebrew, made public here yesterday a challenge telegraphed to Henry Ford demanding an investigation of the charge that a conspiracy exists "to establish a Jewish imperialism over the world" and a publication of the findings.

The American Hebrew offers to defray the expenses of such an investigation conducted by detectives named by Henry Ford, provided the detectives are approved by the Chief of the Secret Service of the United States. The publication agrees to bind itself to obtain publication of the report in 100 leading newspapers, provided that Mr. Ford makes a retraction in The Dearborn Independent if the charge cannot be substantiated. The challenge is as follows:

You allege that there exists a conspiracy "to establish a Jewish imperialism over the world."

You state that "if such a program of world imperialism exists today it must exist with the cognizance and active support of certain individuals, and these individuals must have somewhere an official head."

You assume that your allegations and statements are true, and all the articles that have appeared in your publication have been based on these assumptions.

American Jews have no knowledge of such a conspiracy, are entirely out of sympathy with such a cause, would oppose it with every means at their command.

If you can prove your assertions, the Jews of America will help you to fight such a conspiracy. They will even accept your leadership in this matter.

The American Hebrew makes this offer to you:

We will raise and place at your disposal a fund, adequate in size, to defray the costs of engaging the services of the world's leading detectives, to unearth this conspiracy and bring to light the conspirators. The detectives you select, however, must be approved by the Chief of the Secret Service of the United States Government.

We agree to publish the findings of this investigation in 100 leading daily newspapers of the large cities of the United States, provided, however, that true copies of the original report be furnished The American Hebrew.

Should the investigation fail to substantiate your charges:

1—That a Jewish world-imperialism exists (locating its centre);

2—That certain individuals have cognizance of it (giving their names);

3—That certain individuals are actively supporting it (specifying their acts); and

4—That there is somewhere an official head of this world-imperialism (exposing him),

you agree that you will publicly admit that you are mistaken and will reveal the influences brought to bear on you to publish the articles in your paper.

The Jews of America demand that you either prove your assertion, concretely, or admit your error.

We hope you will accept this challenge.

THE AMERICAN HEBREW.
ISAAC LANDMAN, Editor.

Mr. Landman issued the following statement with his challenge:

"The time for equivocating has passed. Effective action must be taken to put an end to anti-Semitism in America.

"The only head that has lifted itself high enough to attract real attention is that of Henry Ford of Detroit.

"The American Hebrew places before the Jews of America a definite plan to counteract the baneful effects of Mr. Ford's anti-Jewish propaganda and to reveal its source.

"It takes the form of a challenge—a challenge which, if accepted, will prove conclusively that Mr. Ford's statements are patently untrue—probably vicious, malicious, if not criminal.

"Accompanying this statement is the concrete way in which it is suggested that Mr. Ford be called to account.

"Every Jew in the world knows that the assertion of a worldwide Jewish conspiracy of any kind against any nation is a damnable lie invented by the anti-Semite. It is our belief that the disinterested investigation we suggest and the wide publication of the findings, will nail this lie for all time. If we fight in the court of American public opinion we are assured of fair play, a square deal and an honest verdict."

AUTO VICTIM GETS $40,000.

Woman Wins Verdict Against Coney Island Contractor.

Miss Annie Seidman, 29 years old, of 352 Livonia Avenue, Brooklyn, who went to the County Court House on a combination wheel chair and stretcher to testify against Max Brimberg, a contractor with large interests at Coney Island, in a suit for damages because she was run down by Brimberg's automobile in Brooklyn in 1918, got a verdict for $40,000 from a jury before Supreme Court Justice Gavegan yesterday.

One of her legs is still incased in a plaster cast because a fractured hip did not mend properly. She sued for $100,000.

WORLD SOCIALISTS TO MEET

Americans Get Invitation to Conference in Switzerland.

American Socialists will send a representative to a conference at Berne of all Socialists who do subscribe to the Third or Moscow International. Invitations have been received from the Independent Social Democrats of Germany and from the Swiss Socialist Party by Morris Hillquit. The American representative to the conference will be selected by the seven members of the National Executive Committee. Mr. Hillquit said he would not be the representative and did not know who would be selected.

The conference is to consider the Socialist movement with respect to International affiliation. The Independent Labor Party of Great Britain has also been asked to send representatives.

WENDELL SPENT $1,345.

Miss Mills Spent Nothing, Campaign Reports Show.

ALBANY, Nov. 11.—James A. Wendell, successful candidate for State Controller in the recent election, spent $1,345, according to his personal campaign statement filed with the Secretary of State today. He reported that all contributions received by him were turned over to his campaign committee.

Charles W. Berry, Mr. Wendell's opponent, filed a statement showing that he spent $414 and received $275.

Harriet May Mills, the only woman whose name appeared on the State ticket of the two major parties, spent nothing and received nothing. She was the Democratic candidate for the office of Secretary of State.

William Church Osborn, a Democratic Elector, reported that he spent $3,850.

RUSSEKS
FIFTH AVENUE
Between 34th and 35th Streets

THE WONDERFUL VALUE EXPRESSED IN A SELECTED NUMBER OF FINE QUALITY

Hudson Seal Wraps

SPECIALLY OFFERED TO-DAY IS BUT ANOTHER EVIDENCE OF THE RUSSEK LOWER-PRICE POLICY

48 inches long, with deep Cape Collar and Cuffs

$595 Worth $850

The Man's Shop
A Floor of Complete Masculinity

There are the Twentieth Century Limited, the Pennsylvania Special and the Express Elevators to The Man's Shop at Lord & Taylor's

Re-adjustment of Prices

IN the matter of clothing prices, The Man's Shop has lined up squarely with the Lord & Taylor practice of more than ninety-four years, of doing the right thing by their customers.

While it taxed its resources to the utmost to keep from marking up goods wherever possible on the rising markets of the period just passed, giving the customer every advantage the house could secure, it is now gladly meeting and anticipating the falling prices in the cloth and clothing industries.

The Man's Shop begs to announce that it has made reductions on all its regular clothing stock, not only meeting reductions now being made by manufacturers and wholesalers but in many cases going even further.

Lord & Taylor

38th Street FIFTH AVENUE 39th Street

The Man's Shop
Tenth Floor

Branch of New Jersey Bureau of Licenses for Motoring
An Added Service in The Man's Shop

Express Elevators
Without Stop

Specialists in Apparel

Saks & Company

Broadway at 34th St.

For Two Days Only—Friday and Saturday

A Remarkable Special Sale of Women's

Fashionable Frocks

REGULARLY 39.50 to 49.50

At 25.00

THE prettiest and most practical frocks for day-time wear that any feminine heart could desire—up-to-the-minute in styling—every one made with unusual care in these most dependable of fabrics—

Wool Jersey, Tricotine, Serge and Twill-Back Velveteen—

their charm enhanced by the lavish use of bead and hand embroidery. In sizes 34 to 46—and every fashionable color.

Important Special Purchases Also Make Possible Friday and Saturday

A Very Exceptional Sale of

Women's Ultra-Smart Coats and Wraps

$39.50

At 39.50

Coats and wraps that stand entirely alone at 39.50—for they present tasteful embroidery, fur collars or crushed collars of self material. Fashioned of duvet, silvertone, tweed and heathercord bolivia.

One Style Pictured

At 58.00

Attractively draped wraps, short sport models and smartly belted effects, developed in plain bolivia, silvertone, frostglow, silvertip bolivia and Arcadian lamb, many embellished with collars of Australian oppossum, skunk oppossum, taupe nutria and raccoon.

One Style Pictured

At 65.00

The newest style features are embodied in this splendid collection of coats and wraps, some trimmed with nutria or sealine, others prettily stitched, and still more simply tailored. Made of Cordova, luella and bolivia. *One style pictured*

At 75.00

Whether you prefer correctly tailored coats, or find the graceful wrap more becoming, *it is here!* It may be made of bolivia, luella, plush, cordova or Arcadian lamb, with collars of fur or self material, but you will surely find one to suit your taste. *One model pictured*

$125.00

$58.00

$85.00

At 85.00

Costly importations furnished the inspiration for these ultra-modish coats and wraps—developed in fabrics entirely worthy of their original styling. Included are fine Bolivia, Vel de Cygne, Corduval with collars of self material banded with fur, or you may select entire collars of Australian oppossum or taupe nutria.

One Style Pictured

At 125.00

The most fashionable and luxurious materials of the season help to make these coats and wraps visions of superlative loveliness—Bolivia, Vel de Cygne, Chamoistyne, Orlando and Evora—and further assurance of their desirability is achieved by collars of Australian oppossum, squirrel or mole

One Style Pictured

$75.00

$65.00

Reg. Trade Mark

"The Greatest Treasure House of Linens in America"

WHAT more personal touch is there in a Christmas gift, than a box of McCutcheon's Monogrammed Linen Handkerchiefs!

Orders for Monogramming should be placed at once

James McCutcheon & Co.
Fifth Avenue, 34th and 33d Streets

The New York Times War Volumes

The 20th volume of The New York Times War Volumes is now on the press. The set contains 12,000 pages, 1,000 illustrations, 1,000 cartoons—the richest literature of the war—the official documents, records, speeches, reports. A War Encyclopedia indorsed by the U. S. Government Posts, leading educators and distinguished historians. Sold on easy payment plan. Free booklet on request. Address The New York Times War Volumes, Times Building, Times Square, New York.

WALKER ELECTRIC TRUCKS

You'll Know Them by Their Steel Disc Wheels

Transportation is the only thing an express company has to sell.

Its economy and dependability determine the profit.

The Westcott Express Co. knew this when it recently ordered ten Walker Electrics.

Is not similar economy of interest to you?

WALKER VEHICLE COMPANY, Grand Central Terminal

Hatch

TRADE MARK

HATCH SALTO-NUTS and CHOCOLATES very quickly proved their popularity at the new Hatch store, West Side of Broadway near 72d St., the same as at the other Hatch stores at Herald Square, 6th Av., near 35th St., and on the West Side of B'way, near 45th and 90th Streets.

SALTO-NUTS (Mixed), $2.25 the lb.; Italian Chocolates, $1.50 the lb.; Supreme Chocolates, $2.00 the lb.; Mathee Idels (Nutted Chocolates), $2.50 the lb. "HATCH, He Pays the Parcel Post." Send for booklet. Telephone Fitzroy 241.

Hatch

Finding Lost Property

The New York Times reaches a greater number of probable finders of lost property than any other New York newspaper. On ascertaining that an article of value or a domestic pet is missing telephone 1000 Bryant.

The New York Times

MOVE TO GOVERN HANDLING OF COAL

Federal Committee Aims to Cut Out Middlemen Between Mine and Consumer.

WILL STIMULATE OUTPUT

Wholesale Inquiry Reveals Eleven Separate Profits Added to Price of Anthracite.

William McMurtrie Speer, Special Assistant Attorney General engaged in increasing the production of coal and the reduction of prices, announced yesterday that a committee of anthracite operators had been organized to co-operate with the Department of Justice and the retail coal dealers and to oversee the production of coal and its journey from the mine to the small consumer. He explained that it was purposed to see that the capacity of the mines was reached in case of necessity and to prevent the passing of the coal through the hands of more than two persons before it reached the bins of the small buyer. Mr. Speer said that control to be effective must extend along the entire line and have the aid of everybody in the production, transportation and sale satisfied with reasonable profits.

The head of the committee of operators is John F. Bermingham, President of the D., L. & W. Coal Company. He has arranged to begin today the control of all distribution of coal. Efforts will be made to supply dealers with enough hard coal to furnish all of their customers in small quantities and to prevent customers from repeating orders. The operators, it was said, would undertake to see that deliveries were promptly made to retailers willing to aid the general plan of the committee. If there is difficulty in controlling the retailers coal will be furnished only to retailers designated by the committee. Most of the coal, it was said, would be supplied by the Pennsylvania Coal Company, aided if necessary by other companies. Peddlers are to be supplied.

To Fix Retail Price.

Armin W. Riley, head of the "Flying Squadron," has been instructed to co-operate with Mr. Speer and will devote part of his time and that of his staff inquiring into methods of retailers suspected of profiteering. Several of Mr. Riley's agents were yesterday gathering and preparing data for Mr. Speer. It was said that gouging retailers would be blacklisted and their supply cut off.

Mr. Speer said that the price of the coal at the mine, the cost of transportation and of handling would be shown, so that the price which the retailers would be allowed to charge could be definitely fixed. He was certain that there would follow a substantial reduction in price and that there would be no lack of coal.

Two of Mr. Riley's agents visited District Attorney Harry E. Lewis of Kings yesterday to get evidence against coal profiteers in Brooklyn, but Mr. Lewis refused to surrender the data to anybody but the Attorney General.

The committee appointed two weeks ago by the Wholesale Coal Trade Association to outline a campaign against profiteering will report at a meeting in the Whitehall Club next Wednesday. It is expected that the report will include a resolution calling on the wholesalers to bind themselves to the same restrictions which were adopted by the wholesale sugar dealers, limiting the number of middlemen. This is part of Mr. Speer's plan and it was said that in this co-operation could be made most effective.

Eleven Profits Charged.

In the investigation it was learned that in some instances coal passed through eleven different hands, which meant that the consumer had to pay eleven profits. W. H. Lewis of M. Hanna & Co. is Chairman of the committee and will present recommendations pledging co-operation with the Federal officials. Retailers under the arrangement would only be allowed a profit of 10 per cent.

United States District Attorney Ross of Brooklyn said he had learned from an inquiry among dealers that there were two sources of supply—the so-called company mines and the so-called independent mines. The former, he said, were selling coal at what might be considered fair prices, but in the last two months the independent operators had been demanding from $8 to $16 a ton f. o. b. at the mines. Before the coal reaches the public freight and profit must be added by the retailer. "Unfortunately," he added, "I find that contracts for the purchase of coal from the independents are all made at the mines which are out of this jurisdiction."

Health Commissioner Copeland announced yesterday that the average price of anthracite in Manhattan is $13 a ton and in Brooklyn $17. The highest recent price was $22 in Manhattan and $25 in Brooklyn. In Richmond County the price was $25, and even at that price none could be had.

END STINNES-MILLER SUIT.

German Coal Magnate Compromises with British Subject.

The suit for an accounting brought by Hugo Stinnes, the German coal and metals magnate, against Harvey Allan Miller, a British subject, with offices at 1 Broadway, was compromised yesterday, and permission for its withdrawal, upon the statement of the attorneys for the litigants, was granted by Judge Julius M. Mayer in the United States District Court.

According to the complaint in the action, which was brought last Tuesday, Stinnes employed Miller in December, 1919, to come to the United States at a salary of £1,500 a year and one-third of the profits. The complaint alleged that Miller, after making profits aggregating $300,000, repudiated the agreement and refused to make an accounting.

The withdrawal of the action released $550,000 which had been deposited to Miller's credit with the National City Bank, which sum Judge Mayer had ordered impounded, pending settlement of the action.

At the office of Walter C. Noyes, attorney for Stinnes, and the office of Abraham S. Gilbert, attorney for Miller, it was said that the difficulty had been adjusted, but details were withheld.

EXPEL AUSTRALIAN M. P.

Premier Charges Disloyal Utterances Against Former Minister.

MELBOURNE, Australia, Nov. 11.—Mr. Mason, Labor member of the House of Representatives and former Postmaster General of Australia, has been expelled from the House on motion of the Premier.

The latter charged disloyal utterances at a demonstration in behalf of the late Lord Mayor MacSwiney of Cork. The vote was 34 to 17.

Macy's

The Opening of the Opera Season Ushers In

THE FAN

Fan magic! All the world of Fashion bows to the secrets of mystery and magnetism that lie in a fan,—to its power of accenting the dominant note of a gay costume—or of introducing a note of color when Milady's mood is sombre.

There Are Fans and Fans—

But by far the most fascinating we have seen of late are the fans that make up this recent importation. Gay spangled effects proclaim a kinship with the Spanish mode,—hand painted medallions give them a quaint Dresden daintiness,—amber, ivory or tortoise shell finish sticks, carved and decorated in myriad ways, form the graceful framework for their gossamer beauty.

Many are in the favored Pompadour shape. Spangled in gold, silver or colors, they catch and reflect the light in an iridescent effect that is incomparably rich and beautiful.

Macy's—Main Floor, 34th Street.

R. H. Macy & Co.
HERALD SQUARE Inc. NEW YORK

Macy's

Fashions that Slenderize

21-23 West 38th Street — Lane Bryant — Just West of Fifth Avenue

World's Largest Makers and Retailers of Smart Apparel for Stout Women

Will Close Out 150 WINTER SUITS

with Slenderizing Lines

$45

Heretofore Selling as High as 79.50

THE modish Suits included in this Sale are distinguished by an unusually high grade of tailoring and fine quality fabrics. A wide variety of attractive styles and much larger variety of sizes from 39½ to 56. They are so well proportioned as to fit the woman who has large hips and long waist, or small hips and short waist. Silk lined and warmly interlined.

YALAMA, BROADCLOTH, VELOUR, MEN'S WEAR MIXTURES.

Sale Friday & Saturday on Main Floor — Extra Salespeople

GIMBEL BROTHERS

32ND STREET - BROADWAY - 33RD STREET NEW YORK CITY

SALE: Untrimmed Silk Velvet Hats at About Half Price

Panne Silk Velvet — $3.50 — Lyons U. S. A. Velvet

Just three of dozens of styles shown here—but you'll note their smarter than usual lines and take our word for it that the rest are quite as fashion-wise as they. Soft, crushy becoming shapes. Some you can wear "as is"—some need just a bit of trimming. But either way—your $3.50 buys a lot more than it's done for a mighty long time.

Black and the Bright Colors That Dame Fashion Chooses

GIMBELS MILLINERY SALON—Third Floor.

Lord & Taylor

38th Street —FIFTH AVENUE— 39th Street

Today

Twice-A-Year

Millinery Occasion

In order to make this an even more memorable sale than the same event has been in past years, and to meet the expectations of thousands of our customers we are marking the majority of our domestic hats at—

$8.95

A price representing but a small part of their actual value.

Every Hat in our collection subjected to a

Radical Reduction

Leading fashion notes of Fall and Winter are conspicuous—many models are trimmed with fur, genuine mole, squirrel, or Hudson Seal.

All these hats are beautifully handmade, of the finer quality Silk-Velvet, Duvetyne, Satin, Brocade and transparent fabrics.

The assortment is fresh, new and inspiring. Hats just arrived in the department have not been spared in this general revision of prices.

Every French Room Hat

Whether it is an original Paris model, a copy or an adaptation has been remarked for this sale to a price that is only a fraction of the original cost. Thus we are justified in saying that this occasion offers better values than we have had in several seasons.

$15.00 to $25.00
The major portion of our French Room hats. A refreshingly large collection.

$25.00 to $35.00
Original Paris models and adaptations made by skilful fingers in our own Ateliers.

A very few priced higher, but substantially below their original price.

Fourth Floor

None C. O. D. No Exchanges. No Approvals.

Macy's

SALE

3,600 Men's Cravats

of

Imported Silks

$1.89

French Swiss English

Made to sell for $3.00 and $4.00. The smartest collection we have assembled in some time. All are hand tailored.

See Window Display

Macy's—Main Floor, 35th St., Front

R. H. Macy & Co.
HERALD SQUARE Inc. NEW YORK

Macy's

The Billboard Leads

the Field of Theatrical and Amusement Publications

The Billboard has more readers who buy it and pay for it each week in the year than the combined circulation of its 5 nearest competitors.

The Billboard has 5 times more circulation—paid circulation—than its nearest competitor.

The Billboard carries more advertising than any of its competitors, because it has this large volume of readers who have money to spend and who use The Billboard as their business as well as their "professional" guide.

The Billboard will sell your products if you make anything for the personal or professional use of actors, actresses, musicians, advance men, managers, theatre owners or showmen.

The Billboard covers this field of specialists with large incomes thoroughly—and they are people who buy the best of everything, whether it be hats or shoes—umbrellas or canes—clothes or underwear, foods or luxuries, automobiles or furniture for their personal needs, or the paraphernalia used in their business or profession.

The Billboard is on the list of many of the shrewdest space buyers in the country. Ask your advertising agent for rates, or address for rates and detailed information

The Billboard

1493 Broadway New York Phone, Bryant 8470

PATIENT IS K... BY X-RAY M...

Receives Fatal Sh... Photograph of Jaw... Made in Doctor's...

BODY TOUCHED INS...

Slight Current Sent Th... Physicians Say After ... Body of Hotel M...

Casimir Ilg, 35 years o... a hotel at Roseville, N... afternoon was shocked to... office of Dr. Charles F. ... Clinton Avenue, Newark, ... Hurd, the physician's s... making an X-ray photo... victim's jaw. The mantle ... formed a contact with t... paratus was a mystery ... George L. Warren and p... later attended an autopsy ... Dr. William Miningham, ... sician. It was believed t... came in contact with the s... which the X-ray bulb w... sending eighteen milliamp... tricity through his heart.

Ilg had been under the ... Frank Klein of North Se... Newark, for septic poisonin... was puzzled over the caus... soning and yesterday ser... Baker, who is an X-ray ... have photographic plates ... lower jaw, to learn if Ilg ... the cause of his ailment.

Dr. Baker's son-in-law ... cian, and for several ye... formed the work of photo... tients. When Ilg reached ... office he wore a heavy wo... and as he was getting on ... the physician's office, ov... X-ray machine is suspende... it would be necessary to r...

Hurd said that was n... and then placed an X-Ra... patient's mouth, after whi... ed the electric bulb so t... would reflect the patient's ... film. Dr. Baker was in his ... fice in an adjoining room ... After he had made the n... rangements of the electr... walked behind a screen, ... feet from the table, where ... on the current.

He explained to Coroner ... twenty milliamperes are ne... obtaining an impression on ... film, but when the dial ... eighteen milliamperes he be... usual sputtering sound co... the X-Ray table, and shutt... current, ran from behind th... investigate. Ilg was uncons...

Hurd called in Dr. Baker, ... moned an ambulance from the ... pital with a pulmotor, and ... phoned to Coroner's Physicia... Lam. Both physicians worke... with the pulmotor for ten mi... he died.

Examination of his body r... slight burn below the heart ar... scratch on the sternum. Dr. ... clared it was not of the kind ... made by the x-rays.

PATIENT IS KILLED BY X-RAY MACHINE

Receives Fatal Shock While Photograph of Jaw Is Being Made in Doctor's Office.

BODY TOUCHED INSTRUMENT

Slight Current Sent Through Heart, Physicians Say After Autopsy on Body of Hotel Manager.

Casimir Ilg, 35 years old, manager of a hotel at Roseville, N. J., yesterday afternoon was shocked to death in the office of Dr. Charles F. Baker at 198 Clinton Avenue, Newark, while Ernest Hurd, the physician's son-in-law, was making an X-ray photograph of the victim's jaw. The manner in which Ilg formed a contact with the X-ray apparatus was a mystery to Coroner George L. Warren and physicians who later attended an autopsy performed by Dr. William Miningham, Coroner's physician. It was believed that Ilg's body came in contact with the steel arm from which the X-ray bulb was suspended, sending eighteen milliamperes of electricity through his heart.

Ilg had been under the care of Dr. Frank Klein of North Seventh Street, Newark, for septic poisoning. Dr. Klein was puzzled over the cause of the poisoning and yesterday sent Ilg to Dr. Baker, who is an X-ray specialist, to have photographic plates made of his lower jaw, to learn if Ilg's teeth were the cause of his ailment.

Dr. Baker's son-in-law is an electrician, and for several years had performed the work of photographing patients. When Ilg reached Dr. Baker's office he wore a heavy woolen sweater and as he was getting on the table in the physician's office, over which the X-ray machine is suspended, he asked if it would be necessary to remove it.

Hurd said that was not necessary, and then placed an X-Ray film in the patient's mouth, after which he adjusted the electric bulb so that the rays would reflect the patient's teeth on the film. Dr. Baker was in his private office in an adjoining room at the time. After he had made the necessary arrangements of the electrodes Hurd walked behind a screen, about four feet from the table, where he turned on the current.

He explained to Coroner Warren that twenty milliamperes are necessary for obtaining an impression on the X-Ray film, but when the dial registered eighteen milliamperes he heard an unusual sputtering sound coming from the X-Ray table, and shutting off the current, ran from behind the screen to investigate. Ilg was unconscious.

Hurd called in Dr. Baker, who summoned an ambulance from the City Hospital with a pulmotor, and also telephoned to Coroner's Physician Miningham. Both physicians worked over Ilg with the pulmotor for ten minutes, but failed.

Examination of his body revealed a burn below the heart and a slight burn on the sweater. Dr. Baker declared it was not of the kind some times made by the ex-rays.

IRISH HOME RULE PASSES IN COMMONS

Continued from Page 1, Column 3.

warned the Laborites that with an army of that kind in Ireland under full powers of Dominion Home Rule, conscription in England would become inevitable.

The Premier contended that it was equally impossible to allow Ireland her own navy, which was quite needless for her national life and could only be used for the peril of Great Britain and her own destruction.

He argued that it was fruitless to talk of granting fiscal autonomy to people still demanding a republic. Expressing a fervent hope for the removal of misunderstandings which make the future so dark, the Premier closed with a note of emotion:

"It may be that it was an Irish soldier we honored today. Ireland has had a great and brilliant share in the empire. Some of her greatest and most gallant warriors helped to fight for the empire. Some of her greatest statesmen—the shining wisdom of Burke and the stern leadership of Wellington—all contributed to build the empire.

"All we ask is that Ireland should not in a moment of anger cast away an inheritance which is as much hers as ours, but join in the empire it helped to build and adorn."

The fundamental principles laid down by the British Government in the Irish Home Rule bill are:

1. That the people of the six Ulster counties shall not be brought administratively under a separate Parliament in Ireland.

2. That there shall not be any weakening of the reservations which have been made by the Government for the purpose of safeguarding the vital interests of the United Kingdom.

At the time of the introduction of the measure it was stated that the home rule which the Government intended to give Ireland was based primarily on the declaration of Premier Lloyd George in a speech last December that "Great Britain cannot accept separation."

Under the bill two Legislatures with upper and lower houses would be set up, one for the North of Ireland and the other for the South.

If less than half the members of either Legislature are validly elected or fail to swear allegiance to the King, the King may dissolve the Parliament and place the Government in the hands of a committee appointed by the Lord Lieutenant.

A "Council for Ireland," composed of forty members, half of whom would be selected by each Parliament, also is provided for in the bill. The powers of the council would be limited to those granted to it by the two Legislatures.

The framers of the bill, it was said, hoped that the council would form the nucleus around which could be built one Parliament for the whole of Ireland.

REPORT STEAMER ATTACKED.

Sinn Feiners Are Said to Have Seized £500 in Goods.

LONDON, Nov. 11.—While a steamer carrying army stores was proceeding between Cork and Queenstown yesterday morning she was ordered to stop opposite Blackrock Castle by men in boats, says a Central News dispatch from Cork. When the captain disregarded the order a shot was fired at the vessel, which then stopped. Armed men boarded the steamer and seized goods valued at £500.

When the boat arrived in Cork the matter was reported to the police, who searched the district and recovered a portion of the goods. Rifles, shotguns and ammunition which were concealed in a boathouse near Blackrock Castle were also discovered, it is said.

Irish Rail Situation Serious.

Copyright, 1920, by The New York Times Company.

Special Cable to THE NEW YORK TIMES.

DUBLIN, Nov. 11.—The situation on the Irish railways has reached a serious point. Although negotiations between the branches of the National Union of Railwaymen are taking place with regard to the threatened closing of the lines, there is clear determination on the part of the men to maintain the ban on carrying munitions and armed forces of the Crown. Consequently the dismissals of guards, drivers and other workers take place in large numbers each day.

COLBY GETS BRITISH PROTEST.

Expect He Will Start an Inquiry—Asks About American Killed.

Special to The New York Times.

WASHINGTON, Nov. 11.—The State Department today received the British Embassy's communication calling attention to the cable message from New York to London, signed "J. V. O'Connor, President of the Amalgamated Irish Societies of America," threatening reprisals against Englishmen in America if there were further reprisals in Ireland after Nov. 14.

Secretary Colby declined to comment, but it is believed that the British Embassy's representations have been turned over to the Department of Justice.

The State Department has instituted an inquiry to ascertain whether an American citizen was killed in a disturbance in Ireland last week, as reported in press advices. No confirmation of the report so far has been received.

Disinfection Is Low-Priced Health Insurance

The cost of frequent disinfection is insignificant when compared to the value of disinfection in protecting health.

Which is cheaper, frequent disinfection or doctors' bills? There is but one answer.

Disinfect regularly and stay well.

Lysol Disinfectant

Kills germ life and prevents the spread of contagion.

Order Lysol Disinfectant sprinkled throughout your establishment, wherever germs might lurk or be created.

Take a bottle home. Have a solution sprinkled in sinks, drains, toilets, garbage cans, dark corners. Insist that a few drops of Lysol Disinfectant be added to all scrubbing water.

A 50c bottle makes five gallons of powerful disinfectant; a 25c bottle makes two gallons.

Remember, there is but one genuine Lysol Disinfectant—made, bottled, signed, and sealed by Lehn & Fink, Inc.

Lysol Toilet Soap 25c a Cake

Contains the necessary proportion of the antiseptic ingredients of Lysol Disinfectant to protect the health of the skin. It is also refreshingly soothing, healing and helpful for improving the skin. Ask your dealer. If he hasn't it, ask him to order it for you.

Lysol Shaving Cream in Tubes

Contains the necessary proportion of the antiseptic ingredients of Lysol Disinfectants to render the razor, strop, cup, and shaving-brush aseptically clean, guard tiny cuts from infection, and give an antiseptic shave. If your dealer hasn't it, ask him to order a supply for you.

Lehn & Fink New York

LEIGHTON'S

Skolny Clothes

BROADWAY at 47th STREET

Skolny Suits and Overcoats express in terms of wear true economy

With customary foresight, the House of Skolny realizes that there can be no true economy without durability.

Hence they discard in the selection of their materials, those that will not give absolute satisfaction.

Developing their fashions in fabrics that assure long, serviceable, and satisfactory wear.

45.00 to 75.00

And in pricing our Suits and Overcoats we offer them so that they meet the requirements of the average man.

Sold with a guarantee of satisfaction or your money back.

OPEN UNTIL MIDNIGHT

THE JOHN WANAMAKER STORE

Formerly A. T. Stewart & Co. Broadway at Ninth, New York Telephone Stuyvesant 4700 Store Hours: 9 to 5.30

Time is Now the Architect

for not only our Government but also for the settlement of the disarranged affairs in the business world.

It is always a mistake to be hasty in spending money.

The people must think, wait and watch.

The wheels are just beginning to go around.

Every week will bring new developments.

Spasms are not healthy for nations or families.

We have lots of our kind of goods to sell, which could not be replaced for our customers this year.

We are taking in many goods and are looking for still lower prices.

We take care that our faithful customers do not pay too much for what they purchase here.

(Signed)

John Wanamaker

November 12, 1920.

The Horse Show Season Demands The Smartest of Modes

The opening of the Horse Show week in New York means, of course, the opening of a brilliant fashion week, too. The Horse Show gives occasion for so many different types of costume—from the very tailored costume to the afternoon costume, exquisitely appointed, and for the perfect evening toilette, as gorgeous as ever appears at the opera.

This is a phase of the Horse Show as important as the booted and spurred side—the part that lends the brilliant background for the sleek, shining horses, and the immaculate tailored riders.

The women's fashion salons are in the midst of a wonderful collection of costumes of every type, completely in spirit with the Horse Show season.

Evening Wraps

of the most enchanting materials that have appeared for many seasons—of gorgeous metal brocades combined with tulle, shimmering velvets and fine furs. The color combinations of these wraps are really remarkable. Some have the cool quiet of a Japanese obi cloth, others are flamboyant and vivid.

Prices are very moderate, ranging from $300 to $595.

Afternoon and Evening Gowns

The black velvet afternoon and evening gowns so correct for this type of wear are in many types in the Gown Salons.

Afternoon gowns, trimmed with exquisitely applied jet beads, are beaded with frosted crystal and jet. Gowns of broadcloth combined with metallic lace or with fine embroidery.

Evening gown of sequins, velvet and tulle—dark and vivid colors. Prices conservative.

Tailored Suits

The very smart tailored suits for afternoon wear, developed in silk duvetyne and veldyne. Lovely soft combinations of delicate taupe, brown and gray combined with mole, nutria and flying squirrel. Also in midnight blue and black models. In models that feature the box coat, or the fitted coat style.

Riding Habits

in tweed mixtures—gray and tan and Oxford cloth are in beautifully tailored, paddock and straight line models with English cut breeches. Prices $49.50 and $55.00.

Luxurious Furs

Smart wraps of the finest Holland moles, lined with soft brocaded silks. $555.00.

Natural squirrel dolmans, with or without sleeves, large cape collars, linings of pussy willow and brocaded silks. $650.00.

Silver fox scarfs, excellent quality, rich in color. $425.00.

Natural blue fox scarfs, dark rich colors. $175.00.

Russian sables, one animal scarfs, extra large dark skin. $295 to $450.

Russian sable, two-skin scarfs, large dark skins. $695 to $795.

Second Floor, Old Building

Coin de Paris

Paris Model Gowns and Hats At 33 1-3 Per Cent. Less

Original prices represented merely cost of importation.

Fourth Floor, Old Building.

Extraordinary Sale of Fine Furniture

Practically the entire stock in BELMAISON and on the Fourth Gallery, New Building.

THIS is a particularly interesting and also a particularly timely sale because it presents an opportunity for people to buy furniture for a great many occasions.

People who wish to make some distinctive gift of furniture for Christmas—

People who have just returned from the country and are refurnishing their town apartments—

People with small houses or apartments who desire a fine piece or two to fill in odd corners—

People who are refurnishing any room in the house—

This sale is made up almost exclusively of small individual pieces of decided character and charm. Such pieces as—

Pairs of dainty commodes, sets of small chairs for the breakfast-room or the bridge-table, decorative corner cabinets, odd occasional tables for a thousand and one different uses.

Most of them are reproductions of some fine period in cabinet-making, made in exquisite woods, fine of line and beautiful of surface.

The following list gives one a general idea of the character of the furniture and of the appreciable reduction in prices:

One pair of French marble top inlaid commodes, lovely in color. Were $225 each, now $175.

Inlaid satin-wood table, with folding top and green blaize cover for a card-table. Was $150, now $95.

One pair of exquisite Georgian console tables, of finely inlaid walnut with gilt ornament. Were $700, now $595.

A Directoire set of six pieces, consisting of two beds, two stands, one chaise longue and one chair, painted peach pink with blue and gray motifs. Were $1870, now $1475.

One old refectory table, with carved apron and legs and with stretchers. Was $750, now $500.

One pair of mahogany inlaid corner cabinets. Were $500 pair, now $390 pair.

One set of six exquisite Empire chairs, inlaid and gilded and upholstered with striped red and green satin. Were $882, now $695.

French inlaid small table, Louis XVI. type, with simulated books on doors on small compartment. Was $110, now $87. (Illustrated.)

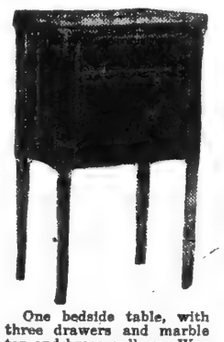

One bedside table, with three drawers and marble top and brass gallery. Was $85, now $70. (Illustrated.)

One pair of console tables, with marble tops, brass galleries and two drawers. Were $250, now $205.

One three-tier stand, mahogany with brass galleries. Was $75, now $55.

Round marble top table with gallery, drawers and candle slides. Was $110, now $85.

Old writing desk, "*bonheur du jour*," with marble top, glass doors and brass gallery. Was $254, now $210.

Set of four Queen Anne chairs. Were $616, now $540.

French inlaid commode, very beautiful in design and surface. Exquisitely inlaid. Was $650, now $550.

Two Regence chairs, upholstered with charming satin in cream with gay flowers. Were $275, now $225 each.

Collection of five high back Spanish chairs. Ranging in prices from $100 to $300. Were up to $425.

Fourth and Fifth Galleries, New Building.

FOR BABY

Winter Coats for tots of 1 to 6

Small prices.

$12.95 for gray chinchilla double breasted coats, full twill lined; high snug collar, pockets, belt all around. Polo caps to match, $3.25.

$16.50 for wool jersey double breasted box coat with snug fur collar all twill lined. Belt half way or all around.

Heather mixtures.

Baby's Hats are reduced in price

Velours and silk beaver hats, with band and streamers of fine gros grain ribbon; small mushroom and larger models; navy blue, black and tan.

$6.95 (were $8.95).
$7.95 (were $10.50).
$9.95 (were $12.50).

Third Floor, Old Building

GLOVES

Some we haven't had since pre-war days

REDLEAF, London, Gloves, just arrived.

For women; capeskin, in one-clasp, tan shades, $3 pair; buck suede gloves, a good imitation of mocha, 2-clasp in gray, $3.50 pr.; in tan, silk lined, $4.50; in seamless knit lined, tan and gray, $5 pr.; long buck suede gauntlets, strap wrist, full fur lined, gray and beaver, $8.50 pair.

Children's gloves, buck suede wool-fleece lined, $2.50 pr.; little fur backs and fur lined, $4.50 pair.

Main Floor, Old Bldg.

FOR MEN, one clasp buck suede gloves, gray shades, $3.50 pair; silk lined, $5; buck suede seamless knit lined, also capeskin, $5.50 pair; fur lined capeskin gloves, $7.50 pair; strap wrist, in tan, $9 pair.

Burlington Arcade Floor, New Bldg.

The Beautiful and Delicately Colored Deruta Pottery From Italy

AU QUATRIEME

A little blue-painted room *Au Quatrieme* has its shelves lined with this ware recently arrived from Italy. Against the blue walls are the lovely shapes of urn-shaped vases; compotes with graceful handles and slim stems, sturdy pitchers, tall twisted candlesticks. And all these in the most exquisite colors that *Au Quatrieme* has been able to procure in this ware—the softest old blues imaginable, deep creamy-glazed white wear, two shades of remarkable rose color and pale greens.

A few of the objects:

Tall, twisted candlesticks, $3.00 each.

Urn-shaped vases, suitable for lamps, $3 and $10.

Small covered compotes with raised fruit forms on the cover, $6.

Three sizes of deep bowls, $2.50, $4, $7.50.

Compotes with two handles, $5.00.

Large flat dishes with petal-like flutings, $2.00.

Large round urns with handles, $15.

Jugs, $4.

Fourth Floor, Old Bldg.

Motoring to Princeton? Do it in comfort

Motor Restaurants for parties of four and six, $22.50 to $45.

Robes for open and closed cars, $10 to $87.50.

Overcoats and ulsters, big, warm, comfortable, $65 to $125.

Fur-collared coats, fine domestic and imported cloths, with collars of excellent nutria, raccoon, beaver, otter and opossum; very moderately priced at $85, $115, $145, $150, $185 and $250.

Coonskin coats—fur lined coats.

Chauffeur's Outfits at very low prices.

The Motor Shop.

Burlington Arcade Floor, New Bldg.

Comforters

Save on these wool-filled, covered with silk mull—

$20 grade now $18.
$21 grade now $17.50.

Down-filled, covered with fine sateen—

$25 grade now $20.
$23.50 grade now $18.50.
$22 grade now $17.

Fourth Gallery, New Bldg.

Men's Overcoats are now $39.50 to $84.50

You can step in from the subway or street, find what you want conveniently laid out according to styles—Chesterfields, ulsters or top-coats—you are served quickly and you're away again as quickly as you wish.

Burlington Arcade Floor, New Building.

TOY WORLD Opens Saturday

—with SANTA CLAUS'S CIRCUS, greatest, grandest; and most glorious aggregation of acrobatic activity. Marvels of mirth! Riot of color! Get the children ready. Parade starts at 10:30 in the morning.

Third Gallery, New Bldg.

GENERALLY SPEAKING

One cannot claim to be a skillful buyer unless one speaks in the seller's language.

And this requires that the buyer shall be thoroughly familiar with market conditions and competent to predict and anticipate favorable fluctuations in prices. We buy according to value, not price'

Put it up to us to put it up for you.

THOMPSON-STARRETT COMPANY
Building Construction

At the Price You Usually Pay

At the price you usually pay for a good pair of shoes you can get a pair of Dr. Reed Cushion Shoes and be assured of the qualities you want. The embodiment of style, comfort and long wear, Dr. Reed Cushion Shoes are being worn by an increasingly large number of people because of their absolute economy.

Dr. A. Reed CUSHION SHOES
For Men Made by
J.P. SMITH SHOE CO.
SOLD ONLY AT
1372 Broadway, at 37th Street.
12 Park Place, Woolworth Bldg.
Send for Illustrated Booklet.

EXERCISES FOR HEALTH AND VIGOR.

Business men must have sound bodies. The stress of today brings many men to the end of their tether prematurely. At Arthur McGovern's Gymnasium, 5 West 60th Street, efficiency and vigor are restored to the body by scientific methods, easy and pleasant. Telephone Columbus 2924-9100.—Adv.

CHARGES SOVIETISM BY CLOTHING UNION

Continued from Page 1, Column 6.

ing business altogether. Then I was told that if I could not give their men employment they would place some one here who could.

If this not Sovietism, practiced openly, I really do not know what it is, and it seems there are no laws to curb this organization, which calls itself a union, from employing all sorts of unlawful tactics under the name of unionism. Respectfully,

MAX WELINSKY.

Ordered to Reopen His Shop.

In his injunction suit Welinsky seeks to prevent the union from picketing his store and to compel it to permit the manufacture in union shops of clothing from piece goods salvaged from his Allen Street factory, which was destroyed by fire on Oct. 7.

The complaint amplifies the statements covered in the letter, and adds that on Oct. 21 Welinsky appeared before the Executive Board of the union, and that among others, Shiplacoff and Goodman were present. He says he told the Executive Board he had cut additional merchandise upon the promise of the defendant, Shiplacoff, that the work could be manufactured by contractors without interference. Shiplacoff denied, according to the complaint, that he had ever made such a promise, and the board told Welinsky he would be advised of their decision on the following morning.

"The following morning," the complaint continues, "Shiplacoff telephoned me that the Executive Committee had decided I must reopen a shop and employ every one of my former employes, and unless I did so that they would not permit any of the cut garments to be manufactured and would declare a strike and picket my store."

It was added that on Oct. 22, at the instance of Goodman, the business agent of the Amalgamated, seven bushelers were called out at Welinsky's shop at 86 Canal Street. The following morning about thirty-five of Welinsky's former employes picketed his store, informing customers that a strike had been called against the place. On Thursday, Oct. 28, fifteen of forty pickets then in front of the store were arrested for disorderly conduct. The complaint was dismissed by the Magistrate upon the understanding that the number of pickets would be limited to eight. Since that time eight of Welinsky's former employes have been acting as picketers.

"All of my employes were employed by the week and I never made a contract to give them life employment or any employment other than by the week," Welinsky asserts. "The acts of the defendants, if they are permitted to continue, will ruin my retail business, as the majority of my trade are working men and members of labor organizations. The only purpose of the strike is to compel me, against my will and the best interests of my business, to re-establish a shop that has been losing."

When the complaint was filed Justice McAvoy granted an order to show cause why the Amalgamated and its members should not be enjoined from interfering with garments cut by Welinsky and from in any way interfering with his business.

Ask Life Tenure of Employment.

Hyman Rogg, the contractor to whom Welinsky sent the salvaged goods, says in a supporting affidavit that Kalman Friedman, a Business Agent of the union, threatened to call a strike in the contractor's shop if Rogg manufactured any of Welinsky's goods. Rogg said he had not manufactured any of the coats.

Welinsky will be represented by Marks & Marks, attorneys, of 61 Park Row, the defendants by S. John Block, counsel for the Amalgamated Clothing Workers.

In his answer Business Agent Goodman denied that he told Welinsky the union would object to the manufacturing of the salvaged goods except by Welinsky's original employes and that the manufacturer would have to reestablish the shop. He says he did state, however, that if Welinsky would resume operations, he, Goodman, would find the necessary machinery and space for a factory. Goodman admits that it was at his direction that the bushelers went out on strike. He had no wish to destroy the plaintiff's business, Goodman asserted.

Shiplacoff states that he told Welinsky he was misrepresenting the facts when the manufacturer appeared before the union committee, adding that he would bring the matter before the Joint Board if Welinsky would find employment for the fifty men.

"The strike and picketing were natural results of the plaintiff's refusal to grant the demands," his affidavit states.

Mr. Marks declared that he would base his argument upon the policy of the union to demand life tenure of employment for workers and the Amalgamated's demand that employment be found for the fifty men.

REPLIES TO MANUFACTURERS.

Union Head Charges Collective Bargaining Principle is Ignored.

Sidney Hillman, General President of the Amalgamated Clothing Workers of America, referring to the union's refusal to grant the seven demands made upon it by the Clothing Manufacturers' Association of New York, said in a statement last night that the manufacturers had not followed the principle of collective bargaining in submitting their demands.

"The position of the Amalgamated is that a joint commission should be formed of workers and employers to investigate conditions, present findings and work out a proper solution. It is not collective bargaining for one side to investigate and make demands which must be answered by either yes or no. The spirit of collective bargaining demands a joint investigation. Only in this way can a proper solution be arrived at.

"The demands of the employers for piece-work is an attempt to break down the standards which the union has fought for and won during the last six years. If it is the intention of the employers to take advantage of the general depression in industry to go back to the deplorable conditions prevailing in the industry then, the union will leave nothing undone to protect the present standards.

"Two years ago, on Armistice Day, the employers locked out the workers in the clothing industry in New York City. As a result of a twelve-week struggle the union not only held the gains that it had made up to that time but it won additional concessions.

"The union wishes to maintain its position in favor of arriving by negotiations at a solution of the difficulties in the New York market. We believe in meeting the problems of the industry by the collective bargaining method. However, if the manufacturers persist in forcing the situation, the union is prepared to meet all eventualities."

Negotiations between the Manufacturers' Association of New York and representatives of the Amalgamated were abruptly concluded with the flat rejection by the union of the seven demands of the manufacturers.

While none of the manufacturers who are members of the association would affirm it, persons familiar with the clothing trade situation say that the next step will be taken by the manufacturers, who will declare for an open shop in the industry. At the headquarters of the association yesterday it was said that no statement would be made.

ADVERTISEMENT.

Domino Syrup
A Cane Sugar Syrup Worthy of the Name Domino

American Sugar Refining Company
"Sweeten it with Domino"

SIXTY DOLLARS

IN RECOMMENDING AN ULSTER AT THE ABOVE PRICE, IT IS THE DESIRE OF FINCHLEY TO HAVE IT THOROUGHLY UNDERSTOOD THAT THE VALUE OFFERS AN ECONOMIC OPPORTUNITY WHICH CANNOT BE SLIGHTED BY THE PRACTICAL MAN OF GOOD TASTE.

CUSTOM FINISH WITHOUT THE ANNOYANCE OF A TRY-ON

READY-TO-PUT-ON

TAILORED AT FASHION PARK

FINCHLEY
5 West 46th. Street
NEW YORK

FOR MEN AND BOYS

The Emerson Shoe
HONEST ALL THROUGH

Country Club—
In Briarwood Russia Calf

Special Value at $10.00

"I demand for myself absolute comfort in shoes which are at the same time smart looking, well fitting and long wearing and I can't expect any other man to demand less."
Chas. O. Emerson

COMPARE OUR PRICES

I can now offer you Genuine Calf Skin Shoes — Emerson honestly made from toe to heel — at $9.00 and $10.00 a pair.

I know from looking all over town that you cannot find as good values anywhere as I am offering you today.

I will leave it to your judgment. Compare our shoes in quality, style and price and if you are not satisfied that Emerson Shoes give you more for your money than you can get elsewhere I will not ask or expect you to buy.

Come in and put this statement to a test.

My policy of stamping the actual retail price on the soles of my store shoes at the factory protects you from the practice of marking shoes at inflated values just to tempt you into thinking that they are bargains by marking those prices down again on the same ticket.

We are showing a wide variety of seasonable new styles at just the prices you want to pay. A visit to our store will be well worth while especially at this time when many new models have just come in.

Chas. O. Emerson Founder

Men's Shoes $8, $9, $10, $12, $12.50
Boys' Shoes $6 and $7

EMERSON SHOE STORES

NEW YORK CITY: 124 Nassau St. BROOKLYN: **421 Fulton St.
**1331 Broadway. **1433 Broadway. NEWARK: 527 Broad St.
*Open Saturday evening. **Open every evening

If Emerson Shoes are not sold in your vicinity write to C. O. Emerson, Rockland, Mass., for his latest free book, "Your Feet and Mine," and his mail order catalog. Shoes sent prepaid

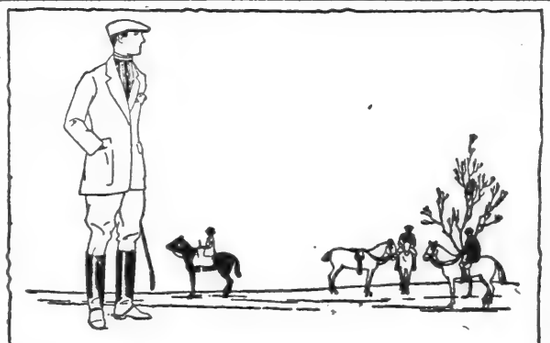

When your thought turns to underwear

The tailored fit of Reis Lavender Label Union Suits will win the heart of any man who appreciates real distinction—even in his underwear.

Your union suit is the most intimate companion you have. It is literally "man's closest friend". Therefore, it should fit—and fit *right*.

Eight exclusive features combine to make the wearing of Reis Union Suits a genuine pleasure. Ask the salesman to explain them.

Medical authorities advise a *daily* change of underwear. Aside from any health-consideration, this is a real economy. The underwear lasts longer.

ROBERT REIS & CO., New York
Producers and Distributors

Lavender Label
REIS
UNION SUITS

JOSEPH H. CHOATE SELF-PORTRAYED.

Joseph H. Choate, former Ambassador to Great Britain, famous lawyer and witty raconteur, wrote a kind of autobiography consisting of letters. Edward S. Martin has made a book of them and the result will be reviewed in The New York Times Book Review and Magazine next Sunday. Illustrated by rotogravure.

back again

Los Angeles Limited

Effective November 14th

Here I am again—back in service—in plenty of time for your usual jaunt to California.

Now in less than three days from Chicago you find yourself in the land of sunshine, fruits and flowers.

Solid comfort all the way in a solid Pullman train—exclusively first class.

Drawing room, compartment and open section sleepers, buffet observation car, excellent dining car service all the way; also barber and valet. One of the world's premier trains; no extra fare.

Leaves North Western Terminal, Chicago, 7:00 P. M., every day. Leaves Omaha 8:50 A. M. Arrives Salt Lake City 1:15 P. M. (second day). Los Angeles 1:30 P. M. (third day).

Here's another fine new train for you, too:

The Continental Limited. Leaves Chicago, every day 10:30 A. M. Leaves Omaha 1:25 A. M. Arrives Salt Lake City 8:20 A. M. (second day), Los Angeles 9:30 A. M. (third day). Standard drawing room, compartment, observation and tourist sleepers and coaches. Dining car service all the way through to Los Angeles.

California travel is heavy. Better make your reservations early.

For information ask—
Any railroad ticket office or
F. O. Fitz-Patrick, Gen'l Agt., C. & N. W. Ry., 209 Broadway, New York
J. B. De Friest, Gen'l Agt., U.P. System, 280 Broadway, New York
J. T. Hendricks, Gen'l East. Agt., Salt Lake Route, 1312 Woolworth Bldg., New York

CHICAGO & NORTH WESTERN
UNION PACIFIC SALT LAKE ROUTE

TWO EX-ENVOYS URGE HELP FOR ARMENIA

Henry Morgenthau and Oscar S. Straus Say United States Should Intervene

TO PREVENT ANNIHILATION

Armistice Day Meeting in St. John Cathedral Asks State Department to Appeal to Allies.

Intervention by the United States to save the remnant of the Armenian people from annihilation was urged last night by two former Ambassadors to Turkey, Henry Morgenthau and Oscar S. Straus, in speeches at a mass meeting in the Cathedral of St. John the Divine under the auspices of the Armenian America Society. Mr. Straus said he believed the solution of the problem was with a league or association of nations, of which he expressed confidence the United States would become a member. Mr. Morgenthau declared that now that the campaign was over the American people should go back to their real duty and combine to see to it there were no more wars.

The meeting was part of the Armistice Day observance and Mr. Morgenthau said although the armistice was signed two years ago, the war between right and might, between justice and oppression was still in progress. "They expect the United States to take a mandate for Armenia," he said in explaining why of the present situation in Armenia. "We were simply tired. We again fell back to our state of complacency and indifference and refused to take up our share of the white man's burden.

"Isn't it about time for us to see the gross neglect we are perpetrating? The American people shirked nothing during the war. They are not going to shirk now in the last act of the war."

Mr. Straus declared that the Armenians must be saved.

"If we had a voice today in the League of Nations," he said, "that voice would be heard and I believe the problem of Armenia would be very speedily settled."

uation to the allied powers, requesting were adopted asking the State Department to present the urgency of the situation to the Allied Powers, requesting the American Government to join in an international udertakig to protect the Armenians and to request the French Government in the meatime to put more troops in Cilicia.

Mr. Holt read a message from Boghos Nubar, head of the Armenian delegation to the Peace Conference, appealing to the American people for intervention.

Telegrams approving the purpose of the meeting were read from Mgr. M. J. Lavelle, rector of St. Patrick's Cathedral; Secretary of the Navy Josephus Daniels, United States Senator John Sharp Williams, General J. G. Harbord and Dr. Charles W. Eliot, President Emeritus of Harvard University.

The Armenian phase of the meeting was preceded by a brief Armistice Day address by Dr. Nicholas Murray Butler, President of Columbia University, and followed by an address on the same subject by the Rev. Herbert Shipman.

Bars Rouge for High School Girls.

NORTH ADAMS, Mass., Nov. 11.—Civilization has advanced to a point where the use of war paint is no longer necessary, said Principal H. H. Gadsby of Drury High School, in an order just issued to young women students against the use of cosmetics. Painted faces, bare knees and other extremes in styles of dress will no longer by permitted in classrooms, according to the order.

KILROE INDICTED ON FELONY CHARGE

Continued from Page 1, Column 2.

...ney Swann, whose offer to furnish ... was declined because of a provision ... lawyers may not appear as bonds... asserted that Mr. Kilroe's course ... bigamy case had been as that of ... member of the staff must have been. ... said that when it was found that Mary ... was not Bourassa's legal ... because there was a previous mar... Mr. Kilroe had presented the ... Magistrate Mancuso, before ... case was pending, with the ... that Bourassa was discharged. ... that, it was said, Mr. Kil... ...ued his investigation and at... to get Bourassa's first wife as ... but without success.

Earlier Ruling Cited.

A decision by the Appellate Division, ... in 1890 in the case of the Peo... Corbett and affirmed by the ... of Appeals, was cited by Mr. ... as authority for Mr. Kilroe's ... that the bigamy charge must ... predicated on the first and another marriage, and could not be based on the second and third. It was said that Mr. Kilroe presented this decision to the Extraordinary Grand Jury when he appeared as a witness before it. The $13,000 mentioned in the indictment was, it was said, the amount paid by Bourassa in settlement of a civil suit which his wife brought and included alimony and counsel fees. According to Mr. Kilroe, this settlement was part of the record in the proceedings in the Magistrate's court.

"It appears on the very face of the indictment that Mr. Kilroe received no money and is guilty of no corruption," said Mr. Olcott, his counsel, "and it further appears from the indictment itself that it was his duty as an Assistant District Attorney and a lawyer to refrain from prosecuting the complaint of Mrs. Bourassa because the first charge of bigamy was predicated on a second and third marriage."

Kilroe was exonerated by the Grand Jury in May of other charges that had been made against him concerning his alleged failure to prosecute George B. Montgomery, who looted the Pittsburgh Life and Trust Company and who is now serving a prison term in Pittsburgh for the crime. The explanation was that an indictment would have complicated other actions then pending. The Grand Jury, in winding up its investigation of the first charge, returned a resolution to Justice Weeks to the effect that the charges be "discharged."

Counsel for both Kilroe and Swann were allowed ten days in which to make the usual motions. A bench warrant was issued for the third person indicted, and Detective John Cunniff of the District Attorney's office started West with it last night.

In Celebration of
Our 33d Birthday
A Most Unusual Sale of

Onyx Silk Hose for Men at 85c

Formerly Priced at $2.00

Nationally famous for their smart appearance and perfect fit. Onyx full-fashioned, silk hose so fine and long-wearing that they naturally suggest Christmas-giving besides personal wear. Extraordinary as to quality and more than extraordinary as to price. Cordovan, black, navy and suede.

And An Extraordinary Sale of
$5.00 Russian Cord Shirts for Men At $2.35

Even in the palmy days of pre-war peace and plenty shirts like these of fast color, long-lasting Russian Cord woven madras would have been cheap at $2.35. In these days it's like buying gold dollars at 50 cents. Buy at least one of each color. Tan, pink, green and lavender.

Brill Brothers

B'way at 49th St.
279 Broadway, 125th St. at 3d Ave.
44 East 14th St., 47 Cortlandt St.

REIS UNION SUITS
REIS
MAN'S CLOSEST FRIEND

HONORING BRITAIN'S SOLDIER DEAD.

On Armistice Day an "unknown" British soldier was buried in the nave of Westminster Abbey in honor of the vast number of British private soldiers who sleep in the soil of France. A photograph of the interior of the nave, indicating the spot where the burial took place, will be reproduced in The New York Times Rotogravure-Picture Section next Sunday.—Advt.

JOHN FORSYTHE

20 West 34th St. Near Waldorf-Astoria

Directs Attention to Its

GREAT REDUCTION SALE OF
Highest Grade
MEN'S SHIRTS

AN EXCEPTIONAL OPPORTUNITY TO SECURE SHIRTS OF FINE CUSTOM QUALITY

At Extraordinary Price Concessions

Imported Madras Shirts — 2.95
Formerly Selling at 5.00 & 6.00

Carefully made of fine imported English and Domestic Madras, in an unusual variety of attractive patterns, including plain white, offering wide latitude for choice.

Heavy Quality Fine Silk Shirts
6.95
Formerly selling up to 10.50

An unusual assortment of fine, heavy quality, pure Silk Shirts. Rare color blendings, neat and conservative patterns in variegated stripings.

Highest Grade Pure Silk Shirts
8.85
Formerly selling up to 16.50

Included are highest grade shirts of imported and domestic, heavy Satin-stripe Silk Broadcloth and Empire Silk. Also English Flannel Shirts, in plain colors.

SPECIAL HOURS during this sale 8 A. M. to 8 P. M. Every Day—Inc. Sat.

Order at any of our 3 Wholesale Salesrooms:

UPTOWN
Fifth Avenue *and* 42nd Street
N. W. Corner, Bristol Building
Op. N.Y. Pub. Library, One Flight Up

DOWNTOWN
Park Row *and* Beekman Street
South East Corner, Opposite City Hall Post Office. One Flight Up

UNION SQUARE (14th St.)
14th Street *and* University Place
South East Corner, One Block East of Broadway. One Flight Up

© 1920, The Royal Tailors, Chicago-New York

Our Extraordinary "Get-acquainted" Sale

For the next 5000 men who visit our new New York Wholesale Salesrooms we will build a Suit or an Overcoat at bone cost of production

IT IS just three weeks since we opened the doors of our wholesale plant to New York men at retail. And the sales response has been splendid—greater than our highest hopes for this short length of time.

But we are not satisfied.

And we shall not be satisfied until we are delivering this unique money-saving service up to the limit of our manufacturing capacity to New York men.

Many brilliant advertising ideas have been suggested to us for accomplishing this result. But the best advertisement for Royal Tailoring has always been a Royal Tailored suit itself!

So it seems to us that our smartest advertising move in New York is to get Royal Tailored clothes on the backs of the greatest number of New Yorkers in the smallest possible space of time.

Hence, we have decided to offer 5000 "demonstration" Royal Tailored suits and overcoats to New York men at the bone cost of producing them.

Each garment to be tailored to the wearer's special order and measure.

No man can comprehend the bigness of this offer until he has seen the richness of the woolens we shall use; the sterling staunchness of the linings and trimmings; the exquisite artistry of Royal Tailor workmanship.

We do not pose as altruists. For we believe this offer will prove sound business in the long run.

If it creates an army of 5000 additional Royal boosters quickly—as we firmly believe it will—we shall consider it very inexpensive advertising, regardless of the loss entailed on every suit or overcoat.

Will you be one of the lucky 5000?

We urge early action. The $36 price goes into effect on orders taken on and after November 8th. It will be automatically revoked when the stipulated 5000 sales have been made. After which our regular $40 feature price—a wonderful price, too—will be reinstated.

L. E. Waterman Co., Seymour, Conn.
Walter Randall, Engineer.

"Turner for Concrete"

Now is the time to start your building if you wish to have it ready for occupancy next spring.

13% of Turner's work has been winter-built.

TURNER Construction Co.

"Your Department Store"

Bloomingdales

Lexington to 3rd—59th to 60th

Imported Glace Real Kid

Mousquetaires

$3.98

12 BUTTON LENGTH

An exceptionally high grade glove at an exceptionally low price. Perfect fitting—reach to the elbow.

Bloomingdales—Main Floor

BREAD PRICE CUT ONE CENT A LOAF

Reduction by Shults Company to be Effective in Few Days, Says Mrs. Welzmiller.

GENERAL DROP PREDICTED

Smaller Baking Concerns Expected Soon to Follow Big Concerns in Cheaper Prices.

Announcement that the price of Shults bread will be reduced from 10 cents to 9 cents a loaf within the next few days was made yesterday by Mrs. Louis Reed Welzmiller, Deputy Commissioner of Markets, who has been trying to force a reduction in bread prices in New York City for the last three months. Mrs. Welzmiller said the reduction had been agreed upon after a number of conferences with John F. Hildebrand, President of the Shults Bread Company, and that she expected it to be the forerunner of a general decrease.

"It must be remembered that most of the large baking companies are on a three months' basis," said Mrs. Welzmiller. "Their flour purchases are always three months ahead, and for that reason a drop in the price of flour is not immediately reflected in bread prices. The large baking companies, which supply 50 per cent. of the bread in the city, are now nearly at the end of this three months period, and I look to see a general decline soon."

Mrs. Welzmiller said she believed the continued decrease in the price of flour would result in a further drop in the price of bread, beyond the one expected in the immediate future. So far, she said she had worked only among the large baking companies, but said that their lead would undoubtedly result in forcing down the price of loaves of the small bakers who produce 40 per cent. of the bread consumed here.

Mrs. Welzmiller said her investigations indicated that only 10 per cent. of the bread eaten in New York City was baked by housewives.

VETERANS FORCE MAYOR TO QUIT PARADE STAND

Refuse to March Past Pittsburgh Official Who Allows Teuton "Tag Day."

PITTSBURGH, Nov. 11.—Protesting against the presence of Mayor E. V. Babcock in the reviewing stand, because the city recently issued a permit for what they termed a "pro-German Tag Day," scores of overseas veterans who took part in the Armistice Day parade here refused to march past the stand. After vainly trying to make a speech, which was drowned by the cries of spectators and marchers, Mayor Babcock left the stand and the parade proceeded. The parade, in which more than 50,000 Allegheny County men marched, was led by Brig. Gen. A. J. Logan.

When the permit was granted for the "tag day," which was to raise money for children in the Central Empires, it was greeted by a storm of protests from soldier organizations, and while Mayor Babcock refused to withdraw the permit the society back of the movement canceled all arrangements and collected no money. Pressure on the Mayor was without result and last night he issued a statement in which he said that 'whether right or wrong the permit had been issued," and that he was the "Mayor of all the people of the city of Pittsburgh."

Today, when a line of automobiles carrying a thousand or more men who had been wounded reached the reviewing stand, on which stood Mayor Babcock, the parade stopped. Men climbed out of the machines and the assembled crowd cheered them. They made a detour of a block or two around the stand, and then took up the line of march as though nothing had happened.

The word was carried back along the long line of marchers and post after post of the American Legion followed the example of the wounded as they reached the stand.

Judge Paulson E. Foster, who served overseas as a private, and Captain Robert S. Caln, County Commissioner, who were on the stand with the Mayor, pointed out the situation to him, and tried to address the crowd to "explain his position," persons near him said. But the crowd would have none of it. They cheered the veterans and after more than half an hour of confusion the Mayor walked down from the stand.

When Real Estate Was Depressed

Not now—but say in October, 1914, when everything else was depressed, too, except—Guaranteed First Mortgages.

They were not depressed even if the real estate owner was faring badly and had to ask for time when his mortgage was called.

The holders of Guaranteed Mortgages knew that the depreciation was coming out of the equity, and that they were guaranteed that it would not reach their mortgage lien. This certainty made them the most comfortable of all the investors in the community.

Bond & Mortgage Guarantee Co.

176 Broadway, New York City
175 Remsen Street, Brooklyn

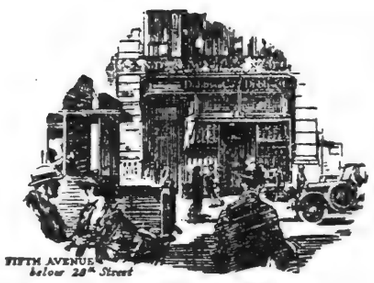

FIFTH AVENUE below 28th Street

DOBBS

A smart Dobbs Derby is a requisite for occasions when a touch of formality is desired. It is an agreeable change from the unconventional soft hat. The name of Dobbs & Co. New York's leading *HATTERS*, is a guarantee of durable quality

620 Fifth Avenue ~ 344 Fifth Avenue

THE DOBBS DERBY

Exclusive Representatives in Many of the Principal Cities

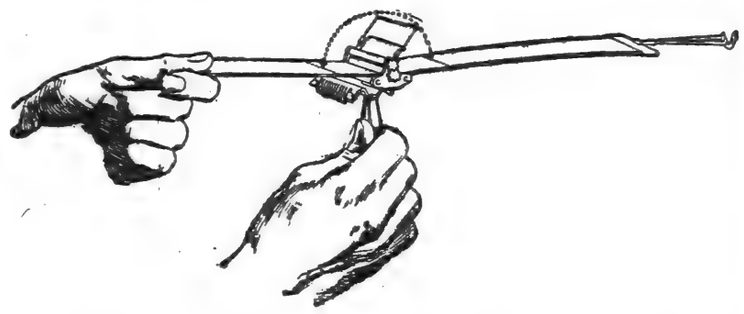

A safety razor and stropping device combined in one

NO shaving edge, whether it is a barber's straight razor or a safety razor blade, can keep its original keenness for more than one or two shaves without stropping.

Stropping—that's the real secret of shaving comfort.

You can be sure of a fine, keen edge for *every* shave if you use the AutoStrop Razor—the razor that sharpens its own blades.

Built right into the frame of the AutoStrop Razor is a remarkable self-stropping device—simple and efficient—which renews the fine, keen edge of the AutoStrop blade day after day.

You don't have to take the razor apart nor remove the blade. Just slip the strop through the razor head, and move the razor back and forth along the strop.

In 10 seconds you have a new, sharp shaving edge!

500 cool, comfortable shaves are ***guaranteed*** from every dozen blades!

Ask your dealer today about the AutoStrop Razor trial plan.

AutoStrop Razor

—sharpens itself

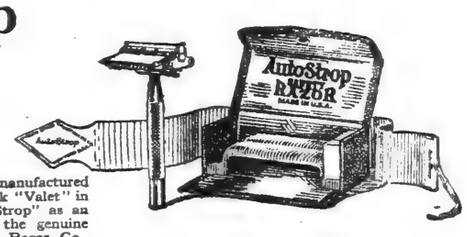

On razors, strops, blades, etc., hereafter manufactured by us we shall apply the trade mark "Valet" in addition to the trade mark "AutoStrop" as an additional indication that they are the genuine products of the AutoStrop Safety Razor Co., New York.

How much clothing is damaged in cheap trunks and bags

IT might be worth your while sometime to go into the cleaning and repair department of one of the big hotels. Especially if you have never thought much about the economy of owning the right kind of Wardrobe Trunk.

There is where you see the damage careless packing does to suits and coats, gowns, waists and other apparel.

Nobody could ever begin to estimate in dollars and cents the value of the clothing Belber Wardrobe Trunks have carried, and are carrying today, without harm. In times like these the saving must be tremendous.

Men and women who think enough of their clothing to take pains about packing it correctly, are not putting their money into any but the best Wardrobe Trunks that their money can buy.

That their preference is for *Belber* is due largely to the consistent thirty-year record for quality Belber has established.

A quality that today, with inferior Luggage higher priced than ever, *emphasizes* the economy of the Belber article—be it Wardrobe Trunk, Suit-Case or Bag.

See the Belber display at the better class dealers.

THE BELBER TRUNK & BAG COMPANY

The largest manufacturers of high grade Wardrobe Trunks, Trunks, Bags and Suit-Cases in the world

Philadelphia, Pa.

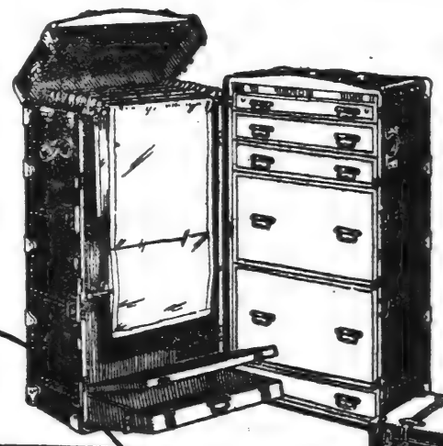

Belber

TRAVELING GOODS

Give a thought to good luggage for Christmas

EYE-SAVING DAYLIGHT

EMERALITE

The National Desk Lamp

FOR THE TYPIST

DAYLIGHT is best for the eyes because Nature made it perfect in quality and diffusion. You can have electric daylight on every desk with Emeralite and the new

Daylight Attachment

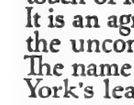

The daylight attachment can be applied to any Emeralite.

Better light means better eyes—better work. Emeralites add tone and increase the efficiency of any office. The cheapest eye insurance you can buy. Write for booklet showing 50 patterns. Sold by office supply and electrical dealers.

H. G. McFadden & Co., 36 Warren St., New York
Makers of lighting devices since 1874

CORTEZ CIGAR CO

KEY WEST

For MEN OF BRAINS

Cortez CIGARS

GROSVENOR NICHOLAS & CO., INC., 69 Broad Street, New York City
Distributors

KEY WEST

KEY WEST

Custom Body Week at

PACKARD

LET a motor car draw up at the curb. It immediately commands the attention of the crowd. Why? With the increasing use of the automobile in business and social life, there has sprung up a demand that the car reflect the personality of the owner by such distinctions as may be accomplished with individual body design, upholstery, painting or fixtures. To meet this demand, the art of custom body building has developed rapidly.

In this Custom Body field, Packard holds a place of undisputed distinction. More fine custom built bodies are mounted on *Twin Six* chassis, than on any other single chassis.

For several months we have been assembling an exhibit of the best coach work that has been done on the Packard chassis. This exhibit will be offered to the public for inspection from November 15th to 20th at our *New York Showrooms*.

All motorists are invited to avail themselves of this opportunity to inspect these splendid examples of master workmanship.

Open evenings until 10 o'clock.

PACKARD MOTOR CAR COMPANY OF NEW YORK

BROADWAY AT SIXTY-FIRST STREET

Champagne of To-day

Extra Dry

Champ Blanc

REG. U.S. PAT. OFF.

JOSEPH H. CHOATE SELF-PORTRAYED.

Joseph H. Choate, former Ambassador to Great Britain, famous lawyer and witty raconteur, wrote a kind of autobiography consisting of letters. Edward S. Martin has made a book of them and the result will be reviewed in The New York Times Book Review and Magazine next Sunday. Illustrated by rotogravure.—adv.

4½ & 5% ON SAVINGS

DATING FROM DEC. 1st

Paid by the old reliable

FRANKLIN SOCIETY

FIFTEEN PARK ROW, N. Y.

Park Row Bldg., Ground Floor

88 Years Old—Safe—Conservative

MRS. MEAGHER S... HUSBAND BEAT...

Testifies in Effort to Bre... Leaving His Fortune... Kate Kulzer.

FORCED TO FLEE FRO...

Widow Tells Surrogate's J... Professor's Attentions... Former Pupil.

Mrs. Nellie Meagher, who is co... the will of her husband, Profes... Francis Meagher, leaving his... estate to Miss Kate Kulzer, pu... ater teacher in his secretarial... was on the witness stand all day... day before Surrogate Foley and... Her testimony was made possi... cause of an agreement between... torneys waiving all legal barrier... would prevent any person inter... the outcome of the estate from... ing.

Charles Gilbert, attorney for ... peratee, had told the jury that Pr... Meagher left his wife because s... him. Mrs. Meagher, who is o... stature, testified that her husba... 6 feet tall, weighed 200 pounds a... 0 years old when he died on ... last.

Questioned concerning a beati... husband is alleged to have giv... which resulted in their separation... Meagher said that on the night o... 7, 1917, when it was not thoug... war would end soon, her husband... come at midnight under the influe... drink and offered her several th... dollars to leave him. When she ... ed the suggestion, she said, he t... he had a chance to enter the ... States Army as a Captain, a... thought he would get to Franc... because he could "go to Germa... feet and love his dear Katy all t... of his life."

Mrs. Meagher said she berate... husband for such talk and declar... would not be a party to anythin... would injure this country, to wh... retorted that he "would do anyth... injure England." Her husband... started to beat her, she said, an... ad to flee from the apartment i... nightgown and bare feet. She... taken into a neighbor's apartmen... said, and the next day she left he... band.

Mrs. Meagher testified that after... Kulzer had been forced to leav... Meagher apartment and also other... ers in the same apartment house... met her husband and Miss Kulzer ... ng arm in arm one night in Forty... Street, near Fifth Avenue. She... braided both, and Miss Kulzer fled... her husband was threatening to... her arrested. Miss Kulzer had her... moned to court on the charge of d... derly conduct, but she was discha... he said, after the Magistrate ... lectured." Miss Kulzer.

Albert Whiting, negro elevator bo...

DENY UNION MEN ... SET WALL ST. BO...

Continued from Page 1, Column...

questioned at the offices of the De... ment of Justice in the Park Row B...

"In the first place, while it is ... that Brindell has tried to crush us... refusing to pay tribute to him, it is ... true that he ousted our men from ... particular job. We never controlled ... job. We have not had any work ... folk, the contractor, for three ye... We have grievances on a lot of o... work, but not on the job at Broad ... all.

"Because of Brindell's power a n... ber of our men have obtained c... from him entitling them to work, i... ing a sum down and $10 a week w... on the job. Several of the men ... nected with both locals were emplo... there. Two of our men were beaten ... by strong-arm men of Brindell's. ... was not much hurt, but the other ... been under a doctor's care for ... months.

"His name is Zaruk. He paid $2... Brindell man to get a job. He got ... week and had to pay Brindell's n... $10 a week to keep it. He got tired ... paying the $10 and refused. He ... been in the hospital most of the t... since and is barely getting around n...

Vouches for Men of Local 95.

"Insinuations are made against ... man. He was in the hospital at the t... of the bomb. I know all the memb... of Local 95 personally and they are ... good men. None of them has ... worked with dynamite in their tr... They are wreckers. Blasting is d... by rockmen, none of whom are in ... organization."

Zaranko said that, on the ot... hand, he would not be surprised if ... other side should attack his men w... bombs. He said that his own life ... been repeatedly threatened. He ma... no effort to minimize the extreme bitt... was between the two locals.

One puzzling, unexplained feature ... the explosion was put to the front ... Friday as corroboration of the labor-... bomb theory. This was the statem... of an unidentified man, who disa... peared, that his horse was killed in t... explosion. The existence of this m... was vouched for on the day of the ... plosion by Raymond Clark, foreman ... wreckers on the job. This mysterio... figure becomes the keystone of the ... story of the explosion, which is as f... lows:

That the mysterious man was a t... of the enemies of Brindell, who us... him to convey the bomb.

That they had manufactured t... bomb, loaded it with window weight... and employed the mysterious man ... drive it to the site at Broad and Wa... man being in ignorance of the nature ... his load.

That the bomb was set for 12 ... P. M., and the driver ordered to deliv... it before noon, so that it would explo... and do its deadly work at the beginni... of the noon hour, when the wreck... would be swarming to the street lev... for lunch.

Not Delivered On Time.

That the bomb was not delivered ... time, but exploded between the buildi... of J. P. Morgan & Co. and the Ass... Office, because the driver stopped th... and walked to the half-wrecked buildi... the instructions where to deliver it... had.

That the driver, after wringing h... hands and telling of the loss of h... horse (though apparently not mentio... the loss of a wagon), disappear... and has probably since been killed ... threatened with death.

That Clark, who told the story to ... number of persons on the day of th... explosion, was speedily silenced b... threats.

That the instigators of the crime, de... ing to cover their traces, attempte... Oct. 17 to assassinate Clark in Lo... and City, firing three shots at him ... one of which grazed his shoulder, on... bullet was stopped by his watch an... third missed.

As against this theory, neither th... police nor the Department of Justic... officials are convinced that the myster... driver, wringing his hands over the ... loss of his horse, ever existed. Whether ... this is one of the imaginary character... reported by excited persons after the ... accident, or whether he was the driver ... of the wagon containing the bomb, it ... is pointed out that he was a wel... connecting link between the vengeful ... dynamite-wreckers and the crime. Yester... day's account of the explosion does not ... fit in with the facts in their possession ... at all, according to those in charge of ... the investigation for the Government ... and for the city. The following theories ... are advanced concerning the myster... missing man:

That there was no such person.

That somebody said he was the owner ... of the slain horse as an excuse to save ... himself from being ordered off the scaf...

MRS. MEAGHER SAYS HUSBAND BEAT HER

Testifies in Effort to Break Will Leaving His Fortune to Kate Kulzer.

FORCED TO FLEE FROM HIM

Widow Tells Surrogate's Jury of Professor's Attentions to Former Pupil.

Mrs. Nellie Meagher, who is contesting the will of her husband, Professor John Francis Meagher, leaving his $75,000 estate to Miss Kate Kulzer, pupil and later teacher in his secretarial school, was on the witness stand all day yesterday before Surrogate Foley and a jury. Her testimony was made possible because of an agreement between the attorneys waiving all legal barriers which would prevent any person interested in the outcome of the estate from testifying.

Charles Gilbert, attorney for the sole legatee, had told the jury that Professor Meagher left his wife because she beat him. Mrs. Meagher, who is of slight stature, testified that her husband was 6 feet tall, weighed 200 pounds and was 57 years old when he died on Feb. 12 last.

Questioned concerning a beating her husband is alleged to have given her which resulted in their separation, Mrs. Meagher said that on the night of Sept. 1, 1917, when it was not thought the war would end soon, her husband came home at midnight under the influence of drink and offered her several thousand dollars to leave him. When she resented the suggestion, she said, he told her he had a chance to enter the United States Army as a Captain, and he thought he would get to France and thence he could "go to Germany and meet and love his dear Katy all the rest of his life."

Mrs. Meagher said she berated her husband for such talk and declared she would not be a party to anything that would injure this country, to which he retorted that he would do anything to injure England." Her husband then started to beat her, she said, and she ran from the apartment in her nightgown and bare feet. She was taken into a neighbor's apartment, she said, and the next day she left her husband.

Mrs. Meagher testified that after Miss Kulzer had been forced to leave the Kulzer apartment and also other quarters in the same apartment house, she met her husband and Miss Kulzer walking arm in arm one night in Forty-fifth Street near Fifth Avenue. She upbraided both, and Miss Kulzer fled while her husband was threatening to have her arrested. Miss Kulzer had her summoned to court on the charge of disorderly conduct, but she was discharged, she said, after the Magistrate had "lectured" Miss Kulzer.

Albert Whiting, negro elevator boy at 501 West Forty-fifth Street, where Miss Kulzer lived, testified that Professor Meagher called there late at night frequently, and often spent the night in the Kulzer apartment.

The trial will continue today.

RED CROSS STARTS FOURTH ROLL CALL

Drive for 400,000 Members Opens with Parade of 5,000 Soldiers and Workers.

The Red Cross opened its fourth annual roll call yesterday and thousands of volunteers will be out today obtaining the 400,000 members it is planned to enroll before the end of the week and the campaign in Manhattan. The feature of the opening day was the parade last night, when more than 5,000 marched down Broadway and Fifth Avenue. It was essentially a women's parade, and cheers greeted the lines of workers in their trim tailor-made uniforms and the women in nurses' costumes and long flowing cloaks.

The parade formed at Broadway and Seventy-sixth Street and marched down Broadway to Times Square, through Forty-second Street and down Fifth Avenue to Twenty-sixth Street. City officials, leaders in the Red Cross and representatives of the army and civic organizations reviewed the marchers from a balcony of the Waldorf-Astoria Hotel.

General George R. Dyer of the First Brigade, N. G. N. Y., was Grand Marshall. Behind him marched line after line of guardsmen from the 12th, 71st, 69th, and other regiments. All along the line hats were doffed as the battle flags of the regiments were carried by.

The second division was made up of the Atlantic Division of the Red Cross, the First Overseas Unit of Nurses, and the First Overseas Unit of Workers. Captain Ernest Meadows commanded this division.

The third division, under Miss Elizabeth Cullen, was made up of the Overseas Service League officials and personnel, and workers from the District Workshop. Many organizations that did war work were represented in the line.

A feature of the parade was the illuminated human Red Cross, formed by about 100 workers carrying red electric lights.

Governor Smith called on the people of the State yesterday to give a generous response to the appeal of the Red Cross.

STRIKERS FIX HARDING SHIP.

Painters Return to Work When They Learn He Is to Return on It.

When striking ship painters learned that President-elect Harding would return from Panama on the United Fruit Company steamer Pastores, they volunteered to help make the ship spic and span for the next President and today were busy renovating her white coat. The painters had been on strike for more than a month.

In deference to Mr. Harding's desire not to leave the American flag, the Pastores, which usually stops at Havana, will omit that port on her coming trip and proceed direct from Cristobal to Norfolk, Va. From there the President-elect will go to Bedford, Va., where he is scheduled to deliver an address at the Elks' convention.

DENY UNION MEN SET WALL ST. BOMB

Continued from Page 1, Column 7.

questioned at the offices of the Department of Justice in the Park Row Building.

"In the first place, while it is true that Brindell has tried to crush us for refusing to pay tribute to him, it is not true that he ousted our men from this particular job. We never controlled the job. We have not had any work from Volk, the contractor, for three years. We have grievances on a lot of other work, but not on the job at Broad and Wall.

"Because of Brindell's power a number of our men have obtained cards from him entitling them to work, paying a sum down and $10 a week while on the job. Several of the men connected with both locals were employed there. Two of our men were beaten up by strong-arm men of Brindell's. One was not much hurt, but the other has been under a doctor's care for two months.

"His name is Zaruk. He paid $20 to a Brindell man to get a job. He got $44 a week and had to pay Brindell's man $10 a week to keep it. He got tired over paying the $10 and refused. He has been in the hospital most of the time since and is barely getting around now.

Vouches for Men of Local 95.

"Insinuations are made against this man. He was in the hospital at the time of the bomb. I know all the members of Local 95 personally and they are all good men. None of them has ever worked with dynamite in their trade. They are wreckers. Blasting is done by rockmen, none of whom are in the organization."

Zaranko said that, on the other hand, he would not be surprised if the other side should attack his men with bombs. He said that his own life had been repeatedly threatened. He made no effort to minimize the extreme bitterness between the two locals.

One puzzling, unexplained feature of the explosion was put to the front yesterday as corroboration of the labor-war bomb theory. This was the statement of an unidentified man, who disappeared, that his horse was killed in the explosion. The existence of this man was vouched for on the day of the explosion by Raymond Clark, foreman of wreckers on the job. This mysterious figure becomes the keystone of the new story of the explosion, which is as follows:

That the mysterious man was a tool of the enemies of Brindell, who used him to convey the bomb.

That they had manufactured the bomb, loaded it with window weights, and employed the mysterious man to drive it to the site at Broad and Wall, he being in ignorance of the nature of his load.

That the bomb was set for 12:02 P. M., and the driver ordered to deliver it before noon, so that it would explode and do its deadly work at the beginning of the noon hour, when the wreckers would be swarming to the street level for lunch.

Not Delivered On Time.

That the bomb was not delivered on time, but exploded between the building of J. P. Morgan & Co. and the Assay Office, because the driver stopped there and walked to the half-wrecked building for instructions where to deliver his load.

That the driver, after wringing his hands and telling of the loss of his horse (though apparently not mentioning the loss of a wagon), disappeared and has probably since been killed or terrorized with death.

That Clark, who told the story to a number of persons on the day of the explosion, was speedily silenced by threats.

That the instigators of the crime, desiring to cover their traces, attempted further to assassinate Clark in Long Island City, firing three shots at him, one of which grazed his shoulder, one bullet was stopped by his watch and the third missed.

As against this theory, neither the police nor the Department of Justice officials are convinced that the mysterious driver, wringing his hands over the loss of his horse, ever existed. Whether he is one of the imaginary characters reported by excited persons after the accident, or whether he was the driver of the wagon containing the bomb, it was pointed out that he was a weak connecting link between the vengeful house-wreckers and the crime. Yesterday's account of the explosion does not tie in with the facts in their possession at all, according to those in charge of the investigation for the Government and for the city. The following theories were advanced concerning the mysterious missing man:

That there was no such person.

That somebody said he was the owner of the slain horse as an excuse to save himself from being ordered off the scaffolding at Broad and Wall, which commanded a good view of the scene of the explosion.

Might Have Been Hired by Any One.

That, even accepting the theory that the driver of the dynamite wagon was innocent of the crime and hovered around the spot afterward, he might have been employed by Reds, anarchists or any one with a murderous grudge or mania. Such a person or group might have given the address of the half-wrecked structure at Broad and Wall to make the innocent driver think his mission a commonplace one.

It was also pointed out that the explosion occurred 150 feet from the corner phere Brindell's men were at work and that traffic rules did not require that they keep at such a great distance.

Regarding the attempted assassination of Clark for the supposed purpose of silencing him, it was pointed out that the bomb plotters would have equal reason to kill him, whether they were Reds, laboring men or of any other class. Further, the police have no evidence that the attack was connected with this story of the mysterious driver. Clark was in the first instance arrested on suspicion that he was shot in a gun fight with a man named Mulligan, who was also wounded, but this charge against him was dismissed. The police official in charge of the bomb inquiry said yesterday:

"I haven't found a single fact that agrees with this theory."

Says He Originated Theory.

Albert A. Volk, the contractor wrecking the building at Broad and Wall Streets, said yesterday:

"I am the originator of the theory put forward by The Evening World. I suggested it to them. It occurred to me, after talking with Clark and others and considering the situation on the job, that this might be the explanation of the case. I have no proof of it and I do not regard it as any more likely than any one of the large number of other theories advanced."

William F. Ashley of 156 Broadway, counsel for Local 95, said:

"The story is ridiculously absurd. It does not convey the slightest suggestion of probability to any intelligent man.

"There is not a man in Local 95 who would think of such a crime, putting aside the fact that members of that local were working on the building at the time.

"The only thing established is that some construction work was going on in Wall Street and that there was a row between two unions. In the Elwell case, it was reported that forty or fifty persons had possible reasons to dislike Elwell, but nothing appeared to connect any of them with the crime. Everything except the grievance in this case rests on mistakes and stretches of the imagination."

Soon after the explosion there was a report of a quarrel among workers on the Post & Flagg Building, near the scene of the explosion. William J. Flynn, in charge of the Federal investigation of the bomb explosion, and Superintendent Lamb of the Department of Justice were out of the city yesterday. One of the Department of Justice officials, who questioned Zaranko, said:

"We investigated this theory and other labor quarrel theories weeks ago, but found no connection between them and the explosion. There was one report that cleaners and porters had quarreled in one of the big buildings and that one side threw the bomb down from the top of a building. This particular theory that the bomb was made by the anti-Brindell crowd for the Brindell crowd came up earlier, and we investigated it, but found nothing promising in it."

Local 95, or Zaranko's union, is composed of men speaking seven languages, all of which are used fluently by Zaranko. At their headquarters at 64 East Fourth Street yesterday they were talking in every language but English. When reporters called they sent for a small man, who spoke a few words of English. When he was asked about the new bomb theory he turned around and translated it in one language after another. One set of men after another burst into guffaws.

DISCREDITS BOMB THEORY.

Not Result of Labor Union Fight, Says Department of Justice.

Special to The New York Times.

WASHINGTON, Nov. 11.—Cold water was thrown by the Department of Justice today upon the story that the Wall Street bomb was the result of a labor union war. The Bureau of Investigation, it is stated, is working on an entirely different theory. Exhaustive reports from detectives have shown, it was said, that material progress has been made.

George Lamb, Superintendent of the New York branch of the bureau was in Washington today for a conference with officials, but refused to talk about the bomb investigation.

J. M. Gidding & Co.
584 586 and 588 Fifth Avenue. 45th and 47th Sts

Are Now Disposing of their

Imported Models

at about cost or less of importation.

Gowns, Wraps and Suits

From Callot—Lanvin—Jenny—Madelaine and Madelaine—Doucet—Doeuillet—Bernard—Renee and other couturiers of note.

Hats

From Reboux — Lewis — Talbot — Maria Guy — Odette—Lucie Hamar and other prominent modistes

(FRENCH SALON, FOURTH FLOOR)

JOHN DAVID
STEIN-BLOCH SMART CLOTHES
Broadway at 32nd, Manhattan
Court Street at Montague, Brooklyn

$90

For John David Evening Clothes

SWALLOWTAIL or Tuxedo Suits, richly silk-lined, but not richly priced. Compare these Evening Clothes with others sold roundabout town at $35 more. Whether it be securities in Wall Street or security in clothes, it pays to make an investment. We thrive upon Comparison

COMPARE

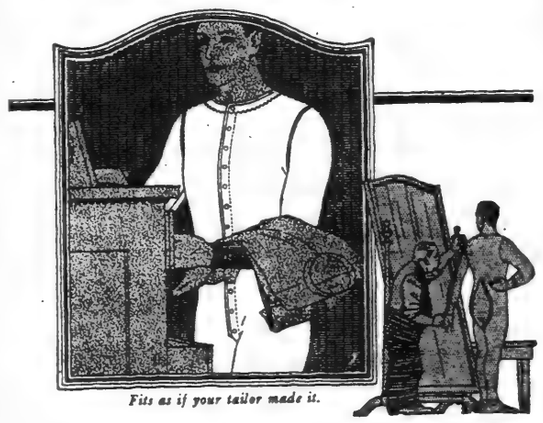

Fits as if your tailor made it.

In Every Movement—The Ease And Freedom of Tailored Fit

Step into a "Harvard Mills" Union Suit of your size and get the "feel" of tailored underwear. Raise your arms over your head and notice the freedom from bunching and binding—none of that tight feeling. The arm holes are shaped like those of a well fitting coat and will not pull nor rub.

"HARVARD MILLS"
(Hand Finished)
Union Suits for Men
"A GENTLEMAN'S GARMENT"

The crotch, seat, neck band—every feature of the "Harvard Mills" Union Suits, is made on the "tailored" principle. That's why there is real comfort in them. Ask your men's furnisher to show you the "Harvard Mills" Union Suit for men.

WINSHIP, BOIT & CO., Wakefield, Mass.
New York Office and Salesroom, 803 Broadway

Joseph Hilton

Less Than *Pre-War* Prices on 10,275 Men's Suits & O'coats

Through a Record Purchase of Woolens

A RECORD purchase of quality woolens—the entire stocks of several woolen mills—enables the Joseph Hilton stores to offer 10,275 bench-tailored, custom-built, ALL-WOOL men's garments at actually less than the prices of *pre-war* times!

Through the usual outlets, this tremendous saving could not have been available for months. But the Joseph Hilton tailoring organization, buying piece goods direct from the mills, and selling direct through its own stores, could pass on to its patrons—immediately—the record savings that this tremendous purchase brought.

There is no restriction on choice of models and fabrics. No limitations in colors and patterns. Not a single lack in sizes—or of reasons for your complete satisfaction. Extra salesmen are here to serve you; extra tailors to fit you. And with every garment goes the rigid Joseph Hilton guarantee of "Satisfaction, or Money Back!"

5,250 SUITS and 5,025 OVERCOATS

$40 VALUES AT $26.50

$45 VALUES AT $31.50

$50 VALUES AT $36.50

And Other Record Values

***Special*—Boys' Suits (8 to 18 years)** VALUES TO $25

MAN-TAILORED from extra "lengths" of our finest men's fabrics, styled with equal smartness and embodying value as great—unequaled anywhere in boys' suits today!

At Our Fifth Ave. & 33d St. Store Only

$13.50

DO NOT assume that you know the nearest Joseph Hilton store! Locate it by looking for the FULL NAME — Joseph Hilton — at exact addresses given below.

The Convenience of a Charge Account Will Be Gladly Extended to You Upon Request to the Manager of Any of Our Stores

Joseph Hilton

243 Broadway
Opposite City Hall Park

Fifth Ave. at 33rd St.
Opposite Waldorf-Astoria

Nassau & Fulton Sts.
Raymond's Corner—99 Nassau St.

36th St. & Broadway
One Block Above Macy's—1333 B'way.

10 Cortlandt St. Our Fifth Store in New York

BRIDGEPORT, CONN.
Fairfield & Middle Streets

WATERBURY, CONN.
Bank Street, at Grand

CASH'S mee-tee NUTS

New Crop Walnuts

Go to Cash's *First!*

CASH secures for nut lovers not only first choice of all crops, but the *first* crops. These new crop walnuts just in from the West have all the mellow sweetness of California's sunshine.

Only 47c per pound.

Ten pound orders delivered parcel post *prepaid* within a 800 mile radius for $4.50.

We have also just received our first shipment of new crop extra fancy paper-shell Pecans.

CHARLES S. CASH INC.
Every good nut that grows

Telephone Cortlandt 4180

DOWNTOWN STORES: 228 FULTON ST.
Half Block West Hudson Terminal

98 LIBERTY STREET
Second Door from Church St.

HUDSON TERMINAL CONCOURSE
Opposite Penn. and Erie Ticket Offices

UPTOWN STORES: 389 MADISON AV.
Two Doors Below 42d Street.

2429 BROADWAY, *Bet.* 94th & 95th Sts.

ANDREW ALEXANDER

548 FIFTH AVE.

Women's Boots at $15.50 *plus 55c tax*

Extra high tops in novelty design, Louis XV. heels.

Blue, Brown and Camel Color

very fine light kidskin.

Other wonderful boots for walking; kidskin or calfskin, are $10 to $17.50.

Immaculate
Copies of the Rarest
DICKENS
In Parts. All Points.
Also Village Coquette and similar rarities.
DUTTONS
681 Fifth Avenue, at 54th Street

The greatest novelist now writing paints a vivid picture of Monte Carlo in

The Enemies of Women

By BLASCO IBANEZ

Now on sale at any bookstore, $2.15.

E. P. Dutton & Co., 681 5th Av., N. Y.

ART IN SOVIET RUSSIA.

Next Sunday the Rotogravure-Picture Section of The New York Times will contain reproduced photographs of a bust of Louis Auguste Blanqui, French revolutionary exemplar of communism, recently completed by a Soviet artist and unveiled in Moscow; also a bust of Saltikoff-Shedrin, Russian author, by the sculptor, M. Zlatrovrotsky.—Advt.

GRAFT AND WASTE ON SHIPS CONFIRMED

Continued from Page 1, Column 5.

counts of the Emergency Fleet Corporation growing out of the operation of ships under Contracts 1 and 2.

"When are we ever to know what the Government has made or lost?" asked Chairman Walsh.

"Only when we have a day-to-day system of accounting and a representative of the Shipping Board on each vessel," replied the Commander. "I have recommended those changes to Admiral Benson and expect to have them adopted."

Under present methods, he testified, accountings were made to the Board by the operators at the end of each complete voyage, so that the Shipping Board was always behind the length of the current voyage. Conditions were such that an operator could not figure definitely on his receipts until a report had been furnished him by his foreign representative. Consequently the operator could not show at a given time what amounts were due or owed. However, operators were able to get advances from the Shipping Board because the Shipping Board was protected by bonds sufficient to cover these advances.

"Under the present system then," insisted Chairman Walsh, "the Shipping Board doesn't know whether it has made money or lost money."

"That sounds like a serious indictment," said Commander Clements. "But as a matter of fact, we have the statements made on the completion of voyages and can tell from these whether or not ships are being run profitably."

The committee then learned from Commander Clements that the accounts of vessels operating under contracts No. 1 and No. 2 were never fully audited, and that the accounting under contract No. 3 had not been completed, because a new contract had been under consideration since May 1 to become retroactive to that date.

In describing the present contract, known as Form 3, Commander Clements said that it was drawn up to give operators a fair profit on their management of Government ships. He said the Shipping Board took into consideration the difference in the returns to be derived from ships operated on old and established routes and those plying on new routes. Some of the new routes were proposed merely to establish the American merchant marine, and others were purely experimental. In such cases the operators were paid $200 a month for each ship and a rate running from 7 to 10 cents a ton was allowed them. The principal difficulty with the plan, according to the witness, was the fall in freight rates last Spring. The ship operators complained that they were losing money and expressed dissatisfaction with this contract. It was then the board undertook to draft a new contract retroactive to May 1.

An attempt has been made to put into force the accepted commercial practice with reference to the operation of ships under this contract, according to Commander Clements, who explained that an allowance would be made to the operators of 5 per cent. on outward bound and 2½ per cent. on return freight. He believed the new arrangement would prove more profitable to the operators and furnish them with an incentive to procure cargoes for the return trip.

Check Put Upon Graft.

Commander Clement was asked what he knew about graft in the purchase of ships supplies by Captains, stewards and officers, and he said that he thought this practice would be done away with by a new form of centralized control adopted three or four months ago. The task of correcting this evil had been placed by Admiral Benson in the hands of Mr. Bowen, whose sole duties were to supervise the purchase of materials and supplies for Shipping Board vessels. The evils had been mitigated in home ports already, and steps were being taken to abolish the practice in foreign ports.

Questioned about the sale of salvage and surplus materials, Admiral Benson's aid said he was not familiar with this feature of the board's activities. He had been informed by the head of this department, however, that for such property the Shipping Board had received only 13½ cents on the dollar as charged by the report.

Commander Clement was asked about the offer from the Barde Company for scarp iron and fabricated steel included in the surplus property. He said the Barde contract involved the definition of fabricated steel. The Barde bid had been made on the basis of Judge Payne's definition, which included any steel that had been punched with holes, or bent or cut. This classification, he said, greatly favored the purchasers. A bid of $4,000,000 by the Barde Company had been raised in the last two weeks to $10,000,000.

The dealings of the Shipping Board with the Southern Scrap Material Company, organized by Marks & Diefenthal of New Orleans, was referred to by Commander Clement, who said it was true that this concern gave places to employes of the Sales and Claims Department of the Shipping Board, who were entrusted with selling materials bought from the board.

Commander Clement said he had nothing to do with shipbuilding contracts and he had no personal information in regard to the settlement of claims. Also, he knew nothing definite as to the salvage and sale of plants.

Concerning the wooden ship program, he said it was hard to find buyers even at $45,000 a ship. The engines and boilers, designed particularly for wooden hulls, had been found to be practically worthless—probably not worth the cost of removal. On a recent trip to Cuba he had learned that there might be a chance to utilize these vessels as barges. Seven had been sold for such purposes, but one contractor found that to convert them into barges would cost him at the rate of $110,000 each, which was considered excessive.

The excuse for the wooden vessels, Commander Clement said, lay in the war emergency. It was unwise however, to have begun their construction on the assumption that they could be absorbed by the maritime commerce of the United States at the conclusion of the war.

Asked if he knew what plans the Shipping Board had made for disposition of the Leviathan, he explained that he was not connected with this department of the board.

Asked about lack of co-operation and co-ordination among departments of the Shipping Board, Commander Clement said:

"Admiral Benson has called the heads of departments together on several occasions and insisted on team work. He has pointed out to them that it was necessary for them to settle any petty disagreements among themselves. This criticism is all very general. The faults are mainly due to the fact that we are getting out of a condition of emergency into a settled and steady machine."

When Commander Clement resumed the stand in the afternoon, he said that Mr. Fisher, chief clerk and statistician of the committee, in his investigations on which the report was based, had at all times been courteous and helpful, and had at no time attempted to obstruct tthe work of the Shipping Board.

Under cross-examination of Representative Steele, Commander Clements discussed the task which devolved upon the Shipping Board and the Emergency Fleet Corporation at the beginning of the war. They had discharged their task in the most creditable manner, and as a result of the expenditure of approximately $3,500,000,000, some 1,000 vessels were turned out, with a gross tonnage of approximately 10,000,000. The gross cost per ton, approximately $240 to $245, he considered very economical, when the objective was taken into consideration. He was asked how the relative cost of producing American and British wartime tonnage compared, and he said that while he had made an investigation, in which he considered Lloyd's figures, which were admitted to have been camouflaged, he had estimated that the American and British costs might be compared on a ratio of 2 to 3.

Commander Clements denied emphatically that the Shipping Board since its connection with it had refused to improve its practices when suggestions were made.

"It has been the practice of Admiral Benson, the only Chairman for whom I can speak, not only to give a receptive ear to such suggestions, and act on them promptly, but to give a hearing to all such recommendations."

In answer to the charge that inexperienced shipping concerns were shown favoritism, he asserted that some operators were experienced and others were not. He said the Shipping Board necessarily had to select some inexperienced operators when the supply of experienced ones was exhausted.

Commander Clements was questioned about the activities of the Shipping Board and the Emergency Fleet Corporation during the war. He could not recall the exact period of Charles M. Schwab's incumbency as head of the Fleet Corporation, because he was on the Pacific Coast at that time.

"Have you gone into the records of his management?" asked Mr. Steele.

"No," replied Commander Clements.

When Commander Clements took the stand in the morning reference was made to the charge that the Shipping Board was required to pay large sums for demurrage and delays in the repair of Government-owned vessels, and the witness agreed that in some cases this was true, ascribing the cause to amateurishness and lack of co-operation and co-ordination among the various departments.

As a typical case he cited the steamer Eilersile, which recently put into Halifax after having lost her propellers. It was the intention of representatives of the Shipping Board's insurance and operating departments to merely have the vessel ended up at her pier where the propellers could have been attached. The local representative insisted that the ship ought to go into dry dock, which resulted in considerable delay and additional expense.

The commander testified that the board at present was carefully checking up such inefficiencies, and likewise was investigating the practices in some repair yards where unskilled negro labor, procured at 25 to 40 cents an hour, was substituted for skilled white labor. Remedies also are being sought for evils growing out of excess profits.

Richardson Corrects Testimony.

Before Commander Clements was called Mr. Richardson took the stand to correct previous testimony regarding the master of a certain ship. When he first testified regarding the report he made to the committee covering alleged irregularities, he said this captain, whose identity was not disclosed, was placed in command of another Shipping Board vessel on which he sailed away to the African coast, where he was last reported trying to sell the vessel. Mr. Richardson amended his testimony to show that the captain was in command of a privately owned vessel and not a Shipping Board ship.

The names of the witnesses who are to be called today were not disclosed by the committee, but it is understood that those who take the stand will be asked to verify specific cases to which the general allegations of the report apply.

The committee will continue its hearings in this city for ten days or two weeks and it does not expect to complete its investigation, which will be carried on in other cities, before the first of the year. It is said that the committee is already in possession of documents on the basis of which it could continue the investigation for several years should it desire to probe into each individual case.

5% 6%

When You Find Your Opportunity You Will Need Money

Start with $1.00 or more
Then add as much as you like, when you like

Interest starts at once
at 5%, money withdrawable at any time
under reasonable regulations

6% on $100. or more
left for yearly periods

Call on us today or send your address to

The Morris Plan Co. of New York
Resources over $8,000,000
Member of the American Bankers Association
Under Supervision of N. Y. State Banking Department

Main Office: 261 Broadway
(Opposite City Hall)

Union Square Branch, 1 Union Square
Brooklyn Branch, 26 Court Street (Opposite Borough Hall)
Bronx Branch, 391 East 149th Street

Duofold
Health Underwear
for Men, Women and Children

"Haven't you changed yours yet?"

It isn't sensible to wear summer underwear in late fall weather. Cold saps the body's vitality, undermines the health, invites discomfort and pneumonia. Wear Duofold and be comfortable, indoors and out. Made in double layers—cotton next to the skin, wool outside. Ask your dealer to show you Duofold.

Duofold Health Underwear Co.
Mohawk, New York
To dealers, Wholesale Office, 331 Fourth Ave.

Kenyon Cord Tires and Tubes

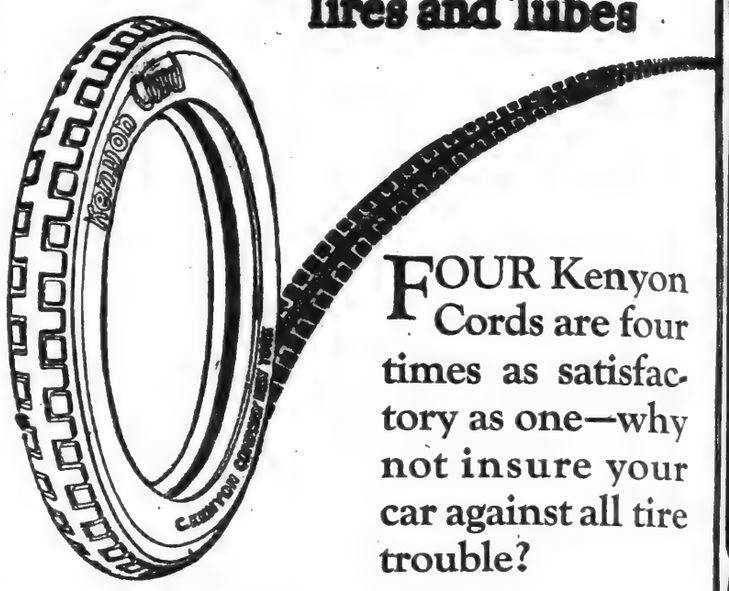

FOUR Kenyon Cords are four times as satisfactory as one—why not insure your car against all tire trouble?

(1921 Prices now in effect)

Sold by Reliable Dealers

C. KENYON COMPANY, Inc.
Makers of Kenyon Weatherproof and Kenreign Waterproof Coats
DEALER'S SERVICE DEPT., 754 Pacific St., Brooklyn, N.Y.
Phone Prospect 1800 for name of dealer in your neighborhood

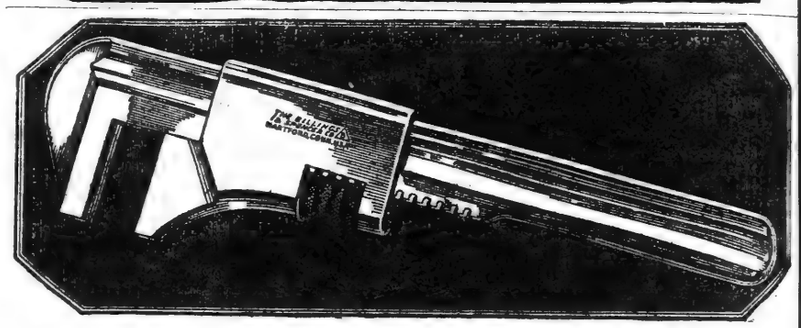

NO company but Billings & Spencer seems to be able to drop forge a wrench jaw. Others use easier and cheaper methods. The difference accounts for the sturdy service of this fine tool.

"RELY B ON ME"

THE BILLINGS & SPENCER CO.
HARTFORD, CONN.

Starting Next Saturday—

Winter Shoe Week
NOV. 13 to 20

In the leading reliable shoe stores of every neighborhood in and around Greater New York.

Now is the time for the whole family to get its winter shoes costing

in men's . . $2 to $3 less
in women's . $2 to $3 less
in children's . $1 to $2 less

per pair than last winter's high shoes.

Buy reliable shoes from a reliable dealer who offers reliable values, who can fit you properly, and who backs his sales with permanent service.

This popular "McElwain" Tan Winter boot is now selling in prices ranging from $6 to $8.

It's a fact—
Shoe prices are lower!

WINTER SHOE WEEK
NOV. 13 to 20
Low Prices NOW

Be on the lookout for this sign of Winter Shoe Week

We have no direct or indirect connection with any retail shoe business, but from 40 years dealing with the retail trade we know that the safe and economical place to buy shoes is in the legitimate well-established neighborhood and main-thoroughfare retail stores.

McElwain, Morse & Rogers *New York* Nath'l Fisher & Co.

SHOE MANUFACTURERS and WHOLESALE DISTRIBUTORS

Is "that all you need to know"?

THIS name is stamped in the wrist of each pair. It is our endorsement, as to fit, style and wear.

A tanner needs no trade-mark on good leather. But the glove wearer may not be so expert. He is entitled to a trustworthy guide.

We've made good gloves for 143 years. We'll never put our name in any other kind.

We still claim that if it's a Fownes—"that's all you need to know about a glove"!

FOWNES GLOVES

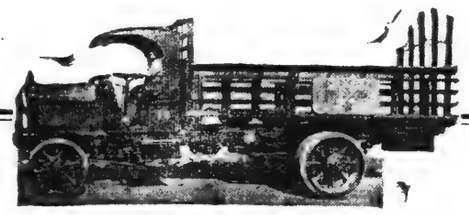

Selden Trucks

New 5 ton A Model

STRENGTH SPEED

MANHATTAN MOTORS CORPORATION
"It's ALL Service."
238-256 WEST 19TH ST., NEW YORK. Phone Watkins 6515

LAST LONGER
"Ask the Driver"

CALENDARS TO ORDER
A New Departure

Heretofore when buying a calendar you had of necessity to take what you could find. Now we are able to offer you a Calendar about 11x16 inches with a picture faithfully reproduced in colors by your favorite French, Flemish, English, Spanish, Dutch, German from the Museums. Gainsboroughs, Reynolds, Constables, Millets, Sargents, Rembrandts, Van Dykes, Rubens, over 5,000 examples.

We cannot guarantee to give you the exact subject you ask for, but if you wish a masterpiece of any of the world's most famous painters send us the name and we will send you a Calendar with a fine example thereof for $1.50 postpaid.

CORLIES, MACY & CO.
7 East 45th Street

THE MILLER RUBBER CO.
Akron, Ohio, Oct. 26, 1920.

The New York Times:

We received 334 replies to three insertions of our classified advertisement in The New York Times for an office manager.

THE MILLER RUBBER CO.
Wm. M. Hickey,
Asst. Advertising Manager.

"White Coal"

Because of its economy as compared with coal, water power has largely displaced steam wherever geographic conditions have permitted.

The Power Service Engineers of Walter Kidde and Company have made a special study of hydro-electric installation. They have been successful in developing adequate hydro-electric power plants from the most meagre natural resources.

Walter Kidde & Company
Incorporated
Engineers and Constructors
140 Cedar Street, ... New York

Buy it from the Navy

U. S. NAVY SALE

Any firm selling by catalogue or mail-circular to

Hotels

can find here a number of profitable and attractive offers to submit to its clientele. Can get the customers' orders *before* the goods are purchased. Visit the sample room.

• • •

Prices are extremely low. Substantial discounts on large purchases, and 30 days to complete payment. Drop in and state your requirements; or ask for catalogue. Tel. Sunset 3100, Ext. 755. Or write: U. S. Navy; Board of Survey, Appraisal and Sale; Fleet Supply Base, 30th St. and 3rd Ave., Brooklyn, N. Y.

Eugene H. Tricou,
Lieut.-Commander (S. C.), U. S. N.

Buy it from the Navy

BAR HOPS AND MALT FOR HOME BREWING

Dry Officials Hold They Can Be Sold Only to Confectioners and Bakers.

SECRECY ON NEW RULING

Beverage Manufacturers Had Made Many Protests — Fight in Court Is Expected.

WASHINGTON, Nov. 11 (Associated Press).—Home brewing was brought positively under the prohibition ban today when it was learned that enforcement officials had ruled against the sale of hops and malt to others than bakers and confectioners. Great secrecy surrounded the Prohibition Bureau's action, but it was definitely ascertained that such instructions had been issued.

Details of the order were lacking. The only admission made by prohibition officials, in the absence of Commissioner Kramer, was that the Volstead act had been construed to mean that the sale of hops and malt as component parts of homemade beer was without the pale of the law and that their sale must stop. Enforcement officials throughout the country have been notified of the Government's determination, but they have not been supplied with the language of the decision.

The construction of the law which resulted in the new orders was made nearly two months ago. At that time officials having it in charge started a document through the regular procedure from which it emerged as a Treasury decision. It has not yet been approved by Secretary Houston. Further than to admit the existence of the proposed Treasury ruling officials decline to discuss it.

Emphatic denial was made of a report that the bureau had considered or had included in the order other articles used in home brewing. Officials likewise denied that provision was to be made for the licensing of even the bakers and confectioners, who are apparently the only persons who will be able to purchase hops and malt.

There were persistent rumors at both the prohibition and internal revenue headquarters that scores of complaints had come from manufacturers of cereal beverages, containing less than one-half of 1 per cent. of alcohol, against the tremendous growth of brewing as a home industry. On this phase of the situation officials also refused comment.

It was understood, however, that the beverage manufacturers' complaint had been based on a steady but rapid decrease in their sales, which they laid to the growth of home brewing. They were understood to have protested to the Internal Revenue Bureau that agents were enforcing the alcoholic restrictions on them while the home brewer with the aid of hops and malt had been able to produce a beverage approximating old-fashioned beer.

Officials anticipated that the ban on sales of malt and hops would bring a wave of litigation as to the Government's rights. They said, however, that the decision had been preceded by a thorough study of the questions involved and that they were prepared to meet the attack.

Sections of the act specifically prohibiting the sale of integral parts of beer as well as the formal advertising of recipes for its manufacture were cited as among the foundations for the ruling. The point which they expect to be tested in court is whether the food value of the two articles banned, would, in the eyes of a court, permit their continued sale as such despite their use as a basis for beverage making.

COLUMBUS, Ohio, Nov. 11.—J. A. Shearer, Federal prohibition director for Ohio, announced today that hereafter the sale of malt and hops may be made legitimately only to bakers and confectioners. The ruling was made following the receipt of instructions from J. F. Kramer, Federal Prohibition Commissioner at Washington.

Brisk Sale of Brew Materials Here.

Frank L. Boyd, Supervising Prohibition Enforcement Agent for this State, said last night that he had not received the order prohibiting the sale of malt and hops to any person not a baker or a confectioner.

"If the order was issued," said Mr. Boyd, "I undoubtedly will receive it tomorrow morning in the mail."

The sale of malt and hops for home brew purposes has been carried on openly in many stores and public markets in the city ever since the Volstead act went into effect on Jan. 16. Hundreds of men and women have engaged in the preparation of "setting hens," as they are called, of varying ingredients, and some of the combinations have brought fortunes to their inventors.

In fact, the business of selling home brew combinations had expanded to such an extent that their sale was openly advertised and there were large signs in the windows of stores devoted to the business. The ingredients for the various kinds of home brew have been usually described on the covers of the boxes containing the combinations, with instructions regarding the manner in which the beer is to be made.

Patrons of the establishments selling "setting hens" were assured that the Volstead act did not apply to the sale of the combinations and that a purchaser need have no fear of being arrested by prohibition enforcement agents, as the ingredients in their raw state could not be termed beer.

It is known that certain stores in the residential sections of the city have had a considerable demand for the "setting hens" from residents of apartment houses and that it was not an uncommon practice for some of their customers to purchase as many as a dozen at a time to tide them over the week-end.

POLICE FIND 1,100 QUARTS OF WHISKY

Inquisitive Patrolman in Harlem Fires Shot for Help and Three Men Are Arrested.

A raid resulting in the capture of more than 1,100 quarts of whisky was carried out by the police in Harlem early yesterday morning. Patrolman Michael McDonough of the East 126th Street station saw a light suddenly go out in a room at 205 East 126th Street at about 4 o'clock and investigated. At the door his way was blocked by a man, but he saw another man leap from a window into the back yard. He shot his revolver in the air, attracting other policemen, and arrests followed.

The would-be fugitive gave his name as Thomas Ryan, a chauffeur, of 1,993 Lexington Avenue. The police say they discovered ninety-two cases of whisky, each containing twelve quarts.

Two others arrested in the house were Louis Rubin, a salesman living at 5 West 110th Street, and George Clark, a moulder, of 2,191 Third Avenue.

Two barrels of alcohol were found in an automobile halted by a policeman at 126th Street and Lexington Avenue. The chauffeur, Max Zoller of 172 Bleecker Street, Jersey City Heights, had no transportation permit and was arrested.

FOUNDED 1856

WINTER suits $50.

Winter overcoats $50.

It listens like the hackneyed expression "Fifty-Fifty" but the intention is to center interest on the exceptional value, at this price, embodied in our showing of suits and overcoats for men and young men.

Generous provision

A fitting range of sizes.

BROKAW BROTHERS
1457-1463 BROADWAY
AT FORTY-SECOND STREET

TO BE "well-dressed from head to foot" be sure to include the foot. When your feet are fitted with *Interwoven Socks* they have all the feel of luxury that a man who likes good things enjoys.

And *Interwovens* are wear-proofed from toe to heel. They are manufactured on our special machinery under our exclusive patent process and have *no equal for wear.*

Their fine texture, snug fit, brilliant lustre and wonderful wear-resisting *Interwoven* toe and heel have made them famous the world over.

Interwoven
REG. U.S. PAT. OFF.
TOE AND HEEL
Socks

Pure Silks
Sport Wools

Fine Mercerized Lisles

OVERCOAT VALUE!

AN all-wool Overcoat, smartly styled for as little as $26.50! That's value, isn't it? Other stores may match our quality—but you pay more for it. Other stores may match our price—but you get less for it. In addition to these Sale reductions, you get the benefit of our policy of *always* selling for *one-third less* than all other stores.

To-day with $26.50 you can buy a smart, all-wool, superbly tailored Suit or Overcoat. The former price range was $30 to $45.

Now $26.50

Our line of Suits and Overcoats at $37.50 is another example of how we have reduced prices. Formerly $50 to $65.

Now $37.50

The man who wants the best that money can buy gets it in our line at $55. Suits and Overcoats that were $70 to $85 are

Now $55.00

Kid Klothes!
TRADE MARK
$7.95 to $22.50

Moe Levy & Son

Our Only Store **119-125 Walker Street** *New York City*

Every Subway *or "Elevated" from Brooklyn and New York transfers direct to Canal Street Station, within sight of our store*

OPEN EVENINGS UNTIL 7—SATURDAYS UNTIL 10

DIRECT-MAIL ADVERTISING CAMPAIGNS

We plan and conduct campaigns from start to finish—copy, art, engraving, printing, multigraphing, mimeographing, filling-in, addressing, folding, inserting and mailing.

Also distributing of samples and literature from house to house and store to store.

LOW BROOKLYN PRICES

Telephone 545 South

P-E-C-K
DISTRIBUTING AGENCY
326 NINTH STREET
BROOKLYN, N. Y.

DON'T SMOKE PAINT

Our pipes are made of the finest imported well seasoned BRIAR ROOT. We use NEITHER PAINT NOR VARNISH, leaving pores open to absorb moisture. They color like meerschaums. Absolutely NO BREAKING IN. Each pipe perfect and guaranteed.

WE MAKE THEM
Mail Orders Filled
PIPES REPAIRED PROMPTLY

BARCLAY PIPE SHOP
41 Barclay St., Cor. Church

39—Heavy Sheffield Basket 18 1-4 in. high $22.50

QUERY

JUST how much of the feminine envy of brides is based on the wonderful Ovington gifts which are attendant at every smart wedding reception?

OVINGTON'S
"The Gift Shop of 5th Ave"
314 Fifth Ave. nr. 32d St.

SAVE 30% ON YOUR ELECTRIC LAMPS

Compare These Prices
TUNGSTEN LAMPS

Watts	Regular Price	Our Price
10 to 60	.40	.28
80	.45	.32
100	1.00	.70

NITROGEN

Watts	Regular Price	Our Price
75	.75	.53
100	1.10	.77
200	2.10	1.47

OPAL LAMPS, Reg. 60c. Our Price 50c.
All Lamps Brand New and Guaranteed.
Electrical & Engineering Corp.
716 8th Ave. (45th). Bryant 6674

MacSWINEY'S FUNERAL CORTEGE.

A full page of The New York Times Rotogravure-Picture Section next Sunday will be devoted to scenes in connection with the honors paid the late Mayor of Cork. A large photograph shows the funeral procession passing along Aldwich. Another depicts Archbishop Mannix at the entrance of St. George's Cathedral, London.—advt.

The New York Times

"All the News That's Fit to Print."

PUBLISHED EVERY DAY IN THE YEAR BY THE NEW YORK TIMES COMPANY.

ADOLPH S. OCHS, Publisher and President. B. C. Franck, Secretary.

NEW YORK, FRIDAY, NOV. 12, 1920.

OFFICES: [Telephone Bryant 1000.]
Times Building.....Times Square
Times Annex.....434 St., west of Broadway
Downtown.....1 Beekman Street
Wall Street.....2 Rector Street
Harlem—2,109 Seventh Av., near 125th St.

Bronx.....2,914 Third Avenue
Washington Heights.....3,525 Broadway
WASHINGTON.....Riggs Building
CHICAGO.....1302-1304 Tribune Building
St. LOUIS.....613 Globe-Democrat Building
DETROIT.....403 Ford Building
SAN FRANCISCO.....742 Market Street
LONDON.....12 Salisbury Square, E. C.
PARIS.....Au Matin, 6 Boulevard Poissonniere

SUBSCRIPTION RATES.

TWO CENTS in Greater New York. Three Cents within 200 miles. Four Cents elsewhere. Sunday, Five Cents in Manhattan, Bronx and Brooklyn; Ten Cents elsewhere.

	One Year.	Six Months.	One Month.
By Mail, Postpaid.			
DAILY & SUNDAY.. One week, 25c.	$12.00	$6.00	$1.00
DAILY only..... One week, 20c.	10.00	5.00	.85
SUNDAY only.....	4.00	2.25	.45
SUNDAY only, Canada	6.00	3.25	.55
FOREIGN RATES.			
DAILY & SUNDAY....	$26.00	$13.30	$2.40
DAILY only.....	17.40	8.90	1.45
SUNDAY only.....	9.75	5.12	.85

Binder, Picture Section, $2.50; Magazine, $1.50. THE ANNALIST (Mondays), per year, $5; Canada, $5.50; other countries, $6. Binder for 52 issues (one vol.), $1.50. THE NEW YORK TIMES BOOK REVIEW AND MAGAZINE (Weekly), per year, $1; Canada, $1.50; other countries, $2. TIMES MID-WEEK PICTORIAL (Thursdays), 1 year, $5; Canada, $6; other countries, $6.50. Binder for 52 issues, $1.50. TIMES CURRENT HISTORY, Illustrated Monthly Magazine, one year, $4; Canada, $4.50 (foreign $5). Per copy, 35c.

Entered as second-class mail matter. THE NEW YORK TIMES INDEX. Quarterly—Full Cloth, per copy, $2; per year, $8. THE NEW YORK TIMES WAR VOLUMES—20 volumes in the set—Illustrated—Cloth, $80; three-quarter leather, $100; full leather, $130—encyclopedic history European War.

The Associated Press is exclusively entitled to the use for republication of all news dispatches credited to it or not otherwise credited in this paper, and also the local news of spontaneous origin published herein.

All rights of republication of all other matter herein are also reserved.

NEGOTIATIONS WITH JAPAN.

Washington correspondents represent the State Department as hopeful that a friendly agreement with Japan may soon be reached, covering all the points in controversy between the two countries. Our Ambassador to Japan is taking part in the negotiations at the capital. Reports of the feeling in Tokio are not all of a sanguine tone, but a statement by Baron KENTARO KANEKO, written for The Chicago Tribune, is noteworthy for its calm view of the whole question, and for its confidence that America and Japan will settle their differences peacefully and then co-operate in preserving the peace of Asia.

Baron KANEKO, it will be remembered, was educated in the United States. Frequent visits, both private and diplomatic, to this country have kept him in touch with American sentiment. He understands the reasons why California objects to Japanese immigration and frankly concedes that there is much force in them. It is, of course, his strong opinion that Japan is entitled to be consulted before new laws against her subjects resident in the United States are put in force. The Baron quotes what Mr. ROOSEVELT said to him in 1905 at Oyster Bay, to the effect that this nation must somehow "bring matters relating to the "treaty rights of foreigners in Amer-"ica under the direct control of the "Federal Government instead of State "Legislatures." It is in that spirit, if not in that precise legal form, that the negotiations at Washington are apparently being conducted. There is no reason why they should not succeed, with good will on both sides.

THE POLICE REPORT.

Considered merely as a specimen of unconscious humor, Commissioner ENRIGHT'S report to the Mayor of the work of his department in 1919 is delicious. It has the comic, topsy-turvy spirit, if not the manner, of the late Sir W. S. GILBERT. The brazen, horrendous iniquities of our little bourgeois island, Greenwich Village, are animadverted on severely. That circle of Inferno has been purified. Gambling has been suppressed with an unsparing hand. A virtuous citizen ought to be able now to walk our streets without coming upon the eye-offending sight of crap shooting. If robberies, burglaries, murders still occur, woe to them by whom such offenses come!

Commissioner ENRIGHT'S gerfalcon eye glares at the source, the origin, the fosterer of crime in this unhappy community. It is the press. It is the newspapers that insist on publishing accounts of crime. It is "scare-headlines" that take the scare of the law out of the criminal, invite him to the city, set him at work. "Many young men," writes the Commissioner, "without previous criminal "records, stated, under oath, upon "examination at Police Headquarters, "that they were induced to commit "crime because the newspapers had "led them to believe that they could "do so in this city with little or no "fear of arrest and the conse-"quence." It is the fault of newspapers, of course, that, since Jan. 1, more than a hundred homicides have been committed in this town, and the committers of them are at large, undetected, unknown.

"The fads and fancies of an amateur detective administration have "been eliminated," we are told officially. Evidently. Murderers at retail and wholesale murderers with bombs ply their trade in safety. Sardonic burglars break into premises twice to show their appreciation of police efficiency. In Forest Hills, which has only 600 families, there have been seventy-two burglaries and six attempts at burglary in the last two years and a half. In that time one place was robbed four times, three were robbed three times, five twice. Names and dates were given by the Chairman of the Forest Hills Committee on Police Protection. About every district of the city could publish a detailed list of undetected crimes.

It is futile for Commissioner ENRIGHT to pat himself on the back and scowl at the newspapers. He is doing his job badly. The public is weary of the unintelligent and ineffective management of his department. It is alarmed by the frequency and impunity of crimes of violence. It is disgusted with the failure of the police, in so many instances, to protect life and property, and its almost impenetrable inefficiency in detective work. Even in WILLIAM HALE THOMPSON'S Chicago there was a limit to public patience. The President of a robbed bank, whose messenger was shot, took the matter in his own hands, followed the criminals, got back the plunder, got a confession. The police let the robbers escape. Then the bank President decided "to start things." He called the Bankers' Association, the Crime Commission and the Civic Societies to his aid. The Chief of Police was forced to resign, a new one was appointed, and the force is to be reorganized. "The gross inefficiency of the Police Department," says the vigorous detective bank President, "together with its utter indifference "to the commission of crime, has "gone so far that neither lives nor "property are safe any longer." This Cook County example should be an admonition and a warning to Commissioner ENRIGHT. The trouble in New York is not with the uniformed force. This city's policemen have always been efficient and deserving of public confidence when the department was sound at the top; they have been demoralized and have fallen below standard only when there has been incompetence or worse in the higher places.

FIRST CATCH YOUR REORGANIZER.

Most of the talk about reorganizing the Democratic Party is premature. Time and the event will be better guides than some of those now volunteering their advice and services. Senator HITCHCOCK'S newspaper, The Omaha World-Herald, makes one sound remark. It says that if the party is to be reorganized the work must be done by those who belong to it. This is doubtless intended primarily for the eminent citizen of Nebraska whose heart lay in the grave along with prohibition all during the campaign, and from whom nothing was heard except a doleful sound from the tombs until after the election was over. Then he lifted his sunk head, rubbed his hands briskly, and began to tell the Democrats what to do. One thing they will do if they are wise, and that is to warn Mr. BRYAN to do his boring from without, not within.

The earliest concrete problem the Democrats will have to tackle is that of the leadership of the remnant of their party in the next House of Representatives. Despite his reported broken health, Congressman KITCHIN is said to be claiming the position. But sick or well, he is not the man for the job. Whatever may be his amiable personal qualities, he has shown himself to be one of the most narrow and short-sighted public men of his time. He never could see the Northern States, nor even the Southern in their true interests. His own pent-up Scotland Neck did not contract his powers, but gave a very fair measure of them. As leader of a party that hopes to make itself national again, instead of being content with its present shrunken and sectional aspect, Mr. KITCHIN would be a failure before he began.

The chief hope of the party must lie in the coming to the front of men who have both character and sagacity. They must know how to bide their time, yet also how to seize every offered opportunity. Many inviting openings are sure to be given by the dangerously swollen Republican majority. The hour will come when, if Democratic leaders did not exist, it would be necessary to invent them. But there is no use in trying to force matters. When the man needed appears we shall know him. And then the repair of the party machinery will follow naturally. When the born reorganizer arrives it is no longer needful to talk of reorganization.

AN AMERICAN SALES TAX.

The happy experience of France and Canada with a sales tax strengthens the belief that its merits are not merely theoretical, but it is a mistake to suppose that they are pioneers in that line. The Canadian Premier is quoted as saying, "The sales tax is a "path untrodden by any other coun-"try in the world." On April 30, 1862, THE NEW YORK TIMES said of the sales tax of that year: "Among "the numerous propositions for a "scheme of finance or taxation "which shall produce a revenue equal "to the greatly increased expendi-"tures of the Government we have "seen none that appears to accomplish "this end so fully, and to which so "few objections can be urged, as a "uniform tax upon transfers, or "sales of merchandise."

Then as now business favored it, but Congress was divided in opinion, and not happy in execution of the idea presented to it. The bill as enacted included a tax of one-tenth of 1 per cent. on gross sales of "goods, "wares, merchandise, stocks, bonds "and other securities." In 1863 the tax was variously amended, and in 1864, expenditures rising to $85,000,000 above income, an increase on manufactured articles was levied. In 1866 the latter tax was repealed on most articles, and in later years there were changes in the sales tax. The levying of a sales tax on specific articles is familiar. All that is new "the present revival is the making of the tax uniform and universal. There are merits in that simplicity, but also there are objections to levying the tax on farmers or on exchange transactions, the precedents to the contrary notwithstanding. In 1870 the sales tax was repealed, except stamp taxes, as the revenues were then becoming plethoric.

Even more convincing, because more modern, is the experience of the Philippines with its 1 per cent. sales tax, levied by wise American administrators. It yielded 14,000,000 pesos, $7,000,000, on turnovers which would yield in this country two billions, if the tax increased in proportion to the volume of trade. The tax accomplished this considerable marvel in a comparatively poor and unmercantile country "without a hitch and without a murmur," in the words of MARTIN R. BOURNE, Vice President of the Manila Trading Company, addressing the New York Board of Trade. He further says:

> The Philippines tax rests primarily on the merchants' sales of commodities. It includes a supplementary equivalent tax on common carriers and others, and provides an exemption for farmers, but substantially it is a merchants' tax. Possibly its greatest single advantage from the merchant's viewpoint is its certainty and simplicity. It involves no guesswork. He does not have to figure in graduated profits percentages to know what amount of price loading is necessary to cover the tax. He does not have to wait a year to know the amount of his tax. At the close of business every day we know the amount of our tax for the day's business. We pay it quarterly. We also feel that we are mere collectors. The tax is a recognized item, which is figured in the selling price.

He further testifies that the Philippines sales tax is "tremendously popular with all, and so far as I have "heard has never been criticised "either by the merchant or the consumer. One never hears of any "effort at evasion. In a sense it "both collects and pays itself. No "one feels that the Government is "taking anything from him. He is "simply collecting for the Govern-"ment."

Even if a new sales tax developed imperfections or inconveniences, it would be such a blessed relief from the ills we know of that fault-finding would be softened if not disarmed.

THE NAVY DECORATIONS.

Admiral SIMS, who began the naval medals controversy by refusing a D. S. M. and giving Secretary DANIELS and the Knight board a piece of his mind "for the good of the service," could hardly have expected to get the better of the Secretary, who occupied an entrenched position of supreme authority and would have the last say. Mr. DANIELS, in consultation with the Knight board, revised the list of decorations, with the result that there have been few changes and in most cases the Secretary has stuck to his guns. It was a sore point with the Admiral that his recommendation that nineteen members of his staff receive the Distinguished Service Medal made so little impression upon both the board and the Secretary. Six D. S. M.'s were awarded, and lesser decorations were bestowed upon other members of the Sims staff. In the revision a seventh D. S. M. was ordered, Captain CONE of the United States Naval Air Forces getting it.

Commander J. V. BABCOCK ("He was my everything," the Admiral has said) must be contented with the original Navy Cross given him. A blow at the morale of the service, SIMS had called the withholding of the D. S. M. in this case. As to the award of D. S. M.'s to commanders of ships sunk by enemy submarines, the Secretary was adamant, in spite of the vigorous objections of the Admiral, who held that defeated officers should not get so high a distinction. If they lost their ships, they were heroic figures in disaster, the Secretary maintained. Mr. DANIELS did relent in one case, accepting the Admiral's view: Ensign CHARLES H. HAMMANN received the D. S. M., and not the Navy Cross, for downing two enemy airplanes at Pola and rescuing a brother aviator who had been shot into the sea. The Secretary showed the valor of discretion in retreating from untenable ground. But he would not budge from his decision to give D. S. M.'s to a number of enlisted men. Granting that they merited decorations for their behavior, here he seems to be in the wrong, for the intention of Congress was that the D. S. M. should be conferred for "exceptionally meritorious service in a duty of "great responsibility," and duties of great responsibility obviously fall to officers and not to enlisted men. The Knight board also took this view of the matter.

Service opinion does not support Secretary DANIELS in some of the positions he has taken in the controversy. His course has not been popular in the navy. At the same time, the service is far from being solidly behind Admiral SIMS, rather because it judges him rash and somewhat irrational in his methods of attack than because there is dissent from the principles he fights for. Not to be accused of withholding a D. S. M. from SIMS, the Secretary let it be known, with ironical humor, that the decoration is properly wrapped up and ready for delivery if the Admiral will call for what he has already refused. If anything is certain in this world, it is that the Admiral will never be beholden to Mr. DANIELS for the coveted distinction.

AN ADRIATIC SETTLEMENT.

After many false alarms, the Adriatic question seems to have been settled at last, if one may be optimistic enough to assume permanence for the agreement reached at Rapallo. That agreement will satisfy neither Italians nor Jugoslavs, nor will it be very near the solution that the lover of abstract justice, so hard to determine in Eastern Europe, might prefer. But we are lucky to have any settlement at all.

The deciding factor in reaching a settlement may very easily have been the estimate of the Jugoslav delegates of the temper of the Italian people toward a war. Socialist opposition prevented Italy from trying to recover Albania last Summer, but in the recent municipal elections the Socialists got the worst of it. The Jugoslavs could not afford to risk a war in which their only hope of holding their own would have been in a revolution in Italy; so they accepted a solution which gives Italy a good deal the better of the dispute.

Fiume is to be absolutely independent, and territorially contiguous to the Italian frontier. That means that Fiume is virtually Italian. Apparently, pretty nearly all of Istria will be Italian, too, with the islands in the Gulf of Quarnero. This is a good deal more than was assigned to Italy in previous agreements which Italy would once have accepted, but it is a good deal less than the Treaty of London gave her. What is perhaps more important, it is a good deal less than the Italian "minimum" terms" laid down so menacingly at the beginning of the conference.

The Jugoslav elections were near at hand, and the delegates could hardly go home and face the people if they had given away too much of the national irridenta. But they were unable to hold out; America, hitherto their strongest supporter, had been removed by an election in which the Republican Party became automatically the supporter of the Italian claims. They would have to give in, but they must also save their face. It seems quite possible that the Italian delegates, understanding this, were obliging enough to set up a minimum and then recede from it, so that the Jugoslav delegates could go back to their people and tell them how they had gained a diplomatic victory.

If this be the case, it is a good sign of better relations in future; and these relations are promised by the report that an economic convention, and perhaps a political convention, will be added to the agreement. Co-operation between Jugoslavs and Italians would have been, and would still be, of enormous profit to both. National megalomania, which made the Jugoslavs demand Trieste and the Italians all Dalmatia, and the intrigues of politicians who were more interested in their own welfare than in that of their country, have destroyed the good feeling that existed early in 1918; but it may not yet be too late to revive it. At any rate, a ruinous and useless war seems to have been averted; there at least is something to be thankful for.

DEFEATED IN THE FIELD.

"Unconquered in the Field" is the title of a book consisting of articles written by HINDENBURG, LUDENDORFF and other commanders, which was published in Germany on the eve of the armistice anniversary to perpetuate a fiction that the German armies were not beaten on the western front. The German people prefer to be told by their military chieftains that it was the crumbling of civilian and not of army morale that compelled the General Staff to throw up its hands and accept the armistice. Unfortunately for that view, both LUDENDORFF and HINDENBURG can be quoted to support the contention that the German Army was defeated in the field, if not actually conquered and forced to surrender. In his book LUDENDORFF says: "August 8 was the black day "of the German Army in the history "of this war. This was the worst "experience that I had to go through, "except for the event, that, from "Sept. 15 onward, took place on the "Bulgarian front and sealed the fate "of the Quadruple Alliance." On Aug. 8 the British, Colonials and the French attacked the line Albert-Moreuil with "strong squadrons of tanks," and broke it past mending. The shock was too much for the enemy's infantry. Its morale was so damaged that, according to LUDENDORFF, retreating troops shouted to advancing reserves: "Blacklegs, you are prolonging the war!" In his book may be found this admission:

> Our war machine was no longer efficient. Our fighting power had suffered, even though the great majority of divisions still fought heroically. The 8th of August put the decline of that fighting power beyond all doubt, and in such a situation, as regards reserves, I had no hope of finding a strategic expedient whereby to turn the situation to advantage.

And none was found between Aug. 8 and Nov. 11, the day the armistice was proclaimed. LUDENDORFF went on to say in his account of the operations, written in cold blood, that leadership in the future would be "an "irresponsible game of chance, a "thing I have always considered "fatal. * * * The war must be "ended." An American correspondent at Berlin answers the thesis of "Unconquered in the Field" with statements HINDENBURG made to him recently when interviewed. "That we "were defeated in the field is beyond "doubt," said the Marshal, "but my "men fought to the last day as bravely as ever without losing courage "or morale." "What led to Germany's defeat?" he was asked. In reply he said:

> First, it was impossible for us to win after 1918 on account of the British blockade which, despite our sharpest submarine warfare, cut off from us food requirements. Second, it was the arrival of American troops which broke the west front deadlock, added overwhelming power to the Allies and made possible their winning of the war.

In conclusion HINDENBURG told the correspondent that "American at-"tacks in the Argonne, our main line "of retreat when we were shortening "the line in Belgium and Northern "France, actually won the war." These operations were planned by Marshal FOCH to deprive LUDENDORFF of a last hope "of finding a strategic "expedient whereby to turn the situ-"tion to advantage." Further resistance would have been madness.

TOPICS OF THE TIMES.

He Cannot as Yet Be Judged.

Before anything like a definite place among the world's chess players can be assigned to young SAMUEL RESCHEWSKI he must meet several of the acknowledged masters, which is something he has not done yet. For that fact, of course, he is not to be criticised, and the fault, if fault it be, probably rests upon those same masters, most of whom are wisely cautious about endangering their valuable reputations and naturally would hesitate to venture the humiliation that would follow defeat at the hands of an infant—something which the history of PAUL MORPHY, so well known to them all, keeps always among the possibilities of chess.

That young SAMUEL has beaten many men who pass for able amateurs establishes, indeed, the claim that he is a wonderful boy, a real prodigy; but between such amateurs and the great professionals there yawns a broad chasm, and for the present it seems to be his age that makes his playing remarkable rather than the playing itself. Some of his victories at West Point, and presumably some of those won in Paris, prove nothing at all except that he has a good knowledge of the game, for his opponents could not boast of anything more, and at least a few of them have not acquired even that much of fame in chess circles.

It is noticeable that at West Point the boy in every game used the Ruy Lopez opening, which is sound and safe, rather than brilliant, and it is not reported that any of the games showed even an approach to MORPHY'S dashing style. Therein, however, RZESCHEWSKI follows the modern chess fashion, indulging in no pyrotechnics and contentedly imitating the methods of savings banks.

Certain Chess Delusions.

Some apprehensions have been expressed and some doleful prophecies have been made as what will be the physical and mental effects of much chess playing on a child as young as RZESCHEWSKI. These are based, not at all firmly, on the common assumption that the game imposes heavy strains on the mind.

It is true that, to many, chess seems to be hard work—so hard that after a few games they have a sense of brain fatigue. That, however, is the experience only of those who lack, in a degree more or less nearly complete, the special aptitude for chess that is possessed by those who really like it. To the predestined player, the game is restful, not wearisome, and on him it imposes little or nothing of mental strain—certainly far from as much of it as is the popular impression or as is asserted by those who cherish and promulgate the delusion that skill at chess is an evidence of intellectual superiority.

That it is nothing of the kind is shown plainly enough by the biographies of the great masters. Not one of them was great at anything else, and even among the players in the second and third ranks only a few have made an enduring name in other walks of life. Undoubtedly the best of all the games evolved by human beings through the ages, chess still is overpraised, or rather mispraised, by those who see in it merits it does not have. The chances are that this boy wonder will grow up to be about what he would have been had he never heard of chess—that if any perils confront him, they are due, not to the playing of a game for which he evidently has a naturally high capacity, but to quite other stresses connected with his too early entrance into what may be called public life. He need not meet MORPHY'S fate merely because he seems to possess something of MORPHY'S highly specialized and strictly limited genius.

High Bridge Should Be Preserved.

As between Commissioner WHALEN, who wants to tear down High Bridge, and the engineers and architects who vehemently demand that it be allowed to stand, the New York public as a whole will and should stand with the preservationists.

The bridge has ceased, indeed, to have its old importance and no longer serves its original purpose, but it serves several other purposes, including that of being one of the few things in New York that are at once beautiful and old. Its claim to reverence for antiquity would excite a smile in many European and a few American cities, of course, but here, where changes and replacements have come so rapidly, it is distinctly venerable.

About its beauty there is no doubt, and it is a beauty so simple as to be evident to all who see it.

The complaint of the bridge's foes is that it interferes with navigation—navigation, by the way, chiefly of a more than uncertain future—and they say that to remedy this fault by taking away two of the river piers would cost a lot of money. Its friends reply that the cost would be only a little more than that of the complete removal demanded by Mr. WHALEN, and that the bridge, both as a monument and as a utility, is well worth the extra expense. Of course, the Board of Estimate cannot forget the city's more than sufficiently burdened and harassed taxpayers, and economy is desirable, but saving can be wrong as well as right, and High Bridge is worth more than a few thousand dollars—more than the new dock which Commissioner WHALEN wants to build at much larger cost than the preservation of this metropolitan landmark will involve.

Progress Has Its Perils.

By the explosion this week on the steamship El Mundo there was brought strongly to public attention, for perhaps the first time, the fact that the use of oil as fuel on shipboard has perils as well as advantages.

What the advantages are has been often stated and enthusiastically discussed. They are real and great advantages, too, including that of abolishing entirely the stokers' torture chamber. But the danger of terrible explosions has not yet been removed from the oil-burning steamer. It cannot be called a great danger—certainly not so great as to prevent the continued or extended employment of this substitute for coal. And it cannot be an irremediable fault of the oil-burning system.

Perhaps it would have been remedied before now if it had been more frankly and publicly admitted and received more earnest consideration.

SWEDEN AND THE ALANDS.

The Minister Takes Exception to Finnish Historical Arguments.

To the Editor of The New York Times:

THE NEW YORK TIMES, in its Monday issue, Nov. 8, under the heading, "Naming of Elkus Pleases Finland," contains a résumé of the Aland question. This article has undoubtedly been of great interest to all those of the readers of the papers who—especially after the appointment of the eminent American lawyer, Judge Abram I. Elkus, as a member of the Commission of Inquiry—follow closely the further development of the question.

As, however, the article, so far as concerns the "historical arguments" and the Finnish position stated by Dr. Sederholm, has been worded so as to give, to a certain extent, an erroneous conception of the Aland problem and, furthermore, contains some glaring misstatements, I would be highly obliged if you would kindly find room in your paper for the following:

(1) The statements in the article, that the Aland Islands were for several centuries recognized as an integral part of the "Duchy of Finland," and that Finland should have been for many hundred years the "fatherland" of the Alanders, are evidently due to misconception of historical facts. Until 1809, in which year Sweden saw herself compelled to cede to Russia the eastern portion of what was then the Kingdom of Sweden, the archipelago constituted a geographical link between the parts on the two sides of the Gulf of Bothnia, but it was generally considered as a province apart, and its local organization and social customs showed certain very marked peculiarities which distinguished it from the provinces situated on the eastern side of this gulf. At certain periods the Aland Islands formed a distinct administrative area, while at other times they were, from an administrative point of view, under the Governor of one or another of the southwestern provinces of "Finland." In this latter case, however, there was no question whatever of political or administrative incorporation with Finland, if only because at that time Finland was but a collective geographical term for the provinces east of the Gulf of Bothnia and not a political or administrative unit. Certain official documents, which discriminate between the Aland Islands and Finland, as well as various seventeenth and eighteenth century maps, show clearly that from the geographical point of view also these islands were considered as a separate province apart from Finland.

(2) According to Dr. Sederholm Finland does not consider that the principle of self-determination of nationalities can be applied to the Aland question. "If the League of Nations decides to exalt this principle into a supreme law," he states, "which may be applied to all nations alike, then it must begin by formulating it in such a way that it can be used as an established law or canon." It should be pointed out in this connection that the principle of self-determination, on which the claims of the Alanders are founded, has equally served as the basis of the liberation of Finland, and that the Finnish Government on several occasions, and latest in its telegram to the Russian Commissioner of Foreign Affairs, dated May 22, 1920, has cited this same principle as an argument for the reunion with the Finnish State of East Carelia, a province inhabited by a Finnish population. The Finnish Government itself has received deputations from this province, and it has sustained the aspirations of its population with the great powers.

W. A. F. EKENGREN,
Minister of Sweden.

Washington, Nov. 10, 1920.

A Campaign Without Bryan.

To the Editor of The New York Times:

The familiar abuse and vilification of Bryan have begun again and it seems to infer that it is engendered in part by rage because a campaign with Bryan silent appears to be less of a Democratic success than a campaign with Bryan on the stump. An editorial in THE TIMES of Nov. 5 contains this statement:

"Triumph under another leader is painful to him. He never contributes to it."

Could Wilson have been nominated at Baltimore in 1912 without Bryan? Never in the world.

Could Wilson have been re-elected in 1916 without the support on the stump given by Bryan! Never in the world.

One of the New York newspapers was willing to chronicle the fact in its editorial columns after the election of 1916 that the States where Mr. Wilson got his electoral votes were the States where Mr. Bryan did his campaigning, and it has seemed to me that the general understanding throughout the country has been that we are indebted to Bryan for having had Wilson as President.

The hymn of hate against Bryan will still be sung as a matter of course, but if the element of misrepresentation and misstatement could be reduced it would help a little.

JOHN H. JAMES.

Urbana, Ohio, Nov. 7, 1920.

AFTER TWO YEARS.

Where fields of France lie white beneath the stars,
And stains of blood are lately flower-grown,
A wraith of laughter floats, the whistled bars
Of merry song on this night's wind are blown,
And there march hosts of splendid ghosts
All nations call their own.

Why not for them their laughter? They are clean
Who poured away their youth for others' gain.
The world they died for counts today two years,
And knows they died in vain—
Unless—unless—Ah, man! find out the way
You knew a moment, two years gone today!

EDNA MEAD.

AMUNDSEN SENDS MESSAGE.

High Wages Force Him to Leave Nome with Three Men.

Special Cable to THE NEW YORK TIMES.

COPENHAGEN, Nov. 11.—Roald Amundsen has sent to the Berlingske Tidende a telegram dated East Cape, Siberia, Aug. 13, informing the journal that he had cabled from Nome on Aug. 8 and sailed immediately thereafter.

Owing to the enormous wages demanded at Nome, $800 monthly, the expedition left Nome with only three hands on board besides Amundsen, who at the last moment hired an Eskimo woman as cook. A day after the departure the ship's way was blocked by ice and storm off East Cape. Bering Sea was full of pack ice, which made it impossible to get through, the message said, but the situation might change at any moment. All on board were well.

The foregoing is the first direct message from Captain Amundsen since he set out on his Polar expedition from Nome, Alaska, in the ship Maude, Aug. 9. Five weeks later information reached Nome that the explorer's ship had become wedged in the ice twenty miles off Cape Serge, 225 miles northwest of Nome, on the Siberian coast. Northwesterly winds which prevailed during the Summer carried the great Arctic ice floes to the east coast of Siberia, trapping Captain Amundsen's ship. The reports added that ice had formed ten feet high on all sides of the vessel.

East Cape, Siberia, the point from which the explorer sent his telegram to the Copenhagen paper, is about 170 miles northwest of Nome and is on the Bering Straits.

KEEPS ENVOY AT VATICAN.

Great Britain Decides to Continue Diplomatic Relations.

LONDON, Nov. 11.—The Government, after full and careful consideration, has decided that it is desirable in the public interests to continue the representation of Great Britain at the Vatican, according to an announcement by Premier Lloyd George in the House of Commons today in answer to questions.

The Premier added that this representation, which had been in existence since the first year of the war, had been attended with beneficial results. The announcement was greeted with cheering.

Count de Salis is the present British Minister to the Vatican.

COOLIDGE'S PROCLAMATION.

Reasons for Gratitude Given in Thanksgiving Day Message.

BOSTON, Nov. 11.—The security of the Government in the support of the people, the soundness of the country's economic position and the deepening of the people's religious convictions are mentioned as reasons for gratitude in the Thanksgiving Day proclamation issued today by Governor Coolidge, the Vice President-elect.

"From time immemorial," says the proclamation, "the people of the Commonwealth of Massachusetts, acting through their magistrates after the gathering of the bounties of the yearly harvest, out of recognition of their dependence on Divine Providence, have set apart a day of thanksgiving and praise. During all these generations there has been no time when the misfortune with which the people have had to contend has not been surpassed by an abundance of blessings. Out of savagery has come civilization. Out of war has come peace. Out of adversity has come prosperity. And the progress of the years has brought great obligations, but with them great resources and an inspired people.

"It is a time to give thanks for our duties which there is a power to meet and for our hopes which have been fulfilled. Our Government stands secure in the support of the people, our economic condition is sound, the opportunity for education is open to all, the religious convictions of the people have been broadened and deepened."

YALE'S EXPENSES $2,500,000

President's Report Shows Rise from $1,600,000 in 1914.

NEW HAVEN, Conn., Nov. 11.—The cost of running Yale University has increased from $1,600,000 in 1914 to $2,500,000 in 1920, according to the annual report of President Arthur T. Hadley, issued tonight.

The salary list alone was $736,000 in 1914, President Hadley said, and for the last college year it was $1,100,000. He expressed the belief that the salary list for the present college year would be mor than $1,250,000.

President Hadley said that out of 1,520 students who left the university to enter the war service 1,053 returned and resumed their college courses. Of the 471 undergraduates, 145 were graduated without returning and only 326 did not return.

"Not only did these boys come back to us," says Dr. Hadley, "but they came back with an interest in college life on all its sides. They were enlightened by the war, but not disillusioned."

Dr. William A. Brown, acting provost of the university, issued a report giving an analysis of Yale's educational problems. He says: "One point deserving most careful attention is the attitude of the student body toward teaching as a profession. A dozen years ago 20 per cent of men in a class looked forward to teaching as their life work, while now it is the exception when a Yale man adopts teaching as his profession."

The deans of the various branches of the university also issued their reports.

HYLAN GREETS GIRL SCOUTS

Freedom of City Extended to Representatives of 12 Nationalities.

Mayor Hylan yesterday extended the freedom of the city to a delegation of Girl Scouts representing twelve nationalities. The Scouts were in the costumes of their various countries, Miss Charlotte Bradley of 130 East Twenty-second Street representing America.

The Mayor, in welcoming the girls, hoped the organization would grow larger and larger and that all the girls in the city would some day be members. Miss Bradley, in replying, called attention to the Americanization work of the Scouts. Any applicant who could pass the tests was welcomed in the organization, "and the first of these tests is a pledge of allegiance to the American flag."

Mrs. Frederick Edey, Scout Commissioner of New York, accompanied the girls.

$145 FOR OLD BEDSPREAD.

First Day's Sale of Cyrus K. Budd Collection Yields $5,048.

Many of the smaller articles of the Cyrus K. Budd collection of early American household belongings were in the first day's sale at the Clarke Galleries and the returns for the afternoon yesterday were $5,048. A large knitted and crocheted bedspread sold to Mrs. J. E. Davis for $145; C. Frederick Moale paid $102 for a set of six painted chairs, original decoration, and $141 for a walnut dresser with paneled doors below and glass ones above.

A tall mahogany chest of drawers sold to Mrs. J. B. Abbott for $92 and an old chest of 1750, decorated in Persian style, went to Woodward, agent, for $130. H. Henderson paid $130 for a ten-leg painted, spindle-back settee. Many prominent people were present at the sale, among them Mrs. Frederick Havemeyer, Miss Wiborg, Mrs. John Elliott, Mrs. Frederick Peabody and Mrs. Gardner Ferry. The sale will be continued this afternoon at 2:30.

EPISCOPAL SYNOD MARKS ARMISTICE

Bishop Brent Prays That World Peace and Mutual Understanding May Be Hastened.

MEET WITH PRESBYTERIANS

Minister of This Body Welcomes Unity of Spirit—Next Synod at Garden City.

Special to The New York Times.

BUFFALO, Nov. 11.—After an impressive armistice service and the transaction of routine business, the Annual Synod of the Protestant Episcopal Province of New York and New Jersey adjourned late this afternoon. It had been in session here since Tuesday evening.

On invitation of the Right Rev. Frederick Burgess, Bishop of Long Island, the next Annual Synod will be held within his diocese, probably in the Cathedral of the Incarnation at Garden City, of which the Very Rev. Roy Farrel Duffield, Secretary of the convocation, is canon.

The Rev. Dr. John Keller of Glenridge, N. J., Secretary of the Diocese of Newark, was reappointed Assistant Secretary of the Province.

The sessions today were held in Westminster Presbyterian Church, by courtesy, as there was a fire last week in Trinity Church.

The armistice service was conducted by Bishop Brent of Western New York, whose see city is Buffalo. Bishop Brent was Chaplain General at General Pershing's headquarters during the war. Some years ago he administered confirmation to General Pershing, when the latter was stationed in the Philippines and Dr. Brent was Bishop of those islands.

Bishop Brent today read prayers from the same little notebook which he carried with him during the war. During the service a period of silent prayer was observed.

"Let us thank God for all those who laid down their lives for home and for country," said Bishop Brent, adding: "Eternal rest grant unto their souls, O Lord, and let light perpetual shine upon them." He prayed also that order might speedily be established throughout the war-torn world, that the promises through the prophets and in the old days armaments should cease might be fulfilled, and that the nations of the world might soon attain unto "mutual understanding and fellowship."

The armistice service closed with the singing of the Doxology, following which the Rev. Dr. Samuel V. Holmes, pastor of the Presbyterian Church, was introduced as the host.

"I feel that out of the war there has come a very much deeper spirit of fellowship among Christians the world over," said Dr. Holmes. "We must work long and pray for organic unity and before that day dawns we must have unity of spirit and service.

"We of the other communions in this city feel specially honored in having among us such a world figure as Bishop Brent. I feel very deeply the privilege of working with Bishop Brent."

The day began with a celebration of Holy Communion in Trinity Church with Bishop Burch of New York City as the celebrant. The morning was given up to hearing reports from the woman's organizations. The report from the Girls' Friendly Society showed that there were 279 branches in the province, nineteen holiday houses where between 5,000 and 6,000 working girls enjoyed a vacation, the progress of the year, and 18 lodging or boarding houses of moderate price for members of the society.

Bishop Lines of Newark, the retiring President of the province, asked the Church Periodical Club to distribute widely the official report of the Lambeth Conferences held last Summer.

A resolution was passed suggesting to the seven dioceses comprising the province that they consider changing their ordinances so that the word "laymen" shall read "lay persons" in order that, if desired, women could be delegates to the Synod. Bishop Lines remarked: "Next year we will take what we get."

A committee for examining applicants for chaplaincies in the army and navy was created. This is in the form of a bishop, to be appointed by the president of the synod, and one representative of each of the seven dioceses. Bishop Lines will be appointed by the Bishop of Albany.

On motion of Bishop Wilson R. Stearly, co-adjutor bishop of Newark, statistics will be gathered of the salaries of all rectors in the province, and will be printed. This is to encourage vestries of churches to raise the salaries of their rectors in proportion to the increase in the cost of living.

While the province of New York and New Jersey also comprises Porto Rico, no representative from that island was present at the synod, and a proposal to help defray the expenses of such a delegate next year was defeated on the ground that it would cost too much.

BACKS LOCAL CAR DIVISION

Federal Action Limited, Clark Says —Favors to Utilities Abused.

WASHINGTON, Nov. 11.—The Interstate Commerce Commission has no disposition to interfere with State regulatory bodies in the administration of local traffic problems, Chairman Clark of the commission said today at the conference of the National Association of Railway and Utilities Commissioners.

Replying to a question from Chairman Lewis of the Indiana Commission, Mr. Clark said that if a State body promulgated a rule governing intrastate distribution of cars and no complaint came to the Federal body "certainly we would not interfere with it."

The withdrawal of car privileges by transporting coal for public utilities was due to abuses of the orders, Mr. Clark said. Some of the utilities, he asserted, under this privilege had added coal to their storage supplies and others had even diverted coal for other purposes.

Referring to the nomination of local terminal committees, Mr. Clark said that the commission planned to establish car service agents and local committees throughout the country.

Possible, he added, for any tribunal in Washington to deal with the mass of local matters which come up daily.

Getting coal for public utilities resolves itself down to the question of price, Interstate Commerce Commissioner Aitchison said. Coal was being produced and moved, he said, and the utilities were not getting it the matter was their lookout" and that of the Public Utilities Commissions.

RAPS B

...OPAL SYNOD ...ARKS ARMISTICE

...Brent Prays That Wor... ...nd Mutual Understand... ...May Be Hastened.

...WITH PRESBYTERIANS

...of This Body Welcome... ...of Spirit—Next Synod ...at Garden City.

...l to The New York Times.
...O, Nov. 11.—After an im... ...mistice service and the trans... ...routine business, the Annu... ...he Protestant Episcopal Pro... ...New York and New Jersey a... ...e this afternoon. It had be... ...here since Tuesday evening... ...tion of the Right Rev. Fred... ...ess, Bishop of Long Island... ...Annual Synod will be he... ...e diocese, probably in th... ...of the Incarnation at Garde... ...hich the Very Rev. Roy Fa... ...d, Secretary of the conve... ...non.

...Dr. John Keller of Ch... ...J., Secretary of the Diocese... ..., was reappointed Assistan... ...of the Province.

...ons today were held in We... ...Presbyterian Church, ...s there was a fire last we... ...Church.

...istice service was conducte... ...Brent of Western New Yor... ...city is Buffalo. Bishop Bre... ...ain General at General Pe... ...quarters during the wa... ...s ago he administered ... ...o General Pershing, when th... ...stationed in the Philippine... ...Brent was Bishop of the...

...rent today read prayers fro... ...little notebook which ... ...said Bishop Brent, adding ...rest grant unto their so... ...and let light perpetual shin... He prayed also that ord... ...dily be established through... ...rn world, that the promis... ...ugh the prophets of old th... ...rmanifests should cease migh... ...; and that the nations of t... ...n soon attain unto mutu... ...ing and forbearance.

...stice service closed with th... ...the Doxology, following wh... ...r. Samuel V. Holmes, past... ...byterian Church, was intr... ...he host.

...that out of the war the... ...very much deeper spiritu... ...among Christians the wo... ...d Dr. Holmes. "We m... ...pray for organic unity, b... ...day dawns we must ha... ...spirit and service.

...the other communions in th... ...specially honored in havi... ...uch a world figure as Bish... ...feel very deeply the privile... ...with Bishop Brent."

...began with a celebration ... ...munion in Trinity Churc... ...p Burch of New York Ci... ...brant. The morning was gi... ...hearing a report about the Navy ... ...organizations. The report f... ...Friendly Society stated th... ...270 branches in the provinc... ...Monday there are nearly a year ... ...6,000 working girls enjoy... ...last Summer, and nine lodg... ...g houses of moderate pri... ...rs of the society.

...lines of work the retiri... ...of the province, asked th... ...riodical Club to distribu... ...official report of the La... ...ferences held in Canada as ...on was passed suggesting ... ...dioceses composing the pro... ...hey consider changing the ... ...so that the word "lay ... ...lay persons." In order tha... ...women could be deputies ...

Bishop Lines remark... ...we will take what we get ...tee for ambitious applica... ...ncies in the army and na... This is to consist of o... ...be appointed by the pres... ...synod, and one represent... ...of the seven dioceses, to ... ...the bishop of each diocese ...of Bishop Wilson R. Stea... ...r Bishop of Newark. ...be gathered of the salarie... ...s in the province, and w... This is to encourage ... ...rches to raise the ... ...ors in proportion to the h... ...cost of living.

...province of New York a... ...also comprises ... ...atic from that island w... ...he synod, and a proposal ... ...the expenses of such a ...rear was defeated on the ... ...it would cost too much.

...OCAL CAR DIVISION ...

...tion Limited, Clark Say... ...e to Utilities Abused.

...TON, Nov. 11.—The Int... ...rce Commission has no ... ...terfere with State regul... ...in the administration ... ...problems, Chairman Cla... ...ission said today at a ... ...the National Associati... ...nd Utility Commissioners. ...a question from Indianapo... ...Indiana Commission, ...at if a State body promu... ...governing intrastate ca... ...ars and no complaint ca... ...ral body certainly ... ...erfere with it."

...wal of car privileges f... ...oal for public utilities w... ...of the orders. Mr. Cla... ...the utilities, he asserte... ...vilege had added coal ... ...supplies and others ha... ...coal for other purposes ... ...he organization to ... ...t day dawns we must ha... ...spirit and service.

...the other communions in th... ...specially honored in havi... ...uch a world figure as Bish... ...feel very deeply the privile... ...with Bishop Brent."

...began with a celebration ... ...munion in Trinity Churc... ...p Burch of New York Ci... ...brant. The morning was gi... ...hearing a report about the Navy ... ...organizations. The report f... ...Friendly Society stated th... ...270 branches in the provinc... ...Monday there are nearly a year ... ...6,000 working girls enjoy... ...last Summer, and nine lodg... ...g houses of moderate pri... ...rs of the society.

...lines of work the retiri... ...of the province, asked th... ...riodical Club to distribu... ...official report of the La... ...ferences held in Canada as ...on was passed suggesting ... ...dioceses composing the pro... ...hey consider changing the ... ...so that the word "lay ... ...lay persons." In order tha... ...women could be deputies ...

Bishop Lines remark... ...we will take what we get ...tee for ambitious applica... ...ncies in the army and na... This is to consist of o... ...be appointed by the pres... ...synod, and one represent... ...of the seven dioceses, to ... ...the bishop of each diocese ...of Bishop Wilson R. Stea... ...r Bishop of Newark. ...be gathered of the salarie... ...s in the province, and w... This is to encourage ... ...rches to raise the ... ...ors in proportion to the h... ...cost of living.

...province of New York a... ...also comprises ... ...atic from that island w... ...he synod, and a proposal ... ...the expenses of such a ...rear was defeated on the ... ...it would cost too much.

...OCAL CAR DIVISION ...

...tion Limited, Clark Say... ...e to Utilities Abused.

...TON, Nov. 11.—The Int... ...rce Commission has no ... ...terfere with State regul... ...in the administration ... ...problems, Chairman Cla... ...ission said today at a ... ...the National Associati... ...nd Utility Commissioners. ...a question from Indianapo... ...Indiana Commission, ...at if a State body promu... ...governing intrastate ca... ...ars and no complaint ca... ...ral body certainly ... ...erfere with it."

...wal of car privileges f... ...oal for public utilities w... ...of the orders. Mr. Cla... ...the utilities, he asserte... ...vilege had added coal ... ...supplies and others ha... ...coal for other purposes ... ...he organization to ... ...t day dawns we must ha... ...spirit and service.

...the other communions in th... ...specially honored in havi... ...uch a world figure as Bish... ...feel very deeply the privile... ...with Bishop Brent."

...began with a celebration ... ...munion in Trinity Churc... ...p Burch of New York Ci... ...brant. The morning was gi... ...hearing a report about the Navy ... ...organizations. The report f... ...Friendly Society stated th... ...270 branches in the provinc... ...Monday there are nearly a year ... ...6,000 working girls enjoy... ...last Summer, and nine lodg... ...g houses of moderate pri... ...rs of the society.

...lines of work the retiri... ...of the province, asked th... ...riodical Club to distribu... ...official report of the La... ...ferences held in Canada as ...on was passed suggesting ... ...dioceses composing the pro... ...hey consider changing the ... ...so that the word "lay ... ...lay persons." In order tha... ...women could be deputies ...

Bishop Lines remark... ...we will take what we get ...tee for ambitious applica... ...ncies in the army and na... This is to consist of o... ...be appointed by the pres... ...synod, and one represent... ...of the seven dioceses, to ... ...the bishop of each diocese ...of Bishop Wilson R. Stea... ...r Bishop of Newark. ...be gathered of the salarie... ...s in the province, and w... This is to encourage ... ...rches to raise the ... ...ors in proportion to the h... ...cost of living.

...province of New York a... ...also comprises ... ...atic from that island w... ...he synod, and a proposal ... ...the expenses of such a ...rear was defeated on the ... ...it would cost too much.

SIMS GETS D. S. M. IN NEW NAVY LIST

But Medals for Him and Two Others Who Protested First List Are Held in Department.

EXPECTED TO DECLINE IT

2,443 Others Are Decorated with Full Naval Honors in Armistice Day Celebrations.

Special to The New York Times.

WASHINGTON, Nov. 11.—Rear Admiral William S. Sims, President of the Naval War College at Newport, who during the World War was in command of the American naval forces in the naval war zone, has been awarded a Distinguished Service Medal in the revised list of naval war honors, but the medal has not been sent to him for formal presentation.

The total number of awards of one sort or another finally decided upon by Secretary Daniels, with the approval of President Wilson, is 2,446, of which 2,061 go to officers or enlisted men in the naval service, and 385 to members of the Marine Corps. All of these medals, crosses or letters of commendation were presented this morning with full naval honors to those to whom they were granted, except in three instances.

The exceptions are Rear Admiral Sims, Captain Reginald D. Hasbrouck, all of whom received the original tentative list of awards and all of whom wrote to the Department declining to accept the awards that were to be made to them. Captain Decker was originally awarded a Navy Cross. The final award to him is a Naval Cross. Captain Hasbrouck was awarded nothing originally by the Knight Board on Naval Awards. Secretary Daniels's original action in his case was to award him a Naval Cross. When the Knight Board revised its list of awards it again refused to put Captain Hasbrouck down for anything. Secretary Daniels in his final action again decided that Captain Hasbrouck was entitled to a Navy Cross. The awards made to these three officers have been held in the office of the Chief of the Bureau of Navigation in Washington by direction of Secretary Daniels.

The Secretary's attitude is understood to be that if these officers wish to accept these rewards they must either write and ask the Navy Department to send them, and that as all three officers have made it clear that they did not care to receive the awards, these honors should not actively be sent to them unless they signify their willingness to accept them.

Sims Expected to Decline.

Rear Admiral Sims, it is understood, has no intention of either writing or coming to the Navy Department for his Distinguished Service Medal. The statement is made that he has, within the past two days, sent a telegram to a gentleman in Washington, in reply to an inquiry, stating that he has no intention of accepting the medal if granted to him.

The revised list of awards was made public today by Secretary Daniels simultaneously with the distribution of the medals throughout the Navy this morning. Today was chosen for the distribution as it is the second anniversary of Armistice Day. The distribution has been delayed nearly a year by the revision that was forced on the Navy Department by Rear Admiral Sims, when on Dec. 17, 1919, in his letter to Secretary Daniels giving the names of the men he made up on the basis of the first report of the Knight Board.

That letter Rear Admiral Sims said that his recommendations as to the award had not been followed, mentioning particularly the work of his own staff. Rear Admiral Sims also asserted in his letter to Secretary Daniels that "the commanding officer of a vessel that is sunk by a submarine should not receive the same reward as the commanding officer of a vessel that sinks a submarine." This was regarded as a tacit reference to the decision to Secretary Daniels in giving a Distinguished Service Medal to Commander David Worth Bagley, brother-in-law of Mr. Daniels, who was in command of the destroyer Jacob Jones when she was sunk by a German submarine. Secretary Daniels defended his action as originally taken, but the dispute went to the President, which compelled an exhaustive investigation. Meanwhile Secretary Daniels referred the matter back to the Knight Board, which made a new series of recommendations on the basis of which Mr. Daniels has now acted.

As a result of this revision 412 new awards have been made for officers and men of the navy, while sixty-six new awards have been made for the Marine Corps, bringing the total for the navy to 2,160 and for the Marine Corps 285. Three new Distinguished Service Medals only have been awarded to naval officers, one to go to Admiral Washington Lee Capps, former Chief Constructor of the Navy; Captain Casey B. Morgan and Lieut. Commander Herbert R. O. Johnston.

Captain Capps was recommended for the award in the first report of the Knight Board, but Secretary Daniels decided that Admiral Capps should have a Navy Cross. In its final report the Knight Board recommended that Admiral Capps receive a D. S. M. and this Mr. Daniels has approved. Captain Morgan was originally recommended by the Knight Board for a D. S. M., but Secretary Daniels gave him nothing. When the Board again recommended Captain Morgan for a D. S. M. Secretary Daniels yielded.

Three D. S. Awards to Marines.

Among the new awards made in the Marine Corps there are only three Distinguished Service Medals, these going to Brig. Gen. Charles L. McCawley and Brig. Gen. George Richards, and Lieut. Col. Frederick M. Wise.

It is believed that the revised list of awards will be the last of any importance, as Admiral Sims, first because of the nineteen members of his staff whom he recommended for the D. S. M., are still without Navy Crosses, and the men of all ten of the officers who commanded American vessels that were sunk by German submarines are still ungarded the Navy Cross.

The ten commanding officers of vessels sunk by German submarines who were originally awarded the D. S. M. by Secretary Daniels and who receive the Navy Cross in addition to the D. S. M. are W. V. Vernou of the Cassin, Commander D. H. Ghent of the Anthony, Commander S. V. Graham of the Manning, Commander W. T. Conn, Jr., of the Jacob Jones, Commander David Worth Bagley, Lieut. Commander Frederick Moore of the President Lincoln, Lieut. Commander H. H. Christy of the San Diego, Lieut. Commander D. E. Dismukes of the Tucker, Captain C. A. Satterlee of the Tampa and Captain J. V. Chase of the Minnesota.

Captain Ghent was not included in the Knight Board in its original report, but Secretary Daniels at those times recommended him for a D. S. M. Captain Satterlee and Commander Conn and Bagley were originally recommended by the Knight Board for Navy Crosses only, but Secretary Daniels went over their heads and gave them the D. S. M. All of the officers were recommended for the D. S. M. by the board and the Secretary.

One Man of Sims's Staff Honored.

Only one more of the nineteen members of Admiral Sims's staff, whom he thought should all receive the D. S. M., has been awarded that honor by the Secretary of the Navy. This officer is Captain Harry E. Cone, who was recommended originally for the D. S. M. by the Knight Board. Secretary Daniels at first cut him down to a Navy Cross. In its final report the Knight Board recommended that Captain Cone be awarded a D. S. M., and this has been approved by Secretary Daniels.

Captain B. A. Long, of Admiral Sims's staff, recommended by him for a D. S. M., was recommended at first by the Knight Board for a Naval Cross only, but Secretary Daniels raised this to a D. S. M., the Knight Board finally yielded to that view, and Secretary Daniels has finally awarded him the D. S. M. Captain R. H. Leigh, Captain N. C. Twining and Commander H. H. Stark, of Sims's staff, all urged by him for the D. S. M., have been granted that honor by both the Board and the Secretary. Captain F. C. Tobey and Lieutenant Commander F. C. Hakedes, also of Sims's staff, although recommended by him for the D. S. M., have both times been recommended by the Knight Board for the Navy Cross only, while Secretary Daniels both times has favored the D. S. M. for them.

Catain F. M. Schofield, Captain Luke McNamee and Commander L. B. McBride, all of Sims's staff, and recommended by him each time for the D. S. M., find that the Knight Board both times accepted Admiral Sims's judgment in favor of granting them the D. S. M., while Secretary Daniels both times cut them down to the Navy Cross. In the case of Commander G. L. Schuyler, of Admiral Sims's staff, whom the latter favored for the D. S. M., the Knight Board was finally convinced that he should have that award, but Secretary Daniels ruled otherwise. Captain Schuyler was first recommended by the Knight Board for the Navy Cross, but in its final award the Knight Board decided that he should have a D. S. M. Secretary Daniels's final decision, however, is that Captain Schuyler is only entitled to a Navy Cross. Eight other officers of Admiral Sims's staff, whom he thought should have the D. S. M., were given awards by the Navy Cross in the Knight Board's first and second reports, and each time Secretary Daniels decided with the Board. These officers are Lieutenant Commander W. A. Edwards, Commander John V. Babcock, Commander E. Thompson, Captain Dudley M. Knox, Captain W. R. Sexton, Commander T. A. Thompson, Captain S. P. Smith and Captain H. E. Yarnell.

Secretary Daniels Explains Awards.

In announcing the revised list of awards today Secretary Daniels issued an explanatory statement, which, in part, said:

"The award of these medals has been given long and careful consideration. A board of officers, called the Board of Awards, was appointed on March 6, 1919, to consider all recommendations made by various commanding officers covering the award of medals to officers and men under their command. This report was reviewed by the Secretary and a partial list of awards made public in December last. On Jan. 5, 1920, the Board of Awards was reconvened, with instructions to further consider and recommend those deemed worthy of the award of the Medal of Honor, the Distinguished Service Medals and Navy Crosses provided for in the act of Congress approved Feb. 4, 1919. Instructions were sent throughout the navy directing that all persons who had any recommendations to make in regard to themselves or others in their command should send in their reports to the department. The second Board of Awards, after mature deliberation and investigation of all these additional reports, has submitted its report, and the department, after reviewing this final report of the board, has approved the new awards of medals and special letters of commendation as shown on the attached list.

"It is realized that due to the large number of people involved and, in many cases, the meagreness of the reports submitted, it is possible that there may be cases where the services rendered have justified a higher award. There may be cases where no awards have been given that should be reconsidered and recognized by presentation of a medal. Due to these conditions, the Department will give due consideration to any request for further consideration of specific cases which may be made in the future."

SIMS HAS "NO INFORMATION."

Says He Knows Nothing of D. S. M. Award in New Navy List.

THE NEW YORK TIMES yesterday sent a message to Admiral Sims, asking if he would accept the Distinguished Service Medal awarded to him, and received this reply:

Newport, R. I., Nov. 11. — Replying to your telegram I have no information that medal has been awarded me. SIMS.

13 GET MEDAL OF HONOR.

Official Citations Recount Deeds Which Merited the Awards.

WASHINGTON, Nov. 11.—The deeds of heroism in the World War which merited the award of the Medal of Honor yesterday to thirteen men in the Navy and Marine Corps follow:

Lieutenant Joelit Boone, Medical Corps, navy, "for extraordinary heroism" in treating wounded in France. Although the dressing station was twice wrecked by shells, the citation said, the officer "continued without cessation his treatment of the wounded and set an inspiring example of heroism."

Ensign Charles H. Hamman, Naval Reserve, who piloted a seaplane in a patrol which dropped propaganda on Pola and, when a comrade was shot down, landed on the water and rescued the pilot of the wrecked machine, "although the seaplane was not designed for the double load and was in danger of attack by Austrian planes."

John Henry Balch, pharmacist's mate, navy, who "fearlessly aided wounded under fire at Viersy as they fell in the attack, voluntarily keeping up the work for sixteen hours on a field torn by shell and machine gun fire."

Osmond K. Ingram, gunner's mate, Navy, of the torpedoed destroyer Cassin, who was killed while trying to release the depth charges before the torpedo could reach the ship. "His life was sacrificed," the citation said, "in an attempt to save the ship and his shipmates."

David E. Hayden, hospital apprentice, Navy, who at Thiaucourt, braved an open field swept by machine gun fire to dress the wounds of a fallen comrade, then carried the wounded man back to safety.

Lieutenant E. V. M. Isaacs, Navy, captured by the German submarine which sank the transport President Lincoln and while confined in a prison camp obtained information so important that he determined to escape and jumped through the window of a rapidly moving train. Recaptured, he made another attempt, "deliberately drawing the fire of the armed guards in the hope of permitting others to escape during the confusion," and finally swam the River Meuse during the night.

A. G. Lyle, dental surgeon, Navy, who administered "such effective surgical aid" under fire during a bombardment as to save the life of a wounded soldier.

Lieutenant Commander J. J. Madison, Naval Reserve force, commander of the transport Ticonderoga, sunk by a submarine after prolonged resistance directed by the wounded officer from a chair. He was unconscious from loss of blood at the end, but was lowered into a lifeboat and was saved.

Lieutenant Weeden E. Osborne, medical corps, Navy, killed while carrying back wounded under fire at Bouresche, France.

Lieutenant Orlando H. Petty, Medical Corps, R. F., who was knocked to the ground by a gas shell, which tore his mask, at the Belleau Wood fight, but "discarded the mask and courageously continued his work" of caring for the wounded.

Robert G. Robinson gunnery sergeant, Marine Corps, an observer in the Marine Aviation Force, whose plane and one other became separated from their formation during a raid and were attacked by twelve enemy scouts. In the fight which ensued he fought off the enemy until he collapsed from three bullet wounds.

Ensign Daniel A. J. Sullivan, R. F., who flung himself on loose depth bombs on the decks of the U. S. S. Christobel during a fight with a submarine and succeeded in securing them, "saving the ship from disaster."

Lieutenant Ralph Talbot, Marine Corps, Robinson's companion in the air battle, and who, after the observer collapsed, shot down the nearest enemy scout "and then, with his observer unconscious and his motor failing," dived back across the German lines at an altitude of only fifty feet, took his comrade to a hospital and returned alone to his aerodrome.

Knight Board for a Naval Cross only, but Secretary Daniels raised this to a D. S. M., the Knight Board finally yielded to that view, and Secretary Daniels has finally awarded him the D. S. M. Captain R. H. Leigh, Captain N. C. Twining and Commander H. H. Stark, of Sims's staff, all urged by him for the D. S. M., have been granted that honor by both the Board and the Secretary. Captain F. C. Tobey and Lieutenant Commander F. C. Hakedes, also of Sims's staff, although recommended by him for the D. S. M., have both times been recommended by the Knight Board for the Navy Cross only, while Secretary Daniels both times favored the D. S. M. for them.

Catain F. M. Schofield, Captain Luke McNamee and Commander L. B. McBride, all of Sims's staff, and recommended by him each time for the D. S. M., find that the Knight Board both times accepted Admiral Sims's judgment in favor of granting them the D. S. M., while Secretary Daniels both times cut them down to the Navy Cross. In the case of Commander G. L. Schuyler, of Admiral Sims's staff, whom the latter favored for the D. S. M., the Knight Board was finally convinced that he should have that award, but Secretary Daniels ruled otherwise. Captain Schuyler was first recommended by the Knight Board for the Navy Cross, but in its final award the Knight Board decided that he should have a D. S. M. Secretary Daniels's final decision, however, is that Captain Schuyler is only entitled to a Navy Cross. Eight other officers of Admiral Sims's staff, whom he thought should have the D. S. M., were given awards by the Navy Cross in the Knight Board's first and second reports, and each time Secretary Daniels decided with the Board. These officers are Lieutenant Commander W. A. Edwards, Commander John V. Babcock, Commander E. Thompson, Captain Dudley M. Knox, Captain W. R. Sexton, Commander T. A. Thompson, Captain S. P. Smith and Captain H. E. Yarnell.

Secretary Daniels Explains Awards.

In announcing the revised list of awards today Secretary Daniels issued an explanatory statement, which, in part, said:

"The award of these medals has been given long and careful consideration. A board of officers, called the Board of Awards, was appointed on March 6, 1919, to consider all recommendations made by various commanding officers covering the award of medals to officers and men under their command. This report was reviewed by the Secretary and a partial list of awards made public in December last. On Jan. 5, 1920, the Board of Awards was reconvened, with instructions to further consider and recommend those deemed worthy of the award of the Medal of Honor, the Distinguished Service Medals and Navy Crosses provided for in the act of Congress approved Feb. 4, 1919. Instructions were sent throughout the navy directing that all persons who had any recommendations to make in regard to themselves or others in their command should send in their reports to the department. The second Board of Awards, after mature deliberation and investigation of all these additional reports, has submitted its report, and the department, after reviewing this final report of the board, has approved the new awards of medals and special letters of commendation as shown on the attached list.

"It is realized that due to the large number of people involved and, in many cases, the meagreness of the reports submitted, it is possible that there may be cases where the services rendered have justified a higher award. There may be cases where no awards have been given that should be reconsidered and recognized by presentation of a medal. Due to these conditions, the Department will give due consideration to any request for further consideration of specific cases which may be made in the future."

SIMS HAS "NO INFORMATION."

Says He Knows Nothing of D. S. M. Award in New Navy List.

THE NEW YORK TIMES yesterday sent a message to Admiral Sims, asking if he would accept the Distinguished Service Medal awarded to him, and received this reply:

Newport, R. I., Nov. 11. — Replying to your telegram I have no information that medal has been awarded me. SIMS.

13 GET MEDAL OF HONOR.

Official Citations Recount Deeds Which Merited the Awards.

WASHINGTON, Nov. 11.—The deeds of heroism in the World War which merited the award of the Medal of Honor yesterday to thirteen men in the Navy and Marine Corps follow:

Lieutenant Joelit Boone, Medical Corps, navy, "for extraordinary heroism" in treating wounded in France. Although the dressing station was twice wrecked by shells, the citation said, the officer "continued without cessation his treatment of the wounded and set an inspiring example of heroism."

Ensign Charles H. Hamman, Naval Reserve, who piloted a seaplane in a patrol which dropped propaganda on Pola and, when a comrade was shot down, landed on the water and rescued the pilot of the wrecked machine, "although the seaplane was not designed for the double load and was in danger of attack by Austrian planes."

John Henry Balch, pharmacist's mate, navy, who "fearlessly aided wounded under fire at Viersy as they fell in the attack, voluntarily keeping up the work for sixteen hours on a field torn by shell and machine gun fire."

Osmond K. Ingram, gunner's mate, Navy, of the torpedoed destroyer Cassin, who was killed while trying to release the depth charges before the torpedo could reach the ship. "His life was sacrificed," the citation said, "in an attempt to save the ship and his shipmates."

David E. Hayden, hospital apprentice, Navy, who at Thiaucourt, braved an open field swept by machine gun fire to dress the wounds of a fallen comrade, then carried the wounded man back to safety.

Lieutenant E. V. M. Isaacs, Navy, captured by the German submarine which sank the transport President Lincoln and while confined in a prison camp obtained information so important that he determined to escape and jumped through the window of a rapidly moving train. Recaptured, he made another attempt, "deliberately drawing the fire of the armed guards in the hope of permitting others to escape during the confusion," and finally swam the River Meuse during the night.

A. G. Lyle, dental surgeon, Navy, who administered "such effective surgical aid" under fire during a bombardment as to save the life of a wounded soldier.

Lieutenant Commander J. J. Madison, Naval Reserve force, commander of the transport Ticonderoga, sunk by a submarine after prolonged resistance directed by the wounded officer from a chair. He was unconscious from loss of blood at the end, but was lowered into a lifeboat and was saved.

Lieutenant Weeden E. Osborne, medical corps, Navy, killed while carrying back wounded under fire at Bouresche, France.

Lieutenant Orlando H. Petty, Medical Corps, R. F., who was knocked to the ground by a gas shell, which tore his mask, at the Belleau Wood fight, but "discarded the mask and courageously continued his work" of caring for the wounded.

Robert G. Robinson gunnery sergeant, Marine Corps, an observer in the Marine Aviation Force, whose plane and one other became separated from their formation during a raid and were attacked by twelve enemy scouts. In the fight which ensued he fought off the enemy until he collapsed from three bullet wounds.

Ensign Daniel A. J. Sullivan, R. F., who flung himself on loose depth bombs on the decks of the U. S. S. Christobel during a fight with a submarine and succeeded in securing them, "saving the ship from disaster."

Lieutenant Ralph Talbot, Marine Corps, Robinson's companion in the air battle, and who, after the observer collapsed, shot down the nearest enemy scout "and then, with his observer unconscious and his motor failing," dived back across the German lines at an altitude of only fifty feet, took his comrade to a hospital and returned alone to his aerodrome.

YACHTSMAN MAYER MARRIES AN ACTRESS

Surprise at Announcement of His Wedding Six Weeks Ago to Laura Walker.

BRIDE'S CAREER ON STAGE

Ex-Commodore Mayer Made Captain by Act of Congress to Serve at King's Coronation.

Announcement of the marriage of Francis R. Mayer, who lives at the Ritz-Carlton, and Miss Laura Walker, a well known actress, will come as a surprise to all but their families and a few friends. Mr. Mayer is the son of Mr. and Mrs. Charles W. Mayer of the Ritz-Carlton and a brother of Juan R. Mayer; another brother lives abroad. He is a Director of the United States Mail Shipping Corporation of 180 Broadway. The Mayers have an estate at Hewletts, L. I., another at Stockbridge, Mass., and a house in Washington, D. C., but make their home in New York at the Ritz-Carlton.

Mr. Mayer was graduated from Oxford in 1903, and is a member of the Metropolitan Club of Washington, the Aero and Automobile Clubs and Isaia House. When at Oxford he was appointed an aid to the American Ambassador on the occasion of the coronation of King Edward, and, as it was necessary that he hold rank in order to fill the place Congress passed a law making him a captain in the United States Army. He has been a commodore of the Atlantic Yacht Club and owns the largest sailing yacht in the world, a three-masted schooner, the Undaunted. Mr. Mayer is of Irish and Spanish descent, the name, originally Maher, having been changed to Mayer by the first of the family to settle in this country and who came from Cuba.

Mrs. Mayer has been on the stage for several years. She appeared with Louis Mann as his leading woman in "The Bubble," and is now rehearsing for "Ghosts Between," in which she is to be Taylor Holmes's leading woman. She has made her home with her mother, Mrs. Walker, at the Southern Apartments, 680 Madison Avenue.

The marriage took place quietly six weeks ago.

MRS. BIRDSALL WEDS AGAIN.

Divorced Wife of U. S. A. Major Marries S. H. Gobay, Broker.

Mrs. Laura Elizabeth Birdsall of 884 Riverside Drive, was married last evening to S. H. Gobay, a broker of this city. Mrs. Birdsall yesterday afternoon confirmed the fact that she was to marry, but declined to give any information, except that it was to be a simple ceremony.

Her first husband was Major Alfred Ward Birdsall, U. S. A., who has been residing in San Francisco since his return from France. Last March his wife brought suit for divorce against Major Birdsall, who was mentioned at the time of the campaign of criticism against the embarkation camp at Brest, France, and who later denied that he had written any articles on conditions there. The Birdsalls were married April 30, 1910, at Greensburg, Pa., and had a child, name Jeanne.

ENGAGEMENTS.

Miss Clara Savage, Writer, to Marry Harold A. Littledale.

The engagement is announced of Miss Clara Savage to Harold A. Littledale. Miss Savage is a graduate of Smith College, was formerly associate editor of Good Housekeeping, and is a contributor to THE NEW YORK TIMES. During the war she was a correspondent in France, and after the armistice she toured the enemy countries, writing articles, which appeared in the magazines.

Mr. Littledale is on the staff of a New York evening newspaper. He received the Pulitzer prize for journalism. During the war he served with the 5th Tank Battalion, British forces, in France and Belgium.

The wedding will take place on Dec. 20.

Nathan—Sydeman.

Mr. and Mrs. J. P. Nathan of 272 West Ninetieth Street announce the engagement of their daughter, Miss Terese L. Nathan, to Joseph M. Sydeman of this city and Boston. The wedding will take place on Dec. 12 and the couple will go to Europe and the Far East on their honeymoon.

Kaplan—Raphael.

The engagement is announced by Rabbi and Mrs. Bernard M. Kaplan of Kingston, N. Y., of their daughter, Miss Naomi Miriam Kaplan, to Louis Ralph Raphael of New Britain, Conn. Miss Kaplan is a sister of Mrs. M. Dayyan Moessohn of this city. She is an accomplished musician and an exponent of Grecian dancing. No date has been set for the wedding.

ARMISTICE CHARITY BALL.

Missouri Woman's Club Celebrates In Waldorf Roof Garden.

An Armistice Anniversary Charity Ball was held last evening on the Roof Garden of the Hotel Waldorf-Astoria under the auspices of the Missouri Woman's Club of this city, of which Mrs. William Baldwin Smith, 2d, is President. The only decorations of the roof were a large American flag and the flag of the State of Missouri.

At 11 o'clock, the hour selected to represent the time at which the armistice was signed, the entire roof was darkened with the exception of a large clock at one end of the hall, which remained electrically illuminated. The orchestra played the Star-Spangled Banner" and when the lights were again flashed on patriotic favors and horns were distributed to the guests. Dancing continued until 2 o'clock.

Among the patrons and patronesses were Mrs. Simon Baruch, Thomas Grier Cooke, Dr. and Mrs. Royal S. Copeland, David R. Francis, ex-Ambassador to Russia; Governor Frederick D. Gardiner, Mrs. Daniel Guggenheim, Mrs. William P. Hamilton, Mrs. E. H. Harriman, Mrs. A. Barton Hepburn, Howard J. Rogers, Governor Alfred E. Smith, Mrs. Roger W. Straus and Mrs. Woodrow Wilson. Mrs. Grace Lee Swacker was Chairman of the Relief Committee.

554,000 GET VICTORY MEDAL.

Applications Average 8,000 to 12,000 Every Three Days.

WASHINGTON, Nov. 11.—Approximately 554,000 Victory Medals had been issued by the War Department up to last night. All applications had been filled, but today's mail brought requests for 6,000 more.

Applications for 70,000 medals had been received by the department in the three days ending last night, officials said, adding that a notable increase in the demand became apparent as the second anniversary of the armistice approached. The normal demand for Victory Medals, it was said, had averaged from 4,000 to 12,000 every three days.

SOCIAL NOTES

New York.

Thomas R. Davis will entertain about eighty members of the débutante set and their college friends at dinner on Thursday, Dec. 23, at the Ritz-Carlton, for his débutante niece, Miss Mary Davis Landstreet, daughter of Mr. and Mrs. Fairfax S. Landstreet of 161 Park Avenue. Following the dinner the young people will attend the play.

Mr. and Mrs. William H. Woodin of 856 Park Avenue will give a dance for their débutante daughter, Miss Anne J. Woodin, on Dec. 18, at the Plaza.

Mr. and Mrs. B. Ogden Chisolm will come from Ridgefield, Conn., on Monday to their town house, 21 West Tenth Street, for the Winter.

Count and Countess de Limur have come to the St. Regis from Burlingame, Cal., where they visited the Countess' parents, Mr. and Mrs. William H. Crocker, to remain over Horse Show week and later they will sail for France.

Former Ambassador to France, Myron T. Herrick, is staying at 712 Fifth Avenue.

Mr. and Mrs. Frederic E. Church of 550 Park Avenue are giving a dance for their débutante daughter, Miss Charlotte D. Church, on Dec. 20, at the Plaza.

Miss Margaret Wilson, daughter of President Wilson, has taken an apartment at 120 East Eighty-second Street.

Frederic C. Penfield, former Ambassador to Austria-Hungary, and Mrs. Penfield, are booked to sail on Nov. 22, to spend the Winter on the Riviera, having taken a place near Mentone. They will probably return by the end of next April.

Lady Edgar Speyer of this city is at the Ambassador at Atlantic City for an indefinite stay.

Mrs. John Magee, Mrs. Gifford Cochran, Mrs. William K. Vanderbilt, 2d, Mrs. W. Goadby Loew, Mrs. Edson Bradley, Mrs. George Lee and Miss Mary Hoyt Wilborg will be among the dinner hostesses on Nov. 23 preceding the Venetian Ball at the Ritz-Carlton.

Mrs. Adolph Ladenburg will sail for Europe on Nov. 18.

Mrs. De Lancey Nicoll will return from Geslning-on-Hudson to her city residence, 53 East Thirty-ninth Street, on Nov. 20.

Mr. and Mrs. Cornelius Vanderbilt, Jr., plan to be in Vancouver, B. C. next week.

LE ROY McKIM MARRIES.

Union Club Member Weds Miss Bell, Who Nursed His Late Mother.

The marriage is announced of Le Roy McKim, son of the late Rev. Haslett McKim and Harriet Winthrop McKim, and Miss Annie C. Bell on Wednesday. The marriage took place in the Chantry of Grace Church, the Rev. Dr. C. L. Slattery officiating. There were no attendants and none but a few relatives present. Mr. McKim's mother, who had been an invalid for some years, died the last of October. The bride was her nurse and companion.

Mr. McKim was graduated from Yale in the Class of 1897 and is a member of the Union and Rumson Country Clubs. Mr. and Mrs. McKim will return in about two weeks to 24 East Eighty-first Street, Mr. McKim's city home. Mr. McKim is a grandson of the late Henry R. Winthrop.

WEDDINGS.

Miss Beatrice Warren Weds E. F. Rees-Mogg at Mamaroneck.

Miss Beatrice Warren, daughter of Mr. and Mrs. Daniel Warren of Shore Acres, Mamaroneck, N. Y., and Edmund Fletcher Rees-Mogg of Cholwell, Somerset, England, were married yesterday afternoon at the home of the bride's parents. The Rev. Joseph P. Donoghue, pastor of Holy Trinity Church, officiated.

The bride in white satin, with a veil of Carrick-macross lace, which had been worn by the bridegroom's grandmother, was attended by Miss Elsie Lemming as maid of honor. Her sisters, the Misses Adrienne and Helen Warren, were the bridesmaids. Miss Leeming was gowned in taffeta, with a hat of brown lace, and the bridesmaids wore turquoise-colored taffeta frocks with brown hats. They carried chrysanthemums to match their gowns. The bride carried white roses and lilies of the valley.

Kettles-Parmele.

Miss Emily S. Parmele, daughter of Mr. and Mrs. Charles Roome Parmele of New Brighton, S. I., and Frank Thorpe Kettles, son of Mr. and Mrs. Richard C. Kettles, took place at 8 o'clock last evening in Christ Church at Staten Island, the Rev. Dr. Duncan Hodge Browne officiating. Following the ceremony a reception was held at the home of the bride's parents and was attended by about one hundred and fifty guests.

Ramsey-Brown.

The marriage of James Nelson Ramsey, son of Mrs. James N. Ramsey of Plainfield, N. J., and Miss Elizabeth Brown, daughter of Mr. and Mrs. Robert Calvin Brown, also of Plainfield, was held last evening in the Crescent Avenue Presbyterian Church, Plainfield. The Rev. Dr. John Sheridan Zelie of Troy, assisted by the Rev. John J. Moment, the pastor of the church. Mrs. R. Wilbur Tietjen of Louisville, Ky., a sister of the bridegroom, was matron of honor, and the bridesmaids Miss Elizabeth Burke and Gladys B. Carter, both of Plainfield, were the bridesmaids. The best man was Finley F. Ferguson of Norfolk, Va., and the ushers Walter N. Healy, H. Copland Robinson and Walter Scott of Plainfield. Mr. Ramsey was a commanding officer in the 94th United States Balloon Company during the war.

Lovejoy-Mackintosh.

The wedding is announced of Miss Leslie Mackintosh, daughter of Mr. and Mrs. William H. Mackintosh of Sutton Manor, New Rochelle, N. Y., and John Meston Lovejoy of this city and Tulsa, Okla. The ceremony took place at 4 o'clock on Wednesday afternoon at the home of the bride's parents, the Rev. Dr. Charles Kennedy officiating.

Roberts-Jeandron.

The marriage of Miss Aileen Jeandron, daughter of M

LOST AND FOUND.

LOST—Paisley handbag, steel embroidered, containing jewelry and small sum of money, on Tuesday, Nov. 9, between East 58th St. and New Rochelle. Finder please return to Thomas, 111 East 55th St. Reward.

LOST—On Grand Central subway station, brown suede bag containing gold watch, commutation ticket on New York Central R. R. Harlem Division and about $1 in currency. Phone Hanover 8016.

LOST—In taxi from St. Regis Hotel, Wednesday, small brown leather handbag, containing toilet articles; initials C. B. C. Finder please return cashier Hotel St. Regis, receive reward.

LOST—English purse, Tuesday afternoon, between 4 and 5 o'clock, in a taxi between the Hotel Commodore and Pennsylvania Station; generous reward. E. H. Scoville, Hotel Commodore.

LOST—Lower set of teeth, gold plated, between 109th, 112th Sts., Broadway and Riverside; only useful to owner; liberal reward. Telephone Cathedral 7070, Apt. 8C.

LOST—Leather traveling bag from auto, between Freeport and New York; contains clothing, clock, papers; liberal reward; Fleck, 168 West 122d St.

LOST—Umbrella, silver handle with name; lost Times Building basement, telephone room, Monday afternoon; please write G 245 Times.

LOST—Neighborhood Columbia University, Monday, 6 P. M., gold Oxford folding eyeglasses; reward. E. Keller, 433 West 117th.

LOST—Black silk umbrella, dark wood handle, silver mounted, initials H. K. B.; reward. Telephone Plaza 9300.

LOST—Bag of silk by working woman in Broadway car; reward. Mrs. Weston, 2,958 7th Av.

LOST—Tuesday, one bunch keys with tag J. H. Bower, 50 Union Square. Reply to B 551 Times.

LOST—Shell glasses, between Grand Central Palace or depot. Return Marlborough Hotel.

AUTOMOBILE STOLEN; REWARD.

Ford sedan, 1920, Motor No. 3618120, license N. Y. 188054, Goodrich and Lee oversized shoes, Q. D. rims, one wooden wheel, three painted black; stolen Nov. 11. Communicate with E. B. Hopwood, 55 John St., New York City. Telephone Beekman 8887.

STOLEN CAR.

Substantial reward will be paid for information leading to recovery of Westcott Roadster, 1920, 2-passenger; color of body green, fenders black, wheels green; serial No. 11479, motor No. 4174; dealers' license No. 2-031 N. Y., stolen from in front of 209 West 57th St., N. Y. City, Nov. 4. Communicate with John J. Staats, 24 Stone St., New York City. Phone Broad 1971.

Jewelry.

LOST—Black leather handbag, sapphire and diamond ring, platinum wedding ring, money, keys; Amsterdam Av. and 110th St., Wednesday morning; reward. Mrs. Dudley, 200 West 110th St. Academy 1832.

LOST—Diamond brooch, heart shaped, on Tuesday P. M., at or between West 69th St., Brentano's, 5th Av., and Mercantile Library, Astor Place. Liberal reward paid for return to H. G. S., Room 300, 34 Pine St.

LOST — Monday evening, gold Waltham watch, black fob, ivory charm, between East 76th St. and Nora Bayes Theatre or at theatre; finder will be rewarded by Henry Abbott, telephone Rhinelander 5808.

LOST—$150 reward for diamond and platinum open-work brooch, lost Nov. 10, between East 71st St. and 116th St., Riverside Drive. Tiffany & Co., 5th Av. and 37th St.

LOST—Diamond chain and brooch with lorgnette attachment; liberal reward offered. N. Z. Bryan, 63 East 59th St. Plaza 7410.

LOST—$25 reward for twisted seed pearl necklace lost Nov. 8, between 5th Av. and 44th St. and Madison Av. and 75th St. TIFFANY & CO., 57TH AV. AND 37TH ST.

LOST—Platinum and diamond wrist watch on black band; reward. Mrs. H. R. Chambers, 35 West 71st St. Telephone 2459 Columbus.

LOST — Diamond stud, Wednesday night, neighborhood of 4th Av. and 28th St. or subway; liberal reward. Phone Flatbush 7348.

LOST—Gold chain bracelet with two diamonds, two pearls, Nov. 7, Lexington Av. subway; reward $50. Dorothy Smith, 424 East 157th. Telephone Melrose 4107.

LOST—White gold ring, with ruby and 12 diamonds, between 88th-98th Sts., west of Central Park West, Monday; reward. Notify Erlich, Riverside 7300.

LOST—A coral ring, at the Hotel McAlpin, on Saturday afternoon. Suitable reward for return to M. F., 509 5th Av., fourth floor; no questions asked.

LOST—Nov. 10, string of pearl beads, small diamond clasp, 34th to 38th Sts., or 5th Av. bus; reward; return, 1 West 67th, Apt. 501. Phone Columbus 4204.

LOST—Lady's gold octagon-shape locket, with two photos enclosed, between 82d-35th Sts.; liberal reward. 12 West 32d, 8th floor. Phone Longacre 4048.

LOST—Between 46th St. and Malden Lane, via subway, one Scottish Rite platinum ring mounting; reward. Shire & Strauss, 16 West 46th.

LOST—Silver bar pin set with rhinestones, Hotel Commodore main ballroom, Nov. 9. A 1083 Times Annex.

LOST — Tuesday, lady's gold wrist watch, Broadway, 166th St., or subway, 96th St., 96th St.; reward. Earl, Schuyler 5801.

LOST—Ring, emerald and diamonds, Tuesday; reward. Roux, 246 Summer St., Passaic, N. J.

$100 REWARD for return of diamond and platinum ring, one 2½ carat stone in centre with bow-knot setting of platinum and small diamonds on either side, with one small stone missing; lost Nov. 6. Mrs. Segal, Park Av. Hotel. Murray Hill 3500.

$1,500 REWARD:

No questions asked for return emerald cut diamond ring with 39 small diamonds; 3-stone emerald and diamond ring with 14 small diamonds; mother of pearl drop earrings with gold tops; combination gold mesh bag and vanity case; taken from room in Fifth Av. Hotel, night of Nov. 9. Bechet & Barclay, 542 5th Av., Room 50-51.

$100 REWARD.

For return of diamond and onyx ornament with initials J. B. F. in diamonds and diamond slide on cord; lost Nov. 5, between 58th and 72d Sts. Udall & Ballou, 574 5th Av.

$75 REWARD.

For return of octagon shaped gold vanity case; basket engraved on front of it; lost Nov. 4, at or between 5th Av. and 37th St. and Hotel Netherland or in taxicab. Charlton & Co., 634 5th Av.

$500 REWARD.

No questions asked for return of necklace containing about 108 pearls with sapphire and two diamonds in clasp; lost Nov. 7, vicinity of 57th St. and Park Av. Marcus & Co., 8th Av. and 45th St.

$175 REWARD

for return of platinum bar pin, containing about 14 diamonds, lost Nov. 5, between 52d and 37th Sts. Black, Starr & Frost, 5th Av. and 46th St.

$300 REWARD

for return of platinum diamond and onyx bracelet lost Oct. 30 between 85d and 86th Sts. Marcus & Co., 5th Av and 45th St.

Wearing Apparel.

LOST—On Friday, Oct. 29, between 7 and 8 P. M., probably between St. Luke's Hospital and 32 East 36th St., fur neckpiece, 3 skins of Hudson fur sable, lined with ermine. Finder please return to office at 51 East 42d St. and receive liberal reward.

LOST—Brown mixture material. Liggett's Drug Store, Fulton and Flatbush Avs., Brooklyn, Monday night; reward. Phone Hanover 5120, or write B. Ackerman, Flatbush, L. I.

LOST—Hudson sable, one animal neckpiece, between Madison and Park Avs., on 51st St., Monday afternoon; reward. Stafford Bros., 36 West 44th St.

LOST—Lady's fur neckpiece on Jerome Av. near 200th St.; $25 reward for return. Dempsey, 2,333 Creston Av. Phone Fordham 1710.

LOST—Mink scarf, Wednesday, two animals with heads, dark brown; reward. Write Cedar Knolls School, Hawthorne, N. Y.

LOST—Between 96th and 98th Sts., on Broadway, new left hand fur mitten; return to Hotel Netherland.

LOST—Seal stole, 99th St., West End and river; return to Mrs. Schloss. Reward. 301 West End Av.

$75 REWARD

for return of Fischer fur scarf lost Oct. 31 between 148th St. and Riverside Drive and 7th Av. and West 54th, or in taxicab. A. R. Lee & Co., Inc., 15 William St.

$50 REWARD

for return of Kolinsky fur scarf, lost Nov. 10 on Broadway surface car, between 42d and 72d Sts. A. R. Lee & Co., Inc., 15 William St.

Cats and Dogs.

LOST—Dog, brown dachshund, license No. 4682, answers to the name of Frits. Reward if returned to Mrs. Louis Gold, 668 Riverside Drive, Apartment 111. Morningside 5563.

LOST—Wire haired terrier puppy, Broadway and 55th St.; reward. H. H., 1,730 Broadway.

Found.

FOUND—Long Beach, L. I., Cadillac automobile, license No. 721,385. Apply Henry Herzog, Long Beach.

PERSONAL.

PHYSICIAN'S PRACTICE—Ship surgeon, 43 years, N. Y. State license, desires active private practice of retired or deceased physician; permanent; confidential. Stewart, The Wilcox, Bloomingburgh, N. Y.

DEMOCRATS DECRY RECASTING PARTY

Leaders Say Bryan Would Lack Support if He Attempted a Change.

READY TO BACK UNDERWOOD

Senate Minority Chief Is Expected to Show the Way in Party Policy.

Special to The New York Times.

WASHINGTON, Nov. 11.—There will be no reorganization of the Democratic Party such as has been suggested by William J. Bryan, in the opinion of Democratic leaders who have directed the affairs of the party in the last few years. This view was expressed today by Representative Henry D. Flood, Chairman of the Democratic Congressional Committee, who has held informal conferences in the last few days with Senator Harrison of Mississippi, Representatives Frank Dotemus and Claude Kitchin, E. H. Moore and others.

The talk of reorganization emanates from those who have not been active in the party councils, said Representative Flood. There is, in his opinion, no necessity for reorganization.

"What we need now is organization," he declared. "Therefore, it may be decided to increase the efficiency of the national committee so that the work of organization can be kept up to date. But the party will go on as usual under its recognized leaders in Congress and under the direction of the men who have been selected to act in different capacities by the national committee."

The men who have been to the forefront in party councils, who fought in the battle-line in November, say frankly that Mr. Bryan is no longer a factor in party organization. His position, they hold, was determined by the party convention at San Francisco and the suggestion that Mr. Bryan will attempt a reorganization of the party has received no encouragement from those in authority.

One Democratic leader said that Mr. Bryan was weaker in the party councils than four months ago. His inimical attitude towards Governor Cox and his refusal to participate in the campaign, these leaders say, has virtually eliminated him from party affairs. They say that if Mr. Bryan attempts to bring Democrats together here in December to discuss the party outlook he will not command the attention of any men of influence.

Expect Underwood to Lead.

It is generally accepted here that whatever organization or reorganization is attempted in the immediate future will be along the line of massing strength behind Senator Underwood of Alabama. Democratic leader of the Senate, who today is looked upon to guide the party and direct its policies regarding the tariff and other domestic questions. Mr. Underwood is the real leader of the party, Democrats say, because the efforts of the party will be confined to legislative activity in the next few years.

Senator Underwood is looked upon by Democrats as an especially valuable man to have in the present emergency. He has the faculty of compromising conflicting views and of getting solid party action on legislation. When the Democrats were in control of Congress and his party had an unwieldly majority in the House he obtained cohesion that carried through the tariff bill which bears his name and other measures, including the Federal Reserve Act.

Waiting Policy Is Advocated.

Most of the Democrats who have been conferring here in the last few days in informal ways are of the belief that the party should not attempt any aggressive moves at this time, but should wait for mistakes by the Republicans to develop after March 4 with the idea in mind of making a big drive for control of the House in 1922.

Edward H. Moore, who was chief adviser to Governor Cox during the campaign, said before returning home yesterday that he did not favor any immediate steps toward reorganization of the party, holding that there was no necessity for taking such action now.

"If the majority that has been given for the Republican Party in the recent election is justified," said Mr. Moore, "that party will be returned to power four years from now no matter what may be done along the line of organization. If it is not justified, the American people will find it out before that time. I have confidence enough in the American people to believe that. This is rather a critical time in the history of our country and I do not think we should do anything that might be misconstrued. There are no schisms in the Democratic Party, so why should there be any talk of reorganization? The best thing for all of us to do is to go along and be helpful. I can see no advantage to be gained by agitating for a change at this time."

There is a probability that George White may announce his desire to retire as chairman of the national committee and in that case a new chairman will be elected who will be able to give his entire time to the organization of the party in preparation for the Congressional elections two years hence.

SEIZE BERLIN FACTORIES.

Unemployed Men Take Them by Storm and Drive Out Owners.

LONDON, Nov. 11.—Three thousand unemployed men, part of whom were armed, stormed the Lion Metal Works in Berlin yesterday, drove out the proprietors and engineers and extinguished the furnace fires, says a dispatch to the Exchange Telegraph Company from the German capital.

In the North Side gas plant of Berlin, it is said, workmen drove out the Industrial Council and established a political Soviet.

Manufacturer's Sale

SILK SHIRTS

Highest Grade Silks—Custom Tailored

$6.95

Values $12.00 to $16.50

Empire satin striped Broadcloth
Empire flat striped Broadcloth
Eagle satin striped Radium
Eagle satin striped Crepe de Chine
Extra heavy white Crepe de Chine
Extra heavy white Habutai
Satin striped la Jerz

Sizes 13½ to 17

J. MILLER

Haberdasher

39 Broad Street

near Exchange Place

Why Not Think About Your Underwear

FRANKLIN'S saying that *if you want a thing done right you must do it yourself,* applies with peculiar force to a man's selection of underwear.

Most underwear is bought, not *by* men but *for* them.

Not from a concentrated line of known value, but from a mixed stock.

It is easy for the dealer to *concentrate* on Underwear that is giving service of the highest type to millions of men and boys.

"Allen A" is the mark that now identifies the famous Cooper's-Bennington Spring Needle Underwear, with its thirty years of established reputation.

The mark "Allen A" to be stamped in the future on each garment as the Maker's pledge of responsibility to you.

"Allen"—the name of the Makers; and "A"—the standard mark of first and finest grade.

Allen A Cooper's-Bennington Underwear comes direct from the mill to your dealer. All weights for all seasons—for men and boys. Underwear of uniform quality and dependable value.

It will pay you to give more thought to your underwear—and your dealer to concentrate on a line that will live up to the best you can ask from it.

The Maker's mark of Identification on Black Cat HOSIERY Reinforced & Cooper-Bennington UNDERWEAR Spring Needle

Allen A

The Allen A Company
Kenosha, Wisconsin
New York Branch, 1107 Broadway

Copyright, 1920, The Allen A Company

2d Floor 15W. 34th St.

LARGEST 2D FLOOR SHOP OF ITS KIND IN THE WORLD

"SENIOR"

Georges

"JUNIOR"

OPPOSITE WALDORF HOTEL Between Fifth Av. and Broadway

At This One Price Alone

$27.50

We offer the astounding number of 10,000

Suits, Top Coats

Overcoats & Ulsters

FOR MEN AND YOUNG MEN In All Models, Fabrics, Colors & Patterns

Made to Retail at $40 $45 $50 $55 & $60

A Sale That Is the Talk of New York!

You can judge something of the magnitude of this sale when we tell you that in this selection at $27.50 alone there are more than 10,000 garments. Do you wonder that this is the one big outstanding and absolutely unmatched sale of New York today?

This tremendous saving is the outcome of what has since turned out to be the biggest piece of business strategy we ever made. In the face of a firm market and dealers everywhere ordering goods at high prices in the belief that their position was fundamentally sound—**we waited.** You know the rest. The market suddenly sagged and in the past 45 days we have rounded up $1,000,000 worth of high grade clothing at practically 50c on the dollar. **If any store can match these values, we will refund your money.**

Note: For $5 *Extra* *You can buy an additional pair of trousers to match suit,* DOUBLING THE WEAR.

Downward Revision of Prices Throughout

Our entire stock of the finest grades of clothing, embracing 40 famous nationally advertised brands, is priced today at practically pre-war figures. Never has this big second floor shop so completely dominated in value-giving as it does today.

Georges

Note: —Due to the extremely small margin of profit on these Suits and Overcoats alterations will be charged for at actual cost of time involved in making them.

Opposite Waldorf Hotel, Between Fifth Ave. and Broadway

2d Floor 15W. 34th St.

OPEN DAILY TILL 6 P. M.—SATURDAY TILL 9 P. M.

FIUME AGREEMEN IS READY TO S

Spirit of Conciliation As Peace of Europe, Jugosl Statement Says.

GIOLITTI ALSO IS PLEA

New Trade Routes Opened Italy, He Says, and Si State Will Benefit.

COLBY TOLD OF ACC

Vindication of Wilson's Vie Seen—D'Annunzio Expecte to Come to Terms.

SANTA MARGHERITA, Italy, 11.—The Italian and Jugoslav dele met this morning and again this noon to discuss several clauses o Adriatic treaty, which has not yet signed.

At the morning session, M. Vesn the Serbian Premier, expressed prof satisfaction over the coincidence c birthday of the King of Italy an conclusion of the agreement be Italy and Jugoslavia; finding in happy augury for the future rela of the two peoples. Signor Giolitti, Italian Premier, in reply said that words of M. Vesnitch would meet a hearty response from the heart the Italian people, who wished not better than solid friendship between two countries.

There seems to be a possibility the agreement may be signed toni although the ceremony may be defe until tomorrow.

The diplomats here are expressing satisfaction over the exchange of telegr between M. Vesnitch and King Vi Emmanuel on the occasion of the Ki birthday, this being regarded as a of sincerity on both sides.

In acknowledging the Italian prop tions regarding the peace settlement, Jugoslav delegation announces acce ance of the points already enumera and adds, in an official communicati "Acceptance of these proposition given on the basis of a solid, dura and friendly understanding betwe Italy and Jugoslavia. The spirit of c ciliation on the part of the delegati of the two countries assures the fut peace of Europe and the Central B kans."

Premier Giolitti, on receiving the jou nalists today, said that now an agre ment had been reached between Ita and Jugoslavia there was no clash of i terests between the two peoples and t Italy would hold cordial relations w Jugoslavia.

Italian trade with the Danube cou try and the Black Sea, the Premi added, could pass through Jugoslavi which, being an agricultural count might obtain beneficial commercial re tions with Italy, which is an industri country.

RAPALLO, Italy, Nov. 11.—Italy ha accepted the Serbian request for th cession to the Serbs on the frontier part of the Longatico basin and al part of the Gastua region. The forme was originally claimed by Italy, and th latter territory by Fiume.

Voloska and Abbasia, in the Gulf Fiume, and also the Fiume-San Pet Railway will remain within Italian terr tory, insuring territorial contiguity wit the State of Fiume.

A commission composed of Italian an Jugoslav members will settle all tec nical questions regarding traffic in th Port of Fiume with regard to the com mercial needs of Jugoslavia. If fo economic reasons Sussak, which is a suburb of Fiume, but remains unde Serbia, wishes to join its port to tha of Fiume, Italy and Serbia will no object.

The islands of Cherso, Lussin, Unie Asinello, Lagosta and the dependen Nualler Islands will be annexed to Italy Zara and the Island of Ugliano, whic is an integral part of that town, wil be annexed to Italy also. The onl point to be settled now is the extent o territory to be annexed as the hinter land of Zara.

Italian citizenship will be granted t all Dalmatians who wish it, they at the same time to enjoy all the rights grant ed to Jugoslavs.

The two countries, wishing to cement their intellectual and cultural union agree to recognize decrees obtained in each other's schools. Italy grants twenty scholarships for the University of Padua to Jugoslav citizens, prefer ably Dalmatians.

The present political agreement will be followed by an economic understand ing and a commercial treaty.

Italian Embassy Reports Settlement.

Special to The New York Times.

WASHINGTON, Nov. 11.—Giuseppe Brambilla, Chargé d'Affaires of the Italian Embassy, today informed Secretary of State Colby that a settlement had been reached directly between representatives of Italy and Jugoslavia of the long-standing Adriatic dispute, including the controversy over the proposed Istrian frontier between Italy and Jugoslavia, the Fiume tangle, and the differences over Dalmatia and certain islands along the east shore of the Adriatic.

The Italian Embassy received during the day a cable message from the Italian Foreign Minister stating that there had been a successful termination of the direct negotiations, involving compromises on both sides, in which Italy had yielded advantages and territory which she had been assured under the Treaty of London and in which the Kingdom of the Serbs, Croats and Slovenes (Jugoslavia) had consented to a recession of important claims to territory to the eastward of the Julian Alps, to some of the Adriatic islands, to Zara and a strip of land in Dalmatia.

Dr. Slavko Y. Grouitch, the Jugoslav Minister, had not been informed by his Government of the settlement and refrained from commenting except to say that he did not believe published reports that Italy had presented any ultimatum during the negotiations.

The account of the settlement which Chargé d'Affaires Brambilla gave to the Secretary of State was oral and necessarily incomplete, but he has been informed that later and fuller advices are being transmitted to him by his Government.

Think Wilson Vindicated.

Secretary Colby was conservative and noncommittal when asked his attitude toward the settlement because of the incompleteness of the advices received. Unofficially it was the impression of members of the department that the results accomplished by President Wilson

FIUME AGREEMENT IS READY TO SIGN

Spirit of Conciliation Assures Peace of Europe, Jugoslav Statement Says.

GIOLITTI ALSO IS PLEASED

New Trade Routes Opened for Italy, He Says, and Slav State Will Benefit.

COLBY TOLD OF ACCORD

Vindication of Wilson's View Is Seen—D'Annunzio Expected to Come to Terms.

SANTA MARGHERITA, Italy, Nov. 11.—The Italian and Jugoslav delegates met this morning and again this afternoon to discuss several clauses of the Adriatic treaty, which has not yet been signed.

At the morning session, M. Vesnitch, the Serbian Premier, expressed profound satisfaction over the coincidence of the birthday of the King of Italy and the conclusion of the agreement between Italy and Jugoslavia, finding in it a happy augury for the future relations of the two peoples. Signor Giolitti, the Italian Premier, in reply said that the words of M. Vesnitch would meet with a hearty response from the hearts of the Italian people, who wished nothing better than solid friendship between the two countries.

There seems to be a possibility that the agreement may be signed tonight, although the ceremony may be deferred until tomorrow.

The diplomats here are expressing satisfaction over the exchange of telegrams between M. Vesnitch and King Victor Emmanuel on the occasion of the King's birthday, this being regarded as a sign of sincerity on both sides.

In acknowledging the Italian propositions regarding the peace settlement, the Jugoslav delegation announces acceptance of the points already enumerated and adds, in an official communication:

"Acceptance of these propositions is given on the basis of a solid, durable and friendly understanding between Italy and Jugoslavia. The spirit of conciliation on the part of the delegations of the two countries assures the future peace of Europe and the Central Balkans."

Premier Giolitti, on receiving the journalists today, said that now an agreement had been reached between Italy and Jugoslavia there was no clash of interests between the two peoples and that Italy would hold cordial relations with Jugoslavia.

Italian trade with the Danube countries and the Black Sea, the Premier added, could pass through Jugoslavia, which, being an agricultural country, might offer beneficial commercial relations with Italy, which is an industrial country.

RAPALLO, Italy, Nov. 11.—Italy has accepted the Serbian request for the cession to the Serbs on the frontier of part of the Longatico basin and also part of the Gastua region. The former was originally claimed by Italy, and the latter territory by Fiume.

Volosko and Abbasia, in the Gulf of Fiume, and also the Fiume-San Petre Railway will remain within Italian territory, insuring territorial contiguity with the State of Fiume.

A commission composed of Italian and Jugoslav members will settle all technical questions regarding traffic in the Port of Fiume with regard to the commercial needs of Jugoslavia. If for economic reasons Sussak, which is a suburb of Fiume, but remains under Serbia, wishes to join its port to that of Fiume, Italy and Serbia will not object.

The islands of Cherso, Lussin, Unie, Asinello, Lagosta and the dependent Nueller Islands will be annexed to Italy. Zara and the Island of Ugliano, which is an integral part of that town, will be annexed to Italy also. The only point to be settled now is the extent of territory to be annexed as the hinterland of Zara.

Italian citizenship will be granted to 23 Italian citizens who wish it, they at the same time to enjoy all the rights granted to Jugoslavs.

The two countries, wishing to cement their intellectual and cultural union, agree to recognize decrees, established in each other's schools. Italy grants twenty scholarships for the University of Padua to Jugoslav citizens, preferably Dalmatians.

The present political agreement will be followed by an economic understanding and a commercial treaty.

Italian Embassy Reports Settlement.

Special to The New York Times.

WASHINGTON, Nov. 11.—Giuseppe Brambilla, Chargé d'Affaires of the Italian Embassy, today informed Secretary of State Colby that a settlement had been reached directly between representatives of Italy and Jugoslavia of the long-standing Adriatic dispute, including the controversy over the proposed Istrian frontier between Italy and Jugoslavia, the Fiume tangle, and the differences over Dalmatia and certain islands along the east shore of the Adriatic.

The Italian Embassy received during the day a cable message from the Italian Foreign Minister stating that there had been a successful termination of the direct negotiations, involving compromises on both sides, in which Italy had yielded advantages and territory which she had been assured under the Treaty of London and in which the Kingdom of the Serbs, Croats and Slovenes (Jugo-Slavia) had consented to a recession of important claims to territory to the westward of the Julian Alps, to some of the Adriatic islands, to Zara and a strip of land in Dalmatia.

Dr. Ante Slavko Y. Grouitch, the Jugoslav Minister, had not been informed by his Government of the settlement and refrained from commenting except to say that he did not believe published reports that Italy had presented any ultimatum during the negotiations.

The account of the settlement which Chargé d'Affaires Brambilla gave to the Secretary of State was oral and necessarily incomplete, but he has been informed that later and fuller advices are being transmitted to him by his Government.

Think Wilson Vindicated.

Secretary Colby was conservative and noncommital when asked his attitude toward the settlement because of the incompleteness of the advices received. Unofficially it was the impression of members of the department that the principle enunciated by President Wilson was well vindicated. It is expected that Mr. Colby will make a formal statement after receiving complete official details of the reported settlement.

The information so far received did not indicate whether Albania's sovereignty was affected by the agreement, but in Italian and Serbian circles it was believed that the independence and sovereignty of Albania was neither jeopardized nor prejudiced by the settlement.

The agreement as now understood here rejects the proposal made by President Wilson for a determination of the Fiume question on the basis of a buffer State of Fiume which would have thrown the Italian boundary line further to the westward and would have given the State of Fiume a preponderance of Jugoslav inhabitants. Although the frontiers of Fiume are not defined in the official advices received here, it is said they make the Italianity of the new State certain beyond question.

Italian spokesmen here do not hail the agreement as a notable diplomatic triumph for Italy. Jugoslavia could have obtained precisely the same terms two years ago, it was declared at the Embassy.

The cablegram to the Embassy announced that the Jugoslav Foreign Minister, M. Trumbitch, informed the Italian delegation yesterday that he accepted the agreement proposed by Italy, by which Italy was renouncing some of the claims in Dalmatia given to her by the Treaty of London, namely Sebenico, and most of the islands along the Dalmatian coast.

Italy Gives Up Dalmatia.

Italy was to receive ninety miles of territory in Dalmatia by the Treaty of London, and thus resigns an extent of more than eighty miles. The Treaty of London gave Italy about twenty islands in the Adriatic of which Italy retains only a few. The exact data have not yet been received here.

The Jugoslavs give up permanently their claims to Fiume and territory to the west of Fiume.

The agreement makes possible the future union of Fiume with Italy, although the settlement postpones such a union at least some years, in the opinion of diplomats here.

Speculation upon the immediate effect of the settlement upon the government of Gabriele d'Annunzio at Fiume is regarded as premature, although it is expected to be greeted by Fiumans as a victory. It is thought very likely that d'Annunzio will come to an early understanding with the Italian Government, and that all irregularities committed by d'Annunzio's followers will be overlooked by the authorities at Rome.

Italians here said today that the agreement, from a military point of view, is very satisfactory as it closes the doors to an attack upon Italy by land, and that in a naval sense it has serious defects, as it leaves Italy exposed to attack from the sea. The Dalmatian coast, it was asserted, is naturally fortified, while the Italian coast cannot be fortified even artificially, a fact which was demonstrated in the World War. Retention by Italy, however, of Zara and of the islands of Pelagosa and Lagosta gives a considerable way to correct the defenselessness of the Italian coast.

American Warships to Stay.

WASHINGTON, Nov. 11 (Associated Press).—Since the armistice the American Navy has maintained a fleet in Adriatic waters, part of it being assigned to patrol duty on the Eastern Adriatic shore under an agreement between the United States and the Allies. It is not expected that all of these ships will be withdrawn within the near future, as it has been explained at the Navy Department that until all problems affecting American citizens in that area had been settled it would be necessary to keep a naval force in the Adriatic.

The present American naval force in the Adriatic and Mediterranean seas consists of more than a score of ships, most of them destroyers of the newest type.

FRANKNESS CUTS THE KNOT.

Italy and Jugoslavia Seek a Basis for Good Relations.

LONDON, Nov. 11.—Absolute frankness on the part of Count Sforza, the Italian Foreign Minister, and Anton Trumbitch, the Jugoslav Foreign Minister in the Adriatic negotiations is believed to have contributed largely to the settlement, of which both realized the seriousness of the questions involved, says a Santa Margherita dispatch to The London Times.

Count Sforza admitted that the agreement proposed meant sacrifices to Jugoslavia, but said that under the circumstances it was the only one likely to satisfy the moderate opinion of his countrymen. He declared the time had arrived for both peoples to make some new and radical concessions in behalf of that friendship so necessary to their mutual welfare.

In the course of an interview, M. Trumbitch said that Jugoslavia had sacrificed much.

"We had to divert our eyes from the questions which separated the Jugoslavs and Italians," he added, "and raise them to the questions which ought to unite both countries in their common interest. With the Adriatic question solved, we must set to work together for the dissipation of the bad feelings created by the long period of tension."

ITALIANS WELCOME PEACE.

Many Wonder Whether d'Annunzio Will Try a New Raid.

Special Cable to THE NEW YORK TIMES.

ROME, Nov. 11.—Should peace be signed between the Italians and the Jugoslavs it would be a great triumph for Giolitti, who would in this way have secured for Italy better conditions than any other Cabinet had been able to do.

Although Italians do not realize their full claims, the majority of the population is ready to be satisfied with this program, understanding it is best for Italy to have peace at last, enabling her to demobilize her troops. Many Italians will be heartbroken at having to give up Dalmatia with the exception of Zara and many are wondering whether d'Annunzio is going to accept this renunciation or whether he will spring on the country some of his unexpected raids and occupy a part of that country.

Dominion Minister Plan in Abeyance

Special to The New York Times.

WASHINGTON, Nov. 11.—The State Department, it was stated today, is not aware that the plan for sending a Canadian Minister to Washington has been abandoned. The attitude of this Government toward the matter is that this country is not specially concerned, it being for the British Government and the Dominion to determine the question.

KOH-I-NOOR PENCILS, famous throughout the world for high quality, can now be obtained in all degrees, at 15 cents each, of high class stationers and drawing material dealers everywhere.—Adv.

Kansas Court Calls Millers To Explain Cut in Production

TOPEKA, Nov. 11.—An order citing Topeka millers to appear before the Kansas Court of Industrial Relations and show cause why they should either cease or cut down production at this time, was signed today by Judge George H. Wark of the Industrial Court.

This is the first instance since the court was organized of proprietors or corporations being called before the court to answer the charge of illegally stopping production.

"The Industrial Court law provides that the court may act in such a case on its own initiative," said Fred S. Jackson, counsel of the court. "Reports to the court have indicated that the millers have curtailed production in violation of the Industrial Court act."

The hearing of the case was set for next Monday.

FORMER ENEMIES BACKED FOR LEAGUE

Strong Movement to Admit Germany and Her Old Allies at Geneva Meeting.

AUSTRIA IS NOT OPPOSED

Objections Centre on Germany and Hungary—Argentine Representative Plans to Bring America In.

GENEVA, Nov. 11 (Associated Press).—Lord Robert Cecil, one of the chief authors of the League of Nations covenant, who is coming to the Assembly of the League as a delegate from South Africa, will support the proposed immediate admission to the League of former enemy States, it is expected here. Italy, Switzerland, the Scandinavian States and some of the South American nations are understood to be favorable to such a plan.

France, Belgium, Rumania, Jugoslavia and Czechoslovakia will resist the admission of Germany and Hungary, although they are not unfavorable to Austria and Bulgaria. There are indications in League circles that the drift toward admission of former enemy countries is strong and likely to reach the necessary two-thirds of the members unless a compromise is effected.

The sentiment is growing that, whatever may be the merits of the case, the discussion in the Assembly is likely to develop a sharp controversy, which the leading members of the League desire to avoid. At the first session it is probable the immediate admission of Austria and Bulgaria will be proposed and an effort made to have action in the case of Germany postponed to another meeting of the Assembly, probably in the Spring.

Attention is being directed to the anomaly of admitting Germany while she still is technically at war with the United States. Czechoslovakia is stoutly opposed to the admission of Hungary and is unable to support the entry of Germany, but it is understood she will not contest the admission of Austria and Bulgaria, who now appear nearly sure of election.

Partisans of a Spring meeting of the Assembly point out that the forthcoming session will be unable to elect Judges of the new International Court and that their election ought not be postponed another year, thereby putting off for that time completion of the institution.

The meetings of the Assembly will be held in the Hall of the Reformation Auditorium, seating 5,000, it was erected in honor of John Calvin. The proceedings will be conducted in French and English, but interpreters will be provided for the German, Arabic, Scandinavian, Dutch, Italian, Portuguese, Russian, Spanish, Croatian and Czech languages.

Austria Makes Application.

VIENNA, Nov. 10.—Austria, after sounding the Entente Powers with regard to her acceptability, has asked admission to the League of Nations, according to the newspapers here.

President Motta of the Swiss Federation, the articles state, asked Sir Eric Drummond, General Secretary of the League, with regard to the question whether an application by Austria would be acceptable, and Sir Eric replied in the affirmative.

Hopes to Bring America In.

PARIS, Nov. 11 (Associated Press).—One of the most important problems to come before the Assembly of the League of Nations at its coming meeting in Geneva will be that of finding some way of bringing the United States into the League. In the opinion of Honorio Pueyrredon, Argentine Minister of Foreign Affairs, as expressed here today.

M. Pueyrredon, who is a delegate to the Assembly, will leave for Geneva on Friday night and will appear before the assembled delegates as soon as he can find an opportunity, he said, to point out to them that the participation of America in the League is fundamental to the very existence of that organization.

"I think it a great pity that the United States is not already an active participant in the League," said the Argentine diplomat. "While I do not say that the League should be abandoned because America has not joined, I firmly believe that her entrance is vital if the League is to be a virile, functioning body for the prevention of wars.

"The country which has always stood for and fought for right and justice and which gave birth to the wonderful League idea must become a party to the almost divine mission which a real world league has before it. My trip to France and to the battlefields has simply made my conviction firmer that there must be a League of Nations. I am afraid that war has not been ended, but on the contrary has just begun, and unless a strong league is brought into existence the world will again see a struggle more frightful than the one just finished.

"I am a firm believer in the League if it is to be one of action not of words, and in this I express the views of my countrymen.

"Just what can be done to bring America into this League remains to be seen, but the problem must be studied and a solution found. I may suggest some plan or just put an idea into the heads of the delegates. I am going before the Assembly with this idea. I wish to say that no country has suggested the step. I am merely doing what I regard as my duty."

TO AGREE ON SEAMEN'S WORK.

League Conference Successful—Delegates Think Harding Misquoted.

Special Cable to THE NEW YORK TIMES.

GENEVA, Nov. 11.—The International Conference of Shipowners and Seafarers, composed of equal numbers on both sides, which has been sitting in Geneva, under the auspices of the International Labor Office in connection with the League of Nations, has just closed, and the most important result is that shipowners and seafarers have agreed to meet and settle amicably the number of daily hours of work in maritime enterprises generally throughout the world.

This question, which was raised at the Genoa conference last August, has proved more delicate and difficult to solve than any other maritime problem, but now, through the influence of the League of Nations, it may really be considered settled.

In the press here it was reported that the newly elected United States President had declared that the League of Nations is dead. Several delegates of various nations now here remarked to me that Senator Harding must have been misquoted, for, judging by the nations now represented here, exceeding forty in number, the League seems very much alive.

FRANCO-BRITISH ACCORD.

Program for Fixing German Reparations Is Agreed Upon.

PARIS, Nov. 11.—The Earl of Derby, the British Ambassador, conferred this afternoon with Georges Leygues, the French Foreign Minister.

Later it was said at the Foreign Office that all the details of the program for fixing German reparations had been settled. No changes were made in the procedure in four stages on the question as previously agreed upon.

The procedure as previously outlined in Paris dispatches follows:

First, a Brussels conference of experts; second, a meeting at Geneva between the representatives of the Allies and the German Government; third, consideration by the Reparations Commission of the findings of the first two conferences, and, fourth, a meeting of the Premiers to consider the decisions of the Reparations Commission.

Root Sees End of Bolshevist Rule; "In a Comparatively Short Time," He Says

"The end of Bolshevist rule in Russia is approaching. There is merely a question as to how much longer the Bolsheviki can continue. I think it is only a matter of a comparatively short time." This statement was made yesterday by Elihu Root, who presided at the annual meeting of the American Central Committee for Russian Relief held at the Buckingham Hotel.

"The original idea of the society," said Mr. Root, "was to give relief in non-Bolshevist Russia—that was the object named in the charter. The extension of power of the Bolsheviki soon became, however, so great that there was little field for relief in the territory of Russia. Sending supplies was attended by too great a probability that they would go to supply the Bolshevist Army. But as the Bolsheviki spread out, the people for whom the relief was originally intended were gradually pushed out of the country into the Baltic provinces, Poland, Serbia and Turkey, and all along the borders of Russia there came to be hundreds of thousands of these people, destitute. Undoubtedly many valuable lives have been saved and much terrible suffering has been alleviated by the work of this association.

"How important it is that there shall be saved the valuable lives of Russians who are waiting for the opportunity to return to the services of their country—that is what we are doing. We are saving the seed corn which will bring forth the future harvest of real freedom and security and peace and prosperity to Russia."

The Treasurer's report for the year ended Sept. 30 showed that the committee had disbursed $71,971 for foreign relief and $14,096 for domestic relief.

Others who made brief addresses at the meeting were Princess Cantacuzene, Professor Charles W. Eliot, David R. Francis, former Ambassador to Russia; E. P. Bicknell, Assistant Red Cross Commissioner to Europe; John A. Gade and W. W. Boutmitroy, Russian Red Cross Commissioner.

3 NAVY AVIATORS LOST AFTER GALE

After Search It Is Feared They Have Perished in Lake Michigan.

CAUGHT IN SNOWSTORMS

They Started Over Lake on Wednesday Morning and Have Not Been Sighted Since.

Special to The New York Times.

CHICAGO, Nov. 11.—Three naval aviators who left the Great Lakes Naval Training Station in a seaplane on Wednesday morning on a topographical mission are missing, and it is feared they have lost their lives in a series of snowstorms and gales which swept the northern and western shores of Lake Michigan last night and today.

Reports that the three men had been picked up miles off Manitowoc, Wis., remained unconfirmed late tonight. It is now believed their craft, disabled in a blinding snowstorm, was forced to descend on the lake and may have been swamped by the high seas.

The seaplane left the station at 11 o'clock on Wednesday in charge of Ensign Edward M. Clarke of Peoria. With him were Machinst Harry C. Barr of Lake Forest and Chief Printer Frank J. Caesar of Hollywood, Ill. The men were to make photographs of the west shore line of the lake. No word has been received from any of the crew since.

A seaplane carrying an observer left Milwaukee at 3 o'clock in the afternoon and traversed the shore line as far as Green Bay without sighting the missing craft, and Coast Guard crews patrolling the west shore last night reported no trace of the U-1.

Believing the northwest gale may have carried the seaplane across the lake, naval officers this afternoon ordered a submarine chaser from Sault Ste. Marie to search along the eastern shore.

A high wind was blowing and a heavy sea running tonight. In view of this and the heavy snowstorms which swept the northern part of the lake during most of the day and night, Coast Guard commanders expressed the fear that the men probably had died from exposure if their craft was still riding the waves in midlake.

MONGOLIAN BORDER CLASH.

Chinese Troops Rout Russian, Mongol and Japanese Force.

PEKING, Nov. 10 (Associated Press).—Chinese troops have been engaged in new skirmishes with forces composed of Russians, Mongols and Japanese near Urga, Northern Mongolia, according to dispatches from that city. Reinforcements rushed southward from Kiakhta, near the Mongolian-Siberian frontier, turned the tide of battle and drove the enemy back toward the northeast.

This fight occurred on Nov. 4, and advices state the Chinese commander at Urga has since that time received information that enemy reinforcements of 2,000 men, "principally Japanese," had arrived in that district and were preparing to renew the attack. The hostile movement is claimed to be a Mongol attempt to restore autonomy in that region.

Apprehension concerning a few Americans in Urga has been allayed by the Chinese commander's assurance of their safety under the protection of special detailed troops.

Next Martens Case Hearing Fixed.

WASHINGTON, Nov. 11.—Request of counsel for Ludwig C. A. K. Martens for the presentation of oral argument in the deportation proceedings against the Russian Soviet agent was granted today by the Department of Labor. Dec. 7 was fixed as the date for the hearing before Secretary Wilson and Assistant Secretary Post. The deportation proceedings against Gregory Weinstein, associated with Martens at Soviet headquarters in New York, are expected to begin in Boston next year.

REDS' GUNS FORCE WRANGEL LINE BACK

General Says He Will Evacuate Civilian Population of the Crimea if Necessary.

ARMY TO CRUSH UKRAINIANS

Special Soviet Force of 80,000 Men Is Being Concentrated and Battle Has Begun.

SEBASTOPOL, Nov. 10.—The Bolsheviki are attacking General Wrangel's troops in strong force on both wings in the Crimean Peninsula. They have succeeded in bringing up their artillery and, according to latest advices, Wrangel's forces are slowly falling back.

General Wrangel is taking precautionary steps to safeguard the population, and will evacuate the civilians if necessary.

LONDON, Nov. 11.—The fortified works planted by General Wrangel in the vicinity of Perekop, on the isthmus leading to the Crimean Peninsula, have been occupied by the Bolsheviki, according to Wednesday's official statement from Moscow, received here by wireless today. The statement reads:

"We have broken the enemy's fierce resistance and occupied his fortified positions near Perekop. We also occupied Armiansk Bazar."

BERNE, Switzerland, Nov. 11.—Reports from official Ukrainian sources assert that the Russian Soviet Government has formed a special army of 80,000 men to suppress the Ukrainian insurrection in the Kiev and Odessa districts. Violent encounters have occurred near Chechelnik, 155 miles northeast of Odessa, the reports say.

CONSTANTINOPLE, Nov. 9.—Soviet Russia, according to information from reliable sources in Tiflis, professes that it intends no hostile movement against Georgia. It desires to use Georgia only as a link with Europe, the information says, provided Georgia recognizes the preponderance of interests of the Soviets, agrees to break off relations with General Wrangel and discontinues measures against Communists.

LEAGUE COMMISSION GOES TO LITHUANIA

Entry of German Forces from East Prussia Is to be Investigated.

WARSAW, Nov. 9.—The crossing of important detachments of Germans from East Prussia into Lithuania, reported from various sources, will be the first thing to be investigated by the League of Nations Commission, which is proceeding to Kovno today.

Colonel Avaloff-Bermondt, the soldier of fortune who operated in the Baltic States last year at the head of a force of volunteer Germans, is reported by Polish newspapers to be in Kovno with a German staff at the present time.

The League commission will make its headquarters at Kovno for an indefinite period. It will visit the disputed territories and attempt to adjust the differences between General Zeligouski, in command of the Polish irregular troops occupying Vilna and Lithuania and Letvia. General Zeligouski already has conferred with representatives of Letvia and informed them that Central Lithuania desires to enter into friendly relations as soon as possible.

The commission will endeavor to prevent further clashes between the Lithuanians and Zeligouski's forces, who have been fighting spasmodically for weeks, and will investigate reported airplane bombing raids by both sides. The Polish Government has placed four automobiles at the disposal of the commission.

SYMPOSIUM OF LITERATURE

Reviews of important new books in The New York Times Book Review and Magazine next Sunday

"The Outline of History," by H. G. Wells.
"Mrs. Asquith's Autobiography," by Margot Asquith.
"Never Grow Old," by Dr. L. H. Goinet.
"The Life of Joseph H. Choate," by Edward Sanford Martin.
"Experiences in the World War," by Matthias Erzberger, formerly Finance Minister of Germany.
"Alaska Man's Luck," by Hjalmar Rutzebeck.
"Do the Dead Talk with the Living?"—Comments on four psychic books.

Brander Matthews, Hildegarde Hawthorne, Frances Hodgson Burnett, Dr. Van Buren Thorne, Kermit Roosevelt, Edward W. Berry, Amy Lowell, Herman F. Krafft, and Stephen Leacock are some of the writers of reviews and articles in the Book Review and Magazine.

The New York Times

NEXT SUNDAY

Order in advance from your newsdealer.

KNAPP FINDS HAITI GLAD OF SECURITY

People Express Contentment and Confidence in Marines, but Fear Gendarmes.

ADMIRAL ON SURPRISE VISIT

He Saw Women Moving About Freely in the Once Bandit-Infested Districts.

Special to The New York Times.

WASHINGTON, Nov. 11.—Secretary Colby today made public the text of the report just received from Rear Admiral Harry S. Knapp, who was sent to Haiti by the State Department on a special mission of investigation and conciliation over conditions in the heart of the bandit district, where he purposely made a "surprise" visit to see how the American marines were handling matters.

The report was forwarded to Secretary Daniels and by the latter was referred to Secretary Colby, who made it public. It deals entirely with the Admiral's unannounced visit to the towns of Mirabelais and Las Caobas, at both of which are camps of United States marines. Admiral Knapp's report follows:

"My visit was purposely unannounced. I wished to see conditions in their usual state and to avoid the preparation of any remarks on the part of Haitian people whom I should meet, in the hope of arriving at their real opinions as closely as would be possible.

"Both at Mirabelais and Las Caobas I asked the commanding officer of the marine detachment encamped there to invite the leading citizens to a conference with me, which was done. At both places I addressed the citizens who came, speaking in French, which they understood, telling them of my recent conversations in Washington with yourself and the Secretary of State, and of your earnest desire that everything possible should be done for the welfare of the Haitian people. I also invited any questions that they might wish to ask and their expressions of not only contentment with conditions but, if there were any, of discontent.

"At both places great gratitude was expressed over the return to peaceful conditions and a relief from the terrorism that less than a year ago had existed throughout the region due to the activities of the cacos (bandits). Contentment was expressed with present conditions, and I did not succeed in eliciting any sentiments of discontent.

Finds People Glad of Security.

"Over the entire length of road traversed we constantly met people going to and from market and saw no signs of any distrust or fear, or anything outside of the normal, except for the presence at one or two places en route of small detachments of marines. Houses were occupied and in the vicinity of the habitations cultivation was going on so far as could be seen from the road. This, in marked contrast with the conditions, as described to me by Colonel Russell, that existed about a year ago, when he first returned to Haiti and himself visited this same region. Then he had to go with military precautions and in danger of ambush; the roads were deserted, as were the houses, and cultivation had almost entirely ceased, due to the terrorism exerted by the Cacos.

"On Saturday and yesterday hundreds of women were passed on the road. In a number of cases women were passed who were proceeding alone, but in most cases they were proceeding in groups, and generally they were not attended by any man. All this goes to show that the country has been pacified and that the Caco reign of terror is over, a fact regarding which the Haitians that I mentioned expressed the greatest satisfaction.

"There was one thing that was spoken of at Mirabelais that it seems proper to bring to the attention of the department. I was told there that the people regard the marines as their friends, and their assurance of peaceful conditions, but that they did not wish to be left to the care of the gendarmerie. I inquired the reason for this opinion and was told that the rank and file of the gendarmerie were people apt to rob—to take what they want without compensation by virtue of the force they could exert as members of a military organization.

"I have no doubt that this fear of the Haitians is too well founded. It has been the constant effort of the gendarmerie officers to instil a higher code into the men, and this is succeeding in large measure, but it cannot be expected that the entire force will change its habit of thinking by being placed in uniform and subjected to military control. It is unfortunate, and in fact, I believe, a reflection on the gendarmerie officers, but is one of the things that must be met with patience and unremitting care. It represents one of the great difficulties attendant upon the efforts of the United States to improve conditions in Haiti.

Improvement Follows New Bases.

"The improvement in conditions in the interior of Haiti has followed upon the establishment in the interior of base encampments, with small outlying detachments, and a continued patrol of the surrounding country from each one of these centres. In time, no doubt, the gendarmerie can take over these functions; but I believe at present that the continued tranquility of Haiti depends absolutely upon the continued application of the present order.

"I desire, in conclusion, to express my great gratification at finding the Marine camps at Mirabelais and Las Caobas in such excellent condition, both physically and in the direction of morale. The camps are healthy sites, are well established and very efficiently maintained. The men are healthy and appear to be in an excellent state of discipline. The camp at Las Caobas is not completed, having recently been removed to its present excellent site a little outside of the town; but the commanding officer is energetic and is pushing the work to completion, and in a short time it will be a model camp, as is now that at Mirabelais."

The Town of Mirabelais is about thirty-six miles by road northeast from Port au Prince, and Las Caobas is about sixteen miles by road almost due east from Mirabelais and about twenty miles from the nearest point of the Dominican border. Las Caobas is south of, but near, what may be considered as the centre of the district. Mirabelais was the residence at one time of one of the principal cacos leaders, Benoit Betraville.

KILLS WINNIPEG OFFICER.

Unknown Man Also Wounds Two Policemen in Liquor Raid.

WINNIPEG, Manitoba, Nov. 11.—Alex McCurdy, Provincial Morality Inspector, is dead, and two other Manitoba policemen wounded as the result of a liquor raid on a hotel in St. Boniface early today.

The identity of the man who fired the shots is unknown. He opened up on the raiding officers when they entered the building.

Constable Jack Dineen was wounded in the left shoulder, and Constable Uttley was struck in the right shoulder. Constable Causey, fourth member of the raiding party, which was searching for contraband liquor, narrowly escaped death when the gunman fired at him pointblank, missing by less than an inch.

Union of Central America Favored by City Delegates

GUATEMALA CITY, Nov. 11.—The Congress of Municipal Representatives of Central America, meeting at Antigua, has proclaimed the advisability of the union of the five States — Salvador, Guatemala, Costa Rica, Honduras and Nicaragua.

This decision was reached after an all-night session. The people of the city celebrated accordingly.

BUDAPEST TERROR IS NOT SUPPRESSED

"White" Gangs Continue Their Outrages, Shooting Policemen Who Interfere.

400 VICTIMS IN TWO DAYS

Cabinet's Resignation Demanded at a Stormy Meeting of Parliament —Premier Promises Relief.

Copyright, 1920, by The New York Times Company.

Special Cable to THE NEW YORK TIMES.

VIENNA, Nov. 11.—According to a Budapest report the population is terror struck at the daily recurring outrages, pogroms and wanton killings committed by the White terror gangs. After Monday's and Tuesday's pogroms with 400 victims, outrages continued last night when policemen, trying to liberate unoffending civilians from uniformed ruffians, were shot down.

At a stormy meeting of Parliament the Cabinet's resignation was demanded though Premier Teleky promised to suppress miladeds. Meantime the unbearable conditions and the total insecurity of life and property are drawing toward a crisis.

NEW OFFICERS CHOSEN BY AUSTRIAN ASSEMBLY

Former Mayor of Vienna Becomes President—Constitution Goes Into Effect.

VIENNA, Nov. 10. — Dr. Richard Weiskirchner, for many years Mayor of Vienna, was today elected First President of the Austrian National Assembly, succeeding Dr. Karl Seitz, who has been First President of that body since March, 1919. Dr. Weiskirchner was chosen at the first session of the newly elected Assembly, which met today and organized.

Herr Elderach, representing the Social-Democrats, was elected Second President of the Assembly, and Dr. F. Dinghofer, representing the Greater German Party, Third President.

For the first time since the pre-war monarchical days high mass preceded the opening of the session. The Official Journal today published a decree under which the new Constitution, making Austria a Federal State, comes into force as of this date.

Dr. Weiskirchner in his opening address to the Assembly expressed his pleasure at seeing the representatives from Carinthia present. (The plebiscite in this district recently held resulted in a vote in favor of the district joining with Austria instead of Jugoslavia.) He also voiced his grief at the separation from Austria of her "other German brothers, torn from the country by the treaty of peace."

WILL BE UP TO HARDING.

Colby Won't Discuss American's Reported Contracts with Soviet.

Special to The New York Times.

WASHINGTON, Nov. 11.—Secretary of State Colby declined today to discuss a Moscow report that Washington D. Vanderlip, an American business man, had closed contracts with the Russian Soviet Government which would bring to the United States a billion dollars worth of business next year and which gave to American interests the control of Russia's Pacific region oil supply.

It had previously been authoritatively declared at the department that agreements reached by American interests with the Soviet authorities would not be recognized here as valid, and on Oct. 20 Mr. Colby issued a formal statement in which he declared that "as far as the Government of the United States has never recognized the Bolshevist régime, American business men and investors should bear in mind that any concessions from the Bolshevist authorities would have no certainty of recognition by future Russian Governments."

It is known that Japan is keeping a close watch on any activities that might prejudice her economic position in respect of Siberia, and it is believed the question of Vanderlip's activities in Moscow and the reports of concessions he has acquired in Siberia have been made the subject of an informal inquiry to this Government by the Japanese Embassy.

It is regarded here as most likely, however, that if a question arises internationally concerning the validity of any contracts Vanderlip may have concluded with the Bolshevist Government, it will be decided finally by the Harding Administration when it defines its policy toward Russia.

HARDING ATTACKED IN SPAIN

El Pais Sees Threat to Latin America and Spanish Language.

MADRID, Nov. 11.—An editorial article published today in the Republican newspaper El Pais says the election of Warren G. Harding as President of the United States is of great importance to Spain, because it means the decline of the Spanish language in the Philippine Islands and menaces Spanish America.

The newspaper asks whether Mr. Harding opposed the League of Nations because he desired a free hand in South America. The article concludes by saying that Spain must not abandon Santo Domingo nor cease to defend the use of the Spanish language in the Philippines. "A league of Spanish American nations appears to us to be a great idea," says El Pais.

Protest Duty on Spanish Wines.

MADRID, Nov. 11.—The Government has received hundreds of petitions urging that it intervene diplomatically against the increase by France of the import duty on Spanish wines by 150 per cent. The petitioners declare the measure means the entire stoppage of Spanish wine imports into France and the ruin of Spain's most flourishing industry.

The New York Times is obliged to refuse advertisements exceeding four columns (one-half page) on Tuesday, Wednesday, Thursday and Friday. Today 14 columns of announcements are omitted.

HOLDS EX-KAISER MUST LOSE WEALTH

Prof. Schuecking Tells Committee Prussia Owes Him Only a Decent Living.

GIVES HESSIAN PRECEDENT

Expert Bases View on Fate of Treasure Obtained by Sale of Soldiers.

BARS CAPITALIZING SALARY

New Opinion Causes Stir After Others Have Favored Big Concessions.

Copyright, 1920, by The New York Times Company.

By Wireless to THE NEW YORK TIMES.

BERLIN, Nov. 11.—At the last session of the Judicial Committee of the Prussian National Convention which has been dealing with the compensation to be paid to the Hohenzollern family, the reading of Professor Walter Schücking's professional opinion created quite a stir, because it differed widely from that of Professor Fleischmann of Königsberg, and other expert opinions submitted to the committee by the Prussian Minister of Justice.

Professor Schücking explained to THE NEW YORK TIMES correspondent that in the Spring of 1919 he was approached by Councilor Loewenfeld, Judicial Adviser to the Hohenzollern family, and asked for his expert opinion about a settlement between the Prussian Republic and the former dynasty. This Professor Schücking gave in a document comprising many pages, but because the Hohenzollern family disliked his deductions the document was never submitted either to the Prussian Government or the committee mentioned above until a few days ago, when it was presented by the professor himself. If Professor Fleischmann's opinion had prevailed the Hohenzollerns would have received compensation amounting to more than 1,000,000,000 marks, imposing a yearly payment of 150,000,000 marks and more on the Prussian State.

"What would the Prussian State have to pay the Hohenzollerns as the line of your deductions?" asked THE TIMES correspondent.

"Not one-tenth of that sum," Professor Schücking answered.

Takes Hesse-Cassel Precedent.

He proceeded to explain that, like Professor Fleischmann, he contended that the Hohenzollern case should be decided on purely judicial grounds, if for no other reasons, in order to take the wind out of the sails of the German monarchists. Still, he arrived at totally different conclusions from Professor Fleischmann. He named as a precedent the case of the Princes of Hesse-Cassel, whose fortune was largely founded by proceeds from the sale of subjects to England, who fought for the latter in the American War of Independence.

"This King to amount to about $15,000,000, Prince Wilhelm VIII., surnamed "the kidnapper," entrusted to a Frankfort banker, the then unknown Rothschild, who by astute management increased the princely treasure enormously, himself profiting enough to establish branches of the Rothschild banking firm in Paris, London and Vienna.

When Napoleon I. invaded the Hessian capital, Cassel, the treasure was buried underneath the main staircase in the Prince's palace, but was afterward rescued by some officers. In 1820 Hesse-Cassel, like all the other German States, received a constitution and then the question of the ownership of that treasure was raised the first time. Both the Prince and the State claimed it, the latter on the ground that it was derived from the sale of some 18,000 Hessians to England. Finally the treasure was divided, one-half remaining in the possession of the prince's house and the other becoming State property.

Prussia Gave Allowances.

When, however, in 1866, the Prussians annexed Hesse-Cassel, they took the half of the crown's entailed estates the Prussian authorities because the Prussian State was their successor. Then Prussia confiscated the other half on the ground that it constituted an endowment of the reigning house of Hesse-Cassel, furnishing means for proper representation in the interest of the country, but the reign of the princes of Hesse-Cassel having ended, the obligations, rights and endowments devolving on Prussia, all the former reigning house could claim was a proper appanage.

In consequence, the Prussian State paid to the Hessian princes annual appanages amounting to $150,000 a year, as compensation for a fortune which was estimated at more than $100,000,000.

This example, Professor Schücking argued, should be followed in the case of the Hohenzollerns, who lost their throne by war but by revolution. Before the French Revolution no German princes, indeed no European princes, distinguished between State and private means. The reigning house assumed ownership of the whole State and the State income was mainly devoted to defraying the expenses of the court, only what was over being expended for the common welfare. The nation's consent to this arrangement had never been asked or given.

After Napoleon's wars, however, ideas had already changed so much that State domains and other property which yielded a State income could be pledged to State creditors without any protests from reigning princes.

From these deductions, Professor Schücking holds, one must conclude that the

SHILLING CASE IS UP TO JOCKEY CLUB

Authorities to Act on Reinstatement Application at Meeting in This City.

RACING OFFICIAL MOBBED

J. P. Kennedy of State Commission Beaten—Bedwell Says Shilling Will Ride Today.

Special to The New York Times.

BALTIMORE, Md., Nov. 11.—Just what is to be the outcome of the case of Jockey Carrol Shilling, which has created such a delicate situation in racing, will probably be definitely determined tomorrow when The Jockey Club will hold a special meeting in New York to consider the application of Shilling for a license to ride and at the same time take up other phases of the case. No action one way or the other will be taken, it is understood here tonight, until it is known what action is taken by The Jockey Club.

A break between the Jockey Club and the Maryland Jockey Club, on the one hand, and the Maryland State Racing Commission has been averted for the time being. This was due largely to the attitude assumed today by Commander J. K. L. Ross, who had it in his power to force the issue.

Early in the day G. W. Foreman requested Shilling to ride his horse Maqueuvrin in the last race of the day. Shilling agreed to ride. The Racing Commission, at a meeting last night, had decided that if Shilling was given a mount and the Maryland Jockey Club refused to permit him to go on the track, or took any action against his horse, the license of the Maryland Jockey Club to race at Pimlico would be revoked, which would have meant no racing tomorrow.

Ready to Enforce Ruling.

Members of the commission with their counsel were present at the track today ready to enforce the ruling and support Shilling.

How Foreman, a disinterested party, came to seek the services of Shilling at a time when his case was a serious issue was not explained. Shilling reported at the jockey room, where he was informed that he would not be permitted to weigh in. The situation was becoming serious when Commander Ross, who had been in conference with William Riggs of the Maryland Jockey Club and Algernon Dodge, Secretary of the Jockey Club, who had come here from New York, declined to permit Shilling to ride. This was his privilege as he holds the contract with the rider.

Mr. Ross said that he had decided it would be better not to have Shilling ride until the Jockey Club had had a chance to pass on his case, and as he had no horses of his own racing today, would not let the boy ride for another owner under the circumstances. That action averted any trouble that had been threatened.

The case has become a serious one for racing. The Racing Commission here has granted a temporary license to Shilling and under that permit he is qualified to ride on any track in the State. The Maryland Jockey Club, which has always raced under the rules of The Jockey Club, is thus placed in an embarrassing position. If it defies the order of the Racing Commission it will, and undoubtedly will, revoke the license to conduct races at Pimlico. If it accepts the order of the commission and that order is not in accordance with the rules of The Jockey Club, then the Maryland organization steps away from the ruling body of racing in this country and neither owners, trainers nor riders operating under the jurisdiction of The Jockey Club will be in a position to race at Pimlico. So far the Maryland Jockey Club has stood steadfastly with The Jockey Club.

The Racing Commission, while it sought evidence in the Shilling case from The Jockey Club, acted independently and does not have to abide by the rulings of The Jockey Club. Efforts are being made to settle the matter diplomatically and avoid a breach that might occur if both sides insisted on their own points of view.

Racing Official Assaulted.

BALTIMORE, Nov. 11.—Joseph P. Kennedy, a member of the Maryland Racing Commission, today was attacked by a crowd at the Pimlico races and severely beaten. Both men and women were among his assailants.

The attack occurred after he had left the Steward's stand and passed through the gate on his way to the clubhouse. A woman, using a folded program, was the first to strike him. Then a man in the crowd hit him a heavy blow behind the ear. Others joined in, but Mr. Kennedy managed to dodge some of the blows. One of his fingers was broken in the fracas.

Belief on the part of his assailants that Mr. Kennedy was responsible for Frankie Keogh riding "Buck" Foreman's horse Manoeuvre, instead of Jockey Carroll Shilling, is thought to have been the responsible factor in the assault. The assault came immediately after Mr. Kennedy had a conference with members of the Maryland Jockey Club Race Officials, J. K. L. Ross and Jockey Shilling relative to the latter's riding Manoeuvre in the seventh race.

"The Maryland Racing Commission was prepared to see that Shilling should ride, if Ross had not withdrawn his consent," said Mr. Kennedy after the last race. "If any effort had been made to have brought the horses out on the track without Shilling on Manoeuvre we would have stopped them with the aid of the police. When Ross decided that Shilling should not accept the mount, that ended the matter so far as we were concerned. The Maryland Jockey Club abided by our decision.

"We will be at Pimlico tomorrow to sustain our decision in the Shilling case. He has our permission and a license and nothing can prevent him from riding if any one cares to employ him besides Ross," Mr. Kennedy said.

H. Guy Bedwell, who trains for Commander Ross, said that Shilling would have the mount on Bonifase in the Pimlico Cup race, which is the fourth on the card tomorrow.

TICKET SALE ON MONDAY.

Pasteboards for Columbia-Penn Game to be Sold to Public Then.

Public sale of tickets for the Columbia-Pennsylvania game at the Polo Grounds on Nov. 20 will begin next Monday, according to an announcement yesterday by the Columbia Athletic Association. The pasteboards will be on sale at various places throughout the city, including the Columbia University Club, the A. G. Spalding stores, the University of Pennsylvania headquarters and the athletic offices at Columbia.

The list of tickets to Columbia undergraduates and alumni, which has been under way for a week, has broken all records at Columbia, it was said yesterday. A crowd in excess of 30,000 is expected by the Morningside authorities. Every campus fraternity has taken large blocks of seats, and blank application forms have been mailed to graduates in the metropolitan district to the number of 10,000. These applications, which have been pouring in in a veritable flood, are rapidly being filled and the tickets will be mailed about Nov. 15. The general order of allotment is: Athletic Association members; trustees, faculties and officers of the university; graduates and undergraduates; the general public.

Strenuous efforts to keep the pasteboards out of the hands of the speculators are being made. Every ticket sent out will be recorded opposite the name of the person buying it, and this system will be used to check up those pasteboards found in possession of scalpers. All persons found guilty of disposing of their tickets in this fashion, it is said, will be refused the privilege of applying in the future.

Princeton Crews to Hold Annual Fall Regatta Today

Special to The New York Times.

PRINCETON, N. J., Nov. 11.—Princeton's annual regatta will be held on Lake Carnegie tomorrow afternoon. The aquatic events will be a prelude to the Princeton-Yale football game, and a large attendance is expected from among the hundreds of senior prom guests and early arrivals. There will be two major races and a special attraction consisting of a single sculls contest between the three Varsity coxswains. The first event to be decided will be the freshman championships, in which four crews which have survived the trials will race at one and a half miles.

COYNE CAPTURES HANDICAP HANDILY

Wins Armistice Day Event in Field of Ten on Churchill Downs Track.

Special to The New York Times.

LOUISVILLE, Ky., Nov. 11.—The Armistice Day Handicap, run over the Churchill Downs track today, was taken in handy style by Coyne. The favorite, Lady Champ, was unplaced. The race was for two-year-olds at six furlongs.

A field of ten went to the post and got off to a good start. Rising Rock went out with a rush and got a lead of five lengths over the field. Coyne was rated in second position until Connally, who had the mount, was ready to make his move in the stretch. Coyne then flashed by the tiring Rising Rock and won in hand by two lengths. Rising Rock saved the place in a drive by a length from Blowing Bubbles. Lady Champ showed a dull effort and had no speed.

The well-played favorite, By Golly, took the Fourth Avenue Hotel Purse in a common canter, winning by five lengths from Claude Brown, the second choice. The purse was for three-year-olds and upward at six furlongs.

Sands of Pleasure won the sixth race, an allowance affair, at one mile for three-year-olds and upward. The Fair Play gelding had a length and a half to the good at the end over Kinburn, the favorite, which was two lengths ahead of Pictor. Sands of Pleasure was well in hand. Kinburn showed a good effort and hung on well. Pictor tired at the end.

The summaries:

FIRST RACE—Purse $1,200; claiming; for three-year-olds and upward; seven furlongs. Blushing Beauty 115 pounds (Lyke), $5, $3.30, $2.40, first; Harry H. 105 (Pool), $7.60, $3.80, second; Judge Hull 111 (Roberts), $2.50, third. Time—1:25 2-5. Clintonville and Green Grass also ran.

SECOND RACE—Purse $1,200; claiming; for two-year-old maidens; seven furlongs. Cortina 110 pounds (Smith), $5.30, $3.30, first; Eleanor S., 107 (Pool), $4, $3.10, second; Cut Up 107 (Collins), $7.80, third. Time—1:27 3-5. Handsel S., Rochelle, John Arbor, Dark Friar, Ballyglihen, Mabel Josephine, Marjorie McKay, Grace Daugherty, Joe Whipple, Hold Up and Puzzle also ran.

THIRD RACE—Purse $1,200; claiming; for three-year-olds and upward; one mile and a quarter. Frank F. 109 pounds (Wilson), $6.30, $3.30, $3, first; Prep 108 (Mooney), $8.80, $4.30, second; Warline 104 (Smith), $3.20, third. Time—2:08 4-5. Sol Gilsey, H. C. Beach, Bucknall, Spectacular Girl, Red Coil, Tom Lea, Broadway Lad, Verdi Loon and Zone de Armee also ran.

FOURTH RACE—Purse $1,200; for three-year-olds and upward; six furlongs. By Golly 103 pounds (Roberts), $4.60, $2.50, $2.10, first; Claude Brown 103 (Pool), $2.80, $2.10, second; Meliora 103 (Mooney), $2.30, third. Time—1:13. Springvale and Ocean Sweep also ran.

FIFTH RACE—Purse $1,200; Armistice Day Handicap; for two-year-olds; six furlongs. Coyne 113 pounds (Connelly), $13.80, $6.70, $3.50, first; Rising Rock 108 (Murphy), $6.70, $4.20, second; Blowing Bubbles 103 (Lyke), $6.10, third. Time—1:13 3-5. Beg Pardon, Bettina, Bruce Dudley, Gangway, Sir Lawsful, Bungs Buck and Lady Champ also ran.

SIXTH RACE—For three-year-olds and upward; allowance, one mile. Sands of Pleasure, 112 pounds (Gruber), $14, $6.90, $4.30, first; Kinburn, 104 (Wilson), $3.90, second; Pictor, 113 (Wilda), $13.30, third. Time—1:39. Legal, Viva America, Travesty, General Haig and Paymore also ran.

SEVENTH RACE—For three-year-olds and upward, claiming; mile and a sixteenth. Brotherly Love, 112 pounds (Lyke), $9.50, $4.30, $3.50, first; Accurate, 104 (Mooney), $4.30, $3.20, second; Lothair, 115 (Wilson), $4.10, third. Time—1:47 2-5. Lucky B., Plenty and Airdale also ran.

LOUISVILLE ENTRIES.

FIRST RACE—Claiming; three-year-olds and upward; six furlongs. *Cormoran 98 pounds, Rib 100, Beck and Call 100, *Converse 101, Brig o' War 105, Belle of Elizabethtown 103, Honor Bright 108, Parker H. 111, Pearee 106, *Ruby 108, *Talisman 108, The Nephew 108, Jago 108, *Sam Reh 108, *Sweeping Glance 111, Gipsy Queen 112. Also eligible—Lizzie Dale, Moor Dale, Miss Time 102, *Port Light 105, Gloria France 108, Rapid Stride 105, *Loys 98.

SECOND RACE—Two-year-olds; maidens; one mile. Blue Flame 109 pounds, Eleanor B. 109, Cartreagh 112, The Moor 112, Tribune 112, By Gone Days 112, Fantoche 112, Courtview 112.

THIRD RACE — Allowances; Shawnee Park; three-year-olds and upward; six furlongs. Louis A. 102 pounds, Panama 105, Dr. Carmen 105, Tulsa 107, American Ace 108, Colonel Taylor 115.

FOURTH RACE—Claiming; two-year-olds; six furlongs. Sure 100 pounds, Pleasant 103, John Arbor 103, Undine 105, Tawasentha 105, *Alvia T. Hert 107, *Miss Fontaine 107, Winchester 108, Julia M. 109, *Doric 110, Day Lilly 112, Maysville 112, Praleggo 115, Machiavelli 115, Brown Check 115.

Also eligible—*Mammy o' Mine 100, Golden Quince 112, Yellow Blossom 105, *Plantoon 100, Quick View 105.

FIFTH RACE—Claiming; three-year-olds and upward; one mile and a sixteenth. *The Pirate 103 pounds, *Selma G. 106; Madras Gingham 108, *Pierce 107, McGee 107, Zone de Arme 108, Guy Fortune 109, *Candle Light 100, *Grey Eagle 109, Constantine 109, *Brookland 109, *Harlock 113, *Gourmand 113.

Also eligible—Serbian 114, *Fluzey 106.

SIXTH RACE—Claiming; handicap; three-year-olds and upward; one mile and a sixteenth. Game Cock 100 pounds, Zone de Arme 108, Mars John 106, Dresden 108, Fair Orient 108, Cheer Leader 112.

SEVENTH RACE—Claiming; three year-olds and upward; one mile and a quarter. *Lady Mountjoy 100 pounds, Prince 107, War Spirit 108, *Kimpalong 110, *J. C. Stone 113, *Wickford 106, St. Just 107, *Paris Maid 110, Harvest King 111.

*Apprantice allowance claimed.

PIMLICO ENTRIES.

FIRST RACE—Two-year-olds; claiming; one mile. Crimson Rambler 112 pounds, Chinnie Walsh 112, Lady Granite 108, Tagling 118, *Salesman 107, Tout Or 112.

SECOND RACE—The Consolation Steeplechase Handicap; three-year-olds and upward; non-winners at the meeting; two miles. Anna Excellance 130 pounds, Algardi 143, Kingtown Pier 135, Soumangha 133, Smithfield 146, Max Meadows 139, Melos 130.

THIRD RACE — Three-year-olds and upward; selling; one mile and a quarter. La Gaulois 105 pounds, Regreso 116, *Padua 105, *St. Isidore 111, James 111, Johnny Overton 105, American Boy 107, Capital City 107, *Brunona 108.

FOURTH RACE—The Pimlico Cup Handicap; three-year-olds and upward; two miles and a quarter. Exterminator 126 pounds, Broadway 100, Mad Hatter 117, †Damask 110, The Trout 90, ‡Paul Jones 108, ‡Blazes 109, Boniface 114.

‡H. P. Whitney entry.

‡Ral Parr entry.

FIFTH RACE—The Woodberry Handicap; three-year-olds and upward; one mile and a furlong. Be Frank 112 pounds, Belarie 110, †Modular 107, Camoufleur 113, Captain Alcock 113, Dr. Clark 122, Leochares 126, Mayor House 100, Thunderstorm 123.

†William L. Martin entry.

SIXTH RACE—The Carroll; two-year-olds; one mile. Polly Ann 107 pounds, Tamarisk 112, Broompsun 108, Sobrigade 108, †Fallacy 107, †Dark Horse 115, Sporting Blood 110, †Harmonique 108, †Baby Grand 122, Tatabile 112, Fancy Man 108.

†A. H. Morris entry.

‡F. K. Ross entry.

SEVENTH RACE—The Carroll; two-year-olds; selling; three-year-olds and upward; one mile and a half. Natural Bridge 116 pounds, Albert A. 115, Challenger 107, *Dark Hill 100, Lord Herbert 104.

*Apprentice allowance claimed.

LINSTEAD HANDICAP TO LORD BRIGHTON

Hildreth Horse Leads Enfilade by a Neck in Feature Race at Pimlico.

Special to The New York Times.

BALTIMORE, Nov. 11.—Sam C. Hildreth's Lord Brighton, which has disappointed his owner and his followers more times than any other horse in the Hildreth stable, took a notion to run as he really can when he wants to and, accordingly, won the Linstead Handicap at six furlongs at Pimlico this afternoon. He got home a neck in front of M. L. Schwartz's Enfilade, with H. P. Whitney's Panophy third among half a dozen starters, the last of which to cross the finish line was the heavily backed favorite, Peter Piper.

Lord Brighton had to have a little luck even though he was in a running mood, for his victory was due largely to the fact that he slipped through on the rail at the turn into the stretch after being outrun in the early stages, and saved enough ground to get home in front of Enfilade, which was forced to go to the outside of her field turning for home.

Panophy and Hildur, a two-year-old, led the way for the first half mile and cut out a fast pace. Hildur soon tired and dropped out of it, but Panophy, under a light import, kept on courageously until within a sixteenth of the end, when she tired badly.

Lord Brighton found it easier to make his way through the small field than in some of his other races, and hugging the rail all the way was in a position to slip through when the others went wide at the turn.

Sande took this chance and won with it. Enfilade was kept off the fast early pace, but moved up rounding the turn and got into a contending position. She was carried wide at the turn into the stretch and lost so much ground that she could not make it up despite a strong finish put up by Ensor.

Peter Piper proved the real disappointment of the race. However, as with 115 pounds up and no horse like Motor Cop to run him dizzy in the first three furlongs, the players backed him heavily and sent him to the post a strong favorite. Peter Piper showed none of his usual speed and was never in the lead. He was third for a time in the early running, but suddenly dropped back and out of the race entirely to finish a bad last, ten lengths back of Quecreek.

The Pimlico Graded Handicaps, three in number, were another feature on the card. These tests were each at a mile and the starters for each race were so graded that horses of the same class met in each instance and under handicap conditions which permitted the use of the best riders on horses that in ordinary handicaps would carry such light imposts as to make it necessary to use small and inexperienced boys.

The first of the tests, Class A, naturally brought out the best field and was an easy victory for Morton L. Schwartz's Audacious, which had but 112 pounds up. The 5-year-old colt just galloped his field to pieces and won by eight lengths from Lawrence Waterbury's Sennings Park, while the aged Leochares got up for third. Captain Alcock, which was lucky indeed in most of his recent races here, was last among six starters.

Audacious was rushed to the front at the start and, having all the speed, drew away in the back stretch to a lead of three lengths and was then rated along by Ensor to the turnout of the back stretch.

Dr. Clark and Sandy Beal attempted to get up to him, but at the far turn Ensor gave Audacious his head and the colt opened a gap of half a dozen lengths and galloped home without ever being threatened.

The summaries:

FIRST RACE.

For three-year-olds and upward; purse $1,500. One mile and a sixteenth.

Horse.	Wt.	Jockey.	Odds.	Fin.
King Agrippa	115	Butwell	7-1	1st
Camille	103	Aron	11-2	2d
Paddy Dear	115	Sande	43-10	3d
Madrona	110	Merrifa	11-5	4
Barcoy	110	Allen	36-1	5
Torquito II	115	Rodriguez	64-1	6
Pokey Ed	99	Fletcher	81-1	7

$2 mutuels paid: King Agrippa $8, $3.90, $2.70; Courlis $3.90, $3; Paddy Dear $3.30. Time—1:48 3-5.

Start good; won driving; place same. King Agrippa, ch. h., by Rot Herode—Chaperon; owned by C. Koehler and trained by D. Kearney.

SECOND RACE.

The Monkton Steeplechase, for four-year-olds and upward; $500 added. Three miles.

Horse.	Wt.	Jockey.	Odds.	Fin.
Declare	140	Kirsch	3-1	1st
Skibbereen	136	Byers	51-10	2d
Earlocker	130	Williams	37-1	3d
Mwata	143	Borgan	19-5	4
Warwick	149	Crawford	21-10	5
Margery Jaque	130	Archibald	46-1	6
Sweepmint	143	Campbell	8-2	7
*Pitcher	143	Brooks	21-10	8

*Coupled.

$2 mutuels paid: Declare $70, $25.90, $14.20; Skibbereen $8.20, $4.10; Earlocker $12.80.

Time—6:01.

Start good; won driving; place same. Declare, ch. g., by Marshon—Lorita. Declare owned by H. W. Maxwell and trained by G. M. Brady.

THIRD RACE.

For two-year-olds; purse $1,500. Six furlongs.

Horse.	Wt.	Jockey.	Odds.	Fin.
Dough Girl	102	Romanelli	13-2	1st
Whisent	112	Sande	4-5	2d
Miss Petite	106	Mooney	22-5	3d
Episode	99	Allen	68-5	4
Loughland	110	Morris	89-1	5
Spredgar	108	Stirling	25-1	6

$2 mutuels paid: Dough Girl $15, $4.80, $2.80; Transient $2.90, $2.40; Miss Petite $2.90.

Time—1:13 4-5.

Start good; won driving; place same. Dough Girl, b. f., by Great Britain—Black Tail; owned by J. E. Davis and trained by G. M. Brady.

FOURTH RACE.

The Linstead Handicap, for all ages; purse $2,000. Six furlongs.

Horse.	Wt.	Jockey.	Odds.	Fin.
Lord Brighton	113	Sande	23-4	1st
Enfilade	111	Ensor	11-2	2d
Panophy	100	Coltiletti	9-2	3d
Hildur	97	Gruenson	17-1	4
Quecreek	80	Mooney	10-1	5
Peter Piper	115	Butwell	13-10	6

$2 mutuels paid: Lord Brighton $13.50, $5.70, $3.60; Enfilade $6.10, $4; Panophy $3.40.

Time—1:12 3-5.

Start good; won driving; place same. Lord Brighton, ch. c., by Ballot—Miss Crittenden; owned and trained by S. C. Hildreth.

FIFTH RACE.

Pimlico Graded Handicap, Class A; purse $1,500. One mile.

Horse.	Wt.	Jockey.	Odds.	Fin.
Audacious	112	Ensor	6-5	1st
Sennings Park	112	Callahan	11-2	2d
Leocharas	110	Merrifa	37-4	3d
Sandy Beal	101	Heupel	77-5	4
Dr. Jos	106	Coltiletti	33-4	5
Captain Alcock	99	Mooney	53-1	6

$2 mutuels paid: Audacious $4.40, $3, $2.50; Sennings Park $3, $3.40; Leocharas $3.20.

Time—1:38 1-5.

Start good; won galloping; place easily. Audacious, ch. c., by Star Shoot—Bold Girl; owned by M. L. Schwartz and trained by J. Hastings.

SIXTH RACE.

Pimlico Graded Handicap, Class B, for three-year-olds and upward; purse $1,500. One mile.

Horse.	Wt.	Jockey.	Odds.	Fin.
Carpet Sweeper	123	Sande	9-2	1st
Rapid Traveler	114	Coltiletti	18-1	2d
Super	122	Mooney	4-1	3d
Warne	125	Fairbrother	40-10	4
*Columbine	112	Grunesom	25-10	5
Electric Lad	109	Rodriguez	58-10	6
Bon Jour	125	Butwell	13-1	7
Edwina	126	Johnson	28-1	8
Chief	127	Rodrigues	18-1	9
Sunnyland	119	Ensor	8-1	10

*Field.

$2 mutuels paid: Carpet Sweeper $11, $5, $3.20; Rapid Traveler $17.10, $6.70; Super $4.30.

Time—1:39 1-5.

Start good; won driving; place same. Carpet Sweeper, b. f., by Sweep—Odd Nymph; owned by G. R. Tompkins and trained by C. L. Snyder.

SEVENTH RACE.

Pimlico Graded Handicap, Class C, for three-year-olds and upward; purse $1,500. One mile.

Horse.	Wt.	Jockey.	Odds.	Fin.
War Cry	118	Ensor	112-5	1st
Mayor House	106	Fletcher	9-2	2d
Pastoral Swain	123	Sande	11-4	3d
Star Realm	114	Rodriguez	11-1	4
St. Germain	111	Aron	23-5	5
Whisk	116	Mooney	37-10	6
Manoeuvre	120	Keogh	17-1	7
Armistice	120	Butwell	11-1	8

$3 mutuels paid: War Cry $46.30, $13.90, $8.30; Mayor House $8, $7.70; Pastoral Swain $7.50.

Time—1:41 3-5.

Start good; won driving; place same. War Cry, br. c., by Sunstar—Miss Loiselle; owned by F. B. Smith and trained by J. Johnston.

Weather showery; track fast.

Opening Matches Arranged For Cue Title Tournament

CHICAGO, Nov. 11.—The twelve players who will compete in the national three-cushion billiard tournament, opening Friday, met today and formulated the rules to govern the contests and drew for position in the first round.

Augie Kaickhafer, former national champion, and Charles Morin, both of Chicago, drew for the opening game. The other match Friday night will be between Jess Lean and Clarence Jackson.

The Saturday assignments match Charles McCourt and Pierre Maupome, Hugh Heal and John Daly, Charles Otis and Joseph Caprone, and Alfred De Oro and John Layton.

REACH FINALS IN CLASS C TOURNEY

Servatius, Spear and Low Qualify in Section A of Amateur Cue Contest.

The preliminary round in the Class C 18.2 balkline tournament for the metropolitan championship of the National Association of Amateur Billiard Players was completed at the Broadway Academy last night. Three games were played and resulted as follows: John Low defeated James Clemons, 150 to 114; Louis A. Servatius defeated Clemons, 150 to 62, and James Langdon defeated Charles Steinbugler, 150 to 129.

As a result of these matches the following players qualified for the final and championship round play which will begin on Monday: L. A. Servatius, George Spear and John Low from Section A and Charles Steinbugler, James Langdon and Joseph Johann from Section B. In both sections ties resulted for third place and were decided upon the Olympic system, the players having scored the greatest number of points in their matches being awarded the place. In Section A J. M. Lewis, Jr., and John Low tied for third place. Low, having scored a total of 550 points against Lewis's 510, received the award. In Section B Johann and Sidney Brussel, last year's champion, tied. Johann won out by a matter of 5 points, he having made a total of 537 against Brussel's 532.

Both matches in which James Clemons participated resulted in easy victories for his opponents. His match against Low was extremely slow, consuming sixty-two innings, and each player averaged less than 2½. Servatius walked away from Clemons, leading from the start to the finish. Servatius averaged 4 10-35, with a high run of 25, while Clemons's average was 1 28-34.

Chief interest centred in the match between James Langdon and Charles Steinbugler. The former had to win to qualify for a place in the finals. Even if he had scored 149 points out of a possible 150 he would have been eliminated, as Johann would not have qualified, for he would have been tied in games won and lost with Sidney Brussel, and, under the Olympic System, Brussel would have qualified with 532 points against 493. By trimming Langdon defeated Brussel's record in games won and lost and averted a tie.

The standing of the players follows:

SECTION A.

Player.	Won.	Lost.	P. C.
L. A. Servatius	3	1	1000
G. Spear	2	1	.667
J. Low	1	2	.500
J. M. Lewis, Jr.	1	2	.500
J. Clemons	0	3	.000

SECTION B.

C. Steinbugler	3	1	750
J. Langdon	3	1	750
S. Johann	2	2	.500
S. Brussel	2	2	.500
G. Gardner	0	4	.000

TOWNSEND AND THOMAS WIN

Gain Decisive Victories in Snooker Pool Tournament.

Two games were played in the snooker pool tournament at John Doyle's Broadway Academy last night. In the first match, Edward Townsend won from Ben Snow by a score of 75 to 53. The second game resulted in an easy victory for Al Thomas, who defeated R. Andrews 80 to 39.

A large crowd on the pocket billiard floor watched Morgan Hughes win a well-played game from R. J. Smith by a score of 75 to 49. Hughes, who is the amateur champion of the A. A. A., plays from scratch in this tournament and Smith received ten balls. The winner was in splendid form, making high runs of 18, 16 and 12. Other results in this event were Max Winchell, 60, Frank Ford, 42; Edward Dale, 40, John Bang, 32, while Martin Schultes won from John Barnett, 50 to 46.

Leo Marks will play Nat Lewis in the snooker tourney tonight, while Willie Downs and Tom Green will wind up the first round tomorrow night, after which the surviving sixteen will draw for the third round.

SAUNDERS WINS WITH CUE.

Defeats Wickers in Interborough Pocket Billiards Play.

Play in the pocket billiard tournament for the interborough championship of the National Association of Amateur Billiard Players was resumed last night at the Rational Recreation Academy in Brooklyn. Frank Saunders defeated Ardie Wickers by a score of 100 to 93 in a close and interesting match, though it was replete with a great deal of safety playing by both men.

From start to finish it was anyone's game. They both played very carefully, refusing to take any unnecessary chances until Wickers saw a chance to clinch the victory by attempting a bank combination which the score stood 87 to 86 in Saunders's favor. Wickers tried it, but missed and scattered the balls. Then Saunders ran nine and clinched the match. The fact that Wickers made eight scratches during the contest while Saunders made only two was another factor in Wickers's downfall.

COCHRAN LEADS WITH CUE.

Defeats Yamada and is First in National Billiard Tourney.

SAN FRANCISCO, Nov. 11.—Making five runs of more than fifty each, including an unfinished run of eighty-seven, Welker Cochran today defeated Koji Yamada, 400 to 66, in the national championship 18.2 balkline billiard tournament here. This match left Cochran at the head of the six contestants, with three victories and no defeats.

Lipton is Victor with Cue.

Louis Lipton scored an impressive victory in the amateur handicap three-cushion billiard tournament at Joe Thum's Academy last night when he defeated K. Sasaki by a score of 35 to 18. Sasaki is substituting in the tournament for Elmer Lewis, who has been called out of the city. Sasaki is on scratch, while Lipton has a handicap of three. The fact that it was his first appearance in tournament play seemed to affect the work of Sasaki. He was nervous and could not perform at his best. The game consumed 108 innings.

Cutler Again Beats Taylor.

Albert Cutler continued to increase his lead over Alex Taylor in their 1,500-point exhibition 18.2 balkline billiard match at Maurice Daly's Academy last night. He defeated Taylor in the fourth bloc of play by a score of 300 to 196. Cutler made a high run of 122 and averaged an even 60. Taylor's best run was 56 and his average was 27 1-5. The total score for the match to date is Cutler, 1,200; Taylor, 404. They will conclude the match tonight.

BILL BROWN QUITS AS BOXING REFEREE

Veteran Ring Arbiter Objects to Commission's Plan of Rotating Officials.

Bill Brown, one of the most reliable and popular referees of boxing bouts in this country, yesterday severed his connections with the ring sport. The white-haired veteran, who has officiated in many of the most important bouts conducted in the United States, and particularly in this district, submitted his objections to the plan of rotating referees being employed by the Boxing Commission at the weekly meeting of the governing officials yesterday afternoon, and when the Commissioners refused to alter their plan, Brown declared he was through as a referee.

Brown's disconnection with the sport in an official capacity has not yet become an established fact, technically. The veteran ring arbiter has not yet returned his license card to the sports governing officials. This matter, however, is a mere formality and will probably be complied with before the next meeting of the committee.

The resignation of Brown as a ring referee was disclosed in the following terse statement, issued by the committee, following a protracted hearing in which Brown advanced his theories on the referee question.

The Commission's Statement.

"The Boxing Commission announces that Mr. Will Brown appeared before the commission and made a statement regarding his criticism of the commission, and stated that, as far as he was concerned, he did not care to accept the commission's ruling regarding the rotation of referees. Mr. Brown prefers to choose his own assignments, and the commission, accordingly, with great regret, loses the services of Mr. Brown."

Brown took exception to the action of the Boxing Commission in appointing Jack Skelly to referee the stellar bout at Madison Square Garden last Friday night. This appointment was in line with a newly adopted policy of the commission in assigning referees so that all holders of arbiters' licenses might have an opportunity to officiate. It was felt that in this manner referees for important bouts could be kept independent of outside influences and free from possible dictation from club officials. Brown, regarded as the most capable referee in the country, adopted the attitude that, inasmuch as he had been appointed official Madison Square Garden Sporting Club referee, he should officiate in all important contests held at the club.

Young Maxwell of Albany and Battling Johnson of Syracuse were both suspended pending hearings for violations of the boxing law. Maxwell is charged with having failed to fulfil a contract to box at the Lyceum Sporting Club on Nov. 8. Johnson, it is charged, made statements that he was approached with a bribe to throw his fight with Young Michaels at the Syracuse Arms Athletic Club, Nov. 5. Johnson, according to information received by the commission, afterward admitted there was no foundation for the statement, and declared it was a joke. The matter was subjected to investigation by Chief Cadin of the Syracuse Police Department. Hearings in both cases will be held by Commissioner Charles E. Walsh at Albany next week.

Lyons Installed as Secretary.

Harry Lyons of the New York Athletic Club, who has been acting as License Committee Secretary practically since the committee began operations, was formally installed in the position in the course of the meeting, when Chairman Laurence McGuire accepted the resignation of John F. Hoey. Hoey was appointed before the committee entered its headquarters, but, though business did not serve long in an active capacity.

The joint meeting of the Boxing Commission and License Committee ended with the issuance of 148 licenses. A total of eighty-two were granted to boxers, including Benny Leonard, world's lightweight champion. Two were issued to club, fifteen to managers, four to referees, four to judges, four to doctors and seconds, one to timekeeper. Charles and Willie Leonard, brothers of Champion Leonard, were included among those who were licensed as seconds. The commission took favorable action on the case of Joe Johnson, colored lightweight, and ordered the Commonwealth Sporting Club to pay Johnson for his services in a bout at the uptown organization against Joe Barton, Oct. 28. Referee Billy McFarland disqualified Johnson in this contest, charging that the colored boxer was not extending himself. Disinterested spectators appeared before the hearing and submitted that, to the best of their knowledge, Johnson was trying his best, but was not capable of a brilliant performance. In support of this opinion the judges also submitted memoranda tending to show that Johnson was doing his best. On the recommendation of Commissioner Edward W. Ditmars, the governing body acted favorably in Johnson's behalf.

The complete list of licenses issued follows:

BOXERS.

Harry Moriarty, Christie Arnold, Kid Baker, Ray Blossom, Spanish Marquise, Eddie Pinto, Frankie Clements, Tommy Stocklings Conroy, Mel Coogan, Frank Daly Whitty, Young Jack Dempsey, Fred Driscoll, Kid Dube, Jack Duffy, Jimmy Duffy, Eugene Joe Eagan, Billy Fenton, Frankie Fleming, Tommy Foley, Joe Frankel, Willie Gerber, Bobby Gardner, Jimmy Gardy, Silent Gibbons, Artie Greco, Johnnie Gray, Dummy Hamtz, Young Henry, Joe Javier, Young Joey, Harlem Eddie Kelley, Mickey Kelly, Al Knapp, Joe Lawrance, Jack Leddy, Joe Lohman, Benny Leonard, Young La Vien, Babe Lorsine, Eddie Lowery, Tony Lyons, Frankie McGovern, Terry McHugh, Eddy McPartland, Danny Maher, Al Marck, Denny Marotta, Frankie Marvin, Jimmy Martin, Joe Mendell, Jack Fitzpatrick, Frankie Conlon, Charlie Metrie, Pete Meyers, Battling Mountain, Al Norton, Spider O'Brien, Jimmie Burdett O'Connor, Frankie Pitcher, Paul Quentin, Broadway Danny Reilly, Young Joe Rivers, James Romasco, Young Sagon, Young Sam Sandow, Joey Sieger, Midget Smith, Bud Spratley, Billy Stanton, Battling Stevens, Young Stewart, Joe Taylor, Kid Thomas, Kid Trouble, Johnny Welsh, Lee Willott, Cyclone Williams, Irish Kid Williams, Kid Williams, Jack Wolf, Larry Young, Joe Jawson.

CLUBS.

Auburn Athletic Club, Inc., Auburn, N. Y., and Ridgewood Grove Sporting Club, Cypress Avenue and Centre Street, Ridgewood, Queens, N. Y.

MANAGERS.

James Betts, Lawrence Dempsey, Charles Ferraro, John Jones, Charles Julian, Max Kanowitz, Alfred Lockman, Frederick Meier, Anthony Miele, George Pollock, William Shesby, John Syracuse, Anthony Trabucci, E. R. Vandebonceour, Joseph A. Wiedman.

REFEREES.

James F. Dougherty, John Hawthorne, John J. O'Sullivan, James Shortel.

JUDGES.

Gus Austin, Lester F. Fagan, John W. Foley, Leo M. Mosier.

PHYSICIANS.

Charles L. Bailey, James P. Hunt, Dr. Jacob B. Prager, William E. Walsh.

SECONDS.

Charles Baker, William H. Bergin, Joseph Brown, John W. Cox, John P. Culnun, David Deutsch, William Gibbons, Mike Gibbons, Harry Haase, Richard Hyland, John Jones, Charles Julian, Max Kanowitz, William La Roche, Frankie Leonard, William Leonard, Peter Mancuso, Leon Mangianto, Joseph F. Miller, Charley Moore, Joseph Noto, Cornelius O'Brien, George Pollack, Jack Prendergast, William M. Quinn, Joseph Ringler, James Roche, William A. Sanders, Frank S. Schwinger, Edward A. Shanahan, Philip J. Smith, Russell Snyder, Jimmy Stanton, John Syracuse, E. R. Vadebenconeur, Frank Webster, Peter Weisenherb.

W. VA. COACH PLEASED.

Mountaineers Show Up Well in Fast Gridiron Workout.

Special to The New York Times.

MORGANTOWN, W. Va., Nov. 11.—West Virginia's workout today was the most satisfactory of the year and for nearly an hour Varsity eleven dashed up and down the gridiron without a mistake in signals or plays. Coach McIntire is elated with the chances of a victory over Rutg

STRIVE FOR PEACE IN BASEBALL TODAY

Decisive Action Likely to Follow Conference of Club Owners in Chicago.

RECONCILIATION EXPECTED

Both Factions Unite in Approving Landis's Appointment as Head of New Governing Board.

CHICAGO, Nov. 11.—Efforts at reconciliation for the purpose of avoiding a baseball war in the major leagues will be made here tomorrow at a joint meeting of club owners of the National and American Leagues. The meeting was agreed upon when the warring factions met in Kansas City to present their sides of the controversy before the minors.

At tomorrow's session here, John A. Heydler and B. B. Johnson, Presidents of the National and American Leagues, respectively, lawyers, stenographers and other attachés will be barred, and only the men financially interested in the two leagues will be present. The meeting is to be informal and no record of it will be made.

Each club owner is expected to speak for himself and give his opinion as to the best means of reorganizing the game to bring about peace. The magnates are scheduled to convene at noon.

After the joint meeting, adjournment will be taken, while each league will deliberate on the proceedings for a final report. In the evening another joint meeting will be held and it is expected that some decisive action will be taken which will mean peace between the factions.

Regardless of the outcome of the meeting, it has been definitely decided by the eleven signatories of the Lasker plan for the reorganization of the game—the National League Club owners and the Chicago, Boston and New York clubs of the American League, who favored the proposition—that Federal Judge Kenesaw M. Landis shall be Chairman of the new Governing Board of baseball, if he accepts the offer of the sponsors of the Lasker plan. The five members of the American League—Detroit, Cleveland, St. Louis, Philadelphia and Washington—which have aligned themselves with B. B. Johnson of the American League, have signified their willingness to accept the jurist as Chairman.

MINORS CONCLUDE SESSION.

Committee of Six Will Confer on Baseball Reorganization.

KANSAS CITY, Mo., Nov. 11.—After a conciliatory session today the warring clubs of the American and National Baseball Leagues left here tonight for Chicago, where tomorrow they will hold a conference to decide for war or peace in the major leagues.

Predictions were made on every hand that the eleven club owners of the newly organized new National League and the five clubs "loyal" to President Ban Johnson of the American League would agree to end hostilities. While no official announcement has been made, every member of the two major leagues has gone on record as being in favor of a reorganization in baseball, of the appointment of a new Board of Control and the selection of Federal Judge Landis of Chicago as the Chairman with a salary of $50,000 a year.

After the minor leaguers had agreed upon the selection of a committee of six to meet with the major leagues in developing the plan of baseball reorganization and had selected Buffalo, N. Y., for the 1921 convention city, the annual convention was closed. The committee selected to confer with the majors probably will not hold a session with them until after the threatened major league war is settled.

The minor leaguers unanimously voted to place President M. H. Sexton of Rock Island, Ill., on an annual salary of $5,000 and have him devote his full time to league affairs. Sexton has served the minors for twenty years without compensation. The salary of John H. Farrell of Auburn, N. Y., Secretary and Treasurer of the association, was raised from $3,000 to $7,500. The funds to meet these salaries will be obtained by appropriating 2 per cent. of the purchase price of all players sold.

The following league officials were chosen as members of the National Board of Arbitration:

Thomas J. Hickey, President of the American Association, J. Cal Ewing of the Pacific Coast League and David L. Fultz, President of the International League, representatives of the Class AA Leagues; A. R. Tearney, President of the Three-Eye and Western Leagues, Dan O'Neill, President of the Eastern League, and John D. Martin, President of the Southern Association, representing Class A Leagues; Robert Brown of the Pacific International League George R. Maines, President of the Michigan-Ontario League, and E. W. Dickerson, President of the Central League, representing the Class B Leagues; N. P. Cornish, of the South Atlantic League, representing Class C Leagues, and W. R. Rose, President of the Florida State League, as representative of the Class D League.

MOGULS SPEED WESTWARD.

Ruppert, Stoneham, McGraw and Frazee in Chicago Today.

The local baseball mandarins scurried westward toward Chicago yesterday without waiting to pack their suitcases. The latter operation wasn't necessary because they hadn't had time to unpack since returning from the Windy City.

The sound that induced Colonel Ruppert and Messrs. Stoneham and McGraw, as well as H. H. Frazee, President of the Red Sox, to spend last night on wheels was the coo of the dove of peace, which in this case sounded more like a bellow than a coo. At today's conference in Chicago between the National League cohorts, with their three friendly American League clubs, and the five organizations which have thus far marched behind the oriflamme of Ban Johnson, it is hoped and even expected that a working agreement will be reached which will avert the dreaded split in big league baseball. The fact that the Johnson group agreed to the meeting, even sought it, is taken by the faction supporting the Lasker plan for reorganization of the supreme big league government as almost insuring a settlement of all difficulties.

The owners of the eleven clubs enter today's conference, however, fully determined to adhere to the action taken earlier in the week in indorsing the Lasker scheme and electing Judge Landis as civilian head of the body to be substituted for the old National Commission.

KNABE TO MANAGE TEAM.

Former Major Leaguer Signs to Handle Kansas City Club.

KANSAS CITY, Mo., Nov. 11.—Otto Knabe, who managed the Kansas City team of the American Association the latter part of last season, today signed a contract to manage the local organization during the 1921 season.

President Muehlbach of the Kansas City club purchased "Dutch" Zwilling, outfielder, from Indianapolis, and traded Alex McCarthy, captain and second baseman of the Kansas City team, for Artie Butler, Milwaukee second baseman.

President Veeck of the Chicago Nationals today closed a deal for the purchase of Ray Grimes, first baseman of the Bridgeport, Conn., club of the Eastern League. Grimes is a six-footer, a heavy batter and a good fielder. He is a brother of Roy Grimes of the New York Nationals, who was purchased last [illegible]

Seating Capacity of Penn's Grand Stand to be Increased

PHILADELPHIA, Nov. 11.—A special committee of the Board of Trustees of the University of Pennsylvania is considering ways and means for the enlargement of the seating capacity at Franklin Field for next season. When 30,000 people recently saw the Pennsylvania and Penn State football teams battle the necessity for increased capacity was emphasized to such extent that it was decided to take definite steps toward improving conditions. It has been decided that a new field is not necessary, but a rebuilding of the present stands could be completed in time for use next Fall.

YALE STUDENTS SEE TEAM IN WORKOUT

Undergraduates Cheer in Bowl as Eleven Polishes Off in Three-Hour Drill.

Special to The New York Times.

NEW HAVEN, Conn., Nov. 11.—Yale's football celebration of Armistice Day consisted of a brilliant parting ovation to the football squad by 1,500 undergraduates and a three-hour signal drill, the longest of the season, for the players. Students from every department joined in the march to the Bowl from the campus, headed by a brass band, and cheered the players at practice and rehearsed their gridiron war songs with enthusiasm that made the echoes ring in the cement oval.

From a football standpoint the finishing touches were given to the gridiron warriors who will meet the Tigers Saturday. This was combined with a doughty practice between the second eleven and the scrubs, in which both battled so heroically defensively that neither tallied. For the regulars the matinée was divided into a triple bill, the technical signal rehearsal, dummy breaking through and running off plays without roughing it, and finally the cleverest punting exhibition of the year.

All three punters were eminently successful and the Eli team will go to Tigertown with nearly twice as much drilling as any previous Yale squad.

Although the coaches are mum as the traditional bivalve on the subject, close followers of the game expect to see only a small repertoire of plays used in Jungletown. Tad Jones has coached at Yale only two seasons. In his first year, 1918, he won his three hard games, the matches with Colgate, Princeton and Harvard, by using exactly this method, and a duplicate system of strategy is expected Saturday, except that forward passing will be injected more generously into the sequence of attacks.

This was made evident today when Herbert Kempton and Thorne Murphy were both kept tossing the heaves to Dilworth, Frank Kelly and Cutler, Yale's three aces at handling the passes.

In today's drop kicking exhibition the tribute of the undergraduate cheering section was unstinted. Thorne Murphy was out of condition, but Mack Aldrich and Froggy French lifted two each from the 40-yard line and half a dozen each from the 20 and 30 yard stripes.

Head Coach Jones admitted tonight that Kempton looks a little more likely than Murphy to start the game Saturday at quarterback. Jones never favored employing players who are out of condition, and Murphy and Aldrich have come to the eve of the Tiger bout badly limping. Jones tonight expressed the belief that Aldrich might not play at all on Saturday. He is clearly out of condition, and, therefore, unequal to more than a short period at the best. Murphy's condition was exhibited Saturday against Brown when he missed seven field goals successively out of that number of attempts. Jones's plans tonight assumed a new tinge when he admitted that he contemplates using Howard Campbell to enter the Tigertown encounter at left halfback. Campbell and Kempton were a remarkable forward passing combination at Exeter, where Tad Jones was then the head coach, and Campbell's game has improved consistently the last two weeks. This will give a backfield composed of Kempton, quarterback; Campbell, left halfback; Kelly, right halfback, and Dan Jordan, fullback. Campbell is 25 years old, weighs 168 and is 5 feet 11 inches in height. His home is in New York City.

N. Y. U. AWAITS BATES.

Violet Eleven Will Have Only Light Signal Drill Today.

Coach Gargan gave the New York University football squad its final scrimmage session of the week yesterday afternoon on Ohio Field. The Violet players will have only a light signal drill today as the last practice before the game tomorrow with Bates College.

Yesterday's session was much the same as those of the rest of the week. The scrubs opposed the 'Varsity in a long scrimmage and put up a stiff defense. Although the first string men were able to score three times during the afternoon, they did not have an easy time and were hard pressed to keep the scrubs from scoring on them.

Huggenvig, who is expected to take Pitt's place at tackle, worked at this position all afternoon and Gargan spent much of his time coaching him. Pitt will be out for some time with his bad shoulder, so that the Violet coach is working hard to fill his place. Bourginon, substitute quarterback, is also out, and Levin is being groomed to fill in if necessary.

If Captain Weinheimer cannot start on Saturday, Gargan may shift Jackson from quarter to halfback and let Levin run the team. Jackson has played this position in practice and has done well. This shift will be necessary as Nelson, who has taken Weinheimer's place in the last two contests, is injured.

DRILLS BEFORE BREAKFAST.

Stevens Eleven Picks Unusual Hour to Get Advantage of Daylight.

The Stevens Tech football team will be in good condition to meet the battleship team of the U. S. S. Arizona tomorrow afternoon on the Castle Point Field. To get full advantage of daylight, the last hard practice was held yesterday morning before breakfast and a short signal drill followed after classes in the afternoon before dark. Coach Durborow feels satisfied with his men's showing.

The team is still keeping up the good work at forward passing that was shown in the last game. The coaching staff has been directing most of its attention to interference in which the backfield has disclosed decided weakness.

Johnson, Hertz, Bradley, Howard and Moeller are still missing from the lineup. Johnson has hopes of playing in the New York University game on Nov. 20.

The lineup for the start of tomorrow's game will probably have Egger and Emerson on the wings, Busch and Anthony, tackles; Brett and Adams, guards, and Ferrari at centre. The backfield will probably be captained by Brune with Bray and Bajus in the halfback positions and Captain Goodale at fullback.

BOSTON UNIVERSITY WINS.

Defeats Norwich in Armistice Day Football Game, 7 to 0.

BOSTON, Nov. 11.—Boston University defeated Norwich University in an Armistice Day football game today, 7 to 0. Williamson scored a touchdown within five minutes of play after a series of line plunges, and Brown University was within the [illegible] yards of the visitors' goal when the game ended.

SIX-DAY BICYCLE RIDERS RESENTFUL

Indignant Over N. C. A.'s Refusal to Grant Sanction for Race in Local Armory.

NEW ASSOCIATION POSSIBLE

Wheelmen Hope Breach May Be Avoided and Sanction Granted, but Intend to Compete.

Unless the National Cycling Association reconsiders its decision not to grant a sanction for the six-day bicycle race to be held at the Twenty-second Regiment Armory beginning on Nov. 21, a bicycye war threatens to be precipitated. The riders who have signed to compete in the race, are very indignant over this official action and last night openly declared through their spokesman, Alfred Goullet, that unless the sanction was forthcoming the athletes were seriously considering the advisability of forming an association of their own.

"We have no desire to break away from the National Cycling Association," said Mr. Goulet, "but we do not consider that we are being treated fairly in this matter, and we insist upon the protection of our rights. We signed contracts to ride for Messrs. Young and Sennett at the armory in perfectly good faith and we intend to fulfill our end of the agreement. We will ride at the armory whether the N. C. A. grants a sanction or not. If the National Cycling Association persists in the stand it has taken in this matter, the riders are seriously considering forming an organization of their own.

"We do not feel that the N. C. A. has any right to interfere in such a way with our earning capacities as professional athletes. As every one knows and must appreciate, the career of the professional bicycle rider is not a long one at best. He must make the most of it while he can, and we believe that the N. C. A. should serve our interests as well as protect those of the promoters by aiding us to accomplish this purpose. We sincerely regret that such a dispute has arisen, but we are determined to protect our own interests if the N. C. A. will not.

Desire to Avert a Breach.

"We will give the N. C. A. every opportunity to avert a breach. We are not looking for trouble, and we do not want to do anything that may tend to disrupt the National Cycling Association if we can possibly avoid it. However, if the association does not grant a sanction for the event in the armory, we will hold a meeting just before the event it held and decide what action we will take. We may decide to organize an association of our own before the race is held and secure what action we will from our own organization. But I want to make it plain that this action will be taken by us only as a last resort. In the meantime we will do all in our power to avert a rupture."

Goullet acted as the spokesman for about twenty of the riders who are entered in the armory race. They visited the various newspaper offices in a body last night and distributed statements, signed by nineteen of them, in which they voiced their resentment of the action taken by the National Cycling Association in no uncertain terms. The statement follows:

The undersigned twenty professional bicycle riders, who have always abided by the rules of the National Cycle Racing Association, protest against the unjust criticism heaped upon us by the promoters of the bicycle racing track in Newark, who claim they control the N. C. A., because we refuse to bow to their wishes and repudiate contracts which we legitimately entered into to ride in a six-day race in the Twenty-second Regiment Armory, New York, the week of Nov. 21 to 27.

We are threatened with suspension if we ride in the race and for no other reason that we can see than that we refuse to give the Newark promoters preference.

The Newark promoters fear open competition in the cycle racing sport, and whenever there has been any danger of opposition they have been using a club on the riders. This we now resent. We feel that we are within our legal and moral rights in competing on any track or for any company that guarantees clean competition under the rules that govern the sport of cycle racing. We feel that we have as much right to increase our earnings as a boxer or a ball player.

Open competition has never injured the sport of baseball or boxing.

The rules of the National Cycling Association do not forbid us from competing on any track throughout the world so long as we ride under the written rules. We have violated no rules and have no intention of doing so, but just because we refuse to show preference for and abide by the iron-hand ruling of a Newark promoter we are threatened with suspension.

We are fully decided to ride in the race at the Twenty-second Regiment Armory, sanction or no sanction. The undersigned represent the best six-day riders in the world and we are going to let the public judge for itself.

Leading Riders Sign Statement.

The foregoing statement was signed by Alfred T. Goullet, Arthur Spencer, Jacob Magin, Eddie Madden, Fred Hill, Lawrence Gaffney, William Keller, Joseph G. Kopsky, Frank Corry, A. McBeath, Cecil Walker, Ray Eaton, Harry Kaiser, Peter Drobach, Fred Weber, Charles Osterritter, Tom Bello, Gus Lang and A. Verrases.

According to Goullet, the riders of another day formed the National Cycling Association many years ago when they decided to break away from the old League of American Wheelmen. Three years ago the professional riders elected Frank Kramer to represent them in the National Cycling Association. Kramer was elected to serve for one year, Goullet said, but in spite of the fact that the riders have not been informed of what transpires at the meetings of the N. C. A. the riders have not elected any one to succeed Kramer.

Goullet declared that the objects of the National Cycling Association are to further the interests of the sport of cycling by trying to interest capital for the building of velodromes and the promotion of events in different cities, the safeguarding of the interests of the riders and the protection of the promoters. He added that the riders had been chiefly instrumental in interesting George Young in the building of a velodrome in this city.

When interviewed last night on this latest stand taken by the professional riders, Richard F. Kelsey, Chairman of the Racing Board of the National Cycling Association, said he had nothing to add to statements already issued by the N. C. A. except to reiterate that if the riders took part in the armory race they would automatically suspend themselves from the N. C. A.

"Membership in the N. C. A. is voluntary," said Mr. Kelsey. "We do not force the riders to join. They come in of their own volition and when they join they naturally agree to abide by the rules of the N. C. A. The association issues franchises for the holding of cycling events and it so happens that the Cycle Racing Association of Newark holds the franchise to stage the six-day bicycle race in New York City. Under our rules we are not at liberty to grant another franchise for such an event within five miles of the New York City limits unless the Cycling Racing Association should agree to such action. This was done last year when two six-day bicycle races were held in Madison Square Garden. This year the Cycle Racing Association refused to agree to the granting of another sanction in New York City, and, since the Cycle Racing Association is a member of the National Cycling Association, and is in good standing, being fully paid up in its dues, the N. C. A. must recognize its continuous franchise in New York City. The N. C. A. has no prejudice in the matter. It [illegible]

Lafayette Students Guard Gridiron During Practice

Special to The New York Times.

EASTON, Pa., Nov. 11.—The veil of secrecy which has surrounded the Lafayette College football practice all season on March Field was further increased today. Only those directly connected with the squad were admitted. This secret practice, with students patrolling the walls, will continue until the close of the season, as Coach Jock Sutherland is determined to keep the new plays for the Villanova and Lehigh contests a mystery until used in the games.

TIGERS ALL READY FOR YALE ELEVEN

Roper Finishes Preparations for Tomorrow's Test—Lineup Not Announced.

Special to The New York Times.

PRINCETON, N. J., Nov. 11.—Princeton's preparations for the Yale game virtually closed tonight when darkness put an end to the long signal drill and dummy scrimmage that took place in the secrecy of the Palmer Stadium. The men will report again tomorrow and will get into togs for a very light signal drill. Princeton's 'Varsity is in better shape than at any other time this season, and Roper's "timing" has worked out admirably. If appearances are not deceptive, the Orange and Black team will reach the top of the season in the stadium on Saturday. Princeton's coaching staff received considerable censure for the late start in the training season which handicapped the team in some of the early October games, but Roper's theories seem to be vindicated by the 'Varsity's physical condition.

The punters opened the afternoon for the last time this season with a session of punting practice, and Trimble and Fitzpatrick watched the kickers as they experimented with the shifty air currents that blow from the open ramps near the top of the oval. Murrey was driving the ball well and Joe Scheerer was getting all threes of the desirable characteristics, height, distance and direction. Don Lourie did not spend very much time at this branch of the game, but it would be no surprise if the speedy quarterback should draw the assignment of kicking on Saturday, due to his showing against Harvard.

Linemen Work Out.

The ends and tackles disported themselves over the field, taking each other out from various positions and by various methods, and the guards and centres amused themselves in much the same way. Meanwhile the backs who were not busy driving the pigskin back and forth were catching and hurling forward passes.

An hour before dark Roper gathered his Varsity together and Don Lourie sent the team through a short but speedy signal drill. After that the scrubs lined up against the 'Varsity, and in the dummy scrimmage that followed the regulars practiced both offensive and defensive tactics against Yale formations.

Roper has not announced his lineup yet for the Yale game, but he has given no indications either in the scrimmage or the signal drills all week that there will be any changes in the team that beat Harvard. The only possible alteration may be in the backfield, and the wind coupled with Princeton's luck in the toss, is likely to decide whether Joe Scheerer or Frank Murrey gets the fullback place when the game opens.

Princeton's lanky punter will be needed in a kicking duel, but Murrey is one of the best running backs on the squad.

Backfield Fairly Certain.

Don Lourie is certain to start at quarterback and Garrity at right halfback. Gilroy is almost as sure on the other halfback post.

Captain Mike Callahan at centre is all ready for the whistle, and Jim McManmon and Mel Dickinson will be the guards. Stan Kleck and Bob Hooper are the tackles who will open against Yale. There is no chance of Roper's using Frank Rutan, although he has been in togs for ten days now. Even in the best of shape Rutan would have his hands full with Hooper, who has improved rapidly in the past month. Stinson and Legendre will again keep last year's wing men, Davis and Raymond, on the bench when the game starts. The Tigers possess a good set of reserves, with such backs as Cleaves, Gorman and Knox, and with McCauil, Halsey, Speers and McNamara in the line.

Princeton is beginning to assume its gala hues, and the number of autos in town has increased by about 1,000 per cent.

Tomorrow will find great numbers of pretty girls and their chaperons flocking into town for the Senior prom, which will be held on Friday and Saturday nights, and which is always the most important side issue of the big game.

The students held a mass meeting in Alexander Hall tonight to practice cheers and songs, and were addressed by Captain Callahan, Roper and Big Bill Edwards. Afterwards they swarmed out to the green in front of Witherspoon Hall and tried out their lungs at the sophomore-freshman cane spree under the light of kerosene-soaked brooms. The members of the 'Varsity squad were distinguishable at the meeting by their big orange buttons labeled "Beat Yale," in black letters.

PENN STATE TEAM LEAVES.

Bezdek's Eleven Departs for Clash with Lehigh Tomorrow.

Special to The New York Times.

STATE COLLEGE, Pa., Nov. 11.—Following a short scrimmage this afternoon, the Penn State squad boarded buses for Bellefonte at 7 o'clock this evening, cheered on its way by the songs and yells of almost the entire student body. Special sleepers from Bellefonte will carry the squad to Allentown, where Lehigh will be played Saturday. The players are due to arrive early tomorrow morning. A short practice will take place on Muhlenberg Field tomorrow afternoon.

With the exception of Captain Hess, the men were all in good condition when they left here tonight. Red Griffiths, the star guard, was not in the party, for he has not returned from his home, whither he was called by serious illness in his family. However, he sent word that he would join the team at Allentown tomorrow and he will probably play guard against Lehigh. Dick Rauch will be the other guard. There is a chance that Schuster may be used if Griffiths is not in shape.

COACH SPEARS CONFIDENT.

Dartmouth Eleven Completes Preparations for Penn Game.

Special to The New York Times.

HANOVER, N. H., Nov. 11.—Two thousand undergraduates cheered the Dartmouth football squad here this afternoon as it left for the big game against Pennsylvania on Franklin Field, Philadelphia, Saturday. Coach Spears put the men through a short, sharp workout prior to the departure and announced that he was satisfied with the showing made and confident of victory over the Red and Blue eleven.

The Green's hopes received a setback, however, when it was announced that Captain Jim Robertson would not be in condition to start the game against Bob Heisman's crew. The Dartmouth leader was slightly injured in the clash with Cornell last Saturday in New York, but an old hurt was aggravated in that game which has left him slightly under par. For this reason, Coach Spears prefers to take a chance with the Green chief on the sidelines, although he will be thrown into the game if the need arises for a drop-kick. Robertson is one of the best kickers in the East, both at [illegible]

HARVARD ELEVEN IS TO BE NUMBERLESS

Head Coach Fisher Announces Decision—Fears Strategy May Be Disclosed.

Special to The New York Times.

CAMBRIDGE, Mass., Nov. 11.—The Harvard football players will not be numbered at New Haven, where the Crimson will play Yale on Nov. 20. This decision of Head Coach Robert T. Fisher of the Harvard team was made tonight at a meeting which he and the Graduate Treasurer of Athletics had with the football writers of Boston. Coach Fisher announced the decision and submitted the following official statement:

"Because of the unusual amount of newspaper comment on my announcement that Harvard had decided not to number its players in the Yale game, I have thought it best to confer with the Graduate Football Advisory Committee—the men best able to judge the disadvantage to Harvard's football of numbering its team. They have unanimously supported my decision.

"We regret that our attitude has seemed out of sympathy with popular opinion as expressed through the newspapers, for it is our desire to make the game of football as interesting to the spectator as possible. We believe, however, that football is a team game and not a game of eleven individuals. Successful plays are not made by one man but by the co-operation of eleven men. We think anything which leads to the singling out of one player, or a few players, is unfortunate. If possible, it should be the team only which is considered.

Team, Not Individuals.

"It is the team in almost every play, and not the individual, which makes the play. But this is a minor consideration, and we have no strong objection to the singling out for praise of the man who carries the ball or blocks a kick, though his teammates may have had more to do with it than he did. With the players numbered, however, the movements of the other eight or ten men who made the play successful would be an open book to any expert.

"The Harvard system of play has changed but little for the past twelve years. Our most effective plays have been used over and over again in the big games, but most of them have never been analyzed, even by experts, with any degree of accuracy. For example, the play which was the deciding factor in tying Princeton last year was the same play which won against Yale and Oregon, and the same play, with a very minor variation, which tied Princeton this year. A well-known coach has on two occasions attempted to describe this play without being able to come anywhere near the true solution of it.

"The Harvard offense, perhaps more than that of most other colleges, is based on the element of the unexpected. It is not only necessary, but we believe we have the right, by any fair and honorable means, as far as possible, to conceal the principles and the details of this offense."

Diagnosis Might Be Possible.

The Harvard head coach, after submitting his official statement, reiterated that the Football Committee felt that a system which had been so efficient, particularly because of the strategies of its attack, would be broken down if numbers were used so that scouts, seeing the assignments of the men, and later having photographs of the plays, would be able to diagnose the Crimson's attack and in a manner they have not heretofore been able to do. "I realize the good points of the numbers," Fisher said, "but in Harvard's case I believe it would be suicide for us to number the players on the Cambridge team. I have made the decision, not as a personal matter, but because I feel that it is the only thing for Harvard to do."

Today's practice in the stadium was practically the same as the day before, except that the players did not have a session at the tackling dummies and the 'Varsity and the subs did not line up against each other for their customary soft scrimmage and signal drill. The first team, however, was far from idle. Defensive assignments for the Yale game are being perfected.

The eleven worked carefully on its plays. A few new developments from present formations may be expected a week from Saturday, but Harvard, as in the past, will rely on what it has, together with confusing variations, to gain ground at New Haven. The Varsity lineup continued with Kane and Crocker at the ends, although, if he shows ability to keep in the Brown game, Gaston possibly will start in his old position on the right wing the first of the week. Fitts and Churchill alternated in the backfield with Owen and Horween again, so that, with the exception of Fitts, the Crimson's arrangement continued as it started against the Tigers a week ago.

The substitutes had a very different sort of drill than the 'Varsity did. There was a scrimmage with the scrubs in which the 'Varsity scored twice on straight rushing, Roullard making two touchdowns. The scrubs made little impression with the Brown attack, which is being used, while the second team also is turning up on Princeton stuff and making ready to devote all next week to dummy scrimmaging with the first team. Martin of the scrubs completed a forward pass today for a 20-yard gain, but aside from this the seconds did very little. Tom Woods was not working today. This is the first time in his 'Varsity career that he has been laid off on account of an injury. He is still lame and probably will do no active work until next Monday.

CORNELL TO STAND PAT.

Dobie Not Likely to Make Changes in Lineup Against Columbia.

Special to The New York Times.

ITHACA, N. Y., Nov. 11.—Cornell's last full day of preparation today for the Columbia game was a very thorough affair, running from mid-afternoon until well into the evening. Dobie put the whole squad through a kicking drill and then sent them down under Dodge's kickoffs for a time before ordering the last scrimmage of the week. This proved a successful battle for the 'Varsity, which, however, was surprised on two occasions by trick plays worked by Quarterback Wahl of the seconds. Although there were reports at the clubhouse this afternoon that Dobie would make one or two last minute lineup changes before the Columbia game, there was no evidence of it on the field today. Gouinlock, Finn and Munns were at the ends, and after Knauss and Dodge had played most of the scrimmage Dobie sent in Kay and Ebersole at tackles.

Pendleton and Miner were at guards and Brayton centre, although Horrell, who hasn't figured very much lately, had a workout. Hoff was quarterback, with Adams and Mayer at halves and Carey and Jewett at fullback. It is possible that Dobie will start Finn at left end in order to take advantage of his punting, but this point has not yet been settled. The 'Varsity tried a running game against the scrubs for a time and then switched to a forward passing attack, with Carey and Kaw getting away with some pretty tosses. It is believed that, although Dartmouth's successful line defense squelched Cornell's hopes of uncovering the aerial game, Dobie will order the team to try it again Saturday against the New Yorkers.

The management announced today that the largest crowd in local athletic history would see the Columbia game. Not only the Stadium but the temporary stands have all been sold out, and there is still a steady demand for accommodations.

Davis Cup Team at Portland.

PORTLAND, Ore., Nov. 11.—Members of the American Davis Cup tennis team, here en route to Australia to play for the trophy, left tonight for Tacoma and Seattle, Wash. In an exhibition match today William T. Tilden, Jr., world's singles champion, defeated Watson M. [illegible]

COLUMBIA PRACTICES ON SYRACUSE FIELD

Has Secret Half-Hour Scrimmage with Orange Freshmen and Second Team.

Special to The New York Times.

SYRACUSE, N. Y., Nov. 11.—For more than half an hour this afternoon the Columbia University football eleven scrimmaged against the second and freshman teams of Syracuse University in the Archbold Stadium, with Coach Buck O'Neill behind the New York boys, driving them for all they were worth.

During the scrimmaging the Blue and White players were given the ball all the time, and Quarterback Bunk Harris tried out all the plays that he had in his book. The scrimmage was behind closed gates, and those whom O'Neill and Coach Chick Meehan did not know were friendly to Syracuse or Columbia were not allowed inside the walls of the bowl.

In the half hour of play O'Neill's warriors crossed the freshman goal line twice, after being given the ball on their own 20-yard line and instructed to cover the eighty yards to reach the last white line. Harris, who played basketball here several years ago before going to Columbia, showed fine judgment in calling his plays, and the line opened good holes. After the Columbia 'Varsity players had been called off the field, the Columbia second team opposed the freshman regulars, who left tonight to play the West Point plebes at West Point tomorrow. These elevens did not scrimmage long, and then the Orange second team tackled the Columbia seconds for a few minutes.

Coach O'Neill was pretty well satisfied with the workout and, while he would not say that he expected to score a victory, it is pretty well understood that he has some formations that he hopes to spring on Gil Debie and the Cornell eleven on Saturday. He will not announce his lineup until just before the game, as there are several on the crippled list who may play.

There is not much betting here on the game to be played at Ithaca on Saturday. Cornell is a 10 to 7 favorite in the few wagers that have been made.

The Columbia squad, which includes thirty-one players and the coaches, managers and trainers, will leave Syracuse at 2:36 tomorrow afternoon and will lie over in Auburn until 6 o'clock. The team will reach Ithaca at 8 o'clock tomorrow night and will put up at the new Ithaca Hotel.

FOOTBALL RESULTS.

Boston University 7, Norwich 0.
North Carolina State 14, Virginia Polytechnic Institute 6.
University of Alabama 21, University of Louisiana 0.

F. R. TRIPLER & CO.
Madison Ave. at 46th St.

Gloves
$2.75 and $3.50

Finest quality of Tan Cape and Gray Mocha, which formerly sold at $4.00 to $5.50. We have reduced prices to meet the popular demand.

The New Pen-Lyn
Slightly Fuller Toe

Built by The Johnson & Murphy Shoe Co.

THE Russia Calf-skin, golden shade, in which we offer one model of this shoe, is a leather which has not been obtainable since pre-war days. Its lightness of weight and supreme excellence of texture are unusual.

Lasts and patterns exclusively our own design.

WHITEHOUSE & HARDY
BROADWAY AT 40TH STREET
NEW YORK
METROPOLITAN OPERA HOUSE BUILDING

WHAT'S THE PRICE

ALTHOUGH the shrinking dollar has begun to take courage and expand itself a bit—the first question most of us still ask about anything is —*"What's the price?"*

"G.G.G."-Clothes
for men-young and old

have never been sold primarily on a price basis. Yet in metropolitan New York, where men are probably more fussy about clothes, more wise to the quality, style and finish of a garment, more ready to change brands, than anywhere else in the country—more "G.G.G." Clothes are sold than any other brand, *at any price.*

The price of "G.G.G." Clothes is *right.* And it procures for you those elements of clothes distinction that alone could gain for "G.G.G." Clothes a plurality vote among critical New Yorkers.

at 68 stores, conveniently located—
their names are yours for the asking

WILLIAM P. GOLDMAN & BROS., INC., NEW YORK
MAKERS OF "G.G.G." CLOTHES for MEN and YOUNG MEN
"Fashioned for Fifth Avenue—Famed Everywhere"

Very choice
VAN DYCK
CIGAR
THREE SELECT SIZES • We suggest BANKERS (wrapped 2 in foil)
2 for 30c—Box of 50—$2.25
General Cigar Co. NEW YORK CITY
NATIONAL BRANDS
"Very Choice," is the verdict of smokers who appreciate higher skill in cigar making.

MUSIC

By Richard Aldrich

The Philharmonic Society.

The Philharmonic Society aligned itself with the other New York orchestras for the Winter's music last evening, when it gave its first concert in Carnegie Hall, beginning its seventy-ninth season. There was a large audience present, that gave Mr. Stransky a cordial greeting on his appearance at the conductor's stand. There were new faces among the players, as there are in all the orchestras this season.

The program was an uncompromising reminder of the Pulitzer bequest which emphasized the desirability of putting Liszt's music to the fore in the society's programs. It was put much to the fore in the shape of the "Dante Symphony," which was followed by a number of Wagnerian excerpts, also underlined by the same authority.

The "Dante Symphony" was first given in New York by the Philharmonic Society fifty years ago, since which time conductors have been somewhat wary of it. The last previous performance was nine years ago, when Mr. Stransky played it in commemoration of the centenary of Liszt's birth. It is an effort to set forth in music the sublimity, darkling horror, doubt and terror, and the ecstatic joy, of Dante's vision of hell, purgatory and heaven.

Liszt never lacked courage in attacking problems of this sort. He reveled in such a subject as Dante provided for him in this symphony. He made use of what seemed, when it was written, all possible instrumental apparatus, together with the added resources of the charm of women's voices in the last section. He provided himself with an outfit of portentious themes and labored valiantly to scale the heights and plumb the depths of Dante's imagination.

His admirers follow him in the faith that he triumphantly succeeded in both and produced true interpretation of the inner spirit of the poem. To the others it seems now, as it has before, as if his never painted more hopeless achievement in the rear of his ambition, as if he never lashed the commonplace and the bombastic to a higher pitch of sound and fury, signifying very little. The few and fleeting passages of beauty and effectiveness are heavily paid for by endless pages of commonplace. The fact that the symphony has been so rarely resuscitated in the half century since it was first played in New York justifies the wisdom of the conductors who have let it gather dust on the shelves.

The women's chorus was sung by Victor Harris's St. Cecilia Club. Mr. Stransky conducted the work with great zeal and conviction. Perhaps he got out of it all the significance it contains. He unfortunately did not do so out of the baccanale from the Paris version of "Tannhäuser;" the playing of it was a mush of tone in which the significant themes were often indistinguishable and the gorgeousness of which was dimmed. A portion of the women's chorus that sang the song of the sirens behind the scenes fell so much from the pitch that the passage was spoiled. The St. Cecilia Club also joined in the spinning scene from the second act of "The Flying Dutchman;" and the program was ended with the "Ride of the Valkyries."

The New York Symphony.

The second concert in the "historical series" of the New York Symphony Society was given yesterday afternoon in Carnegie Hall, and was devoted entirely to Mozart. The large place this given to him in the series was interpreted by the last sentence of Dr. Otto Kinkeldey's thoughtful essay on the composer in the society's "Bulletin": "If belated justice is to be done, Mozart must be made to mean more to the great bulk of the newer generation of concert goers than merely the link between Haydn and Beethoven."

The works chosen to illustrate the importance thus implied were the overture to "The Marriage of Figaro," the symphonies in G minor and in C, a serenade for strings ("Eine Kleine Nachtmusik"), for orchestra, and two soprano airs sung by Mme. Frieda Hempel, who appeared before the New York public for the second time this season. They were the "Incarnatus" from the mass in C minor and the air of Constanze from "Il Seraglio." The symphonic pieces, even the serenade, which Mr. Damrosch has played before, were familiar.

The setting of the "Incarnatus" from the mass was probably not known to most of the listeners. It is a delightful air in and of itself, but is a curious commentary on the ideals of ecclesiastical music that prevailed at the close of the eighteenth century. For modern ears the air is little differentiated from many of Mozart's operatic airs in its style, in the general design of the melody, in the treatment of the text. The air is accompanied by the orchestra with flute, oboe and bassoon obbligati, which are often floridly employed. At the end there is a long cadenza for the voice, contesting with the obbligati wood winds in a manner that foreshadows the operatic "mad scenes" which were a later development and of which a flute obbligato is the indispensable hall mark.

Mme. Hempel sang these two airs with vocal power and brilliancy and an easy command of the style of Mozart. The orchestral performance was excellent in many respects, in tonal quality and balance, delicacy and rhythmic life.

Pepito Echaniz, Pianist, Appears.

Of Pan-American pianists, a young Cuban, Pepito Echaniz, was the latest arrival yesterday afternoon at Aeolian Hall, playing a program more on the order of many predecessors of Novaes in Paris. The young man's performance, harsh and disjointed in a Bach-Busoni chaconne and in Franck's prelude, chorale and fugue, achieved more congenial effect in a Chopin group, which earned an encore, and modern French pieces. His "Reflets dans l'Eau" of Debussy was admirably restrained, a marine of unrippled iridescence there were also technical pieces, "Staccato" by Max Vogrich and the "Campanella" of Liszt.

THEATRICAL NOTES.

Vera Gordon will head the bill at the Palace next week in a one-act play by Edgar Allan Woolf.

Norman Trevor will lecture on "The Actor in Relation to the Craft of the Theatre" at the Garrick Theatre on Sunday, Nov. 21, at 4:30 P. M. under the auspices of the New York Drama League.

MUSIC NOTES.

The Metropolitan yesterday sold on its own account more than $1,000 worth of tickets for the opening of the opera season next Monday. A line of buyers began to form at 6 A. M. and circled the entire block before the box office opened at 9 o'clock, and the police called out reserves to keep order.

Twelve thousand requests for the 4,000 tickets to a free concert of the Symphony Society at the Metropolitan next Tuesday night have been received by the city authorities and further applications would be useless, it was announced yesterday by City Chamberlain Berolzheimer.

The Unity Opera Company, which has succeeded another organization in giving opera at the Lexington, announces a popular performance of "Aida" tomorrow night by a cast including Josephine Jones and Messrs. Riscoll and Rifici.

Philip Spooner, the concert tenor, is announced to begin on Sunday a week's engagement at the Rialto Theatre.

Marguerite Sylva will sing on Sunday afternoon at a memorial service in the Seventh Regiment Armory.

Bernard Sinsheimer, William Durieux and others are to give a free series of chamber music concerts at Hunter College.

THE EVENT
Benefit of
THE NATIONAL DISABLED SOLDIERS LEAGUE
SHUBERT THEATRE
SUNDAY EVENING, NOVEMBER 14TH, 1920,
8:15 P. M. SHARP
EDDIE CANTOR — ALLAN BROOKS
GEORGE LeMAIRES — FARBER SISTERS
and Twenty Other Broadway Stars
THESE MEN HAVE SAVED THEIR COUNTRY—
WILL YOU HELP THEM?
Tickets obtainable at Box Office
NATIONAL DISABLED SOLDIERS LEAGUE,
Vanderbilt 9005
McBride's Ticket Office and Tyson's
IF YOU CAN'T GO YOURSELF—SEND A DISABLED SOLDIER

MOTION PICTURES.

LYRIC 42nd St. West of B'way. Twice Daily All Seats Reserved Mats. ($2.50) 25c to $1.00. Sat. & Sun., Mats. and Eves. ($2.50) 50c to $2.00.
It is so different from everything else ever seen on the stage that each audience is freshly surprised—and enraptured. The stage is supposed to mirror life—yet here is a picture which shows life more real than ever before, and it is unlike anything else seen in the theatre. Laugh at
OVER THE HILL
—you will roar! Thrill with it? Most assuredly. You will grow thoughtful, too, for there are moments that clutch at the human heart and almost crush it with intense emotion. You will see it, for every one is talking about it, you will be carried away with it—for you are only human, and it will get to you—this "wonderful thing" produced by William Fox from the poems of Will Carleton; directed by Harry Millarde.

B. F. KEITH'S PALACE Bryant 4300. Mats. Daily. 25c-$1. EDDIE FOY & YOUNGER. FOYS, ARMAN KALIZ & CO. LILLIAN SHAW, oths. & KARYL NORMAN. The CREOLE FASHION PLATE.
B. F. KEITH'S RIVERSIDE B'y & 96th St. HYAMS & McINTYRE, LAURA PIERPONT CO., Russian Cathedral Quartette, Patricola & Mason, oths. & HENRY Santrey Band, Guiditsmus LEWIS.
B. F. KEITH'S 81 St. & B'way Popular Prices. Henry Santrey & Band. Harry & Anna Seymour, Wood & Wyde & Co., oths. & NORMA TALMADGE in the Great Screen Success, The Branded Woman.
Loew's New York Theatre & Roof Cont. 11 A. M. to 11 P. M. Roof to 1 A. M. "THE BROADWAY BUBBLE" "SUNSET SPRAGUE"
Loew's American Roof 42 St., W. of B'way Every Eve. at 8:15 6 Musical Highlanders, Wm. Dick, Wm. Bisto, 6 oths. In Thea., "The Restless Sex," with Marion Davies. All Seats Reserved
COLUMBIA, B'y & 47 St. Twice daily 2.15 & 8.15. Pop. Prices. BON-TON GIRLS.

MOTION PICTURES.

STRAND B'WAY, 47TH ST. GERALDINE FARRAR. "The Riddle: Woman" Strand Orchestra
PLAZA Mad. Ave. at 59th St. Antonio Moreno. THOMAS MEIGHAN in "THE PRINCE CHAP." "THE VEILED MYSTERY," with News. Orch. Symphonic Organ.

PARAMOUNT PICTURES
RIVOLI B'WAY At 49th St. WALLACE REID in "Always Audacious" Famous Rivoli Orch.
RIALTO TIMES SQUARE THOMAS MEIGHAN "Conrad in Quest of His Youth." Famous Rialto Orch.
CRITERION Cecil B. DeMille's "SOMETHING TO THINK ABOUT." B'way at 44th St. Cont. Noon to 11:30 P. M.

44TH ST. THEATRE. Twice Daily, 2:15 & 8:15, inc. Sunday.
The D. W. GRIFFITH Masterpiece
WAY DOWN EAST
ALL SEATS RESERVED. BUY IN ADVANCE.

MARK STRAND THEA. B'WAY AT 47TH ST.
BEGINNING SUNDAY—ONE WEEK ONLY—ROBERTSON-COLE PRESENTS
OTIS SKINNER In "KISMET"

CAPITOL 51st Street The Branding Iron & Special Armistice Week Program. Capitol Orch. Cont. 12:30 to 11 P. M. Mats. 30c-50c. Nights 55c-85c. World's Largest and Most Beautiful Theatre.

5th NATIONAL
Hotel Men's Exposition
OF THE HOTEL AND ALLIED INTERESTS
GRAND CENTRAL PALACE
Competitive display of foods and culinary masterpieces arranged by world's foremost chefs. Exhibits to Interest Everyone. See How the Big Hotels Operate Their Business. IT'S EDUCATIONAL.
TODAY and ALL THIS WEEK
11 A. M. to 10:30 P. M.

DANCING TONIGHT
On the World's Most Beautiful Dance Floor.
ROSELAND
Broadway at 51st St.
Sat. and Sun. Matinees.
Evenings 7:30 to 1 A. M.
PRIVATE INSTRUCTIONS
Daily 10 A. M. to 7 P. M.
Roseland is very jealous of the reputation it has earned by its high standard of refined entertainment.
Host and Hostess always present.

The Neighborhood Playhouse 466 Grand St. Tel. Orch. 1171.
Engagement Extended FOR 4 WEEKS.
Final Performance Dec. 3rd.
"THE MOB"
By JOHN GALSWORTHY
Is Sold Out for Every Performance This Week
Except Sat. Matinee
Orchestra $1 Balcony 50c

GOOD TIMES "DON'T MISS IT. IT'S GREAT!" —Bide Dudley. Matinees At Every Day the HIPPODROME Seats Selling 3 Weeks in Advance.

AMERICA'S FOREMOST THEATRES AND HITS. DIRECTION OF LEE & J. J. SHUBERT.

CENTRAL THEATRE, Broadway 8:30. 47th & B'y. Mts. Tom'w & Wed. F. Ray Comstock & Morris Gest Present THE SENSATION OF LONDON, PARIS AND NEW YORK. DELYSIA in the Wonderful Musical Show, "APGAR." With LUPINO LANE. MATINEE TOMORROW
CENTURY THEATRE, Eve. 8. Mats. 631 & C. West 59th & 8th. MATINEE TOMORROW at 2 F. Ray Comstock and Morris Gest present MOST SENSATIONAL SUCCESS EVER KNOWN IN THE WORLD MECCA Musical Extravaganza of the Orient. COMPANY OF 400—A $10 SCALE.
CENTURY PROMENADE 62d St. & Central Park W.
CENTURY REVUE AT $30 | MIDNIGHT ROUNDERS AT $1.50
Dining and Dancing 9 P. M. to 3 A. M.
WINTER GARDEN B'way & 50th St. Evs. 8:30. MATINEE TOM'W Geo. LeMaire's BREVITIES BROADWAY with Eddie Cantor and Bert Williams
SHUBERT Thea., 44 St., W. of B'way. Mats. Tom'w & Wed., 2:30. THE BOSHWANA, INC., ANNOUNCE THE GREENWICH VILLAGE FOLLIES OF 1920
ASTOR THEATRE B'way & 45th St. Evenings at 8:15. MATINEES TOMORROW & WED., 2:15. Edward Royce's Musical Comedy Success, KISSING TIME with William Norris and Edith Taliaferro. Best Seats Obtainable at Box Office at Regular Prices.
MAXINE ELLIOTT'S West 39th St. Evenings, 8:30. MATINEES WED. & SAT. AT 2:30. "HELD AUDIENCE BREATHLESS." —Eve. Sun. SPANISH LOVE
MOROSCO West 45th St. Eve. at 8:30. Mats. Wed. & Sat. at 2:30. THEBAT "KEEPS STANDEES ON TIPS OF THEIR TOES."—World.
REPUBLIC West 42d Street. Evgs. 8:30. Next Matinee Sat., 2:30. THE LADY OF THE LAMP
ELTINGE West 42d St. Eve. 8:45. Next Matinee Sat., 2:30. "LADIES' NIGHT"
VANDERBILT THEATRE, W. 48TH ST. Evs. 8:30. THE MUSICAL COMEDY HIT IRENE MATINEES TOMORROW & WEDNESDAY, 2:30.

BOOTH Thea., 45th W. of B'way. Evs. 8:30. Matinees Tom'w & Thurs., 2:30. WILLIAM FAVERSHAM in MARK TWAIN'S The Prince and the Pauper
NORA BAYES Thea., 45th St., W. of B'way. Evs. 8:30. Matinees Tomorrow & Wednesday, 2:30. "THREE LIVE GHOSTS" "A SCREAMING COMEDY."—Telegram.
PRINCESS A PLAY OF ANOTHER WORLD 39th, E. of B'way. Evs. 8:30. MATS. TOM'W & WED. The European Sensation That Shocked New York Dramatic Critics. THE MANDARIN with BRANDON TYNAN
CASINO 48th and B'way. Evenings at 8:20. MATINEE TOMORROW at 2:20. ZIMBALIST'S PLAY WITH MUSIC. HONEYDEW
LITTLE THEATRE W. 44 St. Evs. 8:30. Mats. Wed. & Sat. THE 1st YEAR
THE APOLLO WILL OPEN NEW WED. NIGHT, Nov. 17 With Arthur Hammerstein's Supreme Bid FRANCES WHITE IN A MUSICOMEDY "JIMMIE" with BEN WELCH SEATS NOW ON SALE.
TIMES SQUARE THEATRE WEST 42D ST. PHONE BRYANT 21. Evs 8:30 MAT'S. TOMORROW & THURS., 2:30. FLORENCE REED in "THE MIRAGE" Holiday Matinee Thanksgiving, Christmas and New Year's. Seats Now Selling.
SELWYN W. 42d St. Eve. at 8:20. Mats. Wed. & Sat., 2:20. FRANK TINNEY in A Musical Comedy TICKLE ME
GARRICK 65 West 35th St. Plaza 1522. Evs. 8:15. Mats. Thurs. & Sat., 2:15. The Theatre Guild presents "HEARTBREAK HOUSE" By BERNARD SHAW. "Brilliant Comedy, Superbly Mounted, Wisely and Richly Cast."—Times. Curtain Rises Promptly at 2:15 and 8:15.
SHUBERT-VIENNA. Eve. 8:15 Wed. Tomorrow. ALWAYS YOU with IRENE FRANKLIN and RALPH HERZ Next Week: "THE CHARM SCHOOL."

39TH ST. Thea., nr. B'way. Evs. 8:30. Mats. Tom'w & Wed., 2:30. SEASON'S SMARTEST COMEDY. THE OUTRAGEOUS MRS. PALMER with MARY YOUNG
BROADHURST 44, W. of B'y. Evs. 8:30. Mats. Tom'w & Thurs., 2:30. WILLIAM HODGE in THE GUEST OF HONOR.
BELMONT Thea. W. 48. Bry. 44. Evs. 8:30. Mats. Tom'w & Sat., 2:30. "Ello, 'Ere's Another 'it."—Evening Telegram. "KEEPS 'EM LAUGHING ALL THE WHILE." MR. and MRS. COBURN in a new comedy, FRENCH LEAVE "Mr. and Mrs. Coburn superb as ever."—World. "Isn't likely to desert New York for a considerable while."—Herald.
COMEDY Theatre, W. 41st. Evs. 8:30. Mats. Tomorrow & Thursday. HOLBROOK BLINN As a lovable, laughable bandit— THE BAD MAN
FULTON W. 49th. Evenings at 8:30. Mats. Sat. & Wed., 2:30. BROCK PEMBERTON Presents GILDA VARESI—NORMAN TREVOR ENTER MADAME
BIJOU Theatre, W. 45th St. Evs. 8:30. Matinee Tomorrow & Wed., 2:30. THE SKIN GAME By JOHN GALSWORTHY.
PLAYHOUSE 48th, E. of B'way. Evs. 8:30. LAST 8 PERFORMANCES (Personally) ALICE BRADY in ANNA ASCENDS OPENING MONDAY EVE. SEATS NOW. MARY NASH in "THY NAME IS WOMAN" A NEW PLAY By Carl Schoner and Benjamin F. Glazer.
48TH ST. Thea., Just E. of B'y. Evs. 8:20. Mats. Tomorrow & Thurs., 2:30. OPPORTUNITY with JAMES CRANE.
LONGACRE W. 48th St. Evs. 8:30. Mats. Sat. & Wed. at 2:30. The Ralpino Musical Comedy Success. PITTER PATTER
FRAZEE West 42d St. Eve. at 8:30. Mats. Wed. & Sat. Phone 31 Bryant. MARGARET ANGLIN in "THE WOMAN OF BRONZE"
PLYMOUTH 45th St., West of Broadway. MATINEE TOMORROW. LITTLE OLD NEW YORK

TICKETS ON SALE FOR ALL THEATRES 50c Advance TYSON & BRO.—UNITED, 1465 BROADWAY OPEN SUNDAYS. TELEPHONE BRYANT 6600-7600

NEW YORK'S LEADING THEATRES AND SUCCESSES.

EMPIRE B'way & 40th St. Evs. 8:30. Mats. Tomorrow & Wed., 2:30. "EXCEEDINGLY AMUSING."—Tribune. DAVID BELASCO Presents "Call the Doctor"
BELASCO West 44th St. Evs. at 8:30. Mats. Tom'w & Thurs., 2:30. "UNCOMMONLY FINE."—Times. DAVID BELASCO Presents Frances Starr in "ONE" By Edward Knoblock.
LYCEUM Theatre, West 45th St. Evs. 8:30. Mats. Tomorrow & Thurs., 2:30. "EXCEEDINGLY FUNNY."—Tribune. DAVID BELASCO Presents INA CLAIRE "THE GOLD DIGGERS," By Avery Hopwood. THE TAVERN
Take care! You kid-glove ruffian.
CORT WEST 48TH ST. Evs. at 8:15. Mats. Tomorrow & Wed., 2:15. THE SMASHING MUSICAL HIT. JIM JAM JEMS
GEO. COHAN THEATRE, B'way, 43d St. Mats. Tom'w & Wed., 2:30. PRODUCTION THE TAVERN
GREATEST MYSTERY OF THEM ALL. ARNOLD DALY as the Vagabond.
PARK Columbus Circle. "A compulsion note to 'See-ation.'" —N.Y. World BAB with Helen Hayes "A Worthy Successor to 'Clarence.'"—Sun
PUNCH & JUDY Thea., W. 49th St. Evs. 8:30. POP. MAT. TODAY. Reg. Mat. Sat. ALAN BROOKS BECAUSE of HELEN 2nd Month Most Fascinating Play in N. Y.
COHAN & HARRIS Th., W. 42 St. Ev. 8:15. Mts. Tom'w & Wed. WELCOME STRANGER with GEORGE SIDNEY.
Manhattan Op. House, 34th, w. 8 Av. Evs. 8:30. Mats. Today & Wed. (Pop.), 2:30. STORM THE FOREST FIRE PLAY 1,000 SEATS, $1.50. ALL PERFORMANCES.

NEW AMSTERDAM, W. 42d St. Evs. 8:30. "Greatest Revue of All Times."—Telegram. HITCHCOCK—SANDERSON—GROSSMITH "HITCHY-KOO 1920" WITHERS—MOSCONIS AND 100 OTHERS. POP. MATS. WED. & SAT., 50c TO $2.50.
NEW AMSTERDAM ROOF—NEW Ziegfeld Midnight Frolic
HENRY MILLER'S THEATRE 124 West 43 St. Tel. 7410 Bryant. Evs. 8:30. Mats. Tom'w & Thurs., 2:30. "A Veritable Gem." Eve. Post. PATRICIA COLLINGE in A. E. THOMAS' New Comedy, "JUST SUPPOSE" THE TAVERN
Search me! If you think I'm creating.
LIBERTY, W. 42 St. Mats. Wed. & Sat., 2:30. "A MUSICAL COMEDY GEM."—World. JOSEPH CAWTHORN in HALF MOON" "THE Cast Inc.: Joseph Santley, Oscar Shaw, Maude Eburne, Ivy Sawyer and May Thompson.
HUDSON West 44 St. Evs. 8:30. Mats. Tomorrow & Wed., 2:30. GEO. M. COHAN'S PRODUCTION OF The Meanest Man in the World MR. COHAN in the Title Role.
GAIETY B'way, 46th St. Evs. 8:30. Mats. Tom'w & Wed., 2:30. JOHN GOLDEN Presents FRANK BACON LIGHTNIN'
KNICKERBOCKER B'y, 38th St. Evs. 8:30. Mats. Wed. & Sat. GEO. M. COHAN'S Comedians MARY (ISN'T IT A GRAND OLD NAME?)
GLOBE MATINEES TOM'W & WED. FRED STONE "CHEERED" in "TIP-TOP" THE TAVERN
Strangers screamin'—Women faintin'

NEW YORK SYMPHONY ORCHESTRA
WALTER DAMROSCH.....Conductor
Historical Cycle at Carnegie Hall.
TO-NIGHT AT 8:15
SOLOIST TONIGHT FRIEDA HEMPEL
MOZART PROGRAM
Carnegie Hall, Tomorrow (Sat.) Aft. at 2:30. SYMPHONY CONCERT FOR YOUNG PEOPLE. RAOUL VIDAS, SOLOIST
Aeolian Hall, Next Sun. Aft., at 3 Raoul VIDAS Soloist
Mozart, Haydn, Brahms, Lalo. Tickets at Box Offices. George Engles, Mgr.

DUO-ART RECITAL
Louise Stallings, Soprano
Accompanied by
The Duo-Art Piano
Today at 3— Admission without charge
THE AEOLIAN COMPANY
29 West 42nd Street Fourth Floor

CARNEGIE HALL, 57TH ST. NEWMAN TRAVELTALKS
5 Sunday Eves. at 8:30
BEGINNING SUNDAY, NOV. 21
JERUSALEM AND THE HOLY LAND
DAMASCUS AND SYRIA
CONSTANTINOPLE AND TURKEY
IRELAND
SPAIN
COURSE SALE NOW $7.50, $5, $4, $3

YVETTE GUILBERT
SCHOOL OF THE THEATRE
TO-DAY at 11 A. M., FIRST LECTURE at the Hotel Majestic, 1 West 72d St.
H. E. KREHBIEL
AFRO-AMERICAN FOLKSONGS
OPEN ALSO TO THE PUBLIC. Apply to Secretary of School, Hotel Majestic.

AEOLIAN HALL, THIS AFTERNOON, AT 3. JOSEF FUCHS VIOLIN RECITAL. (STEINWAY PIANO.)
AEOLIAN HALL, TONIGHT, at 8:15. GEORGE REIMHERR SONG RECITAL. (STIEFF PIANO.)
AEOLIAN HALL, TOMORROW AFT. AT 3. E. ROBERT SCHMITZ PIANO RECITAL. (Mason & Hamlin).
CARNEGIE HALL, SUNDAY AFT., NOV. 14, at 3—Song Recital—REINALD WERRENRATH Seats Now at Box Office. (Steinway Piano)
AEOLIAN HALL, MON., NOV. 15, at 3. INEZ BARBOUR (Mrs. HENRY HADLEY) Song Recital.
AEOLIAN HALL, Tues. Eve., Nov. 16, at 8:15. N. Y. CHAMBER MUSIC SOC. CAROLYN BEEBE, Director. (Steinway Piano.)
SPALDING VIOLIN RECITAL CARNEGIE HALL SAT. AFT., NOV. 20, at 2:30. (STEINWAY PIANO)

LEXINGTON THEATRE THE CHESS WIZARD SAMUEL RZESZEWSKI
The 8 year old CHESS MARVEL of all centuries will play simultaneously 10 CHESS EXPERTS
Thursday, Nov. 25th (Thanksgiving) Saturday, Nov. 27th, at 2:15 P. M.
Advance Sale at the Box Office Lexington Theatre (Ph. Plaza 5980) and at 247 East Broadway.

KEITH VAUDEVILLE AND BALL—Hotel Pisa, Monday, Nov. 15th, Auspices Women's Committee, Serbian Child Welfare Assn. Intermittent vaudeville beginning 11 P. M. Tickets $5.00 at Tyson's, McBride's, Hotel Plaza, Serbia House, 7 West 8th St., and the door.

HORSE SHOW
MADISON SQUARE GARDEN, Nov. 19 TO 28. Box Office NOW OPEN, 9 A. M. to 6 P. M., for sale of Reserved Seats and Boxes.
TWO choice Metropolitan Opera seats, Wednesday nights, for season; aisle seats, middle orchestra, near front; private party only. Q 360 Times.
$25. C 360 Dress Circle Matinee, 25 Wednesdays, $625, c 360 Times Annex.

SUBSCRIBE NOW
GALLI-CURCI
OPENS SERIES OF CONCERTS
Beginning Next Tuesday
November 16
NEWARK ARMORY
You can sign up for 4 or for 10 concerts
OR BUY SINGLE TICKETS
4 CONCERTS INCLUDE—Galli-Curci, Kubelik, Schumann-Heink and Homer and Daughter. Prices $4, $6, $8, $10, $12 for entire series.
10 CONCERTS INCLUDE—The 4 above named and Caruso, Gluck and Zimbalist, Rachmaninoff, Kreisler and two other great attractions. Prices $10, $15, $20, $25, $30, for entire series.
Mail orders to Fuerstman Concerts, 823 Broad St., Newark.
Telephone Market 9066.

METROPOLITAN OPERA HOUSE
OPENING NIGHT MON., NOV. 15, at 8. LA JUIVE. Ponselle, Scotney, Galli; Caruso, Harrold, Rothier, Bodanzky. (Prices $2.50-$15).
BROOKLYN ACADEMY OF MUSIC
TUES., Nov. 16, at 8. FAUST. Farrar, Delanois; Harrold, Whitehill; Chalmers, Wolff.
WED. at 8. AIDA. Destinn, Matzenauer; Martinelli, Rimini (debut), Mardones, Mormont.
THURS. at 8:15. ELISIR. Garrison, Ellis; Caruso, Scotti, Didur, Papi.
FRI. at 8. ZAZA. Farrar, Howard; Martinelli, De Luca, Mormont, Bodanzky.
SAT. at 1:45. TRISTAN AND ISOLDA (in English). Matzenauer, Gordon; Sembach, Whitehill, Blass, Bada, Bodanzky.
SAT. at 8. (Pop. Prices). CAV. RUSTICANA. Destinn, Ferni; Harrold, Chalmers, PAGLIACCI. Easton; Kingston, Danise, Morenzoni.
THANKSGIVING DAY MAT. at 2 ($1 to $6) CARMEN. Farrar, Sundelius, Galli; Martinelli, Whitehill, Rothier, Wolff.
HARDMAN PIANO USED.

PHILHARMONIC CONCERTS
JOSEF STRANSKY CONDUCTOR
Carnegie Hall, This Afternoon at 2:30. BACH—BEETHOVEN
Including the "FIFTH SYMPHONY."
Tickets at Carnegie Hall Box Office. FELIX F. LEIFELS, Manager.

HIPPODROME, This Sunday Eve. ONLY APPEARANCE THIS FALL RUFFO with NINA MORGANA SOPRANO
ORCHESTRA SEATS $5.00. BENEFIT MANHATTAN NAVY CLUB.
Balcony Seats $1, $1.50, $2, at Box Office. Mgt. S. Hurok, 17 W. 42d St. (Knabe Piano)

OSCAR HAMMERSTEIN'S MANHATTAN OPERA HOUSE
Mrs. Oscar Hammerstein, Director.
Thursday Afternoon, Nov. 18, at 2:30 CARLOS VALDERRAMA
Peruvian Pianist-Composer, in a Recital of his own Compositions, Based on Ancient "INCA MUSIC." Management the Oscar Hammerstein Musical Bureau. 75c to $2.50. At Box Office and Leading Hotels.

Opera Tickets PHONE BRYANT 7878
FOR SALE THREE ORCHESTRA SEATS, SIXTH ROW, AISLE FOR MON. EVE. FOUR THURS., THREE SAT. MATS. FOR SEASON. SUBSCRIPTIONS METROPOLITAN AND CHICAGO OPERA CO., ALL PARTS OF THE HOUSE. BOUGHT, SOLD & EXCHANGED. SEASON ALTERNATE OR SINGLE PERFORMANCES CONSOLI, 1425 B'way (40-41 Sts.)
AEOLIAN HALL, TOMORROW EVE. at 8:30. SECOND AMERICAN RECITAL J. PIASTRO BORISSOFF
The Eminent Russian Violinist Seats Now at Box Office. Mgt. Ivan Bernhoff, 1440 Broadway. Telephone Bryant 4089. Knabe Piano Used.
AEOLIAN HALL, Wed. Aft., Nov. 17, at 3 Song Recital—BOZA OUMIROFF Baritone
Mgt. Antonia Sawyer, Inc. Mason & Hamlin Piano.
CARNEGIE HALL, Tues. Aft., Nov. 16, at 3. JOAN MANEN SPANISH VIOLINIST
Mgt. Antonia Sawyer, Inc. Knabe Piano.

Opera Tickets PHONE FITZROY 4139
METROPOLITAN & CHICAGO OPERA SUBSCRIPTIONS BOUGHT, SOLD & EXCHANGED SEASON OR ALTERNATE PERFORMANCES SEATS FOR ALL SUCCESSES. Jacobs' Theatre Ticket Office Kerrigan's Hotel, B'way & 46 St.
Wanted: Two opera orchestra seats for Monday or Wednesday nights this season. K 361 Times.

National Symphony Orchestra
CARNEGIE HALL Tues. Eve., Nov. 16, 8:15 Sharp. Thurs. Aft., Nov. 18, 2:30 Sharp.
BODANZKY CONDUCTOR
Soloist (Violinist) KREISLER Kreisler-Warner Program
KUBELIK, Hippodrome, Sun. Ev., Nov. 21
THE ENAKE IS THE OFFICIAL PIANO

"ICELAND" ICE SKATING
BROADWAY—52D ST. ADMISSION 75c.

CORT THEATRE, Sun. Aft., Nov. 14, at 3. First Subscription Concert
Friends of Music
Harold Bauer, Pianist — Samuel Gardner, Violinist — Georges Barrere, Flutist — Emil Hoffman, Violinist
Tickets at Box Off. and Miss Helen Love, 1 W. 34 St.

CARNEGIE HALL SUN. EVE., NOV. 14, at 8:30. SONG RECITAL BY IDELLE PATTERSON
Mgt. Harmuel & Jenus. Mason-Hamlin Piano.

HOTELS AND RESTAURANTS.

The Playgoer's Cue
is the drop of the curtain and his line is "Now for the Shanley supper-and-entertainment!" A menu and program that crown the evening with unusual enjoyment.
Vaudeville de Luxe until 1 A. M.
TODAY'S TABLE D'HOTE LUNCHEON
12 to 2:30—Music—$1.00
SATURDAYS and HOLIDAYS, $1.25
Blue Point Oysters
Celery Olives
Clam Chowder, Manhattan or Consommé brunoise
Codfish cake, tomato sauce
Roast sugar-cured ham with spinach
Veal cutlet, Napolitaine
Seafood in cream au gratin
Broiled Canada mutton chop
Hollandaise potatoes
Vanilla cream puff or Parfait praline
Assorted Cakes Demi Tasse
A la carte service all day.
SHANLEY'S
Broadway—43rd to 44th St.

The MADISON SQUARE Facing Madison Square Park 37 Madison Avenue NEW YORK THE HOME ON THE SQUARE
We beg to announce the completion of alterations of a considerable number of Kitchen Apartments to smaller Hotel accommodations, ranging from one to four rooms, each with Private Bath. From $1,500 per year and upward, including complete Hotel Service.
FURNISHED AND UNFURNISHED
The Madison Square is an Apartment Hotel, embodying all the personality and quiet atmosphere of a Home with the convenience, luxury and refinement of a Hotel. Its central location appeals also to the great traveling public, who visit the city frequently and desire accommodations either for a short period or the winter season. Restaurant conducted on the American and European plans. Inspection invited.
L. Marshall Thompson.....President and Gen'l Manager

EXQUISITE LUNCHEON—SELECT TABLE D'HOTE
Excellent Milk-fed Chicken Dinner with Waffles
QUAINTEST PLACE IN AMERICA
Janssen wants to see you
Music Dancing
At the Famous Hofbrau Broadway & 30th Street
Phone 4924 Longacre

B'way & 47th St. STRAND ROOF Phone Bryant 7891
DINNER DE LUXE $2.00 5:30 to 8 P. M.
A la Carte All Hours—After Theatre Specialties.
A Smashing Success THE ENTIRELY NEW AND ELABORATE REVUE
AT 7:30 & 11:30. SAME SHOW AT DINNER AS AFTER THEATRE—DANCING.

FOLIES BERGERE
(Over the Winter Garden)
50TH ST. & BROADWAY
Opens Nightly at 9
FOR Dining and Dancing
WITH THE ORIGINAL
DIXIELAND JAZZ BAND
TEA DANCING
Saturday and Sunday at 3
HOSTESS AND INSTRUCTORS

The Cambridge
68th Street, West
Near Central Park
The latest fireproof apartment to be Just completed. Now open.
Suites of 2 rooms or more on a yearly lease unfurnished
Spacious Closets.
SUPERIOR RESTAURANT.
Also Doctor Suite, 3 rooms, main floor. Under same management Hotel Langdon, 54th Av. & 56th St.
H. CHATILLON

Hotel Bretton Hall
Broadway, 85th to 86th St.
NEW YORK.
Subway Station at 86th Street Corner.
Largest and Most Attractive Midtown Hotel, Convenient to All Shops and Theatres.
For Transient and Permanent Residence. All the Comforts and Advantages of the Best New York City Hotels at Attractive Rates
RESTAURANT OF HIGHEST STANDARD AT ATTRACTIVE PRICES.

LEASES ARE NOT REQUIRED HERE
REFERENCES ARE.
Attractively furnished apartments, consisting of from 2 to 5 rooms, with or without kitchens. Complete hotel service, including maid service, gas, electricity, linen, &c. Apartments may be rented by the day, week or month. Rates $25 a week or $100 a month and up. Restaurant in building.
HOTEL SCHUYLER ARMS
305-311 West 90th St., New York City. Two blocks from 96th St. Subway Express Station. In the heart of the best residential section of New York City.

Evelyn Lodge
Beautiful Location. Elegantly Furnished. 25 Minutes From Wall Street. Excellent Chef. Small Tables.
Weekly $20 With Meals.
12 Years One Management. Feider. One Block From Ferry. 75 Guests. 71 Central Ave., St. George, S. I.

MURRAY'S ROMAN GARDENS
LUNCHEON TODAY $1.00
42nd STREET, West of Broadway

Kew Gardens Inn
KEW GARDENS, LONG ISLAND
15 Minutes from Penn. Station. 35 Trains Each Way.
A Residential Hotel of the Highest Type, Amid Beautiful Surroundings. Exceptionally desirable 2-room suites with meals for two still available.
Larger arrangements if desired.
Under KNOTT Management
GEO. H. WARTMAN, Manager

HOTEL LORRAINE
Fifth Avenue at Forty-fifth St.
AFTERNOON TEA DANCES
in the Grill Room under direction of Miss Edith Cavenaugh.

the hermitage
NEW YORK'S CLUB-LIKE HOTEL
TIMES SQUARE
42D ST., BROADWAY, SEVENTH AV.
An Atmosphere Pleasing to Both Men and Women.
Rates: Single, $3, $4 and Over.
EXCELLENT CUISINE.
FRANK C. HURLEY, PROPRIETOR.

THE SUNSET
Beach 50th and Surf Avenue
Sea Gate, Norton's Point, N. Y. Harbor
Open throughout the year.
Modern Family Hotel. Unsurpassed Row in New Yorkers 45 minutes Times Square 20 minutes Chambers St. Subway Express
Special Winter Rates, American Plan.
Single Room..... $4 to $5
Double Room..... $6 to $8
Double Room, private bath..... $10 to $12

HOTEL NEWTON
2528 Broadway, bet. 94th & 95th Sts.
SUBWAY EXPRESS AT 96TH STREET
RESIDENT ACCOMMODATIONS
Telephone 3924 Riverside.

Transient Accommodations
HOTEL BERESFORD
81st & Central Park West
HOTEL SEVILLIA
117 West 58th St.
Superior Cuisine and Service
NEW, MODERN FURNISHINGS.

WASHINGTON, D. C.
Grafton Hotel
AMERICAN PLAN
$5 per day and upward.
HARRINGTON MILLS, Proprietor

ADVERTISEMENT.

ADVERTISEMENT.

FIRST, THE NEWS

SECOND, TECHNICAL DATA; THIRD, GENEROUS SUPPORT; FOURTH, FEARLESS CRITICISM; FIFTH, SQUARE WITH ADVERTISERS.

* * *

These five points sum up the strength and popularity of the Hotel Review. Its readers know they get accurate, well-written news, while it is news.

* * *

They heartily indorse the Technical Section, because it gives them valuable information.

* * *

They appreciate the splendid spirit which prompts continuous support of the hotel industry and its affiliated interests.

* * *

They like the Review's criticisms, because they know they are without malice and are intended solely to help the hotel industry.

* * *

Advertisers like the Review because it gives a square deal and splendid returns from their investment.

* * *

There is another feature of the Hotel Review—a Research Department—which supplies all kinds of information to its readers.

* * *

As an instance:—A little while ago a paint manufacturer wanted to know the amount of paint used in hotels every year.

He got the information, but it was a big job to dig out the facts. The result was as interesting to the manufacturer as it was to the Review management.

* * *

The following letter from Albert Keller, General Manager of the Ritz-Carlton Hotel, Madison Av. at 46th St., New York City, expresses the very general appreciation of the efforts of the Hotel Review to serve the hotel industry and its kindred interests.

* * *

"My dear Charley:

"Since the early days of my association with the Ritz-Carlton Hotel I have enjoyed the Hotel Review's pleasure as well as information, in reading its issues. Together with many other subscribers, I have marvelled at your continuous activities and your almost unlimited disposition to be connected in some service or other in the interest of the Hotel Fraternity and kindred industries.

"You made many 'ten strikes.' Few two-of-them have been either overlooked or unappreciated.

"But you come along with your latest, which is the Technical Section of the Hotel Review, so ably conducted. I have gathered some most valuable information which no man who would keep up to date in his business can afford to be without.

"I predict that it will triple not only your business but, as well, the circulation of the Hotel Review. I congratulate you heartily and beg of you to keep up the good work."

* * *

The other two Gehring publications, the Metropolitan Guide and the Gehring Hotel Directory, render a fine service to the hotel industry, as well as to patrons of hotels and to the travelling public.

* * *

The Metropolitan Guide is recognized as of great value to travellers, and the best merchants in New York City, knowing how closely and thoroughly it is studied, advertise in it and get a splendid volume of trade from visitors in the city.

The Guide is growing rapidly, because guests at the hotels insist on having it, and when the time comes, as it will, that every one of the 300,000 who visit New York City every day will want it, you can readily appreciate its value as an advertising medium.

* * *

The Gehring Hotel Directory is a pocket directory of great convenience to the traveller. It is not in competition with the big, bound hotel directories. It is made to give brief, yet important, information. It gives the names of hotels, the number of rooms, plan of operation and rates. It has wide distribution through hotels, and besides has a good sale at newsstands at 25 cents the copy.

* * *

It will be a long time before the Gehring Hotel Directory will yield a profit to Mr. Gehring, but profit with him is never the immediate thing. He wants this Directory to become the outstanding feature of his service to the hotel fraternity, as a return for helping him make the Hotel Review the big power it is.

* * *

Every business man in any section of the country who wants to get in close touch with the hotel interests, whose buying power is tremendous, certainly should insist on his advertising advisers digging into the facts about the Gehring publications.

* * *

The many who do advertise in these publications continuously do so with great profit to themselves, as they attest in wonderful letters, thanking Mr. Gehring for his co-operation.

* * *

Do you want to go to the Hotel Men's Exposition at Grand Central Palace, which closes tomorrow? If so telephone Mr. Gehring's office, Bryant 9630, or call there (1,480 Broadway) and he will give you tickets.

* * *

Sincerely yours,
WILLIAM C. FREEMAN.

ENVOY PLEDGES AID TO JEWS IN POLAND

Lubomirski Admits Persecutions, but Says Death Is Exacted of Tormentors.

RACE HERE ASKS ACTION

Wants Polish Government to Carry Out Minority Treaty and Order Soldiers to Cease Attacks.

A conference between representatives of American Jewry and Prince Casimir Lubomirsky, newly appointed Polish Ambassador to this country, relative to alleged persecutions of men and women of the Jewish faith in Poland, took place, at the request of the Ambassador, at the Waldorf yesterday afternoon. For the first time, a Polish official admitted that Jews in that country have been maltreated by citizens and soldiers, but the Ambassador added that his Government was so anxious to end these conditions that already Polish soldiers have received death penalties for their treatment of Jews.

The men who talked with Prince Lubomirski were Judge Julian W. Mack, Louis Marshall, Rabbi Stephen S. Wise, Morris Rothenberg, Gedalia Bublick, Judge Gustave Hartman, Bernard G. Richards, Jacob Ginsberg, Solomon Bloomgarten (Yehoash), and William Edlin. With the Ambassador was Stephen Grotowski, Polish Consul General in New York.

The Jewish delegation made an earnest plea that the so-called minority treaty promulgated on June 28 and confirmed by the Polish Diet be carried out. To do this they deemed the following action to be necessary:

"To issue immediate orders to the Polish Army forbidding attacks upon the persons or interference with the property of the Jewish inhabitants of Poland.

"To issue similar proclamations addressed to all civilians and to take such measures as shall bring the same to the attention of the entire public.

"To prohibit the display or dissemination of all posters, signs and placards and the circulation or all newspapers or tend to provoke attacks upon the Jews.

"To take such measures as shall be necessary to enforce the several provisions of the Minority Treaty, and especially such as guarantee the racial, religious and linguistic minorities of Poland freedom from political or economic discrimination.

"To take especial precautions during the period of demobilization of the army to prevent excesses against the Jews."

After the reading of the resolution by Mr. Rothenberg a discussion took place, lasting a few hours, in which the Polish Ambassador gave the delegation assurances of fraternal good-will on the part of his countrymen toward theirs.

Marine Corps Orders.

Special to The New York Times.

WASHINGTON, Nov. 11.—These Marine Corps orders were announced today as of the dates indicated:

NOV. 5.

Manney, Maj. H. N., Jr., and Pratt, Maj. H. B., reappointed Assistant Q. M. from Oct. 10.

NOV. 6

Barnett, Brig. Gen. G., to San Francisco.
Williams, Lt. Col. R. P.; Barlett, Capt. S. J.; Inman, 1st Lt. O. A., to U. S.

NOV. 8.

Ancrum, Maj. A., to Mar. Barracks, Paris I'd., S. C.
Drum, Maj. A. B., to First Brig., Port au Prince.
Platt, Capt. J. H., to Mar. Barracks, Quantico.

NOV. 9

Hall, Col. N. H., to U. S.
Geodman, Capt. B., and Minnis, Capt. J. A., to Mar. Barracks, Quantico.
Sebree, Capt. J. B., to Charleston, S. C.
Presnell, 1st Lt. R. T., to Navy Y'd., New York.
Randall, 1st Lt. E. M., to Pensacola, Fla.

NOV. 10.

Linscott, Capt. H. D., to Atlanta, Ga.
Owen, Capt. D. H., to Paris I'd, S. C.

NOV. 11.

Wadleigh, Lt Col., to Quantico.
Lee, Maj. S. S., to the Wyoming.

The Marine Corps Institute transferred from the Mar. Barracks, Quantico, to Mar. Barracks, Washington, the following named offrs.:

Capts.: Shuler, G. K.; Byrd, W. C.; Cowley, P. R.; Cheatham, T. F.; Hale, A. B.; Reynolds, G. B.; Grimm, C.; Eiler, E. E., and 1st Lts.: Kendall, D. J., and Legette, C. W.

Army Orders and Assignments.

Special to The New York Times.

WASHINGTON, Nov. 11.—The War Department published the following orders today:

Infantry.

Gaston, Maj. J., to Tanks, Camp Meade.
Hodges, Maj. C. H., to 12th, Camp Meade.
Walker, Maj. W. H., to Camp Benning.
June, Maj. W. D.; Cook, 1st Lt. J. C.; Slaughter, 1st Lt. R. N., hon. discharged.
Leonard, Capt. J. W., to Tanks, Camp Meade.
Adamson, Capt. A. A., to 45th, Douglas, Ariz.
Leard, Capt. E. W., to 45th.
Condren, 1st Lt. G. D., to 54th, Camp Grant.

Quartermaster Corps.

Mumford, Maj. E. W., to Washington.
Winn, Capt. E. S.; Stecker, Capt. H. A., hon. discharged.
Ilsen, 1st Lt. C. F., to Hoboken.
Coons, 1st Lt. D. D., to Ft. Bliss.
Tarpon, 1st Lt. E. J.; Overheiser, 1st Lt. F., to Paris.

Medical Corps.

Loving, Lt. Col. R. C., to Atlanta.
Powell, Maj. B. V.; Dodd, Maj. T. F.; d'Ercole, Capt. V.; Gashm, Capt. H. L.; Witt, Capt. N. C., hon. discharged.

Cavalry.

Levell, Lt. Col. G. E., as Prof. Mil. Sci. Joliet Township High School, Ill.
Moffett, Lt. Col. W. P., as Prof. Mil. Sci. Cretin High School, St. Paul, Minn.
Barton, Lt. Col. R. M., as Prof. Mil. Sci. St. Joseph's High School, Mo.
Thomas, Lt. Col. C. O., to 12th, Del Rio, Tex.
Washburn, Capt. J. H., to Louisville, Ky., re, Recrg.
Wise, Capt. J. B., Jr., to Ft. Brown.
Wyatt, Capt. T. B., and Paddock, 1st Lt. R. B., hon. discharged.

Air Service.

Arnold, Capt. G. W., and Jones, Capt. E. L., hon. discharged.
Way, 1st Lt. C. C., to Carlstrom Field.

Coast Artillery.

Davis, Col. W. C., retired, after more than 34 years' service.
Wyke, Lt. Col. J. E., to Ft. Screven.
Burt, Maj. C. C., to Ft. Wright.

Chemical Warfare Service.

DeLancy, Maj. S. J., and Muzzy, Capt. C. A., hon. discharged.

Miscellaneous.

Powers, Col. R. B., to Portland, Me., as asst. to Recr'g Off.
Sheldon, Lt. Col. R., det. as member of Gen. Staff Corps.
Harden, Lt. Col. J. S., to El Paso as Fin. Off.
Pace, Maj. H. E., to temp. duty in office of Chief of Fin.
Rice, Maj. C. H., and Wiley, Maj. N. J., as members of Gen. Staff Corps.
Rees, 1st Lt. E. F., to Boston.
Weatherred, Maj. F. A., U. S. A.; McDonald, Capt. R. A., Adjt. Gen.; Sechrest, Capt. C. A., A. G. Dept.; Johnson, Capt. H. L., A. G. Dept.; Stell, 1st Lt. E., M. T. C.; Cappe, 1st Lt. I. M., U. S. A., and Snowden, 1st Lt. L. B., U. S. A., hon. discharged.

Navy.

Stanton, Lt. Col. C. E., Fin. Dept., 1 mo. ext.
Waite, Maj. S., Inf., 10 days.
Kinberger, Capt. A. G., M. C., 15 days.

U. S. SUPREME COURT.

Special to The New York Times.

WASHINGTON, Nov. 11.—In the Federal Supreme Court today Martin Taylor of New York City was admitted to practice, and these proceedings were had:

108—The American Tel. and Tel. Co. of Baltimore City, plff., v. the State Roads Com. of Md.—Dismissed, with costs, per stipulation.

119—The Chesapeake & Potomac Tel. Co. of Baltimore City, plff., v. same—Dismissed, with costs, per stipulation.

85—M. Haupt, applt., v. U. S.—Leave granted to file reply brief within three days on motion of counsel for applt.

86—The Journal and Typo. Co., applt., v. U. S.—Argument continued.

87—The U. S., applt., v. the Diamond Coal and Coke Co.—Argued.

88—The U. S., plff., v. Northern Pacific Ry. Co.—Argument commenced.

Adjourned until tomorrow.

Call for Nov. 13: Nos. 88, 89, 90, 91, 93, 95, 96, 33 to 40, 74 and 53.

The Civil Service.

City.

An examination has been ordered for topographical draftsman, Grade C. Candidates must be at least twenty-one years of age. The subjects and weights of the examination will be: Experience, 4; technical, 5; citizenship, 1. Candidates must have a thorough knowledge of topographical drawing and elementary design. There is a vacancy in the office of the President of Queens at $2,400 a year.

United States.

The commission announces an examination for shop apprentice, male, sixteen to eighteen years old, in the Bureau of Standards, Department of Commerce, Washington, D. C., at $720 a year. Appointees may be allowed the temporary increase granted by Congress of $20 a month. On account of the needs of the service, papers will be rated promptly as received, and certification made as the needs of the service require. Competitors will not be required to report for examination at any place, but will be rated on physical ability (10), education, training and experience (90). Applicants must have had at least a common school education and six months' practical experience in the handling of tools as mechanic's helper or as an apprentice, or have attended manual training classes in the eighth grade or high school for not less than one year. Age limits do not apply to persons entitled to preference because of military or naval service. Classified employes who have reached the retirement age and have served fifteen years are entitled to retirement with an annuity.

THE WEATHER

WASHINGTON, Nov. 11.—The feature of prominence on the weather chart of Thursday night is the area of high barometer of great magnitude which covers the great central valleys, the Plains States and the Rocky Mountain region, with its crest over Montana, where the pressure is above 30.90 inches. Areas of low barometer have their centres over Lake Huron and Florida.

The weather is now abnormally cold for this date in all districts east of the Rocky Mountains, except along the Atlantic and East Gulf Coasts. There have been rains within the last twenty-four hours in the Atlantic States south of New York and in the Gulf States and California and local snows in the Northern States from the Great Lakes westward to the Rocky Mountains.

The outlook is for fair and much colder weather Friday and Saturday generally east of the Mississippi River. There is a probability, however, of rain and snow early Friday morning in the North Atlantic States and snow flurries near the Great Lakes.

Storm warnings are displayed on the Atlantic Coast at and between Cape Hatteras and Portland, Me., and on the Great Lakes, except Western Lake Superior.

FORECAST FOR TODAY AND SATURDAY.

Northern New England—Local snows followed by clearing and colder weather Friday. Saturday fair and continued cold.

Southern New England—Clearing and colder Friday, preceded by rain in early morning. Saturday fair and continued cold.

Eastern New York—Clearing and colder Friday, preceded by rain on the coast and snow in the interior in early morning. Saturday fair and continued cold.

New Jersey—Fair and much colder Friday. Saturday fair and continued cold.

Western New York—Fair and much colder Friday, except snow flurries near the lakes. Saturday fair and continued cold.

The temperature record for the twenty-four hours ended at 11 P. M. today from the thermometer at the local office of the United States Weather Bureau, is as follows:

1920.	1919.		1920.	1919.
3 A. M.	40	47	4 P. M.	44	52
6 A. M.	40	48	6 P. M.	43	52
9 A. M.	41	51	9 P. M.	44	52
12 M.	44	54	11 P. M.	42	52

This thermometer is 414 feet above the street level. The average temperature yesterday was 43; for the corresponding date last year it was 50; average on the corresponding date for the last thirty-three years, 48.

The temperature at 8 A. M. yesterday was 40; at 8 P. M. it was 44. Maximum temperature, 47 degrees at 3:15 P. M.; minimum, 34 degrees at 8 A. M. Humidity, 54 per cent. at 8 A. M.; 43 per cent. at 8 P. M.

The barometer at 8 A. M. yesterday registered 30.28 inches; at 8 P. M. it stood at 30.12 inches.

Fire Record.

A. M.	Loss.
12:10—21 Warren St.; Bankers' Printing Co.	Not given
2:45—86 Sheriff St.	Not given
4:05—1,007 6th Av.; Josephine Lyopolet.	
	Not given
7:55—129 Fitt St.; Geo. Hannock.	Not given
8:50—Front of 371 E. 152 St. (tar pot).	Slight
10:15—77 Av.; Silver Lunch Co.	Not given
10:50—131 Ludlow St.; Joseph Yacarcevosky	Not given
11:15—307 E. 134 St.; John Gallagher.	Not given
12:05—363 W. 36 St.; H. Mead.	Not given
12:15—2 E. 13 St.; Hoffman estate.	Slight
2:15—285 5 Av.	Not given
2:25—305 E. 91 St.; T. Ponkin.	Slight
2:50—540 E. 136 St.; M. Kulmann.	Slight
3:15—270 W. 140 St.; Columbia Trust Co.	Not given
3:20—41 E. 28 St. (rubbish); A. Swann.	Slight
3:30—2 Av. and 107 St.; B. Gaitta.	Slight
4:45—245 E. 83 St.; H. Steely.	Slight
5:05—65 W. 102 St.	Not given
5:45—257 Canal St.; Globe Shirt Co.	Not given
5:50—24 Av. and 129 St.; W. Kassee.	Slight
5:55—12 Av. and 130 St. (fence).	Not given
6:15—121 Bleecker St.; American-Made Toy Co.	Not given
7:10—Park Av. and 131 St. (auto); Horton Ice Cream Co.	Slight
7:50—54 W 22 St.; Louis Herman.	Not given
8:30—126 W. 127 St.	Not given
8:45—103 Avenue A; Abraham Pepper.	Slight
10:10—3,205 Broadway; William Spalding	Not given

Naval Orders.

Special to The New York Times.

WASHINGTON, Nov. 11.—The Bureau of Navigation published the following orders today:

Bunkley, Lt.Cmdr. J. W., to Nav. Acad., Annapolis.
Groner, Lt.Cmdr. J. G. B., and Quinlan, Lt.Cmdr. E. H., to destroyer force, Pac. fleet.
Clausen, Lt. C. K. R., to the R. L. Barnes.
Dodge, Lt. F. R., to command Eagle 17.
Fisher, Lt. A. H., to the Trinity.
Frisch, Lt. E. J., to the Froneteus.
Wolfe, Lt. M., to Rec. Serv., New York.

Coast Guard Orders.

Special to The New York Times.

WASHINGTON, Nov. 11.—These Coast Guard orders were gazetted today:

Chalker, Cmdr. J. H., placed on waiting orders.
Chalker, Lt. Cmdr. L. T., to East. Div.
Cnina, Lt. Cmdr. M. N., to New York Div.
Todd, Lt. Cmdr. C. J., to office of Insp. for Hulls, Oakland, Cal.
Towle, Lt. Cmdr. W. F., to New York Div., from which he will be detached Nov. 15 and assigned to the Manning.
Stone, Lt. Cmdr. E. F., to Avian. Instr. in Navy Dept.

McCann's Tours and Tickets everywhere. Ask for free copy of "Travel Tips." McCANN TOURS, Inc., Marbridge Bldg., 1,328 B'way, corner 34th St., New York.

Tours and Cruises to the Orient. Around the World, Europe, etc. AMERICAN EXPRESS COMPANY, 65 Broadway 118 West 39th St.

SHIPPING AND MAILS

THE TIDES.

	Sandy Hook. A. M.	P. M.	Governors Island. A. M.	P. M.	Hell Gate. A. M.	P. M.	THE SUN. Rises. A. M.	Sets. P. M.
High water	8:24	8:51	8:56	9:24	10:33	11:26	6:39	4:41
Low water	2:16	3:03	3:31	3:31	5:10	5:41		

Incoming Steamships.

ARRIVED YESTERDAY.

Steamer.	From.	Sailed.
Ridley	Antwerp	Oct. 20
Vittalia	Glasgow	Oct. 26
Kostrena	Norfolk	Nov. 9
F. J. Luckenbach	Rotterdam	Oct. 30
Belvedere	Trieste	Oct. 21
Overbrook	Port Lobos	Nov. 2
Massillon Bridge	Norfolk	Nov. 10
Avondale	Port Lobos	Nov. 2
Port Hamilton	Bermuda	Nov. 9
Buelco	Lisbon	Oct. 27
Florinda	Valencia	Oct. 29
Clare	Ponce	Oct. 29
Vincennes Bridge	Gothenburg	Oct. 7
Turrialba	Cristobal	Nov. 7
Ponce	Mayaguez	Nov. 1
Calahad	Glasgow	Oct. 28
Sarpfos	Cienfuegos	Nov. 3
Munorway	Halifax	Nov. 8
Dorothy	Sanches	Oct. 25

DUE TODAY.

Steamer.	From.	Sailed.
Adriatic	Southampton	Nov. 6
Baltic	Liverpool	Nov. 6
Algonquin	Turks Island	Nov. 6
Panama	Colon	Oct. 31
Ballena	Rotterdam	Oct. 28
Aleppo	Patras	Oct. 10
Boston City	Bristol	Oct. 29
America	Naples	Oct. 27
President Grant	Trieste	Oct. 28
Philadelphia	Curacao	Nov. 3
Patria	Palermo	Oct. 30
Santa Marta	Kingston	Nov. 5
San Gennaro	Naples	Oct. 25
City of St. Louis	Savannah	Nov. 9

DUE TOMORROW.

Steamer.	From.	Sailed.
Imperator	Southampton	Nov. 6
New York	Southampton	Nov. 2
Roman Prince	Havre	Nov. 2
Kaiserin Aug. Victoria	Liverpool	Nov. 4
New Rochelle	Havre	Nov. 2

Outgoing Steamships Carrying Mail.

SAIL TODAY.

Steamer. Destination.	Mails Close.	Vessels Sail.	Carries Mail For
Dorothy, Port Plata	8:30 A.M.	11:00 A.M.	Santo Domingo.
Alphonso XIII., Vigo	8:00 A.M.	11:00 A.M.	Spain, Morocco.
A. F. Luckenbach, Rotterdam	12:00 M.	3:00 P.M.	Holland, Germany.
Achilles, Haiti	10:00 A.M.	1:00 P.M.	Dutch and French Guiana.

SAIL TOMORROW.

Zeeland, Southampton	8:00 A.M.	12:00 M.	Great Britain, Belgium.
Columbia, Glasgow	8:00 A.M.	12:00 M.	Scotland, Ireland.
Lorraine, Havre	8:30 A.M.	12:00 M.	France, Italy, Spain.
Dio, Dakar	9:00 A.M.	12:00 M.	West Africa, Madeira.
Regina d'Italia, Naples	12:00 M.	3:00 P.M.	Rumania, Bulgaria.
Kerlew, Hamburg	12:00 M.	3:00 P.M.	Germany, Austria.
Pastores, Havana	7:00 A.M.	10:00 A.M.	Colon, West Indies.
Ft. Hamilton, Bermuda	7:30 A.M.	11:00 A.M.	Bermuda.
France Maru, Buenos Aires	8:00 A.M.	11:00 A.M.	Argentina, Uruguay.
Camoens, Bahia	8:30 A.M.	11:00 A.M.	North Brazil, Iquitos.
Ponce, San Juan	8:30 A.M.	12:00 M.	Porto Rico.
Lake Sunapee, Haiti	12:00 M.	3:00 P.M.	British and Dutch Guiana.
Stephen, Santos	7:00 A.M.	10:00 A.M.	Rio Janeiro, South Brazil.

Other Outgoing Steamships.

Steamer & Destination.	Time of Sailing. Date.	Hour.	Steamer & Destination.	Time of Sailing. Date.	Hour.
France Maru, B'nos Aires	Nov. 13	12:00 M.	Bardic, London	Nov. 20	10:00 A.M.
Southern, Antwerp	Nov. 15	12:00 M.	Eglantier, Antwerp	Nov. 20	12:00 M.
Perouse, Hamburg	Nov. 15	10:00 A.M.	Galahad, Glasgow	Nov. 20	10:00 A.M.
Chicomico, Bremen	Nov. 15	12:00 M.	Port Bowen, London	Nov. 20	11:00 A.M.
The Angeles, Piraeus	Nov. 18	2:00 P.M.	Tongrier, Havre	Nov. 20	12:00 M.
Luxpalite, Marseilles	Nov. 20	12:00 M.	Thorden, Bergen	Nov. 20	10:00 A.M.
Florinda, Cadiz	Nov. 20	12:00 M.	Polybius, Rotterdam	Nov. 22	12:00 M.
Cornwall, Auckland	Nov. 20	12:00 M.	Anthous, Piraeus	Nov. 23	12:00 M.

Foreign Ports—Arrivals and Departures.

ARRIVED.

Steamer.	At.	Date.
Katrina Luckenbach	Hamburg	Nov. 6
Lake Savus	Bremen	Nov. 6
Oscoda	Havre	Nov. 7
Rochambeau	Havre	Nov. 7
Clan Sinclair	Samarang	Nov. 7
Mahia	Wellington	Nov. 8
Walton Hall	Auckland	Nov. 8
Canopic	Gibraltar	Nov. 9
Fargo	Valparaiso	Nov. 8
Yandiola	Fred'kshaven	Nov. 8

SAILED.

Steamer.	From.	Date.
Thordis	Christiania	Nov. 3
Skarass	Christiania	Nov. 3
Rockaway Park	Brest	Nov. 5
Lake Eckhart	Havre	Nov. 9
Valencia	London	Nov. 9
Panhandle State	Liverpool	Nov. 10
Evelyn	Barcelona	Nov. 3
Paz de Espaiza	Barcelona	Nov. 3
Lampo	Leghorn	Nov. 4
Tosari	Gibraltar	Nov. 4
Ajax	Port Said	Nov. 9

Transpacific Mails.

Connecting mails close at G. P. O. and City Hall Stations at 6 P. M. as follows:

Hawaii, via San Francisco	Maui	Nov. 12
Japan, Korea, China, Siberia, Siam, French Indochina, Netherlands East Indies and Philippine Islands, via Vancouver and Victoria, B. C.	Empress of Russia	Nov. 13
Japan, Korea, China, Siberia, Siam, French Indochina and Netherlands East Indies, via Seattle	Katori Maru	Nov. 14
Hawaii, Philippine Islands and specially addressed mail for Japan, Korea and China, via San Francisco	Siberia Maru	Nov. 14
Hawaii, Samoan Islands, Australia and specially addressed mail for New Zealand, via San Francisco	Sonoma	Nov. 18

Pacific Mails.

Postmaster Patten announces that mails of the following dates—Manila, Oct. 16; Hongkong, Oct. 21; Mukden, Oct. 23; Shanghai, Oct. 23, and Yokohama, Oct. 30—which arrived per steamer Russia, were dispatched east from Seattle on Nov. 8, and are due in New York on the afternoon of Saturday, Nov. 13.

OLYMPIC LARGEST BRITISH STEAMER
LONDON PARIS Nov. 27—Dec. 29—Jan. 26
Cuisine Unsurpassed. Spacious Staterooms. Suites de Luxe.

☆ WHITE STAR LINE ☆
New York—Cherbourg—Southampton
ADRIATIC .12 Noon Nov. 17 Dec. 15 Feb. 9 | OLYMPIC .11 A.M. Nov. 27 Dec. 29 Jan. 26
New York—Liverpool
Baltic .....12 Noon Nov. 20 Dec. 24 Jan. 22
Cedric .....12 Noon —— —— Feb. 5
Celtic .....12 Noon Dec. 11 Jan. 15 Feb. 26
New York—Azores—Gibraltar Naples—Genoa
Canopic .....3 P.M. Dec. 28 Feb. 10
Cretic .....3 P.M. Jan. 5 Feb. 28

AMERICAN LINE
New York—Cherbourg—Southampton
*Zeeland ...12 Noon Nov. 13 Dec. 18 Jan. 22
*Kroonland .12 Noon Nov. 27 Jan. 1 Feb. 5
*Lapland ...12 Noon Dec. 4 Jan. 8 Feb. 12
*Finland ...12 Noon Dec. 11 Jan. 15 Feb. 19
New York—Hamburg
Mauchuria ..12 Noon Dec. 2 Jan. 13 Feb. 24
Mongolia ..12 Noon Dec. 16 Jan. 27 Mar. 10
*Red Star Line Steamers en route Antwerp.

RED STAR LINE
New York—Cherbourg—Southampton—Antwerp
Zeeland ...12 Noon Nov. 13 Dec. 18 Jan. 22
Kroonland .12 Noon Nov. 27 Jan. 1 Feb. 5
Lapland ...12 Noon Dec. 4 Jan. 8 Feb. 12
Finland ...12 Noon Dec. 11 Jan. 15 Feb. 19
New York—Danzig—via Hamburg
*Gothland .....12 Noon Nov. 27 Jan. 8
*Third class passengers only.

8 IDEAL WINTER CRUISES
Jan., Feb., Mar., 1921—15 to 26 Days Each—Largest Steamers to the Tropics Visiting Antigua, Barbados, Cuba, Dominica, Grenada, Jamaica, Martinique, New Orleans, Panama Canal, Porto Rico, St. Kitts, St. Vincent, Trinidad, Venezuela, Virgin Islands, Etc. Delightful Shore Excursions. Ask for Detailed Itineraries.
International Mercantile Marine Company
Offices, 9 Broadway, New York. Piers 58, 59, 60, 61, 62, North River.

CUNARD-ANCHOR
A Pleasant Route in The Fastest Time
ONLY 8 DAYS TO ROME
Cunard Service provides every comfort and convenience

Columbia	Londonderry and Glasgow	Nov. 13 Dec. 11 Jan. 15
K. A. Victoria	Liverpool	Nov. 18 Dec. 18 Jan. 15
Imperator	Cherbourg and Southampton	Nov. 18 Dec. 23 Jan. 20
Italia	Gibraltar, Naples, Patras, Dubrovnik, Trieste	Nov. 20 —— ——
Vasari	Liverpool	Nov. 20 —— ——
Aquitania	Cherbourg and Southampton	Nov. 23 Dec. 14 Jan. 25
Carmania	Liverpool	Nov. 24 Dec. 25 Jan. 22
Caronia	Plymouth, Cherbourg and Hamburg	Nov. 27 —— ——
Saxonia	Plymouth, Cherbourg and Hamburg	Dec. 9 Jan. 18 Mar. 1
Mauretania	Cherbourg and Southampton	Mar. 10 Apr. 7 May 12

HAMBURG DIRECT calling at PLYMOUTH & CHERBOURG
XMAS SAILINGS
CARONIA, NOVEMBER 27
SAXONIA, DECEMBER 9
Accommodations for First, Second and Third Class Passengers
Winter Cruise to Egypt
CARONIA
January 15 to March 3
CALLING AT
MADEIRA, GIBRALTAR, ALGIERS, MONACO, NAPLES, ALEXANDRIA (one week's stay in Egypt) & PIRAEUS (for Athens)
RATE $1550 UPWARDS
Including Attractive Shore Excursion
Passenger and Freight Services From New York. For later sailings apply at
21 & 24 STATE STREET, NEW YORK

SPAIN Compania Transatlantica
REGULAR SAILINGS
New York—Cadiz—Barcelona
MALAGA-ALICANTE-VALENCIA
Fast Passenger and Freight Service
S. S. ROMEU .....Dec. 1
S. S. ESCOLANO .....Jan. 1
Freight Only
S. S. GUILLEN SOROLLA .....Nov. 15
S. S. PORTA ARGOLAS .....Nov. 30
S. S. ESPANA .....Dec. 15
For Information Apply to Manuel Romani, Agt.
82 Beaver St. Tel. Hanover 5560-10-11.

PACIFIC LINE
to
SOUTH AMERICA
Sanderson & Son, Gen. Agts., 26 B'way, N. Y.

NIPPON YUSEN KAISHA
To JAPAN, CHINA, MANILA
Passenger and Freight Services.
120 Broadway, New York.

NIAGARA TO THE SEA.
For illustrated guide, address John F. Pierce, Dept. 181, Canada Steamship Lines, Ltd., Montreal, Canada.

SPANISH ROYAL MAIL LINE
COMPANIA TRANSATLANTICA
FREIGHT AND PASSENGER SERVICE.
To CADIZ and BARCELONA
R. M. S. P. de Satrustegui .....About Nov. 22
R. M. S. Montserrat .....About Dec. 22
To HAVANA & VERA CRUZ
R. M. S. Montserrat .....About Nov. 17
To HAVANA Only
R. M. S. Isla De Panay .....About Nov. 22
For Further Particulars Apply to LUIS LLANSO, Agent.
Pier 8, E. R. Telephone Bowling Green 6130

Norwegian America Line
NORWAY
SWEDEN—DENMARK
Continental Europe
Modern Twin Screw Steamers
Bergensfjord .Nov. 19, Jan. 7
Stavangerfjord Dec. 16, Jan. 28
Passenger Office, 5-10 Bridge St., N. Y.

GREAT WHITE FLEET
RIGHT HERE in your own Western Hemisphere are scenes as quaint and picturesque as any the wide world over.
See them this winter. Make the Great White Fleet Cruise. Long, lazy, life-renewing days sailing the blue Caribbean. Five thousand miles of sunshine, health and interest. Fascinating trips ashore in Cuba, Jamaica, Panama, Costa Rica, Colombia.
Sailings bi-weekly from New York and New Orleans. Duration 15 to 23 days.
Great White Fleet ships are the newest and finest in Caribbean Cruise Service. Rooms with and without private bath; Cabins De Luxe equipped with beds instead of berths. Only one class—First Class.
Write for Illustrated Folder, Cruise Leaflet and Trips Ashore Folder.
Address Passenger Department
UNITED FRUIT COMPANY
17 Battery Place or 331 Fifth Avenue, New York
General Offices 131 State Street Boston, Mass.

The CARIBBEAN CRUISE
GREAT WHITE FLEET

BERMUDA
Only 2 Days From New York.
Plan Your Vacation Early
Special December and Christmas Sailings
December now marks the beginning of Bermuda's social activities. While north winds blow, Bermuda offers the comforting warmth of brilliant, invigorating sunshine and an endless variety of glorious outdoor activities. Sailing and bathing, riding, driving, and cycling, golf and tennis, dancing and gay parties at the many modern hotels. Whether for a Christmas Trip or a season's visit, there is an advantage in making your Bermuda plans early.
Hamilton and Princess Hotels open in Dec.
Swift, De Luxe, Twin Screw Steamers
S. S. "FORT VICTORIA"
14,000 Tons Displacement
Sailing from New York Dec. 4, 18, 27
S. S. "FORT HAMILTON"
11,000 Tons Displacement
Sailing from New York Dec. 4, 13, 22
Round Trip $75 and Upward
No Passports Required for Bermuda
Send for Descriptive Literature to
FURNESS-BERMUDA LINE
34 Whitehall St., N. Y. C. Tel. Bowl. Green 7800

WARD LINE
Direct weekly Service from New York to
HAVANA
AND POINTS IN CUBA
MEXICO
VERA CRUZ TAMPICO
Regular sailings to Nassau. For information address
New York and Cuba Mail S. S. Co.
Foot of Wall Street, New York

BALTIC STEAMSHIP
CORPORATION OF AMERICA
Express Mail Service
Cabin and Third Class to
HAVRE
Train connections to Paris and other Continental Points
S. S. "NEW ROCHELLE"
Formerly Hamburg-American Liner Hamburg
SAILING NOVEMBER 20TH
DANZIG
Direct without trans-shipment
Traffic Department
24 Whitehall Street, New York City
Phones Bowling Green 8290 & 8186
Company's Pier, No. 8 Hoboken

HOLLAND-AMERICA LINE
NEW YORK to ROTTERDAM
Via Plymouth and Boulogne-Sur-Mer
NOORDAM .....Noon Nov. 17
NEW AMSTERDAM ..Noon Nov. 23 Dec. 28
RYNDAM .....Noon Dec. 1 Jan. 8
ROTTERDAM .....Noon Dec. 11 Jan. 22
General Passenger Office, 24 State St., N.Y.

FRENCH LINE
Compagnie Generale Transatlantique
Express Postal Service
NEW YORK—HAVRE—PARIS
LA LORRAINE...Nov. 13 Dec. 11.....
LEOPOLDINA ....Nov. 13.....
LA TOURAINE...Nov. 23 Dec. 18.....
LA SAVOIE.....Nov. 27 Dec. 24.....
FRANCE .....Dec. 4.....
ROCHAMBEAU ...Dec. 4.....
COMPANY'S OFFICE, 19 STATE ST., N.Y.

PERU VIA CHILE PANAMA CANAL
GRACE LINE
S. S. Santa Elisa, S. S. Santa Teresa, S. S. Santa Ana, S. S. Santa Luisa.
Calling at Callao, Arica, Iquique, Antofagasta and Valparaiso. Fortnightly sailings
W. R. GRACE & CO., Agents
Hanover Sq., New York, or Local Agents

AUSTRALIA
NEW ZEALAND—SOUTH SEAS.
Via Tahiti and Rarotonga. Mail and

THE NATIONAL CITY COMPANY
NATIONAL CITY BANK BUILDING NEW YORK

DIVERSIFIED

KINGDOM OF DENMARK
8% External Gold Bonds, Due 1945
to yield about 7.95%

ANACONDA COPPER MINING CO
Secured Gold Bonds, Series B, Due 1929
to yield about 7¾%

PENNSYLVANIA-OHIO POWER & LIGHT COMPANY
7½% Gold Bonds—Due 1940
to yield about 7.85%

We recommend for investment

Circulars upon request.

The National City Company

Main Office: National City Bank Building
Uptown Office: Fifth Ave. & 43d St.

The Advancing Bond Market

In the latter part of May of the present year many railroad and utility bonds, as well as Liberty bonds, reached the lowest prices in their history. At about the same time it became quite apparent that consumers were beginning to curtail their purchases and consumption of commodities. Since that time prices of goods of almost all kinds have fallen rapidly, attended by equally rapid advances in prices of securities bearing a fixed rate of interest.

We have prepared a booklet which discusses the recent decline in commodity prices with the accompanying advance in bond prices, copies of which we shall be glad to send to investors upon request.

We suggest you ask for booklet "The Advancing Bond Market"

Harris, Forbes & Co

Pine Street, Corner William
NEW YORK

10-Year Secured Notes to Yield 8.60%

A direct obligation of the Pennsylvania - Ohio Power and Light Company, secured by general mortgage bonds in the ratio of 150% of Bonds to 100% of Notes. Applicable earnings five times annual Note interest requirements.

Write for circular.

Bonbright & Company
Incorporated
25 Nassau Street, New York

CITY OF

Flint, Mich.

5% BONDS

Legal Investment for New York Savings Banks and Trustees

Federal Income Tax Exempt

DUE
March 15, 1936-49
April 1, 1936-50

Price 100 and interest

Yielding
5%

R. M. GRANT & Co.

31 NASSAU STREET, NEW YORK
Boston St. Louis Chicago

Information Regarding Conservative Investments

If you have in mind the purchase of conservative investments, but are in doubt as to just what selections to make, permit us to suggest that you send for our list of offerings which return at present prices from about

5½% to 8%

The list comprises Railroad, Equipment, Hydro-Electric, Public Utility, Industrial, Municipal and Foreign Government bonds.

Write for List No. 1306
"Conservative Investments"

Spencer Trask & Co.

25 Broad Street, New York
ALBANY BOSTON CHICAGO
Members New York Stock Exchange
Members Chicago Stock Exchange

FINANCIAL MARKETS

Violent Fluctuations, with Numerous Declines for the Day —Money 7 Per Cent.

What the general movement of prices apparently indicated yesterday was continued unwillingness of banks to lend for speculative purposes under existing circumstances. The violent recoveries with which Wall Street has in the past been familiar, after prolonged declines, always resulted largely from aggressive purchases by speculators for the rise. For the present at any rate it would seem that the bank position is not yet in shape to sustain a movement of the sort.

Even so, there would be left the potential buying of speculators for the decline who had to "cover," and of people with money of their own who looked on existing prices as a bargain. But when the impulse of speculative buying is eliminated both the "bears" and the "bargain-hunters" are apt to be deliberate about their own transactions. Precisely the same thing happened, it will be remembered, after the excessively violent fall on the Stock Exchange last April. Rates for call loans, which had been bringing 12 per cent., got down then to 6; but the money situation, as we now have reason to know, remained unfavorable, and the ending of the decline in stocks was not followed by the traditional recovery.

Yesterday's declines, on the Stock Exchange as well as in the grain and foreign exchange markets, occurred notwithstanding a Wall Street call money rate which did not go above 9 per cent. all day and which fell in the afternoon to 7 per cent., where it closed. That rate has not been quoted on the Stock Exchange since Oct. 22, and only on one day of the intervening period (Wednesday of last week) has the market failed to reach 10 per cent. Yesterday's lower rate appeared to reflect the paying-off of some considerable trade borrowings, and to that extent it indicated a somewhat easier condition, especially in view of the extensive release of credit which must have accompanied the last week's speculative liquidation. But Wall Street has learned by repeated experience this season that when lower call money rates were occasioned by a falling stock market, they were quickly transformed into high rates again when speculators resumed the bidding up of prices.

The stock market moved with the greatest irregularity under the influence alternately of speculative "covering" and of speculative "attacks." The entire day was made up of these backward and forward surges of prices. The greatest weakness was shown in the early afternoon, after which a substantial recovery occurred. In the end declines considerably outnumbered advances, but the day's net changes were, as a rule, not large.

Both the foreign exchange market and the market for commodities moved in line with the stock market. If there were no other proof of the absolutely dominant influence of the money and credit situation, the striking coincidence of movement in all these markets would be sufficient. Sterling exchange declined 2¾ cents and recovered ⅝ cent. Rates on Paris and Madrid reached new low figures for the whole war period, but the other continental exchanges, though all of them declined, did not touch Monday's lowest rates. Cotton, after an early advance, fell back to practically the final price of the previous day. Wheat opened a full cent lower; at different times during the day it was quoted ½ cent above Tuesday's closing and 8 cents below it, and the market closed with a net decline of 6¼ cents. Chicago reported that the British Government had stopped buying after Tuesday's 9-cent recovery. If so, it would imply nothing but the Food Commission's belief (which seems for the moment to be shared by the Wall Street investor) that this is a buyer's market. Meantime the money situation should be watched; it will be subject before very long to possible interesting changes, and it is still the key to the other markets.

MONEY.

THURSDAY, NOV. 11, 1920.

Money on call on the Stock Exchange yesterday opened and renewed at 9 per cent., dropped to 8 around mid-day and just before the close got down to 7 per cent., the lowest rate touched in three weeks, or since Oct. 22. Money closed at the low but the ruling rate for the day was 9 per cent. The ease in money yesterday was attributed to the fact that a considerable amount of ten-day textile paper was met on Wednesday and clearing through the banks Wednesday became available yesterday. Time money was unchanged at rates between 8@8½ on mixed collateral and 8@8½ per cent. on all industrial.

(all Loans.

	Wednesday's			
Renewal.	High.	Low.	Last.	Last.
9	9	7	7	9

Time Loans.

Mixed collateral, 60-90 days, 8½; 4, 5 and 6 months.....8 nominal
All industrial collateral, 60-90 days, 8½; 4, 5 and 6 months.....8 nominal

Commercial Paper.

Best names, 3 to 6 months.....8
Other names, 3 to 6 months.....8@8½

Discount Rates, Federal Reserve Bank.

Commercial paper, 15 days, 7; 16 to 90 days.....8
Liberty bonds and Victory notes, 15 days, 6; 16 to 90 days.....6
Bankers' acceptances, 15 to 90 days...6

Open Market Rates.

Prime eligible acceptances, on call....6
Eligible for rediscount with Reserve Bank, 60 to 90 days.....6%@6¼
Non-member and private bankers, eligible, 60 to 90 days.....6%@6½
Not eligible, 60 to 90 days.....8 @7½

London Market.

Money on London market Thursday unchanged at 5¼ per cent.; short bills, unchanged at 6⅜@6 13-16 per cent.; three months' bills, unchanged at 6⅜ per cent. Gold bullion on the open London market was unchanged at 121s per fine ounce; Mint parity, 85s.

Clearing House Exchanges.

Thursday's exchange of checks at the New York Clearing House, $817,515,528; balances, $73,232,279. United States Sub-Treasury debit balance, $903,480; Federal Reserve Bank's credit balance, $58,507,893. Exchanges for the same day a year ago, $1,091,129,092.

SILVER BULLION.

Bar silver at London ¼d lower at 54⅛d per ounce. New York price for bar silver unchanged at 99½c per ounce, the Mint price; foreign silver down 1⅝c at 81⅞c.

Range of prices for silver bullion this month:

	—Highest.—	—Lowest.—
London	84¼d Nov. 10	52¾d Nov. 2
New York	82¾c Nov. 4	80¾c Nov. 1

Range for the present year to date:

London	89⅛d Feb. 11	44d June 13
New York	$1.37 Jan. 13	70½c Oct. 18

MARKET AVERAGES.

STOCKS.

YESTERDAY'S RANGE.

	High.	Low.	Last.	Net Chge.
25 railroads	80.58	78.42	80.02	— .04
25 industrials	94.98	92.70	93.45	— .90
50 stocks	87.78	85.56	86.73	— .47

DAILY RANGE OF 50 STOCKS.

	High.	Low.	Last.	Net Chge.
Nov. 10	77.64	75.89	77.20	+ .76
Nov. 9	78.58	76.20	76.50	—1.79
Nov. 6	80.79	79.13	79.66	— .91
Nov. 5	81.81	80.25	80.57	— .99
Nov. 4	82.84	81.21	81.56	— .44

MONTHLY RANGE OF 50 STOCKS.

Nov.	—High.—		—Low.—		Last.
*1920.	82.84	Nov. 4	75.89	Nov. 10	76.73
1919.	99.50	Nov. 5	84.15	Nov. 29	85.34
1918.	80.16	Nov. 12	71.96	Nov. 26	73.80
1917.	86.16	Nov. 23	80.42	Nov. 6	84.02
1916.	101.51	Nov. 20	97.77	Nov. 1	97.53

YEARLY RANGE OF 50 STOCKS.

*1920.	94.07	Apr. 8	73.04	Aug. 9	76.73
†1919.	99.50	Nov. 5	80.73	Jan. 21	90.83

Full Years.

1919.	99.50	Nov. 5	69.73	Jan. 21	89.69
1918.	70.16	Nov. 12	64.12	Jan. 15	73.30
1917.	90.46	Jan. 4	57.47	Dec. 20	82.83
1916.	101.51	Nov. 20	80.94	Apr. 22	84.22

BONDS.

YESTERDAY'S CLOSE.

	—Net Change.— Day.	Month.	Year.
40 issues 71.74	—.07	Nov. .54	—2.06

DAILY RANGE OF 40 BONDS.

Nov. 10	71.81	—.22	Nov. 1	72.63	—.03
Nov. 9	72.03	—.32	Oct. 30	72.68	+.18
Nov. 8	72.75	—.28	Oct. 29	72.50	+.07
Nov. 6	72.63	+.06	Oct. 28	72.43	—.26
Nov. 5	72.57	—.09	Oct. 27	72.69	—.12
Nov. 4	72.66	+.10	Oct. 26	72.81	—.14
Nov. 3	72.56	—.07	Oct. 25	72.90	—.07
Nov. 2	Holiday.		Oct. 23	73.06	—.04

YEARLY RANGE OF 40 BONDS.

*1920.	73.14	Oct. 21	65.57	May 21	71.74
†1919.	79.05	June 2	73.80	Nov. 12	73.80

Full Years.

1919.	79.05	June 2	71.06	Dec. 3	72.08
1918.	82.36	Nov. 12	75.65	Sep. 27	73.73
1917.	89.48	Jan. 28	74.24	Dec. 20	76.30

*To date. †To corresponding date last year.

EXCHANGE RATES IN REACTIONARY SWING

Sterling Leads Way with Decline of 2⅛ Cents—New Buying Light.

Sterling and franc rates continued yesterday the reaction which began late on Wednesday and, with the exception of two or three Central European exchanges and exchange on China, all quotations moved in favor of America. Sterling sight drafts left off 2¼ cents lower than the day before, the final rate being ⅝ of a cent above the lowest of the session. Francs moved down from 5.83 to 5.70, the last quotation being 5.71. The action of the market indicated that little new buying had followed in the trail of the short covering of Tuesday and Wednesday.

THURSDAY, NOV. 11, 1920.

Range of Rates, Sight Exchange.

	High.	Low.	Wednesday's Final.	Final
LONDON	3.37⅛	3.35¼	3.37⅜	3.37⅜
FRANCE	5.76	5.70	5.71	5.82
ITALY	3.42	3.39	3.39	3.44
HOLLAND	29.70	29.52	29.52	29.85
GERMANY	1.14⅛	1.12	1.12⅜	1.16¼
SPAIN	12.33	12.20	12.23	13.48

CLOSING RATES.

Parity of exchange is given as reported by the U. S. Mint, except in countries with a silver standard, where parity fluctuates with the price of silver.

Europe.

	Thursday.	Week Ago.	Year Ago.
STERLING—Par $4.86⅔ per sovereign.			
Demand	$3.35⅝	$3.41½	$4.12⅝
Cables	$3.36⅝	$3.43⅝	4.13¼
Com., 60 days	3.30⅜	3.38	4.06⅛
Com., 90 days	3.29½	3.33⅜	4.04⅛
FRANCE—Par 19.3 cents per franc.			
Demand	5.71	6.10½	10.71
Cables	5.73	6.11⅛	10.73
ITALY—Par 19.3 cents per lira.			
Demand	3.39	3.86½	8.16
Cables	3.40	3.87½	8.17
BELGIUM—Par 19.3 cents per franc.			
Demand	6.06¼	6.46	11.47
Cables	6.07¼	6.47	11.50
GERMANY—Par 23.8 cents per mark.			
Demand	1.13¾	1.27	2.77
Cables	1.14¼	1.27½	2.79
AUSTRIA—Par 20.3 cents per crown.			
Demand	.28	.32½	.93
Cables	.29	.33	1.05
CZECHOSLOVAKIA—Par 20.3 cents per crown.			
Demand	1.01	1.16	2.20
Cables	1.01½	1.18	2.80
DENMARK—Par 26.8 cents per krone.			
Demand	13.10	13.38	20.05
Cables	13.13	13.43	21.15
FINLAND—Par 19.3 cents per finmark.			
Demand	2.15	2.35	4.15
Cables	2.20	2.40	4.25
GREECE—Par 19.3 cents per drachma.			
Demand	9.05	9.20	17.75
Cables	9.10	9.25	18.00
HOLLAND—Par 40.2 cents per florin.			
Demand	29.52	30.10	37.625
Cables	29.62	30.20	37.75
HUNGARY—Par 20.3 cents per crown.			
Demand	.18¼	.20	...
Cables	.19	.20¼	...
JUGOSLAVIA—Par 20.3 cents per crown.			
Demand	.70	.80	1.50
Cables	.71	.82	1.60
NORWAY—Par 26.8 cents per krone.			
Demand	13.10	13.38	22.35
Cables	13.15	13.43	22.50
POLAND—Par 23.8 cents per mark.			
Demand	.24	.30	...
Cables	.25	.31	...
RUMANIA—Par 19.3 cents per leu.			
Demand	1.45	1.65	4.10
Cables	1.46	1.70	4.20

Europe.

	Thursday.	Week Ago.	Year Ago.
SERBIA: Belgrade—Par 19.3 cents per franc.			
Demand	2.74	3.25	...
Cables	2.78	3.30	...
SPAIN—Par 19.3 cents per pesetа.			
Demand	12.23	13.68	19.65
Cables	12.35	13.70	19.75
SWEDEN—Par 26.8 cents per krona.			
Demand	18.75	19.06	26.20
Cables	18.80	19.12	26.35
SWITZERLAND—Par 19.3 cents per franc.			
Demand	15.25	15.55	14.18
Cables	15.28	15.58	14.24

THURSDAY, NOV. 11, 1920.

Far East.

	Thursday.	Week Ago.	Year Ago.
CHINA—Cents per silver dollar or tael.			
Hongkong, demand	69.25	70.75	97.50
Hongkong, cables	69.85	70.85	97.60
Peking, demand	100.50	101.50	135.50
Shanghai, demand	94.00	95.00	147.00
Shanghai, cables	94.50	95.50	147.50
INDIA—Calcutta—Cents per rupee, stabilized at one-tenth of a pound sterling.			
Demand	30.00	28.75	48.50
Cables	30.25	29.00	48.625
PHILIPPINE ISLANDS—Par 50 cents per silver peso.		Manila—	
Demand	46.00	46.50	48.75
Cables	47.00	46.75	49.00

Far East.

	Wednesday.	Week Ago.	Year Ago.
JAVA—			
Demand	33.00	33.50	....
JAPAN—Par 49.8 cents per yen.			
Demand	50.625	50.875	50.00
Cables	50.875	51.125	50.75

South America.

	Bid.	Asked.
ARGENTINA—Par 42.44c per Arg. paper dol.		
Demand	38.50	38.85	42.90
Cables	38.625	38.95	43.00
BRAZIL—Par 32.45 cents per paper milrei.		
Demand	16.50	12.50	27.125
Cables	16.625	12.625	27.25

Canada.

MONTREAL—Par 100c per Canadian dollar.			
Demand	89.1	90.5	98.1

Russian Currency.

Prices for pre-revolution Russian ruble notes were as follows: Par, 51.40 cents per ruble:

	Bid.	Asked.
100 ruble notes, per ruble	.65	.75
100 ruble notes, per ruble	.62½	.67½

TOPICS IN WALL STREET.

Little Rallying Power.

Those who have been confidently looking forward to a rally in the stock market saw yesterday go by without any demonstration along this line that could be considered in the least satisfactory. The chief obstacle seems to be that many shorts have had ample opportunity to cover any heavy commitments on the way down and furthermore in the case of those who are still on the short side there has been no development of consequence to cause them to abandon their position. The character of the market was displayed in the final hour when call rates eased to 7 per cent. It might have been expected that this evidence of a more free supply of money for speculative purposes would have caused the timid shorts to cancel their obligations with buying orders to the extent of their short sales, but this did not happen. Those standing over the tickers saw the tape leisurely wend its way through the machine without so much as a flutter upward of prices in any of the leading issues. And those who were in a long position turned away a bit dubious that the clouds of gloom which have shrouded Wall Street recently had lifted to any appreciable extent.

***

The Copper Stocks.

If there is one class of securities which have suffered comparatively little in the wave of liquidation which has been moving steadily along for a number of days, it is the coppers. Yesterday they maintained a firm position and their declines recently have been small by comparison with other issues. One thing that made for this was the lack of speculative interest in the coppers all this year. In other words the stocks were in strong hands and big blocks were therefore not thrown on the market. So far as the inside condition in the copper industry is concerned, there is little improvement to be found although the price for the metal has firmed up a bit. There is a feeling on the part of some, however, that the coppers have discounted all that can befall them.

***

Replogle Sheets Cover.

One of the few stocks to show evidence of short covering was Replogle Steel, and there is some doubt as to whether the upturn of more than 4 points was entirely attributable to buying orders to cover short commitments or represented in part support by insiders. Replogle shares have never been widely distributed, the major portion of the stock being controlled by a few persons. This fact would make the bears a bit dubious about maintaining a position on the short side for any great length of time. Replogle is a company which has yet to prove itself in the way of earnings.

***

Atlantic Gulf Breaks Again.

There was further liquidation of Atlantic, Gulf and West Indies stock yesterday, despite a denial put out early in the day that the company had not experienced any difficulty with salt water in its Mexican wells. The old, old story about the company spending $60,000,000 in development of its off properties was also at hand, this being told on the ticker under a Washington dateline. Since the story first appeared months ago Atlantic Gulf has had ample opportunity to spend all of the money, and just why it should have cropped up yesterday was something of a mystery. If it was used with the idea of bolstering up the stock it failed of success. But aside from this it was reported that the company would more than earn its dividend from its shipping business, and this, together with the denial of salt water in the Mexican wells, was of real worth as denial of the Wall Street gossip of several days ago.

***

Money at 7 Per Cent.

For the first time since Oct. 23 call money loaned at 7 per cent. It opened and renewed at 9 per cent. and around 2 o'clock got down to 8, then held there for a while and finally, just before the close, went to 7 per cent. One explanation in banking circles was that a great many textile bills, dated Nov. 1, payable "in cash," had been liquidated here, thus bringing to local banks a considerable sum, estimated at about $60,000,000. Another factor of no mean importance was the declining stock market, which helped call money on two scores; it reduced the amount necessary for carrying the market and, at the same time, made new buyers fewer.

***

The Railroad Labor Outlook.

While doubt has been expressed as to the probable outcome of the conference between railroad labor and railroad managers and the United States Railroad Labor Board in Chicago early next month, sentiment seems to be that the representative of the railroad labor organizations will insist on retaining national boards of adjustment. Attention has been called to the fact that there has been a great deal of sophistry in connection with the discussion of the present labor dispute and it is suggested that the sooner the managers and their employes get together the better. It is the belief of many that the employes should make their demands and that the demands should be heard. Theorizing on what action might properly be taken if the brotherhoods insist on this or on that as the occasion might demand is sawing no wood and many progressive railroad men see good in the coming conference in that it should at least bring about an exchange of views.

***

Somewhat of a Surprise.

One phase of the recent election which has brought a fair degree of contentment to railroad managers was that more United States Senators and Congressmen who supported the Esch-Cummins railroad legislation, finally passed as the Transportation act of 1920, were re-elected than had been expected. In fact, the latest advices indicate that more of the men who opposed the law were defeated at the polls. This is construed generally to mean that the public knows more about the railroad situation now than ever before. At least the voting on Election Day would indicate that the law as passed was approved and admitted to be a necessary step in untangling the railroad snarl resulting from the war and Federal operation for twenty-six months.

***

Bullish on Bonds.

Notwithstanding the way most financial markets have been goinng lately, many of the leading bond dealers continue bullish with regard to their market. They maintain that any price reducing movement is bound to help bonds and that while there may be some temporary interruption to the advance in fixed-interest securities, in the ultimate they are certain to rise. One distributing banker summed it up thus: "If the things a dollar will buy become cheaper, thus increasing the dollar's value, the things which produce the dollar must increase in value too." However, while this is sound economics, in times like the present the bond market has a way of turning extremely quiet. It is quiet just now, but it is a fact that there is less pessimism in bond circles than anywhere else in the entire financial district.

***

Nippon Ship Merger Rumors.

Reports from the Pacific Coast that the important shipping interests of Japan are contemplating a merger of their properties and have agreed upon the terms for a general consolidation are not a surprise to American shipowners. But when it was reported yesterday that the consolidation had been effected doubt was expressed as to the authenticity of the report. New York agents of the big Japanese lines were quoted to the effect that they had received no information regarding the matter. In other quarters it was asserted that the deal had probably reached a deadlock because of the independence of the smaller Japanese lines which refused to become absorbed into one big shipping concern. That the Japanese shipowners would fight to retain their pre-war position in the Pacific has been a foregone conclusion but American owners have taken heart as the result of the passage of the Jones act, which has materially strengthened their position.

A Definite Program for Buying Securities

Many investors fail to make their money work to the best advantage simply because they give too little thought and time to how they can benefit through the use of the money they put aside.

A wise selection of investment securities in the majority of cases necessitates a carefully prepared plan for saving and investing.

It would be a pleasure for us to work out a definite plan for any investor to follow.

Hemphill, Noyes & Co.
Members New York Stock Exchange
37 Wall Street, New York

Income Tax at a Glance

This year's edition of our Chart showing your Income Tax at a Glance is now ready for distribution. We maintain for the service of our clients a special department which will cheerfully assist you with your problems.

Copy T. C. H. on request.

W. C. Langley & Co.
Investments
115 BROADWAY, NEW YORK
MEMBERS NEW YORK STOCK EXCHANGE

Home Ins. Co. Stock & Rights

Equitable Trust Co. Stock

Guaranty Trust Co. Stock

Our *Bank Stock Department* is prepared to furnish full information and quotations of all New York Bank and Trust Company Stocks.

EXEMPT FROM ALL FEDERAL INCOME TAXES

Nassau County, N. Y.

Coupon 5s

Due Nov. 1, 1931-1940

4.60% Basis

B. J. Van Ingen & Co.
46 Cedar St. New York
Telephone John 6564

FOUNDED 1852.

Investment Securities
Letters of Credit
Foreign Exchange
Travelers' Checks
Correspondents Throughout the World.

Knauth, Nachod & Kuhne
Members New York Stock Exchange
Equitable Building New York

NEW YORK STOCK EXCHANGE TRANSACTIONS.

THURSDAY, NOV. 11, 1920.

Day's Sales.	Wednesday.	Tuesday.	A Year Ago.	Two Years Ago.	Year to Date.	Same Period 1919.	Same Period 1918.	Same Period 1917.
807,705	1,280,333	1,312,965	2,252,978	609,635	186,790,586½	275,813,404	124,066,740	166,310,031

Closing Bid.	Closing Ask.	Sales.		First.	High.	Low.	Last.	Net Chge.
24	25	100	Advance Rumely	25	25	25	25	+1
34	35	600	Ajax Rubber	35	35	34½	34½	+ ½
1⅝	1¾	200	Alaska Gold Mines	1⅝	1⅝	1⅝	1⅝	—
55¼	56	400	Allied Ch. & D., w.i.	55	55¾	55	55¾	+ ⅛
91	92½	100	Allied Ch. & D. pf., w.i.	92	92	92	92	+ ½
30⅜	31	2,100	Allis-Chalmers Mfg.	29	30⅞	29	30⅝	+2
71¼	76	100	Allis-Chal. Mfg. pf.	71½	71½	71½	71½	— ½
73½	75⅝	500	Am. Agri. Chem.	74	74	73⅝	73⅝	— ⅜
82	83	100	Am. Agri. Chem. pf.	82¼	82¼	82¼	82¼	— ¼
63	64⅞	400	Am. Beet Sugar	64	64	63½	64	+ ⅞
65¼	68	600	Am. Brass Co.	65¾	65¾	65¾	65¾	+ ⅞
26⅞	27⅜	2,100	Am. Can	27⅛	27⅝	26⅝	27	— ⅛
84½	87	200	Am. Can pf.	85¾	85¾	85	85	...
128	129½	1,300	Am. Car & Fy.	129½	129½	127⅝	129½	— ½
107	109	200	Am. Car & Fy. pf.	108	108	108	108	...
24⅛	24⅜	700	Am. Cotton Oil	23	24¼	23	24¼	+1⅛
67½	75	100	Am. Cotton Oil pf.	69¼	69¼	69½	69½	...
8	8½	1,500	Am. Drug. Synd.	8¼	8½	8	8⅛	— ¼
130	132	600	Am. Express	132	132	130	130	—6
9	9⅝	800	Am. Hide & L.	9	9	9	9	...
55⅛	56	200	Am. Hide & L. pf.	55⅜	55⅜	55½	55½	...
39	42	400	Am. Ice	40	40	39	39	—1½
61½	61⅝	9,000	Am. International	63	63⅝	61¼	61⅜	— ⅞
64⅜	65	1,600	Am. Linseed	64	65¼	64	65¼	+1⅝
90	90½	100	Am. Locomotive	90	90⅝	89	89⅝	— ¾
72	73	100	Am. Malting	73	73	73	73	...
11	11¼	1,600	Am. Safety Razor	11½	11½	11	11	— ⅛
13¼	13⅜	1,600	Am. Ship & Com.	14	14	13¼	13⅜	— ⅛
54	55	2,600	Am. Smelt. & Ref.	55	55	54½	55	+ ¼
90¼	90½	400	Am. Smelt. & R. pf.	90⅝	90⅝	90¼	90½	— ⅛
77	80	100	Am. Smelt. Sec. pf. A.	78	78	78	78	— ½
33½	33⅝	1,900	Am. Steel Foundr.	34¼	34¼	33½	33½	— ½
83	85½	200	Am. Steel Found. pf.	83	83	83	83	—1
96⅜	97	6,200	Am. Sugar Ref.	98	98½	95¾	96⅜	—1¼
105	106	100	Am. Sugar Ref. pf.	105¾	105¾	105¾	105¾	...
71⅜	78½	500	Am. Sumatra Tob.	79	79	77½	78	— ⅜
99⅜	99⅞	1,600	Am. Tel. & Tel.	99¾	99⅝	99⅜	99⅝	— ⅛
118½	119¼	1,100	Am. Tobacco	117	118½	116½	117½	+ ¾
117½	118½	1,200	Am. Tob., Class B.	116½	117⅝	115½	117⅝	+2
89⅜	90½	100	Am. Tobacco pf.	89⅜	89⅜	89⅜	89⅜	+1
64⅝	65	9,200	Am. Woolen	64⅝	65	63⅝	65	+1
91	93	100	Am. Woolen pf.	92¾	92¾	92¾	92¾	— ⅛
44	44½	800	Am. Writ. Paper pf.	44½	44½	44	44	+ ½
8	8¼	300	Am. Zinc, L. & S.	8¼	8¼	8¼	8¼	— ⅛
39¼	40	100	Am. Zinc, L. & S. pf.	40	40	40	40	...
47⅞	48¼	4,400	Anaconda Copper	48¼	48¾	47¼	48¾	+ ⅛
24½	25	900	Asso. Dry Goods	24	24	24	24⅝	+ ⅛
57⅝	59	100	Asso. Dry G. 1st pf.	58	58	58	58	—2
...	...	30	Do., odd lot	57¾	57¾	57¾	57¾	...
110½	112	100	Associated Oil	110	110	110	110	+1
87	87½	2,700	Atch., T. & S. F.	87¾	87¾	87¼	87⅜	+ ⅛
77	78	300	Atch., T. & S. F. pf.	77¾	77¾	77¼	77⅜	+ ⅛
8¾	9	200	Atlanta, Birm. & A.	8	8⅝	8	8⅝	+ ⅛
95	96	200	Atlantic Coast Line	96¾	95	93½	95	— ½
118¾	118¾	21,600	Atlantic, G. & W. I.	125¾	125¾	115¾	118¾	—4¾
11⅝	12⅜	100	Austin Nichols	12	12	12	12	— ⅛
105	105⅛	38,200	Baldwin Locomo.	105¾	106⅝	104¼	105	— ¼
98	100	100	Baldwin Locomo. pf.	99	99	99	99	+ ½
43½	43⅝	6,300	Baltimore & Ohio	44½	44¾	43¼	43⅝	— ⅝
123	126	100	Barrett Co.	125¾	125¾	123¾	125¾	—1¼
...	...	200	Do C. C. C. of d.	122½	123½	123½	123½	—0½
1	1¼	200	Batopilas Mining	1¼	1¼	1	1	...
3	3½	700	Bethlehem Motors	3¼	3⅝	3¼	3¼	— ⅛
59	61	1,200	Bthlehem Steel	60⅝	60¾	59⅝	60	— ⅝
61⅜	62	11,200	Beth. Steel, Class B.	62	62⅝	60⅜	61⅞	— ⅜
5	5⅜	200	Booth Fisheries	5¼	5¼	5¼	5¼	+ ⅛
12⅝	13½	1,000	Brklyn Rapid Tran.	13¼	13⅜	12⅝	12⅝	— ⅛
7⅝	8¼	100	Do rcts. of dep.	8¼	8¼	8¼	8¼	+ ⅛
88½	89	900	Burns Brothers	89	89	88¼	88½	— ⅛
5⅝	6	400	Butte Cop. & Zinc	6	6	5⅞	6	...
12¼	12⅝	1,200	Butte & Superior	13⅜	13⅜	12	12	—2
11	12¼	300	Butterick Co.	11½	11½	11¼	11¼	— ⅝
16	16½	300	Caddo C. O. & R.	16	16	16	16	...
66⅝	67	1,400	California Packing	66½	67	66¼	66⅝	+1½
21½	23¼	200	California Petrol.	21½	21½	21½	21½	— ½
121	121⅜	7,300	Canadian Pacific	121¾	121¾	120	121¼	— ¾
83½	84⅝	200	Case (J. I.) Co. pf.	84	84½	84	84½	— ½
39⅜	39⅞	1,800

Convertible Notes

Are ideal investments for those desiring safety and at the same time opportunity for profit

Eastern Texas Electric Company

7% NOTES—DUE 1925

Yield over 8% and are convertible into common stock.

Present dividend rate on common stock is 8% per annum and earnings are largely in excess of that amount

Complete information will be furnished upon request.

Stone & Webster
INCORPORATED
120 Broadway, New York
Telephone Rector 6020
Boston Chicago

LEE, HIGGINSON & CO.

Established 1848

BOSTON NEW YORK CHICAGO

HIGGINSON & CO,
London

First Mortgage Bond at 78 and Interest

We own and offer a long time First Mortgage Bond of an excellent public utility company in New York State.

The mortgage is practically closed. Large amounts of the bonds are held by banks and institutions which paid from 98 to 100 for them.

Tax exempt in New York State.

Legal for Savings Banks in Rhode Island, Maine, Vermont and New Hampshire.

Send for Information

BODELL & CO.
120 BROADWAY
Providence Boston

McClave & Co.
Members { N. Y. Stock Exchange / N.Y. Cotton Exchange

Our Weekly Market Letter

Deals with both basic and technical market conditions. It will be mailed you upon request.

67 Exchange Place, New York
Telephone 9810 Rector
UPTOWN OFFICE
Hotel Ansonia, 73rd St. & B'way
Telephone 1615 Columbus

Hydro Electric Power

Owing to the diversified interests served, the earnings of companies supplying this commodity are not subject to violent fluctuation during periods of industrial depressions.

We offer the First & Refunding 6% Mortgage Bonds of a Hydro Electric Power Company, which have shown a steady yearly increase in earnings.

Price to Yield about 7.00%

GLIDDEN, DAVIDGE & CO.
Members New York Stock Exchange
20 Broad Street, City Bk. Bldg., New York Syracuse, N. Y.

IRVING NATL. BANK BANS RUSSIAN GOLD

Swedish-American Line May Have to Return Nearly a Million in Bars.

GOVERNMENT IS SUSPICIOUS

Refuses to Accept Metal Which May Have Been Seized by Soviet from Czar.

Sixteen boxes of gold bars, lying in the strongroom of the Swedish-American liner Doettningholm, are in the extraordinary position of being unwelcome in the United States and are likely to be "deported" when the steamer sails for Stockholm in a few days. The value of the lot is $806,413. Since the finger of suspicion was pointed at the metal as of possible origin in the vaults of the Imperial Bank of Russia, the Irving National Bank, the consignee, has refused to receive the gold. The steamship company is in the embarrassing position of holding the gold, perforce, until it can be returned to the shipper, the Nordiske Handelsbank of Stockholm, and the question of lost interest and of insurance settled.

Additional details surrounding the curious position of the gold brought in by the Swedish ship on Tuesday came to light yesterday. It was learned that the portion of the shipment which the Assay Office had refused to purchase was consigned to the Canadian Bank of Commerce, amounting at the par of exchange to $419,554. The shipment to the Canadian institution, like that directed to the Irving National Bank, was for the account of customers of the banks. The banks themselves were not interested in the transactions except as agents. The earlier estimates of $2,000,000 as the value of the metal proved to be excessive, as there were only the two lots mentioned here.

The Canadian bank had the gold in its possession yesterday. F. B. Francis, one of the bank's agents at New York, said that there was no evidence to show that the metal was not of bona fide Swedish ownership and that the shipment had been ordered by correspondents of high standing in European financial circles. He thought that the embargo on the gold maintained by the Assay Office would be lifted as soon as the Treasury Department had examined into the situation.

Mr. Francis declined to comment on the disposition of the gold in case the Assay Office continued to refuse to handle it. It is the practice when foreign gold is received at New York to have the Assay Office convert it into American bars and pay to the owner the value of the actual gold content of the bullion or coin, as the case may be. The Treasury Department ruled several weeks ago that, until further orders were issued, no gold from the northern countries of Europe should be bought, for fear of later complications if evidence were found that it had come from Soviet Russia. There were complications last month when about $350,000 gold came in as the result of sales of materials by the War Department to one of the new North European States, and the Government authorities have maintained an attitude of extreme caution since that time.

There is nothing to prevent the sale of foreign gold to the commercial trade of this country. Consumers would be at liberty to buy the Swedish metal, taking the risk of its being practically contraband, and working it up into jewelry, plate, &c. It is not expected, however, that the gold which has been landed from the Swedish ship will be disposed of until its status in respect to Assay Office procedure has been definitely established. At the Assay Office it was said yesterday that no decision about the metal had been received from the Treasury.

WHY THE GOLD IS BARRED.

State Department Has Advised Treasury to be Cautious.

Special to The New York Times.

WASHINGTON, Nov. 11.—Officially the United States Treasury was still in ignorance this afternoon of the shipment of alleged Soviet gold which came into the port of New York on board the ship Doettningholm, day before yesterday. However, officials said that the gold would not be allowed to land as long as its origin was in suspicion.

The State Department has advised the Treasury Department that it would be unsafe for any of this supposed Soviet gold to come into the country. There are several reasons for this, and not the least is that several foreign countries, notably France, have laid claim to gold of the Czarist régime, which the Soviet has, to use a polite term, commandeered. Another reason is that Soviet Russia has not been recognized by this country, and another reason is that the gold which bears the seal of the monarchy was probably taken without warrant of law.

Some time ago, a shipment of gold mysteriously appeared, and no one knew its origin or destination until the State Department announced that it had been sent by the Latvian Government for legitimate uses in this country.

SHORT TERM NOTES.

Security.	Rate.	Due.	Bid.	Ask.	Yld.
Am. Chicle...6	Oct. 21,'23		94¾	93½	7.50
Am. Chicle...6	Oct. 23,'25		90	86	7.75
Am. Chicle...6	Oct. 26,'27		87½	91¾	7.85
Am. Cot. Oil..6	Sep. 2, '24		91¼	92¾	8.30
A. T. & T....6	Oct., 1922		95¾	95¾	8.10
A. T. & T....6	Oct., 1924		94¾	94½	7.70
Am. Th'd Co.6	Dec., 1923		94½	96	6.60
Am. Tobacco.7	Nov., 1921		99⅞	100¼	6.70
Am. Tobacco.7	Nov., 1922		99¾	100¼	6.80
Am. Tobacco.7	Nov., 1923		100	100¼	6.90
Anac. Co.....6	Jan., 1923		86	87½	8.05
An-A. O., Ltd.7½	Apr., 1925		100	100½	7.40
Armour & Co.6	1920-1924		94	95	....
Armour & Co.7	1930		96¼	96¾	7.45
Bath. St. Cor.7	July 15,'22		96	96½	8.10
Beth. St. Cor.7	July 15,'23		96½	97¼	8.10
Can. Pac Ry.6	Mar. 2,'24		95¼	95¾	7.40
Cent. Arg. R..6	Feb., 1927		84½	85½	9.00
C., B. & Q. R. (Joint)..4	July, 1921		95¾	96½	7.70
C., R. I. & P.6	Feb., 1922		94¼	95½	8.50
C., C., C. & St. L. R. Ry. Co..6	July, 1920		95½	96¾	7.50
Col. Graph. Co. 8%	Aug., 1925		94	95½	9.30
Cudahy Pack.7	July 15,'23		97¾	98¼	7.60
Fed. Sug. R..6	Nov., 1924		93	94½	7.60
The B.F.Goodrich Co. cv.7	Apr., 1925		90	90½	9.70
Gulf Oil Corp.6	July, 1921		98	98⅝	6.90
Gulf Oil Corp.6	July, 1922		96	97	7.65
Gulf Oil Corp.6	July, 1923		95¾	96½	7.80
Hocking Val..6	Mar., 1924		93¾	94	8.00
Int. Rap. Tr.7	Sep., 1921		71	73	....
Kan. C. Ter..6	Nov., 1923		96¼	96½	7.50
Kennecott C...7	Feb., 1930		92	94	8.00
Laclede Gas..	Jan., 1929		92½	93⅛	8.05
Lig. & Myers.6	Dec., 1921		96¼	96½	7.50
Nat.C.&S.10-yr.8	1930		90	96	8.50
Penn Co.....4½	June 15,'21		93¼	99⅝	5.95
Phila. Co.....6	Feb., 1922		94½	95¾	9.40
Proc. & Gam.7	Mar., 1921		99¾	100¼	6.90
Pub. S. Corp. of N. J. cv.7	Mar., 1922		93	99¼	....
R. J. Ryds T.6	Aug., 1922		97¾	97½	7.80
Sears R. & C.7	Oct. 15,'21		99⅜	99¾	7.80
Sears R. & C.7	Oct. 15,'22		96¼	96¾	7.70
Sears R. & C.7	Oct. 15,'23		96	96¼	7.65
Cms. C. O. C.7½	May 15,'25		90¾	91¼	10.00
Solvay & Co..6	Oct., 1927		100¼	100¾	7.90
Southern Ry.6	Mar., 1922		95⅜	96¼	8.80
Swest B. T..7	Apr., 1925		93½	94½	9.40
St.P.Un.Dep. guaran. ...5½	Dec. 15,'23		95¼	96¼	6.90
S.S.S.&I.10-yr.8	1929		88	90½	7.50
Swift & Co...	Aug.15,'21		97¼	97⅜	8.40
Swift & Co..7	Oct. 15,'25		97	97½	7.60
Texas Co.....7	Mar., 1923		98½	98¾	7.00
Utah S. Corp.6	Sept. 15,'23		84½	85½	....
West. El. cv.7	Apr., 1925		96⅞	98¼	7.25

PACKARD MOTOR GAINS.

Reports Earnings Nearly $1,000,000 More Than Previous Year.

The Packard Motor Car Company in its report for the fiscal year ended Aug. 31 shows net profits available for dividends of $6,395,485, an increase of nearly $1,000,000 over the preceding year. After providing for preferred dividends the earnings shown in the current report were equal to 45.15 per cent. on the $11,885,100 common stock. In the previous year the earnings were equivalent to 41.16 per cent. on the $11,840,930 common stock then outstanding.

The balance sheet shows current assets of $40,116,590, against current liabilities of $12,442,008. In the 1919 report the current assets were $46,271,681, with current liabilities of $18,131,165. Inventory account shows an increase of nearly $11,000,000, the figure for 1920 being $29,859,827, against $18,051,749 in the preceding year.

The statement shows that the company sold during the year $19,583,668 of Liberty bonds and certificates of indebtedness. A reserve of $2,500,000 is shown among liabilities to provide against possible shrinkage in value of materials. The surplus of the company stands at $20,737,872. During the year 2,705 shares of preferred stock were purchased and retired.

EQUIPMENT BONDS.

(Quoted on a percentage basis).

Name.	Maturity.	Rate.	Bid.	Asked.
Balt. & Ohio	1920-'27	4¾	7.40	6.60
Bethlehem Steel	1920-'30	7	7.25	6.62
Buff., Roch. & P.	1920-'33	4¼@5-6	6.87	6.25
Canadian Pacific	1920-'32	4½@5	7.15	6.40
Chicago & N. W.	1920-'33	4¼	6.85	6.25
Chi., R. I. & Pac.	1920-'27	4½@5	7.50	6.90
Chi., St. L. & N. O.	1920-'34	5	7.15	6.50
C., C., C. & St. L.	1920-'29	5 @6	7.00	6.25
Del. & Hudson	1922	4¾	7.15	6.50
Erie Railroad	1920-'27	4½@5	8.00	7.00
Grace Steamship	1920-'34	6	7.75	7.00
Illinois Central	1920-'27	4½@5	6.95	6.30
Do.	1923-'35	7	6.80	6.37
Int. Prod. S. S.	1920-'28	7	8.50	7.25
Louisville & Nash.	1920-'23	5	6.95	6.25
Michigan Central	1920-'32	5 @6	6.90	6.25
Minn. & St. Louis	1920-'27	5 @6	7.50	6.62
Mo., Kan. & Tex.	1920-'34	5	7.75	7.00
N. Y. Central	1920-'32	4½@5	7.00	6.30
Do.	1921-'35	7	7.10	6.35
Norfolk & West.	1920-'24	4½	6.90	6.25
Northern Pacific	1921-'30	7	7.00	6.40
N. Y., N. H. & H.	1920-'29	4½@5-6	7.75	7.00
Pacific Fruit Exp.	1925-'35	7	6.85	6.35
Penn. Gen. Fr'ght.	1920-'23	4 @4½	6.85	6.25
Pitts. & Lake Erie.	1921-'35	6½	6.75	6.35
Reading Co.	1920-'27	4½	6.95	6.25
Seaboard Air L...	1920-'27	4½@5-6	8.00	7.00
Sinclair Refining.	1920-'21	6	8.00	7.00
Southern Pacific.	1920-'25	4½	6.85	6.25
Do.	1924-'35	7	6.85	6.35
Southern Railway.	1920-'26	4½@5	7.25	6.62
Union Pacific	1924-'35	7	6.75	6.30
Virginian Railway	1920-'30	6	7.25	6.50
White Oil Corp.	1920-'23	6	8.25	7.25

?

WHY not be as painstaking in preserving your capital by discriminate investing as you are in the business process of accumulating the surplus you have to invest?

Our letter, No. 187, describes a few securities that merit consideration because they are substantial. We recommend them.

Morton Lachenbruch & Co.
42 Broad Street, New York
CHICAGO DETROIT PHILADELPHIA PITTSBURGH

We Offer
Subject To Sale

Lehigh Valley Railroad
General Consolidated 4½s
Due May 1, 2003
Price to yield about 5.55%

Missouri, Kansas & Texas
First Mortgage Gold 4s
Due June 1, 1990
Price to yield about 6.50%

Correspondence Solicited

List of Selected Bonds mailed on request.

STROUD & CO.
52 Broadway, New York
1429 Walnut St., Philadelphia

A First Lien and General Mortgage Power Bond

issued by a company serving Dayton, Ohio, and surrounding territory can be purchased today at a low price to yield 8.20%.

Our Circular H-182 shows 20 years of steady growth in business and earning power.

Complimentary copy on request.

POTTER BROTHERS AND COMPANY
Members N.Y. Stock Exchange
Five Nassau Street
New York
Telephone Rector 6540

Canadian, Cuban, Mexican Securities

BRITISH AMER. TOB. CO.
IMPERIAL TOB. CO.
BABCOCK & WILCOX LTD.
CEDAR RAPIDS 5s
MIBB. RIVER POWER 5s
FENN. WATER 5s
PHILA. CO. 5s, 1922
SHAWINIGAN 5s
SHAWINIGAN 5½s

Kuczynski & Co.
120 Broadway New York
Telephone Rector 6536
Correspondents
All Important Foreign Capitals
Private Wires
Montreal Toronto

MEXICO
Mexican 6% Treasury Notes
Mexican Internal 5% Silver B'ds
Mexican Internal 3% Silver B'ds
BOUGHT—SOLD—QUOTED
Ask for full description and selected list of bonds "T."

Einstein, Ward & Co.
Members New York Stock Exchange
25 Broad Street, New York
Telephone Broad 7490

PRICHITT & CO
Members N.Y. Stock Exchange
SIXTY BROADWAY
NEW YORK CITY

MONTGOMERY & CO.
Bonds ~ Notes ~ Preferred Stocks
Philadelphia — New York — Chicago

BONDS ON STOCK EXCHANGE

THURSDAY, NOV. 11, 1920.

	1920.	1919.	1918.
Day's sales	$13,413,400	$17,625,000	$11,390,000
Year to date	3,198,304,850	2,866,006,750	1,571,612,520

GOVERNMENT WAR LOANS.

Sales $1,000.	Issue.	Open.	High.	Low.	Last.	Net Ch'ge.	Closing— Bid.	Asked.	Yield.
$25	—Liberty 3½s, 1932-'47	94.90	94.90	94.60	94.60	—.40	94.60	94.62	5.86
1	—Liberty 1st 4s, 1932-'47	88.80	88.80	88.80	88.80	—.35	88.80	89.00	4.62
47½	—Liberty 2d 4s, 1927-'42	86.90	87.00	86.72	87.00	....	86.70	86.90	4.98
58	—Liberty 1st con. 4½s, 1932-'47	88.90	89.10	88.90	89.00	....	88.90	89.00	5.02
3	—Liberty 1st con. 4½s, reg.	88.50	88.50	88.50	88.50	....	....	....	....
1,811	—Liberty 2d con. 4½s, 1927-'42	87.00	87.00	86.74	86.86	—.08	86.88	86.90	5.26
1,341	—Liberty 3d con. 4½s, 1928	89.52	89.62	89.44	89.50	....	89.46	89.54	5.71
2,208½	—Liberty 4th 4¼s, 1933-'38	87.16	87.30	87.12	87.24	—.04	87.22	87.26	5.30
7	—Liberty 4th 4¼s, reg	87.80	87.80	87.80	87.80	....	....	....	....
920	—Victory 3¾s, 1922-'23	98.08	98.08	98.06	98.06	....	98.04	98.10	5.40
1,660	—Victory 4¾s, 1922-'23	98.14	98.14	98.06	98.06	—.04	98.04	98.10	5.46

Argentine 5s	5..... 76¾	C, M & St P gen 4s, A	5..... 53¾	N Y Tel 4½s	San An&AP 4s
2..... 71	1..... 76½	1..... 68	1..... 53⅝	3..... 77¼	1..... 62¾
Cy of Bernes, when issued	10s30f. 76¼	1..... 70¾	8..... 53¾	8..... 77¼	Seab A L
8..... 98⅝	10..... 78¼	4s, 1925	2..... 54	5..... 77¼	gold 4s, stpd
1..... 98¾	Am Tel & Tel col tr 5s	1..... 80¾	1..... 53¾	NY, W&B4½s	1..... 56
2..... 98¾	1..... 77¼	4s, 1934	8..... 53¾	9..... 47	adj 5s
Cy of Bordx6s, temp ctfs	col tr 5s	1..... 65¼	1..... 53	Norf So 1st ref 5s, A	2..... 40¾
4..... 79¾	1..... 78	gen 4½s	5..... 53½	1..... 59	2..... 40¾
1..... 53¾	1..... 78½	1..... 78	5..... 53½	N & W con 4s	2..... 40¾
Cy of Copenhagen 5½s	conv 4½s	2..... 73¾	Int Mer Mar s f 6s	2s15f.. 70½	15..... 40
2..... 96¾	2..... 73¾	2..... 73½	12..... 80¼	2..... 76¾	1..... 39½
5..... Tf	conv 5s, B	10..... 73	6..... 80	11..... 76¾	So Bell T & T 1st 5s
1..... 75¼	10..... 73	Ia Cent 1st 5s	3..... 80¾	2..... 76¾	1..... 39½
1..... 75¾	ref 4½s	1..... 75¾	Keok & D M 1st 5s	div 4s	8..... 81½
Cy of Christiania5s, Kuhn Loeb&Co ctfs	2..... 62¾	3..... 75	1..... 68¾	3..... 77	8..... 81¼
1..... 99	C & P Wn 5s	Jamestown, F & Clearfld 4s	Lack Steel 5s, 1931	2..... 76¾	So Pac col 4s
82..... 98¾	25..... 91	1..... 76¼	1..... 78¼	conv 6s	7..... 71¾
6½s, 1921	C&NW gen 5s	Kan C So 5s	L S & M So 4s, 1931	1..... 104	7..... 72
1..... 98¾	5..... 85½	9..... 74	5..... 82	Nor Pac gen4s	conv 4s
5..... 99	10..... 85¾	3s	3..... 83	1..... 55¾	18..... 77¼
6½s, 1921	7s, temp ctfs	5..... 53½	con 4½s	10..... 86¾	5..... 78
5..... 90¾	2..... 103	3..... 53¾	1..... 80½	Nor Pac 4s	2..... 77½
8s, 1926	4..... 102¾	8..... 53¾	8..... 80¾	7..... 77¾	2..... 77¾
9..... 90¾	8..... 102¾	Kan C Ter 4s	Leh Val col tr 6s, temp rcts	2..... 77¾	conv 5s
5½s, 1922	C.R&P gen 4s	1..... 73½	1..... 98½	6..... 77¾	10..... 113¼
1..... 91½	8..... 72¾	Keok & D M 1st 5s	1..... 98¾	Nor States P 1st & ref 5s	2..... 113¼
2..... 91	ref 4s	1..... 75¾	4..... 98¾	3..... 90	20..... 113¼
1..... 91¼	4..... 85¼	Lack Steel 5s, 1950	3..... 98¾	OntTransm5s	15..... 113½
9..... 91	4..... 68	1..... 78¾	Lig & M 7s	2..... 84	10..... 113¾
5s, 1931	1..... 67¾	L S & M So 4s, 1931	4..... 105¾	Ore&Cal 1st 5s	2..... 113¾
1..... 90¾	5..... 67¾	5..... 82	5s	8..... 88½	10..... 118
French Gov 8s	5..... 67¾	3..... 83	5..... 81¾	OreR&N con4s	2..... 113¾
58..... 101¾	16..... 67¾	con 4½s	Lorillard Co5s	1..... 77	20..... 113¾
2..... 101¾	C.StP.M&O 6s	2..... 80¾	5..... 90	Ore S L 1st 6s	8..... 113¾
16..... 101¾	1..... 102	8..... 80¾	gen 4½s	8..... 98½	4..... 113¾
6..... 101¾	Chi Un Sta 4½s, Ser A	L V Pa con 4s	8..... 82	2..... 98¾	16..... 112
21..... 101⅝	5..... 79	1..... 71¾	5..... 81¾	Ore-W RR &N 1st & ref 4s	80..... 111¾
5..... 101½	6½s, int ctfs	con 4½s	pr in 6s, SerB	1..... 71¾	10..... 111¾
10..... 101⅜	18..... 105¾	1..... 80¾	2..... 88¾	21..... 71¾	10..... 112¾
8..... 101⅜	Chi & W Ind con 6s	8..... 80¾	Pac of Mo 1st 4s	10..... 71	5..... 112¾
5..... 101⅜	10..... 61	1..... 80¾	2..... 76¼	Pacific&Eliz	1..... 112¾
2..... 101¾	10..... 61	Leh Val col tr 6s, temp rcts	Penn 4s, 1943	2..... 80¼	10..... 113
16..... 101¾	32..... 61	1..... 98¾	2..... 82	4..... 79¾	10..... 113¼
6..... 101¾	2..... 58	4..... 98¾	gen 4½s	2..... 78¾	50..... 113¾
10..... 101¾	10..... 60	3..... 98¾	5..... 88½	Pac of Mo 1st 4s	1st ref 4s
10..... 101¾	Chile Copper col tr 6s	Ligg & M 7s	gen 4½s	2..... 76¼	5s30f.. 75
10..... 101¾	28..... 71¾	4..... 105¾	5..... 90	Penn 4s, 1943	35..... 75¾
5..... 101¾	7..... 72¼	5s	gen 4½s	2..... 82	So Ry 1st 5s
10..... 101¾	7..... 72	10..... 81¾	8..... 82	gen 4½s	1..... 83½
10..... 101¾	Cin Gas ref 5s	10..... 81¾	4..... 81¾	38..... 91¾	3..... 88½
10..... 101¾	3..... 84	Lorillard Co5s	gen 5s	8..... 91	1..... 88¾
10..... 101¾	C. C. C. & St L gen 4s	7..... 81¼	38..... 91¾	1..... 90¾	conv 4s
10..... 101¾	1..... 69	10..... 81¾	8..... 91	2..... 90¾	31..... 81¾
Gov of Switz8s temp rcts	Col Indus 5s	Lou & N 7s	1..... 90¾	gold 7s	M & O col 4s
1..... 102¼	22..... 68	7..... 104	2..... 90¾	7..... 103	2..... 40
Jap Gov 4½s, sterling loan	Col & So ref & ext 4½s	7..... 103⅞	gold 7s	7..... 104¾	Stand Milling 1st 5s
15..... 77¾	19..... 70¾	4..... 81¼	7..... 103	16..... 104¾	1..... 82¾
26s30f. 74¾	6s	St L Div 6s	7..... 104¾	4..... 105	Tenn C. I. & R gen 5s
26s30f. 74¾	1..... 91½	4..... 99¼	5..... 104¾	2..... 104¾	5..... 90
17..... 74¾	5..... 92	Lou & N Sc, Mon joint 4s	16..... 104¾	Peo G & C of Chi ref 5s	Tex & P 1st 5s
2..... 75	2..... 91¾	1..... 85	4..... 105	10..... 88	1..... 81½
30..... 74¾	7..... 91¾	Manh Con 4s, tax exempt	2..... 104¾	Peo & E 1st 4s	ThirdAv adj5s
2d series	1..... 91¾	3..... 57¾	Peo & E 1st 4s	1..... 85	51
5..... 74¾	BellTelPa7s, int rcts	Midvale Steel col tr 5s	1..... 84¾	4..... 84½	Tol,StLaW 4s
4s, ster loan	3..... 101¼	1..... 76¾	Pere M 1st 5s	Pitts,C,C&St L gtd 4½s,SerA	7..... 64
15..... 57¾	23..... 101¾	6..... 76¾	1..... 84¾	2..... 85½	Un Pac 1st 4s
5..... 57¾	15..... 101¾	2..... 77	4..... 84½	Pitts,C,C&St L gtd 4½s,SerG	9..... 86
10..... 57¾	1..... 101¾	M & St L 1st & ref 4s	Pitts,C,C&St L gtd 4½s,SerA	4..... 82½	fs30f. 80¾
17..... 57¾	2..... 101¾	1..... 44¾	2..... 85½	Pitts,C,C & St L gtd 4s, SerG	3..... 86¼
2d series	3..... 101¾	11..... 44	1..... 86½	4..... 82¾	2..... 86
5..... 74¾	11..... 101¾	M,SP&SSM con 5s	5..... 86¼	Pub Serv Corp s f 5s	4..... 85½
4s, ster loan	1..... 101¾	5..... 90¼	Pitts,C,C & St L gtd 4s, Ser G	3..... 67	U RRs of San Fran 4s
15..... 57¾	P,LE&WVa4s	M,K&O 1st 5s	4..... 82¾	1..... 66½	4..... 30
5..... 57¾	14s30f.. 85½	1..... 71¼	Pub Serv Corp s f 5s	Ready gen 4s	Un tr ctfs of dep
10..... 57¾	6..... 86	M,K&T 1st 4s	3..... 67	1..... 88¼	8..... 31
King of Belg 7½s rcts	SW Div 3½s	23..... 62	1..... 66½	2..... 88¼	U S R & Imps
24..... 90¾	3..... 77	5..... 61¾	Ready gen 4s	2..... 88¼	1st 5s
6..... 100	Beth Steel 1st & ref 5s	ext 5s	1..... 88	3..... 86¼	2..... 81
3..... 90¾	10s30f.. 77	5..... 82¾	2..... 86¼	2..... 86¼	U S Rubber 7s
1..... 90¾	Bway&7thAv 1st con 5s	Mo Pac gen 4s	3..... 86¼	Ready Jer C col 4s	1..... 98¼
Kingd of Belg 7½s rcts	5..... 42¾	1..... 56¾	2..... 86¼	1..... 92	7½s
24..... 90¾	Bklyn Edis Co gen 5s, A	1..... 56¾	1st & ref 5s, 1926	Rep Iron & St l s f 5s, 1940	8..... 98¼
6..... 100	1..... 77	2..... 56¾	1..... 88¾	1..... 86¼	34..... 98¼
3..... 90¾	B R T 7s, '21	1..... 56¾	Nat Rys Mex pr lien 4½s	Rio Grande W col tr 4s	1..... 96¼
1..... 90¾	2..... 97	Del Edison col tr 5s	10..... 28	1..... 64½	1st & ref 5s
6s, 1921	5..... 46¾	3..... 90	Nat Tube 5s	RI,Ark&L 4½s	100..... 77¼
5..... 89¾	ctfs of dep	1..... 88	3..... 88½	1..... 67¾	1..... 77
1925	10..... 45	Det Riv T 4½s	N O & N W ref&impr4s	1..... 68	2..... 77¼
1..... 91¾	stamped	1..... 77	3..... 78	2..... 67½	3..... 77
6..... 91¾	5..... 41¼	Erie 1st gen 4s	N O, T & M income 5s	St L & San F Ry gen 5s	4..... 77¾
Republic of Cuba 4½s	1..... 40½	1..... 46¾	1..... 59¾	1..... 72¾	U S Steel Crp s f 5s
5..... 66	BklUnEl 1st5s	6..... 46¾	11..... 59	St L & San F pr lien 4s, SerA	25..... 93¾
UK ofGB&I 5½s, 1921	3..... 86½	cv 4s, Ser D	N Y Air Br 1st 6s	1..... 72¾	5..... 93
12..... 99¾	Bush Term 5s	4..... 42	4..... 91¾	St L & San F pr ln 4s, SerB	10..... 93¾
10..... 99¼	1..... 70	Genes Riv s f 6s	NYCent deb 6s	1..... 72¾	9..... 93
1..... 98¾	BushTerBldgs gtd 5s	5..... 86	14..... 92¾	St L & San F pr ln 4s, SerC	8..... 93¾
16..... 98¾	1..... 73½	Gen Elec 3½s	N Y Cent 7s, int rcts	2..... 68¾	1..... 93
5½s, 1922	CentGaRy6s	1..... 67¾	12..... 102⅜	St L & San F pr ln 4s, SerD	2s30f.. 92¾
1..... 94¾	1..... 99	deb 5s	1..... 101½	2..... 68¾	17..... 93¾
1..... 94½	con 5s	1..... 86¼	11..... 102⅜	adj 6s	1..... 93
8..... 94¾	6..... 88½	deb 6s	gen 3½s	13..... 66	1st & ref 5s
90..... 94¾	Cent Leath 6s	8..... 87¼	2..... 68¾	10..... 65¾	100..... 77¼
6½s, 1923	9..... 90½	12..... 87¼	deb 4s, 1934	9..... 65¼	1..... 77
20..... 94¾	CenNJ gen 5s	HocVy 1st 4½s	1..... 79	5..... 65¾	2..... 77¼
35..... 94¾	2..... 99½	7..... 75	con 4s, A	4..... 65¾	3..... 77
2..... 94¾	C Pac gtd 3½s 4s30f.. 78	Hud & M 1st & ref 5s, Ser A	2..... 69¾	pr ln 6s, SerB	4..... 77¾
1..... 96¾	6..... 78	10..... 61¼	N Y C & St L deb 4s	2..... 88¾	U S Steel Crp s f 5s
16..... 96¾	gtd 4s	5..... 61	1..... 71	adj 6s	25..... 93¾
4..... 95¾	17s30f.. 73	5..... 61	NYG.EL.H&P pur money 4s	13..... 66	5..... 93
46..... 89¾	5..... 73	10..... 61¼	8..... 66	10..... 65¾	10..... 93¼
20..... 88¾	2..... 73	1..... 61¾	NY, NH & H conv deb 6s	9..... 65¼	9..... 93
6½s, 1927	C & O gen 4½s	con 4s, A	3..... 76	5..... 65¾	8..... 93¼
5..... 87¾	1..... 78½	2..... 69¾	3..... 76½	4..... 66	1..... 93
1..... 87¾	conv 4½s	1..... 69¾	4s, 1965	inc 6s	2s30f.. 92¾
5..... 87¾	22..... 74¾	con 4s, A	2..... 50¾	1..... 55¾	1st & ref 5s
10..... 87¾	conv 5s	2..... 69¾	non-conv deb 4s, 1956	100..... 55¾	100..... 77¼
6½s, 1927	7..... 87¾	1..... 69¾	1..... 50¼	21..... 56¾	1..... 77

Deposit Accounts
Investment Securities
Foreign Exchange
Letters of Credit

Winslow, Lanier & Co.
~ Bankers ~
59 Cedar Street New York
Established 1849.

Municipal Bonds

Exempt from Taxation

Specialists in
New York State
and
City Issues

Suggestions upon request

Herrick & Bennett
Members New York Stock Exchange
66 BROADWAY, NEW YORK
Telephone Rector 9060

BRANCH OFFICES
51 East 42nd St. New York City
Peekskill New York

F & Co

Erie Lighting Company
First Mortgage
5% BONDS
Due April 1, 1967
Net earnings reported over twice interest on these bonds.
The Company conducts an electric light, power and steam heating business in the City of Erie, Pa., and nearby territory.
To yield about 7%

FRAZIER & Co.
65 BROADWAY, NEW YORK
Tel. Bowling Green 6025
PHILADELPHIA
WASHINGTON BALTIMORE
PITTSBURG

WHEN IN DOUBT BUY
U. S. Government Bonds
C. F. CHILDS & Co.
Specialists

City of Copenhagen 3½%
Loan of 1902
SPOT BONDS
HUTH & COMPANY
30 Pine Street, New York
Telephone John 6214.

W. G. Souders & Co.
Investment Securities
31 Nassau St., New York
Chicago Detroit *Grand Rapids Milwaukee*

Munds, Rogers & Stackpole
Members { N. Y. Stock Exchange / N. Y. Cotton Exchange / Chicago Board of Trade
25 Broad St., New York, N. Y.

Kissel, Kinnicutt & Co.
14 Wall Street The Rookery
New York Chicago

N. J. Zinc "Rights"
J.K.Rice, Jr.&Co.
Phones 4000 to 4010 John. 36 Wall St., N. Y.

SEES HUGE TRAFFIC IN WEST NEXT YEAR

Movement in Last Eight Months Will Set a Record, Says Union Pacific Head.

CROP PROSPECTS ARE GOOD

Believes Maintenance Outlays by Railroads Will Absorb Unemployed —New Equipment Being Received.

A record traffic movement for the West in the last eight months of next year was predicted yesterday by Carl Gray, President of the Union Pacific System. He attributed the present shrinkage in traffic to a postponement of business. Record crops throughout the West have caused farmers to hold their grain for higher prices, and this inevitably will result in a flood of grain which will increase the movement in the Spring.

How good the crops have been Mr. Gray, who is in New York for a few days, indicated by saying that the Kansas crop was 140 per cent. of the average for the last ten years, while that of Nebraska was 130 per cent., with an added favorable factor in the fact that Wyoming pasturage this year was very good as compared with conditions a year ago.

The falling off in traffic, said Mr. Gray, has its advantageous side, as a large amount of repair work still has to be done on railroad equipment. A letting up in the pressure of freight, therefore, will permit a speeding up of equipment maintenance. When asked if there would be much railroad labor unemployment during the Winter, he expressed the opinion that liberal maintenance outlays both for ways and structures and equipment would probably absorb most of the slack which would result from decreased traffic.

Touching on new equipment purchased by the Union Pacific, Mr. Gray said that the road is receiving the last of 100 new locomotives, the first of 2,000 coal cars, and the first of 4,000 refrigerator cars, purchased jointly with the Southern Pacific Company. He also said that deliveries are expected soon on eighty passenger coaches. This new equipment has all been financed by the company.

When asked about the value of the company's oil lands in Wyoming, Mr. Gray replied that in his judgment any estimate of the value of these lands would be premature, as none of them has been sufficiently proved.

REJECTS $10,000,000 BID FOR HOG ISLAND YARD

Benson Not Impressed by New Offer—Sales of Scrap Material Have Been Investigated.

Special to The New York Times.

WASHINGTON, Nov. 11.—Bids made by J. N. Barde of the Barde Steel Products Corporation for Hog Island have all been rejected by Admiral W. S. Benson, Chairman of the Shipping Board. When Hog Island was officially offered two weeks ago Barde bid $4,000,000 and this was refused.

It was learned today that last Friday, when Admiral Benson was told that bids of $6,000,000 and $10,000,000 had been made for Hog Island, he was so little impressed that he did not even ask the names of the bidders. These bids are presumed to have been the offers which Barde mentioned in Philadelphia yesterday.

While Admiral Benson has been careful never to indicate at what price he considers Hog Island should be sold, he has stated that the great shipyard cost $65,000,000. It is not likely that the board would be willing to sacrifice Hog Island for anything like $10,000,000.

Documents showing Barde's dealings with the Shipping Board in connection with his bids for scrap material on the Pacific Coast have been inspected by investigators for the Walsh committee, so it was learned today. These may later be used in the testimony which the committee will develop.

Barde contracted to purchase about $11,000,000 worth of material last June and executed another contract last week which, it is said, involves $15,000,000 worth of material. This $15,000,000 appraisal is made by the Shipping Board, but the bidders are said to value the material at much less.

In this second contract Barde will act as a broker for the Shipping Board, which will retain possession of the material until sold. The contract provides that the Shipping Board shall have 50 per cent. of the profits, Barde the next 10 per cent. and the remaining 40 per cent. will be divided into 75 per cent. for the board and 25 per cent. for Barde.

ENGLISH BANK STATEMENT.

The Position at London Improves Through Loan Reduction.

The weekly statement of the Bank of England shows the following changes:

Gold coin and bullion	increase £330,928
Reserve of notes and gold	increase 921,000
Circulation	decrease 590,000
Loans on Government securities	decrease 1,272,000
Loans on other securities	decrease 647,000
Public deposits	increase 1,673,000
Other deposits	decrease 2,666,000
Notes in reserve	increase 652,000
Government securities	decrease 1,272,000

Proportion of the bank's reserve to deposit liabilities this week is 10.64 per cent., last week it was 9.87 per cent., two weeks ago 10.26 per cent. Highest reserve percentage of the year was 22 1/4 on May 17; lowest 8 1/2, on July 30, which was also the lowest of the year period.

The statement compares as follows with the corresponding week one year and two years ago:

	1920.	1919.	1918.
Gold	£123,478,588	£87,986,441	£74,585,063
Reserve	14,080,000	20,533,000	28,098,343
Circulation	127,845,000	85,902,000	64,936,000
Public deposits	19,817,000	22,161,000	30,008,000
Other deposits	112,489,000	102,750,000	138,703,000
Government securities	62,701,000	42,515,000	58,596,000
Other securities	73,224,000	78,616,000	99,760,000
Ratio of reserve	10%	16¼	16¼

The Bank of England's official minimum discount rate was left unchanged at 7 per cent., at which it has stood since April 15. A year ago it was 6 per cent., having been advanced to that rate on November 6, 1919. At this date of 1918 and 1917 it was 5 per cent., against 4 per cent. in 1916 and 5 per cent. in 1915 and 1914.

SUBSCRIPTION RIGHTS.

	Expire	Yesterday's Rights Bid	Yesterday's Rights Ask	Wednesday's Rights Bid
Commonw'lth Edison	Dec. 1	⅛	⅜	¼
Home Insurance		170	185	170
Land's, Frary & Clark	Dec. 20	4	5	4
New Jersey Zinc	Nov. 15	8¼	9	8¼
Springfield Gas Light	Nov. 20	⅛	1¼	⅛
U. Carbide & Carbon	Nov. 15	1¼	1¾	1¼

BOSTON CURB.

	Bid.	Ask.		Bid.	Ask.
Ariz. Ext	3	4	Iron Cap	7	9
Ariz. Silver	18	21	La Rose	30	33
Black Hawk	20	28	Majestic	10	13
Boston Mon	40	47	Mex. Metals	30	33
Calaveras	1	1⅝	Midway Moss		30
Chief Con	3	3⅛	Monarch	5	8
Crown Res	10	25	Nat. L. & Z.	3	
Crystal, new	57	60	Nev. Doug	10	16
Denbigh	11	19	Nixon	8	19
Eagle B. B.	2¾	2¾	Rainier	15	17
Fortuna	3	5	Seven Metals	10	11
Gadsden	80	90	Silver Reef	6	7
Hanna	6	7	U. V. Ext	23	25⅜
Iron Blossom	20	30	Yukon	1¼	1⅝

WHEAT MARKET BREAKS.

Stoppage of Buying by England Causes Prices to Decline.

CHICAGO, Nov. 11.—Sharp breaks in the price of wheat took place today owing largely to apparent stoppage of buying for Great Britain and to bearish views of general business conditions. The market closed nervous 5½ to 7½c net lower, with December 180¾ to 190¾ and March 174 to 174¾. Corn lost 2½ to 3¾c and oats 1 to 2¾c. In provisions the outcome varied from 7c decline to 45c advance.

Reports that the British Royal Commission had failed to accept overnight offers of wheat were generally taken to indicate that for at least the present any fresh buying for Europe would only be done at substantial declines in price. Weakness of sterling exchange tended further to give an advantage to the bears, and no too did announcement of price cutting for commodities other than grain. Under such circumstances, speculative selling became aggressive and there was considerable liquidation on the part of holders. Word that transatlantic continental interests had taken 900,000 bushels of wheat led however, to a moderate rally late in the session.

Feedstuffs reflected the action of wheat, and declined rapidly, both corn and oats dropping to the lowest level yet this season.

Eastern demand for lard offset to some extent in the provision market the depressing effect of the downward swing of grain and hogs.

Today's average prices for the principal commodities were as follows:

WHEAT.

	High.	Low.	Close.	Prev. Close.
December	1.81	1.68½	1.70½	1.86½
March	1.81	1.72⅛	1.74⅛	1.81⅛

CORN.

	High.	Low.	Close.	Prev. Close.	Last Year.
December	79⅝	75⅜	78¼	79⅝	1.82½
May	84¼	80⅞	81⅛	83⅝	1.08½
July	86⅛	81⅞	82¾	84⅝	1.27⅛

OATS.

	High.	Low.	Close.	Prev. Close.	Last Year.
December	50⅜	48⅛	48⅝	50⅜	[illegible]
May	56⅜	54⅛	54⅝	56	76

RYE.

	High.	Low.	Close.	Prev. Close.	Last Year.
December	1.50	1.55	1.05⅝	1.50⅝	1.44⅝
May	1.40⅛	1.43¼	1.44⅝	1.45⅝	1.44

PROVISIONS.

Lard—	High.	Low.	Close.	Prev. Close.	Last Year.
Nov.	18.57	18.45	18.47	18.40	28.05
Jan.	15.45	15.30	15.40	15.50	24.32
May	15.12	14.95	15.10	15.12	....
Ribs—					
Jan.	13.15	13.05	13.10	13.15	13.85
Pork—					
Jan.	24.00	23.75	24.00	23.85	34.15

MISCELLANEOUS MARKETS.

The following is a range of prices on the principal commodities markets in New York:

COTTONSEED OIL.

There was lessened activity in the cottonseed oil market, with January closing 20 points lower.

	High.	Low.	Close.	Closing Bid.
Spot	...	...	...	10.80
November	No sales recorded			10.67
December	No sales recorded			10.67
January	10.91	10.71	10.71	10.70
February	No sales recorded			10.80
March	11.16	11.02	11.04	11.04
April	No sales recorded			11.05
May	11.42	11.40	11.42	11.20
June	No sales recorded			11.20

Total sales, 8,300.

COFFEE.

Late in the day the coffee market developed a stronger tone, prices closing 7 to 9 points above the previous close.

	High.	Low.	Close.	Prev. Close.	Last Year.
December	7.09	7.00	7.06	7.00	16.25
March	7.80	7.65	7.78	7.70	16.35
May	8.10	7.93	8.05	8.00	16.20
July	8.40	8.22	8.36	8.28	16.10
September	8.47	8.47	8.47	....	....

SUGAR.

Sugar prices closed 20 to 29 points under Wednesday's close.

	High.	Low.	Close.	Prev. Close.
December	6.00	5.90	5.97	6.17
January	5.95	5.85	5.94	6.20
February	5.75	5.75	5.75	....
March	5.80	5.75	5.78	6.07
May	5.99	5.90	5.99	6.20

PRODUCE MARKETS.

BUTTER—Receipts yesterday, 6,695 packages. Supply of choice and fancy grades of fresh creamery moderate and prices sustained; market irregular and quiet for all other sorts. Creamery, higher than extras, pound, 84½@85c; extras, 92 score, 64c firsts, 90 to 91 score, 54@82½c; firsts, 88 to 89 score, 44@53c; seconds, 83 to 87 score, 40@42c; lower grades, 38@39c; Danish casks, 50@57½c; unsalted, higher than extras, 86@87c; extras, 90½@93c; firsts, 49@85c; seconds, 40@47c. State dairy, tubs, finest, 80@82c; good to prime, 50@50c; common to fair, 38@43c; renovated, extras, 46@47c; ladles, current make, firsts, 37@38c; seconds, 34@35c; lower grades, 32@33c; packing stock, current make, No. 1, 34c; No. 2, 33c; lower grades, 30@32c.

EGGS—Receipts yesterday, 11,207 cases. Fresh eggs quieter; very fancy qualities scarce; average prime, medium and lower grades quiet; storage and very fancy whites firm. Fresh-gathered extras, dozen, 86@88c; extra firsts, 83@85c; firsts, 77@81c; seconds, 67@75c; dirties, No. 1, 52@56c; checks, fair to choice, dry, 46@50c; refrigerator, special marks, fancy, 67@68c; firsts, 55½@56½c; seconds, 52@54c; State, Pennsylvania and nearby Western, hennery whites, extras, 98c@$1; extra firsts, 95@98c; firsts, 86@92c; gathered whites, firsts to extra firsts, 86@96c; undergrades, 70@85c; pullets, 65@82c; Pacific Coast whites, extras, 98c@$1; extra firsts, 90@95c; undergrades, 78@85c; medium size, 75@82c; small, 65@70c; other Western and Southern, gathered whites, 90@96c; State, Pennsylvania and nearby Western, hennery browns, extras, 90@95c; gathered brown and mixed colors, graded extras, 86@88c; firsts to extra firsts, 77@85c.

FOREIGN SECURITIES.

	Rate.	Due.	Bid.	Asked.
Argentina (unlisted)	5	Sept., 1945	63¾	64¾
Belgium (Restor'n)		1934	56	58½
Belgium, in. of '20	5	...	61½	64½
British Victory	4	1960	250	258
British Fund	5	1960	230	240
British Nat. W	5	1922	333	337
Brit. Nat. W. L	5	1927	321	331
Brit. Nat. W. L	5	1929	323	333
Canada	5½	Dec., 1922	86	88
Canada	5½	Nov., 1923	86	88
Canada	5	Dec., 1962	82	85
French Gov. Vic	5	1931	49	51
French Loan, 1917		1943	39	42
French Prem	5	1920	56	58½
French Treasury	6	1920	90	*$58.30
Italy Treas	5	1923	32	35
Italy Treas	5	1925	33	36
Russia, rubie bds	5½	Feb., 1924	15	19
Russia	5½	1921	20	23
Sweden	6	June, 1939	84½	85½
Switzerland	5½	1929	83	84½

*At rate of 1,000 francs.

FINANCIAL NOTES.

William A. Read & Co. and the Dominion Securities Company of Canada have purchased $2,000,000 Province of Nova Scotia ten-year 6 per cent. gold bonds dated Nov. 15, 1920, due Nov. 15, 1930. The bonds are being offered to the public at 93½ and interest to net over 6.80 per cent.

A block of the new City of Amsterdam (Holland) internal 7 per cent. 40-year bonds has been obtained under option by J. S. Bache & Co., who will offer them at $315 for 1,000 guilders. Total amount of the issue is 50,000,000 guilders with provisions for retiring 375,000 guilders annually. Amsterdam's total indebtedness, including this issue, is $76,000,000.

Halsey, Stuart & Co., and William R. Compton Company are offering $164,306 Mahoning County, Ohio, direct obligation 6 per cent. road and bridge bonds, due March 1, 1930, and Sept. 1, 1929. The 1929 bonds are being offered at a price to yield 5.80 per cent. and the 1930 bonds, 5.40 per cent.

Bateman & Co., manufacturers and distributors of farm implements, are offering to investors an issue of their 8 per cent. cumulative first preferred stock, with a bonus of ⅛ share of common stock.

Sinclair Adam, formerly with the National City Company, has become associated with Kelly & Co., to take charge of their public utility bond and stock department.

Charles J. Koch has been appointed by the Indemnity Insurance Company as contract bond underwriter under William A. Thompson, manager of the New York office.

SLIGHT GAINS MADE IN COTTON MARKET

Dull and Irregular Trading Follows Inertia at London—Spots Steady.

The cotton market was very quiet and steadier than on any previous day in a long time. Business of local origin was on a slender scale and the wires, whether those from the South or elsewhere, brought fewer orders than has been their wont for some weeks past. The Southern hedge selling, so notable recently, was not at all conspicuous yesterday and the market benefited accordingly.

When the market opened there was some strength inspired by the better Liverpool cables. The market there, like ours, appeared to be oversold and more or less tired, and, after opening better than due, Liverpool rose easily. It reacted again later on and the close was only up about 5 to 10 English points, net, which was just about where it started, but spots at Liverpool were up 43 points to 14.93d.

In the early trading here the stronger Liverpool and the paucity of Southern selling caused quite a little short covering. The market got up at one time to levels which were about 40 points higher than the close on Wednesday night; but this advance was not especially encouraging, considering the free buying and the absence of opposition to the rise.

Later in the day there were some dips, mainly because of the slowing down of business, and around 2 o'clock a second and this time a rather brisk, rally occurred. But in the last five or ten minutes selling by the ring brought prices back to virtually where they had left off on Wednesday. At the close gains of 2 to 15 points net were recorded.

Spots here were unchanged and in the South the markets were quiet and practically unchanged. New Orleans and Mobile were up 25 points each and Memphis was down 50 points. Sales were very light.

Yesterday's quotations follow:

	Open.	High.	Low.	Close.	Previous Day.
Dec.	19.20	19.45	18.85	19.10@19.12	19.02
Jan.	18.90	19.02	18.50	18.75@18.79	18.80
March	18.70	18.80	18.33	18.48@18.51	18.40
May	18.57	18.64	18.17	18.32@18.35	18.30
July	18.28	18.37	17.95	18.02@18.05	17.95
Sept.	....	....	....	17.80@	17.80

The local market for spot cotton was quiet, unchanged at 20.05c for middling upland; sales nil.

Southern spot markets were: Galveston 19c, New Orleans 19c, Savannah 20c, Augusta 19c, Memphis 19.50c, Houston 18.50c, Little Rock 19.50c.

Yesterday's cotton statistics were:

	Yesterday.	Last w'k.	Last y'r.
Port receipts	40,750	37,727	31,946
Exports	22,564	3,000	77,196
Exports, season	1,251,250	1,150,134	1,290,108
N. Y. stocks	21,244	23,389	91,005
Port stocks	1,281,504	1,148,509	1,667,852
N. Y. arrivals	1,091	660	.....

Liverpool cables: Spot cotton was in better demand at 14.93d for middling. Sales 6,000 bales, of which American 4,000. Imports 39,000 bales, of which American 37,000. Futures opened quiet but steady, 4 to 9 points up and closed quiet 4 to 10 points up on the day. Prices: Dec. 14.28d, March 13.82d, May 13.64d, July 13.47d. Manchester—Yarns and cloths were quiet.

Weather in Cotton and Grain States.

Special to The New York Times.

WASHINGTON, Nov. 11.—Forecast:

N. C., S. C. and Ga.—Fair, much colder Fri. Sat. fair, continued cold.

Fla.—Fair, cooler Fri. and Sat.

Extreme N. W. Fla., Ala., Miss., Lower Mich., Ind., Ky., Tenn.—Fair, cold Fri. Sat. fair, continued cold.

Ohio—Fair, much colder Fri.; snow flurries near lakes. Sat. fair, continued cold.

Upper Mich.—Generally fair, continued cold Fri. and Sat.

Ill., Mo., Wis., Minn., Iowa—Fair, continued cold Fri. and Sat.

N. D.—Fair, continued cold Fri. Sat. fair, not so cold.

S. D.—Fair, continued cold Fri., probably becoming unsettled Sat.; slowly rising temp.

Neb., Kan.—Fair, continued cold Fri., unsettled Sat.

Okla.—Fair Fri. Sat. unsettled in w., fair in e.; not much change in temp.

Wyo.—Fair Fri. and Sat.; probably snow in extreme w.; not much change in temp.

COMMODITY PRICES

Except in Grain Markets, Prices Firm and Unchanged—Market Dull and Narrow.

Except for price changes in the grains yesterday's quotations in the wholesale markets were narrow and unchanged over Wednesday's figures. In the foodstuffs, wheat declined 2 cents per bushel and corn and oats each fell back 1½ cents under the previous day. Flour, butter and eggs ruled unchanged.

For provisions, lard advanced 20 cents per 100 pounds, but pork and beef were quoted unchanged. There were no price changes in the metals, and cotton and printcloths remained at price levels comparable with quotations of Wednesday.

Following are the cash prices for the principal commodities in the wholesale market at the close of business Thursday, a week before and a year ago:

	Nov. 11. 1920.	Nov. 4. 1920.	Nov. 11. 1919.
FOODSTUFFS:			
Wheat, No. 2 red	$2.07	$2.28	$2.36½
Corn, No. 2 yellow	1.09⅝	1.12½	1.73½
Oats, No. 2 white	.64	.67½	.81½
Flour, Minn. patent	11.25	11.75	14.00
Coffee, No. 7 Rio	.07¼	.08	.16⅝
Sugar, gran.	.10½	.10½	.09
Butter, cream., 92c're	.62½	.62	.63½
Eggs, fresh gathered, firsts, per doz.	.81	.73	.68
Lard, prime	19.50	19.75	25.00
Pork, mess	31.00	31.00	46.00
Beef, family	28.00	28.00	29.00
METALS:			
Iron, 2 x Phil	47.50	48.79	36.10
Steel billets, Pitts	55.00	55.00	42.00
Lead	6.60	6.62	6.75
Copper	14.75	14.87½	21.00
Tin	37.50	38.00	54.50
TEXTILES:			
Cotton, mid. uplands	20.05	21.65	40.20
Printcloths	.06¾	.07	.13

Highest and lowest prices thus far in the present year:

	Highest.		Lowest	
Wheat	$3.25	Jan. 7	$2.03	Nov. 8
Corn	2.31⅝	May 15	1.06¼	Oct. 21
Oats	1.50	May 7	.65	Oct. 21
Flour	16.25	Jan. 7	11.25	Oct. 23
Coffee	16¼	Jan. 11	.08½	Oct. 16
Sugar	.23	July 12	.10½	Nov. 4
Butter	.77	Apr. 24	.54	Aug. 4
Eggs	.82	Jan. 9	.42¼	Mar. 12
Lard	23.50	Jan. 9	13.70	Aug. 17
Pork	47.00	Jan. 2	30.00	Oct. 1
Beef	28.00	Oct. 19	20.00	May 12
Iron	53.51	Aug. 31	43.10	Jan. 3
Steel	65.00	July 23	43.00	Jan. 3
Lead	9.50	Mar. 15	5.50	Jan. 3
Copper	19.50	Jan. 5	14.75	Oct. 28
Tin	85.25	Jan. 11	37.75	Oct. 18
Cotton	43.75	July 22	19.85	Nov. 9
Printcloths	.16¾	Apr. 13	.06¾	Nov. 9

SAYS RETAILERS ARE LOSING.

Chicago Clothing Manufacturer Asserts Spring Orders Are Not Justified

CHICAGO, Nov. 11.—Retail clothiers are doing business today at a substantial loss, their sales being made with little margin for overhead and none for profit, Mark W. Cresap, Secretary and Treasurer of a large clothing manufacturing company, asserted today.

Wholesalers are cutting prices on between-seasons goods and selling at a loss rather than close their plants, Mr. Cresap said, explaining the recent announcement of a 33 1-3 per cent. reduction in prices by an Eastern manufacturer.

"We have notified our customers not to buy Spring goods until the market is on a more definite basis," Mr. Cresap said. "Orders taken for Fall delivery have been completed, and no orders have been written for Spring and Summer goods. Customarily the Spring and Summer wholesale season opens in September, but the market has been so uncertain and indefinite that no one has been justified in placing orders. There have been breaks in the cost of materials, but there have been no reductions in wages."

Two thousand $45.70 suits reported offered for sale at $16.50 at the meeting of the United National Clothiers here this week probably were sold by a wholesaler who found it necessary to sacrifice the stock to raise immediate cash.

300%
of the total funded debt of the
Virginian Railway
is the valuation accepted by the Interstate Commerce Commission for this system.

We Own
$100,000
First Mtge. 5% Bonds
(1962)
which we offer at a price to yield
about 6%
September net earnings report over 5 times interest requirements on the above bonds.
Details on request

Eastman, Dillon & Co.
Members New York Stock Exchange
INVESTMENT BANKERS
71 Broadway
New York.

SHORT TERM BONDS
due Jan., 1929, of the largest copper producing company in the world—average net earnings over $29,500,000 annually.

Anaconda Copper Mining Company
Series B Secured
7% Gold Bonds
Price 96¼ and Int.
To Yield About
7⅛%
Ask for Folder T-8

Hollister, White & Co
92 Cedar St., Cor. Trinity Pl.
NEW YORK
Boston Philadelphia

$100,000
Aluminum Company of America
5 Year 7% Notes
(November 1, 1925)
During the life of these Notes the company agrees to create no secured indebtedness other than the present outstanding funded debt of less than $1,000,000.
Equity behind these Notes is in excess of $110,000,000.
Price to Yield over 7.60%
Details on Application

MOORE, LEONARD & LYNCH
New York
Pittsburgh Philadelphia

Foreign Exchange
Closing Rates—

	Cable.	Check.	Currency.	
England	$3.38⅝	$3.38	$3.48	Sterling
France	5.73	5.72	6.50	Francs
Belgium	6.16	6.15	6.85	Francs
Italy	3.41	3.40	3.85	Lire
Germany	1.15	1.14	1.35	Marks
Switzerland	15.30	15.30	16.00	Francs
Spain	12.43	12.42	15.00	Pesetas
Greece	9.72	9.11	10.20	Drachmas
Roumania	1.46	1.45	1.75	Lei
Czecho-S.	1.63	1.62	1.90	Kronen
Jugo-Sla.	.73	.72	....	Kronen
Austria	.29	.28	.35	Kronen
Hungary	.29	.18	....	Kronen
Russia	....	....	.85	Rubles

Morton Lachenbruch & Co
42 Broad Street New York
CHICAGO DETROIT PHILADELPHIA PITTSBURGH

STANDARD OIL INDIANA
OIL
OLD STOCK
NEW STOCK "When Issued"
ISSUES
CARL H. PFORZHEIMER & CO.
Dealers in Standard Oil Securities
Phone 4000-1-2-3-4 Broad. 25 Broad St., N. Y.

GRAHAM, PARSONS & Co.
INVESTMENT SECURITIES
435 Chestnut St. Philadelphia
30 Pine St. New York
John 5727-30

Enduring Safety

FOR centuries first mortgage real estate securities have been the standard form of safe investment—the one investment of enduring soundness at all times and under all conditions.

Other types of investment have come and gone. Out of ten investments considered safe and conservative ten years ago, only five are today acceptable.

Out of ten more considered sound twenty years ago, only three are secure today.

But one investment—the first mortgage on productive real estate, properly safeguarded—has held its place for safety and soundness for generation after generation.

The real estate mortgage bonds protected under the *Straus Plan* are the most successful and most carefully safeguarded modern form of this standard type of investment. Write for our new booklet, which tells why these bonds are the safest form of the safest class of investments. Ask for

BOOKLET A-468

S. W. STRAUS & CO.
ESTABLISHED 1882 INCORPORATED
150 BROADWAY, NEW YORK
Telephone Cortlandt 8064
CHICAGO CLEVELAND PHILADELPHIA SAN FRANCISCO
DETROIT BOSTON INDIANAPOLIS MILWAUKEE
BUFFALO WASHINGTON PITTSBURGH MINNEAPOLIS
Thirty-eight years without loss to any investor.

Atchison, Topeka & Santa Fe
and
Pennsylvania Railroad

We have prepared a detailed comparison of these two companies which should be of interest to all present and prospective investors in their securities.

Ask for Circular N-11.

NEWBURGER, HENDERSON & LOEB
MEMBERS OF NEW YORK & PHILA. STOCK EXCHANGES
100 BROADWAY
PHONE RECTOR 7060
202 FIFTH AVE. AT 25TH ST. 32 W. 33RD ST. 511 FIFTH AVE. AT 43RD ST.

$100,000
Aluminum Company of America
5 Year 7% Notes
(November 1, 1925)
During the life of these Notes the company agrees to create no secured indebtedness other than the present outstanding funded debt of less than $1,000,000.
Equity behind these Notes is in excess of $110,000,000.
Price to Yield over 7.60%
Details on Application

MOORE, LEONARD & LYNCH
New York
Pittsburgh Philadelphia

SENECA COPPER
Discussed in a Special Circular which reviews the entire
Copper Situation
Sent on Request
WILLIAM W. COHEN & CO.
Members New York Stock Exchange
67 Exchange Place, New York.

Berdell Brothers
Public Utility Securities
111 Broadway, New York

Alabama Power Co.
1st 5%, due 1946
Duquesne Lighting Co.
1st 6%, due 1949

Phone Rector 9060-5, 9723-7, 9072-3
Private Phones to Philadelphia & Boston

Singer Mfg. STOCK
J.K.Rice, Jr.&Co.
Phones 4000 to 4010 John. 36 Wall St., N. Y.

William R. Compton Co.
Investment Bonds
14 Wall Street, New York
St. Louis Chicago
Cincinnati New Orleans

American Light & Trac.
MacQuoid & Coady
Members N. Y. Stock Exchange
14 Wall St., New York
Tel. Rector 9970

SECURITIES FOR INVESTMENT
GEO. A. KUHN & SONS
Members New York Stock Exchange
111 Broadway, N. Y. Tel. Rector 5340
1419 Walnut St. Philadelphia, Pa.

Bankers Trust Co.
Borden Co.
N. Y., N. H. & Hart. Deb. 4s
McCLURE, JONES & REED
Members New York Stock Exchange
115 Broadway Phone 3321 Rector

Mark A. Noble Theodore C. Corwin
NOBLE & CORWIN
25 Broad St. New York
Liberty Nat'l. Curtiss Aero Pfd.
Impt. & Traders Bklyn. City R. R.
Telephone 1111 Broad

Those Considering Purchases
Whether of bonds, preferred or semi-investment common stocks, will find our comment on the immediate market outlook of invaluable assistance.
Upon request we shall be glad to send our latest market analysis together with a list of selected securities yielding from
7% to 9% annually
and offering splendid opportunities for profit.
Write Dept. T-28
CHARLES H. CLARKSON & Co.
66 Broadway, New York
TELEPHONE RECTOR 4660

Goodyear Tire & Rubber
Com. & Pfd.
Bought—Sold—Quoted
Gwynne Bros.
Members New York Stock Exchange
Tel. Broad 5270 25 Broad St., N.

Standard Oil Stocks
Bought, Sold and Quoted
C. C. Kerr & Co.
2 Rector St., N.Y. Phone 6780 Rector

Table
Showing Date of Default of Interest
of
Various Railroad Bonds
Copy on Request
WM. C. ORTON & Co.
25 Broad St., N. Y. Phone 7160-1-2 Broad

A Profitable Security
7% Per Annum
Preferred Stock, and large possible profits on our Common.
Prospectus on Request
Old Securities Corporation
500 FIFTH AVE., N. Y.
Tel. Vanderbilt 8156-7-8-9.

OFFERINGS WANTED
Cities Service Debenture Bs
ALFRED A. COHEN & Co.
INCORPORATED
40 EXCHANGE PL. N.Y. Tel. Broad 3088

Amer. Cyanamid Borden Co.
Singer Mfg. & Ltd. Fajardo Sugar
Mech. & Met. B'k Central Sugar
Equitable Trust American Chicle
Stone, Prosser & Doty
52 William St., N. Y. Hanover 7733

OFFERINGS WANTED
H. C. Frick Coke 5s, 1940
Second Ave. Trac., Pitts., 5s
Douglas Fenwick & Co.
Members Pittsburgh Stock Exchange
DIRECT WIRE TO PITTSBURGH
84 Wall St., New York. 223 Fourth Ave., Pittsburgh, Pa.

BREITUNG & CO., Inc.
7 & 9

Those Considering Purchases

Whether of bonds, preferred or semi-investment common stocks, will find our comment on the immediate market outlook of invaluable assistance.

Upon request we shall be glad to send our latest market analysis together with a list of selected securities yielding from

7% to 9% annually

and offering splendid opportunities for profit.

Write Dept. T-26

CHARLES H. CLARKSON & CO.
66 Broadway.—New York.
TELEPHONES: RECTOR 4660-4

Goodyear Tire & Rubber
Com. & Pfd.
Bought—Sold—Quoted

Gwynne Bros.
Members New York Stock Exchange.
Tel. Broad 5270 25 Broad St., N. Y.

Standard Oil Stocks
Bought, Sold and Quoted
C. C. Kerr & Co.
2 Rector St., N.Y. Phone 6780 Rector

Table
Showing Date of Default of Interest of Various Railroad Bonds
Copy on Request
WM. C. ORTON & CO.
25 Broad St., N. Y. Phone 7160-1-2 Broad

A Profitable Security
7% Per Annum
In our Preferred Stock, and large possible profits on our Common.
Prospectus on Request
Old Securities Corporation
509 FIFTH AVE., N. Y.
Tel. Vanderbilt 8186-7-8-9.

OFFERINGS WANTED
Cities Service Debenture Bs
ALFRED A. COHEN & CO.
INCORPORATED
40 EXCHANGE PL. 852 Tel. Broad 5000

Amer. Cyanamid	Borden Co.
Sugar Mfg. & Ltd.	Fajardo Sugar
Mech. & Met. B'k	Central Sugar
Equitable Trust	American Chicle

Stone, Prosser & Doty
52 William St., N. Y. Hanover 7733

BREITUNG & CO., Inc.
7 & 9 Hanover Street

British Empire Steel Stocks
WHEN ISSUED
Blumenthal Bros. & Co.
72 Trinity Place, N. Y. Tel. Rector 8687

Tri-City Ry. & Lt. Pfd.
Cons. Gas El. Lt. & Pr. Pfd.
Baltimore
Bought—Sold—Quoted
J. W. BELL & CO.
56 Pine St., N. Y. Tel. John 3522

VOTE BOND ISSUE OF $80,000,000

New Haven Road Stockholders Increase Amount to Meet Federal Terms.

BUCKLAND IN CONTROVERSY

Vice President Heckled When He Refuses to Divulge Amount of President Pearson's Salary.

NEW HAVEN, Nov. 11.—Stockholders of the New York, New Haven and Hartford Railroad Company, in a meeting adjourned from Oct. 11, today rescinded the vote of that meeting approving a bond issue, to be secured by a general mortgage on the entire system, to refund indebtedness and to obtain a loan from the United States Government, and then voted for a bond issue secured by a general mortgage with the amount increased to not exceed $80,000,000.

Of this amount $15,000,000 would be used for betterments, while $65,000,000 would be used for refunding indebtedness incurred during Federal control. E. G. Buckland, Vice President, who presided, explained that the size of the issue was increased because the Director General of Railroads and the Secretary of the Treasury would not accept bonds of the company as a security for a loan at more than 85 per cent. of their par value. The reason given, Mr. Buckland said, was that as debentures of the company were selling at below 85, the Government could not accept the new bonds as security at approximately a higher value than the other securities were selling for in the open market.

Mr. Buckland explained that the company would put up securities of a face value of $80,000,000 to get $68,130,000. In reply to questions as to better terms, he said, "the company could not wait for a new Administration." He said the Government set the value of the property at $164,000,000 over the book value, while the company figured the assets at $560,000,000.

Mr. Buckland declined to say whether action would be taken to compel the Government to pay for use of the property. The question of whether the Government owned anything, and the New Haven claimed it did, involves nearly every road in the country and he did not want to press the claim now and fight the battle for all.

Three of the dozen stockholders present became involved in a controversy with Mr. Buckland because he declined to tell what President Pearson's salary was. Hagop Bogigian of Boston wanted to know if "the company had anything to hide, anything to be ashamed of or anything it was afraid the public might know about." Mr. Buckland said every stockholder had a right to obtain information about the property but that some subjects were not rightly before a stockholders' meeting for public discussion.

Mr. Buckland was asked about the pension roll, as to whether tellers were paid for their services and about many incidental subjects relating to the company before and during Government operation. One stockholder wanted the tellers to call off the names of those who voted stock "in order that we may see who controls the road." This stockholder said he did not vote his stock as it did not count for anything.

Mr. Buckland said the vote could be examined by anyone who desired. The proxies were sufficient to carry the ballot, he added, and the meeting ended.

METAL MARKET REPORT.

These prices were quoted on the local Metal Exchange yesterday:

	Yesterday. Bid.	Asked	Wednesday. Bid.	Asked.
Antimony	6.12½	6.37½	6.25	6.50
Quicksilver	$90.00	....	$90.00	....
Aluminium	28.00	@29.00	*28.00	29.00
Iron, No. 2X Silicon	....	45.75	....	45.75

*Nominal.

Electrolytic copper was quoted in the open market at 14¾c, 30 days.

London quotations were.

	Yesterday. £	s.	d.	Wednesday. £	s.	d.
Copper, spot	87	17	6	90	10	0
Copper, futures	87	0	0	88	15	0
Tin, spot	244	0	0	242	10	0
Tin, futures	249	0	0	247	0	0
Spelter, spot	38	0	0	36	15	0
Spelter, futures	37	5	0	38	0	0
Lead, spot	34	15	0	35	10	0
Lead, futures	33	17	6	34	10	0

FOREIGN STOCK MARKETS.

Prices Higher at London, Holiday in Paris.

LONDON, Nov. 11.—Old 2½ per cent. consols unchanged at 45; British 5 per cent. war loan ¼ point higher at 83¼; 4½ per cent. war loan ¼ higher at 76½. Rand Mines unchanged at 2⅞; De Beers Mining ¼ higher at 15¼.

PARIS, Nov. 11.—The Bourse was closed for holiday today.

EARNINGS.

Railroads.

ATCHISON, TOPEKA & SANTA FE SYSTEM for September—

	1920.	1919.	1918.
Gross	$23,086,335	$20,897,201	$17,794,928
Bal. af. tax	2,871,287	5,824,206	1,534,056
Net op. inc.	2,864,991	5,793,893	1,979,580
9 mos.' gr.	181,619,084	146,094,122	136,546,689
Bal. af. tax	15,967,954	27,440,280	34,160,108
Net op. inc.	15,382,411	26,440,913	34,683,673

CHICAGO, ROCK ISLAND & PACIFIC SYSTEM for September—

Gross	13,350,092	11,891,783	10,150,757
Bal. af. tax	1,329,020	2,140,563	1,938,903
Net op. inc.	1,211,896	1,985,751	1,864,235
9 mos.' gr.	104,219,512	83,873,468	75,877,485
Bal. af. tax	1,568,896	8,962,989	8,433,689
Net op. def.	286,722	†7,365,009	†7,538,854

COLORADO & SOUTHERN SYSTEM Report for September—

Gross	2,770,471	2,256,647	1,892,177
Bal. af. tax	715,456	578,668	343,516
Net op. inc.	738,000	572,457	328,390
9 mos.' gr.	20,122,419	17,713,439	14,899,724
Bal. af. tax	1,668,838	3,733,902	2,922,476
Net op. inc.	1,402,867	3,579,347	2,970,227

LEHIGH VALLEY for September—

Gross	7,051,143	6,076,055	6,407,870
Bal. af. tax	307,765	438,502	1,144,734
Net op. inc.	343,777	403,674	1,198,847
9 mos.' gr.	51,716,966	47,109,811	47,385,831
Def. af. tax	7,922,310	†2,844,259	†4,501,238
Net op. def.	7,582,806	†2,762,501	†4,644,639

ST. LOUIS-SAN FRANCISCO SYSTEM for September—

Gross	9,796,876	7,750,660	7,468,334
Bal. af. tax	2,151,472	2,083,745	2,344,930
Net op. inc.	2,013,179	2,000,918	2,287,260
9 mos.' gr.	70,152,468	58,963,619	52,599,870
Bal. af. tax	5,214,421	11,178,614	8,771,575
Net op. inc.	3,654,094	10,663,039	8,010,113

Public Utilities.

AMERICAN RAILWAY EXPRESS for August—

	1920.	1919.	Increase.
Op. revenue	15,463,147	13,154,790	2,308,357
Def. af. exp	7,725,277	1,386,122	6,339,155
Def. af. tax	7,948,170	1,535,682	6,412,488
8 mos.' op. revenue	112,531,221	93,942,926	18,587,295
Def. af. exp.	40,992,862	15,113,506	25,879,356
Def. af. tax	42,371,575	16,238,560	26,133,015

NORTHERN OHIO ELECTRIC CORP. and Subsidiaries for September—

Gross	911,603	783,873	127,730
Net af. tax	201,453	270,505	*69,052
Surp. after fixed chgs	14,254	98,160	*83,906
Def. after pfd. divs.	15,745	168,160	83,903
9 mos.' gr.	8,400,035	6,731,336	1,677,699
Net af. tax	2,496,866	2,290,215	206,451
Surp. after fixed chgs	799,627	786,410	13,217
Bal. afte. pfd. divs.	529,627	516,410	13,217

SUBSIDIARY STANDARD GAS & ELECTRIC COS. for September—

Gross	2,573,369	2,061,427	511,942
Net earn.	764,025	711,100	52,925
12 mos.' gr.	30,500,761	26,288,477	4,541,284
Net earn.	10,960,944	9,667,933	1,293,011

WESTERN UNION TELEGRAPH CO. for September—

Op. revenue	10,414,304	9,083,220	1,316,084
Net af. exp.	1,868,190	2,171,315	*303,125
Op. income	1,497,118	1,784,294	*317,176
9 mos.' op revenue	90,335,103	74,589,446	15,765,657
Net af. exp.	16,713,751	18,506,963	*1,792,212
Op. income	14,077,974	14,796,297	*1,718,323

*Decrease. †Income. ‡Surplus.

Underwood Co. Raises Dividend.

The Underwood Typewriter Company has declared a regular quarterly dividend of $2.50 a share on the common stock, payable Jan. 1, to stock of record Dec. 4. The regular quarterly dividend of $1.75 a share was also declared on the preferred, payable on the same date as the common. The declaration on the common places the stock on a $10 a year annual basis, as compared with $8 a year previously.

NEW INCORPORATIONS

New York Charters.

Special to The New York Times.

ALBANY, Nov. 11.—Forty new corporations, with an aggregate capitalization of $1,314,050, were chartered today. They include:

Reed Arrar Rug and Carpet Cleaning Corp., Queensborough, $25,000; G. B. Fennell, C. S. Baker, A. S. Thweatt, Bayside, L. I.

Manlaw Realty Corp., Manhattan, $25,000; M. Randall, O. Mandel, A. M. Rosenthal, 502 West 177th St.

70th St. East Garage Co., Manhattan, $50,000; M. Levy, H. R. Batcher, S. Shats, 111 Broadway.

M. J. Lauer & Co., Manhattan, stock brokers, $100,000; F. Kleindienst, S. Kleefeld, B. Rubin, 123 West 114th St.

Richmond Terminal Warehouses, Richmond borough, $50,000; P. Meitzer, B. G. and L. F. Vigner, Tompkinsville.

Kill-Stain Co., Manhattan, merchandise, $15,000; J. Greiner, T. Morris, J. Harris, 1,545 Broadway.

Todd Realty Co., Manhattan, $12,000; A. J. Todaro, L. Slade, F. Block, 63 Park Row.

J. J. Furrer & Co., Queens, chemists, $10,000; A. Koch, M. and J. G. Furrer, Long Island City.

Beresford Realty Corp., Manhattan, $10,000; E. and C. and F. Bernsheim, 220 East 70th St.

Odell Employment Exchange, Manhattan, $100,000; F. Welch, I. Gaumont, E. V. Odell, 629 6th Av.

F. C. Foard & Co., Manhattan, merchandise, $25,000; T. W. Waller, R. G. Farrell, 1 C. Broadway.

Auto Hospital and Machine Works, Manhattan, $5,000; R. T. Apuzzo, E. Young, J. R. Engelman, 416 East 55th St.

Star Rotisserie Corp., Manhattan, restaurant, $20,000; C. Anagostu, P. J. Simetrokos, C. Bellan, 231 East 39th St.

Seagull Beach, Inc., manufacture clothing, $100,000; W. Kastner, H. and A. Segal, 205 Hooper St., Brooklyn.

Maranse Realty Corp., Manhattan, $5,000; M. and S. Joseph, F. W. Fuller, 415 East 80th St.

Rischoff, Cook & Foshay, Manhattan, insurance, $15,000; J. Rischoff, J. Monohan, Westfield, N. J. D. Moriarty, 570 Macon St., Brooklyn.

A. G. Volpe & Co., Brooklyn, concrete work, $10,000; A. G. and J. and T. Volpe, 361 16th St., Brooklyn.

Franklin Cloak Co., Manhattan, $5,000; H. Lerner, A. Greenbaum, J. Sieven, 645 East 44th St.

Clear Stream Film Corp., Manhattan, 1,000 shares common stock, no par value; active capital, $5,000; T. Lawrence, W. G. Below, W. E. Young, 59 West 65th St.

George W. Ellis, Manhattan, decorating, $10,000; C. E. and G. E. Ellis, L. P. Tyler, 377 3d Av.

Rose Dresden Porcelain Corp., Manhattan, $30,000; F. J. Peters, R. T. Rodger, G. F. von Peiens, 69 Broadway.

West Washington Hotel Supply Co., Manhattan, $10,000; N. Moskowitz, M. and S. Benjamin, 51 East 25th St.

404 Fourth Ave. Corp., Manhattan, realty, 1,350 shares common stock, no par value; active capital, $135,000; J. J. Ascher, A. A. Hess, M. D. Schmals, 1,240 Union St., Brooklyn.

137th St. Live and Dressed Poultry Market, Manhattan, $20,000; S. Kesar, H. Mofsovits, L. Cohen, 1,710 Madison Av.

Northern Knitting Corp., Utica, underwear and bathing suits, $100,000; J. D. Judson, A. L. Evans, J. F. Hubbell, Utica.

Gutman Greely Co., Manhattan, make leather bags, &c., $10,000; I. R. Ballta, N. Mintser, S. Gutman, 260 West 117th St.

Ashland Contracting Corp., Brooklyn, $5,000; E. M. Roseman, A. D. Benjamin, P. S. Marks, 81 Liberty St.

Rosemary Cloak and Suit Co., Manhattan, $10,000; A. Levenson, L. Richman, A. A. Gilden, 1,133 Broadway.

Harding Lunch Co., Manhattan, realty and construction, $25,000; D. and G. Appel, H. Stern, 32 West 28th St.

Pialto Business Exchange, Manhattan, real estate agency, $10,000; A. L. Dingle, A. B. Rothschild, 1,170 Av., 220 West 42d St.

Etco Trading Corp., Manhattan, merchandise, $250,000; L. Kreiman, M. Rogalsey, J. M. Poss, 43 Bay 12th St., Brooklyn.

Miller & Singer, Manhattan, women's clothing, $10,000; P. Markowitz, C. Singer, J. H. Miller, 344 West 72d St.

Edward Couch & Son, Manhattan, move furniture, $5,000; C. Redpath, E. and E. Couch, c. o. 90 47th Av., Brooklyn.

K. & K. Clothing Co., Manhattan, $10,000; M. and A. Kleinman, F. Bilenker, 1,711 Sterling Place, Brooklyn.

CAPITAL INCREASES.

J. and P. B. Myers, Manhattan, $25,000 to $50,000.

Marcus Ward, Long Island City, $100,000 to $250,000.

Powell Coal Co., Binghamton, $100,000 to $500,000.

NAME CHANGES.

Gold Seal Carpet Co., Manhattan, to Metropolitan Carpet Co.

Carneval California Produce and Commission Co., Manhattan, to Carneval Co.

Phelps Mutual Telephone Co., Phelps, to Ontario Telephone Co.

DISSOLUTIONS.

860 Park Avenue Corp., Manhattan.

Adams Vehicle Co., Manhattan.

L. Schmid & Co., Manhattan.

S. L. Harper & Co., Manhattan.

Simplograph Corp., Utica.

Taylor Sherwood Co., New Rochelle.

Delaware Charters.

Special to The New York Times.

DOVER, Nov. 11.—Charters filed:

Webster Oil Co., drill and refine, $25,000,000; Arthur W. Britton, Samuel B. Howard, Robert K. Thistle, New York.

United States Seamless Tube Co., manufacture, $4,000,000; C. Croteau, M. A. Bruce, S. E. Dill, Wilmington.

National Economy Stores Co., $1,500,000; M. J. Rogers, L. A. Irwin, W. G. Singer, Wilmington.

Powertown Tire Sales Co., manufacture rubber tires, $1,200,000; M. M. Lucey, V. P. Lacey, L. S. Dorsey, Wilmington.

Great Lakes Finance Corp., $1,000,000; Dayton W. Closser, Alpena, Mich.; Clarence H. Stannus, Leo A. Hogue, Detroit.

Seal Beach Co., Inc., manufacture novelties, $1,000,000; Arthur W. Britton, Samuel B. Howard, Robert K. Thistle, New York.

Rudd Co., manufacture dairy machinery, $1,000,000; C. T. Cohee, C. B. Outten, S. L. Mackey, Wilmington.

Auto Supply Service Corp., manufacture motors, engines, &c., $500,000; Frank M. Walsh, New York; L. H. Anderson, H. Bouton, Brooklyn.

Penn-Mar Co., Lincoln Candy Co., $200,000; Wm. H. Fowler, Chris Manco, Wilen Easterday, Washington.

General Welding and Engineering Corp., $50,000; Wm. Waugh, Frank W. Fry, Frank A. Cabeen, Jr., Phila.

R. D. Reeves & Co., $100,000; Ralph D. Reeves, Joseph M. Leibert, E. Lydia Martin, Washington.

United Realty and Investment Corp., $100,000; Franklin L. Metzler, M. E. Mettler, F. M. Gilkey, Wilmington.

Mutual Finance Corp., $100,000; M. M. Lucey, V. P. Lacey, L. S. Dorsey, Wilmington.

Rex Sales Corp., $90,000; F. R. Hansell, J. Vernon Pimm, E. McFarland, Phila.

Western Quartz Reducing Co., $60,000; T. L. Croteau, M. A. Bruce, S. E. Dill, Wilmington.

Wellsboro Ice Cream Co., $50,000; Franklin L. Metzler, M. E. Mettler, F. M. Gilkey, Wilmington.

American Grinding Co., $30,000; T. L. Croteau, M. A. Bruce, S. E. Dill, Wilmington.

Thien-Paar, $100,000; M. M. Lucey, V. P. Lacey, L. S. Dorsey, Wilmington.

Sales Service Corp., $10,000; M. M. Lucey, V. P. Lacey, L. S. Dorsey, Wilmington.

CAPITAL INCREASE.

Hessler, Wilmington, $100,000 to $100,000.

NAME CHANGE.

Keesy City Country Club to Palm Beach Harbor Century Club, Boston.

New Jersey Charters.

Special to The New York Times.

TRENTON, Nov. 11.—New charters:

American Talc Mining Corp., Newark, $600,000; Albert Rees, Thomas A. Caruso, Newark; Robert A. Meeker, Plainfield.

International Malt Corp., Newark, $150,000; Harry C. Fairchild, Loch Arbour; Kenody Ware, East Orange; Leslie A. Ware, Bridgeport, Conn.

William F. Gaffney & Co., Newark, insurance agents, $125,000; Edward F. Gaffney, Leo P. Mann, Harry J. Martin, Newark.

J. Rudesny, Montclair, real estate, $50,000; Jacob Rudesny, Abraham Rudesny, Abraham Saks, Jamaica.

RAW SUGAR AT NEW LOW.

Is Quoted at 6 Cents a Pound—Refined Drops to 10 Cents.

The price of raw sugar touched a new low figure yesterday, the price quoted being 6 cents a pound, or a quarter of a cent less than on Wednesday.

The price of refined sugar also dropped, the Federal Sugar Refining Company quoting 10 cents a pound on lots for prompt shipment.

Southern Pacific Declares Dividend.

Contrary to the expectation of speculative Wall Street, which had been predicting definite action on the separation of oil lands and railroad properties, no statement other than the regular dividend announcement was made following a meeting yesterday of the Executive Committee and the Board of Directors of the Southern Pacific Company. The regular 1½ per cent. quarterly dividend was declared, payable Jan. 3 to stockholders of record Nov. 30.

Britain Reducing Her Debts Here.

LONDON, Nov. 11.—The amount of outstanding British ninety-day Treasury bills issued in the United States, has already been reduced to £31,000,000, Stanley Baldwin, Financial Secretary of the Treasury, announced in the House of Commons today. He added that it would soon be reduced to £20,000,000.

J. K. Rice, Jr. & Co. Will Sell

500 Arolian-Web P & P com
100 Air Reduction
100 American Chicle com
100 American Cigar com
100 Amer. Tire Fabric 2nd pfd
20 Amer. Tire Fabric Common
25 Am. Lithograph com
100 Am Trading com
100 Appalachian Power com
50 Atlantic Lobos pfd
100 Atlas Portl'd Cement com
50 Babcock & Wilcox
50 City of New York Ins.
100 Clinchfield Coal com
100 F. W. Bliss common
100 Emer Brantingham pfd
25 Equitable Trust stock
25 Fidelity Phenix Ins.
100 Gen's Chemical com
25 Great Amer Ins
50 Home Ins. " rights "
20 H. W. Johns-Manville com
100 Int Fur Exchange 1st pfd
100 Kanawha & Hock Coal & Coke pfd
100 Lehigh Valley Coal Sales
100 Lima Loco com
100 Lord & Taylor 1st pfd
25 Midland Securities
50 National Fuel Gas
100 N. Y. State Rys. com.
100 N J Zinc " rights "
25 Phelps Dodge Corp.
50 Penn Coal & Coke
50 P F Coll & Non com & pfd
50 Pocahontas Fuel com
110 Pyrene Manufacturing
100 Singer Manufacturing
50 Vulcan Detinning pfd
100 Winchester Co. 1 & 2 pfd

J. K. Rice, Jr. & Co.
Phones 4000 to 4010 John. 36 Wall St., N. Y.

Amer. Cyanamid Common & Pfd.
Amer. Chicle Common
Empire Steel & Iron Com. & Pfd.
Electric Bond & Share Pfd.
General Baking Com. & Pfd.
McCrory Stores Com. & Pfd.
Portland Ry. Lt. & Power *(All Issues)*
Todd Shipyards
Wire Wheel Com. & Pfd.
Western Power Com. & Pfd.

Robert E. Horton & Co.
40 Wall St. New York
Telephone John 4151

SingerMfg.Co.
Old and New Stock
Fractional Scrip
Bought, Sold and Quoted
Stone, Prosser & Doty
52 William St., N. Y. Hanover 7733.

Union Carbide Rts.
National Fuel Gas
Harriman Natl. Bank
H. W. Johns-Manville
Childs Restaurant
Com. Pr. Ry. & Lt.
DAWSON & CO.
2 Rector St. Tel. Rector 9541

Columbus Railw'y Pow. & Lt. 5s
Utah Light & Power 4s & 5s
Guanajuato Reduction & M. 5s
Birmingham (Ala.) Water 5s
Cape Breton Electric 5s
Arkansas Water 6s
Chattanooga (Tenn.) Water 6s
HOTCHKIN & CO.
53 STATE ST.
Tel. Main 460. BOSTON Cable Teckin

Adams Express 4s 1947-8
Carolina, Clinchfield & Ohio 4½s
Central Vermont 4s & 5s
Federal Light & Traction 5s & 6s
Island Refining 7s 1929
Northern States Power 5s 1941
Reading Jersey Central Coll. 4s
Seaboard Air Line 4s 1945
New York State Rwys. Com. & Pfd.
Berdens Co. Com. & Pfd.
VANDERHOEF and ROBINSON
34 Pine St., N.Y. Tel. John 6495-6-7-8-9

St. Paul Kans. City
Short Line 1st 4½s, 1941
Wolff & Stanley
Tel. Rector 2920. 72 Trinity Pl.

U. S. Finishing
Com. & Pfd.
LYON AND CO.
50 Pine St., N. Y. Tel. John 854

Right Now of Interest | LEHIGH VALLEY RAILROAD CO.
MARKET OPINION. Ask for A-71.
R. H. MacMASTERS & CO.
Members Consolidated Stock Exch., N. Y.
82-84 Broad St. New York
Phones: Broad 6100 Entire First Floor

Can We Increase Your Coal Property Investment in Value?

No. 5 of a series.

By placing these resources at your disposal—

Experience based on 37 years successful management and ownership of large bituminous mines in virtually all important fields—

Facts and data on markets, methods and organization, gathered and tested by the broad scope of our own organization—

Economies of a large buying power and the facilities for distribution and sales built upon our annual sale of millions of tons.

Our contact with the problems of Financing, Operating and Selling often enables us to indicate the means of great savings, or replace departments costly to single companies by the economies of a service maintained on a large scale basis.

Write for booklet; call or phone for further facts.

PEABODY COAL CO.
Founded 1883
332 So. Michigan Ave. - CHICAGO
Operating 36 bituminous mines in 11 fields with annual capacity of 12,000,000 tons

N. Y. Stock Exchange Firm has outlet for issue of Treasury Stock of Industrial Corporation of Approved Standing. Address Box W 11 Times.

"Little Wall Street"

ADVERTISING has established an annex to the world's greatest financial centre—an annex that is indispensable and convenient for the uptown business man, investor and stock trader.

No matter where you are located, if you have a financial service to offer, advertising will help you create a bigger and better clientele.

For Better Advertising

FRANK KIERNAN & CO.
Advertising Agency
135 Broadway—New York
Rector 1252

Moody's
RATING BOOKS
on
Railroads—Public Utilities
Industrials — Governments
Used by Thousands Everywhere. Ask your Bank or Banker, or write
Moody's Investors Service
35 Nassau Street, New York
Boston Philadelphia Chicago

S. E. HENDERSON & CO.
Constructive and Consulting
ACCOUNTANTS
Audits
Systems
Finances
Tax Service
Reorganizations
32 UNION SQ., N. Y. CITY.
Telephone Stuyvesant 2841
Branches: New Orleans, Charleston, Columbia, Spartanburg, S. C.

Banking Space For Rent
in the
WALL ST. EXCHANGE BUILDING
43 EXCHANGE PLACE

THIS choice space has high ceilings and skylight and is adaptable to the construction of a mezzanine balcony. Marble bank fixtures are included with the premises. Possession May 1st, 1921.

The Wall Street Exchange Building has a ...l Street entrance and is close to Broad Street and the N. Y. Stock Exchange.

Wm. A. White & Sons
Established 1868
46 Cedar Street
Tel. 5700 John

THIRTY-TWO BROADWAY
NEW YORK

WE TAKE PLEASURE IN ANNOUNCING THAT

MR. ARCHER U. RODNEY

HAS THIS DAY BEEN ADMITTED TO SPECIAL PARTNERSHIP IN OUR FIRM.

OCTOBER FIRST
NINETEEN HUNDRED TWENTY

MARKS & GRAHAM
MEMBERS
NEW YORK STOCK EXCHANGE
Telephone Broad 130-131

FINANCIAL NOTICES.

Office of
THE UNION TRUST COMPANY
OR PITTSBURGH, TRUSTEE.
Pittsburgh, Pennsylvania.
Pittsburgh, Pa., Nov. 1st, 1920.

To the Holders of
New York Shipbuilding Corporation
First Mortgage Thirty Year Five Per Cent. Sinking Fund Gold Bonds.
Dated November 1, 1916
Due November 1, 1946

Pursuant to Section 1 of Article Four of the mortgage of the New York Shipbuilding Corporation to The Union Trust Company of Pittsburgh, Trustee, dated November 1, 1916, securing its First Mortgage Thirty Year Five Per Cent. Sinking Fund Gold Bonds, the undersigned Trustee hereby gives notice that the bonds of such issue will be purchased by the Trustee for the Sinking Fund provided in said mortgage, to an amount sufficient to exhaust One Hundred Eighty-seven Thousand Five Hundred Dollars ($187,500.00), being the moneys now held by it in such Sinking Fund. The Trustee hereby invites from the bondholders offers for the sale to it on November 24, 1920, of such bonds. As provided in said Mortgage, such offers shall in each case be for all or any part of the bonds so offered. The lowest offers to the aggregate amount not exceeding the amount sufficient as nearly as may be to exhaust such moneys now held in the Sinking Fund will be accepted, provided that the price or prices accepted will in no event exceed, in addition to accrued interest, one hundred two and one-half per centum (102½%).

As soon as may be, on or after November 17, 1920, the undersigned Trustee will notify bondholders whose offers are accepted, so that delivery of the bonds covered by such acceptances may be made to the Trustee at its office in Pittsburgh, Pennsylvania, on November 24, 1920.

All offers must be in writing, be enclosed in sealed envelope, state the number or numbers of the bonds offered, and name the price or prices at which the same are offered.

All offers must be received at the office of the Trustee on or before noon of November 17, 1920.

THE UNION TRUST COMPANY
OF PITTSBURGH, TRUSTEE,
By
Vice President.

To the Holders of
Cities Fuel & Power Company
THREE YEAR SINKING FUND 6% SECURED NOTES, DATED NOVEMBER 1, 1919.

Proposals are invited to be made to Bankers Trust Company, 16 Wall Street, New York City, as Trustee under the indenture between Cities Fuel & Power Company and said Trustee, securing the above notes, for the sale on January 3rd, 1921, to said Trustee, for the account of the Sinking Fund provided for in said Indenture, of notes of said issue, at prices not to exceed 101% of the principal of said notes plus unpaid accrued interest thereon to January 3rd, 1921. On or before January 3rd, 1921, this Company will deposit, or there will be available with the Trustee, a sum sufficient to retire at prices not exceeding the price above mentioned, Sixty-Three Thousand, Nine Hundred Thirty-Five Dollars ($63,935) principal amount of said notes plus unpaid accrued interest to said date; and it is the intention of said Trustee, pursuant to the provisions of said Indenture, to apply the moneys so to be received to the purchase or redemption of notes of said issue at not to exceed the price above mentioned.

All proposals should be securely sealed and marked "Proposals for the sale of Three Year Sinking Fund 6% Secured Notes of Cities Fuel & Power Company, dated November 1, 1919," must be for all or any part of such notes offered, must state the aggregate face value and the denomination of the particular notes so offered for sale, and must be received by the Trustee at its Corporate Trust Department on or before three o'clock P. M. on November 26, 1920.

Advices as to notes accepted will be mailed on or before November 27th, 1920, by Bankers Trust Company, Trustee.

Federal Income Tax ownership certificates, covering accrued interest, should accompany all accepted bonds.

November 12, 1920.

BANKERS TRUST COMPANY
Trustee as aforesaid.
By H. F. WILSON, JR., Vice President.

THE FORTY-SECOND STREET & GRAND STREET FERRY RAILROAD CO.

A special meeting of the stockholders of The Forty-second Street & Grand Street Ferry Railroad Company will be held at its office, Room 1209, No. 165 Broadway, New York City, New York, on the 24th day of November, 1920, at 12:00 o'clock Noon, for the purpose of voting upon a declaration of abandonment of routes adopted by the Board of Directors of the Company at a meeting thereof held on October 20th, 1920, abandoning the right, privilege and franchises of this Company to construct, maintain and operate a street surface railway in, upon and along Forty-second and East Houston Street, from Avenue A and First Street to Cannon Street, on Cannon Street to Grand Street, and on Grand Street to the Ferry, on Goerck Street from Grand Street to East Houston Street and on East Houston and Second Streets to Avenue B, all in the Borough of Manhattan, City and State of New York. H. M. FISHER, Secretary.

Dated New York, Oct. 30th, 1920.

NEW YORK, CHICAGO & ST. LOUIS RAILROAD COMPANY
First Mortgage 5% Gold Bonds, due October 1st, 1937.

Central Union Trust Company of New York, Trustee, gives notice that subject to the provisions contained in the Ninth Article of the mortgage above referred to, as to payment to it of the amount therein mentioned, that it will receive sealed proposals to sell the above described bonds, the total offer not to consume more than the amount of One Hundred Thousand Dollars ($100,000). Sealed proposals will be opened at the office of the Central Union Trust Company of New York at 12 o'clock noon on November 29, 1920. The right is reserved to reject any and all tenders.

CENTRAL UNION TRUST COMPANY OF NEW YORK.
By F. J. FULLER, Vice President.

Kanawha & Hocking Coal & Coke Company
Six Per Cent. First Mortgage Sinking Fund Gold Bonds

The undersigned, as Trustee under the First Mortgage of the Kanawha & Hocking Coal & Coke Company to Bankers Trust Company, as Trustee, dated January 1, 1920, securing the above-described bonds, hereby gives notice that it will purchase such bonds for the Sinking Fund to the extent of $40,-$30.04 being the amount of cash in its hands for that purpose, at the lowest price for which such bonds and all unpaid coupons shall be offered to it, and that in respect thereof the undersigned will receive sealed proposals for the sale of such bonds at its Corporate Trust Department, 16 Wall Street, New York City, up to the close of business November 29th, 1920. No offer will be accepted at a price exceeding the face value of such bonds. The Trustee reserves the right to accept all or any part of the bonds so offered. In case bonds shall be offered by two or more holders at the same price to an amount in the aggregate exceeding the cash sinking fund available thereto, acceptance of such offers shall be made in the order of the date of their receipt. If such equal offers of two or more holders shall be received at the same time, each will be accepted to an amount which shall bear to such offer substantially the same proportion as such cash sinking fund shall bear to the aggregate of such simultaneous equal offers.

Federal Income Tax Ownership Certificates, covering accrued interest, should accompany all accepted bonds.

November 12, 1920.

BANKERS TRUST COMPANY
Trustee as aforesaid.
By H. F. WILSON, JR., Vice President.

FINANCIAL NOTICES.

THE OHIO STATE TELEPHONE CO.
CONSOLIDATED AND REFUNDING MORTGAGE SINKING FUND BONDS

The undersigned, as Sinking Fund Trustee under Consolidated and Refunding Mortgage of the Ohio State Telephone Company, dated July 1, 1914, to Bankers Trust Company, as trustee, pursuant to the provisions of Section 1 of Article Five of the above mentioned Mortgage, hereby invites proposals to sell to the Sinking Fund under the above mentioned Mortgage, Consolidated and Refunding Mortgage Sinking Fund Gold Bonds to an amount sufficient to exhaust as nearly as may be the sum of $16,473.35, now available in the Sinking Fund for the purchase of such bonds.

All such proposals must be presented to the unders

Magnolia Petroleum
Gulf Oil Corporation
Atlantic Lobos Oil
Ranger Gulf Corp.
Van Raalte
Sherwin-Williams Pfd.
American Cyanamid Pfd.
Wire Wheel Pfd.
Central Aguirre Sugar
National Sugar
Bordens Condensed Milk
Great Atlantic & Pacific Pfd.
Sonora Phonograph

Holt & Company
71 Broadway. Tel. 7060 Bowling Green.

A
Comparative Study
of
Stock Groups
has been prepared for students of financial conditions and investors, showing relative technical position and definite conclusions as to the price trend of the following groups of securities:

Animal Products	Rubbers
Coppers	Shipping
Equipments	Steels
Motors	Sugars
Oils	Tobaccos
Rails	Utilities

The cross-currents in the present market, caused by conflicting trade conditions, render comparison of stock groups a comprehensive aid to intelligent investing.

Ask for Copy No. S-A. Sent without obligation.

M·S·WOLFE & Co.
ESTABLISHED 1906
Members Consolidated Stock Exchange of N.Y.
41 EXCHANGE PLACE, NEW YORK.
Phone Bowling Green 7560

WE WILL BUY
100 Am. Typefounders Cm. & Pfd.
500 American Thread Pfd.
100 Bucyrus Co Preferred
100 Empire Steel & Iron Com.
100 Kirby Lumber Common
100 N. Y. & Honduras Rosario Min.
100 United Gas & El. 1st & 2d Pfd.
100 Ward Baking Common

WE WILL SELL
100 Amer. Typefounders Pfd.
500 American Thread Pfd.
100 Bucyrus Co. Common.
100 East Coast Fisheries Com.
100 N. Y. & Honduras Rosario Min.
100 Wire Wheel Common
100 Willys Corp. 2nd Pfd.
100M Munich 4s

KIELY & CO.
40 Wall St., New York
Phone John 6330

Kansas City Ry. 1st 5s
Kansas City Ry. 2nd 6s
Kansas City Lt. & Pr. 1st 5s
Kansas City Lt. & Pr. 2nd 6s
Cities Service Series "C"
N. Mexico & Arizona Land Co.

List of Investment Securities on application

A. S. H. JONES
56 Wall St., N. Y. Phone Hanover 906

Home Ins. "Rights"

J.K.Rice, Jr.& Co.
Phones 4000 to 4010 John. 30 Wall St., N. Y.

Fidelity Trust Co. of Boston
Locomobile Co. of America
Tidewater Oil
Margay Oil
Sheffield Farms Pfd.
McCrory Stores Com. & Pfd.
Norwalk Tire & Rubber Pfd.
Denver City Tramway 6s, '24
Northern Union Gas 5s, '27
Federal Lt. & Trac., All Issues
Central Vermont 5s

Jos. D. McGoldrick
40 Wall St., N. Y. Tel. 9-10-11-12 John

BANK'S PROFITS £1,024,156.

Anglo-South American, Ltd., Gets Control of Chilean Institution.

The report of the Anglo-South American Bank, Ltd., for the year ended June 30, last, shows the institution's net profits to have been £1,024,156. To this was added £241,619 brought forward, for a total of £1,265,775. The interim dividend paid on April 30 of his year took £262,500, leaving as available balance of £1,003,275 at the end of the year.

Since June 30, 1920, arrangements have been made whereby the Anglo-South American Bank, Ltd., has acquired 900 per cent. of the capital of the Banco de A. Edwards y Cia., of Valparaiso and Santiago, Chile, at the price of $190 a share, on which $100 is paid up.

The Commercial Bank of Spanish America, Ltd., in which the Anglo-South American Bank, Ltd., had a holding of 240,781 shares of £1 each out of a total of 261,417 shares, has developed its business to necessitate an increase in its paid up capital to £500,000, and accordingly the balance of 238,562 shares has been subscribed for by the Anglo-South American Bank, Ltd.

CURB TRANSACTIONS

INDUSTRIALS.

Sales.		High.	Low.	Last.
500	‡Acme Coal.	1⅝	1⅝	1⅝
500	‡Aetna Expl.	3⅛	3⅛	3⅛
500	‡Allied Pack	9	9	9
100	‡Am W P.	5	5	5
600	Auto Fuel S.	66⅝	66⅝	66⅝
200	‡A-A-T coup	12¾	12	12¼
100	‡B-A Chem.	5	5	5
500	‡Car L & P.	27⅝	27⅝	27⅝
1,000	‡Chi Nip pf	8	8	7¾
500	‡Conley T F	16⅝	16⅝	16⅝
100	‡Cont Motor.	7⅝	7	7
400	‡Crude Ch.	1¼	1¼	1¼
1,100	‡Emp T & S.	18	17⅝	18
1,200	‡Farrel Coal	18	16	16
1,200	‡Gardner M.	22¾	22⅛	22¾
6,500	‡Gen Asph.	50⅝	48⅝	50¼
1,300	‡Hercules P.	21	20	20¼
8,500	‡Heyden Ch.	2⅛	2⅛	2⅛
1,000	‡Indian Pack	3¼	2¾	2¾
1,500	‡Kay Co Gas.	1⅝	1⅝	1⅝

STANDARD OIL SUBSIDIARIES.

700	‡Ang-Am Oil	20¾	20	20
145	‡St Oil, Ind.	748	737	737

				31	St Oil, N Y.	373	370	373

MISCELLANEOUS OIL STOCKS.

10,000	‡Allied Oil..	18	17	18
2,500	‡Boone Oil...	2⅞	2	2¼
4,500	‡Bost-Wyo..	1	⅞	⅞
2,500	‡Carib Synd.	12¾	11¾	12¼
700	‡Cities Serv B T Sh...			34¾
		34¾	34¼	34¾
400	‡Col Emer'd.	4¾	4¾	4¾
300	‡Cosden & Co	6⅞	6⅞	6⅞
1,200	‡Cushing Pet	2	2	2
1,500	‡Denny Oil..	1⅝	1⅝	1⅝
1,000	‡Elk B Pet.	9	8¾	8¾
8,100	‡Emp Pet.	1¼	1⅛	1¼
1,000	‡Esmer Oil.	1⅞	1⅞	1⅞
2,000	‡Federal Oil...	2¼	2¼	2¼
700	‡Fenneland Oil	13	12	13
400	‡Gill-L Oil pf	93	93	93
1,200	‡Glenrock Oil	2	1⅞	2
100	‡Guffey-Gill.	28¼	28¼	28¼
1,600	‡Inter Pet..	16⅝	15⅝	16⅛
800	‡Merritt Oil..	13	12¾	12¾
100	Mex-Pan Oil	8¼	8¼	8¼

MINING STOCKS.

500	Alas-B C Met	1⅛	1⅛	1⅛
1,500	‡America ..	1	⅞	⅞
3,450	Ariz Globe..			⅛
2,000	‡Atlanta..	1⅛	1	1
2,000	‡BelcherDiv (a prec)..	4	3	4
8,000	‡‡BelcherExt (a prec)..	6	5	6
8,000	Big Ledge ..	⅝	⅝	⅝
1,500	‡Booth	4	3	4
1,000	‡Bos & Mon..	47	47	47
2,000	‡‡Caledonia..	17	17	17
8,000	‡Candelaria..			⅛
1,000	‡‡Cashboy..	8	7	8
200	Con Vir 8ll..	4¼	4	4
8,000	‡Cortez 8ll..	64	62	64
1,000	‡Crescent Con.	1¼	1	1¼
1,000	‡Dayo 8ll..	2¾	2¾	2¾
6,700	DivEx(Pros)	28	27	28
1,200	El Sal Silver	½	½	½
1,000	Emma Silver	3	3	3
18,000	‡EurekaCres	52	50	51½
8,100	‡EurekaHol	1½	1½	1½
2,500	‡Gold'dCon	20	20	20
1,000	‡Gold'dDev	3	3	3
1,000	‡Great Bend	1	1	1
5,500	‡Hasmalin..	23	24	24
750	Hecla Mining	4¼	4¼	4¼
1,000	‡Hollinger..	16	15½	15½
1,000	Iron Blos ..	⅞	⅞	⅞
7,500	‡Jim Butler..	17⅞	17⅛	17⅛
1,000	‡Jumbo Ext.	6	6	6
1,000	‡Kewanaa..	1	1	1

BONDS.

Sales.		High.	Low.	Close
$10,000	‡Aluminum Mfg 7s.	96¾	96	96
40,000	‡Allied Packers 8s.	62	60	60¾
15,000	‡Am T & T 6s. 1922.	98	95¾	95¾
10,000	‡Am T & T 6s. 1924.	94¾	94¼	94¼
60,000	‡Anaconda Copper 7s, w i.	96¾	96	96¾
10,000	‡Anglo-Am Oil 7½s, w i.	100¾	100¾	100¾
15,000	‡Armour 7s, w i.	97	96¾	96¾
40,000	‡Beth Steel 7½s. 1935, w i.	94¾	94¼	94¼
5,000	‡Can Nat Ry 7s. 1923.	102	101¾	102
12,000	‡Cons Textile 7s, w i.	92	91	91
90,000	‡Denmark 8s.	100¾	100	100
14,000	‡Diamond Match 7s.	100¾	100	100¼
5,000	‡Goodrich 7s. 1925, w i	97¾	96¾	96¾
80,000	‡Grand Trunk 7s.	102¾	102¾	102¾
15,000	‡Interborn Tr 7s.	72¾	71¾	72¼
1,000	‡Kennecott Copper 7s.	93¾	93¼	93¼
30,000	‡Kingdom of Norway, w i.	100¾	100¼	100¼
8,000	‡Laclede Steel 7s.	99¾	99¼	99¼
15,000	‡Liggett & Myers 6s. 1921.	98¾	98¼	98¼
1,000	‡Lukens Steel 8s.	100	100	100
40,000	‡McCabe & Sons 7s. 1945.	92	91½	91½
5,000	‡Ohio Cities Gas. 1923.	95¾	95¾	95¾
2,000	‡Ohio Cities Gas. 1924.	94	94	94
5,000	‡Ohio Cities Gas. 1925.	98	93¾	93¾
10,000	‡Seaboard Ir Tr 6s. 1945.	87¾	87½	87½
10,000	‡Sears, Roebuck 7s (1-yr.)	99	99	99
10,000	‡Sears, Roebuck 7s (2-yr.)	98¼	98¼	98¼
30,000	‡Sinclair 7½s.	91¼	90¾	90¾
50,000	‡Solvay Am 7s.	97¾	97¼	97¼
4,000	‡Swift & Co 6s. 1921.	97¾	97¼	97¼
40,000	‡Swift & Co 7s. 1925.	97¾	97¼	97¼
10,000	‡Texas Co 7s. 1925.	98¾	98¼	98¼
2,000	‡Union Tank Line 7s.	100¾	100¾	100¾
20,000	‡Utah Securities 6s. 1922.	85	84	84
20,000	‡Western Electric 7s.	99	99	99

GERMAN BONDS.

Marks.		High.	Low.	Last.
5,000	‡German Electric 4½s.	15	15	15
30,000	‡Hamburg 4½s.	13¼	13	13

*Odd lot. †Sells cents per share. ‡Unlisted.

PUBLIC UTILITIES

Sales.		High.	Low.	Bid.	Asked.
530	Cities Service	299	295	297	302
1,670	Cities Service pf.	65¼	64⅞	65¼	65⅝
763	Cities Service pf. B	65	64	65	65¼
5,127	Cities Service (a shares)	34¾	34¼	34¾	35
$33,400	Cities Service deb. B.	140	135	135	140
58,100	Cities Service deb. C.	97	94¾	95	97
37,300	Cities Service deb. D.	97	85	85	90
425	Empire Gas and Fuel pf.	86¾	85¾	85¾	87½
Am Gas & Electric		97	101	Galveston-Hous Elec pf	67	68
Am Gas & Electric pf		34	37	Miss River Power	13	15
Am Light & Traction		113	116	Miss River Power pf	62	65
Am Light & Trac pf		44	48	Northern Ohio Power	44	48
Am Power & Light		52	55	North States Power pf	77	81
Am Power & Light pf		60	65	Northern Texas Elec	75	77
A W W & Electric		2¼	3½	Northern Tex Elec pf	67	76
A W W & Elec 1st pf		42	48	Pacific Gas & Elec	57¾	58
A W W & Elec partic		6½	7½	Puget Sound Pow & Lt	18½	18½
Appalachian Power		2	6	Puget Sd Pow & Lt pf	57	60
Appalachian Power pf		18	24	Republic Ry & Light	8	9
Carolina Power & Lt		33	36	Republic Ry & Light pf	27	29
Colorado Power		11	14	Southern Cal Edison	87½	89
Colorado Power pf		88	94	Southern Cal Edison pf	95	99
Columbia Electric pf		10	14	Standard Gas & El	12	13
Com Power, Ry & Lt		15	17	Standard Gas & El pf	36	37
Com Power, Ry & Lt pf		36	38	Tampa Electric	106½	112
Conn Power pf		93	95	Tenn Ry, Lt & Power		⅞
Eastern Texas Electric		70	74	Tenn Ry, Lt & Pow. pf		4
El Paso Electric		82	85	United Light & Rys	20	23
Electric Bond & Sh pf		72	83	United Light & Rys pf	53	58
Federal Light & Trac		21	22	Western Power	22¼	22¾
Federal Lt & Trac pf		48	50	Western Power pf	60	61½
Galveston-Hous Elec		33				

Bonds.

Am W W & El col 5s.	56	57	Midwest Utilities 6s.
Appalachian 1st 5s.	61	67	Miss River Pow 5s.
Ark Valley 7s. '20	96	100	Nor States Pow 5s.
Ark Valley 8s. '26	90	90	Nor States Pow 6s.
Col Gas & El deb 5s.	82	86	Seattle Electric 5s.
Col Gas & El 1st 5s.	82	83	Stand Gas & El 6s.
Conn Power 5s. '63	75	80	Stand Gas & El 7s.
Dallas Electric 5s. '22	90	90	Tenn Ry, Lt & Pw. '28
East Tex Elec 6s. '42	74	78	Utah Securities
Empire Gas & E. 6s. '24	85¾	87¾	West States Gas & El 5s.

65	66	66	66
101	101	101	101
94	94	94	94
100	100	100	100
94	94	94	94
94	94	94	94
94	94	94	94

ARRIVAL OF BUYERS

Arriving Buyers may register in this column by telephoning Bryant 1000.

BALTIMORE—Julius Gutman & Co.; L. J. Gloves, McAlpin.
BALTIMORE—Standard Overall Co.; S. Rosenthal, materials; McAlpin.
BOSTON—Wm. F. Hurst & Co.; A. C. Upholstery goods, floor coverings; Lafayette.
BOSTON—Jacobs Co.; M. Goldstein, coats, Breslin.
BOSTON—Silverman, D. B. Wolff, garments, Breslin.
BOSTON—Inc. J. MacNeill, dress goods, silks, velvets, 352 5th Av.
BOSTON—Schoiler, men's underwear, hosiery; Mrs. M. Hasenfuss, women's suits, Miss O'Brien, women's suits, Miss Sullivan, J. J. Breen, laces, trimmings, yellings, buttons, etc., 5th Av.
CHICAGO—Howland D. G. Co.; Mandel Bros., Miss Nugent, Inc., dresses, 15 E. 22d.
CHICAGO—Marshall Field & Co.; A. Wilkes, women's waists (wholesale), 1,107 Broadway.
CHICAGO—Larner & Co.; Mr. Stern, dresses, 1270 B'way, Room 610.
CHICAGO—Hoier & Co.; A. Heller, dresses, 1,150 Broadway, Room 306.
CHICAGO—Mandel Bros.; M. Rosenthal, children's Spring coats; Waldorf.
CHICAGO—Nemcook Co.; Mr. Lewis, novelties, neckwear, novelties, neck pieces, 512, Flatiron Bldg.
CHICAGO—Greene, Ltd.; B. Greene, women's ready-to-wear, Room 401, 1,182 Broadway.
CHICAGO—Hart, Schaffner & Marx Co.; J. Clothing, 200 5th Av.
CHICAGO—Rothschild & Co.; Isaac, tailors' models, 30 5th Av.
CHICAGO—P. Otte Co.; G. S. Oberwortmann, Pennsylvania.
CINCINNATI—Kohlman Sons & Co.; H. Kohlman, suits, 1,170 Broadway, 8th floor.
CLEVELAND—The Bailey Co.; W. H. Gerhard, cash scarfs, fur collars; 37 W. 20th.
CLEVELAND—The May Co.; J. E. Kay, dresses; A. Swanson, children's coats; 1,182 Broadway, 6th floor.
DETROIT—J. L. Hudson Co.; J. M. Bivens, Waldorf.
DETROIT—Newcomb, Endicott & Co.; Mr. Cunningham Stoepel & Co.; H. E. Stoepel, suits, upholstery goods; 43 Leonard.
DETROIT—Farber & Bro.; B. Farber, women's ready-to-wear; Grand.
ELYRIA, Ohio—J. D. Cohen & Brother; A. Cohen, clothing; Herald Square.
GERMANTOWN, Pa.—The Ladies' Bazaar; M. Schonfeld, women's wear; Imperial.
INDIANAPOLIS—L. S. Ayres & Co.; Miss A. Swann, millinery; 225 5th Av.
INDIANAPOLIS, Ind.—L. S. Ayres & Co., to Broadway; small or exacting; 24 Broadway, 5th floor.
JACKSONVILLE, Fla.—Leonard, Fitzpatrick & Co.; M. Leonard, jobs women's suits; Grand.
JACKSONVILLE, Fla.—Donovan Co.; Miss B. E. Hefner, corsets, muslin underwear; 120 W. 32d.
LAFAYETTE, Ind.—H. Shon Co.; M. Shon, furs, trimmed coats, tricotine dresses, velvets; 225 5th Av., Room 1015.
MILWAUKEE—Gimbel Bros.; L. Marks, dresses, 1,270 B'way & 32d.
MINNEAPOLIS, Dayton Co.; Miss Cunningham, dresses, petticoats; 225 5th Av.
NASHVILLE, Tenn.—Mamie Milder Co.; M. Milder, women's suits, coats (lower priced); 225 5th Av., Room 310.
NEW BERN, N. C.—S. Coplon & Son; H. Coplon, ready-to-wear, 276 5th Av., Room 706, Martinique.
NEW HAVEN, Conn.—Shartenberg & Robinson, Inc.; A. Finnegan, toilet goods, &c.; 464 5th Av.
NORFOLK, Va.—Mansbach Bros.; C. M. Mansbach, clothing, furn. goods; Pennsylvania.
PHILADELPHIA—Trio Waist Co.; H. Kessler, waist materials, 30 W. 32d.
PHILADELPHIA—Blaumer's; H. Blauner, dresses, 120 W. 32d.
PHILADELPHIA — Goldstein & Rappaport; H. Goldstein, woolens, Hotel Imperial.
PHILADELPHIA — Dannenbaum Millinery Co.; F. Ryan, flowers, feathers; Herald Square.
PHILADELPHIA—Ulman Bros.; B. H. Ulman, dresses, 1,270 B'way.
PITTSBURGH—S. Lando; D. Goldman, woolens, Waldorf.
PITTSBURGH—Kaufmann & Baer Co.; L. Feder, millinery; C. H. Churchill, rugs, 366 5th Av.
READING, Pa.—H. P. King Co.; A. R. Kline, ready-to-wear, Flanders.
RICHMOND—Sears, Roebuck & Co.; Chicago Mail Order Co.; M. C. Cohen, dresses, 366 5th Av.
ROCHESTER—Model Bros.; Miss Nugent, Inc., dresses, 15 E. 22d.
ROCHESTER—Marshall Field & Co.; A. Wilkes, women's waists (wholesale), 1,107 Broadway.
ROCHESTER—Larner & Co.; Mr. Stern, dresses, 1270 B'way, Room 610.
ROCHESTER—Hoier & Co.; A. Heller, dresses, 1,150 Broadway, Room 306.
ROCHESTER—Mandel Bros.; M. Rosenthal, children's Spring coats; Waldorf.
ROCHESTER—Nemcook Co.; Mr. Lewis, novelties, neckwear, novelties, neck pieces, 512, Flatiron Bldg.
ROCHESTER—Greene, Ltd.; B. Greene, women's ready-to-wear, Room 401, 1,182 Broadway.
ROCHESTER—Hart, Schaffner & Marx Co.; J. Clothing, 200 5th Av.
ROCHESTER—Rothschild & Co.; Isaac, tailors' models, 30 5th Av.
ROCHESTER—P. Otte Co.; G. S. Oberwortmann, Pennsylvania.
ROCHESTER

BOWERY SAVINGS BUYS IN 42D ST.

To Build Branch Bank on Part of Old Grand Union Hotel Property.

PRICE PAID $1,400,000

Plot Is Half of Site Desired by Victory Hall Association for War Memorial.

As a site for a monumental structure for a branch bank that will be the equal of the many famous buildings in the Grand Central Terminal zone the Bowery Savings Bank has purchased the easterly portion of the old Grand Union Hotel site, Park Avenue and Forty-second Street.

This property, probably one of the most valuable vacant pieces of land in the world, is part of the site chosen for the erection of Victory Hall, New York's proposed memorial to those who served America in the World War. Whether the memorial, estimated to cost about $20,000,000, will be erected on this particular site is now a question. The Victory Hall Association will start a drive to raise the money by popular subscription soon, and if it meets with success it will be able to buy the site or, it is asserted, take it by legal action, as the Legislature on April 27, 1920, passed a bill authorizing the association to acquire, by condemnation proceedings, the property necessary for its proposed building.

The Bowery Savings Bank purchased the site from the Pershing Square Building Corporation, which was incorporated after Henry Mandel purchased the property last July. The contract for the sale to the bank was drawn by Messrs. Feiner & Maass, attorneys, who represented the sellers. Messrs. Cadwalader, Wickersham & Taft represented the purchasers, and the Brown-Wheelock Company, Incorporated, were the brokers.

The impelling reason for this movement on the part of the Bowery Savings Bank is that the drift of population toward the outlying parts of the city makes it more difficult for depositors who reside in these sections to reach the Bowery.

The records show that a comparatively small number of the depositors now live south of Fourteenth Street, while a very large majority live north of Fourteenth Street, or in the Bronx, Brooklyn, Queens and suburban districts.

Price Said to Be $1,400,000.

The property involved in the sale has a frontage of 104 feet 6 inches on both the south side of Forty-second Street and the north side of Forty-first Street, running through from street to street, a distance of 197 feet 6 inches, and is 125 feet 3 inches east of Park Avenue. The transfer was made on an all-cash basis, understood to be $1,400,000.

The sale involved a party-wall agreement, which the banking institution and the owning corporation entered into, because, when footings were constructed by the city over the easement reserved for a twenty-five-story building, the result construction engineers provided for one building over the entire plot. Now that the property has been divided it becomes necessary to build an interior party division wall.

The remaining unsold plottage extends from the corner of Forty-first Street to Forty-second Street on Park Avenue, and has a frontage on both of these streets of 125 feet 6 inches.

The Pershing Square Building Corporation originally intended to construct a twenty-five-story office building over the entire area. The resale of this easterly portion of the property reveals that they have determined to revise their plans to conform to the smaller area.

The new bank will be almost directly opposite the Grand Central Terminal and at the strategic point where the subway systems of the city converge. The subway runs under a portion of the plot and there will be a subway entrance into the bank building. Furthermore, there is no other savings bank in this vicinity, where one is greatly needed.

Engineering Problem Solved.

The taking of the property by the city was for the purpose of securing sub-surface easements necessary to the construction of the Interborough subway system and a station at this point. The construction of a subway station under the property that would provide for the enormous traffic in this locality presented a difficult engineering and financial problem in that it was necessary in providing for the supporting enclosure over the subway and station to recognize the element of depreciation in value in the resale of such a valuable corner property.

This problem was solved by the erection of column footings at twenty-foot intervals over the entire subway structure of sufficient strength to support a twenty-five-story office building. This enhanced the value of the property and at the same time provided foundations over most of the entire area for the reception of future structures.

Although the owning corporation contemplates erecting on the balance of the property an office building, it is understood they are considering offers for the leasing of this plottage that have been made by numerous parties.

General George W. Wingate, President of the Victory Hall Association, said last evening that the sale of a portion of the property to the Bowery Savings Bank would not alter the plans of the association in the least, as they would either buy the entire plot or take it by condemnation proceedings, providing the necessary funds were obtained.

New Jersey.

Robert B. Soutenburgh sold the thirty-six family apartment located 254 Grove Street, East Orange, to N. Walton of Long Island. The property was held at $323,000.

Edward C. O'Neill sold 85 Christopher Street, Montclair, N. J., to W. S. Throop. The sale, which was for approximately $15,000, was negotiated by the Simpson-Merritt Company.

At Morristown, H. Johnston sold the dwelling at 19 High Street, for George Harry to Marie S. Holter; also the home of the late Chief of Police of Morristown, J. Frank Holloway, on Chestnut Street, to Zaidee A. Phelps. Della Holloway, widow of the late J. Frank Holloway, has purchased the property owned by Margaret Young on the northerly side of Western Avenue.

Long Island Buyers.

Payson McL. Merrill Company sold for J. G. Blaine Ewing to Edmund A. Lynch two acres of land at the corner of Lovers and Rutherfurd Lanes, Lawrence, L. I.

The Lewis H. May Company sold for Goldberg & Levy $16-317 Hudson Avenue, Edgemere, L. I., to Blackman & Finkel. The property consists of two two-story stucco dwellings and garages on plots of 100 by 100 each.

Frank J. Magerle sold for Mrs. Annie Weiss five two-story business buildings located in the heart of Richmond Hill, Nos. 11,038-10-12-14-16-18 Jamaica Avenue, between 110th and 111th Streets, to a client for investment.

Transfer Runoia Apartment.

The Runoia apartment house, an eight and one-half story building at 207 West Eighty-ninth Street, on a plot 75 by 100.8 feet, between Broadway and West End Avenue, has been transferred by Frank M. Rittel to Carrie F. Miller. The property was conveyed free of mortgage.

VANDERBILT HOME TO BE BANK OFFICE

Exterior of Mansion Will Be Preserved and Commercial Building Erected in 52d Street.

The famous William K. Vanderbilt mansion on the northwest corner of Fifth Avenue and Fifty-second Street, which has been tentatively purchased by August Heckscher for the Empire Trust Company, will not be demolished and replaced by a skyscraper at the present time, but will be remodeled for use as banking offices.

This structure, which is one of the most beautiful and costly of the remaining Fifth Avenue mansions in this region, is of gray stone in French Gothic style of architecture and was modeled after an old French chateau. Its exterior will not be altered to any great extent at the present time. Extensive alterations, however, will be made to the interior and the grand ballroom probably will be used as the main banking room.

In the rear of the mansion, which occupies a plot fronting 100 feet on Fifth Avenue and 175 feet on the north side of Fifty-second Street, an office building will be erected connecting with the mansion. At Mr. Heckscher's office it was stated yesterday that the transaction would be finally closed on Tuesday next if restrictions against the erection of business property beyond the 125-foot line in Fifty-second Street can be removed. Mr. Heckscher had received assurances, it was stated, that all obstacles would be overcome and the sale of the property consummated next week.

The property, which was placed on the market after Mr. Vanderbilt's death in France several months ago, has been held at between $2,500,000 and $3,000,000.

According to the 1920 figures of the Tax Department the property has an assessed valuation of $1,950,000 for the land alone and $2,125,000 for the land and building. The adjoining house, 686 Fifth Avenue, also owned by the Vanderbilts, occupies a plot 50 by 100 feet and is assessed at $350,000 for the land and $380,000 for the land and building.

DWELLINGS IN DEMAND.

Many Private Homes Purchased on the West Side.

The Haggstrom-Callen Company sold for William F. Whitehouse the five-story American basement dwelling, 12 West Seventy-sixth Street, on a lot 25 by 73 by 102, to a client who, after alterations, will occupy. This dwelling is one of a row of eight buildings erected by the same builder adjoining Central Park West. It was held at $65,000.

The Sherman Brokerage Company sold for Dr. Douglas the three-story and basement brownstone dwelling at 72 East 111th Street, on a lot 16.8 by 100; also for Sarah Cohen the brownstone dwelling, 178 East 104th Street, on a lot 17 by 100.

Bendet Isaacs sold to the newly formed 358 West End Avenue Corporation the four-story dwelling on lot 24.2 by 55, at 358 West End Avenue, southeast corner of Seventy-seventh Street. The directors are M. C. Becker, J. W. Newman and O. Levine.

Harry Levy sold for Peter Pinto 528 West 187th Street, a two-family brick dwelling, on a lot 19.3 by 75.

Porter & Co. sold for the Merit Realty Corporation (Marcus L. Oak, President) to Anna J. Lee the three-story brownstone dwelling(253 West 131st Street.

The Ruland & Whiting-Benjamin Corporation sold for Mrs. M. V. R. White 216 East Sixty-first Street, a three-story dwelling, on a lot 16.6 by 100. The purchaser will remodel the property.

JERSEY ESTATE SALES.

New Owners for Homes at Monmouth Beach and Rumson.

Mrs. Elizabeth Hassinger has purchased the property at Monmouth Beach owned by Lathrop Colgate and Mrs. Florence Colgate Speranza. It has a frontage on Beach Road of 350 feet and contains about two acres, with a large residence. It was held at $17,000. William H. Hintelmann was the broker. He also sold the property owned by the estate of L. D. Crossmond to Porter Hoagland of Rumson. It has a frontage on the North Shrewsbury River of 220 feet and on Oceanic Road of 180 feet and contains over four acres. There is a residence and garage on the premises. The new owner will erect a new residence. The property was held at $30,000.

Tenement Investments.

The five-story tenement at 18 East 111th Street, on plot 27 by 100.11, has been purchased by Joseph Fershman from Mrs. Edith Holden. The brokers were William A. White & Sons.

Isabella Hake sold to Flora Music the five-story flat at 1,387 Fifth Avenue, 20 by 100, near 114th Street.

The Calso Realties sold to Nathan Simpson the five-story flat at 135 West 116th Street, 28.6 by 100.11.

Henry S. Kirschner has sold for Samuel Williams the five-story flat at 1,759 Madison Avenue, on lot 25 by 85, held at $39,000, to Eottroth Realty Company.

David Lion purchased the four-story single flat, 233 East 127th Street, from Charles Moran. The brokers in the transaction were E. H. Ludlow & Co.

D. Kempner & Son sold for District No. 1 of the Independent Order of the Final Erith, 45 East 133d Street, a four-story tenement, on a lot 25 by 99.11. The purchaser will improve the property.

G. Tuotl & Co. sold to G. Cavallaro the five-story tenement at 1,759 Third Avenue, on a lot 25 by 83.9.

Bronx Borough Sales.

E. Osborne Smith, Inc., sold for Kohn & Netter the private dwelling at 2,475 University Avenue, to Mrs. J. W. Young.

S. Cowen sold 1,189 Intervale Avenue, a one-family dwelling, on a lot 25 by 125, to an investor.

Louis Smith, Jr., sold to Harry Steinman and others the apartments on the east side of Arthur Avenue, 125.9 feet south of 190th Street, on a plot 100.4 by 11.6 and irregular.

Joseph Bernstein sold to Samuel Arnkoff the five-story flat at 825 East 167th Street, 40 by 125.

Herman Boschen sold to Charles A. Reicker the four-story flat at 767 East 158th Street, 27.6 by 121.

John F. Pendergast sold for the Meiklehan estate to J. C. Green and Mary L. Wilson the brick dwellings at 346 to 350 East 136th Street also for J. C. Green and M. L. Wilson, the two-family house on lot 16.8 by 100 at 1,061 Fox Street.

More Sales in Astor Row.

The ten three-story dwellings at 44 to 62 West 130th Street, adjoining the southeast corner of Lenox Avenue, have been sold by the New York Savings Bank, which took them over a few years ago. Each house covers a plot 25 by 100 feet. They are part of the famous Astor row of houses erected on the south side of 130th Street, between Lenox and Fifth Avenues, half a century or more ago. These ten houses were sold by the Astor estate about ten years ago. The latter estate sold last week to James H. Cruikshank the ten similar houses at the easterly end, being 8 to 26 West 130th Street.

Hotel Gotham Title Passes.

Title has been passed to the Hotel Gotham on the southwest corner of Fifth Avenue and Fifty-fifth Street, by the Hotel Holding Company to the Two West Fifty-fifth Street Corporation. The hotel was purchased a few weeks ago by W. & J. Manger. The building is nineteen stories in height, on a plot 100.5 by 125 feet. The new owners took the property subject to a first mortgage for $1,950,000 and gave back to the sellers a purchase money mortgage for $650,000, running for ten years at 6 per cent.

Buys Lexington Avenue Garage.

The four-story garage at 215-217 Lexington Avenue, southeast corner of Thirtythird Street, on a plot 50.5 by 95 feet, has been purchased by the Ayer Tanning Company for Emil Kaufman and others.

OPTIONS TO BUY IN TIMES SQUARE

Small Broadway Plot Lease, with Agreement to Sell for $250,000.

$1,000,000 STORE RENTAL

Properties in Thirty-eighth Street on Long Lease, with Purchase Option for $275,000.

Three large leases in and near the Times Square section, two of which carry options to purchase the property, added an important feature to the realty market yesterday from the commercial standpoint. One of the transactions involved the parcel at 1,489 Broadway, adjoining the southwest corner of Forty-third Street, the other was the property at 35-37 West Thirty-eighth Street and 38 West Thirty-ninth Street, while the third was a long-term lease aggregating about $1,000,000 taken by Trivers & Brother, clothing manufacturers, on the store at the northeast corner of Broadway and Forty-eighth Street, being part of the building formerly occupied by Rector's.

The Codington Company, which maintains a restaurant at 1,487 Broadway, leased the adjoining four-story building at 1,489 from Linda E. McElroy with an option to purchase for $250,000. It shows the value of Times Square property in that centre, for the plot is a small one, 20 by 60 feet, adjoining the Hotel Lyric at the southwest corner of Forty-third Street. The building will be used to enlarge the present Codington restaurant.

The Thirty-eighth and Thirty-ninth Streets properties, occupied by two five-story structures on the former street, 37 by 98.9 feet, and a four-story dwelling on the abutting Thirty-ninth Street lot, 25 by 98.9 feet, were leased by Eben E. Olcott, individually and as executor, to the Treeko Realty Company for a period of forty-one and a half years from Nov. 1, this year, with an option to purchase the property before May 1, 1930, for $275,000. The parcel is between Fifth and Sixth Avenues and the rental averages from $14,000 to $16,500 per year. The Treeko Realty Company was organized last July with Hyman Grill, Janice Stitch and Louis Rosenberg as Directors.

The lease of the Broadway and Forty-eighth Street store in the former Rector quarters was closed through Cross & Brown. The store has a frontage of 42 feet on Broadway by 65 feet on the street. The clothing firm of Nathan Trivers & Brother is now at Broadway and Eleventh Street. The firm will remain there, using the upper Times Square place as its second Manhattan store.

Leases Near Vehicular Tunnel.

In the vicinity of the vehicular tunnel work on the lower west side, the buildings at 538 and 540 Greenwich Street and 515 and 517 Washington Street, a plot 48.8 by 154.9 feet, was leased by a warehouse firm from P. M. Ohmeis & Co. The broker was Irving Wolfe. The property faces Vandam Street.

The Owenel Corporation leased from the estate of Charles F. Hoffman the five-story building at 350 to 354½ Greenwich Street, northwest corner of Harrison Street. The lease is for fifteen years from Feb. 1, 1921, at rentals from $9,500 to $11,500 per annum. The property has a frontage of 75.10 feet on Greenwich Street and 77.5 feet on Harrison Street.

Space for Theatre Company.

M. & L. Hess, Inc., leased for the Century Holding Company space on the fifth floor at 25 West Forty-fifth Street to the United Theatre Equipment Company for a long term of years at an aggregate rental of about $75,000. It will be used for executive offices.

Brooklyn Activity.

The Realty Associates sold 222 Sullivan Street, which makes the twelfth house sold out of a row of twenty-one new two-family houses with double garages, each on a plot 24.6 by 100, recently completed. Philip Salkin is the buyer.

William Liss, Inc., sold to a client for the Melville Homes Building Company, Inc., four semi-detached one-family houses with garages on a plot 90 by 110 on East Fifth Street, 190 feet north of Avenue N, known as Nos. 1,453, 1,455, 1,459 and 1,461 East Fifth Street. The houses were held at $54,000.

Bulkley & Horton Company sold a two-story modern one-family house at 623 Seventy-sixth Street for Charles R. Reiman to a client for occupancy.

Staten Island Deals.

W. S. E. Hall resold for an investor the brick and frame cottage 89 Fairmount Avenue, West New Brighton, to William F. Meiners of Port Richmond.

Moffatt & Schwab sold for B. B. Babbitt the property at 154 York Avenue, New Brighton, to George Lewis, who will occupy.

Building Plans Filed.

Tremont Av, n e corner of Waterbury Av, 1-story frame dwelling, $1.8x43.10; Ethel Kronfield, 653 Cauldwell Av, owner; Maxim Kronfield, 653 Cauldwell Av, architect; cost $2,000.

2d Av, e s, 82 ft s of Franklin Av., 1-story brick garage, 102x121.8; Fernchiffe Garage, Inc., owners; John Barba, 35 West 39th St, President; De Rose & Cavalieri, 370 East 149th St., architects; cost $75,000.

Haight Av, e s, 125 ft n of Pierce Av, 2-story frame dwelling, 21x48; Ludwig Schmidt, 304 East 124th St, owner; T. J. Kelly, 707 Morris Park Av, architect; cost $8,000.

Sexton Place, e s, 825 ft s of Gun Hill Road, 1½-story frame dwelling, 21x36; Sarah Erickson, 1,123 East Tremont Av, owner; T. J. Kelly, 707 Morris Park Av, architect; cost $4,000.

RESULTS AT AUCTION.

AT 14 VESEY ST.
By Joseph P. Day.

West St., n e corner of Charles St, 20.11x92, 3-story tenement; Louisa M. Bode against S. H. W. Realty Co. et al; William F. Frey, attorney; to the plaintiff for $32,-000.

By Henry Brady.

St. Nicholas Av, 1,520, s e corner of 167th St, 70x100, 3-story dwelling and vacant; Emigrant Indus Savings Bank against Edwin C. Guilfoyle et al; Ed. & E. J. O'Gorman, attorneys; due, $34,040.73; taxes, &c., $2,079.05; to the plaintiff for $30,000.

By James J. Donovan.

Monroe St, 282, s s, 125 ft e of Jackson St, 25x91.6, 4-story tenement and stores; Marshall W. Pask, exr., against Henrietta Spiegel et al; Alfred L. Marilley, attorney; due, $24,861.73; taxes, &c., $1,433.69; to the plaintiff for $10,000.

MORTGAGE LOANS.

MORTGAGE MONEY
FOR ANY AMOUNT
MANHATTAN & BRONX
TOTAL EXPENSE VERY LOW
QUINLAN & LELAND
RECTOR 0000. 31 NASSAU ST.

MONEY AVAILABLE
for First Mortgages; desirable Manhattan property only; amounts $20,000 and up. J. Clarence Davies, 51 E. 42d. Vanderbilt 9175, or 32 Nassau St. John 1171.

REAL ESTATE WANTED.

OSSINING
FOR SALE OR TO RENT
Gentleman's Country Estate
Consists of 6½ acres, 12-room house, gas, water, electricity, 3 baths, hardwood polished floors throughout, etc. This property is on the Albany Post Road, five minutes to Ossining or Scarborough Stations. You may lease it until April 1st for $100 per month, or purchase for $20,000 on liberal terms. Inspection by appointment Sunday if preferred.
AYLES REAL ESTATE EXCHANGE
136 Main St., Ossining, N. Y.
Phones—Office 1111—Res. 902

MANHATTAN—FOR SALE OR TO LET.

81ST ST. Near Lexington Ave. — Cheapest House in Park Ave. Section
Quick Action Necessary
9 story; size 56x100
Modern Fireproof Apartment
JOSEPH T. MULLIGAN
30 Broad St. Tel. Rector 2153

Can Be Purchased at 5 Times the Rent
10thAVE.
At 207th St. Subway Station
2 5-story apartments with stores
MONTHLY TENANTS
Size 110x170, irregular
JOSEPH T. MULLIGAN
30 Broad St. Tel. Rector 2153

FOR SALE
36 West 73rd St.
Four-story house, 20x100; all modern improvements, including electric light, parquet floor throughout. Exceptional opportunity at reasonable price. Immediate possession.
BROWN, WHEELOCK CO., INCORPORATED
10 East 45th St. Murray Hill 3100

Big Bargain If Sold at Once
WEST 85TH ST.
Near Riverside Drive
8 Story. Size 75x100
Modern Fireproof Apartment
JOSEPH T. MULLIGAN
30 Broad St. Tel. Rector 2153.

FOR SALE
51 West 85th St.
Four-story house, 17.6x100, 12 rooms, 2 baths, electric light, parquet floor. $27,000. Terms arranged. Immediate possession.
BROWN, WHEELOCK CO. INCORPORATED
10 East 45th St. Murray Hill 3100

FOR SALE
NO. 319 WEST 74TH ST.
5-Story American Basement Dwelling.
17 rooms, 3 baths. Immediate possession. For particulars apply to
CLARK T. CHAMBERS,
353 5th Ave. Tel. Murray Hill 7820.

PRIVATE HOUSE
WITH POSSESSION
345 WEST 86TH
INQUIRE ON PREMISES
Also Private House, Murray Hill Section.
J. ROMAINE BROWN CO.
299 MADISON AVE.

620 WEST 148th ST.
ADJOINING RIVERSIDE DRIVE.
9 room dwelling, 2 tiled baths; electricity; splendid condition.
Move right in.
ONLY $16,500
ENNIS & SINNOT, 7 East 42d St.

BROOKLYN—FOR SALE OR TO LET.

SACRIFICE SALE
Bay Ridge, new; two-family semi-detached brick house; double garage; two porches; all improvements; owner lives next; free. $17,500; $5,900 cash. Owner leaving city. Apply
572 Senator St.
Brooklyn, N. Y.

WESTCHESTER—FOR SALE OR TO LET.

HOMES AT MOUNT VERNON
(28 minutes from Grand Central Sta.)
ANDERSON REALTY Co
32 East 1st St. Tel. 1944-5 Mount Vernon.

NEW JERSEY—FOR SALE OR TO LET.

The Daintiest Little House
in all the Jersey Hills; water rights on chain of pretty lakes; built for year round occupancy; landscaped grounds; 10 large rooms, 2 tiled baths, beautiful and refined neighborhood; sale only; plot 100x160 ft.; steam heat, hardwood floors, electric light, open fireplaces, running water; easy commutation New York City. Every convenience for comfortable living. Invest a little cash and what you now lose paying rent and own your own home. DON'T DELAY. Get settled before Thanksgiving. Title can be had for $3,500, ready to move into, balance on easy term mortgages. M. A., Post Office Box 878, City Hall Station, New York City.

A GENTLEMAN'S ESTATE AND DAIRY FARM
In Orange County
350 acres (300 cultivated), splendid undulating land, great elevation, extensive views in all directions. Thoroughly modern and attractive owner's residence with 8 modern cottages for help. Abundance of water, 2 ponds. Completely equipped and practical dairy farm in successful operation. For full particulars address
S. S. Walstrum-Gordon & Forman
120 Broadway, N. Y. Rector 7718

MISCELLANEOUS—For Sale or To Let.

HUDSON RIVER ESTATE
20 acres; stone house; beautiful trees. Value $150,000; will sell less than 60%. Owner, James, Telephone Murray Hill 4000.

REAL ESTATE AT AUCTION.

If You Would Make Money In New York City Real Estate,
Study Long Island City!
Study the effect of the Dual Rapid Transit System on the value of lots located on Thomson Hill, along Queens Boulevard—the "Broadway of Queens," only 8 to 14 minutes from midtown Manhattan, served by two subways for a five-cent fare.
Compare the Value of Lots Located So Close to Manhattan
With values in Manhattan, the same distance from Grand Central Station (42d St.)
Consider the Lack of Housing In Manhattan and Long Island City
—And bear in mind that Long Island City lies directly East of, and only 8 to 14 minutes from the congested midtown shopping, business, theatre, hotel and mercantile section; and that they are to be sold now for a mere fraction of what similarly located lots in Manhattan sell for.
Think of the Future of Thomson Hill, Long Island City,
When the building of apartment houses and dwellings is resumed.
THINK! ACT! BUY!
AT THE
Absolute Auction Sale
640 Long Island City New York City Subway Lots
To Be Sold Separately
ON QUEENS BOULEVARD
In Thomson Hill Section of Long Island City
on Lowery St., Bragaw St., Buckley St., Hulst St., Van Pelt St., Greenpoint Av. and adjoining avenues.
TAKE ANY SUBWAY—FIVE CENT FARE
Interborough or B. R. T. "Broadway" Line
3 Stations at Property—Lowery, Rawson & Bliss Sts.
Saturday, Nov. 20th
At 1 P. M. in Pastime Tennis Club Building on Queens Boulevard, at BLISS ST. Station.
CENTRAL UNION TRUST COMPANY OF NEW YORK
Trustee, and others
70% on Mortgage or Monthly Installments of 2%
Send for Bookmap
Joseph P. Day Auctioneer
67 Liberty St., N. Y. C.
Phone Cortlandt 744
Savings Bank Books, on proper assignment, and Liberty Bonds, at market value, will be accepted as deposits.
Title Guarantee & Trust Co. Policies Free
INSPECT THIS PROPERTY TO-DAY.

TO LET FOR BUSINESS.

FOR RENT
U. S. Food Products Building
56-58 PINE STREET
1,760 Sq. Ft. of Daylight Space is offered for immediate possession in this newly remodeled building now equipped with Otis traction elevators.
A suite of offices 1,670 Sq. Ft. will be available May 1st 1921.
Wm. A. White & Sons
Established 1868
46 Cedar Street
Tel. 5700 John

FOR LEASE
At 60 Cents Per Sq. Ft. Net
50,000 Sq. Feet
In the 50's
East of 3d Av.
Will construct 4 story and basement building with elevator; mill construction; light on four sides; for manufacturing or warehouse.
ABRAHAM SAFFIR
1,472 Broadway, at 42d St.

LARGE LIGHT FLOOR
6700 square feet, suitable for high class insurance, law or other large corporation; also other offices; new building.
112-18 WEST 44TH ST.
Excellent service; moderate rent.
Also 2 double stores for rent.
Telephone Bryant 3887 Brokers protected

IMMEDIATE POSSESSION
19-21 West 57th St.
NEW BUILDING
STORES and FLOORS
TO LEASE
Also Studio suitable for photographer.
Apply on premises or
THOMAS V. McLAUGHLIN
2 Rector St. Rector 1000.

VERY LIGHT LOFT, 25x70
Grand Central Zone
Large display windows; modern building; good location, upstairs; retail business.
J. M. SILVER
153 E. 42d St. Shoe Store

NEW BUILDING
Large and small office space, 14 story fireproof building, all improvements. Now leasing from May 1, 1921. Apply to your own broker or
National Park Real Estate Corporation,
30 Pearl St. Phone Broad 3482.

STORE FOR RENT
Desirable location, suitable for flower shop, candy shop, broker's office, etc.
Apply C. D. Steele,
HOTEL ALGONQUIN
59 West 44th St.

Downtown Office Space
in the
Harbor View Building
[CORNER BUILDING]
113-115 Broad Street
A new, modern, 12-story fireproof office structure; ready December 1, 1920. Near financial district; exceptionally located for exporters, importers, steamship companies, and kindred lines. Light all sides.
Apply to Owner
Carl Platou Realty Corporation
121 BROAD STREET, NEW YORK
TELEPHONE BROAD 3407
Or your own Broker

8000 SQUARE FEET
DESIRABLE SPACE
Suitable for Manufacturing
IMMEDIATE POSSESSION
2419-2437 Woodhaven Ave.
OZONE PARK
RENT REASONABLE
TELEPHONE N. C.
SPRING 8536.

DAYLIGHT LOFT
365 First Avenue, near 22d St.
20 windows; unobstructed on all sides; 25x100; immediate possession; elevator; fireproof.
EXCEPTIONALLY LOW RENT
Phone Mr. Hess, Spring 9720.
Full Commission to Brokers.

OFFICES FOR RENT
Desirable offices at a minimum rental. Excellent location. Hotel Algonquin Annex.
Apply C. D. Steele, Mgr.
HOTEL ALGONQUIN
59 WEST 44TH STREET.

BUSINESS PROPERTY—Sale or To Let.

SERVICE STATION
FOR SALE.
Will erect, on large plot, building of 100,000 square feet, ready May 1st, and sell on easy terms, and figure rent 35 cents net per square foot. Principals only.
GEORGE V. McNALLY
7 East 42d St. Tel. Murray Hill 8154.

426 Broome St., near Lafayette
5 STORY BUILDING
25x100. Possession Feb. 1st.
Robert F. Bonsall 261 Broadway. Tel. Barclay 209.

BUSINESS PROPERTY HESS

NEW JERSEY—FOR SALE OR TO LET.

RENT TOO HIGH? READ THIS
We offer at less than cost today a very attractive, pretty Colonial Country suburban home in a beautiful strictly residential section, near New York. The desires of the neighbors as to personality of buyer will be respected. This house itself is in perfect condition, of modern Colonial design, and contains 10 very large rooms and 2 tiled baths, handsomely fitted. There is also a completely equipped garage, corresponding to the house in architecture. The plot consists of almost 1-3 acre with 100 ft. street frontage. Unusual care and taste have been used in landscaping the grounds, which are beautifully shaded and contain many shrubs and flowers. The elevation is about 700 ft. The railroad station is within easy walk. Commuting facilities to the city are of the best. Title can be had on payment of $4,100, and the balance of $11,000 may remain on mortgage at convenient terms. Complete details can be obtained from SUBURBAN, P. O. Box 748, City Hall Station, New York City.

TO LET FOR BUSINESS.

692-4 BROADWAY
Cor. 4th St.
30,000 SQ. FT.
Possession Feb. 1, 1921
Two upper lofts, 10th & 11th floors
15,000 Sq. feet each.
Exceptionally light, exposure on four sides
Three passenger & two freight elevators
Live steam & sprinkler
A. H. O'BRIEN
2299 Broadway Schuyler 2897

BUSINESS PROPERTY—Sale or To Let.

To The Textile Trade
We Have Available for Occupancy Feb. 1st
The entire 13th floor, 100 x 200, with unusual window space, and 200 feet of North Light, and 63 Windows in the
Hess Building
4th Ave., Cor. 26th St.
Also the 4th and 5th floors, together with a few offices and show rooms, suitable for occupancy, as executive offices, etc., by large corporations, firms and individuals.
This building is restricted absolutely against manufacturing, and is one of the highest class business buildings in the Madison Square section.
HESS 307 Broadway Stuyvesant 4500

FOR SALE
A SEVEN STORY
LOFT BUILDING
CORNER PROPERTY
SIZE 25x75
Cheap. Easy Terms.
HENRY TRENKMANN
187 Lafayette St. Phone Canal 5515

STORE AND LOFTS
TO LEASE
449 to 453 W. 42d St.
60x100 POSSESSION FEB. 1ST
CHEAP RENT
S. L. WARSAWER,
812 W. 42d St. Bryant 622-8900

WANTED FOR BUSINESS PURPOSES.

STORES WANTED
IN BEST RETAIL SECTIONS
Immediate possession not essential. Frank S. Whalen, 391 East 149th. Melrose 7425.

FACTORIES FOR SALE OR TO LET.

Gair Building, Brooklyn,
NEAR BROOKLYN BRIDGE.
17,000 square feet, ground floor; high-class space; 100 per cent. sprinkler; high ceilings, good light, unlimited floor capacity; must be sub-leased; immediate possession; asking 60 cents a square foot operated, worth 75 cents a square foot; principals only.
JUDSON A. HARRINGTON,
Sole Broker.
Industrial Real Estate,
52 Vanderbilt Av., New York.
Telephones Murray Hill 7750-8696.

APARTMENTS FOR SALE OR TO LET.

Apartments for Rent
One, two and three room kitchenette apartments and studio apartments, furnished and unfurnished, for lease. Exceptionally high class. New in every detail.
MORGENTHAU JR & CO
206 B'way Phone Cort 3966

Unfurnished—West Side.

2 Large Rooms With Kitchen & Bath Just Completed
46 RIVERSIDE DRIVE
S. E. Corner 77th St.
Representative on premises.
EXCEPTIONALLY LOW RENT
Phone Mr. Hess, Spring 9720.
Full Commission to Brokers.

WASHINGTON HEIGHTS
JUST COMPLETED
The Wheeler & Van Loo
565-569 W. 188th St.
Near 191st Subway Station
3-4-5 ROOMS $80 to $130
Rental Representative on Premises.
F. J. McMAHON CO., Agents
1,433 St. Nicholas Av., corner 182d St.
Phone Wadsworth 8610.

110 RIVERSIDE DRIVE
CORNER 83D ST.
Immediate Possession
9 ROOMS AND 2 BATHS
Southern Exposure.
E. K. VAN WINKLE, Agent
153 West 72d St. Columbus 1077.

A DOCTOR'S APARTMENT
to rent near 100th St. and West End Av.; 7 rooms and bath (parlor floor); occupancy about Dec. 1; rent $225 per month; very choice apartment. S. E., 955 Times Downtown.

APARTMENTS FOR SALE OR TO LET.
Unfurnished—West Side.

Overlooking Residence of Mr. Charles M. Schwab
Between West End Ave. and Riverside Drive
303 West 74th Street
Large rooms, open fireplaces, ample closets, bay windows front and rear.
2 rooms, bath—$1500 to $2700.
3 rooms, 2 baths—$2600.
3 rooms, kitchen & bath—$1800.
OWNER RESIDES ON PREMISES

1, 2 & 3 Rooms
1 and 2 Baths
Furnished $1,400 to $4,250
Unfurnished $1,000 to $3,000
New Modern Furnishing
Hotel Beresford
81st & Central Park West
Superior Cuisine and Service

2, 3 & 4 Rooms
1 & 2 Baths
Furnished $2,800 to $5,500
Unfurnished $2,000 to $4,000
New Modern Furnishing
Hotel Sevillia
117 West 58th St.
Superior Cuisine and Service

3 AND 5
Room Apartments
Just Completed
Large Rooms
N. E. COR. 192ND STREET AND ST. NICHOLAS AVE.
Representative on Premises
Phone: Wadsworth 3653.

IMMEDIATE POSSESSION
6-7 Room APARTMENTS
All Outside Rooms, Unusual Closet Space; Elevator; Hall Attendants, Etc.
Rents $1,700 Up
210 West 107th St.
Near Broadway
Superintendent on Premises

Harperley Hall
1 West 64th Street
UNFURNISHED
7 Rooms and 3 Baths, $4,500-$6,000
2-4 Rooms .....$1,900-$3,300
FURNISHED
2, 3 & 4 Rooms with Kitchenette, $3,500-$4,500
Refrigeration in all apartments.
TELEPHONE COLUMBUS 8500

158 West 15th St.
Attractive Apartment
of 8 rooms and bath. Central location; good light and air.
Apply Supt., on premises, or
PEASE & ELLIMAN
340 Madison Ave.
Phone Murray Hill 6200.

THE AMSTERDAM
READY FOR INSPECTION
4-room easy housekeeping elevator apartments with hall and telephone service; $1,700.
175 West 81st St.
Agent on Premises

EL DORADO
302 Central Park West, corner 91st St.
SUITES OF 2 AND 3 ROOMS
Unfurnished, in modern apartment hotel building, containing exceptional and up-to-date restaurant; $1,300 to $2,250 including maid service.
SHARP & CO.
2489 Broadway. Tel. Riverside 4-4774

Remodelled Apartments;
references; $75 per month; security; five rooms, tiled bath, steam, hot water, electric lights, white enameled woodwork; for family of two couples. 117 Edgecomb Av., 1 block 140th St., 6th and 9th Avs. L stations.
Unfurnished—East Side.

251 EAST 61ST STREET
BACHELOR APARTMENT
Parlor, bedroom and bath
Very attractive, large light rooms.
MEALS SERVED.
E. de Forest Simmons,
21 W. 58th St. Tel. 837 Plaza. N. Y.

APARTMENTS FOR SALE OR TO LET. | APARTMENTS FOR SALE OR TO LET.

"Belgrave Block"

Apartments With Service

Madison Ave., 49th to 50th Sts.

A BLOCK FRONT OF NEW APARTMENTS

2 and 3 Rooms, and Bath

designed especially to meet the requirements of those wishing to be relieved of the responsibilities of domestic service.

MAID AND PORTER SERVICE CAN BE HAD

Rents $1,400 to $2,000

Apply to the Renting Agents

Douglas L. Elliman & Co. 15 East 49th St. Tel. Plaza 9200

Cruikshank Company 141 Broadway Tel. Rector 4100

READY FOR OCCUPANCY

High-Class Elevator Apartments

2 Rooms,	212 West 72d	Street
2 Rooms,	265 West 72d	Street
6 Rooms,	260 West 72d	Street; 2 baths
6 Rooms,	950 Riverside	Drive
6 Rooms,	616 West 116th	Street
7 Rooms,	515 West 110th	Street; 2 baths
7 Rooms,	15 Claremont	Avenue
7 Rooms,	606 West 116th	Street
8 Rooms,	880 West 95th	Street
8 Rooms,	606 West 116th	Street
9 Rooms,	222 Riverside	Drive

Apply on Premises, or

EARLE & CALHOUN,

212 West 72d Street. Columbus 5116.

New and Up-to-Date

ELEVATOR APARTMENTS

IMMEDIATE POSSESSION

Just Completed.

RIVERSIDE DRIVE

Northeast Corner 146th.

Representative on Premises.

Tel. 10418 Audubon.

NEW BUILDING NOW LEASING

105th Street & Riverside Drive

4, 5 & 6 ROOMS

Representative Always on Premises.

Tel. Academy 4556

For rent; immediate occupancy, in our other buildings, some choice 5, 6 & 8 room apartments.

PATERNO BROS.,

601 West 115th St. Tel. 1114 Morningside.

APARTMENTS FOR SALE OR TO LET. Unfurnished—East Side.

957 Park Ave.

CORNER 82ND STREET

4 Rooms, Housekeeping, Rent $2,800 up.

High Class Elevator Apartment. All new and modern in every way.

Ready for occupancy

Reservations now being made.

SENIOR & ALLEN, Inc. 505 Fifth Ave.

4 and 5

Room Apartments Just Completed Large Rooms

S. W. CORNER 183RD ST and GRAND CONCOURSE

Representative on Premises. Phone: Fordham 3562.

1070 Madison Ave.

COR. 81st ST.

RESIDENTIAL SUITES

8 ROOMS, 2 BATHS

Extra 5 bdr or Maid's Room Optional.

EIGHT STORY FIREPROOF

RENTALS

INQUIRE ON PREMISES OR ARTHUR E. MARSH, Murray Hill 4100

Housekeeping Apartment

8 ROOMS & BATH

Fireproof—Elevator—Outside Rooms

120 EAST 31ST ST.

Apply to BROWN-WHEELOCK CO., INC. 10 East 15th St. Murray Hill 3100

1229 PARK AVE.

80th STREET CORNER 80TH ST.

High-class elevator Apartment. 6 rooms, 2 baths

Apply Superintendent or A. BRANDSTEIN, 120 East 116th St. Tel. Harlem 1818.

Unfurnished—Brooklyn.

68 TO 72 COLUMBIA HEIGHTS

3 and 5-Room Complete Apartments. Beautiful water view; 5 minutes to Wall St. GERARD, 215 Montague St.

BUILDING MATERIAL.

FOR SALE—Thousands fine storm sash, 34-in. wide, 33-in. high, 6 light, $2 each; also additional delivery; send draft, money order. Lewis Wrecking Company, Pelham Bay Naval Station. Phone Westchester 1313-1314.

1,000 rolls used heavy slate surfaced roofing; good condition; less than half cost of new; $2 per roll of 108 square feet. Lewis Wrecking Company, Pelham Bay Naval Station. Phone Westchester 1313-1314.

SEVERAL pairs of extra heavy garage doors, suitable for large truck garage; equipped with heavy hinges and lined with galvanized iron; $42.50 per pair. Lewis Wrecking Company, Pelham Bay Naval Station. Phone Westchester 1313-1314. Open Sundays for inspection from 11 to 5.

TWO BANDS feet used ¾-in. beaded ceiling for erecting partitions, lining attics, cellars, garages; this is bright, clean; $3.50 per 100 sq. ft.; easily applied; fuel saver; adds greatly to appearance. Lewis Wrecking Co., Pelham Bay Naval Station. Phone Westchester 1313-1314.

FOR SALE—25 refrigerator doors, various sizes, excellent condition, with hardware attached; half cost of new. Lewis Wrecking Company, Pelham Bay Naval Station. Phone Westchester 1313-1314.

MORTGAGE LOANS.

$300,000 to loan, mortgage; good properties. Arthur, Room 40, 1 East 42d.

CITY REAL ESTATE

Manhattan—For Sale or To Let.

FOR SALE.

348-850 East 18th St.; stable, warehouse and garage, 50x92, three-story brick; 60 stalls; ground floor; owner's apartment on 3d floor; wired for charging electric trucks; price $60,000; $20,000 cash, balance easy terms. Engels Express Co., 28 Pearl St., New York.

WASHINGTON HEIGHTS

Lot 25x100, practically excavated; unrestricted, can be used for any purpose, garage, foundry, lumber yard, shop, etc.; near 179th St. and Amsterdam Av. William D. Kilpatrick, Singer Building.

31 AND 33 EAST 10TH STREET.

near Broadway, eight-story fireproof loft building; 25x100 feet; fine, high ceilings; two elevators; possession of four lofts February next; sale or exchange. William D. Kilpatrick, Singer Building, owner.

GREENWICH ST.

Corner Murray St., in the fruit and produce district, five stories, stores and apartments; possession of store floor and good basement; price reasonable. William D. Kilpatrick, owner, Singer Building.

FOR SALE, immediate possession, 354 West 55th St., near Columbus Circle, four-story house; owner must sell; suitable for doctor, business, &c.; at a bargain. Daniel B. Freedman, Owner, 128 Broadway.

HUDSON STREET,

near Christopher St., five-story warehouse, facing on two streets; possession May, 1921. Samuel Kilpatrick, Owner, Singer Bldg.

PRIVATE house, 145a St., near Broadway, 3-story, basement, two baths, hot-water heat, electricity; immediate possession; $18,000; terms. Charles Walker, 176 Centre St.

EXTRA wide 5-story double, near subway stations at bargain price; Manhattan or suburban dwelling taken in part payment; unusual opportunity. G 313 Times.

BARGAIN—2 5-story colored tenements, West 61st St.; income $7,800 year; price $42,000; cash $10,000; long term mortgage. Forman Co., 1,162 Broadway.

WEST 40S.

Long term lease on wide house near 5th; splendid opportunity. George Comfort Co., 358 5th Av. Vanderbilt 1868.

EAST 16'S, NEAR PARK AV.

Owner going away, will sell perfect four-story dwelling; full extension; four baths; modern; principals only. Plaza 574.

65TH ST., 121 WEST—Four-story American basement, 20x50; electric light, newly decorated; 3 baths; best value on west side. Daniel B. Freedman, Owner, 128 Broadway.

56TH, 134 WEST—Redecorated, luxuriously furnished; seen any time; rental $450; lease. Kent.

THREE-STORY, 18-foot private dwelling, 3 baths, near 126th-Lenox; very reasonable quick purchaser. G 312 Times.

FOUR-STORY house in Eighties near Riverside Drive, to private family only; rental $4,500. Address Alpha, 2,367 Broadway.

LEXINGTON AV., 515—Five-story dwelling, 120-foot lot; long term; $4,000 net. Phone Plaza 2074.

TWO dwellings, Mount Morris Park, 125th St.; will separate. S 581 Times.

CITY REAL ESTATE

Manhattan—For Sale or To Let.

241 EAST 56TH ST.,

between 2d and 3d Avs., around the corner from Queensborough Bridge; convenient, growing location; old-fashioned, roomy, four-story brick flat; $5,100; four apartments, each 6 rooms and bath; good location for physician or dentist. William D. Kilpatrick, owner, Singer Building.

57TH ST., NEAR LEXINGTON AV.

Two adjoining 3-story basement dwellings on plot 37.6x100; will sell on easy terms or lease on long term; suitable for alteration to business or apartments; immediate possession.

WM. A. WHITE & SONS, 46 Cedar St. Telephone 3760 John.

DWELLING BARGAIN on Riverside Drive in 90s; price $45,000. Darrow, 156 Broadway.

Bronx—For Sale or To Let.

TWO-FAMILY BRICK HOUSES, NEW BUILDINGS, WITH GARAGES, NOW READY FOR OCCUPANCY. MONTGOMERY AV. AND 178TH. Two blocks west of University Av.

FIVE-STORY apartment house; $8,000 profit; in fine shape; has to be seen to be appreciated; owner pleased to sell. Do not write. Apt. 3H, 980 East 162d St., Bronx.

FOR SALE—911 Cedar Av., 1-family frame house; 15 rooms, 2 baths, steam heat, inquire on premises.

BRICK HOUSE, 7 rooms, bath, furnace heat; $1,000 cash, balance easy terms. Campbell, 400 East 156th St.

UP-TO-DATE eight-room house and garage; all improvements; 75x100; best section in Bronx. M 909 Times Downtown.

Brooklyn—For Sale or To Let.

BEAUTIFUL all-year residence in restricted section; modern, nine rooms, stucco, furnished or unfurnished; 3 baths, 4 sleeping rooms; elegantly furnished; or small home, &c.; immediate possession; this is not a speculation; best of reasons for selling. Owner, 80 Exeter St., Manhattan Beach.

FOR RENT,

new Stucco detached houses, garages, near Midwood Manor; all modern conveniences. COUGHLIN & CLISBY, INC., Watkins 7454. 72 Greenwich Av.

FOR RENT—Modern one-family brick house, furnished, 7 rooms and large bath; one block from subway; coal in cellar; $225 per month; references required. Tel. 360 Shore Road.

Queens—For Sale or To Let.

RICHMOND HILL, 8,537 (110th St.)—Frame, 40x100; 8 and bath; included upper porch; furnace, electric light; North Jamaica Av.; convenient Long Island Railroad, trolleys and L.T.; churches and schools; excellent neighborhood; $12,000, cannot be inspected Sundays. Owner, E. J. Dugan, next door. Tel. Richmond Hill 2890.

FOR RENT—At Seaside, New York Harbor, very reasonable until May 1, well furnished cottage; steam heat, 12 rooms, 3 baths. Address B. B., care Hicks Agency, 217 Broadway, New York.

MODERN 9-room, with 2 baths, house; 17 minutes from 42d St.; reasonable amount of cash required, balance in terms no more than rent. Irving, 82 Vanderbilt Av. Tel. Vanderbilt 9486.

TO RENT, unfurnished, 10-room house, 2 baths, garage; most desirable location Flushing. 15 South Parsons Av. Telephone 3488 Party R.

Richmond Borough—For Sale or To Let.

FOR SALE—Cozy house, 7 rooms, all improvements, hot water heating system, large, 7-foot fireplace; ready before Thanksgiving; large garage; pleasant commuting; sea beach rights. Room 17 Battery Place.

SUBURBAN REAL ESTATE

Westchester—For Sale or To Let.

HALF HOUR OUT—New England Colonial home, 7 spacious, beautifully finished rooms; 2 tiled baths; open fireplaces, sleeping porch, fully enclosed sun parlor opening off living room and dining room; modern up to date kitchen with ample closet and pantry room; Thermostat regulated heat; automatic hot water heater; best of construction and guaranteed; large plot; highest class surroundings; splendid transit; near station and school; price $17,500; investment of $3,500 monthly carrying charges less than $90, including interest, taxes, water and insurance. OWNER, Room 1518, 29 West 44th St. Tel. Murray Hill 791.

$50,000 VALUE for $35,000; situated at Mount Vernon, Oakwood Heights section (one of the beauty spots of county); 15x140; English type architecture; 11 rooms, 2 baths, billiard room, electric dishwasher, fireless cooker, Bohn syphon refrigerator, Rudd instantaneous hot water heater; running water in bed chambers; fireplaces, tennis court; built prior to war; must positively be seen to appreciate; principals only. Room 506, First National Bank Bldg., Mount Vernon, N. Y.

MOUNT VERNON.

I am so anxious to sell my Chester Hill residence that I am willing to take $6,000 less than actual value; nine large rooms, southerly exposure; lot 50 feet frontage; price reduced to $15,000; $4,000 cash required. Address Owner, Room 17, 39 Prospect Av., Mount Vernon, N. Y.

NEW ROCHELLE, OVERLOOKING SOUND, stucco on tile, tile roof, fireproof; large plot; 10 rooms, 4 baths, hot-water heat; extra large sleeping porches; 2-car garage; private beach, boathouse, &c.; possession; price $32,000; could not be duplicated for $50,000. J. Clarence Davies (Homes Within the Hour), 51 East 42d. Vanderbilt 9175.

WHITE PLAINS BEAUTIFUL HOME, high elevation, picturesque surroundings, choice neighborhood; 12 rooms, 3 baths; modern equipment throughout; garage; 5 minutes to station; possession; exceptional value; price $16,000, only $5,000 cash. J. Clarence Davies (Homes Within the Hour), 51 East 42d. Vanderbilt 9175.

ATTRACTIVE shingle residence, living room, dining room, butler's pantry, kitchen, maid's room on first floor; hardwood floors; open spacious porch; 2 open fireplaces; garage for 2 cars; plot 100x125; numerous shade trees; 5 minutes' walk from station. 121 Loring Av., Pelham. Phone Pelham 1036.

VAN CORTLANDT PARK NORTH—Stucco over hollow tile, 8 rooms, bath; unique interior and exterior; exceptionally accessible; large plot; garage; price low enough to appeal to investigation. J. Clarence Davies (Homes Within the Hour), 32 Nassau St. John 1171.

MOUNT VERNON, Chester Hill (Most Exclusive Section)—Three-story strictly modern stucco residence, with garage; 12 rooms, sleeping porch, two baths (extra shower); price $24,000; reasonable terms; immediate possession. J. Clarence Davies.

AT LARCHMONT, Colonial home, 8 rooms, 3 baths; garage; large plot, nicely shrubbed, high class restricted section; 5 minutes from station; open to offer. Drummond, 17 West 42d St., Tel. Murray Hill 7823.

MUST sell Rye residence, 12 rooms, 3 baths, Garage, 1¾ acres; near private school and station. E. V. SIEDLE, Rye, N. Y. Phone Rye 139.

FOR RENT—Six-room house, $500; seven-room house, $600 to May 1. Morse, Hon Air Park, New Rochelle.

WILL sacrifice fine nine-room house, two baths, on Hudson Division New York Central; occupancy at once. F. S., 85 Times.

Long Island—For Sale or To Let.

I AM FORCED to sell my new semi-bungalow of six rooms and bath, located in one of the finest communities on Long Island; house contains all improvements; open fireplace; extra lavatory on first floor; large closets; concrete porch; southern exposure; one minute from station; easy commuting; reasonable price on convenient terms. W. H., 196 Times.

FLORAL PARK—HALF-HOUR OUT.

Bellerose section; electric trains; seven rooms and bath, laundry, sun porch, electric light, gas range, steam heat, fireplace, oak floors, nice fixtures; plot 100x100; shade trees; four blocks from station; owner had misfortune, offers it below cost at $7,500, $2,500 cash. H. S. Goldsmith, P. O. Building. Phone 239 Floral Park.

TWO stucco bungalows; 6 rooms and bath; steam heat, electricity, gas; all latest improvements; new house; 3 blocks from station; 40 minutes to Penn Station; fine location; restricted neighborhood; $8,000; $2,000 cash, balance less than rent. 32 Van Cott Av., Hempstead, L. I.

NEAR Sea Cliff—Freehold, land 50x100 with 3-story brick building, 16-inch walls, situated 14 Fifth St., Long Island City, N. Y., adjacent to water front, railroad and trolley; power line connection, water and sewer, no restrictions, telephone. See owner any day on premises 12:30 to 1:30 P. M.

WOODSIDE, L. I.—For rent or for sale, one family house, six rooms and bath, all improvements; inclosed porch; garage; one-half block to New York trolley; short walk to subway, elevated or Long Island railroad. 1019 41st St. Phone Newtown 3194.

A beautiful 8-room house, all improvements, fine grounds, excellent condition, 9 ar station and water; 25 minutes from New York; worth $17,500; will sell for $11,800. Apt. 24, 540 West 112th St., N. Y. C.

AT FREEPORT—Modern house, 8 rooms and bath; near bay and bathing beach; hot water heat, garage, electricity, telephone; price $8,500; terms can be arranged. Telephone Mrs. Norris, Riverside 5123.

EXCEPTIONAL value, $14,500; 8 rooms, sleeping porch, hollow tile; 2-car heater tiled bath; corner plot and garage; restricted section; 40 minutes to N. Y. L. Kingsley, 47 West 34th St. Tel. Fitzroy 6581.

BEAUTIFUL 8-room bungalow, all modern improvements; 2-car garage; fine garden; restricted section; 7 minutes Hempstead Station; 45 minutes out; sacrifice $8,500; $1,000 cash. Owner, Welsh, Bryant 3103.

FLUSHING—Nine rooms, three baths, hot water heat; garage; condition perfect; location exceptional; 30% under former price. E. G. Snyder, 1 West 34th St. Fitzroy 2270.

FOR RENT—Beautifully furnished seven-room house, latest improvements; garage. 286 Miller Av., Freeport, L. I. Phone 511-R.

LONG BEACH—Furnished bungalow, with improvements, for sale, $2,400. Call on Welsh & Powell Ryders lane from station.

TO LET FOR BUSINESS

Rate 35 cents an agate line.

IMMEDIATE POSSESSION

WE WILL RENT TEMPORARY EXECUTIVE OFFICES AND SHOWROOMS, OR EXHIBITION PURPOSES, OUR ENTIRE FOURTH FLOOR IN THE GORHAM BUILDING, SOUTHWEST CORNER 36TH ST. AND 5TH AV., OR WILL LEASE FOR TERM OF YEARS; 5TH AV., ALSO 36TH ST. ENTRANCES; WE ALSO OFFER IN SAME BUILDING 9TH FLOOR, 5,000 SQUARE FEET OF BEAUTIFUL STUDIO SPACE. APPLY DUANE CO., 280 BROADWAY. TELEPHONE 788 WORTH.

LOFT to let, ninth floor; exceptional opportunity; 16th St., near 7th Av.; suitable manufacturing of offices; 7,000 square feet space; attractive building and plenty of light; 4 elevators; 500 per cent sprinklered; very reasonable rent; occupancy Dec. 1. M. T., 94 Times.

STORE SUBLEASED, 3½ years, immediate possession; high ceiling; balcony and shelving; telephone installed; ready for business; 35th St., corner 5th Av.; ideal location; any business; $6,000 year. Phone Vanderbilt 9199.

AN unusual light, high, 100% sprinkler cellar loft; can be used for heavyweight manufacturing, live steam if necessary; 9,000 or 6,000 square feet; all subways. Almwell Realty Corp., 695 Broadway. Spring 3056.

42D ST., 25 WEST—Two light well situated offices; 600 square feet; completely equipped; mahogany furniture and telephone; rental $130, will sell lease and furniture, or rent furnished; unusual opportunity, new occupiers. Room 5232, 42d St. subways.

OFFICE SPACE.

WILL SHARE OUR OFFICE WITH SOME ONE WHOSE BUSINESS REQUIRES THEM INSIDE; WHO WILL ATTEND TO TELEPHONE CALLS; VICINITY BROADWAY 72D ST. E 17 TIMES.

17 WARREN ST.

Immediate possession, 3d upper floors, 25x75; building completely reconstructed, elevator, &c.; will rent long term, together or separately. R. B. Ittelson, 160 Broadway. Telephone Cortlandt 586, or you own broker.

TO LEASE.

Four-story and basement, west side, in wonderful condition, to lease at $2,000.

COUGHLIN & CLISBY, INC.

Cor. B'way. 200 West 72d St. Col. 441.

ELEGANT DESK ROOM,

including desk safe, filing cabinet, stenographic and telephone service; newly remodeled; furnished office. Room 2005, 311 5th Av.

FINE light offices, corner 33d St. and Madison Av.; owner would lease for period of years following six months' abatement, 1,300 feet. Apply to Mr. D. M. Griffith, 489 5th Av., New York.

55TH ST., 243 WEST (Adjoining Broadway)—Light loft, 25x100, modern building, elevator, steam, electric; immediate possession; for offices, showrooms and stockroom. Apply premises.

HAVE attractive proposition for high-class tea room, in most desirable section of Riverside Drive; only women of best references and successful experience considered; nothing mediocre. K 256 Times.

TO LEASE.

Four-story and basement, 11 rooms, 2 tiled baths, west side, $2,000 per annum.

COUGHLIN & CLISBY, INC.

Cor. B'way. 200 West 72d St. Col. 441.

LOFT to sublet, magnificently furnished; 37x100; suitable for retail or wholesale, on west side of 5th Av., between 36th and 37th Sts.; low rent.

BOX K., 841 5TH AV.

WILL SUBLET 500 sq. ft., light, airy; electric freight elevator; suitable for office, stock room or light manufacture; $75 per month. Inquire 3d floor, 304 West 54th St.

3,100 sq. ft. on 74th floor, modern, new office building, 41st St., near Grand Central and 6th; especially desirable. Apply Garstein & Lianekin, 347 5th Av.

SUBLET—About 4,000 square feet or in section of 1,200, 1,600, 2,000, 2,750; no manufacturing. Doob-Friedman, 1,140 Broadway, corner 26th St.

STORES, OFFICES, SHOWROOMS, READY FOR OCCUPANCY, VARIOUS SIZES AND PRICES. EARLINGTON BUILDING, 51 WEST 27TH ST. PHONE 6213 CHELSEA.

28TH, 13 EAST—Office, showroom and telephone; about 400 square feet; rent or sell cheap; quick action. G. X., 239 Presbyterian Bldg.

SUBLET loft, 382 Lafayette St., between 3d and 4th Sts.; elevator, 25x100, including Heat. Rent reasonable; cheap rent. B. W. Maslin Lining Co.

28TH ST., NORTHWEST CORNER 1ST AV.

Lofts, containing about 7,500 feet each; light, power, heat; rent $400 per month. Apply Reiser, Owner, on premises. No brokers.

DESK ROOM—One or two desks in light, pleasant office; excellent building; all conveniences. 41 Union Square, Room 818. Stuyvesant 1418.

FLOOR to let for office and light manufacturing, with electric freight lift; 25x40. Tuxedo Auto Tire Exchange, 304 West 54th. Tel. Circle 6140-6141.

LOFTS AND OFFICES;

DESIRABLE LOCATIONS.

BILTMORE REALTY CORPORATION.

PHONE BRYANT 7330.

DESKROOM DOWNTOWN, WITH TELEPHONE; LARGE, ATTRACTIVE OFFICE, $50. ROOM 218, 15 PARK ROW. TEL. BARCLAY 8200.

DESK ROOM, furnished, exceptional light, telephone connection, mid-town section. Scobel Glauber Co., 110 West 40th. Bryant 3334.

OFFICES, LOFTS, WAREHOUSES, SHOWROOMS; ALL SECTIONS. J. CLARENCE DAVIES, 32 NASSAU ST., JOHN 1171. 51 EAST 42D ST., VANDERBILT 9175.

DESK ROOM, furnished; harbor view, telephone, stenographer. Room 605, 100 Broad St.

SPLENDIDLY located office; excellent light; sublet; reasonable. 110 West 40th, Suite 905.

TO sublet, part of furnished office or desk room. For particulars address Box 101, 200 Cable Bldg.

35TH and Madison, next corner; exclusive business section; entire five-story house or separate floors. Plaza 2890.

AUTOMOBILE SHOP OR SERVICE STATION.

complete supply and vulcanizing room, lightest last floor 13,000 square feet; will rent more or less; best location; two large elevators; new building. Inquire Wm. Lee, 23 West 69th St. Telephone Columbus 7620.

PART OF OFFICE

TO SUBLET, ABOUT 600 SQUARE FEET; TELEPHONE CONNECTION IF DESIRED; ROLLTOP DESK; ELECTRIC PROTECTOR ON PREMISES. CAN BE USED AS OFFICE SHOWROOM OR STOCKROOM. APPLY ROOM 1111, 310 4TH AV.

UNUSUALLY desirable office space in newly rebuilt building on 37th St., near Lexington Av., entire floor of approximately 1,350 sq. ft. and 600 sq. ft. on floor below, can be rented together or separately; ready for occupancy on Dec. 1; engineering or other profession preferred. K 357 Times.

616T ST., between 5th and 6th Avs.; building altered; lease long term; $3,000 year net. Phone 4154 Cassel.

SMALL OFFICE, unfurnished; two months or longer; lease. Room 415, 220 5th Av., Madison Square 4427.

DESKROOM space, unfurnished; location 103 Park Av., near Grand Central Terminal. K 367 Times.

LIGHT office in modern building, 29th St. and 5th Av., with phone; reasonable rent. Room 907, 3 West 29th St.

ELEGANTLY furnished private office; switchboard, stenographic service. G 907 Times Downtown.

SHOP, level with sidewalk; 20x80; suitable any business; electricity, telephone. 85 Pike Slip. Telephone Buckley, Main 1924-J.

COLUMBUS CIRCLE, corner, stores 14x25 and 10x20, $1,500-$2,000. Inquire Superintendent, 350-352 West 58th St.

LIGHT, private office for rent in lawyer's suite. Lerman, 110 West 42d St. Phone Bryant 4130.

830 WEST BROADWAY, corner Bleecker St., loft, 32x100, $2,400. Elevator man or Jacob J. Tablot, 558 5th Av.

SMALL office to sublet; tenant in literary, advertising or similar line preferred. Apply Room 605, 50 East 42d.

OFFICE for rent, with shelving and fixtures if desired; location on 45th St. Apply Room 908, Candler Bldg.

LARGE light office to let, desks, telephone, reasonable. Pistonis & Kriezis, 183 William St., New York City.

TWO very light lofts; reasonable rent. Immediate possession. Barron, 40 West 36th St.

PART OFFICE to rent, 100-200 square feet; Times Square district, with or without service. M 587 Times.

BUILDING or separate lofts, fireproof, heated, reasonable. 2,505 3d Av., near 187th St.

DESK room, phone service, or furnished office; street level. 232 East 125th.,

AVENUE front office; $50; large windows; very light. 388 West 37th St.

AVENUE store; corner lofts; very desirable; southeast corner 7th Av., 24th St.

OFFICE, sublet, large, private, light; use phone. 110 West 40th St., Suite 603.

OFFICE, about 450 square feet; telephone service. Inquire 503 World Building.

ENTIRE parlor floor for business; lease. 249 Lexington Av. (34th St.).

DESK ROOM, private office, man, telephone privilege. Nelles, 21 West 34th St.

ROLLTOP DESK, $30 monthly; telephone service. Duane Co., 296 Broadway.

FOR RENT—Three large offices, 1,416 Broadway. Suite 405-6-7. Bryant 8584.

5,000 SQ. FT., large freight elevator; immediate possession. 512 West 53d.

LOFTS to let, 25x100, for storage, in large warehouse. 1779 Vanderbilt.

SUBLET, all or part of front office. Suite 6, 2,010 Broadway, 68th St.

LOFTS—40 West 27th St., 49 West 3d St., 137 Grand St. Rhinelander 9837.

OFFICE to rent; $70 month. 396 Broadway. Worth.

LIGHT, cheerful offices to sublet. 29 West 34th St.

FLOOR—About 50x100; Apply on premises, Garage, 206-218 West End Av. (69th St.)

DESK ROOM, phone service; best location. 712 West 43d. Bryant 9100.

STORES, FLOORS, LOFTS, BUILDINGS. Wpolley, Watkins & Jordan, 665 5th Av.

Brooklyn.

TWO LOFTS, 40x90; heat, elevator; good construction; near Wallabout terminals. 77 Washington Av., Brooklyn. Phone Williamsburg 3529.

Long Island.

LONG ISLAND CITY.

5,000 to 100,000 square feet space; early occupancy; or will build to suit.

ROMAN-CALLAHAN COMPANY, Bridge Plaza. LONG ISLAND CITY.

Wanted for Business Purposes.

OFFICES in downtown section wanted for responsible clients; immediate action. Chester D. Clerk, broker, 42 Broadway. Bread 5066.

WANTED—Loft, 3,000 to 7,000 sq. ft., for light manufacturing; anywhere New York; cheap rent; will take long lease. D., 719 Times Downtown.

WANTED—Office space, Pennsylvania Station neighborhood, in return for part services of stenographer. Export, C 795 Times Downtown.

WANTED—Space, about 800 or 1,000 sq. ft. for showroom purpose; will lease for three or five years; location Broadway-6th Av., 23d to 34th St. A 42 Times.

WANTED—A temporary store, central location, to run a sale; give particulars. Write Z. B., 530 Presbyterian Bldg.

OFFICE wanted, 1,200 sq. ft., below Grand St. 896 Broadway, Room 612.

DESK ROOM or space wanted; state rental, &c. 1220 Times Bronx.

OFFICE, private, furnished, for client; rent $50-$60. C 585 Times.

SUBURBAN REAL ESTATE

New Jersey—For Sale or To Let.

FOR $600 CASH

Can move tomorrow into brand-new Colonial cottage of six rooms and bath, with every modern improvement, gas, electricity, &c.; situated on nice-sized plot, with shrubs and trees, at Colonia, Middlesex Co., N. J.; restricted section; 40 minutes out on the main line of the Pennsylvania Railroad; convenient to station, golf club, schools and churches; price $4,850; terms, $600 cash, balance $40 monthly. 347 5th Av.

TELEPHONE ME NOW—$500 buys beautiful 6-room bungalow with open fireplace, bath, gas, electricity, all city improvements; large lot, near station; stores and schools; superior neighborhood; monthly carrying charges less than you pay rent; 20 minutes from New York City; 8 cents commutation fare; excellent train service. JOHN A. BALDWIN, 25 West 42d St., New York. Tel. Murray Hill 7823.

GRANTWOOD—New stucco residence, two blocks to trolleys connecting to 42d and 130th St. Ferries; view of Hudson; seven rooms, sun parlor, sleeping porch, two baths, chestnut trim, steam heat; $11,800; occupancy in two weeks. Ten rooms, sun parlor, two sleeping porches, two baths, Colonial trim, hot water heat, garage; $14,800. Immediate occupancy. Capstaff, builder. Phone Cliffside 1084.

OWNER'S GREAT SACRIFICE.

Must sell immediately my beautiful, thoroughly modern home in Leonia, N. J.; 6 spacious rooms, tiled bath, sleeping porch, open fireplace, parquet floors, near station, trolleys, schools, churches; easy terms. B. Nelson, 124 Central Av., Leonia 7243.

FOR RENT, ROCKVILLE CENTRE (Hempstead Av.)—With option to purchase, Colonial home, seven large rooms, bath, steam heat; interior white and mahogany; open fireplace; fine plot; garage; very reasonable. J. CLARENCE DAVIES (Homes Within the Hour), 32 Nassau St. John 1171.

ETEN REALTY COMPANY.

Specialists in homes at all prices, in New Jersey. Large list of one and two family houses to choose from. Some great bargains. Brick Church Station, East Orange, N. J.

GRANTWOOD—New stucco two-family house, five and six rooms; separate entrances; double floors; steam heat; two-car garage; lot, 50x185; $11,500; all improvements; $2,000 cash. Capstaff, builder. Phone Cliffside 1084.

PLAINFIELD residence, 8 rooms, all improvements; rent $50 monthly; immediate possession. Owner, 219 Babcock Bldg., Plainfield, N. J.

WILL sell my bungalow for less than value of the lumber; must dispose of 8-room bungalow near Asbury Park; full price $900. $ 252 Times.

TENAFLY—Handsome modern house, seven large rooms, every improvement; plot 100x125; $17,500; cash $5,000. YOUNG, opposite station.

ALL size farms, located in the potato belt. CLIFFORD G. BROWN, Cranbury Station, Middlesex Co., N. J.

$75 month rents beautiful home; $1,000 down will purchase one. Buckley, 261 Broadway.

REAL ESTATE—Other Cities and Towns.

PHILADELPHIA.

There is available for sale or rent a most substantial warehouse, of concrete construction, about 175,000 sq. ft., well equipped with elevators, electric light, &c., and also excellent yard room. R. H. & Reading R. R. sidings. J. Stockburger, 230 Lafayette Bldg., Phila.

REAL ESTATE WANTED

WANTED—To purchase or lease large garage, Manhattan; quick action. Alfred P. Coburn, 130 West 72d St.

WILL buy or rent 2 or 4 story 20x51-foot dwelling, West End Av., 80-86th St.; full particulars to Investor, V. G., 161 Times.

REAL ESTATE WANTED.

SOUTH ORANGE or Maplewood—6 to 8 room house, about 10 minutes from station; gas, electricity and steam heat; shade trees and garage desirable, but not essential; one year lease, with option for longer period, or purchase. M 908 Times Downtown.

I AM in the market to lease business office building, apartment houses and tenements; security and best of references furnished. Call or write S. Privile, 522 5th Av. Murray Hill 4015.

WANTED—Suburban home in Westchester; 7 years at $100 monthly rent. Harvey Deschere, 405 Lexington Av., New York.

REAL ESTATE FOR EXCHANGE.

BEAUTIFUL Greenwood Lake, building and outbuildings; cost over $40,000; 14 acres; suitable for institutional or other purposes; want seashore or Lakewood, N. J. place. G. W. Cahen, 331 West 86th St.

FARMS.

New Jersey—For Sale or To Let.

FARMS—All sizes, located in the potato belt. Clifford G. Brown, Cranbury Station, Middlesex County, N. J.

Miscellaneous—For Sale or To Let.

HOMESEEKERS, send for Virginia Farm List. Dept. 94, Emporia, Va.

FACTORIES.

5,500 FT. to let; fine, light loft; sprinklered; 2 floors of 60 cents per sq. foot, including electric light, steam heat and 15 horse power; best section Brooklyn. Tel. 2388 Greenpoint.

FOR sale, Long Island City; 8,000 square feet and extra land. P 102 Times.

APARTMENTS TO LET.

Furnished—East Side.

47TH AV., Near 29th St. (4th Av. Hotel)—2 sunny rooms and bath; furnished; parquet floors; hotel service. $21 weekly.

15TH, 102 EAST (Union Square)—Hotel Lachede, two rooms, with bath, $100 up per month; three rooms, with bath, $175, including hotel service; popular price restaurant.

30TH (Corner Lexington Av., 163)—Apartment hotel, exclusively for women, corner suite, two rooms, bath; beautifully furnished, $60 week up. Hotel Rutledge.

32D, 34 EAST (Hotel Regent)—Comfortably furnished apartment, 2 rooms, bath. $27.50 up. 3 rooms, bath, $30 up.

33D, 38 EAST—Exceptionally attractive, newly decorated floor; two large rooms, bath, kitchenette; unique entrance; steam, electricity, fireplace; $135; lease. Hargrave.

33D ST. (321 Lexington Av.)—Two sunny rooms, bath, attractively furnished; suitable two people; $110. Kelly.

37TH, 145 EAST—Two-room apartment, bath; attractive, newly decorated; maid service, electricity, telephone; breakfast if desired.

46TH ST., 19 EAST—Two rooms, bath, kitchenette; references required.

41ST, 40 EAST—Two rooms, bath; maid service.

51ST ST., Park Av.—Modern five rooms, piano, shower; $175. Plaza 8380.

37TH, 109 EAST—Very attractive two rooms, bath, telephone, elevator, maid service.

APARTMENTS TO LET.

Furnished—West Side.

58TH ST., 125 EAST—Entire floor; two attractively furnished rooms, kitchenette, bath, ample closets. $175. Telephone Plaza 1383 forenoons.

60TH, 18 EAST—Double rooms, bath; two rooms, bath; any one suite, sublet three large rooms, $390 to June; three large corner rooms handsomely furnished, piano; complete service. Jacinto Hotel.

60TH ST., 34 EAST—High-class two-room apartment; unusual, artistic, extra lavatory, large cedar bath, kitchenette, large closets, very large living room, $300. Wilson.

60TH, 95 EAST—Entire floor, one flight up, 2 enormous rooms, bath and kitchen, completely and beautifully furnished or unfurnished. Plaza 7890.

60TH ST., 147 EAST—Two rooms, bath, kitchenette, new and attractive, $165; yearly lease, $300 to July. Bryant 2852.

60TH ST., 16 EAST—Two front rooms, bath; subway; business corner. O. S.

61ST, 39 EAST—Living room, bedroom, 20x20 each, kitchenette. Plaza 2890.

63D, 24 EAST—Bachelor apartment, either furnished or unfurnished. E. L., 257 Times.

65TH, 25 EAST—Exceptional Madison Av. corner apartment, two rooms and bath. Country Leasing Co., 664 Madison Av.

62D ST., 115 EAST—Handsomely furnished four-room apartment. Phone 4150 Lenox. Mats.

66TH ST., 50 EAST—Suite of two rooms, bath and kitchen privileges; unusual opportunity. J. C. Semple.

62D ST. (corner Madison Av.)—Apartments, beautifully furnished corner suite; 2 rooms, bath; $45 per room, bath, up. Hotel Ashton.

62D, 179 EAST—Sunny 2 rooms, kitchenette, newly decorated, maid service.

66TH, 20 EAST, near 5th Av.—Attractive two rooms, baths, apartments for lease; reference required; aristocratic section.

APARTMENTS AT HOTEL ASHTON, Madison Av., southwest corner 93d St.—Newly decorated apartment, 1 room and bath, $45 up; 2 rooms, bath, $100 up; hotel service; extraordinary value; block from Park; restaurant. Telephone Lenox 272.

DOUGLAS GIBBONS & CO., 6 East 45th St. Tel. Vanderbilt 6268. Choice selection of apartments and houses, furnished and unfurnished; season or year.

PARK AV. AND VICINITY.

FURNISHED APARTMENTS. Choice locations, 5th, West End Avs., LONG OR SHORT LEASES. RAFAEL de FLOREZ & CO., 402 Madison

APARTMENTS TO LET.

Unfurnished—West Side.

96TH ST., 23 WEST—One or two 25-foot rooms, dressing rooms, running water, heat, open fireplaces, closets, bath, kitchenette; private residence; lease.

94TH, 40 WEST—Floor, private home; steam heat; electricity; parquet floors; real kitchen; permanent; references. Ring first bell.

94TH ST., 104 WEST—Two rooms, large kitchen and bath. Irving T. Smith, Stinger Building.

90TH, 24 WEST—Top floor, private house, near park; three beautiful rooms and bath; select and quiet; lease on reasonable terms to satisfactory tenant.

87TH, 308 WEST—Five immense, all light rooms, newly decorated; elevator; immediate.

86TH ST. AND RIVERSIDE DRIVE, (Peter Stuyvesant)—Apartments for rent of six rooms and two baths with immediate possession. Harris, Vought & Co., 5 E. 48th St.

86TH, 257 WEST—Exceptional three-room housekeeping suite; parlor floor; exclusive appointments. B 590 Times.

167TH, 318 WEST—Exceptionally beautiful parlor floor, view of Hudson, four large, sunny rooms, real kitchen; modern.

106TH, 319 WEST—Entire floor, beautiful home; housekeeping; baths, steam heat; 2-3 rooms. Academy 3367.

134TH, 534 WEST—Three and four beautiful room apartments, newly decorated; elevator; hall services; latest improvements. Slawson & Hobbe, 162 West 72d St., Agents.

122D, 116 WEST—Second floor, private house, to small family; 2 large, light rooms, kitchenette, heat, electricity, gas and hot water, furnished; rent $100; lease. Apply S. L. Warsawer, 312 West 42d. Bryant 625.

91ST, 605 WEST (between Riv'side and Riverside)—7 large, light, sunny rooms; southern exposure; modern elevator building; efficient service; immediate possession; rent reasonable. Supt. on premises. Or 165 Broadway, Room 1400, Tel. Cortlandt 1472.

180TH, 660-661 WEST (corner Broadway)—7 rooms and bath; one apartment on each floor; one seven-room, southern exposure; high-grade, superior service. Apply Jules Nehring, Inc., 615 West 181st.

183TH ST., 562 WEST—Five rooms and bath; $100; all improvements; choice apartment; immediate possession.

BARROW ST., 21—Apartment 4 rooms, bath, electric light. Inquire 163 West 4th St., in restaurant.

CENTRAL PARK WEST, 465 (107th)—Seven large light rooms, elevator; immediate possession.

GREENWICH VILLAGE—Apartment, private house; modern improvements. Phone Spring 6012.

MANHATTAN AVE. 312 (corner 113th St.), opposite Morningside Park—6 and 7 room choice apartments, modern, elevator; immediate possession; $150 and $180.

MANHATTAN AV., 508, (corner 121st)—Seven outside rooms; private hall; improvements; $125.

RIVERSIDE DRIVE, 190—Sublet, beautiful high-class apartment, nine rooms, three baths; outside; view of river from every window; open fireplace; small conservatory off dining room; rent, $6,000; will sublet at a sacrifice; immediate possession. Fletcher, phone Riverside 9854.

RIVERSIDE DRIVE, 335—3 rooms, rent $120; all rooms overlooking Hudson River; tenant willing to dispose of furniture. Agent on premises. Phone Audubon 9497.

RIVERSIDE DRIVE, 468 (cor. 119th)—8-room corner apartment, 2 baths, extra lavatory; high class fireproof building. Manager on premises.

RIVERSIDE DRIVE, 706 (148th St.)—Fireproof building; 5 rooms, facing the Drive; 6-room corner apartment; possession; Cortlandt 3861, Audubon 6804.

RIVERSIDE DRIVE, 840—Exceptionally comfortable, attractive 5-room apartment; bargain. Inquire Superintendent.

WEST END AV., 512—Beautiful apartment, 5 rooms, bath, kitchenette, unfurnished or partly furnished; suitable doctor. Schuyler Parks.

Unfurnished—Bronx.

UNIVERSITY MANSIONS—Four and five rooms, large, light and airy; every convenience; permanent. 2336 University Av., Corner Kingsbridge Road.

UNIVERSITY HEIGHTS—5 rooms, all outside; $95; commutation to Grand Central, 1,465 Undercliff Av.

Unfurnished—Long Island.

FIVE-ROOM apartments with alcoves in two-family houses, each with open porch; modern improvements; fine surroundings; 17 minutes' ride to Grand Central Station; 3-cent fare to all New York; rent reasonable; to reach property take Corona branch of Queensboro subway from Grand Central, get off Broadway station, Flushing; three blocks south, ask 25 18th St., Elmhurst.

FOREST HILLS GARDENS, L. I.

Two splendid elevator buildings, 165 apartments; selection of 2-3-4 rooms; 1 and 2 baths still available. $1,800 and $2,400. Apply THE GARDENS APARTMENT, by station; 15 minutes from Penn Station. Five minutes' walk to the shops and residences of character. Phone Boulevard 6545. Owner L. C. Earle, Agent, 260 West 86th St.

Unfurnished—Westchester County.

FIVE exceptional rooms and porch; $95. Van Nese Brothers, Phone 857 Yonkers.

Unfurnished—New Jersey.

EAST ORANGE, 254 North Grove St.—Close to Broadway via Lackawanna; ideal apartments in new building of 3, 4, 5, 6 rooms and bath; every modern convenience; $30 to $140 month; steam heated garage if desired, $15; possession at once. Apply Supt., on premises; or "PHYSY" Management Engineers," 733 Broad St., Newark.

EAST ORANGE, N. J.

5-6 rooms, high-class, elevator; best locations; $900 to $2,500 yearly; best references required. Huegel-Clarke, 301 Main St., East Orange. Phone 7445.

APARTMENTS WANTED.

Furnished.

THREE BACHELORS REQUIRE SMALL APARTMENT, EAST SIDE, SITTING ROOM, 3 BEDROOMS, MAID'S ROOM, KITCHEN, BATH, UNTIL MAY 1; RENT $150; HIGHEST REFERENCES. B 24 TIMES.

COUPLE want, 6 months, large bedroom, or two rooms, private bath, kitchenette or light housekeeping; phone; central; quiet neighborhood, west side; reasonable. Write fully, M., 1 West 56th St.

YOUNG COUPLE wants, till March 15 or longer, 2 or 3 room, kitchenette apartment, well furnished and located, west side preferred; not exceeding $200 monthly; full particulars. M 1023 Times.

WANTED—6 or 7 room modern apartment, 86th to 100th St., vicinity West End Av.; reference. L. A., 126 Times.

WANTED, for five months, furnished five or seven room apartment; elevator; rent $400 to $500 a month below 110th St. C. S. Lindsay, Hotel Seville, East 29th St.

BEAUTIFULLY furnished, 2 rooms, bath, kitchenette, for 4 months; married couple; highest references; if walk-up not over two flights. B 123 Times.

WANT STUDIO, large room, with bedroom and kitchen; convenient location; furnished; immediate occupancy. X 3027 Times Annex.

COUPLE desire 3-4 rooms, upper west side or Bronx; $60-$70. Barclay 4437. M 907 Times Downtown.

ONE or two rooms, with kitchen or kitchenette and bath; immediate; reference; not above $100. G 841 Times.

THREE or four rooms, $50-$75; three adults; convenient to "L" or subway; references given. C 592 Times.

LIST now for Fall occupancy. E. K. Van Winkle, 153 West 72d St. Columbus 1077.

ELEVATOR 2 rooms, bath, kitchenette; 4-6 months; references. E 25 Times.

TWO business men, 3-3 rooms; good location; $70; references. X 3030 Times Annex.

WANT 6-7 room apartment, 2 baths, below 116th; around $325. Columbus 3786.

COUPLE want 5-6 room apartment below 96th; around $400. Columbus 1277.

Unfurnished.

WANTED—to rent, from Dec. 1, unfurnished apartment of 8 or 9 rooms, containing 4 master's bedrooms and 2 master's baths; also servants' quarters. C. W., Avery Cottage, Woodmere, L. I.

WANTED to rent an unfurnished modern apartment of 5 bedrooms and 3 tiled baths; highest references. Telephone Woodmere 3213.

FOUR Christian adults in moderate circumstances desire six-room apartment in Manhattan. Miss Ethel L. Horton, 112 East 81st St., New York.

TWO rooms, bath, kitchenette, by responsible bachelor, on lease; modern walkup preferred; $75 month. C 589 Times.

WANTED—4 or 5 room modern apartment above 80th St., west side; rent reasonable. L 1023 Times Harlem.

WANTED—7 or 8 room ground floor apartment, 86th to 100th St., vicinity West End Av.; reference. L. A., 126 Times.

DESIRABLE FURNISHED ROOMS

45 cents a line.

East Side.

167TH, 208 EAST—South room, private house; steam heat. Telephone 4063 Stuyvesant.

67TH (cor. Lexington Av., 163)—Exclusively for women; $11 weekly up; room with private bath, $14 weekly up; room with private bath, $18 weekly and up; cozy, sunny, comfortable. Hotel Rutledge.

54TH ST., 128 EAST (6 West)—Large, sunny room, elevator, electricity, steam heat.

50TH, 18 EAST—Rooms, adjoining bath, $50 to $60 month. Jacinto Hotel.

65TH, 14 EAST—Rooms, with board; table guest accommodated. Phone Plaza 7225.

36TH ST., 76 EAST—Exceptionally large furnished room; refined surroundings; private house.

FRENCH PEOPLE.

Attractive apartment in house with French people; entire floor, two rooms, bath and kitchenette; telephone; every convenience; exquisitely furnished; for refined people only. 105 East 57th St. Phone Plaza 845.

THE HOTEL BELMORE

26TH ST. AND LEXINGTON AV. (northeast corner)—Single rooms, $1.50; double rooms, $2.50; rooms with bath, $3 per day and up; by the week, $8 and up.

58TH ST., 126 EAST—Double and single rooms, running water, electricity; conveniences.

LEXINGTON AV., 329—Furnished rooms, comfortable home.

MADISON AV., 1,377 (Mt. Morris Park)—Two single rooms, heat, electricity, running water; two flights up. Ritter.

MADISON AV., 786 (66th)—Attractive front suites; $18-$20; one, two gentlemen.

West Side.

18TH, 51 WEST—Single, double; private bath; desirable for comfort and service.

51ST (near 5th Av.)—Large, handsome alcove room, private bath, second floor front; exceptional; private home; steam, electricity, maid service; ref.; lease. Tel. 229 Circle.

55TH ST., 360 WEST, Apt. 3 West—Nicely furnished front parlor and bedroom, all conveniences; phone; reasonable. Roskoph.

58TH, 57 WEST—Attractive, large small rooms, private baths; convenient location; reference.

60TH ST., 55 EAST—Comfortable room, suitable one or two gentlemen; heat; electricity.

69TH, 14 WEST—LUXURIOUSLY FURNISHED DOUBLE FRONT ROOMS, PRIVATE TILE BATH, LAVATORY, ELECTRICITY, KITCHENETTE PRIVILEGE, COMPLETE.

70TH, 20 WEST—Exclusive, high class private house, magnificently furnished, two-room studio, one-two rooms, dressing rooms adjoining, also entire floor, private bath; light up. Right housekeeping; references.

70TH, 41 WEST—Exclusive room, gentlemen; $90 monthly; see to appreciate; references.

70TH, 141 WEST—Handsomely furnished suite, 2 light rooms, bath; excellent location.

70TH, 219 WEST—BEAUTIFUL DOUBLE FRONT ROOM, COMPLETE, KITCHENETTE PRIVILEGE, $20.

70TH, 28 WEST—Large, attractive room; private bath, electricity, steam; gentleman; references.

70TH, 306 WEST—Neatly furnished rooms; reference.

71ST, 62 WEST—EXCEPTIONALLY FURNISHED DOUBLE ROOM, PRIVATE BATH, KITCHENETTE PRIVILEGE, $20; OTHER ROOMS, $15-$8.

71ST, 340 WEST—Private home; beautifully furnished, large room; references essential.

71ST, 37 WEST—Sunny front basement, bath; two rooms, bath; steam heat; electricity.

71ST, 250 WEST—Parlor, bedroom connected, communal hot, cold water; $25.

72D (Riverside)—Large, warm corner room, bath; breakfast, dinner, in private family; $150 month; references. Columbus 258.

73D, 136 WEST—Front room, private bath, kitchenette privileges; business people; references.

73D, 140 WEST—HANDSOMELY FURNISHED PARLOR, TWIN BEDS, KITCHENETTE PRIVILEGE; REASONABLE.

73D, 169 WEST—Bright, large, front room on second floor.

73D, 173 WEST—Room, bath, lavatory, electricity; one man; $18.

74TH, 131 WEST, (near Broadway)—Attractively furnished two rooms; private bath; new elevator apartment; refined surroundings; $145; lease.

74TH, 159 WEST—LUXURIOUSLY FURNISHED ROOMS, PRIVATE TILE BATH; OTHER ROOMS, KITCHENETTE PRIVILEGE; ELECTRICITY; $18 UP.

74TH, 83 WEST—LARGE, LIGHT ROOM, PERFECTLY APPOINTED; PRIVATE HOME; $18.

75TH, 170 WEST—Large front bedroom; steam, electricity; gentleman preferred; $12. Peters.

75TH, 116 WEST—Large and medium rooms; electricity; steam heat; permanent; gentlemen.

75TH, 327 WEST—Charming room; private bath, steam heat; kitchenette privileges.

75TH, 105 WEST—Large room, neatly furnished; heat, electricity; select house.

75TH, 257 WEST—Elegant suite, large and small rooms.

76TH, 305 WEST—Attractively furnished room in high-class house; business people.

77TH, 122 WEST—Attractive room, dressing room, southern exposure; tile bath, showers.

77TH, 838 WEST—Homelike surroundings; gentlemen; permanent.

78TH, 134 WEST—Front room, running water, adjoining bath; high class house.

79TH—Pleasant room, private family; business man, woman; block subway. Schuyler 4954.

79TH, 212 WEST.

A few guests will be accommodated with home cooked meals if desired.

79TH (411 West End Av.)—Large corner room, suitable two gentlemen. SW.

81ST, 110 WEST—Large rooms, suitable 2, 3, book parlor; bath, electricity.

82D, 109 WEST—Large room, suitable two; all conveniences; private family. Koenig.

83D, 15 WEST—Attractive front parlor; private bath; constant hot water.

84TH, 306 WEST—EXCEPTIONALLY FURNISHED DOUBLE ROOM, PRIVATE TILE BATH, LAVATORY, ELECTRICITY, KITCHENETTE PRIVILEGE; REASONABLE.

84TH ST. (near West End)—Elegantly furnished room for refined gentleman; $15; exceptional opportunity.

85TH, 127 WEST—Private house; large double rooms, electric light, running water; gentlemen or couple.

85TH, 139 WEST—Elegant room, private bath; $30 weekly; kitchen privileges; fine, large room; $20; strictly modern.

85TH, 207 WEST—Elevator apartment, electricity, nice room; one or two business men. King, 756 Schuyler.

86TH, 330 WEST—Two rooms, front single room; elevator. Apartment 4 West.

86TH ST. and Broadway—Extra large, beautifully furnished double, front rooms; telephone, steam, electricity; hot water; elevator; very reasonable; private apt. Miller, 2,345 Broadway, Apt. 68.

86TH, 172 WEST—Large room, with, without bath; also studio room; references.

87TH—Two-room suite, apartment; bachelors; convenient subway, elevated; reasonable. Schuyler 9066.

87TH, 201 WEST—Attractively furnished outside rooms; single rooms or en suite; elevator; home cuisine.

87TH, 40 WEST—Front parlor, 3-room apartment, fine, small rooms; references.

90TH, 139 WEST—Nicely furnished back parlor; piano, hot water, steam heat; no other roomers; gentlemen; references; $15. Call evenings, Apt. 3E.

91ST, 304 WEST—Large, attractive rooms; private or adjoining baths, electricity; reference.

91ST ST., 50 WEST—Large, front room; twin beds; on bath floor; $18.

92D, 250 WEST—Independent; warm; near subway; one, two respectable gentlemen. McKeever.

93D, 254 WEST—Beautifully furnished room; every modern convenience; gentlemen; references.

92D, 12 WEST—One large, light, handsomely furnished room; gentlemen preferred.

93D, 4 WEST—Select room for gentleman; $10; single. Barrett.

94D ST. (2,491 Broadway)—Large room; running water; for 3 gentlemen. Ingalls.

93D ST., 27 WEST—Elegant parlor; piano; steam heat; American home comforts.

94TH, 59 WEST—Double room, beautifully furnished in mahogany; every convenience; electricity, heat, closet, running water; owner's residence.

94TH, WEST—Large well-furnished room in strictly private family, gentleman as paying guest. G 327 Times.

96TH, 31 WEST—Attractive, sunny front room, lavatory, adoining bath; small room.

96TH, 127 WEST—Large, small, outside, sunny; together, separate. Phone River 8218.

98TH ST., 54 WEST.

Entire second floor, two spacious rooms, private bath, newly decorated, finely furnished; three, four persons; accommodations for breakfast, high-class service, surroundings.

97TH, 60 WEST—Large room, private bath, telephone, light housekeeping.

98TH, 254 WEST—Exclusive home, artistically furnished comfortable room; gentlemen. Apartment 7.

100TH, 218 WEST—Spacious rooms, mahogany furniture, hot water heat, electric light, private family; $6 and $7 weekly.

102D, 223 WEST (Broadway)—Attractive, quiet, private; phone; business people; EN.

106TH, 3 WEST—Room, facing park, $8; steam, phone; business man; reference. Robinson.

106TH, 208 WEST—Large room; no other roomers; gentlemen, business couple. Jacobs.

106TH, 244 WEST—Room, connecting bath; one or two gentlemen. Mascher.

105TH, 248 WEST—Single room, adjoining bath, telephone, elevator; gentleman; references. Clark.

105TH, 142 WEST—Attractive, modern rooms single or suite. Apt. 1E.

106TH, 266 WEST—Attractive front room; also small room; running water; references. Apt. 4I.

110TH ST., 501 WEST—Large, sunny front room; one block Broadway subway; gentlemen; reference. Cathedral 9301. Apt. 23.

115TH ST., 501 WEST, Apt. 2 West—Medium front room, southern exposure; modern.

116TH, 419 WEST—Sunny, large front room, attractively furnished; gentleman; elevator; private.

115TH ST., 404 WEST—Newly furnished room, cheerful, comfortable, high class. Apt. 1.

121ST, 501 WEST—Double, single room, near Columbia. Apt. 44.

123TH (351 St. Nicholas Av.)—Clean room, gentlemen or business couple. Dinsen

129TH ST., 401 WEST, Apt. 5I.—Outside bedroom and sitting room, large closets, ideal for three friends, private family.

130TH ST., 602 WEST—Large room, suitable 1, 2; reference. Apartment 3.

140TH, 540 WEST—$10; outside sunny room, next bath; only roomer; gentleman.

144TH ST., 563 (Apt. 32)—Elegant room; modern.

149TH, 520 WEST (Riverside)—Beautiful, large room; clean; private home; gentleman. 1D.

152D, 610 WEST—Room, adjoining bath; private family; gentleman. Apt. 22.

158TH ST., 529 WEST—Sunny front room, clean, nicely furnished; all improvements; near subway station; private family; no roomers; call Sunday or evenings. Mrs. Wilber.

163TH, 600 WEST (Broadway)—Large, well furnished, sunny front bed-sitting room, modern, homelike comforts. Apartment 22.

168TH, 601 WEST—Large, front room, private family; gentleman only. Apt. 2I.

173D, 550 WEST—Attractive outside room, private house, alcove, running water, bath. Wadsworth 4309.

175TH, 571 WEST—Room, couple; references; $10; Christian family; call evenings. Reilly.

180TH, 700 WEST—Large outside room, elegantly furnished, bath adjoining; well heated; immaculate; business people; private. Apt. 4.

BACHELOR'S modern, elegantly furnished two-room suite, bath; $100-$125. Schuyler 9850.

BEAUTIFUL newly furnished room, adjoining bath, near Drive; excellent location. For information phone Morningside 6704, Apt. 24.

BROADWAY, 3,089 (123d St.)—Nicely furnished double room. Apt. 56.

BUSINESS woman would share large room with another lady. K 313 Times.

CENTRAL PARK WEST, 436—Desirable room, running water, bath, private family; $7 week. Academy 3382. Dixon.

CLAREMONT AV., 130 (Apt. 55)—Riverside Drive view; beautiful rooms; kitchen privileges.

CONVENT AV., 302 (142d)—Beautiful room, private family; gentleman; reference. Apt 1.

FORT WASHINGTON AV., 453—Large room, suitable two, exceptionally furnished, private family, modern building, exclusive neighborhood; references exchanged. Wadsworth 8834. Apt. 22. Ahern.

IN refined apartment, two beautiful rooms; all conveniences; ideal location, 60th St.-Central Park West. Phone Columbus 8586.

LARGE front room, first floor; electricity, running water; references. Tel. Morningside 5726.

LIVING and bedroom, connecting; also single room, in private apartment; American family; terms moderate. Riverside 3989.

MANHATTAN AV, 535—Large front room; private house; cooking privileges; all improvements; $20.

MORNINGSIDE DRIVE, 114—Well furnished room, for business woman; private family. Whiting.

NICELY furnished single or double, heat, electricity, phone. Rohrbacher, 15 West 84th.

RIVERSIDE DRIVE, 547—Single $10, double $18, shower, gentlemen. Morningside 3616, Apt. 2E.

RIVERSIDE DRIVE, 590—Large room for couple; use of kitchen mornings; $55 monthly. Morningside 2547. Apt. 4E.

RIVERSIDE DRIVE, 214 (corner 94th)—Spacious front suite, room, board optional.

SELECT furnished rooms, all over New York; high-class renting. Greater New York Rending Co., 167 West 125th St., corner 7th Av. Watkins 344.

ST. NICHOLAS AV., 954 (168th)—With private family large second floor front; electricity, continuous hot water; $10; also three-fourths outside room, $8; business people.

ST. NICHOLAS AV., 390—Large and small well furnished rooms suitable for business people; reasonable; telephone; references.

STUDIO—Suitable for doctor or artist; satisfactory arrangement to relative tenant; location of studio, 74 West 46th St. Inquire 161 Mc Donna, 142 8th Av.

TWO attractive, sunny rooms in delightful apartment; running water, telephone, elsewhere; near Columbia, subway and Riverside bus. Smith, Morningside 5872.

WEST END AV., 70—Room, gentleman, $14 week; select apartment. 973 Schuyler.

WEST END AV., 290 (Near 73d)—Nicely furnished rooms; $8-$14.

Brooklyn.

ONE, two beautiful rooms, handsome warm bungalow, 25 minutes Wall Street; very moderate; references. Telephone Coney Island 3303.

Richmond.

$10 monthly and upward per room; housekeeping privileges, steam heat, tiled baths, electricity. Phone 1025 Tottenville or call, 1744 Hylan Boulevard, Port Richmond, Staten Island.

47TH, 106 WEST (Raleigh Hall)—A residence for men; attractively furnished rooms, with and without baths or showers; writing, smoking, lounge, billiard rooms.

Long Island.

FURNISHED or unfurnished room for one or two young ladies with private family; steam heat, electricity. 82 Van Cott Av., Hempstead, L. I.

FURNISHED rooms, steam heated, board optional. Blumenkrantz, 125 Seaview Av., Arverne, L. I. Belle Harbor 129.

New Jersey.

COMFORTABLE steam heated room to rent, with or without meals, in good home occupied by middle aged couple; located in privacy City; 30 minutes from downtown New York. X 2031 Times Annex.

Connecticut.

FRONT ROOM, private family, on hill in good host Sound, $40 per month; five minutes' walk to station. G 815 Times.

ROOMS WANTED.

Furnished.

WANTED by married couple till early April, cheerful furnished two rooms and bath, in apartment; maid service if possible; very careful tenants. Eycroft, 66 Leonard St., New York City.

YOUNG WOMAN, vocal student, desires comfortable, reasonable room with refined private family; west side, between 72d and 100th; use of piano. K 354 Times.

WANTED to lease by Christian gentleman, 2 furnished rooms, kitchenette, bath; private home or apartment; best references; give full particulars. C 593 Times.

BUSINESS MAN, Christian, wants moderate size room, near Park Av. and 36th St., must be reasonable; references given. Vanderbilt 2457, Extension 5. 9 to 5. Collect.

WANTED—Room for two gentlemen, West Side, electricity; rent about $12. A 25 Times.

BUSINESS man, with private family, city or country; very commuting distance; must be reasonable; particulars. K 323 Times.

MEDIUM sized furnished room by elderly mechanic, employed during day; no hall or kitchen privileges; references C 587 Times.

YOUNG business man wants room in private family on west side; no boarding house. B 582 Times.

BUSINESS lady, with refined people, quiet, cleanliness; phone most essential; 14th to 59th; $6. O 224 Times.

REFINED gentleman desires furnished room and breakfast with private family, below 80th St. X 2061 Times Annex.

YOUNG MAN (Hebrew) desires room with private family. C 590 Times.

SMALL, neat room wanted, near 81st, West Side. K 312 Times.

BUSINESS girl desires room with private family. Miss L., Mount Sinai Hospital.

GENTLEMAN desires room with private family; state full particulars. K 316 Times.

UNFURNISHED ROOMS.

96TH. 60 WEST—Business woman; large

BOARDERS WANTED.

East Side.

86TH (near Lexington Av., 166)—Room with meals, $18 weekly up; good home cooking, hotel service, elevator, telephone; for women exclusively. Hotel Rutledge.

West Side.

86TH, 44 WEST—Elegant rooms, private baths, steam; table the very best.

72D (near Park)—Exceptional accommodations; refined, charming home; superior food. Columbus 1681.

74TH, 149 WEST—Single, ideal location; absolutely pure food guaranteed; phone, electricity.

84TH, 54 WEST—Large room, private bath; references.

76TH, 9 WEST—Elegant back parlor, private bath, suitable for three; refined, private boarding house; excellent cuisine. Berrer.

79TH, 114-122 WEST—Wide, parted street; unusual and attractive; large parlors; two room and lounge; steam heat.

82D, 127 WEST.

Double room, attractive, refined surroundings; references.

82D, 174 WEST (The Little House)—Room, private bath; delicious home table.

85TH, 227 WEST—Young lady will share room with refined business woman; $15 each; all conveniences; excellent food.

82D ST.-Broadway—Corner double room, 11th floor, semi-private bath; refined Christian family; board. Buckman, Riverside 883.

86TH, 330 WEST—Large room, overlooking Hudson and Drive; suitable for couple.

111TH, 500 WEST—Large room for two business people, with board and laundry, $45 weekly. Apt. 2-C.

146TH, 587 WEST—Suitable for gentlemen; large outside room; running water; excellent cooking; elevator. Apt. 4Z. Audubon 8270.

RIVERSIDE DRIVE, 220 (Corner 104th St.)—Southern exposure; room; private bath and telephone; elevator; Hungarian chef; refined Hebrew social surroundings. Mrs. Ida Marks.

RIVERSIDE DRIVE, 540—Attractive room adjoining bath, lavatory; excellent board; $20. Payne.

ST. NICHOLAS AV., 853—Large double room, home cooking, with up-to-date conveniences. Apartment 4 South.

ST. NICHOLAS AV., 847—Two connecting rooms, second floor; home cooking.

THE EVELYN LODGE—Charming all year residence; beautiful location; 25 minutes from Wall St., cosily furnished; excellent chef and service; small tables, social parlors, smoking room, comforts; weekly $20, with meals; 75 guests; 12 years one management. Telephone Central Av., St. George, L. I., block from ferry.

WEST END AV., 449 (81st St.)—Young man's club; comfortable, inexpensive, congenial; unusual.

BOARD WANTED.

YOUNG COUPLE, with three months old baby, want board either city or nearby suburb; sunny room, heat, and good substantial food, in quiet surroundings; give location, rate, reference and phone number. A 1086 Times Annex.

WIDOWER and 9-year daughter want home with adults where there are no other children; country or town. M 708 Times Downtown.

BUSINESS GIRL desires room with private family; $25 week. C 584 Times.

REFINED middle-aged woman wants board in private family, or where there are few boarders, or would share apartment with another woman in city or country; reasonable. K 339 Times.

COUNTRY BOARD.

GREYSTONE.

228 Cortlee Av., Pelham, N. Y.

Small, exclusive apartment hotel suites; one, two rooms, bath; exceptional table; 30 minutes Grand Central; one and a half blocks from station. Phone 2117 R.

DOUGLAS MANOR HOTEL, Douglaston, L. I.—In a park overlooking water; American plan; double and single rooms; 22 minutes Pennsylvania Station; excellent train service.

GREENWICH INN LODGE (Sound Beach, Conn.)—Sunny steam heated rooms, with or without baths; excellent menu; 50 minutes from New York; golf, saddle horses, fishing; reasonable rates.

PRIVATE HOME, beautiful rooms, every convenience, home privileges; good commuting; 7 minutes station; good cooking; reasonable. Gabler, Fanwood, N. J. Phone 1480 W.

COUNTRY BOARD WANTED.

LADY with daughter, seven, wishes to share home with family, commuting distance of New York. K 296 Times.

SITUATIONS WANTED—Female

BOOKKEEPER-TYPIST, 8 years' experience, thoroughly competent controlling accounts, accurate, ambitious, can take complete charge any set of books; highly recommended; moderate salary. A 18 Times.

BOOKKEEPER-TYPIST—8 years' experience; thoroughly competent, controlling accounts; accurate, ambitious; can take charge any set of books; highly recommended; moderate salary. A 18 Times.

BOOKKEEPER, junior accountant, high school graduate, 3 years' experience, knowledge typewriting and stenography; $28-$30. Isabelle Levy, 120 East 97th.

BOOKKEEPER, four years' experience, trial balance, controlling accounts; reference. Address A. C., care L. Cloak Co., 820 Broadway.

BOOKKEEPER, part time; write up books, daily or weekly; trial balances; reasonable. V 686 Times Downtown.

BOOKKEEPER, commercial experience, wishes real estate office position. A 976 Times Downtown.

BOOKKEEPER, typist, experienced, full charge; executive ability; highest credentials. O 235 Times.

BOOKKEEPER, Christian, thoroughly capable and reliable; control accounts; $35. S 594 Times.

BOOKKEEPER, expert, extensive experience, correspondent; complete charge; $30. M 709 Times Downtown.

BOOKKEEPER'S ASSISTANT, thoroughly experienced. Goldman, 460 Troop Av., Brooklyn.

BOOKKEEPER—Thorough assistant; five years' experience; knowledge typing. X 2067 Times Annex.

BOOKKEEPER, 8 years' experience, high school graduate; salary $35. K 317 Times.

BOOKKEEPER'S ASSISTANT, experienced, accurate, willing worker. M. Zwicker, 624 East 89th St.

BOOKKEEPER, accountant, temporary, permanent. Miss Long, 363 Edgecombe Av. Phone Audubon 2327.

BOOKKEEPER, double entry, thoroughly experienced; references. K 320 Times.

BOOKKEEPER, stenographer, seven years experience; $30. A 990 Times Downtown.

COOK (Swedish) wishes situation; city reference. 149 South Portland Av., Brooklyn.

COOK, colored. Call or write 8 Princeton St., East Orange, N. J.

COUPLE wish position with private family, in or out of town; reliable. Williams, 208 West 133d, care of Connor.

DRESSMAKER for distinctive children's apparel. Reiser, 17 East 83d. Phone Lenox 7289.

DRESSMAKER, high class, out by day; moderate; references. Hall, Audubon 2209

DRESSMAKER—Expert, out by day. Phone Audubon 7752. Ransom, 201 West 138th.

ENGLISH gentlewoman desires position doctor's office; very capable; highest references. K 322 Times.

ENGLISH gentlewoman desires position take charge delicate child or invalid; highest references. K 331 Times.

GIRL, refined, English, capable and trustworthy, wishes position with small private family; references. Address 240 94th St. Brooklyn.

GIRL, refined colored, wishes chamber work or housework. Walser, 3,244 5th Av.

GOVERNESS, refined, capable tutor, visiting. Call mornings. Wadsworth 8673.

GRADUATE Spanish teacher desires to accompany and teach Spanish to child 7 to 12 years. Reference or morning. Zafra, 456 Riverside Drive.

HAIRDRESSER, coloring, henna, Marcel, shampooing; residence appointments. Mc Carthy, 3085 Morningside.

HOUSEKEEPER—Lady leaving for California would like to place her housekeeper; refined, experienced, take full charge; excellent cook; small family or business couple. Write only, 3,089 Broadway, Apt. 35.

HOUSEKEEPER—Lady of refinement wishes position as managing housekeeper, hotel, club, apartment; best of references. B 1089 Times Harlem.

HOUSEKEEPER by refined trustworthy middle aged person; business couple or small family; good cook; references. G 344 Times.

HOUSEKEEPER, refined, white, wishes position small family; references. Tel. Spring 4584.

LADY, refined, knowledge French, German, Spanish, typewriting, seeks position, part time, companion, mother's helper. C. C., 706 Columbus Av.

LADY, cultured, highly recommended, much traveled, linguist, will chaperone two young girls; most select Winter sports, centre Switzerland; continuing educational tour Italy, France or Egypt; pupils going boarding schools abroad could join for voyage; immediate reservations essential. M 547 Times.

LADY, refined, wishes place as governess to children five years or under. Write X 308 Broadway (Apt. 9A).

LAUNDRESS, take wash home; open air drying. Cohen, 2039 West 36th St.

METALLURGICAL—ASSISTANT FOR METALLURGICAL LABORATORY; EXPERIENCED; SALARY $35. C 508 TIMES.

NURSE, practical; satisfactory New York and Chicago references. G 316 Times.

SECRETARY-STENOGRAPHER.

Have completed secretarial course with well-known New York secretarial school; want position with executive in Wall St. banking or brokerage house, where ability, initiative and strict attention to business count; course just finished includes English, bookkeeping, filing, stenography, touch system typewriting and parliamentary law; previous to this course have had three years' experience in office work, having charge of office employes and detail. Address "Competent," P. O. Box 372, City Hall Station, New York.

SECRETARY-STENOGRAPHER, highly efficient, desires part-time position with literary man or woman. S 647 Times.

SECRETARY-STENOGRAPHER, initiative, ability; high school education; $30. G 980 Times Downtown.

SECRETARY-STENOGRAPHER, 9 years' experience, reliable; highest credentials; $30. G 321 Times.

SECRETARY, expert stenographer, accurate, intelligent, dependable and spotless; thorough knowledge of office routine. Call Melrose 6370.

SECRETARY, stenographer, well educated, experienced; duties of handling correspondence intelligently, desires good position. Phone Riverside 4734.

SECRETARY-STENOGRAPHER, knowledge bookkeeping, 5 years' experience, thoroughly capable taking charge entire office; references. C 585 Times.

SECRETARY-STENOGRAPHER, 9 years' experience, efficient, neat and responsible; $35-$40; references. M 986 Times Downtown.

STENOGRAPHER, confidential clerk, alert, reliable, trustworthy, with long experience, who worths the way a particular man wants his work done, seeks position; hair $35-$40; excellent credentials. A 968 Times Downtown.

STENOGRAPHER, expert, 12 years' experience, familiar with exporting and importing, desires position with reliable concern; knowledge of French, some Spanish. Z 2485 Times Annex.

STENOGRAPHER—Bright, capable, Christian girl, ambitious, willing, desires position where good work will be appreciated. E 20 Times.

STENOGRAPHER, Christian, 19, experienced, capable and reliable; permanent position; $25. C. Herald, 305 East 75th St. City.

STENOGRAPHER, thoroughly experienced, capable to assume responsibility, energetic and hard worker; credentials unquestionable. G 334 Times.

STENOGRAPHER, assistant bookkeeper, experienced, educated, reliable; references. M. 868 Times Downtown.

STENOGRAPHER, experience one year accurate, reliable; Christian; $20. M 716 Times Downtown.

STENOGRAPHER, secretary, Christian; five years' experience; references; $25. M 967 Times Downtown.

STENOGRAPHER; several months' experience; quick, accurate, willing. Mae, 2 Sumner Av., Brooklyn.

STENOGRAPHER-SECRETARY; long experience, capable, adaptable; $25. K., 588 Decatur St., Brooklyn.

STENOGRAPHER, two years' experience, office assistant; references; $20. A 960 Times Downtown.

STENOGRAPHER, competent, experienced familiar office routine, wishes position; A1 references. A. M. D., 708 Columbus Av.

STENOGRAPHER, four years' experience; rapid, reliable; references; $25. M 884 Times Downtown.

STENOGRAPHER, executive ability; seven years' experience; $28. A 991 Times Downtown.

STENOGRAPHER, secretary, six years' experience, competent, reliable; $27. 861 Times Downtown.

STENOGRAPHER, thoroughly competent, secretarial ability, neat appearing. Apply 1265 Broadway, Building.

STENOGRAPHER, twenty months' experience; conscientious worker; references; $18. M 699 Times

The New York Times
Classified Advertising Rates.

Count six words to an agate line. Per Agate Line.
(Minimum space two lines.)
Situations Wanted ... 40c
Female: 3 Rooms and Rooms Wanted ... 60c
Boarders and Board Wanted ... 60c
Help Wanted ... 55c
Help Wanted—Male ... 65c
Lost and Found (Sunday Obs) ... 55c
Automobiles for Sale and Wanted ... 65c
Automobile Exchange ... 65c
Business Opportunities ... 65c
Real Estate for Sale ... 65c
Real Estate Wanted ... 65c
Real Estate Agencies ... 65c
Per Word.
Business Opportunities (Agate Caps 20c) ... 15c
Wants and Offerings to Buyers ... 15c
Situation in the Sunday edition, col-
lege, school, miscellaneous, hotels
and display advertisements by 6 P. M.
Thursday. Real Estate and
display advertisements by 6 P. M.
on Wednesday. All other classified advertise-
ments later than 12 o'clock noon to-
day.
Arrangements for insertion in the daily
issue will be received by 4 P. M. on the
day of insertion.

HELP WANTED—Female.

Intermediate grades, outside
Normal graduate; permanent.

Typewriting, experienced, and
opportunity; excellent opportunity;
particulars. S 913 Times Downtown.

Wanted, young, experienced, for
two hours mornings; call after
Mrs. H. J. Glatz, 320 Washing-

WOMAN, FOR BILLING
OF WHOLESALE HARD-
PERIENCED.
CAPABLE; PERMANENT
SALARY $20. ADDRESS, WITH
REFERENCES, V 780 TIMES

motion picture corporation
clerical worker with ex-
very essential; salary $20;
qualifications. W 2

accurate touch operator for
day work; good salary and
advancement. Apply audi-
Hotel Plaza, 59th St. and

large, light office downtown;
good salary, but must
753 Times Downtown.

neat, rapid, for general
experience. W 1 Times.

permanent position.
Mr. Ass, 42 New St., New York.

woman, good common sense, refined,
useful companion to lady, under-
light nursing; sleep out. O 232

of refinement to demonstrate in
department of New York department
applicants who qualify can make
money by salary and commission.
Mr. Prather, Harper & Bros., pub-
Room 130 West 42d.

LADY—Not necessarily with
office experience, wanted by
counting concern, clerical work; must
write and correct at figuring;
Times Downtown.

LADY for clerical work; knowledge
typing and typing; good record
experience. If any
S 582 Times.

to take charge of watch and
for wholesale jewelers; ex-
salary, state age, reference
A 836 Times Downtown.

LADY, bright, to take charge of
in dentist's office; knowledge
55 Court St., Brooklyn, 30

to paste copy for photo-
good hours, good pay;
hand, neat appearance. V 781 Times

for clerical work; must have
good starting. Globe Coat and Apron
30 West 48th.

Motion picture corpor.
ing active young people to appear
scenes. Call or write
Mr. Ass.

WOMAN, refined, good references,
and 35, to sell to exclusive,
patrons in shop on the finest ave-
and interested in
Phone for appointment.

WOMAN for clerical and filing posi-
necessary. P. O. Box
Section, N. Y.

WOMAN for interesting office work;
training or equivalent; $15 to
Times Downtown.

WOMAN, refined, to take care of
entertainment in store
130 West 42d.

WOMAN, reader in press clipping
work for intelligent per-
G 698 Times Downtown.

Instruction.

LEARN MORE MONEY—BE A FILING SPECIALIST.
Filers trained by us are first to get
positions; they bring their
a specialized knowledge of all up-
filing systems, indexing and cata-
That means increased office ef-
You can enter at once now. In one
we'll prepare you, and then place you
position. Write for catalog. Better
call, or come.
NATIONAL TRAINING SCHOOL
FOR FILING.
125 West 42d St. Phone Bryant 6619

LITERARY CORRECTIVE.
Is intended to hear Horatio N. Drury
important and interesting sub-
Institute, 30 Church St., New
Wednesday, Nov. 18, at 8
Attendance will not obligate
Please write for complimentary
admission to the lecture hall desired.
Evening class in business English now
Pace & Pace, 30 Church St., New

experienced hotel waitresses
Apply for rates. Waitress
age rate $40 per month with
and dinner on the out-
One will be made by the hotel
been employed at the end
first day off each week;
made. Write at once to
Plan Hotel Associa-
Pasadena, Cal.

GRADUATES
POSITIONS.
Director if you wish to enter
your present position; day,
correspondence courses. Phone
for catalog. New York
Building), 70 Nassau St.

BOOKKEEPER.
located in Brooklyn on
must be expert
recommended; give full par-
expected to receive con-

ABLE LEDGER.
P. O., BROOKLYN, N. Y.

TRAINED WOMEN — Big
salaried executives; past
assured. We train you by
in touch with big oppor-
at once for particulars.
Training School, Desk 116.

NEW YORK SCHOOL OF
SECRETARIES
HS' COURSE. Students en-
any date.
V. M. Wheat, Director.

SECRETARIAL SCHOOL
Ave. (45th St.).
most suc-
for and obtains excellent
Write for Catalogue 9.

high school or college
initiative and tact;
position permanent; $1,000
to start; spleu-
ance. M 307 Times.

FOR EVERY WOMAN—
to Methods of Beauty
in Interesting Booklet.
Phone for appointment.

WOMAN for clerical and filing posi-
unnecessary. P. O. Box
Section, N. Y.

WOMAN for interesting office work;
training or equivalent; $15 to
Times Downtown.

WOMAN, refined, to take care of
entertainment in store
130 West 42d.

WOMAN, reader in press clipping
work for intelligent per-
G 698 Times Downtown.

BOYS
Large Wall St. corporation wants several
refined boys, preferably with high school
education; must be 18 years of age or over;
liberal salary to start; excellent opportunity
for advancement; reply, stating age, na-
tionality and education. Box V 776 Times
Downtown.

BOY, 15 to 17, required by wholesale jewel-
ers for errands and office work; splendid
opportunity to learn business; state age, ref-
erences, salary desired. A 986 Times Down-
town.

BOY IN OFFICE
of executive large manufacturing concern;
must be quick, bright and courteous, able to
answer phone cleverly; good opportunity;
give full details, salary, religion. M. L., 80
Times.

BOY wanted by Christian export and import
house; must be bright and willing to do
general office work; good chance for ad-
vancement. Call between 10 and 4 Friday or
Monday. Saturday, Room 804, 82 Wall St.

BOY Wanted—Well-established export and
import concern has opening for a boy who
is qualified to take advantage of oppor-
tunities. S 912 Times Downtown.

BOY—Exceptional opportunity with quick ad-
vancement for boy who qualifies; hours
9-4:30. Saturday 12:30. Call American
Surety Co., 100 Broadway.

BOY, grammar school graduate, as inter-
department messenger, by downtown bank;
salary $600 per month. V 773 Times
Downtown.

BOY, ambitious, with initiative, wanted by
one of the oldest banking houses in the
country; good salary to right party. S 897
Times Downtown.

BOY—Ambitious, for office and light er-
rands; good salary to start; excellent
chance for advancement. Call 9:30 A. M.
Wm. A. Wise & Co., 31 West 30th.

BOY WANTED—About 15; excellent oppor-
tunity for advancement with a large, old
established Christian firm. Apply 281
Broadway, N. Y., Room 1117.

BOYS, 16 to 17 years, bright, energetic and
of neat appearance, for large law office;
experience not necessary. Apply Suite 126,
49 Wall St.

BOY, for office work, by large cotton goods
house; good opportunity for bright young
man. Apply 79 Worth St., ground floor.

BOYS—Downtown company requires two;
good future possibilities. V 784 Times
Downtown.

BOY wanted by importing house, to make
himself generally useful; steady position.
Apply Nicholas & Co., 60 Broad St., City.

BOY, in resident buyer's office, to receive
cards and make himself generally useful.
Call 1,281 Broadway, 17th floor.

BOY in insurance office for office and de-
livery work; state salary. S 903 Times
Downtown.

BOY to run errands. White, 1,546 Broad-
way.

BOY for general work in publishing house.
F. A. Stokes Co., 443 4th Av.

BOY to assist in stock room; salary $18.
Call Pyribl Machine Co., 520 West 41st.

BOY, 15 years, office work of silk house.
Apply Feigman & Meyer, 396 4th Av.

BOY, architect's office, good opportunity.
Room 1204, 527 5th Av.

BUYER WANTED.
A large wholesale house dealing in food
products, has a vacancy for a buyer to pur-
chase general of its lines; he must have had
previous experience in that line of work and
be familiar with food market conditions and
sources of supply; and be a keen trader;
for such a man we offer a reasonable sal-
ary to start, with unlimited opportunities
for advancement. All correspondence will be
kept in strict confidence and no references
will be consulted without our first inter-
viewing the applicant. State age and ex-
perience in detail. Box 28, 200 Cable Bldg.

CANVASSERS, 8, experienced city, good
commissions, attractive woman's article;
quick sales; references or $10 deposit. Call
9-10 A. M. to 12, 400 7th Av., Brooklyn.

CANVASSERS, magazine subscription; good
commissions. Commonwealth Publishing
Co., 112 East 125th St.

CHAUFFEUR, Ford commercial, package
delivery; live at least one year's driv-
ing experience; steady work; give age, refer-
ences and salary wanted. Manager, Box 26,
General Post Office.

CHAUFFEUR, experienced, careful driver,
on 1920 Reo. Apply D. Frank, 226 Frank-
lin St., Brooklyn.

CHEMIST, assistant, with experience in
non-ferrous metallurgical chemistry, for
large works near New York; state age, ex-
perience, race and approximate salary ex-
pected; good chance for advancement. W.
H., P. O. Box 367, Newark, N. J.

CLEARING HOUSE sheet writer wanted by
Stock Exchange house; state age, experi-
ence and expectations. Address G. N., P.
O. Box 822, City Hall Sta., New York City.

HELP WANTED—Male.

Employment Agencies.

ELSIE DIEHL AGENCY,
1 SHERMAN ST.
NO REGISTRATION FEE.
STENO., LAW $20-$25.
STENO.-SECY.—Downtown position; coal ex-
perience preferred; $30.
STENO.—Knowledge bookkeeping, uptown;
$25.
STENO., BILLING CLERK—$25.
STENO., GENERAL list, $23.
STENO.—Beginner (Brooklyn), $18; numer-
ous positions, $22-$20
TYPISTS, BILLING CLERK—$100 monthly.
TYPISTS—(3) uptown positions, $20.
TYPIST, FILE CLERKS—$18.
TYPIST, ASSISTANT BOOKKEEPER, $20;
numerous positions, $18.
BOOKKEEPER, OFFICE EXECUTIVE, $40.
ADDRESSOGRAPH OPERATOR—Retail let.
operator, $15.
TELEPHONE OPERATOR—(Mohlter); good
detail clerk; $20.
OFFICE ASSISTANTS—Good at figures, $18-
$20.
ALERT AGENCY, 469 5th Av.—Asst. book-
keeper, $20. Christian firm.

HELP WANTED—Male.

ACCOUNTANT.
Stores accountant; manufacturing company
has opening for a man experienced in the
handling of stores accounts; must be ex-
perienced and can assume direction of this
work that will produce results; apply by
letter, giving full age, experience and ref-
erences. Mr. Fisher, U. S. Aluminum Co.,
Edgewater, N. J.

AIRBRUSH ARTIST to color bromide prints
for theatrical display. , White, 1,546 Broad-
way.

BILLING MACHINE OPERATOR, Elliott-
Fisher; must be quick, accurate and have
thorough experience with register; not afraid
of hard work. Apply Chas. Salomon & Co.,
20 West 32d St.

BILL CLERK, experienced, accurate and
willing; state age, salary, religion, phone
number. 280 Pearl St.

BINDERY HOYS, $16 week, McGraw-Hill,
10th Av. and 36th, first floor.

BOND SALESMAN wanted, to sell high
grade security; liberal commission. Apply
Room 705, 10 Wall St., after 3 o'clock.

BOOKKEEPER—Thorough and experienced
man accustomed to detail, must understand
double entry system, capable of filling a re-
sponsible position; reply stating full particu-
lars as to experience, references, salary, &c.
B. R., 173 Times Office.

BOOKKEEPER.
EXPERIENCED ON DOUBLE ENTRY
LEDGER, ACCURATE, QUICK AT FIG-
URES. GOOD PENMAN. STATE SALARY
AND EXPERIENCE. BOX 8, 200 CABLE
BLDG.

BOOKKEEPER—Capable, independent work-
er, thorough knowledge of banking and
foreign exchange; knowledge of French de-
sired, not essential; good future for indus-
trious man. Apply in own handwriting, in-
closing photo. V 14 Times.

BOOKKEEPER for apartment house hotel;
must have experience in renting; state
age, education, experience, salary. K. B.,
68 Times.

BOOK MEN and women, have a new publi-
cation that is moving big with schools and
teachers exclusively; commission and draw-
ing account. X 2059 Times Annex.

BOOKKEEPER—At least six years' com-
mercial experience; must be quick and ac-
curate; good salary for right man. S 909
Times Downtown.

BOOKKEEPER'S ASSISTANT wanted by
social club; work evenings; state experi-
ence and salary desired; splendid opportu-
nity. C 822 Times.

BOOKKEEPER, assistant, in large manu-
facturing concern; good opportunity for
advancement. M. H., 78 Times.

BOYS FOR OFFICE WORK.
Here is an unusual opportunity for boys
between the ages of 14 and 17 to enter the
employ of a large corporation. THERE IS
PLENTY OF OPPORTUNITY FOR BOYS
WHO ARE AMBITIOUS TO ENTER THE
EXECUTIVE AND MECHANICAL DE-
PARTMENTS IN ADVANCED POSITIONS.
Good hours and half day Saturday all year
round; only graduates will be considered;
salary $10 to start and $13 in a few weeks;
apply between 9 A. M. and 12 M., or by
letter. Grand Central Palace, 46th St. and
Lexington Av., 12th floor, New York Tele-
phone Company.

BOY.
An opportunity is afforded to a boy desir-
ous of learning the import and export busi-
ness; chances for advancement; initial salary $600 to $750 per year,
with bonus, depending on experience; high
school graduate preferred; applicant must be
alert and give full details in first letter.
V 761 Times Downtown.

BOYS.
A LARGE DOWNTOWN BANKING IN-
STITUTION REQUIRES THE SERVICES
OF A NUMBER OF BOYS FROM 14 TO 16
YEARS OF AGE TO ACT AS PAGES.
LIMITED SCHOOLING PREFERRED AND
ADVANTAGES. ADDRESS "C. S." P. O.
BOX 822, CITY HALL STATION, NEW
YORK CITY.

BOYS WANTED.
Metropolitan Life Insurance Co., over 16
years of age; good hours; salary to start
$18; opportunity for rapid advancement
for those who qualify. Apply in person, be-
tween 9 and 4:30 o'clock, Room 5033, Met-
ropolitan Building, 1 Madison Av. (at 23d
St.), New York City.

BOYS
Large Wall St. corporation wants several
refined boys, preferably with high school
education; must be 18 years of age or over;
liberal salary to start; excellent opportunity
for advancement; reply, stating age, na-
tionality and education. Box V 776 Times
Downtown.

BOY, 15 to 17, required by wholesale jewel-
ers for errands and office work; splendid
opportunity to learn business; state age, ref-
erences, salary desired. A 986 Times Down-
town.

BOY IN OFFICE
of executive large manufacturing concern;
must be quick, bright and courteous, able to
answer phone cleverly; good opportunity;
give full details, salary, religion. M. L., 80
Times.

BOY wanted by Christian export and import
house; must be bright and willing to do
general office work; good chance for ad-
vancement. Call between 10 and 4 Friday or
Monday. Saturday, Room 804, 82 Wall St.

BOY Wanted—Well-established export and
import concern has opening for a boy who
is qualified to take advantage of oppor-
tunities. S 912 Times Downtown.

BOY—Exceptional opportunity with quick ad-
vancement for boy who qualifies; hours
9-4:30. Saturday 12:30. Call American
Surety Co., 100 Broadway.

BOY, grammar school graduate, as inter-
department messenger, by downtown bank;
salary $600 per month. V 773 Times
Downtown.

BOY, ambitious, with initiative, wanted by
one of the oldest banking houses in the
country; good salary to right party. S 897
Times Downtown.

BOY—Ambitious, for office and light er-
rands; good salary to start; excellent
chance for advancement. Call 9:30 A. M.
Wm. A. Wise & Co., 31 West 30th.

BOY WANTED—About 15; excellent oppor-
tunity for advancement with a large, old
established Christian firm. Apply 281
Broadway, N. Y., Room 1117.

BOYS, 16 to 17 years, bright, energetic and
of neat appearance, for large law office;
experience not necessary. Apply Suite 126,
49 Wall St.

BOY, for office work, by large cotton goods
house; good opportunity for bright young
man. Apply 79 Worth St., ground floor.

BOYS—Downtown company requires two;
good future possibilities. V 784 Times
Downtown.

BOY wanted by importing house, to make
himself generally useful; steady position.
Apply Nicholas & Co., 60 Broad St., City.

BOY, in resident buyer's office, to receive
cards and make himself generally useful.
Call 1,281 Broadway, 17th floor.

BOY in insurance office for office and de-
livery work; state salary. S 903 Times
Downtown.

BOY to run errands. White, 1,546 Broad-
way.

BOY for general work in publishing house.
F. A. Stokes Co., 443 4th Av.

BOY to assist in stock room; salary $18.
Call Pyribl Machine Co., 520 West 41st.

BOY, 15 years, office work of silk house.
Apply Feigman & Meyer, 396 4th Av.

BOY, architect's office, good opportunity.
Room 1204, 527 5th Av.

BUYER WANTED.
A large wholesale house dealing in food
products, has a vacancy for a buyer to pur-
chase general of its lines; he must have had
previous experience in that line of work and
be familiar with food market conditions and
sources of supply; and be a keen trader;
for such a man we offer a reasonable sal-
ary to start, with unlimited opportunities
for advancement. All correspondence will be
kept in strict confidence and no references
will be consulted without our first inter-
viewing the applicant. State age and ex-
perience in detail. Box 28, 200 Cable Bldg.

CANVASSERS, 8, experienced city, good
commissions, attractive woman's article;
quick sales; references or $10 deposit. Call
9-10 A. M. to 12, 400 7th Av., Brooklyn.

CANVASSERS, magazine subscription; good
commissions. Commonwealth Publishing
Co., 112 East 125th St.

CHAUFFEUR, Ford commercial, package
delivery; live at least one year's driv-
ing experience; steady work; give age, refer-
ences and salary wanted. Manager, Box 26,
General Post Office.

CHAUFFEUR, experienced, careful driver,
on 1920 Reo. Apply D. Frank, 226 Frank-
lin St., Brooklyn.

CHEMIST, assistant, with experience in
non-ferrous metallurgical chemistry, for
large works near New York; state age, ex-
perience, race and approximate salary ex-
pected; good chance for advancement. W.
H., P. O. Box 367, Newark, N. J.

CLEARING HOUSE sheet writer wanted by
Stock Exchange house; state age, experi-
ence and expectations. Address G. N., P.
O. Box 822, City Hall Sta., New York City.

HELP WANTED—Male.

CLERICAL—Young man for office work in
wholesale dry goods house; knowledge of typewriter
desirable. Call 101 Lafayette St., Brooklyn.
CLERK, senior audit, wanted immediately
for Havana, Cuba; experienced; one hold-
ing position now and with working
knowledge of Spanish preferred; will be
mencing $300 per month. Apply with ref-
erences to Mackenzie & Jones, chartered
accountants, Room 703, Aguiar 78, Havana,
Cuba.
CLERK, in insurance broker's office, for
policy examination; must be familiar with
rates and underwriting rules; state previous ex-
perience and salary desired. S 902 Times
Downtown.
CLERK, junior, in the automobile depart-
ment of a large fire insurance company.
Address in own handwriting, stating age,
experience, if any, and salary expected, P. O.
Box 1194, New York City.

CLERK
by Brooklyn manufacturing concern; write
ability, experience and salary. B. C., 341
Times.

CLERK, junior, accounting department;
ability to typewrite an asset, but not es-
sential; salary $18. A 982 Times Downtown.
COPY HOLDER, experienced, assist in
proofroom; night work; good position for
capable person. Apply 5:30 P. M., McGraw-
Hill Co., 10th Av. and 36th St.
CREDIT MAN—Bookbinding wanted by job-
bing butter and eggs firm; state experi-
ence and salary. G 351 Times.
DENTIST, high class, interested in pyorrhea
and bridge work; must be gentleman of no
average ability. X 2058 Times Annex.
DIE MAKER, folding box; steady employ-
ment; Sandusky, Ohio. Apply Room 1519,
Flatiron Building, New York City.
AIRBRUSH ARTIST to color bromide prints
for theatrical display. , White, 1,546 Broad-
way.
BILLING MACHINE OPERATOR, Elliott-
Fisher; must be quick, accurate and have
thorough experience with register; not afraid
of hard work. Apply Chas. Salomon & Co.,
20 West 32d St.
BILL CLERK, experienced, accurate and
willing; state age, salary, religion, phone
number. 280 Pearl St.
BINDERY BOYS, $16 week, McGraw-Hill,
10th Av. and 36th, first floor.
BOND SALESMAN wanted, to sell high
grade security; liberal commission. Apply
Room 705, 10 Wall St., after 3 o'clock.
BOOKKEEPER—Thorough and experienced
man accustomed to detail, must understand
double entry system, capable of filling a re-
sponsible position; reply stating full particu-
lars as to experience, references, salary, &c.
B. R., 173 Times Office.

BOOKKEEPER.
EXPERIENCED ON DOUBLE ENTRY
LEDGER, ACCURATE, QUICK AT FIG-
URES. GOOD PENMAN. STATE SALARY
AND EXPERIENCE. BOX 8, 200 CABLE
BLDG.

BOOKKEEPER—Capable, independent work-
er, thorough knowledge of banking and
foreign exchange; knowledge of French de-
sired, not essential; good future for indus-
trious man. Apply in own handwriting, in-
closing photo. V 14 Times.
BOOKKEEPER for apartment house hotel;
must have experience in renting; state
age, education, experience, salary. K. B.,
68 Times.
BOOK MEN and women, have a new publi-
cation that is moving big with schools and
teachers exclusively; commission and draw-
ing account. X 2059 Times Annex.
BOOKKEEPER—At least six years' com-
mercial experience; must be quick and ac-
curate; good salary for right man. S 909
Times Downtown.
BOOKKEEPER'S ASSISTANT wanted by
social club; work evenings; state experi-
ence and salary desired; splendid opportu-
nity. C 822 Times.
BOOKKEEPER, assistant, in large manu-
facturing concern; good opportunity for
advancement. M. H., 78 Times.

BOYS FOR OFFICE WORK.
Here is an unusual opportunity for boys
between the ages of 14 and 17 to enter the
employ of a large corporation. THERE IS
PLENTY OF OPPORTUNITY FOR BOYS
WHO ARE AMBITIOUS TO ENTER THE
EXECUTIVE AND MECHANICAL DE-
PARTMENTS IN ADVANCED POSITIONS.
Good hours and half day Saturday all year
round; only graduates will be considered;
salary $10 to start and $13 in a few weeks;
apply between 9 A. M. and 12 M., or by
letter. Grand Central Palace, 46th St. and
Lexington Av., 12th floor, New York Tele-
phone Company.

BOY.
An opportunity is afforded to a boy desir-
ous of learning the import and export busi-
ness; chances for advancement; initial salary $600 to $750 per year,
with bonus, depending on experience; high
school graduate preferred; applicant must be
alert and give full details in first letter.
V 761 Times Downtown.

BOYS.
A LARGE DOWNTOWN BANKING IN-
STITUTION REQUIRES THE SERVICES
OF A NUMBER OF BOYS FROM 14 TO 16
YEARS OF AGE TO ACT AS PAGES.
LIMITED SCHOOLING PREFERRED AND
ADVANTAGES. ADDRESS "C. S." P. O.
BOX 822, CITY HALL STATION, NEW
YORK CITY.

BOYS WANTED.
Metropolitan Life Insurance Co., over 16
years of age; good hours; salary to start
$18; opportunity for rapid advancement
for those who qualify. Apply in person, be-
tween 9 and 4:30 o'clock, Room 5033, Met-
ropolitan Building, 1 Madison Av. (at 23d
St.), New York City.

BOYS
Large Wall St. corporation wants several
refined boys, preferably with high school
education; must be 18 years of age or over;
liberal salary to start; excellent opportunity
for advancement; reply, stating age, na-
tionality and education. Box V 776 Times
Downtown.

BOY, 15 to 17, required by wholesale jewel-
ers for errands and office work; splendid
opportunity to learn business; state age, ref-
erences, salary desired. A 986 Times Down-
town.

BOY IN OFFICE
of executive large manufacturing concern;
must be quick, bright and courteous, able to
answer phone cleverly; good opportunity;
give full details, salary, religion. M. L., 80
Times.

BOY wanted by Christian export and import
house; must be bright and willing to do
general office work; good chance for ad-
vancement. Call between 10 and 4 Friday or
Monday. Saturday, Room 804, 82 Wall St.

BOY Wanted—Well-established export and
import concern has opening for a boy who
is qualified to take advantage of oppor-
tunities. S 912 Times Downtown.

BOY—Exceptional opportunity with quick ad-
vancement for boy who qualifies; hours
9-4:30. Saturday 12:30. Call American
Surety Co., 100 Broadway.

BOY, grammar school graduate, as inter-
department messenger, by downtown bank;
salary $600 per month. V 773 Times
Downtown.

BOY, ambitious, with initiative, wanted by
one of the oldest banking houses in the
country; good salary to right party. S 897
Times Downtown.

BOY—Ambitious, for office and light er-
rands; good salary to start; excellent
chance for advancement. Call 9:30 A. M.
Wm. A. Wise & Co., 31 West 30th.

BOY WANTED—About 15; excellent oppor-
tunity for advancement with a large, old
established Christian firm. Apply 281
Broadway, N. Y., Room 1117.

BOYS, 16 to 17 years, bright, energetic and
of neat appearance, for large law office;
experience not necessary. Apply Suite 126,
49 Wall St.

BOY, for office work, by large cotton goods
house; good opportunity for bright young
man. Apply 79 Worth St., ground floor.

BOYS—Downtown company requires two;
good future possibilities. V 784 Times
Downtown.

BOY wanted by importing house, to make
himself generally useful; steady position.
Apply Nicholas & Co., 60 Broad St., City.

BOY, in resident buyer's office, to receive
cards and make himself generally useful.
Call 1,281 Broadway, 17th floor.

BOY in insurance office for office and de-
livery work; state salary. S 903 Times
Downtown.

BOY to run errands. White, 1,546 Broad-
way.

BOY for general work in publishing house.
F. A. Stokes Co., 443 4th Av.

BOY to assist in stock room; salary $18.
Call Pyribl Machine Co., 520 West 41st.

BOY, 15 years, office work of silk house.
Apply Feigman & Meyer, 396 4th Av.

BOY, architect's office, good opportunity.
Room 1204, 527 5th Av.

BUYER WANTED.
A large wholesale house dealing in food
products, has a vacancy for a buyer to pur-
chase general of its lines; he must have had
previous experience in that line of work and
be familiar with food market conditions and
sources of supply; and be a keen trader;
for such a man we offer a reasonable sal-
ary to start, with unlimited opportunities
for advancement. All correspondence will be
kept in strict confidence and no references
will be consulted without our first inter-
viewing the applicant. State age and ex-
perience in detail. Box 28, 200 Cable Bldg.

CANVASSERS, 8, experienced city, good
commissions, attractive woman's article;
quick sales; references or $10 deposit. Call
9-10 A. M. to 12, 400 7th Av., Brooklyn.

CANVASSERS, magazine subscription; good
commissions. Commonwealth Publishing
Co., 112 East 125th St.

CHAUFFEUR, Ford commercial, package
delivery; live at least one year's driv-
ing experience; steady work; give age, refer-
ences and salary wanted. Manager, Box 26,
General Post Office.

CHAUFFEUR, experienced, careful driver,
on 1920 Reo. Apply D. Frank, 226 Frank-
lin St., Brooklyn.

CHEMIST, assistant, with experience in
non-ferrous metallurgical chemistry, for
large works near New York; state age, ex-
perience, race and approximate salary ex-
pected; good chance for advancement. W.
H., P. O. Box 367, Newark, N. J.

CLEARING HOUSE sheet writer wanted by
Stock Exchange house; state age, experi-
ence and expectations. Address G. N., P.
O. Box 822, City Hall Sta., New York City.

HELP WANTED—Male.

SALESMAN—I WANT FOUR MEN WHO
HAVE EARNED $200 AND UP PER
WEEK SELLING SECURITIES OR LIFE
INSURANCE CORPORATIONS; MEN WHO CAN
SELL ME WILL BE PLACED IN TERRI-
TORY WHERE RANKER WILL ADVISE
YOUR PRESENT INCOME; BUT THIS BECAU-
SITY HAS PAID 12% CASH DIVIDENDS;
EARNED FIVE TIMES DIVIDEND RE-
QUIREMENTS FIRST 14 MONTHS; STOCK-
HOLDERS' SHARE IN PROFITS; MEN
MEN WHO CAN DELIVER WILL FIND
THIS A BIG MONEY OPPORTUNITY; IF
YOU ARE NOT WILLING TO WORK
TERRITORY SYSTEMATICALLY AND
SELL ALL PROSPECTS DON'T APPLY;
COMMISSION BASIS ONLY. V 719 TIMES
DOWNTOWN.

SALESMEN—WE HAVE SEVERAL OPEN-
INGS FOR MEN OF HIGH CALIBRE BE-
TWEEN THE AGES OF 21 AND 35; MEN
WHO HAVE HAD EXPERIENCE IN SELLI-
ING UNDERWEAR, HOSIERY, HARD-
WARE, FURNITURE OR SIMILAR LINES
PREFERRED; THESE ARE BIG JOBS,
WE MUST HAVE BIG MEN TO FILL
THEM; WE OFFER A LIFETIME CON-
NECTION TO MEN WHO CAN QUALIFY;
IN REPLYING STATE AGE, EXPERI-
ENCE, NATIONALITY AND SALARY DE-
SIRED. ADDRESS L. B., 932 TRIBUNE
BLDG.

SALESMEN—We need two more men to es-
pand our service to those whom our wide-
spread advertising has interested in the fun-
damental principles of sound investments;
unique principles we have formulated in a
book which has interested in this way and
has won the favorable recognition of the in-
vestment world and has enhanced the al-
ready well-established prestige of our
house; men who are capable of earning
large incomes on a commission basis and are
particular about the character of the house
with which their associates should call at 170
Broadway, room 601.

SALESMEN Wanted—Experienced men, both
over telephone and personal solicitations.
Those with established connection on commission
basis. Popular Knitting Mills, 103 Throop
Av., Brooklyn.

SALESMEN.
Manufacturer of Rainbow knit goods de-
sires salesmen of established reputation and
ability; good salary and commission. Rain-
bow Knit Goods Co., 220 5th Av.

SALESMEN to represent in conjunction with
blinds and shades; new and well-
established kid glove concern on road and
city. Write fully, references, commission.
C. G., 118 Times.

SALESMAN—Man having some knowledge of
weatherstripping doors and windows and
one who can work up own leads. Address,
giving experience, where last employed and
salary expected. W 3 Times.

SECURITY SALES MANAGER, now em-
ployed in that capacity; one who has abil-
ity to train new salesmen; will pay $10,000
per year and commission to applicant having
proven record. Address M 829 Times Down-
town.

SHIPPING CLERK, American young man,
good packer, understanding routing; no
clock watcher; only those with best refer-
ences considered; specify references, salary
wanted. M. S., 83 Times.

STENOGRAPHER—Young man with knowl-
edge of bookkeeping for position in Brook-
lyn; beginner considered; state salary. H
1035 Times Harlem.

STENOGRAPHER and typist wanted, expe-
rienced, in law office; male preferred; an-
swer, giving age, references and salary de-
sired. S 908 Times Downtown.

SALESMEN, drugs; several good fields with
established business open for right men;
commission Chicago Pharmacal Co., Chi-
cago, St. Clair and Erie Sts.

SALESMAN, with following, for the sales
of fine grade almonds and French pastry;
commission or salary as desired. La Ri-
viera Confection Co., Inc., 514 East 137th.

SALESMAN, experienced, to handle high-
grade preferred stock of well known manu-
facturing corporation; liberal confidential
commission basis. S 846 Times.

SALESMEN, specialty, on salary, to call on
retail grocery trade in Greater New York.
Apply Friday after 3 o'clock. Wood & Ste-
vens, Inc., 97 Hudson St., New York City.

SALESMEN wanted, four young men, with
acquaintance among office trade and retail
bargain basement, to sell a popular line of
dressing sacque on commission. Joseph Fickler
& Co., 19 West 31st St.

SALESMAN, experienced, to call on dress
trade, salary and commission. Call Fri-
day in fur 12, Lawrence Textile Co., 142
Greene St.

SALESMAN, for plate and window glass
concern, one familiar with suburban terri-
tory; salary and commission. Address H
1032 Times Harlem.

SALESMAN, STOCK.
COMMISSION BASIS; EVERY OCCA-
SION GIVEN. CALL 606 5TH AV., 5TH
FLOOR.

SALESMEN, on big Winter item, radiator
covers; $75 to $100 easily made; commis-
sion. Madewell Cover Mfg. Co., 121 Spring
St.

SALESMAN to learn, sheet metal business;
salary and commission. S 877 Times Down-
town.

SALESMAN to call on lighting fixture man-
ufacturers in New York and Brooklyn, on
salary. W 16 Times.

SALESMAN, with following among lithog-
raphers, to sell bronze powders for direct
importer; commission basis. S 852 Times.

SALESMAN, printing, job printing office;
profit sharing plan. M 850 Times Down-
town.

SALESMEN, RETAIL CLOTHING; SAL-
ARY AND COMMISSION. APPLY JOHN
DAVIS, 1440 BROADWAY, AT 41ST ST.

SALESMAN for roof paint, direct to con-
sumer; good commission. G 829 Times.

SECRETARY, with stenographic experience;
knowledge of accounts and ability to at-
tend to details; state full experience and
salary. W 3 Times.

SECURITY SALES MANAGER, now em-
ployed in that capacity; one who has abil-
ity to train new salesmen; will pay $10,000
per year and commission to applicant having
proven record. Address M 829 Times Down-
town.

SHIPPING CLERK, American young man,
good packer, understanding routing; no
clock watcher; only those with best refer-
ences considered; specify references, salary
wanted. M. S., 83 Times.

STENOGRAPHER—Young man with knowl-
edge of bookkeeping for position in Brook-
lyn; beginner considered; state salary. H
1035 Times Harlem.

STENOGRAPHER and typist wanted, expe-
rienced, in law office; male preferred; an-
swer, giving age, references and salary de-
sired. S 908 Times Downtown.

SALESMEN—Large manufacturer of Co-
lonial rag rugs and three classes of spe-
cialty rugs, all big sellers, to jobbers and
retailers open to new lines; also to in-
ducers; all territories; exceptional commis-
sion proposition. Complete or side line.
Call or write, Paramount Mills, 260 West
Houston St., corner Hudson St., N. Y. City.

SALESMAN—HIGH CLASS.
Man with extensive garage acquaintance in
New York City to sell established line of
automobile soap; commission basis with
drawing account; excellent opportunity for
all salesman. State full particulars of your
qualifications. P 202 Times.

SALESMEN TO SELL FORD PASSENGER
CARS AND TRUCKS; EXPERIENCED
TRUCK SALESMEN WILL FIND THIS AN
EXCEPTIONAL OPPORTUNITY TO MAKE
BIG MONEY. LIBERAL COMMISSION.
FORD AUTHORIZED AGENCY, 404 EAST
108TH ST.

SALESMEN—Two young men who have
learned to put up a real fight for an order
and a reputation straight and honorable;
grade mechanical device. Salary and com-
mission with a real future. Give full details
about yourself. M 910 Times Downtown.

SALESMAN—A position worth $100 to $150 a
week and $5,000 a year to a man who can
chanical device; sold under a unique plan;
commission. Apply 10 to 12 A. M., Vapor
Vacuum Heating Co., 101 Park Av. T 294
Times.

SALESMEN
acquainted with bottlers, confectioners, drug
stores, hotels and grocers will be offered by
us a very good commission on our flavoring
extracts and food medicated beverages.
Box H. 714, 341 5th Av.

SALESMAN and crew manager wanted, ex-
perienced man to organize and build up an
organization of men to sell well-known high-grade
electrical household appliance; salary, draw-
ing account or commission as desired. Re-
gina, 220 West 42d St.

SALESMEN—A large, reliable automobile
establishment has an opening for several
men, capable of producing and closing sales;
if working, must have unquestionable record;
in person and see Mr. T. G. Tracy, Ford
Building, 176 South Broadway, Yonkers.

SALESMEN, for Brooklyn, Long Island
and Jersey, to call on retail grocers and
druggists with high-grade line of sani-
toilet papers; very liberal commission ar-
rangement; experienced men in the line pre-
ferred. Bendiner & Schlesinger, 1915 Park Av.

SALESMEN (2)—Outside work that pays
and satisfies; $50-$100 weekly; commis-
sions daily; good future; unique educational
equipment; no books, stocks, courses, lec-
tures, magazines, chautauqua. 610 Flatiron
Building.

SALESMEN wanted to carry high-class line
of ladies' silk knitted sweaters for New
York City and Middle West on commission
basis. Popular Knitting Mills, 103 Throop
Av., Brooklyn.

SALESMEN.
Manufacturer of Rainbow knit goods de-
sires salesmen of established reputation and
ability; good salary and commission. Rain-
bow Knit Goods Co., 220 5th Av.

SALESMEN to represent in conjunction with
blinds and shades; new and well-
established kid glove concern on road and
city. Write fully, references, commission.
C. G., 118 Times.

SALESMAN—Man having some knowledge of
weatherstripping doors and windows and
one who can work up own leads. Address,
giving experience, where last employed and
salary expected. W 3 Times.

SALESMEN—Old reliable realty firm offers
exceptional opportunity to capable men with
car to earn $100 or more weekly; commission
basis; drawing account to man who qualify.
$29 St.; Paul Building.

SALESMAN, piano, wanted; must be expe-
rienced; good, strong closer; steady posi-
tion; salary and commission. Apply Story
& Clark Piano Company, 12-14 West 52d St.,
N. Y. City.

SALESMAN wanted

TO OUST ONE-HEADED SERVICE BODY HERE

Gov.-Elect Miller Dooms Commission, Created for Smith, as Failure in Traction Situation.

BILL TO SEEK EARLY REMEDY

Measure Providing for Party Convention Also Is Expected to Be Put Through.

The single-headed Public Service Commission for New York City will be legislated out of existence soon after Governor-elect Nathan L. Miller takes office. Whether the commission to take its place is to have three or five members will not be determined until after the Governor-elect has conferred with party leaders and others whose advice he is likely to seek in traction matters.

The single-headed commission was created by the Republican Legislature last year at the demand of Governor Smith.

The Public Service Commission of five members, most of whom owed their appointment to Governor Whitman, and which was in office when he sought re-election two years ago, is held responsible by the Republicans in large measure for his defeat.

Governor Smith urged upon the legislative leaders soon after he took office in 1919 that if they would create a single-headed commission and the Senate would confirm, the man he appointed as its head he would be willing to assume full responsibility for the traction situation in New York City, and would be in a position to bring about improvements.

The Republicans made the alleged failure of Governor Smith to redeem his pledges an issue in their campaign, and look upon the election of Judge Miller as a mandate from the people to take hold of the traction situation in this city in their own way.

To Introduce Traction Bill Early.

It was said yesterday in well informed circles that a measure to readjust the tangled traction situation in this city would be introduced, if not on the opening day, in all likelihood soon after the lawmakers meet on the first Wednesday in January. This bill will follow recommendations to be embodied in the Governor's annual message to the Legislature. It was intimated yesterday that the measure might follow in general the lines laid down in the so-called Jenks bills which were defeated this year, with certain objectionable features of those measures eliminated.

Aside from traction matters, Governor-elect Miller, it was said, is likely to give early attention to election reforms. A bill providing for the party convention will be urged in the Governor's message and, it is expected, be put through rapidly without much opposition. The Governor, it is believed, feels much inclined to make the convention the nominating agency even in the case of candidates for Congress, Senate and Assembly and local offices.

Not to Repeal Primary Law.

It is not intended to repeal the direct primary law altogether, but to leave it as the medium for the election of delegates to conventions and members of party committees. Provision may also be made for an appeal by any group within a party, sufficiently large, from the decision of the convention to a direct primary, which, only when such appeals are made, would be held some time subsequent to the convention. To safeguard the conventions against "packing" by bosses, contests over seats, under the proposed legislation, would be referred to the courts for adjucation and not be decided by convention committees on credent'ls and contested seats.

Another striking change which is being considered has to do with the form of the general ballot and would be for the purpose of facilitating "straight" voting. On the present ballot a voter places his X mark in front of the name of every candidate he wishes to vote for. It is proposed to retain the present ballot, but to place temptingly at the upper margin a series of voting circles surmounted by party emblems in the old-fashioned way, to make the voting of "straight" tickets easy.

In the contest for the Speakership, Republican Assemblymen in Western New York are getting together to give their support solidly to Assemblyman Joseph A. McGinnies of Chautauqua, while in Central New York, the northern counties, in some counties of the southern tier and in the Hudson River counties, sentiment is crystallizing behind Assemblyman H. Edmund Machold of Jefferson, Chairman of the Assembly Ways and Means Committee.

BIG REPUBLICAN DEFICIT.

Upham Says Amount Is $1,350,000 —Campaign Cost $3,416,000.

FRENCH LICK, Ind., Nov. 11.—The Republican national campaign cost $3,416,000, according to figures given out tonight by Fred W. Upham, Treasurer of the Republican National Committee, who is here for a brief rest.

He said that the deficit amounted to $1,350,000 and that he had just completed his report.

Mr. Upham said that he would leave here Sunday for New York, where he would submit his report on Republican finances to a meeting of the national committee on Monday. After approval by Chairman Will H. Hays and the committee the Treasurer said that he would file the report in Washington.

ANSWERS McADOO ON ROADS

President Felton Defends Private Ownership as Economical.

Special to The New York Times.

CHICAGO, Nov. 11.—Samuel M. Felton, President of the Chicago Great Western Railway, in an address today before the convention of the American Paper and Pulp Association took the opportunity of replying to recent criticisms by William G. McAdoo, former Director General of Railroads, and made the positive assertion that the railroods of the country are and have been more efficient in private hands than under Government ownership.

"Six months more of Federal control would have cost the Government at least $985,000,000," he said. "The record made by the railways before Government control was adopted and since it has terminated compare so favorably with that made under Government operation that it is difficult to conceive how anybody can study the two records without concluding that they demonstrate the superiority of private over Government management.

"The railroads," he continued, "ought to be able to reply upon the business interests to stand with them in resisting all efforts to destroy private ownership and substitute for it either Government management or some Soviet plan of empolyers' management."

Replying specifically to Mr. McAdoo's recent assertion that Government control of railroads was more efficient than private management, Mr. Felton said:

"The deficit incurred in the first six months of private operation was due to causes for which private operation was not responsible, and most of these causes were set in motion under Government control. The deficit under private management would have been much larger had it not been for the increase in the efficiency of operation which was obtained and the economies which result."

Japan Silk Makers Suspend.

TOKIO, Nov. 10.—Production of silk has been suspended for three months by the Silk Manufacturers' Union. There has been a general depression in the industry for some time, and the Yokohama Silk Exchange closed Oct. 27, when prices fell below the minimum fixed by the buying syndicate.

THREE DIED IN SHIP FIRE.

Bodies of Victims Found in Hold of Steamer El Mundo.

The bodies of three men, burned almost beyond recognition, were removed from the hold of the Morgan liner El Mundo early yesterday morning, when firemen were able to go aboard the steamship, beached on the Communipaw Flats, after an oil explosion and fire had nearly wrecked her at Pier 51, North River. The work of removing the bodies was perilous, due to the great heat which the steel hull of the vessel retained for hours after the fire had been put out.

The bodies were believed to be those of Alfred Rodriguez, of 111 Spring Street; Manuel Torres, of 522 Greenwich Street, and Figuero Farina, of 400 West Street, all being shoreworkers. According to the police, who based their belief on the position in which the bodies were found, the men were making repairs in the forward hold of El Mundo when the explosion came. Apparently they caught the full force of the blast and were trapped by flames before they could make a move to escape.

The forepart of the steamship was three feet under water last evening and her decks were awash. Smoke was still issuing from her hatches, coming from smoldering piles of cargo. Officials who made a superficial examination believed the ship had not been damaged below the waterline.

RUMELY TRIAL RESUMED.

Exporter Tells of Attempt to Send Food to Germany.

The Government, at the trial in Federal Court yesterday of Dr. Edward A. Rumely, one-time owner of The Evening Mail, and S. Walter Kaufman and Norvin R. Lindheim on an indictment alleging that they concealed the German ownership of the newspaper from the Alien Enemy Custodian in 1917, devoted the day to establishing the connection of Count von Bernstorff, German Ambassador to this country up to the time America entered the war; Dr. Heinrich F. Alberts, fiscal agent for the Kaiser in this country, and other officials of the German Embassy, with the efforts to export food to Germany in 1915 and 1916 under the guise of American ownership.

Dr. Rumely's name was not mentioned in connection with the attempted shipments of food, but one witness, John Simon, an exporter, admitted that after a conversation with Lindheim he entered into a contract with the Southern Products Trading Company in January, 1915, to send $275,000 worth of food to Germany on the steamship Wilhelmina, which Simon acquired in December, 1914, and which was seized by British warships off Falmouth, England.

WILL OPPOSE LOWDEN.

Thompson Republicans to Fight Any Plan to Put Him in Cabinet.

Special to The New York Times.

FRENCH LICK, Ind., Nov. 11.—The first of Illinois Republicans who are to hold a ten-day conference here arrived today in the person of the State Chairman, Frank L. Smith. A special train with Mayor Thompson and seventy-five others is on its way and the Governor-elect, Len Small, will come here Saturday.

Aside from these Illinois men, Joseph B. Kealing, Indiana's Committeeman, and Fred W. Upham, National Republican Treasurer, are here.

Cabinet possibilities were a leading topic of conversation today. Mr. Upham said that Harding did not need any advice and Mr. Kealing added that Harding did not want it.

It seems certain that the Thompson wing of the party in Illinois will do everything in its power to prevent the giving of a portfolio to Governor Lowden. The claims of Chairman Smith to a post in the Cabinet may be pressed.

In the opinion of the leaders, Chairman Hays will be made Postmaster General. Senator New, it is understood, will seek re-election when his term expires.

Governor Smith of New York, Charles F. Murphy and other Tammany Hall men were out on the links most of the day, but tonight held a conference in the Governor's rooms.

DESCRIBES TYPHOON WRECK

Survivor of Lost Philippines Steamship Drifted or Two Days.

MANILA, P. I., Nov. 10.—A survivor's story of the wreck in a typhoon of the coastwise steamer San Basilio, which was overturned, throwing sixty-four persons into the sea off the Island of Leyte in the South Philippines, was told today by Concordia Eardo, one of the twenty saved. He said the crew was attempting to lower anchor when the ship went over.

Eardo, who arrived here yesterday on the steamer Samal, which picked him up at sea after he had drifted for two days, vividly described the wreck. The sixty-four persons hurled into the sea when the ship turned turtle struggled to reach lifeboats and wreckage, he said.

Brusiloff Not Under Arrest.

Copyright, 1920, by The New York Times Company.

Special Cable to THE NEW YORK TIMES.

COPENHAGEN, Nov. 11.—A dispatch from Helsingfors says that the report of Brusiloff's arrest seems incorrect. The Isvastia, the Soviet organ, has an interview with the General on the question of the dissolution of the Red Army and the formation of a National Militia. Brusiloff advises the authorities not to hurry demobilization and reorganization.

The only way to lower clothes prices is to lower them.
—Wallach

Copyright Hart Schaffner & Marx

Hart Schaffner & Marx Winter Overcoats

$50

Made to retail at $80, $75, $70

It is almost a rule with us never to stress a regular-season value by the aid of comparative figures. But so many men have discovered the real truth about these handsome all wool coats at $50 that we might just as well admit they were made to sell for $80, $75 and $70. Because they were!

The assortment at $50 comprises handsome Ulsterettes, as warm as they are stylish; smart Boxy coats of English persuasion; young men's Double Breasters; always correct Chesterfields.

Est. 1887 **Wallach Bros.** Est. 1887

Broadway, below Chambers
Broadway, cor. 29th
246-248 West 125th
3d Ave., cor. 122d

Monroe Clothes
New York Style for America — Monroe Clothes New York

Overcoat Headquarters

Satisfaction Guaranteed or Money Back

No Charge For Alterations

YOUR OVERCOAT IS HERE AT YOUR PRICE!

The proof that men will buy when prices *are right* is evidenced daily by the tremendous buying activity in our 21 Upstairs Monroe Clothes Shops. While others are alleging we are performing — selling the *best overcoats* in America at *"lowest ever"* prices.

Every break in the woolen market is immediately taken advantage of by our immense organization and is quickly reflected in Monroe Clothes prices. Our tailoring shops are making TODAY'S Clothes at TODAY'S *prices* — that's why our price is *your price* and the *right price!*

Come up—see the endless variety of

ULSTERS—ULSTERETTES—STORM COATS—FITTED COATS
LEATHER LINED GREAT COATS—RAGLANS AND CHESTERFIELDS

A remarkable selection of exceptionally worth while overcoats here for you at

$30

Other Coats from $23 to $50

Each at its price supreme evidence of Monroe Value-Giving. Don't figure out how we do it—content yourself with the fact that it's done.
Come up today for your overcoat at your price.

Monroe Two Pants Suits $40 Worth $60

Our Fifth Avenue Tailoring Shops have delivered 1100 Monroe Two Pants Suits that we will retail at $40. We are very frank to tell you that the fabrics in these Suits are the same as those in Suits that we ourselves recently sold in single pants garments at $50, and that you will now find shown at other Clothiers in single pants Suits at $60 and $65. You must come up and see these Suits; they are by long odds the most extraordinary Values that have ever been offered anywhere, ANYTIME.

MANHATTAN
42nd Street cor. B'way.
50 E. 42nd " " Madison
Nassau " " Frankfort
5 Cortlandt " " B'way
14th St. opp. Acad. Music
34th Street, Cor. B'way
42nd Street & Broadway
59th " at Col. Circle
125th " cor. 7th Ave.
181st, cor. St. Nicholas Av.

BRONX
Bergen Ave. at 149th St.
BROOKLYN
413 Fulton Street
587 Fulton at Flatbush
NEWARK—151 Market Street
JERSEY CITY—Newark Av. & Erie
PATERSON—229 Main Street
YONKERS—Getty Square
PHILADELPHIA—10th and Market St.
ALBANY, N. Y.—Cor. Div. Pearl & State Sts.

Monroe Clothes
New York Style for America — Monroe Clothes New York

"All the Fit

VOL. LXX... No.

TWO RAILROADS CUT SHOP FORCE AS TRAFFIC SLUM

Pennsylvania Lays Off 1 Men at Altoona—Centra 500 at Albany.

PLAN FURTHER REDUCTI

Officials of Both Roads Re Marked Decline in Busine in Territory Served.

WESTERN ROADS NOR

Pennsylvania Statement Says erations Will Be Cut to Be rock of Efficiency.

Special to The New York Times.

PHILADELPHIA, Nov. 12.—The P sylvania Railroad system will cut the number of its operating emp to the absolute minimum in anticip of a traffic slump this Winter, sig which are already appearing, it announced by officials tonight.

The first step in the general redu came today, when the railroad dro from its payrolls 1,850 men employ the Altoona shops, approximately 1 cent. of the total number empl there.

It was said that the policy of the tem henceforth would be to curtail working forces to the greatest pos degree. A serious reduction in tr has already set in, according to offi of the railroad, and a worse slum expected in the near future. They pressed the belief that the present dustrial depression would strike the roads with full force in about six we seriously hampering their operation.

The official notice issued today by railroad read:

"Notices have been issued to dropping from the payrolls of the Pe sylvania Railroad at the Altoona, works, 1,850 men, or approximately per cent. of the total force, effectiv the expiration of the customary days' notice. This is a permanent duction in force and not a tempor layoff. It is necessitated by a reduct in volume of repair work now going the shops. All departments are affe ed, except the iron and brass foundr in which there is still sufficient wo for the present force.

"This action is taken in accorda with the company's policy to cut operations down to the bedrock of ficiency."

Central Lays Off 300.

Special to The New York Times.

ALBANY, Nov. 12.—Five hundred employed in the West Albany car sh of the New York Central are to be l off next Monday, according to noti posted about the various shops. This the second 10 per cent. lay-off, and employes insist it is a blow at un men, it being rumored about West bany that the company is planning introduce the open shop. The lay-o it is said, will be extended to other C tral shops.

Central officials in Albany today cluded P. J. Crowley, Vice Preside in charge of operation, and William Fripp, General Manager.

Mr. Crowley is quoted as saying:

"The New York Central Railroad doing what a considerable number industrial and other concerns are oblig to do—laying off some help on accou of a slump in business. The officers the railroad have just completed study of industrial conditions in the t ritory served by our lines, and we ha found that there has been a marked d cline in activity this Fall. We a feeling the effects of this slump in o business, and in the natural course events it will be reflected in places li West Albany."

It is understood that the night for of car repairers has been taken off an that fifty men have also been relieve at the transfer house, where there usually a rush of freight.

Western Roads Not Affected.

Special to The New York Times.

CHICAGO, Nov. 12.—Railroads ente ing Chicago, other than the New Yor Central and Pennsylvania, are not lay ing off shopmen or other forces to an appreciable extent or in excess of th number usual at this time of the yea The Chicago & Alton laid off some me in its Bloomington shops in September but other railroad shops in this vicinit are employing their usual quota. Th Pullman Company has employed severa thousand additional men, being loade up with business, and the same is tru of the Barber Car Company at Michi gan City, Ind.

The news from Altoona, Pa., an Albany yesterday that the Pennsyl vania and the New York Central ha posted layoff notices was not altogethe a surprise here. It has been known fo some time that a number of the Easter district roads were well caught up wit their emergency program repair wor and would probably decrease their sho payrolls, and conditions in the South an West have been reported to be easie At the same time certain of the Weste roads have indicated that they would b able to take up a fair part of the slack.

"MECCA" AT THE CENTURY THEATRE
Most beautiful production, greatest sensational success known in history of the world. Eves. 8. Mats. Wed. and Sat. at 2.—Adv.

hes
New York
at
ers
No
Charge
For
Alterations
HERE
E!
d daily by the
lothes Shops.
overcoats in
tage of by our
lothes prices.
Y'S prices —
TED COATS
STERFIELDS
ere for you at
Don't figure
$60
elivered
l retail
fabrics
that we
ents at
other
You
by long
offered
hes
New York

Fit to Print."

The New York Times.

Fair today and Sunday; contin... cold; fresh north and ... west winds.
For full weather report see Page ...

VOL. LXX...No. 22,939. NEW YORK, SATURDAY, NOVEMBER 13, 1920. TWO CENTS In Greater New York | THREE CENTS Within 500 Miles | FOUR CENTS Elsewhere

TWO RAILROADS CUT SHOP FORCES AS TRAFFIC SLUMPS

Pennsylvania Lays Off 1,350 Men at Altoona—Central 500 at Albany.

PLAN FURTHER REDUCTIONS

Officials of Both Roads Report Marked Decline in Business in Territory Served.

WESTERN ROADS NORMAL

Pennsylvania Statement Says Operations Will Be Cut to Bedrock of Efficiency.

Special to The New York Times.

PHILADELPHIA, Nov. 12.—The Pennsylvania Railroad system will cut down the number of its operating employes to the absolute minimum in anticipation of a traffic slump this Winter, signs of which are already appearing, it was announced by officials tonight.

The first step in the general reduction came today, when the railroad dropped from its payrolls 1,350 men employed at the Altoona shops, approximately 15 per cent. of the total number employed there.

It was said that the policy of the system henceforth would be to curtail the working forces to the greatest possible degree. A serious reduction in traffic has already set in, according to officials of the railroad, and a worse slump is expected in the near future. They expressed the belief that the present industrial depression would strike the railroads with full force in about six weeks, seriously hampering their operation.

The official notice issued today by the railroad read:

"Notices have been issued today, dropping from the payrolls of the Pennsylvania Railroad at the Altoona, Pa., works, 1,350 men, or approximately 15 per cent. of the total force, effective at the expiration of the customary five days' notice. This is a permanent reduction in force and not a temporary layoff. It is necessitated by a reduction in volume of repair work now going into the shops. All departments are affected, except the iron and brass foundries, in which there is still sufficient work for the present force.

"This action is taken in accordance with the company's policy to cut its operations down to the bedrock of efficiency."

Central Lays Off 500.

Special to The New York Times.

ALBANY, Nov. 12.—Five hundred men employed in the West Albany car shops of the New York Central are to be laid off next Monday, according to notices posted about the various shops. This is the second 10 per cent. lay off, and the employes insist it is a blow at union men, it being rumored about West Albany that the company is planning to introduce the open shop. The lay-off, it is said, will be extended to other Central shops.

Central officials in Albany today included P. J. Crowley, Vice President in charge of operation, and William J. Fripp, General Manager.

Mr Crowley is quoted as saying:

"The New York Central Railroad is doing what a considerable number of industrial and other concerns are obliged to do—laying off some help on account of a slump in business. The officers of the railroad have just completed a study of industrial conditions in the territory served by our lines, and we have found that there has been a marked decline in activity this Fall. We are feeling the effects of this slump in our business, and in the natural course of events it will be reflected in places like West Albany."

It is understood that the night force of car repairers has been taken off and that fifty men have also been relieved at the transfer house, where there is usually a rush of freight.

Western Roads Not Affected.

Special to The New York Times.

CHICAGO, Nov. 12.—Railroads entering Chicago, other than the New York Central and Pennsylvania, are not laying off shopmen or other forces to any appreciable extent or in excess of the number usual at this time of the year. The Chicago & Alton laid off some men in its Bloomington shops in September, but other railroad shops in this vicinity are employing their usual quota. The Pullman Company has employed several thousand additional men, being loaded up with business, and the same is true of the Barber Car Company at Michigan City, Ind.

The news from Altoona, Pa., and Albany yesterday that the Pennsylvania and the New York Central had posted layoff notices was not altogether a surprise here. It has been known for some time that a number of the Eastern district roads were well caught up with their emergency program repair work and would probably decrease their shop payrolls, and conditions in the South and West have been reported to be easier. At the same time certain of the Western roads have indicated that they would be able to take up a fair part of the slack.

"MECCA" AT THE CENTURY THEATRE. Most beautiful production, greatest sensational success known in history of the world. Eves. 8. Mats. Wed. and Sat. at 2.—Advt.

Anti-Suffrage Forces Seek Referendum on Amendments

Special to The New York Times.

WASHINGTON, Nov. 12.—A combination of anti-suffrage forces, including the National Association Opposed to Woman Suffrage, the American Constitutional League and the Maryland League for State Defense, today announced the opening of a new phase of their campaign, a drive for a Federal amendment "to restore the rights of the people" and to take away from Legislatures the power to ratify Federal amendments.

The proposed amendment will be submitted to conventions and will provide that all future amendments must be submitted to popular vote or to conventions of instructed delegates elected by popular vote. Every member of Congress, a statement on the subject said, is being polled in regard to the new amendment. The anti-suffragists claim to have the assurance of enough popular support to make the proposed amendment likely of passage.

FEAR MEXICAN REDS UNLESS WE ASSIST

Recognition Is Needed to Curb Rapidly Spreading Bolshevism, Mexican Official Asserts.

FARM HANDS AGITATING

Mexican Government Must Compromise with Radicals if We Boycott It, Leaders Decalre.

Copyright, 1920, by The New York Times Company.

Special Cable to THE NEW YORK TIMES.

MEXICO CITY, Nov. 12.—A high Mexican official stated to THE TIMES correspondent today that immediate recognition of the Mexican Government was essential to end the rapid spread of Bolshevism here. Without recognition, this official pointed out, an increasing number of agitators would take advantage of the difficulties of the Government with the oil interests to pile up insufferable difficulties for the incoming Government, which might result in the Government being forced to compromise with the radical elements. Such a compromise would seriously endanger American interests and foreign investments generally, he said.

A flood of capital is required to put life into the industries of the country, and no financier will invest here until the country is recognized, he asserts. Without capital no Government in Mexico will be able to better conditions for the people.

The spread of radicalism is astounding the entire republic, especially among the farmers where the adoption of extreme ideas is due in many cases to the conditions of the farm hands, who probably earn the lowest wages paid in the world, and are forced to live under conditions described as unfit for cattle. The increased cost of living, which is daily rising, also causes discontent among the working classes.

Farm hands on the large haciendas, mostly in the States of Michoacan and Guanajuato, are demanding a living wage, with provision to be made by each hacienda for schools. While all the haciendas have churches for the workers, less than 1 per cent. have schools for the children, who help in the fields from the time they are able to walk. The wages of these laborers range from 6 cents, American currency, to 20 cents per day.

Continued agitation in the State of Michoacan has forced the attention of the Government to the problem, which, according to THE TIMES informant, is impossible of solution without funds to purchase the haciendas, whose owners threaten to cease working the lands if they are forced to pay higher wages.

From the attitude of Government officials with whom THE TIMES correspondent talked, it is clear that the Government will not accept recognition if accompanied by harsh terms: Government officials say that they prefer to try to struggle along without recognition under such a condition, but, said one leading politician, "we may be forced into the hands of Bolshevism. It will soon come to a showdown. We must have the support of the United States in order to combat radical ideas, but if we are denied that support noth-

Continued on Page Fourteen.

BASEBALL PEACE DECLARED; LANDIS NAMED DICTATOR

Chicago Jurist Is Appointed a One-Man Court of Last Resort for Major Leagues.

CLUB OWNERS COMPROMISE

Adjust Points of Difference in Three-Hour Conference—Expect Minors to Concur.

LANDIS RETAINS OLD POST

Stays on Bench While Accepting $42,500 Salary in New Position—A Seven-Year Arrangement.

Special to The New York Times.

CHICAGO, Nov. 12.—With Judge Kenesaw Mountain Landis of the United States District Court as arbitrator, a one-man court of last resort, peace will obtain in professional baseball for at least seven years, while the eminent jurist will also continue to strike terror into the hearts of criminals by retaining his position as a Federal Judge.

Sixteen club owners of the National and American Leagues reached this happy solution of their difficulties after a three-hour conference at the Congress Hotel today. They then adjourned, to wait upon Judge Landis in a body and present their proposition to him. After only a few minutes' talk with the major league magnates, the Judge accepted the highest responsibility that can be conferred by the promoters of the national sport, and in his acceptance made it plain that he was undertaking the task as a public trust, having in mind the millions of fans of all ages who are interested in baseball.

By this action the former three-man National Commission was permanently discarded, and the supreme authority over baseball was centralized in the hands of one man. Up to date this statement applies only to the major leagues, but it is expected the minors will join with the big fellows in submitting all their future disputes, which they cannot decide within their own ranks, to the decision of Judge Landis. The committee of six named at the Kansas City meeting of the minor leagues to confer with a committee of three each from the National and American Leagues will function only in the matter of drafting a new agreement and a set of rules to govern future relations. That committee has no voice in the selection of the proposed Board of Control, which has now been concentrated into a membership of one man, the unanimous choice of sixteen club owners.

Expect Minors to Concur.

If the minors fail to approve the action of the majors they will be permitted to handle their own affairs in any way they may choose, but it is not expected they will fail to concur.

The joint committee now will have only to prepare the rules and regulations of their combined business affairs. The interpretation and enforcement of those rules and regulations will be vested in a one-man commission.

In their conference with Judge Landis the major leaguers quickly sensed the fact that he was unwilling to leave his position on the bench despite his great interest in the game which he had characterized several years ago as a national institution. The club owners had made their financial arguments so strong that they thought it would be unanswerable, but Judge Landis made it plain that his hesitancy was due solely to his great reluctance to quit the bench. They then suggested the plan which was accepted whereby the jurist could continue to interpret the criminal laws of the land and at the same time keep crooks out of baseball.

The Salary Arrangement.

When this point was reached Judge Landis proposed that the salary offered him by the baseball magnates be reduced by the amount of his salary as District Court Justice, so that instead of receiving $50,000 a year as the Supreme Court of baseball, he would get $42,500.

In accepting the responsibility Judge Landis gave out a formal statement, in

Continued on Page Twelve.

Wilson Summons Nation to Thanksgiving; Cites Our Blessings, Calls for Service

WASHINGTON, Nov. 12. — President Wilson issued his Thanksgiving proclamation tonight, saying that "in plenty, security and peace, our virtuous and self-reliant people face the future," and setting aside Thursday, Nov. 25, for the usual observances. The text is as follows:

"The season approaches when it behooves us to turn from the distractions and preoccupations of our daily life, that we may contemplate the mercies which have been vouchsafed to us, and render heartfelt and unfeigned thanks unto God for his manifold goodness.

"This is an old observance of the American people, deeply imbedded in our thought and habit. The burdens and the stresses of life have their own insistence.

"We have abundant cause for thanksgiving. The lesions of the war are rapidly healing. The great army of free men, which America sent to the defense of liberty, returning to the grateful embrace of the nation, has resumed the useful pursuits of peace, as simply and as promptly as it rushed to arms in obedience to the country's call.

"The equal justice of our laws has received steady vindication in the support of a law-abiding people against various and sinister attacks, which have reflected only the baser agitations of war, now happily passing.

"In plenty, security and peace, our virtuous and self-reliant people face the future, its duties and its opportunities. May we have vision to discern our duties, the strength, both of hand and resolve, to discharge them, and the soundness of heart to realise that the truest opportunities are those of service.

"In a spirit, then, of devotion and stewardship, we should give thanks in our hearts and dedicate ourselves to the service of God's merciful and loving purposes to his children.

"Wherefore, I, Woodrow Wilson, President of the United States of America, do hereby designate Thursday, the 25th day of November next, as the day of Thanksgiving and prayer. And I call upon my countrymen to cease from their ordinary tasks and avocations upon that day, giving it up to the remembrance of God and His blessings, and their dutiful and grateful acknowledgment."

FALL MALL Rounds round in shape—at better class shops.—Advt.

When you think of writing Check it WRITING—Advt.

Thrift Course for Children Recommended by Educators

WASHINGTON, Nov. 12.—Resolutions advocating the teaching of systematic thrift to school children were adopted today by a committee of State School Superintendents, meeting with Treasury Department officials in charge of the thrift stamp campaign and representatives of the American Bankers' Association.

"Instruction in the practical aspects of thrift and economy, we think, is the only means of stemming the tide of waste and extravagance," the resolutions said.

AUSTRIA REQUESTS LEAGUE ADMISSION

Germany Makes No Move to Enter—France Prepared to Bar Her Way.

OTHER ENEMIES APPROVED

Delegations from Georgia and Danzig Arrive for Meeting of the Assembly.

By EDWIN L. JAMES.

Copyright, 1920, by The New York Times Company.

Special Cable to THE NEW YORK TIMES.

GENEVA, Nov. 12 (By Telephone to Paris)—The Austrian Government has formally filed with the Secretary of the League of Nations here a demand for admission to the League. It is understood that the allied Governments were first approached to find out whether the application would be favorably regarded and that an affirmative answer was given as Austria, like Bulgaria, has loyally tried to carry out the terms of the treaties of peace. So far no application has been received from Germany.

Though the meetings of the League do not begin until Monday, Geneva is already packed and jammed with delegates from the forty-one nations who have sent representatives. Instead of sending three delegates, each country seems to have sent about thirty, including secretaries, stenographers and undetermined attachés. The Japanese delegation alone has engaged 104 rooms and Japanese flags are being flown from five separate hotels.

So far almost the most modest contingents are those from France and Great Britain, and these countries' flags are rare among the immense number of others.

The accommodations are completely inadequate for all who wish to come. The hotels have been able to supply only half the number of rooms applied for, and no one seems to have ever thought of making provision for the needs of the League members until a short week ago. The skating rink, where the meetings are to be held, is now being repainted, and the work can hardly be finished by Monday, when the first meeting is called. The delegates, all of whom are important people in their own countries, will find themselves sitting packed together on hard wooden seats and benches amid the smell of sawdust and new paint.

As seems almost inevitable now at every conference, not the least care has been taken to provide for the needs of newspaper men of whom there are already about 200 from forty-one countries. More are expected and they will find that they must rely on two telegraph lines to London and Paris and two telephone wires to each capital which are retained all day by bankers. The utmost capacity so far for transmission service is 3,000 words a day. An attempt is being made to bring a Marconi wireless into operation, but even should that succeed it is unlikely that anything like the desired publicity can be given to the work of the league.

Hesitate to Propose Germany.

GENEVA, Nov. 12 (Associated Press).—Austria's formal application for admission to the League of Nations, signed by Herr Mayer, Minister of Foreign Affairs, was received by the Secretariat of the League this morning. Attention is called in the application to the fact that Austria received assurance when she signed the Treaty of St. Germain that she would be admitted to the League at the proper time, and it says the proper time has come. Austria, it explains, being ready to fulfill all her international engagements, thinks she ought to belong to the family of nations.

The Secretariat has received no intimation that Germany will apply for admission. It appears that neutral countries which announced they would consider the necessity of retiring from the League if Germany was not admitted hesitate to take the responsibility of proposing her election in the absence of any steps on the part of Germany. By some interested persons here it is believed the chances now are that Germany must apply for admission herself, or the question will not come up, though certain circles hold that Lord Robert Cecil is likely to propose her election.

Some of the delegates who have arrived here for the meeting of the League Assembly decline to be put in the position of offering Germany membership which they believe she might or might not accept.

Delegations from Georgia and Danzig are among the latest arrivals. The Georgians hope their country will be admitted to membership, while the Danzig representatives expect the question of organizations of the free city of Danzig will come up during the meeting, although it is not on the agenda.

Numerous revisions of the program of

Continued on Page Three.

SEE (S) SELL-ANS in a little HOT Wants for IMMEDIATION. Quick relief.—Advt.

M'ADOO IS DRAWN INTO SHIP INQUIRY AS MORSE LAWYER

Witness Says Former Secretary's Appearance Caused Claim Department to Protest.

"GOT TOO MANY ADVANCES"

John T. Meehan Also Tells of Payments to Shipping Board Auditor by Morse Company.

EX-CONVICT WAS EMPLOYED

Many Cases of Embezzlement, Petty Graft and Attempted Swindles Are Revealed.

William G. McAdoo, former Secretary of the Treasury, was drawn into the investigation of United States Shipping Board affairs yesterday. John T. Meehan, Deputy District Chief of the Department of Investigation of the board, told the Congressional Select Committee, sitting in the Federal Building, that Mr. McAdoo's appearance before the Shipping Board in behalf of the Charles W. Morse shipping interests had been the subject of complaint by the Claims Department, which asserted the Morse interests were getting too many financial advances.

Mr. Meehan also testified that J. W. Martin, "former Secretary to Mr. McAdoo," had become Treasurer of the Virginia Shipbuilding Company, a Morse subsidiary, and that two weeks later he had appeared before the Shipping Board on behalf of his corporation.

He further testified that the Virginia Shipbuilding Company, with the knowledge of Ben Morse, had made money payments to Philip Rinehardt, resident auditor for the Shipping Board at Alexandria, Va., who in return signed blank vouchers for $100,000 against the Emergency Fleet Corporation and who approved bills for materials, supposedly for use at the shipyards, which actually were used in the construction of Rosemont, a housing project of Morse and his associates.

Testimony Tense With Graft.

Mr. Meehan made it clear that the connection of both Mr. McAdoo and Mr. Martin with the Morse interests was after they had left the Treasury Department.

Aside from this, Mr. Meehan's testimony teemed with revelations of graft, of padded payrolls, of confessions, of influence brought to bear to prevent prosecutions, of the employment of a paroled convict in a responsible position, of attempted swindles and of fraud in lumber deals.

When the substance of this testimony was placed before him last night Mr. McAdoo said:

"Some time after I left the Treasury my law firm, McAdoo, Cotton & Franklin, was associated with the regular attorneys of the Virginia Shipbuilding Company as counsel in a controversy which had arisen with the Shipping Board under a contract for the building of ships. Our relation to the matter was purely professional, entirely within the proprieties and beyond criticism. The resulting settlement was greatly to the advantage of the Government."

Mr. McAdoo then explained that W. J. Martin was not his private secretary, but a member of the secretarial staff attached to the office of the Secretary of the Treasury. He added:

"W. J. Martin was an excellent clerk. After my resignation he left the Treasury and accepted a position with the Virginia Shipbuilding Company. I had nothing to do with it, and fail to see any impropriety in it."

Asked About Political Influence.

The testimony concerning Mr. McAdoo was brought out by Representative Israel M. Foster of Ohio, who asked Mr. Meehan whether politics had influenced Shipping Board contracts.

"Do you mean men in public life, such as Congressmen and Cabinet officers?" inquired the witness.

"Yes, and any others," replied Mr. Foster.

Then Mr. Meehan said there had been cases in which members of Congress had gone before the Shipping Board "in behalf of their clients." or their constituents?" asked Mr. Foster.

"Their 'clients' or their constituents?" asked Mr. Foster.

The witness explained that he meant constituents. Members of Congress had merely passed on to the Shipping Board complaints they had received from their home districts.

"Now you've covered the two houses," said Mr. Foster. "Do you know anything about Cabinet officers?"

"There has been complaint of the activities of William G. McAdoo, former Secretary of the Treasury," replied the witness, "but that was after he had left his post. However, I don't think Judge Payne or Admiral Benson would be influenced in the least by a man of that standing."

The witness then told of the connection of Mr. Martin with the Virginia Shipbuilding Company, and of the appearance of both Mr. Martin and Mr. McAdoo before the board in behalf of the Morse interests.

"There has been complaint in the claims department that Morse was getting more advances than he was entitled to," added Mr. Meehan.

Subsequently the witness was asked if it was true that a brother of John Skelton Williams, Controller of the Currency, was connected with the Virginia Shipbuilding Company. The witness did not know.

"Perhaps," said Representative Foster, "you would rather than I'd not

Continued on Page Three.

HYLAN AT STORMY HEARING TRIES TO SHOW HIS HETTRICK LETTER FAILED TO GAIN PREFERENCE FOR LIMESTONE IN SCHOOLS

Mayor's Claim That His Letter Was Too Late To Affect Contracts Hinges Upon Dates

Whether or not Mayor Hylan's letter, originally written by John T. Hettrick, representative of the limestone contractors, and copied by the Mayor, who sent it out to various officials, resulted in the substitution of limestone for terra cotta in public school contracts, hinges chiefly upon a question of dates.

The Hylan-Hettrick letter was dated Feb. 8, 1919. According to C. B. J. Snyder, Superintendent of School Buildings, who wrote a letter to the Mayor yesterday, saying: "The policy to be pursued with respect to the use of terra cotta and limestone was communicated to me by Vice President Frank D. Wilsey of our board on Jan. 23, 1919."

As this was more than two weeks before the Hylan-Hettrick letter advocating the use of limestone instead of terra cotta was sent out, Mayor Hylan took the stand yesterday that his letter could not have effected any change of policy.

Other evidence introduced yesterday, however, shows that the controversy over the subject continued after Feb. 8. Nothing in the evidence yesterday fixed a precise date when terra cotta was first substituted for limestone. Mr. Snyder was asked to explain why the Mayor on Feb. 8 should have written both Vice President Wilsey and Mr. Somers of the Board of Education, pointing out the advantage of limestone over terra cotta when, according to Snyder's testimony, the policy had been fixed on Jan. 23. Mr. Snyder was unable to explain this circumstance. In his letter he said the change from terra cotta to limestone cost the city only $250,000.

Mr. Snyder also admitted that the first change in the specifications in the contract for Public School 20, Brooklyn, had been made on Feb. 6, 1919. The remaining forty contracts were much later, thus showing the limestone victory was clinched after and not before the date of the Hylan-Hettrick letter.

SAYS POLICY HAD BEEN SET

But 40 Contracts Were Changed, Some After Letter Went Out.

CLASHES WITH UNTERMYER

Spectator Threatens to "Smash the Nose" of Committee's Counsel.

BRINDELL GOT $32,000 BRIBE

Builder's Agent Willing to Pay Him $18,000 More for "Protection" on Cunard Piers.

The session of the Lockwood committee in the Board of Estimate room at the City Hall yesterday was the most turbulent meeting held since the committee began its investigation. Mayor Hylan and Samuel Untermyer, counsel to the committee, came together in several bitter clashes. A spectator tried to get at Mr. Untermyer to "smash him on the nose." Counsel to the committee called on the sergeant at arms to suppress Corporation Counsel John P. O'Brien, who was active in the Mayor's behalf, and the Mayor was applauded and hissed by men and women who jammed the room to suffocation.

Chairman C. C. Lockwood threatened to clear the room if the demonstrations continued. William Jennings Bryan, who dropped in for a few minutes "as an interested spectator," drew a round of applause. Mr. Untermyer waved his glasses at "the Commoner" and Mayor Hylan talked with him for a few moments.

Evidence presented showed that a systematic campaign to impress the Mayor and the city officials with the alleged advantages of the use of limestone for the exterior of school buildings was waged by cut stone contractors, walking delegates, stone cutters, stone setters, sculptors, carvers, derrick men, planers, stone workers, granite cutters, steam engineers, machine stone workers and others.

The "facts" presented by these interests were passed on by the Mayor to the President of the Board of Education and by him to the Vice President, Frank D. Wilsey, in charge of buildings. Mr. Wilsey added to the correspondence and then sent it along to C. B. J. Snyder, Superintendent of Buildings for the Board of Education. Mr. Snyder made reports on the use of terra cotta and cut stone, sent the letters to the officials of the Board of Education, and copies were sent to the Mayor, so that he could be in touch with the situation and in a position to inform "the interested parties" how the controversy of terra cotta versus limestone stood. Mr. Snyder was on the stand most of the afternoon, and part of the flood of letters passing among the city officials was placed in the record.

It appeared from the letters and the testimony that of the forty-six schools for which contracts amounting to about $16,000,000 were let decision was made by the school authorities to change the specifications in forty-one so that limestone might be used up to the second story. The specifications had called for either the use of limestone or terra cotta. It was too late on Jan. 23, 1919, according to a letter introduced, because of legal complications, to change the plans on five of the schools.

The first specification changed was that of Public School 20, Brooklyn, according to Mr. Snyder. The change from terra cotta to limestone was made on Feb. 6, 1919, he said, and subsequently changes were made on other schools, most of the changes being made after the Hylan-Hettrick letter of Feb. 8, 1919. Of the forty-six schools the change to limestone in the specifications was made in forty-one.

Although Snyder insisted that the change in policy was made on Jan. 23, 1919, two weeks before the date of the Hylan-Hettrick letter, a letter was read into the record from Hettrick to the Mayor. It was dated March 12, 1919, and Hettrick complained to the Mayor that terra cotta was being used by the contractor on P. S. 57 and asked the Mayor to stand by his position. Mr. Snyder could not recall anything about P. S. 57. The specifications on P. S. 57 could not be changed because the contract had already been awarded, he said.

Clash as Session Opens.

The first clash of the day between Mr. Untermyer and the Mayor took place at the opening of the day's session, shortly before 1 o'clock. The Mayor read a letter he wrote Thursday to Mr. Snyder. Mr. Snyder, in the letter, was asked to inform the Mayor whether any change of policy in regard to the use of limestone was arrived at after the Mayor received a protest on March 12, 1919, from John T. Hettrick, organizer of contractors' combines, against the use of terra cotta on P. S. 57, the Bronx.

The Mayor started to read Mr. Snyder's answer when he was interrupted by Mr. Untermyer, who objected to the use of hearsay evidence. If in the in-

'DRY' BUREAU LIMITS MALT AND HOPS BAN

Can Be Sold So Long as They Are Not Advertised as for Use in Brewing.

RESERVED AS TO CRUSADE

But Bureau Holds That Brewing Cannot Be Done Except Under Permit.

Special to The New York Times.

WASHINGTON, Nov. 12.—Stories that the Bureau of Internal Revenue had put a ban on the sale of hops and malt to others than bakers and confectioners brought a statement from the bureau tonight. While it is set forth in the statement that the sale of materials advertised for the manufacture of home brew is illegal, the bureau declares that it does not wish to interfere with the "legitimate sale" of malt or hops.

Officials would not elaborate upon the formal statement, but there existed a doubt as to whether hops and malt would not be available if there was no mention by either party to the sale of their use for the manufacture of intoxicating liquors.

Neither confirmation nor denial could be had of a report that the bureau had sent out instructions telling its agents to prevent the illegal sale of malt or hops.

The statement reads:

"It appears from inquiries received in the prohibition unit of the Bureau of Internal Revenue and recent newspaper articles that the impression has gone abroad that there might be some ruling by the bureau which would interfere with the legitimate sale of malt extracts, dry malt or hops. It has never been the purpose or desire of the Bureau of Internal Revenue to interfere with any legitimate business, but on the other hand, it wishes to do everything possible to promote such business. Then, too, there appears to be some misunderstanding as to the right to manufacture malt liquors, such as beer, in the home for consumption by the family and bona fide guests.

"In connection with the so-called home brewed beer, the impression seems to prevail among some people that materials which ordinarily are, or may be, used in the manufacture of intoxicating liquors may be sold freely and legally, even though sold for the purpose of making intoxicating liquors. When materials are sold for the purpose of being converted into lawfully manufactured intoxicating liquors, such transactions, of course, are legal if the law and regulations with reference to such manufacture are complied with.

"However, it appears that Section 18 of Title II. of the National Prohibition act may not be generally known to the public. It is as follows:

It shall be unlawful to advertise, manufacture, sell, or possess for sale any utensil, contrivance, machine, preparation, compound, substance, formula, direction, or recipe, advertised, designed or intended for use in the unlawful manufacture of intoxicating liquor.

"It is unlawful under the act to make a liquor by the process by which beer, ale or porter is produced unless a permit is first procured for that purpose under the law of the regulations. If malt extracts, hops, isinglass, gelatine or other materials are sold or advertised for sale in circumstances which show that they are advertised or sold for use in the unlawful manufacture of intoxicating liquor, it is the purpose of the bureau to prosecute persons so offending.

"The so-called home brewed beer manufactured in the home for beverage purposes, even though for the sole use of the family and bona fide guests, is under the bureau's construction of the law illegal, and the sale of materials for the purpose of such manufacture is likewise illegal."

While no official utterances were made on the subject, the impression was gained this afternoon that the ruling is directed chiefly at advertisers who offer an alluring combination "Ready to turn into good, old-fashioned home brew."

END HUNGER STRIKE OF CORK PRISONERS

Sinn Fein Leader Absolves Them and They Take Food After 94 Days' Fast.

AMBUSH FIVE JOURNALISTS

Soldiers Kill Two and Capture Seven of the Attackers—Mrs. MacSwiney Coming Here.

CORK, Nov. 12 (Associated Press).—The hunger strike of the nine Irish prisoners in the Cork Jail was called off today, the ninety-fourth day of the strike. Nourishment is being administered to the nine men, it was stated at the prison this evening.

The end of the strike was revealed when the following message, received by Lord Mayor O'Callaghan from Arthur Griffith, founder of the Sinn Fein organization, was given out:

"I am of the opinion that our countrymen in the Cork prison have sufficiently proved their devotion and fidelity, and that they should now, as they were prepared to die for Ireland, prepare to live for her."

This message has been transmitted to the nine surviving hunger strikers in the jail.

The men were reported today in a deplorably low state.

"It will be anxious work, but we are quite hopeful of pulling all the men through," said Dr. Pearson to The Associated Press today. "The first nourishment will consist of infants' food, the white of eggs and beef juice. We are feeling our way with each case, and the outlook is distinctly favorable."

Dr. Pearson denied reports that the prisoners began to take food several days ago. He declared that they had had nothing whatever to eat until today. Some of the strikers at first showed reluctance to comply with Mr. Griffith's advice to cease their fast, but all finally consented.

The cessation of the strike created little surprise here, in view of the efforts begun last week by the Bishop of Cork to end it.

The announcement of the receipt of the Griffith letter closely followed an appeal made by Bishop Cohalan of Cork that there be a cessation of the strike, which, he declared, would only be a waste of lives. Bishop Cohalan's letter, made public today, voiced a strong appeal that the strike be called off immediately and expressed the belief that it was still possible to nurse the men back to health.

"Lord Mayor MacSwiney's strike accomplished the purpose of attracting world attention," he added. "The nation got value for his life, but the continuance of the present strike is only a waste."

The Cork hunger strike began on Aug. 11. There were originally eleven of the strikers. One of them, Michael Fitzgerald, died on Oct. 17, and another, Joseph Murphy, on Oct. 22, the latter within a few hours of the death of Lord Mayor MacSwiney of Cork in Brixton Prison on the 73d day of the Lord Mayor's hunger strike. The nine survivors are:

John (Sean) Hennessy, Michael Burke, Matthew Reilly, Thomas Donovan, Joseph Kenny, Christopher Upton, John Power, John Crowley and Peter Crowley.

DUBLIN, Nov. 12.—A statement issued tonight at Dublin Castle said the hunger strikers in Cork Jail, who had been without food since Aug. 11, resumed taking nourishment at 3 o'clock this afternoon, with an entire absence of unfavorable symptoms.

The meal, the statement added, was administered under the direction of the medical officers, who believe that with careful treatment the prisoners ultimately will recover.

Owing to the continued extensive use of motor vehicles for purposes of mer-

Continued on Page Two.

read into the
Mr. Snyder, not
was no opportu
nestion. As a
former judge, the Mayor
me that the introduction of
such matter should not be tolerated, de-
clared Mr. Untermyer. The Mayor in-
sisted on reading the letter. Mr. Unter-
myer again objected, and Chairman
Lockwood ruled it out of order.

Trembling with irritation the Mayor appealed to Chairman Lockwood for permission to read the communication. Mr. Lockwood said that Snyder could be introduced as a witness if the Mayor desired to do so. Mr. Untermyer objected to the introduction of "immaterial and incompetent matter."

Despite Mr. Untermyer's objections and the ruling by the Chairman the Mayor began reading the letter in a trembling voice. He got as far as the beginning of the letter when he was interrupted by Mr. Untermyer.

"I submit it is all fairness to me and to the people of the city, let me read this letter," he begged.

"The people of the city will take care of themselves. You are not here now on behalf of the people of the city," retorted Mr. Untermyer.

Mayor and Untermyer Quarrel.

The Mayor's pleading voice changed to anger and he snapped at Mr. Untermyer. "The people of the city ought to know the truth, and you should not object to my giving that truth."

Mr. Untermyer angrily shouted at the top of his voice, "The people of the city will learn the truth if Mr. Snyder goes on the witness stand. What more can you want?"

The Mayor turned to the committee and appealed to them to permit him to read the letter into the record.

That word fairness is overdone," remarked Mr. Untermyer. Chairman Lockwood said that Mr. Snyder would be permitted to testify at the beginning of the afternoon session. The Mayor was displeased and he declared defiantly, "I am going to give Mr. Snyder's letter out right now." He turned to the well in the centre of room where the reporters were seated.

"Then you will do a very grave and very indecent thing and you ought to be ashamed of yourself for doing it," retorted Mr. Untermyer.

During the acrimonious debate, in which Corporation Counsel O'Brien attempted to aid the Mayor in having the letter placed in the record, Mr. Untermyer called on the Sergeant-at-Arms to suppress Mr. O'Brien. "I can't do it," Mr. Untermyer said. "Look at the size of him, pointing to Mr. O'Brien's corpulent figure.

Chairman Lockwood announced the meeting adjourned until 2 o'clock, but the Mayor stuck to his post as the crowd started swirling toward the doors, and declared in a loud voice, "Then I will read it for the benefit of those who want to hear it."

Some one started to hiss and in a moment the room was filled with hissing. A few handclaps were hardly heard in the uproar and unintelligible words were hurled at the Mayor.

"I hope you will observe the decencies of the case," was Mr. Untermyer's last shot. The encounter ended, and Mayor Hylan caused copies of the letter which he was unable to read to be given to the reporters.

Two men tried to force their way to the front of the room when the adjournment was announced. "Let us get at Untermyer, we will show him," said one.

What do you mean?" asked a spectator near the front of the room.

"We will smash him on the nose," the man said. The men were detained until counsel left the room.

Hylan Loses a Point.

Shortly after Mr. Snyder took his place in the witness chair at the afternoon session Mayor Hylan asked permission to put a question to Snyder through the committee. Mr. Untermyer objected, and the Mayor asserted that it had been agreed that he might ask Mr. Snyder some questions. Counsel to the committee explained that it had been arranged that the questions were to be submitted after Mr. Snyder concluded his testimony. The Mayor said that Mr. Untermyer, in a letter, prom sed that he or his son, or would take advantage of the privilege of "straightening out anything" that came before the committee and he demanded that right.

Mr. Untermyer started to go on with the examination of the witness when the Mayor interrupted. "No, Mr. Untermyer," he said. "As Mayor of the city I have the right to ask questions of this witness so as to show the people, the public, that the differences that he tried to raise yesterday were improper, absolutely."

"As Mayor of this city, the Mayor has no more rights than any other citizen before this State Legislative Committee," replied Mr. Untermyer. "He has the right of a citizen and he will be given those rights and they will be secured to him."

Applause followed this remark and also the reply of the Mayor, who said: "If there is a covert attack on me I have a right to come and defend myself and ask questions to bring out the truth, which you promised in your opening address and in your letter to me."

Mr. Untermyer objected to "turning the investigation into a beer garden."

Chairman Lockwood ruled that the Mayor would get a full opportunity to ask any question he desired, and the examination of Mr. Snyder continued.

At the end of Mr. Snyder's examination there was another outbreak when the Mayor attempted to question Snyder. Mr. Untermyer objected to a "circus" or any disorder. The Mayor shot back that he would see that he got a fair opportunity. He insisted on asking the question personally, but was told that according to the rules he would have to ask it through the counsel to the committee.

"If you will come down here and write it or give it to me I will be glad to put it, whatever it may be, whether important or impertinent, important or not important," declared Mr. Untermyer.

Mayor Disclaims "Impertinence."

"I shall not ask impertinent questions, Sir," the Mayor said.

"I don't mean impertinent in that sense; I mean immaterial," Mr. Untermyer answered.

Q. (To Mr. Snyder)—The Mayor wants to know whether you received a letter from him this morning? A.—I did, Sir.

Q.—And whether you answered it? A.—I did, sir.

Q.—And you have it there? A.—Yes, Sir.

Mr. Untermyer—And I object to its introduction. Now, Mr. Chairman, the Mayor must know as a lawyer and as a man who sat upon the bench that self-serving declarations made by a man when he is on the stand, by having people write letters to him, abusing other people, are not evidence and cannot be put in. Now, if there is any question we have not asked Mr. Snyder we will ask him. If there is any question, when the Mayor goes on the stand, if he wants to make any statement he will be permitted to make it, but the idea of turning this thing into a scandal mill by permitting people to write letters, during the investigation, mind you, then reading them—why, what will happen to us with our one hundred or two hundred witnesses?

The Chairman—Mr. Snyder is on the stand. If there is any question the Mayor wishes to ask Mr. Snyder—

Mr. Untermyer—Mr. Chairman, will you rule on the question whether the letter should be admitted?

The Chairman—The letter is not admissible.

Mr. Untermyer—Letters written during the investigation are not very good evidence of anything, and by the way, the Mayor has shown so much respect for the committee that although the letter is not in evidence the newspapers have all got it, so he ought to be satisfied with having defied every orderly and decent method of procedure to that extent, which was a great wrong, which he ought not to have done, and which he, as the head of this great city, should not have thought of doing.

Hylan's Opening Statement.

The statement Mayor Hylan had attempted to read at the morning session, including the letters exchanged between him and Mr. Snyder, which became the subject of the controversy just recited, was as follows:

"In this morning's Tribune there appears the following headline:

"'Hylan admits altering $13,000 school bids at request of Hettrick.'

"I desire to brand this a vicious and deliberate falsehood.

"In The New York Herald the following heading appears:

"'Terra cotta school contracts investigated by Board of Education will prove this to be a deliberate and malicious attempt to mislead the people of this city, and I submit the following official correspondence to substantiate this statement:

Office of the Mayor,
The City of New York,
Nov. 11, 1920.

Mr. C. B. J. Snyder.

Dear Mr. Snyder:

At the hearing today before the Lockwood Joint Legislative Housing Committee, the counsel of that committee, after a letter had been read into the minutes addressed by me, dated Feb. 9, 1919, to Frank D. Wilsey, Vice President of the Board of Education, wherein was discussed the use of terra cotta or stone for exterior trim, insinuated that after the receipt of this letter by Mr. Wilsey changes were made in the plans and specifications for new public school buildings. I am quoting from the minutes, page 1148, of today's hearing, the following transcript:

Q. (By Mr. Untermyer)—And you mean to say that upon a statement of that kind of an interested party you would go on and put the Board of Education in motion on a matter involving millions of dollars without making any sort of an inquiry?

A. (By the Mayor)—No, I wrote the letter for their information to look into it.

Q.—Well they looked into it and changed from terra cotta to limestone on every building, didn't they? A.—No, not that I remember.

Q.—Do you know whether they did or not? I remember. A.—I am not sure they did.

Q.—You don't know whether they did or not? A.—I am not sure whether they changed or not.

On another occasion, during my testimony, a letter was read into the record, addressed to Superintendent C. Hedrick, dated March 12, 1919, in which was discussed natural stone or terra cotta in connection with the erection of Public School 57, Bronx. Immediately after the reading of this communication the counsel of the Lockwood Committee intimated that there was a change made in the plans so that limestone was used in the construction of this building.

Will you be good enough to inform me at once if there were any changes of policy made in these respects after the receipt of the letters referred to? Very truly yours,

JOHN F. HYLAN, Mayor.

It was when Mayor Hylan began reading Mr. Snyder's reply that the Untermyer objected and the dispute took place.

Snyder's Reply to Mayor.

Here is a copy of Mr. Snyder's reply to the Mayor's letter as given out to reporters at the direction of the Mayor:

Board of Education,
The City of New York.
Nov. 12, 1920.

Terra cotta vs. limestone on school buildings.

Hon. John F. Hylan, Mayor The City of New York:

My Dear Mr. Mayor—Yoursof yesterday as to changes alleged to have been made in plans and specifications as relating to terra cotta or stone for exterior trim for new school buildings subsequent to Feb. 8, 1919, quoting from testimony given yesterday before the Lockwood Joint Legislative Housing Committee, and also as to change made in the plans for Public School 57, Bronx, subsequent to March 12, 1919, so that limestone was used in the construction of the building, and asking to be informed at once if there were any changes of policy made in these respects after receipt of the letters referred to has been received.

In reply I beg to state that there was no change made in the plans and specifications or in policy with respect to these matters subsequent to the dates mentioned.

The policy to be pursued with respect to the use of terra cotta and limestone was communicated to me by Vice President Frank D. Wilsey of our board on Jan. 23, 1919.

Mr. Wilsey had referred to me for investigation and report certain communications from representatives of the cut stone industry of this city on the subject—upon which I reported under date of Jan. 6, 1919—copy of my report is attached hereto.

From this you will note that I approved the claim for the superiority of stone over terra cotta and stated that "I would not choose terra cotta for exterior trim and ornamental work if I believed we could meet the expense necessary to provide cut stone." Further, that "the estimated difference in cost as between the two materials in a typical school building would be about $4,000 in favor of the terra cotta." Briefly, the practice prior to the war was that certain portions of the exterior trim of a building was in limestone and others in terra cotta.

During the war period — owing to conditions then existing—this was changed so as to make the terra cotta an alternate for the limestone, leaving it to the contractor to choose which he would use.

At the time of my report to Mr. Wilsey the plans and specifications for Public School 29, Brooklyn, and 57, Bronx, had been prepared complete on this basis. Bids for general construction of 57, Bronx, were opened by me on Feb. 17, 1919; those for 29, Brooklyn, on March 3, 1919. The exterior trim of both these buildings is of terra cotta, there being no limestone used.

As following the instructions of Vice President Wilsey, specifications for Public School 29, Brooklyn, which had been printed but not advertised, were amended under date of Feb. 6, 1919, providing for limestone in the lower part of the building and terra cotta above.

Bids for this job were opened by me on March 18, 1919. Plans and specifications as following were made to suit. In certain buildings, however, such as addition to Public School 6, Bronx; addition to Public School 144, Brooklyn, and other similar structures, the specifications required that the design of the existing building should be carried out. This, of course, involved the use of more or less limestone, as the case might be.

I do not quite understand the reference to the matter of "involving millions of dollars," since it is estimated that the total cost of limestone—where used in the school buildings now under construction—will not exceed $250,000.

Inclosed herewith please find copies of my report and letters on this matter, together with a photo of Public School 57, the Bronx, dated July 9, 1920, showing terra cotta as used in exterior. Very truly yours,

C. B. J. SNYDER,
Superintendent of School Buildings.

Admits Change in Specifications.

Examined on the letter, Mr. Snyder said that it was true that the specifications called for either limestone or terra cotta, but that later they were changed to call for part stone and part limestone. He said that had the alternative of using limestone or terra cotta been left to the contractor he would probably have used terra cotta, because it was cheaper.

In a letter from Mr. Wilson to Mr. Snyder, the former said he did "not intend to go further into the matter unless necessary." Other letters showed that the Mayor was kept fully informed as to the status of the limestone discussion, and copies of all letters and reports were ordered sent to him.

The first specification changed was that of Public School 20, Brooklyn, said Snyder. The specification was amended on Feb. 6, 1919, and called for the use of limestone for the lower story and entrance and terra cotta above.

In the examination that followed it was intimated by Mr. Untermyer that not only had the Mayor sent to Mr. Wilsey a verbatim copy of the letter on the advantages of limestone which the Mayor used as his own, but that he had also sent a copy to Mr. Arthur Somers, another member of the Board of Education. Mr. Snyder said he did not compare the two letters.

Mr. Snyder insisted that definite decision to substitute limestone for terra cotta had been made on Jan. 23, 1919; but he was unable to explain why the Mayor, on Feb. 8, should write both Mr. Wilsey and Mr. Somers urging that cut stone be used instead of terra cotta.

Other letters were read showing that cut stone men were making complaints regarding the use of terra cotta.

Senator Abraham Kaplan, a member of the committee, elicited from Mr. Snyder the statement that limestone had been used for many years in the construction of schools up to the sills of the second floor, but that during the war contractors had been permitted the use of terra cotta for exterior trim because of its cheapness. Replying to a question of Assemblyman Pete Hammill, he said that the difference in use amounted to not more than 1 per cent. of the cost of the entire building. On a building costing $400,000 limestone exterior meant that the additional cost was only $4,000.

Paid $32,000 Bribe to Brindell.

Hugh S. Robertson of Todd, Irons & Robertson, 101 Park Avenue, builders, told the committee that he agreed to pay Robert S. Brindell, President of the Building Trades Council, $50,000 for "strike insurance" and for advice on labor matters. He said he had a contract for the building of the new Cunard Line docks amounting to from $35,000,000 to $40,000,000, and that he tried to learn from Brindell whether any strikes would be called or whether there would be any labor trouble during the present year.

Robertson testified he paid Brindell $32,000 on account and still owed him $18,000. He intimated that he was willing to pay the remainder, because of help he received from Brindell. He said the Cunard job was taken on a cost plus basis, and the expenditures upon Brindell would be added to the expense of the construction of the docks.

In his testimony Mr. Robertson said that he was connected with two firms, the Todd, Irons & Robertson Company and the Todd, Robertson & Todd Engineering Company. He said he constructed the Guaranty Trust Company building and had contracts amounting to between $35,000,000 and $40,000,000 for the Cunard Line.

There was a strike on the Cunard Building on March 10, 1920, he said, and 300 men walked out. The strike lasted two and a half hours and was settled after he talked with Brindell in the latter's office at St. Mark's Place.

During his conversation with Brindell, he said he mentioned the large dock job he had on in New Jersey for the Cunard Line. He invited Brindell to his office to look over the plans, as he wanted to gain Brindell's friendship, knowing he was a power in the labor world.

During the conversation with Brindell, the labor leader used the term "strike insurance," said Mr. Robertson, and asked him if he wanted that kind of insurance on the Cunard dock job.

A week later Brindell came to his office and looked over the plans. They took luncheon together at the Hotel Commodore and Robertson said he tried to get from Brindell some intimation as to the future demands of the dock workers, members of Brindell's union. There was a further talk about the advisability of having "strike insurance" and Robertson said it would be a good thing to have.

On March 22 Robertson said he met Brindell on the third floor of the Guaranty Trust Building and suggested that it would be "a nice thing to get this matter straightened out." Brindell demanded $50,000 for "strike insurance."

Agents.

Protesting against what it terms the "substitution of non-union terra cotta for school buildings for the City of New York in place of union cut stone as heretofore."

From the Planer Men's Association:

Protesting against the omission of cut stone for all new school buildings, and expressing the opinion that it would help greatly during the reconstruction period if stone was used on public schools to open up the shops that have been closed down during the war.

Two letters from the Machine Stone Workers, Rubbers and Helpers:

Stating that an investigation it finds that "the plans of the new schools call for the erection of the same of terra cotta, with stone as an alternative," pointing out that they think this is unfair to the stone trades of the city, which have been out of employment at their trades practically since the inception of the war, and citing the inferiority of architectural terra cotta over stone as exhibited in the buildings of the City College at 138th Street and Amsterdam Avenue.

From the stone industry of Greater New York, comprising stone cutters, stone setters, sculptors and carvers, derrick men, planers, stone workers, granite cutters and steam engineers:

Comprising stone cutters, stone setters, sculptors and carvers, derrick men, planers, stone cutters and steam engineers:

Referring to the interview had with you as Vice President of this board for the purpose of bringing to your attention the elimination of cut stone from the proposed new public schools, that the matter apparently was as yet unsettled, and asking for a decision:

Please permit me to advise that in previous work, executed under normal conditions, it was customary to include such an amount of cut stone in the lower stories, and terra cotta above, as would seem to be necessary for the proper carrying out of the design.

It will be recalled that with a very great advance in price of labor and materials it was directed to reduce costs in every direction possible, consistent with sound construction and with due regard to those factors which have controlling influence in the design and planning for a building of this type.

The design for the proposed new buildings, therefore, provide for a minimum amount of exterior cut stone requiring either cut stone or terra cotta, and, as further possible saving, I have provided that the work may be executed in either of these materials, thus bringing them into competition.

The net result of this would be, probably, that the contractor will choose terra cotta as being of lesser cost and will use this material, therefore, not only in the upper stories, but theoretically down to the bluestone water table or skirting.

The statement of the representative of the cut stone industry as to the superiority of stone over terra cotta may be accepted as absolutely correct, and from my experience in the use of the two materials, I would not choose terra cotta for exterior trim and ornamental work if I believed we could meet the expense necessary to provide cut stone. The estimated difference in cost as between the two materials on a typical school building is about $4,000 in favor of the terra cotta.

It would be quite possible, should the board so desire, to return to our former practice of restricting the use of ornamental terra cotta to those portions of the building above the second story, which would then permit of the use of cut stone in the lower portions, where it is subject to close inspection.

Yours very truly,

C. B. J. SNYDER.

Admits Change in Specifications.

Examined on the letter, Mr. Snyder said that it was true that the specifications called for either limestone or terra cotta, but that later they were changed to call for part stone and part limestone. He said that had the alternative of using limestone or terra cotta been left to the contractor he would probably have used terra cotta, because it was cheaper.

In a letter from Mr. Wilson to Mr. Snyder, the former said he did "not intend to go further into the matter unless necessary." Other letters showed that the Mayor was kept fully informed as to the status of the limestone discussion, and copies of all letters and reports were ordered sent to him.

The first specification changed was that of Public School 20, Brooklyn, said Snyder. The specification was amended on Feb. 6, 1919, and called for the use of limestone for the lower story and entrance and terra cotta above.

In the examination that followed it was intimated by Mr. Untermyer that not only had the Mayor sent to Mr. Wilsey a verbatim copy of the letter on the advantages of limestone which the Mayor used as his own, but that he had also sent a copy to Mr. Arthur Somers, another member of the Board of Education. Mr. Snyder said he did not compare the two letters.

Mr. Snyder insisted that definite decision to substitute limestone for terra cotta had been made on Jan. 23, 1919; but he was unable to explain why the Mayor, on Feb. 8, should write both Mr. Wilsey and Mr. Somers urging that cut stone be used instead of terra cotta.

Other letters were read showing that cut stone men were making complaints regarding the use of terra cotta.

Senator Abraham Kaplan, a member of the committee, elicited from Mr. Snyder the statement that limestone had been used for many years in the construction of schools up to the sills of the second floor, but that during the war contractors had been permitted the use of terra cotta for exterior trim because of its cheapness. Replying to a question of Assemblyman Pete Hammill, he said that the difference in use amounted to not more than 1 per cent. of the cost of the entire building. On a building costing $400,000 limestone exterior meant that the additional cost was only $4,000.

Paid $32,000 Bribe to Brindell.

Hugh S. Robertson of Todd, Irons & Robertson, 101 Park Avenue, builders, told the committee that he agreed to pay Robert S. Brindell, President of the Building Trades Council, $50,000 for "strike insurance" and for advice on labor matters. He said he had a contract for the building of the new Cunard Line docks amounting to from $35,000,000 to $40,000,000, and that he tried to learn from Brindell whether any strikes would be called or whether there would be any labor trouble during the present year.

Robertson testified he paid Brindell $32,000 on account and still owed him $18,000. He intimated that he was willing to pay the remainder, because of help he received from Brindell. He said the Cunard job was taken on a cost plus basis, and the expenditures upon Brindell would be added to the expense of the construction of the docks.

In his testimony Mr. Robertson said that he was connected with two firms, the Todd, Irons & Robertson Company and the Todd, Robertson & Todd Engineering Company. He said he constructed the Guaranty Trust Company building and had contracts amounting to between $35,000,000 and $40,000,000 for the Cunard Line.

There was a strike on the Cunard Building on March 10, 1920, he said, and 300 men walked out. The strike lasted two and a half hours and was settled after he talked with Brindell in the latter's office at St. Mark's Place.

During his conversation with Brindell, he said he mentioned the large dock job he had on in New Jersey for the Cunard Line. He invited Brindell to his office to look over the plans, as he wanted to gain Brindell's friendship, knowing he was a power in the labor world.

During the conversation with Brindell, the labor leader used the term "strike insurance," said Mr. Robertson, and asked him if he wanted that kind of insurance on the Cunard dock job.

A week later Brindell came to his office and looked over the plans. They took luncheon together at the Hotel Commodore and Robertson said he tried to get from Brindell some intimation as to the future demands of the dock workers, members of Brindell's union. There was a further talk about the advisability of having "strike insurance" and Robertson said it would be a good thing to have.

On March 22 Robertson said he met Brindell on the third floor of the Guaranty Trust Building and suggested that it would be "a nice thing to get this matter straightened out." Brindell demanded $50,000 for "strike insurance."

Paid $20,000 in Automobile.

On the following day he met Brindell at lunch at the Commodore. They drove around the block in an automobile, and before the builder stepped out he placed $20,000 in cash on the seat of the machine. He said to Brindell, as far as he recalled, that it was the first payment on account.

Robertson identified the check on the Fifth Avenue Bank, dated March 23, 1920, which he drew for the amount. He put the $20,000 item down in his books as "preliminary expenses."

On May 7 he again had luncheon at the Commodore with Brindell, who told him that there would be no further wage demands by the members of the Building Trades Council until January, 1921. Again there was the affair of the automobile, and this time Robertson left $6,149 on the seat as second payment on account.

Robertson said he gave Brindell $6,140 because he did not want to have an even amount appear on the books. He made the third payment, amounting to $3,851, on May 14. These two payments, added together, made $10,000. He gave the money in cash to Brindell in the vestibule of the Guaranty Trust Company.

He arranged to meet Brindell late in the afternoon, as that was the only time the labor man said he could spare.

"He didn't say he was busy with other customers the rest of the day?" asked Mr. Untermyer.

"No, Sir."

Subsequently, he said, he made two payments of $1,000 each. The first $1,000 payment was on Sept. 14, 1920, after luncheon at the Commodore. The second payment was on Oct. 14, 1920, at the same place. Robertson said he always paid the luncheon bill. The second $1,000 payment was on Oct. 14, 1920.

Still "Owes" Brindell $18,000.

Q.—You are still $18,000 shy, aren't you? A.—Yes, Sir.

Q.—And you are going to stay shy? A.—I hope so. I feel this way about it, Mr. Untermyer. I made a certain agreement with Mr. Brindell to pay him certain money. Mr. Brindell has been of a great deal of assistance to me in doing the work.

Q.—You mean in preventing strikes? A.—No; giving information as to how to run the work.

Q.—Giving you information as to when it was going to be raised in price? A.—Yes, Sir.

Q.—Is this a cost plus job? A.—Yes, Sir.

Q.—So that this goes in as part of the cost, does it? A.—Not necessarily, no.

Q.—But it does. It goes as part of the expense? A.—I expect so, yes, Sir.

Q.—And you get 10 per cent. on that, don't you? A.—No, sir.

Q.—No percentage on that? A.—No, Sir, not a bit.

By the Chairman: Q.—But the people constructing the building foot the bill? A.—Yes, Sir.

Q.—You do not lose anything! A.—That is right.

Q.—You charge some of this to the Guaranty Trust? A.—No, Sir.

Q.—Or to the Cunard? A.—I did not figure the Guaranty Trust had any reason to have any charge to them.

By Mr. Untermyer: Q.—Is the Guaranty Trust the cost plus job too? A.—It was. We do not do our work on cost plus percentage though.

Zaranko Tells of Delay.

William Zaranko, Business Agent of the House Wreckers Union, A. F. of L., was recalled at his own request and submitted letters he wrote to Mayor Hylan and other city officials asking them to attempt a settlement of the differences between his organization and Brindell.

Zaranko's first protest was made in a letter to Mayor Hylan on May 26, 1920, after his men had been refused work because of Brindell's influence with the house wreckers and builders. The Mayor asked him to set forth his grievances in a memorandum. He did this and forwarded it to the Mayor, who informed him that it had been turned over to Tenement House Commissioner Mann.

Mr. Mann notified him Oct. 4 that he was not in a position to take up the matter and referred him to Commissioner of Accounts David Hirshfield. He was unable to get further than Commissioner Hirshfield's secretary, and Hirshfield sent for him Oct. 21 when he was under subpoena to appear before the Lockwood Committee and give his story.

Zaranko denied knowledge of the Wall Street bomb explosion so far as the theory of a plot engineered by any of his men was concerned. He desired to have a statement in the record that he caused a suit to be instituted against Vladimir Fanke, one of Brindell's agents, charging false arrest and obtained judgment of $450 after it was found that his (Zaranko's) account were correct.

The Lockwood Committee will meet next Wednesday morning at 10 o'clock to resume its investigation. It will meet with the members of the Board of Estimate Monday morning at 10:30 in regard to the school contracts.

McCOOEY KNEW HETTRICK.

Wrote Hylan to Get Him Job Welcoming Troops Home.

John H. McCooey, Democratic leader of Kings County, who introduced John T. Hettrick to Mayor Hylan, according to testimony before the Lockwood Committee on Thursday, yesterday gave an explanation of the circumstances of the introduction.

"I first met Mr. Hettrick about 32 years ago, when I was in the Brooklyn Post Office," said Mr. McCooey. "I had not seen him for a long time when, about two years ago, I chanced to meet him at a theatre. While we were leaving he told me that he had a desire to serve on one of the patriotic committees which were then being organized to celebrate the return of the troops from abroad. I suggested that he write me a letter about it and told him I would forward it to the Mayor. This was done.

"I don't think that I personally delivered the letter to the Mayor. I am quite sure that I did not, as such a proceeding would be unusual. My best recollection is that I forwarded it to him in a routine way."

STEEL COMPANY PROTESTS.

Threatens Legal Proceedings Against City on Court House Contract.

The Board of Estimate at its meeting yesterday referred to the Corporation Counsel a protest from the Bethlehem Steel Corporation against its contract for the steel construction of the new Court House being rescinded. This is one of the contracts being investigated by the Lockwood Committee, and the Bethlehem company has threatened legal proceedings for breach of contract.

The Mayor wanted the communication placed on file, but Controller Craig objected on the ground that it was a question of the city's liability in an action, and it was decided to let the Corporation Counsel pass upon it.

THREATENS 'VIOLENCE' TO LOYAL COALITION

Message Promises 'What Amalgamated Irish Societies Will Give Englishmen.'

BOSTON, Nov. 12.—The Loyal Coalition announced tonight that it had taken steps to call the attention of the authorities to a message received at its offices signed by "Patrick J. O'Brien," threatening violence "unless you keep quiet about business that does not concern you, such as Ireland and all Irish questions."

The letter, as made public by the coalition, asserted that unless the warning were heeded "you will get the same thing that the Amalgamated Irish Societies of America is going to give the rest of you.

"You will get all that is coming to you unless you shut up." The letter added, "Take it or leave it."

The Loyal Coalition, with headquarters in this city, has conducted a campaign of publicity against interference in Irish affairs by Irish sympathizers in this country.

'OPEN SHOP' POLICY

Employers May Resort to It Unless A. F. of L. Remedies Labor Conditions Here.

WILL REFUSE $1 A DAY RISE

Cunard Superintendent Says Bosses Should Get Into Personal Touch with Workmen.

The threat of an attempt on the part of the employers to inaugurate an "open shop" policy in the building trades in New York City unless the American Federation of Labor remedies conditions disclosed by the Lockwood legislative committee investigation was made yesterday by Ronald Taylor, President of the Building Trades Employers' Association, in a speech at the Autumn meeting of the New York State Association of Architects at the Fine Arts Building, 215 West Fifty-seventh Street.

Mr. Taylor recalled the days of "Sam" Parks and said that there had been harmony in the building business from 1903 to 1918. He did not specifically mention Robert P. Brindell, head of the Building Trades Council, but said that the Council had its charter from the American Federation of Labor.

"I feel that we have gone as far as we can in our present relations with labor," Mr. Taylor said, "and next Wednesday night it will be right up to our association to determine future relations. Within the week they have come to us with a demand for a dollar a day raise in pay. I can say that this will be voted down unanimously by the employers' association.

"We will then still face the proposition of whether to go to the American Federation of Labor and say 'You have put a council in New York City, headed by men who have been proved lacking in character and honesty and we wish to know whether there is any possibility of our getting a representative body with which we can honestly deal.' Or we can get that, it may be the best solution.

"Or it may be possible that after Dec. 31, when some of the agreements expire, it may be best for us to state our rates of pay, conditions, &c., without saying anything about unionism or non-unionism, whether a man is white or black or anything about his race or religion."

Mr. Taylor said he believed in the eight-hour day and double pay for overtime. He said he believed the unions should give back autonomy to each trade. Another difficulty, he said, was a shortage of men in certain trades.

"I feel confident that the problem will be solved," he said. "I think the present trouble is a backwash of the war."

Mr. Taylor's address was part of a general discussion of the subject, "What Is the Matter with the Building Industry?"

Other speakers in the discussion were Robert A. Kohn, Vice President of the New York State Association of Architects; J. Riley Gordon, President of the New York Society of Architects; William P. Bannister of the Brooklyn Chapter of the American Institute of Architects; Allen E. Beals, W. G. Lutes of the Hegeman-Harris Company, who represented the point of view of the general contractor, and Louis Comstock, representing the point of view of the subcontractors.

Robert Glenn of Todd, Irons & Robertson, Superintendent in charge of the construction of the Cunard Building, said that much of the present difficulty in building operations was caused by lack of foresight on the part of the contractors in planning the work properly. And to the failure on the part of the "boss" to get into personal touch with the foreman and workers. He declared that the employer, just as much as the worker, needed to get back on the job.

Travis Gets More Time to Pay.

Chief Justice Kernochan of Special Sessions, yesterday granted another week to Eugene M. Travis, State Controller, in which to pay the $250 fine imposed for contempt of court. The delay was granted at the request of George Z. Medalie, Mr. Travis's counsel, who pleaded pressure of business because of the resignation from his firm of Isidor Wasservogel, who was elected Justice of the Supreme Court.

END HUNGER STRIKE OF CORK PRISONERS

Continued from Page 1, Column 7.

der, crime and violence, says an official announcement issued today, the Government will be compelled to further restrict their use beginning early in December.

Existing owners' permits after that time will be valid only between the hours of 6 A. M. and 8 P. M., except in Dublin and Belfast, and only within a radius of twenty miles from an owner's residence.

Warning is given to all owners that they will be held responsible for the safe custody of their cars, which, if used illegally, even though taken by intimidation, will make the owners liable to penalties and confiscation. The announcement adds that all permits will expire on Jan. 15, and will be carefully scrutinized before renewal.

A telegram from Tralee reports an affray at Ballydwyer in which two men were shot dead and two other wounded. Several auxilliary police also were wounded.

Raid Dublin Tenement.

Copyright, 1920, by The New York Times Company.
Special Cable to THE NEW YORK TIMES.

DUBLIN, Nov. 12.—For the second time within a week the Iveagh Trust Building, a large tenement in a poor district, was raided today and three arrests were made, John Robert Collins, corporation employe; Henry Roch, employe of, Pim Brothers; Frank Griffith, employe of the Iveagh Trust, being taken.

A feature of the visit was the searching of women residents by female searchers. A large number of the girls who live in the building are employed at the Jacobs biscuit factory. They were taken in turn and searched by women.

Frank Griffith, who was arrested, is a brother of Arthur Griffith, President of the Sinn Fein.

A Ballina message states that D. Crowley, a lawyer, has been arrested at the Moy Hotel there. He is described as "Circuit Judge of the Dail Eireann." He had arranged for a number of sittings during the week. Dublin Castle confirms the report of the arrest, but gives no further information.

Ambush British Journalists.

An official telegram received at Dublin Castle tonight from Castle Island, County Kerry, reads:

"A party of English pressmen, traveling under a police escort, was ambushed while motoring between Castle Island and Tralee by about seventy armed men. The police escort engaged the attackers resolutely and succeeded not only in defending their charge, but in capturing seven of the attackers and their motor van. Two attackers are reported to have been killed and several wounded. The press party and escort escaped injury.

Of the journalists, only one, it is learned, was a correspondent and he represented a leading Unionist daily. The others were photographers.

Mrs. MacSwiney to Testify.

WASHINGTON, Nov. 12.—The committee of one hundred investigating the Irish question announced today that it had accepted the offer of Mrs. Muriel MacSwiney, widow of the late Lord Mayor of Cork, to come by the United States to testify in the hearings which the committee plans to begin on Nov. 17.

Mrs. MacSwiney, the committee said, had been asked to reach the United States if possible not later than Dec. 6.

EMPOWERS MILITARY TO RUN IRISH RAILWAYS

Order in Council Provides for Control or Complete Taking Over of the Roads.

Copyright, 1920, by The New York Times Company.
Special Cable to THE NEW YORK TIMES.

LONDON, Nov. 12.—Strong measures to cope with the refusal of the Irish railwaymen to convey troops and munitions are to be taken under an Order in Council, issued tonight. By the terms of the order the competent naval or military authority is empowered not only to restrict and prohibit traffic, but to take possession of any railway.

The Daily Chronicle's political correspondent understands that the Government, while regretting the necessity, feels that there is no alternative but to take steps for military control of the Irish railways. In some of the districts of the South of Ireland a great number of railwaymen have refused to carry soldiers, police and munitions. There is no trouble on railways in the north. The deadlock on some of the railways in the south has resulted in serious consequences not only in regard to the distribution of essentials, but also in the cessation of the mail service. One of the results of the stoppage has been the cessation of payment of pensions.

There are now not sufficient staffs of drivers, guards and other personnel to carry on some of the lines. There have been a great many dismissals of railwaymen in consequence of their refusal to carry out their work, either because they were Sinn Feiners or through fear of the Sinn Fein.

Under the new arrangement it is hoped the missing links in railway communication will be filled in. The Government is acting under the Restoration of Order in Ireland act, which was passed in August, and2 gives it power to take over any of the services and control them.

Copyright, 1920, by The New York Times Company.
Special Cable to THE NEW YORK TIMES.

DUBLIN, Nov. 12.—As a result of the curtailment of railroad services the food problem here is already exciting uneasiness, one of the effects of the trouble being the cutting off of supplies of bacon from Limerick and Tralee.

A conference was held today in the City Hall of representatives from borough, county and urban councils for the purpose of considering the question, and a deputation was appointed to wait on the Directors of the railways.

Space available for advertising in today's issue of The New York Times is inadequate to accommodate all the advertisements offered for publication and 25 columns are omitted.

BIG FOREIGN ORDERS

By GEORGE RENWICK.

Copyright, 1920, by The New York Times Company.
Special Cable to THE NEW YORK TIMES.

BERLIN, Nov. 11.—Since the end of the German business year of 1919-20 there has been a slump in trade and industry. In some quarters it is thought that the worst point has been passed, and the figures of unemployment tend to confirm this view.

Thirty-five trade unions, with nearly 5,500,000 members, reported last month that their unemployment rate was 4.4 per cent., while the month before the figure was 3.9.

Numerous companies continue to give evidences of their faith in the future by deciding on increases of capital. In the first week in November ninety-eight companies announced such a decision, involving sums almost equal to the amount subscribed by the public during October—between 800,000,000 and 700,000,000 marks.

The Frankfort Fair Gazette today gives particulars of inquiries from English firms for an enormous variety of German goods. One Edinburgh firm wishes to buy its pre-war supply of German bonbons, and a London firm wants large supplies of hardware, shirts, perfumes, penknives, gold thread and soap for the Straits Settlements market. Italian firms inquire about automobiles, and French firms ask for sewing machines and electrical apparatus.

The Gazette mentions the German General Electricity Company, which has English orders to the value of £200,000. The Hansa Lloyd Works in Bremen, too, have important foreign orders at good prices, and, most important of all, it declares, "The German industry is opening up business abroad. Several Dutch oil concerns are placing very large orders for pipe, as, for example, the Batavian Petroleum Company of The Hague, which has already given orders to Germany to the value of 40,000,000 marks."

The same article expresses pleasure at the prospect of big orders for German dyes from England. These are offered at prices 75 per cent. below the offers of English makers.

But the Gazette bemoans the fall in the market due to the need for increased imports and the decrease in exports occasioned by the lack of raw material, and it says the coal industry and trade in general are further hampered by the very considerable monthly allocations for reparations under the Treaty of Versailles. This means, it says, a terrible burden on the finances of the country and "a gigantic surrender of foreign investments." It insists on the great need of foreign credits and points out that "the strong will to work is again everywhere strongly in evidence in Germany."

PLAN TO RAISE BIG FUND FOR HOSPITALS

The Trustees of the United Hospital Fund entertained 300 volunteer workers for the fund at a dinner last night in the Waldorf-Astoria, when final plans were made for the forty-first annual collection for the free treatment of the sick poor of New York City. The workers represented the fifty-seven hospitals associated in the fund. The amount to be raised this year to care for those who are unable to pay for hospital treatment is $1,500,000, which is to be collected in a drive beginning Nov. 15.

The Rev. Nehemiah Boynton, pastor of the Clinton Avenue Congregational Church, Brooklyn, spoke of the generosity of citizens of New York, which proved, he said, that New York was not the modern Babylon it was often called, but approached closely the "city beautiful."

Charles E. Mitchell, President of the National City Company, urged the workers to carry on the campaign vigorously. Charles W. McEarrah, President of the Mechanics and Metals Bank, said that out of the more than 6,000,000 population of New York City most of the United Hospital Fund had been contributed heretofore by 9,000 persons. Health Commissioner Royal S. Copeland emphasized the danger to New York of diseases now widely prevalent in Europe, and said there would be greater need for hospitals here this Winter than ever before. Robert Olyphant, President of the United Hospital Fund, acted as

Lauzanne Describes the Historic Conference of Chiefs at Doullens.

FOCH SWAYED THE COUNCIL

Haig Proposed Supreme Command, Clemenceau Backed Him and the Decision Was Taken.

Special Cable to THE NEW YORK TIMES.

PARIS, Nov. 12.—The full story of the historic meeting at Doullens on March 26, 1918, where Foch was chosen Generalissimo, will appear in tomorrow's Matin over the signature of Stephane Lauzanne.

"Sunday, March 23," says M. Lauzanne, "M. Clemenceau went toward evening to see M. Poincaré at the Elysée. It was the fourth day of the great German drive. The Premier said bluntly to the President of the Republic:

"'I am just back from Compiègne. I have seen Pétain. I do not know whether we shall not have to consider the evacuation of Paris.'

"M. Poincaré jumped.

"'There can't be any question of that,' he cried.

"'I am going back tonight to Compiègne,' replied Clemenceau. 'I will see Pétain again and telephone you later.'

"About 11 the Premier called the President on the telephone and said:

"'I have seen Pétain again. He maintains his opinions.'

"'Very well,' said the President, sharply, 'we will talk about that some more.'

"That night the President wrote a letter to the chief of the Government to convey his formal opposition to the evacuation of Paris. He begged him at least to summon the Cabinet before making his final decision.

"The Cabinet met the following morning. M. Clemenceau explained the situation, adding:

"'We are going to have tomorrow an interview with the representatives of the English Government at Doullens. I suggest that the President of the Republic accompany me. He will be able to judge of the situation for himself.'

Poincaré's Trip to Doullens.

"It was so decided. Wednesday, March 26, M. Poincaré went to Doullens by auto. When he arrived he was informed that Field Marshal Haig was holding a conference in the Town Hall with his army commanders, and that perhaps it would be better not to interrupt him. While waiting, the French party, Poincaré, Clemenceau and Loucheur, walked up and down the little square before the Town Hall. There was also a General in a slate-gray uniform, carrying a heavy pollu stick. It was Foch. No one seemed to know who had told him to be there, but there he was. Directly he saw the President of the Republic he came up to him, took him aside and said to him:

"'Do you know, M. le President, the orders that have been given?'

"The President did not, in fact, know these orders. They were grave enough. They included the almost total retirement of the army and involved the evacuation of Paris within a brief period. They seemed to produce an extraordinary effect on Foch. In curt, nervous, jerky phrases he repeated:

Foch's Plan to "Stop the Boche."

"'Paris—Paris isn't concerned at all. Paris is a long way off. It's right where they are that they must stop the Boche. You always stop him—the Boche—all that's needed is to give the order. Haig and Pétain were in the position of two men holding shut a double door, each maintaining his half. Now that door has been forced open, and there they are—both of them—each behind his half of it, watching the enemy plunge through and not knowing how to shut the door, nor who should start doing it first.'

"'But how would you stop the Germans?' asked Loucheur, who had joined them.

"'Humph!' replied Foch. 'You know my system. I stick a bit of plaster here, then another there, then another there. The Boche doesn't advance so fast—hardly advances at all. I stick another bit there, and the Boche is stopped. You can always stop the Boche.'

"Suddenly on the steps of the Town Hall Field Marshal Haig and Lord Milner appeared. The English conference was over, and the Anglo-French conference was about to begin. Every one hurried to the Mairie, and the meeting was held in a great bare room around a narrow table. Poincaré sat in the middle, with Milner on his right and Clemenceau on his left. A little farther away Haig and two French Generals sat together. Loucheur at the end of the table did the work of secretary.

"Every one at that solemn hour showed his characteristic traits. Poincaré was calm, Clemenceau caustic, Lord Milner phlegmatic, Foch nervous, Pétain impenetrable. Haig had the drawn and worried face of a man who had not slept for three nights.

"Poincaré opened the meeting. With the lucidity of statement which never abandons him, even in the most trying moments, he explained the situation, and he added that for him the only thing to do was to stop the Boches where they were, and nowhere else. Field Marshal Haig said he would do his utmost to defend Amiens.

"At once Foch sprang to his feet.

"'No! No! Marshal!' he cried. 'It is not a matter of defending Amiens. We must win in front of Amiens! We must have victory where we are!'

"In a few trenchant, clear-cut phrases he repeated the ideas he had been chewing over for twenty-four hours. It would have been better, he said, to stop the Boches on the Somme, but now there was no choice. They must be stopped where they were; they must be stopped at once, and the order to do it must be given at once.

"Lord Milner arose and made a sign to Clemenceau. There was a whispered dialogue between them. Milner was heard to say: 'There's the man!'

Haig Proposes a Generalissimo.

"Haig then arose and joined them. His part in the whole affair was always noble and fine. From the first day of battle he had seen the truth, that there was no union, and often no cohesion, between the two allied armies. If that went on there would be a débacle. There was only one remedy: to put over both himself and Pétain a chief to whom they would both be subordinate. He said he was ready to put himself under the orders of Foch. Forty-eight hours before, on March 24, he had telegraphed to his Government asking that some Minister should be sent to treat with the French Government for the nomination of General Foch as Commander-in-Chief of the allied armies.

"Clemenceau came back to the table where the others were still sitting and in a loud voice asked Pétain to do as Haig had done and put himself under the orders of Foch.

"Then Loucheur took a sheet of paper and on the spot drew out a declaratoin which was later published, stating that General Foch had accepted the task of co-ordinating the work of the two armies.

"Clemenceau read it and said: 'As you are such a good writer, M. Loucheur, write another copy, and we will sign it at once.'

"That was done, and the decision by which a single chief was put at the head of the two armies was signed in pencil on a simple sheet of note paper."

Many Civilians, Killing Several in Raids.

Special Cable to THE NEW YORK TIMES.

VIENNA, Nov. 11.—The Hungarian Government has been moved to energetic action against the terrorist officers in Budapest, owing to the alarm caused by the murder of a policeman in the street on Tuesday night.

The policeman was going his rounds, when he heard cries of "Leave me alone! I'm a good Christian! I'm a good Hungarian!" Rushing to the spot, the policeman found a group of officers in uniforms unidentified, thrashing a man who lay on the ground. The policeman was pushed aside, and, as he turned to draw his sword, one of the gang shot him, while the others clubbed him to death with their revolvers.

These assassins are believed to belong to an association which organizes anti-Semitic excesses and political murders of Socialists and Liberals.

At midnight last night a body of troops, fully armed and wearing steel helmets, as well as a corps of officers of the National Army, surrounded the Hotel Britannia in Budapest, where it was known that many terrorists lived, and made a search. Forty persons were arrested or detained, including three officers who were eyewitnesses of the murder and are declared to have been the most active participators in the crime. Among those arrested twenty-six are known as officers belonging to a reactionary terrorist organisation—one of them the notorious Lieutenant Hejjas, known as one of the most prominent of the Jew-baiters.

But the action of the Government has gone beyond the immediate murder and its perpetrators. Similar action to that at the Hotel Britannia has been taken in several other quarters of the city, and in the immediate neighborhood of the camp where armed detachments of the terrorists lay it came to actual fight between the National Army and these reactionaries, all members of the group called "Awakened Hungary," which is causing the Government much trouble in connection with the ratification of the Peace Treaty. One detachment refused to lay down its arms, and before it was overpowered four men were killed and seven wounded.

Great excitement has been caused by the murders and by the resistance to the forces of the Government, and the whole matter is being debated in Parliament. Several Ministers have threatened to resign if the inquiry is not pushed to the full extent, and severe punishment inflicted. It is expected that all public meetings throughout Hungary will be prohibited pending the inquiry.

TALKS OF NEW WAR OVER UPPER SILESIA

Polish Party Organ Says Conflict Would Follow if Germany Won Plebiscite.

WARSAW, Nov. 10.—The declaration that war between Germany and Poland would be inevitable if the plebiscite to be held in Upper Silesia gave that region to Germany is made today in the Gazeta Poranna in discussing the plebiscite. The newspaper is the organ of the National Democrats, whose leader is Dr. Dombski. Under Secretary for Foreign Affairs. The Gazette Poranna predicts that another World War would result, with France and Belgium joining Poland and Great Britain aiding with Germany. It adds: "If England should enter this war it would mean, perhaps, the end of British world power."

The newspaper contends that Great Britain has shown certain leanings toward Germany in Silesian affairs and warns Britain to keep her hands off.

EXPELLED BOY GETS $10,000

Jury Finds for Student in Damage Suit Against Peekskill School.

A jury before Justice Nichols in the Supreme Court, Brooklyn, yesterday returned a verdict for $10,000 in favor of Melville F. Taylor, 19 years old, of 184 Hawthorne street, in his suit for damages against Dr. Charles A. Robinson and John C. Bucher, who conduct the Peekskill Military Academy at Peekskill, N. Y., for "unjustly suspending him indefinitely" as a student at the school.

In 1919, Taylor and fifteen other students were suspended for an alleged violation of the academy rules. All but Taylor were reinstated after a few days.

President Wilson Informed of the Settlement, but Has Made No Comment.

DETAILS OF NEW FRONTIER

Commercial Treaty Between Italy and Jugoslavia Also Is Being Negotiated.

SANTA MARGHERITA, Italy, Nov. 12.—The treaty between Italy and Jugoslavia was signed this evening at Rapallo.

The preamble of the treaty reads:

"The Kingdoms of Italy and of the Serbs, Croats and Slovenes and sincerely desirous to establish cordial relations between the two countries for their common weal. Italy recognises the constitution of the neighboring State as the realisation of one of her highest aims."

The diplomats of both countries expressed great satisfaction over the treaty.

Six-Mile Hinterland for Zara.

RAPALLO, Nov. 12 (Associated Press).—In addition to clauses concerning the Istrian frontier and the independence of the State of Fiume with territorial contiguity with Italy, the treaty signed tonight between Italy and Jugoslavia shows that the Jugoslavs consented to the Italian request that Zara be under Italian sovereignty with a hinterland covering a radius of more than six miles. Italy, in exchange, gave up her claim to the Adriatic islands, except Cherso, Lussin and Lagosta, which, by the terms of the treaty, will be annexed to Italy.

When the Italian and Jugoslav delegations appeared at the gate of the Villa Spinola, where the protocol was signed, the crowd shouted "Viva Peace!", while many photographers pointed their cameras at them.

All the delegates appeared to be satisfied with the work accomplished and answered agreeably to congratulations addressed to them. The Italian people expressed appreciation that Premier Vesnith, Foreign Minister Trumbitch and others of the Serbian delegates addressed them in perfect Italian.

The procital states that the Italian versalok will be considered as the official one in case of divergencies of opinion with regard to interpretation.

As about 500,000 Jugoslavs will be embraced within the new Italian frontiers by the agreement, Italy is planning to have two Slav universities at Padua and Rome to facilitate their studies.

"We won today another great battle by concluding a generous peace with Serbia," said Count Sforza, the Italian Foreign Minister, after the meeting was concluded. "As Bismarck was generous toward Austria after the war in 1866 and was amply repaid, so now Italy, sacrificing her dearest aspirations in Dalmatia, hopes to find compensation in closer friendship and advantageous economic relations with her eastern neighbor. As for the Istrian frontier along the Julian Alps, we now possesses a larger, safer and more organized frontier than it had at the time of the Roman Empire."

WASHINGTON, Nov. 12.—Such details of the Adriatic settlement between Italy and Jugoslavia as have been received by the State Department have been transmitted to President Wilson, it was stated today at the Department. The President will decide whether the agreement meets with the approval of the Government, but whether he will make formal expression of his views has not been indicated.

Secretary Colby would not discuss the agreement today further than to say that "it had all the majesty of an agreement between two principals."

Besides the information contained in a telegram from the Italian Government to its embassy here, the Department has received a formal statement "on the subject of the disposal of Fiume" made by Secretary General Contarini, of Italy, yesterday. As made public by the Department it follows:

"With the exception of Zara and Cherso, which go to Italy, Jugoslavia obtains Dalmatia including Sebenico. The new frontier assigns Idria, Adelsburg and San Pietro to Italy and runs through Monte Nevoso, to the Adriatic, which it touches between Volosco and

WATCH D'ANNUNZIO'S STEP.

Italians Wonder What He Will Do Now That Fiume Is Free.

Copyright, 1920, by The New York Times Company.

Special Cable to THE NEW YORK TIMES.

ROME, Nov. 11.—Fears of a possible coup d'état by d'Annunzio, which have often been expressed in the last few weeks, seem to have little justification in view of the conclusion of the Italo-Jugoslav agreement giving Fiume the independent status for which he has contended.

Many Italians believe, however, that the poet will not be content to retire from public life after his experience as autocrat of Fiume. If he should carry out the threat he once made to occupy towns along the Dalmatian coast, he could cause serious trouble, for Italy would be obliged to enforce upon him the observance of her treaty engagements with Jugoslavia.

It is rumored that the Government will have some difficulty in withdrawing the Italian sailors who now occupy Spalato and Sebenico.

GERMANY IS FEARFUL OF NEW UPRISINGS

Divided Between Apprehensions of Outbreaks by Communist and Reactionary Elements.

Copyright, 1920, by The New York Times Company.

Special Cable to THE NEW YORK TIMES.

BERLIN, Nov. 11.—Berlin has had an uneasy week. Although the strike at the Municipal Electric Works was declared off this evening, the attitude of a fairly large number of the unemployed is causing some anxiety. In bands they have raided some factories, providing what Vorwärts calls "a grotesque parody of the action of the Italian workers." Such crassly stupid doings, mainly by young irresponsibles, have created anew some fear of a Communist revolt in the Winter months. It is said that the Communist leaders believe that the still soaring prices of foodstuffs will bring them an increasing number of recruits.

On the other hand, the Socialist papers are insisting again today on the evidence of a coming coup from the Right. The Freiheit tonight publishes correspondence said to emanate from Pan German circles, regarding the distribution of arms in various parts of the country, and it stoutly affirms the accuracy of its reports that reactionary danger threatens from Bavaria.

The report published here today that Dr. Benes, the Czechoslovak Minister of Foreign Affairs, has stated that a coup from the Right is imminent in Germany causes some comment. It is thought that his prediction is mainly due to reports of recent Pan German speeches and to the reactionary doings in Bavaria; but it may be that agents are busy drawing up their plans in comparative safety in Czechoslovakia. The notorious Trabitsch-Lincoln is at present in Prague. He left Hungary after some unpleasant experiences, it is reported, at the hands of people hostile to him. From Prague he has been in communication with Berlin, even by telephone, and has warned a number of people that something was going to happen.

Confided to Trusting Friends That He Was Brother of Crown Prince Rudolph.

BOUGHT UP BIG ESTATES

He Is Exposed as Bookkeeper Once in Prison for Fraud and Wanted Again.

By GEORGE RENWICK.

Copyright, 1920, by The New York Times Company.

Special Cable to THE NEW YORK TIMES.

BERLIN, Nov. 10.—An exceptionally clever rogue who outbid an American syndicate for possession of Altheide Village, a health resort famous for its waters, fourteen miles from Glatz, is wanted badly by the police. He offered to pay 13,000,000 marks, nominally $3,250,000, for Altheide, though he seems not to have owned a cent. But this is only one of many mythical real estate deals in which he indulged.

Some time ago there settled in Goerlitz, about 80 miles east of Dresden, a stylish looking personage who rented a spacious villa and furnished it with luxurious hired furniture. He gave himself out at first as Dr. Kornfield, but later hinted to intimates that that was not his real name, which was Count Sternberg. He was, he said, an Austrian subject. In company it was noticed he would often take a photograph from his pocket book, kiss it, murmur "mother," and put it out of sight again. The photograph was one of the late Empress Elisabeth of Austria, and to the simpler of his friends he vouchsafed in confidence that he was a son of the Austrian Royal House and a brother of Crown Prince Rudolph, who was not really dead but living in voluntary exile. He was, he said, executor of the Crown Prince and their joint fortunes, still controlled by trustees, were enormous. He asserted his own fortune amounted to 100,000,000 marks, and when his naturalization as a German citizen was completed he would come into full use of it. He had voluminous documents to back up his assertions.

Then he began to "buy" property on a vast scale, though it was always his incomplete naturalization which he advanced as the reason for being able to make only a small preliminary deposit. Thus immediately he entered into possession of four estates in the neighborhood and other property. Meanwhile in a magnificent motor car he went about the country. In Berlin he inhabited a big villa, and members of Parliament took great interest in him, thinking they were serving their country in helping such a wealthy Austrian to become a German citizen.

Quite recently the Berlin police began to make inquiries about a man named Rudolph Kornefeld, a bookkeeper, who had been in prison for fraud, and against whom another charge had been preferred. The Count was really this jailbird, bookkeeper, and with the police on his trail he thought it well to disappear.

HOLD BRITISH OFFICER ON SEDITION CHARGE

Lieut. Col. Malone Is Charged with Preaching Bolshevism and Murder—Gives £2,000 Bail.

Copyright, 1920, by The New York Times Company.

Special Cable to THE NEW YORK TIMES.

LONDON, Nov. 12.—Lieut. Col. Cecil Malone, M. P., arrested in Dublin a few days ago, was charged today at Bow Street Police Court with making a seditious speech at Albert Hall last Sunday. Shorthand notes had been taken by a policeman, and the Public Prosecutor read extracts in which he contended that Malone had incited to murder. In part they were: "We are out to change the present Constitution, and if it is necessary to have bloodshed we shall have to use the lamp posts or the walls. What, my friends, are a few Churchills or Cursons on lamp posts compared to the massacre of thousands of human beings? What are a few Churchills or Cursons against a wall compared to the bombing of harmless Egyptians, compared with reprisals in Ireland?"

This, said counsel, led to cries from the ignorant audience of "Hang them!" "Burn them!" "Shoot them!" Counsel also drew attention to the difference between the position of Malone as a Member of Parliament and that of the mere street-corner orator. He also emphasized the fact that defendant's careful notes of the most violent parts of his address had been found, so that it could not be contended he did not use words advisedly and intentionally.

Malone was remanded for a week in £2,000 bail, on condition that he would not make similar speeches in the meantime. He can, however, say what he likes in the House of Commons.

LEAGUE ADMISSION

Continued from Page 1, Column 4.

business for the assembly have thrown the question of admission of new members toward the very end, and unless the program is again revised the elections will not occur before the last few days of the meeting, or about three weeks hence.

The countries whose admission will be voted on, besides Austria and Bulgaria, are the new states of Esthonia, Finland, Georgia, Latvia and Ukraine, and Iceland, Monaco, San Marino, Liechtenstein, Luxemburg and Costa Rica.

Special Cable to THE NEW YORK TIMES.

PARIS, Nov. 12.—"The French Government has instructed the French delegates to withdraw from the League of Nations meeting at Geneva if the French veto is disregarded," says Pertinax in the Echo de Paris today. The veto concerns Germany's admission to the League, but it is not entirely clear whether Pertinax means a veto against Germany's admission or a veto against a request for Germany's admission. He prefaces the statement quoted above as follows:

"The Government of London has formally promised not to support a withdrawal of the ban on Germany. Perhaps this decision is the cause of the disagreement between Lloyd George and Robert Cecil if a disagreement exists as has been stated in London."

There has been and still is a good deal of talk here about the possibility of some former neutral State asking that Germany be admitted to the League. Even without England the proposal if raised would probably command an affirmative majority. If Pertinax is correct it follows that in that event France will take her place with America outside the League.

France Would Bar Germany.

PARIS, Nov. 12 (Associated Press).—The French Government is unalterably opposed to the admission of Germany to the League of Nations at this time, it was stated at the Foreign Office today. Some "drastic action" would be a consequence if the League voted to admit Germany, it was intimated.

The Foreign Office said there had been conversations with Great Britain on the subject, and that the British, who had been inclined to favor German membership in the League, had now accepted the French viewpoint, allowing the matter to rest for the present.

Inasmuch as Germany has not applied for League membership, it is considered unlikely that there will be any effort with promise of success to get the Assembly in Geneva to act favorably on the question of Germany's admission at this time.

The French hold that Germany must prove her intention to fulfill the terms of the peace treaty and live peaceably with her neighbors before seeking membership, and they contend there has not yet been time for them to become convinced regarding Germany's attitude along these lines.

The possibility of the admission of Austria, Hungary and Bulgaria is regarded in a different light by the French, who have indicated they are not opposed to membership for these nations, as it is considered they have shown good faith.

Leon Bourgeois, President of the Council of the League of Nations, former Premier René Viviani and former Minister of Foreign Affairs Gabriel Hanotaux will leave Paris for Geneva tomorrow to represent France at the Assembly of the League Nov. 15. They will be assisted by Deputy Jean Hennessy, M. Fromageot, counsellor to the Foreign Ministry, and Louis Aubert, a former member of the French mission to the United States, which was headed by Captain André Tardieu.

Japanese Proposals.

TOKIO, Nov. 12 (Associated Press).—Japanese delegates now in Geneva to attend the meeting of the Assembly of the League of Nations have received cabled instructions giving them wide discretion regarding race equality proposals, says the Asahi Shimbun of Osaka. The opinion of the Cabinet is said to be divided between the conviction that the present time is inopportune for such proposals, and the fear that objecting nations might take political advantage of the situation.

Three proposals have been drafted by the Japanese delegates. One is designed to secure assurances from the League against discrimination respecting tariffs and raw material. The proposals will probably be presented if prospects are deemed favorable.

M'ADOO IS DRAWN INTO SHIP INQUIRY

Continued from Page 1, Column 5.

press these questions any further?"

"I have no objection," said Mr. Meehan. "I'd just as leave answer all such questions that I can."

The Morse interests were brought into the testimony by Chairman Walsh, who asked the witness whether he knew of any confessions by employes or officials of the Shipping Board or of contracting firms. Mr. Meehan knew of about twenty-five and mentioned the case of Philip Rinehardt.

This confession was turned over to the Federal Attorney, said Mr. Meehan, but he did not know what disposition had been made of the case. It was also brought to the attention of the committee in executive session in Washington.

The witness also mentioned the case of the United States vs. Spurries & Brown at Baltimore. Spurries was a former resident auditor of the Emergency Fleet Corporation, at a warehouse in Baltimore, and Brown was a checker or timekeeper. They were prosecuted and convicted of padding office payrolls.

A question from Chairman Walsh brought out the fact that in many cases controllers and auditors were not required to furnish bond. Frequently they handled large sums, and sometimes they did this very loosely. The witness cited a case where an auditor at Bath, Me., had handled Government money in his own name and had embezzled several thousand dollars.

"In what manner?" asked Chairman Walsh.

"I can't recall," replied the witness. "But he mixed Emergency Fleet Corporation money with private accounts. We instituted criminal proceedings, but the Mayor of the town and other prominent citizens interceded and he got out. He was never prosecuted, and eventually he disappeared, forfeiting $3,000 bail."

Ex-Convict Enters Records.

Then the ex-convict entered the records of the investigating committee. He was E. S. Kiger, who had been employed by the Shipping Board shortly after being paroled from the penitentiary in Michigan, and during his connection with the board "had proved to be a good employe," who "demonstrated no little executive ability." But the Shipping Board learned of his criminal record, and he was discharged as chief traffic engineer.

In July, 1919, the board sought to dispose of 130,000,000 feet of surplus lumber, and among the bids received was one from a Chicago firm. Apparently it was for $3,900,000, and it was accompanied by a certified check.

Meanwhile the Department of Investigation found evidence of the ex-convict's connection with a subsidiary of the Chicago bidder. Through the use of dictagraphs it was learned that Kiger was in communication with J. E. Fawcett, head of the lumber department. Subsequently the Department of Investigation found that the bid was misleading, and that the certified check was but a disguise to conceal what was afterward found to be an actual bid of only $2,400,000. Then the investigators learned that Kiger was planning the deal.

The witness said Kiger was arrested by Post Office Inspectors in New York the same day that Meehan came here to arrest him. He did not disclose what action had been taken against Fawcett, but he had learned that the latter finally procured a position as salesman of "sanctuary oil."

Get Salary for Doing Nothing.

In the course of his testimony Mr. Meehan read an affidavit in which it appeared that one Edward McCann was offered a position at $6,000 a year with the Division of Operations in New York. McCann was given to understand that no services would be required of him. This case was investigated jointly by the Department of Investigation and the Army Intelligence Department in connection with a lifeboat contract. Mr. Meehan said his department had been informed by Brigadier General Churchill, Director of the Military Intelligence, that the boat builder was purchasing lifeboats from the salvage division of the navy for $10 each and selling them to the Shipping Board for $110. The witness produced what he thought was a copy of a letter from Joseph P. Tumulty, secretary to President Wilson, expressing the hope that Captain Yates of the New York operations office of the Shipping Board would give favorable attention to McCann's application.

Mr. Meehan also said that a brother of Governor Edwards of New Jersey was dismissed from a position in which no service was required.

Mr. Meehan was asked what he knew of exorbitant prices having been charged the Shipping Board for supplies, and he mentioned a case in Boston. He said his department had received numerous reports of a vessel that had been purchased by a "Mr. Crowley" from the Commonwealth of Massachusetts for a small sum, and sold to the Shipping Board at a large profit. Investigators were directed to look into this transaction, but according to the witness, the Flittner-Atwood Company, which sold the vessel to the Government, refused to show its books. The investigator evidently used no diplomacy, for Mr. Meehan testified that subsequently he was asked by Commissioner Stevens of the Shipping Board for an explanation of this investigation. Inquiries about the investigator were received from other officials and finally from a Congressman from Boston.

"His name wasn't Walsh?" inquired the Chairman.

The witness finally recalled that it was Congressman Teague.

The case was handled by the Department of Justice, which found insufficient evidence on which to prosecute.

Petty Graft Hard to Eradicate.

The practice of captains, stewards and other officers of vessels in accepting gratuities from contractors had proved to be one of the most difficult evils to eradicate, the witness testified. He said that at Wilmington, Norfolk, Charleston and Jacksonville the conditions were exceedingly bad, and that nearly every company doing business with the Shipping Board was involved.

Asked if any funds were recovered or refunds made, the witness cited the case of Richardson Brothers, ship chandlers at Charleston. A member of that concern admitted the Shipping Board had been overcharged, and the company agreed to an audit of its books on which to base a refund. There also was the case of P. C. Hurst & Sons of Norfolk, Va. An investigation by Special Agent Morton showed the company had paid out commissions of approximately $75,000, and had charged the Shipping Board for it by entering items such as entertainment and commissions. The witness did not know of any refunds, but the board had put an embargo on acceptances from the two firms. The witness described the captains and stewards as "petty grafters."

Mr. Meehan said his investigation of officials of the Shipping Board had included both low and high. Among those he has investigated he named D. T. Williams, formerly District Manager at Jacksonville, now at New Orleans. His case has not been disposed of, although Mr. Meehan said he has recommended dismissal.

"What caused you to recommend his dismissal?" he was asked.

"Well, a great many things occurred in Williams's administration at Jacksonville and New Orleans that convinced me and other people who knew the facts that he he was not a fit man."

He then went into details of the case of the wooden ship Lone Star, which was held for repairs at Jacksonville until the repair bills ran up to more than $200,000.

"That ship is still there, and it couldn't be sold for $70,000," said the witness.

Letter From J. F. Logan.

The following letter was written yesterday to Chairman Walsh, in charge of the investigation:

New York, Nov. 11, 1920.

The Hon. Joseph Walsh, Chairman of Committee Investigating United States Shipping Board Activities, Federal Building, New York City, N. Y.:

My Dear Sir: From the daily press I notice that one witness before your committee has taken occasion to make statements with reference to the American Shipping Corporation, of which I am the President, which, if correctly quoted, are at least misleading if not quite untrue.

If it is the desire of your committee to secure accurate first-hand information as to how we received the ships we are operating from the United States Shipping Board, or any other of our dealings with the board, I will be in the city until Saturday afternoon and will gladly go before your committee and testify fully.

For your information, would say that this business was organized by the writer as a partnership in 1905, under the firm name of J. J. Logan & Co., and the partnership was incorporated since the war, but the writer has been at the head of it continuously since its organization.

Should your committee desire information as to our financial responsibility and reliability, we would respectfully refer to the National City Bank of this city, or to the Florida National Bank of Jacksonville, Fla. With the latter bank we have done business continuously since the business was organized in 1905.

You can reach me during business hours Thursday, Friday and Saturday by telephoning Bowling Green 8216, and before or after Business hours at the Pennsylvania Hotel.

Very truly yours,
(Signed) J. J. LOGAN.

The hearing will be continued this morning at 9:30 o'clock at the Federal Building. Chairman Walsh announced there would be no hearing in the afternoon.

TIFFANY & Co.
FIFTH AVENUE & 37TH STREET
FINE CHINA PLATES
MINTON CAULDON COPELAND
CROWN DERBY DOULTON

Reg. Trade Mark
McCutcheon's
Manhattan Shirts
at a 30% Reduction
Commencing Monday, November 15, we will place on sale our entire stock of
Manhattan Shirts
at a reduction of 30% from the regular retail prices.
Full Dress and Tuxedo Shirts are included, also plain White and colored Negligee.
"McCutcheon Label" Shirts
We are placing on sale Saturday, November 13, our entire stock of "McCutcheon Label" Shirts at a similar reduction of 30%.
Men's Department: 33d Street Entrance
Just East of Fifth Avenue
James McCutcheon & Co.
Fifth Avenue, 34th and 33d Streets

Hospital Shortage
The housing crisis, reducing home space, has created greater need than ever for more hospital facilities. A return of influenza, or any serious epidemic, would mean thousands of lives sacrificed because of inadequate hospital room.
Help The New Fifth Avenue Hospital
Now under construction. A consolidation of the Hahnemann Hospital and the Laura Franklin free hospital for children. It is to have 325 single rooms, no wards, no charge for those who are unable to pay. Its endowment insures its permanent support. You must help. C. M. Warner has given $30,000.00. WHAT WILL YOU GIVE?
* * *
Henderson M. Wolfe, Treasurer
294 Madison Avenue
New York City
Telephone Murray Hill 5700.

TRADE MARK Aquascutum Ltd.
Men's London-made
Winter Overcoats
$95.00
Low-priced due to the fall in English exchange
Exclusive New York Agents
The only house that has the only overcoat to have for Winter 1920-1921
SINGLE Breasted Sportsmans and Raglans. Double Breasted Raglan Ruffords.
Showerproof cheviots, homespuns, Saxonys and Shetlands. Light for fall. Heavier for snowfall.
Franklin Simon & Co.
FIFTH AVENUE
Men's Shops—2 to 8 West 38th Street
+ Red Cross Roll Call—Join Now +

Men "at the top" prefer them.
Men "on the way up" can afford them.
FATIMA
cigarettes
Query:
Can you think of any other article (of any kind at any price) of which the above statement is so true?
TWENTY (20) for 25 cents

...vn another.
...ht to hang
...oose or turkey in the open.
Up enough next morning to spoil the "bird." Knickerbocker Ice Insurance—ice enough to maintain an even temperature—makes the ice box a Safe Deposit Box for food however extreme and sudden the "Ups and Downs."

Made from four-times filtered water—frozen in sanitary containers—delivered in clean wagons with such regularity you can "almost set your clock by the driver's arrival"—there are no Ups and Downs in Knickerbocker Service.

Knickerbocker ICE Company

AMBERT EST. 1888

"BETTER APPAREL for MEN"

Overcoats at under prices.

Back to the "Days of Reason." You'll find Lambert price tickets have "the old familiar look." Winter Overcoats at lowest cost for many, many moons. Choice assortments in warm but not burdensome materials and the most wanted models of the day.

LAMBERT

254 FIFTH AVE. Bet. 28th & 29th Sts.
39 CORTLANDT Bet. 6th & 9th Av. "L."
124 NASSAU ST. And New Haven, Conn.

Foreman of Wreckers Asserts Contractor Tried to Bolster Theory of Union War.

OTHERS TALKED TO DRIVER

Secretary of Volk Company Positive That Man He Saw Drove the Wagon Carrying Explosive.

Raymond Clark, the foreman on the wrecking job at Broad and Wall Streets, who had been presented as the mainstay of the theory that the Wall Street bomb was an incident in a labor war, made denials yesterday which took most of the plausibility away from the labor-war hypothesis.

Clark had been represented as silenced by threats of death and later by revolver shots, after he had told of talking with a driver, who said that he had lost his horse in the explosion. The theory was that enemies of Robert P. Brindell had sent the bomb by a driver ignorant of the nature of his load and that they had undertaken to seal the lips of Clark to stop investigation of their part in the crime.

"There is no truth in the story that I was shot by any labor gang," he said yesterday. "I was shot by members of a Greenpoint gang. I know who shot me.

"I did see the man who said he had lost his horse in the explosion. He did not say, however, that he had a load to deliver at the building at Broad and Wall that we were wrecking."

Credit for advancing the labor-war explanation of the explosion was claimed at the District Attorney's office by Albert A. Volk, the countractor who had the wrecking job at Broad and Wall. Concerning his former employer, Clark said:

"Volk did his best to work up this theory. He practically begged me to construe my shooting as an outgrowth of the labor trouble. The shooting, as a matter of fact, was absolutely apart from the labor trouble."

Calls Shooting "Private Matter."

Characterizing it as "a private matter," Clark refused to tell why the revolver attack had been made on him in Long Island City.

"Volk's whole object has been to get Brindell," continued Clark. "Brindell and Volk have had trouble for years. Brindell made him treat the members of the union properly. They have been enemies for a long time.

"Volk was not in a position to draw correct conclusions regarding the bomb, for he was not there until some time after the explosion."

Volk, who was questioned by District Attorney Swann and Chief Assistant Alfred J. Talley, said that he had no facts to support the theory that the interunion fight resulted in the bomb explosion.

"My theory is based only on imagination and the facts that have already come to light, that some individual knew some one who understood the fabrication of a bomb.

"I think my theory," he added later, "is as good as any that has been advanced up to the present time."

Start of Labor War Theory.

Mr. Volk said that the idea that the cause of the explosion was to be found in the Brindell-Zaranko feud first came to him in a conversation with George Atwell, of the Northern Wrecking Company, who asked:

"Don't you think it is possible that one of those fellows might have been the cause of the accident?"

The contractor said that Clark had told him about the man speaking broken English, who wandered about after the explosion, exclaiming that his horse had been killed. He continued:

"Clark didn't say why he didn't detain the man. I think he said, 'I didn't know it had anything to do with the thing, or I would have held him.'

"His description of the man was not a very intelligent one. First, he thought he was a Hebrew. Then he thought he was a Pole, and then a farmer type. I couldn't get any idea of what his description was."

Abraham K. Fleshner, of 375 Clifton Place, secretary of the Volk concern, told of seeing the man, later represented to be the driver of the wagon containing the bomb, on the bridge over the sidewalk.

"I can't give a very clear description of the man. He was about five feet six or eight inches in height, medium size. He wasn't very poorly dressed—ordinarily dressed. He seemed to be a rather flabby sort of an individual—not stocky and not thin; a swarthy type of a man. I couldn't say anything about his nationality. I heard him say a few words, but I didn't pay much attention to him or notice whether he spoke with an accent. He looked more like a foreigner than an American.

Believes He Was Missing Driver.

"I would hardly have classified him as a driver of a truck, judging by his dress and general appearance. He wasn't dressed in a driver's uniform, nor in clothes that a driver would generally wear, that is, very rough clothes. He probably was somewhere in the forties."

Fleshner was asked if he believed that this man was the driver of the wagon containing the Wall Street bomb.

"Yes, I do," he replied.

William F. Ashley, lawyer for Zaranko's organization, said at the District Attorney's office:

"The story is the greatest piece of imagination I ever saw. There is absolutely no truth in it. There is not one bit of evidence to show any connection between the bomb and a labor organization. We have no facts that would lead to the identification of any persons who have any knowledge or connection with the Wall Street explosion, and there is nothing I know of that could be presented to the Grand Jury in an investigation of the matter."

It was said at Police Headquarters and at the offices of the Department of Justice, in the Park Row Building, that nothing had been discovered to give any probability to the labor-war theory of the bomb.

J. M. Gidding & Co.

564-566 and 568 Fifth Avenue. 46th and 47th Sts.

Introduce

NEW MID-SEASON HATS

For Street, Semi-dress and Dressy Wear

Especially Featuring

Ostrich, Lace and *Fur-trimmed Styles,* as well as *Smart Effects* made *entirely of fur.*

There's no "buyer's risk" *with our clothes*

If you're not satisfied with the price, value, wear, style—*money back*

Hart Schaffner & Marx

We'll save money for you on Hart Schaffner & Marx stylish all-wool overcoats

Wallach Bros.

Broadway, below Chambers
Broadway, cor. 29th
246-248 West 125th
3d Ave., cor. 122d

Stein-Bloch Co.
Smart Clothes

We Do Not Boast that we give a customer his "money back", because we're not proud if we have to. We think that it is better business to sell the genuinely fine, like a Stein-Bloch Suit, than offer to rectify mistakes of a poor garment

AUTUMN SUITS *and* TOPCOATS *possessing that distinguished style-elegance for which* STEIN-BLOCH *is celebrated*

JOHN DAVID
Stein-Bloch Smart Clothes
Broadway at 32nd, Manhattan
Court Street at Montague, Brooklyn

(D4)

ASK FOR "SMARTNESS," OUR MONTHLY MAGAZINE OF MEN'S FASHIONS

The Misses'
A
HAN
A
REGU

Distinctively y
made, displayin
in high-cost pr
are *certain* to f

Materials: bo
velour, luella

Furs: ringtail
nutria, Frenc

Colors: Malay
blue and blac

Sp

FUR-CO

LI
WIN
Sp

Little Miss 6-to-1
for they are warm
collars, pretty be
pekin blue, deer

WAV
S

All shades—exce
needs in perfectin

We Have Ju
A

MEN'S L
SU

Exceptionally wel
with heavy hand

Broadway **Saks & Company** at 34th Street

SPECIALISTS IN APPAREL

Beginning To-day—

A Most Remarkable Special Sale of

Boys' Winter Suits, Overcoats and Mackinaws

—only garments up to our regular very high standard are included, at substantial savings from regular prices

At 13.95—Reg 16.95 and 18.95

Boys' Suits with extra knickers in smart Norfolk models, carefully tailored in the most dependable woolens. Sizes 8 to 18 years.

At 15.95—Regularly 19.75

Boys' Suits with extra Knickers in single and double-breasted styles. Expertly tailored in the season's newest woolens. Sizes 8 to 18 years.

At 8.95—Reg. 13.00 and 15.00

Boys' Junior Overcoats in smart double-breasted button-to-neck model with full belt. Warmly lined and may be had in sizes 2½ to 7.

At 13.95—Regularly 21.75

Boys' junior Overcoats of heavy quality pebble cheviots lined with red flannel. Navy, brown, green and gray. Sizes 3 to 10 years.

At 15.95—Regularly 21.75

Boys' Overcoats in new double-breasted styles with smart convertible collars. Full lined and may be had in wide range of youthful colors.

At 10.95—Reg. 13.00 and 15.00

Boys' Mackinaws in several smart models, carefully produced in the newest plaid and heather mixture mackinaw cloths. Sizes 8 to 18 years.

Second Floor

The Misses' Coat Dept. Will Hold Saturday

A Very Special Sale of

HANDSOME WRAPS AND COATS

REGULARLY 69.50 TO 100.00

At 48.00

Distinctively youthful and individual, carefully made, displaying the fine needlework found only in high-cost productions—so varied in style, you are *certain* to find the very coat you had in mind.

Materials: bolivia, frost glow, yalama, chamo velour, luella, vel de cygne.

Furs: ringtail and Australian oppossum, mole, nutria, French seal.

Colors: Malay, twilight, Bedouin, dryad, navy blue and black. Sizes 14 to 18. *Second Floor*

Special for Saturday—

GIRLS' FUR-COLLARED COATS

At 27.75

Made on youthful lines, of course, particularly designed to fit the growing girl who finds difficulty in selecting becoming apparel.

Fashioned of polo cloth, silvertone, duvette, with collars of Australian oppossum, moline and mole nutria. The styles include inverted and box-pleated models, graceful flares, smart belts and pretty pockets. Sizes 12 to 16 years.

LITTLE GIRLS' WINTER COATS

Special, 15.95

Little Miss 6-to-10-years-old will like these coats, for they are warmly made of chinchilla with snug collars, pretty belt and large pockets. Colors: pekin blue, deer and brown. *Second Floor.*

WAVY SWITCHES

Special, 5.50

All shades—except grey. They are just what one needs in perfecting the new coiffure arrangements.

We Have Just Received from Overseas A Fine Collection of

MEN'S LONDON-MADE SUIT CASES

At 50.00

Exceptionally well-made cases of London Leather, with heavy hand-sewed trace leather handles, and high-grade English locks and catches. If you are seeking a sturdy suit case *at a very special price*, we know of nothing that would surpass one of these.

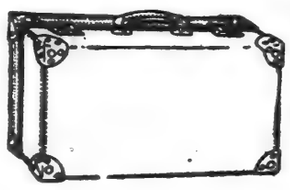

Basement

Important Special Purchases Make Possible Saturday a

Sale of Women's

TAILLEUR AND FUR-TRIMMED SUITS

REGULARLY 69.00 to 75.00

At 48.00

A rare opportunity to secure an ultra-fashionable suit at an unprecedented low price. Handsome fur-trimmed and simply tailored styles, immaculately tailored in

Duvet de Laine, Velour, Yalama Cloth, Rayonier and Oxford Cloth

some with convertible collars of taupe nutria or French seal furs. Each suit lined with pretty silk and warmly interlined.

Fourth Floor

For Saturday Only—

A Special Offering of

BOYS' and GIRLS' SWEATERS

at very modest prices

At 6.95—Girls' Sweaters in novelty stitch, showing the new Tuxedo front of brushed wool. Brown, buff, peacock and youthful combinations. Sizes 30 to 36.

At 5.50—Girls' Sweaters in smart sailor collar model, in plain and novelty weaves. Made of all wool in navy, buff, brown and China blue. Sizes 30 to 36.

At 3.95—Boys' Sweaters of wool mixtures. Coat model, in oxford red, and new heather colorings. Sizes 28 to 34.

Second Floor

Women's 14kt. Gold

BRACELET WATCHES

Special, 15.00

Excellent for gift purposes. Choice of plain or engraved 14 kt. solid gold case, and 15-jeweled lever movement. *Main Floor*

Among the Smartest of bags for present use

Green Gold Finish

MESH BAGS

Special, 6.50

These bags are in the new cathedral model, with strap handle—as *pictured*. Skirt is of fine reversible mesh.

Main Floor

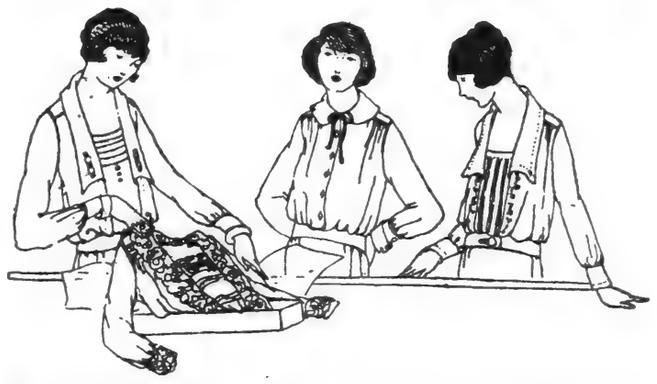

We have made Extensive Preparations to hold Saturday

A Remarkable Sale of Women's

Lovely New Blouses

At the very low price of **3.95**

Georgette Crepe Blouses trimmed with Venise laces, tailored pongee silk blouses with Peter Pan Collars or square necks—crepe de chines effectively embroidered—overblouses of tricolette lavishly trimmed with chenille—in such unusual variety of styles for tailleur or dress wear, you simply cannot help finding one or more to suit your taste, however critical. Sizes 34 to 46. *Third Floor*

New Circular FROCKS FOR MISSES

Saturday at 39.50

Paris has decreed the long waist and circular skirt that takes its cue from colorful Spain. *This frock has both!* Paris says "Crepe de Chine", so vestee and wide sash are of silky Crepe de Chine in squirrel grey or henna color.

The frock itself is of blue tricotine—and the novel collar and long revers are edged with tailored braid. Sizes 14 to 18 years.

We Shall Also Place on Sale

MISSES' WINTER SUITS

—all taken from regular stock and ***reduced for Saturday's selling—***

Suits that were 50.00 to 59.50—Reduced to **39.50**
Suits that were 65.00 to 75.00—Reduced to **50.00**
Suits that were 79.50 to 89.50—Reduced to **65.00**
Suits that were 98.50 to $125—Reduced to **75.00**
Suits that were $135 to $175—Reduced to **98.50**
Suits that were 198.50 to $225—Reduced to **125.00**

The Saks Fur Department Will Offer Saturday

Remarkable Values in Women's

FUR WRAPS *and* COATS

The styles are new—the pelts of excellent quality

Exquisite Mole Dolman Wraps Now **395.00**

Beautiful Hudson Seal Coats, 36 inch model, with large collar and cuffs of self fur, squirrel or skunk. Now **395.00**

Swagger Coats of Near Seal with collars and cuffs of skunk or squirrel; 36 inch model . . . . . Now **285.00**

Near Seal Sport Coats in a new model, with collar and cuffs of skunk. Now **235.00**

Bay Seal Coats in smart sports model with contrasting collar and cuffs. Now **145.00**

Marmot Coats (taupe dyed) in 36 inch model . . . . . Now **135.00**

Imported Draw String

BEADED BAGS

that we have sold until today at 45.00

At 28.50

These beautiful bags are not to be confused with beaded bags usually offered at this price, for the beads are of the tiniest, the handwork is most expertly done, and for coloring and design, they take their inspiration from marvelous old tapestries. One glance will convince you of their beauty and desirability.

CASH'S
mee-tee
NUTS

New Crop Walnuts
Go to Cash's *First!*

CASH secures for nut lovers not only first choice of all crops, but the *first* crops. These new crop walnuts just in from the West have all the mellow sweetness of California's sunshine.

Only 47c per pound.

Ten pound orders delivered parcel post prepaid within a 300 mile radius for $4.50.

We have also just received our first shipment of new crop extra fancy paper-shell Pecans.

CHARLES S. CASH INC
Every good nut that grows

Telephone Cortlandt 4139

DOWNTOWN STORES: 225 FULTON ST. *Half Block West Hudson Terminal*
98 LIBERTY STREET *Second Door from Church St.*
HUDSON TERMINAL CONCOURSE *Opposite Penn. and Erie Ticket Offices*
UPTOWN STORES: 389 MADISON AV. *Two Doors Below 42d. Street.*
2329 BROADWAY, *Bet.* 84th & 85th Sts.

McCreery Building - Pittsburgh
STEEL FURNISHED BY McCLINTIC-MARSHALL CO.

¶ A service department is maintained at all of our domestic offices where small contracts are given prompt attention.

Through this department the smallest order receives the same type of service characteristic of this organization.

McClintic-Marshall Company
General Offices: Pittsburgh, Pa.
New York Chicago San Francisco Paris London

McClintic-Marshall
Steel Bridges & Buildings

FEAR AIRMEN DIED IN LAKE MICHIGAN

Three Naval Aviators, Missing Since Wednesday, Include Ensign Clarke of Brooklyn.

SEARCH IMPEDED BY GALE

Unless They Were Picked Up by an Ore Boat Without Wireless Officials Think Men Perished.

Special to The New York Times.

CHICAGO, Nov. 12.—All hope of finding alive the three naval aviators missing on Lake Michigan since Wednesday noon was abandoned tonight when searching parties, returning exhausted from another day's battle with the bitter cold winds and waves of the lake, reported that they had not found even a bit of wreckage of the flying boat in which the men left the Great Lakes Naval Training Station. Lieut. Com. Eugene E. Wilson, in charge of the aviation unit at Great Lakes, who has been the most hopeful of the searchers, admitted that he believes the men have perished.

"There is only one hope," he said, "and that is that the men may have been picked up by some passing ore boat, which is not equipped with wireless, and proceeded on its way. In that case we may not hear from them for a week. But if that were the case the crews which have been covering the lake certainly would have found a trace of the flying boat."

The gale continued too strong today to permit aviators to aid in the search, but every coast-guard crew along the lake shore was out, as well as fleets of fishing tugs from Milwaukee and other ports along the Wisconsin shore. Sub-Chaser 419, from Sault Ste. Marie, beat along the Michigan coast on the eastern shore of the lake all day, but was compelled to make port tonight with her decks covered with ice. She will leave again at daybreak.

The revenue cutter Tuscarora searched the western shore of the lake all day without success, and fishing tugs from Milwaukee and Manitowoc went as far as thirty miles from land without sighting any wreckage of the missing flying boat, the H. S. 2-L. If weather conditions permit, airplanes will make a careful reconnoissance tomorrow morning on both sides of the lake. The west shore will be searched by Ensigns J. C. Cline and John R. Dolenberg of Great Lakes. Cline will fly a plane of the scout type, and Dolenbuerg a Curtiss flying boat.

Commander Wilson was notified tonight that Lieutenant Leslie Walker, in charge of the aviation school at the Culver Military Academy, flew to Indianapolis today in a De Haviland plane and will set out tomorrow from Hammond, Ind., on a tour of the east coast.

A report received that the body of one man was washed ashore at Two Rivers, Wis., was denied by Mrs. Seaal, wife of the commander of the Coast Guard crew there, who has been in charge of the station during the absence of the crew, held at Sheboygan by the storm.

Regarding the fear that the men were not experienced enough to have been intrusted with such a mission, as expressed to a representative of THE NEW YORK TIMES in New York by the father of Ensign Edwin M. Clarke, the young Naval Reserve officer aboard the missing craft, Commander Wilson declared there was no more accomplished or careful pilot in the navy than Machinist Harry C. Barr, who flew the craft.

"Barr is the most conservative and conscientious flyer I know," said Commander Wilson. "He is 38 years old and has been in the navy twenty years. He has been connected with the flying game ever since the navy received its first plane. He was to have retired within a few weeks under the twenty-year retirement act. He often asked me what he should do in case he was compelled to land on the lake in rough weather, and I told him the first thing to do would be to cut loose the motor and lighten the craft as much as possible."

A brother of the chief printer, Frank J. Caesar, the third occupant of the lost plane, spent the day touring the Wisconsin shore in an automobile with Ship's Carpenter W. P. Sullivan, from Great Lakes. Thomas H. Clarke of this city, a brother of the missing ensign, kept in telephonic communication with Great Lakes all day and left tonight to aid in the search.

Young Clarke was a Lafayette Escadrille flyer during the war, and at its conclusion returned to Harvard, where he was a student. He recently went to Peoria with Paul Thomas, a schoolmate and resident of that city, and obtained employment as a foreign trade correspondent for the Hull Manufacturing Company in East Peoria. He obtained a two weeks' vacation to take the reserve officers' course at Great Lakes, and put in enough flying to receive his permit.

Thomas J. Clarke, father of Ensign Clarke, said last night at his home, 411 Sixth Street, Brooklyn, that another son, Thomas Howard Clarke, Chicago, had sent him several telegrams yesterday. The Great Lakes Naval Station also wired several times during the day. The father is an official in an automobile body building company in this city.

$5.00 ROUND TRIP Including War Tax
Washington OR Baltimore
SUNDAYS, November 21 and December 19.
SPECIAL TRAIN LEAVES New York (Penna. Sta.) 12.10 A.M.
Returning Leaves
Washington - - 4.35 P.M.
Baltimore - - 5.40 P.M.
Tickets on sale preceding each excursion.
The right is reserved to limit the sale of tickets to the capacity of equipment available.
PENNSYLVANIA SYSTEM
Pennsylvania System

A Straight Line
The Shortest Route to Any Point

Sheffield Milk offers the most direct line to health and at the cheapest rates.

THIS accepted principle applies to your nutrition as truly as it does to geographical distances. Health, strength, physical resistance to disease depend chiefly on foods, on nutrition.

Certain food elements are needed for strength and body building.

The most direct route to perfect nutrition is MILK. There's no doubt of this. A thousand years of experience has demonstrated it. Milk is converted into energy so easily. It sweetens the tissues and makes the stomach's task so easy that it forgets to protest.

Acidity or hyper-acidity is one of the most pernicious enemies of modern man. The wonderful alkaline salts of milk provide a safe, sure and natural remedy.

Sheffield Farms Co., Inc.
New York

GIMBEL BROTHERS
32nd STREET - BROADWAY - 33rd STREET NEW YORK CITY

BOOKS
That Make the Best Gifts
at 50c
The Golden Books

30 Titles—classics every one of them. Charming gift books printed on fine deckle edge paper, with fancy vellum covers. Christmas just 7 weeks off—assortments complete now. Just a few of the titles and authors in the lot:

Child's Garden of Verses	*Stevenson*
Barrack Room Ballads	*Kipling*
Christmas Carol	*Dickens*
Evangeline	*Longfellow*
Rubaiyat of Omar Khayyam	
Man Without a Country	*Hale*
Legend of Sleepy Hollow	*Irving*

at 75c
The Companion Books

Books for the youngsters—for the tired business man—for the thoughtful booklover—books for everyone—over 150 titles. A handy size volume—effectively bound in imitation leather.

Aesop's Fables	Paradise Lost
Alice in Wonderland	Phantom Rickshaw
Anderson's Fairy Tales	Quo Vadis
Black Beauty	A Tale of Two Cities
Cloister on the Hearth	The Sketch Book
David Copperfield	Jane Eyre
Descent of Man	Uncle Tom's Cabin
Emerson's Essays	Last Days of Pompeii
Hypatia	Pickwick Papers
The Lamplighter	First Violin
The Lady of the Lake	Kidnapped
Marble Faun	Lorna Doone

And many more of Dickens, Stevenson, Scott, Eliot, Cooper, Kingsley and best loved authors.

GIMBELS BOOK STORE—Main Floor.

GIMBEL BROTHERS
32nd STREET - BROADWAY - 33rd STREET NEW YORK CITY

A Half Price Sale
of Auto Tires

Not many of a kind—not many of a size—but all 50% off. Clearance of small quantity lots of fabric tires—all good, all new, perfect, guaranteed—all priced for the sale at just half their list prices.

Speedway Tires

30x3	Cl.	N. S. 9.63
31x4	Cl.	N. S. 18.30
32x4	S. S.	N. S. 18.63
33x4	S. S.	N. S. 19.48
34x4	S. S.	N. S. 20.08
34x4½	S. S.	N. S. 26.45
35x4½	S. S.	N. S. 26.93
36x4½	S. S.	N. S. 27.40
35x5	S. S.	N. S. 31.50

Lehigh Tires

32x4	S. S.	N. S. 18.70
33x4	S. S.	N. S. 19.63
34x4	S. S.	N. S. 20.05

Century Tires

31x4	Cl.	Rib Tread 14.65
32x3½	S. S.	Rib Tread 12.33
35x5	S. S.	Rib Tread 29.37
35x5	Q. D.	Rib Tread 29.37
35x5	Q. D.	N. S. 32.63
35x5	S. S.	N. S. 32.63
37x5	S. S.	N. S. 34.95
37x5	Q. D.	N. S. 34.95

Dreadnought Tires

31x4	Cl.	Rib Tread 17.13
32x4	S. S.	Rib Tread 17.43
32x4	S. S.	N. S. 17.88
36x4½	S. S.	N. S. 26.45
36x4½	S. S.	Rib Tread 25.78

Gryphon

30x3½	14.97

GIMBELS TIRE SHOP—Sixth Floor.

ADVERTISEMENT.

"As truly as Shakespeare has thoughts and philosophies of his own to clothe in urgent words," is what the *New York World* says of "Caius Gracchus", by Odin Gregory. All booksellers. Boni & Liveright, Publishers, New York. $2 net.

Results of National Prohibition.

Executive Secretary Anderson tells about it in November CURRENT HISTORY MAGAZINE. Same issue gives latest news events in 22 different nations and tells the complete circumstantial story of the murder of the Czar and his family. On news stands.—Advt.

A WORD ABOUT OUR VACUUM RECEPTACLE DEPARTMENT

We believe that we carry the most complete line of Vacuum receptacles in the city.

Featured in our display is a novelty—that of hand decoration—which will add to the attractiveness of any receptacle gift purchase, or which may be used on your own carafe or jug.

Decorations of hand-painted wreaths of flowers are on some of our colored carafes, while on others there are hunting scenes and landscapes. But if you wish to add the personal touch to your gift, we suggest the engraving of carefully designed monograms.

Vacuum sets consisting of a jug, glass and wicker tray are ornamental as well as useful in your library, den, boudoir or dining room. In fact, to most people they have become a necessity for keeping liquids or solids. Hot or Cold—an inestimable convenience.

Quart size Unbreakable Bottle, $9.34, $10.34

Two quart size Unbreakable Bottle, $12.49, $13.74

Macy's—Main Floor, Centre.

R. H. Macy & Co.
HERALD SQUARE Inc. NEW YORK

Store Closes at 5 P. M.

Lord & Taylor

38th Street —FIFTH AVENUE— 39th Street

Splendid Values in

Women's Satin Dresses

$35.00

Here is a fresh example of the Lord & Taylor policy of quality maintained and lower prices—an opportunity to buy charming styles in excellent quality Satin Dresses at this unusually modest price.

Two Models.

One with deep accordion pleated frills, in two-tiered effects, edged with Moire ribbon; another in Moyenage effect, with horizontal rows of Moire ribbon.

Navy and Black.

Third Floor

Stern Brothers
West 42nd Street *(Between 5th and 6th Avenues)* West 43rd Street

Announcing Reductions in Price
on Our Regular Stock of
Men's SOFT and DERBY HATS

Qualities of the Highest Grade in this season's latest shapes and colorings.

HATS	Formerly $6.00	Reduced to	$4.90
HATS	Formerly $8.00	Reduced to	$6,75
HATS	Formerly 10.00	Reduced to	$7.75
HATS	Formerly 12.00	Reduced to	$9.50

Macy's Macy's

Men's and Young Men's
Winter Suits and Overcoats

$39.75

When you come right down to it, your clothing problem rests upon one question, and one question alone—"WHERE CAN I BUY *GOOD* CLOTHING AT THE RIGHT PRICE?"

NOW—as for many years—this question is answered to the satisfaction of thousands of men at Macy's. The Suits and Overcoats featured are priced closely and combine all the style, fabric and tailoring value characteristic of Macy Clothes.

Imported—
Men's Chesterfield Overcoats
$29.75
An exceptionally low price
Black unfinished worsted, self collar and full Venetian lined

Macy's—Fifth Floor, Front.

R. H. Macy & Co. Inc.
HERALD SQUARE NEW YORK

Macy's Macy's

Quality Food, At moderate pric Deliciously cooke Tastefully serve

A la carte at all hours. A Liberal Table D'Hote Lunch and Dinner at 90c. and $1. Sunday Dinner from noon. This tasteful and pleasant r Restaurant—exceptional, bet and so clean!

WENNING'
THE QUALITY RESTAURAN
121 West 45th Street
Between B'way & 6th Aven

Musical Headquarters
We represent the
World's Bes
Musical Instrument Maker

Demonstrations by talented players

A Few Suggestions

Autoharps	$6 to
Banjos	$25 to
Banjo-Mandolins	$15 to
Banjos, Tenor	$25 to
Banjo-Ukuleles	$6 to
Bugles	$3 to
Cornets	$25 to
Dinner Chimes	$7 to
Drums	$15 to $4
Fifes	$1 to $
Flutes	$30 to $2
Guitars	$15 to $1
Harps	$75 to $3,0
Mandolins	$5 to $1
Music Rolls	$1 to
Music Satchels	$2 to $
Piccolos	$10 to $
Saxophones	$75 to $1
Trombones	$25 to $
Uncropatches	$15 to $
Ukuleles	$5 to $
Violins	$5 to $7
Violoncellos	$70 to $70

Open Saturdays Until 5:30 P. M.
Catalogs free on request.
Telephone Murray Hill 4144.
Chas. H. Ditson & Co.
8-10-12 East 34th St.

Appropriate Christmas Remembrance
A year's subscription to The New York Times will be appreciated as a Christmas remembrance and be a reminder the giver every day. Daily and Sunday editions to addresses in the United States and possessions $12.—Advt.

Mon

this will SO

MONROE JR. T

$11.50

Were $16.50 and $20
Sizes 8 to 18

MANHATTAN
42nd Street cor. B'way.
50 E. 42nd " " Madison
Nassau " " Frankfort
5 Cortlandt " " B'way

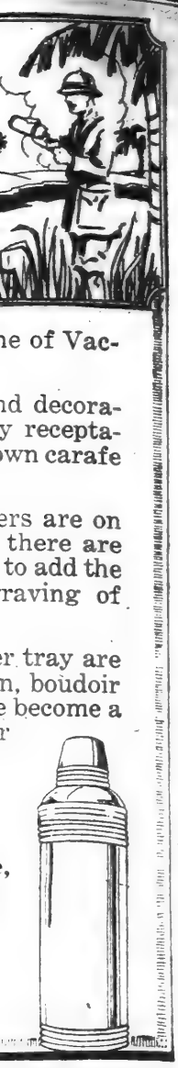

ne of Vac-

nd decora-
y recepta-
own carafe

ers are on
there are
to add the
raving of

r tray are
n, boudoir
e become a
r

39th Street

sses

policy of
rtunity
Satin

rs
3rd Street

ce

IATS

4.90
6.75
7.75
9.50

Quality Food, At moderate price, Deliciously cooked, Tastefully served.

A la carte at all hours. Also liberal Table D'Hote Luncheon and Dinner at 90c. and $1.50. Sunday Dinner from noon. Try this tasteful and pleasant new Restaurant—exceptional, better, and so clean!

WENNING'S
"THE QUALITY RESTAURANT"
121 West 45th Street
Between B'way & 6th Aven.

Musical Headquarters
We represent the
World's Best
Musical Instrument Makers

Demonstrations by talented players

A Few Suggestions

Autoharps	$6 to	$85
Banjos	$25 to	$80
Banjo-Mandolins	$15 to	$136
Banjos, Tenor	$25 to	$80
Banjo-Ukuleles	$6 to	$13
Bugles	$3 to	$12
Cornets	$25 to	$90
Dinner Chimes	$7 to	$90
Drums	$15 to	$450
Fifes	$1 to	$12
Flutes	$30 to	$200
Guitars	$15 to	$175
Harps	$75 to	$3,000
Mandolins	$5 to	$150
Music Rolls	$1 to	$5
Music Satchels	$2 to	$18
Piccolos	$10 to	$65
Saxophones	$75 to	$165
Trombones	$25 to	$65
Taropatches	$15 to	$35
Ukuleles	$5 to	$25
Violins	$5 to	$750
Violoncellos	$70 to	$700

Open Saturdays Until 5:30 P. M.
Catalogs free on request.
Telephone Murray Hill 4144.
Chas. H. Ditson & Co.
8-10-12 East 34th St.

Appropriate Christmas Remembrance.
A year's subscription to The New York Times will be appreciated as a Christmas remembrance and be a reminder of the giver every day. Daily and Sunday editions to addresses in the United States and possessions $12.—Advt.

WRANGEL FIGHTING IN LAST DEFENSES

Preparations to Evacuate the Population Reported—Leader's Position Is Critical.

ANXIETY OVER CAUCASUS

Soviet Admits Withdrawal Before Balakovitch's Forces on the Western Front.

LONDON, Nov. 12.—A Bolshevist army, supported by heavy artillery, has crossed the frozen Sivash (or Putrid) Sea, entered the Crimea and is violently attacking General Wrangel's last line of defense on the east, says a dispatch to The London Times from Constantinople.

The dispatch adds that the fate of the Crimea depends on the result of the fighting. The situation was regarded as most critical and preparations were being made to evacuate the population.

SEBASTOPOL, Nov. 10 (Associated Press).—General Baron Wrangel, head of the South Russian anti-Bolshevist Government, is withdrawing his forces in Northern Crimea toward the main defense line, which runs through the village of Jushun, about nineteen miles south of the town of Perekop. This operation is being carried on in the face of attacks in force by Soviet troops.

Consideration is being given to the removing of civilians from this city, and it is probable they will be sent away as soon as the situation is admitted to be critical.

PARIS, Nov. 12.—Reports to the French Foreign Office from the Crimea today indicate that General Wrangel, anti-Bolshevist leader in South Russia, has abandoned his entire first line of defense before Perekop, withdrawing to the second line, which, it is feared, he will be unable to hold under the attacks of the Bolsheviki, which daily are becoming fiercer. The Bolsheviki are receiving large reinforcements, and General Wrangel's situation now is regarded by the Allies as most grave. It is recognized, here, however, that the entire situation depends upon the White Army holding the Crimean isthmus.

LONDON, Nov. 12.—Russian Soviet forces have penetrated General Wrangel's first line of defenses at Yushumsk in the Crimea, capturing two regiments of General Barbovitch's cavalry, says Thursday's official statement on fighting operations, received today from Moscow by wireless.

In the Mozyr region, to the south of Bobruisk (on the western front) the Soviet forces retired under pressure, the statement admits.

SAY KILPATRICK IS SAFE.

Russian Officers Report He Was Sent to Prison Camp.

PARIS, Nov. 12.—Washington reports that Captain Emmet Kilpatrick, an American Red Cross worker in South Russia, was not killed by the Bolsheviki, but is being held a prisoner, were confirmed in a telegram received at the Paris branch of the American Red Cross from Sebastopol today. The telegram was filed in Sebastopol on Nov. 8 and reads:

"Definite information that Kilpatrick is a prisoner was received from Russian officers who escaped from the group of prisoners which included Kilpatrick. This group left Lavkla under guard in the direction of a prison camp at Klovaka (Kakhovka?) on the Dnieper."

Sale

Men's

Woolen Hose

65c

Regularly

$1

This hose has just enough cotton to give it a good body, and to make every pair wear long beyond its time. Washing will not shrink the fabric one iota. All have double heels and toes and can be had in heather mixtures—black and oxford—in plain and ribbed styles. All sizes.

At Wholesale Cost!

Men's Shirts

$1.25

Regularly $2.45

This price is equal to their wholesale cost. We bought them from the manufacturer at this low figure and we are offering them to you for virtually the same.

Corded Madras — Rep Cloth — and Percales—Box Pleated Centers With Soft French Cuffs

Sizes 13½ to 18.

Entrances—34th and 35th Streets
35th Street Entrance most convenient

James McCreery & Co.
Men's Furnishing Dept.—Main Floor

STEWART *Week at* WANAMAKER'S

BEGINS TODAY

STEWART WEEK is an annual good-will extra-value-giving event, marking the memory of the great merchant who founded the A. T. Stewart business in the little store at 283 Broadway in 1823. STEWART WEEK is the Red-Letter Week of the year. THIS YEAR IT WILL BE THE RED-LETTER WEEK OF ALL YEARS. Take all you have read of reduced prices. Add to it any further drop you think is coming within a few months. Then come and find Stewart Week prices for merchandise even lower.

Lowest Prices of the Day

An Educated Lady Has Just Said to Us "That Big Boy

is a fine fellow but he is woefully short of two things essential to success. He lacks

application and accuracy"

Do what we are doing every day

He might be a dreamer, and have an improved gyroscope in his brains, but the probability is he is a dawdler or a procrastinator and will be always missing trains and never arriving anywhere. Adding to his lack of application the habit of inaccuracy, he is doubly doomed to failure, sure and certain.

Take account of yourself and "trim boat."

(Signed)

John Wanamaker

November 13, 1920.

At 2:30 Today
In the Auditorium
PAGEANT
of Girl Scouts
Sixty-four Girl Scouts, representing each borough of New York with
MARGUERITE CLARK
film star in person as "Youth"
WILLIAM CORBETT
in person as "Uncle Sam"
Note: Mr. Corbett created the part of Uncle Sam in the famous motion picture play: "Uncle Sam of Freedom Ridge."
First Gallery, New Building.

A Beautiful Queen Anne Secretary
In the New Collection of English Antiques Now Au Quatrieme

A most gracious and dignified old piece of furniture, suitable for a lovely chintz-hung English room is this old Queen Anne secretary of polished walnut. The wood is unusually fine in color and working, contrasting beautifully with the curved top of gilded wood, carved in the form of scrolls mounted with shells.

This scrolled top and a moulding about the middle of the desk were painted black when the desk was discovered, and it was only by careful removing of the black paint that the fine old gilt was revealed, in perfect condition.

The tall doors of the desk open to show a charming interior with the old blue paint and shelves cut in interesting shapes.

The desk has a fine patine of unusual brilliance and depth. Price $900.

Fourth Floor, Old Bldg.

Continuing Today
The Extraordinary Sale of fine furniture in Belmaison and on the Fourth Gallery, New Building.

Worthy Causes—
The RED CROSS
The BOY SCOUTS
The GIRL SCOUTS.
Now is the time to give them substantial thought.

In the Burlington Arcade Store

Men's $90 Suits
Men's $95 Suits
To-day $45.

HALF PRICE AND LESS FOR STANDARD WANAMAKER SUITS in the Burlington Arcade Store. No job-lots; no maker's close-outs; no "sale" merchandise; simply 450 standard Wanamaker suits—blue-penciled to $45.

These suits were made by one of the best clothing makers in the country, whose skill and reputation, combined with our own specifications, are back of every garment. Mostly worsteds and cassimeres in the well-ordered, sensible and business-like patterns that this store is noted for. Sizes and models for fathers and sons.

* * *

Our $65 to $75 Overcoats
Less than half price, $35

Again the important fact—these are regular STOCK overcoats of Wanamaker standard. Half of them are big, warm, wantable, roomy ulsters. The other half consists of regulation overcoats in a variety of fabrics, patterns and colorings, with self collars. Standard overcoats that are always a part of this widely known clothing stock. Sizes for all men.

Burlington Arcade floor, New Building

The Main Aisle of the Men's Store, Broadway to 4th Avenue, is given over to

Men's Winter Underwear
at Half Price

Separate Shirts, Separate Drawers. Union Suits. 24 to 99 per cent. wool. All perfect.

$2 Shirts or Drawers	for $1
$3 Shirts or Drawers	for $1.50
$5 Shirts or Drawers	for $2.50
$4 Union Suits	for $2.25
$4.50 Union Suits	for $2.75
$6 to 7.50 Union Suits	for $3.75
$10 Union Suits	for $5

17,328 pieces

—all first grade, heavy weights, long sleeves, ankle length, gray, natural, white, buff and blue mixed colors in one group or another. The union suits at $2.25 are medium weight only. Virgin wool. Picked cotton. Protective, good-fitting, and durable underwear, at less than jobbers are paying for it today, for next year's business.

GOOD Underwear

A standard make, sold by the hundreds of thousands under its own brand, very widely known.

It is suitable for

Architects	Trapshooters	Chauffeurs
Builders	Hikers	Mechanics
Engineers	Policemen	Curb brokers
Salesmen	Firemen	Railway men
Golfers	Letter carriers	Shipping men

—for all men who work out-of-doors or are much in the open.

The maker writes—"We do not expect the decline in material and labor to be such that we can sell at these prices for the season of 1921."

None sold to Dealers

Burlington Arcade Floor, New Building.

Young Women's Suits—Half Price
35 heather-spun worsted suits at $14.75. They were $29.75. Trotteur and sport models; sizes 14 to 20. **Second Floor, Old Building**

Women's Stockings—Half Price
Imported wool stockings in rich heather mixtures in browns, greens, Oxfords and cardinal, fine ribbed, $1.50 pair.
Full fashioned stockings of mercerized cotton, in brown, white, cordovan and black. 58c pair. **Main Floor, Old Building**

Linen Handkerchiefs—Half Price

Men's extra size, ½ inch hem	$1.50	75c each
Men's colored borders, assorted colors	$1.00	50c each
Women's plain hem and taped border	6 for $2	6 for $1.00
Women's Swiss Embroidered, ⅛ in. hem	6 for $3	6 for $1.50
Women's Appenzell embroidery, ⅛ in. hem	75c	35c

Main Floor, Old Building

Aluminumware—Half Price
1,000 Pieces, cast and heavy gauge

$1.50 Stew Pans, deep covered, 2 quart	for 75c
$1.50 Lipped Saucepans, 3 quart	for 75c
$3.15 Rice Boilers, 2 quart	for $1.58
$7.90 Fountain Coffee Percolators, 6 cups	for $3.95
$4.30 Double Lip Skillets, 9½ in. diameter	for $2.15
$9.75 Covered Saucepans, 5 quart	for $4.88

Housewares Section, Seventh Gallery, New Bldg.

Bicycles at Wholesale and Less
Wanamaker Bicycles for boys and girls of 6 to 11 years $24
Wanamaker Bicycles for men and women. $39.50
Guaranteed for two years against all imperfections in workmanship.
Burlington Arcade Floor, New Building.

Picture Frames—Half Price
150 Pedestal Swinging Frames, antique gilt in [illegible] effect, with burnished ornaments: 5x7 inches, 6x8 inches, 6x9 inches, 8x10 in.—all half price; $1.25 each.
Eighth Gallery, New Building

Women's Shoes—Half Price
928 pairs of women's high-grade laced and buttoned boots, $9 pair; tan, black, black with white or colored kidskin tops; patent leather with black kidskin tops, all black kidskin, styles for business or dress wear.
First Floor, Old Building

Women's Hats $5—Half Price
200 dress and tailored hats that have been $10 and $12. Velvet—black and smart colors. Chic little turbans and large hats. Tailored models and dress hats trimmed with ostrich.
First Floor, Old Building

Silk Underclothes—Average Half
300 nightgowns and envelope chemises, $4.85 each. $8.50 to $12 grades, of heavy four-thread crepe-de-chine and heavy washable satin, flesh tint, all seams French-felled.
Third Floor, Old Building

Women's Sweaters, $8.25—Half Price
Cashmere sweaters. Tuxedo style, with brushed front, in sizes 36 to 44; natural camel's hair shade; soft, warm, durable.
English Shop—Second Floor, Old Building

Dolls at $3.25—Half Price
200 beautiful dolls, with lovely bisque head and golden curls and eyes that open and close, fully jointed; will sit, stand or kneel; partly dressed.
Toy World—Third Gallery, New Building

Caramels—Half Price
Two pounds for the price of one — $1.25. Chocolate or vanilla flavors.
Eighth Gallery, New Bldg. and Down-Stairs Store, Old Bldg.

Boys' Suits, $15—Half Price
350 boys' Norfolk suits; tweeds, cheviots and mixtures. Fine suits, thoroughly well made, of materials found only in high-grade suits made for boys. Sizes 7 to 18 years. Come early for best selection.
Third Floor, Old Building

Dresses for 2 to 6-year Girls
$3.50 to $5.50 dresses (190 only) for $2.50.
$5.50 to $7.50 dresses (83 only) for $2.95.
$6.50 to $8.50 dresses (128 only) for $3.45.
Beautiful little dresses in pastel shades, some with panties or bloomers to match.
Infants' Wear Section, Third Floor, Old Bldg.

TOY WORLD opens To-day. Parade at 10.30

Monroe **Jr.** Clothes

$20 and $25
Leatherette Lined, 32 Ounce
All-Wool
BOYS' MACKINAWS
$10.85

We have just 675 of these exceptionally desirable Mackinaws to sell at this HALF PRICE. If you cannot bring the boy, come without him—we will exchange. Opportunity knocks but once—and this is the one time. SO PLEASE COME EARLY.

MONROE JR. TWO PANTS SUITS AND OVERCOATS AT $6 TO $20 LESS!

$11.50
Were $16.50 and $20
Sizes 8 to 18

The equal of these garments for style, quality and PRICE hasn't been seen in six years—every suit and overcoat all wool, doubly sewn buttons sewed on to stay, pockets stayed and tacked to prevent ripping, collars basted and felled, pants fully lined and reinforced at knees and seat—and every suit and overcoat at $6 to $20 less than others are asking for the same quality. If your boy needs clothes (and he always does) this is an exceptional opportunity to SAVE.

$15.
Were $22.50 to $35
Sizes 8 to 18

MANHATTAN
42nd Street cor. B'way.
50 E. 42nd " " Madison
Nassau " " Frankfort
5 Cortlandt " " B'way
14th St. opp. Acad. Music
34th Street, Cor. B'way
46th Street & Broadway
59th " at Col. Circle
125th " cor. 7th Ave.
181st cor. St. Nicholas Av.
BRONX
Bergen Ave. at 149th St.
BROOKLYN
413 Fulton Street
587 Fulton at Flatbush
NEWARK—151 Market Street
JERSEY CITY—Newark Ave. & Bay.
PATERSON—220 Main Street
YONKERS—Getty Square
PHILADELPHIA—10th and Market Sts. —Cor. No. Penn
ALBANY, N. Y.—& State Sts.

The Women Who Came in the Mayflower

By Annie Russell Marble.

Dr. Wm. Eliot Griffis writes the author:—

"Let me at once congratulate you upon your very accurate, spirited and just estimate of the Pilgrim women—your book stands out as an oasis of truth and fruitfulness. May thousands of our women read it."

$1.50 at your dealer's.

THE PILGRIM PRESS

14 Beacon Street, Boston — 19 W. Jackson Bl., Chicago

ADVERTISEMENT.

The Eternal Mongrel, the smug, overbearing, cringing "respectable" who screams "Crucify Him!" when the "Big Fellows" give the cue, and then erects costly fanes for the adoration of the one whom yesterday he execrated and murdered. Meet the CUR—examine him—then, after having absorbed the exquisite revelation of that abomination in the great poetic tragedy that has astounded the English speaking world—

CAIUS GRACCHUS

By Odin Gregory

examine critically those about you To-day! How many of the mongrel tribe do you know?

At all booksellers, $2 net.

BONI & LIVERIGHT, NEW YORK

Susan isn't a bit like other women; how entertaining the world would be if other women were more like her

The BOOK OF SUSAN by **Lee Wilson Dodd**

PRICE $2.00 —at all Booksellers

E. P. Dutton & Co. 681 Fifth Ave

ADVERTISEMENT.

"Odin Gregory has done the **Undreamed-Of, Unhoped-For Thing.** Here the 'impossible' has been done, and done wondrous well," is what *Richard Le Gallienne* says of "Caius Gracchus," by Odin Gregory. All booksellers. Boni & Liveright, Publishers, New York. $2 net.

HAITIAN PRESIDENT UNAWARE OF CRIMES

He Had Heard Accusations Against the Marines by Popular Clamor, He Asserts.

SAYS PEOPLE WELCOME AID

With Few Exceptions They Were Glad of American Intervention, He Tells Investigators.

PORT AU PRINCE, Haiti, Nov. 11 (Associated Press).—Sudre Dartiguenave, President of the Republic of Haiti, testifying today before the Naval Board of Inquiry, declared he had no official knowledge of the charge of indiscriminate killing of natives by United States marines. Speaking through an interpreter, the President said he was without means of proving the existence of cases of homicide or violence that may have been committed by the marines, adding: "They had been accused by public clamor."

Señor Dartiguenave was the only witness testifying, and after he had left the chair Judge Advocate Dyer announced that he had no further witnesses or evidence. The court then adjourned, to reassemble upon call by Admiral Henry T. Mayo, President of the Board of Inquiry, and it is not probable that another session will be held before next week.

The Haitian President, with democratic simplicity, walked from the palace to the courtroom, climbing the two flights of stairs. He expressed his pleasure in informing the United States Government what he knew. Answering a direct question as to whether he had knowledge regarding alleged indiscriminate killings, he said:

"Officially, no. I have heard of regrettable acts perpetrated at Hinche, St. Marc, Croixes, Douquets, Grande Revera du Nord, Mirebalais and Las Cohidas. When people have been reproached for not having kept the Government informed of all that was being said, the answer, rightly or wrongly, has been that they were afraid of being caught by martial law. Victims or their parents have never brought their grievances to me, because leaders of the revolution gave them to understand there was no Haitian Chief of State.

"The people, with a few exceptions, such as may be found in every country, have rejoiced at the coming of the Americans. They were expecting their liberty, prosperity and respect for their persons and property, but compulsory road labor has been practiced despite advice by the counsel of the Government. This has given rise to discontent, which led to the revolt of the cacos (bandits). Misdeeds, however, are always possible in cases of repression."

STORY OF A BULL, A BANK AND BANKRUPTCY CASE

The Bull's Progeny Not Good Milkers, the Bank Is Closed, the Cashier a Bankrupt.

Special to The New York Times.

DIXON, Ill., Nov. 12.—The Union State Bank of Dixon was closed this morning at 10 o'clock by the Directors and a notice declaring the bank closed pending examination by the State Auditor is posted on the door. The filing of a petition in bankruptcy by E. J. Countryman, until a few weeks ago cashier of the bank, is said to have precipitated the action.

Special to The New York Times.

CHICAGO, Nov. 12.—According to published stories here among the assets of E. J. Countryman, former cashier of the closed bank at Dixon, Ill., and of his partner, Edwin Depewesler, is a claim of $50,000 against the former owner of a bull, Red Apple Thorndyke VIII., which they are said to have purchased for $100,000. It is said that they were told that the female progeny of Red Apple would be record milk producers. One cow, daughter of Red Apple, had a test. Her milk was about 200 above par, but it is alleged that some one poured a cup or two of cream into the pail after milking time.

Red came to be in great demand, but his daughters were squibs. Returns on the investment were not enough to pay interest charges, so the partners went into bankruptcy.

Nobel Physics Prize for Breteuil.

STOCKHOLM, Nov. 11.—The Noble Prize for Physics for 1920 was awarded today to Charles Edouard Guillaume Breteuil, head of the International Bureau of Weights and Measures. His discoveries relative to the alloys of nickel steel won him this honor.

ADVERTISEMENT.

HELP
The Brace Memorial Newsboys' Home
By Sending
Athletic Goods, Games, Books and Clothes
to
William Lewis Butcher,
Superintendent,
244 William Street,
New York City.

Macy's

Shoe Satisfaction

The purchase of a pair of shoes at Macy's involves more than the mere exchange of money for merchandise. It includes also the element of *satisfaction.* By which we mean

Style—Comfort—Service—Economy

The shoe illustrated is a typically well made Macy's shoe. It is of good quality calfskin and may be had with medium or narrow toes and blind eyelets.

$9.94

Macy's—Main Floor, Balcony, 35th Street, Rear.

R.H. Macy & Co.
HERALD SQUARE Inc. NEW YORK

Macy's

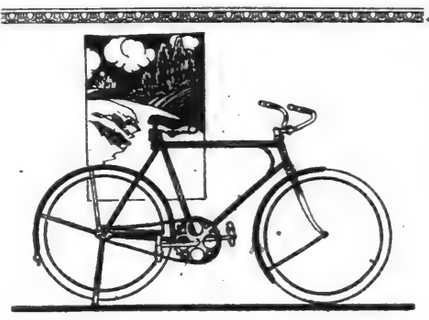

Out of Doors on a Bicycle

These are days for the bicycle. The cool, snappy weather and the rhythmic pedalling of a good bicycle will store up health for you. We are featuring the Reading Standard Bicycles at lowest-in-the-city prices:

Boys'	17 inch bicycle,	$39.75
Girls'	17 inch bicycle,	$39.75
Men's	21 inch bicycle,	$43.75
Men's	20 inch bicycle, double bar,	$49.75
Women's	20 inch bicycle,	$49.75

Complete with full mud-guards, stands, coaster brakes, roller chains and spring saddle.

Macy's—Fifth Floor, Centre.

R.H. Macy & Co.
HERALD SQUARE Inc. NEW YORK

Macy's

"The Stranger Within Our Gates"

The post-war tide of immigration is reaching thought-provoking heights. It has challenged the minds of thinking people from all parts of the country. "Americanization" has become a household word; Americanizing the immigrant is the problem of the day.

We present five books from a notable collection on this subject. Four of them are by Edward A. Steiner, a distinguished foreign-born American, and one who is regarded as an expert on immigration problems. The fifth is the result of studies in Americanization projected by the Carnegie Corporation of New York.

On the Trail of the Immigrant—*E. A. Steiner*	$2.24
From Alien to Citizen—*E. A. Steiner*	$2.24
Nationalizing America—*E. A. Steiner*	$1.34
Introducing the American Spirit.—*E. A. Steiner*	$1.34
Schooling of the Immigrant—*F. V. Thompson*	$1.74

Buy One Good Book Each Week

Macy's—Main Floor, 35th Street, Rear.

R.H. Macy & Co.
HERALD SQUARE Inc. NEW YORK

Macy's

B. Altman & Co.

MADISON AVENUE - FIFTH AVENUE, NEW YORK
Thirty-fourth Street — Thirty-fifth Street

Drastic Reductions

have been made in the entire stock of

Men's Business Suits

as a result of which extraordinary values are now obtainable

at the new prices of

$48.50, 64.50 & 70.00

These suits are representative of the best type of men's ready-to-wear clothes. All of those at $70.00 are made of fabrics imported direct by B. Altman & Co. The opportunity is, therefore, an unusual one.

Exceptional Values are also offered in

Men's Winter Overcoats

at $58.50 & 63.50

The Men's Clothing Department, SIXTH FLOOR

(Thirty-fourth Street elevators)

Stern Brothers

West 42nd Street (*Between 5th and 6th Avenues*) West 43rd Street

Our Great Sale of

Men's and Young Men's Clothing

offering absolute unrestricted choice

at ONE FOURTH OFF the original prices of

$32.50 to $95.00

NOTHING like this has taken place in our Men's Clothing Department since we led the way during the world war in distributing Officers' Uniforms at cost.

25 per cent Discount

On Our

Entire Clothing Stock

Kirschbaum Suits — *Kirschbaum Tuxedos*
Kirschbaum Overcoats — *London Overcoats*
Kirschbaum Dress Suits — *Raincoats*
Leather Coats

THE original price tickets remain upon the garments—without a single change or alteration. And these original prices are marked upon a margin which conservative clothing trade authorities say is the closest in New York. Discounts made at time of purchase.

MEN'S CLOTHING DEPARTMENT—THIRD FLOOR

Slight Charge for Necessary Alterations

Saks & Company Will Present Saturday
A Notable Collection of

$5.95 Wonder Hats

every one new—daring—and a really wonderful value!

Hats conceived by Paris in her most coquettish moment—overhanging laces that veil the eyes demurely—colorful Georgette Crepe sashes that flirt with each passing breeze—saucily draped effects that will prove very becoming—in variations that could originate nowhere but in Paris!

In satin combined with fur, metallic cloth and brocade, cellophane braids, and the new Cire satin. *Third Floor*

Broadway **Saks & Company** at 34th Street

Wear "SUPERIORS." Fellows who fare forth after fame and fortune, who hang on and never hang back, the ready, heady, steady workers, who do their level best —and always on the level—love living in

Superior
THE PERFECT UNION SUIT

Superiors can't gap in the seat, can't bunch or bind in the crotch; they're knit to fit. The quality is always the same, whether in the famous buttonless locked crotch, or button seat closed crotch. All fabrics, priced to please. Say "Superiors" to your dealer, or send for catalogue.

The Superior Underwear Co.
Piqua, Ohio

Dealers for immediate service on mail orders to Superior New York Office and Warehouse, Showroom 2708 Fourth Ave., at 18th Street

I guarantee every pipe marked "E. WILKE, N.Y.C." sweet from the first puff—no paint or varnish to burn off; pores left open, absorb the moisture; color like a meerschaum; absolutely no "breaking in."

Years ago I originated a new process of curing the imported briar root that puts the WILKE trade mark on the finest pipes made. Imitations.

Come in and Let Me Tell You All About Them

REPAIRING—Yes, I'm an expert at meerschaum and amber work—

WILKE PIPE SHOP 287 BROADWAY Cor. Chambers St.

GUESTS GIVE $75,000 TO POLICE HOSPITAL

Theatrical and Motion Picture Representatives Respond to Appeal by Enright.

WILL HAVE A "POLICE DAY"

Luncheon Given by Commissioner the First Step in Campaign to Raise $5,000,000.

More than $75,000 was raised for the proposed Police Hospital yesterday at a luncheon given by Police Commissioner Richard E. Enright to three hundred men of the theatrical and motion picture professions at the Hotel Astor. In addition, Sidney S. Cohen, president of the Motion Picture Theatre Owners' Association, announced that one day would be set aside by the theatres as "Police Day" and that part of the receipts would be contributed to the hospital fund.

The luncheon was the first step in the campaign to raise $5,000,000 for the hospital, the site for which has already been purchased in Eastern Parkway, near the entrance to Prospect Park, Brooklyn. Commissioner Enright explained that the building would cost $2,000,000 and the equipment $500,000, so that at least $2,000,000 would be left for an endowment. The use of the $230,000, estimated as the annual running expenses, would be met, he said, out of the receipts of the annual police field days. He said the drive for subscriptions had been repeatedly deferred and would begin on Dec. 9.

Many of the leading men in the two professions were present, including D. W. Griffith, Edgar Selwyn, Lewis J. Selznick, Marcus Loew, Henry W. Savage, Samuel Rothapfel, R. H. Burnside, Arthur Hammerstein, William Fox and Joseph Schenck. State Senator James J. Walker was toastmaster.

Commissioner Enright in explaining the necessity of the hospital, said that there was no provision by the city for the care of a policeman injured in the course of duty, except by admission to a hospital on the same footing as any other charity patient. The proposed hospital, he said, would be for both policemen and members of their immediate families.

The response to Commissioner Enright's appeal was immediate. William Fox and E. F. Albee were appointed chairmen of committees, and promises were made to bring up the matter among the various associations in the theatrical business and the motion picture industry. Mr. Cohen and Mr. Griffith commended the idea.

JOHN DAVID
STEIN-BLOCH SMART CLOTHES
Broadway at 32nd, Manhattan
Fulton Street at Hudson, Brooklyn

$2.65

For $3.50 and $3.75 Shirts

IN the Semi-Annual Sale of John David Shirts, now in progress, you can buy Fine Madras, India Crepe and Super-Quality White Oxford Shirts, formerly $3.50 and $3.75, at $2.65. Our $4.50 and $5.00 Madras Shirts are down to $3.45. Our $9 and $10 Silk Shirts are down to $7.95. Our Highest-Grade $12.50 and $15 Silk Shirts de Luxe are down to $9.85

COMPARE

A SALE OF

Men's Overcoats

That a Man Comes Across Only Once in a Great While

Big Ulsters—Town Ulsters—Ulsterettes

36.50 *Regularly* $45 $47.50 $50

41.75 *Regularly* $53 $55 $58

46.50 *Regularly* $60 $63 $65

There's a quality of tailoring to these Coats that will win your approval. It by far surpasses the degree of workmanship you usually see elsewhere in garments citing a similar price. No part is just slapped together. Every part is as carefully joined to make an harmonious whole as brains and experience could possibly do it. The makers did not try to see how quickly they could make these garments but how good. An inspection of any will thoroughly convince you of this. The parts below the surface are as well made as the parts above. No skimping is practiced anywhere in their makeup to save a few cents on the original cost. The seams inside show the same perfection of finish as those without. They are as honestly made coats as you will find and are extraordinary "buys" at their present reductions

650 Pairs of Men's
Tan Cordovan High Shoes
Styled to Please Every Man — $10.75 tax included — *All Sizes and Widths*
Regularly $15.50

Entrances 34th and 35th Streets and 5th Avenue
Fifth Avenue entrance most convenient

James McCreery & Co.

Men's Clothes Shop—Second Floor

JOHN FORSYTHE

20 West 34th St. Near Waldorf-Astoria

Directs Attention to Its

GREAT REDUCTION SALE OF
Highest Grade
MEN'S SHIRTS

AN EXCEPTIONAL OPPORTUNITY TO SECURE SHIRTS OF FINE CUSTOM QUALITY

At Extraordinary Price Concessions

Imported Madras Shirts — 2.95
Formerly Selling at 5.00 & 6.00

Carefully made of fine imported English and Domestic Madras, in an unusual variety of attractive patterns, including plain white, offering wide latitude for choice.

Heavy Quality Fine Silk Shirts

6.95

Formerly selling up to 10.50

An unusual assortment of fine, heavy quality, pure Silk Shirts. Rare color blendings, neat and conservative patterns in variegated stripings.

Highest Grade Pure Silk Shirts

8.85

Formerly selling up to 16.50

Included are highest grade shirts of imported and domestic, heavy Satin-stripe Silk Broadcloth and Empire Silk. Also English Flannel Shirts, in plain colors.

Men's Exclusive Cravats — 2.35
Formerly selling from 3.50 to 4.50

Handsome neckwear of finest Imported and Domestic Silks in exquisite designs and color combinations.

BROADWAY **Saks** At 34th STREET
METROPOLITAN CLOTHES for MEN

MEN'S SUITS

At $42

THESE SUITS hold their own against all competition. They are worthy of any man's confidence and *stoutly support* our reputation for giving to New York men the finest clothing values in town. We are both producers and retailers, and know *exactly* what is possible in suits at $42. We invite *anyone* to take *any* suit from the collection and compare it with *any* other suit in town, including those offered in special sales. They are the finest suits in New York at modest cost *and we want you to know it!*

The New York Times

"All the News That's Fit to Print."

PUBLISHED EVERY DAY IN THE YEAR BY THE NEW YORK TIMES COMPANY.
ADOLPH S. OCHS, Publisher and President.
B. C. Franck, Secretary.

NEW YORK, SATURDAY, NOV. 13, 1920.

OFFICES: [Telephone Bryant 1000.]
Times Building.....Times Square
Times Annex...43d St., west of Broadway
Downtown.....7 Beekman Street
Wall Street.....2 Rector Street
Harlem—2,109 Seventh Av., near 125th St.

Bronx.....2,914 Third Avenue
Washington Heights.....3,925 Broadway
Washington.....Riggs Building
Chicago.....1302-1304 Tribune Building
St. Louis.....613 Globe-Democrat Building
Detroit.....603 Ford Building
San Francisco.....742 Market Street
London.....12 Salisbury Square, E. C.
Paris....Au Matin, 6 Boulevard Poissonière

SUBSCRIPTION RATES.

TWO CENTS in Greater New York. Three Cents within 200 miles. Four Cents elsewhere. Sunday, Five Cents in Manhattan, Bronx and Brooklyn; Ten Cents elsewhere.

	One Week	Six Months	One Month
By Mail, Postpaid.	Year.	Months.	Month.
DAILY & SUNDAY..	$12.00	$6.00	$1.00
One week, 15c.			
DAILY only.....	10.00	5.00	.85
One week, 20c.			
SUNDAY only.....	4.00	2.25	.45
SUNDAY only, Canada	6.00	3.25	.55
FOREIGN RATES.			
DAILY & SUNDAY....	$26.00	$13.50	$2.45
DAILY only.....	17.40	8.90	1.45
SUNDAY only.....	9.75	5.15	.85

Binder, Picture Section, $2.50; Magazine, $1.50. The ANNALIST (Mondays), per year, $5; Canada, $5.54; other countries, $6. Binder for 52 issues (one vol.), $1.50.
THE NEW YORK TIMES BOOK REVIEW AND MAGAZINE (Weekly), per year, $1; Canada, $1.50, other countries, $2.
TIMES MID-WEEK PICTORIAL (Thursdays), 1 year, $5; Canada, $6; other countries, $6.50. Binder for 52 issues, $1.50.
TIMES CURRENT HISTORY, Illustrated Monthly Magazine, one year, $4; Canada, $4.50 (foreign $5). Per copy, 35c.
Entered as second-class mail matter.
THE NEW YORK TIMES INDEX. Quarterly—Full Cloth, per copy, $2; per year, $8.
THE NEW YORK TIMES WAR VOLUMES—20 volumes in the set—Illustrated—Cloth, $30; three-quarter leather, $100; full leather, $130—encyclopedic history European War.

The Associated Press is exclusively entitled to the use for republication of all news dispatches credited to it or not otherwise credited in this paper, and also the local news of spontaneous origin published herein.
All rights of republication of all other matter herein are also reserved.

MAYOR HYLAN AS HE IS.

New York is humiliated in the humiliation of its Mayor. Such a man at the head of our greatest city! It did, indeed, elect him despite full knowledge of his disqualifications for the Mayoralty, but no one could have expected that they would be so glaringly exhibited. For a time Mr. HYLAN had the advantage of skilled guidance, or restraint, by Tammany agents; but with this withdrawn, or rejected, he has gone from one blunder to another, falling into the hands of stupid or scheming confidants and steadily destroying what little reputation he had left. Now he is fully revealed to his fellow-citizens—self-pictured, with the artistic aid of Mr. UNTERMYER, as a man vain but credulous, headstrong though easily misled by flatterers, with but a feeble grasp on the city's business and with a capacity for being "fooled," as he himself admits, simply terrifying.

It is needless to dwell upon the details of his examination before the Lockwood committee. Everybody has been devouring them. The Mayor's ignorance, his confusion of mind, his changing explanations and shifting defense, the destruction of his spoken word by his own written record—all this is now beyond effacement in the public mind. The sole remaining subjects of curiosity and speculation relate to the causes of the pitiful mess which the Mayor has made of his office.

One of them is his weakness for making his own the work of other hands. This is especially the case with his official letters. The Mayor may have warrantably had, as the elder COUDERT once said that a certain high officer of the State Government had, "a reasonable distrust of his own literary ability." But this did not justify him in taking over bodily and blindly the compositions of more ready writers. On a former occasion the fact was brought out that some of Mr. HYLAN'S official utterances were really the work of a gifted reporter. But nothing had before been shown so bad in that line as his adoption, without hesitation or inquiry, of the letter of HETTRICK in regard to the use of limestone in the new school buildings. This was sent on to the Board of Education, not as "a memorandum to be looked into," but as a formal communication, almost amounting to an order, from the Mayor himself.

If Mayor HYLAN is bound to be more careful about letters to which he signs his name, he ought also to be less gullible about letters that he reads. It is evident that HETTRICK had learned precisely how to "fool" the Mayor. Just insinuate to him that he could make a great stroke in behalf of the labor unions, while hitting "non-residents" hard and causing grief to sinister "interests," and no project was too wild, none too open to abuses, for the Mayor to advocate. The various letters of HETTRICK to Mr. HYLAN are veritable models of artful approach to an official whose weaknesses and follies and ambitions had been perfectly learned by the writer.

Till the end of the Mayor's term the city will have to grin and bear it. But it ought to be doing a lot of earnest political thinking. Nobody but a fool, says the Spanish proverb, breaks his leg twice over the same stone. And if the City of New York, at the next municipal election, again disregards the plain teachings of experience, ignores what may literally be called the awful warning of HYLAN, and elect a Mayor notoriously unfit, it will deserve not only a crown of folly, but every form of disgrace and punishment that may follow.

THE SHIPPING BOARD SCANDAL.

The United States Shipping Board undertook perhaps the biggest job that ever fell to a Government organization in any country, with the result that millions of the taxpayers' money have been wasted. "Are you spending money profligately enough to get results?" asked Senator HARDING of one of the board's officers at a hearing. But the Government and the people were then working feverishly to win the war, and any money spent for that purpose was not begrudged. Yet the Shipping Board was expected to count the dollars after the armistice and see that they did not get into the wrong pockets, even if the undertaking to build up and operate an American merchant marine was gigantic. Among its executives have been, and still are, men of unblemished reputation, men of the highest standing, and the presumption is that there is no smell of corruption on their garments. Nevertheless, the Walsh investigating committee is bringing out facts that show that not only was there enormous waste of money and material, but downright "graft," which calls for action by the public prosecutor. More than that, the incompetence of employés of the Shipping Board to protect its interests, to know a rogue and confound him, is lamentably apparent. There is no doubt that the Shipping Board was frequently victimized and was none the wiser.

The report of RICHARDSON and FISHER, investigators for the Walsh committee, charging that payrolls were padded, that subordinates in the vast organization of the Shipping Board were bribed, that collusive bids were made for everything it dealt in, that malingerers and impostors drew salaries, that profiteering was common, that salvage material was bought dirt cheap—that, in fact, shipping operations of all kinds were entangled in a network of graft—was assailed as slanderous. Why were no names mentioned? demanded the critics. Well, the names are beginning to come out, and after the testimony of Commander ABNER B. CLEMENT, executive assistant to Admiral BENSON, the doubters were silenced.

The charges of RICHARDSON and FISHER were declared by Commander CLEMENT to be well grounded. There had been waste and graft as well as inefficiency, he said. A most remarkable disclosure by this witness was the statement that when the accounts of the Emergency Fleet Corporation were taken over it was necessary to employ a staff of 4,000 employés at an expense of $5,000,000 to straighten things out. Furthermore, the Controller's Department of the Shipping Board was still being audited at great expense. There had been a tremendous loss on wooden ships, Commander CLEMENT deposed. It may be remembered that the board was warned by General GOETHALS and others to stick to steel ships.

The Walsh committee must stay in the furrow of investigation until all the rascality is turned up and all the inefficiency exposed. Every officer in a position of responsibility should be called, if he can contribute to the public information. No guilty man should be allowed to escape and no incompetent be excused. The House of Representatives ordered the investigation by a vote of 287 to 0. Every executive of the Shipping Board, past or present, wants the truth brought out.

A BARRIER BROKEN.

The Armenians have been badly defeated by the Turkish Nationalists, and have apparently had to sue for peace. On the other side they have had to yield some sort of right of way to the Bolsheviki, as Georgia is apparently about to do. The Caucasus barrier, which WINSTON CHURCHILL would have tried to strengthen a year ago, lies open for the advance of the Russians into what is left of Turkey.

A year ago that would have seemed a matter of tremendous and terrible importance, but every one's interest in everything has been dulled. Also, in this particular case, it is pretty clear now that the Bolsheviki are not strong enough to do any great damage in Anatolia immediately. What they may do next Summer, or a year from next Summer, is another matter.

The little Armenian State did its best between the upper and nether millstones. The Greek victories over the Turks last Summer took the pressure off the western frontier of Armenia, but the Greeks, after occupying the territory needed to remove the Turkish menace to Constantinople and Smyrna, ceased their advance. To go further would have entailed great expense and loss of life, and the coming elections might conceivably mean a complete reversal of Greek policy if the opponents of VENIZELOS win. With the Greek advance halted, the Turks were able once more to turn on the Armenians, and in the last few weeks they have fought with such success that Armenia had to ask for an armistice. What the political future of the Armenian State may be nobody knows now, and none of all the Christian Powers so friendly to Armenia seems to care enough to do anything about it.

LENIN will use MUSTAPHA KEMAL and MUSTAPHA KEMAL will use LENIN so far as possible, and just at present they have common objectives. But the events of the Polish war showed that the Red Army is not the terrible force which we heard so much about a year ago. Moreover, communications in the Caucasus are so bad that the sending of any strong military force to the help of MUSTAPHA KEMAL is unlikely. Even if some divisions of the Red Army should reach Anatolia, the would probably have little chance against GOURAUD'S Senegalese or the Greek army in Western Asia Minor. But there is Mesopotamia and Kurdistan and Persia. There the Reds may be able to make serious trouble for the British Empire; and though the Bolsheviki have lost a good deal of international prestige in the last six months, it is too early to be sure that the march toward India has been abandoned.

SECRETARIES "TAKEN CARE OF."

The lot of a private secretary to a Governor or a President is not always a happy one, but it carries with it one unique privilege. When his service ends he is always "taken care of." It is, therefore, no surprise to learn that Mr. TUMULTY is to be provided with an office by the President when his duties at the White House come to a close. This is merely in line with an old tradition. It has been steadily followed by the Governors of New York and by successive Presidents. BENJAMIN HARRISON took care of his private secretary, and so did President TAFT of at least one of his.

It will be noted that no fear is felt that Mr. TUMULTY may not be confirmed by a Republican Senate in whatever post he may be appointed to by President WILSON. This is partly in accordance with the rule of fair play in politics. Favors like these are freely passed over the party wall. But there is another reason. A successful private secretary in the White House will have made himself agreeable and useful to Senators of the "opposite political faith." He has taken care of them so many times that, when the time comes, they cannot refuse to take care of him. And, in fact, not one of them, nor anybody else that we know of, will begrudge Mr. TUMULTY his nomination, if it comes, to the Court of Customs Appeal.

MISS ROBERTSON OF OKLAHOMA.

Miss ALICE ROBERTSON, the anti-suffragist who is to be the only woman in the Sixty-seventh Congress, is a person of opinions and not afraid to express them. She is no tender Miss RANKIN. She wouldn't have wept and she wouldn't have voted No on the declaration of war with Germany. An ardent Rooseveltian, she says that "we ought to have gotten in a long time before we did." She tells us that the men "voted for her but bet against her." She was elected, in fact, by a wonderfully complimentary vote, including every service man in her district and a host of Democrats.

No feminist, she won't have a woman secretary at Washington. "It's "a man's job, and I want to keep it "down." She is a total abstainer, never wore a pair of silk stockings and won't wear high-heeled shoes. To the photographer who invited her to cross her feet as he was about to "snap" her picture she snapped back: "I was raised never to cross "my feet and I am going to stay that "way." A woman who knows what she wants and what she thinks about small things and great. "I am a "Christian; I am an American; I am "a Republican." She will "feel no "embarrassment because she is the "only woman" in Congress.

While she made no speeches and solicited no votes outside of her restaurant, she would sit down with voters at their table, "and while consuming "a bowl of soup talk politics. She "has a record of seventeen bowls of "soup at one dinner hour." So says a Muskogee dispatch. If this is myth, one loves to believe it. A healthy, hearty, original and clever person is Representative ROBERTSON.

THE "UNDERGROUND" COAL ROUTE

The Interstate Commerce Commission has reported in answer to the Senate's inquiry of last June that "it "would an error to assume that "fundamentally the high prices paid "for spot coal are to be ascribed "mainly to the large exports." The coal trade long ago said the same thing, and supported it by figures of export and production. Many will prefer the methods of the Canadian Board of Railway Commissioners, which has found a short way to deal with those who falsify the coal market by deliveries contrary to contract.

The Canadian way is to require exporters to make a deposit as guarantee for delivery according to consignment, and $10,000 has just been declared forfeited by the owners of the steamship Lydia "for delivering 4,500 "tons of coal at Rotterdam by the "underground route." The analogy with our own situation is not complete, but there are strong points of resemblance. Our coal trade press has abounded with complaints that cars were furnished more abundantly to those who sold their coal in approved quarters, and that cars loaded according to contract at moderate prices have been diverted to other destinations and to consumers not favored by priorities. More coal was sold for export than was exported.

If our "underground" route were thoroughly explored, there would be an explanation of why scores of millions of tons more than were used last year are missing now. They have not evaporated, and only four million tons were exported in September. That is not sufficient to explain such a deficiency as has been complained of. In October the exports of coal may have been larger, as there was the loss of British production through the strike to be made good. But there are signs that the larger export will be less felt, and it will not be altogether surprising if a decrease of demand appears as the peak of prices is reduced. That would indicate that many bins have been filled by those cautious and canny enough to know the route. The Board of Trade this week adopted resolutions alleging graft in the railway business as the explanation of the coal mystery, and the Pennsylvania Railroad has led in exposing and punishing the guilty. Eventually our public officials may catch up with the Canadian and find some way of assuring delivery of coal to those who buy it at contract prices from first hands.

A NOMINATION FOR MPRET.

The Foreign Minister of Albania is in Rome, looking about for a King—or Mpret, as the Albanians quaintly call him. He told a correspondent of The Chicago Daily News that since its unlucky experience with WILLIAM of Wied Albania felt that it would have to be rather careful in this matter of kings. "We should prefer an Anglo-Saxon," said the Minister, "and especially an American. But you have "no royalty. It is a great pity."

What? No American royalty, when every citizen of the land of the free is by definition a better man than any scion of European ruling houses? The gentleman should know America better than that. He speaks, indeed, of the excellent work that American church workers have been doing in Albania, and the great educational plans which they are preparing for his people. It would be a pity to choose a King who might fail to sympathize.

For the young Albanian nation, which has made such a promising start toward independence and prosperity, we venture to nominate a King, an American King—in short, Mr. WILLIAM H. ANDERSON, at present Superintendent of the Anti-Saloon League of this State. Mr. ANDERSON is a man of force and initiative. He is just the sort of King Albania needs. Half of Albania is Christian and the other half—the Mohammedan half—is dry. Mr. ANDERSON would probably enjoy a stay in Albania.

A MODEL LEGISLATURE.

Missouri has a right to be proud of her Legislature of 1920. The Senate of 34 members had 460 persons on its payroll. The House of 144 members had 295 employés. That is, for every Senator there were 13½ employés, for every Representative a fraction over 2 employés. It must be admitted that the House was not quite worthy of the noble example of the Senate. Still, the example is inspiring to the lovers of patronage. Here were 755 employés for a Legislature of 178 persons, about 4¼ times as many employés as legislators. The aggregate pay of the Representatives was $102,000, of the House employés $99,000. The aggregate pay of the Senators was $28,000, of the Senate employés $156,000.

These figures speak for themselves. It is proper to observe, however, that this Legislature was Democratic. This, rather than the number and cost of the legislative clerks and bottlewashers, stirred Republican amaze and indignation. Will the Legislature of 1921 be content with fewer officials than its predecessor, or will the House, smarting under a sense of inferiority, try to reach the proud position of the Senate of the year before?

TOPICS OF THE TIMES.

One More League Is Needed.

Is it not time for the establishment in this country—and in others, too, but never mind the others for the moment—of a league of people, bound by oath or by solemn affirmation, in no circumstances and for no purpose to bribe anybody, to pay blackmail to anybody or to give any secret commission of any kind to anybody?

Of course, the joining of such a league would be a good deal like making a public promise not to steal—would be just like it, in fact—and therefore would involve something of humiliation for every member. But humiliation is the fate of all of us just now, when the revelations of widespread dishonesty and cowardice are coming so fast, and there might be certain advantages in having the humiliation public instead of private and concealed. At any rate, this league, if large enough, would have for its first and very desirable effect that of diverting some of the anger and horror at present directed at the takers of bribes and the leviers of blackmail and turning it on those, at least equally guilty, who have given the one and yielded the other.

Thus would fully half of that anger and horror be better employed than it is now, for it is unquestionable that never in all the course of human history was one bribe given except to secure an unfair advantage or a fair advantage for less than it was worth, and never was blackmail paid except to cover up criminality or weakness.

Honesty and courage in combination are a complete protection against all the kinds of vicious extortion and exploitation which the assorted investigators are bringing to light. And it is brought to light so easily whenever the task is undertaken by somebody who isn't afraid of possible consequences to his property or his schemes, and so safely by anybody who dares to risk the futile animosity of stupid little villains like those who are getting well advertised today!

How Leagues Would De Their Work.

Besides putting condemnation where it belongs in equable division, instead of heaping it all on the less guilty, the league just proposed, if its membership grew to include even a sizable minority of our population, would put an almost instant end to evils that have come to be a national disgrace. Bribe-taking is created by bribe-giving, and blackmail is levied because there are those who will pay it.

And, of course, the members of the proposed league not only would refrain from sin themselves—they would discourage it in others, and, in case of need, would take more vigorous measures to prevent it. For instance, they would make clear to a friend who exultingly told a story of successful smuggling on his or her last trip from Europe just what they thought of that particular crime, especially when, as is usually the case, it is accompanied by the corruption of a Custom House underling. There rarely would be need for the leaguers to be informers or detectives, but they would frown sternly on getting a telephone ahead of other people in equal need of the service by "slipping" a ten-dollar bill to a company employé, minor but efficient ad hoc.

Examples could be multiplied almost without end, for it is much more nearly the truth that we are a nation of bribers than one of bribe-takers. We have been demoralized by our weak tolerance of the tipping system, an evil almost unknown here within the memory of people still very much alive, but now nearly universal. From the giving of a tip to the giving of a bribe the step is short, easy and almost inevitable, and from the taking of tips to that of levying blackmail the step is even shorter and easier.

Belief and Fear Are Premature.

Before devotees of the home brew yield to despair or the exponents of implacable war on alcohol exult too loudly, both should wait until they hear the exact terms of the Treasury's latest interpretation of the Volstead act—and then they should wait to see how the ruling works, if at all.

It is not easy to believe that a ban has been placed on the sale to the general public of all the materials out of which intoxicants and exhilarants can be made at or near the domestic fireside. The talk at the moment is of malt and hops, but evidently that, though restriction on their sale is going far, is not going far enough if the determination is to stop entirely what may be called home manufacture.

Why stop at malt and leave the sale of barley and other grains unrestricted? There is nothing secret or particularly difficult about conducting the malting process on a small scale. Anybody could do it who would take the trouble, and apparently a good many people are willing to take a lot of trouble, if only the result attained prove—potable. It is a lamentable fact that sugar and starch in any of their innumerable forms can be turned easily into alcohol, and sugar and starch we all must have, and will, as long as we have the price.

No, no hope, though they do not count among the necessaries of life, yet they are quite, quite innocent in all except a single potentiality, and if they are to be banned for that, what can escape?

Wrong, But So Very Explicable.

It was reprehensible, of course, for a London mob to invade the office of SYLVIA PANKHURST'S newspaper and there both wreck her belongings and maltreat her employés. But while one condemns, one also understands so easily and so clearly just why the rioters committed these sinful deeds that—well, that indignation at what they did shows more than a tendency to turn into surprise that they didn't do more and worse.

For Miss PANKHURST and her staff not only refused to join in the celebration of Armistice Day and in honoring the unknown soldier whose deposition in Westminster Abbey was the most notable feature of London's celebration; in addition they chose to sang wrude others kept reverent silence, and the songs they sang were not appropriate to the occasion except in the judgment of Bolsheviki and their kind.

That did not justify even a mild form of lynching, but it was an explanation of it that would pass for adequate almost anywhere outside of Moscow and Petrograd.

For Next Armistice Day.

To the Editor of The New York Times:

What has this Armistice Day meant to Americans? Nothing? We have fought, suffered and sacrificed, entirely fearless of the conglomeration facing us. Instead of recognizing the magnificent victory we are now indifferent—utterly composed and tranquil concerning the successful efforts of the victors.

Two years ago, when the realization of the conclusion of a horrible struggle eventually did come, we celebrated that event wholeheartedly. Since then we have faced innumerable apprehensive economic situations. Why was it not again possible for us to react the spirit of '18 as eagerly and sincerely today? Surely we have not forgotten! The scheduled ringing of the chimes, flying of the colors, patriotic speeches, honor tributes—these all would have imprinted in the minds of our citizens thoughts of gratitude. Let us prepare with a spirit of wholeheartedness for the coming 11th of November—lest we forget!

New York, Nov. 11, 1920. A. A. Z.

NOVEMBER GARDEN.

This morning in my garden,
In my November garden,
I found a larkspur blossoming,
A lovely, radiant blue thing.
It swayed and shone,
And did not seem to know
It was alone
In my November garden,
Where dry, dark leaves are falling
And all the birds have flown.

The lilac is a sturdy tree—
She finds her green leaves earlier
And holds them more tenaciously
Against the cold wind's piracy
Than trees of weaker character.
The lilac branches seemed to stir
And signal to the larkspur,
And then I saw a little flame
That moved among the leaves and came
In four nasturtium flowers that said:
"Cheer up, your garden isn't dead!"

This morning in my garden,
In my November garden,
Orange, blue and green
Were to be seen.

Now Summer has gone by,
And falling leaves disclose
The empty nests where late
Glad songs arose.
The birds and Summer went
A way that no man knows.
But here is honey that
No bee will find,
No bird will linger at
This larkspur cup.
This grace the butterfly
Has left behind.
Summer went away
And gave it up.
Yet it is bravely blue
Swinging there alone
As if to challenge you!

LOUISE DRISCOLL.

CLOSER RELATIONS URGED BY GEDDES

Ambassador Tells Canadians "Humanity's Convalescence" Hangs on World Peace.

STRESSES ENGLISH IDEALS

Canada's Role, He Says, Is to Secure Cordiality Between Her Partners and Neighbors.

Sir Auckland Geddes, the British Ambassador, speaking last night to 600 members and guests of the Canadian Club of New York at a dinner at the Biltmore, declared that we must have world peace and the spirit of peace between nations or "humanity's convalescence may be indefinitely delayed."

"To secure the peace which is essential I firmly and truly believe," he added, "that there must be as the very foundation of our effort close co-operation between the English-speaking nations and indeed between all the nations which draw their ideal of government from that old mother of freedom—England."

"If we do not get a frank and free understanding between the two countries," the British Ambassador said, "who knows when we will begin to drift along paths that will cross for without that frank interchange of thought, who can know what part the other nation seeks to play?" The Ambassador declared that the world could not face another war like that from which we are recovering. "I do not think that if we were to have another war civilization anywhere could survive it," he said. In the accomplishment of an understanding between the English-speaking peoples, Ambassador Geddes defined Canada's rôle as that of "interpreter of America to the Britons and of the Britons to America."

"The armada of European civilization," he said, "is still laboring in heavy seas, but the ships are all pulling away from the rocks that threatened, beating out to the safe sailing of the open sea. Some faint hearts are alarmed because the waves still run high. They moan that the storm is not over and that the dangers are as great as they were. Others torture themselves with speculation as to what would happen if another storm as intense as the last were to break upon the fleet before it has had time to effect repairs. They need not speculate.

"If another storm as fierce as the last were to break now, the laboring ships would be lost beyond hope of salvation, and not only the ships that were severely damaged in the storm, but those that, last time lost only an unimportant spar, they, too, would go, and the survivors of that ghastly wrenching would begin again the unending voyage of humanity not in stately ships, but in the coracles and bark canoes of an incipient civilization. But here men are as the gods. If they so will there need be no renewal of the storm in our time or in our children's.

"Canada has now by force of circumstances a peculiar duty and peculiar privilege thrust upon her. Geographically free from the turmoil of Europe, but sharer from the beginning to the end in Europe's struggles, it was Canada that pointed the way to transatlantic cooperation in war and in peace. Her great deeds, her great achievements fit her ideally to be a leader in securing cordiality between her partners and her neighbors. She can do what no other can. She can speak to America and to her partners about the new world. Hers is the responsibility, and hers, if she succeeds in establishing a world friendship of the English-speaking races, will be the glory."

Henry van Dyke was cheered when he said: "I am strongly in favor of the League of Nations, and nothing that has happened can change that sentiment."

"If we can't get it all," he continued, "I am in favor of getting as much as we can. In Tennyson's words, if need be, 'half a league onward,' but let it be onward, not backward. I am not in entire sympathy with the idea that it is time to get back to 'normalcy.' I don't want to see this country or any other allied or associated country come back to the normal state of mind, in the sense of coming back to the state before the war.

"To me, far more than treaties or alliances or leagues is the perpetuity of friendship and a certain community of spirit between the United States and Great Britain."

Dr. James W. Robertson of Toronto declared that the great task now facing us was "to establish righteousness in all parts of the world."

Arthur Knowlson, President of the Canadian Club of New York, presided at the dinner.

OLD CORNER CLOSET, $310.

Cyrus K. Budd Sale of Early American Furniture Reaches $13,371.

An early American maple corner closet brought the top price at the Cyrus K. Budd sale at the Clarke Galleries yesterday afternoon, going to Knoedler & Co. for $310. A beautiful curly maple highboy with deep base, cabriole legs and fine old brasses went to Arthur Clark for $300; N. G. Ormonde paid $255 for an old walnut table with curved legs and fine old stretcher; a mahogany secretary went to Woodward, agent, for $200; Mrs. E. S. Farley paid $190 for a beautiful old pine corner cupboard with lower part enclosed with panelled doors and scroll-shaped open shelves above, and $150 for a large scroll-top mahogany corner cupboard, the upper doors of glass. An inlaid, drop-leaf mahogany tablewent to Mrs. Harry Ogden for $160 and Miss Elizabeth Ivory paid $130 for an old mahogany secretary. A very early fine mantelpiece was purchased by Mrs. Frederick Havemeyer for $105.

The returns for the afternoon were $8,823, making a grand total to date of $13,871. The sale will be concluded this afternoon, when the old rooms and staircase will be sold.

GERMANY FOR DOLLAR BASIS

Trendelenburg Urges American or British Unit in Foreign Trade.

BERLIN, Nov. 12 (Associated Press).—The adoption of the dollar or the pound sterling as a trade basis was urged by Dr. Trendelenburg, National Controller of Exports and Imports, in an address before a convention of German export trade interests today.

The Controller gave it as his belief that a system of invoicing on the basis of American or English exchange would contribute toward stabilizing German foreign trade.

Society Cares for 3,000 Children.

The Society for the Prevention of Cruelty to Children is supervising the care of 3,000 children who are being boarded out by their parents or by institutions, according to the October report of Colonel E. K. Coulter, the general manager, which was issued yesterday. During the month forty adults were sentenced for crimes against children and 1,606 complaints were investigated. About 606 children were taken to the Children's Court, of which 283 were placed on probation and 192 sent to their homes or institutions.

PLAN TO SAVE PAPER SUPPLY

Manufacturers to Urge Timber Conservation and Reforestration.

Special to The New York Times.

CHICAGO, Nov. 12.—George W. Sisson, Jr., of Potsdam, N. Y., President of the American Paper and Pulp Association, which has been holding its annual convention here, said today that if drastic steps were not taken immediately America and the world would be paperless in fifty years.

"There are two alternatives," he said. "One is the invention of a process to manufacture paper from other than wood pulp, and the second is the conservation of our forests and the reforestration of large tracts of land."

Frank L. Moore, Chairman of the Committee on Forest Conservation, outlined proposed national and State policies which have been approved by the Federal Forestry Department. Eight recommendations have been approved by all large associations interested in the paper industry. These will be submitted to President-elect Harding in an effort to have his administration decide on a definite forestry program.

The recommendations urge acquisition by State and Federal Governments of forest land and land for reforesting. Federal supervision of State and private forests is to be extended and plans of reforesting under unified Federal control are to be worked out.

That no taxes are to be paid on timber lands until the time for cutting is suggested. Then local and Federal taxes can be collected from the sale of lumber. This plan is proposed to end the cutting of partly grown timber to pay taxes.

WILSON MESSAGE TO FRANCE

Congratulates Republic on Anniversary—Also Writes King Emmanuel.

WASHINGTON, Nov. 12.—Announcement was made today at the State Department that President Wilson yesterday sent a message to President Millerand of France in recognition of the postponed celebration yesterday of the anniversary of the founding of the French Republic, and another to King Victor Emmanuel of Italy in recognition of the anniversary of the King's birth.

The message to President Millerand said:

"On this significant anniversary of the foundation of the French republic I pray accept my congratulations on behalf of the people of the United States, who welcome every opportunity to attest cordiality of their sentiments and the strength of their historic friendship for France."

The message to King Victor Emmanuel follows:

"I cordially tender my sincere congratulations on this auspicious anniversary and take the opportunity to express the hope of the people of the United States that the cordiality which has so long marked the relations of this country with Italy may grow with every year and powerfully make for peace and human happiness."

D. S. C. FOR DEAD PRIVATE.

Wilson Awards It to E. A. Pierce, Killed in Breaking Hindenburg Line.

Special to The New York Times.

WASHINGTON, Nov. 12.—Secretary Baker today announced that President Wilson has awarded posthumously a Distinguished Service Cross to the late Private Edward A. Pierce, son of Edward F. Pierce of 1,635 Broadway, New York City, who was killed in action on the Hindenburg line.

The citation in Private Pierce's case reads:

"Private, First Class, Edward A. Pierce, deceased, Company C, 107th Infantry, for extraordinary heroism in action during the attack on the Hindenburg line, Sept. 29, 1918. While a member of a Lewis gun squad which attacked a superior force of the enemy, Private Pierce was severely wounded in the abdomen. He refused to be evacuated, and, although wounded so that he was hardly able to walk, he continued on in the advance, inflicting severe casualties on the enemy, until he was killed by enemy fire."

FLORENCE NIGHTINGALE DAY

International Tribute Will Be Paid at Foot of Statue of Liberty.

An international tribute to the memory of Florence Nightingale, under the auspices of the army, navy and the Red Cross, will be paid at 10:30 o'clock this morning on Bedloe's Island at the foot of the Statue of Liberty. Representatives of the State Department, the British, French and Italian Governments and of various civic organizations will take part. Brig. Gen. Oliver B. Bridgman, President of the New York Chapter of the Sons of the Revolution, will preside and Colonel Robert E. Olds, Chief Red Cross Commissioner in Europe, will speak.

Several hundred school children will lay wreaths at the base of the statue and the Twenty-second Regiment band will play the French, British and Italian anthems. There will be a candle lighting ceremony by Camp Fire Girls, a parade of color guards from New York regiments and patriotic songs by the choir of the Church of the Heavenly Rest.

Among the organizations taking part will be the Sons of the American Revolution, Daughters of the American Revolution, Colonial Dames, Daughters of the Cincinnati, Boy Scouts, Girl Scouts, Camp Fire Girls and the Junior Red Cross.

As a commemoration of the centenary of Miss Nightingale's birth will be also a feature of the Red Cross campaign to obtain 400,000 members in Manhattan. Incomplete reports indicated that 12,000 were enrolled yesterday.

BRITISH FLAG TO STAY UP.

Navy Club Will Disregard Protests by Irish Agitators.

Irish sympathizers have been trying to compel officials of the Navy Club at 15 East Forty-first Street to haul down the British flag, part of the permanent display of allied colors in front of the building, it became known yesterday. Workers at the club said that the objectors were usually women who came in and voiced their complaints. The sympathizers contented themselves with verbal protests and did not attempt to haul the flag down.

The Navy Club, though not officially under the direction of the Navy Department, looks after American sailors and marines, as well as foreign naval visitors, and when the demands for the removal of the British emblem increased the officials took up the question with Captain O. P. Jackson, in charge of navy publicity and morale, whose office is at 24 East Forty-second Street. He instructed them to disregard the agitators and keep the British flag flying with the other allied colors.

COFFEE HOUSE FUND RAISED

Churchwoman's League to Open Establishment for Girls Dec. 15.

The Churchwoman's League for Patriotic Service announced yesterday at the Ritz that funds had been raised for the establishment of a coffee house, to be known as the Chelsea Coffee House for Girls, and to be attached to the Parish House of the Church of the Holy Apostle, Ninth Avenue and Twenty-ninth Street. Mrs. Huntington Merchant will be the chairman of the coffee house and Dec. 15 is set for the opening date.

"The coffee house will aim to provide inexpensive and good lunches for working girls," said Mrs. Raymond Shipman. "Our league has been in existence nearly two years and last week opened Greer House. As soon as the Chelsea Coffee House is established, plans will be made for opening several other coffee houses in various parts of the city."

STORM BARS HARDING FROM TARPON QUEST

President-Elect Drives in Rain to Brownsville and Plays Golf.

GETS MANY INVITATIONS

Lake Charles Urgent for Speech—Envoy Asks Him to Visit Colombia and Venezuela.

Special to The New York Times.

POINT ISABEL, Texas, Nov. 12.—The furthest southern point in Texas found itself this morning in the grip of a real Gulf storm, a "norther," they call it down here.

President-elect Harding was disappointed when he saw that he could not indulge in what has become his favorite sport, tarpon fishing, he took a glance at the great waves surging in Laguna de Madre and then announced that he was going to the Brownsville Country Club to play golf. A cold rain was falling, but Senator Harding, accompanied by Senators Davis Elkins of West Virginia and Frederick Hale of Maine, set out on the twenty-mile automobile ride to the links where, despite the dismal weather, they played a round of golf.

The President-elect returned to Point Isabel this evening apparently none the worse for his outing. The other members of the party, including Mrs. Harding, remained indoors at the Otsego cottage. Mrs. Harding was bothered by the inclement weather, because it enabled her to get some much-needed rest following her strenuous day in Brownsville yesterday.

Senator and Mrs. Joseph S. Frelinghuysen of New Jersey, who joined the Harding party yesterday with Edward B. McLean of Washington, passed the night in Brownsville on their special cars. Senator Harding has an appointment to meet Governor Hobby in Brownsville.

Harry M. Daugherty, member of the Republican National Executive Committee, and George B. Christian, Jr., secretary to Senator Harding have been deluged with invitations for the Senator from all parts of the Southwest. Nevertheless, every considerable city in the community has discovered some plausible reason why the President-elect should visit it.

The Association of Commerce of Lake Charles, La., has extended a particularly urgent invitation. It wishes Senator Harding to stop at Lake Charles on Nov. 17, the day before he is to be in New Orleans, and address an important gathering. On that date Senators Underwood and Gay, Senator-elect Bursum and Congressmen Lazaro, Dupre, Martin and Sanders will be at Lake Charles to discuss with a representative group of Engineers Corps officers a big waterway project for Lake Charles. According to the Lake Charles Association of Commerce has asked Senator Harding to come on that day, if only for a brief stop, as Senator Harding has already been glad to accept but it is believed to be impossible for him to do so.

A particularly pressing invitation has also come from Preston McGoodwin, American Minister to Venezuela, for Senator Harding to visit Colombia and Venezuela while he is in the Caribbean area. Mr. McGoodwin is an Ohioan and has urged that amicable relations between the United States and Latin American countries would be promoted by such a visit. It is not expected that any time during his trip to the Panama Zone Senator Harding will enter any other country than the United States.

HARDING'S PLAN DECRIED.

Peruvian Delegate to League Calls It "Dangerous and Childish."

PARIS, Nov. 12.—Suggestions from the United States that the present League of Nations should be superseded by another world body are not likely to meet with approval by the Assembly of the League at Geneva, in the view of Mariano Cornejo, head of the Peruvian delegation to the Assembly, as expressed in an interview in L'Eclair today.

The movement to stimulate immediate Spring buying by merchants in encouragement in another form announcement of a number of that might be mistaken. Dr. Cornejo said. It was easy to conceive of improvements, he remarked, but to wish to kill a building organization in order to create another which would be of substantially the same character appeared to him a dangerous and childish proceeding.

"The Peruvian and Bolivian Governments on Nov. 1," continued Dr. Cornejo, "asked the League to examine the question that Bolivia was forced to go to war with Chile in 1883 and 1904. There is nothing in these requests which could wound Chile, a member of the League like Peru and Bolivia, since these three countries naturally have confidence in their respective rights and have accepted the obligations of the pact, contained in Article 19. (This article provides that the Assembly of the League may from time to time advise the reconsideration by members of the League of treaties which have become inapplicable and the consideration of international conditions whose continuance might endanger the peace of the world.)

"Nothing would prevent one or the other of them, it would seem, from applying this doctrine to the grave difference dividing them, which does not appear likely to be settled by any other peaceful method.

"We must hope that Chile will be the first to support with good grace the requests made on this question. However that may be, Peru and Bolivia have only in view the maintenance of the moral American peace. The Council of Nations would do an inestimable service to the cause of justice in general in giving to the figures announced by the Bolivian firm the importance said to be subject to oil without notice.

The policy of Robert Reis & Co. in guaranteeing prices on both filled-in and ordered orders was said to be something of a novelty, as it has been quent, it was said, to establish guarantees which applied to unfilled portions of orders, but not on those which had actually been delivered.

The May Department Stores Company was incorporated June 4, 1910, under the laws of New York to take over the business of the Isaac Bernheimer Company of St. Louis, which operated department store known as "

BARSHARDING TARPON QUEST

-Elect Drives in Rain Brownsville and Plays Golf.

MANY INVITATIONS

ies Urgent for Speech— Asks Him to Visit Co- ia and Venezuela.

to The New York Times.
ABEL, Texas, Nov. 12.—This thern point in Texas found orning in the grip of a real a "norther," they call it

lect Harding was disap- n he saw that he could not what has become his favor- arpon fishing, he took a e great waves surging in Madre and then announced s going to the Brownsville b to play golf. A cold rain, but Senator Harding, ac- y Senators Davis Elkins of ia and Frederick Hale of out on the twenty-six-mile ide to the links where, de- nal weather, they played a

dent-elect returned to Point evening apparently none th- outing. The other mem- party, including Mrs. Hard- indoors at the Cresap s. Harding was rather glad ent weather, because it en- get some much-needed rest strenuous day in Browns-

nd Mrs. Joseph S. Freling- New Jersey, who joined the ty yesterday with Edward of Washington, passed the afternoon in duck hunting uysen brought down seven.

robable that the President ave another opportunity t shing. The weather fore- his part of Texas predict- ther tomorrow, but old rs of Point Isabel say that ning of the "norther" is eek warmer waters and wi- to return for several days. arding will leave Browns- o'clock Wednesday morning- reams, from which port he Panama. It is likely tha party will depart from Poin day evening and spend in ownsville on their specia. ator Harding now is in Governor Hoby in

Daughterty, member of the National Executive Commit- ge in Charge Harding, secre- for Harding have been ce- invitations for the Senator- s of the Southwest Nearly- derable or inconsiderable ns discovered among the s President-elect should

lation of Commerce of Lake Cleveland, a partic- invitation. It wishes Senato- stop at Lake Charles or day before he is due t and address an impromp- n that date Senators Ha- ey, Senator-elect Broussa- smen Lazaro, Dupre, Mar- ers will be at Lake Charle- en a representative of t- ers Corps of the deep wat- Lake Charles. According- harles Association of Com asked Senator Harding at that day, if only for a ve- Senator Harding would tha- accept, but it is believ- ible for him to do so. arly pressing invitation ha- from Preston McFadden- ident of Venezuela, urgin- ding to visit Colombia a- hile he is in the Caribbe- McGoodwin is an Ohioan a- hat amicable relations t Unfriendly States and Lat- untries would be promot- t. It is not expected th- during his trip to the Ca- r Harding will enter a- than to United States

'S PLAN DECRIED.

elegate to League Calls gerous and Childish."

v. 12.—Suggestions from tes that the present League uld be superseded by an- dy are not likely to ival by the Assembly of neva, in the view of Pe- go, head of the Peruvian the Assembly, as expressed w in L'Eclair today. A dent-elect Harding has "decease" of the League nistaken. Dr. Cornejo said conceive of impediments but to wish to kill a bud on in order to create a would be of substantial- ter appearance to him a childish proceeding.

lan and Bolivian Govern- l," continued Dr. Cornejo ague to examine the trea- visions were forced to s 1880 and 1904. There se requests which can member of the League Bolivia, since these three ally have confidence i rights and have accepted of the pact, containing his article provides that f the League "may from ivise the reconsideratio f the League of Nations become inapplicable and on of international con continuance might en ce of the world.")

ident-elect Harding pur- ld, it would seem, from ap- rine to the grave differ- hem, which does not ap- be settled by any other

ope that Chile will be ject with good grace the on this question. How- , Peru and Bolivia have e maintenance of South The League of Nations est mobile service to the on general by acting in teristic as is that." e question as to whether the means to make its ted, Dr. Cornejo said: eve that for the moment t the treaties in dispute an institution in which e of the principal powers cannot lack the means authority."

N YALE SALARIES.

ley Says Danger of d Men Is Reduced.

. Nov. 12.—Distinctive a man to give greate- versity, even though it le, President Arthur T. said in his report, given cussion of the Faculty

ted at Yale will reduce the danger of letting because an adequate paid, or of promoting fully earned a man of bility, he said. Presi- s this comment: in the salary deserves special notice. erent from that which other institutions. The of an instructor is as st normal salary of an or; the highest salary rofessor is as great as l salary of a professor. advancement in salary in title should be istinct grounds—salary compensation for servi- title a recognition of teacher, scholar or ad-

BUY NOW FOR SPRING TO KEEP UP TRADE

May Department Stores Co. Announces Policy to Improve Merchandise Situation.

HOPE OTHERS WILL FOLLOW

Merchants Refraining Now Would Defeat Lower Prices Later, Says Buyer.

A pol of purchasing merchandise at ece coming Spring season in- ead ing from buying in the ear lower prices was announced ter by the executive officers of the May Department Stores Company, following a week's study of the mer- chandise situation in this city. This company, of which David May is the esident, is one of the Board of Directors, a ber of the most substantial trades in the West. It has stores in Cleveland and Akron, Ohio; St. Louis and Denver, and does a business of $75,000,000 an- nually.

Announcement of the company's po- icy, which its officers expressed hope would be followed and result in an im- provement of the general merchandise situation, was made in the following

ng officers of the May Stores Company, who have been in New York for the last week e the merchandise situation the subject, have reached the conclusion that the policy, which has been followed by the mer- throughout the country recently in regard to making purchases of merchandise for the coming Spring sea- son, should be abandoned, and that the proper policy to pursue is to begin at once buying for their requirements for the coming Spring season.

"This conclusion means a great deal to the producers and the wage earners in the manufacturing field, and is in fact opinion the proper policy to pursue in order that the readjustment may con- tinue as it has without interruption of the earning capacity of the wage earners."

Opinion of Other Merchants.

It is believed that the policy of the company, which is the distributor of $75,000,000 of merchandise, having a chain of large retail stores, is also the opinion of many other merchants throughout the country. By pursuing this policy it was experienced when the armistice was declared, as soon as merchants stopped making purchases and then were compelled to come in to replenish their requirements at one time, thereby creating a demand larger than the production, the effect of which was to unreasonably advance prices and resulted in creating artificial values and a boom which could not be sustained.

E. M. Sosman, resident buyer for the company, whose office is at 37 West Twenty-fifth Street, said last night that as a result of the present policy of refraining from buying there would be a backlog on all classes of manufactures and it would be likely to defeat its purpose to attempt to obtaining merchandise at lower prices. He doubted very much that of retail merchants purchased their requirements now, as has been their custom, people would go along normally, as if nothing had happened, and would make Spring purchases they would do that at once and would drive the prices up again, just as happened the year after the armistice.

"We are all looking forward a read- justment of prices, which the public has a right to expect," he said. "What we would like to do is to start a move- ment that will stimulate confidence and sane business conditions. It seems to us that the thing to do now is for each merchant to buy according to his requirements and to avoid specu- lation in merchandise. We have started a movement that may be beneficial to the whole country."

Would Keep Plants Going.

Mr Sosman said that, while it might be true that prices might be forced somewhat lower, if there was a general cessation in buying, manufacturers in a few level of wholesale prices was fair, when the price of raw materials and labor was considered. He said the May Company did not believe in trying to "squeeze the last drop of blood" out of the situation, and pointed out that buying for requirements now would en- able the manufacturers to keep their plants going at present wages, while the factories from being thrown out of em- ployment, and would avoid possibility of a panic.

The movement to stimulate immediate Spring buying by merchants received encouragement in another form by the announcement of a number of firms that they would guarantee buyers against further price reductions, or if reductions should be made, that the purchaser would receive the benefit of such reductions on goods actually de- livered.

Prices Guaranteed.

W. & J. Sloane in their wholesale price list, effective Nov. 11, guarantee their prices against decline, but say that prices are subject to advance without notice on any unshipped balance of order. The Alexander Smith & Sons Carpet Company have announced that prices named on Oct. 1 will be guar- anteed to March 31, 1921.

Prices on cotton goods apparently are not being guaranteed, the cotton goods market being still subject to sharp fluctuations. Recent price reductions announced by M. C. D. Borden & Sons, the Algonquin Printing Company, failed to include price guarantees, and the figures announced by the Borden firm were said to be subject to change without notice.

The policy of Robert Reis & Co. in offering selling prices on both filled and unfilled orders was said to be "a step in a novelty." It has been fre- quently said, to establish price conditions which applied to unfilled orders, but not on merchan- dise actually delivered. The New York Department Stores Company, incorporated June 24, 1910, under the laws of New York to take over the business of Shoenberg Mercantile Co. of St. Louis, which operated a department store known as "The Fa- mous," the May Shoe and Clothing Company of Denver, the May Company of Cleveland and the May Real Estate Investment Company. In 1911 the com- pany acquired the business of the Will- iam Taylor Dry Goods Company, and in 1912 purchased the entire capital stock of Bonwit & Bulil, a Jersey corporation operating a department store in Pitts- burgh. The company also in 1912 ac- quired the entire capital stock of M. O'Neil & Co., operating a store in Akron, Ohio.

The company has $20,000,000 common and outstanding and $8,250,000 pre- ferred. There is no funded debt. The common stock is listed on the New York Stock Exchange yesterday at 73.

Navy Club Membership Tea.

A Navy Club membership tea was held [illegible] at the home of Mrs. Charles [illegible] 24 East Fifty-sixth Street. Guests were Mrs. Frederick [illegible] Mrs. Henry C. Frick, Mrs. [illegible] Mrs. Arthur Mouton, [illegible] Willard, Mrs. Daniel [illegible] Edward N. Breitung, Mrs. [illegible] house, Mrs. John Woodburg, [illegible] B. Twombly, Mrs. Jose [illegible] Robert Todd and Mrs.

SOCIAL NOTES

New York.

Miss Katherine Bissell, daughter of Mrs. Joseph B. Bissell, and Lawrence L. Jones, Jr., of Louisville, Ky., will be married on Jan. 6, at St. Patrick's Cathedral by Archbishop Hayes. They obtained their marriage license yester- day at the Municipal Building.

Mr. and Mrs. Olin Prisbie Harvey, who were married on Nov. 4, will reside at Flushing, L. I., on returning from their bridal journey. The house, at Beech Street and Syringa Place, was pre- sented to the bride as a wedding present by her parents, Mr. and Mrs. William H. Woodin of 753 Park Avenue.

Mrs. Craig Biddle has come from Philadelphia and is spending a few days at the Vanderbilt.

Mrs. J. Pierpont Morgan has been visiting in Washington, D. C.

The luncheon which Mrs. Antonio Fonvert was to have given for Miss Con- stance Nash on Nov. 30, at the Ritz-Carlton, has been set for Dec. 7. Miss Nash is the débutante daughter of War- ren B. Nash.

Mrs. Allen Gouveneur Wellman is spending the week-end with Mrs. Crom- well Brooks in Washington.

Mrs. Victor Cunnock is giving a din- ner dance tonight for her niece, Miss Grace Helen Talbot, at 27 West 67th Street.

Mr. and Mrs. John Henry Towne, of 405 Park Avenue, are giving a dance this evening to introduce their daughter, Miss Eleanor Swenson Towne.

The Count and Countess de Limur, who arrived here a few days ago from California, are sailing today for France on the steamer La Lorraine of the French Line.

CHARLIE CHAPLIN DIVORCED.

Former Mildred Harris Gets Settlement of $200,000 in Los Angeles.

LOS ANGELES, Nov. 12—Mildred Harris Chaplin received a divorce from Charley Chaplin in the Superior Court here today. Mr. Chaplin, who was charged with cruelty, was not in court and was represented by counsel.

It was stated that a property settle- ment involving about $200,000 had been made out of court and an agreement reached by which Mrs. Chaplin would not use the name of Chaplin profes- sionally.

WEDDINGS.

Dr. Henry A. Griffin Marries Mrs. Elizabeth Ryle Strange.

The marriage of Dr. Henry A. Griffin of New York and Mrs. Elizabeth Ryle Strange took place at noon yesterday at the home of the bride, 111 East Seventieth Street, in the presence of the families, the Rev. Dr. Charles F. Fagnani of the Union Theological Semi- nary officiating. It was all as simple and quiet as possible. The bride wore a black satin costume combined with cream lace and a satin hat with lace. On their return from a brief trip Dr. Griffin and his bride will live at her present residence.

Mrs. Griffin has three children by her first husband, Miss Mary Danforth Strange, who was an attendant at the marriage of Dr. Griffin's daughter, Miss Helen de Forest Griffin, when in Oc- tober she married Hugh D. Cotton, and two young sons, William and Bruton Strange. Dr. Griffin has two daughters by his first wife, who died several years ago, Miss Cotton and Miss Kaye Wy- man Griffin.

Cornwell-Bassett.

Miss Catherine A. Bassett, daughter of Mr. and Mrs. Erwin Bassett of Brad- ford, Vt., and Martin T. Cornwell, son of Howard T. Cornwell of this city, were married yesterday in Trinity Epis- copal Church at New Haven, Conn.

Miss Gertrude Bassett was her sister's only attendant, and Donald Clements acted as best man.

Their engagement was announced in September. The bride is a graduate of the Connecticut Training School for Nurses, class of '20. Mr. Cornwell graduated from Yale in 1916.

S. PEREIRA MENDES TO WED.

Minister's Son to Marry Miss Belais Here, with Second Ceremony in Nice

Announcement has been made of the engagement of Miss Dorothy Belais, daughter of Mr. and Mrs. Henry Belais of this city, to S. Pereira Mendes, son of the Rev. Dr. and Mrs. H. Pereira Mendes.

The marriage is to take place on Nov. 21 at the home of the bride, in West Seventy-fifth Street, and later the couple will sail for Nice, France, where they will visit the bridegroom's parents. The Rev. Dr. Mendes is recuperating at Nice after forty-three years' service as min- ister of the Spanish and Portuguese Synagogue in this city, from which he retired last Spring. At Nice a second ceremony will be performed by the bridegroom's father.

Later they will visit in Paris and Manchester, England, and then will pro- ceed to Buenos Aires to make their home. Mr. Mendes is head of a business firm, and will visit and establish new branches in South America.

The first ceremony here is to be per- formed by the Rev. Frederick de Sola Mendes, an uncle of the bridegroom, and will be witnessed only by the family.

WEDS MRS. E. M. DUFOURCQ.

William B. Stephens's Marriage to Engineer's Widow His Third.

Mrs. Effie Mason Dufourcq of this city and William Baker Stephens of Mexico City, Mexico, were married yes- terday at noon at the home of Miss Deborah Corle, a friend of the bride, at 225 West End Avenue. The Rev. Harry Marsh Warren officiated.

Mr. Stephens lived until recently in Mexico City, and is engaged in the oil business. According to the record filed at the marriage License Bureau yester- day, when the couple obtained their license, this is his third marriage. The record shows that his first wife died, and that his second wife, Dolores Reyes de Stephens, obtained a divorce in Mex- ico on Sept. 14, on the ground of desertion.

Sir Herbert Samuel's Son to Marry.

LONDON, Nov. 12 (Jewish Telegraphic Agency).—Arrangements have been com- pleted for the marriage on Dec. 8 of Edwin, eldest son of Sir Herbert Sam- uel, British High Commissioner to Palestine, and Hasaccah, daughter of the Rev. Mr. Grosovsky, according to a Jerusalem dispatch. Miss Grosovsky was born and educated in Palestine.

ENGAGEMENTS.

Mrs. J. R. Stillington Sterrett of 529 West 111th Street, announces the en- gagement of her daughter, Miss Marika Quarrier Sterrett, to William Telfair Daugherty of Washington, D. C. Miss Sterrett is the daughter of the late Pro- fessor J. R. S. Sterrett of Cornell Uni- versity, a distinguished Greek scholar. Mr. Daugherty is the son of the late Charles M. and Susan Peyton Telfair Daugherty. He served overseas with the headquarters staff of the 79th Divi- sion, and later was attached to the staff of the United States Military Mission to Berlin.

Mrs. and Mrs. Charles M. Andrews of New Haven announce the engagement of their daughter, Miss Ethel Andrews, to Henry Killam Murphy of this city. Mr. Murphy is a member of the firm of J. Murphy & Dana, architects, of New York. The marriage will take place on Dec. 3, after which the couple are plan- ning to spend eight months in the Orient.

HEALY BRINGS WORD OF IDLENESS ABROAD

Labor Union Official Reports Many Thousand Workers in England Unemployed.

TELLS OF IRISH OUTRAGES

Gives Details of "Black and Tan" Murders as Described to Him by Witnesses.

Timothy Healy, once Coroner, and now President of the International Brother- hood of Stationary Firemen, returned yesterday on the Cunard steamship Kaiserin Augusta Victoria from Eng- land, where he went ten weeks ago as delegate from the American Federation of Labor to attend the British Trade Union Congress at Portsmouth. He had a suite on the promenade deck of the liner and was Chairman at the concert held in the saloon on Thursday night, which, he said, was very different from his first voyage across the Atlantic, in 1884, as a fireman on the Aurania, known as the "Rolling Amy."

Mr. Healy said there was a great deal of industrial depression in England, which resulted in unemployment, as many of the factories and mills were shut down. The ex-soldiers were still getting an allowance from the Govern- ment to help them along until they got work, but they were dissatisfied.

In Portsmouth alone, according to Mr. Healy, there were 10,000 ex-service men looking for jobs. In London and Liver- pool thousands of men were out of work, especially in the shipping business, be- cause so many vessels were lying idle in the ports. Manufacturers told him, he continued, that the English workmen in the factories and mills were 65 per cent. below American workmen in efficiency.

There were 6,500,000 union men in England, Mr. Healy said. The men were in good standing with their unions and were in favor of moderate socialism. British ship owners were sending their ships to Rotterdam and Antwerp to be repaired because the work was done cheaper, and probably they would send them to Hamburg when the new ship yard there was completed. He said there was no doubt that Germany would go ahead to regain her trade and com- merce directly she had made peace with America. The British trades unions presented him with a gold watch.

Mr. Healy also went to Holland and Belgium, and said the latter country when the unions defeated the motion to adopt Communist methods by a vote of 1,555 to 650. In addition to meeting the heads of the Labor Party in Eng- land, he met Mr. Asquith and other Englishmen prominent in public life.

Mr. Healy gave reporters a long typewritten statement containing infor- mation which he said he had collected in Ireland and which he claimed to had witnessed the incidents. He said he went all over the country and mixed with all kinds of persons there. He saw the ruins of houses, but little else of outrages. His statement gave details of murders of men and women by "Black and Tans," as related to him by rela- tives and friends of the victims.

AGED FATHER IN SUBWAY FINDS JUSTICE FOR SON

Man, 80, Appeals to Stranger for Directions and Prisoner Is Released by Court.

Madison Sallade, 80 years old, em- ployed many years in the Philadelphia Custom House, seemed troubled and con- fused when he alighted from a subway train at the Franklin Street station yesterday morning. Finally he appealed to a man in the rear of the throng mov- ing toward the street exit, asking to be directed to the Criminal Court Build- ing.

"Come with me. I am going direct to that building," was the reply. While they walked across town Sallade told the stranger that he had just arrived from Philadelphia to help his son, Eugene, 43, who had got into some trouble, though he didn't know how he could help.

"But my wife thought I could do something," confessed Sallade. "I couldn't refuse her, you know. My physician thinks she is dying from cancer. My son's wife is ill, too. I was up all night nursing them, and both are much worried about the boy. You think I can help him in any way?"

"Yes, you are helping him now," an- swered his companion, and escorted the old man to a front seat in Special Ses- sions, where he left him. A few min- utes later, when the three Justices were taking their seats, Sallade started with surprise.

Then his son, Eugene, who said he lived at 40 West Sixty-fourth Street, appeared before the court, charged with having narcotics in his possession. Jus- tices Herbert, Voorhees and Proskil conferred, then ordered the prisoner's release on a suspended sentence. The elder Sallade bowed to the court, put his arm around that of his son, and departed.

The stranger to whom he had appealed at the subway was Justice Henry W. Herbert.

WOMAN KILLED BY AUTO DRIVER STEALS AWAY

Taxicab Kills Boy of 5 and Track in Hackensack Mortally In- jures a Youth.

A general alarm was sent out by the police last night for a coupé with a Massachusetts license that struck and mortally injured Miss Kathleen O'Con- nor, 30 years old, of 219 East Seven- teenth Street, as she was crossing Fourth Avenue at Seventeenth Street. The machine stopped after striking the woman, and the driver, a man, assisted in placing her in the automobile of Ber- ger W. Tonneson of 40 Union Square. Tonneson started with the woman to Bellevue Hospital, and the driver of the coupé promised to follow. At Third Avenue, however, he disappeared. Miss O'Connor died shortly after reaching the hospital.

Michael Grial, 5 years old, of 5 Allen Street died in Gouveneur Hospital last night after being knocked down by a taxicab at Eldridge and Hester Streets. Ernest Beck, 22 years old, of 327 Sev- enth Avenue, driver of the taxicab, was arrested on a charge of homicide.

Michael Wedowiak, 8 years old, of 208 Hudson Street, Hackensack, crossing the street in front of his home was killed by an auto truck operated by John Seiss of 331 Railroad Avenue. Seiss told the police he did not see the boy before he accident but felt a slight jolt and look- ing back saw the boy lying in the street about thirty-five feet behind him. He was arrested and held in $1,000 bail charged with homicide.

Edison and Friends at Yama Farms.

NAPANOCH, N. Y., Nov. 12.—Instead of their usual automobile trip during the Summer, Thomas A. Edison, Henry Ford, John Burroughs and Harry Fire- stone are holding their re-union this year here at Yama Farms. Among those now here are Lady Eaton, Dr. Carl Akeley, sculptor and naturalist, Dr. Lyman Underwood, Dr. Carl Lum- holz, explorer, Miss Ethel Newcomb, pianist, Mr. and Mrs. Roy Andrews, heads of the coming expedition to Asia to investigate prehistoric man, Dr. F. B. Turek, biologist, and Jan Sickzas, Dutch pianist.

WILL OFFER NEW BILL TO CURB IMMIGRATION

House Committee Plans to Amend Last Session's Measure—Japa- nese Problem Near Solution.

Special to The New York Times.

WASHINGTON, Nov. 12.—The House Committee on Immigration will begin sessions Monday and prepare a bill to restrict immigration. The committee re- ported a measure in the last session to restrict immigration for two years, but it met with such opposition that the sup- porters decided not to push it.

Representative Albert Johnson, Chair- man of the committee, who arrived in Washington today, stated that the com- mittee would hold hearings on the gen- eral subject of immigration as well as on the Japanese problem, as developed by the passage of the referendum in California, prohibiting Japanese owner- ship of land in that State.

The indications are that the commit- tee will defer action on the Japanese question in the expectation that the State Department will send to the Sen- ate a new treaty with Japan, in which the latter country will agree to prohibit emigration to the United States.

If such a treaty is negotiated, it will carry with it the understanding that California will guarantee to present Japanese residents all civil and property rights. Negotiations have proceeded so far as to lead authorities here to believe that the treaty will be agreed to by Japan and the vexing question will be solved.

Mr. Johnson said that the terms of the original House bill restricting all immigration for two years appeared too strong, and the suggestion has been made to restrict immigration to blood relatives of aliens now in this country. Another proposition is to allow Ameri- can women, married to aliens, to retain their American citizenship so long as they remain in the United States.

NEW MOVE AGAINST RABBI.

Court Will Be Asked to Vacate the Louwisch Decree of Annulment.

Special to The New York Times.

POUGHKEEPSIE, Nov. 12.—The Su- preme Court will be asked to vacate the decree of annulment obtained by Joseph Louwisch against Sheva Levine Lou- wisch, by an order presented to Justice Joseph Morschauser today by James E. Carroll, attorney for the Sheva Levine Louwisch interests. The petition is one which have interested themselves in the case.

This order will contain the findings that Sheva was an innocent girl with pure character; not a believer in free love; a firm believer in God and in the religious faith of her parents, and testi- fied yesterday that two other baking firms had agreed to follow the plead of the Shults Bread Company and make a re- duction of 1 cent a loaf. These de- crees have not yet become effective. Mrs. Welzmiller explained, because of the necessity of the bakers consuming their stocks of flour purchased at a higher price than now prevails. She said she expected them to take effect within a short time.

Mrs. Welzmiller said she was trying to arrange a conference with officials of the Ward Bread Company to get the firm to agree to a reduction. "The price of bread must come down," she said. "I believe the reduction will be general once it begins."

Smith Book Sale Nets $60,822.

The sale of selections from the pur- chases and stock of the late George D. Smith was ended last evening at the Anderson Galleries. The total for the session was $42,31, and for the two nights $60,822. The highest price was $5,200, paid by Dr. A. S. W. Rosen- bach for a collection of the Year Books of King Henry VI. from the celebrated presses of Richard Pynson, his suc- cessor, Robert Redman, and others.

WISE DENOUNCES FORD AS 'CONTEMPTIBLE LIAR'

'He Is as Guilty of Pogroms as Any Murderer in Poland,' Says Rabbi.

"God help Henry Ford. God forgive him," cried Rabbi Stephen S. Wise be- fore a crowded meeting in the Bronx last night. In answer to the Detroit manufacturer's charges against the Jews, quoted from The Dearborn Inde- pendent, the speaker hurled these epi- thets at the motor magnate, and finally called Ford "the most contemptible little liar that ever lived."

"His main charge," Rabbi Wise said, "is that the Jews aim to control the world. No sane, truthful man could say that of the Jew, hunted like a dog in Poland and treated as a spy in the Ukraine. Ford would have the world believe that Bolshevikki and Jews are the same, and in destroying one would destroy the other. He is as guilty of pogroms himself as any murderer in Poland."

The American sense of fair play, how- ever, can be trusted to take care of Ford, Rabbi Wise concluded. He de- clared that Ford was trying to debase the spirit of America, but that his "blood-stained hands will fall impotent at his sides."

OTHERS REDUCE BREAD.

Two More Concerns Agree to Cut Price of Loaf 1 Cent.

Mrs. Louis Roel Welzmiller, Deputy Commissioner of Public Markets, who has been trying to bring about a de- crease in the retail price of bread, said yesterday that two other baking firms had agreed to follow the plead of the Shults Bread Company and make a re- duction of 1 cent a loaf. These de- creases have not yet become effective, Mrs. Welzmiller explained, because of the necessity of the bakers consuming their stocks of flour purchased at a higher price than now prevails. She said she expected them to take effect within a short time.

Mrs. Welzmiller said she was trying to arrange a conference with officials of the Ward Bread Company to get the firm to agree to a reduction. "The price of bread must come down," she said. "I believe the reduction will be general once it begins."

Smith Book Sale Nets $60,822.

The sale of selections from the pur- chases and stock of the late George D. Smith was ended last evening at the Anderson Galleries. The total for the session was $42,31, and for the two nights $60,822. The highest price was $5,200, paid by Dr. A. S. W. Rosen- bach for a collection of the Year Books of King Henry VI. from the celebrated presses of Richard Pynson, his suc- cessor, Robert Redman, and others.

Is Russia Reviving?

One of England's foremost novelists, H. G. Wells, re- turned recently from Petrograd. In "Russia in the Shadow," a series of articles in The New York Times, he pictures the woes of the strife-torn country.

The second article, "Drift and Salvage," tomorrow, describes the woeful conditions surrounding such men as Pavloff, the Nobel prize winner; Karpinsky the geologist, Oldenburg the Orientalist, and many other notables. Maxim Gorky, Mr. Wells says, is strong and well.

The New York Times

TOMORROW

Order today to be sure of a copy.

UNION SOVIETISM DECISION RESERVED

Justice Giegerich Hears Argu- ments and Allows Two Weeks for Filing Briefs.

WELINSKY CHARGE DENIED

Labor Attorney Insists Old Em- ployes Be Used to Make Up $16,000 of Salvaged Goods.

Justice Giegerich, in the Supreme Court, yesterday heard the injunction suit brought by Max Welinsky, a cloth- ing retailer and formerly a manufact- urer, against the Amalgamated Cloth- ing Workers of America and its offi- cers to prevent the picketing of his store at 83 Canal Street. The action of the union led Mr. Welinsky to charge in THE NEW YORK TIMES that Sovietism was being practiced by the union "right in the heart of the city." After listen- ing to counsel for both sides the court gave them two weeks in which to file briefs and reserved decision.

Welinsky was, until fire destroyed his plant at 34 Allen street, a manufacturer of clothing. He alleged that the manu- facturing business was not paying and decided to confine his activities to his retail store. He charged that the Amal- gamated sought to force him to reopen his manufacturing business and re- employ his old workers. As a means toward that end a strike of his bushel- man was called and now, he charged, the union was endeavoring to force its will by picketing his store, although the scene of the strike is nearly four blocks away.

Welinsky's Side Presented.

In presenting Welinsky's side of the case Harry M. Marks, who appeared for him, said the Amalgamated was trying to force his client to employ forty men when to do so would mean that he must begin manufacturing again.

"We contend we should be permitted to carry on the business as we see fit," said the lawyer. "We should not be forced to go into the manufacturing business which was conducted at a loss solely to give employment to union men."

"You gentlemen know that I am the pioneer justice in allowing picketing during a strike under certain conditions, but that picketing must be conducted in an orderly and legal manner," the Justice told the opposing counsel.

Mr. Marks replied that this case was exceptional and there was really no strike in the plaintiff's business.

St. John Block, counsel for the union, waved a copy of THE TIMES containing Mr. Welinsky's letter. He objected, he said, to the newspaper copying the case before answering papers had been filed, and he thought some action ought to be taken. The letter, he added, was full of misstatements and was calculated to prejudice the union. Mr. Block said that all the union was trying to do was to induce Welinsky by justifiable pick- eting to take back his old employes in- stead of giving his work to contractors.

"There is a pernicious contract sys- tem going on," he said. "Those con- tractors' shops must stop. One plan is another without paying their workers. The union men want to continue work- ing for Welinsky rather than have him encourage this objectionable contract system."

Shipkoff Issues a Statement.

Abraham I. Shipkoff, general man- ager of the New York Joint Board of the Amalgamated Clothing Workers, made a statement yesterday in which he alleged the Welinsky letter was part of a campaign of slander "carried on by some employers in the city who are deeply interested in preventing unit- ing action." He charged Mr. Welinsky with giving a distorted and garbled ac- count of happenings. He said that turn- ing out employers, organized as they became disorganized in his service, left them dependent upon the help the union gave them.

"All the union asked under these circumstances," Shipkoff said, "is that during the slack season the work be divided among the employes as equally as possible. Division of work is a principle now operating in all market- ing in the industry. It is an established fact recognized by the employers' associa- tions and is in line with other principles mutually agreed upon which have helped to stabilize the industry. If it were left to men of the Welinsky type, the reduc- tion and increase of the force in the shops would change with the weather and the sporadic whims of these em- ployers."

Mr. Welinsky complains about the pickets carrying placards containing the words "on strike in this store," when the clerks in the store belong to a union. The gentleman knows very well that his name was not mentioned on the placard, so as not to fix permanently in the minds of prospective customers the name of the firm. It was only after fourteen pickets were arrested and were dis- charged after a hearing that the name of the firm was placed on the placards.

"I never promised to investigate the condition of Mr. Welinsky's business, as he claims, nor has he not been invited to examine his profits when they were running high and we do not consider it our affair to examine them now. Be- sides, the union at no time even sug- gested that he would have to give his people more work than he could sell in his store."

J. SALTER HANSEN ACQUITTED

Second Trial Frees Him from Charge Made by Young Girl.

J. Salter Hansen, of whom it was re- ported in December, 1919, that he had furnished bail for the release of William O. Jenkins, the American Consular Agent at Puebla, Mexico, was acquitted yesterday by a jury in General Sessions of attempting to impair the morals of a minor.

The complaint against Hansen, made by the mother of Metta Wooster, then 11 years old, of 306 West Eighty-ninth Street, had been pending since his arrest on Dec. 18, 1918. The case was tried once before, and the jury disagreed.

The evidence yesterday raised the question of mistaken identity. The girl charged that a man had annoyed her in a dark motion picture theatre. She went home, returned with her mother and pointed at Hansen, who was de- scending the stairs in the theatre. In his defense Hansen asserted that his features could not have been identified in the darkened theatre so that the complainant could have later recognized him, and he contended she had mistaken him for her annoyer.

JOHN H. SMITH DIES AT 81.

Reputed to Have Introduced Dry Paper Printing in 1870.

John H. Smith, who was an assistant foreman at the American Bible House in this city in 1870, and is said to have then introduced the practice of print- ing on dry paper, died Wednesday at the age of 81 in the Thrall Hospital in Middletown, N. Y. His discovery fol- lowed experiments for an order for a New Testament to be the lightest and most compact printed. Previously paper had been dampened before printing, thus spoiling the gloss.

Mr. Smith used a fine tissue paper in a dry state and preserved the gloss. As a boy he was a "printer's devil" on The Tribune under Horace Greeley.

Mrs. Marilla Ricker Dies.

DOVER, N. H., Nov. 12.—Mrs. Marilla M. Ricker, a pioneer woman suffragist and one of the first woman lawyers in New England, died here today, aged 80.

Mrs. Ricker, who was one of the early advocates of woman suffrage, vainly tried to be a candidate for Gov- ernor of New Hampshire in 1910. For forty years she presented her ballot each election day and only paid her taxes under protest.

The Rev. Z. A. Space Drops Dead.

PENN YAN, N. Y., Nov. 12.—The Rev. Z. A. Space, A. M., B. D., Secretary of the New York State Baptist Association, President of Keuka College from 1907 to 1910, and Vice President of the Board of Trustees of the college, dropped dead in the doorway of his home at Keuka Park this morning after having climbed the hill in the face of a strong wind, re- turning from a meeting of the College Building Committee. He was 61 years old.

Obituary Notes.

Mrs. MARY DIXON DUNHAM, mother of Henry E. Dixey, the actor, died yesterday at her residence in Stamford, Conn. Her daughter, Mrs. Mabel Dunham Cooke, was with her. Services will be private, with in- terment in Boston.

Mrs. REGINA ALTHEIMER, former Vice President of the Brooklyn Hebrew Orphan Asylum, is dead at her home, 5,702 Eighth Avenue, Brooklyn. She was born in Ger- many and had lived in Brooklyn thirty-five years.

Mrs. R. K. BOYD, wife of the Rev. R. K. Boyd, pastor of the Little Falls Methodist Episcopal Church, died at her home in Little Falls, N. J., late Thursday night of sleeping sickness. She was 45 years old.

JOHN G. SCHILLINGER of Rutland, Vt., chief engineer of the Rutland Railroad, died yesterday at a hotel in Burlington, Vt.

HENRY M. JOHNSTON, a retired manu- facturer, formerly of Brooklyn, whose ar- rest for contempt in 1886, died Wednesday at his home in Hackettstown, N. J., aged 86.

Miss EMILY DE VOINY, a teacher of French, died Wednesday at her home, 241 West Twenty-second Street.

JOHN G. WEAVER, a civil war veteran, said to be the last survivor of the six men who carried President Lincoln to the White House after he was shot in Ford's Theatre, Washington, died in Philadelphia yesterday at the home of his daughter, Mrs. Anna Jury. He was born in Pottsville in 1832.

MATTHEW SMITH, formerly active in Democratic politics in the Eastern District for two terms a member of the old Board of Supervisors of Kings County, died of pneumonia on Thursday at his home, 14 North Eighth Street, Brooklyn. Mr. Smith was formerly head of the concrete contract- ing firm of Matthew Smith & Son, from which he retired in 1916. He was 62 years old.

Mrs. JOSEPHINE W. PFELLER, widow of Charles A. Preller, auditor of the Mutual Life Insurance Company and active in charitable work in Brooklyn, died on Thurs- day at her home, 183 Lefferts Place, Brook- lyn. Mrs. Preller came of old New England ancestry and was a member of the Daugh- ters of the American Revolution and of the New England Society of Brooklyn. She was a former President of the Sheltering Arms Day Nursery.

Mrs. JULIA ELIZABETH McLAUGHLIN, 47 years old, widow of Alexander McLaugh- lin, who was a member of the firm of Gilhooley & Carron, wholesale liquor deal- ers, died on Thursday at her home, 870 Eighty-third Street, Bay Ridge.

ANTON SCHMIDT, in the painting and decorating business in Brooklyn died at his home, 1,264 Avenue, Brooklyn, on Wednesday, aged 55 years.

Mrs. CHARLOTTE TAFT JENKINS, a member of the Board of Managers of the Sheltering Arms, Children's Home and for many years Chairman of the Sick Committee of the home, died there on Wednesday. She was the widow of Conway Madison Jenkins, a dry goods merchant of this city. She was in her seventy-second year and lived at 254 Macon Street, Brooklyn.

Born.

FRANK—Mr. and Mrs. Milton S. Frank (nee Ella Gitzen) of 498 West 162d Ave. an- nounce the arrival of a daughter, Nov. 7, 1920.

Married.

GRIFFIN—STRANGE—On Friday, Nov. 12, 1920, at 111 East 70th St., New York City, by the Rev. Charles F. Fagnani of the Union Theological Seminary, Mrs. Elizabeth Ryle Strange and Dr. Henry Arthur Griffin.

Died.

ACKERMAN—Adolf M., after a lingering illness, at his home, 60 West 86th St., on Thursday, Nov. 11, in his 56th year. Services and interment private.

ALDON—Elizabeth A., on Wednesday, Nov. 10, wife of Mrs. W. Aldon, aged 70, at her late residence, 72 Westover Rd., Caldwell, N. J.

ALTHEIMER—At her home, 5,702 8th Ave., Brooklyn, on Thursday, Nov. 11, 1920, in her 77th year, Regina Altheimer, beloved mother of Mrs. Martha Cohn, Benjamin and Max Altheimer. Funeral at convenience of family. Interment at Mt. Nebo Cemetery on Sunday, Nov. 14, at 3 P. M.

BOYD—Charlotte Rose Chichester, wife of the Rev. R. K. Boyd, Nov. 11. Funeral services at Methodist Episcopal Church, Little Falls, N. J., Sunday, Nov. 14, at 2:30 P. M. Erie train, Greenwood Lake Di- vision, leaves Jersey City 1:15 P. M.

BROWN—Suddenly, Nov. 10, 1920, Cornelia Ade- laide, wife of the late Dr. Edward V. Brown of Tarrytown, N. Y. Funeral services at the home of her son, Dr. Chester B. Brown, 529 Belgrove Drive, Arlington, N. J., on Friday, Nov. 12, at 8 P. M. Interment Sleepy Hollow Cemetery, Tarr

COMMANDER ROSS AVERTS TURF WAR

Denies Jockey the Permission to Ride This Year, Which Would Force Issue.

COMMISSION DISAPPOINTED

Maryland State Officials Issue Statement Asserting Sportsman Has Embarrassed Them.

Special to The New York Times.

BALTIMORE, Md., Nov. 13.—The danger of a racing war resulting over the case of Jockey Carrol Shilling was averted this afternoon when Commander J. K. L. Ross, who holds the contract for the rider, issued a statement in which he declared that Shilling would not be permitted to accept a mount this year. This means that the issue between the Maryland Racing Commission and the Jockey Club will not be pressed. Shilling will not attempt to ride during the meeting at Bowie and the case will rest until the powers in racing have a chance to settle it definitely.

While no word was received at Pimlico today of the action taken by the Jockey Club in New York, it was the opinion of racing men that the Jockey Club and the Maryland Racing Commission would now have a chance to form a working agreement by which they could regulate matters of this kind in the future without encountering the difficulties which arose in the present case.

The Maryland Racing Commission, however, feels disappointed over the fact that Commander Ross did not force the issue after the license had been granted, as was made clear in a statement issued by the Commission and published here today. The statement follows:

Scores J. K. L. Ross.

"The failure of Shilling to ride at Pimlico yesterday and the possibility that he will not ride in Maryland is due to no action on the part of the Maryland Racing Commission but is squarely up to Commander Ross. Ross asked repeatedly for Shilling's reinstatement. Shilling was given a full and fair hearing. The New York Jockey Club was asked repeatedly for any record against Shilling.

"This request was refused. After a careful consideration of the testimony, authorization was given for a temporary license, pending a final decision in the event of new and damaging evidence coming to light. The Maryland Racing Commission then took steps further and amended the recognized rules of racing with the view of paving the way for granting this license. The Maryland Jockey Club was instructed to issue this license and did so. It was then squarely up to Commander Ross to ride Shilling, he being under contract to Ross.

"Naturally the Maryland Racing Commission has no power to abrogate existing contracts. After making every effort, personally and through his trainer, to secure a hearing for Shilling and following Shilling's temporary reinstatement, Commander Ross back-tracked, refused to allow Shilling to ride, and has in this matter sought to embarrass, in the most emphatic way, the Maryland Racing Commission.

Up to Ross and Shilling.

"Of course, Shilling has some say in the matter himself. Maryland is only one State, and in view of the fact that Shilling is eager to ride everywhere, it may be well that Shilling should hesitate to ride in Maryland, thus avoiding prejudicing his chances of riding in States over which the Maryland Racing Commission has no jurisdiction. For the time being, however, it is clearly up to Commander Ross and clearly up to Shilling.

"The Maryland Racing Commission cannot make him ride, and cares very little whether he rides or not. It does care very much that he be given an opportunity to ride, if he and his employer so desire, and all the powers that be on the racetracks of Maryland cannot prevent him from riding should he and his employer so desire, this, of course, pending the discovery of any new evidence which should lead the Maryland Racing Commission to cancel the license."

ROSS DENIES BACKING DOWN.

Turfman Explains Reason for Keeping Shilling Off Manoeuvre.

BALTIMORE, Md., Nov. 12.—"I don't know what the commission means by stating that I 'back-tracked,'" said Commander Ross tonight. "I thanked them for reinstating Shilling, and had intended riding him. However, their statement that I 'back-tracked' seems to be based on my refusal to let him ride Manoeuvre. Under no circumstances could any one have expected me to permit Shilling, the first time up, to ride a outside horse. That was the sole basis for my refusal yesterday.

"As all this caused so much talk, however, I could see no reason why I should force a fight by using Shilling today. I would much prefer to have the matter adjusted amicably, and I will do everything I can to that end. The Jockey Club has been asked to rehear Shilling's case in the presence of a member of the Maryland Commission and in my presence. If this can be done, I see no reason why we should precipitate a quarrel by riding Shilling now. I will not race any more horses this year, and as Shilling is under contract to me he will not ride unless he breaks his contract."

The Maryland Jockey Club's statement tonight follows:

"The Maryland Jockey Club is under no duty to intervene in any efforts of ex-Jockey Shilling to secure reinstatement.

"The Maryland Jockey Club's Autumn meeting was advertised to be held under the auspices of the Maryland Racing Commission. The Jockey Club and National Steeplechase and Hunt Association, and licensed with that understanding. Horse owners, trainers, jockeys, officials and others participated with that understanding.

"The Maryland Jockey Club was advised and believed it was bound to exhaust its powers to have that understanding fulfilled.

"The Maryland Jockey Club, of course, obeys rulings of the commission, unless to do so would violate obligations entered into, with the approval of the commission.

"Summarily to reinstate Shilling at Pimlico would have constituted a violation of rules of racing that threatened to involve all innocent participants in the meeting, with consequences so serious that the Maryland Jockey Club was bound to exhaust its lawful powers of resistance before submitting to superior force.

"This all the Maryland Jockey Club has done, and constitutes its only interest in the controversy, which it deplores."

JOCKEY CLUB TAKES ACTION.

Grants Request for Hearing in Case of Jockey Shilling.

It was quite evident to all who visited the offices of the Jockey Club, at 18 East Forty-first Street yesterday, that something of unusual moment had come up to disturb the customary quiet and even tenor of that organization. Men whose names are bywords in the sphere of thoroughbred racing came and went, holding whispered conversations during which the names of Shilling, Ross, Foreman, Maryland, Pimlico and Commission were oft repeated.

The granting of a license by the Maryland State Racing Commission to Jockey Carrol Shilling to ride, and the Jockey Club of New York's rule that if a jockey under the ban is permitted to ride, all jockeys, owners and trainers operating at that track would be liable to such penalties as might be invoked against all who defy the Jockey Club's mandates, was the cause of the unrest.

Messrs. Belmont, Parsons, Sturgis, Knapp and Daingerfield were among those who were in conference during the afternoon regarding the delicate subject. After a lengthy discussion it was announced that the Jockey Club would hold a hearing on the case in the near future.

At the Jockey Club all those in any position to speak would say was that it was to be hoped that everything might be settled satisfactorily, while one of those present remarked that Commander Ross had the entire situation in the palm of his hand, and, by instructing Shilling, who is under contract to him to devote his time to training and not think of accepting mounts, he could settle the whole affair in the easiest way.

The following official statement was given out:

"At a meeting of the Jockey Club held today, a quorum being present, the Secretary presented a letter from the Maryland Jockey Club asking for a hearing for Carrol Shilling at which Commander Ross and a member of the Board of Directors of the Maryland Jockey Club would be present.

"On motion duly seconded the Secretary was instructed to notify the Maryland Jockey Club that such a hearing would be granted, and to notify Commander Ross and Jockey Shilling to that effect.

"The Assistant Secretary of the Jockey Club was notified to arrange for such a meeting. Assistant Secretary Daingerfield and counsel representing the Jockey Club will attend the opening of the meeting of the Southern Maryland Agricultural and Breeders Association at Bowie tomorrow to consult with that organization."

LOUIS A. JOLTS TALENT.

Outsider, at 20 to 1, Wins Shawnee Park Purse at Louisville.

Special to The New York Times.

LOUISVILLE, Ky., Nov. 12.—Louis A., the absolute outsider in the betting, paying slightly over 20 to 1, gave the talent a jar in the Shawnee Park Purse at the Churchill Downs track today when he won the event by a length. The race was at six furlongs for three-year olds and upward.

The summaries:

FIRST RACE—Purse $1,200; claiming; for three-year-olds and upward; six furlongs. Honorman, 106 pounds (Pool), $13.40, $5.80, $5; first; Gypsy Queen, 113 (Lunsford), $5.80, $5.20, second. The Nephew, 106 (Barrett), $9.40, third. Time—1:15 1-5. Ruby, Brig of War, Belle of Elizabethtown, Sam Reh, Tallamade, Wager Fund, Pearce, Sweeping Glance, Gloria France, Beck and C II and Catania also ran. Scratched—Converse.

Fort Light Jane, Missed the Time, Rapid Stride, Rib, Cormoran, Loya.

SECOND RACE—Purse $1,200; for two-year-old maidens; one mile. Tribune, 112 pounds (Long), $16.70, $7.90, $4.60, first; Castlereagh, 112 (Burke), $12.10, $6.90, second; Eleanor S., 109 (Pool), $4.50, third. Time—1:41 1-5. Frincheli, Courtview, Bygone Days, The Moor and Blue Flame also ran.

THIRD RACE—The Shawnee Park Purse, $1,200; for three-year-olds and upw rd; six furlongs. Panaman, 107 pounds (Rodgers), $42.10, $11.90, $4.40, first; Dr. Carmen, 105 (Pool), $6.80, $3.20, second; Panaman, 107 (Walls), $7.70, third. Time—1:14 3-5. Machi velli, Dorie, Tawasentha, Chicago, Hella M., Day Lilly, Sure, Mammy o' Mine, Mayswille, Yellow Blossom, John Arbor and Golden Quince also ran. Scratched—Quick View, Undine, Alvin T. Hert, Winchester, Plantoon.

FIFTH RACE—Purse $1,200; claiming; for three-year-olds and upward; one mile and a sixteenth. Pirate McGee, 107 pounds (Roberts), $6.70, $3.60, $2.80, first; Gourmand, 113 (McCoy), $4, $3.10, second; Candle Light, 108 (Burl), $4.70, third. Time—1:48 2-5. Zone D'Arrow, Harlock, Queen's Gingham, Grey E'gle and Constantine also ran. Scratched—Serbian, Fluzey, Brookland, Dan G., The Fir'y, Guy Fortune.

SIXTH RACE—Purse $1,200; claiming handicap; for three-year-olds and upward; one mile and a sixteenth. Fair Orient, 108 pounds (Pool), $12.60, $4.80, $3.10, first; Marse John, 106 (Wilson), $5.90, $4.10, second; Dresden, 108 (Buel), $4.10, third. Time—1:46 4-5. Cheer Leader, Lohair and Gemcock also ran.

SEVENTH RACE—Purse $1,200; claiming; for three-year-olds and upward; one mile and a qu rter. Kimpalong, 110 pounds (Mooney), $7.40, $2.60, first; Paris Maid, 110 (Roberts), $4.20, $3.50, second; J. C. Stone, 118 (Pool), $4.70, third. Time —2:07 2-5. Lady Mountjoy, St. Just, Harriet King, Wickford and War Spirit also ran Scratched—Sea Prince.

LOUISVILLE ENTRIES.

FIRST RACE—Purse $1,200, claiming, for three-year-olds and upward; seven furlongs. Orlova, 100 pounds; *Corson, 107; *Peggy C., 101; *Hordon, 107; Anna Gallup, 101; Ground Swell, 109; Wild Flower, 106; Fyx, 112; Blue Jeans, 106; Harry Burroyne, 112; Rib, 106; Billy Stuart, 112; Serbian, 112; Pullux, 112; *High Gear, 112. Also eligible: The Pirate, 104; Currency, 112; *Captain Burns, 107; *Madras Gingham, 104; *Susan M., 104; Garbage, 112.

SECOND RACE—Purse $1,200, claiming, for three-year-olds and upward; one and a sixteenth miles. *Ava R., 107 pounds; *Constantine, 106; Doctor Jim, 105; *Darnley, 108; Lady Rattan, 107; Day of Wrath, 106; Bees Wax, 107.

THIRD RACE—Purse $1,200, claiming, for two-year-olds; one mile. *Charlotte C., 97 pounds; Natural, 104; *Penwell, 99; *Miss Fontaine, 104; Lucy Kate, 101; Charles A. Byrne, 105; Undine, 102; Countess, 108; Acclaim, 104; Day Lilly, 108; Bit of Green, 110; Millersburg, 112; Jim Daisy, 112.

FOURTH RACE—Purse $1,200, Seabach Hotel Handicap, all ages; seven furlongs. Kimburn, 102 pounds; Minute Man, 110; *Panaman, 102; Believe, 102; Idle Hour, 107; The Boy, 110; Captain Mac, 110; Harry B., 105; Claymore, 104.

*A. F. Goss entry.

FIFTH RACE—$5,000 added, Louisville Cup Handicap, for three-year-olds and upward; two miles. Transvaal, 97 pounds; Bill Jr., 108; Dreeden, 100; *War Spirit, 96; Beaverkill, 108; *Legal, 98; Sterling, 108; *Minto II., 124; Sands of Pleasure, 108. *W. V. Thaves entry.

SIXTH RACE—Purse $5,000, Golden Rod Handicap, for three-year-olds; seven furlongs. Tnaron, 93 pounds; Sir Thomas Kean, 105; Eclipse Buck, 95; Coyne, 104; *Merrimac, 102; Miss Muffins, 115; *Red Legs, 108; Rangoon, 116; Gangway, 103; White Star, 105.

*E. R. Ward entry.

SEVENTH RACE—Purse $1,200, claiming, for three-year-olds and upward; one mile and one-eighth. *Bounding Through, 98 pounds; *Keno, 98; Sunny Slope, 100; *Merrimac, 104; Wenonah, 109; *Frank F., 107; Consentant, 112; *Lazy Lou, 107; *Newel W., 113; *Cantilever, 107; Lottery, 113; Jackstraw, 116. Also eligible: Chaucer, 115; Buchan, 112; *Pirate McGee, 104; *Gourmand, 110; *Broo'land, 117; *Plenty, 110.

*Apprentice allowance claimed.

Weather clear; track fast.

CUTLER IS VICTOR AGAIN.

Completes Billiard Match with Taylor for Score of 1,500 to 497.

Playing some of the best billiards he has displayed this season, Albert Cutler, instructor at the Union Club, last night won the fifth and final block of his 1,500-point 18.2 balkline exhibit on match from Alex Taylor at Maurice Daly's Academy. The score for the final night's play was Cutler 300, Taylor 91. Cutler ran out the game with an unfinished run of 146 and completed his string in six innings for an average of 50. The total score for the match was: Cutler 1,500, Taylor 497.

EXTERMINATOR WINS BIG MONEYED EVENT

Great Distance Horse Captures $10,000 Pimlico Cup—Breaks Track Record.

Special to The New York Times.

BALTIMORE, Md., Nov. 21.—Willis Sharpe Kilmer's Exterminator, which is undoubtedly the greatest distance performer in this country, today won the $10,000 Pimlico Cup at two miles and a quarter, and in doing so completely smashed the track record. Getting home a neck in front of Commander J. K. L. Ross's Boniface, Exterminator covered the distance in 3:53, clipping exactly twenty seconds from the mark he established in the same race last year when he ran it in 4.13. This does not lower the American record. The American record for the distance is 3:39 1-5, and is held by Ethelbert.

Ten leughs back of Boniface, which fought it out gamely with the winner, capse Rai Parr's Paul Jones, winner of the Kentucky Derby, and back of him, at various distances, were Donnacona, Mad Hatter, Damask, and, finally, Tae Trout, which was beaten nearly a furlong.

This race was the feature of the closing day of the Pimlico meeting, one of the most successful meetings ever concluded by the Maryland Jockey Club. The race also gave Exterminator a chance to redeem his defeat by Mad Hatter and others in the Pimlico Autumn Handicap, when he was held in a pocket until so near the finish that he never had a chance to extend himself or make a bid for the victory. Mr. Kilmer was dissatisfied in that race, so today he called on Buddy Ensor instead of Fairbrother to ride the big gelding. He felt that Ensor would put up a better judged ride.

It turned out that he was right, for Ensor did put up a remarkably fine ride, judging the pace with care and making his move in time to overtake the front runners and stall off the challenge that came from Boniface.

Exterminator carried 126 pounds, to 114 for Boniface, and conceded much to both of the others, including Mad Hatter. Better managed throughout, Exterminator was never in danger of being pocketed today or of being cut off. Ensor rushed him into a contending position in the very start and took good care that none of the other riders should get him into a position from which he could not make his run. Ensor kept to the outside and clear, so that the horse with the early speed would not be in his way.

Donnacona went to the front and led for the first mile and a half. Mad Hatter was in second position through the early running, and Exterminator third. Boniface, which also received an excellent ride from Keogh, was kept well off the pace, and was next to last for the first mile or so.

The pace did not appear to be too fast, but it was made at a fairly good clip, as was shown by the time for the mile. Donnacona, with only 103 pounds up, was able to carry the others along nicely.

On the second turn of the track the distance began to tell on some of the contenders. Mad Hatter, which has had much hard racing here, was the first to fly signals of distress. Going through the back stretch on the last lap he was beaten, and his retirement signified that the race was just history with him. About the same time Donnacona wore out from his efforts and Keogh, riding Exterminator, took his time to move up with Exterminator. Before reaching the turn out of the back stretch he had assumed the lead and the big gelding was beginning to show signs of the gruelling he had put through in this turn in events to make his move on Boniface. He rushed up quickly and, rounding the turn, had come up to almost even terms with Exterminator's rushers in the stretch by this time having been outpaced.

From this point to the finish it was a two-horse race. Just after being straightened out for home Boniface moved up with such a rush that he got his head in front of the Kilmer gelding, and for a second appeared to be the winner. But Exterminator raced with him for a sixteenth and in that distance made the Ross horse weaken.

The summaries:

FIRST RACE.

For two-year-olds; purse $1,335.			One mile.
Horse.	Wt.	Jockey.	Odds.
Crimson Rambler	112	Esaor	9-5
Chinnie Walsh	112	Coltlietti	177-10
Tingling	115	Sande	7-10
Selsam a	107	Gruneson	11-2
Lady Grayre	109	Mooney	8-1

$2 mutuels paid: Crimson Rambler, $5.00, $3.50, $2.40; Chinnie Walsh, $5.70, $3; Tingling, $2.40.

Time—1:42 1-5.

Start good; won driving; place same. Crimson Rambler, b. f., by Pebble—Climber; owned by James Butler and trained by T. J. Healey.

SECOND RACE.

The Consolation Steeplechase; for three-year-olds and upward; purse $1,500. Two miles.

Horse.	Wt	Jockey.	Odds.
Smithfield	146	Diamond	2-5
Sporting Blood	143	Adams	47-5
Max Meadows	139	Byers	7-10
Melos	130	Stretch	14-1
Kingstown Pier	136	Borgan	18-1
Anne Excellence	133	Hanna	50-1
Soumangha	133	Hanna	8-1

$2 mutuels paid: Smithfield, $14.90, $5.60, $3.50. Algardi, $7.60, $3.70; Max Meadows, $2.60.

Time—3:55 1-5.

Start good; won easily; place same. Smithfield, b. g., by Hamilton—Myrtdom; owned by Redstone Stable and trained by W. Booth.

SEVENTH RACE.

The Jockey Club Handicap; for three-year-olds and upward; purse $2,335. One mile and a half.

Horse.	Wt.	Jockey.	Odds.
Natural Bridge	116	Rodriguez	9-5
Lord Herbert	104	Mooney	7-2
Challenger	112	Sande	4-1
Dark Hill	108	Gruneson	6-1
Albert A.	113	Esaor	83-10

$2 mutuels paid: Natural Bridge, $9.90, $3.40, $2.40; Lord Herbert, $3.50, $2.20; Challenger, $2.60.

Time—2:34 2-5.

Start good; won easily; place same. Natural Bridge, b. c., by Bridge of Allan—Bisett; owned by Ral Parr and trained by W. Garth.

Weather clear; track fast.

Rush to Reserve Seats for Dempsey-Carpentier Bout

Although the important matter of setting a definite date and place for the world's heavyweight championship bout between Jack Dempsey and Georges Carpentier has not yet been attended to, Promoter Tex Rickard, who with Charles B. Cochran and William A. Brady is conducting the match, is daily in receipt of requests for choice seat reservations. Hardly a day passes that does not produce a request by mail or a personal request from a friend who meets Promoter Rickard in the street. The latest request for a reservation was received yesterday on behalf of the Argentine Ambassador, Dr. Tomas Le Breton, who is eager to reserve three ringside seats for the bout. Enrique Gil of the law firm of Aldao, Campos & Gil made the request. The 800 members of the Madison Square Garden Sporting Club have also submitted their applications to Promoter Rickard.

CUE CONTESTANTS KILL AN EVENING

Try Old Father Time—The Clock Stops While Renauld and Hurd Play On and On.

Father Time yawned and fell fast asleep, for even Father Time gets tired. The venerable old gentleman, with hands over his face, occupied his usual place in the National Recreation Academy in Brooklyn last night. He was supposed to be an interested spectator at a pocket billiard match between Jack Renauld and Clarence Hurd in the current tournament for the interborough championship of the National Association of Amateur Billiard Players. He's a game athlete, this Father Time. He has stuck to his task for—well, he's the original and only member of the Time family so you can tell how long he's been at it. He has taken a lot of punishment, but last night's was more than he could stand, and long before Renauld succeeded in defeating Hurd by a score of 100 to 95, the old man quit.

As the game dragged and dragged some more, one of the victims among the spectators glanced anxiously at the clock. His eyes bulged and he gasped as he nervously clutched his companion's arm and hoarsely whispered: "Look, boy'er! He's actually killing him!" Sure enough, he had given up the struggle. The combined efforts of Renauld and Hurd were too much for him. The clock had stopped.

The fact that Hurd and Renauld had nothing else to do last night but play pocket billiards. They were out to spend the evening, and they succeeded. The evening was thoroughly spent when they got through. For nearly three hours they battled on the green cloth. For nearly three hours they smeared "oil" all over the place, made some good shots occasionally but for the most part, the playing was wearisome.

Hurd took the lead at the outset, and for a long time he appeared a sure winner. He never got very far in front, but the fact that he was able to maintain his advantage under the conditions made it appear that he was practically sure to win. Renauld is more than his opponent. He led right up to the last frame. At that time the score stood 95 to 85 in his favor. Renauld did not appear to have a chance, but Hurd missed and left his rival in position to start something. Renauld not only started it but he finished it. He ran out the game with an unfinished cluster of fifteen balls.

John Mills and Gus Gardner are scheduled to meet in tonight's match.

Continued from Page 1, Column 5.

which he emphasized his reasons in the following words:

"The opportunities for real service to baseball are limitless. It is a matter to which I have devoted nearly forty years on the question of police. All I have to say is this: The only thing in anybody's mind now, is to make baseball what the millions of fans throughout the United States want it to be."

This climax to nearly a month of "crucial" days is believed to mark the beginning of a new era in professional baseball. For the first time in the history of the sport, its promoters have sought and obtained a supreme ruler who has not had, and never expects to have, any interest in the pastime other than that which is born in every red-blooded American. They have selected in Judge Landis a man in whom the men of all branches of sport, as well as business, have such great confidence that if one of his important decisions were ever questioned by a club owner, player or fan, the questioner would be in dead favor with the public and the burden of proof would rest with him. Hitherto, when a club owner has emitted a yell about a verdict of the National Commission, he has been sure of the sympathy of at least the fans of his own town. Now he will not get even that.

Resolutions Adopted.

The formality of reaching this settlement of their differences occupied the magnates several hours, during which they aired their varying views without the aid of league Presidents or other intermediaries. The magnates selected as their chairman Charles A. Comiskey of the Philadelphia Nationals, who was obliged to leave to catch a train for the East before the conclusion was reached. His successor in the Chair was President Veeck of the Chicago Club. After reaching an understanding informally, the meeting became formal enough to pass the following resolutions:

"That the office of the Board of Control shall be elected by a majority vote of the clubs composing the American and National Leagues.

"That his successor be elected in the same manner and that this shall be incorporated in the new national agreement.

"That upon all questions of an interleague nature or in any matter coming up at a joint meeting of the two major leagues, the roll be called and, after voting by clubs of each league, if there be a division, then the American League shall cast one vote and the National League one vote. Should these two votes be at variance, then the Commissioner shall cast the deciding vote and there shall be no appeal therefrem.

"That the Commissioner shall preside at all joint meetings."

A Compromise Measure.

The foregoing means that the club owners reached a compromise on the chief point of difference which has kept them apart for weeks. That was the controversy over the right to vote by clubs or by leagues. The National League contention that, in the selection of a governing body, the majority vote of the sixteen clubs should decide, was conceded by the American League. In all other matters it was conceded by the National League that interleague disputes should be decided by a vote of the leagues, each having an equal voice, but that, if no agreement could be reached in this way, the commission should have the right to decide without appeal.

In disposing of the question of associate members of the commission to act with Judge Landis, no final action was taken at this meeting, but it was provided that the President of the American League should appear before the commissioner as a special pleader in cases involving the American League and that the President of the National League should be empowered to act in a similar capacity in cases involving the veteran circuit. And it was further understood that these men should appear only in cases in which their respective leagues or clubs were concerned.

It was also stipulated that, if the minor leagues decide to operate with the majors in the new arrangement, they shall appoint a special pleader to appear before the commission in all cases in which a minor league or a minor club owner may be involved.

Lasker Plan Approved.

President Herrmann of the Cincinnati Club introduced a resolution which was seconded by President Dunn of the Cleveland Club indorsing the Lasker plan without specifically mentioning its author.

Details of the new agreement for the control and perpetuation of baseball will be worked out by a draft committee to be composed of twelve members equally divided between the majors and minors. The minors already have named their six. The National League had nominated a committee of four consisting of Edward Ebbets, Brooklyn; Barney Dreyfus and Hyppert, but this will be reduced to three and it is likely that President Heydler of the National League will be included on it. Likewise it is believed the committee of three to be appointed by the American League will include President Johnson of that circuit and Clark Griffith of the Washington Club, who is generally credited with having been the most effectious factor in bringing about peace between the warring factions.

Statement of Owners.

CHICAGO, Nov. 12.—The following statement was issued by the sixteen club owners after today's meeting:

"At the joint meeting of the sixteen club owners of the major leagues held at the Congress Hotel today, Judge Kenesaw Mountain Landis was unanimously elected as the head of organized baseball for a term of seven years. The clubs of the American and National Leagues were represented by club owners and club Presidents. All of the differences existing between members of the American and National Leagues were adjusted in such a manner that the decision was agreeable to all.

"The following men were in the meeting room:

"American League—Cleveland, James C. Dunn; Chicago, Charles A. Comiskey, Harry Grabiner; Boston, Harry Frazee; New York, Jacob Ruppert; Philadelphia, Theodore Shibe, Connie Mack; St. Louis, Phil D. C. Ball, Robert Quinn; Detroit, Frank C. Navin; Washington, Clark Griffith.

"National League—Boston, George W. Grant; Brooklyn, Charles H. Ebbets; Chicago, William L. Veeck, A. D. Lasker; Cincinnati, Garry Herrmann; New York, Charles Stoneham, John McGraw; Philadelphia, William F. Baker, Charles Roch; St. Louis, Sam Breadon; Pittsburgh, Barney Dreyfuss.

The following resolution was introduced by Garry Herrmann of the Cincinnati Club and seconded by James C. Dunn of the Cleveland Club and unanimously adopted:

"Resolved, That the meeting endorse the principles of ethical control of baseball proposed in the plan submitted to all professional league clubs by four major league club owners in October last, and instruct the Drafting Committee that the spirit contained therein be embodied in the new national agreement.

"That the unreviewable control of all ethical matters be invested in the Chairman of the Control Board."

"A Peace That Will Last."

"We've made a real peace—one that will last," was the comment of President Veeck of the Chicago National League Club as the meeting broke up. "The full details of the reorganization have not been settled, of course, but we expect to issue a formal statement soon telling all about it. It's enough to say now that the war is over and every one of us is mighty glad of it."

Chicago will be headquarters for the baseball commissioners, and offices will be opened here immediately.

If second and third members are chosen for the commission, it is virtually certain, according to the club owners, that Judge Charles A. MacDonald of Chicago will be one of them, although no vote was taken today. Judge MacDonald indirectly brought on the baseball war, for he started the baseball scandal investigation which has brought about the proposals for reorganization of control of baseball.

Judge Landis was hearing a case in which $15,000 bribery in connection with an unrecognized race was charged when the committee of magnates filed into the courtroom, hats in their hands. The Judge sharply banged his gavel and ordered them to make less noise. When informed of their mission he had them escorted to his chambers, where they were kept in waiting for forty-five minutes before the Judge would listen to the offer which increased his annual salary from $7,500 a year to $50 000.

While the magnates waited the Judge conducted the bribery trial in his usual vigorous fashion and gave vent to some caustic remarks about the failure to falsify their income tax returns. Waiting on the Judge were Charles Comiskey, President of the Chicago American League club; William Veeck, President of the Chicago Nationals; Jacob Ruppert of the New York Americans; Clerk Griffith of Brooklyn, Garry Herrmann of Cincinnati Barney Dreyfus of Pittsburgh and John Breadon of the St. Louis Nationals. Later they were joined by Connie Mack of the Philadelphia Americans, Robert Quinn and James Dunn of Cleveland.

Why Judge Landis Accepted.

After the meeting Judge Landis took Clark Griffith, a personal friend, over to a window.

"Grif," he said, "I'm going to tell you just why I took this job. See those kids down there on the street? See that airplane propeller on the wall? Well, that explains my acceptance.

"You see that propeller was on the plane in which my son, Major Reed Landis, flew while overseas. Reed and I went to one of the world's series games at Brooklyn. Outside the gate was a bunch of little kids playing around. Reed turned to me and said: 'Dad, wouldn't it be a shame to have the life of these little kids broken up? Wouldn't it be awful to take baseball away from them? Well, while you gentlemen were talking to me, I looked up at this propeller and thought of Reed. Then I thought of his remark in Brooklyn. Grif, we've got to keep baseball on a high standard for the sake of the youngsters—that's why I took the job, because I want to help."

Johnson Says He's Satisfied.

President B. B. Johnson of the American League, leader of the opponents of the Lasker plan, received his first information concerning the meeting from The Associated Press and expressed pleasure at the action taken.

"I am for Judge Landis and I think these club owners have acted wisely," he said. "Baseball will be placed on the highest possible standard now, and there will be no more fights. I am well satisfied with everything that took place today."

President John Heydler of the National League made the following statement to The Associated Press:

"I am very happy over this solution of the baseball problem. It is an upward step for baseball, and forever eliminates politics from the national game. One of the chief worries of a League President is to vote fairly in the National Commission, and I am glad to be relieved of that responsibility."

HAD HARDING'S GOOD WISHES.

Lasker Says President-Elect Hoped for Peace in Baseball.

CHICAGO, Nov. 12.—A. D. Lasker, originator of the Lasker plan of baseball control, tonight let it become known that he had given up a trip to the South with President-elect Harding to attend today's baseball meeting and that Senator Harding had requested him to remain at the meeting here rather than join him in the trip.

"Senator Harding called me by telephone a few days ago to ask me to join him, but when I told him of the meeting scheduled for today, he said to me by all means to stay here. He said he was very much interested in baseball and hoped everything would be settled peacefully."

PEACE IN BASEBALL, LANDIS DICTATOR

MARYLAND RACING SHIFTS TO BOWIE

Season at Prince Georges Park Starts Today—Grounds Improved for the Meeting.

BALTIMORE, Md., Nov. 12.—Upward of 800 thoroughbreds belonging to the strongest Eastern stables have assembled at Prince Georges Park, Bowie, for the Fall meeting of the Southern Maryland Agricultural Association, which will begin tomorrow and continue through the month. Between $6,000 and $10,000 a day will be distributed among horsemen in the course of this Southern Maryland meeting, which will run without opposition anywhere in the United States until Thanksgiving, when the first of the Jefferson Park meetings at New Orleans will begin. The indications are that the patronage will be heavy. Never was the attendance on the races at Havre de Grace, Laurel Park and Pimlico so good as it has been this Fall. In anticipation of unusual crowds, the sheltering capacity of the grandstand at Prince Georges Park has been doubled, as has also the space beneath the stands devoted to betting. A fine new clubhouse has been constructed.

The entries follow:

FIRST RACE—For two-year-olds; claiming; purse $1,200; five furlongs. Rustler 111 pounds, Tutt 109, Harp of the North 104, Eastward Princess 101, *Fading Star 101, Zealous 104, Ross R. 111, Sacrjawear 108, Down 103, Annette's Sister 101, *Billy Ready 109, Grn. Agramonte 109, T n Sons 108, Jillian 101, Mollie Barnes 101, *Jamaica Belle 96. Also eligible: Crimson Rambler 101.

SECOND RACE—For two-year-olds; the Capital City Purse; six furlongs. Grey Lag 123 pounds, M ster Jack 105, Current Events 105, Billy McLaughlin 105, Polythia 111, Blarney Stone 105, Hard Guess 105, Bon Homme 105, Caligula 108, Dr. Charles Wells 105, W. T. Grives 105.

THIRD RACE—For all ages; the Lightning Purse; purse $1,401; six and a half furlongs. Maddie Bell 108 pounds, Super 118, War Zone 106, Wyoming 109, Jacks 106, Tippity Witchet 117, Clean Gone 108 Tableau d'Honor 106, Raico 106, Despair 99, Lord Brighton 117, Charlie Jacker 106, Ultra Gold 106, Bobby Allen 106, Dolly C 87.

FOURTH RACE—For all ages; the Prince George Handicap; one mile and seventy yards. Mad Hatter 128 pounds, Penrose 111, Recount 107, Cosgrove 108, Drummond 104, Mock Orange 99, Tippity Witchet 115, Wyoming 108, Sandy Beal 105, Raico 106 Ruddum 102, Ishpeming 98, Tom McTague 104, Yellow Hand 118, B lle Dancer II. 105, Tentalus 104, Ticklish 101, Young Adam 95.

FIFTH RACE—For three-year-olds and upward; claiming; purse $1,401; one mile. Uncle John 116 pounds, King John 114, Sans Peur II. 110, Jean Bullant 106, Ballymooney 105, *Bit Germain 102, Ticklish 114, Tentalus 112, Veteran 110, Hiberty Gibbs 106, War Cry 108, Sunnyland 114, Sun Dial II. 113, Widow Bedotte 109, Columbia 105, Decision 107. Also eligible: *Frank Monroe 101, Summer Sigh 110, Berlin 105, Malvolio 106.

SIXTH RACE—For three-year-olds and upward; claiming; purse $1,401; one mile and a sixteenth. Hendric 118 pounds, Little Ed 114, Alcorone 110, Kebo 106, *Austral 111, *Hello Pardner 96, Rosien 114, Paul Connolly 109, Ragnarok 109, *Joan of Arc 110, Siesta 114, Aurum 113, Stir Up 109, Napoli 116, *Mistress Polly 106. Also eligible: H nd ell 113, Favour 106, Discord 100, Tingling II. 109.

SEVENTH RACE—For three-year-olds and upward; claiming; purse $1,201; one mile and a quarter. King Arthur 109 pounds, Arbitrator 106, Thistle Queen 103, *Wilfreda 96, Napthalius 100, Le Dinosaure 105, Court Fool 100, Jack Reeves 106, Benevolent 106, American Song 100.

*Apprentice allowance claimed.

Weather clear; track fast.

SHIFT BASEBALL SESSION.

Arbitration Board of N. A. of P. B. L. to Continue in Chicago.

KANSAS CITY, Mo., Nov. 12.—The Arbitration Board of the National Association of Professional Baseball Leagues concluded its sessions in Kansas City and left at 6 o'clock tonight for Chicago where sessions will be resumed today.

At today's meeting the board raised the Texas League from Class B to Class A. Decisions were rendered on various claims of clubs and players, all of a minor nature.

CYCLING SITUATION STILL MORE MIXED

Seven Units of Interclub League Vote to Participate in Unsanctioned Race.

The perplexing cycling situation which now exists because of the two independent six-day races being conducted in this city, one of them with the approval of the National Cycling Association and the other without N. C. A. sanction, was increased last night when seven clubs of the Interclub League, an amateur cycling organization allied with the N. C. A., announced an alignment with the unsanctioned race to be conducted at the 22d Regiment Armory, Nov. 21-27. At the regular monthly meeting of the I. C. L., held at the Unione Sportiva Italiana, the seven bicycle clubs decided, as individuals, to sanction participation by their members in races to be held in connection with the armory event, and to permit officials of the clubs to act in official capacity at the uptown race.

This action will permit I. C. L. riders to participate in the special races for amateurs which will be conducted at the armory on Nov. 20. The clubmen favoring this stand are said to represent practically all the amateur racing cyclists in the metropolitan district. The association of riders and officials of the organization, which is allied with the N. C. A., foreshadows a new rupture in the ranks of organized cyclists, inasmuch as the I. C. L. has announced through Richard F. Kelsey, Chairman of the Board of Control, that automatic disqualification will follow participation in the unsanctioned armory race.

Another angle to the threatened disruption is presented with this new opposition to the N. C. A. stand. It is probable that the I. C. L. decision will involve complications with the Amateur Athletic Union in view of the fact that cyclists ride under combined A. A. U. and N. C. A. rules in events listed in connection with A. A. U. indoor athletic meets. The organizations which have rebelled at the N. C. A. attitude include the Knickerbocker Wheelmen, Bronx; Bedford Wheelmen, Newark; England Wheelmen, Bronx; Italian Gymnastic Association, Unione Sportiva Italiana, Century Road Club of America and the Century Road Club Association. These organizations now threaten the amateur riders for the local board floor races.

BIKE STARS FROM EUROPE.

Eighteen Start Next Tuesday—To Compete in the Garden.

Eighteen cyclists who are coming here to compete in the six-day race at Madison Square Garden, Dec. 5 to 11, will start their journey to America next Tuesday, according to an announcement made yesterday by John M. Chapman, who is associated with Tex Rickard in the promotion of the Garden race. Chapman yesterday cabled $4,500 to his European representative to defray the expenses of the visiting foreigners.

Lynch Teaches Oden to Throw Football in Baseball Style

Colonel Michael J. Lynch, former Brown University baseball star, who received a tryout with the Giants in 1907, is being credited as being responsible for the deadly accuracy of Gus Oden, Brown quarterback, in throwing the forward pass. Lynch is working on the theory that a football can be passed with all the accuracy of a baseball with proper training, and he has been coaching Oden in throwing the ball. The coaching of Lynch is bearing fruit and Oden is now regarded as one of the best passers in football. Lynch, who is a member of Governor R. Livingston Beeckman's staff, makes his home in Provid

B-TWEEN
The finest smoke you've ever seen
B-TWEEN
wrapped in foil to keep it clean
B-TWEEN
cool and smooth because it's lean
B-TWEEN
keeps your mind alert and keen
B-TWEEN
try it out — see what we mean
B-TWEEN
lac
ers
Automatic Chassis Lu-
for displaces thirty-six
grease cups on your
nd automatically lubri-
all chassis bearings
oil under pressure.
eby eliminating all
ks and rattles, ma-
ly increasing the rid-
ualities of your car
rolonging its life.
rite for booklet.
Lubricating Corporation
Avenue New York City
nnedy
Cortlandt St.
'S HATS REDUCED
Y
ES
ect
ns
7.50
0.00
ADE
RS
ats Cut in Proportion
$3.50 Cloth Hats $2.75
N EXHIBITION
ABLE COLLECTION OF
nglish Silver
...Some Choicer 4 Others
CES AT VERY MODERATE PRICES
CKSON HIGGS
...Reproductions
E STREET, NEW YORK
LE HEADER
TBALL
N vs. MORRIS
E vs. STUYVESANT
LO GROUNDS
AY, NOV. 13TH.
1:30 P. M.
ON AT GATE $1.00

PRINCETON INVADED BY FOOTBALL HORDE

Tigertown Assumes Gala Appearance as Crowds Pour In for Yale Game Today.

ROPER'S MEN FAVORITES

Betting Is Light, with Yale Rooters Asking 5 to 3—Both Teams Fit for Battle.

Special to The New York Times.

PRINCETON, N. J., Nov. 12.—The quiet old college town of Princeton has blossomed overnight into a hustling, crowded and brilliantly colored rendezvous of football fanatics, all motivated by a single force, the Princeton-Yale game tomorrow. Cars line the streets and are parked two deep on Prospect Avenue, which contains Princeton's long line of beautiful upper class clubs, and the freshly imported metropolitan police force on duty in Nassau Street is finding its hands well filled by the stream of traffic.

Although the biggest influx of visitors will not begin until the first of the special trains, scheduled to leave the Pennsylvania Station in New York on a ten-minute schedule all morning, discharges its load of human freight, still the town has already assumed its "big game" aspect. For the peddlers of orange and black footballs, of blue pennants, of partisan hued feathers and rival buttons, the sidewalk in front of the various hotels is likely to prove the most profitable places with an eye to the morrow's business, and the pretty girls, furnished and silken-hosed, who add so much to the spirit of "Big Three" football, have already invaded Old Nassau by the hundreds as guests at the various fraternity houses, which in turn are giving house parties in honor of the occasion, and the carefree students are adding their numbers to the steadily increasing stream of "old grads" who are coming to town to spend "Yale game night" at the clubs of their undergraduate days.

Crowd All for Princeton.

As yet the crowd is a Princeton one and orange and black are the all-prevailing colors tonight, for the crowd of Yale rooters will not arrive until morning. The Tiger colors float from many of the buildings on Nassau Street, and Princeton banners adorn the windows of [illegible] shops, while [illegible] are making ready to enrich themselves on tomorrow's crowd, for football fans are always hungry. The only person or persons who have an even chance for living peacefully tomorrow are the grads, who have reserved tables at their clubs, and the newspaper men, who will be in as the guests of The Daily Princetonian in the lighter offices.

Coach Bill Roper assembled his players at 3 o'clock in the afternoon and spirited them away into the secrecy of the stadium, from which he barred even Daily Princetonian, who has not missed a scrub drill this season, but Roper, the last man to leave the gate, had only his usual "light signal drill" to announce.

Roper did make an emphatic statement when he requested newspaper writers, requesting all airplanes to keep away from the stadium during tomorrow's game. Their presence in the games has been a source of great danger to the spectators and detriment to the players all Fall.

Roper Not Decided.

Roper said that he had not yet decided between Joe Scherer and Frank Murrey at fullback and Ed Stinson and Brad Davis at right end. Otherwise the Tigers will start the same team that began the game against Harvard last Saturday.

Betting thus far has been decidedly light, due to the failure of adherents of the two teams to get together on the matter of odds. Princeton supporters are willing to bet their shirts on the game at even money, but the Eli rooters feel that Princeton's drawn battle with the powerful Crimson machine last week entitles them to odds of 3 to 5. The prevailing odds here tomorrow are likely to be 5 to 4 in favor of Princeton, with a strong possibility of even money before the game begins.

Princeton is counting heavily on two stars tomorrow, Don Lourie and Stan Keck. Lourie will direct the team at quarterback, and his backers, who are legion on Princeton's campus, firmly believe that he will surpass his feats in the Harvard game, where he was handicapped by a concealed injury, now entirely healed. Keck is Princeton's ace in the line and has proved himself the best opener of holes on Princeton's squad.

Princeton is unusually lucky in entering her biggest game of the season with the squad in fine condition. Rutan is the only player of 'Varsity calibre who is on the injured bench.

Game Begins at 2.

The game will begin early tomorrow and the lucky holders of the 52,000 tickets to the game should plan to get to the stadium some time in advance of the starting hour, which is 2 o'clock.

The Yale team did not practice in the stadium this afternoon, as it had been rumored it would. Instead the big Blue squad will reach Princeton just before the game and will start against the Tigers without trying the air currents. Much has been written of the fact that blow from the open ramparts in the concrete grandstands of the Big Three," but they will have little effect on the punts.

The demand for tickets to the game continues, although the entire stadium has been sold out for the past two weeks. The Princeton management has built a wooden stand at the south of the field, in the open end of the stadium, which will handle 5,000 extra persons, and three tiers of wooden benches have been erected on the promenade at the top of the stadium itself. But even with these additions the athletic office has refused almost as many applications as it has honored.

The lineup of the Yale team just received in Princeton tonight indicates that the battle of the Captains Callahan will not come off as scheduled. The latter has shifted from centre to right guard, while Captain Mike of Princeton will play centre as usual. Despite the nominal change of places, the two brothers will meet frequently during the game for Mike plays roving centre on the defense and both teams use a shifting line.

YALE SQUAD IN NEW YORK.

Players Quote Football History to Show They'll Win Today.

The Yale football squad, in charge of Coach Tad Jones and accompanied by a delegation of old-time football stars at New Haven and a number of undergraduates, reached the Murray Hill Hotel about 9 o'clock last night. The delegation numbered seventy-five. The players were sent to bed shortly after their arrival, while other members of the party engaged in reunions with New Haven [illegible] who never miss a trip to the big game. Hill on the eve of a Yale victory [illegible] town.

The program for the football players called for breakfast at 8 o'clock and a train to the Pennsylvania Station shortly after 9. The Elis will arrive in Princeton shortly before noon and have luncheon there. After the game all will return to New York and the Murray Hill will again be their headquarters tonight, the return to New Haven being scheduled for tomorrow.

Although the Tigers are favored in the betting, the Yale players showed not the slightest sign of pessimism about the game at Princeton today. They pointed out that only once in the long series of football games with Princeton as a Tigertown team been able to win two successive years. In 1898 Princeton won and the Tigers repeated in 1899. As Yale lost last year the Elis believe that they will win today.

Probable Lineup of the Yale and Princeton Elevens

YALE.				PRINCETON.			
Pos.	Player.	Age.	Wt. Hgt.	Pos.	Player.	Age.	Wt. Hgt.
L.E.	Cutler	21	174 5-11	R.E.	Stinson	21	166 5-11
L.T.	Mackay	21	230 6-03	R.T.	Hooper	19	186 6-01
L.G.	Acosta	21	197 6-00	R.G.	McManmon	19	199 6-02
C.	Cross	21	220 6-00	C.	H. Callahan	22	178 5-11
R.G.	J. Callahan	24	225 5-11	L.G.	Dickinson	20	199 6-02
R.T.	Walker	21	195 6-04	L.T.	Keck	22	201 5-11
R.E.	Dilworth	22	176 5-11	L.E.	Legendre	22	170 5-11
Q.B.	Kempton	24	155 5-07	Q.B.	Lourie	21	160 5-11
L.H.B.	Campbell	25	168 5-11	R.H.B.	Gilroy	20	175 5-09
R.H.B.	Kelly	24	175 5-08	L.H.B.	Garrity	20	167 5-09
F.B.	Jordan	22	190 5-11	F.B.	Scheerer	21	175 6-03

Average weight—Line, 202 pounds; backfield, 172 pounds.

Average weight—Line, 186 pounds; backfield, 160 pounds.

SUBSTITUTES.

Ends—Shevlin, Bean, Munger.
Tackles—Into, O'Brien, Dickens.
Guards—Herr, Guernsey, Qualle.
Centre—Galvin.
Quarterbacks—Murphy, D. Kelley, Neville.
Halfbacks—Aldrich, French.
Fullbacks—Sturm, Ley.

SUBSTITUTES.

Ends—Davis, Raymond.
Tackles—Halsey, McNamara, Rutan.
Guards—McCaull, Towers, Speers.
Centres—Thomas, Opie.
Quarterbacks—Murrey, Gorman.
Halfbacks—Cleaves, Knox, McPhee, Thomson.
Fullback—Wittmer.

Referee—W. G. Crowell, Swarthmore. Umpire—Tom Thorp, Columbia. Field judge—V. A. Schwartz, Brown. Linesman—G. N. Bankart, Dartmouth.

Time of game—2 o'clock. Length of periods—Fifteen minutes. Probable attendance—40,000.

YALE BIDS GOOD-BYE TO BULLDOG ELEVEN

Eli Team Gets Great Sendoff—Has Few Surprises to Spring.—Very Little Betting.

Special to The New York Times.

NEW HAVEN, Conn., Nov. 12.—Yale said good-bye to its football eleven at 7 o'clock this evening, when the first and second string players left this city on a special car for New York. Several hundred undergraduates marched to the railroad station and cheered every individual player and coach as they boarded the train. The ovation was one of the lustiest ever given an Eli eleven when it started for Jungletown. Twenty more players will leave here tomorrow morning, with a thousand undergraduates, for Princeton. Several hundred students went to New York City tonight to enjoy Broadway musical comedies. The entire Yale delegation will go to Princeton tomorrow on a special train. Tonight the football squad went to the Murray Hill Hotel.

Head Coach Tad Jones tonight adhered to the lineup which he announced last night, including the decision to start Herbert Kempton at quarterback and to play Howard Campbell, a third string halfback, at left half. The selection has been one of the surprises of the season, but Jones has implicit confidence in Campbell, whom he taught football at Exeter, with Kempton, and the forward passing combination of Campbell and Kempton is expected to prove troublesome tomorrow to the Tigers.

Aldrich Not Liable to Play.

Malcolm Aldrich will probably not be sent into tomorrow's game. His injured ankle troubled him badly today, and the coaches are unwilling to risk using him. Thorne Murphy is still lame, and the fact that his recently sprained ankle prevented him from taking even one out of seven field goals against Brown on Saturday is largely responsible for the decision of the coaches to hold him in reserve instead of starting him against the Tigers. Jones said tonight that there is still a bare possibility that Murphy will be started, and the coaches fully expect to play him during one period.

Captain Tim Callahan will wear a heavy brace over his injured elbow, but the coaches feared that his passing game would be badly affected if he were switched back to centre, and they will use him at guard. His condition and that of John Acosta, his fellow guard, who was out of the game for five weeks and who returned to the lineup only last Monday, have shown rapid improvement all the week.

Doc Jordan has apparently entirely recovered from the attack of tonsilitis which kept him in the infirmary last week, and the coaches have been so deeply impressed by his improvement that they will start him at fullback, where he proved to be half the driving power of the freshman attack last year.

No Practice for Scrubs.

Only the first and second string players reported at the Bowl this afternoon, the scrubs not even donning their uniforms. An hour was spent in signal drill and a dummy scrimmage with the second team followed by forward passing with Kempton heaving long tosses to Dilworth and Cutler and drop kicking by Aldrich and French, both of whom were in good field-goal form.

The coaches included Tad Jones, Dr. Arthur Brides, Johnny Field and Guy Hutchinson, Harry Vaughan and Charley Moseley. While Yale's strategy has not been uncovered in practice, enough has been exhibited to assure a heavy linebacking attack tomorrow, headed by Frank Kelley and by Jordan, a swift end-running game by Campbell and Kempton, and long quarterback tosses by Kempton.

Yale has never disclosed split formations or any varieties of the open game, with the exception of long forward passes by Kempton, but secret practice has been maintained daily throughout the season and the whole college believes Tad Jones has a number of quiet surprises tucked away in the repertoire of the eleven. Jones's general campaign tomorrow will be based upon the theory that a few effective plays disguised by the feats of an opposite nature, perfectly manipulated, are the best ground gainers.

Very Little Betting on Game.

Only a small fraction of the usual betting on a Yale-Princeton game has been in evidence, and the change is asserted by the undergraduates to be directly due to the national baseball scandal. No pools have been made up at Yale among the undergraduates and the usual exchange of bets between Yale and Princeton undergraduates has been omitted this Fall. A few friendly Yale wagers have been laid, Princeton backers being compelled to give terms of 7 to 5.

The coaches tonight announced the following lineup to start the game and substitutes to replace them: Cutler, left end; Mackay, left tackle; Acosta, left guard; Cross, centre; Callahan, right guard; Walker, right tackle; Dilworth, right end; Kempton, quarterback; Campbell, left halfback; Kelley, right halfback; Jordan, fullback.

Substitutes—Shevlin and Bean, ends; Qualle and Trowbridge, tackles; Cruikshank and Herr, guards; Guernsey, centre; Neville and Dan Kelley, quarterbacks; French and Stabeck, halfbacks; Webb, fullback.

Because of the recent injury to Bill Galvin, Nathaniel Gurnsey has been named as first substitute centre. Galvin is not likely to be used. Of the substitutes Bean and Stabeck were the last picked. They have been on the third eleven until the past week.

The officials will be: Referee—W. J. Crowell, Swarthmore; field judge—W. A. Schwartz, Brown; umpire—Thomas J. Thorp, Columbia; linesman—George N. Bankart, Dartmouth.

Montclair Academy Wins.

Montclair Academy won yesterday at Montclair a very one-sided football game with Stevens School. The score was 27 to 0. Sullivan, Montclair left halfback, made three of the Academy's four touchdowns.

EFFICIENCY FROM EXERCISE.

Three hours a week of healthful exercise enable a man to put thirty additional hours of efficiency into his work. Arthur McGovern's system has stood the test of time and his gymnasium has been approved by thousands of patrons and high medical authorities. 5 West 45th St. Telephone Columbus 3020-9100.—Advt.

FISHER BELIEVES SECONDS CAN WIN

Harvard Coach to Rely on Substitutes in Gridiron Battle Against Brown.

Special to The New York Times.

CAMBRIDGE, Mass., Nov. 12.—The Harvard football coaches intend to abide by yesterday's decision to withhold their first string 'Varsity players from the game with Brown University in the stadium tomorrow afternoon. The coaches at the same time have expressed greatest confidence in the ability of the auxiliaries to beat Robinson's team, and Bob Fisher, the head coach, states that if his substitutes do not give a satisfactory account of themselves tomorrow he will be much surprised.

Some of the men whom he needs for next week's game at New Haven will not be available to play tomorrow if things take a turn for the bad, for Coach Fisher will take with him to Princeton Captain Hoween, Fitzgerald, Woods, Havemeyer, Mulholland and Kane. The other Harvard scouts are Percy Haughton, Leo Leary, Lothrop Withington, Mal Logan and Dick Wigglesworth.

The Crimson's lineup against Brown will probably include Gaston at right end. Gaston is the wing man who, until hurt a few weeks ago, seemed sure of a 'Varsity place. He will alternate with Finley, who has played in a few of the games this Fall. Macomber will be on the left wing. The tackles will be Lockwood and Sedgwick, the latter promising to regain his berth on the 'Varsity early next week. Holmes and Brown will play guard, with Tierney at centre. Quarterback Johnson will have Hamilton, Humphrey and Gratwick for his backfield.

All four of the men behind the line have played at least two years of 'Varsity football at Cambridge, and on the forward line Tierney is the only man who has not been through the mill for two seasons. The reserves have spent the week preparing defenses against Brown's ingenious attack.

TEST TODAY FOR ILLINOIS.

Must Beat Wisconsin to Enter Title Game with Clean Slate.

CHICAGO, Nov. 12.—The University of Illinois football eleven faces at Madison, Wis., tomorrow the turning point in its 1920 schedule. Coach Zuppe's men must defeat Wisconsin, one of the strongest elevens in the Western Conference, in order to meet Ohio State the following Saturday with a clean slate in the contest which will decide the big ten championship.

Chicago battles Michigan at Ann Arbor for the first time since 1904, and Purdue plays Northwestern at Evanston, both being Conference games.

In the Middle West, and not in the Conference, Nebraska and Kansas meet at Lawrence, Kan., in their annual struggle. Indiana goes out of the Conference to play Notre Dame. Ohio State has no game.

Ohio State and Illinois are each undefeated, and each has achieved four victories. Wisconsin has lost to Ohio State. A victory for Wisconsin tomorrow, and one over Chicago a week later, would give the Crimson eleven a standing of four games won and one lost. Illinois would then go into the Ohio State game with the same standing.

Victory for Illinois tomorrow would therefore, give them a standing of five and one, with Ohio and Wisconsin each having one less victory. On the strength of this standing Coach Zuppke's men could claim the championship.

FORDHAM REGULARS ABSENT

Eleven's Lineup Against George Washington Still Uncertain.

George Washington University and Fordham meet this afternoon for the first time in the football history of the two institutions. The Southerners arrived here early this morning, determined to give a good account of themselves in their first local appearance.

Yesterday's practice at Fordham Field was comparatively mild. Dumoe sent his charges through a short workout in running down punts and throwing and receiving forward passes and wound up the session with a snappy signal drill. This was followed by a blackboard talk in the dressing room by Coaches Dumoe and McDonald.

The Maroon lineup in this afternoon's game is still a matter of conjecture. In the signal drill yesterday both Moran and Lesko worked at right guard and it is uncertain which man Dumoe intends to start against the visitors. Two of the Fordham regulars will be out of the lineup this afternoon, Halloran and Duffy, halfback and guard, respectively, are still on the hospital list and their places will be filled by Meyers and Walsh.

The probable lineup follows:

FORDHAM.		GEO. WASHINGTON.
Fitzpatrick	L.E.	Hume
Fallon	L.T.	Sandys
Walsh	L.G.	White
Gorman	C.	P. Loehler
Moran	R.G.	Groona
Vergara	R.T.	Hawley
Ryan	R.E.	J. Loehler
Noonan	Q.B.	McAllister
Meyers	L.H.B.	Springston
Kearns	R.H.B.	Daily
Gately	F.B.	Kay

ROSENBERG IS VICTOR.

Gets Decision Over Allen in Bout at East New York A. A.

Dave Rosenberg, former amateur welterweight champion, gained the judges' decision over Red Allen of Brooklyn last night in their fifteen-round bout which featured the card at the East New York A. A. Rosenberg's cleverness, speed, and heavy-hitting ability proved too great a combination for Allen to combat. The result was that Rosenberg led in every one of the fifteen rounds, carrying the fight continually and forcing Allen before him in a sustained assault.

Billy Stearns of Minneapolis gained the judges' award over Jimmy Paul in a ten-round bout which preceded the principal contest. In a six-round bout Volley Nugent was awarded the decision over Hughie Reilly. A scheduled four-round bout which opened the show resulted in a victory for Young Joe Rivers over Eddie White in two rounds.

FOOTBALL SEASON IN FULL FRUITION

At Least a Dozen Games of Interest and Importance Staged on Gridiron Today.

Lovers of football are right in the middle of the plum orchard now and ripe luscious fruit meets their eyes in every direction. It's an embarrassment of riches for those who find in the galloping, writhing, wrenching convolutions of twenty-two athletes composed of pure whalebone a soul-stirring joy.

And yet it isn't really embarrassing after all, for one branch extends such a particularly attractive and inviting plum that it will attract today the great majority of fans to the exclusion of other juicy morsels. To use an absolutely novel and untried simile, which has just occurred to the writer and which will be protected as soon as the copyright laws can be invoked, the Palmer Stadium in Princeton, where the Bulldog and the Tiger will cross fangs today, will be the mecca for the football throngs.

Faith and Hope are rampant and ubiquitous around both Princeton and New Haven this crisp and cold (unless the Weather Bureau has deluded us) morning, but their sister Charity is absent. Charity finds a gridiron battle no kind of a spectacle at all, for she shrinks from anything in the way of a scrap. And this afternoon in the cleared portion of the jungle at Princeton there will be, unless all signs are conspiring to deceive us, a scrap of the scrappiest kind.

Both bodies of undergraduates, those to whom blue is the color of the garments of the gods and those who much prefer a tasty combination of orange and black, have plenty of faith in their respective elevens and are surcharged with hope of victory. In the matter of confidence, however, the Princetonians are the better equipped. Several hundreds of them journeyed to Cambridge a week ago and saw thers a sparkling game which greatly enhanced the prestige of Captain Callahan's coterie in the eyes of its supporters as well as in the 86,000 other eyes which stared from the stadium seats.

Think They Have the Edge.

All in all, Princetonians became convinced that they have quite a football eleven. They think Tad Jones's athletes are doomed to defeat today. They have dissected the records of the two teams with much satisfaction save in one respect, and that is the comparatively easy thrashing of the West Virginia huskies by Yale, while the Mountaineers gave the Tigers their paws full a week later. In rebuttal of this, however, they point to Yale's defeat by Cavanaugh's Boston College men and to the tight squeak which the Blue had against Brown.

Perhaps second in general interest among today's encounters comes the Harvard-Brown game at Cambridge, for this as well as the Princeton-Yale fracas is counted upon to furnish a line on the respective chances of Harvard and Yale next Saturday in the great bowl at New Haven. The Providence eleven gave Yale a real battle a week ago, even though Tad Jones sent most of his stars into the lineup. It is possible that Harvard will not deploy her full backfield strength this afternoon, but unless he cares to risk a beating, Coach Fisher will hardly take very great liberties with Robinson's proteges, who are at the top of their form just now.

The belated dash of the Quakers, who surprised the football world last week by fighting to the last ditch against the Panthers, adds tremendously to the interest in the Dartmouth-Pennsylvania game to be played at Franklin Field this afternoon. The earlier showing of the Penn machine had been dismal and a fortnight ago most of the soothsayers were prophesying sound wallopings for the Quakers at the hands of Pittsburgh and Dartmouth, as well as a quite possible defeat by Columbia. The uprising against Pitt, however, has aroused a new respect for the team with which Heisman has been working so patiently. Dartmouth is likely to win, but will take part in a regular football game instead of the expected practice canter.

Columbia to Meet Cornell.

Columbia journeys to Ithaca, where two teams, which are seeking only a consolation prize, will contend. Of course, Cornell's exploits thus far entitle her to such compliment as is embodied in a prophecy of victory today, but the pilgrims from Morningside Heights have potential strength seldom revealed by them this season, and may take it into their heads to put up a merry battle.

Among the tussles of importance that between Washington and Jefferson and Pittsburgh at Forbes Field takes high place. On the face of the evidence, the Panthers should win, but the Presidents are powerful, and it is likely to prove a battle royal.

Lehigh will encounter Penn State at South Bethlehem and Rutgers will have a setto with the Mountaineers at Morgantown. Other important games carded for today include Williams vs. Wesleyan at Williamstown, Boston College vs. Tufts at Boston, Colby vs. Holy Cross at Portland, Colgate vs. St. Bonaventure at Hamilton, Hamilton vs. Rochester at Clinton, Syracuse vs. Maryland at Syracuse, Trinity vs. Amherst at Hartford, Union vs. Hobart at Schenectady and Georgia Tech. vs. Georgetown at Atlanta.

The opponents of the two service teams will be Powdoin for the West Pointers and South Carolina for the Middies.

Bates will come to Ohio Field for a skirmish with N. Y. U. and Fordham will entertain the George Washington eleven at Fordham Field.

An annual preparatory school classic will be staged at Andover, whither will come the Exeter team. To the students of these two famous academies this game outranks slightly the Harvard-Yale imbroglio of the coming week.

N. Y. U. TO MEET BATES.

Coach Gargan's Eleven Is Prepared for Hard Battle Today.

New York University's football team held final practice for the game with Bates today on Ohio Field yesterday afternoon. Coach Gargan put his men through a light workout consisting chiefly of signal practice and the rehearsing of several trick formations which the team has been saving for the Stevens game. These plays will probably be tried out this afternoon against Bates.

Little has been heard of the Bates team this year, but a hard game is expected by the Violet. This is the first appearance of this college on the Violet schedule. Gargan has been working his men hard all week and all are in good condition. He has been forced to make a couple of changes in his lineup owing to the injuries received by Levin, the star end, and Pitt, the giant tackle, who will be out for the rest of the season. In Levin's place Bacile will start. He has shown up well in practice this week. Huggenweg, in Pitt's position, is expected to give a good account of himself.

The lineup:

Adams	left end	MacFadden, left
tackle; Horrigan,	left guard;	Brinn,
centre; Guiney,	right guard;	Huggenweg, right tackle; Bacile, right end; Jackson, quarterback; Captain Weinheimer, left halfback; Sherfy, right halfback; Ryan, fullback.

No Springfield-Williams Game.

WILLIAMSTOWN Nov. 12.—Plans for a post-season football game on Thanksgiving Day between Springfield College and Williams have been given up with the announcement by the athletic authorities here that such a course was not approved. Williams has always closed its season with the Amherst game, and it was decided that there was no good cause for changing the custom this Fall.

Wabash Eleven Wins, 27 to 7.

CRAWFORDSVILLE, Ind., Nov. 12.—Wabash College's football team was not extended in its game with Western Normal School here this afternoon, showing superiority at all stages of the game. The final score was 27 to 7.

Games That Will Be Played On Football Fields Today

East.

Princeton vs. Yale, at Princeton.
Pennsylvania vs. Dartmouth, at Philadelphia.
Harvard vs. Brown, at Cambridge.
Rutgers vs. West Virginia, at Morgantown.
Cornell vs. Columbia, at Ithaca.
Fordham vs. George Washington, at Fordham.
New York University vs. Bates, at Ohio Field.
Pittsburgh vs. Washington and Jefferson, at Pittsburgh.
Lehigh vs. Penn State, at South Bethlehem.
Army vs. Bowdoin, at West Point.
Navy vs. South Carolina, at Annapolis.
Boston College vs. Tufts, at Boston.
Colby vs. Holy Cross, at Portland.
Colgate vs. St. Bonaventure, at Hamilton.
Hamilton vs. Rochester, at Clinton.
Lafayette vs. Villanova, at E ston.
Phillips Andover vs. Phillips Exeter, at Andover.
Swarthmore vs. Delaware, at Swarthmore.
Syracuse vs. Maryland, at Syracuse.
Trinity vs. Amherst, at Hartford.
Union vs. Hobart, at Schenectady.
Williams vs. Wesleyan, at Williamstown.
Bucknell vs. Gettysburg, at Harrisburg.
Dickinson vs. H verford, at Carlisle.
Maine vs. New Hampshire State, at Orono.
Rhode Island State vs. Worcester Poly, at Kingston.
Cornell Freshmen vs. Columbia Freshmen, at South Field.
Yale Freshmen vs. Harvard Freshmen, at Cambridge.

West.

Michigan vs. Chicago, at Ann Arbor.
Wisconsin vs. Illinois, at Madison.
Northwestern University vs. Purdue, at Evanston.
Kansas vs. Nebraska, at Lawrence.
Indiana vs. Notre Dame, at Bloomington.
Detroit vs. West Virginia Wesleyan, at Detroit.
Iowa vs. Minnesota, at Iowa City.

South.

Kentucky vs. Centre, at Lexington.
Georgia Tech vs. Georgetown University, at Atlanta.
Vanderbilt vs. Virginia, at Nashville.
Virginia Military Institute vs. Catholic University, at Lexington.
Washington and Lee vs. Alabama Poly, at Birmingham.

School.

De Witt Clinton vs. Morris, at Polo Grounds.
Commerce vs. Stuyvesant, at Polo Grounds.
Commercial vs. Marquand, at Commercial Field (A. M.)
Manual Training vs. Poly Prep, at Commercial Field (P. M.)
Erasmus Hall vs. Boys' High, at Commercial Field (P. M.)
Brooklyn Prep vs. Flushing, at Flushing.
Stevens Prep vs. Evander Childs, at Catholic Protectory Grounds.
Fordham Prep vs. N. Y. Military Academy, at Cornwall.
New Utrecht vs. White Plains, at White Plains.
St. John's Prep vs. Canterbury H. S., at New Milford, Conn.
Horace Mann vs. Hackley, at Tarrytown.

COLUMBIA'S ELEVEN ARRIVES IN ITHACA

Coach O'Neill Expects Reversal of His Team's Form—Dobie, as Usual, Pessimistic.

Special to The New York Times.

ITHACA, N. Y., Nov. 12.—With the arrival of the Columbia football team this evening, the stage was completely set for the long-waited Cornell-Columbia game on Schoellkopf Field tomorrow afternoon. Led by Coach Buck O'Neill, the New York eleven arrived from Syracuse tonight and went to the New Ithaca Hotel, where the Blue and White will stay until game time tomorrow. O'Neill refused to make any predictions as to the outcome of the tussle, but he showed that he has great confidence in the fighting spirit of his warriors and is looking for them to show a complete reversal from the form displayed in the Swarthmore defeat last Saturday.

The largest football crowd in Cornell's athletic history will attend the game, the athletic authorities said tonight. Not even the old-time battles between Cornell and Michigan attracted as big a throng as will watch the big Red team clash with O'Neill's Manhattan eleven tomorrow. Tickets for even the extra seats in the stadium have been snatched up and there is still a steady demand. A delegation in the neighborhood of 500 is said to be coming from New York by train, automobile and sight-seeing plane. Columbia's late arrival today prevented it from working out on Schoellkopf Field, and the Blue and White will probably not get a glimpse at the field before the game. Gil Dobie, as pessimistic as ever, sent the Cornell 'Varsity squad through a light and not overlong signal drill this afternoon and polished off the offensive preparations for the battle. Dobie is doubtful about the result, but his opinion is not shared by the student body, which is looking for a decisive victory over the visitors from New York. The gigantic Cornell line will outweigh that of Columbia, and the Ithacans are looking for the Red and White forwards to get the jump on their opponents as far as offensive play is concerned. There was little betting tonight, due to the absence of the Columbia rooters.

Dobie will probably use Munns at end tomorrow because of his punting ability. Carey will start at fullback with Jewett held in reserve. The changes in the Columbia lineup were announced by O'Neill. The backfield will likely be Harris, Thornton, Canapary and Moszczenski.

The probable lineups follow:

CORNELL.		COLUMBIA.
Goulnick	L.E.	Pullern
Knauss	L.T.	Modarelli
Pendleton	L.G.	Walder
Brayton	C.	Brodil
Miner	R.G.	Calloway
Dodge	R.T.	Scovil
Munns	R.E.	Forsythe
Hoff	Q.B.	Harris
Kaw	L.H.B.	Thornton
Mayer	R.H.B.	Canapary
Carey	F.B.	Moszczenski

VICTORY FOR HAMILTON.

Spectacular Runs Feature Triumph Over Newark Junior College.

Hamilton Institute's football eleven defeated the Newark Junior College team yesterday on the City Athletic Field, Newark, N. J., by the score of 21 to 2. Spectacular runs and a recovery of a Newark fumble gave the Hamilton team the victory. Mitchell, halfback, scored the first touchdown in the opening period on a forty-five-yard dash down the field. In the third quarter Bach raced ninety yards for the second touchdown, and in the final period Hensey, left end, recovered a Newark fumble, and gave Hamilton its third touchdown. Cherry, centre, kicked the three goals from touchdown.

Ecuadorean Wins at Tennis.

EASTON, Pa., Nov. 12.—Eduardo Mena of Ecuador, South America, today won the final round of the Fall handicap tennis tournament of Lafayette College, defeating Captain Noble Shumway, 6—3, 8—6, 2—6, 6—3. Mena was captain of the tennis team during the 1919 and 1920 seasons.

FIGHTERS WARNED AGAINST COLLUSION

Boxing Commission Doesn't View with Favor Coming Leonard-Kelly Bout.

Evidence that the Boxing Commission does not intend to permit inferior bouts or to tolerate ring matches which do not come up to expectations from a competitive standpoint was supplied yesterday when the commission issued a statement concerning the coming fifteen-round bout between Benny Leonard, lightweight champion, and Harlem Eddie Kelly, scheduled for the Commonwealth Sporting Club on Wednesday night. In its edict the commission warns the principals that, in the event that the contest develops evidence of collusion between the principals or is not fought strictly on its merits, payments to the boxers will be withheld and positive action will be taken against them.

The attitude of the commission with regard to the coming match was reflected in the following statement issued after the contest had received due deliberation:

"The New York State Boxing Commission does not view with favor the proposed Leonard-Kelly bout, scheduled for Nov. 17, at the Commonwealth Sporting Club, and, in the interests of boxing, announces that if the bout appears to be a sham or collusive contest, the commission will order the payments withheld and will take positive action against the boxers. If it was humanly possible to determine in advance that the contest would be a sham or collusive one, the commission would prohibit it. The commission will be most careful in the assignment of officials."

This action by the commission came upon the receipt of the bouts listed by the Commonwealth Club for its show next week. The fact that Kelly had been knocked out by Lew Tendler, Philadelphia lightweight, in the fifth round of a scheduled eight-round battle at Philadelphia Monday night prompted the commission to warn of possible punishment in the event that the bout does not meet with official approval. The club officials have announced that they will conduct the bout as originally scheduled. The commission took the attitude that Tendler's victory over Kelly, coupled with the Quaker boxer's graceful withdrawal from a prospective match against Leonard, accentuated Kelly's apparent inferiority when compared with Leonard. The lightweight champion, it was felt, admittedly outclasses any man of his weight in the ring today, but this condition was emphasized in the case of Kelly through his recent defeat by Tendler, a boxer who declines to enter the ring against the titleholder.

In issuing the statement it was made known that the commission was powerless to prohibit the match. The law, it was explained, did not empower the sports-governing officials to interfere with prospective bouts without some positive advance knowledge that the bout would not be fought strictly on its merits. The point is covered in Section 16 of the law, which provides penalty for sham or collusive exhibitions, as follows:

"Every such corporation and the officers thereof, and any such physician, referee, judge, timekeeper, boxer, manager, trainer and second, who shall conduct, give or participate in any sham or collusive boxing or sparring match or exhibition shall be deprived of his license by the commission."

LEWIS WINS AT SNOOKER.

Defeats Marks by Score of 56 to 49 in Tourney at Doyle's.

Nat Lewis defeated Leo Marks last night in the snooker pool tournament at Doyle's Broadway billiard room by a score of 56 to 49. The winner conceded the loser a handicap of fifteen points and again the game came down to the black ball. The match was interesting from the first shot, for, after Lewis had scored eight in his first attempt, the score was a tie a time when the players were separated by ten points.

After all the reds were gone the score showed a difference of two points in Marks's favor. He knocked off the yellow, but Lewis made the green and brown. Marks then by two splendid efforts pocketed the blue and pink, but fell down on the game-ball, as he feared a scratch. This miss cost him the game, for after three safety shots each Lewis put the game on ice by a strong cut shot in the right hand corner.

In the pocket billiard handicap Harry Beane won from George Whittle by a score of 65 to 51. Both men played for 65. This match was also closely contested, although these men were favored by the breaks. Earlier in the evening Charles Le Huquet won a well played match from C. K. Smith by a score of 50 to 32.

LEONARD DEFEATS LOUGHLIN IN BOUT

Lightweight Champion Scores Easy Ten-Round Victory in New Jersey Ring.

CAMDEN, N. J., Nov. 12.—Benny Leonard, world's lightweight champion, made a veritable chopping block of K. O. Willie Loughlin of Bethlehem, Pa., in their return bout of ten rounds here tonight at the Camden Sportsmen's Club. Leonard, keeping up a rapid-fire attack from start to finish of the contest, carried off the honors in every round. Only the Bethlehem boxer's remarkable ability to assimilate punishment kept him on his feet to hear the bell clang at the end of the tenth round.

A crowd which taxed the capacity of the clubhouse witnessed the bout. Every seat was taken before the principals in the main event entered the ring. Every inch of space was filled and thousands, outside the club portals, clamored vainly for admission after the doors had been ordered closed.

Despite an advantage of six and a half pounds in weight, Loughlin was no match for the speedy, hard-hitting champion. For a time it seemed that Loughlin was destined to suffer a similar defeat to that which was handed him in the previous meeting between the pair, when Leonard knocked out his rival. Loughlin's endurance and his propensities for absorbing Leonard's punishes and weathering storms kept the Bethlehem boxer on his feet to hear the final bell clang musically.

Several times during the bout Leonard staggered his adversary with heavy, well-timed rights to the jaw, but always Loughlin covered effectively and sought the beneficial respite of the clinches. In the second round Loughlin landed with a left jab which drew the blood from Leonard's mouth, but the Bethlehem boxer was subjected to a vicious assault which made him regret that he had aroused the ire of the title holder. In the third session Leonard started a crimson flow from Loughlin's mouth with a succession of left jabs, and laid the foundation for a badly battered nose and two badly swollen eyes with which Loughlin left the ring.

Leonard staggered Loughlin with a left hook to the jaw near the end of the fourth round, but the bell intervened before the champion could follow his advantage. In the fifth a right to the stomach made Loughlin cover and hold against Leonard's heavy attack. A smashing right to the jaw in the sixth sent Loughlin across the ring, but he protected himself against the subsequent assault by clinching and covering until he had recovered his scattered senses.

Through the seventh and eighth rounds Leonard boxed rings around his opponent, seeking an opportunity to crash home one deadly right which would end the bout. Loughlin was wary, however, and kept his vulnerable spots well protected. In the ninth round Leonard had his rival's head bobbing continually on

LEYGUES ANNOUNCES REPARATIONS STEPS

Note to British Ambassador Confirms the Course to be Followed.

GO TO GENEVA IN FEBRUARY

Representatives of Germany "to Participate in Consultative Capacity as at Spa." Note Says.

PARIS, Nov. 12.—A definite agreement concerning the procedure to be followed with regard to the reparations due by Germany was reached today between the French and British Governments.

The agreement calls for a meeting at Brussels of allied technical experts with the Germans, and also a meeting of the allied Premiers in Geneva in the first half of February to discuss the total amount due and Germany's capacity for payment.

M. Leygues, the French Premier, in a note to the British Ambassador, the Earl of Derby, notified the Ambassador of the definite agreement between France and Great Britain based on the four points previously arrived at.

The four points referred to are as follows: First, a Brussels conference of experts, second, a meeting at Geneva between representatives of the Allies and the German Government; third, consideration by the Reparation Commission of the findings of the first two conferences, and, fourth, a meeting of the Premiers to conside the decisions of the Reparation Commission.

The note shows that the Geneva conference of the allied Ministers will be held after a plebiscite has been taken in Upper Silesia, or at the latest in the first fortnight of February. It also indicates that the fourth stage of the meeting of the Premiers will discuss the plebiscite and sanctions, and that steps will be taken to obtain the consent of other States interested to the procedure arranged.

The following is the text of the note sent by M. Leygues on Nov. 11 to the British Embassy in Paris notifying the agreement reached between France and Great Britain upon the procedure to be followed on the reparations question:

"The French Premier highly appreciates the spirit of cordiality with which the British Government has agreed in a general way to the procedure proposed by the French Government, and the examination into the reparations questions will be as follows:

"First—A meeting at Brussels of technical experts of the Allies with German experts. The experts afterward will report to their respective Governments the minutes of the proceedings, which will be communicated to the Reparations Commission.

"Second—A conference of allied Ministers will meet at Geneva after the plebiscite in Upper Silesia, but not later than the second week in February, in order to discuss the reparations question as a whole, the total amount of the debt and to examine into Germany's capacity for payment. Representatives of the German Government will participate in this conference in a consultative capacity, as at Spa. The members of the Geneva conference will report to their respective Governments, after which each Government shall inform its representatives on the Reparations Commission the conclusion it has reached concerning the report of its representatives at the Geneva conference.

"Third—The Reparations Commission will then proceed, in conformity with the terms of the Versailles treaty, to fix the total amount and the method of payments of sums due by Germany, reporting to the allied powers its decision upon Germany's capacity for payment.

"Fourth—A meeting of the Supreme Council to examine into other measures to be taken, including pledges, securities or sanctions.

"If the negotiations will be opened with other interested powers to obtain their consent to this mode of procedure."

JUDGE QUITS OVER ELECTION

West Virginia Democrat Says His Action Is Due to the "Verdict."

CHARLESTON, W. Va., Nov. 12.—Judge L. A. Christy, Democrat, and minority member of the Kanawha County Circuit Court, announced his resignation today, because of the "verdict of the people at the polls." Nov. 2, when a Republican was re-elected to the court. A third member of the court is a Republican also.

Judge Christy said in his letter of resignation that his action was not due to political or personal dislike of other members of the court, but to the decision of the voters.

FEAR MEXICAN REDS UNLESS WE ASSIST

Continued from Page 1, Column 2.

ing remains but to join with the other group, as above all we are Mexicans and we will prefer to fight our own struggle in our country without regard to its influence upon other countries.

"The old men," said this politician, "do not realize what they are doing. If they persist in demanding the right to place conditions for recognition or make our laws for us they may have a rude awakening. Do they realize that if the Bolsheviki get the upper hand there will not remain enough oil for any one to fight over? For the idea of the Bolsheviki seems to be destruction of everything that capitalists can use."

Mexico City's extreme left Bolshevist group met last night to discuss a general strike. More than six hundred members were present, with a small group of well-dressed laborers dominating. The majority of the members of the Mexican communists were dressed in overalls, indicating that they were mostly unskilled laborers.

Foreign agitators are arriving in Mexico almost daily, large numbers coming from the United States, the I. W. W. sending a continual stream of Spanish-speaking representatives here to build up their organization. Russian and German agitators and agents of the Bolsheviki arrive at Vera Cruz on European steamers.

The Government to date has settled over ninety strikes, but a large number of threatened strikes are looming for the future.

The new President, backed by moral and financial support of the United States, may control the situation, but if no moral assistance is given soon a solution of the problem will be impossible and Mexico will become the Russian Soviet of America, is the feeling of conservative leaders here.

Land Owners Fight Article 27.

WASHINGTON, Nov. 12.—Land owners in the Mexican state of Jalisco have organized to fight article 27 of the Mexican constitution because of its alleged confiscatory provisions, according to Mexico City newspapers arriving here today. The newspapers also state that the leaders of the Jalisco opposition to article 27, the first organized attack on the article by Mexicans, propose to enlist in their fight landowners throughout the republic.

British Concession for Oil.

Special to The New York Times.

WASHINGTON, Nov. 12.—The Mexican Embassy today announced that a concession to prospect and develop oil fields in Lower California had been granted by the Mexican Government to Alfred Hackensmith, an Englishman.

The concession is understood to cover 200 square miles of land along the Pacific coast.

President de la Huerta has approved plans for two excursions of Mexican editors, writers and newspaper men to the United States which the embassy stated, would tend to foster friendship and better relations between the two countries.

W. D. VANDERLIP'S BACKERS.

Los Angeles Financiers Are Named in Siberian Concession Scheme.

Special to The New York Times.

LOS ANGELES, Nov. 12.—Los Angeles financiers reported as backing Washington D. Vanderlip of Los Angeles in his negotiations with the Soviet Russian Government for a $1,000,000,000 concession in Siberia are:

Edward L. Doheny, Mexican Petroleum magnate; J. F. Sateri, President of the Security Trust and Savings Bank; Harry Chandler, publisher of The Los Angeles Times; F. W. Braun of the Braun Chemical Company; O. F. Brant, Vice President of the Title Insurance and Trust Company; John E. Fishburn, President of the Merchants National Bank; Issa Whittier, oil operator; Lee A. Phillips, Vice President and Treasurer of the Pacific Mutual Life Insurance Company; W. L. Stewart, President of the Union Oil Company, and Thomas E. Gibson.

Such of these men as have thus far been asked to shed further light on the negotiations of the concession disclaim any knowledge of the reported deal whereby the Soviet Government is to buy a billion dollars worth of products in this country, through the syndicate of which they are said to be members.

Mr. Gibbon, however, without being asked, volunteered the statement that the negotiations, if successful, would mean a new commercial era for the Pacific Coast.

"It will mean a vast expansion of our shipping," he said. "That was what we had most in mind when we backed Mr. Vanderlip to make a Siberian survey for oil. Control of fuel oil will give us a decided advantage in steamship traffic and freight handling. We believe that a great portion of the vast commerce to be developed between Russia and the United States will flow through San Pedro, the Port of Los Angeles."

CALL TO CENTRAL EUROPE.

Seven Countries Invited to an Economic Conference at Pressburg.

Special Cable to THE NEW YORK TIMES.

VIENNA, Nov. 11.—I understand invitations to the Pressburg Conference for the improvement of international economic relations in Central Europe have already been issued. The States receiving invitations are Austria, Poland, Czechoslovakia, Hungary, Jugoslavia, Rumania and Italy, but not, so far, Germany, although steps are being taken to remove her objections.

The conference now seems to be somewhat coolly looked upon by several States which at first welcomed it, as it is now feared that France, by insisting on the exclusion of Germany, wishes to have a conference for the Danube countries with a view to forwarding her scheme for a Danubo Confederation.

OPERA SINGERS ARRIVE.

Joseph Hislop, Scotch Tenor, and Mme. Marguerite D'Alvarez.

Joseph Hislop, Scotch tenor of the Royal Covent Garden Opera, London, arrived yesterday on the White Star liner Adriatic. He leaves for Chicago today, where he will commence a ten weeks' season of opera next Saturday with "La Tosca." At the end of this engagement he will tour the Northern cities of the United States and Canada, starting here in January under the management of William Morris.

Mme. Marguerite D'Alvarez, the Peruvian contralto who was in the opera company formed at the Manhattan Opera House by the late Oscar Hammerstein, returned yesterday from England, where she sang in Westminster Abbey, on the White Star Liner Baltic to go on a concert tour through the United States and Canada.

"Midnight Jollies" at Equity Ball.

An entertainment to be called "The Midnight Jollies" will be one of the features of the Actors' Equity ball which will take place at the Hotel Astor a week from tonight. Hassard Short will be director, and many well-known players will appear. Recent purchases of boxes include Samuel Goldwyn, William Fox and Joseph M. Schenck.

THEATRICAL NOTES.

The Provincetown Players have rented the town of Blanco, Texas, for the summer, the idea being that a change of scene will be beneficial to the company's work. The present plan is to open the new season in November.

The Name Is Mud," in which Mary Nash will be seen at the Hudson next Monday, is a comedy by Owen Davis and Jesse Lynch Williams.

Roland Young has designed the scenery for Clare Kummer's "Rolling Stone," which will come to the Princess next week to remain.

Some changes will head the Sunday night concerts at the Century and the Winter Garden this week.

MUSIC NOTES.

Ernestine Barnard, soprano, will sing tomorrow afternoon at the Ninth street Community Center of the New York Guild for the Jewish Blind.

James Breeskin will produce an original quintet for strings and piano on Tuesday evening at the Salle des Artistes.

"Trovatore" is the opera for the third week of Hunter College's extension concerts in the city's schools.

Schumann's "Carnival" will be danced by Sandhurst, Cumansky and Leonidow next week at the Capitol.

Lopez Garnesa's "Arabian Dance" will be staged at the Strand for the coming week by Anya Kosloff.

LAST DAYS OF EXHIBITION

"It is without doubt the largest sale of rare antiques that has been held here, but the mere size of it is not so significant as the fact that the artistic interest is sustained throughout the entire exhibition. It is something not to be missed by those who love the beautiful."—The Herald.

At The American Art Galleries
Madison Square South, New York
NOW ON FREE PUBLIC VIEW
from 9 A. M. until 6 P. M.
TO BE SOLD AT UNRESTRICTED PUBLIC SALE
ON THE AFTERNOON OF MONDAY NEXT AND
EVERY AFTERNOON NEXT WEEK
BEGINNING EACH AFTERNOON AT 2 O'CLOCK
AT THE
AMERICAN ART GALLERIES
AND
On Wednesday Evening Next, Nov. 17th, at 8 o'Clock
IN THE
GRAND BALLROOM OF THE PLAZA
THE EXTENSIVE AND EXCEEDINGLY
VALUABLE ARTISTIC ANTIQUE
PROPERTY
BELONGING TO THE WIDELY KNOWN CONNOISSEUR
CHARLES OF LONDON
FORMERLY AT
FIFTH AVENUE AND 56th STREET
TOGETHER WITH VALUABLE AND DESIRABLE
ADDITIONS RECENTLY RECEIVED FROM
HIS LONDON HOUSE
THE WHOLE FORMING AN ASSEMBLAGE OF THE FIRST IMPORTANCE AND OFFERING TO INTENDING PURCHASERS AN UNPRECEDENTED OPPORTUNITY, NOT ONLY BECAUSE OF THE DESIRABLE CLASS OF GOODS INCLUDED, BUT OWING TO THE FACT OF THE GREAT DIFFICULTY IN OBTAINING SIMILAR GOODS ABROAD.
The Sale Will Be Conducted by Mr. THOMAS E. KIRBY and his assistants, MR. OTTO BERNET and MR. H. H. PARKE.
AMERICAN ART ASSOCIATION, Managers
Madison Sq. South, Entrance 6 E. 23d Street, New York

MUSIC

By Richard Aldrich

The Philharmonic Society.

The second concert of the Philharmonic Society, the first of its afternoon series, given yesterday in Carnegie Hall before a large audience, was devoted to Bach and Beethoven. It began with Bach's second Brandenburg concerto in F, as arranged for modern performance by Felix Mottl. The "concertino," or solo part, is for flute, oboe, trumpet and violin. Mottl's retouching consists in writing out for the strings of the orchestra the part intended originally to be played on the harpsichord from the figured bass, and making the trumpet part easier for modern players, who do not easily command the very high register, for which Bach did not hesitate to write.

There were also two transcriptions for orchestra of organ wrots by Bach; one is for strings alone, by Max Reger, of the choral prelude on the melody of "O man, thy grievous sin bemoan." The other is by J. J. Abert, for the whole orchestra, of the G minor fugue, preceded by a prelude from the "Well-Tempered Clavier" and a chorale of his own composition. This chorale he had the temerity to insert also as a part of the counterpoint in the fugue, a thing he has long and often been played by the Philharmonic Society and other orchestras, but the wonder has not ceased that a modern musician should so crass an attempt to improve upon Bach, who was himself a competent contrapuntist and could have inserted a chorale into his fugue if he had wanted it there. The last part of the program was devoted to Beethoven's Fifth Symphony, of which Mr. Stransky's reading is well known.

Joseph Fuchs's Recital.

The first appearance in public of Joseph Fuchs, which took place yesterday afternoon in Aeolian Hall, showed the talent and accomplishment of a young New York musician who has obtained all his training here, evidently training of the first order. Mr. Fuchs plays with much repose, self-possession and confidence, and with a well-developed command of the mechanism of his instrument; indeed, with an artistic finish of style that is not often possessed by the young appearing for the first time in public.

Mr. Fuchs has musical intelligence as well; without it he could not have played as he did Bach's G minor solo sonata, or have made it approximate so nearly to musical beauty and have kept it so little like a difficult technical exercise. Musical intelligence was much less needed in Wieniawski's first concerto; there he showed something of the brilliancy and dash that alone can give it an excuse for being, or at least for being played in public.

His program began with Brahms's sonata in D for piano and violin and ended with Chausson's "Poème" and Vogrich's arrangement of Paganini's ninth caprice; a program that in itself evinced the young player's high artistic ideals. He still has a distance to travel on the way to artistic maturity; there is something still for him to learn. But it seems clear that the root of the matter is in him that he will go far and will learn much.

George Reimherr, Tenor, Appears.

George Reimherr, a light tenor, whose polished style has limits of mood within which lies a distinct popular appeal, appeared at Aeolian Hall last evening, singing airs of Mercadante and Verdi, an old Dutch ballo song and some Scandinavian pieces, with others in well-enunciated English, from Mendelssohn and Schumann to Cecil Forsyth, Frederick G. Vanderpool and Dorothy Wilde. Of novel interest were his songs by Kosak Yamada, sung in Japanese, an obvious hint of Puccini in two of them being redeemed by the third, "Fairer Than Moonlight," a rare evocation of slender means in the manner of both poetic and pictorial arts of Japan.

MUSIC NOTES.

Ernestine Barnard, soprano, will sing tomorrow afternoon at the Ninth street Community Center of the New York Guild for the Jewish Blind.

James Breeskin will produce an original quintet for strings and piano on Tuesday evening at the Salle des Artistes.

"Trovatore" is the opera for the third week of Hunter College's extension concerts in the city's schools.

Schumann's "Carnival" will be danced by Sandhurst, Cumansky and Leonidow next week at the Capitol.

Lopez Garnesa's "Arabian Dance" will be staged at the Strand for the coming week by Anya Kosloff.

"AMERICA'S FOREMOST THEATRES AND SITE. DIRECTION OF LEE & J. J. SHUBERT.

To-Morrow Night

GREATEST CONCERTS IN NEW YORK

CENTURY THEATRE — Phone Columbus 8300. EDDIE CANTOR; 12 STAR ACTS 12; JAMES BARTON

CENTURY PROMENADE — Above Century Theatre. Phone Columbus 2300. GEORGIE PRICE; GREEN & BLYLER; TOT QUALTERS; AND 25 STAR ACTS 25

CENTRAL Theatre 47th & B'way. Phone Bry. 17. WATSON SISTERS; GEORGIS PRICE; and 10 STAR ACTS 10

WINTER GARDEN — B'way and 50th St. ALWAYS THE BEST SUNDAY ENTERTAINMENT IN TOWN. Phone Circle 2300.

CENTRAL THEATRE, B'way at 47th & B'way. Mats. Today & Wed. F. Ray Comstock & Morris Gest present THE SENSATION OF LONDON, PARIS AND NEW YORK. In the Wonderful Musical Show, DELYSIA "AFGAR" With LUPINO LANE. MATINEE TODAY.

CENTURY THEATRE. Eves. 8. Mats. 624 & C. F. West Wed. & Sat. MATINEE TODAY at 2. F. Ray Comstock and Morris Gest present MOST SENSATIONAL SUCCESS EVER KNOWN IN THE WORLD MECCA. Musical Extravaganza of the Orient. COMPANY OF 400—SIX SCENES.

CENTURY PROMENADE. 62d St. & Central Park W. CENTURY REVUE AT 8:30. MIDNIGHT ROUNDERS AT 11:30. Dining and Dancing 6 P. M. to 3 A. M.

WINTER GARDEN 50th & B'way. Eves 8:30. Geo. LeMaire's BREVITIES. BROADWAY. With Eddie Cantor and Bert Williams

MAXINE ELLIOTT'S West 39th St. Evenings 8:40. MATINEES WED. & SAT. AT 2:30. "HELD AUDIENCE BREATHLESS." —Eve. Sun. SPANISH LOVE

MOROSCO West 45th St. Eves. at 8:30. Mats. Wed. & Sat. at 2:30. THEBA. SEATS ON SALE ON TIPS OF THEIR TOES."—World.

PRINCESS 39th, n'r B'way. Eves. 8:30. A PLAY OF ANOTHER WORLD. MATINEES TODAY & WED. The European Sensation That Shocked New York Dramatic Critics. THE MANDARIN. With BRANDON TYNAN

BIJOU Theatre W. 45th St. Evs. 8:20. Matinees Today & Wed. 2:20. THE SKIN GAME. By JOHN GALSWORTHY.

PLAYHOUSE 48th, E. of B'way. Eves. 8:30. LAST 2 PERFORMANCES. Last Mat. Today, 2:30. ALICE BRADY (Personally) ANNA ASCENDS. OPENING MONDAY EVE. SEATS NOW. MARY NASH in "THY NAME IS WOMAN" A NEW PLAY. By Carl Rohrer and Benjamin F. Glazer.

48TH ST. Thea. East of B'way. Eves 8:20. OPPORTUNITY. with JAMES CRANE.

REPUBLIC West 42d Street. Evgs. 8:20. Mats. Today & Sat. 2:20. THE LADY OF THE LAMP

ELTINGE West 42d St. Evgs. 8:45. Next Matinee Mon. 2:30. "LADIES' NIGHT"

TICKETS ON SALE FOR ALL THEATRES 50c Advance TYSON & BRO.—UNITED, 1465 BROADWAY. OPEN SUNDAYS. TELEPHONE BRYANT 6000-7000

BOOTH Thea., 45th, W. of B'way. Evgs. 8:30. Matinees Today & Wed., 2:30. WILLIAM FAVERSHAM. In MARK TWAIN'S The Prince and the Pauper

NORA BAYES Thea., 44th St., W. of B'way. Evgs. 8:30. MATS. TODAY & WEDNESDAY, 2:30. "THREE LIVE GHOSTS" "A SCREAMING COMEDY."—Telegram.

ASTOR THEATRE B'way & 45th St. Evenings at 8:15. MATINEE TODAY AT 2:15. Edward Royce's Musical Comedy Success. KISSING TIME with William Norris and Edith Taliaferro. Best Seats Obtainable at Box Office at Regular Prices.

BELMONT Thea., W. 48th, B'way. Evs. 8:30. Mats. 2:30. Mats. Today & Thurs. 2:30. MR. & MRS. COBURN in FRENCH LEAVE. "It keeps them laughing all the while."

CASINO 39th and B'way. Evenings at 8:20. MATINEE TODAY AT 2:20. ZIMBALIST'S PLAY WITH MUSIC. HONEYDEW

PLYMOUTH 45th St., West of Broadway. Evenings at 8:30. MATINEE TODAY. LITTLE OLD NEW YORK

COMEDY Theatre, W. 41st. Eves. 8:30. Mats. Today & Thursday. HOLBROOK BLINN! As a lovable, laughable bandit— THE BAD MAN

GARRICK 65 West 35th St. Phone 1522. Evs. 8:15. Mats. Today & Thurs. 2:15. The Theatre Guild presents "HEARTBREAK HOUSE" By BERNARD SHAW. "BRILLIANT COMEDY, SUPERBLY MOUNTED, WISELY AND REALLY CAST."—Times. Curtain Rises Promptly at 2:15 and 8:15.

FULTON W. 46th. Evenings at 8:50. Mats. TODAY & Wed. 2:50. BROCK PEMBERTON Presents GILDA VARESI—NORMAN TREVOR. ENTER MADAME

LONGACRE W. 48th St. Evs. 8:20. Mats. TODAY & Wed. at 2:20. The Rapping Musical Comedy Success. PITTER PATTER

39TH ST. Thea., nr. B'way. Evs. 8:20. SEASON'S SMARTEST COMEDY. THE OUTRAGEOUS MRS. PALMER with MARY YOUNG.

BROADHURST 44, W. of B'y. Evs. 8:25. Mats. Today & Thurs. 2:25. WILLIAM HODGE in "THE GUEST OF HONOR."

FRAZEE West 42d St. Evs. at 8:30. Mats. Wed. & Sat. Phone 81 Bryant. MARGARET ANGLIN in "THE WOMAN OF BRONZE"

VANDERBILT THEATRE, W. 48TH ST. Evs. 8:30. THE MUSICAL COMEDY HIT IRENE. MATINEES TODAY & WEDNESDAY, 2:30.

THE APOLLO WILL OPEN NEW WED. NIGHT, Nov. 17. With Arthur Hammerstein's Supreme Hit FRANCES WHITE IN A MUSICOMEDY "JIMMIE" with BEN WELCH. SEATS NOW ON SALE.

TIMES SQUARE THEATRE WEST 42D ST. PHONE BRYANT 21. Evs. 8:30. MATS. TODAY & THURS., 2:30. FLORENCE REED in "THE MIRAGE" Holiday Matinees Thanksgiving, Christmas and New Year's. Seats Now Selling.

SELWYN W. 42d St. Evs. at 8:30. Mats. Today & Wed., 2:30. A Midnight Comedy FRANK TINNEY in TICKLE ME

LITTLE THEATRE W. 44 St. Evs. 8:30. Mats. Today & Wed. THE 1st YEAR

SHUBERT Thea., 44 St., W. of B'y. Evs. 8:30. THE BOHEMIANS, Inc., ANNOUNCE THE GREENWICH VILLAGE FOLLIES OF 1920

SHUBERT-RIVIERA Evs. 8:15. Mat. TODAY. "ALWAYS YOU" with IRENE FRANKLIN and RALPH HERZ. Next Week "THE CHARM SCHOOL." Sunday Concerts Continuous 1:30 to 11:30.

BROOKLYN ACADEMY OF MUSIC. TUES., Nov. 16, at 8. FAUST. Farrar, Destinnova, Harrold, Whitehill, Chalmers, Wolff. Mats. Today & Wed. 2:30. HARDMAN PIANO USED.

MOTION PICTURES.

It cost a fortune to successfully bring to the screen ROBERTSON-COLE'S production of OTIS SKINNER IN "KISMET" WITH ITS SETTING OF UNSURPASSED SPLENDOR, ITS LAVISHNESS OF PRODUCTION DEPICTING BAGDAD, THE BEAUTIFUL IN ALL ITS GLORY, THE HAREM OF THE WAZIR THE PALACE OF THE CALIPH THE MOSQUES AND TEMPLES OF THE PEOPLE IT COST "THOUSANDS" TO BRING THIS STUPENDOUS ATTRACTION TO MARK STRAND. A NATIONAL INSTITUTION. B'WAY & 47th ST. DIRECTION JOS. PLUNKETT. Positively Only One Week—Commencing Tomorrow. A Special Musical Program—An Elaborate Prologue. NO ADVANCE IN PRICES.

PARAMOUNT PICTURES. RIVOLI B'WAY At 49th St. WALLACE REID in "Always Audacious" Famous Rivoli Orch. RIALTO TIMES SQUARE THOMAS MEIGHAN "Conrad in Quest of His Youth" Famous Rialto Orch. CRITERION Cecil B. DeMille's "SOMETHING TO THINK ABOUT." B'way at 44th St. Cont. Noon to 11:30 P. M.

44TH ST. THEATRE. Twice Daily, 2:15 & 8:15. Inc. Sundays. The D. W. GRIFFITH Masterpiece WAY DOWN EAST. ALL SEATS RESERVED. BUY IN ADVANCE.

LYRIC 42d St., W. of B'way. Twice Daily Matinees 2:30; Evenings 8:30. WILLIAM FOX presents OVER THE HILL. By Will Carleton. Directed by Harry Millarde.

CAPITOL B'way at 51st Street. The Broadway Home of Special Attractive Week Program. Capital Orch. Cont. 12:30 to 11 P. M. Mats. 50c-$1. Nights 50c-$2. World's Largest and Most Beautiful Theatre.

MARK STRAND B'WAY, 47TH ST. GERALDINE FARRAR. "The Riddle: Woman" Strand Orchestra

PLAZA B'way at 59th St. Mod. Ave. at 59th St. THOMAS MEIGHAN in "THE PRICE OF CHARITY." "THE VEILED MYSTERY," with Antonio Moreno. News. Orch. Symphonic Organ.

Opera Tickets PHONE BRYANT 7878. FOR SALE, FOUR ORCHESTRA SEATS THURS., THEY SAT. MAT., ONE MON. EVE. FOR OPERA CHORUS. SEATS CARUSO, ALL OPERAS. SUBSCRIPTIONS METROPOLITAN AND CHICAGO OPERA CO. ALL PARTS OF THE HOUSE. BOUGHT, SOLD OR EXCHANGED. SEASON, AFTERNATE & SINGLE PERFORMANCES. CONSOLI, 1438 B'way (40-41 Sts.).

METROPOLITAN OPERA HOUSE. OPENING NIGHT MON., NOV. 15, at 8. LA JUIVE. Pons, Scotney, Galli; Caruso, Harrold, Rothier, Bodanzky. (Prices $2.50-$10). WED. at 8. AIDA. Destinn, Matzenauer, Martinelli, Danise (debut), Mardones, Moranzoni. THURS. at 8:15. ELISIR. Garrison, Ellis; Caruso, Scotti, Didur, Papi. FRI. at 8. ZAZA. Farrar, Howard; Martinelli, De Luca, Moranzoni. SAT. at 1:45. TRISTAN AND ISOLDA (in English). Mattenauer, Gerhn; Sembach, Whitehill, Bloss, Bada, Bodanzky. SAT. at 8. (Pop. Prices). GAV. RUSTICANA. Destinn, Perini; Harrold, Chalmers, PAGLIACCI. Easton; Kingston, Danise, Moranzoni. THANKSGIVING DAY MAT. at 2. ($1 to $6). CARMEN. Farrar, Scotti, Galli; Martinelli, Whitehill, Rothier, Wolff.

NEW YORK SYMPHONY ORCHESTRA. WALTER DAMROSCH.....Conductor. CARNEGIE HALL, This Afternoon at 2:30. SYMPHONY CONCERT FOR YOUNG PEOPLE. RAOUL VIDAS, SOLOIST. AEOLIAN HALL, Tomorrow (Sun.) Aft., at 3. Raoul VIDAS Soloist. Mozart, Haydn, Brahms, Lalo. Tickets at Box Office. George Engles, Mgr.

HIPPODROME, TOM'W NIGHT. ONLY APPEARANCE THIS FALL. RUFFO with NINA MORGANA SOPRANO Met. Opera. ORCHESTRA SEATS $5.00. BENEFIT MANHATTAN NAVY CLUB. Balcony Seats $1, $1.50, $2. at Box Office Mgt. S. Hurok, 17 W. 42d St. (Knabe Piano).

Opera Tickets PRICE FITZROY 4186. METROPOLITAN & CHICAGO OPERA SUBSCRIPTIONS BOUGHT, SOLD & EXCHANGED. SEASON OR AFTERNATE PERFORMANCES. SEATS FOR ALL SUCCESSES. Jacobs' Theatre Ticket Office Normandie Hotel, B'way & 38 St.

HOTELS AND RESTAURANTS

THE WESTMINSTER HOTEL
"A Home for the Discriminating"
420 WEST 116th STREET, - NEW YORK
In the Educational Section of New York
Overlooking Columbia University
A modern fireproof apartment hotel located in the finest residential section of New York. Convenient to all lines of transportation and caters only to people of refinement desiring a quiet, homelike atmosphere.
Accommodations range from one room and bath to twelve rooms and six baths. All rooms are outside and receive an abundance of light, sunshine and air.
RATES—American Plan (including meals)

Single Room, Private Bath, one person	$5.00 per day up
Double Room, Private Bath, two persons	8.00
Parlor, Bedroom and Bath, one person	7.00
Parlor, Bedroom and Bath two persons	10.00

An Ideal Home for the "Kiddies"
L. MARSHALL THOMPSON, President and General Manager.

Thomas Healy's
Broadway & 66th St. N.Y.
GOLDEN GLADES ROOF
America's Most Beautiful Restaurant-Theatre
"AROUND THE TOWN"
With the World's Greatest Skating Stars and Beauty Chorus. TWICE NIGHTLY, at 7:40 and 11:30.
BALCONADES BALL ROOM. Open at Nine Nightly for DINING and DANCING, with Sig. Newman's Symphonic Seven. FOR RESERVATIONS PHONE 6060 COLUMBUS

EXQUISITE LUNCHEON—SELECT TABLE D'HOTE
Excellent Milk-fed Chicken Dinner with Waffles
QUAINTEST PLACE IN AMERICA
Janssen wants to see you
Music Dancing
At the Famous Hofbrau
Broadway & 30th Street

BELLAIRS HOTELS
HOTELS
Leases can be arranged for. Magnificent Views of Paris. L. R. & Rooms and Baths
ASHTON 61 Madison Ave at 33rd Street. $45 monthly up per room & bath
NORFOLK Overlooking SUNSHINE Park. 2 and 3 Rooms & Bath
NOBLETON 126 West 79th St. $100 monthly, $25 weekly and up per 2 rooms and bath
COLONIAL 51st Street, Columbus Ave. Largest and Most Beautiful Rooms in New York. $65 monthly up per room & bath
RESIDENCE FOR WOMEN Room & Bath, $17 weekly, up
RUTLEDGE Lexington Ave. at 30th St. Room, bath & meals, $27 wk. up. Rooms, with and without bath $1.50 day up
All Above Accessible to All Cars. Express "Sub" & "L" & Bus. Restaurant Service a la Carte. Table d'Hote

The Cambridge
68th Street, West
Near Central Park
The latest fireproof apartment to let. Just completed. Now open.
Suites of 2 rooms or more on a yearly lease unfurnished
Spacious Closets.
SUPERIOR RESTAURANT.
Also Doctor Suite, 5 rooms, main floor. Under same management as Hotel Langdon, 5th Av. & 56th St.
E. H. CHATILLON

THE SUNSET
Beach 50th and Surf Avenue
Sea Gate, Norton's Point, N. Y. Harbor
Open throughout the year.
Modern family Hotel. Ideal Winter Home for New Yorkers. 45 minutes Times Square. 35 minutes Chamber St. Municipal Subway.
Special Winter Rates, American Plan.
Single Room.....$25 to $30
Double Room.....$45 to $55
Double Room, private bath.....$55 to $60

Transient Accommodations
HOTEL BERESFORD
81st & Central Park West
HOTEL SEVILLIA
117 West 58th St.
Superior Cuisine and Service
NEW, MODERN FURNISHINGS.

McBRIDE'S
THEATRE TICKET OFFICES
1497 BROADWAY
[TIMES SQUARE WEST]
THE growth of McBride's to the largest theatre ticket service agency in the United States is due to its policy of charging only 50c a ticket over the box office price. McBride's branch offices are at:
Hotel McAlpin, Waldorf-Astoria, 71 Broadway, 165 Broadway
PHONE 1100 BRYANT

Sight Seeing Royal Blue Line
Seeing New York, up town, down town, over the great bridges to Brooklyn, 10 A.M., 2 P.M. Chinatown, New York After Dark, 8 P.M. Limousine closed and heated automobiles. Distinctive Service. Ask at hotels for our free map and guide.
ROYAL BLUE LINE CO. OF N.Y.
Office Starting Point, Hotel McAlpin

LEXINGTON THEATRE 51st Street & Lexington Av. THE UNITY GRAND OPERA COMPANY. Saturday Eve., Nov. 13, 1920, 8:15 P. M. AIDA. Brilliant artists, full orchestra and chorus, from the METROPOLITAN OPERA HOUSE. Popular prices, 75c to $2.50.

CARNEGIE HALL Wed. Aft., Nov. 17, at 3. FIRST SONG RECITAL BY TITO SCHIPA. Celebrated Tenor, Chicago Opera Ass'n. Seats at box office now. 75c. to $2. Mason & Hamlin Piano. Mgt. Metropolitan Musical Bureau.

CARNEGIE HALL TOMORROW AFTERNOON, at 3—Song Recital—REINALD WERRENRATH. Seats Now at Box Office. (Steinway Piano)

AEOLIAN HALL MON., NOV. 15, at 3. INEZ BARBOUR (Mrs. HENRY HADLEY) Song Recital.

AEOLIAN HALL THIS AFTERNOON, AT 3. E. ROBERT SCHMITZ. PIANO RECITAL. (Mason & Hamlin).

AEOLIAN HALL, Tom. Eve., Nov. 16, at 8:15. N. Y. CHAMBER MUSIC SOC. CAROLYN BEEBE, Director. (Steinway Piano.)

CARNEGIE HALL Tom. Aft., Nov. 16, at 2. JOAN MANEN. SPANISH VIOLINIST. Mgt. Antonia Sawyer, Inc. Knabe Piano.

TWO choice Metropolitan Opera seats, Wednesday nights, for season; state seats, middle orchestra, near front; private party only. G 848 Times

NEW YORK'S LEADING THEATRES AND SUCCESSES.

EMPIRE B'way & 40th St. Evs. 8:30. Mats. TODAY & Wed., 2:30. DAVID BELASCO Presents "Call the Doctor"

BELASCO West 44th St. Evs. at 8:30. Mats. TODAY & Thurs., 2:30. DAVID BELASCO Presents Frances Starr in "ONE" By Edward Knoblock.

LYCEUM Theatre, West 45th St. Evs. 8:30. Mats. TODAY & Thurs., 2:30. DAVID BELASCO Presents INA CLAIRE "THE GOLD DIGGERS." Avery Hopwood.

CORT West 48TH St. Evs. at 8:15. Mats. TODAY & Wed., 2:15. THE SMASHING MUSICAL HIT. JIM JAM JEMS

GEO. M. COHAN THEATRE, B'way, 43d St. Mats. Today & Wed., 2:20. PRODUCTION. THE TAVERN. GREATEST MYSTERY OF THEM ALL. ARNOLD DALY as the Vagabond.

PARK THEATRE, Columbus Circle. Evs. 8:20. Mats Today & Wed., 2:20. "A companion piece to 'Seventeen.'"—N. Y. World. BAB with Helen Hayes. "A Worthy Successor to 'Clarence.'"—Sun

PUNCH & JUDY Thea., W. 48th St. Evs. 8:30. POPULAR MAT. TODAY. Also Friday. ALAN BROOKS BECAUSE of HELEN. 2nd Month Most Fascinating Play in N. Y.

COHAN & HARRIS Th., W. 42 St. Ev. 8:15. Mats. Today & Wed. WELCOME STRANGER. with GEORGE SIDNEY.

Manhattan Op. House, 34th, n. 8 Av. Evs. 8:30. Mats. Today & Wed. (Pop.) 2:30. THE STORM. THE FOREST FIRE PLAY. 1,000 SEATS, $1.50. ALL PERFORMANCES.

GOOD TIMES "DON'T MISS IT. IT'S GREAT!" —Ring Lardner. Matinee Every Day At the HIPPODROME. Seats Selling 8 Weeks in Advance.

KEITH VAUDEVILLE AND BALL—Hotel Plaza, Monday, Nov. 15th, Auspices Women's Committee, Serbian Child Welfare Ass'n. Intermittent vaudeville beginning 11 P. M. Tickets $5.00 at Tyson's, McBride's, Hotel Plaza, Bertha House, 7 West 8th St., and the door.

COLUMBIA, B'y & 47 St. Twice daily 2:15 & 8:15. Pop. Prices. BOSTON GIRLS.

HORSE SHOW. MADISON SQUARE GARDEN, Nov. 15 TO 20. Box Office NOW OPEN, 9 A. M. to 6 P. M., for sale of Reserved Seats and Boxes.

NEW AMSTERDAM, W. 42d St. Evs. 8:30. Greatest Revue of All Times! HITCHCOCK—SANDERSON—GROSSMITH. "HITCHY-KOO 1920" WITH 85—MOSCONI AND 100 OTHERS. POP. MATS TODAY & WED., 50c TO $2.50.

NEW AMSTERDAM ROOF—NEW Ziegfeld Midnight Frolic

HENRY MILLER'S THEATRE 124 West 43 St. Tel. 7410 Bryant. Evs. 8:30. Mats. TODAY & Thurs., 2:20. "A Veritable Gem." Eve. Post. PATRICIA COLLINGE in A. E. THOMAS' New Comedy "JUST SUPPOSE"

LIBERTY, W. 42 St. Mats. Today & Wed., 2:30. "A MUSICAL COMEDY GEM."—World. CAWTHORN in HALF MOON" Last Inn.: Joseph Santley, Omar Shaw, Maude Ebsrue, Ivy Sawyer and May Thompson.

HUDSON West 44 St. Evs. 8:30. Mats. TODAY & Wed., 2:30. GEO. M. COHAN'S PRODUCTION OF The Meanest Man in the World. MR. COHAN in the Title Role

GAIETY B'way, 46th St. Evs. 8:30. Mats. TODAY & Wed., 2:30. JOHN GOLDEN Presents F

BSCRIBE NOW
LI-CURCI
PENS SERIES OF
ONCERTS
ginning Next Tuesday
November 16
ARK ARMORY
ou can sign up for
or for 10 concerts
SUY SINGLE TICKETS
EATS INCLUDE—Galli-Curci,
Schumann-Heink and Homer
nter. Prices $4, $3, $2, $1.50,
ntire series.
NCERTS INCLUDE—The 4
rmed and famous Gluck and
Rachmaninoff, Kreisler and
reat attractions. Prices $10,
$5, $3, $2, for entire series.
rs to Fuermann Concerts, 810
Broad St., Newark.
elephone Market 9000.

N HALL, TONIGHT at 8:30.
OND AMERICAN RECITAL
J. PIASTRO
RISSOFF
Eminent Russian Violinist
Mgt. Ivan Nasbur
Telephone Bryant 4003.
Knabe Piano Used.
TRE, To-morrow (Sun.) Aft. at 2.
First Subscription Concert
ds of Music
Baroness | George Barrere
Gardner | Ernest Hoffmann
and Miss Helen Love. | W.54 St.
HALL. TOM'W EVE. AT 8:15.
NO RECITAL BY IDELLE
TTERSON
Steinway Mason-Hamlin Pian
HALL, Wed. Aft., Nov. 17, at 3
ing Recital—ROZA
UMIROFF
Mason & Hamlin Piano.
URANTS
NEW YORK
New York's finest residential section
portation and caters only
ke atmosphere.
and bath to
ns are outside
shine and air.
ng meals
$5.00 per day up
8.00 "
7.00 "
10.00 "
dities
General Manager.

ADVERTISEMENT.

The above is a good likeness of Charles E. Gehring, President of the Gehring Publishing Company, 1,480 Broadway, New York City. Telephone Bryant 9630.

* * *

I have told you quite a lot about him, his associates, and his three publications, the Hotel Review, the Metropolitan Guide, and the Gehring Hotel Directory.

* * *

In this, the fifth and last column of the series of advertisements I promised to write for Mr. Gehring, I insisted that he let me use his picture so that you might see the man who has done so much for the hotel industry, which in turn does so much for all of us, because we certainly could not get along very well without hotels.

* * *

Mr. Gehring (everybody calls him "Charley") is universally regarded as "the human dynamo" of the hotel industry. He seems to be everywhere at the same time. He sleeps oftener in a Pullman berth than he does in a bed. He is the accepted leader at all hotel functions. He probably does more work without pay than any other man in America, but he likes to do it, and has the secret of his success.

* * *

There is no doubt, he has done more than any other man to inaugurate and to keep alive the splendid fraternal spirit that exists among the hotel and restaurant people. He probably has done more also to establish close business relations between hotel people and supply and equipment people than any other man. He has succeeded in a very big way in making all of the interests harmonize and function to mutual advantage.

* * *

His offices at 1,480 Broadway are headquarters for hotel and restaurant men visiting New York. They make themselves at home, because they know they are welcome. Supply and equipment dealers also drop in and visit.

* * *

Does this make friends for the Gehring publications? You bet it does!

* * *

There is another thing pretty close to Mr. Gehring's heart, and that is, he wants to get all the publishers of hotel journals to perfect an organization and meet frequently to frankly discuss all matters of mutual interest and to agree on a policy of progress.

* * *

Mr. Gehring feels so strongly on this subject that at a recent gathering of hotel men, where he was the only hotel publisher invited, he insisted that the other publishers being asked to participate. This was done, and with a very happy result all around.

* * *

Mr. Gehring and his associates do so much for the business men who advertise in the Gehring publications that I think the advertisers make a lot more money than the Gehring Publishing Company does. I think the profit ought to be much nearer to the 50-50 basis than it is.

* * *

The advertisers should say to Mr. Gehring: "Double your rates; we will gladly pay them because we will still make money by having our advertisements printed in your publications. You have more wonderful mediums than you realize."

* * *

Of course, I never heard of advertisers volunteering to pay higher rates to mediums that pull big, but it is time they did, because advertising, when properly employed, is a sure stepping-stone to success.

* * *

Now Messrs. Manufacturers, Retailers, Dealers, and Advertising Agents—don't you think that the Gehring publications are mediums that you should advertise in regularly? (Sample copies will be gladly sent upon request.)

Don't you think publications that keep in such close touch with their clientele and do so much to serve them are bound to pay advertisers?

* * *

A letter addressed to the Gehring Publishing Company, 1,480 Broadway, New York City, or a telephone call to Bryant 9630, will bring to you a representative who will put all the cards on the table, and you will be astonished to learn how economical it is to advertise in the Gehring publications, and what splendid results you are sure to get if the results obtained by those who do advertise in them regularly are any criterion.

* * *

Do you want to attend the Hotel Men's Exposition at the Grand Central Palace today which is the last day? If so, telephone Bryant 9630 or call at the Gehring offices, 1,480 Broadway, and tickets will be given to you.

Sincerely yours,
WILLIAM C. FREEMAN.

FIVE LINERS BRING 9,391 PASSENGERS

Set New Record for a Day at This Time of Year—Many Notables Among Them.

$12,000,000 GOLD ARRIVES

British Mayflower Delegates Welcomed—Sinn Fein Disturbance on Armistice Day.

Five liners arrived yesterday from European ports with 9,391 passengers, a record for a day at this time of the year. The White Star liner Adriatic brought $12,000,000 in gold from Southampton, $9,000,000 of which was consigned to the Federal Reserve Bank, and the remainder to Kuhn, Loeb & Co. and the National City Bank.

Of the passengers, 7,446 arrived in the steerage and the majority had to remain on board because of congestion in the Immigration quarters at Ellis Island.

Among the 357 first-class passengers on the Adriatic was Arthur E. Chew, exporter, of 17 Battery Place, who had been on a business tour in Norway, Sweden, Denmark and England. Depression is the only word which adequately describes the European situation, according to Mr. Chew.

"Nobody is buying," he said. "The adverse exchange hits business firms so hard that they cannot afford to buy here, the result being less export trade in this country than for years. Before the war one dollar would buy roughly two and a half kroner's worth of goods; today the dollar is worth six kroner. Another influence on the situation is the Russian débâcle. The Scandinavian countries hoped to find a market in Russia when the war ended; Russia has bought nothing, and they have their merchandise on their hands. So there is no sale over there. Here none of the Europeans are buying, and o the problem of what to do with the goods has arisen on this side."

Another passenger on the Adriatic was L. M. Boomer, head of the M. Alpin Hotels Syndicate, who said that the $2,000 diamond ring stolen from Mrs. Boomer by a deckhand on the voyage to England had been recovered. He said the hotels in the Riviera would be filled this year with wealthy Americans on account of the improved steamship service and added that many millionaires had taken villas at Nice, Cannes and other places.

Mrs. Thomas B. Clark, wife of the Vice President of the Harriman National Bank, who is known to the public as Miss Elsie Ferguson, the actress, returned on the Adriatic from a trip around the world which commenced last May. She was the guest of Governor General Harrison in the Philippines. She said the voyage had given her a good rest and a new angle on life.

Other passengers were the Marquis Pietro Spinola and the Marquise, Mrs. Frederick W. Whtridge, widow of the President of the Third Avenue Railway, with her daughter, Juan; Mrs. Evan P. Thomas, Frank D. M. Strachan and H. W. Swift.

Among the 162 passengers on the White Star liner Baltic, from Liverpool and Queenstown were four British delegates to the American Mayflower Council to celebrate the tercentenary of the landing of the Pilgrim Fathers, E. Harold Spender, English novelist and journalist and official biographer of Premier Lloyd George; the Rev. Alexander Ramsay, D. D., pastor of one of the largest Presbyterian churches in London; the Rev. Canon E. A. Burroughs, Chaplain of Trinity College, Oxford, and the Rev. R. C. Gillie, President of the National Free Church Council of England. The Rev. Alfred W. Anthony headed the Reception Committee at the pier to meet the British delegates.

Another passenger on the Baltic was Miss Peggy Marsh, whose child is a litigant for the Marshall Field millions. She said that whether she went to Chicago or not would depend upon the advice of her lawyer. Other passengers were Rear Admiral W. H. Southerland and Mrs. Southerland, Major Owen G. Collins, Will am J. Morgan, Captain G. E. Levinge, Lady Irene Dean Paul and Lieutenant E. Read.

The Cunarder Kaiserin Augusta Victoria from Liverpool and Queenstown brought 64 cabin and 1,081 steerage passengers and made the passage in seven days, encountering very fine weather for this season. Captain W. I. R. Irvine, R. D. R. N. R. said:

"All British vessels were requested by King George in a wireless message sent out by the Admiralty to stop the engines for two minutes at 11 A. M. on Nov. 11, Armistice Day, and offer a prayer for those who had fallen in the great war."

Captain J. B. Ranson of the Adriatic, Captain A. E. S. Hambelton of the Baltic and Captain Irvine of the Kaiserin Augusta Victoria said they carried out these instructions and that the passengers stood with bared heads after the bugle sounded, except the Sinn Feiners on the Baltic and the Kaiserin Augusta Victoria, who booed and waved flags of the "Irish Republic" during the two minutes of silent prayer.

The Fabre liner Patria from Marseilles and Palermo, had 162 first, 214 second and 1,851 steerage passengers. Among those in the first cabin were Countess Festetles de Tolna, Duchess de Choiseul and her two daughters, the Princess Di Camporeale, formerly Miss Florence Blimey, Marquis and Marchese Ferranti Di Ruffano, with their children, and the Countess Elsa M. Di Castelmarino.

The Italian liner America brought twenty-six first, 177 second and 2,007 steerage passengers.

MANAGERS WOULD PUT SPECULATORS ON BOND

$10,000 Forfeit for More Than 50 Cents Premium—Check Tax Payments by Stubs.

The activity of the Internal Revenue Department in connection with the alleged non-payment of taxes by theatre ticket speculators is resulting in renewed attempts to curb the speculators on the part of the theatrical managers. The Producing Managers' Association is considering several plans by which the speculators might be held in check, the chief among which is the bonding of each agent for $10,000, this amount to be forfeited in the event that the agent charges more than a fifty-cent premium. This plan has been under discussion at various times in recent years, and was put into effect at one time by Florenz Ziegfeld in connection with the "Follies."

The abolition of the enforced "buy" is also again a possibility. This system, by which the ticket brokers are made responsible for a certain number of seats nightly for a particular show, frequently results in losses, and, according to the agents, renders necessary the charging of higher premiums for the outstanding hits.

The theatres, in accordance with instructions issued by William H. Edwards, Collector of Internal Revenue, will begin today to retain all ticket stubs for inspection. Under the law these must be stamped with the name of the agent and the price charged, and through these Mr. Edwards hopes to check up on those dealers who have been violating the Federal tax law.

WADSWORTH SPENT $2,129.

Thompson Had No Campaign Contributions, and Deficit Remains.

ALBANY, Nov. 12.—United States Senator James W. Wadsworth, Jr., who was re-elected Nov. 2, spent $2,129.30 in support of his candidacy and received contributions totalling $600, according to his personal campaign statement, which was filed with the Secretary of State today.

George F. Thompson, candidate of the Prohibition Party for Governor, spent $75 and received no contributions, he reported. He also reported that the public will probably be required to contribute to the deficit of my campaign committee perhaps $250."

John F. Healey, Democratic candidate for State Treasurer, spent $2,849 and received $2,470, his statement showed.

Judge Emery A. Chase, of the Court of Appeals, who was re-elected, had expenditures of $1,784.89 and no contributions; Jeremiah Wood, elected Lieutenant Governor, spent $2,769.95 and received nothing; Edwin Garvin, Democratic candidate for the Supreme Court, expended $1,510.

McGOLDRICK GAINS 45 VOTES

Recount of First Assembly District Returns Is Completed.

A net gain of 45 votes for Edward J. McGoldrick, Democratic candidate for Supreme Court Justice at the recent election, was discovered yesterday by the Board of County Canvassers. The board found a discrepancy of 100 votes in Mr. McGoldrick's favor in the 18th Election District of the 5th Assembly District. The returns in this district gave Isadore Wasservogel, Republican candidate, 346 votes and McGoldrick 225. The Wasservogel vote should have been 203. Subsequently Mr. Wasservogel picked up 53 votes.

The board yesterday completed the canvass in the 1st Assembly District and part of the 8th and 9th Districts. In some districts the board found only the tally sheets, where there should have been two. These cases were reported to the Board of Elections.

LABORITES SPENT $51,988.

Cost of Federation's Political Campaign Is Reported.

WASHINGTON, Nov. 12.—Contributions of $53,174 and expenditures of $51,988 were reported by the American Federation of Labor's non-partisan Political Campaign Committee in a statement filed today with the Clerk of the House of Representatives. The period covered by the report was from Feb. 24 to Nov. 2.

About two-thirds of the expenditures were shown to be for printing. Contributions were received from labor organizations and individuals

Weather in Cotton and Grain States.

Special to The New York Times.

WASHINGTON, Nov. 12.—We ther forecast:

Mo., Wis., Iowa, Minn. and Ill.—Fair Sat. and probably Sun. Warmer Sun.

N. Dak. and S. Dak.—Fair Sat., rising temp., probably becoming unsettled Sun.

Neb. and Kan.—Fair Sat., probably unsettled Sun. and slowly rising temp.

Mon.—Fair Sat. and Sun., warmer Sat.

Wyo.—Unsettled Sat. and Sun., warmer Sat.

Va. and N. C.—Fair and continued cold Sat. and Sun.

S. C. and Ga.—Fair Sat., colder in s. portion; Sunday fair and continued cold.

Fla.—Fair and colder Sat.; Sun. fair and continued cool.

Extreme N. W. Fla., Ala., Miss., Ky., Ind. and Ohio—Fair and continued cold Sat.; Sun. fair, with slowly rising temp.

GOMPERS FAVORS MORE PRODUCTION

Tells Conference That Organized Labor Bars Only Exploitation Efforts.

FIGHT ON STEEL WAGE CUT

Attempts to Restore the Open Shop Also to be Considered by Workers.

WASHINGTON, Nov. 12.—Organized labor will welcome whatever assistance research and science can offer to modern industry, President Gompers of the American Federation of Labor today told delegates gathered here for a preliminary conference on industrial research. A part of organized labor's own work, he said, had been directed toward the scientific study of conditions surrounding production and to the assemblage of data.

"A persistent effort has been made to saddle upon labor the odium of opposition to improved methods and machinery in production," Mr. Gompers said. "This is not true as a general statement. What labor has opposed is an effort to exploit them by the use of improvements that are intended as a blessing to mankind. Labor is rightly suspicious of things and methods employed without explanation and whose effect upon their welfare is not considered.

"Labor is not opposed to increased production or improved methods. Quite the contrary. We recognize there can be no permanent betterment of standards of living for all except by increasing the things that contribute to better and more satisfactory living. But we hold that as a fundamental that material products are not the ultimate of production, but service in a better life for humanity.

"I take it all of us have too much vision and experience to think we can solve the labor problem. That is a life problem that will last as long as life.

"This conference is concerned with the field of industrial government, which we can for convenience divide under two heads, the handling of function and the administration. Experience has taught organized labor that we can only maintain opportunity for freedom and well-being when laws for industry are made by those directly concerned—the management of the workers.

"Clearly, the formulation of laws to govern industry is not to be the function of any organization suggested by this conference. Science and research may furnish the lawmakers with data and suggestions to assist them in reaching the best-considered judgments, but confusion and retrogression will follow any attempt to usurp prerogatives."

Representatives of practically every international labor union with jurisdiction over organized workers in the steel industry met at the American Federation of Labor here today to discuss reorganization in the labor field made necessary by decreased production in the steel industry following the war. Any reduction of wages in the steel industry will be opposed by the conference, it was stated. Other subjects under discussion were closer co-operation and more harmonious conditions among the workers.

Officers of the Federation, it was said, planned to discuss with the leaders of the steel workers' measures for opposing reductions in wages and attempts to restore the "open shop" in industries where organized labor has succeeded in obtaining a "closed shop."

Woman Voters' League Meets Today

A general conference of the Board of the National League of Women Voters will be held today in the Hotel Pennsylvania, prior to the regional conference which will be held there on Monday and Tuesday. Mrs. Maude Wood Park of Boston, Chairman of the League, will preside at the Regional Conference, and Carrie Chapman Catt will be the chief speaker at the dinner, which will conclude the conference on Tuesday evening.

U. S. SUPREME COURT.

Special to The New York Times.

WASHINGTON, Nov. 12.—In the Federal Supreme Court today P. G. Gerhenorst of New York City was admitted to practice and proceedings were had as follows:

5 6—M. W. Stoehr & Co., pplt., v. J. N. Wallace, etc., et al.—Motion to advance submitted for appleé.

88—The U. S., petr., v. Northern Pac. Ry. Co.—Argument continued for respdt. and concluded for petr.

89—J. H. Sampliner, pl'ff., v. Motion Picture Patents Co. et al.—Argued.

90—Great Western Serum Co., appit., v. U. S.—Argued.

91—El Banco Popular de Economias y Prestamos de San Ju n, P. R., appit., v. C. H. Wilcox—Argued.

Adjourned until Monday.

Call for Nov. 15: Nos. 92, 93, 96, 33 (to 40), 74, 53, 97, 98, 99, 100.

Estates Appraised.

BRENEN, CATHERINE (March 10). Total assets, $125,568; net estate, $121,572—real estate, $96,405; cash, $8,665; personal, $14,908; stocks and bonds, $7,000. Her daughter, Catherine, 18 years old, of 19 West 102d Street, receives a life estate in $120,022.

COLTON, ELIZABETH A. (April 28). Total assets, $86,544; net estate, $70,232—real estate, $40, including the home, 320 West Eighty-eighth Street, $28,000; cash, $3,544; personal, $22,906; stocks and bonds, $10,592. Her husband, Thomas J., receives $17,732 and her son, Louis McMurray, $21,500.

Army Orders and Assignments.

Special to The New York Times.

WASHINGTON, Nov. 12.—The following orders were published today by the War Department:

Medical Corps.

Kerr, Maj. R. W., as Prof. Mil. Sci., Washington Univ. Med. School, St. Louis.

Majs. Mowery, H. C., and Barksdale, G. E.; Capts. Wells, E. M.; Burdick, G. E.; Curran, M. W.; Graham, J. M.; Johnson, E. M.; Sibley, E. B.; Squier, W. C., and Perkins, O. E.; 1st Lts. Anderson, E. A.; Bendurant, A. J., and Rhoda, S. L., hon. disch rged.

Quartermaster Corps.

Lawton, Col. F. H., to 9th Area, San Francisco as Qm., relieving Col. J. T. Knight, who will report at S n Francisco Gen. Supply Depot for duty as Depot Qm., relieving Col. H. McK. Williamson, who will be assistant to Col Williamson.

Boswell, M. J. G., retired.

Kinney, Maj. C. G., and Noetzel, 1st Lt. C. M., hon. discharged.

Barber, Capt. A. L., to Washington.

Pierce, 1st Lt. W. M., detailed as recoider, Appeals Sec., War Dept. Claims Bd.

Spotswood, 1st Lt. M. W., to Ft. Sheridan as assistant to Qm.

White, 1st Lt. E. K., to Camp Funston.

Helmbold, 1st Lt. P. A., to Baltimore, 3d Area.

Infantry.

Brook, Col. W., to Camp Grant.

Underwood, Maj. A. R., to 53d, Camp Grant.

Stevens, Maj. A. M.; Arms, Capt. F. I. Birmale, Capt. A. J., and Todd, 1st Lt. D. D., jr., hon. disch rged.

Schmidt, Capt. J. F., to 46 h, Ft. Houston

Freeborn, Capt. O. W., to 9th, Camp Travis

Rosa, 1st Lt. F. S., to 19th, Camp Sherman.

Cavalry.

Sweezey, Col. C. B., retired, after more than 38 years service.

Strecker, 1st Lt. A. C., as Prof. Mil. Sci., St. John's Coll., Annapolis, Md.

Tompkins, 1st Lt. F. P., as Asst. Prof. Mil. Sci., Norwich Univ., Vt.

1st Lts. Taylor, F. E., Maryland, O.; Seabury, A. H., New Orleans; Matt's, P. J., Springfield, Mass.; Elsea, L. L., Omaha; Connor, L. B., Danville; Hus on, A. T., Ft. Slocum; Atwell, R. N., Indianapolis; Knight, H., Columbus, O.; Gatchell, W. C., Atlanta; Todd, W. N., jr., Boston; Morris, P. H., Cincinnati; Gocker, L. L., St. Louis, and Duggan, F. F., Kansas City, to places specified as Asst. Recrg. Offr.

Ordnance Department.

Graham, Maj. G. W., to Camp Meade.

Randall, Maj. W. A., to Washington.

Minton, 1st Lt. H. E., to Charleston.

Coast Artillery.

O'Hara, Maj. E. J., as Asst. Prof. Mil. Sci., Univ. of Ore.

Gunter, Capt. A. A., hon discharged.

Miscellaneous.

Halle, Capt. C., Fin. Dept., to Ft. Sheridan.

White, Capt. W. J., to 62d, Ft. Bliss.

Welsh, Capt. A. J., to Adjt. Gen.'s Dept., Calhoun, 1st Lt. W. F., U. S. A., Murray, 1st Lt. E. C., U. S. A., hon. discharged.

Reynolds, 1st Lt. M., Air Svce, to Panama.

Leaves.

Cochran, Col. W. B., Inf., 1 mo. ext.

Clayton, 1st Lt. L. L., Sig. Corps, 1 mo.

The Civil Service.

City.

An examination has been ordered for chief marine engineer (screw prop ller), Municipal Ferry service. Candidates must be at least 21 years of age. The subjects and weights of the examination will be: 1, Experience, 4; duties, 3; practical test, 2; citizenship, 1. Candidates must have had at least three ye rs' experience in the operation of screw prop ller engines, and a chief marine engineer's license of at least one-year issue. There is a vac ncy in the Plant and Structures Department.

United States.

The commission announces an examination for apprentice chart engraver, male, 18 to 20 years of age, in the Coast and Geodetic Survey, Washington, D. C., at $600 to $1,000 a year. Appointees will be allowed the increase granted by Congress of $20 a month. The appointee will work under instruction until he has completed his apprenticeship, and then will be assigned to the various bureaus where the salaries range from $1,240 to $2,740 a year (including the bonus). Competitors will be required to report for examination at any place, but will be rated on general education, 50; training, experience and specimens of work, 50. Applicants who h ve had at least an eighth-grade common school or equivalent education will be consid red, as the apprentice engraver continues his education for engraving during his apprenticeship. Applicants will be given credit for any kind of previous training which would tend to qualify them for the position sought, such as commercial engraving, drawing, lettering, technical school instruction, or experience in occupations that give tr ining in the handling of tools or machines that require great precision in measuring or adjustment. One serving as apprentice-ship or undergoing tr ining as a chart or map engraver may enter the examination without regard to age limits. Age limits do not apply to persons entitled to preference hec use of military or naval service. Classified employes who have reached the retirement age and have served fifteen years are entitled to retirement with an annuity.

THE WEATHER

WASHINGTON, Nov. 12.—The weather conditions over the United States are dominated by an area of high barometer of great magnitude, which centres in the Missouri Valley. It has been attended by the coldest weather of the season to date, generally over the United States east of the Rocky Mountains.

The pressure is relatively low on the Pacific Coast, and it has been attended by rains in the Pacific States, Nevada and Utah.

Rains also have occurred on the South Atlantic and Middle Atlantic coasts and there have been local snows in the North Atlantic States, the region of the Great Lakes and on the east slope of the Rocky Mountains.

The outlook is for fair and continued cold weather Saturday and Sunday, generally east of the Mississippi River. It is probable, however, that the temperature will moderate somewhat in the Ohio Valley, Tennessee and the Eastern Gulf States.

Storm warnings remain displayed on the Atlantic Coast between Cape Hatteras and Portland, Me.

FORECAST FOR TODAY AND SUNDAY.

New England, East New York: Fair Saturday and Sunday, continued cold

New Jersey: Fair and continued cold Saturday and Sunday.

West New York: Generally fair and continued cold Saturday and Sunday.

The temperature record for the twenty-four hours ended at 8 P. M. today, taken from the thermometer at the local office of the United States Weather Bureau, is as follows:

1920.	1919.	1920.	1919.
8 A. M.... 44	51	4 P. M.... 34	57
5 A. M.... 39	52	8 P. M.... 32	56
9 A. M.... 41	54	9 P. M.... 29	56
12 M.... 39	56	11 P. M.... 29	57

This thermometer is 414 feet above the street level. The average temperature yesterday was 38; for the corresponding date last year it was 54; average on the corresponding date for the last thirty-three years, 48.

The temperature at 8 A. M. yesterday was 39; at 8 P. M. it was 32. Maximum temperature, 44 degrees at 2 A. M.; minimum, 29 degrees at 10 A. M. Humidity, 81 per cent. at 8 A. M.; 40 per cent. at 8 P. M.

The barometer at 8 A. M. yesterday registered 30.03 inches; at 8 P. M. it stood at 30.26 inches.

Fire Record.

A. M.

2:35—210 W. 27 St.....Not given
6:30—4 Hall Pl., David Frank.....Not given
8:35—607 Amsterdam Av.: Thomas McGrath.....Not given
9:00—125 W. 56 St.: Alice Mludul-.....Not given
10:46—Union Port Bridge & Westchester Av.: Department of Street Cleaning.....Slight
11:55—Fulton at 54 E. 57 St. (auto): Mrs. Talbert.....Not given

P. M.

3:05—1,420 Vyse Av.: R. Kubernstein...Slight
3:20—Park Av. & 117 St. (lumber pile): Van Buren Sign Co.....Slight
4:10—2,313 Grand Concourse: Frank Caglanci.....Not given
4:45—95 Chrystie St.....Not given
4:50—Bronx Pk., opposite city line (barn).....Not given
5:00—120 Broadway: Equitable Life Insurance Co.....Slight
5:00—28 East St.: A. Zanewitz.....Slight
5:10—285 E. 138 St. (fence).....Slight
5:20—68 Bruce Pl.: Alberta Vavatallo.Slight
5:50—76 Westchester Av.: A. Kessler.....Not given
5:50—Boston Post Rd., White Plains Av. (auto), D. Braziani.....Not given
6:10—18-22 W. 20th St.....Slight
6:25—736 Gregne St.....Not given
6:30—78 Monroe St.....Not given
7:10—184 125th Av.: William Hansen...Slight
7:20—355 B'way: Atlantic Novelty Co.....Not given
7:40—805 E. 140 St.....Not given
8:30—162 E. Houston St.: C. Kurzon..Slight

Naval Orders.

Special to The New York Times.

WASHINGTON, Nov. 12.—The Bureau of Navigation published the following orders today:

Bassett, Rear Admi. F. B., jr., to Comdr. of destroyer flot. 5, Pac. fleet.

Evans, Capt. W., to commandant Nav. sta., Tutuila, Samoa.

Davidson, Lt. Comdr W. S., to flag Lt. on staff Rear Adm., destroyer force, Atl. fleet.

Dodd, Lt. Comdr. H., to Nav. air sta., Pensacola.

Hancock, Lt. Comdr. L., jr., to eng. duty, destroyer force, Pac. fleet.

Moore, Lt. Comdr. J. D., to the Zeilin, when commissioned.

Berkey, Lieut. R. S., to destroyer force, Pac. fleet.

Deane, Lt. M. A., to the Meredith.

Kellogg, Lt. G. H., to the Tennessee.

Ware, Lt. C. P., to the Zeilin when commissioned.

Will for Probate.

BERNHEIMER, GERTRUDE (at the Hotel Savoy, Oct. 16). She will leaves to the Temple Emanu-El $2,000. It provides a trust fund of $2,000 for her brother, Isidor Emanuel of Pittsburgh. Eighteen employes of the Hotel Savoy are given legacies of from $25 to $200 each. Legacies $200 to $500 each are given to eleven friends in various parts of the United States and Germany. The residuary estate is share and share alike, for a dozen distant relatives.

RESORTS

NEW JERSEY.

HOTEL ELMWOOD
EAST ORANGE, N. J.
Half Hour from N. Y., 50 trains daily
Rooms with Bath. Excellent Cuisine
$25 WEEKLY AND UP
Phone Orange 7570.

NEW JERSEY—Atlantic City.

HOTEL
CHELSEA
Occupying entire block of ocean front in the fashionable Chelsea section.
300 bed chambers with private baths (fresh and sea water). High-class orchestra, cafe, grill, etc. French chefs. Golf privileges. Autos meet trains. Booklet. Open all year. J. B. THOMPSON & CO.

The Breakers
OCEAN FRONT FIREPROOF
AMERICAN and EUROPEAN PLANS
HOTEL AMBASSADOR
Ideal location; every appointment for comfort and service; running water, private baths. Music, dancing; Hungarian cuisine. Moderate rates.

NEW JERSEY—Lakewood.

ROYAL PALACE
HOTEL & COTTAGES
on the Beach. Cap. 600
CONVENIENT TO ALL AMUSEMENTS
Sea Baths · DIET KITCHEN · Orchestra
Family Patronage Invited
C. L. HANSTEIN LYMAN J. WESTHOUS
President Sect. & Mgr.

SOUTHERN STATES.

CLOVER FIELDS—Comfortable resort, all year; atmosphere of happy old plantation days; riding, hunting; congenial people; exceptional table; circulars, references. The Randolphs, Keswick, Albemarle County, Va.

NEW ENGLAND.

If You Are Tired or Need a Change
YOU WILL FIND THE
WELDON HOTEL
GREENFIELD, MASS.
One of the most comfortable in New England. It affords all home comforts without extravagance.

PUBLC NOTICES.

RESOLUTION OF STOCKHOLDERS AUTHORIZING CHANGE OF NAME.

At a Special Meeting of the Stockholders of LESSER BROTHERS & KURZ, INC., held at the office of LESSER BROTHERS, attorneys, 299 Broadway, Borough of Manhattan, City of New York, on the 3d day of November, 1920, pursuant to notice, the following resolution was unanimously adopted, to wit:

"RESOLVED, that the corporate name of LESSER BROTHERS & KURZ, INC., be changed to the name of HENRY KURZ, INC., forthwith."

HENRY KURZ, President.
ANNA KURZ, Secretary.

"The Public Be Pleased"
COLONIAL LINE
TO
BOSTON $5.23 Boat & Rail
PROVIDENCE $3.89 Direct Boat
STATEROOMS $1.08 to $6.33
All Rates Include War Tax
TRAVEL BY BOAT AND SAVE MONEY.
DAILY and SUNDAY 5 P. M.
BOAT LEAVES PIER 39 N. R.
Ft. W. Houston St. Phone Spring 9461

Hudson River Night Lines
NEW YORK—ALBANY—TROY
Daily sailing (except Sundays) from Pier 32, N. R. (at Desbrosses Street), 6 P. M.; West 129d St., 6:30 P. M. Direct rail connections at Albany to all points north, east and west Phone Canal 9000
Express Freight Service. Autos Carried.
HUDSON NAVIGATION COMPANY

FRENCH LINE
Compagnie Generale Transatlantique
Express Postal Service
NEW YORK—HAVRE—PARIS
LA LORRAINE...Nov. 13 Dec. 11.....
LEOPOLDINA...Nov. 11.....
LA TOURAINE...Nov. 23 Dec. 18.....
LA SAVOIE...Nov. 27 Dec. 24.....
FRANCE...Dec. 2.....
ROCHAMBEAU...Dec. 4.....
COMPANY'S OFFICE, 19 STATE ST., N.Y.

HOLLAND-AMERICA LINE
NEW YORK to ROTTERDAM
Via Plymouth and Boulogne-Sur-Mer
NOORDAM.....Noon Nov. 17
NEW AMSTERDAM..Noon Nov. 23 Dec. 28
RYNDAM.....Noon Dec. 1 Jan. 8
ROTTERDAM.....Noon Dec. 11 Jan. 22
General Passenger Office, 24 State St., N.Y.
AGWI LINES Steamship service—Florida, the Carolinas, Cuba, Texas, California, Mexico, Porto Rico, Santo Domingo. Apply 489 5th Ave.

TRUSTEE'S SALES.

UNITED STATES DISTRICT COURT, Southern District of New York.—In the matter of THE UNITED STATES WOOD PRESERVING COMPANY, Bankrupt.

NOTICE IS HEREBY GIVEN that the Trustees of the United States Wood Preserving Company will sell at public auction at the Exchange Sales Rooms, 14-16 Vesey Street, Manhattan Borough, New York City, on November 24th, 1920, at 12 30 o'clock in the afternoon, through Adrian H. Muller & Son, Auctioneers, the following assets of the bankrupt:

250 shares of the preferred stock of the Canada Creosoting Company, Ltd., and 250 shares of the common stock of the Canada Creosoting Company.

Dated, New York, November 12th, 1920.

WILLIAM W. NILES,
GEORGE LINK, JR.
Trustees.

John J. Townsend, Referee.

LEGAL ADVERTISEMENTS.

CREDITORS of Columbia Novelty Works, 404 4th Av., are requested to communicate immediately; write only. K. M., 183 East 17th.

SHIPPING AND MAILS

THE TIDES.

	Sandy Hook.		Governors Island.		Hell Gate.		THE SUN.	
	A. M.	P. M.	A. M.	P. M.	A. M.	P. M.	Rises.	Sets.
High water	9:02	9:31	9:33	10:06	11:23	11:56	A. M.	P. M.
Low water	2:55	3:34	3:34	4:15	5:47	6:17	6:40	4:46

Incoming Steamships.

ARRIVED YESTERDAY.

Steamer.	From.	Sailed.
Adriatic	Southampton	Nov. 4
Baltic	Liverpool	Nov. 4
K. Aug. Victoria	Liverpool	Nov. 3
Algonquin	Pt. Plata	Nov. 6
13 Items	Rotterdam	Oct. 30
Nasmyth	Para	Oct. 30
San Bernard	N. ples	Oct. 2:
Delphin	St. Thomas	Nov. 1s
Alleway	Colon	Nov. 3
Tungus	Pt. Plata	Nov. 5
N. Cuneo	Pt. Antonio	Nov. 6
Patria	Palermo	Oct. 30
Amuca	Gibral ar	Nov. 2
City of St. Louis	Savannah	Nov. 9

DUE TODAY.

Steamer.	From.	Sailed.
Aleppo	Patras	Oct. 10
Boston City	Bristol	Oct. 30
President Grant	Trieste	Oct. 23

DUE TOMORROW.

Imperator	Southampton	Nov. 6
New York	Southampton	Nov. 6
Roman Prince	Havre	Oct. 2
New Rochelle	Havre	Nov. 2

DUE MONDAY.

Nieuw Amsterdam	Rotterdam	Nov. 4
Thode Fagelund	Newc stle	Oct. 21
Sied Engineer	Marseilles	Oct. 30
Northumberland	Sydney	Oct. 19
Egiantin	Antwerp	Oct. 27

By Wireless.

SS Imperator, incoming from Southampton, was signaled. Due Nov. 13 or early Nov. 14. Cunard Line.

Outgoing Steamships Carrying Mail.

SAIL TODAY.

Steamer. Destination.	Mails Close	Vessels Sail.	Carries Mail For
Zeeland, Southampton	8:00 A.M.	12:00 M.	Great Britain, Belgium.
Columbia, Glasgow	8:00 A.M.	12:00 M.	Scotland, Ireland.
Lorraine, Havre	8:30 A.M.	12:00 M.	France, Italy, Spain.
Dic. Dakar	9:00 A.M.	12:00 M.	West Africa, Madeira.
Regina d'Italia, Naples	12:00 M.	3:00 P.M.	Rumania, Bulgaria.
Kerlew, Hamburg	12:00 M.	3:00 P.M.	Germany, Austria.
Pastores, Havana	7:00 A.M.	10:00 A.M.	Colon, West Indies.
Ft. Hamilton, Bermuda	7:30 A.M.	11:00 A.M.	Bermuda
Lorraine, Bahia	8:30 A.M.	11:00 A.M.	North Brazil, Iquitos.
Ponce, San Juan	8:30 A.M.	12:00 M.	Ponce, Rico.
Lake Bynappee, Haiti	12:00 M.	3:00 P.M.	British and Dutch Guiana.
Stephen, Santos	7:00 A.M.	10:00 A.M.	Rio Janeiro, South Brazil.

SAIL MONDAY.

Visigoth, Dakar	12:00 M.	3:00 P.M.	West Africa.
France Maru, B. Aires	8:00 A.M.	11:00 A.M.	Argentine, Uuruguay.
Camoens, Bahia	8:30 A.M.	11:00 A.M.	North Brazil, Iquita.
P.-nama, Haiti	12:00 M.	4:00 P.M.	Central America.

SAIL TUESDAY.

Tumalba, Santa Marta	7:00 A.M.	10:00 A.M.	West Indies, Central America.
Manzare, Trinidad	7:00 A.M.	10:00 A.M.	Granada, Demerara.
Huron, Buenos Aires	9:00 A.M.	12:00 M.	Argentine, Brazil.
Floridian, B. Aires	12:00 M.	3:00 P.M.	Argentine, Uuruguay.

Other Outgoing Steamships.

| Ste

BONDS ARE WANTED

The demand for good bonds is increasing daily—the big feature of the securities market. Now is the time to buy —while the movement is starting.

Send for our carefully selected list of high-grade bonds yielding

7% to 8%

Ask for Circular T-200

A.T.Bickmore & Co.
111 BROADWAY, N.Y.

Phone, Rector 5000

Josephthal & Co.

120 Broadway, New York

Members New York Stock Exchange

Standard Oil of New Jersey Preferred

Private Wires to Principal Cities

We Offer Subject To Sale

Lehigh Valley Railroad
General Consolidated 4½s
Due May 1, 2003
Price to yield about 5.55%

Missouri, Kansas & Texas
First Mortgage Gold 4s
Due June 1, 1990
Price to yield about 6.50%

Correspondence Solicited

List of Selected Bonds mailed on request.

STROUD & CO.
52 Broadway, New York
1429 Walnut St., Philadelphia

A Profitable Security
7% Per Annum
On our Preferred Stock, and large possible profits on our Common.
Prospectus on Request
Old Securities Corporation
500 FIFTH AVE., N. Y.
Tel. Vanderbilt 8158-7-8-9.

Air Reduction
Home Ins. "Rights"
New York State Rys.
N. J. Zinc "Rights"
J. K. Rice, Jr. & Co.
Phones 4000 to 4010 John. 36 Wall St., N. Y.

Kissel, Kinnicutt & Co.
14 Wall Street The Rookery
New York Chicago

Bankers Trust Co.
Guaranty Trust Co.
Borden Co.

McCLURE, JONES & REED
Members New York Stock Exchange
118 Broadway Phone 3831 Rector

Wood Gundy & Co.
Incorporated
14 Wall Street, New York
Toronto Montreal
London, Eng. Winnipeg

Pouch & Co.
Standard Oil Stocks
Members New York Stock Exchange
14 WALL ST. NEW YORK
TELEPHONE—RECTOR 8360

FINANCIAL MARKETS

Renewed and Heavy Break in Stocks and Commodities—Foreign Exchange Steadier.

Persistent and heavy selling was resumed on the Stock Exchange yesterday, and, except for a brief advance at the opening and a very irregular recovery at the last, it continued practically without interruption throughout the day. It brought the total sales again above a million shares. The net declines ranged from 1 to 9 points in active stocks, and on this occasion the railway shares lost ground as heavily as the industrials, with less recovery in the final transactions.

The day's selling was of various kinds. Pressure by speculators for the decline was in evidence, but it could not be doubted that actual liquidation was large; expressing, so far as could be judged, disappointment of speculative holders over the failure of response by Thursday's market to the lower call money rates, and the doubts created by the attitude of the banks. It was to be expected that the Wall Street rumor-monger would be active in such a market, and as a matter of fact the Stock Exchange was favored all day with hints of impending business trouble. There was no reason for supposing that any of them were truthful, but they had unquestionable influence on the market, first because of the action of prices and, second, because of Wall Street's knowledge that more than one mercantile house has been "helped out" by its banks between early Summer and the present month. That, however, was an old story.

After its temporary relapse to 7 per cent. on Thursday the rate for Stock Exchange demand loans opened and ruled throughout yesterday's market at 9 per cent. The Stock Exchange was disposed to ascribe the renewed stringency to the fact that a call for statements by national banks is imminent and that the banks wish to make a good showing at this time. But that explanation goes only a little distance. The attitude of the lending institutions really embodies the fact that the climax of the year in normal requisitions on credit has only now been reached. It was on precisely this day, Nov. 13, that last year's stock market reached its extreme pitch of demoralization as a result of the money stringency. Some stocks went lower afterward, but the 2,600,000-share sales on the Stock Exchange that day, the 30 per cent. call money rate, and the $49,000,000 decrease in surplus bank reserves on the ensuing Saturday, were not repeated afterward.

Commodity markets declined along with the stock market, and in much the same disordered way. In the trading for future delivery, cotton and wheat fell to the lowest prices of the season's movement; wheat going lower than any price since February of 1917. Even on the markets for cash transactions in commodities, more than half a dozen staple articles went to the lowest level of the year. With these markets, as with the Stock Exchange, the money credit situation was the controlling influence. Foreign exchange resisted the pressure from that quarter better than any other market, and the rate on Paris in particular recovered sharply for a time under substantial buying. Most of the other exchange markets, however, yielded again before the close of business.

MONEY.

FRIDAY, NOV. 12, 1920.

Money on call on the Stock Exchange yesterday ruled at 9 per cent. all day. There was no change in the rates for time funds, most of the day's business being confined to renewals. Choice name commercial paper ruled unchanged at 8 per cent.

Call Loans.

Renewal.	High.	Low.	Last.	Thursday's Last.
9	9	9	9	7

Time Loans.

Mixed collateral, 60-90 days, 8½: 4, 5 and 6 months.....8
All industrial collateral, 60-90 days, 8½: 4, 5 and 6 months.....8 @8½

Commercial Paper.

Best names, 3 to 6 months.....8
Other names, 3 to 6 months.....8 @8½

Discount Rates, Federal Reserve Bank.

Commercial paper, 15 days, 7; 16 to 90 days.....7
Liberty bonds and Victory notes, 15 days, 6; 16 to 90 days.....6
Bankers' acceptances, 15 to 90 days...6

Open Market Rates.

Prime eligible acceptances, on call....6
Eligible for rediscount with Reserve Bank, 60 to 90 days.....6%@6½
Non-member and private bankers, all-eligible, 60 to 90 days.....6%@6½
Not eligible, 60 to 90 days.....8 @7½

London Market.

Money on London market Friday unchanged at 5¼ per cent.; short bills, up 1-16d at $13-16@6⅝ per cent.; three months' bills, unchanged at 6⅜ @6 13-16 per cent. Gold bullion on the open London market was up 7d at 121s 11d per fine ounce; Mint parity, 85s.

Clearing House Exchanges.

Friday's exchange of checks at the New York Clearing House, $782,545,286; balances, $66,737,806; United States Sub-Treasury debit balance, $907,537; Federal Reserve Bank's credit balance, $58,329,494. Exchanges for the same day a year ago, $1,112,630,544.

SILVER BULLION.

Bar silver at 1/4d lower at 53¾d per ounce. New York price for bar silver unchanged at 99½c per ounce, the Mint price; foreign silver down 1½c at 89½c.

Range of prices for silver bullion this month:

	—Highest.—	—Lowest.—
London	64½d Nov. 10	52¾d Nov. 2
New York	82½c Nov. 4	80½c Nov. 12

Range for the present year to date:

London	89½d	Feb. 11	44d June 18
New York	$1.37	Jan. 11	76½c Oct. 13

METAL MARKET REPORT.

These prices were quoted on the local Metal Exchange yesterday:

	Yesterday. Bid.	Asked.	Thursday. Bid.	Asked
Antimony	6.12½	6.37½	6.12	6.37½
Quicksilver	$80.00	...	$80.00	...
Aluminium	28.00	*28.00	*28.00	29.00
Iron, No. IX	....	45.75	....	46.75

*Nominal.

Electrolytic copper was quoted in the open market at 14½c, 30 days.

London quotations were:

	Yesterday. £	s.	d.	Thursday. £	s.	d.
Copper, spot	87	5	0	87	17	6
Copper, futures	86	15	0	87	7	0
Tin, spot	244	15	0	244	0	0
Tin, futures	249	15	0	249	0	0
Spelter, spot	38	0	0	38	0	0
Spelter, futures	37	7	6	37	5	0
Lead, spot	34	10	0	34	15	0
Lead, futures	33	10	0	33	17	6

EXCHANGE RATES FIRM, WITH TRADING DULL

Hesitant Advances of Small Proportions Disclose No New Influences.

Foreign exchange rates generally were firm yesterday, although the movements were hesitant and disclosed a small flow of business. Sterling advanced from 3.35⅝ to 3.37, ending the day at 3.36½, for a net gain of ⅝ of a cent. Francs at 5.78 were a trifle higher than the day before, as were the exchanges of Italy, Holland, Germany and Belgium. Greek exchange receded moderately, but others of the Central and South European rates were steady. The market contained no new influences.

FRIDAY, NOV. 12, 1920.

Range of Rates, Sight Exchange.

	High.	Low.	Thursday's Final.	Final.
LONDON	3.37	3.36	3.36½	3.35⅝
FRANCE	5.81	5.75	5.78	5.71
ITALY	3.47	3.42	3.44	3.39
HOLLAND	29.60	29.55	29.55	29.52
GERMANY	1.18	1.15	1.17½	1.12¾
SPAIN	12.05	11.90	11.94	12.23

CLOSING RATES.

Parity of exchange is given as reported by the U. S. Mint, except in countries with a silver standard, where parity fluctuates with the price of silver.

Europe.

	Friday.	Week Ago.	Year Ago.
GREECE—Par 19.3 cents per drachma.			
Demand	5.90	9.15	17.75
Cables	6.35	9.20	18.00
HOLLAND—Par 40.2 cents per florin.			
Demand	29.55	29.25	37.625
Cables	29.65	30.05	37.75
HUNGARY—Par 20.3 cents per crown.			
Demand	.18	.19	...
Cables	.19	.20	...
JUGOSLAVIA—Par 20.3 cents per crown.			
Demand	.76	.76	1.50
Cables	.71	.77	1.60
NORWAY—Par 26.8 cents per krone.			
Demand	18.90	18.30	22.40
Cables	18.95	18.375	22.45
POLAND—Par 23.8 cents per mark.			
Demand	.86	.80	...
Cables	.86	.81	...
RUMANIA—Par 19.3 cents per leu.			
Demand	1.44	1.55	4.10
Cables	1.46	1.56	4.20
SERBIA: Belgrade—Par 19.3 cents per franc.			
Demand	2.90	3.18	...
Cables	2.95	3.19	...
SPAIN—Par 19.3 cents per peseta.			
Demand	11.94	13.36	19.70
Cables	11.94	13.38	19.80
SWEDEN—Par 26.8 cents per krone.			
Demand	18.70	19.00	23.80
Cables	18.75	19.05	23.85
SWITZERLAND—Par 19.3 cents per franc.			
Demand	15.23	15.47	18.05
Cables	15.26	15.50	18.10

Far East.

	Friday.	Week Ago.	Year Ago.
CHINA—Cents per silver dollar or tael.			
Hongkong, demand	98.25	98.75	97.00
Hongkong, cables	98.25	98.75	97.00
Peking, demand	160.50	161.50	155.00
Shanghai, demand	94.00	95.00	147.00
Shanghai, cables	94.00	95.00	147.00
INDIA—Calcutta—Cents per rupee, stabilized at one-tenth of a pound sterling.			
Demand	90.00	90.25	43.50
Cables	90.25	90.50	43.625
PHILIPPINE ISLANDS—Manila—Par 50 cents per silver peso.			
Demand	48.50	48.50	48.75
Cables	47.00	48.75	48.00
JAVA—			
Demand	82.50	82.50	....
JAPAN—Par 49.8 cents per yen.			
Demand	50.625	50.75	50.50
Cables	50.875	51.00	50.75

South America.

ARGENTINA—Par 43.44c per Arg. paper dol.			
Demand	33.375	34.75	42.50
Cables	33.50	34.875	43.00
BRAZIL—Par 32.45 cents per paper milrei.			
Demand	16.875	17.25	27.125
Cables	16.50	17.375	27.25

Canada.

MONTREAL—Par 100c per Canadian dollar.			
Demand	89.1	90.4	96.1

Russian Currency.

Prices for pre-revolution Russian ruble notes were as follows: Par, $1.40 cents per ruble:

	Bid.	Asked.
100-ruble notes, per ruble	.65	.65
500-ruble notes, per ruble	.50	.60

TOPICS IN WALL STREET.

Money Up Again.

Thursday's 7 per cent. for call money was not destined to last for long. Yesterday the rate was back to 9 per cent., where it stood all day, and the predictions that "money is down to stay" did not look so good as on Thursday evening. However, the tightening of money, if it may be called that, probably was no factor of consequence in yesterday's stock market. That institution had other and more pressing things to contend with than a difference of 1, 2 or 3 per cent. in the call rate.

Gold Still Coming.

One of the bright spots in an otherwise pretty drab day was the announcement from London that American bidders had obtained a good part of the Transvaal gold offerings in the open market. This buying of Transvaal gold, which is not on any tremendous scale and is not the dramatic development that it might be, is becoming a factor, a quiet one perhaps, in the general money scheme. And the persistence with which the operation is being handled augurs well for the future.

Foreign Financing.

The advancing of $4,000,000 to the Norwegian City of Bergen by Lee, Higginson & Co. and the Liberty National Bank brings the total for foreign financing in this market since July 1 above the $200,000,000 mark. The list from that date to the present includes $100,000,000 to France, $25,000,000 each to Switzerland and Denmark, $20,000,000 to Norway, $10,000,000 to Solvay & Co. of Belgium, $6,000 000 each to the Swiss Cities of Berne and Zurich, $5 000,000 to Christiania, and now $4,000,000 to Bergen.

Government Operations.

While the Government's operations in the money market on Monday, the 15th, will be large, they will not be nearly so large as on many recent "Government due dates." This because of the fact that no tax payments are due at that time. What the Treasury will have to provide for will be about $162,663,000 in the 6 maturing six months 5¾ per cent. certificates which fall due on that day, of which $37,239,000 were held in this district originally, and about $70,000 000 in the war bond interest. Against this there will be receipts on the new issue of "approximately $200,000,000" of certificates of indebtedness which the Treasury is offering. This latter should considerably increase Government deposits with the local banks, but the increase will not come in time to help this week's bank statement, when Government deposits are likely to be in the neighborhood of $6 000,000, which will be the lowest for any date since May 11, 1917, when the Government started keeping war balances with banks here.

More Liquidation.

Those who have been predicting a stock market rally as a sequel to the heavy liquidation which has been in progress were the bluest of the blue in Wall Street yesterday. Finding the bottom of a decline has never been easy, but when you think that the bottom is somewhere near and then see stocks go sliding down the scale in a haphazard manner that indicates further heavy liquidation, there is apt to be a sharp readjustment of opinion and a complication of losses. Many of the leading issues went into new low ground for the year, and the rails, which have heretofore been somewhat immune, joined in the procession wholeheartedly, the selling coming from every quarter. Even the commission houses, which have been optimistic in their market letters in expectation of a rally of substantial proportions, could find little encouragement in yesterday's display, the break being more accentuated than at any time this week.

Averages at New Low.

The average on fifty stocks, twenty-five industrials and twenty-five rails, dipped to 73.54 with the final of 73.96. This was well below the previous low of 75.04, which was made on Aug. 9. Taking the industrials alone the low average of the day was 89.93, with the close at 90.56. The previous low for the Industrials was made on Thursday, when the average was 92.70.

Consolidated Textile.

The break in the market was not without its humorous features. The Consolidated Textile Corporation sent out a letter to stockholders that they would have the privilege of subscribing to 535,274 shares of stock at $21 a share. Taking a look at the final price of Consolidated Textile on the Big Board yesterday the stockholders may decide that there is no particular privilege involved, since the shares ended the day at 19½, or 1½ points under the offering price.

Rail Prices Also Decline.

That the railroad shares were not exempt from the combination of short selling and liquidation which swept over the general list yesterday was plainly shown at the close, when losses ranged from fractions to more than 5 points. And the break in rail prices was not confined to the more speculative issues, but spread through the dividend-paying standard issues, such shares as Union Pacific, Atchison and others also leading ground. These issues, however, it was apparent that stock was being taken in sizable blocks on the decline and this was evidence of supporting buying. On the other hand, the issues that suffered were those which have recently attracted large speculative followings. This was particularly true of Reading, which lost more than 5 points from the preceding close, and Southern Pacific, which broke off some 5 points. In the latter, however, it was plain that there were plenty of buyers accumulating S. P. at the lower quotations.

Another Item of Economy.

Still another item showing how thoroughly the railroads of the country are applying themselves to their economy campaigns is an official announcement by the Pennsylvania Railroad that it is investigating the adaptability of Central and South American hard woods for use as crossties. American white oak, according to the statement, has been the wood most suited for this usage, but it is rapidly becoming more scarce. The investigation of the South American and Central American products is the result of an increase of 100 per cent. in the cost of crossties made in the United States of woods which are native here.

Freight Volume Decreasing.

The first authentic figures showing plainly that there has been a falling off in the volume of freight loaded on cars, which more than 1,000 000 cars were loaded each week for three consecutive weeks in October, were made public yesterday by the car service division of the American Railway Association. These showed that car loadings in the week ended Oct. 30 dropped to 973,120, as compared with a total in the preceding week of more than 1,000.000 cars. The decrease in miscellaneous freight loadings was particularly noticeable in the Western District, where they fell off 12,000 cars; in the Eastern District, where the decrease was 11,000 cars, and in the Southern District, where they were 3,000 cars less. Decreases in the loading of cars with grain, livestock, coal, coke, forest products and ore were also reported, as compared with the figures of the preceding week.

Shipping Shares Decline.

While it was plain that the decline in the so-called shipping shares yesterday was in sympathy with the break in the general list, rumors continued concerning the financial status of a number of export and shipping concerns which have had to bear the burden of high expenses and decreased income resulting from a stronger competition for ocean freight and resultant declines in ocean freight rates. In some quarters the situation is viewed optimistically regarding rates, but in others it is freely admitted that further declines would cause but little surprise. Many of the rumors of impending financial difficulty for export and shipping concerns have been set at rest, but this failed to offset the wave of liquidation which swept over the list, Saturday and included the shipping shares as a group.

Wm. A. Read & Co.
Industrial, Railroad, Electrical Utility and Municipal Securities
List of Current Offerings Furnished on Application.
Nassau and Cedar Streets New York
Chicago Philadelphia Boston

WE OFFER
Staten Island Railway
1st 4½s, due 1943
To Net 6½%
Edwin Bancker & Co.
115 Broadway New York
Telephone Rector 944-5

The Liveliest Discussion
of the Canadian financial markets is contained in *Investment Items* which we publish each month.
If you look kindly upon Canada as a field for possible investment, we will gladly add your name to our mailing list. Address:
AGENCY OF
Royal Securities CORPORATION (CANADA) LIMITED
55 165 Broadway New York
Tel. Cortlandt 3234-5-6

Cedar Rapids Mfg. & P. Co. 1st 5s—1953
Miss. Valley Gas. & El. Co. ct. 5s—1922
UNGER and COMPANY
Unlisted Securities Dept.
30 Pine St. N.Y. John 5210

Specialists in Foreign Government Securities
Max Heslein & Co.
60 Broadway New York
Telephone Bowling Green 4277

THE CANADIAN BANK OF COMMERCE
Total Resources
$1st May, over $440,000,000
New York Agency, 16 Exchange Pl.
Head Office—Toronto

NEW YORK STOCK EXCHANGE TRANSACTIONS.

FRIDAY, NOV. 12, 1920.

Day's Sales.	Thursday.	Wednesday.	A Year Ago.	Two Years Ago.	Year to Date.	1919.	Same Period 1918.	1917.
1,268,957	801,105	1,280,353	1,523,597	707,039	188,064,043½	277,351,001	124,113,179	166,583,206

Closing Bid.	Closing Ask.	Sales.		First.	High.	Low.	Last.	Net Chge.
21½	23	900	Advance Rumely	24	24	21½	21½	−3½
...	...	100	Ajax Rubber	33⅜	33⅜	33	33	−1½
1⅜	1½	300	Alaska Gold Mines	1⅜	1⅜	1⅜	1⅜	...
1½	1⅝	2,900	Alaska Juneau	1½	1½	1½	1½	...
53	54	1,200	Allis-C. & D., w. i.	55	56	54	54	−1¼
29½	30	2,600	Allis-Chalmers Mfg.	31¼	32⅜	29½	29½	−1⅝
70	71	100	Do pf	72⅜	72⅜	72⅜	72⅜	+1¼
71½	71⅝	1,200	Am. Ag. Chemical	73½	73½	71½	71⅝	−2
58	60	600	Am. Beet Sugar	63¼	63¼	58½	60	−4
66	68	800	Am. Bosch Mag	67½	67½	66¼	66¼	−1¼
25½	26	3,700	American Can	27	27	25½	25½	−1½
128⅛	127	5,600	Am. Car & Fdy	128¼	128¼	126	126⅛	−3¼
23	24	500	Am. Cotton Oil	24½	24½	23	23	−1½
7⅞	8	1,800	Am. Drug. Synd	8	8	7⅞	7⅞	−⅛
128	135	100	American Express	130	130	130	130	...
8¼	8¾	1,400	Am. Hide & Leath	9	9	8½	8½	−½
52	53	4,200	Do pf	55⅜	55⅜	50½	52	−3½
39	43	100	American Ice	39¼	39¼	39¼	39¼	+¼
50	58	200	Do pf	57	57	56	56	−2
56¾	57	20,200	Am. International	61⅜	61⅜	55½	56⅞	−4¾
61½	63	1,000	Amer. Linseed	64	64	63	63	−2¾
85	87	300	Do pf	87	87	86	86	−3
86½	87	9,300	Am. Locomotive	89¾	90¾	85⅝	86½	−3¼
24	25	300	Am. Malt & Grain	24½	24½	24	24	−1½
72	73	100	Amer. Radiator	72½	72½	72½	72½	−1½
10⅝	10⅞	2,700	Am. Safety Razor	11	11	10⅝	10⅝	−⅜
11⅜	11⅞	5,100	Am. Ship & Com	11⅝	13¼	11⅜	11⅝	−1⅝
52¾	53	3,800	Am. Smelt & Ref	55½	55½	52¾	52¾	−2¾
88⅝	89	300	Do pf., x d	88¾	88⅝	88⅝	88⅝	−⅝
100	103	200	American Snuff	103	103	102¾	102¾	...
31⅝	32	5,500	Am. Sugar Refining	33¼	33¼	31¾	32	−1⅛
95	96	6,300	Am. Sugar Ref	96½	97½	94⅝	95	−1½
105	107	100	Do pf	105	105	105	105	−¼
75	76	3,700	Am. Sumatra Tob	77¾	77¾	74	76⅝	−¼
99½	90⅞	2,100	Am. Tel. & Tel	100	100	99⅝	99½	−¼
112	113	700	Am. Tobacco, x d	116	117¾	113	113	−1¾
111	112	1,000	Do, Class B	115	115¾	111⅝	111⅝	−2⅝
89	89½	200	Do pf	89⅝	89⅝	89⅝	89½	−¼
63	64	7,800	Amer. Woolen	64⅞	64⅞	62	63	−2
41½	43	1,100	Am. Writ. Pap. pf	44	44	41	41½	−2¼
7	8	2,000	Am. Zinc, L. & S	8¼	8¼	6¾	7⅛	−1¼
...	...	100	Do pf	39	39	39	39	−1
45½	48	10,000	Anaconda Copper	47⅞	47⅞	45¼	46	−2¼
85½	86	6,400	A., T. & S. F	87½	87⅝	85¾	85⅜	−2
77	78	300	Do pf	77¾	77¾	77	77	...
8	8¼	500	Atl., Birm. & At	8¾	8¾	8	8	...
89¾	93	200	Atl. Coast Line	93¼	93¼	89⅝	89⅝	−5¾
112¼	113½	14,700	Atl., Gulf & W. I	119	119	111¾	113	−5¼
4½	5	300	Auto Sales	4¾	4¾	4½	4½	−⅛
102¾	102⅝	41,400	Baldwin Loco	105¼	106	101½	102¾	−2⅝
98	99	100	Do pf	98¾	98¾	98¼	98½	−⅝
40⅜	41	11,900	Baltimore & Ohio	43⅜	43⅞	40¼	40⅝	−3¼
51	51½	200	Baltimore & Ohio pf	52	52	51⅞	51⅞	−⅛
1	1¼	200	Batopilas Min. Co	1	1	⅞	⅞	−⅛
3¾	3½	600	Bethlehem Motors	3	3¼	3	3½	...
57	59	1,000	Bethlehem Steel	60½	60	57¼	58	−2
59⅜	59½	14,000	Do Class B	61½	61⅝	58⅝	59⅝	−2¼
103	106	100	Do 8% pf	103	103	103	103	−⅝
4⅜	4¾	700	Booth Fisheries	5¼	5¼	4¾	4¾	−⅝
90	95	100	Bklyn Edison Elec	90	90	90	90	−4½
13	13½	800	Bklyn Rapid Tran	13½	13⅝	13	13	+¼
7½	8½	1,600	Do ctfs. of dep	8¼	8¼	8	7¼	−⅝
85	87¾	900	Burns Brothers	89¾	89¾	88½	85¾	−2¾
5⅝	5¾	600	Butte Cop. & Zinc	5⅞	5⅞	5¾	5¾	−⅛
10⅝	12	1,400	Butte & Superior	11⅝	11⅝	10¼	11	−½
10⅜	11½	200	Butterick Co	11⅝	11⅝	11	11	−⅛
15¾	15½	1,200	Caddo Cent. O. & R.	16⅜	16⅜	15½	15⅝	−⅜
65⅜	66	1,500	California Packing	67	67¾	65¾	66	−¾
20½	22	800	Calif. Petroleum	21⅜	21½	20½	20½	−1
116½	117	11,400	Canadian Pacific	121	121⅞	115½	116⅞	−4¾
7	18½	300	Case (J. I.) Plow	8½	8½	8½	8½	−1¼
83	84	300	Case (J. I.) Co. pf	84½	84½	83½	83½	−1
37⅜	38	7,600	Central Leather Co	38¾	39¼	37⅝	37⅝	−1⅝
34⅜	35	1,500	Cerro de Pasco Cop	36⅝	36⅝	34¾	34¾	−2⅜
50	50	100	Certain-Teed Prod	41¾	41¾	41¼	41¼	−5
76½	77½	7,000	Chandler Motor	77¾	78¼	74½	77½	+1½
62½	65	5,200	Chesapeake & Ohio	66⅞	67	62½	62½	−4
5	11	200	Chicago & Alton	9	10	9	9	−¼
9	11	200	C. & E. I. pf	10½	9¾	9¼	9¼	+¼
9⅜	9½	1,300	Chicago Gt. West	9⅝	9⅞	9½	9½	−⅛
22½	22½	1,900	Do pf	24	24	22¾	22¾	−1⅛
36⅜	36½	6,900	C., M. & St. P	40	40	36	36⅜	−3⅜
54⅜	55	6,400	Do pf	58½	58¾	54⅝	54⅝	−3¼
34½	35	3,800	Chicago, R. I. & P	37⅝	37⅝	34½	34½	−2¾
71	74	100	Chic. Pneumatic Tl	73	73	73	73	...
31⅝	31⅝	9,300	C., R. I. & P	33¾	34	31	31⅛	−2¼
76	77	600	Do 7% pf	77½	77½	76	76	−2
67½	68	400	Do 6% pf	67	67¼	67	67	−½
12¾	13	3,600	Chile Copper	13	13	12¾	12½	−¼
23¼	23½	1,700	Chino Copper	23⅜	23⅝	22¾	23¼	−⅛
53	54	400	Cluett, Peabody	55	55	52	52	−3¾
25½	26	2,100	Coca-Cola	26¼	26¼	25⅜	25⅜	−⅝
30⅜	32	200	Colo. Fuel & Iron	30⅜	30⅜	30	30	−2
29⅜	30	300	Colorado Southern	30⅝	30⅝	30	30	−2
53½	54½	2,300	Columbia Gas & El	57	57	53⅜	53⅜	−3⅜
14¾	14⅞	8,200	Columbia Graph	15⅞	15⅞	14⅝	14⅝	−1⅜
59	60	200	Consolidated Cigar	60⅝	60⅝	59	59	−1¼
83¾	84	1,100	Consolidated Gas	85½	85¾	84	84	−1½
6¾	6¾	500	Con. Hernst. Cal. M	7	7	6¾	6¾	−⅛
19½	19⅝	2,000	Consol. Textile	20¾	20¾	19⅜	19⅜	−1⅜
65	68½	100	Continental Can	69	69	69	69	+½
7⅝	7¾	700	Continental Candy	8¼	8¼	7½	7½	−⅛
76¼	76½	7,400	Corn Products Ref	78⅝	79⅛	76⅜	76⅜	−2⅝
34½	35¾	1,400	Cosden & Co	36	36	34½	35	−¾
106	106½	15,000	Crucible Steel	110	111½	106	106	−4¼
13,200	13,300	13,200	Cuba Cane Sugar	28¼	28⅝	25¾	25¾	−2½
66	67⅝	2,600	Cuba Cane S. pf	68¼	68½	66	66	−3
29	30	5,300	Cuban-Am. Sugar	33⅜	33⅜	25	29½	−5
100	103	900	Delaware & Hudson	104½	104⅝	101	101	−3
1	2	300	Den. & Rio Grande	1⅜	1⅜	1⅜	1⅜	...
3⅝	8	1,700	Den. & Rio Gr. pf	3⅝	3⅝	3⅝	3⅝	...
90	91	110	Detroit United Ry	91	91	91	91	+1
11½	12	400	Dome Mines	12	12	12	12	...
37	39	100	Durham Hosiery	38	38	38	38	−2
88	93	100	Durham Hosiery pf	90	90	90	90	−2
18	19¾	800	Elkhorn Coal	19	19¾	18	18¾	−1
61¾	64	4,400	Endicott-Johnson	61¾	64	61¾	63½	−2¼
88	90	200	Endcott-John. pf	90	90	89	89	−1
14½	14⅝	6,500	Erie	16¾	16¾	14½	14⅝	−1¾
23¾	24	1,000	Erie 1st pf	25¾	25¾	24	24½	−⅜
17⅛	18	140	Erie 2d pf	18	18	16	16	−2
60	60	1,000	Fam.-Play. Lasky	62	62	60	60	−3
95	98	600	Fisher Body	95¼	97⅝	95	95	−1
10½	10⅝	10,100	Fisk Rubber	16¾	16⅞	15¾	15¾	−⅝
17½	18	400	Freeport-Texas	18	18	17⅜	17⅜	−1⅛
4	4¼	1,700	Gaston, W. & Wig	4	4⅜	4	4	−⅛
60⅜	61	200	Gen. Am Tank Car	60½	60½	60¼	60¼	−⅝
57	58	500	General Cigar	58	58	56⅝	56⅝	−2¾
88	88	100	Gen. Cigar deb. pf	90	90	85	85	...
125⅜	125⅝	15,100	General Electric	131½	131½	121½	123	−9
14½	14¾	24,600	General Motors	15	15	14⅝	14⅝	−⅝
65	69	100	General Motors pf	66	66	66	66	...
71½	72	500	Gen. Motors 7% deb	72	72	71¾	72	−2½
61	63	300	Gen. Motors 6%

CUBAN LOAN PARLEY TO BE HELD MONDAY

Island Emissaries May Obtain $30,000,000 to $50,000,000 Credit Here.

EXPECT BANK GROUP TO ACT

Situation Is Admittedly Precarious, but Improvement Is Looked For by February.

Representatives of Cuban interests and local bankers will meet here on Monday, and as a result of this conference it is expected that some definite plan for rendering immediate assistance to Cuba will be formulated. If a credit is arranged it probably will be in the form of an advance by a group of banks, and not in that of a security issue. Amounts spoken of yesterday as likely to be loaned ranged from $30,000,000 to $50,000,000. The Cubans who will attend the conference are expected to arrive here today.

With regard to the much-talked-of loan to the Cuban Government, nothing new has developed, and expert opinion yesterday was to the effect that nothing would for some days, and probably for a considerably longer period. One reason for the hitch in this transaction is the opinion of the President of Cuba that he has no power to pledge the Republic's credit for a loan and must, before anything final is decided upon, obtain the assent of his Congress.

The Cuban Congress will not convene until early next month, and it will take some little time before it can be organized and get down to business. Added to this necessary delay, there is still some doubt as to how the Cuban Congress will be formed, for the final results of the election are yet to be determined. Thus, with a Congress of unknown complexion, there is the possibility that the Government's application for authorization to issue a big loan may not be approved, or at least that there may be a prolonged discussion and much further delay before the matter finally may be ratified.

Meanwhile, the Cuban situation is admittedly precarious. The moratorium, under the proclamation bringing it into effect, terminates Dec. 1, unless renewed, and those who are in close touch with affairs on the island say that almost surely it will have to be extended indefinitely. With this the case, commercial and agricultural interests in Cuba can expect little assistance from their own banks for the time being and just now they require a great deal of assistance.

It was said yesterday that 60 to 75 per cent. of the sugar mills in Cuba are now dismantled for repairs and replacements and that most of the machinery they require is not available. About 700 carloads of this machinery are somewhere between Jacksonville and Key West awaiting shipment. Another 400 cars are in the custom house yards at Havana and an additional quantity is on ships in the harbor or standing idle on the wharves. Ordinarily, the mills start grinding between Dec. 15 and Jan 1, but there is much work to be done to the mills before this can be accomplished and at the present time there is some question as to how soon funds will be available to move the machinery.

The usual practice is to pay a first instalment of 30 per cent. on the delivery of this machinery, a second equal instalment about the first of the year and the remainder when the crop becomes marketable along about February or March. But the Cubans, or most of them, are without the funds for the first instalment. Also, they need money for freight charges and custom duties. It is to provide for these funds that the conference on Monday has been called.

Most local bankers who have gone into this situation think the state of affairs in Cuba will be infinitely better by the middle of February or early in March. By that time the sugar crop should be marketed and the banking and commercial conditions relieved. The crop prospect is for a final yield of about 3,300,000 tons, as against 3,700,000 tons last year, and, with recent inquiries on a large scale from Europe and elsewhere, it is expected that there will be no difficulty in disposing of the whole crop. The carry-over of approximately 300,000 tons from the last crop, which is the thing that has been causing most of the recent difficulties, is also expected to be taken care of by the new demands and the relatively light crop.

FOREIGN STOCK MARKETS.

London Prices Little Changed, Paris Unsteady.

LONDON, Nov. 12.—Old 2½ per cent. consols, 45; British 5 per cent. war loan, 83¾; 4½ per cent. war loan, 76½, all unchanged.

Rand Mines unchanged at 2⅞; De Beers Mining ¼ lower at 16.

PARIS, Nov. 12.—Prices were barely steady on the Bourse today. Three per cent. rentes, 5 centimes higher at 53 francs; 5 per cent. war loan unchanged at 85f 20c.

Exchange on London 10 centimes higher at 58f 15c per pound sterling. American dollars, 17f 29c, against 17.19.

FRENCH BANK STATEMENT.

Loans and Circulation Decreased, Gold Increased.

The weekly statement of the Bank of France shows the following changes in francs:

Gold in hand	Increased 1,620,000
Silver in hand	Increased 6,588,000
Notes in circulation	decreased 26,743,000
Treasury deposits	Increased 25,152,000
General deposits	decreased 30,377,000
Bills discounted	decreased 457,953,000
Advances	Increased 44,608,000

The principal items in the statement compare as following with the same date one and two years ago:

	1920	1919	1918
Gold—	Francs	Francs	Francs
	5,488,500,000	5,576,200,000	5,447,800,000
Silver—			
	3,666,700,000	285,600,000	318,847,400
Circulation—			
	39,619,100,000	37,486,800,000	30,570,700,000

Ford Rail Deal Writ Denied.

The order of Supreme Court Justice Finch denying an injunction in behalf of Leon Tanenbaum and Benjamin M. Strauss, minority stockholders of the Detroit, Toledo & Ironton Railroad, to restrain the purchase of the majority stock in the road by Henry Ford and his son, Edsel, was affirmed yesterday by the Appellate Division. The court held that the lease of the road to the Ford corporation will be beneficial.

BONDS ON STOCK EXCHANGE

FRIDAY, NOV. 12, 1920.

	1920.	1919.	1918.
Day's sales	$14,544,350	$14,010,500	$10,896,000
Year to date	3,312,849,290	2,880,017,250	1,582,808,520

GOVERNMENT WAR LOANS.

Sales $1,000.	Issue.	Open.	High.	Low.	Last.	Net Ch'ge.	Closing—Bid.	Asked.	Yield.
842	—Liberty 3½s, 1932-'47	94.70	94.70	93.70	93.22	— .58	93.72	94.06	3.87
...	—Liberty 1st ss, 1932-'47	...	...	...	...	...	88.05	88.50	4.62
10	—Liberty 2d 4s, 1927-'42	84.90	84.98	84.90	84.98	— .02	84.70	84.90	4.96
31	—Liberty 1st con. 4½s, 1932-'47	89.00	89.10	88.92	88.92	— .08	88.50	89.00	5.02
1,490	—Liberty 2d con. 4½s, 1927-'42	87.00	87.18	86.70	86.80	— .06	86.70	86.80	5.26
5	—Liberty 3d con. 4½s, 1932-'47	90.28	90.28	90.28	90.28	...	89.50	...	...
801	—Liberty 3d con. 4½s, 1928	89.54	89.68	89.06	89.18	— .32	89.10	89.20	5.74
3,812	—Liberty 4th 4¼s, 1933-'38	87.30	87.50	87.10	87.20	— .04	87.10	87.20	5.30
1,147	—Victory 4¾s, 1923-'23	94.08	94.18	94.02	94.02	— .04	94.02	94.06	5.48
9365	—Liberty 4¼s, 1922-'23	96.10	96.24	94.02	94.02	— .04	94.02	96.06	6.48

Following sales are given in lots of $1,000:

Am D & I 5s	C.B&Q gen 4s	Allegh. Val 4s	registered	10..... 67½	10..... 65½
10..... 97½	1..... 79¾	2..... 81½	con 4s, Ser A	con 4s	2..... 69¾
Am S & R 1st 5s	10..... 79	2..... 80¾	10..... 69¾	10..... 65½
5..... 76½	joint 4s	Am Ag Chem	deb 5s	2..... 64¾	2..... 64¾
5..... 76¾	2..... 86¼	deb 5s	Cv..... 92¾	1..... 82	1st term 5s
5..... 76¾	25..... 86¼	10..... 92	Il Cent 4s, '51	ref & imp	1..... 65
5..... 76¾	25..... 86¼	3..... 82	4s, 1923	4½s, Ser A	1..... 63½
20..... 76¾	20..... 86¼	4s, 1923	10..... 74½	10..... 79½	2d Inc 4s
5s20f.. 76	5..... 86¼	3..... 72½	4..... 72½	10..... 78¾	4..... 60
3..... 76¾	6..... 86⅞	5s30f. 67½	L S col 3½s	L S col 3½s	6..... 59½
Am A & T 4s	1..... 86¼	4s, 1953	5s30f. 67¾	5s20f. 67¾	S F P & P Ry
1..... 77½	5..... 86¼	7..... 69	N Y C & St L	1st 4s	1st g 5s
1..... 77¾	4..... 86¼	temp 5½s	1st 4s..... 81¾	5..... 87½
1..... 77¾	5..... 86¼	5..... 91½	13..... 81¾	S An & A P 4s
1..... 77¾	registered	5..... 91¾	4..... 80½	5..... 62½	See AL ref 4s
8..... 77¾	15..... 86	Ill div 4s	8..... 43	adj 5s
1..... 78	Ill div 4s	1..... 91	ref 4s	1..... 80¾
conv 1st 5s	1..... 80	6..... 75¾	6..... 75¾	1..... 80¾
1..... 80	1..... 80¼	Hi Acchi. SL&	N Y G & E L	1..... 80¾	1..... 39¾
1..... 80¼	6..... 79¾	NO, 1st 5s, Ser A	& P pur m 4s	3..... 39
17..... 80	3..... 80½	1..... 91	8..... 66	So Pac 1st 4s
8..... 80½	5..... 80¾	Int-Met 4½s	N Y, N H & H	1st 5s
2..... 80	1..... 80¾	2..... 21	conv deb 6s	1..... 81
1..... 80¼	C, Ind & W 1st	5..... 21½	10..... 75½	So Pac col 4s
1..... 80¼	gen 4s, Ser A	28..... 20	1956	2..... 71½
1..... 80¾	3..... 69¼	5..... 21½	6..... 51	1..... 71½
2..... 79¾	4s, 1924	28..... 20	N Y O & W	71
3..... 79¾	4..... 65½	10..... 19½	ref 4s	conv 4s
1..... 80	4s, 1925	17..... 19	3..... 63	1..... 77¾
conv 4½s	5..... 58¾	cfs of dep	N Y S & W	1..... 77¾
5..... 82¾	gen 4½s	5..... 19½	gen 5s	ha30f. 77½
conv 6s	28..... 79½	17..... 19	2..... 52¾	1..... 77¾
5..... 90½	1..... 73¾	Int Rap Tran	N Y T & F deb	conv 5s
1..... 90¾	1..... 74	1st & ref 5s	6s	5..... 111½
8..... 93½	11..... 73¾	2..... 82½	2..... 91½	1..... 112
Am Wr Pap 7s	1..... 74	17..... 18	N Y W & H	50..... 112¾
1..... 80½	20..... 73¾	3..... 18	4½s	1..... 112¾
Arm & Co 4½s	1..... 74	4..... 18¾	5..... 46¾	5..... 112¾
3..... 77¾	ref 4½s	15..... 19¼	3..... 46	50..... 112¾
1..... 77¾	4..... 62	4..... 18¾	N & W ov 6s	10..... 112¾
1..... 77¾	1..... 62½	5..... 19¼	5..... 103	2..... 111¾
1..... 78¾	2..... 62½	5..... 19¾	1..... 103	2..... 112
A. T & S Fe	1..... 61¼	5..... 19¾	Nor & W con	40..... 111½
gen 4s	C&NW gen 4s	85..... 64	5..... 78¾	5..... 111
21..... 76½	2..... 77¾	3..... 63¾	Nor Pac 4s	1..... 110¾
10..... 76¾	17..... 77	1..... 64	8..... 77¾	10..... 111
10..... 76¾	gen 5s	10..... 63½	1..... 77¾	1..... 110¾
10..... 76¾	10..... 95	10..... 63¾	1..... 77¾	5..... 110½
2..... 76¾	9..... 95	9..... 63¾	1..... 77¾	50..... 110
1..... 76¾	gen 5½s	1..... 63¾	1..... 77¾	1st ref 4s
1..... 76¾	33..... 66½	2..... 63¾	10..... 77¾	6..... 75½
1..... 76¾	7s, tem ctfs	1..... 64	Ss	16..... 75¾
1..... 76¾	15..... 102⅜	Chi & Alt 3s	1..... 56	5..... 75¾
adjust 4s	Chi Rys 5s	2..... 47¼	1..... 58	6..... 75¾
19..... 70	4..... 65½	Chinese Ry 5s	4..... 58	SoP SF 1st 4s
adj 4s, s p	C.R'k P gen 4s	1..... 42	1..... 58	1..... 72
1..... 70¾	1..... 72¾	8..... 87½	1..... 59	So Ry 1st 5s
conv 4s, 1955	ref 4s	1..... 41¾	1..... 59	6..... 85¾
3..... 67½	25..... 87¾	12..... 87¾	1..... 59	3..... 85¾
3..... 68	8..... 87½	2..... 87¾	1..... 59	3..... 85¾
1..... 68½	10..... 87½	10..... 87¾	1..... 59	11..... 85¾
East Okl 4s	2..... 87¾	Chi Un Sta	1..... 59	gen 4s
1..... 85	10..... 87¾	4½s, Ser A	1..... 59	17..... 61¾
4..... 84¾	10..... 87	8..... 78¾	1..... 59	18..... 61¾
Atl C Line 7s	Chi Un Sta	6½s, int ctfs	1..... 59	M & O col 4s
1..... 102½	4½s, Ser A	3..... 103¾	1..... 59	3..... 60
1..... 102½	8..... 78¾	Chile C c f 6s	1..... 59	Thd Av ref 4s
1st 4s	6½s, int ctfs	2..... 71¾	1..... 59	2..... 48½
5..... 78	3..... 103¾	1..... 71¾	1..... 59	1..... 49½
Atl F temp 7s	Chile C c f 6s	11..... 71	1..... 59	adj 5s
14..... 82¾	2..... 71¾	1..... 59	1..... 32½
Bald Locc 5s	11..... 71	1..... 59	Un Pac 1st 4s
3..... 82½	1..... 59	20..... 80¾
B & O p 3½s	5s	1..... 59	10..... 80¾
2..... 82½	8..... 83½	Cin Gas ref 5s	1..... 59	5a30f. 80¾
1..... 83	1..... 83	1..... 59	3..... 80¾
6..... 82	C. C. C & St L	1..... 59	1..... 80¾
6..... 81½	gen 4s	1..... 59	1..... 81
gold 4s	14..... 69¾	1..... 59	conv 4s
14..... 77¾	1..... 69¾	1..... 59	5..... 81½
71	1..... 69¾	1..... 59	8..... 81½
conv 4½s	gen 5s	1..... 59	1..... 81¾
1..... 72	1..... 74	Col Industl 5s	1..... 81¾
2..... 72½	Col G & E 1st	1..... 59	7..... 81
3..... 72¾	5s, stamped	1..... 59	6s
3..... 72¾	1..... 81½	1..... 59	1..... 98½
1..... 73¼	Con Gas cv 7s	1..... 59	4..... 99
1..... 73¼	3..... 101	1..... 59	1..... 98½
1..... 73¼	3..... 100¾	1..... 59	2..... 99
ref 5s	2..... 100¾	1..... 59	1..... 98¾
1..... 70¾	2..... 100¾	1..... 59	20..... 99
17..... 70	Cons Coal Md	1..... 59	UnRys inv 5s,
6s	1st ref 5s	1..... 59	Pittsb issue
1..... 91⅜	4..... 75¼	1..... 59	3..... 67½
9..... 91½	Cuba Cane S	1..... 59	UnRRs SF 4s,
2..... 91¾	conv 7s	1..... 59	Un Tr c dep
P L E & W V	1..... 88¾	1..... 59	10..... 31
4s	1..... 88¾	1..... 59	24..... 30¼
2..... 66¾	5..... 88¾	1..... 59	U S R & Im 5s
7..... 65½	1..... 88¾	1..... 59	15..... 81
1..... 66	1..... 88¾	1..... 59	5..... 80¾
1..... 66	1..... 88½	1..... 59	10..... 80½
S W Div 4½s	1..... 88¾	1..... 59	U S Rub 7½s
1..... 77¾	1..... 89¼	1..... 59	18..... 98¼
1..... 77¾	1..... 89¼	1..... 59	1..... 98¾
T C Div 4s	10..... 89¼	1..... 59	2..... 98
2..... 65¾	1..... 89¼	1..... 59	1..... 98½
D & H 1st 7s	1st & ref 4s	1..... 59	9..... 98
int receipts	1..... 104¾	1..... 59	7s
8..... 101¼	conv 5s	1..... 59	2..... 98½
1..... 101¾	2..... 87½	1..... 59	1st & ref 6s
4..... 101¾	D&RG con 4½s	1..... 59	1..... 77½
1..... 101¾	11..... 65¾	1..... 59	1..... 77¾
10..... 101¾	30..... 65¾	1..... 59	U S Stl s f 5s
1st & ref 5s	1st & ref 5s	1..... 59	1..... 93¼
1..... 77¾	1..... 50	1..... 59	18..... ■
1..... 77¾	1..... 50¼	1..... 59	82..... 92¾
Det Un Ry	1..... 50¼	1..... 59	7s30f. 92½
con 4½s	1..... 85¼	1..... 59	20..... 93
1..... 74¾	Erie 1st gen 4s	1..... 59	Utica & B R 4s
1..... 74¾	cv 4s, Ser A	1..... 59	1..... 92½
C & C 5s	1..... 41¾	1..... 59	Utah P & L 5s
1..... 74¾	cv 4s, Ser B	1..... 59	2..... 70
C of Ga Ry 5s	1..... 42	1..... 59	5..... 78¾
1..... 84	cv 4s, Ser D	1..... 59	8..... 79
con 5s	6..... 48¾	1..... 59	1..... 80
1..... 86	20..... 48	Ft W & D C	Va-Ca-Ch 1st 5s
Cent Lea 5s	1st 6s	3..... 97	5..... 92¾
6..... 90½	2..... 97	Ger El deb 6s	WUTel c tr 5s
2..... 90¾	1..... 97	1..... 86	3..... 84
C of N J 5s	Gr'd'rich pf. 75	deb 5s	West Shore 4s
3..... 90¾	1..... 92	1..... 86	1..... 72¾
Cen Pac 1st 4s	deb 5s	Ga Pac 1st 6s	West E & M
1..... 76½	3..... 86¾	2..... 97¾	7s, when Issd
78	Ga Pac 1st 6s	1..... 97¾	6..... 93¾
grd 4s	2..... 97¾	GtNor ref 4½s	44..... 93¾
1..... 73¼	1..... 97¾	1..... 91	27..... 93¾
2..... 73¼	GtNor ref 4½s	1..... 93¾	1..... 93¾
15..... 73¾	1..... 91	1..... 93¾	6..... 93¾
11..... 73¾	H&TxC gen 4s	2..... 97¾	1..... 93¾
C, P, T S L 4s	1..... 97¾	1..... 93¾	1..... 93¾
C & O gen 4½s	Hud & M 1st	1..... 93¾	1..... 93¾
3..... 77	ref 5s, Ser A	1..... 93¾	1..... 93¾
10..... 76¾	13..... 81¼	1..... 93¾	1..... 93¾
10..... 76¾	2..... 81¼	1..... 93¾	1..... 93¾
conv 4½s	4..... 81¼	1..... 93¾	1..... 93¾
7..... 74½	1..... 81¼	1..... 93¾	1..... 93¾
3..... 74	1..... 81¼	1..... 93¾	1..... 93¾
conv 5s	2..... 81¼	1..... 93¾	1..... 93¾
11..... 87	4..... 81	1..... 93¾	1..... 93¾
5..... 86½	2..... 81¼	1..... 93¾	1..... 93¾
52..... 83½	adj inc 5s	1..... 93¾	1..... 93¾
Sald... 86½	5..... 22¾	1..... 93¾	1..... 93¾
83	8..... 22¾	1..... 93¾	1..... 93¾
33..... 83	15..... 21½	1..... 93¾	1..... 93¾
Chi & Alt 3s	Chinese Ry 5s	1..... 93¾	1..... 93¾
2..... 47¼	1..... 42	1..... 93¾	1..... 93¾
3½s	1..... 41¾	1..... 93¾	1..... 93¾
4..... 38	1..... 41¾	1..... 93¾	1..... 93¾
8..... 87½	1..... 41¾	1..... 93¾	1..... 93¾

HESITATION MARKS INDUSTRIAL BUYING

Reviews Note Growing Unemployment and Lower Production as Demand Lessens.

PRICE DECLINE QUICKENS

Readjustment Continues While Few Signs of Improvement Are Reported.

Trade reports of industrial conditions in the last week record little change from the steady process of readjustment which is taking place, except that the price decline is becoming a bit more accelerated in some instances. More unemployment is noted, and a further slowing up at production points as demand falls away.

"Evidences of improvement are not very broad or deep," says Bradstreet's review, and adds that immediate needs seem to govern most buying." Of the seventy-six commodities quoted by this publication a majority show price declines "with foods, crude materials for manufacture and manufactured articles sharing alike in the reduction." Wheat, flour, other grains, cotton and cotton goods and iron and steel and fuel lines have generally gone lower, it is asserted.

"In staple cottons," says Bradstreet's, "the declines are not so great as in other lines, notably in prints, denims and ginghams, which are claimed to have been cut to the bone. Wool is lower, and a large volume of business has been done, despite pessimism in that trade. In iron and steel, pig iron is weakest, but scrap is lower, billets are off, and there have been shadings in some finished lines, notably bars and tinplates. Demand has slackened and output has been reduced as orders on the books have been run off. Independent and corporation prices are about on a par with decline of from 20 to 25 per cent.

"The selling campaigns inaugurated by large wholesalers and jobbers some weeks ago, and which the week are featured at an increasing number of markets, met with a moderate degree of success. There is evidence that despite the talk of retailers being inclined to wait for holiday trade, an increased number are recognizing the fact that it is a condition and not a theory that confronts the final distributer, and that if consumptive demand is to be awakened something very attractive must be offered consumers. This much, too, can be said with clearness, that some of the cuts made, notably in cotton goods at wholesale and some reductions at retail, have elicited some stirring in business and some, not much, improvement in buying. In other words, there is apparently a demand at some price for some things."

R. G. Dun & Co. state that there is continued hesitation and waiting at a time when business should normally be expanding in volume. The movement toward a readjustment of underlying conditions, it is asserted, is spreading to all lines, and attention is called to the fact that cancellations are lowering the output in many avenues of industry. This, it is held, is increasing unemployment, and thereby diminishing potential buying power. This publication also finds that there is a reluctance to place orders beyond those needed for the bare necessities of the moment.

"The hopeful features in the commercial situation," it is said, "are now fully overshadowed by the unfavorable aspects, but the price reaction in primary markets has caused less disturbance than might have been expected, and more wholesome conditions will follow the completion of the present readjustment."

Wheat, including flour, exports from the United States and Canada for the week ending Nov. 11, reported to Bradstreet's, aggregate 7,357,769 bushels, against 10,370,554 bushels last week and 7,083,503 bushels this week last year. For the nineteen weeks ending Nov. 11 exports are 187,889,550 bushels, against 120,385,780 bushels in the corresponding period last year. Corn exports for the week are 843,104 bushels, against 339,400 bushels last week and 16,200 bushels in 1919. For the nineteen weeks ending Nov. 11, corn exports are 3,112,693 bushels, against 880,845 bushels last year.

London Wool Auction Bidding Slow.

LONDON, Nov. 12.—At the wool auction today a fair selection was offered. There was a slow demand at the previous prices. Half the offerings were withdrawn. Cape wool showed a decline of from 20 to 25 per cent.

BOWERY SAVINGS ABSORBS UNIVERSAL

Savings Bank's Name Will Be Dropped and It Will Be Run as Branch on 42d Street.

MAIN OFFICE 120 BOWERY

Merger Said to be First of Its Kind Under Law Permitting Such Arrangement.

The Bowery Savings Bank has acquired by merger the Universal Savings Bank, now located at 149 Broadway, and will establish and operate it as a branch office on the easterly portion of the old Grand Union Hotel site, Forty-second Street and Park Avenue, which it purchased on Thursday for about $1,400,000.

The name Universal Savings Bank will be dropped at once, and the present quarters at 149 Broadway will be retained until about Feb. 1, 1921, when it is expected that temporary quarters will be ready in East Forty-second Street.

The property, purchased for the new branch, has a frontage of 104 feet 6 inches on both the south side of Forty-second Street and the north side of Forty-first Street, running through from street to street, a distance of 197 feet 6 inches, and is 125 feet 6 inches east of Park Avenue. The transfer was made on an all-cash basis.

Organized in 1907, the Universal Savings Bank has at present about 10,000 depositors. All the employes will be retained, and the Bowery Savings Bank will acquire all the assets, assume all the liabilities and carry out all the contracts made by the Universal Savings Bank. The headquarters of the Bowery Savings Bank, however, will continue to be at 128-130 Bowery, near Grand Street, where it has been located ever since it was founded, eighty-six years ago.

As a result of this transaction the Bowery Savings Bank is the first savings bank in New York State to acquire, by merger, another savings bank under the provisions of the banking law, which permits also the operation of a branch office by a savings bank which absorbs by merger another savings bank.

The new branch bank will be almost directly opposite the Grand Central Terminal and at the strategic point where the subway systems of the city converge. There will be a subway entrance into the bank building.

ASKS NEW HAVEN SECURITY.

Government Wants $80,000,000 Bonds Pledged for $68,130,000 Road's Notes.

The Government has insisted that the New York, New Haven & Hartford Railroad pledge $80,000,000 of its mortgage bonds to secure $68,130,000 of the company's notes for ten and fifteen years covering, respectively, $60,000,000 which the road will refund over the ten-year period and the balance, which is loaned by the Treasury Department to the road, according to information presented at a New Haven meeting by Vice President Buckland.

Mr. Buckland said that a difference of opinion had arisen between the Government and the company regarding its condition when returned to private control, and that the road will claim full maintenance. Mr. Buckland also said that the New Haven system was in better shape than for ten years past, $40,000,000 having been spent for additions and betterments during that time.

TIRE MAKERS CUT PRICES.

Goodyear and Ajax Companies Announce 7½ to 15% Reductions.

Following the example recently set by the United States Rubber and other tire companies, two other large concerns, the Goodyear Tire and Rubber Company and the Ajax Tire and Rubber Company, announced reductions yesterday. They range from 7½ to 14 per cent. on various types of tires by the Goodyear Company, the 7½ per cent. reduction being on weather tread cord casings and the larger reductions on fabric tires and casings. The Ajax reductions run from 10 to 15 per cent. on all grades and types, the lower rates being made, according to President de Lisser, to stimulate sales.

BID AND ASKED QUOTATIONS

FOREIGN ISSUES.

Closing quotations for Government and municipal bonds.

	Bid.	Asked.
Argentine 5s	71¼	72¾
Belgium 6s, 1921	99½	99¾
Belgium 8s, 1925	90¾	91¼
Belgium 7½s, 1945	90	90½
Dom. of Canada 5s, 1921	98⅝	98⅝
Dom. of Canada 5½s, 1921	99⅛	99⅝
Dom. of Canada 5s, 1926	90½	91
Dom. of Canada 5½s, 1929	92	92½
Dom. of Canada 5s, 1931	90½	91
Chinese Government 8s	40	42½
Republic of Cuba ext. 5s, 1944	77	78½
Republic of Cuba ext. 5s, 1949	78½	79
Republic of Cuba ext. 4½s, 1949	65	65½
Dominican Republic 5s	77½	79
City of Lyons 6s	83	..
City of Marseilles 6s	83	..
City of Bordeaux 6s	83	..
City of Copenhagen 5½s	73½	76
French Government 8s	100½	100⅝
City of Paris 6s	95	95¼
Government of Switzerland 8s	101½	102
Japanese 4½s	74½	75
Japanese 4½s, second series	74½	74¾
Japanese 4s	57¾	58
City of Tokio 5s	48½	49
Un. K. of Gt. Br. & Ir. 5½s, 1921	98¼	98⅜
Un. K. of Gt. Br. & Ir. 5½s, 1922	94⅝	94¾
Un. K. of Gt. Br. & Ir. 5½s, 1929	88⅜	88½
Un. K. of Gt. Br. & Ir. 5½s, 1937	87¾	87¾
United States of Mexico 5s	46	46½
United States of Mexico 4s	34⅜	38
Italy 6½s	85	86

U. S. GOVERNMENT PRE-WAR LOANS.

Closing quotations for Government bonds:

	Bid.	Asked.
3s r 1930	101¾	102
3s, c 1930	101¾	102
4s r 1925	103¾	106
4s c 1925	103¾	106
Pan 2s, r, 1936	101	102
Pan 2s, c 1936	101	102
Pan 2s, r 1938	101	102
Pan 2s, c 1938	101	102
Pan 3s, r 1961	78	81
Pan 3s, c 1961	78	81
P I 4s, '34, 75	75	85
P I 4s, '35, 75	75	85
P I 4s, '36, 75	75	85
Dist of Col 3-65s	95	..

Closing quotations for stocks in which there were no transactions:

	Bid.	Asked.
Adams Ex. 50	34	
Alumely pf	54	56½
Am Realty	74	..
Am Sug pf	100½	101
Am Tob pf	87½	101
Am Ag Ch pf	80½	82
Am Br S & F pf	42	47½
Am Ch pf	42	47
Am Hide & L pf	75	80
Am Hide & L pf	42	47½
Am Ice pf	80	89
Am Int pf	84½	85
Am Light pf	107	110
Am Malt pf	67	75
Am Re Est pf	42	47½
Am Snuff pf	101	..
Am Steel Fdy	83	85
Am Writ Paper pf	84	90
Am Woolen	48	51
Am Wat W pf	91	93
Am W Wks pf	91	93
Ann Arbor	19	20
Atl Gulf & W I	25	30
Assets Realty	50	34
Assets R, pf	2¾	3¾
Assoc D G	24	28
Do 1st pf	57¾	59
Do 2d pf	45	50
Assoc Oil	95	108
Atl Ref	1,050	1,100
Do pf	104	107
Atl Fruit	16	18½
Atlas Tack	21	22¾
Atl & W P	..	..
Do pf	60	62
Aus Nich	12	12¾
Do pf	71	73
Auto S pf	9	15
Baldwin, A	..	39
Do, B	..	38
Bar Lorillard	25	65
Do pf	70	90
Barrett Co	120	127
Do pf	103	105
Bath Iron	25	35
Beth S 7% pf	90	95
B R T Gas	57	63
Brown Sh	50	44
Do pf	80	84
Bruns Ter	5¼	5¾
B, R & P	60	83
Do pf	80	100
Buff & S	72	..
Do pf	42	60
Burns Bros pf	92	110
Bush Ter	85	..
Cal P pf	65	67½
Cal & Ar	51½	52
Can Gen	36	50
Cent L pf	88	93
C R R of N J	215	225
Chain-reed 1st pf	80	..
Chic Pneu Tool	90	95
Mich Cent	90	95
M, St P & S S M pf	92	97
Do I L	55	56
Mon Pow	60	62
Do pf	86	98½
Mor & Es	60	80
Mul B pf	73	..
N, C & St L	107	112
Nat Acme	21	32
Nat A & C pf	88	91
Nat B pf	105	109
Nat C & S	31	32
Do pf	70	77
Nat Enp pf	87	92
Nat Rys of M 1st pf	8	14
N Y, C & St L 1st pf	68	73
Do 2d pf	63	72
N Y, L & W pf	78	90
N Y S Rys	32	..
Norf So	16	18
Ohio Body	15½	..
Ohio F S	47	50
Orph C pf	..	95
Otis El pf	..	90
Otis Stl pf	82	..
Owens B pf	95	100
Pac Coast	23	40
Do 1st pf	60	100
Do 2d pf	45	60
Pac Mail	21¾	22
Par & R	22	22¾
Penney pf	88	92
Peo & E	10	15
Pere M pr pf	50	65
Pett-Mull	35	55
Do 1st pf	110	115
Do pf	78	80
Pitts C pf	86½	89
Pitts S pf	86	88
C pf	113	120
Pitts S pf	86	88
R R Sec, I C stk	c. 54	59
Ry Stl Spr pf	103	104
R T 1st pf	96	98
Do 2d pf	..	88½
Reis & S	..	110
Rep I & S pf

ASKS 'GIGANTIC FUND' TO FIGHT 'INTERESTS'

The Central Federated Union Charges Attempt to Force Pre-War Conditions.

APPEALS TO LABOR COUNCIL

Urges Immediate Defense Against "Big Business"—Bill Against Convict Competition Indorsed.

The creation of a "gigantic defense fund" to resist alleged attempts of "big business" to revert to pre-war conditions of longer hours and lower wages for labor was called for in resolutions adopted last night by the Central Federated Union at a meeting in the Labor Temple, 243 East Eighty-fourth Street. The Executive Council of the American Federation of Labor, now in session at Washington, was called upon to take steps to resist such an attempt with all the power of organized labor. The resolutions follow:

"Whereas it is apparent that the big business of our country has been and is concentrating its efforts in an attempt to reintroduce pre-war conditions, i. e., a reduction of wages and an increase in the hours of labor and a return to the piecework system:

"Resolved, That the Central Federated Union of Greater New York and Vicinity reiterate its former action by again calling upon organized labor to resist any and all such attempts to the utmost by the creation of a gigantic defense fund.

"Resolved, That the Executive Council of the American Federation of Labor, now in session, be requested to propose defensive measures—the formation of a defense fund to be created by assessment, appeals for voluntary contributions and by any other method they may devise."

The meeting received a letter from Samuel Gompers, President of the American Federation of Labor, asking for support of a bill to prevent the competition of convict labor with free labor, and passed a resolution indorsing the proposed bill.

PROTECTS VALUES IN CHINA.

T. W. Lamont Says Consortium Aims at No Preference.

WASHINGTON, Nov. 12. — Speaking for the American group of bankers in the consortium for China, Thomas W. Lamont of New York says in a letter made public here today by the Far Eastern Commercial Intelligence Service that no preference will be extended to any particular business interest in the undertakings that are contemplated.

"I have no authority to speak for the other groups," wrote Mr. Lamont, "but my conferences with them convince me that their attitude is identical with ours.

"Our aim is to aid China in developing her great basic enterprises ,such as means of communication, &c., and in the meantime to protect both China and the foreign investors who purchase her bonds in the underlying and intrinsic value of the projects for which she borrows and they loan.

"It goes without saying that in order to accomplish our purposes for China we must do our best to see that she secures the benefits, other things being equal, of the lowest possible prices for the material and equipment that finally goes into the upbuilding of her public utilities."

HOIST JEWISH FLAG ON SHIP.

Enthusiasm When Palestine Settlers Sail from Constantinople.

CONSTANTINOPLE, Nov. 11 (Jewish Telegraphic Agency). — Scenes of the wildest enthusiasm accompanied the hoisting of the Jewish flag on the mast of the steamer Mahmoudi, which sailed today for Jaffa with 550 Jewish emigrants, who are to settle in Palestine.

The emigrants, a number of whom passed through this city, come from many parts, including Rumania, Galicia, Soviet Russia, the Caucasus and the Crimea.

SUBSCRIPTION RIGHTS.

	Yester-day's Rights	Thurs-day's Expire	Bid	Ask
Commonwealth Edison	Dec. 1	⅛	⅛	....
Consol. Textile	Dec. 7	....	....	....
General Electric	....	2⅜	2¾	....
Home Insurance	....	180	187	170
Land & Treaty & Clark	Dec. 20	3⅝	4⅝	4
New Jersey Zinc	Nov. 15	7	7½	8¼
Springfield Gas Light	Nov. 20	¼	1	⅛
U. Carbide & Carbon	Nov. 15	1¼	1⅜	1⅛

DIVIDENDS.

OFFICE OF LOCKWOOD, GREENE & CO., MANAGERS
Boston, Mass.

The quarterly dividend of 1¾% ($1.50 per share) upon the common stock of the International Cotton Mills has been declared payable December 1, 1920, at the office of the Transfer Agents, the Old Colony Trust Company, Boston, Mass., to all holders of record at the close of business November 20, 1920.
INTERNATIONAL COTTON MILLS.
ALLAN B. GREENOUGH, Treasurer.

CONSOLIDATED CIGAR CORPORATION
New York, November 10, 1920.

The Board of Directors has this day declared a dividend of $1.75 per share on the Preferred Stock of this Company, payable December 1, 1920, to stockholders of record November 24, 1920. The books will not close.

Checks will be mailed.
By order of the Board of Directors.
LOUIS F. CAHN, Secretary.

LUDLOW MANUFACTURING ASSOCIATES.
Boston, Mass.

Dividends Nos. 104 and 105.
A quarterly dividend of $1.50 per share and a special dividend of $1.00 per share has been declared, payable on December 1, 1920, to shareholders of record November 1, 1920.
MALCOLM B. STONE, Treasurer.

PROPOSALS.

PROPOSALS FOR REVEL GEAR CUTters, dies, and mills, hand and ship bell signals, electric fan, piston rings, ammonia gauges, reamers, brass screws, hose couplings, tile duct, ship fenders, leather belting, rubber valves, sheet rubber, hemp housefile, lamp wick packing, asbestos packing, mattress ticking. Sealed proposals will be received at the Office of the General Purchasing Officer, No. 1800 Eye Street, Washington, D. C., until 10:30 o'clock A. M., November 24, 1920, at which time they will be opened in public for furnishing the above-mentioned articles. Blanks and information relating to this Circular (2254) may be obtained from this office or the offices of the Assistant Purchasing Agent, 24 State Street, New York City; 606 Common Street, New Orleans, La.; and Fort Mason, San Francisco, Calif., also from the United States Engineer Offices in the principal cities throughout the United States.—A. L. Flint, General Purchasing Officer.

OFFICE OF THE COMMISSIONERS, DISTRICT OF COLUMBIA, NOVEMBER 8, 1920. SEALED PROPOSALS will be received at this Office, Room 500, District Building, until 2 o'clock, P. M., November 23, 1920, for constructing an eight-room school building on Square 4263, bounded by Monroe and Newton, 18th and 20th Streets, Northeast. Blank forms of proposal, specifications, plans and all other necessary information may be obtained from Chief Clerk, Engineer Department, Room 427, District Building, Washington, D. C. A deposit of five dollars will be required to insure the return of the plans and specifications. J. Talmadge Hendrick, Charles W. Kutz, Mabel T. Boardman, Commissioners, D. C.

MARKET AVERAGES.

STOCKS.

YESTERDAY'S RANGE.

	High.	Low.	Last.	Net Ch'ge.
25 railroads	89.34	87.15	87.36	—1.66
25 industrials	86.74	85.02	85.56	—2.89
50 stocks	76.79	73.54	73.96	—2.77

DAILY RANGE OF 50 STOCKS.

	High.	Low.	Last.	Net Ch'ge.
Nov. 11	77.75	76.06	76.73	— .47
Nov. 10	77.54	75.60	77.20	+ .70
Nov. 9	77.86	76.30	76.50	—1.79
Nov. 8	80.79	79.13	79.66	— .83
Nov. 5	81.81	80.35	80.57	— .99

MONTHLY RANGE OF 50 STOCKS.

Nov.	—High.—	—Low.—	Last.
*1920.	83.84 Nov. 4	73.54 Nov. 12	73.96
1919.	98.50 Nov. 8	84.10 Nov. 20	85.34
1918.	80.16 Nov. 12	71.96 Nov. 28	73.80
1917.	86.16 Nov. 23	80.42 Nov. 8	84.02
1916.	101.51 Nov. 20	97.77 Nov. 1	97.53

YEARLY RANGE OF 50 STOCKS.

*1920.	94.07 Apr. 5	73.54 Nov. 12	73.96
†1919.	99.50 Nov. 3	69.73 Jan. 21	91.66

Full Years.

†1919.	99.50 Nov. 3	69.73 Jan. 21	99.50
1918.	70.16 Nov. 12	64.12 Jan. 15	73.80
1917.	86.46 Jan. 4	57.47 Dec. 19	65.95
1916.	101.51 Nov. 20	80.04 Apr. 22	98.33

BONDS.

YESTERDAY'S CLOSE.

40 issues	Net Change. Day.	Month.	Year.
	—.11	—.35	—2.50

DAILY RANGE OF 40 BONDS.

Nov. 11	71.76 —.07	Nov. 8	Holiday.
Nov. 10	71.81 —.22	Nov. 1	72.63 —.05
Nov. 9	72.08 —.32	Oct. 30	72.63 +.18
Nov. 6	72.73 —.23	Oct. 29	72.50 —.07
Nov. 5	72.68 +.06	Oct. 28	72.43 —.26
Nov. 4	72.57 —.09	Oct. 27	72.69 —.12
Nov. 3	72.66 +.10	Oct. 26	72.81 —.18
Nov. 2	72.56 —.07	Oct. 25	72.90 —.07

YEARLY RANGE OF 40 BONDS.

*1920	73.14 Oct. 21	65.57 May 21	71.86
†1919.	79.05 June 2	73.80 Nov. 12	73.95

Full Years.

1919.	79.05 June 2	71.06 Dec. 3	72.03
1918.	83.96 Nov. 12	73.62 Sep. 27	76.73
1917.	89.48 Jan. 29	74.24 Dec. 20	76.20

*To date. †To corresponding date last year.

COMMODITY PRICES

Sharp Price Concessions in Wholesale Markets—Record Lows in Some Commodities.

There was an especial show of weakness in cash prices in the wholesale markets yesterday. The decline in prices was due almost wholly to the general weakness in all markets—commodities and securities—and in the subjoined table of eighteen articles of foodstuffs, metals and textiles, at least seven of them touched the low price of the year. Wheat dropped 5½ cents a bushel to a low for the year, corn at a recession of 1½ cents equaled its previous low made on Oct. 21, and oats declined ⅛ cent a bushel to a new low. Flour, Minneapolis, dropped $1.10 per barrel, to the year's low, and also below the level at which it sold on Armistice Day in 1918. Sugar declined ⅛ cent, likewise to a record low.

In the dairy products, butter advanced ½ cent, but eggs remained unchanged.

In provisions, lard dropped 15 cents, per hundred pounds, with beef and pork unchanged.

In metals, iron, No. 2 x Philadelphia, receded $1 per ton, steel, lead, copper and tin quoted unchanged.

In textiles, spot cotton, following the weak market for futures, declined 65 cents, per hundred pounds, to a new low for the year, and printcloths, at a decline of ⅛ cent per pound, also touched a record low.

Following are the cash prices for the principal commodities in the wholesale market at the close of business Friday, a week before and a year ago:

	Nov. 12.	Nov. 5.	Nov. 13.
FOODSTUFFS:	1920.	1920.	1919.
Wheat, No. 2 red	$3.01½	$2.22	$2.38½
Corn, No. 2 yellow	1.06¾	1.14½	1.73¾
Oats, No. 2 white	.65¼	.67	.83
Flour, Minn. patent	10.15	11.50	14.00
Coffee, No. 7 Rio	.07¾	.07¾	.16½
Sugar, gran.	.10	.10¼	.09
Butter, cream, 92	.63	.62½	.69
Eggs, fresh gathered, firsts, per doz.	.81	.75	.68
Lard, prime	19.35	19.75	29.00
Pork, mess	$1.00	$1.00	45.00
Beef, family	28.00	28.00	39.00
METALS:			
Iron, 2 x Phil.	46.50	47.50	36.10
Steel billets, Phila.	55.00	55.00	43.00
Lead	6.90	6.70	6.75
Copper	14.00	13.00	20.00
Tin	37.50	38.50	54.50
TEXTILES:			
Cotton, mid. uplands	19.40	20.85	39.20
Printcloths	.06¾	.07	.18

Highest and lowest prices thus far in the present year:

	Highest.		Lowest.	
Wheat	$3.25	Jan. 7	$2.01½	Nov. 12
Corn	2.11⅝	May 15	1.06¾	Oct. 21
Oats	1.50	May 7	.63⅜	Nov. 12
Flour	16.25	Jan. 7	10.15	Nov. 12
Coffee	19¾	Jan. 1	.06½	Oct. 21
Sugar	.23	July 12	.10	Nov. 12
Butter	.77	Apr. 24	.54	Aug. 4
Eggs	.92	Jan. 9	.42½	Mar. 12
Lard	23.50	Jan. 9	13.75	Aug. 17
Pork	47.00	Jan. 2	30.00	Oct. 1
Beef	28.00	Oct. 19	20.00	May 12
Iron	53.51	Aug. 31	43.10	Jan. 2
Steel	65.00	July 21	43.00	Nov. 12
Lead	9.50	Mar. 15	6.50	Jan. 2
Copper	19.50	Jan. 5	14.75	Oct. 29
Tin	65.25	May 11	37.50	Nov. 12
Cotton	43.75	July 22	19.40	Nov. 12
Printcloths	.16¾	Apr. 13	.06¼	Nov. 12

WHEAT AT LOW RECORD.

Declines to Lowest Prices Since 1916—Due to Business Uncertainties.

CHICAGO, Nov. 12.—All grain smashed down in value today to the lowest record since 1916. Financial and industrial uncertainties were largely responsible. The wheat market closed nervous, 2⅜ to 5c net lower, with December 176 to 177½ and March 160¼ to 160¾. Corn lost 1½ to 2¾c and oats ⅝ to 1¼c. In provisions the outcome varied from 5c decline to 15 cents advance.

General selling started wheat prices down grade right from the outset, with the bears making the most closed unfavorable aspects of the business situation. Besides, word that the British Royal Commission and the Belgian Government were out of the export market counted a good deal as a special depressing factor. Later there were indications of export business with Italy, but the rallies which ensued did not develop much force. It was not known until after the market had closed that the purchasing for Italy was on a large scale, totaling, according to some estimates, 8,000,000 bushels, practically all United States grown. Receipts continued light and country offerings small.

Corn and oats gave way in sympathy with wheat despite some foreign buying of corn on the decline. Provisions at first were easier owing to grain weakness, but subsequently recovered as a result of which that packers had been bidding for lard.

Today's average prices for the principal commodities were as follows:

WHEAT.

	High.	Low.	Close.	Prev. Close.	Prev. Year.
December	1.80½	1.75	1.78	1.80¾	....
March	1.73	1.67½	1.69¼	1.74¼	....

CORN.

	High.	Low.	Close.	Prev. Close.	Prev. Year.
December	73¾	73¾	74¼	76¾	1.30¾
May	80⅝	78½	79	81¼	1.24⅝
July	81½	79¾	79¾	82¼	1.25⅝

OATS.

	High.	Low.	Close.	Prev. Close.	Prev. Year.
December	.49	.47½	.48¾	.49¾	.72½
May	.54¾	.52⅝	.53¾	.54¼	.75¼

RYE.

	High.	Low.	Close.	Prev. Close.	Prev. Year.
December	1.53½	1.53⅜	1.53⅜	1.56⅝	1.35⅝
May	1.43	1.38	1.39¾	1.44¾	1.41

PROVISIONS.

	High.	Low.	Close.	Prev. Close.	Prev. Year.
Lard—					
Nov.	18.35	18.40	18.50	18.47	26.15
Jan.	15.60	15.57	15.57	15.40	24.12
May	15.20	15.02	15.20	15.10	....
Ribs—					
Jan.	13.20	13.05	13.05	13.10	18.37
Pork—					
Jan.	24.00	23.70	23.80	24.00	33.85

OFFERS NEW TEXTILE STOCK

Consolidated Corporation to Issue 535,274 Shares for Present Stockholders.

The Consolidated Textile Corporation announced yesterday the offering of 535,274 shares of stock for subscription by stockholders of record Nov. 22 at $21 a share. Some $10,000,000 will be raised for the company by the sale, this to be used for taking over of E. B. & R. Knight, Inc., one of the largest manufacturers of cotton cloth in the world. The company has seventeen mills in Rhode Island and Massachusetts.

In the letter to stockholders of Consolidated Textile it is stated that arrangements have been made for underwriting of the offering of additional stock. The time for subscription extends to Dec. 7, on the basis of two shares of new stock for each old share.

MISCELLANEOUS MARKETS.

Following is the range of prices on the principal commodities markets in New York:

COTTONSEED OIL.

Cottonseed oil market was more active than on Thursday, and prices declined 20 to 30 points.

	Open.	High.	Low.	Close.	Closing Bid.
Spot	....	....	....	....	10.71
November	....	No sales recorded			10.42
December	10.50	10.40	10.40		10.38
January	10.60	10.48	10.48		10.45
February	....	No sales recorded			10.53
March	10.95	10.72	10.76		10.76
April	....	....	....	....	10.93
May	11.10	11.08	11.10		10.90
June	....	No sales recorded			10.95
Total sales, 13,500.					

COFFEE.

In the coffee market there was a decline of 12 to 24 points over the previous day's trading.

	High.	Low.	Close.	Prev. Close.	Prev. Year.
December	7.06	6.85	6.90	7.09	15.75
January	7.13	7.13	7.13	7.31	....
February	7.75	7.55	7.55	7.79	16.00
May	8.00	7.85	7.88	8.05	16.15
July	8.37	8.23	8.23	8.35	16.28
September	8.45	8.39	8.45	8.47	....

SUGAR.

The raw sugar market continued its downward trend, the near months closing 17 to 19 points under the previous close.

	High.	Low.	Close.	Prev. Close.
December	5.85	5.75	5.80	5.97
January	5.91	5.75	5.75	5.94
March	5.95	5.75	5.75	5.78
May	5.96	5.75	5.75	5.80

Liverpool cables: Spot cotton was dull at 14.56d for middling. Sales, 3,000 bales, of which American 2,000. Imports, 21,000 bales, of which American 21,000. Futures opened quiet, 7 to 11 points down, and closed easy, 17 to 30 points down on the day. Prices: December, 13.92d; March, 13.54d; May, 13.40d; July, 13.24d. Manchester: Yarns and cloths were dull and quieter.

COTTON QUOTATIONS STILL DECLINING

Futures Down 50 to 75 Points and Spots at $97 a Bale.

The cotton market suffered another downward plunge yesterday, and while future contracts did not break to their record lows of Oct. 18 they got very close to those figures, and spots went to a new low for more than three years, being quoted at 19.40 for middling, which is the equivalent of $97 a bale, as against the record high of $218.75 a bale back in late July. Futures were down 65 to 75 points for near months and 50 to 60 points for the distant months.

Selling started with the opening. Liverpool was unexpectedly off before our market got going, and the trade news was as discouraging as it has been lately. The ring started the downward movement, but was closely followed by the South and by Wall Street. The weakness of the stock market and the general uncertainty in all financial markets aided the decline in cotton and by early afternoon there appeared to be no buyers at all and everybody trying to sell.

After the low levels had been reached, around 2 o'clock, the market became very irregular, but was confined within rather narrow limits as to price fluctuations. Trading then quieted down and at the close there was very little change from the extreme lows. In the last half hour business was dull and most traders seemed to be waiting for something to happen.

The South had a bad day. Spot markets were all heavy and although sales were fairly light prices were down 25 to 75 points in almost all places. Only one market, that at St. Louis, remained at 20 cents at the close. Most of them were under 19 cents, and Dallas and Fort Worth were down to 17.75.

Yesterday's quotations follow:

	Previous Close.	Day.
Dec.	18.76	19.10
Jan.	18.25	18.65
March	18.00	18.33
May	17.85	18.10
July	17.70	17.85
Sept.	....	17.30

	High.	Low.	Close.	Prev. Close.	Prev. Year.
December	18.86	18.40	18.42@18.49	19.10	....
January	18.65	17.95	18.00@18.05	18.75	....
March	18.30	17.88	17.83@17.84	18.48	....
May	18.10	17.70	17.71@17.72	18.32	....
July	17.85	17.50	17.50	18.02	....
September	....	....	17.30	17.90	....

The local market for spot cotton was quiet, 65 points up to 19.40c for middling upland; sales nil.

Southern spot markets were: Galveston, 18.50c, down 50; New Orleans, 18.75c, down 25; Savannah, 19.25c, down 75; Augusta, 19.50c, down 50; Memphis, 19.50c, unchanged; Houston, 18c, down 50; Little Rock, 19c, down 50.

Yesterday's cotton statistics were:

	Yesterday.	Last w'k.	Last y'r.
Port receipts	36,580	25,016	58,440
Exports	9,920	474	70,479
Exports, season	1,281,179	1,150,808	1,880,587
N. Y. stocks	22,192	22,526	91,871
Port stocks	1,287,593	1,164,334	1,631,702
N. Y. arrivals	4,018	3,638	.....

SHORT TERM NOTES.

Security.	Rate.	Due.	Bid.	Ask.	Tld.
Am. Chicle	6	Oct. 21, '22	94½	95½	7.58
Am. Chicle	6	Oct. 20, '23	90	95	7.75
Am. Chicle	6	Oct. 20, '27	87½	91½	7.55
Am. Cot. Oil	6	Sep. 2, '24	91¼	93½	6.80
A. T. & T.	6	Oct., 1922	95¾	95⅞	6.10
A. T. & T.	6	Oct., 1924	94¾	94⅞	7.70
Am. Ti'd Co.	6	Dec., 1923	94½	96	6.60
Am. Tobacco.	7	Nov., 1921	99¾	100¼	6.70
Am. Tobacco.	7	Nov., 1922	99¾	100¼	6.80
Am. Tobacco.	7	Nov., 1923	100	100¼	6.90
Anac. Co.	6	Jan., 1929	90	97½	6.85
An-A. O., Ltd.	7½	Apr., 1925	100	100¾	7.40
Armour & Co.	6	1920-1924	94	99	....
Armour & Co.	7		1930	96½	....
Beth. St. Cor.	7	July 15, '22	98	98¾	8.10
Beth. St. Cor.	7	July 15, '23	96½	97¾	8.10
Can. Pac. Ry.	6	Mar. 1, '24	95¼	95¾	....
Cent. Leather	6	Feb., 1927	87	94	8.50
C., B. & Q. R. R. (joint)	4	July, 1921	96	96¼	7.75
C., R. I. & P.	6	Feb., 1922	94½	95½	8.50
C., C., C. & St. L.	6	July, 1929	89½	90	....
Col. Graph. Co. 8%		Aug., 1925	84	95¼	9.30
Cudahy Pack.	7	July 15, '23	97¾	98¾	7.60
Fed. Sug. R.	6	Nov., 1924	86	94½	7.80
The B.F.Good-rich Co.	6	Apr., 1925	90	90½	9.70
Gulf Oil Corp.	6	July, 1921	98	98¾	6.90
Gulf Oil Corp.	6	July, 1922	96	97	7.65
Gulf Oil Corp.	6	July, 1923	95¼	96¼	7.80
Hocking Val.	6	Mar., 1924	92¾	94	8.00
Int. Rap. Tr.	7	Sep., 1921	71	73	....
Kan. C. Ter.	6	Nov., 1923	95½	96½	7.30
Kanawcott C.	7	Feb., 1930	92	94	8.00
Liebeck Gas		Jan., 1921	98	99¾	7.00
Nat. C. & S.	10-yr. 8	1930	90	96	8.60
Penn Co.	6½	June 15, '21	98½	99¾	6.95
Phila. Co.	6	Feb., 1922	94	95	8.40
Prec. & Gam.	7	Mar., 1921	90¾	100¾	6.80
Pub. S. Corp. of N. J.	cv. 7	Mar., 1922	88	99¼	....
R. J. Rylds.	T. 6	Aug., 1922	94¾	97¾	....
Sears R. & C.	7	Oct. 15, '21	93¾	99¼	7.80
Sears R. & C.	7	Oct. 15, '22	96¾	98¾	7.70
Sears R. & C.	7	Oct. 15, '23	96	98¼	7.55
Sinc. C. O. C.	7½	May 15, '25	89	90	....
Solvay & Co.	8	Oct., 1927	100	100¾	7.90
Southern Ry.	6	Mar., 1922	95¾	96¼	8.80
Swift & T.	7	Apr., 1925	93¼	94½	9.40
St. P. Un. Dep., guaran.	5½	Dec. 15, '23	96½	96¾	6.90
S. S. & A.	10-yr. 8	1930	88	90¾	7.50
Swift & Co.		Aug. 15, '21	97¼	97¾	6.45
Swift & Co.	7	Oct. 15, '25	97	97¾	7.60
Texas Co.	7	Mar., 1923	96¾	96¾	7.60
Utah S. Corp.	8	Sept. 15, '22	84	86	....
West. El. cv.	7	Apr., 1925	96¾	96¾	7.30

EQUIPMENT BONDS.

(Quoted on a percentage basis).

Name.	Maturity.	Rate.	Bid.	Asked.
Balt. & Ohio	1920-'27	4½	7.40	6.62
Bethlehem Steel	1920-'30	7	7.35	6.65
Buff., Roch. & P.	1920-'33	4½@6-6	6.87	6.25
Canadian Pacific	1920-'32	4½@6	7.15	6.40
Chicago & N. W.	1920-'27	4½	6.85	6.25
Chi., R. I. & Pac.	1920-'27	4½@5	7.50	6.80
Chi., St. L. & N. O.	1920-'24	5	7.15	6.50
C., C., C. & St. L.	1920-'29	5	@6	7.00
Del. & Hudson	1920-'22	4½	7.15	6.50
Erie Railroad	1920-'27	4½@5	8.00	7.00
Grace Steamship	1920-'34	6	7.75	7.10
Illinois Central	1920-'27	4½@5	6.95	6.30
Do.	1923-'35	7	6.80	6.37
Int. Prod. S. S.	1920-'28	7	8.50	7.35
Louisville & Nash.	1920-'23	5	6.95	6.25
Michigan Central	1920-'32	5	@6	6.90
Minn. & St. Louis	1920-'27	5	@6	7.50
Mo., Kan. & Tex.	1920-'24	5	7.75	7.00
N. Y. Central	1920-'32	4½@5	7.00	6.35
Do.	1921-'35	7	7.10	6.35
Norfolk & West.	1920-'24	4½	6.90	6.25
Northern Pacific	1921-'30	7	7.00	6.35
N. Y., N. H. & H.	1920-'29	4½@6-6	7.75	7.00
Pacific Fruit Exp.	1925-'35	7	6.85	6.35
Penn. Gen. Fr'ght.	1920-'23	4 @4½	6.85	6.25
Pitts. & Lake Erie	1921-'35	6½	6.75	6.35
Reading Co.	1920-'27	4½	6.95	6.25
Seaboard Air L.	1920-'27	4½@5-6	8.00	7.00
Sinclair Refining	1920-'21	6	8.00	7.00
Southern Pacific	1920-'25	4½	6.85	6.25
Do.	1924-'35	7	6.85	6.35
Southern Railway	1920-'24	4½@5	7.25	6.62
Union Pacific	1924-'35	7	6.75	6.35
Virginian Ry.	1920-'30	6	7.25	6.50
White Oil Corp.	1920-'23	6	8.25	7.25

FOREIGN SECURITIES.

	Rate.	Due.	Bid.	Asked.
Argentina (unlisted)	5	Sept., 1945	63½	64½
Belgium (Restor'n).		1934	55¾	58
Bel. Prm. Ln., '20.	5	....	61½	64½
British Victory	4	1960	249	258
British Fund	5	1960	229	239
British Nat. W.	5	1922	331	337
Brit. Nat. W. L.	5	1927	320	330
Brit. Nat. W. L.		1929	322	332
Canada	5½	Dec., 1922	86	88
Canada	5½	Nov., 1923	88	88
Canada	5	Dec., 1925	82	85
French Gov. Vic.	5	1920	55¾	58
French Loan, '17		1943	39¼	42
French Prem.	5	1920	55¾	58
French Loan, '20	6	1931	54¼	57¼
Italy Treas.	6	1923	82	85
Italy Treas.	5	1925	33	36
Russia, ruble bds.	5½	Feb., 1926	13	16
Russia	5½	1921	19	22
Sweden	6	June, 1939	84½	85¼
Switzerland	5½	1929	83	84½

BOSTON CURB.

	Bid.	Ask.
Aris. Ext.	3	4
Aris. Silver	18	21
Black Hawk	28	28
Boston Mon.	40	43
Calaveras	1	1⅛
Chief Con.	3	3½
Crown Res.	1	1⅛
Crystal, new	58	59
Denbigh	12	15
Eagle B. B.	2¼	2½
Ely Mona	1	1⅛
Gadsden	50	55
Hona	8	7
Iron Blossom	20	24
Iron Cap.	7	8
Island Creek	30	31
Majestic	10	15
Magma Metals	30	33
Midway Mogul	30	30
Monarch	5	15
Nat. L. & Z.	3	4
Nev. Doug.	12	15
Nixon	5	8
Rainier	18	20
Sonora	10	11
Silver Reef	6	7
U. V. Ext.	27½	28½
Yukon	1¾	1⅞

MINING STOCK QUOTATIONS.

SAN FRANCISCO.
COMSTOCKS.

Alpha	.70	Divide Ton.	1.05
Andes	.70	East Divide	.02
Best & Belcher	.10	Extension	.26
Challenge	1.30	Florence	.03
Chollar	.07	Gold Reef	.03
Concordia	.12	Harmill	.20
Confidence	1.80	Hasbrouck	.03
Con. Virginia	3.30	Jacket	.08
Gould & Curry	.08	Knox	.06
Hale & Norcross	.05	Midway	.02
Imperial	.70	Myra	.03
Jacket	.20	Overman	.04
Mexican	.16	Verdi	.03
Ophir	.46	Victory	.05
Overman	.30	Wabash	.02
Savage	.08	Western	.02
Scorpion	.05	Zone	.19
Sierra Nevada	.06	GOLDFIELD.	
Union	.03	Booth	.04
Utah	.03	Consolidated	.08
TONOPAH.		Crackerjack	.02
Belmont	1.50	Florence	.14
Jim Butler	.07	Jumbo Ext.	.05
MacNamara	.18	Kewanas	.02
MacNamara Cr.	.21	Lone Star	.04
Midway	.08	Red Rock	.03
Monarch	.09	Spearhead	.03
North Star	.03	OTHER DISTRICTS.	
Tonopah Ext.	.04	Arrowhead	.08
Tonopah Ext.	1.50	Black Mammoth	.06
West End	1.07½	Broken Hills	.11
West Tonopah	.04	Bullwhacker	.58
DIVIDE.		Climax	.04
Alto	.04	Croesus	.50
Apex	.02	Holly	1.55
Belcher	.03	Round Mountain	.18
Belcher Ext.	.04	Sandstorm	.17
Best & Belcher	.10	White Caps	.06
Butte	.02		

COLORADO SPRINGS.

	Bid.	Ask.
Cresson	1⅛	1¼
Doctor	2¼	2⅜
Elkton	2	2⅛
El Paso	10	10¼
Gold Cycle	64	66
Granite	7	12
Isabella	3⅝	4⅛
Mary McK.	5	....
Portland	56	58
C. Gold M.	9	12
Vindicator	19	22
Rose Nicol.	4⅝	5

THE TREASURY STATEMENT.

Special to The New York Times.

WASHINGTON, Nov. 12.—Revenue receipts and expenditures:

| Correspd'g Month 1919. | This Month | *Fiscal Year 1921. | *Fiscal Year. | *Corresp'd'g Fisc. Yr. 1920.

IAL NOTICES.

Office of
TRUST COMPANY
URGH, TRUSTEE.
h, Pennsylvania.
h, Pa., Nov. 1st, 1920.
to Holders of
pbuilding Corporation
irty Year Five Per Cent.
fund Gold Bonds,
ovember 1, 1916
ovember 1, 1946
tion 1 of Article Four of
the New York Shipbuilding
o, The Union Trust Com-
h, Trustee, dated Novem-
ring its First Mortgage
Per Cent. Sinking Fund
e undersigned Trustee
s that the bonds of such
rchased by the Trustee
Fund provided in said
amount sufficient to ex-
Eighty-seven Thousand
llars ($187,500.00), being
held by it in such Sinking
tice is hereby given from
fers for the sale to it of
20, of such bonds. As
Mortgage, such offers
e be for all or any part
ffered. The lowest offers
amounts not exceeding as
as nearly as may be to
oneys now held in the
ll be accepted, provided
r prices accepted will in
in addition to accrued
ndred two and one-half
be, on or after November
undersigned Trustee will
rs with offers are as-
elivery of the bonds cor-
spondences may be made
its office in Pittsburgh.
November 24, 1920,
t be in writing, be en-
nvelope, state the number
the bonds offered, and
or prices at which the
be received at the office
or before noon of Novem-

TRUST COMPANY
URGH, TRUSTEE,
ilway & Light Co.
for Redemption Three-
Cent. Collateral Trust
Convertible Gold Notes
5, 1920.
y & Light Company hereby
n of its Three-Year Seven
l Trust Sinking Fund Con-
dated January 15, 1920,
tstanding issue of said
the principal amount
n called for redemption on
at 100¾% of the principal
ther with interest
6, 1920, amounting to $27.42
principal as provided in
Trust Agreement securing

notes are required to pre-
redemption at the office of
d Savings Company, Trus-
ment, in Pittsburgh, on
, on December 6, 1920, and
es are hereby notified that
ties will cease on that date.
resented for payment must
rm and be accompanied by
ip certificates required by
on Tax Regulations.
IC RAILWAY &
T COMPANY,
EVENS, Vice President.

HOLDERS OF
Y COAL COMPANY
% 20-Year Sinking Fund
due October 1, 1939.
EBY GIVEN that The
of New York (with which
the Franklin Trust Com-
under the above referred
dated October 29, 1919,
posals for the sale to the
November 30, 1920, with
to that date, of as many
ve issue as can be pur-
m of Two Hundred Thou-
0.00) and interest. Sealed
received at the office
f the undersigned, No. 44
York City, up to 12 o'clock
r 30, 1920, when the said
and bonds offered at a
exceeding 102¾% of par
ent to the extent necessary
m, will be accepted, sub-
ation of right to reject
in whole or part.
AMERICA, TRUSTEE,
M J MONTGOMERY,
Vice-President.
r 1, 1920

AGLE OIL COMPANY, Ltd.
SHAREHOLDERS.
PROVISIONAL CERTIFI-
DEFINITIVE SHARE
RRANTS.
EBY GIVEN that the
Bank of Belgium are
for delivery in exchange
certificates dated 13th Sep-

tional Certificates should
e American Exchange Na-
Broadway, and Definitive
ll be handed them in ex-
about twenty-one days

SECURITIES CORPORA-
By its Attorney-in-Fact,
HERBERT J. SEARS.
York, 5th September, 1920.

NSOLIDATED GOLLIERIES
INCORPORATED
Per Cent. Gold Bonds,
July 1, 1937.
given, pursuant to the
agreement dated July 1st, 1907,
ed, as Trustee, will re-
als up to 3:00 P. M., on
ember 1920, for the sale to
Sinking Fund of bonds
ow deposited, sufficient
$48,518.77. The under-
right to reject any or all

K TRUST COMPANY,
G CURTS, Secretary.
ct 31, 1920.

WATER & POWER
MPANY
se of Bonds
nking Fund
EBY GIVEN that the Water Power Company for the sale to the Com- of Eighty-nine Thousand value of the Company's CENT THIRTY-YEAR ORTGAGE BONDS, due

be made for delivery on ber 1st, 1920.
WATER & POWER
MPANY.
HART, Treasurer.

ON NOTICES.
ORK, OFFICE OF THE
on, as:
ssued in duplicate, here-
MYROD SHOE COR-
etic stock corporation,
ice on this 5th day of
ers for the voluntary
rporation under section
Corporation Law, and
from that said corpora-
h said section in order

hand and the seal of
Secretary of State, at
bany, this 8th day of
thousand nine hundred
C. W. MATT,
Secretary of State.

BY GIVEN TO THE
Operative Department
corporated, a corpora-
existing under the laws
ate, and located in
unty of Hartford, in
stockholders of this
ntinously authorized
e shall be terminated,
eby notified to present
ew York, on or before
th, 1921.
G. KEENEY,
H. KARMEL,
Trustees to wind up

STOCK PRICES FALL TO NEW LOW MARKS

Commodities Also Record Declines, but Industrial Shares Are Hit Hardest.

RAILROAD ISSUES RECEDE

Curtailment of Business and Reductions in Commodity Prices Are Blamed for Liquidation.

Prices in the stock market tumbled precipitately yesterday, many of the leading issues making new low marks for the year after breaks that ran as high as 5 points.

Accompanying the decline in stock prices commodities went into new low levels. Spot cotton sold at 19.40, as compared with a previous low of 19.85; cash wheat sold for $2.01½ a bushel, which equaled its previous low at $1.06¾, as compared with a high for the year of $2.03, and oats fell to 83¾ cents, whereas the high for the year stood at $1.20 a bushel.

The display was the most consistent performance on the declining side of the markets that has been noted in some time. In the stock market the heavy liquidation earlier in the week was considered to have been so severe as to make a further abrupt decline for the moment more or less of an improbability, yet, all through yesterday's session stock was offered freely, and while some of the selling came from the west, the volume was so great that it indicated the actual casting over of big blocks of securities.

Wall Street was a bit amazed by the happening. There was nothing in the news developments aside from the weakness in the commodity mark ts to account for the continued liquidation. Any causes working for the decline had been present all along. On previous days the railroad shares had been standing up well, despite the liquidation elsewhere in the list, but yesterday they, too, joined in the downward revision of prices. Reading dropped to 90, with net loss for the day 3¾ points. Southern Pacific fell 3 points, Northern Pacific 2, like amount. Great Northern preferred receded 3¾ points, and other issues showed weakness, though perhaps not quite so pronounced. The industrial shares, however, continued to be hardest hit, American International Corporation losing 4¾ points and ending the day at 56¾. Mexican Petroleum and Sinclair Gulf and West Indies were two of the weakest issues among the oil shares. A new low for the year was made by United States Steel at 82¾, with the final price only an eighth above this.

Declines in Many Issues.

As compared with their high prices of the year some issues have now lost from 50 to 100 per cent. The following table shows the declines in many of the leading issues yesterday, the decline from the year's high, and the final price yesterday:

	Yesterday's Dec.	from high.	Yesterday.
American Beet Sugar	4	43¾	90
American Can	3¼	22¾	86¼
American Car & Foundry	2	42¼	63
American Locomotive	6¾	43¼	113
American Smelting & Refining	4¾	46½	102¾
American Sugar Refining	2¾	43¾	86½
American Tobacco	4½	25¾	76¼
American Woolen	4¾	172¾	*108
Atlantic Gulf & West Indies	2¾	77¾	83¾
Baldwin Locomotive	4¾	84	75¼
Baltimore & Ohio	1¾	54¾	38
Bethlehem Steel B	4	77¾	88
Central Leather	3¾	43¾	90¾
Chandler Motor	8	264¾	180
Chesapeake & Ohio	3	84½	90
Chicago, Milwaukee & St. Paul	3	87½	109¾
Chicago & Northwestern	3	8	121¾
Colorado Fuel & Iron	1¼	72¾	82¼

*Company declared stock dividends during year.

Opinions as to Causes.

In many quarters the continued fall in the stock market is held to be a reaction of the curtailment of business which are taking place in commodities, with a possible heavy impairment of inventories in the hands of some of the industrial companies.

In addition to this the rumor mart has been working overtime and Wall Street during the last few days has been furnished with all sorts of explanations for the trouble, $10,000 to the least of something that some big concerns were in difficulties. Reports of this character, however, have been denied, but the fact of liquidation has gone on just the same from the first of this week.

There were rumors yesterday that banking support was coming into the market to uphold some issues, but the ease of prices generally showed little of such support, if it was offered. The decline in United States Steel was looked in the late afternoon, and this rate rise to reports that the Steel Corporation was buying in anticipation of the wage increase to employes next year. The version was that the corporation had purchased some 60,000 shares on the way down from 89.

INCENDIARY IN LAUREL HILL.

Residents of Frame Tenements Terrorized by Mysterious Fires.

Three fire that destroyed three tenement houses, making homeless eight families, and two attempts to set fire to two frame tenements in the Laurel section of Long Island City have caused a reign of terror among the colored residents. Captain Graham said he expected an arrest would be made in a day or so. Last night an extra force of patrolmen was on guard.

The latest incendiary attempt was made after midnight Thursday. Patrolman Vennert discovered a pile of oil waste and clothing burning lively in the rear hallway of the tenement at 151 Montgomery avenue. With the aid of tenants the fire was extinguished. Two hours later Vennert found another fire burning briskly in the rear of the same tenement at 151½ Montgomery avenue. He put out this fire.

He set to work on this last fire Vennert saw a man running away. He gave chase and fired his revolver. The man fled, and Vennert believed he had shot him.

The man, however, got up and ran through a dark alley.

Tuesday night, Nov. 2, a fire started mysteriously in the cellar of frame tenements at 151, 151½ and 153 Review avenue, about a block from the location of Thursday night, completely destroyed the tenements. Two families in 151 Review avenue were warned as they were about to be suffocated. On Tuesday night of this week the tenements at 151 Montgomery avenue was set on fire and the fire spread to 154 Montgomery avenue. The tenants were driven into the streets.

RECEIVER FOR NEWSPAPER.

C. S. Jobes to Continue Publication of the Kansas City Journal.

KANSAS CITY, Nov. 12.—C. S. Jobes, a local bond broker, was today named as receiver for The Kansas City Journal, which has been published as a morning newspaper since 1854. He was directed to continue the operation of the newspaper.

The receivership was granted on application of E. B. Laforgue, a citizen of France, and the Citizens' National Bank of Fort Scott, Kan. The application stated the newspaper's indebtedness at $450,000, and stated that the company owns property and equipment in excess of that amount, but is not in a position to meet current expenses. In a signed statement representatives of the company said that it is fully solvent and that its assets are far in excess of its liabilities.

CHORUS GIRLS AID SCOUTS.

Eight of Honeydew Company Invade Wall Street for Funds.

Eight pretty girls of the Honeydew company wore Girl Scout sandwich boards in Wall Street yesterday during the noon hour and collected money for the Girl Scouts Fund. Few men passed without contributing, while those who gave $10 and over became Girl Scout Daddies, the gift making it possible for one girl who could not otherwise do so to become a Girl Scout.

The lobbies of the office buildings furnished many new members of the Girl Scout organization, while in the Curb Market the girls were recognized and "Honeydew" songs were called for and rendered. Contributions here were generous and some of the brokers escorted the campaigners through the office buildings for more funds. The girls making the collections were Betty Hill, Victoria Wallace, Adele Sanderson, Helen Gates, Marjorie Phillips, Peggy Leona, Alice Cavanaugh and Dorothy Neill, the latter having been a Girl Scout in Ohio before she went on the stage.

It was reported from Brooklyn that Girl Scouts from Manhattan were soliciting funds in that borough and that the Brooklyn Scouts did not like it. Officials at the National Headquarters, 189 Lexington Avenue, said last night that they had not heard of any such trouble. They added that it was a principle of the organization that each district should have its own quota and that when a check came to New York from any part of the country having a Girl Scout organization the gift was immediately turned over to that locality's organization. It was also declared to be contrary to their constitution for Girl Scout troopers to solicit funds on the streets and that only the Scout captains over 20 could receive money.

C. F. U. REBUFFS RED CROSS.

Declines to Aid Drive Unless Nurses Are Sent to Ireland.

The Central Federated Union, which went on record last Spring in opposition to membership of its members in the American Legion, last night adopted a resolution refusing to assist the American Red Cross until it sent its nurses into Ireland to relieve sick and wounded there.

The matter was brought before the meeting by the receipt of an appeal from Miss Elizabeth A. Cullen, Assistant Director of the American Red Cross, who said that a drive for membership in the Red Cross had been begun on Armistice Day and asked the co-operation of the Central Federated Unidn.

John Sullivan, Treasurer, moved that assistance be refused until the Red Cross sent its nurses into Ireland. "If the English Government has the temerity to prevent the American Red Cross from going into Ireland, the American people ought to know it," said Edward F. Hannah, the President. "If the American Red Cross is true to its principles it will go into Ireland and render whatever aid it can."

The resolution was adopted unanimously.

2 BANKRUPTCY SUITS AGAINST SILK FIRM

Debts of Arthur Emmerich, Inc., Reported as $1,000,000 with $500,000 Assets.

JAPANESE CO. A CREDITOR

Corporation Says Reinvestment Left Funds Insufficient for Liabilities.

Involuntary petitions in bankruptcy were filed in the Federal Court yesterday by two different sets of creditors against Arthur Emmerich, Inc., dealers in raw and thrown silk. Liabilities were stated to be about $1,000,000 and assets more than $500,000. One set of creditors, represented by Maurice L. Shaine, are William Wisbnack & Son, whose claim is for $2,202 for rent; B. Siegel, for money advanced, $1,000; and I. Einbund, $50 for services.

The other set, represented by Putney, Twombly & Putney, are Mitsui & Co., Ltd., of Japan, for a trade acceptance for $20,000, which became due Aug. 22 last, and several thousand dollars due on other obligations; Stefano Berizzi Company, Inc., $5,459 on a trade acceptance due Aug. 31, and several thousand dollars besides, and the China, Japan & South American Trading Company, $5,479 on a trade acceptance due Oct. 13, and other amounts.

The company was incorporated on March 27, 1913, with an authorized capital of $600,000. Arthur Emmerich is President of the concern and William Emmerich is its Treasurer.

At the office of the company, 23 East Twenty-sixth Street, it was said that the concern owns mills at Scranton and Pittston, Pa., and that the trouble was due to general conditions. The company, it was explained, had reinvested so much of its profits in the business that it had insufficient funds to meet its debts. It was said that the uncertain outlook had hit the silk business harder than any other industry and that the buying public was on a strike.

Will Lecture on Current Events.

The first of a series of seven Current Events lectures by Marion Gaylord Atwell will be given on Tuesday morning in the Hotel Pennsylvania, under the auspices of the New York City Colony National Society of New England Women.

NEW INCORPORATIONS

New-York Charters.

Special to The New York Times.

ALBANY, N. Y., Nov. 12.—Sixty-eight new corporations, with an aggregate capitalization of $3,538,500, were chartered today. They include:

Better Picture Circuit, Manhattan, motion pictures, 1,000 shares preferred stock, $100 each; 1,500 common, no par value; active capital, $207,500; T. F. Woods, J. T. Shawgerr, C. M. Reid, all of Albany.

M. Doniger & Co., Manhattan, women's apparel, $75,000; L. C. Young, C. Goldberg, M. Doniger, Cedarhurst, L. I.

West Indian Navigation Co., Manhattan, $10,000; A. L. and C. Ferguson, L. F. Smidt, 11 Broadway.

Wald, Mayrose & Co., Manhattan, butter and eggs, $15,000; D. Ripps, A. Marcus, W. Wald, 200 St. Ann's Av., Bronx.

Gold Mine, Brooklyn, amusement devices, $25,000; C. Gold, G. Finsio, G. Deputo, 726 E. 9th, Brooklyn.

Brooklyn Gas Appliance Co., Brooklyn, $5,000; H. Greenberg, M. B. and B. Elmat, 1 Jerome St. Brooklyn.

Ye Olden Times Co., Manhattan, stocks and bonds, $17,000; A. T. Farris, G. H. Hall, Jr., Franklin, 203 West 78th St.

F. G. Lasher Color Co., Manhattan, dyes and chemicals, $25,000; F. W. Parker, H. A. Fischer, J. Brewster, 170 Broadway.

Hospitality Relief Corp., Manhattan, real estate and insurance, $50,000; B. Osso, A. G. Tonkonogy, H. Cahane, 1,457 Broadway.

Realty Co., Brooklyn, $10,000; W. B. Orr, J. W. Roth, E. H. Pollaci, 7,801 14th Av., Brooklyn.

Bellport Land Co., Manhattan, realty, 1,200 shares preferred stock, no par value; active capital, $6,000; R. F. Lydon, J. G. Dater, F. Edey, Hotel Vanderbilt.

Strickland Foundry and Machine Works, Manhattan, $50,000; A. H. and A. H. Strickland, Jr., I. Perlman, 8 Bridge St.

A. & A. Hat Lining Co., Manhattan, millinery supplies, $7,000; J. H. and M. and E. Neri, 1,258 Lex Av., Brooklyn.

Eve Uneel Photoplay Staff, Manhattan, motion pictures, $10,000; C. Uhl, U. and L. Blankfield, J. Brickman, 51 Chambers St.

Clinton Motors Corp., Manhattan, $200,000; H. H. Waller, S. Newman, A. J. Furth, 319 New York Av., Brooklyn.

B. E. Gulbert & Co., Manhattan, wares and stocks, $100,000; R. Tanstine, M. L. Krulewitch, F. Johnson, 61 Broadway.

Motor Lithograph Co., Manhattan, 1,000 shares common stock, no par value; active capital, $5,000; W. Puche, C. B. Gardner, E. J. Magan, 1,046 University Av., Bronx.

Campus Garage, Manhattan, $60,000; W. C. Bergen, J. J. O'Grady, M. Blau, 154 Nassau.

G. B. G. Press Co., Manhattan, $50,000; S. Jonath, B. Gartenberg, M. Beckerman, 88 Kelt St., Bronx.

Benjamin Willard Co., Manhattan, children's dresses, $50,000; B. L. Jacobs, W. E. Graves, R. Schodsky, 1,221 Avenue U, Brooklyn.

Star-MacDuffee Shoe Co., Waverly, $25,000; R. N. Merrill, F. E. Lyford, D. G. Stark, Waverly.

Independent and Bedford Heights Butchers Poultry Co., Brooklyn, $10,000; A. Kupferstein, S. Goldman, S. Klar, 209 Throop Av., Brooklyn.

Islin & Klein Co., Manhattan, ladies' apparel, $25,000; S. Slonim, I. Klein, A. Islin, 58 Jefferson St.

Chilton Oil and Gas Co., Manhattan, mining, $100,000; F. J. Groll, J. R. Kelly, W. Leonard, 225 West 109th St.

Rieks Sales and Service Co., Rochester, garage, $10,000; E. G. See, F. Christman, F. Turz, Rochester.

Silvrin Realty Corp., Manhattan, $50,000; I. and J. Silverman, N. Harris, 1,475 Broadway.

Beth Clothes Shop, Manhattan, men's clothing, $5,000; J. and B. Weiss, A. Menken, 260 East 5th St.

Southern and Western Merchants Trading Co., Manhattan, clothing, $10,000; D. L. Gould, S. Lust and D. E. Kessler, 189 Columbia St.

Heights, Brooklyn.

Top Notch Hat Works, Manhattan, ladies' and children's hats, $10,000; J. Slomsky, A. Hynowitz, L. M. Terr, 1,581 Madison Av.

Bennett Dress Co., Manhattan, $10,000; P. and A. Benedetto, W. A. Henderson, 9 East 30th St.

Fixtures Co., Manhattan, all kinds, $8,000; S. Corsover, J. Jolkower, R. Blumberg, 757 Home St., Bronx.

W. C. F. Corp., Manhattan, real estate brokerage, $5,000; W. C. Foody, J. and F. Reid, 535 West 145th St.

Mutual By-Products Co., Manhattan, slaughter house products, $100,000; M. Wallach, L. G. Logomasini, J. G. Barron, 240 Broadway.

Slapot Sanitary Shaving Brush Corp., Bronx, $10,000; M. and L. Proehlich, L. Tobias, 171 Jackson Av., Bronx.

Saltzman & Berman, Manhattan, textiles, $25,000; S. M. Louis, M. M. Kotzen, M. Berger, 260 Broadway.

Newarb Amusement Co., Brooklyn, moving pictures, 800 shares common stock, no par value; active capital, $10,000; H. and L. Trauch, A. H. Kestenbaum, 48 Hoyt St., Brooklyn.

Harlem Blouse Co., Manhattan, boys' clothing, $8,000; H. Cotter, G. Malbin, L. Lampert, 6 Columbia St.

311 West 149th St. Realty Co., Manhattan, $5,000; H. L. Rell, J. Adler, M. Goldberg, 700 Riverside Drive.

C. E. Realty Corp., Brooklyn, $10,000; C. Angleberg, C. Mobius, J. Cohn, 1,033 Boston Road, Bronx.

Rudolph Schreimer, Manhattan, textiles, $1,000,000; R. D. Weil, L. Kilneman, A. M. Hutt, 850 West 204th St.

New Tea Boneboard Co., Poughkeepsie, make hardware and supplies, $100,000; F. B. and F. A. Lown, J. Nicklin, Poughkeepsie.

Lunchonette Shop, Manhattan, restaurants, 50 shares preferred stock, $100 each; 10 common, no par value; active capital, $5,000; W. B. and P. A. Thompson, H. M. Boutwell, 308 East 157th St.

Mackey Wood Co., Manhattan, construction and food, $12,000; A. Woodin, E. Klein, Sr., F. Mackey, 1,238 72d St., Brooklyn.

Pelham Realty and Improvement Co., Manhattan, $50,000; C. G. and R. E. Jacobs, H. E. Samuels, Richmond Hill.

Boo Too Mfg. Co., Manhattan, make cloaks and suits, $5,000; M. H. Sterling, A. Katzinsky, G. R. Rubin, 1,493 Broadway.

Bullinger's Monitor Guide, Manhattan, printing, $90,000; A. N. Snow, W. H. Doscher, C. E. Forden, Crestwood.

Nathan Davis Assn., Manhattan, realty and investment, $6,000; F. U. Reas, E. Hirschfield, W. Schein, 74 West 118th St.

Litwin Decorating Co., Manhattan, $15,000; J. and A. Litwin, H. Dodson, 306 East 156th St.

Walker & Neville, Manhattan, cleaning rugs, $20,000; O. O. Neville, S. V. Spille, S. Walker, 236 West 27th St.

Burglar Alarm and Metallic Mfg. Corp., Buffalo, $50,000; H. Stern, B. and S. Duliszewski, Buffalo.

Tube Manifold Corp., Manhattan, auto and plumbing fixtures, $100,000; F. B. Colton, M. Pollak, S. Hayes, 236 Broadway.

Rockhill Tobacco Co., Manhattan, $50,000; W. B. Glenn, J. Faust, G. E. Beach, Nyack.

Franco-Swiss Hand Embroidery Co., Manhattan, $10,000; A. Chiappa, S. Camnita, S. M. Hirsch, 200 Fifth Av.

Fishman & Aibel, Manhattan, boys' clothing, $20,000; M. Becker, D. Aibel, M. Fishman, 594 Jerome St., Brooklyn.

Monroe Bottling Co., Manhattan, $5,000; M. Adelman, Y. and D. Cohen, 115 Bainbridge St., Brooklyn.

Stagg Auto Service, Brooklyn, $10,000; D. Wolf, A. I. Nova, E. I. Rubenstein, 819 Prospect Pl., Brooklyn.

Charles Barney, Manhattan, decorative work, $50,000; C. S. Werner, E. A. Grota, C. H. Barney, 59 Fifth Av.

H. and H. Corp., Manhattan, restaurant, $15,000; A. Handel, J. and J. Zimmerman, 540 West 144th St.

CAPITAL INCREASES.

Roger & Gallet, Manhattan, $72,000 to $180,000.

Acker, Merrall & Condit Co., Manhattan, $5,000,000 stock, no par value; active capital, $6,000; R. F. Lydon, J. G. Dater, F. Edey, Hotel Vanderbilt.

Ludwig Baumann & Co., Manhattan, $650,000 to $900,000.

Greater New York Silk Co., Manhattan, $200 to $10,000.

Mothers' Favorite Boys' Clothing Co., Manhattan, $25,000 to $300,000.

Cammeyer, Manhattan, $425,000 to $900,000

Adirondack Trust Co., Saratoga, $100,000 to $250,000.

Edwin E. Becker, Schenectady, $1,000 to $10,000.

Edwin B. Stimpson Co., Brooklyn, $100,000 to $500,000.

NAME CHANGES.

H. A. Berger & Co., Manhattan, to Berger-Kranz Co.

Paul Simon Corp., Manhattan, to Willstaedt & Grob.

MERGER.

Esrom Supply Corp., Manhattan, with Fairbanks, Morse & Co., Illinois.

Delaware Charters.

Special to The New York Times.

DOVER, Nov. 12.—Charters filed:

Tehunatepec Land and Lumber Corp., $1,250,000; Wm. Brian, S. B. Howard, Robert K. Thistle, New York.

Southern Equipment Corp., build automobiles, $500,000; C. T. Cohee, C. B. Outten, S. L. Mackey, Wilmington.

Hermitage Mining and Development Co., $500,000; R. G. Dodge, Paul D. Carpenter, J. Keaton, Minneapolis.

Textile and Rubber Association, manufacture, $500,000; J. E. Mayo, J. D. Youngblood, R. T. Meadow, Dallas, Texas.

The Morgan Gildersleeve Co., engineers and contractors, &c., $160,000; T. L. Croteau, M. A. Bruce, S. E. Dill, Wilmington.

Burlington Publishing Co., advertising, $150,000; C. T. Cohee, C. B. Outten, S. L. Mackey, Wilmington.

Neely Oil and Production Co., acquire, lease, &c., $1,500,000; W. Hoskier, Belmont, Pa.; E. A. Seifert, W. S. Shlopshire, McKees Rocks, Pa.

Partridge, Singer & Baldwin, import and export, $100,000; T. L. Croteau, M. A. Bruce, Wilmington; James E. Manter, Portland, Me.

Industrial Share Corp., brokerage, $100,000; J. M. Fore, S. M. Rambo, A. L. Spanger, Wilmington, Del.

Lamlerk Patterson Lumber Co., sawmills, $100,000; T. L. Croteau, M. A. Bruce, S. E. Dill, Wilmington, Del.

CAPITAL INCREASES.

Astna Refining Co., New York, $1,500,000 to $2,000,000.

Keystone Instant Food Co., $100,000 to $1,000,000.

Fruit Distributing Service Co., New York, $100,000 to $200,000.

New Jersey Charters.

Special to The New York Times.

TRENTON, Nov. 12.—New charters:

Camco Products Co., Camden, to deal in machinery, $500,000; Oram A. Boyer, Marietta, Pa.; Elmer J. Carlson, John N. Carlson, Camden.

Petchesky, Katz & Herman, Newark, produce, $100,000; Harry Petchesky, Harry E. Katz, Aaron Herman, Newark.

E. R. Olcott, East Orange, contractors, $50,000; Arthur T. Muir, Roscoe P. Gemkling, Stanley L. Gedney, Jr.

Atlantic Cast and Iron Co., Camden, 10,000 shares of stock, no par value; Fg.R. Hansell, F. J. McCann, 1,238 72d St., Brooklyn.

Pelham Realty and Improvement Co., Manhattan, $50,000; C. G. and R. E. Jacobs, H. E. Samuels, Richmond Hill.

Boo Too Mfg. Co., Manhattan, make cloaks and suits, $5,000; M. H. Sterling, A. Katzinsky, G. R. Rubin, 1,493 Broadway.

Bullinger's Monitor Guide, Manhattan, printing, $90,000; A. N. Snow, W. H. Doscher, C. E. Forden, Crestwood.

Nathan Davis Assn., Manhattan, realty and investment, $6,000; F. U. Reas, E. Hirschfield, W. Schein, 74 West 118th St.

Litwin Decorating Co., Manhattan, $15,000; J. and A. Litwin, H. Dodson, 306 East 156th St.

Walker & Neville, Manhattan, cleaning rugs, $20,000; O. O. Neville, S. V. Spille, S. Walker, 236 West 27th St.

Burglar Alarm and Metallic Mfg. Corp., Buffalo, $50,000; H. Stern, B. and S. Duliszewski, Buffalo.

Tube Manifold Corp., Manhattan, auto and plumbing fixtures, $100,000; F. B. Colton, M. Pollak, S. Hayes, 236 Broadway.

Rockhill Tobacco Co., Manhattan, $50,000; W. B. Glenn, J. Faust, G. E. Beach, Nyack.

Franco-Swiss Hand Embroidery Co., Manhattan, $10,000; A. Chiappa, S. Camnita, S. M. Hirsch, 200 Fifth Av.

Fishman & Aibel, Manhattan, boys' clothing, $20,000; M. Becker, D. Aibel, M. Fishman, 594 Jerome St., Brooklyn.

Monroe Bottling Co., Manhattan, $5,000; M. Adelman, Y. and D. Cohen, 115 Bainbridge St., Brooklyn.

Stagg Auto Service, Brooklyn, $10,000; D. Wolf, A. I. Nova, E. I. Rubenstein, 819 Prospect Pl., Brooklyn.

Charles Barney, Manhattan, decorative work, $50,000; C. S. Werner, E. A. Grota, C. H. Barney, 59 Fifth Av.

H. and H. Corp., Manhattan, restaurant, $15,000; A. Handel, J. and J. Zimmerman, 540 West 144th St.

CAPITAL INCREASES.

Roger & Gallet, Manhattan, $72,000 to $180,000.

Acker, Merrall & Condit Co., Manhattan, $5,000,000 stock, no par value; active capital, $6,000; R. F. Lydon, J. G. Dater, F. Edey, Hotel Vanderbilt.

Ludwig Baumann & Co., Manhattan, $650,000 to $900,000.

Greater New York Silk Co., Manhattan, $200 to $10,000.

Mothers' Favorite Boys' Clothing Co., Manhattan, $25,000 to $300,000.

Cammeyer, Manhattan, $425,000 to $900,000

Adirondack Trust Co., Saratoga, $100,000 to $250,000.

Edwin E. Becker, Schenectady, $1,000 to $10,000.

Edwin B. Stimpson Co., Brooklyn, $100,000 to $500,000.

NAME CHANGES.

H. A. Berger & Co., Manhattan, to Berger-Kranz Co.

Paul Simon Corp., Manhattan, to Willstaedt & Grob.

MERGER.

Esrom Supply Corp., Manhattan, with Fairbanks, Morse & Co., Illinois.

Delaware Charters.

Special to The New York Times.

DOVER, Nov. 12.—Charters filed:

Tehunatepec Land and Lumber Corp., $1,250,000; Wm. Brian, S. B. Howard, Robert K. Thistle, New York.

Southern Equipment Corp., build automobiles, $500,000; C. T. Cohee, C. B. Outten, S. L. Mackey, Wilmington.

Hermitage Mining and Development Co., $500,000; R. G. Dodge, Paul D. Carpenter, J. Keaton, Minneapolis.

Textile and Rubber Association, manufacture, $500,000; J. E. Mayo, J. D. Youngblood, R. T. Meadow, Dallas, Texas.

The Morgan Gildersleeve Co., engineers and contractors, &c., $160,000; T. L. Croteau, M. A. Bruce, S. E. Dill, Wilmington.

Burlington Publishing Co., advertising, $150,000; C. T. Cohee, C. B. Outten, S. L. Mackey, Wilmington.

Neely Oil and Production Co., acquire, lease, &c., $1,500,000; W. Hoskier, Belmont, Pa.; E. A. Seifert, W. S. Shlopshire, McKees Rocks, Pa.

Partridge, Singer & Baldwin, import and export, $100,000; T. L. Croteau, M. A. Bruce, Wilmington; James E. Manter, Portland, Me.

Industrial Share Corp., brokerage, $100,000; J. M. Fore, S. M. Rambo, A. L. Spanger, Wilmington, Del.

Lamlerk Patterson Lumber Co., sawmills, $100,000; T. L. Croteau, M. A. Bruce, S. E. Dill, Wilmington, Del.

CAPITAL INCREASES.

Astna Refining Co., New York, $1,500,000 to $2,000,000.

Keystone Instant Food Co., $100,000 to $1,000,000.

Fruit Distributing Service Co., New York, $100,000 to $200,000.

New Jersey Charters.

Special to The New York Times.

TRENTON, Nov. 12.—New charters:

Camco Products Co., Camden, to deal in machinery, $500,000; Oram A. Boyer, Marietta, Pa.; Elmer J. Carlson, John N. Carlson, Camden.

Petchesky, Katz & Herman, Newark, produce, $100,000; Harry Petchesky, Harry E. Katz, Aaron Herman, Newark.

E. R. Olcott, East Orange, contractors, $50,000; Arthur T. Muir, Roscoe P. Gemkling, Stanley L. Gedney, Jr.

Atlantic Cast and Iron Co., Camden, 10,000 shares of stock, no par value; Fg.R. Hansell, F. J. McCann, 1,238 72d St., Brooklyn.

CARPET AND RUG AUCTION.

Sale Ended Yesterday with Total Receipts Over $4,000,000.

The auction sale of 45,000 bales of rugs and carpets, conducted by Wilmerding, Morris & Mitchell for the Alexander Smith & Sons Carpet Company, was concluded late yesterday afternoon. The large jobbers got busy, and the remaining lots were quickly disposed of. Prices suffered somewhat in consequence, and bids eased off some 5 per cent. from those of the previous day. There was a day-to-day slump throughout the sale as the larger operators grew more active and the smaller dealers withdrew. No total for the sale was obtainable yesterday, but the aggregate receipts were placed at over $4,000,000. No further auction will be held until April or May. New list prices will probably be issued the first of the week.

The high and low prices for the day compared with the October list prices, which are quotations made to the retailers, are as follows:

AXMINSTER RUGS.

Size.	High.	Low.	Alpine. Oct. 1 List Price.
9x12	$238.00	$225.25	$48.00
11.3x12	83.50	28.50	66.00
	Ardsley.		
9x12	30.50	28.50	50.10
11.8x12	30.00	25.00	58.00
8.3x10.6	29.00	26.00	44.25
7.6x9	23.50	18.75	34.45
6x9	20.00	18.50	27.55
27x54 in.	2.75	2.25	4.30
	Carlton.		
6x9	25.25		33.85
7.6x9	29.00	27.50	42.80
8.3x10.6	40.00	35.50	56.25
9x12	50.50	45.00	61.50
27x54 in.	3.20	2.50	5.45
	Yonkers.		
6x9	28.00	24.00	37.65
7.6x9	32.00		47.05
8.3x10.6	40.50	35.50	60.25
9x12	45.00	35.25	68.40

TAPESTRY AND VELVET RUGS.

	Halton.		
6x9	11.00	9.40	15.85
8.3x10.6	16.00	13.75	23.65
9x12	18.50	16.50	27.95
11.3x12	25.00	19.50	38.45
	Manor.		
9x12	22.00	19.75	33.50
11.3x12	25.00	21.50	46.00
8.3x10.6	18.00	17.00	29.95
7.6x9	17.00	15.00	23.05
6x9	14.00	12.75	19.45
27x52 in.	1.90	1.40	3.40
	Katonah.		
27x52 in.	1.85	1.30	3.45
6x9	13.00		20.95
8.3x10.6	22.00	20.25	33.60
9x12	23.75	21.00	38.17
	Palisade.		
27x54 in.	2.60	2.25	4.85
9x12	20.00	18.00	28.40
7.6x9	28.50	25.50	35.45
8.3x10.6	32.00	30.00	55.55
9x12	34.00	30.00	51.90
11.3x12	41.50	37.00	71.00
	Colonial.		
6x9	25.00	23.00	35.90
7.6x9	28.00	26.75	43.75
8.3x10.6	39.00	36.00	54.10
9x12	43.00	36.00	63.60
	Wilton.		
9x12	60.00	48.00	86.10
	Everett.		
27x52 in.	1.55	1.30	

THE COURSE OF PRICES.

Excess of Declines Over Advances Again Shown This Week.

The number of changes in foodstuff prices which occurred was a notable feature of the fluctuations in wholesale commodities quotations this week, as reflected by Dun's list. Nearly a third of the revisions in the general list were confined to them. In this list, which embraces more than 300 items, were shown 60 declines and 20 advances this week, against 68 "downs" and 16 "ups" last week. A second feature was the small number of kinds of commodities to which the revisions were confined.

The following table gives the minimum wholesale prices quoted this week on commodities selected from the general list referred to above. They are corrected to yesterday, and with them are given comparative prices for last week and the corresponding week a year ago:

	This Week.	Last Year.	Year Ago.
Apples, com., bbl.	$3.00	$2.50	$3.50

CITY, FACING WINTER, APPEALS FOR COAL

Copeland Wires Commerce Commission to Rush Shipments of Domestic Sizes.

FINDS CONDITIONS 'WOEFUL'

Emergency Consignments Promised by Rail and Water to Fill Empty Bins.

With Winter making itself felt for the first time yesterday, the coal shortage in New York City was still acute. Emergency shipments of coal were rushed to the city yesterday through the Committee of Producers to provide consumers who are now completely without coal.

Commissioner of Health Copeland sent the following telegram yesterday.

New York City, Nov. 12.
Edward Clark, Chairman, Interstate Commerce Commission, Washington.

First Winter weather has struck New York and found it in woeful condition from lack of coal. For sake of health of people of this great city, I appeal to you to issue priority orders for shipments of domestic sizes to this city for at least next week.

ROYAL S. COPELAND,
Health Commissioner.

President John F. Bermingham of the Delaware, Lackawanna & Western Coal Company, Chairman of the Committee of Producers, said yesterday that large rail shipments of anthracite and ten cargoes of coal of domestic sizes had been provided to meet the emergency situation in New York City.

"On its arrival," the committee said, "the retail dealers in any district will participate in its distribution in small lots to householders, peddlers, &c., and endeavor to meet the most urgent requirements.

"It would be useless for people who are clamoring for coal in large quantities to attempt to get such orders filled out of these special shipments of emergency coal. Such consumers must rely on their regular dealers to keep them going for their immediate needs.

Price Is Not Involved.

"In this matter the question of price is in no way involved, and neither the Department of Justice, the wholesale operators nor the retail dealers are even discussing the price question in this connection, for that is a matter entirely outside of this concerted effort to meet the threatening condition which temporarily, we think, is facing the people here. It is an attempt to get as much coal as possible here quickly, and to have it placed where it is most seriously needed. It has the sanction of the Department of Justice, the co-operation of the large producers and the helpfulness of the retail distributers, and seems to be as good a plan as could be devised to meet the conditions. Consumers who have sufficient coal on hand for their immediate requirements will be of material assistance to those in need if they will refrain from attempting to place orders at this time."

The Car-Service Division of the American Railway Association issued this statement yesterday:

"For the first time in a month the railroads, during the first week in November, report a production of less than 12,000,000 tons of bituminous coal.

"This, however, was not due to any shortage in the car supply, but to Election Day and the celebration of religious holidays in the coal fields. Bituminous production for the week ended Nov. 6 was estimated at 11,300,000 tons, a decrease of 1,038,000 tons, or per cent., below the previous week. Association reports, however, that working days coal production reached the mark and that, but for the holidays, the week's production would have exceeded all past records.

Utilities Stock Lower.

The Public Service Commission made public figures yesterday showing that the reserve coal supply of the public utilities of the city has diminished by 18,484 tons in the last week ending Nov. 8, the supply on that date being 387,404 tons for all utilities. In spite of reports to the contrary, Commissioner Barrett asserted that difficulty was still being found in obtaining coal cars. The coal reserves of the different companies are as follows:

Company.	Tons.	Days' Supply.
Brooklyn Rapid Transit.....	8,547	6¾
Interborough Rapid Transit	10,852	6¾
Richmond Light & Railroad	390	2
New York Steam.....	30,435	67¾
New York Edison (including United E. Lt. & Power)..	125,718	30
Brooklyn Edison.....	57,087	38
Queensboro Gas & Electric.	2,677	48¾
Bronx Gas & Electric.....	70	10
Kings County Lighting.....	1,167	7¾
New York & Richmond Gas	1,404	5½
Consolidated Gas.....	93,114	41
Brooklyn Union Gas.....	1,342	24
Brooklyn Borough.....	741	107
Flatbush Gas.....	411	59

The Wholesale Coal Trade Association issued a statement yesterday denying that the export of coal had increased coal prices. According to its figures, there was no coal exported from New York Oct. 6 to Oct. 16, but 4 British ships in that period showed a decline in spite or the British coal strike. The figures do not relate to the situation at Norfolk, the principal port of export.

Philip Alonzo of 44 Starr Street, Brooklyn, was arrested yesterday on the charge of shortweighting Thomas Calnage of 768 Hart Street 450 pounds. He was held by Magistrate Brown in $200 bail.

More than 600 families at Newark applied to Mayor Gillen yesterday for a share in the shipment of 250 tons of coal which he bought at the mines through an independent operator. The Mayor is selling the coal in one-ton lots at $12.50, which is 50 cents lower than the prevailing price.

Coal dealers at Lynbrook, L. I., reported the situation there to be very serious, and the Civic League appealed to Congressman Hicks to aid in obtaining anthracite. It is reported that the Rockville Centre municipal light and power plant has been about to close down on several occasions recently for lack of coal and that it has been tided over from time to time by borrowing from the Long Island Railroad.

COLD WAVE ARRIVES.

Temperature Drops to 29 Degrees and Is Expected to Go Lower.

The arrival of the cold wave out of the West sent the temperature steadily down yesterday until 29 degrees was registered, making yesterday the coldest day of the season. It was not unreasonable weather, but the sudden drop of the mercury was accompanied by a forty-mile northwest wind that made it feel colder and cause much discomfort.

The cold here was caused by the passage eastward of an area of high pressure that has been taking a rather leisurely trip across country. It was predicted last night that within twenty-four hours the mercury would go down to "somewhere" between twenty and twenty-five degrees.

The temperature fell fifteen degrees in almost as many hours. At 3 A. M. it was forty-four degrees. At noon it was down to thirty-nine degrees, and the reading at 10 o'clock last night was 29 degrees. At 8 o'clock in the morning the velocity of the wind was twenty-four miles an hour. At 1 P. M. the greatest force, forty miles an hour, was recorded.

The forecast for today is for fair weather and continued cold.

Vatican Recognition of Bolivia.

SANTIAGO, Chile, Nov. 12.—Advices from La Paz today announce that Spain and the Vatican have recognized the new Government of Bolivia. (A Madrid dispatch on Nov. 8 announced the recognition of Bolivia by the Spanish Government, but a later message indicated that while Spain had decided upon recognition announcement of it was being deferred.)

ASKS ALLIES TO SEND FORCES TO ARMENIA

Geneva Congress Says Only Armies and Fleet Can Prevent Annihilation.

A cable message received by the Armenia-America Society from the International Philarmenian League, now in session in Geneva, was given out yesterday and copies were telegraphed to President Wilson, Secretary of State Colby and Senator Lodge. The message says:

"The latest dispatches show the Bolsheviki moving on Armenia and forming a junction with Mustapha Kemal. Kars has fallen, the Armenian army is crushed, the railroad is cut, preventing relief to the interior. The entire territory of the Armenian Republic is in enemy power, who threaten to hold the inhabitants as hostages for the restoration of Smyrna and modification of the treaty of Sevres. The Turks are flagrantly defying the Allied Governments. The existence of the Armenian Republic is trembling in the balance, while the massacres of Marash and Hadjin clearly indicate the fate of Armenians elsewhere.

"The sole remedy is to send immediately army and naval forces to repel the invasion of Armenian territory and enforce the provision of the Turkish treaty. Delay will end the Armenian problem by the extinction of the Armenian people. There are now in Turkish waters powerful allied fleets and large forces of troops. Other armies are within striking distance. We urge the use of all available resources at once. We realise the embarrassments of the Allied Governments by reason of heavy financial engagements, but we doubt not that an appeal to the United States Congress, which has already appropriated for civic relief, would have a favorable response. * * *

"EDWARD NAVILLE,
"President.
"AUGUSTE DE MORSIER,
"Secretary."

Henry S. Huntington, Secretary of the Armenia-America Society, said:

"For five years America has kept the remnant of the Armenians alive. Have we not a right to insist that they shall be permitted to continue to live? Can we do less than to request the State Department to lay the urgency of the situation, as it sees it, before the League of Nations now assembling in Geneva and to offer its services for the protection of the Armenians against absolute destruction?

"The fact that America has such large personal and material interests, represented by American missionaries, relief workers and supplies, would give the United States the right to intervene for the protection of these interests."

EXPORTS CAUSED COAL RISE

Atlantic Seaboard Chiefly Affected, Says Commerce Commission.

WASHINGTON, Nov. 12.—Foreign demand for American coal was an important factor in high domestic coal prices along the Atlantic seaboard during the first nine months of this year but was only a minor factor in the creation of high coal prices for the country as a whole, the Interstate Commerce Commission asserts in a report prepared for the Senate and made public today.

"It would be an error to assume that fundamentally the high prices paid for spot coal are to be ascribed mainly to the large exports," says the report. "There also has been an abnormal domestic situation. The foreign demand intensified the abnormal domestic demand and the several factors together afforded an opportunity for the exacting of prices not justified by the cost of production."

During the period covered the Commission showed that the export and bunker coal passing through New York, Philadelphia, Baltimore, Hampton Roads and Charleston amounted to more than one-half of the shipments to those ports. Railroads were forced to buy spot coal at exorbitant prices at those ports and were directly affected by the upbidding of prices by foreign buyers.

In July, 1920, the average price per net ton of coal at the mine was $3.25 for contract coal compared with $2.47 per net ton in July, 1919, the Commission said, while spot coal in July was $6.01 per net ton at the mine against $2.38 in July a year ago.

MILLS CUT WAGES AND TIME.

Southern Plant Slashes Pay and New England Mills Hours.

DANVILLE, Va., Nov. 12.—Wage reductions of 25 per cent., effective Nov. 29, were announced today by the Dan River and Riverside Cotton Mill Corporation, one of the largest plants of its kind in the South. The corporation further announced that two groups of its employes, as represented in the plant government system, had voted almost unanimously to accept the reduction.

The reduction, corporation officials explained, affects only the base rate pay, the economy dividend or bonus in force under the plant government system not being affected.

LAWRENCE, Mass., Nov. 12.—The Plymouth Mills management, employing about 400, announced today that beginning Monday the mill will run full time, but that there will be a 10 per cent. cut in wages. The plant, which makes rugs, has been running only three days a week for some time.

HOLYOKE, Mass., Nov. 12.—The Lyman Mills and Farr Alpaca Company, both manufacturers of textiles, today announced reductions in working schedules, effective Monday. The Lyman Mills will reduce from 49 to 30 hours a week and the Farr Alpaca Company, employing several thousand, will further reduce from four to three days a week.

ASTOR CASE FEE CUT UPHELD

Appellate Court Approves Reduction of Wills's $5,000 Claim to $1,000.

The Appellate Division approved yesterday an order of the lower court cutting from $5,000 to $1,000 the fee of Louis D. Wills as guardian for John Jacob Astor, Jr., in the proceedings to partition the Henry Astor estate, from which the young son of the late Colonel John Jacob Astor got $106,134. Counsel for Mr. Wills contended that the allowance claimed was no larger than that of Langdon P. Marvin, guardian for Ava Alice Muriel Astor, in the proceeding. He said:

"I believe this application is made because of a personal feeling of animosity possessed by William K. Dick, husband of the petitioner, the one time Mrs. Madeleine Force Astor, the mother of the infant, and was made at his instance."

Mrs. Dick said that the $5,000 allowance, "tested by the work actual y performed, was grossly excessive."

ROB BANK OF $154,000.

Daylight Bandits Partly Foiled by Ohio Girl of 15.

KINGSTON, Ohio, Nov. 12.—In a daring daylight robbery, three men in an automobile today got $4,000 in currency and $150,000 in Government bonds from the First National Bank here, shooting right and left as they made their escape.

Beatrice Crafthaver, a 15-year-old bank employe, probably saved a large amount by stepping on a burglar alarm, which frightened the bandits away, and brought Marshal Jake Evans. He arrived just as the men were backing out of the door.

About 11 A. M., two of the robbers entered the bank, while the third held the street door open. Their automobile stood with running engine at the curb.

"We are Federal Bank Inspectors and want to look over your records," said one.

GERMAN MONEY PAID FOR STOCK IN MAIL

Dr. Albert's Financial Agent Testifies in Trial of Dr. Rumely.

$800,000 IN PEREZ ACCOUNT

Bank Records Show Payment of $75,000 to S. Walter Kaufman.

Harold Harper, Special Federal Prosecutor, yesterday at the trial in the Federal Court of Dr. Edward R. Rumley, from 1915 to 1917 owner of The Evening Mail, and S. Walter Kaufman and Norvin R. Lindheim, lawyers, on an indictment charging them with withholding the alleged German ownership of the newspaper from the Alien Enemy Custodian, sought to connect the purchase of the newspaper by representatives of the Kaiser through the records of the office of Dr. Heinrich F. Albert, fiscal agent for the German Emperor in this city.

Frederick A. Borgomeister, who was in charge of the financial accounts of Dr. Albert's office, was on the witness stand all day. He told the jury that in the early part of January, 1916, Dr. Albert sent a letter to Lindheim, one of the defendants, which referred to a check for $7,500 "for services in The Mail and Express matter."

Borgomeister also told of a mysterious account, "Perez No. 1," which the prosecutor sought to prove was the account under which money alleged to have been supplied by the Imperial German Government for the purchase of the newspaper was carried. He was blocked, however, by counsel for the defendants, whose objection that nothing had been produced by the Government to show such a connection was sustained by Judge Grubb.

Later in the day, however, Borgomeister was permitted to testify that accounts totaling $800,000 in Dr. Albert's office had been transferred to the accounts of "Perez No. 1" and "Perez No. 2," and he declared these accounts were known as the "Evening Mail account." One item of $75,000 credited to "Perez No. 1," he explained, represented money sent to Walter Wallenstein, who on the stand several days ago testified that Kaufman, one of the defendants, sent the money to him for the purchase of a block of stock in the newspaper after Dr. Rumely obtained control of it. He also said he sent the money back to Kaufman.

Prosecutor Harper then put in evidence records of the Chase National Bank, revealing that $75,000 had been made payable to Kaufman from the account of "Perez No. 1." A check for $[illegible],00, made payable to Walter Lyons, a broker, who, the Government contends, acted as "go-between" for the Kaiser and Dr. Rumely in the purchase of The Evening Mail, also was put in evidence.

Borgomeister was questioned at length by the Federal prosecutor regarding the alleged connection of the late Herman Ridder, known in his time as the "Coffee King," with the purchase of the newspaper. Mr. Harper also drew from the witness during the day the Count von Bernstorff, German Ambassador, "O. K'd" a note for $300,000, which was paid by Dr. Albert for the purchase of the steamship Wilhelmina in 1915. The trial will be continued Monday.

THREE FINED AS SLACKERS.

Two Cripples and a New Citizen Caught in Long Island Roundup.

The roundup of war draft slackers, begun recently by the Federal authorities in the Brooklyn-Long Island district, has resulted in the arrest of two cripples and a new citizen, who was working for Uncle Sam at so much per day, but failed to hear the call to the colors. Another man whose name was on the list as a supposed violator of the selective service law was found to have died before the act went into effect.

United States Marshal James M. Power learned about the listed draft evader who had died before the draft when he journeyed out to Baldwin, L. I., with a warrant. The villagers appeared surprised when he explained his errand, and took him out to the local cemetery, where a convincing alibi was established.

The new citizen who failed to get his shoulder behind a gun came over from Poland some years ago and went out on Long Island to begin life anew as a clamdigger. While Camp Upton was being constructed he was employed there as an expert machinist at $17 a day, or something like that. His plea was that he failed to receive a questionnaire. He and the two cripples who were missing from the Battle Line in the Argonne were fined $1 each. Up to date, the results of the roundup, Uncle Sam is in $3 and Marshal Power is wearing a downcast air.

COLBY TO SAIL NOV. 24.

Attends First of Series of Dinners to Signalize South American Tour.

Special to The New York Times.

WASHINGTON, Nov. 12.—Details of the ceremonial visit that Secretary Colby will soon make to South America, returning the recent official visits to this country of the Presidents of Brazil and Uruguay, are shaping themselves and will soon be announced. Secretary Colby said today that he expected to sail for South America about Nov. 24. He will be accompanied by a staff which will include a naval and also a military aid.

The first official function in connection with Mr. Colby's mission was a brilliant dinner given this evening in his honor by Dr. Jacobo Varela, the Uruguayan Minister. Dinners at the Brazilian and Argentine Embassies will follow on Monday and Tuesday evenings. Among Dr. Varela's guests tonight were members of the Cabinet and of the Diplomatic Corps, State Department officials, army and naval officers and representatives of the Pan American Union.

In proposing a toast to the guest of honor, the Minister of Uruguay alluded to the trip which Elihu Root made to South America in 1906 and declared that Secretary Colby, who was going "on a similar mission of good-will and deepest friendship, was peculiarly fitted for this great undertaking." He asserted that the Secretary would everywhere find a most hearty welcome. In this toast Secretary Colby replied, emphasizing the hope of President Wilson and the Government at Washington that the American and South American Governments would be rapidly drawn together in peace and friendship.

REPORTS AMERICAN HANGED

Story That French Executed Former Armenian Reaches Relief Board.

SAN FRANCISCO, Nov. 12.—The State Department has been asked to verify a dispatch, received here by the Near East Relief officials, stating that Captain John Shlsmanian of Fresno, Cal., commanding the Relief Armenian Legion at Adena, Turkey, had been arrested and hanged by the French. Captain Shlsmanian was said to be an American citizen and a former member of the Kentucky National Guard.

The Armenian Legion, which had been organized in Adana to defend the city and relieve besieged Armenians in Marash and Hadjin, was disbanded by the French after being disarmed, the dispatch said.

SEARCH FOR SLAIN WIFE AT BOTTOM OF WELL

First Day's Work Futile—Son Accuses Missing New Hampshire Farmer.

LANGDON, N. H., Nov. 12.—An all day search by Sullivan County authorities failed today to disclose any trace of the body of Mrs. William B. Whitney, which, her 15-year-old stepson, John Whitney, is alleged to have said he saw his father bury in a well four years ago. The well in the Whitney barnyard, which had been filled in, was dug out in the presence of Henry N. Hurd, County Solicitor, and Sheriff Albert I. Barton. Rocks, sticks, sediment and the skeleton of a small animal were all that were found.

The Sheriff said that tomorrow he would superintend the digging out of another abandoned well on the Whitney property, in a meadow a quarter of a mile from the house. Should this reveal nothing, he added, he would examine three other wells on farms formerly in the possession of Whitney.

Whitney disappeared on Oct. 30 after eight years of residence here, in which he gained a reputation as a solid citizen. After his disappearance came bankruptcy petitions and charges that he had duplicated mortgages on his home.

The family was originally named Doolittle, according to the story said to have been told by his son John, and lived at Madison, Me., where the mother died. The father, leaving his sons after telling them their name was to be Whitney, went to Montana. He came here in 1912 with a second wife, and the family was reunited.

On the night of June 30, 1916, Whitney and his wife went to a lecture in the neighboring town of Alstead, returning late. John, according to the County Solicitor, told friends after their return that he was awakened in his bed over the kitchen by a dispute, and, looking through a hot-air register, saw his father beat his stepmother with a stick of firewood. The woman was apparently killed by the blows. The boy asserted that he saw his father take the body to a haymow in the barn, where it lay for several days. Then he placed it in the well, piling stones and farming debris over it, and told his son that if he ever told any person what he had seen he would be killed.

Whitney told neighbors his wife had gone on a visit to relatives in Ohio, but when she failed to arrive, and letters were unanswered, the relatives started official inquiries. In the Summer of 1917 county authorities went to the farm to investigate. After they left, young Whitney said, his father built a haystack over the well.

DECLARES MOONEY A 'FRAME-UP' VICTIM

San Francisco Policeman Said to Have Admitted Plot to Mayor Rolph.

SAN FRANCISCO, Nov. 12.—The conviction and sentencing of Thomas J. Mooney and Warren K. Billings on charges of murder in connection with a preparedness day bomb explosion here, on July 22, 1916, "was a gigantic frameup from the first to last," said Draper Hand, a policeman and an important figure in the case, in a statement submitted to Mayor James Rolph today, according to a story appearing in The San Francisco Call.

Mayor Rolph said late today that Hand had made a statement to him in regard to the Mooney case but added that he had nothing to say regarding the use he would make of the statement.

Hand, according to The Call, was active in the gathering of witnesses. Several witnesses, he said, were coached for weeks on what they should say on the stand.

Some of the witnesses showed signs of weakness before being called on to give their perjured testimony, the statement continued. They were, however, induced to go through with the plan.

A corporation detective had an important part in "arranging the perjury program," Hand asserted.

GUARDIAN FOR McGUIRE BOY

Aunt and Grandmother of Auto Wreck Survivor Are Applicants.

A legal fight for the guardianship of 15-year-old Francis S. McGuire, heir to an estate estimated between $250,000 and $500,000 and the only survivor of an automobile accident in which seven others were killed, was begun yesterday in the Surrogate's Court in the Bronx. Petitions asking the appointment of a guardian were filed by the Irving National Bank; Mrs. Lillian Hines, the boy's aunt, and Mrs. Marie L. Sullivan, his grandmother.

The boy is now convalescent in St. Luke's Hospital, where he has been since Sept. 11. He was the only surviving member of an automobile party of eight persons, who were hurled into a declivity near Dobbs Ferry, when Dr. George G. McGuire, the boy's father, lost his way in a heavy rainstorm. Dr. McGuire, his wife, and two children were killed, leaving Francis as the only surviving member of the family. Two relatives also were killed, with a 15-year-old playmate of Francis.

In its petition the Irving National Bank, which has the funds of the estate, points out that the injured boy now has available for immediate use only about $150 in Liberty bonds and War Savings Stamps, with little cash. It urges the immediate appointment of a guardian. Except for a few bequests to charity, the boy is to inherit the entire estate. About $100,000 is to be held for him, under the terms of the will, until he is 25 years old.

Mrs. Hines, who lives at the old home of the family at 2,519 Creston Avenue, declares that she is better able to care for the boy and that she is better liked by him than other relatives. She opposes the appointment of the grandmother, who, she alleges, at 70 is incapable of the task.

"INTERSTATE" WILL FILED.

John D. Barrett's Estate to be Divided Under Unusual Law.

Special to The New York Times.

GREENWICH, Conn., Nov. 12.—The will of John D. Barrett, formerly a New York marine and insurance broker, who was killed by a train at Greenwich station on Oct. 30, was probated yesterday. The will sets forth that "all real and personal estate be divided and apportioned and paid by my executors in accordance with the laws of the State of Connecticut in cases of interstate estates."

This means that the widow and five children of the testator receive the entire estate. Mrs. Nellie Adams Barrett, the widow; Herbert Appleton and Douglas F. Cox are named as executors. The real estate is valued at $35,000 and the personal property, according to the petition, is upward of $100,000. The children of the testator are Sarah B. Roberts of Camp Lewis, Wash.; Alice B. Grant and Helen A. Barrett of Greenwich, John David Barrett and Clarence Redington Barrett.

It is said that this is the first will of the kind ever filed in the Probate Court here.

East 42d Street Lease Pending.

Negotiations are pending for leasing by the National City Company to a business concern of the property at 19 East Forty-second Street and 18-20 East Forty-first Street, abutting. It fronts 22 feet on Forty-second Street and 46 feet on Forty-first Street; and it is planned to erect a six or seven-story building on the site. The National City Company recently leased the Hotel Manhattan, adjoining, and these properties were also involved in that lease.

APARTMENT BUYING IN OLD HOME AREA

Two Six-Story Buildings in Ninth Street Sold, Assessed at $250,000.

OWNED BY FURNESS FAMILY

New Corporation Takes Over Upper West Side House—Many Buyers for Tenements.

Apartment house dealing provided an active feature of the realty market yesterday. Of chief importance was a large transaction in the lower Fifth Avenue residential centre, involving the purchase of the two six-story apartment structures known as the Portsmouth and the Hampshire, covering the plot from 38 to 50 West Ninth Street, between Fifth and Sixth Avenues. The property was acquired by Charles R. Faruolo from the Furness-Zimmerman estate, which has owned it for many years. The Portsmouth house has a frontage of 92 feet, and the Hampshire, adjoining on the west, fronts 69 feet, making a total street frontage of 161 feet, by 99.11 in depth. The larger house is assessed at $155,000, of which $80,000 is land value, and the smaller one at $120,000, of which $60,000 is land value, a total of $275,000 for the two buildings, with $140,000 as land value.

The consideration in the deal is said to have been close to $300,000. The buildings accommodate forty-five families, having an annual rent roll of $61,000. The present leases expire in 1922. Lord, Day & Lord represented the executors under the will of Margaret E. Zimmerman, a daughter of Mr. Furness, in his time a wealthy merchant of the city. Middlebrook & Borland acted as attorneys for the buyer.

Acquires 116th Street Apartment.

The seven-story apartment house at 369 West 116th Street, on plot 28 by 100.11 feet, near Manhattan Avenue, has been sold by the Excelsior Savings Bank to the 369 West 116th Street Company, recently organized with A. J. Todaro, L. Slade and F. Block as Directors.

Tenement Buyers.

The five-story flat at 161 West Eighteenth Street, on plot 20 by 102.2, has been purchased by the West Eighteenth Street Realty Corporation from Rose Rotter.

Caroline M. Blush bought from Herman F. Klumpp, as executor, the five-story flat, 25 by 102.2, at 539 East Eighty-fifth Street.

The four five-story tenements, on plot 92.6 by 69.5, at 842 to 846 Greenwich Street, southwest corner of Gansevoort Street, have been purchased by Anna Romano from Jessica T. Van Beuren.

Anton Dohm sold to David B. Helm 816 East Fortieth Street, a five-story flat, 25 by 98.9.

Pietro Fardellone bought from Sarah E. Blodgett 185 Avenue A, a five-story tenement, 23.8 by 93.

The Central Savings Bank sold to Max N. Natanson 204 Delancey Street, a five-story tenement, on lot 25 by 100.

BUYING BROOKLYN HOUSES.

Fourteen Houses Sold at Public Auction for a Total of $196,600.

At the Brooklyn Real Estate Salesroom Joseph P. Day sold at public auction Thursday night fourteen dwellings in the Borough Park section for a total of $196,600. Following is a list of buyers: 1,120 Fifty-third Street, to L. Wertheim; 1,126 Fifty-third Street, to Altman Brothers; 1,128 Fifty-third, to George S. Sairts; 1,332 Fifty-third Street, to Simon Brothers; 1,134 Fifty-third Street, to Isaac Baker; 1,138 Fifty-third Street, to Fannie Chaytin; 1,140 Fifty-third Street, to J. Labor; 1,144 Fifty-third Street, to F. Schulman; 1,146 Fifty-third Street, to A. Halpin; 1,150 Fifty-third Street, to L. Diaken; 1,152 Fifty-third Street, to Harry Pincus; 1,166 Fifty-third Street, to Ignats Spitzer; 1,168 Fifty-third Street, to Allan D. Emil, and 1,106 Fifty-third Street, to M. Rosenzweig.

The Martin Company has sold for Ingwald S. and Hazel Wright Hanson to J. S. Arons for occupancy the dwelling at 589 Warren Street.

E. T. Newman sold the three-story brownstone dwelling, 840 Union Street for Edward Marth to a client for occupancy.

Business Property Deals.

Anna Romano bought from Jessica T. Van Buren 842 to 846 Greenwich Street, southwest corner of Gansevoort Street, three five-story buildings, on a plot 69.5 by 67.7.

Charles H. Mattiage sold to Herman J. and Charles H. W. Behrens 130 West Street, southeast corner of Fulton Street, a four-story building, on a lot 24 by 69.6.

William J. McLean sold to Nathan Lyons for $45,000 the two-story loft building at 510 to 514 West Thirty-fourth Street, on a plot 80 by 98.9, located 145 feet west of Tenth Avenue.

Dr. George E. Hayunga purchased from Samuel Weil four buildings, on a plot 58.11 by 30 by 95 by irregular at 502 to 506 Canal Street, southwest corner of Greenwich Street.

James L. Van Sant bought from the estate of Abraham Underhill, 55 to 57 Eighth Avenue, two three-story buildings with stores, on a plot 38 by 66 irregular, Alexander Schale was the broker.

The five-story building, 35 by 84.10, at 18 Burling Slip has been purchased by Elias A. Cohen from Mary H. McCulloch.

Commercial Leases.

Lady Duff Gordon, dressmaker, trading under the name Lucile, Ltd., has leased for a long term for the business the residance of Mrs. Albert Young at 19 and 21 East Fifty-fourth Street, a large four-story structure, 41.8 by 100.5, adjoining the northwest corner of Madison Avenue.

The Haggstrom-Callan Company leased the salesroom of 113 West Sixty-third Street to Christopher Pahler, automobile storage batteries.

J. Arthur Fischer leased the corner store at 658 Sixth Avenue to E. Schiffs, jeweler, for a term of years.

N. Y. Telephone Realty Corp. Buys.

The New York Telephone Realty Corporation has purchased a plot containing 24,000 square feet located on the north side of Ninth Street, extending through to Tenth Street, west of Van Alst Avenue, Long Island City.

This property is adjoining the land purchased by the United States Government as the site for the Long Island City Post Office. William D. Bloodgood & Co., Inc., in conjunction with the Ruland & Whiting-Benjamin Corporation and George J. Ryan, negotiated the sale.

Jeweler to Erect Loft.

David Belais, jewelry manufacturer of 13 Dutch Street, is the purchaser of the vacant lot at 127 West Fourteenth Street, recently sold for the De Payster estate through the Duross Company. Mr. Belais will erect a six-story loft building for his own occupancy on the plot.

SALES IN WESTCHESTER.

High-Class Dwellings and Building Sites in Good Demand.

Prince & Ripley sold for Mrs. G. Vernor Rogers her property on Elderwood Avenue, Pelham Heights, held at $50,000, to A. J. Robertson, a broker of New York City.

Ernest T. Bower has sold for John Young his residence on Ridge Road, Lowerre Summit, Yonkers, to W. A. Commanday for occupancy.

Thomas S. Burke sold for Sherman A. Robinson to Romolo d'Alois a plot of land, 50 by 100, on Rumsey Road, the South Park Hill section of Yonkers. The buyer plans to erect a dwelling for his own occupancy.

The Robert E. Farley Organization sold for H. V. & E. V. Weil their house at White Plains, N. Y., to William Schongalla of New York City.

E. C. Griffin and P. H. Collins sold for Frank A. Moore a large tract of land on the corner of Beach, Linden and Grove Avenues, Larchmont, to Morris L. Goldstone. Also, for Mrs. Anna J. Sutherland to Benjamin E. Levy a large property on Pryor Lane, consisting of about one and three-quarter acres of land, with large brick Colonial residence and garage. This property was held at $70,000.

R. Franklin Hull sold for Mrs. Jane C. Dickie a plot on the corner of South Broadway and Livingston Avenue, White Plains, to William J. Miller and Wilfred Quimby, builders, who expect to improve it with a residence.

Private Dwelling Sales.

Pauline Liberman sold to Frederick Dauber the three-story dwelling at 106 West 118th Street, 17 by 100.11.

Katharine O'C. Scanlon sold to Yncenzo Aquino the three-story dwelling at 462 East 122d Street, 12.5 by 50.5.

The Hudson P. Rose Company sold to the Guyfran Realty Corporation the three-story dwelling at 150 West 128th Street, 16.8 by 100.

Carrie C. Thorn sold to Andrew L. Robinson the three-story dwelling at 305 West 138th Street, 16.8 by 100.

The Ethell Holding Corporation bought the three-story dwelling at 251 West 136th Street, 17 by 99.11.

Fitz Howell sold for the Elizabeth Realty Company the three-story and basement dwelling, 259 West 138th Street, 17 by 99.11, to a client for occupancy.

James L. Van Sant purchased from Lydia O. and Anna B. Holt, 119 West 130th Street, a three-story dwelling, 19 by 99.11, through Porter & Co.

Martha S. Fried sold to the Alcaide Realty Corporation the three-story dwelling, 69 East Ninetieth Street, 18.6 by 100.

Selma Siegel resold to Romaldo Sapio the four-story dwelling, 336 West Eighty-eighth Street, 21 by 100.8.

The Bronx Market.

In the Bedford Park section the A. M. Realty Company sold to an investor, 382 East 199th Street, a five-story apartment house on a plot 50 by 100, held at $80,000. M. D. Moss represented the seller.

Joseph Bernstein sold to Samuel Arnkoff the five-story flat at 825 East 167th Street, on a plot 40 by 125.

Henry Boschen sold to Charles A. Reicker the four-story flat at 767 East 156th Street, on a plot 27.6 by 121.

The one-family frame dwelling, 1,151 Ellsworth Avenue, has been sold to Sarah Hill through Jerome H. Frank as broker.

New Corporation Acquires Loft.

The recently organized 404 Fourth Avenue Corporation, having for its Directors J. J. Aschen, A. Hess and M. D. Schmalz, is to take over the sixteen-story loft building at the northwest corner of Fourth Avenue and Twenty-eighth Street. The structure has a frontage of 94.1 feet on the avenue and 78 feet on the street, and is owned by Samuel Wacht. The new company has an active capital of $135,000. Recently the Bryce Building, at the northeast corner of Fourth Avenue and Twenty-seventh Street, changed hands.

MORTGAGE LOANS.

MONEY AVAILABLE
for First Mortgages; desirable Manhattan property only; amounts $20,000 and up. J. Clarence Davies, 51 E. 42d. Vanderbilt 9175, or 32 Nassau St. John 1171.

$12,000,000
FOR MORTGAGES
DUROSS CO., 156 BROADWAY.

REAL ESTATE WANTED.

AUCTIONEER
To property owners or developers—If you need money and willing to unload, my system is the best ever. Attractive proposition to right party. We sell in New York, Jersey, Pennsylvania and Florida. Address "Auctioneer," Room 611, World Bldg., N. Y.

MANHATTAN—FOR SALE OR TO LET.

FOR SALE
51 West 85th St.
Four-story house, 17.6x100, 12 rooms, 2 baths, electric light, parquet floor. $27,000. Terms arranged. Immediate possession.
BROWN, WHEELOCK CO.
INCORPORATED
10 East 45th St. Murray Hill 3100

BANKRUPTCY NOTICES.

UNITED STATES DISTRICT COURT, Southern District of New York.—In the matter of UNITED PICTURE PRODUCTIONS CORP., Bankrupt.—No. 27723. To the creditors of the above named bankrupt:

Please take notice that Harry Zalkin, the Trustee herein, has filed with me his petition setting forth that he has an offer of $2,100 made by Cissy Fitzgerald, to purchase all the right, title and interest of the Trustee in and to four moving pictures, entitled "Cissy's Saucy Stockings"; "Cissy's Financial Flivver"; Cissy's Economy," and "Cissy's Funnymoon," and praying that a meeting of creditors be called that this offer may be submitted for their consideration.

Please take further notice that a special meeting of creditors to consider, act and pass upon the said petition, to advise and instruct the Trustee thereon, and to transact such other business as may properly come before said meeting, will be held at the office of John J. Townsend, Referee in Bankruptcy, 299 Broadway (Room 1701), City of New York, on November 23, 1920, at 4 P. M.

Please take further notice that any other offer or offers for the aforesaid property may be submitted at the time and place aforesaid.

New York, Nov. 12, 1920.

JOHN J. TOWNSEND,
Referee in Bankruptcy, 299 Broadway, N. Y. City.
Messrs. STRASBOURGER & SCHALLEK, Attorneys for Trustee, 74 Broadway, N. Y. City.

BANKRUPTCY SALES.

IN THE DISTRICT COURT OF THE United States for the Southern District of New York.—In Bankruptcy. In the matter of HENRY FRIEDLANDER, Bankrupt. Chas. Shongood, U. S. Auctioneer for the Southern District of New York in bankruptcy, sells Thursday, November 18, 1920, by order of the Court, at 2:30 P. M., at 138 W. 116th Street, Borough of Manhattan, assets of the above bankrupt, consisting of ladies' coats, lingerie, underwear, kimonos, desks, machines, fixtures, etc.

OSCAR ARONSON, Assignee.
COHEN, ROSENTHAL & SHAPIRO, Attorneys for petitioning creditors and assignee, 31 Union Square, New York.

IN THE DISTRICT COURT OF THE United States for the Southern District of New York.—In bankruptcy. In the matter of ISAAC STERNBERG & SON, Bankrupt.—Chas. Shongood, U. S. Auctioneer for the Southern District of New York in bankruptcy, sells Thursday, November 18, 1920, by order of the Court, at 10:30 A. M., at 1,140 Broadway, Borough of Manhattan, assets of the above bankrupt, consisting of ladies' and misses' coats, suits, piece goods, office furniture, fixtures, etc.

MAX LOWENTHAL, Receiver.
SHAINE & WEINRIB, Attorneys for Receiver, 220 Broadway, New York.

REAL ESTATE AT AUCTION.

GO TO-DAY
or Tomorrow—Sunday
TO
LONG ISLAND CITY
14 minutes' ride (5c fare) via the Queensboro Subway from Grand Central Station (42d St.) to Lowery St. Station, on Queens Boulevard and Thompson Hill, where my representatives will show you the
640 Long Island City New York City Subway Lots
To Be Sold Separately
Absolute Auction Sale
2 Subways—Interborough and B. R. T. "Broadway" Line
3 Stations on Property—Lowery, Rawson and Bliss Sts.
Next Saturday, Nov. 20th
At 1 P. M. in Pastime Tennis Club Building on Queens Boulevard. At BLISS ST. Station.
SEND FOR BOOKMAP
CENTRAL UNION TRUST COMPANY OF NEW YORK
Trustee, and others
70% On Mortgage or Monthly Installments of 2%
Joseph P. Day Auctioneer
67 Liberty St., N. Y. C.
Phone Cortlandt 744
Savings Bank Books, on proper assignment, and Liberty Bonds, at market value, will be accepted as deposits.
TITLE GUARANTEE & TRUST CO. POLICIES FREE

MANHATTAN—FOR SALE OR TO LET.

Investors' Opportunity
VICINITY 181ST ST., Washington Heights Section
TWO FIVE STORY NEW LAW TENEMENTS
LOCATED ON CORNER
OLD RENTS $22,000
A Bargain for Shrewd Buyer
JOHN. R. and OSCAR L. FOLEY

"Belgrave Block"

Apartments With Service

Madison Ave., 49th to 50th Sts.

A BLOCK FRONT OF NEW APARTMENTS

2 and 3 Rooms, and Bath

MAID AND PORTER SERVICE CAN BE HAD

designed especially to meet the requirements of those wishing to be relieved of the responsibilities of domestic service.

Rents $1,400 to $2,000

Apply to the Renting Agents

Douglas L. Elliman & Co.
15 East 49th St.
Tel. Plaza 9200

Cruikshank Company
141 Broadway
Tel. Rector 4100

HOME

Home, the foundation of contentment.
Obtain a permanent home and avoid worry by
Making a safe investment on a sound and
Economical co-operative plan.

Investment 4 to 5 years' rent,
One-third down and the balance in
eight equal quarterly payments.

620 WEST 116TH ST.
Just East of Riverside Drive.
5, 6 and 7 Rooms.

431 RIVERSIDE DRIVE
Corner of 115th Street.
7 and 8 Rooms.

Apply on premises
Or
EARLE & CALHOUN
212 West 72d Street. Tel. Columbus 5116.

THE JOY OF LIVING

is materially increased by the feeling of pride and permanency that comes from owning one's home. Tenant ownership has added advantages over the usual home ownership because it eliminates all rent, taxes, assessments and the many worries connected with the care of property. The tenant owner's investment in this new building is only 4½ years' rental.

220 WEST 71st STREET

Just West of Broadway

3 and 4 Rooms and Bath; Ample Closets

A few of the California type

Also some apartments to rent

Apply Renting Agent, on Premises
or
EARLE & CALHOUN
212 West 72nd Street Tel. Columbus 5116

APARTMENTS FOR SALE OR TO LET.
Unfurnished—West Side.

2, 3 & 4 Rooms

1 & 2 Baths

Furnished $2,800 to $5,500
Unfurnished $2,000 to $4,000

New Modern Furnishing

Hotel Sevillia

117 West 58th St.
Superior Cuisine and Service

Overlooking Residence of
Mr. Charles M. Schwab
Between West End Ave. and
Riverside Drive
303 West 74th Street

Large rooms, open fireplaces, ample closets, bay windows front and rear.
2 rooms, bath—$1500 to $2700
3 rooms, 2 baths—$2600
3 rooms, kitchen & bath—$1800
OWNER RESIDES ON PREMISES.

The Roxborough

251 West 92d St., Corner Broadway.
Modern 12 story fireproof bldg.,
7 outside rooms & 2 baths.

Immediate possession. Moderate rents.
Apply to Superintendent, on premises, or
A. ZIMMER, 299 Broadway.
Tel. Worth 574.

935 St. Nicholas Ave.,
AT 155TH ST.
Very choice elevator apartment, all outside rooms.
6 Rooms—2 baths.
Immediate possession; rent $150
Agent on premises.
CHARLES BERLIN Renting Agency.
Broadway Corner 162nd St.
141 East 17th St.

110 RIVERSIDE DRIVE
CORNER 83D ST.
Immediate Possession
9 ROOMS AND 2 BATHS
Southern Exposure.
E. K. VAN WINKLE, Agent
152 West 72d St. Columbus 1077.

362 West 22nd St.

Two large rooms, foyer, tiled bath with window and showers.
Large closets, North and south exposure
$1,250—$1,350.
Ready Nov. 15-Dec. 1.
JAMES N. WELLS' SONS,
191 Ninth Ave. Chelsea 5266.

A DOCTOR'S APARTMENT

Vacant near 100th St. and West End Ave.; 7 rooms and bath (parlor floor); occupancy about Oct. 1; rent $225 per month; very large apartment. S. S., 653 Times Downtown.

Remodelled Apartments;

references, $75 per month; security; five rooms, tiled bath, steam, hot water, electric light, white enameled woodwork; for business couples. 317 Edgecomb Ave.—1 block from 155th st. 8th and 9th Av. L stations.

APARTMENTS FOR SALE OR TO LET.
Unfurnished—West Side.

1, 2 & 3 Rooms

1 and 2 Baths

Furnished $1,400 to $4,250
Unfurnished $1,000 to $3,000

New Modern Furnishing

Hotel Beresford

81st & Central Park West
Superior Cuisine and Service

Harperley Hall

1 West 64th Street
UNFURNISHED
7 Rooms and 3 Baths, $4,500-$6,000
2-4 Rooms ..... $1,900-$3,300

FURNISHED.
2, 3 & 4 Rooms with Kitchenette, $3,000-$4,500.
Refrigeration in all apartments.
TELEPHONE COLUMBUS 8600

158 West 15th St.

Attractive Apartment

of 8 rooms and bath. Central location; good light and air.

Apply Supt., on premises, or
PEASE & ELLIMAN
340 Madison Ave.
Phone Murray Hill 6900.

THE AMSTERDAM

READY FOR INSPECTION
4-room easy housekeeping elevator apartments with hall and telephone service; $1,700.
175 West 81st St.
Agent on Premises

EL DORADO

302 Central Park West, corner 81st St.
SUITES OF 2 AND 3 ROOMS
Unfurnished, in modern apartment hotel building, containing exceptional and up-to-date restaurant; $1,800 to $3,200, including maid service.
SHARP & CO.
2489 Broadway. Tel. Riverside 4574.

Unfurnished—East Side.

1070 Madison Ave.

COR. 81st ST.
RESIDENTIAL SUITE
8 ROOMS, 2 BATHS
Extra Bath or Maid's Room Optional.
EIGHT STORY FIREPROOF
RENTALS
INQUIRE ON PREMISES OR
ARTHUR E. MARSH,
103 Park Av. Murray Hill 4100

Housekeeping Apartment
8 ROOMS & BATH
Fireproof—Elevator—Outside Rooms
120 EAST 31ST ST.
Apply to
BROWN, WHEELOCK CO., INC.
20 East 45th St. Murray Hill 3100

251 EAST 61ST STREET

BACHELOR APARTMENT
Parlor, bedroom and bath
Very attractive, large, light rooms.
MEALS SERVED.
E. de Forest Simmons,
32 W. 58th St. Tel. 667 Plaza. N. Y.

APARTMENTS FOR SALE OR TO LET.
Unfurnished—West Side.

2, 3 & 4 Rooms

1 & 2 Baths

Furnished $2,800 to $5,500
Unfurnished $2,000 to $4,000

New Modern Furnishing

Hotel Sevillia

117 West 58th St.
Superior Cuisine and Service

Overlooking Residence of
Mr. Charles M. Schwab
Between West End Ave. and
Riverside Drive
303 West 74th Street

Large rooms, open fireplaces, ample closets, bay windows front and rear.
2 rooms, bath—$1500 to $2700
3 rooms, 2 baths—$2600
3 rooms, kitchen & bath—$1800
OWNER RESIDES ON PREMISES.

The Roxborough

251 West 92d St., Corner Broadway.
Modern 12 story fireproof bldg.,
7 outside rooms & 2 baths.

Immediate possession. Moderate rents.
Apply to Superintendent, on premises, or
A. ZIMMER, 299 Broadway.
Tel. Worth 574.

935 St. Nicholas Ave.,
AT 155TH ST.
Very choice elevator apartment, all outside rooms.
6 Rooms—2 baths.
Immediate possession; rent $150
Agent on premises.
CHARLES BERLIN Renting Agency.
Broadway Corner 162nd St.
141 East 17th St.

110 RIVERSIDE DRIVE
CORNER 83D ST.
Immediate Possession
9 ROOMS AND 2 BATHS
Southern Exposure.
E. K. VAN WINKLE, Agent
152 West 72d St. Columbus 1077.

362 West 22nd St.

Two large rooms, foyer, tiled bath with window and showers.
Large closets, North and south exposure
$1,250—$1,350.
Ready Nov. 15-Dec. 1.
JAMES N. WELLS' SONS,
191 Ninth Ave. Chelsea 5266.

A DOCTOR'S APARTMENT

Vacant near 100th St. and West End Ave.; 7 rooms and bath (parlor floor); occupancy about Oct. 1; rent $225 per month; very large apartment. S. S., 653 Times Downtown.

Remodelled Apartments;

references, $75 per month; security; five rooms, tiled bath, steam, hot water, electric light, white enameled woodwork; for business couples. 317 Edgecomb Ave.—1 block from 155th st. 8th and 9th Av. L stations.

CITY REAL ESTATE

Manhattan—For Sale or To Let.

341 EAST 56TH ST.,
between 1st and 2d Aves., around the corner from Queensborough Bridge; convenient, growing location; old-fashioned, roomy, four-story single flat; 25x39x100; four apartments, each 6 rooms and bath; good location for physician or dentist. William D. Kilpatrick, owner, Singer Building.

FOUR TIMES THE RENT.

Private residence, 5 minutes' walk from Hotel Astor; rents $6,000; 16 rooms, 2 baths; price $50,000, including 8 rooms furnished; $4,000 cash required; will net $3,000 yearly on $4,000 invested; proof on investigation. F 282 Times.

WASHINGTON HEIGHTS.

Lot 25x100, practically excavated; unrestricted, can be used for any purpose, garage, foundry, lumber yard, shop, etc.; near 167th St. and Amsterdam Av. William D. Kilpatrick, Singer Building.

81 AND 83 EAST 107TH STREET,
near Broadway, eight-story fireproof loft building; 54x80 feet; fine, high ceilings; two elevators; possession of four lofts February next; sale or exchange. William D. Kilpatrick, Singer Building, owner.

GREENWICH ST.,
corner Murray St., in the fruit and produce district, five stories, stores and apartments; possession of store floor and good basement; price reasonable. William D. Kilpatrick, owner, Singer Building.

HUDSON STREET,
near Christopher St., five-story warehouse, facing on two streets; possession May, 1921. Samuel Kilpatrick, Owner, Singer Bldg.

FOUR-STORY house in Eighties near Riverside Drive, for private family only; rental $4,500. Address Alpha, 2,867 Broadway.

TO RENT—10-15 room house, west side, 59th-110th Sts., suitable for renting rooms. E 75 Times.

LEXINGTON AV., 815—Five-story dwelling, 120-foot lot; long term; $5,000 net. Phone Plaza 2974.

BUILDING, sale or lease, 196 Greenwich St., near Fulton; 5-story; 25x70; immediate possession. Apply DUROSS, 158 Broadway.

EDGECOMBE AV., 255 (Near 145th St.)—Three-story and basement private house for sale; immediate possession; easy terms.

BUILDING, five-story, 25x70, 196 Greenwich St., near Fulton; $10,000 cash required.

Bronx—For Sale or To Let.

BEST OPPORTUNITY for doctor; three-story two-family stucco house, all latest improvements, including garage, two cars; 2,386 Valentine Av., select neighborhood in Bronx; two blocks Fordham Road, one block from Concourse. Inquire M. Bregman, 4,187 3d Av. Tremont 3238.

FOR SALE—911 Ogden Av., 1-family frame house; 15 rooms, 2 baths, steam heat, Inquire on premises.

Brooklyn—For Sale or To Let.

BEAUTIFUL all-year residence in restricted section; modern, nine rooms, stucco, furnished or unfurnished; 3 baths, 4 sleeping rooms; elegantly furnished, Oriental rugs, &c.; immediate possession; this is not a speculation; best of reasons for selling. Owner, 60 Exeter St., Manhattan Beach.

ONE-FAMILY stucco house with hollow tile garage; lot 32x106; 8 rooms and bath, hardwood throughout; steam heat, sleeping porch and front porch, glass enclosed; screened throughout; newly decorated. Tel. Shore Road 1960.

FOR RENT—Modern one-family brick house, furnished, 7 rooms and large bath; one block from subway; coal in cellar; $225 per month; references required. Tel. 348 Shore Road.

705 AVE. T (near Ocean Parkway)—Semi-detached, 6 rooms, latest modern improvements; garage; prompt possession; can be purchased furnished, if desired.

Queens—For Sale or To Let.

RICHMOND HILL, 8,537 (110th St.)—Frame, 40x100; 8 and bath; inclosed upper porch, furnace, electric light; North Jamaica Av.; convenient Long Island Railroad, trolleys and "L"; churches and schools; excellent neighborhood; $12,000; cannot be inspected Sundays. Owner, E. J. Dugan, next door. Tel. Richmond Hill 2890.

$2,500 CASH BUYS
7 rooms, bath; steam heat, water, sewer, gas, electricity; large plot; splendid transportation; 23 min. from Penn. Station; balance easy terms; title guaranteed. Roberts, 161 West 34th. Fitzroy 2143. Sunday phone 2327 Flushing.

STRAIGHT LEASE, THREE YEARS.
11 rooms, 3 baths; garage; modern improvements; closed porch; large corner plot; 30 min. from Penn. Station; fine transportation. Stephenson, 161 West 34th. Fitzroy 2143. Sunday phone 2327 Flushing.

Richmond Borough—For Sale or To Let.

FOR SALE—Cozy house, 7 rooms, all improvements, hot water heating system; large, 7-foot fireplace; ready before Thanksgiving; large garage; pleasant commuting; sea beach rights. Koon, 17 Battery Place.

SUBURBAN REAL ESTATE

Westchester—For Sale or To Let.

MOUNT VERNON.
I am so anxious to sell my Chester Hill residence that I am willing to take $5,000 less than actual value; nine large rooms, southerly exposure; lot 50 feet frontage; price reduced to $15,000; $9,000 cash required. Address Owner, Room 17, 39 Prospect Av., Mount Vernon, N. Y.

APARTMENTS FOR SALE OR TO LET.
Unfurnished—Brooklyn.

JUST COMPLETED

READY FOR OCCUPANCY

SELECT Apartments

Location
FORDHAM HEIGHTS

3-4 BEAUTIFUL ROOMS

With Every Conceivable Improvement

Grand Concourse & Fordham Road
N. W. Corner

3 Blocks East of Jerome Ave. & Lexington Ave. Sub. Station
6th & 9th Ave. "L" at Fordham Rd.

Select Tenants Only

Agent on Premises
Phone Intervale 2110

Unfurnished—Brooklyn.

IDEAL APARTMENTS

4 AND 5 ROOMS

Every Modern Improvement
Restricted Section of Bensonhurst, Corner 20th and Benson Aves., Brooklyn.

1 block from 20th Ave. Station
Broadway West End Subway

68 TO 72 COLUMBIA HEIGHTS

3 and 4-room Complete Apartments. Beautiful outlook; 5 minutes to Wall St. G. GIRARD, 215 Montague St.

HALF HOUR OUT—New England Colonial home, 7 spacious, beautifully finished rooms; 2 tiled baths; open fireplace, sleeping porch; large concealed and porter openings from living room and dining room; ready to let date Kitchen with ample closet and pantry room; thermostat regulated heat; automatic hot water heater; best of construction and guaranteed; large plot; blaze class surroundings; splendid transit; near station and schools; price, $17,500; investment of $3,500 and monthly carrying charges of $100, including interest, taxes, water and insurance. OWNER, Room 1515, 50 West 44th St. Tel. Murray Hill 3100.

$20,000 VALUE for $16,000; situated on Mount Vernon Oakwood Heights section (one of the beauty spots of county); 26x100; English type architecture; 10 rooms, 3 baths, tiled sun parlor, electric fixtures, oak floors, mica fixtures; plot 100x100; shade trees; four blocks from station; owner had misfortune, offers it below cost at $7,500, $5,500 cash. A. H. Goldsmith, P. O. Building. Phone 239 Floral Park.

BEAUTIFUL new Colonial home for immediate sale at a price remarkably low; only $2,500 cash required; upkeep less than your present rental; fine neighborhood; large plot; near railway station and country club; 35 minutes by electric trains to city. Telephone me today, D. F. Miller, Fitzroy 5218, 1 West 34th St.

TWO stucco bungalows; 6 rooms and bath; steam heat, electricity, gas; all latest improvements; new house; 5 blocks from station; 40 minutes to Penn Station; fine location; one of best neighborhood; $8,000; $2,000 cash, balance less than rent. 32 Van Cott Av., Hempstead, L. I.

FOR RENT, ROCKVILLE CENTRE (Hempstead Av.), with option to purchase, Colonial home, seven large, sunny rooms, bath, steam heat; interior white and mahogany; open fireplace; fine plot; garage; very reasonable. J. CLARENCE DAVIES (Homes Within the Hour), 32 Nassau St. John 1171.

GREAT NECK, L. I.
Best section; plot, 50x187; frame residence, eight rooms and bath; five bedrooms; five minutes' walk from station; price, $12,500; terms, $3,500 cash. L'Ecluse, Washburn & Co., 25 East 40th St., New York. Local office phone 102 Manhasset.

KEW GARDENS.
Owner leaving country, will sell at sacrifice new house just completed; 9 rooms, 3 baths, excellent location near park; no brokers. Tel. Richmond Hill 3592, Room 333.

BAYSIDE, ready to move in, Colonial seven-room house; open fireplace; tiled bath; fine location; near schools, station; $11,500; terms; investigate. J. Clarence Davies (Homes Within the Hour), 32 Nassau St. John 1171.

WOODSIDE, L. I.—For rent or for sale, one family house, six rooms and bath, all improvements; inclosed porch; garage; one-half block to New York trolley; short walk to subway, elevated or Long Island Railroad. Owner, 118 4th St. Phone Newtown 3194.

TWO attractive plots, 60x100, in Garden City; all improvements, including gas, water, sewers and sewers; also a plot in Hillcrest Park, Jamaica, 40x100; both territories high, ly restricted and desirable. H. C. McNulty, 1 West 34th St. Fitzroy 5220.

FOREST HILLS—KEW GARDENS—HOLLIS
Attractive suburban homes, $10,000-$50,000; modern 1-room apartments, $42-$80. Murray Hill 1439.

COLLEGE POINT—House, 9 rooms, 2 baths, handsomely furnished; garage; $1,800 year; bargain. Elberson, 25 West 42d, Manhattan.

GARDEN CITY, lower prices, attractive 7 to 10 room houses; brick, stucco. Chichester, Nassau Boulevard. Garden City 1154.

FOR RENT—Beautifully furnished seven-room house, latest improvements; garage, 296 Miller Av., Freeport, L. I. Phone 511-R.

LONG BEACH—Furnished bungalow, with improvements, for sale, $2,400. Call on Walsh & Farrell, Ryders bus from station.

New Jersey—For Sale or To Let.

ORANTWOOD—New stucco residence, two blocks to trolleys connecting to 42d and 130th St. Ferries; view of Hudson; seven rooms, sun parlor, sleeping porch, oak floors, chestnut trim, steam heat; $11,800; occupancy in two weeks. Ten rooms, sun parlor, two sleeping porches, oak floors, Colonial trim, hot water heat, garage; $14,800; immediate occupancy. Capstaff, builder. Phone Cliffside 1096.

SIX-ROOM house, all improvements, phone, steam heat, 12 minutes station, garage, one acre land; $55 monthly; ready to move in; unfurnished.

SIX rooms, furnished, all improvements, including gas, electricity, phone, heat, city water, garage; $125 monthly; ready to move in. Erle R. Bloomer, Hilledale, N. J.

OWNER'S GREAT SACRIFICE.
Must sell immediately my beautiful, thoroughly modern home in Leonia, N. J.; 8 spacious rooms, tiled bath, sleeping porch open fireplace, parquet; near station, trolleys, schools, stores, churches; easy terms. R. Nelson, 134 Central Av., Leonia 7041.

FOR RENT for year, Caldwell, N. J., well-furnished house near Station; five bedrooms; inclosed porch; three baths; garage. Answer 64 Wall St., New York. Telephone Hanover 6200.

1,000 CASH, balance $5,000, easy terms; lovely 6-room home, corner, all improvements, gas, electricity, sewers; 5 minutes station, half hour Manhattan. V 797 Times Downtown.

OBLIGED return immediately to So. America, will sell home, 39 Tuscan Road, Maplewood, N. J. (telephone 1824W South Orange), 9 rooms, bath, gas, electricity, steam heat, &c.; lot 140x150.

ENGLEWOOD VICINITY! Attractive new houses; Dutch Colonial style; 9 rooms and 3 baths; complete modern equipment; ¾ acre plot; price $22,500.
J. WEATHERBY & CO., Englewood, N. J.

SIX room semi-bungalow; modern improvements; fireplace, garage; immediate; $7,500, $1,500 cash. Louis Honeck, Englewood, N. J.

ROSELLE PARK—Will sacrifice, for quick sale, seven big rooms and bath; high attic; lot, 50x200; fruit, &c.; $2,000 cash; balance mortgage. 121 Lincoln Av. East.

TENAFLY—Handsome modern house, seven large rooms, every improvement; rent 1025 120; $7,500; cash $2,000. TOUNG, opposite station.

$4,000. EASY TERMS, desirable acre, small house, heat, electricity, water. Ridgefield, N. J. Telephone Moonachie 608.

CRESKILL, N. J.—6 rooms and bath, all improvements; garage; 5 minutes to Wall St. Meadow Drive. Tel. Englewood 1693 M.

IMMEDIATE POSSESSION.
WE WILL RENT FOR TEMPORARY EXECUTIVE OFFICES OR SHOWROOMS, OR EXHIBITION PURCHASES, OUR ENTIRE FOURTH FLOOR IN THE GORHAM BUILDING, SOUTHWEST CORNER 36TH ST. AND 5TH AV., OR WILL LEASE FOR TERM OF YEARS. 5TH AV. ALSO 36TH ST. ENTRANCES; WE ALSO OFFER IN BUILDING, SOUTHWEST CORNER, 1,000 SQUARE FEET OF BASEMENT STUDIO SPACE. APPLY DUANE CO., 266 BROADWAY. TELEPHONE 240, WORTH.

TIMES SQUARE SECTION.
1,000 square feet; light and airy; subdivided to suit; private entrance; one large general office; all handsomely furnished; will sublease furnished, $3,000 yearly, or transfer lease; suitable to purchaser of furnishings. D 143 Times.

ELEGANT DESK ROOM,
including desk, safe, filing cabinet, stenographic and telephone service; newly (mahogany) furnished office. Room 200, 311 5th Av.

BROADWAY OFFICES.
Three connecting rooms in first-class building on lower Broadway; 1,500 square feet; rent only $3 per square foot; immediate possession necessary. Chester D. Clark, 42 Broadway, Broad 6100.

OFFICE SPACE.
Modern; 2,100 square feet or divide; heart of movie district; good light; low rental; immediate possession; good lease; owner occupies. Address W. Phillips, 117 West 46th St. Bryant 348.

ELEGANT DESK ROOM,
including desk suite, filing cabinet, stenographic and telephone service; newly (mahogany) furnished office. Room 200, 311 5th Av.

WILL SUBLET UNTIL MAY 1, 1922, TWO-ROOM SUITE, CONNECTING DOOR; HIGHEST ALTY; BROADWAY NEAR 103D ST. APPLY SINGER, 1,600 BROADWAY, ROOM 1138.

FINE light offices, corner 33d St. and Madison Av.; owner would lease for period of years following six months' rent-free; 1,300 feet. Apply to Mr. D. M. Griffith, 489 5th Av., New York.

LIGHT loft, 20x30, with telephone service; immediate possession; 26th St., between Broadway and 6th Av.; rent $150 per year. Apply Edward Meiser, 9 Church St., New York.

PRIVATE office or desk, telephone and stenographic service, in new office building, vicinity Grand Central, by consulting engineer. Phone Murray Hill 1779 Saturday forenoon.

35TH ST., 243 WEST (Adjoining Broadway)—Light loft, 25x100, modern building, elevator, steam, electric; immediate possession; for offices, showrooms and stockroom. Apply premises.

LOFT to sublet, magnificently furnished; 37x100; suitable for retail or wholesale, on west side of 5th Av., between 36th and 37th Sts.; low rent.
BOX K., 341 5TH AV.

SUBLET—About 4,000 square feet or in sections 1200, 1000, 900, 753; no manufacturing. Doob-Friedman, 1,140 Broadway, corner 26th St.

36TH ST., 37 EAST—Doctor, dentist, or chiropodist's office; very attractive; gas, heat, electricity, hot water; ground floor front with private entrance; rent reasonable.

25TH ST., NORTHWEST CORNER 16T AV. Lofts containing about 7,500 feet each; light, power, heat. Apply Reiser, Owner, on premises.

FOR RENT or sale, two completely equipped offices; will rent one or both, furnished or unfurnished; phones; Times Square section. N. A.; 86 Times.

DESIRABLE unusually light office space; all partitions and telephone installed; immediate possession; 2,000 sq. ft.; $6,000. Fifth floor, 10 East 39th St.

SUBURBAN REAL ESTATE

New Jersey—For Sale or To Let.

FOR $500 CASH
you can move your family into brand-new Colonial cottage of six rooms and bath, with every modern improvement, gas, electricity, &c.; situated on nice-sized plot, with shrubs and trees, at Colonia Hills, Colonia, N. J.; restricted section; 45 minutes out on the main line of the Pennsylvania Railroad; convenient to station, golf club, schools and churches; price $7,950; terms to suit. Suite 446, 47 West 34th St. Tel. Fitzroy 6581.

ELIZABETH, N. J., Elmora Section—Beautiful one-family, Colonial style, seven-room house, just finished; hardwood trim, double oak floors, built-in bookcases, open fireplace, sun porch and sleeping porch; lot 40x200; asphalt paved street; near station and trolley; price $12,500; terms to suit; bargain; must sell at once.
Dr. J. B. ROSENTHAL,
129 Broad St., Elizabeth, N. J.
Phone Elizabeth 247.

GRANTWOOD—New stucco two-family house, five and six rooms; separate entrances; double floors; steam heat; two-car garage; lot, 50x150; $11,500; all improvements; $2,000 cash. Capstaff, builder. Phone Cliffside 1096.

REAL ESTATE WANTED.

FIFTH AVENUE real estate firm requires the services of a capable broker in securing clients for business building; experienced man preferred; liberal commission arrangement with guarantee. Address in confidence A. B. C. 147 Times.

WANTED, an estate on the North Shore, between Great Neck and Oyster Bay; house of 12 rooms or more, with acreage; no brokers; price must be attractive; give complete description and photograph if possible. E. H. Means, 3 East 58th St.

WANTED—Suburban home in Westchester; 8 years at $160 monthly rent. Harvey Deschere, 405 Lexington Av., New York.

REAL ESTATE FOR EXCHANGE.

BEAUTIFUL Greenwood Lake, building and outbuildings; cost over $40,000; 14 acres; suitable for institutional or other purposes; want seashore or Lakewood, N. J. place. G. W. Cahen, 331 West 58th St.

FARMS.

Miscellaneous—For Sale or To Let.

HOMESEEKERS, send for Virginia Farm List. Dept. 94, Emporia, Va.

FACTORIES.

Long Island.

FACTORY for sale, Long Island City; 8,000 square feet and extra land. P 192 Times.

APARTMENTS TO LET.

Furnished—East Side.

47TH AV., Near 29th St. (4th Av. Hotel)—3 sunny rooms and bath; furnished; parquet floors; hotel service; $21 weekly.

741 5TH AV. (AT 57TH ST.)
ARTISTICALLY FURNISHED APARTMENT; LIVING ROOM, BEDROOM, DEN AND BATH; TELEPHONE, MAID SERVICE. APPLY SUPERINTENDENT.

15TH, 102 EAST (Union Square)—Hotel Lachele, two rooms, with bath, $100 up per month; three rooms, with bath, $175, including hotel service; popular price restaurant.

28TH, 28 EAST—Two rooms; unusual comfort; elevator; phone. Superintendent.

30TH (Corner Lexington Av., 163)—Apartment hotel, exclusively for women; corner suite, two rooms, bath; beautifully furnished; $20 weekly up. Hotel Rutledge.

32D, 34 EAST (Hotel Regent)—Comfortably furnished apartment, 2 rooms, bath, $27.50 up; 3 rooms, bath, $30 up.

44TH, 7 EAST—Two rooms, kitchen and bath, well furnished; possession at once. Payson McL. Merrill Co., 9 East 44th St. Murray Hill 8300.

48TH, 20 EAST—Particularly attractive foyer, living room, bedroom, bath; huge closet; moderate terms; 1 year; shown by superintendent. Phone Bryant 1308.

308, EAST—Five rooms, bath, $165; attractively furnished. Elberson, 25 West 42d.

51ST ST., 46 EAST—Two rooms, bath, maid service.

56TH, 114 EAST (Park Av.)—Attractive, sunny two-room kitchenette, piano, $85; would sell. Phone Plaza 1164. Rice.

56TH ST., 114 EAST—Two rooms, bath, kitchenette; $170; lease. Evans.

67TH, 31 EAST—Handsomely furnished living room; two master bedrooms, two baths, kitchenette, elevator; restaurant.

67TH ST., 24 EAST—Two large rooms, bath; gentlemen; lease.

68TH, 2 EAST—Large, handsomely furnished apartment, 2 rooms and bath, beautifully furnished, suitable for one or two gentlemen; breakfast served if desired; $125, including maid service. Apply superintendent on premises, or telephone Murray Hill 6457, Black.

MADISON AV., 699 (near 62d)—Exquisitely furnished; Steinway piano, &c.; 4 large, sunny rooms and bath; can be seen from 1 to 5 P. M., or by appointment. Telephone Riverside 8978; also 2 rooms unfurnished.

MADISON AV., 448 (Apt. 3)—Modern, newly decorated and artistically furnished; living room, bedroom, kitchenette and bath; maid's service included; furnishings can be purchased. Bates, phone Rhinelander 4380.

MADISON AV., 514 (53d)—Two rooms, bath, service, telephone, fireplace, steam. Pyle.

MADISON AV., 416—One room and bath, telephone, elevator. Corbiere.

PARK AV., 815—Beautifully furnished seven-room apartment; immediate possession to May 31, including telephone. Agent on premises.

RAILING REALTY COMPANY,
270 Park Av., telephone Murray Hill 7914, offers wonderful values in distinctive furnished apartment homes.

FIFTH AV., PARK, MADISON
and other east and west side sections.

Furnished—West Side.

11TH, Just Off 5th Av. (Hotel Van Rensselaer)—Very central location; a few beautiful suites of 2 rooms and bath on American plan; rates reasonable; all hotel service. Stuy. 1410.

25TH, 256 WEST—Handsomely furnished, complete, 3 rooms and bath; electricity, steam, phone; $90. Mrs. Fisher.

38TH ST., 66 WEST—Two rooms, bath, kitchenette; immediate possession. Apply any time Sunday. Danks.

40TH ST., 104 WEST, Apt. 51—Newly furnished one-room skylight studio, kitchenette, bath, shower, elevator; will sell furniture.

42D, 226 WEST—Luxuriously furnished bachelor apartments, consisting of parlor, bedrooms and bath, $30 to $50 weekly; full hotel service.

45TH, 341 WEST—New elevator building; cleanliness; furnishings unequaled; 1-2-3 rooms, tiled bath, showers, tiled kitchens, kitchenettes; unquestionable applicants; highest references essential; $35-$135 up monthly. Longacre 8500.

46TH, 13 WEST—Very large, quiet room, bath, kitchen; open fireplace; $100. Call after 5 o'clock. Seeger.

47TH ST., 132 WEST (Fair-Portland)—Family hotel; desirable suites; 2 rooms, bath; American and European plan restaurant; reasonable.

49TH, 104 WEST—Clean 2-3 rooms, consisting outside living room, sunny bedroom, tiled bath, 2-3 persons, $140 month, including complete hotel service; restaurant. Southern cooking; quiet, commercial; suites for families. HOTEL MARYLAND, Bryant 2222.

49TH, 2 WEST—2 rooms, kitchenette, bath; $125; hand-some; furnished. Elberson, 25 West 42d.

50TH, 39 WEST—Two rooms, kitchenette, bath. Call Saturday, Monday. Circle 2689.

51ST, 56 WEST—Front bedroom and parlor bedroom, running water, bath, phone; for two gentlemen or business couple; rent together or separate; $12 each; 3 flights up.

51ST, WEST—Six rooms, bath, $150; attractively furnished. Elberson, 25 West 42d.

52D, 204 WEST—Handsomely furnished small apartment, tile bathroom, shower, steam; extension telephone, maid service; breakfast if desired.

54TH ST. (At Broadway)—Hotel Albemarle; parlor, bedroom and bath; reasonable rates. Clifton. Call Saturday-Sunday.

56TH (corner 7th Av.)—The Regal; modern elevator apartments; house newly furnished; maid and valet service; two rooms, bath, $140 up; references required.

56TH, 206 WEST.
(HOTEL THORNDYKE)—VERY ATTRACTIVE 3 AND 4 ROOM SUITES WITH PRIVATE BATH; FULL HOTEL SERVICE.

57TH, 340 WEST—Modern elevator apartment house; newly furnished; hotel service; two, three rooms and bath; $110-$200 per month; references required.

57TH, 124 WEST—Furnished, unfurnished, two rooms, kitchenette, bath; very low rent. Call Friday, Saturday, Sunday after-noons. Dawson.

57TH, 140 WEST—Handsomely furnished apartment, four rooms, two baths, kitchenette. Dillenback.

57TH—6 rooms, 3 baths; new building; season or longer; $550. Columbus 1278.

58TH, 117 WEST—Four rooms and bath, newly furnished; non-housekeeping; excellent dining room.

61ST, 10 WEST (The Pasadena)—Corner Broadway, near elevated and subway, newly decorated, 2, 3 and 4 rooms and bath; light, clean, maid service included; rates $35-$50 weekly; $5, $10, $15 daily; restaurant in building. Columbus 4400.

64TH, 1 WEST (Harperley Hall)—Attractive apartment, living room, open fire, dining room, kitchen, 3 master bedrooms, 2 baths, maid's room and bath; southern exposure; owner going South; $600 month to Oct. 1. Columbus 8500. Apartment 7C.

64TH ST., 1 WEST, Harperly Hall—Large living room, 2 bedrooms, bath, kitchenette; southern exposure; attractively furnished.

67TH, 50 WEST—Two sunny rooms, bath; maid service; elevator; telephone.

70S, WEST—Entire floor, library, large bedroom, twin beds; dressing rooms, bed; beautifully furnished, exclusively cleaned; high-class private house; $250. Columbus 1278.

70TH, 127 WEST—Couple or three adults; very large, artistically furnished living room, bedroom, kitchenette, bath; afternoons. Sharot.

70TH, 133 WEST—Two large rooms, kitchenette and bath; parquet floors, electricity, piano; near subway and elevated.

71ST, 132 WEST—Beautifully furnished 2 rooms, bath, kitchenette. Call or telephone Columbus 6168 from 11 to 4.

72D ST.—Beautifully furnished two large rooms, bath, shower, sunshine, maid, telephone, large closets, open fireplace; very exclusive; references, Phone Columbus 9266.

72D ST., WEST—We have a selected list of furnished and unfurnished apartments. Louis P. Dowdney, 247 West 72d St.

73D, 128 WEST (Hotel Nobleton)—Several beautiful, furnished two-room suites, with bath; moderate monthly and weekly rates; $100 monthly up; $25 weekly up.

73D, 128 WEST—Attractive 2 large rooms, bath, kitchenette; antique Colonial furniture; exclusive use of garden; $200 month. Apply WOOD, DOLSON & CO., INC., Broadway and 80th St. Phone Schuyler 1100.

74TH, 251 WEST, also 660 West End Av.—Charming little apartments, living room, bedroom, bath, kitchenette; complete and attractive; heat and hot water guaranteed. Rent 1 to 6 or by appointment. Murray Hill 7214.

74TH, 109 WEST—Newly and handsomely furnished two rooms, bath, electric, kitchenette.

74TH, 103 WEST—Large room, private bath, first floor, steam; all conveniences.

74TH, 102 WEST—Cozy two rooms, kitchenette, bath, linen, silver, complete.

75TH, WEST—7 rooms, front elevator; piano; season or longer; $300. Columbus 1278.

76TH (344 West End)—Beautifully furnished 3-4 apartments, kitchenette; $250 month; itcan.

77TH ST., 325 WEST—Overlooking Hudson River, new 9-story elevator apartment house, just completed, 3 and 4 rooms, tiled kitchens, fully furnished for housekeeping; exceptional trim and furnishings; rent $200 monthly up. Agent on premises or Zittel, Broadway and 70th St. Schuyler 9700.

77TH ST., 340 WEST—Hotel suite, 2 chambers, parlor, private bath and shower; $225 per month; bargain.

79TH ST. (Near Broadway)—Entire floor; open fireplaces; beautifully furnished. Schuyler 7014.

80TH, 249 WEST—One, two, three rooms, furnished and unfurnished; full hotel service and maid service; restaurant in building; immediate possession.

80TH ST., 310 WEST—Two rooms and bath; very attractive; ready for occupancy. Apply premises.

80'S—Seven rooms, two baths, handsomely furnished; $200. Elberson, 25 West 42d.

81ST ST., Columbus Av.—Apartments, beautifully furnished, 2 and three rooms, bath; $150 per month up. Hotel Colonial.

81ST, 204 WEST—Comfortably furnished two rooms, kitchen and bath in first-class elevator apartment; immediate possession.

81ST, 123 WEST—Beautifully furnished apartment to let, 3 rooms, bath, kitchenette.

82D, 33 WEST—Parlor floor, newly furnished, kitchenette, electricity; other rooms; references.

84TH—Apartment, two rooms, kitchenette, bath; piano; $125. Elberson, 25 West 42d.

85TH, 124 WEST—2 large well-furnished rooms, kitchenette, bath; entire floor; lease; $200 month. Columbus 258.

85TH, 158 WEST—Attractive apartment two rooms, bath, kitchenette, complete; $150. Peebles.

86TH ST., 160 WEST—Two rooms for gentlemen who would appreciate home atmosphere of refined private family; steam heat, electric light, shower bath; references. 86TH ST., 340 WEST—Two rooms, bath and kitchenette; southerly exposure; 12th floor of modern high-class building; excellently furnished. Mallad, 1,100.

114TH, 423 WEST (Apartment 19)—Sublet five rooms, overlooking Columbia; lease, furnished, $125; unfurnished, $100. Phone Watkins 7674.

116TH, 210 WEST—HOTEL CECIL.
Attractive one and two-room apartments, with or without bath; special weekly rates; full hotel service.

122D, 508 WEST (Near Broadway)—4 completely furnished rooms, elevator. Apt. 62.

123D, 536 WEST—Five rooms, nicely furnished, electric lights, steam, rooms with private entrance, $60 monthly. Janitor.

123D, 330 WEST—3-room apartment, very attractive, bright, sunny; elevator; lease.

123D, 406 WEST—Nicely furnished sunny rooms, bath; rent $125. Call between 2-4 P. M., Apt. 32.

125TH ST. and Riverside Drive—Sublet, two attractively furnished front rooms, strictly private, reason

Classified Advertising Rates.

Count six words to an Agate line. Per Agate Line.
(Minimum space two lines.)

Situations Wanted 40c
Furnished Rooms Wanted 40c
Boarders and Board Wanted 40c
Help Wanted 40c
Real Estate 40c
Lost and Found (Sunday Only) 40c
Apartments to Let and Wanted 40c
Country Board 40c
Marbled Lines 40c
For Sale 40c
Automobile Exchange 40c
Agents Wanted 40c
Miscellaneous 40c

Per Word.
Business Opportunities (Agate Caps 20c) 15c
Buyers' Wants and Offerings to Buyers... 15c

APARTMENTS TO LET.

Unfurnished—East Side.

LEXINGTON AV., 815—Six beautiful rooms, all improvements; elevator; electricity; parquet floors.

MADISON AV., 450 (Corner 50th St.)—Modern, newly decorated apartment, including living room, bedroom, small dining room, kitchenette and bath; all outside, sunny rooms; overlooking Cathedral and serving optional. Bates, Apartment 3. Phone Rhinelander 4260.

RIDGEMERE, 190 Reach 43d St.—Residential section, new modern house, 5 outside room apartment, sun parlor, ocean and bay view $1,800 including steam heat, hot water, worth $1,200 for season only.

MADISON AVE., 1125 (Cor. 84th)—Bedroom, living room, kitchen and maid's room, $140; suitable for refined couple or dentist; 2 years' lease; references.

MADISON AV., 985 (Corner 74th St.)—Two rooms, bath; all outside; fireplace, hardwood floors, steam heat, hot water.

PARK AV., 1,038 (corner 86th St.)—Just completed, modern five-room corner apartment; white tile bathroom; elegantly furnished; light on three sides; rent $3,000; also professional suites in same building. Leon D. Altmayer, 62 East 86th.

7-ROOM apartments, all improvements; moderate rent. Ansonia, Broadway, 73d St. Av. Apply Superintendent or Howard Forbes, Inc. Rector 747.

Unfurnished—West Side.

47TH ST., 223 WEST—Five newly decorated rooms; steam, electric light; all improvements.

107TH ST., 140 WEST—Seven large rooms; steam, parquet floors, electric light, phone.

215T, WEST—Beautiful apartment, four rooms, kitchen, bath; modern; suitable artist. Murray Hill 4804, Saturday morning only.

237TH, 220 WEST—Four, five rooms, suitable doctor or dentist; elevator, steam, parquet floors, electric light, telephone.

40TH, 104 WEST—Skylight studio apartment, two rooms, kitchenette, bath, shower, elevator.

46TH (near 5th Av.)—Two rooms, kitchenette, bath; $1,100 year. Biberson, 25 West 42d.

47TH ST., 117-119 WEST—One, two, three rooms, kitchenette; elevator; all improvements.

49TH ST., 126 WEST—Modern two-room apartment, kitchenette, bath, shower, parquet floors; $100. Apply premises.

50TH ST., 23 WEST—2 rooms, kitchenette, bath; front apartment; all improvements.

51ST, 16 WEST—Two rooms, bath, kitchen; very attractive; immediate possession.

54TH, 32 WEST (near 5th Av.)—Attractive 2 and 3 rooms, bath, kitchenettes; furnished or unfurnished; fireplaces; entire floors; lease. $100 up. Phone Lenox 5817.

56TH ST., 218 WEST.
IMMEDIATE OCCUPANCY, new, modern, sunny 2-room suites, bath and pantry; reasonable. Apply Superintendent.

58TH, 48 WEST—Apartments for rent, furnished or unfurnished.

58TH, 117 WEST (Hotel Sevilla)—Doctor's office, 3 rooms; private entrance from street.

58TH, 182 WEST—Beautiful parlor floor, suitable for doctor or dentist; latest improvements; also suites.

67th—Apartment, seven rooms, bath, furniture, $1,500; rent $155. Elberson, 25 West 42d St.

67TH, 326 WEST—Floor, private house, three rooms and bath; gas, electricity free.

72D, 226 WEST; 74TH, 313 WEST—APARTMENTS, TWO, THREE, FOUR ROOMS, BATH; KITCHENETTES; NEWLY REMODELED; ALSO STUDIOS.

75TH, 131 WEST (near Broadway)—Superbly appointed new, modern, elevator, 1, 2, 3-room apartments; most beautiful; open fireplaces; floors; exclusive clientele; valets, maids.

74TH, 237 WEST—Elegant parlor floor, suitable doctor, studio, any business.

78TH ST., 250 WEST.
3 rooms and bath; rent $1,500.
SHARP & CO., 2,489 BROADWAY.

79TH (Near Broadway)—Duplex four rooms, kitchen, open fireplace. Schuyler 7014.

80S, WEST—6 rooms and bath, high-class elevator apartment, between West End Av. and Riverside Drive; $600 unfurnished; cooperative plan; small cash payment. M. H. Gallert & Co., 2,299 Broadway.

81TH ST., 249 WEST—One, two, three rooms, furnished and unfurnished; full hotel service and maid service; restaurant in building; immediate possession.

81ST, 25 WEST—LUXURIOUS APARTMENTS AND ROOMS, ALL IMPROVEMENTS.

82D, 35 WEST—High-class elevator apartment; immediate possession; 5 rooms; very desirable; near Central Park and 81st "L." Superintendent.

82D, 50 WEST—Real home; two, three rooms; kitchens, $1,000-$1,200; quick action.

84TH 130 WEST — Newly remodeled three-room apartments; luxurious; all tiled kitchen, shower, bath, parquet floors; immediate possession. Telephone Academy 3319.

84TH, 272 WEST (Near West End Av.)—Just finished, attractive three-room and bath apartments; entire floor; steam, electricity; very light; non-housekeeping; $125.

85TH, 138 WEST—Entire floor, 2 large rooms, private bath, dressing rooms; newly decorated; private residence; yearly lease.

86TH ST., 340 WEST—Two rooms, bath and kitchenette; newly decorated; in highest type elevator building; southern exposure; rent $1,650.

86TH ST., 110 WEST.
Two rooms, bath and kitchenette; rent $1,100.
SHARP & CO., 2,489 BROADWAY.

86TH ST., 160 WEST—Ground floor, 2 rooms and bath; suitable for doctor or dentist; separate private entrance from street.

86TH, 183 WEST—Parlor floor, suitable physician, dentist; living, studio; beautiful bath.

86TH ST., 307 WEST—Two rooms, bath and kitchenette; modern improvements; rent $1,300. Phone Columbus 4454.

86TH ST., 320 WEST (Near Riverside)—Two rooms, bath, kitchen.

86TH ST., 34 WEST—Top floor, private house, near park; three beautiful rooms and bath; select and quiet; lease on reasonable terms to satisfactory tenant.

87TH, 308 WEST—Five immense, all light rooms, newly decorated; elevator; immediate.

87TH ST. AND RIVERSIDE DRIVE, (Peter Stuyvesant)—Apartments for rent of six rooms and two baths with immediate possession. Harris & Vought & Co., 26 E. 46th St.

90TH ST., 317 WEST.
Seven rooms; rents, $3,000.
SHARP & CO., 2,489 BROADWAY.

90TH—Apartment, seven rooms, bath; furniture, $1,400; rent $115. Elberson, 25 West 42d St.

100TH, 314 WEST—Four rooms and bath; rent, $2,000; immediate possession.
SHARP & CO., 2,489 BROADWAY.

DESIRABLE FURNISHED ROOMS

45 *cents a line.*

East Side.

16TH, 306 EAST—South room, private house; steam heat. Telephone 4065 Stuyvesant.

20TH (cor. Lexington Av., 163)—Exclusively for women; $10 weekly and up; room with use of bath, $14 weekly up; room with private bath, $18 weekly and up; cozy, sunny, comfortable. Hotel Gulfedge.

30TH, 125 EAST—Large room in private family; southern exposure, twin beds; two gentlemen; references. Apply before 7 P. M.

41ST, 136 EAST—Front suite; improvements; piano; parquet floor; $65 month. Towers.

55TH, EAST—Large connecting rooms, suitable language studio; also other rooms.

EXCEPTIONALLY large room, private bath, fireplace; private house; references. Murray Hill 6421.

HOTEL BELMORE,
26TH ST. AND LEXINGTON AV. (northwest corner)—Single rooms, $1.50; double rooms, $2.50; rooms with bath, $3 per day and up; by the week, $8 and up.

LEXINGTON AV., 986 (64th St.)—Attractively furnished, large front room, spacious bathroom; light housekeeping for ladies or couple; separate entrance; bath; 3d floor.

LEXINGTON AVE., 162 (30th St.)—Attractive large, sunny room, small room in bright, sunny apartment; all improvements; reasonable privilege; real kitchen.

LEXINGTON AV., 652 (54th)—Large room, newly decorated, adjoining bath; $10; gentlemen.

MADISON AV., 1,497 (98th St.)—Well furnished room, all conveniences; private family; French family; 1st floor. Apt. 7C, Lenox 5326.

MADISON AV., 1877 (122d)—Mt. Morris Park, exclusive double room, twin beds; private family; running water, electricity. Ritter.

MADISON AV., 735 (69th)—Attractive front rooms, single beds, suitable two; gentlemen.

PARK AV., in spacious apartment, perfectly appointed room, master's bath; absolute privacy; $150 month. Lenox 153.

West Side.

107TH, 66 WEST—Attractive 2-room suite; modern improvements; kitchen privileges; seen 4-8 P. M.; 4th floor west.

107TH, 142 WEST—One, two, large light rooms; bath; kitchen privileges. Callahan.

107TH, 51 WEST—Single, double; private bath; desirable for comfort and service.

107TH, 420 WEST (Chelsea Square)—Medium size, neat bath; air, sunshine, steam, electricity, clean, central, select, moderate. Myer.

23D, 316 WEST—Elegant parlor, bedroom, private bath; electricity, steam. Chelsea 9268.

34TH, 320 WEST—Nicely furnished, large rooms, two beds; electric; $18 week. N. Hess. Phone Longacre 2586.

51ST (near 8th Av.)—Large, handsome alcove room, private bath, second floor front; exceptional; private home; steam, electricity, maid service; ref.; lease. Tel. 239 Circle.

57TH, 116 WEST—Large and medium rooms; electricity; steam heat; permanent gentlemen.

72ND ST., 170 WEST—Large front, suitable two; electricity, steam, phone; gentlemen. Peters.

75TH, 156 WEST—Large, sunny room; every convenience; good service; owner; references.

76TH, 57 WEST—Attractive, large small rooms, private baths; convenient, location; private.

80TH ST., 55 EAST—Comfortable room, suitable one or two gentlemen; heat; electricity.

83D, 16 WEST—Two elegant rooms, electricity, running water, private family. Bernard.

87TH, 14 WEST—LUXURIOUSLY FURNISHED DOUBLE FRONT ROOMS, PRIVATE TILE BATH, LAVATORY, ELECTRICITY, KITCHENETTE PRIVILEGE, COMPLETE.

87TH, 66 WEST—BEAUTIFULLY FURNISHED MEDIUM SIZED ROOM, $9.

70TH, 135 WEST, AND 71ST, 97 WEST.
Select appointments, one, two rooms, bath; single room; electricity, steam; sunny basement.

70TH, 61 WEST—Exclusive room, gentlemen; $90 monthly; see to appreciate; references.

70TH, 216 WEST,—Large, well furnished rooms, electricity, newly decorated; refined home.

70TH, 29 WEST—Large, attractive room; private bath, electricity, steam; gentleman; references.

CENTRAL PARK WEST, 465 (107th)—Seven large light rooms, elevator; immediate possession.

CENTRAL PARK WEST, 236—2 and 3 room apartments to lease; reasonable rental; every convenience. Agent on premises.

MANHATTAN AV., 312 (corner 113th St.), opposite Morningside Park—6 and 7 room choice apartments, modern, elevator; immediate possession; $150 and $170.

MANHATTAN AV., 508, (corner 121st)—Seven outside rooms; private hall; improvements; complete; elegantly furnished; light on three sides; rent $3,000; also professional suites in same building. Leon D. Altmayer, 62 East 86th.

7-ROOM apartments, all improvements; moderate rent. Ansonia, Broadway, 73d St. Av. Apply Superintendent or Howard Forbes, Inc. Rector 747.

Unfurnished—West Side.

47TH ST., 223 WEST—Five newly decorated rooms; steam, electric light; all improvements.

107TH ST., 140 WEST—Seven large rooms; steam, parquet floors, electric light, phone.

215T, WEST—Beautiful apartment, four rooms, kitchen, bath; modern; suitable artist. Murray Hill 4804, Saturday morning only.

237TH, 220 WEST—Four, five rooms, suitable doctor or dentist; elevator, steam, parquet floors, electric light, telephone.

40TH, 104 WEST—Skylight studio apartment, two rooms, kitchenette, bath, shower, elevator.

46TH (near 5th Av.)—Two rooms, kitchenette, bath; $1,100 year. Biberson, 25 West 42d.

47TH ST., 117-119 WEST—One, two, three rooms, kitchenette; elevator; all improvements.

49TH ST., 126 WEST—Modern two-room apartment, kitchenette, bath, shower, parquet floors; $100. Apply premises.

50TH ST., 23 WEST—2 rooms, kitchenette, bath; front apartment; all improvements.

51ST, 16 WEST—Two rooms, bath, kitchen; very attractive; immediate possession.

54TH, 32 WEST (near 5th Av.)—Attractive 2 and 3 rooms, bath, kitchenettes; furnished or unfurnished; fireplaces; entire floors; lease. $100 up. Phone Lenox 5817.

56TH ST., 218 WEST.
IMMEDIATE OCCUPANCY, new, modern, sunny 2-room suites, bath and pantry; reasonable. Apply Superintendent.

58TH, 48 WEST—Apartments for rent, furnished or unfurnished.

58TH, 117 WEST (Hotel Sevilla)—Doctor's office, 3 rooms; private entrance from street.

58TH, 182 WEST—Beautiful parlor floor, suitable for doctor or dentist; latest improvements; also suites.

67th—Apartment, seven rooms, bath, furniture, $1,500; rent $155. Elberson, 25 West 42d St.

67TH, 326 WEST—Floor, private house, three rooms and bath; gas, electricity free.

72D, 226 WEST; 74TH, 313 WEST—APARTMENTS, TWO, THREE, FOUR ROOMS, BATH; KITCHENETTES; NEWLY REMODELED; ALSO STUDIOS.

75TH, 131 WEST (near Broadway)—Superbly appointed new, modern, elevator, 1, 2, 3-room apartments; most beautiful; open fireplaces; floors; exclusive clientele; valets, maids.

74TH, 237 WEST—Elegant parlor floor, suitable doctor, studio, any business.

78TH ST., 250 WEST.
3 rooms and bath; rent $1,500.
SHARP & CO., 2,489 BROADWAY.

79TH (Near Broadway)—Duplex four rooms, kitchen, open fireplace. Schuyler 7014.

80S, WEST—6 rooms and bath, high-class elevator apartment, between West End Av. and Riverside Drive; $600 unfurnished; cooperative plan; small cash payment. M. H. Gallert & Co., 2,299 Broadway.

81TH ST., 249 WEST—One, two, three rooms, furnished and unfurnished; full hotel service and maid service; restaurant in building; immediate possession.

81ST, 25 WEST—LUXURIOUS APARTMENTS AND ROOMS, ALL IMPROVEMENTS.

82D, 35 WEST—High-class elevator apartment; immediate possession; 5 rooms; very desirable; near Central Park and 81st "L." Superintendent.

82D, 50 WEST—Real home; two, three rooms; kitchens, $1,000-$1,200; quick action.

84TH 130 WEST — Newly remodeled three-room apartments; luxurious; all tiled kitchen, shower, bath, parquet floors; immediate possession. Telephone Academy 3319.

84TH, 272 WEST (Near West End Av.)—Just finished, attractive three-room and bath apartments; entire floor; steam, electricity; very light; non-housekeeping; $125.

85TH, 138 WEST—Entire floor, 2 large rooms, private bath, dressing rooms; newly decorated; private residence; yearly lease.

86TH ST., 340 WEST—Two rooms, bath and kitchenette; newly decorated; in highest type elevator building; southern exposure; rent $1,650.

86TH ST., 110 WEST.
Two rooms, bath and kitchenette; rent $1,100.
SHARP & CO., 2,489 BROADWAY.

86TH ST., 160 WEST—Ground floor, 2 rooms and bath; suitable for doctor or dentist; separate private entrance from street.

86TH, 183 WEST—Parlor floor, suitable physician, dentist; living, studio; beautiful bath.

86TH ST., 307 WEST—Two rooms, bath and kitchenette; modern improvements; rent $1,300. Phone Columbus 4454.

86TH ST., 320 WEST (Near Riverside)—Two rooms, bath, kitchen.

86TH ST., 34 WEST—Top floor, private house, near park; three beautiful rooms and bath; select and quiet; lease on reasonable terms to satisfactory tenant.

87TH, 308 WEST—Five immense, all light rooms, newly decorated; elevator; immediate.

87TH ST. AND RIVERSIDE DRIVE, (Peter Stuyvesant)—Apartments for rent of six rooms and two baths with immediate possession. Harris & Vought & Co., 26 E. 46th St.

90TH ST., 317 WEST.
Seven rooms; rents, $3,000.
SHARP & CO., 2,489 BROADWAY.

90TH—Apartment, seven rooms, bath; furniture, $1,400; rent $115. Elberson, 25 West 42d St.

100TH, 314 WEST—Four rooms and bath; rent, $2,000; immediate possession.
SHARP & CO., 2,489 BROADWAY.

APARTMENTS WANTED.

Furnished.

FURNISHED OR UNFURNISHED.
Washington Heights section, 3 or 4 room housekeeping apartment in new elevator building or walk up two flights; six months to year. Phone Murray Hill 1779, Saturday forenoon.

YOUNG COUPLE wants, till March 15 or longer, 2 or 3 room, elegant apartment, well furnished and located, west side preferred; not exceeding $200 monthly; full particulars in box 589 Times.

WANT STUDIO, large room, with bedroom and kitchen; convenient location; furnished; immediate occupancy. X 2027 Times Annex.

LIST now for Fall occupancy. E. K. Van Winkle, 152 West 72d St. Columbus 1077.

ELEVATOR 2 rooms, bath, kitchenette; 4-6 rooms; references. E 25 Times.

TWO gentlemen want small kitchenette apartment; $100 month. D 138 Times.

Unfurnished.

WANTED to rent, from Dec. 1, unfurnished apartment of 8 or 9 rooms, containing 4 master's bedrooms and 2 master's baths; also servants' quarters. C. W., Avery Cottage, Woodmere, L. I.

WANTED to rent an unfurnished modern apartment of five bedrooms and three baths; highest references. Telephone Woodmere 3328.

FOUR Christian adults in moderate circumstances desire six-room apartment in Manhattan. Miss Ethel L. Horton, 112 East 31st St., New York.

DESIRABLE FURNISHED ROOMS

45 *cents a line.*

East Side.

16TH, 306 EAST—South room, private house; steam heat. Telephone 4065 Stuyvesant.

20TH (cor. Lexington Av., 163)—Exclusively for women; $10 weekly and up; room with use of bath, $14 weekly up; room with private bath, $18 weekly and up; cozy, sunny, comfortable. Hotel Gulfedge.

30TH, 125 EAST—Large room in private family; southern exposure, twin beds; two gentlemen; references. Apply before 7 P. M.

41ST, 136 EAST—Front suite; improvements; piano; parquet floor; $65 month. Towers.

55TH, EAST—Large connecting rooms, suitable language studio; also other rooms.

EXCEPTIONALLY large room, private bath, fireplace; private house; references. Murray Hill 6421.

HOTEL BELMORE,
26TH ST. AND LEXINGTON AV. (northwest corner)—Single rooms, $1.50; double rooms, $2.50; rooms with bath, $3 per day and up; by the week, $8 and up.

LEXINGTON AV., 986 (64th St.)—Attractively furnished, large front room, spacious bathroom; light housekeeping for ladies or couple; separate entrance; bath; 3d floor.

LEXINGTON AVE., 162 (30th St.)—Attractive large, sunny room, small room in bright, sunny apartment; all improvements; reasonable privilege; real kitchen.

LEXINGTON AV., 652 (54th)—Large room, newly decorated, adjoining bath; $10; gentlemen.

MADISON AV., 1,497 (98th St.)—Well furnished room, all conveniences; private family; French family; 1st floor. Apt. 7C, Lenox 5326.

MADISON AV., 1877 (122d)—Mt. Morris Park, exclusive double room, twin beds; private family; running water, electricity. Ritter.

MADISON AV., 735 (69th)—Attractive front rooms, single beds, suitable two; gentlemen.

PARK AV., in spacious apartment, perfectly appointed room, master's bath; absolute privacy; $150 month. Lenox 153.

West Side.

107TH, 66 WEST—Attractive 2-room suite; modern improvements; kitchen privileges; seen 4-8 P. M.; 4th floor west.

107TH, 142 WEST—One, two, large light rooms; bath; kitchen privileges. Callahan.

107TH, 51 WEST—Single, double; private bath; desirable for comfort and service.

107TH, 420 WEST (Chelsea Square)—Medium size, neat bath; air, sunshine, steam, electricity, clean, central, select, moderate. Myer.

23D, 316 WEST—Elegant parlor, bedroom, private bath; electricity, steam. Chelsea 9268.

34TH, 320 WEST—Nicely furnished, large rooms, two beds; electric; $18 week. N. Hess. Phone Longacre 2586.

51ST (near 8th Av.)—Large, handsome alcove room, private bath, second floor front; exceptional; private home; steam, electricity, maid service; ref.; lease. Tel. 239 Circle.

57TH, 116 WEST—Large and medium rooms; electricity; steam heat; permanent gentlemen.

72ND ST., 170 WEST—Large front, suitable two; electricity, steam, phone; gentlemen. Peters.

75TH, 156 WEST—Large, sunny room; every convenience; good service; owner; references.

76TH, 57 WEST—Attractive, large small rooms, private baths; convenient, location; private.

80TH ST., 55 EAST—Comfortable room, suitable one or two gentlemen; heat; electricity.

83D, 16 WEST—Two elegant rooms, electricity, running water, private family. Bernard.

87TH, 14 WEST—LUXURIOUSLY FURNISHED DOUBLE FRONT ROOMS, PRIVATE TILE BATH, LAVATORY, ELECTRICITY, KITCHENETTE PRIVILEGE, COMPLETE.

87TH, 66 WEST—BEAUTIFULLY FURNISHED MEDIUM SIZED ROOM, $9.

70TH, 135 WEST, AND 71ST, 97 WEST.
Select appointments, one, two rooms, bath; single room; electricity, steam; sunny basement.

70TH, 61 WEST—Exclusive room, gentlemen; $90 monthly; see to appreciate; references.

70TH, 216 WEST,—Large, well furnished rooms, electricity, newly decorated; refined home.

70TH, 29 WEST—Large, attractive room; private bath, electricity, steam; gentleman; references.

CENTRAL PARK WEST, 465 (107th)—Seven large light rooms, elevator; immediate possession.

CENTRAL PARK WEST, 236—2 and 3 room apartments to lease; reasonable rental; every convenience. Agent on premises.

MANHATTAN AV., 312 (corner 113th St.), opposite Morningside Park—6 and 7 room choice apartments, modern, elevator; immediate possession; $150 and $170.

MANHATTAN AV., 508, (corner 121st)—Seven outside rooms; private hall; improvements; complete; elegantly furnished; light on three sides; rent $3,000; also professional suites in same building. Leon D. Altmayer, 62 East 86th.

MANHATTAN AV., 985 (Corner 74th St.)—Two rooms, bath; all outside; fireplace, hardwood floors, steam heat, hot water.

PARK AV., 1,038 (corner 86th St.)—Just completed, modern five-room corner apartment; white tile bathroom; elegantly furnished; light on three sides; rent $3,000; also professional suites in same building. Leon D. Altmayer, 62 East 86th.

7-ROOM apartments, all improvements; moderate rent. Ansonia, Broadway, 73d St. Av. Apply Superintendent or Howard Forbes, Inc. Rector 747.

Unfurnished—West Side.

47TH ST., 223 WEST—Five newly decorated rooms; steam, electric light; all improvements.

107TH ST., 140 WEST—Seven large rooms; steam, parquet floors, electric light, phone.

215T, WEST—Beautiful apartment, four rooms, kitchen, bath; modern; suitable artist. Murray Hill 4804, Saturday morning only.

237TH, 220 WEST—Four, five rooms, suitable doctor or dentist; elevator, steam, parquet floors, electric light, telephone.

40TH, 104 WEST—Skylight studio apartment, two rooms, kitchenette, bath, shower, elevator.

46TH (near 5th Av.)—Two rooms, kitchenette, bath; $1,100 year. Biberson, 25 West 42d.

47TH ST., 117-119 WEST—One, two, three rooms, kitchenette; elevator; all improvements.

49TH ST., 126 WEST—Modern two-room apartment, kitchenette, bath, shower, parquet floors; $100. Apply premises.

50TH ST., 23 WEST—2 rooms, kitchenette, bath; front apartment; all improvements.

51ST, 16 WEST—Two rooms, bath, kitchen; very attractive; immediate possession.

54TH, 32 WEST (near 5th Av.)—Attractive 2 and 3 rooms, bath, kitchenettes; furnished or unfurnished; fireplaces; entire floors; lease. $100 up. Phone Lenox 5817.

56TH ST., 218 WEST.
IMMEDIATE OCCUPANCY, new, modern, sunny 2-room suites, bath and pantry; reasonable. Apply Superintendent.

58TH, 48 WEST—Apartments for rent, furnished or unfurnished.

58TH, 117 WEST (Hotel Sevilla)—Doctor's office, 3 rooms; private entrance from street.

58TH, 182 WEST—Beautiful parlor floor, suitable for doctor or dentist; latest improvements; also suites.

67th—Apartment, seven rooms, bath, furniture, $1,500; rent $155. Elberson, 25 West 42d St.

67TH, 326 WEST—Floor, private house, three rooms and bath; gas, electricity free.

72D, 226 WEST; 74TH, 313 WEST—APARTMENTS, TWO, THREE, FOUR ROOMS, BATH; KITCHENETTES; NEWLY REMODELED; ALSO STUDIOS.

75TH, 131 WEST (near Broadway)—Superbly appointed new, modern, elevator, 1, 2, 3-room apartments; most beautiful; open fireplaces; floors; exclusive clientele; valets, maids.

74TH, 237 WEST—Elegant parlor floor, suitable doctor, studio, any business.

78TH ST., 250 WEST.
3 rooms and bath; rent $1,500.
SHARP & CO., 2,489 BROADWAY.

79TH (Near Broadway)—Duplex four rooms, kitchen, open fireplace. Schuyler 7014.

80S, WEST—6 rooms and bath, high-class elevator apartment, between West End Av. and Riverside Drive; $600 unfurnished; cooperative plan; small cash payment. M. H. Gallert & Co., 2,299 Broadway.

81TH ST., 249 WEST—One, two, three rooms, furnished and unfurnished; full hotel service and maid service; restaurant in building; immediate possession.

81ST, 25 WEST—LUXURIOUS APARTMENTS AND ROOMS, ALL IMPROVEMENTS.

82D, 35 WEST—High-class elevator apartment; immediate possession; 5 rooms; very desirable; near Central Park and 81st "L." Superintendent.

82D, 50 WEST—Real home; two, three rooms; kitchens, $1,000-$1,200; quick action.

84TH 130 WEST — Newly remodeled three-room apartments; luxurious; all tiled kitchen, shower, bath, parquet floors; immediate possession. Telephone Academy 3319.

84TH, 272 WEST (Near West End Av.)—Just finished, attractive three-room and bath apartments; entire floor; steam, electricity; very light; non-housekeeping; $125.

85TH, 138 WEST—Entire floor, 2 large rooms, private bath, dressing rooms; newly decorated; private residence; yearly lease.

86TH ST., 340 WEST—Two rooms, bath and kitchenette; newly decorated; in highest type elevator building; southern exposure; rent $1,650.

86TH ST., 110 WEST.
Two rooms, bath and kitchenette; rent $1,100.
SHARP & CO., 2,489 BROADWAY.

86TH ST., 160 WEST—Ground floor, 2 rooms and bath; suitable for doctor or dentist; separate private entrance from street.

86TH, 183 WEST—Parlor floor, suitable physician, dentist; living, studio; beautiful bath.

86TH ST., 307 WEST—Two rooms, bath and kitchenette; modern improvements; rent $1,300. Phone Columbus 4454.

86TH ST., 320 WEST (Near Riverside)—Two rooms, bath, kitchen.

86TH ST., 34 WEST—Top floor, private house, near park; three beautiful rooms and bath; select and quiet; lease on reasonable terms to satisfactory tenant.

87TH, 308 WEST—Five immense, all light rooms, newly decorated; elevator; immediate.

87TH ST. AND RIVERSIDE DRIVE, (Peter Stuyvesant)—Apartments for rent of six rooms and two baths with immediate possession. Harris & Vought & Co., 26 E. 46th St.

90TH ST., 317 WEST.
Seven rooms; rents, $3,000.
SHARP & CO., 2,489 BROADWAY.

90TH—Apartment, seven rooms, bath; furniture, $1,400; rent $115. Elberson, 25 West 42d St.

100TH, 314 WEST—Four rooms and bath; rent, $2,000; immediate possession.
SHARP & CO., 2,489 BROADWAY.

DESIRABLE FURNISHED ROOMS

45 *cents a line.*

East Side.

16TH, 306 EAST—South room, private house; steam heat. Telephone 4065 Stuyvesant.

20TH (cor. Lexington Av., 163)—Exclusively for women; $10 weekly and up; room with use of bath, $14 weekly up; room with private bath, $18 weekly and up; cozy, sunny, comfortable. Hotel Gulfedge.

30TH, 125 EAST—Large room in private family; southern exposure, twin beds; two gentlemen; references. Apply before 7 P. M.

41ST, 136 EAST—Front suite; improvements; piano; parquet floor; $65 month. Towers.

55TH, EAST—Large connecting rooms, suitable language studio; also other rooms.

EXCEPTIONALLY large room, private bath, fireplace; private house; references. Murray Hill 6421.

HOTEL BELMORE,
26TH ST. AND LEXINGTON AV. (northwest corner)—Single rooms, $1.50; double rooms, $2.50; rooms with bath, $3 per day and up; by the week, $8 and up.

LEXINGTON AV., 986 (64th St.)—Attractively furnished, large front room, spacious bathroom; light housekeeping for ladies or couple; separate entrance; bath; 3d floor.

LEXINGTON AVE., 162 (30th St.)—Attractive large, sunny room, small room in bright, sunny apartment; all improvements; reasonable privilege; real kitchen.

LEXINGTON AV., 652 (54th)—Large room, newly decorated, adjoining bath; $10; gentlemen.

MADISON AV., 1,497 (98th St.)—Well furnished room, all conveniences; private family; French family; 1st floor. Apt. 7C, Lenox 5326.

MADISON AV., 1877 (122d)—Mt. Morris Park, exclusive double room, twin beds; private family; running water, electricity. Ritter.

MADISON AV., 735 (69th)—Attractive front rooms, single beds, suitable two; gentlemen.

PARK AV., in spacious apartment, perfectly appointed room, master's bath; absolute privacy; $150 month. Lenox 153.

West Side.

107TH, 66 WEST—Attractive 2-room suite; modern improvements; kitchen privileges; seen 4-8 P. M.; 4th floor west.

107TH, 142 WEST—One, two, large light rooms; bath; kitchen privileges. Callahan.

107TH, 51 WEST—Single, double; private bath; desirable for comfort and service.

107TH, 420 WEST (Chelsea Square)—Medium size, neat bath; air, sunshine, steam, electricity, clean, central, select, moderate. Myer.

23D, 316 WEST—Elegant parlor, bedroom, private bath; electricity, steam. Chelsea 9268.

34TH, 320 WEST—Nicely furnished, large rooms, two beds; electric; $18 week. N. Hess. Phone Longacre 2586.

51ST (near 8th Av.)—Large, handsome alcove room, private bath, second floor front; exceptional; private home; steam, electricity, maid service; ref.; lease. Tel. 239 Circle.

57TH, 116 WEST—Large and medium rooms; electricity; steam heat; permanent gentlemen.

72ND ST., 170 WEST—Large front, suitable two; electricity, steam, phone; gentlemen. Peters.

75TH, 156 WEST—Large, sunny room; every convenience; good service; owner; references.

76TH, 57 WEST—Attractive, large small rooms, private baths; convenient, location; private.

80TH ST., 55 EAST—Comfortable room, suitable one or two gentlemen; heat; electricity.

83D, 16 WEST—Two elegant rooms, electricity, running water, private family. Bernard.

87TH, 14 WEST—LUXURIOUSLY FURNISHED DOUBLE FRONT ROOMS, PRIVATE TILE BATH, LAVATORY, ELECTRICITY, KITCHENETTE PRIVILEGE, COMPLETE.

87TH, 66 WEST—BEAUTIFULLY FURNISHED MEDIUM SIZED ROOM, $9.

70TH, 135 WEST, AND 71ST, 97 WEST.
Select appointments, one, two rooms, bath; single room; electricity, steam; sunny basement.

70TH, 61 WEST—Exclusive room, gentlemen; $90 monthly; see to appreciate; references.

70TH, 216 WEST,—Large, well furnished rooms, electricity, newly decorated; refined home.

70TH, 29 WEST—Large, attractive room; private bath, electricity, steam; gentleman; references.

CENTRAL PARK WEST, 465 (107th)—Seven large light rooms, elevator; immediate possession.

CENTRAL PARK WEST, 236—2 and 3 room apartments to lease; reasonable rental; every convenience. Agent on premises.

MANHATTAN AV., 312 (corner 113th St.), opposite Morningside Park—6 and 7 room choice apartments, modern, elevator; immediate possession; $150 and $170.

MANHATTAN AV., 508, (corner 121st)—Seven outside rooms; private hall; improvements; complete; elegantly furnished; light on three sides; rent $3,000; also professional suites in same building. Leon D. Altmayer, 62 East 86th.

MANHATTAN AV., 985 (Corner 74th St.)—Two rooms, bath; all outside; fireplace, hardwood floors, steam heat, hot water.

PARK AV., 1,038 (corner 86th St.)—Just completed, modern five-room corner apartment; white tile bathroom; elegantly furnished; light on three sides; rent $3,000; also professional suites in same building. Leon D. Altmayer, 62 East 86th.

7-ROOM apartments, all improvements; moderate rent. Ansonia, Broadway, 73d St. Av. Apply Superintendent or Howard Forbes, Inc. Rector 747.

Unfurnished—West Side.

47TH ST., 223 WEST—Five newly decorated rooms; steam, electric light; all improvements.

107TH ST., 140 WEST—Seven large rooms; steam, parquet floors, electric light, phone.

215T, WEST—Beautiful apartment, four rooms, kitchen, bath; modern; suitable artist. Murray Hill 4804, Saturday morning only.

237TH, 220 WEST—Four, five rooms, suitable doctor or dentist; elevator, steam, parquet floors, electric light, telephone.

40TH, 104 WEST—Skylight studio apartment, two rooms, kitchenette, bath, shower, elevator.

46TH (near 5th Av.)—Two rooms, kitchenette, bath; $1,100 year. Biberson, 25 West 42d.

47TH ST., 117-119 WEST—One, two, three rooms, kitchenette; elevator; all improvements.

49TH ST., 126 WEST—Modern two-room apartment, kitchenette, bath, shower, parquet floors; $100. Apply premises.

50TH ST., 23 WEST—2 rooms, kitchenette, bath; front apartment; all improvements.

51ST, 16 WEST—Two rooms, bath, kitchen; very attractive; immediate possession.

54TH, 32 WEST (near 5th Av.)—Attractive 2 and 3 rooms, bath, kitchenettes; furnished or unfurnished; fireplaces; entire floors; lease. $100 up. Phone Lenox 5817.

56TH ST., 218 WEST.
IMMEDIATE OCCUPANCY, new, modern, sunny 2-room suites, bath and pantry; reasonable. Apply Superintendent.

58TH, 48 WEST—Apartments for rent, furnished or unfurnished.

58TH, 117 WEST (Hotel Sevilla)—Doctor's office, 3 rooms; private entrance from street.

58TH, 182 WEST—Beautiful parlor floor, suitable for doctor or dentist; latest improvements; also suites.

67th—Apartment, seven rooms, bath, furniture, $1,500; rent $155. Elberson, 25 West 42d St.

67TH, 326 WEST—Floor, private house, three rooms and bath; gas, electricity free.

72D, 226 WEST; 74TH, 313 WEST—APARTMENTS, TWO, THREE, FOUR ROOMS, BATH; KITCHENETTES; NEWLY REMODELED; ALSO STUDIOS.

75TH, 131 WEST (near Broadway)—Superbly appointed new, modern, elevator, 1, 2, 3-room apartments; most beautiful; open fireplaces; floors; exclusive clientele; valets, maids.

74TH, 237 WEST—Elegant parlor floor, suitable doctor, studio, any business.

78TH ST., 250 WEST.
3 rooms and bath; rent $1,500.
SHARP & CO., 2,489 BROADWAY.

79TH (Near Broadway)—Duplex four rooms, kitchen, open fireplace. Schuyler 7014.

80S, WEST—6 rooms and bath, high-class elevator apartment, between West End Av. and Riverside Drive; $600 unfurnished; cooperative plan; small cash payment. M. H. Gallert & Co., 2,299 Broadway.

81TH ST., 249 WEST—One, two, three rooms, furnished and unfurnished; full hotel service and maid service; restaurant in building; immediate possession.

81ST, 25 WEST—LUXURIOUS APARTMENTS AND ROOMS, ALL IMPROVEMENTS.

82D, 35 WEST—High-class elevator apartment; immediate possession; 5 rooms; very desirable; near Central Park and 81st "L." Superintendent.

82D, 50 WEST—Real home; two, three rooms; kitchens, $1,000-$1,200; quick action.

84TH 130 WEST — Newly remodeled three-room apartments; luxurious; all tiled kitchen, shower, bath, parquet floors; immediate possession. Telephone Academy 3319.

84TH, 272 WEST (Near West End Av.)—Just finished, attractive three-room and bath apartments; entire floor; steam, electricity; very light; non-housekeeping; $125.

85TH, 138 WEST—Entire floor, 2 large rooms, private bath, dressing rooms; newly decorated; private residence; yearly lease.

86TH ST., 340 WEST—Two rooms, bath and kitchenette; newly decorated; in highest type elevator building; southern exposure; rent $1,650.

86TH ST., 110 WEST.

CHURCH SERVICES TOMORROW

American Orthodox Catholic

CHURCH OF THE TRANSFIGURATION,
(Holy Eastern Rite in English)
223 East 170th St.

Divine Liturgy (Mass).....10:45 A. M.
Vespers .....5 P. M.
Rt. Rev. ARCHIMANDRITE PATRICK, Rec.

Baptist

CALVARY BAPTIST CHURCH,
WEST 57TH ST.
REVIVAL SERVICES.

10:30—Dr. STRATON: "WHAT IS THE VALUE OF AN IMMORTAL SOUL?"
8:00—DR. STRATON IN A SOUL-WINNING MESSAGE.
THE FAMOUS BILLY SUNDAY GOSPEL HYMNBOOK.
MR. AND MRS. CHARLES BUTLER IN CHARGE OF THE MUSIC.

CENTRAL BAPTIST CHURCH,
S. E. corner 92d St. and Amsterdam Av.
FRANK M. GOODCHILD, D. D., Pastor.
11—"THE HOLY GHOST."
8—"THE PRODIGAL'S BROTHER."

FIFTH AVENUE BAPTIST CHURCH,
4 to 9 West 46th Street.
Sunday School, 9:30 A. M.
Men's Class, 9:40. Women's Class, 1:45.
Young People's Service, 6:30 P. M.
DR. CORNELIUS WOELFKIN, Pastor.
Will Preach at 11 A. M.

FIRST BAPTIST CHURCH,
Broadway and 79th Street.
PASTOR, I. M. HALDEMAN, D. D.

11 A.M.—" DID GOD MAKE THE DEVIL? "

8 P. M.—" THE TRUTH ABOUT THE JEWS. THE HEBREW SCRIPTURES TEACH THE JEWS ARE TO RETURN TO THEIR OWN LAND, SUFFER UNDER A FALSE MESSIAH, BE DELIVERED BY THE COMING OF THE TRUE MESSIAH, AND ESTABLISHED FINALLY WITH GREAT GLORY AS A KINGDOM OF RIGHTEOUSNESS IN PALESTINE."

Every intelligent Jew who wishes to know God's purpose concerning his nation should hear this sermon.

JUDSON MEMORIAL, WASHINGTON SQ.
Rev. A. RAY PETTY, Pastor.
Preaching Services 11 and 8.

MADISON AVENUE BAPTIST CHURCH,
MADISON AV., at 31st St.
GEORGE CALVIN MOOR, D. D., Minister.
Every Sunday, 11 A. M. and 8 P. M.
A series of Sunday Eve. Sermons on
" STUMBLING BLOCKS "
Sun., Nov. 14—"EVE AND THE SERPENT"

MOUNT MORRIS BAPTIST CHURCH,
5th Av., between 126th and 127th Sts.
CARL WALLACE PETTY, D. D.,
11 A. M.—" THE MAN WITH AN INKHORN "
8 P. M.—" BROKE AND IN A STRANGE TOWN."

WASHINGTON HEIGHTS BAPTIST CHURCH, 164th St. and Convent Av.
Rev. HAROLD PATTISON, D. D.
11—Christian Duty of Self-Respect.
8—Dicken's " Christmas Carol," Illustrated.

Christian Science

Services are held in the following CHRISTIAN SCIENCE CHURCHES
BRANCHES OF THE MOTHER CHURCH,
Sundays, 11 A. M. and 8 P. M.
Wednesdays, 8 P. M.

First Church, Central Park West & 96th St.
Second Church, Central Park West and 68th St.
Third Church, 58th St., just east of Park Av., Sundays, 11 A. M. and 8 P. M.
Fourth Church, 178th St. and Fort Washington Av.
Fifth Church, Acolian Hall, 34 West 43d St.
Sixth Church, 1,301 Boston Road, Bronx.
Seventh Church, 112th St., east of Broadway, Sunday, 11 A. M., 4:30 P. M.
Eighth Church, 105 East 11th St., Sunday, No services.
Ninth Church, Park Avenue Hotel, 4th Av. at 32d St.
Tenth Church, 163 West 81th St.
Eleventh Church, 2,562 Briggs Av., 11 A. M.
Twelfth Church, Anderson Galleries, Park Av. and 59th St.
Christian Science Society, 547 West 146th St., Sundays, 11 A. M., Wednesdays, 8 P. M.
FREE READING ROOM, 33 West 42d St.

CHRISTIAN SCIENCE LECTURES
Will be delivered as follows:
Edgar Day Lowell, pastor of the Board of Lectureship of the Mother Church, the First Church of Christ Scientist, in Boston,
SECOND CHURCH OF CHRIST SCIENTIST
Central Park West & 68th St.,
Nov. 18, at 8 P. M., by Clarence W. Chadwick.
SEVENTH CHURCH OF CHRIST SCIENTIST
112th St., east of Broadway,
Nov. 16, at 8 P. M., by Mrs. Blanche K. Corby, C. S. B. of Los Angeles.

THIRTEENTH CHURCH OF CHRIST SCIENTIST, Leslie Hall, 290 West 23d St.
Services, Sun., 11 A. M.; 8 P. M. Sunday School 11 A. M. Reading Room, 605 B'way. All Christian Science Literature on Sale.

Community Church.

THE COMMUNITY CHURCH OF N. Y.
11 A. M.—Lyric Theatre. MR. HOLMES, " TWO YEARS AFTER THE WAR: THE VINDICATION OF PACIFISM."
8:15 P. M.—High School, 118 West 96th St. MR. FRANK TANNENBAUM, " THE PRISON AND THE COMMUNITY."
10 A. M.—Lyric Theatre. MR. BROWN, "Psychoanalysis and Religion; Sublimation."

Congregational

HAYDN'S ORATORIO
" THE CREATION."
Grace Kerns, Soprano, Judson House, Tenor, James Stanley, Basso.
Chorus of 20 Solo Voices.
CHURCH OF THE PILGRIMS
Henry and Remsen Sts., Brooklyn
SUNDAY, NOVEMBER 14 AT 7:45 P. M.
Rev. Alexander Ramsay, D. D., of Highgate, London, will preach at 11 A. M. and 7:45 P. M.

BROADWAY TABERNACLE,
Broadway and 56th St.
DR. JEFFERSON.
will preach at 11 A. M. and 8 P. M.
8—" BUILDING A HAPPIER WORLD."
10:30 A. M.—Prof. HAMLIN, " What Is Christianity? "
Wednesday, 8 P. M., Midweek Service.

MANHATTAN CHURCH,
Broadway, near 76th St., 11 A. M.
The Rev. Charles H. Parkhurst, D. D.

Disciples of Christ
(Christian)

CENTRAL CHRISTIAN CHURCH
142 West 81st St.
Dr. Finis S. Idleman, 11 A. M.
8 P. M. (Landing of Pilgrims).

Divine Science

REV. W. JOHN MURRAY
of the
FIRST CHURCH OF DIVINE SCIENCE,
Grand Ballroom, Waldorf-Astoria,
Sunday, 11 A. M., Nov. 14, 1920.
Subject: " The Saving Power of Thought."
The Bible Class meets promptly at 9:45 A.M.
Sunday School for Children at 11 o'clock.
Wednesday evening meeting at 8:15 o'clock.
Dr. THOMAS PARKER BOYD, Field Lecturer for the International New Thought Alliance, will speak.
DAILY HEALING MEETING at 12 o'clock.
WALDORF-ASTORIA. The Public is cordially invited to all meetings.

Ethical Culture

THE SOCIETY FOR ETHICAL CULTURE
45th Anniversary Year.
Meeting House, Central Park West & 64th St.
Addresses on Public Questions
BY DR. FELIX ADLER.
Sunday morning, Nov. 14, at 11 o'clock.
" CLASS WAR OR CLASS CO-OPERATION FOR SOCIAL PROGRESS."
The Public Are Invited.

Bronx Group of New York Society for Ethical Culture.
Mr. Harry Snell of London, England, Candidate of British Labor Party, Subject:— " The Ethical and Labor Movement in Britain."
At Woodstock Library, 759 East 160th St. At 11 o'clock Sunday.
The public is invited.

Interdenominational

Sunday Services:
10:45 A. M. and 7:45 P. M.
REV. H. S. HALLMAN
WILL PREACH AT BOTH SERVICES.
MORNING SUBJECT:
" The Final Battle in a Great Career."
EVENING SUBJECT:
" Three Portraits of the Worldly Man."

Tuesday Evening at 8 P. M., Special Lecture on Prophecy.

METROPOLITAN TABERNACLE,
Broadway and 104th St.
Rev. WM. ALLAN NEILL, 11 and 8.
11. " Starting Something:" 8. " Capturing the City." Mid-Week Bible Lecture Thursday. " What Day Should the Christian Keep? The Seventh or the First? " All welcome.

THE UNION THEOLOGICAL SEMINARY.
Service in the Chapel, Claremont Avenue, between 120th and 122d Streets, at 11 o'clock.
Preacher—The Rev. BENJAMIN T. MARSHALL, D. D., President of Connecticut College for Women.

Jewish

BETH-EL TEMPLE
Fifth Av. and 76th St.
SUNDAY MORNING AT 11,
RABBI MARIUS RANSON,
" The Birth and Purpose of American Democracy."
Come and bring your friends.

BETH-EL TEMPLE,
8th Av. and 76th St.
Saturday, 10:30 A. M., Dr. ENELOW on " Are There Any Special Jewish Characteristics? "
Sunday, 11:15 A. M., Dr. SILVERMAN on " An Armistice Day for All Nations."
Monday, 11 A. M., sharp, Dr. ENELOW on " The Shortest Book in the Bible."
Daily Noon Service, 12:30.
ALL ARE WELCOMED.

GOSPEL TABERNACLE CHURCH,
692 8th Av., at 44th St.
FOUNDER, REV. A. B. SIMPSON.
Rev. ELMER B. FISCH, Assistant Pastor.

FREE SYNAGOGUE.
Carnegie Hall, SUNDAY MORNING at 10:45
DR. WISE: " WHAT DOES THE JEW BELIEVE ABOUT IMMORTALITY? "
ALL ARE WELCOME.

Lutheran

CHURCH OF THE ADVENT,
Broadway at 93d Street.
Rev. A. Steinle, D. D., Pastor.
Services: 11 A. M. and 8 P. M.

Church of the Holy Trinity,
65th St. and Central Park West.
The Rev. Paul E. Scherer, Pastor.
11 A. M.—" Over Against the Treasury."
8 P. M.—Bible Hour.

ST. JAMES'S LUTHERAN CHURCH, Madison Avenue at 73d. Dr. Remensnyder. 11 A. M.

Methodist Episcopal

GRACE WEST 104TH ST.
FREDERICK BROWN HARRIS, MINISTER.
11 o'clock—Sermon by minister, " The Other Book." 7.45—Armistice service. Col. Charles Miles and Salvation Army Brass Band.

MADISON AV. CHURCH, 60TH ST.
Dr. Ralph W. Sockman, Pastor.
11—" The Merciful Radical."
8—" Dynamic Memories."
6:30—Social Hour. 7:15—Young People.

METROPOLITAN TEMPLE, 14 St. & 7 Av.
Rev. JOSEPH F. CHASEY, D. D., Minister.
11 A. M.—" Three Attributes of God."
8 P. M.—" From Pit to Palace."

ST. ANDREW'S METHODIST CHURCH,
76th St. and Central Park West.
11 A. M.—Dr. ALEXANDER MacROSSIE will preach.
8 P. M.—Commissioner LYMAN BRYSON, Geneva.
" THE CHILDREN OF EUROPE."

ST. JAMES, Madison Av. and 126th St.
Dr. GEORGE L. NUCKOLLS, Pastor.
11 A. M.—50th Anniversary of the Sunday School.
8 P. M.—Armistice Day Anniversary. Addressed by prominent speakers; music: Miss Dicie Howell, prima donna, soprano, American Singers Opera Co., guest artist and an augmented chorus of fifty voices.

WASHINGTON SQUARE CHURCH, West 4th, sermon 11; community chorus, 7:30; J. S. Stone, pastor. Next Sunday, 69th anniversary, Bishop W. F. Anderson, preacher.

New Church

NEW CHURCH,
35th St., between Park and Lexington Avs.
The Rev. JULIAN K. SMYTH, Pastor.
Service, 11 A. M. The Rev. ALFRED SIERY of Washington, D. C., will preach.
All Are Invited.

BROOKLYN SOCIETY of the NEW CHURCH
Monroe Place, corner Clark St.
Take Interborough subway to Clark St.
Service at 11 A. M.
Rev. E. M. L. Gould will preach.
Subject: " Are All Men Equal? "

New Thought

LEAGUE FOR THE LARGER LIFE,
222 WEST 72D ST.
Sun. 3 P. M., " The Lord Is My Shepherd," Addalene Z. Mendell.
8 P. M., Julia Seton, M. D. Lesson (Class) 61.
8:15 P. M., Julia Seton, " The Last Word."
Mon., Tues. and Wed., 3 and 8 P. M. Classes.
Thurs., 8 P. M., Seton, Jr., D. D. 31.
Wed. 8:15 P. M. New Thought and World Peace.
Behold a New Force.
Miss Marion Tilden Burritt.
Thurs. 8 P. M., League Healing Meeting, Mrs. Laura G. Cannon.

MRS. MARY CHAPIN.
Sunday Morning Services 11 o'clock.
Commodore Hotel (42d St.). All Welcome.
Subject:— " The Fountain of Eternal Youth."
REV. THOMAS E. PARKER BOYD,
From St. Paul's Episcopal Church, San Francisco, will also speak.
Interviews and Classes Mondays at 3 and 8 P. M., Carnegie Hall, Room 807, on Concentration and Prosperity.

DECEMBER 5TH, 3 P. M.,
AT SELWYN THEATRE,
42D ST., WEST OF BROADWAY.
INSTANTANEOUS HEALING.
SUBJECT OF LECTURE BY
Mrs. GENEVIEVE BEHREND,
INTERVIEW FOR HEALING BEFORE AND AFTER LECTURE.

MISS VILLA FAULKNER PAGE.
Fellowship of the Life More Abundant.
Every Sunday, 11 A. M., Brooklyn Masonic Temple, Clermont and Lafayette Aves., Brooklyn, N. Y. Subject: Nov. 14: " The Law of Attraction Means Power."
Congregational Singing. All Welcome.

UNITY SOCIETY OF PRACTICAL CHRISTIANITY, HOTEL ASTOR.
RICHARD LYNCH, Speaker.
SUNDAY, 8 P. M.
" The Result of Christianity is Prosperity."
Wednesday, 8 P. M., " Why Christianity is Practical." Classes, Tues. and Fri., 2:30.

HOW TO DEMONSTRATE IN FINANCE
Hotel McAlpin (Green Room),
Sunday, 11:15 A. M.
THEODORE G. NORTHRUP.
The Wonder in Demonstrations.
Special Music Everybody Invited.

FIRST Society of Jewish New Thought (applied Judaism) meets every Sunday at 4 o'clock at Genecological Hall, 228 West 58th St. Subject this Sunday by Lucie Nola Levy, " Our Responsibility." Mid-week meeting every Wednesday at 8:15, Carnegie Hall, Room 537. All welcome.

SEARS PHILOSOPHY
makes life livable.
Sunday, 11 A. M. Dr. F. W. Sears, Orator.
Public Invited.
106 W. 80th St., bet. B'way & 6th Ave.
Subject:— " Mental Sandbaggers."

MRS. IDORA GREENE TILLMAN,
Science of Names and Number Vibration.
Hotel Astor, Times Sq., Rm. 3 P. M.
Wed. & Fri., 8 P. M., 333 West 57th.

ANNA C. NOLLE,
Astor Hotel, Colonial Room, 11:15 A. M.
" THE LAW GOVERNING SUCCESS."

Presbyterian

BRICK CHURCH,
Fifth Avenue and Thirty-seventh St.
Ministers: William Pierson Merrill, Theodore Sedgwick Gleason.
Dr. MERRILL will preach at 11 and 4.
Bible School at 9:40.
NOONDAY SERVICE daily at 12.30.

BROADWAY
PRESBYTERIAN CHURCH,
Broadway and 114th St.
Rev. Walter Duncan Buchanan, D. D., Minister, will preach at 11 A. M. & 8 P. M.
CENTRAL PRESBYTERIAN CHURCH,
Madison Av. and 57th St. Rev. DWIGHT W. WYLIE, D. D., LL. D., RECTOR.
11 A. M. and 4:30 P. M.—Preaching by the Pastor.
There will be a half hour organ recital by Mr. William Reddie, beginning at 4 o'clock, preceding the afternoon service.
Wednesday, 8 P. M.—Devotional Meeting.

Eglise Evangelique Francaise, 126 W. 16th, Dimanche 10:30 et 8 P. M. Mercredi 8 P. M. Rev. PAUL D. ELSESSER, Pasteur.

FIFTH AVENUE PRESBYTERIAN
CHURCH, 5th Av. and 55th St.
Ministers { Rev. JOHN KELMAN, D. D.
Rev. JAMES PALMER, Ph. D.
Dr. KELMAN will preach at 11 and 4:30
Bible School at 9:30. Men's Class at 10 A.M.
At 4—Organ Recital by Harry Gilbert.
At 8:15 P. M., Wednesday, in the Chapel, Midweek Service conducted by Dr. Kelman.

FIRST PRESBYTERIAN CHURCH,
5th Av., 11th and 12th Sts.
Ministers: { Rev. HENRY SLOANE COFFIN, D. D.
Rev. ALEXANDER, D. D.
Rev. Harry Emerson Fosdick, D.D.
Rev. Thomas Guthrie Speers.
11 A. M.—Dr. FOSDICK.
8 P. M.—Mr. SPEERS.

FORT GEORGE PRESBYTERIAN CHURCH
St. Nicholas Av. and 190th St.
LYMAN R. HARTLEY, M. A., Min., 11 A. M.

FORT WASHINGTON,
Broadway, at 174th St.
Rev. JOHN McNEILL, Pastor.
preaches at 11 A. M. and 8 P. M.
The Thursday afternoon meeting from 2:30 to 3:30.
The Special Speaker will be MISS ANNIE DOUGLAS of Jalina, India.

FOURTH PRESBYTERIAN CHURCH,
West End Av. and 91st St.
Edgar Whitaker Work, D. D., Pastor.
Dr. Work speaks 11 and 8. Brooks Post American Legion attends evening services.

HARLEM-NEW YORK CHURCH.
Mount Morris Park West and 122d St.
Rev. FREDERICK W. EVANS, Pastor.
Rev. TRUMAN A. KILBORNE of Bufferin, N. Y., preaches at 11 A. M. and 8 P. M.

MADISON AV. PRESBYTERIAN CHURCH,
Northeast Corner 73d St.
11 A. M.—Rev. Henry Sloane Coffin, D. D.
4:30 P. M.—Rev. Paul Dwight Moody.
8 P. M.—Dr. Coffin.
All Seats free.

North Presbyterian Church,
525 West 155th St.
Rev. John R. Mackay, D. D., LL. D., Pastor.
11 A. M.—Dr. Mackay.
8 P. M.—Gen. John F. O'Ryan.

PARK AV. PRESBYTERIAN CHURCH,
Park Av. and 85th St.
Rev. TERTIUS VAN DYKE, Pastor, and Rev. ALBERTO COSTABEL, 11.
8 P. M. Pastor.

RUTGERS PRESBYTERIAN CHURCH,
Broadway and 73d St.
Rev. DANIEL RUSSELL, D. D., Pastor, will preach at 11 A. M. and 8 P. M.
11 A. M.—BAPTISM OF HONOR ROLL.
8 P. M.—" PAUL BEFORE FELIX."

ST. NICHOLAS AVE. PRESBYTERIAN,
St. Nicholas Ave., corner 141st St.
Rev. ELLIOTT WISER BROWN, D. D.
11 A. M. & 8 P. M.

WEST END PRESBYTERIAN CHURCH,
Amsterdam Av., corner 105th St.
Dr. A. EDWIN KEIGWIN preaches
11—ARMISTICE DAY SERMON.
8—Dr. Frederick Lynch: " The Armistice."

WEST-PARK PRESBYTERIAN CHURCH,
Amsterdam Av. and 86th St.
Rev. ANTHONY J. EVANS, D. D., Pastor.
Dr. Evans will preach 11 A. M. and 8 P. M.
Evg. Subject: " Blessings in Disguise."

Protestant Episcopal

CATHEDRAL OF ST. JOHN THE DIVINE,
Amsterdam Av. and 112th St.
8 and 9—Holy Communion.
9:30 A. M.—Holy Communion (Spanish).
11 A. M.—Service in memory of the Soldiers and Sailors of the U. S. who died in the War. Preacher, Dean MYERS, of Havana.
4 P. M.—Preacher,
Rev. Dr. CHARLES L. SLATTERY.
Daily Services—7:30 A. M.; 5 P. M.
(Choral except Monday and Saturday.)

ALL ANGELS' CHURCH,
West End Av. and 81st St.
Rev. S. De Lancey Townsend, D. D., Rector.
Holy Communion ..... 8 A. M.
Morning Prayer & Sermon (Rector).11 A. M.
Evening Prayer ..... 4 P. M.
Strangers Welcome.

ASCENSION, 5TH AV. AND 10TH ST.
Rev. Dr. Percy Stickney Grant, Rector.
11—" What One Man Can Do " (Dr. Grant).
4—Music: " Mozart's Requiem Mass."
8—Forum: Dr. CHARLES A. EASTMAN, " What the Indian Has Lost by Civilization and What He May Gain."

CHURCH OF THE BELOVED DISCIPLE,
East 88th St., near Madison Av.
Rev. Geo. R. VAN DE WATER, D.D., Rector.
Holy Communion 8 and 10. Morning Prayer 11 (Rector preaches). Devotional Music 4. Vespers 4—" Oh That I Had Wings," Smilton: " Sun of My Soul," Turner. Organ, Harp, Cello, Violin. Address by Rector. Neighbors especially invited.

Calvary Church,
4th Av. and 21st St.
Rev. Theodore Sedgwick, D. D., Rector.
8 and 10:15—Holy Communion.
11 A. M.—Morning Prayer and Unveiling of the Tablet on which is the Honor Roll of those who served in the World War. Lt.-Col. Burton J. Lee, former consulting surgeon of the Second Division, A. E. F., will make the address.
8 P. M.—Rector.

GRACE CHURCH,
Broadway and 10th Street.
Rev. Charles Lewis Slattery, D. D., Rector.
Holy Communion ..... 8 A. M.
Service and Sermon (The Rector).... 11 A. M.
Later Evensong (Dean Robbins)..... 8 P. M.
Daily Noonday Service at 12:30.

CHURCH OF THE HEAVENLY REST,
Fifth Av., above 45th St.
Rev. Herbert Shipman, D. D., Rector.
Services 8 and 11 A. M. and 8 P. M.
ARMISTICE MEMORIAL SUNDAY.
11 A. M.—THE GLORIA TRUMPETERS.
8 P. M.—Special service under the auspices of the Guild of St. Paul.
BRASS QUARTET.
DOCTOR SHIPMAN WILL PREACH
Morning and Evening.

CHURCH OF THE HOLY COMMUNION,
Sixth Avenue and 29th Street.
8 A. M.—Holy Communion.
9:30 A. M.—Children's Service.
11 A. M.—Morning Prayer (Rector).
12 M.—Holy Communion.
4 P. M.—Vesper Service.
8 P. M.—Moving Picture Sermon.

CHURCH OF THE INCARNATION,
Madison Av. and 35th St.
The Rev. HORACE PERCY SILVER, Rector
8 A. M.—Holy Communion.
9:45 A. M.—Sunday School.
11 A. M.—Morning Prayer. Sermon. (Rector.)
4 P. M.—Choral Evensong. Address (Rector.)

CHAPEL OF THE INCARNATION,
240 East 31st St.
Rev. GEORGE FARRAD TAYLOR, Vicar.
8 A. M.—Holy Communion.
11 A. M.—Morning Prayer. Sermon (Vicar).
8 P. M.—Evening Prayer. Sermon (Vicar).
On Wednesday evenings in November, at 8:15, Organ Recital by R. J. Winterbottom, A. G. O. Admission free.

CHURCH OF SAN SALVATORE,
Broome and Elizabeth Sts.
Holy Communion and Sermon (Italian) at 11.

ST. ANDREW'S CHURCH,
Fifth Av. and 127th St.
Teaching Mission conducted by
REV. FATHER P. GAVAN DUFFY, S. D. C.
beginning Sunday, 8:15 P. M., Nov. 14, and continuing daily for one week; instructions on Faith each evening, followed by sermon. Question box and receptable for requests for Prayer at the door.

ST. BARTHOLOMEW'S CHURCH,
Park Avenue and 51st Street.
The Rev. Leighton Parks, D. D., Rector.
8:30 A. M.—Holy Communion.
11 A. M.—Morning Prayer and Sermon.
3 P. M.—Sunday School.
4:30 P. M.—Even-Song and Address.
Dr. Leighton Parks will preach at 11 A. M. and 4:30 P. M.

CHURCH OF ST. EDWARD THE MARTYR.
12 East 109th Street.
Rev. P. C. PYLE, D. D., Rector.
Sundays: Low Mass, 7:30 & 8:15 A. M.
Children's Mass, 9:00 A. M.
Solemn Mass & Sermon, 11 A. M.
Vespers & Sermon, 8 P. M.
Weekdays: Low Mass, 7:30 A. M.

Protestant Episcopal

ST. GEORGE'S CHURCH,
Stuyvesant Square,
16th Street, East of Third Avenue.
KARL REILAND, D. D., LL. D., Rector.
8 A. M.—Holy Communion.
11 A. M.—Morning Prayer and Sermon.
4 P. M.—Vespers. Service one hour.
Address (Rector).
Special Music—Congregational singing led by the combined choirs of St. George's, Soloist, Mr. Bernard Ferguson Bennett, Baritone.

Miss Mozelle Bennett, Violinist.
Rev. CHARLES GRENVILLE SEWALL, Rector.
Choir Guild: Miss Gillett, Sup't. School. Frank Stewart Adams, Organist.
Grace Leslie, Soloist.
Broadway at 117th St. 11 A. M. " The Renaissance of Unitarianism."
Modern Church School at 11 A. M.

ST. IGNATIUS, West End Av. and 87th St.
Rev. WILLIAM PITT McCUNE, Rector.
Masses: 8, 9:30, 11.
Vespers and Benediction: 4.

ST. JAMES'S CHURCH,
Madison Avenue and 71st Street.
Frank Warfield Crowder, D. D., Rector.
8 A. M., 11 A. M. and 4 P. M.....Rector.
4 P. M.....Rev. HAROLD BELSHAW.

ST. LUKE'S CHURCH,
Convent Av. and West 141st St.
Rev. WILLIAM T. WALSH, Rector.
8, 11 (Rector) and 8 P. M.
Healing Service Thursday, 10:30 A. M.

ST. MARK'S-IN-THE-BOUWERIE,
133 East 10th St.
William Norman Guthrie, Rector.
8 A. M.—The Divine Liturgy and Communion.
11 A. M.—Morning Service and Sermon by the Rector, " RITUAL AND RITUALISM."
4 P. M.—" THE BACCHAE " of EURIPIDES; presentation in costume by THESPHERA SPINNEY.
8 P. M.—THE SYMBOLIC SERVICE and the Singing Hour. THE BOOK TO YESTERDAY: Songs of Your Nursery and Childhood Days.
Exhibition of paintings by Stewart Reinhart and Mark Tobey, in St. Mark's Hall.

CHURCH OF ST. MARY THE VIRGIN,
139 West 46th St.
Rev. J. G. H. BARRY, D. D., Rector.
Masses for Communion, 7:30, 8:15, 9. High Mass and Sermon (Rector), 10:45; Vespers and Sermon (Dr. Delany), 4. 3rd Mass, Friday at 8 P. M., benediction and sermon (Rector).

ST. MARY'S, Lawrence St., (at 123th St., Amsterdam Av.) 8, 9:30, 11 and 8 P. M.
Rev. CHARLES B. ACKLEY, Rector.

ST. MATTHEW'S CHURCH, 23 W. 84th St.
Rev. ARTHUR H. JUDGE, D. D., Rector.
Services, 8, 11 and 8.

COLUMBIA UNIVERSITY.
St. Paul's Chapel, Armistice Sunday.
Commemoration Services, 4 P. M.
Preacher, Rev. RAYMOND C. KNOX, Chaplain. The public is invited.

ST. STEPHEN'S, 60th, near Broadway.
Services at 8, 11, 4 and 8.
4—Crawford-Craig, Memorial Service.
8—Dr. McLellan, " Mexican Border Condition."

ST. THOMAS'S CHURCH
5TH AV. AND 53D ST.
Rev. ERNEST M. STIRES, D. D., Rector.
8 A. M.—Holy Communion.
11—Morning Prayer and Sermon.
(Rev. Stuart L. Tyson.)
4—Evensong and Address (Dr. Leach).
8 P. M.—Hour of Organ Music.

CHURCH OF THE TRANSFIGURATION,
1 East 29th St. DR. HOUGHTON, Rector.
COMMUNIONS: 7, 8 and 9 A. M.
10:30: TOURS' MASS AND SERMON.
Preacher: Rev. Dr. ULBRICK.
4 o'clock: CHORAL EVENSONG.
Organ Recital, 5 P. M., by C. B. Clark.

TRINITY CHURCH.
Rev. WILLIAM T. MANNING, D. D., Rector.
7, 8 and 9—Holy Communion.
10—Morning Prayer.
11—Holy Communion and Sermon.
Preacher, Rev. Canon E. A. Burroughs, Fellow and Chaplain of Trinity College, Cambridge.
3:30—Evensong and Sermon.
SEATS FREE.

TRINITY CHAPEL,
West 25th St., near Broadway.
8—Holy Communion.
11—Morning Prayer and Holy Communion.
4—Evening Prayer.

CHURCH OF ZION AND ST. TIMOTHY
334 West 57th St.
Rev. Frederick Burgess, Jr., B. D., Rector.
8, 11 (Rector) & 8 (Rev. C. W. Manzer).

Reformed

COLLEGIATE CHURCH OF NEW YORK.

THE MIDDLE CHURCH,
2d Av. and 7th St.
Rev. Edgar Franklin Romig, Minister, will preach at 11 A. M. and 8 P. M.

THE MARBLE CHURCH,
5th Av. and 29th St.
Rev. David James Burrell, D. D., Minister.
11 A. M.—Dr. Burrell will preach.
Subject: " The White Christ of Flanders."
8 P. M.—Dr. Daniel A. Poling will preach.
Subject: " The Laddies Who Fought and Won."

THE CHURCH OF ST. NICHOLAS,
5th Av. and 48th St.
Malcom James MacLeod, Minister.
Services at 11 A. M. and 8 P. M.
Dr. MacLeod will preach at both services.
Evening Subject: " The Lesson of the Vultures."

THE WEST END CHURCH,
West End Av. and 77th St.
Rev. Henry Evertson Cobb, D. D., Minister, will preach at 11 A. M. and 4:30 P. M.
At 4:30 P. M., Special Music
" Great Is Jehovah." Schubert.
7:30 P. M., Christian Endeavor Society.

THE FORT WASHINGTON CHURCH,
Fort Washington Av. and 181st St.
All Seats Free.
Rev. Irving H. Berg, D. D., Minister, will preach.
11 A. M., " Christ's Yoke, Man's Rope."
8 P. M., " The Hardness of Life."

HAMILTON GRANGE, Convent Av. & 149th.
Rev. Arthur Frederick Mahon, Minister.
Services—11 A. M. and 8 P. M.

REFORMED CHURCH OF HARLEM,
Lenox Avenue and 123d Street.
Rev. EDGAR TILTON, Jr., D. D., Minister.
11 A. M.—Preaching by the Rev. Frank Hall Wright, D. D.
8 P. M.—Dr. Tilton will preach.

Society of Friends

RELIGIOUS SOCIETY OF FRIENDS—Meetings for worship, 11 A.M., at 221 E. 19th St., Manhattan, & 110 Schermerhorn St., B'klyn.

RELIGIOUS SOCIETY OF FRIENDS—Meetings 11 o'clock, 144 East 20th St., Manhattan; Lafayette & Washington Av., Brooklyn.

Spiritualist

CHURCH OF DIVINE INSPIRATION,
Carnegie Hall (Chamber of Music, 3d floor).
Sunday Service, Nov. 14, 3 P. M.
Mr. Ben Davis, Speaker.
Miss Lillian Abbley, Messages.
Tuesday, 8 P. M. Friday, 2 P. M.

SPIRITUAL AND ETHICAL SOCIETY,
Helen Temple Brigham, inspirational speaker. Hotel Astor every Sunday, 3 P. M. Audience gives subjects for address and poetical improvisations.

FIRST SPIRITUALIST CHURCH,
155 East 86th St., Near 3d Av.
EVERY SUNDAY AT 8 P. M.

Theosophy

AT 2,238 BROADWAY,
N. Y. LODGE, THEOSOPHICAL SOCIETY,
Sunday, Nov. 14, 8:30 P. M., Lecture by MR. CARL KNAUFF,
" ANT AND LIFE."
Free Study Classes and Leading Library.
PUBLIC CORDIALLY INVITED.

THEOSOPHICAL SOCIETY (Independent),
124 W. 58th St. Public lecture Sunday ev'g.

Unitarian

CHURCH OF THE SAVIOUR,
(First Unitarian),

PIERREFONT STREET—BROOKLYN.
(Borough Hall Subway Station).

REV. JOHN HOWLAND LATHROP.

LAYMEN'S SUNDAY—NOVEMBER 14
(Service, 11 A. M.)

SERVICE AND SERMON BY
LAYMEN OF THE CONGREGATION.

We Cordially Invite Your Attendance.

ALL SOULS' CHURCH,
Fourth Avenue, at 20th Street.
Dr. WILLIAM L. SULLIVAN, Minister.
11 A. M.—Dr. SULLIVAN will preach on " THE PILGRIMS AND PRESENT AMERICA."
A sermon in observance of the tercentenary of the Landing of the Pilgrim Fathers.
8 P. M.—Mass Meeting in the interest of the Unitarian Campaign.
A CORDIAL WELCOME TO ALL.

Unitarian

THE UNITARIAN CAMPAIGN.
William H. Taft, Honorary Chairman.
MASS MEETING,
ALL SOULS' CHURCH,
4th Av. and 20th St.
TOMORROW at 8 P. M.
Inspiring Speakers. Special Music.
Unitarians and all other Liberal Christians are invited to be present.
NO COLLECTION WILL BE TAKEN!

WEST SIDE UNITARIAN CHURCH.
CHARLES FRANCIS POTTER, Minister.
Chas. Frank Gillett, Sup't. School.
Frank Stewart Adams, Organist.
Grace Leslie, Soloist.
Broadway at 117th St. 11 A. M. " The Renaissance of Unitarianism."
Modern Church School at 11 A. M.

UNITARIANS and others interested in Liberal Religion not affiliated with any New York Unitarian church, are requested to communicate at once with C. O. Sayward, 5th Av., New York.

THE COMMUNITY CHURCH OF N. Y.
(See Heading " Community Church.")

Universalist

CHURCH OF THE DIVINE PATERNITY,
Central Park West and 76th St.
JOSEPH FORT NEWTON, D. D.,
MINISTER,
will preach Sunday morning, 11 o'clock.
Subject: " THE PILGRIM FATHERS."
At 4 P. M., " THE MINISTRY OF LITERATURE."
Quartette. Visitors Welcome.

Y. M. C. A.

ARMISTICE SUNDAY, 3:45 P. M.
DEDICATION OF THE MEMORIAL TABLET to our members who gave their lives in the great World War.
8 P. M.—HON. JAMES W. GERARD, former Ambassador to Germany, and one of America's foremost publicists, will speak on
" KEEPING AMERICA STRONG."
Mr. Wm. H. Kingsley will preside.
Miss Ruth Linrud, Harpist, will play.
West Side Y. M. C. A., 318 West 57th St.

" New Motives in Industry."
By Professor Harry F. Ward.
Sunday, 3:30. Bronx Y. M. C. A.
470 East 161st.

Other Services

INSTANTANEOUS
HEALING
FREE MENTAL SCIENCE LECTURE
FENWICKE LINDSAY HOLMES
Noted Teacher of Mental Science
Author of " Law of Mind in Action." Etc.
MOROSCO THEATRE, 217 W. 45th St. Sunday, 3 P. M. Bible Class in the Mental Science of Jesus, 2:00 P. M.
Katherine Eggleston Holmes, Leader.
Thursday Lectures, McAlpin Hotel, Colonial Room, 2:30 and 8 P. M.

HEALING FOLLOWS EACH LECTURE and MANY HAVE BEEN HEALED INSTANTLY.
Note:—Mr. Holmes' great lecture on " Physical Science Proof of Mental Science," Sunday, Nov. 21.

The coming millennial reign of the Messiah will be in heaven rather than on the earth. The Jews will not return to Palestine and there will be no preaching of the Gospel during the millennium. When will the millennium begin?
A Bible Address by
CARLYLE B. HAYNES
in The TEMPLE, 120th St. and Lenox Av., SUNDAY NIGHT, NOV. 14, at 7:45 o'clock. Do not miss this meeting. All seats free.

CARRI E. S. MARKWELL
Will Conduct Divine Services
SUNDAY MORNING AT 11, also
WEDNESDAY EVENING AT 8
in the Colonial Room, Hotel McAlpin
Audible treatment will be given.

B. GERTRUDE HALL,
Hotel McAlpin, Room C. Second Mezzanine
WEDNESDAY, 8:15 P. M.
Bible interpretation for practical living, based upon the principle taught by Jesus, the Master Teacher.

SEAR'S PHILOSOPHY
MAKES LIFE LIVABLE.
Sunday, 11 A.M., Dr. F. W. Sears, Orator.
Sunday Eve., Nov. 14, 8 o'clock, Special Lecture. Seats Free.
PASTOR E. E. FRANKE,
Plymouth Texans,
45th St., west of Broadway.
Sunday Eve., Nov. 14, 8 o'clock, Special Lecture. Seats Free.

MOROSCO THEATRE, 45th St., W. of Broadway.
SUNDAY, 8 P. M., Free Lec...s.

CHINATOWN.
The Rescue Society's Old Chinese Theatre, 5-7 Doyers St. Inspiring Gospel Service Nightly, 10 P. M. T. J. Noonan, Supt.

KARMA AND REINCARNATION LEGION, 18 Jones St.—Free lectures Wednesday and Friday, 8 P. M.

BROOKLYN

Congregational

CENTRAL CONGREGATIONAL CHURCH,
Hancock Street between Bedford and Franklin Avenues. (Take Fulton Street L or surface to Franklin Avenue.)
Pastor, CHARLES C

LOST AND FOUND.

LOST—Paisley handbag, steel embroidered, containing jewelry and small sum of money, on Tuesday, Nov. 9, between East 55th St. and New Rochelle. Finder please return to Thomas, 111 East 55th St. Reward.

LOST—Dark brown duvetyn handbag, ivory frame, containing money, leather cigarette case and tickets to Montclair, N. J., and other small articles, Friday night, about 8 o'clock; reward. Dr. Herbert Bergamini, 120 East 97th St. Telephone Plaza 240.

LOST—In taxi from St. Regis Hotel, Wednesday, small brown leather handbag, containing toilet articles; initials C. B. C. Finder please return cashier Hotel St. Regis, receive reward.

LOST—Silver meshbag on 5th Av. bus, between 97th and 59th Sts.; finder will be amply rewarded; full name engraved on tag. Mrs. Lillis Robinson, 53 East 97th. 'Phone Lenox 2268.

LOST—On Tuesday, a gold lipstick with small chain, containing stick white lip salve. Reward if returned to Hurley, 229 West 43d St.

LOST—Tuesday evening, Liberty St. station or on boat, small satchel containing lady's sweater, camera, gun-shot; reward. 'Phone 2267 Flushing.

LOST—Tuesday, one bunch keys with tag J. H. Bower, 30 Union Square. Reply to B 551 Times.

LOST—At the Aviators' dinner, gold wrist watch, octagonal shape. Peter Grimm, 50 East 42d St. Tel. Vand. 2246.

LOST—Bunch of black clipped ostrich plumes neighborhood 125th St. Notify Mrs. W. W. Nichols, Scarsdale, N. Y. Reward.

LOST—Black suitcase and handbag, taxi from Commodore to West 72d; liberal reward. D. Clifford, Columbus 5611.

STOLEN CAR.

Substantial reward will be paid for information leading to recovery of Westcott roadster, 1920, 2-passenger; color of body green, fenders black, wheels green; serial No. 11479, motor No. 4174; dealers' license No. 2-631 N. Y.; stolen from in front of 320 West 57th St., N. Y. City, Nov. 4. Communicate with John J. Staats, 24 Stone St., New York City. Phone Broad 1971.

$300 REWARD offered leading to the recovery of two cases of men's shirt pearl buttons, taken by truckman in front of N. Y. Central Railroad yards, 33d St.; consigned to Buffalo and shipped by J. Weissman & Co., Inc., 1,182 Broadway, N. Y. City.

$20 REWARD.

no questions asked, for return of 4 packages containing silk upholstery trimmings taken through error from the Metropolitan Life Building. C. Weinberg & Co., 27 West 23d.

Jewelry.

LOST—Diamond brooch, heart shaped, on Tuesday P. M., at or between West 69th St., Brentano's, 5th Av., and Mercantile Library, Astor Place. Liberal reward paid for return to H. G. S., Room 300, 34 Pine St.

LOST—$150 reward for diamond and platinum open-work brooch, lost Nov. 10, between East 71st St. and 116th St., Riverside Drive.

Tiffany & Co., 5th Av. and 37th St.

LOST—Lady's gold wrist watch, gold woven chain, band slightly broken; neighborhood of 96th St., near Central Park West; reward. Schaap, 35 West 96th St. Riverside 4582.

LOST—On or about Saturday, Nov. 6, purse containing a three-stone diamond ring and cash; suitable reward. Apply Mrs. M. Kahn, Peter Stuyvesant Hotel, 90th St. and Central Park West.

LOST—Silver lorgnettes, Thursday matinee, Times Square Theatre. Please return Room 2142, Ansonia Hotel, Broadway & 73d St.

LOST—String of pearls in vicinity of Pennsylvania Hotel or Saks store; reward if returned to Mrs. Hugo Ibach, 58 W. Franklin Av., Ridgewood, N. J.

LOST—$25 reward for twisted seed pearl necklace lost Nov. 6, between 6th Av. and 44th St. and Madison Av. and 75th St.

TIFFANY & CO., 5TH AV. AND 37TH ST.

LOST—Platinum and diamond wrist watch on black band; reward. Mrs. H. R. Chambers, 35 West 71st St. Telephone 2439 Columbus.

LOST—White gold wrist watch, Thursday evening, on 42d St. crosstown car; reward if returned to Miss M. J. Jaeger, 88 Sterling Place, Weehawken. Phone Union 2615.

LOST — Diamond stud, Wednesday night, neighborhood of 4th Av. and 28th St. or subway; liberal reward. Phone Flatbush 7446.

LOST—White gold ring, with ruby and 12 diamonds, between 98th-99th Sts., west of Central Park West, Monday; reward. Notify Erlich, Riverside 7300.

LOST—Elgin watch; name on inside case; reward. Return to Irene O'Connell, State Income Tax Bureau, 317 Washington St., Brooklyn.

LOST—Amethyst pin, diamond centre; keepsake; liberal reward. Arnstein, 62 West 119th.

LOST—Friday, 5th Av., 42d St., works of wrist watch. E. J. Good, 619 Elizabeth Place, Elizabeth, N. J.

LOST—Friday, silver wrist watch, monogram M. H. B., on 89th St. and West End Av.; reward. Harding, 330 West 89th St.

LOST—Nov. 10, gold chain; liberal reward, without question. M. A. Tanner, 301 Lexington Av., New York.

LOST—Lady's diamond and platinum watch, Nov. 12, 5th Av. shopping district; $200 reward. Notify Clerk Biltmore Hotel.

LOST—Purse containing opal ring, two diamonds, money, keys; reward, no questions. Willis, 268 Grand Av., Astoria, L. I.

LOST—Diamond bar pin in Grand Central Terminal or 42d St.; reward. Lost Article Dept., Grand Central Terminal.

LOST—Diamond link bracelet; liberal reward. City Cashier, 31 East 40th.

LOST—Gold watch marked E. M. M.; gold face; reward. Macfarland, Cathedral 7483.

$100 REWARD.

For return of diamond and onyx ornament with initials J. B. F. in diamonds and diamond slide on cord; lost Nov. 3, between 88th and 73d Sts. Udall & Ballou, 374 5th Av.

$75 REWARD.

For return of octagon shaped gold vanity case; basket engraved on front of it; lost Nov. 4, at or between 5th Av. and 37th St. or Hotel Netherland or in taxicab. Charles & Co., 634 5th Av.

$25 REWARD

for return of imitation pearl necklace with three small diamonds set in platinum clasp; lost Nov. 4, between 45th and 98th Sts. A. R. Lee & Co., Inc., 15 William St.

$250 REWARD

for return of platinum bar pin containing 10 diamonds and 10 sapphires; lost Nov. 11, between 53d and 45th Sts. Black, Starr & Frost, 5th Av. and 48th.

Wearing Apparel.

LOST—Sable scarf in Green and White taxi on Wednesday, Nov. 10, on trip to Pennsylvania from 91st St. and Broadway; liberal reward. Witty, 225 West 86th St. Schuyler 9307.

LOST—Fur neckpiece, dark brown, Broadway or Amsterdam Av., between 114th and 116th Sts., or on 116th St., Friday afternoon, by elderly lady. Greatly appreciate finder returning above to 437 West 117th St.

LOST—Mink fur piece, neighborhood 52d St., 4th Av., Brooklyn, Thursday evening. B. Gottesman, 196 Flushing Av., Brooklyn. 4698 Williamsburg.

LOST—Lady's sealskin muff, Thursday evening, Riverside Drive, vicinity of Grant's Tomb; finder suitably rewarded. Mrs. McKee, 333 East 22d St., Brooklyn.

LOST—$50 reward for two skin sable scarfs left in taxi leaving 58 West 57th St. at 11:30 P. M., Nov. 12. Communicate with Jerry Peterson, same address.

LOST—Man's gray suit, left on 5th Av. bus passing 42d St., on Thursday morning; reward. Gibbons, care Pathe Exchange, 25 W. 45th St.

LOST—Raccoon neckpiece, near 3d Av., 57th, 59th Sts., Thursday; suitable reward. Phone Lafayette 754.

LOST—Mink scarf, Thursday, at 3.30, Flatbush 7th Av. Interborough train; reward. 639 Park Side Av. Flatbush 6219.

LOST—On Monday, a mink scarf, between 34th, 42d Sts. and 6th Av.; reward. Schuyler 7065.

LOST—Wednesday evening, sable fur piece in dining room of Hotel Biltmore; liberal reward if returned cashier Hotel Biltmore.

LOST—Fur piece, about 104th-105th, Broadway. 229 West 105th St., Apt. 54.

$50 REWARD

for return of Kolinsky fur scarf, lost Nov. 10 on Broadway surface car, between 42d and 72d Sts. A. R. Lee & Co., Inc., 15 William St.

Cats and Dogs.

$25 REWARD.

Small white dog, West Highland terrier; lost near Byram Lake, Westchester County. X 2066 Times Annex.

FOUND—Wednesday evening, brown dog, female (fat), 46th St. & 7th Av. Bryant 83.

Found.

FOUND—Long Beach, L. I., Cadillac automobile, license No. 721,383. Apply Henry Stevens, Long Beach.

FOUND—Gold ring, one stone. Telephone Hector 1735.

FOUND—Lady's gold watch. Apply Euclid Hall, 86th St. and Broadway, Apt. 64.

PERSONAL.

PHYSICIAN'S PRACTICE—Ship surgeon, 45 years, N. Y. State license, desires active private practice of retire; or deceased physician; permanent; confidential. Stewart, The Winona, Bloomsburgh, N. Y.

WILL NOT TELL SIMS AGAIN ABOUT AWARD

Navy Department Holds There Is No Occasion for It Since Original Award Stands.

D. S. M. IS GIVEN TO EDISON

Inventor Is Only Civilian Getting This Honor—Was Head of Consulting Board.

Special to The New York Times.

WASHINGTON, Nov. 12.—No formal notification is to be sent to Admiral William S. Sims, president of the Naval War College, that a distinguished service medal has been granted him for the part he played in the war.

The position of Secretary Daniels and the Navy Department is that as Admiral Sims wrote to the department nearly a year ago, declining to accept the medal originally awarded to him, and as there has been no departure from this original award, Mr. Daniels sees no reason why the Admiral should now be informed that there is a medal at the department for him if he wishes to accept it. The department takes the same attitude in regard to Captains Decker and Hasbrouck, who also refused to accept the navy crosses originally awarded to them. The medals to which Admiral Sims and Captains Decker and Hasbrouck are entitled are in the custody of the Bureau of Navigation, and these officers, it is stated, may obtain them by writing to the Department for them, sending a messenger or appearing in person. The department sees no reason why it should now notify these officers that the original award in their cases stands.

The only civilian receiving a distinguished service medal from the department was Thomas A. Edison, who was president of the Naval Consulting Board during the war. The citation in the case of Mr. Edison, made public by Secretary Daniels today, is as follows:

"For exceptionally meritorious and distinguished service in a position of great responsibility as President of the Naval Consultation Board."

Jusserand Sails for America Today.

PARIS, Nov. 12.—Premier and Mme. Leygues gave a farewell luncheon today to Jean Jules Jusserand, French Ambassador to the United States, and Mme. Jusserand. Many notable persons were present. Ambassador and Mme. Jusserand will sail for New York on the steamer La Savoie tomorrow.

MARKEWICH LEAVES SWANN.

Assistant District Attorney Who Criticised Judge Resigns to Join Law Firm.

Samuel Markewich, an Assistant District Attorney, resigned yesterday, effective on Nov. 15. He said he intended to join the law firm of Kopp, Markewich & Perlman. Mr. Markewich had been on the District Attorney's staff since Mr. Swann succeeded Whitman in 1918. Mr. Swann said he accepted the resignation with regret.

Mr. Markewich attracted public attention in September, 1919, when in a speech he criticised Federal Judge Julius M. Mayer concerning an order directing Receiver Job E. Hedges to discontinue four storage battery car lines on the east side. Judge Mayer accepted an apology from Mr. Markewich, after considering the question of contempt, but referred the case to the Bar Association and to the New York County Lawyers' Association. The Appellate Division disposed of these charges with a censure based on his offending statement.

ANNUL MARRIAGE OF GIRL, 12

Youthful Chinese Bride Freed from Ties She Was Forced Into.

The marriage of Anna Wong Kee, 12-year-old Chinese girl, who was forced to wed David Lee Wong, a Binghamton laundryman, by her foster mother, who got $700 for the girl, was annulled yesterday by Supreme Court Justice Davis. The case attracted wide attention when proceedings were brought against the husband in Binghamton. Suit was brought here in behalf of the youthful bride by Miss Banta, a Chinatown missionary.

The child testified that her foster mother dressed her to look older than her years, and brought about her marriage to the elderly laundryman. The case was not defended.

CHAUFFEURS' OUTFITS

Overcoat, Suit and Cap
All Wool Oxford Whipcord
$88

Complete

Buy Direct from the Maker
Brooks Uniform Co.
(Opp. Met. Opera House)

143 W. 40 Street

Last Day, To-day—

OUR

Automatic Reduction Sale

of

O'COATS & SUITS

comes to an end on Nov. 13, when we move to our new store, B'way, cor. 28th St. As advertised, a $5 reduction was to be made every 3 days—6 days have now passed.

Therefore, our $100, $95, $90 and $85 Overcoats and Suits, sold last week at $57.50, are offered, during this climax of our Sale, at

$47.50

Your choice of our $70, $65 and $60 Suits and O'coats, sold last week at $37.50. Can be had to-day, Saturday, at the final price of

$27.50

Choice of the remainder of our stock—consisting of our $45, $40 and $35 Overcoats and Suits, reduced last week to $31.50, are obtainable today—the last day of the sale—at

$21.50

The O'coats may be had in Raglan, Ulster, Ulsterette, form-fitting and Chesterfield styles. Imported English models are included.

The Suits come in a large variety of all-wool fabrics; single and double-breasted models; Nationally Advertised Brands included.

Money back if any purchase is not entirely satisfactory. Alterations free.

Matthews

1163-65 Broadway, Near 27th St.

Our new home will be at 1181 Broadway, Cor. 28th St.

ADVERTISEMENT.

To Rev. Dr. HERBERT SHIPMAN
Pastor Church of the Heavenly Rest, Fifth Avenue and 45th Street

PROFITEERS *were the subject of your address to the Columbia University Post No. 400, American Legion, last Sunday. You said your say about these ancient and dishonorable harpies in eloquent verse. The N. Y. World published them on its front page on Monday. We admire your verse and your spirit. They show that you are about your Master's business, rather than your own. It does not usually PAY (in dollars) to do this sort of thing. It pays better to preach PEPPER, and LITTLE BIRDS SINGING IN THE AIR, than to wield the scourge against the pew-renting money-changers in the Temple.*

Our particular interest in this matter is that we have just published "CAIUS GRACCHUS," by Colin Gregory. Gracchus objected to PROFITEERS. This cost him his life.

Your modesty may prevent your re-reading your verses about PROFITEERS to your congregation on Sunday. BUT you can read to them the burning words on that subject on pp. 99-101 of "CAIUS GRACCHUS." It has been said of these lines that they will get under the thickest epidermis, and HURT! Try them out. You can get the book at any bookseller's, or from us for $2.

BONI & LIVERIGHT, 105 West 40th Street, NEW YORK

Copyright, Hart Schaffner & Marx

Hart Schaffner & Marx Winter Overcoats

$50

Made to sell at $85, $80, $75

Come in and see these beautiful Overcoats. There is nothing like a first hand investigation to prove how much you save on them.

Wallach Bros.

Broadway, below Chambers
Broadway, cor. 29th

246-248 West 125th
3d Ave., cor. 122d

Originators and Designers of Men's Hats

Derbies for Evenings

for formal or informal wear
Long's or Stetson's Self-conforming Derbies

Priced $4 to $16—choice of Silk Linings

And every hat has the same label, the Guarantee of Quality, not the sign of a price.

LONG'S HATS

"WEAR LIKE THE NAME"

Broadway at 10th 27th, 33rd—Nassau at Ann

Other Long's Hat Stores conveniently located in New York—Brooklyn—New Jersey

LONG-STETSON Style Booklet On Request

THIS AFTERNOON AT TWO-THIRTY

will be sold a collection of American Furniture, China and Glass, gathered by a well-known amateur in New England, Pennsylvania and New Jersey, which is now on exhibition at The Anderson Galleries, Park Avenue and 59th Street.

Get Your Overcoat at this Sale
All Prices Reduced!—Moe Levy

GET the style you want and the fabric you like best—at a price that is *less* than what you expect to pay. Since the drop in the market the new low level for these high-grade Clothes is $26.50. Every Suit and Overcoat in our stock is reduced—and regularly they sell for one-third less than any other store!

To-day, with $26.50 you can buy a smart, all-wool, superbly tailored Suit or Overcoat. The former price range was $30 to $45

Now $26.50

Our line of Suits and Overcoats at $37.50 is another example of how we have reduced prices. Formerly $50 to $65

Now $37.50

The man who wants the best that money can buy gets it in our line at $55. Suits and Overcoats that were $70 to $85 are

Now $55.00

"Kid Klothes!"

Styled Like Our Men's Clothes—Made of All-Wool Fabrics—Priced At One-Third Less.

$7.95 to $22.50

Moe Levy & Son

Our Only Store 119-125 Walker Street *New York City*

Every Subway *or "Elevated" from Brooklyn and New York transfers direct to Canal St. Station, within sight of our store.*

OPEN EVENINGS UNTIL 7—SATURDAYS UNTIL 10

"A-B" Gas Ranges

Give Lifelong Satisfaction

All sizes in White Enamel and Black, also Combination Coal and Gas Ranges, $27 to $400.

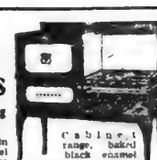

Cabinet range, baked black enamel finish; white enamel splashers, trays, doors.

$57.12

Special arrangements made with Dealers, Builders and Landlords.

J. Rose & Co., 63 Orchard St., N. Y.

One door off Grand St. Est. 36 Years. Near 2d & 3d Ave. "L" and Canal St. Sub.

The Vatican in World Politics.

An unbiased, impartial historical narrative of this important phase in world affairs is one of 40 big features in November CURRENT HISTORY MAGAZINE. News stands. Advt.

ARE YOU A UNITARIAN?

A stenographer was employed to report the sermon at the West Side Unitarian Church last Sunday. At the close of the service he said: "I left the churches a dozen years ago and worked out a religion of my own, and by George, if I wasn't surprised to hear it preached this morning! I've been a Unitarian for years and didn't know it. I want to join your church if I'm welcome."

Every Sunday strangers tell us that they have found at last the church they have been looking for.

Perhaps you are a Unitarian, too. If interested, come to the West Side Unitarian Church, Broadway at 117th St., tomorrow at 11 A. M. or write.

C. O. Sayward — 366 Fifth Avenue

FOR FREE LITERATURE.

UNITARIANISM STANDS FOR DEMOCRACY IN RELIGION

Section 1 "All F...

VOL. LXX... No...

41 NATIONS RA... FLAGS IN GEN... AS LEAGUE M...

5,000 Representatives Over the World Cr... Little Swiss City

BIG DELEGATIONS

League Council Begins Today and the First A... by Will Open Tomorr...

GERMANY'S CASE IN ...

Won't Ask Admission, bu... Welcome Invitation—Pre... May Come During Sitti...

Wilson Considers Sendin... Representative to ...

WASHINGTON, Nov. 13.—... dent Wilson and State Depa... officials are considering the ... tion of having the United ... presented unofficially ... League of Nations meeting ... neva next week.

If it is decided to have ... representative, one of the ... ican diplomatic officials in ... will be designated.

By EDWIN L. JAMES.

Copyright, 1920, by The New York Times Co.

Special Cable to THE NEW YORK ...

GENEVA, Nov. 13 (By tele... Paris).—When Kipling wrote abo... being East and West being W... that never the twain should m... League of Nations had not be... and did not enter into his calcu... For two days delegates, journali... hangers-on of all sorts have been ... into this little Swiss town for t... meeting of the League, which ... held on Monday. The number ... all is not known but it is estim... 5,000.

Geneva is about ready to throw ... hands in despair and admit it ... have the least idea what it was ... itself in for when it invited the ... to roost on the shores of its lak... the good townspeople are trying ... with the problem of overcrowd... putting up prices to a pitch th... discourage any from coming wh... not come. Swiss money is about ... dollars but the Genevans have ... to charge Paris rates. The ... is that every one is paying ... three times as much as anywher...

All forty-one countries seem w... resented. Every flag one ever ... flying from hotels and public ... The Japanese delegation is s... most numerous, counting over 1... bers. The British and French ... low closely.

The Salle de Reformation, whe... meetings are to be held, is almost ... thirty-six hours before the meetin... to begin. In addition to other ... for its name, the hall is a re... skating rink, and its wooden l... and chairs are at best und... places for the representatives of ... one nations. This hall is the ... of the Swiss Government. Acr... lake are the headquarters of the ... in the Hotel National. This is ... tirely different proposition. It ... not to say grandeur, is paid for ... League.

Faced for the first time by th... pect of having to do some real ... employes of the League Secretaria... formed a trades union to protest a... having to work overtime. The ... tary General has proposed a specia... of pay for overtime work, but th... tators are proceeding all the sam... the unionization of the League.

Despite the protest of the Frenc... ernment, Lord Robert Cecil has ... here as the representative of ... Africa. The French protest, it w... remembered, was on the ground th... votes were given to the British dom... on the ground that the dominions ... separate organizations, and the F... protested against an Englishman ... senting one of them. The disregar... that protest is causing some con... among the other nationalities.

Council and Assembly Program

The first formal step of the me... will be taken tomorrow afternoon. ... the Council will hold a meeting ... cuss arrangements for the financial ... ference to be held next Spring and ... tions of minorities, mandates, D... and the Polish-Lithuanian affair.

The first meeting of the Asse... will begin at 10:30 o'clock Mo... morning, when former Belgian Mi... Hymans will be temporary Pres... and will probably be elected perma... President.

Many recommendations for chang... the covenant have been submitted, ... most notable being one by Denm... Norway and Sweden. The natur... these is to curtail the power of ... Council of the League and to give ... to the Assembly. At the same time ... Secretary General has prepared a re... showing why more power should ... given to the Council. A fight is ... parently therefore looming up bet... the Assembly and Council for po... This means in time a fight between ... small and large nations. Up to now

Continued on Page Two.

Read Adv. on Page 7, Section 8, about ... certain opportunity to make money in ... York City real estate—Joseph P. Da... Advt.

Hotel Seville, 6th Ave. & 29th Stre... Room with private bath, $1.50. Bath ... Moderate rates. Restaurant and Grill...

Section 1

"All the News That's Fit to Print."

The New York Times.

THE WEATHER: Fair today and Monday; little change in temperature; moderate, variable winds. ☞ For full weather report see Page 22.

Section 1

VOL. LXX....No. 22,940. NEW YORK, SUNDAY, NOVEMBER 14, 1920. In Nine Parts. Including Rotogravure Picture Section, Book and Magazine Section. FIVE CENTS In Manhattan, Bronx, and Brooklyn; Elsewhere TEN CENTS

41 NATIONS RAISE FLAGS IN GENEVA AS LEAGUE MEETS

5,000 Representatives from All Over the World Crowd Little Swiss City.

BIG DELEGATIONS ARRIVE

League Council Begins Work Today and the First Assembly Will Open Tomorrow.

GERMANY'S CASE IN DOUBT

Won't Ask Admission, but Would Welcome Invitation—Premiers May Come During Sitting.

Wilson Considers Sending Representative to Geneva

WASHINGTON, Nov. 13.—President Wilson and State Department officials are considering the question of having the United States presented unofficially at the League of Nations meeting at Geneva next week.

If it is decided to have such a representative, one of the American diplomatic officials in Europe will be designated.

By EDWIN L. JAMES.

Copyright, 1920, by The New York Times Company.
Special Cable to THE NEW YORK TIMES.

GENEVA, Nov. 13 (By telephone to Paris).—When Kipling wrote about East being East and West being West and that never the twain should meet, the League of Nations had not been born and did not enter into his calculations. For two days delegates, journalists and hangers-on of all sorts have been pouring into this little Swiss town for the first meeting of the League, which is to be held on Monday. The number of them all is not known but it is estimated at 5,000.

Geneva is about ready to throw up its hands in despair and admit it did not have the least idea what it was letting itself in for when it invited the League to rest on the shores of its lake. Now the good townspeople are trying to deal with the problem of overcrowding by putting up prices to a pitch that will discourage many from coming who need not come. Swiss money is about equal to dollars but the Genevans have decided to charge Paris rates. The result is that everybody is paying nearly twice as much as anywhere else.

All the countries seem well represented. Every flag one ever saw is flying from hotels and public houses. The Secretariat organization is still the most numerous, counting over 100 members. The Italian and French now follow close.

The Salle de la Reformation, where the meetings are to be held, is almost ready, thirty-six hours before the meetings are to begin. In addition to other reasons for delay, the hall is a reformed skating rink, and its wooden benches and chairs are at best undignified places for the representatives of forty-odd nations. This hall is the present home of the Swiss Government. Across the lake are the headquarters of the League in the Hotel National. This is an entirely different proposition. Its luxury, not to say grandeur, is paid for by the League.

Faced for the first time by the prospect of having to do some real work, employes of the League Secretariat have formed a trades union to protest against having to work overtime. The Secretary General has proposed a special rate of pay for overtime work, but the agitation is proceeding all the same with the organization of the League.

Despite the protest of the French Government, Lord Robert Cecil has arrived here as the representative of South Africa. The French protest, it will be remembered, was on the ground that six votes were given to the British dominions on the ground that the dominions were separate organizations, and the French protested against an Englishman representing one of them. The disregard of that protest is causing some comment among the other nationalities.

Council and Assembly Programs.

The first formal step of the meeting will be taken tomorrow afternoon, when the Council will hold a meeting to discuss arrangements for the financial conference to be held next Spring and questions of minorities, mandates, Danzig and the Polish-Lithuanian affair.

The first meeting of the Assembly will begin at 10:30 o'clock Monday morning, when former Belgian Minister Hymans will be temporary President and will probably be elected permanent President.

Many recommendations for changes in the covenant have been submitted, the most notable being one by Denmark, Norway and Sweden. The nature of these is to curtail the power of the Council of the League and to give more to the Assembly. At the same time the Secretary General has prepared a report showing why more power should be given to the Council. A fight is apparently therefore looming up between the Assembly and Council for power. This means in time a fight between the small and large nations. Up to now the

Continued on Page Two.

Read Adv. on Page 7, Section 8, about wonderful opportunity to make money in New York City real estate—Joseph P. Day.—Advt.

Hotel Seville, 8th Ave. & 29th Street.—Room with private bath, $4.00. Suites at moderate rates. Restaurant and Grill.—Advt.

Report That the Duke of York May Become King of Ireland

Copyright, 1920, by The New York Times Co.
Special Cable to THE NEW YORK TIMES.

LONDON, Nov. 13.—Rumors of a sensational development in regard to Ireland, which have been current for some days, are now crystallized into the report that the Duke of York may become King of Ireland.

No official confirmation of the report is obtainable, but the fact of its existence is an interesting commentary on the situation.

The Duke of York is Prince Albert, the second son of George V. He will be 25 years old on Dec. 14 next.

MAY SOON SETTLE JAPANESE ISSUE

Agreement in Principle on Exclusion of Laborers Reached with United States.

METHOD ONLY QUESTION

Tokio Government Willing to Prohibit Emigration — Objects to Exclusion Clause in Treaty.

TOKIO, Nov. 13 (Associated Press).—Newspapers of this city report the Japanese and American Governments have reached an agreement in principle relative to the exclusion of Japanese laborers from the United States. It is asserted, however, that there is a disagreement regarding the methods to be employed.

America is understood to desire provisions for exclusion embodied in a treaty, but Japan, it is said, regards this procedure as humiliating, and as forming a precedent she might be forced to follow in treaties negotiated in future. Japan is declared to consider that measures prohibiting her subjects from emigrating can be taken only on her own initiative.

In other respects the negotiations are progressing, it is reported, and once this point has been settled an agreement may be expected.

WASHINGTON, Nov. 13 (Associated Press).—Baron Shidehara, the Japanese Ambassador, had another conference today with State Department officials regarding the treaty between the United States and Japan growing out of the adoption of the alien land law in California, and it was understood that the end of the negotiations was near.

Whether the exclusion of Japanese laborers from the United States shall be effected by a provision of the new treaty or through a decree promulgated by the Japanese Government, is said here to be regarded not as a question of principle but solely of expediency.

The American position is that the inclusion of such a provision in the treaty would facilitate ratification of the compact by the Senate, but the Japanese position is that the treaty would be more likely to receive popular support in Japan if it did not contain such a provision, and if reliance was had entirely upon the willingness of the Japanese authorities to execute faithfully an internal law or decree covering the subject.

While there will be no naturalization provisions in the treaty, it is understood that the Japanese now in America will have a guarantee of equality of treatment with other aliens in the same treaty relations, and complaint of discrimination will be met by a declaration that any restrictions imposed upon either Japanese in America or Americans in Japan shall be reciprocal. In other words, Americans in Japan will be treated just as the Japanese in America, and vice versa.

PHILADELPHIA, Nov. 13.—War between Japan and the United States is "simply unthinkable," declared Roland S. Morris, American Ambassador to Japan, in addressing the American Academy of Political and Social Science here tonight.

Asserting he did not intend to take up any question which might happen to be the subject of friendly discussion between the American and Japanese Governments, Mr. Morris expressed regret for the "ill considered statements which from time to time find expression in both countries as to the suggestion of war."

"It is as Premier Hara has recently said, 'simply unthinkable,'" Mr. Morris continued. "That there are pending questions for the consideration of both our Governments is no valid evidence of unfriendly feeling between them. On the contrary, it is the best possible evidence of the many interests we have in common—many of them difficult and complex, but not one of them insoluble."

After paying a "deserved tribute" to the American missionary work of sixty years, the Ambassador referred to growing trade relations as being of such proportions that "Japan purchases from us and sells to us more than any other single nation with which she deals."

"Are we not justified in stating," he asked, "that the history of our relations with Japan has been one of frank confidence, mutual understanding and sincere respect? And are we not justified in approaching any pending questions in the same generous spirit, free from bitterness, rancor and exaggeration? If we do I am sure it will meet from the Government and people of Japan a response which will demonstrate anew their abiding faith in America's unselfish purposes and high ideals of international conduct."

PALL MALL Reeds the cigarette with a true and easy draught.—Advt.

SELL (1) BELL-ANS in a little HOT Water for INDIGESTION. Quick relief.—Advt.

WRANGEL BEATEN, TAKES REFUGE ON FRENCH WARSHIP

In Flight After Bolsheviki Break Through His Defenses into the Crimea.

WILD PANIC IN SEBASTOPOL

Population Seek Refuge on Allied Warships, Which Are Removing Thousands.

AMERICAN COLONY IS SAFE

Taken Aboard U. S. Destroyer Ovington—Constantinople Barred to First Shipload of Refugees.

PARIS, Nov. 14.—General Wrangel, with the members of his Government, according to the Echo de Paris, has boarded the French warship Waldeck-Rousseau at Sebastopol.

SEBASTOPOL, Nov. 13—(Associated Press)—The forces of General Wrangel in the Crimea are in a most desperate situation. The Bolsheviki, having broken through all the lines of defense, are now attacking the army in the rear.

The evacuation of Sebastopol probably will be effected by Sunday, according to quarters close to General Wrangel, quoting him to that effect.

Thousands of refugees, panic-stricken, fill the streets and wharves of Sebastopol. Ships of many nations are hurriedly taking refugees aboard and the American Red Cross is loading its supplies.

Red Cavalry Reach Simferopol.

Rear Admiral Newton A. McCully, commander of the American naval forces in Russian waters, will stay at Sebastopol until the last minute with a small guard on the American destroyer Overton. The American colony has been taken aboard the Overton.

It is reported that the Bolsheviki have sent an ultimatum to General Wrangel demanding the unconditional surrender of the "White" army.

Twenty-five thousand Bolshevist cavalrymen are reported to have reached Simferopol.

The condition of the refugees is pitiful, and they are suffering indescribable misery. Considerable looting is going on in the Crimean towns. All the refugees are clamoring to be taken aboard allied ships, and feverish efforts are being made by the crews of French and British squadrons at Sebastopol to load as many refugees and their effects as possible. The number of refugees awaiting passage exceeds 50,000 men, women and children.

The United States cruiser St. Louis sailed from Constantinople for Sebastopol this morning for the purpose of embarking as many of the refugees as she can carry.

Gravest fears are now felt for General Wrangel's army. With the entrance into the Crimea in the hands of the Bolsheviki, military observers say it is impossible for General Wrangel to retain his defensive position in the Crimea.

Cannot Take All Would-Be Refugees.

PARIS, Nov. 13.—The Russian Soviet forces have won control of the isthmus of Perekop, leading to the Crimean Peninsula, and the situation of General Baron Wrangel, the anti-Bolshevist commander in the Crimea, is extremely bad, according to dispatches received today by the French Foreign Office.

The allied fleets, it is stated, are preparing to aid in the evacuation of certain districts in the Crimea.

The Bolsheviki have advanced beyond Perekop, the advices show, and have captured 12,000,000 cartridges, 18 cannon, 1 tank, 3 armored trains, 10,000 shells and much transportation material.

The French warships Waldeck-Rousseau and Provence are aiding in the evacuation of Sebastopol, says a Havas dispatch, and are making special arrangements for the care of the military missions and the French colony. Measures are also under way for the protection of members of the Wrangel Government from Bolshevist reprisals.

LONDON, Nov. 13.—Sebastopol is being evacuated, and British authorities are requisitioning ships in Constantinople to take refugees from that city, says a dispatch to the Exchange Telegraph Company from the Turkish capital.

Eighty thousand persons in Sebastopol seek transportation from the city, says a Constantinople dispatch to Reuters Limited. The dispatch, which was filed yesterday, says the number of ships available is limited, and that it is probable it will be impossible for more than 20,000 to embark. The first boatloads of refugees have arrived at Constantinople, it is said, but were not permitted to land, as housing facilities are limited and food is scarce. Their plight is declared to be very grave.

CONSTANTINOPLE, Nov. 12.—Sixteen American Red Cross workers have been decorated by General Wrangel for services rendered the civilian population of the Crimea and South Russia. An order of the day just published by the Commander in Chief of the South Russian forces announces the decorations.

Dr. Livingston Farrand of Washington, D. C., receives the Order of St. Anne, the highest civilian honor of the old Russian Government. The others decorated are:

Frederick P. Keppel, Washington, D. C., and Robert E. Olds, St. Paul, Minn., with the Order of St. Stanislav; Kendall Emerson, Worcester, Mass., George Herbert Bydes, Kansas City, Mo., and

Continued on Page Three.

PARTRIDGE INN, Augusta, Ga. Booking Office, 2 West 45th St. Phone 3396 Vanderbilt.—Advt.

Walter Franke, Footwear, Fashion Shop, Floyd S. Corbin, 10 Wall St., Bostonians.—Advt.

2 Princeton Hotels Raided, 7 Arrests Made, By Dry Agents During Yale-Princeton Game

TRENTON, N. J., Nov. 13.—In the midst of the excitement of the Princeton-Yale football game at Princeton this afternoon, Federal prohibition agents executed a quiet raid, netting two hotel proprietors as well as several alleged "bootleggers," seven prisoners in all. The prisoners were brought to Trenton, where their bail was fixed at $1,000 each for alleged violation of the Volstead act.

Nassau Inn, well known to all Princeton graduates, and the Princeton House, another hostelry, figured in the raid. At the former place, it was stated, no intoxicants were found, although the raiding officers said they had been informed that liquor had been sold there in pint and half-pint bottles. The proprietor, L. R. Vogel, and two Negro waiters, R. E. Desmond of Long Branch and Walter H. Duckworth of Asbury Park, were arrested. At the Princeton House one barrel of whisky and a few bottles of crème de menthe and wines were confiscated, according to the Federal agents. The proprietor, L. J. Diehl, was arrested.

Another place visited was Chadwick's drug store. It was charged that Carrol Hulenbeck, soda dispenser, sold liquor to Philadelphia dry agents and was arrested.

The Federal agents also picked up David Pozminsky, 94 Albany Street, New Brunswick, together with Robert Pollin, George's Road, New Brunswick, for alleged "bootlegging." The men, the Federal agents said, had a touring car full of one-ounce bottles of whisky with which they filled their pockets, peddling the whisky in the crowd for $1 a bottle. They also, it is alleged, sold the liquor to the Federal agents.

The raid was carried out under the direction of Joseph Adams, in charge of prohibition enforcement in Trenton. The raiding party was made up of a "flying squad" of Philadelphia Federal agents from the office of Lee Crossen, head of the enforcement office in this district, assisted by five Deputy United States Marshals from Newark and Jersey City and an agent of Trenton.

The raid, according to agents, was in direct anticipation of liquor selling because of the Princeton-Yale game. The hotel proprietors went each other's bail, and the negro waiters were locked up in default of bail. The others obtained bail.

CARRY MURPHY CASE TO HIGHEST COURT

Rand to Ask Decision on Right of Justice Wagner to Dismiss Indictments.

TO ARGUE CASE ON FRIDAY

Five Other Defendants Involved in Charges Concerning Income Tax Conspiracy.

Colonel William Rand, counsel to the Extraordinary Grand Jury, has served notice that he intends to carry to the highest court the question of whether Justice Robert F. Wagner of the Supreme Court has jurisdiction to act on the motion, now before him, to dismiss the indictments against Charles F. Murphy, leader of Tammany Hall, and others.

Mr. Murphy was indicted, with Arthur J. Baldwin, formerly counsel to Mr. Murphy; John A. McCarthy, a building contractor, formerly in business with Mr. Murphy's brother; Assistant District Attorney James R. Smith, Ernst B. Walder, Vice President of the Corn Products Company, and the company itself as a corporation. All six defendants were charged with conspiracy to cheat the United States Government out of income taxes on Mr. Murphy's share in the profits in the Malto-Dextrine concern controlled by Louis N. Hartog.

The indictments were returned June 20 last by the Extraordinary Grand Jury, Raymond F. Almirall foreman. Justice Bartow S. Weeks, to whom the indictments were presented, departed early in July for Europe and did not return until Oct. 4. He had given the defendants until the latter date to make such motions as they deemed necessary.

Inspection of Minutes Granted.

During the Summer an inspection of the minutes of the Grand Jury was granted by Supreme Court Justice Richard P. Lydon and following the inspection a motion was made before Justice Wagner for dismissal of the indictments.

Colonel Rand then contended that Justice Wagner did not have jurisdiction to decide the motion. Justice Wagner, however, decided against Colonel Rand, and the latter then appealed from the court's decision to the Appellate Division of the Supreme Court. The Appellate Division on Oct. 15 sustained Justice Wagner's ruling. Colonel Rand now announces that on Friday next he will ask permission of the Appellate Division to appeal from its ruling to the Court of Appeals.

It is necessary to get permission in order to carry the matter to the highest court of the State. Should permission be granted, it probably will mean months before the legal technicality of who has jurisdiction in the case can be tried out. Meanwhile Justice Wagner is holding in abeyance his decision on the motion to dismiss.

Action Surprises Defendants.

The action of Colonel Rand came as a distinct surprise to some of the defendants. They learned of it when notice was served on defendants' counsel yesterday. None of them would comment upon the matter last night. Neither would Colonel Rand, who is bending every effort to sustain the indictments and to bring them to trial. He contends that jurisdiction on the indictments is in the criminal branch of the Supreme Court and that jurisdiction does not lie in Justice Wagner.

The inspection of the minutes of the Grand Jury on which the indictments were predicated was secured by Olcott, Bonynge, McManus & Ernst, attorneys for Mr. Murphy. They were joined by Isidor Wasservogel, counsel for Mr. Smith, and by counsel for the other defendants. In the application for permission to inspect the same attorneys then moved in Part 1 of the Supreme Court, that the indictments be dismissed. Justice Wagner happened to be presiding in Part 1 at the time.

Influential Tammany Member.

Justice Robert F. Wagner, who was elected to the bench in 1918, has been for many years an influential member of Tammany Hall and has an excellent record of public service. Born in Prussia in 1877, Justice Wagner came to the United States when 8 years old. He was educated in the public schools, the College of the City of New York and the New York Law School. He was elected to the Assembly in 1905 and to the State Senate in 1908, becoming Democratic leader of that body. He has much progressive legislation to his credit, among which is the act creating the Conservation Commission and the original Workmen's Compensation act.

Continued on Page Three.

"MECCA" AT THE CENTURY THEATRE Most beautiful production, greatest sensational success known in history of the world. Revue 8. Mats. Wed. and Sat. at 2.—Advt.

LAY OFF WORKERS AND REDUCE WAGES

Calumet and Hecla Mining Co. Cuts Pay 15 Per Cent. and Discharges 1,500 Men.

COPPER INDUSTRY HARD HIT

Boston & Albany Discharges Shopmen—Goodyear Tire Co. Passes Quarterly Dividend.

Special to The New York Times.

CALUMET, Mich., Nov. 13.—The Calumet and Hecla Mining Company announced today a 15 per cent. reduction in wages, suspension of operations at its White Pine, Osceola Consolidated and Osceola mines and the laying off of 1,500 of its 6,500 employes. The order was attributed to low copper prices, excess production and high cost of supplies.

Other Companies Consider Cuts.

There was no great surprise in the financial district yesterday when word was received that the Calumet and Hecla Mining Company had decided to cut salaries and wages 15 per cent. It develops that a number of the large copper companies have been considering such action, it being pointed out that the companies can hardly continue to pay wages on the basis of 24-cent copper when the metal is selling in the neighborhood of 15 cents a pound. The Calumet cut would, it is believed, mean the abandoning of the sliding scale system of pay for miners, the wage level being based on the price of copper, with a minimum wage founded on 24 cents a pound. Should the sliding scale be applied without the 24 cent minimum level for wage computation it would mean that the pay of miners would be reduced about $1 a day.

It is said to be the hope of copper companies that they will not be forced to make wage cuts, but at the same time it is admitted that the situation is one that cannot continue. Furthermore, many of the companies are considering curtailment of operations on an extensive scale. The copper surplus, it is asserted, is not as large as at the first of the year, but it is still large enough to be a definite burden to the industry, and it is to the end that no increase in surplus be made that the companies are considering curtailing operations still further. In the majority of instances operations are now on about a 50 per cent. basis.

Boston & Albany Lays Off Men.

SPRINGFIELD, Mass., Nov. 13.—Seventy men or 10 per cent. of the working force of the big Boston & Albany Railroad shops in West Springfield will be laid off next Wednesday, according to Fred A. Butler, master mechanic of the shops. These are largely locomotive repairmen. Forty men in the shops have already been released. About thirty of the engineers and firemen on the spare list will be laid off, and ten or twelve engineers, among the younger men, have been put back firing.

Some other men have been laid off where they were working between this city and North Adams.

Falling off in freight is the cause assigned to the layoff, and whether more men will be dropped from engineer to firemen and more laid off depends on the size of the slump in freight transportation.

Goodyear Tire Co. Passes Dividend.

Special to The New York Times.

AKRON, Ohio, Nov. 13.—For the first time in many years the Goodyear Tire and Rubber Company of this city today passed its regular quarterly dividend on common stock. The decision was made at a meeting of the Board of Directors of the company, who issued the following prepared statement:

"At the meeting held today it was decided by the Directors that in view of the present financial and business conditions and in order to conserve the cash resources of the company it was inadvisable to declare the usual quarterly dividend on the common stock, payable on Dec. 1, 1920.

"A letter is being prepared and will be mailed to all stockholders in a few days, setting forth the conditions of the company's business and assuring the stockholders of the soundness of their investment."

The usual quarterly dividend of the

Continued on Page Seven.

Pinehurst, N. C.—Golf and all other sports. Mild, championship events scheduled. Through Pullman, Penn. 7:05 P. M. daily.—Advt.

COAL UP $1 HERE AS CITY SHIVERS; FAMINE UP STATE

Price of Anthracite Jumps to $14.75 a Ton in Manhattan and $17.20 in Brooklyn.

700 COMPLAINTS RECEIVED

15,000 Baltimore Homes and All Fire and Police Houses Caught Without a Supply.

ALBANY YARD BINS EMPTY

Doctor's Certificate Necessary to Get Ton in Buffalo—Suffering at Hornell.

With the second day of wintry weather, anthracite coal jumped $1 a ton in this city yesterday and complaints from tenants of lack of heat and applications from landlords and householders for coal flooded the Department of Health.

Anthracite sold in Manhattan for $14.75, its record price, despite the fact that emergency coal began to arrive for distribution to small dealers that the small consumers who purchase by the bucket should not be entirely without coal.

Prices, which had shown a slight downward tendency in Brooklyn and the Bronx for several days, recovered and reached new high levels under the influence of the demand stimulated by freezing weather. The average price was reported at $17.20 in those boroughs.

The jump in prices marked the failure of the threat of the Reconstruction Committee of the United States Senate to introduce a bill for the nationalization of the coal industry, bituminous and anthracite, unless the price dropped immediately. Senator Calder said the threat applied specifically to anthracite. A decline followed the threat, but the cold weather recovery sent prices to the consumer higher than those prevailing when the bill for Federalizing the industry was announced.

700 Complaints Received.

It was announced at the Department of Health that the complaints due to lack of coal now numbered 700 and were increasing rapidly. The Department is turning all such applications over to the Emergency Committee of the Producers, which is bringing in emergency supplies to be sold in small lots to the greatest possible number in real need of coal.

The 700 complaints, it is believed, would have numbered many thousands, except for the unusually prolonged Indian Summer. The prospect for warmer weather in the next few days offered a further hope to those experiencing coal troubles, and the Emergency Committee expected to have overcome all danger of immediate suffering by next Thursday.

Those whose fuel bins are in a dangerous condition number far more than 700, according to Dr. F. J. Lonergan, Chief of Sanitary Supervision of the Department of Health. The inspectors of the department report that hundreds of families have burned briquettes, pea and rice coal, coke and wood. This class of fuel is being consumed rapidly and will be off the market in a few days, according to the Inspectors.

President John F. Bermingham of the Delaware, Lackawanna & Western Coal Company and Chairman of the Emergency Committee said the emergency coal was already coming in and being distributed to small dealers. Plans will be discussed today for co-operation by this committee with the Department of Health, so that bona fide requests for coal may meet with a speedy response.

Deliveries Expected Wednesday.

"We expect the emergency will be met by coal deliveries here by Wednesday or Thursday," Mr. Bermingham said.

A great many complaints have been made to the District Attorney's office in the Bronx and to the Corporation Counsel's office by residents of the Bronx, where the shortage is most acute, protesting that while enormous shipments of coal are going steadily through the railroad yards in the Bronx for New England, the people of the Bronx are unable to fill their own bins. According to the testimony of Colonel D. B. Wentz, President of the National Coal Association, before the Calder committee ten days ago, the wants of New England were already fully supplied, and coal purchasers there were stopping delivery on their orders.

It was announced that William McMurtrie Speer, special representative of Attorney General Palmer, who brought about indictments for alleged profiteering in priority coal in Brooklyn, will begin this week to investigate anthracite coal prices in New York City and to proceed against alleged profiteers. Anthracite prices in Manhattan, which have averaged $2 and $3 below prices in other boroughs, are generally regarded as fair, while profiteering is said to have caused the price to jump in Brooklyn. The profiteering in the main has been at the mines, according to District Attorney Lewis in Brooklyn.

NOT A POUND OF COAL IN ALBANY DEALERS' BINS

Doctor's Certificate Necessary to Get a Ton at Buffalo—Suffering at Hornell.

ALBANY, N. Y., Nov. 13.—Not a pound of stove coal could be found in the yards of local coal dealers today.

Continued on Page Five.

Grenoble'er, Wonderful Autumn America's best Ballet. Overnight from New York. Booking Plans.—Advt.

Gun Fight in a School Follows Attempt at Hazing

Special to The New York Times.

CHICAGO, Nov. 13.—Antagonism between the sophomore and freshman classes of the Waukegan High School developed on Friday night into a gun battle and a free-for-all fight in which one student was shot in the heel and another beaten into insensibility.

The row started when three boys and two girls drove up to the High School building to attend a party Friday evening. Those in the party were Carl Ambrose, 18 years old, son of Dr. C. S. Ambrose, Commander of the American Legion Post at Waukegan; Elizabeth Lyon, 16 years old; Margaret Pulse, 16 years old; Donald Doolittle, 16 years old, and Arthur Shumway, 15 years old.

As the five left their car they were confronted by five masked youths. Ambrose, the smallest in the party, who several times previously had been hazed by upper classmen, was ordered to go with them, but he whipped out a .45 Colt automatic pistol used by his father in the army. He fired one shot, wounding Theodore Lux, a sophomore. The pistol was seized and the masked youths then beat Ambrose into insensibility. Shumway was also badly bruised. The girls then took a hand and Miss Lyon obtained the gun and fired two shots in the air, when everybody fled.

KERMIT ROOSEVELT IN BIG SHIP PROJECT

One of the Incorporators of New Roosevelt Steamship Co., with $1,000,000 Capital.

WORLDWIDE OPERATIONS

Captain Quit Kerr Navigation Company When Harriman Interests Got Control.

Word came to this city last night of the incorporation in Delaware yesterday of the Roosevelt Steamship Company, with a capital of $1,000,000, the incorporators being Captain Kermit Roosevelt, Russell Goldman and Max Zaiels. The papers forming the new corporation were filed in the State House at Dover and, being on the standardized form for incorporate application, failed to disclose much concerning the detailed plans of the venture beyond its aim to "build, own and operate steamships."

Inquiry at the home of Captain Roosevelt at 151 East Seventy-fourth Street, last night found him dining out. Mr. Zaiels, described as a shipping man long in business in this port, could not be located. The third incorporator proved to be associated with Herman Goldman in the latter's law practice at 120 Broadway. Russell Goldman, who lives at 1,190 Madison Avenue, is a Director in C. A. Colman Company, makers and dealers in cotton goods at 74 Worth Street.

"The Roosevelt Steamship Company plans to operate on a world-wide scale," it was said at Mr. Goldman's office last night. "It plans to acquire ships and to build them if necessary. In the absence of Mr. Goldman it is impossible to say whether or not the company expects to get any of the steamships controlled by the United States Shipping Board."

The formation of the corporation marks the entrance of Captain Roosevelt into the maritime field "on his own." Up to the present, although some time in the shipping arena, he has appeared merely as an official of various companies.

Among these companies were the American Ship and Commerce Corporation, the holding company of the Cramp Shipbuilding Company and the Kerr Navigation Company, which Mr. Roosevelt joined in September, 1919, as Secretary. Last October he resigned, shortly after the W. A. Harriman interests had acquired the holdings of H. F. Kerr and A. E. Clegg in the Kerr Navigation Company, and the subsequent sequestration by Federal agents of $4,000,000, the proceeds of the deal.

Although Rear Admiral Benson, head of the United States Shipping Board, vigorously combated the allegations, Captain Roosevelt, then Vice President of the Kerr Navigation Company, saw in the transfer of the Kerr stock to the Harriman interests a possibility that the Hamburg-American Line might turn the transaction to its benefit. In a statement he bitterly criticised the seizure of the $4,000,000 by Federal agents, who acted on the theory that taxes might not be paid on it, declaring that it was a coup engineered by the Harriman combination.

Major Gen. George W. Goethals was President of the American Ship and Commerce Corporation at the time that Captain Roosevelt was Secretary. In a statement concerning his resignation Captain Roosevelt said that he had decided upon severance of his relations with the company after he had been in conference with General Goethals and Alfred H. Clegg.

GOV. COX GIVES $75,000.

Gift to Wittenberg College for Chapel Memorial to His Mother.

SPRINGFIELD, Ohio, Nov. 13.—Governor James M. Cox today donated $75,000 to Wittenberg College here for the erection of a chapel, it was announced tonight. The structure is to be a memorial to his mother.

The Governor holds an honorary degree of Doctor of Laws conferred on him by the institution.

"THE CHELSEA SPECIAL SALT" The Carlsbad Spring Salt is one of the best natural saline aperients, prescribed by physicians all over the world. Write for booklet to the Chelsea Products Co., Agents, 30 West St., New York.—Advt.

NAME CONGRESSMAN AS TRYING TO AID SHIP BOARD BIDDER

Witness Says Gallivan Complained He Did Not Get Consideration Due His Position.

THREAT TO AIR THE MATTER

Supply Company Officials Tell of Gratuities Paid to Crews of Government Vessels.

HEAVY LOSS ON DEMURRAGE

Vessels Held in Port for Weeks Awaiting Repairs While Cargoes Piled High on Wharves.

That Representative James A. Gallivan of Massachusetts had taken up the cudgels in behalf of a bidder for Shipping Board surplus supplies while the bid was still pending was the substance of testimony presented yesterday to the Congressional Select Committee on Shipping Board operations by Robert E. Kline, special representative of the Supply and Sales Division of the board. The witness said Mr. Gallivan sent two telegrams to the board, the first asking that attention be given to a complaint by his constituent and the second complaining that his request had not received the consideration due a Congressman and threatening to air the matter on the floor of the House and through the Hearst newspapers.

Copies of the telegrams, the witness said, were on file in the board's Philadelphia offices.

The case was brought to light by Mr. Kline in his testimony as to methods employed in disposing of surplus materials. One thousand tons of scrap iron were to be sold at Philadelphia last March, and one of the bidders was L. Greenberg, who inspected the material and made a bid on the basis of a six-months supply, 50 cents a ton higher than the market price.

The Philadelphia office phoned other prospective dealers, including L. Shanbron, who later was found to be a constituent of Representative Gallivan, Kline says, then received over a period of sixty days, and Greenberg's bid appeared to be the most attractive. His bid f. o. b. cars at loading point, while Shanbron bid f. o. b. cars at point of delivery.

Greenberg Renews His Bid.

Those bids were then submitted to J. L. Allen, or some one under him, acting as manager of the Supply and Sales Division. The bids were sent back with corrections with the information that Mr. Allen wanted the material sold as it accumulated.

Subsequently Greenberg was asked by H. B. Miller, as manager of the Supply and Sales Division, last October, to resubmit his offer, and when he did it was identical with his first bid. It was approved by Miller and Greenberg was requested to submit a certified check for $5,000 and furnish a $50,000 bond. This he did. The matter had been held in abeyance from about the first of April until the first of October, and no scrap was being sold.

Through an inadvertence, the Greenberg bid was finally approved by Mr. Miller, whereas it first should have been sent to the Shipping Board for approval. Meanwhile 2,000 tons of scrap had accumulated, and an industrious employe of the division, named Fitzpatrick, began negotiations for its sale after notifying prospective purchasers. He arranged for the sale of the scrap from to Friedman & Williams of Harrisburg, Pa. The transaction went through the regular channels to the Shipping Board, where it was approved, and then the Philadelphia office received notice to reject the Greenberg bid.

The bid made by Greenberg was $6,000 or $7,000 more than the bid from Friedman & Williams, according to the latter, and when the material finally went to the latter company, they were required to pay the difference between their bid and that of Greenberg. During all this period of negotiation the bid of Mr. Shanbron apparently did not get the attention to which he thought it was entitled, and he referred the matter to Congressman Gallivan with the consequences mentioned.

Gratuities Are Revealed.

Further developments in the day's hearing included disclosures of lax business methods in the sale of surplus supplies, inefficiency in the operation of vessels, particularly with reference to the cost involved in the delay of ships held for repairs, abuses growing out of interlocking directorates among companies operating Shipping Board vessels, and gratuities paid by supply firms to ships' officers and stewards.

Miss Lizzie Morehouse, an accountant for the Bird Archer Company, manufacturer of chemical mixtures used for removing scales from boilers, was the first witness, having been the first member of her sex heard by the committee in this city. The witness said she had been in the employ of the Bird Archer Company for eighteen years. She identified a statement made by her in July, 1918, to an agent of the Emergency Fleet Corporation, showing that the Bird Archer Company had received orders for its chemical mixture from the Emergency Fleet Corporation, in consideration of which it had made payments to engineers of Shipping Board vessels.

Miss Morehouse testified that Albert K. Waycott, at that time Vice President and general manager of the company, had kept an account of such sales to Emergency Fleet vessels.

"Did Mr. Waycott promise engineers certain amounts of percentage and if so how per month or him for the pur-

pose?" she was asked by Chairman Walsh.

"Yes," replied the witness.

The sums advanced for gratuities to engineers were entered on the books as advertising. Miss Morehouse testified that Mr. Waycott gave the engineers $30 on twenty gallon containers, and $5 on ten gallon cans.

"Does your firm still make these payments?" she was asked.

"No."

"You're still doing business with the Shipping Board?"

"No," replied the witness.

"Has there been any solicitation of Shipping Board employes since then?" she was asked.

"I think not," said Miss Morehouse.

Waycott Tells of "Entertaining."

When Mr. Waycott was placed on the stand he identified a statement he had made in July, 1919, also to an agent of the Emergency Fleet Corporation. He said his company had done business with the Shipping Board for about a year. He had solicited orders from captains and engineers.

Asked what course he customarily pursued after getting an order, he said:

"Sometimes I'd do a little entertaining—lunches, and so forth. Sometimes it was a little present."

"And to whom did you give these entertainments and little presents?" asked Chairman Walsh.

"Generally the engineers."

The witness said this had been a custom for generations before his time. He said that the custom prevailed not only in connection with Shipping Board vessels, but with ships of all companies with which his company did business. He estimated that $5,000 had been the aggregate of such gratuities.

"These payments came out of the company's profits and were not charged up to the Shipping Board," testified Mr. Waycott, who further asserted that Shipping Board vessels got the chemicals at wholesale prices, due to the large quantity sold the Government organization.

The last statement was confirmed by P. Bowman Bird of Summit, N. J., President of the Bird-Archer Company, who added that all large consumers of the boiler mixture got wholesale rates. He denied that overcharges had been made to the Government as a result of commissions to ships' officers, but was led to admit that this expense ultimately was met by the purchaser, because these gratuities were figured with other overhead costs in fixing a price.

Mr. Bird said his company controlled several plants in various parts of the country where supplies for railroads were manufactured. No gratuities were paid to purchasing agents of the railroads. He was heartily in favor of remedial legislation.

Criticises Handling of Tonnage.

Captain Joseph A. MacGregor, 1,322 Utah Place, Baltimore, the last witness, described observations he had made while representing the Division of Operations at Savannah and Brunswick, Ga., and Charleston, S. C. He was a shipping man of eighteen years experience, he testified, and held a master's license for unlimited tonnage.

Captain MacGregor criticised the handling of Shipping Board tonnage, the movement of ships in many cases often being made auxiliary to repairs. Because of such conditions, he testified, Savannah at one time was swamped with cotton, and the city official held a meeting in an effort to find relief. Seventeen Shipping Board vessels were idle in the harbor. Captain MacGregor recommended to Washington the addition of repairs so that these shipments could be moved, but was advised to solve the difficulty by loading half high density and half low density cotton.

Captain MacGregor cited the case of the steamship Tona, which went to Charlestown to discharge a cargo. This vessel was held up for three weeks in that port for repairs and finally was towed to Savannah at an expense of $1,500 to be unloaded while undergoing repairs.

"In comparison with foreign vessels," said Captain MacGregor, "Shipping Board vessels certainly do have a tremendous amount of repairs. This is due to the fact that the engineers in charge of the turbines and machinery are inexperienced. The Shipping Board has not been able to keep its engineers long enough for them to become sufficiently acquainted with their ships."

The Captain testified that prices for supplies, repairs and towboat services were always higher to the Shipping Board than to other shipping organizations. He referred to the case of the steamship Assinippi, which ran aground just north of the Tybee light at the mouth of the Savannah River. Her "S O S" was picked up by the Port Captain of the company operating the Assinippi, who also was managing owner of the only towboat company in Savannah.

Tugs were sent to the aid of the distressed vessel, and when they arrived they found the Assinippi had backed off the shoal and was proceeding to port under her own steam with her own Captain on the bridge. Nevertheless, said Captain MacGregor, the port Captain began an action as managing owner of the towboat company to have the Assinippi libeled for $100 000, and refused a compromise offer of $3,000.

Funds Used Without Authority.

The witness was asked by Chairman Walsh if he didn't think the towboat company was entitled to pay for having sent its tugs to the rescue. The witness replied the demands for such service were exorbitant.

A case in which the funds of the Shipping Board were used without authority also was disclosed by Captain MacGregor. He said the steamship Cokata had sailed for Havana with 150 barrels of rosin. On her arrival she was unable to find a berth to unload this part of her cargo, consigned to Marcellino Garcia, although the rosin might have been transferred to sister ships in the harbor.

The shipment was carried to Buenos Aires and $5 000 was paid to the disappointed consignee out of Shipping Board funds. Efforts to dispose of the rosin in Buenos Aires failed because the market had slumped meanwhile, and the cargo was brought to New York carried to Baltimore and finally to Jacksonville, where it was sold at a loss. He was asked if any action had been taken against the Captain for his failure to discharge the rosin at Havana, and he said there had not. However, the Captain was dismissed when it was found that at Buenos Aires he had laid in supplies costing $24 000 when they could have been purchased for $18,000.

The hearing will be continued tomorrow morning at 9 o'clock at the Federal Building.

TRUCK CAUSES MAN'S DEATH

Service Commission Machine Hits Taxicab, Crushing Passenger.

Robert Drennan, 28 years old, of 17 Morris Avenue, Rossville, S. I., was instantly killed early yesterday morning in front of his home when an automobile truck of the Public Service Commission of the First District stuck a taxicab. The taxicab turned over and Drennan was crushed underneath it. An ambulance surgeon from Princess Bay Memorial Hospital who was called said Drennan had been killed instantly.

Drennan had taken the cab at the railroad station at Tompkinsville and when it stopped, stepped out in the road in front of his home. As he was paying his fare, the automobile truck came along the narrow road and sideswiped the cab. Thomas Maloney of 293 Forest Avenue, chauffeur of the truck, was arrested and later held in $1,500 bail by Magistrate Croak in the Tompkinsville Police Court on a charge of homicide.

MINERS' OFFICIAL GETS POST

British Government Employs President of South Wales Union.

LONDON, Nov. 13.—William Brace, President of the South Wales Miners' Federation, has accepted a position in the Government Mines Department at a salary of £2,700 a year.

Mr. Brace assisted in the settlement of the recent miners' strike and his attitude caused a campaign to be instituted against him by the extremist elements in the federation.

TEXAS STORM KEEPS HARDING FROM FISH

He Spends Day Preparing New Orleans Speech and Replying to Correspondence.

INVITES HAYS TO JOIN HIM

Harry M. Daugherty and Senator Elkins Return Home—Senator Fall to Join Party Soon.

Special to The New York Times.

POINT ISABEL, Texas, Nov. 13.—President-elect Harding was marooned in his cottage virtually all of today. When he arose this morning he found it raining and a cold wind blowing over the Point. He accepted the weather philosophically and resolved to do some work. It was about all he could do in the circumstances. He visited the hotel late in the morning, spoke to the newspaper correspondents huddled around the stove in the office and then played with the office dog for a few minutes. The Senator had a great bulk of correspondence to attend to, and he devoted a large part of the afternoon to answering some of it, and to preparing the speech he is to deliver in New Orleans.

The Weather Bureau promises clearing weather here tomorrow, but there appear no prospects of it now, and there is nothing to do but to wait for the storm to pass.

Harry M. Daugherty, Senator Harding's pre-convention manager, left hurriedly for his home in Columbus, Ohio, upon receipt of a telegram that his sister-in-law, Mrs. Bella Thornhill of Columbus, had died last night after a long illness. Mrs. Thornhill had been a member of Mr. Daugherty's household for twenty years. The funeral will be held at Wellston, Ohio, upon the arrival of Mr. Daugherty.

Senator Davis Elkins of West Virginia, who has been with the Harding party, also departed this afternoon, having been called home on business. Senator Fred Hale of Maine, Senator and Mrs. Frelinghuysen and other guests of Senator Harding will remain here until the President-elect leaves for New Orleans to sail for Panama. Senator Harding will leave Point Isabel Tuesday afternoon for Brownsville, where he will meet Governor Hobby of Texas, and will occupy his private car Tuesday night, departing for New Orleans at 10 o'clock Wednesday morning. The President-elect will spend but five hours in New Orleans, arriving there at 1 o'clock Thursday morning and sailing for the Canal Zone at 7 in the afternoon. He will make an address before the Chamber of Commerce and will then go to the steamer.

The President-elect will likely be joined here tomorrow by Senator Albert B. Fall of New Mexico, one of his closest friends in the Senate. It is probable that Senator Fall will accompany the party to Panama. Senator Harding has invited Will H. Hays to be his guest on the trip to Panama, but has received no definite reply yet.

Invitations by letter and telegram pour in upon Senator Harding to visit various places in the Southern States on his way to New Orleans, and also from Panama. The City of Panama, capital of the Republic of Panama, has forwarded an invitation to visit that place. The Senator replied, saying he was delighted to receive the invitation, and said that he would be pleased to receive a delegation from that city on his visit to the Canal Zone. Inasmuch, however, as it is not customary for a President-elect to leave the United States, it is hardly likely Senator Harding will go into Panama City.

The President-elect has no plans for tomorrow. He will probably spend Sunday quietly in his cottage. There is no probability that he can again indulge in tarpon fishing, though with clearing weather he may take a whirl out into Rasos de Santiago Pass. It is probable that on Monday he will go to Brownsville Country Club for a game of golf.

WASHINGTON, Nov. 13.—A picked orchestra from this city will accompany President-elect Harding on his forthcoming trip to Panama, it was announced here today. The orchestra played for the Prince of Wales during his recent visit to Washington.

HARDING IS BLAMED FOR FALL IN FRANCS

Paris Daily Mail Finds Cause in His Reference to 'Deceased' League.

PARIS, Nov. 13.—Reasons advanced for the fall in the value of the franc and the rise in that of the dollar and the pound sterling, the most important subject now being discussed on the Bourse, have been assembled by the Paris edition of The London Daily Mail, which has been investigating the question and has obtained the opinions of various persons active in French finance. Five reasons are suggested by Lloyd's National and Provincial Bank. These are:

"First—The optimistic declarations by M. Francois-Marsal (the Minister of Finance), whose promise that a better rate of exchange in the near future led people who desired pounds for covering purposes to wait. The reverse of what was expected happened, however, and panic ensued.

"Second—President-elect Harding's declaration about the decease of the League of Nations.

"Third—Great Britain and France are entirely in the hands of America, and elements in America hostile to the Allies are doing their utmost to depreciate the pound and the franc.

"Fourth—The dearness of money in America and England is prompting the people of these countries to recall the francs they have in France.

"Fifth—The heavy debt of France and Great Britain to America."

M. Challis, of the London County and Westminster Bank gave this opinion:

"France is buying dollars through London. This is one cause of the fall in the franc. Speculators in the inner circle find out what contracts are coming off, and they sell or buy to their advantage. This is proved by the rise and fall of the franc within a few days. Overproduction in America causes American business men to close out their holdings in francs and realize in dollars."

The manager of the exchange department of Cox & Co., Limited, is quoted thus:

"The exchange rate is not made in Paris. We are absolutely dependent here on New York."

M. Bertal, financial editor of La Liberté, said:

"State debts and private debts have to be paid, and Americans are certainly at present on the whole withdrawing their money from francs and turning it into dollars. Besides, we have now to pay ready money for large shipments of American coal."

The exchange manager of the Banque Anglo-Sud Americaine said:

"The situation is very serious. Speculation, I am sure, plays quite a small part in the depreciation of the franc. One reason is heavy recent purchases of American coal. Another cause is lack of faith abroad in French credit. Our remedy is to produce more coal. That is the chief bill we have to pay abroad. We must also cut down expenses."

MONTEVIDEO, Nov. 12.—Because of the continuing advance of the American dollar, which is now quoted at 132, importers of American goods in Uruguay are planning joint action against receiving shipments unless payment shall be accepted in Uruguayan gold pesos, dollars for pesos, it is announced today.

ITALIAN DEPUTIES QUARREL.

Socialists Almost Come to Blows Over Charge of Profiteering in Land.

ROME, Nov. 12.—Violent scenes occurred in the Chamber of Deputies today when the Reform Socialist Drago, Deputy from Palermo, accused the Maximalist Vincenzo Vacirca, Deputy from Bologna but a native of Sicily, of having speculated in land, which Drago used as a basis of having sold to Sicilian peasants at a profit of 70,000 lire.

Several times the two Deputies were restrained by friends from coming to blows. On the suggestion of Deputy Modigliani, Socialist, the President of the Chamber appointed a commission to ascertain whether Deputy Drago's accusation was true. If the charge is [illegible] Deputy Drago must resign his seat in the Chamber. If it is false, Deputy Drago must submit his resignation.

41 NATIONS RAISE FLAGS IN GENEVA

Continued from Page 1, Column 1.

large nations have controlled the Council, but in the Assembly the small nations can outvote the large by nine to one. It remains to be seen if by wire pulling and other means the large nations can prevent the small from getting control or if the small nations will prevent the large by direct numerical strength from running the League.

Practically no improvement has been made in the facilities for newspaper men who, when the work begins, must find the provisions totally inadequate. Even the Marconi apparatus has not yet been got into working order.

GENEVA, Nov. 13 (Associated Press).—The British delegation to the assembly of the League of Nations, 100 strong, arrived here this morning, completing the representation of most of the principal members of the League. The actual proceedings will begin tomorrow with a meeting of the Council of the League to complete the organization of a financial and economic commission, which will arrange another international financial conference.

The Council will give also further consideration to Polish-Lithuanian affairs.

The assembly meeting Monday, which is regarded by the delegates as the real beginning of the League, will open with an address of welcome by President Motta of Switzerland. Routine work, organization and the report of the Council of the League probably will take up the entire day, if not two days. An important item of the agenda, amendments to the covenant of the League, will be reached Tuesday or Wednesday.

The Scandinavian amendments are the only ones proposed thus far. Two of these provide for the ineligibility of a State to succeed itself as one of the four elective members of the Council and eliminate the word "generally" from Article XIII. and so remove the qualification on questions susceptible of solution by arbitration. These amendments are encountering no serious opposition.

The third amendment, providing that a neighboring State shall not be obliged to join in the blockade on a member breaking the covenant if in danger of invasion, probably will not be accepted without a contest. In French circles it is held this would make inoperative the only arm the League possesses to make itself obeyed. The default of even one adjoining country would render an effective blockade almost impossible.

Most likely other amendments will be proposed from the floor of the Assembly. They will, according to the proposed rules of procedure, be referred to committees without previous debate. This will be the method of disposing of nearly every subject on the agenda, throwing the principal work of the Assembly into the committee rooms.

The meetings of the Assembly will be public unless it is decided advisable first to discuss some particular question privately. In that case a report of the decision reached will be read in public.

Germany Won't Apply.

Germany will not make a formal application for admission to the League of Nations, but would not ignore an invitation to become a member, should it be extended by the organization, said Dr. Hermann Müller, Vice President of the Foreign Affairs Committee of the German Reichstag, in a statement to the Journal de Genève yesterday.

"Germany will not ask the Assembly to admit her to the League," he declared, "because such an application would give rise to a sharp discussion in the Assembly, for it is known certain States have given indications they would oppose her immediate entry. I do not know whether they have sufficient support to insure the triumph of their viewpoint, but, however that may be, such a discussion would not be without danger to the League itself. Besides, the German Government does not consider the League in its present form as perfect. How, indeed, could it be, since, to mention only two States, it includes neither Russia nor the United States, and universality is the fundamental condition of its existence?

"That, however, does not mean that Germany would maintain a reserved attitude in the event of some delegation raising the question of her admission, and if the Assembly should accept her, Germany would not decline an invitation resulting from such a decision."

George Nicoll Barnes, one of the British delegates to the Assembly, informed The Associated Press today that the declaration made by him recently in common with the Earl of Shelborne and Viscount Grey in favor of the immediate admission of Germany to the League was an entirely personal expression, and that the British delegation was not committed to the question. Mr. Barnes could not say whether any member of the British delegation would bring the matter up before the Assembly.

It is learned from British sources that there is a strong probability of Premier Lloyd George coming to Geneva during the sittings. It is expected here that if the British Prime Minister comes, that President Millerand of France or Premier Leygues will be here at the same time.

Washington Would Admit Germany.

Special to The New York Times.

WASHINGTON, Nov. 13.—This Government, it is understood, believes that Germany should be accepted as a member of the League of Nations at the forthcoming meeting of the Assembly of the League. The failure of the Senate to ratify the Versailles Treaty, however, will prevent the State Department, it is said, from formally expressing any views on the subject. It is not expected of interest itself in this question unless the Assembly should ask for our position.

It is reported that the Reparations Commission will make some report concerning the modification or reduction of the amount of reparations Germany shall be compelled to pay. It is recognized that the uncertainty concerning her vast obligations is obstructing the economic reconstruction of Germany and for that reason adversely affecting the interests of those nations which are to collect indemnities or reparations from Germany.

It is believed also that the work of the Brussels Financial Conference, at which the United States was represented by Commissioner Boyden, will be laid before the League Assembly. That conference, it is pointed out, was not a sub-committee or subordinate body of the League, but its recommendations are held to be of interest and its conclusions germane to the purposes of the League.

The United States, it was stated at the State Department, reached the climax of its participation in the Brussels conference in the statement made by its Commissioner Boyden, which created a sensation in Europe at the time. This Government made no specific proposal, it was declared, and its connection with the conference was said to have been more for observation than for participation.

SAYS LEAGUE NATIONS AWAIT SIGN FROM US

Bourgeois Confident America Will Make Known Changes Desired in Her Own Time.

Special Cable to THE NEW YORK TIMES.

LONDON, Sunday, Nov. 14.—Leon Bourgeois in an interview with the Paris correspondent of The London Observer on the League of Nations said:

"The meeting of so many nations at Geneva on Monday is material proof of the vitality of the organization that was set up little more than a year ago and that has operated in spite of difficulties which were to have been expected in the unsettled state of the world. The report that will be presented of the work already accomplished will perhaps astonish those of little faith who are after such a short period of existence demanding from the League a new heaven and a new earth.

"There is the absence of America. I do not desire to say anything that could be interpreted as interfering with the internal affairs of America. I am afraid that some observations of mine about Article X. were exploited in a way that I did not intend during the electoral campaign. What I can say, however, is that we should all rejoice to see America taking her immensely important place in the Council of the nations. There is an empty chair. It remains there empty. Never has it been removed. We have sat, eight of us, in Council meetings of the League. There has always been this ninth seat waiting for its occupant.

"Yes, that chair is America's, and I would not allow it to be placed against the wall. The chair is silent, but the chair is there. One day we trust it will speak.

"On what conditions will America come in? Are we prepared to make modifications in the covenant?

"We are," he said, speaking very deliberately, "prepared to consider any proposals that America may make and to do everything in our power to satisfy the sentiment of America. Understand me, I am not saying anything to commit my colleagues in advance or to put the smallest pressure upon them, but it is not a matter on which there is any doubt that we are all ready to help America to come in since we all desire the aid of America, one of the greatest countries of the world.

"But it is not for us to make conditions. It is for America to make known what changes in the constitution of the league she requires. She has hitherto not made such a communication to us. We await it in the assurance that it will come in her own time. When we are informed what America demands it is then that we will endeavor to conform to her wishes."

"It has been reported," said the observer correspondent, "that you are making semi-official approaches to the President-elect, asking him to send a silent observer to Geneva. Is this exact?"

"We should do nothing that is not strictly proper," replied Mr. Bourgeois. "We should not be lacking in courtesy and respect either toward Mr. Wilson or Mr. Harding. It is not our business to engage in such communications. The whole decision must be left to the American people. I have reasoned and reasonable confidence in America."

BOLIVIANS PRAISE LEAGUE.

Two Delegates Pledge Their Country's Support.

PARIS, Nov. 13.—Bolivia is interested in the building up and perfecting of the League of Nations as a bulwark against war, two of her delegates to the League's Assembly at Geneva indicated here today in an interview in L'Eclair. One of them, F. A. Aramayo, the Bolivian Minister at Paris, likewise made announcement that the Bolivian Government purposed within a few days to redeem the loans made to Bolivia in France in 1910 and 1913, aggregating 57,000,000 francs.

"Bolivia will pay her debt by floating an internal loan, a purely national contract with three Bolivian banks," he said.

Florian Zambrana, the second delegate, added:

"We do not doubt that the Bolivian people will find in the League, to which it has adhered from the first, a full realization of the hope it has placed in that body."

Señor Aramayo echoed Señor Zambrana's sentiments with regard to the League and enlarged upon them.

"Certainly we have faith in the League," he resumed. "I mean to say in an international institution which can assure the peace of the world. Without an organization of that kind humanity is at the mercy of the direst catastrophes. The system of alliances has known what it is worth for the purpose of general tranquillity. Do not let us forget that another war, with the scientific methods of destruction which would be at the disposal of the belligerents, would constitute a cataclysm in which the results of all the centuries of civilization would be sunk perhaps forever. Therefore the modest assistance of Bolivia will be given wholeheartedly for the necessary work of consolidating and perfecting the League created at Versailles."

WOULD MODIFY LEAGUE.

French Premier Expresses Hope of Perfecting the Plan.

PARIS, Nov. 13.—Premier Leygues, in conversation today with the Peruvian Minister to France, Dr. Mariano H. Cornejo, expressed the firm hope that a perfected League of Nations would soon be realized through useful modifications of the League Covenant.

HUNGARY RATIFIES TREATY.

Opposition in National Assembly Abstains from Voting.

BUDAPEST, Nov. 13.—The National Assembly has ratified the peace treaty signed by Hungary and the allied and associated powers at the Grand Trianon Palace, Versailles, on June 4 last. The opposition abstained from voting.

It was learned in Paris late in October that the Allies had sent a note to the Hungarian Government demanding ratification of the treaty of Trianon not later than November 15.

In the event that no action was taken by that time, the note, it was declared, pointed out that "certain consequences" would result. About the same time it became known that a law providing for ratification was introduced in the Hungarian Parliament.

TODAY'S SUNDAY TIMES

I. General News Section.
II. Editorial, Financial, Business.
III. Book Review and Magazine (in Rotogravure).
IV. Rotogravure Picture Section, First Part.
V. Rotogravure Picture Section, Second Part.
VI. Drama, Music, Fashions.
VII. Special Features, Automobiles.
VIII. Sports, Real Estate.
IX. Classified Advertisements.

J. M. Gidding & Co.
364 368 366 Fifth Avenue. 46th 47th Sts.

WITH THE ACTIVITIES OF A SUCCESSFUL SOCIAL SEASON AT THEIR HEIGHT, ONE'S THOUGHTS NATURALLY TURN TO GIDDING FOR APPAREL OF THE RICHEST CHARACTER

NO WHERE ELSE CAN ONE FIND DESIGNS RICH AND EXCLUSIVE FOR DAY OR EVENING, IN SUCH VAST ARRAY

GOWNS · WRAPS · TAILLEURS HATS AND FURS

MILGRIM
BROADWAY AT 74TH ST.

Monday and Tuesday only:

Unusual Offering of

FUR WRAPS

BROADTAIL WRAP—Sable Trimmed. Regularly offered at $3900.	$2950.
MINK WRAPS—Beautifully Fashioned. Regularly offered at $2950.	2250.
NATURAL SIBERIAN SQUIRREL WRAPS. Regularly offered at $1250.	795.
HUDSON SEAL WRAPS. Regularly offered at $1000.	795.

Also a Limited Number of

DISTINCTIVE SEAL WRAPS. Originally made to sell at $595 and $650. Special $435.

Note: SALE NOT TO EXTEND BEYOND TUESDAY. ALL REGULAR PRICES RESTORED WEDNESDAY.

A BUSINESS WANTED

One of my business associates wishes to assume an interest in some going business which is already making a profit, but which has room for development through a Cash investment combined with exceptional marketing capabilities.

Must be a business of a congenial nature, with a reputation, such as a company controlling some trade-marked article with an already established distribution, or some retail enterprise or Advertising Agency.

All letters considered strictly confidential. Address, stating nature of business and amount of capital required,

J. R. BOLTON
302-304 West 26th Street, New York.

JOHN DAVID
STEIN-BLOCH SMART CLOTHES
Broadway at 32nd, Manhattan
Court Street at Montague, Brooklyn

TO-MORROW
60 Days Ahead Of Time

HALF-YEARLY SALE
Entire Fall and Winter Stock
Celebrated Stein-Bloch Clothes

Sale starts to-morrow morning at 8 o'clock at both shops. Prices and all details will be published in Monday's New York Times, World, Tribune and Brooklyn Eagle

COMPARE

Jay-Thorpe Inc.
24-26 FIFTY-SEVENTH STREET WEST

ANNOUNCE

That due to the lateness of their opening, they will place on sale their splendid collection of

Fur Trimmed WRAPS and COATS

At a 20% Reduction

Monday and Tuesday Only

Paris—4 Rue d'Uzès

Redfern Corsets

Every Corset Satisfactorily Fitted

Reduced to

$5.00

An extremely fashionable back-lace model in beautiful quality pale pink brocade has been specially reduced from $8.50 to $5.00.

A waistline top entirely of elastic and light boning make it suitable for the more slender types of figure.

Our assortments of exclusive, well-fitting blouses, and of glove silk underwear are unusually good.

REDFERN CORSET SHOP
570 Fifth Avenue
(Just Above 46th Street)

NOW UP TO CITY

Lockwood Committee Refuses to Delve Further Into Limestone Contracts.

WILL NOT BE DIVERTED

Housing Relief Main Object — Big Builders Expected to Reveal Labor Extortion.

The Lockwood committee, which has uncovered evidence of bribery in building contracts, will refuse to permit itself to be diverted from the main line of its inquiry by investigation of individual city contracts for public schools, piers and other public improvements, it was said out definitively yesterday, but will continue along the lines it has been following in the belief that the exposure of the evils in the building industry will result in their removal and thereby stimulate the construction of dwellings to relieve the housing shortage.

The committee will meet with the Board of Estimate at City Hall tomorrow morning to discuss the disclosures so far made during the investigation, as they affect the city. It was said that an effort would be made to get the committee to go further into the public school contracts, in which the limestone was substituted for the alternative of limestone and terra cotta and in some of which collusive bidding is believed to have been shown.

An official of the committee said that it would undertake no such investigation. He pointed out that the city, in the Commissioner of Accounts, the Law Department and the Finance Department, had three agencies able to protect its interests. It was said that the city need not even go to the length of rescinding the contracts, in which collusive bidding or other wrong doing was suspected, but that the Controller by refusing to pay the bills, might require such contractor to file a claim, and then might require each claimant to submit to examination under oath before the claim was settled.

Program of the Committee.

As outlined by this official, the committee's present program is as follows:

Completion of the labor phase of the investigation, which is expected to be finished at the end of the session this week, which will be held on Wednesday, Thursday and Friday.

The investigation of the alleged building materials combination has been placed in complete charge of Leonard A. Wallstein, counsel to the committee. It was said that revelations were expected which would equal those of the labor phase of the inquiry in importance.

With the completion of these two phases of the investigation, it was said that the committee expected to be able to bring [illegible] and build codes that have been [illegible] to the committee. It was said that both codes [illegible] existing had been [illegible] and that [illegible] the committee [illegible] the building industry [illegible] the city officials [illegible] the committee.

It was explained that relief of the housing shortage was the purpose for which the committee was appointed and the end which it sought. A majority of the members of the committee and its counsel were said to have agreed upon the necessity for the committee remaining on its main track.

There is no present intention of the committee to call Major Hylan whose tilt with Samuel Untermyer, counsel of the committee enlivened Friday's hearing. Mayor Hylan will be permitted to offer additional testimony, if he desires to do so, it was said. If it is possible that future developments may make it desirable to recall him as a witness.

Limestone Controversy Dropped.

So far as the exact time when the Board of Education decided upon the substitution of limestone for terra cotta in the construction of the public schools, the members of the committee consider this incident closed, unless the Mayor reopens it. The letter urging the substitution of limestone for terra cotta, signed by the Mayor and originally written by John T. Hetrick, was dated Feb. 5, 1919. The majority of the members of the committee were said to believe that the record shows that the change from terra cotta to limestone began some time in January and was completed by the Mayor's letter. It was said that, if there had been any documentary evidence to the contrary the Mayor would undoubtedly have produced it.

Apparently the change from terra cotta to limestone in the specifications for school buildings was made without any record of the action of the Board of Education authorizing it. Investigation of the files of the board yesterday failed to reveal any record of such authorization.

The change seems to have been made on the strength of a letter from Frank D. Wilcox, at that time Vice President of the board, to C. B. J. Snyder, Superintendent of School Buildings, apparently about the time of the Hylan-Hetrick letter, asking Mr. Wilcox to consider the [illegible] question.

It was said by members of the committee that a record of a change in policy was not necessarily to be expected. It was pointed out that each contract for the construction of a public school was complete in itself and that if a contract was made out originally with a limestone specification no change was called for. The school contracts came to the Board of Estimate with the limestone specification, and it was the presumption of the committee that the original contracts presented to the Board of Education as contained the limestone specification. Just who directed the change has not been ascertained by the committee, it was said, other than is indicated by the letters which have been placed in evidence.

The members of the committee were reported to believe that evidence of collusive bidding on the public school building [illegible] shown on the limestone, heating and ventilating and plumbing contracts. They have expressed willingness to turn over to the city officials all this evidence, as well as information concerning the contractors' code system, devised by Mr. Hetrick.

Just what this alleged collusive bidding and the substitution of limestone for terra cotta in school construction cost the city has not been estimated. C. B. J. Snyder, Superintendent of School Buildings, estimated in a letter to Mayor Hylan that the additional cost of limestone would be about $4,000 a building. As the substitution was made in forty-one school buildings, it was said that this alone involved an additional expense of $164,000 without figuring on the extra cost imposed by any collusion in the bids.

One of the counsel of the committee justified the time spent on the labor phase of the inquiry by saying that the bribes demanded constituted a strong factor in increasing rent, as the money exacted in each instance was added to the cost of the investment and was considered in fixing rents. On public works the loss was direct and resulted in just so much more money to be raised by taxes.

More Labor Graft to be Revealed.

It was intimated by a person in close touch with the committee that important evidence regarding the labor phase of the inquiry remained to be disclosed. On Friday, Hugh S. Robertson of Todd, Irons & Robertson, contractors for the Cunard buildings and docks, jobs aggregating $40,000,000, testified that he had agreed to pay Robert P. Brindell, President of the Building Trades Council, $50,000 for "strike insurance" and for advice on labor matters, and had actually paid Brindell $32,000.

Mr. Robertson, who was the first general contractor examined, will be followed by others. Those who have testified previously concerning payments to Brindell were house wreckers or subcontractors, and it was said that the committee now intended to question the big men in the building business, from whom corrupt labor leaders are believed to have received the largest amounts of money.

Examination of other general contractors [illegible] or "advice." Information obtained by the committee was said to indicate that the tribute thus placed upon the building industry was even heavier than had been suspected.

The Lockwood Committee held no session yesterday, but Mr. Untermyer, Mr. Wallstein and others of its counsel were engaged in going over the evidence and in developing fresh leads. George J. Atwell and other witnesses who were on hand on Friday have been directed to attend the hearing on Wednesday.

All evidence which indicates possible criminality has been turned over by the committee to the District Attorney, and Emory R. Buckner, who has been designated as a Special Assistant District Attorney, will be in charge of the criminal prosecutions which may grow out of the investigation, although his work is entirely separate from that of the committee. Mr. Buckner, aided by assistants on District Attorney Swann's staff, will present such evidence to the Additional Grand Jury, appointed for that purpose. It was also said that Mr. Buckner would be designated a Special Deputy Attorney General to give him more power in pressing charges of criminality.

William Zaranko, Business Agent of the Housewreckers' Union the members of which were thrown out of employment for the most part by the operations of Brindell and the Building Trades Council, announced yesterday that the union would form a corporation to undertake the work of demolishing buildings anywhere in the city. Mr. Zaranko said this action was necessary because of the boycott on the members of his union by the Building Trades Council. He said the counsel of the union had been instructed to draw up articles of incorporation for the proposed company and expressed belief that it would aid in a solution of the housing problem.

Zaranko also said that a meeting of the Housewreckers' Union had been held at 44 East Fourth Street to discuss the theory that a labor fight had caused the Wall Street bomb explosion. He said he asked each member if they had heard of such a conspiracy and said all denied it. "All I spoke to about the matter," he said, "scouted the theory as being ridiculous."

TENANT WINS IN U. S. COURT.

Landlord's Suit Dismissed for Lack of Jurisdiction.

The first skirmish in which a landlord sought to test the constitutionality of the New York State rent laws in the Federal courts was won by the tenant yesterday when an action brought by the Marcus Brown Holding Company, incorporated under the laws of New Jersey, was dismissed in the United States District Court. The decision was on a technicality, and the merits of the case were not considered in the majority opinion which was handed down by Judges Learned Hand and Julian W. Mack, with Judge Martin T. Manton filing a dissenting opinion.

Pollak, a tenant in an apartment house at 215 West Ninety-sixth Street, refused to surrender his apartment on Sept. 30 last, giving the emergency legislation as his reason. He had been paying $1,600 a year and expressed a willingness to pay a "reasonable" increase, but the Marcus Brown Company rented the apartment at $2,300 a year to another person, who failed to gain possession because of Pollak's refusal to move.

The Brown Company brought an action to oust Pollak and made District Attorney Swann a party to the action, because Pollak complained to the District Attorney and the latter had threatened to prosecute the landlord, after an attempt had been made to force Pollak out of the house by cutting off his telephone, heat and other service.

The case was dismissed on the contention of Pollak's attorneys that the amount involved was less than $3,000 and therefore not within the jurisdiction of the court. Attorneys for the plaintiff contended that the amount involved was more than $3,000, but the court held that the amount at issue was merely the difference between the $2,300 a year rental and the $1,600 Pollak had paid for a period of twenty-five months, at the end of which time the State law permits the landlord to re-enter upon possession of his property.

In no aspect does it seem to us that the cause is within our jurisdiction and the motion to dismiss must be granted, said Judge Hand in the majority opinion. "As there can be no amendment which will cure the defect the dismissal will be without any right to plead over."

LAGUARDIA HAS RENT PLAN.

Would Limit Tax Exemption to Apartment Houses Netting 10%.

F. H. LaGuardia, President of the Board of Aldermen, issued a statement yesterday, defining his position on a tax exemption ordinance which differs somewhat from either of the proposed ordinances now before the Board. Mr. LaGuardia said he would exempt from taxation one or two-family houses occupied by owners up to the value of $25,000, and apartment and tenement houses where apartments are rented on the basis of 10 per cent. net income on the investment, to be determined in accordance with rules of the Board of Estimate.

Mr. LaGuardia said he was opposed to exempting from taxation apartment or dwelling houses where half the space was not utilized for dwelling purposes, and what he called "luxury" apartments, where the rent is more than $300 a month.

Mr. LaGuardia said it must be remembered that the additional cost to the city of tax-exempted dwellings must be provided for by the present taxpaying property. He said he favored legislation to increase taxes on unused land. No discretion in exempting property should be left with any head of department, he said, but all decisions should be made by the Board of Estimate.

WRANGEL BEATEN, A REFUGEE ON SHIP

Continued from Page 1, Column 3.

Jay R. Clewell, Bellingham, Washington, the Order of St. Anne of the second class; Robert T. W. Moes and Nelson Mills, New York, Frederick W. Bobbett, St. Paul, Minn., Horace Morisson and Charles Claflin Davis, Boston, Mass., and Howard L. Bridges, Atlanta, Ga., the Order of St. Stanislav of the second class; C. D. Morris, Olean, N. Y., Joseph C. Barrett, New York, and Wilfred H. Day, Richmond, Va., the Order of St. Anne of the third class, and James C. A. Mills, the Order of St. Stanislav of the third class.

CLAIM SUCCESS EVERYWHERE.

Moscow Bulletin Tells of Victories on Three Fronts.

LONDON, Nov. 13.—A wireless message from Moscow dated Friday says:

"In the Mozyr region (Minsk Government) fighting is proceeding with troops under General Balakovitch.

"In the direction of Novo-Ushitsa our advance is developing successfully. We captured 800 of Petlura's troops.

"In the Crimea sector, after fierce fighting Wednesday, we took the enemy's fortified position at Yushun village, pursuing the defeated enemy and capturing much booty."

Reviewing the Crimean military situation, a Moscow message says:

"After fierce battles, in which much booty was captured, and after breaking through a number of fortified positions, the Red troops are penetrating into Crimea. The Second Cavalry Corps is already advancing in the peninsula on a wide front. The enemy is retreating in disorder, blowing up military stores, burning food and revenging itself on the population."

HELSINGFORS, Finland, Nov. 13.—Gomel, on the River Sosh, 100 miles southeast of Mohilev, has been occupied by the "White" troops of General Bulak Balakovitch, according to the newspaper Sevodnja today.

WRANGEL CALLS FOR AID.

Asks Townshend to Take Command of His Forces in Crimea.

LONDON, Nov. 13.—General Wrangel has telegraphed Major Gen. Charles V. Townshend, who commanded the British forces at Kut-el-Amara in 1915, asking him to take command of Wrangel's forces in Crimea. General Townshend is considering the matter.

Early in October it was reported that General Townshend was going to join General Baron Wrangel on the Crimean front. This caused some comment at the time, but it was pointed out that General Townshend had resigned from the British Army and that his offer was a personal affair.

NO NEWS OF RELIEF WORKERS.

Washington Seeks to Confirm Report of Arrest of Jews in Russia.

Special to The New York Times.

WASHINGTON, Nov. 13.—The State Department is still without confirmation of press reports of the arrest in Moscow of representatives of Jewish aid organizations in the United States. The department is pressing inquiries in several directions and it is probable, if the reports are confirmed, that it will make informal but urgent representations through Dr. Fridtjof Nansen, who is in direct touch with the Bolshevist Government and who has been entrusted by the League of Nations with the repatriation of allied soldiers held as prisoners in Russia and of Russian war prisoners in formerly enemy countries.

The most important group of American Jews carrying on relief work in Southern Russia, principally the Ukraine, is that with which Judge Fisher of the Municipal Court of Chicago, Judge Elkus of New York, Louis Marshall of New York and other prominent Jews in this country are associated.

This organization had guarantees from the Soviet authorities that its agents would not be molested and that the supplies would be distributed by the relief organization's representatives without interference.

Petrograd Workers Dissatisfied.

Copyright, 1920, by The New York Times Company.

Special Cable to THE NEW YORK TIMES.

COPENHAGEN, Nov. 13.—A special dispatch to the Politiken from Riga says the Soviet Government was obliged to give up its planned celebration of the anniversary of the revolution because the hostile attitude of the soldiers and workmen of Petrograd. The workmen demonstrated in the streets carrying placards with the words "Down with civil war," "Down with capital punishment." The inhabitants of Petrograd now receive only two kilos of oats monthly instead of bread, owing to the total lack of flour.

RECOGNIZING MEXICO

Washington Intimates That it Will Not Be "Stampeded" by Bolshevist Alarm.

RECALLS GERMAN THREATS

And Sees Similar Campaign in Mexico for Good Terms—Finds De la Huerta Radical.

Special to The New York Times.

WASHINGTON, Nov. 13.—Although the State Department has indicated officially that recognition of the Mexican Government was contemplated, the Department, it was explained in an authoritative way today, will not be "stampeded" into according this recognition. Efforts are being made, it was said, by interests in the United States and Mexico to have recognition given at once.

One statement made at the Department was that an active propaganda, with headquarters in Mexico City, is known to be operating with the purpose of hurrying recognition for the de la Huerta administration. State Department officials, it was said, know the source of this propaganda and the motive behind it, which the officials decline to disclose in detail.

A high official today recalled the appeals from Germany, after the signing of the armistice, for clemency in the peace terms to be drafted at Versailles on the plea that if harsh terms were insisted upon Bolshevism threatened to engulf not only Germany but all Europe. This appeal was sent to the United States and elsewhere. The United States was urged by German agents to dictate an easy peace in order to thwart the Bolshevist conspiracy against the peace of the world. Investigation proved that the Bolshevist menace was being manufactured by the German officials as a part of the propaganda to make the peace settlements as easy as possible for the Germans.

Similarly, officials of the State Department say, Mexico is crying for recognition on the plea that Bolshevism is about to engulf the country and will succeed unless recognition is quickly accorded that Government. Many authentic reports have come recently from Mexico showing that Bolshevism is making great progress in that country, but there is no indication that its advance has been impeded by Governmental action. The State Department has the official reports upon which to base its decisions regarding the extending of recognition, and officials said today that all the propaganda manufactured in Mexico City, and much of it is admittedly plausible, will not sway the judgment of the department.

Among the official reports on this subject is the recent declaration of Provisional President de la Huerta of his sympathy for the "International proletariat" and his support of radical theories. It is said officially that he did not act to stop the strikes throughout the country until the strikers, openly directed by Russian agitators, threatened the security of his administration. The department also has the official record of the speech of Salvador Alvarado before the Congress when he said, "I was a Bolshevik, I am a Bolshevik, and I will be a Bolshevik." Alvarado is Minister of the Treasury in de la Huerta's Cabinet.

Records of the radical sympathies of General Calles, Minister of War, and other officials high in government circles, are on file in the department, which is still waiting for word of the punishment of the avowed Bolshevikl who staged a demonstration at the National Palace a few weeks ago.

Report Labor Situation Improved.

MEXICO CITY, Nov. 13.—Labor conditions throughout Mexico took a better turn yesterday, according to various official statements. Advices were received from Vera Cruz asserting that the strike of stevedores and dock workers there had ended and that the men had returned to work. The settlement was said to be final, the 90-day armistice agreed to last Friday not having been accepted by the workers after their representatives had come to this city and had signed it following a conference with Provisional President de la Huerta.

Press advices from Yucatan declared a general strike was impending in that State, the men walking out in sympathy with Vera Cruz workmen, but belief is now expressed that there is no reason for such a strike.

The dispute between the owners of mines in the State of Coahuila and their employes still continues, but it was officially stated that it might be adjusted today.

Street car and telephone company employes in Mexico City have also settled disputes which threatened to result in a strike.

George T. Summerlin, the United States Charge d'Affaires here, who recently returned to Mexico City from Washington, where he conferred with Secretary of State Colby on Mexican affairs, visited the Foreign Office yesterday and spent some time in conference with Dr. Cuthberto Hidalgo, Under Secretary for Foreign Affairs. Mr. Summerlin would not disclose the nature of the conference, but it was said today that the subject discussed was not one of importance.

Alberto J. Pani, former Mexican Minister to France, arrived here yesterday from Paris. It is rumored that he is slated for a Cabinet portfolio.

OBREGON WON'T ANNUL CARRANZA OIL DECREES

They Can Only Be Changed by Congress, the Mexican President-elect Declares.

Copyright, 1920, by The New York Times Company.

Special Cable to THE NEW YORK TIMES.

MEXICO CITY, Nov. 13.—General Obregon, when inaugurated President, will not abrogate the so-called Carranza decree regarding oil, as he says he regards them as part of the Mexican law, which can be changed only by the Mexican Congress. Reports from the United States saying the oil troubles would be settled by Obregon revoking the decrees were denied by the General. He says he will accept, however, any changes made by Congress.

When asked regarding recognition, the President-elect stated that he was not worrying about it yet, as it was the problem of President de la Huerta just now.

Mexican Government agents have discovered a plot by extreme radicals, known as communists, to start trouble on the night when President-elect Obregon is inaugurated. Advices from the United States say that arms and ammunition have been smuggled across the border and also obtained from Europe for use by the Mexican Reds.

Farm hands in the State of Puebla have organized a union and threaten a strike unless their wages are increased.

Late reports from Vera Cruz state that radicals still refuse to allow the independent longshoremen to return to work. The Reds have adopted a hostile attitude against the Government, and troops have been ordered to take extreme measures in case of necessity to protect property.

The Mexican Federation of Labor refuses to acknowledge the existence of the Mexican communist proletariat, which declared a general strike here. Of the several Russians who have arrived here in the past few months from Europe, traveling through Mexico and organizing communist parties, the Government has arrested two, who will be deported.

Las Noticias, a local newspaper, publishes a letter written by Robert Haberman, now in New York, in which Haberman confesses working under the orders of Martens to start a Mexican model soviet.

The letter was written in Italian to Luis Marvino, who is in Mexico City organizing Communist societies among Mexican workingmen.

Haberman states that he has charge of the reorganization of the Mexican Government factories, where 8,000 are employed.

Haberman boasts of work in Yucatan, where he claims that he has organized the first soviet, and states that Felipe Carrillo, Congressman from Yucatan, is an active co-worker; also Morones, who now heads the Government factories. The letter was written in September.

ROBS BRITISH OIL OFFICIAL.

Mexican Bandits Stage Holdup Near Tampico—No Effort to Catch Them.

Special to The New York Times.

WASHINGTON, Nov. 13.—Information has reached the British Embassy that Paymaster Lecht of the Corona Oil Company, a Dutch-British concern in which the British Government is interested, was robbed by bandits on Oct. 30 in the Tampico region of Mexico.

Paymaster Lecht was taking 14,000 pesos from Tampico to a branch office of the company at Pueblo Viejo, a village in the oil fields, when the robbery was committed. He was accompanied by five other employes of the company. Three armed bandits appeared. Lecht and his companions were in a launch on the canal leading south from Tampico. The canal was narrow at that point and the bandits on shore held leveled rifles aimed at the launch and members of the party.

The seven men were ordered ashore by the bandits and all but Lecht and the launchman were ordered to proceed to the village. Lecht and the launchman were bound, blindfolded and driven back into the launch, but after a half hour sailing down the canal they were put ashore and released.

None of the bandits was disguised or wore a mask. Several arrests were made by the Tampico authorities, but all were released. The arrests were perfunctory, and no real effort, according to the official cables, was made to search for the real bandits.

CO-OPERATIVE RENT WINS.

Test Case Confirms Right of Possession by Tenant's Corporation.

A decision upholding the legality of corporations formed by tenants to purchase apartment houses in which they live and confirming their right to possession was given yesterday by Justice Edgar F. Hazleton in the Second Municipal District Court of Queens. This decision, which was said to have been the first of its kind in this city, was considered of particular importance to those interested in the real estate development of that borough.

The particular case involved the possession of an apartment house on Jackson Heights erected by the Queensboro Corporation and taken over by a corporation of tenants known as "No. 131 Twenty-fifth Street, Jackson Heights." A tenant who held a lease from the erecting corporation refused to buy and also refused to vacate when the apartment was sold to another person. Under the decision the latter can now gain immediate possession.

REPLY TO OPEN SHOP THREAT

A. F. of L. Says It Has No Influence Over New York Building Unions.

WASHINGTON, Nov. 13.—The American Federation of Labor has no influence over building trades unions mentioned in the investigation now under way in New York City, it was announced at federation headquarters here today. Reports that associations of contractors and builders had determined to abandon their closed shop policy if the federation failed to take action in the New York situation were described by labor officials here as "propaganda for the open shop movement."

The federation, it was explained, is able to bring pressure only on national bodies affiliated with it, and none of the locals mentioned in the New York inquiry belong to national bodies which are in the federation.

BELOVED BY SWISS

Carl Spitteler, Poet and Essayist, at 75 Lives Retired Life on Lake Lucerne.

Special Cable to THE NEW YORK TIMES.

GENEVA, Nov. 13.—Awarding of the Nobel prize for literature to the Swiss epic poet and essayist, Carl Spitteler, has created the greatest possible satisfaction throughout Switzerland, for no Swiss is more genuinely respected and beloved than he, nor more deservedly.

Spitteler, who lives a very quiet retired life on the lake shore at Lucerne, was 75 years old last April, but is still vigorous for his age. So simple and unassuming is he that he may be seen doing his own marketing in Lucerne any market day, carrying home his vegetables and other market produce in a basket or parcel net. His chief hobby is planting different kinds of trees, especially conifers, to see which will grow best in his extensive grounds.

He has taken no part in political life except that in December, 1914, and in the Summer of 1915, when the division of opinion about rights and wrongs of war between German Swiss and French Swiss were so acute as to threaten the country's safety and unity, he made a famous speech in Zurich calling on all Swiss to have their own Swiss standpoint and no other. They ought, he said, to contemplate reverently and pitifully the struggle proceeding in Europe, from which their country was mercifully spared, and do what they could to alleviate it, but not take violent sides for either belligerent. None but Spitteler could possibly have uttered such an appeal which produced an excellent effect, although it angered Germany at the time, especially as all Spitteler's works were published in Germany and Germans first appreciated and made him known. Such considerations, however, did not weigh with Spitteler.

His chief works, all written in German, very few translated into French and none into English, are essays entitled, "Truths Spoken in Jest" and "Literary Resemblances," with numerous ballads, short stories and a partly autobiographical novel entitled "Imago," besides his well-known "My Earliest Experiences" and his epic poems, "Prometheus and Epimetheus" and "Olympian Spring."

Spitteler has traveled considerably in Europe, but has never visited the United States. When President Wilson issued his fourteen points Spitteler declared the mto be noble and original, but said the world was not yet ripe for them.

In his appearance he is youthful looking considering his age, his features being characterized by serenity and geniality, sly humor and shrewdness blended with tolerance. At a distance Spitteler might pass for a Scotchman.

Mary's

REMAINING MID-SEASON

HATS at $15.00

formerly $35.00 to $65.00

Hand tailored Dress and Sport Models of velvet and duvetyn; indicative of the ultra smart designs for which Marys Hats are known.

feather trimmed effects included

FIFTH AVE. AT 58TH ST.
New York

Lord & Taylor
DIAMONDS
SET IN PLATINUM

The diamond's brilliancy depends largely on its cutting. Let us show you some of our exquisitely cut diamonds.

Selections from $55 to $1275 Fed. Tax Additional

FIFTH AVENUE

BERGDORF GOODMAN
616 FIFTH AVENUE

SALE OF
RUSSIAN SABLE SKINS

for wraps, scarfs and muffs, at a reduction of one-third.

Hickson INC.

FURS of QUALITY

Sumptuously fashioned from the richest and rarest of pelts gathered from far and near North, the far East and South, assuring the absolute certainty of the fullest and most beautiful of fur skins.

When you consider with this the world wide attractiveness for which the creations of this establishment are so famed and the conceded perfection of the tailor treatment in the evolving of fur garments, nothing in the history of furs could approach the values and splendor of this presentation.

Price Reductions
Monday and Balance of Week

	Reduced from	
CHINCHILLA WRAP	$12,500	$19,500
CHINCHILLA SCARF	2,500	5,000
HUDSON BAY SABLE WRAP	9,000	12,000
HUDSON BAY SABLE and BROADTAIL WRAP	7,000	10,500
BROADTAIL WRAP with SABLE COLLAR	4,000	6,000
BROADTAIL WRAP	2,650	4,000
MINK COAT	5,250	7,850
MINK COAT	3,000	4,500
MINK COAT	1,600	2,450
ERMINE WRAP	1,800	2,700
KOLINSKY WRAP	3,000	4,500
KOLINSKY WRAP	2,500	3,750
KOLINSKY WRAP	2,500	4,200
KOLINSKY and CARACUL WRAP	2,500	3,750
ALASKA SEAL WRAP	1,500	2,250
BLUE SIBERIAN SQUIRREL WRAPS	from $450	
HUDSON SEAL WRAPS	" 375	
MOLESKIN WRAPS	" 500	

Beavers, Nutrias, Caracul and Civets both in same fur, or combined with other furs at the same substantial reductions.

SCARFS and CAPES
Russian and Hudson Bay Sables, Fisher, Mink, Marten, Silver Fox, Blue Fox

33⅓% Off All Furs During This Sale

Fifth Avenue
At Fifty Second Street
New York
PARIS BOSTON

Red Cross Roll Call is on — Did You Join? Stay Joined

Original Fur Producers
ESTABLISHED 1863

Fashionable Fur Garments
At the Lowest Prices in America
Quality and Workmanship Considered

At a time when prices are shifting, cheap skins are flooding the market and being thrown together in a haphazard way, safety lies in patronizing the few old established houses whose business it has been for years to produce the best furs in America.

As original furriers and manufacturers, with a nation-wide wholesale business, selling direct in New York to the consumer, we are in position to offer the highest grade furs in the world at lower prices than others.

Mink—Broadtail—Alaska Seal

Garments made of these three furs we offer at prices unusually attractive—lower than it is possible for any except a manufacturing house to quote—made as this house has been making furs for over half a century.

HJAECKEL & SONS INC.
Fifth Avenue, Corner 45th Street

GREENWOOD FIRM TO IRISH RAILWAYS

Ireland Must Suffer if Refusal to Carry Government Traffic Continues, He Says.

CUT OFF MAILS AND MONEY

Part of the Country Will Get No Service Whatever Under Government Operation.

Copyright, 1920, by The New York Times Company.

Special Cable to THE NEW YORK TIMES.

LONDON, Nov. 13.—Sir Hamar Greenwood, "strangest Chief Secretary of Ireland since Balfour," as his opponents term him, made a statement today to THE NEW YORK TIMES with regard to the closing of certain Irish railroads. He did not deny that it meant an economic disaster to a part of Ireland, but he declined absolutely to accept responsibility for it on behalf of Dublin Castle.

It was the result of Sinn Fein action, he maintained, and as proof of it he pointed out that the roads running north from Dublin and in Northeast Ireland are operating normally. Sir Hamar's statement follows:

"The railway situation in Ireland is clear. For many months past certain drivers, guards and signalmen on the railway lines running west and south from Dublin have refused to carry Irish policemen, British soldiers and their munitions. All the railways in Ireland are subsidized by the British Government. Increased wages of the Irish railway men and dividends of the shareholders are made certain because of these subsidies. As a result of their refusal to carry Government traffic many of these railway men have been dismissed from time to time. So many of the essential men have been dismissed because of their refusal that certain Irish railways must now cease operating, as they cannot carry on. The railway running north from Dublin and the lines in northeast Ireland are running normally, and with few exceptions their railwaymen have not refused to do their duty. The refusal to carry police and soldiers is due to two causes; first, because some extreme Sinn Fein railwaymen hoped by their refusal to embarrass the Government; second, the Sinn Fein murder gang terrorized the other railwaymen into refusal to do their duties. Loyal railwaymen have been shot, tarred and feathered, assaulted and terrorised by the Sinn Feiners.

"The Government has insisted and will insist on the carriage of Government traffic on the Irish railways. The stoppage of these railways, as I pointed out months ago, will mean an economic disaster to a part of Ireland, but responsibility for that, among many other disasters, is on the shoulders of the leaders of the Sinn Fein movement. They in their murderous endeavor to smash the British Empire and weaken Anglo-American friendship, are bringing the south and west of Ireland to political anarchy and economic ruin.

"As a result of the stoppage of the railways there will follow a stoppage of mails and a stoppage of payment of the old age and other pensions that now depend upon mail deliveries. The Irish Government and the British Government are naturally most anxious to restore Ireland and the Irish railways to normal conditions, but no Government can allow railwaymen, subsidized out of the pockets of the taxpayers, to refuse to carry police and soldiers."

Irish ex-M. P. Welcomes Home Rule.

Stephen Gwynn, who was the Nationalist M. P. for Galway City from 1906 to 1918, is one of the relatively few Irishmen who believe that the solution of the Irish problem lies in the Government's Home Rule bill. Writing in The Observer, he says:

"That the Irish bill has now gone through its course in the House of Commons is a fact which impresses nobody in Ireland. Ireland being too much occupied with the sort of war which we are privileged to witness; but it is a fact none the less. My personal opinion is that we should make the best, and not the worst of it. The Boers had no reason to like the scanty measure of self-government which was accorded to them after the last Boer war, but they took it and worked it, and it paid them to do so. I am for taking any form of self-government that we can get. Self-government is a plant that grows."

Discussing the railway situation Mr. Gwynn writes:

"At present Ireland is threatened with a total stoppage of trains except, perhaps, in the north. This proceeds from the refusal of the railway men to handle Government supplies. With a perfect economic weapon it could not have chosen better. Admitting that the railway men had a right to refuse their services for carrying troops, the Government had at least the same right to challenge the issue.

"It has done so partially and locally, thus inflicting inconvenience on selected districts without producing any complete paralysis, yet retaining power at any moment to produce that paralysis when its own machinery of transport should be prepared. It can now any day give the railway men their choice between submitting or bringing general disaster on the country, with starvation for themselves.

"This railway policy was not, I think, of the Sinn Fein's devising, though the Sinn Fein supported it and raised levies in towns to support dismissed men. But what of the Sinn Fein's own policy? They struck and struck and every blow fell on Ireland. It began with a rebellion in which about a thousand men took part, and by so doing jettisoned and nullified the work for Ireland which a hundred thousand of us were doing in the army. The immediate effect was to get rid of Mr. Birrell and Sir Matthew Nathan, both of whom were in full sympathy with Irish Nationalism, and to put in charge a military Government.

"Afterward came the Sinn Fein victory at the elections and the declaration of a republic, substituting for a claim fully in accord with all the best traditions of Great Britain one which Great Britain could only be expected to submit to after a military defeat. Accordingly, a military campaign was undertaken. Great Britain was to be defeated by breaking up the Irish police force with revolvers. This to a great extent was accomplished, the silent complicity of acquiescence of the public helping, that acquiescence being secured in the main by fear of revolvers.

"Theoretically British power should then have been [illegible] like a blind giant. What has happened has been that Ireland, instead of the old constabulary has got the 'Black and Tan.' Incidentally, too, the Sinn Fein broke down the system of law. We have, instead, military courts and so on. A friend of mine is a cabman and he tells me that no one travels, so there is no meeting of trains. No one goes to theatres, so there is no taking of people to or from the theatre. Everybody is saving what money he has, so no one hires a car from a stand. This is a petty instance, though typical. All industry is hit, but chiefly the essential industry of agriculture. A few months ago land was selling for fantastically high prices. The other day a splendid house and land went for a song just outside Dublin in the best farming [illegible]

"Everywhere there is talk of people clearing out. That is what the Sinn Fein and the Government between them have brought us to, and that is briefly why I am taking any measure that will bring [illegible] part of our affairs into our own hands, to get clear both of republicans and of the government."

HUNGER STRIKERS GAINING.

Though Not Out of Danger, Doctors Hope to Save Them.

CORK, Nov. 13 (Associated Press.)—"Not out of danger, but there is no reason why we should not pull them through," said the jail doctors in a report on the condition of the nine hunger strikers in Cork jail who yesterday. Every three hours the prisoners are given liquid nourishment. This diet will be continued until Monday, when the first solid food, in the shape of boiled fish prepared with milk, will be served them. With one exception they were able to read the newspapers this morning. All of them drank large quantities of very sweet lemonade with much enjoyment.

Their first food yesterday was such as is given to infants less than six months old. Their appetites are returning rapidly. John Crowley said this morning: "I could eat anything."

The physicians regard it as remarkable that none of the men have shown the slightest sign of scurvy. Both Dr. Pearson and Dr. Battiscombe, the prison physicians, think it may be two or three months before they will regain their strength, and that it will probably be a year before they are normal. They are counting on the beneficial influence of the prisoners changed state of mind to hasten recovery. The emaciation of the prisoners is so bad that, according to the doctors, it is possible to encircle their ankles with the first finger and thumb.

This afternoon, for the first time in more than ten weeks, the doctors, both of whom were threatened with death if any hunger striker died, left the jail for a stroll about the city.

THREATEN REPRISALS IN THE CITY OF CORK

'Black and Tans' Notice Demands Release of Kidnapped Jail Warder—Clash in Belfast.

CORK, Nov. 13.—Reprisals have been threatened in connection with the abduction of Thomas Griffin, a warder of the Cork jail, who was kidnapped on Oct. 10 while on the way to his home. The following notice was found posted today on the front door of the offices of The Cork Examiner:

"Final notice! If Warder Griffin is not released within forty-eight hours Cork will remember his abduction.
(Signed)
"By Order of the Black and Tans."

BELFAST, Nov. 13.—Sinn Fein arches displaying the Sinn Fein and American flags were the source of party riots here last night. Fierce stone throwing and revolver firing occurred, and intervention by the police, with removal of the arches, was necessary to restore order.

HERKIMER, N. Y., Nov. 13.—Every town and city in the Mohawk Valley have united to hold a memorial mass meeting to the late Lord Mayor Terence MacSwiney at Little Falls on Sunday night, Nov. 14.

United States Senator David I. Walsh of Massachusetts will be a speaker. Other speakers include Hugh A. Carney, an industrial man in Little Falls; Charles L. Earl, member of the Herkimer County Bar Association and the Rev. William M. Dwyer of Clinton.

SAYS IRISH POLICE BEAT HIM

American ex-Soldier Complains of Attacks by "Blacks and Tans."

Patrick J. McDonell, a confectioner, of 992 Lincoln Place, Brooklyn, who returned from Queenstown on Friday, announced yesterday that he would ask the State Department to take action looking to the protection of American citizens traveling in Ireland. An American citizen, and a veteran of the Sixty-first Infantry, Fifth Division, Mr. McDonell declared that he had been the victim of a unprovoked attack by the "Black and Tans" at Tralee Junction, Ireland, on his return to this country. His American physician had ordered him to his native Ireland a year ago to recover from wounds suffered in the war, McDonell explained. He had visited relatives at Bally-Longford, County Kerry.

"While I was standing on a station platform at Tralee on the return trip," said Mr. McDonell, "a detachment of Black and Tans' rode up and asked me my business. I told the officer I was a citizen of the United States and showed him my passport and army discharge papers.

"'You're a liar,' the officer declared. I protested, and one of the 'Black and Tans' knocked me senseless with the butt of his gun after telling me that he didn't care who I was. As the officer and his men rode off the officer shouted: 'Go back to America and tell them what we did to you.'

"A little less than a year ago, while sailing near the mouth of the River Shannon in an American-owned yacht, with an American friend—the yacht flew the American flag—a group of soldiers on shore opened fire on us with a machine gun. Several bullets struck the boat. I took the matter up with the American Consul at Queenstown, and he got the explanation from the Government that the men had been engaged in machine gun practice and that the whole thing was an accident."

CROWD AT UNKNOWN'S TOMB

Procession to Westminster Abbey Continues Through the Week-End.

Copyright, 1920, by The New York Times Company.

Special Cable to THE NEW YORK TIMES.

LONDON, Nov. 13.—The great pilgrimage to the cenotaphs erected in Whitehall to the Glorious Dead and the Unknown Warrior's grave in Westminster Abbey continued today. It is estimated that nearly half a million people had filed past the tomb since Thursday, and the procession will continue tomorrow. Flowers are banked up to a height of more than six feet at the base of the cenotaph, and separate mounds of them have been made at either end of the enclosure.

DEATH LAID TO FOOD.

Woman Succumbs and Four Others Stricken After Meal.

Mrs. Mary Haiss of 638 Fiftieth Street, Brooklyn, is dead and four other persons are ill, apparently from food eaten Friday night. Those ill are: John Haiss, 49 years old, of 5,007 Sixth Avenue, Brooklyn, Mrs. Haiss's son; Mrs. Helen Haiss, his wife; their children, Dorothy, 14, and Virginia, 2. Mrs. Helen Haiss gave birth to a baby three days ago, but the child was not made ill.

The family ate cream cabbage, boiled potatoes, fried green peppers, lamb chops and had tea in the home of John Haiss. Shortly after midnight, Virginia became ill and Haiss went downstairs and called Dr. James Shea of 47 Sixth Avenue. When he returned he found Dorothy, his mother and wife and other child ill. Mrs. Mary Haiss was dead within a short time. It is expected that the others will recover.

Dr. George Martin of the Medical Examiner's Office will perform an autopsy to determine the cause of Mrs. Haiss's death.

CHICAGO POLICE SHAKE-UP.

New Chief Abolishes Special Squads and Transfers Officers.

CHICAGO, Nov. 13.—Chicago's police force today was given the biggest shake-up in its history by Chief Charles C. Fitzmorris, recently appointed to succeed John U. Garrity, whose resignation was requested by Mayor William Hale Thompson.

Every special squad was abolished, a majority of the precinct captains and lieutenants were transferred to new stations and every patrol sergeant and special police operator was given a new position.

"The changes were made to rid Chicago of crooks," said Chief Fitzmorris. "The men will be given a short time to make good in their new jobs. If they fail there will be more changes."

FRANKLIN SIMON & CO

A STORE OF INDIVIDUAL SHOPS — FIFTH AVENUE, 37th AND 38th STS., NEW YORK

Women's and Misses'

FUR COATS, WRAPS AND FURS . . .

AS THE PASSING ERA OF EXTRAVAGANCE RAISED THEM TO THEIR PEAK IN FASHION

Furs Dropped Sharply In Price

reducing the fur coat to a practical price, at the moment modern methods transformed it into a practical fashion, a wrap for all wear, supple as velvet, warm without weight.

Hudson Seal Wraps or Coats

36 INCH HUDSON SEAL COAT, (*dyed muskrat*) *cape collar.*

295.00

36 INCH HUDSON SEAL COAT, (*dyed muskrat*) *with beaver or skunk: two models.*

465.00

45 INCH HUDSON SEAL WRAP, (*dyed muskrat*) *in blouse back or three-tiered models.*

650.00

Squirrel Wraps or Coats

36 INCH SIBERIAN BLUE-GREY SQUIRREL COAT.

550.00

45 INCH SIBERIAN BLUE-GREY SQUIRREL WRAP-COAT.

875.00

45 INCH SIBERIAN BLUE-GREY SQUIRREL WRAP-COAT.

950.00

Caracul Wraps or Coats

36 INCH BLACK CARACUL COAT, *squirrel trimmed.*

365.00

48 INCH BLACK CARACUL WRAP, *grey or sable squirrel collar.*

675.00

50 INCH GREY CARACUL WRAP, *blouse back, squirrel collar and sleeves.*

895.00

VALUES THAT MAKE FURS THE IDEAL CHRISTMAS GIFT

Fur Coats or Wraps Made In Our Fifth Avenue Workrooms . . . .

of Alaska Seal, Squirrel, Caracul or Hudson Seal.

450.00 to 1350.00

Paris Model Fur Wraps or Coats

from Bernard, Jenny, Brandt, Molyneux, Rufin, Reville, or Laxton.

1500.00 to 3800.00

Sumptuous Fur Evening Wraps . .

of Ermine, Broadtail, Mole, or Mink.

545.00 to 2350.00

Separate Furs . . .

of Sable, Fox, Fisher, Squirrel, Mink, Hudson Seal, Skunk, Stone Marten, Beaver, or Kolinsky.

16.50 to 695.00

All Franklin Simon & Co. Furs Are First Quality, Selected Skins

DAYLIGHT FUR SHOP—*Fourth Floor*

Franklin Simon & Co.

MURDER FUGITIVE SHOOTS DETECTIVE

Escaped Prisoners from Buffalo Give Battle When Seized in Brooklyn.

TRAILED THROUGH HOLDUP

One a Comrade of Man Executed for Killing Jeweler—Had Been In Death House.

Detective [illegible] Robert Farrington of t[illegible] Station, Brooklyn, was shot in [illegible] yesterday afternoon when [illegible] Sergeants Cavanagh, [illegible] arresting William [illegible] and Thom[illegible] detectives said. [illegible] from the Erie County [illegible] following the detectives is now [illegible] trial in [illegible] of murder in the [illegible] Walter Rodgers [illegible] to death in the [illegible] Sing Sing in November [illegible] shooting and killing of a Buffalo jeweler, in a holdup [illegible].

The [illegible] searching Brooklyn [illegible] Meehan since [illegible] Mrs. Anna Lutz [illegible] Court, Brooklyn, had [illegible] congues gallery photographs [illegible] rest of one of two men [illegible] home, held her [illegible] of her family at bay with [illegible] connected with money, jewelry and [illegible] bonds valued at $3,000.

Although [illegible] for the three detectives [illegible] from that Marweg and Meehan [illegible] piping in a rooming house in the vicinity of Bridge and York Streets. They [illegible] in a nearby doorway [illegible] day after 2 o'clock, when Marweg and Meehan [illegible] in sight. The [illegible] decided on a coup to [illegible] without trouble. The others [illegible] were to slip up behind the fugitives while Farrington engaged them [illegible].

Passing [illegible] had spoken to Marweg [illegible], when the former drew a pistol [illegible] coat pocket and fired at Meehan put his hand [illegible] apparently to draw a pistol [illegible] and Marweg [illegible] the [illegible] fell [illegible] Marweg and Meehan [illegible] Bojanowski [illegible] Smith [illegible] two months. Then he refused [illegible] further and Bojanowski was executed.

Marweg and Meehan will be held here for the Buffalo police.

BARRYMORES GIVE $30,000 FOR HOSPITAL

Fund for Fifth Avenue Institution Now $1,045,800—Drive for United Hospitals Begins Tomorrow.

Contributions in the last two days for the Fifth Avenue Hospital have brought the amount in hand to $1,045,800, it was announced at the campaign committee's meeting in the Biltmore yesterday. The largest single contribution reported yesterday was $50,000 by the hospital staff.

Miss Ethel Barrymore gave $30,000 for herself and her brothers, Lionel and John Barrymore, to endow a room for the benefit of stage performers. The record contribution for the last two days was $60,000, given by Mrs. William H. Yawkey of 12 East Eighty-seventh Street, widow of a mine owner and lumber dealer who died about eight months ago. She gave the money to endow two rooms, one in her own name and one in the name of her husband.

The youngest contributor so far is ten-year-old Samuel Millbank, son of Albert G. Millbank of 123 East Thirty-seventh Street. His father is treasurer of the Memorial Fund Association. The boy heard his father talking over plans for the campaign and promptly brought out his entire savings, amounting to $50, which he donated to the children's branch of the new hospital.

Among those whose gifts were announced yesterday are Mr. and Mrs. Oliver Gould Jennings, $20,000 for two memorial rooms; $10,000 for the Memorial Fund Association, reported by Dr. R. A. Benson; $10,000 in the name of Stella Mayer, given by Charles Mayer of 110 West Fortieth Street; J. E. Meek, $5,000; Mrs. Harriet E. Devoe and Miss Sarah Hodson, $5,000; W. A. Nichols, $2,000, and J. F. Johnson, $1,500.

The following gave $1,000 each: Lord & Taylor, Emma B. Kennedy, Maria Willets, Emerson McMillan, Paul R. Towne, Inglis M. Uppercu, A. S. Frissell and S. S. Conover.

The United Hospital Fund will begin tomorrow its forty-first annual collection for free hospital treatment in fifty-seven non-municipal institutions. The schedule for free care, which amounts to 10 per cent. of all hospital work, calls for a budget of $1,500,000 to be distributed by a standing committee on the basis of the amount, cost and quality of each hospital's free treatment of the sick poor.

Two thousand volunteer workers will make the collection, but there will be no plea for help in the streets. They will point out that most hospitals are incurring deficits now and that prevalence of [illegible] and influenza and house confinement will save [illegible] on workers' wages alone.

PASTOR LEAVES HOME, WOMAN DISAPPEARS

The Rev. Cornelius Densel Resigns from Passaic Church and Young Parishioner Goes Away.

Special to The New York Times.

PASSAIC, N. J., Nov. 13.—The Rev. Cornelius Densel, for eleven years pastor of the Netherland Reformed Church in this city, left his wife and eight children in their home at 191 Park Place, went to the home of a married daughter yesterday afternoon, and told her he was going away on a trip. He left the house, dropped the resignation of his pastorate into a letter box, and disappeared.

On the same afternoon Miss Trina Hannenberg, 28 years old, left the home of her parents at 25 Pine Street, taking a handbag with her. She told a younger sister who walked with her to the corner that she might never return. Miss Hannenberg was active in the Netherland Church and a friend of its pastor.

The disappearance of the minister and the fact that Miss Hannenberg had gone away for an indefinite stay became known today. Mrs. Densel said she had no theory to offer to explain the resignation and departure of her husband. Mrs. William Donkersloot, the married daughter, said that her father came to her house about 2 o'clock in the afternoon, kissed her good-bye, and said he was off on a trip. She supposed his ministerial duties had taken him out of town.

Henry Dorst, Secretary of the Consistory, who received the resignation, said he could not believe "any of the stories" that spread after it became known that the pastor had gone away. Mr. Densel, he said, was well liked by his congregation.

Carl Tilton, Erie Railroad station master, said that yesterday afternoon the minister appeared at the station and purchased two single trip tickets to New York.

NOT A POUND OF COAL IN ALBANY BINS

Continued from Page 1, Column 6.

It was estimated, however, that from 75 to 90 per cent. of the householders had enough fuel in their bins to tide them over the present cold snap. If the cold should be protracted it is probable that considerable distress would result, coal dealers say.

BUFFALO, N. Y., Nov. 13.—A doctor's certificate of necessity was required to obtain a ton of coal here today, and with the thermometer around 20 degrees thousands of families with empty coal bins were clamoring for fuel. A marked shortage in the supply of natural gas intensified the demand.

Temporary relief was expected within 24 hours. The Chamber of Commerce, anticipating the situation, had obtained assignments from the anthracite mines totaling 7,250 tons, and 700 tons were obtained from other sources. Distribution of this supply in ton lots through regular dealers will begin tomorrow.

The closing of navigation on the Great Lakes next week is expected to divert a large amount of anthracite coal to Buffalo and bring permanent relief.

HORNELL, N. Y., Nov. 13.—With the gas supply almost negligible Hornell is suffering keenly in the present cold wave. Not a pound of coal is available and dealers report that orders placed [illegible] have not yet been filled. Dealers insist that they are unable to get coal shipments from the mines.

WATERTOWN, N. Y., Nov. 13.—Only one carload of egg coal reached here this morning and it was quickly disposed of. Little fuel is reaching this city except by coal, but the situation is acute because most householders have made no Winter supply. The minimum temperature here early today was 14 degrees.

BOSTON, Nov. 13.—Massachusetts entered upon its first cold spell of the season today, with coal dealers in Boston having on hand an average of five days' supply of anthracite, whereas normally they have a six weeks' supply at this season of the year, according to Eugene C. Hultman, State Fuel Administrator. From ten to fourteen days are required to bring coal into the State from the mines, he said, adding that the situation in other parts of the State was substantially the same as in this city.

VALPARAISO, Chile, Nov. 12.—Street car service here was suspended today owing to a lack of coal in the power houses. The suspension was ordered so that the coal supply for lighting the city would not be drawn upon. Shipments of coal are expected within a few days, permitting a resumption of the street cars. There has been a shortage of coal for some time owing to labor troubles at the mines.

15,000 HOMES WITHOUT COAL.

Baltimore Schools, Fire and Police Houses Also Have No Supply.

Special to The New York Times.

BALTIMORE, Md., Nov. 13.—With the temperature below the freezing point, more than 15,000 homes, all the public school houses, fire engine houses, police stations and other municipal buildings, with the exception of the City Hall, are either without coal or have only a week's supply. Frantic appeals to coal dealers in every section of the city for fuel were being made today by thousands of Baltimore families.

The situation is the worst the city has faced since 1902, and every effort will be made by coal men to induce producers to hurry shipments from the mines.

In the poorer sections of the city, where many families buy their fuel by bushel lots, there was a rush this morning. Some of the dealers had very small supplies in their bins, but many of them had none to sell. One dealer was heating his place with an oil stove. Prices per bushel, where it was possible to buy anthracite, ranged from 60 to 75 cents, according to the size.

The coal company that supplies the city buildings is said to be short some 1,200 tons in deliveries of hard coal. Unable to avert the shortage by buying coal in the local market, the authorities will seek authority to ration all hard coal in the city's possession so that each department, school, police station and other public building will have enough to maintain a comfortable temperature until more coal is brought from the mines.

F. W. Parker of the Information Bureau of the Anthracite Coal Operators' Association promised to circularize the operators and ask them to speed up shipments to Baltimore. A committee of the Baltimore Coal Exchange plans to go to Philadelphia to ask that this speeding up process be hurried.

Local dealers say they have to pay from $12 to $15.25 a ton for coal at the mines and then the freight charges. This means that coal bought at that figure by local dealers would command a price of at least $20 a ton in Baltimore, and many dealers are not buying at those prices.

Red Cross Roll Call—Join Now.

BONWIT TELLER & CO.

The Specialty Shop of Originations

FIFTH AVENUE AT 38TH STREET

Introducing the

MEW MODES in MILLINERY

Featured on the Third Floor

Especially emphasized is a collection of hats that interpret the latest Paris Fashions in

SATIN LACE FUR

Entirely new style-themes that reveal the great fashion successes of the French modistes.

The First Showing of

HATS in TISSU DAMASSÉ

Featured on the Main Floor

A material of a most unusual character just received from Paris, developed in the typical originations sponsored by this shop.

At Much Lowered Prices

WOMEN'S HOSIERY

OF PURE SILK or WOOL

Medium-weight Silk Hose 1.95

Three Pairs 5.75

Black, white, African brown, silver or gray; lisle garter tops and soles.

All-Silk Hosiery 2.65

Three Pairs 7.75

Medium or heavy weight in black, white, cordovan, gray, gold or flesh.

Sheer Silk Hosiery 2.95

Three Pairs 8.50

Black or cordovan with reinforced lisle soles.

Openwork Silk Hose 3.75

Three Pairs 11.00

Black only, in effective openwork designs.

Plain or Ribbed Wool Hose 2.95

Three Pairs 8.50

Green or brown heather mixtures.

At Lowered Prices

IMPORTED VEILINGS

at .75 per yard

Usually 1.00 to 1.50

Novelty meshes in brown, castor, gray and navy. Russian mesh in black. Cluster velvet figures on octagon mesh in purple.

at 1.15 per yard

Usually 1.50 to 2.95

French chenille hand dots on octagon mesh; squares of chenille on octagon mesh; also novelty meshes with woven dots. In brown, navy, black and taupe.

at 1.95 per yard

Usually 2.95 to 5.00

Meshes in novelty effects, Russian filet with woven dots, scroll embroidery, chenille dots, scroll borders, all-over embroidery and two-tone effects.

A Superb Ensemble of Elegant and Distinguished Modes in

WOMEN'S and MISSES' AFTERNOON and EVENING ATTIRE

Women's Attire, Second Floor. *Misses' Attire, Third Floor.*

Afternoon, Dinner and Evening Gowns

59.50 to 550.00

Unusual types for afternoon wear are developed in dulled or lustrous satin crepes, simple in line and treatment, or ornamented with motifs of bead, steel or fine silk embroideries.

Duvetyn frocks of an exquisite order combined with taupe caracul, gray squirrel, wool or silk embroidery. Chiffon velvet and velveteen frocks for afternoon and dinner wear are examples of simplicity and elegance with new treatments which feature eyelet embroidery.

Black and brown frocks entirely of lace or in combination with velvet. Formal evening gowns of exquisite chiffon velvet, metal brocades and paillettes.

Evening Wraps, Capes and Mantles

155.00 to 750.00

Graceful silhouettes, harmonious color schemes, artistic treatments of peltry and rich embroideries applied to sumptuous fabrics achieve the finest expressions of the mode.

Notable in this exclusive assemblage are wraps of exquisite quality supple velvets, gloriously colored metal brocades, velvets combined with metal tissues, velvets inlaid with silvered designs.

The greater number are enriched with ermine, flying squirrel, chinchilla rat, white fox, gray squirrel, mole, beaver, monkey fur, taupe wolf and other furs.

At Unusually Lowered Prices

WOMEN'S *and* MISSES' FUR COATS *and* WRAPS

Especially emphasized is a large collection of rare and choice pelts developed in Wraps and Coats of Taupe, Black or Brown Caracul, Sable, Ermine, Mink and Broadtail

French Seal Coats—*Skunk shawl collar and cuffs, 36 inches long; made of selected skins,* 185.00

Marmot Coats—*Opossum collar and cuffs; 36 inches long; jaunty trotteur model,* 165.00

Hudson Seal Coats—*Skunk collar and cuffs, 40 inches long; full loose model,* 595.00

Hudson Seal Wraps—*45 and 48 inches long of fine selected pelts,* 550.00

Natural Squirrel Wraps—*45 and 48 inches long, made from finest selected blue skins,* 850.00

Scotch Mole Wraps—*Handsome 45 and 48 inch long models,* 550.00

Natural Squirrel Coats—*Large shawl collar; 36-inch long model,* 525.00

Trimmed Hudson Seal Coats

Collars & Cuffs of Natural Squirrel, Skunk or Australian Opossum

395.00

36-inch full box model with belt

Just Received

IMPORTED BEADED BAGS

Unusually Priced at 35.00 *(Tax 2.75)*

These Bags Are Usually Sold As High As 65.00

DRAWSTRING STYLES OR UNLINED READY FOR MOUNTING

Exquisite hand-wrought beaded bags, made of the finest small glass beads, such as are used in the costliest types. The patternings and colorings are in beautiful tapestry effects with flower or conventional motifs. The color tones are in light, medium and dark shadings.

At Much Lowered Prices

WOMEN'S SILK UNDERWEAR

IN GLOVE OR ITALIAN SILK

Glove-Silk Vests 2.85

Bodice style with straps of glove silk; also with elastic opera top. Pink only.

Glove-Silk Bloomers 3.75

Pink only and generously reinforced.

Italian Silk Pantalettes 5.50

In navy, purple, black or brown. Regular and extra sizes.

Women's Union Suits 3.95

Glove silk top, lisle body; in pink only.

Emb'd Glove-Silk Vests 3.50

In pink only; ribbon shoulder straps.

Glove Silk Union Suits 5.50

In pink or white; regulation or ribbon shoulder straps.

At Lowered Prices

WOMEN'S KID GLOVES

Two-clasp Kid Gloves, Special at 2.95

White French Kid Gloves with Paris point stitched backs.

Slip-on Suede Gloves, Special at 2.75

In beaver color with elastic at wrist. P. X. M. sewn.

White Kid Gloves, Special at 5.00

For wear with three-quarter length sleeves, two pearl clasps at wrist, PK sewn.

SHIPS, IN BROAD DAY, COLLIDE IN HARBOR

Spanish Liner, with 361 Aboard, Is Rammed Amidships by Freighter—Both Inbound.

ALL ON BOARD ARE LANDED

Owners of Both Vessels, Which Were Badly Damaged, Refuse to Discuss Accident.

In sunny daylight, with land close on either side, the Spanish liner Montserrat inbound from Cadiz with 361 passengers and a cargo of Malaga grapes and onions, was rammed amidships on the starboard side yesterday morning, after leaving Quarantine, by the Mallory Line freighter San Marcos from Galveston, and was boarded on the flats off Forty-second Street, Brooklyn. The San Marcos, with a gaping hole, steamed slowly to her pier at the foot of King street, North River.

Why the collision occurred under such favorable weather conditions right in New York Harbor has not yet been explained, as both companies are reserving their testimony for the hearing next week before the local United States Steamboat Inspection Board.

The first and second cabin passengers were taken to Pier 8, East River, by tugboats and will receive their baggage tomorrow, while the steerage passengers were sent to Ellis Island. Out of the total, 21 passengers were bound for this port and the remainder were to continue on the Montserrat to Cuba and [illegible].

According to the statements of the passengers and officials of the company, who were aboard at the time of the collision, the passengers, nearly all Spanish or Portuguese, panicked rather when the San Marcos came into view side of their vessel, and the only excitement was among some of the women, who cried out for their children to be saved. The ship's officers soon quieted their fears by pointing out [illegible] danger, as land was close and three [illegible].

Captain Mosiers, master of the Montserrat, realizing that his vessel had been pierced below the water line, headed for the Bay Ridge shoals and beached her about a mile off shore, near Forty-second Street, South Brooklyn.

According to passengers the Montserrat left Quarantine at 9:35 A. M., followed by the San Marcos, a ship's length away, on the starboard quarter. When the vessels were off Fifty-second Street the San Marcos, it was said, appeared to turn in toward the Spanish liner to avoid hitting a buoy or to get nearer the entrance to North River, and struck, one amidships, making a big hole in the [illegible] and tearing away the superstructure on the promenade deck. Captain Anderson of the Mallory steamer went full speed astern after the impact and, after clearing the Montserrat, stopped to see if she needed assistance.

The only person injured on either vessel was Manuel Pina, a Spanish immigrant, who in his excitement jumped from the Montserrat to the deck of the first tugboat that came alongside and dislocated his hip. He was placed in the hospital at Ellis Island. The lifeboats were not swung out, nor did the passengers rush for lifebelts.

Louis Alvarez, assistant passenger manager of the Spanish Line, who had boarded the vessel at Quarantine, said of the passengers:

"They were the quietest people, with the exception of a few women who had children with them, that I have ever seen in time of danger. The twenty-five first and twenty-eight second class passengers bound for New York and the sixty cabin passengers for Mexico were all landed safely at Pier 8 and sent to hotels to wait until Monday, when their baggage will be landed."

Mr. Alvarez said no plans had been made for forwarding passengers to Mexico. He declined to comment on the cause of the accident.

After the San Marcos had been berthed at Pier 7, North River, Captain William Park, Marine Superintendent of the Mallory Line, boarded the ship and examined the torn plates in the bow. He said she would have to go to drydock when the cargo of cotton had been discharged and repairs would cost several thousand dollars. When asked who was in fault in the collision, Captain Park said he did, not know. Reporters were not allowed to board the freighter to question Captain Anderson.

The forward watertight bulkhead held and prevented the water from filling the forward hold of the San Marcos. She is an iron vessel of 2,389 gross tonnage, built at Chester, Pa., in 1881 and is 317 feet 6 inches long, and 39 feet 5 inches beam.

The Montserrat had several plates torn away below the waterline and will go to drydock after the cargo has been discharged into the wrecking lighters alongside. The vessel, formerly the Hamburg-American steamship Dania, is a steel ship built at Stettin in 1889, of 3,147 gross tonnage, and is 373 feet long and 44 feet beam. She is living on an even keel, with fifteen feet of water in her hold on the Bay Ridge flats, and her engine room is flooded.

Among the passengers on board in second for Mexico was Ramon Manuel Villova Novoa, Spanish Consul at Vera Cruz.

DOUBTS BILLINGS'S GUILT.

Prosecutor of San Franciscan Serving Life Sentence Changes Mind.

SAN FRANCISCO, Nov. 13.—J. H. Brennan, San Francisco attorney, who, as Assistant District Attorney, prosecuted Warren K. Billings, now serving a life sentence with Thomas J. Mooney for murder in the preparedness day bomb explosion here, said today that "with my present knowledge of the case I would not vote for his conviction."

Brennan's statement was made following the announcement yesterday that Policeman Draper Hand, who gathered witnesses for the prosecution, told Mayor James Rolph that the prosecution was a "frame-up."

"If Hand admitted the witnesses were framed it was probably a fact," Brennan said. "I took witnesses the Police Department furnished and tried to make a case against Billings. Their stories, told to me after interviews with the police, seemed inconsistent in many points and incredible in others. Hand had full charge of these witnesses.

"Were I on the Billings jury with my present knowledge of the case, I would not vote for his conviction."

ADVERTISEMENT.

SINCE 1853
STYLE-COMFORT-QUALITY
KAHLER
SHOES for MEN and WOMEN

as EASY as it is SMART

A style shoe built on a comfort last and developed in luxurious Black Satin, Black Kid, Patent Leather with Suede Backs and Havana Brown Kid with Brown Suede Backs.

Easy toe room and snug fit about the instep and heel. Under the arch a springy hand-forged, tempered steel shank supports the foot without limiting its freedom.

At the new reduced price $16.50

DR. P. KAHLER & SONS
15-17 WEST 44TH STREET
NEAR 5TH AV., NEW YORK
Washington, D. C., 603 13th St. N. W.

Philadelphia
Brooklyn
Pittsburgh
Cleveland
Buffalo
Newark

OPPENHEIM, COLLINS & CO
34th Street—New York

This Season's Most Important Dress Sale—Monday

550 Women's and Misses'

Afternoon and Street Dresses

A Special Purchase—Also Dresses from Regular Stock

At Extraordinary Reductions

Values to 50.00
28.00

Values to 75.00
38.00

The most desirable models we have shown this Season. Duvetyne, Velvet, Velour, Georgette, Tricotine and Satin in wanted Shades. The Frocks are variously Beaded and Embroidered.

Very Special Offering—Monday

About 150 Misses' Tailored Suits

Formerly Sold to 59.75 29.50

An Attractive Group of Chic Youthful Models, plain tailored or Fur trimmed, developed in Silvertone, Velour, Yalama and Smart English Suitings. Collar treatments of self Material or Seal.

OPPENHEIM, COLLINS & CO
34th Street—New York

Women's Fashionable Furs

This Season's Regular Stock

At Greatly Reduced Prices—Monday

Hudson Seal Wrap Coat—Skunk trimmed
Regular Value 1275.00—895.00

Kolinsky Marmot Coat, 36 *inches long.* Belted Model. Cape Collar and Cuffs. *195.00 Value*	135.00
Natural Muskrat Coats, 36 *inches long.* Belted, Deep Cape Collar & Cuffs. *Regular 350.00 Value*	235.00
Trimmed Bay Seal Coats, 36 *in. long.* Cape Collar and Bell Cuffs of Natural Skunk. *350.00 Value*	250.00
Genuine Mole Coats, 36 *inches long.* Wide Self Border, Collar and Cuffs. *Regular 525.00 value*	375.00
Hudson Seal Coats (*Dyed Muskrat*), 36 *inches long.* Deep Cape Collar and Cuffs. *550.00 Value*	395.00
Genuine Beaver Coats, 36 *inches long.* Self Border, Cape Collar & Cuffs. *Regular 725.00 Value*	495.00
Hudson Seal Wrap (*Dyed Muskrat*), 45 *and* 48 *in.* Self Cape Collar & Cuffs. *Regular 750.00 Value*	550.00
Hudson Seal Coat (*Dyed Muskrat*), 45 *inches long.* Beaver or Skunk Collar and Cuffs. *750.00 Value*	550.00
Hudson Seal Wrap (*Dyed Muskrat*), 48 *inches.* Skunk, Beaver or Squirrel Collar. *795.00 Value*	595.00

BEFORE PLANNING YOUR BEDROOM REQUIREMENTS WHY NOT MAKE A SPECIAL TRIP TO OUR SHOWROOMS WHERE YOU CAN FIND THE MOST COMPLETE DISPLAY OF QUALITY BEDS AND BEDDING IN THE CITY.

FRANK A. HALL & SONS
25 WEST 45TH ST. NEW YORK CITY.

MASTER Shoe Builders
SHOE The SHOECRAFT Shop CRAFT
27 W. 38th St. NEW YORK

FITTING THE NARROW FOOT
WIDTHS AAAA TO E - LENGTHS 1 TO 10

9.75 SALE

WALKING boots and Oxfords, street pumps, sport shoes, dress footwear and evening slippers — 28 ShoeCraft styles in all—may now be purchased for $9.75. We are reducing quantities in order to make room for new designs, which differ from these but slightly.

Complete Lines
All sizes; wide, medium, narrow widths

The shoes on sale are models from regular stock and you can get the size you want in the style you want. Values from $15 to $22. Early morning shopping will permit more leisurely selection.

SHOECRAFT SHOP
27 West 38th Street
Between Fifth and Sixth Avenues

The Gift
That Satisfies More Than
A Sentiment!

THAT is the ideal gift for a woman, which in addition to expressing the sentiment of the giver, also satisfies a longing for that particular gift.

The great art of giving is to divine the secret hope of the recipient, and, while we do not know the lady in the case, we have an insistent suspicion that she is dreaming of Técla Pearls.

Técla Pearl Necklaces
with Genuine Diamond Clasp
$100 to $350

Técla
398 Fifth Avenue-New York
10 Rue de la Paix, Paris
7 Old Bond Street, London

Footwear of Refinement

LIVINGSTON Shoes make every step pleasant both because they are made on comfortable lasts and because they are modish to the last degree.

Their smart elegance will satisfy the most fastidious taste.

MARKED REDUCTIONS ON ALL SHOES AND HOSIERY GIVE YOU THE BENEFIT OF LOWER COSTS NOW - - -

LIVINGSTON
2293 Broadway at 83rd St.

EXPECT D'ANNUNZIO TO RESIST TREATY

Advices from Fiume Say Terms Do Not Satisfy Him—Won't Reply to Minister.

NEW ALLIANCE RUMORED

Defensive Agreement Between Italy and Jugoslavia Said to be Under Consideration.

[illegible] Gabriele d'Annunzio, Italian commander at Fiume, [illegible] between Italy and [illegible] settlement of the Adria[illegible] according to advices from [illegible] is reported dissatisfied [illegible] rms fixed for the State of Fiume [illegible] against the cession of Dalmatia [illegible] Jugoslavia. D'Annunzio has [illegible] any statement as yet setting forth his position, but has promised to make one public shortly.

The D'Annunzian troops in Fiume, reported [illegible] to enthusiasm by the [illegible] of their commander, held a [illegible] in Fiume last evening.

RAPALLO, Italy, Nov. 13 (Associated Press).—A defensive treaty between Italy and Jugoslavia will be negotiated and concluded at an early date, according to reports current here.

"The apprehension felt in some quarters that the Serbian Constituent Assembly about to be elected will not approve the Rapallo treaty is unfounded," said Signor Bonomi, the Italian War Minister to the Associated Press today. "as M. Trumbitch (the Jugoslav Foreign Minister) promised that the treaty would be ratified by royal decree, as was done by Italy in the case of the Treaty of St. Germain.

"As for Montenegro and Albania, the conference at Rapallo has not bartered any of their territories, nor has it violated the independence or will of other [illegible] seceded [illegible] already connected with Italy and Jugoslavia.

"[illegible] must be satisfied that [illegible] has been attained. Further [illegible] we have tried to reconcile [illegible] in order to know its [illegible] and Albania. D'Annunzio [illegible]

Nov. 13. Deputy [illegible]

[illegible] Violent [illegible]

THE NEW YORK TIMES

[illegible] The signature of the Italy and Jugoslavia [illegible] the subject of anti- [illegible] in the lobbies of Parliament opposing the steps [illegible] to secure for [illegible] Adriatic after waiting [illegible] The diplomatic success grows more apparent [illegible] the particulars of the [illegible] important sittings at Rapallo [illegible]. Even the Socialist [illegible] their full satisfaction [illegible]

over the treaty, using patriotic expressions which are considered of good augury for the future welfare of Italy. Democratic, liberal, radical, reformist are enthusiastic. Even the extreme liberals who have in their ranks a small group of Nationalists are united in judging very favorably the peace which Giolitti has been able to give the country.

MME. D'ANNUNZIO ROBBED.

Many Valuables Stolen from Unoccupied Residence in Rome.

ROME, Nov. 13.—Thieves have entered the residence of Gabriele d'Annunzio's wife and stolen many valuables.

It is impossible to ascertain the amount of the theft, as the house was unoccupied at the time.

CONVICTED FOR NOT VOTING

Italian Worker Is Condemned to 5 Years' "Boycott" by His Colleagues.

ROME, Nov. 13.—A workman has been condemned to a five-year "boycott" by his colleagues in the workmen's tribunal of a small village in the province of Ferrara for not having voted in the municipal elections.

Nobody in the village must employ him. If any master gives him work he will be boycotted by all the other workers, who will leave their posts.

GOES FROM BENCH TO BAR.

Judge McDermott Will Resign from Kings County Court.

Judge Charles J. McDermott of the Kings County Court announced yesterday that he would resign from the bench next month. He will return to the practice of law, with offices at 2 Rector Street, Manhattan, and has accepted an offer to become general counsel for a large shipbuilding concern in Brooklyn. Judge McDermott, in January, 1918, succeeded John F. Hylan, who had been elected Mayor.

With the retirement of Judge McDermott, Governor Smith may have two places on the county bench to fill. The other vacancy will be created by the resignation of Judge Norman S. Dike, a Republican, who was elected as a Supreme Court Justice this month. Judge Dike has said, however, that he would not leave the county bench until Jan. 1.

It is believed that if Judge McDermott retires before Dec. 31, Governor Smith will appoint United States Judge Edwin L. Garvin, a Democrat, to the County Court. This would leave a vacancy in the Federal Court in Brooklyn, which, it is supposed, President Wilson would fill with a Democrat.

PLEA FOR SPANISH INDUSTRY

Catalonians Ask Government to Act to Protect Value of Peseta.

MADRID, Nov. 13.—The Industrial Protection Society of Barcelona, representing the greater proportion of Catalonian enterprises, sent a message to Premier Dato today petitioning for Government intervention in the exchange situation. It is asserted by the petitioners that the cotton industry, owing to the price of the dollar, has been compelled to pay an increase of 200,000,000 pesetas for cotton, while wood, oil and machinery importers are suffering [illegible]

"The rise in exchange is purely artificial, adds the petition, which says that State action should be exercised immediately.

Another petition from the same body calls attention to France's action in raising the import duties on Spanish wines and in increasing importations of German merchandise. It demands the annulment of treaty privileges granted European nations and the resumption by Spain of liberty of action regarding import duties.

Neighborhood Body Seeks Members.

The Kips Bay Neighborhood Association of 829 Second Avenue issued an appeal yesterday for additional members to participate in the constructive and practical work in the section of Manhattan east of Fifth Avenue and between Twenty-eighth and Fifty-ninth Streets. Activities include a nursing service, playgrounds and classes in Americanism for foreigners.

LAY OFF WORKERS AND REDUCE WAGES

Continued from Page 1, Column 5.

company which it has paid for many years, is 3 per cent. In August it was cut to 1½ per cent.

Of the par value is $[illegible], there is $61,000,000 of common stock outstanding, and $57,000,000 of preferred outstanding, out of a capitalization of $[illegible] authorized. Financial adjustments in the company have been under way for some time, and officials declared today that the outlook was bright.

REDUCE KNIT GOODS WHEN BUYING STOPS

Reis & Co. Cut Underwear, Hosiery and Sweaters 25 to 33⅓ Per Cent. to Keep Mills Going.

Immediate reductions ranging from 25 to 33 1-3 per cent. on their entire line of underwear, hosiery and sweaters was announced yesterday by Robert R. Reis & Co., who said that the public refused to buy at present prices.

"Good business demands a downward revision in prices," said Mr. Reis. "The manufacturer and distributer must share the loss with the retailer. The public won't buy at the present prices, yet the mills cannot produce at lower costs. They are loaded up with materials bought months ago; labor still refuses to accept reductions.

"In order to bring about readjustments and to get back to a sound basis, goods must be offered to the public at prices which they will accept."

The company's action may have an important effect with other distributers and manufacturers, for this concern is one of the largest makers of goods of this kind as well as being a distributer in the eastern part of the United States.

It is Mr. Reis's belief that these reductions for immediate delivery will keep business going and prevent the closing of factories. While the reductions have reference particularly to Winter goods, the company has announced that it would guarantee buyers against further reductions in their Spring lines. Every Spring order booked before Jan. 1, for delivery not later than April 15, will carry with it a guarantee of prices, and in the event of any price revision by that concern prior to April 15, such reductions will be applied to orders received prior to Jan. 1, regardless of whether the order has been filled or not.

No reductions are contemplated at present by other underwear manufacturers who were asked last night whether they intended to follow the example of Robert Reis & Co. Isaac L. Rice, President of the Otis Company, said that he did not see how further reductions could be made until the textile market showed price recessions. He asserted that his company had already made reductions amounting to perhaps 35 per cent. from the peak prices asked at the first of the year.

As an alternative for wage reductions or enforced unemployment, Rosenwasser Brothers, manufacturers of shoes, of Long Island City, announced, yesterday, that beginning tomorrow it would operate on a forty-seven and a half hour week instead of a forty-four hour week as at present. The management said it was willing to pay the same wages that had been paid in the past, but that it was necessary under buying conditions, for the company to have a larger output for the wages paid, which will have a tendency to decrease the cost of production.

This company is one of the largest manufacturing concerns in Queens, having nearly 2,000 men and women on its payrolls. It was said that the new schedule of working hours has been agreed to by the employes, and it is believed that the understanding between management and operatives will have a perceptible effect on other lines of industry. The company had large contracts with the Government during the war, and the wages paid at present have not been reduced.

MORE SPINDLES BUSY SOUTH THAN NORTH

'Night Rider' Scare Followed by Greater Activity in Cotton States Mills.

WASHINGTON, Nov. 13.—Curtailment of cotton manufacturing, which has resulted in the complete shutting down of some mills and the placing of others on part time, was reflected in the October cotton consumption statistics announced today by the Census Bureau. The amount of raw cotton used for manufacturing purposes last month was the smallest of any month in the last six years.

The 399,837 running bales of lint consumed during the month were 156,000 behind the 556,041 bales used in October of last year and 57,000 less than those used in the September just passed. The last month's consumption of 39,157 bales of linters, comparing with the 20,008 bales used in October of 1919, is a negligible offset.

Mills in the Northern States seem to have curtailed production to a greater extent than those in the South. Spindles active during October for the entire country — 33,069,804 — numbered 674,291 less than the 34,344,095 active in October of last year, while in the cotton growing States the number of active spindles in October showed an increase of 164,940 over October a year ago.

Cotton on hand Oct. 31 in consuming establishments was 943,851 bales of lint and 234,770 of linters, compared with 1,365,139 of lint and 245,570 of linters so held a year ago; and, in public storage and at compresses, 4,167,992 bales of lint and 346,948 of linters, compared with 3,687,141 of lint and 235,361 of linters so held a year ago.

October imports amounted to 13,825 bales, compared with 35,281 bales in October last year. October exports amounted to 582,014 bales, including 1,709 bales of linters, compared with 352,231 bales, including 930 bales of linters, during October last year.

LONDON

Best & Co.

PARIS

Fifth Avenue at 35th Street
Established 1879

Announce for Monday

An Informal Presentation of EVENING APPAREL

FROM THE BEST MAKERS OF PARIS & NEW YORK

An Ideal Foundation for the Evening Gown is a low, supple corset of pink silk jersey topped with satin and lace, and striped with satin. Buttoned—not hooked—down the front. 21.00 without tax.

Hats for Restaurant Wear go from one extreme to another. If you lean to the picturesque you will find it in a wide brimmed affair paradoxically fashioned of fur and lace; fur for its crown, and an extravagant depth of lace for its brim. Mezzanine.

Brims of flounced tulle have a softening effect and are most becoming frames for the face. A lovely hat of this sort employs brown tulle for its brim, and heavy gold lace for its crown. Mezzanine.

A Bandeau of French Flowers is particularly good with bobbed locks, and there are some lovely ones here. They resemble nothing so much as the garlands on a Dresden China plate come to life. 8.50 up.

THE Opera and the Horse Show, events of twin importance, will open to-morrow night, heralding the beginning of another brilliant social season for New York. For these and the countless occasions that follow—we are prepared to furnish the smartest of gowns, wraps, hats and fashionable trifles. And because our style information, as well as many of our models, comes direct from Paris (through our Paris organization) our patrons may rely on its accuracy.

* * * *

All our Imports are Reduced Below Cost

You may recall the beauty of the collection, which was formally presented to the public a few weeks ago. Originally marked at importation cost, these further reductions gain in importance. Gowns that were 275.00 are now 125.00, and other prices show proportionate reductions. Included are models from Callot, Jenny, Lanvin, Vionnet, Poiret, Descat, and many others.

Paris is wearing Long Black Gloves

for formal occasions, and, of course, it is only a matter of knowing about it, until feminine New York follows her lead. We have our Paris organization's word for it that the new fashion is "*charmant*"; we have their word for it, too, that these new gloves just received are identical with those Paris is sponsoring. They are beautifully soft and thin,—and blacker for the tiny piping of white that outlines their opening. Suede or glace kid. 9.00.

Dinner Frocks of Black Chiffon Velvet are favored

and women who recognize good quality, good taste, and good workmanship, will applaud this group at 55.00. The slim bodice ties in a sash at the back, the abbreviated sleeves are black tulle, and the skirt is plain. More elaborate gowns of sequins, paillette, crystal beaded chiffons, and metallic brocades—all the scintillating fabrics—are here in variety. 75.00 to 350.00. Third floor

Women's Fur Trimmed Velvet Wraps—98.50

They will be becoming to any of your evening gowns, these new Chiffon velvet wrap capes in the season's favored colors—turquoise, sapphire, emerald, tea rose, American beauty and black. The upstanding collars of Australian opossum or mole form an attractive setting for a formally coiffed head. These wraps are all silk-lined, and come in all sizes. Other Evening wraps—125.00 to 450.00. Imported wraps are marked at half-price. Third floor.

For as Little as 45.00 if you wear Misses Sizes

you may buy an attractive dance frock. The bustle back, sponsored by many of the Paris houses appears in a pretty radium taffeta frock with puff sleeves, slim bodice and apron of silver lace. The graceful "Petal" dress is shown in ombre Georgette shaded from the palest to the deepest tone of your favorite color. Second floor.

* * * *

THE UNITED HOSPITAL FUND OF NEW YORK NEEDS $1,500,000 BY NOVEMBER 29TH TO FURNISH FREE HOSPITAL CARE FOR THE SICK POOR. ALBERT H WIGGIN, TREASURER, 57 BROADWAY

These Imported Solid Steel Bead Bags will prove convenient for your purse and powder puff, and attractive as well, with their lovely colorful patterns. 35.00 up.

And again, the Feather Fan Curled or uncurled, according to your preference, orange, coral, vermilion, or jade, periwinkle blue, or orchid if you lean to the cool colors. With three plumes mounted on shell sticks 15.50.

Silk Stockings to match Gold Slippers will be welcomed by every woman who has found the search futile so far. These are silk from top to toe—with the lacy boot effect so smart for evening. Tax included, 5.69.

Your Evening Gown will Fit better if it is worn over a brassiere of pink satin ribbon with elastic insert in the back, and small elastic shoulder straps. 3.50. A lace and embroidery brassiere without straps is dainty and practical. 2.75.

FREDERICK G. BOURNE LEFT $42,592,813.59

Appraisal of Singer Sewing Machine Man's Riches Puts State Tax at $1,669,200.

MANY SMALL BEQUESTS

Bulk of Fortune, Largely in Stocks, Goes to Seven Sons and Daughters.

Special to The New York Times.

RIVERHEAD, L. I., Nov. 13.—The estate of the late Frederick G. Bourne, for many years President of the Singer Sewing Machine Company, is worth $42,592,813.59, according to appraisal filed in the Surrogate's Court here today. The State inheritance tax on it is $1,669,200.75. He died on March 7, 1919.

This is the largest estate ever filed in this county. It is expected, however, that it will be exceeded by the estate of the late William K. Vanderbilt, which is being probated here. According to report reports the Vanderbilt estate will exceed earlier estimates, and may be appraised at more than $100,000,000.

The shares of the seven sons and daughters of Mr. Bourne, partly in trust for them and their issue, are reduced to figures in the appraisal and are as follows:

Arthur K. Bourne	$4,963,577.89
Mrs. Mary B. Strassburger	4,927,212.59
Miss Marion Bourne	4,954,598.30
Alfred G. Bourne	4,982,643.17
Mrs. Florence B. Hard	5,016,984.60
George G. Bourne	5,133,574.02
Miss Marjorie Bourne	5,073,085.69

The sum of $5,021,975 is still to be distributed among the heirs, but is set apart at present, because of contingent provisions in the terms of the will.

The bulk of the estate was in stocks, largely the stock of the Singer Sewing Machine Co. The stock holdings were appraised at $26,510,018.32. The bonds belonging to the estate were appraised at $13,487,089.45, while $324,701.50 was described as being invested in "bonds and mortgages." The cash amounted to $441,201.35. The real estate holdings were valued at $1,440,235.93.

The estimated future legal expenses in connection with the estate are $200,000 and the commissions to the two executors are expected to total $840,138.50.

The largest bequest was a gift of $192,000 to the Cathedral of St. John the Divine. The next was one of $42,000 to the Norwegian Lutheran Deaconesses Home. He left smaller amounts to a great many charitable institutions and gifts of $15,000 and less to a long list of relatives and employes.

Mr. Bourne's estate at Oakdale, which is near the estate of William K. Vanderbilt, is valued at $1,173,400.

E. M. GATTLE & CO.
Platinumsmiths 630 FIFTH AVE. Jewelers

The Leading Jewelery Mode
is well expressed in our showing of
Jeweled Bracelets
We Urge Comparison of Values

Opposite St. Patrick's Cathedral

"The Broadway Shop Where Fashion Reigns"

Hagedorn's
Broadway, Corner of 81st Street

Sale

Street, Afternoon and Evening Gowns of the Highest Type

Gowns that will appeal to the woman of refinement who demands exclusive modes.

Evening Gowns of Lace, Net, Sequins and Chiffon Velvets.

Street Dresses of Duvetyn, Tricotine, Satin Back Meteors, Chiffons and Georgettes.

$67.50 Were $105 — $89.50 Were $135 — $125 Were $195

Luxurious Coats & Wraps
For Street, Afternoon & Evening

Trimmed in all the fashionable furs, heavily interlined and lined with finest silks.

$89.50 Were $135 — $139.50 Were $195 — $197.50 Were $225 — $225 Were $300

Extraordinary Sale
of our entire
Waist and Underwear Stock
25% Discount
Including Kayser Silk Underwear.
An unrestricted choice of our entire stock of wonderful blouses, overblouses and tie-ons.

The Shop of
ROBINSON'S
25 WEST 42ND ST.

A Smart Wrap
with Australian Opossum Collar
45.00
65.00 value

THE Shop of Robinson's demonstrates its versatility by offering wraps and coats all the way from thirty-five to two-fifty and its consistency by maintaining unquestionable quality in the fabrics and workmanship.

WRAPS, formerly 195.00
Reduced to - - - - 125.00

$100 to $300 Per Week for Your Spare Time

This is an exceptional opportunity for you to become affiliated with a nationally known organization whose name, financial success and proved earning power have gained for it recognized leadership in its field throughout the world.

If you want to substantially increase your income through the sale of the preferential shares of this corporation, you can make your spare hours count for many times more than your regular salary. Others are doing it daily. Commission basis.

The opportunity to join this carefully selected staff of business men will be available only for a short time. You cannot afford to neglect it. Write for further particulars to Box W 87 Times.

Novelty Styles of Excellent Taste

The Millerkins Shop
Graceful shoes for children from tiny tots to growing girls. Modestly priced. Many styles and combinations.

MORE ATTENTION THAN THE AVERAGE WOMAN EXPECTS

In the shops of I. Miller, the greatest possible degree of service is given. Not only are the sales persons agreeable and capable, but the styles have character, splendid fitting qualities and a nice measure of elegance.

It is an undeniable fact, daily verified by critical women, that the novelty, good taste and excellence of I. Miller Slippers, Boots and Stockings are indeed desirable, and more than meet one's expectations.

Many attractive orthopedic styles which adhere to the I. Miller character are securable.

I. MILLER
1554 Broadway — 50 Church St.
Women's and Children's Shop
15 West 42nd St.

Can You Wear SAMPLE SIZES?

IF you can answer in the affirmative, you are fortunate, Madame! For, it so happens that, by availing yourself of the Maxon service, you can cut your dress budget in half without lessening your wardrobe or its quality in the least.

No secret at all! Specializing in presenting nothing but the choicest Samples, we can offer "Two Unusual Costumes at the Usual Price of One"—or one at half the cost elsewhere.

All-occasion Gowns—Coats—Suits—Wraps
$29 to $198
Elsewhere about $60 to $400

MAXON MODEL GOWNS
1587 Broadway cor 48 St
One flight up—Elevator or Stairway

Join the American Red Cross

B. Altman & Co.

MADISON AVENUE - FIFTH AVENUE, NEW YORK
Thirty-fourth Street — TELEPHONE 7000 MURRAY HILL — Thirty-fifth Street

Special Sale Events for Monday

Extraordinary Value
will be offered in several hundred
Women's Afternoon and Dinner Gowns
(sizes 34 to 44)

variously modeled in wool velour, serge, tricotine, satin, and such desirable combinations as lace-and-satin and net-and-satin

specially priced at
$32.50

Every one of these dresses is worth much more than the quoted price.
(Ready-to-wear Gowns, Third Floor)

Two Hundred
Imported Evening Scarfs

in spangled and beaded effects of really remarkable attractiveness, will be offered at the unusually low prices (considering quality) of

$7.00, 10.25, 11.00 & 11.50

All of these Scarfs have been freshly taken from stock, where they have heretofore been marked at much higher figures.
(First Floor)

One Hundred and Fifty
Imported Beaded Bags

will constitute a Special Sale of more than ordinary interest and importance at

the exceptionally low prices of
$22.50 & 32.50
(War Revenue tax additional)

Wonderfully effective are these colorful bags, the designs of which are artistic and beautifully worked out. Most of the bags are of the drawstring type, but a few of them have handsome foreign-made silver frames.
First Floor (Madison Avenue section)

General Reductions

in prices have been made throughout the entire remaining assortments of the present season's

Woolen Fabrics

as a direct consequence of which excellent values are now obtainable in the Department on the First Floor.

An Unusual Opportunity
to obtain, at extraordinarily low prices
Women's Flannelette Nightwear

(taken from regular stock) comprising 350 Dozen Nightrobes, Pajamas and Sleepers.

Flannelette Nightrobes
at $1.75, 2.50
Extra sizes . . 2.10, 2.85

Flannelette Pajamas
One-piece style . $1.85, 2.50

Flannelette Sleepers
with attached hood . . $2.75

(Second Floor)

Several Hundred
Dainty Blouses

(sizes and styles for Women and Misses)

have been taken from regular stock and greatly reduced, for immediate clearance, to

$10.00, 15.00 & 25.00
(Tax additional on those at $25.00)

There are many different models in this collection, including "tie-backs" and overblouses. The materials, too, are various; among them being georgette, net, crepe de Chine, tricolette and lingerie fabrics. White and flesh-tone predominate, although there are also blouses in costume shades.
(Second Floor)

The Boys' Clothing Dep't

will offer (from stock) special values in

100 Dozen Boys' Outing Flannel Pajamas, in one-piece and two-piece models (sizes 4 to 18) at the unusually low price of

$1.45 per suit

and

200 Boys' Hats, of velour, chinchilla and other seasonable materials; sizes 6⅜ to 7; styles for boys of 3 to 8 (not every size in every style)

at the greatly reduced price of

$1.95 each

(Boys' Clothing, Sixth Floor)

The holiday buying season is open

ON TODAY'S VOTING

Athens Expects to See Venizelos Returned to Power by a Big Majority.

HIS OPPONENT SHOWS FEAR

Gounaris Asks for Passports, Facing Treason Charge If He Loses His Seat in Parliament.

ATHENS, Nov. 13 (Associated Press).—All Greece is deeply absorbed in tomorrow's election, the outcome of which is generally expected to be the return of Premier Venizelos and the Liberal Party in power by a large majority. The election is regarded as having the greatest influence on the country's future.

Premier Venizelos has expressed himself as confident of victory. Premier Venizelos has been conducting a most active campaign. He returned to Athens on Thursday in time to address an Armistice Day gathering, where he was the object of an ovation by more than 100,000 persons. The speech was made in Constitution Square, which was decorated with banners and flags.

The Venizelists carried huge wooden and paper sections, emblems of the Liberal Party, and lithographed pictures of Venizelos. Many persons shouted "Long live the republic!" For the most part the crowd was orderly. It was made up largely of workers. The Venizelists assert that the attendance at their meeting was twice as large as that at the opposition's gathering on the preceding Sunday at the same place. Both sides have charged that persons were paid to attend the meetings.

Demetrios Gounaris, former Premier and leader of the element supporting the return of Constantine to the throne of Greece, who is the opponent of Premier Venizelos in the elections to be held Sunday, has requested passports to Italy. If he fails to be elected his Parliamentary immunity expires.

Gounaris, with the approval of Venizelos, was permitted to return to Greece to participate in the elections, although he was exiled during the war on the charge of high treason. His request for passports is regarded by the supporters of Premier Venizelos as a significant indication of the trend of the forthcoming elections.

The two outstanding questions which Sunday's elections will decide are whether Premier Venizelos will be returned to office and thereby receive a free hand in the selection of a new King, or whether the opposition as headed by Gounaris wins the election, making possible the restoration to power of ex-King Constantine.

Venizelos is likely to have a big majority in the new Provinces of Macedonia and Thrace and the islands, but in old Greece the struggle is a warm one.

Representatives of the Allies in Greece are watching the election with keenest interest. Both England and France have strongly indicated their opposition to any Government which would favor the return of Constantine. These representatives take the view that the return of Constantine is the desire of the remaining pro-German element in Greece.

It is the belief in allied circles that the defeat of Premier Venizelos would probably result in assumption of the throne by Constantine. The Venizelos adherents charge that Gounaris has the full support of all pro-German influence.

The election of Gounaris, in the opinion of the allied observers, would mean the return of Greece to German domination, but the same observers regard the re-election of Venizelos as almost certain.

Venizelos's action in permitting his opponent to return to Greece, although exiled, has created an agreeable impression throughout Greece. The opposition, however, accuses the Premier of entirely disregarding the Constitution by the step. It says that Venizelos should facilitate the arrival in Greece of Prince Paul and resign immediately after it.

For several days Greece has been full of rumors, charges and counter-charges and claims and denials of victory by Royalists and Venizelists. While the country is outwardly calm, trouble is expected after the election, no matter which side wins. If Venizelos gets the majority of 250 of a total of 308, which is supported by him, it is expected that the Royalists will denounce the elections as fraudulent. Should the Royalists win, the Venizelists have announced that they will not accept the political enthronement of their chief.

Earl Granville, the British Minister, in a statement denies that King George ever corresponded with ex-King Constantine, except on one occasion—a non-political reply to a letter from Constantine. The Minister says that the British policy toward the continued exclusion of Constantine has been clearly outlined.

DENIES THAT ENGLAND FAVORS CONSTANTINE

Greek Legation Contradicts a Rumor of Friendly Message from King George.

Special to The New York Times.

WASHINGTON, Nov. 13.—Denial that the King of England had been in correspondence with ex-King Constantine of Greece, or that Great Britain contemplated withdrawing her support from Premier Venizelos, was issued by the Greek Legation today on the basis of a telegram received from Athens. The denial read:

"Relative to the malicious news printed by the Opposition press stating that England had ceased to lend her support to Venizelos and had decided to recognise Constantine, and that the King of England is in regular correspondence with the ex-King, to whom the English King had telegraphed that his return to Greece is assured by the allied powers, Lord Granville, Minister of Great Britain, made the following statement:

"The best reply that can be made to these allegations, are official declarations made public by the Government on last July 3 through the medium of the Under Secretary of State, Cecil Harmsworth, who declared that Constantine's attitude during the war and since the armistice was such that the Britannic Government is not at all disposed to recognise him as the head of a friendly allied country.

"Relating to the telegram which King George might have sent to Constantine, Lord Granville calls attention to the formal denial communicated by the Britannic Legation of last October the 9th, and he even is ready to deny the statement that King George is in correspondence with Constantine.

"Lord Granville ends by emphasising the fact that it would be absurd for England to change the question of policy in regard to Constantine after the declarations of the Government in the Chamber of Commons made about five or six months ago."

The Greek Legation also denied published reports that the Greek Government was exercising censorship control over news telegraphed from Greece, and that the national elections to be held Nov. 14 would be under martial law. The legation declared that its Government censored no messages sent out of Greece and would not interfere with the freest expression of the national will in the elections. But the Government, it was

CHAMPIONS CONSTANTINE.

Ex-Minister Says He Never Promised to Fight on Germany's Side.

GENEVA, Nov. 12.—Dr. George Streit, Foreign Minister under ex-King Constantine of Greece and now a close adviser of the exiled monarch, has sent a signed statement to The Associated Press, taking issue with a recent speech of Premier Venizelos in which the latter described the attitude of Constantine toward the allied powers.

Dr. Streit asserts that, as Foreign Minister in Greece until the first months of the war, he can deny formally the statement attributed to Premier Venizelos that Constantine's Government undertook an engagement to fight by the side of the Central Powers.

Dr. Streit further denies that Constantine tried to impose a neutral attitude upon Greece and declares that no negotiations on these two points ever took place between Greece and the Central Powers. He also takes occasion to deny that Constantine has ever invoked the divine right of kings.

CARDINAL FOR RED CROSS.

Mgr. Gibbons Calls for Support of Organization's Work.

WASHINGTON, Nov. 13.—The following signed statement of Cardinal Gibbons, Archbishop of Baltimore and spokesman of the Roman Catholic Church in America, was made public here tonight:

"In the development of its peace-time program, a program so broad as to meet virtually every form of suffering and distress which face the American people, the American Red Cross has written another chapter in its history, perhaps less dramatic than that of war time, but none the less glorious in its spirit and its object.

"Its thought, its influence and its splendid organization have been pledged to the interest of the people of America, who by reason of circumstance need just the help which only such an organization as the American Red Cross can bring. Throughout the last year the Red Cross has been devoting its attention to the welfare of the people at home as well as that of foreign peoples, and is contemplating and daily putting into operation projects that can result only in the increased health and happiness of America. In every field of its effort its record bespeaks enthusiasm and desire to serve.

"That its work may be continued with the same success, the American Red Cross needs the support and encouragement of every American. It is my earnest desire that all will lend their aid to this magnificent organization during its Fourth Roll Call.

"J. CARDINAL GIBBONS."

RED CROSS REPLIES TO C.F.U.

Is Awaiting Report of Commissioner on Need of Relief in Ireland.

The Red Cross took cognizance yesterday of the action of the Central Federated Union, which on Friday night refused to assist the Red Cross membership drive unless nurses were sent into Ireland. The Irish question has been the subject of discussion in the councils of the organization here, many inquiries having been received as to what the Red Cross proposed to do in connection with relief in Ireland.

H. D. Burrell, head of the Roll Call organization, made public yesterday instructions sent to workers last Thursday, before the action of the Central Federated Union. These are signed by Mr. Burrell and they follow:

"The statement is made that the American Red Cross has refused to send workers to Ireland. This statement is absolutely false.

"The American Red Cross is willing at any time to extend such aid as may be possible for the relief of suffering, but we cannot go into a foreign country which has its own Red Cross in operation without a request either from the local authorities or from the Red Cross of the country in question.

"So far as we are informed, such suffering as exists in Ireland is due to an unfortunate political situation, and we have no advices that the country is suffering from a shortage of food or clothing, or that there is any extraordinary sickness or epidemic.

"The only official statement that we can make at present is that the National American Red Cross is now awaiting the investigation and report of its European Commissioner on the need for a special Red Cross relief program in Ireland."

LOWDEN ANNOYER CAUGHT.

Escaped Insane Patient Had Letters Addressed to Prominent Men.

Special to The New York Times.

KALAMAZOO, Mich., Nov. 13.—Lockwood Myrick, an escaped patient from the New Jersey State Hospital for the Insane, was arrested here today by Sheriff Eaton after Governor Frank O. Lowden of Illinois complained to the postal authorities of annoying and incoherent letters and political writings he was receiving. Charles E. Hughes and a number of other national figures are said to have been pestered by Myrick's communication.

Among the prisoner's effects were found a number of letters to the Illinois Executive, former Governor Stokes and Jules Jusserand, French Ambassador at Washington. President Wilson was informed in one letter that all Myrick's writings now extant were to be turned over to Governor Lowden and Ambassador Jusserand was asked to notify the Government of the French Republic to the same effect.

ATTACKS FLORIDA ELECTION.

Many Negroes Killed, Says National Association, Asking Federal Inquiry.

The National Association for the Advancement of Colored People yesterday charged that between thirty and sixty negroes had been killed "in Florida election riots and the Statewide terrorization of voters."

In making public a letter to Attorney General Palmer, asking a Federal investigation, the organization asserted that "sufficient evidence of violence, fraud and illegality is at hand available for the Department of Justice to disqualify the entire vote of the State of Florida in the last election."

The letter charged intimidation by "the Klu Klux Klan and other agencies apparently beyond the control of the officers of Florida," and requested that Alabama, Georgia and other Southern States be included in the investigation.

+ Answer the Roll Call of the Red Cross +

Fifth Ave. **Stewart & Co.** At 37th St.

Correct Apparel for Women & Misses

Extraordinary Price Concessions

on

FASHIONABLE APPAREL

THE SEASON'S MOST ACCEPTED MODES, IN SOFT, ELEGANT FABRICS, COUPLED WITH IMPECCABLE WORKMANSHIP

At Prices Which Are Exceptionally Low

NEW SEQUIN EVENING GOWN

69.50

Sparkling Black and Sapphire Sequin Evening Gown of rare distinction and magnetic charm, fashioned of Sapphire Net flares at sides. Front panel embellished with Sequins and nosegay at Waist add a touch of beauty.

NEW VELVETEEN EVENING WRAP

69.50

Of irresistible charm is this handsome Wrap of lustrous Velveteen, cleverly fashioned with tiers and beautified with an unusually deep Collar. Exquisitely Silk Lined.

NEW SILK LACE EVENING GOWN

98.50

Copper colored Silk Lace ingeniously draped and fastened to tiers on side by contrasting colored Satin roses make this a Gown of unusual charm. Monkey fur trimming on Satin underskirt lends a Parisian touch. Suitable for Dinner or Evening wear.

CHIFFON VELVET EVENING WRAP

98.50

A gorgeous Wrap of fascinating brilliancy, modelled of rich, supple Chiffon Velvet. Luxurious deep collar enhanced with fine Australian Opossum fur are distinctive features which enrich one's individuality. Richly lined with Silk.

Great Savings on Fur-Trimmed Wraps

Smart Fur-Collared Wraps

Deep Collars of Australian Opossum or rich Scotch Mole fur enhance these modishly modelled Wraps of soft, rich Duvet de Velour or Bolivia. Others have smart self Collars and are beautified with fine Silk Stitchery and Button trimmings. Lined with silk and warmly interlined. *59.50*

Squirrel or Beaver-Collared Wraps

Sumptuous fur Collars of Natural Squirrel, genuine Beaver, Wolf, or Collars and Cuffs of fine Scotch Mole or Australian Opossum, also modish self Collars elaborate these handsome Wraps of genuine Veldyne, Wool Velour Superior, Chamoistyne, Bolivia or Evora Superior. All beautifully silk lined and warmly interlined. *98.50*

Fur-Collared Wrap-Capes

Smartly fashioned Wraps and Wrap-Coats of beautiful, supple fabrics embracing genuine Veldyne, Evora or Bolivia. Enhanced with deep collars of fine Australian Opossum, Taupe Nutria or Scotch Mole fur. Others have self collars and can be worn with one's own furs. All silk lined and interlined. *79.50*

Handsome Fur-Trimmed Wraps

Sumptuous Wraps and Wrap-Coats, trimmed with luxurious Furs, including genuine Beaver, Scotch Mole, Taupe Wolf or Natural Squirrel. Superbly tailored in such soft, rich fabrics as Orlanda, Veldyne, Bolivia, Evora Superior or Chamoistyne. All gorgeously silk lined and interlined throughout. *149.50*

Great Reductions

on

FUR TRIMMED SUITS

Richly fur-trimmed and plain-tailored models in such favored fabrics as soft, rich genuine Veldyne or Duvet de Velour.

68.00

Formerly Selling up to 98.50

An unusually high character of meticulous tailoring combined with exquisite hand-finishing distinguish these ultra-modish Suits from the mediocre. The collection includes many interesting models in jaunty belted and semi-belted effects with novel collar treatments. All silk lined and interlined.

An exceptional opportunity to effect a substantial saving.

Great Reductions

on

DISTINCTIVE DRESSES

Soft Crepe-Back Satin, Crepe de Chine, Lustrous Satin, Canton Crepe, Velveteen, Duvetyne, Tricotine or Duvet de Velour.

38.00

Formerly Selling up to 79.50

This extensive collection affords one an ample opportunity to secure a superbly modelled dress for the various afternoon and dinner occasions in the very height of the season's mode, and at a price which represents maximum savings to the woman who avails herself of this extraordinary offering. Included are:

Exquisitely beaded, lavishly embroidered, lace-trimmed and strictly tailored models.

Fifth Ave. **Stewart & Co.** At 37th St.

CAMPAIGN PLANNED TO SUPPRESS NOISE

Police to Co-operate with Health Department to Muffle Din of City.

SOFT PEDAL ON FACTORIES

Manufacturing Plants Will Be Inspected with View to Cutting Out Needless Sounds.

Within a few days the police will begin a survey of every motor vehicle in the city, to see now many of them are mechanically perfect. The survey will include, also, an examination of chauffeurs, to order to find out those who are either unlicensed or are improperly licensed. An investigation of the automobile as a noise maker will be part of the contribution the police will make toward the anti-noise campaign that Health Commissioner Dr. Royal S. Copeland will soon begin.

From now on policemen will be instructed that on a certain day each week they are to give particular attention to noises and their suppression. It is planned not only to have policemen serve summonses on offenders, but they will be expected to note the causes of noises and to suggest what can be done to correct them. They will record and report flat wheels, barking dogs, unusually active hucksters and other noise makers. These complaints will be sent to the Health Department for correction under Section 1,530 of the Penal Code.

The examinations made by inspectors of the Health Department have confirmed our suspicions that automobiles and automobiles are contributing more and more to the noise in the city," said Dr. Copeland. "It is surprising how few are kept mechanically in good condition. A mere gunny sack of loosened parts give out noise, but with many car owners this does not count so long as their car will run. A perfect automobile, I am told, is practically noiseless. If this is so, then [illegible] street corner and get an idea of how many are in good condition.

"Of course, we do not intend to overlook or to ignore noisy automobiles, for there are a great many unnecessary noises in this city, and we are going to try and suppress them all. Putting the muffler on automobiles will be only a part of the general campaign.

Commissioner Copeland plans to have every noisy industrial plant listed and then to see if something cannot be done to lessen the noise without interfering with the legitimate [illegible] of the places. When offenders [illegible] Health Department will notify [illegible] makers [illegible] and offer [illegible] from [illegible] will be kept of the [illegible] mean [illegible] cure [illegible] will be kept of the [illegible] noises.

In his campaign against unnecessary noises the Commissioner will have the cooperation of the Police Department. President of the Board of Aldermen Stephen J. Chalif, who was instrumental in [illegible] noises established [illegible] hospitals.

While the Health Department is making the city quiet [illegible] to [illegible] will undertake to clean [illegible] streets and parks. Feeling the need of aiding materially [illegible] force of [illegible] "block captains" of the Anti-Litter Bureau of the Merchants' Association, through Clyde A. Copson, the manager, asked the assistance of the Scouts. Yesterday he received a letter from Jatson K. West, Chief Scout Executive, pledging the help of the organization in making the city cleaner.

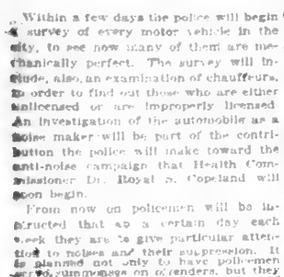

Your Foot is the Center of Gravity

"Each time the foot strikes the ground it is the true center of gravity of the whole body."

In a normal foot the weight does not fall heavily on one point, but is distributed between the heel, the ball, and the outside of the foot. However, ordinary footwear so distorts the foot, turning the toes outward, that the brunt of the weight falls on the inside of the foot. Here the arch is weakest and is apt to be depressed by the strain.

But the

Cantilever Shoe *for* **men** *and* **women**

has a natural inner sole line which allows the toes to point straight ahead in the natural position. The result is a natural poise, an easy carriage, a springy step, strong, healthy arches.

Cantilever Shoes flex with the foot. If you are troubled with weak ankles or falling arches, do not resort to rigid-soled shoes or metal appliances. These bind the muscles, stop circulation, and weaken the arches by prohibiting their movement. Cantilevers have a flexible shank that allows you to use the muscles with every step. Cantilevers prevent and correct fallen arches by exercising and strengthening the muscles surrounding the bones of the arch.

A [illegible] kid $14.50, gun metal $14.50, Russia calf $15.50, brown kid $16.00, and white Egyptian canvas $11.00. Cloth tops $12.50 to $14.00.

Try a pair of Cantilevers. Restful and good-looking, trim lines and fine leathers. Widths from AAAAA to E.

CANTILEVER SHOE SHOPS
22 W. 39th St., nr. 5th Av., N.Y.
14 Fulton St. (over Schrafft's), Bklyn.
Also at J. B. BOOTERY
Lexington Ave., at 60th St.

A SUDDEN, compulsory choice is seldom a wise selection.

Know *now* what you will be relieved to know *then*.

Write Today for Booklet "Kensico," with important historical data.

Like the Pyramids The Kensico Cemetery Will Endure Forever

The Kensico Cemetery
America's Burial Park
City Office - 103 Park Ave., N.Y.

Franklin Simon & Co.
FIFTH AVENUE

Christmas Shopping Suggestion

Women's PARIS CLOX SILK HOSE

With Broad Openwork Clox . . . . . .

3.85

Heretofore $5.50

SUPERIOR QUALITY, IN BLACK WITH SILK SOLES AND SILK GARTER TOPS

WOMEN'S HOSIERY SHOP
Street Floor

+ Red Cross Roll Call—Join Now +

Franklin Simon & Co.
A Store of Individual Shops
FIFTH AVENUE—*37th and 38th Sts.*

Newest Furs for

FUR HATS

INCLUDE SLYNX, THE YOUTHFUL GRAY RUSSIAN LAMB

Hats to harmonize with suits or wraps are in the French Millinery Shop now, ready for immediate selection. Or we will promptly make to order hats made of or trimmed with furs listed below. . . . . .

Slynx — *Squirrel*
Caracul — *Kolinsky*
Nutria — *Mole*
Ermine — *Sable*
Monkey — *Mink*
Sealskin

35.00 to 125.00

FRENCH MILLINERY SHOP
Fourth Floor

Changes in Federal Reserve System

Chairman McFadden of the House Banking and Currency Committee asserts that the proposed changes in the Federal Reserve System planned by Congress will be only such as will clarify and make more workable the present organization. The Annalist (out tomorrow) contains a comprehensive article on the subject. Published by The New York Times Co. Ten cents a copy at news stands; $5.00 a year by mail.

West 42nd Street and West 43rd Street

Stern Brothers

Business Hours: 9 A. M. until 5:30 P. M.

A Noteworthy Offering Monday of

Women's High-Grade DRESSES

Models taken from our regular stock and priced at

$52.50

(Former Values up to $95.00)

An opportune occasion to select the smartest of Winter modes at a decided price advantage.

—Dresses for Street or Afternoon Wear.
—Frocks for the Opera, Evening Wear or Social Function.

Embodying correctness of style, excellence of material and such perfect workmanship as one seldom associates with garments so moderate in price . . . . . THIRD FLOOR.

A Clearing Sale To-morrow of

MISSES' DRESSY FROCKS

A decidedly attractive group of youthfully fashioned models, at

$19.75

(Formerly ranging in price from $29.50 up to 39.75)

Navy Blue Tricotines, Poiret Twills, Velveteens, Wool Velcurs, Beaded Satins; many models elaborately embroidered.

SIZES 14, 16 and 18 Years - - - - - THIRD FLOOR

A Timely and Most Unusual Offering of

43 WOMEN'S HIGH-CLASS WRAPS

at $110.00

These models were exceptional value at the former original prices ranging up to $165.00

Fashions more recent arrivals—from an authoritative source that ensures style superiority and exclusiveness.

Developed in the richest of Chamoistyn, Radium Chiffon, Bolivia, Veldyne or Camelora Cloths, and characterized by workmanship and finish of the highest order.

All Sizes but not in every Style.

A Newly Arrived Shipment of

Women's Smart Oxfords

will be offered in a Two-Day Sale (Monday and Tuesday)

at the Remarkably Low Price of

$8.75 Per Pair

All this season's latest models in leathers of the highest quality.

—Plain or Perforated toe caps; welted soles.
—Brown Kid in a deep lustrous tone.
—Brown, Black or Tan Calfskin.

Walking Oxfords in narrow or medium widths. Four different lasts, a choice of three heights of leather heels.

Medium or Dark Fawn 10-Button Spats
Special, at* $2.10 *Per Pair

SUBSTANTIAL PRICE CONCESSIONS on

Glove Silk UNDERGARMENTS

Superior Quality assortments taken from our regular stock.

GLOVE SILK VESTS—
Bodice tops, made with ribbon shoulder straps
Regular $4.25 values $2.95

GLOVE SILK BLOOMERS—
Large size; made with extra large reinforcement.
Regular $5.00 values $3.95

ANKLE LENGTH BLOOMERS—
Of good quality Glove Silk in Black; also colors.
Regular $6.50 values $5.00

AN EXTRAORDINARY GLOVE SALE
MONDAY on the Main Floor:
4200 Pairs Imported

WHITE GLACE GLOVES

All new, recently arrived assortments of
at the Phenomenal Price of

$1.65 Per Pair

2-Clasp Overseam Sewn

4-Row Crotchet Embroidered Backs, either self or combinations of White and Black.

A COMPLETE RANGE OF SIZES.

A Most Important Sale of

BLACK DRESS VELVETS

The Price Concessions are Exceptional

BLACK CHIFFON DRESS VELVET
(IMPORTED)
Excellent quality and weight
40 inches wide **$4.55** Per yard

BLACK CHIFFON DRESS VELVETEEN
Excellent quality and weight
48 inches wide **$3.00** Per yard

SILK DEPARTMENT - - - - - SECOND FLOOR

Very Special Prices on Superior Grades of

IRISH HOUSEHOLD LINENS

All Linen Satin Damask Table Cloths, full bleached, choice designs	**$6.75, 8.75, 10.75**
All Linen Napkins, . . per doz.	**$6.75, 8.75, 12.00**
All Linen Satin Damask Hemstitched Table Cloths, with six hemstitched napkins to match, set	**$18.25, 21.25**
All Linen Hemstitched Pillow Cases, pair,	**$3.50, 4.75**
All Linen Hemstitched Sheets . . pair,	**$14.00, 17.50**
All Linen Huck Towels, hem. or hemst'd..doz.	**$9.75, 12.00**
Real Madeira Hand Scalloped and Hand Embroidered Afternoon Tea Napkins..doz.	**$7.25, 8.75**
Real Madeira Hand Scalloped and Hand Embroidered Luncheon Sets, (13 pcs.) .	**$7.25, 8.75**

Special facilities for making Hand Embroidery, Monograms, Initials, Crests, etc., on the shortest notice.

AGAIN! WONDERLAND

All Ready!

AGAIN we draw aside the curtains of Wonderland.

And again we find Santa Claus surrounded by all the wonderful toys that gladden the hearts of little boys and girls.

Come and meet Santa. Come and see the dolls and games, the teddy bears and trains. Come and see the things that Wonderland has in store for you.

Macy's—Fifth Floor

19,480 Pairs of Gloves

For Men, Women and Children

At exceptionally reasonable prices

FOR WOMEN

Women's imported lambskin glace gloves, over-sewn seam, Paris point backs, two clasps, round corners, in tan, brown and gray. **$1.94**

Women's real French kid glace gloves, with over-sewn seams, two-clasp, Paris point back. In black, white, gray and brown. **$2.19**

Women's Prix seam cape walking gloves, double draw spear, gusseted fingers, one-clasp; tan and gray. **$1.89**

Women's imported English mocha buck, full pique sewn, gusseted fingers, one-clasp, round corners; brown, tan and gray. **$2.79**

Women's pull-on cape gloves, with gusset and strap, clasp at wrist, Prix seam sewn, in tan and gray. **$2.89**

Women's imported lambskin pull-on gloves, fancy trimmed cuffs, contrasting kid bound tops, three rows stitching on flare, full pique sewn, elastic at wrist. **$3.69**

Women's imported English doeskin gloves, in natural color, 6 inches, pull-on model, full pique sewn with elastic at wrist and four needle back. **$3.69**

Women's imported mousquetaire glace gloves.
8 button length, tan and white **$3.39**
12 button length, white only **$4.59**

Women's 12-button mousquetaire gloves, of chamois finished lisle. Two clasps at wrist, triple draw back, in chamois color and white. **$1.39**

Women's white real French kid mousquetaire glace gloves, 12 button length, silk filet embroidery, 3 buttons at wrist. **$5.14**

FOR CHILDREN

Children's fleece lined suede gloves in tan and gray, also scout tan glace gloves with black gauntlets. **$1.19**

FOR MEN

Men's natural color chamois gloves, Prix seam sewn, three-row embroidery, gusseted fingers, one-button and button-hole, round corners. **$1.74**

Men's suede gloves, in gray and tan, Prix seam sewn, double draw back, one-clasp, round corners and gusseted fingers. **$2.19**

Macy's—Main Floor, Front.

27 HUDSON SEAL COATS

Radically Reduced

$389.00

Originally $496.00 to $569.00

Exceptionally fine Hudson seal (dyed muskrat) modeled on the most graceful flowing lines—each ripple in the full flare back giving a sheen to the rich blackness of the fur.

The model is one of the season's best—the deep collar and bell cuffs being especially attractive features. Decorative linings of silk add a charming touch of brightness, and the general impression one receives is of warmth, richness and good taste.

3 coats with self collar and cuffs. 40 inches.
10 coats with self collar and cuffs. 36 inches.
8 coats with squirrel collar and cuffs. 36 inches.
6 coats with beaver collar and cuffs. 36 inches.

Also Small Furs

Large natural raccoon deep cape collars. **$34.75**

Muffs to match. **$33.75**

Large Wolf animal scarfs in black, taupe and Lucille. Satin lined. **$46.75**

Muffs to match. **$46.75**

Large Fox animal scarfs in black, taupe and Lucille. Satin lined. **$49.75, $54.75, $59.75**

Large natural skunk cape collars. **$89.75**

Large natural skunk animal scarfs—lined. **$74.75**

Muffs to match. **$79.75**

Full assortment of 1 skin chokers in squirrel, mink, Stone Marten, sable, Baum Marten, Australian opossum and skunk. **$13.24 to $149.00**

Macy's—Third Floor, 34th St.

Thanksgiving Sale of Linens

An event which enables prudent housewives to purchase at savings, table coverings and napkins for Thanksgiving and the Holidays. In every home fine linens are essential as the proper setting for such formal affairs as the Thanksgiving feast. By taking advantage of this sale, the tasteful appointment of the table will be assured.

Table Linens

Pure Linen Damask Table Napkins **$5.94 doz.**
Size 19 x 19 inches, usually $6.64 doz.
Special purchase of 200 doz. for this sale. Fine pure linen Irish satin damask. Round design.

Hemstitched Pure Linen Damask Napkins, $11.89 doz.
Size 19 x 19 inches, originally $13.89 doz.
Finely woven, full bleached pure linen damask napkins from Scotland. Three attractive designs.

Pure Linen Damask Table Napkins **$9.49 doz.**
Size 22 x 22 inches.
A special lot of 100 doz. at this price. Heavy full bleached satiny damask napkins from Ireland. Long wearing quality. Floral and conventional patterns.

Extra Fine Pure Linen Damask Dinner Cloths & Napkins
Imported directly from Belfast by R. H. Macy & Co. Lovely snow white heavy satiny damask that will please the most exacting connoisseur. Four handsome circular patterns.
70 x 70 in. cloth. **$10.24**
70 x 90 in. cloth. **$11.89**
24 x24 in. napkins to match. doz. **$13.48**

Hemstitched Pure Linen Damask Dinner Sets, $18.89 set
62 x 82 in. hemstitched cloth and one dozen 19 x 19 in. napkins to match.
Fine, snowy white, pure linen damask. In two handsome patterns. Each set boxed.

Decorative Linens

Extra Fine Pure Linen Damask Cloths and Napkins
Pure Irish satin damask linen. Heavy and finely woven. Handsome circular patterns.
72 x 72 in. cloth, **$17.49** 72 x 90 in. cloth, **$21.89**
72 x 108 in. cloth, **$26.25**
22 x 22 in. napkins to match, doz. **$19.89**
25 x 25 in. napkins to match, doz. **$23.89**

Pure Linen Damask Table Cloths **$5.19**
Hemmed size, 67 x 67 in., originally $6.89

Towels

100 cloths marked down especially for this sale. Heavy sturdy quality pure Irish linen damask. Full bleached. Floral and conventional patterns.

Fine Cotton Damask Cloths **$2.97**
Size 70 x 70 in., originally $4.19
Finely woven snow white, domestic cotton damask cloths that can hardly be distinguished from linen. Four circular patterns.

Macy's—Second Floor, 35th Street

Satin Stripe Pure Linen Table Damask **$3.19 yard**
70 inches wide
Extra fine snow white satiny table damask from Ireland. Handsome chrysanthemum and stripe, rose and stripe patterns.

Real Madeira Dinner Cloths **$22.48**
72 inches in diameter
A special purchase of 30 cloths, exquisitely hand scalloped and embroidered in several elaborate eyelet and solid work designs on very fine Irish linen.

Real Madeira Tea Napkins **$8.44 doz.**
Size 13 x 13 inches.
Exquisitely hand scalloped and embroidered in three lovely designs including monogram space, on pure Irish linen.

Real Madeira Center Pieces and Tea Cloths

18 in. center piece	$2.69	27 in. center piece	$5.44
20 in. center piece	3.39	35 in. tea cloth	8.74
24 in. center piece	4.19	44 in. tea cloth	11.48

Two very elaborate designs of real Madeira hand embroidery on fine Irish linen. These linens cannot be equalled for practical use and beauty.

Mantel Clocks

$12.49

Originally $14.89

Decorative as well as useful. This semi-tambour shaped clock has a hand rubbed mahogany finish case, is 10½ inches high, 14 inches wide and has a 5-inch dial with convex glass. It is an eight-day clock, striking the hour and half hour.

Macy's—Basement, 34th Street, Front

About 850 Seamless Mottle Chenille Axminster Rugs

Reduced!

9 ft. x 12 ft.—**$44.50**
These Rugs are Adapted for Office Use.

Nearly ⅓ of our usual lowest-in-the-city prices has been marked off these high quality Mottle Chenille Rugs. Quick selling is the object.

These rugs are exactly the same quality as the rugs made in plain colors and band borders that sell for $106.00 in the 9x12 size. The mottle rug is selling for $64.25 usually and NOW is FURTHER REDUCED to **$44.50**. The savings on the other sizes are equally as generous and worth while.

Special

6 ft.x 9 ft. **$29.25** $19.75 less than in regular stock
8 ft.x10 ft. **$39.50** $14.00 less than in regular stock
9 ft.x12 ft. **$44.50** $14.25 less than in regular stock

These rugs are made from high grade yarns of the better kind and are in the hit and miss effects. They are particularly suitable for the dining room, den or office.

Macy's—Fourth Floor, Front

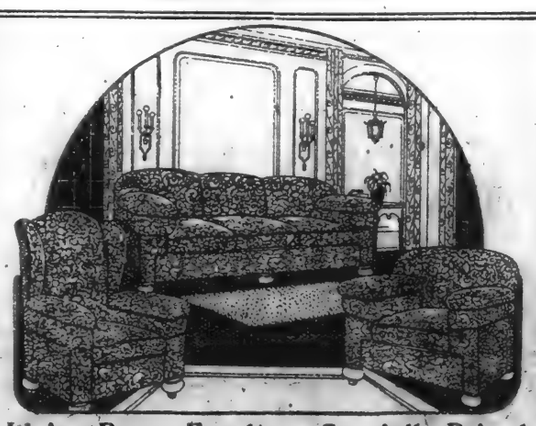

Living Room Furniture Specially Priced

The evolution of the modern livable living room from the old fashioned prim parlor has resulted in furniture that is comfortable, restful and easy.

Perhaps the most surprising fact of the furniture featured is its exceptionally low price for the quality.

All upholstered living room suite includes davenport, arm chair and wing chair with large, spring arms, loose cushion seats with spring edge fronts. The davenport is 88 inches long. Assorted tapestries of the better grade. **Special Price $396.00**

Can also be had in davenport and arm chair. Two pieces, **$291.00**

Macy's—Sixth Floor.

Lace Curtains

Appliqued Curtains from Switzerland
Plain, fine, net centres with dainty cut out borders. 2½ yards long. **$12.74, $13.89, $14.48, $16.24 pair**

Marie Antoinette Lace Curtains from France
In heavy braid spray and rosette designs. They are mounted by hand on durable, heavy net. 3 yards long. **$16.24, $17.48, $19.89 pair**

Marie Antoinette Lace Curtains Made in America
In three artistic and attractive designs. White only. Usual price $5.94. Special, **$4.74 pair**

Marie Antoinette Lace Panels Made in America
These very decorative panels may be had in white or Arabian. 2½ yards long. **$4.96, $5.94, $6.74, $6.94 each**

Marquisette and Scrim Panels
These panels are 2½ yards long and are trimmed with lace insertion and three large lace motifs in a very effective manner. Our usual price $5.94 each. Special, **$4.94 each**

Fine Curtain Scrim
In two styles of woven drawnwork blocks. One size block in white, cream and Arabian. One size block in white and cream. Our usual price 74c yard. Special, **49c yard**

Macy's—Fourth Floor, 35th Street.

Wide Metallic Brocade Ribbons

$4.89 yd.

Similar quality elsewhere from $8.00 to $14.00 a yd.

11½ inches wide

These exquisite ribbons are mostly of rich satin heavily woven with metallic threads in gorgeous designs. There are some ribbons with metallic grounds woven with silk threads included.

Gold or silver on grounds of Copenhagen, navy, brown, black and a few evening shades; suitable for street, afternoon or evening frocks, millinery and neckwear.

Macy's—Main Floor, Broadway, Centre.

R. H. Macy & Co. Inc.

Herald Square New York

See our grocery ad in today's American, World, Herald, Brooklyn Eagle, Staats-Zeitung

Store hours 9 to 5:30

Open all day Saturday

ASSEMBLY SLATE MADE AT SYRACUSE

Republican Aspirants for First Place Agree on Distribution of Offices.

MACHOLD FOR SPEAKERSHIP

Adler or Roosevelt for Floor Leader, According to Decisions of Unofficial Conference.

Special to The New York Times.

SYRACUSE, N. Y., Nov. 13.—Out of a conference of five probable candidates for Speaker of the Assembly, held here this afternoon, came an unofficial slate with H. Edmund Machold of Jefferson County the probable choice for the Speakership; Simon L. Adler of Monroe County, or Theodore Roosevelt of Nassau County, for Republican floor leader; Joseph A. McGinness of Chautauqua County, for Chairman of the Ways and Means Committee, and Louis M. Martin of Oneida County for Chairman of the Judiciary Committee.

Each of the men named has been an active or potential candidate for the Speakership, but the conference, it is understood, agreed upon the designations decided as announced. Of the five there are only two active candidates for the Speakership, Macholl and McGinness, the latter a long-term member who has previously been contented to hold Chairmanships of important committees. Mr. Machold for the last five years has been Chairman of the Ways and Means Committee, and it is believed that he will be the logical successor to the mantle of Thaddeus C. Sweet of Phoenix, who has been Speaker for many years. He has been one of Mr. Sweet's closest aids and his selection seems to be a foregone conclusion.

Although he may not have agreed at the conference to withdraw his claims, it is confidently expected that Mr. McGinness will not oppose the designation of Mr. Machold as Speaker when the caucus is called the night before the Legislature opens. It is further believed that he will then accept the chairmanship of the most important committee in the lower House.

There is some question whether Mr. Adler will be chosen again as Republican floor leader. He is known to have incurred the opposition of a number of up-State Assemblymen during the trial of the five ousted Socialists.

Although Colonel Roosevelt is not seeking the leadership and attended the conference here only as representative of his section of Long Island, there is, nevertheless, a possibility of his selection.

Others considered for the leadership are Charles H. Betts of Lyons, Stalwart organization Republican, and Assemblyman Edward A. Everett of St. Lawrence County.

Assemblyman Martin arrived just as the conference was starting. He said that, although he would like the Speakership, he would probably sink his ambitions and be content with an assignment as Chairman of the Ways and Means Committee. It was through his suggestion that the conference was held here today.

While no names were mentioned, it developed at the conference that New York City Republicans would have their own candidate for Speaker. It is understood that several favorite sons are out for the post. But that after the first ballot at the caucus, the New York City Republican members will cast their votes for Assemblyman Machold.

Before the conference Assemblymen Machold, Adler and Roosevelt, Senator-elect George R. Fearon and Fred W. Hammond conferred, and it was intimated that there would be no opposition to the re-election of Mr. Hammond as Clerk of the Assembly. He has pledges from more than half the Republican Assemblymen, including Assemblymen Martin, Adler and Roosevelt.

It is practically certain that the post of Adjutant General will be offered by Governor-elect Miller to Lieut. Col. J. Leslie Kincaid, former Judge Advocate of the 27th Division in the World War and at present counsel for the United Hotels Company. Colonel Kincaid has given no intimation whether he will accept the post if offered him, but it is generally understood that he would seriously consider the offer.

Conferring here today also was the Legislative Committee on Recodification and Revision of the State Election Laws. Recommendations as to changes, most of them directed at cutting expenses of elections, were framed and will be presented at the next session of the Legislature. Senator James L. Whitley of Rochester is Chairman of the committee, with Assemblyman James H. Caulfield, Jr., of Brooklyn, Secretary. Other members at the conference were Senator James J. Walker of New York City, Vice Chairman; Senator-elect Dehart H. Ames of Cattaraugus County and Assemblyman Maurice Bloch of New York.

The principal recommendations made for revision in the State law are: Personal registration throughout the State, which would mean the abandonment of the present system of deputy registration in villages and towns of less than 5,000 population; the dropping of ballot clerks in districts where voting machines are used; the abandonment of requirements for the publication of lists of nominations, polling places and the official canvass following election; changes in the hours of voting on primary day outside of New York City to 8 P. M. to 9 P. M., the present hours being from 7 A. M. to 9 P. M.; an increase in the number of districts and reduction in the minimum number of voters permitted in a district so as to eliminate congestion at the polling places.

The committee will meet in the Board of Estimate room in the City Hall New York City, next Friday and Saturday to hear recommendations for the amelioration of conditions in the city boroughs.

In reducing the size of districts it is probable that the committee will recommend that the minimum registration in each district in New York City be reduced from 600 to 450, and that up-State, where the minimum is now 450 in voting machine districts and 400 in ballot districts, Commissioners of Election require that provisions of the law hitherto violated in many cases be rigidly enforced.

TEN POLICEMEN PROMOTED.

Four Sergeants Made Lieutenants and Six Patrolmen Become Sergeants

Police Commissioner Enright promoted four sergeants to the grade of lieutenant and advanced six patrolmen to be sergeants yesterday. The lieutenants are: James S. Stephenson and Henry Cramer of the Simpson Street and Morrisania Stations, Bronx; Dennis T. Kennedy, Bedford Avenue Station, Brooklyn, and Michael Coughlin, West New Brighton Station, S. I.

The new sergeants include two World War veterans of the Police Department—Christian H. Wackerly, Upper Liberty Avenue Station, Brooklyn, and Ernest I. Moore of the Detective Bureau, Manhattan. The others are William J. Harrington, Traffic A; Michael J. Golden, Webster Avenue Station, Bronx; Richard N. Whelan and John J. Connelly, Detective Bureau.

MUNSEY DENIES A RUMOR.

Has Not Bought and Is Not Negotiating for Baltimore Papers.

Frank A. Munsey authorized a denial yesterday of the report that he was negotiating for the purchase of The Baltimore American and The Baltimore Evening Star. Brig. Gen. Felix Agnus, a civil war veteran, is publisher and editor of both newspapers.

Mr. Munsey's statement declared that there was no foundation for the report that he had purchased or was negotiating for the purchase of the two newspapers.

Special to The New York Times.

BALTIMORE, Md., Nov. 13.—Regarding the Munsey rumor, General Felix Agnus, publisher of The Baltimore American and The Baltimore Star, says he has not sold his newspapers yet.

IN A NEW CEMETERY

Shipyard Extension Crowds Burns's Famous Sweetheart From Her Old Resting Place.

Copyright, 1920, by The New York Times Company.

Special Cable to THE NEW YORK TIMES.

GREENOCK, Scotland, Nov. 13.—The ashes of Burns's Highland Mary were reinterred in Greenock Cemetery today. Mary Campbell, the Highland girl whom the poet loved, was buried in Greenock Old West Kirk burying ground, but the old church is being removed and the burying ground taken in as part of large extensions which the well known firm of Harlan & Wolff are making to their shipyard on the lower reaches of the Clyde.

Accordingly, the remains of Burns's sweetheart were reverently exhumed and this afternoon, in the presence of a large assembly which included representatives from Burns clubs throughout Scotland the reburial took place. The coffin was carried to the grave on the shoulders of members of Burns clubs, and an impressive service was conducted.

The love of Burns for Highland Mary was the deepest emotion in the poet's life. She inspired his sweetest and saddest song, "To Mary in Heaven." Mary Campbell was born in Argyllshire, near Dunoon, now one of the most popular Clyde seaside resorts. Burns met her when she was a dairymaid in the service of Colonel Montgomery of Coilsfield, Ayrshire. They fell deeply in love with each other and became engaged to be married. It was arranged that Mary should return to her home to prepare for the union, but before parting they met on the banks of the Ayr and solemnly plighted their troth. Standing on either side of the little stream and holding a Bible between them, they exchanged vows of eternal fidelity. Mary presented the poet with her Bible and he gave him in exchange.

The lovers never met again. Mary, on her way to Dunoon, paid a visit to her uncle, Peter MacPherson, ship carpenter in Greenock. There she contracted a fever and died in 1842. Admirers of the poet erected a monument over her grave in the old burying ground and this monument has also been removed to the new grave in Greenock Cemetery.

PROFIT ON PANAMA CANAL.

Would Exceed $2,000,000 on Cost but for Measurement Rule Change.

WASHINGTON, Nov. 13.—The Panama Canal is now fully self-sustaining, and if there had been no change in the rules of measurement such as were recently made would show a comfortable surplus over the cost of operation, according to the current Canal Record, the official publication of the Zone. The statement does not show the exact proportion of tolls paid by American ships nor indicate the deficiency, if any, that would have to be met from the national Treasury if American craft were exempted.

In the last fiscal year the total operating expenses were $6,548,272 and the receipts were $8,935,571, leaving a profit of $2,387,599. This does not take into account interest on capital invested, amounting to $367,131,686, representing the entire cost of the canal.

The total cost of operation of the canal since it was opened has been $38,657,786, and the total revenues to the end of the last fiscal year were $34,657,786, less certain deductions on account of refunds of tolls, which would make the deficit on that score $2,231,091, instead of a surplus of $2,875,812, had the original rules of measurement been adhered to.

BUDD SALE YIELDS $30,031.

Mrs. Frederick Havemeyer Pays $2,000 for a Large Hooked Rug.

Returns for the closing day of the Cyrus K. Budd sale at the Clarke Galleries yesterday were $17,659, making a grand total of $30,032. A hooked rug, said to be the largest specimen in existence of its quality and beauty of design, 12 by 13 feet, brought the highest price of the sale, going to Mrs. Frederick Havemeyer for $2,000. The beautiful little old spiral staircase with side wall and old landscape paper also went to Mrs. Havemeyer bringing $800, and an old-time pine-paneled room with fireplace, window and door trim, paneled doors, old ironwork, &c., went to the same buyer for $875.

Another hooked rug of extra fine quality, 6.3 by 8.3, went to Woodward, agent, for $525, and to Woodward went a Chippendale mahogany double-faced desk with original leather top for $650. A fine old pine corner cupboard with paneled doors and pilasters, arched top and glass door, sold to W. E. Carnochan, for $225; a beautiful inlaid spinet, by Clementi, in perfect condition, said to have been the property of Governor Clinton of New York, was bought by J. A. Williams for $525; a Sheraton mahogany sideboard was purchased by Miss Helen Bergen for $300, and Mrs. E. C. Bacon paid $350 for an exceptionally fine miniature highboy of maple.

TEACHERS ASK NEW RANKING.

Welfare League Favors Changes in Groups Affecting Salaries.

The Teachers' Welfare League has decided to make the following recommendations to the Legislative Committee:

That school librarians, having to meet the same requirements as high school teachers, should be placed in the high school group in the salary schedule.

That vocational teachers be placed in the same group as trade teachers in the high schools, so that the efficient teachers may remain in the vocational schools without making a sacrifice in their salaries.

That teachers in a junior high school, holding high school licenses, be placed on the same schedule as high school teachers.

That night school teachers be given graded salaries on a per annum basis.

ATTACK LITHUANIAN FRONT.

Zeligouski's Poles Start New Offensive—Reports of Disaffection.

COPENHAGEN, Nov. 13.—A strong offensive by Polish troops was begun Wednesday on the Northeast Lithuanian front, according to a Kovno dispatch to the Berlingske Tidende today. After violent fighting the towns of Smorny and Turmond were occupied by the attacking forces, which are now fighting outside Novo-Alexandrovsk, the reports state.

Disaffection is reported in the army of General Zeligouski, the insurgent Polish commander (whose troops presumably are the ones referred to in the Kovno message.)

APPEALS IN PEACE SUIT.

Attorney Asks Supreme Court to Compel Promulgation.

WASHINGTON, Nov. 13.—Harry S. Mecartney, an Illinois attorney, filed in the Supreme Court today his appeal from the decision of the Supreme Court of the District of Columbia refusing a writ of mandamus on Secretary Colby to compel promulgation of the peace resolution adopted by Congress May 21, 1920.

The Court of Appeals of the District affirmed the decision last month, the United States Supreme Court having refused to review the case before the Appellate Court had acted.

COOLIDGE NOT INTERESTED.

Indicates He Expects No Trouble in Getting Home in Washington.

BOSTON, Nov. 13.—Dispatches from Washington to the effect that legislation may be introduced to provide for a home for the Vice President in view of the house shortage were called to the attention of Governor Coolidge, the Vice President-elect today. The Governor's manner indicated that he was not greatly interested.

"While the housing situation may be acute there just now," he remarked, "I understand a number of persons will be leaving the city shortly."

Two Brooklyn Thugs Beat Him as He Leaves Cab.

While returning yesterday from a bank to the Jordan Cabinet Works, at 129 Degraw Street, Brooklyn, Anthony Criscella, paymaster of the factory, was held up by two men and robbed of the week's payroll of $8,000. The robbers escaped.

With his employer, Edward B. Jordan, Criscella went to the branch of the Irving National Bank at Fulton Street and Red Hook Lane, and drew out the money to pay off the factory employes. The two returned to the factory in a taxicab. Criscella, with the money in two packages, stepped out of the cab first and was immediately set upon by two strange men. After striking Criscella several blows, they tore the packages of money from his grasp and, darting up the street, ran through the hallway of a tenement house. The robbers did their work so swiftly that Mr. Jordan was unable to get out of the cab in time to assist his employe.

The police searched the neighborhood for the thieves, but found no trace of them.

Criscella received several cuts on the head in the struggle with the highwaymen and was attended by an ambulance surgeon from the Holy Family Hospital.

TEAMSTERS VOTE TODAY.

Owners Express Confidence That Men Will Not Decide to Strike.

In a statement regarding the wage controversy between the truck owners of this city and the union teamsters, made public yesterday afternoon, Arthur G. McKeever, Chairman of the Wage Scale Committee of the Merchant Truckmen's Bureau of New York, said:

"Whether or not an attempt will be made to tie up New York's food supplies and transportation depends largely on the attitude of the union teamsters, who will vote Sunday on the final proposition we have submitted to them.

"No effort has been spared to acquaint the men with economic conditions in the trucking industry. Personal communications have been directed to them by various employers and thousands of circulars have been distributed urging conservative action. I am confident that the good judgment of the men will prevail and that the result of the vote will spell defeat for any radical element that may exist in the union."

NOW INVOLVES ALLIES

Entente Commissions Object to Government's Closing the Hotel Where They Live.

Copyright, 1920, by The New York Times Company.

By Wireless to THE NEW YORK TIMES.

BERLIN, Nov. 13.—The so-called "cake war" declared by the Berlin Government some weeks ago against the best hotels and restaurants threatens to involve England, France, Italy and some of the other allies, whose representatives here, under the leadership of a British General, seem inclined to join the fight against the Government. A Berlin court yesterday ordered the Eden Hotel to close its restaurant and refrain from any sale of food to its guests or anybody else, as punishment for its violation of the food distribution regulations, especially those concerning the making of cakes and pastry. Herr Birndoerfer, the manager of the hotel, has been arrested and will probably be severely punished because he has been selling cakes more palatable and made of whiter flour than the law permits.

On his arrest forty members of the several Entente commissions lodged at the Eden Hotel held a council of war and commissioned a British General to deliver an ultimatum to the German Government, demanding that the hotel restaurant be reopened for their convenience. Some two hundred restaurant and café waiters, cooks and other employes immediately took sides with the Entente, threatening a general strike of waiters if the Government persisted in depriving them of a chance to earn a living. Thus far the Government has remained firm and has decided to find other quarters for the Entente commissions where they may be fed.

Today the managers of all the large hotels and restaurants met and decided on a common protest against the Government's action on the ground that this cake war would ruin them. At the same time some worthy hosts seemed more annoyed that the Eden Hotel had been picked out for punishment, for were not their own cakes and pastry equally or even more delectable?

However, the Government has declared that these hotels will have their turn as soon as evidence against them is obtained because it cannot tolerate gluttony in the great hotels while all the people not millionaires or members of an Entente commission are condemned to eat black bread.

Messrs. Wm. Knabe & Co.

Fifth Avenue and Thirty-ninth Street

request the honour of your presence at the opening of their new

Ampico Studios

on the afternoon and evening of Tuesday, the sixteenth of November

from four until eleven o'clock

Guests of Honour

Artur Bodanzky Anna Fitziu Alma Gluck
Leopold Godowsky Charles Hackett Victor Herbert Duci de Kerekjarto
Jan Kubelik Alexander Lambert Alfred Mirovitch Giovanni Martinelli
Rosa Ponselle Hugo Riesenfeld Mario Tucca

Music

RUSSEKS
FIFTH AVENUE
Between 34th and 35th Streets

SALE
To-morrow—Monday

$85.00

FUR TRIMMED
Wraps
Eighty-Five Dollars
ORIGINALLY TO $150.00

RUSSEKS
FIFTH AVENUE
Between 34th and 35th Streets

SALE
To-morrow—Monday

$85.00

Wraps
Eighty-Five Dollars
ORIGINALLY TO $150.00

RUSSEKS
FIFTH AVENUE
Between 34th and 35th Streets

SALE
To-morrow—Monday

$85.00

FUR TRIMMED
Wraps
Eighty-Five Dollars
ORIGINALLY TO $150.00

Announcing
FOR TO-MORROW—*MONDAY*

The Sale Sensation of the Avenue

A MASTER-STROKE IN FASHION MERCHANDISING INSPIRED BY THE ECONOMY TENDENCIES OF THE TIMES

SUPPLEMENTING OUR OWN SUPERB STOCK OF HIGH TYPE WRAPS IS A SPECIAL PURCHASE OF THREE HUNDRED AND SEVENTY PLAIN AND FUR TRIMMED MODEL WRAPS FROM A NUMBER OF LEADING MANUFACTURERS, WHO THUS CONTRIBUTE THEIR CO-OPERATION TO MAKE THIS REMARKABLE SALE A MOMENTOUS EVENT IN OUR HISTORY. . . EVERY WRAP OFFERED IS A HIGH TYPE VALUE,—EACH IS A DISTINCTIVE AND UNUSUAL MODEL CREATED FROM THE RICHEST MATERIALS,—MOST OF THEM ARE FUR-TRIMMED. . . THE ORIGINAL PRICES WERE UP TO $150.00,—THE SPECIALLY LOWERED SALE PRICE IS EIGHTY-FIVE DOLLARS,—THERE ARE BUT A FEW OF EACH OF OVER FIFTY ORIGINAL DESIGNS, ALL LUXURIOUSLY SILK LINED AND FAULTLESSLY TAILORED.

Other High Type and Luxurious Wraps up to $375.00

McCreery's Invites You to View Its Toy Display. All that Delights the Heart of a Child Will Be Found.

Toy Towne Is Open

James McCreery & Co.

5th Avenue — *Where there is Justice, Co-operation, Economy and Energy, there is Service.* — *34th Street*

Toy Towne Is Open

Misses' Fur-Trimmed Wraps

75.00
regularly 125.00

These are, without question, the best values offered this season.

They are fashioned of choice materials with Large Crushy Collars of Mole or Nutria.

Many fashionable shades.

(Fourth Floor)

Extraordinary Sale of Costume Blouses

Georgette Crepe and Tricolette

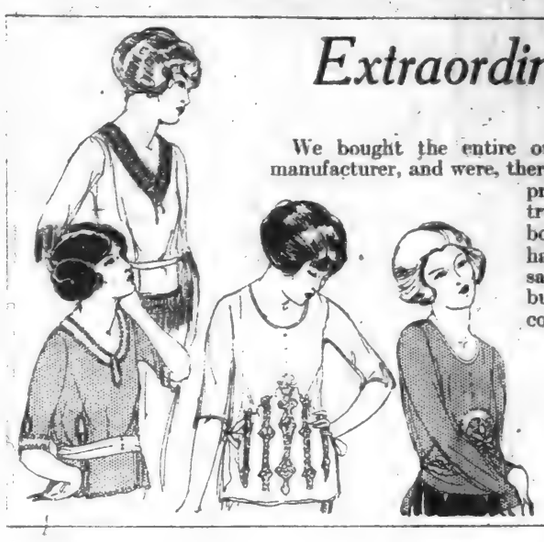

We bought the entire output of a prominent manufacturer, and were, therefore, accorded unusual price concessions. In truth, we believe we bought them for about half the regular wholesale price! And 7.50 is but a trifle above the cost to us.

There are tie-on styles and over-Blouses of Georgette Crepe in Suit shades, and fetching fashions in Tricolette. Hand embroidery, beading, Fringe, Braid and Chenille Worsted embroidery effectively adorn them.

(Fourth Floor)

Special,

7.50

Regularly up to 12.75

Women's *Costly Suits Reduced*

All of our high class imported and Domestic Fur-Trimmed Costume Suits taken from regular stock, radically reduced. Imported models are from Bernard, Beer, Jenny and Brandt.

Formerly 195.00 ..... now **125.00**
Formerly 280.00 to 295.00 now **195.00**
Formerly 365.00 to 375.00 now **250.00**
Formerly 485.00 to 535.00 now **350.00**

A Tailleur at **55.00**

An unusually smart model, obviously of the "better sort," has been priced at 55.00 as special offering.

(Fourth Floor)

"McCreery Silks"

Famous Over Half A Century for Style, Variety and Value

Special Values for Monday

Lustrous Dress Satins, in evening and day shades, also black or white, 36 inches wide. yard, **2.50**
regularly 3.50

Superior Dress Taffetas, plain and changeable, also black or white; 36 inches wide.
regularly 3.50, yard, **1.95**

New Brocade Silks, suitable for handsome garment linings; 36 inches wide. regularly 4.50, yard, **2.95**

Satin Crepe Meteor in bright lustrous finish, delightful assortment of day and evening shades, also black or white; 40 inches wide.
regularly 5.50, yard, **4.00**

5,000 yards of heavy quality White Crepe de Chine, 40 inches wide. regularly 4.50, yard, **3.00**

All silk Georgette Crepe in a wide range of the newest light and dark shades, also black or white; 40 inches wide. yard, **1.35**
regularly 2.00

Printed Georgette Crepe, new and elaborate styles, 40 inches wide.
regularly 4.00, yard, **1.95**

500 pieces of Natural Ecru Japanese Pongee, extensively used for decorative purposes; 33 inches wide.
regularly 2.00, yard, **1.15**

Silk Tricolette Suiting in colors or black or white; 36 inches wide.
regularly 5.50, yard, **2.50**

Silk Duvetyn of the better kind... 38 and 40 inches wide.
yard, **7.50 and 9.50**
regularly 10.50 and 12.50

Black Chiffon Dress Velvet, 40 inches wide. yard, **7.50**
regularly 10.50

Rich Black Dress Velvet, erect pile, 36 inches wide. yard, **6.75**
regularly 9.50

Black Dress Velveteen, chiffon finish; 36 inches wide. yard, **3.95**
regularly 5.50

(Second Floor)

Unusual Values—Woolen Dress Fabrics

Peach Bloom and Duvetyn, beautiful soft all wool materials so much in demand for dresses, suits, wraps, etc. A splendid assortment of the newest fall colors, also black; 54 inches wide. regularly 11.50 yard, **8.00**

All woo Jersey Cloth, dress weight, complete range of desirable colors for street or sport wear; 54 inches wide. yard, **2.65**
regularly 4.00

Velours in all the latest fashionable fall and winter shades, soft all wool noncrushable material; 54 inches wide. yard, **4.65**
regularly 6.50

Navy Blue all wool Tricotine of exceptional quality, correct weight for fall and winter, 54 inches wide.
regularly 6.00, yard, **3.95**

(Second Floor)

As Beautiful As Imports

Women's Coats and Wraps

(Copies of Drecoll and Cheruit Models)

Special **75.00**

At last—the unusual for modest expenditure! We have made it possible for the lover of individual, distinctive attire to procure a distinguished-looking Coat for 75.00. Many of those included were made to sell for as high as 125.00.

Most of them have been copied from recently imported models from Drecoll and Cheruit, the leading fashion authorities of Paris. There are models of finest Bolivia, Velde Cygne, Fortuna, Imperial Velour and Cashmytyne. Many are adorned with Mole, Australian Opossum, Seal or Nutria. Some have both collars and cuffs of Fur. Copper, Brown, Malay, Nanking, Zanzibar, Dryad, Partridge, Reindeer, Taupe, Navy Blue and Black.

IMPORTED WRAPS REDUCED—models from Callot Soeurs, Maurice Mayer, Mme. Agnes, Bulloz, and Renee. **335.00 to 675.00**
formerly 495.00 to 975.00.

(Fourth Floor)

November Hosiery Sale

Men's, Women's and Children's Hosiery Specially Reduced

We are running this sale in the nick of time to enable everyone to make a wide choice for their gift list at prices that speak for themselves.

Women's Thread Silk Hosiery, Full-Fashioned, Black or White. Lisle Tops and Soles.
1.35
regularly 1.95

Women's Thread Silk Hosiery, Full-Fashioned, Lisle Tops and Soles. Black or White, Fine Gauge.
1.95
regularly 2.50

Women's Thread Silk Hosiery. Full-Fashioned, Hand Embroidered Clox. Black or White.
3.95
regularly 4.75

Women's Thread Silk Hosiery. Fashioned Seamless. Black Only.
95c
regularly 1.35

Women's Glove Silk Hosiery. Black Only.
2.50
regularly 3.50

Women's Woolen Sport Hosiery, Brown, Green, Gray and Tan Heather Mixture.
2.50
regularly 3.50

Women's English Imported Cotton Hosiery. Black.
95c
regularly 1.25

Women's Mercerized Lisle Hosiery. Fine Gauge, Black or White,
1.15
regularly 1.50

Children's Woolen Sport Hose with fancy tops.
2.50
regularly 2.95

Special Values for Men

Men's Silk Plaited Lisle Hose, Full-Fashioned; vertical stripes in Black and contrasting colors.
95c
regularly 1.50 and 2.00

Men's Thread Silk Hose, in accordion weave. Various color combinations.
2.10
regularly 3.20

Men's Cotton Hose. In Black and Cordovan; exceptional value.
35c
3 pr. doz. **2.00**
regularly 50c

(Main Floor)

Women's Afternoon, Dinner and Evening Dresses

38.00

Many are actually below cost of making—all of them would readily sell from 48.00 to 65.00. There are models of exceeding charm fashioned of Silk Lace, Chiffon Velvet, Duvetyn, Tricolette, Georgette Crepe, Canton Crepe, Crepe Satin and Tricotine. Many are elaborately braided and beaded or richly embroidered. All sizes in the group but not in every style.

No C. O. D.'s — *No Exchanges* — *No Credits*

IMPORTED MODELS AT ⅓ OFF—Models from Callot Soeurs, Maurice Mayer, Mme. Agnes, Bulloz, Madeline & Madeline, and Renee.

(Fourth Floor)

Exquisite Negligees—Amazing Reductions!

A Rare Opportunity for the Christmas Shopper. Monday and Tuesday Only.

As an incentive to our patrons to do their Christmas Shopping early we have reduced the prices on some exquisite Negligees.

Breakfast Coats of a rich, heavy quality Satin in two-tone effect. They follow a French design and are adorned with vari-tinted flowers and tie sash. All the newest colorings. formerly 19.75, **14.50**
Tax additional.

A two-piece model, *as illustrated*, with coat of Chiffon, Lace and Ribbon trimmed and an underdress of plaited Crepe de Chine with lace bodice. Pink, Turquoise, Orchid or Coral over pink, Corn Flower Blue over Peach Georgette Crepes. formerly 42.50, **27.50**
Tax additional.

Beautiful models of Crepe de Chine in several charming styles in all the wanted colors. **12.50**
formerly 17.40 to 20.20
Tax additional.

Boudoir cap as illustrated.... **5.00**

(Third Floor)

Reductions!

McCreery Furs Lowered in Prices

We feel that to make reductions on merchandise when it is seasonable, and therefore most in demand, is a splendid way to demonstrate our policy of "Co-operation" and "Service." Hence, we announce lowered prices on the Finest Furs Nature Produces, just as Winter makes its *entree*.

Hudson Seal Coats of the Highest Quality

Models 36 inches long, fashioned of selected pelts with self collar and cuffs.
Sale price, **385.00**
Former price, 450.00

Coats 40 inches long, made of selected skins with natural Skunk collars and cuffs.
Sale price, **685.00**
Former price, 795.00

Exceedingly attractive models, 36 inches long, of superior quality skins with Skunk, Beaver or Squirrel collars and cuffs.
Sale price, **595.00**
Former price, 745.00

Coats, 30 inches long, made of choice pelts with Beaver collars and cuffs.
Sale price, **425.00**
Former price, 545.00

Wraps, 50 inches long—stunning, graceful style with large shawl collar. Sale price, **655.00**
Former price, 785.00

Coats, 30 inches long, made of selected skins, self trimmed.
Sale price, **265.00**
Former price, 345.00

Moleskin Wraps

30 inches long, self trimmed..... Sale price, **265.00**
former price, 345.00

(Fourth Floor)

A Sale of Particular Importance

Crepe De Chine Undergarments

Just the Things for Christmas Gifts

Beautiful Silk Underthings never fail to bring a thrill of delight when presented as gifts. Women love to receive them—and to give them. Hence we planned to run this Sale just as the holiday shopping begins. The values offered are of an extraordinary nature.

Envelope Chemises—tailored and lace-trimmed with shoulder straps of ribbon **1.95**

Envelope Chemises in empire or regulation style bedecked with Calais Valenciennes Lace and Batiste medallions. **2.95**

Night Gowns—tailored or lace-trimmed models, with kimona or sleeveless effects. **4.95**

Night Gowns with trimmings of embroidered Net and Calais Valenciennes Lace. **5.95**

Bloomers of Crepe de Chine—tailored models. **2.95**

Butterfly Drawers of Crepe de Chine with fine Valenciennes trimmings. **2.95**

Matched Sets, consisting of Gown, Envelope or Bodice of fine Crepe de Chine with bow-knot design of Real Filet Insertion with matched edge—
Gown..... **5.55**
Envelope Chemises..... **2.95**
Bodice..... **1.95**
(These may be purchased separately)

(Third Floor)

There Is a Wonderful Treat in Store for All Boys and Girls at McCreery's. You Will Find It on the Fifth Floor.

FIND LATIN AMERICA LIQUIDATION VICTIM

Federal Commerce Bureau Ascribes Trade Slump to Weak Raw Products Market.

TRADE BALANCE ADVERSE

Conditions Asserted to be Fundamentally Sound and Recovery is Predicted After Readjustment.

Special to The New York Times.

WASHINGTON, Nov. 13.—A review of the financial conditions in Argentina, Brazil, Chile and other South as well as Central American countries, by the Bureau of Foreign and Domestic Commerce, issued today, says that conditions seem to be fundamentally sound in most of the Latin-American countries and that the present depression there is a part of the after-war liquidation affecting the entire world.

"The chief causes of the present slump," says the bulletin, "seem to be first, the falling market for the principal raw products of Latin America, which results in an adverse trade balance and consequent depreciation of currency in relation to the dollar. Secondly, the price drop in the United States, of course, makes foreign buyers reluctant to accept goods contracted for at the higher prices prevailing some weeks ago.

"The expectation of further price reductions in the United States is another awkward factor in the situation. Furthermore, the Latin-American importer in many cases is obliged to pay a premium of from 20 to 30 per cent. on account of his depreciated currency. Other things being equal, therefore, he would prefer to buy from European countries whose currency is at a discount rather than a premium in Latin-America.

"Conditions in most Latin American countries seem to be fundamentally sound. There are no overwhelming war debts, as in Europe, no dangerous currency inflation, for the most part, and no derangement of normal production. As the normal market for raw materials on which the economic prosperity of Latin America depends is re-established conditions there will right themselves. It is to be expected that as lower prices are reached and consumers in the United States and elsewhere resume their normal purchases, the present slump in the market of South American raw materials will be relieved by heavy purchases in the United States, Canada and other non-European countries. The decreased purchasing power of a large part of Continental Europe, no doubt, contributes to the difficulties of Latin American exporters. This is particularly true in the case of semi-luxury products like coffee, cocoa and sugar.

"It seems likely, therefore, that the commercial position of Latin America will be greatly improved as soon as the present wave of deflation and price-cutting in the United States has spent itself, but that complete stability can hardly be restored until important European countries are in a better position to make their normal purchases abroad.

INCREASE IN PASSPORTS.

10,602 Issued in October — High Prices Abroad Discourage Tourists.

Special to The New York Times.

WASHINGTON, Nov. 13.—In October this year, 10,602 passports were issued by the State Department. This represents a slight increase over the number issued in the same month last year. Travel abroad has not increased greatly for the reason, it is believed, that the high prices prevailing in most of the foreign countries has discouraged tourists. The total number of passports issued the first ten months of 1920, by months, follows:

January	12,471	June	16,468
February	10,899	July	14,984
March	18,885	August	10,413
April	18,772	September	9,967
May	19,254	October	10,602

The growth in the volume of passport business in eight years is shown by the following compilation of totals of passports issued:

1912	21,917	1916	23,118
1913	23,433	1917	37,615
1914	20,320	1918	56,828
1915	23,119	1919	97,052

Total for period 1912-1919, inclusive, 304,124.

During the period 1912-1918 there was an average of 29,439 passports issued annually. The large increase in the volume of passport business during 1917-18 is attributed to the large number of passports issued on account of the American Red Cross, Young Men's Christian Association, Young Women's Christian Association, Knights of Columbus, Young Men's Hebrew Association, publicity committees and other organizations in connection with the World War.

The State Department is now issuing or amending passports for use in Germany, Austria or Hungary. The department interposes no objection to the entry into Germany, Austria or Hungary of Americans who have important and urgent business to transact there, but in view of the present situation "such persons should understand," it is declared at the department, "that they go upon their own responsibility and that they cannot be guaranteed the same protection which they might expect under normal conditions."

The department still withheld passports from persons intending to enter Soviet Russia.

WILSON NAMES C. A. MAPES.

Made Internal Revenue Solicitor—F. D. Byington Pension Head.

Special to The New York Times.

WASHINGTON, Nov. 13.—Carl A. Mapes was today appointed by the President to be Solicitor of Internal Revenue to succeed Wayne Johnson, resigned.

Mr. Mapes, born in Albion, Mich., is a graduate of the George Washington University Law School and was formerly an attorney in the office of the Corporation Counsel for the District of Columbia, later becoming an attorney for the Interstate Commerce Commission. Thereafter he was appointed Assistant General Counsel for the United States Railroad Administration. He entered the service of the Bureau of Internal Revenue early in 1920 as special attorney in charge of criminal cases and later was promoted to Assistant Solicitor.

The President also appointed Frank D. Byington of Maryland Commissioner of Pensions and Frederick A. Royse of California Deputy Commissioner.

TOKIO'S MANLESS RICKSHAW

Special to The New York Times.

"Jinrichmobile" Seems Specially Adapted to Narrow Japanese Streets

WASHINGTON, Nov. 13.—The "Jinrichmobile" has made its appearance in Tokio. It is the body of a "rickshaw" with a motor in it, possibly the tiniest automobile for everyday utility in the world. It fits as snugly in the narrower streets of Tokio as the "kuruma" itself—that being the Japanese name for "jinrichmobile."

The innovation is called the "motor kurumaya." It makes it possible for the coolie to ride as well as his fare and permits of far greater speed. The manless rickshaw has its motor on the ground under the seat.

100 YEARS
Furriers Exclusively

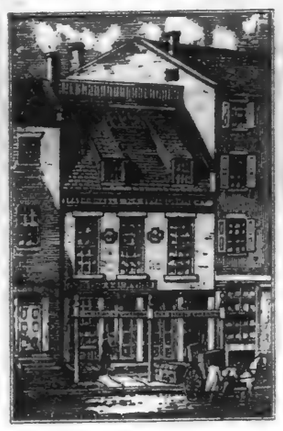

IN 1820 Christian G. Gunther founded a fashionable fur establishment at 46 Maiden Lane. As the business prospered and the trend of trade moved northward in 1866 the business was transferred to 502 and 504 Broadway, and later, in 1876, to 184 Fifth Avenue. Still following the remarkable growth of Manhattan, the store again, in 1909, was moved to its present address. The policy of the Gunther store has been to offer only reliable furs in the latest and most approved styles at moderate prices.

1820 · 1920
Centenary Sale of Gunther Furs

COMMENCING MONDAY, NOVEMBER 15TH

We feel justly proud of our one hundred years of progress, and as an appreciation of the confidence of our patrons, which has helped this progress, we have arranged, at the height of the season, a Centenary Sale.

During the continuance of this Sale every article in our store will be offered at a very substantial reduction.

The value of this reduction will be appreciated when it is understood that owing to advantageous purchases of raw skins our stock at present is moderately priced.

This sale affords a splendid opportunity to make early Christmas Gift selections. Purchases will be placed, free of charge, on storage subject to holiday delivery

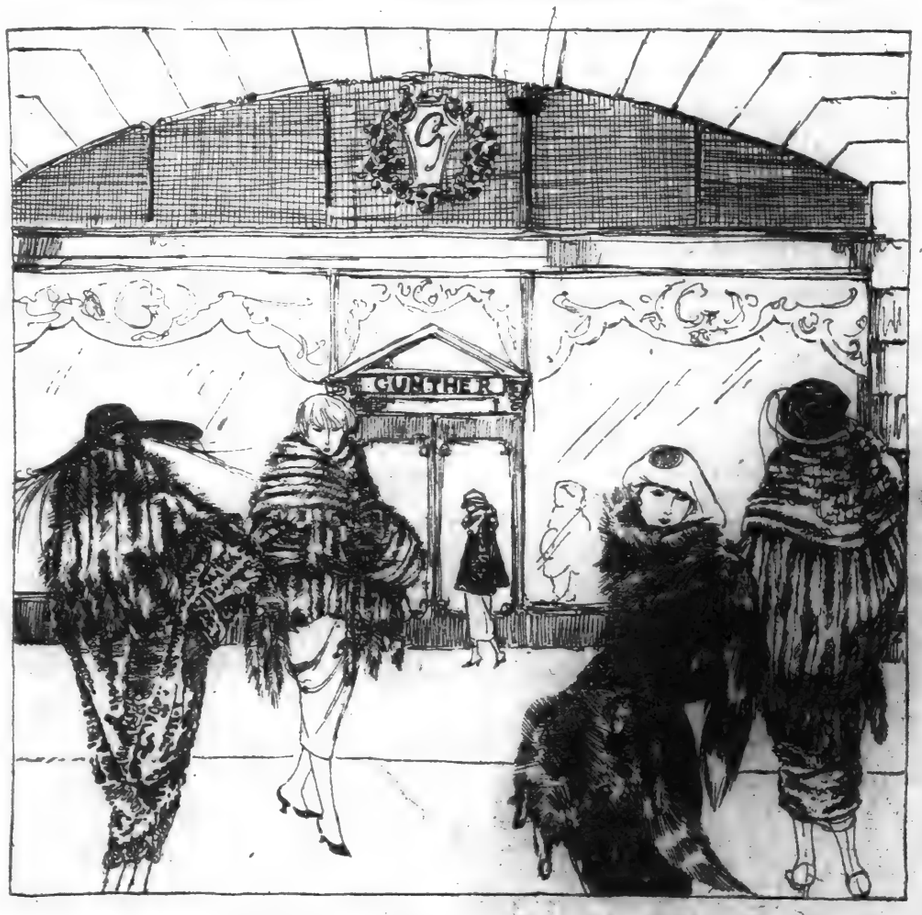

Women's—Coats, Coatees, Wraps, Scarfs, Neckpieces and Muffs in all the Fashionable Furs.

Men's—Fur and Fur Lined Coats, Chauffeurs' Coats, Caps, Gloves and Robes.

C. G. Gunther's Sons

391 Fifth Avenue

B. Altman & Co.

MADISON AVENUE—FIFTH AVENUE, NEW YORK

Thirty-fourth Street — Thirty-fifth Street

TELEPHONE 7000 MURRAY HILL

Extraordinary Price Revisions

have been made throughout the stocks of the various Departments devoted to the decoration and furnishing of interiors in town and country; as a result of which unprecedented purchasing opportunities are presented in the following:

Decorative Occasional Furniture

the entire collection of which (assembled at vast expense) has been radically re-priced. Included are Chairs and Settees covered in rare needlepoint, brocade, velours de gêne and brocatelle; large and small Tables of choice, selected woods; and Cabinet Pieces of satinwood, mahogany and walnut, illustrative of the tastes of the sixteenth, seventeenth and eighteenth centuries. These interesting furnishings are now marked at prices that are from 10% to 50% lower than heretofore.

Genuine Antique Textiles

among which are superb Copes, Dalmatics, Chasubles, Panels and Brocades, woven or embroidered in magnificent color effects, in some instances on rich backgrounds of silver or 22-karat gold. All of these beautiful stuffs (which are in perfect preservation) have been marked at one-third less than the former prices.

Drapery and Upholstery Fabrics

Including repps, armures, poplins, plain and figured velvets, period damasks, tapestries, silk brocades, striped and figured mohairs, and an unsurpassed selection of taffetas; all of which have been reduced to prices so low as to be, in some instances, actually less than present-day cost.

The Upholstery Department

makes the following remarkable offerings:

Reversible Velour Portières

(eight feet long, finished), of superior quality and workmanship; featuring many desirable colors and color combinations

exceptionally low-priced at

$42.50 per pair

Choice Drapery Silks

comprising

30-inch Corean Silk, 36-inch Japanese Silk
30-inch Figured Florentine Silk
(all in the most desirable shades)

at $1.35 per yard

33-inch Natural Pongee

at $1.15 per yard

All of the above Sales on the Fourth Floor

NEW YORK TO REGAIN EXPORT GRAIN TRADE

Building of 1,250,000-Bu. State Elevator in Brooklyn First Step in Its Recovery.

RACE ON W.TH OTHER PORTS

Work Begun day is Only a Start on a 2 0-Bu. Capacity Construction Program.

The first step in the recovery of the export grain trade by this city was the beginning last Friday of the construction by the State of a grain elevator at the foot of Columbia Street, Brooklyn, with a capacity of 1,250,000 bushels. Other state-owned elevators will probably be constructed, it was said, with a total minimum capacity of 20,000,000 bushels, which it is estimated will be sufficient to take care of all shipments over the canals linking the Great Lakes with the sea.

Because of the alleged apathy and carelessness of the citizens of this city Newport News, Montreal, Baltimore and Philadelphia have been able to divert the grain business from this port. It is pointed out that to make the expenditure of approximately $170,000,000 for the reconstruction of the canals profitable, adequate terminal facilities must be provided at this port. The expectation that these facilities will be provided has led to the building of canalboats fitted with every modern appliance for loading and unloading. A statement prepared for publication by the company which is building the piles for the new elevators says in part:

"One of the best investments the city could make would be the expenditure of about $250,000,000 in developing its docks facilities. Modern types of vessels, operated by mechanical power, should be used for carrying freight. This would expedite the movement of freight and prove economical in handling it. It would also make possible a traffic of 20,000,000 tons in a season of navigation not exceeding seven months.

"Our canals are already built and enough package freight terminals are in operation to handle all the commerce that can pass through the canals until more fleets of modern vessels are contracted. It must be borne in mind that the eastbound freight still constitutes 70 per cent. of the entire tonnage between the Great Lakes and the seaboard, and as the western end of the Erie Canal has approximately all the grain handling facilities necessary the people at the eastern end of the route should join together to see that ample elevator capacity is provided by this port. Similar activity should be observed by the people of Oswego, so that the central part of the State may be cared for.

"This being accomplished before the competitive project known as the St. Lawrence Ship Canal is completed, the trade to and from the territory bordering on the Great Lakes will flow through this channel in vast volume. Possession being nine points of the law it would be a hard matter for any competitor to wrest the business from us."

SEARCH SECOND WELL FOR MISSING WOMAN

Officials Continue Hunt for Mrs. Whitney; Alleged to Have Been Killed by Husband.

ANSONIA, N. H., Nov. 1.—Sheriff Albert L. Norton and deputies continued today their search for the body of Mrs. William H. Whitney, who disappeared four years ago. The first abandoned well was thoroughly cleared out yesterday, following a clue in a story alleged to have been told by John Whitney that his father killed his stepmother and put the body in the well, yielded nothing, and the officers began today removing rocks and debris from another well on the Whitney farm. Tonight they had penetrated this to a depth of 45 feet out of a total depth believed to be about sixty feet.

Sheriff Norton said that, while there had been no further confirmation of the story of John Whitney, he felt the circumstances warranted exploration of the entire farm if necessary to determine whether the woman's body was there.

While the search for the body went on County Solicitor Henry N. Hurd prepared to prosecute an active inquiry for Whitney on the charge of forging a check of the town of Langdon, the Sullivan County Grand Jury early this week having returned a true bill against him.

STOLE TO SEE DAUGHTER.

Burglar's Excuse Was His Desire to Go to Child in California.

Richard Eccles, notorious burglar, was held in $5,000 bail yesterday by Chief Magistrate McAdoo in Harlem Court, after detectives had accused him of stealing $250 worth of wearing apparel from Joseph H. Oesterle of 320 East Eighty-sixth Street. Four times the burglar has gone up to Sing Sing. Yesterday was the seventh time he was accused of crime, but it wasn't until yesterday that he got a chance to explain his motive.

"This man has told me," said Assistant District Attorney Daniel Direnzo, "a most pathetic story. Eleven years ago he was happily married. He had a good position, a comfortable home and a little girl, then 4 years old. Then his wife died. He broke up his home and placed the little girl in the care of a woman. Luck began to break against him and he took a chance and stole. He was arrested and sent to a penal institution. When he came out, he tried to get a job, and found that his record was against him, so he stole again and again he paid the penalty.

"During the times of his incarceration he lost track of his daughter and becoming despondent he continued to steal. A short time ago he received word that the woman in whose care he had placed his daughter was in California. He says that he stole this property from Mr. Oesterle in an effort to go to California to seek this woman and to find, if possible, his daughter who is now 15 years old.

TO CURB BUDAPEST RIOTS.

Former Premier Demands Martial Law in the City.

BUDAPEST, Nov. 10.—Demand has been made by former Premier Karl Huszar for a proclamation establishing martial law in this city.

He declares this is necessary to insure the safety of the streets at night, and that he has acted as a result of the killing of a policeman who interfered with gangs who were said to be insulting Jews venturing abroad after nightfall.

Inquires About Hanging in Armenia.

WASHINGTON, Nov. 13.—The State Department cabled today to Constantinople for information regarding Captain John Shiamanian, an American citizen of Fresno, Cal., who was reported in dispatches received yesterday at San Francisco to have been hanged by French military authorities in Armenia. Captain Shiamanian was in command of the relief Armenian legion at Adana, Turkey.

Telephone Orders Filled—Phone Fitzroy 1900—Ask for Telephone Order Desk

Lord & Taylor

38th Street FIFTH AVENUE 39th Street

Along Fifth Avenue Sweeps Fashion's Daily Pageant To the Doors of Lord & Taylor

THERE, in windows that radiate exotic color, the lure of Paris and the smartness of the New York vogue, the drama of new styles is staged.

The windows beckon—wonderful windows even for Fifth Avenue, they visualize the store's own charm.

Into the crisp November sunshine Madame steps from her car. Charm is the magnet that draws her—over the threshold, through the mellow-lighted aisles, under the arches and classic murals, and up to the Floor of Fashions.

Smart Clothes for the Opera and the Horse Show

IS it the enchanting Evening Gown that Madame has seen in the windows that has thrilled her in anticipation of the stir of admiration across the parterre at the Opera when she enters superbly?

Gorgeous beaded robes from France, Dinner Gowns sewn with glittering sequins; gold, silver and jewelled effects; Chiffon Velvets and exquisite Brocades.

Gowns with the uneven hems of the Paris mode, with trains and without; lovely little Dancing Frocks for the debutante, all ready for the "coming out" ball.

Evening Gowns.
$85.00 *to* $325.00

EVENING WRAPS with the Fifth Avenue air of luxury, up to the ears in magnificent furs and down to the hem in regal Velvets and Metal Brocades, Daytime Wraps, with lavish collars and graceful lines inspired by Paris, as smartly in demand for the debutante as for the maturer woman.

The widest choice in velvety, deep-piled Wools, fur-trimmed and silk-lined in subtle elegance of harmonious shades.

And a group of adaptations from Paris importations featured as conspicuous values.

Wraps
$75.00 *to* $395.00

JUST in time for Horse Show Week comes the latest sports novelty, the Sweater Suit of knitted wool, certain to appeal to the College Girl and the Country Club contingent.

And the mannish new sports Suits of imported Tweeds. Every woman who has shopped in London knows the fame of the Dundee and Shetland sports wear. Smartness has been tailored into every trim line of them—collars, pockets, buckled belts and novel braid-blocked skirts.

And the new fad—Scarf-Sweaters in plain colors with striped scarfs have the same smart appeal.

Suits of Imported Tweeds $95.00
Scarf-Sweaters.....$25.00

MADAME will find assembled on the Floor of Fashions Gowns, Wraps, Suits and Sports Wear, in that atmosphere of courtesy and service which makes the quest of charming clothes a joy.

Quality is a matter of course with Lord & Taylor—so are good value and right styles. All fabrics and dyes are tested; workmanship is inspected by experts; models from Paris and Parisian inspiration refresh American styles at their source.

But quite as alluring as Charm itself is Price—and women are daily noting the lowered prices throughout the Lord & Taylor store.

Beautiful Philippine Hand-Made Night Gowns

Manufacturer's Surplus Stock

PARIS inspired the tasteful designs, but they were embroidered and made into these charming models by the skillful fingers of our cousins of the Philippines. Because we were able to buy a large quantity at a concession, we are able to offer them at

$2.45 $2.95 $3.45 $3.95

French and Domestic Hand-Made Lingerie

Odd Pieces, Gowns, Envelopes and Straight Chemises

At Greatly Reduced Prices

Lounging Robes and Breakfast Coats

In Corduroy, Zenana and Blankets

At Exceptionally Attractive Prices

Corduroy Robes and Breakfast Coats, lined and unlined, some trimmed with Moufflon, others self-trimmed, a range of rich colorings—

$6.95, $9.75, $12.75, $16.75 to $29.50

Zenana Robes, satin trimmed or scalloped by hand, lined with silk or lamb's wool—

$29.50 to $55.00

Blanket Robes, comfortable and attractive models and designs—

$6.95, $9.75, $10.75 to $39.00

Second Floor

2500 Pairs of Women's Boots and Low Shoes On Sale Tomorrow

$7.85

All Reduced from Much Higher Prices.

EVERY pair of these shoes was taken from our regular stock and represents Lord & Taylor quality in every detail.

Fine materials are used for all these shoes. They are all built on lasts combining style with comfort. Workmanship is careful throughout.

Boots, some with light colored tops and some conservative models in black kid.

Low shoes in different styles.

Satin slippers in pink and blue, for evening wear.

Not all sizes in every style, but all sizes in the lot.

None C. O. D. No Mail Orders No Returns

Second Floor

Silks

Of Character and Charm

In readiness for the opening of the Social Season the Silk Department has gathered a fascinating assortment of fabrics designed especially for evening gowns and handsome wraps.

All the beautiful new materials with their wealth of suggestion and infinite variety of color are now being displayed—Among the loveliest are the

Tinsel Voiles and Chiffons

in shimmering gold and silver, combined with any one of the smart colors Fashion has sponsored.

Practical Silks

Striped Silk Crepe **$2.95** yard
A good material that will give real wear; 33 inches wide

Printed Silk **$2.95** yard
The wanted colors, including navy, brown and tan; also black, 40 inches wide.

Printed Radium Silk **$4.95** yard
New designs and colors; 40 inches wide.

Brocaded Satin **$7.50** yard
Suitable for coats and wraps; 36 inches wide.

Ground Floor

Woolens

Smart and Distinctive

For the warm Winter wraps, suits and frocks that the correctly dressed woman needs, we are showing a comprehensive assortment of the season's accepted fabrics.

Evora Cloths — Bolivias
Duvet De Laine—Veldynes

as well as the long-time favorites, Tricotines, French Serges and Sports Plaids.

Woolens at Low Prices

Dress Velveteen **$4.85** yard
Self-colored plaids, stripes and scrolls. Cordovan, Walrus, Peacock, Navy Blue, Laurel and Black; 36 inches wide.

Black and Navy French Serge **$3.25** yard
All-wool twill, for pleated skirts and dresses; 54 inches wide.

English Worsted Serge **$2.00** yard
Navy blue, sponged; 54 inches wide.

Wool Duvetyne **$7.85** yard
Fine cashmere yarns in Henna, Seal, Beaver, Taupe, Oriental, Argonne, Algerian, Elephant, Golden, Navy and Black; 50 and 54 inches wide.

Second Floor

Women's Underwear Glove Silk and Cotton

At Attractive Prices

THE Knit Underwear Department lays particular emphasis on two points in connection with the garments it displays. Perfection of fit, which means careful designing together with skillful workmanship, and durability, dependent upon the use of fine grade materials in all our underwear.

Medium Weight Swiss Ribbed Vests **75c**
Low neck, sleeveless, band top.

Cotton Vests **95c**
Regular or extra sizes. Also tights to match.

Union Suits **$1.45**
Low or high neck, regular or extra sizes.

$1.95
Pink or white cotton.

$4.50
Merino, low or high neck wool, and cotton.

Glove Silk Camisoles **$1.45**
Charming styles, trimmed with georgette crepe.

Vests **$2.45 and $3.45**
Made in the popular bodice style.

Bloomers **$2.95 and $4.75**
With reinforcements and frilled ruffles.

Envelope Chemise **$3.95**
Daintily made with georgette crepe band at top and ribbon shoulder straps.

Ground Floor

The United Hospital Fund of New York needs $1,500,000 by November 29th to furnish free hospital care for the sick-poor. Albert H. Wiggin, Treasurer, 57 Broadway.

The Smart Woman's Choice Hudson Seal Coats

(dyed muskrat)

Very Attractive Values at the Prices Quoted

Fashioned in smart styles, of beautiful pelts, with the most careful workmanship. Handsome linings throughout.

$395
36 inch length.

$425
36 and 40 inch lengths.

$475
36, 40 and 45 inch lengths.

Fur Neckwear **$49.50**
Scarfs developed in the fashionable furs.

Mink, mole, natural squirrel, skunk, natural beaver, stone marten and fox.

And an attractive choice at slightly higher prices.

Fourth Floor

White Glace Gloves At Our Lowest Price In Several Years

$1.50

THERE is really nothing we can say to convey to you an understanding of the exceptional value offered in these beautiful gloves.

You, yourself, must see the fine, soft, pliable quality—you must examine the careful workmanship and painstaking finish at every point. Then you will appreciate our statement that they are the best value we have had in years.

It is a rare opportunity to buy your supply of white gloves for the winter or to make a few early Christmas purchases at an advantageous price.

Two clasp style, Paris point embroidery.

Ground Floor

LOUWISCH'S WIFE

Vacates Annulment of Marriage on Ground of Fraud by the Rabbi.

HER CONFESSION HELD VOID

Extorted, Justice Morschauser Finds, by Intimidation on Her Husband's Part.

Special to The New York Times.

POUGHKEEPSIE, Nov. 13.—Justice Joseph Morschauser today signed an order vacating the annulment of the marriage of Rabbi Joseph Louwisch and his wife, Sheva, acting on charges that Louwisch practiced fraud and coercion to obtain self-accusing evidence from the young woman.

The annulment order was based on her testimony that she had declared herself to be of unchaste character and a disbeliever in religion and the marriage contract. The vacating order reads:

"Whereas in truth and fact this was not true, that she did not believe in free love, but did believe the marriage vow was binding, she did believe in the religion of her fathers and had never lived with a man in Europe as man and wife before coming to the United States."

The order recites that the facts were brought to the attention of the court that the statement and declarations of the defendant made in the presence of persons called as witnesses were obtained by fraud and intimidation by Joseph Louwisch, who threatened to have her deported from the United States as having entered the country on a defective passport.

Justice Morschauser directs that the complaint be dismissed and affirmatively finds that the dead girl was a woman of chaste character, believed in marriage, believed in the precepts of her religion, was not a believer in free love and did not live with a man as his wife in Europe before coming to America, that she believed in the sanctity of marriage and the binding obligations thereof, believed in God and was intimidated by Joseph Louwisch by threats of deportation; that the statements made by her were not made of her own free will, but that the annulment was procured by fraud, practiced upon her by the plaintiff.

There are persistent rumors that Joseph Louwisch was in this city on Friday night, Nov. 5, the day after he had written to John E. Mack, his attorney, from Petersburg, Va. He is said to have taken a taxicab at the station and ridden to a house in South Bridge Street, where he remained half an hour and then was hurriedly driven to the train.

The mass meeting to be held Sunday afternoon at Masonic Temple promises to be one of the largest that has been held in this city. The committee on Shevals case is ready to make a full report of its investigations, and at the same time the girl's letter of sixteen pages, which it is alleged will throw much light upon the entire transaction, will be read.

THINK WOMAN CAUSED DREWES DEATH ROW

Philadelphia Police Obtain Evidence That Student Was Killed in Apartment House.

Special to The New York Times.

PHILADELPHIA, Nov. 13.—Evidence that Elmer C. Drewes was killed in an apartment house during a quarrel in which a woman was involved has been obtained by detectives working on the murder case, it was reported today.

The prosecution gained a point yesterday when it succeeded in getting two witnesses from New York City to identify William P. Brines, the University of Pennsylvania student who is under arrest. These witnesses saw Brines, despite a successful effort by William A. Gray, his counsel, to prevent the prisoner from being secretly exhibited to them in court.

Brines was kept in a side office adjoining the courtroom in City Hall while Mr. Gray and James Gay Gordon, Jr., Assistant District Attorney, argued over the propriety of bringing him up from Moyamensing Prison, where he is held pending a Coroner's inquest, for identification. He was seen by the witnesses through glass doors.

Judge Finletter ruled that witnesses may see Brines at Moyamensing Prison for identification without his attorney being present.

Major S. O. Wynne, chief of county detectives, went to New York today to follow up promising clues.

FIND WRECKED PLANE IN LAKE MICHIGAN

No Trace of Three Aviators, Missing Since Wednesday, Has Been Discovered Thus Far.

MUSKEGON, Mich., Nov. 13.—Edward Nedeau, patrol from the White Lake Coast Guard station, today discovered the wreckage of the missing Great Lakes Naval Training Station seaplane along the east shore of Lake Michigan. The wreckage was strewn along the shore for a distance of four miles, according to Nedeau, who returned late this afternoon to the station. Practically the entire wreckage of the plane was found.

"There could be no mistake," he said. "The battleship gray and the numbers make it certain."

No clothing was found. Two cushions which floated ashore were found among the wreckage.

The seaplane, in charge of Lieutenant Harry B. Barr of Lake Forest, Ill., left the Great Lakes station on a photographic reconnoissance tour of the west coast of Lake Michigan early last Wednesday. With Lieutenant Barr were Ensign Edwin M. Clarke of Peoria, Ill., photographic officer, and Gunner's Mate John Caesar of Hollywood, Ill., mechanician. It was last sighted over Manitowoc, Wis., at 4:30 P. M., Nov. 11. Since that time a thorough search has been made along both shores of the lake, but no trace has been discovered of the three men.

The father of Ensign Clarke lives in Brooklyn. The young ensign had served in the war. Reports on Friday said it was feared all the missing airmen had perished unless they were picked up by some lake boat without wireless.

4,620 ALIENS YET ON SHIPS.

No Room at Ellis Island, Where 14,641 Were Inspected in Week.

The number of aliens inspected during last week in the Port of New York was 14,641. Of these 11,641 were steerage passengers and 3,000 arrived in the first and second cabins of the Atlantic liners and were examined on board or at the piers.

At 5 o'clock yesterday afternoon 4,620 Aliens were waiting on ships at the expense of the owners to be inspected. They are not included in the above figures. They will have to remain on board until tomorrow, when a large number of the aliens on Ellis Island will have been passed and admitted into the country to make room for them.

ENRIGHT TAKES VACATION.

John Anderson Leach Will Be in Charge of Police for a Month.

Police Commissioner Richard E. Enright will leave tomorrow on a four-weeks vacation. The Commissioner's destination is not known, although it is believed he will spend his holiday somewhere in the South.

During his absence the Police Department will be in charge of Deputy Police Commissioner John Anderson Leach, who has charge of the Police in the Borough of Brooklyn.

HANGED IN WOODS

Skeleton Found Under Tree After Forest Fire Burns Rope from Limb.

HER BROTHER MURDERED

Shot After Sister's Strange Disappearance—Double Tragedy a Mystery to Authorities.

Special to The New York Times.

ATLANTIC CITY, N. J., Nov. 13.—Discovery of a skeleton in the woods near Pleasantville, with the possibility of foul play is not being discounted. Assistant Prosecutor Reeves, R. Voorhees said the investigation would be continued, especially in view of "the strange circumstances of the woman's disappearance and the subsequent violent death met by her brother."

The killing of Dimenna occurred on May 25 last, and Vincenzo Antico of Landisville was indicted for the crime. The accused fled, and has been a fugitive since.

Miss Dimenna disappeared about three months before her brother was killed. They lived in a farmhouse about a mile and a half from Richland. The woman was known to be demented, and when questioned by neighbors who had missed her the brother said he had taken her to an insane asylum. Investigation disproved this statement.

What connection, if any, the murder had to do with the woman's disappearance has not been determined.

Pieces of cloth found near the skeleton were identified by Mrs. Mary Maradino of Landisville as part of the dress worn by the missing woman. The skull lay several feet from the rest of the skeleton, which was otherwise intact, leading to the belief that the woman had committed suicide by hanging. Evidence that the tree under which the bones lay had been used as a gibbet was intensified by the dropping of one of the limbs, marks on the branch indicating that a rope had been tied about it.

Fire had passed through that section of woods and it is believed that the hanging body dropped to the ground when the flames consumed the rope. Small pieces of clothesline were found

New Styles at New Prices

Bedell

Paris—27 Rue d'Enghien
London—217 Piccadilly West
And from "Coast to Coast" in U.S.

West Thirty-Fourth Street—New York

Newark—*Broad & West Park* Brooklyn—*Fulton near Hoyt*

Fur Collar Coats at Cost

Natural Raccoon & Nutria Collars
Positive $75 and $85 Values

$49.75

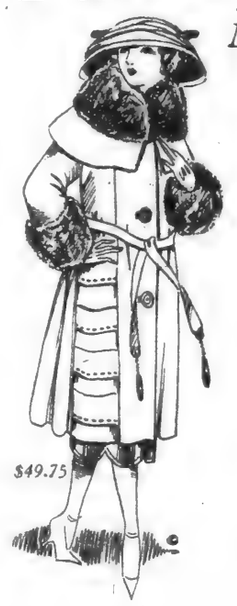

Every Coat Magnificently Silk-Lined

A momentous value-giving—presenting hundreds of stunning new coats and wraps in an extensive variety of styles—in fact, almost as many styles as there are coats! Nothing but the most exclusive versions of the current modes included.

Luxurious Bolivias, Eleecy Frost Glow, Soft Suedenes, Sturdy Silvertones & Dashing Velours—in Wanted Browns & Other Colorings. Fur Trimmed or Plain.

We wish to make this the biggest coat sale of the season! For the coats are unquestionably the best values that have been offered under $75 these several years!

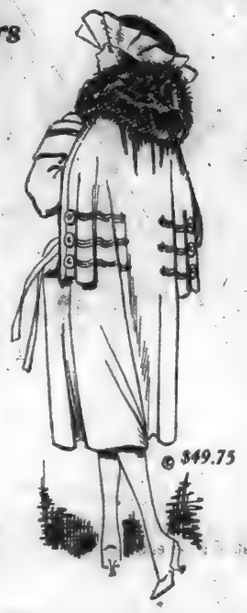

November Sale Sumptuous Furs

Drastic Price-Decline Brings Great Savings

Hudson Seal Coats. Beaver collar and cuffs. Three-quarter length. Regular $495.

Sale Price **$385**

Fine Leopard Sport Coats. Beaver or Hudson Seal collar and cuffs. Regular $295.

Sale Price **$195**

Black and Natural Brown Pony Coats. Australian Opossum and Dyed Skunk collar and cuffs. 36 in. Regular $245.

Sale Price **$150**

Taupe Marmot Coats, large collars and cuffs of same. Three-quarter length. Regular $225.

Sale Price **$149.50**

Fine Bay Seal Coats. Three-quarter length. Self trimmed, beautifully lined. Regular $225.

Sale Price **$145.00**

Brown and Taupe Kit Coney Coats, 36 inch length. Self trimmed and belted.

Sale Price **$74.50**

Pre-War Value-Giving!

195 Dresses—Sale

Loveliest Models
Values to $65

$28

Important and surprising dress opportunity tomorrow! High grade, fashionable styles for afternoon, matinee and tailored wear. Productions which will appeal to and satisfy the fastidious as well as economical.

—*Tricolines*
—*Poiret Twills*
—*Georgettes*
—*Satins*

Featuring ultra-smart Redingote silhouettes, trim tailleurs, scalloped skirts and very unusual new tunics. Certainly extraordinary.

Purchase and Sale!

Fur Collar Suits

Perfect Wonders
Values to $75

$35

Faultlessly tailored suits, distinctively developed of fine suitings—decidedly high grade! Immaculate productions introducing the newer innovations appearing in higher priced custom-made types.

—*Tricotine*
—*Duvet de Laine*
—*Broadcloth*
—*Wool Velour*

Every suit nicely silk lined. Were made to retail at $55, $65 and higher. Some fur trimmed, embroidered—others smartly plain.

Renard

Important Sale Fine Coats and Wraps

A splendid assortment of attractive new models in the foremost materials and richest fur-collars.

at remarkable price reductions

39.75

Values to 55.00

Bolivia Coats — Chamoistyne
Suedene Coats — Tinseltone Coats
Duvette Coats — Frost Glo Coats
Silvertop Coats — Glyn Glo Coats

With deep shawl collars of Nutria, Raccoon and Opossum
Completely lined with attractive silk and warmly interlined.

49.50

Values to 75.00

Bolivia Coats — Suedene Coats
Chamoistyne Coats — Frost Glo Coats
Velour de Laine Coats — Veldyne Coats

A wealth of luxurious models with large collars of

Raccoon-Nutria-Opossum

All lined with attractive silks and warmly interlined.

All sizes for misses and women.

RENARD—West 42d St.—RENARD

The Furs That Heighten Woman's Charm

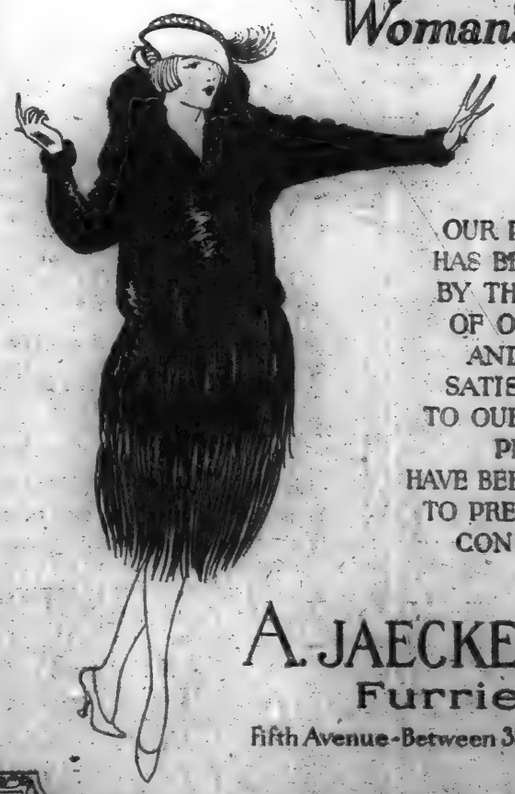

OUR PRESTIGE HAS BEEN BUILT BY THE WORTH OF OUR FURS AND THEIR SATISFACTION TO OUR PATRONS. PRICES HAVE BEEN ADJUSTED TO PRESENT-TIME CONDITIONS.

A. JAECKEL & CO.
Furriers
Fifth Avenue-Between 35th & 36th Streets

Great Special Purchases
for which we paid Cash
on Sale Monday and Tuesday
Special Corset Purchase
Special Auction Rug Purchase From Alex. Smith & Sons Carpet Co.

STORE OPEN: 9 A. M. to 5 P. M.

HEARN

ESTABLISHED 1827
Fourteenth Street West of Fifth Avenue

Great Special Purchases
for which we paid Cash
on Sale Monday and Tuesday
Special Glove Purchase
Special Purchase of Little Tots' Coats

Meeting the New Conditions With Cut Prices

THE surest evidence that the public appreciates Hearn Values is shown by the heavy sales and great daily business attendant upon our latest move to lessen shopping costs.

All Surplus Stocks in Every Section and in all stocks in which the Wholesale Market has declined price cuts have been made.

$24.94 All Wool Blankets - - 17.50
Gray or scarlet, with contrasting colored border; full size; silk bound.

$12.95 Full Size Blankets - - 9.50
Handsome jacquard comfortable blankets; eiderdown finish; border or centre designs; silk bound ends or bound all around.

$1.07 Crib Blankets - - - - .75
Pink or blue jacquard design.

58 & 68 ct. Bleached Domet Flannel .31
Heavy, fleecy nap; 28 to 36 inches wide.

$2.87 Silk Embroidered Flannel 1.86
Hemstitched or scalloped; in dainty patterns.

$5.97 Floral Silkoline Comfortables - - - - 4.25
Winter weight—cotton filled—full size.

Fruit of the Loom Muslins - - .21
Lonsdale Hill.
No Mail or Telephone Orders. None C. O. D.

39-in. Unbleached Muslin, special .17

Great Reductions in

Colored Bedspreads—

COLORED MITCHELENE SPREADS.			
72x 90 in.	3.75	6.00	6.25
80x 90 in.	6.00	6.25	6.50
72x100 in.	6.00	6.25	6.50
90x100 in.	7.00	7.25	7.50
COLORED SILKOLENE OR PRISCILLA SPREADS.			
80x 90 in.	5.75	6.00	6.25
90x100 in.	6.75	7.00	7.25

49 ct. ACA Striped Tickings - .34

$1.39 and $1.69 Embroidered Pillow Cases - - - .74 and .89
45x36 in.

$1.67 Daytime Pillow Cases - 1.19
45x36 in.

48 ct. Cotton Huck Towels - .35
Fine quality—hemstitched—damask borders with monogram wreaths.

44 ct. Bleached Turkish Towels - .30
Good size—bleached—white stripe borders.

48 ct. All Linen Toweling, Yd. - .33
Red borders, splendid wearing quality—also union glass check.

$4.80 Wear-Ever Aluminum Ware Coffee Pots - - - 3.00
100 in this lot; 3-quart size.

$3.94 Brass Smoking Stands - 3.00
With removable glass ash tray—price includes tax.

47 ct. Scalloped Edge Wash Tub Covering - - - .38
27 inches wide.

27 ct. Yd. Cloth Shelf Embroidery .20
Beautiful and economical—charming and clever delft blue designs on white—easily laundered—far superior to paper—dress up your cupboard shelves for Thanksgiving!

$2.75 Kitchen Sets—6 pieces - 1.87
Fine American steel—coco-bolo handles—our regular $2.75.

$2.25 Women's Wool Sport Hose 1.85
Blue, brown, green, heather mixtures—ribbed effects.

$4.67 Glove Silk Vests - - - 3.50
Flesh colored—tailored or bodice tops—extra length.

$2.57 Women's Black Tights - 1.97
Extra sizes—special 2.87

$8.37 Colored Silk Umbrellas - 5.75
Strong, yet very attractive.

See other New York Sunday papers for Start of Season Sale of Cushions, and Special Purchase Sale of American Lady Corsets.

Deeply Cut Prices on Some of Our Loveliest

BLOUSES

To Meet the New Conditions.

These are the much prized individual styles so much sought after by women who prefer unusual and artistic effects in the selection of their blouses. **There are only two or three of a kind at most, and only one of a kind in many models. Real laces, beautiful embroideries, rich brocades are combined with Georgette and other fine materials to produce blouses remarkable for their beauty and variety of effect—**

Were $12.68	*9.95*
Were $14.68 to $18.68	*12.95*
Were $22.68	*16.95*
Were $25.68 to $36.68	*19.95*
Were $39.97	*29.95*
Were $46.97	*34.95*
Were $65.00	*39.95*

This first reduction of the season on blouses of such exclusive character is an event that will be eagerly appreciated by discriminating women. Flesh, white and costume shades are included.

Special Offering of

Anderson Scotch Ginghams

.50

Comprising a splendid assortment—of an excellent quality—colorings and patterns are ideal for dresses—variety of plaids.

Less Than To-day's Wholesale Cost.

Dotted Novelty Voiles—various colored stripes—were $1.15 ..... .74
Novelty Voiles—dainty drawn work effects—were .75 ..... .55
Fancy Voiles—georgette patterns in beautiful dark colorings—were .93 ..... .56
Floral Voiles—neat flowered patterns in pretty colorings—were .73 ..... .43

MORNING SPECIALS—MONDAY and TUESDAY Until 1 P. M.

To prevent dealers buying, quantities restricted. No Mail or Telephone Orders.

$1.28 French Chiffon Voile, 45-Inch .90
White blouses or dancing frocks—make a charming useful gift
WHITE GOODS—MAIN FLOOR.

37 ct. Fancy Outing Flannel ..... .20
32 inches wide—practical and warm for undergarments and night garments for every member of the family.
WASH FABRICS—BASEMENT.

$7.94 Boys' Storm Outfits 5.50
Coat and hat in tan bombazine or gray and white mixtures—button-to-neck style, with storm sleeves.
BOYS' CLOTHING—THIRD FLOOR.

$2.24 Little Tots' White Dresses ... 1.45
Yoke, empire and belted styles—lace and embroidery trimmed—sizes 6 to 2YRS.
CHILDREN'S WEAR—SECOND FLOOR.

$1.38 Women's Extra Size Drawers .88
Soft finish, durable quality muslin—ruffles with tucks and hemstitching.
WOMEN'S MUSLIN UNDERWEAR—3D FL.

$3.50 Babies' Tan Kid Button Shoes 2.30
Spring heels, broad toes, flexible soles; sizes 5 to 8, wide widths.
SHOES—SECOND FLOOR.

$2.94 Flannelette Dressing Sacques 2.25
Tuxedo model—pretty floral patterns—scalloped finish—sizes 36 to 46.
DRESSING SACQUES—SECOND FLOOR.

35 ct. Men's Fine Cotton Hose .... .21
Combed yarn—double heel, sole and toe—colors black, white, navy, smoke and cordovan—all sizes.
COTTON HOSIERY—MAIN FLOOR.

$1.67 40-Inch Crepe de Chine ... 1.15
Good assortment of light and dark colors—also white, navy and black.
SILKS—MAIN FLOOR.

$7.50 Men's Velour Hats 5.00
Well made—colors—black, olive green, brown—also included in this special price the balance of our imported Italian and domestic fine Felt hats—that sold formerly from $6.50 to $10.00.
MEN'S WEAR—MAIN FLOOR.

$2.95 Men's Domet Night Shirts ... 2.00
Well draped—colored stripes on white grounds—sizes 15 to 18.
MEN'S WEAR—MAIN FLOOR.

27 ct. Toweling ..... .17
17 in.—bleached and unbleached—blue boarders.
TOWELING—MAIN FLOOR.

$2.58 French Serge 1.64
40 inches wide—all wool—fine twill—colors—prune, burgundy, navy and black.
DRESS GOODS—MAIN FLOOR.

28 ct. Cotton Huck Towels ..... .19
Full size—bleached—red or white stripe-boarders.
TOWELS—MAIN FLOOR.

$3.75 and $4.47 New Madras Curtains 2.66
Figured patterns on grounds of rose, blue and gold.
CURTAINS—BASEMENT.

$3.98 Spreads 2.95
¾-size crochet spreads—fine quality.
SPREADS—BASEMENT.

$2.24 Sheets 1.69
90x90 sheets—a splendid quality—no dressing.
SHEETS—BASEMENT.

$5.94 Junior Boys' Suits 4.00
Dutch model in navy, brown or green—corduroy trousers with washable waists—several style collars—3 to 8 years.
BOYS' CLOTHING—THIRD FLOOR.

New Feather Pillows .....
Art and striped tickings.
20x28 were $1.57 ..... 1.00
22x28 were $1.77 ..... 1.15
PILLOWS—BASEMENT.

$1.34 to $1.65 Reversible Terry Cloth ..... .88
A yard wide—forestry, Oriental and clever all-over designs.
UPHOLSTERY—BASEMENT.

$2.48 Men's Root's Underwear ... 1.95
Well known Root's Tivoli—natural gray—soft and durable. Shirts 36 to 46—drawers 32 to 44.
MEN'S WEAR—MAIN FLOOR.

$2.50 Women's Felt House Slippers 1.65
Leather soles and heels—wide widths, sizes 4 to 8—dark gray and brown. No mail or phone orders.
SHOE DEPT.—SECOND FLOOR.

Manufacturers' Samples at Half Off Regular Prices

Little Tots' Fine Coats

An Exceptional Special Purchase

This special purchase is an annual event with us, and this year we have made better terms on the purchase than ever before. We are glad to pass the advantage on to mothers who are eagerly awaiting this opportunity to buy the season's daintiest coats at these low prices. Coats are of cashmere, crepela, wool poplin, corduroy, chinchilla, crepe de chine, crepe meteor, faille and satin. Coats that will really delight you at their prices. Only one model of a kind, and the higher price models are truly exquisite.

Were $9.97	**4.97**
Were $11.97	**5.97**
Were $13.97	**6.97**
Were $15.97	**7.97**
Were $17.97	**8.97**
Were $19.97	**9.97**
Were $21.97	**10.97**
Finer coats priced to $61.97	**30.97**

Some are beautifully trimmed with otter, ermine, nutria and white coney. Some have embroidered cape collars. Others are exquisitely finished with fine lace.

Sizes to 3 years.

Women's Wool Sweaters 5.00

Usual Value $8.48

The two smart models pictured may both be had at this reduction. The model (illustrated A) has brushed wool revers and cuffs. Style sketched B has a braided girdle and contrasting, trimmed revers.

Colors provide a selection of buff combined with brown or peacock, and black with white.

RED CROSS ROLL CALL IS ON. DID YOU JOIN? STAY JOINED!

$2.95 Charmeuse, 40-inch - - 2.18
Fine close face—bright satin lustre—soft, draping quality—medium and dark colors, also black.

$5.97 Canuck Plaids and Checks, 54-inch - - - - - 4.25
All wool—color combinations show tan, brown and navy effects—beautiful variegated checks and plaids.

$3.97 All Wool Plaids, 48-inch - 2.97
French serge weave—various color combinations.

$1.97 All Wool Storm Serges, 50 and 54-inch - - - - - 1.38
Navy blue—close, heavy weave.

Satin Back Colored Velvet Ribbons

	Yd.
Were .25	.18
Were .28	.20
Were .35	.25
Were .40	.28
Were .53	.38
Were .68	.48
Were .85	.58
Were .99	.75
Were $1.40	.85

38 ct. Longcloth, 36-inch, yd. - .20
Remnants of extra fine quality; suitable lengths for underwear, children's wear, babies' clothes.

$4.97 Pearl Necklaces - - - 2.50
24 inches long—graduated—solid gold clasp.

39 ct. Real Cluny Laces - - - .28

$1.58 4-Inch Metal Banding and Edging, Yd. - - - - - 1.00
Gold and silver—on silk net.

Rogers' 1881 A-1 Silver-Plated Tableware, ½ doz. - 1.75
Table spoons and dinner forks; Grecian border; French gray or bright finish.
Tea spoons to match above; were $1.50 half dozen .90

$13.50 Boys' Suits - - - - - 9.85
Variety of coat models; pleated front or pleated back; brown, green and gray fancies; majority with extra trousers; sizes 8 to 17 years.

$1.50 Boys' Shirts - - - - - .97
Large assortment of fancy striped percales; neckband styles with French cuffs.

$1.68 to $1.96 Children's Knit Night Drawers - - - 1.38
Slight imperfections; fleece lined with feet; 1 to 8 years.

$4.68 Satin and Crepe de Chine Bloomers - - - - - - 2.97
Good quality—hemstitched ruffles.

$5.28 Satin and Crepe de Chine Camisoles - - - - - 3.97
Handsomely trimmed with real filet lace and panel of tucked Georgette—other models also.

$5.28 Satin Envelope Chemises - 3.97
Yoke of embroidered net and Val. lace or crepe de chine and Val. lace—also tailored styles with dainty hand embroidery.

$7.68 Crepe de Chine Nightdresses 5.97
Yokes of Val. or filet lace back and front; and tailored model hemstitched and run with ribbon.

$9.94 Crepe de Chine Nightdresses 7.48
Exquisite yokes of embroidered Georgette and fine Val. lace.

$5.94 Boxloom Crepe Negligees - 4.00
Shirred with two rows of cording in elastic waistband—frill of satin ribbon on collar, sleeves and pocket—colors are light blue, Copenhagen, rose, lavender and wistaria.

$2.85 to $3.55 Babies' Fine Silk and Wool Shirts - - - - 2.35
Exceptional quality—sizes 1 to 3 years.

$6.47 Little Tots' Serge Dresses 4.44
Regulation, Middy and Empire styles; sizes to 6 years.

See Section 2 for Other Hearn Advertising.

CLUB OF MANY RAIDS RAIDED AGAIN IN VAIN

Night Court Dismisses 36 Members of the Equitable Shortly After Arrest.

ALLEGE POLICE PERSECUTION

Neighbor of Social Organization Near Fifth Avenue Tells of Efforts to Get Evidence.

The police, who have been besieging the Equitable Social Club with uniformed men and detectives for about a year and battling with the club in the courts, lost a skirmish with the organization last night.

Plainclothes men on the staff of Inspector Bolan raided the club at 7 East Twelfth Street, arresting Harry Dacie, the secretary, on a charge of keeping a gambling house and thirty-five members for disorderly conduct. The prisoners were taken to Men's Night Court, where Magistrate Douras, after hearing the facts, dismissed the prisoners and marked the case "no complaint."

Detectives Kennelly and De Luca alleged that, on entering the club, they found several tables of men playing poker with chips. The Secretary of the club admitted this, but said they were not playing for money. The Magistrate held that the detectives had no warrant justification for the arrest. Louis Fridiger, counsel for the prisoners, said:

"This is an outrage. We are going to start proceedings against the police men involved in this for unlawful entry."

Mr. Fridiger also said warrants would be requested charging the detectives with assaulting Leo Kahn, a restaurant operator who lives at the Waldorf-Astoria, and William Smith, steward of the club. Mr. Kahn is alleged to have been struck in the club and also the steward is said to have been beaten at the police station.

Police Say Complaints Caused Raid.

The police alleged that their raid had followed a large number of complaints against the place from neighbors who said it was a gambling house instead of as a social club. On this ground the police have made war on the club in a variety of ways. Last night it was smashed in with the front door panels driven in. Then, when the detectives arrested those in the club before the police could get to the telephone, they rushed them off to the Mercer Street Station. They also carried off four tables, 1,200 poker chips and other alleged gambling apparatus.

When the facts were laid before Magistrate Douras he issued a formal order for the return of all furniture and other articles taken from the club rooms. This was done at 11:30 o'clock last night.

In an application for an injunction against police annoyance, the club recently alleged that in a year and a half of persecution the detectives had been unable to obtain any evidence of wrongdoing against the organization. They also presented an affidavit as to their good order and outward respectability from Mrs. E. H. Gates, president of the National Christian League for the Promotion of Purity, their next door neighbor at 5 East Twelfth Street.

Richard J. Tull, President of the club, who started the suit, set forth that the club was made up of respectable business men, who enjoyed themselves in a social way, had an occasional social game, dined, talked, smoked and read books, as in other clubs. He asserted that the police had kept up an inexplicable warfare against the organization by picketing, pursuing members that they were likely to be captured in a raid and occasionally raiding the club.

No Violations Ever Discovered.

In the previous raids and visits of the police no violations of the law were discovered, according to the club officials, and no one was ever convicted of any offense.

Mrs. Grannis, who is 81 years old and a national figure because of the propaganda which she has carried on with her organization for thirty-four years, said detectives in disguise and detectives in the open had come to her and begged her to make false charges against the club in order to enable them to convict the officials of maintaining a nuisance.

"I was offered a big price for this property," she said. "If I would only swear that the people next door were noisy and disreputable. They told me it was necessary to break the lease of the club on the property next door and to purchase my property at the same time if the deal was to go through. I always looked on the offer as a fraud, which would be withdrawn as soon as I had made false charges which they sought, but of course I would not do such a thing under any circumstances."

On Oct. 10, the day after the suit was filed, a fire was reported in the building adjoining the residence of Mrs. Grannis and two doors west of the club. She refused, however, to budge from her house or even drop her reading, insisting that the fire was a make-believe, intended by the police to cover their operations against the club.

"They have had two or three false fearses of fire before," she said. "I suspected that they desired a commotion, just so that they would have an excuse for breaking into the club and seeing what was going on there."

BURGLAR'S TALE FALSE.

Search of Woods for Stolen Jewels Proves Fruitless.

MOUNT VERNON, N. Y., Nov. 13.—Despite the fact that Sheriff Nossiter of White Plains took Leroy Green, a young burglar, who confessed to robbing the mansion of David I. Lukes, a wealthy resident of Tarrytown, to the woods where he said he threw away valuable jewels after the robbery, only a few pieces of jewelry were found. He has confessed to the crime and his sentence was deferred from today until next Wednesday. The authorities now believe that he told about throwing more than $10,000 worth of jewels in the wood between Woodlands and Irvington simply to get a ride in an automobile.

Sheriff Nossiter has sent a Deputy Sheriff to Chicago to find a negro girl, to whom Green says he gave one of Mrs. Luke's diamond pins worth $3,500.

Green stole more than $50,000 worth of jewels from the Luke residence, and Sheriff Nossiter has recovered about $30,000 of it.

RESTORES PACIFIC LIMITED.

Western Road Resumes Connection with 20th Century Limited.

CHICAGO, Nov. 13.—Announcement of what was said to be the fastest transcontinental railroad service in America was made today by the Chicago, Milwaukee and St. Paul Railroad, which will resume its "Pacific Limited" between Chicago and San Francisco tomorrow.

Connecting with the twenty-hour trains from New York, a passenger can journey across the continent in 92 hours 45 minutes, including an hour's layover in Chicago.

The Twentieth Century Limited, leaving New York at 12:45 P. M., arrives in Chicago at 9:45 the next morning. The Pacific Limited will depart, beginning tomorrow, at 10:45, arriving in San Francisco at 8:30 A. M. the third day.

CALL GRIFFITHS SANE.

Witnesses Saw Philadelphian Alleged to Have Been Spirited Away.

Special to The New York Times.

PHILADELPHIA, Nov. 13.—Roland S. Morris, Ambassador to Japan, testified today that he believed George Griffiths, a wealthy retired manufacturer of Wayne, was sane and competent to manage his affairs. The proceeding resulted from a petition by Mrs. J. H. Kurtz, a niece of Griffiths, to have the eighty-year-old blind man declared insane and incompetent. Mrs. Kurtz is represented by former Judge James Gay Gordon.

Public interest in the case has been aroused because of allegations that Griffiths had been spirited away to an asylum sixteen years ago and that for eight years he has been in custody of a male nurse. Louis I. Reichner, an attorney and Griffiths's nephew, holds power of attorney from his uncle and is handling his estate.

Ambassador Morris testified he and his colleagues in a law firm had formed the Intercity Realty Company to handle the real estate of wealthy persons. Mr. Reichner was made treasurer and subsequently sold properties belonging to Mr. Griffiths.

Further testimony as to the sanity of the aged man was given by the Rev. Dr. George Griffiths Bartlett, dean of the Episcopal Divinity School. Mr. Griffiths is his godfather. Emmet R. Finn, the male nurse who has been caring for Griffiths, testified he had been with the former manufacturer for eight years. He lived in Mr. Griffiths's home in Wayne with Mrs. Finn and their children.

Dr. Francis X. Dercum, who attended President Wilson, testified he saw Mr. Griffiths on March 28 and Nov. 10 and that he was then sane and competent. Dr. Francis Sinkler, who has been Mr. Griffiths's physician since 1916, corroborated. He had said Mr. Griffiths suffered from senility and blindness. Asked why he had forbidden the aged man to be seen by any one, the witness replied the orders were given at the request of the patient.

The case was continued.

TEACHERS VISIT COOLIDGE.

He Urges Investment in Education to Stimulate Public Interest.

BOSTON, Nov. 13.—Governor Coolidge told members of the Massachusetts Teachers' Association assembled at the state House today that in his public career he had striven always to stimulate interest in education by getting the public to make a richer investment in it.

"If you want an interest in any [illegible] he said, 'get some one to make an investment in it, and then their interest always follows their investment.'

"It [illegible] figures indicating that the average of the women teachers' salaries in the State has been increased [illegible] in two years, so that [illegible] somewhat more than $1,200 at the present time, Governor Coolidge said:

"While the average is somewhat satisfactory, we know there are still [illegible] Massachusetts where the community is not yet been able to bring its standard [illegible] to what we would like to see it. And that we have attempted to remedy by providing a fund for the purpose of making a standardization in the way of [illegible] for those who are engaged in public school teaching.

"We undertaking to look at education in a broad way, not only for the [illegible] of instructing the intelligence, the brain, in the elements of education, but we are also doing a great deal to [illegible] the instruction of the hand. It is a broad and all-inclusive plan on which we are working of laying the foundation of the individual in order that he may come into the realization of the richer life in the industry in which he is engaged, in the ideals [illegible] and in everything that [illegible] and makes up our modern efficiency."

COWS HELD UP AT HAMBURG.

German Red Tape Detains 700 Holsteins, the Gift of Americans.

BERLIN, Nov. 12.—Seven hundred Holstein cows, comprising the first consignment of milch cows given by Americans to Germany, arrived in Hamburg today, where they have been quarantined pending action by the American donors and German officials who will determine their final destination.

An American dairy cattle company, which is supervising the gift enterprise and shipment of the cattle, still retains title to the cows and has demanded assurances from the German Government that they will not be included in the cattle levy demanded by the Allies. German red tape is further complicating the situation in that various Governmental departments which claim the right to dispose of the American gift have thus far been unable to arrive at a settlement of the question.

Meanwhile the cows must remain in the cattle quarantine station at Hamburg until their disposition is finally determined.

PARIS, Nov. 13.—Germany having failed up to the present time to abide by the terms of Annex 4 of the Treaty of Versailles calling for delivery to the Allies of a certain number of cattle, the Reparation Commission has invited Germany to send qualified experts to Paris so that the whole question may be settled by Nov. 20.

The deliveries were not carried out on time because of an epidemic among the cattle. The Reparation Commission then transmitted to the German delegation further lists, but no response has been received.

ASKS NATIONAL BUDGET BILL

Institute for Public Service Wants Act Passed Next Month.

The Institute for Public Service has sent a letter to all United States Senators and Representatives urging them to enact a national budget bill at the December session, instead of waiting for the new Congress to convene. A bill was passed by the last Congress, but was vetoed by President Wilson because an official provided for in the measure, the Controller General, could not, under its provisions, be removed by the President, who had the power of appointment with the consent of the Senate.

After attempts to pass the bill over the President's veto had failed, it was amended to meet the objection of the President, who held that the measure robbed him of one of his constitutional powers. In its new form the bill was passed in the House but was blocked in the Senate through a filibuster by members of the Democratic minority.

ONLY FORD WRIT PASSED ON.

Merits of Rail Lease Case Will Be Decided at Trial.

In the decision of the Appellate Division of the Supreme Court upholding the ruling of the lower court in the suit of Leon Tanenbaum and Benjamin M. Strauss to restrain the consummation of the lease of the Detroit, Toledo & Ironton Railroad to the corporation formed by Henry Ford and his son, Edsel, the court did not pass upon the merits of the case because it did not appear that the injunction is necessary for the preservation of the rights of the plaintiffs.

The merits of the case will be decided when the trial is held.

Boatswain Drowned in Harbor.

William Walker of Brooklyn, a boatswain in the United States Navy, was drowned yesterday in the harbor, near Romer Shoals Lighthouse, where he was doing duty as a signalman for the Naval Communications Service. A boat in which he was being transferred from a submarine chaser to the lighthouse capsized in the choppy sea and he was drowned before help could reach him.

Wall Street Bomb Suspect Jailed.

PITTSBURGH, Nov. 13.—Florian Zelenko, who was held for investigation in connection with the Wall Street bomb explosion, was sentenced to serve one day in jail in the United States District Court here today. He was charged with transporting explosives in interstate travel.

PRESIDENT OF HAITI CRITICISES MINISTER

He Blames Our Envoy and His Financial Adviser for "Oppression" in His Republic.

SAYS TREATY IS VIOLATED

He Finds State Department Always Sides With the Minister, and Against Himself.

PORT AU PRINCE, Haiti, Nov. 13 (Associated Press).—President Dartiguenave, in a statement at the palace here today to the correspondents, declared that if America desired the Haitians to consider the Haitian-American treaty on a basis of independence it would be necessary to hold a Congressional investigation of the civil functionaries.

"The treaty," said the President, "has been violated and not carried out because Haiti has been under the oppression of the American Minister and his financial adviser. There is need of a Minister wise and enlightened, and I believe an investigation would clarify the situation.

"Minister and adviser have sent to Secretary Colby declarations alleged to have come from me, in an attempt to infer that Haiti is not keeping her obligations."

President Dartiguenave said that the most serious question related to the civic control, because it precluded the carrying out of the treaty. In 1915 Haiti bitterly complained against the Minister's methods in an attempt to attribute wrong motives and suggested the consolidation of the posts of Minister and adviser, asserting that the want of tact had caused much distress in Haiti.

The burden of the President's complaint was against the civil administration, as he claimed the financial administration, except for occasional lack of judgment on the part of junior officers, was good. There were faults of occupation which could not be prevented, but of late there had been a desirable improvement.

"The main civil trouble is lack of co-operation," said the President. "The Americans are a great people. We beg them to be kind to a little people."

The President was emphatic in declaring himself regarding the Minister and financial adviser. He spoke slowly in order that there might be no mistake. He mentioned no names, however. He expressed the firm belief that a Congressional inquiry was necessary in order to amplify the testimony taken before the Naval Board of Inquiry. He declared that the Haitians had not published protests against the marine administration, though there were many ugly rumors which were favorable.

The unexpected Presidential declaration of the civil authorities created a sensation in naval circles in view of reports here of a possible inquiry by a Congressional court. A marine officer who was present when the statement was made was visibly embarrassed.

President Dartiguenave unhesitatingly charged that "when I protest against an agreement relative to Haitian affairs which the Minister attributes to the Haitian Government, the State Department always declares that the Haitian Government is wrong. The Minister and adviser have caused much distress to Haitians."

The American Minister, A. Bailly-Blanchard, to whom the President of Haiti had reference, declined to be seen tonight.

NAME OF NEW SHIP LEADS TO 'UNION'

Alexander Eisemann Comes Back From Trip Abroad Engaged to Mrs. Harry James.

When Alexander Eisemann, engineer and steel contractor of 217 Broadway, returned on Friday by the White Star liner Baltic from a trip to France to sell steel to shipyards, his friends learned that he had become engaged to marry Mrs. Harry James of New York and Atlantic City, who was a passenger on the ship. The date for the wedding had not yet been fixed, Mr. Eisemann said yesterday.

Mr. Eisemann said he had known Mrs. James for a long time, but had never been engaged before. He said he went to St. Moritz, Switzerland, a month ago for a rest and met Mrs. James, who told him she was happy because the news of her having been granted her final decree of divorce had just reached her. This set him thinking about marriage and the loneliness of single life, and he began his attentions to Mrs. James.

He had an engagement to attend the launching of a freight steamship at St. Nazaire, and invited Mrs. James and her friend Mrs. Edgar North to witness the ceremony. He noticed that the new vessel was named Union, and considered it such a good omen for his own case that he proposed to Mrs. James, and she replied that she would consider it.

When he discovered that Mrs. James and her friend were returning on the Baltic he hurried his business and came back with them.

Mrs. James is staying with Mr. and Mrs. Emil Eisemann, parents of Mr. Eisemann, at their home in Franklin Avenue, Far Rockaway.

WED ABOARD PASTORES.

Couple Have Ceremony Performed on Vessel to Carry Harding.

Shortly before the United Fruit liner Pastores sailed yesterday for Havana and Costa Rica, with her cabins filled with passengers, a wedding took place in one of the deck cabins, and the couple went to South America for their honeymoon. The bride was Miss Dorothy Shale, 18 years old, of 3,062 Emmons Avenue, Sheepshead Bay, and the bridegroom was Charles J. Roy of Brownsville, Texas, who goes to Lima, Peru, as assistant superintendent of the All-America Cable Company.

They were to have been married today, the birthday of the bridegroom, but he received word late on Friday to leave by the Pastores and it was decided to have the ceremony on the ship. Several relatives and friends were notified and the Rev. Richard Kikelhan, assistant pastor of Grace Methodist Church, in West Tenth Street, performed the ceremony.

Captain C. R. Glenn, commander of the Pastores, said that a wedding aboard at the beginning of a voyage was like a black cat with a white tip to its tail, because it always brought good luck to a ship.

Senator Warren G. Harding, the President-elect, will return with his party from the Canal Zone on the Pastores.

THEIR WEDDING JUST TOLD.

Edna Hibbard, Actress, and Stuart Sage, Actor, Married on Oct. 22.

The marriage is announced of Miss Edna Hibbard, daughter of Mrs. W. L. Hibbard of San José, Cal., and Stuart Sage, son of Mrs. Van Ness Green of Edgerton, Wis., and Chicago, which took place on Oct. 22. The announcement of their marriage yesterday came as a surprise to their friends.

Miss Hibbard is a member of "The Bad Man" company, and began her stage career as a child actress. She has been on the stage for eighteen years. Mr. Sage has been acting for six years, and is now playing the juvenile rôle in "The Bat."

Mr. and Mrs. Sage will be at home to their friends at 237 Central Park West.

SEES PERIL TO CREWS IN OUR DREADNOUGHTS

British Assert Firing of 16-Inch Guns Would Kill Men in Turrets Below.

Copyright, 1920, by The Chicago Tribune Co.

PARIS, Nov. 13.—British naval experts declare that America's newest battleships of the Tennessee type and super-dreadnoughts of the new series which as yet have not been launched can be effective only in half their armament.

They declare that fourteen or sixteen-inch guns in superimposed turrets cannot be fired without killing the crews of the turrets below them. They also think that several accidents already have occurred in tests of these turrets, but the naval architects, they say, have been unwilling to alter the plans, fearing serious damage to their reputations and the extra expense involved.

"The British did away with superimposed turrets during the war after extensive experiments had proved them quite useless in heavy action, even if the lower turrets were not put out of action by the concussion," declared a British naval officer high in the construction department.

"America's newest battleships, while mounting heavier guns than the latest Japanese models, are inferior to them in fighting power because of this grave error in technical construction."

American naval opinion in Paris is that the British experts' conclusions are entirely wrong, but admit that only tests of the Tennessee and California on the firing grounds can prove their case.

Oliver Guineneuke, France's greatest naval expert, also scouts the British statements. He declared tonight:

"The reasons behind such a statement seem vague. It appears to be a deliberate attempt to instill into the minds of American sailors fear of their ships' equipment.

"American battleships of the Tennessee type have four turrets like British battleships of the Queen Elizabeth type which fought in the battle of Jutland. The turrets are disposed in the same way, with similar arcs of fire. Two turrets, 2 and 3, fire respectively above turrets 1 and 4.

"The Queen Elizabeth type mounts fifteen-inch guns, while the Tennessee type mounts sixteen inchers. There is no reason, therefore, why the Tennessee type should be worthless if the Queen Elizabeth is famous, as the British pretend.

"The latest type of German battleships which fought the British in the battle of Jutland were similarly built.

"Ever since the first dreadnought was planned all British battleships and battle cruisers have been built with turrets disposed on two planes. This was a French innovation designed by Engineer Bertin in 1896.

"The alleged faulty construction of American battleships was true some twenty-two years ago concerning the Kearsarge and Kentucky, which had turrets mounting 7-inch guns directly over [illegible] the turrets below.

"[illegible] not the case with the Tennessee [illegible] other modern ships, which have a separate base pivot for every turret.

"At most there would be only inconvenience if the guns of two such turrets were fired simultaneously in chase or retreat with the guns of both turrets parallel to each other, and also parallel with the axis of the ship. These guns throw flame fifty feet. Through an arc of fire of 10 degrees it would be dangerous to fire the guns of the upper turret, but that is only 10 degrees out of 240.

"Only under these described circumstances would flames and gases from the guns of one turret enter the turret below, suffocating the crews."

APPEAL FOR WOUNDED MEN.

Citizens Asked to Entertain Disabled Veterans Thanksgiving.

An appeal to citizens to open their homes on Thanksgiving Day to the 15,000 wounded soldiers in the city was sent out yesterday by the New York Community Service and the National Disabled Soldiers' League. Invitations to wounded soldiers may be extended through either of the organizations.

"Many of the disabled men feel the people have forgotten them," the appeal says, "and we request the people to turn back the calendar three years and be as hospitable to the wounded men as they were to their comrades Thanksgiving, 1917, when the war was still in progress.

"There are about 15,000 disabled veterans in the city, 5,000 of the number being engaged in vocational training, while the remainder are still being treated at the Polyclinic, Fox Hills, S. I.; Brooklyn Naval; Marine, S. I., and other hospitals, according to the National Disabled Soldiers' League."

WAR HISTORY IN TABLEAUX.

Scenes Directed by Augustus Thomas Based on 71st Regiment's Record.

A series of tableaux based on the war history of the 71st Regiment of this city, which served as the 105th Regiment with the 27th Division in the last war, was a feature of an entertainment last night in the armory at Thirty-fourth Street and Park Avenue under the direction of Augustus Thomas. Some of the historical incidents extended back to the civil war, and veterans of that conflict were present.

Coming down to the last war, the Directors of the tableaux laid out the immense floor of the armory in a trench system, and there was mimic warfare with the use of rifles, cannon and hand grenades. Many officers of the New York State troops and the regular army were present, with hundreds of veterans.

Metz Honors Knights of Columbus.

William J. McGinley, Supreme Secretary of the Knights of Columbus, was notified yesterday of his election as an honorary citizen of Metz in Lorraine. The notification came from Dr. Marcel Knecht. The honor gives Mr. McGinley, who directed the K. of C. movement for the Lafayette statue fund, the freedom of the City of Metz and it is the first time that the honor has been bestowed on an American.

Two Salvadorean Peaks in Eruption.

SAN SALVADOR, Nov. 13.—The volcano Izalco, in Salvador, near the town of Sonsonzte, is throwing out torrents of lava, but no seismic disturbances are accompanying the eruption. Great quantities of smoke and ashes also are issuing from the crater of San Miguel, another Salvadorean volcano.

Portugal to Honor Two 'Unknowns.'

LISBON, Nov. 12.—Parliament has voted a sum to bring the bodies of two unknown soldiers from the Flanders battlefield and from Africa for interment in the Church of Belem in this city, where many Portuguese monarchs are entombed.

Fire in St. Regis Kitchen.

Fire in the kitchen of the Hotel St. Regis, Fifth Avenue and Fifty-fifth Street, last night caused trifling damage. The fire was caused by a pot of grease upsetting. Smoke ascended to the corridors, but there was no excitement among the guests of the hotel. Firemen went through the hotel after the blaze was extinguished and examined the chimney as a precautionary measure.

Lambert Brothers

Platinum bar pin, 21 diamonds, $335.

THE HOUSE OF LAMBERT invites the public to an inspection of its jewelry newly designed by its own workmen on the premises to please refined modern taste. Many of the ornaments are particularly suited as models for remounting old stones no longer used because of unattractive setting. Lavallieres, brooches, rings and bracelets are all suitable ornaments to select from when making a choice of a design for remounting.

Lavalliere — 23 finest quality diamonds. A smart design with fine, delicate lines that must appeal. Hand wrought platinum, $350.

Handmade platinum lavalliere with 31 finely cut diamonds, $500

A poor setting detracts from the beauty of a really superb stone, while latent beauty is brought out by attractive gold or platinum mounting.

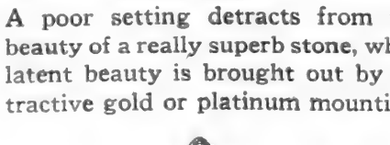

Fine Diamond Engagement Ring, $275. Others, $25.00 Up to $3,500.00

Platinum ring, bow effect, 23 diamonds, $525

Platinum Wedding Ring 12 Diamonds $158 Up 23 Diamonds, $285 Up

Third Avenue
Corner Fifty-eighth Street

Kurzman

Importer

Fifth Avenue & 36th Street

INTRODUCES
CORRECT PARIS STYLE
Especially attractive are the

Evening Gowns & Wraps

now being shown for
The Opera—Horse Show
Social Functions

Trimmed Millinery
Afternoon Dresses
Coats Furs Suits
Prices Decidedly Moderate

TO RENT

Fifth Avenue, NEAR 57th St.

TWO LARGE LOFTS
65x140

Most desirable location in the city
TERMS MODERATE. LONG LEASE

Apply
H. D. NESSLER,
Phone 6664 Murray Hill 3 East 44th St.

"The Lace Store of New York"

Max Fertig

30 EAST 34TH STREET (OPPOSITE ALTMAN'S)

For This Entire Week

Real Madeira Hand Emb'd Linens

At Prices That Defy Competition

The motto, "Our Prices Are Always Less," is strikingly exemplified and takes on new significance by this sale of beautifully hand-embroidered Madeira Linens.

These Tremendous Savings

make it well worth your while to purchase NOW the not far off Thanksgiving and Xmas gifts, or mayhap to replenish your own linen chest.

Below are but a few of the many items.
An early call is advised, we cannot guarantee complete stocks.

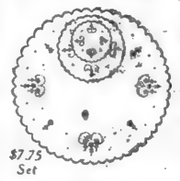

$7.75 Set

Real Madeira Luncheon Sets as illustrated 7.75

Other Sets More Elaborate
Regularly $13.75 Sale Price 9.85
Regularly $24.50 Sale Price 15.25

Real Madeira Tea Napkins as illus rated		7.90 Dozen
Luncheon Cloths	Reg. $16.50	11.95
	Reg. $25.00	16.50
Boudoir Pillows	Reg. $3.75	2.50
Guest Towels	Reg. $2.50	1.50
Centerpieces	Reg. $2.25	1.45
	Reg. $6.50	3.95

$7.90 Doz.

Show Towels 3.95
Elaborately Emb'd
Reg. $5.50 and $6.00

Pillow Cases 8.50
Exquisitely Designed
Reg. $11.50 to $13.75

Our Prices Are Always Less

This Solves Your GRAND Question

THIS beautiful little Opera Grand solves your grand question — it is the smallest made — takes up practically no more room than an upright. Fits easily in to the smallest room.

Opera Grand $895

4 ft. 8 in. Long.

THIS beautiful little Grand adds just the touch of distinction that you have always wanted. Tone? We only ask you to be your own judge. Come and hear it in our special booth arranged to show how little space is required.

Payments Arranged

MATHUSHEK

37 West 37th Street

Telephone Fitz Roy 976-977

Louise & Co.

MILLINERS AND DRESSMAKERS

554 Fifth Avenue, 45th and 46th Streets

Announce Exceptional Offering

Monday, Nov. 15 Tuesday, Nov. 16

MILLINERY

including latest importations

At Greatly Reduced Prices

ALSO

Ladies' One-piece Dresses
in a variety of materials

Specially Priced 85.00 to 125.00

BOOTLEG RUM KILLS U. S. SAILOR HERE

Warship's Paper Tells of Others Poisoned by Whisky Peddled About 96th Street Landing.

POLICE IGNORE PROTESTS

Brooklyn Saloon Man's Wife Gets 30-Day Jail Sentence for Dry Violation.

Charges of open bootlegging among sailors landing at the foot of West Ninety-sixth Street from war vessels were made in an editorial in The Sea Bag, a sailors' newspaper published on board the U. S. S. Oklahoma. The editorial asserts that one of the members of the crew died on board the vessel after drinking a poison sold to him by a bootlegger in the vicinity of the naval landing at Riverside Drive and Ninety-sixth Street for "bonded whisky," and that seamen were poisoned by [illegible] alcohol sold to them by a boot[illegible]

[illegible] editorial to New York" declares [illegible] the number of [illegible] to the ship helplessly [illegible] whisky has increased, [illegible] two others [illegible] poisoned by wood alcohol. Still [illegible] as is true with nearly [illegible] thought he was paying [illegible] whisky.

[illegible] realize that bootleggers who [illegible] Ninety-sixth Street (as [illegible] elsewhere) are gloating over [illegible] with which they can sell anything [illegible] get hold of to a sailor [illegible] can wait until the fleet [illegible] never have known an [illegible] of dupes; they can sell them [illegible] at almost any price so long as [illegible] in a bottle and has one of their [illegible] 'bonded' labels on it. It makes [illegible] fine nose in their lives if a [illegible] goes blind and dies, so long as they have obtained from ten or fifteen dollars in advance. Clean them out and save your shipmates."

The Oklahoma left the anchorage in the Hudson River several days ago, but it was declared by an official of the Naval Militia on board the Granite State at the foot of West Ninety-eighth Street that Captain N. E. Irwin, commander of the warship, on the arrival of the vessel a little more than a week ago, detailed squads of sailors under petty officers to run down the gang of men engaged in bootlegging in Riverside Drive near the naval landing.

Appeal to Police Futile.

It was established that commanders of other warships anchored at that point near the Oklahoma had not gone into effect on the 16 last and taken similar action against the bootleggers when sailors of their crews were made ill on board by alleged whisky bought of the bootleggers. The police were appealed to by [illegible] authorities to suppress the [illegible] in substitutes for liquors among the sailors. It was said, but so far as could be learned nothing was done about the matter.

[illegible] that the purveyors of [illegible] liquors [illegible] death dealing substitutes [illegible] themselves every night be[illegible] Drive, but [illegible] as they pass by with [illegible] whether they want to buy some stuff. It was reported last night that command[illegible] of some of the warships had [illegible] to the Navy Department [illegible] should be [illegible] in the vicinity of the naval landing.

[illegible] prohibition [illegible] ordered from the office of Frank L. Boyd, [illegible] Prohibition Enforcement [illegible] in this State, yesterday afternoon [illegible] the two stores in Yonkers and [illegible] Vincent Mucilli and L. D. Alexander, proprietors of stores at [illegible] the Volstead act when they [illegible] forty barrels of liquor in the [illegible]

[illegible] Eastern Associate of the [illegible] party. He assigned four agents to enter Mucilli's store at 75 School Street, while he and three other agents entered Alexander's restaurant next door. Einstein declared that he found alcohol, gin, wine and parts of a still in the places. The liquors and the still were [illegible] to a Government warehouse. The men will be arraigned before a United States Commissioner tomorrow.

Woman Violator Jailed.

Judge Garvin yesterday in the Brooklyn [illegible] Court imposed a sentence [illegible] to [illegible] imprisonment in the Essex County [illegible] jail on Mrs. Sophie Yanowitz, wife of the proprietor of a saloon at 742 Third Avenue, Brooklyn, who was convicted by a jury of violating the Volstead act. It was the first time a prison sentence was imposed on a woman for violating the prohibition law.

Mrs. Yanowitz was indicted on two counts, charging her with possessing liquor in violation of the Volstead act and maintaining a nuisance in the saloon owned by her husband. The jury convicted her on both counts. She was fined $500 on the first count and sent to jail for maintaining a nuisance.

In denying an application for a stay of sentence pending an appeal Judge Garvin declared that Mrs. Yanowitz perjured herself on the witness stand, and could expect no leniency from the court.

Daniel Germain, 50 years old, proprietor of the Annex Hotel on Kensington Walk, Coney Island, pleaded not guilty yesterday when arraigned before Magistrate O'Neill in the Coney Island Court on charges of attempting to bribe a Saloon Lieutenant and violating the Volstead act and was held in $1,000 bail for examination Wednesday.

Lieutenant Masterson of Inspector Sinker's staff arrested Germain in his hotel the night before on a charge of selling liquor. Three young women—Jane Butler, 23 years old, of 2,814 West Sixteenth Street; Florence Butler, 21 years old, and Evelyn Nichols, 19 years old, of 2,928 West Fifteenth Street—according to the Lieutenant, were seated in the rear room of the hotel drinking whisky when he and other detectives entered the hotel.

Lieutenant Masterson declared that when he informed Gorman he was under arrest for violating the prohibition law, the hotel proprietor said: "Oh, that's all right, Lieutenant, here's $50, and we'll all have drinks." The women were questioned by the detectives, but after the hotel proprietor was taken to the Coney Island station they were released.

SEIZE 500 CASES OF LIQUOR.

Pittsburgh Authorities Hold Three Truckloads to Investigate Permits.

PITTSBURGH, Pa., Nov. 13.—Three automobile trucks, carrying 500 cases of bonded whisky, were seized by prohibition agents at Aspinwall, a suburb, late today. Seven men, in charge of the trucks, were arrested.

The whisky, according to Federal agents, was taken from a distillery at Cheswick, near here, under a Government permit, issued at New York. The liquor, they said, was consigned to a New York firm.

The seven men and three truck loads of whisky will be held here until an investigation is made to determine whether the permit is legal, the prohibition officers announced.

KEMAL HEADS TURK SOVIET.

Plans to Attack French in Smyrna When Armenian Operations End.

PARIS, Nov. 13.—A Havas Agency dispatch from Constantinople, dated Thursday, says the Nationalist Assembly at Angora has adopted Sovietism and proclaimed Mustapha Kemal, the Nationalist leader, as the people's commissariat.

The Military council at Angora is declared to have decided to transfer the Nationalist forces to the Smyrna front when the operations in Armenia are concluded.

GIRLS COOK IN WINDOW.

Scouts Demonstrate Their Domestic Skill in Fifth Avenue.

Two groups of Girl Scouts gave demonstrations yesterday morning and afternoon in a window at 200 Fifth Avenue, showing how they won their cooking and home-making badges. The first group of ten girls prepared a breakfast and the second nine Scouts cooked luncheon. Spectators enjoyed samples of their art. The breakfast was a regular Scout meal with cereal, apple sauce, poached eggs, toast and coffee. The ten girls were Irene Rubens, Gertrude Nathan, Benilda Roller, Ruth Fried, Margaret Hess, Marie Himmelsbach, Marjory Fenker, Phyllis Giesler, Elizabeth Dilthey and Gladys Moore, under-Anne Dimmick.

In the afternoon members of Troop 60 of the Iris Patrol from the Horace Mann School served luncheon, the menu including tomato soup, stuffed peppers, creamed potatoes, cheese and celery salad, Dutch apple cake and cocoa. The girls who prepared it were Grace Reeves, Jeanette Mayo, Helen Frank, Margaret Roberts, Mignon Hoffman, Gladys Meyer, Jean Morrow, Dorothy Alexander and Lucille Clark, under Miss Grace Reeves and Miss Elizabeth Eckhardt.

In the afternoon at the Wanamaker Auditorium the Girl Scouts repeated the pageant given earlier in the week in Central Park, illustrating a Girl Scout's week of housekeeping duties. Miss Marguerite Clark took the part of "Youth" in the pageant and William Corbett, "Uncle Sam," to whom "Youth" presented the Girl Scout's services.

Miss Clark, who is a Girl Scout Captain as well as actress, told the girls they would find the Scout work would aid them in everything that came to them in after life.

CLAIM TO BE ASTOR KIN.

Two Men Convicted of Bookmaking Cause Inquiry by Court.

Justices Edwards, Murphy and Kernochan, in Special Sessions, were interested yesterday when two men, arraigned on charges of accepting wagers on horse races, announced that their names were "Charles Frederick Astor" and "William Waldorf Astor," father and son.

"Are you related to the Astors of New York City?" questioned Justice Kernochan.

"They are relatives of ours," replied the elder of the two defendants. "We are all descendants of the original forebears who came from France."

The court noted that the address given by the defendants was 400 East Ninety-second Street, between Avenue A and First Avenue, in a tenement section. A probation officer was directed to investigate the genealogical claim to kinship with the Astor family and to report on any other fact concerning the antecedents of the men. They were arrested on Sept. 28 at Eighth Avenue and Fifty-fifth Street, charged with bookmaking. They were convicted yesterday and remanded a week for sentence, pending the investigation of their statements.

DENIES DRY OFFER TO COX.

Chadbourne Says $1,500,000 Was Not Proffered to Governor.

In discussing whether Governor Cox would continue as his party's leader, Mark Sullivan, a political writer, in The Evening Post of yesterday, told in some detail the story he had heard of an offer made during the campaign by a group of public men to enrich the campaign fund of the Democratic Party if Governor Cox would come out "bone dry" and pledge himself to veto any modification of the prohibition law. The amount alleged to have been offered was $1,500,000. The group of men who made the offer was said to include Allen Ryan and Thomas L. Chadbourne of New York and former Senator Clarence Watson of West Virginia.

Mr. Chadbourne said last night that it was quite true that Cox had been advised to declare himself as "bone dry," but it was absolutely untrue that any money had been offered if the candidate would declare his stand.

"I advised Mr. Cox to come out 'bone dry,'" said Mr. Chadbourne. "There was no suggestion even of an addition to the campaign fund if he would so declare himself. Later a telegram was sent to Governor Cox urging him to take this stand. It was sent by a number of men, including Allen Ryan, who thought he should come out strongly on this question.

"The telegram was sent by Chairman White and I am sure he could tell all about it. I don't know that Cox ever replied to it."

DIVERT BROOKLYN TRUCKS.

Business Machines Barred from Long Stretch of Ocean Parkway.

Park Commissioner Harman of Brooklyn announced yesterday that, beginning tomorrow, business vehicles will be diverted from Ocean Parkway, from the Park Circle to Avenue U. This change will necessitate sending southbound heavy traffic down Coney Island Avenue as far as Avenue U and then westward to Ocean Parkway. Business vehicles bound north from Coney Island will turn east at Avenue U to Coney Island Avenue, to Park Circle.

"This change is made to relieve the congested condition of Ocean Parkway," said Commissioner Harman, "and was decided on after a conference with Police Commissioner Enright and Inspector O'Brien, who is in charge of the traffic."

ELECTRIC SHIP STANDS TEST

Cuba, Converted Powhattan, Averages 17¼ Knots on Trip.

The motorship Cuba, formerly the Old Dominion steamship Powhattan, sunk a few years ago in Chesapeake Bay, which has been rebuilt and converted into a motor ship at the Morse dry dock, Brooklyn, made a successful trial trip yesterday afternoon to Sandy Hook and return.

The engines, electrically driven, answered the tests, and the officials stated that the speed averaged 17¼ knots. The Cuba is owned by the Coast Steamship Company and will carry passengers and freight between Jacksonville, Fla., and Cuba.

JEWS FAVOR POLISH UNION.

East Galicia Residents Adopt Resolutions Asking Warsaw Sovereignty.

Resolutions asking for the definite union of East Galicia with Poland were adopted at meetings of Jews held throughout East Galicia during the last two weeks, according to a dispatch received by the Polish Bureau of Information from the Polish Minister of Foreign Affairs in Warsaw and made public here yesterday.

Since the recent meeting of the pro-Polish Jews at Tarnopol, the dispatch said, the Jews have met at Dolina, Nadworna, Skalat, Brzenany and numerous smaller places, with the result in each case indicating that the Jews desire Polish sovereignty.

FRENCH STRIKE HALTED.

Coal Miners Decide to Await Outcome of Meeting.

PARIS, Nov. 13.—It is officially announced that the coal miners' strike, which was to have been called for Monday unless the companies agreed before midnight tonight to enter into discussion concerning an increase of the miners' salaries, has been postponed.

The miners have decided to await the outcome of a meeting between the owners and representatives of the men, which has been arranged for Thursday.

16-YEAR MESSENGER, BONDS GONE, HERE

Boy Who Vanished with $11,000 Returns with Father After Wide Travels.

HIS MOTHER A GAS VICTIM

Police Attribute Parent's Death Several Weeks Ago to Worry Over Her Son.

The travels and "adventures" of Ralph Sasson, 16 years old, who financed his itinerary on Liberty bonds with which he was entrusted as a messenger by his employers, M. & J. Brash, 311 Broadway, came to an end yesterday when he returned from Montreal and surrendered to the police at the Grand Central Terminal. As the boy is one year above the legal age for arraignment in the Children's Court he was taken to Centre Street, where Judge Mulqueen held him in bail of $5,000, pending trial on the charge of grand larceny for the alleged theft of Liberty bonds valued at $11,000, and a check for $1[illegible].

Although Sasson sold a bond here and there as he moved about from city to city in the country and Canada, the authorities could not reach him, and he might have continued had he not jeopardized his liberty by returning to this country to buy an automobile. Attempting to return to Montreal he was arrested by the Canadian customs authorities on the charge of attempting to take the car into Canada without payment of duty.

It was on July 10 when Sasson was sent to deposit the bonds and check at the Foreign Banking Corporation, 68 Broadway. From that time to his arrest his relatives heard nothing from him. A few days ago his father, Isreal Sasson, a broker at 366 Broadway, went to Montreal and freed his son of prosecution on the auto charge and brought him back to this country. The police say that the boy's flight and offense were the direct causes of the death of his mother three weeks after he disappeared. Her grief and worry on his account, according to Detectives Brown and Mayer, led Mrs. Sasson to end her life with gas.

A trail of the missing bonds, the police assert, based on the messenger's admissions, extends from Paterson, N. J., where he pawned the first, to Albany, Boston, Yarmouth, Digby, St. John's and Montreal. He went to Manchester, N. H., to get the auto, and it is said he disposed of the remaining bonds, $7,500, to Jenks, Gwynne & Co., Montreal.

ALL-AMERICA POSTAL PLAN.

Conference Proposes to Put Hemisphere in One Territory.

MADRID, Nov. 12.—"All countries composing North, Central and South America will form one postal territory," says the official text of the tentative agreement adopted by the delegates to the postal congress of Spain, the United States, Argentina, Bolivia, Brazil, Chile, Colombia, Costa Rica, Cuba, Ecuador, Santo Domingo, Guatemala, Haiti, Honduras, Mexico, Nicaragua, Panama, Paraguay, Peru, Salvadore, Uruguay and Venezuela.

The agreement contains a provision declaring for the obligatory prepayment of postage on all classes of correspondence except in case of letters, where certain tolerance will be allowed for insufficient prepayment.

Every nation signing agrees to transport free through its territory all correspondence from any signatory nation to another signatory nation, but the transport of correspondence calling for passage through a non-signatory country must be paid by the country of origin. Every signatory nation agrees that the internal rate existing in the country where mail originates shall apply to mail destined to all other signatories. This includes letters, ordinary and reply-paid post cards, all classes of printed matter, commercial papers, samples and medicines.

Fashions that Slenderize

21-23 West 38th Street **Lane Bryant** Just West of Fifth Avenue

World's Largest Makers & Retailers of Smart Apparel for Stout Women

Will Close Out SUITS, COATS & WRAPS *with* Slenderizing Lines

Your Unrestricted Choice at

$65

Heretofore Selling up to 115.00

THE SUITS

SUPERBLY tailored models in Silvertone, Duvet Superior, Yalama and Broadcloth. Some strictly tailored, others artistically embroidered. All fashionable shades.

THE COATS

LUXURIOUS Coats of Yalama, Silver Tip Bolivia, Duvet de Velour and Broadcloth. Some have fur collars, others deep drapes, novel cuff and belt effects. In all accepted colors.

THE WRAPS

ULTRA-MODISH Wraps of Crystal Cord, Tinseltone Velvet and Velour. Some enhanced with fur trimmings, draped collars and tassel treatments. In all wanted shades.

Sizes range from 39½ to 56 and are so proportioned as to fit the woman who has large hips, long waist, small hips or short waist.

Sale Begins Monday, 9 A. M. on Main Floor.

It is as impossible to spoil the good effect of the right corset as it is to achieve a good effect with a wrong corset.

21-23 West 38th Street **Lane Bryant** Just West of Fifth Avenue

World's Largest Makers and Retailers of Smart Apparel for Stout Women

Re-adjustment Sale

LANE BRYANT

Corsets

with Slenderizing Lines *for* Stout Women

THE decline in the cost of Cotton Materials permits Lane Bryant to make radical reductions in the prices of their world-famous Corset. These reductions over prices that normally were unusually low present an extraordinary opportunity to effect substantial savings.

5.95 Lane Bryant Corsets	*Reduced to* **3.95**
6.95 Lane Bryant Corsets	*Reduced to* **4.95**
7.95 Lane Bryant Corsets	*Reduced to* **6.95**
12.50 Lane Bryant Corsets	*Reduced to* **8.95**

Made of White or Pink Coutil or Brocade, finished at the top with exquisite Lace or Embroidery.

Designed to suit the woman with full hips or small hips in a variety of smart models.

The Lane Bryant Corset is the finished product of years of experience in making and fitting Corsets to fill the particular requirements of the stout woman. Today, there is no better corset made for Stout Women—at any price!

Sizes from 26 to 45

Sale Begins Monday, 9 A. M., on LANE BRYANT Mezzanine Floor.

J. M. Gidding & Co.

564-568 and 568 Fifth Avenue, 46th and 47th Sts.

Will Hold, Beginning Monday

An Important Fur Sale

A Collection of *Superb Furs* will be offered to our patrons at *reductions of twenty-five to fifty per cent.* below the *new low range of prices* now prevailing.

Owing to the purchase of *unusually rich* and *fine quality skins* from large skin importers *at very low prices* we are in a position to offer *these values at this time*—

the following are a few examples of the savings which can be taken advantage of by purchasing now.

WE CANNOT GUARANTEE REPLACEMENT AT THESE PRICES, THEREFORE WOULD SUGGEST EARLY CHOOSING.

Wraps and Coats

Ermine

Ermine Evening Wrap.....$1500
($2500 Value, reversible cape, lined in black Callot satin)

Rich Ermine Evening Wrap....$1800
($2800 Value, choice white skins)

Broadtail

Handsome Broadtail Wrap.....$2500
($3800 Value, rich Kolinsky collar)

Mink

Handsome Mink Cape.....$3250
($4500 Value, dark Eastern Mink skins)

Squirrel

Smart Squirrel Wraps.....$975
($1500 Value, unusually dark rich skins)

Squirrel Box Coats.....$575
($750 Value, 36 in. length)

Hudson Seal

Hudson Seal Wraps.....$895
($1250 Value, skunk or beaver collar and cuffs)

Hudson Seal Wraps.....$750
($975 Value, 45 inch length)

Hudson Seal Day Coats.....$575
($675 Value, beaver or skunk collar and cuffs)

Mole

Smart Mole Wraps.....$750
($1200 Value, full length model)

Caracul

Short Black Caracul Coats.....$295
($450 Value, taupe opossum trimming)

Scarfs

Natural Russian Sable Scarfs.....$250
($450 Value, double skin effect)

Hudson Bay Sables.....$65
($110 Value, single skin effect)

Natural Stone Marten Scarfs.....$75
($145 Value, double skin effect)

Dyed Stone Marten Scarfs.....$38
($75 Value, single skin effect)

Natural Fitch Scarfs.....$25
($45 Value, double skin effect)

NEW YORK DETROIT **Lane Bryant** CHICAGO PARIS

LANE BRYANT Originates

FASHIONS that SLENDERIZE *for Every Occasion*

of the Winter Season—afternoon or evening, dinner, dance, opera, restaurant—the street or travel

In a Size You Can Wear—at a Price You Can Pay

QUALITY & PRICES

LANE BRYANT materials are selected according to the highest idea of excellence, and the prices have been remarked according to the latest drop in material prices.

LANE BRYANT emancipates the woman of large figure from the tailor and dressmaker, and makes it possible for her to select ready-for-service apparel that will fit her properly. Exclusive fashions and authentic modes are skillfully adapted to the particular needs of the stout woman.

READY-for-SERVICE

LANE BRYANT sizes are so scientifically proportioned that we fit daily hundreds of stout women. 75 out of every 100 are fitted practically without alterations.

Coats & Wraps 59.50 *to* 425.00 — *Modish Suits* 49.50 *to* 325.00 — *Dresses & Gowns* 39.75 *to* 350.00

Blouses 5.95 *to* 89.50 — *Skirts* 12.50 *to* 49.50 — *Undergarments* 1.45 *to* 45.50 — *Corsets* 5.95 *to* 18.00

Millinery 9.85 *to* 45.00 — *Negligees* 8.75 *to* 195.00 — *Sweaters* 9.75 *to* 54.50

The degree of our customers' satisfaction measures the depth of our own—Lane Bryant Service is pre-eminent.

21-23 West 38th Street **Lane Bryant** Just West of Fifth Avenue

FACILITIES LACKING FOR DRUG ADDICTS

No Place in the City to Care for Them Properly, Says Deputy Commissioner Graham-Mulhall.

HANDICAPPED IN HER WORK

She Outlines a Plan Which She Believes Will Reduce the Drug Habit to a Minimum.

The city, according to Miss Sara Graham-Mulhall, Deputy Commissioner of the State Narcotic Commission, is sadly in need of adequate facilities for the handling of drug addicts. In the five boroughs, she said, there are more than 20,000 addicts, of whom only 7,184 are registered.

"Drug addiction," she said, "is a social contagious vice. We have always known that this is true of alcohol. We have known that it was true of the use of heroin, cocaine and other destructive drugs in New York State and the city. When I use the words social vice, I mean that the drug habit is communicated from one person to another, and that there are certain localities where the individual is tempted to start using drugs. * * * Its extent is indicated by the fact that more crude opium is imported into this country than into any other country in the world, the total for one year being 470,000 pounds, of which only 2½ per cent. is used in legitimate medicinal and dental practice.

"You ask what is being done for the addict and with what success. You have touched the root underlying existing pestilential conditions. In answering you, I call your attention to the indisputable statement, that nothing is being done here at the present moment. All my efforts to obtain hospitals and proper follow-up work and after-care for the drug habitues have been frustrated.

"I find every avenue of approach for the hospitalization of the drug addict closed. Bureaus of information and relief were established again and again in an effort to cope with the menacing situation, and within a period of from two to three weeks we were served with dispossess notices. At first I succeeded in obtaining the free use of some rooms in the Hall of Records. There I found it necessary to interview many of the addicts. Soon objection was made to their presence and the department had to seek space elsewhere. A temporary Bureau of Information and Relief for the addicts was opened in an east side tenement. Within a few weeks a notice to vacate in three days was served. Refuge was found in the top floor of 261 Madison Avenue, but when hundreds of addicts swarmed here for relief and to be cleared to the hospital, people in the neighborhood objected and in less than a week I received the said order to vacate. Nowhere is the addict wanted. The office of the First District was then transferred to my home, where from December, 1919, until September, 1920, I have carried on the work of the department.

"City authorities have ousted us, civic and philanthropic organizations have ousted us, and today the only place where I am permitted to minister to the wants of the addict, to inquire into his needs, is a loft in the Bowery Mission."

Miss Graham-Mulhall outlined recently before the members of the North Presbyterian Church, 155th Street, near Broadway, a plan whereby the churches could organize to fight the evil and to help its victims. Each church she suggested, should organize a narcotic drug committee, composed of both men and women, with a small executive committee of six or eight, and as many subcommittees as the developed activities may require. The Chairman of these executive committees will constitute a religious narcotic council, with herself as Chairman. Through these individual Chairmen she would keep in touch with the activities of each religious community. To them she would communicate reports of progress in narcotic affairs and statements as to what service the local committee can render from time to time.

"Organise in your parish," she said, "an information bureau where the department can send worthy cases for spiritual comfort and advice and follow-up work, including employment. This bureau should furnish information to the State Department regarding unsatisfactory conditions in their respective communities and make suggestions for the better enforcement of the law. Your Chairman of the Executive Committee should write Police Commissioner Enright and ask him to urge his force to exercise increased vigilance in arresting all drug peddlers and habitual drug users who buy drugs on the street. In this connection prepare a communication to the Justices of Special Sessions and to the Municipal Judge of your district, and urge upon them a change of the law which would make it a felony instead of a misdemeanor to peddle drugs.

"Likewise insist that the maximum sentence be imposed upon the peddler. Questions which will be considered later by the committee will be: Taxing heroin out of existence; the prohibition of the importation and exportation of habit-forming drugs, and urging upon the Legislature the adoption of the State narcotics colony plan for the thorough rehabilitation of the narcotic habitué. The colony system, such as outlined for the colony to be established at Lebanon, N. Y., includes also sixty buildings, with facilities for agriculture, cattle-raising and various mercantile industries.

"In spite of the department's being handicapped by lack of an adequate appropriation and even of office quarters, until within the past month, it has established registration in the First District; experimented on a large scale with the short term hospital for drug addiction, and in the early days of March last, within a period of forty-eight hours, stopped the sale of the most baneful habit-forming drug, heroin, in the First District, which includes Greater New York. This was accomplished in spite of the fact that the sale of the drug is legal.

"This surprising result was accomplished through telephonic communications, telegrams and special delivery letters sent to druggists and physicians asking their co-operation. Both physicians and the department have received hundreds of letters from addicts thanking the department for forcing the change.

"In conclusion, enough has been said to show the intensity of the situation, the most tragic feature of which is that there are no hospitals except the jails to which the hundreds of young addicts who need treatment can be sent. Suppose there is a mother whose young son or daughter is an addict. Her circumstances are such that she cannot pay the prohibitive prices of private institutions. Her alternative then would be a public institution, and today the rich City of New York can only offer even the most refined addict the jail hospital on Riker's or Blackwell's Islands. He or she then is thrown in with convicted criminals undergoing punishment for their law breaking."

TO RESTORE BALCH HOME.

House Built at Beverly, Mass., in 1638 Is the Oldest in New England.

A movement has been started for the restoration of the home built by John Balch in Beverly, Mass., in 1638, and which is now considered the oldest house in New England. The house is intact, excepting for the sills and some of the rafters, but it has been changed from its original appearance by enlargements and "improvements" from time to time.

The present owners of the house are aiding the movement, and have not only refused to sell it at a profit in the present high market, but have offered $1,000 toward its preservation as a historic relic.

John Balch was one of the four early settlers known as the "Old Planters" and was one of the original members in the first church of Salem and a prominent man of affairs in the early life of the colony. The homes of the other three "Old Planters" have long since disappeared.

An effort is being made to locate the descendents of Mr. Balch to aid in the movement for the preservation of the home of their ancestor.

RAISE RELIEF FUNDS FOR CHINESE FAMINE

American Committee Formed—People Sell Their Children and Eat Leaves of Trees.

PEKING, Oct. 4.—Relief work for the 20,000,000 estimated sufferers from famine in the four Chinese provinces where the crops failed this year has been undertaken energetically by both Chinese and foreign organizations.

One of the latter is an American committee to raise and distribute famine funds, which was organized on the initiative of the American Minister, Charles R. Crane, and is headed by H. C. Faxon of the American Chamber of Commerce in Peking. H. C. Emery, a banker, recently of New York and Washington, was appointed Treasurer of the American committee. The British and French communities will appoint similar committees.

The Chinese Ministries of Finance, Agriculture and the Interior have appointed a commission to dispense a $1,000,000 fund to be raised by means of a short-term loan. From Shanghai comes news of another fund of $1,800,000 undertaken by seven provinces at the instigation of Tang Shao-yi, the chief Southern peace delegate.

Comprehensive reports submitted to the American Relief Committee indicate that the early reports of distress have not been exaggerated. Dr. F. F. Tucker, writing from Tehchow, Shantung, says:

"Today an old man with a keen memory was describing conditions forty-two years ago (when a memorable famine occurred) and he is quite sure that conditions are worse, for then, he said, there was a wheat crop just before the blight, which crop we have not had yet in very limited areas."

Mrs. Edith C. Tallman, missionary [illegible] portions of Shantung and Chi-li Provinces are practically without [illegible] harvest. Even the [illegible] stripped of [illegible]

From Tehchow to Lintsing [illegible] along the Grand Canal in Shantung, not half the planted fields will [illegible] back the grain used to plant them," she writes. "One district [illegible] has already used all the produce [illegible] from acres and has sold the additional [illegible] that his family need for the Winter. Another farmer near Lintsing has torn down some of his buildings in order to use the sorghum stalks of the thick roof for fuel.

"The selling of children is common. A fine little lad a year old was offered for $2 and none wanted him. A boy of 5, whose mother had died of cholera and whose father was sick, was led by an old beggar woman. She has four boys of her own, but she said: 'I couldn't leave him; his father is trying to give him away and says if nobody will feed him he will have to throw him in the river.'

"Little children are found deserted in the streets and some have been rescued from the river. People are trying to make marriages for their daughters, even very young girls.

Another writer from the district southwest of Paotingfu, says:

"As far as one can see in any direction there is [illegible] growing in the fields that can keep the people alive this Winter. No one was working in the fields and almost no one traveling on the roads. The people have either left or are sitting in the villages conserving energy as much as possible."

GREAT GROWTH SHOWN IN EXPORTS OF EGGS

At End of the 1920 Fiscal Year $19,400,000 Worth Had Been Shipped Out of Country.

Eggs today represent a very substantial item in international trade. They are gathered from the coops of China, the United States and Canada, to be shipped either as fresh or preserved, or as egg albumen or yolk, to markets throughout the world. In the shipment of eggs in the shell the United States holds a dominant position among egg exporters. In the 1920 fiscal year total exports of American eggs amounted to approximately $19,400,000 in value, all but $300,000 of which represented eggs in the shell. On the other hand, the export egg trade of China, which is able to quote very reasonable prices for shipment in international trade owing to the low cost of production, is made up largely of egg albumen and yolk. Her total egg exports amount to approximately $14,000,000 annually, fully four-fifths of which covers albumen and yolk.

"The United States export trade in eggs has made substantial gains in recent years," says Arthur L. Dahl, writing in Pacific Ports. "While in the 1918 fiscal year total egg exports amounted to 18,909,167 dozen, valued at $7,167,134, the total exports of eggs in the shell in the twelve months ended June 30, 1920, amounted to 38,326,986 dozen, valued at $19,149,536. Canada has also developed a strong export demand for her eggs and she is meeting this demand in a very systematic manner that augurs well for the future. In the uniform method of packing and grading that has been adopted by the Canadian egg producers, buyers abroad are finding marked satisfaction.

"Poultry raising is almost a universal industry, and chickens are kept for their eggs and, to a lesser degree, for supplying savory meat, in almost all temperate and tropical countries on the globe. There are few countries, however, that do not buy eggs from other countries. The United States, with its great production of eggs, is a heavy importer of this commodity. In the 1920 fiscal year imports of eggs, chiefly as dried or frozen eggs, amounted to more than $9,100,000. In the United States the poultry industry has become one of great importance, and numerous improved methods have been devised and are practiced to improve the egg-laying ability of hens and to increase the size and flavor of the chickens sold for their meat.

"According to the last census, the eggs produced in the United States were in excess of 1,500,000,000 dozen, with a value of more than $300,000,000. While a number of poultry centres have been created in various parts of the United States, where chickens are grown solely for their egg production, such as at Petaluma, Cal., yet the great majority of the chickens on American soil are located on the farms, where they are raised as a side line, to provide eggs and meat for the family and to sell to nearby stores. Poultry, on the average farm, can be fed at practically no extra expense, as the scraps from the table and other food can be used that would otherwise go to waste.

"The general purpose breeds, or those that are kept both for egg production and to supply meat, are the most popular breeds in the United States, and of this class the Plymouth Rocks, Wyandottes, Rhode Island Reds and Orpingtons compose the bulk of pure bred poultry kept on the general farms and their blood is evident in most of the farm flocks. The general purpose fowls are fairly good egg producers, and all lay brown shell eggs. They have yellow skins and shanks free from feathers which are desirable qualities for table permanent they are also intermediate, between the smaller egg breeds, such as the Leghorns, and the larger meat breeds, such as the Brahmas. In temperament, they are also intermediate, being less active than the egg breeds, but more so than the meat breeds.

"Where chickens are kept solely for egg production, the breeds used are the Leghorn, Campine, Minorca and Ancona. The single comb White Leghorn is undoubtedly the most popular and the most widely kept variety of the egg breeds. These breeds comprise the Mediterranean and Continental classes, and are smaller than the general-purpose breeds, are more active and of a nervous temperament.

"Much thought is being given to the breeding of egg producing chickens, to their sanitary housing, proper feeding, to their welfare in general, to the end that this trade's demands may be filled."

VETERAN OFFICER QUITS ARMY A SECOND TIME

Recalled from Retired List, Col. H. S. Howland Won Battles and Medals.

American army orders list the retirement for the second time of Colonel Harry S. Howland, a veteran soldier who was recalled from the retired list when the United States entered the war and whose wounds, received in taking a strong enemy position, force him again to the retired list because of "physical disability." He is only 41 years old and has won the Distinguished Service Cross, as well as many citations in service in the Philippines and in other campaigns.

Placed on the retired list in September, 1915, because of "disability in the line of duty" in the Philippines, this "disabled" officer at his own request was ordered restored to active service a month after this country entered the war. His rank then was Major.

He rejoined his old commander, Major Gen. Leonard Wood, on an inspection tour of the front—on the same trip on which General Ward was wounded—and then received permission to remain in France for assignment to a combat unit. He was placed in command of the 138th Infantry in the 35th Division when that organization of Missouri and Kansas militia reached the front ready for battle.

Under his leadership the regiment bore the brunt of a heavy attack on Cheppy, considered one of the pivotal points of the Hindenburg line, and, cut to pieces in the early stages of the battle, went forward to its objectives after three hours of grueling punishment. For his bravery in this engagement he was cited in a general order in this language:

"Colonel Harry S. Howland, commanding the 138th Infantry:—For courage, skill, intrepidity and steadfastness, resulting in the capture of the enemy's stronghold, Cheppy. With his left hand shattered by hostile shellfire he continued in command of a mere handful of men and held his ground, subjected to heavy artillery and machine gun fire from front and both flanks until about noon, when the arrival of French and American tanks enabled him with his infantry to attack and capture or destroy many machine gun nests on both flanks."

The citation of award of the Distinguished Service Cross told of his capture of capturing a German post with [illegible] "mixed detachment, partly noncombatants," which he had led through a heavy fog, far in advance of the American combat troops. He was also made an officer of the Legion of Honor, and Marshal Petain personally awarded him the Croix de Guerre, with palm.

He was cited several times during his service in the Philippines, where he served both as field and staff officer under Lawton, Funston and Wood. He was also Deputy Provost Marshal of the A. E. F. in France and adviser to the Polish military and diplomatic missions at the Peace Conference.

Colonel Howland was born in Sweden, and his first service in the American Army was during the Spanish War, when he enlisted. He was commissioned as a reward for excellent service and remained in the army continuously until his first retirement in 1915. Upon his second retirement he told the Adjutant General that he was still thirteen years short of usual retirement age and that when the army in any other emergency was ready to waive "physical disabilities" he was ready to serve again. He will return to his home at Pasadena, Cal.

Stern Brothers

West 42nd Street *(Between 5th and 6th Avenues)* West 43rd Street

The Reduction Sale Continues on

HIGH-GRADE FURNITURE

Absolute, unrestricted choice of our entire stock is offered

AT 10 TO 25 PER CENT. OFF the Former Exceptionally Low Prices

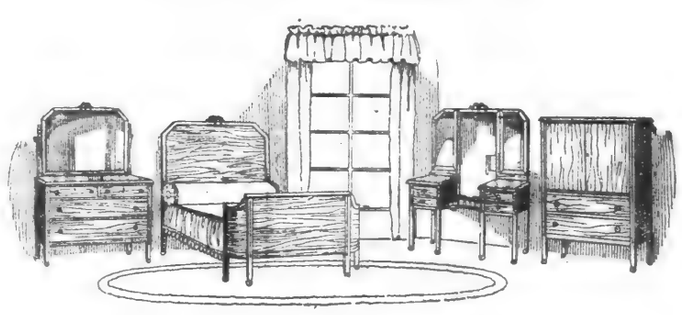

CHAMBER SUITE, of American Walnut or Mahogany, including Bow End Bed, large Bureau, Chifforobe, and Vanity Case; four pieces, as illustrated. Regularly $605.00. Sale price **$475.00**

Chamber Suites— of Mahogany; four pieces. Regularly $615.00. Sale price **$525**

Living Room Suites— of Solid Mahogany with cane; upholstered in Tapestry; three pieces. Regularly $440.00. Sale price..... **$365**

Living Room Suites— upholstered in Mulberry Velour; three pieces. Regularly $710.00. Sale price.. **$625**

Chamber Suites— of Antique Ivory; four pieces. Regularly $460.00. Sale price **$375**

Dining Room Suites— of Mahogany; Louis XVI design; ten pieces. Regularly $815.00. Sale price..... **$700**

Dining Room Suites— in Mahogany; Heppelwhite design; ten pieces. Regularly $683.00. Sale price..... **$545**

Commencing Monday Morning—OUR ENTIRE STOCK OF

PERSIAN RUGS

Will be Offered at

DRASTIC PRICE REDUCTIONS

Turkish Anatolian Mats

Small sizes—in the finer grades; many to select from

$12.00 15.00 20.00

Fine Persian Rugs

Silky; beautiful specimens; in small sizes; a wide variety.

$55.00 65.00 75.00

PERSIAN ROOM SIZE RUGS

Size	Formerly	Now	Size	Formerly	Now
10.1x7.1	$385.00	$310.00	13.1x10.4	$700.00	$595.00
12.7x8.10	575.00	395.00	12.3x10.2	650.00	545.00
12.5x9.2	575.00	395.00	14.6x9.5	725.00	610.00
12.11x8.5	575.00	395.00	14.2x9.3	725.00	610.00

LARGE SIZE PERSIAN RUGS

	Size	Formerly	Now
Gorovan	18.10x11.11	$1100.00	$825.00
Mahal	22.10x11.5	1100.00	825.00
Gorovan	18.10x10.4	950.00	750.00
Hamedhan	23.0 x13.0	1500.00	1150.00
Ardel	22.6 x13.11	1600.00	1250.00

The Tailored Woman INC.

A Shop of Tailor-mades

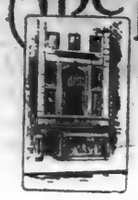

BY a rigid process of elimination The Tailored Woman Shop has included only those models which conform to its standard of good taste and quiet simplicity.

Here, the woman who prefers tailored things will find in even the less expensive articles the same nicety of workmanship that prevails in those of higher price.

Exclusive New York Shop for Wooltex Tailormades

Suits of all wool English mixtures as low as $68.00

622 Fifth Avenue at 50th Street

FORSYTHE The Waist House

PETER PAN TAILORMADES

Crepe de Chine

11.50

JOHN FORSYTHE & SONS 3 WEST 42ND STREET

FORSYTHE The Waist House

Tailored Sweater Waist

Silk Broadcloth

12.50

JOHN FORSYTHE & SONS 3 WEST 42ND STREET

FORSYTHE The Waist House

DISTINCTIVE TAILORMADES

Tucked Models in Heavy Silk

8.50

Upward

JOHN FORSYTHE & SONS 3 WEST 42ND STREET

EXHIBITIONS AND SALES AT THE

ANDERSON GALLERIES

489 PARK AVENUE

THE LIBRARY OF WILLIAM E. BAILLIE OF BRIDGEPORT, CONN.

¶ Mr. Baillie is known the world over as a famous collector of bookplates, and recently presented his Collection to The Metropolitan Museum of Art. His Library is a delightful collection for the true lover of books. There are included in the Collection thirteen of the famous Salmagundi Club mugs painted by Howard Pyle, J. G. Tyler and others.

¶ *To be sold Monday, Tuesday afternoons, November 15, 16, at 2.30*

FURNITURE, RUGS & ART OBJECTS

Removed from the Residence of MISS M. C. BISHOP OF NEW YORK CITY

Including Several Pieces from the HEBER R. BISHOP SALE

Together with a Collection of FURNITURE & CHINESE PORCELAIN from Other Sources

¶ *To be sold Friday, Saturday afternoons, November 19, 20, at 2.30*

THE LIBRARY OF CHARLES J. BARNES (PART THREE)

¶ It will be many years before such another choice collection of desirable books is offered at auction. This catalogue includes a set of Kipling on Japan paper; Keats' "Lamia," first edition; some very fine color plate books; works on Mythology bound by Riviere; first editions of Oscar Wilde.

¶ *To be sold Monday, Tuesday and Wednesday afternoons, November 22, 23, 24, at 2.30.*

Sales conducted by Mr. F. A. Chapman

LEONARD'S

Formerly 24 West 38th St. 11 & 13 EAST 35TH St.

Exclusive Maternity Apparel

A specialization for twenty years in maternity gowns and dresses has created a reputation for Leonard's Maternity Wear that is today authoritative.

Mme. Leonard in personal attendance.

Serge Dresses $27.50 up
Trotine Dresses 42.50 "
Satin Dresses 34.50 "
Kittens Ear Satin Dresses 55.00 "

Maternity

FRANÇOIS

INCORPORATED

589 Fifth Avenue, at 48th Street

SALE

Will Sell This Coming Week Regardless of Costs—All Stocks of

HATS

Coats, Dresses, Suits, Furs and Novelties

For All Occasions

Sport, Street, Afternoon and Evening Wear

A most opportune time to complete an entire Winter wardrobe

At About One-Half Current Prices

This sale will interest all lovers of high-class merchandise, as prices are extremely low.

Meuller-Graves

17 EAST 48th STREET

Captivating

Evening Gowns of black net and jet, chiffon velvet and handsome brocaded materials.

Evening Wraps in chiffon velvet in all the new colorings—some fur trimmed. Moderately priced.

Over Blouses chiffons and georgettes in all the desirable shades. Handsomely beaded and embroidered.

ABOUT 101,000 VOTES

Woman Candidate for Senator on Prohibition Ticket Made Strong Showing.

MONROE BANNER COUNTY

Miller for Governor Ran Ahead of Wadsworth for Senator in Up-State Districts.

Complete returns from the elections for United States Senator in twenty-nine counties up-State show that Mrs. Ella A. Boole, State President of the Women's Christian Temperance Union, as the candidate of the Prohibition Party made a remarkably strong run. The figures indicate a total vote of approximately 122,600 in up-State counties. Her vote in this city was more than 19,000, or a total estimated vote of 151,000 in the entire State.

The figures made public yesterday by George A. Glynn, Chairman of the Republican State Committee, are the first complete returns from up-State counties giving the vote of Mrs. Boole. The twenty-nine counties from which reports have been received at Republican State headquarters gave Mrs. Boole in the aggregate 73,116 votes, while Senator George F. Thompson, who was the Prohibition candidate for Governor but made no fight after the Anti-Saloon League had given its indorsement to Judge Nathan L. Miller, the Republican nominee, received only 13,505 votes. The Prohibition vote in these counties in 1918 was 18,826.

Prohibition Vote Up-State.

The vote for Mrs. Boole and Senator Thompson in the twenty-nine counties is shown in this table:

	Thompson.	Boole.
Allegany	588	2,944
Cattaraugus	740	3,303
Chemung	859	5,316
Chenango	293	2,225
Delaware	392	1,854
Erie	2,011	6,597
Genesee	298	1,750
Jefferson	462	2,972
Livingston	280	1,518
Madison	299	2,120
Monroe	2,272	9,945
Montgomery	307	1,911
Ontario	505	2,577
Orange	615	3,149
Orleans	191	1,100
Putnam	131	589
St. Lawrence	955	2,573
Schenectady	577	4,251
Schuyler	147	1,041
Schuyler	138	578
Tioga	290	1,564
Tompkins	408	2,716
Ulster	948	2,500
Wayne	406	2,085

One additional county, Oneida, reported last night. The returns show a vote of 3,476 for Mrs. Boole. Senator Thompson ran behind the Prohibition vote of two years ago in Oneida County. Of the counties from which returns have been received, Monroe gave Mrs. Boole the highest number of votes, or a total of 9,945. Inasmuch as a large proportion of the vote in Monroe County comes from Rochester, a big city where there is a great deal of liberal sentiment with regard to prohibition, her strength there was looked upon as remarkable by politicians who studied the figures.

Mrs. Boole ran as a candidate in the Republican primaries against United States Senator James W. Wadsworth, Jr., and after her defeat for the Republican nomination remained in the field as the candidate of the Prohibition Party. Her entry into the fight was due in the first place to the opposition that existed among temperance enthusiasts to the candidacy of Senator Wadsworth and to the hostility of the women suffragists which he aroused by his opposition to the Nineteenth Amendment.

Extent of Cut on Wadsworth.

Senator Wadsworth in the same twenty-nine counties received 424,074 votes, as compared with 475,651 votes polled by State Engineer Williams, who as a candidate on the Republican ticket for a fourth term, polled the highest vote of all the Republican candidates in those counties. Thus Senator Wadsworth ran 51,579 votes behind Williams in the twenty-nine counties up-State while Mrs. Boole received 56,288 in excess of the vote of her party two years ago in the same localities. It is fair to presume that this excess reflects in a greater degree than is shown on the face of the figures the extent to which Senator Wadsworth was cut by Republican suffrage zealots and prohibition enthusiasts, for the list includes such counties as Erie and Monroe, with the cities of Buffalo and Rochester, where the Senator received thousands of Democratic votes on the strength of his "wet" record.

The figures received at Republican State Headquarters show that Judge Miller actually ran ahead of Senator Wadsworth in up-State counties, although his total vote on the official canvass in all likelihood will prove to have fallen short of the vote for Senator Wadsworth by about 150,000. This difference is accounted for in part by the loss of "wet" Republican votes by Judge Miller, owing to his indorsement by the Anti-Saloon League and to Democratic votes in the big cities cast for Senator Wadsworth because he was reckoned a stanch wet. Lieut. Gov. Walker, his Democratic opponent, received in these counties only 189,437 votes, a plurality for Wadsworth of 216,038.

Monroe Miller's Banner County.

Of the up-State counties heard from Monroe gave Governor-elect Miller his biggest plurality, 26,570. Judge Miller actually led the other candidates in fourteen of the twenty-nine counties, but for the first time since the new form of ballot was adopted the candidates appear to have run very close together up-State, the difference between the high and the low man on the ticket, leaving Senator Wadsworth out, being approximately 9,000 in an exceptionally big vote. In these counties the totaal big vote. In these counties the total

Miller	468,932
Wood	472,158
Lyons	469,182
Wendell	471,502
Marshall	474,125
Newton	474,912
Williams	475,651
Wadsworth	424,074

Governor Smith got 246,358 votes in the same counties, giving Governor-Elect Miller a margin of 206,270.

The vote for Judges of the Court of Appeals stood: Crane, Rep. and Dem., 536,191; Chase, Rep., 430,865; Elkus, Dem., 185,772.

The Socialist vote aggregated 21,063. Dudley Field Malone, Farmer-Labor candidate for Governor, received only 3,488, of which 824 were cast in Monroe and 330 in Jefferson County.

New Jersey Buyers.

Mrs. Alice C. Egbert sold her residence on Lloyd Road, Montclair, New Jersey, to Mrs. Lillian S. Batten. The property consists of a residence, located on a plot having a frontage of over 200 feet on Lloyd Road. The property which was held at $35,000 was sold through F. M. Crawley & Bros.

Robert Moore has purchased a residence located at 158 Valley Road, Montclair, N. J., from Mrs. Nels P. Nelson. The sale for approximately $9,000 was negotiated by the Simpson-Merritt Company.

S. S. Walstrum-Gordon & Forman, sold for J. S. Raphael to Edward B. Moss, 42 Washington Place, Ridgewood.

The making of toys has increased fivefold in the United States since 1913, according to W. A. Coleman, a director of the Toy Manufacturers of the United States. In 1913 this country was turning out $20,000,000 worth of toys yearly and today the business has reached the $100,000,000 mark. The United States toymakers are selling their product abroad in ever increasing quantities. The industry employs about 10,000 workers.

"Before the war," Mr. Coleman told a TIMES reporter yesterday, "the manufacturer here was forced to compete so sharply with the foreign toy production that his quantity of sales and margin of profit did not permit development of his business. The war shut off foreign competition and the American manufacturer had the opportunity he had so long desired. By the world.

"Then came the development of the mechanical toy and the perfection of small motors so that miniature replicas of the mechanical and scientific triumphs of the day are placed in the hands of the children."

Mr. Coleman drew comparisons between the industry abroad and in America. In Germany, he said, and in Japan the toy industry is essentially a home industry, with the imperfections and lack of standards that any home production implies. The American standardized industry can turn out toys at a cost which under present conditions cannot be duplicated abroad.

"In my factory, for example," Mr. Coleman said, "we produce 6,000 complete mechanical trains a day which are stamped out on ninety punch presses. A factory is now under construction which will turn out 1,000,000 toy balloons a week. There are approximately 300,000,000 toy balloons made a year in this country now."

Vantine's

The Oriental Store.

Fifth Avenue and 39th Street

An unusual SALE of White Habutai Silk

offers savings of 50c to $2.50 a Yd.

IMPORTED from Japan, where it was loomed and sold as "First American Quality," this Habutai Silk is a superior grade. This silk is particularly fine for pajamas and shirts, for women's underthings and waists. The price reductions effected in this sale make a purchase desirable, even if the silk is to be made up or used later.

White Japanese Habutai, 27 inches wide; regularly $1.50 yd. reduced to **$1.00** yd.

White Habutai, 36 inches wide; regularly $2.50 yd. reduced to **$1.65** yd.

White Habutai, 36 inches wide; regularly $2.75 yd. reduced to **$1.85** yd.

White Habutai Silk, 36 inches wide; regularly $3.00 and $3.50 yd. reduced to **$2.50** yd.

White Habutai, 36 inches wide; regularly $5.00 yd. reduced to **$3.50** yd.

White Habutai, 32 inches wide; regularly $7.50 yd. reduced to **$5.00** yd.

and—Corean Silk

This attractive fabric, in white only, 36 inches wide, has been included in the sale in order to satisfy the needs of those wishing a silk similar to Habutai but of an irregular weave.
Regularly $2.25
Reduced to **$1.50**

Japanese Figured
Cotton Crepe

Regularly 85c Yd.

65c Yd.

The designs, bamboo, cherry blossom, maple and plum blossom, are executed in old blue on white grounds and white on grounds ranging from navy to old blue.

Continuing the Sale of Drapery Materials at 1-3 Off

A Sale of Boudoir Slippers at less than half price!

Satin and Silk Brocade Slippers with medium heels, in lavender and white, pink and white or light blue and white. Sizes 3 to 7.
Regularly $8.00
Reduced to **$3.50**

Gold and Silver Brocade Slippers, also in green and lavender, with Baby Louis heels, in broken sizes.
Regularly $15.50
Reduced to **$7.50**

Black and Gold Brocades, in rich design, finely finished, with Baby Louis or French heels. Sizes 3 to 7.
Regularly $15.50
Reduced to **$7.50**

Suede Slippers in green and white, old blue and white, tan and white, purple and white, and red and white. French heels.
Formerly $15.50
Reduced to **$7.50**

Second Floor

Vantine's—the Store of Unusual Gifts

Store Hours 9 to 5:30

REYNIER Gloves

The correctly gloved woman is delighted anew every time she draws on a pair of Reynier Gloves. And the reason is simple enough; in each pair she finds perfection of fit, exquisite care for detail and the finer, softer quality of French kidskin she has learned to look for.

A three-clasp style is one of her favorites. Fashioned of glace kid, with overseams and Paris point embroidery, this glove is featured in an attractive variety of Fall and Winter colors. Tan, brown, mode, grey, beaver, paste, as well as black and white.

$5.00 pair

Made in Grenoble, France expressly for

Lord & Taylor
FIFTH AVENUE · NEW YORK

Established 1901

MAISON BERNARD

in their new, palatially equipped 6 story building at

22 East 57th Street
Bet. Fifth Avenue and Madison Avenue

CLOSING OUT at ½ Price and Less

REMAINING MODELS FROM OUR OCTOBER COLLECTION

OF

GOWNS, WRAPS AND COATS

Prevailing Shades. *All Sizes.*

Sale Prices

$35 to $125

THESE ARE THE MOST REMARKABLE VALUES OFFERED THIS SEASON

Large Assortment

Harriet Dean
557 Fifth Avenue

Announces the

Opening of a New Shop

at

557 Fifth Avenue
On the East Side of the Avenue Between 45th and 46th Streets

where the woman of culture and good taste will find

Gowns - Wraps Millinery

at extremely moderate prices

A visit to this new shop will be appreciated

W. H. HALL
FURRIER
18 West 38th Street
NEAR FIFTH AVE.

For sixty-four years the HALL FURS have possessed and combined the three essential factors that must be considered and studied when buying furs—namely

Dependability—Style—Price

Here is a concrete example and application of what REAL Fur Value means, according to the Hall Standard.

Hudson Seal Coats

36 inches long (knee length) with large cape collar and cuffs of seal

$375

Other Fur Coats, Wraps and Dolmans in Hudson Seal, Caracul, Mole, Siberian Squirrel, Beaver, Muskrat, Nutria, Raccoon, French Seal and Marmot.

$150 to $1450

A comprehensive and superb collection of

Stoles, Capes, Scarfs and Muffs

of Skunk, Fox, Beaver, Hudson Seal, Squirrel, Mole, Mink and Sable.

W. H. HALL, 18 W. 38th St.
Telephone Fitz Roy 2707. Formerly 6th Ave. and 22d St.

"The First Touch Tells"

The Christman Piano is the acknowledged choice of the music-loving public, the artist and critic.

Our Small Studio Grand is admired for its wondrous singing quality tone.

ON DISPLAY: Uprights, Grands, Players and Reproducing Pianos, Phonographs, Records, Music Rolls.

Also used Pianos of various makes.

CHRISTMAN SONS
Originators of the Five Foot Grand Piano

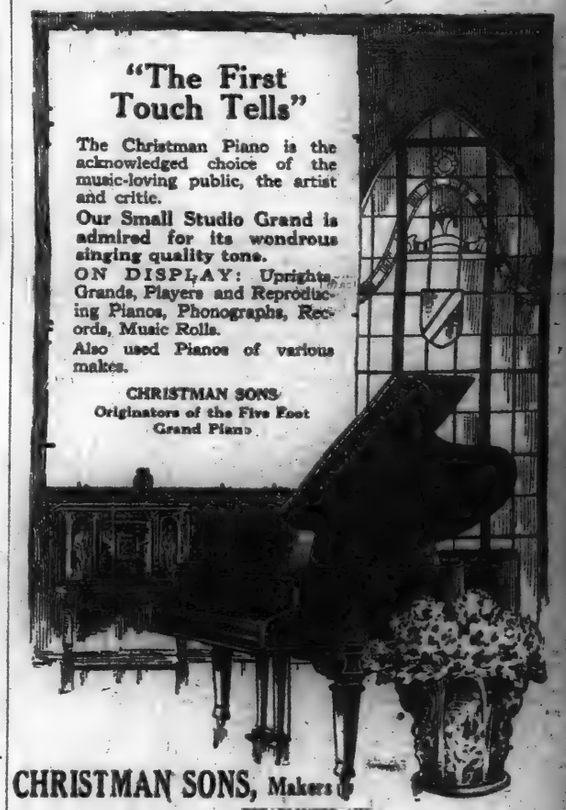

CHRISTMAN SONS, Makers
ESTABLISHED 1852.

WAREROOMS: 35 W. 14th St., near 5th Ave.
753 6th Ave., near 43rd St.

Specially Priced on Sale

The William Bernstein Short Vamp Shoe will be shown this week, beginning tomorrow, in one of the widest and most bewildering arrays of distinguished models ever displayed. The late Fall Styles will be exhibited, together with the novel importations. This special display has been arranged on the occasion of Mr. Bernstein's return from Paris.

Know the satisfaction of buying here in the forenoon—avoiding the extra busy afternoons.

As an example of William Bernstein values: "Camper"

WAS $20
SALE PRICE
$12.85

In patent kid, tan Russia calf, black Russia calf, black satin.

William Bernstein
SHORT VAMP SHOES (Reg. U. S. Pat.)
6 West 37th Street (Opposite Waldorf-Astoria)
Off Fifth Avenue

R. H. CHAMBERS TO WED MISS TALBOT

Novelist's Son Is Engaged to Niece of Mr. and Mrs. Victor Cumnock.

TROTH TOLD AT A DINNER

Bridegroom-to-Be, a Junior at Harvard, Is Following After His Father as an Author.

Mr. and Mrs. Victor Cumnock of 27 West Sixty-seventh Street have announced the engagement of their niece, Miss Grace Helm Talbot, to Robert Husted Chambers, son of Mr. and Mrs. Robert W. Chambers of 43 East Eighty-third Street.

The engagement was announced last evening at a dinner dance given by Mrs. Cumnock at her home. There were eighty guests at the dinner, and about twenty more, chiefly young men, came in afterward for dancing.

Miss Talbot was named for her aunt, who introduced her to society last season at a coming-out dance which had many novel features.

Mr. Chambers's father is the widely known novelist. The son is a junior at Harvard University at the present time, having left college when this country entered into the world conflict. He served two enlistments at Plattsburg, being only 17 years old at the time, too young to receive a commission. Later he was attached to the Officers' Reserve Corps at Harvard, and was ordered to Camp Zachary Taylor to join the Machine Gun Corps, and was about to receive his commission when the armistice was signed.

At Harvard he is on the editorial staff of the Harvard Magazine. He plans to follow after his father as an author, and two of his stories have just been accepted by McClure's Magazine. The first one will be published in the next current number.

WEDDINGS.

Miss Dorothy J. Manice Marries Joseph H. Oglesby at Her Home.

The wedding of Joseph H. Oglesby, a son of the late Joseph H. Oglesby, a banker of New Orleans, and of Mrs. Oglesby, and Miss Dorothy J. Manice, the daughter of Mr. and Mrs. Edward A. Manice, took place quietly yesterday afternoon at 3 o'clock at the residence of the bride's parents, 56 East Sixty-fourth Street. The ceremony was performed in the drawing room before a temporary altar against a background of flowers and ferns.

The bride, in a white robe draped with old point lace and wearing a point lace veil formerly worn by her grandmother, carried a spray of white orchids. After the bridegroom passed through an aisle outlined by flower-topped posts connected with ribbons There were no attendants, and those assisting were small receptionists of close friends. After their honeymoon Mr. and Mrs. Oglesby will live in this city.

Walworth—Nichols.

The marriage of Miss Hildegarde Nichols, daughter of Mr. and Mrs. Hobart Nichols of Lawrence Park West, and Joseph Walworth, son of Mr and Mrs. John P. Walworth of Lawrence, Mass., took place last Monday afternoon at Christ Church in Bronxville, N. Y., the Rev. Charles W. Robinson officiating. Only a few relatives and intimate friends of the couple were in attendance. The bride's only attendant was Miss Leonora Nichols, who served as maid of honor.

Mr. and Mrs. Walworth left immediately after the reception for a four weeks' cruise in the West Indies. Upon their return they will reside at 13 Gramercy Park.

Bangs—Van Dorn.

Mr. and Mrs. Eugene Van Artsdalen Magee of East Orange, N. J., have announced the marriage of their sister, Mrs. Alice Magee Van Dorn, to Walter Matthews Bangs of Bridgeport, Conn. The ceremony took place at their home on Nov. 3, the Rev. Dr. Robert Brewster Beach, pastor of the Central Presbyterian Church officiating in the presence of the immediate relatives of both families. Mr. Chapin of Bridgeport acted as best man.

After a short wedding trip Mr. and Mrs. Bangs will make their home in Bridgeport. Mrs. Bangs is the widow of William Van Dorn of Freehold, N. J., who died in 1918, and a daughter of the late Joseph C. Magee of Jamesburg. She was a former President of the Women's Club of Freehold.

Eyre-Weeks.

The marriage of Miss Mary Ludlow Weeks, daughter of Mr. and Mrs. Edwin Carnes Weeks of Babylon, L. I., and Beverley Montacu Eyre, son of the late Maynard Campbell Eyre of Clifton, S. I., and Mrs. Eyre, took place yesterday at Christ Church, West Islip, L. I. The Rev. E. J. Burlingham performed the ceremony, assisted by the Rev. Francisco Urbano of Grace Church Chapel in this city.

Damkoehler Murphy.

Special to The New York Times.

MONTCLAIR, N. J., Nov. 13.—The marriage of Miss Helen Murphy, daughter of Mr. and Mrs. Starr J. Murphy of 20 Prospect Terrace, and Richard F. Damkoehler of Milwaukee took place this evening at the home of the bride's parents. The Rev. Charles G. Burd of the First Congregational Church officiated. Missed Margaret Murphy and Dorothy H. Murphy were their sister's only attendants. William Coleman of Milwaukee was the best man. Upon their return from a wedding trip, Mr. and Mrs. Damkoehler will live in Glen Ridge.

ENGAGEMENTS.

Miss Edmee E. Schaefer of Larchmont to Wed Paul Pryibil.

Mr. and Mrs. R. J. Schaefer of Beach Lawn, Larchmont, N. Y., announce the engagement of their daughter, Miss Edmee Eloise Schaefer to Paul Pryibil of this city, son of Mr. and Mrs. Albert Pryibil. Miss Schaefer has two brothers, Captain F. M. E. Schaefer, who is aid on Governor Smith's staff, and R. Jay Schaefer, Jr., who is at Princeton. Mr. Pryibil is a graduate of Yale and a member of the Yale Club.

Conover-Friese.

The engagement of Miss Emily A. Friese, only daughter of Max Friese, to George Irving Conover, Jr., son of Mr. and Mrs. G. Irving Conover of Port Chester, N. Y., has been announced. Miss Friese is a graduate of the Ursuline Seminary at New Rochelle. Mr. Conover was graduated from the Maryland State College. During the war he served in France as a Sergeant with the 53d Railroad Artillery.

Stern-Kaufman.

Mrs. Esther Kaufman of 610 West 115th Street, has announced the engagement of her daughter, Miss Frances Kaufman, to Dr. Emanuel Stern of 1,131 Lexington Avenue.

Miss Kaufman is interested in the philanthropic work of the Lenox Hill Hospital. Dr. Stern is a graduate of the Bellevue Medical College and has spent three years at Bellevue Hospital. During the war he served as a Lieutenant at General Hospital 14, at Fort Oglethorpe, Ga. Later he was transferred to the Reconstruction Hospital 3 at Colonia, N. J.

SOCIAL NOTES

New York.

Mr. and Mrs. Samuel Rossiter Betts of 270 Park Avenue will give a theatre box party for their débutante niece, Miss Georgina Lawrence Wells, with a supper afterward at the Ritz-Carlton, on Nov. 17.

Mrs. Maxwell W. Ross of 449 Park Avenue will give a dinner party on Thanksgiving evening for Miss Zella Lentilhon Crooke, daughter of Mrs. M. Lentilhon Crooke of 79 East Fifty-sixth Street. Miss Crooke will not be introduced for two seasons yet.

Mrs. Richard Stevens, who is arriving today on the Imperator, will spend the Winter at the St. Regis.

Mrs. John S. Rogers is at Tuxedo, and will come to town tomorrow for the horse show.

Mr. and Mrs. Gustavus T. Kirby have returned from abroad and are now occupying their town house at 7 East Ninth Street.

Mrs. Henry C. Valentine will give a reception with dancing at her home, 121 East Sixty-eighth Street, on the afternoon of Dec. 16, for her granddaughter, Miss Uriing Valentine, the débutante daughter of Langdon B. Valentine.

Colonel Sir Adam Beck has arrived from Ottawa for the horse show, and is staying at the Biltmore.

James Cox Brady and his bride will arrive in a day or so from Europe, and will occupy their box at the horse show during the rest of the week.

Mrs. Vernon Howe Bailey will give a dinner for twelve at the Plaza tomorrow evening, preceding the entertainment and ball for Serbian Child Welfare. Mrs. George Plimpton, Mrs. Arthur Jay Watson, Jr., and Mrs. Raymond Havemeyer, Mrs. Francis Burrall Hoffman, Mrs. Henry James, Mrs. Dave Morris, Mrs. Nelson Vanderbilt, Mrs. Sumner Gerard and Mrs. William J. Schieffelin are among the boxholders for the affair.

Captain Baron Charles d'Este and the Baroness d'Este sailed yesterday for France on the steamer La Lorraine. The Baroness was formerly Miss Lily Vingut of New York.

Mr. and Mrs. Winchester Noyes have closed Tenacre, their place at Huntington, L. I., and have taken an apartment at 911 Park Avenue for the Winter.

Mrs Emile Vatable, Mrs. Edouard Noel, Mrs. Henry Hall Forbes, Miss Georgine Iselin, Mrs. William P. Van Wyck and Miss Aimee Delmonico are in charge of a bazaar to be held on Wednesday at Delmonico's on the roof garden for the benefit of the works of The Helpers.

Washington.

The President and Mrs. Wilson have with them for the week-end Miss Wilson and Mrs. William G. McAdoo, daughters of the former, and Miss Helen Woodrow Bones, their cousin, all of whom arrived from New York yesterday. Miss Wilson, who has always displayed artistic talent, has taken an apartment in New York, and will make that city her home for the greater part of the Winter.

Mr. and Mrs. Sylvanus Stokes, Jr., who spent the Summer and early autumn in England, are again occupying the residence, 1,640 Rhode Island Avenue, where they gave a dance last evening. A dinner for twenty preceded the dance.

Miss Dorothy Deeble entertained a large luncheon company at Rauscenes yesterday in compliment to Miss Hilles, who marriage to Donald Alexander of Philadelphia is to take place on Dec. 4.

A number of dinner parties were given last evening at the Army and Navy Club prior to the regular Saturday evening dance of members and their friends.

The former Assistant Secretary of War and Mrs. William Cary Sanger have returned to town for the Winter from their country residence, 2,201 R Street, which they leased last year. Their daughter, Miss Mary Sanger, who is still abroad, will pass the Winter and early Spring with relatives in France.

Newport, R. I.

Dr. and Mrs. Alexander Hamilton Rice left for Boston yesterday to spend the week end. They will return to Mirlitar on Tuesday.

Henry A. C. Taylor left for New York yesterday afternoon.

Mr. and Mrs George B. de Forest are to close their Newport stay tomorrow and return to Boston.

Mr. and Mrs. John Thompson Spencer, who have been spending part of the late season at the Muenchinger-King, will go to Philadelphia the first of the week.

Miss Fanny L. Johnson nas closed her Newport season and returned to New York.

White Sulphur Springs, W. Va.

Edward E. Loomis, President of the Lehigh Railroad, gave a luncheon yesterday at the Casino for a number of friends.

William P. Hawley, Mrs. Eugene M. Hutchinson and Mrs. and Mrs. B. Pim-bel took the twenty-mile ride over Mountain High Top yesterday arriving at Elmhurst Farm for luncheon.

Mr. and Mrs. P. Prather dined yesterday at the Log Cabin and Mr. and Mrs. John Riegle drove to the Pines for luncheon.

Mr. and Mrs. Lewis Iselin, Mr. and Mrs. Irving Cox, Mr. and Mrs. Merritt Craft, Mrs. Stephen H. Weld, Mr. and Mrs. Thomas Henderson, Mrs. Edward Harry Payne Bingham, and Mrs. Newbold Morris were among those lunching at the Casino yesterday and playing golf or bridge afterward.

Mr. and Mrs. Charles H. Thierlot rode over Catamount yesterday and Lady Rothermere, Miss Ireland, and Mrs. Lyman Hine were among others riding.

Emmons-Alley Wedding Plans.

Plans have been completed for the wedding of Miss Isabel Lord Alley, daughter of Mr. and Mrs. Henry Thomas Alley of 7 East Eighty-seventh Street, to Thornton Emmons, son of Mr. and Mrs. George T. Emmons of Princeton, N. J., which is to take place at St. Bartholomew's Church at 4 o'clock on Tuesday afternoon. Mrs. Gilbert Mather of Philadelphia will be the matron of honor and the bridal attendants are to be Mrs. Grant A. Peacock and Miss Ellen Ewing of Philadelphia.

Grant A. Peacock will act as best man and the ushers will include Robert Emmons 3d and John Wight of Boston, Samuel Slaymaker of Philadelphia, William Armour, Allen Bakewell and Alfred Dodd of this city. A reception will follow the ceremony at the home of the bride's aunt, Mrs. Arthur Murphy, at 766 Madison Avenue.

MUSIC

By Richard Aldrich

E. Robert Schmitz's Piano Recital.

E. Robert Schmitz, a French pianist who has made himself well known in New York concert halls in the last few years, gave a recital yesterday afternoon in Aeolian Hall that was devoted to the music of the modern Frenchmen, with the sole exception of Chopin's sonata in B flat minor. He began with this, and perhaps in his playing of it did not wholly do himself justice, for there were many technical slips and some of his calculated effects did not quite "come off" as he had calculated them. Yet there was often a fine musical feeling, a discernment of the poetical beauty in the conception of the sonata.

He apparently played with more certainty in the newer pieces on his program, and unquestionably with a full sympathy, with zeal toward the interpretation of their difficulties. But so far as technical slips are concerned, it might be hard to say whether or not he made any in some of this music, and if he did, how injurious they were to the composers' purposes.

These pieces were a set of variations by Liaponnoff, a Rourrée and a Rondo by Roussel, "Carillon Dans la Baie," by Villemin, and a sonata, perhaps more appropriately to be called a suite, by Darius Milhaud—all of which were set down as played here for the first time. He followed these with Ravel's "Jeux d'Eau" and Debussy's "Soirée dans Grenade" and Saint-Saens's "Toccata."

Time was when some of this last group seemed difficult, problematical, even unpleasant. They now seem quite intelligible and perfectly pleasant. Perhaps Milhaud's sonata will some day. It is [illegible] sonances seem extreme and obstreperous. Its thematic material is for the most part not alluring, though one of the themes that appears in the second movement a "[illegible]" is amusing, and in the company it keeps seems of a brief life not overnight. But his appearance is fleeting. Milhaud is one of the "group of six," Mr. Schmitz's program notes inform us, who aspire to "simplicity of form," and his sonata is to be "contrapuntal," "thematic work"—meaning thereby the elaborate system of development from a "generative theme" practiced by Cesar Franck et. al. "At all events," says Mr. Schmitz, "the theme ever reappears in another part."

The two pieces by Roussel are more easily accessible on a first hearing and have a vigorous spirit, a complexion of their own. The "Ronde" was repeated. Debussy's "Carillons" are not wholly differentiated from other carillons; but there are some striking effects of color suggested which Mr. Schmitz skilfully produced on the piano. There was a large audience that showed interest in his ventures.

William Robyn's Recital.

William Robyn, a young tenor singer of this city, made his first appearance here in concert last evening at Carnegie Hall. His voice is light and of pleasing quality, except in the higher ranges, when he attempts to give it greater power; then it becomes somewhat metallic and tends toward hardness. He sings with intelligence, taste, and musical feeling; he has good ideas about phrasing and his enunciation in English is exceptionally clear and intelligible.

With these qualifications he was successful in interpreting a program that began with Salvator Rosa's "Star Vicino" and included songs by Stephen Storace, the eighteenth century English composer; two gay old French songs arranged by Weckerlin; Lieder by Schubert, Schumann and Strauss; a group of songs by French and five by his accompanist, Frank La Forge. In "Star Vicino" he had not quite gained command of his voice, which then seemed somewhat labile, but in the succeeding numbers its quality was improved.

YOUNG PEOPLE'S CONCERT.

Damrosch Opens Symphony's 23d Year with Raoul Vidas Soloist.

The Young People's Symphony Concerts, which have sold out for their twenty-third year against the greatest crush of orchestral concerts ever known in New York or elsewhere, opened at Carnegie Hall yesterday with almost a grown-up program; half a symphony, the second of Brahms, was played after Mr. Damrosch had described its next selection as a "[illegible]" and this was followed by a full and formal concerto, Haydn's in C, with Rene Pollain conducting.

Mr. Damrosch assisted at the piano, and Raoul Vidas at the violin, in the solo principal number. The "young people," of all ages from 7 to 70, brought the sturdy Frenchman back for an unaccompanied encore, Ries's "Moto Perpetuo." Upon the overture from Franck's "Redemption" led the matinée, and Tschaikovsky's "Tempest" gave a resounding orchestral finale.

Concert in Aid of Basilica Fund.

A concert will be held at the Hippodrome on Sunday evening, Nov. 21, for the benefit of the fathers of the Church of the Blessed Sacrament, for whom a restricted campaign is being conducted to enable them to institute the first basilica in New York. Mrs. Robert Collier is Chairman of the Women's Committee in charge of the concert, and is being assisted by Mrs. Leyendecker, Mrs. Allan Ryan and Mrs. Henry W. Taft. Bodanzky will conduct the National Symphony Orchestra at the concert, and Jan Kubelik is to be the chief soloist.

Josef Piastro Borisoff Plays Again.

Josef Piastro Borisoff, a Russian violinist recently heard for the first time in Carnegie Hall, presented at Aeolian Hall last night three of his own works, an "Air" represented as in the style of Bach, a "Poeme Romantique" and an "impromptu." He also gave, with Francis Moore's assistance, a suite for violin and piano by Sinding, the D-major concerto of Paganini and an arrangement by Wieniawski of Chopin's D-major "nocturne."

University Clubs in Joint Concert.

The musical clubs of the University of Pennsylvania will join with the instrumental and glee clubs of Columbia University in giving a concert on the evening preceding the Pennsylvania-Columbia football game on Nov. 20. The program will be presented in the grand ballroom of the Hotel Astor. Forty men will represent Pennsylvania in this musicale, and this is the only appearance of the combined clubs in New York.

Miss Harris to Wed on Wednesday.

Miss Jannette Livingston Harris, daughter of Mr. and Mrs. Abraham Harris of 1 West Ninety-third Street, formerly of Hornell, N. Y., will be married on Wednesday evening in the Crystal Room of the Ritz-Carlton to Emanuel Nathan, son of Mr. and Mrs. John A. Nathan of Brookline, Mass. The Rev. Dr. Nathan Stern of the West Eighty-second Street Synagogue will officiate. Mrs. E. Ginsburg will be the matron of honor and the bridesmaids are to be the Misses Gertrude and Mildred Mayers. Joseph Nathan, brother of the bridegroom, will serve as best man.

Dance in Aid of Flower Hospital.

The Lafayette Guild of Flower Hospital will give a dance at Delmonico's on Dec. 10, for the benefit of the Hospital's Babies and Maternity Wards and its Social Service. Mrs. Henry S. Tiedeman is the chairman of the dance committee, which includes Mrs. Ernest Biardot, President of the Lafayette Guild, and many other prominent women of this city.

MUSIC NOTES.

The Society of Friends of Music opens its season at the Cort Theatre this afternoon, not evening, as printed elsewhere in THE TIMES today, with a program from Bach and earlier composers, prepared by Harold Bauer.

The MacDowell Club has arranged a Charles T. Griffes memorial concert at its club rooms on Wednesday, Nov. 24, when the proceeds will go to establish a Griffes fellowship in the MacDowell Colony at Peterborough, N. H.

MONMOUTH HUNTERS RUN.

Follow Hounds Over Ditches and Rail Fences in New Jersey.

Special to The New York Times.

RED BANK, N. J., Nov. 13.—On account of a number of riders attending the Princeton-Yale football game the Monmouth County hounds held their weekend hunt this morning at 9 o'clock. The meet was at Lincroft and the hunting was over stiff hunting country in Middletown Township. The going was good and the keen weather put pep in the hounds. When they were cast in they at once took the scent and started off at a rapid pace, running over hill and meadowland and checking on Edward Fenton's farm.

After a short rest the hounds were thrown in, leading the riders over several estates and checking in Kelly's Woods. The third check was at Ogden's Mine, called the final gallop was over farms that provided plenty of ditches and five rail fences, and the finish was near Everett Valley. The hunt covered about twelve miles.

Those in at the "kill" were Rufus C. Finch, M. F. H.; Mr. Kellogg, F. H. of Darby Hunt, Lake Shore; Mrs. Keith Russell, Miss Jones, Eva Preston, Priscilla Mitchell, Arthur Jones, G. Jason Waters, Frederick Hasler, Thomas S. Field, Charles Fiske, Amory Haskell, Jr., Richard Hasler, F. W Imhurst, G. Stonebridge, W. W. Stonebridge, huntsman, and J. Jasper, whip.

MISS TOWNE MAKES DEBUT.

Dinner and Dance Given for Daughter of Mr. and Mrs. John H. Towne.

Miss Eleanor Swenson Towne, the daughter of Mr. and Mrs. John Henry Towne, made her début last evening at a dance that her mother gave for her at the house, 405 Park Avenue, that the Townes have taken for the Winter. The dance was preceded by a dinner which the débutante's uncles and aunts, Mr. and Mrs. Eric Pierson Swenson and Mr. and Mrs. Swen Albin Swenson, gave for her at the Ladies' Annex of the Metropolitan Club. There were forty guests and later the guests, repairing to the débutante's home, were joined by the guests for the dance and the midnight supper, there being from 150 to 200 present.

The dinner guests included the Misses Sylvia Hillhouse, Susan Borland, Ellen Semple, Eleanor King, Virginia Fox, Clara Workem, Elizabeth Morgan, Esther Baker, Mary Wistar Morris, Katherine Francis, Isabella Jay, Miss Cushman, Mr. and Mrs. John Sanford and Mr. and Mrs. G. B. Dickinson.

HON. PIERS LEGH'S WEDDING

Prince of Wales to Attend His Marriage to Mrs. Shaughnessy Tomorrow

The marriage of Mrs. Sarah Polk Shaughnessy, widow of Captain the Hon. Alfred Shaughnessy, and daughter of the late Judge Bradford and Mrs. Bradford of Woodstock, Nashville, Tenn., and Captain, the Hon. Piers Legh of the Grenadier Guards, will take place tomorrow in St. Peter's Church, London.

Captain Legh is the younger son of Lord and Lady Newton and accompanied the Prince of Wales on his visit to this country as one of his aides. Mrs. Shaughnessy is a member of the Polk family. Her first husband was the son of Lord Shaughnessy, President of the Canadian Pacific Railroad.

They will spend their honeymoon at Lord Newton's country home, Manor Lyme, Cheshire, and the historic Sassoon villa at Lympe.

The Prince of Wales, the Duke of York and Prince Henry are to attend the wedding. Lord Claude Hamilton is to attend the bridegroom.

Plotz-Sachs Wedding on Nov. 24.

The marriage of Dr. Harry Plotz and Miss Ella Sachs, daughter of Mr. and Mrs. Samuel Sachs, will take place on Nov. 24 at the Sachs home, 755 Park Avenue. Dr. Plotz, who is on the staff of Mount Sinai Hospital, identified the germ of typhus seven years ago, and while he was in Bulgaria in 1915 he was captured by the Germans and studied the disease in their armies. After 1917 he was a Lieutenant Colonel in the United States Army. The matron of honor at the wedding will be Mrs. Julian Pollak, and the best man Walter Loth. Miss Elizabeth Sachs will be the bridesmaid, and there will be two flower girls, Nadine Sachs and Marion Moss.

Bachelors to Resume Supper Dances

The Bachelors are to resume their supper dances in the Della Robbia room of the Vanderbilt, beginning Friday evening, Dec. 3. Invitations have been issued for the first five, which will be held on consecutive Friday nights. The full receipts are given to some charities. Last season the organization distributed $7,000.

Obituary Notes.

WILLIAM HENRY KELLY, proprietor of a popular ball parlor in South Brooklyn for many years, died on Thursday at his home, 459 Seventh Avenue, Brooklyn.

JOHN SYLVESTER HANDS, 46 years old, a chemist, died on Thursday at his home, 119 Prospect Place, Brooklyn.

GUSTAVE W. THELANDER, for many years with the Kranich & Bach Piano Company and a member of the Vanbox Lodge, No. 499, F. and A. M., died on Thursday at his home, 305 Carroll Street, Brooklyn. He was 65 years old.

Mrs. MARY C. GRAY CONE, widow of Dr. Thomas E. Cone, at one time connected with the New York Board of Health, died on Wednesday at her home, 186 Prospect Park West, Brooklyn. She was the daughter of the late Daniel H. Gray, owner of a sulphur refinery at Gowanus Canal, and after his death she ran it for many years.

Mrs. MARTHA ANTOINETTE EAMES BALDWIN, widow of Major Frederick A. Baldwin and a former resident of Brooklyn, died at her Summer home in Montague, Mass., on Tuesday. She was born in Brooklyn 69 years ago, and left two sons, Colonel Harry B. Baldwin, formerly of the 47th Regiment, and Frederick A. Baldwin.

CHARLES PHILIP COOK, a civil war veteran and for many years an agent for the Geodatic Survey, died at the Gardiner House, Sag Harbor, L. I., on Thursday in his eighty-fifth year.

WILLIAM J. MORRISSEY, harbor master at Cristobal, Panama, died suddenly Friday of heart disease in the Christopher Street station of the Ninth Avenue Elevated Railroad. He was 55 years old. He was formerly a pilot for the Lehigh Valley Railroad in New York Harbor and went to Panama in 1915. He was here on a vacation with his wife.

HENRY L. WARREN, long a representative of the Cluett-Peabody Co., died suddenly yesterday of heart disease at his home in Carlisle, Pa., aged 62 years.

Born.

ANSORGE—Mr. and Mrs. Harry O. Ansorge, Hotel Hargrave (nee Rose Rothschild, Columbus, Ga.), announce the arrival of their daughter, Jeanne B., Nov. 7.

BAYER—Mr. and Mrs. Henry Bayer (nee Sadye Fleckman) of 304 West 93d St. announce the birth of a daughter, Saturday Nov. 13, 1920.

BIERMAN—Mr. and Mrs. Harold Bierman (nee Frieda Zelezny) announce the birth of a son, Roy Jules, Nov. 11, 1920.

COHN—Mr. and Mrs. Philip Cohn (nee Levinson) of 56 Ft. Washington Av., wish to announce the birth of their daughter, Ruth, on Nov. 10.

COHN—Mr. and Mrs. Irving L. Cohn (nee Adeline Goldstein) announce the birth of a daughter, Marjorie Armistice, on Nov. 11, 1920, at the Bronx Maternity Hospital.

EICHENBERD—Mr. and Mrs. M. P. gratefully announce the arrival of a daughter, Nov. 10. Both doing nicely.

FREIMAN—To Mr. and Mrs. H. E. Freiman, a son Wednesday, Nov. 10, at Dr. Lloyd's Sanitarium, 150th St. and St. Nicholas Av.

GOLDWAG—Dr. and Mrs. J. Goldwag (nee Jeanette Sessler) announce the arrival of a son on Thursday, Nov. 11, at 874 St. Nicholas Av.

HAMBURGER—Mr. and Mrs. J. Hamburger of 14 Mount Morris Park West announces the arrival of a daughter on Nov. 12.

ISAACSON—To Mr. and Mrs. Charles D. Isaacson, a son, on Nov. 13, 1920, 502 Washington Av., Brooklyn.

KAUFMAN—Mr. and Mrs. Morris L. Kaufman (nee Pauline Plains) of 1,145 Carroll St., Brooklyn, announce the birth of a son, Nov. 12, 1920.

KELLNER—Mr. and Mrs. [illegible] announce the engagement of their daughter, Sadie, to Mr. [illegible] of Chicago.

LACHMAN—Mr. and Mrs. Leonard A. Lachman (nee Hesen Gottlieb) of 341 West 106th St. announce the arrival of a daughter on Nov. 10, 1920.

LEVY—Mr. and Mrs. Joseph Levy (nee Selma E. Adler) of 1,157 East 16th St., Brooklyn, announce the birth of a son, Nov. 9, 1920.

LIPSCHITZ—To William and the late Helen (nee Atlas) a son, at Lebanon Hospital, Nov. 13, 1920.

SCHLEIFFER—Mr. and Mrs. Max L. Schleiffer of 69 Pt. Washington Av., announce the birth of a boy on Nov. 12, 1920.

SKLARZ—Mr. and Mrs. Milton Pilart (nee Elsie B. Schwarz) of 149 Manhattan Av., announce the birth of a son, Robert Bernard, on Nov. 9.

TEKULSKY—To Mr. and Mrs. Sol Tekulsky (nee Ida Kaufman), 2 Wyant 82d St., a daughter, Thursday, Nov. 11.

ZINNER—To Mr. and Mrs. Sigmund Zinner, a daughter on Tuesday, Nov. 9, at the Lying-in Hospital.

Confirmation.

ATLAS—Mr. and Mrs. Harry Atlas of 556 West 140th St. announce the bar mitzvah of their son, Leonard, to take place Saturday, Nov. 6, at Temple B'nai Israel, 5th West 148th St., and was followed by a reception and dinner the same evening at Manna Hall, East 68th St., New York City.

CINER—Mr. and Mrs. E. Ciner announce the bar mitzvah of their son Leonard F. on Nov. 13, at Temple Ansche Chesed. At home from 3 to 9 P. M. Nov. 20.

STERN—Mr. and Mrs. Samuel Stern of 601 Jefferson Av., Brooklyn, announce the bar mitzvah of their son, Salmon Emanuel, on Saturday, Nov. 13, at Keap St. Temple. At home Sunday evening, Nov. 21. No cards.

Engaged.

BARUCH—KRESNER—Mr. and Mrs. H. Kresner of 615 East 16th St., Brooklyn, N. Y., announce the engagement of their daughter Minnie to Mr. Sol Baruch, son of Mr. and Mrs. Max Baruch of 1,419 Riverside Drive. Reception announcement later.

BARUTH—ROSET—Mrs. Kate Roset announces the engagement of her daughter, Marjorie Alaran, to Mr. Grover C. Baruth, Reception Hotel Ansonia, Sunday, Nov. 21, 1920, from 2 to 6 P. M.

BAUMAN—SIMONS—Mrs. Barnett Simons of 725 Riverside Drive announces the engagement of her daughter Berdye to Mr. Edgar H. Bauman, son of Mr. and Mrs. Hyman Bauman. Reception at Hotel Plaza, Thursday evening, Nov. 25, after 9 P. M. No cards.

BLANK—ARYTTNOW—Mr. and Mrs. Abraham Arvutine, 1,980 7th Av., announce the engagement of their daughter, Lillian, to Mr. Sidney H. Blauner, son of Mr. and Mrs. Harry Blauner, 740 West End Av.

BLOOM—KOMOW—Mr. and Mrs. N. Komow of Flatbush announce the betrothal of their daughter Rose to William, son of Bloom of New York City on Nov. 4, 1920.

BODENSTEIN—SERWER—Mr. and Mrs. Samuel Serwer of 220 West 96th St., New York City, announce the betrothal of their daughter Beatrice to Mr. Emanuel Bodenstein, son of Mr. and Mrs. Isaac Bodenstein of 235 West 94th St., New York City. Chicago papers please copy.

COHEN—HOROWITZ—Mr. and Mrs. Harris Horowitz of 298 New York Av. announce the engagement of their daughter, Dorothy, on Oct. 23, 1920, to Mr. Irving L. Cohen of New York City.

DANZIG—SCHMARS—Announcement is made of the engagement of Miss Jane Schmars, daughter of Mr. and Mrs. E. Schmars, Clearfield, Pa., to Irving Danzig, son of Mr. and Mrs. Herman Danzig, 601 West 112th Street, Oct. 31.

DAVIS—EHRLICH—Mr. and Mrs. Jacob Ehrlich, 1,476 Sedgwick Place, announce the engagement of their daughter, Lillian A. Ehrlich, to Mr. David Davis, son of Mr. and Mrs. Morris Davis of Chicago. Chicago papers please copy.

EPSTEIN—PRENOWITZ—Mr. and Mrs. Jacob Prenowitz, 1,170 Intervale Av., announce the betrothal of their daughter Julia to Mr. Walter B. Epstein, son of Mrs. Fanny Epstein of 108 West 111th St., New York City.

FREIS—GOTTLIEB—Mrs. Louisa Gottlieb of 116 West 114th St. announces the engagement of her daughter, Dorothy, to Mr. Leon Kaufman, 2 Wyant 82d St., a daughter, Thursday, Nov. 11.

FRIEDMAN—ADELSON—Mr. and Mrs. H. M. Adelson of 93 West 119th St. wish to announce the engagement of their daughter, Miss Ruth L., to Mr. Leon Friedman, son of Mr. and Mrs. B. Friedman of Circleville, Ohio.

GALLEN—SAX—Mr. and Mrs. Simon Sax, Brooklyn, N. Y., announce the betrothal of their daughter Jeanette to Morris A. Gallen.

JELENKO—FISHEL—Mr. and Mrs. Charles J. Fishel of 640 Riverside Drive announce the engagement of their daughter, Blanche Florence, to Milton Gilbert Jelenko. At home Sunday, Nov. 14, from 3 to 6.

KANTER—SCHEUER—Mr. and Mrs. Jacob Scheuer of 248 Audubon Av. announce the engagement of their daughter, Florence, to Mr. Lloyd B. Kanter of Brooklyn.

KASS—KOENIG—Mr. and Mrs. Max Koenig of Sea Gate announce the engagement of their daughter Sophye to Benjamin Kass of Brooklyn, N. Y.

KATZ—FISCHER—Mr. and Mrs. Morris Fischer, 1,634 St. announce the engagement of their daughter Mildred to Charles Katz. Reception, Sunday, Nov. 14, from 2:00 to 6:00 at the Savigny, 229 Lenox Av. No cards.

KAUFMANN—NEBENZAHL—Mr. and Mrs. A. Louis Nebenzahl of Far Rockaway, Long Island, announce the engagement of their daughter, Anna, to Mr. Victor R. Kaufmann, son of Mr. and Mrs. Edward Kaufmann of 176 West 87th St. At home Sunday, Nov. 28, 1920, from 3 to 6 P. M., Far Rockaway, Long Island.

KELNER—ANCHELL—Mr. and Mrs. Oscar Anchell announce the engagement of their daughter Stella to Mr. Samuel Kelner. Reception to be held at the residence of George, Brooklyn, N. Y., on Sunday afternoon, Nov. 14, from 3 to 6. No cards.

KHEEL—CHERKASS—Mr. and Mrs. B. Cherkass wish to announce the engagement of their daughter, Mabel, to Mr. Louis Kheel. Reception to be held at Ritz-Carlton Hotel, Nov. 21, from 3 to 6.

LASSER—GERLER—Mr. and Mrs. Isidor Gerler of 305 Fort Washington Av., New York City, announce the engagement of their daughter Dorothy to Louis Lasser, son of Mr. and Mrs. Elias Lasser, 2,100 Fifth St., Far Rockaway.

LESHIN—TUNICK—Mr. and Mrs. Louis Tunick of Fort Chester, N. Y., announce the engagement of their daughter Ruth to Dr. Hirsch L. Leshin, of Manorhaven, N. Y., son of Mrs. Theresa Leshin of New York City.

LEWIS—BARZILAY—Mr. and Mrs. I. Barzilay of 450 West 152d St. announce the betrothal of their daughter, Henrietta J., to Harold G. Lewis, son of Mr. and Mrs. George Lewis of the Hotel Walton, New York City, on Nov. 21, 1920.

LIMENFELD—HOROWITZ—Mr. and Mrs. Adolf Horowitz of 1,293 2d Av. announce the betrothal of their daughter, Irene, to Dr. Samuel Limenfeld.

LIPMAN—KOHN—Mr. and Mrs. Jacob Kohn announce the engagement of their daughter Tillie to Mr. Emanuel H. Lipman. Reception Sunday, Nov. 21, 1920, 41 West 124th Street.

MARCUS—DANCIGER—Mr. and Mrs. J. Danciger of 748 Tremont Av. announce the betrothal of their daughter, Mildred, to Mr. Ben Marcus, 839 Manida St., City. Reception held Sunday, Nov. 14, from 2 to 6, at The Carlton, 106 West 127th St.

MORSE—ADLER—Mr. and Mrs. Charles Adler of 2,702 Creston Av., Bronx, N. Y., announce the engagement of their daughter, Beatrice David, to Mr. Eugene Morse, son of Mr. and Mrs. Noah Morse (Moscowits), of 459 Audubon Av., New York City. Reception, Pennsylvania Hotel on Sunday evening, Nov. 21, 1920.

RAPHAEL—DONN—Mr. and Mrs. Samuel Raphael of 1,443 Carroll St., Brooklyn, announce the betrothal of their son, Jesse S. Raphael to Miss Rita Donn of 1,031 East 10th St., Brooklyn. The betrothed couple will receive their relatives and friends at the home of Mr. and Mrs. Samuel Raphael on Sunday, Nov. 21, 1920, after 8 P. M. No cards.

RODBELL—KLEIN—Mr. and Mrs. Morris Klein of 66 Fort Washington Av. announce the engagement of their daughter, Sadye, to Mr. Morton (Mac) Rodbell, son of Mr. and Mrs. David Rodbell.

ROMER—GOTTLIEB—Mr. and Mrs. Alter Gottlieb of 326 Grand St. announce the engagement of their daughter Velta to Mr. Max D. Romer. Reception at Hotel Savoy, Fifth Ave and 59th St., Sunday, Dec. 5, 3-6 P. M.

ROSENTHAL—SADOWSKY—Mr. and Mrs. Nathan Sadowsky of 1,851 7th Av., wish to announce the betrothal of their daughter, Estelle, to Mr. Saul F. Rosenthal, son of Mr. and Mrs. S. M. Rosenthal of the same address.

SARGEN—WIESEN—Mrs. B. Wiesen, formerly of Washington Heights, now of 1,320 Mills St., Far Rockaway, announces the engagement of her daughter, Cecil D., to Benjamin B. Sargen of Philadelphia.

SCHOEN—ROSENBERG—Mr. and Mrs. Herman Rosenberg of 61 Fort Washington Av., N. Y. C., announce the engagement of their daughter Bert to Mr. Max Schoen of N. Y.

SITTEL—STEINBACH—Mr. and Mrs. A. D. Steinbach of New Haven, Conn., announce the engagement of their daughter, Frances Ray, to Dr. Nathan George Sittel.

Married.

BERNSTEIN—KORNSAND—On Tuesday, Nov. 9, 1920, at Hotel Cecendorf, Miss Ida W. Kornsand, daughter of Mr. and Mrs. Maurice Kornsand of New York, to David M. Bernstein, son of Mr. and Mrs. Louis Bernstein. Rev. Bessonhurst. Rev. Dr. Rudolph Grossman officiated.

BYCK—WERBELOVSKY—Mr. Julius J. Byck married to Tessie Werbelovsky of 1,315 St. Johns Place, Brooklyn, on Wednesday, Nov. 10, 1920.

DAMKOEHLER—MURPHY—On Saturday, Nov.

...rtuary.

...ary of my beloved ... father and grand... who passed away ...

...ing memory of our ... Leopold Cohn, de... 13, 1906.

...mory of our dear ...ney, who died Nov. ...

...ering memory of a ... and husband, who ... on Nov. 16, 1913. ...in our hearts. ... Mrs. Wolf... ...n Goldston, wife ...

...sad and tender ...Greenberg, a loving ...brother, who passed ...

...memory of Martha ...t, widow of the late ...arriot, Esq., passed ...

...ry of our beloved ...this life on Nov. ... Mother, Sister. ...

...ering memory of our ...who died Nov. 14, ...

...ot to love her, ...ot to praise. ...Fannie, and Mary. ...

...ng memory of ... who went into ...live in heart, is ... Lee. ...mory of Lottie ...ed on Nov. 14, ...ir children, Sisters. ...mory of Lottie ... Nov. 14, 1919; may ...

...rles Lippmann. ...ory my beloved ...rowicz, died 17 ...

Nov. 16, 1919, in ...r of dear and ...

...t mass will be ...Monday late ...hael, C. M. P. V., at ...Saints, 126th St., ...sday, Nov. 16, ...

...my dear father, ...assed away eight ... Daniel Phillips. ...

...died Nov. 14, ...ers of Venetian, ...oly Cross Church, ...h, the 16th, 9 A. M. ...and loving memory ...r father, Max Rosen... ...on Nov. 1912. ...ir friend, Jennie Schster, ... 1919. ...

...memory of my ...our dear father, ...e Kingdom of Eternal ... May his soul ...

...able man lies ...s shall never dies." ...ons and Children. ...loving memory ...an, who departed ...

...mory of beloved son ...ted this life Nov. ... Weiss Family. ...

...tiling.

Mr. Morris Bloch and ... of 629 West 138th ...rance of their rela... the unveiling of the ... Mrs. Wolf... ...n Goldstein, at Unk... Sunday, Nov. 21, a...

...the monument to t... Simon, beloved wi... and mother of Isael ... Bertha and Anna Barke... Sunday, Nov. 21, ... following Sunday ...

...the unveiling of th... husband Robert ... loved mother ... Sunday, Nov. 16, ... Union Cemetery, ...ende and Mount ...ntrance of Fair ...

...monument to ... Kutner, be... of Norma ... and Sa... daughter ... of Delores, ... will ... Cemetery, ...day, Nov. 14 ...presence will ... ...ering Sunday. ...ment in lovi... Beloved hus... cousin, and lov... brother of Mrs ... of Mt. Hop... 21, Nov. 20, ...rain, the follow... ...other ... the Steel Corporation ... the Industrial Board ... schedule. ...

Demand for foundry coke continues very good, but demand for spot furnace use has been extremely light, as many blast furnace banking periods have begun. Furnace coke is quotable at $5 to $6.

Good Demand for Pipe.

There is no abatement in the pressure for delivery of tubular goods, including standard steel pipe, oil country goods and practically all lines. Not only is there pressure for deliveries on contract, but there is some new buying, and sometimes at premiums. A round tonnage was sold a few days ago by one of the independents at $10 a ton above the regular independent prices. Shipments are maintained with great difficulty, on account of car shortage. In the case of the National Tube Company water shipments have been heavy, but the accumulation remains at about a month's production. The National Tube Company has two blast furnaces out, one at McKeesport and one at Lorain on account of insufficiency in coke, but otherwise is running full, with capacity to finish more steel than is available, and plenty of it.

The iron bar market continues quotable at the range of 4.15c to 4.75c, based on the 3.25c price of Pittsburgh plus freight to Pittsburgh, while the 4.75c price is the quotation of some of the Pittsburgh iron mills. Demand for iron bars is very light. In steel bars there is scarcely any fresh demand, though quoted from 3.00c to 3.25c. Pittsburgh. Most of the mills have large contract tonnages on books. To cut prices would tend to jeopardize some of this business.

While the makers of cold finished steel bars have lost considerable trade in the automobile direction, they are still able to operate at 60 per cent. or better. One large interest is filled for four or five months on the smaller sizes. From the agricultural implement interests demand for contract shipments of steel bars is good. Reports that same agricultural implement makers have curtailed deliveries of steel bars apply only to tractor divisions of these manufactures.

Price Falls and Dullness.

There is practically no demand for beams, billets or slabs at the prices the mills quote. "There is an inquiry for slabs, but as a plate mill would hardly expect to obtain more than $60 a net ton for plates, the $55 figure that is considered nominally the market would be of no interest. A plate mill would probably have to have a spread of about $20 between a gross ton of slabs and a net ton of plates in order to secure any profit.

A sale of a small tonnage of sheet bars of somewhat special quality open hearth has just been made at $62.50, though the mills generally talk as if $65 was their price, and $60 can be quoted as the sheet bar market, instead of $65 quoted last week. That still leaves sheet bars at $5 a ton above the quotation carried on billets—and there seems to be no question that from the mill standpoint a sheet bar order is better than a billet order, if there is no matter of policy or precedent involved, and nothing were to be considered but profit, a mill would rather sell sheet bars at $55 than billets at $55.

The sheet market continues very quiet, with rather sharp competition among a few of the independent mills, resulting in lower prices being made from time to time. Black sheets in the Independent market are now quoted at 6.00c to 6.25c, galvanized there is reason to believe purchases could be made at 4.50c over black, or at 7.50c to 7.75c. Some very low prices are heard of on blue annealed sheets, particularly in the heavy gauges, where there is competition from the light plate mills. It is understood that in some cases 3.90c sheet has been done on heavy gauges, but chiefly for 10-gauge or heavier, and it is doubtful whether 12-gauge could be had on the basis of 3.90c with the regular advance for gauge. For 14 and 16 gauge 5.00c now seems to be a high point. A good sized contract is on between automobile traders and the mills in regard to cancellation or modification of contracts. In one or two cases it is reported that mills have sold a customer in next to no lots of sheets at a special price, to average against remaining contract tonnage at a high price. Some of the independents are operating almost full, while a few are down to an operation of perhaps 50 and 60 per cent., the general average being between 75 and 80 per cent. Last week the leading interest operated at slightly under 80 per cent., but by next week a better supply of steel is expected, and operations should run at 85 per cent. or better right along.

Press for Contract Tin.

New buying in tin plate is extremely light, but demand against contracts is very heavy, and that despite the fact that the demand for packers' cans is over and the condensed and evaporated milk trade is taking scarcely anything. From practically all other consumers the demand for tin plate on contract is now heavy on account of deliveries having been under requirements for many months past, and the paint and other trades are taking deliveries very freely. Tin mill operations are averaging about 75 per cent. by the leading interest and 85 per cent. by the Independents. There is no likelihood that the leading interest will make any advance in the Industrial Board schedule.

COPPER IN LARGE DEMAND.

But the Great Mines of the West Produce Enough to Meet It.

Special to The New York Times.

BOSTON, Nov. 13.—Production of copper during October, as shown by reports issued this week, varied but little from that of the preceding month. Sales of the metal are reported to have been large.

United Verde Extension produced 4,756 pounds in October, as compared with 3,527,644 in September and 3,760,592 in October a year ago.

The Arizona Copper Company produced 2,900,000 pounds, against 3,000,000 in September and 2,900,000 in October of 1919.

The Phelps Dodge properties in October turned out 7,128,000 pounds, which compares with 7,988,000 in September and 8,926,000 in October last year.

Miami production, 4,549,293 pounds, compared with 4,549,149 in September and 4,875,350 in October, 1919.

Nevada Consolidated produced 3,850,000 pounds, as against 4,650,000 in September and 4,200,000 in October last year.

Ray Consolidated's October output was 3,999,800 pounds, which compares with 4,502,000 in September and 3,900,000 in October of last year.

Chino produced 3,933,435 pounds in October. In September production totaled 5,161,699 pounds and in October last year it was 3,287,963.

Utah Copper output for October was 8,000,000 pounds. In September it was 8,420,000 pounds and in October, 1919, 9,525,700.

Shattuck-Arizona output last month was 396,772 pounds of copper, 790,149 of lead, 39,254 ounces of silver and 436.56 of gold.

Eastern Cotton Mill Stocks Quoted.

Special to The New York Times.

FALL RIVER, Nov. 13.—Following are the latest quotations of cotton stocks:

	Bid.	Asked.	Sold.
American Linen Co	125	..	..
Arkwright Mills	75	..	..
Barnard Mfg. Co	200	..	..
Bourne Mills	..	190	..
Chace Mills	..	185	..
Charlestown Mills	..	85	..
Cornell Mills	200	..	..
Conanicut Mills	150	..	..
Davol Mills	..	185	..
Davis Mills	..	185	..
Davis Mills fractions	.40	..	..
Flint Mills	200	..	200
Granite Mills	140	157	..
Hargraves Mills	55	..	..
King Philip Mills	..	150	145
King Philip fractions	.74	..	..
Laurel Lake Mills	..	160	..
Lincoln Mfg. Co	150	..	..
Merchants Mfg. Co	200	..	..
Mechanics Mills	..	150	..
Narragansett Mills	190	..	..
Parker Mills	55	..	..
Pilgrim Mills	..	210	..
Richard Borden Mfg. Co	104	..	..
Richard Borden Mfg. Co	..	200	..
Sagamore Mfg. Co	350	..	..
Seaconnet Mills	..	83	..
Shove Mills	..	113	..
Stafford Mills	135	..	..
Tecumseh Mills	200	..	..
Troy C. & W. Mfg. Co	850	..	..
Union Cotton Mfg. Co	200	..	..
Wampanoag Mills	..	170	..
Westamoe Mills	..	165	..

MINING STOCK QUOTATIONS.

SAN FRANCISCO.

COMSTOCK.		TONOPAH.		GOLDFIELD.	
Alpha	.60	Belmont	1.50	Booth	.04
Andes	.75	Cash Boy	.07	Consolidated	.05
Best & Belcher	.10	Jim Butler	.15	Kewanna	.02
Caledonia	.60	McNamara	.20	Lone Star	.04
Chollar	.08	McNamara Cresc.	.07	Silver Pick	.05
Concordia	.12	Midway	.09	Spearhead	.07
Confidence	1.80	Monarch	.03	OTHER DISTRICTS	
Con. Virginia	3.30	North Star	.04	Arrowhead	.08
Gould & Curry	.09	Rescue	.15	Black Mammoth	.05
Hale & Norcross	.07	Tonopah Exten	1.50	Broken Hills	.01
Mexican	.03	Tonopah Exten	1.02½	Bullwhacker	.60
Occidental	.03	West End	.03	Climax	.04
Ophir	.40	Tonopah Exten	.04	Creosus	.46
Overman	.05	DIVIDENDS.		Holly	.3
Savage	.06	Alto	.04	Round Mountain	.28
Scorpion	.05	Apex	.02	Simon	.60
Sierra Nevada	.06	Belcher	.63	Uncle Sam	.17
Union	.47	Belcher Exten	.04	White Caps	.06
Utah	.03	Brougher	.10		

COLORADO SPRINGS.

	Bid.	Asked.		Bid.	Asked.
Cresson	7/8	1¼	Isabella	3¾	4¼
Dr. J'pot	1	2¾	Mary McK.	3	5
Elkton	2	2¾	Portland	55	60
El Paso	10	10¼	U. Gold M.	9¾	12
Golden C	62	68	Vindicator	18	22
Granite	7	13	Rose Nicol.	8	13

U.S. STEEL WORKING AT MAXIMUM RATE

October Tonnage Equaled by That of Only Two Months Since December, 1918.

INDEPENDENTS SLOWING UP

Go 'Country Men Make Pipe the Strongest Line of the Finished Steel Trade.

Special to The New York Times.

PITTSBURGH, Nov. 13.—Production of steel ingots in October was at the average rate of about 42,250,000 gross tons a year, this being one-half of one per cent. greater than the rate in September or August, and also the highest rate since December, 1918, with the exception of February and March of this year, though many of the independents decreased their production. The United States Steel Corporation was largely, if not wholly responsible for the favorable showing. It has been operating right along at the maximum rate possible under existing physical conditions. The tendency toward decreased production is now even more marked than it was among the independents, and a few are operating at only 70 to 80 per cent. of capacity. Even the mills with apparently well filled order books have had cancellations and postponements sufficient to necessitate some slowing down.

The unfilled tonnage of the Steel Corporation made a decidedly favorable showing for the corporation, considering all the facts in the case. Its unfilled obligations decreased by 537,052 tons during October, against 430,239 in September and 215,630 in August, increases having been shown for each of the fourteen months preceding. Shipments during October may be estimated at about 87 per cent. of capacity, and the net bookings appear to have been about 48 per cent. of capacity, comparing with 53 for September and 57 for August. The slight decrease in bookings does not compare with the great decrease in market activity. For a long time the corporation had been handing away much of the business offered it. In October it was able to get a larger proportion of the business proposed.

Pig Iron Down to $40.

A week ago the foundry pig iron market was quotable nominally at $45, valley, but since then there have been a number of furnace offerings at successively low prices down to $40, valley, at which price the market now stands quotable. Basic remains quotable at $42, valley, and basic at $38.50, valley. Foundry and basic have now both declined $10 a ton from their top points reached in August. According to most views, $38.50 would be a low price to represent the practical bottom of the market, which, the furnacemen think, is doing well enough for the short period of the year that the market is best or softest. The independent furnaces, basic, steel and plates to sales generally at $3 per lb pounds. In basic slabs are being readily available at $40, while there are reports of lower prices in the case of occasional large tonnages.

The practically no prospect that the Steel Corporation will make any further reduction in prices, which will be announced when the present schedule expires, but that the Steel Corporation is awaiting the action of the Industrial Board on the present schedule.

Demand for spot foundry coke continues very good, but demand for spot furnace use has been extremely light, as many blast furnace banking periods have begun. Furnace coke is quotable at $5 to $6.

Good Demand for Pipe.

There is no abatement in the pressure for delivery of tubular goods, including standard steel pipe, oil country goods and practically all lines. Not only is there pressure for deliveries on contract, but there is some new buying, and sometimes at premiums. A round tonnage was sold a few days ago by one of the independents at $10 a ton above the regular independent prices. Shipments are maintained with great difficulty, on account of car shortage. In the case of the National Tube Company water shipments have been heavy, but the accumulation remains at about a month's production. The National Tube Company has two blast furnaces out, one at McKeesport and one at Lorain on account of insufficiency in coke, but otherwise is running full, with capacity to finish more steel than is available, and plenty of it.

The iron bar market continues quotable at the range of 4.15c to 4.75c, based on the 3.25c price of Pittsburgh plus freight to Pittsburgh, while the 4.75c price is the quotation of some of the Pittsburgh iron mills. Demand for iron bars is very light. In steel bars there is scarcely any fresh demand, though quoted from 3.00c to 3.25c, Pittsburgh. Most of the mills have large contract tonnages on books. To cut prices would tend to jeopardize some of this business.

While the makers of cold finished steel bars have lost considerable trade in the automobile direction, they are still able to operate at 60 per cent. or better. One large interest is filled for four or five months on the smaller sizes. From the agricultural implement interests demand for contract shipments of steel bars is good. Reports that same agricultural implement makers have curtailed deliveries of steel bars apply only to tractor divisions of these manufactures.

Price Falls and Dullness.

There is practically no demand for beams, billets or slabs at the prices the mills quote. "There is an inquiry for slabs, but as a plate mill would hardly expect to obtain more than $60 a net ton for plates, the $55 figure that is considered nominally the market would be of no interest. A plate mill would probably have to have a spread of about $20 between a gross ton of slabs and a net ton of plates in order to secure any profit.

A sale of a small tonnage of sheet bars of somewhat special quality open hearth has just been made at $62.50, though the mills generally talk as if $65 was their price, and $60 can be quoted as the sheet bar market, instead of $65 quoted last week. That still leaves sheet bars at $5 a ton above the quotation carried on billets—and there seems to be no question that from the mill standpoint a sheet bar order is better than a billet order, if there is no matter of policy or precedent involved, and nothing were to be considered but profit, a mill would rather sell sheet bars at $55 than billets at $55.

The sheet market continues very quiet, with rather sharp competition among a few of the independent mills, resulting in lower prices being made from time to time. Black sheets in the Independent market are now quoted at 6.00c to 6.25c, galvanized there is reason to believe purchases could be made at 4.50c over black, or at 7.50c to 7.75c. Some very low prices are heard of on blue annealed sheets, particularly in the heavy gauges, where there is competition from the light plate mills. It is understood that in some cases 3.90c sheet has been done on heavy gauges, but chiefly for 10-gauge or heavier, and it is doubtful whether 12-gauge could be had on the basis of 3.90c with the regular advance for gauge. For 14 and 16 gauge 5.00c now seems to be a high point. A good sized contract is on be-

GAIN OF $7,000,000 IN RESERVES' GOLD

Week's Report Shows Net Liquidation of $54,000,000 in Discounts and Bills Bought.

DECLINE IN EARNING ASSETS

Increase in Capital Account Due Largely to National City Bank's $25,000,000 Raise.

Special to The New York Times.

WASHINGTON, Nov. 13.—Net liquidation of $54,000,000 of discounted and purchased bills, accompanied by reductions of $20,100,000 in net deposits and of $25,200,000 in Federal Reserve note circulation, are indicated in the Federal Reserve Board's weekly bank statement issued as at close of business on Nov. 12, 1920. Gold reserves show a gain of about $7,000,000; total cash reserves increased by $10,300,000, while the banks reserve ratio shows a rise from 43 to 43.4 per cent.

Liquidation for the week is shown for all classes of bills in the banks' portfolios—of paper secured by Government war obligations, including Treasury certificates, $34,100,000; other discounts, about $8,000,000, and acceptances, $11,900,000. Holdings of Government securities, other than certificates, declined by $300,000; the total decrease in earning assets thus being $53,700,000.

Of the total of about $1,181,000,000 of paper secured by Government war obligations on hand Nov. 12, 61.7 per cent. were secured by Liberty bonds, $332,500,000, or 28.2 per cent., by Victory notes, and $237,400,000, or 20.1 per cent., by Treasury certificates, as against 32.8, 27.5 and 19.6 per cent. of a corresponding total of $1,215,100,000 shown the week before.

Discounted bills held by the Boston, Philadelphia and Cleveland banks include $250,500,000 discounted for the Federal Reserve Bank of New York, and for six other Reserve Banks in the South and Middle West, while acceptance holdings of the Boston and Philadelphia banks are shown inclusive of $19,700,000 of bank acceptances purchased from the New York Reserve Bank.

Net withdrawals of funds by the Treasury during the week resulted in a decline of Government deposits by $29,500,000, while members' reserve deposits increased by $24,400,000, and other deposits, including foreign Government credits and non-members' clearing accounts, declined by $1,200,000. The "float" carried by the Reserve Banks and treated as a deduction from immediately available deposits was about $14,000,000 larger than the week before, these changes being reflected in the reduction of calculated net deposits by $20,100,000.

Federal Reserve note circulation shows a reduction for the week in eight of the twelve Reserve Banks, the largest changes being reported by the Boston, New York and Chicago banks. Federal Reserve bank note circulation increased by the small amount of $500,000.

An increase of $1,023,000 in capital account is due largely to additions to the capital and surplus of member banks in New York City, the increase of $25,000,000 in the capitalization of the National City Bank alone accounting for an addition of $750,000 to the paid-in capital of the local Reserve Banks.

FEDERAL RESERVE BANK STATEMENT

The following table shows the total gold holdings and other chief items in this week's report of each of the twelve Federal Reserve banks:

District.	Gold Reserve.	Bills on Hand.	Total Resources.	Due Members' Reserve Acct.	F. R. Notes in Circulat'n.
Boston	$193,442,000	$213,404,000	$502,153,000	$120,910,000	$288,571,000
New York	464,892,000	1,042,438,000	1,875,850,000	712,744,000	872,269,000
Philadelphia	192,122,000	199,013,000	487,122,000	112,813,000	273,468,000
Cleveland	269,947,000	245,204,000	617,734,000	150,276,000	351,659,000
Richond	84,338,000	122,573,000	288,933,000	55,646,000	146,705,000
Atlanta	85,279,000	146,510,000	274,824,000	47,192,000	176,195,000
Chicago	297,853,000	500,985,000	955,986,000	249,520,000	545,815,000
St. Louis	76,110,000	118,914,000	268,455,000	63,308,000	137,348,000
Minneapolis	40,182,000	85,443,000	171,620,000	46,282,000	82,729,000
Kansas City	98,949,000	114,843,000	271,561,000	78,028,000	169,161,000
Dallas	50,737,000	78,468,000	187,102,000	40,714,000	97,110,000
San Francisco	177,143,000	210,969,000	445,434,000	114,818,000	230,665,000

Consolidated statement of the twelve Federal Reserve Banks compares as follows:

RESOURCES.

	Last Week.	Previous Week.	Year Ago.
Gold coin and certificates	$160,814,000	$174,702,000	$248,501,000
Gold settlement fund, Federal Reserve Board	409,675,000	417,984,000	440,078,000
Gold with foreign agencies	77,344,000	77,516,000	146,176,000
Total gold held by banks	$656,533,000	$670,200,000	$834,855,000
Gold with Federal Reserve agents	1,177,889,000	1,152,346,000	1,194,319,000
Gold redemption fund	174,856,000	179,127,000	104,066,000
Total gold reserves	$2,008,878,000	$2,001,673,000	$2,133,240,000
Legal tender notes, silver, &c	171,333,000	169,056,000	85,846,000
Total reserves	$2,180,011,000	$2,169,729,000	$2,300,106,000
Bills discounted:			
Secured by Government war obligations	1,180,977,000	1,215,101,000	1,700,618,000
All others	1,005,773,000	1,611,724,000	439,000,000
Bills bought in open market	287,854,000	289,769,000	455,653,000
Total bills on hand	$3,072,604,000	$3,126,594,000	$2,595,271,000
United States Government bonds	26,863,000	26,865,000	26,846,000
United States Victory notes	69,000	69,000	79,000
United States certificates of indebtedness	269,310,000	268,047,000	278,538,000
Total earning assets	$3,388,846,000	$3,421,575,000	$2,900,734,000
Bank premises	16,577,000	16,081,000	12,266,000
Uncollected items and other deductions from gross deposits	772,277,000	787,980,000	1,023,574,000
Five per cent. redemption fund against Federal Reserve Bank notes	12,000,000	12,650,000	13,009,000
All other resources	6,790,000	6,032,000	10,071,000
Total resources	$6,356,591,000	$6,413,436,000	$6,159,760,000

LIABILITIES.

Capital paid in	$97,824,000	$97,824,000	$86,760,000
Surplus	164,745,000	164,745,000	81,067,000
Government deposits	17,845,000	47,378,000	77,912,000
Due to members—reserve account	1,801,846,000	1,777,229,000	1,863,379,000
Deposits available for reserve	631,324,000	631,324,000	942,947,000
Other deposits included for Gov. credits	25,708,000	28,923,000	98,494,000
Total gross deposits	$2,447,041,000	$2,482,883,000	$2,881,832,000
Federal Reserve notes in actual circulation	3,328,985,000	3,354,180,000	2,908,456,000
Federal Reserve Bank notes in circulation, net liability	215,080,000	214,533,000	257,281,000
All other liabilities	101,893,000	99,271,000	44,335,000
Total liabilities	$6,356,591,000	$6,413,436,000	$6,159,760,000
Ratio of total reserves to net deposit and Federal Reserve note liabilities combined	43.6%	43.0%	47.1%
Ratio of gold reserves to Federal Reserve notes in circulation after setting aside 35 per cent. against net deposit liabilities	47.0%	47.0%	55.2%

Year Shows Loss of $1,205,000,000 in Reserves Individual Account Debits

Special to The New York Times.

WASHINGTON, Nov. 13.—Aggregate increases of $899,000,000 in debits to individual account are indicated by reports received from 152 of the country's leading clearing house associations, the total for the week ending Nov. 10 being $9,596,000,000, as against $8,697,000,000 the week before. Larger totals are shown from all of the more important centres, except Boston, Cleveland, Baltimore and Dallas.

As compared with the corresponding total in 1919, debits for the week under review are $1,205,000,000 smaller. For New York City alone this year's figures are $1,938,000,000 smaller than for the corresponding week last year, and smaller reductions are reported by many of the other centres. Among the centres having larger totals than a year ago, Pittsburgh, New Orleans, Chicago, Minneapolis and San Francisco may be mentioned.

DEBITS TO INDIVIDUAL ACCOUNTS.

	Nov. 10, 1920.	Nov. 3, 1920.	Nov. 12, 1919.
New York	$9,906,515,000	$4,315,199,000	$6,318,198,000
Albany	25,000,000	16,336,000	20,259,000
Binghamton	4,580,000	4,123,000	4,416,000
Buffalo	73,400,000	67,459,000	68,634,000
Elmira	6,982,000	4,867,000	5,334,000
Jamestown	32,220,000	30,553,000	30,192,000
Rochester	18,907,000	19,420,000	17,384,000

RECAPITULATION.

Comparative figures for centres reporting for week ending—

	Nov. 10, 1920.	Nov. 3, 1920.	Nov. 12, 1919.
New York	$5,066,558,000	$4,458,256,000	$6,400,158,000
Boston	444,587,000	488,275,000	462,154,000
Philadelphia	452,959,000	460,990,000	456,692,000
Cleveland	591,030,000	584,191,000	556,461,000
Richmond	190,478,000	183,129,000	208,209,000
Atlanta	238,157,000	225,238,000	227,054,000
Chicago	1,112,604,000	1,004,642,000	1,063,311,000
St. Louis	219,061,000	204,431,000	244,640,000
Minneapolis	217,209,000	197,883,000	173,288,000
Kansas City	315,175,000	297,133,000	296,228,000
Dallas	173,015,000	160,289,000	177,112,000
San Francisco	577,448,000	491,473,000	444,443,000
Total	$9,506,281,000	$8,670,936,000	$10,801,248,000

LAST QUOTATIONS ON GOVERNMENT WAR LOANS.

Sales $1,000.	Issue	Open.	High.	Low.	Last.	Net Chg'e.	Closing— Bid.	Asked.	Yield.
241	—Liberty 3½s, 1932-'47	93.50	93.50	93.20	93.30	—.22	93.30	93.50	3.88
..	—Liberty 1st 4s, 1932-'47	..	..	..	..	..	87.20	88.00	4.62
..	—Liberty 2d 4s, 1927-'42	86.88	86.88	86.50	86.50	—.10	86.60	86.80	4.64
20	—Liberty 1st con. 4½s, 1932-'47	88.50	88.50	88.50	88.50	—.42	88.00	88.50	4.64
817	—Liberty 2d con. 4½s, 1927-'42	86.40	86.50	86.20	86.50	—.68	86.00	86.50	4.50
219	—Liberty 3d con. 4½s, 1928	89.00	89.00	88.50	88.50	—.68	88.00	88.50	4.78
1,904½	—Liberty 4th 4¼s, 1933-'38	87.10	87.10	86.48	86.48	—.72	86.50	86.70	5.12
84	—Victory 3¾s, 1922-'23	96.00	96.00	96.00	96.00	—.02	96.00	96.02	5.50
737	—Victory 4¾s, 1922-'23	96.02	96.04	96.00	96.00	—.02	96.00	96.02	4.50

RAILROADS REQUIRE ONE BILLION A YEAR

To Earn 6 Per Cent. Their Net Income Should Reach This Figure.

In view of the somewhat disappointing September earnings reports of a majority of the railroads it is interesting to consider actual statistics showing just what the new return on the aggregate value of railroad property should be under the terms of the Transportation act.

The rates which have been announced by the Interstate Commerce Commission and which are now in effect in a majority of the States were intended to produce a net operating income of 6 per cent. a year on the valuation of the carriers in each traffic territory. The tentative valuation which was used by the Interstate Commerce Commission in drawing up the present rates for all roads in the country was $18,900,000,000. On this basis the valuation of Class 1 railroads would be approximately $18,000,000,000.

This would be divided as follows: In the Eastern District the valuation would be approximately $7,800,000,000, in the Southern District about $2,500,000,000 and in the Western District $7,700,000,000. On a net operating income of 6 per cent. on this valuation would be $1,080,000,000, which would be divided. The Eastern District carriers would get about $468,000,000, the Southern $150,000,000 and the Western $462,000,000.

Taking as a basis the proportionate amount of the standard return earned in each month of the test period upon which it was based, the Class 1 railroads should earn by districts by months the following:

	United States.	Eastern.	Southern.	Western.
January	$67,262,000	$29,147,000	$9,542,000	$28,573,000
February	56,776,000	24,602,000	7,985,000	24,189,000
March	81,164,000	33,179,000	11,775,000	36,730,000
April	80,330,000	34,810,000	11,157,000	34,363,000
May	92,534,000	40,098,000	12,852,000	39,584,000
June	97,817,000	42,417,000	13,723,000	42,269,000
July	99,320,000	43,129,000	13,945,000	42,246,000
August	104,144,000	45,129,000	14,465,000	44,550,000
September	109,220,000	47,329,000	15,170,000	46,722,000
October	112,709,000	48,846,000	15,654,000	48,212,000
November	99,396,000	43,139,000	13,858,000	42,895,000
December	87,113,000	37,749,000	12,099,000	37,265,000
	$1,086,000,000	$468,000,000	$150,000,000	$462,000,000

For purposes of comparison no adequate figures have yet become available to show how far below the September return the actual net of the roads was in that month, the first under which they were operating under the new rates. Incidentally, a comparison of such results would not be a fair one for the reason that the September returns do not actually show what the return would have been had it not been for the opposition of various State commissions to increasing rates up to the level of those announced by the Interstate Commerce Commission. That and other disturbing factors serve to keep the return on the aggregate value of the properties far below the percentage prescribed in the Transportation act of 1920.

Passing Steamer Refused Aid, Rescued Crew Says.

BOSTON, Nov. 13.—Six hardy Newfoundlanders came to the office of the British Consul General today and told the story of the crippling of the British schooner Ella C. Hollett 500 miles off the Portuguese Coast, the refusal of an unidentified passing steamer to lend a tow, and, final rescue by the British Steamship County of Cardigan, bound from Falmouth, England, to Newport News. The ship-wrecked crew was landed at Bermuda and thence shipped to Boston.

On Sept. 15 the Hollett sailed from Oporto with a cargo of salt for Burin, Newfoundland, on Oct. 6, 500 miles out she ran into a northwester. For three days she weathered the storm, but on the fourth successive heavy seas washed away the cabin, carried off booms and sails, smashed the life boats and pounded a hole in her hull. The pumps choked and let the water into the hold. Food and water ran low, the signal flares were soaked.

On the morning of Oct. 10 the crew signalled a passing steamer with a kerosene flare. "We're going to the bottom and want you to take us off," shouted Captain Hussey.

"You don't want any tow?" returned a voice from the steamer's bridge, and the steamer got under way.

Later that morning the County of Cardigan sighted the wreck and took off the crew.

By a singular coincidence the schooner Nordica, which left Oporto a few hours before the Hollett, and which was later abandoned, salvaged and towed here, had completed repairs and was ready today to ship a crew to take her back to Newfoundland. The Hollett's men were promptly taken on and will go back home on the vessel which they had started out to race across the Atlantic.

CANADA'S MERCHANT FLEET.

Government Vessels Total 83 and Cost $73,332,940.

Thirty-five cargo vessels have been completed under the shipbuilding program and are being operated by the Canadian Government Mercantile Marine in confection with the National Railway system from Atlantic and Pacific coast ports.

In all, eighty-three ships have been ordered by the Government from Canadian shipbuilding companies. All are to be completed. Their aggregate tonnage will be 376,725 and their total cost $73,332,940.

Weather in Cotton and Grain States.

Special to The New York Times.

WASHINGTON, Nov. 13.—Weather forecast:

N. C., S. C., and Ga.—Fair Sun. and probably Mon.; not much change in temp.

Fla.—Fair in n., unsettled in s. Sun. and Mon.

Extreme N. W. Fla., Ala. and Miss.—Partly cloudy Sun. Mon. unsettled; slowly rising temp.

Ohio, Ind., and Mich.—Generally fair Sun. and Mon.; not much change in temp.

Tenn. and Ky.—Partly cloudy, not quite so cold Sunday. Mon. cloudy.

Ill.—Fair and warmer Sun. Mon. probably somewhat unsettled.

Mo.—Increasing cloudiness Sun. with probably rain or snow by night or on Mon.; somewhat warmer Sun.

W'sc.—Fair Sun. Mon. fair in n. and somewhat unsettled in s.; not much change in temp.

Minn.—Generally fair Sun. and Mon.; cooler Sun. in s.

Iowa—Increasing cloudiness Sun., followed by rain or snow by night and on Mon.; warmer Sun. in s. e.

N. Dak.—Generally fair Sun. and Mon.; not much change in temp.

S. Dak.—Partly cloudy Sun. and Mon., probably unsettled in s.; cooler in s. e. Sun.

Neb.—Unsettled weather Sun. and Mon., probably rain or snow; not much change in temp.

Kan.—Unsettled weather Sun. and Mon., probably rain or snow; warmer in s. e. Sun. Mont.—Generally fair Sun. and Mon., except somewhat unsettled w. of Divide; not much change in temp.

Wyo.—Unsettled weather Sun. and Mon., with possibly snow; not much change in temp.

THE WEATHER

WASHINGTON, Nov. 13.—Abnormally high pressure prevails generally east of the Rocky Mountains, with areas of maximum pressure over the Ohio Valley and Montana. The pressure is relatively low, but rising west of the Rocky Mountains, where there have been local rains and snowfalls. Rains have also fallen in Texas and South Florida and local snows in the vicinity of the Great Lakes.

Cold weather continues general east of the Rocky Mountains and Saturday morning freezing temperatures occurred as far south as the central coasts of the Gulf of Mexico. The outlook is for generally fair weather without decided change in temperature during Sunday and Monday over the States east of the Mississippi River.

FORECAST FOR TODAY AND MONDAY.

North New England—Partly cloudy Sunday, Monday fair, no change in temperature.

Southern New England—Eastern New York; Fair Sunday and Monday, no change in temperature.

New Jersey—Fair Sunday and probably Monday, not much change in temperature.

West New York—Generally fair Sunday and Monday, not much change in temperature.

The temperature record for the twenty-four hours ended at 11 P. M., taken from the thermometer at the local office of the United States Weather Bureau, is as follows:

	1920.	1919.		1920.	1919.
3 A. M.	36	57	4 P. M.	39	63
6 A. M.	35	56	6 P. M.	38	59
9 A. M.	39	59	9 P. M.	36	55
12 M.	37	47	11 P. M.	35	55

This thermometer is 414 feet above the street level. The average temperature yesterday was 54; for the corresponding date last year it was 46; average on the corresponding date for the last thirty-three years, 45.

The temperature at 8 A. M. yesterday was 36; at 8 P. M. it was 36. Maximum temperature, 42 degrees at 2:15 P. M.; minimum, 35 degrees at 6:30 A. M. Humidity, 46 per cent. at 8 A. M.; 54 per cent. at 8 P. M.

The barometer at 8 A. M. yesterday registered 30.48 inches; at 8 P. M. it registered 30.45 inches.

Fire Record.

A. M.		Loss.
2:10—Front

GIMBEL BROTHERS

A Christmas Sale of Lingerie

Offering 12,648 Daintiest Undergarments at Prices Far Below Their Present Manufacturing Cost

$1.69 Night Gowns and Envelopes $1.95

Dainty and clean and perfectly fresh is every single piece of lingerie presented in this sale. That's one reason why the garments seem to suggest Chrismas giving. Another reason is the fact that the man who manufactured them couldn't duplicate them today (even at the lowered cotton costs) at the low price for which we are selling them today.

Furthermore—you could not duplicate them at the price if you were to buy the materials and make them yourself.

These Trimmings:

laces, of course—but very fine ones. Every piece is ribbon run and most of them have delicate little rosebuds. Inserts of georgette, plain or embroidered. Inserts of net and net footings. Touches of hand embroidery. Pretty shirrings and tuckings and hemstitchings.

These Materials:

in the $1.69 group there are pink batistes, white nainsooks and delightful striped voiles. At $1.95 there are seco silks of rare fineness, voiles (in pinks, blues, lavenders), batistes and that unusually attractive fabric—sunshine sateen. Every piece enchantingly trimmed.

A Few Petticoats, too

Just a small group—but most remarkably underpriced. One style at $1.69. Five styles at $1.95. Effectively trimmed with fine laces and embroideries.

Get Out Your Christmas List

and come in early tomorrow. You will find these undergarments on sale on tables on the Main Floor, in the Lingerie Shop on the Second Floor and in the Subway Store, on the balcony.

And Now the Big Sale

For Tots No. Years-Old to Six

Every Item Listed Below REDUCED. Every Item a Mighty Addition to a Kiddy's Day-by-Day Comfort or Christmas Day Joy.

$2.95 Baby Boy or Girl Dresses — Infants to 2-year sizes.

$1.95 Cosy Flannel Petticoats — Infants to 2-year sizes.

$3.95 Wooly-Warm Wee Sweaters—Infants to 2-year sizes.

$3.95 Japanese Silk Comfy Robes—Daintily embroidered.

$1.00 Babies' Bibs from Madeira — Quite the prettiest we've seen.

$8.95 Imported Corduroy Coats—For wee folks one to two years.

$4.95 Japanese Silk Baby Covers—27x36 inches; embroidered.

$5.95 Japanese Satin Baby Buntings — A wonderful gift.

$1.95 Imported Corduroy Caps—To match little one to two's coat.

$2.95 Rompers or Creepers-Less — Chambray poplin, gingham.

$2.95 White or Colored Dresses—Lawn; voile; chambray; gingham.

Downstairs Too—A Splendid Sale of Worsted Goods

50c Infants' Bootees.
$1.00 Infants' Sacques.
50c Infants' Tight Caps.
$1.95 Infants' White Leggings.
50c Infants' Mittens.
50c Children's Toques.
$2.95 Children's Slip-On Sweaters.
$5.95 Children's 3-Piece Sweater Sets.

GIMBELS BABY SHOPS—Second Floor—Also Subway Store

$42,500 Worth of Fine Wilton Rugs

---*Bought at a Third Less*
---*To Sell at a Third Less*

Every one new and perfect—right from the mills. We decided to hold a great sale of Wilton rugs—the sale of the year in savings—and values! We went to a maker who had hundreds of bales of fine quality Wiltons—stacked—ready for shipment. We made a price. He accepted. And here they are—the colors—the patterns—the quality you want—and prices even lower than we dared to hope for.

ONE-THIRD LESS

One-third off—not a third from the old prices but one clear third from the new lowered prices in effect but a short time.

6x9 Ft.	$53.00	9x15 Ft.	$127.50
8.3x10.6 Ft.	$82.50	11.3x12 Ft.	$127.50
9x12 Ft.	$87.50	11.3x15 Ft.	$157.50

Rugs of Quality---

From Mills Known For Quality Production

The mills to which the United States Government entrusted contracts for millions of dollars. The mills known in every home in our grandmother's day—and still standing for the same degree of dependability and quality. That's where these rugs came from. The name is no secret. It's fastened to every rug. But when we bought at a cut price—to sell at a cut price—it was with the stipulation that we do not advertise the maker's name. Suffice it to say—it's a name that stands for quality—quality that's obvious in the weave—the color—the patterning.

Colors---Patterns---Sizes

Standard room sizes—and larger room sizes that are rarely included at sale prices. A size for every room.

Plain color rugs—with shaded band borders. Rugs of Oriental patterns—beautiful Persian effects. Rose, blue, taupe, grey, green—that's just the beginning of the list. Hundreds of rugs—dozens of color combinations chosen right from the season's best.

Extra Salesmen At Your Service
Sale Starts At The Stroke of Nine

Rugs Straight Down the Main Aisle of the Rug Store: Sixth Floor.

Three Wonderful Specials in Dress Fabrics

Value and Prices Not Attained Since Pre-War Days; Made Possible by Special Purchase

Handsome Qualities in Beautiful Colors

Beautiful Quality All Wool Botany Serge

Sensational at **$2.40**

A very fine quality, firm twill, double warp serge, 54 inches wide, in two good shades of navy blue. At less than half its usual price.

Rich, Handsome 54-Inch All Wool Velours

Wonderful at **$3.75**

A rich, velvety, handsome quality in correct weight for tailored suits and long coats, in a wonderful range of new color tones. At about half price.

Fine All Wool 54-Inch Navy Blue Tricotines

Remarkable at **$3.65**

A fine all wool quality in firm even weave in medium and in dark navy blue—a handsome quality for gown or suit, offering wonderful value and tremendous savings.

GIMBELS WOOLEN FABRIC SHOP—Second Floor.

Special Purchase: 125 Famous Innovation Wardrobe Trunks

AT LOWEST PRICES IN SEVERAL YEARS

As the word Sterling signifies silver of standard quality, so the name Innovation guarantees a trunk of standard construction. These prices are remarkable and the quantities are limited.

$43.75 25 Steamer and Short Trip Wardrobe Trunks, cretonne lined.

$59.90 50 Full Sized Innovation Wardrobe Trunks, with fibre banding reinforcements. Shoe pockets and lock on top drawer.

$74.00 50 Full Sized Innovation Wardrobe Trunks of corrugated fibre.

The Story Back of the Sale

Certain unexpected conditions left the manufacturer with this small lot of 125 Innovation Wardrobes on his hands at the close of the wholesale season. Rather than carry them over he offered them to Gimbel Brothers at a very special wholesale price. The trunks are new and absolutely perfect and fulfill in every way the high standards of the Innovation Wardrobes.

GIMBELS TRUNK SHOP—Fifth Floor

Brooklyn, Long Island and New Jersey Customers Direct to Gimbels via Tubes and Subways

The New York Times.

SUNDAY, NOVEMBER 14, 1920.

RAILROADS TURN TO OLD EMPLOYES

Executives Give This as Principal Reason for Recent Reductions.

DROPPING INEFFICIENT HELP

Plan to Get Back Skilled Repair Men Who Left for War Work.

DESIRE PIECE SYSTEM ALSO

Roads See in Cuts in Other Industries Chance to Restore Former Conditions.

Railroad officials in this city yesterday said that several reasons, all economic and none political, had caused the issuance of orders for the reduction of forces of men in car and locomotive repair shops, but that the principal reason was the desire of the railroad executives to get working forces back to pre-war efficiency, energy and discipline. Several orders for the cutting of forces have been sent out and reductions of working forces in shops began several weeks ago in some of the Middle Western plants.

Opportunity for work means officials think will be a general resorting of repair and shop forces of nearly all of the railroads who gave leave to some of the automobile factories which cut their working forces to the extent of more than 300,000 men. Among the men dismissed were thousands of competent shop workers who left the railroads during the war to do more essential and higher paid work in munitions plants and truck and airplane factories.

With thousands of inferior men in their shops, who were doing less work than the old hands and getting more money for it, the railroads saw the chance of increasing the efficiency of their forces by making way for the restoration of their old men. Gradually the inferior men are being released, and railroad officials anticipate that most of the old shop men will be back at their lathes soon.

Prefer Old Piece-Work System.

As part of the plan for the restoration of prewar shop efficiency many railroad executives desire to restore the old piece-work system in the shops and to displace the hourly wage schedules. They have prepared figures to show that they are paying more money for repairs on the hourly schedule, with time and one-half for overtime work, and that on some railroads the shop employes are taking 50 per cent. of their pay in overtime.

It is the opinion of some of the executives that there is a disposition among shop employes to lag on the job while they are working on an hourly basis in the hope that they will be able to reap the extra money for overtime work. Executives believe also that the hourly system removes the stimulus of the individual workman to get the most out of his machine and out of his own skill, so that the more able workers slow up with those who turn out a smaller quantity of work under any system of pay.

Turning out of the inefficient shopmen is merely a beginning in the restoration of the efficiency of railroad employes and an effort to resume piece-work systems wherever possible, according to the railroad executives. It is the belief that many inefficient and inexperienced workers were taken on during the war who will not be able to survive under a system of private ownership and control. One of the reasons for shaking up the forces is that the railroads no longer have a guarantee of profits from the Government and must suffer losses themselves if inefficient workers cause them.

Some of the railroads are looking over their clerical forces in the same way and men and women who are late in reporting for duty or are inattentive at their work are being warned that the general efficiency of the offices must be improved. Failure to heed these warnings will cause dismissal and, where restorations are necessary, old employes released from private war factories are to be taken back.

Car Shortage Disappearing.

Officials pointed out that the reports of car shortages in various parts of the country are becoming fewer and that the war conditions rapidly are disappearing from the business and operations of the railroads. This taking up of the shortage is due not only to a dropping off of shipments in the last few weeks, but also to the rapid progress made by many railroads in rehabilitating their rolling stock. New cars and locomotives also are being poured into the traffic.

No trouble with unions is expected in the general readjustment made necessary by the return to peacetime conditions, because all the old men who are now seeking jobs are members of the union of longer service than the new men who went to work during the war. The men who are leaving the railroad shops will not go to other industries, it is believed, where their work will be more useful than it was to the railroads, and better employes will step into their places in the shops, perhaps with the prospect of better earnings under the old piece work system.

One of the reasons also for the cutting of the repair forces in the shops is that private contractors who built up large plants to do war work are now soliciting repair and new building business from the railroads at lower figures than the railroads could do the same work in their own shops. Railroad executives believe that the number of competent men dismissed for this reason will be rapidly absorbed by the private contractors' shops, whose business is growing swiftly as new contracts are signed for the rebuilding of locomotives, freight cars, and other rolling stock.

It became known yesterday that executives of the Long Island Railroad were conferring with representatives of the unions whose members are employed in the Maintenance of Way Division on the railroad over the adoption

Continued on Page 6, This Section.

ENGINEERS TO HONOR DR. JOHN A. BRASHEAR

Memorial Service for Famous Lens Maker Will Feature Society's Meeting Next Month.

The American Society of Mechanical Engineers, which will hold its annual meeting from Dec. 7 to 10 in the Engineering Societies' Building, 29 West Thirty-ninth Street, will incorporate in the program a memorial service in honor of Dr. John Alfred Brashear, scientist and maker of astronomical instruments, who died last April in Pittsburgh at the age of 80.

The principal eulogy of Dr. Brashear will be delivered by Dr. Henry S. Pritchett, President of the Carnegie Foundation for the Advancement of Teaching. Dr. Brashear in his early life was a Pennsylvania millwright, but through interest in the experiments of Langley in aviation turned to the grinding of lenses which became internationally celebrated for their clarity and power.

An elaborate tentative program for the engineers' meeting has been prepared. One of the features will be a "keynote" session on transportation to be held Dec. 9. The railroad situation will be discussed by Daniel E. Willard, President of the Baltimore & Ohio, and Chairman of the Association of Railway Executives, and by Charles A. Morse, Chief Engineer of the Chicago, Rock Island & Pacific Railroad. General F. T. Hines, U. S. A., will deal with the importance of waterways and transportation) and Gustav Lindenthal will present the problem of handling freight at terminals. Colonel William Barclay Parsons, Chairman of the Board of Trustees of Columbia University, will discuss terminals, and Francis W. Davis, transportation engineer, will take up motor truck transportation.

An important session will be held by the Fuel Section of the society on Dec. 8. Professor L. P. Breckenridge of the Sheffield Scientific School of Yale will speak on the "Fuel Supply of the World." He will make a plea for thrift in the use of coal, setting forth how the waste of fuel may be prevented. On Tuesday evening, Dec. 7, the Presidential address will be delivered by Edwin S. Carman of Cleveland, the new head of the society. Six honorary membership will then be conferred.

CO-OPERATIVES HERE RUN POLISH MILLS

Twelve Thousand Workers in This Country Control Stock in $1,000,000 Industry.

Polish-Americans have adopted a novel method for giving practical aid to the land whence they or their fathers came. In addition to sending funds, food supplies and clothes to relatives and friends, a movement has been set under way to speed up the industrial regeneration of Poland.

Twelve thousand Polish - American workingmen from 186 communities have formed a co-operative society, called the Polish Mechanics Company, which is now operating two large factories, one near Warsaw, at Pruszkow, and the other at Poremba, in the heart of the Polish coal region. The workers in these factories are many of them stockholders jointly with their former fellow countrymen in America.

The Polish Mechanics Company was incorporated [illegible] with a capital of $1,000,000 and the stock was bought up by the Polish-American workingmen a few months ago.

Henry Anielewski, the American representative of the company, went to Poland in February to acquire either factories or factory sites for the new projects and in an interview made public yesterday tells of his success.

"The first purchase for the company," Mr. Anielewski said, "was an industrial plant at Pruszkow. The Germans, during the period of occupation, had carried off much of the machinery of the plant and more than $250,000 worth of machinery was shipped at once to Poland from the United States and installed.

"The railroad situation in Poland proved a severe handicap to the factory because it was so far from the fuel sources, and the company decided to buy another plant in the coal regions. We acquired a well-equipped establishment from a German-Jewish concern at Poremba in Southwestern Poland. For the war it was valued at $2,000,000 and employed 3,000 men, with its foundries, shops and Bessemer equipment all working. At the present time 850 workmen are employed on war materials and the machinery [illegible] during the Hoover-Belgian drive on Warsaw the Poremba foundries and shops were used exclusively for the repair of locomotives for the use of the Army Transport Service."

The actual direction of the company, the official stated, is in the hands of officers elected for one year periods by the stockholders. In these elections both the Polish-American stockholders and the workers in the Polish factories are represented.

30 FLEE AS HOTEL BURNS.

Firemen Rescue Guests at Ocean Crest at Arverne.

More than thirty persons were forced by fire to flee early yesterday morning from the Ocean Crest Hotel, Beach Sixty-third Street, Arverne. The flames started in the basement of the five-story stucco building and gradually worked upward.

Jacob Lipschitz, lessee of the hotel, smelled smoke. He aroused the thirty guests and got his wife and two children out of the building. Patrolman Edward Hanley sent an alarm. Soon after the arrival of the first apparatus, second and third alarms were sent, bringing Deputy Chiefs John O'Hara and William F. Thompson to the blaze.

Miss Rose Curtos, aged 26, a domestic, was unable on account of smoke to get out of her room on the first floor. She climbed onto a ledge outside her window and was taken down by Fireman William Reynolds. Fireman Frank Stenson was hit on the nose by falling glass and was taken to Rockaway Beach Hospital.

The damage was estimated at $65,000. The fire started from driftwood which had accumulated under the hotel piazza facing the ocean front.

Those rescued went to the homes of nearby residents until the fire was under control. The damage was confined to the lower part of the hotel.

WALKER SPENT $1,500.

He Received No Contributions—Advanced Money Himself to Committee

ALBANY, N. Y., Nov. 13.—Lieut. Gov. Harry C. Walker spent $1,500 in his unsuccessful campaign for election to the United States Senate, according to his statement of expenditures filed with the Secretary of State today. Mr. Walker said he received no contributions. The money he advanced was expended by his Campaign Committee.

Secretary of State-elect John J. Lyons's statement showed receipts of $500 and expenditures of the same amount.

The Queens County Democratic Committee received $46,300 and spent $46,474. J. J. Kindred, with a donation of $3,000, was the largest contributor.

MANY SAIL ABROAD TO ESCAPE COLD

Three Dancers Off to Paris to Show How American Girls Dance.

BELGIAN BALLOON MEN OFF

Lettish Army Officer Leaves to Join the Army of General Wrangel.

Four liners sailed yesterday for European ports and others for the West Indies and South America with more than 2,000 passengers, more than 50 per cent. of whom were leaving to spend the Winter in Egypt, the French and Italian Rivieras and the sunny climate of the tropics. The passenger agents said there had been a big increase in bookings during the last few days through the sudden cold snap and the prospect of more to come.

One of the cabin passengers on the Red Star liner Zeeland, the only mail steamship leaving for Great Britain yesterday, was Sir Daniel Tudor, Chief Justice of the Supreme Court of the Bahamas, with Lady Tudor and their two daughters. Sir Daniel said that he would have liked to have welcomed the new Governor of the Bahamas, Colonel Cordeaux, who will arrive next week on the Cunarder Caronia, but he had to leave beforehand.

Other passengers on the Zeeland who were bound for Antwerp were Major R. H. Stoole and Lieutenants M. Labrousse and E. de Muyter, pilots of the Belgian balloon Beloc, which won the recent international balloon race.

The French liner Lorraine, which left at noon for Havre, had a good number of passengers, of whom the entertainment on deck before sailing were the three Whitmore sisters of the Century Roof Garden, who are going to Paris on their first trip abroad to show the gay citizens of the French capital what real American dancing is like. They posed for the cameras, did a little dance for the moving picture operators and kissed all their friends, who had filled their cabin with flowers.

Other passengers on the Lorraine included Lieut. Col. Joseph Stehien of the Lettish army, who is going to Riga to be mustered out of the army, as peace has been signed with the Bolsheviki. He will then go to Constantinople to join the army of General Wrangel, in the Flying Corps, he said, and remain until the Soviet forces are defeated.

Others on board were Maurice Boyer of the Banque de Paris des Pays Bas, who recently married the daughter of Percival G. Hill, President of the American Tobacco Company, who accompanied him, and Major Joseph Valle, first pilot of the Italian balloon which took part in the international balloon race recently, and his two Lieutenants.

Among those who sailed for Naples and Genoa on the Italian liner Regina d'Italia were Mr. and Mrs. De Witt T. Petty, Miss Ruth Cecil and Miss F. Gult, who are on their way to Constantinople, and Constantin Negoncu of the Rumanian Legation in Washington.

Many passes were issued for the piers by the customs authorities, and crowds of friends went to see the passengers off. As a parting salute many of the thirsty men on the piers yelled out to their friends, "Come on in when you get outside the three-mile limit!" and the recipients of the messages replied that the order would be promptly obeyed. The smoking rooms and the approaches to the bars were crowded by thirsty passengers waiting for the word to be given, "Open up."

MORE CRUEL HUSBANDS UNDER PROHIBITION

Chicago Report Also Shows Decrease in Non-Support and Insanity Cases.

CHICAGO, Nov. 13.—Statistics showing that complaints of cruelty to wives and children have increased 238 per cent. since prohibition became effective and more rapidly in the last six months than during the first half of the year were given in the annual report of Albert E. Webster, Superintendent of the Juvenile Protective Association, made public today.

"Men who formerly drank heavily," the report reads, "have undergone a reaction which expresses itself in surliness or abuse of the family."

Other classes of complaints also are shown to have increased. Juvenile delinquency has increased 40 per cent., complaints against disorderly houses 80 per cent., or about 100 per cent. over the war period, and complaints concerning runaway and immoral girls nearly 100 per cent., or 80 per cent. more than during the war period.

On the other hand, it was shown that complaints of adult contribution to child delinquency on account of liquor have decreased 74 per cent. since the Eighteenth Amendment went into effect, prosecutions for non-support have decreased 20 per cent., disorderly conduct charges have been cut in half and insanity complaints reduced 60 per cent.

TO DISCUSS OIL SHORTAGE.

One Thousand Executives of Gas Companies Meet Here Tomorrow.

The second annual convention of the American Gas Association will begin tomorrow morning at the Hotel Pennsylvania, and will continue until Thursday. George B. Cortelyou will call the convention to order, and the first discussion will deal with the shortage and the high cost of gas oil.

It is expected that more than 1,000 executives of gas companies in the United States will attend the convention and that among the others present will be representatives of the United States Bureau of Mines and of Standards, and of the United States Chamber of Commerce. Representatives are also expected of the National Electric Light, the American Electric Railway, the Investment Bankers, and the National Fire Protection Associations.

HEARINGS ON TEACHERS' PAY

Those Interested Requested to Notify Legislative Committee.

The Joint Legislative Committee on Education, of which Senator John B. Mullan is Chairman, will hold hearings in this city on Nov. 26 and 27. Following these hearings the committee will meet in Troy on Dec. 3, in Syracuse on Dec. 7, in Rochester on Dec. 8 and in Buffalo on Dec. 9.

The committee will devote its attention mainly to the revision of teachers' salaries, the use of State quotas and the necessity for increasing State financial aid for the schools. The committee desires to receive information in advance as to the individuals or organizations that wish to be heard by it. The committee may be addressed at 302 Insurance Building, Rochester, N. Y.

Governor Smith Issues Proclamation, Calling for Thanksgiving Day Prayers

ALBANY, Nov. 13.—Governor Smith today issued a proclamation designating Thursday, Nov. 25, Thanksgiving Day. The text follows:

"In accordance with a well-established custom and for the purpose of devoting by proclamation one day of the year to prayers to Divine Providence for a watchful care over our country and our people, we have established Thanksgiving Day. The long history of our country suggests that we were singled out from among the nations of the earth for special care and special guidance by Divine Providence. Almighty God gave America to the world that it might be a haven of repose and a harbor of refuge for the poor, the downtrodden and the oppressed of every land. As a people, we have worked out His divine will, and He, in turn, has blessed us with great resources and made of us a forceful and vigorous people, prospering under the greatest Government in the world.

"Now, therefore, to the end that we may give expression to the gratitude that is within us, I, Alfred E. Smith, Governor of the State of New York, do proclaim the twenty-fifth day of November in this year of our Lord, one thousand nine hundred and twenty, Thanksgiving Day, and request of our people that on that day they gather in their respective places of worship and offer to Almighty God prayers of thanksgiving for the blessings so freely bestowed in the past and beg of Him that He continue his watchful care, that the great republic may meet and determine with the aid of His divine inspiration the great problems now pressing her for solution."

MILK MEN AGREE TO ARBITRATION

Drivers Withdraw Certain Demands and Leave Question of Pay Rise to be Settled.

STRIKE NOT NOW EXPECTED

D. E. Austin Tells of Serious Conditions Prevailing in the Tinned Milk Industry.

Following a conference yesterday between three representatives of the New York Milk Conference Board and the same number of delegates from the International Teamsters' Union, likelihood of a strike among milk drivers seemed remote. Arbitration, counted on as likely to remove all threat of a strike, is scheduled for tomorrow in the Waldorf-Astoria.

At yesterday's meeting the men agreed to withdraw their demands that managers and assistant managers of dairy stores be included in their union, that deliveries be put on a daylight saving schedule, and that drivers be allowed two weeks vacation. The question of whether the men are to get a $10 rise in their weekly pay will be taken up tomorrow. It was understood that the men, in the face of indications that a downward trend in the high cost of living had fairly set in, probably would withdraw their wage demand.

Another angle on the milk question came out yesterday in an interview with D. E. Austin, Managing Director of the Nestlé Company, which supplied the British Army with all of its condensed milk during the war. According to Mr. Austin, the cessation of foreign exchange has created a serious situation in the tinned milk industry. His figures were that the United States this year would export 10,000,000 cases of canned milk fewer than last year—8,000,000 as against 18,000,000—while if production at its normal rate was continued, there would be a surplus of condensed milk on hand equal to the amount consumed each year by the American public.

"The loss of 10,000,000 cases in foreign buying," said Mr. Austin, "was, in itself, a heavy enough blow for the industry to stand, but, on top of that, it was reported by the Government in the early part of this Fall that the production of evaporated milk in April, May and June was 10,000,000 cases in excess of the production of the same months last year. Thus we were faced with a total apparent surplus production for 1920 of 20,000,000 cases, an amount equal to the entire American consumption.

"And this is not all. The situation has still further been aggravated by the unprecedentedly dull market in this country ever since last Summer. This does not apply to canned milk only, but to every line of the wholesale grocery trade. It was imperative, therefore, that manufacturers close plants and cease piling up more stocks until the demand should catch up with the supply.

"It is obvious that Europe cannot afford to buy again the quantities of canned milk she bought from America in 1919 until costs and exchange are again favorable, and the consumption in this country cannot be expected to increase fast enough to overtake the present high peak of production, since it took fifty years to reach the present consumption of 20,000,000 cases.

"The conclusion is, therefore, inevitable that production must now be arranged to meet present world needs or the business will continue to be an unprofitable one, as it has been for the last year. While it is true that producers have continued to enjoy high prices for milk right up to the first of October, the manufacturers have lost heavily during the whole year.

"I believe that a thoughtful consideration of the facts will enable the producer to better understand the world-wide situation in the milk industry and to realize that, while the old law of supply and demand may temporarily be suspended by Government for a war emergency, it must in the end be obeyed."

SOCIETY TO HEAR PRIHODA.

Many Boxes Taken for Young Violinist's Concert.

Many boxes have been taken for the concert of the violinist, Vasa Prihoda, whom Italy honored by permitting him to play upon the violin of Paganini, under the auspices of the Camp Fire Girls at Carnegie Hall, Monday evening, Nov. 22. Among the box subscribers are Ogden Mills, Mrs. Samuel Streit, Miss Mary Bogart, Mrs. Ogden Mills Reid, Mrs. James J. Goodwin, Dr. Myron Scudder, Mrs. A. Clark Hunt, Mrs. J. Henry Lancashire, F. Lester Scott, Isaac Untermyer, Mrs. James Cummings Barr, Mrs. Sheppard K. de Forest, Mrs. Pierpont Morgan, and Mrs. George C. Evans.

The Czechoslovak Consul General, Kopecky, will be present, with others from the Consulate, to honor his young fellow-countryman. A box will be occupied by officers of the Camp Fire Girls, and the girls themselves will be present in ceremonial costume.

To Recount Hudson Co. Sheriff Vote.

An order for a recount of the votes cast for Sheriff of Hudson County in the recent elections was issued yesterday by Justice Francis J. Swayze of the Supreme Court, at his home in Newark, at the request of friends of Andrew Hart, Republican, the defeated candidate. Notice of the order was filed with the Hudson County Board of Elections. According to the official returns Hart was defeated by Thomas J. Madigan, Democrat, by 2,645 votes. Madigan took office last Wednesday.

COURSE IN MANNERS URGED FOR SCHOOLS

Teachers' Council Adopts Program to Include High and Elementary Grades.

INSTRUCTION TO FIT AGES

Speaker Says Demonstrations in Public Places Show That Movement Is Needed.

Instruction in manners to the pupils in the elementary and high schools was approved after consideration by the Teachers' Council at its meeting on Friday in the Board of Education Hall. A committee, of which Principal Arnold was Chairman, made a report suggesting the forming of a course in this subject by the Board of Superintendents. Twenty minutes a week, it said, might be devoted by the teachers in a talk to the pupils on this subject. The course, it said, could be graded to suit the age and understanding of the pupils.

Edward B. Stryker said that the grading of the course seemed to him ridiculous. The pupils, he thought, would be influenced most by their teachers. Horace M. Snyder, Principal of the Manual Training High School, strongly favored the adoption of the committee's report. He said that he had three children in the public schools. The daily instruction in manners he declared had worked wonders among the pupils. The results in some instances, he declared, were almost phenomenal. Even in youths of 18 and 19 years of age the improvement was quite apparent.

Principal Mathew D. Quinn said that the report was a good thing. Morals, manners and good citizenship, he said, were most desirable, and lessons in them should be taught to the pupils according to their ability to understand what was told them. President McAuliffe said that the necessity for such instruction was very apparent to any one who travels in the subways in the morning hours. The report was adopted.

A long debate followed the report of a committee with special reference to changes in procedure in the Board of Examiners. It found increasing the number of examiners to eleven members, two of whom should be appointed annually in rotation by the City Superintendent to active duty in other parts of the school system, these two members to retain the salary of an examiner, but not to be permitted to perform any of the duties of their office nor have a vote in the Board of Examiners.

It called for the publication of the names of the special examiners at the time of the issuance of an eligible list. A Board of Appeal should be constituted from within the Board of Examiners by the designation of three members by the Chairman of the board, members of any such Boards of Appeal neither framing questions nor correcting papers in examinations upon which they are sitting in appeal.

On motion the Council decided to hold a special meeting next Friday to further consider and act upon the committee's report.

RED CROSS DRIVE GAINS.

Receipts of $45,000 in Campaign for 400,000 Members.

The committee in charge of the Red Cross campaign to obtain 400,000 members in Manhattan reported yesterday that the drive was progressing satisfactorily. Receipts for the first two days of the campaign exceed $45,000, it was said. The hotel group reported from the booths in 101 hotels at 1 o'clock yesterday afternoon that they had collected $4,100 as the result of twelve hours' work.

Miss Susan Coppell and Miss Adelaide Kip Rhinelander led a committee of forty young women prominent socially, who traveled to Princeton on the football trains selling Red Cross memberships to the thousands of fans. Then they sold more on the after-the-game trains.

The industrial division of the roll call reported sixty-three groups working yesterday. It was promised that by tomorrow membership fees will exceed $25,000. The mercantile division, under Colonel Michael Friedsam of B. Altman & Co., led the industrial division yesterday by $15,000.

SAYS HAZING MUST END.

Secretary Daniels Determined to Stop Practice at Annapolis.

WASHINGTON, Nov. 13.—Declaring that the Navy Department would "go the limit" to uphold the authorities of the Naval Academy at Annapolis in their efforts to stamp out hazing Secretary Daniels announced today that instructions had been issued that no hazing would be tolerated and that any number of midshipmen would be dismissed necessary to end the practice.

"I would rather have 800 men at Annapolis who can obey orders than 2,200 who cannot," said Mr. Daniels. "When I came into the Navy Department there were only 800 students at the academy and although there are 2,200 now, the navy would survive if the number were reduced to 800 again. The presence of insubordinate midshipmen is not desired. Men who are being trained to give orders must first of all learn to obey."

No new cases of hazing have been reported as a result of the investigation now being conducted under the direction of Rear Admiral Scales, Superintendent of the Academy, Mr. Daniels said. One midshipman has been expelled, the Secretary announced, adding that he had entire confidence in Rear Admiral Scales's ability to handle the situation.

VETERANS OF 27TH WILL MARCH TODAY

Parade in Fifth Avenue to Precede Memorial Service in Central Park.

TRIBUTE TO 2,000 WAR DEAD

Gen. Summerall to Review Soldiers Picked from New York Guard Regiments.

For the first time since they paraded up Fifth Avenue two years ago upon their return from the World War, veterans of the 27th Division will march as units up the thoroughfare at 10:30 this morning in memory of the 2,000 soldiers of the New York National Guard Division who perished in France and Belgium. The ceremonies are being held in response to the proclamation of President Wilson, designating today as Armistice Sunday for honoring the war dead.

About 1,700 soldiers, picked men from the New York Guard regiments and most of them war veterans, will march in review, headed by the famous band of 150 pieces from the 15th Regiment. After Major Gen. Charles P. Summerall, representing the Chief of Staff of the army, has reviewed the column from his stand at the Plaza, the troops will march into Central Park, where memorial services will be conducted by the Rev. Francis P. Duffy, war chaplain of the 165th Infantry.

Every unit of the State troops was picked several months ago to form these provisional units as a standard for the New York Division, and the fighters who will parade up the avenue this morning represent the flower of the veterans who re-enlisted in the militia. They will march as if they were going to battle, with fixed bayonets, trench hats and packs. Adopting the parade formation used by the 77th Division on its successful homecoming parade up the avenue, the veterans will march in solid battalion formation. With the present size of the battalions, each of the three units will be about twenty-five files deep, with fifteen men to the file.

There will be a provisional regiment of infantry commanded by Colonel Sidney Grant of the 13th Coast Defense Command, a provisional troop of cavalry from Squadron A, commanded by Captain John Reynolds, and a provisional battery of field artillery, under command of Captain Arthur F. Hoffman. The entire body will be commanded by Colonel E. F. Austin of the 8th Coast Defense Command, who will have as his staff members Lieut. Col. Edward Olmsted, Chief of Staff to Major Gen. John F. O'Ryan of the New York Division; Major Allan L. Reagan, administrative officer of the provisional infantry regiment, and Major Hillyer Eggleston of Squadron A.

The veterans will be headed by the 15th Infantry Band, which became famous in France and on its parade here upon the return of Colonel William Hayward's negro fighters. As before, they will have the use of French clarions or trumpets in making music both for the parade and for the memorial services in Central Park.

Memorial services in Central Park are to be held at the flagpole about opposite Sixty-sixth Street, where the Police Department has erected a small stand for Father Duffy. The infantry battalions will be drawn up in squares around the statue, with their field pieces and caissons, and the cavalry, with their mounts, will be dismissed before the services begin.

Father Duffy will deliver a short eulogy of the fallen heroes, read the ritual for the dead, and then the military band will sound taps. There will be other brief military ceremonies before a salute which is to be shrouded in flags and wreaths.

Two years ago the 27th Division was at Corbie, France, after the signing of the armistice, resting after its triumphs at the Hindenburg line, Bullecourt tunnel and other engagements following that stretch of heavy fighting in September.

Officers pointed out yesterday that in the provisional regiment of infantry that is to march today will be not only veterans of the 27th Division, but of the 77th, the 11th Engineers, regular troops, marines and the 165th, or "Fighting 69th," of the Rainbow Division. The provisional units have been drilling intensively for months. They have given three semi-public reviews, one last month before the cadet corps at West Point.

MAKES FORT OF FARMHOUSE

Negro Accused of Terrorizing Girl in Jersey Arrested After Fight.

TRENTON, N. J., Nov. 13.—James Boardley, a negro, 17 years old, is in the county jail here charged with terrorizing Miss Mildred A. Eldridge, 18 years old, at her father's farmhouse at Pennington yesterday afternoon. Boardley armed himself with a revolver after Miss Eldridge had fled screaming from the house.

Police from Pennington were called after Boardley had barricaded himself in the house. They broken down a rear door and discovered that the negro had fled up stairs, bolting the door at the top of the staircase.

After unsuccessful efforts to induce Boardley to come down, the police fired several rounds of shot through the ceiling into the rooms above. The negro finally threw his revolver down stairs and called to the police that he was ready to give himself up.

According to Miss Eldridge, Boardley approached her as she was preparing luncheon for her brother-in-law, J. L. Henderson. There was no one else in the house except Henderson's eight months' old baby. Miss Eldridge seized the baby and fled from the house, calling for the farmhands.

CHEF WINS FOUR PRIZES.

Gold Medal to Louis Paquet for Spanish Pastry.

Louis Paquet, chef de cuisine of the Hotel McAlpin, received four prizes yesterday at the closing session of the Hotel Men's Exposition at the Grand Central Palace, from the Société Culinaire Philanthropique, which had one of the chief exhibits of the exposition, where daily food demonstrations were made.

The most important of the awards to Paquet was a special gold medal for the finest exhibit of Spanish pastry. Thirty varieties of this pastry were shown. The other awards were a silver cup as first prize for the best hors d'oeuvres, silver cup as first prize for the most beautiful and best buffet and the first prize for the best French pastry.

TO TALK TO LEAGUE OF WOMEN VOTERS

Mrs. Catt, Mrs. Hale, Mrs. Park and Mrs. Vanderlip to be Speakers at Conference Dinner.

Mrs. Carrie Chapman Catt, Mrs. Beatrice Forbes Robertson Hale, Mrs. Maud Wood Park and Mrs. Frank A. Vanderlip will be the speakers at the dinner at the Hotel Pennsylvania Tuesday evening, which will end the two days' regional conference of the League of Women Voters. Mrs. Catt will speak on "The Future of the Woman Voter," and Mrs. Hale on "The Kinship of Women." Mrs. F. Louis Slade, Regional Director of the league, will preside.

More than two hundred delegates from the States of New York, Pennsylvania, New Jersey, Maryland and Delaware will attend the conference. The discussion at the first session tomorrow morning will be on "Organization and Citizenship Schools." Mrs. Vanderlip, Chairman of the New York State League, and Miss Mary Garrett Hay, Chairman of the New York City League, will welcome the delegates. Mrs. Park, National Chairman of the league, will respond.

Mrs. George Gellhorn, Chairman of Organization and Citizenship, will tell of the work in her department. Reports will be received from the various State Chairmen, Mrs. Vanderlip of New York, Mrs. John R. Schermerhorn of New Jersey, Mrs. John O. Miller of Pennsylvania, Mrs. Charles E. Ellicott of Maryland and Mrs. Henry Ridgely of Delaware. Addresses will be made at tomorrow afternoon's meeting by five Regional Directors, Miss Katharine Ludington of Connecticut, Miss Delle Dortch of Tennessee, Miss Elizabeth J. Hauser of Ohio, Mrs. James Paige of Minnesota and Mrs. C. B. Simmons of Oregon.

A series of conference dinners will take place tomorrow evening at the different women's clubs for the discussion of group problems, as follows: American Citizenship, Woman's University Club; Child Welfare and Food Supply and Demand, Women's City Club; conference of officers, Women's City Club; Social Hygiene and Unification of Laws, Cosmopolitan Club, Women in Industry, Bryn Mawr Club.

The speakers on Tuesday morning will include Mrs. Frederick P. Bagley of Boston, on "American Citizenship," Miss Mary McDowell on "Women in Industry," Mrs. La Rue Brown of Washington, D. C., on "Child Welfare" and Mrs. Carrie Chapman Catt on "Election Laws and Methods." The speakers at the afternoon session will be Mrs. Catharine Wright McCulloch of Chicago, Mrs. Edward Costigan of Denver, Mrs. Mary Sumner Boyd and Dr. Valeria H. Parker.

PUT INTO RECEIVERS' HANDS.

Creditor Moves to Protect Firm of E. S. Kuh and Valk Company.

Receivers were appointed yesterday by Federal Judge Mayer for the brokerage concern of E. S. Kuh and Valk Company in an equity suit instituted by Frank C. Gumbs, a creditor. The complaint alleges that the liabilities aggregate about $1,800,000 and the assets about $2,400,000.

It says the suit was begun to conserve the interests of all the creditors and to save the firm from danger growing out of a multiplicity of individual actions. About $1,600,000 in debts, it is alleged, are due or soon to become due, and $380,000 in collateral is pledged with banks, and this explanation of the firm's embarrassment is presented:

"Owing to the low rate of exchange against South American countries and the decline in market values, many of the South American creditors have failed to meet maturing obligations."

The receivers are [illegible] A. Molleson and Samuel Strasbourger.

AMERICAN IDEAS ADOPTED.

Dr. William H. Guilfoy Tells of International Medical Congress.

Dr. Frank J. Monaghan, Deputy Health Commissioner, and Dr. William H. Guilfoy, Register of the Health Department, have just returned from Europe, where they went to attend the International Congress on the Classification of the Causes of Death and Sickness, which was held in Paris from Oct. 11 to 15. Forty countries were represented.

"This was the first international gathering at which Germany was allowed to send representatives since the war," said Dr. Guilfoy. "Prominence was given to infectious diseases, particularly infantile paralysis, encephalitis, or sleeping sickness, and spinal meningitis.

"Many suggestions were received from the American representatives and several were accepted and incorporated in the revised classification of the causes of death and disease. This was largely because in this country we have had greater opportunity to study these diseases in the last five years while the physicians and surgeons on the other side were busy with war work.

"Dr. Jacques Bertillon, Secretary of the Congress, was commissioned to list all the various wounds received during the war. This will create a uniform standard for all countries in order that statistics may be prepared and a standard of comparison established."

STRANGER GIVES HIM AUTO.

Stamford Policeman Surprised, but Accepts and Hears Car Was Stolen.

"I've got a car outside," remarked a young man to the desk Lieutenant at Police Headquarters, Stamford, Conn., yesterday afternoon, "and it's so much bother to take care of it that I want to give it to you. My name's Joseph Bourget, and I'm a clerk from Cleveland."

The Lieutenant, although surprised to have a perfect stranger hand him a car, thought he would accept. He also detained Bourget.

The Stamford police communicated with headquarters here and, according to their story, found that the license plate on the gift car corresponded with the license plate on a car of Isadore Rendermen of 877 East Twenty-fourth Street, Brooklyn, left standing at Sixth Avenue and Forty-third Street on Friday night. Bourget was held in $1,500 bail by Magistrate Edgar V. Frothingham in West Side Court.

Sale for College Settlement.

College women are forwarding a rummage sale for the benefit of the College Settlement, 86 First Street, which will open on Wednesday of this week, at 511 Madison Avenue, Fifty-third Street, and continue through the week. There will be many bargains of many kinds. Among the women interested in the sale are Miss Candace Stimson, Miss Bess Williams, Mrs. H. C. Geer, Mrs. L. T. Le Wald, Mrs. Fernie Meigs, Mrs. Holton H. Scott, Miss Mary Folbemus, Mrs. Wilbert Ward, Mrs. L. J. Halle, Mrs. Samuel Doane, Mrs. Edward Leoumis, Mrs. Theodore Grosse and Mrs. Charles E. Miller.

POLICE TO SEIZE DEFECTIVE AUTOS

Motor Vehicles Will Be Stopped on Street and "Cripples" Sent to Garage.

CAMPAIGN FOR SAFETY

Commissioner Enright Believes Faulty Mechanism Causes Many Accidents.

CAUTION TO CHAUFFEURS

Book Labeled "Thou Shalt Not Kill," with Motor Laws, to be Given to Drivers.

Policemen who understand automobiles have been assigned by Police Commissioner Enright to begin tomorrow to stop motor vehicles on the street and examine them, sending those in need of repairs to a garage and giving certificates of good condition to the others.

This is to be the principal feature of a campaign planned by Commissioner Enright against automobile accidents, which have been occurring in the last year at an unprecedented rate. Commissioner Enright said recently that, in his opinion the majority of the accidents in which persons walking on the streets were killed or injured, were due to the carelessness of the victims, but another prolific cause alleged is defective mechanism.

The inspection will continue until Dec. 4, by which time practically all motor vehicles are expected to have been tested and given certificates or sent to garages. Where minor defects only are found the policemen will report the number and owner of the car and the nature of the defect. The owner will be ordered to repair it and will be dealt with later in case of failure on his part to obey the warning.

The patrolman examining the automobile also will hand to the chauffeur or driver a book containing the motor laws and the traffic regulations of the department. Across the cover of this book is the Biblical injunction, "Thou shalt not kill." Besides the motor law and the traffic regulations, the book contains several "don'ts" for the guidance of automobile drivers. Among them are:

Remember the A B C of the motorist, "Always be careful."

Slow down at street intersections.

Examine your brake and steering gear before leaving your garage.

Chains and other non-skid devices save accidents.

Starting your car for hours means a summons and the loss of time and money.

Do not use horns or sound devices that make unnecessary noise and annoy sick and nervous people and horses.

Learn the hand signals.

It is believed that the inspection of all cars by the police may result in the discovery and restoration of any stolen machines to their owners.

Police Commissioner Enright outlined his plan for reducing preventable automobile accidents in a talk yesterday to all Police Inspectors, Captains and Sergeants, who were summoned to Police Headquarters. After describing the plan, he said that blank certificates would be furnished to all patrolmen to be pasted on inspected cars, showing the date on which the car was tested and found to be in good condition.

The reason for taking three weeks for the work is to allow time so that the work of inspection can be done without hurrying the policemen making the tests or stopping too many automobiles in one day and causing traffic congestion.

While the Inspectors, Captains and Sergeants were at headquarters yesterday Chief Inspector Lahey addressed them on the subject of patrol duty and urged them to see to it that the patrol service of the department is more faithfully performed than it seems to have been recently. There have been many complaints, he said, that patrolmen have not been walking their posts regularly, as required by the rules of the department. The Sergeants were instructed to demand that all patrolmen under their command do their full duty in patrolling posts.

CALIFORNIA COLLEGES UNEQUAL TO DEMANDS

Applications from Students Far in Excess of the Institutions' Accommodations.

There are more people in California who want college educations than can possibly be taken care of, according to James F. Lanagan, who is at the Hotel Pennsylvania. Mr. Lanagan was a former coach of Stanford University and during the war served as a Major in the Sixth French Army.

"The educational situation in California is most unusual," said Mr. Lanagan. "The University of California has a registration of nearly 13,000 students and the question which confronts the faculty most of the time is what to do with them. Of course, we want to give every one who desires it a liberal education, but the equipment, buildings and funds for

The New York Times

"All the News That's Fit to Print."

PUBLISHED EVERY DAY IN THE YEAR BY THE NEW YORK TIMES COMPANY.
ADOLPH S. OCHS, Publisher and President.
B. C. Franck, Secretary.

OFFICES: [Telephone Bryant 1000.]
Times Building.....Times Square
Times Annex.....434 W. west of Broadway
Downtown.....1 Beekman Street
Wall Street.....2 Hanover Street
Harlem..2,140 Seventh Ave., near 125th Street
Bronx.....2,914 Third Avenue
Washington Heights.....5,526 Broadway
WASHINGTON.....Riggs Building
CHICAGO.....1302-1304 Tribune Building
ST. LOUIS.....615 Globe-Democrat Building
DETROIT.....603 Ford Building
SAN FRANCISCO.....742 Market Street
LONDON.....12 Salisbury Square, E. C.
PARIS.....Au Matin, 6 Boulevard Poissonière

SUBSCRIPTION RATES

TWO CENTS in Greater New York. Three Cents within 200 miles. Four Cents elsewhere. Sunday. Five Cents in Manhattan, Bronx and Brooklyn. Ten Cents elsewhere.

By Mail, Postpaid.	One Year.	Six Months.	One Month.
DAILY & SUNDAY	$12.00	$6.00	$1.00
One week, 25c			
DAILY only	10.00	5.00	.85
One week, 20c			
SUNDAY only	4.00	2.25	.45
SUNDAY only, Canada	6.00	3.25	.55

Foreign Rates.

DAILY & SUNDAY	$26.00	$13.50	$2.40
DAILY only	17.60	9.00	1.45
SUNDAY only	9.75	5.15	.90

Binder, Picture section, $2.50; Magazine $1.50.
THE ANNALIST (Mondays), per year, $5; Canada, $5.50; other countries, $6. Binder for 52 issues (one vol.), $1.50.
TIMES BOOK REVIEW AND MAGAZINE (Weekly), per year, $1. Canada, $1.50; other countries, $2.
TIMES MID-WEEK PICTORIAL (Thursdays), one year, $3. Canada, $4; other countries, $6.50. Binder for 52 issues, $1.50.
THE NEW YORK TIMES CURRENT HISTORY. Illustrated Monthly Magazine, one year, $4. Canada, $4.50 (foreign, $5). Per copy 50c.
Entered as second-class mail matter.
THE NEW YORK TIMES INDEX. Quarterly—Full cloth, per copy, $2, per year, $8.
THE NEW YORK TIMES WAR VOLUMES—20 volumes in the set—illustrated—cloth, $30, three quarter leather, $100, full leather, $150—encyclopedic history contained.

The Associated Press is exclusively entitled to the use for republication of all news dispatches credited to it or not otherwise credited in this paper, and also the local news of spontaneous origin published herein.
All rights of republication of special matter herein are also reserved.

NEW YORK, SUNDAY, NOV. 14, 1920.

THE FALL IN PRICES.

The great decline in prices of commodities has come with such suddenness, and has been so far entangled with other economic movements not bearing directly on cost of living, that it has not been easy to measure its actual significance. The scope of the decline has been unexpectedly and unusually great. The various "index numbers" of wholesale prices differ somewhat from one another, but most of them indicate a decline of at least 25 per cent. from the high point of the year, and Bradstreet's, which has compiled the monthly average for thirty years, stated a few days ago that the decline between its average of February and that of Nov. 1 was the greatest of which it had any record for so brief a period.

It must be remembered that, since some commodities have either fallen slightly or not at all, a 25 per cent. average decline would mean a fall of 40 or 50 per cent. for some important articles; which, in fact, has actually been the case on the wholesale markets for grain, coffee, sugar and textiles. It will also be recalled that when the downward movement had begun last Spring, affecting then chiefly the textile markets, it was the familiar comment of business men that lower prices would bring curtailment of production; that reduced production would cause exhaustion of supplies, and that therefore the Autumn markets would be confronted with absolute scarcity and a rapid advance of prices. Mills have shut down and production has been cut, exactly as predicted; yet Autumn has brought us the fairly precipitous decline in prices which has marked the last ten days. Two of our most important staple products, wheat and cotton, have fallen this past week to the lowest prices since the United States went to war in April, 1917. With few important exceptions all are below the prices of Armistice Day in 1918.

The first questions which occur to mind are why this year's fall in prices should have been so abnormally rapid and why it should have happened, not in immediate sequence to return of peace, but more than a year after the armistice. This has not been the usual course of events after other wars. On those occasions a really violent readjustment followed directly on the ending of hostilities, but the reaction which followed November, 1918, was only slight, and was quickly replaced by the renewed advances of 25 to 50 per cent. in 1919. The explanation lay partly in the fact that the wartime diversion of industry to war material had left merchants' shelves temporarily bare of ordinary goods, but chiefly in the state of the credit market.

Probably never in the course of economic history had credit facilities been so inflated as at the end of the recent war. It was possible in 1919 to borrow indefinitely, at easy terms, on the very war loans in which previous credits had been invested. An obsession which amounted to mania, regarding the certainty of much higher prices, seemed to have seized on the whole community. But facilities of credit have their limit, which is reached the more rapidly when the doubling of prices doubles also the bank borrowings needed by merchants to conduct the same amount of business as before. It presently appeared that banks had run altogether too close to the limit of their loanable resources. When they began to readjust their outstanding credits it at once became evident that the seeming scarcity of supplies was actually due to the holding back of goods from market in abnormal quantity, with the purpose of speculation. The effort of the holders to realize on their merchandise, when bank accommodation failed, occurred at exactly the moment when the consuming public, already anxious over the rapid rise in cost of living, was brought to drastic economies by the unconscionably rise in rent.

All this is now past history. It explains the past season's great decline in prices. There is still a more or less widely held belief that prices will have to rise again when the closing down of mills has reduced the supply of goods. But, on the other hand, the plain citizen who turns from the tables of declining wholesale prices to his own household accounts is very apt to complain that retail consumers are the only class that is getting no benefit from the change.

His view of the matter is not entirely just, for many of the cuts in wholesale prices apply exclusively to goods produced for the retail markets of next Spring, and the retail merchants are protesting that they cannot sell on the new basis of prices goods which they themselves bought at the much higher prices of six or eight months ago. Whether this argument will induce the retail buyer to return remains to be discovered. If it were not to do so, then obviously the merchant would be still worse off next Spring, because he would have carried over a stock of unsold merchandise which would have to compete in the market with the newly produced goods offered by manufacturers at the lower prices. In either case, however, there would seem to be little doubt that very shortly, at any rate, the retail buyer will get the benefit.

That the present season's fall in prices will go on uninterruptedly, however, no one imagines. Labor costs are still disproportionately high, and the present year's forced closing out of speculative holdings means relaxation, when the active business season ends, in the strain on credit which has been primarily responsible for this month's violent fall in prices. But that prices and cost of living will rise again to the high point of 1919 or last Spring is wholly improbable. Even as regards the swollen labor costs, while drastic and general cuts in wages will probably be avoided, the era of constantly increasing exactions is past, and the testimony from all producing industries is that the trade reaction, reversing as it seems now to be doing the seeming under-supply of labor, is causing improvement in its efficiency and productiveness.

THE PILGRIM FATHERS.

In The Quarterly Review, Professor Sir WILLIAM ASHLEY, an eminent economist, writes about the Pilgrim Fathers. They have been and are to be amply celebrated this year, but it is hard for this generation to have a sympathetic comprehension of men and women to whom theological questions, or rather disputes about church government, were all-important. Only slowly does the world soften into tolerance; and probably most of us are a great deal more intolerant than we know. CARTWRIGHT, the pioneer of the Presbyterians, wrote in a pamphlet: "GOD keep you "constant, dear brethren, that ye yield "not to toleration, nor to other subtle "persuasions of dispensations and li-"censes." And JOHN ROBINSON, the great man of the Pilgrims, said that "though the whole Church of England, "and every member of it, did personally "profess the true faith, in holiness, yet "could not this make it a true church."

To the Gallios among the descendants of the Pilgrims, this is a state of mind hard to realize. Even in regard to ROBERT BROWNE, the original Separatist, one prefers to recall a trait not mentioned by Professor ASHLEY. BROWNE conformed, if we remember right, in his old age. The occasion of his thirty-fifth arrest was his punching the head of a constable who dunned him for rates. It is this survival of the Old Man in the saint that interests this "skeptical" age—smeared all over with credulities and superstitions.

It must be admitted that some of the Separatists were "gey ill men to live wi'." At Amsterdam the Separatists were greatly excited about the rights of elders and about excommunication, especially, one fears, the latter. They had a fondness for criticism and discipline. Thus in the Separatist Church at Amsterdam in 1599 and 1602:

> First the pastor's brother called upon the church to condemn the pastor's rich wife for going about with high heels and whalebone in her bodice; and then, when the father of the two brothers came over from England, he was promptly excommunicated, and at once told the story in the usual pamphlet.

ROBINSON himself and his Leyden congregation seemed to have been gentler and less pragmatical. They wouldn't expel a member for "the very speaking of "a word, through frailty, about worldly "business on the Sabbath day." Still, their extreme views on Sabbatarianism were not relished by the Dutch, who followed the example of CALVIN. Him JOHN KNOX found playing bowls on Sunday. Yet the Puritans were rigid Calvinists. When ROBINSON and his flock were at Leyden its university was the focus of Arminianism, which softened the most rigid tenets of Calvinism and taught that salvation was possible to all. The Prince of ORANGE and the mob were high Calvinists, fighting the Arminian burgher aristocracy, whose leader, BARNEVELDT, was executed in 1619. Fighting went on in the town. The Pilgrims were only some 250 yards from the Town Hall, "the Arminian fort," as the mob called it, bristling with cannon and defended by the Magistrates against the populace. This was in the Summer of 1617. ROBINSON's congregation was just beginning negotiations with the Virginia Company for a land grant and passage to America.

For reasons more important to ROBINSON's congregation, residence in Leyden or anywhere in Holland wasn't pleasant. In the seaports their sons were apt to get into bad company. The army or the sea might attract them. They were liable, if grown up, to "yoke with infidels." Moreover, they were in danger of backsliding. Certain Separatists, some of them old friends, had yielded to "the wiles of Anabaptistry." An Anabaptist was no longer the wild leveler, famous or infamous in the sixteenth century. He believed in adult baptism. Some of the erring Separatists had given up Calvinism. All sorts of perils threatened the exiles; and so they "went to New England to practice their "religion in peace—in peace they surely "must have desired, as much from those "who went further than themselves on "the Separatist road as from those who "refused to enter upon it at all."

In their view and that of their age, to practice one's religion in peace meant not to allow persons of different views to practice their religion in peace. There has been too much insistence upon a supposed superior tolerance of Plymouth as compared with Massachusetts Bay. The difference was a matter of geography and population. Plymouth was substantially a backwater. None of the more violent Quaker manifestants turned up in Plymouth. If they had, presumably they would have been treated with the same severity. The Pilgrims were men and women of their times. It is a mistake to attribute to them a tolerance that never entered into their minds.

A FRESH START.

The agreement between Italy and Jugoslavia on the Adriatic question is one of the most important and encouraging events since the end of the war. It means a good deal that two nations which are rather more inclined than most to stand on points of honor have settled by friendly negotiation a question of the highest importance to both, especially since more than once war seemed inevitable. The fact of settlement is important, but the spirit which is officially expressed by both sides is still more important, if the expressions are sincere. The Jugoslav delegation announces that "the spirit of conciliation on the part of the delegations of "the two countries assures the future "peace of Central Europe and the Balkans." Mr. GIOLITTI says that there is no longer a clash of interests between the two peoples, and relations will be cordial.

If this is a true prophecy, the details of the agreement are of little importance. Fiume, for example, belongs to Italy—and it will certainly go to Italy before very long—on nationalist grounds. The argument against assigning it to Italy was the fear that Italian occupation would mean discrimination against the trade of the countries for which it served as a port. If the happy temper which animated the leaders of the two nations just after the conclusion of the agreement endures, there will be no danger of that. Slavs in Istria and Italians in Dalmatia will find it easy to get along with their new rulers if the spirit prevalent just now is carried over into the years to come.

This same spirit did prevail in the Spring of 1918, and for a few months it seemed almost as if the Adriatic problem had disappeared. It has not disappeared yet, but it may disappear if the two peoples live up to the example set them by their Governments. The economic agreement which is to complete the work of the conference should enable Italian industry and Jugoslav agriculture to supplement each other, and the way is once more open for Italy to win much the same commercial position in the Balkans that Germany held before the war.

Things are already going better in the Balkan-Danube area. The Little Entente seems likely to include, before long, Greece and Bulgaria and perhaps Poland. If the Christian Socialists in Austria are reasonable, Austria might be able to get in before long; the admission of Hungary is hardly to be expected without a change of government, and of heart. But there is nothing exclusive about the new arrangement; apparently it is open to any State which convinces its neighbors that it wants to stop war and begin business. It is in effect a little League of Nations, and of nations which are largely dependent on one another. The disappearance of the Adriatic war cloud removes one of the most serious menaces to the recovery of Southeastern Europe and reflects credit on all the men who were concerned in the agreement. There is glory enough for all; GIOLITTI is credited with the victory, but we should not forget NITTI, who through a long and troubled year worked harder than anybody else for an acceptable settlement, and at least kept the wild men from pushing the two nations into war.

A HANDICAP TO LEARNING.

Not long since a French man of letters, writing in L'Illustration, indicated a danger in the higher cost of education, following the war. He feared that the whole talent of the rising generation in France might not have free play. With the old picture of the flow of eager youth to Paris we are all familiar. They came from the Midi, those boys all fire and aspiration; confident striplings from Gascony; stout young fellows from Normandy. And to many of them, first catching sight of the gray city on the Seine, came the impulse of struggle and achievement. They felt the challenge. They were saying to themselves with Rastignac as they drew near Paris: "C'est à nous deux, maintenant!"

Many of them were children of poverty, sons of family sacrifice. They were sent up to pursue their professional studies, on the small savings made in humble homes. But in the older days they could wage their contest at amazingly slight expense. Wonderful are the stories, embodied in novels or recorded in the sober facts of biography, of the ardent young men cultivating their muse on a very little oatmeal. The cheapest lodging in some attic, a dinner at one franc fifty, snatched somewhere along the Boulevard Mich', incredible economies, all effected with light hearts—such was the frequent narrative. Students could go through their courses in Droit or in medicine or in art at a surprisingly small cost.

Today it is at least threefold. The derangement of French currency, the general making of life "trop chère," have erected a barrier to the flocking students from the provinces. There are many jests about it. HERMIOT has his thumbnail sketches of a Parpignan father listening with horror to the tales of his son concerning the inescapable expenses of life in the Latin Quarter. These troubles, too, the French face with all their native gayety. But there are also serious thoughts about it. How can the career be kept fully open to talents if young men of promise are kept from the Sorbonne and the University by the inability of their anxious parents to face the mounting costs of the higher education? There is a threat here of a grave and long impoverishment of the intellectual life of France.

With this comes renewed complaint of the meagre aid given by the Government to French science and research. In this era of enforced retrenchment, this State assistance has temporarily become scantier than ever. In the Figaro, EUGENE MONTFORT draws up the accusation, based upon evidence recently assembled by MAURICE BARRÈS. French savants have long had to work with laboratory facilities pitifully inferior to those of England and the United States. The CURIES made their discovery of radium in the most rudimentary and poverty-stricken workshop. BERTHELOT did his experiments in a sort of 8 by 10 kitchen. BECQUEREL had to make his own instruments. And at present the restricted governmental subventions are working hardship in the Institut Pasteur, the Collége de France and elsewhere. Even print paper is lacking to the scientists and littérateurs. For want of it the Minerve Française has just been compelled to suspend publication. Another light of France extinguished, cries the inconsolable MONTFORT.

This handicap to learning is now world-wide. We may not appear to be suffering from it in America. Our colleges are overflowing, despite heightened costs. But the question is not of the great numbers of the well-to-do who can afford to pay double for their sons and daughters, but of the many who are cut off. Education is apt most to profit those for whom it stands for severe effort. In the mysterious variations of brain power, the useful and strong specimens are just as likely to spring up among the poor as among the rich. Many a doctoral dissertation or monograph of research has been printed with the dedication: "To my mother." It was an implicit but touching recognition of the straitened life at home which had given the student his opportunity. Bad will it be for any country if it is deprived of the hope of constant renewal of trained service, and of occasional genius, drawn from the lowlier walks of life.

THE LIVING WAGE.

The Rev. Dr. J. A. RYAN is the author of several well-known books on the labor question, besides speaking as a member of the National Catholic Welfare Council. He now expresses the opinion that

> justice requires that the owner of capital should not receive interest until all the workers have obtained remuneration equivalent to a decent livelihood.

Plenty of capital is not receiving a living wage at present, but is living on its fat in hope of happier times. There is no novelty in the idea that the wage of labor should be paid before the wage of capital. That is the rule. Wages must be paid before default in mortgage interest, even though that should compel foreclosure and the wiping out of the capital. Thus far there is no conflict between ethics and economics, and Dr. RYAN's idea is right.

But it is necessary to draw a distinction between sacrificing profits and interest in the cause of humanity to labor. Profits are at the risk of business, and must be sacrificed to maintain wages if reverses come. It is not too much to say that not a few concerns are now maintaining their organizations at the expense of a debit entry to profit and loss. But if payment of interest should cease, the erection of plants and the payment of wages must stop together. Interest is rather the guarantee of wages than the consumer of wages, and both interest and wages should be at a fair rate. An extortionate rate of either is not defended by those who are both humane and practical. If the living wage is high enough to prevent hope of paying interest, labor suffers more than capital, which simply withdraws from the capital market, as labor withdraws when the wage is too low in the labor market. We have passed through a demonstration that it is not possible to fix a wage for capital and compel capital to work. That is even more true of labor.

The argument that interest should be sacrificed to aid wage earners, because those who receive interest have also the power to work, cannot be conceded as in the interest of labor. First, it is not true. Millions receive interest who are not capable of labor. On the point of excess interest and excess wages Dr. RYAN thinks labor should be preferred, "for it is impossible to prove that the "capitalist, merely as a capitalist, even "has a strict right to interest in excess "of the prevailing rate." That is not a strong statement of the case, for capital has no "right" to any particular rate of interest, and most capital is shy of interest in excess of the prevailing rate. It is the same sort of notice that the payment of such interest will not be permanent as labor received when recently it was paid at silk-shirt rates. The excess wage era for both capital and labor has ended, and both have some cause to rue the receipt of it.

Just now labor is attempting to decide for itself what is a living rate of wages, and may attempt to enforce it upon wage payers without consulting them in the bargain, or even without submitting to disinterested judgment on the contentious point. There is no objection to the attempt of labor to make its views good by argument, and Dr. RYAN's publication in the labor press is evidence of a willingness to argue the point. But the plea is addressed to those not expert in financial affairs, and may mislead them into errors of action as well as of judgment. For example, Dr. RYAN says:

> If the workers are compelled to accept less than living wages in order that the stockholders may obtain the normal rate of interest, the elementary needs of the former, their need of food, clothing and shelter, will be accounted less important than the desires of the stockholders to enjoy life's luxuries and superfluities.

Stockholders do not receive interest as stockholders. As investors it is conceded that they ought to receive enough to induce them to make it possible to pay a living wage to labor. Dr. RYAN'S idea that the entire surplus of enterprise should be divided among all who perform labor, regardless of whether or not they are stockholders, is simply the sacrifice of capital to the proletariat, which differs little from starvation for the proletariat.

JUTLAND CONTROVERSY.

The complaint is made in England that a publishing firm has been allowed to copyright the Battle of Jutland, and as the account of it, with official sanction and documentary aid, will not see the light until some time next year, the critics of Admiral JELLICOE'S tactics are in a state of mind. Why doesn't the Government tell the whole truth about the battle? they ask. It is irritating to them that a narrative of Jutland was completed by Captain HARPER, under orders from the Admiralty, in 1919, but is still in the archives. The hostiles imagine that the Government has a sinister motive for not publishing it. As a matter of fact, the Government seems to be playing fair. On Oct. 27 Sir JAMES CRAIG, under instructions, made the following statement in Parliament:

> It is not now proposed to publish an official account of the Battle of Jutland. Since the original intention to do so was announced, and the compilation of the record begun, a mass of information has been accumulated from unofficial German sources which throws considerable light on the progress of the battle from a new angle, and the conclusion has been reached that any record based on British official evidence alone would inevitably present a one-sided version, tending to distort the true facts and create a wrong impression of the battle as a whole.

Whether the Government is really playing fair may be a matter of opinion. Why should so much stress be laid upon "unofficial" German sources of information? Does it favor the Admiralty view that the High Seas Fleet was badly routed at Jutland and that JELLICOE'S tactics are vindicated? If that is the case, why delay publication of Captain HARPER'S narrative? Is it to look to February of this year, when is a statement made to Parliament by WALTER LONG for the Admiralty which apparently supports the view that Jutland was a paralyzing blow for the Germans. He said that the Admiralty was in possession of a report of Admiral VON SCHEER, the German Commander-in-Chief, which, with other new material, showed that the morale of the High Seas Fleet was badly shaken at Jutland. Nevertheless, the Government is in no hurry to have its official report published. Apparently, it will first be seen in a new volume of Sir JULIAN CORBETT'S "Naval History of the War," the publishers of which have objected to the Government putting out an official version separately. The explanation is that Sir JULIAN CORBETT is preparing his history under the direction of the Committee of Imperial Defense, an official organization. What so likely as the inclusion of Captain HARPER'S story of Jutland in Sir JULIAN'S book, with such editing as late information makes necessary? It is nothing new that the Admiralty cannot be budged from any position it has taken up except by the clamor of public opinion. The critics, the cavilers, the "outs," may protest as much as they please, but the Admiralty is adamant.

Students of Jutland have a grievance against the Government for letting so much time pass without producing the last available fact about a battle that has occasioned so much controversy prejudicial to British prestige. There are two schools of naval tactics in England. One maintains that it was sufficient for the navy in the great war to maintain its sea connections and deny them to the enemy; the other insists that it was the business of the fleet to seek a decisive victory, and that, therefore, JELLICOE should have pressed the High Seas Fleet after dark on the night of May 31, 1916, and attempted to destroy it. This latter school perpetually harps upon the example of NELSON without admitting that, what with submarine approach from beneath the sea's surface, torpedo attack by screens of destroyers and the ambush of mine fields, naval warfare has changed so much since the time of the great Admiral that a commander must think twice before he goes in to smash the enemy. The first school labors under embarrassment when the second school points out that, if JELLICOE had disregarded Grand Fleet battle orders and "slugged" (there is no other word for it) VON SCHEER'S ships victoriously, there would have been no devastating submarine warfare in 1916 and 1917, and the surrender of Germany would soon have followed. The "if" here is in the nature of an assumption that the thing could have been done by a hazard-taking Captain, like BEATTY, for instance. But all that is conjecture, and rather wanton conjecture.

When every obtainable fact, British or German, is published about Jutland, the controversy will still go on in England, for the backers of JELLICOE and BEATTY will never yield before logic. In his book "The Grand Fleet" Admiral JELLICOE has a good deal to say about his battle orders. "There were no surprises in the way of enemy tactics," he declares, "and, therefore, no radical alterations were necessary." His Chief of Staff remarked to him: "This is all going according to expectations." Elsewhere he remarks: "A victory is judged not merely by material losses and damage, but by its results." He does not seem to have found his battle orders cramping. It will be remembered that BEATTY, acting upon his own responsibility apparently, made no attempt to close with the enemy after dark. Probably when the battle orders are published the second school will get no great comfort from them. Posterity will judge Jutland by its effect upon German naval resources and initiative, and will not be inclined to condemn JELLICOE for obeying orders and exercising caution.

THE ENEMY LANGUAGE.

There has arisen a good deal of opposition to the teaching of German in French secondary schools, and one may suppose that our liberals will attribute that, like everything else unfriendly to Germany, to wicked old men who are repressing the fraternal instincts of pure-hearted youth. It happens, however, that this opposition is manifested for the most part by the schoolboys themselves; and no less a person than Mr. POINCARÉ, whom liberals view with alarm, has been moved to write in the Temps of the value of the German language to French students.

The ex-President observes that the aversion of the schoolboys to the enemy speech is no doubt due in part to abhorrence for the German war record, but that it has been increased by the conviction, "widely spread among our youth," that English is easier to learn than German. This illusion, observes Mr. POINCARÉ, had better be left to those who know neither; as a matter of fact, the schoolboy will find that learning any language involves an uncomfortable amount of work.

Having thus undermined the patriotic scruples of the French youth, Mr. POINCARÉ goes on to observe that French officers will find the German language essential on the Rhine, French engineers on the Sarre, French business men in Germany. It will be useful even in Alsace; Mr. POINCARÉ remarks that an Alsatian speaking a German dialect can be, as most of them have been, just as good a Frenchman at heart as a resident of the Département du Nord who speaks Flemish, or as a Breton, or as a Parisian. Nor will it do any harm to other Frenchmen to be able to talk to this Alsatian in a language something like the one he most readily understands.

The argument in favor of studying German is convincing, of course, and one may suspect that much of the opposition is due to the feeling that, though after 1871 French officers and statesmen had to learn German, it is beneath the dignity of a victorious people to learn the language of the enemy. Mr. POINCARÉ does not spoil, but needlessly overburdens, a convincing statement by a last paragraph surprisingly wide of the mark. Observing that Germany has always imitated French culture—except in the last decade or two, when a wave of Anglomania swept through the German aristocracy—he remarks that this sedulous aping has declined in times of French disaster, but has always increased after French victories. "The hour has come," he says, "for us to recover this intellectual and moral ascendency in Germany, "without any ulterior motives of politi-"cal imperialism. But we shall not "recover it by ignorance of the German "language." One may doubt if this ascendency, even if it could be recovered in the near future, would come the more easily for the appearance of a vast army of German-speaking Frenchmen. The German is imitative, and would rather show foreigners how well he can speak their language than let them show him how badly they speak his own.

CHESS MASTER AS ARTIST.

The Editor of The New York Times:

As a chess enthusiast I wish to quality your excellent article on chess, in respect to the statement that no great chess player ever achieved distinction in any other line, and few second or third rank players have achieved prominence in other walks.

Dealing with great players Philidor had a great contemporary reputation as a musician, Staunton was a professor at Cambridge University, England, and the foremost Shakesparean scholar of his day, Andersen, was Professor of Mathematics at the University of Breslau, Marcoczy occupied the same position at the University of Budapest and Dr. Lasker and H. E. Atkins, England's best player today, have both been instructors of mathematics at higher institutions of learning in England. Surely it is some distinction to be a professor at a large university.

As to the converse proposition, that few second or third class chess players have achieved prominence, let me cite, offhand, the following cases of men who are chess players of master rank, i. e., the best professionals cannot give them odds: The Right Honorable A. Bonar Law, Sir Watson Rutherford (a prominent M. P.), Sir Paul Vinogradoff, Professor of Law at Oxford University, admittedly one of the half-dozen greatest jurists alive today, and a former professor at the Universities of Moscow, Munich and Paris. (I have played the last two gentlemen myself and know that they are of master rank.) Also Mr. Justice Blackmar of the Appellate Division of the Supreme Court, Brooklyn; Judge Abbott, author of the standard legal work on "Master and Servant," and many others, largely members of the legal profession, but I have no doubt that, upon further reflection and after consultation with others, I could add to the list indefinitely from all professions.

I believe, but am not sure, that the following may be numbered among strong chess players, of at least second or third rank—I am certain that they played or play chess frequently; Buckle, the great English author; Baron von Bieberstein, German Ambassador to Turkey and England, and Mr. Justice Pitney of the United States Supreme Court. A chess master is an artist, and I know offhand of no artist, of any sort, who achieved fame in other lines except Michelangelo, Leonardo da Vinci, and d'Annunzio—and perhaps Paderewski.

New York, Nov. 12, 1920.

SANCTITY OF CONTRACT.

Refusals to Accept Goods Giving Us a Bad Name Abroad.

To the Editor of The New York Times:

The foreign trade of this country and the good name of American business men are being imperilled by the unfair protests that are being urged by British business houses for the non-acceptance of the goods and material purchased abroad at prices higher than those now prevailing. This abuse has reached large proportions and is giving us a bad name abroad just at the time when the United States was establishing valuable trade connections with markets which never before dealt extensively with us. Prominent bankers at the large centres are receiving complaints at this sort of treatment and from representations made by the great European banking institutions which have for years specialised in foreign trade banking. It is apparent that the greatest harm is being done to our foreign trade interests by the sharp practice of certain importers who, confronted with a falling market, are going back upon their contracts and refusing to take goods which they contracted for several months ago.

This abuse is becoming so serious as to force the Manchester Chamber of Commerce to pass a resolution declaring that no American cancellations in cotton goods would be accepted in cases where the contract terms had been lived up to on the Lancashire end. The contracts at stake in this instance aggregated about $10,000,000, which led the head of the Manchester Chamber of Commerce to remark bluntly that "there can be no confidence in the stability of trade either between individuals or between countries unless the sanctity of contracts be maintained." This is self-evident, and it is disheartening to think that American importers should attempt to violate the principle in order to save them the losses incident to a falling market.

Every business man familiar with foreign trade fluctuations, as well as every intelligent banker accustomed to finance such transactions, must realize the seriousness of violating a contract under any or all conditions. To attempt this on a frivolous pretext just because the contract becomes unprofitable is downright dishonesty of the sort which gives the importer and his country a bad name in international trade. No bank or banking house which is zealous of the growing influence of the United States as an important factor in world trade ought to countenance such practices on the part of its patrons, no matter how influential they may be. I should hate to have the world believe that the American importer was open to suspicion whenever the market went back on him and it was necessary to make good on a losing contract.

One has only to recall what happened at the time of the Knight-Yancey frauds a few years ago when British banks and British importers faced heavy losses resulting from the use of spurious bills of lading. These frauds aggregated several million dollars, but the London banks which had committed themselves through the issuance of irrevocable letters of credit paid the bills without question. The late Sir Edward H. Holden, the great London banker, in discussing these frauds, declared to his clients that his bank and the other banks which had given irrevocable letters of credit must stand by their contracts even in cases where the importers faced large losses which would require many years to pay off.

It is not too much to say, therefore, that the American business man, as well as the American banker, is being tested before the world and that our foreign trade and the valuable commercial relations created with other countries since the World War began are dependent upon a faithful fulfillment of the contracts made with foreign sellers of sugar and other commodities which are now quoted considerably below the purchase price agreed upon at the time of the sales. If it is so that an unscrupulous importer in order to get himself out of a hole can secure from the courts an injunction against a payment based upon an irrevocable letter of credit, then the possession of an irrevocable letter of credit affords no security whatever. The courts must see to it that the sanctity of the contract is maintained and that payment under an irrevocable letter of credit cannot be held up on a frivolous pretext obviously urged in the effort to help the buyer out of a bad bargain.

BUSINESS INTEGRITY.

New York, Nov. 13, 1920.

THE CALL OF EUROPE.

The Editor of The New York Times:

The appearance of the Literary Digest's appeal in your issue of yesterday is peculiarly timely. Standing on the threshold of Thanksgiving and then of Christmas, the American people have a notable chance to deny themselves for the sake of the Famine Relief Fund. We say we "have given and given until there is little left." But, surely, there are few of us who could not simplify our celebrations this year and thus save enough to make a further contribution. Must we not do it? The honor of our religion and of our country lies in our hands. If the church does not rise up and give her all to succor those who are suffering, then let individual Christians expend themselves. If the nation refuses official aid, then let private citizens do their utmost. What a memorable Thanksgiving this might be if, all over the country, American families dined frugally and sent what they saved to Europe! Sweeter than savor of delicacies would the taste of the service be in the mouths of our children, and long would the day be remembered as one of particular beauty.

E. H. F.

Dorset, Vt., Nov. 12, 1920.

VINDICATION.

I sing the flower, the purple flower that waved
Above the slandered son of Telamon.
"Ai! ai!" upon each tender petal graved;
There seen by any comrade-myrmidon.

It said: The Great-of-heart did never die
Self-slain, from petty envy and chagrin;
That purple flower arose to give the lie
To malice, and for him compassion win.

I sing of Vindication: comes it late,
Or comes it soon, 'tis ever on the way:
The Hidden Justice sets and keeps its date,
Howe'er it seems to waver or delay.

There lives not any one of earth, I ween,
Whose bosom has not felt misjudgment's hurt.
Oh, let him know, the Equity Unseen
In its own time the error shall convert!

Or if, in life, he shall acquitted go,
Or if within his grave a hundred years,
The Equity Unseen decrees it so
That resurrection in right deeds inheres.

Hath any injured me—and injured Truth?
When I am gone away, and tongues are still,
I trust that even Nature's self has ruth,
And, should none other speak me fair, she will!

Ev'n if a little miracle she raise,
Such as to sigh my name along the wind,
Or give a sweet bird's throat memorial laye
To melt those hearts to me once less than kind.

Or, might it be the flower—the hero's flower,
The purple flower of Beauty and of Grief—
The hour I am no more—to wake that hour,
With "ai! ai!" written on each tender leaf?

I sing of Vindication. "Late the hour!"
You cry, and ask how this availeth me—
The purple flower is an immortal flower,
And I, as an immortal, then shall be.

EDITH M. THOMAS.

ART CENTRE BACK TO ITS OLD HOME

Washington Square Attracts Painters Again After Lapse of Half a Century.

TRUTH ABOUT 'THE VILLAGE'

It Exists Only on Paper, and Its "Bohemians" Are of the Pseudo Variety.

By ERNEST HARVIER.

There is a current saying that nothing runs through Philadelphia, nothing stands still in Chicago and nothing goes backward in New York. So far as New York City, or rather the Manhattan part of it, is concerned, the saying is true—with one exception. Private residences, hotels, clubs, churches, theatres, restaurants and newspaper offices have been steadily moving northward. Here and there downtown, like an occasional oasis in a desert of business, a church—Trinity Church, Grace Church, St. Peter's, St. Mary's, St. Mark's, the Spring Street Presbyterian and the John Street Methodist Church among them—rears its spires and keeps open its doors, but these are exceptions; most of the congregations have moved or are moving uptown. It is not so with what may be called the "art centre" of New York. Fifty years ago it was in and about Washington Square. It is gravitating back there now and the changes which have marked the intervening time make an interesting story of New York life—or rather of one phase of it.

Unlike Paris and London, New York, though it has always been a liberal patron of art and of artists, has never had a recognized "art centre." Paris has, of course, its Quartier Latin and London its art centres in Chelsea, St. John's Wood and South Kensington, but New York housed its artists and scattered its studios until some adventurous persons, half a century ago, hit upon the plan of making the neighborhood of Washington Square a rendezvous for artists and art patrons and the plan prospered.

Before the Arch Was Built.

A number of artists established themselves in the old University Building, facing Washington Square. The Benediction tile same side was largely occupied by artists. Saint-Gaudens lived on Washington Square. E. A. Abbey had his studio on West Tenth Street in what is now The Colonial House, No. 58, the former home of Mr. Armstrong, the poet of old New York. John La Farge lived much of his life in the Washington Square section. Weir had a home for many years on Eleventh Street and Robert Blum in Grove Street. The Institute of Fine Arts was at the corner of Houston street and Broadway. The Studio Building, on Tenth Street, between Fifth and Sixth Avenues, had among its tenants Albert Bierstadt, J. S. G. Brown, Julian Scott and William M. Chase. Its Saturday afternoon receptions were social events in their day, and in the district just south of Washington Square on Fourth Street, South Fifth Avenue (now West Broadway), Bleecker Street, Houston Street and a part of Amity Street (now Third) there were studios, restaurants and artists' clubs.

This district was the starting point for New York of the table d'hôte. Many communist Russian Bohemians, poets, playwrights, dramatists, musicians and teachers lived nearby. Napoleon III., before he had become either President or Emperor and while possibly he was dreaming of both, lived in Ninth Street, George Sand, a few years later, lived on Twelfth Street. One of the homes in Lafayette Place was that of Edgar Allan Poe was at the corner of Tenth Street and Fourth Avenue. William Cullen Bryant, who had a country home at Roslyn, lived, when in New York, only a few blocks from Poe. Dr. Abbott lived in Bleecker Street. Augustin Daly lived in Horatio Street before he was then a struggling young dramatist. Samuel F. B. Morse, the originator of the telegraph, was born in a house not very far from Artists, if they did not [illegible] the neighborhood its most characteristic feature. Any rider on the Sixth Avenue elevated can still see displayed (if looking east when the train is south of the Third Street [illegible] black cat in front of a [illegible] in West Broadway, a sable [illegible] of that portion when there were [illegible] restaurants in this as [illegible] in the Times Square, [illegible]

"Going Up."

[illegible] still in New York. The National Academy of Design which had been chartered in 1826 and intended as the American counterpart of the London Royal Academy, moved from downtown to the northwest corner of Twenty-third Street and Fourth Avenue, now a part of the Metropolitan Life Building. It was confidently expected that a large number of artists would forthwith build their studios in the neighborhood, but they didn't, and the Academy remained for many years in the centre of a residential district until it became largely devoted, as it is now, to the purposes of business. The proximity of the Academy attracted no artists and such a thing as an "art centre" at or near Fourth Avenue and Twenty-third Street directly opposite, as it was, from the Young Men's Christian Association, never materialized.

The next attempt to establish a new art centre was following the meeting held at the Academy of Music for the foundation of the Metropolitan Museum of Art. The first building devoted to its uses was on Fifth Avenue, between Fifty-third and Fifty-fourth Streets and around it, it was expected, artists in great numbers would gather, making it a sort of rallying ground, or rather sketching ground, for painters, sculptors, engravers, decorators and archaeologists. But, in New York at that time, studios were scattered in various sections of the city, and did not follow the Museum and artists did not congregate about it.

When the National Academy of Design was moved from Twenty-third to Fifty-seventh Street, between Broadway and Seventh Avenue, it was again predicted that this neighborhood would become a veritable art centre, for its proximity to Central Park and the open space about what is now Columbus Circle afforded ample light, and light is, naturally, of first importance to artists. In no other section of New York, perhaps, though the topography of the streets, is there more and better light than here. Some studios were established, but by far the larger portion of them were music conservatories attracted to the neighborhood by the opening of Carnegie Hall, which made this locality a musical rather than an art centre, and it has remained such ever since.

Downtown.

Meanwhile the artistic character of the lower Washington Square section disappeared. South of the square business structures replaced studios, restaurants and lodgings. North of the square private dwellings and apartment houses fixed the character of the district firmly after the Washington Arch had been erected from a fund raised among the residents to perpetuate the formal foundation of the Republic.

Art is long and time is fleeting, wrote the poet Longfellow, but fleeing rather than fleeting would best describe, perhaps, the departure of the artists and those whom their presence had attracted to it, from the Washington Square neighborhood. They moved to other sections of the city—West 110th Street, Gramercy Park, Lexington Avenue and Thirty-fourth Street, and a few—very few—to the neighborhood of the present Metropolitan Museum of Art, at Fifth Avenue and Eighty-second Street.

In any European city, Paris, London, Rome, Dresden, Munich, Madrid, Vienna, Florence or Brussels, the establishment of a great museum, opulent with splendid works of art garnered with American prodigality and unrivaled on a continent, would draw about it artists and would soon become, and would long remain, the centre of their activities, inspirations and achievements. It has not been so in New York. The Museum of Art was formally opened (a President of the United States presiding) in 1899 and has grown enormously in size and contents during forty years, but no art colony has grown up in the neighborhood, though the museum is visited by artists and art students and art connoisseurs in great number.

Back to The Square.

About fifteen years ago, in a modest, unobtrusive and unrelated way, artists, sculptors, engravers, delineators and decorators began moving into the Washington Square section and a large number of studios were opened. Various causes contributed to the change. The old houses, spacious, substantial and not high, were easily and cheaply transformed and there was plenty of light—not so easily procured further uptown. The Fifth Avenue stages with their terminal at Washington Square gave the neighborhood its own separate line of connection. The extension south of Seventh Avenue furnished a new thoroughfare and the Sailors' Snug Harbor trustees, following an enlightened and progressive policy, embarked on the construction of studio buildings on West Eighth Street and along the Washington Mews to the back of it and only one block removed from Washington Square.

Today this section of downtown New York has "come again into its own" as an art centre, resuming the prominence which it had in the same line half a century ago—with studios, art clubs (the Salmagundi is on Fifth Avenue between Eleventh and Twelfth Streets), restaurants and tea-rooms. The old Studio Building on Tenth Street still stands and has taken on a new lease of life as a co-operative building for artists. The alteration of dwellings for the occupancy of those in the graphic arts (of which painting, if the chief, is not the most important), goes on continuously. There is in progress that most unusual thing in New York—a part-transformation of a neighborhood with neither the building up, nor tearing down, of houses; merely the adaptation of some of them to new uses.

Truth About "Greenwich Village."

Theodore Hook was a humorist—an English humorist. He once bet a friend a guinea that he could make a neat and modest house the most famous in all London. Within five days Hook had posted 1,000 letters, inclosing orders to tradesmen, all to be executed on a certain day and as nearly as possible at a particular hour.

Smiles, the biographer, wrote: "Wagons of coal and potatoes, books, prints, feathers, ices, jellies and cranberry tarts came from scores of rival dealers all over the city. The Lord Mayor, the Governor of the Bank of England, the Chairman of the East India Company, the Lord Chief Justice and the Prime Minister, his Grace the Archbishop of Canterbury and his Royal Highness the Commander of the King's Armies all came in answer to the letters sent by Hook."

Hook won his guinea and the house on Berner Street became, and for many years remained, famous. "Greenwich Village" has something of the same fictitious celebrity. There is actually no such thing as "Greenwich Village." It is a figment of lively imagination. It exists on paper. The small section of town which is west of Sixth Avenue, south of Fourteenth Street and north of Houston Street, is a staid, quiet neighborhood of small houses and plain, matter-of-fact, hard-working inhabitants. There are few—very few—"bohemians" among them; no more than, if as many as, there are in some sections of the Riverside or Harlem. The notion that it is the "Latin Quarter" of New York is a fantasy promoted by imaginative publicity men and women and fostered by a few wandering spirits forever in fruitless search of a "sensation." There is usually ascribed to Voltaire the saying that a lie well stuck to is as good as the truth. It has proved so in the Greenwich Village myth.

The Real Art Centre.

Further east, in what is known as the Washington Square section, there are many artists and many artists' studios, but the notion that a painter can get fame and fortune by sitting at a restaurant table discoursing all night, after he has been sleeping all day, is an erroneous one. The seventh daughter of Mnemosyne is a hard taskmaster. The man or woman who hopes to succeed as an artist must work diligently, constantly and against many obstacles and disappointments.

A story is told of Apelles, the Greek painter, whose masterpiece was Alexander the Great on horseback. After he had worked for months on the picture, he discerned something lacking—the foam on the horse. He labored for a whole day with various colors to get a combination which would produce the appearance of foam. Finally in disgust he dashed his brush at the picture in despair. The bespattered color represented foam exactly and Apelles was famous thenceforth.

It is difficult to image a local Apelles earning enough to pay his heavy monthly rent for his studio and the high cost of his living besides, by sitting at a table in "The Pink Parrot" or "The Coy Coyote" talking to tourists and reporters on the "atmosphere" of Greenwich Village and descanting upon the changes which have taken place in "the ward"—as old residents still call it.

The Washington Square section, many years ago a literary and art centre, is rapidly and visibly becoming such again, but this is accompanied by no influx of the individuals sometimes described as "bohemians." Such bohemians as are to be encountered hereabouts are visitors from other sections of the city, or other cities, looking for adventures.

The World War has, among other things, stabilized New York's position as a city generous in its patronage and appreciative in its knowledge of art, and while its accumulated treasures in painting are displayed elsewhere in town, the Washington Square district has recovered its celebrity of half a century ago as the home of artists and as the city's art centre.

DESERTED CAMBODIA.

Once Centre of a Brilliant Civilization Is Now a Waste.

In the jungles of Cambodia, where the monkeys chatter and swing from the knotted vines and the snake sheds his skin on the marble steps high over the stagnant pool, where parrakeets hang like jewels in the trees and tigers glide by with muffled steps, stand temples, long forgotten, palaces, moats, gates and walls, with stones wrenched apart by the violent urge of the tropic trees and vines.

Once kings stepped forth, hung with jewels and robed in glittering fabrics, to mount their elephants and go a-hunting; once damsels danced age-old steps before the altars of the gods and simple folk went about their household tasks as simpler folk have always done. For about 600 years Cambodia was the centre of a brilliant civilization; after that, a land of savage tribes forgetful of the great past.

Today this country, now a province of French Indo-China, is forsaken save by occasional half-naked priests, who climb the great palms to tap the upper leaves for sugarwater, or pause to grin at their own reflections in the pools when they are tired of staring, uncomprehending, at the forms that decorate the temple walls—Asia

ADVERTISEMENT.

KI-MOIDS
(GRANULES)
For INDIGESTION
Taste good, do good; dissolve instantly on tongue or in water, carry in vest-pocket or handbag-case; take as needed.
QUICK RELIEF!
Also in tablet form for those who prefer them.
MADE BY SCOTT & BOWNE
MAKERS OF
SCOTT'S EMULSION

37TH STREET CENTRE PROVES BIG SUCCESS

Columbia's Experiment in Neighborhood Service to be Widely Extended.

BACKYARDS A PLAYGROUND

Hundreds of Children Use It Daily —Students Work Out Practical Problems.

An experiment started late in October in field training and neighborhood service in community organization for Columbia University students has proved so successful that the work will shortly be extended. This experiment was in connection with the Thirty-seventh Street Block Centre and Backyard Playground where advanced Columbia students are actively engaged in practical community work under the direction of experts.

The Thirty-seventh Street block centre extends from First to Second Avenue and is the largest backyard playground in New York City. It is a part of the extensive recreation program which promises to play a large part in the civic activities of the Kips Bay District. The Centre itself is the ground floor of a tenement. Mrs. Henry Hof of 567 Third Avenue facilitated the establishment of the playground by giving the use of the backyards and the space for the Centre and by taking care of necessary alterations. She is Vice Chairman of the committee in charge.

L. E. Bowman, Instructor of Community Organization Courses at Columbia University, conducts the work of the Centre, with the aid of the trained workers who are studying at Columbia. The Director of Field Work of the Community Organization Courses, Miss Sara C. Clapp, who is also Secretary of the Kips Bay Neighborhood Association, assists in the administration of the Centre.

Opened by Neighborhood Board.

The Thirty-seventh Street Centre was opened under the auspices of a neighborhood committee organized by the Backyard Playground Association. Mrs. Lillian N. Ellis, active as a Red Cross worker, is Chairman of the committee in charge. Mrs. Robert G. Clarkson, President of the Backyard Playground Association; Father Livingston of St. Gabriel's Church, Alderman William T. Collins and Principal du Bois of Public School 27 are vitally interested in the Centre.

Several hundred children daily use the five big backyards which have been thrown together and equipped with modern apparatus for supervised play—swings, slides and sand boxes for the little ones, basket ball and more advanced games for the older ones.

The remodeled ground floor of one of the buildings serves as a centre for recreational activities and gatherings of those who live on the block. Special indoor games are offered for forming co-operative groups within the rooms of the Centre. Dramatics, scouting, story-telling, classes in civics, discussions on health topics and Americanization indicate the wide range of activities in which those who live on the four sides of this block are participating.

Le Roy E. Bowman, when asked how the experiment was working out, as far as the training service for community workers was concerned, dwelt first on the playground in its widest scope. He reported the work at the Centre as making great progress. Eight clubs have already been formed, including two groups of Boy Scouts and one of Girl Scouts. Other groups are of girls 9 to 12 years old, girls 16 to 18 and 18 to 20; boys 9 to 12 and 16 to 20. A neighbors' club, strictly for adults, is in process of formation.

Open-air sports, hiking and athletics generally are being emphasized by Mr. Bowman and the directors in the work of the Centre. Pre-vocational visiting has been recently started, and boys who are in the higher grades in school are taken to visit factories and shops. Ideas of self-government are acquired. Each club and association of boys and of girls has a representative on the house council, which makes the rules governing the Centre. This house council co-operates with the directors. Each club has a leader and these leaders are students in the university classes under Mr. Bowman. The club attendance daily is in the neighborhood of two hundred.

An Executive Committee of twenty represents the neighborhood in the governing of the Centre. Mrs. Lillian N. Ellis, chairman, is director of the playground. Mr. Bowman is secretary-treasurer and director of organization. The alderman in the district, the clergy, the principal of the neighborhood public school and the head of the neighborhood association are also on the committee.

His students, says Mr. Bowman, are working out practical organization problems down at the Block Centre. He cited the instance of one student who had been assigned to organize a general clinic in the hygiene and diseases of children. This particular student has had previous experience in health centres. She not only has to get the money for the clinic, said Mr. Bowman, but she must interest nurses and doctors and do the entire work of organization, basing this practical work on the instructions she has received.

Classes in community organization at Columbia are not original in the Department of Social Science a little more than a year ago. It is the aim of these courses to fill the need for trained organizers, giving them a thorough understanding of the importance of sane, moderate and constructive effort, as well as a balanced technique for the future development of community organization in this country. Attention is called by the university to the constantly increasing calls for organizers to develop community work in industrial, mill town, urban and suburban communities, and in connection with public health and social agencies.

The committee in charge of field training is made up as follows: Mrs. Charles Carr Rumsey, Chairman; Charles A. Austin, Treasurer; George Gordon Battle, LeRoy E. Bowman, Miss Sara C. Clapp, John R. Hall, Sam A. Lewisohn, Alfred G. Milbank, Mrs. Joseph P. Swan, Mrs. Charles L. Tiffany, Kenneth D. Widdemer.

STARTS NURSES' SCHOOL.

Public Health Service Needs Hundreds of Graduate Workers.

The United States Health Service needs hundreds of graduate nurses for its general hospital work and particularly graduate nurses for the care of former soldiers suffering from nervous and mental disorders. So great is its need for this class of workers that it is probable that at present enough trained nurses are not available in the country. The Health Service, accordingly purposes to establish a training school for nursing in neuro-psychiatric diseases in its special hospital on Greys Ferry Road, near Philadelphia, where nurses with general training may take a special course in this class of work. The hospital has a capacity of 360 patients and will afford exceptional opportunities for instruction in the most modern treatment.

"An appeal is made to nurses to come forward for this work," says a statement by the service, "for if they do not do so there seems to be no one to take their place. The hospitals now operated by the United States Public Health Service are already 150 nurses short, and the service faces the necessity of opening several new ones with an inadequate force. Applications should be made to the Surgeon General, United States Public Health Service, Washington."

DO-IT-ALL TRACTOR
IT'S LIKE WHEN PLOWING
IT PLOWS A FURROW
SELL YOUR HORSES

BUY A DO-IT-ALL TRACTOR
"DO IT ALL" tractors are the agricultural sensation of 1920. They give you 6 to 8 H. P. for belt work. Now, with fuel high and scarce, you could cut up the trees, dead limbs, etc., about your place. They supply belt power for machinery and also can be used for hauling in farm, factory or workshops. They operate hay mowers and lawn mowers. Catalog "T" free on request places you under no obligation.
Consolidated Gasoline Engine Co.
202 FULTON ST., NEW YORK CITY.

THONET-WANNER
FURNITURE

Prices Cut with Quality Sustained

LAST week when we made reductions ranging to 50 per cent on practically every article of furniture in our store, our force was hard put to it to calculate the reduced prices and arrange the proper reduction tags.

Our auditor did not know how closely he was watched as he came to mark down a particularly fine table and bookcase.

The watcher was a woman who has been a customer of our store for several years. She had made two visits in the preceding week to examine these two articles of furniture. She had been pricing furniture elsewhere. She decided to buy both pieces when she saw the impersonal accuracy with which the prices were marked down.

It is interesting to observe that advantage of the reduced prices has been taken by many purchasers of long acquaintance with our establishment who can appreciate more completely the concrete reductions effected.

Typical Price Range During Sale

	Former Price	Sale Price
Bed Room Suites	$236.00 to $3190.00	$188.00 to $1910.00
Dining Room Suites	$685.00 to $2295.00	$470.00 to $1795.00
Living Room Suites	$185.00 to $1200.00	$145.00 to $800.00
Occasional Pieces	$8.00 to $2900.00	$5.00 to $1725.00

THONET-WANNER
FURNITURE
MADISON AVENUE AT 47TH
STREET ENTRANCE TO VAST STORES

Flint's Fine Furniture
GUARANTEED
FLINT & CO. FOUNDED 1844
A word about repricing

Insistent demand for lower prices has brought conditions that the merchant must face, but which cannot last if he is to survive. Cutting prices "to the quick" can only be offset by greatly increased volume of sales. To cut 25% or 33⅓% from prices that were *absolutely fair* is a dangerous policy unless volume warrants, and a reduction of 50% can find no justification except for some special reason such as closing out discontinued lines or patterns.

It is the probability that the manufacturing costs of another year will not warrant prices as low as these—at any rate, we have forstalled by at least a year the chances of a price drop.

Here are TYPICAL INSTANCES

DINING ROOM SUITES

All the Period and other Classic motifs are represented in the collection. 10-Piece Suite consists of Sideboard, Extension Table, China Closet, Server 5 Side and 1 Arm Chairs.

LESS 25%	Formerly	NOW	LESS 33⅓%	Formerly	NOW
Mahogany, 10 pieces	$900.00	$675.00	Mahogany, 10 pieces	$786.00	$523.00
Mahogany, 9 pieces (without Server)	780.00	585.00	Mahogany, 12 pieces	3300.00	2200.00
Choice of Walnut or Mahogany, 10 pieces	920.00	690.00	Mahogany, 10 pieces	984.00	656.00
Mahogany, 10 pieces	940.00	705.00	Mahogany, 9 pieces (without China Closet)	822.00	548.00
Mahogany, 9 pieces (without China Closet)	772.00	579.00	Mahogany, 9 pieces (without China Closet)	966.00	644.00
Mahogany finish, 8 pieces (4 side Chairs only)	588.00	441.00	Mahogany, 9 pieces (without Server)	1029.00	686.00
Mahogany, 10 pieces	988.00	716.00	LESS 50%	Formerly	NOW
			Mahogany, 10 pieces	$1250.00	$625.00
			Mahogany, 10 pieces	1640.00	820.00
			Mahogany, 9 pieces (without 1 side chair)	1344.00	672.00

BEDROOM SUITES

LESS 25%	Formerly	NOW	LESS 33⅓%	Formerly	NOW
Mahogany, full width Bed, Bureau, Chiffonier and Dressing Table	$728.00	$546.00	Mahogany Bow-end Twin Beds, Bureau, Chifforobe and Vanity Dressing Table	$1138.00	$758.00
American Walnut Bow-end Twin Beds, Bureau, Chifforobe and Dressing Table	1016.00	762.00	Choice of Mahogany or Walnut full width Bed, Bureau, Chiffonette and Dressing Table	408.00	272.00
Ivory Enamel Bow-end Twin Beds, Bureau, Chifforobe and Dressing Table	1172.00	879.00	Ivory Enamel Bow-end full width Bed, Bureau, Chiffonier and Vanity Dressing Table	573.00	382.00
Ivory Enamel Bow-end Twin Beds, Bureau, Chifforobe and Vanity Dressing Table	1296.00	972.00	LESS 50%	Formerly	NOW
Ivory Enamel Bow-end Twin Beds, Bureau, Chifforobe and Vanity Dressing Table	1648.00	1236.00	Walnut, full width Bed, Bureau, Chiffonier, Dressing Table, Bench, Night Table, Rocker and Chair	$580.00	$290.00
LESS 33⅓%	Formerly	NOW	Bird's-eye Maple Twin Beds, Bureau and Chifforobe	570.00	285.00
Mahogany Bow-end full width Bed, Bureau, Chifforobe and Vanity Dressing Table	$933.00	$622.00	Bird's-eye Maple Twin Beds, Bureau, Chiffonier, Dressing Table and Bench	908.00	454.00

PERSIAN & CHINESE RUGS AT HALF OFF

Every rug in the entire collection has been personally selected and *not* purchased in the bale as is the usual custom. Our entire stock is included. We have space only for mention of a few.

	Formerly	NOW		Formerly	NOW
Iran 5 ft. 2 in. x 9 ft. 9 in.	$300.00	$150.00	Chinese 8 ft. 3 in. x 10 ft.	$525.00	$262.50
Teheran 11 ft. 8 in. x 16 ft. 1 in.	1500.00	750.00	Moussal-Irans Average size 3 ft. 6 in. x 6 ft.	195.00	97.50
Royal Kashan 8 ft. 2 in. x 11 ft.	2132.00	1066.00	Kermans Average size 4 ft. 6 in. x 7 ft.	535.00	262.50
Chinese 10 ft. 3 in. x 13 ft. 1 in.	965.00	482.50	Sarouks Average size, 3 ft. x 5 ft.	318.00	159.00
Chinese 8 ft. x 10 ft.	666.00	333.00	A good selection of Chinese Beloochistan, Bel-Kirman mats	$50 & $60	$25 & $30
Chinese 8 ft. 1 in. x 10 ft.	640.00	320.00			

"Buy of the Maker"
UPHOLSTERED FURNITURE
made to special order for prompt delivery from our N. Y. City factory.
Flint & Horner Co Inc
20-26 West 36th St.

Children's Book Week

Nov. 15th - 20th

"HAPPY is the child that is fed on books."

Everyone believes that children should grow up among good books—plenty of good books.

Here at the Lord & Taylor Book Shop parents will find just the books they are looking for. Our expert in children's literature will help you.

Why not do your Christmas shopping now, while the stock is complete and fresh?

Bring the children when you come.

The Lord & Taylor Book Shop
FIFTH AVENUE AT THIRTY-EIGHTH STREET
Conducted by Doubleday, Page & Co.

OTHER DOUBLEDAY PAGE SHOPS IN NEW YORK
The Pennsylvania Terminal — Liberty Tower Book Shop
Main Arcade, Pennsylvania Station — 55 Liberty Street, Corner Nassau
Long Island Railroad, Arcade Book Shop

Increase Your Income

$730 invested now in a *First Mortgage Bond* will give a yearly income of FIFTY DOLLARS and will be worth $1,000 in about fourteen years.

This is an exceptional opportunity to invest your surplus in a high-grade seasoned bond (issued in 1905).

Earnings are over eight times interest requirements.

Inquiries Invited.

ABRAHAM & CO.
Investment Securities
[illegible] Phone Bowl 1750

Broadway **Saks & Company** at 34th Street

SPECIALISTS IN APPAREL

Monday—We Will Hold a Special

Sale of Women's

FASHIONABLE AFTERNOON GOWNS

Very Special at 39.50

For matinee, calling, bridge, or the varied informal Winter festivities, you will find one of these frocks charmingly appropriate.

Made in graceful tunic model of Georgette Crepe combined with satin—waist and sleeves tastefully embroidered in beads and silk. In black, navy, taupe and brown. Sizes 34 to 44.

Also—Higher Cost

FROCKS

REGULARLY 95.00 and 115.00

At 59.50

Frocks of which we have only one or two of a kind, developed in embroidered duvetyn, crepe satin, tricotine and embroidered or laime lace, combined with Swiss taffeta for evening wear

Fourth Floor

Decidedly Good-Looking—

LOVELY CREPE de CHINE BLOUSES

—chenille embroidered—

Special, 13.75

The illustration tells the story quite completely—but the details are—lustrous Crepe de Chine, with front and neck lavishly embroidered in contrasting chenille, intertwined with touches of silk and gold thread. In black, navy, taupe and brown.

Third Floor

"IVORTUS" TOILET ARTICLES

—the best reproduction of genuine ivory made—sold exclusively by Saks & Company

At Reduced Prices

$4.00	Long Handle Mirror	$3.25
6.50	Millinery Mirrors	5.50
3.90	Hair Brushes	2.35
.85	Dressing Combs	.65
2.25	Cloth Brushes	1.85
3.50	Hat Brushes	2.75
2.50	Bonnet Brushes	1.95
1.95	Whisk Brooms	1.65
1.50	Trays	1.15
1.95	Nail Polishers	1.50
.75	Nail Files	.55
.60	Cuticle Knives	.50
.60	Shoe Hooks	.50
1.25	Shoe Horns	.95
2.00	Glove Stretchers	1.65
1.25	Puff Boxes	.95
1.25	Hair Receivers	.95
.75	Picture Frames	.55
.95	Bud Vases	.75
2.75	Jewel Cases	2.00
1.50	Perfume Boxes	1.15
5.00	Clocks	4.00
.75	Calendars	.55
1.35	Talcum Holders	1.00

Main Floor

MISSES' FROCKS *of* TRICOTINE

—expressing the moods and modes of youth—

Monday at 45.00

As smart as a frock can be is this delightful model in navy tricotine. Row after row of grosgrain ribbon, in grey, French blue or henna, runs up and down the skirt, around cuffs and collar, ending in a jaunty bow.

And there is an array of equally fascinating frocks in satin, twill-back velveteen, tricotine and Duvet de Laine trimmed with silk duvetyne, at 45.00. Sizes 14 to 18 years.

Second Floor

Decidedly Worth While Are These Handsome

WINTER SUITS

REGULARLY 55.00

Monday at 39.50

Suits that anyone will enjoy wearing, for in fabric, styling, and workmanship, they immediately win commendation for the most critical

You have your choice of simply tailored models, belted and sports styles, trimmed with large fur collars, and produced in

Duvet de Laine, Velours, Yalama, Rayonier and Wool Jersey,

all silk lined and warmly interlined,

Fourth Floor

WOMEN'S WRAPS, COATS AND WRAP COATS

Monday at 75.00

The most exquisite styles created for the present season—luxurious in handsome fabrics and trimming, and most uncommon in their expert needlework. Fashioned of

Corduval, Bolivia, Veldyne, Luella, Imported Tweeds, Arcadian Lamb and Baffin Seal

for wear with separate furs, or embellished with large collars of Australian oppossum, skunk opposum, taupe nutria or natural raccoon.

Fourth Floor

You Simply Must Have One of These

CREPE METEOR NEGLIGEES

—priced so very, very low—

16.50

Filmy and as light as a lover's whisper—so exquisite in every detail no feminine heart can resist them.

—of Crepe Meteor Silk with sleeves of Georgette Crepe. To be had in French blue, pink, turquoise, orchid and coral. Sizes 36 to 46.

Pictured *Third Floor*

A Sale of

Plaid Gingham

BUNGALOW APRONS

Monday at very modest prices

At 1.95—A very practical model, fastening down the side, with loose belt, and trimmed with ric-rac braid.

At 2.25—Very smart model, trimmed with ruffles around neck and pockets and tied with sash belt. *Pictured*

At 2.95—A dressier house frock in slip-over style, with collar, pockets and sleeves trimmed with white poplin Really wonderful value.

Third Floor

Dainty Glove Silk Undergarments

Reduced for Clearance

Women's Glove Silk Vests of very fine quality silk. Regulation or bodice top, plain tailored top, or with narrow lace beading. Formerly 5.95. *Now* 3.95

Women's Glove Silk Bloomers of excellent quality silk. Made with great care and reinforced at the most important points Formerly 6.95. *Now* 4.95

All Sales Final—None C. O. D. or on Approval *Main Floor*

Tomorrow—Monday—We Shall Hold a Special

Sale of Girls' Serge Skirts

At 2.95

Not one in the collection was made to sell at this low price. The models are youthfully pleated effects, some belted or with bodice attached. Made of durable serge in navy blue and in smart plaid patterns. Sizes 6 to 16 years.

500 GIRLS'

MIDDY BLOUSES

Special, 1.69

Suitable for "gym" and school wear. Made of good quality drill and Londsdale jean. Sizes 6 to 20 years.

Second Floor

Extra Size Silk Petticoats

For Women—Regularly 6.95 to 10.00—Now 5.95

Splendidly made of silk taffeta or milanese silk Jersey, with taffeta flounce. Mostly black, but some changeable colors in the collection.

Third Floor

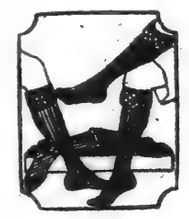

Children's

GOLF HOSE

in a specially prepared sale Monday

At 1.25

All children want to wear them and none will give better service. Made of wool and cotton mixtures with smart turn-over tops. Size 7 to 11. *Second Floor*

Monday We Shall Offer

Wavy Switches and Transformations

At 11.95

Made of real hair—ready to help you transform the most ordinary coiffure into a thing of beauty and style.

Real Hair Nets, cap and fringe 85c a doz.

Monday Only

Smart Plaid and Striped

WOOLEN SKIRTS

REGULARLY 25.00 AND 29.50

At 15.50

Skirts that will prove acceptable to any woman's wardrobe—especially at such a low price. Box, side, knife-pleated and tailored models, in the favored colors. *Fourth Floor*

An Unequaled Opportunity Monday to Purchase

MISSES' SMART WRAPS

as pictured

At 39.50

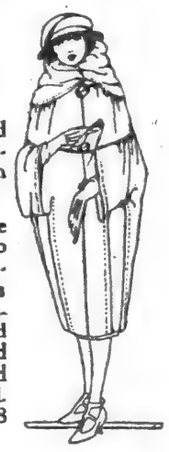

Youthful?—and unusually becoming to the slim figure.

Duvet de Laine has been used to excellent advantage, for it drapes softly, is delightfully cozy, and wears well. Lined with silk and heavily interlined. Sizes 14 to 18 years.

Also — MISSES' STREET COATS

Special 25.00

Sturdy, upstanding coats for everyday wear—snug and warm for cold weather. Fashioned of all wool velour, in sport length model, warmly lined and interlined. Sizes 14 to 18 years. A most unusual value. *Second Floor*

The Saks Shoe Department Will Feature Monday—

WOMEN'S BROGUE OXFORDS

At 10.00

A very graceful model—as *pictured*—ideal for wear with the very fashionable woolen hose. We have not seen a smarter Oxford this season—its lines are *perfect*. Wing tip, medium weight soles, and military heels.

WOMEN'S HIGH-CUT SPATS

Monday at 2.50

—all fashionable shades, including fawn, tan, beaver, gray, brown and black. *Second Floor*

Quantity Limited to Two Hundred

BOYS' JUNIOR NORFOLK SUITS

REGULARLY 13.00

At 8.50

Smart little velvet corduroy suits in double-breasted model with detachable pique collar. To be had in navy blue, brown and a rich shade of green. Sizes 4 to 8 years.

Second Floor

For Other Gimbel News See Sections 1 & 2

This Is Girl Scout Week

Give the Girl Scouts a boost—give them the means to go on—to grow. It's the greatest thing in America today—and it needs your help.

Make out your checks to Girl Scouts, Inc., 189 Lexington Avenue, New York.

GIMBEL BROTHERS

32nd STREET - BROADWAY - 33rd STREET NEW YORK CITY

Glove Silk Pettibloomers Wonderful Values at $3.95

That comfortable and clever substitute for the petticoat. These have elastic waistbands and elastic cuffs, with chic little pleated ruffles. In blue, green, grays, purples, taupe and black.

GIMBELS PETTICOAT SHOP—Second Floor

Phone Number Pennsylvania 5100

AN EVENT IN COATS

Offering Most Exceptional Values in the Newer Models and Only the Finer Fabrics---for Women and Misses

These Are Women's Coats

$36.50

AND YOU WILL INSTANTLY RECOGNIZE THE IMPORTANT SAVINGS ON EVERY ONE OF THESE 1473 SMART WRAPS

Much might be said about these coats—but little need be. One look at the models, a "feel" of the fabrics and linings and furs, a glance in the mirror, a second look at the price tag to assure yourself that such splendid coats can be bought for $36.50—and out will walk a more-than-pleased purchaser.

Every Coat is Silk Lined. Half Are Fur Trimmed

F-A-B-R-I-C-S

Soft Bolivias for the most part

Wonderful Velours

A group of Plush evening wraps

And one model of Salt's Plush with a skunk opossum collar

C-O-L-O-R-S

The dull browns like Zanzibar

The soft tans like reindeer

Wonderful blues, Nanking and Pekin

Any number of shades and black, too

S-T-Y-L-E-S

Plenty of Wrap-Coats Plenty of Dolmans

And many of the straight-line coats that are so rapidly finding favor.

The Evening Wrap has a huge, drapey collar and comes in purple, Copen, taupe, rose and gold.

Twelve of the styles are pictured.

F-U-R-S

Flattering Nutria — Skunk Opossum

Soft Raccoon — Australian Opossum

Modish French Seal

These Are Misses' Coats

$36.50

Women's and Misses' Coat Shops—Third Floor

None Sent C. O. D.
No Approvals
No Exchanges

EXTRA SALESPEOPLE SALE STARTS AT 9

CHINA and GLASS

the Entire Half Million Dollar Stock of

HIGGINS & SEITER INC.

Retired from Business

At Exactly HALF-PRICE

There you have it again—the news that swept New York like flame—the breath-taking, record-breaking, epoch-making news that whirled us—and the country—from Canadian border to Mexican gulf—into the vortex of the greatest selling event that the Gimbel organization or any other organization has ever known. And now that the first never-to-be-forgotten week is over

The Outstanding Facts Are These

1. **Great Inroads Have Been Made in Great Stocks—BUT**
   There's still a lot of china you'll want at the Lowest Prices You'll Ever Pay for It.
   Half Higgins and Seiter Prices
2. **There's a Treasure Trove of Exquisite Christmas Gifts Here**
   Ramekins, Bouillon Cups, Cups and Saucers, Florentine Book Ends, Candlesticks, and other Objets d'Art, at exactly
   Half Higgins and Seiter Prices
3. **We've Just Unpacked 3,000 Barrels of Choice Crystal**
   choicest that England, France or America can offer—every kind of glass for every conceivable purpose. Finest Imported Crystals from Belgium and Sweden, Baccarat, Val St. Lambert, Cristalleries de St. Louis, Royal Swedish. And from America's best—Hawkes, Dorflinger, Libbey, Sinclair, Pierpont, Steuben and others, all at
   Half Higgins and Seiter Prices
4. **To Eke Out Depleted Dinnerware Stocks we Announce for Tomorrow—Monday**

A 20% Reduction on All Gimbel Open-stock Pattern Dinner Sets

from Theodore Haviland & Co., Wm. Guerin & Co., Bernardaud & Co., Knowles, Taylor and Knowles, Edward N. Knowles, Homer Laughlin & Co., Syracuse China Co., and others.

5. **And on the Main Floor the Remaining Higgins & Seiter Stock together with Gimbel Stock of**
   Sterling Silver Deposit Ware at Half Price
   Sterling Silver Mounted Glassware at Half Price
   Sheffield Plated Tableware at One-third off

No. C. O. D.'s — No Exchanges. — No Credits.

GIMBELS CHINA SHOP—Fifth Floor.

Brooklyn, Long Island and New Jersey Customers Direct to Gimbels via Tubes and Subways

FIGHT OVER COAL

Public vs. Private Ownership of Mines Burning Question of the Day.

PLANT CONTROL TIGHTENED

No Shutdowns or Changes Without Government Permission—Wage Rises Granted.

Control of the keys of German industry—the coal mines—will constitute the subject of the biggest political and industrial battle that will be waged in the Reichstag and on the economic field in the near future, judging from reports found in late issues of German newspapers received here. These reports confirm the recent cable dispatches telling of the impending struggle between the big German business interests, headed by Hugo Stinnes, and the Socialist elements, led by the Independents and the Social Democratic Party, over the question of public or private ownership of the mines.

Taking up the challenge voiced by Herr Stinnes in a strong plea for the continuation of private ownership, with a certain limited amount of State control, the Independent Socialist Party, now having fifty-nine Deputies in the Reichstag instead of eighty-one as the result of the split at the Halle convention, seems determined to make itself the champion of the masses in the battle for Government ownership. The Majority Socialists, with their 112 members of the Reichstag, and possibly the "New Communists," as the pro-Moscow group of the Independents is labeled, with their twenty-two Deputies, as well as the old Communist Party, with two members, together with some of the sixty-eight Centrist Deputies and a few of the Democrats, are expected to line up with the Independents on this question in opposition to the rest of the 466 members of the Reichstag. The political campaign is to be backed up by threats of strikes for public ownership by the miners, if purely parliamentary means fail. Some of the papers contend that the coal question will be the main issue of the next general elections, which are said to be not far distant.

The Freiheit, the Berlin organ of the Independent Socialists, devoted the entire front page of its morning edition of Oct. 23 to a call for the people to rally for the battle for the mines and to make this the burning question of the day. Beginning by referring to the hardships being suffered by the workers because of the high cost of living and the increase in unemployment, the Socialist organ went on to emphasize the importance of the coal mines being taken over as the first step toward the socialization of all German industry, and then printed a draft of a Coal Socialization bill worked out by the Independent Deputies to be presented to the Reichstag. A feature of this bill was a provision for the payment of minimum wages to the miners and office employes, with premiums for increased production.

On the subject of increasing production, so as to comply with the terms of the Spa agreement, calling for the delivery of 2,000,000 tons of coal a month to the Allies, and to supply German industry with the necessary fuel, there seems to be general agreement on all sides. The miners' unions are willing to urge their members to extra efforts, provided enough food and clothing is furnished them, and the owners are trying to improve working and housing conditions. Following the granting of a wage raise to the Ruhr miners on Oct. 13, it was announced by the Wolff Telegraph Bureau that the National Ministry of Labor had placed orders for clothing and shoes amounting to 83,130,000 marks to be sold to the miners at cut rates, and this was said to be only the beginning. In the notice of the wage award the Arbitration Commission also directed the miners' attention to the need of having the overtime work properly apportioned so as to produce the best results all around.

At a meeting of the Economical and Social Political Committees of the temporary National Economic Council reported in the Berlin papers of Oct. 24 it was decided that a regulation should be issued providing that no industrial or transportation plant employing twenty persons or more be allowed to close down or reduce operations without first obtaining permission from the authorities. Furthermore, no changes in a plant can be made without permission from the Demobilisation Bureau. Violations of this ruling may be punished with a year in jail or a fine of 100,000 marks.

As the new taxes provided for by legislation during the past year had not been all collected Oct. 1, the German Government was obliged to renew the law against the "flight of capital," which expired on that date, in order to try to prevent the wholesale exportation of securities by Germans not willing to help pay the cost of the war and its consequences. The regulations have been slightly altered, so that the "free" limit of 1,000 marks is now 3,000. Because of the alleged abuse of the exemptions granted to foreigners, these have been abolished and in the future exemption will be granted only upon the written or telegraphed request of the foreigner in question.

The strike of the municipal employes of Leipsic ended on Oct. 16 with the acceptance by the workers of an increase bringing the hourly wages of skilled men up to 5.10 marks, of semi-skilled to 4.85, and of unskilled to 4.65, with an advance in the monthly allowance for each child from 30 to 40 and 50 marks. The preceding week the Technical Committee of the Leipsic Employment Agency for Domestic Servants fixed the minimum weekly wage of cooks at 120 marks, of experienced nurse girls at 80 marks, and of housemaids at from 60 to 80, depending upon their age and training.

When the crews operating vessels on the inland waterways of Germany refused to accept a proposed wage cut of 22.5 marks a week, effective from Oct. 1, the matter was taken up by the Arbitration Committee of the Ministry of Labor which decided for an increase of 20 marks per week, bringing the wages of captains and chief engineers up to 257.50 marks and those of deckhands and firemen up to 237.50. At present exchange rates a mark equals about one and a quarter cents.

Writing in the Kölnische Zeitung, a German pastor complains of the misery prevailing in the majority of homes of the Protestant clergymen because of the failure of the church authorities to hurry with the enactment of relief measures providing for at least an extra payment of 1,200 or 1,800 marks at once, accompanied by an adequate wage increase. It is asserted that the salaries of the clergy have not kept pace with the rise in the cost of living, and that a pastor is still expected to live on 200 marks a week and maintain a respectable appearance. Consequently, many of the ministers are being compelled to sell or pawn their household goods in order to keep the wolf from the door.

American Association Will Hold Its Annual Election Tomorrow.

The annual meeting of the American Road Builders' Association will be held tomorrow at the Automobile Club of America, Fifty-fourth Street, near Broadway. The official ticket for the election of new officers is headed by M. A. Faherty for President. He is Chairman of the Board of Local Improvements at Chicago. Nominated for Vice Presidents for the four districts are: J. A. D. Duchastel of Canada; Lieut. Col. H. L. Bowlby, Bureau of Public Works, Washington, D. C.; Robert C. Terrell, State Engineer of Oklahoma and S. Benson, Chairman of the Oregon State Highway Commission. E. L. Powers of this city will be re-elected Secretary and State Senator James H. MacDonald of New Haven, Treasurer.

The retiring President, G. P. Coleman, State Highway Commissioner of Virginia, will preside at the dinner in the evening and will make an address on projects for highway development throughout the country.

RAILROADS TURN TO OLD EMPLOYES

Continued from Page 1, This Section.

of a new wage schedule. The members of the union are insisting that the wages paid under Government control shall be continued. The executives of the railroad have not agreed to this demand. Further conferences are to be held this week.

Dropping off in the use of rolling stock for all kinds of freight shipments were reported yesterday in the weekly bulletin of the Car Service Division of the American Railway Association, which said:

"After exceeding the million mark for three consecutive weeks, the number of cars loaded with commercial freight on the railroads of the country dropped to 978,120 cars during the week which ended on Oct. 20. Despite the reduction, however, the total number of cars loaded was 21,910 more than for the corresponding week in 1919 and 580,728 more than were loaded during the same week in 1918."

"The decrease, the reports show, was specially in the Eastern districts, which reported a reduction of 5,000 cars in this class of freight; the Northwestern district, with a reduction of 12,000, and the Southwestern district, with a reduction of 4,000 cars.

"Decreases in the number of cars loaded with grain, live stock, coal, coke, forest products and ore were also shown, compared with reports for the previous weeks. A further decrease in the car shortage, which represents the difference between the number of cars ordered by shippers and that furnished promptly by the railroads, was shown by the reports. For the week which ended on Oct. 20 the average daily shortage was 53,412 cars, compared with 65,988 cars for the preceding week, or a reduction of 10,558 cars."

The association reported also a fall in the shipments of bituminous coal, only 12,000,000 tons being reported for the first week of this month. An explanation for this was seen in Election Day and holidays in the coal fields. The daily production was even greater than in the record week in October, but the total showed a decrease of 1,068,000, or 8 per cent. below the figures of the record week. About 202,564 cars were loaded with coal, or 20,245 fewer than in the last week in October.

Atlantic and Pacific Warships to Join for Practice.

WASHINGTON, Nov. 12.—Admiral Coontz, Chief of Naval Operations, will observe the first joint manoeuvres of the Atlantic and Pacific Fleets in Panama Bay and off the South American Coast early next year, Secretary Daniels said today, adding that, if possible, he also would be with the fleets at that time.

The fleets will meet in Panama Bay in February and under command of Admiral Henry B. Wilson, commander of the Atlantic Fleet, will steam southward, holding manoeuvres en route. At a point midway between Callao, Peru, and Valparaiso, Chile, the fleets will separate, Mr. Daniels said, the Atlantic Fleet going to Callao for a week's visit and the Pacific Fleet continuing on to Valparaiso.

After the visits the fleet will join again and proceed to Panama Bay, where they will separate and proceed to their separate Winter drill grounds for target practice.

Telephone Fitz Roy 2400

Fifth Ave. **Stewart & Co.** At 37th St.

Correct Apparel for Women & Misses

GREAT REDUCTION SALE

ELEGANT FURS

of Fashion and Quality—Coats, Wraps & Separate Pieces

LUXURIOUS FUR COATS AND WRAPS

Ringtail Opossum Coats
Smart trotteur model of fine quality Ringtail Opossum. 150.00

Hudson Seal Wraps
Rich, lustrous Hudson Seal fur Wraps of unusual charm; 30 inches long. 165.00

Natural Muskrat Coats
Knee-length model. Deep Collar, Cuffs and Border of self-fur. 195.00

French Seal Wraps
Fine Australian Opossum Collar and Cuffs adorn these trotteur Wraps. 195.00

Scotch Mole Coats
Unusually smart trotteur Coats of soft, silky Moleskin. Self-Collar and Cuffs. 225.00

Skunk Trimmed Bay Seal Coats
Bay Seal (New Zealand rabbit sheared and dyed in same manner as Hudson Seal) Coats in 40-inch models, with Collars and Cuffs of natural Skunk. 200.00

Marmot Coats
Kölinsky-dyed Marmot Coats in knee-lengths with large self-Collar and Cuffs. 125.00

Hudson Seal Coats
Handsome trotteur model with deep Squirrel or self-Collar and Cuffs. 245.00

Hudson Seal Coats
Hudson Seal knee-length Coats with self-Collar and Cuffs. 295.00

Natural Squirrel Coat
Knee-length Coat of perfectly matched Natural Squirrel skins. Large self-collar. 395.00

Scotch Mole Wraps
Handsome full-length Wraps of rich Scotch Mole with self overcape Collar. 449.50

Hudson Seal Wrap
Deep Collar and Cuffs of Beaver. Full length model. 495.00

Natural Squirrel Wrap
Gorgeous full-length Wrap of soft Natural Squirrel fur; huge self Collar. 695.00

Caracul Fur Wrap
Full-length Wrap of finest Caracul skins, elaborated with deep Collar of Mink. 795.00

SMART SEPARATE FUR PIECES

Nutria Scarfs
Smart scarfs of fine Taupe Nutria fur. 18.75

Stone-Marten Scarfs
One-skin Choker scarfs of rich, soft Stone-Marten. 25.00

Mink Choker Scarfs
Selected Mink fur scarfs in one-skin Choker effects. 19.75

Squirrel Choker Scarfs
Distinctive Choker scarfs of finest quality Squirrel in two-skin effect. 34.50

Beaver Scarfs
Lustrous Beaver skins fashion these scarfs of exquisite beauty. 39.50

Fox Scarfs
Handsome scarfs of fine quality Fox skins in animal or double fur effect. 49.50

Skunk Scarfs
Choice quality Skunk fur pelts fashion these scarfs of unusual attractiveness. 59.50

Cross Fox Scarfs
Luxurious scarfs of Cross Fox fur in double fur effect. 59.50

White Fox Scarfs
Beautiful White Fox scarfs of extreme fascination. 69.50

Russian Sable Choker Scarfs
Sumptuous Choker scarfs of rare beauty developed in Russian Sable. 98.50

Fischer Scarfs
Rare and exquisitely beautiful Fischer fur makes these unusual scarfs. 119.50

Silver Fox Scarfs
Unusually handsome scarfs of superb Silver Fox skins. 195.00

Koch Prices Make Downtown Shopping an Extravagance

A Thanksgiving Thought—

Dining-Room Furniture

All the more acceptable because it is Koch Furniture of Lifetime Endurance, and just the kind that will lift any home from the commonplace to distinctiveness.

REDUCED PRICES PREVAIL THROUGHOUT.

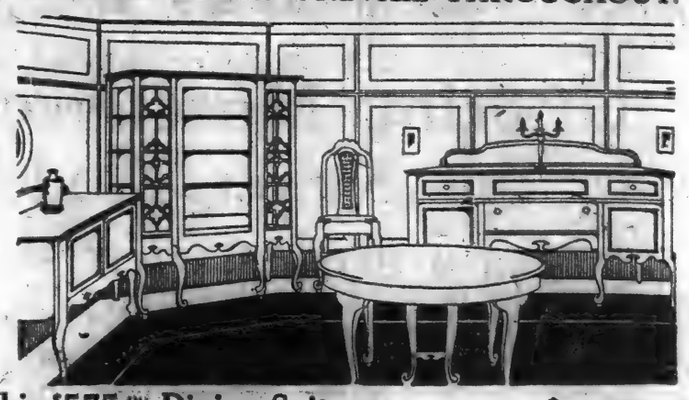

This $575.00 Dining Suite Ten Pieces, reduced to $447.00

American Walnut, all hardwood interior, dustproof construction, walnut drawer bottoms.

Buffet is 60 inches long. Table has 48-inch top and extends to 6 feet. China Closet and Cabinet Server are in proportion. Five Chairs and one Armchair, with leather seats and cane backs, complete the set.

This $695.00 Dining Room Suite Ten Pieces, reduced to $547.00

American Walnut, all hardwood interior, full dustproof, walnut drawer bottoms.

Those who wish only to make a partial payment on their purchases of Furniture and Rugs can gain the advantages of the economies in these Sales through the **Koch Plan of Deferred Payments**

Large Buffet, 72 inches long, table has 54-inch top and extends to 6 feet; China Closet is 50 inches wide with two drawers, Cabinet Server, five Chairs and one Armchair, upholstered in leather, with cane backs.

Established 1800

KOCH & CO. INC.

125th STREET WEST

"The Road to Economy"

Buy it from the Navy

U. S. NAVY SALE

Any firm selling by **catalogue** or **mail-circular** to

Hardware Retailers

can find here a number of profitable and attractive offers to submit to its clientele. Can get the customers' orders *before* the goods are purchased. Visit the sample room.

• • •

Prices are extremely low. Substantial discounts on large purchases, and 30 days to complete payment. Ring up and state your requirements or ask for catalogue. Tel. Sunset 8100, Ext. 755. Or write: U. S. Navy; Board of Survey, Appraisal and Sale; Fleet Supply Base, 30th St. and 3rd Ave., Brooklyn, N. Y.

Eugene H. Tricou,
Lieut.-Commander (S. C.), U. S. N.

Buy it from the Navy

USEFUL CHRISTMAS GIFT.

A Christmas remembrance that will last a whole year is a subscription to The New York Times. Sent postpaid to any address in the United States or possessions for $12. A suitable letter announcing that the subscription is a Christmas gift, and naming the giver, will be mailed the recipient on the day the first copy is forwarded.—Advt.

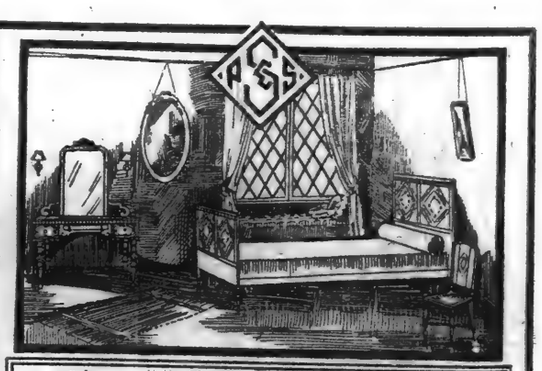

Buy Highest-Grade Furniture Downtown Save $100 to $500

By paying comparatively low rental downtown at Elizabeth St. and maintaining simple, inexpensive though attractive showrooms, we are enabled to give our patrons savings of from $100 to $500 on a single bedroom or dining room suite of the highest grade of furniture.

Our reputation for business integrity is established by over 60 years' experience in this one location downtown.

Note: Take 3rd Ave. "L" or East Side Subway to Canal Street, or drive down Lafayette Street to Canal St. and then left (east) 4½ blocks to Elizabeth St. We Specialise only in dining and bedroom suites.

Established 1852.

PHILIP STROBEL

& Sons, Incorporated

53, 55 Elizabeth St. (Near Canal), New York

FIND UNEMPLOYMENT IS ON THE INCREASE

Jobs Fewer, But No Decrease in Applicants, Knights of Columbus Reports Show.

SLUMP IN LABOR MARKET

Condition Declared Result of Determined Efforts to Get Industry Back to Normal.

There is a trend toward unemployment, according to men interested in industrial [illegible], and they see in present [illegible] the result of a determined effort to get industry back to normal. Officials of the Knights of Columbus who are interested in getting employment for young men of the country assert that "a slump had set in," as received by the Knights from all parts of the country show a falling off in opportunities for employment. The latest available report is for the week ending Oct. 30. In that week reports from twenty-two cities in the East show that 4,337 applications for work were received and only 1,738 applicants placed. In New York 1,968 persons asked for jobs and only 292 were placed. This was the week before the week when applications [illegible]

The condition of affairs is shown by the fact that though jobs grow fewer the stream of applicants continues, said Supreme Secretary William J. McGinley. "It was only a short time ago that men were demanding and receiving at least 70 cents an hour. Wages generally now are 50 cents an hour, unless the applicant is skilled.

"In this city we are receiving 500 applications a day. Two months ago we had a lively inquiry for workers and we placed an average of 140 a day. Now we are lucky if we place 50 of those who are seeking work. There is still a demand for men in industry, but there are few who can meet the requirements. Out of 500 we register we find only 15 or 20 who have [illegible]

"There is nothing very encouraging in the general outlook. The slump is on and we think it indicates that business is going to get back to conditions as they were."

Figures for Last Week in October.

The table shows employment figures for the week ending Oct. 30:

[illegible]	[illegible]	[illegible]	[illegible]	[illegible]

ASSOCIATED PRESS AIDS COLLEGE PAPER

About Ten Student Dailies Get Regular Dispatches of Great News Organization.

ELECTION EXTRAS ISSUED

Young Reporters and Editors of One Institution Used Radio to Obtain Copy.

Publication of election extras by several college daily newspapers revealed the fact that The Associated Press, composed of several hundred member newspapers, is "helping along little brother in college in his studies in journalism" by giving him access to the service of the great news association. About ten colleges and schools of journalism are now receiving news copy from The Associated Press, according to Frederick Ray Martin, acting general manager, who was asked by THE NEW YORK TIMES yesterday about the co-operation of the organization with training courses for young reporters and editors in the schools of journalism.

One of the college newspapers that has come into the office of THE TIMES is the election extra (two vivid exclamation points after Extra!!) of The Indiana Daily Student, published at the University of Indiana at Bloomington. This Extra!! was out at midnight, carrying the announcement of The Associated Press of the election of Harding and about 2,000 words of election news from all parts of the country.

Another amazing feature of this precocious college newspaper is that it received dispatches by wireless just as if it were a great metropolitan newspaper. The editors utilized the wireless apparatus of their university's Physics Department "and messages from all parts of the country were picked up by radio." They also had a staff reporter in Indianapolis telephoning news of the Indiana State elections.

The Indiana Daily Student carries at the head of its editorial column the notice carried in the same place by every other member newspaper of The Associated Press: "Member of the Associated Press. The Associated Press is exclusively entitled to the use for republication of all news dispatches credited to it or not otherwise credited in this paper and also the local news published herein. All rights of republication of special dispatches herein are also reserved."

Professor Norman J. Radder of the Department of Journalism supervises the work of the staff of the newspaper, which is organized like a regular newspaper, with editorial writers, departmental editors and reporters. About thirty students work on the paper. Most of them intend to go into newspaper work.

Other college journals using Associated Press news reports as members newspapers are The Daily Illini of the University of Illinois at Urbana; The Michigan Daily of the University of Michigan at Ann Arbor; The Cornell Daily Sun of Cornell University at Ithaca and The Dartmouth of Dartmouth College at Hanover, N. H. These papers do not receive the full daily file of news on leased telegraph wires, but "take by telephone what is known as a 'pony report,' or summary of important news stories, from the bureau of The Associated Press nearest them."

About ten years ago The Daily Princetonian of Princeton University, at Orange, N. J., received The Associated Press dispatches, and for a long time it was the boast of its editors that their paper was the only college journal that had been admitted to membership in the news association. It was followed into the organization by The Cornell Daily Sun, and lately the other "little brothers" have been admitted as members. The Princetonian has withdrawn its membership and now prints only university news. The college papers pay their expenses for the transmission of dispatches as do other member newspapers.

The Associated Press also gives to several other schools of journalism mimeographed or typed files of its copy for use in instruction in courses in copy-reading and editing. Among institutions receiving these files are the University of Wisconsin, at Madison; the University of Washington, at Seattle; the University of Kansas, at Lawrence; the University of Ohio, at Columbia, and the Pulitzer School of Journalism, in Columbia University.

Some of these college newspapers are the only daily journals in their towns. The Cornell Daily Sun is the only morning newspaper in Ithaca, and has a circulation of 2,375. The Daily Illini is the only newspaper in Urbana, and has a circulation of 3,000. The Michigan Daily has no morning competitor in Ann Arbor, and has a circulation of 1,748.

THE PRESIDENT'S FLAG.

National Geographic Society Tells When and How It Is Used.

Most folk know of some of the perquisites that will accrue to the next President of the United States, such as a band which is at his disposal—the Marine Band—and the White House conservatories, which provide "the first lady of the land" with flowers, but it is not generally known that one of the honors bestowed upon the Chief Executive is a special flag.

This flag is not seen frequently. It does not float over the White House. Its use is reserved, for the most part, for occasions when the President appears in his ex-officio function as Commander-in-chief of the Army and Navy.

The President's flag consists of the coat of arms as they appear on the President's seal, against a blue background and flanked by four stars. Its history and use are described in the monograph on "Flags of the World" of the National Geographic Society as follows:

"When the President visits a vessel of the United States, the President's flag is broken at the main the moment he reaches the deck and is kept flying as long as he is on board. If the vessel can do so, a national salute of twenty-one guns is fired as soon as possible after his arrival on board. Upon departure, another salute of twenty-one guns is fired, the President's flag lowered with the last gun of the salute.

"When the President is embarked in a boat he usually directs that his flag be displayed from the staff in the bow of his barge. When he passes in a boat flying his flag, vessels of the navy parade the full guard, four ruffles are given on the drum, four flourishes are sounded on the bugle, the National Anthem is played by the band, and officers and men salute. When the President is embarked in a ship flying his flag, all saluting ships, on meeting her at sea or elsewhere, and all naval batteries, fire a national salute on passing.

"Previous to the present order there were the designs displayed on flags and on colors to be used in the presence of the Commander-in-Chief of the army and the navy. The navy design was of an earlier date than that of the army, and consisted of the coat-of-arms of the United States, upon a blue ground. This happened to be almost identical with the infantry colors. The President's colors were designed to be distinctive from the infantry colors, and consisted of a blue ground with a large crimson star, outlined heavily with white. Within the star was to be seen the coat-of-arms of the United States, and outside the star within its angles were small stars to the number of the States in the Union.

"The double display of flags and colors on the President's barge caused considerable comment, and as a result the suggestion was made to the President that the navy flag might fittingly be made distinctive from the infantry colors by the addition of four stars—one in each corner. The flags of an Admiral and of a General bear four stars as a sign of command. The President approved of the idea, but directed that the coat-of-arms, as shown on the President's seal, be used upon the President's personal flag and colors."

32-34 West 34th Street — Queen Quality — 32-34 West 34th Street

BOOT SHOP

Announces

In Accordance With

WINTER SHOE WEEK

SALE!

(*Beginning Monday*)

6,396 Pairs

FAMOUS

"Queen Quality"

BOOTS and LOW SHOES

All are *Queen Quality* Models taken from our regular stocks and drastically reduced for this sale to the one price regardless of cost.

SHOES THAT FORMERLY SOLD UP TO $15.00 ARE NOW OFFERED AT

$6.95

Sale includes an unusual and wide variety of our newest Fall styles in all leathers, fabrics and combinations, with Louis XV., Baby Louis, Cuban and Walking heels.

With the exception of a few styles, range of sizes and widths is complete.

No C. O. D.'s. No Deliveries. No Returns

2276 Pairs of Louis XV. Heel Boots in grey, brown, beaver and black kid and all black suede. Patent, suede and colored kid combinations.

1700 Pairs of Louis XV. Pumps, patent or kid as illustrated, or with beaded buckles. Several other styles represented.

1004 Pairs of Walking Heel Oxfords in tan calf, brown calf, gun metal calf and black kid.

1416 Pairs of Walking Heel Boots in tan calf, brown calf; also brown calf and black calf with suede tops. Other models in black kid and calf.

Queen Quality Boot Shop
32-34 West 34th Street

Sale of

Women's High and Low Shoes

6200 Pairs—Newest Models

9.75

regularly 12.00 to 14.00

This is the greatest Shoe Event of our Fall Season. The values offered are nothing short of *extraordinary*. Every pair would regularly sell for 12.00 to 14.00. Because we secured them at great price concessions and then *marked them close to cost* the price of 9.75 was made possible.

Every conceivable style is represented for Dress, Street and Sport Wear, —Every Size, and Every Width is available. Every Style is a new and original one.

A. Walking Boots in Brown or Black Kidskin, Tan or Black Calfskin.

B. Brown or Black Kidskin and Tan Calfskin.

C. Dress Boots—Patent Leather Vamps with Mat Kid Tops or All-Over Glace Kid.

D. Low Dress Shoes, finished by hand—Gray and Brown Ooze, Brown and Black Kidskin.

E. Full Brogue Oxfords with wing tip in Genuine Scotch Grain Calfskin—Black, Tan or Brown.

F. Tailored Oxfords in Tan or Black Calfskin.

G. Brown Oxfords with ball strap fashioned of Scotch Grain Calfskin.

No Approvals *No C. O. D.* *No Returns*

(Second Floor)

James McCreery & Co.

5th Avenue *34th Street*

HEARN

ESTABLISHED 1827

Fourteenth Street West of Fifth Avenue

Just as essential as the Turkey

HEARN'S TABLE LINENS

For Thanksgiving

Less than today's Low Market Cost

Hearn table linens are a century old tradition in every household. On no occasion does the housewife display their fineness with greater pride than on the national feast day. Be the repast of the simplest or most formal order, it must of necessity be served on snowy damask from Hearn's far-famed stocks.

Just as we have linens for every table, we also have prices for every purse. Our early purchases of large assortments antedated the fluctuation of wholesale markets so that at all times, as at the present, Hearn linens have excelled in values as greatly as they do in quality.

Heavy Bleached Linen Damask were $3.95 yard 2.62

Napkins to Match were $8.95—doz. 5.75

Pattern Cloths of Irish Linen Damask—double satin—size 72 in. x 72 in.—were $12.95 ..... 9.50

72 in. x 90 in.—were $16.00 ..... 10.50

24-inch Napkins of heavy bleached Irish linen damask—dozen were $17.00 ..... 11.50

Bleached Irish Linen Damask Sets—hemstitched—cloth, 68 in. x 68 in., half dozen napkins—were $23.50 ..... 17.50

Bleached Irish Linen Damask Sets—hemstitched—cloth, 68 in. x 86 in., and one dozen napkins—were $39.00 ..... 27.50

Cloth—62 in. x 62 in.—half dozen napkins—our regular $13.00 ..... 10.84

Irish Hand-Loom Pattern Cloths and Napkins
with square satin band.

Cloths—
72 in. x 72 in.—were $29.00 ..... 19.95
81 in. x 81 in.—were $36.00 ..... 26.50
72 in. x 90 in.—were $35.00 ..... 27.00
Dozen Napkins to Match—
22 in. x 22 in.—were $49.00 ..... 29.00
81 in. x 90 in.—were $42.00 ..... 32.50
72 in. x 108 in.—were $41.50 ..... 32.00
81 in. x 108 in.—were $49.00 ..... 35.00
27 in. x 27 in.—were $55.00 ..... 37.50

Bleached Linen Damask Tea Napkins—hemstitched—15 in. x 15 in.—were $14.95—doz. 9.95
Bleached Mercerized Damask—64 in.—wide—was $1.17 yard ..... .84
Bleached Mercerized Damask Napkins—round design—22 in. wide—were $4.95 doz 3.25
Napkins—hemmed—dozen—were $3.50 ..... 2.25

Imported Turkey Red After Dinner Cloths—were $3.0 ..... 2.50
Asbestos Table Covers—48 in.—round—were $7.75 ..... 5.95
54 inch round—were $9.95 ..... 7.29
Asbestos mats in all sizes, moderately priced.

A New Importation of Exquisitely Embroidered

Centrepieces, Scarfs, Tea Cloths and other decorative Linens

Marvels of fine embroidery in cut work, eyelet and blind effect contribute a delicacy and beauty that will make these linens among the most treasured possessions of those who are fortunate enough to possess them. They are richly bordered and encrusted with edgings, motifs and insertions of Venise, Cluny and Filet laces notable for their beauty of design and hand-craft. The moderate prices for linens of artistry and worth make this purchase of practical economy for wedding and Christmas gifts, as well as to add the finishing touch of charm to one's Thanksgiving table.

Imported Scarfs—Finer to $107.67 ..... 10.00
Imported Centrepieces—Finer to $189.45 ..... 7.95
Imported Tea Cloths—Finer to $172.25 ..... 37.50
Hand Embroidered Madeira Tea Cloths—some with rose point scallop—a good selection of artistic designs—were $12.95 ..... 9.75

Hand Embroidered Madeira Scarfs—for dresser or buffet—many dainty effects—were $6.95 ..... 4.85
Irish Hand Embroidered Scarfs—for dresser or buffet—exquisite embroidery and linen of finest quality—were $5.95 ..... 3.95
Lace Bordered Scarfs—Domestic—linen centres—some charmingly embroidered—five different lengths, priced according to length—were $2.55 to $3.55 ..... 1.85 to 2.85

IMPORTANT!

We Were One of the Largest Buyers at the Recent

$4,500,000 Auction Sale of

RUGS

This extraordinary sale was held last week when the well-known Rug Manufacturers, Alex Smith & Son, disposed of enormous quantities of Fine Rugs at prices 1-4 to 1-3 off!

***Our Purchase Consists of More Than 900* Carpet Size Rugs in Finest *Axminsters* (*all seamless*)**

also

Wilton Velvet, Velvet and **Tapestry Brussels** in sizes 27x54, 36x63 inch; 6x9 ft., 7.6x9 ft., 8.3x10.6 ft., 9x12 ft. and extra large sizes.

These were received too late for price detail in this advertisement but all will be assorted and placed on sale

Tomorrow, Monday

At Sensational Prices

If you contemplate buying a rug now or in the near future, this timely offering will interest you!

See Sections 1 and 2 for other Hearn Advertising.

W. & J. SLOANE

FIFTH AVENUE AT FORTY-SEVENTH STREET, NEW YORK

Three Million Dollar Readjustment Sale

Real Reductions up to 40%

A Sweeping Success – Endorsed by Thousands of Satisfied Buyers

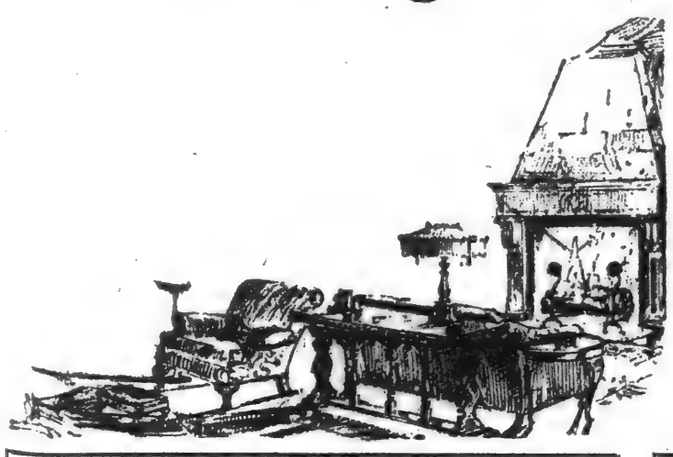

It will be continued as long as our reserve stocks permit us to offer the same large selection and reduction in price, as have been enjoyed by those who have taken advantage of it.

This is a real Readjustment Sale. We said it would be of such magnitude as to make it the most important house furnishing event in recent years. It has so proved.

It is a wonderful assortment of Furniture, Oriental Rugs, Carpets, Domestic Rugs and Linoleums.

We emphasize strongly the fact that the goods offered are selected from our regular stocks of merchandise which were purchased with all the knowledge accumulated in 77 years' experience as experts in our specialties.

The gratifying response to our announcements has been so great that despite all our arrangements to handle the largely increased volume of business, some of our patrons may have experienced some unavoidable disappointment in service. We have increased our staff and have expanded our service to meet this unusual condition.

We do not wish merely to sell you a carpet, rug or piece of furniture. We are as desirous that your purchase should be suitable and correct as we are that we make the sale. We wish to make you a regular visitor to our establishment—to feel that you are always welcome and that your interests are considered quite as much as our own.

Abundant Stocks, of which the examples listed below are but a few, are offered in this sale.

Imported & Domestic Rugs

An extensive collection of very fine rugs, tasteful in pattern and rich in coloring. Our regular merchandise, distinguished in character, choice in every way. The variety is much greater than is indicated by the partial list given below and all sizes are included from 2?x36 inches to 12x15 feet.

Wilton Rugs

This great assortment contains all the best-known domestic and imported weaves. All sizes are represented, especially the popular 9x12 ft. 6x9 ft., etc.

Size.	Regularly.	Sale Price.	Size.	Regularly.	Sale Price.
9x12 feet	$225.00	$180.00	8.3x10.6 feet	163.00	109.50
9x12 feet	195.00	150.00	8.3x10.6 feet	134.00	105.00
9x12 feet	194.00	145.00	8.3x10.6 feet	101.75	80.00
9x12 feet	185.00	149.00	6.9x9.0 feet	87.50	69.50
9x12 feet	165.00	120.00	6.9x9.0 feet	76.50	60.50
9x12 feet	157.50	122.50	6.9x9.0 feet	72.50	57.50
9x12 feet	150.00	107.00	6.9x9.0 feet	64.50	50.00
9x12 feet	142.00	115.50	9x15 feet	254.00	195.50
9x12 feet	120.00	96.00	9x15 feet	215.00	185.00
9x12 feet	115.00	90.00	6x9 feet	114.00	90.00
11.3x15.0 feet	334.00	250.00	6x9 feet	95.00	76.00
11.3x15.0 feet	310.00	207.75	6x9 feet	84.00	67.00
11.3x15.0 feet	245.00	195.00	6x9 feet	65.00	52.00
11.3x15.0 feet	205.00	161.00	4.6x7.6 feet	64.00	43.00
11.3x15.0 feet	278.00	185.00	4.6x7.6 feet	63.00	50.00
11.3x13.6 feet	220.00	175.00	4.6x7.6 feet	49.50	40.00
11.3x13.6 feet	195.00	149.50	4.6x7.6 feet	40.00	31.50
11.3x12.0 feet	184.00	128.50	4.6x7.6 feet	36.50	29.50
9x15 feet	250.00	175.00	4.6x7.6 feet	35.00	27.50
9x15 feet	184.00	132.00	36x63 inches	16.50	13.20
9x15 feet	142.50	112.50	27x54 inches	18.75	12.50
8.3x10.6 feet	175.00	139.50	27x54 inches	12.75	9.00
8.3x10.6 feet	145.50	115.50	27x54 inches	11.00	8.75

Axminster Rugs

Size	Regularly	Sale Price	Size	Regularly	Sale Price
9x12 feet	$230.00	$168.00	9x15 feet	290.00	210.00
9x12 feet	140.00	112.00	9x15 feet	175.00	140.00
9x12 feet	105.00	84.00	9.0x10.6 feet	90.00	72.00
9x12 feet	105.00	82.50	8.3x10.6 feet	69.50	53.50
9x12 feet	88.50	69.50	7.6x9.0 feet	66.00	52.50
9x12 feet	73.00	56.25	6x9 feet	130.00	95.00
11.3x15.0 feet	365.00	265.00	6x9 feet	80.00	63.50
11.3x15.0 feet	220.00	175.00	6x9 feet	60.00	47.50
11.3x15.0 feet	160.00	128.00	4.6x7.6 feet	72.50	52.50
10.6x13.6 feet	135.00	105.00	4.6x7.6 feet	45.00	36.00

Chenille Axminster Rugs
Plain, Seamless, Band Borders

Size	Regularly	Sale Price
9x12 feet	$168.00	$127.50
8.3x10.6 feet	134.50	107.00
6x9 feet	84.00	67.00
3x6 feet	28.00	22.50

Reversible Seamless Smyrna Rugs
Plain Centers with Band Borders

Size	Regularly	Sale Price
9x12 feet	$99.50	$75.00

Braided Rugs; Bath Mats
All Hand Braided Rugs; Machine Braided Rugs and Bath Mats
At 25% off Marked Prices

Body Brussels Rugs

Size	Regularly	Sale Price
9x12 feet	$79.00	$64.00
8.3x10.6 feet	75.50	60.00

Imported and American Carpets and Linoleums

so varied in pattern and color that a proper selection is assured for every room.

Plain Carpets	Price Per Yard Regularly	Price Per Yard Sale Price
Plain Wiltons and Velvets of French, English and Domestic manufacture.	$7.00	$5.00
	6.00	4.50
	5.75	4.60
	5.25	4.25
	6.50	4.00
Plain French Wiltons, 39 inches wide, 8 colors	8.25	6.60
	7.50	6.00
Plain and Mottled Wilton Velvets, 36 inches wide, 14 colors.	7.75	6.00
	8.25	5.75
	6.75	5.25
	7.00	5.00
	5.25	4.25
Plain Axminsters, 17 colors.	5.50	4.25

Figured Carpets	Price Per Yard Regularly	Price Per Yard Sale Price
Figured Axminsters, imported and domestic, including the finest English weaves.	$10.00	$8.00
	7.75	6.00
	6.00	4.75
	5.50	4.25
Figured Wiltons, imported and domestic, 65 patterns and colors.	9.00	7.20
	8.25	6.25
	7.50	5.75
	6.75	5.35
Figured Wilton Velvets, many with Stair Carpets to match.	6.00	4.80
Figured Wool Velvets.	5.00	3.85
	4.00	3.15

Plain Linoleums
In five qualities
Colors: Brown, Green and Terra Cotta

	Regularly	Sale Price
Regular price sq. yd.	$1.45 to $4.50	
Sale price sq. yd.	$1.10 to $3.50	

"Sloane" Vacuum Cleaners
The best and simplest for the home

	Regularly	Sale Price
Cleaner	$48.00	$40.00
Special Attachments.	11.00	8.00

W. & J. Sloane is the greatest Furniture Institution as well as the leading floor-covering house.

A large percentage of the stocks offered in this large collection is choice Hand Made Furniture. This we priced honestly and fairly originally, and it is now honestly and liberally reduced.

A great deal of the Furniture included in this event may be classed as Objects of Art, appealing to the most critical and appreciative class of buyers.

This great sale also includes all kinds and styles of dependable Furniture, Authentic Antiques, Facsimiles in old wood, Fine Hand Made Furniture, and Reasonably Priced Furniture. All of it is characterized by Purity of Design, Dependable Construction, and Painstaking Workmanship.

Among the Furniture offered will be found a number of genuine Antique examples of the 16th, 17th and 18th centuries. The list below gives hardly more than a slight idea of the great possibilities of the Sale.

Living Room Pieces

		Regularly.	Sale Price
S-1452	Arm Chair in brocatelle	$375.00	$285.00
S-1467	Arm Chair, antique brocade	600.00	410.00
S-511	Mahogany open arm Easy Chair in brocade	425.00	320.00
S-11303	Mahogany Sofa, purple velvet	700.00	535.00
S-5861	Pair Gilt Wood Torcheres	pair 1850.00	1500.00
S-13085	Pair Mahogany Side Tables—Marble Top	pair 2000.00	1400.00
S-1742	Blue and Gold Lacquer Table	300.00	225.00
S-25	Pair Flower Paintings	pair 1335.00	850.00
S-30	Pair Chippendale Gold Mirrors	pair 1150.00	700.00
S-1683	Sheraton Sofa Table	350.00	225.00
S-11999	Pair English Wall Appliques	pair 300.00	200.00
S-13212	Rococo Leather Screen	600.00	450.00
S-12601	Embossed Leather Screen	500.00	400.00
11344	Walnut inlaid Cabinet, on stand	1500.00	1000.00
1982	Turquoise Persian Mirror	350.00	250.00

Dining Room Suites and Pieces

		Regularly.	Sale Price.
A-315-X	Tea Table, with glass tray	$60.00	$45.00
A-2076-X	Heppelwhite Set, nine pieces	1200.00	875.00
A-1858-X	Colonial Set, nine pieces	1400.00	950.00
A-1863-X	Adam Set, nine pieces	1350.00	975.00
A-40-X	Walnut Sets, Spanish Period	1600.00	1200.00
A-1342-X	Queen Anne Set, ten pieces	1600.00	1200.00
A-1080-X	Sheraton Dining Room Suite, mahogany, ten pieces	1100.00	650.00
D-1732	Mahogany Heppelwhite Suite, 10 pieces	2505.00	2000.00
D-8751	Mahogany Suite, with Pedestal Sideboard and Urns. 16 Pieces.	4170.00	3350.00
D-8861	Mahogany Adam Suite, 21 pieces	6500.00	5200.00
D-9679	Inlaid Walnut Suite, 20 pieces	7500.00	5000.00

Bed Room Suites and Pieces

		Regularly.	Sale Price.
D-4922	Mahogany Chair, slip seat	$ 35.00	$ 28.00
348-X	Colonial Bed, four post, mahogany, twin size	150.00	110.00
965-X	Colonial Bed, four post, mahogany, size 4 ft.	180.00	120.00
964-X	Colonial Bed, four post, mahogany, size 4 ft. 6 in.	180.00	120.00
1681-X	Bureau, crotch mahogany	325.00	245.00
660-X	Jacobean Bedroom set in deal, nine pieces including mirror	850.00	565.00
620-X	Gray Enamel Set, 9 pieces	900.00	625.00
1335-X	Mahogany Bedroom Set, Colonial four-poster, 7 pieces	1400.00	950.00
691-X	French Peasant Bedroom Set, hand painted, 10 pieces	1500.00	975.00
A-2159-X	Decorated Day Bed, 34 in. wide	150.00	125.00
A-1918-X	Bench, mahogany, 20x30 in.	60.00	45.00
A-960-X	Bench, mahogany, 1 ft. 5 in. x 1 ft. 10 in.	35.00	25.00
A-48-X	Chaise Longue, mahogany	225.00	170.00
A-48-X	Pink Slip Cover, for above	45.00	35.00
A-56-X	Easy Chair, mahogany	120.00	80.00
A-56-X	Slip Cover, for chair above	27.00	20.00
A-237-X	Chiffonier crotch mahogany	265.00	200.00
D-5655-Rev.	Gray Enamel Louis XVI Suite, 11 Pieces	2500.00	1650.00
670-X	Queen Anne Set, 9 Pieces	1000.00	600.00
820-X	Black Enamel Set, decorated, trimmed with cane	1350.00	825.00
D-8668	Blue and white Enamel Suite, fifteen pieces	5120.00	3750.00
D-7276-Rev.	Enamel and Decorated Suite, Finished with Grey Ground. Also with Mauve Ground. 14 pieces	3655.00	2550.00

Small Tables & Occasional Pieces

		Regularly.	Sale Price.
746-X	Oak Drop Leaf Table, 20x40 in.	$25.00	$20.00
1930-X	Mahogany Tray, 20x30 in.	25.00	20.00
315-X	Tea Table, with Tray	60.00	45.00
314-X	Black and yellow lacquered Tea Table with tray	75.00	60.00
A-2018	Child's Windsor Chair	25.00	20.00
A-1960-X	Threefold imitation screen with painted decoration	125.00	100.00
A-1280-X	Windsor Chair, wood seat	45.00	35.00
2073-X	Inlaid Mahogany Serving Tray	15.00	12.00
1874-X	Threefold, Genuine Leather Screen, wood frame back	250.00	195.00
D-2213	Lacquer Nest of Tables (various colors)	175.00	128.00
D-1666-A	Lamp Stand with glass top, (various woods)	60.00	40.00
A-2271-X	Mahogany Child's Rocker, wood seat and tray	25.00	20.00
D-8033	Oak Gate Leg Table, 38½x36 in.	125.00	85.00
1648-X	Small Side Chair, rush seat	55.00	40.00

Mirrors

		Regularly.	Sale Price
A-1442-X	Walnut mirror, size 3 ft. 4 in. x 5 ft.	$250.00	$185.00
A-1901-X	Gilt mirror, 21½x54 in.	90.00	70.00
A- 406-X	Silver mirror, 26x40 in.	100.00	75.00
A-1429-X	Gilt mirror, 25x49 in.	200.00	150.00
1379-X	Gold and green mirror, compo ornaments, 18x27 in.	36.00	25.00
1466-X	Colonial, with eagle, 16x36 in.	40.00	30.00
1467-X	Gothic polychrome, 20x32 in.	40.00	35.00
1467-X	Mahogany and gold, 20x39 in.	55.00	45.00
1447-X	Gilt and painted, 24x42 in.	70.00	50.00
1428-X	Oval Adam design, 22x32 in.	85.00	65.00
411-X	Oval Colonial, 26x38 in.	90.00	70.00
399-X	Colonial convex, 26x35 in.	110.00	75.00
453-X	Adam design, with etched glass decoration, 25x38 in.	95.00	75.00
468-X	Italian, hand decorated bevelled glass, 3 ft. 7 in. x 2 ft.	95.00	75.00
1463-X	Chippendale, compo ornaments, bevelled glass, 24x49 in.	135.00	100.00
471-X	Queen Anne, crystal, 1 ft. 6 in. x 3 ft. 3 in.	150.00	105.00
D-3221	Gold mirror, 27½x72 in.	275.00	225.00
D-2419	Gold mirror, 28x68 in.	290.00	220.00
D-1748	Triple lacquer, 54½x28½ in.	165.00	110.00

Genuine Antique Pieces

		Regularly.	Sale Price.
1667	Antique Sheraton Sofa Table	$525.00	$350.00
S-606	Antique Secretary, Mahogany	300.00	220.00
S-1991	Antique Chest of Drawers	365.00	265.00
S-1746	Antique Elm Chest	200.00	150.00
S-1769	Antique Chest of Drawers	300.00	200.00
S-1623	Antique Dressing Table	325.00	200.00
S-1612	Antique Set of 4 Chairs	300.00	185.00
S-1554	Antique Set of 7 Chairs	650.00	375.00
S-1966	Antique Tripod Table	100.00	60.00
S-115	Antique Dressing Mirror	130.00	105.00
S-1555	Antique Chest of Drawers	290.00	200.00
S-1560	Antique Toilet Glass	75.00	50.00
S-1552	Antique Sheraton Gilt Mirror	150.00	85.00
S-1806	Antique Facsimile Card Table	250.00	185.00
S-557	Pair of Painted Coddleback Side Chairs	150.00	90.00
S-1604	Chest of Drawers, Oak	225.00	175.00
S-11784	Walnut Tallboy	300.00	220.00
S-1863	Antique Sofa Table	185.00	110.00
S-1778	Antique Mahogany Stand	45.00	25.00
S-770	Antique Mahogany 4-Post Bed	150.00	110.00
S-382	Antique Gilt Wall Mirror	125.00	70.00
S-7645	Antique Italian canopied Seat	1250.00	400.00
S-775	Antique Mahogany finish Bed	175.00	120.00

Room-Size Oriental Rugs

Desirable Oriental Rugs will be scarce and costly for the next two years. This is due to chaotic conditions in rug producing countries. Despite this we continue to offer liberal reductions from our stock of selected and special weaves. There are rugs of moderate price as well as the finest products. Every rug is a good rug, backed by the Sloane name.

Size—Feet.	Description.	Formerly.	Sale Price.
11. 7x 9. 9	AKBAR, fine quality, Lahver design	$1350.00	$950.00
10. 7x 7. 6	KHANBAH, rich archaic leaf motif	400.00	300.00
12. 2x 9. 1	KHANBAH, rose ground, allover design	550.00	400.00
12.11x10. 0	GOREVAN, medallion design	525.00	350.00
13. 6x10. 1	IRAN, dark blue ground, allover design	1450.00	1000.00
14. 8x11.10	AKBAR, mulberry ground, allover design	1550.00	1150.00
11.11x 9. 1	GOREVAN, medallion design	435.00	285.00
8. 2x 5. 6	ASIA MINOR, soft red ground	360.00	235.00
11. 1x 8. 0	KHANBAH, blue ground, allover design	450.00	315.00
9.10x 6.11	ASIA MINOR, red ground, allover design	550.00	395.00
11.11x 9. 0	KHANBAH, tan ground, allover design	620.00	420.00
10. 6x 8. 1	ASIA MINOR, camel's hair colorings	675.00	475.00
10. 1x 8. 2	ASIA MINOR, red ground, Serapi design	675.00	475.00
11. 8x 8. 1	MAHAL, dark blue ground, allover design	775.00	570.00
11. 9x 9. 0	ARAK, dark blue ground, allover design	950.00	670.00
12. 5x 9. 1	ASIA MINOR, soft red ground, medallion	925.00	675.00
11. 4x 8.10	ARAK, medium blue ground, allover design	800.00	575.00
11. 7x 9.10	ARAK, tan ground, allover design	920.00	690.00
13. 4x10. 0	ASIA MINOR, blue ground	1065.00	700.00
15. 8x 8. 2	ASIA MINOR, camel ground, allover design	1025.00	725.00
11. 7x 9. 5	ARAK, soft red ground	985.00	740.00
13. 2x10. 3	ASIA MINOR, ivory ground, Serapi design	1085.00	765.00
17. 7x11. 9	KHANBAH, medium blue ground, medallion	1050.00	790.00
14. 0x 9. 6	ASIA MINOR, blue ground, Feraghan design	1075.00	833.00
14. 1x 9. 1	KHANBAH, red ground, Serabend design	1200.00	840.00
16. 2x10. 1	ASIA MINOR, neutral green ground	1150.00	875.00
13. 8x10. 6	ARAK, blue ground, allover design	1200.00	875.00
16.10x10. 6	ARAK, mulberry red ground, allover design	1235.00	900.00
15. 1x11. 3	ASIA MINOR, dark blue ground, allover design	1375.00	900.00
15. 4x11. 3	ASIA MINOR, blue ground, Serapi design	1385.00	985.00
17. 7x15. 4	KHANBAH, Polish design, allover effect	1300.00	1050.00
15. 6x11. 7	ASIA MINOR, ivory ground, pastel colors	1450.00	1075.00
12. 1x 8.10	SHAH ABBAS, silky rose ground	1400.00	1100.00
24. 3x16. 8	ASIA MINOR, red ground, Serapi design	2200.00	1350.00
12. 9x10. 1	ISMIDT, lustrous blue ground, fine quality	1950.00	1450.00
24. 6x15.10	KHANBAH, plain blue centre, Keshan border	2400.00	1690.00

Fine Persian Carpets

Size—Feet.	Description	Formerly.	Sale Price.
15. 1x11. 3	Anatolian	$900.00	$675.00
12. 0x 9. 1	Anatolian	925.00	625.00
14. 4x10. 0	Hamadan	1250.00	925.00
13.11x10.10	Anatolian	975.00	795.00
12. 0x 9. 1	Anatolian	875.00	625.00
17. 2x10. 6	Hamadan	1850.00	1250.00
12. 5x 9. 7	Kirmanshah	1700.00	1200.00
13. 0x 9. 3	Elvend	1450.00	1075.00
12. 8x 8.10	Kirmanshah	1600.00	1200.00
14. 4x11. 5	Anatolian	1325.00	1075.00
11. 6x 9. 3	Kirmanshah	1500.00	1050.00
18. 1x 9. 6	Elvend	1850.00	1400.00
13. 1x 9. 0	Sarouk	2100.00	1550.00
19. 8x13. 6	Anatolian	2150.00	1600.00
17. 8x10. 8	Kirmanshah	2600.00	2000.00
13.10x11. 0	Sarouk	2750.00	2100.00
16. 5x13. 6	Ismidt	2700.00	2000.00
14. 0x10. 8	Kirmanshah	2150.00	1650.00
18. 9x12. 1	Sarouk	3800.00	2750.00
19.10x15. 6	Kirmanshah	3750.00	2750.00
18. 9x12. 3	Sarouk	3800.00	2700.00
19. 5x10. 9	Kirmanshah	4250.00	3250.00
18. 2x12. 3	Kirmanshah	3060.00	1800.00
19. 0x12. 6	Kirmanshah	3500.00	2650.00
13. 6x10. 7	Sarouk	$2750.00	$2000.00
15. 2x12. 8	Elvend	2250.00	1600.00
18. 8x15.11	Kirmanshah	2750.00	2000.00
15. 0x18. 5	Kirmanshah	2800.00	2000.00
18. 2x12. 3	Kirmanshah	3000.00	1800.00
18. 2x12. 1	Kirmanshah	3000.00	2250.00
20. 3x13. 6	Kirmanshah	3300.00	2400.00
17. 8x12. 6	Sarouk	3500.00	2500.00
17.11x12. 0	Sarouk	3500.00	2500.00
19. 3x13. 0	Kirmanshah	3500.00	2800.00
18.10x12. 4	Sarouk	3750.00	2650.00
19. 5x12. 6	Kirmanshah	3500.00	2650.00
21. 6x15. 5	Elvend	3750.00	2750.00
19. 2x13. 9	Kirmanshah	4000.00	2850.00
20. 3x14. 2	Kirmanshah	4000.00	2900.00
23. 4x17.10	Kirmanshah	4500.00	2700.00
23. 1x14. 2	Sarouk	4500.00	3200.00
20. 0x12. 4	Sarouk	4250.00	3300.00
24. 1x14. 8	Sarouk	5500.00	3850.00
26. 3x16.10	Sarouk	5500.00	3850.00
28. 6x19. 2	Tabriz	6250.00	4000.00
26. 2x18. 3	Kirmanshah	6500.00	4500.00
23. 5x18. 9	Kirmanshah	6500.00	4600.00

Size—Feet.	Description.	Formerly.	Sale Price.
14. 0x 8. 8	Sarouk—tan ground, allover design	$2250.00	$1750.00
14.11x10. 0	Sarouk—medium blue ground, allover design	2800.00	2100.00
13. 4x10. 6	Sarouk—dark blue ground, medium design	1650.00	1200.00
12.11x 8. 5	Sarouk—dark blue ground, allover design	1800.00	1350.00

Small Oriental Rugs

A wonderfully complete collection of popular small size rugs, in a great variety of weaves, in beautiful designs and colorings. These sale prices represent very remarkable values.

Moussols, Pergames, Beloochistans, Lilehennas, Sarouks and Kirmanshahs, in Mat and Hearth Sizes.

$35.00 to $75.00 values—now $26.00 to $57.00

65.00 to 105.00 values—now 38.00 to 60.00

$180.00 to $365.00 values—now $130.00 to $210.00

250.00 to 500.00 values—now 175.00 to 290.00

Chinese Room-Size Rugs

These rugs are of the Peking quality, with incised shearing, good depth of pile, firmly and closely woven. They must not be confounded with the more ordinary type of Chinese rugs quite frequently offered at low prices. Space does not permit us to list more than a few of this great collection.

Size—Feet.	Description.	Formerly.	Sale Price.
15. 0x13.10	Chinese	$1900.00	$1400.00
14.11x10.10	Chinese	1050.00	700.00
14. 5x12. 2	Chinese	1500.00	1125.00
11. 7x12. 2	Chinese	1250.00	900.00
11. 4x 9. 1	Chinese	550.00	350.00
10. 1x 8. 3	Chinese	465.00	300.00

Size—Feet.	Description.	Formerly.	Sale Price.
14. 4x 9. 2	Soft yellow ground, tree and bird design, dark blue border	$1145.00	$845.00

COME PREPARED TO BUY

Bring full information necessary to assist in an immediate decision.
Bring with you accurate measurements of the space to be occupied by either Rug, Carpet or piece of Furniture. Bring any samples of colors with which your new purchases must harmonize.
Owing to the extremely low prices, made for the purpose of immediate sale, we cannot send these goods on approval, reserve or exchange them, or accept their return at a later date. In some instances there is but a single example; in others many duplicates. All prices marked in plain figures.
Free delivery to all shipping points in the U. S. Store Open from 9 A. M. to 5 P. M.

For Special Antiques See Page 11, Section 2.

PART-TIME SCHOOLS' PLACE IN EDUCATION

They Must Be Provided for All Children Up to 18 in the State in 5 Years.

TO TEACH PRACTICAL WORK

Evening High School Attendance Will Not Be Considered as a Substitute.

The Board of Education has issued a request for active co-operation with the aims and objects of the part-time or continuation schools. Day and evening schools, community councils and neighborhood associations, public employment bureaus, libraries, vocational guidance organizations and organizations such as the Boy Scouts, Girl Scouts, Y. W. C. A., Y. M. C. A., settlements and clubs for boys and girls, are asked to spread information about the continuation schools and arouse parents to a consciousness of their responsibility for the future of the boy and girl worker.

The State law on continuation schools provides that within a period of five years provision must be made in the city for the accommodation of all boys and girls up to eighteen years of age in continuation schools. For the year 1920-1921, however, only minors under seventeen, not graduates of elementary schools, will be required to register. Part-time or continuation schools will be established by the Boards of Education in each city and school district of the State and these schools will be part of the regular school system.

Boys and girls who have not attained the age of 18 years and who have not been graduated from a four year course in a public or private high school must attend for not less than four hours a week, and if temporarily out of employment they must attend every day of the school week. During the year 1920-1921 only those under 17 must attend, provided they have not been graduated from an elementary school. When attendance is once begun it must continue until the eighteenth birthday is reached. Evening school attendance will not be considered a substitute for attendance at a continuation school.

While the continuation school would appear to be merely a question of forcing the term during which the boy or girl must go to school, it is pointed out that, primarily formed to give to the young boy or girl worker some means of continuing his or her education, it will not offer them the same type of education as that from which they have just emerged. Not only the studies but the whole atmosphere of the continuation school must be different.

School a Social Laboratory.

"The continuation school," says the Board of Education, "is above all a social laboratory, in which the vocational, mental, physical, moral and social equipment of the working boy or girl is analyzed, with a view to the development of such special abilities as are revealed and to the correction of deficiencies. Its special strength will consist in its relationship to life. The work revolves around the vocational and home life of the boy and girl, and seeks to mold a more social American citizen. The continuation school exists not so much to convey information as it does to afford an opportunity for one to reveal himself to himself in the light of his failures and successes on his own job and on the job set for him in the vocational classroom."

The aim is to give the young people some vocational experience, to assist them in choosing their occupation or profession, and, after the choice has been made, to help them to increase their proficiency, making advancement more rapid. The boy or girl placed in a machine shop or office, or over a cook stove, and actually put to work, in the continuation school may be intelligently assisted through observation and guidance. Special capabilities may be analyzed and advice offered.

It is argued that when the restless, poorly-paid, unskilled worker learns how to develop himself the result will be better workers, with a decrease in slacking and sabotage. When such aid comes from the organized community, the worker will have more respect for that community and its government. The continuation school is considered by its sponsors another step forward toward a full realization of the American doctrine of an equal opportunity for all.

State Commissioner of Education John H. Finley said that it was with a clear recognition of the need and right of working children for adequate educational opportunities, which would better fit them for their duties as citizens, that the part-time school law was signed. He thinks it might well be called the Children's Charter, because of the guarantees which it makes on the part of the State to all children who live in this Commonwealth.

Commissioner Finley's Opinion.

"I regard," continues the Commissioner, "boys and girls who early in life enter upon vocational pursuits as peculiarly of concern to the State and I hold as a solemn obligation this great opportunity * * * to conserve their interests, for certainly, as never before, may it be truly said that our national future depends upon the ideals of our youth, upon their faith in democracy and their fitness for it. These many thousands of 14, 15, 16 and 17 year old children who every year leave the schools constitute such a large portion of our citizenship that they become without doubt the very foundation of society."

Beginning this Autumn with nineteen States—New York, New Jersey, Massachusetts, Pennsylvania, Michigan, Illinois, Missouri, Iowa, Nebraska, Nevada, Montana, Wisconsin, Utah, Arizona, New Mexico, Oklahoma, California, Washington and rOegon., it is believed by educational authorities that in a very short time every State will have some such law in force, and that part time schools may already be regarded as a constituent part of our American State education programs.

Continuation school groups are small, never over twenty, and the teacher conducts the lesson in an informal spirit which makes possible a great deal of individual attention. The preparatory class receives all newcomers, and here they are questioned as to what they know, their likes and dislikes, their special abilities and aptitudes, and they are helped to make a choice from the activities the school offers.

For the boys there are shops where carpentery and joinery, cabinet making, pattern making, furniture finishing and general woodworking are taught. Here boys may be seen learning to make and repair furniture or constructing miniature frame houses; building full size staircases or neat filing cabinets. The boys learn the use of tools and working drawings.

All Kinds of Instruction.

In other classes mechanical and architectural drawing and blue print reading are taught. Or boys are busy at electric wiring, setting up and repairing electric bells, installing fire and burglar alarms and electric lighting systems. Some of them are already working with electricians and wish to become full-fledged electricians themselves. In other shops boys are taught sheet metal work, machine work, plumbing, printing and garment making.

Girls make and trim hats, design, cut, fit and make dresses, embroider and do novelty work. Domestic work is not overlooked, and, capped and aproned, they are taught how to sweep floors, polish stoves, wash down walls, make beds, and wash dishes. They cook and serve meals, too, and will clear away afterward, all under instruction.

There are classes in office practice where boys and girls learn typewriting, mimeographing, filing, stenography, bookkeeping, office procedure generally and switchboard operating. They spend two hours at their chosen work and then comes instruction in history, economics, letter writing, business arithmetic, English, ethics, hygiene, American ideals, labor laws and civics. An effort is made to keep all these subjects in strict relation to the lives of the boys and girls in the school. It is said that while English and arithmetic may have been disliked by scholars who got out of school as soon as they possibly could, nevertheless when the importance of these subjects in their daily work becomes apparent their interest is reawakened.

One of the motives of the continuation school is to create a more healthful social life for the young worker, through co-operation with social agencies.

PROGRESS IN THE MOVIES.

Out of Doors Versus Studio Films—An English Opinion.

While the battle is still joined and the advocates of outdoor filming are arguing with the supporters of the studio or indoor method, British motion picture producers have apparently reached a decision for the American branch of the industry. The following paragraph from a recent trade bulletin throws the weight of American preference into the scale for the indoor production.

"In the matter of film production it is interesting to note that considerably more attention is being paid to the possibilities which are offered in the United Kingdom for this work. While the American school of film production is inclined to forsake Nature's background and confine itself to the limited space of the studio and the aid of artificial light, staged backgrounds and make-up, there is a new English school which is disposed to make full use of natural backgrounds, natural light and no make-up. Thus, advantage has been taken recently of the scenery of Wales and parts of England in producing films which have already been put before the public. This tendency to make use of British scenery will no doubt grow. Considerable attention is being paid to the filming of British novels and there is quite a long list of British productions actually showing or due for release in the near future."

"The cinematograph industry today in England has found a place in trade reports and bulletins side by side with pottery and glassware, textile and building materials. The film producing industry in Great Britain continues to develop steadily. A strong desire is reported to exist in certain quarters to make London the world buying and selling centre for films.

"Much of this kind of trade," it is said, "was diverted to New York during the war, but signs are not lacking that the tendency is for it to return to London."

The increasing number of magazines and journals in the motion picture field is the subject of comment in England, where, as here, the producer has recognized the importance of keeping both renters and exhibitors of films in touch with what is being done. The leaders among British producing companies now have their own mediums for the dissemination of information of all kinds in the motion picture field, including their future plans, reprinted criticisms of their own films, and discussion of general questions concerning the industry. One of these publications already has established a reputation for publishing in full, criticism of the company's work, favorable or unfavorable.

BEGINNING TOMORROW (MONDAY) AT 2 P. M.

"It is without doubt the largest sale of rare antiques that has been held here, but the mere size of it is not so significant as the fact that the artistic interest is sustained throughout the entire exhibition. It is something not to be missed by those who love the beautiful."—The Herald.

At The American Art Galleries
Madison Square South, New York

TO BE SOLD AT UNRESTRICTED PUBLIC SALE ON THE AFTERNOON OF TOMORROW (MONDAY) AND EVERY AFTERNOON THIS WEEK
BEGINNING EACH AFTERNOON AT 2 O'CLOCK

AT THE AMERICAN ART GALLERIES
AND
On Wednesday Evening of This Week at 8 o'Clock
IN THE GRAND BALLROOM OF THE PLAZA
(Admission by card, to be had free of the Managers.)
WHERE WILL BE SOLD THE
Paintings, Valuable Tapestries and the More Important Antique Rugs
THE EXTENSIVE AND EXCEEDINGLY VALUABLE ARTISTIC ANTIQUE PROPERTY
BELONGING TO THE WIDELY KNOWN CONNOISSEUR

CHARLES OF LONDON
FORMERLY AT
FIFTH AVENUE AND 56th STREET
TOGETHER WITH VALUABLE AND DESIRABLE ADDITIONS RECENTLY RECEIVED FROM HIS LONDON HOUSE

THE WHOLE FORMING AN ASSEMBLAGE OF THE FIRST IMPORTANCE AND OFFERING TO INTENDING PURCHASERS AN UNPRECEDENTED OPPORTUNITY, NOT ONLY BECAUSE OF THE DESIRABLE CLASS OF GOODS INCLUDED, BUT OWING TO THE FACT OF THE GREAT DIFFICULTY IN OBTAINING SIMILAR GOODS ABROAD.

On Free Public View Tomorrow (Monday) from 9 A. M. until 6 P. M.

The Sale Will Be Conducted by Mr. THOMAS E. KIRBY and his assistants, MR. OTTO BERNET and MR. H. H. PARKE.

AMERICAN ART ASSOCIATION, Managers
Madison Sq. South, Entrance 6 E. 23d Street, New York

In sweetening the life of another, in relieving a brother's distress, The soul finds its highest advancement and noblest blessedness.

That life alone is worth living, that lives for another's gain. The life that comes after such living is like the rainbow after the rain
R. I

"Hello Deddy! Don't forget yo... kiddie"

In the Spirit of the Christmas Season

STRAUSS TOY SHOPS will give 5% of their total sales during the months of November and December to supply Toys to children's worthy charitable institutions, through a philanthropic service department newly organized by them and co-operating with the accredited children's charity organizations.

We have for years supplied Toys gratis to many charitable institutions, but have found it difficult to do justice to all. This year our 5% appropriation will enable us to properly carry out this worthy work.

STRAUSS TOY SHOPS
INCORPORATED.
308 Fifth Avenue (Near 32nd Street)
BRANCHES: Pennsylvania Station.....2 Shops
Hudson Terminal Concourse....2 Shops
Atlantic City.....2 Shops

Pamphlet of Xmas Suggestions sent on request. | *Mail Orders Promptly Filled.*

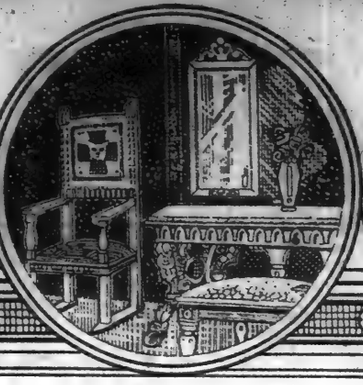

HERSCHMANN Period FURNITURE

A New Era in Furniture Prices

WE are now able to offer to home makers a list of remarkable bargains. You will be agreeably surprised at the opportunity presented in our showrooms for economical home furnishing. This in spite of the fact that our reductions represent absolutely new stock—we are not offering one shopworn piece. Of equal importance with price is the fact that every piece is genuine Herschmann Period Furniture, which means the highest quality in beauty, in finish and in enduring workmanship.

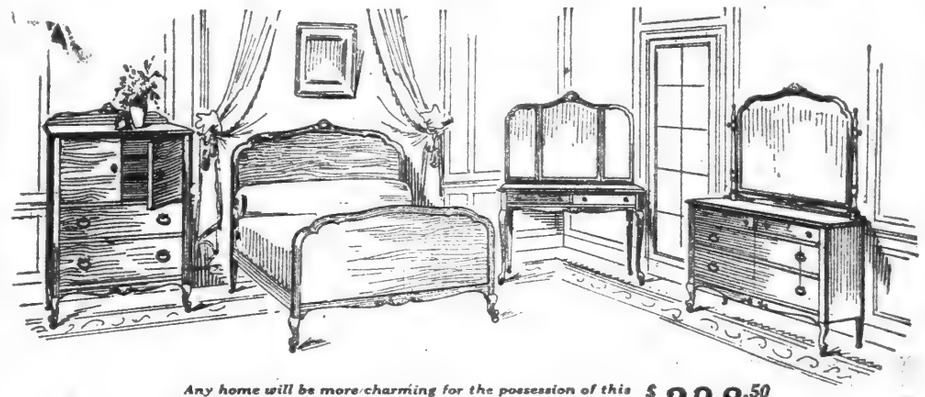

Any home will be more charming for the possession of this Mahogany Bedroom Suite wrought in the dainty Chippendale design—and it is very specially priced at..... $298.50

This is "COLONIAL WEEK"

Our Colonial Furniture is famous. This style, for its simplicity and its beauty, has won a vast popularity. Below are a few of our bargains. You will find many more in our showrooms. Your visit will not put you under any obligation to buy.

Colonial Bookcase of mahogany, has three latticed doors and deep shelves—a valuable addition in any home; formerly $170.00 now...$135.00

Mahogany Martha Washington Sewing Table, appropriate for Christmas giving, conveniently arranged for sewing; formerly $45.00 now.....$30.00

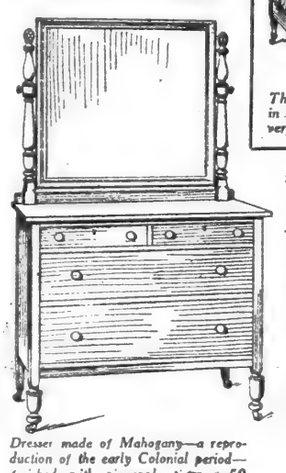

Dresser made of Mahogany—a reproduction of the early Colonial period—finished with pineapple tops—very special at.. $74.50

Solid Mahogany Secretary of quaint design, yet built in a durable manner, will harmonize well with any decorative plan; formerly $250.00, now.....$195.00

Queen Anne Secretary—of solid mahogany—79 inches high—has deep book shelves and ample drawer space; formerly $205.00, now...$150.00

Mahogany Cane Chair for the living room—also Rocker to match; formerly $55.00, each now.....$39.50

MAHOGANY TWIN BEDS

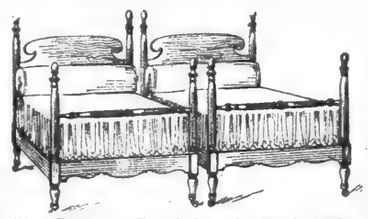

These Four Poster Twin Beds are handsomely finished in the charming Colonial design—at a very special price—each..... $34.50

Three-Piece Living Room Suite—Davenport; Arm Chair and Fireside Chair—covered in black and gold damask of beautiful design; formerly $1,100.00, now..$800.00

American Walnut Dining Room Suite, ten pieces—a superb design and elaborate in finish; formerly $950.00, now.....$695.00

Tastefully decorated Bedroom Suite in French Grey enamel, consisting of six pieces, of durable construction; formerly $850.00, now.....$650.00

A charming Living Room Suite—Sofa, Arm Chair and Wing Chair, covered in a beautiful design of the best quality of tapestry—this has been our most popular offering, formerly $475.00, now.....$345.00

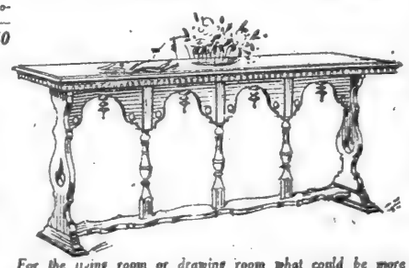

For the living room or drawing room what could be more appropriate than this Mahogany Sofa or Wall Table? Of interesting design—a real special—now $75.00

Mahogany Console Table—beautifully decorated—will harmonize with French mirror, for use in hall or living room; formerly $45.00, now.....$35.00

Lacquered Sofa End Table of permanent construction and unusual possibilities for enhancing the beauty of the living room; formerly $45.00, now.....$30.00

Mahogany Spinet Desk, is soundly constructed—would make a handsome Christmas remembrance; formerly $110.00, now.....$75.00

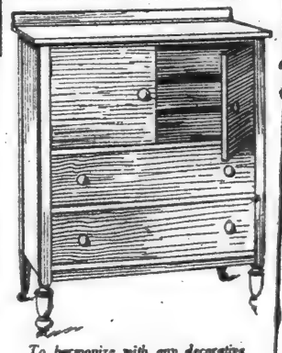

To harmonize with any decorative scheme this Mahogany Colonial Chifforobe will be an interesting addition—very special at..... $66.50

Mahogany Davenport Table, convenient for the living room or den—pleasing design—popular antique finish; formerly $75.00, now.....$55.00

A Governor Brewster Desk of solid mahogany—has serpentine front and of exceptionally graceful design; formerly $185.00, now...$125.00

Smoking Stand—decorated in polychrome—a popular accessory at an unusual price; formerly $10.00, now...$5.50

JOSEPH L. HERSCHMANN

Just a Minute from Herald Square 625-627 Sixth Avenue *Between 36th and 37th Streets*

AIDING THOUSANDS INJURED IN WAR

National Disabled Soldiers' League Finds Unfamiliarity with English Hampers Many.

CANNOT LEARN WHAT TO DO

Allotments from Washington Sent Promptly When Cases of Distress Are Reported, Officials Say.

The fact that many disabled ex-service men are unfamiliar with the English language is assigned by officials of the National Disabled Soldiers' League as one of the chief reasons why they are not today receiving all the compensation allotted to them under various acts of Congress. In spite of efforts of the various bureaus of the Government, and of civilian organizations, the league finds many thousands of disabled ex-service men only partly provided for. Many are unable to ascertain for themselves what the Government will do for them. Most of the civilian agencies are doing their best to provide for the disabled veterans whose cases are well established and who may be easily reached, but the league reports thousands of cases where friendless disabled veterans are ignored.

Prominent members of the Advisory Committee of the league, which has its national headquarters at 17 East Forty-first Street, are Herbert Hoover, Marshall Field, Thomas L. Chadbourn, the Rev. Dr. Stephen S. Wise, Edward T. Moore, Mrs. Axel O. Ihlseng and Professor R. T. Fisher, Chief of the Rehabilitation Division of the War Risk Board. Under the direction of this committee the officers of the league, George H. Gillin, Chairman, Sidney A. Marks, Vice Chairman, and Arthur T. Schmidt, Secretary, have taken care of more than 400 disabled service men to date, seeing that they are properly provided for and receive every allotment the Government has made in their favor.

To date the most important work of the league has been done by the national headquarters in New York City, but the forty posts throughout the country are now becoming active. Every member of the League is a disabled veteran. Government records show that more than 641,000 men were discharged for physical disability. In its efforts to care for as many of these men as in actual need, the league has its representatives continually in Washington, urging settlement of the claims of the disabled. In almost every case, it is said, as soon as the Government officials understand the conditions, they make immediate provision and the disabled veteran is taken care of.

Machine Gunner Aided.

One of the cases settled through the intervention of the league was that of Dennis V. Lorcoini, private, 18th Machine Gun Company, First Division, who was practically starving. He had been living from hand to mouth since his discharge nineteen months before. Friends of Lorcoini had appealed to the Government but had not been able to get his allowance. They were also unable to determine if he had any allotment. Lorcoini went to the league, which immediately took his case up with Washington. Five days later the disabled man received a check for $1,519.33, his full compensation from the day he had been discharged from the service.

Another case was that of Mrs. Ray Moskowits, whose husband died while a student in the Vocational Training School for disabled ex-service men, at 107 East Broadway. Mrs. Moskowits appealed to the league. She was actually penniless, unable to work and unable to collect the insurance due her. An official of the league took her case up in Washington. A check for $6,150 was forwarded to her within forty-eight hours.

Scores of cases handled by the league are like that of Private Anthony Sianta. Like so many other foreign born members of the A. E. F., he had no knowledge of English. He was in need and his disability had prevented him from earning any money. Through an interpreter he said that he knew compensation was due him, but he had not been able to obtain it; that he had done everything he could think of but no money was forthcoming. A wire to Washington brought word from Colonel R. H. Hallett of the Bureau of War Risk Insurance, that a check for $418.60 had been mailed to Private Sianta.

Another Private's Case.

Joseph Arceri, private, Company B, Seventh Infantry, Third Division, wrote as follows:

"Please pay attention to my little story. I was called for the United States Army since Sept. 18, 1917. I was overseas ten months. I became disabled since Oct. 4, 1918, at the Argonne Forest front. I now have only one leg and one arm to use and cannot do no kind of work. I was discharged from the United States Army, General Hospital No. 41, Fox Hills, Staten Island; I was discharged June 20, 1920. Since that time I have not got a penny in my pocket. The Government did not send my compensation yet. Please see if you can do something for me from there. I was going over to Washington myself to see why I don't get my money, but I have no money and will have to wait until they send it. Please see what you can do for me. Trusting to receive a reply from you, I am here every day waiting for something."

On receipt of this letter the league appealed to Colonel Hallett by telegraph and received an answer from him the following day to the effect that Private Arceri was to receive $80 per month from January, 1920. A check was forwarded to him the same day for $320.

The majority of cases concern soldiers who through ignorance have failed to claim compensation or are not receiving all that they are entitled to, and realizing the dire necessity of practically all these cases, the officers of the league get in immediate touch with Washington either by telephone, telegraph or personal representation.

Some Forget to Sign Names.

"The majority of these men," said a league official yesterday, "are handicapped in their lack of knowledge of the English language. Many of them don't seem to know the difference between the Vocational Board and the War Risk Insurance Bureau. I find that many men filed their claims for compensation, forgetting to sign their own names, causing their cases to be held up.

"Where men come into this office and state that they have not received a proper rating for compensation, the action I take in behalf of this organization is to inform Major Cook, the Chief Surgeon at the Public Health Service, 23 West Forty-third Street. To give the soldier the benefit of the doubt, Major Cook orders an examination by a board of three or four doctors, and that medical report we submit to Washington. If a man has a higher 'disability' than that which was granted him, the case is immediately adjusted and a compensation check, with the amended award, forwarded at once."

The work of the league has increased to such an extent that additional funds are necessary. A benefit performance will be given tonight at the Shubert Theatre, for which more than a score of the best known theatrical performers have volunteered their services.

ENGLANDER

PRODUCTIONS FOR SLEEP AND REST

A message to every Home-Lover in America-

ENGLANDER "Productions for Sleep and Rest" never before enjoyed the tremendous sale and popularity that they do today. And in telling the homekeepers of America so, we are passing along a fact of real interest—the fact that the public need only be told the merits of ENGLANDER Productions to appreciate them.

WE have pictured here but three of the many ENGLANDER Productions. They are built to render lasting service convenience and comfort. They are as attractive as they are unusual and dependable in construction. They represent the utmost in utility and economy. They are absolutely sanitary.

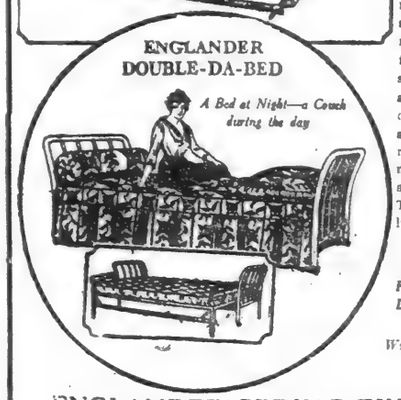

Sold everywhere by Furniture Dealers and Department Stores.

Write for illustrated Booklet B.

ENGLANDER SPRING BED CO.

"Productions for Sleep and Rest"

NEW YORK BROOKLYN CHICAGO

Look for the Trade Mark on all

ENGLANDER

PRODUCTIONS FOR SLEEP AND REST

W. & J. SLOANE

FIFTH AVENUE AT FORTY-SEVENTH STREET

Direct Special Attention to the Splendid Collection of

ANTIQUE FURNITURE, TAPESTRIES AND OBJECTS OF ART

WHICH FORM A PRINCIPAL FEATURE OF THE

READJUSTMENT SALE

Described elsewhere in this paper, and which has been notably successful on account of the genuine substantial reductions on our large and varied stocks.

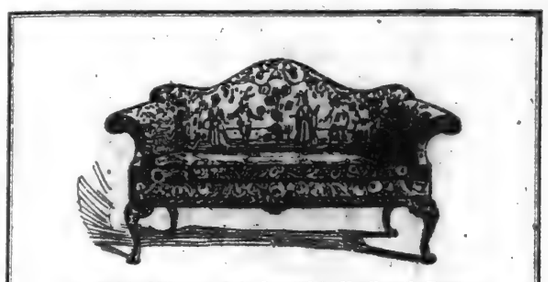

Chippendale Mahogany Sofa, Covered in Needlework Tapestry, Gros and Petit Point. Original Price, $3,250. Sale Price, $1,500

COMPRISING many authentic and rare pieces of Antique Furniture and Objects of Art, Needlework, and Tapestries. Also Facsimiles in old wood of Cabinets, Tables, Mirrors, Consoles, Chairs, and Sofas, so like the original pieces that many experts are unable to differentiate between the facsimiles and the genuine ones.

The prices are attractive, the articles unique and they may be examined unhurriedly under favorable conditions and appropriate surroundings. Each piece is marked whether antique or facsimile.

FURNITURE

ENGLISH carved oak furniture of the 17th century of the Tudor, Charles II, Elizabethan and Jacobean Periods, including Cabinets, Tables, Chests, Chairs, and Settees. Furnishings of the Later Periods including the style of William and Mary, Early Chippendale, Adam, Sheraton, and Heppelwhite.

Chippendale Arm Chair, Covered with Tapestry. Original Price, $1,000. Sale Price, $675

TAPESTRIES

A LARGE assortment of genuine antique tapestry panels in numerous sizes, obtained largely at pre-war values priced fairly, and now liberally reduced.

THERE are also many interesting Italian pieces of the 16th and 17th Centuries including decorative objects of art.

DESCRIPTION OF TAPESTRIES

No.	Article and Size	Original Price	Sale Price
8102	Tapestry Panel; Spanish Needlework, "The Wisdom of Solomon." History attached. 7.0x8.0. (3d floor)	$6,000	$4,500
8906	XVII Century Hunting Scene, with border. 16.0x8.6. (4th floor hall)	15,000	10,000
8397	XVII Century Tapestry, with border. History attached. 23.0x9.0. (4th floor)	30,000	20,000
8296	Panel, Verdure, Louis XIII. 13.1x10.4. (4th floor)	6,000	4,000
8348	Renaissance Panel. 6.7x6.11.	10,000	7,000
8305	Renaissance Panel. 8.9x8.1.	3,200	2,400
8398	Three Louis XIV Panels with border Verdure 13.0x9.3; 7.6x9.2; 7.6x9.2. (Carriage entrance)	10,000	6,250
6427	Tapestry Panel. 8.10x11.0.	2,000	1,500
8116	Petit Point Tapestry Panel; Old English with border of Flowers and Foliage. 5.7x9.6	3,800	2,750
8681	Tapestry Panel. 10.11x13.2	2,000	1,500
8309	Louis XIII Panel; 6.6x6.3½	1,500	1,000

This Is the "Lamp Age"

Formerly a Reading Lamp was enough for the home. Now we have Chair Lamps, Consol Lamps, Piano Lamps, Boudoir Lamps, Table Lamps and other kinds of lamps. The public has discovered that lamps not only light a home, but they can decorate it and make it beautiful as well.

Boudoir Lamp, with Japanese statuary base and beautiful silk shade, with ruching. Introductory price $15

WE have just entered the New York field with a most interesting display of lamps—all new and up-to-date models — no shopworn stock. We want to get acquainted with the public, and are offering rare values at surprisingly low prices. We carry the best designs of most of the leading manufacturers in America

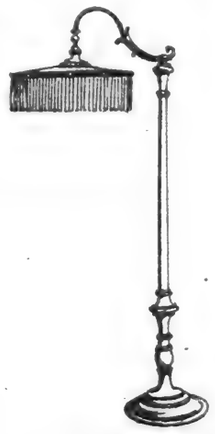

Reading Lamp for Parlor, Music Room, Library or Living Room. Polychrome standard, any color shade. Introductory price $30

WE will help you work out your lamp problem. Our display will give you many new ideas, and our advice as to harmony and suitability will be cheerfully given. No matter what the decorative scheme of your home may be, we can aid you in finding a lamp to complete it.

ILLUMINATING SALES CO.

47 West 46th Street, New York

SECURITY MARKET

Wall Street is gloomy over last week's collapse in the security market, but a writer in The Annalist (out tomorrow) takes a more optimistic view of the situation. Published by The New York Times Co. Ten cents a copy at news stands; $5.00 a year by mail.

HEARN

ESTABLISHED 1827

Fourteenth Street West of Fifth Avenue

Interesting Reductions

SUITS AND DRESSES

A chronicle of lowered prices makes the most attractive kind of reading a woman can find, particularly if prices be lowered as here, on modes of newest fashion suiting the season and the woman as well as her purse.

Lovely Evening Dresses

AT LITTLE PRICE

34.50

Were $44.75

Nothing so puts one in tune with the gay evening spirit like wearing such a becoming dress as the one pictured. Many ruffles of milene stitched with gold thread veil the skirt, which is of taffeta. The taffeta bodice has a simple, quaint, distinctive air that is wholly charming. Flower clusters at girdle and on skirt give a special grace. Colors are orchid, American Beauty and gold color.

Other New Evening Dresses in taffeta, chiffon cloth, Georgette, chiffon velvet, charmeuse, black and brown lace and satin are reasonably priced

from **$24.75 & $119.00**

Smart Velveteen Dresses

Well Styled for Many Occasions

32.50

Were $42.75

There is a choice of several models at this price, including the smart dress sketched, and others in chiffon velveteen and velvet. One especially pretty style has a straight bodice and a tunic gathered at the waistline.

"Red Ticket" Reductions on

Women's and Misses' Dresses

The most important reduction of the season, so far, on our higher-cost dresses, numbering among them the season's most desirable styles and individual models. Beautiful embroideries are a feature of the majority of dresses. Materials include tricotine, crepe back satin, charmeuse, crepe de chine, crepe meteor and satin. Not all materials may be had in every style or size—

Were $24.75 & $29.75 Now 15.50	Were $54.75 & $59.75 Now 33.50
Were $34.75 & $39.75 Now 23.50	Were $69.75 & $79.50 Now 44.50
Were $42.75 & $44.75 Now 28.50	Were $89.50 & $98.50 Now 54.50

Women's Suits

49.50

Were $69.75 to $98.00

This remarkable reduction is quite unparalleled for the genuine value it presents. Needless to say there is not every size and color to be had in each style, but there are all sizes in the lot, and so individual and striking are the suits that the appeal will be all the greater for knowing that perhaps you will have chosen the only suit of its kind. Models are in duvet de laine and silvertone, many handsomely embroidered and trimmed with fur.

Women's and Misses' Suits

29.50

Were $37.75 and $42.75

Suits of Velour, Serge and Broadcloth in an extensive selection include some styles with fur collars, and both straight line and belted models. Colors are navy, brown, black and oxford.

See Sections 1 and 2 for Other Hearn Advertising.

SIMPLER DRESS FOR WOMEN ADVISED

President of Business Women's Federation Says There Is Too Much Street Finery.

A HINT TO WORKING GIRLS

Sensible Clothing and Three Square Meals a Day Suggested to Them.

Mrs. Lena Lake Forrest of Boston, president of the National Federation of Professional and Business Women, is starting an agitation for simpler clothes for women. Mrs. Forrest, who is one of the pioneers among women insurance agents, arrived at the Hotel McAlpin yesterday and expressed herself forcibly on the attire of the young business women of the present day.

"You never see a young business man going to work in a Tuxedo coat, dancing pumps, combined with colored shirt and tweed trousers, but you see girls going to work in a general mixture of ballroom finery and tailored things," said Mrs. Forrest. "Of course there is an argument in behalf of the girls, for this is not altogether the result of any lack of sense of fitness. Confronted with the necessity of buying both evening and business clothes out of a limited income, the business girl buys the former and tries to make them do for both occasions. But, no matter what the condition, this practice won't do any more than the mixed clothing will do for the young man. I feel that the Federation of Professional and Business Women should concern itself with a national movement in behalf of simple and suitable dress for business women.

"The trouble has been that the moment dress reform is mentioned for women the world jumps to the conclusion that it means mannish clothes or a uniform. I do not believe in either, but what I do herald is the coming of a new day when business women will prefer simple clothes to perishable finery and choose to wear the former on all occasions.

"The habit of the tea-and-cake lunch, the pick-up lunch of the housewife, has followed women into the business world. This is disastrous. I hope to have the Federation add to its agitation in favor of thrift and better business preparation propaganda in favor of 'three squares a day.' The hasty snack, the pastry meal, undermines a woman's health and her ability. Common-sense preservation of health must be achieved by business women before they can hold the place in the world of men so recently achieved."

PRICES FALL IN CANADA.

Labor Department Report Shows a Continued Decline.

A continued downward movement in prices in Canada is shown by the report of the cost of living branch of the Labor Department, prepared for publication in The Labor Gazette.

The report states that the departments' index number of wholesale prices was down to 325.6 in September, as compared with 330.2 for August, 346.9 for July, 348.3 for June and 356.6 for May.

For September, 1919, the index number was 301.5. Prices are still far more than double those prevailing in pre-war days. In September, 1914, the index number was 141.3, and in September, 1913, it stood at 134.4.

The average cost of a list of twenty-nine simple foods in terms of retail prices in some sixty cities in Canada at the middle of September was $15.95, as compared with $16.66 for August, $16.84 for July, $16.96 for June, $14.33 for September, 1919.

Grains, cattle, beef, sheep and lamb, potatoes, onions, tomatoes, flour, sugar, molasses, glucose, coffee, cotton, silk, hides, leather, lead, quicksilver, tin, coke, some lines of lumber, linseed oil, turpentine, copperas, salt and raw rubber declined in prices, but hog products, butter, cheese, eggs, milk, mackerel, bananas, oranges, salt, brass, chain, coal, gasoline, wooden pails were higher.

In retail prices, states the report, averages were lower for beef, lard, flour, rolled oats, sugar and potatoes, but higher for pork, bacon, eggs and butter. Coal, wood and coal oil were higher, and rent averaged slightly lower.

The chief decreases, states the report, were seasonal, due to good crops and large supplies on the markets, but there was also a continuation of the downward movement in the prices of many materials.

ADVERTISEMENT.

COUGHS

bronchitis or other ailments are ear-marks of broken resistance.

Scott's Emulsion

taken regularly imparts new energy, increases the power's of resistance and helps drive out the cause of weakness.

Scott & Bowne, Bloomfield, N. J. 20-67

For Other Gimbel News See Sections 1 and 2

Men's Clothing Fourth Floor

GIMBEL BROTHERS

32ND STREET - BROADWAY - 33RD STREET NEW YORK CITY

Men's Clothing Fourth Floor

TODAY'S PRICES SLASHED!

25% 33% 50% REDUCTIONS

On the Price of Our Entire Stock

Tomorrow morning at nine o'clock we will continue the greatest sale of Men's Suits that the Gimbel store has ever brought forward. Every suit in the Gimbel stocks (with the one exception of dress clothes — full dress and Tuxedo) will still be subjected to a reduction ranging from 25% to 50%.

Eight Nationally Known Brands

are offered in this sale. Eight brands which stand for the best in Men's Clothing—for sterling fabrics, for smartest styles, for exacting tailor-craft.

Every Suit Is All Wool

—yes, every suit—even in the $28 group. And every suit was selected from our regular stocks—selected with keenest care and without any idea of a sale price.

No Charge for Alterations

Another saving for you. Not large compared with the great savings on the suits—but large enough to count. And Gimbels is pleased to offer this service—pleased to think that your suit will fit you perfectly and give you absolute satisfaction.

You Can Surely Be Fitted

because complete size ranges are included between 34 and 46—in regulars, stouts, longs and shorts. No odds and ends in your size—but a full line of wearable, wanted suits ready for your choosing.

Society Brand and Gimbel Label MEN'S SUITS

$28 $38

$48 $58

Finest in the Stock $68

All our Society Brand Suits at these generous reductions. A simple statement which means just this—you may buy a suit that you know, a suit of standard quality—at a below-standard price.

And Before Thanksgiving, Too!

Another attraction! For it is usual to find splendid sales after the holiday—but when have you seen so phenomenal an offering before the middle of November?

Varieties Are Infinite

—of that you may be sure. Thousands of suits in every shade and style and fabric and pattern that is accepted by the canons of good taste. Plenty of plain colors, of subdued mixtures, of interesting stripes. Patterns galore—all picked with care.

Service Will Be Good

because we have made extensive preparations for extra space and extra salespeople and extra fitters. You'll have plenty of room, plenty of mirrors, plenty of suits well displayed and most accessible.

And We Have Greatly Reduced 595 Men's Winter Overcoats

Right from regular stock—but far below regular price! Ulsters, ulsterettes and plain Chesterfields. Mighty well tailored — every one.

$37.50

In plain Oxford grey and plain brown as well as grey, brown and fancy mixtures. Good looking—and warm. All sizes from 34 to 44.

Brooklyn, Long Island and New Jersey Customers Direct to Gimbels via Tubes and Subways.

This Store Sells Nothing But Dresses

Every Dress Unconditionally Guaranteed

BETTY WALES DRESS SHOP

A varied and charming assortment of

MODISH DRESSES

for Women and Misses

will be placed on sale tomorrow at

$55

Prices heretofore up to $95

These frocks, selected from our regular stock, present extremely attractive values to the Woman or Miss who demands style with economy.

The materials include Crepe Satins, Duvetyn, Tricotine and Lace. The models are so diversified that a suitable type is available for every occasion.

Sizes, 14 to 42.

Betty Wales DRESS SHOP

BAER BROS. CO., INC.

394 FIFTH AVENUE, AT 36th STREET

HOLLOWAY Furniture

THE HOLLOWAY COMPANY, INC.
48TH ST. AND SIXTH AVENUE

FURNITURE SALE

	Value	Sale Price
Wing Chair Mulberry Damask	$95.00	$68.00
Secretary Desk Mahogany	92.00	58.50
Spinnet Desk Mahogany	54.00	38.50
Bookcase Mahogany	60.00	40.00
Lamp Base and Shade	35.00	22.50
Day Bed Mahogany, Upholstered in Mulberry Velour	90.00	65.00
Mahogany Four Post single bed with box spring	48.50	36.00
High Chair Assorted Tapestry	112.50	75.00
Davenport, Arm and Wing Chair Blue Velour	385.00	250.00
Mahogany Sofa Table	75.00	45.00
Iron Bridge Lamp with Shade	30.00	20.50
Sofa End Tables	22.50	15.00

MILLINERY

Walter C. Littwitz

7 East 47th Street, N. Y.

Entire collection of

HATS

(Including

FRENCH MODELS

and

Original Creations

At **$10, $15**

Health is Wealth

Health is wealth because, lacking that, you lack everything. Furthermore, there is no better assistant for the pursuit of wealth than health.

You can get a wealth of health by taking up the McGovern Method of physical upbuilding endorsed by so many prominent physicians.

Arthur McGovern's Gymnasium

5 W. 66th St., N. Y. City.

Columbus 2928-9100.

RUGS

Wiami Import Co. (retiring)

IMPORTED JAPANESE JUTE RUGS

2½x5	$2.75	4x7	$6.00
3x6	3.75	8x10	16.50

RETAIL SALE CONTINUES MONDAY at 68 West 45th St.

AN OPPORTUNITY TO PROCURE RUGS AT 25c ON THE DOLLAR

Beautiful designs and colors.

Presidential Number

Etchings of

27 Presidents of U. S.

DOUBLE-PAGE ETCHING OF W. G. HARDING

SINGLE-PAGE ETCHING OF CALVIN COOLIDGE

Both Ready for a Frame

117 ETCHINGS IN THE ISSUE

Mid-Week Pictorial

Issue of Nov. 14, 1920.

ON NEWS STANDS TODAY

10 CENTS

TO EXECUTIVES:

We are dissolving our organization and desire to find a place for a valuable man.

During the last five years he has conducted two great publicity campaigns, each of which accomplished its purpose and won the approval of prominent men everywhere.

Each campaign was begun without capital, was financed on its merits as the work proceeded and is now finished with a surplus on hand.

The work has called for salesmanship, for the ability of an advertising man with original ideas and the power to put them into attention-commanding language and form. It has called also for executive ability and money-raising ability.

He will be very valuable to an executive doing big things in advertising or publicity and who needs an experienced man actually able to mould public opinion and to conduct an advertising or publicity department on an effective, dignified and economic basis.

Complete information sent upon request. Address G 136 Times.

WANTS NO LAWYERS ON ESTIMATE BOARD

County Clerk Schneider Again Proposes Charter Revision to Substitute Business Men.

SAYS CITY WOULD BENEFIT

Declares Present Members Have No Time to Pass on Enormous Annual Outlays

...of a committee on to ...arter so that the Board ...be eliminated so far as ... concerned, useless ... the substitution ... lawyers in handling ... outlays, to the end ... be expedited and ... is suggested by ... Schneider. A ... made by him ... an address to the ... of which he is the ... at this time be... ...ht quarrels in the ... and the recent dis... ...ns attending the ... ...

...d that any attempt ... of city employes ... with retirement ... politicians, and from ...g political interests, ...ed that any charter ... should be con... business men. A ... plan made public ... Schneider bases ... ...the abolition of the present Board of Estimate and believe that an elected board, of which the Mayor should be a member ex officio, should be created in its place. This proposed board could hold a session every day in the week except Saturday and pass on all financial matters in connection with city and county Governments.

"When the Borough Presidents came into existence in 1898 it was soon discovered that they had very little to do and were vested with scant authority. To make them useful the charter was revised, and they became members of the Board of Estimate, instead of the Corporation Counsel and the President of the Department of Taxes. This change was political, because at that time the duties of the Borough Presidents were not exacting and they had plenty of time at their disposal to attend to matters coming before the Board of Estimate.

No Time For the Work.

"During the last twenty years, however, the city has grown at a tremendous pace, and not only the Borough Presidents but the Controller and the President of the Board of Aldermen have as much work as they can properly attend to in their own offices. They have no time to give to matters coming before the Board of Estimate which require the most minute study and care."

Mr. Schneider said that budget hearings should begin May 1 instead of Oct 1, so that estimates submitted by heads of departments could be acted upon intelligently.

"Every one," he continued, "who is familiar with the calendar that appears on Fridays, when the board meets, knows that at times there are as many as 200 items to be passed upon. With the limited time at their disposal it is impossible for the members to familiarize themselves with the facts so as to have their knowledge first hand, and the board, as a rule, acts upon the report submitted by some subordinate. There is so much to do that when a taxpayer enters a protest against any item he is allowed but a few minutes in which to explain his objection, because any extended discussion would prevent action on more than a few of the items on the calendar.

"The reports of the usual Friday wrangles at the meetings of the board have been very distressing to the public. This, I think, is largely attributable to the fact that the board at the present time is composed almost entirely of lawyers. The Mayor, the Controller, the President of the Board of Aldermen and all of the Borough Presidents are lawyers with the single exception of President Bruckner of the Bronx, who is a soda water manufacturer. Lawyers, as a rule, never concede anything, but argue forever. Were there more business men on the board there would be less wrangling and more up to date methods invoked, which would result in compromises to the benefit of the city.

Believes Charter Revision Necessary.

"There is not the slightest doubt in my mind, and I think the majority of the people agree with me, that a revision of the charter is absolutely necessary, as well as the creation of a Board of Estimate which would devote its entire time to the important financial matters of the public. Such a board would very soon discover whether there were a duplication of offices, where there was waste, and where salaries could be properly adjusted without prejudicing anybody's interests."

Discussing a possible consolidation of the county offices, Mr. Schneider said this would require a change in the Constitution. He added:

"To make the city one county would require that the Supreme Court of the First Department and that part of the Second Department lying within the city be joined together. This could be done through the adoption of a constitutional amendment, which would require at least three years.

"Consolidation of the county offices could only be accomplished in the same way. However, if a charter revision committee were to be appointed either by the Mayor or through the Legislature, sufficient data could be gathered so that an amendment could be prepared and submitted to the voters which would result in a great saving of the public funds in the conduct of these offices."

Not Quite Hopeless.

Don't be too sure about that third party candidate having no chance, warns the horse editor of the Monroe County Appeal. Suppose he made a race on a platform that promised at least one circus a year to every rural community and guaranteed the coinage of red meat watermelons at the rate of six for a dollar without waiting for the consent of any nation? What chance would the two old parties have against an organization with real live issues like these?—Kansas City Times.

CHINA DOG'S RENAISSANCE.

Coming In Again, Along with the Cat and the Rooster.

The china dog which graced the mantelpiece of a past generation is enjoying a regular renaissance. Not only the china dog, but the china cat, and the rooster and other well-known examples of birds and beasts. These china figures, realistically colored, are now being turned out by British potteries in great numbers.

Novelty pottery of this nature, which is being produced by large concerns as a side line, as well as by small local concerns, is gaining rapidly in popular favor, according to a trade report. Besides the animals and birds there are other lines, mostly humorously distorted models. But the figures of animals and birds, brought out in practically natural colorings, are the most popular. They are described as ornaments of no mean description, being excellently executed and colored.

Enthusiasts are said to be collecting these pottery figures, which gain their value as articles for collections from the fact that usually a model is discarded after having been turned out for only a very limited time by the pottery which produced it.

Excepting for the tile and sanitary ware sections, the pottery industry in Great Britain reports the productive end rather featureless, opportunity being taken to overhaul and renovate plants. It is considered probable that in future this industry will experience the normal rise and fall with the seasons in the manner which was usual before the war.

A Trouble-Making Religion.

In compatibility of religious temperament was one of the reasons for a divorce in Topeka. The wife testified she didn't mind so much her husband being a Holy Roller. What she balked at was his coming in at 3 o'clock in the morning and saying he had been studying the Book of Revelation with a friend.—Kansas City Star.

HEARN

ESTABLISHED 1827

Fourteenth Street West of Fifth Avenue

Meeting the New Conditions

Extraordinary Sale of

GLOVES

Presenting at 1-5 Below Present Wholesale Prices

$87,174 Worth of Gloves for $42,307

We bought these Gloves from one of the most famous manufacturers in the country. Although we may not mention his name, you will recognize that it stands for the highest excellence. Another instance of the power of Hearn to buy very large quantities for cash which brings this great purchase to us, and we pass, as usual, the saving along to you.

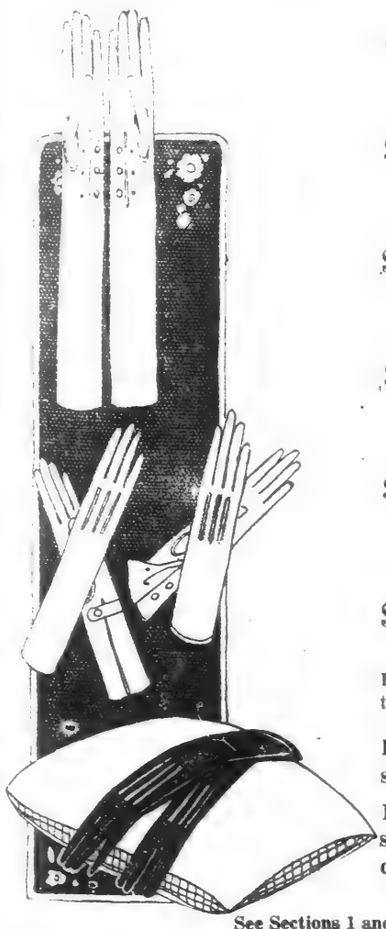

$5.68 8-Button French Lambskin Gloves . . . Sale Price 2.85
3 prs. for 8.25—6 prs. for 16.30

$6.96 12-Button French Lambskin Gloves . . . 3.50
3 prs. for 10.00—6 prs. for 19.50

$7.96 16-Button French Lambskin Gloves . . . 4.25
3 prs. for 12.00—6 prs. for 23.75

$5.68 Strap-Wrist Kidskin and Capeskin Gauntlets . . 2.85
3 prs. for 8.25—6 prs. for 16.30

$7.96 Strap-Wrist Lambskin Gauntlets . 4.25
3 prs. for 12.00—6 prs. for 23.75
P. X. M. sewed—spear and embroidered backs.

$2.96 2-Clasp French Lambskin Gloves . . . 1.75
Black, white and numerous shades of tan may be had, though not all in every style.

Every pair of gloves is fresh and new. Styles and shades are the most wanted for present fashions.

Because values are so truly extraordinary, we suggest that you buy now for your Christmas requirements as well as for your personal needs.

See Sections 1 and 2 for other Hearn Advertisements.

Lower Prices *are* Here!

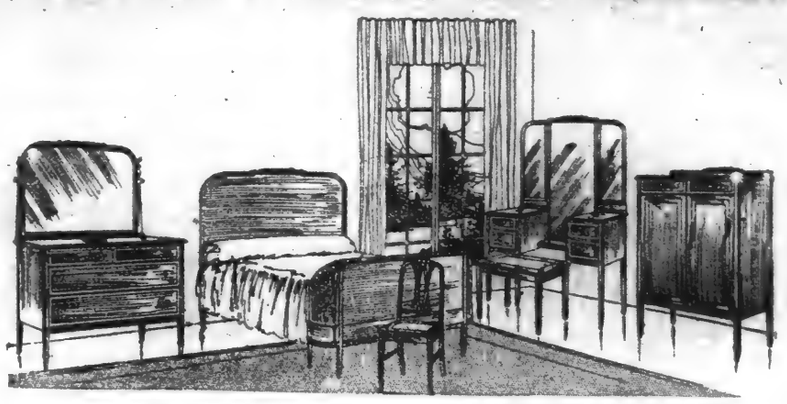

A Bedroom Suite in Antique Mahogany with Crotch Mahogany Panels.

Six pieces as illustrated. Formerly $650.00. *Now* $475.00 *Eight pieces including Twin Beds and Night Stand. Formerly* $805.00. *Now* $585.00

HATHAWAY'S

Sale *of* Feature Selections Opens Tomorrow

THE reductions we are now announcing are far more than a mere revision based upon lower manufacturing costs. In fact, they are not justified on any such basis; in most instances they are made arbitrarily.

We are enabled to announce a substantial number of liberal reductions only by careful selection from our entire stock. It may not be possible to continue them for more than a limited time. Certainly there is no prospect of more desirable values than these we are now offering.

A Few Representative Reductions

	WAS	NOW
Dining Room Suite in Burl Walnut or Crotch Mahogany. 10 pieces	$925.00	$685.00
Mahogany Dining Room Suite of 10 pieces	865.00	695.00
Walnut Dining Room Suite of 10 pieces	705.00	595.00
Mahogany Finish Dining Room Suite of 10 pieces	510.00	395.00
Hepplewhite Dining Room Suite in Antique Mahogany	695.00	540.00
Colonial Dining Room Suite in Solid Mahogany. 10 pieces	870.00	675.00
Painted Bedroom Suite, hand-decorated. 5 pieces	675.00	580.00
Mahogany Bedroom Suite of 8 pieces with Twin Beds	1100.00	835.00
7 pieces including full width bed	900.00	695.00
Ivory Enamel Bedroom Suite of 7 pieces with Twin Beds	$540.00	$435.00
6 pieces including full width bed	475.00	380.00
Walnut Bedroom Suite of 8 pieces including Twin Beds	960.00	735.00
Brown Mahogany Bedroom Suite of 8 pieces including Twin Beds	1125.00	985.00
Bedroom Suite in Two-Tone Striped Enamel. 7 pieces	985.00	695.00
Mahogany Gateleg Table with drawer. 42 inches in diameter	56.00	45.00
Windsor Arm Chair in Mahogany	30.00	23.50
Block Front Colonial Desk, 36 inches wide, in Mahogany	185.00	135.00
Mahogany Spinet Desk, 44 inches wide	90.00	75.00
Upholstered Davenport with three separate down cushions	230.00	185.00
Mahogany Secretary, 40 inches wide	310.00	235.00
Windsor Side Chair in Solid Mahogany	24.50	21.00

A Dining Room Suite in American Walnut with Inlaid Panels of Burl Walnut. Round or Oblong Dining Table, as preferred.

Ten pieces with 66 inch sideboard. Formerly $800.00. *Now* $645.00 *Ten pieces with 72 inch sideboard. Formerly* $850.00. *Now* $685.00

W. A. HATHAWAY COMPANY

62 West 45th Street, NEW YORK

"Furniture of the Better Kind"

LUXOR

A Mitchell Silk

If LUXOR was not good it would not be imitated.

LUXOR is a silk of incomparable charm and remarkable quality, sheer beauty and softness. These merits have made LUXOR the favored silk among manufacturers of the finest garments, as well as in the piece goods departments of leading stores.

The unusual success earned by LUXOR has brought out many attempts to substitute and imitate. For the protection of the public and the trade, we urge you to look for the name LUXOR on the selvage of every yard or for the LUXOR label in every garment.

T. J. MITCHELL & CO., Inc.
Silk Manufacturers
127 Madison Avenue, New York City

*Registered Trade Mark.

The Right Books for Children

Proper selection of books is as important for your children's development as are proper associates and surroundings. Many parents find this selection a difficult problem.

In the Children's Book Section of our Book Department you will find a young woman who is particularly fitted to aid and advise our patrons in selecting books for juvenile reading.

This young woman has received special training for her work from leading juvenile educators and other authorities. She brings to her work that knowledge and understanding so essential to competent counseling on books for children.

This service, in conjunction with our complete Children's Book Section, can be of real assistance to parents interested in the mental stimulation and entertainment of their children.

Macy's—Children's Book Section, Main Floor, 35th Street Entr.

R. H. Macy & Co.
HERALD SQUARE Inc. NEW YORK

HISTORICAL SOCIETY HONORS PILGRIMS

Books and Manuscripts Placed on Exhibition Describing Discovery of America.

RECORDS BEGIN IN 1602

They Show That Early Explorers Confused Virginia and Maine—Smith's Works Included.

In commemoration of the tercentenary of the landing of the Pilgrims at Plymouth, Mass., on Dec. 21, 1620, and the beginning of free institutions in America, the New York Historical Society has placed on exhibition in its rooms at 170 Central Park West a collection of books and manuscripts of the seventeenth century, relating to New England. These books are worth from $400 to $5,000 each.

John Brereton's "Brief and True Relation of the Discovery of the North Part of Virginia" is an account of an expedition which sailed in March, 1602, from Falmouth, England, and returned in July, commanded by Captain Bartholomew Gosnold, with thirty-two Englishmen, including the writer. The "North Part of Virginia" mentioned on the title page of the book is the present New England. The expedition discovered and landed at Cape Cod and Martha's Vineyard, both named by Captain Gosnold. It will be noticed that this was eighteen years before the Mayflower landed at Plymouth. Captain Gosnold in 1606 joined the Newport expedition to Virginia which discovered Capes Charles and Henry and settled Jamestown, Virginia. It is not generally known that Captain Gosnold landed in New England before the coming of the Mayflower.

James Rosier's "True Relation . . . in the Discovery of the Land of Virginia" relates entirely to New England. At that time, 1605, there was no New England, and Virginia commenced with the northern side of Florida and extended as far north as the British saw fit to claim. This expedition, under Captain James Waymouth with twenty-nine persons, explored the coast of Maine and up the Penobscot River, which, according to the title, they ascended sixty miles. Rosier, the author, was born in 1575 and died in 1635.

"Two works of Captain John Smith are in the collection, His "General History of Virginia, New England and the Summer Isles," is the earliest formal history of Virginia, and the copy exhibited is the third edition. Captain Smith in 1607, when he first landed in Virginia, was but 27 years old, with mature experience as a traveler in Southern Europe. He is spoken of as a restless, vain, ambitious, overbearing fellow who made men either his warm friends or bitter enemies, and who could not bear of a fight anywhere in the world without hastening to have a hand in it. As a man of action he was the most conspicuous person in the first successful American colony and the writer of the first book on American literature. In his later life he wrote of the American colonies these words: "By that acquaintance I have with them, I call them my children; for they have been my wife, my hawke, dice, hounds, cards, and in total my best content, as indifferent to my heart as my left hand to my right." His other work is "True Relations of Such Occurrences and Accidents of Note as Hath his expedition in 1606, which succeeded in establishing a settlement in Jamestown in 1607. It was while Captain Smith was on a voyage up the James River Happened in Virginia." He accompanied Captain Christopher Newport on that he was captured by Indians and held in captivity for six weeks.

Virginia Richly Valued" is an early account of Virginia, the author of which is not positively identified. It is, however, attributed to Fernando de Soto, discoverer of the Mississippi River, who was born about 1500 and died in 1542. The book was first printed in 1557 and translated from the Portuguese by Richard Hakluyt. Captain John Underhill's "News From America" is one of the contemporary authorities on the Pequot War and the first extended account in England of the territory now New York. Captain Underhill was driven out of New England and died on Long Island. He took part in the Indian wars of the Dutch. Lovett's "Voyage Into New England" is an interesting description of what he observed, with advice to those who intended going there. One paragraph reads: "About the middle of May you shall have little Flies, called Muskeetoes, which are like Gnatts, they continued as I am told, until the last of July. These are very troublesome for the time, for they sting exceedingly both day and night. But I found by experience that boots or thicke stockings would save the legges, gloves the hands and tiffeney or some such things which will not much hinder the sight will save the face, and at night any smoake will secure a man."

"An Encouragement to Colonies," by Sir William Alexander, is a review of the various settlements in America. The author states, in 1624: "I have never remembered anything with more admiration than America, considering how it hath pleased the Lord to lock it up so long amidst the depths, concealing it from the curiosities of the ancients. The most learned men did hold that these zones could not be inhabited, which are now known to include the most pleasant parts in the world. This never came to the knowledge of any Hebrew, Greek or Roman, who had the most able minds, to have found out such a mystery." "New England's First Fruits" tells of the foundation of Harvard College in the following language: "It pleased God to stir up the heart of one Mr. Harvard (A Godly Gentleman, and a lover of Learning, then living amongst us) to give one halfe of his Estate (it being in all about 1700L) towards the erecting of a College, and all his Library: after him another gave 800L; others after them cast in more, and the publique hand of the State added the rest: the College was by common consent appointed to be at Cambridge, a place very pleasant and accommodate, and is called (According to the name of its first founder) Harvard College."

SOUTH AFRICAN COMMERCE.

Imports and Exports of 1920 Show Great Increase Over 1919.

The official trade returns for the Union of South Africa for the third quarter of 1920 show an enormous increase over the foreign trade of the corresponding quarter of 1919, according to a recent report made by the Foreign Trade Bureau of the Guaranty Trust Company of New York City. Imports increased by well over $16,000,000 and exports by nearly $26,000,000, exclusive of raw gold. The total value of imports was about $80,000,000 and that of exports by close to $116,000,000, including raw gold, which amounted to a little over $32,000,000. Exports of wool were in the neighborhood of $13,000,000.

A considerable expansion is expected to take place in the production of fertilizers, where much raw material, such as offal from abattoirs and crayfish canneries, which might be converted into fertilizers, is allowed to go to waste. A growing demand for railway truckage is reported from every part of the Union. The railway finds this demand difficult to meet, although new freight cars are constantly being placed in service.

During the month of May, the Johannesburg municipality approved plans for new buildings, including additions and alterations to the value of $800,000. Building materials are very scarce and prices are increasing, particularly on lumber, but nothing seems to check the building progress.

BAN FLOWER IMPORTERS.

Bringing in Orchids and Other Rarities is Forbidden.

The lovesick swain is going to find it more and more difficult to "say it with flowers"—at least with orchids and other rare flowers that are imported from distant points—for these much coveted blossoms are no longer being brought into this country. Last July the Government stopped the import into this country of any plants which have soil attached to their roots, and Oscar Meyer, in charge of the Florist Shop in the Pennsylvania Hotel, says that the situation is becoming really very serious, for the demand is much greater than ever before.

The reason for the embargo is that the experts in the Department of Agriculture believe that a blight which has affected our forests was brought here in the soil which clings to the plants, and rather than take any risks the importation of such plants has been strictly forbidden.

Of course, that affects the bringing in of orchids, and the supply of orchid plants has of course diminished, and it has not been possible to add to it for over a year. As it takes seven years to propagate orchids in this climate and since the plant produces but one flower a year, naturally the supply is much restricted and hitherto has been replenished by imported plants. However, Mr. Meyer said that much attention is now being given to raising these plants here and after several years he believes we will have orchids quite as beautiful as those brought from the tropics.

Fortunately the Government prohibition does not apply to seeds or bulbs. Mr. Meyer says that the lily of the valley bulb used to come from Germany, and since for more than five years none of them have been available, this popular little flower has been extremely scarce, except in the Springtime, when the garden variety made its appearance. He says that with the end of the dahlia season the supply of cut flowers had become materially lessened. Dahlias, and the first frost ends their season. Although the chrysanthemums come in to take their place, nevertheless they are so much scarcer and so much more expensive that the passing of the dahlia in the Fall leaves a real want and indicates the approach of Winter.

FRANK BROTHERS

Lower Fifth Avenue

Between 26th and 27th Sts.

Commencing Monday, November 15

Our Entire Stock of Men's and Women's

Boots—Oxfords—Slippers

Will Be Offered at a Reduction of

20%

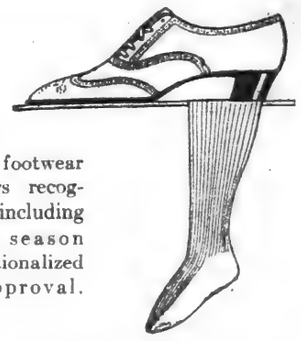

All finely made footwear of Frank Brothers recognized standard, including novelties of the season and styles conventionalized by continued approval.

As a convenience for patrons of this store you may arrange for shoes to be charged or sent C. O. D.

Substantial Reductions have been made on All Silk and Wool Stockings for Men and Women.

For Other Gimbel News See Sections 1 and 2

GIMBEL BROTHERS

32nd STREET - BROADWAY - 33rd STREET NEW YORK CITY

Store Hours 9:00 to 5:30

Saleswomen Wanted!

We Want Saleswomen!

Owing to an unusually active business and the coming of the holiday season

We Find Ourselves in a Position to Require a Great Number of Saleswomen for All Departments

At Present the Need is Greatest in:

Furs, Boys' Hats, Books, Stationery, Toys, Toilet Articles, Veiling, Infants' Wear, Ribbons, Art Embroidery, Muslin Underwear, Gloves, Jewelry, Silverware, Hosiery, Skirts, Misses' Suits, Women's Suits, Women's Coats, China and Lamps.

Highest Salaries and Commissions Paid

Because of the Gimbel method of conducting large departmental sales, there are unequalled opportunities for saleswomen to earn very large commissions in addition to their regular salary.

Employes of the Gimbel Store have the benefit of ideal working conditions. A large and sunny rest-room, an employees' restaurant where food is served at a nominal cost—a nurse in constant attendance. Special privileges in regard to extra time, employees' discount.

AND Many Special Opportunities for Extra Earnings, in Which Every Employee, No Matter How Recent, May Participate.

Gimbels Employment Bureau—Fifth Floor

Interior Decorations

FRANK RIDGEWAY SMITH

114 West 39 Street *Just off Bway* New York

Furniture of the Better Kind

The People's Confidence

Last week's sale proved beyond the shadow of a doubt, by the way the people purchased, that they were wide awake and realized that they had never been offered such remarkable values as I placed before them for the week. Before the doors had opened on Monday morning beginning the sale, there were many people waiting, knowing the quality of furniture I had to offer them would not remain long unsold, and I want to thank the Public for their appreciation and confidence.

To show my APPRECIATION.—For the benefit of those who were unable to come early enough to pick the items they wanted that had been purchased earlier in the sale, I shall place on sale for this week the most exceptional values in Dining Room, Bed Room, and Living Room furniture of the usual Smith quality, which has become so popularly known, at prices right down to the very lowest level this quality of furniture can be sold for this year, next year, or for years to come, and you can be assured that these prices will be less than you will have to pay elsewhere.

Yours for Comparison,

Frank Ridgeway Smith

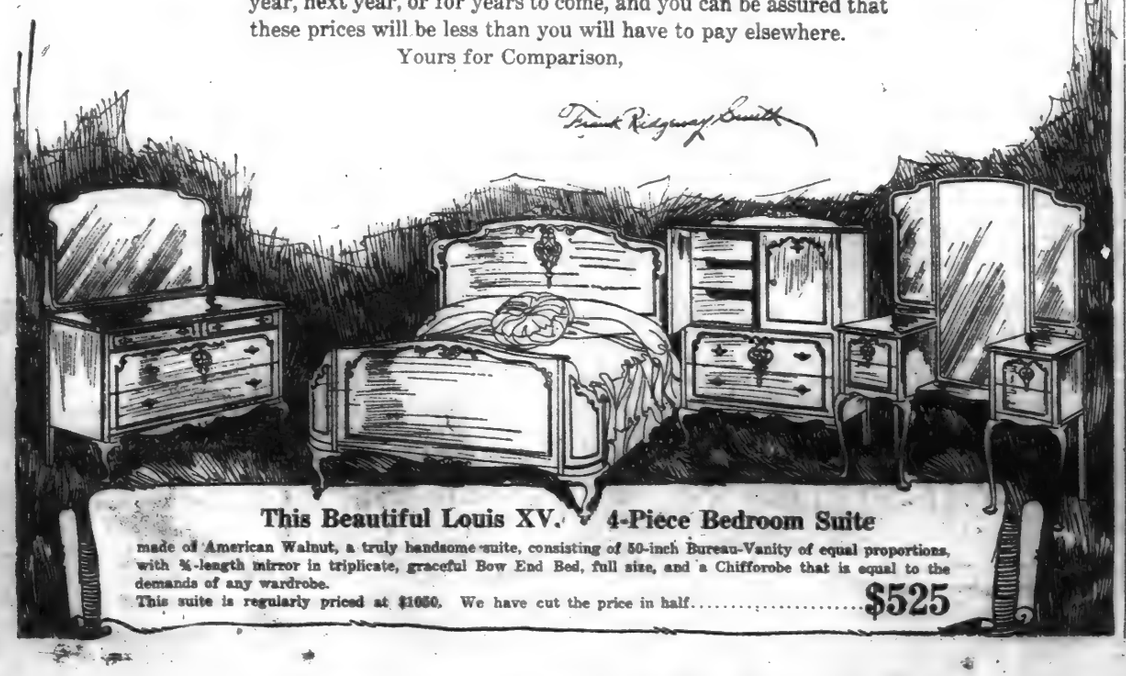

This Beautiful Louis XV. 4-Piece Bedroom Suite

made of American Walnut, a truly handsome suite, consisting of 50-inch Bureau-Vanity of equal proportions, with ¾-length mirror in triplicate, graceful Bow End Bed, full size, and a Chifforobe that is equal to the demands of any wardrobe.

This suite is regularly priced at $1050. We have cut the price in half..... **$525**

Opportunity For Experienced Securities Salesmen

This is one of those rare offerings of a nationally known corporation that is so intrinsically sound and at the same time so exceptional in its profit possibilities that the sales effort is reduced to the minimum, while the earnings to be realized from presenting this issue are seldom attainable from a legitimate, high-class proposition.

The corporation is the recognized leader in one of the largest money-making industries of the day, with a record of financial success that is unparalleled in its field, and is known to all classes of people throughout the country.

From a comparatively small original investment profits of many millions have been made in the last three years. Estimated net profits for the present fiscal year are sufficient for dividend requirements many times over, with a profit participation plan that insures the investor a large share of this surplus.

The enormous amount of publicity which this company daily receives, coupled with its established financial success, makes this offering distinctive among present day securities. This stock is now being successfully sold by salesmen, who are earning big money. Commission basis. We want more of this grade of men.

CALL IMMEDIATELY.

Suite 1901, 28 West 44th St., New York City

Macy's Macy's

FOODSTUFFS

SHIPPED OVERSEAS

We are equipped to ship foodstuffs to European countries for you at a minimum of trouble and expense.

Make your Holiday shipments to relatives or friends abroad from our well-stocked Grocery Section. Our prices are lowest in the city. The variety of foodstuffs is so great that you may send not only the everyday groceries, but also the dainties that help to make the Holidays more enjoyable.

Careful attention to packing and shipping

Macy's—Fifth Floor, 34th Street.

R. H. Macy & Co.

HERALD SQUARE Inc. NEW YORK

Macy's Macy's

WANTED

Knit Underwear Salesmen

To the Retail, Drygoods and Furnishing Goods Trade

We have several openings for men who are now employed in a similar capacity and have already demonstrated their ability to sell underwear to the retail merchant. Our lines are well known and considered among the very best. In fact, this is positively the strongest combination of lines shown the retailer today. A salesman's volume of business depends entirely upon his ability and willingness to work, as every merchant handling underwear, no matter what kind, is a prospect. To a man who is a real producer we will guarantee a salary that will be satisfactory in addition to commission on shipments. We are the largest selling organization of its kind in the country, representing several large knit underwear manufacturers, and will only be interested in men who can produce the best references and records of their past performances. Applications will be held in strict confidence and will be accepted until December 1st.

X 2105 TIMES ANNEX.

Appropriate Christmas Remembrance

A CHRISTMAS remembrance that will be appreciated is a year's subscription to The New York Times. It is an appropriate gift for a relative or friend, in this country or abroad. No present will give more lasting satisfaction.

There is no better way to keep in touch with changing conditions and with accurate and timely news of events than through the regular reading of The New York Times, which is recognized as the best-known American newspaper.

A Christmas letter announcing the name of the giver will be mailed to the person to whom The Times is to be sent, on the day the first copy is forwarded.

Subscription Rates for One Year Daily and Sunday Edition.

United States and Possessions.....$12.00
Canada.....$12.00
Foreign Countries.....$26.00

The New York Times
Times Square New York

It works like this

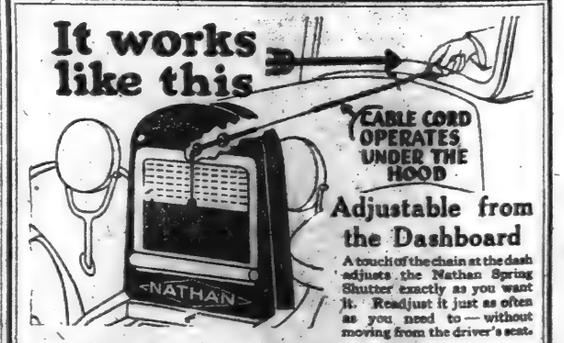

Adjustable from the Dashboard

A touch of the chain at the dash adjusts the Nathan Spring Shutter exactly as you want it. Readjust it just as often as you need to—without moving from the driver's seat.

and this is what it does.

Keeps heat in and the cold out. Saves gas and battery. Improves carburation. Radiators freeze at the bottom first; that's where the Nathan Shutter *protects* first.

Keeps motor at most efficient and economical temperature, ready for easy start and quick getaway. Equals self starter for convenience and comfort. Its neatness and excellent quality add to the appearance of the car.

NATHAN Spring Shutter Radiator Cover

DEALER: If you have not secured a working model, 'phone or write at once.

Easily attached by owner in a few minutes

Ford, $10. Others, $12 & $15

Manufactured by
Nathan Novelty Manufacturing Co.
55 Fifth Avenue Est. 1920 New York
Phone Stuyvesant 7200

For all cars. On sale at supply stores. If your dealer cannot supply you, we will ship prepaid on receipt of price.

"They laid aside their hooks without being told"

Official Government test of fibre containers indicates important economies for all American shippers

A reduction of 10% in the actual weight of shipments

—a reduction of 10 to 15% in the number of cases set aside because of damage

—a reduction of 17% in shiproom and storage

—these are the concrete economies reported by the Army Packing Expert who supervised an official Government test to determine whether wood or fibre containers offered the most economical method of shipping to our army in Europe.

The shipment was sent from Baltimore to the Army of Occupation on the Rhine. It consisted of 983 cases of canned tomatoes, weighing 61 lbs. each and affording one of the severest tests possible for any shipping case.

Not only was the greater economy of the fibre case clearly demonstrated by the statistics tabulated above, but observation established the interesting fact that much rough treatment by freight handlers—with consequent damage to shipments—is the natural result of shipping in wooden cases.

Read the official testimony on this point: "I noticed the common tendency of freight handlers all along the route, even in Belgium and Germany, to lay aside their hooks without being told . . . which taught me one reason, at least, why freight handlers are so insistent on throwing their hooks into small freight, often doing concealed damage. *It is to save their hands from injury, which they had no reason to fear from the fibre package.*"

Timely savings in shipping methods to offset higher freight rates

It is just such economies as are here indicated—economies in weight, in storage room, in the elimination of delivery failures and damage in transit—which help to solve the present problem of higher freight rates. Scores of progressive manufacturers are already profiting from these savings by modernizing their packing and shipping methods in co-operation with the Robert Gair Company.

In such factories the costly shipping-room—a veritable carpenter shop with expensive personnel—is replaced by a single clerk who seals all shipments automatically. Conspicuous savings in time, wages and storage space are thus secured.

Lower transportation charges are assured on every shipment because of the difference in weight between fibre and wood. Additional cuts in freight costs can often be secured by rearranging the units within the case.

Quicker and more careful handling is the rule—both at the factory and in transit—for fibre cases, unlike wooden cases, have no splinters or sharp edges to invite rough treatment.

We can decide without prejudice whether goods should be carried in corrugated or solid fibre cases, for we manufacture both. Experts study each individual problem and design cases which in weight, strength and dimensions exactly fill the shipper's needs.

With fifty-five years of printing experience we can reproduce your identifying trademark in colors on each case—thus adding advertising value and affording extra protection against loss in transit. And the cases which we design for you will meet even abnormal strains safely and minimize delivery failures.

Expert advice on every phase of package merchandising

Because of its broad experience in solving shipping problems for the leaders in every industry, the Robert Gair Company is especially qualified to offer expert assistance and advice on every phase of package merchandising—labels, folding boxes, shipping cases, window display advertising.

We control the whole process of manufacture, from wood-pulp to finished product. We operate our own paper mills, make our own inks and glues, maintain our own art, engraving, printing, lithographing departments. Our chemistry department regulates and improves our processes and tests finished products. Our plant is the largest of its kind in the world.

With its facilities we are prepared to offer a complete service for packaging and displaying your product—Folding boxes, Labels, Shipping cases, Window display advertising—giving unity to your product from factory to consumer.

We serve the greatest package merchandisers of the country. Among our clients are:

Royal Baking Powder Co.
Palmolive Co.
National Biscuit Co.
Kirkman & Son
American Sugar Refining Co.
Colgate & Co.
Robert H. Ingersoll & Bro.
Carpenter Morton Co.
O'Sullivan Rubber Co.
Beech-Nut Packing Co.
Standard Oil Co.
Arbuckle Bros.
Graton & Knight Mfg. Co.

ROBERT GAIR COMPANY

BROOKLYN

Folding boxes *Labels* *Shipping cases*

Window display advertising

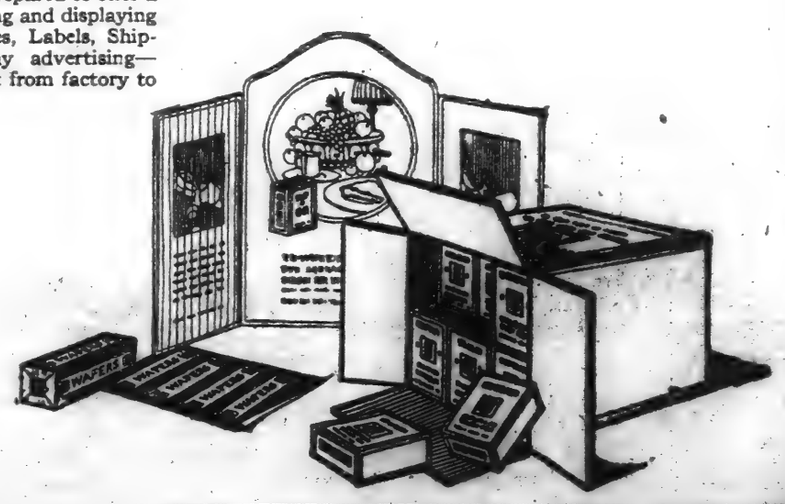

HEALTH DAY SHOWS THOUSANDS NEED AID

Great Number of Undernourished Children Discovered in Schools, Says Dr. Copeland.

750,000 PUPILS EXAMINED

Defects in Vision, Hearing and Teeth and Malnutrition the Most Important Things Developed.

Health Day in the schools was observed for the first time last week and every school child on that day was examined for physical defects so that treatment could be prescribed. It was said at the Health Department yesterday, where reports have begun to come in, that 750,000 children were examined. While it was still too early to reach conclusions, Health Commissioner Copeland said that the cards made up so far indicate that thousands of children should have defects in vision corrected and that thousands more should have the attention of the dentist.

The great outstanding fact, he said, was the number of undernourished children who are attending schools. Some of them show their condition by their appearance and others indicate the approach to physical breakdown because of long months in which they have not received food sufficient for their needs.

"I have examined many of the cards received thus far," said Commissioner Copeland, "and defects in vision, in hearing, in teeth and malnutrition are the most important things developed by key examination, for if must be understood that the examinations were made by the teachers and therefore have no definite medical value except as they indicate conditions that must be corrected. The examinations were nevertheless important according at the beginning of the term the teachers were able to spot out those who were most entitled to immediate medical attention.

"One feature of the reports is that it emphasize the conviction held by the Health Department that there is still a high percentage of malnutrition among the children of the city. In November, a year ago, we found in an examination of 33 schools that 9,601 children were excellently nourished, 30,255 were rated as good, 14,258 undernourished, and 6,075 in such poor condition as to need medical attention.

"The same condition exists today. I will not say that it is worse as the cards have not all been received and analyzed. The cause is easy to find, the high cost of living and the consequent deprivation of food.

"I am prepared to find that the number of badly nourished has increased. Family conditions that were bad when we made the survey last year have not improved this year. In the survey last year we visited 11,000 families. We found that milk consumption had fallen off to such an extent that some families averaged less than two cups a day. Tea and coffee were used as substitutes.

"While the examination the other day showed a surprisingly large number of children whose vision needs correcting, perhaps more startling still was the dreadful condition of children's teeth. This condition persists notwithstanding the repeated warnings that the Health Department has sounded. This will illustrate general conditions. One grammar school for girls graduated 70 girls last year. One girl was found to have perfect teeth. The other 69 had each an average of 17 defects. Bad teeth [illegible] another [illegible]

"This table shows the percentage of children having the said defects in 1919 and 1920.

Defective vision	[illegible]
Defective hearing	[illegible]
Defective throat	[illegible]
Hypertrophied tonsils	[illegible]
Malnutrition	[illegible]
Cardiac disease	[illegible]
Pulmonary disease	[illegible]
Orthopedic defects	[illegible]
Nervous affection	[illegible]
Defective teeth	[illegible]

Commissioner Copeland, Dr. [illegible] Aldinger, Medical Director of the Board of Education, and Dr. [illegible] Josephine Baker, Director of the Bureau of Child Hygiene of the Health Department, yesterday considered the reports. It was decided that the Medical Director and the Principal of each school should confer in regard to precepts of medical examinations of the children already sorted out as requiring corrective attention. They will go over the cards and decide the order in which the children will receive attention.

ZINC TRADE GAINS TENFOLD.

United States Is Now the World's Chief Source of Supply.

At present the world's chief source of zinc is the United States, which gained supremacy in the zinc industry when the war eliminated Germany and Belgium from this field, says a statement by the National Bank of Commerce. The United States had little export trade in this metal until the war forced foreign consumers to turn to American markets, the bank points out, but its trade is now in excess of that of any other nation and probably will remain so because of the continuing incapacity of the former producing countries to supply the market. The United States exported 109,232 tons of zinc in the first eight months of this year, or nearly ten times the normal annual quantity exported before the war.

"Belgium and Germany used to supply most of the international demand," continues the statement, "but these countries are not now able to produce zinc to compete with the American product. In 1913 Belgium exported 104,.. short tons of spelter, or more than nine times as much as did the United States. Although many of the zinc plants escaped destruction during the occupation of Belgium, others were completely dismantled. There has been a loss, moreover, through the disorganization of the skilled laboring force as a consequence of the war. At the same time there is a serious shortage of fuel and of zinc ore.

"Unlike the Belgians the Germans smelted principally from domestic ore. Present fuel and labor conditions, are not favorable for extensive zinc production in Germany. Although the ore is found in nearly every country in the world, the deposits in the United States and Germany alone of the chief smelting countries are sufficient for domestic requirements. Australia, the third largest producer of zinc ore and concentrates, has but a small smelter capacity and consequently has been Europe's chief source for foreign ore.

"A relatively large quantity of zinc ore was brought into the United States during the war since there was an increased demand for zinc and its products, while at the same time the European smelters were out of the market. Although prior to that time little was sent except from Mexico, Canada and Chile, the metallic content of the ore brought from Australia from July 1, 1914 to June 30, 1918, averaged 22,971 short tons a year; from Spain, 7,291 tons, and Italy 2,560 tons. Smaller quantities were obtained from China, French Africa, France and still smaller quantities from a number of other countries.

"In the earlier part of 1918 such importations were cut off by various war measures to conserve shipping and when trade opened up again in 1919 little ore was brought in except from the regular sources for the United States foreign supply.

"In the five years before the war the exports of zinc slabs and sheets from the United States exceeded the imports by an average of only 8,706 short tons, but the war wrought such changes that in 1919 the excess was 148,227 tons, and in the first eight months of 1920 it was more than 109,300 tons."

IN THE CURRENT WEEK

Today.

Judge Thomas C. T. Crain will speak on "Religious Education and Modern Morals" before the Men's Forum for Bible Study at the West-Park Presbyterian Church, 165 West Eighty-sixth Street, at 10 A. M.

Dr. Moses Hyamson will speak on "Spiritual Reconstruction of the War-Stricken Jewry" before the Harlem Forum at Wadleigh High School, 114th Street and Seventh Avenue, at 10:45 A. M.

The Rev. Canon H. A. Burroughs will preach at Trinity Church at the service beginning at 11 A. M.

Major Gen. Peyton C. March will review the New York provisional organizations of infantry, cavalry and field artillery at the Central Park Mall, and there will be memorial service in honor of the dead of the New York National Guard, in the Sheep Meadow, Central Park, following a parade starting from Fifth Avenue and Twenty-third Street at 11 A. M.

The first meeting of the season of the Sunday Afternoon Debating Club will be held at 47 West Seventy-second Street at 2 P. M.

Two motion pictures, "We the People," and "The Land of Opportunity," will be shown at the Ellis Island concert for immigrants and employes in the afternoon.

A tablet in memory of the members of the West Side Y. M. C. A. who died in the war will be unveiled at the association's building, 318 West Fifty-seventh Street, at 3 P. M.

Robert Edmund Jones will lecture on "Stage Scenery" at the Metropolitan Museum of Art at 4 P. M.

The members of Company I, 7th Regiment, will unveil a tablet in memory of their comrades killed in the war at the armory at 4 P. M.

Samuel A. Baldwin will give a free organ recital in the Great Hall of City College at 4 P. M. and another at the same hour and place on Wednesday.

The Port Washington Chapter, D. A. R., will hold memorial services in St. Paul's Chapel, Broadway and Fulton Street, at 5 P. M.

Lindley M. Mesabey will lecture on "Communism—Past, Present and Future," under the auspices of the Fine Arts Guild, at the Labor Temple, Fourteenth Street and Second Avenue, at 5 P. M.

Major Gen. John F. O'Ryan will speak at a memorial service at the North Presbyterian Church, 155th Street, near Broadway, in the evening.

There will be a mass meeting in the interest of the Unitarian campaign for $3,000,000 at All Souls' Church in the evening.

Congressman Isaac Siegel will speak on "The Duties of the New Congress," under the auspices of the Institutional Synagogue, at P. S. 184, 113th Street, near Fifth Avenue, this evening.

The fifth united annual Sailors' Day Service will be held at the Plymouth Church, Orange Street, near Henry Street, Brooklyn, at 7:30 P. M.

Dr. Charles A. Eastman, a Sioux Indian, will speak on "What the Indian Has Lost in Civilization, and What He May Gain," at a Public Forum of the Church of the Ascension, Fifth Avenue and Tenth Street, at 8 P. M.

Joseph H. Fichter will speak on "Business Conditions" before the Eclectic Society, at Knickerbocker Trust Building, 149th Street and Walton Avenue, the Bronx, at 8 P. M.

Lieutenant J. M. H. Muirhead will deliver an illustrated lecture at the forum of P. S. 191, 111th Street, west of Lexington Avenue, at 8:15 P. M.

Frank Crane will speak on "What Is Democracy?" before the Bronx Community Forum at the Morris High School, 166th Street and Boston Road, at 8:15 P. M.

Frank Tannenbaum will speak on "The Prison and the Community" at the Community Forum, High School of Commerce, 118 West Sixty-fifth Street, at 8:15 P. M.

Everett Dean Martin will lecture on "Can We Get Along Without Metaphysics?" under the auspices of the People's School of Philosophy, at the Manhattan Trade School, Twenty-second Street and Lexington Avenue, at 8:30 P. M.

Tomorrow.

Prof. Edward A. Ross will lecture on "The Roots of the Social Question," under the auspices of the League for Political Education, at the Park Theatre, Columbus Circle, at 11 A. M.

Alice T. Cosse will lecture on "England in the Time of Shakespeare," with illustrations from objects in the Metropolitan Museum of Art at 4 P. M.

Miss Victoria Hewitt will lecture on "Alsace-Lorraine Today," under the auspices of the Board of Education, at P. S. 167, St. Nicholas Avenue and 127th Street, at 8:15 P. M.

Professor George A. Coe will speak on "Is Religion Too Adolescent for Maturity?" before the Teachers' Institute at Free Synagogue House, 26 West Sixty-eighth Street, at 8:15 P. M.

"Trend of the Times" will be the subject of lectures under the auspices of the Board of Education by Dr. J. H. Randall at Washington Irving H. S., 40 Irving Place; A. D. Lewis at P. S. 165, 225 West 100th Street; W. B. Otis at Pilgrim Hall, Broadway and Fifty-sixth Street; Professor N. P. Mead at Morris H. S., 166th Street and Boston Road; Dr. Frederick Schleiter at P. S. [illegible], 120 West 129th Street; Dr. E. E. Lease at Washington Irving H. S., Irving Avenue and Madison Street, Brooklyn, each beginning at 8:15 P. M.

Dr. Frederick Schleiter will lecture on "Methods of Interpreting Civilization," under the auspices of the People's School of Philosophy, at the Manhattan Trade School, Twenty-second Street and Lexington Avenue, at 8:30 P. M.

Louis Anspacher will lecture on "Drama as a Social Force in Democracy," under the auspices of the Fine Arts Guild, at the Labor Temple, Fourteenth Street and Second Avenue, at 8:30 P. M.

Tuesday.

Sir Rabindranath Tagore will lecture on "The Meeting of the East and the West," under the auspices of the League for Political Education, at the Park Theatre, Columbus Circle, at 8:30 P. M.

Henry W. Kent will lecture on "The Use of Museums," for high school teachers, at the Metropolitan Museum of Art, at 4 P. M.

Dr. Samuel Schulman will speak on "The Eternal Values of Life," under the auspices of the People's Institute, in the Great Hall of Cooper Union, at 8 P. M.

Arthur Guiterman will read from his poems under the auspices of the Board of Education, at the Museum of Natural History, at 8:15 P. M.

Dallas Lore Sharp will lecture on "The Poet and Prophet—Education for Authority," before the Parents and Teachers' Association of the Ethical Culture School, at 2 West Sixty-fourth Street, at 8:15 P. M.

James P. Holland, President of the State Federation of Labor, will speak on "The Labor Question" at the Pilgrim Hall Forum, Broadway and Fifty-ninth Street, at 8:15 P. M.

Norman Thomas will speak on "Socialism and Individual Liberty," under the auspices of the Rand School and Cultural Society, at Park View Palace, 110th Street and Fifth Avenue, at 8:30 P. M.

The Rev. Dr. Henry H. Rose will speak on "Benjamin Franklin, the Founder of America," at the one hundred and eighteenth anniversary of the founding of the New York Historical Society, at 190 Central Park West, at 8:30 P. M.

Wednesday.

Eleanor Markett will lecture on "What I Found Vanessian Hell Done for Greece," under the auspices of the League for Political Education, at the Park Theatre, Columbus Circle, at 11 A. M.

Den Beltran Mathieu, Ambassador of Chile to the United States, will speak at a luncheon conference at the Hotel Pennsylvania, beginning at 12:15 P. M.

Harry A. Franck will lecture in connection with "Children's Book Week," at De Witt Clinton H. S. at 2 P. M. and at the High School of Commerce at 8:30 P. M.

Dr. Joel E. Goldthwait will lecture on "The Need of the Proper Education of the Body," before the Federation for Child Study, at 3 West Sixty-fourth Street, at 3:45 P. M.

"The Founders' Day dinner of the General Society of Mechanics and Tradesmen will be held at the Waldorf-Astoria in the evening.

Thursday.

The annual meeting of the National Industrial Traffic League will open at the Waldorf-Astoria and continue through Friday. The annual dinner of the league will be held at the hotel in the evening.

William H. Taft will speak at a luncheon in the interest of the Unitarian Campaign at the Hotel Astor.

There will be a Thanksgiving bazaar for the benefit of the Silver Cross Day Nursery at the Waldorf-Astoria in the afternoon and evening.

Joseph P. Day will lecture on "Buying Real Estate," under the auspices of the Board of Education, at the Manual Training High School, Seventh Avenue and Fifth Street, Brooklyn, at 8:15 P. M.

"Trend of the Times" will be the subject of lectures, under the auspices of the Board of Education, by G. A. Hastings, at Public School 81, Hester and Essex Streets; S. N. Usher, at the Labor Temple, Fourteenth Street and Second Avenue; E. E. A. Hammer, at Evander Childs High School, 184th Street and Field Place, the Bronx; Dr. Alexander Lyons, at Eastern District High School, Marcy Avenue and Keap Street, Brooklyn; William Carter, at Erasmus Hall High School, Flatbush Avenue, near Church Avenue, Brooklyn; Mrs. H. B. Waters, at the Public Library, Norman Avenue and Leonard Street, Brooklyn, and Professor W. B. Guthrie, at Richmond Hill High School, Stoothoff and Ridgewood Avenues, each beginning at 8:15 P. M.

James M. Beck will speak on "One Cause of the World Neuroses," before the New York Academy of Medicine, at 17 West Forty-third Street, at 8:30 P. M.

The graduating exercises of the Class of 1920 of the Training School for Nurses at the Lenox Hill Hospital will be held at the Dispensary Building, Seventy-sixth Street and Park Avenue, beginning at 8:30 P. M.

Friday.

Percy Morris will speak on "Coal Shortage" before the Women's Forum at the Hotel Biltmore, at 10:30 A. M.

S. K. Ratcliffe will lecture on "The Problem of Ireland," under the auspices of the League for Political Education, at the Park Theatre, Columbus Circle, at 11 A. M.

Nathaniel Phillips will speak on "The Republican Party: Its Constructive and Responsible Leaders," at the Union Republican Club, 1,538 Madison Avenue, in the evening.

Everett Dean Martin will lecture on "Nietzsche and the Culture of the Aristocrats," under the auspices of the People's Institute in the Great Hall of Cooper Union at 8 P. M.

Major Gen. John F. O'Ryan will review the 71st Infantry, N. Y. S. M., at the regiment's armory, Park Avenue and Thirty-fourth Street, at 9:00 P. M.

Miss Lillian Cranston will give a song recital at the Stuyvesant Neighborhood House, Stuyvesant and Ninth Streets, at 8:15 P. M.

George R. Roberts will speak at a reception and dance of the Iowa Society at the Hotel Plaza, beginning at 8:15 P. M.

Saturday.

Charles W. Wood will speak on "Will China Christianize America?" under the auspices of the Intercollegiate Socialist Society at the Civic Club, 14 West Twelfth Street, at 4:30 P. M.

The twenty-fourth annual dinner of the Thomas Hunter Association will be held at the Hotel Astor in the evening.

The annual exhibition of the New York Microscopical Society will be held at The American Museum of Natural History from 7:30 to 10:30 P. M.

Dr. James J. Walsh will lecture on "How Old, the New," under the auspices of the Board of Education at the Museum of Natural History at 8:15 P. M.

PRISON BASEBALL TEAMS.

Sing Sing Players Won More Than 95% of Games Last Season.

Many prisons and penitentiaries have baseball teams composed of inmates, and the national sport has done much to revive the health and spirits of prisoners. These baseball teams are uniformed and play a regular schedule of games, but of necessity these games are always played on the prison home grounds.

One of the best-known prison teams is that of Sing Sing. It is known as the Mutual Welfare League team, and last season it won more than 95 per cent. of games played with visiting nines. The prison baseball field has a splendidly graded surface, and there are bleachers for spectators. The team plays Saturday and Sunday afternoons. Visiting teams come from the State, New Jersey and Connecticut. The prison team has won from some of the best semi-professional nines of these States. The Eastern Penitentiary in Philadelphia has long maintained a baseball team, and has developed many good players.

Your Hair May Need Danderine

Help save your hair and improve its beauty. You may have long, thick, strong, lustrous hair. Don't let it stay lifeless, thin, scraggly or fading. Try to bring back its vigor and vitality. Get a 35-cent bottle of delightful "Danderine" at any drug or toilet counter to freshen your scalp; check dandruff and falling hair. Your hair needs stimulating, beautifying. "Danderine" helps to restore its life, brightness, abundance.

Female Help WANTED

For Oil Corporation

1 Stenographer-Secretary—thoroughly experienced.

2 Spanish stenographer—expert.

3 Telephone Operator and File Clerk.

Apply in writing with references, giving telephone number. Highest salaries paid and unusual opportunities offered to experienced parties. Do not apply unless you thoroughly understand your business.

Room 711, 56 Pine St., New York.

DOWN GO PRICES ON

ROBES

As Part of Our Drive to Lower Auto Supply Prices

NOW—a rousing reduction on Auto Robes! Right at the start of winter, just when motorists need them, we have reduced our entire stock of Robes—the most comprehensive in this city—*twenty per cent* below the city's lowest prices—as part of our drive to lower auto supply costs! Every Robe is of splendid quality—every one *guaranteed* satisfactory, or money returned—on every one, the actual rock-bottom saving amounts to more than 20 per cent! If you know what Robes of quality sell for today, you will not fail to take advantage of record savings like these:

	Our Regular Price	20% SALE PRICE
Glengarry Steamer Shawl Robes Assorted Colors and Patterns	$18.45	$14.76
Peru Double Plush Robes Assorted Plaid Combinations	21.90	17.52
Power Green and Black Plush Robes Interlined and Reversible	15.75	12.60
Triumph Steamer Shawl Robes Assorted Color Combinations	15.50	12.40
Pioneer Black Plush Robes	7.00	5.60

Mail Orders Filled Promptly. Send for Free Catalog

Gloves, Curtains, Radiator Covers, Heating Appliances, Non-Freeze Solutions and other Winter Needs 20 to 40% Reduced

TIMES SQUARE AUTO SUPPLY CO.

World's Largest Distributors of Auto Supplies

BROADWAY at 56th ST.—78 NASSAU ST.—90 CHAMBERS ST.
NEW YORK CITY

BROOKLYN, N. Y. 1060 Flatbush Avenue
YONKERS, N. Y. 38 Warburton Avenue
NEWARK, N. J. Broad near Market St.

BRANCHES IN 30 PRINCIPAL CITIES

If it's for the Auto, we have it

AUTHORIZED AGENCY TIMES SQUARE AUTO SUPPLY CO.

The Sign of a National Service

BUICK

Emblem of Satisfaction *Emblem of Satisfaction*

HAVE FAITH IN AMERICA
THE BUICK MOTOR COMPANY HAS

SWORN STATEMENT

By A. G. Southworth
Manager New York Branch

"The New York Branch of the Buick Motor Co. delivered for cash in October 1017 Buick automobiles valued at $2,267,101.76, breaking all previous October records for the Branch. During first 11 days of November we delivered 393 automobiles—far in excess of any corresponding November period."

HAVE FAITH IN AMERICA—YOUR BUSINESS—YOUR FELLOW-MEN

America has more money today than ever before, more than all Europe. There has never been a time when America could so well afford to do everything normally, sanely. Purchase a normal amount of necessary merchandise. Let labor work, factories run, farmers produce, merchants sell. Then you and your neighbors will be prosperous. We are optimists—we have no use for the pessimist, be his position high or low.

YOU ARE ALIVE TODAY BUT NOT FOREVER

Except food and shelter, the automobiles are the greatest necessity of today. They save time, increase efficiency, give you health, pleasure and education. The automobile is the last instrument of utility and pleasure you would give up.

WORLD'S LARGEST BUILDERS OF SIX CYLINDER AUTOMOBILES

The most popular automobiles are Sixes. Sixes will eventually replace all but the very lowest-priced motor cars. Everybody knows we build more six-cylinder automobiles than all other popular builders of Sixes combined—that we sold our entire 1920 schedule—that we have sold a large percentage of our 1921 schedule—that our customers are our salesmen and that Buick new car values and used car values are above all others.

THE TIME HAS PASSED TO PURCHASE 1920 MOTOR CARS

You are entitled to 1921 improvements (1921 Buick automobiles have more improvements than any Buick models in the last five years). 1921 improved models represent 25% greater used car values than 1920 models the day you wish to trade or sell your car.

YOUR ORDER AND DEPOSIT IS SAFE WITH US

Many of our March, April and May deliveries are already contracted for. Tens of thousands have been disappointed on account of the shortage of Buicks for the last five years. If you wish a 1921 Buick motor car, order before the great 1921 Buick shortage begins.

BUICK SERVICE

Our parts department and service station at 630 West 52nd Street
Paint, coach, trim and service station at 220 West 84th Street
New car and service station at 210 West 76th Street
Bronx service station at 2164 Harlem River Terrace—east end of Harlem River Bridge and 207th Street

are equipped to give your Buick car a complete overhauling, or the most expert service work. The service and sales knowledge we have gained while building up the greatest retail business in New York is at every Buick owner's command and is worth every motor car purchaser's careful consideration.

BUICK MOTOR COMPANY

BROOKLYN 358 Livingston St.
NEW YORK Broadway & 55th Street
NEWARK 45 William St.

FACTORY—FLINT, MICHIGAN.

WHEN BETTER AUTOMOBILES ARE BUILT, BUICK WILL BUILD THEM

ANNOUNCEMENT

TIRE PRICE REDUCTION

A substantial reduction effective Nov. 15th has been made in the prices of the Miller Geared-to-the-Road Cord and Fabric Casings Red and Grey Tubes.

Our new price lists are now available at all Miller branches and dealers.

THE MILLER RUBBER CO. OF N. Y.

AKRON, OHIO

Local Branch—256 West 55th St.

HIGH WYCOMBE TURNS BACKWARD

Home of Windsor Chair Industry Reverts Again to Individual Workshops.

LABOR TROUBLES TO BLAME

Its Inhabitants Have Been Making Furniture (So They Say) Since the Days of Julius Caesar.

[illegible] the town of High Wycombe [illegible] and cabinet making [illegible] the period [illegible] Queen Anne and Early Georgian [illegible] being productions, [illegible] of the highest [illegible] artistic merit. [illegible] Wycombe were to [illegible] Henry and with [illegible] Middle Ages [illegible] Kidderminster [illegible] out with [illegible] Elizabethan [illegible] of the [illegible] would [illegible] [illegible] G. Wells [illegible] made [illegible] pieces of furniture at High Wycombe [illegible] for generations the Buckinghamshire town was famous for the plain Windsor chair, and the facetiously inclined say that they have made beechwood [illegible] at High Wycombe [illegible] important [illegible] Britain, [illegible] Wycombe manufacture produces [illegible] quantities of all sorts of household [illegible] office furniture. The town [illegible] considerable [illegible] in connection with [illegible] manufacturing [illegible] trade. [illegible] labor disputes of late, [illegible] are [illegible] states that a number [illegible] of industrial workers, [illegible] a month [illegible] part of the length of [illegible] a week [illegible] at their own [illegible]

All the students in this school are directly and practically interested in furniture, 80 per cent. of them being actually engaged in its manufacture. Manufacturers and operatives jointly form an advisory committee, which deals with matters of technical education to meet the needs of the trade, and a syllabus has been drawn up by this committee of classes calculated to cover the requirements of High Wycombe industry. Wood carving, chair making, cabinet making, upholstering and polishing, drawing and designing of furniture, and the study of decorative art are taught. The school has a good library [illegible] with a special view to the [illegible] of education as applied to furniture, and examples of furniture are secured on loan by the school from the Victoria and Albert Museum.

The aim of this technical school is not to produce [illegible] workmen, but men who will do good work, but intelligent men with a knowledge of the history and styles of furniture and possessing the ability to draw and design. Employers are permitting apprentices to leave their shops in order to attend these classes.

A very important branch of the work of this High Wycombe school is the training given to disabled ex-soldiers and sailors, with a view to enabling them to become efficient workers in the furnishing trades. It is said that with very few exceptions, after their training, the men [illegible] gone into factories and made good. They are instructed in polishing and upholstering, wood carving, chair making and cabinet making, as well as furniture design and the decoration of furniture.

The British workman, and, in fact, the British public generally, has an inherent belief in the necessity of serving a long apprenticeship before working at any trade, and the Government has been freely criticized by both workers and manufacturers, who argue that the time allowed by the Government, which is nine months in a technical institute and an additional nine months as an "improver" in a factory, is insufficient to enable a man to become a good cabinetmaker. However, in refutation of this claim, the really good work done by some of these ex-service men is pointed to. A recent exhibition at Central Hall, Westminster, of furniture made entirely by disabled ex-soldiers who had received no other training than the eighteen months in question, proved that they could [illegible] high-class work.

BUILDING IN JAPAN.

Native Architecture Must Give Way to Modern Styles, Says Osaka Architect.

Modern buildings constructed after the Western manner are driving the native architecture out of the large Japanese cities, according to Dr. Y. Kataoka, consulting architect to the Osaka Municipality and member of the Osaka Municipality Laying Out Committee, who is a guest of the Hotel Pennsylvania. Dr. Kataoka is here to study our modern office buildings and municipal building construction with a view to incorporating some of the American ideas with those at present in use in Japan.

"Our houses and shops are all built of wood after a style which dates back many centuries," said Dr. Kataoka. "It was all very well when we were isolated from Western civilization and only did our business on a small way. But with the increase of foreign commerce and the influx of men of many nations the old method of building is absolutely out of the question. We must build to gain the most floor space and to make the most of the ground that we have, for Japan is a nation which is even more overcrowded as to population than are your large American cities, as you undoubtedly know.

"I believe that in the course of time modern office buildings and apartment houses of Western construction will entirely drive the Japanese houses out of the cities. Japan may retain her present appearance in her country districts, but the whole face of the metropolitan area will be changed. It is rather sad to see the picturesque dwellings go, but, after all, it is the trend of civilization. We are making a new and modern world and the old must yield to the new. In our architecture, locality, climate, art and even religion must be taken into account, but modern experience teaches us also the necessity of consulting expediency, comfort and efficiency."

BLOOMINGDALES

59TH TO 60TH ST.—LEXINGTON TO 3D AVE.

"More Books in the Home"

Childrens Book Week

Books for All Children
And Even for Grownups

Prices Are Lower Here

Children should read more books and better books—it means pleasure and education combined in the finest way possible.

Our Book Shop is delightfully ready to meet your needs—shelves and shelves of the most fascinating books, with the most entrancing pictures and bindings. Oh, its an adventure of the most thrilling kind to browse among those shelves!

Programme for the Week

The following authors will be here to autograph books and talk to the children:

Monday, 3:30 David Cory—Author of Billy Bunny.

4:30 Henry C. Walker—Author of Jimmy Bunn Stories.
Of special interest to children of 5 to 10 years.

Tuesday, 3:30 Frank Parker Stockbridge—Author of Yankee Ingenuity in the War. The former editor of the Popular Mechanics will be of special interest to boys of 10 to 16.

Wednesday, 3:30 Dorothy Whitehill—Author of Polly Pendleton Books, Twin Series, etc. Will interest girls from 10 to 16.

Thursday, 3:30 Lillian E. Garis—Author of the Girl Scout Series. Will interest girls from 10 to 16.

Friday, 3:30 William Heyliger—Author of St. Mary, Fairview and Boy Scouts and other series. Boys of 10 to 16, here is a chance to see the author of the books that cause you to read "when the rest of the family has gone to bed."

Saturday, 10 A.M. to 1 P.M. Howard R. Garis—Author of Uncle Wiggly Bed Time Books, Picture Books, etc. Children of 5 to 10. Mr. Garis will read to you many new tales of our hero, Uncle Wiggly, and others.

2:30 Horace Wade, the 11-year-old author of "In the Shadow of the Great Peril," who will interest boys and girls of 10 to 16.

Mother Goose Story Books
By Various Illustrators.

Jessie Willcox Smith	$3.59
Charles Folkard (hundreds of pictures)	4.49
Monroe S. Orr	2.24
Ethel Franklin Betts	2.03
Annie Anderson	5.39
Arthur Rackham	2.69
Choates & Curtis	2.69
Fisher Wright	2.24
Madge Bingham	1.79

Books Illustrated by N. C. Wyeth

Kidnapped, by Robert Louis Stevenson	$3.15
Treasure Island, by Robert Louis Stevenson	3.15
Black Arrow, by Robert Louis Stevenson	3.15
Westward Ho! by Charles Kingsley	3.15
Last of the Mohicans, by Fenimore Cooper	3.15
Mysterious Isle, by Jules Verne	3.15
Robinhood	3.15
Boys King Arthur, by Sidney Lanier	3.15
Robinson Crusoe, by Daniel De Foe	4.50
Courtship of Miles Standish, by Henry W. Longfellow	2.69

Books Illustrated by Jessie Willcox Smith

A Childs Garden of Verses, by Robert Louis Stevenson	$3.15
Childs Book of Modern Stories	3.15
Water Babies, by Charles Kingsley	3.59
At the Back of the Wind, by George MacDonald	3.15

For Boys

Motor Boys Series	69c
Rover Boys Series	69c
Tom Swift Series	59c
Boy Allies Series	59c
Army Boys Series	59c

Illustrated Books for Young Folks

Title, Author & Illustrator.	
Poems of Childhood, Eugene Field, Maxfield Parrish	$3.15
Treasury of Heroes and Heroines, Clayton Edwards, Choates and Curtis	2.69
Uncle Remus, Joel Chandler Harris, Frost and Kemble	4.50
Arabian Nights, Maxfield Parrish	3.15
Aesop for Children, Milo Winter	2.24
Peter Patter Book, Leroy Jackson, Blanche F. Wright	2.24
Christmas Tales of Flanders, Jean de Boschere	3.15

Many Important Books of the Year

Chatterbox for 1920 (Board)	$1.62
St. Nicholas 1920, 2 vols.	5.40
John Martins Manual for 1920	3.15
Raggedy Ann Stories	1.21
Raggedy Andy Stories	1.21
Burgess Bird Book	2.69
Burgess Animal Book	2.69

Popular Series for Boys and Girls

Beatrix Potters Peter Rabbit Series	$ .68
Uncle Wigglys Bed Time Stories, by H. R. Garis	.68
Thornton W. Burgess Series, Bed Time Story Books	.63
Thornton W. Burgess Series, Mother West Wind Stories	1.12
Thornton W. Burgess Series, Green Meadow Stories	1.44
The Twin Series, by Lucy F. Perkins	1.58

For Girls

Bunny Brown Series	59c
Bobbsy Twins Series	59c
Ruth Fielding Series	59c
Mary Jane Series	59c

Bloomingdales—Main Floor.

"A-B"
GAS RANGES

A Style for Every Kitchen

Flat-oven range, white enamel door, white enamel tray under cooking top.
$30.69

Many sizes in All White and Black and White Gas Ranges, also Coal Ranges and Combination Coal and Gas Ranges, from
$27 to $400

Cabinet range, white enamel all the way up inside of canopy, white enamel burner-box, shelf and trays, glass door.
$79.62

"A-B" Gas Ranges Never Need Blacking

By simply wiping with a cloth they retain their brilliant newness permanently, because of their fire-enamel finish.

Coal and gas combination range. Gas is entirely separate from coal compartment and, therefore, the most efficient on the market
$155.00

Aluminum Alley Metal Oven Linings, Rust Proof

The inside of the ovens are lined with aluminum Alley, which gives a beautiful effect and, being Rust Proof, adds much to the durability of parts.

Cabinet range, baked black enamel finish; white enamel splashers, trays and doors.
$57.12

Gas Saving, Quick Heating Prompt Delivery

Special Arrangements Made with Dealers, Builders and Landlords

J. ROSE & CO., Inc.

Near 2d and 3d Aves. "L" — 63 Orchard St., N. Y. — Near Canal St. Subway

Established Over 30 Years. — One Door Off Grand St.

Russia in the Shadow

A Series of Articles Appearing on Successive Sundays in The New York Times

By H. G. Wells

[Copyright, 1920, by the New York Times Company. Copyright in Canada.]

"The Quintessence of Bolshevism" Next Sunday

In this third article Mr. Wells traces the course of the Communist Party, including only about 150,000 active members, in its efforts to rule the Russian millions.

The famous English author, whose articles on Russia are attracting world-wide attention, directs his most brilliant batteries of satiric writing at Marxian Socialism and the dreamers who are trying in vain to make their fancies accord with realities.

KARL MARX.
Father of Marxian Socialism.

After telling of the many busts, portraits and statues of Marx and expatiating on his vast beard, Mr. Wells says: "Some day, if I am spared, I will take up shears and razor against 'Das Kapital.' I will write 'The Shaving of Karl Marx.'"

The author describes his meetings with Lenin, Zorin, Zenovieff and other Bolshevist leaders. He recalls the astonishing formation of a great army by the ex-pacifist Trotzky. Finally, he gives the inside story of the abortive Baku Conference and the attempt to spread anti-British propaganda through India and Mesopotamia. While he credits the Bolshevist Government with good intentions and with more strength than any other element of the Russian people at present, he points out its shortcomings and the fallacy of many of its theories.

"The Quintessence of Bolshevism"

(Third Article of the Series)

The New York Times

Next Sunday

Order from your newsdealer at once.

2d Floor 15 W. 34th St.

The Home of 40 Famous Brands of Men's and Young Men's Clothes

Georges

Between Fifth Ave. & Broadway
OPPOSITE WALDORF HOTEL

Largest 2d Floor Shop of its Kind in the World.

OPEN DAILY TILL 6 P. M.
SATURDAY TILL 9 P. M.

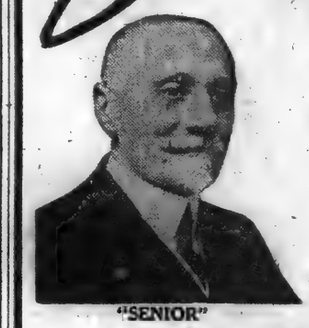

"SENIOR"

"JUNIOR"

At This One Price Alone---

$27.50

We offer the astounding number of 10,000

Suits, Top Coats Overcoats and Ulsters

For Men and Young Men
In All Models, Fabrics, Colors and Patterns
MADE TO RETAIL AT

$40 $45 $50 $55 & $60

Extra Pair of Pants to match Suits, $5 additional

You can judge something of the magnitude of this sale when we tell you that in this selection at $27.50 alone there are more than 10,000 garments. Do you wonder that this is the one big outstanding and absolutely unmatched sale of New York today?

This tremendous saving is the outcome of what has since turned out to be the biggest piece of business strategy we ever made. In the face of a firm market and dealers everywhere ordering goods at high prices in the belief that their position was fundamentally sound—**we waited.** You know the rest. The market suddenly sagged, and in the past 45 days we have rounded up $1,000,000 worth of high grade clothing at practically 50c on the dollar. **If any store can match these values, we will refund your money.**

Downward Revision of Prices Throughout

Our entire stock of the finest grades of clothing, embracing 40 famous nationally advertised brands, is priced today at practically pre-war figures. Never has this big 2d floor shop dominated so completely in value-giving as it does today.

Georges

ENTIRE SECOND FLOOR
Over Liggett's Drug Store
(Between Fifth Avenue and Broadway)
Opp. Waldorf Hotel

—NOTE—Due to our extremely small margin of profit on the Suits and Overcoats, alterations will be charged for at actual cost of time involved in making them.

15 West 34th St.

Open Daily Till 6 P. M.—Saturday Till 9 P.M.

Grain and Cotton

Readjustment of commodity values is of special interest at this time. Daily market letters sent upon request.

Correspondence Invited.

E.W. Wagner & Co.
ESTABLISHED 1887

Members *New York Stock Exchange, New York Cotton Exchange, Chicago Board of Trade*

33 NEW STREET, NEW YORK
208 SO. LA SALLE ST. CHICAGO

Branches 14 East 44th St., Mad. Av. & 42d St., 26 Court St., Brooklyn.

Mexican Government and Railroad Issues

FINANCIAL recovery is today the watchword in the Mexican Republic, with the awakening of its citizens to the necessity for a period of reconstruction. Mines are again producing, factories are once more in operation, and banks are lending active assistance to the industries.

These are developments which must be reflected in the prices of Mexican Government and Railroad Issues.

FOREIGN DEPARTMENT

Hirsch, Lilienthal & Co.
Members New York Stock Exchange
165 Broadway, New York
BRANCHES
Hotel Belvedere, Broadway & 72th St.
Hotel Bristol, B'way & 29th St.
4 East 44th St.

$200 WILL BUY 4 FOREIGN GOVT. BONDS

That are normally worth $493

Three of the bonds yield an average of 8%

The fourth is frankly Speculative and owes

32¼%

in back interest, which we believe will be paid.

Ask for T-14

French, Argentine, Chinese, Mexican, Government Bonds

I·D·NOLL & CO.
INVESTMENT UNDERWRITERS
170 Broadway, New York

COCHRANE HARPER & CO.
111 Broadway, NEW YORK — 60 State St., BOSTON

Invincible Oil Corporation
Latest circular on request.

WEEKLY LETTER
Giving current news and development of
INDEPENDENT & STANDARD OILS
Furnished upon request.

STANDARD OIL CO. OF NEW JERSEY

Cumulative 7% Non-Voting Preferred Stock

PRICE AT MARKET
YIELDING 6.63%

COGGESHALL AND HICKS
Members New York Stock Exchange
128 BROADWAY
203 WEST 79th STREET
NEW YORK

FINANCIAL MARKETS

Another Decline in Stocks—Foreign Exchange Higher, Commodity Markets Steady.

After so troubled a week in the credit market, the first point of interest in Wall Street yesterday was the weekly bank statement. Neither the Associated Banks nor the Federal Reserve Bank published their statement until the Stock Exchange had closed after a day of declining prices, but both made an unexpectedly favorable showing. The clearing house banks have reduced their loans $47,900,000 during the week, and the resultant curtailment of deposit liabilities was supplemented by increase of $30,700,000 in reserve credits at the Federal Bank. As a consequence the surplus reserve rose $33,500,000, not only cancelling the $1,300,000 deficit of the week before but bringing the total excess reserve to the highest figure in [illegible] weeks.

This increase of reserve credits for the account of private banks caused net increase of $28,400,000 in the Federal Reserve Bank's deposit liabilities; but reduction in Government deposits, retirement of $14,100,000 of the Reserve Bank's note circulation, and maintenance of a practically unchanged cash reserve, left the ratio of reserve to note and deposit liabilities combined at nearly the percentage of a week ago. In the bank's reserve account it was noteworthy that a loss of some $5,200,000 in actual gold holdings (notwithstanding moderate importations of gold obtained from Europe or the East) was nearly offset by increase of New York's credit in the reserve system's central gold fund. That means repayment of credits on balance by interior markets.

It is probable that the bank position thus disclosed was the cause for the relaxation of call money rates on Thursday, but the statements naturally had no influence on yesterday's stock market, and, moreover, it still remains for the report of the whole Federal Reserve system to show in what direction, if at all, the country's general credit position has changed during the week. On the Stock Exchange, yesterday was marked by little but continuance of the previous day's weakness. The market as a rule opened lower, there were some temporary recoveries, notably in the railway shares, but these were more than canceled by a renewed decline, leaving net losses for the day which ranged from 1 to 3 points for active stocks.

Nothing occurred outside of the Stock Exchange that could be assigned as a definite cause for the day's downward movement. Exchange on Europe again resisted the general tendency; sterling, francs and lire closed quotably above Friday, after having made even more considerable gains in the early trading. Commodity markets were steadier, the price of wheat recovering 4⅛ cents and closing at a net gain of ⅜, while cotton, though temporarily weak again, ended with considerable recovery from the lowest. Something was made of the voluntary receivership announced for an incorporated fish-dealing enterprise which had found itself crippled by the fall in prices of its product and by the forbidding money market. But this was not an important affair; it was a new and experimental undertaking, and the only general interest which belonged to it lay in the fact that an industry concerning which nobody had been talking should have provided the first victim of the week.

Financial sentiment could not be described as cheerful at the week-end. Probably the excess of pessimism which prevailed on Wall Street resulted partly from the fact that the Stock Exchange had failed to grasp the meaning of the situation regarding money, credit and prices when that situation, some months ago, was actually at its most dangerous stage. In other words, the past week's market has reflected the dissipation of illusory and baseless hopes. It is also natural that attention should now, as the year-end approaches, be directed more anxiously to the question of shrunken values for the inventories of business concerns. Fortunately, there were bankers and business men who foresaw what is now visible to every one, and prepared for it. This is the factor of reassurance in the existing situation.

MONEY.

SATURDAY, NOV. 13, 1920.

Call money nominal. No transactions reported for Saturday. The range of rates for the week, highest 10 per cent. on Monday, Tuesday and Wednesday; lowest, 7 per cent. on Thursday and since Oct. 22, with the ruling rate 9 per cent.

Range of call money rates in this week for a series of years:

Call Loans.			Time Loans.		
	H.	L.		H.	L.
1920	10	7	1914	6	4½
1919	12	6	1913	6	5
1918	6	6	1912	6½	4½
1917	4½	3½	1911	2½	2½
1916	2½	2	1910	4½	2½
1915	2	1½	1909	6	3

Mixed collateral, 60-90 days, 8½; 4, 5 and 6 months, 8 @8¼.
All industrial collateral, 60-90 days, 8½; 4, 5 and 6 months, 8¼.

Commercial Paper.

Best names, 3 to 6 months, 8
Other names, 3 to 6 months, 8 @8¼

Discount Rates, Federal Reserve Bank.

Commercial paper, 15 days, 7; 16 to 90 days, 8
Liberty bonds and Victory notes, 15 days, 6; 16 to 90 days, 6
Bankers' acceptances, 15 to 90 days, 6

Open Market Rates.

Prime eligible acceptances, on call, 6
Eligible for rediscount with Reserve Bank, 60 to 90 days, 6%@6¼
Non-member and private bankers, eligible, 60 to 90 days, 6¼@6½
Not eligible, 60 to 90 days, 8 @7½

London Market.

Money on London market Saturday unchanged at 5¼ per cent.; short bills unchanged at 6 13-16@6⅜ per cent.; three months' bills, unchanged at 5⅝ @ 6 13-16 per cent. Gold bullion on the open London market was unchanged at 121s 11d per fine ounce; Mint parity, 85s.

Clearing House Exchanges.

Saturday's exchange of checks at the New York Clearing House, $737,861,611, balances, $64,957,815; United States Sub-Treasury debit balance, $514,617; Federal Reserve Bank's credit balance, $59,236,349. Exchanges for the same day a year ago, $1,029,358,650.

Total exchange of checks for the week, $4,631,102,541, as compared with $4,511,440,894 for the preceding week. Following is the comparison with exchanges for the corresponding week in previous years:

1920	$4,631,102,541	1916	$4,639,807,207
1919	3,868,072,065	1915	2,075,301,411
1918	3,513,808,857	1914	1,462,846,346
1917	3,710,138,092	1913	1,943,111,973

FOREIGN EXCHANGE

Steady Tone of Rates Reflects Light Trading—Sterling Up a Half Cent.

A steady tone marked foreign exchange rates yesterday, with business so light in case of several Central European countries that quotations hardly stirred from Friday's last prices. Sterling sight drafts at the final quotation of 3.36% were a half cent higher than the day before. Francs, lire and marks gained modest fractions.

SATURDAY, NOV. 13, 1920.

Range of Rates, Sight Exchange.

	High.	Low.	Final.	Friday's Final
LONDON	3.37	3.36⅛	3.36⅜	3.36⅜
PARIS	5.81	5.78	5.79	5.78
ROME	3.51	3.49	3.49	3.44
AMSTERDAM	39.72	39.65	39.65	39.55
BERLIN	1.18⅛	1.17⅛	1.18⅛	1.17⅛
MADRID	11.84	11.84	11.84	11.94

CLOSING RATES.

Parity of exchange is given as reported by the U. S. Mint, except in countries with a silver standard, where parity fluctuates with the price of silver.

Europe.

	Saturday.	Week Ago.	Year Ago.
STERLING—Par $4.8665 per sovereign.			
Demand	3.36⅜	$3.37	$4.10⅜
Cables	3.37⅜	3.37⅝	4.11
Com., 60 days	3.31⅛	3.31½	4.05
Com., 90 days	3.29⅛	3.29½	4.03
FRANCE—Par 19.3 cents per franc.			
Demand	5.79	5.78	10.50
Cables	5.79½	5.80	10.52
ITALY—Par 19.3 cents per lira.			
Demand	[illegible]	[illegible]	5.20
Cables	[illegible]	[illegible]	5.22
BELGIUM—Par 19.3 cents per franc.			
Demand	6.12½	6.12	11.20
Cables	6.14	6.13	11.41
GERMANY—Par 23.8 cents per mark.			
Demand	1.18½	1.21	2.50
Cables	1.19	1.21½	2.52

Far East.

	Saturday.	Week Ago.	Year Ago.
CHIN...—Cents per silver dollar or tael.			
Hongkong, demand	69.25	70.75	97.50
Hongkong, cables	69.35	70.85	97.60
Yoking, demand	100.50	101.50	135.50
Shanghai, demand	94.00	95.00	127.00
Shanghai, cables	94.00	95.00	127.50
INDIA: Calcutta—Cents per rupee, stabilized at one-tenth of a pound sterling.			
Demand	30.00	30.23	43.50
Cables	30.25	30.50	43.625

Due Bank.

Saturday.	Week Ago.	Year Ago.
	Bankers' Par ₱	
PHILIPPINE ISLANDS—cents per silver peso.		
Demand	46.00	46.00	48.75
Cables	47.00	46.75	48.88
JAVA—			
Demand	82.50	82.50	....
JAPAN—Par 49.8 cents per yen.			
Demand	50.625	50.75	52.00
Cables	50.875	51.00	52.75

South America.

ARGENTINA—Par 42.44c per Arg. paper dol.			
Demand	38.25	38.50	42.90
Cables	38.375	38.625	43.00
BRAZIL—Par 32.45 cents per paper milreal.			
Demand	16.25	17.25	27.12½
Cables	16.875	17.375	27.25

Canada.

MONTREAL—Par 100c per Canadian dollar.			
Demand	89.7	90.3	96.0

Russian Currency.

Prices for pre-revolution Russian ruble notes were as follows: Far, 51.40 cents per ruble: Bid. Asked.
100-ruble notes, per ruble..... .70 .80
500-ruble notes, per ruble..... .50 .60

SILVER BULLION.

Bar silver at London ⅝d lower at 53⅛d per ounce. New York price for bar silver unchanged at 90¼c per ounce, the Mint price; foreign silver down 1c at 79½c.

Range of prices for silver bullion this month:

	Highest.		Lowest.	
London	54⅝d	Nov. 10	52¾d	Nov. 2
New York	93½c	Nov. 4	79½c	Nov. 13

Range for the present year to date:

London	80⅛d	Feb. 11	44d	June 18
New York	91.37	Jan. 11	70½c	Oct. 18

SUBSCRIPTION RIGHTS.

	Rights Expire	Yester. Bid	Yester. Ask	Fri. day's Bid	Fri. day's Ask
Commonw'lth Edison	Dec. 1	⅝	¾	⅝	¾
Consol. Textile	Dec. 7	..	..	½	..
General Electric	....	2½	2¾	2⅝	..
Home Insurance	....	180	187	180	..
Land's, Frary & Clark	Dec. 20	2¾	3⅛	3⅛	..
New Jersey Zinc	Nov. 15	7⅞	9	7	..
Springfield Gas Light	Nov. 20	¼	1	¼	..
U. Carbide & Carbon	Nov. 15	1⅛	1⅜	1⅛	..

PARIS MARKET ACTIVE.

Trading More Active, Government Bonds Lower.

PARIS, Nov. 13.—Trading was active on the Bourse today. Three per cent. rentes were 25 centimes lower at 56 francs 72 centimes; 5 per cent. war loan unchanged at 85 francs 20 centimes.

Exchange on London 5 centimes higher at 28 francs 15 centimes per pound sterling. American dollars 11 francs 17 centimes, against 17.20 yesterday.

EQUIPMENT BONDS.

(Quoted on a percentage basis).

Name.	Maturity.	Rate.	Bid.	Asked.
Balt. & Ohio	1920-'27	4½	7.40	6.62
Bethlehem Steel	1920-'30	7	7.35	6.65
Buff., Roch. & P.	1920-'33	4½@5-6	6.87	6.25
Canadian Pacific	1920-'32	4½@6	7.15	6.40
Chicago & N. W.	1920-'23	4½	8.85	6.25
Chi., R. I. & Pac.	1920-'27	4½@6	7.50	6.90
Chi., St. L. & N.O.	1920-'24	5	7.15	6.30
C., C., C. & St. L.	1920-'29	5 @6	7.00	6.25
Del. & Hudson	1922	4½	7.15	6.50
Erie Railroad	1920-'27	4½@6	6.90	7.00
Grace Steamship	1920-'34	6	7.75	7.10
Illinois Central	1920-'27	4½@6	6.80	6.30
Do.	1925-'35	7	6.80	6.37
Int. Prod. S. S.	1920-'28	7	8.50	7.85
Louisville & Nash.	1920-'23	5	6.96	6.25
Michigan Central	1920-'32	5 @6	6.90	6.25
Minn. & St. Louis	1920-'27	5 @6	7.50	6.62
Mo., Kan. & Tex.	1920-'24	5	7.75	7.00
N. Y. Central	1920-'32	4½@6	7.00	6.85
Do.	1921-'35	7	7.10	6.35
Norfolk & West.	1920-'24	4½	6.90	6.25
Northern Pacific	1921-'30	7	7.00	6.35
N. Y., N. H. & H.	1920-'29	4½@6-6	7.75	7.00
Pacific Fruit Exp.	1925-'35	7	6.85	6.85
Penn. Gen. Fr'ght.	1920-'23	4 @4½	6.85	6.25
Pitts. & Lake Erie	1921-'35	6½	6.75	6.33
Reading Co.	1920-'27	4½	8.95	6.30
Seaboard Air L.	1920-'27	4½@6-6	8.00	7.00
Sinclair Refining	1920-'21	6	8.00	7.00
Southern Pacific	1920-'25	4½	6.85	6.25
Do.	1924-'35	7	6.85	6.35
Southern Railway	1920-'26	4½@5	7.25	6.62
Union Pacific	1924-'35	7	6.75	6.30
Virginian R'lway	1920-'30	6	7.26	6.80
White Oil Corp.	1920-'23	6	8.25	7.25

TOPICS IN WALL STREET.

At the Reserve Bank.

The weekly statement of the local Federal Reserve Bank was, on the whole, colorless. The reserve ratio lost three-tenths of 1 per cent. to 38.3 because of an increase of $31,443,000 in net deposits, which more than offset a contraction of $14,099,000 in Federal Reserve notes. Total cash reserve was down $1,622,000. Members' borrowings were up $1,276,000 on balance, there being a contraction of $31,760,000 in Government paper rediscounts, against an expansion of $33,036,000 in commercial paper loans. The bank paid off $6,700,000 of its loans with other Reserve banks and diminished its bills bought item by $763,000. The Treasury increased its standing loan by $1,110,000. Because of these changes in the consolidated loan account total earning assets were up $8,303,000. Member banks' reserve deposits were increased $79,401,000.

***

The Clearing House Display.

The Clearing House statement also failed to show any startling changes other than the overcoming of the previous week's deficit of $1,306,790, which in the last week was translated into a surplus of $32,206,180. The actual loans were down $47,937,000, demand deposits were off $17,253,000 time deposits $3,601,000 and Government deposits $6,987,000, making an aggregate loss in deposit accounts of $27,841,000 for the week. Since the week of Oct. 15 loans have receded $254,400,000, against a decline in the three deposit items of $335,691,000.

***

Standard Oils Weaken.

During the last few days the Standard Oil issues, which had a big advance just prior to the announcement of the stock dividend of 150 per cent. by Standard of Indiana, have been showing the effect of liquidation. The volume of transactions, except in a few of the more active issues, has not been heavy, but the buying power has been limited and offerings in many cases went at a sacrifice. It is the general impression that no other stock dividends by Standard Oil companies are imminent and for this reason there is a disposition to get out of speculatively held stock. Fundamentally the position of the Standards is just as strong as ever and all of them, it is expected, will report big earnings for 1920. There is, however, some talk now of a softening in the quotations for crude petroleum, and this would foreshadow, should it become effective, a corresponding decrease in the price of petroleum products. The sight of stocks on the Exchange tumbling to new low levels has been another factor making for an easing off in the price of the Standard Oils. Indiana is down some sixty points from the price touched just after the stock dividend was announced.

***

New Lows on Stock Exchange.

One charitably inclined might describe yesterday's stock market as irregular. As a matter of fact, some of the leading issues went into new low ground, among them United States Steel, which closed the day at 81⅛. The new lows were mostly on fractional recessions, but they indicated the way of things. What little tendency there may have been for stocks to rally was nipped about 11 o'clock, when word was received that the East Coast Fisheries Company had gone into the hands of receivers. The difficulty was not one that might ordinarily have had much effect on sentiment in the financial district, but, in view of the fact that there have been persistent rumors recently that some big concerns were at least on the verge of trouble, the announcement was of a character to discourage any demonstration on the upward side of the market.

***

The Guaranty Payment.

Prospects of advance payments of guaranteed rental of the railroads for the intended guarantee period seem a bit brighter. Various organizations have come forward in different parts of the country, and the hope is expressed that some way will soon be found whereby those roads which failed to apply to the Interstate Commerce Commission for advance payments before the termination of the guaranty period will get a part of the moneys due them. The Chamber of Commerce of the United States in a circular sent to its members sums up the situation as follows: "The total amount of the operating deficit for all roads during the guaranty period was about $634,000,000. Of this amount approximately $254,000,000 has already been paid to the roads in the form of advances requested before Sept. 1, 1920. The railroad are, however, very much in need of the $400,000,000 still due. Some of them are facing strikes because of their inability to pay the wages due their employes under the retroactive provisions of the recent wage decision of the United States Railroad Labor Board. Others are unable to secure the necessary funds to provide any new facilities and equipment or even to maintain their present facilities and equipment. None of them can expect that their credit will be fully restored at once by the new rate schedule which went into effect Sept. 1, 1920. It is therefore of great importance to the financial stability of the roads, and is obviously in the public interest, for United States Government officials to find some way to pay promptly the amounts due to the railroads from the Government."

***

September Earnings.

Returns for the month of September for 197 railroads operating 225,000 miles of line in the United States, according to The Railway Age, show a net operating income of $75,780,000, an increase of only 3.3 per cent. over September, 1919. Operating revenues increased 23.8 per cent., while operating expenses increased 27.1 per cent. "On this basis," says The Age, "it is expected that all roads for which monthly summaries are published by the Interstate Commerce Commission will show a net operating income of about $80,000,000, which is approximately $20,000,000 short of what these roads should earn in September to produce a net return of 6 per cent."

***

Piecework in the Shops.

While it has been evident that the increased efficiency reported in different railroad shops throughout the country has been due in large part to a realization by the workers that business depression means less work and that there would be fewer jobs, some railroad men insist that until time work is eliminated and piecework is returned full pre-war efficiency will not be possible. The good workman certainly has little incentive to produce more than the haphazard man working at the machine next to his if that man is getting the same amount of money for a smaller volume of production and a production which is not so good. It is believed that the skilled shop workers, men who are masters in their crafts, will themselves urge a return to the piecework system when the time comes.

FOREIGN SECURITIES.

	Rate.	Due.	Bid.	Asked.
Argentina (unlisted)	5	Sept., 1945	62⅜	64½
Belgium (Restor'n)	..	1934	58	59
Bel. Prm. Ln., '20	5	....	61½	64½
British Victory	4	1960	349	358
British Fund	5	1960	229	238
British Nat. W.	5	1928	331	337
Brit. Nat. W. L.	5	1927	330	336
Brit. Nat. W. L.	....	1928	328	332
Canada	5½ Dec.,	1923	95¾	97¾
Canada	5½ Nov.,	1925	90¾	97¾
Canada	5 Dec.,	1926	83½	86½
French Gov. Vic.	5	1931	49	51
French Loan, '17	..	1943	39½	42
French Prem.	5	1920	55¾	58
French Loan, '20	6	1931	55	58
Italy Treas.	5	1922	32	35
Italy Treas.	5	1925	33	36
Russia, ruble bds.	5½ Feb.,	1926	15	18
Russia	5½	1921	29	32
Sweden	6 June,	1939	94½	95¾
Switzerland	5½	1929	93	94¾

NEW YORK STOCK EXCHANGE TRANSACTIONS.

SATURDAY, NOV. 13, 1920.

Day's Sales.	Friday.	Thursday.	A Year Ago.	Two Years Ago.
423,818	1,263,350	807,705	509,850	323,300

Year to Date.	Same Period 1919.	Same Period 1918.	Same Period 1917.
188,768,361½	276,846,851	125,091,079	166,739,381

Closing Bid.	Closing Ask.	Sales.		First.	High.	Low.	Last.	Net Chge.
30	34	100	Adams Express	31	31	31	31	–1
20	21	700	Advance Rumely	21	21¼	20	20	–1½
54½	55½	100	Advance Rumely pf.	54½	54½	54⅜	54⅜	–⅜
32⅜	....	600	Alax Rubber	32⅜	32⅜	31⅝	32	–1
18	....	600	Alaska Gold Mines	18	1⅞	1⅞	1⅞	...
1⅞	1⅞	1,500	Alaska Juneau	1⅞	1⅞	1⅞	1⅞	...
53½	53½	600	Allied Ch. & D., w.i.	53½	53	52⅜	52⅜	–⅝
29¾	30	600	Allis Chalm. Mfg	29¾	30¾	29¾	29¾	+¾
29¼	30	1,500	Am. Ag. Chemical	69½	71½	68½	71⅛	+1¼
87	88½	1,600	Am. Beet Sugar	86	88	86	86	–4
6⅞	7	1,600	Am. Bosch Magneto	6⅞	6⅞	6⅝	6⅝	–¼
25¾	26	3,000	Am. Can	25¾	26	25¼	25¼	–½
83	....	100	Am. Can pf.	84½	84½	84½	84½	–½
125	126½	3,900	Am. Car & Foundry	125¼	127¾	125	125	–1¾
23	25	400	Am. Cotton Oil	23	23	23	23	...
7⅞	8	800	Am. Drug. Synd.	7⅞	7⅞	7⅞	7⅞	...
8	8½	600	Am. Hide & Leather	8	8	8	8	–½
50	51	1,200	Am. Hide & L. pf.	50¾	51⅝	50½	50½	–1½
56	58	300	Am. Ice pf.	56	58	56	58	+2
55½	56	7,500	Am. International	55½	56¾	55¼	55¼	–¾
85	86	1,500	Am. Linseed pf.	85½	86	85½	85½	–½
86	86½	5,500	Am. Locomotive	86	88¾	86	86¾	–½
72	73	100	Am. Radiator	72	72	72	72	–½
10	10⅜	1,400	Am. Safety Razor	10⅜	10⅜	10	10	–⅜
12	12½	11,900	Am. Ship & Com.	12	12½	11½	12⅛	+⅝
52⅜	52⅝	2,300	Am. Smelt. & Ref.	51½	54	51¼	53	+¾
88¾	88½	100	Am. Smelt. & R. pf.	88¾	88¾	88¾	88¾	–⅛
75	78	100	Am. Sm. Sec. pf., A.	76⅜	76⅜	76⅜	76⅜	–⅛
100	103	200	Am. Snuff	100⅜	100⅜	100⅜	100⅜	–2⅝
31½	32	1,100	Am. Steel Foundries	31⅝	31⅝	31½	31½	–⅛
95	96	2,400	Am. Sugar Ref.	96	96	95	95	–⅛
104½	107	100	Am. Sugar Ref. pf.	104½	104½	104½	104½	–½
76	76	1,400	Am. Sumatra Tob.	76	76⅝	74⅝	74⅝	–1⅝
99⅜	100	1,900	Am. Tel. & Tel.	99⅜	99⅝	99⅜	99⅜	...
113	118	200	Am. Tobacco	114⅝	114⅝	114⅝	114⅝	+1½
113	113½	2,0	Am. Tob., Class B	114	114	114	114	+2¼
89	89⅝	100	Am. Tobacco pf.	89⅝	89½	89¼	89¼	–⅝
65	66	5,500	Am. Woolen	65¾	66	65¼	65¼	+1¼
41⅞	42	300	Am. Woolen Pref. pf.	41⅞	41⅞	41⅞	41⅞	...
7⅞	9	400	Am. Zinc, L. & S.	6⅞	8⅝	6¾	8⅝	+1⅝
33½	38½	200	Am. Zinc, L. & S. pf.	33	33	32	32	–7
45⅞	47⅞	5,000	Anaconda Copper	45⅝	46	45¾	45¾	–½
24	26	100	Assoc. Dry Goods	24	24	24	24	–¾
50	59	100	Assoc. D. G. 1st pf.	50	59	59	59	...
106½	108½	100	Associated Oil	107	107	107	107	–3
81	84½	4,900	At., Top. & S. F.	83¾	85⅞	84½	84½	–1¼
76⅞	77	500	At., Top. & S. F. pf.	77	77	77	77	...
90	94	10	Atlantic Coast Line	91	91¾	91½	91½	+1½
15	15¾	400	Atlantic Fruit	15	15¾	15	15¾	–⅞
113½	114½	4,700	At., Gulf & W. I.	113	115⅜	112⅜	114⅞	+1¾
59	60	400	At., Gulf & W. I. pf.	60⅜	60⅜	60	60	–⅝
1100	1150	5	Atlantic Refining	1050	1050	1050	1050	...
100⅜	....	28,700	Bald. Locomotive	101⅜	103⅞	100	100⅛	–2
39½	40	12,700	Baltimore & Ohio	38	40½	38	39⅝	–⅝
50⅜	50½	1,100	Balt. & Ohio pf.	50⅜	50½	49⅝	50⅜	–1
¾	1	100	Batopilas Mining	1	1	1	1	+⅛
2	3	400	Bethlehem Motors	3	3	3	3	–⅛
59	60	1,400	Bethlehem Steel	59½	60	59½	59⅝	–⅛
59⅛	59⅝	5,300	Beth. Steel Class B	59	60¾	59	59¾	+⅝
4½	5	300	Booth Fisheries	4⅝	4⅞	4⅝	4⅝	+⅛
12½	13	1,600	Brooklyn R. T.	12½	12⅝	12¼	12¼	–⅜
5	5½	200	Brunswick Ter. Sec.	5¾	5¾	5¾	5¾	+⅜
86	87½	100	Burns Brothers	86½	86½	86½	86½	+⅜
5	5½	700	Butte Copper & Z.	5⅛	5⅜	5⅛	5⅜	...
11¾	13	800	Butte & Superior	11¾	11¾	11¾	11¾	+¼
13½	16	100	Caddo Cen. O. & R.	16	16	16	16	–1
63½	66	500	California Packing	65½	66	65¾	65¾	–¾
20	21	1,100	Cal. Petroleum	20	20¾	20	20	–⅛
65	67	100	Cal. Petroleum pf.	65⅜	65⅝	65⅜	65⅝	–1⅝
51	55¾	100	Calumet & Arizona	51½	53½	51½	53½	–2½
110	116¾	4,700	Canadian Pacific	110	117⅝	116	116¾	–⅞
36¾	37¾	3,000	Cen. Leather Co.	37	37⅞	36¾	36¾	–1
34½	35	1,100	Cerro de Pasco Cop.	35⅛	35½	34½	34⅞	+⅛
76	77	2,600	Chandler Motor	76½	77	75¾	76¼	–¾
62⅜	62⅝	7,200	Chen. & Ohio	62	63¾	62	62⅝	–⅝
8	11	400	Chicago & Alton	9	9	8¾	8¾	–1
8	10	200	C. & E. I. eq. t r.	10	10	10	10	+⅛
8	10	400	C. & E. I. pf. eq. t r.	8¾	9	8¾	9	–⅛
9	9½	4,000	Chi. Great Western	9⅜	9⅝	8¾	9⅛	–⅛
22½	23	1,400	Chi. Great West. pf.	23	23	22½	22½	+⅜
34½	35	7,700	C., M. & St. P.	36	36½	35	35	–1½
53⅜	54½	4,000	C., M. & St. P. pf.	53⅝	56½	53	53¾	–1¼
77⅞	78	900	Chi. Northwest.	78	79	78½	78½	–¾
72	74	300	Chi. Pneu. Tool	72	72	72	72	–1
30	30½	10,300	C., R. I. & P.	30½	31	28½	30	–1⅝
77	78	500	C., R. I. & P. 7% pf.	76	77	75	77	+1
65	66	500	C., R. I. & P. 6% pf.	66	66	65	65	–2
12¾	13	4,100	Chile Copper	12¾	13	12½	12⅝	+⅛
22	23	3,500	Chino Copper	23	23	21	21	–2¼
62	68	200	C., C., C. & St. L. pf.	63	64	64	64	–5
25½	25⅞	1,800	Corn-Cola	25½	25⅝	25¾	25¾	–⅛
30¾	32	400	Col. Gas & Electric	30¾	31⅝	30¾	31⅝	+⅛
28½	29	1,000	Col. Southern	28½	29¾	28	28	–2
53½	55	1,300	Columbia Gas & El.	53½	55	53¼	54	+¼
14⅞	15	3,100	Columbia Graph	14⅞	14⅞	14⅜	14⅜	...
74	76	100	Columbia Graph. pf.	74	74	74	74	...
58⅜	58⅝	100	Consolidated Cigar	58⅜	58⅝	58⅜	58⅜	–⅛
6½	7	800	Con. Interst. Cal. M.	6½	7	6½	6½	–⅛
19½	19⅝	1,300	Consol. Textile	19½	19⅝	19½	19⅝	–⅛
7	7½	1,700	Continental Candy	7	7½	7	7½	...
76½	76	5,400	Corn Products Ref.	76½	77½	73½	73⅝	–2
34⅜	35½	1,100	Cosden & Co	34⅜	35	34⅛	35	...
105½	....	7,200	Crucible Steel	105

ISSUES

...Annual Interest
...York to United
...d Com.

...f Alberta
...ated
...Branch Line 4s
...25, 1939
...Payable at the
...ange $4.8666 to the

...nterest, yielding

...ndon, Ont.
...1, 1928
...nterest, yield-

...Newfoundland
...0, 1928
...Interest, yield-

...Circular T-143

...ns & Sons
...k, New York
...Albany
...n Francisco

...me of
...Month
...ctured by
...g $6600
...of one of
...dustrial cor-
...he Country.

...e Company
...ve Preferred
...ffords
...Principal
...Income
...ssets
...and
...oil request.

...Doherty
...mpany
...partment
...t, New York

...ctures Corp.
...ed Stock

...Per Share
...Com. Stk.

...Son & Co.
...chance
...New York

...Weekly
...ket Letter
...with both basic
...market
...it will be
...ss

...e & Co.
...Exchange
...ock Exchange
...BLE BLDG.
...New York

...Place, New York
...N OFFICE
...72nd St. & B'way
...215 ... St.

Your Income Five Years from Now?

Lower interest rates will exact costly penalties in reduced income from investors who are forced to reinvest in a few years.

Avoid such unprofitable possibilities by placing your money in such issues possessing intrinsic strength of a permanent character.

Send for our recommendations suited to your requirements.

BLODGETT HART & CO. INC

115 Broadway, New York

134 So. La Salle St. Chicago
924 Ellicott Sq. Buffalo
68 Devonshire St. Boston
240 Genesee St. Utica

Direct Private Wires

W. E. HUTTON & CO.
Established 1886

MEMBERS
New York Stock Exchange
New York Cotton Exchange
Chicago Board of Trade
Cincinnati Stock Exchange

Bonds
in
Small Pieces
($500-$100)

are extremely attractive to investors who are systematically building an independent income.

Many of the best known readily marketable issues are obtainable in such amounts and in common with all high grade securities, due to lower interest rates, should increase in value in the near future.

Write for list.

60 Broadway, New York
Telephone Bowling Green 4140
First Nat. Bank Bldg., Cincinnati

Direct private wire connections to Chicago, Cincinnati and Cleveland

JUDGING PRESENT CONDITIONS

Foresighted investors base their judgment upon a study of similar periods in the past. Read our new booklet

"Conditions That Precede Panics"

Send for free copy.

Address Dept. T

Hollister, White & Co
INCORPORATED
32 Cedar St., Cor. Trinity Pl.
NEW YORK
Boston Philadelphia

WE SUGGEST

ST. LOUIS—
SAN FRANCISCO
PRIOR LIEN 4's

Ask for circular T-SF

Investment Department
LYMAN D. SMITH & CO.
Members N. Y. Stock Exchange
34 Pine St. Tel. John 4100
Branch Office
527 Fifth Ave. Tel. Murray Hill 3700

HARTSHORNE, FALES & CO.
Members N. Y. Stock Exchange
71 BROADWAY
Telephone 7610 Bowling Green

Bankers Trust Co.
Guaranty Trust Co.
Borden Co.

McCLURE, JONES & REED
Members New York Stock Exchange
115 Broadway Phone 3831 Hector

TRADE THREATENED BY CANCELLATIONS

Foreign Banks and Merchants Complain of Repudiation of Contracts by Importers Here.

AMERICANS ALSO PROTEST

Guaranty Trust Company's Survey Tells of Similar Practices in Other Countries.

The most serious feature of our foreign trade relations today is the increase in the number of cancelations of orders, the repudiations of contracts, and the protesting of irrevocable credits on technical grounds by some American import concerns, according to the international trade survey of the Guaranty Trust Company. These practices have assumed proportions lately which threaten to jeopardize the standing of the United States in the markets of the world, it is declared, and they have been resorted to in most cases because the decline in commodity prices has caused substantial losses to importers here, who are, therefore, trying to relieve themselves of obligations entered into with foreign houses.

The survey presents an interesting letter from a prominent Far Eastern bank which it characterizes as a typical expression of the general dissatisfaction expressed in the various foreign fields over the situation. The letter says:

"To our extreme regret we must inform you that lately both banks and merchants here feel some uneasiness concerning the possibilities of continuing the close business relations which were established with your country during the war and which until recently have developed to the satisfaction of all concerned.

"This uneasiness, which we are sorry to observe almost everywhere, is due to unfortunate experiences of late regarding the attitude of American buyers toward their business contracts.

Many Refusals to Honor Drafts.

"Refusals by American banks to honor drafts drawn under their letters of credit because of quite insignificant deviations from the usual wording of letters of credit have recently occured again and again, notwithstanding that the bankers here immediately offered guarantees of redress for such small inaccuracies. Obviously, these refusals were instigated by American buyers, and one cannot help feeling inclined to attribute the attitude of American banks to the changed attitude of American merchants.

"Although it may be that such methods are practiced only by merchants who have already acquired repute in your country for unsympathetic commercial principles, you will readily understand that the victims here naturally generalize in their conclusions, and thus great harm is being done to the development of our trade with America.

"The exchange banks in Java, under the circumstances, are reluctant to take American bills. Hence, the extent of our business relations may be seriously affected, which we are trying our best to prevent.

"We deem it our duty to draw attention to these facts, and trust that they will bring home to American importers the fact that such acts as those mentioned in the foregoing ultimately will prove seriously detrimental to American business relations abroad, the growing extent and intimacy of which we have been watching all these years with the utmost pleasure and satisfaction."

Commenting further on the situation the survey says that most American business men are living up to their contracts both here and abroad not only to the letter but to the spirit, and that while there is no desire to uphold those who do not act fairly there are extenuating circumstances surrounding some of the repudiations which have occurred.

Tells of American Complaints.

"For instance," says the survey, "it is asserted that in numerous cases, when an American importer has purchased sugar in Java, the merchant there postponed shipment as long as possible on a rising market and traded 'in and out' to the imminent risk of the American buyer, and very frequently, it is contended, only when forced by a declining market and by the approaching expiration of the letter of credit under the contract has the Java merchant shipped the sugar.

"It is also alleged by American importers that, more frequently than occasionally, merchandise purchased abroad has not actually been on board ship within the time specified and that bills of lading have been issued dated back within the time of the credit. Consequently, American merchants feel that they are entitled to reject the goods on a legal technicality, in order to protect themselves against what they regard as commercial bad faith on the part of the shippers.

"American importers complain likewise that contracts have been canceled abroad oftener than here, citing large numbers of such repudiations in South America and in Europe, including Great Britain. They point out that even legislation has been invoked to make the entrance of their goods into port illegal (referring specifically to the rice situation in Cuba).

"But in this critical readjustment period it is even more essential than in normal times to preserve the highest business ethics in foreign trade as well as domestic commerce. Our whole commercial structure rests upon a contractual basis, which, in turn, is founded upon common moral obligations. We cannot ever afford to impair the stability of that structure, and certainly not at this time, of all times, by permitting any weakening or deterioration of its very cornerstone."

NEW HAVEN GETS $9,630,000.

I. C. C. Announces Approval of Government Loan to Buy Equipment.

WASHINGTON, Nov. 13.—The Chesapeake & Ohio Railroad Company asked the Interstate Commerce Commission today for authority to issue common capital stock to the amount of $50,225,000 to be used for the conversion of a similar amount of outstanding 5 per cent. gold bonds maturing in 1946. The stock would be issued from time to time until April 1, 1936.

Approval of a Government loan of $9,630,000 to the New York, New Haven & Hartford Railroad to aid the line in obtaining equipment and making improvements at a total estimated cost of $13,525,000 was announced today by the commission.

The commission also approved a loan of $1,840,700 to the Erie Railroad, which plans to spend $6,880,000 in reconstructing freight train equipment and making improvements.

OIL MAN RESENTS BOLSHEVISM CHARGE

Makes Sharp Retort to Attack on American Interests by a "High Mexican Official."

CITES CARRANZA BLUNDERS

Declares Overthrow of His Policies the Best Antidote for Red Propaganda.

A representative of a large oil company operating in Mexico made sharp retort yesterday to statements coming from Mexico City in which a "high Mexican official" was quoted as implying that the oil companies were endeavoring to dictate the laws of Mexico, and adding that there might not be any oil to fight over if the Bolsheviki obtained the upper hand. This was construed to mean that the oil companies were fomenting Bolshevism and that they might rue their attitude in Mexico. Commenting on this, the oil representative said:

"This is about the most vicious attempt any 'high Mexican official' has made to create a false impression regarding the important oil question by a misrepresentation of the attitude and position of the oil producers.

"Whoever this 'high Mexican official' may be, he knows as well as any one that the oil prouducers never demanded the right to make the laws of Mexico, but have only contended for the right to retain the properties they acquired in accordance with existing Mexican law prior to May 1, 1917, which for nearly four years have been threatened with confiscation by Article 27 of the new Mexican Constitution and the Carranza petroleum decrees.

"Does not this 'high Mexican official' realize also that if Bolshevism were looking for encouragement and an example it would find strong encouragement and many examples in the record of the late President Carranza? Bolshevism could ask for no better precedent thanp the action of President Carranza in attempting to confiscate the properties of American and other oil producers in Mexico by means of Article 27 of the new Constitution and the Carranza petroleum decrees, or his action in forcibly taking from the banks in Mexico City the banks' metallic reserves, or any one of his many other acts of confiscation or despoilation.

"Friends of Mexico—and there is no one among the oil producers and no one in America, in fact, who is not a friend of the Mexican people—have sincerely hoped not only for their own interests but for the good of Mexico and her people that those who overthrew and succeeded Carranza would turn their backs upon the Carranza policies and overthrow them also. If only there were some way of getting Mexico to realize the things that are for her own best good it would be one of the poorest fields in the world for the spread of Bolshevism. With pacification of the country substantially completed there is nothing standing between her and an unprecedented prosperity except the shortsightedness of those of her officials who still cling as a matter of dignity or something to the destructive and mistaken policies of Carranza.

"What this 'high Mexican official' needs to do is to face the facts instead of trying to confuse or ignore them; and the best way to block the spread of Bolshevism is to overthrow Carranza policies and destroy the Bolshevist precedent they establish and let the country enter into the prosperity that lies within her reach. By establishing her people in a condition of contentment and prosperity, Mexico will have set up an effective bulwark against the spread of Bolshevism within her borders."

Linseed Oil In South Australia.

Remarkable success has attended the manufacture of linseed oil at Kilkenny, South Australia, according to Trade Commissioner Ferrin. In a period of seven months this mill has been enlarged three times, and on a working capital of $9,720 at the end of 81 working days a net profit of $500 was shown. If present plans for floating a company to take over the business are carried out, mills will soon be in operation in Victoria as well as in South Australia. The special feature of the mill is the system by which it is possible to put the oil on the market in perfect condition in three days. Several tests have proved the oil to be of the highest quality. Electricity plays an important part in the process of purifying the oil.

SHORT TERM NOTES.

Security.	Rate.	Due.	Bid.	Ask.	Yld.
Am. Chicle ..6	Oct. 21 '22		94⅝	98¼	7.80
Am. Chicle..6	Oct. 23,'25		90	95	7.75
Am. Chicle...6	Oct. 26,'27		87½	91⅝	7.65
Am. Cot. Oil 6	Sep. 2,'24		91¼	92¼	8.30
A. T. & T....6	Oct., 1922		95⅝	96	8.10
A. T. & T....6	Feb., 1924		94⅜	94⅝	7.75
Am. Th'd Co.6	Dec., 1928		94½	96	6.60
Am. Tobacco.7	Nov., 1921		99⅞	100¼	6.70
Am. Tobacco.7	Nov., 1922		99¾	100⅛	6.80
Am. Tobacco 7	Nov., 1923		100	100¼	6.90
Anac. Co.....6	Jan., 1929		85	86	8.30
An-A. O., Ltd.7½	Apr., 1925		100	100½	7.40
Armour & Co.6	1920-1924		94	99	....
Armour & Co.7	1930		96¼	96⅝	7.45
Beth. St. Cor.7	July 15,'22		98	98¾	8.10
Beth. St. Cor.7	July 15,'23		96½	97	8.10
Can. Pac. Ry.8	Mar. 2,'24		95½	95½	7.40
Cent. Arg. R.8	Feb., 1927		84	85¾	9.00
B. & Q. R. (Joint)..4	July, 1921		96	96⅛	7.70
C., R. I. & P.6	Feb., 1922		94½	96	8.20
C., C., C. & St. L. Ry. Co..6	July, 1929		89½	90	7.50
Col. Graph. Co. 8%	Aug., 1923		94	95¼	9.30
Cudahy Pack.7	July 15,'23		97⅜	98¼	7.60
Fed. Sug. R..6	Nov., 1924		93	94½	7.60
The B.F.Goodrich Co. cv.7	Apr., 1925		89	89¾	9.95
Gulf Oil Corp.6	July, 1921		98	98¾	6.90
Gulf Oil Corp.6	July, 1922		96	97	7.65
Gulf Oil Corp.6	July, 1923		95¼	96½	7.30
Hocking Val..6	Mar., 1924		83¾	84	8.00
Int. Rap. Tr.7	Sep., 1921		70	72	..
Kan. C. Ter..6	Nov., 1923		95¼	96½	7.30
Kennecott C...7	Feb., 1930		93	93¼	8.00
Laclede Gas..	Jan., 1929		91½	93	8.05
Lig. & Myers.6	Dec., 1921		98	98⅜	7.20
Nat.C.&S 10-yr.8			1930	90	96	8.60
Penn Co.....4½	June 15,'21		98¼	98⅝	5.90
Phila. Co.....6	Feb., 1922		94	95	9.40
Proc. & Gam.7	Mar., 1921		99⅜	100⅛	6.80
Pub. S. Corp. of N. J. cv.7	Mar., 1922		88	89¼	..
R. J. Ryld's 7.6	Aug., 1922		96½	97⅛	7.80
Sears R. & C.7	Oct. 15,'21		98¾	99¼	7.80
Sears R. & C.7	Oct. 15,'23		98¾	98⅝	7.70
Sears R. & C.7	Oct. 15,'23		98	98½	7.55
Sinc. C. O. C.7½	May 15,'25		89¾	90	10.35
Solvay & Co..8	Oct., 1927		100	100½	7.90
Southern Ry.6	Mar., 1922		96½	96	8.90
S'west B. T..7	Apr., 1925		93½	94½	9.40
St.P.Un.Dep. guaran. 5½	Dec.15,'23		96½	96⅝	6.90
S.S.S.&I.10-yr.8			1929	83	90¼	7.50
Swift & Co....	Aug.15,'21		97¼	97⅜	8.45
Swift & Co...7	Oct. 15,'25		97	97½	7.80
Texas Co.....7	Mar., 1923		98¼	98½	7.65
Utah S. Corp.6	Sept.15,'22		84	86	..
West. El. cv.7	Apr., 1925		98⅜	99¼	7.20

THE TREASURY STATEMENT.

Special to The New York Times.

WASHINGTON, Nov. 13.—Revenue and expenditures fiscal year beginning July 1:

	This Month.	Corresponding Month, 1919.	*Fiscal Year, 1921.	*Corresponding Fiscal Yr., 1920.
Customs	$6,980,292.43	$10,688,483.01	$116,617,912.92	$101,241,061.63
Internal revenue—				
Income and profits tax	9,504,706.69	8,945,080.05	905,843,852.99	1,060,504,617.90
Miscellaneous	66,023,973.49	53,704,081.16	588,535,563.85	856,656,645.72
Miscellaneous revenue	11,781,272.62	25,645,857.92	241,536,743.70	270,248,153.59
Panama Canal tolls, &c.	237,263.17	424,042.50	3,163,497.84	1,848,540.39
Total ordinary	$94,507,508.39	$97,507,254.64	$1,854,716,576.30	$1,998,492,969.02
Excess of ord. receipts over ord. disbursements			51,990,274.17	
Excess of ord. disbursements over ord. receipts	/30,762,864.72	109,895,466.90		1,199,551,883.15
Expenditures	125,270,373.11	207,403,721.54	1,902,717,362.13	3,193,044,813.17

*Receipts and disbursements for June to ...aching Treasury in July are included.

BID AND ASKED QUOTATIONS

FOREIGN ISSUES.

Closing quotations for Government and municipal bonds:

	Bid.	Asked.
Argentine 5s	71¾	74
Belgium 6s, 1921	90¾	90¾
Belgium 8s, 1925	91	91½
Belgium 7½s	98¾	99¾
Dom. of Canada 5s, 1921	98½	..
Dom. of Canada 5½s, 1921	98⅝	..
Dom. of Canada 5s, 1926	91¾	92
Dom. of Canada 5½s, 1929	91¾	91¾
Dom. of Canada 5s, 1931	90⅜	91
Chinese Government 5s	40½	41½
Republic of Cuba ext. 5s, 1944	77	79
Republic of Cuba ext. 5s, 10-yr.	78½	..
Republic of Cuba ext. 4½s, 1949	....	65¾
Dominican Republic 5s	77½	77¾
City of Lyons 6s	83	..
City of Marseilles 6s	83	..
City of Bordeaux 6s	83	..
City of Copenhagen 5½s	75¾	76¾
French Government 8s	100½	101
City of Paris 6s	94½	94¾
Government of Switzerland 8s	101½	102
Japanese 4½s	76⅝	76
Japanese 4½s, second series	74¾	75
Japanese 4s	57⅜	58
City of Tokio 5s	....	46½
Un. K. of Gt. Br. & Ir. 5½s, 1921	98¾	98¾
Un. K. of Gt. Br. & Ir. 5½s, 1922	94¾	94¾
Un. K. of Gt. Br. & Ir. 5½s, 1929	88¾	89
Un. K. of Gt. Br. & Ir. 5½s, 1937	85½	86
United States of Mexico 5s	45	45½
United States of Mexico 4s	35¾	36
Italy 6½s	....	86

U. S. GOVERNMENT PRE-WAR LOANS

Closing quotations for Government bonds:

	Bid.	Asked.
2s, r. 1930-1014	102	
2s, c. 1930-1014	102	
4s, r. 1925-1938	106	
4s, c. 1925-1938	106	
Panama 3s, r. 1936	102	
Panama 3s, c. 1961	....	78
Panama 2s, r. 1936	102	
Panama 2s, c. 1938	102	

	Bid.	Asked.
Panama 3s, r. 1961	78	81
Panama 3s, c. 1961	78	81
P. I 4s, '34, '54	75	85
P. I 4s, '35, '55	75	85
P. I 4s, '36, '56	75	85
Dist. of Col 3-65s	95	..

Closing quotations for stocks in which there were no transactions:

	Bid.	Asked.
All Realty. 74	..	
A. C. & D. pf.	90	125
Alb. & Sus. 120	150	
A. A. Cables 97	104	
Allis-Ch. M. pf.	70	72
Am. S. list pf.	97½	101
Am. Ag. Ch. pf.	50	52
Am. Bk. N. 42	48	
Do. pf.	40	46
Am. B. Sug. pf.	75	80
Am. B. S. & Fdy.	40	50
Do. pf.	85	89
Am. C. & F. pf.	107	109
Am. Cot. Oil pf.	87	75
Am. Exp. 128	132	
Am. Ice.	39	43
Am. La. F. Fire Eng.	9¼	10
Am. Lin.	60	63
Am. Lo. pf. 100	102	
Am. R. pf. 101	..	
Am. M. & G.	25½	2¾
Am. Shipb.	..	100
Do. pf.	..	100
Am. Sm. pf. 79	87	
Am. Stl. Fds. pf.	83	84½
Am. S. Tob. pf.	84	90
Am. T. & C. 48	51	
Am. Wn. pf. 91	93	
Am. W. pf. 90¾	93	
Ann. Arbor 11	20	
Do. pf. 25	30	
Assets R.	2¾	5¼
Asso. D. G. 2d pf.	45	50
Atl. Ref. pf.	104	106
A. B. & A.	75	81
Atlas T.	21	22¾
Aus. Nich.	12	12½
Do. pf.	71	73
Auto Sales	4	5
Do. pf.	8	15
Bald. L. pf.	98	99
B'dall, A.	..	38
Do. B.	..	38
Bar Leath.	25	85
Do. pf.	70	90
Barrett Co.	220	225
Do. pf.	103	105
B'ch Crk.	25	35
Beth. S. 7% pf.	90	95
Do. 8% pf.	103	103½
B'klyn Ed.	90	95
B. R. T. c.	7½	8
B. U. G-s.	55	62
Brown Sh.	35	44
Do. pf.	80	84
B., R. & P.	80	85
Do. pf.	90	100
Buff. & S.	72	..
Burns Bros. pf.	92	110
Bush Ter.	..	85
But'k Co.	10⅜	11
Can. Bo.	60	80
Case Plow.	..	8
Case (J. I.) pf.	82	84½
Cent. L. pf.	86⅜	88
C. R. R. of N. J.	....	215
C. & A. pf.	..	15
C. & N. W. pf.	110	120
Chi. St. P. M. & Om.	67	69½
Do. pf.	90	93
C., C. C. & St. L.	48	53¾
Ch. & Pitts.	60	66
Cin.-Peak.	53½	54
Do. pf.	87	90
Col. F. & I.	..	100
Col. G. & E. 1st pf.	100	130
C. & S. 1st pf.	59	64½
Do. 2d pf.	46	51
Comp. T. R.	41¼	45
Con. Cig. pf.	80	81½
Cons. Co'l.	85	..
Cons. Gas.	83	85½
Cont. Can.	65	68½
Do. pf.	98	100
Cont. Ins.	67½	70
Corn P. R. pf.	100	101
Crex Carp.	50	58
Cruc. S. pf.	85½	90
C-Am. Sug. pf.	93	99½
Dav. Chem.	31	32
De B. M.	20½	24
D. & Co. pf.	92	95
D. L. & W.	225	235
D. & R. G.	11¾	12⅜
Det. Ed.	97	101
Det. U. Ry.	92	93
Dul. S. T.	..	17
D. S. S. & A.	5	6
Do. pf.	6½	8
Dur. Duraf.	37	39
Do. pf.	88	93
Elk H. Coal pf.	....	..
Do. pf.	55	58
Em. Bram.	8	13
Do. pf.	..	70
End-J. pf.	87½	90
Erie 2d pf.	16½	17
E. Kodak.	515	526
Do. pf.	100	103
Erie & P.	48	55
Fam. P. pf.	76	78
Fairbanks.	47½	51
F. M. & S. pf.	....	26½
Fisher Bdy.	95	98
Do. pf.	98	100
Gen. Chem.	130	150
Do. pf.	89½	92
Gen. Cig. pf.	88	95
Gen. M. pf.	65	69
Gimbel pf.	..	92
Gray & D.	12¾	14
Guan. Sug.	16	19
G. M. & N. pf.	25¼	30
Hyd. Steel.	23	24
Habir. El.	13½	15
Hartman.	71	72
Hock. Val.	58	60
Hendee M.	17	19
Homestake.	48	50
Ill. C. R.	87½	90
Indian. Ref.	13	15
Do. pf.	80	87
Int. Agric.	15¼	16
Int. H. pf.	..	107
Int. Mot. Tr. 2d pf.	57½	60
Int. P. pf.	90	104
Do. pf. s.	70½	72
Int. Salt.	65	..
Iowa. Cent.	5	10
Jewel. pf.	11	12¾
Jones B. T.	16	17
K. C. Ft. S. & M. pf.	55	..
Kryser (J.)	83	88
Do. 1st pf.	100	115
Kelly S. T. pf.	75	80
Do. 8% pf.	85	94
Kelsey Wh.	47	50
Do. pf.	75	90
K. & D. M.	5	10
Do. pf.	25	50
Kress (S. H.)	76	90
Do. pf.	80	..
Lacl. Gas.	45	50
L. E. & W.	15	15½
Do. pf.	19	21
Ligg. & M.	120	135
Do. B.	110	120
Do. pf.	95	105
L. W. Elec.	31	31½
Do. 1st pf.	98	101
Do. 2d pf.	104	115
Lorill'd Co. pf.	100	105
Mah. Coal.	350	600
M'kay Cos.	60	62
Mallinson.	10¾	15
Do. pf.	85	90
Man. Refn.	..	½
Man. Elev.	55	58
Man. S.	..	57
Man. S. pf.	86	93
Marlin. R.	..	38
Max. M. 1st pf.	....	5
Do. 2d pf.	2	3
M. Dep. Stn. pf.	99	..
Mex. F. pf.	92	100
Mich. Cent.	90	95
M. St. P. & S. S. M.	79	82
Do. 1. L.	83	86
conv. deb.	....	74½
N. Y. Tel. 8 p. c. pf.	....	91½
Nor. & Wn. conv. deb.	1....	106
rom. 4s.	3....	78½
Nor. Pac. 4s.	8....	77½
Ont. Trans.	2....	79
Ont. Transm. 8s.	5....	69½
Ore. & Cal. 1st 5s.	2....	84
Pac. T. & T. 5s.	3....	84
Penn. 4s, 1948	2....	84½
Penn. 4½s, 1948	10....	81⅞
Peo. Gas. & C. 6s.	5....	90
Do. cons. 6s.	5....	84½
Do. gold 7s.	1....	104⅝
Do.	5....	104½
Do.	3....	104⅜
Do.	2....	105
Do.	7....	104½
Peo. G. & C. of Chi. ref. 6s.	1....	66¾
Phila. Co. cv. 5s, 1922	2....	..
Philipp. Ry. 4s.	1....	40¾
Pitts. C. & St. L. gen. 5s, Ser. A.	10....	85
Pub. Serv. Corp. of N. J. 6s.	6....	85½
Readg. gen. 4s.	8....	8s
Readg. Jer. C. 6s.	1....	89
Rep. Ir. & Steel s. f. 5s, 1940	13....	86¼
Rio Grde. Wn. 1st 4s.	1....	67½
Do.	29....	67¾
St. L. Ir. Mt. & So. gen. 5s.	2....	87⅜
St. L. & S. F. pr. lien 5s.	5....	72⅜
St. L. & San F. 4s.	4....	68⅝
Do.	2....	69½
Do.	2....	68½
Do.	5....	68¾
Do.	2....	68½
Do.	10....	68⅝
temp. 5½s.	1....	92
Mon. P. pf.	96	98½
Mor. & Es.	90	90
Mul. B. pf.	73	..
N. C. & St. L.	107	112
Nat. A. & C. pf.	83	90½
Nat. C. & S.	31	32
Do. pf.	70	77
Nat. En. pf.	87	92
Nat. L. pf.	103	106
Nat. Rys. of M. 1st pf.	8	14
N. Y. C. & St. L. 1st pf.	68	73
Do. 2d pf.	63	72
N. Y. L. & W. pf.	78	90
N. Y. S. Ry.	32	..
Norf. So.	16	18
North Am.	51	56
Nunnally.	13	15
Ohio Body.	15½	16¾
Ohio F. S.	47½	48½
Orph. C. pf.	....	95
Otis. Elev.	4¾	5
Otis Elev.	122	135
Do. pf.	....	90
Owens B. pf.	95	100
Pac. Coast.	25	40
Do. 1st pf.	60	100
Do. 2d pf.	45	60
Pac. Mail.	21¾	22¼
Penney. pf.	86	92
Peo. & E.	8	12
Pere M. pf.	....	63
Do. pf.	44	47
Pett-Mull.	35	50
Do. 1st pf.	100	115
Pierce-A. pf.	75	78
Jones.	40	57
Do. pf.	78	79
Pierce O. pf.	82¾	83
Pitts C. pf.	86½	89
Pr. Fr. W. & C. pf.	.113	120
P. & W. Va. pf.	73	76
Pr. Stl. Car. pf.	97	102
P. S. N. J.	55	65
Rand. M.	22	24
R. R. Sec. 1st C. stk. c.	54	59
Ry. Stl. Spr. pf.	103	104
Do. pf. s.	72	76
Int. Salt.	....	88½
Rens. & S.	..	110
Rep. F. & S. pf.	92	93
R. Reis. 1st pf.	68	72
Sears-R. pf.	104	105
S-S. & I. pf.	81½	86
So. P. R. pf.	90	104
S. & T. pf.	83	84
Stern B. pf.	90	96
Stand. Mill.	100	120
Do. pf.	73	77
Studeb. Co. pf.	83	86
Sup. Stl. pf.	95	98½
T. P. L. Tr.	220	240
Tide W. O.	201	215
Tob. P. pf.	85½	87½
T. St. L. & W. pf. c.	18	20
T. C. R. T.	38	40
Do. pf.	65¾	85
Und. Type.	133	150
Do. pf.	101	117
U. Cig. Sts.	100	150
Do. pf.	100	105
U. S. Ind. A. pf.	92	94
U. S. R. 1st pf.	100½	103
Utah Sec.	10¾	11
Va-Car. Ch. pf.	104	....
Va. L. C. & P.	....	..
Va. R. & P.	....	45
W. b. pf. B.	17	19
Weber & H.	10¾	11
W'wire Stl.	20	21
Woolworth.	106	108½
Do. pf.	106½	106
Wor. Pump pf.	75	82
Do. pf. B.	67¼	69

ALL NEW YORK CLEARING HOUSE INSTITUTIONS

(AVERAGE FIGURES).

Week ended.	Loans.	Deposits.	Cash Reserve.
Nov. 13, 1920	$5,259,539,000	$4,302,791,000	$545,342,000
Nov. 6, 1920	5,316,434,000	4,380,713,000	559,413,000
Oct. 30, 1920	5,371,577,000	4,410,069,000	556,716,000
Oct. 23, 1920	5,445,859,000	4,476,575,000	563,607,000
Oct. 16, 1920	5,486,134,000	4,484,543,000	572,932,000
Oct. 9, 1920	5,431,282,000	4,421,258,000	562,460,000
Oct. 2, 1920	5,413,718,000	4,440,333,000	561,167,000
Sept. 25, 1920	5,383,229,000	4,440,131,000	561,612,000
Nov. 15, 1919	5,295,189,000	4,391,272,000	602,993,000
Nov. 8, 1919	5,382,312,000	4,517,197,000	606,823,000
Nov. 1, 1919	5,347,433,000	4,472,842,000	585,520,000
Oct. 25, 1919	5,354,703,000	4,497,335,000	597,029,000
Oct. 18, 1919	5,422,504,000	4,479,295,000	594,030,000
Oct. 11, 1919	5,420,647,000	4,439,476,000	596,354,000
Oct. 4, 1919	5,383,642,000	4,466,325,000	576,327,000
Sept. 27, 1919	5,321,634,000	4,419,143,000	567,052,000
This year's high	5,486,134,000	4,484,543,000	602,460,000
In week ended	Oct. 16.	Oct. 16.	June 12.
This year's low	5,094,477,000	4,229,091,000	532,580,000
In week ended	March 6.	Sept. 11.	Aug. 28.
Last year's high	5,360,666,000	4,454,452,000	600,823,000
In week ended	Oct. 18.	Sept. 28.	Sept. 28.
Last year's low	4,700,969,000	3,921,490,000	527,990,000
In week ended	Jan. 4.	Feb. 15.	Feb. 15

Current Affairs

The leading article in this week's issue of our Market Review is a comprehensive study of the present economic and financial situation, pointing out the necessity of viewing existing conditions in a sane manner. Various phases of readjustment, crops and the railroads, the taxation problem and the market outlook are among the features discussed.

The Review also contains interesting information concerning numerous stocks among them:

United Verde Extension
Southern Pacific
Swift Internacional
Magma Copper
Midvale Steel
New Cornelia

Sent on request for B-578.

HUGHES & DIER
Stocks—Bonds—Grain
Members New York and Pittsburgh Stock Exchanges; Chicago Board of Trade; N. Y. Produce Ex.
42 New Street, New York
Telephone B oad 5140
500 Fifth Ave. Tel. Vanderbilt 9533
67 W. 125th St. Tel. Harlem 5651
Philadelphia Pittsburgh Cleveland

25% Off & 50% On

Stock market prices have reacted over 50 per cent thus putting a profitable sale. Like are told the luxuries and of commodities has declined more than 25%.

PRICE REDUCTIONS WITH PROFIT

Bond Market also offers a parallel favorable opportunity for up of deselected ments earning 6% to 12% depending on the kind of issue.

6% to 12%

Write for Essential Facts

J. FRANK HOWELL
Member Consolidated Stock Ex. of N.Y.
KEMBLE BUILDING
15-25 Whitehall Street, New York

U. S. Steel

The common stock of this corporation is recognized as the market barometer. Our "Trading Suggestions" this week discusses the technical market position of U. S. Steel as well as several other active listed stocks.

Execution of less than 100 share orders—Investment or Margin—our specialty

If you cannot call, send for circular A-211

WILSON & CHARDON
Members Consolidated Stock Exchange of New York
62 BROADWAY, NEW YORK
Telephone Whitehall 1964

An Extremely Sound
1st Mortgage Bond to yield 8%
Due Serially. Limited Issue

Secured by property valued at more than TWICE the issue. Protected by earnings seven times interest requirements.

In common with other high grade bond issues of equal stability we anticipate that a profit may be realized on the purchase.

Send for details

Scott & Stump
Investment Securities
SPECIALISTS IN ODD LOTS
Stock Exchange Bldg., Philadelphia
New York Office 40 Exchange Pl.
Camden, Wilmington, Coatesville, Allentown

November, 1920
INVESTORS POCKET MANUAL.

contains the latest statistical information, also high and low prices for several years on all issues listed on the New York Stock Exchange, New York Curb and the other leading exchanges throughout the United States.

Mailed Free Upon Request.
Ask for T-45.

S·S·RUSKAY & Co.
ESTABLISHED 1877
Members Consolidated Stock Exch. of N.Y.
20 BROAD ST. NEW YORK
Phone 7000 Rector 7001-7009

MOSHER & WALLACE
STOCKS—BONDS—GRAIN
55 Broadway—New York
TELEPHONE WHITEHALL 1140-1-2-3
New York Produce Exchange
Members Consolidated Stock Exchange of N.Y.

WHAT THE WORLD IS DOING.

The chief events in the past 30 days in 58 nations is one feature, covering 58 pages, in November CURRENT HISTORY MAGAZINE. 192 pages, profusely illustrated. Many important special articles, one of which is the circumstantial details of the murder of the Czar and his family; another, How the Vatican is Re-entering World Politics. On news stands—Adv.

FARMERS WARNED NOT TO HOLD WHEAT

Attempt to Inflate Prices Sure to Fail, Minneapolis Bank Argues.

WAR OVER, PRICES FALLING

Millers' Demand for Money Unusually Light, Due to Holding Back Grain.

Charging that farmers are withholding their wheat and other grains from market, in the attempt to force prices back to their wartime levels, or even to higher rates, the Northwestern National Bank, one of the principal financial institutions of Minneapolis, presents statistics and other evidence to substantiate its contentions. But, after reviewing the situation, the bank comes to the conclusion that the attempt will prove futile.

"Three dollar wheat might be logical enough," the bank says, "if we could repeal the law of supply and demand. In 1919 there was much discussion as to whether prices would remain locked at the high war level, or whether this level would sink to something approximating its former position. Well, it is sinking. Somebody has cynically called this our 'first world war.' If we are embarked on an unending series of these destructive international rages, $3 wheat would be very plausible. But the war is over. The swollen unnatural flood of business which forced up the crust of world prices is now receding, and the crust is sinking back to its normal state—if there be such a thing as a normal state. As for artificial prices being placed upon favored commodities, such attempts bring their own penalty."

Reviewing what such countries as Cuba, Japan and Brazil have experienced as a result of attempts to keep prices artificially high, the bank adds: "That this country should get itself into this predicament, with these examples before it, would speak ill for its good sense."

Light Demand for Money.

In attacking this subject, the Northwestern National Bank first notes that an unusual development in Northwestern finance has occurred. This, it says, is the conspicuously light financial requirements of the elevator and milling companies for September and October, later to invariably the heaviest months of the year.

"Immediately, it must be added," the report goes on, "that banks are not experiencing a lessening demand for funds from other sources as these two foremost interests press forward with a most unusual diffidence in the money market, counteracting this diminished pressure from the accustomed sources are other demands, themselves unseasonable, which more than take up the slack, continuing and even increasing the strain which banks have withstood for so protracted a period.

"Even—such is this counteracting pressure—the grain and mill interests are turning to Eastern markets for a share of their moderate requirements. That the aggregate credit demands are heavy in the Northwest is easily determined by a glance at the balance sheet of the Minneapolis Federal Reserve Bank. Bills discounted on Oct. 29, 1920, were $94,368,000, as against $26,829,000 a year ago.

"Grain receipts have not been heavy. This is indicated in a measure by the stocks of wheat on hand at this terminal: 3,000,000 bushels on Oct. 29, 1920, 18,000,000 bushels on Oct. 23, 1919, and 18,000,000 bushels on the corresponding day in 1918. Wheat shipped to Minneapolis from Aug. 1 to Nov. 1 this year amounted to 37,891,000 bushels, as compared with 48,134,000 bushels during the same period a year ago.

"In 1919 the car shortage and the light yield caused a falling off in marketing, but both of these factors have been negative to a considerable extent in 1920. The car shortage which was feared might complicate matters has not developed, a reserve equipment has been accumulated and a greater efficiency, worth many empties, has been shown in the handling of traffic.

"It might be supposed, with an encouraging car situation, with fair receipts coming very largely from our own territory, and with wheat at a price which, though far from the glittering $3 mark, is still double the price which has been known in other days to bring out brass bands in parades of thanksgiving—it might be supposed because of these things that credit liquidation would have begun in earnest.

Demand for Credit Increasing.

"Another factor, however, has thrust itself forward in the financial and credit situation, which neutralizes conclusions that might be drawn from a superficial reading of grain receipts. The demand for credit from the country is not only not diminishing, it is increasing, and it is this demand which is counteracting the lessened requirements from grain merchants and millers. Amounts of considerable size are placed to the credit of country banks upon the books of Minneapolis banks day by day, but, reversing the usual tendency at this time of the year, they do not stay there, and are not to any great extent used in wiping out indebtedness at terminal banks.

"City deposits of country banks are decreasing. Their loans are increasing. In other years, during this customary period of liquidation, deposits to the credit of outside banks range from two to three times larger than their credit obligations. Last year this proportion was lowered. We were then just starting out upon the period of frozen credit which has lasted for so long a time. This year the situation is reversed. Credit obligations of country banks are larger than their city deposits. The money which is now being absorbed in the country is apparently disappearing in a financial ground so dry that it is sinking without a trace.

"The factor which must be understood in a reading of grain receipts, and which accounts to a very appreciable degree for the barrenness in financial results, is the fact that, to a greater extent than ever before, the wheat that is being marketed is 'stored' wheat, wheat which still technically belongs to the farmer and for which he has received no payment. He is hauling his grain to the elevators and for much of it is taking in return storage tickets, or warehouse receipts, in the belief that he will be able to get a better price for his product later on. A certain amount of this grain is retained in the country elevators, buyers being under obligation to return grain of the same quality to the owner upon request, and grain merchants in most of our Northwestern States are under bond for the protection of the owner of the stored grain.

Wheat Stored in Warehouses.

"It is usual, however, for a considerable portion of the commodity to be shipped and disposed of at the terminal. A country warehouse may be filled and emptied several times before an individual grower decides to sell his grain. Following the price drop this fall, producers have been very reluctant to sell at the greatly depreciated figure, but have continued to deliver in moderate quantities. Much of this unpaid for wheat is now being received at the terminals.

"As a consequence, country merchants and everybody who deals with farmers are increasing their demands for credit and the demand is being passed along by country banks to the city, augmenting the already heavy strain upon re-

sources. The fact that grain buyers are not the heavy borrowers this year is not therefore puzzling. Their greater needs will come later, when farmers decide to cash their grain tickets. In the meantime, country banks, city banks and the Federal Reserve banks are carrying the burden, and industry in the Northwest, influenced also by outside conditions, is marking time."

In summing up, the Northwestern National Bank questions the wisdom of the farmer in withholding his grain, even from the farmer's own viewpoint. It points to the precipitous fall in all prices and the fact that definite readjustment to lower scales appears to be on. And, when the farmer must deduct from his ultimate selling price the cost of storage and interest on his loans, he is not likely to do much better than he could at the moment.

INDIANS LAVISH SPENDERS.

2,200 Osages, with $1,000 a Month Each, Set Record for Extravagance.

Economy is not the watchword with the Indians in the Osage territory, according to Frank W. Frueauff, President of the Empire Gas And Fuel Company, who has just returned from a business trip through the West. There are about 2,200 of these Indians, and each one receives approximately $1,000 a month from the United States Government as his part of the oil value of the land.

The Government, Mr. Frueauff says, is anxious to divert this money either to the improvement of roads and for other public purposes, but such expenditures must be approved by the representatives of the tribe, and this is not as yet forthcoming. Meanwhile, the Indians are living high, buying extravagantly, Mr. Frueauff said yesterday, is almost appalling. They buy everything to the way of merchandise which looks bright and pandy, without any consideration for utility.

"They seem to care nothing for their living conditions," the oil man said. "They all own automobiles and spend their money about as fast as they get it."

Mr. Frueauff criticised the bad roads near all the oil fields. He suggested that all oil companies operating there band together with an idea of improvement.

CURB TRANSACTIONS

INDUSTRIALS.

Sales.		High.	Low.	Last.
700	‡Acme Coal.	1⅛	1⅛	1⅛
200	‡Aetna Exp..	⅛	⅛	⅛
300	‡Am Refr C	1⅛	1⅛	1⅛
200	‡Br-Am C C.	5⅛	5⅛	5⅛
700	‡Chi Nipple.	9	8⅝	9
900	‡Cleve Auto..	46	45¾	46
400	‡Crude Chm	1⅝	1⅝	1⅝
800	‡Emp T & S	18	17⅞	18
100	‡Gardner Mo	20	20	20
4,000	‡Gn Asphalt.	47⅛	45¾	46
300	‡ Do pf.....	84½	83	83
500	‡Gn Elec rts	2⅜	2⅛	2⅜
100	‡Hall Signal	3	3	3
500	‡Hercules P.	20¾	20	20¾
1,000	‡Hyden C..	2⅜	2⅜	2⅜
700	Indian Pack	1⅛	1⅛	1⅛

STANDARD OIL SUBSIDIARY.

76	‡Standard Oil of New York.....	871	861	861

MISCELLANEOUS OIL STOCKS.

400	‡Allied Oil..	9	9	9
1,000	‡Boone Oil.	2½	2	2⅛
2,500	‡Host-Wyo.	1⅛	⅞	1
1,000	‡Inter Byrd.	11⅞	11⅝	11⅞
600	‡Ohio Cities Gas	7	6⅞	6⅞
1,500	‡Ohio Fuel Oil	1⅛	⅞	1
1,000	‡Penn Oil.	1⅛	1⅛	1⅛
500	‡Pittsburgh Oil	2⅜	2⅜	2⅜
1,000	‡Rex Oil & Gas	27⅛	27	27
1,000	‡Inter Pet.	15½	15½	15½
1,000	‡Texas Oil	17½	16⅝	17
500	‡Trinidad Pet	⅞	⅞	⅞
100	‡Merritt Oil.	12½	11⅞	12⅛

MINING STOCKS

1,100	Al-Br Col M	1¼	⅞	1⅛
1,200	Arix Globe C	⅝	⅝	⅝
	‡Black Mt.			
	‡Bid Dly p.	3	3	3
	‡Bid Nat p.	5	5	5
	‡Big Ledge ..	⅝	⅝	⅝
	‡Boston Sil.	3	3	3
	‡Bus & Mon.	40	39	40
	‡Calumet & Ariz.	67	67	67
	‡Calumet & Jerome	1	1	1
	‡Cash Boy	1	1	1
	‡Chief Cons.	3	3	3
	‡Con Cop Dev.	2	2	2
	‡Con Mercur	2	2	2
	‡Con Nev Utah	1	1	1
	‡Con Virginia	⅛	⅛	⅛
	‡Copper Mt.	64	62	64
	‡Crown Reserve	1	1	1
	‡Dividend Cop	2	2	2
	‡Eagle Copper	2½	2½	2½
	‡Elkhorn Con	7	6½	6⅝
	‡Emma Copper	24½	24	24

BONDS.

	High.	Low.	Close
Am Agric Chem. 7s	99	99	99
Am Beet Sug. 6s	89	89	89
Am Cot Oil 5s	94	94	94
Am Hide & L. 6s	69¾	69¾	69¾
Am Light & Trac 6s	91½	91½	91½
Am Light & Trac 6s	96¾	96¾	96¾
Am Smelters 6s	99	99	99
Am Sug Ref. 6s	99	99	99
Am Tob. 6s	99	99	99
Am Tob. 7s	107¾	107¾	107¾
Am Writ Paper 7s	96	96	96
Armour Pack. 7s	89½	89½	89½
Armour, C. & S. I. 6s	89¾	89¾	89¾
Atl Gulf & W I SS. 5s	93¾	93¾	93¾
Beth Steel 7s	99¾	99¾	99¾
Canada Cement 6s	94½	94½	94½
Chic Rys 5s	89½	89	89½
Cuban Am Sug 7s	99	99	99
Cuban Dom Sug 7s	99	99	99
Cuban Tob 6s	89	89	89
Distillers Sec 7s	99	99	99
Federal Sug Ref 6s	89	89	89
Gen Motors 7s	99	99	99
Goodrich 7s, 1923, w i	89½	89	89
Grand Trunk 7s	102¾	102¼	102¾
Interborough R T 7s	71¾	70	70¾
Kennecott Copper 7s	93¾	93	93¾
Kingdom of Norway, w i	100	99¾	100
Lehigh Coke & Gas 7s	92¾	92½	92½
Ohio Gas 7s, 1921	98	98	98
Ohio Cities Gas, 1923	93¾	93¼	93¾
Ohio Cities Gas 7s, 1925	94¼	94¼	94¼
R J Reynolds 6s, 1922	96¾	96¾	96¾
Seaboard Air Line 6s	55	54	54
Sears, Roebuck 7s (6-yr)	98	98	98
Sears, Roebuck 7s (2-yr)	98	98	98
Submarine 7½s	90	80¾	89¾
Sulzer & Cie 8s	104¾	104¼	104¾
Swift & Co 6s	83	83	83
Swift & Co 7s, 1925	97¾	97¾	97¾
Texas Co 7% notes	98¼	97¾	98
Union Tank Line 7s	100¾	100¼	100¾
Utah Securities 5s, 1922	84	83	83
Western Electric 7s	99	99	99

GERMAN BONDS.

Marks		High	Low	Last
10,000	Hamburg 4½s	13¼	12¼	13¼

*Odd lot. †Sells cents per share. ‡Unlisted

PUBLIC UTILITIES

Sales.		High.	Low.	Bid.	Asked.
90	Cities Service	295	290	295	*297
1,400	Cities Service pf	64¾	64¾	64¾	*65⅜
100	Cities Service pf. B	6⅞	6⅞	6⅝	*6⅞
3,015	Cities Service bf. shs	33⅞	34	334	*34⅛
$31,300	Cities Service deb. B	140	133	135	140
$7,200	Cities Service deb. C	94	94	94½	96
29,100	Cities Service gtd. D	87	85	85	86
200	Empire Gas & Fuel pf	86¾	85	85	*87

*Ex. dividend.

	Bid.	Asked.
Am Gas & Electric	98	102
Am Gas & Electric pf	36½	37
Am Light & Traction	112	115
Am Power & Light	63	65
Am Power & Light pf	53	57
Am Power & Light pf	62	65
Am W W & Electric	4	6
Am W W & Elec 1st pf	45	50
Am W W & Elec partic	7	10
Appalachian Power	5	6
Carolina Power & Lt	30	35
Colorado Power	11	14
Colorado Power pf	88	92
Columbia Electric pf	55	60
Com Power, Ry & Lt	15	17
Com Power, Ry & Lt pf	88	90
Com Power pf	76	78
Eastern Texas Electric	70	74
El Paso Electric	82	85
Empire Gas & Fuel pf	78	82
Federal Light & Trac	6	9
Federal Lt & Trac pf	46	51
Galveston-Hous Elec	25	30
Am W W & El col 5s	58⅝	57¾
Appalachian 1st 5s, '41	67	70
Ark Light & P 5s, '56	80	85
Col Gas & Elec 5s, '51	81	82
Col Gas & El deb 5s, '27	79	80
Col Gas & El 1st 5s '27	82	85
Com Power 5s, '43	75	80
Dallas Electric 5s, '22	100	...
East Tex Elec 5s, '42	72	75
Empire Gas & El 6s '24	85	87
Galveston-Hous Elec 5s	67	70
Miss River Power 5s	13	15
Miss River Power pf	62	65
Northern States Power	47	50
North States Power pf	76	80
Northern Texas Elec	76	80
Northern Tex Elec pf	70	75
Pacific Gas & Elec pf	70	81
Puget Sound Pow & Lt	16	18
Puget Sd Pow & Lt pf	58	60
Republic Ry & Light	8	9
Republic Ry & Light pf	26	29
Southern Cal Edison	86	86¼
Southern Cal Edison pf	88	90
Standard Gas & Elec	14	16
Standard Gas & El pf	36	37
Tampa Electric	107	111
Tenn Ry, Lt & Power	1	2
Tenn Ry, Lt & Pow pf	4	6
United Light & Rys	26	27
United Light & Rys pf	86	87
Western Power	21	22
Western Power pf	61	63

Bonds.

Midwest Utilities 6s	87	88	90
Miss River Pow 5s, '51	76	78	77
Nor States Pow 5s, '41	94	96	94
Nor States Pow 6s, '26	94	96	97
Seattle Electric 5s, '29	78	...	...
Stand Gas & El 6s, '39	89	90	100
Stand Gas & El 7s, '31	95	100	...
Standard Gas 6s, '26	86	90	...
Utah Securities	85	86	86¼
West States GAE 5s, '41	75	80	...

NEW YORK CITY BONDS

		Yesterday. Bid	Ask.	Friday. Bid
4½s	July, 1967	93¼	95	94
4½s	June, 1965	93¼	95	94
4½s	March, 1965	93¼	95	94
4½s	Nov, 1957	93¼	95	94
4½s	May, 1937	93½	95	94
4½s	Aug, 1966	89	90	89
4½s	May, 1964	89	90	89
4½s	Mar, 1962	89	90	89
4½s	Sept, 1960	89	90	89
4½s	May, 1959-30	89	90	89
4s	May, 1959	85	86½	83
4s	Nov, 1958	85	86½	85
4s	Nov, 1957	85	86½	85
4s	Nov, 1956	85	86½	85
4s	Nov, 1955	85	86½	85
4s	Nov, 1936	88	91	88

		Yesterday. Bid	Ask.	Friday. Bid
3½s	May, 1954	75	78	76
3½s	Nov., 1954	75	78	76
3½s	Nov., 1953	75	78	76

The following are quoted on a percentage basis:

4½s	1924-1931	5.25	4.90
4½s	1921-1923	5.30	4.90
3½s	1940-1963	5.20	4.80
3½s	1930-1938	5.20	4.80
3½s	1924-1930	5.40	4.80
3½s	1921-1923	6.50	6.00
3½s	1940-1963	5.20	4.80
3s	1926-1930	5.30	4.80
3s	1920-1925	6.25	5.25

MISCELLANEOUS STOCKS

	Yesterday. Bid	Ask.	Friday. Bid
Am Brass	170	177	170
Am Chicle	58	60	58
Am Cigar	64	70	64
Am Hide & Leather	14	25	14
Am Hide & Leather pf	57	60	57
Am Light & Trac	110	112	110
Am Snuff	80	83	80
Atlas Powder	135	140	135
Bayuk	75	80	75
Babcock & Wilcox	105	107	105
Borden & Co	91	92	91
Borden & Co pf	81¼	83	81¼
Brown Shoe	250	300	250
Brown Shoe pf	...	90	...
Childs Co	75	82	80
Childs Co pf	90	95	90
Crocker-Wheeler	90	95	90
Crocker-Wheeler pf	...	90	...
Diamond Match	150	155	155
Du Pont	190	205	190
Du Pont pf	...	...	...
Gillette Safety Razor	135	137	135
Hercules	196	208	196
Hercules pf	90	93	90
Illinois Traction	13	18	14
Ingersoll-Rand	170	180	170
Int Paper	90	94	90
Lehigh Coal & Nav	58	63	58
Merck	85	...	85
Merrimac Chem	80	90	80
New Jersey Zinc	153	157	153
Niles-Bem't-Pond	83	87	83
Do pf	...	100	...
Northern Securities	92	98	92
Royal Bak Pow	110	115	110
Do pf	80	83	80
Scovill Mfg	210	240	210
Singer Mfg	155	165	155
Stand Screw Co	...	105	...
Van Raalte	17	24	17
Do pf	55	58	58
Valve Oil Inc ow pf	97	100	97

STANDARD OIL STOCKS

	Yesterday. Bid	Ask.	Friday. Bid
Anglo-Am Oil. Ltd.	13¼	20	13¾
Atlantic Lobos Oil	25	30	25
Do pf	65	75	65
Atlantic Refining	1000	1100	1000
Do pf	103	106	103
Borne-Scrymser	400	450	400
Buckeye Pipe Line	86	90	87
Chesebrough Mfg	205	215	205
Do	96	100	96
Continental Oil	107	110	108
Crescent Pipe Line	30	33	30
Cumberland P L	135	145	145
Eureka Pipe Line	105	115	105
Galena Signal Oil	60	65	60
Do pf, new	90	94	92
Do pf, old	80	90	82
Illinois Pipe Line	163	166	163
Imperial Oil	95	100	96
Indiana Pipe Line	85	90	87
Int Pet Co, Ltd	15	18	18
National Transit	27	28	28
New York Transit	165	170	170
Northern Pipe Line	89	94	94
Ohio Oil	275	280	280
Penn Mex Fuel	40	45	42
Prairie Oil & Gas	800	815	815
Prairie Pipe Line	205	210	210
Solar Refining	350	400	355
Southern Pipe Line	118	125	118
South Pa Oil	900	945	945
S W Pa Pipe Lines	63	66	63
Stand Oil of Cal	318	324	320
Stand Oil of Ind	705	715	715
Stand Oil of Kan	570	600	570
Stand Oil of Ky	400	430	410
Stand Oil of Neb	620	640	640
Stand Oil of N Y	265	268	268
Stand Oil of Ohio	400	425	410
Do pf	100	104	100
Swan & Finch	60	65	60
Union Tank Car	115	118	116
Do pf	93	95	95
Vacuum Oil	285	295	290
Washington Oil	20	25	25

CONSOLIDATED EXCHANGE

Sales.		High.	Low.	Last.
130	Allied Chm..	83¾	83¾	83¾
185	Alex Rubber	23¾	23¾	23¾
100	Alls Chalm.	20	20	20
200	Am B Sug..	56¾	55¾	56¾
200	Am Can..	49	48¾	48¾
610	Am C & F..	137¾	134¾	134¾
100	Am Cot Oil.	22¾	22¾	22¾
100	Am Hide&L pf.	51	51½	51½
100	Am Linseed.	54	54	54
200	Am Locomo..	84	84	84
400	Am S Ref..	109	108	108
100	Am S & S..	46	46	46
100	Am S & R..	45¾	45¾	45¾
100	Am Steel F..	71¾	71¾	71¾
100	Am Sugar..	110	110	110
100	Am Tob pf..	94¾	94¾	94¾
100	Am T & T..	99¾	99¾	99¾
200	Am Woolen..	60	60	60
100	Am Zinc ..	25¾	25¾	25¾
200	Anaconda C..	45¾	45	45
100	Atchison..	84¾	84¾	84¾
250	A G & W..	111½	111	111
5,000	Baldwin Loc.	107¾	107¾	107¾
910	Balt & Ohio.	40¾	37¾	38¾
280	Beth Motors	7¾	7¾	7¾
985	Beth Steel B	69¾	68¾	68¾
170	Booth Fish..	40	40	40
100	Brooklyn Edi..	90	90	90
100	Brown Shoe..	49	49	49
100	Burns Bros..	115	115	115
170	Butte & Sup..	11¾	11¾	11¾
100	Butte C & Z..	5⅝	5⅝	5⅝
100	Cadde Oil..	18¾	18¾	18¾
110	Cal Packing..	106	106	106
100	Cal Pet..	22¾	22¾	22¾
540	Can Pacific..	117¾	116	116¾
200	Cas de Pas C..	24¾	24¾	24¾
670	Gen Leather	37¾	36¾	37
510	Chandler Mo	78¾	78¾	78¾
410	Ches & Ohio	63¾	61¾	62¾
185	Chi & G W..	9	9	9
150	Do pf..	23½	22¾	23½
600	C M & St P	36¾	35¾	35¾
250	Coca-Cola..	57¾	55¾	56¾
400	Col Graphoph	15¾	14¾	14¾
200	C I C & M Co	8	8	8
4,900	Rooper-Group.	70	70	70
700	St Croix Sil.	1	1	1
1,000	‡Sil Kg Div	2	2	2
100	‡Silver Plate	6	6	6
500	‡SamGold&P	5	5	5
100	Std Sil-Lead	10	10	10
1,000	‡SuccessMin	2	2	2
1,000	‡SutherldDiv	2	2	2
700	‡Talapoosas.	5	5	5
500	‡Tono Belmt	1½	1½	1½
2,000	‡Tono Divide	2	2	2
500	Tonopah Ext	1½	1½	1½
750	‡TonoMinHg	1⅛	1⅛	1⅛
1,500	UnitedEast'n	2¾	2¾	2¾
1,000	‡VictoryDiv	6	6	6
	‡Wenden Copp	1	1	1
2,500	‡White Caps	7	6½	6½
1,000	‡White C Ext	...	...	...
	‡Wilbert Dev pro	1	1	1
1,000	Wilbert Min	4	4	4

BONDS.

		High.	Low.	Close
	Factors 8s	60½	60	60
	Light & Trac 6s	91½	91½	91½
	& T 6s, 1952	96¾	96¾	96¾
	Copper 7s, w i	98¾	98	98
	Am Cit 7½s, w i	100	99¾	100
	Armour 7s, '42	96¾	96	96
	C & S. I. 6s, 1932	89½	89½	89½
	uquesne Light 6s	93¾	93¾	93¾
	Gas & E 6s, 1924	94¼	94¼	94¼
	Gas & F 6s, 1926	94¼	94¼	94¼
	Goodrich 7s, 1923, w i	89½	89	89
	Grand Trunk 7s	102¾	102¼	102¾
	Interborough R T 7s	71¾	70	70¾
	Kennecott Copper 7s	93¾	93	93¾
	Kingdom of Norway, w i	100	99¾	100
	Lehigh Coke & Gas 7s	92¾	92½	92½
	Ohio Gas 7s, 1921	98	98	98
	Ohio Cities Gas, 1953	93¾	93¼	93¾
	Ohio Cities Gas 7s, 1925	94¼	94¼	94¼
	R J Reynolds 6s, 1922	96¾	96¾	96¾
	Seaboard Air Line 6s	55	54	54
	Sears, Roebuck 7s (6-yr)	98	98	98
	Sears, Roebuck 7s (2-yr)	98	98	98
	Submarine 7½s	90	80¾	89¾
	Sulzer & Cie 8s	104¾	104¼	104¾
	Swift & Co 6s	83	83	83
	Swift & Co 7s, 1925	97¾	97¾	97¾
	Texas Co 7% notes	98¼	97¾	98
	Union Tank Line 7s	100¾	100¼	100¾
	Utah Securities 5s, 1922	84	83	83
	Western Electric 7s	99	99	99

OUT-OF-TOWN EXCHANGES

BALTIMORE.

Stocks.

Sales.		High.	Low.	Last.
25	Arundel S...	23½	23½	23½
100	Consden pf...	4	4	4
80	Celestine...	1	1	1
60	Con Power..	93½	92	92

Bonds.

$40,000	Consden 6s..	94	93½	93½
2,000	Con Pw 7s.	93	93	93

BOSTON.

Sales.		High.	Low.	Last.
650	Arcadian Con	3¼	3⅜	3⅜
40	Anaconda..	45¾	45¾	45¾
30	Atlantic Cent..	50	50	50
1,065	Big Heart..	7¾	7¾	7¾
50	Bingham ..	9¾	9¾	9¾
145	Cal & Aris..	81¼	81

NEW LOW RECORDS IN COTTON TRADING

March and May Options Go Below Previous Minimum of 17.55 Cents.

Prices again declined in the cotton market yesterday, and at the low levels of the day the nearest months from March on to May new low records. December contract was still some 28 points above the extreme low of Oct 18, when a further decline in the last low figures, and the market yesterday got down to 17.64 with nearly 9 points of its recent low. March sold off to 17.30 and May to 17.40, whereas in October neither had been below 17.55. Spots here were unchanged at Friday's extreme low of 19.40.

After the initial fall yesterday some trade support appeared and, although it was not in considerable volume, it was sufficient to check the decline and, after a brief lethargy on the market turned upward again. Most of the trade buying centered on the March option, which rallied about 40 points from its low before the close. The other contracts then moved correspondingly sympathetically to the improvement in March. The late months came back less vigorously on this late rally than did the near months.

The Census Bureau's report on consumption for October showed mill takings of 366,767 bales, against 457,647 bales in September. The amount consumed this month was the smallest for any month since before the war. Exports, however, of 282,014 bales, were somewhat smaller than the unofficial figures had indicated, but the report, as a whole, was about in keeping with what the trade had expected.

The following shows the statistical position of cotton figured by The Financial Chronicle:

	This week	Last week	Last year
	Bales.	Bales.	Bales.
Port receipts	293,884	281,864	288,858
Since Aug. 1	2,045,337	1,751,643	2,115,691
Port stocks	1,287,940	1,153,220	1,135,891
Interior stocks	307,875	301,567	319,744
Since Aug. 1	2,401,852	2,093,777	2,712,031
Southern mill takings	366,767	457,411	241,073
Since Aug. 1	1,353,950	1,256,313	1,267,076
Foreign exports			
Since Aug. 1			
Total to Great Britain	43,695	43,695	19,436
Since Aug. 1	43,695	43,695	19,436
Total to France	4,000	4,000	2,000
Since Aug. 1	4,000	4,000	2,000
Total to Italy			
Since Aug. 1			
Total to Japan	7,000	7,000	
Since Aug. 1	7,000	7,000	
Total to other foreign ports	7,000	7,000	
Since Aug. 1	7,000	7,000	
Total exports	282,014	282,014	21,436
Since Aug. 1	1,354,695	1,256,313	1,267,076
Total visible supply	6,301,346	5,785,920	6,426,041
Of which American	4,301,346	3,785,920	4,426,041
Total American			
Liverpool stock	1,000,000	1,000,000	1,000,000
Manchester stock	1,000,000	1,000,000	1,000,000
Continental stock	1,000,000	1,000,000	1,000,000
American afloat for Europe	1,000,000	1,000,000	1,000,000
U. S. port stocks	1,287,940	1,153,220	1,135,891
U. S. interior stocks	307,875	301,567	319,744
U. S. exports to-day	282,014	282,014	21,436
Total visible supply	6,301,346	5,785,920	6,426,041
Middling uplands, Liverpool	13.37	13.67	13.27	12.05	11.45
Middling uplands, New York	24.50	23.75	24.40	23.80	
Egyptian, Liverpool					
Peruvian, Liverpool					
Broach, Liverpool					
Tinnevelly, Liverpool					
Liverpool stock	1,000,000	1,000,000	1,000,000		
Manchester stock					
Continental stock					
American afloat for Europe					
U. S. port stocks					
U. S. interior stocks					
U. S. exports to-day					
Total visible supply					
Middling uplands, Liverpool					
Middling uplands, New York					
Egyptian, Liverpool					
Peruvian, Liverpool					
Broach, Liverpool					
Tinnevelly, Liverpool					

Yesterday's quotation for

	Open	High	Low	Close	Prev. Close	Last Year
Dec					15.50	23.90
Jan					15.40	
March					15.20	
May					15.20	
July						
Sept						

Spot cotton closed quiet, unchanged, at 19.40c for middling uplands and 19.90c for middling gulf.

CONSUMPTION OF COTTON.

October's Exports Increase, Takings of Home Mills Much Smaller.

The Census Bureau reported yesterday on the consumption of cotton in cotton mills by home spinners and by exporters. The report showed takings by home mills to have been 57,911 bales less than in September, 156,204 less than in October, 1919, and the smallest of any month since the early part of the war.

Exports, on the other hand, increased. In October 333,646 bales as compared with September and were 229,783 bales above October, 1919, being in fact the largest October exports since the United States entered the war.

The bureau's figures make the following comparison with previous months and years of the cotton season, for consumption of home and foreign cotton, excluding linters by mills in this country:

	1917-18.	1918-19.	1919-20.	1920-21.
Aug.	439,661	287,450	479,058	146,648
Sept.	754,037	398,375	736,604	228,068
Oct.	1,287,940	783,093	1,522,231	582,014
Nov.	418,855	1,150,063	1,678,151	
Dec.	477,004	788,487	878,852	
Jan.	482,562	658,143	925,671	
Feb.	449,523	619,020	619,020	
Mar.	311,881	504,239	794,480	
Apr.	217,812	411,018	546,125	
May	272,041	444,718	563,104	
June	273,102	360,169	211,450	
July	214,877	528,902	218,841	
Total	4,299,195	5,963,920	8,304,348	

The largest export of cotton during our own war period was in January of this present year, the smallest was that of last August.

Seeking Coal in Argentina.

According to Trade Commissioner Brady, at Buenos Aires, the Argentine Congress has before it a project for the appropriation of a million pesos [normal value of peso is $0.4246 United States currency] for the purpose of making an extensive study of the Argentine coal deposits, particularly in the Provinces of Mendoza, San Juan, La Rioja and Catamarca. It is proposed that a special section for this purpose be organized in the Bureau of Mines, and that the above amount be figured as the budget to cover the expenditures of two years. Studies of the Argentine coal fields previously made by American and British mining engineers have indicated that the Argentine coal is of an inferior quality although no thorough prospecting has ever been done.

STOCK EXCHANGE NEWS.

Membership Transferred.—Maurice G. Power, (deceased) to George E. Barstow, Jr., at Kean, Taylor & Co., 5 Nassau St.

New Address.—Meeker & Co., Deshler Hotel, Columbus, Ohio.

Change in Firm.—Marks & Graham, 99: Archer U. Rodney, admitted.

Branch Offices.—C. I. Hudson & Co. (removed), from 230 West 97th St. to 1451 Broadway. New York. Kelley, Drayton & Co. (new), Boston, Mass., F. Leslie Porter and Harold Meyer, managers, Robert P. Marshall & Co., 1434 Broadway, New York, discontinued; E. S. Moseley & Co. (new), Los Angeles, Cal., George N. Whiting, manager; Thomson & McKinnon (new), Washington, D. C., Herbert H. Brown, manager.

WHEAT MARKET RECOVERS.

Advance of 4½ Cents, with Subsequent Reaction.

CHICAGO, Nov. 13.—There was a general rush to buy wheat at the start today by commission houses, which disclosed a badly oversold condition, and prices advanced sharply, with December in the lead. After starting ⅛ cent to 6 cents above yesterday's finish, with December 178⅝ to 182 and March 170 to 172½, the market later underwent a slight reaction.

Trade in corn was light and of a local character. Short covering in sympathy with the upturn in wheat sent the market up, but the best prices were not maintained. After starting unchanged to 1 cent higher, prices suffered a setback, and a rally at the close only brought prices back nearly to where they ended yesterday.

Oats moved in sympathy with other grains and opened ¼ to ⅜ cent higher, with December 48¾ to 48½ and May 53⅜ to 53⅝.

Provisions were firm with grain and hogs.

The undertone in wheat during the day was strong and the spread between December and March widened out to around 10 cents, the widest in more than two weeks. At the finish prices were up ¾ cent to 4 cents, with December 179⅞ to 180 and March 170¾ to 170⅝.

The downward plunges taken this week by grain prices have seldom been so steep in an equal length of time, financial circles, particularly as shown in demoralization of foreign exchange, has been one of the apparent leading factors. Compared with a week ago, wheat, this morning was 20½ to 24½ cents lower, corn off 8¾ to 8⅝ cents, and oats down 4¾ cents to 5¼. Net changes in provisions ranged from 85 cents decline to 25 cents advance.

Sentiment on the side of lower wheat prices acquired special impetus from views expressed by Julius Barnes, former Director General of the United States Grain Corporation, that wheat producers had escaped the full effect of deflation as contrasted with cotton, sugar and coffee. Subsequently, new and heavy declines in exchange rates on Europe attracted eager attention, and talk was current that domestic curtailment of credit would force much grain on the market, notably in Kansas. Sudden rallies followed word that for the first time in nearly two months Great Britain had done some buying on this side of the Atlantic and that no extensive calling of rural loans in Kansas was looked for. But unfavorable opinions of the general business outlook and subsequently more than made off set, despite unusual meagerness of receipts and of offerings from the country.

Today's Chicago prices for the principal commodities were as follows:

WHEAT.

	High.	Low.	Close.	Prev. Close.	Last Year.
Dec	182	178⅝	182	178	1.23⅝
March	172½	170	172½	170¾	1.23⅝
May	170	167½	170	167½	1.23⅝

CORN.

	High.	Low.	Close.	Prev. Close.	Last Year.
Dec	74⅞	74⅛	74⅝	74⅝	1.27⅝
March	76	75¼	75¾	76	1.23⅝
May	78⅝	78	78⅝	78⅝	1.23⅝

OATS.

	High.	Low.	Close.	Prev. Close.	Last Year.
Dec	48¾	47½	48¾	48¾	71⅝
May	53⅝	52¾	53⅝	53⅝	74⅝

RYE.

	High.	Low.	Close.	Prev. Close.	Last Year.
Dec	1.42	1.40	1.41	1.39⅝	1.44

PROVISIONS.

Lard—	High.	Low.	Close.	Prev. Close.	Last Year.
Dec	15.82	15.70	15.70	15.57	23.90
March	15.82	15.70	15.70	15.57	
May	15.82	15.70	15.70	15.57	

Ribs—

Dec	13.37	13.17	13.27	12.05	12.45
March	13.37	13.17	13.27	12.05	12.45

Pork—

Dec	24.50	23.75	24.40	23.80	
March	24.50	23.75	24.40	23.80	

MISCELLANEOUS MARKETS.

Following is the range of prices on principal commodities markets in New York:

COTTONSEED OIL.

Cottonseed oil market was quiet with prices little changed from the previous close.

	High.	Low.	Close.	Bid
December	No sales reported			10.54
January	10.70	10.36	10.50	10.49
February	10.75	10.70	10.72	10.43
March	No sales reported			10.50
April	10.91	10.74	10.75	10.73
May	No sales reported			10.75
June	11.15	11.10	11.12	10.95
July	No sales reported			10.95
August	7.600			

COFFEE.

There was a further decline in the coffee market yesterday, prices closing 15 to 15 points net lower.

	High.	Low.	Close.	Close.	Year.
December	6.75	6.75	6.90		15.75
January	7.02	7.02	7.13		
March	7.70	7.70	7.80		16.00
May	7.85	7.80	7.88		16.15
July	8.15	8.12	8.23		16.28
September	8.50	8.50	8.45		

SUGAR.

The raw sugar market closed 20 to 30 points under Friday's close.

	High.	Low.	Close.	Prev. Close.
January	5.70	5.70	5.70	
March	5.55	5.20	5.50	5.75
May	5.20	5.20	5.20	
July	5.02	5.00	5.00	5.75

GOETHALS IS NAMED FISHERIES RECEIVER

Appointed with H. M. Verrill at Portland, Me., in Friendly Action.

General George W. Goethals, President of the East Coast Fisheries Company and the East Coast Fisheries Products Company, and Harry M. Verrill of Portland, Me., were appointed co-receivers yesterday at Portland for both companies, according to a statement issued from the offices of George W. Goethals & Co., Inc., in New York yesterday. The receivership was characterized as a friendly one, creditors being Harris, Latter & Co., certified accountants of 61 Broadway, New York. The statement issued by George W. Goethals & Co., Inc., follows:

"General George W. Goethals, President East Coast Fisheries Company and East Coast Fisheries Products Company, and Harry M. Verrill of Portland, Me., were today appointed co-receivers for each of these companies.

"The assets of each company are several times its liabilities, and the companies have no bank obligations. This action is the result of inability to realize immediately and advantageously on a large inventory of manufactured products, due to present stagnation of the salt fish market and the tightness of the money market. The result will be a material improvement in operating conditions.

"General Goethals has been president of each of these companies for some weeks past, and the managerial policies now being put into effect will be continued."

The East Coast Fisheries Company was incorporated in 1917 in Maine and is engaged principally in the preparation and packing of Cape Breton, Rockland and Portland, Maine, and Boston, New York and Philadelphia. Its plants are located at St. Peters, Cape Breton, and it operates 25 steam trawling vessels. Most of the fish produced by the company is sold under contract to the East Coast Fisheries Products Company. The capital stock of the company consists of $5,000,000 common stock, par value $10 a share, and a like amount of 7 per cent. cumulative preferred stock. Preferred dividends are paid quarterly. An initial dividend of 1 per cent. was paid on the common Jan. 1 last, and 1 per cent. was paid April 1, 1920.

The East Coast Fisheries Products Company was incorporated last year in Maine with capital of $25,000,000 common and a like amount of 7 per cent. cumulative preferred stock. Until a few weeks ago I. M. Taylor was president of both companies. The banking house of I. M. Taylor & Co. floated the stock of the products concern last year.

COMMODITY PRICES

Firmer Price Tendency in Gains at Week's Close—Other Staples Steady and Unchanged.

There was a slightly better array of prices in the wholesale markets yesterday, the foodstuffs particularly regaining some of the lost ground of the past week. Wheat recovered 4½ cents per bushel, and was in better demand, corn advanced ½ cent, and enjoyed a firmed tone, oats were unchanged, and flour advanced 60 cents per hundred pounds.

In the dairy products butter and eggs closed the week unchanged, sugar was likewise quoted unchanged.

In provisions, lard was up 30 cents per hundred pounds, beef and pork ruling at previous quotations.

No changes in prices were noted in the metals, for lead, copper and tin.

Spot cotton was unchanged, and print-cloths also ruled at previous day's quotations.

Following are the cash prices for the principal commodities in the wholesale market at the close of business Saturday, a week before and a year ago.

	Nov. 13.	Nov. 6.	Nov. 13.
FOODSTUFFS:	1920.	1920.	1919.
Wheat, No. 2 red	$2.06	$2.22	$2.24
Corn, No. 2 yellow	1.06¾	1.14½	1.73½
Oats, No. 2 white	.63¼	.66½	.81½
Flour, Minn. patent	10.75	11.50	14.00
Coffee, No. 7 Rio	.07¼	.07⅝	0.14¼
Sugar, gran.	.10	.10½	.08
Butter, cream. 92sc're	.63	.64	.69
Eggs, fresh gathered, firsts, per doz.	.81	.75	.70
Lard, prime	19.65	19.75	29.00
Pork, mess	81.00	81.00	46.00
Beef, family	28.00	28.00	26.00
METALS:			
Iron, 2 x Phil.	46.50	50.00	38.10
Steel billets, Pitts.	53.00	55.00	42.00
Lead	6.10	6.15	6.75
Copper	14.75	14.75	20.50
Tin	37.50	40.50	54.50
TEXTILES:			
Cotton, mid. uplands	19.40	22.00	39.95
Printcloths	.06½	.07⅛	.13

Highest and lowest prices thus far in the present year:

	Highest.		Lowest.	
Wheat	$3.25	Jan. 7	$2.01⅛	Nov. 13
Corn	2.01⅝	May 15	1.06¾	Oct. 23
Oats	1.08	May 7	.63¼	Nov. 13
Flour	16.25	Jan. 7	10.15	Nov. 12
Coffee	.24	Jan. 11	.16⅝	Oct. 16
Sugar	.22	July 12	.10	Nov. 12
Butter	.67	Apr. 24	.54	Aug. 2
Eggs	.92	Jan. 9	.42½	Mar. 12
Lard	23.50	Jan. 8	13.70	Aug. 17
Pork	47.00	Jan. 2	32.00	Oct. 4
Beef	28.00	Oct. 11	20.00	May 12
Iron	58.51	Aug. 31	43.10	Jan. 3
Steel	65.00	July 23	43.00	Jan. 3
Lead	9.50	Jan. 15	5.50	Jan. 2
Copper	19.50	Jan. 5	14.75	Oct. 26
Tin	65.25	Jan. 11	37.50	Nov. 12
Cotton	43.75	July 22	19.40	Nov. 12
Printcloths	.16¾	Apr. 13	.08½	Nov. 12

PRODUCE MARKETS.

BUTTER—Receipts yesterday, 6,123 packages. Friday's advance on strictly fancy fresh creamery was fully maintained; in medium and lower grades prices show no improvement. Creamery, higher than extras, 65¼@66c lb.; extras, 92 score, 64½@65c; firsts, 90 to 91 score, 64@63c; firsts, 88 to 89 score, 48@63c; seconds, 86 to 87 score, 60@46c; lower grades, 39@58c. Dairy, fancy, 64@57c; unsalted, higher than extras, 67@66c; extras, 65½@64c; firsts, 64@63c; seconds, 60@47c; State dairy tubs, finest, 61@62c; good to prime, 56@58c; common to fair, 38@48c; renovated, extras, 46@47c; ladles, current make, firsts, 37@38c; seconds, 34@35c; lower grades, 32@33c; packing stock, current make, No. 1, 34c; No. 2, 33c; lower grades, 30@32c.

EGGS—Receipts yesterday, 8,296 cases. High qualities of fresh gathered ste dy to firm under light offerings; medium and lower grades of extremely irregular value; storage eggs firm in all the desirable qualities, fancy whites scarce; medium qualities wide range in prices, defective stock comparatively low. Fresh gathered, extras, dozen, 96@88c; extra firsts, 85@86c; firsts, 77@81c; seconds, 67@75c; dirties, No. 1, 52@58c; checks, fair to choice, dry, 46@56c; refrigerator, special marks, fancy, 57½@58c; firsts, 56@57c; seconds, 52@54c. State, Pennsylvania and nearby Western, hennery whites, extras, $1.05@$1.06; extra firsts, $1@$1.03; firsts, 90@98c; gathered whites, fine extr firsts, 90c@$1.03; under grades, 70@85c; pullets, 70@85c. Pacific Coast, white, extra firsts, $1@$1.03; firsts, 90@98c; under grades, 78@88c; medium size, 78@85c; small, 70@75c; other Western and Southern, gathered whites, 85@95c; State, Pennsylvania and nearby Western hennery browns, extra, 90@93c; gathered, brown and mixed colors, graded extras, 86@88c; firsts to extra firsts, 77@85c.

Butte and Superior Shows Deficit.

The Butte and Superior Mining Company for the quarter ended Sept. 30 reports a deficit after charges of $102,218. This compares with a deficit of $147,002 in the preceding quarter. In the September quarter of 1919 the profits were $300,283 or the equivalent of $1.03 a share.

EDIBLE OILS IN ARGENTINA.

They Must Be Properly Labeled or Vendors Will Be Fined.

New regulations classifying edible oils and regulating the wording of the labels have become effective in the Province of Buenos Aires, and Trade Commissioner George S. Brady from that city suggests that American manufacturers would do well to follow the label requirements of the new law on all oils shipped to Argentina, as they now follow the municipal rule on labeling preserves.

Under the recent decree the words "fine oil," "extra fine," "superfine," &c., must not be used alone on the container. The name on the container must be the name of the material from which the oil is made—for example, "olive oil," "cottonseed oil," &c.—to which the above qualifying words may be added if desired. The word "virgin" must not be used except to designate olive oil of the first quality. These names must be in Spanish, and if a foreign language is also used the name in the foreign language must be an exact translation of the Spanish.

In the case of mixed oils the name of each component must be plainly indicated in Spanish on the container or on the label. The use of a picture of an olive on the label is prohibited unless the oil is pure olive oil. This also applies to peanut and other edible oils. No edible oil is to be sold in the province with an acidity exceeding 3 per cent., and no edible vegetable oil shall be sold that contains any animal or mineral oil, foreign substances or any remains of the substances used in refining. Any edible oils found in the province not complying with the regulations will be confiscated and the vendors fined.

NEW YORK ASSOCIATED BANKS.

STATEMENT AT CLOSE OF BUSINESS NOV. 13, 1920.
ACTUAL CONDITION, CHANGES FOR THE WEEK.

Excess reserve	Inc. $33,512,870
Loans	Dec. 47,937,000
Net demand deposits	Dec. 17,293,000
Net time deposits	Dec. 2,601,000
Cash in vault, Federal Reserve members	Inc. 1,240,000
Reserve in Federal Reserve Bank, member banks	Inc. 30,770,000
Reserve in own vaults, State banks and trust companies	Inc. 51,000
Reserve in other depositories, State banks and trust companies	Inc. 233,000
Circulation	Dec. 125,000

ACTUAL CONDITION, ALL MEMBERS.

	1920.	1919.
Loans	$5,361,091,000	$4,280,397,000
*Demand deposits	4,042,186,000	4,308,020,000
Time deposits	270,307,000	273,852,000
Circulation	34,694,000	35,381,000
Cash in vault, Federal Reserve members	95,832,000	98,230,000
Reserve in Fed. Res. Bank, member banks	540,735,000	563,194,000
Reserve on other depositories, banks and trust cos.	9,154,000	10,856,000
Cash in vault, State banks and trust cos.	9,413,000	12,143,000
Aggregate reserve	588,280,000	606,193,000
Reserve required	540,704,450	559,073,850
Excess reserve	32,206,180	47,119,050

*Government deposits of $3,300,000 deducted. Last week such deposits were $15,250,000.

AVERAGE CONDITION, CHANGES FOR THE WEEK.

Excess reserve	Dec. $3,993,720
Loans	Dec. 58,985,000
Net demand deposits	Dec. 54,650,000
Net time deposits	Dec. 2,234,000
Cash in vault, Federal Reserve members	Inc. 1,504,000
Reserve in Federal Reserve Bank, member banks	Dec. 13,277,000
Reserve in own vaults, State banks and trust companies	Inc. 116,000
Reserve in other depositories, State banks and trust companies	Inc. 110,000
Circulation	Dec. 67,000

AVERAGE CONDITION, ALL MEMBERS.

	1920.	1919.
Loans	$5,259,539,000	$5,226,189,000
*Demand deposits	5,031,374,000	4,218,049,000
Time deposits	271,417,000	273,524,000
Circulation	34,702,000	35,981,000
Cash in vault, Fed. Res. members	98,944,000	102,128,000
Res. in Fed. Res. Bank, member banks	528,067,000	580,245,000
Res. in other depositories, banks and trust companies	9,081,000	11,430,000
Cash in vault, State banks and trust companies	9,214,000	11,318,000
Aggregate reserves	546,362,000	602,298,000
Reserve required	534,704,450	560,987,850
Excess reserve	11,657,550	49,005,350

*Government deposits of $13,506,000 deducted. Last week such deposits were $22,021,000.

STATEMENT OF THE NEW YORK CLEARING HOUSE.

Average Figures for Week Ended Saturday, Nov. 13, 1920.

BANKS AND TRUST COMPANIES MEMBERS OF FEDERAL RESERVE BANK.

	*Capital.	*Net Profits.	Loans, Disc'nt. Invest'm'ts, &c.	Cash in Vault.	Reserve with Legal Depositaries	Net Demand Deposits.	Time Deposits.	Nat. Bank Circulation.
Bank of N. Y., N. B. A.	$2,000,000	$7,167,600	$48,431,000	$854,000	$4,449,000	$30,529,000	$3,611,000	$786,000
Bank of the Manhat'n Co.	2,000,000	16,190,100	181,615,000	1,742,000	19,740,000	161,861,000	13,923,000	.....
Mech. & Metals National	6,000,000	16,512,800	209,774,000	10,288,000	19,148,000	140,029,000	3,000,000	1,000,000
Bank of America	5,500,000	6,044,300	61,343,000	2,000,000	7,275,000	55,061,000	1,078,000	.....
National City	40,000,000	54,489,200	575,442,000	13,858,000	61,282,000	(a)580,081,000	41,799,000	1,424,000
Chemical National	4,500,000	14,816,800	133,078,000	1,796,000	16,336,000	105,836,000	2,165,000	250,000
Atlantic National	1,000,000	1,105,700	19,102,000	477,000	2,015,000	14,761,000	883,000	249,000
Nat. Butch. & Drovers	500,000	154,900	4,423,000	123,000	640,000	4,180,000	47,000	224,000
Am. Exchange National	5,000,000	7,438,700	124,001,000	1,515,000	11,729,000	85,558,000	4,119,000	4,994,000
Nat. Bank of Commerce	25,000,000	32,696,000	375,069,000	2,541,000	31,930,000	237,254,000	4,320,000	.....
Pacific	1,000,000	1,721,500	21,249,000	1,767,000	3,436,000	23,242,000	213,000	.....
Chat. & Phenix National	7,000,000	7,920,500	124,171,000	4,593,000	16,457,000	106,573,000	13,785,000	4,704,000
Hanover National	3,000,000	20,331,600	115,882,000	2,172,000	15,773,000	111,689,000	.....	100,000
Metropolitan Bank	2,000,000	8,199,000	41,476,000	2,374,000	6,473,000	46,278,000	.....	.....
Corn Exchange	6,000,000	9,286,000	147,403,000	7,128,000	21,436,000	148,087,000	11,860,000	.....
Import. & Trad'rs Nat.	1,500,000	4,550,200	48,983,000	908,000	3,873,000	29,556,000	2,000	51,000
National Park	7,500,000	22,737,100	208,600,000	1,307,000	19,195,000	145,912,000	2,688,000	5,426,000
East River National	1,000,000	810,600	11,755,000	410,000	1,625,000	11,234,000	910,000	50,000
Second National	1,000,000	4,552,400	22,733,000	962,000	2,794,000	18,980,000	90,000	615,000
First National	10,000,000	36,128,000	288,233,000	1,218,000	22,215,000	169,280,000	5,727,000	7,362,000
Irving National	12,500,000	10,651,300	210,350,000	7,021,000	24,246,000	185,771,000	2,620,000	2,555,000
N. Y. County National	1,000,000	443,500	14,177,000	1,006,000	1,823,000	13,512,000	$19,000	198,000
Continental	1,000,000	754,900	7,480,000	123,000	896,000	5,975,000	106,000	.....
Chase National	10,000,000	24,186,500	367,444,000	6,267,000	35,653,000	264,452,000	9,764,000	1,002,000
Fifth Avenue	500,000	2,347,100	20,107,000	964,000	3,010,000	20,180,000	.....	.....
Commercial Exchange	200,000	1,027,700	7,714,000	510,000	1,400,000	8,335,000	.....	.....
Commonwealth Bank	400,000	849,700	9,119,000	587,000	1,322,000	9,535,000	.....	.....
Garfield National	1,000,000	1,588,700	18,707,000	573,000	2,154,000	15,992,000	103,000	395,000
Fifth National	1,000,000	717,400	13,568,000	404,000	1,702,000	12,602,000	721,000	247,000
Seaboard National	1,000,000	4,599,900	52,421,000	1,081,000	6,482,000	48,231,000	857,000	67,000
Liberty National	5,000,000	7,522,300	99,064,000	725,000	9,307,000	70,392,000	2,573,000	1,995,000
Coal & Iron National	1,500,000	1,580,800	19,505,000	856,000	1,862,000	14,101,000	376,000	410,000
Union Exchange National	1,000,000	1,530,000	17,701,000	894,000	2,681,000	19,871,000	321,000	893,000
Brooklyn Trust	1,500,000	2,685,200	40,327,000	840,000	1,585,000	27,887,000	5,047,000	.....
Bankers Trust	20,000,000	18,553,900	237,641,000	1,141,000	26,606,000	(b)263,858,000	13,966,000	.....
U. S. Mortgage & Trust	2,000,000	4,070,200	59,277,000	762,000	6,621,000	43,375,000	11,636,000	.....
Guaranty Trust	25,000,000	35,734,200	527,760,000	3,250,000	51,055,000	(c)340,012,000	27,783,000	.....
Fidelity-International Trust	1,500,000	1,558,400	19,483,000	532,000	2,490,000	18,137,000	715,000	.....
Columbia Trust	5,000,000	7,634,500	77,560,000	1,309,000	9,913,000	72,339,000	4,179,000	.....
People's Trust	1,500,000	1,900,500	33,996,000	1,279,000	3,354,000	32,947,000	1,863,000	.....
New York Trust	3,000,000	11,612,700	90,720,000	858,000	8,869,000	63,561,000	1,818,000	.....
Lincoln Trust	2,000,000	1,112,400	24,564,000	1,315,000	2,449,000	23,449,000	534,000	.....
Metropolitan Trust	2,000,000	3,448,600	33,076,000	633,000	4,585,000	29,365,000	1,336,000	.....
Nassau Nat. Bank, B'klyn	1,000,000	1,394,700	17,006,000	$10,000	1,420,000	12,870,000	294,000	50,000
Farmers' Loan & Trust	5,000,000	10,853,900	120,619,000	1,666,000	14,045,000	(d)118,962,000	14,946,000	.....
Columbia Bank	2,000,000	1,542,100	22,049,000	684,000	3,137,000	22,043,000	115,000	.....
Equitable Trust	12,000,000	17,620,200	164,605,000	1,934,000	19,514,000	(e)170,633,000	13,392,000	.....
Total	$262,900,000	$460,438,500	$5,088,878,000	$98,944,000	$528,067,000	$3,023,358,000	$228,522,000	$34,702,000
STATE BANKS NOT MEMBERS OF FEDERAL RESERVE BANK.								
Greenwich	$1,000,000	$1,860,000	$18,652,000	$2,683,000	$1,642,000	$19,253,000	$53,000	.....
Bowery	250,000	844,100	5,837,000	736,000	250,000	5,834,000	.....	.....
State	2,500,000	2,331,700	72,859,000	3,017,000	2,342,000	31,908,000	41,329,000	.....
Total	$3,750,000	$5,035,800	$97,148,000	$7,036,000	$4,234,000	$56,995,000	$41,382,000	.....
TRUST COMPANIES NOT MEMBER OF FEDERAL RESERVE BANK.								
Title Guarantee & Trust	$6,000,000	$12,281,900	$47,972,000	$1,046,000	$3,549,000	$30,721,000	$1,166,000	.....
Lawyers Title & Trust	4,000,000	6,325,200	25,541,000	999,000	1,431,000	15,300,000	347,000	.....
Total	$10,000,000	$18,607,100	$73,513,000	$2,045,000	$4,980,000	$46,021,000	$1,513,000	.....
Grand total	276,650,000	484,081,400	5,259,539,000	108,025,000	537,281,000	$3,081,374,000	$271,417,000	$34,702,000
Change	.....	.....	—56,885,000	+5,620,000	—13,167,000	—54,698,000	—3,234,000	—7,000

(a) Includes deposits in foreign branches, $120,557,000; not included in total footings: Balances carried in banks in foreign countries as reserve for such deposits, $35,896,000.
(b) Includes deposits in foreign branches, $3,924,000; not included in total footings: Balances carried in banks in foreign countries as reserve for such deposits, $420,000.
(c) Includes deposits in foreign branches, $96,089,000; not included in total footings: Balances carried in banks in foreign countries as reserve for such deposits, $5,872,000.
(d) Includes deposits in foreign branches, $15,589,000; not included in total footings: Balances carried in banks in foreign countries as reserve for such deposits, $2,476,000.
(e) Includes deposits in foreign branches, $233,063,000; not included in total footings: Balances carried in banks in foreign countries as reserve for such deposits, $5,919,000.

SUPPLEMENTARY BANK AND TRUST COMPANIES' FIGURES

FOR THE WEEK ENDED WITH OPENING OF BUSINESS SATURDAY, NOV. 13, 1920.

(Figures Compiled from Special Reports to THE NEW YORK TIMES).

INSTITUTIONS CLEARING THROUGH MEMBERS.

NATIONAL AND STATE BANKS—Average Figures.

	Loans.	Gold.	Other Cash Including Bk. Notes.	Res. Dep. N. Y. and Elsewhere.	With Other Banks and Trust Cos.	Gross Deposits.
MANHATTAN—						
Battery Park Nat.	$14,680,000	$25,000

Business Opportunities

Two business and one bank reference required from advertisers.

While all advertisements are carefully supervised, The New York Times assumes no responsibility for the accuracy of statements or reliability of advertisers. Information is solicited from readers to aid in excluding false and misleading statements.

Advertising rate Fifteen Cents per word.

Reward of $100

Reward of $100 for information leading to arrest and conviction of any one who may have obtained money under false pretenses through a misleading or fraudulent advertisement in The New York Times.

CAPITAL TO INVEST.

ADVERTISER HAS EXTENSIVE EXPERIENCE AND MATURE ABILITY IN ORGANIZATION, FINANCING, EXECUTIVE, SALES AND ADVERTISING WORK. HAS AND CAN COMMAND CONSIDERABLE CAPITAL; WANTS VERY SUBSTANTIAL BUSINESS PROPOSITION OR PARTNERSHIP WHERE VALUABLE QUALIFICATIONS CAN BE UTILIZED TO BEST ADVANTAGE; PLEASE STATE NATURE OF BUSINESS AND AMOUNT REQUIRED. A 184 TIMES.

TWO SALESMEN, at present employed, both with successful selling records, are desirous of associating themselves with a practical man, of demonstrated ability, with the idea of forming a manufacturing and sales organization; staple articles only; no inventions; we are willing to subscribe $5,000 apiece; stock salesmen keep away. M 100 Times Downtown.

WILL FINANCE

manufacturers, merchants and selling agents on their accounts and notes receivable in amounts up to $25,000 on our own identification plan; interviews invited; confidential.
TRADERS' FINANCE CORPORATION,
Room 1811, 42 Broadway, N. Y. C.
Phone Hanover 2857.

WE FINANCE

manufacturers and jobbers on their accounts receivable on a non-notification basis; reasonable; confidential as with your own bank.
CREDIT DISCOUNT TRUST,
432 Fourth Avenue,
Phone Madison Square 8190.

YOUNG MAN, 27 years old heretofore working for others, desires to engage in business on his own account; small manufacturing plant capable of expansion preferred; promotions not considered; give sufficient details to afford intelligent consideration, including amount capital required, location, nature and age of business. M 940 Times Downtown.

TWO MEN HAVE $10,000

to invest with their services in sound business proposition, that will stand the acid test in investigation. One is expert accountant and auditor, the other expert exploitation and advertising man. No schemes. Principals only. Address E 58 Times.

HAVE $6,000-$10,000 to invest in some growing business; 15 years' executive experience; good bank credit; proposition must stand strictest investigation; give full details in first letter. M. B. 619 Longacre Bldg.

WANTED—Small hotel or furnished apartments; might consider larger; must be well situated; will take over lease or purchase property; money no object; immediate action desired. Franklin 44 Times.

GARAGE business wanted; must be good location and yield annual profit from $10,000 to $30,000; will also consider renting or purchasing building; money no object. Mansfield, 14 Times.

BUSINESS MAN, Christian, 33, desires to invest $10,000 or more and services with good, wholesale commodity house; good financial and social standing and appearance. C 44 Times.

EXECUTIVE of exceptional ability will invest $15,000 or more in well-established business where his services and capital are needed; be explicit; replies held confidential. B 72 Times.

FINANCE.

An executive, extensive experience in financing patents, manufacturing, and other business, desires connection. H 630 Times Downtown.

HAVE up to $10,000 to buy outright or interest in business where successful experience in publishing, advertising and mail order work will be of advantage. A 135 Times.

WHISKY.

Will buy bonded whisky certificates for Eastern ryes or whisky held in New York bonded warehouses. Tesor, 225 East 24th St.

YOUNG MAN with $50,000 to invest in mercantile business, jobbing or manufacturing; must be going business. S 888 Times Downtown.

SALESMAN, experienced assistant of architectural—woodwork, interior construction, desires to invest $1,000 and services in established business. P 204 Times.

WILL buy outright a good payable business; can invest up to $50,000; manufacturing or jobbing preferred; no schemes. M 951 Times Downtown.

WANTED—To buy or lease a theatre with not less than 400 seating capacity, in any section of Greater New York. V 812 Times Downtown.

MECHANICAL ENGINEER — Experienced manufacturing executive will invest $1,500 and services in established manufacturing business. M 731 Times Downtown.

WANTED—To buy weekly or monthly trade publication; principals only; must be reasonable; give details. J 544 Times.

ABLE MAN would invest up to $10,000 and services; legitimate proposition; no stocks; send particulars. K 809 Times Downtown.

RIBBON MILL—Will buy in operation, fully equipped up to 150 looms; state full particulars in detail. G 364 Times.

MERCHANT will invest $50,000 to $100,000, prosperous industrial; for expansion. A 128 Times.

YOUNG business man will invest in enterprise requiring services on Pacific Coast. K 882 Times.

EXPERIENCED publisher with capital desires to buy periodical of merit. A 138 Times.

$10,000-$25,000, to invest in established business; lighting devices. Room 805, 103 Park Av.

HAVE $5,000 and services to invest in established, paying business. B 523 Times.

$6,000 and services; garage preferred. Address D 106 Times.

CAPITAL WANTED.

WELL-ESTABLISHED manufacturing jewelry business is looking for services of a man with about $10,000 to invest, capital to take care of increased business; excellent opportunity. D 147 Times.

$15,000-$25,000 will buy interest established business; profits over $12,000 annually; safest can be doubled running night shift; owner's health reason selling. M 956 Times Downtown.

$2,000 will buy interest in successful, growing toy manufactory; investor to take active interest. Call 2 P. M. to 6 P. M., Van Sandenbergh & Co., Inc., 512 West 36th St., city, top floor.

WELL-GOING concern desires to develop its manufacturing; a man who can give A1 references and wants to invest communicate with G. & G. Engineering Company, 15 Park Row.

GOING advertising display company, with established trade connections wants partner with services and about $5,000 capital; exceptional prospects. B. C., 205 Times.

LADY, has experience and necessary furnishings, wishes gentleman partner with some capital, to open children's camp, institution or boarding house. P 230 Times.

NEED $100,000 for importing business in connection with our manufacturing; minimum 10% assured; amply protected. K 877 Times.

OWING to death of principal, for sale, profitable retail business of 22 years' standing; $25,000 in cash required; principals only. A 131 Times.

A SCHOOL with an unusual proposition could use additional capital for additional buildings; large regards for the investor and unusually good security. S 2226 Times Annex.

WANTED—Active partner with $5,000 in established business. Noble Machinery Co., 139 Sterling St.

PARTNER to-take half interest in established business; $1,000 required; principals only. Pro Bono, 4131 3d Av., Bronx.

PARTNER wanted in an infants' coat manufacturing concern, with a capital of $4,000 to $6,000. Box 106, 1,358 3d Av.

MANUFACTURER requires $2,500 loan, security worth $15,000; liberal bonus. M 961 Times Downtown.

CAPITAL WANTED.

CLIENT controls manufacture of mechanical product of great merit, orders received total several million; owing insufficient capital complete reorganizing necessary; large international known engineering organization will undertake new making complete survey and plan; about $25,000 required to provide certain expenses and carrying charges for three months secured by valuable real estate and lease equities; to business man of standing advancing sum required money will be returned together with a very valuable interest in corporation; not tangible assets more than half million; active co-operation preferred as other products of similar merit also owned and require attention; bank and other references exchanged. P 208 Times.

ESTABLISHED BUSINESS, with more than $80,000 worth of orders on the books, requires additional capital and owner will make attractive proposition to party investing $30,000 for payrolls and additional equipment; product sold on cash against bill of lading basis; no sales or collection problems; overhead negligible; labor situation ideal; Christian firm; one of the few businesses unaffected by recent depression; 25 per cent. annual return on investment entirely possible. Address Box 338, City Hall Post Office, New York.

OPPORTUNITY FOR EXECUTIVE OR CRACKERJACK SALESMAN — INCORPORATED TEXTILE FIRM NOW HANDLING ENGLISH COTTON GOODS SEEKS ABLE MAN WITH AT LEAST $10,000 TO INVEST WITH SERVICES; MUST BE EXCEPTIONALLY CLEAN. MECCA, J 218 TIMES.

MANUFACTURING chemist who has valuable processes of manufacture for fast black and other durable colored dyes and for chemical medicines, an equipped plant for output of 1,000 pounds per day of good sulphur black and profitable orders from responsible parties, wants an associate who will invest $10,000 on first mortgage security convertible into corporate stock when satisfied of substantial profits assured. X 2084 Times Annex.

EXCELLENT OPPORTUNITY.

We have an indispensable automobile accessory which is rapidly bought by auto owners upon demonstration; exclusive territory now being allotted, small capital required; investigate or call any day between 9 and 12 A. M., ask for manager. Majestic Auto Products Corporation, 253 West 58th St., New York.

A REPUTABLE FIRM, manufacturing and selling loose-leaf bookkeeping systems, for which there is a great demand, desires to enlarge its factory and sales force, would like to meet reputable business man with progressive ideas who is in a position to invest $15,000 to $20,000 and his services; this is an exceptionally good proposition and will net handsome profit; give full particulars in first letter; no agents. V 779 Times Downtown.

OPPORTUNITY—A successful business, well known in the music trade, requires between $50,000 and $100,000 to increase its business; has valuable exclusive features and is not in any sense a gambling proposition; staple lines are handled principally; excellent terms for right party. Please address Z 2172 Times Annex regarding interview.

$10,000 to $20,000 wanted for expansion of concrete products manufacturing plant, cast stone, art, ornamental and decorative products; new building and machinery already greatly improved and patented machinery which materially reduces labor and mold costs; very profitable; give telephone number. P 199 Times.

AN EXCLUSIVE BUSINESS COVERING THE ENTIRE WORLD OFFERS AN INTEREST TO A CLEAN CUT, BRIGHT MALE INDIVIDUAL WHO CAN INVEST $25,000 CASH; REFERENCES ESSENTIAL WHEN REPLYING, OTHERWISE NO CONSIDERATION WILL BE GIVEN. D 165 TIMES.

CHICAGO manufacturer of new patented auto accessory never offered in New York wants exclusive distributor to sell retailers and garages; proposition will earn $10,000 to $15,000 yearly net; requires investment of $2,000 in goods. For demonstration see Mr. Patty, Room 704 Grand Hotel.

WANTED—Capital to help finance erection of 100-family apartment building in Detroit; will form partnership arrangement or give first and second mortgage; location of lot most favorable and an attractive plan layout is complete, ready to start building. Z 2434 Times Annex.

EXPERT CUTTER wanted, with $1,000 or $2,000 cash; chance to make clean-up between now and Christmas on a very beautiful practical necktie model which design patent has just been filed; profits big, sewing easy, but cutter must know his business; cutting 200 at a clip on high class silk and velvet. T 314 Times.

I WANT a good reliable man with business experience to act as office manager and assume one-half interest in bona fide going business; good salary, fair profits, equitable arrangements for right party; investment $10,000 to $20,000. B 933 Times Downtown.

TERRITORIAL agents wanted with small capital; exclusive selling rights for auto device indorsed by city, State, automobile and insurance officials; long needed by auto owners; strictest investigation invited. Address V 759 Times Downtown.

A manufacturing plant producing hardware specialties and showing assets of one hundred thousand dollars, supported by a number of valuable patents, requires immediate working capital; investors, principals only, who can advance $50,000, will find in this proposition an excellent chance for profit. P 203 Times.

PRACTICAL Printer with $2000 wanted to join advertiser; complete printing plant and weekly newspaper, long established; wealthy section Orange County; fine business; rare opportunity; references exchanged; "Immediate," X 2100 Times Annex.

HAVE YOU BETWEEN $5,000 AND $10,000 TO INVEST IN GOING MANUFACTURING SILVER BUSINESS. ESTABLISHED 20 YEARS? I CAN OFFER A WONDERFUL PROPOSITION ON ACCOUNT OF PARTNERSHIP DISSENTION. J. M., 1,358 BROADWAY.

LIBERAL INTEREST in highly rated industrial showing long record of earnings is available to party able to provide additional working capital to finance business on hand; investment protected by assets. Write S 916 Times Downtown.

CAPITAL of $25,000 to $50,000 wanted by import house to improve popular line of goods much in demand and very scarce in this country; covered by five-year contracts; half interest and full charge over your money; worth investigating. P 214 Times.

PRINTERS!

Practical salesman with high class trade and small capital can acquire interest or gain control of an old established, well reputed, select plant of sterling reputation, in Manhattan; owner retiring; splendid opportunity for an ambitious American. Executive, E 66 Times.

PARTNER wanted with $7,500 in growing nickel-plating plant now doing a business of about $20,000 yearly; present owner unable to devote his time, owing to being away most of the time; rare chance. M 758 Times Downtown.

PARTNERS wanted; have very attractive proposition to make to two or three bright young salesmen who would like to branch out for themselves; established business; very small capital required; women's neckwear manufacturer. D 142 Times.

MANUFACTURING business can make advantageous offer to party able to invest $10,000 in highly profitable and sound business and take an active part; immediate returns. For personal interview address H 644 Times Downtown.

MAN of good character and ability to invest $5,000 to $10,000; can make advantageous connection with sound and highly profitable manufacturing business. B 832 Times Downtown.

PARTNER or partners with $30,000 for a first-class upholstery and decorating business of 27 years' standing; only those who are thoroughly experienced in above business need apply. E 84 Times.

CAPITAL $10,000 to $15,000 wanted for working capital in manufacturing plant worth $25,000 clear; plant capable of doing $500,000 a year; half interest; full examination accorded. M 945 Times Downtown.

PARTNER, to join me starting high-class French process toilet preparations and cosmetics business; my experience covers manufacturing to selling; investment 50-50 basis; highest credentials necessary. P 201 Times.

CAPITAL WANTED.

WILL INVEST $10,000 to $25,000—Salesmanager and executive for prominent manufacturer of automobile electrical equipment and parts desires to associate with a good business man who can invest from $10,000 to $25,000. Advertiser will invest equal amount; money to be used for establishing jobbing small business in automobile electrical equipment; only principals whose references will stand strict investigation need answer this advertisement. Reply S 971 Times Downtown.

SIXTY DAYS' trial allowed to business lady or gentleman who desires to enter an established substantial, lucrative, all cash sales, electrical and automobile supplies, guaranteeing $10,000 yearly profit; being a practical man my object is to incorporate and open a chain of stores; you will admit when you are acquainted with the details that it is the finest paying proposition in New York; if I can't succeed incorporating I will take a partner. COLUMBIA ELECTRIC HOUSE, 145-147 East 23d St.

OPPORTUNITY.

Energetic man or woman with small capital to take half interest in going business. Bank and business reference. Vanderbilt 7621.

IF YOU can believe what you see—if you are capable sales organizer and have $1,000 to $10,000 capital, large York manufacturer with article of proven merit and salability has most attractive exclusive selling rights proposition ever offered; by duplicating what our associates are doing all over the country; pays $10,000 to $50,000 yearly, depending on capital, selection of territory and organizing ability. E 111 Times.

MATURE business executive, fully experienced, owning a recognized general advertising agency, with separate subsidiary fine printing department and attractive offices, wants congenial associate with $5,000-$10,000 to assist in expanding and developing well-founded business having splendid prospects; corporate shares; fine opportunity for forward looking man to get into business for self; fullest investigation courted. W 18 Times.

$2,500 NEEDED to buy out my partner for reasons that will be explained in person; we are running a big mill in Jersey; have a proposition that seldom can be found. X 2045 Times Annex.

GROWING manufacturing concern marketing staple metal goods product desires $20,000 additional capital; an attractive proposition to right party, with or without services. J 237 Times.

AM looking for a young man with capital, who is fond of country life, to go in with me on a 50% basis to operate a large farm. Address Room 1717, 120 Broadway, New York City.

BUSINESS CONNECTIONS WANTED.

REALTY company having lots and houses near by offers good proposition; profit-sharing basis to any one who can sell; capital unnecessary. Corporation, S 950 Times Downtown.

CONCERN handling small specialties desires to secure agency for additional lines on territory selling basis; interested in small devices of merit. M 905 Times Downtown.

BRAIDING plant wants party to buy their production or will braid laces on commission. Sibleyville Braiding Co., Attleboro, Mass.

OPPORTUNITY to start in woolen business; will finance reliable hustler; capital required from $100 to $200. Earnsville Woolen Co., 215 4th Av., New York City. Room 1108.

DISTRIBUTING agency open for new, high grade, popular-priced storage battery for Greater New York; 18 months' guarantee; standard size, retail $25. D 110 Times.

SALESMAN—Sailing for Australasia Dec. 1, American technical salesman will undertake mission on result basis; good record and references. Z 2261 Times Annex.

MACHINE SHOP is open for high-grade tool die works, automatic machines, experimental work, stamping; reliable and reasonable; no order too big and none too small. Box 86, 209 Cable Building.

WANTED—A reliable insurance agency by responsible concern, Los Angeles, Cal. Address Pacific Coast Finance & Audit Co., 423 Bullard Bldg., Los Angeles, Cal.

MANUFACTURER'S AGENTS, splendid sales organization wants live specialty for Philadelphia-Camden territory. Write Sales Co., 627 Market St., Camden, New Jersey.

WANTED—Specialty line for the Chicago and Milwaukee jobbing trade to a commission basis from Jan 1, 1921. Address Gus. O. Newman, Palmer House, Chicago.

FULLY EQUIPPED foundry and machine shop at the disposal of orders of any manufacturer. Write Trumansburg, Foundry, Trumansburg, New York.

PARTNER wanted, $10,000 to $12,000 cash, for high class fancy leather goods manufacturing business; splendid opportunity for large income. J 601 Times Downtown.

REPRESENTATIVE and salesman, going to California, stopping Tramp cities, will take on missions of any description; excellent references. S 931 Times Downtown.

MACHINE shop desires work on special machines, tools, dies, stamping, models, manufacturing. Lenz Machine Works, 199 Franklin St.

COMPANY ORGANIZER

required for greatest, most spectular of modern inventions; numerous patents proved and demonstrated. A 127 Times.

BUSINESS woman going to France for three months would execute any order; large experience in French trousseaus, layettes, lingerie, highest grade. E 61 Times.

MEMBER of local bar, Christian, 30 years in practice, thoroughly capable, seeks association with corporation or business concern as office attorney. H 604 Times Downtown.

AGENCY wanted for a building material or equipment, by experienced salesman and estimator, acquainted with architects, contractors and material dealers. P 205 Times.

MANUFACTURERS AND INVENTORS—Machine shop desires work on dies, metal stamping and experimental work. Accurate Tool and Die Works, Inc., 550 West 25th St.

BAKER, experienced, to join partner with capital in opening bakery, growing Southern town; unusual opportunity; interview in New York. A 140 Times.

RIDING MASTER, with five to ten well-trained horses, wishes to connect with first-class Winter resort. E 11 Times.

PARTNER DESIRED, profitable brokerage business outside State; experience unnecessary. Z 2397 Times Annex.

DANISH sales engineer leaving for Denmark is open for business proposition. M 717 Times Downtown.

MACHINE DESIGNER and industrial engineer, 30 years' varied experience. Edward Roberts, 48 East 41st St.

ADVERTISER desires to get in touch with manufacturer of fine glassware to make new product; new idea. C 591 Times.

SALES ENGINEER will market chemical or mechanical specialty; promote if necessary; describe. N 138 Times.

BUSINESS or manufacturing opportunity wanted; no schemes. Room 514, 88 Tremont St., Boston.

LEAVING for Europe 13th, will execute for responsible concern. Wessel, 668 Riverside Drive.

CERTIFIED Public Accountant of New York will pay liberally for clients or accounting prospects. E 825 Times Downtown.

AGGRESSIVE sales organization open for important rights on new proposition. Bee 4, 965 Broadway, Brooklyn.

RETURNED from Europe with interesting, low-cost importing proposition. M 729 Times Downtown.

LOANS placed upon machinery, notes, &c. Apply H. Wlodawer, 230 Grand St.

WISH to connect with party experienced in building and contracting. C 57 Times.

WANT good business investment. Vanderbilt 7621.

BUSINESS CONNECTIONS WANTED.

A GREAT opportunity is open to any one intending to open a new business or take advantage of our newly formed corporation, which permits us to enter any line of work; have all the time we can handle; financial assistance leading; we have 2,000 square feet street level space; wired for power and light; fixtures all paid for; equipped to do cleaning and labeling of various kinds; we have 100-gallon vat, with steam coil and automatic filling machinery; cannot leave, metal ceiling; plant can be converted to other uses; separate office space; we would like to act as selling agents for various lines; would consider sharing bulkiness of any item with intention of starting new line; best references; situated 29th St., near 3d A. Write W 103 Times.

MANUFACTURING patented specialty requires capital; have complete line for manufacture water blade nozzles and washers under U. S. patents just issued; concentration of water pressure at surface; makes these articles efficient, economical; very attractive and useful novelty for automobile trade and household supplies; with present line of equipment can produce 3,000 daily; present selling price $2, gives owners about $1 net profit; experts estimate sales hundreds of thousands; orders already received from many parts country without public advertising; company now has small supply manufactured goods; will deliver control right; party must act promptly; apply WATER-BLADE WASHER CO., INC., 196 Liberty St., City.

EXECUTIVE-PROMOTER.

STOCK SALESMAN.

EXCELLENT OPPORTUNITY OFFERED TO AGGRESSIVE MAN TO BECOME PERMANENTLY CONNECTED WITH SUBSTANTIAL CONCERN IN EXECUTIVE POSITION WITH, GOING CHAIN STORE ORGANIZATION TO SUPERVISE INCREASE OF CAPITAL AND EXPANSION PLANS; OFFERS OF NATIONAL REPUTE; STATE EXPERIENCE AND PAST PERFORMANCES DENOTING QUALIFICATIONS TO FILL THIS POSITION; CONFIDENTIAL; DO NOT INTERESTED IN "PAPER PLANNERS." P 169 TIMES.

IF YOU CAN invest $100 (the investment thoroughly secured; you take no risk), you can make $500 per month selling the Little Wonder Combination Heating and Cooking Kerosene Stove, which makes no smoke, soot or odor; the hottest fire known for cooking and a great fuel-saver. Something new and needed in every home. Agents wanted in every county in the United States. Read our ad. in October Popular Mechanics, Modern Woodman, Farm Journal, November McCall's, Woman's World, &c., and write for proposition. Little Wonder Stove Company, Detroit, Mich.

AN UNUSUAL OPPORTUNITY—We will establish few parties having $300 cash for immediate work in profitable business; sole sales county agency for product filling universal and urgent demand and offering liberal margin of profit; we will thoroughly advertise and demonstrate product in county selected, employ salesmen for you and pay you a sales royalty on all sales effected by this organization for you in county selected; you also share pro rata in the general profits of corporation monthly; spare time services at first; ample security offered; we are well rated; M. S. W. Corporation, Suite 705 at 505 5th Av., New York, N. Y.

ACCOUNTANT — Public accountant, with high-class clientele and competent staff, desires to meet one in similar circumstances; C. P. A. preferred, whose time has been encroached upon by demands for personal service to the firm; desires expansion, with a view to partnership and further expansion. J 223 Times.

REALTY INVESTORS.

If you contemplate the erection of a new building or remodeling, enlarging or improving your present one, I will help finance and handle your proposition from sketches to keys; I am a builder of structure; many have profited by my 20 years of practical building experience; best references furnished. B 848 Times Downtown.

PLATING SHOP, operated as a service department in large Brooklyn concern, has surplus facilities available to manufacturer who wishes to contract for silver, nickel, brass, copper and bronze plating, repairing and tinning; motor-truck delivers and direct rail connections; quality work at reasonable prices. Z 2400 Times Annex.

BOOKBINDING.

A successful bookbinding efficiency and production expert will take over the management of a plant for a percentage of the profits. The most progressive methods will be used, greatly increasing production and profits and protecting against possible losses. K 318 Times.

TWO TRAVELERS THROUGH WEST INDIES AND SOUTH AMERICA LEAVING JANUARY, BOTH ACQUAINTED WITH CONDITIONS, EXPERIENCED BUSINESS PEOPLE, DESIRE TO REPRESENT RELIABLE FIRM AS TRAVELERS. 728 S. BROAD ST., PHILADELPHIA, PA.

BRITISHER, Frenchman, Dutch or other European with capital, connections, ability and ambition; rare opportunity; improved staple article now manufactured and used in America, just patented in European countries; will grant license for one or several countries. For interview, P 215 Times.

MACHINE SHOP open for more work; designing, the builders of new machinery, tools and dies; lathe work up to 36 inch; experimental work done very reasonably; manufacturing and stamping a specialty; we guarantee on first-class work. A 1225 Times Bronx.

DISTRIBUTING AGENTS

wanted throughout the country for an established patented household specialty, party visiting 5 and 10, hardware and house furnishing stores can have exclusive territory. Apply by letter. T., Room 406, 51 Leonard St., New York.

SALESMAN—Manager, traveling west of Chicago has trade ladies' under and outer garment departments, desires change offering future; young; clean record; excellent on details; correspondence; analytical mind; can assist management. A 1228 Times Bronx.

SOFT DRINKS PLANTS—We install and show how to run them, giving full directions for making all carbonated beverages; 20 years of experience behind us; start next season. Write for further information. Standard Laboratories, P. O. Box 145, Madison Square.

SPANIARD, several years' experience in America, thoroughly acquainted with the requirements and resources of Spain, is open for an offer to represent a first-class American firm in Spain; can furnish best references. K 801 Times Downtown.

WE are open to handle the output of one or two manufacturers which has merit; can furnish best of references as to reliability and standing. Hann & Dowden, Manufacturers' Sales Agents, 1 West 34th St., N. Y. City.

SUCCESSFUL EXECUTIVE,

with Fifth Av. office, will entertain legitimate business proposition; moderate investment if necessary; state particulars. C 32 Times.

WANTED—Manufacturing concern to manufacture a wonderful little device on royalty or otherwise; have dies and samples ready for demonstration; sales concerns anxiously waiting for it. Write 410 East 65th, Box 43.

SEND US YOUR ADDRESS and we will tell you what eggs will cost you and what profits you will receive by investing in hens to be cared for by us. Co-operative Poultry Farms, Vineland, N. J.

SOUTH AMERICA—Salesman, finest Spanish, 10 years resident in north and west coast countries, wishes to represent manufacturers or manage foreign branch export firm; open for new engagement early in year. X 2062 Times Annex.

EXPORT-IMPORT executive, graduate engineer, speaking French, Spanish and Portuguese, willing to devote time to developing business for firms interested, on commission basis. A 128 Times.

SALESMAN, auto accessories, age 30, following with jobbers and dealers in city and State of New York and Eastern States, wants connection with reputable manufacturer; can furnish best of references. H 606 Times.

MACHINE SHOP is looking for manufacturing proposition, tool, die, instrument and experimental work; will design, develop and finance new ideas. Community Machine and Tool Works, 122 Centre St.

PORTO RICO—Native American resident of Porto Rico, well acquainted, speaks Spanish perfectly, wants to hear from reliable concern who desires representation in the West Indies. D. 12 Times.

BUSINESS CONNECTIONS WANTED.

DISTRICT SALES MANAGER WANTED to organize sales and market a quick-selling, thoroughly demonstrated automobile accessory. Exclusive rights will be granted covering county or city territory to responsible man or company able to furnish top-notch references and to purchase merchandise, amount determined by number of automobiles in territory. An unusually meritorious opportunity for man who can qualify to establish own highly profitable business. Write or wire today. Automotive Appliances Association, Inc., 63 Wall Street, New York.

HOE CORPORATION, engineers and manufacturers of small and medium-sized special machines.

Our engineers will assist in design and development of machines if desired.

We make our own castings, both bronze and gray iron; have expert machinists and tool makers, forge shop, pattern department, sheet iron department, Japan and nickel plating. X 2661 Times Annex.

FOR SALE.

SUCCESSFUL parcel post cash business paying $4,000 per year net; established two years; stands investigation; experience unnecessary; going West. Brennan, 311 Washington St., Hoboken, N. J.

READY TO WEAR STORE.

Finest equipped specialty shop on F St., Washington, for sale, with or without stock. Fixtures, $6,000; wonderful opportunity. M. D., 74 Times.

GARAGE lease for sale, Bedford section, Brooklyn; fully equipped; making money; owner has other business interests; 55 cars, 5 years' lease. Phone Owner, Vanderbilt 2234.

GARAGE FOR RENT.

Capacity 225 cars; one story; open and running; only security necessary; extraordinary opportunity. Stelngut, 1,263 Broadway (Corner 38th).

$5,000 BUYS exclusive manufacturing right; foreign rights already sold; save one-third of gasoline bills; manufacturing cost $3; retail for $15; 7,000,000 automobiles to sell to. V 802 Times Downtown.

GARAGE, TIMES SQUARE.

Old established, 300 cars now; 18-year lease; fireproof; $30,000 yearly profits; $30,000 cash required; exceptional opportunity. Crowe, Times Building.

A-1 PRINTING PLANT FOR SALE,

ideal for party wishing to go in business; No. 6 Babcock cylinder, 2 Universals, cutter, full imposing outfit, new type, low rental, lease, good accounts; bargain. K 365 Times.

FOR SALE—Closing estate; opportunity secure old-established manufacturing business; large New England trade; 100 employes; operating very profitably; free from debt. C 478 Times.

ACCOUNTANT (C. P. A.), expert auditor, systematizer and report writer; with small clientele, desires partner who has a clientele and able to negotiate with high-grade business executives. J 208 Times.

FLORIDA, west coast, hotel, furnished, forty rooms, baths, electricity; five acres; fine climate; bathing, fishing; $40,000; terms. South and West Land Company, 1,270 Broadway.

FOR SALE—Specialty store, Nostrand Av., Brooklyn, carrying silk waists, underwear, &c.; will sell intact or lease and fixtures; rare opportunity; retiring owing poor health. A 106 Times.

$25,000 BUYS food products factory earning enormous profits; reason other business; investigation invited. P 700 Times Downtown.

FURNISHED house, West 71st; 11 rooms, 4 baths; electricity; rent $250; income $650; 5 years' straight lease; $3,500 required; others. Winters, 125 W. 42d.

RESTAURANT,

just off Times Square; 10 years' lease; excellent proposition; best selling reasons; investigate. Winters, 125 West 42d.

GARAGES AND LEASES.

Manhattan, Bronx, Brooklyn, Jersey; capacity 25 to 300 cars; profits $200 to $2,000 monthly; $3,000 upward. Crowe, Times Bldg.

SMALL machine shop for sale; for inspection between 9 and 12 A. M. Automatic Machine & Tool Co., Inc., 174 Worth St., New York.

CORNER waist store, best section Broadway, cheap rent, including fixtures and stock, for sale at very reasonable price. L. W., 61 Times.

WELL-ESTABLISHED trucking concern wishes to sell out immediately; doing $1,000 per week; exceptional opportunity. T. H., 200 Times.

PLANT manufacturing photo and litho supplies; well organized, long established; several contracts; prospects good; terms. J 208 Times.

ROCKVILLE CENTRE (L. I.)—Club for sale; staple article now manufactured and used in America, just patented in European countries; will grant license for one or several countries. For interview, P 215 Times.

HIGH CLASS tea room restaurant; upper Broadway, near subway, well equipped; money maker; very attractive lease; price $60,000. P 227 Times.

CLOAK, suit and dress sampleparlor on busiest thoroughfare of Brooklyn; 3½ years' lease at very moderate rent; reason for selling, sickness. A 1237 Times Bronx.

FURNISHED 17-room house, West 80's; 4 years' straight lease, 7 baths; income $985; leaving city; $4,000 required. / Hines, 5 Columbus Circle.

TEA HOUSE, in Waterbury, fully equipped, established clientele, gift-shop possibilities. Address Mattatuck Tea House, Waterbury, Conn.

GARAGE, West 50th St., 50x100, 1 floor, fireproof, modern, high class; averages price cars $45 per month; rent $320; price $9,000 cash; owner leaving city. W 76 Times.

PRINTING business, mortgage $3,100, for sale, secured. What offer? M 701 Times Downtown.

PHOTOGRAPH STUDIOS FOR SALE—Exceptional location; old established. Willoughby, 110 West 32d.

FOR SALE—Established going business, very large weekly profit guaranteed; located Brooklyn. H 602 Times Downtown.

PLANT for sale; established and fully equipped plant making food products; reasonable. M 724 Times Downtown.

PATENT skate clamp for sale outright or royalty; no agents. James Lowe, 412 East 84th, New York City.

TELEPHONE contract for sale owing to removal to other branch; best offer. B. R., 261 Times.

DRUG STORES, BROOKLYN AND NEW YORK; EXCELLENT LOCATIONS. K 902 TIMES DOWNTOWN.

MOVING picture theatre, near New York, 800 seats, only one in town; for sale reasonably. C 52 Times.

GOOD going wholesale button business; must be sold due to sickness. Markowitz, 346 6th Av.

HOTELS, APARTMENT HOUSES,

all sections; large incomes; terms arranged. Crowe, Times Building.

FOR SALE—Small building and shoe lace manufacturing plant; bargain. H 683 Times Downtown.

FOR SALE—Garage, West 144th street; modern; 90 cars; average $2,200; cash $7,000; good will. W 77 Times.

GARAGE, Harlem, 2 floors, runway, 90 cars; rent $12,000 year; year's security only; 13 year lease. W 79 Times.

RESTAURANT—Big money maker, for sale. Courbousas, Times Building, Bryant 6795.

CORK grinding, stamping; stock, machinery, lease; or separately; bargain. C 77 Times.

GARAGE—West fifties; 80,000 square feet at $1. Goodliffe, 689 8th Av.

VALUABLE invention for sale outright or royalty; investigate. P 218 Times.

FOR SALE—Restaurant in the heart of shopping district; easy terms. A 80 Times.

FOR SALE—Well established business school in the Bronx. A 1235 Times Bronx.

FOR SALE.

FOR SALE

A Man-class specialty dress shop, finely equipped, located between 72D AND 86TH ST. ON BROADWAY; with stock; will sell stock; lease; small rent; owner leaving town on account of health; all answers in confidence. Box J. C. G. 745, 341 5th Av.

SPLENDID opportunity for energetic men in Florida; 5 acre citrus grove, full bearing 10 years old; about 250 grapefruit, 450 orange trees; a paying proposition; location between two railroads ¼ mile apart; near town with three churches, high school, and other industries; reason for selling, proprietor's old age. For particulars, F. L., Acorn Advertising Agency, Inc., 123 Nassau St., New York City.

FOR SALE.

WELL-PAYING Bakery
on upper Seventh Avenue,
doing business of $50 per day.
LOW RENTAL.
Anxious to retire from business.
ALL FIXTURES AND GOOD WILL
$4,000 CASH NECESSARY.
E 321 Times.

GARAGES — GARAGES.

WE ARE SPECIALISTS IN GARAGES; LARGEST SELECTION; NOSA-TIDE PROPOSITIONS FROM $2,500 TO $75,000; MONEY ADVANCED WHEN REQUIRED. L. SCHLEIFER COMPANY, TIMES BLDG., BRYANT 4300. 138 REVINGTON ST., NEAR WILLIAMSBURG BRIDGE PLAZA.

MR. AUTOMOBILE MAN, your opportunity to purchase a highly profitable garage business located on one of Newark's busiest thoroughfares; corner, size 65x90; doing annual business of $40,000; fully equipped machine shop; stock of parts and tires; price, including property, $35,000.
CHARLES P. GILLEN & CO.,
838 Broad St., Newark, N. J.

LACES AND EMBROIDERIES.

Complete factory of five Schiffli machines, up-to-date in every detail, perfect condition; must sacrifice; owner going into other business located in Bronx; low rent, splendid opportunity to secure a good running business with accounts, stock, new samples. L. E., 262 Times.

HOTEL

with exceptional opportunity, contains 175 rooms; only eighth mile from world's inland harbor project; sell for half actual value. Address P. M. Ferreri, 76 East 13th St., New York City.

MARINE MACHINERY AND REPAIR SHOP, FULLY EQUIPPED WITH MACHINERY FOR SHIP WORK OR JOBBING; LOCATED IN BROOKLYN; PRICE $12,000. INDUSTRIAL PLANTS CORP., 25 CHURCH ST.

IN LIQUIDATION $100,000 DOLLARS WORTH OF MACHINERY; LARGE ASSORTMENT OF FINE MACHINE SHOP AND MANUFACTURING MACHINE TOOLS; WILL SELL AT VERY LOW PRICES. J 614 TIMES DOWNTOWN.

BAKERY—Owing to ill health will sell at moderate price up-to-date equipped bakery doing over $90,000 yearly business; in flourishing N. J. town; wholesale and retail; established 28 years; own building. X 3065 Times Annex.

GARAGE—New modern garage for sale, doing a good business, best section in growing city 100,000 population; 60-car capacity; with or without the property. X 3115 Times Annex.

FOR SALE, contract, stock and service for popular priced motor truck as a going business; an opportunity to step into an organized business with all the details developed; about $10,000 required. Address Box 100, 200 Cable Building.

MOTION Picture Theatres (3) owned by one corporation, seating 2,400; well located; admissions 25c; clearing $40,000 to $50,000 yearly; bona fide; rigid investigation invited; $85,000 cash necessary. Particulars, Algase, 25 West 42d St.

DRESS PLANT.

Light factory, beautiful showroom, 25x100, 23d St., near 5th Av.; 3-year lease; desirable for waist or dress house; responsible party only. B 562 Times.

FOR SALE—Fully equipped overgaiter and legging plant, including entire trade; suitable for slippers, &c.; attractive inducements to interested buyer. M 715 Times Downtown.

AUTO REPAIR business, junction two automobile streets (Flatbush), brick building, 50x70; sickness compels sale; $5,500 required; ten years lease. Thomson, 461 Coney Island Av., Brooklyn.

MISCELLANEOUS.

RIALTO BUSINESS EXCHANGE, INC.,
220 WEST 42D ST., ROOM 1806.

Theatres, Garages, Billiard Parlors, Dance Halls, Restaurants. Partners secured for all kinds of business.

FOR SALE

Moving Picture Theatres, 500 seats up to 2,000, New York and Jersey. Stand strictest investigation. Trial given.

Garages, large and small, New York and Brooklyn. Security required; long leases.

WANTED

Theatres, large and small. Buyers waiting.

Garages, large and small. Buyers waiting.

FACTORY SPACE AT HUDSON, N. Y.

Fifteen thousand feet modern space for rent; open limited time.

Ten thousand feet to remod

FUTURE D'S TRADE

tegic Position way to Con- rope.

F ROTTERDAM

-to-Date Machin- dy Discharge goes.

therlands in future s the subject of a n & Co's. manager it situation at the tral Europe and its d inland waterways remost position is ce in which it has ne of the leaders. rs when of neces- bulk cargoes, such eal at Rotterdam, ing and reshipping dities, reached so at it was necessary umber of buoys in lighters could get ers on both sides the unloading. s to the home office, ereen, general man- n & Co., in the bee conditions in ity. on of the grain dea- ed peoples of Middle t few years," says assed through Rot- re realized the re- of this grain would natural that they d it by way of Rot- few per cent can omfortably and dis- speedily. Furnished allation of hydrau- m machinery, it is pped in the world. ing steam elevators 180) to 200 tons an ur tons can be un- s one of the large a capacity of about grain daily. Thus after three or four en it must take on e that its cargo is sheds or even the case of the latter kly loaded in the un alongside. The and handsome and g in appearance. warehouses are con- ting gallery and ering for a cer- that has been

lpments Easy.

e days before devices, very ed for the dis- transshipping ities of the un- a relief to know under the con- ditions many obstacles prevalent of such frequent nearly impossible, passed making it ly visible gone. advantages of ain however, is that Hook of Holland ed back, the ep- epth of the River Waterway vessels the sea to Rotter- nged to transship to smaller craft. way is one of the gineering exploits in construction." It can the monument of the n, a living proof and ful commercial men. from the sea to Rot- By way of Brower- and of Arnhem and anal, which had early part of tury. Most of the ever, had first of their sailing could proceed smaller craft usu- f Ijssel, where little feet of water must tide. Through the through Hellegat s not draw more feet. Due to an from the sea to ter the most fa- be performed in ers drawing as large feet to eight days. hours are required.

of Holland.

the New Water- 685 meters wide, 350 meters wide, at ers, and at Rotter- ers to 340 meters. ters at low tide high tide. To fa- ilities are con- no expense is being e of the best canals During the last ns of millions of n constructing new houses, &c., with ay Rotterdam has a work of canals that anals from north to west, aggregating and bringing the city th every important lands and with vast ior of the Con- ns were indeed very during the war, but wards the shipping orts of the Nether- nprove. In the early many of the Dutch ent requisitioned by ents were still re- ke and others were tch Government to nited States large ffs and other neces- en bought for Gov- d for transshipment Rhine vessels, &c., ward the end of the e various requisi- e released and the ed into regular chan-

tical destruction of n in the merchant e shipping interests, tition of sea control lt in a much larger by the Dutch. No experience or higher transportation than is a country of hon- nd efficient shipping ward American ideals ests has always been - Netherlands has part in its maritime United States, and the sea has helped American commerce d's markets."

IA'S SCHOOLS.

of Education Is to der Reform Scheme

a native Minister of the reform scheme the departments of transferred to the Minister will still be Legislative Council. the appointment will to the Indians to s administrators and stimulate the whole the country. will have many try- , as he will be called practically the entire At the start he tion of the education the relations of the ges and of the col- ities. He must also the standard of the de for the develop- life. niversity Commission on, raised the ques- and intermediate edu- ds improvement. And s in a country of con- 300,000,000 people is

The Merchant's Point of View

WHAT may be termed a deadlock in buying continues to be the condition in very many mercantile lines, despite the efforts to change it by means of quite drastic cuts in prices. The reasons for this are not far to seek. To begin with, confidence is needed in the stability of values even at the lower levels made, and confidence is a plant of slow growth. Then, again, it is becoming increasingly evident that the general public is not going to buy profusely, no matter how low prices get, and, therefore, there will be no lack of merchandise when it will be called for. The prospect of such a lack was put forward in the recent past as a pretext for hustling buyers. It only served to make them bid against one another, and so hoist prices and encourage speculation. Just now, appeals of the kind are not heeded. While the preaching of economy has stopped, the practice has become quite fixed, and as a matter of necessity in many cases. Unemployment has reached the point of becoming noticeable and part-time work is fairly common in many industrial lines. Those dependent for their incomes on the yields of grain and cotton are also finding their resources restricted by the lower prices obtainable for these products and their buying power correspondingly lessened. The inequalities in the shrinkage of values are impressing themselves, likewise, more on virtually all classes of the community. Reductions in the cost of living have thus far mainly been confined to the matter of apparel. In the food-stuffs there is shown especial resistance to lowering of prices for meat and dairy products in spite of the fact that feeds are plentiful and cheap. Such prices must come down, but until they do there will be less money available for other needs. Taking all the circumstances into account, the effort, it is not at all surprising that buyers are confining their purchases to immediate needs except when they can manage to secure some "odd lots" goods to advantage.

***

A Period of Uncertainty.

These things being patent to every one, the inquiry naturally arises how long a state of affairs so unsatisfactory to every one is likely to continue. The general impression seems to be that this will depend on the length of time it will take for the readjustment now in progress to work itself out. This period will be more or less prolonged, depending on certain factors abroad as well as here. It is recognized that there can be no stability here while affairs in Europe remain unsettled with industries partially paralyzed, finance in a state of chaos, and with numbers of persons on the brink of starvation. An increase in the prosperity of those countries will be speedily reflected here. On the domestic side some changes are called for. The first of these is a reduction in the too high cost of living. If the existing agencies fail to bring this about, new and less expensive methods of distribution will have to be devised. Too great a toll is taken, on the road between producer and consumer. While this was not seriously objected to when wages were high and jobs were many, it has become an intolerable burden now that conditions have changed. There is an insistent call now for an increase in production on the part of wage-earners. In return, the latter have a right to demand that their wages shall have added buying power, measured in the things they consume. Readjustment in this respect is a matter that will take time. So it seems to be taken for granted that no great change in buying conditions is apt to be noticed before next Spring at least. The intervening period, except for the usual spurt of holiday buying, is looked forward to with a great deal of concern by merchants. From present indications, it will be marked with efforts to push sales by the offering of bargains at very much reduced prices in order to encourage activity.

***

Calling for Better Statistics.

Unless Congress acts promptly at its forthcoming session, a long-projected reform is likely to be postponed for a year. The statistical reports of foreign trade have for many years been deficient in important details and lacking in the logical arrangement which would permit comparison with those of other countries. Besides this, they are invariably delayed so long as to destroy much of their value. The monthly reports, furthermore, do not actually represent either the imports or exports of the respective months, but only so much of them as an inadequate statistical staff is able to get out. In addition to all this, there is a duplication of effort by the customs officers and the Bureau of Foreign and Domestic Commerce. A careful and thorough plan was prepared by the bureau after considering suggestions from business interests and others making use of the statistics of foreign commerce, and revised classifications were prepared which are now being distributed. The new schedules will contain 984 classes of imports and 1,234 of exports, as against the 700 of each which have been hitherto given. The reports will take the place of the two sets which are now issued, and it will be possible to get them out quicker by the use of automatic tabulating devices which are to be provided. An appropriation of $400,000 was asked to carry on this work, but the last Congress did not consider it when making its allowances for the fiscal year ending next June. Now, the Appropriation Committees of Congress will be requested to grant a special hearing to show the needs of having the funds asked for available on Jan. 1 so as to start the calendar year on the new basis. The law requires that annual reports on commerce and navigation shall be published for calendar years. Unless the needed funds for the work are available on Jan. 1, the new classification and the other revision will have to be postponed for a year longer, to the detriment of many commercial interests.

***

Cancellations and Return of Goods.

In more than one aspect the matter of cancellations of orders and return of goods keeps impressing itself on the attention of business men. The practice is naturally aggravated by the sharp recessions of prices now in progress. Sellers, after showing their irritation in divers ways, have finally reached the point of offering decided and co-operative resistance. Among the textile people this is especially the case. In Philadelphia during the past week, a meeting was held for the purpose of uniting textile manufacturers, selling agents and the like in a nation-wide movement to put a stop to cancellations and the unwarranted return of goods. A uniform sales contract is one of the means to be adopted for this purpose and, added to this, will be an effort to stop contract-breakers from getting goods. An agency will also be provided for investigation of complaints and for bringing suit when necessary for enforcing the terms of contracts. The compelling of obedience to obligations entered into will go far toward reducing not only the risks but the expenses of doing business, and in this way will help toward the lowering of prices. It will, in addition, put a stop in great measure to mere speculative buying which has been so fertile a cause of business embarrassments. Once merchants are convinced that a contract is something which implies fulfillment on both sides, they will be forced to use judgment in their business and the plungers will be eliminated to the manifest advantage of everybody. The great obstacle, hitherto, to the stopping of the cancellation evil has been the lack of co-operation on the part of sellers. This has helped unscrupulous buyers at the expense, or to the detriment, of the more conscientious ones. The way to stop the evil is obvious.

***

How It Affects Foreign Trade.

Nor is this evil of cancellation confined to the domestic trade. It has been showing up of late very markedly in foreign commerce, both as regards exports as well as imports. The fluctuations of exchange have in them been a factor as much as has been the steady reduction of price levels. There are today a lot of goods in Great Britain, mostly cottons, which were duly contracted for by persons in this country and which the latter refuse to take for, apparently, no other reason than that the market values have come down since they were duly ordered. The makers, who acted in good faith, will have to stand a very great loss if this attitude is persisted in. Most of those who are refusing to accept delivery are amply responsible to meet the required payments and, consequently, the British sellers are rather insistent on being paid. They have offered to submit their claims to arbitration under the system provided by the Chamber of Commerce of New York. The American Consul at Manchester has offered the services of his office to help adjust matters and has given assurances of the aid, for the same end, of the Bureau of Foreign and Domestic Commerce. On the other hand, American exporters to Cuba, Argentina and other countries are facing a problem of a similar kind. Goods ordered and shipped from the United States are piling up in those countries, with the consignees unable to meet the payments on them because of the fall in the value of the products in their respective lands and the lack of demand for them, while their laws prevent the export of gold. It is going to take some time to unravel the tangle, and meanwhile a great deal of foreign commerce is likely to languish.

***

Cotton Prices and Cotton Fabrics.

About the only thing that seems to stand out clearly in the cotton situation just now is the settled belief that there is more cotton available than there is need for. This has tended toward making the lower quotations which have been so much in evidence recently. An explanation also has been given of the extreme drop which, while plausible, may be given more importance than really belongs to it. This is that a number of persons took too seriously the campaign statements of increased business and confidence to follow immediately upon the success of the Republican Party and overbought cotton. The ginning figures issued during the week were decidedly bearish, showing that 7,741,000 bales had been produced up to Nov. 1, which is 1,400,000 bales more than on the same date last year. In the growing districts there is further talk of concerted effort to restrict the cotton acreage next year, while at the same time the movement is crystallizing to finance exports of the crop of this year. Anything like high prices seems now out of the question. This seems to be the conclusion of the mill men who have been cutting down the prices of fabrics. Printed goods and denims were the most recent ones to suffer. Gray goods keep moving down in price as well. The reductions, however, have not yet served to bring out large orders, financial and credit conditions having much to do with this. The knit goods situation shows no change. Neither sellers nor buyers show an inclination to do business as yet. Yarns are showing decided weakness. Hosiery seems to be almost like a drug in the market, few wanting it enough to bid for it.

***

Wool, Woolens and Clothing.

Not much consolation for those who have been hoping for higher prices for wool is afforded by the results of the auctions of the article which have been held in London during the last week. Decided weakness was shown in prices and the withdrawals were quite large. The tremendous quantity of wool available everywhere is acting like a pall on the market and it will continue to do so until it finds its way into consuming channels. Domestic wool is suffering in price because of lack of demand, although this has increased somewhat in the last few days. The resistance to accepting lower prices by wool growers seems to be less strong than it was. Perhaps this may be due in part to the fact that the present prices are still very much higher than were those before the war. In the fabrics market little buying is in progress and the mills have been curtailing their output. Even the trade sales at auction of woolens have shown comparatively slight demand. All the eagerness and snap that used to mark such sales are wanting. Orders to the mills for Spring from cutters-up have been relatively small and opening prices have not been adhered to. The clothing manufacturers are having troubles of their own and are not disposed to buy fabrics when they are not able to sell their own product to the retailers. They are trying to cut down production costs by insisting on a showdown with the union in the matter of getting work done commensurate with the pay given. In the present temper of the workers this may lead to a strike or lockout, or both, before the matter is settled. The prevailing dullness with regard to fabrics is also shown in the case of dress goods, which are moving very slowly.

NOVELTIES IN MILLINERY.

Variety of Materials and Designs Shown in Hat Trimmings.

A number of unusual things in women's hats and trimmings for them were discovered by the "official observer" of the Retail Millinery Association of America in a recent trip through various establishments where they are made and sold. One of the things found, according to the bulletin of the organization, was a hat which, for trimming, had pointed leaves of felt, edged with lamé, twined around the crown. Another showed the unusual combination of felt and georgette. A third, which was a turban of pheasant-colored duvetyn, had a broad band of Persian brocade placed around it to give the effect of an off-the-face brim.

A wreath of flowers and bright-colored grapes was seen twined around the crown of a natty model in such a way that the clusters of grapes dangled over each side of the brim. Thistles of velvet and fur were found among the other novel trimmings. Velvet was corded to make the stems, and the leaves were fashioned of velvet. The purple part of the thistle was made of gray and white fur. Dangling ornaments of crystal in the form of pins with pendant drops, some heart-shaped and some pear-shaped, were seen, as were long pins of crystal. A hat of bright orange velvet was decorated with a vivid green band made of parrot tails placed around the crown.

RAW SILK MARKETS.

Japan's Syndicate Is Not Yet at Work Supporting Prices.

Very little change has taken place in the Yokohama raw silk market during the last week. Trading was very limited. Prices on the open market were nominally firm on the basis of 1,500 yen per picul for Sinshiu No. 1, but on the Silk Exchange that grade was quoted 70 yen higher. Available stocks at Yokohama have now crept up to 58,000 bales. The silk syndicate has not yet begun its work in supporting the market. Cables received here by A. P. Villa & Brothers, Inc., say that it will probably begin operations on Saturday of this week.

At Canton and Shanghai prices were lower on silks for export, due to the break in silver exchange, but were unchanged for domestic buyers. Both markets continued dull. A drop of 20 lire per kilo was reported from Milan in the case of extra classical silk for single weaving, which brought it down to 650 lire per kilo. In the local market there was no change, the condition which now has lasted for several months. Buying was done only in quantities sufficient to fill immediate requirements, but prices continued more or less steady on the foundation of $6.50 a pound for the basic Japanese silk.

SHOES IN SWITZERLAND.

Increase Shown in Sales There of Those of American Make.

From Berne, Switzerland, Consul Haynes reports to the Department of Commerce that American shoes are sold at that place and in practically all the larger cities of that country. Imports since the war show an encouraging increase. In Switzerland there are about twenty shoe factories with an output of about 80,000 pairs daily. One factory alone is said to produce 50 per cent. of the total output.

Because of the development of the industry there is also a comparatively good market for shoe uppers. The possibility of success would be more probable if stocks were kept in that country, such a system being generally preferred to the presentation of samples.

The value of leather imports is about $4,000,000 annually, the import duty varying, according to quantity and quality of leather, from 77 cents to $4.63 per 100 kilos (220 pounds) gross weight. The duty per 100 kilos is as follows: Sole leather, 16 francs; box calf, brown, glazed, 24; box calf, black, 18; vamp leather, brown or glazed, 10; other upper leathers, 4; other leathers not specified in the tariff, 4 francs.

Cotton Operatives for Canada.

Consul Holoday at Manchester, England, reports that eighty Lancashire cotton operatives (30 men and 50 women and girls) recently departed to accept employment in a new cotton mill being started at Verdun, Canada. The factory, which has been equipped with spinning and weaving machinery bought in Great Britain, is said to have been recently acquired from the British Munitions Company. A start is being made with about 500 looms and 80,000 spindles.

It is said the firm obtained over 400 applications as a result of its advertisement for operatives and was thus able to make a careful selection. The party consists of weavers, spinners, ring spinners, card-room workers, and other factory operatives.

Cotton Goods Data for Brazil.

American exporters of cotton piece goods to Brazil should give the following information in connection with price quotations on goods dutiable on the basis of 10 by 10 threads per five square millimeter under the tariff of that country, in order that a buyer may calculate what duty he may have to pay: Width in inches and centimeters, length in yards and meters, weight per piece or bolt in kilos, counts per five square millimeters under the tariff of that countmeter. Otherwise, Vice Consul Edward Power reports, the customer may be deterred from taking an interest in the goods offered.

AVOWING REASONS FOR LOWER PRICES

Advertised Explanations That Are Not Calculated to Convince the Public.

"The reasons given for reductions," said a retail executive, "have never been worn so threadbare as during the last six months in the retail trade. The merchants of the country, it seems to me, are well aware of the need of regaining public confidence and yet, at a conservative estimate, every other advertisement assigns a reason for holding a sale that is bound to be either ignored by the public or else totally discounted. The most superficial examination of these store appeals would seem to indicate that a large number of retailers are in business to supply their customers with merchandise below wholesale costs. It strikes me that the first move which the stores ought to make in re-establishing themselves with the public is to steer away from this false philanthropy and get down to the business of selling merchandise on a price basis which will awake no doubt about genuine value. In short, there is too much of what writers call 'sob-stuff' about retail advertising just now, and what is needed is some staple, solid, publicity food."

The views of this retail representative receive support from a bulletin recently issued by the Michigan Retail Dry Goods Association, and signed by J. W. Knapp, the President. The bulletin is headed: "Weigh every word of your store advertisement carefully. Be fair with the public and yourself." The bulletin is given below:

"While advertising is one of the biggest 'business getters,' still, if it is carelessly used, it can do more harm than almost any feature of selling.

"As every retail merchant knows, the public has, to a greater or lesser extent, placed upon the merchant the stigma of profiteering. Yet, as I stated in my address at the Michigan Retail Dry Goods Association Convention, held at Saginaw, 'Are we ourselves not to a certain degree to blame for this condition?'

"When a merchant advertises a $125 coat for $75, is it not quite logical for the public to believe that if he is making a fair profit at $75, he must have had the intention of profiteering when he marked the garment $125? Therefore, when using comparative prices, the utmost care should be exercised. The item to be advertised should be thoroughly investigated to see that not a point in the link of evidence is missing. Drastic reductions without adequate and logical reasons do the merchant who is advertising them infinitely more harm than good.

"Another phrase which is being used to a great extent at the present time is 'Pre-War Prices.' We should all bear in mind that the public knows, as well as we do, just what pre-war prices were, and unless the condition absolutely warrants it, the term 'pre-war prices' destroys confidence. Below is a list of 1914 prices, as compared with 1920 prices on certain lines. Can you honestly advertise 1914 prices, or are they merely 'reduced 1920 prices'?

"In taking up the matter pertaining to 1914 and 1920 prices, the following should be of interest to you. I believe that all retailers can remember quite distinctly the prices of 1914, and the prices quoted below are the extreme, not the close prices:

	1914.	1920.
64x60 percale	$.07½	$.17½
68x72 percale	.08½	.22
80x80 percale	.09½	.25
Amoskeag Outing	.07½	.25
Gingham	.05½	.27½
Staple apron gingham	.05½	.20
Fruit of the Loom	.07	.20
Silk messaline	.75	1.25
Cotton warp serge	.32½	.70

"This, perhaps, will be of interest to all stores that handle women's ready-to-wear. The months of November, December and January of 1914-15 and the same months of 1919-20, were compared by one of our well managed stores in Michigan, and comparison of coat sales made. The average price of coats sold during the months of November, December and January, as stated above, in 1914-15 was $13.90, and in the same months in 1919-20 the average price was no change, the condition which now has lasted for several months. Buying was done only in quantities sufficient to fill immediate requirements, but prices continued more or less steady on the foundation of $6.50 a pound for the basic Japanese silk.

SHOES IN SWITZERLAND.

Increase Shown in Sales There of Those of American Make.

From Berne, Switzerland, Consul Haynes reports to the Department of Commerce that American shoes are sold at that place and in practically all the larger cities of that country. Imports since the war show an encouraging increase. In Switzerland there are about twenty shoe factories with an output of about 80,000 pairs daily. One factory alone is said to produce 50 per cent. of the total output.

Because of the development of the industry there is also a comparatively good market for shoe uppers. The possibility of success would be more probable if stocks were kept in that country, such a system being generally preferred to the presentation of samples.

The value of leather imports is about $4,000,000 annually, the import duty varying, according to quantity and quality of leather, from 77 cents to $4.63 per 100 kilos (220 pounds) gross weight. The duty per 100 kilos is as follows: Sole leather, 16 francs; box calf, brown, glazed, 24; box calf, black, 18; vamp leather, brown or glazed, 10; other upper leathers, 4; other leathers not specified in the tariff, 4 francs.

Cotton Operatives for Canada.

Consul Holoday at Manchester, England, reports that eighty Lancashire cotton operatives (30 men and 50 women and girls) recently departed to accept employment in a new cotton mill being started at Verdun, Canada. The factory, which has been equipped with spinning and weaving machinery bought in Great Britain, is said to have been recently acquired from the British Munitions Company. A start is being made with about 500 looms and 80,000 spindles.

It is said the firm obtained over 400 applications as a result of its advertisement for operatives and was thus able to make a careful selection. The party consists of weavers, spinners, ring spinners, card-room workers, and other factory operatives.

Cotton Goods Data for Brazil.

American exporters of cotton piece goods to Brazil should give the following information in connection with price quotations on goods dutiable on the basis of 10 by 10 threads per five square millimeter under the tariff of that country, in order that a buyer may calculate what duty he may have to pay: Width in inches and centimeters, length in yards and meters, weight per piece or bolt in kilos, counts per five square millimeters under the tariff of that countmeter. Otherwise, Vice Consul Edward Power reports, the customer may be deterred from taking an interest in the goods offered.

FOR UNIFORMITY IN COST ACCOUNTING

Plan for Finding and Teaching Best Method for Benefit of the Needle Industries.

After some months spent in research and investigation, the Uniform Cost Accounting Committee of the International Association of Garment Manufacturers will underwrite the expenses of establishing the most approved cost-finding methods in the garment and clothing industry. In addition to making such methods available to all manufacturers in the needle trades, a training school will be started for the purpose of giving an intensive course in cost accountancy as applied to garment manufacturing, the students being drawn from concerns which desire to improve their cost-finding work. As much as $150,000 will be expended in carrying out the plans of the committee.

The Uniform Cost Accounting Committee was formed as a result of a conference of various association members. This conference represented manufacturers whose products include thirty-eight different types of garments and clothing, made in as many States and four provinces of Canada. One member's plant is in Mexico. Manufacturers of practically all types of apparel made on a "cut and sewed" basis are included in the membership, the range covering shirts, overalls, men's clothing, women's wear and children's wear.

Under the program of operation which has been developed by the committee, a service bureau and the school mentioned will be established on a self-sustaining basis. It is expected that the income will eventually permit repayment of the expenses advanced by the underwriters. Five years of intensive effort throughout the entire garment and clothing industry are considered in the program. The service department will be known as the Bureau of Uniform Cost Accounting. It will act as a service station, providing for cost investigations and the installation of systems at a low fee to members. The bureau will operate the training school, where apprentices will be instructed in cost-finding methods approved by the experts of the bureau.

Discussing this phase of the work, Stanley A. Sweet, President of Sweet-Orr & Co. and Chairman of the Board of Directors of the association, said:

"We take special price in the cadet training feature of our plan. Supplementing the instruction in cost accountancy, the cadets will form the nucleus for a constantly increasing body of men trained to deliver practical results throughout the industry. We hope to arrange for classes, at first limited in number, as promptly as possible after the central bureau is put into operation, in direct charge of Miller, Franklin & Bassett, industrial engineers, who have been selected to inaugurate and conduct the entire program."

The cadet courses will be in the nature of scholarships available to employees from the accounting department of members of the association. Under the supervision of most accounting experts, who will be in charge of the central bureau, the cadets will be given a thorough training in the latest cost-finding methods, after which they will travel from plant to plant, continuing their studies. After passing examinations to prove their fitness, these men will either continue in the patrol service of the bureau, making regular tours of investigation through the factories of members, or return to the plants from which they were sent for training.

In addition to cost investigations in the industrial plants and the installation of proper systems, the central bureau will prepare a cost accounting manual, which will be kept up to the minute on cost-finding practice by means of supplementary bulletins.

A preliminary report of the workings of the new bureau is to be prepared by the committee for the semi-annual convention of the association, which starts at the Waldorf-Astoria on Dec. 6. Since the announcement of the work planned a number of queries have been received from manufacturers outside the membership, who have asked for the opportunity to participate in the development of standardized cost finding. In these letters it has been pointed out repeatedly that during the present unsettled conditions of the industry and when manufacturers are being forced to cut prices to an absolute minimum, the need for cost accounting practices which are practical and efficient is becoming more and more apparent.

Cosmetics in Dutch East Indies.

Cheap American talcum powders, reports Trade Commissioner Fowler, find a good sale in considerable quantities in the Dutch East Indies, in competition with the Japanese article. Cheap cosmetics, face powders, and rouge are supplied chiefly by Japan, while better qualities of cosmetics and toilet waters come from France. To introduce and maintain an American brand of toilet articles in this market a responsible representation is required, a good distribution organization, and an effective sales force. As in many other lines, this trade needs co-operation between the manufacturer and the local agent, and much can be gained by building up a line to suit the market and by correct packing and shipping.

Pilferage at Constantinople.

The Journal of the British Chamber of Commerce of Turkey and the Balkan States in a recent issue gives numerous instances of pilferage, on a large scale, of goods from the Custom House and from lighters. In one case a lighter with seventeen bales disappeared, and the goods were recovered at Derindje, in the Gulf of Ismidt. Another lighter with seventy-three barrels of oil disappeared altogether and was never recovered, although the empty barrels were found. At times goods have been changed in transit and some withdrawn from the Custom House by false pretenses.

Shortage of Rice in Shanghai.

In view of the hardships endured by the population in and around Shanghai because of the shortage of supply and increase in price of rice, pressure has been brought to bear upon the more strict enforcement of the prohibition against the export of rice to places outside of China. The advance in price was for some time daily, giving rise to strikes and contributing to the element of unrest. Though this increase was due to some extent to profiteering, it is attributed in the main to the fact that this restriction of export of rice was not strictly enforced.

Removes Duty from Cement.

A cablegram from Trade Commissioner W. M. Strachan, at Madrid, states that the Spanish Government has removed the import duty of 0.50 peseta per 100 kilos ($0.043 per 100 pounds) until further notice, effective from Dec. 1, 1920. Cement will be subject to an export duty of 5 gold pesetas per 100 kilos. (Peseta is $0.193; 100 kilos equal 220.46 pounds.)

Aid to Mexican Agriculturists.

The Department of Agriculture of the Mexican Government expects to spend 600,000 pesos this year in the purchase of agricultural machinery to be retailed to Mexican consumers. Of the sum mentioned, 200,000 pesos have been recently made available, according to a report made by Trade Commissioner Cunningham to the Department of Commerce.

WAITING ATTITUDE IN THE PURCHASING

It May Lead to the Manufacturers Refusing to Make Up Stocks in Advance.

One of the things which the prolonged delay in buying Spring merchandise, both by the jobbers and the retailers, is likely to accomplish is the doing away with the need of the manufacturers making up stocks. Turning out goods which did not sell at once has been one of the hazards under which the manufacturers have worked—except during the war period—ever since the buyers stopped making two purchases a year to cover their needs and adopted the so-called hand-to-mouth tactics which have again come into vogue. The removal of this risk is very apt to make for better business, as it will eliminate to a considerable extent the piling up of surpluses of merchandise which, sooner or later, have to be disposed of as "jobs" and at a loss.

That neither the jobbers nor the retailers are willing to place advance orders in a normal way at the present time cannot be doubted. It has been proved over and over again in the case of the knit goods wholesalers, who have not only so far refused to buy Spring underwear and hosiery, despite the very attractive prices offered them, but in some cases have expressed their unwillingness even to consider buying until before the turn of the year. Despite the sharp reductions made in colored cotton goods early last week, jobbing buyers, although they have been more active than in the case of knit goods, are not tumbling over one another in their efforts to place their orders. The feeling with many of these buyers, as with wholesale buyers of other kinds of merchandise, is that liberal purchasing for advance delivery at the present time is tantamount to speculation on the future of the raw materials markets. Speculation, at the moment, is an unpopular proposition.

That a general delay in laying down orders may result in a shortage of merchandise, with the manufacturers in their present mood regarding curtailment of production, does not seem to trouble them, nor does the possibility of a stronger market growing out of a real shortage and active bidding for the goods. For this apathetic attitude, however, the manufacturers have only themselves to blame, although, due to possible higher prices when the buying activity starts, they are none too concerned about the present. Claims of merchandise shortages were so palpably overdrawn during the war period that buyers can scarcely be criticized if they refuse to get all stirred up over further cries of "Wolf."

From all accounts, manufacturers who dispose of their products directly to the retailers are less concerned about the present apathy of buyers than are those who distribute their goods through jobbers. This is shown by the fact that many of them have made no effort as yet to book business for the coming season, although in a normal year their salesmen would now be entering the last lap of their initial Spring trips. The same thing is true of leading jobbers, particularly in this section of the country. With many concerns, both manufacturers and jobbers, there will be no initial Spring trips, and the filling-in trips will be made to answer the purposes of the two which are usually made. This will have the probable effect of lessening selling expenses and, in the case of salesmen who travel on commission and at their own expense, the idea has apparently taken very well.

An incident showing the fallacy of sending men to the retail trade with Spring lines under prevailing conditions had to do with the dress goods department of a local jobbing concern. The department head, according to comment in the trade, let his Southern traveler go out several weeks ago and recalled the man two weeks later. In the two weeks the salesman had written less than $2,000 worth of orders, yet he, the house and the territory are in considered good. None of the salesmen for another local jobbing house, which is well known all over the country, will be out with their respective territories with Spring samples until the end of the year.

A leading concern in the silk hosiery field has not sent its men out yet for Spring, nor will it, unless something now unforseen comes up, until after New Year's. Yet this concern ordinarily has all of its advance Spring business on the books about Nov. 15. Other houses in the same line have followed suit more or less. Hesitancy about seeking business now by manufacturers of broad silks, and to a lesser extent, apparently, of ribbons. The reasons for this are the same with them as with the hosiery makers—retailers are not buying for the future and the gamble on the course of raw silk in the near future has not been eliminated altogether by the coming into activity of the syndicate organized in Japan in Yokohama, backed by financial aid from the Japanese Government, to "peg" prices of that article on the basis of 1,500 yen per picul for Sinshiu No. 1. Any drop below that point, which might come, it is asserted, would doubtless result in another storm of cancellations like the one experienced this Fall. In fact, fear of another cancelling "spell" is provided the prices of raw materials recede any further between now and the end of the year, is a compelling argument in many lines against trying to do advance business at this time.

There are some manufacturers who have taken a chance, but in the majority of cases the returns in actual orders have not yet been worth the effort made. Buyers of the calibre who do not try to sneak out of bad bargains by cancelling are simply holding off until the last moment in order to be as sure as is humanly possible that they can hope to gain no advantage from further declines in the costs of labor and materials.

Of the concerns which have sent salesmen out for Spring the experience of a certain high-class men's shoe house is typical. Travelers for this concern went out not long after their normal starting period. The chances are that they will not be called back, but already it has been proved that their trips will be largely for the purpose of handshaking and sizing up conditions. The actual business taken, save in certain isolated sections, has been disappointing, and there is no guarantee that it will improve as the certainties start to come into. In the larger cities the lack of demand is said to be particularly marked.

Typewriter Supplies in Japan.

It is reported by Trade Commissioner H. A. Butts of Tokio that careful inquiry into the situation has developed the fact that there are no exports of either typewriter ribbons or carbon paper from Japan to the United States. Though during the war some carbon paper was exported to Russia, China and the South Sea Islands, that which is now manufactured by the Toyo Art Paper Manufacturing Company and the Koku-Kosha Company of Tokio is now marketed principally in Japan. This carbon paper is of inferior quality. It is learned from ribbon manufacturers that they are not only ceasing to manufacture the ribbons themselves, but they are using almost exclusively those of American make.

Final India Jute Forecast.

The final official forecast of India's jute crop is 12 per cent. below last year in area and 30 per cent. below in yield. The final figures for the three jute-growing provinces show a decrease of 336,602 acres in cultivation and a decline of 2,578,558 bales of 400 pounds each. Consul Harold R. Foss, at Calcutta, puts down the decrease to bad weather, the low price of jute and uncertainty of future prices and the high price of paddy, sugar and other foodstuffs, which induced cultivators to substitute these crops.

Free Imports to Costa Rica.

Drills, printed cottons, blankets, linens and cotton covers are to be admitted into Costa Rica free of duty beginning on Jan. 1, according to a decree of that country recently published.

RATING OF EMPLOYES.

A Store's Effort to Determine the Value of Their Services.

In an endeavor to get as good "a line" on its employes as possible, one of the local department stores is subjecting them to an interesting rating system. The rating chart is divided into four parts—quality, quantity, experience and co-operation—and each division has a maximum credit of 25 per cent.

One of the most complicated ratings is that of quality. This division of the chart is itself divided into four parts with maximum ratings as follows: Thoroughness and accuracy, 10 per cent.; neatness in work and appearance, 5 per cent.; courtesy, 5 per cent., and initiative, 5 per cent. At the head of the part of the chart devoted to quantity, which has five subdivisions, is this note to guide the person doing the rating: "Indicate in one column hereunder your estimate of employe's ability to accomplish the proper amount of work, considering the conditions and duties of the month." In this division the ratings are 25 per cent. for maximum, or perfect; 20 per cent. for excellent, 15 per cent. for good, 10 per cent. for fair, and 5 per cent for poor.

Under experience and co-operation there are two divisions each. In the former the maximum rating for knowledge of merchandise and general store system, if a salesperson, or of non-selling duties if that type of employe, is 20 per cent. Five per cent. is given for adaptability for service in other departments. Under co-operation 10 per cent. is given for willingness and 15 per cent. for reliability in work and attendance.

For each employe rated the total percentage is set down in a column at the extreme right of the chart. Four persons are required to rate each employe, in order to insure against any possibility of unfairness. When the rating is completed executives of the store feel that they will have no difficulty in giving honor "where honor is due."

AUSTRALIAN WOOL PROFITS.

Growers Are to Receive Over $63,000,000 as Their Share.

Data were recently given by the Australian Prime Minister in the Federal Parliament regarding the amount of money due to the wool growers in the Commonwealth under the profit-sharing clause of the imperial wool contract. Under the agreement between the Commonwealth and the Imperial Government all the wool of Australian growth for four seasons was purchased by the Imperial Government at the flat rate of 13½d. ($0.31) a pound. It was further agreed that the net profits made by the British Government in the resale of wool thus purchased should be divided equally between the British Government and the Australian growers.

The Australian share of these profits to March 31, 1919, as announced by the Prime Minister on advices received from the Chancellor of the Exchequer (£6,486,992 = $31,568,900 at the normal exchange). This amount will shortly be remitted to Australia for distribution. Australian growers are entitled to further dividends from profits to be paid subsequent to March 31, 1919; but as the British Government still holds 2,000,000 bales of the purchased wool, much of it of low grade, it is not anticipated that the ultimate profit will be at as high a rate as that on wool sold prior to March 31, 1919.

In addition to the £6,486,992 to be distributed to the Australian wool growers as a result of the profits of war-time wool sold by the British Government, the Central Wool Committee (which has had full charge of the fulfilment on behalf of the Imperial contract) will distribute £5,438,541 ($26,466,650) which had been retained by the committee at the time of appraisement in order to cover advances made between appraised prices and the flat price of 15½d., and £1,166,300 ($5,675,800) of profits made by the committee on wool sold locally, so that the total distribution to wool growers will be £13,091,833 ($63,711,400).

TRINIDAD'S NEW TARIFF.

Preference Given to Commodities from British Countries.

Consul H. D. Baker has cabled from Port of Spain, Trinidad, British West Indies, that the Canada-West Indies agreement was passed Nov. 5, effective at once. All foodstuffs, cattle feeds, and cotton prints are now admitted free of duty from the British countries, while on those commodities from other countries the duty is reduced 50 per cent. Machinery of British origin has been placed on the free list, but the duty on foreign machinery has been increased from 2½ per cent. to 5 per cent.

Most classes of manufactured goods, including apparel and hardware, carry a duty of 30 per cent. without preference, and goods such as paper, shoes, motor cars, paying 8 per cent. preferential rates and 10 per cent. general rates, will be dutiable at 15 per cent. preferential and 15 per cent. general rates. Duties on luxurious articles, such as jewelry, perfumery, plated ware, and pleasure motor cars, have been increased.

All ad valorem duties are computed on values converted into Trinidad money at the market rate of exchange on the day the duty is paid.

Revoke Alien Ownership Rule.

The rule by which aliens were prohibited from purchasing shares in any British mine or oil field has been revoked by the British Government. This was one of the regulations of the Defense of the Realm act and provided against the trade or transfer to the benefit of any alien or foreign controlled company of mine or oil property. The regulation also applied to factories in neutral countries making products declared contraband of war.

Export Duty on Hides and Skins.

An executive decree recently promulgated in San Salvador provides for the restoration of the export tax of $18, United States currency or 36 colones per 100 kilos on raw and tanned skins. This decree went into effect on Oct. 20, and was said to be prompted by the restoration of normal conditions in the domestic leather industries.

GERMANS SHORTEN CREDIT.

Reasons for the Course Given to Customers in Argentina.

An indication that German manufacturers may no longer be able to give the long time credits which accomplished so much towards establishing their trade in South America and other markets is contained in a statement published in Argentina, sent out by a prominent house exporting chemicals, drugs and related articles. Trade Commissioner P. S. Smith at Buenos Aires forwards a copy which reads:

"In regard to our conditions of sale, we must demand payment against delivery of documents by reason of the present economic conditions. The unfavorable state of German exchange carries with it a great risk, since we sell in Swiss francs. Should our exchange improve, we will experience a loss which may be very considerable between the date of the invoice and receipt of payment against documents.

"By giving credit to our clients this risk would be too great, and we would be obliged to invoice in German mar

Improve Your Figure

Demonstration This Week of The Rengo Belt Corset

Whatever your type of figue—whether youre full-figured or very slender—come to the Corset Shop. Miss S. Anderson will be here to help you select the model best suited to your figure.

Bloomingdales—Second Floor.

BLOOMINGDALES

59TH TO 60TH—THIRD TO LEXINGTON • • • ONE BLOCK FROM PARK AVENUE

Doings in Happyland

Children far and children near,
Hark! What is the sound you hear?
Joyous bells on every hand,
Santas come to Happyland!

Bloomingdales—Third Floor.

Furniture in a Great Sale

Prices Reduced to a Minimum

Furniture in variety and abundance—furniture that has been carefully made for people who want the best in their homes. So remarkable are these values that we anticipate rapid buying—and because we need room we cannot hold any of these suites or odd pieces for future delivery. Buy now! Note that the pieces may be bought separately if desired. Priced in proportion.

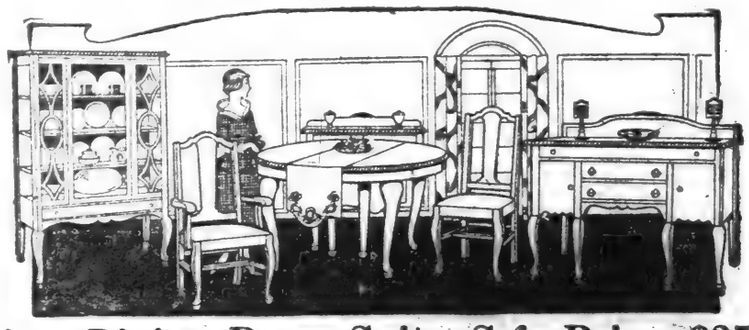

10 Piece Dining Room Suite: Sale Price: $359.00

Note this beautifully designed Suite in American Walnut. Buffet is 5 feet long and can be had with or without glass. Beautiful China Closet with long drawer, inclosed Serving Table, 48-inch round Dining Table, five (5) side Chairs and one (1) Arm Chair, slip seat style. This Suite is of dustproof construction, wonderfully finished and well constructed. Sold separately if desired as follows:

Buffet	$115.50	Serving Table	$42.00	Side Chairs, each	$7.50
China Closet	83.50	Dining Table	69.00	Arm Chair	11.50

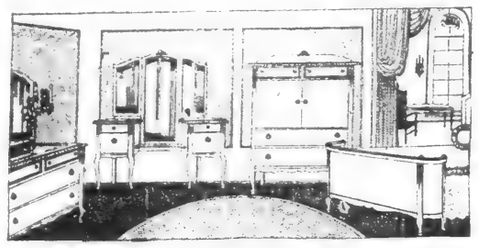

4 Piece Bedroom Suite: $298.00

Queen Anne design nicely finished in American Walnut of dustproof construction throughout. This Suite has a beautifully shaped Dresser, Bow End Bed, large Chifforobe and Vanity Dresser. Pieces may be purchased separately if desired as follows:

Dresser	$80.00	Bed	$63.00
Vanity Dresser	93.00	Chifforobe	62.00

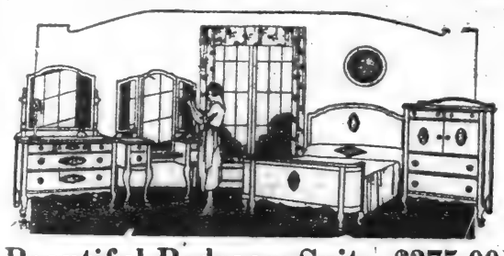

Beautiful Bedroom Suite: $375.00

Suite as illustrated of beautiful American Walnut, each piece has extra Burl Walnut Panels. Dresser is 48 inches long, has large Vanity Bow End Bed and beautiful Chifforobe. This Suite is all dustproof, excellently constructed and wonderfully finished. Sold separately if desired as follows:

Dresser	$108.00	Vanity	$105.00
Chifforobe	84.00	Bed	78.00

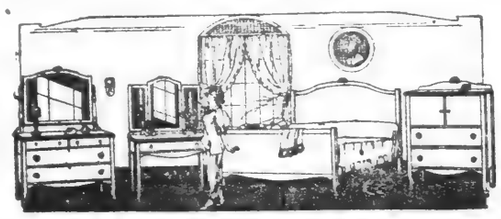

4 Piece Bedroom Suite: $195.00

This beautiful Suite of Queen Anne design is nicely finished in American Walnut and well constructed. Beautifully shaped Dresser, triplicate Mirror Dressing Table, large Chifforobe with sliding trays and full size Bed. Pieces sold separately if desired as follows:

Dresser	$64.00	Chifforobe	$46.00
Bed	46.00	Dressing Table	39.00

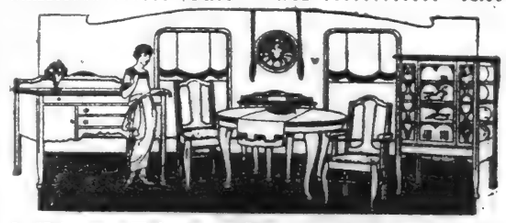

9 Piece Dining Room Suite: $259

This Dining Room Suite as illustrated of Queen Anne design, nicely finished in American Walnut, Buffet can be had with or without Glass, beautiful China Closet, 48-inch round Dining Table, five (5) Side Chairs and one (1) Arm Chair with slip seats. This Suite is excellently finished and well constructed. Sold separately if desired as follows:

Buffet	$90.00	Side Chairs, each	$7.50
China Closet	54.00	Arm Chair	11.50
Extension Table	66.00		

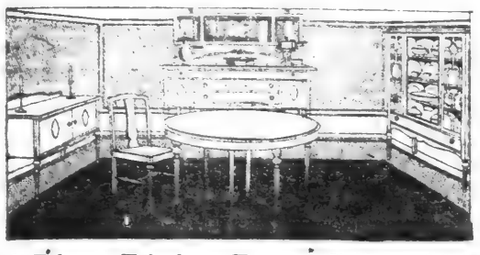

10 Piece Dining Room Suite: $346

A wonderful Louis XVI. designed Suite. Has four (4) beautiful Legs on front of Buffet. This Buffet can be had either with Wood Back or Glass Back. Beautiful China Closet with long drawer, inclosed serving Table, 48-inch round top Dining Table, five (5) Side Chairs and one (1) Arm Chair of slip seat design. This Suite can be purchased separately if desired as follows:

Buffet	$94.50	Dining Table	$67.00
China Closet	85.00	Side Chairs, each	7.50
Serving Table	50.50	Arm Chair	11.50

Beautiful Bedroom Suite: $239.00

With Bow End Bed $249.00

A most exquisite Queen Anne design. Beautifully shaped Dresser, extra large Chifforobe, triplicate Mirror Dressing Table and full size Bed. This Suite is dustproof throughout and beautifully finished in American Walnut. Sold separately if desired as follows:

Dresser	$80.00	Bed (Straight Foot)	$53.00
Chifforobe	62.00	Dressing Table	44.00
		Bed (Bow Foot)	$63.00

Bloomingdales—Fourth Floor

Just in Time! Tomorrows Sale

Comfortables and Blankets

Prices Reduced

There are 2500 comfortables in this Sale—charming as to color and patterns, warm and cozy as to weight. Pretty early in the season for a sale of this magnitude, but we have done it—weve cut prices to suit the most thrifty housewife.

Coverings are of figured silkoline, mull, chintz and satine. Plain colors, fancy designs and bordered effects—choose what you like best!

1000 Comfortables at $2.48

Light-weight Comfortables, covered on one side with figured silkoline in various floral designs, and a plain color on the reverse side.

Comfortables at $3.97 and $4.97

Heavy winter-weight Comfortables, covered with excellent materials in medium and dark colors. Well filled and stitched throughout. For large size beds.

Odd Silk Comfortables: $18.50

Some covered with Jap silk, others with brocaded satins and silk poplins. In French Blue or Rose. Also a few Gold, Tan, Green, etc. For single, three-quarter and full size beds. Quite a few filled with pure lamb's wool, some with fine white corded cotton. No mail or C. O. D. orders filled.

Fine Comfortables: $6.50

Covered with fine cambrics and other choice materials, in handsome printed floral patterns, with or without borders to match. Filled with clean white cotton.

500 Pairs of Mixed Wool Blankets $7.50, $9.50 & $12.50 Per Pair

Good, heavy, serviceable and warm Blankets, made of fine selected wool stock. Mixed with just enough cotton to give added strength and durability. For single, twin and full size beds. White, with handsome colored borders. One of the best blanket items we have placed on sale for some time. Owing to the limited quantity we advise an early purchase.

Main Floor.

Down Go Prices With a Crash!

Rugs : Carpets : Linoleums

In Some Instances Below Cost to Us

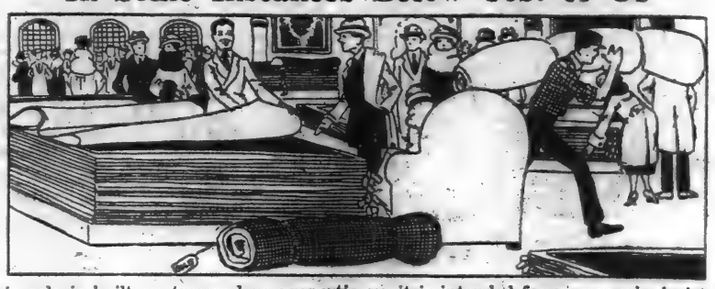

This sale is built on tremendous proportions—it is intended for women who insist on value, on unusual value. A number of the fine rugs and carpets in this Sale were bought at the recent sensational Rug Auction of the Alexander Smith factory. Prices in that sale touched rock-bottom. Our prices, based on those, equal them up to the hilt in value-giving. The rest of the rugs on sale at these unheard-of prices are from our own stock, cut so generously to make room for incoming merchandise. All in all, its a Sale—with a capital S—a Sale such as you may not see for a long time!

Alexander Smiths Seamless Axminster Size 9x12: $42.50

The pleasing conventional designs, allover and medallion, and many colors and combinations of colors. Slight misweave imperfections, but they will not interfere with the wearing quality.

Seamless Axminsters: $39.75

Size 8.3x10.6—Rugs that will stand up good naturedly against hard usage are these. Chinese, Persian and Turkish motives are drawn upon and the pleasant hues go with all sorts of surroundings.

Royal Wilton Rugs

With a rich beautiful silken lustre and high nap. Allover, Chinese and Turkish patterns. A very reliable wearing quality.

9 x 12	$85.00	4.6 x 7.6	$31.50
8.3 x 10.6	82.50	36 x 63	13.50
6 x 9	55.00	27 x 54	8.50

High Grade Wiltons

Famous American weaves—to the discriminating the names attached—Royal Kashan, Herati and Karnak—mean the maximum of quality and wear. There's a good variety of Oriental patterns and the rich silky nap approaches the genuine lustre of the imported rug.

9 x 12	$129.00	4.6 x 7.6	$45.00
8.3 x 10.6	125.00	36 x 63	19.50
6 x 9	85.00	27 x 54	14.50

All Wool Brussels Rugs

A splendid everyday rug, closely woven and seamless. We show 25 different designs and colorings.

9 x 12	$29.50	7.6 x 9	$22.50
8.3 x 10.6	27.50	6 x 9	19.75

Seamless Artloom Almeda Wilton Rugs: $79.00

Size 9x12. You will be amazed at the way the high-lustred silky nap of these rugs reproduces the look of their high-priced derivatives imported from the Orient. They are woven in one piece and the curiously beautiful designs have the savor of Chinese or of Turkish artistry. 9x12 79.50, 8.3x10.6 69.50.

Sanfords Famous Seamless Axminsters

Known wherever carpets are known—for their satisfactory quality. They copy faithfully the ancient designs of Oriental rug-weavers.

9 x 12	$62.50	6 x 9	$35.00
8.3 x 10.6	59.00	4.6 x 6	16.50
7.6 x 9	42.50	36 x 70	8.50

All Wool Velvet Rugs: $52.75

Size 9x12, seamless—They look right anywhere in the house. Persian and Oriental designs and colors.

All Wool Velvet Carpets $2.45 Yd.

Extra heavy grade small hall and stair patterns and room designs.

Cork Linoleum : Heavy Grade : Sq. Yd. : 89c.

An extra heavy grade printed on a cork foundation backed by burlap. Small inlaid tile or hardwood patterns.

Gold Seal Congoleum 59c Sq. Yd.

Every yard is guaranteed by the manufacturer. A great variety of parquetry and tile patterns.

Inlaid Linoleum $1.35 Sq. Yd.

A very fine grade and splendid clear-through-to-the-back inlaid patterns simulating tile or hardwood.

Bloomingdales—Fourth Floor

Announcing an Enlarged Section of

Art Objects

From the Orient

All the quaint, rich, beautiful Japanese, Korean and Chinese art objects that took our personal representative five months to secure are now marked for immediate selling. Most of the pieces are modern examples of the charm of Oriental art—so skilfully finished, however, that they might readily be taken for antiques. Prevailing prices on these pieces are usually rather high, but these have been marked consistently low. If you are specially interested in things Oriental—or if you simply want something of unique beauty for your home or as a gift, be sure to see this collection. Something is certain to appeal to your imagination!

A Distinctive Variety of Art Objects from the Far East

Chinese Carved Wood Wall Hangings
Chinese Embroidered Silks
Chinese Silk Mandarin Coats
Carved Wood Temple Gods from Japan
Chinese Pottery Vases, in Odd Shapes, Sizes and Decorations
Interesting Pieces in Satsuma
Bronzes from Japan and China, including Lions, Tigers, Vases and Incense Burners, many sizes
Korean Pottery Vases
Lohai Pictures
Japanese Temple Hangings
Japanese Cloisonne Pieces
Pottery Jardinieres, Carved Vases, and Odd Small Pieces
Chinese Pottery Figures, like the Three Wise Men
Pottery Incense Burners
Japanese Lacquer Wood Screens
Boxes and Trays
Korean Wooden Chests, with Heavy Brass Trimmings

Bloomingdales—Lex. Ave. Level

Wonderful Values in Our Sale of

China and Lamps

Down-to-the-lowest-possible prices. Frankly, the prices are so low that even the regular Bloomingdale patrons, those who are so used to extraordinary values, will be astonished. We invite comparison. Nothing could be more convincing than the comparing of prices. Then you will realize the value of the china and lamps that are now on sale here.

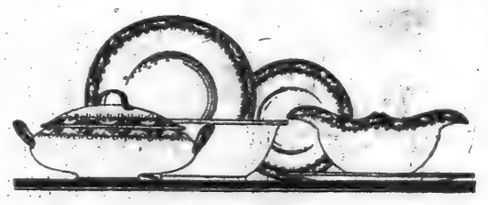

30 Limoges China Dinner Sets 99 Pieces: $69.95

An extraordinarily low price for Limoges China—the border decorations are lovely and the handles are finished in matt gold effect.

150	Decorated Porcelain Sets—31 Pieces	Now $4.50
50	Decorated Porcelain Dinner Sets—61 pieces	Now 7.50
100	Decorated Porcelain Dinner Sets—100 pieces	Now 18.50
70	Decorated Dinner Sets, American Porcelain with border decoration and gold edge—100 pieces	Now 23.95
30	Dinner Sets, American Porcelain, with charming border decoration and handles finished in matt gold effect	Now 37.50

Theodore Haviland Dinner Sets: Reduced to $100

Delightful border decorations and handles with matt gold finish.

Floor Reading Lamps: Reduced to $33.95

Three models in mahogany finish. Wired with two pull-chain sockets, cord, plug and beautiful pagoda shaped silk shade measuring 25 inches. Trimmed with fine quality silk fringe and tassels.

Bloomingdales—Lex. Ave. Level.

Sale of Real Laces

VALENCIENNES LACE

Its delicate hand made meshes and its traditional patterns distinguish it from the machine-made.

Edges and Insertings:

⅜ in. to ⅝ in.	42c	½ to ¾ in.	$1.35
¼ in. to ½ in.	55c	1, ½ to 2, ½ in.	3.75
½ in. to ¾ in.	98c	2 to 3, ¾ in.	5.95

Bloomingdales—Main Floor.

Tomorrow! Bloomingdales

Pure Food Exposition

And Sale of Thanksgiving Table Necessities

Quality Is the Prime Feature

Bloomingdale Low Prices Are Maintained

For full details see todays World and American.

Bloomingdales—Basement

ADVERTISEMENT.

"How Can I Keep Well?"

I WAS sitting in my office. Before me lay a pad, a paper and three freshly sharpened pencils. I was just preparing to write when my secretary announced a caller.

He was a man about 40 or 42 years of age. Height, about 5 feet 10. Weight, 170 pounds. In appearance, the typical American business man.

He asked me if I could spare him a few minutes of my time. I said I would be glad to do so—mentioned him to a seat—and waited for him to speak.

"I have been reading about the Life Extension Institute for several months," he said in a quiet voice, "and a number of my friends have come here for examination. Several times I have been on the verge of dropping in myself, but something always intervened to prevent it. Then, again, I guess I felt too well to think about a doctor.

"But the other day something happened. Coming down to the office I received word that one of my best friends was seriously ill.

"I could hardly credit the news at first because I had seen him only a few days before and he had seemed in perfect health. Nor did I worry particularly, because he had frequently boasted of his good health and I felt sure that he would soon be up and around again. This morning I received word of his death.

"For the moment I was stunned. It seemed incredible—that this man of all my friends should have been the one to go.

"It did not ease the sorrow of his family, nor mine, to learn that he had died of a preventable disease. Yet the shock of it crystallized into action my half-formed resolutions.

"And that is why I am here today. I do not want to break down as this friend of mine broke down. I want you to tell me how I can keep well."

He looked up at me intently as he finished and I saw that he was worried.

"There is only one way to keep well," I said slowly, "and that is to take reasonable care of your health.

"Disease does not develop over night. Like anything else it must start somewhere. Search it out before it gets too great a start and much good can be done. Wait too long through procrastination or the mistaken idea that the human body will go on and on forever without attention and serious results are almost sure to follow.

"No one is ever 'taken sick suddenly.' The outward final manifestations of disease may be sudden, but for weeks and months before, some vital organ has been giving way, until finally it can stand the strain no longer.

"Disease is insidious. Its early signs are often too slight to give you serious concern. But to the trained medical observer they tell a clear story.

"One of the best ways to keep well is to get a complete physical examination each year by thoroughly competent and experienced physicians. Thus the early development of disease, can be detected and measures taken to prevent its extension.

"As one famous physician puts it:—'All of us who have reached middle age are shocked from time to time by reading in the papers that some one whom we knew well—always one at or beyond middle age—and one whom we supposed to be in good health, has died suddenly or after a few hours of illness of acute indigestion or heart disease or apoplexy. The individual had apparently been well until illness suddenly came. But such was not the case. Chronic disease had long been slowly progressing and was not discovered because it had produced few or no symptoms, and therefore no physician had been consulted.'

"Let me tell you a little incident that will appeal to you as a business man:—

"Recently I talked with a textile manufacturer who informed me that he pays four men $5000 a year each to do nothing but inspect and test the machinery in his plant. These men are continually at work. They do not sit in their offices and wait for a breakdown to be reported. If a breakdown occurred very likely they would lose their jobs. When I asked this man how long the plant would run without inspection, he smiled pityingly. Such a question required no answer.

"The same principles are applicable to the human machinery. If a comparatively simple, inanimate machine requires daily inspection, is it too much to inspect once a year the marvellously complex human machine, with its almost infinite capacity for going wrong?

"More than 600,000 people die each year in the United States from preventable diseases. These are tragic figures. They show more clearly than words the indifference with which the average man takes care of his health.

"The Life Extension Institute was organized seven years ago by ex-President William Howard Taft, Irving Fisher and 100 leading medical men in this country and abroad to awaken the people to the need of periodic physical examinations and thereby to prevent needless suffering and premature death.

"More than 175,000 men and women have been examined by the Life Extension Institute. More than 200 concerns have extended its services to their important executives and employees.

"The character of the men behind the Life Extension Institute is the best guarantee of the high ethical plane on which it is conducted. The Institute works in accord with the highest ideals of modern scientific medicine. It is irrevocably opposed to fads and quacks and the catch-penny schemes of the charlatan.

"Guidance in individual hygiene is given by the Institute, but no medical or surgical treatment is furnished.

"I am glad you came in to see me and I believe we can help you."

* * * * * * * * * * *

A little more than an hour later I met this business man as he came out of the examining room. He was no longer the worried man I had talked to before. He came up to me smiling and shook me by the hand.

"I have just had the most thorough physical examination I have ever had in all my life," he said enthusiastically. "I feel easier in my mind than I have felt for months. For the first time I know where I stand in regard to disease and health. How I wish that I had brought poor old Bill Johnston in here two months ago—"

* * * * * * * * * * *

I watched him walk briskly from the office. Turning, I went back to my office, sat down before that pad of paper and the three freshly sharpened pencils and wrote the story which you have just been reading.

It is a story full of sadness and of hope. It is the kind of a story that should make every man and woman sit by themselves for a few moments—AND THINK!

* * * * * * * * * * *

One year's subscription to the services of the Life Extension Institute entitles you to the following:—

1

The Standard physical examination of the Institute which includes an examination of the Eyes, Ears, Nose, Throat, Mouth, Teeth, Lungs, Heart, Circulation, Blood-pressure, Skin, Glands, Stomach and Abdominal Organs and general bodily conditions. Chemic and microscopic examination of the urine. Hemoglobin blood test for anemia. (Other special details are covered in the examination of women and children.)

2

A study and review by our Medical Staff of your daily living habits, personal and family history, activities, past illnesses, and any other information as to your physical condition and health problems which you may care to submit to us for consideration in connection with your physical examination.

3

Confidential detailed reports, following an extensive review by our Home Office Staff of all the data assembled in your case.

4

Suggestions for correction of Errors in Personal Hygiene.

5

Suggestions as to Proper Diet, with Appropriate Diet Lists.

6

Instructions covering Appropriate Exercises, with Diagrams.

7

Other General Suggestions and Hygienic Guidance.

Quarterly urinalysis—chemic and microscopic. The Institute will send you a special container for specimen every three months

9

Mid-Year Questionnaire calling for a statement from the subscriber covering any changes that have occurred since the examination and as to the need of any additional hygienic counsel and guidance

10

Educational health literature, including appropriate Keep-Well Bulletins and the Institute's monthly journal, "How to Live." These publications cover suggestions for healthful living and personal hygiene generally: that is, eating, drinking, sleeping, working, play, exercise, posture, fresh air, etc., and timely information regarding the care of the mind and body.

Certain X-ray examinations may be substituted for details No. 8 and No. 9, if the X-ray examinations are made at the Head Office in New York.

* * * * * * * * * * *

The work of the Institute is national. In addition to a staff of twenty-five examining physicians in its Head Office in New York the Life Extension Institute has more than 7,000 examining physicians listed throughout the United States and Canada.

The Institute's laboratory in the Head Office is one of the best equipped in the country. In this laboratory more than 8,000 seriological, bacteriological and chemical examinations are made monthly. A complete X-ray Department is also an important feature of its Head Office equipment.

Examinations of subscribers living in New York City and vicinity are made at the Head Office, on appointment by telephone or letter, between the hours of 9 A. M. and 5 P. M. daily.

Visitors are always welcome at the Life Extension Institute to inspect the various departments.

Women physicians are available at the Head Office for the examination of women members who prefer them.

A coupon is printed below for the convenience of those desiring further information about the Life Extension Institute.

Officers and Directors

Hon. William H. Taft
Chairman of the Board of Directors.
Prof. Irving Fisher
Chairman Hygiene Reference Board.
Eugene Lyman Fisk, M. D.
Medical Director.
Harold A. Ley
President.
James D. Lennehan
Secretary.
Henry H. Bowman
President Springfield National Bank.
Robert W. de Forest
Vice President American Red Cross.
Arthur W. Eaton
President Eaton, Crane & Pike Co.
Horace A. Moses
President Strathmore Paper Co.
Edward L. Pierce
President Solvay Process Company.
Charles H. Tenney
President C. H. Tenney Co.

T-11-14-20

GENTLEMEN:—Please send me a copy of ***"The Growing Movement to Prolong Human Life"*** and other literature descriptive of the services of the Life Extension Institute. It is understood that this request involves no charge or obligation.

Name..... Address.....

LIFE EXTENSION INSTITUTE, Inc. **Telephone, Bryant 3073.** **25 West 45th Street, New York**

The New York Times
Book Review and Magazine

SECTION THREE

SUNDAY, NOVEMBER 14, 1920 THIRTY-TWO PAGES

Copyright, 1920, by The New York Times Company.

MR. WELLS TURNS HISTORIAN

THE OUTLINE OF HISTORY. Being a Plain History of Life and Mankind. By H. G. Wells. 2 vols. Macmillan. $10.50.

MR. WELLS is not unaware of the amused skepticism with which most readers will approach this ambitious work of his. A novelist turned into a universal historian! In his preface he frankly speaks of his undertaking as an "experiment," and adds that his own "disqualifications are manifest." With this fact in mind, he took pains to secure the collaboration of several assistants and advisers of whom he speaks as more "competent" than himself. At the same time, he assumes individual responsibility for the whole. Although, as he says, he expects specialists in the several domains he has traversed to think of his writing on their themes as "exasperatingly impudent and superficial," his conception of the big task which he essayed is that the whole material must be presented as it was assimilated by a single mind—namely, his own. After these frank acknowledgments by the author it is perhaps ungracious to say that the chief impression made by these volumes is that of a tour de force, the writer having "got up" his knowledge for the case in hand.

The range which Mr. Wells covers is immense. He starts out with astronomy, cosmogony, archaeology, geography, primitive man, ancient customs, the rise and spread of races. All this is done in epitome, of course, and the rapid and condensed judgments expressed, usually without hesitation or qualification, are necessarily open to challenge. But, after all, there is no need for special authorities to follow Mr. Wells's trail minutely. He makes no concealment of his main purpose. This is to show that the whole creation has been groaning and travailing from the beginning to the present day to achieve the particular form of Socialistic theory which Mr. Wells defends against all comers. It was said of Macaulay's "History of England" that it was nothing but a huge Whig pamphlet. It would be fair to say of Mr. Wells's "Outline of History" that it is a gigantic Socialist tract. He quietly speaks of it as a textbook to be placed in the hands of children. With its more than 1,200 pages, this could happen only after we have passed into Mr. Wells's happy "Socialist State," where, as he explains, "all good things will be for all." Even then one fears these two fat volumes will seem a little too much of a good thing.

Criticism will inevitably fall upon the arrangement and perspective of this work. On anything like a just universal scale, some sections seem quite out of proportion. Parts are scamped. Thus we have "Seven Centuries in Asia" disposed of in less than thirty pages. The "Early History of Egypt" gets about five pages. On the other hand, fully one-tenth of the entire work is devoted to the last six years. It is obvious that these disproportions are due not to the balance which a severely scientific historian would maintain; but to the particular ends which Mr. Wells had in view.

Some of the results of the collaboration by which Mr. Wells profited are rather curious. His assistants are allowed to differ with him openly in foot-notes. Thus, after Mr. Wells has given a few pages to the work and influence of Rousseau, Mr. Ernest Barker is permitted to say: "I disagree utterly and entirely with this view of Rousseau, which is quite unfair. * * * Rousseau has been much misrepresented and the text follows the misrepresentations." The most amusing instance of the kind occurs on pages 425-30 of the second volume. Here it is a question of education at Oxford, especially as exemplified in the career of Mr. Gladstone, and Mr. Barker with Professor Gilbert Murray maintains an animated dispute with Mr. Wells. This is an entertaining conversation, but it is scarcely history.

Another general remark may be

(Continued on Page 24)

ADVERTISEMENT.

"How Can I Keep Well?"

I WAS sitting in my office. Before me lay a pad, a paper and three freshly sharpened pencils. I was just preparing to write when my secretary announced a caller.

He was a man about 40 or 42 years of age. Height, about 5 feet 10. Weight, 170 pounds. In appearance, the typical American business man.

He asked me if I could spare him a few minutes of my time. I said I would be glad to do so—mentioned him to a seat—and waited for him to speak.

"I have been reading about the Life Extension Institute for several months," he said in a quiet voice, "and a number of my friends have come here for examination. Several times I have been on the verge of dropping in myself, but something always intervened to prevent it. Then, again, I guess I felt too well to think about a doctor.

"But the other day something happened. Coming down to the office I received word that one of my best friends was seriously ill.

"I could hardly credit the news at first because I had seen him only a few days before and he had seemed in perfect health. Nor did I worry particularly, because he had frequently boasted of his good health and I felt sure that he would soon be up and around again. This morning I received word of his death.

"For the moment I was stunned. It seemed incredible—that this man of all my friends should have been the one to go.

"It did not ease the sorrow of his family, nor mine, to learn that he had died of a preventable disease. Yet the shock of it crystallized into action my half-formed resolutions.

"And that is why I am here today. I do not want to break down as this friend of mine broke down. I want you to tell me how I can keep well."

He looked up at me intently as he finished and I saw that he was worried.

"There is only one way to keep well," I said slowly, "and that is to take reasonable care of your health.

"Disease does not develop over night. Like anything else it must start somewhere. Search it out before it gets too great a start and much good can be done. Wait too long through procrastination or the mistaken idea that the human body will go on and on forever without attention and serious results are almost sure to follow.

"No one is ever 'taken sick suddenly.' The outward final manifestations of disease may be sudden, but for weeks and months before, some vital organ has been giving way, until finally it can stand the strain no longer.

"Disease is insidious. Its early signs are often too slight to give you serious concern. But to the trained medical observer they tell a clear story.

"One of the best ways to keep well is to get a complete physical examination each year by thoroughly competent and experienced physicians. Thus the early development of disease, can be detected and measures taken to prevent its extension.

"As one famous physician puts it:—'All of us who have reached middle age are shocked from time to time by reading in the papers that some one whom we knew well—always one at or beyond middle age—and one whom we supposed to be in good health, has died suddenly or after a few hours of illness of acute indigestion or heart disease or apoplexy. The individual had apparently been well until illness suddenly came. But such was not the case. Chronic disease had long been slowly progressing and was not discovered because it had produced few or no symptoms, and therefore no physician had been consulted.'

"Let me tell you a little incident that will appeal to you as a business man:—

"Recently I talked with a textile manufacturer who informed me that he pays four men $5000 a year each to do nothing but inspect and test the machinery in his plant. These men are continually at work. They do not sit in their offices and wait for a breakdown to be reported. If a breakdown occurred very likely they would lose their jobs. When I asked this man how long the plant would run without inspection, he smiled pityingly. Such a question required no answer.

"The same principles are applicable to the human machinery. If a comparatively simple, inanimate machine requires daily inspection, is it too much to inspect once a year the marvellously complex human machine, with its almost infinite capacity for going wrong?

"More than 600,000 people die each year in the United States from preventable diseases. These are tragic figures. They show more clearly than words the indifference with which the average man takes care of his health.

"The Life Extension Institute was organized seven years ago by ex-President William Howard Taft, Irving Fisher and 100 leading medical men in this country and abroad to awaken the people to the need of periodic physical examinations and thereby to prevent needless suffering and premature death.

"More than 175,000 men and women have been examined by the Life Extension Institute. More than 200 concerns have extended its services to their important executives and employees.

"The character of the men behind the Life Extension Institute is the best guarantee of the high ethical plane on which it is conducted. The Institute works in accord with the highest ideals of modern scientific medicine. It is irrevocably opposed to fads and quacks and the catch-penny schemes of the charlatan.

"Guidance in individual hygiene is given by the Institute, but no medical or surgical treatment is furnished.

"I am glad you came in to see me and I believe we can help you."

* * * * * * * * * * *

A little more than an hour later I met this business man as he came out of the examining room. He was no longer the worried man I had talked to before. He came up to me smiling and shook me by the hand.

"I have just had the most thorough physical examination I have ever had in all my life," he said enthusiastically. "I feel easier in my mind than I have felt for months. For the first time I know where I stand in regard to disease and health. How I wish that I had brought poor old Bill Johnston in here two months ago—"

* * * * * * * * * * *

I watched him walk briskly from the office. Turning, I went back to my office, sat down before that pad of paper and the three freshly sharpened pencils and wrote the story which you have just been reading.

It is a story full of sadness and of hope. It is the kind of a story that should make every man and woman sit by themselves for a few moments—AND THINK!

* * * * * * * * * * *

One year's subscription to the services of the Life Extension Institute entitles you to the following:—

1

The Standard physical examination of the Institute which includes an examination of the Eyes, Ears, Nose, Throat, Mouth, Teeth, Lungs, Heart, Circulation, Blood-pressure, Skin, Glands, Stomach and Abdominal Organs and general bodily conditions. Chemic and microscopic examination of the urine. Hemoglobin blood test for anemia. (Other special details are covered in the examination of women and children.)

2

A study and review by our Medical Staff of your daily living habits, personal and family history, activities, past illnesses, and any other information as to your physical condition and health problems which you may care to submit to us for consideration in connection with your physical examination.

3

Confidential detailed reports, following an extensive review by our Home Office Staff of all the data assembled in your case.

4

Suggestions for correction of Errors in Personal Hygiene.

5

Suggestions as to Proper Diet, with Appropriate Diet Lists.

6

Instructions covering Appropriate Exercises, with Diagrams.

7

Other General Suggestions and Hygienic Guidance.

Quarterly urinalysis—chemic and microscopic. The Institute will send you a special container for specimen every three months

9

Mid-Year Questionnaire calling for a statement from the subscriber covering any changes that have occurred since the examination and as to the need of any additional hygienic counsel and guidance

10

Educational health literature, including appropriate Keep-Well Bulletins and the Institute's monthly journal, "How to Live." These publications cover suggestions for healthful living and personal hygiene generally: that is, eating, drinking, sleeping, working, play, exercise, posture, fresh air, etc., and timely information regarding the care of the mind and body.

Certain X-ray examinations may be substituted for details No. 8 and No. 9, if the X-ray examinations are made at the Head Office in New York.

* * * * * * * * * * *

The work of the Institute is national. In addition to a staff of twenty-five examining physicians in its Head Office in New York the Life Extension Institute has more than 7,000 examining physicians listed throughout the United States and Canada.

The Institute's laboratory in the Head Office is one of the best equipped in the country. In this laboratory more than 8,000 seriological, bacteriological and chemical examinations are made monthly. A complete X-ray Department is also an important feature of its Head Office equipment.

Examinations of subscribers living in New York City and vicinity are made at the Head Office, on appointment by telephone or letter, between the hours of 9 A. M. and 5 P. M. daily.

Visitors are always welcome at the Life Extension Institute to inspect the various departments.

Women physicians are available at the Head Office for the examination of women members who prefer them.

A coupon is printed below for the convenience of those desiring further information about the Life Extension Institute.

Officers and Directors

Hon. William H. Taft
Chairman of the Board of Directors.
Prof. Irving Fisher
Chairman Hygiene Reference Board.
Eugene Lyman Fisk, M. D.
Medical Director.
Harold A. Ley
President.
James D. Lennehan
Secretary.
Henry H. Bowman
President Springfield National Bank.
Robert W. de Forest
Vice President American Red Cross.
Arthur W. Eaton
President Eaton, Crane & Pike Co.
Horace A. Moses
President Strathmore Paper Co.
Edward L. Pierce
President Solvay Process Company.
Charles H. Tenney
President C. H. Tenney Co.

T-11-14-20

GENTLEMEN:—Please send me a copy of ***"The Growing Movement to Prolong Human Life"*** and other literature descriptive of the services of the Life Extension Institute. It is understood that this request involves no charge or obligation.

Name..... Address.....

LIFE EXTENSION INSTITUTE, Inc. **Telephone, Bryant 3073.** **25 West 45th Street, New York**

The New York Times
Book Review and Magazine

SECTION THREE

SUNDAY, NOVEMBER 14, 1920 THIRTY-TWO PAGES

(Copyright, 1920, by The New York Times Company.)

MR. WELLS TURNS HISTORIAN

THE OUTLINE OF HISTORY. Being a Plain History of Life and Mankind. By H. G. Wells. 2 vols. Macmillan. $10.50.

MR. WELLS is not unaware of the amused skepticism with which most readers will approach this ambitious work of his. A novelist turned into a universal historian! In his preface he frankly speaks of his undertaking as an "experiment," and adds that his own "disqualifications are manifest." With this fact in mind, he took pains to secure the collaboration of several assistants and advisers of whom he speaks as more "competent" than himself. At the same time, he assumes individual responsibility for the whole. Although, as he says, he expects specialists in the several domains he has traversed to think of his writing on their themes as "exasperatingly impudent and superficial," his conception of the big task which he essayed is that the whole material must be presented as it was assimilated by a single mind—namely, his own. After these frank acknowledgments by the author it is perhaps ungracious to say that the chief impression made by these volumes is that of a tour de force, the writer having "got up" his knowledge for the case in hand.

The range which Mr. Wells covers is immense. He starts out with astronomy, cosmogony, archaeology, geography, primitive man, ancient customs, the rise and spread of races. All this is done in epitome, of course, and the rapid and condensed judgments expressed, usually without hesitation or qualification, are necessarily open to challenge. But, after all, there is no need for special authorities to follow Mr. Wells's trail minutely. He makes no concealment of his main purpose. This is to show that the whole creation has been groaning and travailing from the beginning to the present day to achieve the particular form of Socialistic theory which Mr. Wells defends against all comers. It was said of Macaulay's "History of England" that it was nothing but a huge Whig pamphlet. It would be fair to say of Mr. Wells's "Outline of History" that it is a gigantic Socialist tract. He quietly speaks of it as a textbook to be placed in the hands of children. With its more than 1,200 pages, this could happen only after we have passed into Mr. Wells's happy "Socialist State," where, as he explains, "all good things will be for all."

Even then one fears these two fat volumes will seem a little too much of a good thing.

Criticism will inevitably fall upon the arrangement and perspective of this work. On anything like a just universal scale, some sections seem quite out of proportion. Paris are scamped. Thus we have "Seven Centuries in Asia" disposed of in less than thirty pages. The "Early History of Egypt" gets about five pages. On the other hand, fully one-tenth of the entire work is devoted to the last six years. It is obvious that these disproportions are due not to the balance which a severely scientific historian would maintain; but to the particular ends which Mr. Wells had in view.

Some of the results of the collaboration by which Mr. Wells profited are, rather curious. His assistants are allowed to differ with him openly in foot-notes. Thus, after Mr. Wells has given a few pages to the work and influence of Rousseau, Mr. Ernest Barker is permitted to say: "I disagree utterly and entirely with this view of Rousseau, which is quite unfair. * * * Rousseau has been much misrepresented and the text follows the misrepresentations." The most amusing instance of the kind occurs on pages 828-30 of the second volume. Here it is a question of education at Oxford, especially an exemplified in the career of Mr. Gladstone, and Mr. Barker with Professor Gilbert Murray maintains an animated dispute with Mr. Wells. This is an entertaining conversation, but it is scarcely history.

Another general remark may be

(Continued on Page 24)

Alien Views of American Literature

A Review by
BRANDER MATTHEWS

L'AME AMERICAINE. Par Jean Finot. Paris: Flammarion, 1920.
ON AMERICAN BOOKS. A Symposium by Four American Critics. New York: E. W. Huebsch, Inc., 1920.

THE French have been slow to take any interest in American literature and even now there is no widespread knowledge of writers whom we are wont to consider important. Sainte-Beuve wrote at least one of his essays on Franklin; and, so far as I can recall, nothing about any other native of the United States. Taine analysed Carlyle, but did not deal with Emerson. Indeed, it is only since Maeterlinck called attention to Emerson that the American philosopher has begun to be quoted in French criticism. The late Professor Boyesen recorded that when he visited Victor Hugo, forty or fifty years ago, he happened to mention Emerson and the Olympian Frenchman repeated the name as though searching his memory, finally coming out with the assertion that it was unknown to him.

A little less than a hundred years ago Cooper shared the vogue of Scott; and I have handled French translations of one or another of the "Leather-Stocking Tales," fearfully and wonderfully illustrated by Gallic artists. When all is said, the sole American author who has acclimated himself in French literature is Poe, thanks to the early and excellent translations of his tales, due to the ardent admiration of Baudelaire. In Hachette's Almanach of ten or fifteen years ago there was a list of the hundred foremost authors of the world, and in this catalogue Poe was the only representative of America. Since then Poe himself, Hawthorne, Emerson and Whitman have been taken as subjects for dissertations for the doctorate of letters. But Hawthorne is even now but little known, perhaps because he was so intensely American in his background and so deeply concerned with ethical problems, which appeal but feebly to the Latin mind, whereas Poe dealt with morality as little as he did with immorality, while the scenes of his stories are rarely laid in America, but generally in a No Man's Land illumined by the light that never was, on sea or land.

Madame Blanc (Th. Bentzon) translated for the Revue des Deux Mondes a few of the short stories of Bret Harte and of Thomas Bailey Aldrich; and later translators have introduced to the French several of Mark Twain's longer books and also several of Hamlin Garland's studies of Mid-Western life and character. And I can remember having read, long ago, a French perversion of Miss Alcott's "Little Women," curiously transformed into the "Quatre Filles du Docteur Marche," with illustrations as Gallic as those prepared for Cooper's backwoods tales. I believe that several of Mrs. Wharton's novels have been rendered into French, and I know that she herself wrote in French one short story for the Revue des Deux Mondes, rivaling the feat of Marion Crawford, who composed in French a "Francesca da Rimini," which was brought out by Sarah Bernhardt.

Of course, this short story by Mrs. Wharton and this play by Marion Crawford, having been originally written in a foreign tongue, are not contributions to American literature; they are a part, however unimportant, of French literature, just as the poems that Swinburne chose to compose in French and the ode which Milton composed in Latin do not belong to English literature. Viele-Griffin, a New Yorker by birth and a brother of the late Herman Viele—the author of the ever-delightful "Inn of the Silver Moon"—has preferred to be a French poet rather than an American; just as Joseph Conrad and the late Maarten Maartens preferred to be English story-tellers rather than Polish and Dutch.

Perhaps one reason why the French are not more familiar with the American branch of English literature is that no French critic of distinction has yet seen fit to write the history of our literary development. The nearest approach to anything of the kind—and it is not very near—is this new volume of lectures on the "American Spirit as Revealed by Its Interpreters," a volume containing twelve lectures by the most unlikely of all French men of letters to have undertaken this task—Jean Richepin, poet, playwright and story-teller.

Richepin is one of the most original figures in letters. He is truly a scholar gypsy. He is a graduate of the famous Normal School which bestowed its severe training and its rich culture on Taine and Edmond About, on Francisque Sarcey and Jules Lemaitre. Having absorbed all that the Normal School had to teach, Richepin broke loose and became a vagabond, and almost a tramp. He knew poverty at first hand, and he was the companion of tenting strollers. In his first volume of verse, "Les Gueux," he toiled the tocsin of revolt against the traditions and the proprieties; and for its excesses he served thirty days in prison. He followed it in time with another volume of amatory lyrics, "Les Caresses," with a marvelously vigorous set of short stories, "Les Morts Bizarres," with the collection called "Quatre Petits Romans" (which contained a masterly evocation of the Italian Renaissance), with several novels, and with half a dozen plays, in one of which, "Nana Sahib," he himself acted the hero to the heroine of Sarah Bernhardt. Another of his plays, "La Chemineau," was produced here by Mr. Otis Skinner.

After sowing his literary wild oats he modified his manner. He became a tamed Turanian. He settled down, so to speak. He was finally elected to the French Academy, in spite of "Les Gueux" and his month in prison, but so totally has he abjured sack, so cleanly is he living, that these lectures on American literature were prepared for and delivered to an audience of young ladies! Of course, even if he has changed his spots, he has not shed his skin—that is to say, he is a poet still, and a story-teller rather than a critic or a literary historian. He does not try to trace the slow evolution of literature here in the United States; he singles out sympathetic figures which seem to him characteristic, and he does not hesitate to omit altogether the writers to whom he feels no attraction—Lowell and Holmes, Whittier, Hawthorne and Thoreau.

His first lecture is devoted to the red-skins; and here he draws liberally on "Hiawatha." The second and third deal with the mixture of races and with the Revolutionary War—always a grateful theme to the French; and in these chapters he quotes Andrew D. White, Jacob Riis, John H. Finley and Francis Parkman; then he takes up in turn Franklin, Lincoln, Emerson, Mark Twain, Bret Harte and Poe, each of whom has a lecture to himself. To Whitman he gives two lectures; and in his final talk he discusses the lyrics composed by Americans during the great war—translating and keenly appreciating Alan Seeger's "I Have a Rendezvous With Death." This enumeration of his topics shows that he has selected the American authors who seem to him most intensely American, either in their methods or in their themes, and that he has not cared to consider those who are more obviously the heirs of the ages, the inheritors of European culture.

To this accomplished French poet, Franklin represents the practical side of the American and Lincoln the spiritual side. He translates the Gettysburg Address and declares that "the greatest writer in the world, no matter what his language, could neither strike out a word in this speech or add one." (P. 124.) He renders into touching French the noble letter to Mrs. Bixby, whose six sons had died on the field of battle, and he adds that many French mothers had received letters of condolence, "but none more beautiful than this." When he comes to Emerson he quotes freely from American critics, reproducing an acutely thought and finely phrased passage from Professor Bliss Perry; and he sympathetically paraphrases in French three or four of Emerson's poems, expressing his regret that the philosopher had not always chosen verse as his vehicle.

When he comes to Mark Twain and to Bret Harte he is content to criticise briefly and to quote fully. A story-teller himself, he enjoys the recitation of the "Jumping Frog" and of Mark's adventure with an interviewer; and yet the American reader can hardly help feeling that his praise of the robust Westerner's robust humor is perhaps a little perfunctory. Oddly enough, he makes no mention of "Huckleberry Finn," which—so one would think—would especially appeal to a Frenchman who had himself gone vagabonding. For Bret Harte, as might be expected, his appreciation is franker. He narrates most of the "Outcasts of Poker Flat" and much of the "Luck of Roaring Camp." He translates three of Bret Harte's lyrics; and it is instructive to observe how satisfactorily "Dickens in Camp" withstands the test of transferal into another language.

He calls Poe "the greatest artist that American literature has yet produced, one of the great artists of the English language." (P. 240.) He recites "The Raven" in full, using Lauvrière's version. "not worse than any other, not excellent, since none of the translations is excellent." He expresses his opinion that in its versification, "it is a marvel without equal; we have no poem in French in which there are as many little details of perfection as there are in this." He narrates Poe's melancholy existence without paralleling it with either Musset's or Villon's. It is most surprising that the author of the "Morts Bizarres" did not seize the occasion to pay tribute to the author of "Tales of the Grotesque and the Arabesque." He holds that Poe is an exile of art, not a representative American, but rather a man in reaction against the American temper.

The representative American is Walt Whitman—although the Americans refuse to admit this, since no people likes to see its face in the mirror held up to it. Much as Richepin admires Poe, he admires Whitman even more. He gives only one lecture to Poe and two to Whitman—and he is addressing himself to an audience of young ladies, and of French young ladies. For Whitman Richepin chants dithyrambic rhapsodies as fervid and as full-colored as those with which Swinburne hymned Victor Hugo. He translates copiously and skillfully. He gives fragments from "When lilacs last in the dooryard bloomed." But he does not render into French the lyric which is most widely known in These States, "O Captain, my Captain." Perhaps it thrills us with an emotion incommunicable to even the friendliest of aliens. And he ends the first of his two lectures by expressing his hope that his hearers, even if they do not comprehend Whitman, already love him. "Well, to love him, as he said, is to understand him." (P. 265.)

Nothing could more sharply contrast with the tone of Richepin's volume, than the tone of the thin little pamphlet which is entitled "On American Books" and in which we find reprinted five articles contributed last Spring to a single number of a London weekly paper. We are told that they were written at the request of the British editor, who wished to have the present condition of American literature explained to his readers. This being his motive, the reasons why these five writers were chosen are obscure—not to say inscrutable. Two of them were born and educated in Ireland and a third was born and educated in Russia, no one of the three coming to the United States until he had reached man's estate. That is to say, these three writers were not boys in America, they never had firecrackers on the Fourth of July, they never played baseball in a vacant lot, they never spouted Webster's "Reply to Hayne" or "Spartacus to the Gladiators." The other two have names which seem to indicate German parentage. And no one of the five belongs to the forthputting Anglo-Saxon stock which made the energetic English language in its own image, which created English literature, and which evolved the social, political and personal ideals which are the precious possession of the English-speaking commonwealths.

Those of us who do belong to this stock cannot but wonder why these five writers supposed that they had any warrant to speak for us or to expound our literature to those of the same stock who dwell in the island kingdom where that stock consolidated itself. So it is that the news these writers banded together to impart to our kin across the sea is news also to us. They see both literature and life from an angle which is not ours and in a perspective which is not ours. Even though they may be domiciled in the midst of us, their standards seem to us alien—more alien than those of Richepin, which are, cosmopolitan at least and not provincial.

Madison Square

Looking Down Twenty-fifth Street
From a drawing by H. R. Shurtleff.

Current Magazines

TWO articles from among the horde of good things in the November magazines stand out this month as especially pertinent to any attempt toward a knowledge of American life and thought. They are "American English and British English," by Professor Brander Matthews, to be found in Scribner's Magazine, and "America Through French Eyes," by Abbé Ernest Dimnet, in Harper's Magazine. One method of discovering our own idiosyncrasies is to see ourselves as intelligent foreigners see us, and another method is to contrast our linguistic peculiarities with those of the English people. Both articles cover these fields and are written in an extremely entertaining manner to boot.

Professor Matthews's argument is a solid one and it forms in effect a brief for the acceptance of colloquialisms. His attitude is one that many an English purist will disagree with, but he presents his ideas with such sanenesss and humor that it would be pedantic to combat his attitude.

Says Professor Matthews:

So long as the novelists and the newspaper men on both sides of the ocean continue to eschew Britticisms and Americanisms, and so long as they indulge in these localisms only in quotation marks, there is no danger that English will ever halve itself into a British language and an American language. We may rest assured that all the superficial evidences of a tendency toward the differentiation of American English and British English are not so significant as they may appear to the unreflecting, and that the tendency itself will be powerless against the cohesive force of our common literature, the precious inheritance of both the English-speaking peoples.

And again:

"Localisms are often signs of vigor and of vitality; they are novel terms on probation as candidates for acceptance in the common speech. A language is forever using up old words and in need of new words to replace those that are dead and dying. Americanisms and Britticisms, Canadianisms and Australianisms, which we are often inclined to despise when we first see them, may come to be accepted by our children as necessary replenishments of the vocabulary.

Plenty of examples are offered of laughable localisms that have been accepted into both British and American vocabularies through their vivid descriptive values. Who, for instance, can forget that New English name for the skunk, "essence-peddler!"

Abbé Dimnet, who is professor in the College Stanislas, Paris, recently revisited this country after an absence of twelve years. He came to raise funds for the Catholic University of Lille and his mission took him to many parts of the country. His article exhibits how carefully he noted our peculiarities.

He declares that Americans think too quickly, and, because of this fault, do not think thoroughly. They do not exhaust their subjects. Enlarging on this thought, he says:

The press, with a few well-known and universally respected exceptions, does not endeavor to counteract this intellectual laxity. American newspapers provide far too much that is merely cinematographic. The reporter in most of them is king, and he is the victim of a formula from which he never seems to escape. He insists on calling whatever he writes "a story" till the word reacts on his methods. It is in vain that you try to give him thoughts, or even that during his conversation with you he shows evident interest in the more intellectual aspect of things. The moment he is released and finds himself in his shirtsleeves at his typewriter, a story comes.

When the Abbé gets on the subject of American women he is extremely amusing. After declaring them to be the "prettiest, youthfullest and smartest women on earth," he goes on to say:

American women expect (very rightly) from their husbands the same attention which French husbands receive from their wives. The American husband expects nothing, and for what he receives the Lord makes him truly thankful.

"We are pampered toys," an American lady told me. In a distinctly resentful tone, "but we only know it when our husbands, after keeping every trouble from us, suddenly die."

The New York Times
War Volumes
20 Volumes in the Set
CLOTH—THREE-QUARTER—FULL LEATHER
12,000 PAGES — 1,000 PAGES OF ROTO-GRAVURE — 1,000 PAGES OF INTERNATIONAL CARTOONS.
Each volume separately indexed with a cumulative index of 150 pages and a gazetteer of names and places.
ENCYCLOPEDIA OF THE WAR
Official Documents
Official Utterances
Military and Naval Reports
Reports of Commissions
The Richest Literature
of the four years of war by the most eminent publicists of all nations.
Maps—Charts—Diagrams
A narrative history of the World War by eminent historians in each volume.
The New York Times War Volumes are indorsed by the leading American historians, by the Chiefs of the Naval and Army Bureaus of the United States, by the leading libraries, by the most distinguished historical critics, by a host of American statesmen and eminent authorities in all professions.
A Library in Itself
FREE DESCRIPTIVE BOOKLET ON APPLICATION.
CUT OUT THIS COUPON
The New York Times War Volumes,
Times Building, Times Square, New York City.
Send me free booklet and details of The New York Times War Volumes.
Address .....
.....
.....

Boys' books
Girls' books
Little Children's
BOOKS
in our
Juvenile Department
DUTTON'S
681 Fifth Avenue

THE LEADING REVIEWS
The Nineteenth Century and After
Fortnightly Review, Contemporary Review; any one, $7.00; any two, $13.50; the three, $20.00; Blackwood's Magazine, $5.00; Quarterly Review, Edinburgh Review, $5.00 each; the two, $9.50; Blackwood's and one quarterly, $9.50; with two, $13.50. Canada postage extra. All original English editions.
Leonard Scott Publication Co.
249 W. 13th St., New York.

A NEW World You Have Never Seen!

Are You Out of Touch with the New World of Today? Are You Keeping Pace with the World's Affairs? Read Here About a Wonderful New Idea—and How it Serves You!

Have you seen the world as it looks today? The old world no longer exists—vast changes have taken place in every quarter of the globe. Today we are living in a NEW world!

The greatest war in history, and the Peace Treaty, and its resultant tremendous social, economic and other changes, have practically turned the whole world upside down. They have wiped out our former maps—altered the face of continents, changed the status of territories everywhere—upset the entire world situation.

Besides these forces, there have been other epoch-making forces at work revising the map of the world. Recent explorations, unprecedented expansion in commerce and industry, political upheavals—all have left their marks in every part of the globe.

Do you know what has been added to our geographical knowledge of the world by the explorations of Stefansson, Stuck, and McMillan in the Arctic, of Smuts in Africa, of Rondo in Brazil?

Do you know how commerce has opened new routes of communication, built great new railroads in Alaska, Australia, Africa, Asia, South America?

Do you know how many new industrial cities have sprung up in the United States?

Do you know the new Europe that has come out of the war—with all the changes in boundaries, the new nations that have been born, the internationalized cities, the territories that are under plebiscites?

And now, through a wonderful New Kind of Atlas has come to you the opportunity to keep pace with the world's changes.

A Wonderful New Kind of Atlas

IF the world never changed, no atlas would ever grow out of date. But with the rapid march of current events even new atlases must soon become obsolete. The NEW WORLD Loose-Leaf Atlas is the only atlas that keeps pace with the world, because we made it—

Loose-Leaf!

The New World Loose-Leaf Atlas represents a distinct advance. Never before has an atlas been made that could be kept up to date. Never before has the loose-leaf principle been applied to an atlas.

It is the only method by which atlases can be kept permanently abreast of developments, of changes political and economic, of advances in commerce, of new discoveries and explorations.

Keep Pace With the World

The NEW WORLD Loose-Leaf ATLAS brings you a wealth of new information about every place in the world—it shows in detail every country of the earth—every political division. And in addition it gives a vast fund of interesting facts dealing with such features as climate, vegetation, natural resources, trade routes, races, population, history. Here are four hundred big pages of maps (18¼ inches by 19¼ inches) and index, four hundred pages of timely, authentic, comprehensive knowledge about the world of today. Read in the panel below about just a few of the wonderful features of this Atlas.

You need this wonderful new kind of Atlas now—to keep in touch with the big world issues—to understand international affairs—to read your newspaper intelligently—to carry on conversation with well-informed people. You need it to broaden your business outlook—to follow the course of trade at home and abroad. Children need it to visualize history and the great war—to learn almost the new world of today. And you will need this Atlas in the future to keep you informed of the world changes everywhere which will be recorded by the Up-to-Date Map Service.

Map Service Free for Two Years

For every change that is made a new map will be furnished, and for two years we will furnish these maps without charge.

Twice yearly, as the publishers have made new maps to conform to new conditions, they will be sent to those who own the New World Loose-Leaf Atlas. All that is necessary to bring the atlas up to date is to put the new maps in the binder. Think what this will mean to you! As Mr. O. P. Austin, Statistician of the National City Bank of New York, says, "Seldom a day passes that I do not use this Atlas in my office work, and these particular (new) maps I have found very useful, and must have them to keep the copy which is in my office down to date. I am a great believer in the 'Loose-Leaf' system."

After the first two-year period, New World Loose-Leaf Atlas owners can purchase this always up-to-date map service for a very nominal sum, thus insuring permanence to their atlas.

Here is the atlas you have been waiting for—the atlas that shows the new order that has been reconstructed out of the chaos of war. You need no longer be without an up-to-date atlas, and you need not wait until additional settlements have been made in the map, for this big New Kind of Atlas keeps pace with the world—shows changes in the map whenever and wherever they occur.

A Permanent Investment in Knowledge

You will never have to throw this atlas away. It can always be kept up to date. It keeps you constantly informed of what is going on in the world. It enables you to interpret current events—it gives you a timely grasp of the national and international issues of the day—it enables you to talk intelligently about the present situation in foreign lands.

No home should be without the NEW WORLD Loose-Leaf ATLAS—it is a wonderful help to every one who wants to keep informed of what is going on in the world. Let us tell you ALL about this wonderful, large-sized Atlas.

Mail Coupon for Interesting Booklet

A Few of the Features

The greatest number of full-color maps contained in any reference atlas of the world. 233 large, separate maps and 116 detail inset maps. A superb collection of plates engraved in beauty of execution with practically 400 new and correct colors. 376 pages, size of page 12½ by 19½ inches. Handsome cover with special Loose-Leaf binder.

Every country of the world shown with complete revisions to date and in great detail. Five pages of plates are devoted to France, two to England, three to Italy, five to China, seven to Russia, and similar to Central Europe and separate maps of Poland, Czechoslovakia, Jugoslavia and the other new European states.

Many complete maps of the world showing: hemispheres with general ocean floors, height of land; annual rainfall and mean annual range of temperature; distribution of natural vegetation with coasts, coal and cable ocean currents; ozone centers with distances in nautical miles.

Over one hundred pages of United States maps, based on latest government surveys showing: counties, rivers, lakes, mountains, cities, towns, villages, post office, all railroads, interurban electric lines, etc. Nearly built from, as Nitro, West Virginia, permanent and temporary, as Ivanhoe, Va., or Fernbank, Nevada, are all shown in the great new series. Oil and gas map of U. S. Double page Railroad maps of Eastern and Western United States; lines of the U. S. of 30,000 or more showing relative importance of places; Western and Northwestern Lakes of the U. S. with distances between ports, railroad and steamship. Standard Time map of the U. S.; Forest and map of U. S., charts showing travel time from New York to parts of the world via Panama Canal and via Cape Horn.

The largest collection of Physical and Economic maps ever included in a reference atlas. Twenty-six pages of rivers, showing all general drainage areas of the U. S.; charts of water, temperature for January and July; summary and winter Climates with average rainfall across, isotherm of barometric pressure, wind directions, etc.; Vegetation maps showing distribution of natural vegetation; Economic maps showing productive and non-productive areas, principal workings and mineral deposits, agricultural products, etc.; Population maps, hamlet maps, Racial maps, etc.

Sixteen pages of Historical maps showing the territorial development of mankind from the time of the Crusaders to the present, including double page map of the workmen front throughout the European War.

A new and complete series of indexes giving locations of maps with population figures based on the latest and most reliable data.

Space here is far too limited to give an adequate idea of what the NEW WORLD Loose-Leaf ATLAS is and all that it contains, of the valuable special features it offers to every one wishing to keep pace with the world—in history, economics, business and trade, and international expansion. But a handsome booklet has been prepared which tells the whole fascinating story. It is profusely illustrated and is full of interesting facts, and you will find it one of the most attractive booklets you have ever seen or read.

We will gladly send you a copy of "Keeping Pace with the World" without any cost or obligation on your part. Simply send the coupon below and you will receive the booklet by return mail. Let us suggest that you do this now, while the matter is before you, while you are all ready to mail the coupon—for we want to emphasize the importance of keeping abreast of the times, and the ease with which you can quickly obtain it yours. Just mail coupon NOW for this valuable booklet, "Keeping Pace with the World."

Rand, McNally and Co.
Dept. 59 TA, Chicago

Send, Postpaid and Co.
Dept. 59 TA, Chicago

Kindly send me, without cost or obligation on my part, the booklet, "Keeping Pace with the World."

Name .....
Address .....
Town ..... State .....

Books and Authors

KNUT HAMSUN, the Swedish novelist, playwright and poet, who has just been awarded the Nobel Prize for Literature for 1920, has, since the death of Strindberg, been regarded as the greatest living writer of fiction in his native country.

Although his works have been translated into twenty-three languages, only two of his books have been published in this country, "Shallow Soil," which Charles Scribner's Sons brought out several years ago, and "Hunger" just published by Alfred A. Knopf, with an introduction by Edwin Björkman. The latter novel was originally written in 1888.

Hamsun, who is 60 years old, has been married twice, his first wife having divorced him. He has reached his present eminence despite the handicap of a scant education. This education has been picked up haphazard between his work as a coal heaver, road mender, surveyor, farm hand, street car conductor, lecturer and free-lance journalist.

The distinguished Swedish author visited this country twice in the middle eighties, on one trip working on the Chicago street cars after failing as a lecturer. On his return to Sweden he wrote a book on "The Spiritual Life in America," which was decidedly unflattering to us.

The Nobel Prize for Literature has been withheld since 1916. The award which will be formally presented to Knut Hamsun on Dec. 10, is the seventeenth Nobel Prize for Literature to be given.

Among other important works by Hamsun are "Pan," a novel in lyrical prose, published in 1894; "The Gates of the Kingdom" (1895), a play; "Victoria" (1898), a novel; "Vendt the Monk" (1903), a poetic drama; "The Wild Choir" (1904), a collection of poems; "Children of the Time" (1913), a novel, and "The Growth of the Soil," published in England in 1918.

Compton Mackenzie, whose latest novel, "The Vanity Girl," is among the Fall publications of Harper & Brothers, has recently acquired a sixty-year lease on two small islands in the English Channel, Herm and Jethou by name.

Fifteen years ago, when McClure's was publishing stories by Kipling and O. Henry, a collection of short stories in manuscript form was received in the office of that magazine from an unknown writer from the West. These stories made such an impression upon S. S. McClure that he immediately wired the author of them to come to New York. Willa Sibert Cather, whose "Youth and the Bright Medusa" has just been published by Alfred A. Knopf, was the author.

A de luxe edition of O. Henryana, limited to 377 copies, containing a collection of stories and verse which have never before appeared in book-form, has just been issued by Doubleday, Page & Co. Among other interesting fragments contained in the book is the "Crucible," a lyric originally intended for the musical comedy which O. Henry wrote with F. P. A. A similar de luxe edition, also limited to 377 copies, is William McFee's "The Six-Hour Shift."

On the flyleaf of a gift copy of her play, "$1200 a Year," which Doubleday, Page & Co. brought out in bookform, Edna Ferber recently wrote:

Said Edna F. to F. P. A.,
This here is I and Newman's play.

Professor John Erskine of the Department of English, Columbia University, author of "The Shadowed Hour," "Actaeon and Other Poems" and "The Kinds of Poetry," will discuss in a course on English prosody, to be given in the Spring session under the Columbia Department of Extension Teaching, questions of poetic form and control as they affect the needs of both the writer and the reader of verse.

In the Children's Room of the New York Public Library there is being displayed a "Map of Fairyland," which is printed in colors and denotes all spots known to those who are familiar with legend and fairy story from Pan to King Arthur and from Cinderella to Hansel and Gretel. Sidgwick & Jackson of London are the originators of the map, which is to be published in New York by E. P. Dutton & Co.

Roland Holt, of the publishing firm of Henry Holt & Co., is going on a lecture tour at his own expense, his object being to awaken a public demand for the best in printed drama. Mr. Holt, who is a member of the Drama League, has chosen "The Power of the Audience" as his subject.

Cosmo Hamilton, who is half Irish and half English, by birth, believes that Ireland should be free. The title of Mr. Hamilton's most recent novel, "The Blue Room," recently published by Little, Brown & Co., is drawn from Kipling's "Into the Blue Room Thou Shalt Not Look."

Edna Ferber is a firm believer in the old adage that necessity is the mother of invention. It was necessity that supplied the motive for her first story. After several months' reporting for a Chicago newspaper Miss Ferber's health broke down. She says:

I was driven to writing stories, for newspapers don't wait a year for one to get well. I wrote "The Homely Heroine," and sold it to Everybody's for $63.50. It is far better than some stories I get $2,000 for now, but I couldn't help myself. I could not in those days set my own price.

The Andes

(Continued from Page 8)

The possibilities for scientific work in this terra incognita are unexcelled. We have the quinine from its upper margin and the rubber from its lower, but we know practically nothing of the wide strip in between except for the coca, without whose dried leaves no descendant of the Incas could be induced to do a stroke of work. With this stimulus they work in thirty-six-hour shifts in Potosi Mountain. One encounters varieties of unequaled oranges and coffee that never reach the remote outside world, and the number and variety of unknown plants is inconceivable.

Some day railroads will penetrate into this fairyland, already one is projected from La Paz to the Yungas—a most delightful region, hitherto as remote from the world as Utopia. The geological conditions east of the mountains appear to be analogous to those of our own mid-continental oil fields. Already petroleum has been found in Eastern Bolivia and Western Argentina and the necessity for getting this prospective production out of the past and into the present will doubtless do much to open the country, and in a way spoil it for those who hunger for strange lands and still stranger experiences.

The largely unconsolidated materials that fill some of the inter-Andean valleys to great depths and often consist of volcanic ashes from the once mighty eruptions in the western ranges frequently contain the remains of the larger land animals that inhabited the country before the mountains were raised to their present heights. Today this inhospitable region supports practically nothing but the condor, the fleet-footed vicuña, the small viscacha and the still smaller chinchilla. Formerly there were two or more varieties of horses, gigantic ground sloths and macrauchenias, races that had probably wandered northwestward from the Argentine plains before the rising mountains cut off access to the region and before the Eastern Range had risen to a height which cut off the life-giving rains that the easterly trades now bring as far as the eastern slopes, or montaña country, as it is called. Obviously browsers and grazers, which in the case of the ground sloths, probably weighed several tons, could not possibly pick up a living where today even a mule starves and the only animals that can live on the country are the various members of the llama tribe.

It is not feasible, even if it were desirable, to attempt to set forth in detail the scientific results of the expedition. The materials collected will require a long time to work up completely, and these results will appear from time to time in appropriate special journals. It is hoped to publish eventually a work to be devoted exclusively to the mountains and their wonderful history. Imagine today a mountain chain being slowly raised to heights where the passes are three miles above sea level out of the midst of the Amazon jungle and the dramatic changes in life that would result, and the reader will get some picture of what the epic of the Andes was.

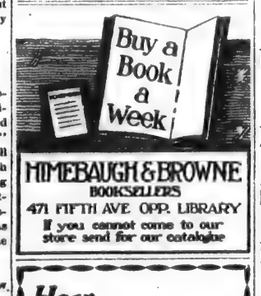

HIMEBAUGH & BROWNE
BOOKSELLERS
471 FIFTH AVE. OPP. LIBRARY
If you cannot come to our store send for our catalogue

How Many Cards?
An ex-Roundsman McCarty detective novel by
ISABEL OSTRANDER
$2 At All Bookstores
R. M. McBride & Co., Publishers.

By Martin Andersen Nexö
DITTE GIRL ALIVE!
A remarkable new Danish novel, by the author of "Pelle, the Conqueror," etc.
Price $2.00
HENRY HOLT & COMPANY

This is Children's Book Week
Bring your children to our shops and let us help you to select the right books.
McDevitt-Wilson's, Inc.
(2 Stores)
20 Church St.
138 Vesey Street.

DUTTON'S
Largest Stock in the United States of
SPORTING BOOKS
681 Fifth Avenue at 54th Street
Opposite St. Thomas' Church

BOOK EXCHANGE

Twelve cents a word. No advertisement accepted for less than cost of twelve words.

DAVIS BARGAINS. HAWTHORNE, 15 vols., Subscription Edition, $14. Walter Scott Novels, by Scott, 25 vols., $15. Mark Twain, 25 vols., including Life by Paine, $35. Metaphysical Magazine, 20 vols. bound in 18 vols., $25. Holmes, 15 vols., Subscription Edition, $14. Bulwer-Lytton, 28 vols., $12. Stevenson, 30 vols. Biographical Edition, flexible morocco, $45. Mrs. Jameson, 10 vols., ½ calf, $12. Muhlbach, 20 vols., $12. Louis XIV, by Pardoe, 3 vols., $9. Kipling, 15 vols., $13. Fielding, 6 vols., ½ morocco, $12. Spencer, 15 vols., ½ morocco, $25. Robert Browning, 12 vols., $15. Balzac, 32 vols., Barrie's Edition, $30. Sue, 14 vols., Limited Edition, $16. Stone, 6 vols., ½ morocco, $12. Book of Knowledge, 20 vols., $12.50. Women of All Nations, 4 vols., by Joyce, Illustrated, $12. Shakespeare, edited by Knight, 3 vols., ½ sheep, $3. New Catalogue ready. Davis' Bookstore, 36 Vesey, near Church.

PRIVATE SALE, 401 WEST 156TH ST. Tel. 3280 Audubon. Burton Items: A Summer in Iceland, 2 vols., rare, $12. Lake Regions of Central Africa, $12. First Footsteps in Africa, $7.50. Stephens' Central America and Yucatan, 4 vols., unusually clean, $12.50. Vathek, Beckford, $5. Tartarian Tales, $3.50. Persian Letters, $3.50. Arabian Nights, Burton's Benares complete text, notes unabridged, 12 handsome vols., Leichford Illustrations, ½ morocco, $90. Catalogues. John Galletti.

THOMS & ERON, INC., A CORPORATION dealing in old and rare books, autographs, &c., are the largest buyers and distributors of old books in this country. We are in the market to buy for spot cash books in large or small quantities and entire private libraries. We especially want limited sets, de luxe editions and late encyclopaedias. Autographs also bought. The advantages accrued to the seller of books in dealing with a large concern are obvious. Thoms & Eron, Inc., 34 Barclay St., New York. Tel. 8062 Cortlandt.

LIBRARIES BOUGHT—HIGHEST PRICES paid for single good books and complete libraries. Calls made anywhere. Especially wanted: Books on Art, Occult and Scientific Works, Open Scores, Jewish and New International Encyclopaedias, Harvard Classics, Books of Knowledge and other fine sets. Davis' Bookstore, 36 Vesey, near Church. Telephone Cortlandt 4694.

ORIENTALIA — EVERYTHING ASIAN, including books on Ceramics, Painting, Sculpture, Oriental Rugs, Handicrafts, Folklore, Philosophy, Religion, Languages, Travel, etc. Also Prints and Manuscripts. Write us of your wants Orientalia, 22 East 60th St., New York.

AUTOGRAPH LETTERS OF CELEbrated people bought and sold. Patrick F. Madigan, 9 West 47th St., N. Y. "The Autograph Bulletin" mailed free. Phone 9183 Bryant.

NICHOLAS L. BROWN HAS MOVED TO larger quarters at 123 Lexington Av., New York, where he will continue his business in old and rare books. New catalogue in preparation.

HIGHEST PRICES PAID FOR LARGE or small collections of books of every conceivable subject. Will call everywhere; spot cash and prompt removal. City Book Shop, 116 East 16th St. Stuyvesant 4315.

WANTED—TO PURCHASE COPY OF "The Life and Times of Akhnaton," by A. P. Weigall. Published in Edinburgh, Scotland, in 1911. Address A. Hunt, 219 West 42d St.

FULL VALUE PAID FOR LARGE OR small collections of sets of misc. books. Estimates cheerfully furnished. Madison Book Store, 61 E. 59th St., N. Y. Tel. Plaza 7291.

AMERICANA. AN INTERESTING CATalogue, 22 pp., just published. Post free on request. E. P. Dutton & Co., 681 5th Ave., New York.

BOOKS ON PEDIGREES, GENEALOGY and heraldry. Every Anglo-Saxon and Celtic name. Chas. A. O'Connor, 21 Spruce St., New York.

AUTOGRAPH LETTERS OF FAMOUS People Bought and Sold. W. R. Benjamin, 1476 Broadway, N. Y., Feb. "The Collector." $1 year. Sample free.

GERMAN BOOKS — LARGE, WELL-SElected stock. Boyer's Bookshop, 287 Fulton St., opposite Terminal, upstairs.

BOOKS AND AUTOGRAPHS—CATAlogues free. R. Atkinson, 183 Peckham Rye, London, S. E. 22, England.

WILL PURCHASE FINE SETS AND rare books. Guy Stonestreet, 597 5th Av., N. Y.

INTERNATIONAL STUDIOS FOR 1918 and 1919, the each. Charles W. Clark Co., 126 West 25d St.

CAT. 11—3002 ITEMS, ON REQUEST. R. C. MacMahon, 79 West 39th St.

WANTED: COSTUME AND ART BOOKS. Conder's Bookstore, 31 West 15th St.

SCHULTE'S BOOK BARGAINS GEORGE W. W. Reynolds complete works including Mysteries of Court of London, Lady Bandonde's Crimes, Venetia Trelawney, Caroline Walters, Rose Foster etc (illustrated editions) 20 volumes bound in 10 (new) $27.50. Tylor's Primitive Culture (Mythology, Philosophy, Religion, Language and Custom) 2 volumes, latest edition, $9.90. Bancroft's American Antiquities (886 pages, indians, Mexico, Central, South America, etc.) Illustrated, $5.90. Thousand other bargains. Schulte's Bookstore, 80 and 82 Fourth Avenue (near Tenth).

WE OFFER THE BARNUM-BARnum Genealogy, compiled by Eben I. Barnum and Rev. Francis Barnum on an interesting tabulatory plan, at $2.00 per copy (original price $5.00). The work handsomely bound with indexes, lists, coat of arms, etc., is one that gen alogists will wish to see and own. The J. I. Williams Book Co. 532 Main St., Worcester, Mass.

H. S. NICHOLS THE ENGLISH BOOKshop, 17 East 33d Street (a few doors from 5th Av.,) New York. In this delightful bookshop you will find the kind of books you have always wanted to buy; books to suit every person and every purse; literary curiosities; lovely volumes for gifts; standard sets for the library; integral and luxurious editions, as well as first editions and rare books for collectors; the very latest and best books of the day. (Established 1880.)

OLD LAW BOOKS WANTED—SPOT cash paid for Acts, Laws, &c., of all States. Correspondence solicited. Bank references given. Law and Miscellaneous Libraries appraised, and estimates of commercial value furnished. Representative will call when important. C. S. Hook, Weymouth Apts., Atlantic City, N. J.

SPECIALIZE IN BINDING UP BACK volumes of the National Geographic Magazine. Full library buckram, $1.50; in ½ morocco, $2. Prospects on application. Missing numbers supplied, also complete back volumes. H. Kaufman, successor to F. Keller, Library Bookbinder, 208 East 59th St., N. Y. C. Phone Plaza 5798.

OUR SPECIAL OFFER — SCOTT, 20 vols., English Edition, $15; Cooper's Works, 16 vols., $8.50; Holmes Works, 15 vols., $15; Ibsen's Works, 6 vols., $12. Send for our Special Lists on Travel, Sport and Natural History. Friedmann's, 55 West 47th St., N. Y.

G. E. STECHERT & CO., 151 W. 25TH St. Agents for Universities, Colleges, Public Libraries. Stock of over 200,000 volumes, periodicals and books, new, second hand, foreign, domestic. Libraries bought.

BOOKS! OVER 1,000,000 IN STOCK. ALL subjects; second-hand and new on approval. Rare books and sets of authors. Catalogues free. Commissions executed. Foyle's, 121 Charing Cross Road, London, England.

BOOKS SEARCHED FOR AND FOUND. If you want some particular book very badly, for which you have searched and searched in vain, let us find it for you. H. S. Nichols, Inc., 17 East 33d St., New York. (Established 1886.)

HIGHEST PRICES PAID FOR LAW LIbraries, rare books, acts, statutes of all States, Christian Science literature. Send list. Central Book Co. 93 Nassau St., New York.

BACKHAM, DULAC, NEILSON, ETC. Just received a large collection of beautifully illustrated books by leading artists. Gotham Book Mart, 126 West 46th St. (Bryant 6062).

UNUSUAL BOOKS, MAGAZINES, EXcerpts, foreign and domestic. Lists on request. Valuable scrapbooks $3.00 each. International Connoisseur Bur., John Alfred Spotts, Box 749, Omaha, Neb.

OLD VIEWS OF ITALY. ITALIAN Art Books, Rare Italian Literature. Catalogue free. Davis & Orioli, 16 Lungarno Acciaioli, Florence, Italy.

MODERN FIRST EDITIONS AND Belles-lettres. Catalogue free. Davis & Orioli, 24 Museum Street, London, England.

FOR THE BOOK LOVER—RARE BOOKS, first editions. Books now out of print. Latest catalogue sent on request. C. Gerhardt, 25 West 43d St., New York.

BACK NUMBERS OF MAGAZINES TO be had at Abrahams Bookstore, 142 4th Av.

OUT-OF-PRINT BOOKS FURNISHED. Catalogues issued. E. R. Robinson, 410 River St., Troy, N. Y.

STIKEMAN & CO. BOOKBINDERS. Established 1897. Fine bindings of every description; restoring, inlays, relander and other cases for rare books, MSS., &c. 114 West 32d St.

Buy THE AGE OF INNOCENCE
By Edith Wharton
"One of the best novels of the twentieth century."—William Lyon Phelps in N. Y. Times. $2.00
This Is An Appleton Book

Read That "Incomparable Book."
Between Scarlet Thrones
By Mrs. W. S. Pickard.
"Well drawn. Powerfully developed."—Chicago Tribune.
"A vivid piece of fiction . . . with graphic picturing of the life of the time."—N. Y. Times.
Brentano's or
$1.50 The Stratford Co., Boston, Mass.

BOOKS BOUGHT
ESPECIALLY SETS.
HIGHEST PRICES!
HIMEBAUGH & BROWNE
471 FIFTH AVE. OPP. LIBRARY NEW YORK

We type all kinds of authors' work
TYPEWRITING
Write for Circular H
Pagot Typewriting Bureau
200 Fifth Ave., N. Y.

GENEALOGY: Are you familiar with your Ancestry? Our Catalogue of American Family and Town Histories (145 pages) will be sent to those interested on receipt of 6 cents for cost of mailing.
GOODSPEED'S BOOK SHOP, Boston, Mass.

Mrs. Asquith's Autobiography

Mrs. Asquith.

MARGOT ASQUITH. An Autobiography in Two Volumes. With Twenty-four Illustrations and Numerous Reproductions of Original Drawings. Doran. $7.50.

A PERFECTLY appropriate title for this autobiography is "Margot Asquith." It is Margot and not Margaret who tells the story. The book is full of Margotism from cover to cover. This confidant of Princes, poets, nobles, factory girls, men about town, and clergymen is just as much Margot as the child Margot who frightened her parents by running wild races along the edges of their roof, or the maid Margot who dared her teacher to dismiss her from school. She writes her story in the same dashing, regardless manner in which she lived it. At 56, the wife of a man who has been Prime Minister and may be Prime Minister again and is devoted to him, she is as high-spirited, keen-witted and utterly scornful of what the uncouth may think as she was at 16.

She sets down everything, from her street flirtations to her serious love affairs, with utter indifference, and comments with the same freedom on the characters of men and women living and dead. She had the friendship and high esteem of men like Gladstone and Jowett, and she gives their letters in full; also she sets down the poems young men wrote her and the repartee of famous drawing rooms. On the day her mother died she wrote down in her diary a critical analysis of that lady's character, and reproduces it here. She was the friend of the girls in a factory, and used to spend their lunch hour with them three times a week. This led her into a fist fight when one of her girl friends got into a row in a public house, or barroom as we say here, and she tells the story with great enjoyment, just as she tells of Tennyson's good-natured petting of her or her conversation with a total stranger who turned out to be the Duke of Beaufort.

It is pretty evident why she was and is not popular with women. She cared not a straw what they said or thought about her, and her tongue was as free as it was sharp. Take, for instance, this story about an after-dinner party in which Lady Londonderry started a literary conversation. Margot—it is impossible to say "Mrs. Asquith" or "Miss Tennant" when reading this book—immediately took the lead, and the rest of the ladies, as one can read between the lines, were antagonized. But let Margot tell the story:

Lady Londonderry then asked me if I admired Symonds' writing. I told her I did not, although I liked some of his books. She seemed to think that this was a piece of swagger on my part and, after disagreeing with a lofty shake of her head, said in a challenging manner:

"I should be curious to know, Miss Tennant, what you have read by Symonds?"

Feeling I was being taken on, I replied rather chillily:

"Oh, the usual sort of thing!".

Lady Londonderry, visibly irritated and with the confident air of one who has a little surprise in store for the company, said:

"Have you by any chance looked at 'Essays, Suggestive and Speculative'?"

Margot: "Yes, I've read them all."

Lady Londonderry: "Really! Do you not approve of them?"

Margot: "Approve? I don't know what you mean."

Lady Londonderry: "Do you not think the writings beautiful * * * the style, I mean?"

Margot: "I think they are all very bad, but then I don't admire Symonds's style."

Lady Londonderry: "I am afraid you have not read the book."

This annoyed me; I saw the company were enchanted with their spokeswoman, but I thought it unnecessarily rude and more than foolish.

I looked at her calmly and said:

"I am afraid, Lady Londonderry, you have not read the preface. The book is dedicated to me. Symonds was a friend of mine and I was staying at Davos at the time he was writing those essays. He was rash enough to ask me to read one of them in manuscript and write whatever I thought upon the margin. This I did, but he was offended by something I scribbled. I was so surprised at his minding that I told him he was never to show me any of his unpublished work again, at which he forgave me and dedicated the book to me."

After this flutter I was not taken on by fashionable ladies about books.

She tells the story of the famous coterie of "The Souls," a small set of brilliant men and women who kept together for ten years and who were the object of much dislike in fashionable circles, perhaps because they were not only exclusive, but consciously superior. She gives a character sketch of each member. The coterie included Balfour and Curzon. An example of the way in which the "Souls" excited irritation in fashionable society is given in one of Margot's own experiences, though she says that it was Balfour who "drew the enemy's fire" most of all. She was dining with Sir Stanley and Lady Clarke to meet Edward VII., then the Prince of Wales, when her hostess said to her in a loud voice across the table:

"There were some clever people in the world, you know, before you were born, Miss Tennant."

Margot, "feeling rather nettled," replied:

"Please don't pick me out, Lady Clarke, as if I alone were responsible for the stupid ones among whom we find ourselves today."

Her acquaintance with one of the most famous clergymen the Church of England ever possessed began with a "cuss word." She was at the country place of Lord and Lady Wemyss, and at Lord Wemyss's request improvised a dance. She caught her foot in her skirt, fell, and disgustedly exclaimed "Damn!" Looking up, she found she was lying at the feet of an old clergyman. She got up and said, apologetically, "You are a clergyman, and I am afraid I have shocked you."

"Not at all," he replied. "I hope you will go on; I like your dancing extremely."

Later she found that this was the great Jowett, Master of Balliol. The acquaintance thus begun ripened into a strong friendship, and she incorporates many of the Master's letters to her. She was young and he was old; "but," she characteristically says, "whether from insolence or insight, I never felt this difference." Nor did he, apparently; in spirit he was young, "younger than half the young people I know now," and there was a perfect understanding between them. Once Jowett wrote her, after reading Hume's autobiography: "There have been saints among infidels—e. g., Hume and Spinoza—on behalf of whom I think it a duty to say something, as the Church has devoted them to the flames. To use a German phrase, 'They were Christians in unconsciousness.' That describes a good many people I believe that as Christians we should get rid of a good many doubtful phrases and speak only through our lives." Once he said to her, "My dear child, you must believe in God in spite of what the clergy say."

Mrs. Asquith's Mother.

At one time Jowett was dangerously ill, and, believing all was over, he dictated farewell letters to all his friends. When Margot received hers she "was so much annoyed at its tone" that she telegraphed him:

Jowett, Balliol College, Oxford:

I refuse to accept this as your farewell letter to me. You have been listening to some silly woman and believing what she says. Love.
MARGOT.

"This telegram had a magical effect," she writes; "he got steadily better and wrote me a wonderful letter."

With her usual frankness, she says that "I do not know which of us had been considered the boldest in our marriage, my husband or myself," and that the congratulations she received all had "a note of warning" to her. Gladstone, for instance, wrote:

May 5, 1894.

You have a great and noble work to perform. It is a work far beyond human strength. May the strength which is more than human be abundantly granted you. Ever yours.
W. E. G.

Which aroused this comment from Margot, as she showed it to "my beloved friend, Con Manners:"

"Gladstone thinks my fitness to be Henry's wife should be prayed for like the clergy: 'Almighty and Everlasting God who alone worketh great marvels.'"

The letters from John Addington Symonds, which are printed apparently in full, are of the deepest interest and shed a considerable light on his character. So are the letters from John Morley, now Viscount Morley. But for that matter, the same may be said of all the letters she chooses to publish. Margot's own brilliancy led the most brilliant men to write to her in their best style, and there is evidently something about her that makes men reveal themselves when they write or talk to her.

The book is fascinating from the first page to the last.

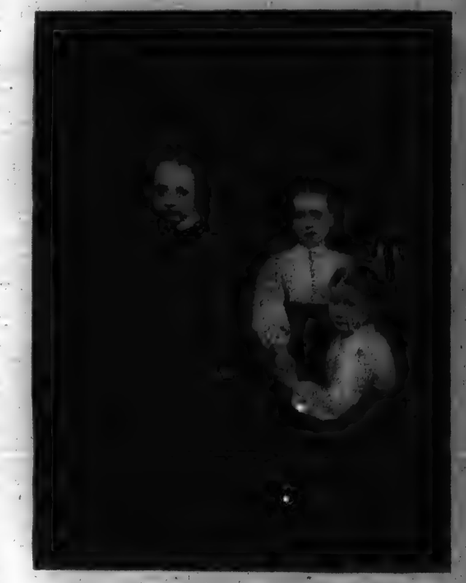
Frank, Laura and Margot.
Mrs. Asquith as a Child With Her Brother and Sister.

The Book and the Child

HILDEGARDE HAWTHORNE

A CHILD combines well with a number of things of vastly differing character. A child and a dog go excellently, so a child and a hay loft. What is better than a child and a circus, or child and a picnic in the woods? Or any Spring or Fall day when eggs are growing or nuts are falling, any Winter day with snow piled into drifts, or a Summer day of ripe berries and golden sunshine, and so perfectly a child goes with them. An adaptable creature is the child in this world of variety, eager to take what is offered, eternally occupied, interested in whatever comes to hand.

It behooves us who have the dividing power, or at least fancy that we have it, to combine the child with good things and fair things, to use a little trouble in selection, some time in the bringing together of so much a force as the child with the time that is to occupy it for the child being. Now, one of the most successful combinations is the child and the book, but it ought to be the right book.

Children are usually indefatigable readers. Read they will, and if there is nothing but trash to be read, then trash they read from cover to cover and over again. If they are deprived of any opportunity to read, as in daily papers and magazines beyond or out of reach, they lose a great heritage, the passion for story telling (or, rather, for story hearing), inherent in all children, being meaningless, handed down from generation to generation of young beings. It is the great natural method of acquiring information, of satisfying the imagination and enlivening the fancy. It helps the child in his next business of make-believe, which is merely putting himself into another's place, seeing life through different mediums, finding in a mass of personalities his own particular self.

Reading is the great door to the world, still for the child a fairy world, a marvelous oyster packed with pearls. And it is for us to see that the door is finally proportioned, opens truly on true matter, swings with a lordly grace and to high music. In other words, we should spare some time to carefully choosing the right books for our children, and to seeing that they get plenty of them. It is for this reason Children's Book Week, that has become a national event, is one of the very best weeks of the year. Most of us never think of buying a book for a child except at Christmas, and once in a way for a birthday. We take them home boxes of sweets and toys when we come back from a trip, or catch the Suburban at the usual hour. Any time is good for a little gift of that sort. But a book? And yet a book lasts longer than the toy, gives more pleasure and better pleasure, and it has no deleterious effect on the most delicate stomach—not if it is chosen with any care!

The slogan for this particular week is "More Books in the Home." This can be improved by adding the words "and better." The words suggested are implicit in the effort being put forth, however; it is the good book that is to be pushed during this week.

It is books that picture beauty, nature, other lands and peoples, books that broaden the interest of young people that the Book Week is to boost. While a child is a child his mind is plastic and quick to take any impression. Give that mind a series of commonplace books, written in a commonplace manner, and you are training for a commonplace mind. The stereotyped book exists in countless numbers, and it ought to go. There is no use cramming a child with second rate stuff when so much that is first rate exists, more than he will ever have time to read, for one school book with the vigor, character drawing and sheer sound interest of "Tom Brown at Rugby," there are hundreds whose heroes are artifical, whose incidents are routine, and dull, whose language lacks the least distinction. You may say that the child's own school experience may be of a like color; all the greater need to bring distinction to him through the book he reads. It takes a little thought to choose among the many those that are worth while, but these exist, and to select them will be like choosing the right playmate for the lad or girl, a companion at once fine and amusing.

Naturally there are definite suggestions to parents and those interested in both the child and the book, suggestions that are being formulated with picturesque accessories by the organizers of Children's Book Week. There is the suggestion that each child should have his or her own bookcase, for instance. Preferably, the bookcase should be made by the child, and then filled in shelf by shelf slowly, but not too slowly. Plans and specifications for this bookcase can be had by applying to the committee, at Room 212, 334 Fifth Avenue, New York, or to the local committee in your neighborhood. The making of such a piece of personal furniture will start even a reluctant child to interest in books, and such a child is rare.

But how to know the good books for the child? Most mothers are too occupied to do the reading themselves. They must depend on outside sources, on the publishers, not always disinterested; on teachers, librarians and advertisers. Probably it is the librarian who can give the most, and the most valuable, assistance. Children's reading rooms are growing more and more numerous all over the country, even small libraries setting apart such a place. This is because children are the largest borrowers of books the libraries have, they have created the demand, and it is being filled for them. The young woman who has charge of such a room is usually deeply interested in the problem of getting children to read the best there is. She reads herself, she advises with others in her profession, and she is always ready to give suggestions to either child or parent.

Here are some of the suggestions coming from librarians of children's rooms:

Begin with your child while he is still in the picture stage. Buy him picture books that are good to look upon, that will train his eye for color and form, and that will suggest the variety and beauty of the world. Get books that picture the children of other lands that picture animals and birds and insects with careful regard for the truth. Buy the good and beautiful picture book with the thought that it will leave a permanent impression. For it does. The fresh mind does not let slip what is brought to its attention.

Next comes the story to be read aloud, and here again the aim should be to read what will awaken fancy and what tells the truth, what will lead on to later books of lasting value. The little animal stories so loved by children are good for them, when they are not sentimentalized and false. They can be funny, impossible in incident, but they ought to tell the fundamental truth, get the child to understand and to sympathize with animals, and to know something of their actual life. The Burgess books do exactly that, and that children instinctively like the best is proved by the immense popularity of these little stories.

"During that period when the mind of a child was seemingly innocently ranked slightly above the mind of a turnip."

As soon as a child takes to reading for himself the eternal dispute as to whether or not he should read anything of an unhappy nature comes to the front. For myself it seems absurd to bar a child from the high emotions of intense sympathy, pity, sorrow over another's grief or loss, from all realization that life is a complex and often a sad business. There is a peculiar and intense happiness in a sad book for children. They do not mind crying over it. It brings to them some conception of the richness and the mystery of life and their own spirit. "The Story of a Short Life" by the beloved author of "Jackanapes" is one of the most tragic of tales, but it is adored by children, who perceive its beauty and its truth.

Fairy and folk tales are priceless not only because they fill the longing children have for stories that will meet their love of the magic and strangeness of human fancy, but because these stories are an introduction to the people of other lands. A child familiar, let us say, with Japanese folk and fairy tales, and there are wonderful books of these stories, such a child will know something of the Japanese mind, of its attitude toward the world, will unconsciously assimilate a sympathy for a point of view far different in many ways from that of its own world, yet touching it, as all human experience and thought touch. Such broadth of sympathy is immensely needed in the new world toward which we draw. Such fairy tales lead naturally to more definite information, to the travel tales that are so well told in many a handsome book.

The child comes into a world that has existed from the ages and goes on to them. He is not only a being of today, but the heritor of time. And it is while he is a child that he can best become familiar with the past. Hero tales of all ages, books that picture the ways of vanished centuries, translations from the great sagas and myths and contes should be familiar in his hands. He loves them. Many were told by men who had the heart and the simplicity of a child, and with whom he feels at home. Give him these golden tales; they are better for him than books that relate only to today, because he will find today himself. The past he can reach only through the gate of a book.

There will be, all over the country, during this week, devoted to the book and the child, exhibits of children's books, of children's reading rooms. There will be window displays and there will be talks to the children themselves, and to those who love them. Children ought to know how to buy a book, how to get information on books, and this week is planned to help them in gaining such knowledge. Science, adventure, romance, history and nature lie before them. A new book is treasure trove, and the training of the mind toward the habit of reading is simply a matter of offered opportunity. To have been made free of the great and fine books is to have received a gift beyond computation. This great concerted effort all over our country to bring to men's minds the fact that a child and a book belong together is bound to bring forth valuable fruit. The book-buying habit is sadly weak with us. Get the children started and we shall soon see a change.

The Magic in Children's Books

By FRANCES HODGSON BURNETT

THERE has remained with me throughout my life a certain haunting memory of my childhood. It is the memory of a ceaseless because always unassuaged longing for "something to read." That was the way in which I expressed it. I can remember wandering about the house on long, rainy days, like a little ghost sighing desolately under my breath if I just had something to read; and the word "just" was a sort of a small wail which nobody really heard. I lived in a place much given to long, rainy days—in Manchester, Lancashire, England, and I used to think that Manchester's rainy days must be longer and drearier than any others in the large world. Nothing is more certain than that I should not have thought so if I had "just had something to read." A book which one could have sat down on the hearth rug before the nursery fire would have shortened the hours and shut out consciousness of leaden skies and ceaseless drizzling of sweeping rains. But where was such a source of incredible joy and comfort to be found? With one's modern knowledge of the endless flow of books for children of all types and characteristics, such days seem as remote as the paleolithic age. If one did not personally remember them, one would not quite believe that there was a period when books—were absolutely disregarded as a necessary factor in the existence of young human beings. During that period the mind of a child was seemingly innocently ranked slightly above the mind of a turnip. Acridly or sentimentally moral or pious tales and unconvincing adventures were in rare cases bestowed, at long intervals as prizes or birthday presents, to be covered with paper, read and reread and occasionally "lent" as an enormous favor. The bindings and illustrations of such volumes were crudely gruesome things. Those of us who by chance still possess odd copies of such relics humorously guard them as treasures to laugh over almost to tears as we turn their pages in actual wonder. When they were published no one owned "books" in the generous sense known by the child of today. And supposedly anything was good enough for a child. Apparently it was believed that he or she began life unbiased by even rudimentary perceptiveness and taste. Intelligent powers to appreciate must have been supposed to spring forth from untilled and even unseeded soil during the years between 15 and 20, if they ever sprang forth at all.

But the magician Time at last waved his wand and today the smallest creature who can turn a page sees before its awakening eyes beauty of line and color, and the grace of fanciful images. Now nothing is too good for a child—even a baby. Unconscious training begins with Mother Goose charmingly illustrated, even set to pretty music. To spend even one's first years accepting beauty as a natural part of existence must without doubt be a preparation more desirably stimulating to developing mentality than to find one's self hungrily staring at ugliness of color and grotesque form. The "fairy book" most beloved of my child soul almost broke my heart by the unsatisfyingness of its fairies. "That is nothing like a fairy," I used to complain. Children really know what fairies "look like" and even the illustrators of today should move delicately and beware.

It is an arresting, almost an appalling, thought that a child knows only what it is taught by us, by what we say and look, by the books and pictures we put into their hands. It is a newcomer in our unknown land, it has never been here before. Let us not confront it with reasons for not asking to remain. Its subconsciousness may recall a place that was more alluring. A stimulating thought is that now it has books—books—books. They are given to it as bread is given, it is warmed by them as it is warmed by the nursery fire. Their morality is sane and unthreatening, they allure attention and are generally beautiful to look at, and they are often exquisitely illustrated even when their pictures illuminate mere laughable nursery rhymes. To the growing child they frequently present facts — material and ethical—in a form which fixes itself in the impressionable mind, not because they have been laboriously learned, not, indeed, because they have not been learned at all, but have been remembered because they were part of some beguiling story or clever picture, of fanciful musical verse. There are ten chances to one—a hundred to one—that if they had been committed to memory as the result of not too enthusiastic effort at school they would have faded away, even have been thrust away as things it was rather relieving to forget. The amount of valuable information which children unconsciously absorb from their books, become joyfully familiar with, chatter with each other about, is woven into a rich background for developing years.

When I first began to watch the rising tide of attention attracted to literature for children I told myself, and others that in days to come those who did the great work of the world would begin to do it early in life when they were young, and it would be because they had begun to live, to see, to be stimulated to intellectual activity in those years during which their forebears had literally been expected to remain mentally almost utterly quiescent. One is beginning to see the prophecy fulfilled.

For the sake of the child who wandered a small desolate ghost through the Manchester house on the long and dreary days of rain, I have myself given to my child, and to their and to others—books, books, books—and again—books.

Latest Books

(Continued from Preceding Page.)

GUIDING GIRLS TO CHRISTIAN WOMANHOOD. By A. H. McKinney. 12mo. New York: The Fleming H. Revell Company.

Series of lectures told at Columbia Theological Seminary, Columbia, S. C.

New Editions

ANTHOLOGY OF MAGAZINE VERSE. Edited by William Stanley Braithwaite. 12mo. Boston: Small, Maynard & Co.

Year book of American poetry for 1920

THE SIXTH BOOK OF THE AENEID. By H. E. Butler. 12mo. Oxford: Basil Blackwell.

Eighth volume in the series of Virgilian studies.

THE GREATEST THING IN THE WORLD AND OTHER ADDRESSES. By Henry Drummond. 12mo. New York: The Fleming H. Revell Company. 75 cents.

Contains six of the well-known essays and addresses of Henry Drummond.

GEORGIANA'S SERVICE STARS. By Annie Fellows Johnston. 12mo. New York: D. Appleton & Co. $1.75.

New edition with an introduction by Alice Hegan Rice.

THE BIRTH OF THE RUSSIAN DEMOCRACY. By A. J. Sack. 8vo. New York: The Russian Information Bureau. $3.75.

Third edition.

CHARLEMAGNE. Edited by Frank L. Schoell. 8vo. Princeton, N. J.: Princeton University Press. $3.

An anonymous Elizabethan drama usually credited to George Chapman.

THE AMERICAN JEWISH YEAR BOOK 5681. Edited by Harry Schneiderman. 12mo. Philadelphia: The Jewish Publication Society of America.

The twenty-second volume covering the period from Sept. 13, 1920, to Oct 2, 1921.

TARBELL'S TEACHERS' GUIDE TO THE INTERNATIONAL SUNDAY SCHOOL LESSONS FOR 1921. By Martha Tarbell. 8vo. New York: The Fleming H. Revell Company.

Sixteenth annual volume

VERSES FROM FEN AND FELL. By Thomas Thornely. 12mo. Cambridge: University Press.

Second edition, revised and enlarged.

FURNISHING THE HOME OF GOOD TASTE. By Lucy Abbot Throop. 8vo. New York: The Robert M. McBride Company.

A new, revised and enlarged edition.

Fiction

MARIE CLAIRE'S WORKSHIP. By Marguerite Audoux. 12mo. New York: Thomas Seltzer. $2.

A sequel to the famous "Marie Claire," which was published nearly ten years ago.

THE GREAT LEVIATHAN. By D. A. Barker. 12mo. New York: The John Lane Company.

A novel of contemporary life and thought.

DEVELOPMENT. By W. Heiser. 12mo. New York: The Macmillan Company.

An autobiographical novel with a preface by Amy Lowell.

MR. FIRSTON'S DAUGHTER. By Thomas Cobb. 12mo. New York: The John Lane Company.

A story of English society life.

WANTED: A FOOL. By Philip Curtiss. 12mo. New York: Harper & Brothers. $1.75.

Adventure story of the caretaker of a big ramp in the mountains.

AN OLD CHESTER SECRET. By Margaret Deland. 12mo. New York: Harper & Brothers. $1.50

A new novel of old Chester.

PETER. By Arthur S. Hardy. 12mo. Boston: Houghton Mifflin Company. $1.

The story of a dog.

"LUCKY JEWEL." By Grace Livingston Hill. 12mo. Philadelphia: The J. B. Lippincott Company. $1.90

A romance of family life.

MASTER ETSTACE. By Henry James. 12mo. New York: Thomas Seltzer. $2.

A second and final volume of the early stories of Henry James.

SWEET ROSIET. By Mary Johnston. 12mo. New York: Harper & Brothers. $1.65

A mystical novel.

WEMMO. By Joseph Spencer Kennard. 12mo. New York: The Century Company.

Story of modern Italy.

FOUR BLIND MICE. By Cecil Chesterton. 12mo. New York: The John Lane Company.

An Anglo-Indian novel.

THE FLYING DOLPHIN. By Arthur Mason. 12mo. New York: Henry Holt & Co.

Story of the sea.

HOW MANY CARDS. By Isabel Ostrander. 12mo. New York: Robert M. McBride. $2.

A detective story.

IT PAYS TO SMILE. By Nina Wilcox Putnam. 12mo. New York: The George H. Doran Company.

Mystery story of a Boston woman.

Travel and Description

OLD CAPE COD. By Mary Rogers Bangs. 8vo. Boston: The Houghton Mifflin Company. $6.50.

Depicts the changing life of the Cape. The volume is illustrated with eight full-page halftones from photographs.

WHAT I SAW IN RUSSIA. By George Lansbury. 12mo. New York: Boni & Liveright.

Gives a general view of the social, industrial and political condition of Soviet Russia.

TAHITY DAYS. By Hector MacQuarrie. 8vo. New York: The George H. Doran Company.

An illustrated narrative of travel.

THE SPLENDID WAYFARING. By John G. Neihardt. 12mo. New York: The Macmillan Company. $2.25.

Describes the exploits and adventures incident to the great central route from the Missouri River to the Pacific Ocean during the period 1822 to 1831.

WEST AFRICAN FORESTS AND FORESTRY. By A. Harold Unwin. 8vo. New York: E. P. Dutton & Co. $20.

Deals with the trees and forests of Gambia, Sierra Leone, Liberia, the Ivory and Gold coasts, Togo, Nigeria and the British Sphere of the Cameroons.

Juvenile

SEVEN O'CLOCK STORIES. By Robert Gordon Anderson. 12mo. New York: G. P. Putnam's Sons. $2.50.

A book of stories for readers from 5 to 9 years of age.

THE GARDEN OF THE PLYNCK. By Karle Wilson Baker. 12mo. New Haven: Yale University Press.

Illustrated stories for young readers.

AMERICAN BOYS' HANDY BOOK OF CAMP LORE AND WOODCRAFT. By Dan Beard. 8vo. Philadelphia: The J. B. Lippincott Company. $3.

Practical information for various matters connected with camp life, profusely illustrated with cuts and detailed drawings.

WHEN BUFFALO RAN. By George Bird Grinnell. 12mo. New Haven: Yale University Press. $2.50.

A true story of Indian life told for children from the ages of twelve to fourteen and upward.

THE MUTINEERS. By Charles Boardman Hawes. 12mo. Boston: The Atlantic Monthly Press. $2.

An adventure story for boys.

THE W. CHUCK FAMILY. By Pauline Stoddard Howard. 8vo. Boston: The Houghton Mifflin Company. $2.

Humorous illustrated stories for young readers.

JIMMY QUIGG, OFFICE BOY. By Harold S. Latham. 12mo. New York: The Macmillan Company. $2.

Story of a boy who had to get out and work to help his family.

Miscellaneous

FARM AND GARDEN TRACTORS. By A. Frederick Collins. 12mo. New York: The Frederick A. Stokes Company. $2.25.

An illustrated handbook of practical information.

THE PRINCIPLES OF EDUCATION. By Jesse B. Coursault. 12mo. New York: Silver, Burdett & Co.

Contains the result of twelve years of classroom instruction.

METHODS AND RESULTS OF TESTING SCHOOL CHILDREN. By Evelyn Dewey, Emily Child and Beardsley Ruml. 8vo. New York: E. P. Dutton & Co.

A manual of tests used by the psychological survey in the public schools of New York.

HOW TO REDUCE. By Antoinette Donnelly. 12mo. New York: D. Appleton & Co. $1.

Advice as to what to eat and how to live.

RUSSIA. By Dr. Joseph M. Goldstein. 8vo. New York: The Russian Information Bureau in the United States.

A study of Russian economics, past and future.

POLAND AND THE MINORITY RACES. By Arthur J. Goodhart. 12mo. New York: Brentano's. $2.50.

A presentation of the policy of the Polish Government and of the attitude of the people at large to the minority races.

THE PRICE OF MILK. By Clyde L. King. 12mo. Philadelphia: The John C. Winston Company. $2.

The outgrowth of studies incident to the author's duties as Chairman of the Governors' Tri-State Milk Commission, as arbitrator for the Eastern States, as Milk Commissioner, &c.

PUTNAM BOOKS AND AUTHORS

William Lyon Phelps says of LAUGHING HOUSE: "It radiates charm on every page . . . There is something irresistible in the author's manner."

North in the Spring! South in the Fall! Do you, too, feel the great urge? Whistling Dan Barry cannot resist it. Close upon the wild geese he follows. Read about it in "The Night Horseman."

When the Germans occupied Warsaw their officers were ordered to read the works of Reymont, the distinguished Polish author, because they offered such amazing insight into Polish character and psychology. . . . The first of Reymont's novels has just been translated and published here. "THE COMEDIENNE" is the story of a stage-struck girl of Poland today.

TO "one-double" or not to "one-double," that is the Auction question of the day. In MASTER AUCTION, Florence Irwin, "the most stimulating writer on Auction in America" (N. Y. Eve. Post) answers it. Why not read the book and play a sounder game?

DOUBLE!

J. H. McCarthy, the Winnipeg Librarian, writes: "I received a copy of WITHOUT MERCY yesterday and read it last night at one sitting. It's all you claim for it."

"One of the most extraordinary things that has come out of Ireland in a long time," says The Tribune of Seumas O'Kelly's THE GOLDEN BARQUE. It "marks the coming of another Irish writer of great creative force and originative fire." . . . The book ($1.75) will delight lovers of Irish literature and lovers of a gripping good story.

"WHITMANIA"

Harry Hansen runs the book page of the Chicago Daily News in a chatty human-sort of way. Said he, the other day: "Let me tell you about a remarkable Whitman book which very likely will be a sensation this Fall. John Black, who was literary editor of the Brooklyn Eagle until recently and is now with the house of Scribner, told me about it. Walt Whitman not only wrote daily for the Eagle but spoke frequently in public and got into the most bitter controversies. For fifty years and more these early essays and addresses of W. W. have been buried in the Eagle files—there is but one copy in existence now. Black saw the opportunity for a literary discovery. Together with Cleveland Rodgers, editor of the Eagle, he went through the files, identified the "Whitmania"—it was all of that—and the result is a new Whitman book, "Gathering of the Forces." (2 vols. Letter Press Edition. Limited to 1250 copies $15.00.)

Why is a best seller? One way to tell is to read The Top of the World, by Ethel Dell. There's a reason why a hundred thousand people buy the book.

The Putnam bookstores today has in stock probably fifty different editions of Shakespeare, large and small, new and old, including many charming old sets with plates and in contemporary bindings. From the tiny Pickering Diamond Classic edition to the great Boydell folio they range, single volume copies up to 40 volumes, $2.00 up to $750. Bell, Dyce, Collier, Knight, Staunton, Clarke, Whity, Chalmers and many other famous editions are represented.

These are ideal gifts for book-loving friends and your own library.

G. P. P

LITTLE, BROWN & COMPANY'S NEW BOOKS—JUST PUBLISHED

THE BURGESS ANIMAL BOOK FOR CHILDREN

By THORNTON W. BURGESS

This is a companion volume to "The Burgess Bird Book for Children," which has had such a wonderful reception since its publication a year ago. It is written in the same vein, a story book which at the same time is an authoritative handbook on the land animals of America, so describing them and their habits that they will be instantly recognized when seen. Every child and not a few adults will delight in going to school to Old Mother Nature with Peter Rabbit and his friends.

With 32 full-page illustrations in color and 16 full-page illustrations in black-and-white from drawings by Louis Agassiz Fuertes. Crown 8vo. Decorated Cloth. $3.00 net.

A LIFE OF ARTHUR JAMES BALFOUR

By E. T. RAYMOND, author of "Uncensored Celebrities"

A keen and penetrating biography, from the subtle pen of the author of "Uncensored Celebrities," of one of those exceptional figures in modern history who have always occupied in the public eye a position apart from and superior to the mere record of their achievements. With frontispiece. Crown 8vo. $5.00 net

RELIGION AND HEALTH

By JAMES J. WALSH, M. D., author of "Health Through Will Power."

The old fashioned Anglo-Saxon words health and holiness in their etymology showed that both come from a common root, "hal" or "heel," and hale and holy meant originally exactly the same thing. Dr. Walsh has brought out the practical elements of this relationship between the conditions now represented by the words in an interesting and non-technical manner. Crown 8vo. $4.25 net

THE NERVOUS HOUSEWIFE

By ABRAHAM MYERSON, M. D.

This book analyzes the sources of the housewife's difficulties and traces their effect in her aches and pains, her complaints, her moods and changed emotions. It aims to discover the housewife to herself, to give her husband understanding and sympathy and to teach the physician and society how to help her. Crown 8vo. $3.25 net

FOR SALE AT ALL BOOKSELLERS

LITTLE, BROWN & CO., Publishers, BOSTON

The Biggest-Selling Novel of 1920

ZANE GREY'S

THE MAN OF THE FOREST

More than half a million people (not counting those who have read library copies) have read this romance of a man and a girl and a hidden paradise—thrilled to its swift moving plot, and found the true breath of outdoors—the color, the tang of the open—in its pages. It has had double the sale of any novel of the year! If *you* haven't read it—well, any bookstore, any news stand, can supply you. $2.00

Est. 1817 HARPER & BROTHERS New York

Perhaps you won't approve of SUSAN—even so, READ

The Book of Susan

By LEE WILSON DODD

SUSAN isn't a bit like other women; but how entertaining the world would be if other women were more like SUSAN!

$2.00 at any bookstore, or direct from

E. P. DUTTON & COMPANY, 681 Fifth Ave., N. Y.

Latest Books

History and Biography

LETTERS TO A NIECE AND PRAYER TO THE VIRGIN OF CHARTRES. By Henry Adams. 8vo. Boston: The Houghton Mifflin Co. $7.50.

The letters in the collection were written from the South Seas to a niece of 15. There is a memoir of Henry Adams by his niece, Mabel La Farge.

THE MAKING OF THE REPARATION AND ECONOMIC SECTIONS OF THE TREATY. By Bernard M. Baruch. 8vo. New York: Harper & Brothers. $3.

Tells how the economic clauses of the treaty came to be adopted.

REMINISCENCES AND REFLECTIONS OF A MID AND LATE VICTORIAN. By Ernest Belfort Bax. 12mo. New York: Thomas Seltzer.

Sketches of men, manners and movements from the 60's of the last century to the present time.

THE GREAT FIRE OF LONDON IN 1666. By Walter George Bell. 8vo. New York: The John Lane Company.

A profusely illustrated history.

THE LIFE OF SIR STANLEY MAUDE. By Major Gen. Sir C. F. Caldwell. 8vo. Boston: The Houghton Mifflin Company. $6.

Authorized official biography by the Director of Military Operations at the War Office during the European War.

EMPRESS EUGENIE IN EXILE. By Agnes Carey. 8vo. New York: The Century Company.

Gives the chief facts in Eugénie's life, together with her own account of historical events and eminent personages with whom she came in contact.

POLITICAL SYSTEMS IN TRANSITION. By Charles G. Fenwick. 8vo. New York: The Century Company. $3.

Traces the changes brought about by the war in the political institutions in the United States and other nations.

SHIPPING IN FRANCE. By Major H. Heaketh-Pritchard. 8vo. New York: E. P. Dutton & Co. $5.

An illustrated record with notes on the scientific training of scouts, observers and snipers.

FOR GOD, FOR COUNTRY, FOR HOME. By Bessie R. James. 12mo. New York: G. P. Putnam's Sons. $5.50.

Story of the first national organization of American women mobilized for war service.

THE LAST CRUSADE. By Donald Maxwell. 8vo. New York: The John Lane Company. $7.50.

Profusely illustrated sketches covering the period 1914 to 1918.

ANTHONY ASTOR, STROLLER AND ADVENTURER. By Watson Nicholson. 8vo. South Haven, Mich.: Published by the author. $1.25.

Biography of the well-known actor in the early days of the English drama.

MEMORIES. By Lord Redesdale. 8vo. New York: E. P. Dutton & Co. Two volumes. $12.

The author writes from his experiences extending over forty years spent in England's Foreign Office.

DRAKE, NELSON AND NAPOLEON. By Sir Walter Runciman. 8vo. New York: G. P. Putnam's Sons.

Biographical sketches.

SECRETS OF CREWE HOUSE. By Sir Campbell Stuart. 12mo. New York: Hodder & Stoughton.

Tells what was done by allied propaganda in enemy countries.

MY LIFE AND FRIENDS. By James Stuby. 8vo. New York: E. P. Dutton & Co. $6.

Memoirs of a psychologist.

NEW ENGLAND IN FRANCE. By Major Emerson Gifford Taylor. 8vo. Boston: The Houghton Mifflin Company. $5.

A history of the 26th Division of the A. E. F.

EUROPE. By E. R. Turner. 8vo. New York: Doubleday, Page & Co. $3.50.

The period of the history is from 1789 to 1920.

THE LIFE AND WORK OF SIR WILLIAM VAN HORNE. By Walter Vaughan. 8vo. New York: The Century Company.

Authorized biography of the man who built the Canadian Pacific Railway system.

A HISTORY OF THE CHARTIST MOVEMENT. By Julius West. 8vo. Boston: The Houghton Mifflin Company. $4.

Covers the period of 1840 to 1848. There is an introductory memoir by J. C. Squire.

THE SEVENTH MANCHESTERS. By Captain S. J. Wilson. 12mo. New York: Longmans, Green & Co. $2.50.

An account of what was done by the Seventh Manchester Regiment during the period July, 1916, to March, 1919.

Essays

BOOKS AND BOOKS AND CITIES. By Robert Cortes Holliday. 12mo. New York: The George H. Doran Company.

Series of seventeen essays on various topics of the day, such as "Meredith Nicholson and a Camel," "Booth Tarkington Discusses the Cosmos," "The Author Goes Woot Gathering."

HIGH SOCIETY. By Dorothy Parker, George S. Chappell and Frank Crowninshield. 8vo. New York: G. P. Putnam's Sons.

Advice as to social campaigning and hints on the management of dinners, dances, &c. The volume is profusely illustrated with drawings by Fish.

ON THE ART OF READING. By Sir Arthur Quiller Couch. 8vo. New York: G. P. Putnam's Sons. $3.

Series of twelve lectures on various courses of reading.

NOTES ON A CELLAR BOOK. By George Saintsbury. 12mo. New York: The Macmillan Company.

Series of essays on wines and liquors.

WASTE PAPER PHILOSOPHY. By T. P. Cameron Wilson. 12mo. New York: The George H. Doran Company.

Collection of short poems and prose extracts containing a brief philosophy of life addressed by a young father serving in France to his little son.

Poetry and Drama

AMERICAN AND BRITISH VERSE FROM THE YALE REVIEW. 12mo. New Haven: Yale University Press.

Includes recent poems by John Masefield, E. A. Robinson, John Drinkwater, Edith Wharton and others.

POEMS FOR MEN. By John Austin. 12mo. Oxford: Basil Blackwell.

Collection of short poems.

A HOUSE OF WORDS. By Clifford Bax. 12mo. Oxford: Basil Blackwell.

Collection of short poems.

THREE PLAYS OF THE ARGENTINE. Edited by Edward Hale Bierstadt. 12mo. New York: Duffield & Co.

The plays are "Juan Moreira," "Santos Vega," "The Witches' Mountain."

THE BEST PLAYS OF 1919-1920. By Burns Mantle. 8vo. Boston: The Small, Maynard Company.

Year book of the drama in America.

RIGHT ROYAL. By John Masefield. 12mo. New York: The Macmillan Company. $1.75.

A narrative poem.

LINES OF LIFE. By Henry W. Nevinson. 12mo. New York: Henry A. Liveright.

Collection of short poems.

COLLECTED POEMS. By Alfred Noyes. 12mo. New York: The Frederick A. Stokes Company. $2.50.

Third volume of the series containing all of Mr. Noyes's verse from October, 1913, up to the date of its publication. A number of the poems included in the volume have not been published before.

THE WHITE COMRADE. By Robert Haven Schauffler. 12mo. Boston: The Houghton Mifflin Company. $1.50.

Collection of short poems.

THE CHRISTMAS CHILD. By Nora Archibald Smith. 12mo. Boston: Houghton Mifflin Company. $1.75.

Illustrated poems for very young readers.

"TAG UND NACHT" GEDICHTE. Von Alfred Bonnett. 12mo. New York: Emil Herzfeld.

Collection of short poems.

THE SEVEN PARSONS AND THE SMALL RHINOCEROS. By Gerald H. Thayer. Oblong 12mo. New York: G. P. Putnam's Sons.

Humorous rhymes and cartoons.

CONTEMPORARY VERSE ANTHOLOGY. 8vo. New York: E. P. Dutton & Co. $3.

Favorite poems selected from the magazine Contemporary Verse during the period 1916 to 1920. There is an introduction by Charles Wharton Stork.

Religion and Philosophy

THE MALDEN SURVEY. Compiled under the direction of Walter S. Athearn. 12mo. New York: The Interchurch World Movement of North America. $2.50.

A guide to the locating, planting, building and operating of city church plants.

SPIRITISM AND THE FALLEN ANGELS. By James M. Gray. 12mo. New York: The Fleming H. Revell Company.

Reviews the present-day revival of spiritism and takes up the latter from a Biblical point of view.

A NEW MIND FOR THE NEW AGE. By Henry Churchill King. 12mo. New York: The Fleming H. Revell Company.

Series of essays on political and religious problems of today.

THE KINGDOM IN MYSTERY. By J. J. Ross. 12mo. New York: The Fleming H. Revell Company.

An examination of parables of Jesus and their teaching concerning the Kingdom of God.

(Continued on Following Page)

BRENTANO'S

Stationery Department

THERE'S a keen pleasure in possessing articles of utility graced with beauty, such as the Desk Sets, Book Ends, Writing Portfolios, Calendars, Diaries, etc., we are offering. Our Stationery Department has a fascinating variety of these articles.

5th Avenue & 27th Street

A Swing Around the Pirate Circle

ROAMING THROUGH THE WEST INDIES

By HARRY A. FRANCK

Author of "A Vagabond Journey Around the World," etc.

The best travel book of 1920. Presents these "stepping stones to South America" as only this author can get picturesque peoples and romantic places on paper. Over 100 illustrations. Price $5.00.

THE CENTURY CO.

Albert Payson Terhune's latest and supremely well-told dog story

BRUCE

has a thrill in it that makes the type blur and the throat husky—

BRUCE is better even than LAD readers say.

Each, $2.00 at all bookstores.

E. P. DUTTON & CO., 681 5th Av., N.Y.

First Prize - - - - $200.00
Second Prize - - - 50.00

Also Half Publisher's Profits for the First Annual Essays on the subject of

LOAN SHARKS AND THE REMEDY

Inquiries invited by Writers, Lawyers, Students and Others.

LEGAL REFORM BUREAU to Eliminate the Loan Shark Evil, Inc. 26 Cortlandt St., New York

THE STARS IN THE POOL

A Prose Poem for Lovers by

EDNA KINGSLEY WALLACE

Author of "Feelings and Things," "Wonderings and Other Things."

Exquisite grace of thought and expression in the spirit of the days of chivalry, is clothed in a beauty rare among modern books. $2.00

E. P. Dutton & Co., 681 5th Av., N. Y.

FICTION SUPREME

THE NOBLE PRIZE FOR LITERATURE has just been awarded to

KNUT HAMSUN

—HUNGER—

One of Hamsun's most famous novels is now ready in an excellent translation by George Egerton, with an informing introductory essay by Edwin Bjorkman.

—MOON-CALF—

Floyd Dell's fine novel of our own Middle West

"A great book. And an author full-fledged, assured by this one book of a place in the literature of America."
—Harry Hansen in *The Chicago Daily News.*

YOUTH and the BRIGHT MEDUSA

By Willa Cather, author of "My Antonia," etc.

The outstanding book of stories of the year. "A veritable Koh-i-noor in the rhinestone and paste tiara of contemporary literature. Decidedly a literary event which no lover of the best fiction will want to miss."—*N. Y. Times.*

Each of the above books $2.50 net at your booksellers.

ALFRED A. KNOPF, Publisher, New York

Get the tang and tingle and "kick" of this year's most delectable literary cocktail—

THE BEAUTY AND THE BOLSHEVIST

By Alice Duer Miller

(Author of *"The Charm School"*)

The Beauty is really a beauty, with money, wit and social position to back up her amazing pulchritude—while the Bolshevist is just a radical young editor who hates the class to which she belongs. The comedy that ensues when the great Capitalist, her father, and the young editor have it out, with the Beauty as both umpire and prize, is spirited, entertaining—and more; for Mrs. Miller never stops at mere surface portrayals of people or ideas.

(Illustrated, Post 8vo. Cloth. $1.50.)

EST. 1817 HARPER & BROTHERS NEW YORK

Just Published

AWAKENING

By John Galsworthy

This fictional study of a boy's development through childhood to youth is told with a charm and delicacy essentially Galsworthian. A rare little gem of a story, this—full of sentiment, and pulsing with a beauty, as spontaneous as it is distinctive.

Handsomely bound, and illustrated by R. H. Sauter. $2.00

CHARLES SCRIBNER'S SONS, Fifth Avenue, at 48th Street, New York

Labor and Revolt

By STANLEY FROST

A study of the twin menaces—the unrest of Labor all over the country and the onslaught of Revolution in various forms, not all of them imported. The situation of Labor and the currents of Revolutionary thought are analyzed with great power, and the price which must be paid for permanent security in the future is clearly set forth.

$4.00 at any bookstore or direct from

E. P. DUTTON & CO., 681 Fifth Avenue, New York

How to Live for More Than a Hundred Years

A Review by
VAN BUREN THORNE, M. D.

NEVER GROW OLD. How to Live for More Than One Hundred Years. By Dr. L. H. Goizet of the Faculty of Paris. New York and London: G. P. Putnam's Sons, The Knickerbocker Press. $2.00.

ETERNAL youth has been the golden quest of the ages. From France, itself a symbol of perpetual rejuvenation, have emanated more theoretical methods of attaining it than from all other lands. French scientists have devoted their lives to the problem and have contributed in vast measure to the sum total of our knowledge concerning the means of restoring and maintaining health.

It is not surprising, therefore, that a new apostle has arisen in the land of France with a method of conserving youth in the human body and mind so amazing as to arrest and absorb the attention. Dr. L. H. Goizet's exposition of his subject bears the engaging title, "Never Grow Old; How to Live for More Than One Hundred Years." The author is thus described by his publishers:

> An Eminent French Physician. He is 85 years old, in complete possession of all his faculties, mental and physical. For the past thirteen years he has enjoyed perfect health, due to the method discovered by him, a method which in his own case has proved unfailing.

In his book Dr. Goizet says that his method has never failed in a single one of the many cases in which he has practiced it. He asserts, however, that he is 81 years old; since the book bears the imprint 1920 it is to be inferred that the publishers are in error regarding his age.

It is not our intention to fall into the physician's error of keeping the reader in suspense as to the nature of Dr. Goizet's method. There are 191 pages in the volume and one reads the first hundred of them without getting a hint of what he is aiming at. It can be said, however, that the first half of the book leads the way to its climax with a relentless logic—providing always that the author's premises are correct—that is truly delightful and admirably lucid.

To get at his method let us assume that we are the seeker and that we go to the fountain head of wisdom—Dr. Goizet. We are requested to remove our clothes and stand upright. The physician first endeavors to find out whether we are in "static equilibrium"; whether our two lateral halves are in "parity"; whether our anatomical and physiological organisms are in harmony. He makes his examination with the eye and a plumb-line, paying no attention to the multiplicity of diagnostical machines that science is endlessly evolving.

"Rectitude of form" is the main thing, so our physician drops the plumb-line from the top of our head, in the centre and posteriorly, to see how far our lateral halves have deviated from the median line. The plumb-line is next shifted to the anterior aspect of our body, and a similar inspection is made and noted. The amount of deviation and our general appearance determine in Dr. Goizet's mind the loss of "rectitude of form" we have suffered, and also points to the length of time treatments will have to be undertaken to accomplish the much-to-be-desired rectification.

That it can be accomplished the physician states most emphatically; that he can, will and does accomplish it he assures us, and that thenceforth we will remain *in statu quo* indefinitely, but, alas! not *in statu quo ante*. He merely promises to restore the form to the shape that nature intended it to have, and to stop right there the degenerative processes that have been going on, that slow disintegration that we have always been led to believe was the fulfillment of the natural law leading ultimately to death.

What we mean is this: Dr. Goizet was 68 when he began to practice the method upon himself. He has kept it up thirteen years, and he is still 68 to-day, according to his standards. And all aches and pains have been banished never to return, he says.

Better still: If we would prove the value of his method we can practice it upon ourselves. It costs nothing. Neither the intervention of medicine nor surgery is required. Time is the only element necessary, and surely, he argues, one can spare a few minutes daily for the conservation of his health.

Now for the treatment. He sits us on a stool, and, beginning at the top of the head, for, he says, the brain is the home of the Ego and the centre of gravity of our being, and all physiological evolution takes place around its extreme axis, he begins with slow, gentle, rotary, tractile motions, from west to east, since that is the course of all nature's movements, both internal and external, as exemplified by the course of the planets around the sun, to rup the top of our head with the palm of the hand. With almost imperceptible touch he continues these rubbings until he has traversed our body to the tips of the fingers and toes. Treatment lasts from one week to three months to restore rectification of form, according to the extent of the deviations from the normal. Individual treatments, to insure success, should last for an hour, and, in extreme cases, two hours, and should be practiced at least every other day. Calm appears again, equilibrium returns everywhere, says the physician. Man continues his progression; health is re-established. He continues:

> It seems extraordinary, at first, that rubbings so light could produce effects of such importance that under their conscious and reasoned action one sees the enlarged mouth shrink, the commissures contract, the nostrils appear, the jaws relax, the teeth loosen, the wrinkles disappear, the contracted and elevated shoulders descend to their normal place, the neck gets clear, the head, stooping forward, becomes erect, the wrists become refined, the fingers taper and stretch out, the gluteus muscles retake their position at the level of the iliac ridges and free the lumbar region, the coxofemonal joint recovers the extent and suppleness of its movements, the bust holds itself freely erect, the knee cap, the muscles of the thigh, and the calves occupy their respective places, the ankle bones reduce, the toes recover mobility and their parallelism; in a word the static equilibrium re-establishes itself, together with the harmony of the functions, the rectitude of forms, health and beauty.

To those who assert that the system of tractile rubbings which he employs is simply camouflaged massage, and point out that the results obtained under the different forms of massage are uncertain, Dr. Goizet says:

> I would reply to this question that, strictly speaking, the word massage serves to express an act, relatively vigorous, not only of friction, but also muscular kneading, entirely contrary to the simple and very superficial rubbings I recommend.
>
> But the word does not frighten me and I accept it willingly; on condition that you do not confound my system of action, made up of gentleness and carefulness, with the barbarous, brutal, and empirical proceedings practiced at hasard by careless hands directed by the caprice of the operator and not intangible laws.

Lest any smile at the physician's method and doubt that such remarkable results can follow so simple a procedure, we must set forth the steps of his reasoning and tell how he received his inspiration; for inspiration it must be considered, and a great and worthy one in the bargain. Well, then, he got it from an elm tree, a veritable monarch of its kind; an elm of stately history, planted in 1360, and which withstood the blasts of centuries till 1909, when it crashed down in a hurricane.

This giant stood on Dr. Goizet's estate, and when it fell he ordered workmen to saw off the stump. The teeth of their saws were broken off in the tree, and they had recourse to dynamite. It took a week to clear away the wreckage. It was found that the old tree was hollow. At different depths in the trunk were found imbedded hand-wrought nails in a perfect state of preservation. The heads of some of them still had pieces of rope attached, although the growth of centuries covered them. Dooubtless the nails had been driven to support clotheslines.

Dr. Goizet noted that each nail was surrounded by a knot, nature's scar in the reparative process incidental to the attempt to obliterate the wound made by the nail. He also

(Continued on Page 11)

In a Land of High Romance

A Review by
KERMIT ROOSEVELT

THE HIDDEN PEOPLE. By Leo E. Miller. New York: Charles Scribner's Sons. $2.50.

NEITHER youth nor age need form a barrier to the enjoyment of "The Hidden People." Still, it is essentially a book for boys—thoroughgoing, outdoor boys who have reached the adventure age, but have enough intelligence to demand a book that will supply their wants and yet adhere to possibilities. Mr. Miller is admirably equipped to provide such a tale. He has made many trips to the little known or entirely unknown parts of South America. Some years ago, in Scribner's Magazine, he first told of one of these expeditions, describing his search for the "Cock of the Rock" in the far interior of Venezuela. He was a valued member of my father's expedition in the hinterland of Brazil, and it was then that I first met him. Soon after returning from the Amazon he went back to South America, this time to the highlands of Peru and Bolivia, collecting fauna and flora for the American Museum of Natural History. Running true to his career and record, he immediately volunteered for service when the United States tardily entered the World War and served in the Aviation Corps until after the armistice. It can easily be seen that Mr. Miller is admirably qualified to write the sort of book we all want our boys to read and care for. He has dedicated it to his own small son.

However, as I have said before, people of any age may profitably and with enjoyment read Mr. Miller's book. When he talks of Peru and Bolivia he is speaking sympathetically of countries which he knows, and with which we should all be more familiar than we are. The tale is based upon the old legend that is still coin current and much alive in many South American countries, which tells how the Inca chieftains fled from the oppression of the Spanish conquistadores, bearing with them the bulk of their treasure. Some say that this treasure lies hid in the remote and unknown recesses of the Andes, while others maintain that the Incas threw it into a lake, probably Lake Titicaca. Mr. Miller tells the story of the adventures of two young Americans in their search for this treasure. He describes their shipwreck and how they rescued a negro who becomes their faithful servitor. Then he gives us an accurate and most readable description of Bolivian village life and the incidents of travel in the high Andean plateau.

With a Shriek He Leaped Astride the Helpless Form and Began Clutching at His Throat.

Mr. Miller is particularly fortunate in the way by which he applies his local color, seasoning his account with just the correct amount of Quichua and Spanish phrases. A few words in the language native to the country about which a book is being written go a long way in bringing out the setting, but when an author uses foreign tongues too freely he gives the impression of merely desiring to parade his knowledge. This too frequent injection of native phrases, if it does not render the text actually unintelligible, at least forces the reader to undertake a series of mental gymnastics that soon cause him to weary of his task and lay the book aside. The same unfortunate effect results from the overuse of slang. Only a genius like O. Henry can, to use one of his own expressions, "get away with it," and O. Henry will live in spite of his slang. I think that even his most ardent admirers, and I am one of them, will admit that not only future generations but the present one would enjoy Sidney Porter's stories with less effort had he substituted plain English for 50 per cent. of his slang.

The didactic element in Mr. Miller's story must not be overlooked. His descriptions of animal and bird life are not only drawn with scientific accuracy, but are so interestingly told that the facts stick in the memory of their own accord.

Mr. Miller's heroes share the attitude of many scientists and laymen as regards killing monkeys. Men who have no feeling whatever against shooting other animals often balk when it is a question of the Handerlog. There seems something too human about them. Personally I would never shoot a monkey unless I needed it for a museum specimen or to eat; but that is the way I feel about hunting all animals, with a very few exceptions, such as crocodiles and hyenas. African hunters who draw the line at monkeys very rarely include baboons. The reason for this apparent inconsistency is clear to any one who has had much experience with these cruel and filthy beasts.

Mr. Miller endows his heroes with his own habit of acquiring pets on an expedition. In Brazil he first possessed a little fluffy owl named Mesen, and later a monkey. The great disadvantage of having pets is that sooner or later there is a tragedy, and the truth of Kipling's line "I have given my heart to a dog to tear" comes home. In "Jock of the Bushveld" Fitzgerald tells us that in the early days in South Africa he has seen demonstrated the old saying that "it is not good for man to be alone," and that each of the old hunters and prospectors almost invariably had a dog and came to value its life more than his own. In the same way that respect and affection for an individual dog must naturally entail a certain amount of sentiment for the whole canine tribe, the man who has made a pet of a monkey will not feel like shooting others.

Right-minded boys turn naturally and normally to books of adventure. When my father was small he eagerly devoured the works of Mayne Reid and we inherited many volumes from his boyhood library. "Afloat in the Forest" was, I think, our favorite, but it was closely pressed by a number of his tales of trapping and hunting in our own Western States and in Australia. Mayne Reid stimulates an interest in outdoor life and natural history. There were other authors who answered only the appeal for action and excitement. Standing foremost among these was Rider Haggard. We all revelled in "She" and "King Solomon's Mines" and the whole Allan Quatermain series. Mr. Miller's "Hidden People" combines the natural history element in Mayne Reid's books with the mystery and adventure of "King Solomon's Mines." The element of impossibility is reduced as much as is consistent with building up the excitement of the plot. The book seems a happy blending of Mayne Reid and Rider Haggard, and can be unreservedly recommended for both young and old who possess a healthy taste for adventure in the wild places of the world.

Mr. Choate Self-Portrayed

THE LIFE OF JOSEPH HODGES CHOATE. As Gathered Chiefly From His Letters. By Edward Sanford Martin. Including His Own Story of His Boyhood and Youth. Two volumes. Charles Scribner's Sons. $10.

THIS book is not a biography or even an autobiography, though most of it is in Mr. Choate's own words. It is correctly described, however, as "the life" of Joseph H. Choate, for most of it consists of letters from him covering the period from his young manhood to near his death, and the letters are so carefully edited that they make a continuous story. As for his boyhood and youth, even that is covered amply, for Mr. Choate began to write his autobiography and got as far as the time of his marriage, and that fragment is used as the beginning of the work under consideration.

Naturally, there are some blank spots in such a story, for no man writes in his private correspondence everything that happens to him. But wherever Mr. Martin finds such a blank space he is able to fill it in from a scrapbook kept for forty years, or from a speech or statement about Mr. Choate by some other well-known man. He quotes, for instance, an address by Elihu Root. If all these sources fail him, Mr. Martin will keep his story connected by a few words of his own, but always as briefly and baldly as possible, for the object of this brilliant editor is to keep himself out of the book and let Mr. Choate do as nearly all of the writing as possible.

It is not, however, possible to describe the book as "The Letters of Joseph H. Choate," for there is too much material of a different kind, and though Mr. Martin writes only a few paragraphs here and there, he is justified in calling himself the author. He aims to build up a personality from childhood to the grave, so that the man and his mind shall appear before the reader as they were in life. The selections are so made as to portray the history of Choate's mind as well as of his acts, though even early life he seems to have been mentally the same Choate as he always remained. As for the acts, Mr. Martin in his introduction says:

> These volumes by no means contain a complete record of his important activities, but it is hoped that by the glimpses they give of them as he passes he can be kept sufficiently in sight to follow his career."

As for Mr. Choate's speeches, Mr. Martin pursues the same plan. He publishes as much of them as tend to illustrate the man and his work, though in cases where they have already been published in book form he prefers to summarize them or give short extracts. If the speech is necessary to the story, however, he incorporates it, or as much of it as is necessary, without regard to any previous publication. In editing the letters he keeps steadily in view the main object, and often only a single sentence is extracted from the letter, but it is always one which helps to complete the picture he is painting. In the same spirit he abstains from comment almost altogether, and the same is true of notes. By way of illustration of Mr. Martin's method, take the Fitz John Porter case. There he extracts from Mr. Choate's summing up only the part in which his hero tells how he came to take the case, though he gives letters in which Mr. Choate tells of the progress of the trial. He does not even state the history of the case in his own words, but in an editorial article from The St. Paul Pioneer Press of Dec. 15, 1880. But this is one of the rare cases in which he feels called upon to make some comment of his own, since there is a feature of the case which apparently he cannot find anywhere in Choate's writings. It is as follows:

> Having satisfied himself that General Porter had been unjustly used, Mr. Choate took the case as a matter of public duty. There was no other motive. He never received or expected to receive payment for his labors from General Porter. By working very hard, living well within his income, and presumably investing his savings wisely for forty years he accumulated a fortune that was certainly comfortable and might even be considered large, though not for this century. Consequently he was sometimes criticised for not being a more liberal giver of money to various causes that invited it. But it should be always remembered that he was all his life a prodigal giver of time, thought, and the best and hardest work he could do to the public service, to charity, and to the righting of private wrongs as in this case of Fitz John Porter, and, later, in the Laidlaw case.
>
> These and many other labors in court, and innumerable speeches and addresses out of court, and other services, a long list, were his chief contributions to the world he lived in and the country that was his. In those services—those great and unceasing gifts to society—lies the chief basis of the honor and affection in which he was held and of a renown much exceeding what may be won solely in the practice of law. He did give money first and last in appreciable quantity, but his great gifts came not out of his pocket but out of himself.

Another illustration of Mr. Martin's method, and another in which he felt called upon to interpolate one of his rare cases, was in dealing with the famous case of General di Cesnola. There was a controversy over the genuineness of a collection of antiquities which the General had sold to the Metropolitan Museum of Art, and Gaston Feuardent sued Cesnola for libel. Mr. Choate was for the defense, and won the case. Mr. Martin gives part of his summing-up, too long for quotation here, but the following paragraph may be extracted to show the point of Mr. Martin's subsequent comment:

> I do not claim the merit of prolonging this trial. The learned junior counsel on the other side, Mr. Oakley, promised it would occupy four days. The achievement of lengthening that into ninety belongs to the learned counsel on the other side, whose insatiable passion for asking questions has dethroned woman from a long-recognised position. He learned that there were 35,553 objects in the Cesnola collection, and he has asked a question for each one, expecting to find a fraud hidden about each one, and backing up his questions with unlimited argument. Outside of this he has asked about everything else under the sun. He has investigated every act of General di Cesnola from the hour of his landing here, a penniless stranger, until the hour of his leaving the stand. He hunted up his marriage certificate, and was proceeding to inquire about the bridal journey when the court cried halt.

Feuardent had been backed up by an art critic named Clarence Cook during the controversy, but Cook did not appear as a witness, and Mr. Choate inquired: "Where was Clarence Cook? Ah, where was the false and fleeting but not quite perjured Clarence? Why did not the plaintiff force him on the stand?"

This humorous way of treating a celebrated case was in Mr. Choate's best-known vein, and its best remembered exemplification was in the case of Laidlaw against Sage. After giving the quotations from the Cesnola summing-up which have here been extracted, Mr. Martin discusses this phase of Mr. Choate's court room style once for all. He says:

> That is an example of the way Mr. Choate approached a subject. He went through life laughing at a foolish world. His cases were serious to him in so much as they involved responsibility. If he accepted a trust he was faithful to it. He toiled enormously when labor was necessary. When he made fun it was in the interest of his own ease and his own client; but cases of law, though serious, seemed very seldom to be solemn to him.
>
> He recognized their importance in money and in the reputation of the people engaged, but in the back of his head he seemed to measure all of them by a standard outside of all those things. If he was going to be solemn it must be over something bigger than ordinary. He was fairly solemn about the income tax case, but he seemed to consider that that involved principles that went to the root of social well-being.
>
> "He dearly loved a little boyish mischief," was Elihu Root's way of putting the same thing. At the Choate memorial meeting Mr. Root gave these illustrations:
>
> There is an old story (I think it belonged to Mr. Evarts) of an American assuring an Englishman that Washington could throw a dollar across the Potomac because he had thrown a sovereign across the Atlantic. Mr. Choate would never have deigned to tell that ancient joke here, but when he got to England and before an English audience he could not resist the desire to see his English friends contemplating the aerial flight of their sovereign, and he told it, I think, several times.
>
> It befell me to sit near him at a famous St. Patrick's Day dinner, and he stopped at my chair and made a remark which indicated that he was having huge enjoyment with himself over something he was going to say. When he suggested that the Irish in America should redeem poor, unhappy Ireland by going home, he was following the same kind of boyish impulse for mischief which leads schoolboys to carry their disconcerting pranks to the limit of audacity.

Mr. Root's analysis of Mr. Choate is given in full, and probably no one will be able to come within touching distance of it for keenness, clarity, completeness and sympathy. Mr. Martin himself nowhere attempts to give any study of Mr. Choate, and it is only rarely that he steps from behind the scenes with an explanation of some phase of his subject's character or methods. The two volumes are a new thing in biography. They will constitute a classic in editing.

© by Charles Scribner's Sons.

Joseph Hodges Choate, from a Photograph Made in 1898 by Mrs. J. Montgomery Sears.

Joseph Hodges Choate, at the Age of Seventeen. From a Daguerreotype in the Possession of Mrs. Choate.

Choate Homestead on Hog Island. Built in 1725.

Queries and Answers

(Continued from Preceding Page.)

The second query is from Emerson's essay on "Self-Reliance," the full quotation of which is as follows:

"It is easy in the world to live after the world's opinion; it is easy in solitude to live after our own, but the great man is he who in the midst of the crowd keeps with perfect sweetness the independence of solitude."

The Emerson query was answered also by "F. L. T.," Anacola, Conn.; Evelyn O. Prudden, Lockport, N. Y., and Olga Strauss, New York.

Lord Byron

HELEN AUERBACH, Brooklyn, N. Y.—Lord Byron is the author of "Thy Shores, O. Nazos," about which Mrs. E. A. Chittenden queries in THE BOOK REVIEW AND MAGAZINE of Oct. 31.

Mrs. Victor Rickard

J. BENTLEY MULFORD, Washington, D. C.—In reply to "S. B. M." in your issue of Oct. 31 I write to offer the following bits of information as to the publications of Mrs. Victor Rickard. As a matter of biographical interest I might include the fact that her preface to her "Story of the Munsters" is signed L. Rickard, and as a consequence I presume that this is the reason for Mrs. Victor Rickard being listed as L. Rickard in some author lists and catalogues.

"Light Above the Crossroads," by Mrs. Victor Rickard. Published in London by Duckworth & Co. in 1918. 310 (2) pages. 19 cm.

"The Fire of Green Boughs," by Mrs. Victor Rickard. Published in London by Duckworth & Co. in 1918. 3 p. l., 311 (1) pages. 19 cm.

"The Frantic Beast," by Mrs. Victor Rickard. Published by Duckworth & Co. of London, probably in 1918. 315 (1) pages. 19 cm.

"The Story of the Munsters at Etreux, Festubert, Rue du Bois and Hulluch," by Mrs. Victor Rickard. This has an introduction by Lord Dunraven. Published by Hodder & Stoughton of New York, London, &c., in 1918. XVI. 116 pages, including plans, plates, ports. 15½ cm.

"Cathy Rossiter," by Mrs. Victor Rickard. Published in New York City by George H. Doran Company in 1920. 380 pages. 19½ cm.

The same was also published by Hodder & Stoughton of New York, London, &c., in 1919, having 339 pages and measuring 19 cm.

"The House of Courage," by Mrs. Victor Rickard, with frontispiece by C. Allan Gilbert, was published in New York by Dodd, Mead & Co. in 1919, with 4 p. l., 3-304 pages, colored frontispiece. 19½ cm.

"The House of Courage," by Mrs. Victor Rickard, was also published in 1919 by Duckworth & Co. of London, the publication having 3 p. l. 276 (1) pages, 19 cm., and sold for 7 shillings.

This query was answered also by "L. C. H.," New York.

"The Fault of the Ages"

ALTA G. BRALEY, New York.—H. E. Ising, who asks for the name of the author of "The Fault of the Ages," in your issue of Oct. 31, will be interested to know that the poem was written by Ella Wheeler Wilcox and will be found in a volume called "Poems of Pleasure," published in 1888 by Belford, Clark & Co.

This query was answered also by Ida V. Parson, New York.

A Fairy Book

ANNIE A. GRAFF, Haverford, Pa.—M. S. Gray, in your issue of Oct. 31, asks for the name and author of an old book of fairy tales. The book referred to is called "Seaside and Fireside Fairies," translated from the German of George Blum and Louis Wahl, published in 1864 by Ashmead & Evans, Philadelphia, Pa.

"Truth Dexter"

KATHERINE T. ROWLEY, Hartford, Conn.—The name of the novel referred to by M. E. K. in your issue of Oct. 31 is "Truth Dexter," by Sidney McCall.

Others who answered this query were Jane Reid, A. Le Barbier, Malvina Schneeser and "D. C.," all of Greater New York; E. F. Shepard, Lake George, N. Y.; "X. Y. Z.," Schenectady, N. Y.; Mrs. W. L. Losee, Albany, N. Y.; Mrs. Charles Mudge, Rochester, N. Y.; Florence E. Rebenkian, Ridgewood, N. Y.; Mrs. N. V. B. Zabriskie, Englewood, N. J.; Eudora Symington, Bridgeport, Conn.; Blanche E. Merriam, Springfield, Mass.; Katherine K. MacCord, Brookline, Mass.; Mrs. Emma Eeds, Ballston Spa, N. Y.; Phebe Anne Ross, Washington, D. C.; Mary L. Potter, Thomaston, Conn.; S. A. Hale, Tarboro, N. C.; "E. O.," Cambridge, Mass.; E. C., Franklin, Philadelphia, Pa.; Madeline Elwood, Richfield Springs, N. Y.; Marjorie Driscoll, New Rochelle, N. Y.; Rae B. Monson, New Haven, Conn.; May C. Pickens, Newburgh, N. Y.; Mary M. Metcalfe, St. Louis, Mo.; E. D. Willis, Cleveland, Ohio; Louise De Golyer, Upper Montclair, N. J.; Ellen Wilson, Cooperstown, N. Y.; Nelly G. Leach, Mount Vernon, N. Y.

"Thompson Hall"

S. M. CLARK, Warrensburg, N. Y.—In reply to Charles Clemons's query of Oct. 31, the story he refers to is called "Thompson Hall" and the author is Anthony Trollope. It was published by Harpers in their Half Hour Series.

This query was answered also by E. L. Edgerly, New York.

Live and be Young!

Get the formula in Vance Thompson's new book by that title. *By the author of "Eat and Grow Thin."*

Net, $1.25. At all bookstores. Doubleday, Page & Co., Publishers.

The Prairie Mother

By Arthur Stringer

Author of The Prairie Wife

"How does a mere man know and exploit with such truth and delicacy the innermost mind and spirit of a woman."

—New York World.

THE BOBBS-MERRILL CO. Publishers

THE CORRECT CHRISTMAS GIFT for the connoisseur

A first Edition copy of ANATOLE FRANCE, HUYSMANS, BOURGET, VERLAINE, DE MAUPASSANT. We have some with Author's inscriptions and inlaid Autograph letters. Our prices are reasonable. Just the thing for a distinctive gift.

CHAGNON & CO.

French Books Exclusively

497 Seventh Ave., Cor. 37th St.

Meet THE AFFABLE STRANGER

at your bookseller's and learn at first hand the truth about Canada's growing distrust of the U. S.

THE AFFABLE STRANGER

By Peter McArthur.

$1.50—HOUGHTON MIFFLIN CO.

16 E. 40th St., New York

Should a woman trust instinct or reason

in dealing with men and life?

BLIND WISDOM

the powerful new novel by

AMANDA B. HALL

answers this question. $1.90

George W. Jacobs & Co., Philadelphia

Do you never wish for a mental cocktail? Something to pick up just before the dressing bell rings that in a few moments will clear your mind of business and send you down to dinner smiling on a pleasant world? Read

Not That It Matters

$2.50 at any bookstore.

E. P. Dutton & Co., 681 5th Av., N. Y.

NOTABLE FALL BOOKS

LITTLE PIERRE

By ANATOLE FRANCE.

Translated by J. Lewis May

8vo. *Cloth*, $2.50

This is the great French Master's latest book. It is a worthy sequel of "Pierre Nozière" and "My Friend's Book"—a delightful mixture of tales, witty satire and philosophy.

THE SEVEN WIVES OF BLUEBEARD and Other Marvellous Tales

By ANATOLE FRANCE.

Translated by D. B. Stewart.

8vo. *Cloth*, $2.50

"The whole of the author's genius is in it, as it is in every volume he gives to the world . . . this book will come as a delightful novelty . . . delicate satire."—*The Times* (London.)

THE BRIDE OF CORINTH and Other Poems and Plays

By ANATOLE FRANCE.

Translated by Mr. and Mrs. Wilfred Jackson.

8vo. *Cloth*, $2.50

This is the first collected edition of the plays and poems of the greatest living French writer. In addition to the poems the volume contains four plays—"The Bride of Corinth," "The Man Who Married a Dumb Wife," "Crainquebille," and a comedy in one act, "Come What May."

BENGAL FAIRY TALES

By F. B. BRADLEY-BIRT.

With Six Full-page Illustrations in Color, by Abanindranath Tagore

Quarto. Cloth, $4.00

These fairy tales of Bengal were collected by the author in the villages and bazaars of that fascinating country. In most cases he heard them at first hand from the natives themselves.

MAZZINI'S LETTERS TO AN ENGLISH FAMILY (1844-1854)

Edited by E. F. RICHARDS.

Illustrated. 8vo. *Cloth*, $5.00

These letters, to intimate English friends and for the first time given to the public, are in a sense an autobiography of Mazzini's life during the important ten years, 1844-1854. They are at once an inspiration and a warning to the world in its present condition.

THE DIARY OF A SPORTSMAN NATURALIST

By E. P. STEBBING.

Author of "Jungle By-ways in India," etc.

Profusely Illus. 8vo. *Cloth*, $5.00

These fine stories of big-game hunting in the jungles of India are made vastly more engrossing by the many charming little sketches which illustrate the book.

PARIS IN SHADOW

By LEE HOLT.

Author of "Green and Gay."

Cloth, $2.00

A description of the everyday Paris as it was in 1916-1917. The author is an American who has lived in France most of his life, but who still retains a deep love of his own country.

OF ALL BOOKSELLERS

JOHN LANE CO., NEW YORK

Broken Music

Selected Verse by BENJAMIN R. C. LOW

Flashes from life at many angles, crisp little "Epigrams in Absence," musical lyrics, poems of stately movement, poignant tributes like "The Housing of the Banners," with inspiration in the opening "Vigil-at-Arms."

At all bookstores, $2.00

E. P. Dutton & Co., 681 5th Av., N. Y.

BOOKS BOUGHT

Entire Libraries or Single Volumes. Highest prices paid. Representative will call. Cash paid and books removed promptly.

Henry Malkan, Inc.

43 Broadway

Just Published

BLACK BARTLEMY'S TREASURE

A Romance of the Spanish Main in the days of the Pirates.

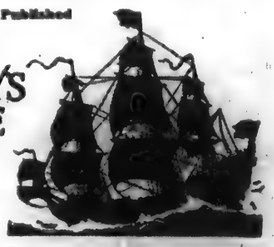

By JEFFERY FARNOL

Author of "THE BROAD HIGHWAY"

¶ Jeffery Farnol brings back the pirate days of the Spanish Main in this new novel—and not since "The Broad Highway" and "The Amateur Gentleman" has he created such a company of picturesque characters or related such romantic adventures.

¶ The engrossed reader will eagerly follow the adventures of the treasure seekers who set sail on the good ship *Faithfull Friend* and the unique experiences of Martin Conisby and the fair Lady Jane Brandon—whose family the hero hated—as they find themselves alone on the island which contained the buried treasure. He will encounter some rogues as bloodthirsty as any pirates who ever sailed the Seven Seas, and discover love episodes that stir the emotions.

¶ Mr. Farnol has never made a wider appeal than in this, his first sea story.

$2.15 net. At All Booksellers.

LITTLE, BROWN & CO., Publishers, BOSTON

I ACK OF THE HARPER NAME—103 YEARS OF GOOD BOOKS

ALEXANDER BLACK, author of the GREAT DESIRE, writing in the TIMES BOOK REVIEW says of

W. D. HOWELLS'

Posthumous Novel

THE VACATION OF THE KELWYNS

A book that "leaves with the reader a curiously vivid sense of an impassioned ideality that nowhere asks a preachy page. . . . Out of a momentary pause in a jazzed world I seem to see a white-haired wizard take down his violin and to hear in the clean, pure, compelling melody the expression of a power, elemental, penetratingly ardent, luminously sincere, that shames every shabby trick and consigns the tom-toms of art to a pitiful place."

$2.00

Est. 1817 HARPER & BROTHERS New York

Diplomatic Reminiscences

By His Excellency, A. NEKLUDOFF

Translated from the French by Lady Alexandra Paget.

M. NEKLUDOFF, Russian Minister at Sofia from 1911 through 1913, took a leading part in the events of the Balkan wars of those years. Early in 1914 he was transferred to Stockholm; his picture of what passed in Sweden before and during the war is full of information. In 1917 he was appointed Ambassador to Madrid, but soon resigned because of disagreement with Kerensky's policy. The Revolution freed him from the etiquette which binds a diplomat to reticence and his record of conversations with the Tsar, Count Witte, M. Goremykin, Protopopoff and others are of profound interest and importance.

$8.00 at all bookstores or direct from

E. P. DUTTON & CO., 681 Fifth Avenue, New York

Queries and Answers

Communications for these columns should be addressed to the Editor of Queries and Answers, NEW YORK TIMES. They should be written on one side of the paper only, and must contain the name and address of the writer as an evidence of good faith. Owing to the great demands on the columns, only queries of particular interest will be printed.

QUERIES

E. F.—Can any of your readers supply the missing verses of a topical song as given below, sung to the tune of "Norcissus," popular some years ago?

A TOUR 'ROUND LONDON.

Take a tour 'round London gay and free,
And peculiar sights you're sure to see;
At night you might get tight and fight,
And then I bet you, the police will get you,
In London Town.

At Battersea Park, the ladies nowadays,
At Battersea Park, have caught the cycling craze.
Suppose, wind blows, their hose, exposes,
Too much stocking is really quite shocking,
In Battersea Park.

Novels About Musicians

E. S. N.—Last Summer you printed a list of historical novels. Could you or any of your readers find a list of novels that have for heroes or heroines musicians and singers?

Shakespeare-Bacon Plays

G. R. D.—Please name two or three one-act plays dealing with the Shakespeare-Bacon controversy.

"Dream of Gerontius"

M. U.—Can you or your readers advise me if an acting version of Cardinal Newman's "Dream of Gerontius" has ever been made, and if so where it can be found?

"The Bewildered Guest"

U. M. W.—Can any reader give me the whole of the poem, about twelve lines in length, beginning somewhat like this:

THE BEWILDERED GUEST.
I was not asked if I should like to come,
I have not seen my host since here I came,
Nor had a word of welcome in his name.

"Under the Daisies"

H. P. H.—Can you give me the whole of the old song entitled "Under the Daisies," the first line of which is:

I've just been learning the lesson of life.

"My Days Were Happy"

C. B.—Some friends have asked me to find the author of the following lines:

My days were happy and perchance
The coming night is full of stars.
Can you aid me?

"The Golden Bowl"

E. M. E.—Can you or any of your readers tell me the name of the author of a poem containing the lines:

When the golden bowl is broken at the sunny fountain side,
When the turf lies green and cold above
Wrong and sorrow and loss and love,
When the great dumb walls of silence stand
At the doors of the undiscovered land,
When all there is left in the olden place
Is an empty chair and a pictured face, &c.

"The Gate at the End"

O. M. H.—If convenient, will you kindly let me have some information as to where I can secure the poem entitled "The Gate at the End of Things"?

"Will Frank Buchanan Write?"

D. E.—Where may I find the poem which appeared in The Agony Column of The London Times some time ago entitled "Will Frank Buchanan Write?"

"Keep an Ambulance"

S. M.—Will you locate a poem, each verse of which ends:

Shall we put a fence around the top of the cliff,
Or keep an ambulance down in the valley?

"With His Teeth"

R. G. N.—Could you tell me the author of "A Man Digs His Grave with His Teeth"?

Pilgrim Women Verse

HENRY ALLEN—A Vermont lady reader of the Sunday edition and myself are very desirous of knowing where we can find any verse on the "Pilgrim women."

"Son, Are You Hurt?"

M. R.—Can any of your readers help me to trace the authorship of the following story or poem whose elements are as follows: A young woman demands from her lover his mother's heart in return for her love. When he brings it he stumbles, and the heart cries out, "Son, are you hurt?"

A Picture Toward the Wall

J. J. M.—Can you tell me the name of a poem having for its subject matter the expulsion of a son from the home by the father, and containing the following lines:

"——a mother's heart half broken
And a picture that is turned toward the wall."

"They Do Me Wrong"

H. L. B.—I should be greatly obliged if you or any of your contributors could give me a poem which appeared some few years ago in a "New Thought" publication. It was, in a way, an answer to Senator Ingalls's well-known "Opportunity," and the first verse is as follows:

They do me wrong who say I come no more
If once I knock and fail to find you in,
For every day I stand beside your door
And bid you wake, and rise to fight and win.

"Old Glory"

C. E. Y.—Will you kindly advise me if there is a poem entitled "Old Glory" which contains the line, "She stands there, Old Glory"? I believe this is the first line, and if the quotation is not exact, the context is the same

ANSWERS

"Ballad of Lord Bateman"

THOMAS B. LOCKWOOD, New York—In reply to "N. N.'s" query in your issue of Oct. 31, I would say that "The Loving Ballad of Lord Bateman" was published in London in 1851 by David Bogue. It is illustrated by George Cruikshank. The publication is always known as a Cruikshank item, and the ballad is merely comtext to eleven very fascinating plates by Cruikshank. The publication, which in its original form is a small item, can undoubtedly be found in the New York Public Library.

Others who answered this query were Edward H. Cleveland, Greenwood Mountain, Me.; H. V. Quackinbush, New York; William Bradford Du Bois, Bayonne, N. J.; A. A. Young, Jewett City, Conn.; Loweta D. Everett, Boston, Mass.; Sara M. Haase, Dobbs Ferry, N. Y.; Edward M. Chapman, Schenectady, N. Y., and Ada B. Rives, New York.

About Chernyshevskii

G. H. D., Albany—In the Oct. 31 issue of THE BOOK REVIEW AND MAGAZINE "B. K." makes inquiry regarding Tchernychewsky, possibly the following information may be of value: Nikolai Gavrilovitch Chernyshevskii (it is also spelled Chernyshevsky, Tchernyshewsky, but the one used here has been approved by the Library of Congress) was born July 1, 1828, in Saratov, in Southern Russia. He was educated at home and in a "seminary" in his native village, going to the University of Petrograd (then Saint Petersburg) for his degree. Although he completed a very well written thesis for a Master's degree, it was not granted, and the thesis was confiscated. He then devoted himself entirely to literary work, becoming editor of the Sovremennik (or the Contemporary), a magazine which soon came to have a great deal of influence, mainly through Chernyshevskii's connection with it. Because of his propaganda in revolutionary circles, he was exiled to Siberia in 1862, where he wrote his best known work, "What Is to be Done?" (translated into English by Tucker in 1883, published in London and the United States). He was partially pardoned in 1883, but for some reason or other was detained in Siberia until 1889, when he returned to his native town but a few months before his death, which occurred on Oct. 29 of that year. In addition to the novel mentioned above Chernyshevskii translated into Russian Mill's "Political Economy," Weber's "History of the World" and Adam Smith's "Wealth of Nations." Between 1800 and 1896 his works were brought out in four volumes under the following titles (translated): "Studies in Russian Literature in the Days of Gogol" (1860), "Aesthetics and Poetry" (1888), "Notes on Contemporary Literature" (1894) and "Critical Essays" (1895).

Articles concerning his life and works may be found in Nelson's Loose Leaf Encyclopaedia, the New International Encyclopaedia and La Grande Encyclopedie. His novel, "What Is to be Done?" was published by the Cox Book Company of New York in 1904.

Others who answered this query were Edward Dickinson, Oberlin, Ohio; Sydney W. Rutner, New York; Elsie A. Starrett, Cold Spring-on-Hudson, N. Y.; "F. C. L.," Middletown, Conn.; "E. N. R.," Brooklyn, N. Y.; "E. A. S.," New York.

Young and Emerson

O. V. D., Mount Vernon, N. Y.—In the two queries of "W. H. McD." in the issue of Oct. 31, the first query doubtless refers to a quotation from Young's "Night Thoughts," Night IV., line 699, and should read:

On such a theme 'tis impious to be calm;
Passion is reason, transport temper, here.

(Continued on Following Page)

FRENCH, ENGLISH & AMERICAN
MENUS AND XMAS CARDS
Private Greeting Cards
Imported Leather Goods
CORLIES, MACY & CO.
STATIONERS
7 East 45th St. 20 John St.
NEW YORK

Luck Came
With the Red Admiral

Whenever the gorgeous butterfly of that name crossed his path he expected something good to happen shortly. It crossed his path just before he was translated from hardware in South Carolina to art in Paris. It forecast the coming of the amazing girl with the gray eyes. Read the delightful love story

THE PURPLE HEIGHTS
By MARIE CONWAY OEMLER, Author of "Slippy McGee."
(At all bookstores. Price $2.00. Published by The Century Co., 353 Fourth Ave., New York City.)

Are You a Potterite? You had better find out! POTTERISM is the most sparkling and original novel of the season. Heywood Broun says: "It is one of the best books of the year."

Do You Know Wally Gay?
THE BOX-CAR WAIF—ROUSTABOUT—FIGHTER—STRUGGLER—LEADER and GENERAL MANAGER.
Read his colorful, forceful story in one of the most striking novels of the year, entitled
STEEL PREFERRED
By HERSCHEL S. HALL
$2.00 at any bookstore.
E. P. Dutton & Co., 681 5th Av., N. Y.

A Book for Photo Playwrights
Cinema Craftsmanship
By F. T. Patterson, Instructor of Photoplay Composition, Columbia University. Covers the whole art and science of motion-picture production. Just ready, $2.00. By Mail, $2.10.
Harcourt, Brace and Howe 1 W. 47th St. New York

Eat and Grow Thin By VANCE THOMPSON
tells of a method that is certain and not uncomfortable. $1.25
On sale at all bookstores
E. P. Dutton & Co., 681 5th Av., N. Y.

Just Published
PAGAN FIRE
By Norval Richardson
Author of "The World Shut Out," etc.

The story of a lovely American woman never fully awakened until, as the wife of our Ambassador, she is brought into the congenial atmosphere of Rome.

Once there she seems for the first time to live; her expanding nature reveals emotions hitherto unknown to her. Among them, that of love.

How this passion springs up, what it culminates in, and what therefrom results, is presented in a vivid series of events—the hunt on the Campagna, the visit at an ancient stronghold in the purple Apennines, the masque ball in a Roman palace, among them—which reveal in an effective way the picturesque, highly colored life of Rome.

On sale everywhere. $2.00
CHARLES SCRIBNER'S SONS,
Fifth Avenue, at 48th Street, New York

"TAKE THE CORN AND LEAVE THE CHAFF BEHIND"—DRYDEN
Conspicuous for its simplicity and frankness, this novel reveals the story of a girl's struggle to separate the wind-blown chaff from the grain of life. Your neighbor will ask you if you have read
WIND CHAFF
BY
MERCEDES DE ACOSTA
Author of "Moods"
At all book shops, $2.25 net.
Moffat, Yard & Company, Publishers, New York.

THE DARK RIVER
By Sarah Gertrude Millin
One of the most fascinating and cleverly written stories of the diamond diggings of South Africa.
JOSEPH MOSHER, in the "Publishers Weekly," writes:
"If one can imagine a combination of Thomas Hardy and Henry James, with, perhaps, a dash of Hauptmann, one may conceive, in a broad sense, the tone of THE DARK RIVER."
Price $2.00 at All Bookstores
THOMAS SELTZER, N. Y.

Uncle Moses
By SHOLOM ASCH
The fortunes of a typical family of Russian Jews in America are pictured with unusual comprehension and scrupulous accuracy. The truth of its characters and the subtle changes which they show after contact with a new country and different ideals mark it as a significant as well as extraordinarily interesting story.
Translated from the Yiddish by Dr. Isaac Goldberg. $2.50
E. P. DUTTON & CO., 681 Fifth Avenue, New York

Interest on every page
The TRUMPETER SWAN
By Temple Bailey
Author of "The Tin Soldier," etc.
An old-fashioned love story of today, set against a background of Virginia hills, of Boston streets, and the blue seas and skies of old Nantucket.
Pictures by Alice Barber Stephens. Jacket in color by Coles Phillips. Price, $2.00.
At all bookstores
THE PENN PUBLISHING COMPANY, PHILADELPHIA

Mr. Gatti on the Opera

THE Metropolitan Opera House of New York is about to begin [illegible] season, and as the organization will present [illegible] it is quite appropriate that Mr. Gatti-Casazza, who has been at the head of the Metropolitan since the war, should [illegible] with the curtain before the [illegible] opens his thirteenth season in America, this is also the thirty-eighth year of the famous house of the Golden Horseshoe, and the thirty-fifth in which opera has been sung there.

Mr. Gatti-Casazza is a silent and reserved man, more given to thought of the future prospects of operas, of possible new composers, and of artists to interpret them, than to disclosing or discussing plans immediately in hand. To a question, however, as to his hopes for the coming season he replied with a quotation from Voltaire: "L'orgueil des petits gens est de parler d'eux memes."

"When I speak of the institution of which I am director," he said, "I do not speak of myself. Nor will the fault be charged to me of attempting to 'boost,' 'faire réclame,' for any individual. But, in fairness to all, it may be said that the Metropolitan is the most complete theatre of opera that exists anywhere today, and accept everything, even 'bogus coin,' offered in the name of art.

"As to the Metropolitan, I find only 15 per cent. change in our public. In Europe [illegible] most [illegible] and workers in the theatre were lost in the war. The very fabric of artistic work is gone. It is not so at the Metropolitan, where not [illegible] the ranks of our company [illegible] us.

Again it appears in Europe that all theatres have doubled, trebled, quadrupled their price to the public, while the spectacle they offer is inferior to that before the war. In my old home, Ferrara, the cost of opera formerly was 5 lire; now it is 50 lire for a seat. The Metropolitan, I believe, is the only opera house anywhere that has kept the rates as they were.

"It costs us $200,000 more to give the same productions. The increase is not in higher salaries for the artists, but for the orchestra, the chorus, the voyage of artists from abroad, the mise en scène. You may say, indeed, the Metropolitan is well administered; but I have no magic wand. More people come to the theatre. That is the compensating fact—not absolutely, but relatively so.

"We must remember that in the past the artists as a whole sang better good taste, the versatility, the vast repertory of the man today? He is the exception that 'proves' the rule.

"But is it true, as people say, that the best artists are not like those of old times? Is that the real reason of apparent inferiority? I think not. The truth is that for- [illegible] of opera were centred on what, in Italy, is called bel canto. Composers themselves demanded and prepared for good singing. Their sole point of view was the human voice and the art of song. Bellini, Donizetti, Gounod, Meyerbeer, even Verdi, wrote in the same manner, all for the singer.

"Since the reforms of Wagner, from the moment he established a more dramatic principle, not only he himself but all others sought to obtain certain effects in the use of the voice as, so to say, another 'instrument,' no matter at what loss of its individual quality. They wrote in the most difficult tonalities, the most unnatural intervals, laying enormous importance upon declamation, the very opposite of bel canto.

"Thus they created a system, perhaps an excellent one and in a manner signifying progress, but certainly not what artists could sing. The artist is the creature of his epoch. If those of today sing Wagner, Strauss, Debussy, the modern music of Russia, what then? This

Mishkin.
Cora Chase, *Soprano.*

Some New Metropolitan Singers

Sue Harvard, *Soprano.*

© Mishkin.
Marion Telva, *Contralto.*

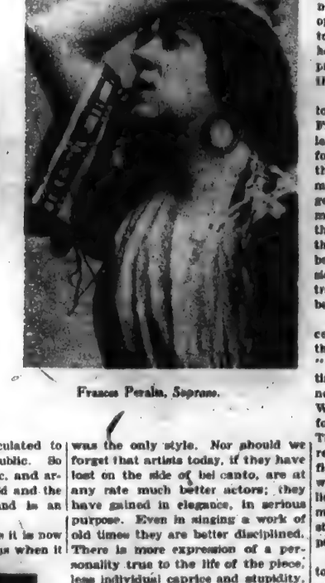

Frances Peralta, *Soprano.*

"In the theatres of Europe we are witnessing a new period of public control. There is a new severity of conditions there. The old sense of responsibility is diminished. The public has changed; all the new-rich, who have made money, who know nothing of music, go to the theatre, the art of singing was of a different order. When one speaks of such a voice as Caruso's is today, it is of something unique in the world. He represents a miracle. A great voice, yes, as great as when he sang for me twenty years ago at Milan; but how much greater the music is not always calculated to give satisfaction to the public. So they demand the old music, and artists must sing both the old and the new. This double demand is an anachronism.

"The bel canto, so far as it is now attempted, is not as good as when it was the only style. Nor should we forget that artists today, if they have lost on the side of bel canto, are at any rate much better actors; they have gained in elegance, in serious purpose. Even in singing a work of old times they are better disciplined. There is more expression of a personality true to the life of the piece, less individual caprice and stupidity, a higher general intelligence.

"As regards American artists, it must be admitted that there has been a great progress in recent years. A thousand pities it is, too, that a country so great, so rich and having such artistic aspirations as America has only the smallest possibility as yet of employing its own artists. When one reflects that Europe, [illegible] equal to the United States in size and far less rich, has probably not fewer than 500 opera houses, how is it possible that among all the cities of the United States there are only two?

"The Metropolitan, for its part, does all in one institution's power for American artists, and it is still increasing its efforts. Though the opera houses of Europe are many, they are now in a difficult condition; there is no possibility for the great number of American artists to be employed over there. Now that the war is over we must face this new situation. If the number of opera houses in America is not soon to be increased, it is useless for a host of students to prepare for a profession offering no outlet for their talents.

"Is it possible that cities like Boston, St. Louis, New Orleans, San Francisco, cannot do what even the least cities of Italy and France did following the war? I am inclined to think the effort must and will be made. The municipality, the intelligent men and women of wealth, all must help here, as the ruling authorities and the richer classes help there. Remember, this can nowhere be done cheaply, without due provision for artists, chorus and orchestra. If there is to be opera, it must be indeed 'grand' opera.

"For the future, as far as it concerns myself, I am optimistic," said the impresario, adding with a smile: "The war being over, the present time has produced for me in effect a new composer—Richard Wagner. When I came here his works alone formed a third of the repertory. Their discontinuance during several recent seasons offered a serious difficulty in filling their place. You will not wonder, then, that I am relieved by the gradual return of these music dramas. Lyric art has stood still, and we must meet an existing poverty.

"The music of the present recalls to my mind a saying of Gounod when he exclaimed, 'Dear friends, the musical atmosphere of these days becomes woefully heavy and irrespirable. I would add, indeed, that I feel in regard to much modern music that it is learned, complex, overcolored, overharmonied, very much instrumented, but not very enjoyable. And I am absolutely sure that art must give, first of all, joy.

"There was once a famous 'barbarian' of the name of Wolfgang Goethe, who wisely said that 'Man is in a state of perfection only when in a state of joy.' Our epoch is too technical to develop imagination, whereas art is a question of imagination and sincerity. All this elaborate preparation, this technical perfection, operates against the development of the imaginative qualities without which true art cannot exist.

© Mishkin.
William Gustafson, *Bass.*

Mishkin.
Giuseppe Danise, *Baritone.*

Mishkin.
Mario Chamlee, *Tenor.*

(Continued on Page 21)

The Andes From the Isthmus to Magellan's Strait

By EDWARD W. BERRY,
Professor of Paleontology and Head of the Williams Memorial Expedition Which Johns Hopkins University Sent to Explore the Andes Mountains.

THE Williams Memorial Expedition was made possible by gifts from the Williams family of Baltimore—and Utica as a memorial to the late George Huntington Williams, the first professor of geology in Johns Hopkins University. With me in charge of the party was Joseph T. Singewald, Jr., professor of economic geology at Johns Hopkins. We left New York early in April and returned about the first of November of last year, spending approximately a month in Peru, three months in Bolivia and one month in Southern Chile. It was planned to travel as light as possible and to cross and recross the Andes at as many places as the time permitted, making careful studies en route in order to get a clue to the structure of this remarkable mountain region and to determine the time when it was folded, uplifted and mineralized.

Over a thousand miles were made on muleback, most of the time at altitudes of over 15,000 feet, so that the itinerary of the trip over the same old trails that were there before the conquistadores conquered that remarkable region and overthrew the empire of the Incas and added to the colonial empire of Spain the richest lands that it was ever the good or ill fortune of any European power to possess would fill several volumes with romantic and unbelievable experiences.

Nowhere else does such a great mountain chain overhang a coast, and a coast, too, that in several places dips beneath the Pacific at a rate of 500 feet to the mile. The Andes are some 4,500 miles long, averaging for that length a width of over 100 miles, with over a score of peaks rising above 20,000 feet, and with an average height of over 13,000 feet. The mathematically inclined can figure out just how close to a million and a quarter cubic miles of rock project above sea level. One may picture the Andes as consisting of an eastern series of ranges, forming the western border of the Orinoco, Amazon and Parana-Paraguay basins, and in Bolivia, 200 miles in width, a western series of ranges, also of great width, bordering the Pacific, and between the two a series of high valleys and plateaus, the largest of which—the altaplanicie, or high plateau of Bolivia—is 500 miles wide and several hundred miles long, supporting on its bosom that sapphire of the Andes Lake Titicaca.

The rocks of both the eastern and western Andes were formed as sediments in the ocean that once covered their site. Those of the western ranges are very largely what geologists term Mesozoic sediments—limestones and sandstones with marine fossils—but they are largely covered up and hidden by tremendous volcanic peaks, ash beds and old lava flows, since from Ecuador to Patagonia the western Andes constituted one of the greatest volcanic regions of the globe, one that seems to be in the last stages of extinction at the present time. Were it not for the hot springs so characteristic of all dying volcanic regions, one would go forever unwashed on those chilly heights, where artificial heat is entirely wanting because of the dearth of fuel of any kind. The eastern ranges are almost entirely of Paleozoic rocks, slates and sandstones, and a lesser amount of limestones, of Ordovician, Silurian and Devonian ages, originally deposited in shallow marine waters. In contrast with the western, there are no volcanoes or eruptive rocks in the eastern ranges. Most of the marine shells that the expedition collected in the eastern Andes came from altitudes of over 10,000 feet.

(Photographs by J. T. Singewald, Jr.)

Cerro Colquechaca, from the Hotel.

Colquechaca Indian.

The high plateaus between the two chains are partially made up of rocks similar to those of the respective belts of mountains on either side, largely masked by the immense amount of detrital or waste material that accumulated during the uplift of the mountains. Rocks of the Carboniferous or Coal period are conspicuous in this region, but these, unfortunately, are almost entirely of marine origin, and hence without the coal that would be such a boon to life and an impetus to industry in these chilly uplands.

It is interesting to note that we found the shallowest water phases of the Carboniferous on Titicaca Island and the Copacabenya Peninsula on the frontiers of Peru and Bolivia, with traces of coal and fossil land plants at elevations of over 13,000 feet, and again along the shore of the Pacific along the west coast of Peru at sea level, the latter occurrence indicating that in the remote days when the beds were formed there was land to the west of the present coast where the Callao deep now exists, and the Carboniferous sea then stretched to the eastward over the present site of the mountains. A similar situation of much later date exists in Southern Chile, where the early tertiary land was much more extensive than at present; in fact, the bold fjord coast from Puerto Monte southward, with its innumerable islands, represents the recently submerged southern half of the great longitudinal valley of Chile between the Andes and the low coast range.

Railroads now cross the western range from Guayaquil to Quito in Ecuador, from Lima to Cerro de Pasco and Huaycayo, in Central Peru, from Mollendo to Puno in Southern Peru, from Arica in the Chilean littoral to La Paz, the capital of Bolivia, and from the last to the Chilean nitrate port of Antofagasta. Still another runs from Santiago to Buenos Aires. The only completed lines crossing the eastern ranges are those running to the Bolivian cities of Cochabamba and Potosi, with a weekly service and a speed of about ten miles per hour.

The extent of mineral wealth in the Andes is amazing, and there are several mammoth American enterprises in operation, as for example, the vanadium mines in Central Peru, the silver mines at Cerro de Pasco and Morococha, and the various copper properties in the Chilean Andes. American interests are also investing extensively in the silver and tin districts of Bolivia. One cannot help a feeling of awe at the silver mountain of Potosi, mined continuously for over 400 years, with its accounted and taxed production amounting to some five billion dollars, besides the tons preserved in untaxed church silver and enough unaccounted for and smuggled out of the country in colonial days to give the name La Plata or River Plate to the estuary of the Paraguay and Uruguay, hundreds of miles to the eastward over mountain heights and almost impassable lowland morasses.

The Williams expedition crossed the Andes eight different times, and shipped back to Baltimore what is probably the largest collections of rocks, fossils and mineral specimens that have come out of that region. No effort was spared to get material bearing on the history and structures of the mountains and the occurrence and genesis of the ore deposits. Detailed surveys were made of the old Spanish mercury district around Huancavelica, Peru, which has been idle for so many years. Another detailed survey was made of the famous copper district at Corocoro, Bolivia, where by instrumental stratigraphic work and collections of fossils it has been possible to determine the structure and the hitherto unknown age of the rocks and to show the presence of three series of deposits of great thickness, which are, geologically speaking, very modern; the last series only immediately preceding the entry of the Indians in the region. Corocoro now lies 13,000 feet above the sea on the desert plateau of Bolivia, and the fossil plants found in its copper-bearing rocks show that since they were deposited as sediments the region has been elevated about two miles and a former warm climate, with an abundance of rain and a forest of sub-tropical types, has been replaced by never-ending aridity and cold. Similarly, at Potosi and at several other localities in Bolivia traces of a former lowland sub-tropical flora were found in very recent rocks, now elevated to arctic heights, where there are practically no traces of vegetation. These all indicate great climatic changes due to uplift, and serve to date this uplift as having occurred in comparatively recent times, namely, in what geologists call the Pliocene, at which time both North America and Europe had assumed practically their present outlines. That elevation is still in progress is indicated by the frequency of earthquake shocks along the West Coast. The destructive earthquakes of historic times in this region are notorious. There is scarcely a town that has not been destroyed at least once and scarcely a day passes without minor earth tremors.

From northern coastal Peru, now a desert but the scene of a flourishing oil industry, we secured evidence of the former presence of tropical forests similar to those of the present Amazon Basin, and similarly we found the fossil remains of a related sub-tropical flora extending southward into Southern Chile, a region of present-day temperate rain forests made up largely of Chilean pines and evergreen beeches. Most important results in Southern Chile were the elucidation of the tertiary history of that region and the accumulation of evidence showing that the land once extended on beyond Cape Horn until it joined the Antarctic continent of Graham Land.

Intensive studies in the silver-tin district of Bolivia relate the ores to the granitic rocks that have been intruded into the older sediments and prove that this welling up of granite was also a modern event probably contemporaneous with the last and greatest uplift of the region. That the massive rock mass of Illimani, one of the grandest peaks of the world, was such a recent happening is even more impressive than is the view of its glacier shrouded form, and to see Illimani from La Paz, the highest capital city in the world, is alone worth a trip to South America. There is no other view quite like it. Mont Blanc from Geneva resembles it remotely and on a very much reduced scale.

To pass downward from these icy heights through the temperate and sub-tropical zones to the teeming life of the lowland jungle is the experience of a lifetime. Each valley affords new wonders—five hours on muleback suffice to pass from eternal snow to monkeys, toucans, banana thickets and unfailing warmth.

El Chaco Barnyard.

(Continued on Page 20)

Wells Turns Historian

(Continued from Preceding Page)

began inestimable millions of years ago, the adventure of mankind which was already afoot half a million years ago, rises to a crisis in the immense interrogation of today."

Not content to end wholly on this note of doubt, Mr. Wells, as in duty bound, gives a sketch of the future State of his dreams and desires. It is, of course, a world State. With nationalism Mr. Wells has no patience. It must be got rid of at all hazards. He gives a definition of a nation, in which it is obvious that the calm analysis of the philosophical historian yields to the impulse of the satirist. It is as follows: "We may suggest that a nation is in effect any assembly, mixture, or confusion of people which is either afflicted by, or wishes to be afflicted by, a Foreign Office of its own, in order that it should behave collectively as if it alone constituted humanity." In contrast with this, he pictures what is to come:

Our true State, this State that is already beginning, this State to which every man owes his utmost political effort, must be now this nascent Federal World State to which human necessities point. Our true God now is the God of all men. Nationalism as a god must follow the tribal gods to limbo. Our true nationality is mankind.

Imitating Roger Bacon, Mr. Wells sets down the fundamentals of the coming World State. It will have a common religion, much simpler and better than any now known. The whole race will be highly educated. There will be no armies or navies and "no classes of unemployed people, wealthy or poor." Scientific research will leave the best that we now have far behind. Politically, the world will be democratic, in the sense that "the government and direction of affairs will be in immediate touch with and responsive to the general thought of the educated whole population." In its economic aspects, the new World State will be founded upon "an exploitation of all natural wealth and every fresh possibility science reveals, by the agents and servants of the common Government for the common good." Edward Bellamy could hardly have done better. In his enthusiasm, Mr. Wells predicts that there will be "little drudgery in this better-ordered world." Machinery is to be the general drudge. On second thoughts, however, he concedes that a certain amount of human drudgery is "inevitable," but cheerfully concludes that it will be done "as a service and duty for a few years or months out of each life." If any unfortunates are made mentally unbalanced by this or any other part of Mr. Wells's imaginary society, he takes away all hope from them, since he assures us that in it there will be no "madhouses."

In this summary account of Mr. Wells's work, there has been no intent to obscure its merits and importance. It is eminently readable. Mr. Wells could not write dull if he tried to. And the great variety of matter which he embodies will serve for long debating and correcting by specialists. The first impression made by his volumes is deepened by their study. It is that Mr. Wells has undertaken a task too great for his powers and equipment. It is not of a sort which can be successfully attacked by a man turning from other occupations and interests. Mr. Wells has, of course, read widely and industriously. Yet his sources are plainly meagre. They are almost exclusively English. And even the English authorities upon which he depends are not always the latest and best. All kinds of miracles may occur in the new world upon the threshold of which we stand, according to Mr. Wells, but not even in that state of human felicity will men be able to improvise knowledge which can be attained only by those who have scorned delights and lived laborious days.

The Dead and the Living

(Continued from Page 16)

the suggestions of the spiritualists. In saying this he does not imply any doubt of the veracity of the medium and her associates.

He vouches for the fact that the patient had been bedridden for fifteen years, that no physician had been able to cure her, and that she was cured in less than two years after she yielded herself wholly to the spiritualistic coterie, through whom the phantom doctor is supposed to have worked. He also calls attention to the extraordinarily skillful nursing which she received from them. But, respectable as the book is, it still leaves open the eternal question, "Why should spirit doctors cling to the earth, and why have they no concerns of their own?" The same question applies to all spirit communications, and lends strong probability to the theory that these spirits are the unconscious creation of human minds, and the human mind, of course, is unable to conceive such a thing as a real spirit world, having no knowledge of anything resembling it.

What comes nearer to answering this objection than any spiritualistic book recently written is Mr. Crockett's "Revelations of Louise." Louise, the spirit who communicates with Mr. Crockett and his family, does give an answer which will be satisfactory to some, and will perhaps fail to satisfy others. At any rate, it is at least an attempt, and there is nothing nonsensical about it, though it leaves the reader still hazy about the spirit world—which, Louise explains, is not heaven, but only a preparation for it. Mr. Crockett wanted to know what a spirit did after leaving the body, and Louise replied:

A good spirit, the minute the body of that spirit has died, is met by sweet spirits from this planet—mostly those who were friends on earth—who have come to take that spirit with them. On arriving in this other world, if that spirit has not looked forward in life and has made no attempt to prepare for a future life, it does not realise at first where it is: it only believes it is still on earth. Afterwards, some good spirit may come along and help this new spirit—bring it up higher. From then on we fulfill our daily duties the same as you do, until we are enlightened and prepared for heaven. Then the gates open, and the spirit passes on to eternal happiness.

Q. And the bad spirits?

A. They are earthbound, and may have to stay on earth for thousands of years, wandering about, unseen and unrecognised by those who were dear to them in their former life. Then, when finally they leave earth, they may have to stay in our world thousands of years more. Then only may the spirits of the wicked begin to take steps toward heaven. If a spirit has been terribly, unforgivably bad during its life in the flesh, it is unhappy forever.

Later on in the Summer during which these séances were held one of the numerous other spirits, who took their turns in speaking through the medium of the child, Violet, elaborated on the subject of spirit planes. The name of this spirit was John.

The greatest task for the spirit is at the start. The life over here must be begun properly and promptly in order for the spirit to reach Heaven in less than seventy years, and the average time is about one hundred years. It often happens that spirits who quit your life at the same time arrive in Heaven many years apart. The great delay is at the beginning. If a man is not properly prepared for the spirit world or if he is not met immediately upon his arrival by spirits drawn by the tie of relationship or of Love, he may have a lot of difficulty in getting started.

Most of this is not new, but there is some semblance of verisimilitude about the description given by the spirit Violet, if there is not about the revelations of the spirit John. Who decrees that a bad spirit shall be unhappy forever, and how do the spirits living on the low planes come to know so much, and in such accurate detail, about the ordinances made for them and their duration? If they know so much they must know more, and if they do why do they not tell us?

Alfred Noyes' New Verse Since October, 1913

COLLECTED POEMS
Volume III.

Together with Volumes I. and II., this book forms a complete edition of the poet's work to the present time. Included here are a number of new poems hitherto unpublished, as well as all the verse from "The Elfin Artist," "The New Morning," "The Lord of Misrule," "A Belgian Christmas Eve" and "The Wine Press"
Net $2.50

THE ELFIN ARTIST

Mr. Noyes' new poems written since the Spring of 1919, including such favorites as "A Victory Dance," "The Mayflower," "Peter Quince" and "The Victorious Dead." *Net* $1.50

Also by Mr. Noyes:

BEYOND the DESERT

An absorbing story which in human terms shows the futility of the present class struggle.
Net $1.00

TALES Out of COURT
By Frederick Trevor Hill

Fascinating stories of the world that passes through the court room—some humorous, some tragic, but all of such unusual power that they grip the reader like the hands of the law itself. *Net* $1.75

F. A. STOKES COMPANY
443 4th Ave. New York

Adventure

—as swift and impelling as a master storyteller can make it!

MacGrath's latest is a tale of fanatic hatreds defeated by love—of two strong types locked in a death struggle—of historic jewels that end their dark history with a deed of light.

Don't miss

THE DRUMS of JEOPARDY
By **Harold MacGrath**
Net, $1.90. At all booksellers.
DOUBLEDAY PAGE & CO.

"A book to read—and to read again."—N. Y. Times.

IN CHANCERY
A New Novel
By JOHN GALSWORTHY
Author of "Saint's Progress," "The Dark Flower," "The Man of Property," etc.

This story by the distinguished English novelist is an amazingly powerful presentation of life in the upper classes in England.

Now on sale at all good book shops, $2.00

CHARLES SCRIBNER'S SONS
Fifth Avenue at 48th Street, New York

NEIGHBORHOOD BOOK SHOP
435 PARK AVENUE-NEW YORK

Novels You Must Read!

Announcing the Second Large Edition of
THE BIG NOVEL OF 1920!

CHILDREN OF STORM

By IDA A. R. WYLIE.
Author of "Towards Morning," "The Shining Heights," etc.
410 Pages. Cloth, $2.00

A novel of vision, a novel of inspiration, that holds the torch for pilgrims of the future. It marches scatheless through sophistry, through the hackneyed selfishness of both rich and poor. It touches with great tenderness the love-story of two souls.

THIRD EDITION
Dawson's Christmas Romance
THE LITTLE HOUSE
By CONINGSBY DAWSON
Author of "The Garden without Walls," "Carry On," etc.
Beautifully Illustrated, $1.50

"Has a charm as elusive as the appealing quality that won so many followers for Maude Adams."—*New York Times.*

Gay Adventure
THE MAN WHO FOUND HIMSELF
By MARGARET and H. DE VERE STACPOOLE
Author of "The Man Who Lost Himself." *Cloth,* $1.75

A highly diverting story concerning an elderly and very proper gentleman whose mind quite suddenly reverts to the workings of his youth.

SECOND EDITION
Red-Blooded Adventure
THE LUCK OF THE MOUNTED
By Sergt. RALPH S. KENDALL
Author of "Beaten of the Royal Mounted." *Cloth,* $2.00

A particularly baffling murder case is the theme of this stirring tale of the Royal Northwest Mounted Police. A book for men who like true adventure.

A Story of Revenge
THE BORROWDALE TRAGEDY
By W. J. DAWSON
Author of "Chalmers Comes Back," etc. *Cloth,* $2.00

A dramatic novel, including a great murder trial, which culminates in one of the most original and moving situations in recent fiction.

JOHN LANE COMPANY *Publishers* NEW YORK

BLASCO IBANEZ' latest novel is now ready

THE ENEMIES OF WOMEN

Is there anything stronger than the appeal a woman has for a man?

Blasco Ibanez finds the self-sufficiency of the male routed all along the line. In his Alicia he has concentrated all the resistless fascination of the female of the species as she was found in the old Europe of the pre-war days. But how the lure of sex may in great crises become a regenerator of character is shown in this new volume which does for the war's ideals what "The Four Horsemen of the Apocalypse" did for war as a conflict of material forces.

BLASCO IBANEZ' translated works include:

The Four Horsemen of the Apocalypse	The Shadow of the Cathedral	La Bodega
Mare Nostrum	Blood and Sand	Woman Triumphant

Each, $2.15. By the same author **Mexico in Revolution** *$2.00*

Obtainable through any bookstore or direct from
E. P. DUTTON & CO., 681 Fifth Avenue, New York

MARIE CLAIRE'S WORKSHOP
by Marguerite Audoux

AN old friend, Marie Claire, has come to visit us again after an absence of nearly ten years, and to tell us about herself and her fellow workers, their home histories, their joys and sorrows. It is a delightful, charming work, as delightful as the author's first book, the famous MARIE CLAIRE, and it is sure to create as great a sensation. Price $2.00

At All Booksellers.

THOMAS SELTZER, Publisher, New York

Wells Turns Historian

(Continued from Page 1)

made. Mr. Wells very often shows one of his main prepossessions. He frequently endeavors to illustrate his historical doctrines by citations of novels. Thus, he adduces Kipling's "Stalky and Co." as a precious document which "lights up the political psychology of the British Empire at the close of the nineteenth century." He actually goes so far as to say "the history of the last half century is not to be understood without an understanding of the mental twist which this story exemplifies." Still more surprising is the analogy which Mr. Wells draws between the European experiences of President Wilson and those of Henry James's "Daisy Miller." Mr. Wells writes: "It is a pathetic story of the frank, trustful, high-minded but rather simple-minded American girl, with a real disposition toward righteousness and a great desire for a 'good time,' and how she came to Europe and was swiftly entangled and put in the wrong, and at last driven to welcome death by the complex tortuousness and obstinate limitations of the Old World." The Senate said almost everything about Wilson's going to Europe, but overlooked this. One wonders how a literary man like Senator Lodge allowed Mr. Wells to beat him to it.

In this connection may be quoted another passage in which Mr. Wells has a novel comment upon President Wilson's trip to Europe:

> He brought his wife with him. That seemed no doubt a perfectly natural and proper thing to an American mind. Quite a number of the American representatives brought their wives. Unhappily a social quality, nay, almost a tourist quality, was introduced into the world settlement by these ladies. Transport facilities were limited, and most of them arrived in Europe with a radiant air of privilege. They came as if they came to a treat. They were, it was intimated, seeing Europe under exceptionally interesting circumstances. They would visit Chester, or Warwick, or Windsor en route—for they might not have a chance of seeing those celebrated places again. Important interviews would be broken off to get in a visit to some "old historical mansion." This may seem a trivial matter to note in a History of Mankind, but it was such small human things as this that threw a miasma of futility over the Peace Conference of 1919. In a little while one discovered that Wilson, the Hope of Mankind, had vanished, and then all the illustrated fashion papers contained pictures of a delighted tourist and his wife, grouped smilingly with crowned heads and such like enviable company.

Again one sees how difficult it is for the realistic novelist to pose as the sober and plodding historian!

One of Mr. Wells's confessed difficulties is his treatment of religion. He has a chapter on "The Beginnings of Christianity," which invites comparison with the famous one of Gibbon. Mr. Wells states his position as follows:

> The audience to which this book will first be presented will be largely an audience of Christians, with perhaps a sprinkling of Jewish readers, and the former at least will regard Jesus of Nazareth as being much more than a human teacher, and his appearance in the world not as a natural event in history, but as something of a supernatural sort interrupting and changing that steady development of life toward a common consciousness and a common will, which we have hitherto been tracing in this book. But these persuasions, dominant as they are in Europe and America, are nevertheless not the persuasions of all men or the great majority of mankind, and we are writing this outline of the story of life with as complete an avoidance of controversial matter as may be. We are trying to write as if this book was to be read as much by Hindus or Moslems or Buddhists as by Americans and Western Europeans. We shall therefore hold closely to the apparent facts, and avoid, without any disputation or denial, the theological interpretations that have been imposed upon them.

Needless to say, Mr. Wells is not able to maintain this air of serene detachment in his treatment of the Christian religion. Insensibly he takes his place with the anti-supernaturalists. Miracles and all dogmas to be received by faith alone are not for him. Such parts of the gospel story as are inconvenient for his purposes he either ignores or repudiates. By this, few attentive readers will be seriously disturbed. For they will soon discover that Mr. Wells's main intent is not religious but social. The sayings of Jesus upon which he fastens are those which appear to be against the institution of private property, and in favor of a universal brotherhood, involving the breaking down of all distinctions of race and nationality. As one of Mr. Wells's prescriptions for the universal Socialist State yet to be is the establishment of an entirely sound and trustworthy currency, it is rather surprising that he did not seize upon the instance of the tribute money brought to Jesus as an argument in behalf of his own contention.

It would be easy to go through Mr. Wells's long chapter on the "Republics of America and France" and point out many incidental though trifling errors in matters of fact, together with more important misconceptions of the spirit of American institutions and life. His account of the American Revolution is scanty and inadequate. It hardly notices the position of the best modern English historians, that the revolt of the colonies was really a part of the great movement of British Liberalism. In opposing and resisting George III. the Americans were helping to free Englishmen themselves from the pretensions and usurpations of the Crown. Mr. Wells's story of the formation of the American Constitution is superficial and in some ways misleading. In order to further his own theories he speaks of the "creative freedom of the new nation." Here, he says, were about 4,000,000 people "setting out to do in reality on a huge scale such a feat of construction as the Athenian philosophers twenty-two centuries before had done in imagination and theory." In contrast with the modern States of Europe which grew "slowly and planlessly out of preceding things," Mr. Wells thinks that "the United States were planned and made." It need not be remarked that this is a view now obsolete.

In interpreting contemporary American opinion, Mr. Wells is no more sure-footed than in dealing with our national origins. Some of his comments on the fate of the Treaty of Peace in the Senate are curiously wide of the mark. He appears to be entirely unaware of the influence of partisan politics in all this business. He speaks of the opposition to President Wilson's plans as "proving" how relatively unimpaired was the mental energy of the United States." It was manifest, he declares, "that the people of America had no mind to a compact that was virtually little more than a league of allied imperialisms for mutual insurance." He adds that "they experienced a violent revulsion toward that policy of isolation that had broken down in 1917," and observes that in this position "the broad instinct of the American people seems to have been sound." It is certain that by a year from now Mr. Wells would have to revise this verdict. He may be trustworthy in what he writes of far-off leaders like Hammurabi, but it is evident that some of our Republican Senators are too complex for him.

From "The Catastrophe of 1914" Mr. Wells derives much encouragement. He believes that it will hasten the coming of communism. In this respect it lies in his mind very much like other great world disasters. There was, for instance, the Black Death of the fourteenth century. Then, too, there was a great destruction of human life, an extreme shortage of labor, with resulting discontent and an impassioned preaching of the abolition of property rights. Why should not similar results be looked for now? At the same time, Mr. Wells does not think that the millennium which he longs for will come overnight. He begins his final chapter on "The Next Stage in History" with the remark that his historical inquiry has really brought him to "no conclusion. It breaks off at a dramatic phase of expectation. The story of life which

(Continued on Following Page)

GOOD BOOKS FOR OLDER BOYS

A Book of Boyhoods
By EUGENIE M. FRYER
Tells of boys' imaginative dreams that led to fame. $5.00

The Lost Nation
By EVERETT McNEIL $2.00
Some of the figures in this adventure story will seem familiar friends to readers of his:—

Lost Treasure Cave $2.00
The Hermit of the Cuchra Mountains $2.00
A Cave of Gold $2.00
With Kit Carson in the Rockies $2.00
In Texas with Davy Crockett $2.00

The Trail of the White Indians
By A. HYATT VERRILL $2.00
More fine Central American adventures of the two boy scouts who followed his

The Trail of the Cloven Foot $2.00

Bob Knight's Diary at Poplar Hill School
By C. C. SMITH. Illustrated with pen drawings by Rob. $2.00

Bob's Diary Camping Out
Bob's Diary on a Farm
Each, $2.00

The Master of the Strong Hearts
By ELBRIDGE S. BROOKS
Custer's last rally finely told. $2.00

The Sons o' Cormac
and Tales of Other Men's Sons
By ALDIS DUNBAR
Old Irish stories of wonder, war and wisdom. $2.50

Jungle Roads
and Other Trails of Roosevelt
By DANIEL HENDERSON
Sketches of some turning points in a great life. $3.00

On sale at all bookstores.
E. P. Dutton & Co., 681 5th Av., N. Y.

THE NIGHT HORSEMAN

Inscrutable Mysterious Fearless Silently Efficient—that's Whistlin' Dan Barry —hero of

Max Brand's "The Untamed," whose further disturbing doings are carried on in

The Night Horseman

$1.90 where books are sold.
PUTNAMS

"Fulfills the promise of 'This Side of Paradise.'"—Chicago Post.

Flappers and Philosophers

by F. SCOTT FITZGERALD

Author of

This Side of Paradise

At Book Stores Everywhere, $1.75

CHARLES SCRIBNER'S SONS
NEW YORK

A Thought for "Children's Book Week"

IN making your selection of books for young people, you can choose confidently from the lists of a house which publishes *"LITTLE WOMEN"* and the other favorite stories by Louisa M. Alcott; the books of Susan Coolidge and Mary P. Wells Smith; and "The Burgess Bedtime Story-Books."

The most attractive and appealing of this year's children's books is undoubtedly *"THE BURGESS ANIMAL BOOK FOR CHILDREN,"* which we have just published. This is a companion volume to *"The Burgess Bird Book for Children,"* of which *The New York Times* said: "Nothing that will come out in the way of books for children will be any more worth-while than 'The Burgess Bird Book for Children.'"

Our complete catalogue of Books for Boys and Girls will be mailed free on request

LITTLE, BROWN & CO., Publishers, BOSTON

AN ADVENTURE WITH A GENIUS

Recollections of Joseph Pulitzer By ALLEYNE IRELAND

Mr. Ireland regards his experience as one of the several secretaries of Joseph Pulitzer as the strangest adventure of his full life. Previously printed as "Joseph Pulitzer: Reminiscences of a Secretary," his impressions have been reprinted because of repeated demands for them, as a remarkable description of an extraordinary man who was able to conquer the handicap of blindness and use other men's minds and eyes in his intense ambition to sway and direct the American people.

Obtainable for $2.00 at any bookstore, or direct from

E. P. DUTTON & COMPANY, 681 Fifth Ave., N. Y.

BACK OF THE HARPER NAME—103 YEARS OF GOOD BOOKS

One of the five best-selling novels in America—

THE THREAD OF FLAME

By Basil King

$1.90

Est. 1817 HARPER & BROTHERS New York

The Sons o' Cormac

And Tales of Other Men's Sons

By ALDIS DUNBAR

Tales of wonder, wisdom and war, such as have been told ever since Danes raided Ireland and fairies ruled in the forests—tales of Irish princesses: Morna and Cleena of the guiding torch; of King Cormac without a kingdom, of Conal who forswore a kingdom for the smile of Irish eyes—one reads and forgets everything but the magic of this teller of old Irish tales.

$2.50 at all bookstores or direct from

E. P. DUTTON & CO., 681 Fifth Avenue, New York

Erzberger's "I Told You So"

By T. R. YBARRA

Author of "Espionage on the Western Front: Experiences on the World War," by Matthias Erzberger, formerly Finance Minister of Germany. Stuttgart and Berlin: Deutsche Verlags-Anstalt.

VENICE, Oct. 19.

PRESENTING America from entering the World War I considered the most important political task," writes Matthias Erzberger, former German Minister of Finance, Reichstag member, head of the German Catholic Centre Party, envoy of the Kaiser's Government on several extremely important special missions, and, finally, head of the German delegation which negotiated with Marshal Foch the armistice of November, 1918, in the Forest of Compiègne. He makes the statement in his book, "Erlebnisse im Weltkrieg" ("Experiences in the World War,") just published in Berlin, which is a sensation of the hour in Germany and everywhere else where copies are obtainable.

The German school of writing, of which Erzberger's book is the latest example, should be known to future students of German literature as the I-Told-You-So School. Since the armistice Germans prominent in the war have tumbled over each other in their eagerness to get into print statements of how they were right throughout the conflict, of how Germany would have triumphantly beaten all her foes had their advice been followed. Ludendorff is a leading member of the I-Told-You-So School. Bernhardi is another. Generals and civilians alike chant in formidable volumes their guttural Teutonic "I told you so." And now Matthias Erzberger, hardly recovered from the wound inflicted upon him by a would-be assassin, rumbles into print, glorifying the uncanny prescience with which he foretold calamities for his Fatherland, censuring the stupidity with which those at the head of German affairs disregarded his solemn utterances.

Erzberger did not like the way the Italian situation was handled; he shook his head over Rumania; he emphatically disapproved of the peace of Brest-Litovsk. Above all, if the statements in his book are to be taken at the value set upon them by their writer, he recognized from the start that ruthless submarine warfare, since it would beyond the shadow of a doubt cause the entry of the United States into the war, meant calamitous defeat for the Central Powers. So now, in well-nigh four hundred closely printed pages, Matthias Erzberger chants "I told you so."

He makes it clear that the question of ruthless U-boat warfare was for some time the cause of bitter difference of opinion in Germany. While some believed blindly in Tirpitz, its principal upholder, there were not lacking those who saw in it nothing but the straight road to catastrophe. The latter were swept aside by the popular clamor that Germany should utilize to the full the last weapon remaining at her disposal for the winning of complete victory. Among those overruled, according to Erzberger, was Chancellor von Bethmann Hollweg, who, says the ex-Finance Minister, spoke to him dozens of times in disparagement of submarine ruthlessness, and observed that, if Germany should adopt it, "the whole world would strike her dead like a mad dog."

Tirpitz told Erzberger, writes the latter, that it was his unshakable belief that ruthless submarine operations "would bring England to her knees in six weeks and cause her to sue for peace." Erzberger, feeling skeptical about this, spoke to the Chief of the Naval Staff, Admiral von Holtzendorff, about it, whereupon the Admiral said he believed that it would defeat England not in six weeks but in six months—a difference of naval opinion which at once struck Erzberger, who communicated the result of his talks to Bethmann Hollweg. Erzberger favored U-boat operations merely as a means of blockading certain allied ports and torpedoing coal ships which, as he saw it, would prevent any complication with neutrals. But the German naval heads paid no attention to his repeated suggestions that such submarine warfare be adopted.

After his return from a trip to the East in 1916 he found Germany "a political madhouse" every one who was not for ruthless U-boat warfare was branded as an enemy of the Fatherland.

"When soberly asked what would become of Germany if the United States entered the war as a result of submarine ruthlessness, as one must reasonably expect she would," writes Erzberger, "these armchair sea-heroes made no answer or said the answer would be forthcoming later on, or that 'U-boat warfare would work so rapidly that America would not have time enough to get into the war.'" In spite of discouragements on every hand, he fought hard against the U-boat decision. "If America enters the war, then Germany loses the war," was the belief that guided him, even when the cry for submarine ruthlessness arose ever louder from members of his own party.

But all his efforts were useless. State Secretary Helfferich produced statistics to show how the U-boats would make short work of allied shipping; Tirpitz's successor, von Capelle, declared in the Reichstag that, if America entered the war, her contribution would be "equal to zero." The skeptical Erzberger cried out in objection to this, but von Capelle repeated: "Equal to zero—to zero!" And ruthless submarine warfare was forthwith adopted by the German war lords.

"The first of February, 1917, was the beginning of Germany's misfortune," writes Erzberger. Like Ludendorff, Erzberger points out that the decision came so suddenly as to nullify steps toward peace which Ambassador von Bernstorff had initiated in Washington in conjunction with President Wilson—a fact, says Erzberger, which was withheld from the German public and Reichstag.

Bernstorff, we are told, had neglected no opportunity to inform the German Government that ruthless U-boat operations would automatically bring America into the war and asked for time wherein to bring his peace endeavors to a head. As for Chancellor von Bethmann Hollweg, he simply "bowed before the decision which, in his inmost heart, he always held to be a calamity."

Erzberger tells how he made a last attempt to persuade the Chancellor to exclude passenger ships from destruction without warning by German submarines; he pointed out to von Bethmann Hollweg that a U-boat Captain had declared to him that a passenger ship could be distinguished from a merchantman "as easily as an ox from a cat." As late as Jan. 19, 1917, Admiral von Holtzendorff told Erzberger, according to the latter, that passenger ships would be spared, provided they carried no contraband, stuck to a prescribed route, and disclosed their status in a prearranged manner. Yet, less than two weeks later, the decision to adopt ruthless operations was made.

As they progressed, Erzberger points out, they fell constantly shorter of realising the hopes of their adherents. Von Capelle and others got more and more mixed up in the statements with which they answered the persistent questions and objections of Erzberger and other skeptics in the Reichstag.

Finally, on April 18, 1917, von Capelle confessed that U-boat warfare could not bring the war to an end in any predictable period of time.

Erzberger had three conferences with Kaiser Wilhelm in the course of the war, in which the "All-Highest" gave strong evidence of living in a sphere remote from realities. On one of these occasions Erzberger waited upon the Emperor in company with other Reichstag party leaders, who were "prettily arranged in a row" and introduced to the monarch by Chancellor Michaelis—one of those present, by the way, was Ebert, now President of the German Republic. Speaking of the Russian débâcle of July, 1917, the Kaiser remarked that the Prussian Guard, under his son Fritz, had "blown the Republican dust around the Russians' ears."

Further observations by his Imperial Highness convinced the Reichstag members that he was badly misinformed as to what was going on. England and America, according to the Kaiser, had made an alliance to finish off Japan after the war, and Russia, he knew for a certainty, had allied herself with Japan to resist them. The present war, he went on, would not end with a defeat of England, but, at the end of the war, an important understanding would be arrived at with France, and then the whole European continent, under his (the Kaiser's) leadership, would begin the real war, the war against England, which he designated as a "Second Punic War."

"The amazement among us Reichstag members at these words constantly increased," observes Erzberger.

The Kaiser continued in the same wild strain, reverting again to the victory of the Prussian Guard over the Russians. "Wherever the Guard appears, it is all up with democracy," he remarked. Turning then to Erzberger, he sought to combat the latter's skepticism concerning the ultimate success of ruthless U-boat warfare by prophesying that England would be done for in two or three months.

"My officers report to me," he went on, "that they no longer encounter a single enemy ship on the sea." Erzberger rejoined that this made it all the more incomprehensible to him why the German Admiralty announced every month the sinking of 500,000 tons and more of enemy shipping. Thereupon, the Kaiser, "with a disapproving gesture, turned his back upon me," says Erzberger.

"The impression I derived from my conversations with the Kaiser," writes Erzberger, "was that his was an extraordinarily restless mind, which only with great difficulty could be held to the decision of any question brought before it. He almost always did the talking himself, and was not trained or accustomed to listen to, or even consider, a view opposed to his own, no matter how well grounded it might be."

Erzberger's chapters on the military collapse of Germany and the negotiation of the armistice will unquestionably be valuable to all future historians, as few in Germany were better qualified to know the "inside" of the German situation in the fateful Autumn days of 1918. He states that both Moltke, Germany's first Chief of Staff in the war, and Falkenhayn, who later occupied that post, were most skeptical early in the struggle as to Germany's chances of victory. Moltke, says Erzberger, told him the decision to attack France first and then turn against Russia was a serious mistake, and Falkenhayn remarked to him that, after the Battle of the Marne, the war was lost for Germany.

"The outcome of the Marne battle made a cataclysmal impression at German Army Headquarters," writes Erzberger, "so much so that it was debated whether to draw back the German Army to the Rhine. Only the energy of General von Falkenhayn, then Minister of War, caused the entire army to halt where it was and dig itself in. All attempts to break away from this voluntary or enforced bottling up failed; the prison house of the German people, even after the greatest military successes, was merely enlarged, never burst open."

Times Wide World Photos
Mathias Erzberger.

With the suddenness of a bomb, after all sorts of glowing promises from the military chiefs that the Allies would be struck down on the western front because Foch's reserves had been used up, Erzberger received from German Great Headquarters a dispatch which belied all that had gone before. It declared that the American armies were arriving at the front in ever-increasing masses, that the game was up, that an entirely new German government must be formed at once to enter into negotiations with the Allies.

"An early peace," concluded this document, "is no longer a pious wish, but a prerequisite for our continued existence."

On Oct. 1, 1918, Erzberger had laid before him in the Berlin Foreign Office a whole series of dispatches from Great Headquarters, which showed that Ludendorff's situation was desperate; the upshot of all of them was that peace offers must go out from Berlin without delay.

"Any moment there may be a break through by the enemy," wrote Ludendorff, and: "Perhaps the German armies cannot wait forty-eight hours."

American help, it was pointed out, enabled the foe to make good all losses, whereas Germany had used up her last reserves. A few days later an officer fully conversant with the military situation remarked: "Yesterday the question whether the enemy would succeed in breaking through hung on a thread." On Oct. 10 State Secretary Solf asked Ludendorff if he could hold the front three months longer. "No," replied Ludendorff.

Things moved swiftly after that. Soon all there was for Germany to do was to learn the actual terms of the armistice. When the Chancellor asked Erzberger to head the delegation that was to meet Foch he declined, but the whole new German Cabinet insisted. So off he went to Great Headquarters, and thence, accompanied by Count Oberndorff, General von Winterfeldt, Captain Vanselow, Rittmeister von Helldorf, who was to act as interpreter; Dr. Blauert, a stenographer and a trumpeter, straight toward the allied lines.

The delegates were escorted by French officers further into the allied lines, and, on the morning of Friday, Nov. 8, 1918, Erzberger and his companions came into the presence of Marshal Foch. Here is the German's description of that historical meeting in the format of Campbell's:

> We four plenipotentiaries went with the interpreting officer, wearing our ordinary traveling clothes and the officers their service uniforms, to the special train standing on the track across the way. In the parlor car a wide table had been placed, with four seats on each side. We were the first to enter the car and stand behind the seats pointed out to us.
>
> Soon after Marshal Foch appeared—a little man, with hard, energetic features, who showed from the first instant the habit of command. He was accompanied by his Chief of Staff and three English naval officers. He greeted us with military brevity, and bowed. I introduced my companions, speaking in German, whereupon he introduced the English First Sea Lord, Sir Wymess [Erzberger persistently calls Admiral Wemyss by this strange name], his Chief of Staff Weygand, the English Admiral Hope, and as interpreters, the Frenchman Laperche and the Englishman Dagod. So neither Americans, Italians nor Belgians turned up for the armistice negotiations—only the Allied High Command. After receiving our credentials, Marshal Foch and his gentlemen went into the wide compartment to examine the documents. * * *
>
> Marshal Foch returned and asked in French: "What brings the gentlemen here? What do you wish of me?" I answered that I expected propositions for the conclusion of an armistice on water, land, in the air and on all fronts, to which Marshal Foch rejoined with emphasis: "I have no propositions to make." I then observed that we had come on account of the last note from Wilson, which Count Oberndorff read in the original English text, and I added that I requested to be informed of these proposals.
>
> Then Marshal Foch commanded his Chief of Staff to read the armistice conditions in French, the translation was at once made by the interpreters on both sides. During the reading, (the English Admiral, Sir Wymess [sic]), affected great indifference and inattention, but his constant play with his monocle and big horn eyeglasses betrayed his inward excitement. Marshal Foch sat in deep calm by the table; occasionally he energetically pulled at his mustache. During the entire reading not a remark was made.

After two days of anxious expectancy, Erzberger received a wireless message from the German High Command, signed by Marshal von Hindenburg, which, after suggesting that he try to secure milder terms on several matters, concluded with this significant sentence: "If no success is obtained in this, agreement must nevertheless be concluded."

Erzberger repaired to Foch again and for hours Allies and Germans wrangled over the terms. The meeting lasted all night. Finally, at 5:20 in the morning of Nov. 11, the armistice was signed—first, Marshal Foch and Admiral Wemyss affixed their signatures, then the German delegates. Erzberger then turned over to the allied delegation a report prepared by him in which he says that some of the conditions were impossible of fulfillment. "A nation of seventy millions suffers, but does not die," were its concluding words. "Very well," remarked Foch.

A Mirage of Experience

A Review by
AMY LOWELL

SHADOW SHAPES. By Elizabeth Shipley Sergeant. Pp. 257. Boston: Houghton Mifflin Company. $2.

THE war is over. It is no longer current event; it is not yet history. Quite natural, therefore, that a weary world should prefer to read of something else. I am no exception to this rule; I am, in fact, possibly even a little more anxious to escape from the war than the average reader; on which account it is not a little remarkable that I have run across a book of war and reconstruction experiences so vivid and compelling that I could not put it down. But then, originality is a force everywhere, and Miss Sergeant's "Shadow Shapes" is a very original volume.

The truth of the matter is that the book should be bound in a lemon yellow paper cover, and have been sought at the nearest foreign book store. Rarely, in English, do we find so mellow a point of view, so much power of analysis, so human and simple and sophisticated an intellect playing upon persons and events. Miss Sergeant has the novelist's sense of detail and character, the dramatist's flair for climax, the essayist's feeling for proportion. In spite of the terrible event with which the book opens, melodrama is never allowed to creep into the narrative. Miss Sergeant set herself the task of understanding the circumstances in which she was forced to participate and, with heroic fortitude, she never wavered in the quest.

The title gives no hint of what the book is about. Briefly, the story of it is this: In 1917, Elizabeth Shipley Sergeant went to Paris as correspondent for the New Republic. In the Autumn of the following year she, and various other women journalists, set out on a day's excursion to Rheims and the American battlefields of the Marne. The party was under the guidance of a French officer who had been detailed by the French Government to conduct them. At Fiserray they left the train, and started in motors, which had been duly provided, to drive to various points of interest, in charge of a young Lieutenant, who had also been provided. It would seem that everything had been done for their comfort, but the very people who should have safeguarded them proved their undoing.

The first battlefield reached was that of Mont-Bligny. It was an unfortunate choice, as this field had not been "cleaned up." The Lieutenant warned the ladies of this fact, and also told them to touch nothing; but it seems not to have been very far-thrown about his prohibition, since, with the curiosity of sightseers, they all did pick up souvenirs. Suddenly the Lieutenant noticed a queer-looking object which the Frenchwoman was carrying. He ordered her sharply to put it down. Whether she did, and the thing, a hand-grenade, exploded on touching the ground, or whether it became entangled in her clothes, no one saw or remembers, for it went off at once, instantly killing the Frenchwoman, blowing off the Lieutenant's arm, hurling Miss Sergeant to the ground with both ankles fractured.

Luckily the motors were there, and the wounded man and woman were put into one of them and driven many kilometers to the nearest surgical hospital. Here the doctors told Miss Sergeant that an operation was necessary, and she was put into an ambulance with two wounded Senegalese negroes, and taken still further to another hospital. Arrived, this also proved to be an advance post, but with enough appliances to perform the operation. It was a rough place, full of wounded French soldiers, with only one woman nurse and no other women at all. The operation was performed, and for four days Miss Sergeant lay on a cot, partially screened by sheets from the rest of the ward, sharing with the wounded poilus the services of one woman nurse and the orderly who, in private life, had been a barber.

At the end of four days she was pronounced well enough to travel, and was accordingly "evacuated" on a stretcher in an ambulance train to Paris. After many delays and in a high fever, Miss Sergeant finally reached her destination, the American hospital at Neuilly. Then began the weary months of pain and waiting. Not until May was Miss Sergeant able to leave the hospital and come home. It was during these months that the shadow-shapes came and went about her bed. With desperate courage, she clung on to them, forcing herself out of exhaustion, out of agony even at times, to listen to them, to hear and construct the world of which they spoke. She would not loose her hold on life, even if she must get it through a series of echoes. Little by little she learned to grasp it, to comprehend it across the reactions of a dozen or more temperaments.

I should be doing the book an injustice if I let it be supposed that the accident and the subsequent illness took up as much space in the narrative as they have in my recapitulation of it. They are merely the facts in the case, and, as such, can be related. The real subject of the volume can by no means be compressed into a couple of paragraphs, since it is the effect on Paris of the armistice, and not on Paris alone, but on strata after strata of the people. Then, when the armistice is a thing accomplished, comes reconstruction, percolating through all layers of the social fabric, subtly changing the world from war to its ultimate end, which is only another slow beginning.

The war is very near to us when the author lies in her pillowless cot in the evacuation hospital, listening to the squdge of the stretcher-bearers' feet in the soft mud of the floor as they bring in the wounded from the latest engagement. But that is only a prelude, a setting of the stage, as it were, for the main drama, which is the psychology of reconstruction going on in the brains of many, many people. With the arrival of the ambulance at Neuilly, the war ceases to be an immediate presence; it fades, merges, alters, wavering gently into its own aftermath, with all the long necessary train of difficulties and dissatisfactions.

The book is written in the form of a diary—a diary with retrospective recollections. Possibly Miss Sergeant's plan of following the vagaries of her thought (an exceedingly Gallic method, by the way) may be a trifle confusing at first. Since the author is nothing if not an impressionist, she seldom states what is recollection and what is actual fact at the time of writing. But one soon gets used to this jumping back and forth. One learns to follow the author's mental processes quite easily. Granted that the world after war is the hero of the book, certainly the author's mind is the heroine. It is her unique personality which makes it possible for her to forget her suffering, to brood with a loving intensity over the fate of human kind in a changed era.

The world—human kind—is typified for her by her visitors, by the shadow-shapes which wander in and out of her hospital room. They may have seemed shadowy to her at the time, but to us she has painted them in startlingly clear colors. We know them as we know persons in a novel; more, as we know persons in life. For, after all, this is not an immensely clever novel. These characters, made so real to us, are real people. Sometimes they are given their actual names sometimes they are lightly disguised under a pseudonym. Miss Sergeant owes it to her genius for friendship that they are so many and so diverse. There is the brother-in-law, Ernest, whose true-hearted Americanism does the soul good; there is the young aviator, Rick, so young, so avid of adventure, to whom the armistice comes too soon for the full growth of his mental stature. There is Tom, serious, hard-working Hooverite, just discovering the charm of executive action. There is the French poet, A. S., war-weary, disillusioned, yet passionately affirming a forlorn hope; and Gertrude, the buoyant, reliable Y. M. C. A. worker, steadily and cheerfully going about her myriad jobs. We have doctors of varying sorts, and nurses ditto—no portrait in the book is more finely drawn than Miss O, from North Dakota, the author's special nurse, who brings champagne in warm and comforts herself with home letters about the Autumn butchering.

Miss Sergeant points the difference between the patient endurance of French ladies doing unaccustomed work without a murmur, and the overflowing joy of Corinna and the Blake nurses with their consciousness of high adventure happily wedded to a sense of performing miracles. Then we are shown the doughboys slowly undergoing convalescence in the tents in the hospital garden; the hospital painter with his "*Un tas de bêtises, tout ça. La guerre est finie. Travaillons!*" the hospital scrubwoman who believes so pathetically that the millennium has come with "Veelson." This is a microcosm of the Paris of the end of the war. Perhaps Miss Sergeant has rendered it all the better for being in a way out of it herself, a mere looker-on.

How lightly, but inevitably, she has sketched the faint shades of character! The English boy, Stewart, for example. How finely she discriminates between his attitude and Rick's: "He has lost, as the American has not, all zest for war in itself." Alas! the English were at the end, we only, for all we did, at the beginning. There is something pathetically primitive in the healthy young animal, Rick, utterly unable to see beyond the immediate moment, blaring his ego all over his points of view. His zest for war-flying knows no bounds; being in constant touch with death, he makes a huge effort to link it up with some sort of philosophy, and so, unconsciously, range himself with the attitude of the times:

> My whole state of being has shot up like a rocket. I am having (I suppose literally) *the* time of my life. That is the final consolation to death in battle. * * * It's the *damnedest* thing.

Poor, foolish little sop to the conventions! And yet, when we come down to it, what does it all amount to—that the final consolation to death in battle is to have had *the* time of one's life just before. The imagination grows slowly in Master Rick and his class, but one can forgive his uproarious enjoyment of war better than his gloomy conviction that life to follow will be dust and ashes. The youngster is typical, both in his gallantry in action and in his self-centred blindness, and Miss Sergeant has given him to the life—so well, indeed, that one marvels at the tolerance which can listen with sympathetic patience to the long succession of his plaints conveyed by word, letter and telegram. Indeed, the war ended too soon for such as he; later, how differently would he have viewed these things. Again and again we see it, an experience begun and not ended. Young America rooted up and flung bodily upon action and responsibility Tom, the food administrator, is *désorienté* by the cessation of war quite as much as Rick. But Tom is a little further along the road to maturity. He craves the continuance of action, his awakened executive power demands new opportunity. He loves work more for its own sake than because of its results, but his egotism is tempered by a finer sensibility to the currents of life than Rick's, and one feels that a post-war world may yield him his niche.

But, after all, the picture drawn in this book of young America in France is scarcely a reassuring one. The author finds it delightful, she is in perfect sympathy with the aims and efforts it makes, she knows no bounds in her charity for its crudeness, although even she is a bit revolted by the snake dance which Red Cross officers thought proper to execute on the Place de la Concorde on Armistice Day. Miss Sergeant's is a true picture. If Rick and his ilk at one end of the scale and these Red Cross officers at the other constitute the shadows, we have abundant evidence of the light:

> Ships landed without docks. Warehouses built without wood. Stores transported without cars — one learned of the fibre of America in a journey from the base ports to the Lorraine front. Carolina stevedores singing at their unloading in the crowded harbor of Saint-Nazaire. Negroes building railroad tracks (I saw three in civil war uniforms) in sandy central France. Boys from Pennsylvania shunting freight cars. * * * East side Jews and Italians building dépôts. Foresters from the Pacific cutting and sawing for the Italians. Southern engineers building bridges. Cowboys from Colorado tying their mules in turreted French villages.

We may be skeptical as to the give his uproarious enjoyment of war better than his gloomy conviction that life to follow will be dust and ashes. The youngster is typical, both in his gallantry in action and in his self-centred blindness, and Miss Sergeant has given him to the life—so well, indeed, that one marvels at the tolerance which can listen with sympathetic patience to the long succession of his plaints conveyed by word, letter and telegram. Indeed, the war ended too soon for such as he; later, how differently would he have viewed these things. Again and again we see it, an experience begun and not ended. Young America rooted up and flung bodily upon action and responsibility Tom, the food administrator, is *désorienté* by the cessation of war quite as much as Rick. But Tom is a little further along the road to maturity. He craves the continuance of action, his awakened executive power demands new opportunity. He loves work more for its own sake than because of its results, but his egotism is tempered by a finer sensibility to the currents of life than Rick's, and one feels that a post-war world may yield him his niche.

But, after all, the picture drawn in this book of young America in France is scarcely a reassuring one. The author finds it delightful, she is in perfect sympathy with the aims and efforts it makes, she knows no bounds in her charity for its crudeness, although even she is a bit revolted by the snake dance which Red Cross officers thought proper to execute on the Place de la Concorde on Armistice Day. Miss Sergeant's is a true picture. If Rick and his ilk at one end of the scale and these Red Cross officers at the other constitute the shadows, we have abundant evidence of the light:

> Ships landed without docks. Warehouses built without wood. Stores transported without cars — one learned of the fibre of America in a journey from the base ports to the Lorraine front. Carolina stevedores singing at their unloading in the crowded harbor of Saint-Nazaire. Negroes building railroad tracks (I saw three in civil war uniforms) in sandy central France. Boys from Pennsylvania shunting freight cars. * * * East side Jews and Italians building dépôts. Foresters from the Pacific cutting and sawing for the Italians. Southern engineers building bridges. Cowboys from Colorado tying their mules in turreted French villages.

We may be skeptical as to the

THE NEWS DEALER.

After a lithograph by B. J. Woolf.

Latest Fiction

(Continued from Preceding Page)

up, while the allied forces poured tumultuously through the gaps they had made in the "invincible" Hindenburg line and sent the Huns scurrying away toward the Rhine.

All this is graphically set forth from the point of view of an actual participant. Of course, being written by an Englishman, the achievements of the British in the war overwhelm everything done by the allied soldiers of other nationalities. Still there are warmly appreciative words for the desperate bravery of our American boys who, it is acknowledged, came in at the nick of time to save the day, and it is tacitly admitted that, without American help, the outcome would have been in doubt. The main interest in the narrative, however, lies in the personal part played by Lieutenant Tommy, with his devoted aid, Private Herring, and the hard-headed veteran, Sergeant Bull, who were with the Lieutenant in the big tank "Glengarry," which crashed through wire entanglements and over machine gun nests and did effective service in general in so many hot engagements.

A WORLD TO MEND

A WORLD TO MEND. By Margaret Sherwood. Boston: Little, Brown & Co. $2.

A THINKER who has grown old enough to consider action a primal need puts aside his family wealth and becomes a cobbler in a Maine seacoast town in the middle of the year 1916. He keeps a journal-diary, which runs through the period of the war, and this journal in its entirety may be disintegrated into two parts. In the main it deals with reflections on man, his country, his thought, his actions, his past, and his future. Running parallel with these reflections are the specific occurrences in Matagquott which serve to suggest and at the same time corroborate the deductions. In short, "A World to Mend" is an unusual type of problem novel, for the problems are many, and the least among them is the sex problem. The cobbling is symbolical: Wentworth Masters is a cobbler of souls, just as his journal asserts that the world is what is in need of mending.

The story is negligible compared to the philosophy, which is paramount. As in "The Education of Henry Adams" all incidents held an inner meaning which required interpretation, so here. The main point which Miss Sherwood affirms is that the virtues which required war for their evocation in man, that is, the unity of human brotherhood, the sense of fair play, heroism, and altruistic regard, all these are more important in the battles of peace than in those of war. War from this point of view is seen as a supreme lesson in development. According to the author, what is to be deprecated above all else is a return to the materialistic past of ignorance which the war, with its undeniable spiritual uplift, drove from men's minds.

> Our problem, therefore, is to find how certain qualities in human nature, manifest in times of great trouble, of utmost stress, can be held, quick and alive, for the country's service in time of quiet. How can we make permanent the mood of sacrifice? How keep aroused, when no danger threatens, this self-forgetfulness, this willingness to help in the life of the country, as if the whole conduct of affairs rested on each man's back?. Man must learn to stand by man in days of calm as in days of tumult; that is what we need—the heroic mood for common days.

The cobbler of Matagquott is a good thinker. He thinks through his problems, whether they be of government, economics, education, religion or sociology. He is, moreover, the master of a high style which sounds the tocsin of hope for literature in America once again. "A World to Mend" would be called, in the vernacular, "highbrow"; it is nothing if not intellectual. As a story it will doubtless appear dull to some of us, but none can fail to realize that this study of America emerging from its baptism of fire is a work of power, skill and depth.

BACK OF THE HARPER NAME—103 YEARS OF GOOD BOOKS

If you enjoyed Booth Tarkington's THE TURMOIL, or thrilled to Margaret Deland's THE IRON WOMAN—read this new novel.

YOUTH CHALLENGES

By Clarence Budington Kelland

is the story of Ruth Frazer, labor leader's daughter, and of Bonbright Foote, VII., her employer, who controlled the destinies of thousands of her class. He was willing to give up everything for her, he had said that her word would be his law. . . . If she were his wife—if her word might become his law—how would those laboring men be affected? Could she use him to carry out the desire which was more than life to her? How she yielded to the temptation, then had to pay a great price, and how in the end the two came to a real understanding and a great love, make a novel that is real, true, and absorbing from cover to cover.

Wherever Books Are Sold, $1.75

Est. 1817 HARPER & BROTHERS New York

"Paradise Bend"

by William Patterson White

Author of "Hidden Trails," "Lynch Lawyers," etc.

—when rustlers worked their evil trade.

At any bookstore Net, $1.90.

Doubleday, Page & Co., Publishers.

PEACE ON EARTH
GOOD WILL TO DOGS

By ELEANOR HALLOWELL ABBOTT

Author of "Old-Dad," etc.

The title is not irreverent, because it is a gay and sparkling Christmas story, full of the season's spirit of love not only for men but for all created things. Of course it is unconventional, this prank of a minister's tender-hearted daughter, and the whole tale is told with such originality in its details as only the author of "Old-Dad" could invent.

Attractively bound with decorated title page, etc. $1.50

E. P. DUTTON & CO., 681 Fifth Ave., N. Y.

MASTER EUSTACE

By Henry James

THIS is the second and final volume of stories by Henry James which first appeared in American magazines but were never published in book form in this country. They are quite as interesting and on as high a literary level as the stories in A LANDSCAPE PAINTER of which Professor William Lyon Phelps wrote:

"They are the work of an absolute master of plot and style. I regard this book as a truly great addition to American literature." Price $2.00.

THOMAS SELTZER, N. Y.

THE hungry mind is seldom satisfied with thin fare. It is characteristic of Oxford books that they provide the good red meat of fact, nourishing and adding impetus to continued thought.

A selection of those recently issued.

ESSAYS ON VOCATION
Edited by BASIL MATTHEWS Net $1.75
Twelve essays designed to aid in selecting of one's life work

SPACE AND TIME IN CONTEMPORARY PHYSICS
By MORITZ SCHLICK Net $2.50
An eloquent, yet clear and simple account of Einstein's epoch-making theories of relativity.

SAFEGUARDS OF LIBERTY
By W. B. SWANEY Net $2.25
A masterly discussion of the three great charters on which our liberty is founded.

REDEMPTION: HINDU AND CHRISTIAN
By SIDNEY CAVE Net $3.25
A comparative study of this doctrine in Being Hinduism with that of the Christian Gospel.

SCHOOLS OF GAUL
By THEODORE HAARHOFF $3.65
An important study of Pagan and Christian education in the last century of the Western Empire.

HELLENISTIC SCULPTURE
By GUY DICKINS Net $8.00
A scholarly monograph, beautifully illustrated, for the art lover and student.

BELGIUM
By H. VANDER LINDEN Net $3.75
An authoritative and fascinating account by the Professor of History at the University of Liege.

MY SIBERIAN YEAR
By M. A. CZAPLICKA Net $3.50
A pen-war study of Siberian present life.

SWIFT'S TALE OF A TUB
Edited by A. C. GUTHKELCH *and* D. N. SMITH Net $12.00
A definitive library edition containing much new matter.

ENGLISH MADRIGAL VERSE 1588-1632
By E. H. FELLOWES Net $6.25
A selection from the original song books of a large and important body of English verse which has not hitherto been collected.

RECENT DEVELOPMENTS IN EUROPEAN THOUGHT
Edited by F. S. MARVIN Net $6.25
Twelve essays by noted scholars summarizing the work of the leading European thinkers in the last fifty years.

At all booksellers or from the publishers.

OXFORD UNIVERSITY PRESS *American Branch*
35 WEST 32nd STREET, NEW YORK

OXFORD BOOKS

"The standard of textual excellence"

Just Published

Life of Joseph Hodges Choate

As Gathered Chiefly from His Letters Including His Own Story of His Boyhood and Youth

By Edward Sanford Martin

That great power of leadership which made him one of our greatest lawyers and diplomatists, that genial and witty personality which endeared him to thousands he never knew, are revealed largely in the words of Joseph Choate himself in this notable record of his life.

Mr. Martin has had the full authority and the assistance of Mr. Choate's family in the preparation of this complete biography of one of America's greatest lawyers and public men.

With Portraits, 2 vols. $10.00

CHARLES SCRIBNER'S SONS,
Fifth Avenue, at 48th Street, New York

Latest Works of Fiction

(Continued from Page 19)

herent in that much-ridiculed figure, the "college widow." Bertha Lorton, known as "Lalage" Lorton had for years been the adored of the students. Her heart was "an encyclopaedia of amorous experience—a lexicon of love," but there was one word lacking in her vocabulary—the word "marriage." The tale relates the last of her adventures, her planned, and of course relinquished, vengeance on the man who was responsible for her state.

There are only a couple of war stories in the book—"Yellow Cords," already mentioned, and "The Split," which shows what the war did to Edna Eby, who went forth "as nice and solemn a young woman as Carthage ever produced . . . she was plain and tame and pious," and even the ladies of Carthage approved when she was sent to France. She went; but she never came back—at least, the Edna who went away never returned to Carthage. There are several other tales in the book, which gives, take it all in all, an accurate picture of certain phases of American life.

THE NOON-MARK

THE NOON-MARK. By Mary S. Watts. The Macmillan Company.

EVER since the publication of her first successful book, no small number of years ago, Mary S. Watts has been known as being, among other things, an essentially American novelist. With scarcely a single exception, her books have portrayed some phase of life distinctively American—some situation which either in detail or outline or both could scarcely have existed elsewhere than in these United States. And her new book is no exception to this general rule. Like the others, it is emphatically an American story, full of the flavor of American life—American life, that is to say, as it is lived in such a small Middle-Western city as that one in which the scene of "The Noon-Mark" is laid. It is a city which has grown so fast as to have almost completely changed within the memory of a middle-aged man, its suburb of Maplehurst, where the important characters of the story live, changing with it.

As this story progresses, the dominant figure is discovered to be that of Nettie Stieffel, whose father was in the accounting department of the Travelers and Traders' Bank. Clean-minded and clean-hearted, generous, brave, efficient, unimaginative and consequently a little hard, without an ounce of romance in her composition, honest and loyal to the core, and incidentally very good looking, she develops into an easily recognised type of American business woman, capable, hard-working, intelligent and dependable. Her first engagement is brought to an end by her own shrewd common sense, her own instinct for the fitness of things; but when we leave her she is a married woman who has, as she herself says, "everything anybody could want," including a motor car—and happiness. Strongly contrasted with her personality is that of her cousin, Millie Aymar, as good looking as herself, but in an altogether different way. Ready from the very first to use "the coarsest feminine weapon instinctively, without actually recognising it, taking a pride in her skill that was at once naïve and pathetic and . . . no doubt a little horrible," Millie was a creature of subterfuges and half truths which were often half lies, of a "simple cunning" that was yet highly effective. Nettie and she "started together and started even," but with entirely different hopes and aims and ways of acting. Neither did that which she had intended to do; yet both "had everything" at the end. "It is funny—how you begin and how you end up; what you start out after and what you get!" commented Nettie, who had once hoped to be the organiser and head of a business college. But it must be admitted that while one accepts Nettie's portion as entirely probable, one feels some doubts as to the credibility of Millie's achievements as a "leader" in the sect known as the "Altruistic Brotherhood." The brotherhood paid large salaries to its "leaders," and especially to those who were able to avoid stating anything that "could be construed as an assault upon either morals or medicine," and impressively declare: "There is no cosmic death; there is cosmic life. There is no cosmic suffering; there is cosmic joy."

While the book is interesting and well done from first to last, perhaps the section of it best presented and most original is that which has to do with Nettie's engagement to Randy McQuair. They had known each other during the greater part of their lives, having played together with the freemasonry of children living in the same small suburb. But Nettie lived in a cheap, untidy little house "with massive pillars of make-believe stone," and Randy's home was with his grandmother in the fine old McQuair place on the top of the hill, where the portraits of his dignified ancestors looked down on him from the walls and an atmosphere of good breeding was a matter of course. They are not popular truths which Mrs. Watts illustrates in these chapters. That "the clay pots cannot float downstream with the brass pots" is not a popular doctrine; but it is one which is here developed with subtlety and a convincing sincerity, especially in the scene between the two elderly women, Mrs. Hector McQuair and Miss Julia Steiffel, and that other one of the wedding at which Randy found himself suffering from "a strange kind of enforced detachment, intangibly and invisibly walling him off from the rest of the company." One cannot avoid wondering why, this particular episode at an end, the author should drop Randy, suddenly and completely, especially when one considers the elaborate manner in which he is described and presented at the beginning.

The title of the book is explained in the little parable given in the Prologue, the story of the fox, who, seeing his shadow at sunrise, said: "I will have a camel for lunch today." All morning long he searched for camels. "But at noon he saw his shadow again—and he said, 'Oh, well, a mouse will do!'" That acceptance of the mouse in lieu of the camel which most of us eventually find ourselves making is of course the underlying theme of the book, but it seems somehow of less importance than the picture of the hard-working, respectable middle-class in a small Middle-Western city—a picture thoroughly realistic, drawn with clearness, simplicity and understanding. They are very human people to whom Mrs. Watts introduces us—Frank Steiffel, who was the kind of man you might depend upon "to get up in the middle of the night and help with the baby when it fretted, or to stoke the furnace fire"; his sister Julia, the overworked old maid, who is one of the best-drawn characters in the book; his wife Maggie, slip-shod, good-tempered, and entirely inefficient, in sharp contrast with Nettie, the girl who was, spiritually, so much more Julia's child than hers. The author's comments on it all are cleverly phrased, with occasional touches of irony which lend spice to the story. She is a realist, unspoiled by pessimism, thanks to that saving grace of humor which enables her to see the comedy as well as the pathos, even in such a cramped life as poor Julia's. An interesting novel of American life, neither exaggerated nor sentimentalized, this new novel by Mary S. Watts is very well worth reading.

FOUNDING A NATION

THE FOUNDING OF A NATION. By Frank M. Gregg. New York: George H. Doran. $2.50.

IN such times as these, when each day brings news of restlessness, discord, intolerance, or upheaval in some part of the world, it is extremely refreshing and gratifying to reflect upon the journals of Francis Beaumont, cavalier, who tells the story of "The Founding of a Nation." And Frank M. Gregg, the author of the book, does not toy with history in this delightful romance. With unfailing accuracy, he narrates all the facts concerning the establishment of this first democracy, from the foregathering of the Pilgrim Fathers at Plymouth and the embarkation of the Mayflower to their final splendid achievement the first instance in history of complete self-government.

Cavalier Francis Beaumont lends the romance to the tale. Fleeing from England for killing a fellow courtier in a sixteenth century duel over milady's diamond shoe rose, he obtains passage in the roundhouse of the Mayflower. It is while aboard the vessel that he meets, for the second time, the Puritan maiden, Lora Brewster, whom he has previously glimpsed when on a trip to Leyden, and he becomes instantly enamored of her. So much so, that he decides to discard the clumsy doublet and hose of his disguise. But, alas for this urge of Eros! Our poor cavalier is so long in perfecting the details of his courtly raiment that the all-unconscious maid has meanwhile retired, and when he finally sallies forth bedecked and bedazzling in all his finery to fittingly meet the lady, he is discovered and identified—and then his troubles begin!

But, Sir Francis is a true cavalier, gentle and sensitive and sympathetic, so that, his early training notwithstanding, he readily perceives and appreciates the sturdy, rugged qualities of the "Separatists," the willing fortitude of the men, and the silent great hearts of the women. And when the Mayflower lands, he toils and struggles with them to found the colony at Plymouth. It is during these hardships, when his way of living is transformed into the simplest and most primitive existence, that he imbibes his first lessons of the spirit, and not until then does he understand the why and the wherefore of the Pilgrims, their unfailing industry, high courage, tempered justice, and unflinching, persevering idealism.

The love theme is worked out quite palatably for those whose sense of romance has not been chilled or dulled by twentieth century materialism and practicality. Lora's unfaltering faith and Puritanical self-effacement, in her effort not to wound the Elder Brewster who will not consent to an alliance with the English nobleman, triumph in the end. For, instead of returning to England in the Mayflower, Beaumont remains to make her people his.

All in all, one is glad that the world once harbored confused cavaliers who fought duels of honor over diamond shoe roses.

"The Founding of a Nation," with its romance of early American days set in precise historical background, is particularly well adapted for adolescent study. For, aside from some very vivid impressions of the period, one gets picturesque personal glimpses of such men as Carver, Standish, Bradford and Winslow, and those other virile spirits who laid the foundation stone of American democracy three hundred years ago.

Mr. Castle's Last Novel

JOHN SENESCHAL'S MARGARET. By Agnes and Egerton Castle. D. Appleton & Co. $2.

THERE are in this world some few men and women news of whose death brings sorrow to many of whose very existence they were themselves entirely unaware. And so when across the Atlantic there flashed the words, "Egerton Castle is dead," a tribute of regret was paid to the passing of that gallant spirit by many who had never seen, never expected to see, the face of him who was noted both as novelist and swordsman.

Looked upon in the light of the tales and novels we welcomed with such eager gladness, there is a very decided significance in the juxtaposition of those two titles—novelist and swordsman. That Egerton Castle was for many years amateur champion of Great Britain—a distinction none ever succeeded in winning from him—seems singularly appropriate. For the spirit of his books is that brave and blithe and chivalrous one we unconsciously associate with what has been looked upon all down the ages as peculiarly the weapon of the gentleman. The fine skill, the careful, loving artistry, the swift and sure dexterity of the accomplished swordsman are also qualities which appear to a marked extent in his literary work. And if the sword is peculiarly the weapon of the gentleman, it is, too, the weapon of the past—one which has become symbolical rather than practical, appealing strongly to the historical imagination. Even in mimic combat, however, there is a thrill to the clash of steel on steel, the thrill many a reader has felt while reading some romance by Egerton Castle, a something of gallantry and gay, defiant courage, inspiring to those who like to believe that the brave days of old were brave days, indeed.

The spirit of romance which found one mode of expression in Egerton Castle's swordsmanship found another in the novels, so many of which were written in collaboration with his wife. Whether the scene of the story was Bath in the days when the Pump Room was the favored resort of the "fashionables" and "The Incomparable Bellairs" was the toast of the town, London and the English countryside when the witty monarch of "My Merry Rockburst" helped gayety to displace Puritanism, or that post-war England which we find in his latest—perhaps his last—book, "John Seneschal's Margaret," the spirit in which the tale is written is always the spirit of the sincere romanticist. Egerton Castle did not write romance because romance was popular, but because it was his natural medium. And with what loving, conscientious artistry he wrought the fine fabric of his thoughts and fancies into words! His was a debonair art, of no great power, perhaps, but always containing something of courage, of a wistful tenderness, which saved it from ever descending into mere Dresden-china prettiness and enabled it to rise at times to the quiet nobility which breathes through every line of that account of the five gallant English gentlemen which is the "Prologue" to "John Seneschal's Margaret." Neither in matter nor in spirit is there ever a trace of vulgarity or crudity; always there is an instinctive good breeding, a feeling for the finer shades of feeling, the more sensitive response. The courage of Mr. Castle's heroes and heroines is of that kind which enabled the high-born French aristocrats to ascend the scaffold with smiling lips and heads held high. From all that is mean and calculating, from all that is base and petty and cruel, from all cowardice and love of filth, Egerton Castle's art was as free as was the fine clean steel he could wield so well. And in these days, when novel after novel (so called!) appears, in which construction, characterisation and literary art are entirely ignored, and the book is a mere vehicle for the conveyance of the author's opinions—which are usually of the half-baked variety—we can ill afford to lose one who was an artist in writing, a gentleman in spirit and in his attitude toward his work, as well as by birth and education.

This new book, "John Seneschal's Margaret," has comparatively little of the blithe sparkle which distinguished many of the collaborators' early tales of fine ladies and courtly gentlemen of powder and patches, lace ruffles and shimmering brocades. For the great war has made such careless, carefree joy intolerable, and though lips may smile, the eyes are shadowed by memories of pain—such pain as came to the five officers of whom the Turks made prisoners after "the long misery" which followed the first brief triumph of Kut-el-Amara. They were comrades all, these five, but between two of them there existed that kind of friendship which is one of the rarest, most precious jewels in life's treasure-house. The name of one was John Seneschal, and him the others called "Brown John"; the name of the other one was John Tempest, and him they called "Black Jack." Of what happened; the visions seen by that weird and malicious and terrifying great lady, the dowager Lady Seneschal, and especially of the glorious and lovable Margaret Amber who is the heroine of the story, the reader must learn for himself, feeling well assured that the time spent in so doing will not be wasted.

Graduate of Trinity College, Cambridge, passing later through Sandhurst and the Inner Temple, Mr. Castle held a commission in a West India regiment, and afterward took a course in submarine mining. Grandson of Egerton Smith, founder of The Liverpool Mercury, he was a director of a newspaper company. A man of many interests, it is said that his end was hastened by the extra work he did during the war. His first book, written at 26, was a book on "Schools and Masters of Fence"; the spirit of swordsmanship, of fair play and courtesy, of swiftness and dexterity, blithe courage and debonair grace, was essentially the spirit of Egerton Castle's novels. And we may be glad of this—that the book with which he has bidden us farewell is not only artistically worthy of one who loved and respected his art, but contains a depth and richness of feeling far beyond that of any of the blithe tales preceding it, while in all the lone line of his heroines there is not one finer or more lovable than she who was "John Seneschal's Margaret."

LOUISE MAUNSELL FIELD.

TOMMY

TOMMY OF THE TANKS. By Escott Lynn. Illustrated by Harold Rorbasher. Philadelphia: J. B. Lippincott Company. $1.75.

THIS intimate relation of the experiences and exploits of Lieutenant Thomas Dacre of the Tank Corps in the British army leads one through the terrific slaughter which characterized the last year of the great war, elbow to elbow, as it were, with an individual soldier of marked gallantry who was in the thick of it from beginning to end. The book is practically a diary, which describes in detail and in a matter-of-fact way the sanguinary campaign of 1918, when the German hordes, after their tremendous but futile drive for Paris and the Channel ports, were buried back mile after mile, fighting hard all the way, until their commanders gave

(Continued on Following Page)

value of the contributions of the sexes by which Miss Sergeant sets such store, but our souls must glow with pride of country after such a passage as that. The rough clay of America is good stuff certainly but it is an indubitable fact that a little education is a dangerous thing. Better be frankly raw, with instincts, if you cannot be completely done, with knowledge, imagination and experience, or at least with the potentialities of these things. When Miss Sergeant deals with the French she is all understanding and we all sympathy.

> My French friends in Paris. Their lives seemed surprisingly normal. But gradually their lives came to appear subtly distorted, as faces are distorted by a poor mirror or a hidden fear.

The truth in that! The insight! But playing over the fear is the keen, unsentimental French wit, as when the chambermaid in the hotel says of the bomb-proof cellar: "*Ca manque de charme*" or, during the bombardment of Paris by the big gun, when a young officer remarks to an old woman selling newspapers that he has not heard the gun for at least half an hour, she replies. "*Que voulez-vous, Monsieur. Faut qu'il déjeune.*"

Gradually the picture changes, the enthusiasm over Wilson gives place to distrust and dislike. Restlessness is in the air. The description of the tea-party in the beautiful old salon on the Rive Gauche gives it all in a nutshell. The millennium has not come, is, presumably, not coming, and after all, how far asunder are the characteristics of America and France! One of the great merits of the book is the light it throws on these differing characteristics. One understands the present *impasse* better after reading it, and Miss Sergeant's own query may well be ours:

> Will France be able to mellow her hazardous victory, as she mellows gems against those old brick walls, and turn it into her ripe fruit of civilization?

I cannot leave the book without a word as to the beautiful and poetic manner in which it is written. Miss Sergeant is an accomplished stylist, her art conceals itself. Picture after picture rises before us, in its very color, form and significance. If Miss Sergeant is supremely sensitive to the drama of minds, she is no less sensitive to the beauty of nature:

> The garden, all I can see of it by turning my head very gently to the right, is full of white moonlight. The black trees that frame the clustered tents are spattered and silvered with it. Hoary old trees. Safe Red Cross tents, with eyes of yellow light that twinkle boldly to the lady who floats aloft. Two months ago the moon gathered bombers as an arc-lamp gathers moths. A thing of dread. And now how large, and round, and clear she sails. And what soft security she floods upon our garden.

Truly, every one should read this book—those who cannot have enough of war, and those who never wish to hear of it again—for the sheer reason that it is so absorbingly interesting.

Living a Hundred Years

(Continued from Page 5)

noted that the free flow of the life-giving juices derived from earth and air had been interrupted by the wound caused by the nails; he noted, moreover, the permanency of the injury, only partly repaired by the collateral circulation established around the focus of the wound and evidenced by the knot. He was impressed by the fact that all the tree's nourishment, repair and growth were effected in its periphery, that is, immediately beneath the bark.

The physician looked to the solar system—and beyond, *ad astra*—for the explanation of all the movements in nature. He found the life-sustaining currents of the tree moving from west to east on its periphery in obedience to nature's inexorable law, and then carried toward its centre. He found that anything which interfered with this free movement, such as the nails, started it on its path of retrogression which we call decay and which inevitably ends in death.

Deducing, then, that the functions of nutrition and assimilation of plants take place at their subcortical periphery, he applies the same reasoning to man. He describes the methods and machinery of bodily nourishment with a clarity of minute detail which is as admirable as it is amazing until he presents the "nutrient molecule" ready for assimilation. He grows poetically eloquent as he tells how these nutrient molecules in a never-ending rotatory current, always and inevitably in the direction of the movement of the earth's planetary plane from west to east, starting subcutaneously, speed toward a thousand mouths waiting to receive them.

Since the rotatory current of the nutritive molecule begins its course immediately beneath the skin, anything that interferes with its orderly progression obstructs nutrition and inevitably starts the process of degeneration somewhere in the body in exactly the same way that the nails interfered with the well-being of Dr. Goizet's elm.

What is the nature of the obstructions that partly block the rotatory nutritive current? The unforeseen or accidental causes we cannot pretend to cope with; the foreseen ones, which we can either avoid or deal with according to Dr. Goizet's method, are reduced almost exclusively to three—compressions, wounds and contractions.

The sort of compressions the physician has in mind are those caused by our clothes and defective attitudes: A hat too small compresses the head; a collar too small compresses the neck. It is the same with shoes for the feet, cuffs and gloves for the hands, &c. A prolonged sitting posture compresses the gluteus muscles; the neck, pushed forward, hinders the movements of the lower jaw, and, in consequence, the important act of mastication, &c.

These compressions, then, interfere with the free movement of the nutritive molecule which is incessant in its act of renovation, and since the current of these molecules flows immediately beneath the cutaneous envelope where it is joined by the surrounding air which penetrates all the pores of the skin and accompanies it, it will be seen that all the essential phenomena of life take place at the periphery of the body where they are exposed to the maximum of interference and injury.

Wounds, pricks and bruises, says Dr. Goizet, have as a constant result an obstruction to the free circulation of the vital current, and in consequence an alteration of the forms and a disturbance of the static equilibrium and of the harmony of the organic functions.

The reason for the physician's method is, therefore, apparent. The tractile rubbings not only assist the vital current normally to pursue its free course, for they are made in the direction of the current, but, in the event of the existence of obstructions, they will remove them, he says. The rubbings are always made in the direction of extension, hence the resultant rectification of form.

Dr. Goizet asserts that by subjecting an infant to these rubbings for a few minutes night and morning he can be raised to youth free from illness, ache or pain—always excepting, of course, those misfortunes which result from accident—since each waste molecule is replaced by its perfect counterpart because its path of ingress remains ever unobstructed. The youth, in turn, may continue practicing the method upon himself, maintaining the same condition of perfect health indefinitely.

The physician, then, advocates his method against all foreseen causes, which are by far the most numerous.

But does all this mean that death can be checkmated forever? No, says Dr. Goizet, all men must die, for such obviously was the intention of the Giver of Life, since no one so far has been permitted to escape.

BUY A BOOK A WEEK

Here are some of the season's best from the list of

HOUGHTON MIFFLIN COMPANY

The Autobiography of Andrew Carnegie
"To the great trio of American autobiographies, Benjamin Franklin's, Booker Washington's and Henry Adams's, must now be added a fourth—the story of Andrew Carnegie's marvelous career."—Boston Transcript. Illus. $5.00.

The First World War by **Colonel Repington**
"Thrilling interest is the chief feature of Colonel Repington's diaries, molded and preserved by an incalculable fund of information and revelation. The figures that crowd upon the pages are multitudinous, the events are, well, literally the four years of the war spread all over the globe. . . . His volumes read like an epic, for they have the depth and breadth of an endless and sweeping adventure."—Boston Transcript. 2 volumes. $12.00.

Lincoln the World Emancipator by **John Drinkwater**
An illuminating study of Lincoln as the supreme embodiment of the best qualities and ideals of the Anglo-Saxon race, by the author of the successful play, "Abraham Lincoln." $1.50.

Venizelos by **Herbert Adams Gibbons**
A notable contribution to international biography. Mr. Gibbons was in close touch with the Greek Premier during the Peace Conference, and his study of his character and career is as authoritative as it is illuminating and readable. $3.50.

Shadow-Shapes by **Elizabeth Shepley Sergeant**
October, 1918-May, 1919. A diary that illuminates the actual realities of war and peace, and casts new light on the most crucial hours of modern history. $2.00.

Letters to a Niece by **Henry Adams**
The charming personality of Henry Adams, barely hinted at in his books, is here revealed in his own letters, and in an illuminating sketch by his niece, Mabel LaFarge. $2.50.

Crowding Memories by **Mrs. Thomas Bailey Aldrich**
"A work of permanent value to literature; the 'Cranford' of New England, but more vivid and vital, for it deals with more vital personalities."—Alfred Noyes. Illustrated. $5.00.

Sir Stanley Maude by **Maj.-Gen. Sir C. E. Callwell, K.C.B.**
The authorized and official biography of the conqueror of Bagdad. The London Times places General Callwell "in the very front rank of military writers—one of the very few who combine learning in the military art with ability to make it interesting to others." $6.00.

The Dame School of Experience by **Doctor Crothers**
This new volume of essays by Dr. Crothers contains some of his most characteristic mingling of wit, wisdom and whimsicality. $2.00.

A History of the Chartist Movement by **Julius West**
This brilliant and illuminating history makes a book which no one who wants to understand present social and industrial conditions can pass by. $4.00.

Spendthrift Town by **"Henry Hudson, 2d"**
A most convincing novel of the follies and virtues of the great "Spendthrift Town"—New York. $2.25.

The White Comrade by **Robert Haven Schauffler**
Readers not only of "Scum o' the Earth," but of Mr. Schauffler's prose volumes, "Fiddler's-Luck," "The Joyful Heart," etc., will find this a book to enjoy. $1.50.

FOR THE POETRY LOVER

Naturalism in English Poetry
By STOPFORD A. BROOKE
Essays on the fruitful period of transition from Pope's artificial poetry to the nature-loving verse of Wordsworth and later poets. $3.00

A New Study of English Poetry
By HENRY NEWBOLT, D.Litt.
A book which makes the study of poetry as fascinating and alive a thing as poetry itself. $3.00

Contemporary Verse Anthology
Selected from the magazine "Contemporary Verse 1916-20" by its editor, CHARLES WHARTON STORK. A book for those to whom poetry is the expression of the universal motives of men. $3.00

On sale at all bookstores
E. P. Dutton & Co., 681 5th Ave., N. Y.

LIBRARIES BOUGHT
Highest prices paid. Calls made anywhere. Specially wanted: Art Works, Jewish, New International and Catholic Encyclopaedias, Sets of Dickens, Kipling, Hugo and other fine sets.
Write or phone
DAVIS' BOOKSTORE,
36 Vesey St., near Church
Phone Cortlandt 4004.

BACK OF THE HARPER NAME—103 YEARS OF GOOD BOO

Here is the answer to what every woman wants to know, and every man thinks he knows—what makes a successful wife?

THE FOOLISH MATRON

By Donn Byrne

A New Novel of Marriage and New York Life

"Mr. Byrne has high convictions about marriage and his ... embodies them with fire and absorbing drama. A book pres... ing with true artistry a segment of life."—*New York Times Book Review.*

"There is more in Donn Byrne's book than argument: there ... poetry and beauty, there is terror and mystery, and he makes ... feel how these things are inseparable from life."—*Milwaukee Sentinel.*

"This vigorous novel is presented with dramatic power and ... —*New York Eve. Post Book Review*

"Donn Byrne's book is tuned to the *city* of this decade. It ... remarkably clever book. There is no mean skill in the hand ... carved out the men and women of 'The Foolish Matron.'"—*New York Tribune.*

"There are passages which attain to poetical heights; places ... charged with mystical beauty."—*Baltimore Sun.*

Wherever books are sold $1.90

Est. 1817 HARPER & BROTHERS New Yor...

Sea Power and American Ideals

By HERMAN F. KRAFFT

Mr. Krafft is joint author with W. Norris of a new book, "Sea Power in American History," which will be published by the Century Company in November.

The Constitution, With Her Dozen Sister Ships, She Was Matched Against a Round Thousand of the British Navy.

ONCE the third dog that ran away with the bone while the other two dogs were fighting for it, America got a merchant marine greater than England's during the Napoleonic struggle a century ago. When the two dogs ceased fighting, one of them promptly took the bone from the youthful American Republic. Now, again, as a result of a great European war, America has within her reach a merchant marine second to none. The other phase of sea power, a navy in proportion to its merchant marine, is the second and minor element, even as a large police force is essential but minor element of a metropolis. And just as a metropolitan police is, or ought to be, the servant, not the master, of the great city, so a navy in due proportion to the merchant marine is the protector of the nation on the high seas. America has had and lost a great merchant shipping on three occasions in her history largely because the naval policy at such periods was not that of a world mart which attempted to protect its citizens and wealth by a dozen old policemen.

The great merchant marine, especially when backed by an adequate navy, has been on the whole an asset of international prejudice and obstacle to international understanding. It is often asserted that sea rivalry and lust for colonial expansion have been a provocative of wars. The critic of imperialism disputes the claim that the trader and the colonizer have blazed the way for the missionary. For example, he declares that Great Britain, the great sea power of the past, has made the waste places of the earth to blossom, has illuminated the dark spots of the globe, has blessed all it touched—America, Australia, New Zealand, India. He asserts that the trader, under the guise of altruism and Christianity, has been a selfish exploiter of savage races and a fruitful cause of wars.

Of course, with human nature and international morals such as they are, there has been plenty of ground for these accusations. Yet without sea power—especially the sea power of Great Britain—America would today be as dark a continent as Africa. We must admit—if we except England's great mistakes under George III. with regard to America—that her colonial and naval policy, her sea power, has on the whole been used on the side of human liberty and progress. A great merchant marine is a humanizing force, tending not to navalism and militarism, but rather to international understanding. Merchant princes everywhere know their ships are jeopardized by war; they are, therefore, strong believers in settling disputes by legal processes and arbitration and are traditionally opposed to war. Sea power, founded on a great ocean shipping, civil and military, merchant marine and navy, is the bulwark of civilization and human liberty.

Even in wars the merchant marine, which is naturally the peaceful phase of sea power, has at times wielded a decisive influence for good on the destiny of nations. For example, in the Napoleonic wars the factor which more than any other caused the downfall of Napoleon was the overwhelming merchant marine of Great Britain. In that gigantic war of attrition England's commerce sustained her and her allies for a quarter of a century against Napoleon's attempts to conquer Europe and the world. While military ships, or navies, played an important part, the merchant ships of Great Britain were even more important than navies in wearing out Napoleon's efforts to make Europe self-sustaining and thus to conquer England and the world. His continental system, which was intended to starve and destroy England, destroyed himself. In a similar manner, a hundred years later, the factor that helped more than any other to humble the Kaiser was merchant shipping. Therefore, even the peaceful arm of sea power, the merchant marine, has at times in history had a far-reaching influence in winning wars for human liberty.

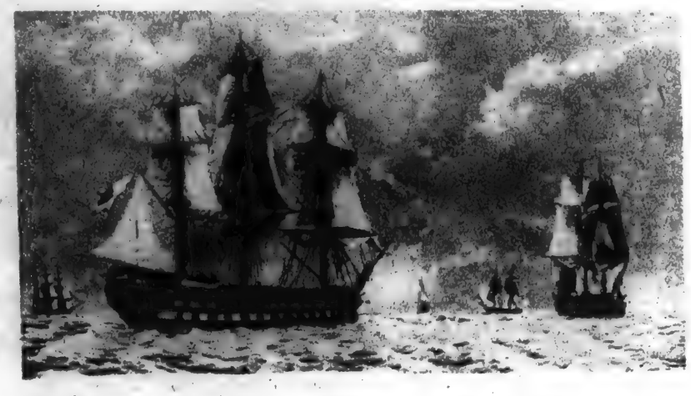

Warships of a Century Ago. In the Foreground a "Seventy-four," the Favorite Type of Nelson's Day—the Type That Won the Battles of the Nile and Trafalgar.

"Whenever a tyrant has come into armed conflict with sea power it has broken him." This statement of Fiennes, in his "Sea Power and Freedom," is backed up by history. While armies have often been in the past the instruments of tyranny, it is a fact, paradoxical as it may seem, that the great sea fights of the world have been waged for human liberty. Thus Xerxes had his Salamis, Philip II. his Armada, Louis XIV. his La Hogue, Napoleon his Trafalgar and William II. his Scapa Flow.

In the World War just past, it was fortunate for the liberties of mankind, as it had been a hundred years before, that the tyrant's power ended at blue water. This war verified practically all that Mahan, the great expounder of sea power, had said of it, so much so that his volumes, written years before 1914, now show much of prophetic vision. If he were alive today and were asked who and what won the war, he would reply Great Britain and the United States with their sea power. Without it Foch and Haig and Pershing would have been powerless. Before the soldier can act he must be carried on the back of a sailor to the field of operations. Moreover, he must be continually fed and sustained and supported by the sailor. Sea power is the artery that maintains the vital connection between the home bases of supplies and the field of battle. As Mahan continually put it, communications dominate war, and ships form these communications.

In our own brief history since 1775 we owe to sea power far more than we realize. In seven of our eight wars sea power has had a decisive influence for the good of mankind. To adapt the words of George Washington, navies have had the casting vote. Not only has America by the aid of sea power conquered nature's barriers, explored unknown seas, harried the oceans for whale and seal, explored polar regions and bound together the Atlantic and the Pacific by a great canal, but America owes its origin, its unity and its past and future greatness to sea power.

The Western Hemisphere was to be free and democratic because of this power. North America was destined to be Anglo-Saxon rather than Spanish or French because of it. The United States owed its birth and independence to it. It owed its early wealth, its pioneering spirit, its love of liberty, its progress, its championship of the rights of neutrals and free seas to it. By the aid of this sea power, through the Monroe Doctrine, the United States blazed the way for free and democratic Spanish and American States. Largely by its aid the United States maintained the Union and abolished slavery. It opened the door of civilization to Japan and China, freed Cuba and the Philippines, and championed the cause of backward and weak peoples against the strong by means of this power. To repeat, then, the American Revolution, the war of 1798 against the French in the West Indies, the war against the Barbary corsairs, the War of 1812, the civil war, the Spanish-American War and the World War, owed to sea power the ultimately decisive element in these conflicts. Moreover, in every one of these seven wars the side on which American sea power threw in its weight championed the cause of human liberty.

Lastly, sea power seems to present a new opportunity to the American pioneering spirit. The fathers of America braved the Atlantic storms to found a home of liberty. Their characters were developed by the sea. The great fortunes of early Americans were made, not by gold mines, or coal, or steel, or oil, or cotton, but by a commerce second to England's alone before the Revolution, and greater than England's just prior to the War of 1812, and again just before the civil war. During the opening of the great West, the venture-loving American, whose earlier spirit of enterprise found its outlet on the great highways of world commerce, turned his attention to conquering the vast resources of the West.

But there are no more conquests for him to make in his own country. Go West, young man, or go South, was very well in the past, but in the future the call of the sea will be stronger. The love of the sea, inherited from the fathers and fostered by great lengths of coast lines, fine harbors, vast fisheries and a wealth of raw and manufactured products to exchange in the world's marts, will reassert itself. American character and enterprise must again find their outlet in a commerce surpassing even the achievements of the past. And where the fleets of America go the ideals of America will follow.

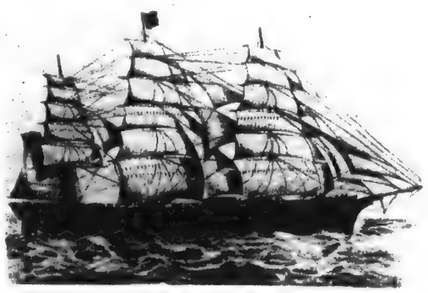

The American Clipper Ship Great Republic—the Largest Constructed in Clipper Days Before the Civil War.

Glackens has glided adroitly in and out among the innumerable snags that would at least have halted an adventurer of bolder purpose.

In Gifford Beal's "Hunters and Hounds" the landscape with its sharp green foliage and cumulus clouds is the dominating interest, but the action of dogs and horses is admirably suggested. The street scene by the same artist, less ambitious and less vigorous, has a charming humor in the drawing of the figures and a full appreciation of the special character of place. Reynolds Beal is represented by his "Beach Ponies" and "The Band Wagon." Hayley Lever's "Studio Garden" is out of his usual field and makes a bright and pleasant patch of color.

Landscapes without figures are few. Ernest Lawsons are in the monumental style of his latest work. The pigment is heavier than ever and the color less brilliant. It is an interesting development from his jeweled surfaces of a dozen years ago. Paul Dougherty's "St. Jean de Luz" also shows a change from his earlier work: the key is higher and the palette much more varied. Elmer Schofield's landscape is intricate and does not altogether escape an effect of confusion. Rockwell Kent is represented by one of his earlier pictures and by two or three of the Alaska paintings of recent years. He has kept to his strong silhouettes and clearly defined shapes and planes, but his new work is richer in feeling and shows a certain solemnity of mood. There is none of that in the capering dogs and children making their way over the snow with a liveliness of pattern too cheering altogether to abandon. Jonas Lee shows a decorative composition of boats on green rippling water, and there are two landscapes by Walter Griffin.

A group of watercolors, drawings and prints in one of the smaller rooms include a large representation of Mr. Pennell's work; one extremely interesting etching by Mr. Melchers, the "Supper at Emmaus"; a number of drawings by Van D. Perrine, two vivid stenographic watercolors by Dodge MacKnight, economical in statement and pure and fresh in handling; Mahonri Young's Navajo women and Navajo goats, unconventional descriptions of the life of the region; a strong watercolor by Maurice Prendergast in which the gentle medium is made to speak in masculine accents without any loss of its light, gay personality; and impressive war drawings and other subjects by Boardman Robinson.

The only exhibits that are exclusively decoration are the panels contributed by Robert W. Chanler.

The sculpture in the exhibition ranges from the ebullience of Gaston LaChaise in his "Woman" and the idiosyncrasy of Elie Nadelman to the conservatism of Andrew O'Connor. It includes work by Mrs. Whitney, "Spirit of the Red Cross" and "Honorably Discharged"; a portrait bust by Maurice Sterne, severe without archaism; portrait busts and figures by Edmond T. Quinn, Hutt Diederich's "Faun," a head of Walt Whitman and medals by John Flanagan, a portrait and a mask by James Earle Fraser, Paul Manship's portrait of John Barrymore, the closely studied "Naiad" and "The Slave" by Sterling Calder, a small figure by Chester Beach, and an interesting portrait bust by Mahonri Young.

Mr. Gatti on the Opera

(Continued from Page 7)

"In choosing for production this season a work of an unknown Czechoslovak composer, entitled 'The Polish Jew,' I have sought for something appealing on different grounds, altogether direct and spontaneous. The book of the opera, as drama, is strong and emotional; the music simple and popular in design. It should be an interesting experiment.

"On the other hand, 'Don Carlos,' to be revived before Christmas, is the bridge between Verdi's middle period, that of 'Rigoletto,' of 'Traviata,' and the later manner of 'Aida.' There is even a certain Meyerbeerian imitation, but Verdi, as always, has preserved all his own characteristics, his grand personality. The restored opera is a mine of melody of the first order, yet with abundant color and dramatic force.

"I decided on an early revival of 'Mefistofele,' an opera of great artistic value. It has nothing to do with Wagner, very little to do with Italian composers of the same period. Neither has it the same melodic value as Gounod's 'Faust'; but I hold that on the whole, as regards the poem, it is the happiest version of Goethe, in that all the chief episodes are retained, and the opera in spite of that fact is not too long or too heavy.

"As to Boito, as composer, I think he was the victim of the technicians, and that, between ourselves, his effects are musically above many rivals. He was a man of that most important quality, personality, and of great imagination. Unhappily for him, he had the impression of lacking technique, and for fifty years he labored and produced nothing. If Boito had had the fortune to have been born a half century earlier, when there did not exist all these preoccupations, art would have been richer by many chef d'oeuvres.

"As the public that frequents the Metropolitan is already aware, we shall present in the first week of our season the company's first performance in English of Wagner's 'Tristan,' restudied by the artists and newly staged from designs by Mr. Urban. We are preparing 'Mefistofele' for the second week, and for the third a ballet-pantomime, 'Il Carillon Magico.' Later, possibly in the sixth week, we produce 'Don Carlos,' while after the holidays there will remain Weis's 'Polish Jew,' Wagner's 'Lohengrin,' Giordano's 'Andrea Chenier,' and Charpentier's 'Louise.'

"It has been asked if the Metropolitan will give a longer season. That is unlikely, though there will perhaps be a tour. New York has opera all Winter and most of the Spring, by which time our clientele is no longer in the city. We could hardly give more performances; last season there were fifteen extra matinées here, where formerly it was unheard of to give more than two or three.

"A new opera house?" At the question Mr. Gatti-Casazza smiled again, as he looked out of his windows at Seventh Avenue and Thirty-ninth Street, on block after block of new skyscrapers rising from the levels of the old four and five story town. "Why should the Metropolitan go elsewhere, when the growth of the city at this point has made the situation more desirable than ever before? Here is our place, as it will likely continue to be," he concluded, "while I remain director."

What the War Taught

The need for the revaluation of many principles and ideals was taught us by the World War, says Dr. Hugh Black, in a volume of essays entitled "Lest We Forget." In the course of an eloquent and rather original plea for a union of the English-speaking peoples, Dr. Black brings out the fact that American school children sing songs about the skylark and the cuckoo, birds which are scarcely known in this country. Among the topics Dr. Black discusses is the question of what constitutes true patriotism and true pacifism. In another chapter he defines what, in his judgment, is "democracy safe for the world." The volume is dedicated to the author's nephew, a Lieutenant in the Scots Guards, who was killed in action. (Fleming H. Revell Company. $1.50.)

The King's Treasuries OF LITERATURE

FOR YOUNG READERS

A beautiful set of books whose very form suggests treasures, not tasks, and satisfies the desire for beauty. Their contents open vistas for exploration just as Everyman's Library does.

NOW READY

The Adventures of Odysseus
Alpha of the Plough
Bec: Princess of Dwarfs
Black Beauty
Child's Book of Saints
De Coverley Papers
Evergreen Stories
Form Room Plays
Hawthorne's Wonder Book
History of a Candle
Kingsley's Heroines
Lamb's Tales from Shakespeare
Lay of the Last Minstrel
Lore of the Wanderer
Macaulay's Clive
Modern Poetry
Paradise Lost
Sesame and Lilies
Tale of Two Cities
Tales from Andersen
Tales from Tolstoy
Tragedy of Richard II.

Each 70 cents

NOTE that you can buy TEN of these pleasing books for $7.00, an amount which would hardly purchase two or three of the editions on sale of the same works. Or FIVE books for $3.50, little more than the price of one or two.

Send for a full list of volumes to follow

E. P. Dutton & Co., 681 5th Av., N.Y.

"Parker!" His voice had a ring of pain.
"Sir?"
"What's this?"
"Poached egg, sir."
Freddie averted his eyes with a silent shudder.
"It looks just like an old aunt of mine," he said.
"Remove it."
Not to chuckle over this romantic comedy, one would have to be as determinedly gloomy as Freddie, who aggressively announced: "I don't like spinach. And what's more, I'm glad I don't like it, because if I did, I'd eat it, and I can't abide the stuff."

THE LITTLE WARRIOR

Pelham Grenville Wodehouse
Author of A DAMSEL IN DISTRESS

At All Bookshops Net, $2.00 DORAN BOOKS

Books Bought

Highest prices paid for large or small collections of good books, autographs and entire libraries.

Especially Wanted:
11th Edition Encyclopaedia Britannica and other nice sets.

Our representatives call anywhere without charge.

Spot cash. Prompt removals at our expense.

Write, call or phone

Thoms & Eron
INCORPORATED
34 Barclay St., New York
Tel. 3021 Cortlandt
Largest buyers of sets and old books.

Novels Worth Reading

Nancy Goes to Town
By Frances R. Sterrett
A novel that is full of humor and alive with the spirit of youth. The romance of a girl who takes up a career as a trained nurse in a hospital with the idea of marrying a rich man. Deliciously amusing. $2.00 net.

Lucinda
By Anthony Hope
A book that will take rank with this distinguished author's greatest success "The Prisoner of Zenda." The thrilling story of a stolen bride, who undergoes many vicissitudes of fate and fortune before she is restored to the arms of her distracted lover. $2.00 net.

The Parts Men Play
By A. Beverly Baxter
An international love story of fascinating interest combined with a powerful psychological study of nations, individuals and nationalities. A keen exposition of our present day life, holding the reader by its tremendous grasp of today's vital problems. $2.00 net.

The Sleuth of St. James's Square
By Melville Davisson Post
Introducing a detective of an unusual type in Sir Henry Marquis, Chief of the Investigation Department of Scotland Yard. While the principal scenes are laid in America, the reader is transported to many strange lands and fascinated by the lure of ingenious criminal conspiracy—plot and counterplot. $2.00 net.

At All Booksellers These Are Appleton Books
D. APPLETON & COMPANY : NEW YORK

AN ENGLISH WIFE IN BERLIN

A Private Memoir of Events, Politics and Daily Life in Germany Throughout the War and the Social Revolution of 1918.

By EVELYN, Princess BLÜCHER

"No book has brought home so clearly to English men and women 'the other side of the war' as this . . . sharp pen picture of the feelings that actuated the enemy leaders and common people during the war," writes a London correspondent to the *New York Tribune*.

In England it is the big book of the season thus far: here the first edition sold immediately on publication; another is in press.

Few women had so complete a view of Germany in the war, from Kaiser to peasant. None could have recorded what she saw with such remarkably clear judgment. The very division of her sympathies forced her to weigh carefully both German and Allied propaganda.

$6.00. At all bookstores.

E. P. DUTTON & CO., 681 Fifth Avenue, N. Y.

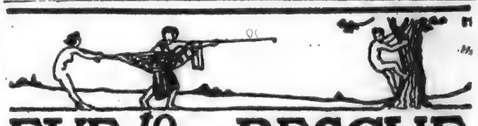

EVE to the RESCUE
by Ethel Hueston

When Duty Whispers low, "You Owe It!"
Thou Eve Replies, "Not If I Know It!"

Here are MIRTH and HUMOR—
and the RIGHT KIND of a MAN
Here are LAUGHTER and TEARS—
and all Mrs. Hueston's CHARM

In EVE TO THE RESCUE the author of PRUDENCE OF THE PARSONAGE has written her best and liveliest story.

At All Booksellers BOBBS-MERRILL

THE WORLD OF ART: *New Society of Artists*

"Winged Victory," by Gari Melchers.

In Exhibition of New Society of Artists at the Gimpel & Wildenstein Galleries.

ONE test of a picture is to put it into a dinner jacket and invite it to a party. Then you know whether it is a parlor Bolshevist or a hard-working aristocrat. The party given by the New Society of Artists at the Gimpel & Wildenstein Galleries is a dinner jacket affair, and the pictures are on their best behavior, the more radical among them expressing no more revolutionary sentiments than are inevitable and appropriate with intelligent, progressive minds. The placing is daringly conceived. Gari Melchers is where he may be seen across two galleries in a mood of jovial formality. Nothing could be farther removed from the dullness of the academic than his "Winged Victory," a large picture of an interior with two figures, in which the responsibility of the title is borne by a small statuette on the end of a mantel partly concealed by a bunch of daisies. None of the other items in the composition is so retiring. The wall above the mantel is gay with a pattern of posies. The charming lady in blue satin, seated before the fireplace, rests her slippered foot on a vermilion footstool, pink and lavender, blue and gold, and a radiant white, with here and there a snapping black—such is the cheerful color scheme. The painting is firm with authority and free in its easy mastery of means. It is a picture that belongs to the conservatives but leans to the left in its absence of any tendency to put the drag on progress.

Belonging to the liberals but leaning toward conservatism is the neighboring portrait of Mr. McPee. In spite of its leaning, it was a brave act to put it next to the "Winged Victory." In its color scheme it registers gloom where Mr. Melchers is all for gayety. It is filled with passages of fine observation and throws prejudice against representative painting out of the window with the modeling of the sitter's form as indicated by the folds of his heavy clothing. Here is the element of abstraction, clearly enough felt, but curbed and modified by the artist's interest in human semblance. It is modernism come of age.

Near at hand is Samuel Halpert's "Summer," an interior with an open door, giving on a pleasant landscape, a type of composition that has kept its advocates through three centuries. The artist has taken delight in the accidental patterns that vary the skeleton architecture of his design. He has emphasized the bright unexpectedness of the shapes of light on the floor of the balcony made by the sun pouring through the open spaces of the balcony railing with a realism that balances the meatiness of the railing texture. It is Cézannesque to be meaty in your textures, and Mr. Halpert has not escaped the common tendency, but he makes a beautiful picture in which there is no exploitation of novelty. Luscious fruits and solid walls, and the hues of full Summer, a little figure of round and supple youth—he claims recognition for these, and rests upon their attractiveness. One feels that he could go much further with his remarkable skillfulness if he should refuse to remain arrived. His flower picture is less complete and more satisfying—dahlias and gladioli and a scalloped white table cover, very handsomely related to one another in the matter of color and design, but broadly and casually described, and beyond them a pleasant garden drenched in sunshine.

A picture in which two old women are separated by a little girl with her book is by George Bellows. He is scrupulously respectful of his human material. One of his old ladies has long features and thin hands, and tends to plainness in dress, the other has a broader nose and a fatter face and hands, and her silks are ruffled. The blonde and dreamy little girl has an introspective expression, and in the novel she later will write about her childhood one feels that she will say she had few companions of her own age and lived much in the stories she read. As a composition it is somewhat detached and monotonous, but as characterisation it is eloquently convincing.

"A Day in August," by Leon Kroll.

In Exhibition of New Society of Artists at the Gimpel & Wildenstein Galleries.

"Summer," by Samuel Halpert.

In Exhibition of New Society of Artists at the Gimpel & Wildenstein Galleries.

The mantle of Renoir rests upon Leon Kroll's handsome landscape with figures, which he calls "A Day in August." The girl on the bank of the stream tying up her hair is amusing in its marked similarity and unlikeness to the Renoir nymphs. But the foreground child, with her spotted dress and bare feet, is all unlikeness, in spite of the spotted dress. The picture is an American idyll of great charm and freshness, but not quite in the key of out-of-doors as the modern painters set their pitch.

A portrait, by the same artist, of M. Jules Antoine Guillaume is a very serious essay in the rendering of character. The open book or manuscript in flexible green covers held in the hands of the sitter plays its part in the decorative arrangement of the spaces, but the reality of the head, stated in a modern idiom, is the picture.

Eugene Speicher's "Portrait of Katharine" is on a Salon scale and even the ample walls upon which it is hung are not quite sufficiently ample to obviate the impression it gives of being seen through a magnifying glass. It is not that the actual dimensions of the canvas are so great, but the spaces dedicated to the chair and the gown are big, the head is big, and there is not enough sense of form to justify the bigness. It is such an excellent picture, so interesting in its arrangement of brown and green and crimson, so pleasant in its reading of the girlish temperament, so sensitive in the treatment of the long hands, that one must hope for it a destination where its merits will be brought into focus and affirm themselves with greater unity.

Robert Henri shows a couple of brilliant figure subjects, F. C. Frieseke is rather remote in the pallor of his "Peace" picture, a domestic scene in which a mother is seated with her sewing beside a cradle; Guy Pené du Bois's "First Pose" is a not too certain analysis of form; Randall Davey's Arizona studies have an interest beyond their ethnographic novelty; Edmund C. Tarbell's portrait of Mary Edmund and Sergius II. is so assertively able as to exclude any other definition of its quality. Childe Hassam's two lovely and early canvases achieve beauty by a delicate reticence awakening subtle rather than powerful emotions. Their presence in the exhibition makes plain to any thoughtful observer the unusualness of subtlety in the more modern art. John Sloan's "Bleecker Street, Saturday Night," is one of the street scenes of New York which this artist has interpreted with rich insight and a sense of color that provides commonplace material under an unfavorable illumination with a certain enduring charm. "The Flapper," by George Luks, is not only good painting, it is a document of absorbing interest to the historians of the social world—and as craftsmanship its soundness will preserve it from generation to generation.

Other figure subjects adequately representing their authors are by Albert Sterner, Irving R. Wiles, William J. Glackens, Jerome Myers, Maurice Prendergast.

The portrait of Walter Hampton as Hamlet, by William Glackens, floats in vaporous crimsons and greens, but the head against the clouded sunset hues of the curtain is beautifully studied and completely expresses the type. Painting a full-length portrait of a man, even in the picturesque costume of the unhappy Prince, is not a simple task, and Mr.

ADVERTISEMENT

Finish This Story For Yourself!

New York had seemed so wonderful—art had seemed so big—but New York turned a cold shoulder—art proved hard and bitter. Alone in the big city, at the end of her resources, she was too weary to cry. This special day she went out to seek—not glory or fame—but just for something to eat. She found—but let the story be told by

274 Short Stories

O. HENRY

One Long Novel

For years now you have heard of O. Henry—you have read these advertisements and thought that some day you would own a set for yourself. But you have put off the sending from month to month. The time for that is gone. Now—today—you must order your set of O. Henry to get the low price and the Oppenheim FREE!

So great is the popularity of O. Henry—so enormous is the demand for his books—that we should like for all time to continue this offer. But we can't. It costs more than twice as much now to make the sets as it did. Paper costs more—ink costs more; binding costs more. So we must withdraw this offer. But as long as the stock now on hand lasts, you can get O. Henry at the low price, and

FREE

7 Volumes

E. PHILLIPS OPPENHEIM

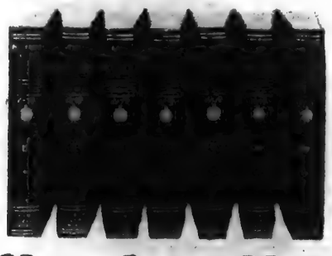

Seven splendid volumes, packed full of mystery and adventure, love and intrigue. Here are some of the most wonderfully exciting stories in the literature of the world. Seven stories of plot and counterplot—gripping, thrilling tales that will keep you entranced from the first word to the last.

Whether it be in the lonely wastes of the North Atlantic—the vague mystery of a London fog—out on the desolate moor—or amid the gay midnight follies of Monte Carlo, Oppenheim always has a thrilling, gripping story to tell.

He makes them so real that you forget everything about you in the joy of them. He lets you into secrets that take your breath away. He shows you the real inner workings of European diplomacy. He holds you enthralled with the romance, the mystery of his tale right to the very last word.

Your Last Chance to Get a FREE SET

This is the last edition of E. Phillips Oppenheim we can get at the special price which permits of our giving them free with O. Henry. When this one edition is gone (and there are comparatively few sets now left) you will be able to get E. Phillips Oppenheim's wonderful stories only at their regular price of $1.75 or more a volume.

Now, while you can, get the O. Henry at the low price with E. Phillips Oppenheim FREE. Never again can we give you such a chance. Don't miss it. Cut the coupon. Send it *today!*

THE REVIEW OF REVIEWS CO.

Publishers of the American Review of Reviews

30 Irving Place, New York

Finish These Stories For Yourself

"A Thief—She?"

AND YET—with a shiver she told him all the sordid story! The stage life—the night of drunkenness—the days of remorse for her sin—all was poured out in the desperate tale. But he loved her in spite of all, and—then came the astounding truth—that unexpected twist that makes O. Henry the most eagerly read of American story-tellers.

The Corpus Delicti—

At first he thought it a stupid joke—then a horrible mistake. But it was neither. Was this man deliberately what they thought they had done away with—had come back. What had really happened? What mystery lay behind his strange reappearance?

Plotting—fighting—mystery—love—adventure—all these are in this story, and all of Oppenheim's genius is in the telling of it.

Send No Money—Just this Coupon!

O. V. Dec. D-1120

REVIEW OF REVIEWS CO.
30 Irving Place,
New York City

Send me on approval, charges paid by you, O. Henry's works in 12 volumes, bound in silk cloth, with gold tops. Also the 7 volumes Masterpieces of E. Phillips Oppenheim, bound in cloth. If I keep the books I will remit $1.50 in 5 days, and then $2.00 a month for 10 months for the O. Henry set only and keep the 7 volumes of E. Phillips Oppenheim FREE. Otherwise I will, within 10 days, return both sets at your expense.

Name.....

Address.....

Occupation.....

The best complete library of well known authors at the lowest price ever offered. Each volume is 7 inches high, 5 inches wide, 2 inches thick, and contains from 400 to 500 pages, printed from large, clear type, on good paper, and bound in cloth, with gold tops. Also the 7 volumes Masterpieces of E. Phillips Oppenheim, bound in cloth. If I keep the books I will remit $1.50 in 5 days, and then $2.00 a month for 10 months. If I do not keep the books I will return them at your expense within 10 days. Otherwise I will remit $1.50 in 5 days, and then $2.00 a month for 10 months.

Alaska Stages Unique Romance of Fact

ALASKA MAN'S LUCK. By Hjalmar Rutzebeck. New York: Boni & Liveright. $5.

CONFLICT between man and nature, between man and man or between two impulses at war within the same man, is the core of all dramatic narrative. "Alaska Man's Luck," appropriately described in its sub-title as a "romance of fact," possesses in reasonable degree all three of these elements of drama.

The book is a unique autobiographical chronicle, told in the form of a diary, of the struggles of its author here to make a home for himself in the land of the snows.

Hjalmar Rutzebeck, or Svend Norman, as he calls himself in his book (both for the greater convenience of the less familiar name), was born and raised in Denmark. He went to school at the age of twelve and had no further formal schooling after then. ("Alaska Man's Luck," by the way, reached the publishers through the agency of a Miss Mason of the American Library Association, and of a Frank E. Wolfe, a mutual friends of the authors.)

There is a letter written from his homestead on Viking's Cove, Haines, Alaska, which serves as a preface to the book, Mr. Rutzebeck says: "It is only in the last five years that I have tried to write, and during that time have been hampered greatly by having to make a living for myself and my family, except the last year when I was in jail."

Odin's Lake, Viking's Cove.

Rutzebeck's Home in Alaska.

example, in describing his trials in beating his way north he writes:

> As my clothes had not had quite time to dry out, they froze as stiff as a board, and I think that helped a good deal to keep out the cold wind. * * * Part of the time I was frozen to the water tank (of the railroad engine) so there wasn't much danger of my falling off.

Later, when he goes to work in a lumber camp he complains, "Bucking logs is hard work for a man who hasn't done anything for some time. The Army surely makes a man soft."

As Svend goes on from adventure to adventure he records them in his diary, and it is this diary, mailed to Marian piecemeal as he went along, that is reprinted in "Alaska Man's Luck."

Svend finally reaches Alaska and goes prospecting for gold. His "pardner" proves to be a no-good and his diggings are unprofitable, although they start a stampede. When he abandons them he hikes more than a hundred miles with only $1.50 worth of "grub" to sustain him on the hard trail. He reaches Skagway, Alaska, at the end of his rope. Broke and unable to get any kind of work, hungry and "all in," he is driven in his desperation to break into a store and steal food to stave off starvation. From that time on he is a fugitive from justice. Several times he is arrested, but each time manages to escape from his captors, once by locking the prison guard who brought him his food into his own cell, and again by rushing his guards. In another attempt to escape he climbs headfirst down a ladder on his hands, like a gymnast (his feet were manacled), and another time he plunges through the window of a train. The third time he is caught, he resigns himself to the inevitable and serves out in a Federal penitentiary the twelve months' sentence imposed upon him.

In prison he is heartbroken over the thought that his guilt has put an end to his hope of winning Marian, but he never weakens in his steadfast determination to rehabilitate himself in the eyes of the world. He is sorely tempted to marry an Indian princess, who loves him, and become a squaw-man, but the thought of Marian holds him back, although he feels that he has put himself beyond the pale. The reader never condemns Svend as severely as he condemns himself. The representatives of the law, whom he causes so much trouble, have nothing but admiration for his grit, and Marian refuses to look upon him as a criminal. Even the man whose store he robs forgives him when he learns the circumstances leading to the robbery and hears of Svend's heroic struggles for the freedom that meant so much to him.

Some of the most moving chapters in the book are those in which the author describes the dangers he encountered in his breaks for liberty. Once he crosses, without food or proper clothing, a range of mountains and a glacier considered impassable even by the native Indians. In performing this feat, never duplicated before or since, Svend followed the century-old trails made over the mountains by bear and lynx. "I felt as if I were one of them, just an animal moving along," he writes. "Just a bit of vagrant life without a den, moving ever on and on. * * * It seemed to me that bears were friends compared to what I was getting away from. * * * I felt like a lost louse on the crust of the earth." In the course of this flight the author had many miraculous escapes from death that make stirring reading. One of these is as follows:

> There was a waterfall above and a waterfall below that was a hundred feet high or more, and the air was so full of foam and water spray that the eight-inch log looked as if it were floating. The constant roar was deafening. I hesitated to walk across the log, slippery from being always wet, but there was no other way, so I had to do it. On the middle I slipped and fell, grabbing hold of the log with hands and legs, and there I hung under it, the rushing water tugging at my back, my fingernails trying to dig into the log to hold me fast. There were only a few feet to the waterfall below and I didn't dare to let go and take a chance of getting to the other bank through the water. It couldn't be done because the bottom of the creek was solid rock worn smooth by rushing waters. The log was slimy and I didn't dare try to get a new hold for fear I would altogether lose the one I had. I felt myself grow weaker. What was the use, anyway? It would only be a minute, then sleep, rest, oblivion. Why not? I tried to think of why not, and then I thought of her. My face was near the hand where her dear ring encircled my finger. Would I give up before I knew that she could never be my friend again? No, I must do something. A stump of limb was about four feet from my hand. If I could reach it, maybe I could get across. I let go with one hand, holding myself up with the other, and felt along the log to find a crack or knot hole that would serve for a hold. I sank lower and lower, my other arm giving out. The muscles in it began to quiver and jerk. I couldn't hold on any longer. I clawed at the log with my fingernails; they sank in. There was a rotten place and it held. I reached for the limb and shinned my legs along and soon I was on the other side of the stream, and away from all danger.

Another time the author-hero rowed something more than a hundred miles to elude his pursuers. Jack London's gruesome story, "Love of Life" is recalled by some of the crises through which Svend passed. Once while in full flight from the law he was reduced to robbing a lynx of a rabbit on which the animal was making a meal. "Yea, I sat down there and tore the red, bloody meat with my teeth while the lynx circled around me in the brush, yawling angrily. It tasted good to me and I ate every bit except the skin and guts. It gave me strength and again I moved up the everlasting upward trail."

The chapters devoted to the serving of the author's term in prison are unusually interesting because of his descriptions of the careers and characters of his fellow prisoners and of prison life. One particularly interesting incident in this part of the book tells of American soldiers getting out of the army by "the Juneau route." This "route" consists in selling whisky to Indians and deliberately allowing themselves to be caught at it, knowing that they will be sentenced to six months and that they will automatically receive dishonorable discharges for having committed a felony.

When Svend's term is served out he goes to work in a mine and manages to make enough of a stake to set out in search of a homestead. In Viking's Cove he finds just the place he has dreamed of and wastes no time staking out a claim and filing it at the Government Land Office. Then luck turns his way at last. He makes a small fortune netting salmon, and his hopes of winning Marian, who has written him that she does not look upon his prison term as reason for any alteration in their relationship, revives. Once again he goes south to Los Angeles and—well—we've already told you that Marian is now Mrs. Rutzebeck.

The author's love of Alaska breathes through the pages of his book like a clean, sweet breeze from the north and inspires him to descriptions of the country that would be truly lyric in their beauty were it not that the grandeur of the scenes he describes calls for a sterner word than lyric. Even in his headlong flights from the prison in which he felt like a caged animal he had eyes for the beauty around him. Standing on the top of a ridge just before starting to cross a glacier where death lurked in every step of the way he stopped to make the mental notes from which he later wrote in his diary:

> The long fjord stretched below me, the golden yellow of the Autumn leaves, newly turned; the dark, spruce-clad mountainside where the mist hung in the treetops like monster spider webs, and the banks of fog floating along the cliffs like phantom ships upon the breese

And a page or two further on:

> The trail led me through canyons and over benches and then into a narrow gorge between a large cliff and the mountainside, the cliff being a slice of the mountain that had broken off and was leaning over the glacier, hesitating an age or two before taking the plunge. * * * Here and there along the sides in the broken rock were long hairs of brown and black bear, where they had rubbed along for countless years.

In describing a blizzard that nearly cost him his life he writes graphically:

> Then it closed in around me and I was in a cellar with white walls.

Another bit of description illustrative of the beauty of the country reads:

> Here and there in the depth of the forest shone small lakes like mirrors in the sunshine, and about it all was the pearl-studded frame of the snow-capped, glacier-adorned mountains. * * * There were benches of rock that were like giant stairs leading to the sky and gray, muddy streams that tumbled, rumbled and roared down through deep canyons and over wide flats.

The simplicity and directness with which the author tells his blood-stirring story, even the occasional crudities in his English, serve to enhance rather than mar the epic quality of his narrative. It is a primitive and virile world that this young rover of the wilderness is picturing. To the men who move through his pages niceties of diction and rhetorical pyrotechnics are alien. Hence his descriptions of the raw new world he knows and loves are more instinct with the spirit of the land than are the graphic phrases that fill Robert W. Service's jingling sagas of the Yukon.

Not once does the reader get the impression that the author is boasting, though many of the adventures he survives would certainly justify a little cockiness on his part. It is illustrative of his matter-of-factness that after one of his longest trips afoot we are surprised to learn that his feet had been bothering him. And even then we only discover it when he buys himself a pair of new shoes and remarks simply, "I had to get them three sizes too large for me because my feet were so swollen." Readers of "Alaska Man's Luck" will be inclined to think that "Alaska Man's Pluck" would have been a more truly descriptive title. For Svend conquers more than blizzards, starvation and the perils of the trail; he conquers despair and the temptations that come with it. His physical prowess, his indomitable will and his high-minded ambition compel admiration equally.

On the inside cover of "Alaska Man's Luck" are printed maps of the country about which the author writes, with the course of his wanderings, and the location of his present homestead indicated in colored ink.

Latest Works of Fiction

(Continued from Preceding Page)

his charge, make it an admirable piece of work. And, indeed, the novel as a whole reflects the commonplace lives of the vast majority of us, "such poor little figures struggling along in the jungle" with considerable accuracy, although it would seem probable that very few men would allow a love affair to drift, as Harold permitted his and Marjorie's to drift, for nine or ten years, for no reason other than his own lack of volition.

People who are fond of books will find a good deal of entertainment in that part of the volume which describes the book shop, with its circulating library and second hand departments, which for a time was run by the three Grey brothers. The account of the methods used by readers in choosing books is unfortunately only too realistic, and while amusing from one point of view, from another it is depressing. There is a good deal worth commenting upon, did space permit, in this "Tale That Is Told" of a man who was "so much interested in all the others, looking at them, wondering about them," that his own life just "drifted along."

OLD CHESTER

AN OLD CHESTER SECRET. By Margaret Deland. Illustrated. Harper & Brothers. $1.50.

OLD CHESTER has so long been a familiar and well-beloved haunt to many of us that we are honestly delighted to accept Mrs. Deland's invitation, and go with her on another visit to the home of our dear old friend, Dr. Lavendar. For Dr. Lavendar, of course, learns the truth about the "Old Chester Secret," and he it is who toward the close alters what would otherwise have been the outcome of it all. Nor is Dr. Lavendar the only old friend we meet and greet again as we turn these pages; Dr. Willy King also appears, as do Mrs. King and various other people, first and foremost, of course, she who is the heroine of the tale, Miss Lydia Sampson.

Miss Lydia was not a person given to secrets, nor even to a mild degree of reticence. She was one who had "weighed values" all her life. "She had weighed the reputation of being a jilt as against marriage to a man she did not respect"—and chose the former. "She had weighed the painful unrealities of concealed poverty as against open shabbiness"—and chose open shabbiness. Yet it was to her that 19-year-old spoiled and selfish Mary Smith came with her story of fear and shame, and it was she who took the baby whose parents were married only two or three months before its birth. They, too, had weighed values, consciously or unconsciously; and to them reputation, the dread of what people would say, seemed of much greater importance than their baby son. So Miss Lydia suddenly left Old Chester, and as suddenly returned, bringing with her the child who was called Johnny Smith. He was an orphan, the son of friends, and she had adopted him. That was the tale many people accepted. But in Old Chester, as everywhere else, there were evil tongues, and these whispered ugly things regarding Miss Lydia's relationship to the mysterious baby.

The working out of this situation makes the very short novel. And with what truth and delicate artistry Mrs. Deland handles the narrative of what happened to Johnny, his foster mother, and his parents, no one who is at all familiar with the other Old Chester tales will need to be told. Only at the end do we feel doubtful. Mrs. Deland, through Dr. Lavendar, tells us that on that night which witnessed the climax, Mary Smith's soul was born. But to the reader, her declaration of her willingness to acknowledge the long-concealed truth seems only the hysterical avowal of a jealous woman, who for the moment believes herself ready to do anything rather than miss the chance of seizing what she wants and another woman has. That next morning she bitterly regretted what she had done appears to us more than probable.

The book is, of course, charmingly written, and the timid, gallant little old maid, Miss Lydia—the "little wet hen," old Mr. Smith called her—is just a dear. Johnny, too, is more likable and more manly than the average boy who figures in a tale of this kind, while the mean, selfish, jealous Mary, who was determined to eat her cake and have it too, and who was as deficient in gratitude as she was in intelligence, is admirably portrayed. Simple as is its plot, the story has the quality of suspense, never permitting the reader's interest to fag.

MOMMA

MOMMA. By Rupert Hughes. Harper & Brothers. $2.

THEY are of the average, hard-working, inarticulate type—what politicians like to call "the plain people"—those who appear in Mr. Hughes's new volume of short stories. But if the people all belong to about the same class, the stories themselves are of very uneven merit, several of them being very good, while others are distinctly poor.

Though not the best story in the volume, the one which gives its title, "Momma," to the book is a well-done repetition of a familiar incident. The woman, who is a nervous wreck, and is eventually given a new interest in life by having her face massaged, her hair properly dressed, and an abundance of pretty clothing from Fifth Avenue shops, is amusingly presented in the transformed "Momma." Only one cannot help thinking of those other far more numerous "Mommas" who cannot be given this cure because of the demands it makes on "Poppa's" bank account. It is a pleasant little sketch, but personally we prefer the no more novel "Yellow Cords," partly because Mr. Hughes has refrained from preaching while narrating the experiences of the Rev. Cuthbert Beasley, who, during the war, became a chaplain in a guards regiment, a regiment which had always belonged to the cavalry and had not the faintest desire to belong to anything else. The very amusing if somewhat farcical tale of "The Dauntless Bookkeeper" is another bit of fiction comparatively free from moralizing, and there are few who will not sympathize with the trials and disappointments of Horace Wadhams, who in business hours kept books at Spiegel's Owego Emporium and spent his spare time reading narratives of adventure.

"The Stick-in-the-Muds," a story of those who may be called the might-have-beens, the people who for some reason, either of duty or lack of courage, have never fared forth into the unknown and dared the venture of life, has a good deal of truth and a graceful description of the Avon. "Read It Again" possesses a touch of novelty in its presentation of four situations as they might appear under various circumstances; "We are most contemptible when we are contemptuous, for we judge everything by appearances that are never complete or correct," being the text of the discourse. "The Father of Waters" has several dramatic moments and a good deal of excellent description, but suffers from a banal ending. The ironies of the sociological study entitled "Innocence" are well handled, and "The College Lorelei" shows something of the pathos in-

(Continued on Page 22)

William Lyon Phelps
writes of
LEONARD MERRICK

¶ I have read with keen interest every one of his novels that you have published thus far.

¶ They are all works of distinction, of high literary art.

¶ The best thing about them is that every one is a good story well told.

¶ They are so well wrought, the plot basis is so admirable, that, apart from one's constant interest in the story, it is a pleasure to see such workmanship. I quite understand why Barrie calls him the novelist's novelist.

¶ Some of his short stories resemble O. Henry in the element of surprise and concision.

Just Ready

The House of Lynch

Uniform with:

Conrad in Quest of His Youth
The Actor-Manager
Cynthia
The Position of Peggy Harper
The Man Who Understood Women
The Worldlings
When Love Flies Out o' the Window
While Paris Laughed

Each, $1.90

E. P. Dutton & Co., 681 5th Av., N. Y.

The Trail Horde
By CHARLES ALDEN SELTZER

Author of "The Rancheman," "Firebrand Trevison," "The Vengeance of Jefferson Gaunt," "The Range Boss," "The Boss of the Long T," Etc.

HERE'S a Western story that will lift you right out of your chair—a story that "packs a punch" in every chapter.

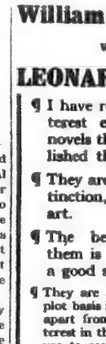

Kane Lawler couldn't get cars to ship his cattle East—so he drove his herd 500 miles to another station. When he got back he found that his enemies had got busy.

You'll say he's "there"—with a gun and with a girl. If you want *action* for your money—here it is!

At All Bookstores.

A. C. McClurg & Co.
Publishers
CHICAGO

—and this

is breezy, good-fellowish, everybody's Aunt Sophie, in whom glowed, for those who could see it, "the maternal feminine!" Her story is one of the new "vistas into humanity," in

EDNA FERBER'S
Half Portions

Net, $1.75, at all booksellers. Published by DOUBLEDAY, PAGE & CO.

MACMILLAN'S PUBLICATIONS

The Outline of History By H. G. WELLS

Being a Plain History of Life and Mankind.

Written with the Advice and Editorial Assistance of Sir E. RAY LANKESTER, GILBERT MURRAY and Others.

"The whole history of the world fused into one epical story."—*London Spectator.*
"An extraordinary triumph of lucidity and balance. Moreover, Mr. Wells does not know how to be dull."—*Manchester Guardian.*

Two Volumes. Profusely Illustrated. Send for Description Circular. The Set, $10.50.

By EDGAR LEE MASTERS

MITCH MILLER
"The best boy's story in our generation of American authors," says the *Boston Transcript.* "An American classic. . . one of the big works of literature of the times," says the *Chicago Evening Post.* $3.50

DOMESDAY BOOK
Many-colored vivid dramas surrounding one girl's life and death—*The Ring and the Book* done into contemporary American life, by the author of "The Spoon River Anthology." $4.50

THE PASSING LEGIONS
By GEORGE BUCHANAN FIFE
How the American Red Cross met the American Army, a million of it, in Great Britain, and what notable things were done for the comfort and safety of the soldiers. $2.00

WITH THE DOUGHBOY IN FRANCE
By EDWARD HUNGERFORD
"A series of pictures of America in a big job," the author calls this book; and the millions who contributed to the Red Cross will be proud to read of that job. $2.00

SECRETS OF EARTH AND SEA
By Sir RAY LANKESTER
"That which is" is the subject of this book—fascinating natural phenomena in relation to human progress. The work is a new step in the same field as Mr. Wells' OUTLINE OF HISTORY. $3.50

BLIND By ERNEST POOLE

"An epic of America . . ."—*New York Evening Post.*
"A far-seeing and deep-thinking record of forty years in the life of a family and of the world."—*Boston Transcript.* $2.50

THE MACMILLAN COMPANY, Publishers, 64-66 Fifth Ave., N. Y.

The mark of a book written to meet a need

BOOKS WITH PURPOSE

What is the Christian View of Work and Wealth?

A "Problem Discussion" Series Book

As in other books of this series, each chapter in the present volume presents a series of questions followed by up-to-date material representing various viewpoints, given without comment. The concluding devotional section will help to keep discussion on the highest possible plane. Paper, 85c.

The Religious Outlook Series

Publications making available the research work of "The Committee on the War and the Religious Outlook."

The War and Religion. A Bibliography. Cloth, 1.50.
Religion Among American Men. Cloth, 1.50.
The Missionary Outlook in the Light of the War. Cloth, 2.00.
The Church and Industrial Reconstruction. Cloth, 2.00.
And a list of timely pamphlets.

Write for a folder of details.

America's Stake in the Far East
Charles Harvey Fahs

A "Problem Discussion" Series Book

Questions on the issues involved in Christian America's relations to the Far East, with valuable reference quotations setting forth the principal suggestions for solution of the questions raised. Paper, .95; cloth, 1.25.

ASSOCIATION PRESS
347 Madison Ave., New York.

A Full Report of the Debate Between
SAMUEL GOMPERS, President of the American Federation of Labor, and
HENRY J. ALLEN, Governor of Kansas,
At Carnegie Hall, New York City, May 28, 1920

The vital importance of the subject debated—the relations of labor organizations and the National Government makes it a document whose significance was marked by the prominence of the representative men composing the supporting committees on either side.

Just ready. $2.00

E. P. DUTTON & CO., 681 Fifth Avenue, New York

FAVORITES AMONG THE ELDER ILLUSTRATORS

May. *Pyle.* *Du Maurier.* *Leech.* *Beardsley.* *De Morvel.* *Keene.* *Tenniel.*

Latest Works of Fiction

MAIN STREET. By Sinclair Lewis. Harcourt, Brace & Howe.

IT is the portrait of a town—typical, one of thousands of common little American towns scattered all over the country, each with its own markings and idiosyncrasies, of course, but alike in essentials, alike as the average small town person, who is found quite as usually in the cities and the country as in the village or the towns, the common person, the common people, of whom there are so many. Nothing is so self-satisfied as this type, be it human or aggregate human. As one of them expresses it, "After all, Gopher Prairie standards are as reasonable to Gopher Prairie as Lake Shore Drive standards are to Chicago. And there's more Gopher Prairies than Chicagoes, or Londons. * * *" There you have it. Gopher Prairie may be small in itself, but it can point with pride, and certainly will do so, to myriads like itself.

A remarkable book is this latest by Sinclair Lewis. A novel, yes, but so unusual as not to fall easily into a class. There is practically no plot, yet the book is absorbing. It is so much like life itself, so extraordinarily real. These people are actual folk, and there was never better dialogue written than their revealing talk. The book might have been cut without harm, possibly, for there is an infinite amount of detail, yet this very detail has its power, exerts its magic. The latter half is the more forcefully, clearly written, moves more soundly. In fact, one cannot shake off the impression that this book was begun long ago, when Mr. Lewis was but recently out of college, laid aside, and taken up lately, to be rewritten and reconstructed and finished. There is the sharp reaction of youth to so much of it, a personal note in the hatred Carol has for the people, the ways, the thoughts and the place of Gopher Prairie, a reaction and a note that savor of the agony, undimmed by intervening years, of a sensitive young creature coming from the free outlook and tolerant sympathies of a broader environment into such a prison atmosphere as that of this small Minnesota town. This impression that the book is partly by a college boy and partly by a man with many contacts with life and the world will not down; there are some poorly written pages, some jejune bits that add to it. Yet one would not wish to eliminate this youthful stand in the book. It belongs there.

As we have said, the book is a portrait of a town. It is also an amazing study of the girl Carol, the foil and critic of that town.

Carol is an alien. She comes of New England parentage, of a home that had its tone and color, and reached back to rich things that were lost. She had had a college training of a sort, some experience of Chicago, and she had been a librarian in St. Paul. She had known hopes and visions, a desire to transform the dull and the ugly into charm and beauty, but she had fallen into the routine of work, and the dream to go forth and to improve had faded. Then the man comes, a man she drifts into liking, into the belief of loving, the doctor of Gopher Prairie, "some live burg," as he and his townsmates never tire of saying.

Will Kndicott is his name, and soon it becomes Carol's name. She marries and she goes with her husband to the burg he loves and admires. From that moment she and Gopher Prairie are at grips.

First it is the hopeless ugliness of Main Street that strikes at her, then the deadliness of the social life of the creators of this street, the leading citizens of the town. There is genius in Mr. Lewis's description of the party given in honor of the homecoming of the bride and groom. The awful stiffness of human beings to whom the joys of social intercourse are not alone unknown but distrusted, whose sole notion of entertainment consists in the performance of stunts. "Let's have some stunts, folks," cries the host to the circle that has sat silent and watchful, or rattling personalities, or surreptitiously watching Carol. And they shriek assent. Upon which the few who can do stunts take their turn doing them. There is Dave—"Say, Dave, give us that stunt about the Norwegian catching a hen," and there is Ella Stowbody, spinster, with her recitation, "That Old Sweetheart of Mine." And there were four other stunts. They concluded the social part of the evening. What is more, they appeared at each and every party of the leading set of Gopher Prairie, and when they had been done the party sank back into coma until the coming of the refreshments, practically identical at each house. About then the party began to be natural. That is, the men got together and talked of their shops and their hunting, the women herded and discussed their servants and their children and their sicknesses.

And Carol, brave with youth's untriedness, foolish with that youth, not any too expert herself, starts to make Gopher Prairie beautiful and amusing, to give it some notion of the world outside its own limits, to bring in art and literature and landscape gardening.

And in the end she is allowed to plant a few geraniums in a vacant lot. But a great deal comes in between.

In the first place, she finds that the town doesn't want to be reformed; that the people in it resent the fact that she has seen and done more than they; that they are critical and sneering:

> She had tripped into a meadow to teach the lambs a pretty educational dance, and found that the lambs were wolves. There was no way out between their pressing, gray shoulders. She was surrounded by fangs and sneering eyes.

And for a while Carol is terror-stricken. She cannot walk the streets without the feel of those eyes on her; she cannot talk naturally to any one, thinking of the gossip and the criticism that is being poured upon her; she dreads to go to the stores, where the merchants grin superciliously over her requests for something they don't keep—in Gopher Prairie it is a virtue not to keep things you haven't kept before.

But this does not last. Once again she decides that she will do what in her lies to prod the town:

> What if they were wolves instead of lambs? They'd eat her all the sooner if she was meek to them. Fight or be eaten. It was easier to change the town completely than to conciliate it! She could not take their point of view; it was a negative thing, an intellectual squalor, a swamp of prejudices and fears. She would have to make them take hers * * * the tiniest change in their distrust of beauty would be the beginning of the end; a seed to sprout and some day with thickening roots to crack their wall of mediocrity.

She begins by trying to make Will like poetry. He is very nice about it. Listens sheltered behind his cigar, says "yes, great stuff, shoot," and asserts that he likes poetry—"James Whitcomb Riley and some of Longfellow." But it won't do, and when he tells her, after she has read Kipling with a great deal of emphasis, that she can "elocute just about as good as Ella Stowbody," she bangs the book down and they go to the movies.

Yet she has recovered from her terror and her slump, and she finds that some of the people do like her. There is the pariah of the village, the Red Swede, the handy man of the town, who senses her difference from the villagers and who talks to her one day, laughs at the prejudices and the narrowness of the place, makes fun of its big men, gives the girl a realization that freedom does exist, after all. And here and there some one is kind, smiling, affectionate. She bucks up. She joins the Thanatopsis Club, which is engaged in culture, she stops being either scared or patronizing, and she dreams of tearing down the blank horror that does service for a City Hall and of seeing in its place a Georgian structure of warm brick and white stone, &c.

Of course, it won't do. No individual could conquer a town like Gopher Prairie. No alien can bring sweetness and light where it is not wanted or missed. Carol is a silly girl. She does not know so much as she thinks she does, she misses doing what good she might because she cannot see the good there is. But she is sensitive, proud and keen. She is alive, and she moves in a different strata from the townspeople of the prairie town. She has no business there, and yet she is caught there, by the fact of her marriage, by the later fact of her child. She gives up, she sinks almost to coma—and then, for a while she is awakened, yanked back to the feeling of her own individual existence and reality by falling rather feebly in love with the tailor, the one man who has some vision, some despair to match her own.

It doesn't last. But it leads to a wonderful interview between wife and husband, a few pages that are as good as anything can be. There are more such pages in this book than in any other book we have read this year, perhaps in several years, written by an American.

In a way Carol is beaten. But she isn't lost. She runs away, goes to Washington and war work, and finally comes back. Gopher Prairie is the same. Insufferably conceited, insufferably ugly, mediocre, common, drab, though it has made money out of the war. And it has no more use for Carol than it ever had. But she retains her vision and her hope, and she has two children to fight for. And it is they who will win. She points out her small daughter to Will, saying:

Do you see that objection on the pillow? Do you know what that is? It's a bomb to blow up smugness. If you Tories were wise you wouldn't arrest anarchists; you'd arrest all these children while they're asleep in their cribs. Think what that baby will see and meddle in before she dies in the year 2000!

But Gopher Prairie sits tight, ignoring its dangerous babies.

TALE THAT IS TOLD

TALE THAT IS TOLD. By Frederick Niven. New York: The George H. Doran Company.

THE memoir-writing protagonist—one can scarcely in justice call him a hero—of Mr. Niven's new novel, describes his book as a blend of "a case" and of the "slice of life" school. It is not an inaccurate description. The case is that of Harold Grey, by temperament a looker on rather than an active participant in the affairs of the world; the slice of life is a segment from the existence of a well-to-do Scottish family, the head of which is a genial and eminently successful divine, who was once invited to Balmoral Castle to preach before Queen Victoria.

The novel belongs to that now very prevalent school of fiction which may be called the plotless. It begins and ends arbitrarily. No especial development of character, no lesson learned or achievement wrought, no particular evolution, either of events or of relationships, furnishes a connecting thread. The difference between a novel of this type and a genuine autobiography or volume of memoirs consists largely in the fact that whereas the writer of the nonfiction volume has usually been himself a person of some importance or else mingled with persons of importance, the ostensible composer of the fictional autobiography is frequently a very obscure individual. Two of Harold Grey's brothers do, it is true, win distinction, one as a novelist, the other as a painter, but their careers have little to do with the book, the best of which is the delineation, not of the autobiographer nor of the very shadowy heroine, but of the Rev. Thomas Grey, D.D. The lights and shadows, the delicate distinctions and nuances of this portrait of a man at once selfish and generous, large hearted and a bit of a humbug, ready always to make compromises, something of an orator in the pulpit and yet more of an actor, living "a life of his own in his heart, acting a part in the world," but at the same time honestly doing his best for the people in

(Continued on Following Page)

London Book Talk

LONDON, Nov. 3.

SEVERAL circumstances have reminded us lately that the old Victorian writers have survived wonderfully into the after-war world, and are taking mosaic views of the promised land. A month or two ago Mr. Richard Whiteing, the author of "No. 5 John Street," and a veteran journalist and litterateur, kept his eightieth birthday, and received the warm congratulations of the White Friars Club.

Mr. Edward Clodd, who enjoyed the friendship of Mr. George Meredith, as he does now of Mr. Thomas Hardy, is living in what may be called active retirement at Aldeburgh-on-Sea, on the coast of Suffolk, and there he has just produced a new volume entitled "Magic in Names and Other Things." In this book, as in all his others, Mr. Clodd sets himself to filter old errors from new truths. No living writer is even now more helpful to those who wish to live in the foremost files of time and to emerge from those fogs of superstition which in recent years have been rising so thickly from a tortured earth.

Lord Morley dwells quietly among his books on the heights of Wimbledon, looking out keenly upon a reorganizating world. He will be 82 on Dec. 2. He has taken a keen interest in his friend Mrs. Asquith's autbiolography, and is now going to see an edition de luxe of his own work produced.

Mr. Thomas Hardy kept his eightieth birthday in June, and there is no suggestion that he has written his last poems, or even any uncertainty that we have had his last novel.

Mr. Frederic Harrison is more wonderful than all. He has just entered his ninetieth year, and a representative of The Times who called upon him in his home in Bath the other day could discover in him few signs of old age. Indeed, Mr. Harrison was able to declare "I retain all my faculties, and feel hardly any personal change. Eyes, ears, hands and feet hold out. I read without glasses, have good hearing, walk two or three miles a day, and sleep eight hours at night; enjoying nature, art, society and books as much as ever. As Cicero reports of Cato the Elder, 'I have no fault to find with old age.'" While maintaining the keenest interest in all new movements, Frederic Harrison confesses to some old-fashioned habits and prejudices. Modern novels do not interest him. He is still very dubious of woman's new activities, and says "they now struggle to be B. A.'s, to deluge the press with short stories, and thrust man from the clerks' room. The true task of woman is to moralise and spiritualise man and bear, train and influence the coming generation." The novels he enjoys are those of Fielding, Scott, Jane Austen and Anthony Trollope. He knew George Eliot well, but begins to find her books "rather solemn and elaborate." In Trollope he finds continuing delight; indeed, he is just now reading again the whole of the Barsetshire Series again. "Twenty years ago," he remarked, "I wrote an introduction to them, and I do not find a word I could change in it."

This testimony to Trollope, by the way, does not stand alone. In his recently published "Amenities of Book Publishers, and Kindred Affections" Mr. A. Edward Newton, the well known Philadelphia book collector, admits that Trollope's novels are not now collected, but he is convinced they will be, and goes so far as to say that "MacDermott of Ballycloran" and "The Kellys of the O'Kellys" will bring fabulous prices one of these days, possibly $1,000 each. Indeed, he devotes a whole chapter to Trollope under the title of "A Great Victorian" in which he boldly commits himself to this prediction: "I venture to say that, Dickens and Thackeray aside, Trollope will outlive all the other novelists of his time. Dickens has come to stay, Thackeray will join the immortals with two novels under his arm, and perhaps one novel of George Eliot and one by Charles Reade will survive; but Beaconsfield, Bulwer-Lytton, Kingsley, and a host of others once famous, will join the long procession headed for oblivion, led by Ann Radcliffe." Mr. Newton rests his belief on Trollope's faithful portraiture of an England that is rapidly passing away and that will soon seem "almost as remote as the England of Elizabeth."

Life has become so complex, we are told by the exponents of the weird new schools of literature and painting, that Art must be complex also. An unkind critic would suggest that if modern life is to be interpreted by their works then it is not so much complexity but insanity which is the spirit of existence today. Some weeks ago I made a few comments on the productions of what one merciless writer has described as the "Asylum School" of poets, and I suggested that these were an epidemic that appeared likely to assume alarming dimensions.

Since then this stream of metrical monstrosities has become something like a raging torrent. No. 5 of a fat new quarterly, "Coterie," of nearly one hundred pages, contains many specimens of this stuff. Here is one:

Picaresque.

Limbs,
Legs of caravanners,
steamboaters, picnickers,
Winged arms
of walkers
Are tented above the impious pools
Of memory.

He cannot disentangle
The gimcrack of any crape.

His limbs
Dangle
Like marionettes
Over
a
mauve
Sea

If the public is developing a taste for this sort of thing then we may be alarmed about the future of English verse. The complex issues of which these poets sing are unknown to me. Perhaps the psychoanalysts can explain.

Literary men are complaining bitterly of the issue of bulky and important books without indexes, and I have reason to believe that this iniquity is not peculiar to our side of the ocean. A flagrant example of this spoiling of a good ship to save a hap'orth of tar, is the indexless "Diary of a Journalist," which that brilliant gossiper, Sir Henry Lucy, has just given us through Mr. John Murray. His book, in its very nature, is a mass of detail, and the table of contents, though not cynically meagre, is by no means an adequate guide to the contents of 340 well-packed pages.

The house of Cassell has just issued Georges Carpentier's "My Fighting Life," without an index, and there is the same sad omission in Louisa Frederic Cody's "Memories of Buffalo Bill," published in New York by Messrs. Appleton. This biography, indeed, is not even furnished with a table of contents; it just begins and ends. Messrs. Longmans, Green & Co. have recently issued Sir Seymour Fortescue's "Looking Back," containing nearly four hundred pages of naval reminiscences, with no other indicatory aid than a list of short chapter headings. I could give other examples, including the "Life of Robert Louis Stevenson," of this grave neglect. One would like to know the reason of its new frequency. Is it sheer after-war fatigue? Or is it unintelligent economy?

Meanwhile Mr. C. B. Osborne, who is a brilliant writer on the staff of The Morning Post, has been collecting some of the choicest maledictions that have been uttered against the indexless book. It has been said that "the omission of an index, when essential, should be made an indictable offense." Also, that it should be punished by deprivation of copyright.

JOHN O' LONDON.

DUTTON'S
Books for Children

ILLUSTRATED IN COLOR

A Chinese Wonder Book
By NORMAN H. PITMAN
Illus. by a Chinese artist. $3.00

Children's Shakespeare
By ALICE S. HOFFMAN
With 21 plates in colors. $3.50

Tales from Shakespeare
By CHAS. and MARY LAMB
Plates by Arthur Rackham. $3.00

Mother's Nursery Tales
By KATHERINE PYLE
With 7 plates in color. $3.00

Granny's Wonderful Chair
By FRANCES BROWNE
Illus. by Katherine Pyle. $3.00

Black Beauty
By ANNA SEWALL
With 24 plates in color. $3.00

Bugs and Wings
By ANNIE W. FRANCHOT
Illus. by Harrison Cady. $2.50

Singing Games for Children
By ELEANOR FARJEON
Attractively illustrated. $2.50

Faery Tales of Weir
By ANNA McCLURE SHOLL
Illus. by Katherine Pyle. $2.00

Beyond the Mountain
By SARAH S. HALKETT
Illus. by Katherine Pyle. $1.50

The Imp of Mischief
By OLIVE CHANDLER
Illus. by R. A. Marshall. $2.00

Illustrated in BLACK & WHITE

Princess White Flame
By GERTRUDE CROWNFIELD
A charming fairy tale. $2.00

Fairy Grammar
By J. H. CARPENTER
Makes the youngsters find grammar lessons easy. $1.25

Jewish Fairy Tales
By GERALD FRIEDLANDER
From the Talmud, etc. $1.25

Puppies and Kittens
By CARINE CADBY
Illus. from photographs. $1.00

The Enchanted Forest
By MARY R. S. ANDREWS
Illus. by E. Boyd Smith. $2.00

The Enchanted Island
By FANNY L. APJOHN
A modern fairy tale. $1.75

The Adventures of Sammy Sassafras
By CARL WATERMAN
Stories of the Wood Road. $2.00

The Boy Who Went to the East. By E. C. BRILL
American Indian Stories. $2.00

The Counterpane Fairy
By KATHERINE PYLE
Novel fairy tales. $1.00

Archag, the Little Armenian
Translated from the French of CHARLES SCHNAPPS by Margaret P. Waterman for the Little Schoolmate Series. Edited by FLORENCE CONVERSE. $3.00

Little Folks in Feathers and Furs
By OLIVE THORNE MILLER
For the animal lover. $2.00

FOR THE VERY LITTLE FOLK

Tales of Two Bunnies
By KATHERINE PYLE
Short tales in easy words. $1.00

The Happitats and the Grouch. By KATE JORDAN
For all fat, jolly babies. $2.00

The Funny Feathers
By LANSING CAMPBELL
Full-page color plates. $2.50

All Around the Sun Dial
By CAROLINE HOFMAN
Full-page plates in colors. $2.50

Short Stories for Short People By A. ASPINWALL
Delightfully illustrated. $2.00

VERSES FOR LITTLE FOLK

When We Were Little
Rhymes of Oyster Bay.
By MARY P. YOUNGS $1.50

Feelings and Things
Wonderings and Other Things Each by EDNA KINGSLEY WALLACE $1.50

Careless Jane
By KATHERINE PYLE
Delightful rhymed moralities. $1.25

Littleman's Book of Courtesy By H. C. COOK
Illus. by C. B. Brook. $1.25

These books are obtainable through all booksellers, or from

E. P. DUTTON & CO., 681 5th Av., N.Y.

Leading Biographies of 1920.

Theodore Roosevelt and His Time
Shown in His Own Letters
By Joseph Bucklin Bishop

The record of no historic personage of any time or country, approaching Roosevelt in eminence, has ever been set forth so fully, so authoritatively, so humanly. Three-fourths of this material has never before been published in any form. Without reading it, no man can hope to understand the history of his own time. With portraits. 2 vols. $10.00

The Life of Joseph Hodges Choate
as gathered chiefly from his letters, including his own story of his boyhood and youth
By E. S. Martin

That power of leadership which made him one of our greatest lawyers and diplomatists, that genial and witty personality which endeared him to thousands he never saw, are revealed largely in the words of Joseph Choate himself through his letters and records in this notable biography. With portraits. 2 vols. $10.00

Steeplejack: James Huneker

This fascinating narrative describes Mr. Huneker's promenades—artistic, intellectual, sentimental—throughout a long life of varied experiences. Illustrated. 2 vols. $7.50

The Americanization of Edward Bok
Autobiography of a Dutch boy fifty years after.
"Best autobiography of our time."—*Lord Northcliffe.*

"Mr. Bok's experiences are nothing short of marvelous; ... one of the most interesting books I have ever read, and ought to be of immense value."—*Prof. William Lyon Phelps of Yale.* Illustrated. $4.00

Day Before Yesterday
Reminiscences of a varied life, by MAITLAND ARMSTRONG, 1836-1918. Edited by his daughter, Margaret Armstrong.

Mr. Armstrong served as Consul-General to Italy and was United States Commissioner of Fine Arts at the Paris Exposition of 1878. His recollections make a lively panorama of the world in his time. Illustrated. $4.00

CHARLES SCRIBNER'S SONS
FIFTH AVE. AT 48TH ST. NEW YORK

LIFE
Dr. SERGE VORONOFF'S Study of Energy and the Prolongation of Life

FROM time to time discoveries are made which stimulate immensely human thought and endeavor, and push back the horizons of imagination to a vaster outlook. Such were Columbus' proof of the existence of a new world and the invention of flying. Such a discovery, too, is Dr. Voronoff's demonstration that old age and decrepitude as we have always known them can be conquered, and that human life can be expanded to its natural term of from 120 to 140 years by the surgical substitution of new glands for worn-out ones in the body. It is possibly the most revolutionary medical discovery ever made:—this, that our vitality and vigour and very lives depend on the controlling action of these small and hitherto not fully understood glands in the body! Dr. Voronoff's discoveries have turned a new page in the book of life, and his descriptions of experiments which he has actually made and the results which he has obtained through years of patient and accumulative effort open a door for the human race into an entirely new region of hope and happiness.

Price $3.50. Obtainable at any bookstore or direct from

E. P. DUTTON & CO., 681 Fifth Avenue, New York

THE MORETON MYSTERY

"Not since the days of Anna Katherine Green has been published so well-handled a story of crime and detection."—*New York Times.*

By ELIZABETH DEJEANS
Author of The Elder's Last

Wherever Books are Sold BOBBS-MERRILL

What the College Really Needs

By STEPHEN LEACOCK

WHEN I was a student at the University of Toronto thirty years ago I lived from start to finish in seventeen different boarding houses. As far as I am aware these houses have not, or not yet, been marked with tablets. But they are all still to be found in the vicinity of McCaul and Darcy and St. Patrick Streets. Any one who doubts the truth of what I have to say may go and look at them.

I was not alone in the nomadic life that I led. There were hundreds of us drifting about in this fashion from one melancholy habitation to another. We lived as a rule two or three in a house, sometimes alone. We dined in the basement. We always had beef, done up in some way after it was dead, and there were always soda biscuits on the table. They used to have a brand of soda biscuits in those days in the Toronto boarding houses that I have not seen since. They were better than dog biscuits, but with not so much snap. My contemporaries will all remember them. A great many of the leading barristers and professional men of Toronto were fed on them.

In the life we led we had practically no opportunities for association on a large scale, no common rooms, no reading rooms, nothing. We never saw the magazines—personally I didn't even know the names of them. The only interchange of ideas we ever got was by going over to the Caer Howell Hotel on University Avenue and interchanging them there.

I mention these melancholy details not for their own sake but merely to emphasize the point that when I speak of students' dormitories, and the larger life which they offer, I speak of what I know.

If we had had at Toronto, when I was a student, the kind of dormitories and dormitory life that they have at Harvard, I don't think I would ever have graduated. I'd have been there still.

The trouble is that the Universities on our continent are only just waking up to the idea of what a university should mean. They were, very largely, instituted and organized with the idea that a university was a place where young men were sent to absorb the contents of books and to listen to lectures in the classroom. The student was pictured as a pallid creature, burning what was called the "midnight oil," his wan face bent over his desk. If you wanted to do something for him you gave him a book; if you wanted to do something really large on his behalf you gave him a whole basketful of them. If you wanted to go still further and be a real benefactor to the college at large, you endowed a competitive scholarship and set two or more pallid students working themselves to death to get it.

That, as I see it, was about the idea and theory of the Canadian universities as they used to be. In the course of time and through the plain teaching of circumstances we have been getting away from that idea. We are beginning to see that the textbook and the classroom are but a part of the student's life. If they are taken by themselves, in undiluted doses they probably do more harm than good. They not only injure the student's health but they impair his mind. True education cannot be achieved after this fashion by shoveling in information. The most that this can ever give is erudition and pedantry, never capacity and genuine acquirement. The typical product of it is the college pedant possessed of a stomach full of fact but with a mind the size of a peanut and the outlook of a child.

The real process of education consists (as the derivation of the word implies) in bringing out of the mind the inborn capacity that is in it. I think that Horace said something of this sort before. But there is no harm in saying it over again.

Since the melancholy days of which I speak I have had the experience of nearly a quarter of a century of post-graduate work under university teaching. It is a noble profession, and, with the continued aid of the governors of McGill University, I hope to have another quarter of a century of it at least before I hang up my mortar board and sink into the arms of the trustees of the Carnegie pension fund. But as a college teacher I have long since realized that the most that the teacher, as such, can do for the student is a very limited matter. The real thing for the student is the life and environment that surrounds him. All that he really learns he learns, in a sense, by the active operation of his own intellect and not as the passive recipient of lectures. And for this active operation what he needs most is the continued and intimate contact with his fellows. Students must live together and eat together, talk and smoke together. Experience shows that that is how their minds really grow. And they must live together in a rational and comfortable way. They must eat in a big dining room or hall, with oak beams across the ceiling, and the stained glass in the windows and with a shield or tablet here and there upon the wall to remind them between times of the men who went before them and left a name worthy of the memory of the college. If a student is to get from his college what it ought to give him, a college dormitory, with the life in common that it brings, is his absolute right. A university that fails to give it to him is cheating him.

"If I were founding a university, I would found first a smoking room; then when I had a little more money, I would found a dormitory; after that a reading room and a library."

If I were founding a university—and I say it with all the seriousness of which I am capable, I would found first a smoking room; then when I had a little more money in hand I would found a dormitory; then after that, or more properly with that, a decent reading room and a library. After that, if I still had money over that I couldn't use, I would hire a professor and get some textbooks.

We are conducting a campaign—just now—to raise or lift $5,000,000 for McGill University. I have a notion that we are going to get it. And it is the duty of those of us who are in the university to show to our generous friends outside what it is that we mean to do with it when we have it.

To my mind the greatest of all our needs is the building of college dormitories to supply to our students a wider college life than we can give them now. There is no nobler object of benefaction than this. There is no better way to perpetuate an honored name or to cherish the memory of one who is lost than that the name and memory should be inscribed, cut deep in stone, over the gateway of a college dormitory at McGill.

Do the Dead Talk With the Living?

CAN THE DEAD COMMUNICATE WITH THE LIVING? By I. M. Haldeman, D. D. Fleming H. Revell Company.

CLAUDE'S SECOND BOOK. Edited by L. Kelway-Bamber, Editor of "Claude's Book." With an introduction by Ellis Thomas Powell, LL. B., D. Sc. Henry Holt & Co.

THE UNSEEN DOCTOR. Formerly published in England as "One Thing I Know; or, The Power of the Unseen." With Preface by J. Arthur Hill. Henry Holt & Co. The Psychic Series.

REVELATIONS OF LOUISE. By Albert S. Crockett. F. A. Stokes Company. $2.75.

IN a sense these are all spiritistic books, for Dr. Haldeman has no more doubt than Mrs. Kelway-Bamber and the author of "The Unseen Doctor" that spiritual communications are genuine. He holds the view, however, that they come from fallen angels; or, as that distinguished Catholic orator, the Rev. James M. Gillis, would put it, from evil spirits or demons. Dr. Haldeman holds up to scorn the writings, recently published, which purport to have been dictated by spirits, particularly "Raymond," given to the world by Sir Oliver Lodge, which he declares to be "pitiful, pathetic folly." "This same literature of spiritism," he says, "in its best edition and finest form, is beyond all question the work of lunatics or lying, seducing, wandering spirits, and the inspiration of him of whom it is written that he is that 'old serpent called the Devil and Satan.'"

Of Dr. Haldeman's live belief in the personal existence of that old serpent and his subordinate legions there is no doubt, and he demonstrates amply for those who take the Old Testament literally that there are such spirits, and that they do control mediums. Even for those who do not take the Old Testament literally, however, he puts his finger on the essential weaknesses of spiritualistic documents, though they may not approve the form in which he puts his dissent. The weakest point is that the spirits are unable, or at least disinclined, to tell us anything but the vaguest sort of news about the life they are living, the world they are in. When they do attempt something of the kind they are unconvincing.

When one goes to France or Australia his letters home are full of the new and unaccustomed things he finds there, and whether he is a good or bad letter-writer he does manage somehow to bring that different life and those different surroundings before the eyes of the folks. But the spirit, who has gone on the strangest adventure possible, compared to whose journey no earthly traveling can be of the slightest interest, is still earthbound. He can tell you that the ring you lost seven years ago is in a bureau drawer that you overlooked in your search, but he cannot tell you anything worth hearing of the wonderful life he is living himself. His revelations are often genuine and astonishing, but they relate to the earth. He does not seem to be able to get away from it. All his interests and concerns are still with the life he has left. One need not doubt the existence of some psychic power or some undiscovered mystery of the mind in order to reject the theory that the unexplainable revelations sometimes made through a medium come actually from the disembodied soul.

This is not just the way Dr. Haldeman puts it, for he is too full of horror over what to him are the machinations of the same fallen angels that fill the Bible to admit anything except that they really do make genuine communications, which are generally lies and always intended to seduce and betray the listener. But no believer in higher criticism can take much exception to his keen analysis of the weak spots in Spiritualism.

As for "Claude's Second Book," it is to be feared that it comes under Dr. Haldeman's harsh description of spiritualist literature in general, already quoted. The interesting thing about it, however, is not so much its balderdash and triviality as the fact that Claude, too, hangs around the earth and never seems to think any one will be interested in what he himself is doing. The first few chapters, indeed, are nothing but an explanation of mediumship, the "circle," and clairvoyance, written from a most earthly point of view. The later ones are short essays; or, rather, sermons, such as might be written here on earth by anybody of a spiritualistic turn of mind. Does the unimaginable wonder of a journey into the spirit world lead to no other thoughts than these?

It is true that "Claude," the spirit who dictates these things, does attempt to account for some of the psychic mysteries, but he cannot get away from the earth even in doing that. His explanations, except where they repeat the old and familiar stuff about "spheres," always the sign of a poverty-stricken intellect, concern themselves with the spirit that is in man in his "earth-life" or human shape, and become misty as soon as they get beyond death. It is impossible to regard "Claude's Second Book" as any exception to the general rule. The explanations themselves are as unconvincing and improbable as usual. He tells, for instance, how spirits are not allowed to walk about unless "guides go with them," and gives the familiar information about the different colored auras that go with different incarnations, without using that outworn word. There is always the same assumption of a government which rules the goings and comings of the spirits somewhat in the manner of an earthly police department; for instance, communication with the living "is not permitted indefinitely." Permitted by whom or what?

"The Unseen Doctor" is as respectable a book of psychic experiences as has come to the public. There is no doubt that it is a record of real experiences. Whether the writer's own earthly physician has given the correct explanation or whether there really was a spirit doctor is a question concerning which each reader will form his own opinion. The woman who writes the book, "E. M. S.," certainly believes in the spirit explanation.

She was under the care of two or three women, one of whom was a nurse and a medium, and the earthly doctor watched them. He believes that they cured her by suggestion. He himself was unable to do so by the same means, but he accounts for this by the belief that the patient did not have that confidence in him or any other doctor which made her so responsive to

(Continued on Page 25)

ADVERTISEMENT.

Let Your Child Discover the World For Himself

Curiosity is the great Educator! Through curiosity Columbus discovered America. Every child has the capacity to discover a new world, **if you will help him.** He pipes all hands on deck in the morning, and starts out on his voyage of discovery. Whether he finds out anything new; whether he brings any real treasure into port at night—any cargo which is worth while, **all depends upon you.** He must not be allowed to drift aimlessly along shore, but given some definite point to reach. **Every hour of every day must be made to count in the education of your child,** and he can take with him on his daily voyages no guide so valuable as THE BOOK OF KNOWLEDGE, no friend so wise or so helpful, no companion better loved. It is the world of knowledge, so successfully arranged, so beautifully explained, so fascinatingly illustrated that it never fails to capture the mind of a child or of an adult, for that matter. **THE BOOK OF KNOWLEDGE IS THE ONE GREAT GIFT TO CHILDHOOD.**

THE BOY COLUMBUS

How big is the world?
How do we know the earth is moving?
Why can't we feel the earth going around?
Will the earth ever stop spinning?
Can we fall off the earth?
Is the earth hollow inside?
What causes earthquakes?
How many worlds are there?
Is the earth growing smaller?
Is the world always the same weight?

Answers Every Question a Child Can Ask

THE BOOK OF KNOWLEDGE

The Children's Encyclopaedia

10,000 Striking Educational Pictures 350 Colored Plates Complete Index

A Work of Genius

What is it that makes all the children, little and big, and even the grown-ups, fall under the spell of THE BOOK OF KNOWLEDGE, so that they love it like a human companion? There are many reasons, but chief among them these: **First,** the **10,000 striking educational pictures,** which arrest and hold the child's attention. **Second,** the plain and simple language in which the descriptions are written, whether of the pictures or the brief articles which explain them. **Third,** the three different ways of telling the same thing—by pictures, by articles, by summary. **Fourth,** the strong appeal to the child's heart and imagination, which is the best reason of all. It is the first work of reference which the children ever really enjoyed reading. **It is a work of genius and a work of art as well as a little encyclopaedia which gives the important information of the world in the simplest and most delightful form. It is the simplest form of Universal Knowledge.**

Opens the Doors of Knowledge

There is for every child some undiscovered country where he will be entirely at home, some open door which he will eagerly enter. The 16 Great Departments, **Nature, Science, History, Biography, Astronomy, Physiology, Art, Literature, Poetry, Gardening, Carpentry,** and **Things to Make and to Do,** are the open doors for his choosing. Place THE BOOK OF KNOWLEDGE in your home and watch which of them he will open first. **Persistence** and **pleasure** are the signs to look for here. You cannot "forcibly feed" the child's mind, but you can give it a chance to find its own natural food.

Let us take the breakfast table and see what we can find out about it in THE BOOK OF KNOWLEDGE. There are many striking pictures such as "The Making of Bread and Butter"; "The Manufacture of Knives, Forks and Spoons"; "How We Obtain Coffee and Tea"; and "Where the Fruit Comes From," or you will learn where that delicious codfish was caught, and how from a fresh fish it became salt and was packed up in barrels and packages. The brief but fascinating descriptions of such subjects as these written in simple and plain language hold the child's attention almost as strongly as the pictures themselves.

BOOK MAILED FREE

The FREE BOOK contains 82 pages, 140 pictures, the contents of all the great departments, and 350 questions answered in the Wonder Section, and a number of brief articles showing the method of teaching the child most difficult subjects quickly and easily. Send for this FREE BOOK and the secret will be yours. Let the children decide.

The Grolier Society. 2 West 45th St., New York

Send for this BOOKLET TODAY

Mail the FREE COUPON NOW.

THE GROLIER SOCIETY
2 West 45th Street, New York

Please mail descriptive book containing specimen pages and illustrations from THE BOOK OF KNOWLEDGE, and explaining the use and meaning of the work.

Name.....

Address.....

T-11-14-20

Sunday,
November 14, 1920

The New York Times

Rotogravure
Picture Section.
In Two Parts

4

THE FUNERAL PROCESSION OF TERENCE MacSWINEY, THE HUNGER STRIKING LORD MAYOR OF CORK,
Who Died in Brixton Prison, London, After Fasting 74 Days, Passing Along Aldwych, Great Throngs Lining the Streets Through Which the Cortege Moved Toward Euston Station.
(Times Wide World Photos.)

MEMBERS OF THE "IRISH PARLIAMENT," WITH COUNT PLUNKETT,
One of the Recognized Leaders of the Movement for Irish Freedom, at Their Head, Following the Lord Mayor's Casket From the Cathedral. Count Plunkett, Distinguished by a Full Beard, Can Be Seen at the Left Centre. *(Times Wide World Photos.)*

FATHER DOMINIC,
Lord Mayor MacSwiney's Spiritual Adviser, Who Was With Him Continually Through the Long Days of His Fast Until the End, Following on Foot Immediately Behind the Casket.
(Times Wide World Photos.)

REMAINS OF THE LORD MAYOR OF CORK LYING IN STATE IN ST. GEORGE'S CATHEDRAL,
With the Sinn Fein Flag Draped Over the Coffin and a Guard of Irish Army Volunteers Always on Duty.
(Times Wide World Photos.)

ARCHBISHOP MANNIX OF AUSTRALIA, WHO WAS DENIED ENTRANCE TO IRELAND
by the British Government, Blessing the Coffin of Cork's Lord Mayor As It Was Borne Into St. George's Cathedral, London.
(© Central News Service.)

SISTERS OF LORD MAYOR MacSWINEY FOLLOWING THE CASKET FROM ST. GEORGE'S CATHEDRAL.
(Times Wide World Photos.)

THE BROTHERS OF LORD MAYOR MacSWINEY, WITH THEIR ARMS CLASPED ABOUT EACH OTHER'S SHOULDERS,
and Followed by Members of the Irish Volunteer Army in Civilian Clothing, Bearing the Coffin of the Lord Mayor From the Cathedral After the Funeral Mass.
(Times Wide World Photos.)

"THE BAALS OF BOLSHEVISM" AS PORTRAYED BY THE NEW ART OF SOVIET RUSSIA.

Bust of Louis Auguste Blanqui, French Revolutionary Exemplar of Communism, Recently Completed by a Soviet Artist and Unveiled in Moscow.

(Times Wide World Photos.)

THE ART OF SOVIET RUSSIA: BUST OF SALTIKOFF-SHEDRIN, RUSSIAN AUTHOR, BY THE SCULPTOR, N. ZLATROVROTSKY.

(Times Wide World Photos.)

GENERAL ROBERT GEORGES NIVELLE,

Defender of Verdun, Arriving on the Lorraine to Represent the French Republic at the Tercentenary Celebration of the Landing of the Pilgrim Fathers.

(Times Wide World Photos.)

UTTER COLLAPSE OF PETROGRAD'S SANITARY SYSTEM: UNDER THE SOVIET RULE OCCUPANTS OF HOUSES MUST REMOVE THEIR OWN REFUSE.

Two University Girls, Apparently Light Hearted Over Their Work, Are Here Shown Dragging Away a Sled Laden With Garbage to be Dumped Into the Canal.

(Times Wide World Photos.)

WITH A LONG, BITTER COLD WINTER IN SIGHT, AND FUEL SCARCE, BOLSHEVIST LABORERS Are Breaking Up Barges in the River Neva at Petrograd to Obtain Fuel, the Best of the Timber, Which Is Now at a Premium in Russia, to be Used for Construction Purposes.

(Times Wide World Photos.)

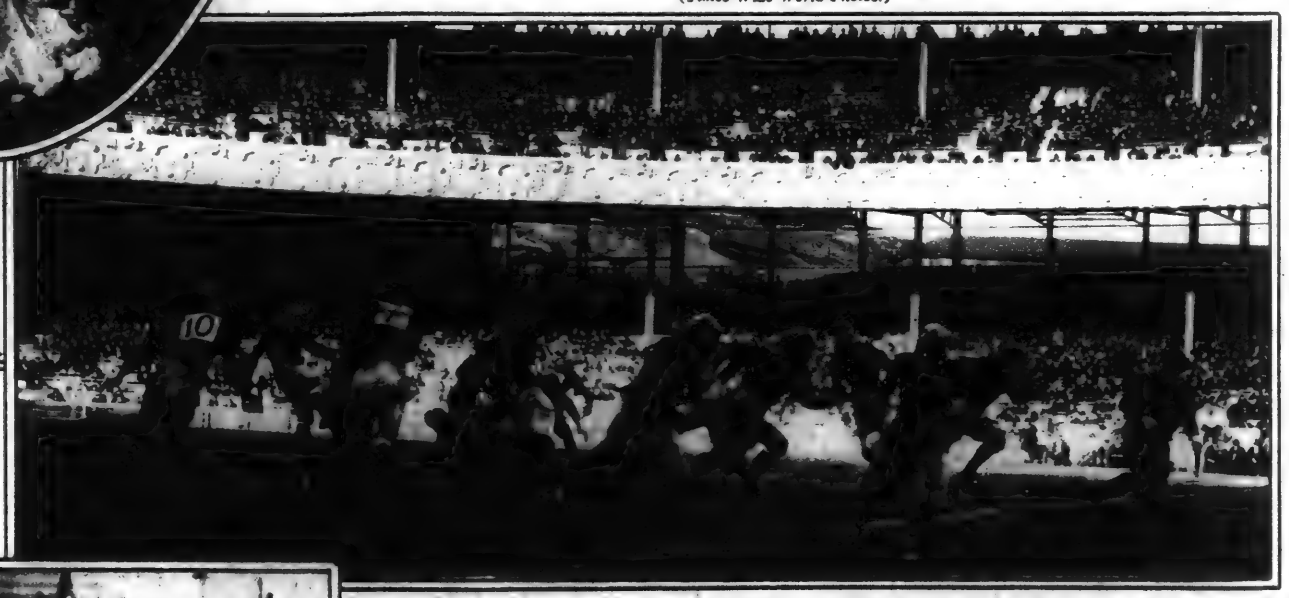

CAPTAIN ROBERTSON, DARTMOUTH'S LEFT HALFBACK, PUNTING IN THE FIRST PERIOD OF THE DARTMOUTH GAME WITH THE CORNELLIANS AT THE POLO GROUNDS, DARTMOUTH WINNING 14 TO 3.

(Central News Service.)

GIRL SCOUTS OF NEW YORK MARCHING UP FIFTH AVENUE IN THEIR MILLION DOLLAR CAMPAIGN PARADE, BEARING FRUITS AND FLOWERS TO BE DISTRIBUTED IN THE HOSPITALS OF THE CITY.

(Paul Thompson.)

INTERNATIONAL SECTION OF THE GIRL SCOUTS DISPLAYING THEIR FLAGS AT THE MILLION DOLLAR CAMPAIGN FUND PAGEANT IN CENTRAL PARK.

(Times Wide World Photos.)

GENERAL VIEW OF THE VILLAGE OF SPARTA, NEAR SCARBORO-ON-THE-HUDSON, RECENTLY BOUGHT IN ITS ENTIRETY BY FRANK A. VANDERLIP,
Former President of the National City Bank of New York. It Is to Become a New "Spotless Town" Under Plans Already Announced by Mr. Vanderlip, Which Include the Erection of Many "Model" Homes.
(*Times Wide World Photos.*)

KNUT HAMSUN OF NORWAY,
Former Chicago Street Car Conductor, Who Has Been Awarded the Nobel Literature Prize for 1920. (*Courtesy Alfred A. Knopf, Inc.*)

THE PRINCE OF THE ASTURIAS, HEIR TO THE SPANISH THRONE,
Now a Corporal in the Spanish Regular Army, Presenting Arms From His Trench on the Arrival of His Mother, Queen Victoria Eugenia of Spain, Who Appears at the Extreme Right.
(*Times Wide World Photos.*)

NAVE OF WESTMINSTER ABBEY, WHERE, ON ARMISTICE DAY, Was Buried an "Unknown" British Soldier in Honor of the Vast Number of British Private Soldiers Who Sleep in the Soil of France. A Verger Is Standing Over the Spot Where the Burial Was Made.
(© *Keystone View Co.*)

MISS MARY JANE BURTON AND COMPANIONS OF LOS ANGELES CAUGHT IN A BLIZZARD
n the Great Kaibab Forest of Southern Utah, Lost and Short of Food, Are Rescued by Ranger Delmar McCuistion of the Kaibab National Forest, in Whose Cabin They Found Shelter Until Reached by Searchers From the Outside.
(© *Underwood & Underwood.*)

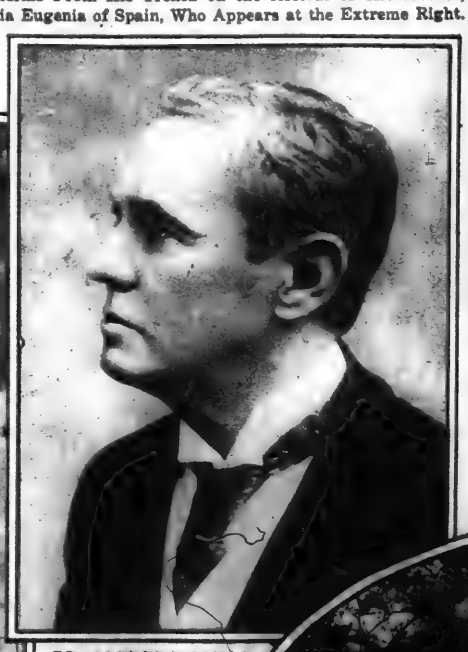

DR. ALFREDO ZAYAS,
New President-Elect of Cuba, Succeeding General Menocal.
(*Times Wide World Photos.*)

THE BROWNSVILLE COUNTRY CLUBHOUSE
From Which President-Elect Harding Plays His Favorite Game of Golf.
(*Times Wide World Photos.*)

PANORAMIC VIEW OF POINT ISABEL, TEXAS, WHERE PRESIDENT-ELECT WARREN G. HARDING, MRS. HARDING, AND THEIR PARTY ARE SPENDING THE FIRST TWO WEEKS OF SENATOR HARDING'S HOLIDAY. The Creager Cottage, at Which Senator and Mrs. Harding Are Staying, Can Be Seen as the Third Building on the Right of the Railroad Track, and at the Left is the Jefferson Inn, Where President-Elect Harding's Senatorial Friends and the Newspaper Representatives Are Stopping. At the Extreme Left Is the United States Naval Radio Station, the Government's Connecting Link Between Washington and Panama.
(*Times Wide World Photos.*)

SCENE IN THE HARVARD STADIUM AT A TENSE MOMENT IN HARVARD'S DESPERATE BATTLE FOR A TIE WITH THE PRINCETON TIGER: MURREY, PRINCETON FULLBACK, Substitute for Scheerer, Loses Five Yards in the Second Period While Trying to Circle Harvard's Left Wing. Forty-five Thousand Persons Witnessed the Game. (*Times Wide World Photos.*)

FITZGERALD, HARVARD QUARTERBACK, THROWN FOR A LOSS OF TWO YARDS On Attempting an End Run Just Before the Crimson Gladiators Scored on a Forward Pass Toward the End of the Fourth Period. (*Times Wide World Photos.*)

MRS. EDITH S. VANDERBILT, WIDOW OF GEORGE W. VANDERBILT, Standing Beside the Boulder Which Marks the Entrance to Pisgah National Forest and Game Preserve, Once Embraced Within the Biltmore Estate in North Carolina. With Mrs. Vanderbilt Are, Left to Right: Former Governor Locke Craig of North Carolina, Miss Cornelia, Vanderbilt, Her Daughter, and George S. Power, Chairman of the Memorial Tablet Committee of the Forestry Association. (*Underwood & Underwood.*)

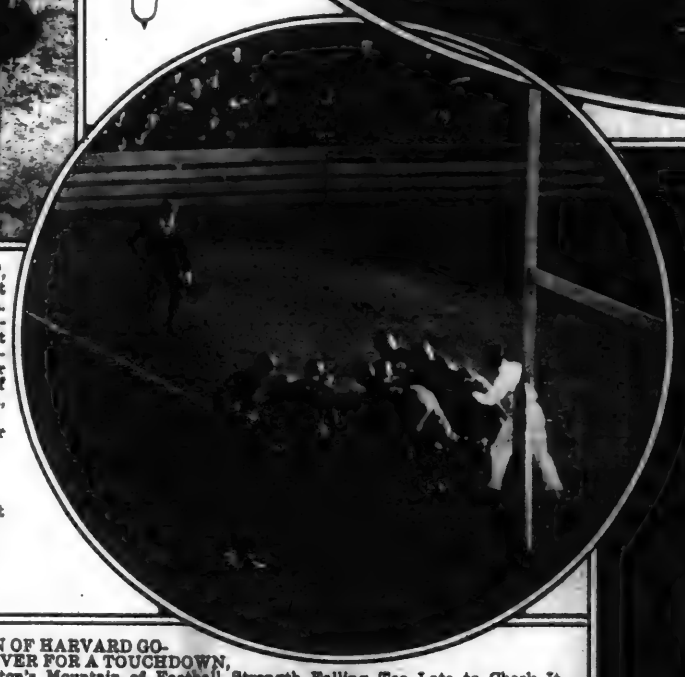

OWEN OF HARVARD GOING OVER FOR A TOUCHDOWN, Princeton's Mountain of Football Strength Falling Too Late to Check It. (© *Underwood & Underwood.*)

NEW YORK CHORUS GIRLS SAILING ON THE OLYMPIC FOR LONDON, WHITHER THEY GO TO TEACH THEIR LONDON STAGE "SISTERS" HOW TO WALK. Reading Upward They Are: Arjamond, Beatrice Nuiner, Irene Matthew, Virginia Lee, Denarzade, and Corona Paynter. (*International.*)

NEW FASHION IN CANINE PETS DECREED BY WOMEN OF PARIS SOCIETY: THE ARISTOCRATIC BORZOIS, Highest Type of the Russian Wolfhound, Entirely Replacing the Alsatian Wolfhound of Several Seasons Past. Here Shown Are Kaipak and Senelka, Owned by the Marquise de Pavin de Lafarge, Regarded the Finest Representatives of the New Fad in France. (*Times Wide World Photos.*)

DOROTHY GISH DISPLAYING A PARIS GOWN of Black and White Checked Velveteen Faced With Silver Cloth, and Trimmed With Glass Buttons. (*Designed by Lucien Lelong, Photo, Apeda.*)

MRS. J. T. JOHNSTON MALI, Formerly Miss Caramai Carroll, Only Daughter of the Late General Howard Carroll, Whose Marriage to the Son of the Belgian Consul General at New York Recently Took Place. (*Bachrach.*)

Exclusive specialists in Nurses' and Maids' Uniforms.
Send for Catalog T-14
129 East 34th St., New York

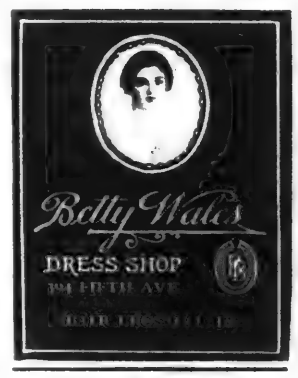

French Tapestries

in petit point for arm chairs, cushions, pillows, etc., of the different periods, copies of the French Museums, most fascinating needlework of the present day. New sweater Yarns in Columbia and Good Shepherd. D. M. C. Cotton.

HENRY HESSE
399 Sixth Avenue,
24-25 Sts., New York City.

No affectation—
just wholesome, manly
pictures.

PIRIE MacDONALD
Photographer of Men
576 FIFTH AV. COR. 47TH ST.

BEDROOM SUITES
Full Line Solid
Mahogany Four Posters
DAY BEDS $21 UP

GEO. M. MILLER, 7 West 45th Street
BRYANT 914 NEW YORK

Pears' Soap

is Heat-Toned to agree with the skin

Danersk Decorative Furniture

AN essential in a well-furnished room is harmony between upholstered pieces and the other objects used. As manufacturers of all we offer, we can finish each group for your living room or bedrooms in that shade of natural wood or color that your individual scheme demands. Your choice of fabric for upholstered chairs or couch will be applied without added charge and all the pieces delivered to you as a complete entity.

Values in Danersk Furniture are stable. Prices are the lowest possible considering the services rendered.

A number of new and interesting sets on exhibition at

Erskine-Danforth Corporation
2 West 47th Street, New York City
First door west of Fifth Ave., 4th floor

Send for The Danersk U-23, a description bulletin illustrating decorative furniture.

Chauffeurs' Outfits

Entire Outfit—
Coat, Trousers,
Overcoat & Cap

Only $93.50

The talent displayed in their smart styling is supported by an equally high quality of tailoring.

Developed in splendid quality, all-wool gray whipcord.

Coat and Trousers, $45
Overcoat $45
Cap $3.50

Write or call for Chauffeurs' Apparel Chart and booklet picturing various outfits.

Brill Brothers
Broadway at 49th Street, New York

Empress Nail Gloss
Instantaneous
Harmless
Lasting

Immediately after one application — *14 days after the same application*

No more bother of daily polishing. Just a dip of the little brush in Empress Gloss, *one stroke* on each nail and instantly without polishing you have a lustre that **lasts several days or money refunded.**

Unlike Any Other Nail Polish

Positively will not spot or peel the nail, harm cuticle or discolor skin. Soap, water or heat *can't affect the lustre.* No buffing necessary.

Dealers or Direct,
Enough for 6 Months, $1.
Liberal Sample
from Manufacturer, 10c.

EMPRESS MFG. CO. Inc., Dept. 2
820 Eighth Ave. New York City

"U-Put-On"

Detachable Rubber Heels

Put on like rubbers—prevent run-down heels, save wear.

For French and Louis Heels. Black, tan, gray and white. 50c per pair. Ask your dealer, or send his name with remittance. For size, mark outline of your heel.

ROBERT E. MILLER, INC.,
Dept. G,
11 Broadway, New York.

$39.50 *each* A successful adaptation of the Post Colonial style to the twin size. In mahogany.

W. A. HATHAWAY COMPANY
62 West 45th Street NEW YORK

ACHILLES METAPAD
IT SUPPORTS AND BINDS
THE FRONT ARCH

For All Metatarsal Arch Affections.
Morton Toe, cramping of toes, enlarged little toe joints, sole callousses and spreading of foot. Worn in any shoe.

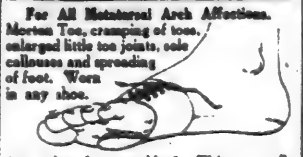

Any other foot troubles? Write or call.
C. R. ACFIELD, Foot Specialties,
1228 Broadway and 47 West 34th Street | New York City. Dept. R. A.

Francis

Permanent Wave Specialists Forever

Our Permanent Wave will save you the discomfort and repeated expense of having your hair marcelled. The treatment is beneficial. (Six months' guarantee.)

Our Special Shampoo will help to restore the brilliancy and sheen to your hair.

Francis, 8 West 37th Street,
Authority on Hair.

THE SALBRO

SELF-FILLING
FOUNTAIN PEN
$1.75

Warranted to write right

Used everywhere because of its quality and economy
$1.75 at any dealer's or sent direct

SALZ BROS
HERALD SQUARE NEW YORK

Reduce Your Flesh

by wearing
Dr. Walter's Reducing Rubber Garments
For Men & Women
Cover entire body or any part. Send for *Illustrated Booklet.*

Dr. James A.B. Walter
Brassiere Price $7.00
Neck & Chin Reducer $3.50
565 Fifth Ave., N. Y.
Billings Bldg., 4th fl.
(Est. 5468 St. 20 Years)

RICHNESS of color, grace of form, and beauty of design are embodied in every Handel Lamp. And the delight which the possession of one brings, is a lasting one; for a Handel Lamp becomes a permanent part of your home—treasured as your oriental rugs and first editions. The lamp shown is No. 6852. Look for it in the stores you visit, or write us for the name of the nearest dealer.

THE HANDEL COMPANY, 582 E. Main St., Meriden, Conn.

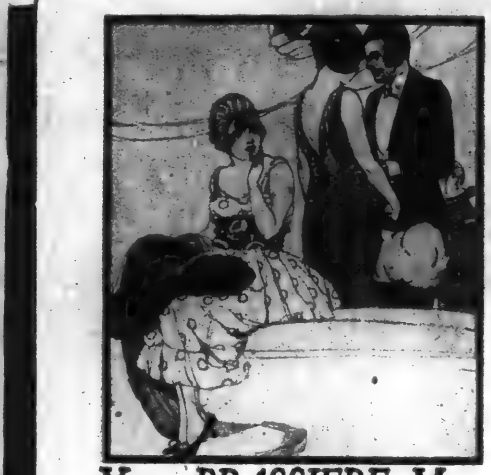

Your BRASSIERE May Make or Mar Your Figure!

Don't be satisfied when you have *corseted* yourself properly—your duty to your appearance doesn't end there.

Equally essential to your slim, well-gowned appearance is your *Brassiere,* and—if it's a "Stylish Stout," you may rely upon it to complement your "Stylish Stout" Corset and give you long, graceful, *youthful* lines.

For the designers of "Stylish Stout" Corsets and Brassieres have *designed* these Corsets and Brassieres exclusively for women who seek a slenderized appearance.

Buy your Brassieres as you do your Corsets—and at the same time. Have them fitted to you! And, for smart style and comfort, see that they are labeled "Stylish Stout."

For sale at all good stores, everywhere.

Write for new booklet showing "Stylish Stout" Corsets and Brassieres

"Stylish Stout"
Back and Front Lacing Styles
Corsets
Sizes up to 44 Waist Measure

Weingarten Brothers, *Makers,* 47 West 34th Street, New York

QUALITY · SERVICE · PRICE · **Dale** *Buy Direct from Factory and SAVE MONEY*

VISIT our showroom. We do not sell from catalogues, but assist you in your selection from samples hung and *illuminated.* This insures satisfaction.

Ornaments attractively mounted for electric light.

Varied assortments of silk and parchment shades.

Extensive line of Floor, Bridge, Boudoir and Table Lamps.

109 West 13th St., *New York*
ONE DOOR WEST OF 6TH AVE.
DALE Lighting Fixture Co

indoor air & starving hair

THERE would be much less dandruff, thin hair and baldness if we all could live and work outdoors. The dry, moistureless air of houses, offices and workshops helps to dissipate the volatile oil-food Nature supplies to the scalp and hair.

The scalp grows dry and the tiny hair-roots hunger and decline like perishing crops in drought-dried soil. Then comes dandruff, and lustreless, brittle, falling hair—in the end, perhaps baldness.

PETROLE HAHN fortifies and safeguards your hair, and soon removes dandruff. It contains just enough oil-food (refined petroleum) to nourish and stimulate both scalp and hair.

Men, women and children in all parts of the country are deriving hair wealth and beauty from PETROLE HAHN. It is an invigorating, refreshing hair-dressing as well as a tonic. Just try it—*today!*

Pétrole-Hahn

For Hair-Health and Hair-Wealth
P. VIERSET, LYONS, FRANCE.

Sold by leading druggists everywhere. Small size, $1.00. Large size, $2.00. Sample bottle on receipt of 25 cents. Park & Tilford, 729 West 42nd St., New York. Sole Agents in the United States.

Why thousands of men and women are eating yeast

You will quickly learn to like the taste of Fleischmann's Yeast. Take it just before eating a meal—or between meals

How to take yeast

Some take it dissolved in fruit juices or in water

Some spread it on crackers or bread

Others like it plain

1 to 3 cakes a day—before or between meals—your grocer will supply you with your regular orders

HOW greatly is the way we *feel* affected by what we *eat?*

Just how much does general health depend on diet?

This is the problem that nutrition experts have been working on for many years. And recently they have discovered a new, startling truth.

One vital element is lacking in many everyday foods. And no matter how nourishing our food may be, without this element, called *vitamine*, our bodies cannot supply us the energy we need!

In a number of foods, especially spinach and leafy vegetables, this *vitamine* is present. But in many others we eat every day, the *vitamine* has been removed by the process of manufacture or preparation.

And of all foods, the familiar little cake of yeast that is used in baking bread is the richest known source of this life-giving *vitamine*—four times richer than spinach.

In hospitals, yeast has long been prescribed for boils and skin-eruptions—complaints that come with a "run-down" condition. To-day thousands of men and women are eating Fleischmann's Yeast as a conditioner. To those who often feel "below par," who grow "tired out" easily, who lack vigor, it ensures an abundance of the essential *vitamine*.

Many people ask: "Won't yeast when eaten have the same effect as in raising bread?" No. In the body, yeast is assimilated just like any other food. It agrees with you perfectly at any time. Only one precaution is necessary: people who are troubled with gas find it better to dissolve the yeast in *boiling* water.

Eat Fleischmann's Yeast before or between meals—from 1 to 3 cakes a day. To secure booklet giving many interesting facts on "Yeast for Health," fill out and mail the coupon below. Place a standing order with your grocer for Fleischmann's Yeast.

For "run-down" condition

How many of us are "not quite fit" morning after morning! How many grow "tired out" easily—lack the full vigor that we need for the day's duties and pleasures! Few of us indeed escape feeling "run-down" at times. For people who lack energy and vitality, Fleischmann's Yeast is a valuable conditioner—rich in life-giving *vitamine*. Take 1 to 3 cakes a day before or between meals. In all acute cases of "run-down" condition, always consult your physician

For skin-eruptions and blemishes

Skin-eruptions and blackheads (acne) and boils are, as a rule, the result of a "run-down" condition of the entire body. In leading hospitals yeast is being prescribed as a conditioner for these maladies. Cases of boils have been cured more rapidly than ever before noted—and without recurrence. Take from 1 to 3 cakes of yeast before or between meals if you are suffering from pimples and blackheads or from boils. In all cases of boils and in acute cases of acne, be sure to visit your physician.

Laxatives replaced by this simple food

Ordinary laxatives cannot remove the causes of constipation. They are of three kinds: coarse substances that may injure sensitive intestines; drugs that may form a habit; oils that merely lubricate. Fleischmann's Yeast is a simple food that tends to restore normal conditions of the bowels. It cannot form a habit. In hospitals even chronic cases, some of years' duration, have responded. For constipation take 1 to 3 cakes of Fleischmann's Yeast a day. In long-standing cases do not discontinue the customary cathartic abruptly—but gradually reduce the amount taken

THE FLEISCHMANN COMPANY
701 Washington St., New York, N. Y.
941-945 Mission St., San Francisco, Cal.
Webster Bldg., 327 S. La Salle St., Chicago, Ill
508 Green Bldg., Seattle, Wash.
208 Simcoe St., Toronto, Canada

THE FLEISCHMANN COMPANY
(Address our office in New York, Chicago, Seattle, San Francisco, or Toronto.)
Send me without cost a copy of your new book, "The New Importance of Yeast in Diet."
My name .....
Street .....
City .....
State .....
D-1

Photo by Woodhead

AN IMPERIAL LIMOUSINE

Head-on view of a familiar yet exclusive chassis fitted with a special enclosed drive body from Barker of London, as supplied to the popular Prince of Wales. A Rolls-Royce of course, and to be exhibited at the Automobile Salon.

Nov. 15-21, at the Commodore Hotel.

Rolls-Royce 785 5th Ave.

See Lightoliers Before Purchasing Anywhere

YOU buy Lightoliers—the perfect home-lighting fixture—with the greatest of care. This is because they are as vitally a part of your home as your rugs and draperies. ¶We are designers and manufacturers selling nationally to the trade at prices based on low production costs. Here in New York we serve you direct. ¶Lightoliers are preferred, not because they are *inexpensive*; but because they are *indispensable*.

Hundreds of Unusual Lamps

Here is a veritable treasure house of wonderful lamps. Priced from $3.50 to $350.00. Do your Christmas lamp buying now.

VISIT OUR SHOWROOMS

Write for our Booklet, "The Secret of Entrancing Light."

LIGHTOLIER *Company*

569-571 Broadway, New York, N. Y.
Right on the corner of Prince St. and Broadway
Prince Street Station of B. R. T. Subway

Bohn Siphon Refrigerator

Call and see the Bohn Refrigerator which went through the fire — nearly burned off the doors, etc.—but the ice did not melt!

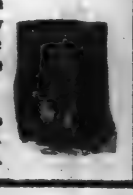

Bohn Refrigerator Shops
83 W. 42d St., N. Y.
813 Broad St., Newark.

A Delightful Christmas Gift
Distinctive
Unique
Pleasing

THREE PENCILS 50c
with your name engraved in gold, in Holly or Floral Box.
Reindeer boxes please the Kiddies.
Stamps accepted.
THE IMPRINT PENCIL COMPANY
530 Broadway, New York City

White, fluffy, big grains

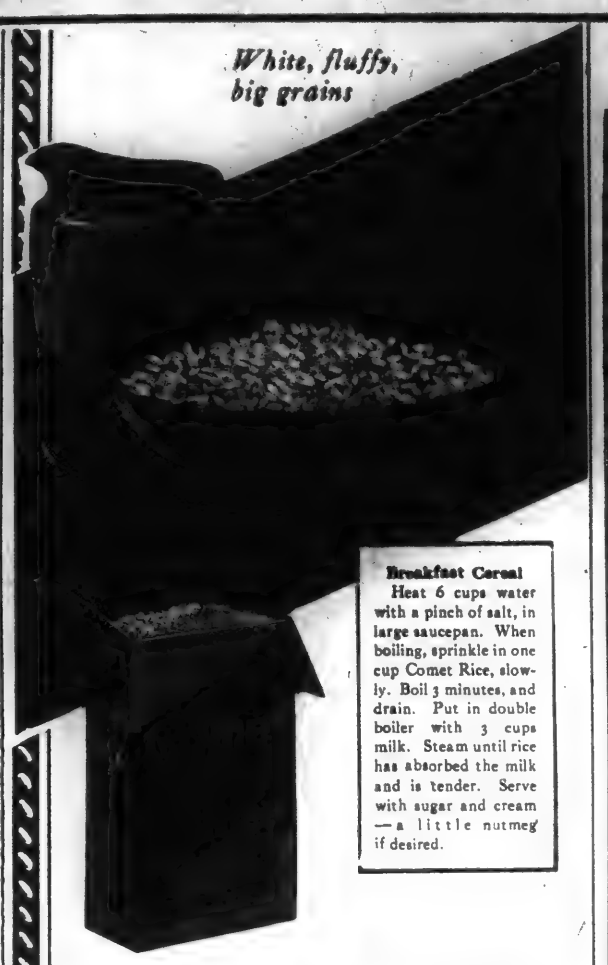

Breakfast Cereal

Heat 6 cups water with a pinch of salt, in large saucepan. When boiling, sprinkle in one cup Comet Rice, slowly. Boil 3 minutes, and drain. Put in double boiler with 3 cups milk. Steam until rice has absorbed the milk and is tender. Serve with sugar and cream—a little nutmeg if desired.

New Breakfast Dish

WHEN *this* comes on the breakfast table, and the family sees the big, fluffy grains of rice, so tender and white, you'll find you have "started something." The family will want it *every* morning!

Few housewives realize how good rice can be—and how many wonderful ways there are to serve it. Get a package of Comet Rice and find these things out. You'll like the sanitary package—free from dirt, unbroken grains. You'll like the recipes suggested on the box, too.

Try this cereal tomorrow.

Comet Uncoated White Rice

From the SEABOARD RICE MILLING CO.,
New York Galveston, Texas

This sumptuous Coat-Wrap features the newest sleeve treatment.

Hudson Seal (Dyed Muskrat) - - - $660

Winner FURS
5 East 56th Street
New York

MILLER KINS

SHOES FOR THE KIDDIES

Shoes in scientific models for little, growing feet.

Many charming styles, including those for growing girls, designed by I. Miller. Models for all ages.

Expert Fitting Service.

I. MILLER
15 West 42nd Street

Period Furniture

GRAND RAPIDS FURNITURE
(Direct from Factory)

Sheraton Secretary
Mahogany—
Height 60 in.
Width 30 in.
Special at
$58.50
Regularly $100

DISCONTINUED PATTERNS
at 50% of Regular Prices

Sheraton, Tudor, Adam, Heppelwhite, Chippendale, Colonial, etc., Dining Room Suites, $275 to $1,200, regularly $508 to $2,000. Queen Anne, Louis XV., Louis XVI., Sheraton, etc., Bedroom Suites, Mahogany and Walnut, $180 to $1,000, regularly $300 to $2,000. Assortment of living room & upholstered furniture.

ODD PERIOD PIECES, $6 up.

Est. 1882 MANGES BROS. Mfrs
668 to 672 Sixth Ave., cor. 39th St.

Wedding Bells Wedding Rings

A symbol of the Wedding Day, perpetuating for all time joyous wedding bells and the blossoms worn by the Bride. Tiny bells alternating with dainty orange blossoms, carved with artistry and skill upon her ring as they are upon her heart. These beautifully significant hand-carved wedding rings are now on display.

Platinum $35.00 to $50.00; Platinum diamond set $95.00 to $145.00; Yellow, Green or White Gold 14k. $12.00; 18k. $14.00. Initials and date engraved free. Catalog free.

WEDDING GIFTS

Wedding, groom and bridesmaids gifts in diamonds, platinum diamond set, gold jewelry, sterling or plated silver, at prices which will surprise and please. Write for free catalog or visit our salesrooms.

CHAS. L. TROUT CO.,
Second Floor
170 Broadway—2 Maiden Lane, N. Y.

A Life-Like Doll that Talks and Walks

THIS beautiful doll looks and acts just like a real year-old child and cries "Ma-ma" in a voice so natural you want to hug her. Her body is soft, like a deliciously plump youngster's. She walks or toddles like a child just learning. Price in rompers, as pictured, 18 in. size, $10.00; 21 in., $21.00. White baby clothes 50c additional.

Also a big 28" tall girl doll (with long curls) that walks with a hearty, swinging gait, $13.50, dress complete.

Playthings for everybody.

Manhattan Doll Co., Inc.
741 Fifth Ave., New York.

BUXTON
KEY KASE
Saves Your Pockets

Fits vest or hip pocket, or lady's hand bag, without bulging. Each book holds two keys. All leathers. Dealers wanted.

L. A. W. Novelty Co., Dept. T, Springfield, Mass.
In Canada: Rowland & Campbell, Ltd. Winnipeg.

AT N. Y. DEALERS

GOMI'S PAGODA INCENSE

Imparts a delicate and pleasing odor to the room. On sale at Macy's, Arnold Constable, Lord & Taylor, Stern Bros., H. C. F. Koch and all Chinese, Japanese and fancy goods stores. Generous sample on receipt of 6c. stamps.

T. D. GOMI, 3 E. 17th St., N. Y.

Stewart & Co.

Correct Apparel for Women & Misses

Fifth Ave. at 37th St.

Handsomely Fur-trimmed

Misses' Wrap-Cape

Priced Extremely Low

79.50

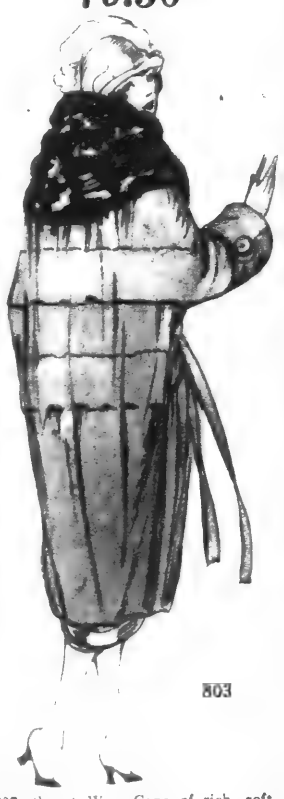

803

803 Smart Wrap-Cape of rich, soft Bolivia or Wool Velour Superior elaborated with large collar of Taupe Nutria, Scotch Mole or Australian Opossum Fur. Cleverly modelled with two tiers on back and front-tying sash which lends additional charm. Beautifully silk lined and warmly interlined. Colors: Dryad Brown, Nanking Blue, Navy or Reindeer. Sizes 14 to 20.

Mail Orders Given Prompt Attention.

FOR GROWN FOLKS ONLY

THIS ADVERTISEMENT AND $6 ENTITLES BEARER TO SIX PHOTOGRAPHS EXACTLY THIS SIZE. FINISHED IN OUR $20 PER DOZEN STYLE. GOOD UNTIL FEB. 1, 1921.

MERSEREAU, 375 Fifth Avenue, New York

Created and posed at Bergdorf-Goodman Fifth Ave., New York

WHEN one craves a gown which will haunt the memories of those who behold it, she unerringly seeks the designers of Bergdorf-Goodman!

For, there's an indescribable 'something' about each Bergdorf-Goodman creation—a characteristic bit of chic and daring!

And no small part of the perfect lines, the vivid grace of these frocks and gowns and suits is due to the corset upon which they are fitted and draped—the Redfern Corset.

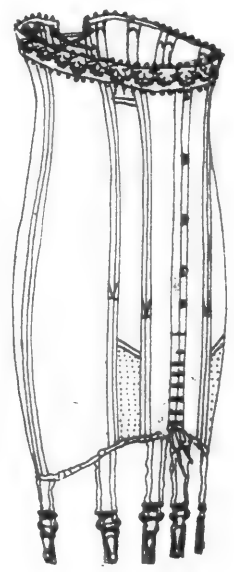

Redfern Corsets

Front Lace Back Lace

LETTING THE NARROW FOOT

SHOECRAFT

FIRST to design shoes especially adapted to the narrow foot, we remain the foremost specialists in this line. "Columbine," pictured above, is a charmingly becoming dress shoe. Like all ShoeCraft footwear, it fits snugly at heel and sides. In brown suede, price, with tax, $21. In black satin, **$18.50**

Post prepaid Fit guaranteed. Send for Folders A-14, showing women's and children's shoes.

SHOECRAFT SHOP

27 WEST 38TH STREET

Between Fifth and Sixth Avenues

PAGE

INVISIBLE NET SILK HOSE

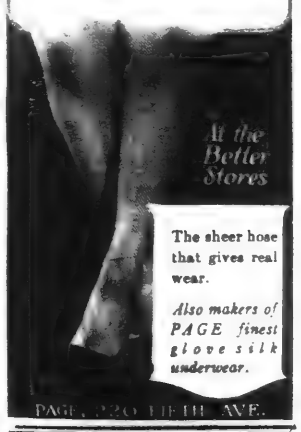

Molasses cookies—
with the real old plantation flavor

THE flavor of fresh sugar cane molasses! Twenty-two years ago, two Louisiana boys remembered fondly the goodies made with the sweet juice from the fresh crushed sugar cane that used to bubble over the crackling bonfires down on the old plantation.

Spurred on by delicious memories they determined to restore to the world that bygone delicacy—fresh sugar cane molasses. They put up a molasses so fragrant, so full flavored, so sweet and pure that the first taste carries you back to childhood joys. And they named it Brer Rabbit in honor of the hero in the plantation stories of their childhood..

Today it is the most popular molasses in America.

One taste and you know the difference its old-time flavor makes in cooking. Get Brer Rabbit either the light molasses (gold label—for table use as well as cooking) or the dark molasses (green label—a stronger flavor for cooking) at your grocer's today. Penick & Ford, Ltd., New Orleans.

Give the children Molasses Cookies

1 cup Brer Rabbit Molasses
1 tablespoon ginger
1 teaspoon cinnamon
1 teaspoon soda
½ cup soft butter
Flour to make soft dough

Cream butter, add molasses, spices, soda and flour. Roll out one-fourth inch thick and cut in small rounds or fancy shapes. Sprinkle with granulated sugar and bake in a quick oven.

Brer Rabbit Molasses

Rich with the flavor of the sugar cane

PREPARED BY THE WORLD'S LARGEST PACKERS OF SUGAR CANE PRODUCTS

DEAF?

Hear clearly and distinctly with a

Little Gem Ear Phone

Simplest and smallest hearing device.

Awarded the Gold Medal at the Panama-Pacific Exposition.

Our latest improvement, the Gem Sound Perfector, insures clear, positive hearing in any assemblage, at any distance. Try our Auto Ear Massage; used to stop head noises and improve hearing. Call at our office for a *free, private demonstration.* Expert advice without charge. *Ask or write for booklet.*

GEM EAR PHONE CO., Inc.

806-RH Marbridge Bldg., 47 W. 34th St. at B'way, N. Y. C. Phone Fitzroy 3744

Canadian Office, Ryrie Bldg., Toronto

What Is an Aladdinette?

$2000.00 worth of Home Comfort, Utility and Value for $1070.65—a detached apartment home.

Send for our Illustrated Book of Homes No. 2074

THE ALADDIN CO.

Bay City, Mich.

PECK & PECK

The Princess—Peck & Peck's famous chiffon silk stocking, may be had in plain black, boulevard gray, or in shoe shades of grays and brown. Price $5.85.

Mail orders promptly filled.

PECK & PECK

586 Fifth Ave. at 48th St.

501 Fifth Ave. at 42nd St.

Chicago Palm Beach Newport

PECK & PECK

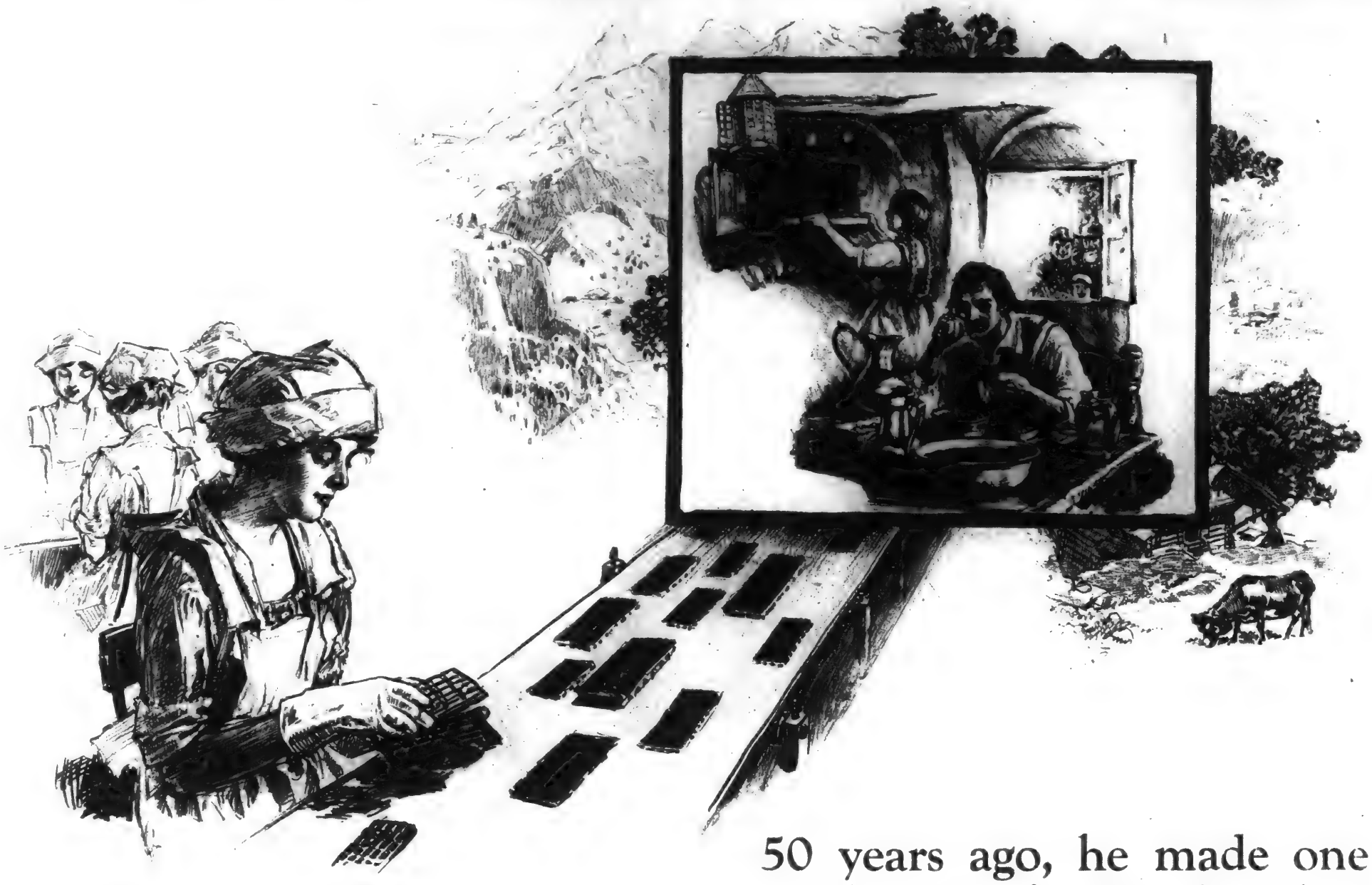

Every hour this moving belt carries thousands of the crisp Peter bars to be wrapped and packed.

50 years ago, he made one small pan of milk chocolate

NOW—a million of his chocolate bars a day are not enough

WHEN Daniel Peter invented milk chocolate 50 years ago he could make only a few pans a day. Though he made as many batches as he could, at night there was always a little crowd outside his kitchen door, sniffing hungrily the crisp chocolate fragrance, and turning away at last disappointed that there was not enough chocolate to go around.

Today, 2000 men and women make Peter's Milk Chocolate. Working all day, they still cannot make enough bars for all the people who love the special Peter flavor.

His neighbors laughed because Daniel Peter thought he could make a new kind of chocolate

Fifty years ago in Vevey, Switzerland, Daniel Peter believed he could make a new kind of chocolate. In spite of his neighbors' laughter, he scrimped and saved every penny, to buy samples of the very choicest chocolates. He bought full flavored dark chocolates, light chocolates with a tangy flavor, tart, bitter chocolates that gave a certain snap to the others.

He and his daughters spent hours in their kitchen, mixing these chocolates, trying more of this kind with less of that. Peter was not satisfied until he had tested every variety of chocolate—and there are scores. Finally he found that five kinds—from Granada, from the distant Indies, and from Brazil, gave the very finest flavor. Then Peter mixed creamy milk with the chocolate—a thing that had never been done before.

At last he had his recipe. Peter had in reality made two inventions—he had *invented milk chocolate* and he had given chocolate a flavor no one had ever tasted before.

Thus Daniel Peter had given to one of the foods of which the world is universally fond, a new and remarkably nutritious form.

In addition, he had so combined different kinds of chocolate that he secured a flavor no one has ever been able to duplicate.

Today, the same crisp flavor

Today, at the American chocolate kitchens, Peter's is made exactly as Daniel Peter used to do it in his own Alpine kitchen. Just the same choice chocolates are mixed with creamy milk, by Peter's own recipe. The batches are small enough to be cooked in Peter's own kitchen—but hundreds of pans of milk chocolate are made every day where Peter could only make one or two.

Get a cake of Peter's today. You can get Peter's Milk Chocolate—both the almond bars and plain—everywhere, at drug, grocery and cigar stores, at newsstands and at candy shops.

High as the Alps in Quality

Peter's

MILK CHOCOLATE

Plain and Almond Bars

Times when you crave the special nourishment of Peter's

When you're too busy for lunch
On the trip home in the evening
When you are riding, driving, hiking
After the movies
For the after-office, before-dinner gap
For your children's school lunch
When you're starved in mid-morning or mid-afternoon
For any sort of energetic day, in or out of doors.

The New York Times

TERENCE MacSWINEY, LORD MAYOR OF CORK, GREATLY EMACIATED AFTER SIXTY DAYS OF SELF-IMPOSED STARVATION,
Lying on His Bed in Brixton Prison, London. He Died Two Weeks After This Photograph Was Taken, Following a Hunger Strike of Seventy-four Days.
(© *Central News Service.*)

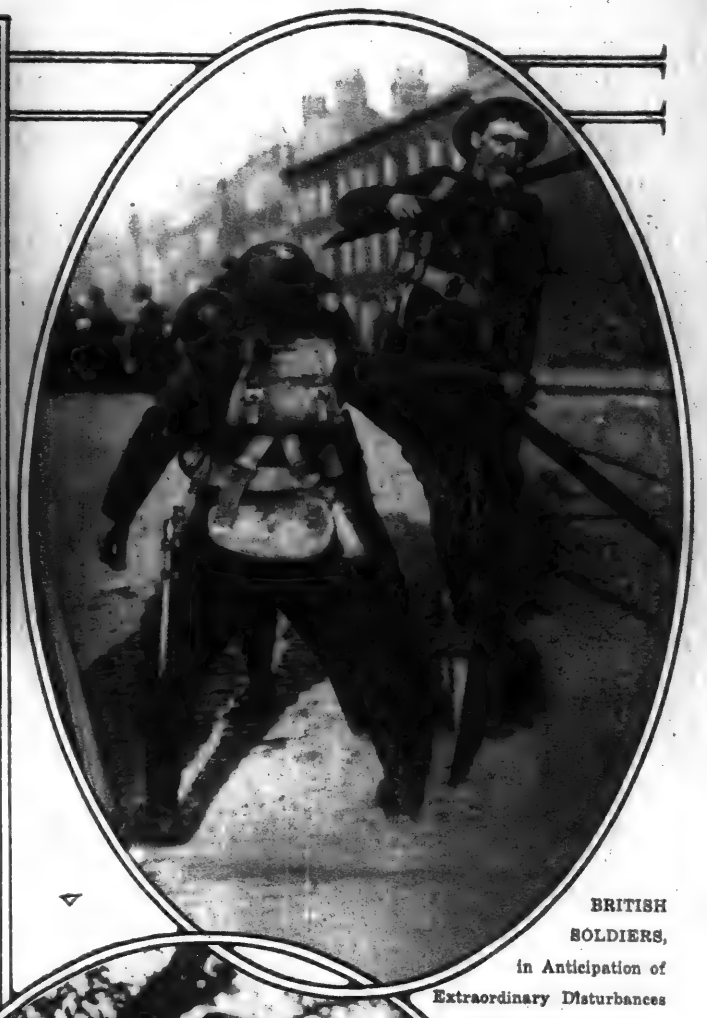

BRITISH SOLDIERS,
in Anticipation of Extraordinary Disturbances Thought Likely to Follow the Announcement of the Death of Lord Mayor MacSwiney, Erecting Barbed Wire Entanglements and Barricades in the Streets of Dublin.
(*Times Wide World Photos.*)

PETER MacSWINEY OF NEW YORK,
Brother of the Lord Mayor of Cork, Arriving at Brixton Prison Just Before the Lord Mayor's Death.
(*Times Wide World Photos.*)

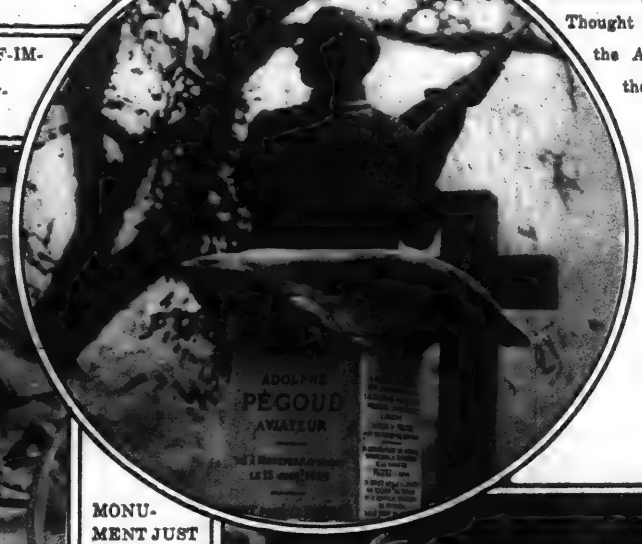

MONUMENT JUST ERECTED IN MONTPARNASSE CEMETERY, PARIS, TO ADOLPH PEGOUD, French Ace and First Airman to Loop-the-Loop, Who Was Killed in a Battle of the Air in Alsace in 1915, and Whose Body Has Just Been Brought to Paris for Reinterment After Services at Notre Dame.
(*Times Wide World Photos.*)

MME. SEGOUD WEBER,
Who Has Just Been Nominated as Chevalier of the Legion of Honor, Delivering an Address at the Unveiling of the Monument to Aviator Pegoud in Montparnasse Cemetery.
(*Keystone View Co.*)

SAMUEL RZESCHEWSKI,
Nine Years Old, the Polish Boy Chess Wizard, Whose Performances Have Astonished the World, and Who Recently Arrived in New York, Where He Has Already Duplicated His Triumphs in Europe.
(© *Paul Thompson.*)

ALVARO OBREGON,
Son and Namesake of General Alvaro Obregon, President-Elect of the Mexican Republic.
(*Times Wide World Photos.*)

RING OF STEEL AROUND DUBLIN: CITIZENS HAVING BUSINESS IN ANY OF THE OUTLYING DISTRICTS ARE HELD UP BY BRITISH SOLDIERS FOR AN INSPECTION OF THEIR PERMITS.
(© *Central News Service.*)

BARRICADES THROWN ACROSS THE MAIN ROAD FROM CORK TO DUBLIN
Just Before Lord Mayor MacSwiney's Death, Heavily Guarded by British Soldiers, No Vehicles Being Allowed to Pass Without Thorough Search.
(© *Central News Service.*)

THE SCHOONER ESPERANTO ON THE HOME STRETCH, CLOSE HAULED, IN HER VICTORIOUS RACE

With the Canadian Entry Delawana in the International Regatta of Fishing Craft Held Off Halifax. Oval Inset: Captain Marty Welch, Winning Skipper in the International Schooner Race.

(Times Wide World Photos.)

HIS SWORD NOW A PLOWSHARE: "PANCHO" VILLA, ONCE MEXICO'S MOST FEARED BANDIT LEADER,

Now Following the Peaceful Pursuits of Farming on the Land Given to Him by the Mexican Government as a Condition of His Surrender.

(Times Wide World Photos.)

REJUVENATED AT 56: CONNIE EDIZA, BRITISH ACTRESS,

Giving a Demonstration of Her Strength After Having Undergone the Thyroid Gland Treatment.

(Underwood & Underwood.)

THE DUCHESS OF ALBA,

Formerly the Marquesa San Vicente del Barco, Whose Marriage to the Duke of Alba, Great Nephew of the Late Empress Eugénie, Took Place Recently at the Spanish Embassy in London.

(© Bassano, From Times Wide World Photos.)

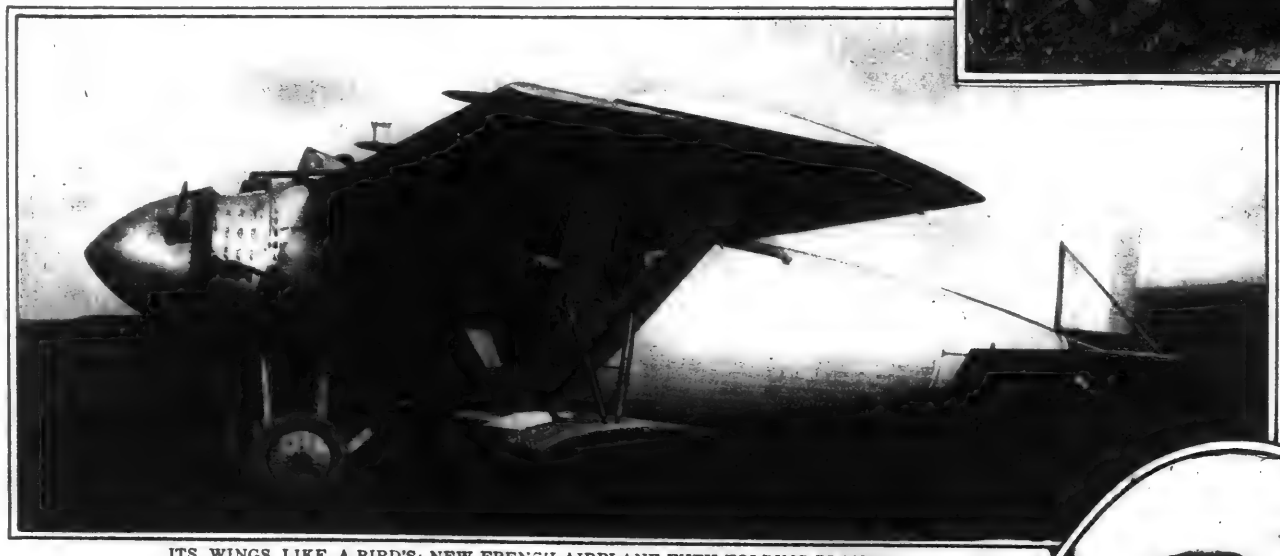

ITS WINGS LIKE A BIRD'S: NEW FRENCH AIRPLANE WITH FOLDING PLANES,

Which Enable the Pilot to Regulate Its Speed While in Air, on the Field at Etampes After Its First Flight, in Which It Attained Rates of Speed Varying From 40 to 125 Miles an Hour.

(© Kadel & Herbert.)

PILOT GRANDJEAU, THE AVIATOR

Who Made the First Successful Trial Flights Near Paris of the New French Airplane with Movable Wings.

(Times Wide World Photos.)

PORTRAIT OF THE KING OF ROME, ONLY SON OF EMPEROR NAPOLEON I.

Which Has Just Been Discovered in Schoenbrun Castle, Vienna, Once the Home of the Hapsburg Family.

(Times Wide World Photos.)

COMMEMORATING THE GLORIOUS DEFENSE OF VERDUN: WIDOW OF GENERAL ANGELIN

Kneeling at the Grave of Her Husband, Near Fort Douaumont, Where He Fell in the Famous Battle of Nov. 24, 1914.

(Times Wide World Photos.)

WOMAN PIONEER OF OKLAHOMA ELECTED TO CONGRESS: MISS ALICE ROBERTSON, Republican, Who Went to the Old Indian Territory Behind an Ox Cart Sixty Years Ago With Her Missionary Father, Chosen at the Recent Election as the Only Woman Member of the Forthcoming Sixty-seventh Congress. (Bain News Service.)

MISS MARION COOK, Daughter of George W. Cook of Montreal, Whose Engagement to the Earl of Minto, Son of the Late Governor General of Canada, Has Just Been Announced. (British & Colonial Press.)

LEVELING THE FORTIFICATIONS AT KIEL: GERMAN WORKMEN DESTROYING ONE OF THE HUGE GUNS WHICH FORMERLY GUARDED THE CANAL. (Times Wide World Photos.)

THE ALL-FRANCE TEAM, JUST CHOSEN AS THE BEST GIRL FOOTBALL PLAYERS IN THE WHOLE OF FRANCE TO REPRESENT THE REPUBLIC IN THE FORTHCOMING CHAMPIONSHIP GAMES WITH THE "DICK KERR" ENGLISH TEAM. (Times Wide World Photos.)

VIOLETTA RADITZ, Who, at the Age of 8 Years, Has Just Had Eight Drawings Accepted for Exhibition by the Pennsylvania Academy of Fine Arts. (© Ledger Photo Service.)

VIVIAN RUSHMORE AS HELEN in "Because of Helen," at the Punch and Judy Theatre. (Ira L. Hill.)

WILLIAM FAVERSHAM AS MILES HENDON, SOLDIER OF FORTUNE, in "The Prince and the Pauper," at the Booth Theatre. (Schoerr.)

PATRICIA COLLINGE, in "Just Suppose," at Henry Miller's Theatre. (Moffett.)

JACK DEMPSEY AND GEORGES CARPENTIER SIGNING IN NEW YORK THE CONTRACT FOR THEIR FORTHCOMING $500,000 BOUT. (© Underwood & Underwood.)

When you cut the cuticle you leave unprotected places all around the delicate nail root

Remove the surplus cuticle without cutting—have the firm, smooth, even edge Cutex gives

The wrong and the right way to manicure

WHEN you cut the cuticle, you leave little unprotected places all around the tender nail root. These become rough, sore and ragged; they grow unevenly and cause hangnails.

Soften and remove surplus cuticle without knife or scissors. Just apply a bit of Cutex, the harmless cuticle remover, to the base of your nails, gently pushing back the cuticle.

Cutex does away with all need for cutting or trimming, and leaves a firm, smooth, even line at the base of your nails.

In a few minutes the loveliest manicure you ever had

Wrap a little cotton around the end of an orange stick, dip it into the Cutex bottle and work around the base of the nail, gently pressing back the cuticle. Wash the hands, pushing the cuticle back with a towel. For snow-white nail tips apply a bit of Cutex Nail White, underneath the nails. Finish your manicure with Cutex Nail Polish.

To keep the cuticle particularly soft and pliable, so that you need not manicure so often, apply Cutex Cold Cream at night.

Cutex, the cuticle remover, comes in 35c and 65c bottles. Cutex Nail White and Cutex Cold Cream are each 35c. Cutex Nail Polish in cake, paste, powder, liquid or stick form is 35c.

Six manicures for 20c

Mail the coupon today with 20c for the Cutex Introductory Manicure Set shown below. It contains enough of the Cutex preparations for six manicures. Send for it today. Address Northam Warren, 114 West 17th St., New York City.

If you live in Canada, address Northam Warren, Dept. 125, 200 Mountain Street, Montreal.

Send for this Introductory Set today

Mail this coupon with 20c today

NORTHAM WARREN
Dept. 125,
114 West 17th St., New York City.

Name . . .

Street . . .

City . . . State . . .

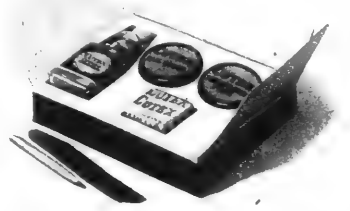

Little rules that help you look your best

OCCASIONALLY you meet girls who are beautiful without effort; but most lovely people are lovely because *they know the rules*. Here are two simple rules, approved by skin specialists, which every woman would do well to follow:

Never permit your face to look shiny

Powder—Yes. Just enough powder to have that soft, natural look. And when you powder do it to *last*. Powdering in public is an admission that you are uneasy about your appearance.

The only way to make the powder stay on is to begin with the right powder base. For this you need a cream which will not reappear in an unpleasant shine. Pond's Vanishing Cream does not contain a bit of oil. It disappears instantly never to reappear. Before you powder take just a little Pond's Vanishing Cream—a tiny bit—on your finger tips. Rub it lightly into your face. Notice the instant smoothness it gives your skin. Now powder as usual. See how smoothly the powder goes on—how natural it looks. You will find that it will stay on two or three times as long as ever before.

You can make the powder stay on two or three times as long when you use the right powder base

The bedtime cleansing that brings a clear skin
Never retire without it

The chief reason for a "muddy" look in the skin is the dust that gets lodged deep within the pores.

To remove this deep-seated dust you need an entirely different cream from the one you use for a powder base. The right cream for cleansing is one prepared with an *oil base*. Pond's Cold Cream was especially worked out to supply just the amount of oil to give it the highest cleansing power. At night rub Pond's Cold Cream into the pores of the face, neck and hands, and wipe it off with a soft cloth. Give your skin this cleansing with Pond's Cold Cream *regularly* and you can keep your skin clear. Every normal skin needs both of these two creams.

Get a jar or tube of each cream today at any drug or department store. You will realize for the first time how lovely your skin can be.

If you would have a clear skin, do not neglect the nightly cleansing

POND'S
Cold Cream & Vanishing Cream

One with an oil base and one without any oil

Free sample tubes
MAIL THIS COUPON TODAY

POND'S EXTRACT CO.,
120-I Hudson St., New York City

Please send me, free, the items checked:
A free sample of Pond's Vanishing Cream
A free sample of Pond's Cold Cream

Instead of the free samples, I desire the larger samples checked below, for which I enclose the required amount:
A 5c sample of Pond's Vanishing Cream
A 5c sample of Pond's Cold Cream

Name . . .

Street . . .

City . . . State . . .

Pen portrait of an Argentine lady

WARMTH of temperament—graciousness and grace—the proud traditions of aristocratic Spain.

Born to adorn and animate a distinguished circle—to entertain with ease and lavishness ambassadors, diplomats, *litterateurs*, celebrities of all the world—a connoisseur of beauty, and in her own relation to it—a high disdain of anything less choice than the choicest.

That she, in matters of costume supreme in elegance, in richness and refinement, should choose of all that the world offers her in silken underwear, the exquisite loveliness that is Kayser's, sets the seal of distinction on this house.

There are in the Agentine alone fifty-two important houses through which is distributed the Kayser "Italian" Silk Underwear which the gentlewomen of Argentina demand.

Kayser Italian Silk Underwear

Trademark registered

Copyrighted 1920, by Julius Kayser & Co.

№ 4774 – 5.00 CASHMERE IN STEEL AND DARK GREY WITH CONTRASTING PATTERNS

№ 1659 – 3.00 RIBBED WOOL IN BROWN LOVAT

№ 4776 – 5.00 CASHMERE IN STEEL AND COATING MIXTURES

№ 667 – 3.50 RIBBED WOOL IN ASSORTED LOVATS

Intrinsic Superiority

Centemeri English and Scotch Wool Hose are superior in fit, beauty and durability—
Made from British wool yarns, pick of the world—
Drawn in at the ankle in making to procure that smooth, clinging fit—
With ribs, patterns and stripes that are continuous, extending all the way to the toe—
And spliced-in toes and heels to give maximum comfort and durability.

Prices start from 3.00

Centemeri Wool Hose

400 FIFTH AVE.
(Phila. Store, 123 So. 13th St.)

For Your Really Distinctive Dress, Suit, or Blouse—Choose

PENIKEES ALL SILK DUVETYN

The queen of fabrics for winter wear—every thread pure silk, with a soft suede-like surface of incomparable richness.

Both in the deep-toned street shades and the delicate pastel hues, Penikees Silk Duvetyn has a subtlety of coloring that gives the wearer the coveted charm of individuality.

You will be glad, too, to know that, although this is distinctly a luxury fabric, it is not prohibitive and that you can now buy it in a good store near you at a sensible price. You will find the name PENIKEES in the selvage.

Other PENIKEES SILKS are:

Penikees All Silk Duvetyn *Penikees Crepe Meteor* *Penikees Satin Charmeuse* *Penikees Satin De La Reine* *Penikees Crepe de Chine* *Penikees Georgette* *Chimera* *Rhapsodé* *Cordellé* *Sylva-Spré* *Penikees Silk and Wool Fabrics*

CARL SCHOEN SILK CORPORATION
260 Fourth Avenue, New York

Gifts Suggest Ovington's

234—Bronze lamp with an adjustable arm and shade. 14 inches high. Price $15.00.

CAN you think of Ovington's without thinking of gifts? And can you think of Gifts without thinking of Ovington's? Each, very naturally, suggests the other. But where gifts suggest but one Ovington's, Ovington's offers hundreds of gift selections.

Tables are arranged with gifts specially priced at $5—$7.50—$10—$12—$15—$20 and $25 and each table contains unusual value.

Mail orders given special attention.
Catalog R will be sent upon request.

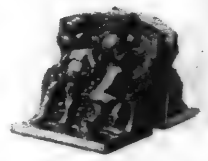

112—These Cupid book ends finished in oxidized silver will help support your books. Price $10.00.

77—Nickel holder with nest of four ash trays in red, blue, yellow or green is priced at $5.

155—Pedestal picture frame in carved design for an 8 x 10 photograph. Price $7.50.

192 — Bright Sheffield tea set in Colonial design. Price $45.00.

46—Antique gold mirror with handsomely carved frame and shield top. 29½ inches long. Price $20.00.

171—Sheffield desk set in Dutch silver design. 19 x 25 inch. $68.50 complete.

73—This solid mahogany tea wagon becomes a good sized tea table. As a table the top measures 38 inch long. Price $55.00.

193—White china breakfast set decorated in panel effects with garlands of colored flowers. Set of 19 pieces with tray. Price $20.00.

229—This useful taboret of solid mahogany stands 18 inches high. Price $12.00.

OVINGTON'S

"The Gift Shop of Fifth Avenue"

312-314 Fifth Avenue (Near 32nd Street) New York

I know what kind, Daddy—it's Belle Mead!

Belle Mead Sweets

BON BONS & CHOCOLATES

TO taste Belle Mead Sweets once, is to like them always for their delicious flavor. The moment you bite into them, the taste comes, and you realize how good they are. They are sweet as laughing blossoms brimming over sunny garden walls.

Have you tried the Old-fashioned Assortment? Nature gives her best cream and her honey, her chocolate, sugar, nuts and fruit flavors for this rarely delicious candy.

If you do not know who sells Belle Mead Sweets near you, we will gladly tell you if you will ask the Belle Mead Sweets makers of Trenton, New Jersey.

Patrick DULUTH

"Bigger than Weather"

GREATCOATS for MEN

THERE is more "snap" in Patrick styles. Their fashionable lines are clean-cut and comfortable. Carefully tailored from the famous Patrick cloth that gives warmth and long service.

There is no other cloth just like Patrick cloth. It is as distinctive to America as are friezes to Ireland, cheviots to Scotland and tweeds to England. It is made from the thick, long-fibre north country wool from "sheep that thrive in the snow."

It is manufactured exclusively in Patrick woolen mills and made up into garments in the Patrick factories. Patrick controls every manufacturing process, from raw wool to finished garments.

Look for the green and black Patrick label. It identifies these long-fibre northern wool garments. If your dealer does not carry them permit us to refer you to one who does.

See these styles for men, women and children in our new 1920-21 catalog, showing Patrick-Duluth fabrics in natural colors.

PATRICK-DULUTH WOOLEN MILLS
Sole Manufacturers of both Cloth and Garments
Duluth Minnesota

Pure Northern Wool from Sheep that thrive in the Snow

Haas Brothers

Distinctive Dress Fabrics

Kordovan Duvetyn

and

Gloveskin Duvetyn

The best wearing duvetyns made.

They combine durability with beauty of texture and lend to dresses, suits and wraps the assurance of lasting freshness.

Obtainable in the season's wanted shades, including

Platinum	Henna
Beige	Rust
Rouge	Maroon

Sold at leading establishments. The name on the selvage guarantees the genuine.

"A Gown Is No Finer Than Its Fabric"

Produced by
Haas Brothers Fabrics Corporation
Fifth Avenue, New York

Accidentally dropped from an 8th-story window
—*it did not break*

"IT very often happens that myself and a couple of other girls do not get time to go out for lunch, so we hit on the plan of bringing a vacuum bottle full of hot beverage to drink with a luncheon brought from home. The vacuum bottle in question was standing on the sill of an open window in the rest room of the First National Exhibitors Circuit, 6 West 48th St. (8th floor), by which firm we are employed, when one of the girls, without noticing it, leaned against the window, thereby throwing the bottle out. In its fall the bottle hit an extension one story high and from there bounced into a court which was one story below the street level—therefore, the fall really consisted of nine stories instead of eight.

"When the bottle was recovered and returned to us, although it seemed none the worse for the fall except for a slight dent in the body of the bottle and another in the cover, we expected, of course, that the inside was shattered to pieces. To test it we filled it the next day with hot chocolate, and found to our surprise that the chocolate was still hot in the middle of the day when the bottle was opened. I might mention that the bottle referred to had been in service a matter of nine months previous to its eventful fall." *Miss Sadie McIntosh, 510 West 147th St., N. Y. City.*

It was a Stanley Vacuum Bottle. Not even the terrific impact of a fall from an 8th-story window could break its walls of steel!

The Stanley Bottle is made entirely of steel. It eliminates for all time the expense and inconvenience of broken glass. It can *never* break.

Naturally the Stanley is more expensive than the ordinary vacuum bottle, but there are no expenses for repairs or replacements. The first cost is the last cost.

Every Stanley Bottle is lined with blue Amalite, a pure mineral coating which is fused into the steel—making a surface like porcelain.

Sold in one and two-quart sizes at all the better stores. An attractive gift for man or woman. Prices (East of the Rocky Mountains), black standard finish: quart size, $10.00—2-quart size, $15.00.

Stanley Insulating Company, Great Barrington, Mass. New York Office: 43 Exchange Place.

"It will not break"

STANLEY
VACUUM BOTTLE
FERROSTAT

Keeps liquids piping hot or icy cold

Posed by KATHRYN PERRY

Vanity Fair SILK UNDERWEAR

When a Union Suit Has a Sure-Lap Closing—

the last objection is removed! It holds the union securely closed, and you never find it on any union but the Vanity Fair.

This is only one of the Vanity Fair creations that is unusual! The vest is longer and the straps *stay* on the shoulder where they belong. The Knickers have a double back. The Pettibocker combines frilly petticoat with comfortable knicker, while the Step-In Envelope has neither snaps nor buttons. The Vanties have the coolness of open drawers and very much more attractive!

The Vanity Fair label in your silk underwear means that you have something really advanced! You will find them at all the better shops.

Vanity Fair Silk Mills, READING, PA.
Makers of Vanity Fair Silk Underwear and Silk Gloves

Unusual Gifts shop leisurely at home

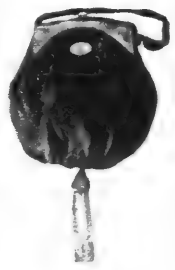

Over a half-century ago Daniel Low established the Daniel Low good will for ABSOLUTE SATISFACTION. Today over 150,000 families are saving time, trouble and money by doing their Gift Shopping by mail the Daniel Low way.

The Daniel Low "Gift Book" places before you a most interesting display of unusual gifts, remarkable for their variety, good taste and value. Send for this book. Use the coupon below.

The Daniel Low "Gift Book" makes it possible for you to "shop early" AT HOME; leisurely; at prices naturally lower than local or smaller concerns. Here are just a few "Gift Book" suggestions:

Parrot Door Stop
Parrot in natural colors, in gold ring on a green base. Z734; 8 in. high 5.00

Monogram Velvet Bag
Rich velvet bag in black, blue, brown, taupe, frame silk trimmed to match. This large bag with new sterling silver three letter monogram bag pin, L1624 2.75. Tax 06c Postage 25

"Valet" Cloth Brush
12-inch seal grain leather back brush with full name stamped in gold L849 3.50 A practical gift for a man's office motor or home use

Flower Basket
Handsome silver basket, pierced rim, 15½ in. high, F1977. 8.00
Nasturtium sprays, 2 for .25

Barometer Flower
A charming little papery flower telling clear or rainy weather. Verse boxed 5½ in. N246. 50

Such Slippers
All genuine sheepskin, with the natural fleece inside. So soft and comfortable one hates to remove them. A splendid gift. All sizes mention size W335
Rich brown with fur edge 4.50 W350
Natural color, light brown, without fur (can be dry cleaned) 3.50

Leather Writing Case
Fine leather case with stationery, pockets for envelopes, pen loop, leather covered indexed address book, stamp book and calendar 5 x7 . L648. 3.35

Salem Doorway Book Ends
Finely modeled and naturally colored Clark and Pingree Doorways. Z955. Pair 5.50.

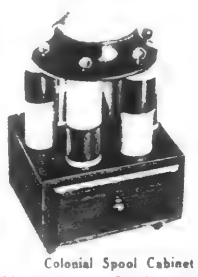

Colonial Spool Cabinet
Mahogany, height 7 inches with pin cushion and drawer, holds 12 spools Z649 without spools, 2.75.

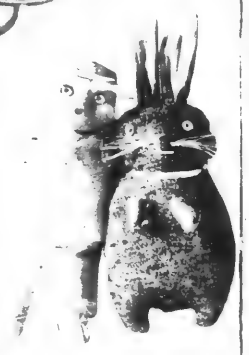

"Nightie" Dolls with Radium eyes to make you sleep more happily. Hand-made, kapok stuffed, verse boxed.
"Nightie" Bunny Cry-Cry N2347, 2.25. Without cry N2345, 2.00. "Nightie" Gay in silk pajamas, N2349, 3.50; in flowered pajamas, N2348, 2.75

Smoking Stand
New design in dark bronze metal, brass trimming, four cigar glass rest, match holder 30 inches high, Z1226. 15.00

Send for the Home-Shopping Gift Book

Choose at home from this unusual display of jewelry, silver, leather goods and novelties. Satisfaction and safe delivery are guaranteed; charges prepaid. Clip the coupon; send for the Daniel Low 168 page Gift Book.

Valuable information about diamonds given in the Daniel Low DIAMOND BOOK. Ask for it.

Please send Gift Book to Town House No. Salem, Mass. Name ... Street ... State ...

DANIEL LOW & CO.
ESTABLISHED 1867
223 TOWN HOUSE SQUARE
SALEM, MASSACHUSETTS

THE ALLEN *SHUTTER* RADIATOR COVER

"MAKES WINTER MOTORING A PLEASURE FOR THE ENGINE"

In New York along the famous Automobile Row where the "Regulars" of the industry purchase their own equipment—there you will find the Allen Shutter Radiator Cover protecting the motorist's engine from Winter's biting blasts—insuring steady transportation. No freeze-ups among the car owners who use the Allen Shutter Radiator Cover.

Price $5.50 ... dealers everywhere. Write for folder.

The ALLEN SHUTTER RADIATOR COVER

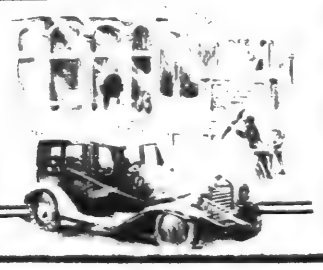

The Allen Auto Specialty Co.,
Makers of the Famous Allen Tire Case.
16 West 61st Street, New York.
Chicago Branch—2007 Michigan Ave.

Franklin Simon & Co

Girls' and Junior Misses'

FUR COLLARED WINTER COATS

Illustrating the Advantages of Expensive Fashions at Inexpensive Prices

GIRLS' TOP COAT OF CAMEL'S HAIR POLO CLOTH in natural color, collar of taupe nutria fur. Lined throughout. For 14 years 39.50

GIRLS' CAPE BACK COAT OF WOOL VELOUR with nutria fur collar, lined and interlined. Beaver, Malay brown or twilight. For 8 to 16 years 49.50

JUNIOR MISSES' COAT OF ALL WOOL BOLIVIA with collar of taupe nutria fur, Malay brown, reindeer or twilight. Plaid Silk lined and interlined. For 14 years 78.00

JUNIOR MISSES' WRAP-COAT OF DUVET VELOUR with large shawl collar of Australian opossum fur, beaver, Malay brown or reindeer. Silk lined and interlined. For 14 years 75.00

GIRLS' AND JUNIOR MISSES' COAT SHOP Second Floor

Prompt Delivery Free Anywhere in the United States. Please send Fur Book

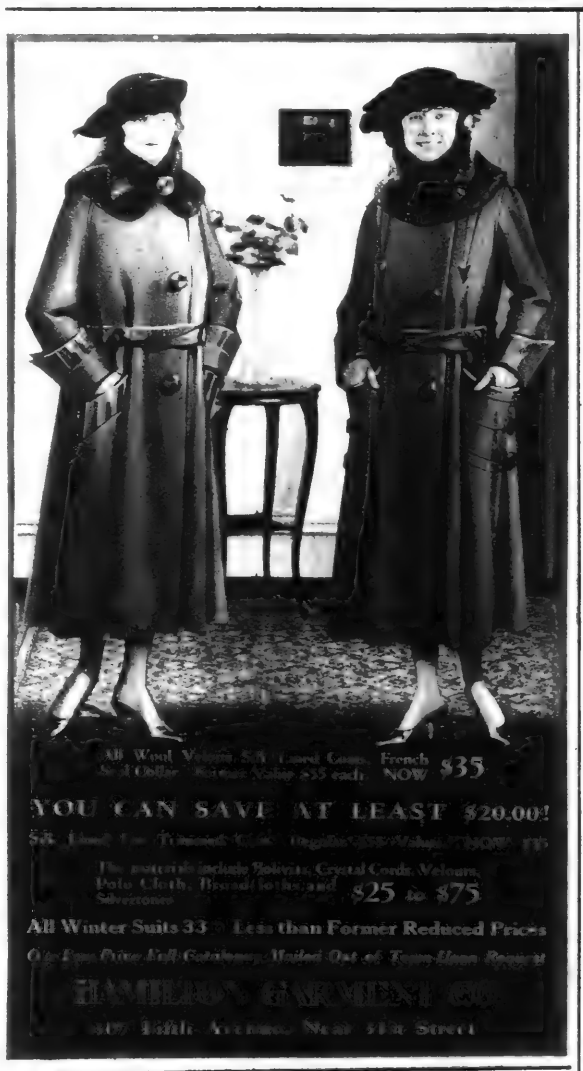

All Wool Velours, 54 Coats, French Collar ... Actual Value $55 each NOW $35

YOU CAN SAVE AT LEAST $20.00!

The materials include Bolivia, Crystal Cords, Velours, Polo Cloth, Broadcloths and Silvertones

$25 to $75

All Winter Suits 33⅓% Less than Former Reduced Prices

One Low Price Full Guarantee Mailed Out of Town Upon Request

[illegible] GARMENT CO.
[illegible] Avenue Near 57th Street

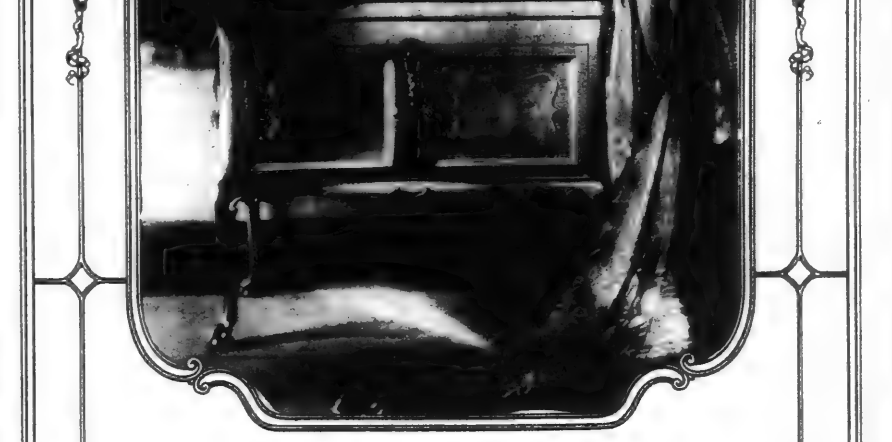

Music lovers who have heard the Widdicomb say that the Widdicomb Amplifier marks a new epoch in the musical development of the phonograph.

When playing an orchestral record on the Widdicomb the deeper, richer tones are given equal prominence.

This is a feature readily appreciated by every one. It is in a large measure responsible for the growing and ever widening popularity of the Widdicomb. See, then hear, the Widdicomb.

Dealers everywhere—Ask for demonstration.

The Widdicomb Furniture Company
Grand Rapids, Michigan
Established 1865—America's Finest Furniture Designers.

Widdicomb
PHONOGRAPH
The Aristocrat of Phonographs

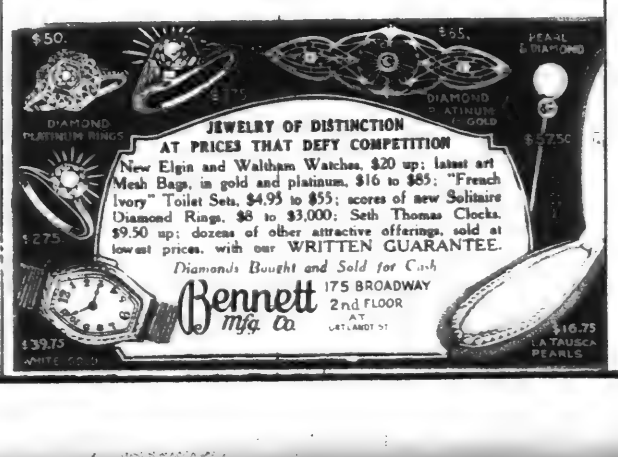

$50. $65. PEARL & DIAMOND
DIAMOND PLATINUM RINGS
DIAMOND PLATINUM & GOLD
$275. $52.50
$39.75 WHITE GOLD $16.75 LA TAUSCA PEARLS

JEWELRY OF DISTINCTION
AT PRICES THAT DEFY COMPETITION

New Elgin and Waltham Watches, $20 up; latest art Mesh Bags, in gold and platinum, $16 to $85; "French Ivory" Toilet Sets, $4.95 to $55; scores of new Solitaire Diamond Rings, $8 to $3,000; Seth Thomas Clocks, $9.50 up; dozens of other attractive offerings, sold at lowest prices, with our WRITTEN GUARANTEE.

Diamonds Bought and Sold for Cash

Bennett Mfg. Co. 175 BROADWAY 2nd FLOOR AT LAIGHT ST

BONWIT TELLER & CO.

The Specialty Shop of Originations

FIFTH AVENUE AT 38TH STREET. NEW YORK

'KERCHIEFS for CHRISTMAS GIFTS

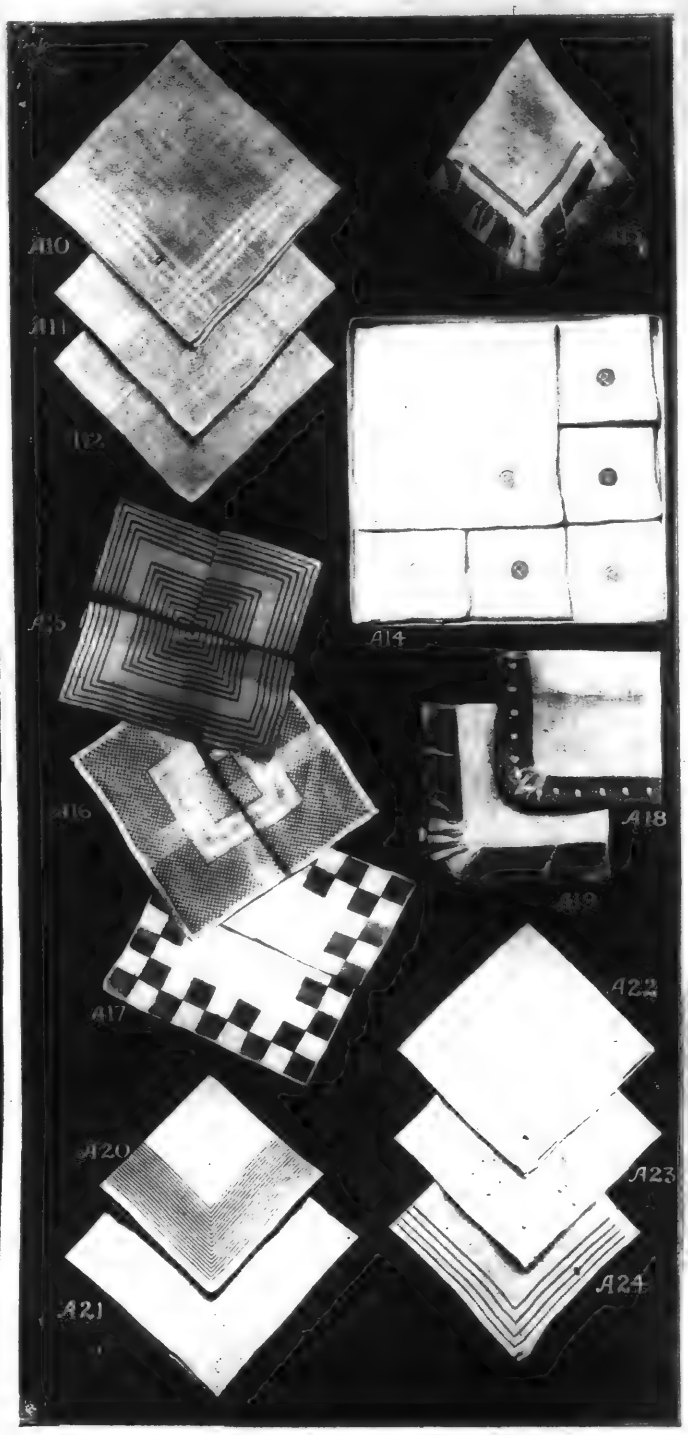

A10—Women's pure linen 'kerchiefs; assorted tape borders, 1-16 inch hem. *Each .50*

A11—Women's hand emb'd initial 'kerchiefs; tape borders, 1-16 inch hemstitched. *Box of Six 6.00*

A12—Women's pure linen 'kerchiefs; 1-16, 1-8, 1-4, 1-2 and 2 1-2 inch hemstitched. *Each .35 to 1.50*

A13—Women's pure linen 'kerchiefs; spoke stitching, net edging. *Each 1.50*

A14—Women's French linen 'kerchiefs; hand rolled colored hem and monogram spot, hand emb'd initial. *Box of Six 4.50*

A15—Women's French colored linen 'kerchiefs; black stripings. *Each .50*

A16—Women's French colored hand spun linen glove 'kerchiefs. *Each 5.00*

A17—Women's French linen 'kerchiefs; white ground with colored block border, hand rolled hem. *Each .75*

A18—French Glove 'kerchiefs; colored linen; hand emb'd, white net edge. *Ea. .75*

A19—Women's pure linen 'kerchiefs; 1-16 inch hemstitched, net frill. *Each 1.00*

A20—Women's French linen 'kerchiefs; black stripings. *Each 1.00*

A21—French hand spun 'kerchief; colored hem, border with hand spoking. *Ea. 9.00*

A22—Women's hand emb'd corner, pure linen 'kerchiefs; assorted designs. *Ea. .50*

A23—Women's pure linen 'kerchiefs; hand emb'd dots in white and colors, woven colored cords. *Ea. .75*

A24—Women's pure linen 'kerchiefs; four rows of spoke stitching. *Ea. .50*

A25—Women's pure linen initial 'kerchiefs. *Six for 2.00*

A27—Women's French hand spun linen 'kerchiefs; corded border. *Ea. 3.50*

A31—Pure linen glove 'kerchiefs; plaided center, 1-16 inch hemstitched. *Ea. .75*

A32—Women's pure linen glove 'kerchiefs; hand emb'd corner. Also used as a child's 'kerchief. *Six for 2.00*

A36—Women's pure linen hand emb'd corner 'kerchiefs; assorted designs. *Ea. 2.50*

A37—Women's hand emb'd linen 'kerchiefs; assorted designs, spoke stitch. *Ea. .75*

A38—Women's pure linen hand emb'd corner 'kerchiefs; range of patterns. *Ea. .35*

Men's, Boys' and Children's 'Kerchiefs.

A26—Men's linen initial 'kerchiefs; 19 inch square, 1-4 inch hemstitched. *Ea. 1.25*

A28—Boys' 'kerchiefs of pure linen; 1-4 inch hemstitched. *Ea. .50*

A29—Men's plain linen 'kerchiefs; 1-4 and 1-2 inch hemstitched. *Each .75 to 3.75*

A30—Men's sheer French linen dress 'kerchiefs; 1-2 in. hemstitched. *Ea. 2.50*

A33—Men's linen 'kerchiefs; assorted cords and tapes; hemstitched. *Ea. 1.25*

A34—Men's French linen 'kerchiefs; wide border of colored stripes, hand rolled colored hem. *Ea. 1.50*

A35—Men's French hand spun pure linen 'kerchiefs; white plaided cord. *Ea. 6.50*

A39—Children's pure linen 'kerchiefs; hand emb'd colored figure in corner, cardboard doll poster with two 'kerchiefs. *.75*

Orders for Initial 'Kerchiefs received up to Dec. 5th for Xmas Delivery

FRENCH DESIGN IVORY SET

Ivory Finish Ten Piece Set; Sunken Carved 3 Initial Monogram

32.75

No monogram engraved after December 20th for Christmas delivery. Please PRINT letters desired in order of monogram, state preference for coarse or coarse and fine comb; also color of pin cushion, pink, rose or blue

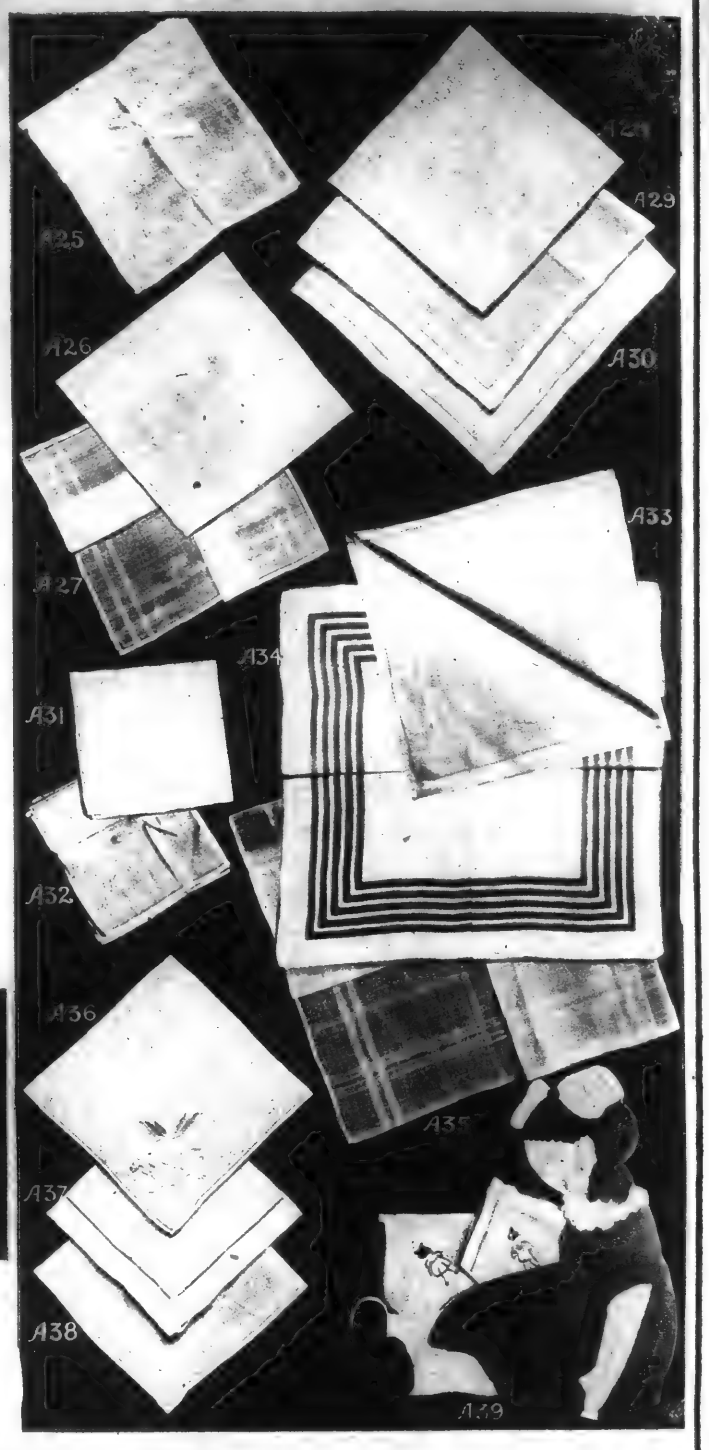

Another Important Recognition of MALLINSON'S PUSSY WILLOW

TRADE MARK REG. U.S. PAT. OFF.

This internationally known American silk made and styled in

Lerner Blouses

in a manner in keeping with its unmatchable quality, may now be secured at any one of the well known and popular

30 LERNER BLOUSE SHOPS

and from more than 3500 Lerner Blouse agencies throughout the country. This famous silk has been chosen as a special feature because it supplies in quality, durability and color the utmost obtainable in the art of silk weaving.

If it isn't MALLINSON'S it isn't PUSSY WILLOW

The value is on the selvage of every yard

MALLINSON'S
Silks de Luxe
The National Silk of International Fame
NEW YORK

MADE OF MALLINSON'S THE ONLY GENUINE PUSSY WILLOW SILK TRADE MARK

The Label is on the Genuine

No. 4261 — Is it the becoming collar or the flattering sheen of the peerless Pussy Willow that makes this Lerner blouse selected by Doris Kenyon, the A. H. Woods star, such a universal favorite? $11.95.

No. 4262—Fine tucks—that's all—but they break the plainness of a Lerner blouse of Pussy Willow that Mary Lewis, the Prima Donna of "The Greenwich Village Follies of 1920," knows is the correct accompaniment to the tailored and sports suit. $12.95.

No. 4256—A narrow frilling that ruffles its way around the collar, the cuffs and down the front, takes away the severity of this Lerner blouse of Pussy Willow, preferred by Margaret Mower of "Welcome Stranger." $11.95.

No. 4263—A [illegible] front and a frilly collar add a feminine distinction to this Lerner blouse of Pussy Willow worn by Betty Hale of the "Night Boat." $12.95.

Mail orders filled promptly. Address 19 West 30th Street, New York City.

APPROACHING MID-SEASON IN THE SHOW SHOP

Second Thoughts on First Nights

By ALEXANDER WOOLLCOTT.

AFTER "Heartbreak House," the most beautiful and exciting event of last week was the dazzling Alice Delysia. This incomparable Parisienne comes to us from the London stage, to which her career has been largely confined. The program at the Central is careless when it describes this "Afgar" as "her London and Paris success," for Delysia has not been near the French stage since she came across the Channel in 1914. Prior to that, her rôle as a chanteuse at the Folies Bergère was, in a manner of speaking, a modest one.

She comes to us now as a thrilling climax in the procession which began with Anna Held and included Irene Bordoni and Gaby Deslys. Probably she will long be mentioned in the same breath with them, but actually she has a fire and splendor which set her apart. There is, it is true, a haunting resemblance to Doris Keane, but the artist of whom she most reminds you in more ways than one is Mary Garden. She has arrived triumphant in a musical comedy, wherein she is buffeted about by bizarre, peacock-like, eye-smiting costumes, largely wasted on so small a stage, and must compete for stellar honors with the limber and diverting Lupino Lane, that pride and product of the English pantomime now playing his first engagement in America.

It is characteristic of American musical comedy that the producer of "Afgar"—Morris Gest is the guilty party—should have imported two such favorites from London, grandly ordered the costumes from Poiret himself, recaptured the original score by the "Lilac Domino" composer, and then, apparently, arranged to have the jokes written by his office boy. However, any one who thinks that the American libretto, with its roguish quips about Dr. Straton and Donald Brian, puts "Afgar" here on a lower level than it enjoyed in London, simply never sat through that London production, with its equally hilarious wheezes about Brixton and Mrs. Janis.

The Mystery of "The Bat."

THE chief mystery in the mad melodrama at the Morosco is not the identity of the Bat, which, after all, is not so very baffling to the reasonably wily theatregoer. The chief mystery is rather that involved in the strange effort on the part of the authors and producers to conceal the fact that, in this extremely popular piece, Mrs. Rinehart has, with the assistance of the ten-handed Avery Hopwood, merely written a neat dramatization of her own old $1.50 dreadful, "The Circular Staircase." To that early flier of hers into the realm of detective fiction the process of dramatization has added very little except the actual device of the arch-criminal who takes as much pride in conscientiously signing his own crimes as an artist would in signing his own etchings—a device which may have been (and doubtless was) suggested by the "Arsène Lupin" stories.

When Mrs. Humphry Ward was chided for not acknowledging the French sources of "Lady Rose's Daughter," she replied with crushing effect that she had thought them too obvious to need mentioning. No doubt a similar explanation lies behind the failure of the first musical program of "Hitchy-Koo" to say anything about the rather startling appropriation effected in its wedding song. Then, too, the discreet silence which the program of "The Half-Moon" preserves on the subject of "Our Boys," the old Byron farce of the seventies, which served as the basis for its libretto, is explicable, if not admirable.

But just why the preliminary announcements, the playbills, and the posters of "The Bat" should keep up an ostrich-like pretense that this play was not based on "The Circular Staircase" passes all understanding. Week after week the editor of the Queries and Answers column in the theatre programs has gone on solemnly assuring some memory-haunted playgoer that the piece at the Morosco had no basis in any of Mrs. Rinehart's stories. It is not known why.

When "The Bat" opened there were many among the first-nighters who shook their heads sadly over the comic extravagance of this thriller, over its fine, irresponsible mixture of storm, thefts, murders and arson, with low—nay, with sub-moron—comedy. This, they said, would never do. Some of us, however, thought then, and still think, that the dissenters quite missed the intended mood of Mrs. Rinehart's melodrama. Not real thrills, but a state of bogus, self-conscious excitement—that is her game. The mood of ghost stories told around the fire in a darkened room, hair-raising tales related in a sepulchral voice to the accompaniment of much jumpiness and all manner of half-smothered laughter, that is the mood "The Bat" invites and most cunningly achieves. It is worth noting, as part of Mrs. Rinehart's secret, that her melodramas are always cozy. Battle, murder and sudden death, these she dotes on. But they must all be enacted on something not much larger than a hearthrug—such a place, say, as the lonely, storm-bound house in "The Bat," or the quarantined home in "Seven Days," or the yacht at sea in some other yarn of hers.

It is, by the way, a curious thing about Mrs. Rinehart's hammock stories that one recalls everything about them except the titles. Indeed, it is probable that the punditical first-nighters at "The Bat" failed to mention "The Circular Staircase," not in any effort to conceal their base familiarity with such agreeable rubbish, but because they had forgotten what the plagued book was called.

How to Destroy a Theatre.

THERE prevails a curious idea that there is much more for a playgoer to see in a season nowadays than there was a few years ago; that the confirmed first-nighter must needs rush feverishly from house to house in a desperate effort to sample all the comedies and tragedies the producers unfold along Broadway. This is a delusion.

There are, it is true, more theatres to visit, but the output of new plays remains about the same. It must be kept in mind that five theatres, each occupied by one play a season in our present fashion, provide no more entertainment for the individual playgoer than did a single playhouse, such as the Empire say, which was not at all downcast ten years ago if it sheltered five productions in a season.

It may seem puzzling that, with nearly fifty first-class theatres in Manhattan alone, several ambitious productions are now hanging in a state of suspended animation for lack of a stage on which to develop them. But of this fifty, there are very few that will change bills before the new year, and at least fifteen may be considered as disposed of until June and after. It must be remembered that a success has the effect of wiping out the theatre where it is housed. As far as offering any encouragement to new production goes, or in any way complicating the task of the rabid first-nighter, the Gaiety Theatre might just as well have been burned down in August, 1918. A similar blight has now fallen on the Little, and the eager playwright, looking about him for a chance to exhibit his wares, has probably forgotten by this time that there is such a theatre in New York.

One of the difficulties encountered by the New York gentry who wish to bless the restless provinces with entertainment can be traced to the fact that there are not enough theatres in the first and second class cities to accommodate the plays crowded out of New York. Well, then, you suggest vaguely, why don't they build more theatres out there? Because, if you must know, the present supply, while hardly sufficient to satisfy the New York passion for production, is quite large enough to satisfy the local passion for theatregoing in Chicago, Boston and Philadelphia. Indeed, every day it is becoming so much more difficult to make one theatrical system serve both New York and the rest of America that riding two horses, both racing madly in opposite directions, seems easy by comparison.

Pierrot Craven.

THE startling flame of beauty shooting up suddenly from the hut of the Provincetown Players in Macdougal Street, thanks to the fearfully produced but (by one man) superbly acted O'Neill play, naturally distracted attention from the fact that "The Emperor Jones" was preceded by a scanty trifle called "Matinata," by Laurence Langner, wherein a small domestic comedy of every-day life was staged by Pierrot, Columbine and Harlequin. The same effect of universality always achieved by this formula from the old pantomimes is attained in the Craven comedy at the Little Theatre by the process of working out its simple story in terms of a young couple so average, undistinguished and commonplace that "The First Year" might have been called "The World and His Wife" or "Everyman." The name of the hero is Tommy Tucker, but it might have been Pierrot. In creating him, Craven's task, both as author and actor, was akin in some respects to that of the small schoolboy who, with furrowed brow, is intent on finding what the arithmetics call the greatest common divisor.

"Because of Helen."

THE comedy at the Punch and Judy, which, at a late hour last night, was still being called "Because of Helen," solves the burning mystery as to the authorship of the one and two line fillers which piece out the pages in "The Smart Set" in the ascent of its contents toward the monthly outgiving of the great Mr. Mencken. The author of these mild cynicisms can be no other than Alan Brooks, the author-actor-manager responsible for "Because of Helen." It reads for all the world like a scrapbook collection of them.

Your correspondent, spurred on to a belated visit to this entertainment by the enthusiasm of some of the reviewers for what they have described as a brilliant epigrammatic comedy, is obliged, while reporting their enthusiasm, to register, at the same time, his own dissent therefrom and consider the surprise thereat. The play seems a rather inferior grade of culturine.

Of its much-vaunted epigrammatic style—almost always an unfortunate one at best—the following excerpt, set down from memory, is a generously fair sample:

He—Love is like a second-hand car—hard to start and hard to stop.

She (gurgling)—But they say love begets love.

He—Love begets black eyes and insomnia.

And so on—sparkle after sparkle—right through the evening.

As producer of "Because of Helen" Alan Brooks has done quite handsomely by the script, but he is earnestly advised to speak in a severe and even threatening manner to his leading man—Alan Brooks. The latter plays what tries hard to be a modish modern comedy in the fashion of one seeking to travesty the medieval writhing of John Barrymore on an off night of "The Jest." He is an interesting and curiously agreeable actor whose sense of subtlety was doubtless weakened in the cavernous auditoriums of the two-a-day. But something drastic should be done to prevent his offering a cup of coffee in the tone of Sidney Carton ascending the guillotine, something violent to dissuade him from saying he does not care for bridge in the choked manner of one who knows where the body has been hidden but will never, never tell.

Alice Delysia, the French *Chanteuse*, Who Has Come to New York After Six Triumphant Seasons in London.

SANTLEY—THE OLD AND THE NEW

THE turning wheel of the theatre has probably brought no stranger upset to any one than it has to Joseph Santley. Still young—he is only 29—Santley today is singing and dancing in "The Half Moon," and probably not one out of half a dozen playgoers ever thinks of him as anything but a musical comedy favorite. Yet Santley spent years and years in a cycle of wild melodramas of the kind which used to dot the ten-twenty-thirty circuit. He was starred in four or five of them, and he had a following from coast to coast. The remoteness of this period may be further gauged by the fact that for a year and a half of this time young Santley's leading woman was one Laurette Cooney, later known to the theatre as Laurette Taylor.

Laurette Cooney appeared with Santley in a play entitled "From Rags to Riches," written by her husband, Charles Taylor. In this piece Santley played a Bowery newsboy and Miss Cooney the part of his sister—children stolen from the usual wealthy parents of melodrama. Sidney Olcott, who has since acquired fame as a motion picture director, was another member of this cast. The villain's theft of the sister, with the avenging brother repeatedly rescuing her from the toils, made up the body of the entertainment. The big scene was concerned with the casting of the heroine into a den of ferocious dogs—animals borrowed here and there by the property man, and which Santley and others of the cast, crouched behind the scenes, would try vainly to whip up into some semblance of ferocity.

Prior to "From Rags to Riches" young Santley had already been starred in several of these thrillers. He had been on the stage since he was three and a half years old. There has not been a season since then, he declares, when he has not spent at least thirty weeks in the theatre. He began in the touring répertoire companies of the West—his home was in Salt Lake City—and he reached his stardom at the age of 9. He had come East with one of several companies operated by Corse Payton, who was then at the height of his success.

At the age of 6, when he was adorned with golden curls, he applied to Sullivan, Harris & Woods for the rôle of a girl in "The Fatal Wedding." (It was Tim Sullivan, Sam H. Harris and A. H. Woods, the last two just then beginning their climb up the theatrical ladder, with Grand Street and the Bowery as the scene of their operations.) Santley was accepted for the part, but with the proviso that he must also dress as a girl off stage, so that the deception be not discovered. This condition was not acceptable to the young actor, and he accordingly sought other producers.

In "The Price of Honor" one of his fellow-players was John Miltern, one of the Desperate Desmonds of the day, and then, in "A Boy of the Streets," Santley attained the estate of the starred when he was barely 9 years of age. "From Rags to Riches" came next, and then "The Runaway Boy." In the last-named piece the Gerry Society discovered him, and he was not permitted to appear in New York. For the New York engagement, accordingly, his rôle was played by his brother Frederick—also now of the musical comedy stage—who was about two years his senior.

After "The Runaway Boy" came the most celebrated of the Santley melodrama series, and the one in which he made his greatest reputation. This was "Billy the Kid," of which the young star was also the co-author. It had a shot every minute, and proved so popular that Santley played it up and down the country for several seasons. By the time he finished acting it the doom of this sort of entertainment had practically been sounded throughout the country, and he appeared in but one more of them—a piece entitled "Lucky Jim" Sam Blair, well known at the time, was the producer of several of the shows in which Santley starred at this time, and the veteran Sherry Matthews was another of the Santley impresarios.

When the melodrama boom collapsed Santley decided that he would try musical comedy, and followed Carter De Haven in "The Queen of the Moulin Rouge" at the then Majestic Theatre. He next applied to J. J. Shubert for a musical comedy engagement, but was informed that he was "a gun-shooting actor," and not fitted for musical pieces. Recently, in his attempts to beat back into the legitimate line he has been told that he is just a musical comedy actor—so there you are.

Since "The Queen of the Moulin Rouge" he has appeared in but a single musicless production—an unsuccessful farce called "A Pair of Queens." He is hopeful of getting back into the straight field, however, and expects to make the attempt next season. He will begin it in a comedy with two or three songs, and go from that to a songless piece if the populace is not too stubborn about it.

THE SUBWAY CIRCUIT.

SHUBERT-RIVIERA — "The Charm School."

BRONX OPERA HOUSE—"Shavings."

MAJESTIC (Brooklyn)—"Poor Little Ritz Girl."

MONTAUK (Brooklyn)—Henry Miller and Blanche Bates in "The Famous Mrs. Fair."

TELLER'S (Brooklyn)—Alice Brady in "Anna Ascends."

CRESCENT (Brooklyn)—"Way Down East" (film).

THE WEEK'S NEW PLAYS

ALTHOUGH there were times when more threatened, there will be but three openings in the theatres this week. One of these will mark the beginning of Mr. Hopkins's season, another is a melodrama from the Spanish, and the third a musical comedy.

THY NAME IS WOMAN—*Tomorrow night at the Playhouse.*

Mary Nash, after sweeping London with "The Man Who Came Back," will return to the New York stage in this piece. It is a play from the Spanish, with but four characters, and was played out of town by Miss Nash in the Spring under the title of "Man and Woman." It is the work of Carl Schoner—Carlos Fonhomme was his name when the piece was first acted—and Benjamin F. Glaser, who adapted "The Master."

Jose Ruben will also be in the cast of the new piece, as will Curtis Cooksey and Edwin Maynard.

SAMSON AND DELILAH—*Wednesday night at the Greenwich Village Theatre.*

Jacob Ben-Ami, who, as a member of the Jewish Art Theatre last season, scored so emphatically on several occasions that the echoes thereof were distinctly heard on Broadway, will make his initial appearance as an English-speaking actor—to say nothing of an English-speaking star—at the Greenwich Village Theatre on Wednesday night. The play will be an adaptation of Sven Lange's "Samson and Delilah," in which Mr. Ben-Ami scored his greatest success in Yiddish last year.

Arthur Hopkins is the producer and Robert Edmond Jones the scenic artist. The cast, in addition to the star, will include Pauline Lord, Robert T. Haines, Edward G. Robinson, Manart Kippen, Thomas Meegan, Alexis M. Pollanov, Jacob Kingsbury, Samuel Jaffe, Stella Larrimore, Mary Worth and Olga Olsmove.

JIMMIE—*Wednesday night at the Apollo Theatre.*

One more new theatre will be added to New York's already considerable list on Wednesday night, when the doors of the Apollo will be thrown open. The Apollo is the second of the two houses which the Selwyns have erected on Forty-second Street, being the one nearer Broadway.

The first attraction will be "Jimmie," a musical comedy in which Frances White will be given her chance. Otto Harbach, Frank Mandel, and the youthful Oscar Hammerstein are the authors—there is a story about a homeless waif defrauded of her inheritance—and Herbert Stothart has written the music. The company will include, in addition to Miss White, Ben Welch, Harry Feld, Hattie Burks, Dee Loretta, Howard Truesdell, Don Borroughs, Paul Percasi and Tom O'Hare. To say nothing of the girls.

News and Gossip of the Street Called Broadway

FRANK KEENAN, in a telegram to Percy Hammond of The Chicago Tribune, conveys the interesting news that he is at present acting St. John Ervine's "John Ferguson" in Los Angeles—playing the title rôle, unquestionably. Mr. Keenan is thinking of venturing eastward with the play, and asks Mr. Hammond his view as to the play's chances for success in Chicago. To which Mr. Hammond, mindful, perhaps, of the recent fate of "Beyond the Horizon" in that city, wisely does not reply with directness.

Although the programs at the Liberty Theatre say nothing about it, "The Half-Moon" is not, as might be suspected, the original work of William Le Baron. It is, on the other hand, a musical version of a play long celebrated—a work which ran for three or more years in London in the seventies, a record for the time. "Our Boys" was the name of it, and Henry J. Byron the author. "Our Boys" was revived in London not so long ago, but the newer generation would have none of it.

The impending Fannie Hurst play, of which mention was made in this column last Sunday, is entitled "Back Pay." John D. Williams is about to place it in rehearsal, with Tom Powers in one of the principal rôles—that of a blind soldier.

"The Charm School" is about to close on the road, the route which was offered for it having been considered unsatisfactory by its producers. This play came into New York in August with high hopes held out for it, and its comparative failure has been one of the surprises of the season.

David Belasco was present at the première of "Afgar" at the Central on Monday night—a circumstance that does not seem particularly momentous until the facts are taken into consideration. For, according to Morris Gest, who is Mr. Belasco's son-in-law, it was the first première in thirty-two years which Mr. Belasco had attended.

Just when it appeared that no more titles could be found for seried musical revues John Henry Mears makes the announcement that the Spring will see the production of his "Gossips of 1921." Mr. Mears is also planning the production of a comedy entitled "Home Brew" by John Willard (George V. Hobart's collaborator on "The Blue Flame") and will again dispatch the late Century "Midnight Whirl" on tour.

The Shuberts' midnight entertainment at the Century promenade is also to go on tour presently, in all probability with Eddie Cantor as its star. Cantor left the cast of "Broadway Brevities" last night in order to prepare for the new undertaking. His contract with the Shuberts originally provided for his being starred in New York this season, but he has waived a portion of this and will take to the road instead in a remade version of "The Midnight Rounders." Presumably it is the intention to bring him to New York next season in a new piece.

The grinding mill which brings forth the musical plays will turn out "June Love" this week at Atlantic City. This is a musical version of Charlotte Thompson's "In Search of a Sinner," with Rudolph Friml as the composer, William H. Post as the librettist and Brian Hooker as the lyric writer. Else Alder and J. M. Kerrigan will be included in the cast.

Roi Cooper Megrue's new comedy is about ready. Washington will see it in another week. It is entitled "Honors Are Even," and the cast will be headed by Lola Fisher and William Courtenay—the same Mr. Courtenay whom Mr. Morosco announced for several plays this season. If all goes well, the idea is that New York is to see it next.

Although Alice Brady goes a-touring in "Anna Ascends," her obligations to the camera prohibit her from going far. She will play, accordingly, only in New York and vicinage, and it is promised that she will be seen in New York in a new play "shortly after the first of the year."

From this list, largely, will our new plays of the next six weeks be drawn: "Erminie," Robert Warwick in "The Spider," Mrs. Fiske in "Wake Up, Jonathan," Henry Hull in "When We Are Young," Alexander Carr in "The Dreamer," Grant Mitchell in "The Champion," "The Young Visiters," "Daddy Dumplins," Tom Wise in "The Proper Spirit," Otis Skinner in "At the Villa Rose," Ruth Chatterton in "Mary Rose," George Arliss in "The Green Goddess," "Princess Virtue," "Here and There," Madge Kennedy in "Cornered," Mitzi in "Lady Billy," "Sonya," Arthur Byron and Martha Hedman in "Transplanting Jean," "She Needs the Money," "Honors Are Even," "June Love," Lionel Atwill in "Deburau," "Sally in Our Alley," Nora Bayes in "The Family Tree," and "The Mack Sennett Revue."

Writing to the departing "Kissing Time" company, the manager of the Lyric Theatre said that the sojourn of that piece at his playhouse "had been like a bit of Dresden china in a crockery store." Mr. Walker Hampden, whose Hamlet was seen at the Lyric not so long ago, is among those who would appear to have grounds for action.

The Carroll-McCutcheon play, "Daddy Dumplins," is announced for the Republic for the week beyond this: Robert Warwick in "The Spider" will come to the Broadhurst, and "The Young Visiters," it is understood, will be seen at the Princess.

Clare Kummer's "Rollo's Wild Oat" is in rehearsal and will eventually follow "Because of Helen" at the Punch and Judy Theatre. "Rollo's Wild Oat," it will be remembered, was written for Roland Young. Mr. Young's role is that of a hitherto blameless youth who decides that he must act "Hamlet," and who forthwith does it.

It seems likely that nearly all of the remaining playhouses will cling to their current attractions until after Thanksgiving. There are many persons who believe that the month of December will witness a slackening of the terrific competition for theatres, but it is difficult to see how the house shortage can be abated in the near future. There are still some twenty or twenty-five attractions waiting for New York—some on the road, others idle, but with a company marking time. And this figure, of course, does not begin to include the manuscripts which would at once come to life if the slightest hope of booking were visible in the offing.

William Moore Patch renewed his activities last week with a pair of new productions out of town. The first of these was a musical comedy entitled "It's Up to You," seemingly designed as a successor to "Take It From Me." It was seen for the first time in Trenton on Monday night and is probably going to Chicago. On Thursday night in Syracuse Mr. Patch presented a comedy entitled "Bright Angels," of which nothing is known beyond the fact that one Leila Chopin Hatteraley is the author, and that Louis Bennison of "Johnny-Get-Your-Gun" fame is the principal player.

Mr. Mason's "At the Villa Rose," with Otis Skinner in the rôle of a French detective, is thus described in The Atlantic City Daily Press:

> The play opens in the Paris sitting room of Mme. Dauvray, an eccentric woman of great wealth who distrusts banks and keeps all her jewels hidden in her home. Pestered by clairvoyants, vagabonds and all manner of charlatans whose object is merely to gain admission and lure the treasure, Mme. Dauvray has the good fortune to befriend and adopt Celia Harland, a penniless girl experienced in the ways of the world and able to protect her benefactor against the criminally inclined. Celia, knowing something of spiritual magic, amuses her benefactor by conducting séances at which the latter fancies she is able to talk with famous women of a past day. During one of the séances Mme. Dauvray is murdered by a band of plotters, one of whom has been in her employ as a maid. It is sought to fasten the crime on Celia, who is overpowered during the confusion, forced to practically witness the murder, and then carried away to Geneva. Hanaud (Mr. Skinner) solves the key to the mystery, trapping the murderer and the faithless maid as they linger in Paris to help fasten guilt on Celia, and arriving in Geneva in time to prevent the others of the band from killing the witness. Hanaud's admiration for Celia has led him to undertake the ferreting of the crime on his holiday, which ordinarily is against his principles and the climax finds the detective and Celia happy in their mutual affection.

Without any announcement in these parts, H. V. Esmond, the English actor-author, has crossed the sea with his comedy, "The Law Divine," which had quite a run at Wyndham's last season. The piece has latterly been on view in Montreal, and it is assumed that Mr. Esmond will descend into the States with it.

The booking of "Samson and Delilah" at the Greenwich Village Theatre apparently means that the Messrs. Conroy and Meltzer have abandoned their plan for a répertoire season—certainly for the present. A play entitled "Evindale of the Hills" was to have followed the unfortunate "Youth" at the Greenwich Village, but latterly nothing has been heard of it.

Once more has the run of "The Mob" at the Neighborhood Playhouse been extended. The first performance of "The Whispering Well" is now set for Dec. 4.

THE METICULOUS SHAW

AN interesting bit of Shaviana which cannot be reproduced accompanied the following letter from Shaw to Lee Simonson, scenic director of the Theatre Guild, in illustration of the projected scenery for "Heartbreak House." Shaw drew roughly his conception of the interior of Captain Shotover's reception hall, pasting in the Sussex background outside the windows from bits of colored envelopes, indicating the hills and sky. The resultant artistic patchwork is referred to in the first paragraph. The letter was sent to Mr. Simonson early in the Summer, when plans for the production were first made.

"Dear Mr. Simonson: The XVII. century Dutch marine painters show us lovely storm windows in brown woodwork with magnificent gilt framing, tall and handsome, with a balcony or storm gallery, gold in the framing, gold in the water, gold in the brown paint. They are set like this (here the sketch) mostly, except that they stand much higher above the water line and are very ornamental. Now I know no picture which shows what they are like from the inside, so I have (or rather you have) to imagine what Captain Whatshisname would have imagined about them when he designed his house. As the Captain is 150 years old or thereabouts his notions of naval architecture would not be more modern than those of the Flying Dutchman. Unfortunately I cannot draw, so I cannot help you out with a sketch, but I enclose a plan of the stage and a rough view. The perspective and construction are impossible, but you can adapt them to three-dimensional space. The mountains are like slate crags instead of Sussex hills, but that is what the inside of my envelopes gives me.

"The difficulty of the arc light has bothered me all along. Here we use for street lighting (or used to) a white globe; and my first notion was to make it a very soft moon, throwing a circle of light on the stage, so that the characters could, as directed, disappear into the surrounding darkness and emerge into the radiance. But, as you say, if you put even a candle in a dark scene the audience can see nothing else. I think you will have to shade the light (it need not be an arc), drape it ornamentally or put a prosaic green tin to conceal the actual glare (there must be something that can be visibly extinguished) and do the real lighting offstage.

"The observatory is a cupola. The top of the dome sticks up behind the first profile, and helps to suggest the ravine supposed to be between it and the back cloth.

"The flagstaff is only an excuse for something characteristic to attach the cable which feeds the arc light. All these things are suggestions and makeshifts. So long as you do not alter or mask the positions of my people on the stage, or cut out an essential effect like the cutting off of the light and leaving the group in the dark, you may do your job in your own way. The more of your own you put in the richer the play will be. You know, I take it, that the comedy dialogue is impossible unless the faces of the speakers are seen quite distinctly. That is all you have to look out for, as far as the author is concerned. For the rest, let yourself rip. Artist and author are co-equal and co-eternal—see the Athanasian creed. Faithfully,

"G. BERNARD SHAW.

"P. S.—Thanks for the pictures. They are VERY reassuring."

TO BE CONTINUED

PLAY.	PREMIERE.
Lightnin'	Aug. 26, '19
The Gold Diggers	Sept. 26, '19
Irene	Nov. 18
Century Revues	July 12, '20
Opportunity	July 20
Good Times	Aug. 9
Ladies' Night	Aug. 9
Enter Madame	Aug. 16
Spanish Love	Aug. 17
The Lady of the Lamp	Aug. 17
Tickle Me	Aug. 17
The Bat	Aug. 23
The Bad Man	Aug. 30
Greenwich Village Follies	Aug. 30
Call the Doctor	Aug. 31
Ziegfeld Midnight Frolic	Sept. 2
Honeydew	Sept. 6
The Woman of Bronze	Sept. 7
Little Old New York	Sept. 8
Welcome, Stranger	Sept. 13
One	Sept. 14
The Guest of Honor	Sept. 24
The Tavern	Sept. 27
Because of Helen	Sept. 27
Pitter Patter	Sept. 28
Three Live Ghosts	Sept. 29
Broadway Brevities, 1920	Sept. 30
The Mirage	Sept. 30
Mecca	Oct. 4
Jim Jam Jems	Oct. 4
Tip-Top	Oct. 5
The Mob	Oct. 9
Kissing Time	Oct. 11
Meanest Man in the World	Oct. 12
The Outrageous Mrs. Palmer	Oct. 12
Bab	Oct. 18
Mary	Oct. 18
Hitchy-Koo	Oct. 19
The Skin Game	Oct. 20
The First Year	Oct. 20
The Storm (2d engagement)	Oct. 25
The Prince and the Pauper	Nov. 2
Just Suppose	Nov. 2
The Half-Moon	Nov. 2
Afgar	Nov. 3
French Leave	Nov. 6
The Mandarin	Nov. 9
Heartbreak House	Nov. 10

SCREEN PEOPLE AND PLAYS

GRAND—"Kismet," with Otis Skinner, adapted from the play by Edward Knoblock, directed by Louis Gasnier, a Robertson-Cole picture.

CRITERION—"Idols of Clay," directed by George Fitzmaurice, assisted by Penrhyn Stanlaws, with Mae Murray and David Powell, story and scenario by Ouida Bergere, a Paramount picture.

CAPITOL—"The Penalty," with Lon Chaney, from the novel of the same name by Gouverneur Morris, directed by Wallace Worsley, a Goldwyn picture. "In the Land of Fancy, a Hy Mayer Travelaugh.

RIVOLI—"Conrad in Quest of His Youth," with Thomas Meighan, dir. ed by William De Mille, a Paramount picture, at the Rialto last week.

RIALTO—"Always Audacious," with Wallace Reid, directed by James Cruze, a Paramount picture, at the Rivoli last week.

FORTY-FOURTH STREET—D. W. Griffith's "Way Down East" opened Sept. 3.

LYRIC—"Over the Hill," opened Sept. 17.

PLAZA—Today, tomorrow and Tuesday "Madame X," with Pauline Frederick. Wednesday and Thursday, "Blackmail," with Viola Dana and "The Inferior Sex," with Mildred Harris Chaplin. Friday and Saturday, "Kwoot Lavender," with Mary Miles Minter.

THESE authors are really beginning to take up motion pictures in a serious way. Not long ago playwrights and novelists were accused, and almost invariably with justice, of being interested in the screen only to the extent of cashing the checks they received from motion-picture producers. Their various companies began to announce that well-known writers had been "signed up." By them but there was general skepticism as it was noticed that adaptations of the works of many of the writers named continued to come from the same old motion-picture mill. Of late, however, there has been evidence of authors actually going to work in studios, of their writing original scenarios directly for the screen, or of their taking personal charge of the adaptations of their published stories and plays. So it seems that the writers are really interested in motion pictures as well as in the proceeds from them.

For instance there is picked from this week's news not the announcement that Gertrude Atherton is at the Goldwyn studio in Culver City taking an active part in the filming of "Noblesse Oblige," the first story written by her for the screen, but that Leroy Scott is on his way to the studio to collaborate with Gerald C. Duffy in writing the scenario of his play, "No. 13 Washington Square," with the intention of remaining to assist in the direction of the production, and that Gouverneur Morris has finished his first original scenario, "The Water Lily," which will be produced for Goldwyn under the direction of Frank Lloyd.

The Famous Players-Lasky Corporation as is widely known, has been enlisting the services of many English and American authors, and in its latest announcement reports that Henry Arthur Jones, now on his way to America, will go to the Paramount studios in Hollywood to write a story for translation into motion pictures. Alice Ames Hopwood, known chiefly by his plays on Broadway in this and other seasons, is at the Lasky studio studying the making of pictures before undertaking to write photoplays for Paramount.

And Metro comes along this week with the news that Montague Glass, Arthur Somers Roche, John Russell and Gene Buck have been engaged to contribute stories for picturization. Special interest is in the detail that Mr. Glass's Abe and Mawruss, immortalized in print and on the stage, are now to appear on the screen.

But reverting to that Goldwyn announcement, it is noted that "Noblesse Oblige" is casually referred to as "the working title" of Mrs. Atherton's photoplay, which means, of course, that the company can scarcely contemplate trying it on a public not credited with capacity for "The Admirable Crichton," "Toujours de l'Audace" and other titles not in words of one syllable from the vocabulary of the vernacular.

The crowds in quest of "Conrad in Quest of His Youth" have persuaded Dr. Hugo Riesenfeld to break a precedent this week, and send the picture from the Rialto to the Rivoli. Certain photoplays have been transferred from the Rivoli to the Rialto, but this is the first time one has made the return trip, and it is also noteworthy that the theatres have never before exchanged their attractions as they do this week. "Always Audacious" going from the Rivoli to the Rialto. Roscoe Arbuckle's latest picture was originally listed for the Rivoli today, but has been put off until next Sunday.

E. M. Newman's annual season of Travel talks at Carnegie Hall will begin next Sunday evening with "Jerusalem and the Holy Land." Motion pictures and colored views of Palestine will supplement the lecturer's talk.

"Heliotrope," the latest Cosmopolitan production, adapted from a story by Richard Washburn Child and directed by George D. Baker, will be shown to invited spectators at the Ritz-Carlton Hotel on Thursday evening.

Burns Mantle, dramatic editor of The Evening Mail and chief reviewer for The Photoplay Magazine, has been engaged by Joseph M. Schenck to write titles for the pictures of the Talmadge sisters. He has already titled "Yes and No" and "The Branded Woman" for Norma and "Good References" for Constance. John Emerson and Anita Loos will continue, however, to write their own titles for the comedies they do for Constance.

Following a custom borrowed from the producers of stage plays, motion-picture men not infrequently try new films on out-of-town spectators. William A. Brady did this recently with his picturization of "Life," the melodrama by himself and Thompson Buchanan, sending it to Stamford for a pre-release showing.

THE CAMERAMAN

THE hand that turns the crang rules the world—of motion pictures. The director, the scenarist, the actor, the news reel editor depend upon the cameraman to get them what they want—and if he is equal to their demands they score.

So many persons are concerned in the production of a motion picture that any review which attempted to give credit to all of them would read like a studio directory, and only members of the trade would be interested. There are the players, the director, the author, the continuity writer, the title writer, the art director, and many others, including the cameraman. Ignoring the work of any of these often results in injustice, yet, not only because there are so many names concerned, but because it is more often than not impossible for any one observing a motion picture to place all credit where it belongs, reviewers have adopted the practice of naming players, directors and authors as those responsible for photoplays, and laying praise or blame upon their heads accordingly. They are held responsible for motion pictures as incorporating the power that, in most cases, can be exercised directly or indirectly in determining the quality of films. It is considered up to them to do their own work well and to see to it that others on their staffs do likewise. For purposes of public judgment they are the motion picture makers.

This arrangement seems necessary from the point of view of the reviewer and the public, but those whose efforts are made anonymous by it doubtless feel that they have a valid grievance, and no one among them can make out a better case for himself than the cameraman, for upon his skill, knowledge and artistic sense depend the quality of a picture. The best director in the world would not be able to accomplish anything with an incompetent cameraman, and an actor's finest work would count for nothing with a bungler at the crank. So, if the services of cameramen cannot be recognized separately and in each film, let there be general recognition of the importance of their place in the making of motion pictures.

The American Cinematographer, a periodical published in Los Angeles, "devoted to the cameramen," has just made its appearance, and in its first issue hails the cameraman as follows:

The importance of the cameraman is paramount. Without him no good picture can be taken. He must be a long-sided individual to continue in his position successfully. He must, first of all, be able to take good pictures, apart from that, he must necessarily be a brave man also ready to attempt anything short of human. . . .

The average cameraman is a fatalist and a stoic, and he must have the temper of a saint, for the best of directors are liable at times, and even cameramen are liable to mistakes. Liable to start on a scene without enough film in the box, liable at times to be out of focus, for he has many, many things to think about, and has to think quickly and to be prepared for emergencies.

The modern cameraman is for the most part a mental individual; he is more or less preoccupied with his work, and has not much time to mix with the players. He has to prepare his camera and magazines in the early morning, and when he returns from the day's work he is occupied with seeing results, so that, if there are any retakes, the company may be ready to make the scenes the following day. By the time he is through with his work he is ready to go home and stay there, for he needs all the rest and sleep he can get as a rule, as he knows he cannot afford to allow such things as nerves to attach themselves to his system. The cameraman leaves little things like that to the players and the directors, and endeavors to go his own way serenely.

The man who works the camera must necessarily be a student, otherwise he will fall into a rut and then—oblivion. There is so much excellent photography today, and so many new effects being thought of, that a conscientious man is forever thinking of some new and startling effect or innovation—something new, of which he may be proud, and yet he knows that his name is not likely to be mentioned when something particularly new, even of his own creation, is shown on the screen. He is content that it is the child of his brain and that his fellows of the camera know of his feat.

The cameraman is slowly, surely coming into his own as screen developments attest his worth.

Of course, if the cameraman received his due in every case he would be blamed sometimes as well as praised, for while his ability is often the cause of good pictures his errors often spoil the good work of others; but the chief faults of photoplays are not as a rule photographic, and not infrequently excellent photography is botched in the developing and printing rooms, so let there be no stint in the applause of the cameraman, the victim of so much neglect.

TIMELINESS is given to recognition of the work of cameramen by the fact that the Pathé News is this week celebrating its tenth anniversary, and in the making of news pictures more than any other department of cinematography the cameraman is supreme. His skill, judgment, hardihood and perseverance are often solely responsible for the success of news pictures, and if he does not have many of the difficult circumstances of the studio to contend with, he has other, and as trying, conditions to meet outside. So let this "Cinderella Man of the Motion Picture Industry," as Mary Edith Butler describes him, receive his share of recognition.

Writing of the news cameraman in connection with the Pathé celebration, Miss Butler says:

The cameraman must be a gentleman and a diplomat. He must be able to meet celebrities on their own ground, to conciliate the powers that be, and to handle a mob. He is the patient, long-suffering one who waits around patiently for "stunts" to be "pulled off", who contends with stupid officials and asinine bystanders and who is determined to "show off" before the camera.

He is the man who overcomes national, racial and religious prejudices—who photographs the Chinese funeral and the Mohammendan wedding. He must have a news sense as well developed as that of the best star reporter, and, like the reporter, he must "go and get it," regardless of obstacles. Only, instead of carrying notebook and pencil, the cameraman carries his heavy equipment, and his route covers miles, or continents, as the reporter covers blocks.

The News cameraman lives the life that your adventure serial tells about. He does the "stunts" that are termed impossible. He must combine brain and brawn with spirit—that spirit which runs to meet danger and adventure. He is the man who rides the flood, who swings onto the tail of the hurricane and cyclone, who trudges head-down in the teeth of the blizzard, who dodges the avalanche, who braves the forest fire, who races with the runaway train, who 'oops the loop in an airplane, who treads the heels of calamity and disaster long before danger is part. Many of him were killed in the war, and he is still on the job.

But, as Miss Butler adds, the cameraman is "never in the picture." She continues:

He is the effaced, self-effacing one of a spot-light family. Of this great brood, he alone seems to remain unknown, unloved, unhonored and unsung. Perhaps he is so busy doing things, or so tired when he has done them, that he doesn't give a darn whether the public he serves ever hears of him or not!

The Pathé decennial celebration begins tomorrow and will be marked by "a series of special events," including "stunts to be incorporated in each issue of The News." Charles Pathé is credited with the origination of the idea of a motion-picture news service, and, after making experiments in Europe with issues called The Gazette and The Journal, he extended his field to include America, where the success of his pictures was immediate. That was ten years ago this week, and today Pathé News is issued twice a week, and there are half a dozen or more other news and magazine agencies supplying pictures to the public regularly. The newspaper of the screen is an accomplished fact—thanks to its cameramen.

AMERICA'S FOREMOST THEATRES AND HITS—DIRECTION OF LEE AND J. J. SHUBERT

CENTURY THEATRE
DIRECTION OF MESSRS. LEE AND J. J. SHUBERT
"MECCA" THE MAGICAL
James Gibbons Huneker in the Sunday World
Join the happy throngs who place themselves upon the magic carpet of "Mecca" and are transported to the seventh heaven of ecstasy.
F. RAY COMSTOCK AND MORRIS GEST Present
GORGEOUS WONDERFUL BRILLIANT MARVELOUS COLOSSAL COLORFUL
Mecca
MAGNIFICENT SENSATIONAL ASTOUNDING ENTHRALLING OVERWHELMING OPALESCENT
A MUSICAL EXTRAVAGANZA OF THE ORIENT
Most Sensational Success Ever Known in the History of the Civilized World
COMPANY OF 400 PEOPLE—11 BIG SCENES
SEATS NOW ON SALE FOR THANKSGIVING MAT. AND EVE.
POPULAR MATINEE WEDNESDAY, 50c TO $2.00

CENTURY PROMENADE ABOVE CENTURY THEATRE
62d ST. & CENTRAL PARK WEST. Phone Columbus 8800.
AT 8:30 CENTURY REVUE
AT 11:30 MIDNIGHT ROUNDERS
DANCING, 6 P. M. TO 3 A. M. DINE IF YOU LIKE—NO COUVERT CHARGE

WINTER GARDEN
B'way and 50th Street. Phone Circle 2330. Evenings, 8:30. Matinees Tuesday, Thursday and Saturday at 2.
A Garden of Glorious American Beauties
GEORGE LeMAIRE'S
LONG LAUGHS BROADWAY BREVITIES 1920 LOVELY GIRLS
GREATEST COMEDY SHOW IN TOWN, with BERT WILLIAMS
TO-NIGHT SUNDAY CONCERT ALWAYS THE BEST SUNDAY ENTERTAINMENT IN TOWN 15—STAR ACTS—15

CENTRAL THEATRE 47th St. & Broadway
Evgs. 8:30—Mats. Wed. & Sat. 2:30
F. Ray Comstock & Morris Gest
Present the Sensation of London, Paris and New York
By arrangement with Chas. B. Cochran
DELYSIA DELYSIA DELYSIA DELYSIA DELYSIA
"AFGAR" "AFGAR" "AFGAR" "AFGAR" "AFGAR"
SENSATION SENSATION SENSATION SENSATION SENSATION
With LUPINO LANE
and Paul Poiret's Latest and Most Sensational Paris Creations
"Has Taken N. Y. by Storm"
POP. MAT. WED., 50c TO $2

Nora Bayes Theatre, 44th, W. of B'way. Evs. 8:30. Mats. Wed. & Sat., 2:30.
MAX MARCIN presents
The Most Ingenious and Amusing Comedy of the Season.—Sun.
3 Live Ghosts
By FREDERIC ISHAM

COMEDY Theatre, W. 41 St. Mats. Thurs. & Sat.
HE IS THE SEASON'S HERO
HOLBROOK BLINN
As the Romantic Bandit
THE BAD MAN

BOOTH Theatre, 45th W. of B'way. Evenings 8:30. Mats. Wed. and Sat., 2:30
"Will Make You Feel Young Again."—Stephen Rathbun, Sun.
WILLIAM FAVERSHAM
"Excels in Charming Play."—George Kaufman, Times.
THE PRINCE AND THE PAUPER
MARK TWAIN'S IMMORTAL STORY
"Deserves Its Caption—'A Tale for Young People of All Ages.'"—Heywood Broun, Tribune.

LONGACRE WEST 48TH ST. EVENINGS 8:20. MATS. WED. & SAT.
"Put 'Pitter Patter' at the top of your musical comedy list, and you will make no mistake."—Eve. Sun.
SEATS SELLING 8 WEEKS AHEAD
PITTER PATTER
THE REIGNING MUSICAL COMEDY SUCCESS
"'Pitter Patter' proves to be everything that a musical show should be and generally isn't."—Alan Dale, American.

Shubert THEATRE 44th W. of B'way. Evenings 8.30. Mats. Wed. & Sat., 2:30
THE BOHEMIANS, Inc., Present
Greenwich Village Follies 1920
Devised and Staged by John Murray Anderson
Mat. Thanksgiving Day

MARGARET ANGLIN
IN THE THIRD CAPACITY MONTH OF HER GREATEST SUCCESS
The WOMAN of BRONZE
FRAZEE THEATRE, West 42d St. Phone Bryant 81. Evs. at 8:30. Mats. Wed. & Sat., 2:15. EXTRA MATINEE THANKSGIVING DAY.

SHUBERT-RIVIERA 97th St. & B'way. Mats. Thurs. & Sat.
Evs. 8:15. Good Orchestra Seats, $1.50.
ONE WEEK Beginning TOMORROW NIGHT
ROBERT MILTON Presents
THE CHARM SCHOOL
By Alice Duer Miller and Robert Milton.
A Wee Bit of Music by Jerome Kern.
4 Months at the Bijou Theatre.
Week Nov. 22—"The Lady of the Lamp."
Today—Sunday Concerts Continuous 1:30 to 11:30

TO-NIGHT
GREATEST CONCERTS IN NEW YORK
CENTURY THEATRE: EDDIE CANTOR; 12 STAR 12 ACTS; JAMES BARTON
CENTURY PROMENADE Above Century Theatre: GEORGIE PRICE; GREEN & BLYLER; TOT QUALTERS; 25 STAR 25 ACTS
CENTRAL Theatre 47th & B'way. Phone Bry. 17: WATSON SISTERS | GEORGIE PRICE; 10 STAR 10 ACTS
WINTER GARDEN B'way and 50th St. Phone Circle 2330. ALWAYS THE BEST SUNDAY ENTERTAINMENT IN TOWN.

WM. A. BRADY'S ATTRACTIONS
PLAYHOUSE THEA. 48th E. of B'way. Evs. 8:30, Mats. Wed. and Sat. 2:30. Opening TOMORROW EVE., 8:30
FIRST APPEARANCE FOLLOWING HER LONDON TRIUMPH
MARY NASH
IN
"THY NAME IS WOMAN"
A NEW PLAY BY CARL SCHONER & BENJAMIN F. GLAZER
Staged by JOSE RUBEN

BIJOU THEA. 45th W. of B'way. Evs. 8:30, Mats. Wed., Sat.
"BEST ACTING OF THE NEW SEASON." Stephen Rathbun, Sun.
The SKIN GAME
By John Galsworthy
"IS THE DRAMATIST'S FINEST PLAY." Robert G. Welch, Eve. Tel

48TH ST. THEA. E. of B'way. Evs. 8:30. Mats. Thurs. & Sat.
OPPORTUNITY
By OWEN DAVIS
WITH
JAMES CRANE
"THRILLS AUDIENCE—OUGHT TO DELIGHT ALL ADMIRERS OF MELODRAMA." —Laurence Reamer, Sun-Herald.

TELLER S SHUBERT Brooklyn EVES 8:15. MATS. WED. and SAT.
ALICE BRADY
(PERSONALLY)
IN
Anna Ascends
by HARRY CHAPMAN FORD
DIRECT FROM THE PLAYHOUSE

ASTOR Thea. Cor. B'way & 45th St. Evs. 8:15. Mats. Wed. & Sat.
Delightful Musical Comedy
EDWARD ROYCE'S Production
KISSING TIME
With WILLIAM NORRIS and EDITH TALIAFERRO
DELIGHTFUL DANCING CHORUS
"Abounds with pretty songs—in fact, 'Kissing Time' has everything." —Alan Dale, American.
POPULAR PRICES AT WEDNESDAY MATINEE
SEATS NOW ON SALE 4 WEEKS IN ADVANCE

VANDERBILT THEATRE West 48th St. Phone Bryant 134
The Musical Comedy Hit
2ND YEAR
"IRENE"
SEATS ON SALE 6 WEEKS AHEAD EVES. 8:30. MATS. WED. & SAT., 2:30

CASINO 39th St. & B'way. Evs. 8:30. Mats. Wed. & Sat., 2:30.
ZIMBALIST'S PLAY WITH MUSIC
HONEYDEW
Is the Biggest Musical Comedy Success in Town
My dear Joe:
"Honeydew" is such a delight everything is forgiven.
Your Mother-in-law,
Amelia Friedman
(TO BE CONTINUED)

Greenwich Village Thea. 7th AVENUE AND 4th STREET. Beginning Wednesday Eve., Nov. 17.
ARTHUR HOPKINS Presents
BEN-AMI
in SVEN LANGE'S
"SAMSON & DELILAH"
WITH
PAULINE LORD
and a Cast Including
ROBERT T. HAINES
Production Designed by ROBERT EDMOND JONES
Evs. 8:40. Wed. & Sat. Mats. 2:40
SEAT SALE TOMORROW.

BROADHURST THEATRE, 44th, W. of B'way. Mats. Thurs. & Sat., 2:25.
3RD MONTH LAST WEEK
WILLIAM HODGE
in THE GUEST OF HONOR
Beginning MON., NOV. 22. Seats Thurs.
The MESSRS. SHUBERT Present
ROBERT WARWICK
IN
THE SPIDER
A Mystery Play by Horace Annesley Vachell and Walter Hackett
With ESTELLE WINWOOD and CARLOTTA MONTEREY
Matinees Thanksgiving and Saturday.

ELTINGE THEA. 42nd St. W. Mats. Wed (Pop.) & Sat.
THE BABE RUTH OF FARCES
A. H. WOODS presents
LADIES NIGHT
IN A TURKISH BATH
by CHARLTON ANDREWS and AVERY HOPWOOD

LITTLE THEATRE, W. 44 St. Evs. 8.20. Matinees Wed. & Sat., 2:20.
John Golden Presents Winchell Smith Directs Frank Craven Writes and Plays in
The 1ST YEAR
A Comic Tragedy of Married Life.

REPUBLIC 42nd St. near B'way. MATINEES WED. & SAT.
"The LADY of the LAMP"
LAST EIGHT PERFORMANCES OF EARL CARROLL'S UNUSUAL PLAY
DO NOT MISS THE ARTISTIC SUCCESS OF THE SEASON
AT THE REPUBLIC Starting Nov. 27th
EARL CARROLL Presents
"DADDY DUMPLINGS"
By George Barr McCutcheon and Earl Carroll
with MACLYN ARBUCKLE

BELMONT THEATRE, WEST 48th ST. BRYANT 48.
"'ELLO, 'ERE'S ANOTHER 'IT.'" —Evening Telegram.
MR. & MRS. COBURN
IN
"FRENCH LEAVE"
Eves. 8:30 Matinees Thurs. and Sat., 2:30
MANAGEMENT MARC KLAW, INC.
What London said:
"THE MERRIEST PLAY THAT HAS BEEN SEEN IN LONDON FOR MANY MOONS. . . . THE SURPRISE AND SNAP OF AN O. HENRY STORY." —St. John Ervine in The Land Observer
"ROARS OF LAUGHTER ALL THROUGH." —Pall Mall Gazette.
"Keeps them laughing all the while." 5th Month Apollo Theatre, London.
What New York Said:
"THE COMEDY IS DELICIOUS."—Sun.
"MR. AND MRS. COBURN SUPERB AS EVER." —World.
"ISN'T LIKELY TO DESERT NEW YORK FOR A CONSIDERABLE WHILE."—Herald.

Twice Daily Including Sundays
44TH ST. THEATRE
All Seats Reserved Order in Advance No Phone Orders
THINK OF IT!
Now passing the 150th performance and still the biggest sensation ever known in the world history of motion pictures. "The patrons shrieked and roared. The most sensational photoplay climax that ever aroused a cataract of emotions. ENOUGH TO RAISE THE HAIR ON A MAN'S HEAD AND RAISE THE MAN OUT OF HIS SEAT." —New York Herald (Sept. 4, 1920).
The D. W. GRIFFITH Masterpiece
"WAY DOWN EAST"
PRICES: Evenings (and Sat. and Sun. Mats.) 50c to $2. Other Matinees, 25c to $1.50.
Although the New York Sun said: "WELL WORTH TEN DOLLARS A SEAT."

WAGENHALS & KEMPER CO. Present
THE TWO BIGGEST HITS IN NEW YORK
Maxine Elliott's 39 St. nr. B'way. Evs. at 8:30. Mats. Wed. & Sat., 2:30.
Popular Matinee Wednesday
Spanish Love
By Avery Hopwood and Mary Roberts Rinehart
"HELD AUDIENCE BREATHLESS." —Eve. Sun.
MOROSCO 45 St. W. of B'way. Evs. at 8:30. Mats. Wed. & Sat., 2:30.
Popular Matinee Wednesday
The Bat
By Mary Roberts Rinehart and Avery Hopwood
"KEEPS STANDERS ON TIPS OF THEIR TOES."—World.
SEATS FOR BOTH ATTRACTIONS SELLING 8 WEEKS AHEAD.

GARRICK 65 West 35th St. Fitzroy 1522. Evs. 8:15. Mats. Thurs. & Sat.
The THEATRE GUILD Presents
"HEARTBREAK HOUSE"
By BERNARD SHAW
"A triumph for the Theatre Guild."—Herald.
"Brilliant comedy, superbly mounted, wisely and richly cast."—Times.
"Some of Shaw's shrewdest and most brilliant strokes."—Tribune.
"One of the most important presentations of the season."—World.

TICKETS ON SALE FOR ALL THEATRES 50c Advance TYSON & BRO.—UNITED, 1465 BROADWAY OPEN SUNDAYS. TELEPHONE BRYANT 6800-7800

39th STREET Theatre, 6th Ave. & B'way. Phone Bry. 17. Evs. 8:30. Mats. Wed. & Sat., 2:30.
"Here is a comedy that would put freshness and sparkle into any dramatic season!" —Louis De Foe, World.
The Outrageous Mrs. Palmer
with MARY YOUNG and Wonderful Cast.

SELWYN'S 3 THEATERS ON WEST 42D ST.
THE NEW APOLLO
WILL OPEN Wed. Night, Nov. 17
ARTHUR HAMMERSTEIN'S SUPREME BID
FRANCES WHITE
IN A MUSICOMEDY
"JIMMIE"
with BEN WELCH
STAR CAST—STAR CHORUS
My Otto Harbach, Oscar Hammerstein 2d, Frank Mandel. Music by Herbert Stothart.
SEATS NOW ON SALE
MATINEES WED. & SAT.

THE NEW TIMES SQ.
Tel. Bryant 21. Evs. 8:30. MATS. THURSDAY & SAT.
FLORENCE REED
in EDGAR SELWYN'S
"THE MIRAGE"
THE BIG HIT OF THE SEASON

SELWYN MATS. WED & SAT.
It's Arthur Hammerstein's
FRANK TINNEY
In a Musical Comedy
TICKLE ME
Laughing, Tuneful Rollicking Success.

Fulton W. 46St. Evs. 8:30 Mats. Wed. & Sat.
Extra Matinee Thanksgiving Day.
BROCK PEMBERTON Presents
ENTER MADAME
GILDA VARESI NORMAN TREVOR

CHARLES DILLINGHAM GUARANTEES
"GOOD TIMES" AT THE HIPPODROME
By R. H. BURNSIDE
Music by Raymond Hubbell
WORLD'S BIGGEST SHOW AT THE LOWEST PRICES
MATINEE DAILY

CARNEGIE HALL, 57th St.
NEWMAN TRAVEL TALKS
COLOR VIEWS—MOTION PICTURES
5 Sunday Eves. at 8:30 (NO MONDAY MATINEE) BEGINNING SUNDAY, NOV. 21.
From the Wailing Wall to Blarney Stone
JERUSALEM and the HOLY LAND
DAMASCUS and SYRIA
CONSTANTINOPLE and TURKEY
SPAIN
IRELAND
COURSE SALE CLOSES TO-MORROW $7.50, $5, $4, $3
SINGLE SEAT SALE OPENS TUESDAY.

Madison Square Garden
NATIONAL HORSE SHOW
35th Annual Exhibition
BEGINNING TO-MORROW MONDAY
Morning, Afternoon and Evening, Nov. 15, 16, 17, 18, 19, 20
and continuing for the entire week, grand exhibition Thoroughbred Horses, including Indoor Polo Matches and Military Contests each evening.
ADMISSION $1.50
Box Office Phone 7259 Madison Square.

COLUMBIA 47th & B'way. New Show Every Week
"The Home of Burlesque de Luxe"—N. Y. Times
This latest thing in high class, clean burlesque is enjoyed by the ladies and children enjoy these lively, beautifully presented burlesque shows.
2 Big Concerts TODAY at 2:15 & 8:15
All Seats Reserved
Come Tomorrow Afternoon
MILLION DOLLAR DOLLS with JOE FREED
Week Nov. 22, VICTORY BELLES.

F. F. PROCTOR'S
Big Vaudeville Concerts
125th St. Fifth Ave.
"Whirl of Variety," Al Smith, Oliver Smith & Co., Lowry & Prince, Gertrude Taylor & Co., Norma Talmadge in "The Branded Woman," obs. Cont. 1-11
58th St. Near 3d Av.
Clark & Verdi, Jack Roof & Co., Boland & De Varnay, Peppino & Fary, Katherine MacDonald, "Pooch's Playground." Cont. 1 to 11.
23d St. Near 6th Av.
Hear Ye! Hear Ye! 'OLDE CHELSEA WEEK' IS HOLDEN. Cont. 1 to 11 P. M.
5th Ave. B'y, 28th St.
ALL COMEDY BILL
4 Marx Bros., Rayno & Rogers, Harriet Rempel & Co., May Boley, Clinton & Harky, Grace & Eddie Parks, obs.

BRONX OPERA HOUSE 149th St., 3d Ave. Pop. Prices. Mats. Wed. & Sat.
WEEK BEGINNING MON. NIGHT, NOV. 15.
"MOST LOVABLE, LAUGHABLE PLAY EVER STAGED."—N. Y. Eve. Mail.
Henry W. Savage offers
THE CAPE COD COMEDY
"SHAVINGS"
TAKEN FROM JOSEPH C. LINCOLN'S NOVEL OF THE SAME TITLE
With FRANCY BURESFORD AND ORIGINAL N. Y. CAST.
WEEK NOV. 22ND: ALICE BRADY (PERSONALLY) in "ANNA ASCENDS"
SEATS ON SALE TOMORROW

B. F. KEITH'S HAMILTON B'WAY AT 146th STREET.
Concerts Sunday, 2:15 & 8:15. Week of Nov. 15.
Valesca Suratt
MR. ROBERT MERWIN
Franklyn Ardell & Co.
AND OTHERS

YVETTE GUILBERT
SCHOOL OF THE THEATRE
SECOND YEAR.
Advanced pupils will participate in an educational trip to Europe, planned for May, June, July, 1921.
Address applications to Miss Pellon, Hotel Majestic, New York. Knabe Piano.

LEXINGTON THEATRE
THE CHESS WIZARD
SAMUEL RZESZEWSKI
The 8 year old CHESS MARVEL of all centuries will play simultaneously 20 CHESS EXPERTS
Thursday, Nov. 25th (Thanksgiving) Saturday, Nov. 27th, at 8:15 P. M.
Advance Sale at the Box Office Lexington Theatre (7th, Plaza 6030) and at 303 East Broadway.

KEITH VAUDEVILLE AND BALL—Hotel Plaza, Monday, Nov. 15th, Amateurs Women's Cosmopolitan, Serbian Child Welfare Ass'n. Intermittent vaudeville beginning 1 P. M. Tickets $5.00, at Tyson's, McBride's, Hotel Plaza, Serbia House, 7 West 8th St., and the door.

"ICELAND" ICE SKATING
BROADWAY-3RD ST. ADMISSION 75c

NEW YORK'S LEADING THEATRES AND SUCCESSES

Famous Belasco Successes

EMPIRE Broadway and 40th St. Evenings at 8:30. Mats. Wed. & Sat. 2:30

Charles Frohman, Inc., and David Belasco Present

EXTRA MAT. THANKSGIVING DAY.

THIRD MONTH

"Call the Doctor"

Jean Archibald's Scintillating Comedy With a Cast Including

Philip Merivale, William Morris, John Amory, Mrs. Tom Wise, Barbara Milton, Janet Beecher, Charlotte Walker, Paula Marinoff, Rose Rouston, Rea Martin

"Really Funny."—Alan Dale, American

BELASCO W. 44th St. Evs. 8.3 Mts. Thurs. & Sat., 2.30

FRANCES STARR 3rd MONTH

in *"ONE"* By Edward Knoblock

"Miss Starr's finest performance."—Burns Mantle, Eve. Mail.

LYCEUM THEATRE W. 45 St. Mats. Thurs. & Sat. 2:30

INA CLAIRE 2nd YEAR *in*

"THE GOLD DIGGERS"

Avery Hopwood's Sparkling Comedy

CORT EVENINGS 8:15 Mats. Thurs. & Sat. 2:15 W. 48th St.

JIM JAM JEMS

by the Authors of "LISTEN LESTER"

Music by JAMES HANLEY.

BROADWAY'S DANCE, SINGING AND COMEDY HIT with

ADA MAE WEEKS

Ned Sparks, Harry Langdon, King Sisters, Stanley Forde, Paul McCarty, Cattison Jones, Kathryn Miley, Virginia Clark, Marie Wells, May Fitzgerald.

JOE E. BROWN

Also

FRANK FAY

COHAN & HARRIS THEATRE West 42D ST. Evs. 8.15. Mats. Wed. & Sat. 2.15

PAM H. HARRIS Presents

WELCOME STRANGER

With GEORGE SIDNEY

PUNCH & JUDY West 49 St. Evs 8.30 3d MONTH—LAST TIMES Mats Fri & Sat. 2.30

Alan Brooks

BECAUSE of HELEN

"There are forty plays on Broadway you can overlook and never miss, but this is NOT one of them." Burns Mantle. —Eve. Mail.

AT THE GLOBE

Mats. Wednesday & Saturday

'A BARREL OF FUN' —Evening Mail

Charles Dillingham presents

FRED STONE

in the Ziegfeld-Burnside-Carryll Musical Extravaganza

"Tip-Top"

HENRY MILLER'S Thea. 124 West 43d St Tel 7416 Bryant Nights at 8.20. Matinees Thurs. & Sat., 2.30

"A Veritable Gem"—Eve. Post.

"Our Aunt Elizabeth has been going to the theatre for forty years. She saw Lillian Russell make her debut. She knew Lily Langtry and Mary Anderson. She has seen every play that ever was written and she said she never enjoyed any of them more than she did 'Just Suppose.'"

—Harriette Underhill in the Tribune.

PATRICIA COLLINGE

and "An Unforgetable Cast."—Alan Dale.

Mrs. Thomas Whiffen, Fred Kerr, Geoffrey Kerr, Leslie Howard, William Keighley, Lawrence Eddinger, George Pauncefort

In A. E. THOMAS' New Comedy

JUST SUPPOSE

Direction A. L. ERLANGER.

Park THEATRE Col's Circle Evs. 8:20 Lawrence J. Anhalt. Sole Lessee & Mgr. Mts Wed. & Sat., 2:20 Special Mat. Thanksgiving Day, Nov. 25.

"A Companion Piece to Seventeen." —N. Y. Sun

BAB By Edward Childs Carpenter. From the Stories by Mary Roberts Rinehart

WITH

HELEN HAYES

"A worthy successor to Clarence." —N. Y. World

NEW AMSTERDAM THEATRE Erlanger — Dillingham — Ziegfeld Lessee and Manager.

"HOORAH! HERE'S A THREE STARRED REVUE WITH A TRIPLE BARRELLED PUNCH."—Eve. Mail.

Raymond Hitchcock presents

Julia Sanderson, Lawrence Grossmith and Himself (Hitchy) in Hitchy-Koo 1920 with Mosconi Brothers and 100 Others Mostly Girls

Book by Glen MacDonough. Lyrics by Glen MacDonough and Anne Caldwell. Music by Jerome Kern. Staged by Ned Wayburn.

Pop. Priced Matinees Wed. & Sat. 50c to $2.50

NEW AMSTERDAM ROOF—NEW

Ziegfeld Midnight Frolic

At the **GAIETY** B'way. 46th St. Evs. 8.30 Mats. Wed. & Sat.

John Golden presents

FRANK BACON

IN

LIGHTNIN'

GEO. M. COHAN'S 3 BIG HITS

HUDSON 44th ST. W. of B'WAY Mats. Wed & Sat. 2.30.

Management of Mrs Henry B. Harris

THE POPULAR AMERICAN COMEDY

The Meanest Man in the World

MR. COHAN

In the Title Role.

GEO. M. COHAN'S B'WAY-43rd ST. Mats. Wed. & Sat., 2.30.

THE MYSTERY MASTERPIECE

THE TAVERN

ARNOLD DALY

As the Vagabond

KNICKERBOCKER B'WAY-38th ST.

GEO. COHAN'S COMEDIANS

IN

THE GREATEST MUSICAL HIT OF THE AGE

MARY

"ISN'T IT A GRAND OLD NAME?"

NEW AMSTERDAM THEATRE

TODAY Pop. Mat. 2:45 CONCERTS Every Nite

B. F. KEITH VAUDEVILLE BILL

AT THE **LIBERTY** MATS. WED AND SAT

"MOST CHEERFUL AND CHEERING MUSICAL PLAY OF THE YEAR."

CHARLES DILLINGHAM PRESENTS

JOSEPH CAWTHORN

In the Musical Comedy Gem

"The HALF MOON"

CAST INCLUDES

Joseph Santley, Oscar Shaw, Maude Eburne, Ivy Sawyer, May Thompson

BOOK BY WILLIAM Le BARON—MUSIC BY VICTOR JACOBI. STAGED BY FRED LATHAM.

"SMARTEST MUSICAL COMEDY IN TOWN." —Says Louis DeFoe.

MANHATTAN OPERA HOUSE 34th St. & 8th Av

Evs. 8:30. POP. MAT. WED., 50c to $1. EVER. AND SAT. MAT., 50c to $1.50

GEORGE BROADHURST Presents

THE THRILLING FOREST FIRE PLAY IN FOUR ACTS

(2D YEAR IN NEW YORK)

THE STORM

By LANGDON McCORMICK.

Staged by Mrs. Trimble Bradley.

1,000 SEATS ALL PERF $1.50

B. F. KEITH'S NEW YORK THEATRES

WORLD'S GREATEST VAUDEVILLE

B. F. KEITH'S PALACE B'WAY & 47TH ST. TEL. BRYANT 4300

Mat. Daily at 2. 25c, 50c, 75c, $1 LAST CHANCE SEATS .50 Except Sat. and Holidays

EVERY NIGHT 25, 50, 75, $1, $1.50, $2 1,000 ORCH. SEATS, $1.00 Except Sat., Sun and Holidays

Two Big Concerts Sunday, 1 and 8 P. M. Beginning Monday, Nov. 15.

FEATURE DE LUXE. VERA GORDON & CO.

The Great "Mother" who made "Humoresque" a Screen and Capacity Success in "LULLABY." A powerful, appealing, splendidly human sketch written around her by Edgar Allan Woolf.

ENGAGEMENT DE LUXE. JOSEPH E. HOWARD REVUE

in the new Edition of "Chin Toy," with Chong, Rosie Mayo, Zam Sarick and Adele Yost, Jack King, Ben Ki Goo. Staged under personal direction of Mr. Howard.

EXTRA ADDED ATTRACTION. DAVE KRAMER & BOYLE JACK

"The Happy Go Lucky Pair."

EXTRA FEATURE. CHARLES DE HAVEN & NICE FREDERIC

Knick Knacks from Musical Comedy.

ADDED ATTRACTION. MARGARET PADULA

Song Study of Boys.

LAMY BROS. KINOGRAMS | BIG CITY FOUR Sweetest Singing Quartette in Vaudeville. | EL REY SISTERS TOPICS OF THE DAY

ENGAGEMENT EXTRAORDINARY.

A Rip-Snorting Darky Extravaganza with a Thrill or a Laugh Every Time Your Watch Ticks.

JOHN B. HYMER & CO.

Presenting "TOM WALKER IN DIXIE," a Fantasy of Fun and Novelty, written and produced by Mr. Hymer.

B. F. KEITH'S RIVERSIDE Broadway at 96th Street

Concerts Sunday, 2:15 & 8:15. Week of Nov. 15

ALL FEATURE BILL

ROLLS & ROYCE

A. C. ASTOR

WOOD & WYDE & CO.

GERTRUDE VANDERBILT

HARRY MILLER & CO.

Intermission

BERT ERROL

MR. & MRS. JIMMIE BARRY

FORD SISTERS & CO.

B. F. KEITH'S 81ST STREET THEATRE, B'WAY at 81st ST.

Concerts Sunday, 2:15 & 8:15. Week of Nov. 15

MAUD LAMBERT

Musical Comedy Favorite

ERNEST R. BALL

Famous Composer

"NOT YET MARIE," OLIVER SMITH & CO., THE LEIGHTONS, ARCHER & BELFORD, EL COTA

The Sensational Photoplay. MARSHALL NEILAN'S Mile-a-Minute Melodrama.

"GO AND GET IT"

B. F. KEITH CELEBRATED SUNDAY CONCERTS

New Amsterdam THEATRE, 42d St., west of Broadway.

TODAY MATINEE AND NIGHT

Pop. Price Mat., 2:15. 25c to $1. Eves. 50c to $2.50

JOHNSON, BAKER & JOHNSON, KHARUM, MR. & MRS. JIMMY BARRY, PATRICOLA & MASON, VAN & SCHENCK, CLARA MORTON, MORTON & GLASS, SAM & KITTY MORTON, THE FOUR MORTONS in an Afterpiece.

MANHATTAN OPERA HOUSE 34th STREET, near 8th AVE.

TODAY MATINEE AND NIGHT

Bargain Mat. 15c to 75c. Evenings 50c to $1.50

KARYL NORMAN "Creole Fashion Plate" | VAN & SCHENCK Last Time in N. Y. James B. Carson & Co. in Hanlon, Follis Girls, Current of Fun, others & JESSIE BROWN & EFFIE WESTON. Complete Change of Program Every Sunday.

CAPITOL

Broadway at 51st St. Phone Circle 5500. SUBWAY STATION AT THE DOOR

World's Largest and Most Beautiful Theatre

EDWARD BOWES - - - Managing Director

The Goldwyn Studios and Rex Beach present

GOUVERNEUR MORRIS' PRODUCTION

The Penalty

With LON CHANEY

The Famous "Frog" in "The Miracle Man"

A most compelling story of a character as bizarre as a flash of lightning in a storm. Finest character delineation the screen has ever known.

Scene and Duet from "FAUST" . . Gounod

SUDWORTH FRASIER and BERTRAM PEACOCK

Ballet "CARNAVAL" *Schumann* | "THE HORN" . . . . . *Flegies*

Gambarelli, Oumansky and Leonidow | HERBERT WATEROUS

CAPITOL GRAND ORCHESTRA ERNO RAPEE Conducting

Overture "CAPRICCIO ITALIEN" . . . . . Tschaikowsky

HY MAYER'S LATEST CAPITOL TRAVELAUGH "In the Land of Fancy"

PRESENTATIONS BY S. L. ROTHAFEL

BROOKLYN. BROOKLYN.

Loew's METROPOLITAN Smith, Livingston and Fulton Streets, Brooklyn.

WEEK NOV. 15TH

15th Anniversary Founding Loew's Enterprises

Mon., Tues., Wed., Nov. 15, 16, 17 NAZIMOVA in "MADAME PEACOCK"

Thurs., Fri., Sat., Sun., Nov. 18, 19, 20, 21 Clara Kimball Young In the Famous Stage Success "MID-CHANNEL"

VICTOR HYDE PRESENTS "TOPICS AND TUNES" Spectacular Dance Festival

"LET'S GO" Fun in a Railroad Car

"MARRIAGE vs. DIVORCE" A Musical Comedy About Every-Day Life, with GEO. USHER

NIEMAN & HARRIS, MELVILLE & STETSON, CLAIRE & ATWOOD

6 MUSICAL HIGHLANDERS, LYNTON & ROBERTS, McNAUGHTONS, DeVOE & STATZER

BUSTER KEATON COMEDY

MONTAUK Bargain Mats. Wed. & Sat.

Only Engagement in Any Theatre in Greater New York

HENRY MILLER BLANCHE BATES

in "The Famous Mrs. Fair"

By James Forbes With the Original Cast Direction of A. L. Erlanger

Montauk Prices, 25c to $1 (Exc. Sat.)

Week of Nov. 22. Extra Mat Thanksgiving Day

Henry W. Savage Presents MARGE KENNEDY (In person) in a New Play "CORNERED"

NOT A MOVING PICTURE

MARK STRAND BROOKLYN

FULTON ST. AND ROCKWELL PL.

COMEDY WEEK

Mr. and Mrs. Carter De Haven IN "TWIN BEDS"

A Three Hour Stage Scream put into an Hour and a Half of Movie Mirth, and All the Laughs are Doubled.

MAJESTIC Matinees Wed & Sat.

Week Starting Tomorrow Eve. Return, by Popular Demand, of LEW FIELDS' Original Musical Novelty

POOR LITTLE RITZ GIRL

with ANDREW TOMBES

LULU McCONNELL, FREDERICK BANTLEY and Notable cast of Broadway Favorites, Including the FAMOUS "HITS" BEAUTY CHORUS

2—KEITH SUNDAY CONCERTS—2

Next Week. Last Times in Brooklyn of Delightful "MAYTIME."

B. F. KEITH'S ORPHEUM Matinee Sunday, 2:15 & 8:15. Week of Nov. 15.

ARMAN KALIZ

and Company of 14 Broadway Favorites in the Allegorical Operetta in 7 Scenes. "TEMPTATION."

JOSEFFSON'S ICELANDERS | KHARUM

PATRICOLA & MASON | BOB HALL

J. & B. MORGAN | HERBERTA BERSON

LAURA PIERPONT & CO.

Actors' Equity Ball

AND MIDNIGHT JOLLIES

HOTEL ASTOR

NEXT SAT. NOV. 20th

TICKETS ON SALE 115 WEST 47th ST. Phone BRYANT 2141

PARK THEATRE COLUMBUS CIRCLE TUES., NOV. 16TH and 23D, AT 2:30

TWO SPECIAL LECTURES BY

SIR RABINDRANATH

TAGORE

TUESDAY, NOV. 16TH, AT 2:30.

"The Meeting of the East and West"

TUESDAY, NOV. 23D, AT 2:30.

"The Spirit of Literature"

TICKETS, $2.00, $1.50, 50c. NOW AT BOX OFFICE.

Auspices The League for Political Education, 113-123 West 43d St.

Loew's New York Theatre & Roof Cont. 11 A. M. to 11 P. M. Roof to 1 A. M. NAZIMOVA in "Mme. Peacock."

PLAZA Cont. 1 to 11 P. M. at 59th St. Get Under."

PAULINE FREDERICK in "MADAME X" Harold Lloyd in "Get Out and Symphonic Organ and Orchestra.

Paramount Pictures

THEATRES UNDER DIRECTION OF HUGO RIESENFELD

CRITERION THEATRE—BROADWAY AT 44th STREET

CONTINUOUS DAILY NOON to 11:30 P. M.

BEGINNING TODAY, *Adolph Zukor presents*

A GEORGE FITZMAURICE PRODUCTION

IDOLS of CLAY

with

MAE MURRAY AND DAVID POWELL

A Paramount Picture

By Ouida Bergere

South Sea Idyl—Cartoon Comedy

"Chanson Sans Parole" . . . . . Tschaikowsky

RIVOLI BROADWAY AT 49th ST.

CONTINUOUS DAILY NOON to 11:30 P.M.

SUNDAY 1 to 11:30 P. M.

BY POPULAR DEMAND

Jesse L. Lasky presents

THOMAS MEIGHAN

in William De Mille's Production

"CONRAD IN QUEST OF HIS YOUTH"

From the Novel by Leonard Merrick

Overture—"Romeo and Juliet Fantasy" . . . . . Tschaikowsky

RIVOLI CONCERT ORCHESTRA

Frederick Stahlberg and Joseph Littau conducting

RIALTO TIMES SQUARE

Continuous Daily Noon to 11:30 P. M.

Sunday 1 to 11:30 P. M.

SECOND AND FINAL WEEK ON BROADWAY

WALLACE REID

IN

"ALWAYS AUDACIOUS"

Famous Rialto Orchestra

Hugo Riesenfeld and Lieo Vanderheim conducting

MUSIC THE OPENING OPERA SEASON

By RICHARD ALDRICH.

MR. GATTI-CASAZZA does not hesitate to call the performances at the Metropolitan Opera House, whose season opens tomorrow evening, "the cheapest luxury in the United States." For, as he points out, despite the extraordinary increase in the cost of producing opera as it is produced at the Metropolitan, and though other theatrical enterprises have largely advanced the prices of their tickets, patrons of the opera will get their entertainment at a cost increased by only a trifle over the rates prevailing before the war.

The public seems to know when it gets a good thing cheaply, for Mr. Gatti-Casazza also intimates, with due reserve, that the Metropolitan will have the biggest subscription list and will enjoy the largest public patronage in its history. It is gratifying to observe this great public surge toward economy, in all the welter of post-war extravagance. Instead of wasting their money on expensive luxuries, the New York leaders of society and lovers of dramatic music, rich and poor, crowd to the bargain counter at Broadway and Fortieth Street and economize on parterre boxes at figures not to be disclosed, grand tier boxes at $1,380 and orchestra chairs at $149.50 for the season.

They will get their money's worth, as they have before, and more of it; for Mr. Gatti also says that in richness and variety of repertory, stage decorations and ensemble, the season will mark a step in advance of its predecessors.

It will be, however, as appears from the prospectus, a season that will show the fewest new operas produced of any in several recent years. For one thing, there is not as yet a very strong or steady resumption of the output by composers of new operas of a kind promising enough to pick for a Metropolitan season. And, again, the production of new operas is at the present time probably at the most expensive point in the history of the art.

Whatever the reason may be, whether a policy of economy intended to keep the price of opera tickets within the reach of all, or a dearth of available new operas, only one opera positively new to New York, and that one already twenty years old, will be given in the course of the season—"The Polish Jew," by Karel Weis, or Karel Weis, as his given name appears in the Czechoslovak tongue that is spoken in Prague, where he was born and where his opera was first produced.

The other novelties of the season will all be old ones, except the ballet "Il Carillon Magico," by Pick-Mangiagalli. The nearest approach to metamorphosis will be made by the oldest of them all, Verdi's "Don Carlos," which has not been given in New York in some forty-odd years. May be the revised version which Verdi made of the opera in 1882 will be a real novelty, though the revision consists only in reducing its five acts to four.

But perhaps one of the greatest novelties will be heard in the coming week, when "Tristan and Isolde" will be given for the first time in English. The restoration of the Wagner list to the stage of the Metropolitan, which began last season with "Parsifal," is to be continued this season with "Tristan" and "Lohengrin." It needs no disquisition at this time to explain the necessity of the use of English in these performances.

It is not due to any change of heart on the part of the management as to the general theory of the use of English in the Metropolitan Opera House; it is, of course, one of the results of the great war, that has left no line of human activity anywhere in the world untouched. The advocates of "opera in English" may view this as one of the beneficent results of the war, that English has perforce been adopted in the performances of Wagner in order that Wagner may be performed at all.

It may not last, but at least there will have been an experiment tried on a much larger and more comprehensive scale than would ever have been likely under any other circumstances; and, still more significantly, with the music dramas that a great part of the public is eager and anxious to hear again, not with some experimental little works that have few real friends, and are admitted in any case to the repertory only on sufferance. The public, or a large portion of it, is glad to welcome Wagner back to the current repertory. What it thinks of performances in English will therefore be tested under the most advantageous circumstances, circumstances in certain ways most favorable to English.

There will apparently be less pains taken this year with the English versions to be used in the Wagner productions than was taken last year, when Mr. Krehbiel was specially commissioned to make a new translation of "Parsifal," and made one that is undoubtedly one of the finest English versions extant of any Wagnerian text. There has been no entirely new translation commissioned this season. There are several English translations in existence, published in various editions of the vocal score and elsewhere, most of which have their bad points.

Those who know Mr. Krehbiel's "Parsifal" will regret that it was not possible for him to make a new version of "Tristan" at least, if not "Lohengrin," but it was not, though it is understood that the Metropolitan management desired to engage him to do it. What has been done is to take the version made by H. and F. Corder and published long ago, and have it revised and edited by Sigmund Spaeth and Miss Cecil Cowdrey—improved in English and fitted better to the necessities of the singer and the requirements of the music. Mr. Spaeth is well known for the excellent work of this kind he has already put to his credit, such as the translation of song texts, that has been highly commendable for the intelligence it has shown, as well as the knowledge of the special requirements of such a task.

It is not possible yet to speak of the quality of the work he has done in improving the translations of "Tristan" and "Lohengrin," as they have not yet been published. Even when they are it may not be possible to tell, as it is said that the printing of the librettos had to be set in motion before the work of revision was completed, so that the printed pamphlets will not show the improvements. There will be no new edition of the vocal score of "Tristan" and of "Lohengrin" with the revised English text, as there was of "Parsifal" with the new English version by Mr. Krehbiel.

Of the other new productions promised this season something has already been said in this column. One thing seems to be certain, that the production of operatic novelties is one of the riskiest elements in a business that used to be classed as a risky one, though it can no longer be so classed at the Metropolitan Opera House. Yet some of the recent new productions have had an unusual vitality. Of last season's additions to the repertory it is understood that "Cleopatra's Night," "The Bluebird," "Zaza" and "Eugene Onegin" are to be expected again this season.

There will be no deep feeling of loss that the prospectus makes no mention of "L'Italiana in Algeri," which last season failed to show the vitality expected of it, or gave any excuse for comparing it with the composer's "Barber of Seville." "La Juive" proved to be an excellent part for Mr. Caruso, and it is necessary to go no further than that in considering its merits or its availability for carrying over into the present season.

Mr. Hadley's will be the second American opera to survive two seasons on the bills of the Metropolitan, the other being Mr. Cadman's "Shanewis," which has already disappeared. When they disappear it is for good. Of the previous season's list Puccini's "tryptich" still survives, as does Rimsky-Korsakoff's "Coq d'Or" and Rabaud's "Marouf," not to mention "Oberon."

CONCERTS OF THE WEEK.

November.

14—New York Symphony Society, afternoon, Aeolian Hall.
14—Reinald Werrenrath, baritone, afternoon, Carnegie Hall.
14—Flora Jewel, soprano, afternoon, Princess Theatre.
14—Friends of Music, evening, Cort Theatre.
14—Titta Ruffo, baritone, evening, Hippodrome.
14—Idelle Patterson, soprano, evening, Carnegie Hall.
15—Ines Barbour, soprano, afternoon, Aeolian Hall.
15—Nicolas Antoniades, baritone, evening, Aeolian Hall.
16—Joan Manen, violin, afternoon, Carnegie Hall.
16—National Symphony, evening, Carnegie Hall.
16—Chamber Music Society, evening, Aeolian Hall.
17—Tito Schipa, tenor, afternoon, Carnegie Hall.
17—Boza Oumiroff, baritone, afternoon, Aeolian Hall.
17—Albert Vertchamp, violin, evening, Carnegie Hall.
18—National Symphony, afternoon, Carnegie Hall.
18—Ida Davenport, soprano, afternoon, Aeolian Hall.
18—Carlos Valderrama, piano, afternoon, Manhattan.
18—Philharmonic Society, evening, Carnegie Hall.
18—Rudolph Reuter, piano, evening, Aeolian Hall.
19—Philharmonic Society, afternoon, Carnegie Hall.
19—Katharine Bacon, piano, afternoon, Aeolian Hall.
19—Stell Anderson, piano, evening, Carnegie Hall.
19—Mrs. Callaway John, soprano, evening, Aeolian Hall.
20—Albert Spalding, violin, afternoon, Carnegie Hall
20—Cyril Scott, Eva Gauthier, afternoon, Aeolian Hall.
20—Duci de Kerekjarto, violin, evening, Carnegie Hall.
20—Marie Sundelius and others, evening, Aeolian Hall.

METROPOLITAN CASTS ANNOUNCED

WITH offers of $100 for a pair of seats going a-begging for tomorrow night's performance of Halévy's "La Juive," and with a gala outpouring of social New York not mentioned in the prospectus, there will open the thirteenth season of the Metropolitan Opera Company under its present director, whose frank talk of his hopes and plans appears in another section of THE TIMES today.

Following are the first week's productions, virtually sold out in advance:

The stars in "La Juive" tomorrow will be Caruso, Ponselle, Scotney, Harrold, Rothier and others, conducted by Bodanzky.

An Italian baritone, Giuseppe Danise, will be new in Wednesday's "Aida," with Destinn, Matzenauer, Martinelli and Mardones, Moranzoni conducting.

Caruso sings again in "Elisir d'Amore" on Thursday evening, with Garrison, Ellis, Scotti and Didur, and Papi at the baton.

Geraldine Farrar returns in Leoncavallo's "Zaza," led by Moranzoni, on Friday night with Martinelli, De Luca, Miss Howard and others heard last season, including the child, Ada Quintana.

The revival of "Tristan and Isolda," sung for the first time by this company in English, with new scenery by Joseph Urban, and a new stage manager, Samuel Thewman, will be next Saturday's matinée, sung by Matzenauer, Gordon, Bembach, Whitehill and Blass, Bada, Dua, Leonhard and D'Angelo, under Bodanzky's direction.

First of the popular-price Saturday night performances will be the double bill, "Cavalleria Rusticana," with Destinn and Harrold, and "Pagliacci," with Easton, Kingston and Danise.

Next Sunday's first "opera concert" will be a Puccini-Verdi program, with ten solo artists, Ponselle, Garrison, Sundelius, Gordon, Tiffany, Diaz, Harrold, Kingston, De Luca and Mardones. Mr. Bamboschek will conduct.

In the second week, "Carmen" will be given on Thanksgiving afternoon at special prices, with Farrar, Martinelli, Whitehill and others, under the baton of Albert Wolff.

As told elsewhere the Brooklyn Academy series of ten performances will start on Tuesday of the present week with "Faust."

The Chicago Opera Company, which comes to the Manhattan next Jan. 24, is opening its home season on Wednesday at the Chicago Auditorium with Conductor Gino. Marinuzzi's own opera, "Jacquerie," the cast including Yvonne Gall, Olga Carrara, Edward Johnson, Carle Galeffi, Lodevico Oliviere, Desire Defrere, Vittorio Trevisan and three newcomers, Albert Paillard, Sallustra Cival and Tecfilio Dentale.

Other operas in the Western series are "Jewels of the Madonna" on Thursday, with Raisa Lamont, Rimini and a new conductor, Pietro Cimini; Friday, "Tales of Hoffmann," with Florence Macbeth, Dorothy Francis, Margery Maxwell, Paillard and Dufranne and Smallens conducting; Saturday afternoon, "Tosca," with Raisa, Joseph Hislop, the Scottish tenor, and Baklanoff.

CHAMBER MUSIC SOCIETY.

The New York Chamber Music Society, Inc., at its first concert of the season in Aeolian Hall on Tuesday evening will present Donald Francis Tovey's variation on a theme of Gluck; Giocomo Orefice's "Riflessi ed Ombre"; H. Woollett's manuscript quintet in E major; Grainger's "Over the Hills and Far Away" and three pieces in memory of the late Charles T. Griffes, their composer, who transcribed them for the society, including "The Lake at Evening," "The Night Wind" and "The Vale of Dreams."

PLANS OF MUSICIANS.

Claudia Muzio and Edward Lankow will sing, and Percy Grainger will play, at the second of the Biltmore morning musicales next Friday.

Marie Sundellius and John Powell will assist at a benefit concert in Aeolian Hall on Saturday evening for the Flatbush Boys' Club.

Galli-Curci will sing on Tuesday evening at the second of the "famous artists' concerts" in the Newark Armory.

E. F. Goldman has again offered $250 for an original work for band, to be submitted before April 15, 1921, at 202 Riverside Drive.

The Columbia and Pennsylvania Glee and Mandolin Clubs will play on Friday evening in the ballroom of the Hotel Astor.

ARTISTS IN RECITAL.

Singers are in a majority in this week's recitals, the list including Reinald Werrenrath, Flora Jewel, Titta Ruffo, Idelle Patterson, Inez Barbour, Nicolas Antoniadea, Tito Schipa, Boza Oumiroff, Ida Davenport, Jencie Callaway, John and Eva Gauthier.

Violinists in individual programs are Joan Manen, Albert Vertchamp, Albert Spalding and Duci de Kerekjarto.

Pianists of the week are Carlos Valderrama, Rudolph Reuter, Katharine Bacon, Stell Anderson and Cyril Scott.

CHORUS FOR YORKVILLE.

The Choral Union, founded in 1892 by Frank Damrosch, will open on Tuesday evening one of its People's Singing Classes in the Yorkville section, at Public School 59, on Fifty-seventh Street, between Second and Third Avenues. A demonstration by Conductor Edward G. Marquard of the methods of teaching sight-singing is planned, and the public is invited.

It is the object of the People's Choral Union, which conducts these classes, to teach the people how to sing by note, how to pick up a strange piece of music and sing the song as written, as a foundation for later work.

Echoes of Armistice Day.

Samuel Baldwin's "armistice" program at the City College today includes Borowski's "Elegy" for organ, Candlyn's "Heroic March," an "Epic Ode" by Bellairs, Guilmant's "Marche Funebre," Chopin's G minor nocturne, the adagio from Widor's sixth symphony, andante from Beethoven's fifth symphony, and finale from Tschaikovsky's "Pathetique."

Seventh Regimental Memorial.

Marguerita Sylva will sing "The Star-Spangled Banner" and Geoffrey O'Hara's "There Is No Death" at a memorial service this afternoon in the officers' room of the Seventh Regiment Armory, where a bronze tablet commemorating the men who died abroad will be unveiled. The tablet is inscribed to Captain Parcy Hall and sixty-five men who fell Sept. 29, 1918.

ROBERTSON-COLE presents

Otis Skinner

—IN—

"KISMET"

Directed by GASNIER

IN the most stupendous production the history of motion pictures has ever recorded. Mr. Skinner immortalizes his greatest role, that of Hajj, the beggar of old Bagdad, the beautiful jewel of the Orient.

Woven by a master hand into everlasting magnificence, the production of Mr. Knobloch's whimsical, yet serious, Arabian Night Fantasy rightfully takes its place in the hall of picture fame as

Greater Than the Greatest

MARK STRAND

"A National Institution"

B'WAY at 47th St. Direction Jos. Plunkett

Beginning Today—Positively One Week Only

No Advance in Prices

The Miracle of the Theatre's Art

SUBSCRIBE NOW

GALLI-CURCI

OPENS SERIES OF CONCERTS

Beginning Next Tuesday

November 16

NEWARK ARMORY

You can sign up for 4 or for 10 concerts

OR BUY SINGLE TICKETS

4 CONCERTS INCLUDE—Galli-Curci, Kubelik, Schumann-Heink and Homer and Daughter. Prices $4, $6, $8, $10, $12 for entire series.

10 CONCERTS INCLUDE—The 4 above named and Caruso, Gluck and Zimbalist, Rachmaninoff, Kreisler and two other great attractions. Prices $10, $15, $20, $25, $30, for entire series.

Mail orders to Fuerstman Concerts, 828 Broad St., Newark. Telephone Market 9066.

HIPPODROME, Sunday Afternoon Nov. 12

at 2:30—GALA CONCERT

WORLD'S GREATEST SOPRANO.

CLAUDIA MUZIO

London, Paris, Madrid, Milan, Buenos Aires, New York acclaim "CLAUDIA MUZIO" the world's greatest dramatic Soprano and the Most Beautiful Woman in the World of Music.

with

BOGUSLAWSKI

THE EMINENT PIANIST, and THE LETZ QUARTETTE

BENEFIT BETH DAVID HOSPITAL

Tickets $1, $1.50, $2, $2.50, $3.

SEATS at Hippodrome TO-MOR'W Box Office

Exclusive Management MAURICE FRANK, 1446 Aeolian Hall. Phone 2110 Murray Hill.

—KNABE PIANO USED—

National Symphony Orchestra

CARNEGIE HALL—Tues. Eve., Nov. 18, 8:15 Sharp. Thurs. Aft., Nov. 18, 2:30 Sharp

BODANZKY CONDUCTOR

KREISLER

Soloist—Kreisler-Wagner Program (Steinway)

HIPPODROME, NEXT SUNDAY EVENING

KUBELIK

with

NATIONAL SYMPHONY ORCHESTRA

BODANZKY, CONDUCTOR. BENEFIT CHURCH OF PERPETUAL EXPOSITION.

Tickets from Hippodrome Box Office or Mrs. Robert Collier, 927 Park Ave., Lenox 5418, or S. E. MAUMILLEY, Mgr., 23 W. 43, M. H. 3428

THE KNABE IS THE OFFICIAL PIANO

HIPPODROME

SUNDAY AFT., NOV. 28 AT 3

U. S. FIRST APPEARANCE HERE IN 10 YEARS

MARINE BAND "THE PRESIDENT'S OWN"

Soloists: ANNA FITZIU, RUDOLPH BOCHO

Under the auspices of BELLEAU WOODS POST, V. F. W.

Prices $1.00, $1.50, $2.00, $2.50, $3.00. Mail orders now to Capt. F. M. Howard, 385 Broadway. (Phone Worth 5975). Seats at Box Office, Monday, Nov. 22nd.

Hotel Plaza, Tuesday, 3:30, Beginning Nov. 23.

AMY GRANT'S OPERA RECITAL COURSE

In Territory, Early, 70 W. 45. Chr. 4600.

CARNEGIE HALL — THIS AFTERNOON AT 3

REINALD WERRENRATH

SONG RECITAL (STEINWAY PIANO)

AEOLIAN HALL, TOMORROW AFT. AT 3.

INEZ BARBOUR

(Mrs. HENRY HADLEY) Song Recital.

AEOLIAN HALL, Tues. Eve., Nov. 18, at 8:15.

N. Y. CHAMBER MUSIC SOC.

CARL LAFFLY BEEBE, Director. (Steinway Piano)

AEOLIAN HALL, Mon. Eve., Nov. 22, at 8:15.

MR. & MRS. ALEXANDER BLOCH

SONATA RECITAL. (Steinway Piano.)

AEOLIAN HALL, Fri. Eve., Nov. 26, at 8:15.

ROSA SIMON

PIANO RECITAL. (Mason & Hamlin.)

CARNEGIE HALL, SATURDAY AFTERNOON, NOV. 20, at 2:30

SPALDING

ONLY VIOLIN RECITAL THIS SEASON (STEINWAY PIANO)

Emilio de Gogorza

in BASQUE, FRENCH, RUSSIAN, ENGLISH and SPANISH SONGS.

AEOLIAN HALL, Nov. 21, at 3 P.M.

(STEINWAY PIANO)

AEOLIAN HALL, MON., NOV. 22 AT 3 P. M.—PIANO RECITAL

Yolanda Mero

(STEINWAY PIANO)

CARNEGIE HALL, SATURDAY AFT., NOV. 27, AT 2:30.

PIANO RECITAL BENNO MOISEIWITSCH (Mason & Hamlin Piano.)

TICKETS FOR ALL CONCERTS NOW AT BOX OFFICES

Loudon Charlton announces

AEOLIAN HALL, SATURDAY AFTERNOON, NOVEMBER 20, AT 3.

CYRIL SCOTT

in a Program of his Composition for Piano and Voice with Mme. EVA GAUTHIER as Interpreter of his Songs. (Steinway Piano).

AEOLIAN HALL, TUESDAY EVENING, NOVEMBER 23, AT 8:15

First Subscription Concert

FLONZALEY

Quartet

A few subscriptions available.

AEOLIAN HALL, SATURDAY AFTERNOON, NOVEMBER 27, AT 3.

ALFREDO OSWALD

in Piano Recital. (Steinway Piano).

METROPOLITAN OPERA HOUSE, DEC. 28, JAN. 11 AND 25

TOSCANINI

ENTIRELY SOLD OUT Except for a Few Boxes.

Mail orders, LOUDON CHARLTON, Carnegie Hall, Circle 2156.

CARNEGIE HALL, THURS. EVG. (Thanksgiving Night), NOV. 25.

LEVITZKI

PIANO-RECITAL. STEINWAY PIANO.

AEOLIAN HALL, TUESDAY AFTERNOON, NOV. 30.

SONG RECITAL MARGUERITE D'ALVAREZ

Steinway Piano

AEOLIAN HALL, THURSDAY AFTERNOON, DEC. 2.

SONG RECITAL CECIL FANNING

H. B. TURPIN AT THE PIANO. (BALDWIN)

Management DANIEL MAYER, Aeolian Building. Telephone Murray Hill 2110.

BROOKLYN ACADEMY OF MUSIC—This Saturday Eve. (NOVEMBER 20TH)

First Brooklyn Appearance

MISHEL PIASTRO

Russia's Latest Genius of the Violin

Tickets 75c to $2.00, at Box Office Now

MANAGEMENT

S. Hurok's Musical Bureau, 47 West 42d St., N. Y.

(CHICKERING PIANO USED)

METROPOLITAN OPERA HOUSE

OPENING NIGHT, TOMORROW, at 8. LA JUIVE. Ponselle, Scotney, Galli; Caruso, Harrold, Rothier. Bodansky. (Prices $2.50-$10). WED. at 8. AIDA. Destinn, Matzenauer; Martinelli, Danise (debut). Mardones. Moranzoni. THURS. at 8:15. ELISIR. Garrison, Ellis; Caruso, Scotti, Didur, Papi. FRI. at 8. ZAZA. Farrar, Howard; Martinelli, De Luca. Moranzoni. SAT. at 1:45. TRISTAN AND ISOLDA (in English). Matzenauer, Gordon; Sembach, Whitehill, Blass, Bada, Bodanzky. SAT. at 8. (Pop. Prices). CAV. RUSTICANA. Destinn, Perini; Harrold, Chalmers. PAGLIACCI. Easton; Kingston, Danise. Moranzoni.

THANKSGIVING DAY MAT. at 2 ($1 to $6) CARMEN Farrar, Sundelius, Galli; Martinelli, Whitehill, Rothier, Wolff.

BROOKLYN ACADEMY OF MUSIC. TUES., Nov. 16, at 8. FAUST. Farrar, Delaunois, Harrold, Whitehill, Chalmers. Wolff. HARDMAN PIANO USED.

S. HUROK'S MUSICAL BUREAU Announces

HIPPODROME, Tonight at 8:15

ONLY APPEARANCE THIS FALL

RUFFO

with NINA MORGANA SOPRANO Met. Opera

ORCHESTRA SEATS $5. Reserved Navy Club. Tickets $1, $1.50, $2. Now on Sale. (Knabe)

Carnegie Hall Wednesday (Thanks. Eve.) Nov. 24

First Appearance This Season—NINA TARASOVA

IN AN EVENING OF RUSSIAN FOLK SONGS AND BALLADS.

Tickets 75c to $2.00. Now. (Mason & Hamlin.)

CARNEGIE HALL Mon. Eve. Nov. 22 at 8:15.

American Debut—Czecho-Slovak Violinist VASA

PRIHODA

Management Fortune Gallo. Knabe Piano. (Auspices Campfire Girls).

COHT THEATRE, This Afternoon at 3.

First Subscription Concert

Friends of Music

Harold Bauer, Samuel Gardner, Ernst Hoffmann, George Barrere

Tickets at Box Office.

CHALIF

Russian School of DANCING

GRADED CLASSES and private lessons for children, adults and teachers, in Greek, Interpretive, National, Classic, Character and Toe Dancing. Personal instruction by Mr. Chalif. MODERN DANCING in its latest forms can be learned in private and class lessons. Please send for catalog. Three beautiful ballrooms are TO RENT for entertainments, weddings, banquets, recitals, balls, etc.

163-165 West 57th Street, Opposite Carnegie Hall. Phone Circle 1827.

CARNEGIE HALL

Thurs. Af'n, Nov. 25 at 3

Piano Recital by

Flora Mora

The Cuban Artist

Steinway Piano Used.

Management of LEILA HEARNE CANNES.

Institute of Musical Art

Announces Three Concerts at CARNEGIE HALL FOR THE BENEFIT OF The MARGARET McGILL SCHOLARSHIP

DEC. 22 Mischa Levitzki, Sascha Jacobsen

FEB. 14 Harold Bauer, Jacques Thibaud, Pablo Casals

MCH. 15 Hulda Lashanska

SUBSCRIPTION PRICES—Boxes, $60, $50; Seats, $7, $5, $3, $2, no tax. Tickets to be had at Carnegie Hall Box Office.

SECOND BILTMORE

FRIDAY MORNING MUSICALE

Grand Ballroom, Hotel Biltmore, Nov. 19, at 11.

CLAUDIA MUZIO

PERCY GRAINGER

EDWARD LANKOW

Res. seats $3. Sale opens tomorrow at Biltmore Box Office (Balcony Floor). Mgt. R. E. Johnston. Knabe Piano.

AEOLIAN HALL, Sat. Eve., Nov. 20, at 8:30.

BENEFIT CONCERT FOR The Flatbush Boys' Club and Community Center.

Marie Sundelius

Soprano of the Metropolitan Opera Co.

John Powell

Composer-Pianist

AND THE DUO-ART PIANO.

Tickets $3, $1.50, $1, at Box Office.

AEOLIAN HALL, Wed. Aft., Nov. 24, at 3.

Song Recital PHOEBE CROSBY SOPRANO

Steinway Piano. Mgt. National Concerts, Inc.

Carnegie Hall, Nov. 17, 8:15 P. M.

Violin Recital by ALBERT VERTCHAMP

Tickets at the Office. (Mason & Hamlin)

Violin Recital—JOAN MANEN

SPANISH VIOLINIST (Knabe Piano)

AEOLIAN HALL, Wed. Aft., Nov. 12, at 3

Song Recital—BOZA OUMIROFF

Baritone (Mason & Hamlin Piano)

CARNEGIE HALL, Fri. Eve., Nov. 14, at 8:30

Piano Recital—STELL ANDERSEN

Norwegian Pianist (Steinway Piano)

CARNEGIE HALL, Mon. Aft., Nov. 22, at 3

Song Recital—BIRGIT ENGELL

Danish Lyric Soprano

COENRAAD V. BOS at the Piano (Steinway)

CARNEGIE HALL, Tues. Aft., Nov. 23, at 3

Song Recital—LAURENCE LEONARD

English Baritone. (Steinway Piano)

Tickets for above Concerts at Box Offices

NEW YORK SYMPHONY

ORCHESTRA

WALTER DAMROSCH....Conductor

AEOLIAN HALL TO-DAY AT 3

Soloist RAOUL VIDAS

Mozart, Brahms, Haydn, Lalo.

Tickets at Box Office, Aeolian Hall

Extra Symphony Concert

NEXT SUNDAY AFTERNOON, NOV. 21.

Lexington Theatre, 51st St. & Lexington Ave.

First Appearance with Orchestra

NYREDGHAZI

PIANIST

With Rene Pollain Conducting

Beethoven, Tschaikowsky, Bizet, Lalo.

Popular Prices 25c to $1.50

at Box Office, Lexington Theatre, and Room 1202, Aeolian Bldg. George Engles, Mgr.

PHILHARMONIC CONCERTS

Josef Stransky, Conductor

HENRY HADLEY, Associate Conductor

CARNEGIE HALL

Thurs. Eve'g, Nov. 18, at 8:30.

Friday Aft., Nov. 19, at 2:30.

Under the Direction of HENRY HADLEY

Soloist TOSCHA SEIDEL

Thurs., RACHMANINOFF, Symphony No. 2; BRUCH, Violin Concerto; MOSZKOWSKI, Suite. Fri. DVORAK, Symphony "New World;" MENDELSSOHN, Violin Concerto; MOSZKOWSKI, Suite.

SUNDAY AFT., NOV. 21, at 3

ALL WAGNER

Tickets at Box Office. Felix F. Leifels, Mgr.

Carnegie Hall, Wed. Aft., Nov. 17 at 2

FIRST SONG RECITAL by

TITO SCHIPA

Celebrated Tenor, Chicago Opera Ass'n. Seats at box office now, 75c to $2. Mason & Hamlin Piano. Mgt. Metro. Musical Bureau.

Aeolian Hall, Sat. Aft. at 3, Dec. 4th

First Pianoforte Recital this season.

HAROLD BAUER

Seats, 75c to $2, at Box Office now. Mason & Hamlin Piano.

Management Metropolitan Musical Bureau.

CARNEGIE HALL, TO-NIGHT AT 8:15.

SONG RECITAL BY IDELLE PATTERSON

Mgt. Haensel & Jones. Mason-Hamlin Piano.

AEOLIAN HALL, Thurs. Eve., Nov. 18 at 8:15

PIANO RECITAL BY RUDOLPH REUTER

Mgt. Haensel & Jones. Mason-Hamlin Piano.

AEOLIAN HALL, Fri. Aft., Nov. 19 at 3:00

PIANO RECITAL BY KATHERINE BACON

Mgt. Haensel & Jones. Mason-Hamlin Piano.

AEOLIAN HALL, Fri. Eve., Nov. 19 at 8:15

SONG RECITAL BY JENCIE Callaway-John

Mgt. Haensel & Jones. Mason-Hamlin Piano.

Carnegie Hall, Sat. Eve., Nov. 20th at 8:15—Second Violin Recital by

KEREKJARTO

Chickering Piano. Mgt. Hugo Boucek.

AEOLIAN HALL, AFT., NOV. 19, at 3

IDA DAVENPORT

SONG RECITAL

FLECK BROS., Mgrs. STEINWAY PIANO USED

OSCAR HAMMERSTEIN'S MANHATTAN OPERA HOUSE

Mrs. Oscar Hammerstein, Director.

THURS. AFT., NOV. 18, 3:30 P. M.

CARLOS VALDERRAMA

Peruvian Pianist Composer in a Recital of his own Compositions Based on Ancient "INCA MUSIC."

Management The Oscar Hammerstein Musical Bureau.

75c to $2.50 at Box Office and Leading Hotels.

AEOLIAN HALL, Thurs. Aft., Nov. 23, at 3

OLGA STEEB Pianist

AEOLIAN HALL, Fri. Aft., Nov. 26, at 3

WINSTON WILKINSON Violinist

Mgt. Catharine A. Bamman. Knabe Piano.

PRINCESS Theatre, Thurs. Aft., Nov. 18, at 3.

Song Recital by VIOLA WATERHOUSE—BATES

SOPRANO. MacFadyen & Trombly Mgt.

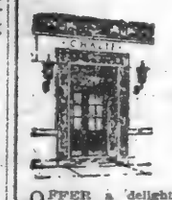

The Chalif Ballrooms

OFFER a delightfully dignified and gracious setting for recitals, balls, banquets and exclusive gatherings of all kinds. The rooms are beautifully planned and decorated, and fitted with every appointment for comfort.

Open for Bookings.

LOUIS H. CHALIF, Inc., 163 West 57th Street (Opposite Carnegie Hall, N. Y. Phone Circle 1927.

The Musical Digest

Edited by Pierre V. R. Key

The Mirror of Musical Opinion As Reflected by Critics and Public

A publication different from any other music journal. Everything concise. Eight pages in tabloid newspaper form, on excellent paper.

Containing entertainingly written "digests" of daily newspaper critics' reviews on music performances that take place in New York, London, Paris and other centres.

Truthfulness and impartiality are its keynotes.

The one music paper which refuses advertisements from the artists written about.

Its staff and contributing talent include many of the most distinguished authorities. Among them are:

Richard Aldrich, New York TIMES

W. J. Henderson, The HERALD
James G. Huneker, New York WORLD
Philip Hale, Boston HERALD
Lawrence Gilman, North American Review
Gilbert W. Gabriel, "The Listener" for THE SUN
H. E. Krehbiel, New York TRIBUNE

—and—

England's Foremost Critic

Ernest Newman, Manchester GUARDIAN and London TIMES

Subscription $10 a year
Single copies 25c each

Musical Digest, Inc., Publishers
230 W. 39th St., New York

ENTER FIRST CO-CONDUCTOR

THE Philharmonic Society's second pair of concerts at Carnegie Hall next Thursday evening and Friday afternoon will be conducted by Henry Hadley, newly appointed "associate conductor" of the Philharmonic, and the first of several such to appear with New York's many orchestras this season. Toucha Seidel will play Bruch's violin concerto in G minor at the Thursday evening performance and Mendelssohn's concerto on Friday afternoon.

Rachmaninoff's Symphony No. 2, in E minor, and Moszkowski's suite in F major are the orchestral numbers on Thursday. The symphony at the Friday matinée will be Dvork's "From New World," and Moszkowski's suite will be repeated. For the first concert in the Sunday series at Carnegie Hall, one week from today, Conductor Josef Stransky has prepared an all-Wagner program.

***

Music's "Home Brew" for Many.

New York's vast ferment of musical "home brew" has reached a pitch of production where there is enough and to spare for a public wholly outside the subscription audiences regularly attending symphony concerts.

Walter Damrosch will conduct extra programs of the Symphony Society's Orchestra this week, the first one tomorrow afternoon in the De Witt Clinton High School, where 1,500 students, comprising some twenty-five orchestras in the New York high schools, will be invited to hear standard works which the student musicians are themselves preparing with the intention of a public performance in the Spring. On the list are selections from Schubert, Wagner, Tschaikovsky, Thomas and Verdi.

***

Metropolitan Concert Free.

Another appearance of the New York Symphony Orchestra will be at a concert free to the public in the Metropolitan Opera House on Tuesday evening. President H. H. Flagler of the Symphony Society has offered the services of conductor and orchestra to the city for this event in the series known as the Mayor Elvian People's Concerts, under the auspices of the Mayor and of the City Chamberlain, Phillip Berolzheimer.

***

Symphony Men in Four Halls.

Four concerts of the Symphony Society, including those offered under special conditions free to the public, are announced in the next eight days in as many halls. Today's regular matinée in Aeolian Hall presents Mozart's "Serenade" for strings, Haydn's violin concerto in C major, Brahms's second symphony, and Lalo's "Intermezzo" in B flat for violin and orchestra, the soloist in two of these being Raoul Vidas.

***

National Plays With Kreisler.

The National Symphony Orchestra, under Mr. Bodansky, will be heard Tuesday evening and Thursday afternoon at Carnegie Hall, with Fritz Kreisler as soloist twice in each program, playing Vitali's violin concerto No. 22 and Saint-Saëns's "Introduction and Rondo," and with alternate numbers for the orchestra from Wagner's "Rienzi," "Siegfried" and "Dusk of the Gods."

BROOKLYN MUSIC.

Brooklyn's ten nights of opera by metropolitan stars will open Tuesday with "Faust," sung by Farrar, Harrold, Chalmers and Whitehill, led by Albert Wolff.

Fritz Kreisler will assist the Philharmonic in an all-Brethoven program, which opens that orchestra's series today at the Brooklyn Academy.

Pauline Bonelli, Cora Cook, Sheffield Child and Richard Bonelli sing in the smaller hall of the Academy this afternoon.

Thomas Egan, tenor, has announced a recital at the Brooklyn Academy on Wednesday evening.

Mischa Piastro, the Russian violinist, gives his first Brooklyn concert next Saturday.

Cora Tracy, Margaret L. Moody, Craig Campbell and John McGhie head a Scottish program at the Academy on Friday.

At the Famous Hofbrau
30TH STREET AND BROADWAY
TO-DAY (Delicious Noon Day Luncheon) TO-DAY
Exquisite Table d'Hote
MENU—Celery—Olives—Radishes—Cape Cod Oysters, Clams, Grape Fruit, Herring Salad, Cream of Chicken a la Reine, Potage Westmoreland, Oxtail Soup, English Style. Filet of Sole, Normandie; Fried Cucumber Smelts, Sauce Tartare; Broiled Halibut, Maitre d'Hotel; Cold Smoked Sturgeon, Cold Slaw. Roast Long Island Duckling, Apple Sauce; Roast Prime Ribs of Beef, Green Peas, Baked Potato, English Lamb Chops, String Beans, Sugar Cured Ham with Asparagus, Salad in Season. French Pastry, Pie, Nesselrode Ice Cream, Demi Tasse.
CHICKEN DINNER WITH WAFFLES
FRESH KILLED TURKEYS, GOSLINGS, DUCKS AND BROILERS, FROM OUR OWN DAIRY FARM.
Jamaeen want to see you
Quaintest Place in America
Tel. 4924 Longacre.
MUSIC, DINNER AND SUPPER DANCING
Dancing from Six P. M. Until Closing. Music by Our Famous Hofbrau Jazz.

THE LANGWELL HOTEL
Just off Broadway, at Times Square
123-129 West 44th STREET NEW YORK
Located in the heart of the metropolis. Convenient to all R. R. Stations, S. S. Piers, Theatres, Shops and Business Centres. Completely Renovated and Refurnished Throughout.
Modern—Fireproof—Comfortable Rooms—Reasonable Rates

Single Room, Running Water	$2.00 per day and up
Double " " "	3.00 " " " "
Single Room, Private Bath	4.00 " " " "
Double " " "	5.00 " " " "

Apartments of two to eight rooms at proportionate rates.
L. MARSHALL THOMPSON, Pres. & Gen'l Mgr.

THE HOLLEY — THE EARLE
Washington Sq. West Washington Sq. North
A Beautiful Location
American Plan Hotels
Several attractive 2 Room Suites with Bath to rent by the week or on yearly lease. Also single and double Rooms with Bath.
Inspection Cordially Invited
Under KNOTT Management S. K. HILL, Manager.

Hotel Manhattan Square
A few perfectly arranged and delightfully appointed suites available; furnished or unfurnished.
Attractive Rates.
50 West 77th Street, facing Museum of Natural History

"305 West End Avenue"
AN APARTMENT HOTEL
A RESIDENTIAL HOTEL
Sun-flooded Suites
Overlooking the Hudson
Two rooms or more Unfurnished, on lease
and
RESTAURANT ESPLANADE
Telephone Columbus 7500

HOTEL THERESA
7th Ave., 124th to 125th St.
One block from "L" and Subway Sta. Trolley and bus lines at door.
A Refined Family and Transient Fireproof Hotel
ALL OUTSIDE ROOMS. ATTRACTIVE ACCOMMODATIONS AT MODERATE RATES
Dining Room
At Top of Building
Special Table d'Hote or A La Carte Meals
Tel. 7000 Morningside.
E. F. LEUBE, Manager.

Fourteen East Sixtieth St.
A luxurious Residential Hotel, opposite the Metropolitan Club and Fifth Avenue Entrance to Central Park. Easy access to the theatres, clubs and shopping centres.
EAGER & BABCOCK,
New York City.

BELLAKS-PLAZA HOTELS
HOTELS
Leases can be arranged for. Magnificent View of Park. 1, 2, 3 Rooms and Bath.
ASHTON Madison Ave at 93rd Street $45 monthly up per room & bath
NOTED FOR SUNSHINE 2 and 3 Rooms & Bath
NOBLETON 120 West 73rd St. $100 monthly, $25 weekly and up per 2 rooms and bath.
convenient 81st St. "L" at entrance 1, 2 and 3 Rooms, Bath
COLONIAL 81st Street, Columbus Ave. Largest and Most Beautiful Rooms in New York
$55 monthly up per room & bath
RESIDENCE FOR WOMEN Room & meals, $17 weekly, up
RUTLEDGE Lexington Ave. at 30th St.
Room, bath & meals, $27 wk. up
Rooms with and without bath $1.50 day up
All Above Accessible to All Cars Express "Sub" & "L" & Bus.
Restaurant Service A la Carte. Table d'Hote

HOTEL LORRAINE
Fifth Avenue at Forty-fifth St
AFTERNOON TEA DANCES
in the Grill Room under direction of Miss Edith Cavenaugh.

Transient Accommodations
HOTEL BERESFORD
81st & Central Park West
HOTEL SEVILLIA
117 West 58th St.
Superior Cuisine and Service
NEW, MODERN FURNISHINGS.

Evelyn Lodge
Beautiful Location. Elegantly Furnished. 25 Minutes From Wall Street. Excellent Chef. Small Tables.
Weekly $20 With Meals.
13 Years One Management. Folder. One Block From Ferry. 75 Guests. 71 Central Ave., St. George, S. I.

HOTEL NEWTON
2528 Broadway, bet. 94th & 95th Sts.
SUBWAY EXPRESS AT 96TH STREET
TRANSIENT ACCOMMODATIONS
Telephone 3324 Riverside.

Hotel Netherlands
5TH AVE. AT 59TH ST.
Great Northern Hotel
118 W. 57th St. and 100 to 122 W. 58th St.

Hotel Wolcott
31st Street
Near Fifth Avenue, New York
Centrally located in shopping and theatre districts. Near railroad terminals.
Delicious food, luxurious appointments, personal service.

The Cambridge
68th Street, West
Near Central Park
The latest fireproof apartment to let. Just completed. Now open.
Suites of 2 rooms or more on a yearly lease unfurnished
Spacious Closets.
SUPERIOR RESTAURANT.
Also Doctor Suite, 3 rooms, main floor. Under same management Hotel Langdon, 5th Av. & 56th St.
E. H. CHATILLON

Hotel Bretton Hall
Broadway, 85th to 86th St.
Subway Station at 86th Street Corner, NEW YORK.
Largest and Most Attractive Midtown Hotel, Convenient to All Shops and Theatres.
For Transient or Permanent Residence.
Furnished or Unfurnished Suite
All the Comforts and Advantages of the Best New York City Hotels at Attractive Rates.
RESTAURANT OF HIGHEST STANDARD AT ATTRACTIVE PRICES.

HOTEL
ENDICOTT
COLUMBUS AVE., 81st to 82nd ST.
One Block From Central Park.
A Few Desirable Suites of 2 and 3 rooms on yearly lease

"Of Homelike Atmosphere"
HOTEL CLENDENING
Comfort—Convenience—Accessibility
½ block from subway; residential section; family and transient accommodation.
Single Rooms, $1.50 Up. En Suite, with Bath, $4 Up.
202 West 103rd Street

HOTEL JUDSON
Washington Square South
A few desirable room arrangements. Both single and double. Also en suite to rent for season. Location cannot be excelled for quiet and accessibility.
Rates very reasonable.
Under KNOTT Management
SAMUEL NAYLOR, Manager.

New Weston Hotel
Madison Avenue, at 49th St.
DESIRABLE ROOMS AND APARTMENTS
S. G. CLAYTON, President.

$15 WEEKLY
ROOM WITH PRIVATE BATH
Hotel Nassau
59th St., bet. Mad. & Park Aves.
One Block from Station of All Subways.
Phone Plaza 8188.

WASHINGTON, D. C.
Grafton Hotel
AMERICAN PLAN
$3 per day and upward.
HARRINGTON MILLS, Proprietor.

Tea Rooms.
AT THE SIGN OF
THE GREEN TEA POT
28 West 31st St. Open Sundays.
Breakfast, Lunch, Afternoon Tea, Dinner
SCOTCH TEA ROOM 21 East 47th St. Lunch; Dinner
Home made jams. Scotch scones, shortbread.
BILLY ANN 200 Madison Avenue near 41st St.
STRICTLY HOME-COOKED LUNCHEON, 60c.
RUSSIAN INN Tables d'Hote Luncheon and Dinner
59 W. 37TH ST. A la Carte & Afternoon Tea

L. Bamberger & Co.
Newark, New Jersey
ONE OF AMERICA'S GREAT STORES

Toy Town

Toy Town's population grows so fast daily that the most expert tabulators cannot keep up with it.

* * *

From every side the people come, and, though it is only mid-November, they come to BUY.

* * *

This means that you, too, must plan to come early if you are to share in the wonderful toy assortments before they are depleted.

* * *

Our stocks were never so great—never so varied. Looking them over, and noting the rapidity with which they are being sold, we wonder if, enormous as they are, they will hold out until Christmas eve.

* * *

And, wondering, we must perforce repeat again:

* * *

Do your Christmas Toy Shopping EARLY.

Every Winter Occasion Demands Beautiful Furs

The Bamberger Fur Division Is Ready to Supply Every Need from the Smart Little One-Skin Scarf to the Most Luxurious of Wraps.

Australian Seal (dyed rabbit) Coat, 199.50. A good-looking belted model 36 inches long.

Marmot Coat, 199.50. 36-inch belted model with collars and cuffs of self fur or natural raccoon.

Australian Seal (dyed rabbit) Coat, 149.00. Plain belted model of the 36-inch length.

Marmot Sports Coat, 150.00. With natural raccoon collars and cuffs.

Coats at 199.50. Of tiger cat, Russian pony, and near seal (dyed coney). 36, 40 and 45 inch lengths, respectively, self-trimmed or with contrasting collars and cuffs.

Hudson Seal (dyed muskrat) Coats, 299.50. Built on sports lines with collars and cuffs of Kolinsky-dyed squirrel or beaver.

Hudson Seal (dyed muskrat) Coats, 399.50. Trimmed with contrasting fur.

Hudson Seal (dyed muskrat) Coats, 499.50. 36-inch belted model, with self or natural skunk collars and cuffs.

Hudson Seal (dyed muskrat) Wraps, 699.50. Trimmed with Kolinsky, beaver or Kolinsky-dyed squirrel.

Natural Squirrel Coat, 499.50. A good-looking belted model in the 36-inch length.

Natural Squirrel Sports Coat, 450.00. Made with a yoke back and belt. Other handsome wraps of natural squirrel, of dark, perfectly matched skins. Priced up to 975.00.

Bamberger's—Third Floor.

Lowered Sale Prices on Persian and Chinese Rugs

Those who reverence Beauty will find in this sale of Oriental rugs an unusual opportunity to gratify their desire to add one or more artistic floor-coverings to their home.

PERSIAN MELAGHIE CARPETS—Size about 9x12 feet. Were 975.00, at 585.00. Larger sizes at proportionate savings.

BELOOCHISTAN PIECES—Of surpassing beauty. Were 55.00 to 96.00, at 40.00 to 72.00.

PERSIAN HALL AND STAIR RUNNERS—Were 175.00 to 600.00, at 110.00 to 400.00.

Bamberger's—Fourth Floor.

Books for the Child's Library

There is a nation-wide movement during this week for better books for children

Every child "should have his own individual library, which grows year by year with his growth, yet which contains friends to whom he will return time and time again."

Here in the Bamberger Book department we are deeply interested in the child's individual library. We want it to contain the books that are never outgrown. We want boys and girls and their parents (and Santa Claus, of course) to browse as they will about our shelves and tables in the selection of books that will be life-long friends.

Bamberger's—Book Balcony

Suburban Phone Service to Bamberger's

Out-of-town patrons are enabled, because of our special trunk lines, to phone the Bamberger store, and pay no more than a local call.

Folks living in Orange, South Orange and Maplewood call Orange 7100.

Folks living in Glen Ridge, Bloomfield and Montclair, call Bloomfield 4700.

Elizabeth folks call Elizabeth 3200.

Between Ourselves

Did you ever try to "uplift" anyone?

I almost did once—when I was very young.

I had noticed that the office boy took a wad of old newspaper home with him every night. So I asked him what he did with them.

"During the day," he said, "I notice a lot of things I'd like to read; so I take home enough to keep me busy all evening."

That sounded to me (remember, I was very young) like a praiseworthy thirst for knowledge. So my evening was spent in planning a helping hand campaign in behalf of the office boy. Catalogue of night schools, lists of "the best" books and vocational guides all were consulted. I was going to be an Influence in some one's Life.

So in the morning I asked Jimmie what kind of articles he read most.

"Oh," he replied modestly, "mostly funny sheets."

And since that day I have often thought that if all welfare workers were as easily discouraged as I there wouldn't be much uplift.

Shoes Made in England of Scotch Grain Leather

Into the uppers of these unusual shoes has gone real Scotch grain leather, undoubtedly the best wearing of all good leathers. Into their soles has gone extra heavy English oak bends.

Two styles of "boots" (as the British call them) in a rich shade of brown—both on a real English custom last. A low-quarter shoe, or oxford, is built over a brogue last, with straight tips.

The "boots" are 15.00 pr., plus 50c tax. Oxfords, 12.00 pr., plus 20c tax.

Bamberger's—Second Floor.

59.50 Limoges China Dinner Sets Priced 50.00

A Sale in Good Season for the Thanksgiving Dinner

Theo. Haviland china—clear, white and fine. Fit to grace the most festive of Thanksgiving boards, when all the best dishes come out in honor of the uncles and aunts and cousins assembled for the family dinner.

The design is of dainty pink floral sprays, and all handles are stippled with coin gold.

Complete service for twelve persons and platters and bowls for the turkey and all the lesser "fixings."

Bamberger's—Basement.

The Air-way Electric Vacuum Cleaner

has several features that make it different from all other cleaners

After you have cleaned rugs and carpets just reverse the dial at the end of the handle—and clean walls, curtains, furniture and even clothes, without the bother of changing attachment.

Another distinctive feature is that the dust is drawn into a sanitary paper bag which fits into a cloth bag. The paper bag to be thrown away when filled. Price 55.00.

Bamberger's—Basement.

Important

(Monday Only)

In instances where the lots in this column are small, and we cannot guarantee that they will remain on sale all day, we state at the bottom of such items: "While quantity lasts. No mail, phone or C. O. D. orders."

Flannel Petticoats, 79c
Regularly 1.00. Of good quality, gray striped outing flannel; neat flounce with scalloped edge; muslin band; finished with draw-string. Third Floor.

No. 2 Brownie Cameras, 2.40
Takes pictures of the 2¼x3¼-inch size. Simply constructed; may be operated by children. Sixth Floor.

Amoskeag Daisy Flannel, 29c yd.
White Daisy flannel with a soft fluffy finish. Firmly woven. A quality that within the past two months has sold for 59c. 27 inches wide. First Floor.

3.50 Coffee Percolators, 2.75
Of heavy sheet aluminum; the 8-qt. size in the Octagon Colonial design. Made with glass tops and ebony finished handles. While fifty last. Basement.

Stamped Pillow Cases, 1.35
Regularly 1.75. Day and night pillow cases, 36x45 inches; of good tubing in an assortment of pretty designs. Second Floor.

Women's Bloomers, 58c
Regularly 75c. Made of flesh color batiste; elastic at knees and waist. While lot lasts. Second Floor.

45c Wall Paper, 24c roll
Oatmeal paper that may be used in all rooms of the house. Brown, tan, green, gray, blue and old rose. Sold only with cut out border or bands; regularly 15c to 20c yard, at 12½c to 15c. Fourth Floor.

The Widest Choice of Women's Coats at the Widest Range of Prices

With scores of advantageous prices in between, so that every woman who comes to Bamberger's may secure the kind of coat she wants at what she is prepared to pay.

29.50 to 495.00

Coats on regulation lines, with loose, narrow belts—coats with loose backs and wide dolman sleeves—"wrappy" coats that drape about one picturesquely—full, graceful dolmans—sports coats—motor garments—evening wraps of luxurious beauty—

Truly, there is no coat need that Bamberger's cannot meet.

All of winter's warmest, smartest materials in the soft browns, and tans, and grays and blues that are in demand—with evening wraps in brilliant effects—self-trimmed or richly fur-collared.

With a style correctness that gains emphasis through being adapted to the individual needs of the slender, the medium, the short-stout type and the tall, heavy figure.

Regulation sizes, 34 to 44. Larger sizes, 40½ to 52½.

Bamberger's—Third Floor.

Electric Table Lamps, 9.75

Reduced from 17.00

Metal electric table lamps fitted with two-light sockets—nicely shaped, portable, complete with 16-inch art glass panel shade. The six panels of amber glass are decorated with brown border—finished in antique bronze.

Only fifty lamps to go on sale at this extremely low price. Attractive for Christmas giving.

Bamberger's—Basement.

ART EXHIBITIONS OF PAINTINGS

THE Folsom Galleries are holding an exhibition in their new quarters which includes many of the artists who are showing their work at Gimpel & Wildenstein's. Childe Hassam's "Fishermen at One Cob" is not so early as the lovely little Paris picture in the exhibition of the New Society of Artists, but it has had a long chance to mellow since 1911 and has improved its opportunity. Possibly cracks may come in the smooth sky in fifty years or so, but there is not a sign of them yet and there is not a sign of blackening in the beautiful color. The looser weaving of Mr. Hassam's later work may be an added protection against the destructive forces of time, but no one painting here or elsewhere is less in need of a life insurance for his art.

Arthur B. Davies's "Sicilian Shepherd" is a fine example of his work, the figure of the shepherd plastic, admirably placed, sensitive in contour, the painting everywhere light and free. "House Boats" by Guy Pène Du Bois is perhaps an early painting and certainly an ingratiating and vital little work. Charles W. Hawthorne's "Against the Sunlight" is rich in color within the shadows where most painters are content to be luminous. Other pictures are by Robert Henri, Gifford Beal, Jonas Lie, Richard Miller, William Carrigan, Henry G. Dearth, Bruce Crane, Ernest Lawson, Granville Smith, Ivan G. Olinsky and Ossip L. Linde.

***

Paintings by Mr. Benson and Mr. Metcalf.

At the Macbeth Galleries Frank W. Benson and Willard L. Metcalf are holding an exhibition until Nov. 27. Mr. Benson's group includes one of the bird subjects that have made his etchings so popular with collectors who also are sportsmen. This bird, a "Flying Merganser," is as beautiful in color as it is fine in line and lends itself accommodatingly to the artist's liking for the combination of sallow yellows and blues. The sharp notes of dark green on the head and red on the feet fit happily into the scheme. A "Color Study," a girl seated among draperies and against a background that mingle salmon reds, purple, a green blue and a gold brown, warm putty color and pink, is a revealing illustration of a palette that seems to have been set from the harmonies found in the feathers of game birds and in the clouds and water of their environment.

Mr Metcalf's landscapes are in his familiar vein of Georgian tranquillity. "Have ye seen the bobolink May, all her scented bloom display?" he asks in his Spring subjects with their buttercup fields and wandering brooks; and Autumn says nothing to him of wild sorrow and sure decay. He paints the kind of pictures William Morris said we should keep about us, to soothe and not excite our emotions, to rest and not weary us.

***

Early Engravings.

At the Keppel Galleries until Nov. 27 is an exhibition of engravings ranging from the fifteenth century to the seventeenth. It includes a few great rarities and many beautiful impressions. In a number of instances the print is rare and also of sparkling brilliancy, as in the "Combat of Gladiators," by Antonio Pollaiuolo, and "The Entombment," by Mantegna. There are noble Durers and Rembrandts, the "Landscape with a Flock of Sheep" by the latter showing a perfection of execution and preservation seldom equalled.

In the preface, however, David Keppel puts in his plea for primitive prints that have suffered somewhat through centuries of troubled life. While such a print is not expected to sell for the price of a perfect example, he urges his readers to forgive the small hole or tear that may have impaired the integrity of the little piece of paper that has survived 300 or 400 years, and to cherish the print for its artistic value. When his readers listen to this counsel the age of the print lover will have been inaugurated. The individual print lover always has seen his print in this light. Mr. Keppel quotes one of the principal experts in this country as saying of Durer's work: "Even in the worst sort of impression, all kicked to pieces, there is still enough left to make a gorgeous work of art."

***

Etchings by Whistler.

Whistler continues to charm collectors, and a large public now has been brought over to the enjoyment of his lovely art. An exhibition of his etchings can be counted upon to attract visitors who come for a richer reward than the sense of having done the proper thing in gallery visiting. At the Knoedler Galleries is a fine collection of his work that includes prints from "The French Set" with the first great nocturne, the "Street at Saverne"; from the "Thames" and the "Venetian" sets. The writer of the catalogue points out that the time is over for assembling such collections of Whistler's etchings as the nearly complete collections already existing, led by the superb "Freer Collection" now belonging to the United States Government; but Whistler collectors always may be prepared for surprises. Who would have suspected a bunch of forty water colors lying in ambush in Baltimore?

***

Paintings by George Inness, Jr.

At the Ferargil Galleries is an exhibition of landscapes by George Inness, Jr., to be there until Nov. 18. Although they are subjects in which the elder Inness would have luxuriated, coppery sunsets and Autumn rainbows, wood roads and sheepstrewn meadows, valleys and trees and farms in Winter, they have the great merit of showing little if any resemblance to the work of the artist's famous father. It is a difficult thing to avoid such resemblances especially when father and son have been studio friends. "Our Farm in Winter" is the most salient picture in the group, a very simple color scheme of white and blackish-gray, enlivened by a right note of warmth in the red-brown farmhouse.

***

School Work in Traveling Exhibition.

The American Federation of Art at Washington, D. C., is sending throughout the country a selected exhibition of art work from the high schools of New York City. Over a hundred different drawings are included in this exhibition, the more elaborate of these showing the very high order of technique reached by the pupils in the upper classes of the New York City high schools.

The art work of the New York City high schools is under the direction of Dr. James P. Haney. Speaking of the work shown in the traveling exhibition, Dr. Haney said recently: "The New York City high school system includes twenty-seven high schools. In all of these art is taught in some form, particular effort being made to adapt the courses to the needs of the individual schools. Over sixty thousand children are in attendance in these schools, and the art department itself includes 150 studios. Many of these studios are planned to accommodate from 250 to 350 pupils a week in the classes that come thirty to forty strong.

"The traveling exhibition sent out by the federation includes work from a dozen of the larger high schools. In it will be found examples of design and drawing done by the younger pupils in the first two high school years. All pupils coming into the high schools, with the exception of a limited number in commercial classes, are required to study art for two years, two periods a week.

"Among the many thousands of pupils who enter the first year high school classes will always be found certain who have marked technical ability and a decided inclination for art study. These pupils it is the purpose of the New York City art department to encourage in their work and to forward them through special courses designed to train them for post-graduate work in industrial arts and fine arts schools.

"The development of these post-graduate courses has been very rapid in New York during the last few years. Over a dozen high schools now offer work which may be pursued as an elective study for three years, beginning in the second high school year. These elective courses require work every day in the art studios and also require home preparation and visits to the art museums and libraries.

"Besides the elective courses in the general high schools, New York City also offers a special industrial art course to talented girls. This is given in the Washington Irving High School.

"So far as possible, the traveling exhibition is thus arranged to show in condensed form the entire scope of the art teaching in the New York City high schools. In the explanatory notes which accompany the exhibition, emphasis is laid upon two elements which are sought throughout the work. The first of these is 'individual expression.' In all the varied courses, the effort is to have each pupil do a piece of work definitely his own.

"The second point upon which emphasis is laid is 'technique.' Good drawing is one of the first things demanded of every pupil, and throughout the exhibition there will be found scores of drawings and designs which illustrate this principle. The more advanced work is marked throughout by its professional handling."

***

Modern Illuminated Books on View.

On Nov. 16 and 17 the Rosenbach Gallery will hold an exhibition of the oil and water color paintings, illuminated vellums, and books by Mrs. da Loria Norman. Among the exhibits will be the book the artist recently completed for the New York Public Library (Spencer bequest), the only modern illumination in the library collection. There will also be two fully illuminated volumes comprising nearly four hundred pages of "The Confessions of S. Augustine," commissioned by Mr. W. H. Clark, and other exhibits will be loaned by Mrs. Arthur Curtiss James, Mrs William Sharp, Mrs. Edward Harkness Mrs. Anna B. Bliss and others.

***

New York Water Color Club Annual Exhibition.

The thirty first annual exhibition of the New York Water Color Club will be held in the galleries of the American Fine Arts Society, 215 West Fifty-seventh Street, New York City; reception Friday, Jan. 14, 1921, 3 to 6 P. M., and opening to the public Saturday, Jan. 15, 1921, and closing Feb. 6, 1921.

The Alexander M. Hudnut prize of $100 will be awarded to the most meritorious water color.

The jury of selection are: Hilda Belcher, George Elmer Browne, John F. Carlson, Charles C. Curran, Edward Dufner, Frank Tenny Johnson, Mary Nicholena McCord, H. C. Merrill, F. Luis Mora, Alethea H. Platt, Emily N. Vanderpoel and Cullen Yates.

***

National Association's New Officers.

Mrs. H. Van Buren Magonigle (Edith Magonigle) was elected President of the National Association of Women Painters and Sculptors at its annual meeting Wednesday, Nov. 10, to succeed Mrs. Benjamin Morton (Christina Morton), who becomes an honorary Vice President with Mrs. Joseph Choate, Mrs. Charlotte B. Coman and Mrs. J. Henry Hammond.

Mrs. Samuel Theobald, Jr., (Elizabeth Sturtevant Theobald), succeeds Mrs. Magonigle as First Vice President.

Mrs. Florence Francis Snell was elected Second Vice President and Miss Olive Black assumes the office of Treasurer, resigned by Mrs. Henry P. Davison.

The three Secretaries for the national association are Helen C. Sahler, Corresponding Secretary, Josephine W. Barnard, Assistant Secretary, and Elizabeth Hardenbergh, Recording Secretary. Mrs. John W. Alexander and Miss Judith C. Ver Planck were elected members of the Advisory Board.

NECESSITY'S NEW COOKS

IF you choose, you may eat poi as the Hawaiians prepare it, served by a kanaka; or you may kneel before a little table and prepare your own Japanese dishes from the raw material, directed by a slant-eyed attendant. There is a restaurant where a bangled, braceleted brown-skinned waiter brings you the curries and the dishes of the Punjab. Fiery chili-con-carne, as the Mexicans like it; real Italian spaghetti, bird's nests from China, English mutton chops, the matchless creations of a French chef—all these are yours in New York if you have the price.

If you haven't, you can get the dandiest little attachment for 85 cents that fits right over the top of the gas jet. If you climb on a chair it takes but a jiffy to fry an egg and heat a cup of coffee, and if you are careful to pack your culinary equipment away in the trunk and air out the room the landlady need be none the wiser. And in New York, where the favorite foods of every nation are yours—for the price—there are a great number of meals prepared over the gas jet.

My informant doesn't wear horn-rimmed spectacles and there is nothing further removed from his thoughts than statistics. But he knows New York. Not the New York we see on dress parade. He knows how Miss Fifth Avenue looks in a kimono at 10 A. M. before the cosmetics are on and he knows Minetta Lane, in the heart of the Black Hand district, where rats and rags and human beings are all jumbled and where the smell of garlic is overpowering. This informant of mine is a gas inspector.

It is his business to see that gas appliances are properly installed and functioning whether they be in a converted closet that now bears the distinction of serving as kitchenette for a short-haired bachelor maid down in Greenwich Village or the sanctum of a real chef in a Riverside Drive apartment.

This story really isn't about the gas man; it's about our daily bread and how it fares in these strenuous times. I want you to know that I haven't gone to the Mayor's Housing Committee, the Health Department or the Bureau of Vital Statistics for my information. I have gone, instead, to the gas man, who knows a great deal about us. He is my authority, and who dares dispute him?

I know of a man who spends every Sunday as the undisputed king of his kitchen. Six days a week his good wife presides there, but on the seventh she and all the rest of the family are banished. They may go to church or to the movies or any place their fancy approves, but they must stay out of the kitchen. And all day long this father, who has been chained to a desk all week, potters over the stove recreating old dishes and concocting new ones. Each Sunday he prepares all of the meals; and they are real meals, too. Even Mother admits Father is the better cook.

But this is an exceptional case. As a rule men cook only when they have to. In the good old days when the land was new and the frontier of civilization was moving westward most any man could bake a flapjack over the campfire or roast a leg of venison to luscious brown tenderness.

But this was the question I put to the gas man: Hasn't this era of big prices and little rooms, elastic ambitions on unstretchable salaries, produced a new generation of cooks? Hasn't the grim necessity of eating been the guiding motive in the purchase of many a one-burner hot plate and many a can of pork and beans?

"It has," says the gas man. "Don't I see them every day? There are exactly 15,483 more cooks (and who can dispute him?) in New York today than on the same date in 1914.

"The other day I dropped in on a woman out in Harlem who rents out some of her rooms to men. 'Do you know,' she says, 'I have never allowed any of my roomers kitchen privileges until here lately? They began asking, one at a time, if they couldn't use the kitchen to cook breakfast and finally they all came in a body and I had to give in. Those fellows spend all their time in the kitchen now instead of the parlor, and one of them prepares a meal for the bunch each day. Some of them are getting to be fairly decent cooks, too.'

"And then the other day I was called to one of these $185-a-month one-room and bath Madison Avenue apartments. I found four of them crowded in the one room—a big red-haired woman in a pink kimono all fluffy with ribbons, and three poodle dogs—and they were having trouble with their stove. I found the stove behind a screen in one corner. The lady explained apologetically that she used to eat all of her meals at a swell hotel, but since coffee was raised to 30 cents a cup she felt it her duty to aid a knockout blow at the profiteers, and so now she always cooks breakfast herself.

"But I judged from the number of empty cans in the pale blue waste basket that she let some one else do the cooking and just warmed it over. Speaking of cans, I think the canning companies ought to have some sort of recognition for saving the digestions of a few thousand new cooks.

"About the first thing a new cook learns to do is to fry eggs. After that comes fried potatoes and then fried steaks. It seems necessary for a cook to pass through the frying stage, but it's hard on the stomach. It's the canned stuff that saves the day.

"Just step into a delicatessen and watch. You can pick out the bachelors and bachelor maids. Almost invariably they buy a little something to fry and a can or two of something ready to serve.

"After they emerge from the frying stage they usually buy a 'perfo oven.' That is a perforated iron plate to set over the top of the gas burner, a wire screen to fit over that for toast and a tall lid to go over all. You can bake apples or a small pie—anything you can bake in a real oven, except, of course, it must be portions for one.

"After the 'perfo-oven' stage comes the portable oven and the two-burner hot plate and then the small range. You can judge an amateur cook by his equipment. Some of the finer bachelor apartments have really very complete kitchens. I was surprised to find an alcove in an elegant bachelor apartment in Washington Mews completely fitted up for cooking the other day. The janitor told me that the owner—a man—gave a dinner once a week, cooked by himself, that was the social event of the neighborhood."

The really new element in the whole situation is the bachelor girl. A few years ago there were none. The unattached girl worker always "boarded out" with an eminently respectable family. High wages and Greenwich Village have turned the trick. Now she lives in her own apartment and does pretty much as she pleases. Sometimes they live in twos and threes. The Greenwich Village section especially is full of them.

You can always tell a bachelor girl's apartment (so the gas man tells me) by the hot-plate in the corner and the disheveled appearance of the room at 10 A. M., just after the occupant has made a flying dash to be on time at the office.

"And don't forget the young married people," warns the gas man. "There are thousands of them tucked away in one-room apartments all over the city. In many cases—most of them perhaps—both the man and woman are employed. They scramble together a breakfast on the hot-plate, have lunch 'out' and the first one home in the evening stops at the corner delicatessen and then cooks dinner for both. I know of one couple where the wife is cashier in a restaurant until 8 o'clock in the evening and when she gets home hubby always has dinner piping hot for her.

"After all," said the gas man, "I am not so sure this wave of 'cook your own' is not a good thing. You see my wife has gone to visit her mother for a week and I have been eating at a little restaurant around the corner where you can still get a whole meal for 50 cents. But, say, restaurant grub gets to taste pretty flat after a while, doesn't it?"

Exhibition
WEDNESDAY, NOVEMBER 17th
Clarke's
42-44 East 58th St. (Between Madison & Park Aves.)
The Remarkable
ANTIQUE SPANISH COLLECTION
formed by
SENOR J. CABREJO
7 Plaza de Los Cortes, Madrid
Sales by Auction
COMMENCING SATURDAY, NOVEMBER 20th
The Sale Will Be Conducted by MR. AUGUSTUS W. CLARKE

BRAUS GALLERIES
Announce an Important Sale prior to Removal to 422 Madison Avenue insuring immediate purchasers
Reductions from 10 to 33%
Mezzotints, Etchings and other Prints, also Frames, Mirrors, Lamps and Art Novelties
2123 Broadway, at 74th Street

DUDENSING Galleries
Special International Exhibition
Blakelock, Berranneau
Carlson, Cazin
Crane, Charreton
Inness, Lebourg
Twachtman, Le Sidaner
Wyant, Pissaro
Sisley
November 15 to November 22
45 West 44th Street
Between Fifth and Sixth Avenues

The Private Galleries of
Frank K. M. Rehn
will be open to the public during November
Selected Paintings by
W. L. Lathrop
on view
6 West 50th Street

SIXTH ANNUAL EXHIBITION OF
TAOS
SOCIETY OF ARTISTS
ALSO
Paintings BY Edwin Booth
GROSSMAN
Now on View AT
KINGORE GALLERIES
668 Fifth Ave., at 53d St.

The Little Gallery
Four East Forty-Eighth Street
HAND WROUGHT JEWELRY
By Master Craftsmen
Precious and Semi-Precious Stones in Individual Settings
of Unusual Workmanship
ON EXHIBITION FROM November 8 to 20

On Exhibition
Nov. 1 to Dec. 1
A notable collection of antique French and Italian
BROCADES
Piano covers, scarfs, sofa cushions, wall hangings, table covers, antique rugs, purses.
FRANKL GALLERIES
4 East 48th, First Floor

DRAWINGS By
CEZANNE
Nov. 8th to 28th.
Open from 3 to 6 P. M.
M. DE ZAYAS
549 FIFTH AVE.

EXHIBITION of ETCHINGS by
Wm. Lee Hankey
Nov. 8 to 27
SCHWARTZ GALLERIES
14 East 46th St., opp. Ritz-Carlton

EXHIBITION OF
KASIMIR ETCHINGS
SIXTY SUBJECTS
SCENES from
London—Munich—Rome
Florence—Hamburg
Veinna—Copenhagen
Bologna—Prague
Send for illustrated booklet.
HANFSTAENGL GALLERIES
153 West 57th Street
Opposite Carnegie Hall

C. W. KRAUSHAAR
ART GALLERIES
680 FIFTH AVENUE, NEW YORK
Exhibition of
ORIGINAL ETCHINGS
by
M. A. J. Bauer
and
W. Witsen
November 8 to 27

Mussmann Gallery
Announces a Special Exhibition of
CALIFORNIA SCENES
by
Ray Boynton
Nov. 3 to 20th incl.
144 West 57th Street

NOW READY!
RAINBOW
For November
Edited by
Boris De Tanko and Horace Brodzky
A Magazine of All the Arts
At All Bookshops
25c Monthly
500 Fifth Ave., Tel. Murray Hill 8577

DANIEL GALLERY
OPENING EXHIBITION
2 WEST 47TH ST.

MISS VICTORIA WILLIAMSON
Internationally successful
ARCHITECTURAL DECORATOR
In An Interesting Series of
FIVE ILLUSTRATED LECTURES ON MAKING HOUSES INTO HOMES
In Private Lecture Hall Metropolitan Museum of Art
2:30 to 3:30 Saturdays, Nov. 20, 27; Dec. 4, 11, 18. Fee of $25 in advance.
For reservations address 34 W. 75th St.

Van GOGH
EXHIBITION
Adm. 25c Illus. Catalogue 75c
MONTROSS GALLERY
550 FIFTH AVE.

THE SCHOOL OF AMERICAN SCULPTURE
SOLON H. BORGLUM, Director
Now open for Students.
Day and night classes.
9 East 59th Street, N. Y. C.
Phone 695 Plaza.

Artists, Attention!
We purchase original designs for reproduction purposes. Submit samples showing your style and general character of work. Prompt attention paid to all correspondence.
The Henderson Lithographing Co.
Sta. H, Cincinnati, Ohio.

The CHENEY

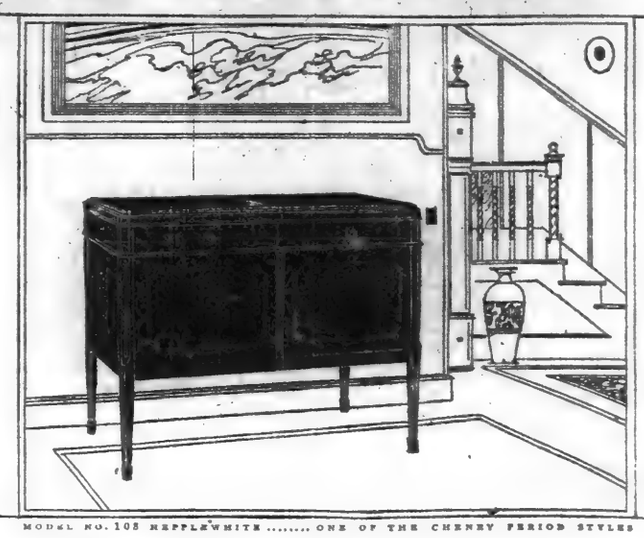

MODEL NO. 108 NEPPLEWHITE ..... ONE OF THE CHENEY PERIOD STYLES

The Cheney Brings You Christmas Cheer

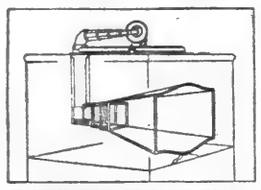

PHANTOM VIEW OF TONAL SYSTEM

The Tonal System of THE CHENEY
The tone adjuster, reproducer, tone arm, acoustic throat, orchestral chambers and violin resonator are exclusive with THE CHENEY, protected by basic patents.

Merry Christmas gatherings will be even merrier where there is a CHENEY. It is a gift for the whole family, bringing music to suit every holiday mood. Young folks can dance. Older folks can recall those carols and melodies that are filled with the sentiment of bygone Yuletides. THE CHENEY is a versatile companion at Christmas and always afterward.

For the charm of THE CHENEY is permanent. It is a true musical instrument, releasing for your enjoyment all the disc record music of the world. By new principles of reproducing sound, THE CHENEY brings out the very character of every instrument and voice.

THE CHENEY TALKING MACHINE COMPANY
Chicago • New York
NEW YORK OFFICE: 1107 BROADWAY

To DEALERS, we announce completed plans for expansion of our markets. Maintaining our standards, we have brought the output of our factories up to the tremendous demand. We now assure uninterrupted supply, and offer dealers a franchise with many attractive features.

MILCH *Galleries*
Announce an Exhibition of
Water Colors
by
Childe Hassam
The Rockport Quarry Set
The Hudson River Set and
The New England Set
Nov. 15 to 29
108 West 57th Street

EXHIBITION of PAINTINGS by
C. R. W. Nevinson
from November 13th to December 4th
Bourgeois Galleries
668 Fifth Avenue

For Sale
Fine Remington Painting
On View
7 to 10 P. M. only.
DR. Le FEVRE,
102 West 75th St.

THE 2ND LECTURE
of a Series of 7 Sunday Night Lectures will be given Nov. 14th, at 8:15 P. M. Subject:
"DRAMA AS A SOCIAL FORCE IN A DEMOCRACY"
By Dr. LOUIS K. ANSPACHER
At Stuyvesant Neighborhood House Stuyvesant St. and 9th St. (Between 2nd and 3rd Aves.)
Admission 25c.

November Current History
ON NEWS STANDS!
Three of the forty big features:
Circumstantial account of the murder of the Czar and his family. A ghastly tale of 15,000 words.
The re-entrance of the Vatican into world Politics.
The truth about Soviet Russia.
The chief events within 30 days in 58 different nations.
192 Pages, Profusely Illustrated

The Seat of Honor

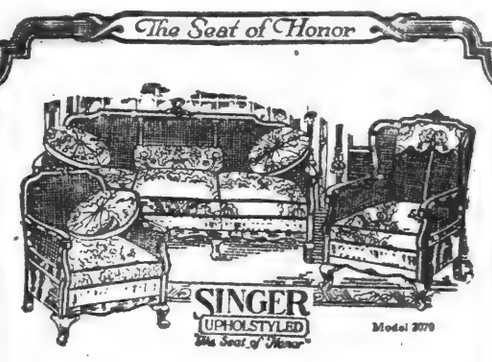

SINGER UPHOLSTYLED "The Seat of Honor" Model 3070

The comfort and beauty of the home depends in large measure on the living room suite

EVERY woman knows that a trade mark is a manufacturer's guaranty that his goods are what they seem to be. Inferior goods are never trade-marked.

A careful housekeeper knows the name of her refrigerator and her kitchen cabinet. She looks for the maker's name when she buys a fountain pen or a box of talcum powder.

SINGER UPHOLSTYLED "The Seat of Honor"

SINGER UPHOLSTYLED The Seat of Honor

The name SINGER on "Upholstyled" guarantees it to be The Seat of Honor

Do not spend hundreds of dollars for a living room suite without first looking to see whose name is on it as a guaranty that it is *good* furniture and will wear.

Always look for the SINGER trade mark. It stands for rare beauty of design and craftsmanship.

At Furniture and Department Stores

M. Singer & Sons
NEW YORK CITY

FASHIONS WINTER SUITS

NEVER has there been a better "suit year," as they have it in the vernacular of the shops. The weather is just right—not too warm and not too cold. And just at this time one sees the newest creations in the way of Winter suits and all-the-year-round suits and fancy suits and plain suits. After a few weeks have passed the "general horizon" will again be dotted with varieties of top coats and fur wraps, &c., but right at this minute the popular trend is all in the direction of the suit. Then, here is the psychological moment to study the suit, for the forward marching ones are setting the styles for many months to come and the little variances which they show are the ones that are destined to live. Thus does the wary woman plan her dressing, so that when she buys there will be no danger of her becoming the proud possessor of style that has seen its day.

Then, again, we have such encouraging news, by way of bargain announcements, that prices are much below those of last Winter. A suit that retailed last Winter for about $125 sells this year for between $65 and $75. And it is not the same suit, either, but one that has the same value as the one of last year, not the same style points, remember. There is no doubt that better times are ahead on this high price of clothes question—and the high price of suits is one of the first columns to be touched by the beautiful decline.

A critical observance of all of the best-dressed women about town during the last week discloses the fact that of all materials duvetyne and the allied weaves that belong to that family are the ones which are displaying their popularity above all others. And in this woolly or heavily napped fabric there are shown all sorts of variety, from close weaves which are as thick and heavy as any blanket to those which are so soft and pliable that they can be gathered into no space at all, so to say. There are the woolen velours and the silk velours and the velours that are made of a clever combination of the two sorts of thread. The latter, they say, wears better than all the rest put together. It does not show that evil characteristic of matting into a rushed spot at the place where the suit is subjected to rubbing. However, no fine and well made are most of these piled fabrics that when crushing does occur it can very easily be removed by a little judicious steaming.

The colors of these newest of fabrics are perhaps their greatest charm, for it has been many years since we women have been able to indulge in such subtleties of color expression. All the way from the brightest and most glowing of shades to those that are verily neutral in their effect, is the range of color tones, and while most of the suits run to browns or to one of the numerous taupe shades, still there are some made from the gorgeous blue and green tones that make up so well with the gray furs and others in the reddish shades that are so effective when combined with the darker brown and black, both long and short haired furs.

The coats on the newest of all the suits that are being worn are quite noticeably long—so long, in fact, that but the merest bit of a skirt hangs out, for, with the present rage in New York for skirts that are short and with this added favor for longer coats there is left but a small portion of space that can be allotted to the skirt. There are reasons to be thankful for this, the latest whim of fashion, too. For, while the legs that protrude from the short line of the skirt must necessarily be cold, still upon the remaining portion of the body two layers of material are lavished—more than we have had to keep out the chilly blasts in many Winters gone by. Some of the coats are fitted quite snugly, following the lines of the figure, and then again many of them are made full enough to make a tightish belt necessary to gather the fullness together about the waist.

There is one exception to the longer coat, and that is the little box coat, which has to be short in order to carry out its character. It reaches a high hip line this season, and is single-breasted—and it is more apt to be made up from the homespun materials, as it is a little more outdoors in style than are some of the other cuts. One particularly smart box coat had a rather narrow rolled collar of beaver with pockets of the same fur set on the extreme edge of the coat, so that they looked more like a wide binding for the coat than they did like conventional pockets.

From all the skirts that could be noticed the conclusion was drawn that they are still "in our midst," and, all prophecies about French tendencies to the contrary notwithstanding, quite, quite short. Some of them might almost be called too short for beauty of proportion, but, be that as it may, the longer skirt as yet looks out of place in and around New York. The widths of the skirts are still moderate, and they are as straight as can be in line, with just enough room left to allow a step to be made in comfort and ease. There is no skirt that retards walking in any way.

The sleeves of the very nicest of the suits are fitted to the last degree of perfection. The armholes are as small as they possibly can be and still remain in the class of the "perfect fit." Our American suit shows not the least tendency to go large and kimonolike in the armhole. It keeps the well-made tailored look, and sometimes it is astonishing to see how far back an armhole can go and still keep its uninterrupted contour.

Trimmings, of course, are the important features of any new Winter offering in the way of suits for trimmings are necessary in order to keep up the warmth of the proposition, and whether they are in the form of trimmings that are permanently attached or whether they are the popular fur sets, still they become a part of that suit. The shorter furs are the ones that are receiving the greatest amount of attention. Beaver and nutria and mole are the ones that are best liked for collars and cuffs on the brown and taupe shades of duvetyne, for their colors blend so very harmoniously with the shades of those favorite materials. The longer haired furs, as far as suits are concerned, have sunk into the background just now. All of the suits have that slick look that is out of key with the longer and more irregular lines.

A Popular Type of Velour Suit, With Fur Trimming, at Left; Suit of Black Satin Lined With Gray Duvetyne, at Right.

The fur sets that are designed to be worn with suits have very slight neckpieces and muffs. They are mere accents for the collars and cuffs and the smartest of them do not attempt to be of the cape variety, the matching muffs keeping the small, regularly rounded shape that is always the accepted thing for a muff at any time. Indeed, the high prices to which furs have ascended make this fashion for restraint in their use almost a grim necessity. Happily the necessity in the background has created a fashion which could not be better looking if it tried. Under the circumstances, any attempt at lavishness would be, to say the least, out of place.

The collars of fur on the modern suit have undergone a subtle change since last season. At a casual glance they look almost the same as they did, but the newer ones are made on straight lines and button high and tight about the throat, while the older ones are made on rounded lines which are wrapped under the chin. When the coats are buttoned close, they look almost the same, but when they stand open there is a distinct difference between the two types of collars, the later style requiring, it would seem, less fur.

This season there are not as many isolated bits of fur bandings used for trimmings on the suits as there have been at some times, and this is a relief, because the pure beauty of the lines of the suit is left to shine in uninterrupted splendor. There are little new things done with fur that are quite fascinating. For instance, on one of the newer suits there is a coat that stands wide open at the front, defying, it would seem, all cold and weather. But, no! There is a snug little waistcoat of fur made to be inserted in the aperture and this rises into a high and crushed collar of the same fur, which happens to be moleskin.

A few of the handsomer suits have bands of fur edging the coat—quite wide bands say five or six inches. Then that band is repeated on the skirt. It has to be a tall person to carry all of these cross lines, but they are good style and most stunning looking when the length of line is enough to set them off gracefully.

Another waistcoat that goes with a dull gray duvetyne suit is made of the same material, with a high collar merel. edged with a two-inch band of nutria. Then the lower edge of the waistcoat repeats this trimming where it ends at an extremely low waistline. The waistcoat crushes above the band of fur in a quite informal manner, and the coat, of course, extends away below it.

The little Russian turbans of fur are often worn to complete the suit with a fur trimming. They are made quite high and without trimming, but they are a simple and a very effective way of accenting the note of fur that becomes so much a part of the suit if it is well adjusted. Those of Krimmer are particularly fascinating, not only because they are quite new, but because they are so good for carrying out the true character of that particular fur.

All cuffs on the suits are small and tight. There is no attempt made to exaggerate them in any way. They are merely repetitions of the straight collar done on a smaller scale. With a muff of the same fur, these little tight cuffs are especially good looking, as they carry out the line in a most telling manner.

While these general descriptions of the fine points of suits describe the prevalent American suit as it is seen upon the street today, still there is a type of imported Parisian suit that has a long coat with a full and rather flaring peplum. This coat is worn with a skirt that is much less full than the skirt, so that there comes a great divergence between the fullness of the coat's peplum and the straightness and lack of fullness in the skirt. This suit is being worn in Paris today and bids fair to be popular in America the coming Spring. This French suit is made more often than not with a coat of plain material and a skirt of some striped or barred or interestingly woven cloth. Sometimes even there is a suit with one plain color of soft duvetyne used for the coat and one of still another plain color in the same material used for the skirt. This is a combination very much liked by the French women, they say.

SOLDIER TOY MAKERS

BUY one Christmas gift from our wounded soldiers." That is the slogan of the "Lest We Forget Committee" which has arranged to have the handiwork of the boys in the public health hospitals on sale in the gift department of Lord & Taylor during the week of Nov. 15.

About eighteen thousand boys are today in the United States Public Health hospitals recovering from wounds and disabilities received at the battle front. Some of them are armless, some legless, some have lost their sight, some are shell-shocked. All are suffering from some severe handicap which makes it impossible for them to be discharged as able citizens. They are, nevertheless, able citizens of the hospital wards where the paint brush and the bead loom are the symbols of self-reconstruction and self-rehabilitation.

The men that are gathered in the wards of the Polyclinic Hospital, the Fox Hills Hospital, the Stapleton Hospital and a number of others, all units of the United States Public Health Service, are still in a state where the work they do is occupational and not vocational. There is a difference between the two. When a man is flat on his back or in the bathrobe stage he gets, in addition to the physical and medical treatments, occupational work for the purpose of building up his morale. One of the lessons learned during the war was that it is not sufficient to cure a man's shrapnel wound. In order to give him back the self respect, experts say it was necessary to keep his mind healthy.

Vocational work is different in that the object of the training is to teach a man a trade after he has been discharged from the hospital. That has nothing to do with the plans now being carried out by the "Lest We Forget Committee," the name of which expresses the purpose of the work.

Directed and taught by the occupational aides who form part of the personnel of every soldiers' hospital, the men soon become efficient in the use of the equipment. Toy making is one of the favorite occupations of the convalescents. They have a special room where the paints and pans, and knives and brushes and chisels are gathered. The men foregather here when they choose and get to work with various tools. A man who had been wounded at Chateau Thierry was painting figures on a black little stool, at the hospital visited. A rabbit, a lion, an elephant and a mule were drawn in white outline on the black background. After much thought the colorer decided to paint the rabbit white, the lion orange and yellow, the elephant purple and the mule green. Any child would be made happy by the smiling figures of the four animals drawn up in friendly council. Perhaps the more important thing is that the man had been happy in the knowledge that he had made something that would bring a whoop of joy to some youngster.

One art that seems to have been captured by wounded sodiers only is the conversion of cigar boxes into cases of unique beauty and charm. Some of them have Swiss chalets carved and painted upon the covers; others have ships at sea; still others have comic figures cut out in relief against the polished background. One of the most entertaining of the last-named, a gift that any man would like, was a cover with the figures of Mutt and Jeff carved and painted upon it. This one was a cigar box; the others can be used for a million and one things, from handkerchief boxes to jewelry cases.

The greatest incentive to the soldiers is to find that the things they make have a market. The "Lest We Forget Committee" and others have been buying them for many months. Just now an effort is being made to increase the scope of the work.

It was the idea of the "Lest We Forget Committee" to have the work put on sale at one of the department stores. Lord & Taylor responded with an offer of a table in their gift department for the week of Nov. 15. The services of saleagirls and delivery are included in the offer. Not one cent will be charged for overhead expenses. The entire proceeds of the sale will go to the soldiers whose handiwork is bought. It is planned to have two soldiers at the table every day demonstrating the work. With their aid it is hoped to induce the public to make good on the slogan, "Buy one Christmas gift from our wounded soldiers."

Lane Bryant
ESTD. LB 1900

MATERNITY

Dresses · Suits · Coats · Blouses
Skirts · Negligees · Underwear · Corsets

That Do Not Attract Attention

A woman should live as normally as possible while she is wearing maternity clothes. Lane Bryant has created complete maternity wardrobes that help her to be normal by making her look normal, help her to go among other people without feeling different, because she does not look different.

Newest Winter Fashions

Dresses,	24.75 to 225.00	Suits,	29.50 to 225.00
Coats,	29.75 to 210.00	Blouses	5.95 to 87.50
Skirts,	8.95 to 29.75	Corsets,	4.95 to 16.50

Sympathetic Privacy

Our entire Second Floor is devoted exclusively to wearing apparel for the expectant mother. It was planned especially with consideration for the privacy and comfort of maternity shopping. There are private fitting rooms and restful lounge rooms for the comfort of our patrons.

Everything for Baby, Too

All who have seen our baby shop declare it to be the most beautiful and complete in town. This department is directed by a mother and

experienced outfitter, who is alway ready to assist you in your selections. Mothers love our dainty layettes and artistic nursery furniture.

21-23 W. 38th St. Lane Bryant Phone Fitz Roy 6415

MME. LICHTENSTEIN, INC.
MILLINERY
9 East 57th St.

Price Reductions
LARGE ASSORTMENT
HATS $15.00
WILL BE OFFERED
MONDAY AND ENTIRE WEEK

COATS & WRAPS 20% OFF
NO C. O. D.'s NO APPROVALS

Guiry
Millinery
7 East 48th Street, New York
REDUCTION SALE
Monday and Tuesday
November 15 and 16
Two Days Only

We offer our entire stock of Hats made in our own workrooms

No Exchanges — All Hats, formerly $25 & $30, now $15
No C. O. D.'s — All Hats, formerly $35 to $50, now $25

SPALDING
Women's Sport Suits
$70
Formerly $100 to $125
Made of
British Tweeds and Homespuns
A. G. SPALDING & BROS.
523 Fifth Avenue (at 43d Street)

Nardi
INVITES
HORSE SHOW VISITORS
to view his incomparable collection of models in
Fashions for Outdoor Life
NARDI BUILDING 73 WEST 47th STREET

Holeproof Hosiery

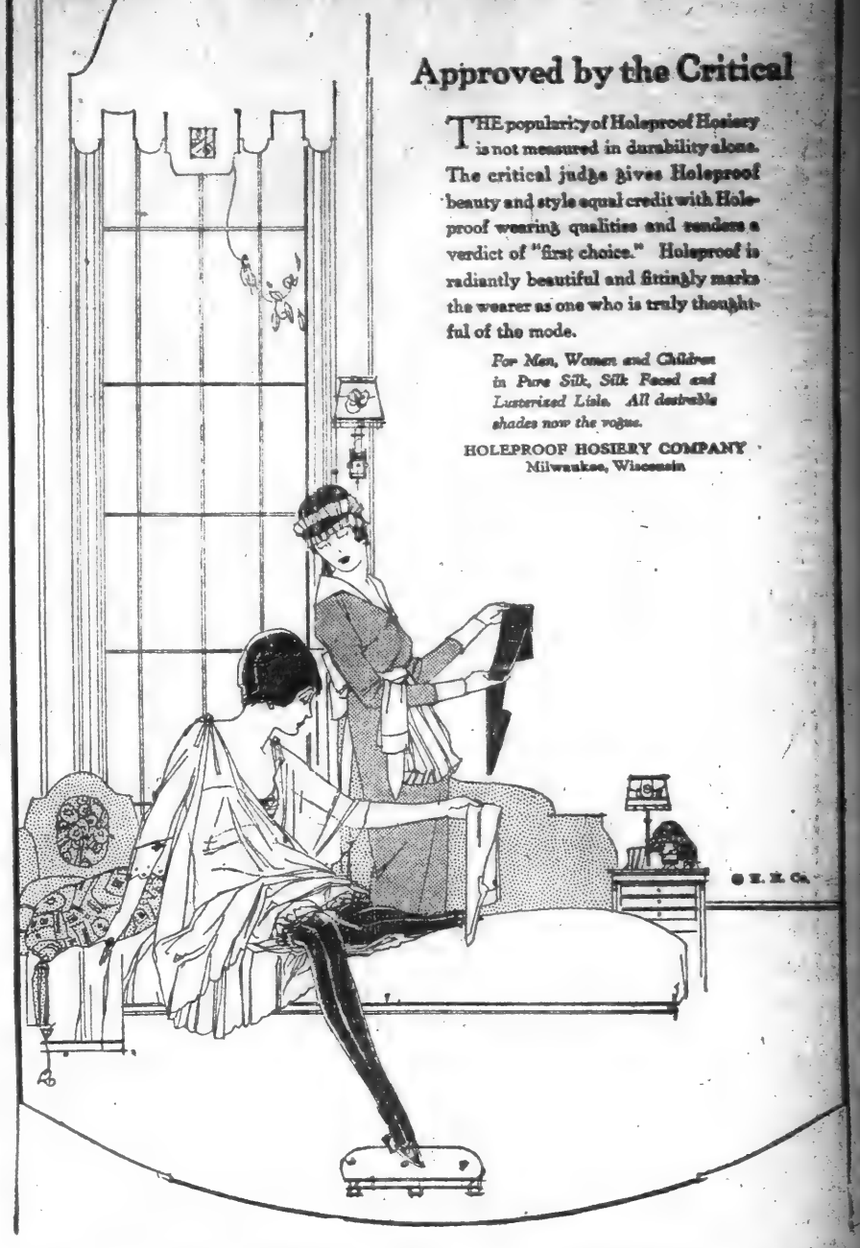

Approved by the Critical

THE popularity of Holeproof Hosiery is not measured in durability alone. The critical judge gives Holeproof beauty and style equal credit with Holeproof wearing qualities and renders a verdict of "first choice." Holeproof is radiantly beautiful and fittingly marks the wearer as one who is truly thoughtful of the mode.

For Men, Women and Children in Pure Silk, Silk Faced and Lusterized Lisle. All desirable shades now the vogue.

HOLEPROOF HOSIERY COMPANY
Milwaukee, Wisconsin

VOGUE

$2 Invested in Vogue
a tiny fraction of your loss on a single ill-chosen gown
Will Save You $200

This year, above all others, when extravagance and waste are to be avoided, you should have Vogue at hand. For now every woman must devote even more than her customary care to the selection of her wardrobe, so that not one hat, gown or wrap may remain unworn and its price wasted.

The gown you buy and never wear is the really expensive gown. Gloves, boots, hats, that miss being exactly what you want, are the ones that cost you more than you can afford.

VOGUE suggests that before you spend another penny on new clothes, before you even plan your wardrobe, you consult its great Winter and Spring Fashion numbers.

HERE ARE THE 10 NUMBERS OF VOGUE WHICH YOU WILL RECEIVE FOR $2
*Eleven if you mail the coupon now

★Smart Fashions for Limited Incomes — November 15 (Extra complimentary copy)
First aid to the fashionable woman of not unlimited means.

Christmas Gifts — December 1
Vogue's solution of the Christmas problem, full of new ideas and suggestions.

Holiday Number — December 15
More gifts and practical ideas for holiday entertaining.

Lingerie and Vanity — January 1
Fine linen for personal use and for the household. Put extravagances of the smart woman.

Motor and Southern — January 15
The new fashions in motor clothes, and the wardrobe for the Southern season.

Spring Fabrics and Patterns — February 1
The very newest fabrics, and working models for your spring and summer wardrobe.

Forecast of Spring Fashions — February 15
Earliest authentic news of model styles, fully illustrated by Paris exclusives.

Spring Millinery — March 1
The smartest hats from Paris. The cleverest hats from New York. The best and newest hats from everywhere are in this number.

New York Fashions — March 15
The most characteristic clothes that New York creates for its smartest clientele.

Spring Fashions and Brides — April 1
The loveliest number of the whole year, planned for every woman who looks forward to beautiful clothes for festal occasions.

Paris Fashions — April 15
These things that are so chic, so individual, that they can be had only up by women who count.

In the next few months, during the very period in which Vogue's special Fashion Numbers appear, you will be completing your entire wardrobe for the coming Winter and Spring, and spending hundreds of dollars for the suits, hats, gowns and accessories that you select.

Consider then, that for $2, a tiny fraction of your loss on one ill-chosen hat or gown, you may secure eleven issues of Vogue—an assurance of valuable and new ideas and an insurance against costly failures.

TO NEW SUBSCRIBERS ONLY

We're sorry to have to differentiate between new and old friends, but the high cost of everything necessitates our limiting this introductory offer to new subscribers only. If you aren't getting Vogue's advice, and would like to economize this season—and enjoy it—all you have to do is to sign the coupon—*now!*

★SPECIAL OFFER
If your order is received immediately, we will start your subscription with the current Smart Fashions Number—thus giving you eleven numbers of Vogue instead of ten without any extra charge.

Since the additional copy must come out of a small supply on hand to meet the demand for this big special number we cannot guarantee to be able to send it unless the coupon is mailed immediately.

VOGUE, 19 West 44th Street, New York City
Send me TEN numbers of Vogue, beginning with the Christmas Gift Number, for which I enclose check for $2. (Add $1 for Canadian postage; $2 for foreign postage.) It is understood that if this order is received in time I am to receive also the current Smart Fashions for Limited Incomes, making ELEVEN numbers in all.
Name ..... (Please write name plainly)
Street .....
City .....
State .....
N. Y. Subscribers add local tax

Regular subscription price $4 a year (22 issues).

A GLIMPSE OF MRS. HARDING

Modestly Says She Is None Too Confident in Meeting Duties of Mistress of White House.

HOW does it feel to be elected first lady of the land, Mrs. Harding?" was inquired of the President-elect's wife as she sat in her home in Marion, Ohio, on election night reading telegrams, while movie men ground out reels of pictorial history.

"Well, I don't feel any too confident, I can tell you," she replied. "I haven't any doubt about him, but I'm not sure of myself."

The Senator stood near by, and very deliberately reflected that he harbored no unusual emotions, as he became elected, except a "great sense of responsibility falling over me." He looked almost as phlegmatic as his wife seemed excited. Her eyes sparkled through her glasses, her cheeks glowed through freckles, and she chatted nervously with friends and movie men about all. The movie men are not on Mrs. Harding's list of friends. She does not like them. She told them so that night. She will never invite them to the White House.

"What is your program for the next four years? What will be your policy?" "My sob sister" from a Cleveland newspaper pressed Mrs. Harding to answer.

"I hadn't formed any policy until tonight, and then it was formed for me, all unexpectedly," Mrs. Harding said. "Here it is."

She displayed the "golden rule" presented to the President-elect that night as a birthday present from the staff of the Marion Star. It was a printer's rule of gold.

It was a revelation to watch the Harding family on that election night. The Senator sat in his study, chewing a cigar and scanning telegrams giving returns. It was Mrs. Harding who attended to the honors, received the congratulations of men and women alike, chatted merrily with the unending stream of Marionites that flowed through the open front door, around the parlor, and out to the famous front porch.

A slight, poorly dressed, withered old woman approached her.

"It's the last chance we'll be a-havin' to call on ye," she remarked. "Good-by, and bless ye both."

"By no means the last chance, for you'll come to Washington," replied the "first lady."

"We'd never be a-getting by the guards in these clothes," said the old woman.

"The front door will always be open for everybody from Marion," decreed Mrs. Harding. "You can walk right in. There'll be no formality at the White House while we are there."

The wife of the President-to-be is sociable without having the love of formal society. She likes to chat. She has been a horsewoman, an out-of-doors woman. In Marion she was known as a woman of independent ideas. Neither she nor her husband is a great reader. She likes politics. She likes to participate in activities until recently regarded as men's spheres. She heartily believes in woman suffrage.

Even more than her husband, Mrs. Harding is a leader. She likes to sway the crowds. She is aggressive and forceful. The two Hardings have blended their qualities and personalities perfectly through long experience in working together. Theirs has been a partnership of their work. Together they made their newspaper, The Marion Star. Together they entered politics. Mrs. Harding in the background, devoted, confident and forward looking, while her husband furnished the generous, amiable qualities that made him popular.

Mrs. Harding, her friends say, cares more about people and achievements than she cares about clothes. On election night she was perhaps the least conspicuously dressed woman of the group in the Harding front room. Simply attired, in darke blue, she looked the rôle of an average, attractive, middle-aged American woman.

Like her husband, Mrs. Harding has learned by experience and through newspaper training what not to say as well as what to say. When two newspaper correspondents joined her group she recognized them and became suddenly noncommittal in her remarks. She listened, while they stayed, and said very little.

Responsibility for the White House, politically as well as domestically, will rest on four shoulders during the next four years, according to folks in Marion, who know the Hardings well. From every mouth in Marion you get the same verdict regarding the Hardings.

"Uncle Charley" Patton, aged 73, who says he bounced not only Warren Harding, but also Mrs. Harding, on his knee when they were youngsters in calico, observed as he hovered around the Harding home on election night:

"There ain't no better man bound up in so much hide, and there ain't no man ever had a better woman for wife."

WHITE PLAGUE SEALS.

THE RECO MANUFACTURING COMPANY is the latest experiment of the New York Tuberculosis Association. "Reco" stands for reconstruction. Five months ago the work was started at the solicitation of the Federal Board for Vocational Training, which faced the problem of caring for many ex-service men with "arrested" cases of tuberculosis. In a model shop with a maximum of light and air, and sanitary equipment, fifty men are now being trained in trades that will in time yield them a comfortable living, while exposing them to a minimum of occupational danger.

The trades which have been selected after careful investigation are those of watch repairing, jewelry manufacturing and cabinet making. As soon as the students gain enough skill to do marketable work they are paid wages on a piecework basis. The amount of work that each man is allowed to do, as well as any increase of it, is prescribed by the medical officer, who is the real boss of the shop.

Despite the gravity of the problems most of them are facing they are a cheerful group. The waggish raillery of one particular Irishman keeps his entire department from gloomy thoughts. "I'm not going to let a little matter of being badly gassed and given up to die stand in the way of making light-heartedness. A machinist by trade before the war, he is now developing a fine skill in jewelry manufacturing, and will soon be on the road to success in his new line.

It is work such as this of the Reco shop—work of reconstruction and prevention—that the public is called upon to help support. There is one season in the year when the public's responsibility is pointed out and its aid called for in the extensive work undertaken by the Association in Greater New York. The seven days in December have by precedent been set aside for the sale of Christmas seals. Two hundred thousand dollars worth is the amount to be offered for sale this year.

ADVERTISEMENT

THEY'RE FINE!

Cascarets

PLEASANT LAXATIVE

"Cascarets"—So Convenient! You wake up with your Head Clear, Complexion Rosy, Breath and Stomach Sweet—No Biliousness, Headache or Constipation.

Thanksgiving Offer

14 gifts to add attractions to the dinner

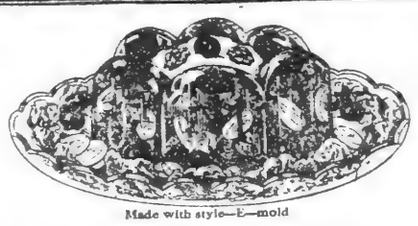

Made with style—E—mold

Fruit Desserts

Rich in real fruit, sealed in glass

Thanksgiving serve a Jiffy-Jell dessert. Get it now, and let us send you free some dainty way of serving.

Jiffy-Jell is the new grade quick gelatin dessert. Its fruit flavors are rich and real.

We crush the fruit, condense the juice and seal it in a bottle. So you get real fruit and much of it, not a mere fruit taste.

Eight fruits thus come to you in Jiffy-Jell desserts. Each package has a bottle of a rich fruit essence. It gives to these supreme desserts a multiplied delight.

Jiffy-Jell comes ready-sweetened. It comes acidulated with lemon or grape acid. Simply add boiling water, as directed on package, then the flavor from the bottle, and let cool.

A package serves six in mold form, or 12 if you whip the jell—all for 15 cents. The fruit alone would usually cost more.

Get several flavors of this new-type dainty. Millions now enjoy it. Then send us the trade-marks for dainty ways of serving. Do this now, so your gift may reach you for Thanksgiving dinner.

Lime-fruit flavor makes a tart green salad jell. Mint flavor makes a mint jell to serve with meats.

10 Flavors in Glass Vials

Mint Lime Raspberry
Cherry Loganberry
Strawberry Pineapple Orange
Lemon Also Coffee Flavor

A Bottle in Each Package

Aluminum Dessert Molds

The Individual Molds come in sets of six, assorted styles as above, or all one style. The six will serve a full package of Jiffy-Jell. Send one (JJ) trade-mark for one mold or six for the set of six.

New-Pattern Dessert Spoons

An exquisite pattern of Wm. Rogers & Son AA silverplate, guaranteed 20 years. No advertising on spoons. Send 2 (JJ) trade-marks for one spoon, plus 10 cents for postage and packing. Get balance later. Or send 12 (JJ) trade-marks for six spoons, plus 60 cts. for postage, etc.

Jiffy-Cup

A half-pint aluminum measuring cup. Use in dissolving Jiffy-Jell correctly, or as a standard cup in any recipe. Send 2 (JJ) trade-marks for it.

Dessert Helps Free

Buy Jiffy-Jell from your grocer. Cut out the (JJ) trade-marks in circle on front of package. Send us 6 for any pint mold or the set of Six Individual Molds. Send 2 for Jiffy-Cup or 2 and 10 cents for the spoon. The Pint Molds are as follows:

Style—B—Heart-shaped like Style 5 above.
Style—C—Fluted like Style 6 above.
Style—D—Pint Salad Mold.
Style—E—Pinnacle Mold—see dessert at top.
Style—H—Star-shaped.

Check Gifts Wanted

___Style—B
___Style—C
___Style—D
___Style—E
___Style—H
___Set of Six
___Jiffy-Cup
___Spoon

Jiffy Dessert Co., Waukesha, Wis.

MAIL THIS

Enclosed find ____ (JJ) trade-marks for which send gifts I check.

_____

_____

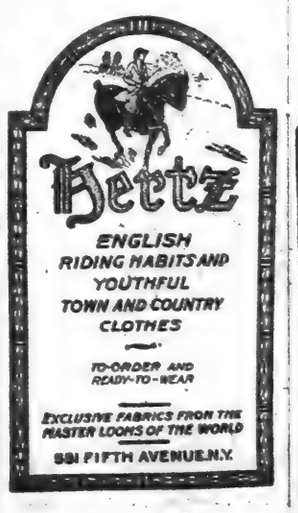

Feels Good and is good for soreness and stiffness—congested tissues due to exposure or over-exertion. Absorbine, Jr. rubbed vigorously into the muscles at the sore point will give prompt relief.

A powerful and effective liniment, agreeable to use, not greasy and with a pleasing odor. Safe to have around as it is not poisonous, a purely herbal product.

$1.25 a bottle at most druggists.

W. F. YOUNG, Inc., Springfield, Mass.

Absorbine Jr
THE ANTISEPTIC LINIMENT

Cuticura Will Help You Look Your Best

Make the Cuticura Trio your everyday toilet preparations and watch your skin, hair and hands improve. The Soap to cleanse and purify, the Ointment to soothe and help heal, and the Talcum to powder and perfume.

Sample each free by Cuticura, Dept. X, Malden, Mass. Cuticura Soap shaves without mug.

22-26 West 34th Street

LIBRARY TABLE, finished in Mahogany, 26x42-inch top. ECONOMY PRICE.... $39.75

FERN STAND, finished in Fumed Oak or American Walnut. The metal flower box is fitted with a unique watering device. ECONOMY PRICE..... $16.75

Spear's NOVEMBER Economy Event

TWO STORES

We want 1,000 new accounts. To accomplish this quickly we present an unusual November Economy Event, which includes every suite and single piece in Spear's two stores at rock-bottom prices. Come immediately and make your choice from this phenomenal collection of high quality furniture while the selection is large. You may pay for your purchases on Spear's Liberal Credit Terms.

6th Ave. at 16th Street

FUMED OAK ARM CHAIR OR ROCKER, genuine Brown Spanish Leather Upholstered Seats. ECONOMY PRICE, EACH.. $26.75

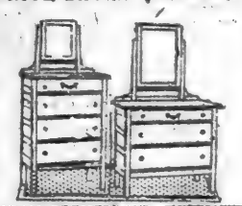

ADAM DRESSER AND CHIFFONIER in Golden Oak. ECONOMY PRICE EACH.. $19.25

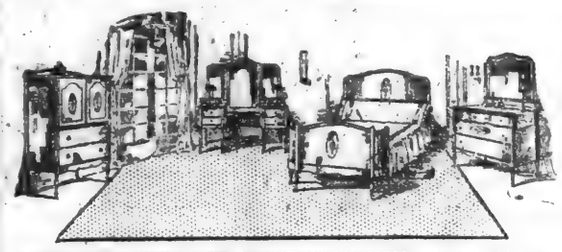

HEPPELWHITE PERIOD SUITE IN AMERICAN WALNUT, consisting of Dresser, Chifforobe, Semi-Vanity Dresser and Bow-End Bedstead. ECONOMY PRICE..... $609.50

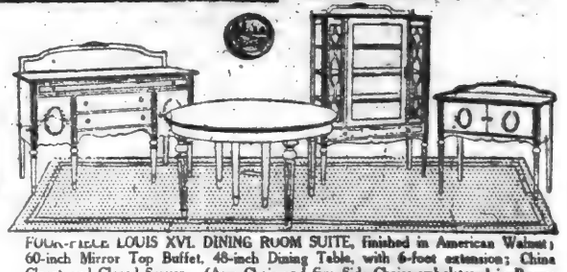

FOUR-PIECE LOUIS XVI. DINING ROOM SUITE, finished in American Walnut; 60-inch Mirror Top Buffet, 48-inch Dining Table, with 6-foot extension; China Closet and Closed Server. (Arm Chair and five Side Chairs upholstered in Brown Du Pont Spanish Leather, additional, according to selection.) ECONOMY PRICE..... $378.25

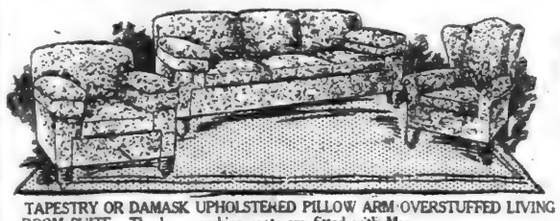

TAPESTRY OR DAMASK UPHOLSTERED PILLOW ARM OVERSTUFFED LIVING ROOM SUITE. The loose cushion seats are fitted with Marshall Comfy Springs, Sofa, Arm Chair and Wing Chair. ECONOMY PRICE $374.50

Also upholstered in Blue and Mulberry figured Velour. ECONOMY PRICE..... $419.50

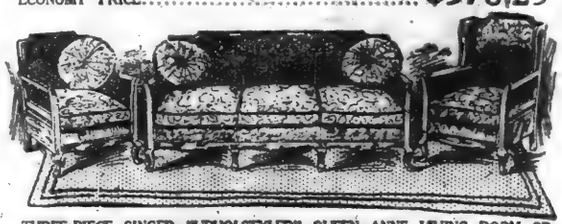

THREE-PIECE SINGER "UPHOLSTYLED" QUEEN ANNE LIVING ROOM OR LIBRARY SUITE, with Mahogany finished carved frames; Cane Panels; upholstered in combination of Damask and Velour, figured Velour or high grade Tapestry. Valance on Fireside Chair. The loose cushion seats are fitted with Marshall Comfy Springs. Three Sunburst Pillows and Roll to match. ECONOMY PRICE..... $397.50

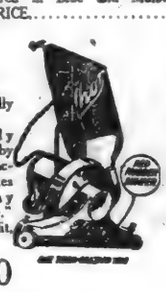

THOR Electric Vacuum Cleaners. The Nationally Advertised Cleaner, fully guaranteed by the Manufacturers. "Makes cleaning day an hour's play." Cash or Credit. NET $32.50

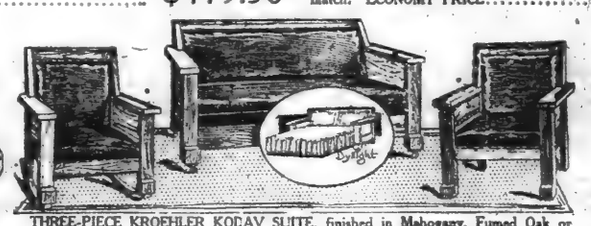

THREE-PIECE KROEHLER KODAV SUITE, finished in Mahogany, Fumed Oak or Golden Oak and upholstered in imitation Brown Spanish Leather. The Kodav opens to a full-size bed. (An additional charge for mattress). ECONOMY PRICE..... $118.75

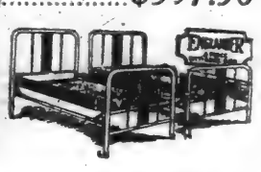

ENGLANDER TWIN BEDS with Metal Cane Panel, complete, with Wit Edge Spring, finished in choice of Ivory Enamel, Mahogany or American Walnut, 3 ft. side. Each. ECONOMY PRICE... $30.50

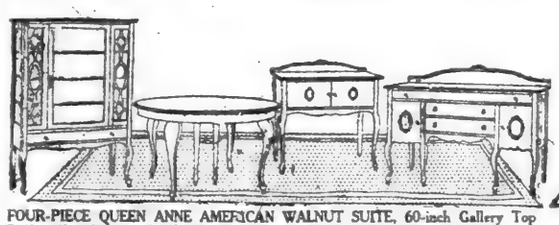

FOUR-PIECE QUEEN ANNE AMERICAN WALNUT SUITE, 60-inch Gallery Top Buffet, 48-inch Dining Table, which extends to 6 ft., China Closet and Serving Table (Arm Chair and five Side Chairs, upholstered in Brown Du Pont Spanish Leather, $59.75 extra). ECONOMY PRICE..... $376.75

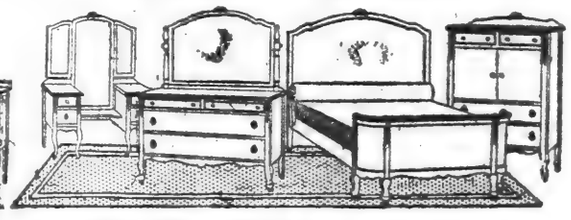

FOUR-PIECE QUEEN ANNE BEDROOM SUITE, finished in Mahogany. Consists of Semi-Vanity Dresser, Bow-End Bedstead, Chifforobe and Dresser. ECONOMY PRICE..... $434.50

METAL BED, Ivory Enamel, 2-inch continuous posts and heavy fillers, all sizes. ECONOMY PRICE $14.75

In Walnut finish..... $16.25

100% PURE JAVA SILK FLOSS MATTRESS, 3 ft. 4 ft. and 4.6 size only. Special this week. ECONOMY PRICE.. $19.75

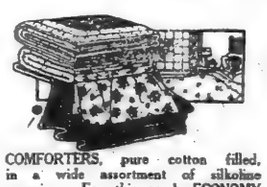

COMFORTERS, pure cotton filled, in a wide assortment of silkoline covering. For this week ECONOMY PRICE AS LOW AS $6.75

ALL WOOL AND COTTON MIXED BLANKETS, 50x72. ECONOMY PRICE AS LOW AS $12.45

22-26 West 34th St. SPEAR & COMPANY 6th Ave. at 16th St.

BENCH-MADE SHOES
MADE ON PREMISES

Genuine Calf Skin $10.00 Formerly 12.50
Shell Cordovan $11.50 Formerly 13.50
Genuine Shell Cordovan $12.50 Formerly 15.00
Shoes made to order $16.00

E. VOGEL, INC.
48 Vesey Street, 1 Flight Up
Formerly 66 Nassau Street

IPSO-JURE

THE RESTORATION of FEATHERS

is accomplished to your delighted surprise when you entrust your Ostrich and Paradise Plumes, Feather Fans and Marabou and Ostrich Neckpieces to us for renovation. Miracles of freshening, coloring and revivifying are matter-of-course to our seasoned craftsmanship. And the cost withal is moderate.

Feather Fans Made to Your Special Coloring at Reasonable Prices.

Mail Orders Receive Prompt Attention When Addressed to Our Dept. A.

G. M. STADLER
819 Sixth Ave. 1 FLIGHT UP
Between 48th and 47th Sts. New York

Reed & Willow Furniture

Special Style 104 Price $7.85

Largest Assortment. Lowest Prices. Direct from Factory. This is the most suitable Furniture for Apartments, Bungalows, etc.

Long Beach Willow Furniture Co.
136 E. 41st Street, N. Y.
Telephone 4776 Murray Hill

ENGINEER-STATISTICIAN

wants location as special assistant to executive of large manufacturing or other concern where his work could be used to advantage in formulating policies. Technical graduate, with eighteen years' experience, including steel mill, editorial, advertising and public utility work. Specialist in graphic analysis of data as a means of presenting known facts and predicting trends. Location: New York, Philadelphia or Boston. Salary: $7,000 (would start for less). N. S. Y., X 2625 Times Annex.

The New York Times War Volumes

(An Ideal Christmas Gift.)

The 20th volume of The New York Times War Volumes edition is now in the hands of the binders, thus completing the set: 20 volumes, 12,000 pages, 1,000 pages rotogravure, 1,000 pages cartoons; each volume is indexed; cumulative index in 20th volume, also gazetteer of names and places.

An encyclopedic history of the war: Documents, Speeches, Reports, Official Papers, the Richest Literature, and a narrative history by eminent historians.

Three bindings: Full leather, three-quarter, cloth. Sold on monthly payment plan.

The leading authorities in the United States in letters, criticism, history, army and navy endorse the set.

Free Booklets.

The New York Times War Volumes, New York City.

UNEMPLOYMENT'S EFFECTS

Lower Wages and Increased Efficiency Per Man Expected to Follow

YOU could no more stop this fall in prices, wages and cost of production than you could stop Niagara Falls. There is no getting away from the fact we are going back to the economic scale of 1914. We will not stop until we get there, and the rest of the country had better get on the band-wagon before it is too late."

It was one of Henry Ford's chief lieutenants in Detroit who uttered this verdict last week. He said that 75,000 men had been laid off in Detroit. Supposedly they were out of work. The Board of Trade and Mayor James Cousens placed the figure at 60,000. Normally Detroit has an unemployed and transient working population of 10,000.

Yet, with 75,000 unemployed in his city, Mayor Cousens, in an effort to "ration" jobs to the jobless, was unable to find a thousand men who were willing to clean streets and do other city labor at $6 a day. The Mayor was obliged to abandon his effort to find work for the city's unemployed. Detroit newspapers jumped to the conclusion that laborers, after three or four years of almost fabulous wages in the automobile factories, were too proud to do routine public service labor even at $6 or more a day.

"Of 265 jobs at street cleaning, paying $6 a day, and garbage collecting, paying $6.50, offered, only eight were accepted," explained the Mayor. "The unemployed apparently don't want jobs; they want positions."

That is the situation in Detroit—credit tightening, factories closing down, thousands unemployed, prices slowly breaking and business preparing to retrench until normal conditions are reached. In Cleveland a similar condition prevailed, with estimates of the unemployed ranging from 50,000 to 100,000.

In Cleveland, however, the newspapers were not mentioning the industrial depression, though its presence was well known throughout the city. Detroit newspapers frankly discussed the unemployed problem, quoting at length the views of the Mayor and other well-known citizens on how to handle the problem of the thousands of jobless men in the city.

Inquiries revealed the fact that Toledo had more than thirty thousand men suddenly thrown out of work; Akron was in a still more precarious and serious dilemma owing to the collapse of the rubber tire trade, while practically every city of the Great Lakes region was going through a similar trying period of industrial readjustment. Latest accounts are that unemployment is greatest in the East.

The Cleveland Chamber of Commerce and the Detroit Board of Trade had experts studying the sudden industrial depression. Prevailing opinion was that the retrenchment in production in the Great Lakes region presaged a general industrial readjustment throughout the country which would continue until wages, prices and industrial conditions approximated those of 1914.

"Stealing Labor."

Detroit is a fair and interesting example of the Middle Western industrial crisis, if it may be called that, because Detroit has been riding along on a boom almost without precedent in history. Detroit has led the wild struggle to stretch production to the limit. Detroit has tasted of fabulous profits and wages.

Detroit has just passed through a scramble for labor that, like war, saw any method justified. "Stealing labor" was one of the common practices in Detroit. A big company, in need of more workmen, would send out trucks to a construction job, and a man with a megaphone would bawl forth, "Every man who wants $12 a day for eight hours' work, get upon these trucks." Whereupon laborers would drop their tools, leave their work and their employer and go to the new twelve-dollar-a-day job. All was fair in Detroit.

There is no "stealing labor" in Detroit now. The firms that did the stealing were the first to cut their forces when the period of depression set in. The "stolen" labor now flocks to the employment bureaus of the city, to be offered jobs at $6 a day, and to turn them down generally. After $10 and $12 a day $6 is a terrible "come-down."

When the labor surplus loomed up in Detroit there was a certain amount of quiet rejoicing in the city administration, which for years had encountered difficulties in hiring sufficient men to do the municipal work. A special bureau was opened by the Mayor to offer employment. But no surge of unemployed jammed the doors of the city employment bureau. Only an occasional laborer dropped in to register for a job. More than half of the applicants were colored, and most of the jobless, both black and white, turned down the jobs either before or after trying them out.

Yet there are no soup lines in Detroit. It is one of the few cities in which there are practically no mendicants. Every one seems to have sufficient funds for food and clothing. Stores are crowded. Retail prices have steadily held their position. The one break in commodities to the consumer in Detroit is in rents. Detroit, like New York, considers Oct. 1 the annual moving day. Rents in Detroit were notoriously high, higher than New York rents, comparison indicates. Finding a vacant apartment last Spring in Detroit was like finding a needle in a haystack. The same was true up to Oct. 1. Thirty days later the daily newspapers were printing two and three pages daily of advertisements of apartments to let. Detroit has what are known as "$30 streets" and "$40 streets," and so on, depending upon the rental for apartments upon those thoroughfares. Since Oct. 1 many $40 and $50 apartments have appeared on "$30 streets," to the dismay of tenants with leases and to the satisfaction of those who are not signed up for a year at the old rentals.

Thousands Return to Country.

The key to the sudden surplus of apartments is in the labor situation, according to railroad officials. Thousands of families left their occupations and homes in small towns during the days of fabulous wages in the automobile factories to "make hay while the sun was shining" in Detroit. Work being less plentiful, they are returning to the country, railroad authorities report. Record-breaking traffic is reported by the roads that tap the country districts around Detroit and other nearby manufacturing centres. One railroad "sold out" its tickets three times last month and was obliged to resort to rush orders to have more printed in time, an unusual emergency in railroad circles.

While touching on the migration of labor from cities, the negro problem in Detroit and Cleveland should be mentioned. Thousands of colored laborers were attracted from the cotton fields during the war by high wages in Northern cities, particularly the Great Lakes cities. Some companies imported the negroes by trainloads. Today these colored laborers are almost entirely out of work. Unable to compete with white labor, when the latter was available, the negroes were the first to lose their jobs. Employment bureaus report that it is almost impossible to find work for colored labor at present.

Many of these black families are returning South, though it is reported that they are unwelcomed in their home communities, where they are considered "spoiled" by their experience in the North. However, other thousands of them, having saved no money, are unable to leave the industrial centres.

"The only element in this whole unemployed problem that really worries me is the negro population," said Superintendent C. L. Arndt of the State employment bureau in Cleveland. "They are shiftless and inefficient. Nobody will hire them. They come here and we can do nothing for them. I feel certain that there will be a crime wave if the negroes continue unemployed very long. We haven't the funds to ship them back, but some organization ought to see that they get back to the South. The South knows how to handle them, and we do not. Also they cannot adapt themselves to the climate or working conditions here."

In this bureau, and at employment bureaus in Detroit, the writer saw dozens of negroes with silk shirts, no collars, worn and run-over shoes, and ragged clothes, waiting for jobs. They sat helplessly on the benches, waiting for the authorities to provide them with jobs. In Detroit the negroes were practically the only laborers willing to work for the city, and many blacks refused unpleasant city jobs.

An interesting sidelight on the unemployed situation is provided by the pawn shops, particularly in Detroit. The sale of diamonds and other jewelry has fallen off tremendously. On the other hand, cheap valuables are being pawned as fast as clerks in the shops can accept them, at 30 or 40 per cent. of their actual value. Six months ago Detroit pawn shops advanced 75 per cent. on jewelry, but not any more.

Optimistic View Nevertheless.

Though the signs of actual want and suffering are few now, there will be soup lines in Cleveland within sixty days, according to Warren S. Stone, President of the Brotherhood of Locomotive Engineers, which has its headquarters in that city. Mr. Stone declared the industrial situation to be much more precarious than the country generally realized.

However, the Cleveland Chamber of Commerce officials took a more optimistic view. They believed the depression to be an aftermath of the general agreement between the Federal Reserve Bank and the big financial institutions of the country that credit must be tightened until currency inflation subsides. Cleveland industries look forward to a revival of business, on a scale of lower raw material costs, lower wages and lower prices in three or four months, according to Munson Havens, Secretary of the Chamber of Commerce.

Manufacturers in that city are convinced that prices will not soar again. On the contrary, they are expected to drop, and business men of Cleveland, according to Chamber of Commerce reports, are preparing to take their losses on goods manufactured from high-priced raw materials, looking forward to recouping with smaller profits on subsequent lower-priced articles.

The situation in Detroit makes the back-to-normal development most clear, perhaps. Henry Ford is credited by not a few Detroit business men with stealing a march on his rivals in recognizing the signs of the new times and lower prices. Mr. Ford was caught with a tremendous stock of high-priced raw materials on hand, according to one of his spokesmen, H. C. Brownell. However, Mr. Ford decided that the time for lower prices had come. At reduced prices he will sell at a loss for three months, but will gain substantial profits after that, when low-priced raw materials go into the Ford products, Mr. Brownell estimated.

An interesting and unexpected labor development has taken place in the Ford plants. Instead of reducing their forces by 25 per cent., as did most of the Detroit automobile plants in the last two or three months, the Ford managers cut the working week to five days. Not only Sunday, but Saturday also, is a holiday for Ford employes. When the reduction was made production increased, the Ford engineers report. During the last month, running but five days a week, the Ford plants turned out more finished products than they ever did in any month of six-day weeks. Two reasons are ascribed for the impetus to efficiency. One is that the workmen in the Ford plants can stand a faster pace for five days. The other is that the intrinsic value of a good job in Detroit has grown and the workman is more eager to hold it.

In Cleveland a number of industries report a similar increase in efficiency of production. As is usually the case, the shiftless and least desirable workmen have been let off first. All of the Great Lakes region industries have been obliged to tolerate a certain percentage of inefficient labor during the period of labor scarcity.

In both Cleveland and Detroit the commercial organizations have urged business men to recognize the economic situation as a natural and necessary readjustment back to normal prices. Recommendations have been made that retailers as well as wholesalers and manufacturers cut their prices, take their losses, and average up by amalgamating their stocks bought at high prices with others bought at low prices that they may sell at a new level permitting a fair margin of profit.

Other Detroit manufacturing concerns have not followed the Ford example in reducing the working week and keeping all their employes on the payroll. Most of them have reduced forces at least 25 per cent. or have suspended production for an indefinite period of time.

A tone of confidence prevails in these Middle Western manufacturing centres, in spite of the drastic retrenchments necessary to tide over the depression. There will be few failures, and those mushroom industries doomed anyway, Secretaries of the Detroit Board of Trade and the Cleveland Chamber of Commerce vouchsafed. In these cities and others of the region resumption of trade was forecast for early next year at reduced costs of production, with labor plentiful, and prices, both wholesale and retail, once more established at permanent and approximately pre-war levels.

LUDWIG BAUMANN'S

NOVEMBER FURNITURE SALE

This is the most Sensational Money-Saving Sale ever held in New York. Thousands of new customers will be the direct result of the Wonderful Bargains offered in each of our 36 Great Departments

24 Carloads of Suits and Single Pieces Purchased Especially for This Sale Have Arrived and Will Be on Display To-Morrow

If you want furniture, now is your opportunity to save from 20% to 40%. We urge you to make your selection early before the choicest bargains are gone.

We Will Gladly Store Your Purchases FREE OF CHARGE Until You Are Ready for Them

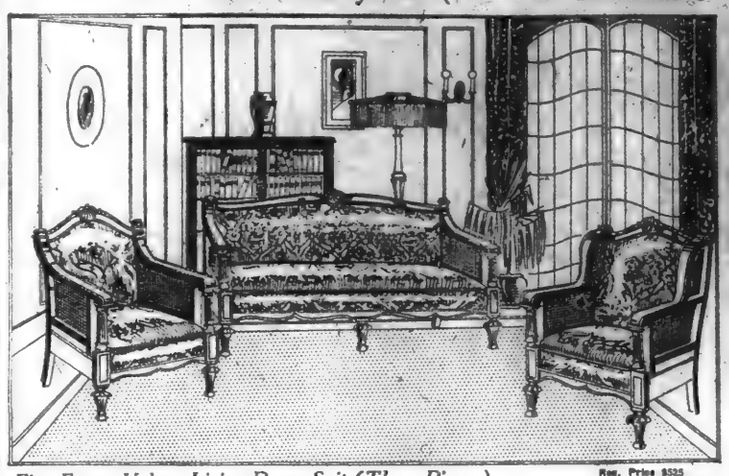

Fine Fancy Velour Living Room Suit (Three Pieces)

Loose cushions—soft upholstered. An unusually handsome and luxurious suit. 397 other living room suits are included in this sale at savings of 20% to 40%. They are covered in Velour, Tapestry and Leather.

Pay for this Suit $5.50 Weekly

Reg. Price $525 — 324.67 Cash or Credit.

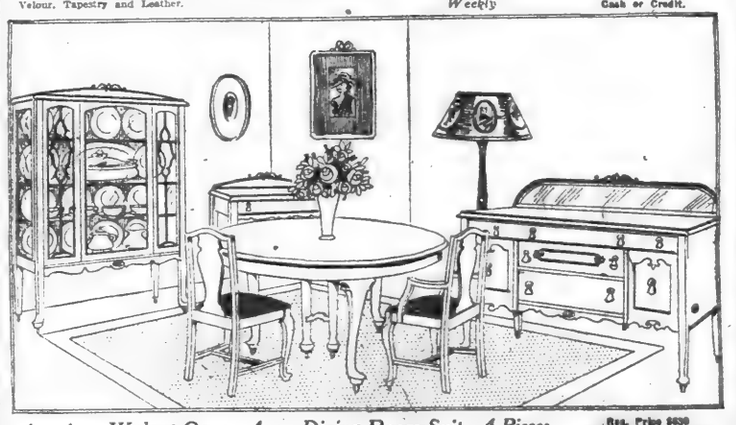

American Walnut Queen Anne Dining Room Suit—4 Pieces

(Sold separately if desired.)

BUFFET. Reg. Price $210 ..... $135.58
CHINA CLOSET. Reg. Price $185 .. 104.64
EXTENSION TABLE. Reg. Price $165 103.79
SERVING TABLE. Reg. Price $90 .. 54.48
SIDE CHAIRS, each. Reg. Price $24 ..... 17.89
ARM CHAIR. Reg. Price $30 ..... 23.67

Pay for this Suit $5.50 Weekly

Reg. Price $830 — 398.49 Cash or Credit.

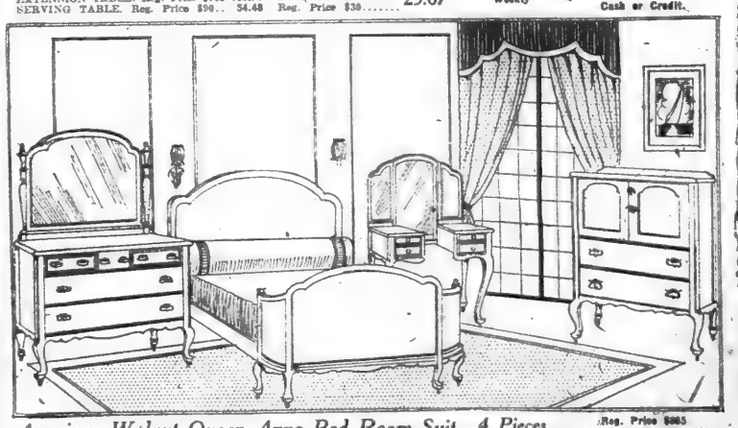

American Walnut Queen Anne Bed Room Suit—4 Pieces

(Sold separately if desired.)

DRESSER. Reg. Price $275 ..... $169.87
CHIFFOROBE. Reg. Price $230 ..... 134.39
TOILET TABLE. Reg. Price $200 ..... 123.98
BED. Reg. Price $200 ..... 121.65

Pay for this Suit $7.50 Weekly

Reg. Price $885 — 549.89 Cash or Credit

Sale of Outfits

3-Room Outfit	$269	Pay for it $3.50 weekly	4-Room Outfit	$359	Pay for it $5 weekly	5-Room Outfit	$450	Pay for it $6 weekly
3-Room Outfit of Period Furniture	$650	Pay for it $9 weekly	4-Room Outfit of Period Furniture	$850	Pay for it $12 weekly			

Sale of HOUSEFURNISHINGS

You may open an account or include in your purchase any of these bargains at the sale prices.

Dining Room Dome

Reg. Price $18.75 — $11.79 Complete Cash or Credit

This handsome dome has selected cathedral cut glass panels; metal trimmings.

Coal Ranges

28.79 Cash or Credit. High Shelves Extra $6.95

No. 7 Six hole, good baker and fuel saver.

Coal Heaters, 13.95 Reg. Price $18

Florence Oil Heaters, 6.95

Thanksgiving Dinner Ware

95 Piece Set reg. price $35 — 22.95

Cash or Credit.

Service for 12 persons. Good quality American porcelain.

$35—50-Piece Sets $17.95
$55—86-Piece Sets 29.95
$80—[illegible]-Piece Sets 54.93
$50—100-Piece Sets 41.95

Other sets, including OPEN STOCK patterns, up to $300.

Fine Furniture

The outstanding feature of this great sale is the inclusion of 217 Complete Suits, 1829 Single Pieces of Period Furniture at greatly reduced prices.

It is seldom your privilege to view such a vast assortment of the highest grade furniture made by America's best-known designers—and still a greater privilege to buy at such low prices.

Because of our vast output of these fine suits, the designers are constantly shipping us their newest creations.

We invite you to visit our stores and view them. You are not obliged to buy.

You may purchase any of these suits on our liberal credit.

Ludwig Baumann's Liberal Credit

Ludwig Baumann invites you to select from the largest and best stocks in the city and charge your purchase.

The great advantage of buying at our three stores is that you can select not only furniture but everything you can possibly require, even to Linens, Kitchen Utensils, etc., and have them all added to your original purchase.

You need not disturb your savings. If you have never purchased on credit before you will be gratified to learn how faithfully we serve you.

All you need do is pay a small first payment—your purchases will be delivered promptly—Then pay the balance in small weekly or monthly payments.

Our Liberal Credit Terms

Accounts Opened from $5 to $5,000

On $ 35 Purchase .... .50 a Week
On $ 75 " .... $1.00 a "
On $100 " .... $1.50 a "
On $200 " .... $3.00 a "
On $250 " .... $3.50 a "
On $300 " .... $4.50 a "
On $500 " .... $7.50 a "

Larger Amounts in Proportion

Our Credit Requires No Extra Charges No Interest Added.

You may open an account with a single sale article or as many as you want at the sale prices.

Bedroom Suit Special

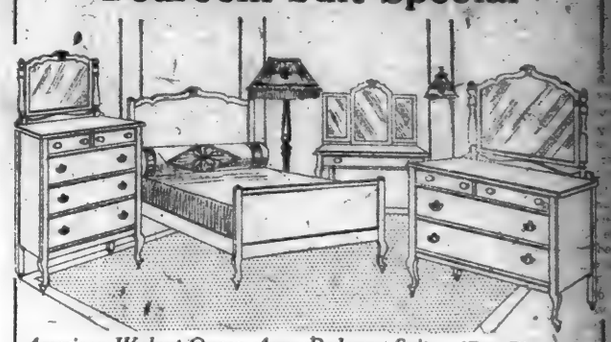

American Walnut Queen Anne Bedroom Suit—(Four Pieces)

(Sold Separately if Desired)

DRESSER—Reg. Price $120 ..... $76.29
CHIFFONIER—Reg. Price $110 ..... 67.87
BED—Reg. Price $100 ..... 63.78
TOILET TABLE—Reg. Price $100 ..... 61.54

Pay for this Suit $3.50 Weekly

Reg. Price $430 — 269.49 Cash or Credit

Table Cloths and Napkins

Hemmed Table Cloths		Napkins	
$4.50—55x69 ins.	$3.45	$3.00—15x15 ins.	$2.25
$4.75—55x90 ins.	3.79	$3.75—18x18 ins.	2.75
$5.25—55x105 ins.	4.00	$4.50—20x20 ins.	3.25

Sale of Curtains

White Scrim Panels	White Scotch Lace Curtains
$6.98	$3.98
$8.98	$5.49
$12.49	$6.98

Sale of Blankets

White and Gray Wool Blankets 14.98
White and Gray Wool Blankets 19.98
White and Gray Wool Blankets 25.48

Sonora

The Highest Type Talking Machine in the World.

$125 CASH OR CREDIT.

You may pay for it $12 down and $1.75 weekly. We also carry Victrolas, Grafonolas and Supertones.

Special Bed Offer

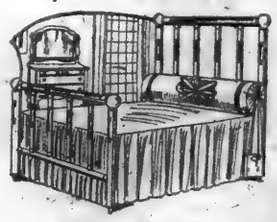

Handsome Brass Bed

Reg. Price $45.

Ribbon effect. Heavy posts with ball knobs. Four heavy filler rods in head and foot.

28.67 Cash or Credit.

Liberal Credit To Buy Your

Xmas Gifts

We invite you to make our three great stores your Christmas Shops.

We will gladly open an account with your purchase of Gifts and deliver them to any address and you can pay for them in small weekly payments.

Special Sale

Suits and Single Pieces

Bedroom Suits

(Prices quoted for four pieces.)

$385 American Walnut Queen Anne $249.89
$475 Mahogany 4-Post Colonial 534.67
$700 Walnut Chippendale 579.89
$850 Mahogany Chippendale 679.34
$1275 American Walnut Adam 999.89

Dining Room Suits

(Prices quoted for four pieces.)

$640 Golden Oak Queen Anne $498.49
$725 Jacobean Oak William and Mary 574.87
$885 American Walnut Adam 699.89
$1286 Mahogany Queen Anne 999.98
$1690 American Walnut Adam 1349.24

Living Room Suits

(Prices quoted for three pieces.)

$325 Damask Suit $259.24
$400 Tapestry Suit 299.49
$650 Tapestry Suit 499.98
$700 Velour Suit 559.67
$890 Tapestry Suit 699.98

Bedroom Pieces

$38 Golden Oak Dresser $29.98
$45 Ivory Chiffonier 35.34
$65 Mahogany Dresser 51.49
$75 Walnut Toilet Table 59.24
$95 Walnut Chifforobe 75.67
$125 Mahogany Dresser 99.94
$150 Ivory Chifforobe 119.67

Dining Room Pieces

$25 Mahogany Serving Table $16.98
$30 Walnut Serving Table 21.34
$40 Fumed Oak Buffet 31.49
$45 Golden Oak Buffet 34.24
$60 Golden Oak China Closet 47.24
$75 Fumed Oak Buffet 59.67
$85 Jacobean Oak China Closet 67.96
$95 Walnut China Closet 74.94

Full 9x12 Axminster

RUGS

62.75

Cash or Credit

In a variety of Oriental and Floral Designs.

Rag Rug Bargains

25x50	1.89	36x72	3.49
27x54	1.98	4x7 ft.	6.25

America's Greatest Furniture House

Ludwig Baumann & Co.

Do Not Confuse Us with Other Stores with Similar Names

Open 9 to 5:30

Saturday Evenings Until 9:30

144 146 West 125 St.

35 TO 36 St. Block 8th Ave.

NEWARK, N. J. 49-51 Market Street

We Give Sperry Gold Stamps

We have no connection with any other Stores——These are our only three Stores.

SERBIA RECOVERING

By HORTENSE McDONALD.

SERBIA'S prompt economic readjustment after years of disorganization, accomplished without outside aid, except for the assistance of a group of American engineers, was related yesterday by Colonel William G. Atwood, technical adviser to the Government of the Serbs, Croats and Slovenes, who has just returned.

"With starvation and pestilence raging in neighboring States, Serbia has been able, through careful management, to conserve her food supply, rebuild her railroads and stabilize her government to an extent that the situation gives assurance of a bright future," he said. "Her prosperity, contrasted with other powers in Central Europe, is very marked at this time.

"There are about 3,500 miles of railroad in the kingdom, of which about 600 were totally destroyed by the Germans at the time of their evacuation. In the section between Belgrade and Saloniki, all track, switches, bridges and buildings were destroyed. The systems were originally designed to carry commerce to Budapest and Vienna and were not therefore suitably located for the needs of the new government. There was no means of transportation between Belgrade and the frontiers.

"The Serbs lost no time in getting to work. Temporary bridges were built, with little advice from the foreign engineers, and, despite the fact that there was no machinery and the work had to be done by hand, the job was a good one. It was our duty to advise them on the design and needs of a transportation system that would include all the old lines and give them what they needed for their new boundaries.

"Of course it will take a long time to rehabilitate the railroads. Commerce is practically at a standstill because there are no means of transportation. Serbia needs locomotives and cars badly. She has a million tons of food supplies ready for export but no locomotives to haul it and no port from which it can be transported. The country is also capable of producing much coal than the railroads can handle.

"Serbia's great problem is the lack of an outlet to the sea. We made two reconnoissance trips over the mountains from Belgrade to the Adriatic with a view to building railroad lines and found that such lines could be built with comparatively easy grades and light construction. There are two good ports besides Fiume where these lines could terminate—Spalato and Cattaro."

Colonel Atwood is one of several advisers who stayed in Europe after the armistice to help the stricken countries during reconstruction. The others were Colonel William B. Causey, who was assigned to Austria, and Colonel A. B. Barber to Poland, both of whom will remain another year, and Colonel W. B. Ryan, Czechoslovakia, who arrived here a few weeks ago but who has returned to Europe as Vice President of the United States Shipping Corporation. The duties of each of these representatives varied in the different countries. Relief work under Herbert Hoover was an important part of their mission. Colonel Atwood was in command of the 17th Engineers at St. Nazaire during the war.

"The popularity of Prince Alexander in Serbia," he continued, "has been an important factor in establishing the confidence of the people in the new kingdom. He lives quietly in a small house in Belgrade, across the street from the old palace, now remodeled and used as a Parliament House. The new palace, almost totally destroyed by the Germans, has not been rebuilt. King Peter, nearly 80 years old and totally deaf, has been in retirement at a villa in the suburbs since the return of the Serbs to their capital.

"Food conditions are excellent in the kingdom. The territory north of the Danube is very fertile, and the cattle there are gradually being distributed over the whole country. There is almost no milk, however, except that sent in by the American Relief Administration for European Children's Fund. The territory along the Adriatic is extremely short of food, due to the fact that there are no means of transporting it from the fertile districts. Italian occupation of the important ports along the coast has made it impossible to reach those people from the sea.

"Montenegro, being a barren territory, is in very bad shape, but the Red Cross is now feeding the children with food supplied by the Hoover organization. The Children's Fund is doing some feeding along the coast, but the work is seriously handicapped because of lack of transportation.

"The Serbs, Croats and Slovenes are gradually getting together. The gain is noticeable, although slow. This can readily be understood where there are so many different branches of the Slav race to be welded together. The new kingdom is made up of parts of Austria, Hungary and the two independent kingdoms of Serbia and Montenegro.

"Man power is very low. The Superintendent of the railroad shop at Nish told me that 50 per cent. of the pre-war personnel had been killed and 30 per cent. crippled. This necessitates importing and training new labor, a very difficult task in Europe today. Even at that, the situation in Serbia is one of the most hopeful in Central Europe. Living conditions in Belgrade are fairly good. Like other European capitals, the city is suffering from a housing shortage, as the population has doubled and more than a third of the houses were destroyed during the war. It is very expensive living there, but one can get all the comforts to be found in other cities if he has the money to pay."

RAZOR STROKES TO SHAVE.

THERE is a barber in London, England, with a nice taste for figuring, and he has computed the number of razor strokes that go to a clean shave. He offers to prove the general correctness of his count on any customer. "You shall keep the count yourself, Sir," says he.

The first man counted 150 strokes made by the barber. "Much too low, Sir," said the barber. "But knowing you were counting, I couldn't help taking longer strokes. It takes more, Sir, usually."

His own computation is that, on an average, it takes 200 strokes to shave a man. Now, if he shaves so many persons a day, so many days a week, how many times does the barber use his razor a week?

"Hundreds of thousands, Sir," says the barber. Pinned to something more exact, he claimed 288,000 for one week.

ADVERTISEMENT.

Dye it Right!

Don't Risk Your Material in a Poor Dye

Each package of "Diamond Dyes" contains directions so simple that any careful woman can diamond-dye a new, rich, fadeless color into worn, shabby dresses, blouses, stockings, skirts, ginghams, sweaters, draperies, coverings, hangings, everything, whether wool, silk, linen, cotton or mixed goods.

Buy "Diamond Dyes"—an other kind—then good results may be obtained even if you have never dyed before. Druggist has "Diamond Dyes Color Card."

Diamond Dyes

16 Rich, Fadeless Colors.

Another

1 to 5 Tons

FEDERAL

ANY motor truck will roll smoothly along a boulevard. But it takes a real truck to pull a heavy load through loose sand and deep mud; over rutty roads and up steep grades. Federal IS a real truck—built for enduring service.

Federal Motor Truck Co.
of New York, Inc.

R. S. LOCKE, Manager

545 West 57th Street Call Columbus 6492

FREE

This Week Only

At any drug store named below, a 10-day tube of Pepsodent. Simply present the coupon.

Watch the teeth whiten—note how clean they feel. Then think what such protection means to you and yours.

Get the free tube today.

Teeth Shine

When the film goes—watch and see

Learn now how teeth look—how they feel—when you combat the film.

Get from your druggist, without cost, this ten-day test. Note the instant results, then look in ten days.

Millions have already done this. Leading dentists everywhere advise it. Now show your home folks what clean teeth really mean.

The war on film

Dental science, the world over, is fighting a war on film. Film is that viscous coat you feel. It clings to teeth, enters crevices and stays. And most tooth troubles are now traced to it.

Those troubles have been constantly increasing. The ordinary tooth paste does not end film, so the tooth brush has proved inadequate. Millions know how well-brushed teeth have discolored and decayed.

It is the film-coat that discolors, not the teeth. Film is the basis of tartar. It holds food substance which ferments and forms acid. It holds the acid in contact with the teeth to cause decay.

Millions of germs breed in it. They, with tartar, are the chief cause of pyorrhea. And, despite all brushing, few escape these troubles caused by film.

New ways to fight it

Now dental science has found ways to fight film, day by day. Able authorities have proved the methods efficient. Leading dentists everywhere now urge their application.

The methods are combined in a dentifrice called Pepsodent. To millions it has brought a new era in teeth cleaning. And to every home a ten-day test is offered free, so all may quickly know it.

Quick, visible results

Anyone can see and feel what Pepsodent is doing. No old method of brushing ever brought such effects. So we let this test convince you.

One ingredient is pepsin. Another multiplies the starch digestant in the saliva, to digest starch deposits that cling. The alkalinity of the saliva is multiplied also, and at once. That is to neutralize mouth acids which cause tooth decay.

Two factors directly attack the film. One of them keeps teeth so highly polished that film cannot easily adhere.

The effects of Pepsodent come with every application. We constantly combat, in efficient ways, the teeth's great enemies. And millions of teeth are given new protection and new beauty.

Millions now show the effects

In every circle nowadays you see glistening teeth. Ask the owners. You will find, we think, that they are using Pepsodent.

Go get this free tube and try it for yourself. Note how clean the teeth feel after using. Mark the absence of the viscous film. See how teeth whiten as the film-coats disappear.

Then let the children use it. Their teeth need it most. Very few children reach the age of 15 without some tooth decay.

Let the man who smokes see how it takes the stained film from his teeth.

Let all find out how much cleaner teeth feel, how much safer, when brushed in this new way. Then this ten-day test may bring to your home some lifetime effects.

PAT. OFF.

Pepsodent

REG. U. S.

The New-Day Dentifrice

Present this Free Tube Coupon this week at any one of

Liggett's
The Safe Drug Stores

Including the former Riker-Hegeman Stores—70 in Greater New York. Also in Jersey City—Montclair—Elizabeth—Newark—Passaic—Paterson—Mt. Vernon—New Rochelle—White Plains—Yonkers and Stamford.

10-DAY TUBE FREE

Present this coupon, with your name and address filled in, to any store named. It is good for a 10-Day Tube of Pepsodent.

Your Name.....

Address .....

Out-of-town residents should mail this coupon to The Pepsodent Company, 1104 So. Wabash Avenue, Chicago, and the tube will be sent by mail.

ONLY ONE TUBE TO A FAMILY

N. Y. Times.

Gee! I Like Bran Muffins!

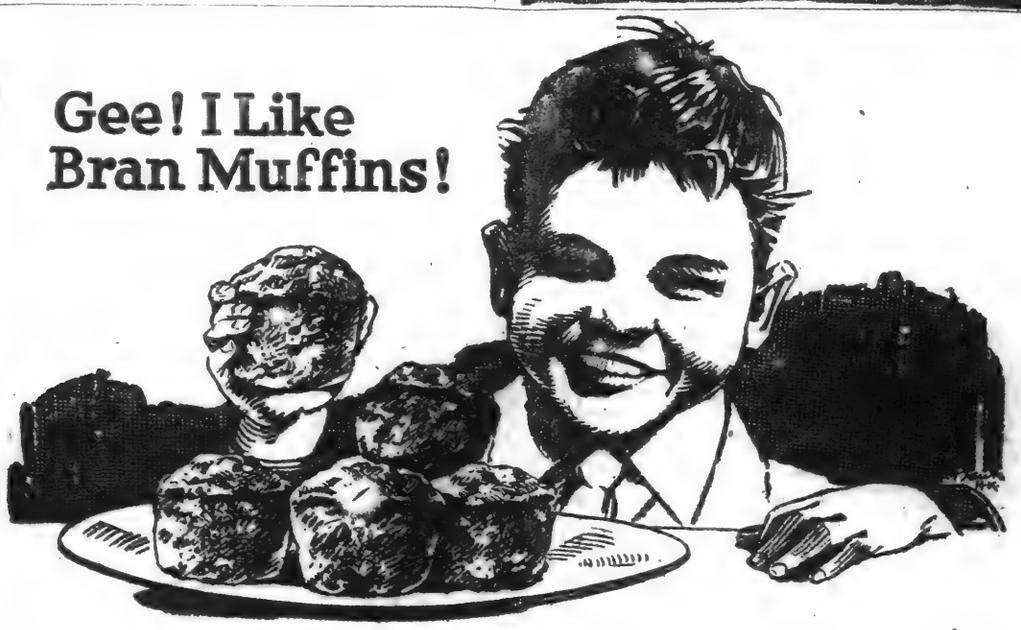

OF course he does. So will you, if you make them with Pillsbury's Health Bran. For best results, follow the special recipe on the Pillsbury package. Your muffins will be light, tender and delicious.

Pillsbury's Health Bran is not cooked, or "doctored" in any way. It is the outer coat of the wheat berry, thoroughly cleaned and sterilized. The large, coarse flakes are unusually effective as a laxative. As for their rich, nut-like flavor—well, just try these bran muffins!

Always buy Pillsbury's Family of Foods—different in kind, but alike in quality. At your grocer's.

Pillsbury's Best Flour — Pillsbury's Wheat Cereal
Pillsbury's Health Bran — Pillsbury's Pancake Flour
Rye, Graham and Macaroni Flours

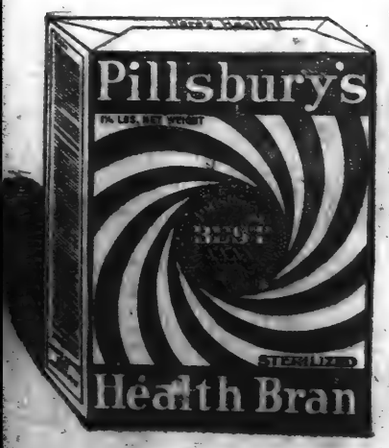

Pillsbury's
FAMILY OF FOODS

Health Bran

PILLSBURY FLOUR MILLS COMPANY
Minneapolis, Minn.

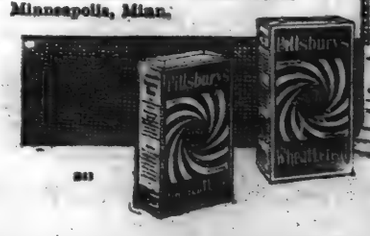

Trade Mark Reg. U. S. Pat. Off.

OUR EASY-PAYMENT PLAN APPLIES EVERYWHERE WITHIN 150 MILES OF NEW YORK

S. BAUMANN & Co

NEW YORK CITY
Cor. 46th St. & 8th Ave.

WE FURNISH APARTMENTS & HOMES ON WEEKLY OR MONTHLY PAYMENTS

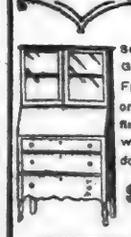

Secretary in Golden Fumed Oak or Mahogany finish, lattice work on doors. $37.50

FOUR-PIECE AMERICAN WALNUT QUEEN ANNE PERIOD SUITE. Consisting of BUFFET, CHINA CLOSET, SERVING TABLE, DINING TABLE, 48 inches, 6 ft. extension; 4 pieces, as illustrated..... $467.50

ENGLANDER Wit-Edge Spring

The only spring equipped with the turn-up sides, as illustrated, at.... $14.75

November Columbia and Cortina Foreign Language Records on Sale

THREE-PIECE HIGH-GRADE PERIOD LIVING ROOM AND PARLOR SUITE. With handsomely carved mahogany finished frames with cane panels, upholstered in Blue Velour, Indestructible springs in seats; 3 pieces, as illustrated..... $198.50

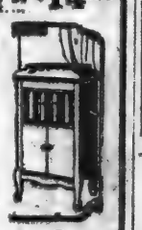

Columbia Grafonolas from $82.50 up on our Easy Payment Plan.

SEWING MACHINES ON CREDIT.

Sewing Machines, as illustrated, at..... $57.50

FOUR-PIECE COLONIAL PERIOD SUITE IN AMERICAN WALNUT OR MAHOGANY, consisting of DRESSER, CHIFFOROBE, TOILET TABLE, BED in full size; 4 pieces, as illustrated..... $369.50

ROYAL EASY CHAIR

Upholstered in imitation leather cushions..... $37.50

Open Monday and Saturday Evenings.

MOTOR TRUCK DELIVERIES

46th STR. 750-752 EIGHTH AVE. 8th AVE

NEW YORK

ALL GOODS MARKED IN PLAIN FIGURES

ADVERTISEMENT.

Makes Curls or "Ear Muffs" Stay in Place

You will be glad to learn that you can keep your hair beautifully wavy and curly by using a perfectly harmless liquid known to druggists as "Silmerine." You need only apply a little with a clean toothbrush just before doing up the hair in curlers, and in three hours or so you will be most agreeably surprised with the effect. And this effect lasts for quite a considerable time, as a small bottle goes a long way and is quite economical to use. Pure Silmerine is really beneficial to the hair and there is no greasiness, stickiness nor anything unpleasant about it. It is a good idea to divide the hair into strands and moisten these one at a time, drawing the brush down the full length.

With the aid of Liquid Silmerine it is easy to shape the prettiest "ear muffs" and easy to keep them as placed all day. Just try it!

ARE YOU COMING TO WASHINGTON, D.C.?

Write us relative to securing House or Apartment for rental or purchase.

John W. Thompson & Co., Inc.,
821 15th St., Washington, D. C.

RELIGIOUS NOTICES.

ALAN RATHBUN
on
The Science of Belief.
LA FOREST POTTER, M. D.,
on
The Physical Side of Subconscious Achievement.
Astrological Hall, 226 West 58th St.,
Sunday, 8:15.
Written problems answered from the platform

President Elect

A Superb Etching of
President-elect Harding
A NEW PROFILE VIEW
1⅛ feet x 1¼ feet
Ready For a Frame

Full-Page Etching of
Governor Coolidge

Etchings of the 27 Presidents from Official Pictures

Mid-Week Pictorial

PUBLISHED BY NEW YORK TIMES CO.
ON NEWS STANDS. 10 CENTS

CHINA'S BOY "EMPEROR"

Ambitious Lad Who Wants to Re-establish Dragon Throne—Now in Seclusion

By J. O. P. BLAND.

Reprinted by Special Arrangement from "Asia."

HIS Majesty? Emperor of Cathay? But, you will say, has not China been a republic since 1912, with a frequently changing President and a Parliament with as checkered a career as that of any South American State? Has it not got the ballot box, a new woman movement, a war of Constitutionalists versus Militarists, and with all the other requisites for a "democracy up to date"? Nevertheless, strange as it may appear, there is still an Emperor in China, if not of name, recognized and respected by courtesy title, retaining all the ancient dignities and elaborate etiquette of his Imperial Court, within a stone's throw, so to speak, of the Presidential Mansion.

A republic, with an Emperor held in reserve as part of the established order of things, and treated with all due deference by the powers that be, may strike the European as an impossible arrangement, yet it is eminently characteristic of that instinct of the Chinese race mind, which is always opposed to finality, either in politics or business. It is a fundamental principle in Chinese statecraft which Young China obeys just as implicitly as its forefathers) never to burn its boats, to leave loopholes for compromise and adjustment, and to allow for the contingencies of inevitable reaction. • • •

This intention (of re-establishing the throne at the first possible opportunity) was quite clearly indicated, as far as the Chinese were concerned, by the wording of the imperial edicts, in which the boy Emperor was made to announce his voluntary retirement from the scene. • • •

This "due courtesy," and the attitude of metropolitan officialdom toward the throne, were very significantly displayed after General Chang Hsün's serio-comic attempt to restore the monarchy for his own ends by a coup d'état in July, 1917. Those who have followed events in China will remember that, without warning, and certainly without connivance on his part, the Emperor was compelled by Chang Hsün to resume the throne, that for a week edicts were issued in his name, and the Dragon Flag waved once more over the Forbidden City. But when the little plot had come to its inglorious end, and Chang Hsün's forces had been sent home (with all the honors of war), no word was raised against the Emperor, either at Peking or in the provinces. On the contrary, the Government of the Republic went out of its way to express its respectful regrets to His Majesty, that his seclusion should have been invaded and his peace disturbed by the reprehensible proceedings of an ambitious schemer.

Concern Over His Future.

When, by decree of the throne, the Chinese Republic was first proclaimed, the boy Emperor was 6 years of age. To-day he is in his fifteenth year, and the question of his future is therefore becoming a matter of increasing concern not only to his family, but to the venerable guardians of the heir apparent, of whom Hsu Shih-Chang, President of the Republic, is one. Especially interesting and important is the problem of his marriage, which, if imperial traditions be observed, must be decided before long. The opinion is strongly held and freely expressed in certain high official circles in Peking that the best solution of China's political difficulties would be for the Imperial Clan to consent to his Majesty's marriage with the daughter of President Hsu.

The underlying idea is that if this were done, and the exclusive house laws of the Manchu dynasty thus abrogated by the marriage of the Emperor to a Chinese lady, the anti-dynastic movement in the south must lose most of its force and the way be prepared for the re-establishment of the monarchy, constitutional, limited, and shorn of all the exclusive Manchu privileges.

The reader will observe that I am speaking now of the opinion which prevails among the educated class of Chinese, and especially the literati of the old régime in North China. So far as my observation goes, the "Western-learning" section of Young China holding official positions at Peking displays no violent opposition to this way of thinking. In the South, and especially among the vociferous section of students and journalists which lives by and for political agitation in the shelter of the treaty ports, they will tell you that the restoration of the throne is impossible and that the republic represents a genuine expression of the people's will.

I have no hesitation in saying that they are wrong and that the movement for the restoration of the throne will have the hearty approval of the vast majority of the people. They will welcome it, not only because the Dragon Throne has been for ages an essential part of the Confucian system, inseparable from the ideas of an agricultural race born and bred in patriarchal theism, but also because of the callous corruption and disorder with which the present administration has become identified all over the country. And this approval will be strengthened as public opinion gradually comes to learn that the young Emperor is not only gifted with a very high order of intelligence, but that his education has been such as to lead him to break completely with the prejudices and delusions of the past, like the late unfortunate Emperor having first it is his earnest wish to be active in the work of constitutional reform and to identify himself with the true welfare and progress of the Chinese people.

During my recent visit to Peking I was fortunate in making the acquaintance of R. F. Johnston, English tutor to the Emperor, and of learning from him much about the young Emperor's education and of life at the imperial court. • • •

The education of the young Emperor conforms strictly to the principles and precedents of Confucian ethics and immemorial usage, every hour of his day being filled with its prescribed study, exercise or recreation. Besides his English teacher, three other tutors are in regular attendance on his Majesty. His first lesson begins at 6 A. M. when he studies the Chinese classics under the direction of Chen Pao-chen, a distinguished scholar and poet, who was an ardent supporter of the Emperor Kuang Hsü's program of constitutional reform in 1898. • • •

Mr. Johnston describes the young Emperor as a lad of unusual intelligence and pleasant disposition, keenly interested in his studies, and particularly in geography and foreign politics. His reading and talks with his English tutor have filled him with a keen desire to travel abroad. The President of the Republic, Hsu Shih-Chang (who, as guardian of the heir apparent and a monarchist by conviction, maintains cordial and intimate relation with his youthful Majesty) favors the proposal that he should proceed next year on a tour of Europe and America, incognito, and escorted by Mr. Johnston, Li-Ching-Mai and a small suite of personal attendants.

Meanwhile, maintained by the $4,000,000 allowance granted to the Imperial family by the makers of the republic in 1912, the daily life of the court within the narrow limits of the Forbidden City, pursues the even tenor of its ancient ways. No longer may the Emperor leave the inner precincts, to make stately progress through the Imperial and Chinese inclosures of the capital and perform the solemn sacrifices of the Summer and Winter solstices at the Temple of Heaven. No longer may he invoke, on behalf of his people, the favor of the Divine Husbandman at the Temple of Agriculture, or receive the homage bearing envoys of tributary tribes. But within the precincts of the Forbidden City, the elaborate ceremonial of his court, with all its ordinances, ritual and high-sounding titles, continues as of old. • • •

His Majesty Hsuan Tung is fond of exercise, but the restricted area of the palace inclosure affords but little opportunity for gratifying his healthy inclinations. He rides occasionally, but there is but little joy in this form of exercise, as prescribed for him by the rigid conservatism of the court, for an attendant leads his pony at a sedate pace round and round a stone-paved courtyard. Mr. Johnston hopes that his Majesty's guardians and advisers may be persuaded before long to allow him to take up his residence at the Summer Palace, where he would be less exposed to the demoralizing influence of the eunuchs, and where he might learn to play tennis and get regular rowing exercise on the lake. • • •

ADVERTISEMENT. ADVERTISEMENT.

Genuine Aspirin

Bayer introduced Aspirin to physicians 20 years ago—Always say "Bayer"

BAYER

The "Bayer Cross" is the thumb-print of genuine "Bayer Tablets of Aspirin." It protects you against imitations and positively identifies the genuine, world-famous Aspirin prescribed by physicians for over nineteen years. Insist on an unbroken package of genuine "Bayer Tablets of Aspirin" which contains proper directions.

Bayer-Tablets of Aspirin

Handy tin boxes of 12 tablets cost but a few cents—Larger packages.

Aspirin is the trade mark of Bayer Manufacture of Monoaceticacidester of Salicylicacid.

When your feet ask for Arch Preserver Shoes

AT NIGHT when you go to your room, hurrying to get off your shoes so that your poor, tired feet may get relief, then is when they are asking for ARCH PRESERVER SHOES. For when you wear these wonderful shoes your feet do not tire needlessly, and do not annoy you. You will realize a new foot vigor—more than mere comfort!

Yet ARCH PRESERVER SHOES are modish—offering you every desirable shape you wish. You are always well dressed in ARCH PRESERVER SHOES.

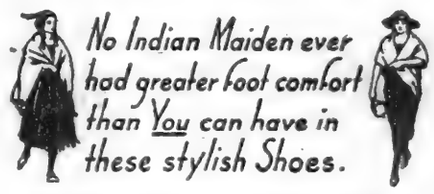

THE Indian maiden walked with her feet on the ground. That is the way nature planned. But style demands heels, and heels mean the raising of the rear of the foot off the ground. By affording a firm "foot length" support the ARCH PRESERVER SHOE simply "raises the ground with the foot."

The height of the heel doesn't matter. With this support your foot will not complain against any style. The ARCH PRESERVER SHOE combines natural comfort with good appearance. And of course the ARCH PRESERVER SHOE offers relief to feet that are weak and troublesome.

Write us if you cannot be supplied conveniently by one of these dealers

NEW YORK CITY.

ARCH PRESERVER SHOE SHOP, 425 5TH AVE.
SMITH KLINE BOOTERY, INC., 15 EAST 35TH ST.
PODIATRY SHOE COMPANY, 25 WEST 59TH ST.
HART SENSIBLE SHOES, 37 WEST 46TH ST.

St. Louis, Mo.
Stix, Baer & Fuller Dry Goods Co.
San Francisco, Cal.
Sommer & Kaufmann.
Saratoga, N. Y.
Patton & Hall.
Schenectady, N. Y.
Patton & Hall.
Scranton, Pa.
Lewis & Reilly.
Sharon, Pa.
Brownell Shoe Co.
So. Boston, Mass.
Wm. J. Walsh.
Syracuse, N. Y.
Oark Brannock Shoe Co.
Toronto, Ontario, Canada.
T. Eaton.
Trenton, N. J.
H. M. Vorhees & Bro.
Utica, N. Y.
The Parlor Shoe Store.
Watertown, N. Y.
Berow & Monroe.
Watkins, N. Y.
M. B. Hughey.
Wilkes Barre, Pa.
C. Walter & Son.
Albany, N. Y.
John G. Myers.
Allentown, Pa.
Wetherhold & Metzger.
Altoona, Pa.
Wm. P. Gable & Co.
Amsterdam, N. Y.
Patton & Hale.
Bath, N. Y.
D. E. Coupe.
Boston, Mass.
Filene's.
Brooklyn, N. Y.
C. Martin.
Buffalo, N. Y.
K. W. Watters Co.
Chicago, Ills.
Marshall Field & Co.
Cleveland, Ohio.
Stone Shoe Co.
Detroit, Mich.
R. H. Fyfe & Co.
Easton, Pa.
Wm. Laubach & Sons.
Endicott, N. Y.
Shear & Sharping.
Ft. Plain, N. Y.
John Parr.
Hartford, Conn.
G. Fox & Co.
Hartford, Conn.
W. G. Simmons.
Holyoke, Mass.
Child's Shoe Store.
Ilion, N. Y.
Joe Schartale.
Lancaster, Pa.
R. B. Todd.
Little Falls, N. Y.
F. E. Wagoner & Son.
Los Angeles, Cal.
Gude's, Inc.
Milwaukee, Wisc.
Gimbel Brothers.
Mt. Vernon, N. Y.
Thomas Oakley & Son.
Newark, N. J.
Funk & Sutphin.
New Kensington, Pa.
C. W. Burley.
Ogdensburg, N. Y.
Dibnerg Bros.
Olean, N. Y.
Hannifan & Maroney.
Oneida, N. Y.
Conniff & Toher.
Philadelphia, Pa.
Strawbridge & Clothier.
Pittsburgh, Pa.
Wm. Laird Co.
Pittsburgh, Pa.
C. R. Stoebener.
Poughkeepsie, N. Y.
Moore Bros.

Dealers! If there is no ARCH PRESERVER SHOE agency in your community the opportunity for a substantial business awaits you. Write for our proposition.

ARCH PRESERVER SHOE

"KEEPS THE FOOT WELL."

Unless this trade-mark appears it is not a genuine ARCH PRESERVER SHOE. The exclusive arch construction offers firm support for the foot during the entire life of the shoe and gives the shoe longer life. There is a "walking base" underneath the entire foot.

Women's and Misses' ARCH PRESERVER SHOES for all occasions are made only by

The Selby Shoe Company
Dept. 37 Portsmouth, Ohio
Makers of Women's Fine Shoes for More Than Forty Years

S. BAUMANN & BRO

6th Ave. & 15th St. ←TWO STORES→ 3d Ave. & 84th St.

For Your Own Thanksgiving

At this time of the year more than at any other time the dining room is the cheery centre of the house. A new dining room suite selected at this store from its large and varied stocks, comprising all the newest period reproductions in oak, walnut and mahogany, executed with faultless workmanship, will add to the charm of this happiest of all spots. Now is the time when you should select, so that you will have everything in readiness for the festive time, Thanksgiving Day.

Our Dignified Credit Invites Your Account

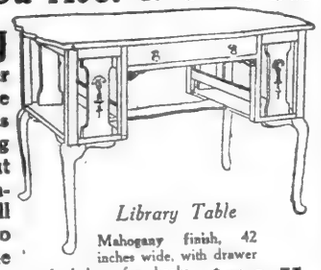

Silk Floss Mattress
7-inch Roll Edge, well filled with Kopak Silk Floss; the coverings are in floral ticks; all sizes.... $29.98

Library Table
Mahogany finish, 42 inches wide, with drawer and shelves for books at each end; as illustrated $59.75

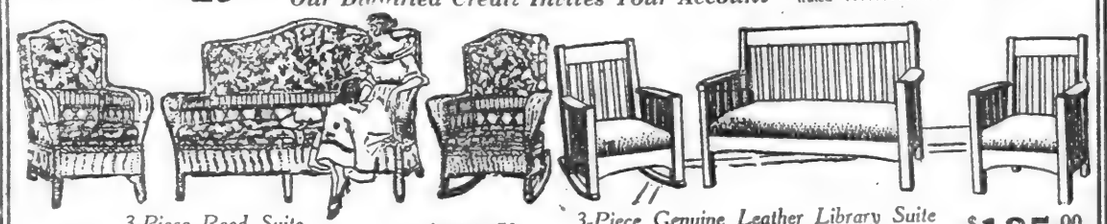

3-Piece Reed Suite
in ivory enamel, with loose cushions and backs of fancy cretonne, 3 pieces, as illustrated, at..... $99.50

3-Piece Genuine Leather Library Suite
in fumed oak with genuine leather automobile seats; 3 pieces, as illustrated, at..... $135.00

Wing Arm Chair
Cane back seat, in genuine antique mahogany, $25.98

Queen Anne Period Dining Room Suite
Four pieces, consisting of Buffet 60 inches long, China Closet, Serving Table, Dining Table, 48 inches, 6 feet extension; 4 pieces, as illustrated, at..... $369.50

4 Pieces Quartered Oak

Wing Rocker
Upholstered in Imitation Brown Leather, as illustrated, at.. $34.98

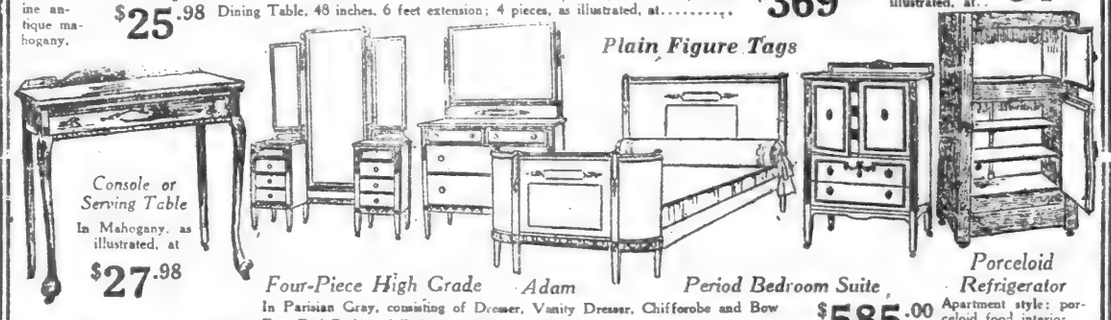

Console or Serving Table
In Mahogany, as illustrated, at $27.98

Plain Figure Tags

Four-Piece High Grade Adam Period Bedroom Suite
In Parisian Gray, consisting of Dresser, Vanity Dresser, Chifforobe and Bow Foot End Bed, in full size, as illustrated; four pieces..... $585.00

Porceloid Refrigerator
Apartment style; porceloid food interior. $27.98

Three-Piece High-Grade Living Room Suite
With cane panels, mahogany finished frames, upholstered in blue and gold silk damask, 2 pillows and roll to match, with indestructible springs in seats, as illustrated, at..... $249.50

Breakfast Suites
In Ivory French Gray and Fancy Colorings; 5 to 8 pieces, as illustrated, Up from $75.00

Open Saturday Evening at Both Stores

MOTOR TRUCK DELIVERIES

Royal Easy Chairs
Greenpoint Beds & Cribs
Singer Parlor Suites
Stickney Day Beds

A Complete Assortment of *Kitchen Maid Cabinets*
Kroehler Dunfolds
Porcelain Kitchen Tables
at Popular Prices

ENGLANDER
Springs, Couch Beds, Da-Beds and Beds

6TH Ave & 15TH St. ←TWO STORES→ 3RD Ave & 84TH St.

"American Beauty" ELECTRIC IRON

First cost is unimportant; results count. Buy an electric iron for what it will do—for the service it will render and the years it will last.

The sturdy construction of the "American Beauty" assures the same satisfactory service after years of use as upon the day you buy it.

Sold by Electrical, Hardware, and Department Stores, and Electrical Companies

Manufactured by

American Electrical Heater Company, Detroit.

Makers of a Complete Line of Electric Heating Devices.

47

SOCIETY CURRENT DOINGS

THE rise of the curtain at the Metropolitan Opera House tomorrow night and the blast of the bugle in the amphitheatre of Madison Square Garden will officially open New York's social season. Both the opera and the Horse Show are so well supported by society, it goes almost without saying that the attendance at both functions will be large and brilliant.

For the first time since last season's events, now passed into history, society will assemble as in a body. For months the socially prominent families have been scattered over a large part of the earth, some in Europe and the Orient, others, the large majority, at the fashionable resorts on the Atlantic and Pacific seaboards. But nearly every one is home now, their town houses and Park Avenue apartments thrown open for the festivities of the Winter. So these two large gatherings of the season will hold an intimate and personal interest for every member of the fashionable world.

The pleasure will be not only in the recognition of one's friends and acquaintances after the Summer intermission, but in seeing what sort of new gowns they are wearing. The vagaries of fashion and its colorings and the use of certain jewels invariably come to a focus at both the opera and the horse show. Society sets the seal of approval in this regard, a fact proved at the opening of each season, as time flies by, by the fashion copyists, who toil forth in large numbers on the parade at the horse show and in nooks and corners at the opera house taking notes.

Visitors at the Horse show will find the interior of Madison Square Garden transformed into a replica of an English village on a fete day, and each box has been decorated with growing plants and flowers, to fit into the general design.

This morning at the Biltmore many of the exhibitors, judges and officials of the show will be entertained at luncheon by John McE. Bowman of the Executive Committee. Throughout the exhibition, which keeps open until next Saturday night, inclusive, there will be luncheons and dinners each afternoon and evening in the rooms of the Horse Show Club, with different officials or committeemen as hosts. On Wednesday the annual meeting of the American Hackney Horse Society will be held at the club, following which Reginald C. Vanderbilt is to give a luncheon to the members.

Those who have engaged boxes for the week include Colonel Sir Adam Beck and Miss K. L. Wilks, both of Canada; Isaac H. Clothier, Jr., of Philadelphia; C. H. Chatfield, Rufus L. Patterson, Fred F. Field, Mrs. Ben Ali Haggin, Thomas G. Ashton, Pierre Lorillard, Jr., Charles D. Lanier, Mrs. Ambrose Monell, George E. Fahys, Reginald C. Vanderbilt, Mrs. Preston Davie, Mrs. John S. Rogers, Mrs. Richard L. Morris, W. R. Brown, Harry G. Holloway of Philadelphia, R. E. Tomlinson, Robert A. Fairbairn, Carll Tucker, William M. Fleitmann, Herman C. Hoffer, Jr., Mrs. J. S. Sylvester of Boston, Miss Amy E. du Pont of Wilmington, Del.; R. Lawrence Smith, John McE. Bowman, J. A. Spoor, Dean Bedford, W. W. Willock of Pittsburgh, Walter J. Salmon, Robert Low, Jr., William du Pont, J. Macy Willets, Alfred B. Maclay, Foxhall P. Keene, Lewis L. Clarke, Mrs. E. H. Harriman, Louis K. Liggett, H. Fowler, Francis S. Peabody, William H. Moore, William Scherstrom, Mrs. Lulu Long Coombs of Kansas City, Francis P. Garvan, Mr. and Mrs. William H. Hamilton, O. J. Lehmann, Alfred I. du Pont, James Cox Brady, John P. Crozier, John A. Roebling, Miss Clara S. Peck, William H. Wanamaker, Jr., Jackson K. Dearing, Mr. and Mrs. Thomas J. Regan and Thomas B. Wanamaker, Jr.

The New York Women's League for Animals is to have a booth for propaganda work this season at the horse show, with Mrs. James Speyer and Mrs. Helen Eaton Nichols heading a committee in charge. A polo tournament is to be played at the show at 9 o'clock every evening. For many years the general public only knew of polo as described in the illustrated weeklies, as privileges to see the game were rare. But nearly every society picture play now has a polo game in it, and in this way it has become more generally known. There is nothing more exciting than a well-matched game of polo and this alone will draw hundreds to the Garden.

In addition to the opera and the horse show anothes social function will be the Midshipman Ball, which is to be held at the Hotel Commodore, following the Army and Navy football game at the Polo Grounds, on Saturday, Nov. 27. The game itself will draw thousands to town and the ball will prove a fitting climax to the day. Members of the diplomatic corps, both branches of Congress, members of the Cabinet, including the Secretary of the Navy, Josephus Daniels, Mrs. Daniels, and officers of the army and navy, will be the guests of the midshipmen that evening.

Arrangements are now being made for the ball by Midshipman F. J. Bridget, Chairman of the Hop Committee. It is expected that 5,000 will attend the event, and the ballroom of the Commodore will be artistically decorated. The music will be furnished by the Naval Marine Band, which will accompany the midshipmen to New York to see the game. Captain W. T. Cluverius, Commandant of the United States Naval Academy at Annapolis, is arranging now for the trip to New York of the entire student body. There are about 2,200 midshipmen who will make the trip, and they will leave Annapolis on four special trains at 5 o'clock Saturday morning.

From Jersey City the midshipmen will be taken on a steamboat to the foot of 155th Street and the North River, from which point they will march, headed by the Marine Band, to the Polo Grounds.

Under the auspices of the Women's Committee of One Hundred, Serbian Child Welfare Association, a ball and vaudeville entertainment will be given tomorrow night at the Hotel Plaza for the benefit of Serbia's orphan children.

Mrs. William Jay Schieffelin is Chairman of the Ball Committee, and a special group of débutantes will act as ushers, under the direction of Miss Hester Emmet. Among them will be the Misses Sophie Duer, Margaret Tucker, Eleanor Landon, Polly Brooks, Alice Chanclander, Sylvia Hillhouse and Margaret Emmet.

Prominent among the long list of committee members who are acting as patronesses of the ball are Mrs. Gordon Knox Bell, Mrs. James M. Beck, Mrs. Frederic R. Coudert, Mrs. Frederick W. Longfellow, Mrs. Lyttleton Fox, Mrs. Abram Elkus, Mrs. Henry C. de Rham, Mrs. George B. Dyer, Mrs. John B. Stanchfield, Mrs. Neilson Vanderbilt, Mrs. John N. Willys, Mrs. George Marshall Allen, Mrs. Daniel Bacon, Mrs. Vernon H. Bailey, Mrs. Donn Barber, Mrs. George Barton French, Mrs. Frank Duff Frazier, Mrs. Charles S. Guggenheimer, Mrs. Walter S. Gurnee, Jr., Mrs. Raymond Havemeyer, Mrs. Colgate Hoyt, Mrs. Charles H. Mellon, Mrs. Howard Ellery Mitchell, Mrs. A. Parker Nevin, Mrs. William H. Nichols, Jr., Mrs. Townsend Phillips, Mrs. Frederick Lloyd Richards, Mrs. Charles Austin Sherman, Mrs. I. N. Phelps Stokes, Mrs. Francis Von Ardyn, Mrs. Charles Laidlaw Williams, Miss Alicia du Pont, Miss Florence Waterbury, Mrs. Louis de L. Munds and Miss Kathryn Bache.

All preliminary plans are now made for what is expected will prove to be the most interesting and pictorial of New York society's charity events for a decade, the Venetian Ball. Novelty begins at the start of it, for with the invitations will go out a little sixteen-page booklet illustrated with costumes of the "golden days of Venice," sketched by New York artists, that people may come garbed correctly. Such trouble was never before taken with a New York costume ball. It will be a masquerade, a masquerade in Venice, on the Piazetta of St. Mark's, with scenic effects to serve as a background. The ball is to be given in behalf of the new America's Tribute to Italy at the Ritz-Carlton on the evening of Tuesday, Nov. 23, and thus will be one of the very earliest of the big balls, coming in the season's first fortnight.

It is not planned that it shall be a public ball, but a purely private entertainment, with tickets not on general sale and only to be obtained by invited guests. Many costume dinner parties will precede it and have already been arranged. Every effort is to be made to have as many beautiful costumes as possible that the ball may be memorable in New York's history. In addition, the new organization, America's Tribute to Italy, is an interesting cause. It has been formed to show honor to the heroes of Italy by building an orphanage for the children of her dead soldiers.

The patronesses of the ball are Baroness Romano Avezzana, Mrs. Jorge Andre, Mrs. John Barrymore, Princess Andrea Boncompagne, Mrs. Morton Breese, Mrs. William Astor Chanler, Mrs. James Corrigan, Mrs. John Drake, Mrs. Newbold Leroy Edgar, Mrs. Erkart, Mrs. Orestes Ferrara, Mrs. Sidney Fish, Mrs. Frank Fraser, Mrs. Frederick Frelinghuysen, Mrs. Miller Graham, Mrs. Henry Gray, Mrs. Preston Gibson, Mrs. Frederick C. Havemeyer, Mrs. Lydig Hoyt, Mme. Isvolsky, Mrs. Frederick Lewisohn, Mrs. Nicholas Longworth, Mrs. H. H. Rogers, Mrs. Kermit Roosevelt, Princess Francesco Rospigliosi, Mrs. C. C. Rumsey, Mrs. Charles H. Sabin, Mrs. Herbert Shipman, Mrs. Joseph Thomas, Mrs. Roderick Tower, Mrs. Dorothy Taylor, Mrs. Allen Gouverneur Wellman, Miss Mary Hoyt Wilborg and Mrs. William Wright. The mise en scene will reproduce a corner of the Piazetta of St. Mark's and the arches of the Procuratie, with Florian's café. Against this background will figure the bravi and their ladies, the abatini and masqueraders, the Doge and gondoliers, all the world of the "Serenissimo" Republic, under the shadow of the Lion of St. Mark's.

Use the A. & S. Crossway

Under Fulton Street, directly into the Store, from the downtown Subway Station at Hoyt Street.

Passengers from Brooklyn or the East Side (Lexington Avenue) branch change at Nevins Street, from Manhattan at Borough Hall.

West Side passengers from Brooklyn or Manhattan come to the Hoyt Street Station, without change, the A. & S. Private Entrance leading directly into the Store.

ABRAHAM AND STRAUS Inc.
BROOKLYN

Store Hours: 9 to 5:30
Telephone, Main 6100
The Weather Tomorrow: Fair

A Sale of Women's Sample Coats and Suits

From One of New York's Finest Producers

90 Suits at $57.50—$79.50—$98.50

Regular A. & S. Prices Would Be $87.50 to $395.00

73 Coats at $98.50 and $135.00

Regular A. & S. Prices Would Be $145.00 to $500.00

These samples are from a maker that has no peer—the finest clothes of the best-gowned women in America come from this maker and only a personal view of them will give you an idea of their value.

THE SUITS are in sizes 34 and 36 only

MATERIALS include Duvetyne, Velveteen, Veldyne, Kashala, Velonde, Vel de Cygne, French Velours, Cashmyrtyne, Crayon Checks, Suede, Tricotine, Tweeds, Gabardine or Cheviots.

FURS used in trimmings include Gray Squirrel, Moleskin, Beaver, Skunk, Hudson Seal, White Fox, Australian Opossum, Blue Fox, Natural Marmot, Natural and Black Caracul, Monkey Fur, Taupe, Nutria.

THE COATS in straight-line and wrap models

MATERIALS include Marvella, Satin, Duvetyne, Agnella, Velveteen, Vel de Cygne, Silk Brocades, Oursine Velonde, Andria, Kashmerekow, Wool Plaids, Chukka, Cheviot, Chiffon Velvets, Velvet Brocades and novelty fabrics.

FURS of beautiful peltry are used on the majority of these wonderful Coats and Wraps, besides the novel trimmings that Paris has approved.

STYLES include gorgeous Evening Wraps and extreme Sports or Motor togs.

Also 140 Women's Sample Skirts

Regular A. & S. Prices Would Be $22.50 to $47.50

at $15.75 and $18.75

Materials

Silk-and-Wool Failles, plain or handsomely embroidered—embroidered Duvetyns and Tricotines, Roshanara Crepes, heavy Satins, Prunella cloths, two-tone striped Velours, plaid Worsteds, Crepe de Chines and Velveteens.

Styles

Practically every smart model that has been introduced this season.

Panel effects, all-round pleated, side panel pleated, box pleated, cluster pleated, gathered and draped effects.

26 to 29-inch waistbands only.

A. & S.—Second floor, Central.

Thousands of Yards of New Silks

At Astonishingly Low Prices

We have been taking advantage of a "buyers' market" in Silks. The following extraordinary group we have just bought, at prices far below what they were a little earlier. And we are passing the advantages along to our customers. In addition, there are a few fine lots reduced in price from our own stock. The new prices, on such fashionable silks, make good reading!

Crepe Meteor, $2.18 Yard

39-inch, a standard grade, in evening and street shades; slight irregularities in weave, which do not affect either appearance or wear.

Costume Satin, $2.18 Yard

39-inch, a beautiful brilliant quality, in dark and evening shades; also charming changeable effects.

Dress Poplins, 98c. Yard

36-inch, silk with cotton filling; black and a good range of colors.

Georgette Crepe, $1.49 Yard

39-inch, all silk; standard shades and newer colorings.

Black Dress Taffeta, $1.69 Yard

35-inch, all silk, and an exceptional value.

Crepe de Chine, $1.19 Yard

39-inch, all silk, in a wide variety of street and evening shades.

Messaline Satin, $1.49 Yard

35-inch, all silk, of fine quality; variety of wanted colors.

Tricolette, $1.98 Yard

36-inch, closely woven, in navy, taupe, brown and black; fibre silk.

Fancy Velveteen, $4.45 Yard

Our price for this was $6.95 a yard. Plaid or striped, for smart skirts; navy, cordovan, African and Copenhagen.

A. & S. Black Dress Satins Reduced

Our splendid "Made-in-America" brand; guaranteed for good wear.

35-inch, $3.18 yd., from $4.60
39-inch, $3.18 yd., from $4.75
39-inch, $3.38 yd., from $4.98

A. & S.—Street floor, West.

A Hosiery Sale

that spells economy for

Men, Women and Children

12,858 pairs

The price of stockings is going *down!* You've heard it, and we are proving it to you.

Look at these! They are wonderful stockings, for the whole family and at the very minimum of prices!

MEN

COTTON SOCKS, 24c. PR.
Black and colors, in medium weight fine cotton, spliced heels and double soles.

COTTON AND WOOL MIXED SOCKS, 59c. PAIR.
Wool and cotton Socks in heather colors.

WOMEN

SILK STOCKINGS, 98c. PR.
Black thread silk Stockings, mercerized garter tops and soles.

SILK STOCKINGS $1.35 PR.
Full fashioned thread silk, mercerized garter tops and soles.

CHILDREN

Children's cotton Stockings, in two weights, so that they are suitable for both boys and girls.....29c. Pair

A. & S.—Street floor, Central.

A Very Unusual Sale of Babywear

By far the most important event we have planned in the Babywear Store in a long time. Each one of the many groups has been specially prepared, at an extremely low price. Practically a complete Winter wardrobe can be purchased, for the tiniest baby, or for children up to six years.

Here are a few of the interesting items for infants up to 2 years:

Infants' hand-made Bishop Dresses of fine white Nainsook, daintily feather-stitched by hand and edged with delicate lace.....$1.85

Babies' short slip in same model, sizes 6 months to 2 years.....$1.85

Cashmere Coats, long and short, with embroidered cape, silk lined throughout $19.75

Babies' Poplin Caps, with turn-back cuff. $1.25

Babies' Short Coats of white Cashmere or Batiste, hand-embroidered, with hand-scalloped cape.....$3.95

Infants' Long Slips and Short Dresses in Bishop model, hand-feather stitched at neck.....$1.39

Long flannel Gertrudes, with hand-feather-stitched hems.....$1.85

For Children from 2 to 6 Years

600 Dresses at $2.25

Chambray and Gingham Bloomer Dresses in about half a dozen styles in smocked and cunningly tailored styles. All desirable colors for children.

Blanket Bath Robes at $1.89

Just the cunningest things to slip on over the little fresh Frock or Nightgown—and so warm! In Indian patterns and pretty colors, namely, navy blue, Copenhagen or gray. Full cut and with machine stitched edges. Roll collar, turn-back cuffs, pocket and girdle.

Cambric Drawers, 49c

Well made knickerbocker model, finished with lace or embroidery edges.

600 Chambray Dresses at $1.55

In delightful styles for little girls, in the pretty colors that we find in Chambray. Touches of hand embroideries.

375 Dresses at $1.25

There are just 2 models at this price—but they are exceptionally desirable for everyday wear. A little button-down-the-front model and an Empire model piped in contrasting color.

500 Flannelette Nightdrawers, 85c

These Nightdrawers are made of striped pink and blue Flannelette. They button down the back and have drop seat. Sizes 2 to 8 years.

A. & S.—Second floor, East.

Rugs from the Far East

Chinese—Oriental—Superb Specimens at Reductions of 40 to 50%

RUGS from the East—whether Oriental or Chinese—if found in the A. & S. collection, are sure to be worth possessing, as far as quality, design and colorings are concerned.

Our *regular* prices for them show *moderate* profits—we treat them just like any other merchandise.

It is these regular prices that now show such etxraordinary reductions as 40 per cent. to one-half. Figure for yourself what remarkable rug bargains are thus presented!

Fine Chinese Rugs

Size		At	Were
2x 4	feet	$35.00	$70.00
3x 6	feet	66.00	110.00
3x 6	feet	75.00	125.00
4x 7¼	feet	98.00	175.00
5x 8	feet	150.00	235.00
6x 9	feet	197.00	325.00
8x10	feet	295.00	495.00
9x12	feet	379.00	755.00
10x14¼	feet	585.00	885.00

Large Persian Rugs

Size ft.	in.	ft.	in.	Kind	At	Were
9	x12	10		Arak	$465.00	$775.00
8	9x10	6		Mahal	205.00	410.00
7	1x 8	6		Mahal	112.50	225.00
7	x 9	7		Anatolian	162.50	325.00
6	8x 9	5		Anatolian	212.50	425.00
7	3x 8	9		Mahal	147.50	295.00
15	2x25			Turkish	765.00	1275.00
8	9x12			Arak	405.00	675.00
7	x10	9		Sarouk	453.00	755.00
9	x12	3		Mahal	291.00	485.00
8	10x11	9		Buluk	321.00	535.00
6	8x 8	6		Mahal	112.50	225.00

Beautiful Dozar Rugs

Heavy, solidly-woven pieces.
Average size 5x6 to 5¼x6½ feet.
$92.50 and $105.00
Were $185.00 and $210.00.

50 Mosul Rugs

At 40% below regular prices.
Average 3¼x6½ feet.
$46.25 and $51.00
Were $77.00 and $85.00.

A. & S.—Third floor, East.

KELLNER BROS.

Twenty-nine years selling Good Furniture

Southeast Corner 15th Street and 6th Avenue

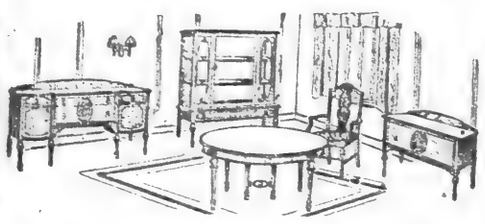

Heppelwhite Dining Room Suite in Antique Brown Mahogany—9 Pieces $700

THE suite illustrated represents, at its price, an unmatchable example of utmost value giving. In point of quality, of beauty of design, of intrinsic worth, it is undoubtedly an unparalleled offering. Compare. Convince yourself.

See "The Twenty-five Rooms," too. This delightful exhibit of home arrangement will prove especially helpful in making selection.

The New York Times.

RUSSIA IN THE SHADOW

By H. G. WELLS

Second Article: Drift and Salvage

Copyright [illegible] by The New York Times Company, printed in Canada.

AMONG the things I wanted most to see amid the tremendous spectacle of social collapse in Russia was the work of my old friend, Maxim Gorky. I had heard of this from members of the returning labor delegation, and what they told me had whetted my desire for a closer view of what was going on. Bertrand Russell's account of Gorky's health had also made me anxious on his own account, but I am happy to say that on that score my news is good. Gorky seems as strong and well to me now as he was when I knew him first in 1906, and as a personality he has grown immensely. Russell wrote that Gorky was dying and that perhaps culture in Russia was dying, too. Russell, I think, was betrayed by an artistic contemplation of dark and purple. He found Gorky in bed and afflicted by a fit of coughing, and his imagination made the most of it.

Gorky's position in Russia is a quite extraordinary and personal one. He is no more of a Communist than I am, and I have [illegible] him argue with the utmost [illegible] his flat against the extremist [illegible] with such men as Bukharin, [illegible] head of the extraordinary [illegible] in Petersburg and Zinovieff, [illegible] of the ruling leaders of the Communist [illegible]. It was a very [illegible] of free speech, for Gorky [illegible] as much argue as denounce, and this in front of two deeply interested English inquirers.

The Official Salvage Man.

But he has retained the confidence and respect of most of the Bolshevist leaders, and he has become by a kind of [illegible] the semi-official salvage man under the new régime. He is possessed by a passionate sense of the [illegible] modern science and culture and by the necessity of preserving the intellectual continuity of Russian life—through these dark years of famine and war and social stress—with the general intellectual life of the world. He has found a steady supporter in Lenin. His work illuminates the situation to an extraordinary degree, because it [illegible] together a number of significant factors and makes the essentially catastrophic nature of the Bolshevist situation plain.

The Russian smash at the end of 1917 was certainly the most complete that has ever happened to any modern social organization. After the failure of the Kerensky Government to make peace and of the British naval authorities to relieve the military situation in the Baltic, the shattered Russian armies, weapons in hand, broke up and rolled back upon Russia a flood of peasant soldiers, making for home, without hope, without supplies, without discipline. That time of débâcle was a time of complete social disorder. It was social dissolution.

In many parts of Russia there was peasant revolt. There was château burning, often accompanied by quite terrible atrocities. It was an explosion of the very worst side of human nature's despair; and for most of the abominations committed the Bolsheviki are about as responsible as the Government of Australia. People would be held up and robbed even to their shirts in open daylight in the streets of St. Petersburg and Moscow, no one interfering. Murdered bodies lay disregarded in gutters, sometimes for a whole day, with passengers on the footwalk going to and fro. Armed men, often professing to be Red Guards, entered houses and looted and murdered.

"Torrent of Lawless Violence."

The early months of 1918 saw a violent struggle of the new Bolshevist Government, not only with counter-revolution, but with robbers and brigands of every description. It was not until the Summer of 1918, and after thousands of looters and plunderers had been shot, that life began to be ordinarily safe again in the streets of Russia's great towns. For a time Russia was not a civilization, but a torrent of lawless violence, with a weak Central Government of inexperienced rulers fighting not only against unintelligent foreign intervention, but against the most complete internal disorder. It is from such chaotic conditions that Russia still struggles to emerge. Art, literature, science—all the refinements and elaboration of life, all that we mean by civilization—were involved in this torrential catastrophe. For a time the most stable thing in Russian culture was the theatre. There stood the theatres and nobody wanted to loot them or destroy them. The artists were accustomed to meet and work in them and went on meeting and working. The tradition of official subsidies held good. So, quite amazingly, Russian dramatic and operatic life kept on through the most extreme storms of violence, and keeps on to this day.

In St. Petersburg we found that there were more than forty shows going on every night. In Moscow we found very much the same state of affairs. We heard Shalyapin, the greatest of actors and singers, in "The Barber of Seville" and in "Chovanchina." The admirable orchestra was variously attired, but the conductor still held out valiantly in swallowtails and white tie. We saw a performance of "Sadko." We saw Monarchof in "Tzarevitch Alexei" and as Iago in "Othello," with Mme. Gorky—Mme. Andreievna—as Desdemona. When one faced the stage it was as if nothing had changed in Russia, but when the curtain fell and one turned to the audience, one realized the revolution. There were now no brilliant uniforms, no evening dress in the boxes and stalls. The audience was a uniform mass of people, the same sort of people everywhere, attentive, good humored, well behaved and shabby.

Theatre Seats Free.

As in London stage society, one's place in the house is determined by ballot, and for the most part there is no paying to go to the theatre. For one performance tickets go, let us say, to professional unions; for another, to Red Army men and their families; for another, to school children, and so on. Some selling of tickets goes on, but it is not in the present scheme of things. I had heard Shalyapin in London, but I had not met him personally there. We made his acquaintance this time. In Petrograd we dined with him and saw something of his very jolly household. There are two stepchildren, almost grown up, and two little daughters, who speak nice, stiff, correct English, and the youngest of whom dances delightfully.

Shalyapin is certainly one of the most wonderful things in Russia at the present time. He is the artist defiant and magnificent. Off stage he has much the same vitality and the abounding humor that made so delightful our experience. He refuses absolutely to sing except for pay—200,000 rubles a performance, they say, which is nearly £15—and when the markets get too tight he insists upon payment in flour or eggs or the like. What he demands he gets, for Shalyapin on strike would leave too dismal a hole altogether in the theatrical world of St. Petersburg. So it is that he maintains what is perhaps the last fairly comfortable home in Russia, and Mme. Shalyapin we found so unbroken by the revolution that she asked us what people were wearing in London. The last fashion papers she had seen, thanks to the blockade, dated from somewhere early in 1918.

But the position of the theatre among the arts is peculiar. For the rest of the arts, for literature generally and for scientific work, the catastrophe of 1917-18 was overwhelming. There remained no one to buy books or pictures, and the scientific worker found himself with a salary of rubles that dwindled rapidly to less than a five-hundredth part of their original value. The new crude social organization, fighting robbery, murder and the wildest disorder, had no place for them. It had forgotten them. For scientific men at first the Soviet Government had as little regard as the first French Revolution, which had "no need for chemists."

Flight of Scientists.

These classes of workers, vitally important to every civilized system, were reduced, therefore, to a state of the utmost privation and misery. It was to their assistance and salvation that Gorky's first efforts were directed. Thanks very largely to him and to the more creative intelligence in the Bolshevist Government, there now has been organized a group of salvage establishments, of which the best and most fully developed is the House of Science in St. Petersburg in the ancient Palace of the Archduchess Marie Pavlova.

Here we saw the headquarters of the special rationing system which provides as well as it can for the needs of 4,000 scientific workers and their dependants, in all perhaps for 10,000 people. At this centre they not only draw their food rations, but they can get baths and a barber, tailoring, cobbling and like conveniences. There is even a small stock of boots and clothing. There are bedrooms and a sort of hospital accommodation for cases of weakness and ill-health. It was to me one of the strangest of my Russian experiences to go to this institution, and to meet there as careworn and unprosperous-looking figures some of the great survivors of the Russian scientific world. Here were such men as Oldenburg, the Orientalist; Karpinsky, the geologist; Pavloff, the Nobel Prize man; Radloff, Bielopolsky, and the like—names of world-wide celebrity.

They asked me a multitude of questions about recent scientific progress in the world outside of Russia, and made me ashamed of my frightful ignorance of such matters. If I had known that this would happen I would have taken some sort of a report with me. Our blockade has cut them off from all scientific literature outside of Russia. They are without new instruments. They are short of paper. The work they do has to go in unwarmed laboratories. It is amazing that they do any work at all, yet they are getting work done.

Pavloff is carrying on research of astonishing scope and ingenuity on the mentality of animals. Manuchin claims to have worked out an effectual cure for tuberculosis, even in advanced cases, and so on. I have brought back abstracts of Manuchin's work for translation and publication here, and they are now being put into English.

Knowledge Rather Than Bread.

The scientific spirit is a wonderful spirit. If St. Petersburg starves this Winter the House of Science, unless meantime some special effort is made on its behalf, will starve, too. But these scientific men said very little to me about the possibility of sending them supplies. The House of Literature and Art talked a little of want and miseries, but not the scientific men. What they were keen about was the possibility of getting scientific publications. They value knowledge more than bread. Upon that matter I hope I may be of some help to them. I got them to form a committee to make me out a list of all books and publications of which they stood in need, and I have brought this list back to the Secretary of the Royal Society of London, which had already been stirring in this matter. Funds will be needed, three or four thousand pounds perhaps—the address of the Secretary of the Royal Society is Burlington House, W.—but assent of the Bolshevist Government and our own to this mental provisioning of Russia has been secured, and in a little time I hope the first parcels of books will be going through to these men who have been cut off for so long from the general mental life of the world. If I had no other reason for satisfaction about this trip to Russia, I should find quite enough in the hope and comfort our mere presence evidently gave to many of these distinguished men in the House of Science and in the House of Literature and Art. Upon many of them there had evidently settled a kind of despair of ever seeing or hearing anything of the outer world again. They had been living for three years, very gray and long years, indeed, in a world that seemed sinking down steadily through one degree of privation after another into utter darkness. Possibly they had seen something of one or two of the political deputations that have visited Russia—I do not know—but manifestly they had never expected to see again a free and independent individual walk in with an air of having come quite easily and unofficially from London, and of its being quite possible not only to come but to go again into the lost world of the West. It was like an unexpected afternoon caller strolling into a cell in jail.

Case of Glazounov.

All the musical people in England know the work of Glazounov. He has conducted concerts in London and is an honorary doctor both of Oxford and Cambridge. I was very deeply touched by my meeting with him. He used to be a very big, florid man, but now he is pallid and very much fallen away, so that his clothes hang loosely on him. He came and talked of his friends, Sir Hubert Parry and Sir Charles Villiers Stanford. He told me he still composed, but that his stock of music paper was almost exhausted.

"Then there will be no more?"

I said there would be much more and that soon. He doubted it. He spoke of London and Oxford. I could see that he was consumed by an almost intolerable longing for some great city full of life, a city with abundance, with pleasant crowds; a city that would give him still audiences in warm, brightly lighted places.

While I was there, I was a sort of living token to him that such things could still be. He turned his back on the window which gave on the cold, gray Neva, deserted in the twilight, and the low lines of the fortress prison of St. Peter and St. Paul.

"In England there will be no revolution, no? I had my friends in England, many good friends in England."

I was loath to leave him, and he was very loath to let me go. Seeing all these distinguished men living a sort of refugees' life among the impoverished ruins of the fallen imperialist system has made me realize how helplessly men of exceptional gifts depend on securely organized civilization. The ordinary man can turn from this to that occupation. He can be a sailor or a worker in a factory, or a digger, or what not. He is under the general necessity to work, but he has no internal demon which compels him to a particular thing and nothing else, which compels him to be a particular thing or to die. But a Shalyapin must be Shalyapin or nothing; Pavloff is Pavloff, and Glazounov Glazounov. So long as they can go on doing their particular thing, such men will live and flourish. Shalyapin still acts and sings magnificently in absolute defiance of every Communist principle. Pavloff continues his marvelous researches in an old coat and with his study piled up with potatoes and carrots he grows in his spare time. Glazounov will compose until his paper runs out. But many of the others are evidently stricken much harder.

The mortality among the intellectually distinguished men of Russia has been terribly high. Much, no doubt, has been due to the general hardship of life, but in many cases I believe that sheer mortification of great gifts become futile has been the determining cause. They could no more live in Russia of 1919 than they could have lived in a Kafir kraal. Science, art and literature are hothouse plants, demanding warmth and respect and service. It is a paradox of science that it alters the whole world and is produced by the genius of men who need protection and help more than any other class of workers. The collapse of the Russian Imperial system has smashed up all shelters in which such things could exist. The crude Marxian philosophy, which divides all men into bourgeoisie and proletariat, which sees all social life as stupidly simple class war, had no knowledge of conditions necessary for collective mental life, but it is to the credit of the Bolshevist Government that it has now arisen to the danger of universal intellectual destruction in Russia and that in spite of the blockade and the unending struggle against subsidized revolts and invasions, with which we and the French plague Russia, it is now permitting and helping these salvage organizations.

Parallel with the House of Science is the House of Literature and Art. Writing of new books, except for some poetry, and painting of pictures have ceased in Russia, but the bulk of the writers and artists have found employment upon the grandiose scheme for the publication of a sort of Russian encyclopaedia of literature of the world.

In this strange Russia of conflict, cold, famine and pitiful privations, there is actually going on now a literary task that would be inconceivable in the rich England and the rich America of today. In England and America the production of good literature at popular prices has practically ceased now. Because of the price of paper the mental food of the English and American masses dwindles and deteriorates, and nobody in authority cares a rap. The Bolshevist Government is at least a shade above that level. In starving Russia hundreds of people are working upon translations, and the books they translate are being set up and printed—work which may presently give the new Russia such a knowledge of world thought as no other people will possess. I have seen some of the books. Of the work going on I may write with no certainty, because, like everything else in the ruined country, this creative work is essentially improvised and fragmentary. How this world literature is to be distributed to the Russian people I do now know. The book shops are closed, and book selling, like every other form of trading, is illegal. Probably the books will be distributed to schools and other institutions. In this matter of book distribution the Bolshevist authorities are clearly at a loss. They are at a loss upon very many such matters.

Inadequacy of Marxianism.

In regard to the intellectual life of the community, one discovers that Marxist communism is without plans and without ideas. Marxist communism has always been a theory of revolution, a theory not merely lacking in creative and constructive ideas, but hostile to creative and constructive ideas. Every Communist orator has been trained to condemn utopianism; that is to say, has been trained to condemn intelligent planning. Not even the British business man of the older type is quite such a believer in things righting themselves and in muddling through as these Marxists. The Russian Communist Government now finds itself face to face, among a multiplicity of other constructive problems, with the problem of sustaining scientific life, of sustaining thought and discussion, of promoting artistic creation. Marx, the prophet, and his sacred book supply it with no lead at all in the matter. Bolshevism, having no schemes, must improvise, therefore, clumsily, and is reduced to these pathetic attempts to salvage the wreckage of the intellectual life of the old order, and that life is very sick and unhappy and seems likely to die on its hands.

It is not simply scientific and literary work and workers that Maxim Gorky is trying to salvage in Russia. There is a third and still more curious salvage organization associated with him. This is the Expense Commission, which has its headquarters in the former British Embassy. When a social order based on private property crashes, when private property is with some abruptness and no qualification abolished, this does not abolish and destroy things which have hitherto constituted private property. Houses and their gear remain standing, still being occupied and used by people who had them before, except when those people have fled. When the Bolshevist authorities requisition a house or take over a deserted palace, they find themselves faced by this problem of the gear. Any one who knows human nature will understand that there has been a certain amount of quiet annexation of desirable things by inadvertent officials and perhaps less inadvertently by their wives, but the general spirit of Bolshevism is quite honest, and it is set very stoutly against looting and such like developments of individual enterprise.

Little Recent Looting.

There has evidently been comparatively little looting, either in St. Petersburg or Moscow, since the days of the débâcle. Looting died against the wall in Moscow in the Spring of 1918. In guest houses and such like places we noted that everything was numbered and listed. Occasionally we saw odd things—a stray fine glass or a crested piece of silverware on tables where it seemed out of place—but in many cases these were things which had been sold for food or such like necessities on the part of the original owners. A sailor courier who attended to our comfort to and from Moscow was provided with a beautiful little silver teapot that must once have brightened a charming drawing room, but apparently it was taken to semi-public life in a quite legitimate way. For greater security there has been a gathering together and cataloguing of everything that could claim to be a work of art by this expertise commission and the palace that once sheltered the British Embassy is now like some congested second-hand art shop in Brompton Road.

We went through room after room piled with beautiful lumber of the former Russian social system. There are big rooms crammed with statuary. Never have I seen so many white marble Venuses and sylphs together—not even in the Naples museums. There are stacks of pictures of every sort. The passages are choked with inlaid cabinets piled up to the ceiling. Rooms are full of cases of old lace and piles of magnificent furniture. This accumulation has been counted and catalogued, and there it is.

I could not find out that any one had any idea of what was ultimately to be done with all this lovely and elegant litter. The stuff does not seem to belong in any way to the new world, if it is, indeed, a new world that Russia's Communists are organizing. They never anticipated that they would have to deal with such things, just as they never really thought of what they would do with the shops and markets when they had abolished shopping and marketing; just as they had never thought out the problem of converting a city of private palaces into a Communist gathering place. The Marxist theory had led their minds up to "dictatorship of the class-conscious proletariat" and then intimated—we discover now how vaguely—that there would be a new heaven and a new earth.

Had that happened it would, indeed have been revolution in human affairs, but as we saw Russia there is still the old heaven and the old earth, covered with ruins, littered with abandoned furnishings and dislocated machinery of the former system, with the old peasant tough and obstinate upon the soil and communism ruling in the cities quite pluckily and honestly, and yet in so many matters like the conjurer who has left his pigeon and his rabbit behind him and can produce nothing whatever from the hat.

Ruin the Primary Fact.

Ruin—that is the primary Russian fact at the present time. The revolution, the Communist rule which I will proceed to describe in my next paper, is quite secondary to that. It is something that has happened in ruin and because of ruin.

It is of primary importance that the people in the West should realize that. If the great war had gone on for a year or so more, Germany, and then the Western powers, would probably have repeated with local variations the Russian crash. The state of affairs we have seen in Russia is only an intensification and completion of the state of affairs toward which Britain was drifting in 1918. Here also there are shortages such as we had in England, but they are relatively monstrous. Here also is rationing, but it is relatively feeble and inefficient. The profiteer in Russia is not fined but shot, and for the English Defence of the Realm act you have the extraordinary commission. What were nuisances in England are magnified to disasters in Russia—that is all the difference.

For all I know, Western Europe may be still drifting, even now, toward a parallel crash. I am not by any means sure that we have turned the corner. War, self-indulgence and unproductive speculation may still be wasting more than the Western world is producing, in which case our own crash of currency, failure and universal shortage, social and political collapse, and all the rest of it is merely a question of time. The shops of Regent Street will follow the shops of Nevsky, and Mr. Galsworthy and Mr. Bennett will have to do what they can to salvage the art treasures of Mayfair. It falsifies the whole world situation, it sets people altogether astray in their political actions, to assert that the frightful destitution of Russia today is in any large extent the result merely of Communist effort; that the wicked Communists have pulled down Russia to her present plight, and that if you can overthrow the Communists' theory one and everything in Russia will suddenly become happy again. Russia fell into its present miseries through the World War and the moral and intellectual insufficiency of its ruling and wealthy people (as our own British State, as presently even the American State, may fall). They had neither brains nor conscience to stop warfare, to stop waste of all sorts, and to stop taking the best of everything and leaving every one dangerously unhappy, until it was too late. They ruled and wasted and quarrelled, blind to the coming disaster, up to the very moment of its occurrence, and then, as I will describe in my next paper, the Communist came in.

Above: Mme. Gorky.

Right: Grand Duke Michael's Palace, Now Used by the Bolshevist Government.

MAXIM GORKY.

Right: Zalutzky, Bolshevist High Commissary.

Below: Czar's Winter Palace, Now a Bolshevist Headquarters and People's Theatre, One of the Many Playhouses Which Have Stayed Open Through All Disturbances.

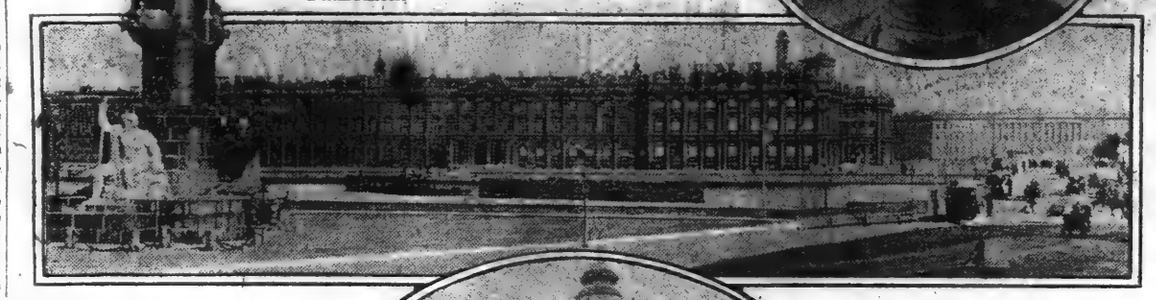

EUROPE NEAR TO THE BRINK

American Banker's Analysis of Conditions After First-Hand Study on Recent Trip

By PAUL M. WARBURG.

The author of this article returned recently from a trip to Europe. He was formerly Vice Governor of the Federal Reserve Board.

BETWEEN Agra and Delhi, surrounded by the wild woods and jungle of India, lies the deserted city of Fatipur Sikri. It is twenty-eight years ago that I entered its deep silence in the middle of the night, the moon throwing her mysterious light upon the sleeping walls and towers, which seemed to dream of the splendors and glories of centuries gone by.

The memory of that picture remains deeply engraved upon my mind. In brown granite that the rough hand of time had not been able to touch, there stood before me, practically intact, the residency of mighty King Akbar. There were his palaces, his treasury and the building of the heads of his departments, the house of worship and the strange little hall, shaped like a lantern, where, in the middle on a high pillar, presided the King, while in each of the four corners, from which narrow stone bridges led to the column in the centre, sat a representative of one of the four leading religions—a Hindu, a Mohammedan, a Christian and a Jew. It was King Akbar's ambitious plan to take the best out of all creeds and to blend them into one great religion. He had wives of all these denominations (and probably more), whose individual houses still stand with all their grace and charm.

Whoever visits this remarkable spot, with a mind not entirely barren of imagination and not completely devoid of reverence for the eternal growth and struggle of the human race, cannot but visualize a great leader, powerful and chivalrous, bold and refined, who sought to find a way of removing the causes for bloody strife and misery resulting from narrow intolerance, hatreds and jealousies between nations, creeds and races. It would seem that in his own way he tried the experiment of a league of nations, and today there is nothing left but deserted houses of brown granite standing silently in the wide wilderness. And what occurred 500 years ago had happened over and over again a thousand, and several thousand years ago. Then, as today, nations rose to their full glory and then tottered and fell into pitiful unimportance and decay.

Who can think of Egypt, Babylonia, Greece, Rome, Carthage or Byzantium and believe that modern Europe has a charmed life as a leader in progress and civilization? We are prone to believe that the world has grown old and that certain conditions have reached their final forms in which they are to stay. But the world is as much in a state of flux as it ever was. The migration of the people is as active in our generation as 2,000 years ago. Our large steamers transport in a week more people than Hengist and Horsa or William the Conqueror carried into England. Civilization, starting in Central Asia, kept on marching west—to Asia Minor, the Mediterranean and Eastern Europe. A few generations hence will the historian find that it crossed the Atlantic and made America the standard bearer? Who knows? It will depend upon Europe's ability to arrest the present process of disintegration before it is too late. Let us hope that the well-springs of European civilization will not be laid dry. We cannot spare the inspiration and the contributions of the Old World. The decay of one country does not mean the corresponding rise of another. Quite to the contrary, closely interrelated as all peoples are today, retrogression in one involves the lowering of the general level of living and progress of all.

When men of science, clad in rags like beggars, are cleaning the streets, because in following their literary pursuits they can no more earn the pittance paid to the women that used to tidy up their rooms, when scientific books can no longer be printed on account of the expense involved, do we not see before our mind's eye the phantom of hundreds of Fatipur Sikris arising in Europe?

A great war, like a severe illness, always leaves the participants in a condition of exhaustion which can be overcome only after a long period of recuperation. The speed of the recovery depends upon the extent of the ravages, not only of the war, but also of the peace. The wiser the peace the sooner the return to normal economic conditions and the quicker the accomplishment of the healing process.

Violent social evolutions, like the transformation of slave-driven pagan Rome into a Christian world of free men, or like the establishment of the "tiers état" as the result of the French Revolution, have left countries in a similar protracted state of intense suffering and confusion.

Few people realize clearly enough that the world at present is suffering not only from the aftermath of four years of one of the fiercest wars ever conducted, and of two years of continued extermination after the cessation of open warfare, with actual peace still unaccomplished, but also from the consequence of a social evolution as far-reaching as those connected with the liquidation of the Roman Empire and the French Revolution. It is this combination of circumstances that renders the problem so complex and so desperately grave and should make us apprehend a long period of recuperation.

Europe at present is like a big steamer sunk by a torpedo. It is idle to discuss today what kind of a Ritz restaurant or social hall she should have when she is afloat again. The first question is: "Can we raise her at all?" The second is, "After we raise her, can we repair her engines and make her go?" It is evident that we cannot raise her without first stopping the leak—the breach, still wide open, between France and Germany. We cannot make her go without straightening out her machinery; that is, without settling the labor question. When these two tasks are disposed of, I am confident the good old ship Europe will gradually right herself. It is to these two outstanding problems that we must devote ourselves, body and soul, if we want to save her from fatal disintegration.

It will probably prove the greatest tangible result of the war that, all the world over, labor has ceased to be considered as simply a dead item in the cost sheet of production. Labor, instead of being a means, has become an end in itself, as (in the language of Immanuel Kant) is the unalienable right of every human being.

At present the world is divided into four camps. On the far right and left we see the extreme and destructive wings of capital and labor, respectively. We find the Bolshevik and his like as unmindful of the human rights of others as the ultra-capitalist and nationalist. Wedged in between these two there are progressive capital and constructive organized labor. It is the union of these two constructive factions that may be hoped to save what will prove worth preserving of our old society. Of these two, however, conservative organized labor in Europe has shown itself quicker to recognize its duties and opportunities. Constructive organized labor has found ways to get together across national lines, and it has shown the courage and vision to think and act, both nationally and internationally at the same time. It is conservative organized labor in its various forms—let us make no mistake about it—that so far has stemmed the tide of Bolshevism in Europe. It is on the sanity and sagacity of the leaders of conservative labor more than on any other factor that Europe's hopes must rest today.

Unlike the Bolshevik, conservative organized labor does not wish blindly to confiscate and destroy, but to preserve and construct. For that reason it does not approve of imposing on its former enemies contributions in excess of any endurable or practicable means of taxation, which would send the debtor nation on the certain road to complete depreciation of its currencies, with resultant bankruptcy and violent social upheavals, such as have annihilated Russia.

At the British Trades Union Congress held at Portsmouth during the Summer, we find the Joint Committee on the Cost of Living submitting a report on money and prices, in which occur the following passages: "As regards the international aspect of the problem of high prices we think that: (a) the re-establishment of peace throughout the world is a prime essential, (b) war indemnities should be defined and reasonable in amount."

Other paragraphs from the report run as follows: "We look to the development of productive capacity all over the world to bring about ultimately a substantial fall in prices"; "the Government should cease entirely to resort to bank credits to meet expenditure," and "the floating debt should be wholly or largely repaid, the remainder, if any, being funded." Time prevents my mentioning other passages worth quoting and others worth contradicting, but the above abstracts are highly significant of the admirable progress of thought made in these circles.

This progress is not confined to English labor, for we find the "Second International" at Geneva committing itself in the most unqualified fashion against Bolshevism and, at the same time, against the extreme clauses or interpretations of the Versailles Treaty.

It is interesting and most encouraging to find progressive capital in Entente and neutral countries in practically complete accord with conservative organized labor on these points. In talking to enlightened leaders in London, Paris, Brussels and Amsterdam, or to Swiss and Scandinavian bankers, I did not find any divergence of opinion on the proposition that the determination of the maximum measure of indemnity that Germany would be able to bear and survive was the one and outstanding question to be satisfactorily disposed of before any headway could be made toward starting Europe on a course away from the social and economic collapse for which she is now headed.

British financiers were most outspoken in this respect. They are keenly alive to the fact that every day the solution of this problem is postponed means that Germany is sliding nearer the precipice. It is realized that today she is dangerously close to the brink, and that her plunge would without doubt involve others. British leaders complain bitterly about the powerful coterie in the English and French press that keeps peoples in ignorance about the true state of conditions in other countries, fans hatred and suspicion and blocks the way to a fair settlement.

But, somehow or other, leaders of business and finance have not been able, as effectively as labor, to get across the national border lines, cutting loose, if necessary, from the apron strings and embargoes of party governments. They have not been able to get together as independently upon a broad international program. Their efforts have remained unorganized, sporadic and timid, while the Governments that hold them in leash have not been able to emancipate themselves from the sway and influence of the chauvinists. Capitalistic society, as represented by the various Governments, has not been able to shake off its extremists as rapidly and as energetically as has conservative labor. It is largely because of this and because these Governments are too slow in retracing certain steps taken inadvisedly, but finding their explanation in the temper, time and stress in which they occurred—that labor had lost its confidence in their efficiency and their moral strength. Labor, therefore, defies their authority by taking recourse to so-called "direct action."

It is unnecessary for me to say that I am not an advocate of "direct action," nor am I blind to the grave blunders that labor leaders have made. They have overreached themselves at times, like all other leaders. But no Government can rest its success and authority upon the mere exploitation of the wrongs done by its opponents. If it wishes to survive it is most essential that it clear its own skirts from mistaken acts or policies. At present the Bolsheviki and radical labor find their strongest moral support in the mistaken deeds, past and present, of Governments directed or controlled by the will or fear of the bitter-enders and militarists. Every revolution, born of rights wrongfully withheld, brings forth wild schemes that swing far beyond the line of reason, fairness or feasibility. Bolshevism is a case in point. Its insane, cruel and extreme methods and principles will ultimately bring about its own undoing.

In the struggle between the masses and the classes neither side, however, can win by strong-arm methods. In the long run neither a dying form of government or creed, nor a new one aspiring to take its place, could ever maintain or assert itself by the use of the sword or torch. Anarchism cannot effectively be fought by deportation, nor can it win by the use of dynamite. That form of government will ultimately prevail which most honestly ... the code of honor and ethics it pro-

(Continued on Page 9)

CONGRESS DRYEST YET

302 of 435 in House Claimed by Prohibition Forces—Plans to Tighten Law

THREE HUNDRED AND TWO of the 435 members elected to the next House of Representatives are classed as against a liberalization of the Volstead Prohibition Enforcement act to permit of the sale and manufacture of beers and light wines. This number, according to the organizations fighting for the continuance of a bone-dry nation, have committed themselves either by written pledges or promises to the electorate to uphold the present enforcement act, which authorizes the sale and manufacture of beverages which do not contain more than one-half of 1 per cent. of alcohol.

The Anti-Saloon League and the Board of Temperance of the Methodist Episcopal Church, the two organizations which directed the fight for prohibition and were most active in supporting candidates for Congress who would refuse to amend the act, decline to make public the new members who are classed as dry. This information they will make known as soon as they receive written assurances of the members-elect that the promises made to the voters will be carried into action. But pledges and promises given in the campaign put the number at 302 drys, which, of course, includes the old members who originally voted for prohibition.

There were 287 members who voted for the Volstead act. Of this number 238 were candidates for re-election; 217 were re-elected and twenty-one defeated, according to the compilation made by the Board of Temperance.

Of the 100 members who voted against the measure 76 sought re-election, and of these 15 were defeated. Of the 61 re-elected it is known that many of them will not be found fighting on the side of the wets and will accept the amendment as the law of the land and support legislation intended to enforce the act.

The test of the strength of prohibition will come early in the coming session of Congress, when the same members who voted on the amendment and the enforcement act will be called upon to provide large appropriations to carry into effect the law, which has not been rigidly enforced in the larger cities nor in the industrial and mining sections in Pennsylvania and other States.

An attempt will be made to strengthen the law in may respects. First, the legitimate users of alcohol for manufacturing purposes will join with the dry forces to modify the provisions which authorise the issuance of permits. There has been too much laxity in this respect, the drys point out, with the result that thousands of fictitious permits were issued to persons engaged in the bootlegging business. This scheme was resorted to largely in New York City, with the result that much of the liquor withdrawn for commercial and medicinal purposes found its way into illegitimate channels.

Another issue that will be brought before Congress will be the proposal that the Government take over control of all whisky now distributed in many warehouses in different parts of the country and place it in several large warehouses where it can be properly guarded. It is further proposed by the drys to sell this whisky for legitimate purposes and reimburse the owners.

As there has been a great deal of complaint against the inspectors and agents, the drys are considering whether it would not be better to obtain these men through the civil service rather than through political appointment. They may get behind such a move. But what the drys want most of all is a uniform enforcement code in every State. This agitation will be carried to the State Legislatures by the Anti-Saloon League. Some of the larger States, such as New York, New Jersey, Pennsylvania, Massachusetts, Maryland, Missouri, Rhode Island and Louisiana, have not provided machinery to enforce the law as provided in the constitutional amendment, and it is in these States, the drys say, where the law is most violated.

Despite the technicalities of the law, so-called medicines and tonics are placed on the market which contain as high as 40 per cent. alcohol. The beverages are taking the places of other prohibited stimulants and the drys intend to make it impossible to sell such tonics.

In the opinion of the dry leaders the next Congress will be drier than the one which passed the enforcement act. They say that the enforcement act will be strengthened rather than weakened, and that seems to be the conclusion of those who are aligned with the wets. The great political upheaval in which women participated for the first time in every State is given as one reason for the reported dry gains, and with the women on guard the dry leaders have no fear that the law can be weakened for many years to come, at least.

"The recent election spells defeat for the beer and wine amendment in the Sixty-seventh Congress," said Wayne B. Wheeler, counsel for the Anti-Saloon League. "Of the 435 members of Congress more than 225 who had voted for the Volstead act were re-elected. In addition, there were many new members elected and former members who did not vote who have gone on record in this campaign against raising the alcoholic content of permitted beverages or otherwise weakening the national prohibition code.

"The issue was made more difficult in some districts by candidates announcing themselves dry in opposition to present dry members of Congress, and they received the wet vote to punish members of Congress who had gone on record against them. One of the bitterest fights was made in Mr. Volstead's district in Minnesota. He had a handicap of 6,300 to overcome, and his opponent declared he was as dry as Mr. Volstead. The fight was won by convincing the voters that Volstead's defeat would be heralded as a wet victory, and it would give the wets a wet Chairman of the Judiciary Committee.

"Of course, the liquor interests will make another fight after reapportionment of Congress this year, but with the convincing results coming from prohibition and the influence of the women's votes we are confident that an effective prohibition law is on the na... statute book to stay. The immediate task before us is to help speed up law enforcement. This is no time for the dry forces to go to sleep."

CUBA'S ORGY--- ELECTION DAY

As American Woman Saw End of Campaign in Havana —Violent Partisanship

By CLARA SAVAGE.

HAVANA, Nov. 4, 1920.

ELECTION DAY in Cuba was Monday, Nov. 1. On that day a new President of the republic was elected by popular vote. But who that new President may be is still a matter of the greatest uncertainty. Those who know declare that it will continue to be uncertain for ten days or two weeks, and maybe more, and that something in the nature of rebellion on the part of those who are then declared defeated may take place. At present Zayas, the Conservative candidate, claims to have won. But, for that matter, so does José Miguel Gomez, the candidate of the Liberals. In the meantime, if you value your life, it is just as well not to be too sure that either candidate is elected, especially in the outlying districts. The report is that 100 men have lost their lives, and many more have been wounded. The choosing of a President in Cuba is sure to be accompanied by physical violence.

If election day in New York, with its holiday crowds, its demonstrations, its illuminations and its final announcement of who is to be the next President of the United States, seems to you to be a thrilling day, try taking ship or airplane to Cuba in time to witness a Presidential election there, and contrast your Anglo-Saxon standards of celebration with those of Cuba.

Flying down from New York City in one of the big airplanes which operated on Nov. 1 a mail and passenger service between the United States and Havana, I landed at the port of the Cuban capital in time to get a many-colored, surging, ever-changing, kaleidoscopic picture of Havana on election day. Following the narrow old cobblestone streets up from the waterfront, one reached the heart of the city, where the crowds were gathered, shouting, singing, listening to speeches, excitedly waiting to know whether the next President would be Gomez, the Liberal, or Zayas, the Conservative. Outside the headquarters of Gomez, his followers were already asserting that he had won, while the followers of Zayas were just as vociferous in their claim of success.

Such a cosmopolitan conglomeration as these crowds were that rocked and swayed and paraded and shouted with excitement on the night of election day in the Cuban capital! You pushed your way among them with the greatest difficulty and tried to the best of a foreigner's ability to follow the directions of the policemen, who somehow managed to keep the rebellious crowds in fairly good control. When traffic became too congested, or when taxicabs and automobiles—all of which seem to be Fords in Havana—disregarded police orders entirely and charged upon the crowd at a breakneck speed, the policemen would beat upon the cobblestones with their billies, prance about and order back the trespassers with such a volley of Spanish as was terrifying to hear.

Cuba's First Dry Day.

Black men, brown men, white men, Spaniards, Porto Ricans, Cubans, French, Germans, Americans, Mexicans, Chinese and many other nationalities, a great conglomeration of peoples from many corners of the earth, jostled one another and joined in the general uproar attendant upon Presidential elections. Here was a woman as black as coal, attired in a vivid orange shawl over a black skirt, her sleepy Ethiopian features set off by great, round, gold ear-rings. She wandered around among the crowd and pulled leisurely on a great black cigar which she held daintily in air. A stout Spanish señora drove by in a Ford, accompanied by a wizened little husband. She hid from the crowd beneath a black lace mantilla, and only her bright black eyes and the tops of her rouged cheeks showed above the black fan she carried. That picturesque figure in flapping, soft felt hat, red bandana about the open neck of his blue shirt, his legs incased in breeches and leather puttees, is not an American moving-picture cowboy hero, but a Cuban planter in from the country to celebrate election day. Cuban soldiers are everywhere, supplementing the police in an attempt to keep order.

For the first time in its history, Cuba had a taste of prohibition on election day. No alcoholic drinks could be served from early in the morning till 8 o'clock at night. The Evening News of Havana, in commenting upon this ruling, was inclined to sympathize with those who believed they were suffering a great privation, but added, "Now you know how they feel up in the United States every day."

But if no external stimulants could account for the excitability of the crowds that swarmed the streets of Havana that night, was it patriotism and the issue of good government that had wrought them into such an emotional state? Ask any one who knows Cuba well, and he will laugh and explain the election demonstrations as a spontaneous outburst of holiday spirits rather than a proof of their interest in politics. But though parties and policies are apparently of very little importance to the voter in Cuba, men feel strongly in regard to personalities. The Cuban must follow a hero, and once he has chosen his hero he not only votes for him, but is willing to fight his neighbor for voting for some one else. A proof of how little party issues enter into the matter is shown in the way a man may be up for election on the Conservative ticket one year and switch and become the candidate of the rival party by the time of the next election, and this without any surprise or criticism on the part of his constituents who follow him wherever he goes.

Former Allies Rivals.

Consider Gomez and Zayas. Four years ago the latter was the Liberal candidate for the Presidency of Cuba, and his most powerful supporter was José Miguel Gomez. When the result of that election precipitated a revolution in Cuba, because the defeated party declared the election had been won by fraud, General Gomez led the rebellion against the injustice which had been done Zayas and the Liberals. But this year Zayas runs for the Presidency on the Conservative ticket, and his old henchman, Gomez, runs against him as a Liberal. Carillo, candidate for the Vice Presidency this year on the Liberal ticket, was formerly a Conservative. And a former Conservative, Arango, ran for the Vice Presidency with Gomez. The outsider, looking on at it all, trying to get the politics of the island republic somewhat straight in his mind, comes to the conclusion that no one cares about parties or party issues in Cuba, that they are simply playing a game of "follow the leader." It doesn't matter whether Zayas is a Liberal or a Conservative this year, what matters is that he is still Zayas.

Both Zayas and Carillo are described as "intellectuals" and men of moderate means, while Gomez, who is rich, is beloved as a General and a fighter. Although the former régime of Gomez established a record of prosperity for those who held offices that might seem shocking to sober-minded persons, and although Gomez tried by every means in his power to overthrow the Government in 1917, he is today one of the most popular of heroes in Cuba.

Wandering around among the crowds on election day night I came upon the strangest demonstration of all. I heard a high, wailing sound, and at the same time a rhythmic intoning accompanied by strange noises. Pushing my way into a crowd, I saw a group of black men sitting in a ring. Each one held an instrument on which he accompanied his unearthly intonations. A strange, rhythmic, primitive din they made, which increased and grew frenzied as each bent over his instrument, perspiration pouring from his face, and gave himself up to a kind of wild ecstasy. There was one negro boy who held a large, round, black object to his lips—a guiro it is called. It is made of a hollowed-out pumpkin and produces the most uncanny of echoing noises. Another member of this chorus beat two sticks together, shut his eyes, threw back his head and gave out prolonged cries to accompany the sound of his sticks. One played a guitarra and indulged in a wordless chant. Another beat with abandoned fury on a drum made out of an empty olive keg, and the remaining one of the company shook his maracas in air—an instrument that resembles nothing so much as an old-fashioned wooden potato masher, painted yellow, with black dots. Its hollow interior filled with sand, a sharp, gritty sound is made as the player shakes his maracas. It was the "Congo" they were playing, an African chant adopted by some of the followers of the Liberal Party as their campaign song, although it seems to have nothing to do with anything connected with the party. All the primitive longings of the African found an echo in the strange chant. The men who played swayed back and forth, their eyes rolling as they opened their great mouths to emit unearthly wails. As the chant went on they grew more frenzied, beat their instruments more wildly and wailed louder.

The Central Electoral Board.

Then out of the crowd three negresses came running, tearing off their clothes as they came, until they were all but naked. They flung themselves into the centre of the ring and, their eyes rolling, squirmed and twisted and writhed through a dance which had come down to them from generations of black African mothers. Wilder grew the chanting and the dancing. The black bodies of the women shone like polished lacquer as they dripped with perspiration. They seemed about to drop from exhaustion, and yet they kept on, their great mouths, painted red, wide open as they gasped for breath, their eyes glazed with excitement and fatigue. Suddenly a policeman bore down upon the strange gathering and dispersed it with whacks of his billy. Gone was the strange, wild scene that had been produced there. Gone the spell of the Congo. It was Nov. 1, 1920, again, and we were Americans, watching what happens when Cuba, only ninety miles away from the United States, elects a President.

We gathered ourselves together as best we could after this amazing African interlude, and found our way to a thoroughly modern accompaniment of the election in Cuba this year—the Central Electoral Board. Proposed by Major Gen. Enoch M. Crowder, after a study of the situation in Cuba, a new election law was tested this year in this island republic. It provided for the definite identification of registered voters by

(Continued on Page 9)

MAKING IT EASIER FOR THE HORSE

GIRLS' BOARDING HOMES AS A HOUSING PROBLEM SOLUTION

By HARRY A. MOUNT.

STUDENTS of the housing problem, whether over a mahogany committee table or from the standpoint of the searcher for a place to call home, are ready to admit that there is no overnight solution. Many, indeed, are ready to admit that there is no solution in sight, that the whole thing will simply have to work itself out in the process of years. But I am not so sure there is not a way out, at least for many. It is not unusual, perhaps, that such a plan should come from the class of persons hardest hit by the housing shortage. And who are they?

Let me tell you a true story:

A few weeks ago a manufacturer in a certain Texas town complained bitterly that his factory was short 200 girls.

"I could get the girls," he said. "It isn't that. Inside a week I could have men scouring the country and small towns around here for girls, but there simply is no place for them to go when they get here, and I haven't the heart to bring them."

"What are you doing to help relieve that situation?" he was asked.

"I am doing everything in my power," he answered. "Principally I am a heavy subscriber to a million-dollar housing scheme backed by our local Chamber of Commerce.

"What percentage of your working force is women?" he was asked.

"About 75 per cent."

"And what are you doing for them? I heartily approve the million-dollar scheme for housing the workmen and their families. But that only affects 25 per cent of your employes. What of all these girls?"

The manufacturer tapped his desk thoughtfully and then he said:

"To be frank, I never thought of it in that light before."

Those Hit Hardest.

"My dear sir," said his questioner "You are not the only man who hasn't thought of it in that light. The very person who is hit hardest by this whole housing situation is not the workingman or the business or professional people, but the unattached girls who work in our stores, offices and factories." And yet of all the thousands of housing projects that have been undertaken all over the country, not one, so far as I know, has aimed to provide relief to these working girls."

The manufacturer's questioner was Miss Blanche Geary, National Secretary of the Economics Department of the Y. W. C. A. All of the building activities of the Y. W. C. A. in this country are under her supervision. She formerly had charge of the model tenement project in New York City.

Out of her experience Miss Geary has evolved a plan for housing girls that challenges the attention of every thoughtful person. A number of the Secretaries and staff of the National Board have formed a unique co-operative association and are putting to test a housing scheme for professional people of scarcely less importance, but more will be said of this later.

Miss Geary has prepared, in collaboration with William F. Thompson, the association's architect, two sets of plans for model girls' boarding homes. One is a tall fireproof structure designed especially to meet conditions in New York City but applicable to any large city, and the other is a lower but wider non-fireproof building intended for small cities. The Y. W. C. A. will not attempt to build these homes for girls itself but will launch a national campaign to interest employers of girls and good citizens generally in the project, with the idea that the homes can be established on a sound business basis if sufficient funds can be borrowed at from 4 to 6 per cent. interest.

Eliminating All Charity.

"We have been driven to the realization," said Miss Geary, "that anything the Y. W. C. A. might do as an organization would be entirely inadequate to present needs. You cannot possibly know of the housing conditions among girls unless you know of the hundreds of girls who are turned away every week by the Y. W. C. A. all over the country. We have been housing girls for about fifty years. Each local branch has its boarding home. We are doing all that we can to increase these facilities. A hundred or more building projects are under way or being planned now and yet the sum total of all our effort in this direction is accommodations for about 8,000 girls—barely enough for New York City alone. Even if it were possible to double this equipment we would barely have scratched the surface of our problem.

"But we can show others the need and how and what to build to meet it, and that is what we are going to do. In preparing these plans we have reconciled the present abnormal building costs with the essential needs and the lean purses of working girls. We have deemed it absolutely essential that the whole thing be on a sound business basis and that the element of charity be entirely eliminated. To this end we have secured the service of a good architect and have studied the whole question from every angle through many months. We have picked flaws with the plan, revamped it again and again, and I believe we are able now to meet every possible objection that might be raised.

"I do not believe we will have any difficulty in finding the capital necessary to finance a large number of these homes. Manufacturers have long since recognized that happy homes are essential to contented workmen and good workmanship. This is no less true of girl workers than of men. And then there is the question of health, and a thousand others of scarcely less importance. I can show you where improper housing facilities for girls adds a good many thousands of dollars to the city's taxes.

"Let me tell you of an incident that occurred the other day. It happened that the association had an old brownstone-front house near here leased for one of our war activities. The war work was dissolved, and we still had a tagend of the lease on our hands. A number of our staff could not find houses, so we decided to fit the place up for a home for them. It happened to have the job of finding some furnishings for the place.

"In some way an enterprising reporter heard of the project, and one of the papers carried a story about how we were about to undertake to provide housing for a large number of girls. Next day I was just going up the steps to the house when a girl—she might have been 18—rushed up the steps to me, and asked if this was the place where they were providing rooms for girls.

"I told her I thought all of the rooms were taken, but I asked her to come inside with me. She was so pale and tired looking that I knew she needed some special attention. There were some of the others inside.

"She told us in a broad east side brogue that she had been searching for weeks for a room. 'I have a room now out in Harlem,' she said, 'but the elevated runs just outside my window and there is a car-barn switch there. All through the night they switch trains back and forth and I can't sleep. I'll simply have to get out of there before I go crazy, but there is no place to go.'

"One of us asked if she had inquired at the Y. W. C. A. around the corner. 'Lor', yes,' she said, 'I've been there a dozen times.

"We named place after place where rooms for girls are to be found, and she had visited them all, most of them several times. We finally decided to send some one around with the girl and see that she obtained a room.

"The girl finally got a room, but her case is typical of thousands of others in New York. The landlady of a rooming house is in a position now where she can practically auction off her rooms to the highest bidder. Men are always preferred as boarders because they are home less, they have more money than girls, there are no 'beaux nights,' and they are generally less trouble. Because of this it is practically impossible for girls to get desirable rooms, even when they can afford them.

"Worst of all, there is nothing we can do for the minimum wage girl. Even our boarding home scheme does not reach her, for she cannot afford to pay enough to make such a venture self-supporting. If there is any scheme to help her, I should like to hear of it. But I think we have exhausted every possibility.

Plans of Boarding Houses.

"Each of these boarding houses we have planned will provide clean, well-kept rooms, and with decent meals for 160 girls. Each girl will pay $11 a week. Our plan calls for an eight-story building containing a total of 175 rooms, fifteen of which are allowed for staff and help.

"A couple of years ago we considered it necessary for a girls' home to have a 'beau parlor' and a 'kimono room,' where the girls could have their fudge parties. But we have had to recognize that, while fudge parties are desirable, the essential thing is four walls and a roof. And we found that in order to make the enterprise self-sustaining we could not have all the features that are desirable, or even all we once thought necessary.

"Each house will cost, complete, $371,000. That includes $20,000 for land 60x100, $280,000 for building, $45,000 for equipment, $6,000 for contingent allowance, $9,500 for architect's fee, and $500 traveling expenses. The maintenance of the building would cost $23,000 yearly, general expense, such as salaries, food, laundry, administration, &c., would cost $52,000 yearly, and interest on the bonds (4 per cent. on $371,000) at $14,840 yearly, making a total running expense of $90,340 a year. The income from the rooms is $91,520 a year, leaving a balance of $1,180. The non-fireproof building, of the same capacity, would cost but $260,000, and would be proportionately easier to finance. Each girl would pay $10 a week in this type of house."

(Continued on Page 9)

GRADUATES OF '100 NEEDIEST'

Wide Benefits From Gifts by Times Readers at the Christmas Season Since 1912

By BAILEY B. BURRITT,
Director General Association for Improving the Condition of the Poor.

WE READ in the issue of THE NEW YORK TIMES for Sunday, Nov. 7, a résumé of the "100 Neediest Cases," from the inception of the idea by THE NEW YORK TIMES in 1912 to the splendid record of Christmas, 1919, and the preparations that are already under way for Christmas, 1920. Even to those of us who are most directly associated with what has been accomplished, the facts brought out in this review brought a new realization of the magnitude of the work. We know, but hadn't sensed perhaps, that the small beginning of 1912, with contributions of $3,600, had grown to the proportions of a good-sized institution in itself, with contributions in 1919 of nearly $107,000.

A community movement which has had such a phenomenal growth as this and which has become so fixed an annual community habit is deserving not only of generous words of praise, but of a careful examination on the part of public-spirited and community-minded citizens as to its deep and underlying significance. It is to this that the attention of thoughtful donors of 1920 would, it seems to me, wish attention directed.

Times Graduates.

During the eight years in which this annual Christmas appeal has been made over 1,300 individuals in A. I. C. P. (Association for Improving the Condition of the Poor) families have benefited from the liberality of Christmas givers to this fund. If the other associations whose families have also benefited from the fund were included it would probably mean that the lives of some four thousand people have been directly influenced. It is no small contribution in this community to affect the lives of that many individuals as directly and fully as is the case in these families where the contribution means the difference between three meals a day and inadequate food and inadequate nourishment; between a comfortable home and no home, between continued child life surrounded by the influence of a mother's love and the breaking up of family life, between permanent breakdown and dependence and the temporary dependence from which these families grow to permanent self-support and independence; in short, between those things that make the life of the child worth living and not worth living and between the amelioration of the life of a widowed mother or a tuberculous or chronic sick parent so that it has at least a minimum of [illegible] and definitely a life of [illegible] and suffering of both [illegible].

Not all of the [illegible] families are yet graduates. In the case of [illegible] of the family with [illegible] in the case of the family with [illegible] bread winner, it is necessary to continue some case for a period of seven years or more, until the children have completed their school work and have been fitted to take their places in the community as bread winners themselves. The task of securing continuance of this kind of support until such results are secured is a task to which the A. I. C. P. and the other organizations must devote themselves. But should the roll be called today of all who have been helped by THE TIMES annual appeal already, it would be answered by a considerable number of graduates, as it were—an ever increasing number of representatives of families who are no longer under the care of any philanthropic organization—who have become independent, and in the line of march, if such could be, there would be seen many robust, vibrant boys and girls just passing into young manhood and womanhood, now wage earners and supporters of the other younger members of the families.

Letters of Appreciation.

In these marching ranks would be seen the immeasurable product of the real return on the investment in otherwise neglected childhood that has been made by TIMES readers during these past years. Those of us who have known these families month by month and year by year have seen the steady increasing wealth of return—and the mothers, lifted from their days of despondency and crushing anxiety—they too would make a goodly number in the graduate group. Let me quote from two of several letters before me—letters from the graduate group.

"It is needless to tell you how much I miss the visiting nurse of the A. I. C. P. I miss the chats she used to have with me on the children's health, &c., but I go on keeping her advice.

"John and Tim are still working and are doing fine, and you would certainly feel proud of them if you could see them. Alice is also doing well at her job.

"Every time I see a donation to the A. I. C. P. or a will I say, 'Isn't that good?' so you will have my best wishes at all times. You certainly helped us over our hard time. Very truly yours,

"Mrs ——."

"I thank the A. I. C. P. and you for the years of help we had from the organization. You can't imagine how I appreciate all the good that was done for my family. I haven't enough words in my mouth to thank the organization once again, for they made my children turn out the proper way, taking care of their health, and made good boys and a good girl out of them. Once more I am to thank you I can never forget the good I received from you people. I would like to come and see you once in a while, though we don't need help any more, just for a two minutes' talk, for I can't forget you. Please come to see me once in a while."

These are indicative of just what "The 100 Neediest Cases" mean to boys and to girls and to mothers in the families who, through the misfortunes connected with death and sickness, have, against their will and through events over which they have had little or no control, been made of necessity the beneficiaries of it. Somebody had to be the bread winner for these families, if they were to be saved at all as families. Some one had to supply the necessities of life itself—food, clothing and—more than that, some one had to take, so far as it is humanly possible, the kind of interest that the lost bread winner himself would have taken, not only in providing necessities, but in providing wholesome surroundings and at least a minimum of educational opportunities for the children in these families.

Positive Results.

This is what "The 100 Neediest Cases" has done. It has been the father of many a child during a critical period of the child's life. And it is now reaping some of the rewards that go with a fatherhood of this character. It has a record of boys completing their schooling and stepping out and accepting life's responsibilities. It can point with pride to girls who, through their character and their ability, have brought earnings to the family, as well as the joy and strength that go with independence of families through the support of its own members. It is full of records of proud mothers who have watched with fostering care the growth and development of these boys and these girls and who have not been unmindful of the foster parent—"The 100 Neediest Cases"—that has worked side by side with her in the task. This is a bit of the significance of what it all means, when measured in terms of family life. This is the significance that, in my judgment, makes an appeal not only to the great and splendid emotional side of New York's philanthropic public, but that appeals as directly and effectively to the discriminating and intelligent person who likes to reason out his responsibility for others and act in the light of that.

From one point of view, it matters little what the significance of "The 100 Neediest Cases" is to the A. I. C. P. At any rate, it is true that it has no significance to the A. I. C. P., except as it has real and genuine significance to the families involved. As one of the instruments of making this work possible for foster parents, however, it is of tremendous significance to the A. I. C. P. itself.

With other organizations, the A. I. C. P. has undertaken to see that families in New York who have met with the misfortunes of loss of the breadwinner through death and sickness shall have that simple and fundamental opportunity without which democracy means little—the opportunity to live a family life.

It has labored in season and out of season to demonstrate to the public that this involves adequate relief, that a scanty and penurious relief of a family, that merely makes it possible for it to [illegible] out a drab existence, is not intelligent relief; that this relief must not only be adequate in amount, but regular in its provisions; that it is as important for the family to have the assurance that goes with the promise of definite provision at definitely stated times as for any other families to have an adequate and regular income; that attention to problems of the physical condition and health of the children in these families is of even greater importance than in normal families—this because they already have endured so much before they have become wholly dependent that it has frequently resulted in undernourished children or in children whose resistance has already been reduced to the point where they more easily become victims of tuberculosis or other chronic diseases that have their origin in privation, and finally that medical and nursing service and a kindly human interest in the educational as well as physical development of the child is an essential part of successfully taking the place of the breadwinner in such families.

"More Than Christmas Dinners."

"The 100 Neediest Cases" has been, as it were, a sounding board in which these facts have been proclaimed to the four corners of the earth through the wide-read columns of THE TIMES. It has been the means of pointing out that the relief of "the neediest families is something more than Christmas dinners, is something that has a deeper significance than spasmodic giving, useful as that sometimes may be; that to really help make life more worth while in such families is a problem calling for a long-continued and persistent effort, requiring an intimate knowledge of family life and an intimate and sympathetic acquaintance with the members of the family and a constructive plan for securing the best human results.

Last year the campaign of THE NEW YORK TIMES for "The 100 Neediest Cases" brought to the A. I. C. P. $35,230. This was expended wholly in material relief, with no deduction for visiting or nursing service or for any other thing that the A. I. C. P. did for these families. During the year the association expended in its family welfare work over $300,000 for the item of material relief alone. It is easy to see that "The 100 Neediest Cases" campaign has meant increased resources—increased possibilities of the A. I. C. P. carrying out the obligation which it feels toward families in need in New York.

In a time when demands for funds have been so widespread and so difficult to secure for local needs, it has been no small reinforcement to have had the aid of the Christmas campaign of THE NEW YORK TIMES, which has directed attention to the fact that at the same time that the needs of Europe and of the world and the needs of various national and local philanthropic undertakings are being met there still exist right in the heart of New York real needs which must also be met. It has helped to emphasize a fact that is frequently overlooked—that even when times are good and when there is so much work to be done that it is not possible to secure enough workers to do it there still is a considerable number of families to whom good times mean nothing except in so far as high prices mean additional hardship, by virtue of the fact that the bread winner is gone or has become an added obligation to the family because of the fact that he is so broken down in health as to become a burden instead of an asset. This illustrates somewhat the significance of the "100 Neediest Cases" to the A. I. C. P.

Good Effect Widespread.

THE NEW YORK TIMES can best speak for itself in discussing the significance of this movement to itself, but it is not amiss to refer to it. In this, as in many other things, THE NEW YORK TIMES has conceived its function as a broad community one. It stands for "All the News That's Fit to Print," and it has realized that in the substratum of the community from which its news arises the distressing conditions that have to do not only with the news of today, but with the news of tomorrow. It has conceived this fact boldly and has accepted a responsibility for making known to the public some of these facts which would be drab were it not for the opportunity connected with them and to shape its course in such a way as to interpret to the public these facts as an opportunity connected with the Christmas period. It has been the instrument of bringing whole-hearted generous help to families in need and of bringing at the same time the satisfaction to a large group of Christmas donors of a simple and direct means of translating Christmas generosity into terms of life, and health, and happiness and good cheer, and these are the essence of the Christmas spirit. It has affected not only the community of Greater New York, but of many other communities in which the same idea and the same spirit have been contagious. It has been an unusual achievement, unusually persisted in and unusually well done.

The Larger Community.

Much of the significance of the "One Hundred Neediest Cases" to the larger community I have already indicated. The opportunity has been presented to the community and the community has responded with a generosity that is remarkable. There is, I am confident, a wider and more genuine appreciation in the mind of the community itself of what the real problems of the relief of human distress are; how essentially they centre about sickness and death; how close they come to the home and to the lives of children; that the problems centring around the relief of distress in a community is a great human engineering problem, calling for constructive measures as complex as building subways, constructing public buildings, &c.; that it requires some degree of community organization to cope intelligently with such problems—that, however, when these problems are seriously attacked with a combination of material, moral and spiritual resources—community results can be obtained quite incommensurate with the cost involved. In a broad way, through the instrumentality of "The One Hundred Neediest Cases," the community itself, I believe, appreciates a little more in 1920 than it did in 1912 that work of this character pays. It appreciates also a little more, I believe, the real spirit of the oft-quoted but never trite, "It is more blessed to give than to receive."

AMERICAN WOMAN IN JAPAN

By NANCY VIRGINIA AUSTEN.

NOW that I have returned from Yokohama to America for a visit after living in Japan for twelve years, my friends are continually asking:

"How do you like it over there? Tell us about it."

To begin with, I dwell on what is called the Bluff, a cliff facing the Pacific, set aside by the Japanese Government about sixty years ago as a concession for foreign residents. Nearly every one living on the Bluff is foreign. Calling on one's friends and attending the various foreign activities (church, theatre, reading room, and tennis courts) is easy. In Tokio, where the foreigners are scattered all over the city of nearly three million Japanese, it takes hours to make a call, and if one has only a moderate income, it means a long ride in an overcrowded street car. Because foreign life is more satisfactory in Yokohama than in the capital city, many men make their homes in the former and go up to Tokio, twenty miles, each day to business.

House hunting is an occasional torment in Japan as in America, and we are more limited in choice there than here. Only a few foreign houses have been built in Japan in recent years, and as the number of vacant houses is never large we must take what we can get. A native house is beautiful and interesting to look at, with its clean straw mats and its utter lack of furniture, but it has not the conveniences that we take for granted. All its charms cannot make up for the absence of chairs, beds tables, a few other pieces of furniture, and heat. The frequent earthquakes make the heating question difficult; foreign houses are usually heated by coal burned in grates.

The house we finally decided upon was one of the first foreign houses built in Yokohama. As foreigners cannot buy land, they hold the lots on perpetual leases. It stood in a small plot of ground as most houses do. According to the custom, a fence, backed by an evergreen hedge, surrounded it on three sides. One side was taken up by the servants' quarters, coalhouse and kitchen (the kitchen is usually separate from the house).

I spent hours poring over furniture catalogues and pictures, in search for attractive designs. At last, after many consultations with the Japanese cabinet-maker, we decided on oak for the dining room and living room, cherry for the drawing room and white enamel for the bedrooms. When every detail of each piece had been decided upon and drawings made, we sent off the order to the little factory in the suburbs of Yokohama. Once we went with the cabinet-maker to the factory to inspect the pieces and see if we approved of it all before the finish was put on.

We had our china painted to match the hangings. And as it was not ready when we moved into our house, the furniture dealer lent us a dinner set for our first party. By the way, I forgot to say that the furniture man had also lent us second-hand furniture while he was making ours; in fact, he was so accommodating that we had only to express a wish for something and it came up by special messenger from his store at the foot of the Bluff.

A plentiful supply of good servants makes it easy to entertain in the home, and a dinner of seven or eight courses for twelve guests doesn't give the hostess any extra work. Flowers are many and cheap, so it is easy to keep the rooms and table decorated. In the days before the war we could get a dozen roses for 10 cents or a dozen chrysanthemums for 12 cents; but now prices are up in Japan just as everywhere else. I used to pay my man cook $7.50 a month. He now gets $25 a month, but he provides his own food and house. Rice was then $1.75 a bushel, but now it costs $7. The Japanese family has a harder time to make ends meet on $25 than formerly on $7.50.

We have recreation enough. There are golf, tennis, horseback riding, rowing, sailing, English football, baseball, bowling, hockey, and last, but not least, walking. There are so many beautiful spots in Japan accessible only to the pedestrian that walking has come to occupy an important place in the life of the foreign community. It may be that the English, who are such lovers of walking, have made it popular in Japan, where they outnumber all other foreigners. You could count the saddle horses in Yokohama on one hand and then have some fingers to spare.

The Summer resorts have walks around them as beautiful as the Alpine roads. In fact the highest mountain of Japan are called "Japanese Alps" by travelers. Karuizawa, the popular mountain resort, has a rumbling, smoking volcano to tempt the climbers. I have leaned over and looked into the fiery depths of the crater of Mount Asama. The tongues of flame were a few thousand feet below the top, only visible for an instant at a time, for the sulphurous vapor would fill the entire crater, hiding everything, but when it floated away the crater was left empty for a moment, and one could see right down to the bottom where the seething, molten mass of lava writhed and twisted.

Mount Fuji is only ten miles away from another Summer resort, and a hike to its snowy summit is an ever popular one. My husband has climbed it four times, and I think he would be willing to start off any day for the fifth ascent.

NOVEL CASES IN THE COURTS

ACCORDING to the case of Konick vs. Champneys, 183 Pacific Reporter, 75, it appeared that plaintiff was a retail grocer doing business in Seattle, Wash., and that defendant was the owner of an apartment house located in that city; that plaintiff received an order for groceries from one of the tenants of the apartment building, and, on attempting to make delivery of the goods, was assaulted and beaten by defendant, who ordered him to keep off the premises. Plaintiff sought relief in damages for the assault and also asked for an injunction against further interference with making delivery of groceries to tennants of the building. In discussing the rights of tenants and persons dealing with them, the Supreme Court of Washington makes the following observations:

"It is a well-settled rule that when the owner of a building fits it up for business or office uses, and leases rooms therein to tenants, retaining control over the entranceways to such rooms, he impliedly invites all persons to enter the building whose entry is naturally incident to the business carried on by the tenant. • • •

"The legal status of the owner of an apartment house is not essentially different from that of the owner of office or business buildings generally. • • • The owner of such a building, when he leases the rooms therein for the purposes intended, confers rights in the tenants, not only in the rooms actually leased, but rights in the common entranceways to such rooms, notwithstanding he may have retained control of them for the common use of all of his tenants. Since the leasing is for housekeeping purposes, among these rights is the right to carry through such entranceways the commodities necessary for their sustenance. Having this right the tenant can, in the absence of a special covenant to the contrary, confer it upon another, and that other, when the right is so conferred, becomes an invitee of the owner. The rule applies to a grocer from whom groceries are ordered, when ordered with the understanding of agreement that they shall be delivered. • • • It is not, of course, intended to be said that the owner of an apartment house may not make reasonable regulations governing the use of the entranceways to the building. He may, as he seems to have done in this instance, provide a place for the delivery of commodities to his tenants and requires such commodities to be delivered at that place, and, as before indicated, can require entrance to be made at reasonable hours and in an orderly manner; and it may be also that for just cause he can forbid a particular person or particular persons from entering. But the regulations must be reasonable; they must not be so stringent as to amount to a practical denial of the right."

A person riding in a hired vehicle is not required, save under exceptional circumstances, to be on the lookout for danger, but may assume that the driver will exercise proper care and caution; but if he knows that the driver is incompetent or careless, or unaware of a danger, and is not taking proper precautions, it is his duty to notify the driver, and it may devolve upon him to take some other suitable action for his own protection.—Bernhardt v. City & S. Ry. Co., D. C., 263 Fed. 1009.

An intending passenger, who took a position so near the track that he was liable to be injured, and had knowledge of the approach of the car, and could have retired from his dangerous position at any time before being struck, cannot recover under the doctrine of last clear chance, as the opportunity of the motorman to prevent the accident was not later in point of time than that of the intending passenger.—Union Traction of Indiana vs. Smith, Ind., 127 N. E. 308.

The New York Workmen's Compensation act provides that, in case of injury resulting in serious facial or head disfigurement, an award may be made therefor in an amount not exceeding $3,500. The validity of this provision of the law came in question before the United States Supreme Court in New York Central R. Co. v. Bianc, 40 Supreme Court Reporter, 44. The main contention was that it deprived an employer of property without due process of law.

In answer to this the court said:

"The argument is that an award for disfigurement, made wholly independent of claimant's inability to work, is not based upon impairment of earning power; that only such impairment can justify imposing upon an employer, without fault, compulsory payment by way of compensation to an injured workman; and hence that the disfigurement clause is not a reasonable exercise of the police power, but is arbitrary and oppressive. • • •

SCHOOLS AND COLLEGES

An Unequalled Record

FOR THE TWO-YEAR PERIOD ENDING MAY, 1920, FIFTY-SIX Vannais Trained men won their C. P. A. Degree; SIXTEEN passed two of the three subjects, and NINE failed. A comparison of this record with that of any other Institution will astonish you. These results prove conclusively that Vannais Training stands the supreme test—it imparts the knowledge you want.
Prepared for home study, and arranged to meet your individual needs, it offers you a thoro training in Applied Accountancy.
Vannais Accounting Institute
150 Nassau Street. Beekman 3652.

Ballroom Dancing Taught
Curtis Cook Studios
Formerly Duryea's 47 West 72nd Street
FACULTY OF PRE-EMINENT SPECIALISTS
Private Lessons by Appointment
SPECIAL THANKSGIVING EVE DURYEA-COOK DANCE
Wednesday, November 24th, at 8:30 P. M. (Formal)
Telephone Columbus 9283.

Accountancy Lecture
"Opportunities for Accountancy-trained Men," a lecture by Horatio N. Drury, will be given at 8 P. M. on the following evenings:
November 15—New York Institute of Accountancy
215 West 23d Street, New York. Telephone Chelsea 1984.
November 16—Accountancy Institute of Brooklyn
55 Hanson Place, Brooklyn. Telephone Prospect 8000.
For Admission Cards to this lecture and 32-page Bulletin of Evening Classes in Accountancy and Business Administration, write or telephone either of the above schools.

Business Schools.
WEST SIDE YMCA COURSES
Send your name and address and check course you want, or call for free booklet and pass.
AUTOMOBILE ☐ Eighteenth year. Largest and best school in the East. Courses for owners and prospective owners, chauffeurs, repairmen, salesmen, executives. Separate classes for women. Shop work—engine principles. Individual driving lessons for State examinations; Elementary and Applied Electricity; Repair Work. Day or evening.
FOREIGN TRADE ☐ A comprehensive course in fundamentals. For those planning to make foreign trade a vocation and for those in the work whose activities are confined and who wish a broader knowledge of the foundation machinery of the business. Tues. and Fri. evenings. Special folder on request.
TRAFFIC MANAGEMENT ☐ A very thorough and a very practical course, devoid of useless theory and held to the everyday procedure followed by the business world in solving traffic problems. Taught by a traffic executive who has had 30 years' experience. Free folder on request.
SPANISH AND FRENCH ☐ By direct conversational method. Most practical way for business and professional men to learn to use languages in commercial life. Expert native teachers. Individual instruction. Also Italian and Portuguese.
MACHINE TOOL OPERATING ☐ Practical courses in Bench and Forge work; Lathes; Milling Machines; Drill Presses; Shapers; Grinders; Planers. Day or evening.
MECHANICAL DENTISTRY ☐ A thorough training in the fundamentals of all general plate, crown and bridge work; also Weldon process of porcelain casting. Day or evening.
MOTION-PICTURE MACHINE ☐ Eleventh year. Complete course in machine operating and projection. Expert individual instruction. Thorough preparation for State examinations or license. Mon., Wed., Fri. evenings.
PUBLIC SPEAKING ☐ A practical and long successful method by which clerks, shop, business and professional men acquire self-confidence and ability to speak well in public. Fri. evenings.
BUSINESS ENGLISH ☐ Correspondence; Mail Order Campaigns; Advertisement Writing; Trade Articles; Reports; Collection and other letters. A practical training for business men. Tues. and Thurs. evenings.
EVERYDAY ENGLISH ☐ For men who want to master grammar, punctuation, idioms, sentence and paragraph construction. The fundamentals of the language taught in an interesting and helpful way. Tues. and Thurs. evenings.
OTHER COURSES Bookkeeping; Business Arithmetic; Cost Accounting; English for Foreigners; Income Tax; Interior Decorating; Mathematics—all branches; McBurney Day College Preparatory School; Penmanship; Real Estate; Stenography; Traffic Management; Typewriting.
More Than 4,000 Students Last Year
EDUCATIONAL DEPARTMENT
WEST SIDE YMCA
302 WEST 57TH ST., N. Y.
Phone 7920 Columbus.

U.S. SCHOOL OF SECRETARIES
542-544 Fifth Av. (45th St.)
The oldest and pre-eminently the most successful. Prepares for and obtains excellent secretarial positions. Individual instruction only. *Write for Catalog 11*

"New York's Model Business School"
Rhodes School COMMERCIAL
6-10-12-14 W. 125th ST.
Secretarial Typewriting
Bookkeeping Secretarial
Day and Evening Sessions
Catalog T

KIMBALL SCHOOL 116 W. 14th St. Prepares for secretarial positions. Shorthand, Bookkeeping, Typewriting, etc. Ind. Inst. Day & Eve. Classes. Booklet.

A Christmas Gift for a Business Friend
The Annalist, a weekly magazine of Finance, Commerce and Economics published by The New York Times Company, deals with the great trade topics of the day and publishes useful and reliable information on stocks and bonds, banking, foreign and domestic commerce and manufactures.
The Barometer of Business Conditions, published in The Annalist, analyzes the status week by week, of the more important industries, such as iron and steel, shipping, textiles and other trade, summarizing the results in such a way as to make them of the greatest value to business men.
A suitable letter announcing that the subscription for The Annalist is a Christmas gift, and naming the giver, will be mailed to the recipient on the day the first copy is forwarded.
Subscription—$5.00 per year, postpaid
THE ANNALIST
Times Square, New York City

Business Schools.
A Lecture—
"Costs and Management"—will be given by Charles B. Couchman, C. P. A. (Mo.), at Pace Institute, on Monday, Nov. 22, at 7:45 P. M.
Executives and members of the accounting staffs of manufacturing organizations are especially invited to attend Mr. Couchman's lecture—attendance creates no obligation whatever. Admission will be by ticket only. It is suggested that you telephone Cortlandt 1465 for the number of tickets that you desire, or address
Pace & Pace
30 Church St. New York

STENOGRAPHERS SECRETARIES AND TYPISTS WANTED

The demand is unprecedented — pay is liberal, work congenial. We prepare you in 30 days by the 30-Day Syllable System. Standing contracts with largest firms for our Secretaries and Stenographers. Call, write or phone for 3 FREE trial lessons.
MOON'S SCHOOLS
80 E. 42d St. (opp. Grand Central Sta.)
314 Livingston St., Brooklyn.

For fifty years EASTMAN-GAINES has been recognized by everybody, everywhere, as the best practical school in America. We educate and place in paying positions over 1,000 young people each year.
All Commercial Branches. Day and Night Sessions. Call or Write for Catalogue.
Eastman-Gaines
Lenox Ave. 123d St. and

TELEPHONE FOR THE NEW CATALOG of the
Drake Business School, Inc.
Beekman 2783 or Prospect 7486
We mean what we have often printed—those who aim to get and keep a position worth while must become thoroughly efficient, which we can help you to achieve. Why not come in and have a talk with us?—it costs nothing, and it will be a pleasure to us to show you facts.
POSITIONS GUARANTEED
New York School, 154 Nassau St.
Brooklyn School, Bedford Av. at Fulton St.
Hours Days, 9:30 A. M. to 5 P. M. Nights, 6 P. M. or any time after

WOOD'S Business School
Send for Illustrated Booklet.
FIFTH AV. AND 125TH ST.
60,000 GRADUATES.
LARGEST BECAUSE BEST

ROSE L. FRITZ SCHOOL
DAY AND EVENING CLASSES.
Individual instruction in Shorthand, Typewriting, Secretarial Practice for beginning, intermediate or advanced students.
For information regarding hours and tuition address Registrar, or telephone Penn. 6632.
334 Fifth Avenue—at 33d St.

BUSINESS EFFICIENCY SCHOOL
500 Fifth Ave. Phone 7220 Murray Hill.
Secretarial, Business, Stenographic courses Day, Evening. Hours students' convenience. Special 60-day Bookkeeping course. Instruction individual.

Paine School
Secretarial, Shorthand, Touch Typing, Bookkeeping, Accounting, Telegraphy, Individual Instruction, Day, Evening. 1931 Broadway, 46th Street.

Walworth Business Institute
BROADWAY, AT 113 STREET.
Prepares for the better-paid positions in Stenographic Department. Established 1884. Year Book.

PRATT School 53 W. 46 St.
SECRETARIAL TRAINING
Individual instruction. Students under 16 not admitted. Catalog furnished on request.

BOOKKEEPING
Complete course in seven lessons arranged for HOME STUDY. Endorsed by 3 Certified Public Accountants. Write for Bulletin E-3.
The Emerson Extension Inst., 120 B. 125 St.

BOOKKEEPING CLASS
Thorough training to qualify for complete charge of books in any business. Enroll.
BROAKER & SCHMIDT, 11 FIFTH AVE.

Business Schools.
PROFESSIONAL VALUE OF WALTON COURSES
is proved by the success of its graduates now practicing as Certified Public Accountants.
Walton Courses are endorsed by leading public accounting firms and adopted for instruction by many University Schools of Commerce throughout the country.
Day and Evening Courses in
Accounting Auditing
Business Law Economics
Write for Bulletin "A."
WALTON SCHOOL of COMMERCE
25 West 43rd St. Telephone Mur. Hill 3631-2

ACCOUNTING COST-C.P.A. EXECUTIVE
Demands are urgent for men and women accountants at salaries ranging from $2,000 to $10,000 a year. We give you practical, thorough training in a scientific, simplified way. No previous bookkeeping experience is necessary.
No Class Room Annoyances
Our home-study method prepares you thoroughly and quickly. No argumentative discussions—no interruptions because of holiday recesses or emergency closing orders.
Hundreds of our students are C. P. A.'s, successful Cost Accountants, and executives. Our elective features enable you to specialize without extra fees.
Accepted applicants guaranteed satisfaction. Low tuition, easy terms. A personal investigation will place you under no obligation.
International Accountants Society
806 Tribune Bldg., N. Y. City
Phone Beekman 7541.

"The Better Position"
This is the subject on which our Mr. K. J. Wiemer will lecture
Thursday Evening, Nov. 18
AT 6 P. M.
You will be heartily welcome. Let us know you're coming and phone, write or call for Card of Admission that will insure your enjoyment of this vitally practical talk.
Drake Accountancy Institute
TRIBUNE BLDG.,
154 Nassau St., New York.
Tel. Beekman 2783

Miller BUSINESS SCHOOL
EXETER AVE. AT 230 ST.
FOR MORE THAN A QUARTER OF A CENTURY WE HAVE BEEN PREPARING ACCOUNTANTS, SECRETARIES, CASHIERS, STENOGRAPHERS, TYPISTS, SALES CLERKS AND OFFICE WORKERS A DISTINCTLY SPECIAL SCHOOL.
HIGH SCHOOL AND COLLEGE GRADES
CATALOGUE FREE

Preparatory Schools and Colleges.
School Information
FREE information and catalogs of all schools. Relative standing from personal inspection. Call and consult school specialist. No charge.
AMERICAN SCHOOLS' ASSOCIATION
1101 Times Bldg., Times Square
Bryant 8030

The Clark School for Concentration
A SCHOOL WHERE RECORDS ARE MADE
Boarding and Day Pupils
The Principal will be at the Main Office (Girls' School) from 12 to 2 P. M. and from 4 to 6 P. M. daily to interview parents. Phone Columbus 744. Catalog on request.
Boys' School, 726 St. & West End Ave.
Girls' School, 301 West 72d St.
Fall Term Now in Session.
Enrollments may be made now.

Riverside Kindergarten and School
746 RIVERSIDE DRIVE (152D ST.)
Kindergarten and grades.
Children's Play Group—Out-of-Doors (With French—2 P. M.—5 P. M.
Girls' Out-of-Doors Club.
French Conversation—Ages 9-14.
Twice a week—3:30 P. M.—5:30 P. M.
Hiking, athletics, skating, etc.
Dancing and elocution Saturday mornings.
Piano instruction. Audubon 2050.

NEW YORK PREPARATORY SCHOOL 33D YEAR
Day and Evening Depts.
New York—23 Park Ave., bet. 32-33 Sts.
Brooklyn—Corner Franklin and Jefferson Avenue

REGENTS and COLLEGE Examinations West Point and Annapolis
Send for Catalog and "Success in Regents Exams."

The Brown School of Tutoring,
241 W. 75th St. Tel. Col. 8864.
Founded 1903. Positively but one at a time with a teacher.

Engineer teaches arithmetic, algebra, geometry, drafting, surveying, cyanics. Mandell, 200 Madison Av.

Special Schools.
3 GRACES. A wonderful thing, the gift of speech. Have a voice that is deep and magnetic. Know the charm of conversation. By studying our method. Ask-with Studios, 103 W. 43th St., N. Y. Bry. 1469.
PRIVATE automobile driving instruction by college automobile instructor. Call 7200 Fordham, mornings.

Special Schools.
New York Trade School Electrical Instruction
Winter Term, Day Class, Begins December 13th.
Electrical wiring; operation of generators, motor and switchboards practically taught. For catalogue, address
1129 FIRST AVENUE

THE CANDY COLLEGE
Learn the candy business; make your own holiday candies; professional course in candy making. We prepare you for a profitable business or a well-paying position. Enroll now. Phone Flatbush 2793. ELINOR G. HANNA, Principal (formerly with Page & Shaw, Boston), 870a Flatbush Ave., corner Church Ave., Brooklyn.

PUBLIC SPEAKING A valuable attainment, no matter what your occupation. Ensures self-confidence and the ability to speak well whether in public or in private interview.
COME FRIDAY NIGHT AND VISIT THE PUBLIC SPEAKING CLASS
WALTER ROBINSON, INSTRUCTOR.
West Side Y. M. C. A., 302 W. 57th St.

McDOWELL
Dressmaking and Millinery School.
Established 1876—Chartered under Regents.
Designing, Draping, Dressmaking, Millinery Thoroughly Taught—Day and Evening Classes
Pupils may enter at any time.
25 West 30th St., N. Y. C.

WALTER ROBINSON
TEACHES MEN AND WOMEN
PUBLIC SPEAKING
709 Carnegie Hall. Visitors welcome.
New class Wednesday, 10:30 A. M.

GOOD LETTER WRITING PAYS
Big demand for experts—men and women qualified to secure positions. Complete condensed course leads to employment. Send for particulars today. Commercial Letter Association, 205 Arbuckle Building, Brooklyn.

$25-$75 week through Prof. Rohrer's Hairdress, Manicure, Beauty School, 119 West 42d. Circular explains.

Foreign Language Schools.
Learn Languages AT THE BERLITZ SCHOOL
15-25 WEST 34th STREET
Brooklyn, 218-230 Livingston Street
New Class Constantly Forming
Trial Lesson Free

ENGLISH FOR FOREIGNERS
Accent correction, vocabulary building; superior individual instruction by experienced native American for those appreciating quality. A 23 Times.

SPANISH—Young man from Barcelona, recently American University instructor, gives private lessons. Telephone Riverside 6202, Extension 34.

SERGIO LANGUAGES
Using our Logical Method no pupil can fail. 13th year at 815 8th Av. (53d St.)

MESDEMOISELLES BLANCHARD, French Course; highest recommendations. 54 East 59th. Tel. Plaza 6078.

FRENCH UPTOWN SCHOOL Taught by Parisians. Cor. 121st and Amsterdam.

SPANISH carefully taught by native instructor at Prudence Studios, 130 B'way, 156 W. 56 St.

Madame Faure, French conversation easy, interesting method. Hotel Latham, 5th Av. & 28th St.

Musical.
WEIGESTER STUDIO OF VOCAL MUSIC Carnegie Hall, N. Y. Write for Booklet T.
SUPERIOR VOCAL TRAINING At Moderate Rates.

NEW YORK AMERICAN CONSERVATORY OF MUSIC
163 West 72d Street
High Class Instructors
In All Branches of Music.
TERMS REASONABLE.
SEND FOR PROSPECTUS.

Dancing.
LOUISE MORGAN'S STUDIO
MODERN DANCING
PARIS AN TANGO
Children's classes—Ballet and Interpretative
114 WEST 76TH ST. Phone Col. 4549.

A PRIVATE SCHOOL OF DISTINCTION.
Fox trot, waltz and fancy dances taught in few private lessons by new method, making failure absolutely impossible. Alvieda master Tutors. 25th year. 43 West 72d St., block from Broadway.

Mansfield Studios 265 W. 45th. Bryant 4777. All dances taught; ballroom and stage; children's classes for fancy dancing, Saturday, 11 A. M. Not a public dance hall. Established 1904.

MODERN SOCIETY DANCING
Taught by refined young lady. Hours 2 to 6. Classes in the evening. Doris J. Darling, 35 West 46th St. Telephone Bryant 3625.

Swimming.

Swimming Exhibition
Pupils or Others Interested Are Invited to Attend an Exhibition of
Scientific and Trick Swimming and Methods of Life Saving
BY
Misses Mary and Joan Beaton
on Wed., Nov. 17th, at 8 P. M.
ADMISSION BY TICKETS ONLY
Apply MARY BEATON
SCHOOL OF SWIMMING
1 West 67th St., Cor. Central Park West
Tel. Columbus 4284.

Learn to Swim, Dive and Save Life.
MARY BEATON, R. L. S. S.
Exclusive Pool, Scientific System.
1 W. 67 St., corner Central Park.
Tel. Columbus 4284.

LEARN TO SWIM!
Individual instruction in scientific swimming and diving by the famous Dalton method. Hours 9 to 9. Lessons by appointment. Call or write for booklet T.
DALTON SWIMMING SCHOOL
23 W. 42d St. 108 W. 125th St.

LETTERS TO THE EDITOR

MR. WELLS ON RUSSIA.

To the Editor of The New York Times:

H. G. Wells is a skillful writer and an entertaining novelist, but the first installment of his articles on Russia, which appeared in your issue of Sunday last, suggests a serious doubt regarding his ability logically or usefully to interpret facts.

He draws a picture of the present conditions in Russia which neither adds to nor subtracts from the sum of general knowledge at the present time. In other words, he demonstrates that life there is unpleasant, difficult and unsafe for everybody except the autocrats who wield their despotic power (according to Mr. Wells's own testimony) through the control of 150,000 people out of the many millions who compose the population of Russia.

Mr. Wells contends that it is not the rule of the Bolshevist Government which is responsible for present conditions in Russia, but lays the troubles of that unfortunate country and its oppressed people to the war and the blockade. France, England and Italy—not to mention Germany—suffered as much from the war as did Russia, but their general economic condition today is as different from Russia's as is day from night, notwithstanding the marked inferiority of their internal natural resources as compared with those of Russia. Therefore, the onus of the present condition of Russia would seem to be entirely due to the blockade; that is, if we follow Mr. Wells's line of reasoning.

The blockade exists only because these unelected and self-imposed dictators insist upon holding their power by force of arms (which recourse, incidentally, they condemn when used by any other Government). It therefore follows that the present ills of Russia are due entirely to the fact that popular government there is as non-existent as it was in the worst days of Czarism.

CHARLES D. ORTH.
President National Security League.
New York, Nov. 10, 1920.

IRELAND AND THE LEAGUE.

To the Editor of The New York Times:

My disappointment over the election is not so much due to the defeat of the Democrats as it is to the knowledge, which I've fought against believing, that the Irish citizens of this country are allowing their hatred of Britain to blind them to the merits of any proposition which Britain may enter. If I could believe that the defeat of the League of Nations meant Britain, any reservation the Irish in me would in all probability rejoice; sadly, really to overwhelm any [illegible]

To me, it seems the Irish are attempting [illegible] cutting down a tempest [illegible] even though it [illegible] them, with the exception [illegible] their own [illegible] The [illegible] Nation [illegible] Ireland [illegible] real [illegible] the [illegible] at [illegible]

If [illegible] to [illegible] but the Irish [illegible] their loyalty [illegible] when they [illegible] sent themselves [illegible] ion, can [illegible] mentary to [illegible] in the [illegible] with them [illegible] we are [illegible] act of [illegible] cynical view [illegible] in effort to hold Britain [illegible]

P. S. DOLAN.

Denver, Nov. [illegible] 1920.

ALBANIAN RECOGNITION.

To the Editor of The New York Times:

Your editorial article of today on Albania has justly been a source of gratification toward your distinguished newspaper, which has always been fair to the cause of small nations. The article shows conclusively that the superhuman efforts displayed lately by the people and Government of Albania in winning back the independence and unity of the Albanian State in a stupendously unequal struggle with their neighbors all around, seconded, as these neighbors were, by the great powers and even by the Peace Conference, are finally calling the attention of the world to the fact that Albania is determined to live by herself and to work out her destiny by her own force. Equally so, it is now being demonstrated that the Albanian Government is in earnest in its endeavors to stamp out lawlessness and establish in its stead the rule of law and order.

Besides, the Government is now paying the utmost attention to the intellectual and economical development of the country. As regards the former, negotiations are being carried on with a powerful institution in America for the purpose of establishing a university which is intended to rival the Robert College at Constantinople. Thus the dark age under which Albania had been living, while under the barbarous rule of the Turks, whose known policy was the stern suppression of every educational establishment where the Albanian language was to be taught, is now giving way to a radiant dawn of enlightenment and progress. As regards the economic development of the country, the Government is already eagerly demanding capital for the exploitation of its immense natural resources, which comprise virgin forests, minerals, such as iron, coal, copper, silver, oil, asphalt and other products of the soil and subsoil. It might be interesting to remark that the boulevards and avenues of Paris are paved with the pure and unique product of the bituminous mines of Albania.

It seems to me, therefore, that your statement to the effect that "the record of Albanian civil turbulence will incline the cautious to wait and see," in the matter of recognition, is a gratuitous reservation. As it is known, recognition puts the seal of stability on a Government, whereas non-recognition puts a premium on anarchy. The Albanian Government is determined, nay, in deadly earnest, to crush down any insubordination on the part of any faction that might be inclined to play with fire, as it did crush down and stamp out that of Essad Pasha. When it was found that there were involved in the Essadist movement several members of the family and near relatives of the members of the Government, the Government deemed it its duty to inflict the most severe and exemplary punishment on these offenders. That Government comes forward now on the strength of its past and present record and seeks an acknowledgment from the outside world, with a justified request for help and aid for its continuance in power, in the form of recognition, in order that it may be enabled to go on with its beneficent work in the interest of peace and civilization.

What is more, the position of the Government is strengthened all the more by the conviction that is now pervading the Albanian people as a whole that lawlessness and turbulence are the worst enemies of Albania, more deadly than the outside enemies. It is this conviction, and this alone, that kept the present Government in power when it had no military force to compel obedience, but, on the contrary, it was face to face with the hostile Italian troops of occupation; when the people, in addition to obedience, lent to it voluntarily their money, thus presenting the unique spectacle of a Government supported through voluntary public contributions. It is also the same conviction that made the population of Northern Albania, which has never paid any taxes or tribute to any foreign occupant, be he Roman or Turk, to get together their taxes and send them directly to the Government of Tirana.

Yet even this upbuilding and interesting situation has changed now, for, in addition to the spontaneous loyalty of the people toward it, the Government has at present enough armed forces to keep the unwary out of mischief. But however strong this rule might appear, it is, nevertheless, tempered with a spirit of justice and toleration, as is shown by the action of the Albanian Government in voluntarily granting communal autonomy and liberty to a handful of Greek-speaking little villages, hardly numbering half a dozen tiny communities, which make up the widely advertised "Greek province of Chimarra."

These are the circumstances that make recognition a matter of course.

A. CHEKREZI,
Commissioner of Albania to the United States.
Washington, Nov. 6 [illegible]

"AMERICA FIRST."

To the Editor of The New York Times:

[illegible] of yesterday [illegible] a [illegible] of the late [illegible] Alexander [illegible] Labor and [illegible] workers of the [illegible] Church of the Ascension, [illegible] meeting the action [illegible] of the general [illegible] of [illegible] of our nation [illegible] [illegible] of propaganda that [illegible] [illegible] of "America [illegible] [illegible] stimulate [illegible] [illegible] [illegible] [illegible]

[illegible] [illegible] [illegible] [

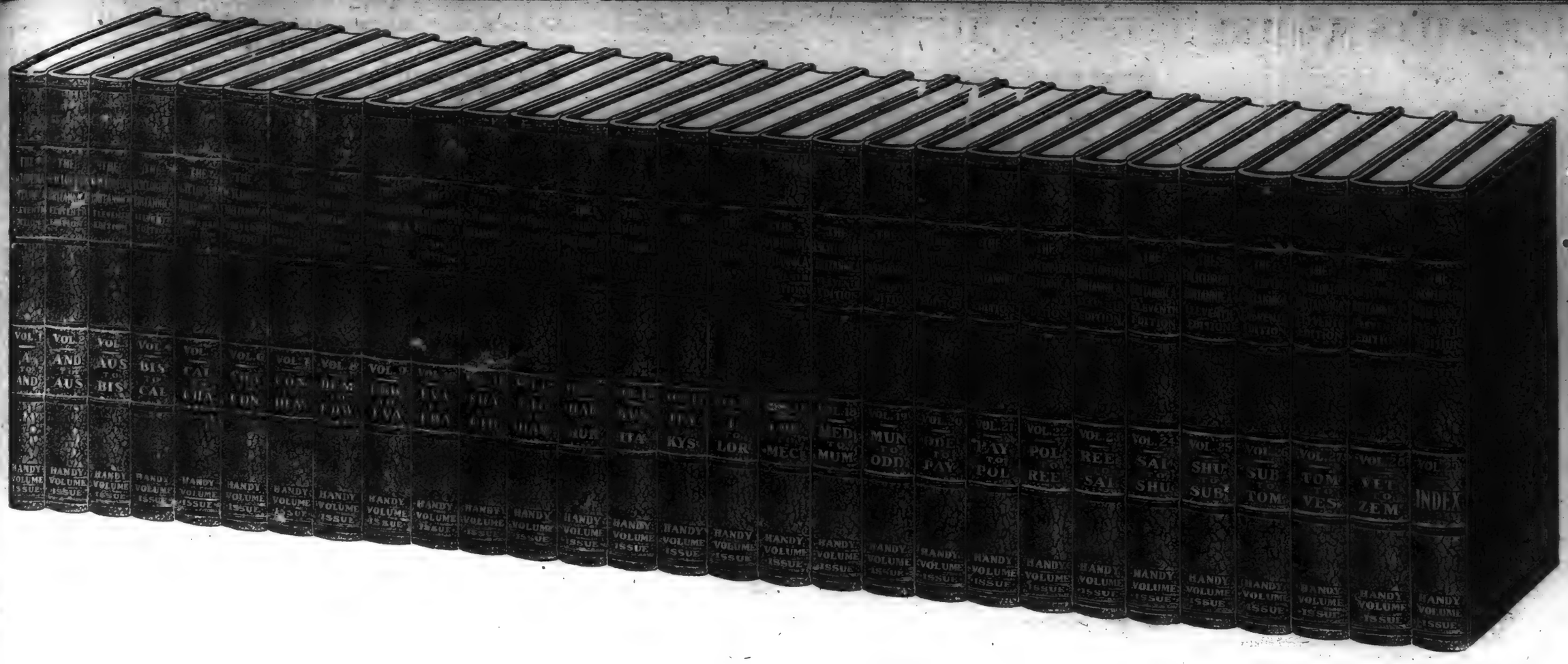

YOUR NEED TODAY FOR THE ENCYCLOPÆDIA BRITANNICA IS GREATER THAN EVER BEFORE

The Britannica Goes Hand in Hand With the Awakened World

THE PAST TWO YEARS have brought a tremendous stimulus into every field of human thought and activity. In science, medicine, engineering, chemistry, physics, agriculture and aviation there have been epoch making discoveries and inventions. Art, painting, sculpture, music, literature and the drama have received their share of this new vigorous interest. There has been a marked renaissance of reading. The industries have felt the stimulus in the demand for greater production, although business has had to contend with serious problems of labor and finance. There has come a new and intensified interest in social service, education and a new spirit in religion. People are taking a greater interest than ever before in athletics, in sports and games. As a direct result of the war and the participation of the United States in world affairs, there has been aroused a great incentive to the study of history and of foreign countries, their peoples, government, products, resources, customs and commerce. The tremendous quickening of thought and activity puts upon every man and woman a great responsibility to understand the meaning of the present day developments in science, art, industry, economics and politics. The necessity for authoritative, comprehensive and unprejudiced information has never been so great. The Encyclopaedia Britannica, known for one hundred and fifty years as the standard authority and the greatest guide to accurate information among English speaking peoples, furnishes the foundation of knowledge most needed by the business man, the manufacturer, the worker in the industries, the scientist, exporter, importer, student of world affairs, the social worker and teacher.

Are You Keeping Abreast of the Times?

What are you doing to keep abreast of these vigorous times? Do you understand the significance of these great discoveries and inventions and the tremendous progress being made in all branches of science? Can you read about these new discoveries and inventions—the new movements in art, religion, literature and drama with intelligence based on a general knowledge of these subjects?

Business and the industries of the nation have expanded tremendously during the past few years. Business has been facing new and strange conditions endeavoring to get back to a normal basis. In this tremendous readjustment it has been the men with the broad foundation of knowledge who, as executives and workers in our industries, have been able to take the responsibility and have risen speedily to positions of greater power and greater remuneration. To the business man, manufacturer, the worker in the industries, the Britannica will furnish information of practical, helpful and comprehensive character, and to furnish a knowledge which will give to the man a broader insight into his work and the problems of today.

Gives You Information on Everything

No matter what you want to know—it may be information about your business or other businesses related to yours—it may be information you want as a result of discussions at your club or lodge, or information wanted in your home by your wife or children. Many subjects come up in the day's news in the papers and magazines, or in books you are reading. The Encyclopaedia Britannica will give you just the information you want on every subject you can think of.

A Treasure Chest of Knowledge

The Britannica is a complete library of knowledge on every subject. It discusses in a way that you can understand every branch of science, industry, literature, art, religion, inventions and engineering, history and race development, war and peace, architecture, astronomy, chemistry, sociology, education, steam, electricity, geology and geography, biography, law and physics. You and your family will find in the Britannica a liberal education. In answer to the hundred questions which every day come to your mind, and to your wife's and children's minds, it will tell you more about everything than you can get from any other source.

What Is to Come?

Is America on the brink of a panic? Will under-production and lack of labor prevent a panic? Will the cost of living fall abruptly? Will wages continue high? Is the fall of the Bolshevist regime in Russia imminent? Will Germany fulfill its peace treaty obligations? Will the world eventually become a vast socialist state?

By means of the extraordinary articles in the Encyclopaedia Britannica on economics, industries, politics, government, labor and capital you will be able to obtain a clear insight into the problems of today. The Britannica will aid you to understand the issues brought up in the political campaigns for President, on prohibition, on suffrage, on tariffs, on currency, waterways, transportation and on government ownership.

The Most Authoritative Work in the World

The Britannica has had a long and enviable career, and has grown in authority and esteem from generation to generation until it occupies the position today as the great reference book, ahead of any other in any country or any language. It was published first in three volumes in 1768 and has appeared in eleven editions. It has had as its contributors a host of the greatest experts in the entire world throughout these 150 years. When you read an article in the Britannica, therefore, you feel confident that the information is reliable and authoritative, for the Britannica is the product of the wisest minds of the day, each a great specialist in the particular subject on which he is furnishing an article in the Britannica. These writers are either professors in our great universities here or abroad, or men and women who have acquired far advanced knowledge in their subjects, or, again, the great workers of the world who have achieved extraordinary success in their particular lines of work. You will be surprised how interesting and fascinating are the articles in the Britannica and you will have many hours of recreation and pleasure from a set of this great work.

The Britannica in Women's Affairs

The Encyclopaedia Britannica gives to the woman fundamental information on politics, on economics, child welfare, domestic science, on foods and their relative values, on hygiene, sanitation, home decorations, furniture, rugs and furnishings. As an educational influence the Encyclopaedia Britannica is supreme. As an aid to children in school it is indispensable to supplement, interpret and broaden their knowledge on the subjects which they are studying.

Printed on the Famous India Paper

These sets are printed on the genuine India paper—the beautiful, light, strong, thin but opaque sheet which has proved an ideal medium on which to print the Encyclopaedia Britannica, because it makes this great work more compact, much more convenient to handle and more inviting to read.

$1.00 DOWN

29 Volumes
44,000,000 Words
30,000 Pages
15,000 Illustrations
500,000 References
Complete Latest Edition

Balance in Small Monthly Payments

Our Prices for the Encyclopaedia Britannica Are Extraordinarily Low

At the prices we are selling these sets you are getting an enormous book value. This is the complete latest edition of this famous Encyclopaedia, of which there have been sold more than 200,000 sets. The Encyclopaedia Britannica contains the almost incomprehensible total of 44,000,000 words, 30,000 pages (as many words and pages as 450 ordinary books). The Encyclopaedia Britannica is written by the world's greatest writers. These sets of the Encyclopaedia Britannica are printed on the genuine India paper about which you have heard so much. They are bound in the finest leathers obtainable. The workmanship is the best. Other materials used are the highest grade.

The Handy Volume issue is page for page, picture for picture and line for line the same as the original and expensive Cambridge University issue. The volumes of the Handy Volume issue weigh about half that of the volumes of the Cambridge University issue and are as easily held and read as the ordinary magazine. The sets of the Handy Volume issue are sold at half the price of the Cambridge University issue. We are able to offer these sets at this extraordinary saving because of revolutionary methods of manufacture, wherein we saved almost half in materials, and also in labor. This saving goes to the benefit of our customers, who are obtaining exactly the same contents as the big Cambridge University issue in a more handy and lighter form.

Stop and consider this wonderful bargain—this famous Encyclopaedia Britannica which you probably have always wanted, in the tremendously popular Handy Volume form, printed on the delightful India paper and bound in the best quality of cloth and leather. Do not hesitate—invest in this Encyclopaedia Britannica, which will repay you many times in dividends of knowledge and satisfaction.

We Will Send You Our Large Illustrated Booklet Describing These Sets in Detail

We have prepared a book with hundreds of halftones, larger than the ordinary magazine, describing carefully this great Encyclopaedia and what it will mean to you and to yours to have this work in your home. It is sent free and postpaid. Please fill out the coupon below and mail to us at once.

If you are ready to subscribe now, write an order on a piece of paper and mail with a dollar bill, and we will give your order prompt attention.

Sears, Roebuck and Co., 115 Fifth Ave., New York.

Gentlemen: Please send me, postpaid, your illustrated book No. **83AC,** giving full information about the new Encyclopaedia Britannica. Also tell me what I will have to pay for a set of the Handy Volume issue of the Britannica printed on genuine India paper.

Name .....

Postoffice .....

R. F. D. No..... Box No..... State.....

Street and No.....

SEARS, ROEBUCK AND CO., 115 Fifth Ave., New York

LONG-SERVICE SENATORS

THE election of Boies Penrose, the political boss, Chairman of the powerful Finance Committee, to a fifth consecutive term in the United States Senate is considered by politicians in Washington noteworthy, not only because it enlarges his prestige among the Republicans, but by reason of the fact that it is a distinction that has never been conferred upon any other Pennsylvanian.

In the history of the Senate only three men have been elected to as many as six terms of six years each and served continuously—William B. Allison of Iowa, Justin S. Morrill of Vermont, and John T. Morgan of Alabama.

Senator Allison was a member of the Senate for thirty-five years and five months, and a few weeks before his death he had been nominated by the Republicans of Iowa for a seventh term. Entering Congress as a Representative in 1863, he was in the House until 1871, when he retired to private life, and in 1873 went to the Senate, where he remained until the close of 1908. The interval departed him of a record of continuous service of thirty-five years in Congress. His name will always be associated with the history of currency and finance, for it was largely due to him that for the great part of the latter half of the nineteenth century the United States had a currency of the highest standard. He was for a long period Chairman of that body.

The contemporary Senator, Justin S. Morrill, served a period of nearly forty-three years, twelve years as a member of the House and thirty-one days in the Senate, a record of service that has never been equaled. He was a political leader, but was noted as a statesman of the highest order, and his personal influence was second to that of no other man in the Senate. The most important measure with which he was connected was the law, the Post-office Tariff act of 1890. He fathered the measure which made the members of the old House of Representatives in Statuary Hall of the present Hall and which, to any other in the building, he desired for Congress still a legislative building of the Library of Congress.

Senator Morgan, although elected six times, was in the Senate for only about thirty years, as he died in June 1907, a few months after the beginning of the sixth term. In 1900 he was chosen by the unanimous vote of the Senate and House of Representatives of Alabama.

Pennsylvania formerly made frequent changes in the office of United States Senator. Of the thirty-six men who have gone to Washington from the Commonwealth twenty-seven have served for a single term or for a lesser period, and the tenure of six has exceeded one term, but fallen short of two. Thus only three of the State's Senators have had a membership of the body of two complete terms or more, J. Donald Cameron, Matthew Stanley Quay and Boies Penrose. Prior to the civil war not one of the Pennsylvania Senators was in Washington for two full terms. The Senators of the ante-bellum period who held office the longest were Daniel Sturgeon and James Buchanan, both serving about eleven years, Buchanan resigning to become Secretary of State in the Cabinet of President Polk. Robert Morris was a one-term Senator, George M. Dallas, who was elected to a vacancy, served fifteen months, and David [illegible] was a Senator for only two [illegible].

Since the civil war only eight men have held the Chairmanship of the Committee on Finance—William P. Fessenden of Maine, John Sherman of Ohio, Justin S. Morrill of Vermont, Thomas F. Bayard of Delaware, Daniel W. Voorhees of Indiana, Nelson W. Aldrich of Rhode Island, Senator Simmons of North Carolina, and Senator Penrose.

The selection of Mr. Penrose for the Chairmanship placed him in a position of prominence in Congress that has been attained by no other Pennsylvania Senator.

Although too ill to participate in the campaign, Mr. Penrose was re-elected to the Senate by his largest vote. He intends going to Washington when Congress reconvenes in December, and although not fully able to attend the sessions, will conduct his business from his rooms. With the Senate safely Republican he will be re-elected Chairman of the Finance Committee, which will write a new tariff bill and revise the revenue laws.

Children Love the Taste of

"California Syrup of Figs"

The Safe, Pleasant Laxative

All druggists sell the genuine "California Syrup of Figs and Elixir of Senna." Full directions as a laxative for children of all ages are plainly printed on the bottle label. Look for the name "California" and accept no other "Fig Syrup" except that made by the originators.

The California Fig Syrup Co.

CORD TIRES
½ OFF NON SKID
WITH OUR GUARANTEE
8000 MILES
SEND OR PHONE FOR PRICES
STAR RUBBER CO., Inc.
1771 Broadway, N. Y. City
Phone 375 Circle

TWENTY-SEVEN PRESIDENTS.

The United States has had twenty-seven Presidents, beginning with Washington; Harding will be the twenty-eighth. This week's MID-WEEK PICTORIAL contains the official White House pictures of each one of the twenty-seven Presidents, and inside the magazine there is a two-page etching, ready for a frame, of President-elect Harding, 14½ feet by 18½ feet. There are 117 etchings in that same number; to be had on news stands. Ten cents.

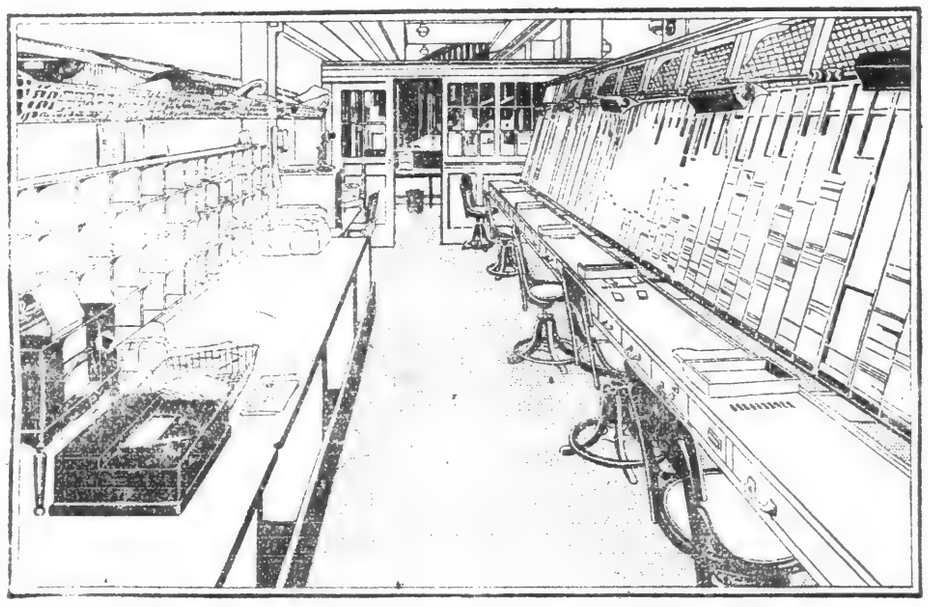

Part of the many busy offices in the Hotel Pennsylvania—all on a permanent floor of Armstrong's Linoleum—as it looked when it was first laid.

In the Hotel Pennsylvania, for Example

IN the Hotel Pennsylvania the floors throughout the business offices are of Armstrong's Linoleum. Five thousand yards of plain brown linoleum were required.

For public buildings, office buildings, and stores, Armstrong's Linoleum makes an ideal floor. It is springy to the tread—easy to walk on and easy to stand on. It reduces noise.

The cost of maintenance is low, for Armstrong's Linoleum is so easy to keep clean that little time is required to care for it. Expensive refinishing is never necessary.

If you are planning a public building or a business building, if you need new floors in your store or office, consult your architect or contractor about Armstrong's Linoleum. We will send him data and specifications for laying.

A good way to install Armstrong's Linoleum is to cement it down firmly over a layer of builders' felt paper. Linoleum floors laid in this manner remain snug, tight, smooth, and are absolutely waterproof.

There is a merchant near you who sells Armstrong's Linoleum, and will lay it for you. All Armstrong's Linoleum is guaranteed to give entire satisfaction.

Look for the CIRCLE A trademark on the burlap back

For Business Floors

ARMSTRONG CORK COMPANY, LINOLEUM DEPARTMENT
Lancaster, Pennsylvania

Armstrong's Linoleum

3rd Avenue & 121st Street

Cowperthwait & Sons

$832.50 Ten-Piece Suit Reduced to $666

Ten-piece Dining Suite (as illustrated above) in this beautiful Chippendale Design—executed in American Walnut or Mahogany. Long Buffet, 60x23 inches. Server, 40x19 inches. China Closet, 48x15 inches. Table extends to 6 feet. Five straight Chairs, one Arm Chair—seats upholstered in Brown Spanish Leather. Special price—Reduced from $832.50 to *$666—A saving of 20%!* (*Payable only $8 weekly.*)

Is Your Home Ready for Thanksgiving?

Get ready *now* for the family gathering on Thanksgiving Day. Brighten up your home with furniture that your guests will admire—and that will bring you joy and comfort for years to come!

There's an easy way to do it. Through our Liberal Credit Plan your "small change" will furnish your home.

The pennies, nickels and dimes which slip through your fingers will now bring you that dining room, bedroom or library suite you wish for.

Our big store is just chockful of handsome home furnishings which are waiting for you. Just make small weekly or monthly payments that you will never miss; clear the matter up while you enjoy your handsome new furniture.

Open Saturday and Monday Evenings

Cowperthwait & Sons

Tapestry Living Room Suite at 20% Less!

Wing-Back Chair, Sofa and Low-Back Chair—upholstered in very heavy rich tapestry, trimmed with either rose or blue velvet. Loose cushion seats. One of the most gorgeous and comfortable sets we ever offered. **Regular price $650—20 per cent. Discount saves you $130—making the Special price only.....** **$520**
(Payable $6.50 Weekly)

Your Thanksgiving Dinner Set

Many beautiful designs, 100-piece sets, $24 up; 50-piece sets, $18 up. For your Thanksgiving Dinner party or family gathering!

Glass Nut Bowl

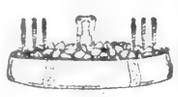

You need one for Thanksgiving. Complete with Cracker and Picks. Special,
$1.39

Family Scales

White enamel, round tin [illegible] ounces. Only a limited number on hand. Special.
$1.79

$395 Bedroom Suite—Now $316!

Choice of Maple, Golden Oak or Walnut. Full size, 4 foot 6 inch Bed in beautiful design shown. Dressing Table, 43 inches in length with triple mirrors. Dresser 40 inches long with large 24x30 inch mirror. Chifforobe 19 inches wide and 33 inches long, in handsome and commodious design. **The 20 per cent. Discount saves you $79 and brings this $395 suite down to this Special Price,**
$316.00
(Payable $4 Weekly)

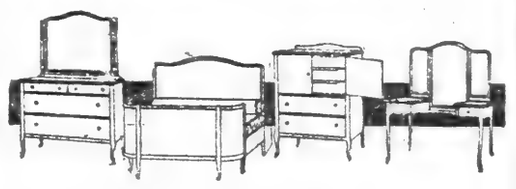

Golden Oak, Slip Seat
Dining Chair

Strongly built of solid Oak, beautifully finished in Golden Oak. Note attractive design. Seat of imitation Brown Spanish Leather. Only
$5.90

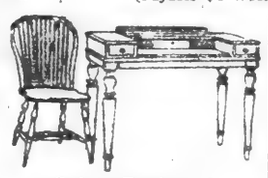

Spinet Desk and Standish Chair

Special reductions on these two quaint mahogany pieces of the 1807 period (the year we began business). Now they are right in vogue again! Special reductions

SPINET DESK (Was $87.50) Now..... $65
STANDISH CHAIR (Was $22.50). Now..... $16.75

Very Latest Designs in
Rugs and Carpets

30x60 Smyrna Rug	$7.25	22½-inch Napier Matting Runners, a yd.	.85
3x5.5 Royal Turkish Rugs	23.40	26-inch Coco Matting Runners, a yd.	1.60
9x9 Wool and Fibre Rugs	19.50	36-inch Rubber Matting Runners, a yd.	1.95
9x12 Wool and Fibre Rugs	26.75	1.6x2.6 Cocoa Mat, Extra Grade, yd.	3.50
9x12 Velvet Rugs (Seamless)	85.00	Plain Jaspe Linoleum, (3 colors), yd.	2.35
27-inch Mottled Top Stair Carpet, a yd.	2.85	22½-inch Stair Linoleum, yd.	.58

All Sewing, Laying, Lining, Etc., Free

"Nifty Oak" Stove

Height, 28 in.; 12-in firepot, 2 elbows, 1 pipe, 1 damper, 1 ring. Well-known make Special,
$12.75

Porcelain Top Table

Strong, White Enamel Table-24x36 ins. across top, handy drawer. Special,
$12.75

Visit Our Toyland

Bring your kiddies to our Harlem Store to see all the wonders. Hobby Horses, Dolls, Sleighs, Fire Engines, Wagons, Wheelbarrows, Express Trains, Kiddie Kars—Just Everything!

Enlarged Music Department

Complete line of Player Pianos, Pianos, Music Rolls, Columbia Grafonolas, "Reliable" Phonographs and large stock of records, including many in foreign languages.

Cowperthwait's Liberal Credit Terms

25c	weekly on	$15 worth
75c	weekly on	$50 worth
$1.50	weekly on	$100 worth
$2.50	weekly on	$200 worth
$12.50	weekly on	$1,000 worth

Other Amounts in Proportion.
Pay by the month if you wish.
No Extra Charges of Any Kind.
10% off for Cash

Cowperthwait & Sons

"Oldest Furniture House in America"

3rd Ave. and 121st St.

Put It Up to the *Vacuumeter*

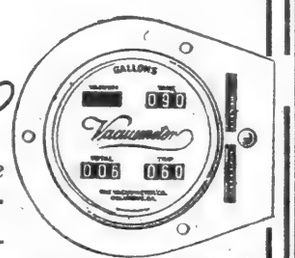

To Show You
The Entire Gasoline Performance of your Car at a Glance—

Your vacuum feed system may go wrong—but your VACUUMETER can't. It is built with an eye for accuracy that its simplicity of construction makes absolutely sure. It gives the lie to guess-work and makes every trip you take an economy run.

Not Out of Your Sight But Right Under Your Eye:

(1) How your vacuum system is functioning—
(2) How much gasoline you have in reserve—
(3) Your total gasoline consumption—
(4) How much gasoline you've used on the trip you're on.

VACUUMETER SALES CO. OF N. Y.

Sales and Service
Broadway at 52d St.

NEW YORK: Buick Auto Repair Co., Inc., 521 W. 54th St.
Lexington Motor Car Co. of N. Y., Inc., 1860 Broadway.
JERSEY CITY: Keystone Motor Car Co., Inc., 509 Bergen Ave.
BROOKLYN: E. A. Wildermuth, 1061 Atlantic Ave.
Victor Auto Engineering Co., 437 New York Ave.
LONG ISLAND CITY: Rogers Bros., 130 Prospect St.
VACUUMETER CORP'N PHILADELPHIA

STANLEY STEAMER—

The Car that Never Freezes, that Never Overheats, that Has No Clutch or Gear Shift, and that Uses Kerosene for Fuel.

Model 735B (1919-20), with famous Adams-Williams Sedan body (all glass enclosure), is offered for immediate sale for $3,200 cash. Would cost $5,300 to duplicate to-day.

This car is

Ready NOW for a trip across the Continent

It is in perfect mechanical condition, has a new boiler of the improved rust-proof type, guaranteed for two years by the Stanley Company on the adjustment basis; new vaporizer; new super-heater; latest type electric pre-heater which entirely does away with the necessity for use of the Acetylene torch when starting from cold; Flentje hydraulic shock absorbers front and rear; Hauk wire wheels; automatically lubricated springs entirely protected from dust; two rear-view mud-guard mirrors; spot-light; running board luggage carriers; two new Kelly-Springfield cord tires; one spare wheel and cover; three spare tires and tubes; tool equipment complete.

The owner of this car has given it his personal attention. At present he owns two Stanleys, but finds that one serves every motoring need, and he is, therefore, willing to sacrifice at this cash price.

Would prefer to sell to one who is already familiar with the wonderful Stanley performance and construction.

Call White Plains 2359 between six and eight on Sunday evening to make an appointment for a demonstration during the week in New York City.

Used
Demountable Tops.

1915 CADILLAC LIM., DEM. TOP.
1916 CADILLAC LIM., DEM. TOP.
1916 WINTON LIM., DEM. TOP.
1916 CADILLAC SEDAN, DEM. TOP.
1913 CHALMERS SEDAN, DEM. TOP.
1914 MARMON SEDAN, DEM. TOP.
1915 PAIGE SEDAN, DEM. TOP.
1917 PAIGE SEDAN, DEM. TOP.
1915 PIERCE SEDAN, DEM. TOP.
1913 PIERCE SEDAN, DEM. TOP.
New Tops for All Makes of Touring Cars

Built to Order
SCHILDWACHTER
Harlem—4390. Park Ave., at 128th St.

Peerless Eight Cylinder
Rebuilt Cars
Immediate Deliveries

All rebuilt cars sold with our new car guarantee

Van Cortlandt Vehicle Co.
1896 Broadway
at 63rd St.
Phone Col. 8763.

AUTOMOBILE SHOW SEASON

Salon Exhibition Opens Tonight at the Commodore—Interest in National Show

THE automobile show season is here. It will be formally opened this evening with the annual Automobile Salon Exhibition in the Hotel Commodore. Tomorrow night a week's motor show will be opened in Jersey City at the Fourth Regiment Armory, under the auspices of the Hudson County Automobile Trade Association, being the first event of the kind given by this organization. On Monday night, Jan. 3, the only motor truck exhibition that has been scheduled for the metropolitan district will begin a six days' exhibition in the Twelfth Regiment Armory, Columbus Avenue, between Sixty-first and Sixty-second Streets, under the auspices of the Motor Truck Association of America. This will be followed by the big event in which dealers of the season, the national passenger car show at the Grand Central Palace, continue one week, beginning Saturday night, Jan. 8, conducted by the National Automobile Chamber of Commerce.

The shows will command the attention of every one interested in motor vehicles, their success, from the public standpoint, is being anxiously looked forward to by the car manufacturers and dealers. The national show in January particularly is expected to point the way to the trade future of 1921. By that time, it is believed by the leaders in the industry, the most serious effects of the recent motor business depression will have been passed away. In view of the falling off in sales during Summer, it is only natural to look forward to an increased buying demand for Spring deliveries. By that time the status of automobile prices, which has been considerably upset recently, will doubtless be stabilized. Some changes may be announced during the show week, but the prices prevailing at that time may be expected to remain probably during the greater part of 1921. Several new models in the direction of moderate-priced cars, it is rumored, are being prepared and these will undoubtedly be the big features of the show.

That the recent trade depression has had no effect upon the demand for space from the manufacturers shown that several motor car makers who were anxious to exhibit in the New York national show were obliged to go on the waiting list, and from accessory makers it was said last week that applicants are clamoring for space, with very little hope of getting allotments. Space has already been allotted to more than 100 members of the Motor and Accessory Manufacturers Association.

In the motor car exhibits there will be eighty-seven different makes. Manufacturers and dealers have co-operated to such an extent that it is said all previous efforts in displaying automobiles will be eclipsed. Four floors of the Palace will be needed to house the display, and had there been another floor available it could have easily been filled. Practically every make of automobile which holds a place in the motoring world will be displayed, and dealers are looking forward to the show with a great deal of confidence. The opinion among the trade is that next year will be a prosperous one for the motor car industry.

The Automobile Salon, opening tonight in the Hotel Commodore Ballroom, will be continued throughout the week. Formerly distinguished as the big foreign car exhibition of the year, it has, in recent years, lost some of that flavor through the inability of many foreign makers to make satisfactory exhibits. This year, however, four European countries will be represented. England, with four of her best-known motor car makes; France with three and Belgium and Italy with one each. The cars will be well worth inspecting and in bodies they will show some of the finest workmanship of foreign coach builders. In addition nine prominent American custom body builders will have separate exhibits.

Besides the nine types of foreign cars there will be eleven well-known American makes, making twenty distinctive automobile exhibits. They will be shown in about 100 completely equipped cars and chassis and among them will be two or three new comers.

Importation of foreign cars has recently shown a decided increase. Statistics from the Bureau of Foreign and Domestic Commerce for the first nine months of this year, ended Sept. 30, show that 770 automobiles were imported into this country. Their declared value amounted to $704,910. They represent a decided increase, as the 67 automobiles brought in during the corresponding period last year were valued at $36,677. Of the total for this year, 201 cars, with a valuation of $101,707, were imported during September, as compared with 10 cars, valued at $9,674, for the same month in 1919.

Governor Edwards of New Jersey has accepted the invitation to open the Jersey City automobile show tomorrow night. The committee reports that there will be about forty makes of passenger cars on the floor. A special section will be devoted to commercial cars and accessories.

YELLOWSTONE AUTO RECORD.

ALL former records for automobile touring to the Yellowstone National Park were broken during the season of 1920. The Department of the Interior reports that 13,586 motor cars and motor cycles entered the Park this year, exceeding the former high record of 1919 by nearly 3,000 cars. The total number of tourists was 79,777, exceeding the former best record by more than 20,000.

The 13,586 automobiles and motor cycles brought 40,749 tourists to the Park, while 742 toured by horseback or by short hikes. The 1919 record was 10,737 cars, carrying 30,886 passengers.

The greatest number of automobiles entering the Park in one day was 273, on Aug. 5. On Aug. 2 1,496 tourists entered the Park, the greatest number entering the Park in any one day in its history. Of the large number of tourists with their own means of transportation, the records show that about 65 per cent. carried their own camping equipment. Large camp sites were erected for their accommodation.

Cars entered the Park bearing the registration plates from every State in the Union, and, in addition, there were cars from Canada, Mexico and Hawaii.

PROPER TIRE PRESSURE.

TO obtain the greatest mileage from a pneumatic tire its air pressure should be carefully gauged when inflating. To this end, tables showing the maximum loads and the proper air pressure for pneumatic tires have been compiled by experts and intended for all types of tires.

Fabric Tires.

Inches.	Maximum Load, Pounds.	Air. Pressure.
3	375	45
3½	570	55
4	815	65
4½	1,100	75
5	1,500	85

Cord Tires.

Inches.	Maximum Load, Pounds.	Air. Pressure.
3	400	40
3½	600	50
4	850	60
4½	1,200	70
5	1,700	80

It will be noted that the cord tire is given a slightly greater carrying capacity than the fabric. The difference between the air pressure of fabric tires and that of cord tires should be carefully noted.

There has been so much discussion to the effect that cord tires do not require as much pressure as fabric tires that by taking the pressure of a number of cord tires at random it has been found that motorists generally are using considerably less pressure than they should.

GERMAN MOTOR EXPORTS.

A STRIKING illustration of the eagerness with which Germany is setting out to recover her foreign trade is revealed in the British Board of Trade statement for the month of September, which shows that Germany sent to Great Britain during that month 416 completely equipped commercial motor vehicles, while the United States sent but 185. In other respects, however, motor imports from the United States had the lead, for 448 commercial chassis were sent, as against none for Germany, and 900 passenger cars, while Germany sent but eight of that type. Of passenger car chassis, 143 were sent from the United States and three from Germany. In this chassis type France was the leader, with 254, but only 107 complete passenger cars came from that country. In commercial motor chassis Italy was a close second to America, with 308, but she sent only ninety-three completely equipped motor trucks. France sent ninety-one.

Commercial motor vehicles entering Great Britain are exempt from duty. Passenger cars and chassis pay 33 1-3 per cent. ad valorem duty. The London Telegraph, in commenting on the September motor imports, says:

"Considering the large quantities of good British cars available to the public at the present time and the loss in exchange between the States and this country, it seems incredible that this country could absorb so many from America. Possibly the great bulk were the lowest-priced goods they make, as the cost per car, including freight, packing, insurance, &c., averages slightly less than £385 per vehicle imported from the United States of America. It reveals that there is still a great demand for motor vehicles costing from £250 to £400 apiece, which for various reasons the British manufacturer does not seem able to fill."

The motor exports from Great Britain during the month were 404 passenger cars, 112 commercial vehicles and 433 chassis, their value being £874,184.

Oldsmobile SIX COUPE

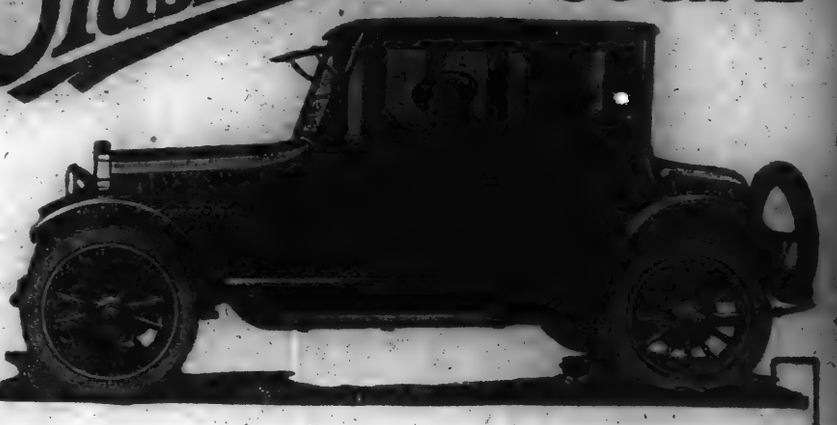

YOU can purchase this Oldsmobile six coupe today without hesitancy, without the slightest fear of its depreciation through price reduction. Because this price—$2,145.00—is fixed by basic values and is made possible only through quantity buying of materials and tremendous production.

This Oldsmobile coupe is characteristically handsome. Its graceful lines are accentuated by smart colors that harmonize perfectly with the deep, rich velour upholstery. Its many distinctive appointments add much to the appearance as well as to the convenience of the car.

This Oldsmobile coupe seats four passengers comfortably; the convenient auxiliary seat faces forward.

We welcome comparisons of quality with cars of much higher price.

CUTTING LARSON CO., INC.
Oldsmobile Co. of N. Y.
109 West 64th Street
Telephone 9680 Columbus

Broadway Branch, 1806 Broadway | Oldsmobile Company of Brooklyn, 1296 Bedford Avenue, Brooklyn | Uptown Branch, 187th St. and Grand Concourse

F. O. B. Factory

$2145

THE VICTORY OF GOOD VALUE

Dodge Brothers' great works are operating at full capacity every day.

It is good to be able to say to you that Dodge Brothers' implicit faith in the good will that grows out of good value is being vindicated by everything that is going on in their plants today.

You know well that Dodge Brothers dedicated themselves, from the very first, to the production of a car which should rise superior to all external conditions, and be, in effect, and in fact, a law unto itself.

They were supremely satisfied, to begin with, that good motor cars supplied a great and a permanent human need.

They were sure that no matter what happened, there would always be an inexhaustible market for the particular kind of a car they hoped and planned to build.

They were convinced that they could produce a car so sound in value, so saving, and so satisfactory to the individual owner, that no outside influence could shake its hold upon the public.

The simple facts, as they exist at this moment, are so inspiring that we are prompted to share them with everyone who shares with Dodge Brothers their faith in sound business principles.

Dodge Brothers are more strongly and soundly entrenched in the good will of the public at this moment than ever in their history.

Every good result which John and Horace Dodge counted upon when they committed themselves to the principles of building good will by building good value, has come to pass.

Their certainty that people will always discover a meritorious product, set it apart, prefer it and reward it, is continuing to come true with each and every succeeding business day.

Dodge Brothers Motor Car is in demand because Dodge Brothers Motor Car meets a definite economic need and satisfies a human craving for honest and substantial value.

Its market will continue to grow and the production continue to increase to meet that market, as long as merit continues to be the determining factor in motor cars and in all other manufactured products.

NEW YORK
Colt-Stratton Company
1847 Broadway

BROOKLYN
Bishop, McCormick & Bishop
1221 Bedford Ave.

NEWARK
Bonnell Motor Car Co.
562 Broad St.

New England's Gift to the Nation

NEW ENGLAND, with its textiles, its shoes, its literature and its statesmen, has given us nothing finer than its spirit of craftsmanship.

Colonial New England houses and churches say, "Those were the days of fine workmanship."

But those days are not past!

Finer work is being done in New England today than was ever done a century and a half ago.

The modern New England craftsman makes finely adjusted guns, watches, surgical instruments, infinitely accurate scientific apparatus, micrometric tools and machinery.

Such craftsmen set the Stevens-Duryea standards thirty years ago. Today they are working with the finest of modern tools and materials, and their standards of workmanship are as high and uncompromising as in the beginning.

Stevens-Duryea Motor Cars, so eloquently expressive of New England craftsmanship, appeal strongly to the increasingly large part of the American public that appreciates infinite mechanical precision and durability combined with structural beauty.

STEVENS-DURYEA, INC., *Chicopee Falls*, MASSACHUSETTS

New York Office: 17 Central Park West
Telephone: 2830 Columbus

Stevens-Duryea

CUBA'S ELECTION DAY

(Continued From Page 5.)

means of a card distributed to each one when the census was taken, a card which must be brought by the voter to the polls. The law also provided that ballots must be counted publicly and before midnight on election day, and that the returns should be received by the Central Electoral Board sitting at Havana.

Three Cuban soldier guards were at the entrance to the headquarters of the Electoral Board. One was asleep. He woke up, however, when two newspaper men, with whom I was, asked that the three of us be permitted to enter the building. Certainly the two men might be admitted, but the señorita! A crowd began to gather. Evidently women reporters, out to see election night, are something quite rare and strange in Cuba. It looked as if I would not be permitted to enter. I produced a letter identifying me as a special writer for the Sunday edition of THE NEW YORK TIMES. A policeman took the letter and disappeared up a long flight of stairs. We waited. He came down, and, still carrying the letter, disappeared up another flight of stairs. It was some moments before he returned and allowed the three of us to follow him up the stairs and into the room where six members of the Electoral Board were sitting about a great mahogany table behind a mahogany fence. These members of the Electoral Board were the best looking Cuban officials that I saw during my stay in Havana.

Saw Returns Received.

Outside the mahogany fence paced reporters for the Havana papers and for papers in the States. They were plainly restless. It was midnight and returns had been obtained from only 200 of the 5,000 polling places of the island. And now it was remembered that, while the Crowder law provided that the ballots be publicly counted at the polling places before midnight, it apparently set no time by which the returns must be telegraphed in to the waiting Electoral Board. I was impressed by the fact that the Havana Post had its sporting man "covering" the election, especially the headquarters of the Electoral Board. The training of a man who covers sports would be a good background for any one who attempted to follow the moves in a Cuban election.

It was impossible to get any line on how it was all going. The Electoral Board sat and sat and waited for the returns to come in. Possibly as they sat they wondered if anything could be happening to change the will of the voters, as recorded on their ballots, between the time the ballots were publicly counted and the time that the result of that count was telegraphed in to the board. Strange things have been known to happen in Cuba at election time. Outside, newsboys were shouting extras. They seemed to come out at the rate of one every fifteen minutes, and each extra claimed the victory for the particular candidate favored by that newspaper. The hubbub was deafening. A great gun on the central square recorded returns favorable to the Liberals. Its sudden booming bore an unpleasant likeness to the sound of Big Bertha trained on Paris. And this being insufficient noise, many of the crowd carried on their shoulders miniature cannon weighing fifty pounds. These were fired whenever an excess of patriotism inspired their bearers.

Out on the Prado—Havana's Broadway—the crowds were massed to watch returns as they were flashed on a big screen. The statue of the first President of the republic divided the Gomez crowd from the Zayas crowd. Each side surged and shouted and shrieked opponents on the other side of the statue. This was fortunate, as otherwise partisan feeling might have led to violence then and there. Speakers were lifted on the shoulders of comrades or stood up in automobiles and harangued the crowd, arguing for Gomez or Zayas, and were wildly cheered.

We walked on and past the home of Gomez, a beautiful white palace. Next it stood another palatial dwelling, the home of General Montalvo, prominent in the war for Cuban independence. Crowds stood upon the steps of the Gomez mansion waiting for a glimpse of their favorite candidate—"the old tiberon," as he is called, making the old shark. It is apparently a sign of affection in Cuba to call a man an old shark. The harbor of Havana is said to be filled with the man-eating variety of sharks. Why does the Government permit them to multiply there? The reason given is that this is a way of guarding the political prisoners shut up in the gray old prison on the shore. If one of them should attempt to escape by swimming the harbor the sharks would do a terrible duty. "El Tiberon" is written across many of the flags of the Gomez party and the insignia of a shark is around many a voter's arm. On one flag is the picture of a ferocious looking shark wearing a big straw hat said to be a faithful copy of the hat which Gomez always wears.

Sugar and Politics.

The celebration of Election Day in Havana began on the Saturday preceding. It still continues. In one of the largest squares of the city a banquet table is set every day on a staging and political speeches made and the "Liga Nacional" toasted. And everywhere feeling runs high. You see men talking in small groups on the street corners, shaking their heads and gesticulating. At night the streets are filled with noisy crowds, and last night shots were fired. Havana is alive with rumors of what is going to happen if the election is conceded to Zayas. The Gomez followers are now hidden away within the walls of Morro Castle, lend excitement to the general situation. Several of the Cuban newspapers announced that General Crowder had arrived from the United States, that he had flown in upon one of the big airplanes, and that in a short time he would see that affairs were straightened out. All of these rumors are apparently without any foundation, simply the product of the imaginations of an excited populace.

The average American looking on at this orgy known as a Cuban election finds himself wondering how long it will take to secure in the island republic a respect for the principles of fair play in Government. For politics in Cuba seems to be frankly corrupt. One hears many assertions that graft and trickery by Government officials is frequent and that office is sought because it affords a chance to make money.

When you ask the average voter in Cuba what the difference is between the Liberals and the Conservatives, he says he does not know. You hear no discussion of party platforms or party issues. The candidates make lavish promises of good jobs and big salaries to their supporters, and those who work hardest for the election of a certain candidate are usually men who have a personal gain in view.

And still the crowds of white men, black men and brown surge and shout and clamor at night in the streets of Havana. Violence is threatened. In the meantime, however, the people in the country have apparently quieted down and gone to work. There is much to be done in the big plantations if the next sugar crop is to be ready for harvest in time, and on the abundance of that sugar crop depends Cuba's financial salvation this year. It would almost seem that it mattered very little whether Gomez or Zayas were elected, whether the Liberals or the Conservatives were in power, compared to whether Cuba could count on a $800,000,000 sugar crop this year—and that is the estimate placed on the crop by the leading financiers of Cuba. But in the meantime, Havana waits—waits for the official announcement of the Electoral Board as to the next President of Cuba, and then waits to see how that announcement will be taken by the defeated party.

Ford

THE UNIVERSAL CAR

FORD MODEL T ONE-TON TRUCK

With Pneumatic Tires

$545

F. O. B. Detroit

The Ford Model T One-Ton Truck Will Put Business On Its Feet

BUSINESS is face to face with the fact that waste of all sorts must be cut out to carry it safely through the reconstruction period. The hauling of goods must be done more economically and with greater speed. Slow-moving horse-drawn vehicles and expensive trucking cannot be thought of in this critical time. The economical truck alone is fitted for the task of shouldering the burden of business, for it saves that which is most valuable to man—TIME.

The Ford Model T One-Ton Truck is the answer to this crying need. The one-ton truck is the most universally used as it is the greatest truck unit in minimizing delivery costs. Two or three one-ton trucks can move a product cheaper and faster than one large truck for many lines of business. There is the added advantage in case of mishap. The needless waste of a large truck in carrying loads that can ordinarily be handled by a one-ton truck is very clear. This waste unfortunately affects everyone and is one of the factors in inflated values.

The Ford Model T One-Ton Truck has been designed with more than sufficient power to carry a ton. The manganese bronze worm-drive delivers all the power to driving the truck. The frame, the axle, every bolt, nut and screw—in short the entire mechanism throughout—is built for strength and reserve power.

It is time for every business man to study his delivery—to speed it up—to cut out waste—the time of rehabilitation is at hand.

The Ford Model T One-Ton Truck is the answer to the greatest number of delivery problems. Leave your order without delay. You will receive prompt attention. Continuous operation of your truck is insured by the efficient Ford Service.

Reduction in Prices of Ford Products, Effective Now. Prices f. o. b. Detroit

Touring, without starter. $440.00	Runabout, with starter. $465.00	Chassis $360.00
Touring, with starter... 510.00	Coupe, with starter... 745.00	Truck, with pneumatic tires. 545.00
Runabout, without starter 395.00	Sedan, with starter....795.00	Tractor 790.00

There is a Ford for every service, and a dealer for every locality prepared to meet your requirements.

New York

CASWELL MOTOR CO.,
75 East 130th St., N. Y.

DOWNTOWN SALES CO.,
92 Lafayette St., N. Y.

ALBERT HIRST, INC.,
2008 Broadway, N. Y.

WM. KRAUSS & CO.,
110th St. and Central Park West, N. Y.

PICARD MOTOR SALES CO.,
1659 Broadway, N. Y.

RIVERSIDE MOTOR SALES CO.,
158th St. and Riverside Drive, N. Y.

SCHARLIN BROS.,
156 Second Ave., N. Y.

JOHN S. SMITH,
30th St. and 11th Ave., N. Y.

WATSON AUTO SALES CORP.,
5063 Broadway, N. Y.

Queens County, N. Y.

BAYSIDE AUTO SALES CO.,
36 Bell Avenue,
Bayside, L. I., N. Y.

CHATFIELD'S SALES & SERVICE,
40th Street and Jackson Avenue,
Corona, L. I., N. Y.

CORNELL'S GARAGE,
Little Neck, L. I., N. Y.

DUNNELL, FRANK, JR.,
60 Kingsland Ave.,
Elmhurst, L. I.

HELLMAN MOTOR CORP.,
558 Jackson Ave.,
Long Island City, N. Y.

JOCKERS & STACK,
66 Broadway,
Flushing, N. Y.

MADISON AVE. SALES & SERVICE,
80 Madison Ave.
Flushing, N. Y.

SACHSE, F., & SONS,
177 Van Deventer Avenue,
Long Island City, N. Y.

Queens County, N. Y.

UNIVERSAL CAR SALES & SERVICE CORP.,
5th Ave. & Webster Ave.,
Long Island City, N. Y.

WOODSIDE SALES & SERVICE CO.,
4th Street and Jackson Avenue,
Woodside, N. Y.

Bronx (Bronx County)

G. W. BENJAMIN,
3445 White Plains Ave.,
Williamsbridge, N. Y.

BENTLEY'S GARAGE, INC.,
2845 East Tremont Ave., N. Y.

BRONX COUNTY AUTO CO., INC.,
907 Bergen Ave., Bronx, N. Y.

GEORGE H. TYRRELL CO., INC.,
2859 Webster Ave., N. Y.

TREMONT AUTO SALES CO.,
1089 East Tremont Ave., Bronx, N. Y.

WHITE BROS., INC.,
561 East Fordham Road, N. Y.

SEE BROOKLYN PAPERS FOR BROOKLYN, JAMAICA AND WOODHAVEN DEALERS.

Authorized Ford Dealers Repair Service guarantees genuine Ford parts

Nash Trucks

Protected by Great Strength

The Nash Motors Company is financially one of the strongest truck manufacturers in the industry. Its permanency is assured and its success as a truck producer known throughout the country.

Nash distributors were selected with great care and because of their ability, integrity, and sound financial ratings.

The more you investigate a Nash Truck, the more these and similar facts convince you the Nash is an unusually sound investment and that this investment will be safeguarded throughout the truck's entire lifetime of use.

Every Nash Truck will always have behind it the full resources of the big Nash institution and our keen interest in its continued good performance.

MOTOR NASH TRUCKS

One-Ton Chassis . $1895
Two-Ton Chassis . . 2550
Nash Quad Chassis . 3250
Prices f. o. b. Kenosha

Warren-Nash Motor Corp., *Distributors*

NEW YORK CITY

Salesrooms: Broadway near 64th St. Telephone: Columbus 6370 Service and Offices: 18 and 20 West 63rd St.

BROADWAY SALESROOM OPEN EVENINGS

NEW YORK

ALBANY
Clement-Mead Motors Corp., 211 Central Ave.
BROOKLYN
L. A. D. Motors Corp., 1491 Bedford Ave.
FREEPORT, L. I.
Geo. V. Sloat
GLENS FALLS
Bissel & Smith
74 Glen St.
GLOVERSVILLE
Forest Street Garage
GRANVILLE
X. J. Bromley
HUDSON
Barhart Auto Sales & Storage Co.
JAMAICA, L. I.
Queens Boulevard Motor Corp.
KINGSTON
Geo. J. Schryver Motor Car Co. 17-19 Railroad Ave.
LIBERTY
W. T. Lamoreaux
LITTLE FALLS
Adams-Nash Motor Sales
MINEOLA, L. I.
Landers Motor & Supply Co.
MOUNT VERNON
Nash Motor Sales
10 Prospect Avenue
NORWICH
Taylor & Crumb Sales Co.
25 South Broad St.
NYACK
Nash Sales Company
74 So. Broadway
ONEONTA
The Francis Motor Sales Co.
PORT CHESTER
Flint's City Garage, Inc.
PORT JEFFERSON
Newcomb Bros.
POUGHKEEPSIE
Central Motors Corp.
176 Church St.
RIVERHEAD
Cornwell Motor Sales Co.
ROCKAWAY PARK, L. I.
Farrell & Kahl
249-B 116th Street
SCHENECTADY
Johnston-Tongue Motor Corp.
775 State Street
SUFFERN
H. M. Vanderbilt
UTICA
Nash-Utica Motors Co.
25 Genesee Street
YONKERS
Conness Bros., Inc.
53 Warburton Ave.

NEW JERSEY

BELMAR
Belmar Auto Co., Inc.
800 F Street
DOVER
Richards & Hunt
112 Morris Street
ELIZABETH
Stanley L. Reed & Co.
23-25 Westfield Ave.
ENGLEWOOD
Nash-Beensen Motor Cor.
77 West Palisade Ave.
JERSEY CITY
Nash Sales Corp.
440 Mercer Street.
NEWARK
Nash-Newark Company
228-230 Halsey Street
PASSAIC
Main Motors Corp.
571 Main Avenue
PATERSON
Jackson Motors Corp.
162 Broadway
PLAINFIELD
Thompson Motors Co.
411 Park Ave.
RUTHERFORD
Nash Sales & Service Co.
32 Ames Avenue
WEST NEW YORK
E. Gilardoni
324-326 Eleventh Street
WESTWOOD
Bergen Garage

CONNECTICUT

BRIDGEPORT
Mattice-Nash Co.
235 Stratford Ave.
GREENWICH
The Motor Sales Co.
405 Greenwich Street
NEW MILFORD
Parsons & Deming
SHELTON
Shelton Garage
SO. NORWALK
S. L. Benedict
67 No. Main St.
WEST CORNWALL
Edward Cartwright

(222)

Oakland

RELATIVELY, the Oakland Coupe is priced very low. But in the entire car there is not one evidence of cheapness. The compact 44-horsepower, overhead-valve, six-cylinder engine reflects the most advanced engineering practice. The roomy and stoutly constructed body is equipped with every essential convenience.

OAKLAND
SENSIBLE SIX

Open Car $1295, Roadster $1295, Four Door Sedan $2065, Coupe $2065 F.O.B. Pontiac, Michigan. Additional for Wire Wheel Equipment, $65

OAKLAND MOTOR CAR CO.
Telephone Circle 4800.
1760 Broadway, at 58th St.

"The Ultimate Car"

More and more, discriminating motorists in this vicinity are recognizing the famous Knight-Motored Stearns as "the ultimate car." Sturdily constructed, supremely beautiful and thrifty in gas and tires—all that you expect of any fine motor car.

Stearns

"The Ultimate Car"

The new models for the Fall and Winter season are displayed on the floors now. A close study of these cars will reveal many niceties of motor car design, and the real reasons for Stearns leadership in cars of its class.

See the models and arrange for a demonstration.

Prices $2,750 to $5,000
F. O. B. New York

F. B. Stearns Company
of New York
12 Central Park West,
Cor. 61st St.
Telephone Columbus 7900

LESS THAN HALF PRICE
STERLING TIRES

First quality — guaranteed, but branded N. F. C. for identification—offered at these prices because of discontinued tread design—less than 300 in stock.

FABRICS

	List.	Our Price.
30x3	$22.00	$10.00
30x3½	26.60	12.00
32x3½	35.00	13.50
32x4	50.00	16.83
33x4	51.00	17.65
34x4	52.00	18.05

CORDS

	List.	Our Price.
32x3½	$44.50	$20.03
32x4	56.55	25.45
33x4	58.00	26.10
34x4	59.60	26.82
34x4½	67.05	30.17
37x5	87.40	39.33

Other sizes in stock, price in proportion. Cash with order, subject to prior sale. *Telephone and mail orders promptly executed.*

H. V. DODGE,
219 West 58th Street,
Bet. 7th Ave. and B'way.
Telephone Circle 2063.

WINTER TOPS
Glass-Enclosed
ANCHOR TOPS
for the following models
Buick—Chevrolet—Maxwell
Dodge—Essex—Ford—Reo
Wyllis-Knight—Overland

All Weather
California Tops
in stock for the following models
Chalmers—Studebaker
Cole 4-7—Nash—Hudson
Chandler—Oldsmobile
Write or phone for complete information

GEORGE W. COPP CO., Inc.
Phone Columbus 6021
518 West 58th Street, New York City

EUROPE NEAR TO THE BRINK

(Continued from Page 2)

fesses and which goes furthest in observing the law, within and without the national lines, of loving one's neighbor as much, or at least almost as much, as one's self. It is not a test of strength, it is a test of morals that the world is faced with, and the sooner we realize that fact and attack our problems from that angle the sooner we shall emerge from our present difficulties.

The masses, harassed and distressed by the present trying conditions, will not be satisfied until some satisfactory solution is found. It will be one of the essential requirements of that solution to give labor a proper voice in the management of affairs, an adequate living wage and, if possible, a share in the profits. Furthermore, conceivably, at least, some sort of direct influence in the Government. The safest bulwark against Bolshevism is some practical experiment of this character which would go to the utmost limit compatible with the strict preservation of the principle of the sanctity of private property, the preservation of individual efficiency and of strict submission to the majority rule of a parliamentary government.

Germany is trying such an experiment at this time. She has enacted legislation making obligatory the organization of shop councils in every establishment employing more than a given number of hands. These councils have certain rights with respect to the working conditions of the employes. They also may have one or more representatives on the Boards of Directors of corporations. Representatives of these councils are grouped together in superimposed organizations in order to deal with questions affecting an entire industry or profession. And finally, members of these larger organizations are delegated to act on the economic council of the entire republic, which council acts as an advisory body to the Parliament. One can readily see the vast possibilities of such a plan, which, in effect, creates a second house of non-political experts, on which all important unions, guilds and professions are represented. There would not be any possible call for "direct action," particularly if this body of experts in due course of time were endowed with the same rights to vote as the political chambers. It is not beyond the bounds of imagination to suppose that, instead of two political bodies, like the House of Commons and the House of Lords, or the House of Representatives and the Senate, nations in the future might implement, together deciding their Parliament.

From what I have been able to learn of President Millerand's plans, they appear to follow a similar trend of thought in that they contemplate making the French Senate more representative of the guilds, trade unions and chambers of commerce of France. It is proved, of course, that for the United States any development in these lines must be considered extremely remote, but of all the interesting evolutions taking place in Europe at this time the progress in this direction strikes me as one of the most significant and one deserving of our closest attention.

Bolshevism seems dead one day and full of life and vigor the next. But whether Lenin and Trotsky retain their strangle hold on Russia or whether they go under, a practicable solution must be found which will satisfy reasonable demands of labor. Without some such settlement, labor, in many countries, will not quiet down and increase production sufficiently to arrest the fall of their exchanges. Nor may we expect that without such settlement labor will submit to the overwhelming burdens of direct and indirect taxation, without which increasing inflation and ultimate bankruptcy cannot be avoided. The more desperate the economic needs of a country, the weaker the authority of its Government, the greater must needs be the concessions to be made to labor. Italy is a case in point. It is significant, furthermore, that after Germany was compelled at Spa to concede to the Allies the monthly delivery of 2,000,000 tons of coal and the reduction of its army to 100,000 men, she had to embark at once on a scheme for the nationalization of her coal mines, with a profit-sharing plan for labor and owners, and with ultimate complete Government ownership. Failure to offer some such plan would at once have played into the hands of the Independents or Spartacides and, at the same time, would have exposed Germany to the dangers threatening her from non-fulfillment in the punctual delivery of the coal.

The inferences are obvious.

If Germany fails in these scientific and orderly attempts to solve her labor troubles, they will lead either to more Bolshevistic forms, or to reaction and civil war. If she succeeds, on the other hand, how long will it be until some other countries will find that they will not be able adequately to increase their production unless they, too, grant similar concessions to labor? Should not victorious countries take care lest a policy of driving Germany to extremes might prove a boomerang?

Nationalization, or socialization, is a thought that exercises a great influence upon the imagination of the laboring masses, even though from the fiscal, as well as the economic, point of view it has generally proved itself as an inadvisable, uneconomic venture, to be avoided wherever possible. But where economic and social conditions become desperate, or where just demands of labor have been neglected too long, nothing will satisfy the exasperated masses but the fetich of nationalization, and radical concessions in one country will at once affect conditions in others.

The great majority of the German people abhor Bolshevism. They are temperamentally an order-loving people with a passion for hard work, even though dishonesty, corruption and even barefaced robbery have made alarming inroads among the distressed masses. The great majority of the German people abhor reaction and are through with the militarists. They want to work out of their present distress and pay any reasonable indemnity that may be imposed.

Individually and collectively, however, they are at the end of their tether. They are undernourished; they still live on pitch black bread that, during my stay, contained only 20 per cent. of flour, and tuberculosis is spreading at an alarming pace. Their death rate has increased tremendously. Taxation in a hundred different forms takes an amazing proportion of their capital and income, while the balance of their revenues command only a fraction of their one-time purchasing power. With all that, though the item of revenue from taxes in the latest budget provides for an estimated increase from 2,500,000,000 marks before the war to approximately 30,000,000,000 marks per annum, a Government deficit of some 60,000,000,000 marks still stares them in the face, which is being met by constantly printing more notes and Treasury bills. Their ships, their colonies, the bulk of their foreign investment and about one-third of their ore mines are gone; a scarcity of coal has laid many industries idle and keeps the people freezing in houses which the rich have to share with the poor; their country is disorganized through foreign occupation and internal troubles, their military protection against riots and insurrections is totally insufficient and unreliable.

How, on top of that, are they to pay fabulous indemnities and avoid bankruptcy and social disorder? With all the powers of a dictator, one would not know how to solve such a problem, and if any financier among the Allies or the neutrals could show how it can be done he should promptly step forward and give the world the benefit of his advice.*

The danger of such a situation is that if driven to desperation even the

*American papers recently carried a report from Paris to the effect that the French were disappointed that the Germans did not pay. As a matter of fact, they have paid the Allies in kind some twenty billion gold marks and they are paying every month two million tons of coal, amounting approximately to $30,000,000 per month. We have lost all sense of proportion if we do not realize the importance of these payments. It is sufficient to realize that $360,000,000 (that is some 30 billions in paper marks) a year is equal approximately to one-third of our pre-war budget. When we bear in mind what an effort it has been for France to pay off $150,000,000 of the loan, which fell due in October, while she still has command over a large volume of foreign securities owned by her nationals and while she has colonies, steamers and credit, while Germany has been stripped of all these, it becomes clear enough that Germany is making substantial payments at this time. Indeed, a close study of existing conditions may raise some doubts as to her ability to do much more, for, after all, it must be borne in mind that her Government must find ways and means to raise by taxation the equivalent of the coal that she surrenders every year, and it is this fiscal side of the problem that requires the most thorough examination.

We gain some insight into the significance of these facts when we read the recent statement of the German Minister of Finance, that in order to indemnify the German owners for foreign securities and properties, ships and other material turned over to the Allies (included in the above twenty billion gold marks paid in kind) the Government had to incur a debt of approximately 131 billion paper marks!

Can the poor French invalid expect to regain his strength by a transfusion of blood from so wretched a body? There are those in France who take the moderate and wise view that, if Europe and her present form of social order and civilization is to survive, countries must cease to carry on a war after peace, that they must stand together in removing the wreckage and in trying to salvage what still can be saved. Such men are at one with England and Italy in wishing the indemnity question settled promptly and on a reasonable basis. As against this school of thought, there are the "bitter enders," who partly from hatred engendered by the war and partly from fear—both easily understood—say that Germany must be so loaded down with debts and deprived of her coal to such a degree that she can never recuperate. This would imply the reduction of 60,000,000 people to 40,000,000. I do not believe that the world wants to shoulder the responsibility of seeing the fate of Austria duplicated. My own feeling is that the moderate elements in France ultimately are bound to prevail; her financial and economic difficulties and her genuine anxieties are, however, so real and so grave that it is most difficult for her to reach that conclusion.

Victorious Germany, under the leadership of her militarists, overreached herself in 1871, and thereby created a condition which ultimately led to the catastrophe of 1914. She overreached herself again at Brest, Litovsk and Bucharest. Poland did the same when attacking Russia, and Russia committed a similar blunder when attempting to overplay her victory before Warsaw.

The friends of France should help her in avoiding the pitfalls of a similar course. I hope that Hegel's saying, "We learn from history that men never learn anything from history," will not again prove true. No fair-minded person would deny that France is entitled to the most complete military protection against the risk of a military attack by Germany and that she is entitled to special consideration for her industries crippled by the destruction of war and as large an indemnity as the German Nation can possibly pay, but it is obvious that France stands in danger to lose these benefits to which she is fairly entitled unless Germany is given a chance to

and wise, will enjoy the sympathy and active support of all the world. The opposite course, it is to be feared, will lead to a rift in the Entente and a continuation of uncertainty, intrigue and destruction, which Europe is in no condition to stand and survive.

Mr. Rowland F. Boyden, the United States "unofficial observer" at the Brussels financial conference, stated the case tersely last month when he said that "co-operation in Europe is an economic principle." Until this principle is applied, Europe, to use Mr. Boyden's language, is not "a good business risk for the United States."

The American people would be strangely lacking in a proper conception of self-interest and self-respect if, at this juncture, they were not moved by a strong impulse to assist Europe to the utmost of their ability. But a genuine and constructive peace between estranged nations and classes is an indispensible prerequisite. No matter how painfully we may ourselves be affected by economic chaos in Europe, a comprehensive action of relief on the part of the United States cannot be successfully undertaken as long as the Old World remains in the throes of bitter political strife and acute social unrest. America cannot save Europe until Europe saves herself.

A DOUBLE SURPRISE.

NEVER before have the negroes of the South been so prosperous as during the last year and a half. Mandy and Sambo, for instance, are a coal-black couple who live in a two-room cabin at the edge of a little town in South Carolina. Mandy always washed for white folks and Sambo was a utility man. But the war put Sambo in the cotton growing business and Mandy's laundry work began to command higher and higher prices. The two old darkies hoarded their money, lived about as they always did, so that the rising cost of things did not affect them, and were looking forward to an old age of affluence. But all their neighbors were buying better clothes and furniture, automobiles, graphophones and whatnot, and by and by Mandy and Sambo began to chafe under the saving habit.

Sambo was the first to break loose. "Ah's goin' shoppin'!" announced he one morning. He had just been paid for some cotton and he took the whole big roll of bills paid him from his savings bank sock, dressed himself in his best and sallied forth. Mandy rolled her eyes and watched him go. "Fool niggah!" sputtered she. About noon, however, Mandy's tubs nailed upon her. She got dressed in her Sunday best, too, and emptied an old stocking of its accumulated hoard of soiled bills and loose change. If Sambo could go shopping, she'd surprise him and go shopping, also!

The two old negroes shopped independently and returned triumphant to supper. Each one had a surprise for the other, which each would not divulge till the morning.

The morning brought their surprises—together. Two big furniture house vans backed up to the two-room cabin, and from each was brought forth a shiny upright piano! Sambo and Mandy had each bought a piano and paid cash for it.

MOTOR GARDNER CAR

"IT SPEAKS FOR ITSELF"

BACK OF THE GARDNER COMPANY STANDS OVER A THIRD OF A CENTURY OF SUCCESSFUL BUSINESS EXPERIENCE.

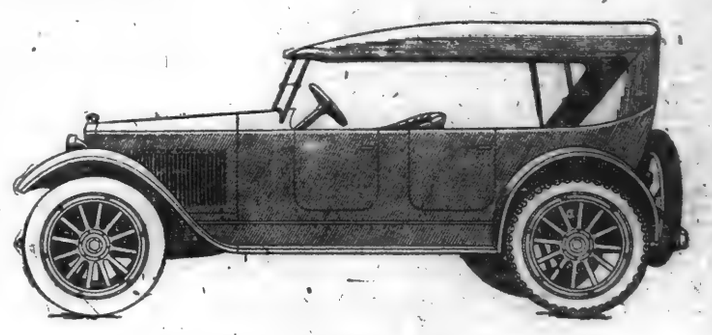

'AFTER BUYING AN AUTOMOBILE YOU WANT TO BE SURE YOU ARE GOING TO GET THE PROPER SERVICE AND COURTESY FROM THE DEALER—THE GARDNER MOTOR CO., INC. REQUIRES ALL GARDNER DEALERS TO GIVE REAL GARDNER SERVICE—TALK TO A GARDNER OWNER.

THE GARDNER MOTOR CO., INC.
ST. LOUIS, U. S. A.

HOLLANDER MOTORS CORP.
1721 Broadway New York, N. Y.

ALBANY MOTORS, Inc., 420 Broadway, Albany, New York.
BAURIES & QUINN, 114 Church St., New Brunswick, N.J.
WALTER C. GILBERT, 92 Factory St., Derby, Connecticut.
Distributor and Retailer.
JOSEPH LICCIONE, West St. & Mt. Vernon Av., Mt. Vernon, New York.
TOWER BROS., 42 Kimberly Av., New Haven, Conn.

$1195
F. O. B. ST. LOUIS

Velie

You have this opportunity TODAY. It never happened before—may never happen again. There is every indication that this NEW LOW PRICE can not last. Buy now—before the price advances. Think of it—a Velie Six with cord tires all 'round at

$1385

F. O. B. Moline, Ill.

And here's the bond. Note that it protects you against decrease BUT NOT INCREASE.

Velie—Price Guarantee—Velie

Applicable to Velie List Prices Announced Sept. 29, 1920

WE GUARANTEE TO YOU the present list prices announced September twenty-ninth, nineteen hundred and twenty, on present Velie models, against further decline until July first, nineteen hundred and twenty-one.

WE AGREE that should such decrease this date and July first, nineteen hundred and twenty-one, make further decrease in the list prices of present models, to rebate the amount of any such decrease to Velie purchasers who have paid the list prices now in force.

WE FURTHER AGREE to make the rebate to the holder of this bond in actual cash subject to the following conditions:

1st—The Guarantee of Rebate applies only to purchasers of new Velie cars at present list prices as above prescribed.
2nd—The attached coupon shall be properly filled in and forwarded to the Velie Motors Corporation, Moline, Illinois, upon the date of purchase.
3rd—Each number of this bond in the Velie Motors Corporation, Moline, Illinois, shall be necessary to secure refund.
4th—This agreement is not negotiable and applies only to the Velie car and original purchaser indicated below and on the corresponding coupon sent to the factory.

THIS AGREEMENT DOES NOT GUARANTEE IN ANY WAY WHATSOEVER AGAINST A PRICE INCREASE

VELIE MOTORS CORPORATION, MOLINE, ILLINOIS
By W. F. Velie, President

The Lowest Priced Six In the World

Here is a SIX, with cord tires, at the price of a FOUR

We have searched all records and fail to find another cord tire equipped six-cylinder car whose regular list price is as low as the Velie Six at $1385. Make your own comparisons. You will be astonished at the remarkable Velie Six values given for $1385. And remember the Velie bond protects you on this low price.

The cut of the Velie Six to $1385, with a guarantee of **cash rebate** should the car go lower, is the sensation of the car market. The announcement has brought a flood of demand. Experienced motorists see in this price situation an astounding opportunity—but only a **temporary** opportunity.

The Velie Six with cord tires all around—at the price of a Four! It is the chance of a lifetime that must be grasped before it vanishes all too soon. The very volume of orders will make the car difficult to get. Here is an extraordinary Six value. The same car that sold at $1585 a few weeks ago, and even then with fabric tires.

A Clean Saving of $300

The new low price and full cord tire equipment means an actual cash saving of nearly $300 money in the pocket, to purchasers who act today.

You cannot realize to the full what you get for $1385 until you see the car. Here is the power of the silent, velvety, responsive motor that won the Dyas gold cup—that outstripped higher-priced cars at Pikes Peak—that has the enthusiastic testimony of hundreds of owners to its amazing fuel economy.

Here is the Velie construction all through—the standard that has kept Velie cars on the road for ten years with the world's low upkeep record on service above 100,000 miles.

Genuine Leather Upholstery

Here is the beautiful Velie body—long, roomy, the very latest creation of the famous Velie body builders with deep-plaited genuine leather upholstery—restful seats—every feature of equipment and refinement that you find on high-priced cars.

All for $1385. If you would be among those who have the satisfaction of owning this car of envied distinction—the car of Velie values—get in touch with us **today.** You can drive out with your Velie now—give yourself and your family all these advantages at a price that means the most profitable investment in a car that ever came your way.

Satisfaciory Time Payments Can Be Arranged

GARLAND AUTOMOBILE CO., 1888 Broadway, at 62nd St., New York. Tel. Col. 5596

Velie Cars Can Be Obtained of Any of the Following Velie Dealers:

BRONX BRANCH, Garland Auto Co., 2402 Concourse.
ALBANY BRANCH, Garland Auto Co., 249 Broadway.
BRIDGEPORT, CONN., Irving V. Maxsell Co.
BINGHAMTON, N. Y., George P. Wells, 4 Taymor Av.
BROOKLYN, N. Y., Kunkel Auto Co., 1878 Bedf'd Av.
CLIFTON, S. I., Kruger Garage, Inc., Maple Av.
CATSKILL, N. Y., Greene County Motor Co., Main St.
FISH'S EDDY, N. Y., H. A. Hubbell.
FREEPORT, L. I., H. G. Edwards, 13 W. Merrick Rd.
GLENS FALLS, N. Y., Murray's 3d St. Garage.
KINGSTON, N. Y., Forsyth & Davis, 314 Greene St.
BETHEL, CONN., Bethel Garage.
NEWARK, N. J., J. W. Mason, 1005 Broad St.
HUDSON, N. Y., H. J. Bloomer, 236 Warren St.
JERSEY CITY, N. J., McAllister-Carton Co., 2285 Blvd.
NEW HAVEN, CONN., Allied Motor Co., 216 George St.
NEW BRUNSWICK, N. J., De Angelis Brothers.
NEWBURGH, N. Y., Hudson Garage, 9 Johnston St.
PEEKSKILL, N. Y., William H. Ash.
PATERSON, N. J., Velie Sales Co., 178 Broadway.
QUEENS, N. Y., W. L. & J. T. Callister.
SCHENECTADY, N. Y., P. V. Becker, 28 Wabash Av.
TRENTON, N. J., Robbin's Garage, 900 Broad St.
WASHINGTON, N. J., Warren County Sales Co.
VALLEY COTTAGE, N. Y., Edward S. Anderson.
WATERBURY, CONN., Waterbury Motor Co.
SARATOGA, N. Y., Congress Street Garage.

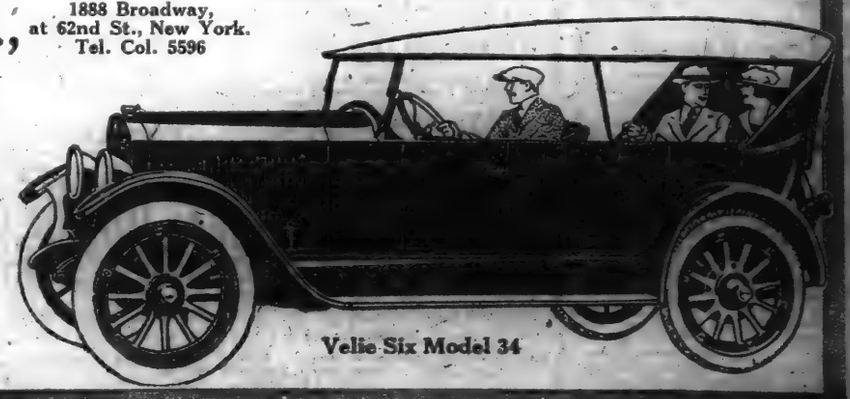

Velie Six Model 34

ANTI-TOBACCO CRUSADE

Physician's Observations on a Movement That Is Growing

By PAUL BARTHOLOW, M. D.

FEW people realize that the prohibition of liquor has given a quiet, but powerful, impetus to the agitation against the use of tobacco. Most men are inclined to laugh when they are told that, ultimately, smoking may be forbidden, although many recent and far-reaching laws restricting the sale of the cigarette have demonstrated the possibility. In addition, it is a question which more than ever preoccupies the industrial and financial expert and many physicians, who are generally agreed to recognize that the relation of smoking to labor efficiency and health requires further investigation, if the urgent work of economic rehabilitation is not to be gravely compromised.

An investigation on new lines has been undertaken in England, and the results, when published, promise to be interesting. That they will also elucidate, as far as possible and in permanent fashion, the great question—whether smoking hampers human work and progress—is also to be expected. Today, when the atmosphere of the world is electric with revolt and the thunder of propaganda is abroad, it is interesting to note that this study of tobacco is one of sheer utility, being prompted by the desire to find out the truth and to attain the object, the most equitable solution of the problems.

One of the great obstacles to such an investigation is the flood of propaganda books and articles. It is important, therefore, to begin by examining the works of those who have their own theories to force on the public. These writers generally present their ideas in the form of idealistic living, in which tea, coffee, cocoa and tobacco are forbidden. The recipe is easy enough. From time to time somebody writes a book to prove that meat is a poison, or that vegetarians are remarkable for longevity, and since it is easy to find in medical works examples of meateaters who had auto-intoxication, and in manuals on food of vegetarians who lived to be centenarians, it is not difficult to make out something of a case. On the same lines one could demonstrate that the excessive consumers of sugar are drunkards or that smokers are drug maniacs; the reader is expected not to notice that the writer generalizes concerning a whole class from a few unfavorable specimens.

Nevertheless, the anti-tobacco propaganda is a powerful instrument of change. Its strength has been greatly increased of late by the influence of women, who also have the vote. The agitation against smoking comes at an opportune moment. As a writer in Good Health says: "Unquestionably, propaganda against tobacco has reached large dimensions and made much headway. Many men, perhaps most men, still smoke, but an advance has been made in this great reform. Mothers clubs and parent associations are forces for anti-tobacco propaganda."

The main thesis of the protagonists in this movement is that a "more refined stage of civilization will rid itself of this uncleanness, i. e., smoking." It is also argued that manners will change and that under a different system of manners smoking will be relegated to the vulgar classes of society. In saying this the writer is unconsciously touching the reason which chiefly accounts for the widespread use of tobacco. Smoking is essentially a fashion, and nine-tenths of the philosophy of tobacco are, and necessarily must be, founded on pure utility. In other words, smokers naturally prefer tobacco as a means of social enjoyment, but, if there were no tobacco, so deeply grounded in fashion or custom is smoking that men would continue to smoke some substitute, as was actually done during the war in countries where the leaf was scarce—in Germany, for example.

So far, no proposal has been made to prohibit the habit of smoking substitutes, like rose leaves or coltsfoot, and numerous other artificial tobaccos. Despite the virtual certainty that these would take the place of tobacco, the object of the anti-tobacco gospellers is to prohibit the sale of the genuine article. This is a serious deficiency in their programme, for many, if not most, of these substitutes are more harmful than pure tobacco. Researches, which have just been published in Germany, show that the smoke of leaves of plants ordinarily esteemed beneficial is particularly toxic, a fact which has led to another inquiry into what is the deleterious ingredient of tobacco smoke.

The results of this investigation were published recently in The Chemical News of London. Two questions, which had been unsettled, were: What is the nicotine content of a cigarette? And, secondly, how much is destroyed during combustion? In this way the amount absorbed by the system was determined. The average nicotine content of the cigarette was 20 milligrams (about one-third of a grain). About forty cigarettes were taken in which the proportion of nicotine was determined by chemical analysis. These were weighed and smoked in an automatic smoker. The ends were collected and weighed, and thus the weight actually smoked was known. About two-thirds of a cigarette is normally smoked, for example, in the first series of experiments the total weight was 29.7 grams, the ends weighing 9 grams. In the second series the figures were 26.5 and 9 grams, respectfully. The amount of nicotine in the inhalation was thus estimated. Knowing the amount in the burned portions, the amount destroyed could be calculated. The weight of the burned cigarettes being known, the nicotine in the inhalation is figured on this weight and given in percentages. In cigarettes weighing 29.7 grams the percentage of nicotine in the inhalation was 0.92. In the lighter cigarettes it was more—0.97. It was found that not more than half the nicotine was destroyed in the combustion.

The average cigarette contains 19 milligrams (about one-third of a grain); in the portion actually smoked, about 14 milligrams; of this about 7 milligrams enters the mouth. In the smoke of thirty cigarettes only a trace of nicotine was found. In the tobacco itself of forty cigarettes the percentage of nicotine varied between 1 and 2.

These investigations are especially interesting, as the cigarette has always been assailed in legislation and in articles which, whatever their merits of smoking. Many people object to them on the score of cleanliness, smell, and the freedom with which they are smoked in drawing rooms, writing rooms and cafés. A difference of taste in such matters can easily lead to a difference in public opinion. One of the greatest dangers to which tobacco is exposed is the practice of making cigarettes out of "mixtures" of tobacco and other leaves. One result of the way has been to increase the number of these brands on the market. If such a practice continues, the cigarette may find itself out of public favor. Propagandists who do not know the cause are quick to complain of the "odor" of this tobacco.

Trivial as it may appear, the main force of the new propaganda is this appeal to taste. Even experts do not understand the danger here. To make matters worse for the smoker, it has been necessary to produce cheap brands at the expense of flavor and aroma. Criticism of smoking has, therefore, taken a new turn, which is the appeal to taste or imagination and the fastidiousness which is so marked a trait of the American character. The propagandists now say less of the effects of nicotine, and wisely. For the public, and even the expert, the proportion of nicotine in a cigarette or cigar is a matter chiefly of guesswork.

Moreover, the experience of substitutes shows that the fundamental defect of a cigarette, cigar or pipe is the burning quality of its contents. Now it is not necessary to be a chemist, doctor or physiologist to judge whether a cigarette, for instance, burns badly and makes a disagreeable fume. Anybody can do this much, and so the appeal to taste is likely to decide the question of smoking. And it is just this element of taste that influences women.

That tobacco is in danger very few know as yet. It is unique among things of this world. No other substance soothes, cheers, stimulates, as it does; nothing else can take its place when the usual foods and drinks are, for some reason, absent—and it does all this with less expense to health and happiness than any other solace discovered by man. After an exhaustive analysis of the substitutes tried, Professor Rupp writes: "Tobacco affords true enjoyment; it helps our organism over many difficulties and over many cares and hardships leading to depressed states. It satisfies thirst and hunger, as we learned during the war."

TRAVELS OF A SALMON.

THE Canadian Department of Marine and Fisheries has notified the Bureau of Fisheries of the United States Department of Commerce of the capture in the Skeena River, British Columbia, in the Spring of 1920, of a chinook salmon bearing an aluminium button or tag with the letters "B. F." stamped on one side and the number "1911" on the other. An examination of the bureau's records shows that the tag in question, one of a special series employed in connection with an investigation of the rate and route of migration of the sockeye salmon in the Fraser River-Puget Sound region, was attached to a fish at Point Partridge, Whitbey Island, Wash., on Aug. 13, 1918. It is now evident that the fish was a chinook salmon tagged by mistake.

The fact that a chinook salmon should be caught in a shore trap far from the sea two years after the fish attained the spawning condition is interesting and suggestive, and the wanderings of this fish before and after tagging would be a fascinating theme for speculation. The distance between the two points at which it came under observation is about 800 miles by the most direct water route.

ENGLAND AND PROHIBITION.

STRENUOUS efforts are being made in England to put the booze business of a plane "so elevated that Prohibition cannot topple it over." The abolition of the common public-house—the "pub," so-called—and of the lower type of tavern is going on apace over there. Large British brewers have combined to erect and conduct inns in such a fashion that people will find in them the "kind of social and literary centres our forefathers found: eating and drinking places such as Dickens and Samuel Johnson and their fellows frequented." The good old days no doubt sound best when they're far away, but the brewers are acting on the sentiment the appeal holds. One large firm of manufacturers has awarded prizes to young architects for houses in which "refreshments may be supplied at all hours in a clean, comfortable and cheerful environment." There are rest and recreation rooms included, with facilities for letter writing, so that [illegible] may use the tavern as a neighborhood club.

OLYMPIC LARGEST BRITISH STEAMER

LONDON PARIS Nov. 27–Dec. 29–Jan. 26

Cuisine Unsurpassed. Spacious Staterooms. Suites de Luxe.

☆ WHITE STAR LINE ☆

New York—Cherbourg—Southampton

ADRIATIC .12 Noon Nov. 17 Dec. 15 Feb. 9 | OLYMPIC .11 A. M. Nov. 27 Dec. 29 Jan. 26

New York—Liverpool

Baltic .....12 Noon Nov. 20 Dec. 24 Jan. 22
Cedric .....12 Noon —— —— Feb. 5
Celtic .....12 Noon Dec. 11 Jan. 15 Feb. 26

New York—Azores—Gibraltar Naples—Genoa

Canopic .....3 P. M. Dec. 28 Feb. 10
Cretic .....3 P. M. Jan. 5 Feb. 28

AMERICAN LINE

New York—Cherbourg—Southampton

*Kroonland .....Nov. 27 Jan. 1 Feb. 5
*Lapland .....Dec. 4 Jan. 8 Feb. 12
*Finland .....Dec. 11 Jan. 15 Feb. 19
*Zeeland .....Dec. 18 Jan. 22 Feb. 26
*Red Star Line steamers en route Antwerp

New York—Hamburg

Manchuria ..12 Noon Dec. 2 Jan. 13 Feb. 25
Mongolia ..12 Noon Dec. 16 Jan. 27 Mar. 10

RED STAR LINE

New York—Cherbourg—Southampton—Antwerp

Kroonland .12 Noon Nov. 27 Jan. 1 Feb. 5
Lapland ...12 Noon Dec. 4 Jan. 8 Feb. 12
Finland ...12 Noon Dec. 11 Jan. 15 Feb. 19
Zeeland .....Dec. 18 Jan. 22 Feb. 26

New York—Danzig—via Hamburg

*Gothland .....12 Noon Nov. 27 Jan. 8

*Third class passengers only.

8 IDEAL WINTER CRUISES

Jan., Feb., Mar., 1921—15 to 26 Days Each—Largest Steamers to the Tropics Visiting Antigua, Barbados, Cuba, Dominica, Grenada, Jamaica, Martinique, New Orleans, Panama Canal, Porto Rico, St. Kitts, St. Vincent, Trinidad, Venezuela, Virgin Islands, Etc. Delightful Shore Excursions. Ask for Detailed Itineraries.

International Mercantile Marine Company

Offices, 9 Broadway, New York. Piers 58, 59, 60, 61, 62, North River.

CUNARD-ANCHOR

If Time is Valuable, Travel "Via Cunard"

ONLY 7 DAYS
NEW YORK TO NICE AND RIVIERA
A Cunarder is a first-class hotel afloat

K. A. Victoria.....Liverpool .....Nov. 18 Dec. 18 Jan. 15
Imperator .....Cherbourg and Southampton.....Nov. 18 Dec. 23 Jan. 20
Italia .....Gibraltar, Naples, Patras, Dubrovnik, Trieste.Nov. 20 —— ——
Vasari .....Liverpool .....Nov. 20 —— ——
Aquitania .....Cherbourg and Southampton.....Nov. 23 Dec. 14 Jan. 25
Carmania .....Liverpool .....Nov. 24 Dec. 25 Jan. 22
Caronia .....Plymouth, Cherbourg and Hamburg.....Nov. 25 —— ——
Saxonia .....Plymouth, Cherbourg and Hamburg.....Dec. 9 Jan. 18 Mar. 1
Columbia .....Londonderry and Glasgow.....Dec. 11 Jan. 15 Feb. 19
Mauretania .....Cherbourg and Southampton.....Mar. 10 Apr. 7 May 12

HAMBURG DIRECT, CALLING AT PLYMOUTH AND CHERBOURG
XMAS SAILINGS
CARONIA, NOVEMBER 25
SAXONIA, DECEMBER 9

Accommodations for First, Second and Third Class Passengers
Passenger and Freight Services from New York. For later sailings apply at
21 & 24 STATE STREET, NEW YORK

BERMUDA

"Nature's Fairyland"—2 Days From New York

Plan Your Vacation Early

Special December and Christmas Sailings

The restful charm and varied attractions of these beautiful, flower-decked islands are so irresistible that each succeeding year visitors plan their Bermuda winter vacations at an earlier date. In December, which now marks the beginning of Bermuda's social activities, while chill winds blow in northern climes, Bermuda offers the comforting warmth of brilliant, invigorating sunshine and an endless variety of glorious outdoor activities. Sailing and bathing in crystal clear water; riding, driving and cycling over white coral roadways through a fairyland of flowers; golf and tennis amid most picturesque surroundings; dancing and gay parties at the many modern hotels. Whether you are planning a short Christmas vacation or a season's visit, it will be of advantage to reap the benefit of the early choice of accommodations which the special steamer sailings in December offer you.

The HAMILTON and PRINCESS Hotels will open in December.

Safe, Swift, De Luxe, Twin-Screw Steamers

S. S. "FORT VICTORIA" 14,000 Tons Displacement. S. S. "FORT HAMILTON" 11,000 Tons Displacement

Sailing from N. Y. Dec. 8, 18, 27 Sailing from N. Y. Dec. 4, 13, 22

Round Trip $75 and Upward — No Passports Required for Bermuda

Send for Descriptive Literature to

FURNESS-BERMUDA LINE 34 Whitehall St., New York Tel: Bowling Green 7800

SPANISH ROYAL MAIL LINE

COMPANIA TRASATLANTICA

(FREIGHT AND PASSENGER SERVICES)

To CADIZ and BARCELONA

R. M. S. P. de Satrustegui about Nov. 22
R. M. S. Montserrat about Dec. 20

To HAVANA and VERA CRUZ

R. M. S. Montserrat about Nov. 17

To HAVANA Only

R. M. S. Isla de Panay about Nov. 23

For further particulars apply to

LUIS LLANSO, Agent

PIER 8, EAST RIVER, New York City. Telephone Bowling Green 8120

SOUTH AMERICA

DIRECT PASSENGER SERVICES

NEW YORK—VALPARAISO

Calling at
Cristobal, Callao, Mollendo, Arica, Iquique, Antofagasta, Valparaiso
EBRO, NOV. 27 ESSEQUIBO, DEC. 21

NEW YORK—GUAYAQUIL

Calling at
Cristobal, Buenaventura, Esmeraldas, Bahia, Manta, Guayaquil
QUILPUE, NOV. 30. QUILLOTA, DEC. 29

HAVANA—VALPARAISO

and Intermediate Ports
ORBITA, DEC. 19. ORTEGA, DEC. 27

CRISTOBAL—VALPARAISO

and Intermediate Ports
Regular Sailings

CRISTOBAL—CHAMPERICO

Calling at
Punta Arenas, San Juan, Corinto, Amapala, La Union, La Libertad, Acajutla and San Jose
Regular Sailings

ENGLAND—BRAZIL—ARGENTINA

Frequent Sailings by Large Mail Steamers

PACIFIC LINE
The Pacific Steam Navigation Co.

ROYAL MAIL
The Royal Mail Steam Packet Company

NELSON LINE
H. & W. Nelson, Ltd.

South Africa From England by Union-Castle Line
The Union-Castle Mail Steamship Company, Ltd.

Sanderson & Son
GENERAL AGENTS.
26 Broadway, New York
PHONE BROAD 2266,
or Any Steamship Ticket Agent.

AMERICAN INTERNATIONAL TRAVEL SERVICE

SATISFACTION COURTESY

"Comfort Without Extravagance"

DELIGHTFUL WINTER CRUISES

JAN.-FEB.-MARCH, 1921 TO THE

S. S. MEGANTIC WEST INDIES
S. S. NEW YORK PANAMA CANAL
S. S. ST. PAUL SOUTH AMERICA

LARGEST STEAMERS TO THE TROPICS

Six Cruises from New York Jan. 12th, 22d, Feb. 12th, 21st, March 12th and 23d; 22 to 26 Days $450, up. All expenses.

Two Cruises from New Orleans Jan. 21st, Feb. 10th; 15 and 22 Days. $300, up. All expenses.

Comprehensive and Attractive Shore Excursions.
Heavy Demand Necessitates Early Bookings.

Other Tours to California, Bermuda, Florida, Europe, the French and Italian Riviera, Cuba, South America, Far East, etc.

FULL INFORMATION, SELECT RESERVATIONS, LITERATURE ON REQUEST. ACCURATE AND PROMPT PASSPORT SERVICE.

American International Traffic and Travel Bureau

130 WEST 42D ST. BUSH TERM. SALES BLDG. TEL. BRYANT 9800.
15 PARK ROW PARK ROW BLDG. TEL. BARCLAY 8277-8278.
NEWARK, N. J.—836 BROAD ST., ROOM 8. TEL. MARKET 1179.

"LET JOY BE UNCONFINED"

Visit Now BERMUDA The Isles of Enchantment

ALL EXPENSE TOURS—INDEPENDENT TRAVEL
HOTELS—WINTER HOMES—SIGHTSEEING

Two Splendid Steamers—S. S. Fort Hamilton and S. S. Fort Victoria sailing every 10 days EVERY WEDNESDAY AND SATURDAY AFTER JAN. 1.

BOOK NOW FOR XMAS SAILINGS Dec. 23d & 27th

ASK BELL ALL ABOUT BERMUDA

BERMUDA TRAVEL BUREAU

130 W. 42d St., Bush Term. Sales Bldg., N. Y. Tel. Bryant 9800.
18 PARK ROW, SUITE 317, N. Y. TEL. BARCLAY 8277-78.

PANAMA—PERU—CHILE

6 DAYS 11 DAYS 18 DAYS

Fastest Direct Service

S. S. Santa Teresa.....Nov. 17 S. S. Santa Elisa.....Dec. 15
S. S. Santa Ana.....Dec. 1 S. S. Santa Luisa.....Dec. 29

First Cabin Exclusively

Excellent Cuisine—Every Comfort

Spacious Staterooms—Rooms with Bath

GRACE LINE

W. R. GRACE & CO., AGENTS

10 Hanover Square Tel. Bowling Green 4640 New York, N. Y.

EGYPT-INDIA

AMERICAN & INDIAN LINE

NEW YORK Direct to PORT SAID KARACHI, BOMBAY, COLOMBO, CALCUTTA.

S. S. "TRAFFORD HALL." Nov. 24

ALL OUTSIDE ROOMS

First class only.

For rates of passage, etc., apply to

NORTON LILLY & CO.

24 Stone St., New York City.

LLOYD SABAUDO

The Fast Italian Mail Line

NEW YORK—NAPLES—GENOA

AUTOCARS, WITHY & CO., Ltd., Gen. Agents, 24 Whitehall St., New York City.

ITALIAN LINES

NAVIGAZIONE GENERALE ITALIANA

TRANSOCEANICA

LA VELOCE

FAST PASSENGER SERVICE FROM NEW YORK AND PHILADELPHIA TO NAPLES—GENOA—TRIESTE

PALESTINE—SYRIA—LEVANTE AND BLACK SEA PORTS

ALSO FAST FREIGHT SERVICE FROM NEW YORK AND PHILADELPHIA TO NAPLES AND GENOA

SAILINGS FROM NEW YORK FOR NAPLES AND GENOA

AMERICA .....Nov. 12
DUCA ABRUZZI .....Dec. 1
P. PALAGGINO .....Dec. 31

SAILINGS FROM PHILADELPHIA

AMERICA .....Nov. 17

BY NEW LARGE TWIN-SCREW STEAMERS

FOR FURTHER INFORMATION APPLY ITALIA-AMERICA

SOCIETY OF MARITIME TRADE, INC. 1 Stone St., N. Y. Phone Bowling Green 6460
249 So. Dearborn St., Chicago, Ill.

HOLLAND-AMERICA LINE

NEW YORK to ROTTERDAM

Via Plymouth and Boulogne-Sur-Mer

NOORDAM .....Noon Nov. 17 ——
NEW AMSTERDAM..Noon Nov. 23 Dec. 28
RYNDAM .....Noon Dec. 1 Jan. 8
ROTTERDAM .....Noon Dec. 11 Jan. 22

General Passenger Office, 24 State St., N.Y.

AUSTRALIA

HONOLULU, SUVA, NEW ZEALAND

The Palatial Passenger Steamers

R.M.S. "Niagara" 20,000 Tons
R.M.S. "Makura" 13,500 Tons

Sail from Vancouver, B. C.

For Tours and sailings apply Canadian Pacific Ry., 1241 Broadway, N. Y., or to Canadian-Australasian Royal Mail Line, 440 Seymour St., Vancouver, B. C.

RAYMOND-WHITCOMB TOURS AND CRUISES

The Best In Travel — The Best In Travel

SOUTH AMERICA

SPECIAL 50-DAY CRUISE-TOUR

RATES: $1485 and up

Barbados
Brazil
Uruguay
Argentina
Chile
Bolivia
Panama

The shortest comprehensive journey to the great Latin-American countries ever arranged. In 50 days it visits the famous capitals of the East Coast, crosses the Andes and proceeds, with numerous stops, up the West Coast. A wonderful opportunity to become acquainted with South America—for business or pleasure. Full details on request.

Sailing February 15, 1921

WEST INDIES

BRILLIANT CRUISES OF 24 DAYS

The Raymond-Whitcomb Cruises to the West Indies visit, among other places, a half-dozen of the famous Caribbean ports—Havana, Santiago, Kingston, Colon, etc. They provide an unprecedented amount of sightseeing ashore. They sail on the most luxurious steamships in the West Indian Service.

Sailing February 12, March 5 and 25
Rates: $450 and up

Other tours to California and the Hawaiian Islands, Florida and Nassau, Europe, South America, Arabian Nights Africa (Algeria and Tunisia), Japan-China and Round the World. Send for booklet desired.

RAYMOND & WHITCOMB COMPANY

225 Fifth Avenue Telephone Madison Square 6270

AMERICAN EXPRESS TOURS AND CRUISES

WEST INDIES

Jan. 15th CRUISES Feb. 19th

Two cruises of 23 days each on palatial steamers of the Great White Fleet built for cruising in the tropics. Nearly all staterooms are outside and have private bath. $450 up, including Shore Excursions. Visits will be made to Havana and Santiago, Cuba; Port Antonio and Kingston, Jamaica; Cristobal, Panama Canal; Port Limon and San Jose, Costa Rica, Havana and return to New York.

EUROPEAN TOURS

Winter tours to Northern Africa, Algeria and Tunisia, Sicily, Egypt and the Nile. Sailing from New York, Jan., Feb. and March.

ORIENT TOURS

Small parties under personal escort visiting Honolulu, Japan, Manchuria, China and the Philippine Islands. Sailing from Jan. to July

SOUTH AMERICA CRUISE

January 29th—70 days—$2200 up

Down the West Coast on the luxurious Pacific Line Steamer "Ebro"—up the East Coast via the Lamport & Holt Line. Itinerary includes the best there is to see in South America and the celebrated trip across the Andes. Seventy days of pleasure on land and sea. An extended program of sightseeing in all the principal cities of South America. Write for details.

Wherever you travel carry those spendable everywhere—American Express Travelers Cheques

AMERICAN EXPRESS TRAVEL DEPARTMENT
118 West 39th St. 65 Broadway
Greeley 734-735 Bowling Green 10,000

SOUTH AMERICA

BAHIA SANTOS
PERNAMBUCO, RIO DE JANEIRO
MONTEVIDEO and BUENOS AIRES

Modern, up-to-date, fast and luxuriously appointed Passenger Steamers, Sailing from New York.

S. S. Tennyson...Nov. 24 | S. S. Vasari.....Jan. 8
S. S. Vestris....Nov. 27 | S. S. Byron.....Jan. 22

Connections for all parts of South America. For rates and particulars apply Company's Office, 42 Broadway, N. Y.

LAMPORT & HOLT LINE

PORTO RICO

ALL-EXPENSE CRUISE $150 AND UP

Sailings from New York Wednesdays and Saturdays for 15 and 16 day cruises respectively. Rates cover all necessary expenses of meals and stateroom accommodations for the entire trip around the island and return to New York.

Write for further information and reservations.

PORTO RICO LINE
12 Broadway, New York

SPAIN

Compania Trasmediterranea

REGULAR SAILINGS

New York—Cadiz—Barcelona
MALAGA-ALICANTE-VALENCIA

Fast Passenger and Freight Service

S. S. ROMEU.....Dec. 1
S. S. ESCOLANO.....Jan. 1

Freight Only

S. S. GUILLEN SOROLLA.....Nov. 15
S. S. PORTA ABOLAS.....Nov. 15
S. S. ESPANA.....Dec. 15

For information apply to Manuel Romani, Agt. 82 Beaver St. Tel. Hanover 5340-10-11.

AUSTRALIA

NEW ZEALAND—SOUTH SEAS.

Via Tahiti and Rarotonga. Mail and passenger service from San Francisco, sailing every 28 days. UNION STEAMSHIP CO OF NEW ZEALAND.

230 California St., San Francisco, Cal. or THOS. COOK & SON, 245 Broadway, N.Y.

WARD LINE

Direct weekly Service from New York to

HAVANA

AND POINTS IN CUBA

MEXICO

VERA CRUZ TAMPICO

Regular sailings to Nassau. For information address

New York and Cuba Mail S. S. Co.
Pier of Wall Street, New York

FRENCH LINE

Compagnie Generale Transatlantique
Express Postal Service.

NEW YORK—HAVRE—PARIS

LA TOURAINE....Nov. 22 Dec. 18 .....
LA SAVOIE.....Nov. 27 Dec. 24 .....
FRANCE .....Dec. 4 ....
ROCHAMBEAU .....Dec. 4 ....
LA LORRAINE.....Dec. 11 ....

COMPANY'S OFFICE, 19 STATE ST., N.Y.

Norwegian America Line

NORWAY
SWEDEN—DENMARK
Continental Europe

Modern Twin Screw Steamers
Bergensfjord..Nov.19, Jan. 7
Stavangerfjord Dec.10, Jan.26

Passenger Office,
5-10 Bridge St., N. Y.

Fast Trans-Continental Service.
Hotel system—Atlantic to Pacific.
CANADIAN PACIFIC RAILWAY.
P. R. PERRY, Gen. Agent, Passenger Dept.
1,231 Broadway, New York City.

Cruise to the Mediterranean

AMERICAN EXPRESS TOURS AND CRUISES

ANNOUNCES

A 49-day Cruise to the Mediterranean, the first in six years,

On the

Palatial Liner "Caronia"

of the Cunard Line

Sailing January 15th—from New York

Returning March 4th

$1550 Up

including shore excursions
Write, wire or telephone for details

AMERICAN EXPRESS TICKETS TOURS CRUISES

TRAVEL DEPARTMENT

118 WEST 39th STREET, Greeley 734-735 — 65 BROADWAY, Bowling Green 10,000

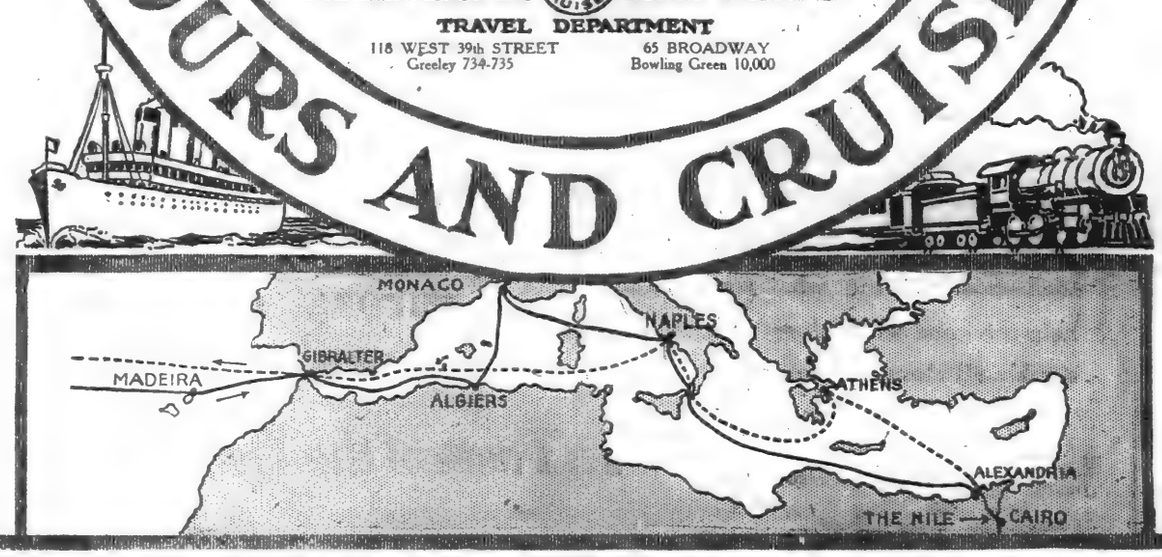

The Ship

The Trans-Atlantic CUNARD LINER "CARONIA"

672 Feet in Length. 20,000 Tons.

A Floating Palace

The Caronia will be the first steamer making The Mediterranean Cruise in six years.

The accommodations are superb. The staterooms large and many have private baths. There are Suites de Luxe. There will be deck sports, dancing and other forms of entertainment during the entire cruise.

Itinerary

On leaving New York, January 15th, the palatial Cunard Liner "Caronia" will follow the Southern route across the Atlantic, making the first stop at

MADEIRA—With its almost tropical loveliness.

GIBRALTAR—Gateway to the Mediterranean. Excursion to Algeciras.

ALGIERS—More oriental than the Orient.

MONACO—On the Riviera. Visit MONTE CARLO.

NAPLES—Four days. Excursion to ROME.

ALEXANDRIA—A stop of seven days will be made in order to afford ample time to visit

CAIRO—The world-famed city of the Orient where East meets West. Excursion to LUXOR.

ATHENS—Two days in the shadow of the incomparable Parthenon. The next stop—

NAPLES—Arriving New York March 4th.

C P O S
CANADIAN PACIFIC OCEAN SERVICES

"The Most Interesting Way"
TO EUROPE
From Quaint, Historic
MONTREAL or QUEBEC
DIRECT TO
LIVERPOOL, GLASGOW, LONDON, SOUTHAMPTON, HAVRE, ANTWERP

TO THE ORIENT
Vancouver, Victoria, Japan, etc.
Fastest Steamships on the Pacific

For all information apply to
1231 Broadway, New York
Phone Longacre 4110.

SWEDISH AMERICAN LINE
Short Route to Sweden, Norway, Denmark, Finland, Russia, Germany, &c.
Direct to
GOTHENBURG—SWEDEN
LARGE MODERN STEAMERS
S. S. DROTTNINGHOLM...Nov. 18, Dec. 30
S. S. STOCKHOLM.....Dec 9
Superior Accommodations, 1st, 2d & 3d Classes.
Passenger Office, 24 State St., N. Y.

SCANDINAVIAN AMERICAN

DENMARK, NORWAY, SWEDEN, GERMANY AND BALTIC STATES
Hellig Olav....Nov. 18
Frederick VIII..Dec. 2
United States..Dec. 9
Oscar II.....Dec. 16
For Passenger Rates, etc., 1 B'way, N. Y.

Australia
OCEANIC STEAMSHIP CO.
Fast U. S. mail ss. Sonoma, Ventura, 16,000 tons. Lloyds A1 register. Delightful service Sydney short line—Samoa. Honolulu. Quickest passage. Lowest Rates. Pacific Tours. 5525, 1st Class. Sonoma sails Nov. 23; Ventura sails Dec. 28.
R. K. Burnett, 17 Battery Pl., N. Y.
Oceanic Bldg., 9 Pine St., San Francisco, Cal.

Transatlantica Italiana
Largest and Fastest Steamers of the Italian Mercantile Marine
Direct Passenger Service Between NEW YORK—GENOA—NAPLES.
Dante Alighieri Sailing from NEW YORK Dec. 8
GIUSEPPE VERDI.....Dec. 28
1st Class, $250 up; 2d Class, $160 up.
McDONNELL & TRUDA, General Agents, 5 State Street, New York.

Hudson River Night Lines
NEW YORK—ALBANY—TROY
Daily sailing (except Sundays) from Pier 31, N. R. (at Desbrosses Street), 6 P. M.; West 129th St., 6:30 P. M. Direct rail connections at Albany to all points north, east and west. Phone Canal 9000.
Express Freight Service. Autos Carried.
HUDSON NAVIGATION COMPANY

FALL RIVER LINE
TO BOSTON
FROM PIER 14, N. R., FULTON ST., 5:00 P. M.
NEW LONDON (NORWICH LINE)
Str. Iva. Pier 40, N. R., Houston St., wt. days only, 5:30 P. M.; Iva. Pier 70, N. R., 23d St., 6 P. M.

CENTRAL HUDSON LINE
Northern Pennsylvania, Kingston—Lv. weekdays, Franklin St., at 4 P. M.

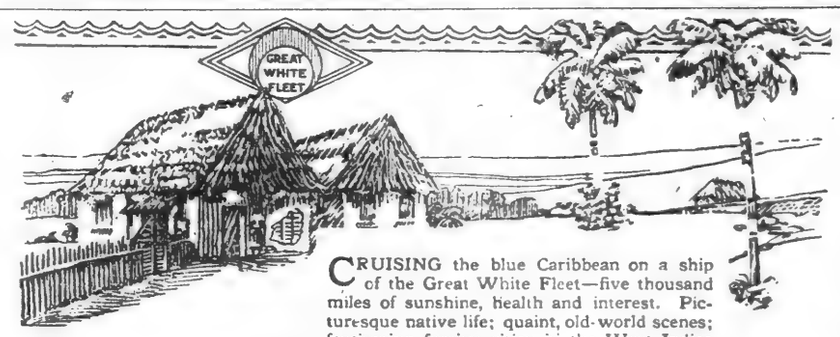

CRUISING the blue Caribbean on a ship of the Great White Fleet—five thousand miles of sunshine, health and interest. Picturesque native life; quaint, old-world scenes; fascinating foreign cities in the West Indies and Central America.

Ports of Call—Havana and Santiago, Cuba; Port Antonio and Kingston, Jamaica; Cristobal, Panama Canal Zone; Port Limon, Costa Rica; Cartagena, Puerto Colombia and Santa Marta, Colombia—depending on the Cruise selected.

Sailings bi-weekly from New York and New Orleans. Duration 15 to 23 days.

Great White Fleet ships are the newest and finest in Caribbean Cruise Service. Rooms with and without private bath. Cabins De Luxe equipped with beds instead of berths. Only one class—First Class.

Write for Illustrated Folder, Cruise Leaflet, and Trips Ashore Folder.

Address Passenger Department
UNITED FRUIT COMPANY
17 Battery Place or 281 Fifth Ave. — New York
General Offices 131 State Street Boston, Mass.

The CARIBBEAN CRUISE
GREAT WHITE FLEET

"The Public Be Pleased"
COLONIAL LINE
TO
BOSTON $5.23 Boat & Rail
PROVIDENCE $3.89 Direct Boat
STATEROOMS $1.65 to $4.53
All Rates Include War Tax
TRAVEL BY BOAT AND SAVE MONEY.
DAILY and SUNDAY 5 P. M.
BOAT LEAVES PIER 39 N. R.
Ft. W. Houston St. Phone Spring 9401

Hudson River Day Line
service discontinued for the season.

SOCIAL TOURS.
Mrs. Lloyd Preston, having completed extended European tour, is returning January, exclusive group ladies and gentlemen. France, Italy, Spain, first class throughout. Immediate bookings necessary. 240 Riverside Drive, N. Y.

STEAMSHIP
INFORMATION AND TICKETS
Raymond & Whitcomb Company are the official agents of ALL steamship lines and can furnish choice reservations and tickets to all parts of the world. Bring us your steamship problems and let us tell you whatever you wish to know about the sailings by various lines, the different steamships, and the comparative cost of accommodations. We can also help you to comply with the various government regulations regarding passports, visas, sailing-permits, etc.
RAYMOND & WHITCOMB CO.
225 Fifth Av. Tel. Madison Sq. 6270.

TOURS DE LUXE
SOUTH AMERICA
December 1 and February 23
JAPAN AND CHINA
February 5 & 19—March 16—Apr. 16
Steamship and Pullman Reservations
Christmas Bermuda Excursions, December 18 and 22
INDEPENDENT TRIPS EVERYWHERE.
Full Itineraries and Information
Bennett's Travel Bureau
Thos. Bennett & Sons Est. 1880 — H. W. Dunning Co., Est. 1888
506 Fifth Avenue, New York, N. Y.

McCANN'S TOURS
Tours and Tickets everywhere. Ask for free copy of "Travel Tips." McCANN TOURS, Inc. Marbridge Bldg., 1328 B'way, corner 34th St., New York.
NIAGARA TO THE SEA.
For illustrated guide, address John F. Pierce, Dept. 102, Canada Steamship Lines, Ltd., Montreal, Canada.

COOK'S TRAVEL SERVICE
COVERS THE WORLD
THOS. COOK & SON
245 Broadway 561 Fifth Avenue

COOK'S
TRAVEL SERVICE

FIRST in 1841 FIRST in 1920

Tours—Cruises—Individual Travel

West Indies
California
Japan
China
Philippines
Egypt
Algiers
Tunis
SouthAmerica
Bermuda
Europe
And the
Mediterranean

CRUISES de LUXE to the WEST INDIES
will sail from New York by palatial steamers of THE GREAT WHITE FLEET.
Jan. 29th by S. S. "CALAMARES"—
March 12th by S. S. "Ulua."
Most attractive itineraries, including visits to CUBA, JAMAICA, PANAMA, CANAL ZONE, COSTA RICA, etc.

OTHER TOURS TO
CALIFORNIA from New York Dec. 6, 28, and later, including visits to GRAND CANYON, APACHE TRAIL, COAST RESORTS, etc.

JAPAN—CHINA—MANILA
Select Tours will sail from Pacific Coast Jan. 24, Feb. 5, 19, March 5, 16 and April 2. Unusually interesting.

SOUTH AMERICA
Leave New York Jan. 26, Feb. 8, 26, visiting all parts of EAST AND WEST COASTS. EGYPT, ALGIERS, TUNIS—Frequent departures.
BERMUDA—every 10 Days. $87 up.
And
A Mediterranean Cruise
by the R. M. S. "Caronia" of the CUNARD LINE.
Sailing January 15. A 49-day trip—replete with attractive shore excursions in charge of our experienced local offices. An exceptional opportunity. Apply early.

Cook's Travellers' Cheques—
The safest way to carry funds

THOS. COOK & SON
245 Broadway, Opposite City Hall — *Telephone Barclay 7100*
561 Fifth Ave., Corner 46th Street — *Telephone Murray Hill 6171*

NIPPON YUSEN KAISHA

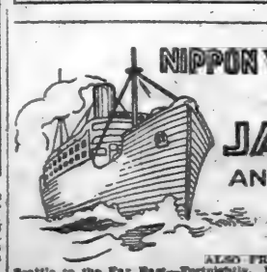

Fast Palatial Passenger Steamships of 21,000 tons to
JAPAN, CHINA AND MANILA
From Seattle to Hong Kong via Yokohama, Kobe, Nagasaki, Shangnai and Manila
ALSO FREIGHT SERVICES.
Seattle to the Far East—Fortnightly. New York to the Orient via Panama—Frequently.
New York to British Indian Ports—Monthly.
For Particulars of Passage or Freight Apply to Company's Offices.
126 BROADWAY, NEW YORK
RAILWAY EXCHANGE, CHICAGO. COLMAN BUILDING, SEATTLE.

FRANK'S
Cruises—Tours

West Indies
Frequent departures, all lines, January, February and March.
Special de Luxe Cruise sailing Jan. 22—
New S. S. Toloa (13,500 tons).
One of the newest and largest of the United Fruit Company's Great White Fleet, visiting
Havana, Santiago, Port Antonio, Kingston, Panama, Port Limon, Costa Rica
Rate $450 and up, including shore excursions and all expenses.
Most luxurious steamer, especially built for pleasure travel to the tropics, many rooms with bedsteads, private bath and suites.
Deck games, music, etc., throughout.

CHINA-JAPAN
and Philippines
Sailing from Pacific Coast:—Jan. 8, Feb. 6, March 11, April 12
Returning:— May 12, June 12, June 28, Aug. 8

SOUTH AMERICA
Panama-East and West Coasts—Andes Mts.
Sailing from New York:—Dec. 26, Jan. 12, Jan. 29, Feb. 9, Feb. 23
Returning:— Mar. 7, Mar. 24, Apr. 10, Apr. 21, May 5

EUROPE
Mediterranean, Riviera, Northern Africa, Egypt, Holy Lands, Italy, Switzerland, France
Departures:—January, February and March.

CALIFORNIA & HONOLULU
Through California by private touring autos.
Grand Canyon—Apache Trail—Coast Resorts, Etc.
Departures:—January, February and March.

Send for Itineraries and Information of Tour desired.
No Rushing—No Crowding—Everything First Class
The number of members of all parties is strictly limited. An experienced gentleman will escort each party as tour manager and will attend to all details so as to ensure the comfort and enjoyment of the members. Nothing but the best steamers, railroads and hotels will be used, and the liberal program of included sightseeing trips will be arranged in 5 or 7 passenger autos or, when desirable, by the universal conveyance of the country visited.
Arrangements by
FRANK TOURIST CO.
489 5th Ave., Bet. 41st and 42d Sts. Est. 1875. Tel. 7390 Vanderbilt

---

GILLESPIE KINPORTS TOURS

SOUTH AMERICA— Select Party leaving February 5, limited to 12 people with experienced conductor, Three Months, Thru Panama Canal, East and West Coasts and Across the Andes. Best of Accommodations, with outside staterooms on fine steamer.

WEST INDIES CRUISES— 24 Days Each, visiting Havana, Jamaica, Porto Rico, Panama Canal, Central America and Virgin Islands. Rates $220 and up.

BERMUDA— Inclusive all Expense Tours—all sailings. Also Special Christmas Cruise. Seven or twelve days. Early Bookings Necessary.

CALIFORNIA & FLORIDA— Four Tours in January and February. The most interesting part covered by Seven Passenger Autos. California Tours include New Orleans, Apache Trail, all of California and Grand Canyon of Arizona. Florida Tours include Palm Beach, Daytona, Tampa, St. Petersburg, St. Augustine, Jacksonville and Ocklawaha River.

Best of Accommodations and Experienced Managers in Charge.
Each Party Limited to 20 People.
WRITE NOW, DESIGNATING TOUR. EARLY APPLICATION NECESSARY
GILLESPIE, KINPORTS & BEARD.
59 West 37th St. (Between 5th & 6th Aves.) Phone 4332 Fitz Roy

HAMILTON AND 1920

His Foresight as a Soldier Equal to His Vision as a Statesman

By Major General
WILLIAM HARDING CARTER.

ALEXANDER HAMILTON'S military services during a quarter of a century, 1775 to 1800, were interspersed with so many other duties of a high order that he has never received that recognition as a leader of general staff thought which he so well merited. His success at the bar and in civil office so clearly established him in the public mind as a statesman of the first rank that his rare military ability suffered eclipse. His versatility was extraordinary, and he became a master mind and leader in every field he entered. Owing to the destruction of the military archives during the occupation of the capital by the British in 1815, the extent of Hamilton's interest in army matters remained unknown until his private papers were published, more than a century subsequent to his early service.

It seems almost uncanny to read in one of Hamilton's letters on the subject of preparedness, written a hundred and twenty years ago, to the Secretary of War:

"It is a pity, my dear Sir, and a reproach, that our Administration have no general plan. Certainly there ought to be one formed without delay. If the Chief is too desultory the Ministry ought to be more united and steady, and well-settled in some reasonable system of measures. It should be agreed what precise force should be created, naval and land, and this proportioned to the state of our finances. No sentiment is more just than this, that in proportion as the circumstances and policy of a country forbid a large military establishment, it is important that as much perfection as possible should be given to that which may at any time exist. Military science in its various branches ought to be cultivated with peculiar care, in proper nurseries, so that there may always exist a sufficient body of it ready to be imparted and diffused, and a competent number of persons qualified to act as instructors to the additional troops which events may successively require to be raised."

Under far-reaching and sometimes overwhelming difficulties, the regular army has continued to confront emergencies under just such conditions as were set forth by Hamilton. The willingness of Congress to give proper attention to matters of national defense habitually declines as the prospect of war diminishes. Against official indifference and positive neglect modest men often succumb and cease to press for the attention they know their plans should receive. Hamilton had served in Congress and Cabinet prior to being called back into the service in the threatening presence of another war. He recognized the nation's unreadiness, and his plans for preparedness stand out as the one oasis in the generally barren field of military literature between the Revolution and the civil war.

"The wide range of his military knowledge astonishes the professional student. He had joined the Revolutionary army at nineteen years of age as captain of a New York battery, and went immediately into action in the battle of Long Island. He accompanied the army in its retreat, operating with the rear guard. He had participated in the fighting at White Plains and in New Jersey during a period of six months, and had attracted such attention that Washington took him into his military family as aid, with the rank of Lieutenant Colonel. His new environment secured to him the lasting friendship and confidence of the Commander in Chief, and brought him into intimate contact with all the prominent men of his generation. His knowledge of the French language caused him to be utilized as officer-interpreter at all conferences with French officers, with many of whom he formed friendships of lasting character. In the performance of what has come in the World War to be known as liaison, or connecting-link duty, Hamilton obtained a perfect knowledge of French military methods. His active mind not only absorbed it all but led him on to make application of that which would be valuable when transplanted for the use of the American Army. Small wonder that in the course of time he became the father of preparedness and the leading student of military policy of the century following the Revolutionary War.

Although Hamilton wrote to the Secretary of War that "A General Staff is unnecessary in time of peace, as all its objects may be answered by the War Department," his own studies and persistent efforts along progressive lines establish beyond question the great value that would have come to the nation if a General Staff Corps could have been created to antedate the establishment of the numerous bureaus of the War Department, with chiefs who gradually acquired an independence of military control, all but fatal to harmony and efficiency in war.

When a member of Congress, he reviewed the powers of that body in regard to the army, and prepared a plan for a military peace establishment. No Congress ever acts on questions of defense at the right time. Expediency is the rule until a grave crisis arrives, and then money, material and lives are thrown madly in the maelstrom to remedy the defects of procrastination. Hamilton's plans involved the fortification of the more important harbors. Congress failed to take the matter seriously, and it was not until after the British had landed and marched into Washington during the war of 1812 that authority was granted for the employment of a celebrated military engineer, General Simon Bernard, one of Napoleon's staff officers, to do the very things Hamilton had urged many years before.

Under the stress of threatened war in 1798, Hamilton was called back into service as second in rank to Washington. He immediately prepared plans for the organization of the army, which were approved by Washington, submitted to Congress and duly enacted into law. His next interest was the betterment of the medical service, and his bill for the creation of a "Medical Establishment" also became a law. While his mind was active along these lines he planned the establishment of a military academy, which resulted in the germ at West Point since becoming the most perfect military school of the world.

In one of his plans entitled "Measures of Defense," submitted in 1799, Hamilton suggested what has come to be known as the Plattsburg Plan. After selecting officers from those of war experience during the Revolution, his plan continued: "To provide for the immediate raising of a corps of non-commissioned officers, viz., sergeants and corporals, sufficient with the present establishment, for an army of 50,000 men. The having these men prepared and disciplined will accelerate extremely the disciplining of an additional force."

Like Upton, in the midst of his studies of military policy, Hamilton now engaged in the preparation of tactics for the army. He went into this in the same painstaking way he did everything, and even insisted upon knowing the reasons which induced the French Army to adopt the particular length of their military step.

Since the close of hostilities in the recent World War many millions of dollars have been expended upon the creation of an infantry school in Georgia. In 1799 Hamilton recommended the establishment of an "infantry school," a "cavalry school" and a list of extra officers to provide for filling vacancies created when regimental officers were detailed to staff duties. It was only a few years ago that Congress was induced to recognize the necessity of extra officers and to authorize their appointment.

With the passing of the years Hamilton's reputation as a statesman has grown steadily. It is well within the mark to say that his knowledge of military policy and his plans for national defense entitle him to first rank among military students and to recognition as the father of military preparedness in America.

ARMENIANS COMPLAIN OF FRENCH

New York, Nov. 8, 1920.
To the Editor of The New York Times:

In an editorial article entitled "Economic Partition," you contend that Armenians lean "toward the French when French troops are at hand as a protection against the Turks. When the Armenians have to shift for themselves, as they have had to do lately, there is no particular love for France among them."

The lack of love on the part of the Armenians toward France is not due to the fact that France leaves the Armenians to shift for themselves, but to the fact that she does not. Since the withdrawal of the British troops from Cilicia, the French military has resorted to every means in order to render self-defense by the Armenians against the Turks impossible.

Just the other day the dispatches from Europe announced that the Armenian city of Hadjin, Cilicia, which had withstood the assault of Kemalist hordes since March, was captured by the Turks because the French did not permit an Armenian rescuing party of soldiers to raise its siege. An official report received by the American Committee for Armenian Independence from the Most Rev. Moushek Seropian, at Smyrna, reads in part:

"No sooner had the Turks signed the treaty of peace at Sèvres than the French military began to persecute the Armenians in Cilicia, and to hamper the activities of the Armenian National Union, which zealously upheld the national rights of the Armenians. The French, in order to increase the majority of the Turkish population and to encourage the Kemalist hordes, resolved to deport the 100,000 Armenian population of Cilicia, and to disarm the Armenian soldiers.

"The French officers on the Board of Emigration first notified the 14,000 Armenians in the refugee camps, who were given the choice to be deported either to Alexandretta, Chok-Merdifoun, Beirut, Smyrna, Constantinople or Erivan. When the Armenian refugees refused to comply with this demand, the French officers threatened to turn machine guns on them. Then the Armenian National Union intervened and the French postponed the execution of their orders.

"On Sept. 22, General Martin, the military governor of Adana, invited the members of the Armenian National Union for a consultation. When the members reached his office, General Martin declared that they were all under arrest, as they had opposed the execution of the French orders for the pacification of the country. Immediately the French gendarmes took charge of them and rushed them in military automobiles to Karatash and thence to Alexandretta. Soon after Captain Shishmanian, Commander of the Armenian forces in Cilicia, was summoned and informed that, on the order of General Gouraud, he must depart from Cilicia. He was forthwith placed under arrest and taken to Karatash.

"After this glorious French victory over the Armenians, the French, with two regiments of infantry, six machine guns and two armored automobiles, surrounded the village of Akarja, where the Armenian soldiers were stationed on their way to succor Hadjin, still resisting heroically the hordes of Mustapha Kemal. The French commander informed the Armenian soldiers that they must be disarmed and leave the country. The Armenian soldiers submitted for fear they might furnish the French with the excuse of an Armenian insubordination. These Armenian soldiers who were disarmed and deported were the same that had helped the chivalrous French to vanquish the Turks and occupy Cilicia."

The French policy has simply been an effort to denude Cicilia of its Armenian population, which it regards as an obstacle to the execution of the infamous Sykes-Picot pact, concluded secretly, in May, 1916, and allotting Cilicia, Sivas, Diarbekr and all the rest of Western Armenia—now dubbed with the fictitious name of Kurdistan—to France.

The American relief workers reported long ago that the French forces in Cilicia were endeavoring rather to eliminate the Armenian element than to defend them. When representative Armenians protested to General Gouraud against the atrocities of the Turks, who were being encouraged by the French attitude, and demanded that the Armenians be protected or permitted to defend themselves, he replied brazenly that the French were not in Cilicia to defend the Armenians, but to help them to emigrate to the provinces of Russian Armenia. It was for the elimination of the Armenian element that M. Picot went to Sivas and promised Mustapha Kemal the French support of his so-called Nationalist movement, and that the Kemalist marauding bands were accorded, amid loud cheers, the following eulogy by M. Aristide Briand in the French Chamber of Deputies:

"The Allies have told the Turks, 'Yes, you shall live,' and then, 'no, you shall not live,' and have thereby brought about the present situation in Asia Minor, where we are confronted by so-called brigand bands. Such bands, if they were acting in similar circumstances in France, would be hailed by Frenchmen as patriots."

In 1916, when the French forces were being depleted, the French Government, through its representative in Egypt, made arrangements with the leaders of the Armenian political parties for raising Armenian volunteers, and promised full political justice to Armenia. More than 10,000 Armenians fought the battles of France against the Germans and the Turks, distinguishing themselves with heroism. If great nations at times cannot shift for themselves, it is natural that the Armenians should expect some aid from those who during the war praised them as their "little ally."

ARSLAG MARDIGIAN.

Loses His State Bonus.

To the Editor of The New York Times:

I have recently read that the State of New York is to pay a bonus of $10 a month for service in the army to each of its service men. As I remember the enactment, however, the bonus is to be given only to those men who were citizens of the State at the time of going into the service and who are citizens of the State at the time of the enactment. This seems very unjust to me, and I cite my case merely as an example.

I was born in the State of New York and continued to hold my residence there when I went into the service in November, 1917. I was discharged in June, 1919, and was then still a resident of New York. I have since become a resident of Connecticut. Connecticut declares a bonus for its men, but does not include those men who were not residents of the State at the time of entering the army. Under these conditions, as you will see, I, and many like myself, are cut out entirely. The fact that a man was a resident at the time of, entering the service would seem sufficient reason for including him in the bonus. LAWRIE L. WITTER.

Hartford, Nov. 8, 1920.

Bonfires Damaging a Park.

To the Editor of The New York Times:

During last Winter and Spring I was in the habit of walking frequently through High Bridge Park, which extends from 155th Street northerly along the west bank of the Harlem River, and noticed that bonfires were built in the park by the neighborhood boys at indiscriminate places and on almost every day when I was there. The park is still in its natural and wild condition, consisting of a steep bank rising almost directly from the river, to a considerable extent heavily forested; one of the most attractive fragments of the original Manhattan still surviving and which will be of rapidly increasing value to the public. Constant damage is done to the smaller shrubs by this habit, and some of the boys even tried their hatchets on the heavier timber, presumably as Wild West lumbermen, with small advantage to themselves and with some harm to the trees. One medium-sized bush I remember, like a martyr in the centre of a fierce flame and losing there its life and form. Today two fires were lit in the stubble on the hillside, and every countryman knows that fires in "dry time," when the fallen leaves are on the ground and before snow, are dangerous and might result in a spreading fire which would injure much of the smaller growth and some of the larger. This appears to be an example of the disorderly and careless spirit that is abroad in the city—bad for the boys and bad for the park—and I write this for the purpose of calling the attention of the authorities to a neglect which may have serious consequences to a valuable public asset. J. B. STRONG.

New York, Nov. 8, 1920.

Night School Pay Checks.

To the Editor of The New York Times:

There was a time when the day school payrolls left the various school offices on the 20th of the month and the checks were generally ready for distribution on the 1st of the following month. The evening school payrolls leave our offices on the last day of the month and the checks come alongin the course of time! This irregularity means a needless hardship and embarrassment, for it is impossible to contract to pay bills at any specified time.

What business house would be allowed to pay its employes almost a month after completion of services? The unions would not tolerate such a state of affairs, yet unions are considered by many as unethical in our business.

The September payrolls reached the teachers through the police stations on the 22d of October.

If the day checks can be ready in a shorter space of time, why cannot those of the evening schools be ready in the same time? There are fewer schools.

L. M. ELLIOT.

New York, Nov. 8, 1920.

NEW VIEWS OF THOREAU

To the Editor of The New York Times:

Lovers of Thoreau, and their name is legion, must have read with pleasure your editorial article entitled "A Concord Man of Leisure." Many who read the editorial must have sought out and read the appreciative essay in the September Scribner, which inspired the editorial. Such keenly critical essays go a long way toward placing Thoreau where he rightfully belongs.

Henry David Thoreau, odd and eccentric as he certainly was in many ways, has nevertheless suffered during three score years through being misunderstood and misinterpreted. Lowell's essay first, Stevenson's later, gave the average reader his ideas of Thoreau. Lowell, diametrically the opposite of Thoreau in views of life, in environment, in family and traditions, was undoubtedly sincere in his essay, when he wrote it. But he lived to change his opinion of Thoreau, although no later essay ever appeared to counteract the former. It may seem odd that Stevenson, who, in certain ways, typified the vagabond in literature, should form so distorted a view of Thoreau. But Stevenson simply didn't know what he was writing about, hence could not appreciate. The essay of John Burroughs betrays an absolutely erroneous conception of some of Thoreau's fundamental characteristics. There was indeed much of the stoic in Thoreau, but this element was to be found in every New Englander of that, or even of a later, day. Far from being indifferent, as Burroughs claims, Thoreau was interested in everything that concerned nature and his fellowmen. Perhaps his views were distorted by the narrowness of the environment in which he lived, but the testimony of his friends and fellow townsmen all tends to confirm his interest in humanity, and his sympathy with its tribulations.

Over against the erroneous opinions of the writers noted above, set the views of others who knew, who were capable of sympathizing with Thoreau and with his aims. Take the short but excellent essay by Colonel Thomas Wentworth Higginson, first printed in the Literary World in Boston, reprinted in his Short Studies of American Authors, in 1879. And Colonel Higginson knew the man and his work. H. S. Salt, the English biographer, in his "Life of Thoreau," writes with a warmth and appreciation hardly to be expected from an Englishman who is treating a subject so utterly alien. Channing in the "Poet Naturalist" shows an admiration of Thoreau bordering on worship. Discounting liberally this almost ecstatic tribute we must nevertheless give great weight to Channing's opinion. Almost the same opinion is expressed by Harry Blake of Worcester, Thoreau's literary executor, compiler of the "Seasons." Blake also knew Thoreau intimately. To these favorable comments add the "Life of Thoreau" by Frank Sanborn, published shortly before the latter's death in 1917. Sanborn had known his subject, and he could certainly free himself from all suspicion of hero worship if any human being ever could. And finally read and estimate as of exceptional value the book by Dr. Edward Emerson, "Henry Thoreau, as Remembered by a Young Friend." Here is an intimate view by one qualified to give it, a view not warped by blind adoration but tested and weighed through many years of calm deliberation. Those fortunate enough to attend the centennial celebration of Thoreau's birth, in Concord in October, 1917, will recall the warm appreciation with which Dr. Emerson spoke of his former friend.

Your editorial article says that Thoreau was not anti-social. Such is the testimony of his friends and biographers. But "Walden" itself gives the author's own views: "I think I love society as much as most, and am ready enough to fasten myself like a bloodsucker for the time to any full-blooded man that comes in my way. I am naturally no hermit, but might possibly sit out the stanchest frequenter of the barroom if my business called me thither." So the beginning of the chapter on Visitors. Bores he did hate, as any busy man must hate them. And Thoreau was a busy man. But note that the reformers, the greatest bores of all, were the self-styled reformers. Thoreau was a reformer himself, and could sympathize with the genuine reformer. Witness his hearty espousal of so many reforms of the day and his real friendship with such men as John Brown and the other opponents of slavery.

Is your article not a bit hard on Bronson Alcott? Granted that he was maundering, incomparable, incapable: doubtless he could use an axe without danger of cutting himself. He had used an axe during his earlier years, and he went back to manual labor on more than one occasion. After the failure of his Temple School, before the Fruitlands experiment, he aided the family resources by working for the Concord farmers, actually cutting a large quantity of wood. Certainly he labored at Fruitlands; he expended endless toil at Hillside, transforming it into Wayside, and he did prodigies with his tools at Orchard House, where the results of his handiwork may yet be seen. Nor must we forget the wonderful Summer house in Emerson's garden, which well-nigh exhausted the supplies of rustic timber before it was finished. No, Alcott would not cut himself with that axe, "the apple of his eye." Few New Englanders of that age lacked skill with the axe. Alcott's preference was for conversations, one-sided to be sure, and for Orphic sayings, but he never proved faithless to his earlier training in manual labor.

To the lover of Thoreau "Walden" will ever stand as the inspired work. When Thoreau was on the Concord or Merrimac, in the Maine woods, or on Cape Cod, he was out of his natural environment even though close to nature. His natural environment was Concord, and the centre of Concord was Walden. The visitor to the pond today feels the spell. That Thoreau went there to try his experiment may seem a little odd to us, but it was not so unusual for the time. When Brook Farm could attract such men as George Ripley, Charles A. Dana, Hawthorne and the other bright stars of that wonderful galaxy to try their famous experiment, and when many other far more fantastic experiments were being tried it was not unnatural that Thoreau, strongly individual, should strike out along his chosen line. E. W. COOMBS.

Worcester, Mass.

Good Cause for Thanksgiving

This great, unexpected money-saving opportunity, just before Thanksgiving Day and the Holidays, may last days or another fortnight—permits us to suggest that you look ahead and buy what you need now—help the good work along and make prices tumble all along the line.

The Take 20% Off Movement to Force Down the Upheld Factory Prices Is Succeeding.

With more and more merchants falling in line, offering discounts equalling or exceeding the example we have set, as their profits will permit—with wholesale prices at the spilling-over point—with a most gratifying public support, we feel encouraged to continue this Help-Us-Help-You Drive.

No Matter What You Select in Furniture, Rugs, Bedding, Dishes or Little Things to Make the Home More Lovable, You Save One-Fifth of the Former Prices that Remain Unchanged on All Tags.

Here's a Taste of the Thanksgiving Pudding.

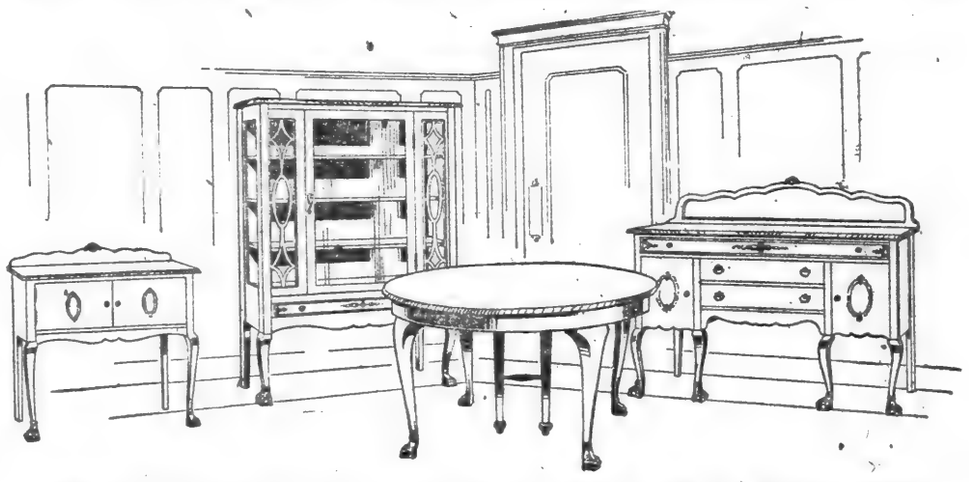

This Fine Chippendale Group Is Now Priced in Choice Walnut $362
But You, Yourself, Take 20% Off the Tag and Make It $289.60

We'll Stick It Out as Long as We Can—Select What You Want in Furniture, Rugs and Bedding. Then Take Your 20% Off the Old Prices, all Marked in Plain Figures.

Our Buyers Have Just Returned from the Wholesale Furniture Exposition. Conditions Remain Unchanged. Manufacturers Will Not Yet Give In, Although the Wind Seems to Be Blowing in the Right Direction, but We Have Plenty of the Best to Be Had in Furniture, Rugs and Bedding, and It Was Bought Right.

And Please Bear in Mind You Save 25% Anyway and Always, in Addition to the Special 20% Discount, by Our Low Rent Locations

We Thank the Many, Many Thousands of People Who Have Taken Advantage of This Opportunity to Doubly Benefit Themselves—Now and Later.

For GOOD FURNITURE Go To Goldberg's
No Trouble at All to "Charge It."

AMSTERDAM AV. COR. 148th ST. | THIRD AVE. NR. 175th ST. | YONKERS 16-18 WARBURTON AV.

Open Monday and Saturday Evenings

We Thank the Goodly Number of Merchants Who Have Complimented Us on the Lead We Have Taken and Hope Stores in All Lines Will Adopt This Measure—Many Have.

The New York Times.

SPORTS — REAL ESTATE — Circulation 300,000 copies in Metropolitan District and Adjacent Territory. — Section 8

TIGERS TROUNCE YALE TEAM, 20-0

Score Two Touchdowns and Two Field Goals Against Old Rivals.

ELIS' WORK DISAPPOINTING

Tad Jones's Team Clearly Outplayed by Representatives of Old Nassau.

MURREY AND LOUR'E EXCEL

Callahan Brothers Also Among the Luminaries—Princeton's Greatest Crowd Looks On.

Special to The New York Times.

PRINCETON, N. J., Nov. 13.—In a gridiron affray which was suggestive of a grinding competition between a millstone and a piece of sandpaper, Princeton took the measure, the scalp and the goal of Yale here today in the forty-third renewal of the historic annual game between the two great universities. Fate also took unto herself divers shapes of rain of the realm brought to the New Jersey plains by optimistic partisans of the Blue and wagered by them upon the fortunes of their game and team.

The game, which one-sided though it was, failed to register accurately the relative merits of the Tigers' supporters, was played in a downpour of football eagerness that would have had everything beaten since Yale's first game with Princeton, back in 1876, when wherever demons are nurtured, and his trained and aggressive band played its formidable part through all his stay upon the scene. He gained such distinction as an interchanger of punts, as helped materially in the scoring of the first touchdown.

Scheerer got off one mighty punt of over 55 yards clear to the Yale goal line, and when, a few minutes later, Cutler essayed to return the punt Lourie got the ball on Yale's 42-yard line. On the very next play, a fake placement kick formation, Lourie rose after apparently rounding the ball and ran. Yes, indeed, he ran. He ran this way, that and the other, and when, aided by splendid interference, he had completed his twisting, bounding, writhing dash, he was behind Yale's goal line, and so was the ball.

Keck kicked an easy goal just as the half ended, and the score was 10 to 0.

There was positively no waiting and no delay in the Tigers' scheme of things. They went at it again with a vigorous, vicious attack, as soon as the second half began, and the ball was stuck away to game one huge block of clear ground in the Yale territory. Scarcely from the start of the third quarter.

Sturm took Jordan's place at fullback for Yale as the period opened, and Cross, who had given way to Galvin at centre, returned to his position. Princeton, too, was at the point in the Princeton lineup. Murphy kicked off to Lourie, who ran it back 20 yards to Princeton's 20-yard line, where he was tackled by Walker. Lourie made a 4-yard gain off left end, and then Scheerer punted to Murphy, who first fumbled the ball and then juggled it in midnight frolic style. The leather could slipped from his fingers, and Captain Mike Callahan, taking a fancy to the pigskin, pounced upon it, and, clutching it, bounding, innocently and gaily across the goal line of the unhappy denizens of New Haven. Keck kicked this goal, too, and the total tally mounted to 17 points for the Tigers, while Yale still had the contents of a soup-plate.

Keck Kicks Field Goal.

That seemed like enough to most of the onlookers. Almost everybody, Princeton and Yale partisans alike, would have been satisfied to call it a day. The only dissenters were the struggling soldier-sailors there on the crumpled gridiron, Captain Mike Callahan and a few more points to top off his triumph, and Captain Tim, his fraternal opponent, craved mightily just three grains of corn, anything to avoid that shutout. Tim won. He got together three more points before the period closed. One of those wonderful punts aimed on by Yale's 15-yard line and rolled to within six inches of the goal. Aldrich punted back to Lourie, who made a fair catch on Yale's 45-yard mark. Keck stepped up and applied his highly talented toe to the oval and it sailed calmly and serenely just above the cross bar for a pretty goal from placement.

That made it twenty. That made it ours.

In the final quarter Yale fortified by Aldrich and Kempton, who had been summoned to the rescue, made a noble but futile effort to garner a few points. Aldrich got going, despite his disabled condition, and, aided by Sturm, Kelly and Kempton, advanced the ball in a series of rushes, but these were presently checked by the impetuous and inconsiderate Tigers. Then forward passes were essayed by the Blue without tangible harvest. Then the New Havenites were through. They had shot their bolt and it had proved to be composed of tin instead of iron.

Lourie in Limelight.

Those who must have a star before which or whom to bend the head in obeisance will find that object perhaps in Lourie. The Tiger back was on the ball all the time when he wasn't carrying it or preventing a Blue rival from

Continued on Page 2, This Section.

How Princeton and Yale Lined Up for Annual Game

Princeton (20).		Yale (0).
Legendre	L. E.	Cutler
Keck	L. T.	Into
McManmon	L. G.	Acosta.
H. Callahan	C.	Cross
Dickinson	R. G.	J. Callahan
Hooper	R. T.	Walker
Stinson	R. E.	Dilworth
Lourie	Q. B.	Murphy
Guerity	L. H. B.	Kelley
Gilroy	R. H. B.	Campbell
Murrey	F. B.	Jordan

SCORE BY PERIODS

Princeton	0	10	10	0	—20
Yale	0	0	0	0	0

Touchdowns—Lourie, H. Callahan. Goals from touchdown—Keck (2). Goal from field—Murrey. Goal from placement—Keck.

Substitutions—Princeton: Halsey for Keck, Keck for Halsey, Davis for Stinson, Wittmer for Gilroy, Scheerer for Murrey. Yale: Quaile for Acosta, Galvin for Cross, Cross for Galvin, Bean for Dilworth, Kempton for Murphy, French for Kelley, Aldrich for Campbell, Sturm for Jordan.

Referee—W. J. Crowell, Swarthmore. Umpire—Tom Thorp, Columbia. Field judge—V. A. Schwartz, Brown. Linesman—G. N. Bankart, Dartmouth. Time of periods—15 minutes.

ONE MOTHER BEAMS ON TWO CAPTAINS

Smiles Alike on Tim and Mike, and Cares Not Which Team Wins.

SAME OLD RAILROAD JAM

Football Enthusiasts Tossed About Between Junction and Tigertown —52,000 See Game.

Special to The New York Times.

PALMER STADIUM, Princeton, Nov. 13.—How goes the game? Is it Callahan or Callahan, flashin' and a smashin' and a-crashin'-down the way? Who's in the van? Is the fightin' clan o' Callahan makin' its obeisance to Mike or Tim this day? Who'll win or fail? D'ye know the fightin' name they bear, a-strivin' and connivin' and a-drivin' thro' the fray? Princeton or Yale? no, it's Callahan or Callahan. No lad with a name like that can fail to wear the bay. How goes the game?? ? Oh, it's victory for Callahan, flarin' and a-rarin' and a-tarin' down the way. Who gained the goal, with a fight in both the fists o' him? Callahan, Callahan, Callahan, Rah-Rah, Callahan.

Or words to that general effect. All of which may be poor poetry and muddy metre, but we'll stake an expensively acquired reputation as a football forecaster that it's good prophecy. Its a great day for the Callahans down here in Palmer Stadium this day. Which ever wins, there's a Callahan on top.

Every time Princeton makes a few yards through the line, a man can yell his head off for Callahan. Every time Yale bucks through for a substantial gain, he can dust off the old bronchial tubes and whoop 'er up for Callahan. It's a great system and the man that pins his faith to Callahan can't loose.

Where Patience Is Needed.

And it was a mighty clan that gathered to honor the house of Callahan. They don't wear the same colors and they don't yell the same yells, but they yell good words for the Callahans. Many of them have been spending the night in stuffy Pullmans and most of them have been going through that supreme test of a traveler's patience and gentility which is represented by Princeton Junction.

Getting pushed about and trodden upon in a dingy day coach, with endless delays mixed in, is all in the day's work, but the old railroad is not satisfied with that. When you get you to the Junction, they want you to stop right into the college atmosphere. So they put you through one of the tidiest little hazing stunts known to an outraged public. Job's bolls may have been a bit of an annoyance to him, but he never travelled through Princeton Junction. If he had, he asked a kind providence to let him alone with his boils and not push him. Even Job himself would have pulled the Cain's Eggbert stuff, if he had to travel through Princeton Junction.

After you've spent a half hour or more in profane meditation, while the engineer backs and fills and passes the time of day with the yardmaster and bumps you about like an agitated piece if corn in the popper and you wonder how you're going to get in by game time, finally you get a bit of action. The train moves forward 100 yards and then backs-up half a mile in the general direction of Philadelphia. No wonder the Princeton chaps are crazy about their college. After traveling through Princeton Junction, any place at all would have the Elysian fields backed off the atlas

Princeton At Its Prettiest

But once you reach the beautiful old town you forget your troubles. You can even appreciate Ken Clark's old Princeton song about "Going Back." You can't say so much for the process of going back itself, but it's fine when you actuarily get here. And the town never looked more beautiful than it does today, this supreme day of the Tigers' athletic year. The average college student doesn't take things seriously. That's an aphorism or an axiom or whatever it used to be in the days when we flunked solid geometry. But any Princeton man who doesn't gather in a love for the beautiful in architecture after his four years in this place, certainly cannot blame it on the lack of noble examples.

Just to walk about the fine old buildings in their ideal setting with the blaze of November softening and refining the picture is a joy and a refreshment and a rest to nerves wearied of jagged skylines. It's a wonderful old town, Princeton. Likewise it's a desert-ual town just now as we pen these palatial sentences. All Princeton and all of New Haven, or as much of both places as can possibly be jimmied into the place are now making their way into the Palmer Stadium. Seats have been provided for 52,000 spectators, and by the general appearance of things 52,000 are far too few. It looks like a thousand or two more at least.

It's a record crowd for a Yale game or any other contest ever held in Princeton. They've come in train and trolley and auto, and, if they couldn't have come any other way they would have hoofed it. Many of them came without their lunches, while the wiser ones, knowing the limited restaurant resources of Tigertown at a time when it becomes the football metropolis of the nation, have brought their lunches along with them and eaten them in their motor cars or picnicked on some front lawn, until shooed off by the proprietor thereof, who doesn't spend long hours shoving a rake or a lawnmower just to provide a picturesque resting place for lunch boxes and paper napkins.

Mrs. Callahan Looks On.

A wonderful crowd it is, full of color and animation and suspense, with every man, Jack and Lady Jill of them wondering which of the clan of Callahan is going to win, and there is one among them down there with a special interest in the outcome and a very great pride

Continued on Page 2, This Section.

Record of Yale-Princeton Football Games

The game between the elevens of Princeton and Yale at the Palmer Stadium yesterday was the forty-fourth gridiron contest between representatives of these two universities. The first game was played in 1873, then came a lapse of two seasons without a contest, and in 1876 the long series was resumed, continuing without interruption until 1916, inclusive. Owing to the World War no games were played in 1917 and 1918.

The Elis have been far more successful than the Tigers in games won, the count showing twenty-three victories for Yale against twelve for Princeton, with nine games listed as ties. In two of the games thus listed Yale was leading when play ended before the regulation time, but according to the rules in force at the time the games were recorded as "no contest." In 1884 Yale led, 6 to 5, and in 1886 the Elis were in front, 4 to 0, when the game ended. Each game is shown in the accompanying table as a 0-0 affair.

Following is the complete list of games played by Princeton and Yale teams:

1873—Princeton, 3 goals; Yale, 0.
1874—No game.
1875—No game.
1876—Yale, 2 goals; Princeton, 0.
1877—Yale, 0; Princeton, 0.
1878—Princeton, 1 goal, 1 touchdown; Yale, 0.
1879—Yale, 0; Princeton, 0.
1880—Yale, 0; Princeton, 0.
1881—Yale, 0; Princeton, 0.
1882—Yale, 2 goals, 2 touchdowns, 1 safety; Princeton, 1 goal, 1 safety.
1883—Yale, 6; Princeton, 0.
1884—Yale, 0; Princeton, 0.
1885—Princeton, 6; Yale, 5.
1886—Princeton, 0; Yale, 0.
1887—Yale, 12; Princeton, 0.
1888—Yale, 10; Princeton, 0.
1889—Princeton, 10; Yale, 0.
1890—Yale, 32; Princeton, 0.
1891—Yale, 19; Princeton, 0.
1892—Yale, 12; Princeton, 0.
1893—Princeton, 6; Yale, 0.
1894—Yale, 24; Princeton, 0.
1895—Yale, 20; Princeton, 10
1896—Princeton, 24; Yale, 6.
1897—Yale, 6; Princeton, 0.
1898—Princeton, 6; Yale, 0.
1899—Princeton, 11; Yale, 10.
1900—Yale, 29; Princeton, 5.
1901—Yale, 12; Princeton, 0.
1902—Yale, 12; Princeton, 5.
1903—Princeton, 11; Yale, 6.
1904—Yale, 12; Princeton, 0.
1905—Yale, 23; Princeton, 4.
1906—Yale, 0; Princeton, 0.
1907—Yale, 12; Princeton, 10.
1908—Yale, 11; Princeton, 5.
1909—Yale, 17; Princeton, 0.
1910—Yale, 5; Princeton, 3.
1911—Princeton, 6; Yale, 3.
1912—Yale, 6; Princeton, 6.
1913—Yale, 3; Princeton, 3.
1914—Yale, 19; Princeton, 14.
1915—Yale, 13; Princeton, 7.
1916—Yale, 10; Princeton, 0.
1917—No game.
1918—No game.
1919—Princeton, 13; Yale, 6.
1920—Princeton, 20; Yale, 0.

Victories—Yale, 23; Princeton, 12.
Tie games, 9.

PITT BEATS W. AND J. IN HARD STRUGGLE

Davies Scores Touchdown for Panthers in First Period—Final Score Is 7 to 0.

Special to The New York Times.

PITTSBURGH, Pa., Nov. 13.—The Pitt Panthers defeated their old rivals, W. and J., today by a score of 7 to 0 in a hard-fought game. Pitt scored in the first period by reason of Davies's fleetness of foot, as he ran 43 yards for a touchdown and afterward kicked goal.

W. and J. carried the ball to Pitt's 10-yard line in the first period, but the Blue and Gold line held, and when a W. and J. forward pass went over the goal line incomplete the ball reverted to Pitt and they got out of danger.

Ellson was in the limelight just as much as Tom Davies, his end runs making material gains. Erickson played a good game, but it was his fumble that paved the way to Pitt's touchdown twelve minutes after the game began. He fumbled the pass and McCracken recovered for Pitt. On the next play Davies was given the ball and went over as Erickson tackled him on the line.

The second period was nothing more than a succession of exchange punts and forward passes that rarely went through. Just as time was up a forward pass of 35 yards by W. and J. grounded at Pitt's 10-yard line.

Pitt worked the ball to the W. and J. 1-yard line in the third period by reason of some successful forward passing by Davies and Holleran. With one yard to go on a fourth down, Hewitt replaced Anderson and he fumbled, the ball going to W. and J. on downs. The Panthers' play had improved and they held the Red and Black safe for the rest of the period. Pitt lost the ball on downs at W. and J.'s 4-yard line in the last period.

The lineup:

PITT (7).		W. AND J. (0).
McCreey	L. E.	Carroll
Harman	L. T.	Stein
Stein	L. G.	Templeton
Beirn	C.	Crook
McLean	R. G.	Garbish
Gourley	R. T.	Armstrong
Diehl	R. E.	Lewis
Holeran	Q. B.	McLaughlin
Davies	L. H. B.	Ellson
McCracken	R. H. B.	Erickson
Anderson	F. B.	Brenkert

SCORE BY PERIODS.

Pitt	7	0	0	0	—7
W. and J.	0	0	0	0	—0

Touchdown—Davies. Goal from touchdown—Davies. Substitutions—Pitt: Kelly for Gourley, Hewitt for Anderson, Bond for Harman; W. and J.: West for Ellson, Dunbar for West.

Referee—Nathan A. Tufts, Brown. Umpire—Fred A. Gilfinger, Pennsylvania. Linesman—James H. Moffett, Princeton. Time of periods—15 minutes.

SWARTHMORE MAKES 62.

Delaware No Match for Quaker Eleven and Cannot Score.

Special to The New York Times.

SWARTHMORE, Pa., Nov. 13.—The Swarthmore College football team scored a 62 to 0 victory over the Delaware College eleven at Garnet Field this afternoon, the Quakers having things their own way all through the game.

Asplundh, fullback of the Swarthmore team, was the main cog in the offensive work of Swarthmore, his end runs and forward passing accounting for the majority of the Garnet scoring. Asplundh scored two touchdowns in the opening period, and then the rest of the Swarthmore backs began to take turns. Twice they crossed the Delaware goal in the second period, three times in the third and again in the fourth.

The lineup:

SWARTHMORE (62).		DELAWARE (0).
Butterworth	L. E.	Harmon
Larkin	L. T.	Repp
Josephs	L. G.	Jones
Cornell	C.	Donaldson
Valentine	R. G.	Aiken
Dudley	R. T.	Marconetti
Kemp	R. E.	Meijer
Sneider	Q. B.	Watson
Tarnall	L. H. B.	Scharffer
White	R. H. B.	Steele
Asplundh	F. B.	Ivory

MARYLANDERS DOWN SYRACUSE ELEVEN

Spring a Surprise on Up-State Warriors and Win by the Score of 10 to 7.

Special to The New York Times.

SYRACUSE, N. Y., Nov. 13.—Presenting a well balanced team with a wonderful punter in left halfback Brewer, and a good defensive player in fullback Mackert, the Maryland University football team sprung a big surprise here this afternoon by downing the Syracuse University eleven in a well played game, 10 to 7.

All of the breaks of the game were with the Southerners, as Syracuse made eleven first downs in the first half to one by one the visitors, while in the last two periods seven first downs were made by the Orange to one more by the invaders from College Park, Maryland. But Maryland University deserved to win, for the team played brainy football, took advantage of all mistakes made by Syracuse, and when one talks of punting, the hat must be taken off to Brewer, backfield star, who holds Maryland's South Atlantic punt record, and who made several boots here today better than sixty yards and one of seventy-two yards from his own goal line. It was his remarkable booting as much as anything else that earned the victory for the Southerners, who continually kicked the ball out of danger.

The summary:

MARYLAND U. (10).		SYRACUSE (7).
Eppley	L. E.	Andrews
Wabet	L. T.	Gulick
Moore	L. G.	Whitcomb
Bailey	C.	Alexander
Sullivan	R. G.	Thompson
Clarke	R. T.	Walbash
Branner	R. E.	Robertson
Groves	Q. B.	Parker
Brewer	L. H. B.	Abbott
Plassing	R. H. B.	Anderson
Mackert	F. B.	Kellogg

SCORE BY PERIODS.

Maryland	10	0	0	0	—10
Syracuse	0	0	0	7	—7

Touchdowns—Mackert, Kellogg. Goals from touchdowns—Brewer, Abbott. Goal from field—Brewer.

Substitutions—Syracuse: Heers for Whitcomb, Gulde for Parker, Herbert for Kellogg, Parker for Gulde, Gulde far Parker, Cowell for Kellogg. Maryland: Lewis for Eppley, Eppley for Lewis, Smith for Sullivan, Sullivan for Smith, Pellet for Eppley.

Referee—L. H. Andrews, Yale. Umpire—Jim Cooney, Princeton. Linesman—C. A. Wright, Columbia. Time of periods—15 minutes.

MOUNTAINEERS WIN, 17-0.

Rutgers Weakens In Final Period and Two Touchdowns Result.

Special to The New York Times.

MORGANTOWN, W. Va., Nov. 13.—West Virginia downed Rutgers here today, 17 to 0, but the Scarlet had the Mountaineers worried for three-quarters of the game. In the first period West Virginia three times had the ball in the shadow of the Rutgers goal by dint of spectacular dashes by Martin and Beck, only to lose it on downs. Finally, on advice, Johnson, Mentor, dropped back and kicked a field goal for three points, and so the game stood till the fourth quarter.

In the third quarter West Virginia again threatened to score when Martin made a sensational dash of 25 yards straight through tackle to the 5-yard line, but here Rutgers again held for downs. Rutgers kicked to midfield and Lents and Martin again carried the ball to Rutgers' 7-yard line, where it was again lost on downs.

In the fourth quarter, however, Coach McIntyre sent Lyttle into the game in place of Dawson at quarterback, and immediately the tide turned. Lyttle, running his plays deftly, sent Beck and Martin on long dashes to the Rutgers 10-yard line and here Beck broke loose and, though several times actually in the arms of Rutgers' tackles, he completed the distance to the goal line for a touchdown.

The final touchdown came when West Virginia took the kick-off, and two passes, Martin to Beck and Martin to Kiger, carried the ball to Rutgers' 15-yard line. Martin and Beck made 10 yards in two rolls, and then Martin shook off some Rutgers' players in a 15-yard dash for a touchdown.

Rutgers never threatened to score, though Whitehill and Maloney several times brought the Mountaineers' stands to their feet with sensational runs, one for Maloney being for 45 yards.

The lineup:

WEST VIRGINIA (17).		RUTGERS (0).
Meredith	L. E.	Dickinson
Johnson	L. T.	Daub
Beirn	L. G.	Lentz
Emaweller	C.	Kahle
Kay	R. G.	Sliker
Harrick	R. T.	Kingman
Kiger	R. E.	Ward
Beck	L. H. B.	Voorheis
Martin	F. B.	Whitehill

SCORE BY PERIODS.

West Virginia	0	0	0	14	—17
Rutgers	0	0	0	0	—0

Touchdowns—Beck, Martin. Goals from touchdown—Johnson, Lents. Goal from placement—Johnson.

Substitutions—West Virginia: Hawkins for Meredith, Lytle for Beck, Beck for Dawson, Quinlan for Johnson, Barrard for Emaweiler, Bowers for Beck, Hill for Lentz, Simon for Martin, Tolman for Hawkins. Rutgers: Courtney for Lytle, Flanagan for Kiger, Crowe for Setron, Nicholson for Kay, Gaffney for Hawkins, Pucovy for Nicholson. Referee—J. Scudder for G. T. Lentz, D. Sendler for Kingman. Winner for H. Hammond, M. Redmond for Whitehill.

Referee—Mr. Bennis, Pennsylvania. Umpire—Mr. Setterstall, Chicago. Linesman—Mr. Reed, Springfield. Time of periods—15 minutes.

COLUMBIA CRUSHED BY CORNELL ELEVEN

Ithacans Prove Superior in All Departments and Win Football Game, 34 to 7.

KAW AND MAYER ARE STARS

Continually Crash Through New Yorkers' Line for Long Gains—O'Neill's Defense Cracks.

Special to The New York Times.

ITHACA, N. Y., Nov. 13.—A team superior in every department of football met and defeated Columbia on Schoellkopf Field here this afternoon. The Blue and White forces fought hard and played well, perhaps better than they had all season, but could not overcome odds that threatened to submerge them completely. Cornell's brilliant and lightning-like attack was more than the visitors could stand, and when the last whistle had blown and an icy chill had settled over the field Cornell had won a well-earned victory. The final score was 34 to 7.

It was Alumni Day at Ithaca, and from the early hours of the morning a long line of automobiles brought the old grads back to the scenes of their undergraduate days. They came smothered in blankets and furs, and, despite all precautions, there was not one but wished he had brought more wraps.

Columbia, too, was well represented. A special train brought several hundred alumni and undergraduates to the field. More came in private cars and 100 others, whose financial condition had been considerably weakened by the loss of the Swarthmore game a week before, made the trip in open buses, braving the cold blasts that swept through the big cars. The trip consumed over twenty-four hours and they arrived only ten minutes before the game started. But they got here, and as long as the Blue and White had a chance to score they gave the team the benefit of their lungs.

Columbia's Line Weak.

The Columbia line, supposedly stronger than the Ithacans', did not live up to expectations, and time and again Kaw and Mayer, the stars of the Cornell attack, plunged through the Blue and White defense or around the ends. Only once did the New York line outplay the Ithacans, and on that one occasion Appelbaum made good the drive when he carried the ball over for Columbia's sole touchdown.

Clyde Mayer was the shining light of the game. Single handed he accounted for four of his team's five touchdowns and kicked as many goals. Columbia would not stop his brilliant advances, as time and again he dashed around the ends, plunged through the line and literally ran wild over the field. Eddie Kaw, his running mate, did not figure to such an extent in the actual scoring, but he, too, was a mighty thorn in the side of Buck O'Neill's eleven.

Moszczenski and Canapary bore the brunt of Columbia's attack, but their gains were never of sufficient length and power to carry an advance to its objective. Appelbaum did not get into the fray until the second half, and it was the added strength of his well-known line plunging ability that made possible Columbia's score. Calloway played a strong game at guard, and more than once his deadly tackles crushed a Cornell uprising in the bud.

Cornell Scores Early.

The victors wasted little time in getting down to the serious business of scoring, but first Columbia threw a scare into Dobie's camp and raised the hopes of the Blue and White rooters. The New Yorkers received Dodge's kick-off and proceeded to march straight down the field for what seemed a certain score. Canapary and Moszczenski tore through the Ithacan defense and placed the ball under the shadow of the Cornell goal posts. Here the Ithacans pulled themselves together and held. Harris ordered a forward on the fourth down, but the attempt failed, and Columbia did not again threaten until the opening of the fourth period.

Cornell took the ball on its own 20-yard line and commenced a march down the field that resulted in the initial score of the contest. The advance only halted when Mayer dove over the line for a touchdown. He missed the try for goal.

The Ithacans counted again in the second stanza. The Columbia line held in midfield, and Carey punted. The play came on the third down and caught Harris completely unawares. He recovered the leather on his own 7-yard line, and immediately returned the compliment. Cornell took the ball on Columbia's 40-yard line and unleashed another offensive that resulted in its second score. A series of runs, principally from the Kaw-to-Mayer fake pass formation, brought the play to the visitors' 11-yard line. From this point of vantage Kaw hurled a pass to Mayer standing back of the goal posts. A Columbia player managed to get an arm in the sailing sphere, but Mayer gathered it in and placed it down for a touchdown.

New Yorkers Cross Line.

Cornell started the second half with a rush, and before Columbia knew what happened Mayer had again carried the leather over. On the following kick-off the Ithacans started in to duplicate the feat, but fate was not with them. Burtt intercepted a pass from Kaw to Mayer and dashed forty yards to Cornell's 40-yard line. Columbia took this occasion to open up in earnest, and, with Canapary, Appelbaum and Moszczenski, carrying the ball, the Blue and White attack could not be stopped. Appelbaum finally carried the ball over and Columbia had saved herself from a whitewash. Canapary kicked the goal.

Cornell had little or no opposition in the closing period, and Mayer and Carey each were credited with a score.

With the sole exception of the Cornell touchdown that came as the result of a forward pass all of its scores were made on straight football, although the advances that sent the pigskin down the field were largely interspersed with all sorts of open field plays.

The contest was the eighth between the rival institutions since 1889. Cornell has now five victories to its credit, while Columbia has three.

The line-up:

CORNELL (34).		COLUMBIA (7).
Finn	L. E.	Pulleyn
Kay	L. T.	Medzeski
Pendleton	L. G.	Walder
Brayton	C.	Brodil
Miner	R. G.	Calloway
Dodge	R. T.	Scovil
Mumma	R. E.	Forsythe
Hoff	Q. B.	Harris
Kaw	L. H. B.	Thornton
Mayer	R. H. B.	Canapary
Carey	F. B.	Moszczenski

SCORE BY PERIODS.

Cornell	6	7	7	14	—34
Columbia	0	0	7	0	—7

Touchdowns—Mayer (4), Carey, Canapary. Goals from touchdowns—Mayer (4), Canapary. Substitutions—Cornell: Goetz for Pendleton, Goulnick for Finn, Lechler for Goetz, Horrell for Brayton, Errickson for Dodge, Dansing for Kaw, Wagner for Mumma. Columbia: Burtt for Thornton, Herman for Walder, Appelbaum for Moszczenski, Klenninger for Pulleyn, Eccles for Burtt, Korn for Herman, Johnstone for Eccles, Larner for Johnstone.

Referee—O. F. Cutts, Harvard. Umpire—Burleigh, Exeter. Linesman—H. E. Kersey, Harvard. Time of periods—15 minutes.

Football Results.

EAST.

Princeton 20, Yale 0.
Harvard 27, Brown 0.
Boston College 37, Tufts 0.
West Point 80, Bowdoin 0.
Cornell 34, Columbia 7.
Navy 63, South Carolina 0.
Fordham 40, George Washington 0.
Bates 21, N. Y. U. 18.
Amherst 20, Trinity 0.
Holy Cross 36, Colby 0.
Maryland 10, Syracuse 7.
Union 20, Hobart 7.
Dartmouth 44, Pennsylvania 7.
Johns Hopkins 41, St. Johns 0.
Bucknell 45, Gettysburg 0.
Dickinson 7, Haverford 7.
Lehigh 7, Penn State 7.
Allegheny 0, Westminster 0.
Colgate 80, St. Bonaventure's 0.
Swarthmore 62, Delaware 0.
Andover 6, Exeter 3.
Yale Freshmen 28, Harvard Freshmen 3.
Rochester 7, Hamilton 0.
Albright 21, Susquehanna 7.
West Virginia 17, Rutgers 0.
Pittsburgh 7, W. and J. 0.
Williams 50, Wesleyan 14.
Middlebury 6, Vermont 0.
New Hampshire 47, Maine 7.
Springfield 28, Mass. Aggies 7.
Worcester Poly 10, R. I. State 0.
F. and M. 9, Ursinus 7.
Muhlenberg 83, Drexel Institute 0.
Cornell Freshmen 47, Columbia Freshmen 0.
Bates 21, N. Y. U. 6.
Stevens 30, U. S. S. Arizona 13.
Lafayette 34, Villanova 0.
Army 90, Bowdoin 0.
Fordham 40, George Washington 0.

SOUTH.

Auburn 77, Washington and Lee 0.
Georgia Tech 35, Georgetown 6.
Tulane 6, Mississippi A. and M. 0.
Georgia 56, Florida 0.
Virginia 7, Vanderbilt 7.
Davidson 7, North Carolina U. 0.
Tennessee 20, Sewanee 0.
Virginia M. I. 96, Catholic U. 0.
Texas C. U., 27; Baylor, 9.
U. of Texas, 21; Southern Methodist U., 0.

WEST.

Michigan 14, Chicago 0.
U. of Detroit 29, W. Virginia Wes. 0.
Kansas 20, Nebraska 20.
Marietta 28, Cincinnati 0.
Kenyon 17, Western Reserve 14.
Baldwin-Wallace 19, Hiram 7.
Centre 49, Kentucky State 0.
Wooster 14, Akron 0.
Wittenberg 42, Otterbein 0.
Northwestern 14, Purdue 0.
Notre Dame 13, Indiana 10.
Iowa 28, Minnesota 7.
Wisconsin 14, Illinois 9.
Denison 16, Ohio Wesleyan 7.
Oberlin 23, Case 0.
South Dakota, 7; South Dakota State, 3.
Marquette, 49; St. Louis, 14.
Missouri, 14; Washington, 10.
Ames, 17; Kansas Aggies, 0.
Colorado U., 7; Colorado S. of M., 0.
Drake, 7; Creighton, 0.
Oklahoma, 36; Oklahoma Aggies, 0.
Grinnell, 31; Simpson, 0.
Utah Aggies, 21; Montana Mines, 0.
Southern Cal., 38; Nevada, 7.
Oregon, 17; Washington, 0.
Washington State, 28; Oregon Aggies, 0.
Valparaiso, 14; Morningside, 0.
Butler, 85; Rose Polytechnic, 7.
Oberlin, 23; Case, 0.
Miami, 14; Mt. Union, 0.
Wooster, 14; Akron, 0.
Calif. Freshman, 38; Stanford Freshman, 7.
Montana U., 28; Montana State, 0.

Schoolboy Games.

De Witt Clinton, 29; Morris, 0.
Commerce, 0; Stuyvesant, 0.
Erasmus Hall, 3; Boys', 0.
Poly Prep, 7; Manual Training, 7.
Commercial, 37; Marquand, 0.
White Plains, 28; New Utrecht, 6.
All-Hallows Institute, 13; Columbia Grammar, 0.
Newman, 13; McBurney, 0.
Masse, 33; Browning Prep., 0.
Kent, 27; Choate, 10.

ILLINOIS SUFFERS ITS FIRST DEFEAT

Wisconsin Makes Strong Finish After Trailing and Wins, 14 to 9.

MADISON, Wis., Nov. 13.—Wisconsin today tumbled Illinois out of first place in the Western Conference football race by a spurt of forward passing which lasted just long enough to give the Badgers 14 points to Illinois' 9 in what was perhaps the greatest football victory ever won by a Crimson eleven.

The Badgers staged a double comeback in winning the game, for they were looked upon as having only a bare chance before the kick-off, and Illinois in the early quarters lived up to expectations by taking a 6 to 0 lead, when Ralph Fletcher made two placement kicks after the Illini backs had plunged through to Wisconsin territory.

In the third period, however, the Wisconsin team lived up to its reputation for versatility and power and with the cry of "On, Wisconsin," voiced by 20,000 students and alumni who journeyed to Camp Randall for the homecoming, became supreme for a brief ten-minute period and sent over the scores which brought victory.

Every Badger play went through perfectly during this brief spurt, every man doing his appointed part, and Illinois was powerless. With Barr as the pivot, a pass to Elliott brought the first touchdown, and a moment later another pass to Elliott sent over the second. Barr kicked both goals.

Illinois rallied near the end, but Wisconsin refused to loosen its grip on the game and the Illinois backs soon found that, while they could plunge through the Crimson line and pass over the secondary defense in the middle of the field, when in Wisconsin territory the opposition defense was too stiff.

The defeat placed Illinois in second place in the conference standing, with a mark of four and one. Ohio State, which was idle today, leading with four victories and no defeats. Victory for Illinois next Saturday over Ohio State would give Illinois a record of five and one, while Ohio State and Wisconsin could do no better than four victories and one defeat.

The lineup:

WISCONSIN (14).		ILLINOIS (9).
Weston	L. E.	Carney
Scott	L. T.	Olander
Brader	L. G.	Mohr
Bunge	C.	Depler
Margolis	R. G.	Smith
Stark	R. T.	Eno
Ebell	R. E.	Hellstrom
Barr	Q. B.	R. Fletcher
Elliott	L. H. B.	Wolquist
Sundt	F. B.	Craggie
Williams	L. H. B., Ralph	Fletcher

SCORE BY PERIODS.

Wisconsin	0	0	0	14	—14
Illinois	0	6	3	0	—9

Touchdowns—Elliott, Ebell. Goals from touchdowns—Barr (2). Field goals—Ralph Fletcher (3).

Referee—Magidson, Michigan. Umpire—Hoagland, Princeton. Linesman—Knight, Dartmouth. Field Judge—Elliott, Illinois Wesleyan.

DARTMOUTH ELEVEN VANQUISHES U. OF P.

Wearers of Green Roll Up a Score of 44 to but 7 for Red and Blue.

RESULT SURPRISES MANY

White Mountain Warriors Garner Six Touchdowns in Three Periods of Playing.

PRESENTED WITH A SAFETY

Spectators Wonder Where Famous Heisman Shift Was and What Was the Matter with Wray.

Special to The New York Times.

PHILADELPHIA, Nov. 13.—The Dartmouth football team came down from the frozen North today for a couple of hours' pastime on Franklin Field with the eleven wearing the Blue and Red of the University of Pennsylvania, and when the Bearcats from the White Mountain region finally ran off the gridiron they had the neat little score of 44 points to 7 to their credit. Six touchdowns the Green made in three periods and Pennsylvania presented them with the two extra points by registering a safety. The Blue and Red made a single touchdown.

Where was the famous Heisman shift today? And where was the great little quarterback, Wray, who performed so valiantly last week against Pitt?

The Georgia shift hardly ever had the chance to get into action because Dartmouth was so busy using the ball for touchdowns. The only time the Heisman pupils had an opportunity to use their toy, which was in the third period, paved the way for the lone Pennsylvania score. As for the wriggling Wray, he was either battling himself against a concrete wall, or was nestling safe in the arms of the Green tackler.

Pennsylvania won the toss and chose the west goal with the wind coming from behind. All the play of the period was, however, between the two 30-yard lines, and the teams looked an even match. Neither side was within striking distance of the other's goal and the quarter ended Dartmouth 0, Pennsylvania 0.

Dartmouth Gets Under Way.

Immediately after the second period opened the Dartmouth eleven suddenly became a whirlwind, and right here let it be stated that when it comes to shifts, Spears had outfitted his Mountaineers with one of the smoothest running waltz-over offenses to be found today.

It was this Spears shift and a fake kick formation behind the Green line which kept the youths from the banks of the Delaware forever guessing and guessing Dartmouth had started the quarter with the ball on Penn's 40-yard line, but before the Green could get anywhere a penalty set them back 15 yards. From here a forward pass by Jordan landed in the arms of Wray.

Wray essayed a punt, which popped up in the air. Jordon signaled for a fair catch, and Dartmouth again had the ball on the Blue and Red forfeited lattice. On the next play Burke chased merrily around Penney's right end to the 10-yard mark.

Three mid-line jabs and

BROWN FAILS TO BOTHER HARVARD

Most of 30,000 Spectators Surprised at Providence Eleven's Poor Showing.

THE SCORE IS 27 TO 0

Crimson Team Largely Made Up of Substitutes—Opponents Show Effects of Yale Game.

Special to The New York Times.

CAMBRIDGE, Mass., Nov. 13.—Brown's football eleven, which forced Yale to the limit a week ago, was a great disappointment this afternoon when pitted against Harvard's substitutes. The 30,000 fans present had hoped for a good contest, but in this they were disappointed, as the Brown eleven never had a chance against the Harvard substitutes, who won 27 to 0.

Harvard's first points came as the result of a drop kick by Hamilton, and then Johnson, piloting the Crimson machine at quarterback, made 16 yards for the first touchdown, after which Hamilton, in the third period, drop kicked another goal, this one being from the 21-yard line. Late in the game, when the crowd was pouring out of its seats, Rouillard rushed over for the third and last touchdown.

Harvard used twenty-six men, all the players who remained in Cambridge, and they showed such a superiority over the men from Providence that one would never have recognized the latter as the men who the week before threw a scare into the Yale team. They actually outplayed the Elis at New Haven, but today they failed to gain more than three first downs in the game. Only twice did Brown come anywhere near to scoring. Then Captain Armstrong tried a goal from midfield. It went askew. The other time Brown was forced to yield the ball.

Harvard Subs Excell.

Harvard's substitutes excelled, and while the Brown men fought hard, they showed the strains of the contest against Yale. Harvard was much the heavier. This advantage, as well as the fact that her men were in much better physical condition, enabled Harvard to toss the attack of the opposition aside. Duke Sedgwick, Acting Captain, played for the greater part of the game at left tackle. He was a tornado in action, sweeping through his opponents and oftentimes tossing up the Brown charges so quickly that it was an easy matter for the other players to sift through and nail the runner.

Brown was handicapped because its clever end, Williams, was only able to play five minutes. He suffered a knee injury in the Yale game. His loss was a heavy one, for the Brown attack has been centered around him this season. Gullan, Captain Armstrong and Barrett were the only Brown men to play through.

The air was crisp and Harvard's march for its first opportunity to kick a goal from the field was marked by two penalties of five yards each. Hamilton, sure footed, easily navigated the crossbar from the 20 yard line. The first touchdown was made by quarterback Johnson after a march from the 45-yard of the field. Carried to Brown's 16-yard line, Johnson hit through the middle, breaking loose from several tacklers.

Hamilton Scores Again.

The second touchdown also was the result of inroads into the Brown territory of short gains, Hamilton scoring. He later kicked another goal from the 21-yard line.

The last touchdown was made in the closing minutes of the last quarter, Rouillard went over after Wharton had intercepted a forward pass and run twenty-eight yards, the longest individual effort of the afternoon to Brown's 4-yard line.

The summary:

HARVARD (27)		BROWN (0)
Flatley	L. E.	Williams
Sedgwick	L. T.	Gullen
Brown	L. G.	Barrett
Tierney	C.	Churchill
Holmes	R. G.	Peterson
Lockwood	R. T.	Johnstone
Gaston	R. E.	Albright
Johnson	Q. B.	Oden
Gratwick	L. H. B.	Brooks
Humphrey	R. H. B.	Moody
Hamilton	F. B.	Armstrong

SCORE BY PERIODS.

Harvard	3	10	7	7—27
Brown	0	0	0	0—0

Touchdowns—Johnson, Hamilton, Rouillard. Goals from touchdowns—Gratwick (2), Wales. Goals from field—Hamilton (2).

Substitutions—Harvard: Wales for Johnson, Macomber for Gaston, Buell for Wales, Eastman for Sedgwick, Rouillard for Hamilton, Chapin for Humphrey, Belden for Macomber, Clark for Flatley, Kuhnhardt for Tierney Olmsted for Brown, Stillman for Gratwick, Brocker for Holmes, Wharton for Stillman, Cooper for Clark, Morrison for Kuhnhardt. Brown, Green for Williams, Mallory for Green, Sheldon for Mallory, Mallory for Albright, Schmuitz for Johnstone, Hoving for Shurtleff, Shurtleff for Peterson, Rhupert for Oden, Spates for Brooks, Brooks for Moody, Faulkner for Brooks, Wolper for Spates.

Referee—A. E. Noble, Amherst. Umpire—W. H. Cannell, Tufts. Field Judge—H. L. McGrath, Boston College. Linesman—J. H. Pendleton, Bowdoin. Time of periods—15 minutes.

DARTMOUTH ELEVEN VANQUISHES U. OF P.

Continued from Page 1, This Section.

for his side and the period ended. Score: Dartmouth 37, Penn 7.

For a time in the fourth quarter it looked as though the Quakers would score again. The Georgia Glide—Heisman says that his shift is a "glide"—and some more of the aerial work which had been so profitable before brought Penn to Dartmouth's 5-yard stripe. A penalty halved this distance, and a jab at the Green forwards left only two feet for Penn to go when it was fourth down. But they hadn't the punch, those Quakers played out and the ball passed into the ownership of the White Mountain contingent.

It would seem as if Dartmouth might now have let up on the scoring, but Jordan made a 60-yard punt and from behind his own goal line, and the Penn back muffed the ball. A Green end was upon it and a Green march began. Line plunges and end runs alternated until Dartmouth had made her fifth tally, this time by Shelburne, with Cunningham functioning as usual. The score was Dartmouth 44, Penn 7.

Just before the final whistle blew Sonnenberg attempted a goal from placement from Penn's 43-yard line, but the ball fell short and the game ended.

The lineup:

DARTMOUTH (44).	PENNSYLVANIA (7).
Moore	L. E. Grave
Sonnenberg	L. T. Ward
Crisp	L. G. Cochrane
Cunningham	C. Day
Neidlinger	R. G. Copeland
Merritt	R. T. Wagoner
Lynch	R. E. Hopper
Jordon	Q. B. Wray
Bower	L. H. B. Straus
Burke	R. H. B. Miller
Shelburne	F. B. Thomas

SCORE BY PERIODS.

Dartmouth	0	23	14	7—44
Pennsylvania	0	0	7	0—7

Touchdowns—Burke (3), Shelburne (2), Jordan, Miller. Goal from touchdown—Cunningham, Wray. Safety—Miller.

Substitutions—Dartmouth: Palmer for Merritt, Grundman for Bower, Gordon for Lynch, Strang for Moore, Threshie for Gordon, Smith for Shelburne, Foster for Threshie, Holbrook for Burke, Butcher for Cunningham, Pennsylvania—Estrevsag for Hopper, Sullivan for Estrevsag, Frank for Day, Sawyer for Straus, Farrell for Sawyer, Handy for Farrell, Olliett for Coyanni, Hopper for Sullivan, Day for Frank, Wallace for Hopper; Thurman for Wagoner, Greenawalt for Wallace, Watkins for Thomas.

Referee—A. A. McCary, Germantown Academy. Umpire—W. R. Dicken, Lehigh. Field Judge—Philip Yetz, Brown. Linesman—J. A. Evans, Villanova. Time of periods—15 minutes.

Capablanca Thinks Highly Of Boy Wonder, Rzechewski

Jose R. Capablanca, new chess champion of the world by virtue of the resignation of Dr. Emanuel Lasker and in accordance with the conditions of their first contract, but with whom nevertheless he will play a match for the title in Havana, is back from England. Capablanca was interviewed as to what he thinks of Samuel Rzechewski, the boy wonder, who made so sensational a début at West Point on Wednesday. In the champion's opinion, the little fellow is in a class a shade below that of the international masters. He thinks that there are probably not more than six players in this country who could defeat the child in a serious match.

MISPLAYS BY N. Y. U. GIVE BATES GAME

Violet Makes Errors at Critical Moments, Maine Eleven Winning, 21 to 18.

Misplays were costly for the New York University football team yesterday when the Bates College eleven triumphed over it by the score of 21 to 18. The inability of the locals to follow the ball was the big factor in their defeat, as the visitors got two of their touchdowns after recovering the ball on poor plays by the Violet.

From a technical point of view the New Yorkers easily outplayed their opponents, as they made two first downs to Bates's one in the first half and in the second half made eleven to seven. In straight football the Heights team showed much more power than the Maine players and had a better forward pass attack, but errors, which Bates took advantage of, led to the defeat.

The lineup:

BATES (21).		N. Y. U. (18).
Carter	L. E.	Adams
Gulney	L. T.	McFadden
Stonier	L. G.	Horrigan
Lure	C.	Brin
Scott	R. G.	Macomber
Seifert	R. T.	Hungervis
Gormley	R. E.	Bacio
Wiggin	Q. B.	Jackson
Finnigan	L. H. B.	Nelson
Davis	R. H. B.	Weinheimer
Kelly	F. B.	Cohen

SCORE BY PERIODS.

Bates	7	0	0	14—21
N. Y. U.	0	0	6	6—18

Touchdowns—Kelly (2), Cohen (2), Jackson, Wiggin. Goals from touchdown—Wiggin (3). Substitutions—Bates: Moulton for Davis, Brown for Gormley, Davis for Finnigan, Canty for Canter, Canter for Browne, Thompson for Luce. N. Y. U.: Gulney for Horrigan, Horrigan for Hungervig, Parkhurst for Bacile, Adelstein for Brin, Edgar for Macomber.

Referee—Mr. Farrier, Dartmouth. Umpire—Mr. Coryell, U of P. Linesman—Mr. Hatch, Williams. Time of periods—15 minutes.

LAFAYETTE EASY VICTOR.

Beats Villanova by Score of 34-0—Many Substitutes Play.

Special to The New York Times.

EASTON, Pa., Nov. 13.—With the majority of the Varsity players on the side lines Lafayette College today defeated the Villanova College eleven by the score of 34 to 0.

Coach Sutherland kept the Lafayette regulars out of today's game so they would be in the best of shape for the big game with Lehigh University here next Saturday.

The lineup:

LAFAYETTE (34).		VILLANOVA (0)
Ziegler	L. E.	Lynch
Feibel	L. T.	Bachman
Schwan	L. G.	Meyers
Bozzedo	C.	McCarthy
Rudisill	R. G.	Pickett
Becker	R. T.	Sirigle
Rase	R. T.	Sirigle
Thomas	Q. B.	Ill
Bartlett	L. H. B.	Blanchefield
Kearney	R. H. B.	Lovegrood
Sasscholtz	F. B.	McGrady

SCORE BY PERIODS.

Lafayette	20	14	0	0—34

Touchdowns—Bartlett 2, Kearney 2, Lukens. Goals from touchdowns—Brennan 2, Smith.

Substitutions — Lafayette: Wolbert for Selwan, Russ for Rudd, Pendergast for Bolger, Smith for Brennan, Ackroyd for Deibel, Tindall for Barnett, Peterson for Ziegler, Lukens for Seascholtz, Carney for Patterson, Sumner for Carney. Villanova: McNamara for Pickett McClaren for Meyers.

Referee—C. E. Price, Swarthmore. Umpire—D. Murray, Haverford. Linesman—J. S. Wheeler Haverford. Times of periods—12 and 15 minutes.

BOSTON COLLEGE VICTOR.

Tufts Eleven Outclassed and Falls Easy Victim by 37 to 0.

Special to The New York Times.

BOSTON, Mass., Nov. 13.—Boston College defeated Tufts 37 to 0 in a game featured by sensational broken field running on the part of the Boston College backfield. At only one time during the game did Boston College permit Tufts to come within possible scoring distance, but the attempt to kick a field goal made by the Medford players did not materialize.

The lineup:

BOSTON COLLEGE (37).		TUFTS (0).
Comerford	L. E.	Shepherd
Mullin	L. T.	Killam
Morrissey	L. G.	Thompson
Foley	C.	Russo
O'Brien	R. G.	Petrone
Urban	R. T.	Vita
Kennedy	R. E.	Neilsen
Lynch	Q. B.	Lecain
Roderick	L. H. B.	Lindell
Kelleher	R. H. B.	Martin
	F. B.	Jefferson

Touchdowns—Roderick (2), Comerford, Kennedy, Hughes. Goals from touchdowns—Kennedy (5). Goals from field—Roderick. Safety—Made by Tufts.

Substitutions—Boston College: McGahan for Comerford, Mead for Mullen, Riordan for Treat, McCloskey for Kelley, Corcoran for O'Brien, Duffy for Urban, Kempf for Kennedy, Murphy for Lizon, Matthews for Roderick, Hughes for Kelleher, T. Nolan for McGahan. Tufts: Kostoff for Nilsen, Hortwath for Vita, Sahlad for Petrone, Resa for Russo, Steward for Thompson, Upsen for Killam, Hurd for Shepherd, Jeffery for Lecain, Roach for Martin, Tirrell for Lindell, Kelley for Jeffery, Kirian for Kelley, Nilsen for Kirian, Stephens for Hurd, Morrill for Stephens, Higgins for Stewart, O'Donnell for Sahlad, Carey for Kontoff.

Referee—H. Butterfield. Umpire—G. V. Brown. Linesman—F. W. Ingalls. Field Judge—D. J. Kelly. Time of periods—12 and 15 minutes.

NORTHWESTERN A WINNER.

Evanston Eleven Registers a 14-0 Victory Over Purdue.

EVANSTON, Ill., Nov. 13.—Captain G. Penfield's scooping of the ball on a Purdue fumble in the last quarter and running 65 yards for the second touchdown of the game featured Northwestern's 14 to 0 victory over Purdue this afternoon in a Western Conference football game. Lano, the Purple's left halfback, made repeated gains for downs through enemy territory. Macklin starred for the Purdue eleven.

The line-up:

NORTHWEST. (14).		PURDUE (0).
Saunders	L. E.	Gulley
H. Penfield	L. T.	Birk
G. Penfield	L. G.	Cooley
Hathaway	C.	Stanwood
Magnusan	R. G.	Swank
Blackwood	R. T.	Claypool
Carney	R. E.	Carmen
Palmer	Q. B.	Macklin
Lano	L. H. B.	Pate
Sjold	R. H. B.	Dousfield
Peterson	F. B.	Murphy

SCORE BY PERIODS.

Northwestern	0	7	0	7—14
Purdue	0	0	0	0—0

Touchdowns—Sjold, G. Penfield. Goals from touchdown—H. Penfield (2).

Referee—Birch, Earlham. Umpire—Mumma, West Point. Linesman—Mc. John, Illinois-Wesleyan. Field Judge—Lipski, Chicago.

PENN STATE HELD TO TIE BY LEHIGH

Late Rally Save Hugo Bezdek's Eleven from Defeat, and Game Ends in 7-7 Score.

Special to The New York Times.

BETHLEHEM, Pa., Nov. 13.—Outplayed throughout the greater part of the game, Penn State rallied in the last five minutes of play today and, after a series of forward passes, Charlie Way skirted around Lehigh's right end and staved off defeat by scoring a touchdown. The final score was 7 to 7.

Taylor Stadium was crowded to the gates and the spectators went wild when Hank Gulick, on the receiving end of a forward pass, went across the line for Lehigh's touchdown. This score came after Rote had shot a forward pass to Herrington, who ran 60 yards to State's 3-yard line.

Lehigh kicked off, and on the first play Killinger was thrown for an eight-yard loss. Two offside penalties forced State to punt. After the next play Harper, a freshman fullback, was carried off the field and Douglas sent in to replace him. An exchange of punts, in which Lehigh had the better of the duel, ended the first period with the ball in Lehigh's possession on its own 15-yard line.

State on Defensive.

Throughout the greater part of the second period State was again on the defensive and it was plainly seen that the Lehigh line was giving the Bezdek protegés no end of worry. Repeated efforts to penetrate the Lehigh defense failed and the half ended when Herrington punted over the goal line and the ball was brought out to State's 20-yard line. Captain Herrington, doing the kicking for Lehigh, booted from his own 10-yard line for an 80-yard kick, the ball rolling to State's 10-yard line. In the six minutes of the third period Captain Herrington thrilled the spectators when he caught a forward pass of twenty-five yards thrown by Rote and raced down the field to State's 2-yard line, where he was tackled. Another attempt at a forward pass resulted in Rote being thrown for a five yard loss. On the next play Savaria hit off tackle for three yards and it looked as though Lehigh would be forced to kick or lose the ball on downs. Instead of trying to penetrate the line a forward pass was called for and Rote passed to Gulick, who was over the goal line and scored the touchdown. Maginnas kicked the goal.

Lehigh threatened to add to this score in the same period when Rote called for a free catch on a State punt and Maginnes attempted a field goal from the 40-yard line, the ball missing the uprights by inches.

Forward Passes Help.

Lehigh was in the lead up until the last five minutes of play, when State opened up with a series of forward passes and through this medium, together with some good backfield plunging by Way and Haines, managed to work the ball within striking distance; then Way scored.

State got the ball in its own territory and registered four first downs, bringing the leather to Lehigh's 15-yard line. On the next play, Way circled right end for ten yards, Haines made three yards through the line, and, in a final effort, Way went around right end for a touchdown. He also kicked the goal, tying the score. The game ended a few minutes later with the ball in State's territory.

STEVENS BEATS SAILORS.

Engineers Take Game from U. S. S. Arizona by 30 to 13.

The Stevens Tech football team defeated the team of the U. S. S. Arizona yesterday afternoon on the Castle Point Field by the score of 30 to 13. Coach Durborow sent the entire second team in to start the game and after the navy team had scored two touchdowns he made a wholesale substitution of the whole team.

The lineup:

STEVENS (30).		ARIZONA (13).
Jonas	L. E.	Johnson
Dillon	L. T.	Puckett
Lavelle	L. G.	Couch
Eppler	C.	Erickson
Ensslie	R. G.	Rockcliff
Adams	R. T.	Vaughn
Odlorne	R. E.	Tirrineo
Benjamin	Q. B.	Warshawski
H. Cooper	L. H. B.	Mayer
Bradley	R. H. B.	Jones
Mowton	F. B.	Wellings

SCORE BY PERIODS.

Stevens	0	14	10	6—30
U. S. S. Arizona	0	7	0	6—13

Touchdowns—Mayer, Wellings, Eeger, Bradley, Emerson (2). Goals from touchdown—Mayer, Goodale (3). Goals from field—Goodale.

Substitutions—Stevens: De Hart for Bradley, Ferrard for Eppler, Egger for Jonas, Strachan for Adams, Emerson for Odlorne, Howard for Emslie, Brett for Laverie, Busch for Dillon, Goodale for Mowton, Bruns for Benjamin, Bajuss for Cooper, Bray for De Hart. Arizona—Anthony for Howard, Mowton for Goodale, Arizona for Rogers for Erickson, Peterson for Wellings, Erickson for Couch.

Referee—J. Short of Western Maryland. Umpire—L. H. Field of Springfield. Linesman—H. O'Shay.

GOOD GAME BY WILLIAMS.

Defeats Wesleyan by Score of 50 to 14—Showing a Surprise.

Special to The New York Times.

WILLIAMSTOWN, Mass., Nov. 13.—Williams showed unexpected strength against Wesleyan here today, downing them on the gridiron for the first time in four years. The score was 50 to 14. The Purple attack pushed back the visitors for a total of seven touchdowns, while Lasell added to the total by a goal from placement on the 38-yard line in the third quarter.

The lineup:

WILLIAMS (50).		WESLEYAN (14).
C. Burger	L. E.	Butler
Lasell	L. T.	Shelbert
Smith	L. G.	Dowling
C. Boynton	C.	Ballon
Fargo	R. T.	Parson
Sulls	R. G.	Hubbell
Codding	R. E.	Hoadcroft
B. Boynton	Q. B.	Peck
Richmond	L. H. B.	Hour
McLean	R. H. B.	Myers
W. Burger	F. B.	Abbott

SCORE BY PERIODS.

Williams	0	34	10	6—50
Wesleyan	0	7	0	7—14

Touchdowns—Richmond (3), C. Boynton (2), Peck (2), Joslyn, Codding. Goal from placement—Lasell. Goals from touchdowns—Lasell (5), Peck (2).

Substitutions—Williams: Wilson for W. Burger, Joslyn for C. Burger, Mallon for McLean, Burger for Codding, Sulls for Laws, McLean for Mallon, Garvin for Codding, W Burger for Wilson. Vrooman for C. Boynton, Jones for Sulls. Wesleyan: Newhall for Hour, Steele for Butler, Green for Dowling.

Referee—Mr. Bergin. Umpire—Mr. Keegan. Linesman—Mr. Hennessy. Time of periods—30 minutes.

ROCHESTER WINS IN SNOW.

Defeats Hamilton Eleven by Single Touchdown and Goal.

Special to The New York Times.

CLINTON, N. Y., Nov. 13.—Rochester beat Hamilton, 7 to 0, on a wet and snowy field here today. After being outplayed in the first half they came back in the third quarter and, after a series of forward passes, managed to cross the Buff and Blue goal line. The play was in their territory from then on, but the Buff and Blue was unable to score after coming within striking distance of the Rochester line a number of times.

Rochester gained little ground through the line, but her running attack, in which Harris featured, was good for many yards. Bolenius, Hamilton's veteran lineman, had to be taken out in the early part of the game and his loss was felt, as was the injury to Captain Campbell's shoulder. Both these incidents tended to slow up the Buff and Blue's strong north wind hindered the kickers of both teams.

FORDHAM TROUNCES GEORGE WASHINGTON

Local Eleven Runs Up a Score of 40, While Visitors from the South Make 0.

The Fordham football team trounced the George Washington University eleven at Fordham Field yesterday afternoon by the overwhelming score of 40 to 0. The visitors were no match for the Maroon aggregation, and at no time during the contest did they come within scoring range.

Despite the fact that five Fordham regulars were kept out of the game by injuries, the local eleven seemed to be able to score almost at will. Kearns, Meyers and Noonan got away with several long runs, and Noonan and Fitzpatrick formed a forward passing combination that netted big gains.

Fordham got a touchdown before the game was well under way. Kay kicked off for George Washington, but Vergara, who received the kick for Fordham, was tackled in his tracks. After a brilliant end run by Kearns, which netted twenty-five yards, the Maroon lost the ball on a fumble by Noonan. Daily, the visitors' fullback, was thrown for a loss of five yards. Kay then fumbled for George Washington and Noonan made up for his misplay by recovering for the Maroon. Meyers, the Fordham left halfback, then broke through and, sweeping past the Blue and White secondary defense, raced thirty-five yards for a touchdown. Noonan kicked the goal.

Another tally was added to the Maroon total shortly after the start of the second period. Fordham marched the ball down the field to the Hatchetites' 3-yard line, but at this point the visitors' defense stiffened up and took the ball on downs. Kay punted for George Washington from behind his own goal line, the ball going out of bounds on the 25-yard line. Fitzpatrick, the star end and captain of the Maroon team, dropped back of the line and, skirted right end for a 20-yard gain. Noonan then crashed through right tackle for five yards and a touchdown. He also kicked the goal.

The four other touchdowns that Fordham scored were all due either directly or indirectly to forward passes. With either Noonan or Fitzpatrick on the throwing end and Fitzpatrick, Kearns and Ryan receiving the Bronx collegians formed an overhead attack that their Southern opponents found impossible to stop.

The visitors tried the aerial game themselves on the few occasions that they had the ball in their possession, but after a couple of successful tosses in the beginning they found this form of attack just as ineffective as all the others. They managed to make only five first downs during the entire contest.

The most spectacular feature of the game came close to the end of the final quarter. Fordham had the ball on her own 40-yard line and had but a few minutes to score another touchdown. Noonan tried a forward to Kearns, but it was grounded before the latter could reach the ball. The next one to Fitzpatrick was good, however, and netted about fifteen yards. The same play was tried again and again Fitzpatrick got the ball. Daily and McAllister attempted to tackle the Maroon captain, but he managed to get away and ran thirty yards for the final touchdown.

The lineup:

FORDHAM (40).		G. WASHINGTON (0)
Fitzpatrick	L. E.	Hume
Mallon	L. T.	Sandys
Walsh	L. G.	Walter
Gorman	C.	P. Loehler
Lesko	R. G.	Whyte
Vergara	R. T.	Hawley
Ryan	R. E.	J. Loehler
Noonan	Q. B.	McAllister
Meyers	L. H. B.	Springston
Kearns	R. H. B.	Kay
Gately	F. B.	Daily

SCORE BY PERIODS.

Fordham	7	13	13	—40

Touchdowns—Meyers (2), Noonan, Kearns, Fitzpatrick, Ryan. Goals from touchdowns—Noonan (4).

Substitutions — Fordham: Walbridge for Walsh, Walsh for Walbridge, Sullivan for Gately, Berry for Noonan, Shanker for Kearns, Granfield for Meyers, Moran for Lesko, Smith for Gorman, Corsello for Ryan. George Washington: Gibson for J. Loehler, Gronna for Hawley, Brown for Walter.

Referee—Sullivan, Boston College. Umpire—Dr. Gorsh. Lafayette. Linesman—Donovan, Lehigh. Time of periods—Four of 15 minutes.

Curtis Beats Stuyvesant.

Playing at top form against the Stuyvesant eleven at Macomb's Dam Park yesterday, the soccer team of Curtiss High School blanked their opponents in their championship games to the tune of 4 goals to 0. The Staten Island lads shot two goals in each half.

Spectators Injured When Temporary Stand Collapses

MALDEN, Mass., Nov. 13.—Several hundred football spectators were bruised, cut and scratched, and a few were severely injured, when a temporary stand erected on the Malden High School Field collapsed during the annual contest with Everett High School today. Miss Rose Sanford of Everett, who suffered a leg fracture, and the Misses Rosa Detoura and Mary Crowley, also of Everett, were the most seriously injured. Physicians attended a dozen other women, some of whom fainted in the crush.

AMHERST ELEVEN DEFEATS TRINITY

Game Is Played on Soggy Field and Results in a Score of 14 to 0—Wing Stars.

Special to The New York Times.

HARTFORD, Conn., Nov. 13.—Trinity finished an unsuccessful football season this afternoon with a 14 to 0 defeat by Amherst. The game was fiercely fought on a soggy field, softened by a frost thaw, and line plunges predominated with few end forays or punts. During the last two periods both teams resorted to forward passes, most of them short tosses, and many of them successfully consummated. Though Trinity has won but one game this season, she was very close to tying Amherst near the end of the third period this afternoon, the chance for a touchdown going awry when one of those seemingly certain forward passes landed in enemy arms.

Wing, who played a fine game in the backfield for Amherst, made both touchdowns, the first after a long run, in the first period, during which he managed to evade five Trinity tacklers, and the other in the third period, when he grabbed a long forward pass over the goal line from Zink, standing on the 12-yard line.

The lineup:

AMHERST (14).		TRINITY (0).
Davidson	L. E.	Nordlung
Clapp	L. T.	Wallen
Wormster	L. G.	Sinnott
Palmer	C.	Brill
Clark	R. G.	Richmond
Roberts	R. T.	Johnson
Williams	R. E.	Mills
Zink	Q. B.	Brennan
Wing	L. H. B.	Bolles
Brisk	R. H. B.	Fuller
Bloecker	F. B.	Card

SCORE BY PERIODS.

Amherst	7	7	0	0—14
Trinity	0	0	0	0—0

Touchdowns—Wing, 2. Goals—Zink, 2. Substitutions—Amherst: Andrews for Davidson, Leets for Worcester, Worcester for Clark, Johnson for Wing, Daniels for Brisk. Trinity: Tausig for Mills, Murman for Card. Umpire—Mr. Hessler, Albany. Referee—Mr. Crowley, Bowdoin. Field Judge—Mr. Kelleher, Boston College. Linesman—Mr. Herr, Dartmouth. Time of periods—Four of 15 minutes.

NOTRE DAME VICTORIOUS.

Defeats Indiana Eleven After Tussle by Score of 13 to 10.

INDIANAPOLIS, Nov. 13.—Indiana sprang a surprise on Notre Dame, and the conquerors of the army had difficulty in defeating the Crimson 13 to 10 here today. Notre Dame did not get started until near the end of the third period, when they carried the ball on end runs by Mohardt and Girp to the Crimson 1-yard line, where the quarter ended.

The lineup:

NOTRE DAME (13).		INDIANA (10).
Kiley	L. E.	Bell
Coughlin	L. T.	Risley
H. Anderson	L. G.	McCaw
Larson	C.	Pierce
Smith	R. G.	Mumby
Shaw	R. T.	Leonard
E. Anderson	R. E.	Haney
Brandy	Q. B.	Mathys
Gipp	L. H. B.	Thomas
Mohardt	R. H. B.	Wilson
Wynne	F. B.	Kyle

SCORE BY PERIODS.

Notre Dame	0	0	0	13—13
Indiana	0	3	7	0—10

Touchdowns—Notre Dame, Gipp. Brandy: Indiana, Haney. Goals from touchdowns—Notre Dame, Gipp; Indiana, Risley. Field goal—Risley.

Referee—F. E. Gardner, Cornell. Umpire—Harry Graves, Illinois. Field Judge—A. R. Coffin, Cornell. Linesman—John McKay, Westminster.

ARMY ROLLS UP 90 POINTS—BOWDOIN, 0

Cadets Score 13 Touchdowns and 12 Goals—French the Bright Star of Game.

Special to The New York Times.

WEST POINT, N. Y., Nov. 13.—The Army rolled up a record score against Bowdoin today. The Cadets scored thirteen touchdowns and kicked twelve resultant goals for a sum total of ninety points. Bowdoin went scoreless, never getting further than their own 35-yard line. Walter French, who has distinguished himself in every game in which he has participated, was the bright particular star of the contest.

French was in the game but little. The Army coaches used him only during a part of two periods, but the former Rutgers back flashed several long runs for touchdowns. French ran eighty yards for a score in the first period. In the third period he ran sixty-five yards to another touchdown and a moment later he duplicated the run for another score, but on this play an Army man was holding and the ball was called back. Nothing daunted, on the very first lineup the doughty little Army speed boy sifted through Bowdoin's line and went the sixty-five yards to a touchdown.

French kicked seven of Army's goals today, missing none. His point getting for the day figured up twenty-eight. Smythe, a heavy, aggressive back, also did good work. Mulligan's line play stood out among the features of Army's game today. He blocked one of Bowdoin's punts, among other feats, and fell on the ball for an Army touchdown.

The Cadets used numerous substitutes, putting in their third and fourth string men for the final quarter.

The lineup:

ARMY.		BOWDOIN.
Doyle	R. E.	Bates
Mulligan	R. T.	Mann
Goodman	R. G.	Haines
Greene	C.	McCurdy
Clark	L. G.	Eames
Don Storck	L. T.	Dougeon
Don Storck	L. E.	Philbrook
Wilhide	Q. B.	Woodbrick
Smythe	L. H. B.	Morrell
Lawrence	R. H. B.	Smith
French	F. B.	Whitney

SCORE BY PERIODS.

Army	21	34	25	7—90

Touchdowns—Army: Smythe (3), French (3), Whitson (3), Don Storck Lawrence, Richards, Mulligan, Wilhide. Goals from touchdown—French (7), Mulligan (4), Richards. Substitutions—Army: White for Doyle, Stewart for Mulligan, Enderton for Greene, Pitser for Lee Storck, Meyers for Don Storck, Ogden for Wilhide, Whitmon for Smythe, Dodd for Lawrence, Eberse for Dodd, Richards for French. Bowdoin: Guptil for Bates, Purdy for Mandy, Benson for Smith.

Referee—J. C. McDonald, Trinity. Umpire—A. C. Tyler, Princeton. Linesman—O. Haan, Harvard. Time of periods—15 minutes.

ONE MOTHER BEAMS ON TWO CAPTAINS

Continued from Page 1, This Section.

in the occasion. Is there any among the 53,000 here whose thoughts do not turn now and then to the little lady sitting now on the Princeton side of the field—the lady from Lawrence, Mass., mother of the two fine lads fighting out the battle of the year on opposing sides?

What a day for Mrs. Mary Callahan and what an honor for Princeton that she's sitting there among them! And what emotions must be hers! But is it Captain Mike or Captain Tim that's in her mind today? Is it sympathy for the one or joy for the other she feels when she sees the teams plowing down the field? There's need for but a single guess. It's the pair of them she's thinking of all the time, all the way. Bless the fine mother's heart of her. 'Tis a great day for Mrs. Callahan, indeed, and however the battle goes for her there's naught in it but righteous pride and gladness.

From the elevation of the press stand it's a brilliant picture that is spread out below. There's every color in the rainbow in the hats and wraps, &c., of the brighter part of the picture. Beauty is here in its best bib and tucker. Yale and Princeton are now about to settle the question of superiority on the gridiron—that is, provided they don't gloom it on occasion with another of their tie scores—but there's one matter in which they are sure to divide the honors equally and that's their good taste in the charms of femininity.

It is another ideal sunshiny football day, a replica of last Saturday, with the exception of a lowering of the temperature that makes the wisest of sweaters and overcoats and furs very much of a necessity. Apart from the action down below, there is plentiful excuse for waving of the arms and standing on the backs of the seats and yelling as every loyal partisan has to do something to keep warm, especially if he has not been wise enough to take advantage of the recent Supreme Court decision and bring a flask along.

There is little room for doubt that if it is cut off by the stadium walls so that the rival kicking departments have nothing to worry about excepting the opposing forwards. Betting has been exceedingly light. Princeton has been willing to talk turkey at odds of 5 to 4, but has placed little money at 5 to 3 and 7 to 5, which have been the odds most frequently quoted. In fact the history of Princeton and Yale series shows no game in which there has been less interest in the betting.

It has been a late arriving crowd, for the railroad service has been woefully inefficient today. Thousands stood packed together before the train gates at the Pennsylvania Station in New York for an hour and thirty minutes from 10 o'clock until 11:30 this morning before a train was available. It was well along in the first period before all the seats were filled. If the railroad company were required to pay damages for all the ruffled tempers and ungodly language it has been responsible for the day, it would have to declare its insolvency tomorrow.

But Captain Tim and Captain Mike have just exchanged a brotherly grip in midfield and the referee has tossed the coin. Even the delinquencies of a soulless railroad corporation are forgotten. The Tiger's fangs are bared and the bulldog has just finished his regular allowance of raw beef. The stands are indulging in every symptom of temporary madness.

The whistle has blown.

Hooray for Callahan!

NOTRE DAME BEATS NAVY IN EASY VICTORY.

Midshipmen Crush South Carolina Eleven by Score of 63 to 0.

Special to The New York Times.

ANNAPOLIS, Md., Nov. 13.—The midshipmen did not find it necessary to extend themselves to win from the team of the University of South Carolina here today by 63 to 0.

Army scouts in the stands saw nothing of the Navy's advanced game, and frequent changes were made in the line-up of the team. Forty-two of the points were scored in the second half by a substitute team.

The lineup:

NAVAL ACAD. (63).		SO. CAROLINA (0).
Parr	L. E.	Brasington
Carney	L. T.	Wells
Winkler	L. G.	Thomas
Simers	C.	W. Smith
Frawley	R. G.	McMillan
King	R. T.	Hampton
Ewen	R. E.	Wheeler
Conroy	Q. B.	Allen
Kreiter	L. H. B.	Simmons
Walters	R. H. B.	Layton
McKee	F. B.	Grassette

SCORE BY PERIODS.

Navy	14	7	21	21—63
University of South Carolina	0	0	0	0—0

Touchdowns—Conroy (3), Noyes (3), Rawlings, Barchet, Dole. Goals after touchdowns—King (6), Bolles (3).

Substitutions—Navy: Titus for Parr, Abson for Titus, Bolles for Carney, Carney for Bolles, Bolles for Carney, Willkie for Wink, Sanborn for Simers, Dahlgren for Frawley, Wiedorn for King, Flaherty for Ewen, Noyes for Conroy, Oregan for Noyes, Dole for Oregan, Rawlings for Kreiter, Barchet for Rawlings, Durgin for Barchet, Matthews for Walter, Rooney for Matthews, Cullen for Allen, Peole for Cullen; South Carolina: B. Smith for Brockington.

Referee—J. Bellis, Washington and Jefferson. Umpire—D. W. Merriman, Geneva. Linesman—A. W. Palmer, Colby. Time of periods—15 minutes.

HAWKEYES BEAT GOPHERS.

Minnesota Starts Well, but Is Smothered by Iowa, 28-7.

IOWA CITY, Iow

RITOLA, A FINN, IS NEW RUNNING STAR

Hill-and-Dale Athlete Shows His Heels to 47 Rivals in Junior Title Event.

IS CARPENTER BY TRADE

Patasoni, a Zuni Indian, Is Second, 300 Yards Behind Winner, Who Covers Course in 32:43 1-5.

Another Finnish running star flashed on the athletic horizon yesterday when William Ritola, a sturdy, deep-chested young athlete, showed his heels to forty-seven rivals in the annual National A. A. U. junior championship cross-country race over the Van Cortlandt Park title course.

Ritola, running under the colors of the Finnish-American A. C., raced to victory in impressive fashion without receiving serious contention from his rivals. Gaining the lead early in the chase, he broke trail at a brisk pace and picked up ground gradually as he dashed over the trying course. Up hill, down dale and over rough and flat going, Ritola raced with all the strength, speed and endurance for which his countrymen are noted. As he progressed in his attempt on the junior title, the young Bronx runner left his rivals further behind, until, at the finish, he was enjoying a lead of more than 300 yards on his nearest rival, Amesoli Patasoni, a Zuni Indian of the Haskell Institute, who gamely stuck to the pursuit and finished second.

Ritola's time was 32 minutes 43 1-5 seconds. Patasoni's time was 33:33 2-5 and Al Hulsebosch, Paulist A. C., American representative in the Olympic steeplechase test, finished third, 150 yards back of the Indian, in 33:56 4-5.

The victory of Ritola was not unexpected. Of the field of fifty-nine original starters, he stood out as the favorite. Countrymen who journeyed to Van Cortlandt Park for the event had unlimited confidence in the ability of the young Finlander to outclass the field. They wagered heavily on the outcome and cleaned up quite a tidy sum on the victory. Of the field of fifty-nine which started eleven found the going too rough and withdrew. Frank Zuna, member of the recent Olympic team, was among this number. He contracted a stitch in the side on the first lap and retired while racing in seventh position.

Victor Is a Carpenter.

The winner of the junior hill and dale title is a carpenter by trade. He was to have overtime yesterday for which his stipend would be $25. The prospect of winning a title, however, proved more alluring to the young Finn, so he hurried up to Van Cortlandt Park and donned his running togs. After the race he declared he felt more satisfaction than if he had just received an envelope with a week's overtime money in it.

Representatives of the Monawk A. C. carried off the team championship. The efforts of the Brazilian cross-country luminaries, working together from start to finish of the race, and in positions well up with the leaders of the pack, finished with the low scoring total of 29 points. The team members finished in third, fourth, fifth, sixth and tenth point positions, far ahead of any rival quintet. The St. Christopher Club team, regarded as a formidable dark horse for the trophy, finished second, with 59 points. Columbia University's Blue and White hill and dalers, minus the services of the sensational Walter Higgins, finished third with 79 tallies.

The conspicuous absence of Higgins robbed the race of its competitive lustre, and eliminated any opportunity for forcing the Blue and White crack over the regular championship trail. It has been learned that Higgins did not cover the course because he has been pressed for time in the affairs of Van Cortlandt Park, [illegible] followers of athletics do not take his record performance seriously. It was expected that Higgins would be included in the pack scoring for the junior title, but his entry was withdrawn by the Columbia coach fearing lest Higgins might go stale for the intercollegiate title race next Saturday.

Ritola's Victory Convincing.

Ritola's victory was a convincing one. Before the completion of the first lap it was manifest that only an accident could deprive the sturdy young Finlander of the title. The Finn went to the front during the first mile and never was seriously challenged thereafter. He crossed the finish line fresh as the proverbial daisy and without any display of distress. In contrast to the condition of the winner was that of Harry Rosen, Morningside A. C. runner, who raced over practically the entire second lap of the course suffering from a stitch. Rosen just had enough strength to cross the finish line in thirty-fourth position, when he collapsed.

The typical scramble for favorable positions was produced when the gun bark released the fifty-nine hill and dalers at the start.

At the conclusion of the first lap Ritola was timed in 16:08 2-5 and had a lead of about seventy yards on Patasoni and Hulsebosch, who went over the line shoulder to shoulder in pursuit. John Bell, knights of St. Antony, was next in a well-strung out field, followed by Harold Cutbill, Boston A. A. runner; J. Tretten, Pastime A. C.; James McGuinness, Mohawk A. C.; Frank Titterton, Mohawk A. C., and Bob Spear, Paulist A. C. The remainder of the field strung out Indian file over the last quarter-mile of the course.

On the second lap Ritola, despite the absence of contention, never slackened his speed. He raced along at the same steady pace and never weakened. Hulsebosch and Patasoni gradually dropped rearward as their sturdy rival forged on in his dash to victory. Ritola had a lead of more than 200 yards before entering the woods on the back stretch of the second lap, and when he started the descent of Cemetery Hill his margin of victory gradually increased with his quick, apparently fresh pace, until he worked up an advantage of more than 300 yards at the finish.

The order of finishes follows:

1—W. Ritola, Finnish-Amer. A. C...32:43 1-5
2—*A. Patasoni, Haskell Institute...33:33 2-5
3—*A. Hulsebosch, Paulist A. C.....33:55 4-5
4—G. Williams, St. Christopher C...34:01 4-5
5—F. Titterton, Mohawk A. C.....34:07 1-5
6—*H. C. Cutbill, Boston A. A.....34:16 4-5
7—J. McGuinness, Mohawk A. C.....34:31 4-5
8—F. Travalena, Mohawk A. C.....34:39 1-5
9—F. Wetten, Pastime A. C.....34:47 1-5
10—E. Weiss, Mohawk A. C.....35:08 3-5
11—J. Losero, Paulist A. C.....35:09
12—P. Zablocfsky, Morning. A. C...36:11
13—M. Russo, St. Anselm's A. C.....36:14
14—A. F. Haskell, Jr., Columbia U...35:25
15—M. J. Tea, Glencoe A. C.....35:27
16—J. Wibey, Mohawk A. C.....35:35
17—C. Silverstein, Glencoe A. C.....35:38
18—*E. H. White, Holy Cross Lyc...35:37
19—H. Parkinson, Morning. A. C....35:40
20—C. Mitchell, St. Christopher C...35:44
21—A. W. Stewart, Columbia Univ...35:50
22—J. Goff, St. Christopher Club...36:03
23—W. Jackson, St. Christopher C...36:05
24—A. Morris, St. Christopher Club.36:09
25—C. Prim, Finnish-Amer. A. C....36:11
26—A. Fogel, Paulist A. C.....36:14
27—A. Schaeffer, Columbia Univ....36:23
28—H. Lowenkopf, Columbia Univ...36:27
29—B. H. Harris, Columbia Univ...36:36
30—E. Walsh, Paulist A. C.....36:29
31—F. Spear, Paulist A. C.....36:35
32—V. Neppa, Finnish-Am. A. C....36:37
33—W. Stokely, St. Christopher Club.36:39
34—H. Rosen, Morningside A. C.....36:40
35—J. Brooks, Mohawk A. C.....37:11
36—I. Lehmann, Morningside A. C...37:17
37—*M. Schaefer, Brooklyn A. C....37:34
38—E. Kolber, Glencoe A. C.....37:38
39—C. W. Rapp, Mohawk A. C.....37:39
40—W. Hillman, Finnish-Am. A. C...37:44
41—J. Slant, Morningside A. C.....38:08
42—H. D. Hudson, Columbia Univ...38:12
43—E. Schippel, Paulist A. C.....38:16
44—W. Boak, Mohawk A. C.....38:27
45—A. Pohring, Morningside A. C...38:43
46—A. Kaskinen, Finnish-Am. A. C...38:54
47—W. Geadding, Glencoe A. C.....38:59
48—J. McCormack, Paulist A. C.....
*Individual entry does not count in team score.

TEAM SCORE.

Mohawk A. C.	3	4	5	6	10—	28
St. Christopher Club	9	12	14	15	16—	66
Columbia University	9	13	18	19	20—	79
Morningside A. C.	8	11	24	25	27—	95
Finnish-Am. A. C.	1	17	22	32	33—	105
Paulist A. C.	7	21	25	28	29—	110

Want Permanent Markings For Cross-Country Course

A permanent cross-country course, marked off by monuments or by some other appropriate markings, will be installed on Van Cortlandt Park, if an appropriation can be secured to defray the expenses of the work. The plan was disclosed yesterday by Arthur G. Waldreaon, landscape architect of the Bronx Park Department, who attended the national junior cross-country title race. The plan, if it materializes, will prove popular with local athletic clubs and A. A. U. officials, inasmuch as it will provide a standard course and will eliminate the confusion now existing with respect to the trails covered by collegiate and A. A. U. runners in tests over the park ground. Under the present conditions the complete championship course of slightly more than six miles is marked off only on the occasion of a title race.

M. I. T. IS WINNER IN X-COUNTRY RUN

Captures New England Intercollegiate Title—Ray Buker Is First to Finish.

Special to The New York Times.

BOSTON, Mass., Nov. 13. — Massachusetts Institute of Technology won the annual New England intercollegiate cross-country run held this morning over the Franklin Field course, with Raymond Buker of Bates carrying off the individual honors. The Bates team made a strong bid for first place, but the superior balance of the Engineers won the day for that team. Both teams finished four men within the first twenty, but the next Technology men came across twenty-fifth, while the fifth Bates man was fortieth. The course was about five and a half miles. Eighty men started and seventy-five scored.

Stimson of Wesleyan and Rollins of M. A. C. jumped into the lead at the start, but Rollins soon faded and the former stayed well up all the way and finished fourth. At the end of the first two miles Doherty of Tufts was out in front, with Billy MacMahon of Tech second. At the four-mile mark Doherty had slipped down to fourth, with MacMahon still second. When the runners came in sight of the finish, MacMahon and Buker were fighting it out and raced up the road to the finish. It was neck and neck up to within one hundred yards of the finish, when MacMahon weakened and dropped back.

The summary:

1—Raymond Buker, Bates.....29:24 3-5
2—W. K. MacMahon, M. I. T.....29:27
3—J. W. Grotts, Williams.....29:29
4—John Doherty, Tufts.....29:41
5—R. G. Stimpson, Wesleyan.....29:47
6—H. W. Raymond, U. of M.....29:48
7—Richard Buker, Bates.....30:06
8—A. L. Flanders, Tech.....30:14 1-5
9—W. K. Herrick, U. of M.....30:22
10—C. L. Stone, Tech.....30:32
11—J. W. Weston, New Hampshire..30:36
12—J. L. Marston, W. P. I.....30:37

15—C. Kane, Bates; 14—R. E. Hendrie, Tech; 15—A. Mercer, Colby; 16—H. R. Cook, Williams; 17—E. C. Berg, Maine; 18—D. P. Roine, Vermont; 19—H. Norton, Wesleyan; 20—L. Kimball, Bates; 21—C. E. Graves, New Hampshire State; 22—Joseph Doherty, Tufts; 23—Slate, M. A. C.; 24—S. F. Johnson, W. P. I.; 25—J. F. Hennessey, Tech; 26—R. W. McLaughlin, Maine; 27—H. C. Foster, Wesleyan; 28—J. Stowe, Wesleyan; 29—F. A. Johnson, Wesleyan; 30—Woodworth, M. A. C.; 31—C. F. Jones, Williams; 32—Cecil Leath, New Hampshire State; 33—Leonard Mayo, Colby; 34—C. J. MacIntyre, Tech; 35—G. Dooley, Boston College; 36—C. E. Pierce, Maine; 37—H. C. Moody, New Hampshire State; 38—I. R. Peace, Maine; 39—H. R. Maccomber, Vermont; 40—R. Batten, Bates; 41—E. L. Williams, Colby; 42—R. Kellogg, Williams; 43—J. H. Barnard, Maine; 44—W. B. Wolfe, Williams; 45—F. S. Fasce, Williams; 46—R. D. Conary, Colby; 47—W. O. Wilson, Boston College; 48—A. L. French, New Hampshire State; 49—V. F. O'Brien, Boston College; 50—R. Peterson, Bates; 51—L. W. Bolan, Boston College; 52—W. S. Hoar, W. P. I.; 53—E. V. Fasce, Williams; 54—E. Clifford, Bates; 55—R. Collins, M. A. C.; 56—L. Higgins, New Hampshire State; 57—A. L. Wilson, W. P. I.; 58—West, M. A. C.; 59—J. A. Styffe, W. P. I.; 60—D. A. Robbins, M. I. T.

The Score.

College.	Points.					Total.
Technology	2	8	10	14	25	59
Tufts	1	7	13	20	40	81
Maine	6	9	17	26	38	96
Wesleyan	5	19	27	28	29	108
Williams	3	16	31	42	44	136
N. H. State	11	21	32	37	48	149
Colby	15	33	41	49	61	199
W. P. I.	12	24	32	57	59	204
Tufts	4	22	62	63	68	219
Vermont	18	36	59	64	65	222
M. A. C.	23	30	55	58	67	233
Boston College	35	45	49	51	74	254

COLGATE FINALLY WINS.

St. Bonaventure Team Provides First Victory of Season, 80 to 0.

Special to The New York Times.

HAMILTON, N. Y., Nov. 13.—The Colgate football team staged its long awaited come-back by defeating the St. Bonaventure eleven here this afternoon on the snow-covered Whitnall Field. The score was 80 to 0. The victory was the first of the season for the Maroon and throughout the entire game the Colgate team showed surprising superiority over the visitors.

Captain Kelly kicked off for St. Bonaventure and after a series of line plunges Townsend carried the ball over the line for Colgate's first touchdown. Within a few minutes Suchy scored the second touchdown. Captain Wooster kicked both goals. In the second period Townsend and Sanford each made touchdowns.

A new Colgate team took the field at the beginning of the second half. After plunging through centre for 10 yards Andrews took the ball over, but Kraus failed to kick goal. Andrews again scored after ripping the St. Bonaventure line apart with tornado-like plunges. In the last period Colgate scored six touchdowns.

St. Bonaventure played a forward passing game, but Colgate was fast enough to check it.

The lineup:

COLGATE (80).		ST. BONAVENTRE (0)
Beardsley	L. E.	H. Mapleau
L. Leonard	L. T.	Parsier
Browne	L. G.	Sunningham
Treyner	C.	Kelly
Vose	R. G.	Robinson
Wooster	R. T.	Duryea
J. Leonard	R. E.	H. Martineau
Sanford	Q. B.	Moirrias
Townsend	L. H. B.	Mann
Mason	R. H. B.	Succo
Suchy	F. B.	Milton

SCORE BY PERIODS.

Colgate	14	14	12	40	—80
St. Bonaventure	0	0	0	0	—0

Touchdowns—Townsend (2), Suchy, Sanford, Andrews (4), Herman (3), Woolsey. Goals from touchdowns—Wooster (5), Kraus, Mosier (6).

Substitutions—Colgate: Rabbone for Treyner, Woolsey for Leonard, Kraus for Wooster, Hauser for Beardsley, Mason for Sanford, Andrews for Townsend, Herman for Suchy, Mosier for Kraus.

Referee—Miller. Umpire—Hollenbeck. Linesman—Hathaway. Time of periods—15 minutes.

Commerce High Wins.

Commerce High School soccers, champions of the P. S. A. League, were pitted against Bushwick at the Prospect Park Parade Grounds yesterday, and, winning by the score of 2 goals to 1, gained two more points in the competition.

HERR IS FASTEST IN SCHOOLBOY RUN

Manual Star Covers Course in 15:47—Two Teams Make Perfect Scores.

H. Herr, Manual Training H. S. cross-country star, recorded the fastest time yesterday in the final series of quadrangular hill-and-dale races held under the auspices of the Public Schools Athletic League over a course of slightly more than two miles at Van Cortlandt Park. Herr, starting in a field of thirty-two hill-and-dalers in the first of four groups, covered the course in 15 minutes 47 seconds, leading J. Denis, Curtis H. S., by a comfortable margin. Despite the victory of Herr, however, Curtis captured the team laurels from Manual Training, Jamaica and Boys' High. The Staten Islanders registered the low total of 22 points.

The most sweeping victory that has been produced in a three-cornered race since the start of the series was furnished in the third group, in which the Flushing H. S. runners garnered all the honors. A. Sulzbach, the Long Islanders' star, captured the individual laurels in 15:49, a matter of two seconds slower than the best time of the day. He was followed home by a procession of Flushing runners, consisting of Greenberg, Ephrain, H. Julechur and L. Smith. Through their success in carrying off the first five positions the Flushing team compiled the perfect score of 15 points, which gave them the team laurels.

Stuyvesant H. S. also returned a perfect score, but did not encounter serious opposition in attaining the distinction. The East Side lads engaged Theodore Roosevelt H. S. in the fourth group, and made a walkaway of the race. In the second group honors went to Evander Childs H. S. representatives, who accounted for individual and team honors.

The summaries:

First Group.

Pos.	Name and School.	Time.
1	H. Herr, Manual Training	15:47
2	J. Denis, Curtis	16:53
3	F. Yater, Curtis	16:10
4	E. Van Name, Curtis	16:22
5	A. Van Allen, Curtis	16:40
6	K. Weeks, Manual Training	16:50
7	L. Brickbauer, Manual Training	16:52
8	A. Debard, Curtis	16:56
9	H. Holloway, Curtis	17:11
10	Fisk, Boys'	17:18
11	U. Holkza, Curtis	17:20
12	Shevlin, Jamaica	17:22
13	Guardino, Jamaica	17:28
14	Lynn, Jamaica	17:34
15	N. Hendricksen, Curtis	17:35
16	J. Wheeler, Curtis	17:36
17	J. Staggenberg, Manual Training	17:40
18	Sears, Manual Training	17:44
19	H. Dunn, Curtis	17:46
20	Haywood, Jamaica	17:48
21	C. Olsen, Manual Training	17:54
22	J. Burke, Manual Training	17:55
23	Leftstein, Boys'	18:00
24	Hearn, Boys'	18:49
25	Downes, Jamaica	18:54
26	Brewster, Boys'	18:55
27	Hachman, Boys'	19:08
28	Fogel, Manual Training	19:18
29	A. Gross, Manual Training	19:25
30	Strachan, Boys'	21:50
31	Ensber, Boys'	24:10
32	Vassberg, Boys'	24:50

TEAM SCORE.

Curtis	2	3	4	5	8—	22
Manua. Training	1	6	11	17	18—	47
Jamaica	12	13	14	20	25—	84
Boys'	10	23	24	26	27—110	

Second Group.

1—F. Ward, Evander Childs.....16:03
2—P. Sober, Evander Childs.....16:25
3—M. Ekatchinsky, Morris.....16:30
4—A. Minor, Evander Childs.....16:40
5—W. Segal, Morris.....16:43
6—S. Weltz, Morris.....16:45
7—Jacobs, Morris.....16:53
8—H. Walker, Bushwick.....16:56
9—M. Mannion, Evander Childs.....17:04
10—C. Cuggy, Morris.....17:07
11—C. Klein, Bushwick.....17:09
12—J. Quinlan, Evander Childs.....17:17
13—A. Drake, Bushwick.....17:34
14—F. Sampson, Bushwick.....17:47
15—D. Welsh, Evander Childs.....17:53
16—S. Spillane, Bushwick.....17:57
17—J. Cohen, Morris.....18:00
18—H. Riger, Bushwick.....18:32
19—R. Herman, Evander Childs.....18:33
20—D. Von Drehle, Bushwick.....18:34
21—J. Greenberg, Morris.....18:36
22—A. Meyerowitz, Evander Childs.....18:38
23—I. Ashterman, Morris.....18:49
24—J. Durosa, Evander Childs.....19:13

TEAM SCORE.

Evander Childs	1	2	4	9	12—	28			
Morris	3	5	6	7	10—	31			
Bushwick	8	11	13	14	16—	62			

Third Group.

1—A. Sulzbach, Flushing.....15:49
2—Greenberg, Flushing.....15:54
3—Ephrain, Flushing.....16:12
4—H. Julechur, Flushing.....16:39
5—L. Smith, Flushing.....16:40
6—Sprower, Richmond Hill.....16:47
7—J. Green, Flushing.....16:59
8—Schaeffer, Richmond Hill.....17:07
9—Bernstein, Richmond Hill.....17:11
10—Aubeck, Richmond Hill.....17:13
11—Weisaman, De Witt Clinton.....17:14
12—A. Moore, De Witt Clinton.....17:28
13—A. Weg, De Witt Clinton.....17:35
14—W. Hasse, Flushing.....17:49
15—Bidde, Richmond Hill.....17:51
16—Arkus, Richmond Hill.....17:52
17—Newman, Richmond Hill.....17:54
18—Hansen, Richmond Hill.....17:55
19—Schlossberg, De Witt Clinton.....17:58
20—Fiddleman, De Witt Clinton.....18:07
21—Jaeger, Richmond Hill.....18:22
22—B. Emmerick, Flushing.....18:23
23—J. Sommer, Richmond Hill.....19:27
24—Rubin, De Witt Clinton.....19:52

TEAM SCORE.

Flushing	1	2	3	4	5—	15
Richmond Hill	6	8	9	16	15—	48
De Witt Clinton	11	12	18	19	20—	75

Fourth Group.

1—Kivasanck, Stuyvesant.....16:23
2—J. Serventi, Stuyvesant.....16:27
3—H. Malpoongh, Stuyvesant.....16:40
4—C. Dain, Stuyvesant.....16:44
5—Feldstein, Stuyvesant.....16:47
6—Feldman, Stuyvesant.....16:49
7—Ringwald, Stuyvesant.....17:00
8—A. Jordan, Theodore Roosevelt...17:15
9—J. Hoorack, Stuyvesant.....17:27
10—Levenson, Stuyvesant.....17:37
11—George, Stuyvesant.....17:53
12—Roser, Theodore Roosevelt.....17:58
13—E. Nullstone, Theodore Roosevelt..18:33
14—H. Bunkhard, Theodore Roosevelt..19:45
15—H. Kaufman, Theodore Roosevelt...20:10

TEAM SCORE.

Stuyvesant	1	2	3	4	5—	15
Theodore Roosevelt	8	12	13	14	15—	62

COLUMBIA FRESHMEN LOSE.

Cornell Yearlings Win with Ease on South Field by 47 to 0.

Cornell's fast freshman eleven on South Field yesterday defeated the Blue and White yearlings by a score of 47 to 0. The Ithacans held the upper hand throughout the entire contest, for at no stage of the game did the Blue and White attack seriously menace the Cornell goal line. The Cornell attack, on the other hand, was well rounded and forced the local eleven back into its own territory during the greater part of the game.

From the very outset of the game, the Cornell attack proved too much for Columbia and the final outcome did not remain long in doubt.

The result of the contest came as a surprise to the Morningside rooters who had confidently expected a close, hard fought contest. The Blue and White line did not hold, with the result that the fast quartet of Red and White backs were able to slip through the line and around the ends for substantial gains. Captain Hubbard and Piekarski played brilliantly for the visitors, while Echavarria put up a stellar game for the Blue and White.

The lineup:

CORNELL (47).		COLUMBIA (0).
Buckley	L. E.	Smith
Sundstrum	L. T.	Gibb
Anderson	L. G.	Knebel
Roosay	C.	Neale
Flynn	R. G.	O. H. Lanes
Knauss	R. T.	Streich
Pfann	R. E.	Bodenbender
Marchower	Q. B.	Dillingham
Piekarski	L. H. B.	Echavarria
Hubbard	R. H. B.	Malewin
Ramsey	F. B.	Sanford

SCORE BY PERIODS.

Cornell	14	7	7	20	—47
Columbia	0	0	0	0	—0

Touchdowns—Piekarski (2), Hubbard (2), Pfann, Smith, Brown. Goals from touchdown—Sundstrum (5). Referee—J. Courtney, Lafayette. Umpire—A. A. Mason, Springfield. Linesman—G. R. MacDonald, Lehigh. Time of periods—Fifteen minutes.

HOLY CROSS WINS EASILY.

Defeats Colby by 28 to 0—Gagnon is Star of Game.

Special to The New York Times.

PORTLAND, Me., Nov. 13.—Gagnon's brilliant runs through a broken field were responsible for Holy Cross defeating Colby College at Waterville, 28 to 0, here today. Gagnon made sensational runs of 35, 40, 45 and 52 yards and also kicked a goal from the field. Colby threatened to score in the first period and again in the fourth, but fumbled when within scoring distance. The Maine eleven was on the defensive the greater part of the game and the Worcester team was never in danger of being on the short end of the score.

The lineup:

HOLY CROSS (28).		COLBY (0).
Young	L. E.	Pulsifer
Golenbeski	L. T.	Lowery
Case	L. G.	Prude
Gildea	C.	Peeler
Donovan	R. G.	Cook
Conway	R. T.	Enholm
Brannon	R. E.	Wolman
Smith	Q. B.	Wrenn
Simondinger	L. H. B.	Brier
Gagnon	R. H. B.	Dunnack
Flynn	F. B.	Crotty

Touchdowns—Brannon, Simondinger (2), Gagnon, Flynn. Goals from touchdowns—Gagnon (3). Goal from field—Gagnon.

Substitutions—Holy Cross: Langden for Young, Healy for Donovan, Cooney for Healy, Wurst for Brannon, Wallingford for Smith, Wallingford for Gagnon. Colby: Crafty for Lowery, Chase for Crafty, Curtis for Chase, Enholm for Peeler, McDonough for Enholm, Berry for Enholm, Dolbeare for Wolman, Grace for Wrenn, Good for Brier, Sullivan for Crafty.

Referee—Murphy of Harvard. Umpire—O'Connell of Portland Athletic Club. Linesman—Kelly of Portland. Time of periods—12 minutes.

YALE FRESHMEN WIN.

Defeat Harvard Youngsters by Score of 28 to 0 in Good Game.

Special to The New York Times.

CAMBRIDGE, Mass., Nov. 13. — The crippled Harvard freshman eleven showed unusual spirit against one of the most powerful cub teams Yale has ever had on Soldiers Field, yesterday, but lost by a 28 to 3 score.

During the whole first half Pfaffman, a former Andover star, was a constant threat, tearing through the Blue line and secondary for gains of over 20 yards. Jenkins missed two easy attempts at field goals in the first period, but it was Lee who contributed Harvard's only score just as the half ended. He drop-kicked a goal from the 15-yard line.

Yale then got in the swing of things. A blocked kick gave them one touchdown, and before the third period ended they had added two more, in the final session they charged all the way down from their own 40-yard line for the final score. O'Hearn and Neidlinger were their ground gainers.

The lineup:

YALE 1924 (28).		HARVARD 1924 (3).
Lincoln	L. E.	Crosby
Blair	L. T.	Holder
Landis	L. G.	Grew
Morriss	C.	Bradford
Adams	R. G.	Donovan
Diller	R. T.	G. Hubbard
Hulman	R. E.	Paulding
O'Hearn	Q. B.	Lee
Mallory	L. H. B.	Jenkins
Neidlinger	R. H. B.	Pfaffman
Wight	F. B.	Gehrke

SCORE BY PERIODS.

Yale 1924	0	0	21	7	—28
Harvard 1924	0	3	0	0	—3

Touchdowns—Neidlinger (3), O'Hearn. Goals from touchdowns—O'Hearn 4. Goal from field—Lee.

Substitutions—Harvard: Larrabee for Crosby, Morse for Larrabee, Hodson for Grew, McCagg for Hobson, Kernan for Bradford, Storey for Kernan, R. Hubbard for Donovan, Henry for C. Hubbard, Sprague for Paulding, Howe for Lee, Green for Jenkins, Lockwood for Pfaffman, Green for Gehrke.

Referee—A. J. Crosby. Umpire—G. N. Bankart, Dartmouth. Linesman—Davis.

CENTRE WHIPS KENTUCKY.

Wildcats Fail to Score, While Opponents Gather 49 Points.

Special to The New York Times.

LEXINGTON, Ky., Nov. 13.—Centre College this afternoon won the State football championship for the third consecutive time by defeating the University of Kentucky.

The score was 49 to 0, the largest score by which the Wildcats have been beaten in many years. Centre outweighed her opposition fifteen pounds to the man and plowed through Kentucky like a cannon ball. Centre put in second string men for most of the last half.

McMillin, Centre's captain, did not need to star. Weaver kicked all seven goals, following touchdowns. Kentucky was never dangerous. Fifteen thousand spectators witnessed the game.

The lineup:

CENTRE (49).		KENTUCKY (0).
Converse	L. E.	Rice
Montgomery	L. T.	Server
Roberts	L. G.	Ramsey
Weaver	C.	Fiat
Cregor	R. G.	Colpitt
James	R. T.	Murphree
Snoddy	R. E.	Heber
McMillin	Q. B.	Lavin
Armstrong	L. H. B.	Shanklin
Whitnall	R. H. B.	Fuller
Tanner	F. B.	Wiley

Touchdowns—Centre: Tanner 2, Armstrong 1, Whitnall 1, McMillin 1, Bartlett 1. Goals—Weaver 7.

Referee—Marty, Kenyon. Umpire—Kenton, Yale. Linesman—Phillips, Vanderbilt.

BUCKNELL PILES UP SCORE.

Easily Defeats Gettysburg Eleven by Score of 45 to 0.

HARRISBURG, Pa., Nov. 13.—Gettysburg put up a game exhibition against the heavier Bucknell eleven here today, but after the first period the Lewisburg boys romped away with the game, winning by 45 to 0. Bowser, the big Bucknell fullback, was the star. He scored three of Bucknell's touchdowns and kicked a goal from placement, accounting for 21 of Bucknell's points.

SPRINGFIELD BEATS M. A. C.

Y. M. C. A. Eleven Swamps Opponents Under 28-to-7 Score.

SPRINGFIELD, Mass., Nov. 13.—Springfield Y. M. C. A. College easily defeated the Massachusetts Agricultural College this afternoon, 28 to 7. Springfield scored one touchdown in the first period, two in the third and one in the fourth. The "Aggies" scored their only touchdown in the first period.

OARSMEN ELECT OFFICERS.

O. J. Stephens Chosen President of the Nassau Boat Club.

At the annual meeting of the Nassau Boat Club the following officers were elected: President, Olin J. Stephens; Vice President, Oscar Theis; Secretary, H. Kohnken; Treasurer, C. E. McGuire; Captain, William Mehrhoff; First Lieutenant, J. H. Gallagher, and Second Lieutenant, Thomas Molloy. The following are the trustees: H. R. Stivers, John Simpson, F. Hagan, R. T. Smith, and E. G. Steinert. The reports of the officers and committees showed that the club will enter its fifty-fourth year in a prosperous condition. An active racing season has been planned with Captain William Mehrhoff, former national amateur singles champion, as the coach.

Nine Straight for Recreation.

Special to The New York Times.

PLAINFIELD, N. J., Nov. 13.—The Recreation Club's football eleven won its ninth straight game here today, defeating the Newark Midways 27 to 3. Recreation's string of victories includes victories over the New York Aggies, United States Arsenal and the Receiving Ship of Bay Ridge.

Vail First in Auto Race.

PHOENIX, Ariz., Nov. 13.—Ira Vail won the 100-mile automobile race at the State Fair Grounds here this afternoon. Eddie Hearne finished second and Tommy Milton third. Vail's time was 1:30:35 3-5.

LANDIS IS LAUDED BY BASEBALL MEN

Major and Minor Leaguers Visit Judge or Send Messages of Satisfaction.

Special to The New York Times.

CHICAGO, Ill., Nov. 13.—Bright sunshine prevailed in baseball circles today, with Judge K. M. Landis, the new supreme arbiter, as the central luminary of the diamond universe. All the varied interests in the sport represented here expressed the unanimous opinion that the long-sought method of eliminating the friction of the past had been found.

Nearly all the baseball men who had been here left for their homes, but before going those who had not already done so visited Judge Landis at his offices or communicated to him their gratitude for his acceptance of the position of arbitrator and their satisfaction with the solution of their difficulties.

President James Dunn of the Cleveland club presented the jurist with a photograph of the 1920 world's champions as a starter for the decorations of the new commission headquarters which Judge Landis will select here. The Judge was engaged at the time Mr. Dunn called, preventing a personal presentation of the souvenir, but the Cleveland magnate expressed his views in this verbal statement:

"I am very glad that Judge Landis is to remain on the Federal Bench as well as to control our sport. He is far too valuable a man to the nation to be lost to it, but baseball needed him, too, and the arrangement to which he has consented is the happiest possible solution. He will be a valuable man to baseball and a great benefit to the sport, because he is the practical baseball man we sought and also an eminent jurist whose disinterestedness in any proposition that may arise will be unquestioned. No dishonest man can hide from him in baseball because he will have every means of deterring an undesirable and limitless authority in punishing him."

Minors Visit Judge.

President Heydler of the National League chaperoned a party of minor league officials, including practically all members of their commission, in a visit to Judge Landis' chambers. They were President Sexton and Secretary Farrell of the National Association, President Walsh of the South Atlantic League, President Maines of the Michigan-Ontario League, President Morris of the Texas League, President Dickerson of the Central League, and Vice President Corisch of the South Atlantic League.

At the conclusion of the interview President Sexton, speaking for the minors, said he was delighted with the choice of Judge Landis, and felt immediately that he had known him a long time and predicted that there would be no opposition from the members of the National Association to leaving all disputes they could not settle among themselves to a one-man commissioner.

President Johnson of the American League left early for a week's hunting trip in Louisiana with President Ball of the Browns and a party of St. Louis admirers, but before departing Mr. Johnson found time to dispatch a letter to Judge Landis, expressing the American League's thanks for the Judge's acceptance of the position of trust for which he had been selected.

The American League's Committee on drafting a new agreement was named to include Clark Griffith of Washington, Frank Navin of Detroit and Connie Mack of Philadelphia. Griffith left today for a vacation in Redlands, Cal., and asked to have a substitute appointed in his place, but he may be requested to serve just the same.

Herrmann as Chairman.

President Herrmann of the Cincinnati Club, who has been asked to serve as Chairman of the Joint Commission on Agreement, announced that he would suggest holding a meeting of the major and minor league representatives in New York four or five days in advance of the annual meetings of the two major leagues early next month. He said he favored inviting Judge Landis and the Presidents of the two major leagues to sit with the joint committee exofficio.

It is Mr. Herrmann's belief that the new national agreement can be shaped up in a few days, and in a form that will be acceptable to the two major leagues so that they can discuss and adopt it at their annual meetings. As soon as the minor leagues have had time to discuss and digest the report of the committee a ratification meeting can be held in Chicago right after the holidays to put the agreement into effect.

He suggested that the minor league committeemen get their suggestions regarding the draft provisions and prices under the new agreement ready for presentation in concrete form at the December meeting.

The National League today appointed Garry Herrmann of Cincinnati, Barney Dreyfuss of Pittsburgh and Charles Ebbets of Brooklyn its committee to arrange officially with the minor leagues for them to come under Judge Landis' control.

LAFAYETTE HARRIERS WIN.

Scores Fourth Cross-Country Victory of Present Season.

Special to The New York Times.

EASTON, Pa., Nov. 13.—Lafayette College won her fourth cross-country victory of the season here today, defeating the Carnegie Tech harriers by the score of 18-37. Miller of Carnegie Tech, finishing in third place, prevented Lafayette from making a perfect score.

Six of the first seven men to finish were Lafayette men. Bob Crawford bettered his mark of last week for the six-mile course by almost a minute. His time today was 36 minutes and 49 seconds. Captain McFall of Lafayette finished second. Tracey, the former Flushing High star, was sixth.

Penn Wins Soccer Game.

ITHACA, N. Y., Nov. 13.—Pennsylvania defeated Cornell at soccer football here today, 1 to 0.

COLD WIND BOTHERS N. Y. A. C. GUNNERS

Scores Are Not High at Traps—Martin Wins High Scratch Prize.

Gunners of the New York Athletic Club had their first touch of Winter on the firing line at Travers Island yesterday. A high, cold wind whipped the bluerocks into seemingly impossible shooting angles

RECORD CROWD AT BOWIE'S OPENING

Yellow Hand Romps to Victory by Ten Lengths in Feature Event.

RUBIDIUM GETS THE PLACE

Recount Makes Strong Bid for Second and Almost Succeeds in Final Strides.

Special to The New York Times.

BOWIE, Md., Nov. 13.—R. T. Wilson, Jr.'s Yellow Hand, which lost some close decisions to horses like On Watch and Jennings Park, found himself in with an entirely different class of racers at the opening of the Autumn meeting at Bowie this afternoon, and scored the easiest victory that has come to him this year. Outclassing his field he galloped home ten lengths in front of Rubidium in the Prince George Handicap at a mile and seventy yards, which served as the feature for the inaugural. Recount was third, a nose back of the second horse.

When all the scratches had been made for the feature event, Yellow Hand was left with little opposition. Mad Hatter had been withdrawn owing to the failure of the Hildreth horses to reach Bowie. There was, however, much speculation as to whether Yellow Hand could run over the deep track, which, though fast for Bowie, was a heavier track than the Wilson gelding is accustomed to.

Before the first turn, Yellow Hand was knocked back and Warner was forced to take up with him and go to the outside. Mock Orange and Rubidium went to the front and made all the pace for six furlongs. Meantime Yellow Hand was nearly last going through the back stretch, and for a time appeared to dislike the track, for he failed to make up any ground and his backers were uneasy.

This uneasiness was quickly dispelled when Yellow Hand reached the turn and began to move up. Though the field was well strung out, he came from almost last to the front in a sixteenth of a mile. Turning for home he drew away from the others without the least difficulty and was galloping when he passed the judges. Recount made a strong bid in the stretch and was gaining so fast that he would have been second in another stride, for Rubidium had been used up in the early pace and was tiring badly.

The Bowie meeting, which brings to a close the racing in the North, opened with a record crowd on hand. A crowd so large that even the spacious additions that have been made to the stands, as well as the new club house, which was thrown open today for the first time, were not large enough to take care of all the patrons.

The summaries:

FIRST RACE.

For two-year-olds; purse $1,201. Seven furlongs.

Horse.	Wt	Jockey.	Odds.	Fin.
Tan Son	118	Heupel	97-10	1a
Rustler	113	Conley	10-10	2½
Mollie Barnes	111	Morris	80-1	3½
Jamaica Belle	96	Campbell	10-1	4
Foam	103	Wonder	83-10	5
*Julienne	101	Mooney	97-10	6
Neas II.	111	Maxwell	50-20	7
Harp of the N.	104	Hunt	97-10	8
*Tutt	109	Barnes	50-2	9
Emajawea	106	Lancaster	37-1	10
*Annette a Sister	101	Pierce	97-10	11
Zealous	104	Richcreek	46-5	12
East Princess	101	Jarvis	70-1	13
*Billy Ready	99	Schwartz	97-10	14

*Field.

$2 mutuels paid. Tan Son (field) $21.80, $7.80, $5.90; Rustler $3.50, $3.10; Mollie Barnes $21.80.

Time—1:29 4-5.

Start good, won driving; place same. Tan Son, ch. g., by Aeronaut—Tan; owned by Mrs. J. W. Bean and trained by W. A. Burtschell.

SECOND RACE.

The Capital City Purse, for two-year-olds; purse $1,201. Six furlongs.

Horse.	Wt	Jockey.	Odds.	Fin.
*Bon Homme	105	Schuttinger	13-20	1a
Billy McLaughlin	106	Pierce	39-5	2a
Polythia	111	Barnes	19-5	3
Hard Guess	105	Weiner	11-2	4
W. T. Grieves	105	Morris	45-1	5
Dr. Chas. Wells	105	Corey	52-1	6
Master Jack	106	Lancaster	91-1	7
Current Events	105	Mooney	69-1	8
*Caligula	108	Robinson	13-20	9
Blarney Stone	105	Richcreek	89-1	10

*Coupled.

$2 mutuels paid: Bon Homme $3.80, $3.30, $2.10; Billy McLaughlin $8.90, $2.50; Polythia $2.50.

Time—1:13 3-5.

Start good; won easily, place same. Bon Homme, b. c., by Sweep—Sue Smith; owned by J. W. McClelland and trained by W. L. Williams.

THIRD RACE.

The Lightning Purse, for all ages; purse $1,401. Six and a half furlongs.

Horse.	Wt	Jockey.	Odds.	Fin.
Tippity Witchet	117	Sande	6-20	1a
Wyoming	109	Weiner	67-20	2
Jadda	108	Mooney	14-1	3a
Clean Gone	104	Sedgepeth	16-1	4
War Zone	108	Hunt	7-1	5
Ultra Gold	108	Watts	22-1	6
Bobby Allen	106	Barnes	54-1	7
C. Leydecker	108	Richcreek	69-1	8

$2 mutuels paid: Tippity Witchet, $5.50, $2.20, $2.20; Wyoming $2.70, $2.50; Jadda $3.60.

Time—1:19 4-5.

Start good; won easily; place same. Tippity Witchet, b. g., by Broomstick—Lady Drivoles, owned by C. W. Loft and trained by Max Hirsch.

FOURTH RACE.

The Prince George Handicap, for all ages; purse $1,701. One mile and seventy yards.

Horse.	Wt	Jockey.	Odds.	Fin.
Yellow Hand	108	Weiner	3-4	1½
Rubidium	102	Mooney	59-10	2a
Recount	107	Miller	13-4	3a
*Sandy Red	105	Corey	62-5	4
*Mock Orange	97	Sedgepeth	62-5	5
Gain de Cause	98	Richcreek	64-1	6
Drummond	103	Morris	45-17	7

*Field.

$2 mutuels paid: Yellow Hand $3.50, $2.70, $2.30; Rubidium $3.50, $2.30. Recount $2.90.

Time—1:40 4-5.

Start good; won galloping; place driving. Yellow Hand, b. g., by Rossendale—Yellow Sea, owned by R. T. Wilson, Jr., and trained by T. J. Healy.

FIFTH RACE.

For three-year-olds and upward; purse $1,401. One mile.

Horse.	Wt	Jockey.	Odds.	Fin.
†Sundial II.	112	Rowan	85-20	1a
King John	114	Rodriguez	106-20	2a
*Veteran	110	Barnes	18-1	3a
Columbine	106	McAtee	41-1	4
Widow Redotte	109	Butwell	21-1	5
*Uncle John	116	Hamilton	18-1	6
War Cry	108	Mooney	79-10	7
Flibberty Gibbet	105	Heupel	89-10	8
Tantalus	112	Johnson	45-2	9
†Berlin	106	Rabin	887-20	10
The Decision	107	Wessler	10-1	11
*Frank Monroe	107	Schwartz	18-1	12
*Jean Bullant	107	Morris	18-1	13
Ticklish	114	Conley	73-10	14

*Field †Coupled.

$2 mutuels paid: Sundial II. $40.90, $17.30, $9.70; King John $9.20, $5.50; Veteran $7.80.

Time—1:43 2-5.

Start good; won easily; place same. Sundial II., ch. g., by Puncheur—Martha Gorman; owned by L. T. Bauer and trained by O. C. Winfreys.

SIXTH RACE.

For three-year-olds and upward; purse $1,401. One mile and a sixteenth.

Horse.	Wt	Jockey.	Odds.	Fin.
Siesta	114	Johnson	57-20	1a
Refugee	113	Rodriguez	99-10	2½
*Hello Pardner	99	Jarvis	7-1	3
Ragnarok	109	Morris	17-2	4
Madrona	110	Mooney	157-20	5
Austral	111	Wessler	17-1	6
Rouen	116	Heupel	47-4	7
Mistress Polly	106	Lancaster	31-5	8
*Discord	109	Ermes	7-1	9
*Napoli	108	Pierce	7-1	10
*Aurum	112	Weiner	7-1	11
Stir Up	109	Sterling	13-1	12
*Little Ed	114	Hunt	7-1	13
*Kingling II.	109	Richcreek	7-1	14
*Kebo	109	Hamilton	7-1	15

*Field.

$2 mutuels paid: Siesta, $7.70, $5.90, $4.20; Refugee, $9.40, $6.90; Hello Pardner (field), $3.50.

Time—1:52 1-5.

Start poor; won easily; place same. Siesta, b. e., by Out of Reach—Napping; owned by J. R. Skinker and trained by W. A. Burtschell.

SEVENTH RACE.

For three-year-olds and upward; purse $1,201. One mile and a quarter.

Horse.	Wt	Jockey.	Odds.	Fin.
Naphalius	109	Barnes	79-10	1a
Benevolent	106	Morris	85-10	2½
American Boy	100	Mooney	103-20	3a
Arbitrator	108	Jackson	69-4	4
Jack Reeves	109	Hunt	69-20	5
Thistle Queen	103	Richcreek	18-1	6
Wilfreda	98	Rabin	45-1	7
Court Fool	100	Heupel	47-2	8

$2 mutuels paid: Naphalius, $17.80, $7.90, $4.20; Benevolent, $3.90, $3.10; American Boy, $3.20.

Time—3:12 2-5.

Start good; won ridden out; place driving. Naphalius, b. g., by Lorenzo—Nathalia; owned and trained by T. E. Edwards.

Weather cloudy; track fast.

Jockey Club to Take Up the Shilling Case on Thursday

Special to The New York Times.

BOWIE, Md., Nov. 13.—Algernon Daingerfield, Assistant Secretary of the Jockey Club, and Charles H. Tuttle, acting in an advisory capacity, held an informal meeting with the members of the Maryland Racing Commission at Bowie this afternoon and arranged for a formal meeting to be held in Baltimore Wednesday between members of the Jockey Club and the commission. It was also announced that the Jockey Club would take up the case of Carrol Shilling on Thursday in New York. The meeting today was a very satisfactory one, it was said, and paved the way for others which, it is expected, will bring about a closer understanding between the two racing bodies.

PIF, JR., CAPTURES LOUISVILLE CUP

Baker Entry Takes Feature Race of Closing Day at Louisville.

Special to The New York Times.

LOUISVILLE, Ky., Nov. 13.—The Fall racing season closed at the Churchill Downs course this afternoon with the Louisville Cup race, a two-mile event for three-year-olds and upward, with $5,000 added, as the feature number of the program. Pif Jr., well rated by Jockey Pool, drew away in the final quarter and gained first honors, finishing a length and a half ahead of Sands of Pleasure, with Minto II. in third place, an equal distance behind.

The summaries:

FIRST RACE—Purse $1,300; claiming; three-year-olds and upward; seven furlongs. Ground Swell, 100 pounds (Murray), $5.20, $3.90, $3.20, first; Serbian, 112 (Connelly), $4.10, $4.90, second; Wild Flower, 106 (Wida), $3.80, third. Time—1:26 3-5. Orleva, Billy Stuart, Pullux, Corson, Anna Gallup, Pyx, Rib, Peggy C., Harry Burgoyne, High Gear, Hondo and Blue Jeans also ran.

SECOND RACE—Purse $1,200; maidens; claiming; three-year-olds and upward; one mile and a sixteenth. Darnley, 108 pounds (Roberts), $129.30, $30.80, $11.40, first; Dr. Jim, 105 (Buel), $2.70, $2.40, second; Lady Britain, 107 (Murray), $3, third. Time—1:49. Constantine, Bee's Wax and Day of Wrath also ran.

THIRD RACE—Purse $1,200; claiming; two-year-olds; one mile. Undine, 102 pounds (Collins), $61.20, $25.80, $16, first; Luck Kate, 101 (Roberts), $6, $4.30, second; Jim Daley, 112 (Buel), $6.70, third. Time—1:41. Fenwell, Charlotte C., Bit of Green, Miss Fontaine, Chas. A. Byrne, Natural, Millersburg, Acclaim and Countess also ran.

FOURTH RACE—Purse, $1,200; handicap; all ages; seven furlongs. Kinburn, 102 pounds (Buel), $21, $7.20, $4.50, first; Believe Idle Hour, 114 (Lyke), $4.60, $3.10, second; Captain Mac, 116 (Wida), $3.50, third. Time—1:25 2-5. Claymore, The Boy, Minure Man and Panaman also ran.

FIFTH RACE—Louisville Cup Handicap; $5,000 added; for three-year-olds and upward; two miles. Pif, Jr., 118 pounds (Buel), $5.90, $4.60, $2.30, first; Sands of Pleasure, 108 (Connelly), $6.60, $2.80, second; Minto II., 122 (Mounsford), $2.10, third. Time—3:30 2-5. Legal, Travesty and Beaverkill also ran.

SIXTH RACE—Golden Rod Handicap; $5,000 added; for two-year-olds; seven furlongs. Rangoon, 114 pounds (Slyke), $4.70, $4.80, $3.70, first; White Star, 105 (Wida), $19.40, $11.20, second; Sir Thomas Kean, 108 (Mink), $4.90, third. Time—1:26 3-5. Merrimac, Bunga Buck, Red Legs, Coyne, Tiaron and Miss Muffins also ran.

SEVENTH RACE—For all ages, seven furlongs. Kinburn, 102 pounds (Buel), $21, $7.20, $4.50, first; Believe Idle Hour, 114 (Lyke), $4.60, $3.10, second; Captain Mac, 111 (Wida), $3.50, third. Time—1:25 2-5. Minute Man, Panaman, The Bay and Claymore also ran.

BOWIE ENTRIES.

FIRST RACE—Maidens, two-year-olds; five and a half furlongs. Last View 114 pounds, Wicklow 114, Nebulous 114, Bangalee 114, Yyric 114, Bantula 114, Wireless 114, Sick Him 114, Sir Mortimer 114, Gold Foyle 114, P. T. Berman 114, Streamer 114, Fortress 111, Staunch 111. Also eligible: Irish Abbess 111, Dantzig 114.

SECOND RACE—The Combat Purse; two-year-olds; six furlongs. Halu 122 pounds, Duc de Morny 109, W. T. Grieves 109, Dr. Charles Wells 109, Hard Guess 109, Ragamuffin 116.

THIRD RACE—Three-year-olds and upward; claiming; six and a half furlongs. Arab, Mackasalin 116 pounds, First Pullet 117, Kitty Johnson 113, Badie D. 114, Toadstool 110, Wild Fisher 110, *Sky Man 111, Gonfal 111, Cadorna 107. The Portuguese 111. Also eligible: A. V. There 107, Allors 110, Yank o' Nations 110, *Foreclosure 99, *Max W. 108.

FOURTH RACE—The Fair Play Purse, three-year-olds; one mile and a sixteenth. Sherry Cobbler 104 pounds, Wyoming 109, Tantalus 106, Goaler 106, Chasseur 110, Sunby Land 105, Veteran 108, Runnercraft 106, Sup 107, Thunderstorm 113, Tom McTaggart 113, Leochares 116.

FIFTH RACE — The Advance Purse; all ages, one mile. Wyoming 114 pounds, Clean Gone 114, Tantalus 114, Tom McTaggart 114, Theatrical Swain 114, Veteran 114, King John 114, Sadie Beal 104, Wood Violet 111, Young Adam 110, Chasseur 110, Nedlam 114, Victor S. 108, Tiffit Bang 104, Siren Maid 101, Hard Guess 92, Old Dad 103. Also eligible: Sunnyland 110, Maivolo 110.

(Bauer & Winfrey entry.

SIXTH RACE—Claiming; three-year-olds and upward; one mile and seventy yards. Little Ed 115 pounds, Great Gull 115, Sunny Hill 112, Hendre 112, Comme Ci 112, Runnecraft 112, Madrona 110, Siesta 106, Sister Emblem 102, *Sang Peur II. 110, Decimate 107, Joan of Arc 107, *Sir Jack 102 tenth, Sky Up 117 pounds, Handful 114.

SEVENTH RACE—Claiming, for three-year-olds and upward; one mile and a half. Wood Thrush 114, King Agrippa 114, Le Dinosaur 110, Court Fool 108, Favour 107, Dahinda 107, Sentimental 107, Margery 107, *Solid Rock 109, *Orenzo 104, Bogart 103.

*Five pounds allowance claimed.

MAUPOME AND DALY WIN.

Score Victories in National Three-Cushion Billiard Tourney.

CHICAGO, Nov. 13.—Pierre Maupome of Milwaukee today defeated Charles McCourt of Cleveland, 50 to 38, in fifty-nine innings in the preliminaries for the national three-cushion billiard championship. Hugh Heal of Toledo lost to John Daly of New York, 50 to 48, in 108 innings.

White Plains Eleven Wins.

New Utrecht High School's football eleven ran up against a snag yesterday in the White Plains H. S. team and when the smoke of battle had cleared the Brooklynites were hugging the week-end of a 6 to 6 score. The game was played on the White Plains gridiron. R. Clark and K. Clark were the principal factors in the White Plains victory. Between them they accounted for three touchdowns and four goals from touchdowns. R. Clark did the kicking and scored two touchdowns. K. Clark contributed the opening touchdown in the first period on a long forward pass from Waite. The latter intercepted a forward pass in the final quarter and raced fifty yards for the last White Plains score.

Ord Wins at the Traps.

Special to The New York Times.

PLAINFIELD, N. J., Nov. 13.—George Ord of Plainfield won the Union County trap shooting championship in an open 100 bird competition on the grounds of the Arrow Head Rod and Gun Club here today with a score of 92. William H. Raub, Jr., of this city finished second with a score of 90. The honor was previously held by Elmer Woodruff of Westfield.

Penn State Wins at Soccer.

Special to The New York Times.

STATE COLLEGE, Pa., Nov. 13.—The Penn State soccer eleven had little trouble in downing Syracuse today, 6 to 1. State scored early and was never hard pressed by the Orange. Traphoner played a brilliant game, scoring three of State's goals.

CLINTON IS VICTOR AT POLO GROUNDS

Red and Black Eleven Defeats Morris, 29-0—Commerce and Stuyvesant Tie.

The smooth working Red and Black eleven of De Witt Clinton High School advanced a step nearer the P. S. A. L. football championship yesterday, when it vanquished the Morris H. S. team in a one-sided game at the Polo Grounds, before a crowd of 15,000 young and old spectators. Coach Bill Cook's lads, held in check on the Maroon 5-yard line in the first period, brushed aside the Bronx schoolboys' defense in the succeeding periods, and emerged victorious by the margin of 29 to 0.

The contest was the second half of a twin bill in which Father Knickerbocker's leading scholastic elevens battled strenuously. High School of Commerce and Stuyvesant H. S. battled through a scoreless tie in the other half of the double-header. Commerce and Clinton will clash for the city title on Thanksgiving Day.

The lineups:

COMMERCE (0).		STUYVESANT (0).
Boldan	L. E.	Hause
Acanfora	L. T.	Kaplan
Hanchauser	L. G.	Feishin
Alkoff	C.	Balurdo
McKeon	R. G.	Lederfind
Levy	R. T.	Ryan
Gluck	R. E.	Mare
Bunora	Q. B.	Huber
Sesit	L. H. B.	Wester
Gehrig	R. H. B.	Keenan
Wiedman	F. B.	Griffin

Substitutions—Stuyvesant: Steinman for Huber, Huber for Steinman; Commerce: Kohr for Alkoff, Levine for McKeon, Parker for Bunora, Bunora for Sesit, Yakes for Gluck.

Referee—C. C. Shean, Springfield. Umpire—A. J. MacElroy, Cornell. Linesman—W. S. O'Connell, Columbia. Time of periods—Eleven minutes.

DE WITT CLIN. (28).		MORRIS (0).
Hislop	L. E.	Amarian
Glauber	L. T.	Levine
Stanley	L. G.	Nathan
Payn	C.	Rassano
Lewis	R. G.	Steinberg
Seymann	R. T.	Poling
Malis	R. E.	White
Friedlander	Q. B.	Kleinberg
Coon	L. H. B.	Hauch
Waterbury	R. H. B.	Bieber
Levits	F. B.	Swartzman

SCORE BY PERIODS.

Clinton	0	9	6	14—29
Morris	0	0	0	0— 0

Touchdowns—Friedlander (3), Levits. Goals from touchdown—Payne (2). Goal from field—Coon.

Substitutions—Morris: Bennett for Levine. Referee—R. J. Sheerer, Dickinson. Umpires—Lynch, Holy Cross. Linesman—Conroy, Columbia. Time of periods—Eleven minutes.

MANUAL HAS CLOSE CALL.

Kilby's Run Paves Way to Tie with Poly—Erasmus Defeats Boys'.

Left halfback Kilby saved Manual Training High School's football eleven from the humiliation of defeat yesterday in the clash with Poly Prep. The game ended with both teams deadlocked, 7 to 7. Kilby intercepted a forward pass in the last quarter and raced eighty yards before being downed on the Poly Prep 16-yard line. Two line plunges in which Beattie carried the ball were enough to produce a Manual Training touchdown, and when Mille booted the ball straight and true for the extra point Manual pulled up on even terms with the Dyker Heights eleven. A forward pass, Cook to Parks, who was over the Manual Training goal line, gave Poly Prep the lead in the opening quarter and there was no further scoring until the closing period, when Manual Training knotted the count.

The game was played at Commercial Field, Brooklyn, as one installment of a double-header which produced plenty of keen, exciting play. In the other game Erasmus Hall High School, through the medium of a spectacular drop-kick by Frain, nosed out Boys' High School in an interesting tussle by a score of 3 to 0. Frain, Buff and Blue left end, drop-kicked from the 35-yard line in the second period for the only score of the game.

The lineups:

POLY PREP (7).		MAN. TRAIN. (7).
Yale	L. E.	Nooney
Bronder	L. T.	Luhrs
Johnson	L. G.	Studwell
Lawson	C.	Stevens
Wahle	R. G.	Saney
Wardle	R. T.	Hart
Davis	R. E.	Miller
Parks	Q. B.	Pease
Cook	L. H. B.	Kilby
Dube	R. H. B.	Lauer
Bell	F. B.	Beattie

SCORE BY PERIODS.

Poly Prep	7	0	0	0—7
Manual Training	0	0	0	7—7

Touchdowns—Parks, Beattie. Goals from touchdown—Miller, Yale.

Substitution—Poly Prep: Wheaton for Bell. Referee—Howard, Springfield. Umpire—E. H. Hastings, Cornell. Linesman—Mayer, Springfield. Time of periods—12 minutes.

ERASMUS (3).		BOYS' HIGH (0).
Frain	L. E.	Muftez
Von Trunk	L. T.	Alger
McMackin	L. G.	Burdick
Masters	C.	Schaap
Rutherland	R. G.	Quigley
Richman	R. T.	Friedman
Graham	R. E.	Peper
Gardner	Q. B.	Conroy
Reisner	L. H. B.	Bunn
Winningston	R. H. B.	Rampel
Moore	F. B.	Jablonka

SCORE BY PERIODS.

Erasmus Hall	0	3	0	0—3
Boys'	0	0	0	0—0

Goal from field—Frain.

Substitutions—Boys': Monetti for Peper, Wibberlan for Rampel, Mendelsohn for Conroy, Conroy for Wibberlan, Peper for Monetti, Flaxer for Mendelsohn, Williams for Flaxer, Hamsel for Alpert, Thayler for Rampel. Erasmus: Schweiler for Gilliam, Lawrence for Schweiler.

Referee—Howard, Springfield. Umpire—E. H. Hastings, Cornell. Linesman—Mayer, Springfield. Time of periods—Twelve minutes.

COMMERCIAL SECONDS WIN.

Few Regulars Take Part in 37-0 Victory Over Marquand.

Commercial High School sent a team composed principally of second string players against Marquand School yesterday morning on Commercial Field, Brooklyn, and emerged victorious by the one-sided score of 37 to 0. But four regulars were in the lineup for the Commercial eleven. Captain Hank Greve was one of the regulars and he had a field day. Outside of scoring three touchdowns, five goals after touchdowns, and paving the way for whatever other points accrued to Commercial, Captain Hank didn't do a thing. Marquand's eleven opposed the rival offensive with all its strength, but the team was outweighed by a considerable margin and its defensive efforts were easily brushed aside.

The lineup:

COMMERCIAL (37).		MARQUAND (0).
Shutar	L. E.	C. Sin
Kovner	L. T.	Epstein
Morlock	L. G.	Serrureno
Kaplan	C.	Wade
Wiener	R. G.	Styles
Klein	R. T.	Bucher
Sowden	R. E.	Borne
Anderson	Q. B.	Levin
Greenbaum	L. H. B.	Rolfs
Greve	R. H. B.	Stephens
Caress	F. B.	Davis

SCORE BY PERIODS.

Commercial	0	21	0	16—37
Marquand	0	0	0	0— 0

Touchdowns—Greve 3, Greenbaum 2. Goals from touchdown—Greve 5. Safety—Stephens (tackled by Klein).

Substitutions—Marquand: Scott for Wade. Commercial: Abrahams for Anderson, Smilioki for Morlock, Schissel for Caress, Stubbe for Smilioki, Rosenfeld for Shuter, Cohen for Morlock, Goldstein for Greenbaum, Dickman for Schissel.

Referee—E. H. Hastings, Cornell. Umpire—Howard, Springfield. Linesman—Wellington, Springfield.

Perry Outpoints Adair.

PITTSBURGH, Pa., Nov. 13.—Jack Perry, Pittsburgh, won the newspaper decision over Barney Adair, New York, welterweight, in their ten-round bout here tonight.

Morningstar Sets Record for High Run in 18.2 Title Play

SAN FRANCISCO, Nov. 13.—Orn Morningstar of San Diego, Cal., today made a new world's record for high run in championship tournament play during the national 18.2 balkline billiard tournament here when he registered 371, beating the previous mark of 305 made by Walter Cochran in New York last year. Morningstar defeated M. Catton of St. Louis, 400 to 98. David Masandless and Koji Yamada also played today, Masandless winning 400 to 300.

SWIMMING TOURNEY IS WELL CONTESTED

Three Schoolboy Teams Remain Deadlocked in P. S. A. L.'s Aquatic Competition.

Three teams remain deadlocked in the Public Schools Athletic League swimming tournament as a result of the third series conducted yesterday in the Columbia University pool. A fourth team, up to yesterday tied for the lead, is just outside the charmed circle in the leadership knot. Stuyvesant H. S., Townsend Harris Hall H. S. and Erasmus Hall H. S., victorious in yesterday's competitions, kept their records clean for the series to date, each school having won three victories. De Witt Clinton H. S., which was tied in the first two weeks' standing, broke even with Manual Training H. S. in their dual meet, and is now just about a step back of the leaders, with two victories and one drawn battle.

The most spectacular performance produced in the five meets yesterday was furnished by Belin, Manual Training's crack, in the dual tilt with De Witt Clinton. Belin captured the 100-yard swim after a nip and tuck struggle with Wacker of De Witt Clinton, in the excellent time of 1:01. This is the fastest time recorded since the start of the series for the 100-yard distance.

The summaries:

STUYVESANT VS. BOYS' HIGH.

60-Yard Swim—Won by Trusell, Stuyvesant; Smith, Stuyvesant, second; Franks, Boys', third; Bliss, Boys', fourth. Time—0:28 3-5.

100-Yard Swim—Won by Perry, Stuyvesant; Kalish, Boys', second; Patton, Boys', third. Time—1:09 3-5.

220-Yard Swim—Dead heat between Hallson, Stuyvesant, and Ghettas, Stuyvesant; Smith, Boys', third; Geld, Boys', fourth. Time—2:24 2-5.

Fancy Diving Contest—Won by Perry, Stuyvesant, with 35 points; Smith, Boys', 30 points, second; Ghesto, Stuyvesant, 29½ points, third.

220-Yard Relay Swim—Won by Stuyvesant (Trusell, Grossman, Stoltz and Smith); Boys' (Scoller, Patton, Kalish and Franks), second. Time—2:06 1-5.

Plunge for Distance—Won by Hubber, Stuyvesant, with 50 feet; Avery, Boys', 45 feet, second; Frankel, Boys', 44 feet, third; Wasser, Stuyvesant, 40 feet, fourth.

Point Score—Stuyvesant H. S., 40; Boys' H. S., 13.

EVANDER CHILDS VS. FLUSHING.

50-Yard Swim—Won by Newman, Flushing; Butler, Flushing, second; Bockman, Evander Childs, third; Loewenstein, Evander Childs, fourth. Time—0:29 1-5.

100-Yard Swim—Won by Brown, Flushing; Hammell, Flushing, second; Baker, Evander Childs, third; Farer, Evander Childs, fourth. Time—1:07 4-5.

220-Yard Swim—Won by Young, Flushing; Brummer, Evander Childs, second; Gladding, Flushing, third. Time—3:19 4-5.

Fancy Diving Contest—Won by Buckbee, Evander Childs, with 37 points; Young, Flushing, 34½ points, second; Hammell, Flushing, 33½ points, third; Cohen, Evander Childs, 31½ points, fourth.

220-Yard Relay Swim—Won by Flushing (Burbar, Habul, Newman and Brown); Evander Childs (Farrer, Loewenstein, Engle and Beckman), second. Time—2:01 3-5.

Plunge for Distance—Won by Raynolds, Evander Childs, with 51 feet; Buckbee, Evander Childs, 40 feet, second; Halleran, Flushing, 35 feet, third; Nash, Flushing, 29 feet, fourth.

Point Score—Flushing High School 35; Evander Childs High School, 18.

De Witt Clinton vs. Manual Training.

50-Yard Swim—Won by Bergman, De Witt Clinton; Martin, Manual Training, second; Allwork, Manual Training, third; Koenig, De Witt Clinton, fourth. Time—0:29.

100-Yard Swim—Won by Belin, Manual Training; Wacker, De Witt Clinton, second; Leach, Manual Training, third; Schuloff, De Witt Clinton, fourth. Time—1:01.

220-Yard Swim—Won by Fitzgibbons, De Witt Clinton; Davenport, Manual Training, second; Hastings, Manual Training, third; De Horowitz, De Witt Clinton, fourth. Time—3:02 2-5.

Fancy Diving Contest—Won by Dowling, De Witt Clinton, with 35½ points; Funkenbaum, Manual Training, 23 points, second; Laab, De Witt Clinton, 23½ points, and Matlander, Manual Training, 23½ points, tied for third.

220-Yard Relay Swim—Won by Manual Training (Martin, Allwork, Gilmore and Belin); De Witt Clinton (Koenig, Strassburger, Bergman and Wacker), second. Time—2:03.

Plunge for Distance—Won by Schumacher, De Witt Clinton, with 50 feet; Rothstein, De Witt Clinton, 46 feet, second; Norsen, Manual Training, 31 feet, third; Beh, Manual Training, 28 feet, fourth.

Point score—De Witt Clinton H. S., 26¾ points; Manual Training H. S., 26¼ points.

COMMERCE VS ERASMUS HALL

50-Yard Swim—Won by Herschell, Commerce; Steinthal, Commerce, second; Urback, Erasmus Hall, third; Carey, Erasmus Hall, fourth. Time—0:30 1-5.

100-Yard Swim—Won by Rosetti, Erasmus Hall; Lewis, Erasmus Hall, second; Epsanam, Commerce, third; Weisman, Commerce, fourth. Time—1:08 4-5.

220-Yard Swim—Won by Dunn, Erasmus Hall; Mare, Commerce, second; Lord, Erasmus Hall, third; Blum, Commerce, fourth. Time—2:56.

Fancy Diving Contest—Won by Reynolds, Erasmus Hall, with 34¾ points; Roses, Commerce, 34 points, second; Thomas, Erasmus Hall, 33 points, third; Blum, Commerce, 31 points, fourth.

220-Yard Relay Swim—Won by Erasmus Hall (Reynolds, Benedict, Uhrback and Rosetti); Commerce (Herschell, Roses, Brarer and Steinthal), second. Time—1:59 2-5.

Plunge for Distance—Won by Picker, Commerce, with 49 feet; Talammi, Erasmus Hall, 46 feet, and Benedict, Erasmus Hall, 46 feet, tied for second; Susskind, Commerce, 31 feet, fourth.

Point Score—Erasmus Hall H. S., 33 points; H. S. of Commerce, 20.

TOWNSEND HARRIS HALL VS. RICHMOND HILL.

50-Yard Swim—Won by Clifford, Townsend Harris Hall; Gernpack, Townsend Harris Hall, second; Schnoize, Richmond Hill, third; Orr, Richmond Hill, fourth. Time—0:28 1-5.

100-Yard Swim—Won by Greenblatt, Townsend Harris Hall; Bonnell, Townsend Harris Hall, second; Bailey, Richmond Hill, third; Martin, Richmond Hill, fourth. Time—1:13.

220-Yard Swim—Won by Healey, Townsend Harris Hall; Mandlun, Townsend Harris Hall second; Webber, Richmond Hill, third. Time—3:12.

Fancy Diving Contest—Won by Miller, Townsend Harris Hall, with 35½ points; Pelate, Townsend Harris Hall, 34¾ points, second; Armstrong, Richmond Hill, 31¼ points, third; Webber, Richmond Hill, 30¾ points, fourth.

220-Yard Relay Swim—Won by Townsend Harris Hall (Gernsback, Pelate, Harvey and Clifford); Richmond Hill (Armstrong, Elmore, Bailey and Orr), second. Time—1:59 1-5.

Plunge for Distance—Won by Morales, Townsend Harris Hall, with 50 feet 4 inches; Ruhl, Townsend Harris Hall, 46 feet, second; Elmore, Richmond Hill, 39 feet, third; Schnoize, Richmond Hill, 39 feet, fourth.

Point Score—Townsend Harris Hall H. S., 48 points, Richmond Hill H. S., 5.

HOPPE WINS ANOTHER.

Champion Runs Out 250-Point Match in Four Innings.

Willie Hoppe came within the proverbial ace of running out a 250-point exhibition 18.2 balkline billiard match in two innings last night. While playing against Charley Peterson at the Broadway Billiard Academy the champion made 170 points in his first inning and followed by making 71 in his second inning. The balls lined up on him after he had made his seventy-first shot. He needed but nine points more to go out. He missed on his third turn at the table and ran out in the fourth. The final score was Hoppe 250, Peterson 186. Hoppe's average was 62½ and Peterson's 56.

BROOKES TO PICK AUSTRALIAN TEAM

Selection of Fourth Man for Davis Cup Tennis Defense Presents Difficulties.

That the Australian tennis public is awaiting with keen interest the arrival of the Davis Cup team from the United States, which sails tomorrow from Vancouver, is apparent in the discussion of players to defend the cup for Australia. In addition to Norman E. Brookes and Gerald L. Patterson, Pat O'Hara Wood and R. V. Thomas are among those who are being carefully considered. Thomas's victory over Brookes and Patterson, when paired with Wood at Wimbledon in 1919, is highly regarded in Australia. He has recently been in the East on his way to Australia from England and will probably sail on the same steamer with the American team.

Norman E. Brookes was named by the Australasian Association as a committee to select that country's representatives, and in commenting upon his task, Austral of The Sydney Referee said:

"There are two questions much discussed in lawn tennis circles in connection with the Davis Cup team: First, who will be the selected four; and, second, what will be the playing team. To pick three men is easy enough. Gerald Patterson, Norman Brookes and P. O'Hara Wood have completely earned their places. The fourth is hard to pick. If the selection were to be made with a view to strengthening the team in the singles, and on practice form only, J. O. Anderson would have the best chance in the minds of most. If the fourth man is selected to strengthen the doubles and possibly to give us a second pair to replace last year's pair, Brookes and Patterson, entirely, then the fourth place would go to R. V. Thomas, who, with P. O'Hara Wood, beat Brookes and Patterson at Wimbledon last year.

"If, again, the best man were to be selected to give the playing members the best practice, Anderson would receive the choice, for he is the best driver in Australia, and practice against him would prepare our men for play against Johnston.

"Finally, if we were to pick the fourth man with an eye to future teams, the choice might fall on J. B. Hawkes, who showed such fine form last November in the interstate championships in both singles and doubles, and has lately, though only in interclub week-end matches, twice beaten Brookes. Lack of stamina is his present defect. Yet he is barely twenty-one. But, to my mind, it is a mistake to pick players in a team with an eye on the future. Win while you can and 'trust no future, however pleasant' is the best rule. Future champions, if

CARPENTIER GETS ROUSING WELCOME

Twenty Thousand Persons Greet Popular French Boxer on His Return to Paris.

POLICEMEN ARE HELPLESS

Crowd Batters Down Station Door in Wild Efforts to Reach Their Champion.

[illegible] to The New York Times.

[illegible] The New York Times Company

13.—Twenty thousand [illegible] Georges Carpentier back [illegible] this evening at Gare Saint [illegible]. To escape them he had one of the toughest fights in his career. Long before the train had stopped hundreds had clambered onto the running-board to try to shake his hand, and when he appeared at the carriage door the roof of the station was nearly raised [illegible].

[illegible] History of Paris had [illegible] recorded any one [illegible] popularity in the crowd [illegible] he had a soldier's [illegible] through the crowd, [illegible] and the mob was down and [illegible].

After a struggle of ten minutes his supporters managed to get him out of the crowd and into one of the waiting rooms. The door was immediately shattered. Wood and glass went down with a crash and the mob surged in. Francois Descampa, Carpentier's manager, had to struggle the same as his champion. They were engulfed in the swirling mass from of humanity.

The triple cordon of police that had been ordered to the station to keep order was swept away like one man. Carpentier himself needed all his strength to keep his feet and his temper. Even his immense hand must be sore from so much shaking it got.

After half an hour's uproar he saved himself as cleverly as he has often done in the ring. As the crowd surged out of the station gates with him in front, he seized the opportunity to shake himself free and bolted.

He jumped on the [illegible] outdistanced [illegible] and flung himself onto the footboard of a moving taxicab. Then he waved and waved farewell to the [illegible] crowd, and speeded home.

JOHNSTON WINS AT NETS.

Takes Two Sets from Tilden in Exhibition Match.

SEATTLE, Nov. 13.—William Johnston of San Francisco defeated William Tilden of Philadelphia 6–4, 6–4 in an exhibition tennis match here today.

[illegible] ston and Watson Washburn of Boston defeated Tilden and Marshall [illegible] Seattle 6–4, 6–4 in the [illegible].

[illegible] of the Davis Cup [illegible] Tilden [illegible] Vancouver, B. C., [illegible] will sail for the Antipodes [illegible].

Ames Wins Cross-Country.

GRINNELL, Iowa, Nov. 13.—Alfred [illegible] Missouri Valley College [illegible] here today to take [illegible] five miles.

LEHIGH WINS AT SOCCER.

Defeats Haverford Without Difficulty, the Score Being 4-0.

Special to The New York Times.

BETHLEHEM, Pa., Nov. 13.—In an intercollegiate soccer match here today Lehigh defeated Haverford, four goals to nothing. Haverford was outplayed in every position and after 10 minutes the first score was made from a corner, the goalkeeper allowing the ball to slip from his fingers.

Three more goals were scored by Lehigh in the first half. The visitors were on the defensive all of the second half, but Lehigh was unable to score. The lineup:

LEHIGH.		HAVERFORD.
Brewer	G.	Ewan
B. Claxton	R. F. B.	Wright
Shuterthwaite	L. F. B.	Fisher
Lwash	R. H. B.	Sutton
Warren (Demmmes)	C. H. B.	MacAdam
Whitney	L. H. B.	Longsreth
Gonzales	O. R.	McKinley
Lamb	I. R.	Long
Meitch	C. F.	Rhodes
E. Claxton	I. L.	Rorstera
Newlin	O. L.	Wilbur

Goals—By Newlin, Meitch, E. Claxton, Lamb. Referee—J. H. Carpenter, Linesmen—Muchread and Taylor. Time of halves—35 minutes.

O. K. FOR GEORGIA TECH.

Mike Thompson Issues Statement on Game with Centre.

ATLANTA, Ga., Nov. 13.—Mike Thompson of Emmitsburg, Md., who was the referee at the game here two weeks ago between Georgia Tech and Centre College, issued a statement today expounding the Tech players of intentional roughness and unsportsmanlike conduct, charged by Centre players. The schools already have severed athletic relations.

"I saw nothing in the game between Centre College and Georgia Tech to warrant any such criticism of the Tech players as has been made," said Mr. Thompson. "I have been refereeing football games for twenty-five years and I think I ought to be a judge of what is within the law in the game.

"The game between Centre and Tech was a real football game and nothing else."

BRITISH FOOTBALL RESULTS.

LONDON, Nov. 13.—Results of association football games played today were as follows:

First Division—Arsenal 12, Blackburn Rovers 0; Bolton W. 1, Derby County 0; Liverpool 3, Bradford 1; Burnley 3, Newcastle U. 1; Everton 2, Bradford City 2; Manchester C. 3, Huddersfield T. 2; Tottenham H. 5, Oldham A. 2; Chelsea 1, Preston N. E. 0; Sheffield U. 0, Manchester U. 0; Middlesboro 2, Sunderland 1, Westbrom A. 1.

Second Division—Barnleys 1, Clapton Orient 0; Birmingham 4, Wolverhampton W. 1; Blackpool City 1, Bury 0; Cardiff City 2, Leicester City 0, Coventry C. 1, Notts C. 1; Blackpool 2, Fulham 1; Leeds U. P. 3, S. Shields 2, Nottingham 1; Port Vale 4, Hull City 0; Rotherham 1, Stockport 0, Wrotham U. 4, Wednesday 0.

Third Division—Brentford 0, Bristol Rovers 0; Brighton & H. 1, Plymouth A. 0; Crystal P. 2, Luton T. 1; Newport C. 4, Gillingham 1, Swansea T. 2, Grimsby T. 0; Northampton 2, Merthy R. T. 2; Norwich C. 2, Reading 0; Portsmouth 5, Southland U. 0; Queens P. rk R. 0, Southampton 0; Swindon T. 4, Millwell A. 1; Watford 0, Exeter City 0.

Scottish Division—St. Mirren 2, Albion R. 1; Rangers 1, Clydebank 2; Airdrieonians 1, Dundee 0; Ayr U. 2, Hibernians 1; Celtic 2, Kilmarnock 0; Queens Park 1, Hamilton A. 0; Hearts 0, Aberdeen 0, Morton 4, Motherwell 1; Patrick Thistle 2, Falkir 1; Clyde 1, Raith Rovers 0, Third Lanark 4, Dumbarton 0.

In the amateur international football game (played here today) England defeated Ireland, 5 to 0.

Results of Northern Union Yorkshire Cup Rugby games were: Hull Kingston & Dewsbury 5, Hull 51, Hunsl t 5.

Results of the Lancashire Cup Rugby games were: Leigh 9, St. Helens Rec. 3; Oldham 4, Widnes 4.

Results of Northern Union Rugby games were: Barrow 5, Salford 0; Bradford 7, Leeds 13, Halifax 5; Warrington 12, Wigan 6; Batley 14, Hudders[illegible]

INSTRUCTION

Other Instruction Advertisements, Section 7, Page 3.

KATHARINE GIBBS SCHOOL of SECRETARIAL & EXECUTIVE

Training for Educated Women

BOSTON NEW YORK PROVIDENCE

Broad and advanced curriculum

A school of unusual character and distinctive purpose.

Classes Constantly Forming

ARCHITECTS BUILDING, 101 Park Avenue, NEW YORK CITY

Telephone Vanderbilt 5567

Foreign Language Schools.

[illegible] Spanish [illegible] few hours [illegible] Times Building. Miss D[illegible]

Special Schools.

[illegible]OW to Write Successful Letters—Complete instruction course including 500 successful letters, wonderful 48-page book FREE. Address Dept. 100, Opportunity Press, 601 5th Ave., N. Y.

[illegible]ACHER Elementary branches for examinations specialty. [illegible] service plan, vocational training. C[illegible] Times.

HOTELS AND RESTAURANTS

Other Hotel and Restaurant Advertisements, Section 6, Page 5.

$59.50 a Month

for Four or Five Room Apartment.

Tenant Guaranteed by Trust Fund Against Loss or Dispossess for Full Term

Completely furnished apartments consisting of four and five rooms, including Maid Service, Furniture and Hotel Service, may be had for twenty years at $59.50 a month. $1,800 Cash and $222.91 a month and interest for four years secures an apartment, so that for sixteen years your rent will cost you nothing.

These Same Apartments Now Rent for $300.00 a Month.

Forty-one additional apartments will be rented to transients, and the hotel will be maintained in the same high standard it is now conducted.

HOTEL SCHUYLER ARMS

305-311 West 98th Street

MURRAY'S ROMAN GARDENS

42nd STREET, just WEST of BROADWAY Phone Bryant 4535

THE RESTAURANT OF QUALITY

Temptingly Good Food Wonderfully Thorough Service

Revolving Dance Floor Delightful Music

LUNCHEON (12 to 2), $1 A la Carte at All Hours

Buffet Lunch, Delicious Soda and Tempting Candies Served in the Soda Room

M. H. COX, VICE-PRES. & GEN. MGR.

STEAMSHIPS

Other Steamship Advertisements Section 7, Pages 10 and 11.

PACIFIC LINE to SOUTH AMERICA

Sanderson & Son, Gen. Agts., 26 B'way, N. Y.

Tea Rooms.

LINNEA TEA ROOM 49 West 49th St. Lunch, Dinner. Delicious Home Cooking.

A business friend will appreciate a year's subscription to The Annalist—a weekly magazine of finance, commerce and economics published by The New York Times Company, every Monday. Sent to any address in the United States postpaid for $5.00 a year.—Advt.

Kew Gardens Inn

KEW GARDENS, LONG ISLAND

15 Minutes from Penn. Station.

35 Trains Each Way.

A Residential Hotel of the Highest Type, Amid Beautiful Surroundings. Exceptionally desirable 2-room suites with meals for two still available.

Larger arrangements if desired.

Under KNOTT Management

GEO. H. HARTMAN, Manager

RESORTS

Thanksgiving and the Traymore—they belong together

AT all times the holiday spirit is here. It is emphasized for Thanksgiving. From the day before the great Holiday until the following Monday, the Traymore will be particularly delightful—the centre of life, gayety and charming hospitality, directly on the ocean front.

Atlantic City and the Traymore make a Thanksgiving combination devoutly to be wished and easily attained.

Close to home and at a superb hotel, this Thanksgiving may be made your happiest—midst Traymore's many unique and wonderful features. Submarine Grill, most unique in the world; superior music. Fireproof throughout. American or European plan. Fresh and sea baths with all rooms. Floor charts on request.

Golf, theatres, piers—all the "Joy of Living" that every desirable recreational facility makes possible. And a climate bracing and uplifting.

DANIEL S. WHITE, President JOSEPH W. MOTT, General Manager

New York Booking Office: Times Building—Phone: Bryant 9225

50 minutes from New York by Airplane

The TRAYMORE Atlantic City

NEW JERSEY.

DEAL COUNTRY HOME

Hotel Montclair

MONTCLAIR, N. J.

MOST DELIGHTFULLY SITUATED RESIDENTIAL HOTEL IN NEW YORK'S SUBURBS.

OPEN THE ENTIRE YEAR.

OWNERSHIP MANAGEMENT.

FREDERICK C. HALL COMPANY

HOTEL ELMWOOD

EAST ORANGE, N. J.

Half Hour from N. Y., 50 trains daily

Rooms with Bath. Excellent Cuisine

$25 WEEKLY AND UP

Phone Orange 7570

PUDDING STONE INN

If you are a bit tired, there is no place so convenient, so secluded, that will furnish the change you need, as the Pudding Stone. Just an hour to the "woods," to excellent food, good rooms, steam heated, running water, electric light. Open all year. Folder. G. N. Vincent, Boonton, N. J.

Hotel Beechwood

SUMMIT, N. J.

Easy commuting distance. Misses Gillan & Edwards. Open all year.

Private Sanatorium and Hospital

Large rooms. All improvements and facilities for treatment. No objectionable cases accepted. Convalescents and elderly people especially. Rates reasonable. D. E. PRESTON, M. D., 390 Springfield Ave., Summit, N. J. Tel 1224.

NEW JERSEY—Atlantic City.

ROYAL PALACE

HOTEL & COTTAGES

on the Beach. Cap. 600

CONVENIENT TO ALL AMUSEMENTS

Sea Baths DIET KITCHEN Orchestra

Family Patronage Invited

C. L. HANSTEIN, President LYMAN J. WATROUS, Sec't. & Mgr.

HOTEL CHELSEA

Occupying entire block of ocean front in the fashionable Clarion section.

200 bed chambers with private baths (fresh and sea water). High-class orchestra, cafe, grill, etc. French chef. Golf privileges. Autos meet trains. Booklet. Open all year. J. B. THOMPSON & CO.

PIERREPONT

Special Fall & Winter rates. New Jersey Av. & Beach, 2½ block from Garden Pier. Cap. 400. Free hot and cold sea baths. Rooms with running water, $25 wk. single, $45 double. Rooms with priv. hot and cold sea & fresh water baths, $35 wk. single, $60 double. Amer. plan. Ownership mang't of Herman Fisher, leading caterer of Philadelphia for a quarter century.

SHAPIRO'S HOTEL BRITAIN Vermont & Oriental Aves.

Fireproof—Elevator—Dietary Laws. Formerly of Maryland Ave. Bookings for season upon application.

The Breakers

OCEAN FRONT FIREPROOF

AMERICAN and EUROPEAN PLANS

THE IDEAL FAMILY HOTEL

ARLINGTON

MICHIGAN Ave. NEAR BEACH

Exclusive Location. Moderate Rates

TODD & MULHALL, Owners

RICHMOND

Kentucky Ave. at Boardwalk. American plan. Running water. Private baths. Special Fall rates. Decker & Woolhouse, Props.

Marlborough-Blenheim

ATLANTIC CITY, N. J.

JOSIAH WHITE & SONS COMPANY.

THE WHEELER

Directly on Boardwalk at Massachusetts Av. Ocean rooms; real home cooking. MRS. A. W. WHEELER. Phone 3154.

NEW JERSEY—Lakewood.

LAUREL HOUSE

Lakewood, N. J. Now Open

NEW COUNTRY CLUB GOLF COURSE.

In the alluring climate of this famous resort you will find Autumn especially delightful. Why not make the Laurel House your permanent Winter home? Only 60 miles from New York. Service, surroundings and social life most enjoyable.

A. J. MURPHY, Mgr. S. V. MURPHY, Asst. Mgr.

The Ambassador

Atlantic City's Newest and Most Distinctive Hotel

SPEND Thanksgiving at The Ambassador, where the true holiday spirit will prevail. Special features, including a water carnival in the indoor salt water pool, dancing in the Pompeiian Grill and Japanese tea room, concerts afternoon and evening by the Ambassador Symphony Orchestra and a real American Thanksgiving dinner. Golf privileges. Reservations now being made for Thanksgiving and the week-end.

New York Office, 110 E. 52d St. Tel. Plaza 1225.

Very moderate rates. Special monthly and weekly rates during November and December.

THE AMBASSADOR HOTELS SYSTEM

Ambassador, Atlantic City
Ambassador, New York
Ambassador, Santa Barbara
Ambassador, Los Angeles
Alexandria, Los Angeles

WHERE TO GO SOUTH

The Management of the Fairview Park Club begs to announce that the House will open for its Winter season on November 15.

A most cordial welcome is extended to its friends and patrons to again visit this most delightful place and to accept the privileges of the Club and the opportunities for sport and pleasure it offers.

To those who have not yet been fortunate enough to spend a vacation here, it would urgently request that they do not fail to investigate before deciding to go elsewhere.

To the Sportsman, the Club offers all that could be desired and it has the facilities to make a stay here thoroughly enjoyable.

The Club has over 40,000 acres of shooting land and this year the quail hunting promises to be better than ever.

Ladies are particularly welcome and every effort is made on the part of the management for their entertainment.

For further particulars address the Manager.

B. E. CARTWRIGHT, Fairview Park Club, Trinity P. O., North Carolina.

Let Florida Sunshine Save Your Coal Money

Long season tourist rates now in effect. Come early and get choice of accommodations. Excellent entertainment program. Open air band concerts, community sings, fishing, boating, motoring on splendid roads. Best free motor camp in the state. Fully equipped tourist playgrounds. Ask for Tampa and Hillsborough County Booklet No. 9.

BOARD OF TRADE, TAMPA

NEW JERSEY—Lakewood.

HOTEL AMBASSADOR

LAKEWOOD, N. J. Ideal location; every appointment for comfort and service; running water, private baths. Music, dancing; Hungarian cuisine. Moderate rates.

NEW ENGLAND.

If You Are Tired or Need a Change YOU WILL FIND THE WELDON HOTEL GREENFIELD, MASS.

One of the most comfortable in New England. It affords all home comforts without extravagance.

MICHIGAN.

MOUNT CLEMENS MINERAL BATHS

World renowned for Rheumatism, Nervousness and that run-down condition. Open all the year. Twenty miles from Detroit. Write for Booklet. Business Men's Assoc., Mt. Clemens, Mich.

SOUTHERN STATES.

THREE HILLS, WARM SPRINGS

Bath County, Virginia.

Five miles from Hot Springs. Excellent road. Elevation 2,700 feet. Fine mountain scenery, driving, riding. Accommodation in private family for few guests, Autumn, Winter, Spring and Summer. Large, attractive house, two cottages, garage. Modern conveniences, electricity, vapor heat, open fires. 40 acres. Good table, own garden, eggs, milk, butter. Tennis court. Famous golf links 15 minutes by automobile. $40 and above a week. References asked. Apply Miss Eloise [illegible]

FLAMINGO MIAMI BEACH

FLORIDA'S NEWEST AND MOST BEAUTIFUL HOTEL

SOUTHERN STATES.

NEW ORLEANS

"The Paris of America"

Central Ticket Offices of all Principal Railroad and Steamship Lines in St. Charles Lobby. Illustrated Folder on Request.

The St. Charles

One of America's leading hotels. Accommodating over 1000 guests. ALFRED S. AMER & CO., Ltd. Proprietors

ST. AUGUSTINE, FLORIDA

THE MONSON HOTEL

New, modern, fireproof. Always open. Booklet C. E. Young

SEMINOLE HOTEL MIAMI, FLA.

High class family hotel. European Plan. Central, modern.

PENNSYLVANIA.

GALEN HALL

Wernersville, Pa.

Accessible, beautiful and diverse. My own Schedule Automobile service. Dry Air, unusual scenery. Golf, Tennis, Canoe, Music. 1100 feet elevation. Very fine Rath, Massage and Hydriatic Department. Resident Physician.

Reservations for particular accommodations in November, especially Thanksgiving, should not be delayed.

CLOSES DECEMBER FIRST

Through Parlor Cars New York and Philadelphia, Reading R. R.

GALEN MOUNTAIN CO.

HOWARD M. WYNN, Manager.

WASHINGTON, D. C.

HAMILTON

14th & K Sts., N. W.

WASHINGTON, D. C.

A select Family and Transient Hotel. Ideal Location. Modern appointments and home-like. Good table. American plan. Rates reasonable. Special rates for a prolonged stay. Booklet. Irving T. Ball, Prop.

BERMUDA.

The Ideal Winter Resort

PRINCESS HOTEL BERMUDA

HOWE & TWOROGER, Managers.

Directly on the Harbor. Accommodates 400. OPEN DEC. 6 TO MAY 1.

Reached by Steamers of Furness Bermuda Line, Whitehall St., N. Y.

AMUSEMENTS

Other Amusement Advertisements Section 6, Pages 2, 3 and 4.

Sight Seeing Royal Blue Line

Seeing New York, in town, down town, over the great bridges to Brooklyn, 10 A.M., 2 P.M. Chinatown, New York After Dark, 8 P.M. Luxurious glass roof heated automobiles. Distinctive Service. Ask at hotels for our free maps and guide.

ROYAL BLUE LINE CO. OF N. Y.

Office Starting Point Hotel McAlpin

Opera Tickets PHONE FITZROY 4180

METROPOLITAN & CHICAGO OPERA SUBSCRIPTIONS BOUGHT, SOLD & EXCHANGED SEASON OR ALTERNATE PERFORMANCES SEATS FOR ALL SUCCESSES

Jacobs' Theatre Ticket Office Normandie Hotel, B'way & 38 St.

AUCTIONS.

ON VIEW To-Morrow and Tuesday

From 9 A. M. to 6 P. M.

At the Galleries of

FIFTH AVE. AUCTION ROOMS Inc.

333-341 Fourth Ave. at 25th St.

A Collection of Antique and Modern

Home Furnishings

removed from several residences

Also Property belonging to the

Estate of the late Bertha K. Bartlett

The combined assortment includes

Louis XVI., Colonial, Dutch Marquetrie and Empire Furniture

Mahogany Dining Room Sets, Enamel Bedroom and Dining Suites, Upholstered Davenports and Odd Chairs

Baby Grand and Two Upright Pianos

Choice Ceramics and Bronzes,

Persian Carpets and Rugs

Oil Paintings by American and European Artists

Etchings, Engravings, Sport Prints

Diamonds and Other Jewelry

Russian Sable Muff and Scarf

Hudson Seal, Caracul and Baby Lamb Coats, Hudson Bay Sable Muff, Scarf, etc.

To Be Sold At Public Auction

WEDNESDAY, THURSDAY, FRIDAY AND SATURDAY

November 17, 18, 19 and 20, 1920, from 2 o'Clock Each Day.

WALLACE H. DAY, Auctioneer.

AUCTIONS.

Inspection Tomorrow (Monday)

also Tuesday and Wednesday

Public Auction Sale of an

Important Estate

(Name withheld by request)

The entire Furniture De Luxe Rare Art Treasures Oil Paintings,

by Foreign and American Artists

HICKERING GRAND and ANGELUS PLAYER PIANOS

Removed from City and Country Residences

Darling & Co., Auct'rs Sell

Thursday, Nov. 18th

at 2 P. M.

also Friday and Saturday, same hour

242 5th Ave., 27-28 Sts

Desirable Period Furniture for the Dining, Living and Bed Rooms;

King Charles and Italian Renaissance Tables, Chairs and Consoles—Exceptional Objects of Art such as Bronzes,—Clock Sets,—Marble Statuary, — Curios, — Woven Tapestries,—Antique and Modern Chinese Porcelains.

Electric Motor Victrola,—Sterling Silver,—Rich Draperies,—Exquisite Table China,—Sheffield Entrees and Salvers,—Fine Linens.

Also for whom it may concern

200 Large and Various size Chinese & Persian Rugs

NOTE:—Cash Deposits required of all buyers.

Catalogues can be obtained at the sale. Arranged and conducted by

LOUIS VAN B[illegible]INK, Auctioneer.

Est. 1872 Tel. 6659 Barclay.

Keeler Art Galleries, 12 Vesey St., near Broadway

(Subway Stations at Fulton St. & Park Pl.)

ON PUBLIC VIEW TOMORROW

3000 VOLUMES OF BOOKS

Americana, Historical, Biographical, Angling, Sports, &c. Some First Editions and Early Printed, Illustrated Books, French Books, &c., &c.

THEY WILL BE SOLD

By Unreserved Auction Sale

Wednesday and Thursday

NOV. 17th, 18th, AT 1:30 P. M.

The Sale will be conducted by MR. GEO. W. KEELER.

Catalogues on Application.

OTHER IMPORTANT SALES IN PREPARATION.

Important Episodes of the War

The War Volumes, published by The New York Times Company, present the history of the war in a new form. This history was written as the war progressed and the chief episodes are told by eyewitnesses. It is the only work of its kind.

The important documents, records, reports, etc., were compiled from the very outset and cover the mighty conflict month by month. The richest literature produced by the most eminent publicists in the world during the war is also included.

Each volume is illustrated with many rotogravure portraits and pictures of historic episodes and is indexed. The 20th volume contains a comprehensive Cumulative Index.

Three bindings—all leather, three-quarter leather, cloth. Sold for cash with discount or on the installment plan by easy monthly payments.

THE NEW YORK TIMES WAR VOLUMES.

Times Building Times Square, New York

An Auction Sale of Unusual Interest

MAY'S AUCTION GALLERIES, INC.

Broadway and 80th Street

Have been instructed to sell

AT UNRESTRICTED PUBLIC AUCTION

WED. Nov. 17th & Three Days Following

With Special Session Sat'y Evening Nov. 20th, at 8 P.M. Sharp

The Balance of Household Furnishings and Works of Art

Belonging to

MR. ROBERT EDESON

Together with

A CELEBRATED ART COLLECTION

Containing in part:—Oriental Jewelry, Bronze and Marble Statuary, Oil Paintings by Bouguereau, Cordier, Momemely, Vasselon, R. C. Minor, Etc.

By order of

MR. RALPH D. BLANPIED

NOTE:—Sale starts 1:45 sharp each afternoon.

M. VAN BRINK Auctioneer

Office 2236 Broadway Phone Schuyler 4960 & 5503

PLAZA ART & AUCTION ROOMS Inc.

5-7 EAST 59TH STREET (at 5th Ave.)

EDWARD P. O'REILLY, Auctioneer

AN AUCTION SALE OF IMPORTANCE

By Order of

LOUIS KARASIK, Esq., ATTORNEY

New York City

and the Entire Contents of Two Old Established

ANTIQUE STORES OF SOUTHAMPTON, L. I., and LENOX, MASS.

In these two combined consignments are Rare Empire and Aubusson Suites, Flemish Tapestry Panels, Needlework, Glass and Tinseled Pictures, Pole Screens, Italian Walnut Settees, Dutch Marquetry Desks, Lacquered Pieces, Colonial and Waterford Glass, Fine Paintings, China, Bronzes, Rugs, etc.

SALE DAYS—Wednesday, Thursday, Friday and Saturday Afternoons,

NOVEMBER 17th, 18th, 19th and 20th

AT 2 O'CLOCK EACH DAY.

Exhibition Monday, November 15th, 1920, until time of sale.

FOR MONEY ADVANCED

Fine Oriental

Rugs and Carpets

CHARLES SHONGOOD, Auctioneer,

will sell

ON THURSDAY, NOVEMBER 18TH, 1920,

at 10:30 A. M.

AT 58 GREENE ST., N. Y. CITY,

a very fine line of

ORIENTAL RUGS AND CARPETS

consisting of

Beloochistan, Kurdistan, Babylonian, Camel's Hair, Serabend, Circassian, Chinese, Cashmere, Kermanshah and Persian Rugs in large and medium sizes; also hall runners and others too numerous to mention.

Inspection Tuesday, Nov. 16, and Wednesday, Nov. 17, between 10 A. M. and 4 P. M.

EXECUTOR'S SALE OF A VERY VALUABLE ESTATE

BENJ. S. WISE, Auctioneer

will sell at the WISE AUCTION GALLERIES

428 Columbus Ave., at 81st St. "L" Station

Wednesday, Thursday, Friday and Saturday

November 17th, 18th, 19th and 20th, at 2 P. M. Each Day

Household Effects, Works of Art, Paintings, Rugs, Draperies, Grand Pianoforte, Bric-a-Brac, Marble and Bronze Statuary Player Pianos,

By order of

MRS. FRANCIS H. KIMBALL Widow of the late well-known architect

Together with Household Effects from Other Estates and Private Houses

NOTE:—75 Oriental Rugs and Carpets sold Friday 4 P. M.

Also 50 Oil Paintings will be sold Saturday, 4:30 P. M.

EXHIBITION To-morrow (Monday) and Tuesday, 9 A. M. to 6 P. M.

FORCED SALE OF THE

HAVEMEYER ESTATE

Order Thos. Byrnes Havemeyer, Executor

HARRIMAN ESTATE

Order W. Dana Harriman, Jr., Executor

at the

BROADWAY ART GALLERIES, Auctioneers

Broadway and 36th Street

Wednesday, Nov. 17th, at 2 o'clock

The Entire Rich and Costly Furniture and Works of Art, appraised valuation of over quarter million of dollars. On view with Catalogues until hour of sale.

ART DEALERS ATTEND

ASTOR ESTATE SELLS HARLEM DWELLINGS

Row of Thirteen Houses on West 129th Street Purchased by Operator.

$4,000,000 BROADWAY LEASE

The Anaconda Copper Co. Takes Two Entire Floors in the New Cunard Building.

The William Waldorf Astor estate, through the Farmers Loan and Trust Company, as trustee, sold yesterday the row of thirteen three-story houses at 1 to 25 West 129th Street, between Fifth and Lenox Avenues. Each house has a frontage of 20 feet, making a total frontage for the row of 260 feet by 100 feet in depth. The property was purchased by Leonard Weill, who will sell the houses to individual owners. Montgomery, Peabody & Grare represented the Astor estate as attorneys and Samuel Levy represented the buyer. The brokers in the sale were L. J. Phillips & Co.

The houses were built by the Astors about fifty years ago, soon after the erection of the famous Astor row on the south side of 130th Street in the same block. The ten houses near the Fifth Avenue end, being 8 to 26 West 130th Street, were sold by the Astor estate a week ago to James H. Cruikshank, and early in the week the ten similar houses at 44 to 62 West 130th Street were sold to an operator by the New York Savings Bank. They had been sold by the Astor estate several years ago.

The 129th Street row sold includes all of the private residences on the north side of the street in that block, the remainder of the block front being occupied by apartment houses and the Lenox Avenue corner is vacant. The entire block was owned by the Astor estate for many years.

$4,000,000 Broadway Lease.

Wm. A. White & Sons leased for the Twenty-five Broadway Corporation, Bernard Wakefield, agent, the eighteen-story and basement fireproof new Cunard Building, on the Broadway, Morris Street, on the Anaconda Copper Mining Company, recently leased for Presidents.

The floors contain [illegible] square feet of space and the lease is for a term of [illegible] years, for a consideration approximating $4,000,000.

The [illegible] the Cunard Steamship Company, Inc., and for many years occupied [illegible] square feet in the 42 Broadway building. Thomas Brooks Fitch, president of the Automobile Insurance Company, represented the Cunard Steamship Company in the negotiations.

The recent acquisition by the Standard Oil Company of the property across the street at 2 to 26 Broadway, which is to be remodeled extensively within the next future, and the purchase of 1 Broadway, two doors south of the Cunard Building by the International Mercantile Marine Company, who are now converting the property into a first-class office building which will be managed by Wm. A. White & Sons, are directions of the interesting transaction which the Realty Green sense of Broadway is undergoing.

Commercial Leases.

The Cruikshank Company leases for the estate of Chas. Frederick Hoffman, Inc., 350-352-354 and 354½ Greenwich Street and 32-34-36 Harrison Street, to the Owens Corporation for a term of years at an aggregate rental of about $250,000.

Albert E. Ashforth, Inc., leased to the Bankers Commercial Security Company for a term of years the entire fourth floor containing [illegible] square feet in the Equitable Building, 120 West Forty-fourth Street, running through to 1425 West Forty-fifth Street. These offices are to be used in connection with their offices at 15 Wall Street.

BUILDING INDUSTRY CONDITIONS DISCUSSED

Members of New York State Association of Architects Hold Autumn Meeting.

"What Is the Matter With the Building Industry?" was the subject of an interesting discussion that took place last Friday at the Autumn meeting of the New York State Association of Architects, held at the Fine Arts Building, on West Fifty-seventh Street. Among the speakers were Robert D. Kohn, Vice President of the New York State Association of Architects; J. Riley Gordon, President of the New York Society of Architects, William P. Bannister, representing the Brooklyn Chapter of the American Institute of Architects; Alan E. Beals of Low's Report on Building Materials, Supply and Prices; W. G. Lucy of Hegeman-Harris Company, representing the point of view of the general contractor, Louis Comstock of L. K. Comstock & Co., who voiced the opinion of the sub-contractor, Hugh Frayne, organizer of the American Federation of Labor, representing workers of the building trades; Ronald Taylor, President of the Building Trades Employers' Association, representing the viewpoint of the employer, and Robert Gilson of Todd, Irons & Robertson, Inc., who told of his experience as superintendent in charge of the construction of the Cunard Building.

In the course of his remarks, Allen E. Beals said: "The various building investigations, while beneficial, are not going to bring about a millennium.

"They are causing a temporary paralysis of construction work, but there is nothing that can now be foreseen that any of these inquiries can accomplish in the way of [illegible] building demand or speeding up building material production. Without going into other it is folly to wait for lower building material prices.

"[illegible] and other commodities, [illegible] overloaded with no buyers. [illegible] building material industry the [illegible] is reversed. There is no mill [illegible] the market is eager for delivery [illegible] it is possible for [illegible] There is a vast building [illegible] That is forecasted by [illegible] recorded so far [illegible] plans of last year. [illegible] will have a [illegible] representative, the general contractor, [illegible] of all who have a [illegible] 000,000.

"The [illegible] they did not [illegible] [illegible] [illegible]

PIONEER OF CONCENTRATED PERSISTENT ADVERTISING

Joseph P. Day Auctioneer

ORIGINATOR OF SPECIAL SALES DAYS

Real Estate at Public Auction
SPECIAL SALES DAY
Tuesday, November 16
AT NOON, AT EXCHANGE SALESROOM, 14 VESEY ST., N. Y. CITY.

VALUABLE BRONX BLOCK
Entire Block Westchester and Forest Aves. & E. 156th St.
(Known as 721 to 751 Westchester Ave.)
BOROUGH OF BRONX
A one-story brick taxpayer, containing 12 stores and fireproof moving picture theatre. To be sold as one parcel. Size 242.43x150.61x214.93.
Leber & Babach, Esqs., Attys., 786 Broad St., Newark, N. J.

GENTLEMAN'S COUNTRY ESTATE
On Springfield Ave.,
West Summit, N. J.
Large tract of 15¼ acres, improved with a 2½-story frame and stucco residence, garage and barn.
Godsey, McBride & Godsey, Esqs., Attys., East Orange, N. J.

EXECUTORS' SALE
Estate of J. Cleveland Cady, Dec'd.
Duncan N. Taylor and Robert H. Cory, Esqs., Executors.
N. E. Cor. Jerome Ave. and Elliot Pl., Bronx
Large vacant plot, to be sold in two parcels. Size (1) 39.28x110.58x irreg.
Dutton & Kilsheimer, Esqs., Attys., 128 Broadway, N. Y. C.

ABSOLUTE SALE
126 Bella Vista Ave.
TUCKAHOE, N. Y.
Two-story stucco dwelling, 8 rooms and bath; garage for one car; on plot of six lots.
Percival Jackson, Esq., Atty., 302 Broadway, New York City.

Estate of Amelia Herman.
N. W. Cor. 58th St. & 2d Av.
(Known as 1108-8 Second Avenue and 247 East 58th St.)
Two four-story brick tenements to be sold as one parcel; size 40.2x65.
Three Brooklyn Apartments
582-4, 586-8, 590-2 Rogers Ave.
(Bet. Hawthorne and Winthrop Sts.)
Brooklyn, N. Y.
Three four-story brick apartments to be sold separately; size of each 20x36.
Sayers Brothers, Esqs., Attys., 67 Liberty St., N. Y. C.

PARTITION SALE
344 Bowery
(A/k/a S. W. Cor. Great Jones St.)
Four-story brick loft and store. Size 26.4x irreg.
Hempstead, L. I., Acreage
Large plot of about 194 lots to be sold as one parcel.
Seabury, Seaman & Gehrig, Esqs., Attys., Hempstead, L. I.

NEW ROCHELLE, N. Y.
351 North Ave.
Two and one-half story and basement frame two-family dwelling, having 13 rooms and 2 baths. Size 29.45x128.4x irreg.
22 Lincoln St.
Two and one-half story and basement frame private dwelling, containing 8 rooms and bath. Also garage. Size 40x99.

ESTATE SALE
Estate of John Herriman.
George F. Herriman, Esq., Trustee.
332 EAST 53rd ST.
(Between First and Second Aves.)
Five-story brick tenement. Size 24x100.5.
Middlebrook & Borland, Esqs., Attys., 44 Cedar St., N. Y. C.

COUNTRY RESIDENCE
North Yonkers, N. Y.
592 North Broadway
Two and one-half story frame residence and garage. Size of plot 140.10x 18.9 to Palisade Av. x irreg.
Guggenheimer, Untermyer & Marshall, Esqs., Attys., 120 Broadway, N. Y.

SEND FOR BOOKLET

Joseph P. Day Building, 67 Liberty St. — Joseph P. Day, Auctioneer — Telephone Cortlandt 744

Absolute Auction Sale
283 RESIDENTIAL LOTS
at Quaker Ridge, New Rochelle, N. Y.
by order of
F. A. Stratton, Pres. Quaker Ridge Improvement Co.
located in
Stratton, Kewanee Roads and Rockwood Place, and Adjacent Streets
Thursday, Dec. 2nd, 1920
At 12 o'Clock Noon, Vesey Street Exchange Salesroom
60% on Mortgage at 6% Send for Bookmap

67 Liberty St. New York City — Joseph P. Day, Auctioneer — Telephone Cortlandt 744

Supreme Court Partition Sale
JOHN F. YAWGER, ESQ., REFEREE.
TUESDAY, NOV. 23, 1920
AT NOON, IN EXCHANGE SALESROOM, 14 VESEY ST., N. Y. C.
S. E. Cor. Fulton and Church Sts.
Known as No. 142 Fulton St. Two-story brick building, with store. Size 33.1x75.6x irreg.
207 Fulton St.
4-sty. brick loft and store. Size 24.6x92.4
N. E. Cor. Bway. & 176th St.
187 St., nr. Wadsworth Av.
N. S. 25' 6" w. of Wadsworth Av.; vacant lot. Size 25x94.10.
S. E. Cor. Bway. & Hillside St.
Vacant lot. Size 26.17x169.81x irreg.
104-106 Sherman Ave.
Near Dyckman St., No. 104. Vacant. Size 25x150.
No. 106; two story brick building. Size 25x150.
Moss, Marcus & Weis, Attys. for Plaintiff, 233 Broadway, New York City.
Wm. Goldsticker, Esq. Atty. for Defendant 41 Park Row
Send for Booklet
Maurice Marks, Esq. Guardian ad litem 19 Park Place.
67 Liberty St. New York City — Joseph P. Day, Auctioneer — Telephone Cortlandt 744

ESTABLISHED JULY, 1887

ORIGINATOR OF ILLUSTRATED BOOKMAPS
149 Broadway Cor. Liberty St.

BRYAN L. KENNELLY
BRYAN L. KENNELLY, INC., ANNOUNCES
3 Important Auction Sales

SEND FOR ILLUSTRATED BOOKMAPS
Singer Building Tel. Cort. 1547

SAMUEL UNTERMYER
IS SMASHING THE BUILDING RING
BY SPRING conditions in this line should again be normal and a tremendous Building movement started.
SINCE ELECTION several of the most prominent Mortgage Brokers have been offering Millions of dollars to loan on Real Estate.
GOV. SMITH has signed Bill exempting from taxation for a period of 10 years new buildings used for dwelling purposes.
Don't You See the Handwriting on the Wall?
Buy Lots Now
At Your Own Price At The
Absolute Auction Sale
Without Reserve To The Highest Bidder
By order of The Gardens Residence Corporation, of
471 HOME SITES
Without exception the Finest Residential Lots Offered This Season
Lowerre Summit Park
Just North of Van Cortlandt Park
Located between the Lincoln Ave. Station of the Main Line Division of the N. Y. C. & H. R. R. R. (which is right on the property) and the Caryl and Lowerre Stations of the Putnam Division, which are within easy walking distance of the property. The McLean Avenue trolley connecting the East and West Bronx passes the property. Within easy access of Van Cortlandt Park Subway Station, 242nd Street and Broadway.
Inspect This Property TO-DAY. Attend the Sale
Next Wednesday, Nov. 17
At 11 A. M. at the Real Estate Exchange Salesroom, 14 Vesey St., N. Y. C.
Messrs. Brennan, Curran & Bleakley, Esqs., Attorneys, 18 South Broadway, Yonkers, N.Y.
60% May Remain on Mortgage @ 5% for 1 or 3 Years.
50% May Remain on Mortgage @ 4½% for 1 or 3 Years.
10% Discount for all cash—Liberty Bonds will be accepted at par.
Titles Guaranteed by the New York Title & Mortgage Company, 135 Broadway, N. Y. C., and Policies delivered free of cost to purchasers.
Send for Illustrated Bookmap to Auctioneer or Attorneys.
W. Albert Pease, Jr., 50 East 42nd St., or
C. Irving Lattin, 166 McLean Ave., on the Property.

Trustee's Auction Sale
To close the Estate of Frederick A. Hemmer, Deceased.
By order of William Kropff, Trustee.
98 BRONX BUILDING LOTS
At
CLASON POINT
Situated on O'Brien and Gildersleeve Avenues, two blocks north of Clason Point Trolley Line on Sound View Avenue. Direct trolley service to Westchester Ave. and Simpson St. Subway Stations. Ideal location for Bungalows, convenient to heating and bathing.
Visit this Property TODAY—Attend the Sale
Next Friday, Nov. 19
At 12 o'clock noon, at the Exchange Salesroom, 14 Vesey St., N. Y.
Frederic E. Klein, Esq., Atty., 683 8th Ave., N. Y. C.
60% May remain on Mortgage at 5½% for 3 years.
Agent on the Property Every Day.
Send for Illustrated Bookmap.

Don't Buy a Home
Until You Have Seen the
8 NEW DWELLINGS 8
AND
10 CHOICE HOME-SITES
Situated on South Fifth Ave. & Kingsbridge Road.
MOUNT VERNON, N. Y.
To be sold at
Absolute Auction Sale
Wednesday, Dec. 1
At 12 o'clock noon, at the Exchange Salesroom, 14 Vesey St., N. Y. C.
To be sold separately. Immediate possession.
The Fifth Avenue trolley, connecting with the Lexington Ave. Subway Station and all Mt. Vernon R. R. Stations, passes the property.
75% May Remain On Mortgage
Send for Illustrated Bookmap.
Visit These Houses Today.

ABSOLUTE AUCTION SALE
To Close Estate of Timothy D. Sullivan, Dec'd.
By order of Hannah Sullivan, Receiver.
N. E. Cor. Fox & Home Sts., Bronx,
Vacant Lot 25 x 100.
N. W. Cor. Fletcher Ave. & Chester St., Mt. Vernon, N. Y., Vacant Plot 100 x 100.
228 Acre Farm with buildings and ½ mile Race Track, Eastmilstone, Somerset Co., N. J.
Also Stocks, Bonds and Judgments.
Auerbach Mining Co., Ltd., Ox-Bow Mining Co., Metropolitan Cobalt Mining Co., Mount Carmel Cemetery Association, Metropolitan Jockey Club, Dreamland Registered Debenture bonds, Dreamland Mortgage bonds, C. J. Sullivan Advertising Co., Florida Live Stock & Agricultural State Fair Ass'n, Madison Safe Deposit Co., National Protective League, Union Jockey Club, National News Ass'n, Wonderland, Hammersley Realty Co., Fresh Pond Realty, Democracy Printing Co., Autobus Co., Financiers Realty Co., Eastern Motor Sales Co., Michigan Breeders Ass'n, Ellison Const'n Co., Dreamland, Mill & Factory Sales Co., Solicitors Realty Co., United Theatres, Sullivan & Considine. Also the Receiver's interest in the following:
Litigation Sullivan vs. Associated Billposters et al., Sullivan vs. Anagarola, judgments against Thomas A. McCormick, Estate of Rocco Morasco, Rosa Morasco and various claims not yet sued upon.
TUESDAY, NOVEMBER 23RD
12 o'clock noon, Real Estate Exchange, 14 Vesey St., N. Y.
ROGERS & ROGERS, Attys., 66 Broadway,
Send for booklet to Henry Brady, Auctioneer
139 West 33rd Street. Opposite Pennsylvania Hotel.
Private bids in advance of sale will be considered.

ARTHUR C. SHERIDAN, AUCT'R.
ARTHUR C. SHERIDAN, INC., WILL SELL ON
SATURDAY NOV. 20
AT 3 P. M. ON PROPERTY, WITHOUT FAIL.
"STRONGHEART"
The Beautiful Country Residence of
MRS. GEORGIE-ELIOT EDESON (MRS. ROBERT EDESON)
DIRECTLY ON THE WATER AT
SAG HARBOR, L. I.
MIDWAY BETWEEN SOUTHAMPTON AND EASTHAMPTON.
MODERN RESIDENCE ON 5 ACRES OF LANDSCAPED GROUNDS CONSIDERED TO BE THE FINEST MINIATURE WATER-FRONT ESTATE IN THE VICINITY OF NEW YORK.
BOOKLETS FROM
WILLIAM G. CHITTICK, ESQ., ATTY., 258 Broadway, New York.
Or at the Auctioneer's Offices, 162 Broadway, New York.

ABSOLUTE AUCTION SALE
TO SETTLE ESTATE OF JOHN McMANUS, DEC'D.
EXECUTORS MUST SELL
WEDNESDAY, DECEMBER 1st
REAL ESTATE SALESROOM, 14-16 VESEY STREET
1970 PARK AVE., Near 133rd ST.
4 Story Tenement with Large Double Store.
60 East 131st St., Near Madison Ave.
2 Story and Basement Private Dwelling
JAMES J. DONOVAN, Auctioneer,
EDWARD J. MARTIN, ATTY., 261 Broadway.
529 Courtlandt Ave., Bronx (Central Union Gas Building)

LIQUIDATION SALE
By order of the CRESTON REALTY CORPORATION.
16 WEST BRONX DWELLINGS
With Immediate Possession
AND AN IDEAL BUSINESS BUILDING OR THEATRE SITE
To be sold at PUBLIC AUCTION at 12 o'clock noon
TUESDAY, NOVEMBER 23, 1920
At the Exchange Salesroom, 14 Vesey Street, N. Y. C.
TITLE POLICIES FREE. Only 10% deposit required.
Information and Bookmap from
Lincoln Seide Company
Auctioneers.
216 Broadway, N. Y. Tel. Cortlandt 7854.
ALEXANDER SELKIN—Agents—DAVID MINTZ,
882 Prospect Ave., Bronx. Tel. Intervale 587.

For Sale
WITH POSSESSION
N. E. Cor. 67th St. & West End Ave.
5-Story & Basement Building
About 50,000 Sq. Ft.
Heavy construction, electric elevators. Specialized also 132x100.5.
POSSESSION ENTIRE BLDG. MAY, 1921.

24th St.—27 East
Between 4th and Madison Aves.
3-Story Building
Size 20x40.
IMMEDIATE POSSESSION.

870 Broadway
with "L" to 30 East 18th St.
2 4-Story Buildings
Size 50x90 irregular.
IMMEDIATE POSSESSION.

78-5th Avenue
Adjoining Cor. 14th St.
10-Story Building
Size 80x197.
POSSESSION OF STORE, BASEMENT AND 7 LOFTS FEB. 1ST.

6 Murray Street
Near Broadway
5-Story Building
Size 25x75.
IMMEDIATE POSSESSION.

52 Dey Street
Opposite Terminal Building
5-Story Building
Size 25x75.
IMMEDIATE POSSESSION.

31-33 Ferry Street
4-Story Building
Size 45x100 irregular.
IMMEDIATE POSSESSION.

60 Cortlandt Street
At Subway Station
4-Story Business Building
Size 22x98.
IMMEDIATE POSSESSION.

Frederick Brown
Tel. 4632 Barclay
217 BROADWAY, N. Y.

ABSOLUTE BARGAINS
for
Speculators or Investors

Heights Corner—Rent $15,000 Price $90,000
Splendid 5-story apartment, 50x100, 2-3, 2-4, and 1-5 room apartments on each floor. All improvements; easy terms.

Grand Concourse—Rent $46,000 Price $250,000
One of the best-located 5-story apartments in the Bronx; 5 and 4 room suites; very reasonable terms.

East Bronx—Rent $18,000 Price $100,000
$25,000 cash will buy this fine investment. Two 5-story apartments, 100x90, with 10 rooms on each floor, and all improvements.

BUTLER & BALDWIN, Inc.
15 East 47th St.
Tel. Murray Hill 6632.

Light Manufacturing
LOFT
92x92 Feet
220 West 19th St.
4 Sides—LIGHT—*4 Sides*
Immediate Possession
E. S. WILLARD & CO.,
BROKERS PROTECTED.
52 William St. Tel. 5969 Hanover

Immediate Possession
Low Price—Easy Terms.
Medium size, 4-story dwelling in the lower 90's near Fifth Avenue.
Twelve Rooms, 3 Baths
All improvements.
Butler & Baldwin, Inc.,
15 East 47th St.
Tel. Murray Hill 6632.

Investors' Opportunity
VICINITY 181ST ST., Washington Heights Section
TWO FIVE STORY NEW LAW TENEMENTS
LOCATED ON CORNER
OLD RENTS $24,000
A Bargain for Shrewd Buyer
JOHN R. and OSCAR L. FOLEY
149 BROADWAY

Can Be Purchased at 5 Times the Rent
10th AVE.
At 207th St. Subway Station
2 5-story apartments with stores
MONTHLY TENANTS
Size 110x170, irregular
JOSEPH T. MULLIGAN
30 Broad St. Tel. Rector 5188

---

620 WEST 148th ST.
ADJOINING RIVERSIDE DRIVE.
9 room dwelling, 3 tiled baths; electricity; splendid condition.
Store right to
ONLY $14,500
ENNIS & SINNOT, 7 East 42d St.

6-STORY BUILDING
City Hall Section.
Rental Under 50 Cts.
Possession May 1st Next.
BARNETT CO., 1 E. 125TH ST.

FOR SALE
May Lease
for Long Term
with
POSSESSION

518 BROADWAY
5-story store, sub-bas. and loft building.
4 lots, about 2,500 square feet each. Immediate possession.

106-8 LIBERTY STREET
Corner Church Street, running through to Cedar St. 5-story store and loft. Possession Feb., 1921.

S. E. CORNER HESTER & BAXTER STS.
6-story loft building, 50x100x75; complete power plant; 40,000 sq. ft. Immediate possession.

BLOCK FRONT UNIVERSITY PLACE
Between 9th and 10th Sts., 6-story store and loft building suitable for offices; all light; 65,000 square feet. Possession of about 20,000 sq. ft. at once, or entire building Feb., 1921.

60-62 UNIVERSITY PLACE
N. W. corner Tenth Street 55x100, corner, 6-story, fireproof. Possession February, 1921. Adjoining 4-story loft. Will alter to suit. Possession at once.

9 NORTH MOORE STREET
at Franklin Street Subway Station 25x80, 6-story loft building; elevator; good light. Possession at once.

N. W. COR. PARK PLACE & GREENWICH STREET
5-story loft building, 42x56. Possession at once.

233 MERCER STREET
5-story loft building, 25x100. Possession at once.

LEBERTAN CORPORATION
115 Broadway
Tel. 2123 Rector.

BROADWAY BARGAINS
Broadway corner apartment, 100x100; 6 story elevator apartment; present rental $37,000; price $265,000. This is a well located property and constantly improving in value.

West End Ave. Corner
Choice, high-class 12 story apartment; rental close to $120,000; price under $900,000. Terms arranged; part exchange considered.

6th Ave., vicinity 42d St.
High-class small investment; leased on absolute net basis $9,000 per annum; price asked $100,000.

Bronx Tax-payer
100 ft. front, adjoining express subway station; price way below cost of production. A bargain with a big future.

Many other properties for investors and speculators. Send for particulars.
Byrne & Bowman
30 East 42nd Street
Vanderbilt 2371

A VERY REAL
BARGAIN
7,000 sq. ft. Office Space.
(Might Subdivide)
Well known downtown office building. Immediate Possession.
67 Liberty St. N. Y. C. — Joseph P. Day, Leasing Dept. — Phone Cort. 744

EXCEPTIONAL BARGAIN
Owner will sell 3-4 story store and dwelling 132-4 Ninth Av., plot 44x80, for $29,000. Possession May 1st. Terms to suit. Apply DWIGHT, ARCHIBALD & PERRY, 257 W. 23d St. Tel. Watkins 5388.

REAL ESTATE WANTED.

OSSINING
FOR SALE OR TO RENT
Gentleman's Country Estate
Consists of 6¼ acres, 12-room house, gas, water, electricity, 3 baths, hardwood polished floors throughout, etc. This property is on the Albany Post Road, five minutes to Ossining or Scarborough Stations. You may lease it until April 1st for $100 per month, or purchase for $20,000 on liberal terms. Inspection by appointment Sunday if preferred.
KYLE'S REAL ESTATE EXCHANGE
186 Main St., Ossining, N. Y.
Phone—Office 1111—Res. 980

MANHATTAN—FOR SALE OR TO LET.

FOR SALE
NO. 319 WEST 74TH ST.
3-Story American Basement Dwelling.
11 rooms, 3 baths. Immediate possession. For inspection apply to
CLARK T. CHAMBERS,
303 5th Ave. Tel. Murray Hill 7393.

MORTGAGE LOANS.

MORTGAGE MONEY
FOR ANY AMOUNT
MANHATTAN & BRONX
TOTAL EXPENSE VERY LOW
QUINLAN & LELAND
RECTOR 6880. 31 NASSAU ST.

$75,000 for Rent Assignments
$200,000 for 2nd Mortgages. Will divide. First Mortgages from $50,000.
Brokers protected. Submit particulars.
S. A. ISRAEL, 99 Nassau St.

$12,000,000
FOR MORTGAGES
DUROSS CO., 156 BROADWAY.

REAL ESTATE WANTED.

Real Estate Wanted
Hotel, Manhattan, about 200 rooms; cash purchaser waiting.
Also cash buyers for several new-law, 5 story apartments. Owners wishing to sell kindly send full particulars.
Byrne & Bowman
30 East 42nd Street
Vanderbilt 2371

---

rusty water eliminated
FORMET protects the inside of water pipes and heaters just as paint protects any exterior surface. Let us tell you all about it.
PEROLIN CO. OF AMERICA
50 PARK PLACE, NEW YORK.

SAVE 30% on Your Home
Have your Home built to order, anywhere in the suburban districts of New York, by an organization composed of leading Contractors and Builders, equipped to build at actual cost plus 10%, *with a guarantee that it will not exceed specified amount.* Will assist in financing. Write or phone for particulars, to B. S. Herkimer, 25 W. 43d St., N. Y. Tel. Murray Hill 789.

Ask any Newspaper or Magazine Publisher About Us
LEWIS ADVERTISING CORP.
220 BROADWAY
General Advertising
TELEPHONES CORTLANDT 5330-3397-3398.
Our Greatest Asset—Clients Who Have Implicit Confidence in Us.

MANHATTAN—FOR SALE OR TO LET.

84th St., near Central Park West
4-story basement, 2-story basement extension; 20 ft. dwelling; 13 rooms, 3 baths, electric light, some parquet floors; excellent condition. Immediate possession. Price $85,000. Cash about $15,000.
For particulars phone Cortlandt 4060.
MORGENTHAU JR. CO.
REAL ESTATE
206 BROADWAY

SUPREME COURT PARTITION SALE
Charles D. Donohue, Esq., Referee.
Tuesday, Nov. 23
At Noon, in Salesroom, 14 Vesey St.
2309-2311 Third Av.
Two 2 story frame buildings, near 125th St. Size of plot 50x80.
44 Market Street
Three story and basement brick dwelling. Size 20x87.10.
SAMUEL B. HAMBURGER, Esq., Atty. for Pltf., 2 Rector St., New York City.
Send for booklet.
67 Liberty St., N. Y. City. — Joseph P. Day, Auctioneer — Phone Cort. 744.

MORTGAGE LOANS.

$3,000,000
FIRST MORTGAGE MONEY
To loan on well located apartment and private houses.
Upper West Side and Bronx
In Amounts to Suit.
J. S. MAXWELL,
439 Broadway, N. Y. City.

MORTGAGE LOANS.

MONEY AVAILABLE
for First Mortgages; desirable Manhattan property only; amounts $20,000 and up. J. Clarence Davies, 51 E. 42d. Vanderbilt 9175, or 32 Nassau St. John 1171.

FIRST MORTGAGE MONEY
I have a large fund for the purchasing of recorded first mortgages. Principals only. Address
D. H. 218 Times Downtown

CAPITAL—MORTGAGES
WE ASSIST IN FINANCING OFFICE AND APARTMENT BUILDINGS.
NEW YORK INCOME CORP'N,
15 PARK ROW, NEW YORK.

MONEY TO LOAN
On Bond and Mortgage.
Small amounts on Manhattan private dwellings. Principals only.
ROBT. M. BUHR & CO.,
458 Lafayette St., New York.
Phone Spring 3260.

BUILDING MATERIAL.

ARCHITECTS
BUILDERS
OWNERS
INSTALL
L. P. T. Counter-Balanced Window Hardware in
HOSPITALS
Sleeping Porches
Apartment Houses
Office Buildings
SCHOOLS
Eliminate Sash Weights
and unnecessary mill work
Saves approximately 50%
Gives better ventilation
Saves considerable trouble
Gives more glass area.
Let us show you just how installed
The L. P. T. Specialty Company
50 Church St. N. Y. City
Phone: Cortlandt 518

BROOKLYN—FOR SALE OR TO LET. | BROOKLYN—FOR SALE OR TO LET.

A Little Palace Within Your Reach

The Price is Right—$16,500 and upwards—Terms.
Location Ideal—20 minutes from Manhattan.

Beautiful Parkway Gardens

FROM ACTUAL PHOTOGRAPH

As complete a home as modern craftsmanship can make it. A Sun-Parlor and Sleeping-Porch for Balmy Summer. An Open Fireplace for Cheery Winter Evenings. Double garage. Each house detached and erected on restricted plots 40 feet frontage or more containing from 8 to 10 rooms and 2 baths with every conceivable convenience—in short

The Perfect All-Year-Round Home—20 Now Occupied—Only 5 More For Sale.

Come today and convince yourself that there is nothing as desirable as a home in PARKWAY GARDENS, where you will find *private parked streets* exactly as depicted above. *Take Broadway-Brighton Express to Kings Highway station.*

Parkway Gardens Corporation Office in Old Mansion—900 Kings Highway, Bet. E. 9th & E. 10th Sts., near Ocean Parkway, Brooklyn, N. Y. Phone Coney Island 342.

STOP, LOOK AND LISTEN!

You have read about the housing situation.

Enough Said!

There is a real shortage of homes. It is a case of supply and demand.

Why Wait?

We can sell these four homes 10 to 15% lower than we will be able to sell them next spring.

Flatbush

Highway Section
E. 12 St., near King's Highway
9 rooms and bath, foyer, electric light, parquet.
$10,500

South Midwood Section
Mayfield Place and Farragut Road
12 rooms and bath, foyer, electric light, parquet.
$15,000

Ditmas Park Section
Marlborough Road, near Ditmas Ave.
7 rooms, 2 baths, foyer, all improvements; double garage
$16,500

Fisk Terrace Section
Glenwood Road, Cor. E. 19 St.
11 rooms, 3 baths, enclosed porch, sleeping porch, double garage; up to the minute.
$40,000
Now ready, newly painted and decorated
Terms Arranged

Geo. W. Egdert
1521 Cortelyou Road
Brighton Subway 8 min. Flatbush 14.

5½% Savings Bank First Mortgages

2-Family Houses with Garages

$3500 Cash

Sullivan St. & Rogers Ave.,
near Prospect Park & 2 blocks from Sterling St. station of Nostrand Av. (Interboro) Subway

REALTY ASSOCIATES, Owners
"Builders of 600 Easy Housekeeping Homes"
162 Remsen St., Brooklyn

MANHATTAN—FOR SALE OR TO LET.

OPPORTUNITY

TO

purchase a completely furnished private dwelling on West 87th Street, three story and basement, 20 by 100.8. Ten rooms, two baths, parquet floors. Everything in perfect condition. Imported rugs. Steinway piano. Ready to move into at once. Coal in. Near subway and L stations.

A BARGAIN. LIBERAL TERMS
Will also sell without furniture

APPLY
L. J. PHILLIPS & COMPANY,
148 West 72nd Street
Telephone Columbus 1833

MANHATTAN—FOR SALE OR TO LET.

FOR SALE

Ideal Location
Near 125th & 138th Sts. and Harlem River
Suitable for Garage, Warehouse or Factory.
Price Absurdly Low.

A few more real bargains in private dwellings and tenements, Manhattan, Bronx, Brooklyn.
Write or telephone

JAMES P. KIERNAN
[illegible] Bowling Green 10010

365 Ft. ON East River

Real Bargain—Quick Deal.
FOR SALE OR LEASE.
35 ft. Water Depth.
Fine Solid Upland.
Excellent Labor and Shipping.
WITHIN FREE LIGHTERAGE.
Sole Agent
Harrison S. Colburn Co.
90 WEST STREET.
Phone Rector 1715

81ST ST. Near Lexington Ave.

Cheapest House in Park Ave. Section

Quick Action Necessary
9 story; size 56x100
Modern Fireproof Apartment
JOSEPH T. MULLIGAN
30 Broad St. Tel. Rector 2152

Big Bargain
If Sold at Once
WEST 85TH ST.
Near Riverside Drive
8 Story. Size 75x100
Modern Fireproof Apartment
JOSEPH T. MULLIGAN
30 Broad St. Tel. Rector 2152.

$60,000

Invested in a modern apartment near Riverside Drive.

WILL NET $15,000

PER YEAR. PARTICULARS ON REQUEST.

SLAWSON & HOBBS.
102 W. 72d St.

FOR SALE OR LEASE
FACTORY BUILDING
Of Superior Type.

Complete electric power and light plant, 40,000 sq. ft.; fireproof; daylight throughout. Chelsea section; prominent street. POSSESSION WHEN DESIRED.
JAMES N. WELLS' SONS.
101 Ninth Av. (near 22d St).

Building to the forties to lease for a long term of years, to be used for music publishing or printing. Call Office, 324 West 43d St.

FOR SALE OR LEASE
with possession.
55 West 38 h Street
4-story and basement building. Store front on 1st and 2nd floors.
Apply
A. A. HAGEMAN
67 West 36th Street

Financial District
Modern 5 Sto.y Building with Elevator for Sale
12,000 Sq. Ft. Poss. May 1, 1921
E. S. WILLARD & CO.,
82 William St. Tel. Hanover 5080

Possession; 4 story American basement.
10 Rooms, 2 Baths.
Best section Washington Heights. $17,000
Principals only.
Watkins 7792. 1,133 Broadway

BUSINESS HESS PROPERTY

PRIVATE HOUSE
WITH POSSESSION
345 WEST 86TH
INQUIRE ON PREMISES
Also Private House, Murray Hill Section.
J. ROMAINE BROWN CO.
299 MADISON AVE.

IN THE 60'S, NEAR BROADWAY
Plot 71x100, to lease
for 21 years to responsible tenant.
JAMES E. TAYLOR,
E. & G. PFLOMM, 1,133 Broadway.

QUEENS—FOR SALE OR TO LET. | QUEENS—FOR SALE OR TO LET.

You Save $600 A Year

By Owning Your Own Apartment

View of Interior Court of Garden Apartments

JACKSON HEIGHTS GARDEN APARTMENTS

Sunshine In Every Room

Every Room an Outside Room

The right environment makes for good citizenship and for health and happiness in the home.

4, 5 and 6 ROOMS

READY FOR OCCUPANCY

Social and business references required

The Queensboro Corporation

Manhattan Office
50 E. 42 St., Cor. Madison Ave.
Telephone Murray Hill 7057

Jackson Heights Office
Op. 25th St. Subway Station
Telephone Newtown 2361

To visit Jackson Heights by most convenient route take Subway to Grand Central, transfer to Queensboro Subway (Corona Line) to 25th St. Station.

22 MINUTES FROM 42D STREET

Write for Booklet "T"

Sage Foundation Homes Co.

Forest Hills Gardens

15 MINUTES FROM PENN. STATION

A Place for those who appreciate Artistic Surroundings

A choice of houses and plots for sale.

47 West 34th St. New York

Forest Hills, Long Island

MANHATTAN—FOR SALE OR TO LET.

734 ST. NICHOLAS AVE.
AT 147TH STREET

Bargain, 9-room dwelling, electricity, newly decorated, only $18,500. Easy terms. Immediate possession.

ENNIS & SINNOT, 7 East 42d St.

APARTMENT DWELLING

High-class private block, near Central Park; rents over $7,000; all improvements, parquet floors, porcelain baths, electric lights, price $42,000, easy terms.
ROBERT M. FULTON, 7 E. 42d St., N. Y.

A COLD WATER BARGAIN

1,706 Park Av., below 120th, 5 stories, 16 families, 2 stores, actual rents $3,608, price only $18,000; terms reasonable; brokers protected.
ROBERT M. FULTON, 7 East 42d St., N. Y.

BRONX—FOR SALE OR TO LET.

City—Country—Seashore
At
CITY ISLAND
On the waterfront
Borough of the Bronx, N. Y. City
We have a few
HOUSES

constructed some years ago—built solidly and substantially and

10 NEW HOUSES NOW UNDER CONSTRUCTION

For particulars apply at my City Island Office, 326 City Island Ave., or my Downtown Office, 61 Liberty St.

Joseph T. Day
Sales Agent.
Tel. Cort. 744 or City Island 120.

Beautiful Home

Just completed. Only one unsold in exquisite residential Fordham Heights

2-FAMILY DETACHED BRICK DWELLING

with two-car steam heated brick garage.

At 2491 Davidson Ave.,
between Fordham Road and 190th St.
One block off Fordham Road Station, Jerome Av., Subway and 6th Av. "L" and car. Entire house appointed in most up-to-date manner. Every conceivable modern improvement.

Price Reasonable

Agent on premises. Tel. Cortlandt 1000.

Ready for Occupancy
FOR SALE OR TO LEASE

NEW AND ULTRA-MODERN EASY HOUSEKEEPING HOMES. BRICK CONSTRUCTION. TWO SIX-ROOM APARTMENTS: GARAGE FOR TWO MACHINES, AND ALL IMPROVEMENTS.

FINDLAY AV. and 168th ST.
Convenient to Subways, Elevated, N. Y. Central Railroad AND SURFACE CARS.
The Hoffman Co., Builders, Inc.
Phone Melrose 8157 or 864.

GREAT SACRIFICE

Merchant pressed hard for money in business will sell property, finest corner on Southern Boulevard, Bronx residential section; $30,000 necessary; nets 25% on investment. Principals only.
L. BILOON CO.
1476 BROADWAY, ROOM 513
Tel. 6425 Bryant.

BRONX—FOR SALE OR TO LET.

BEDFORD PARK

High-class private residence. Plot 40x110 built by day labor. In first-class condition. One of the best decorated houses in Bedford Park. Terms arranged.

T. H. KELLEY,
158 East 188th St. Phone Fordham 2240.

BROOKLYN—FOR SALE OR TO LET.

Beautiful Residence Prospect Park South Section of Flatbush
184 Marlborough Road
FOR SALE.

An opportunity to inspect this recently completed eleven room house may be had Sunday or by appointment.

Every modern improvement has been installed and the finish and decorations are the finest.

For one seeking a home or an investment I will make an attractive proposition.

FRANK PINDYCK,
41 Vesey St., New York.
Tel. Cort. 5585. Or your own broker.

NEW ONE FAMILY STUCCO, WITH GARAGE;
READY FOR OCCUPANCY.

2811-2823 Sedgwick Ave., short distance north of Kingsbridge Road, to reach by 6th and 9th Ave. "L" and Jerome Ave. Subway to Kingsbridge Station. All latest improvements; must be seen to be appreciated. Price right—terms reasonable. Builder on premises. Phone Kingsbridge 1032

JUST COMPLETED

240th St. & Katonah Ave.
20 One Family, 7 Room Houses.

Every modern improvement; construction stucco on interlocking hollow tile; room for garage and vegetable garden; immediate possession. Half block east of Van Cortlandt Park.

AGT. ON PREMISES OR PHONE 3030 FORDHAM.
DANIEL HOULIHAN, Owner

"EXCEPTIONAL"

Three story and basement limestone front dwelling, 10 rooms and 2 baths, located in the best residential section in the Borough of Brooklyn. Convenient to cars. Parquet floors throughout, electricity, all improvements, and in perfect condition.

JOHN E. HENRY, JR.,
189 MONTAGUE STREET

ST. MARK'S AVE., NR. NEW YORK AVE.

Beautiful detached brick residence, one of the finest blocks in Brooklyn; 15 rooms, 2 baths; house vacant; immediate possession. Will be sold at a decided bargain. Full particulars

EDWARD LYONS,
231 Nostrand Avenue, Brooklyn

QUEENS—FOR SALE OR TO LET.

GREAT HOUSE BARGAIN

I will sacrifice beautiful House and Garage, large plot, wide boulevard, near station, half hour Manhattan, steam heat, electricity, parquetry, artistic decorations, fine surroundings, tile bath, tile kitchen, fireplace.

Small cash payment—$60 monthly.
Phone OWNER—HOLLIS 6515.

RICHMOND BOROUGH—SALE OR LET.

81 ACRES CHOICE LAND
For sale on Staten Island.
Convenient to Railroad.
A bargain for quick buyer.
Apply to
E. & G. PFLOMM, 1,133 Broadway.

WESTCHESTER—SOUTHERN CONNECTICUT—LONG ISLAND PROPERTIES

Fish & Marvin

MAIN OFFICE: 527 FIFTH AVE., NEW YORK
TELEPHONE MURRAY HILL 4590

BRANCH OFFICES: MOUNT VERNON, BRONXVILLE, YONKERS, OSSINING, RYE, PELHAM, NEW ROCHELLE, LARCHMONT.

White Plains

Dutch Colonial Dwelling, 6 rooms, tiled bath, open fireplace. Plot 50x100. Price $15,000.

Colonial house, 8 rooms, tiled bath, living room 13½x21. Plot 75x82. Price $15,000.

English stucco residence, 7 rooms, tiled bath. Plot 50x104. Under $16,000.

Frame construction, 7 rooms, 2 baths, steam heat. Corner plot. Price $16,000.

All conveniently located in excellent neighborhoods. Phone White Plains 548.

Scarborough

Near Sleepy Hollow Club and Briarcliff Lodge. 7½ acres, large shade trees, garden and fruit. Tennis court. Frame residence, contains 14 rooms, 3 baths. Garage with quarters. Price $45,000. Apply O—545. Phone Ossining 574.

New Rochelle

Brick residence, contains 16 rooms, 5 baths, gas and electricity, vapor heat. Garage for 4 cars; with living apartment of 4 rooms above. Frontage 325 feet. Apply N—955. Phone New Rochelle 190.

Briarcliff Hills

On State Road. 80 acres, all under cultivation; orchards; small lake. New cottage of English design, contains 9 rooms, 2 baths, all improvements; numerous outbuildings, in perfect condition. 50 minutes from Grand Central; within easy motoring distance of station. Can now be purchased, including all furnishings, live stock, etc. Apply O—72. For appointment Sunday, phone Ossining 574.

Scarsdale

¾ mile from station. 1 acre, shade trees and shrubs. Frame and shingle residence, in perfect condition, contains 10 rooms, 3 baths, glass enclosed living and sleeping porches. Garage under house. Price $50,000.

Mount Vernon

Chester Hill section—Plot 50x100; within 7 minutes' walk of station. Frame residence, large living room with bay window, dining room, butler's pantry, kitchen on 1st floor; 3 spacious bedrooms, bath on 2nd; room and open attic on 3rd. Hardwood floors, all modern improvements. Price $15,000. Apply V—7379. Phone Mount Vernon 3204.

Bronxville

High and restricted section. Desirable modern stone residence, 14 rooms, 4 baths, living and sleeping porches, billiard room, hot water heat, all improvements. Garage for 2 cars with chauffeur's quarters. Corner plot 1½ acres, lofty shade trees, shrubs, gardens. Gardener's cottage. Price $85,000; terms. Apply H—483. Phone Bronxville 100.

Riverdale

1½ acres, attractively landscaped, situated on a knoll, commanding a superb view of the Hudson. Frame residence, contains 12 spacious rooms, 3 baths, all modern improvements. Garage with quarters. Conveniently located within a few minutes' walk of station. For immediate sale property may be had at a reduced price. Apply Y—874. Phone Yonkers 2254.

Rye

Immediate possession. Modern English type stone house, 13 rooms, 3 baths. Garage. Over 1 acre, numerous shade trees. Within easy walking distance of station. Property must be sold. Can be seen by appointment. Apply S—283. Phone Rye 212.

Pelham

On Highest Point—5 minutes' walk from station. Plot 125x125; fine shade trees and shrubs. Exceptionally well-built residence, large centre hall, library, living room, dining room, butler's pantry, kitchen, lavatory, spacious porch on 1st floor; 4 large bedrooms, dressing room, 2 baths, sleeping porch on 2d; 3 rooms, bath on 3d, hot water heat, every convenience. Garage for 2 cars. Will bear very close inspection and can be purchased at pre war price. Apply S-3442. Phone Pelham 1297.

ONLY $15,500

Modern Stucco Home, 7 rooms, tiled bath, porch; fireproof garage; oak floors, fireplace, built-in bath tub, heavy sink, ver[illegible] minutes station, 32 Grand Cent[illegible]. parlor, sleeping porch, breakfast [illegible] cases, gas, electric light, oak [illegible] plete and well built; plot 60x118. [illegible] occupancy if desired. Terms. OWNER, 52 Vanderbilt Ave., Room 1715. Phones Murray Hill 6055 and 7327.

QUEENS—FOR SALE OR TO LET.

NO PROFITEERING
AT
Howard Beach
1914 Prices Now Quoted for Choicest Building Lots
BUY A HOMESITE NOW and Build Next Spring
LOTS $600 on Easy Terms
10% DOWN, 1% a Month
Builder on Premises

Howard Beach is on Jamaica Bay, Borough of Queens, New York City—30 minutes from Penn. Station, Manhattan; 20 minutes from Flatbush Av., Brooklyn; 3 miles of water frontage; constant train service; city improvements and protection.

Call, write or phone
Howard Estates Development Co.
51 Chambers St., New York
Phone Worth 3536.
Local Office opp. Howard Beach Station.
Open All Day—Every Day.

Norwood Gardens

A HOME IN NORWOOD GARDENS is just what the name implies—a home of artistic individuality in beautiful gardens with wonderful evergreens, hedges and flowering shrubs. Nothing like it in or around New York City.

Eight rooms, two private baths and a two-car garage. Moderate cash payment and balance in installments extending over a period of fifteen years, with average payments less than $100 per month including interest. All within fifteen minutes of Grand Central Subway Station and Times Square. If you are paying this amount or more for rent, send for full particulars. Business and social references required. RICKERT-BROWN REALTY CO., 52 Vanderbilt Ave. Tel. Vanderbilt 9484.

WESTCHESTER—FOR SALE OR LET.

AT PELHAM

One acre, corner property, convenient to two railroad stations. Owner leaving town, is offering for sale his frame dwelling. Four master's, three servants' rooms three baths. Usual ground floor rooms. Large garage. Chicken house. Price $34,000. Reasonable terms.

PEASE & ELLIMAN
340 Madison Avenue
Telephone Murray Hill 6200.

Unusual Opportunity
In Beautiful Beechmont

New Rochelle's finest section. Circular corner plot, nearly an acre, with almost 500 ft. frontage. Beautiful grounds with majestic trees, fine shrubbery, much fruit. Very well built house, 12 years old. Planned for easy housekeeping. In perfect condition. Six bedrooms, 2 bathrooms, sun parlor, hot water heat. Two-car garage with extra room. May be bought for $35,000. A veritable opportunity.

ALLABOUGH & SON,
96 North Av. Tels. 600 & 971 New Rochelle.

"ALONG THE SOUND"
Chas. Field Griffen & Co.
REAL ESTATE.
11 EAST 42D ST. MURRAY HILL 6461.

GEORGE HOWE

Westchester Estates, Farms and Residences

40 ACRE BARGAIN
Near Ossining—$12,500

About 20 acres tillable, balance picturesque woodland, location for lake. 8 room frame house. 2 barns. Offered for quick disposal at this very low price. For Sunday appointment phone Chappaqua 21.

YONKERS
An Ideal All-Year Home

Convenient to Park Hill and Ludlow stations. Contains 12 rooms and 3 baths, all modern conveniences. Plot 200 feet deep; choice shrubbery, fruits and lawn. Excellent commuting. Price $18,000. Liberal terms. For Sunday inspection, 'phone Yonkers 529.

LARCHMONT
Exceptional Bargain

Dutch Colonial house containing seven rooms, enclosed sun porch, two tiled baths, oak floors, large fireplace, steam heat. Large plot of ground in restricted section on high elevation. Price $15,500. Terms. 'Phone Larchmont 22 for Sunday inspection.

CHAPPAQUA
Splendid Colonial Home—5½ Acres

Most attractive house of 13 rooms and 3 baths, conservatory, billiard room, modern appointments, fine old shade trees, fertile land, stable, garage. Very unusual bargain. Price asked, $22,500. For Sunday appointment, 'phone Chappaqua 23.

WHITE PLAINS
Stucco Residence—Garage

Modern home, 7 rooms and tiled bath, all improvements, vacuum vapor heat. Hardwood floors. Garage. High elevation with splendid views. Only 3 minutes to express station. Price $16,600. 'Phone White Plains 2724 for Sunday inspection.

PELHAM HEIGHTS
Attractive Stucco on Tile Residence

Within 4 minutes' walk of station, 11 rooms and 3 baths, maids' quarters separate; hot water heat, 1-car garage; corner plot. Homes of this type and construction very scarce; built 8 years; excellent condition. Price $27,500. 'Phone Pelham 1083 for Sunday inspection.

DOBBS FERRY, RIVERVIEW MANOR
A Tremendous Sacrifice

Colonial house, stucco on tile; eight rooms, three baths; maid's room and bath; extra living room, open fireplace; splendid views of Hudson; 13 minutes from station; 40 minutes from Grand Central. Price $20,000. Terms. For Sunday appointment 'phone Hastings 1057.

AT RYE
7-Acre Estate—Sacrifice

Splendidly located, 5 minutes from station. Charming 15-room stone and shingle house, 5 masters' bedrooms with 3 baths, servants' quarters with bath. Every modern improvement. 2-car garage, 4 rooms and bath; formal flower garden, &c. Price $40,000. 'Phone Rye 326 for Sunday appointment.

GREENWICH
Attractive Residence—¼ Acre

Must be sold. Remodeled home at Belle Haven. 4 masters' rooms, 2 baths, 2 servants' with bath. Large living room, open fireplace. 2-car garage. Only 3 minutes to express station. Price $16,600. 'Phone White Plains 2724 for Sunday inspection.

George Howe 527 Fifth Ave. N.Y.
Specialist in Suburban and Country Properties
BRANCH OFFICES THROUGHOUT THE SUBURBS

Larchmont Gardens

BUY LOTS NOW—BUILD YOUR OWN HOME

An exceptional opportunity to own your home in a beautiful residential park situated on gently rolling hills commanding fine views of Long Island Sound and the surrounding country. This highly developed park has attracted a large colony of New York families because of its beauty, its refinement, simplicity and home charm. A fine clubhouse, excellent tennis courts, nearby golf links, all complete the picture of an ideal all-year-around home place.

Eighteen miles from New York City by way of the Boston Post Road.
Thirty-eight minutes by electric train from Grand Central Station.

Building sites of two city lots or more are offered at $1,000 and upward.

THIS IS BY FAR THE MOST REASONABLY PRICED SUBURBAN PROPERTY OF HIGH CLASS IN THE SUBURBS OF NEW YORK. LET US EXPLAIN TO YOU HOW TO BUILD AND OWN YOUR OWN HOME AT LESS COST THAN RENT.

Several Colonial dwellings now for sale on easy terms. For Sunday appointment, 'phone Larchmont 22.

For information and beautifully illustrated booklet apply

George Howe, 527 Fifth Ave. N.Y.
Specialist in Suburban and Country Properties
Local office on the property open every day.

THE HOUSE OF DREAMS COME TRUE

Perhaps nothing you have seen ready built appeals to you. Building costs are declining and will be lower; land is advancing. Why not have just the size house you want, arranged as you want it, with all the little conveniences that make housekeeping the delight it could be—in fact, your dream house come true? We have a few choice wooded plots on the outskirts of Bronxville that can be sold at reasonable prices and on easy terms with financial assistance to build. Have your plot ready for Spring building.

ROBERT E. FARLEY ORGANIZATION
12 East 44th St., N. Y. C.
Tel. Murray Hill 7720.

We have also for sale two splendid new homes of 7 charming rooms and tiled bath on large shaded plots. They are right up to the minute in every appointment. Price and terms right.

Gedney Farm
Diamond Built Homes

DIAMOND BUILT in a house means the utmost in modern building; it is a guarantee of materials and workmanship. We have three of these "quality homes" in the growing Gedney Farm section; the designs are pleasing and individual and plans very practical; 9 rooms and 3 baths with built-in garages. Large plots in above locations. Come in and see sketches and plans, or write for full details.

Prince & Ripley Inc.
Selling Agents
437 Fifth Ave. Tel. Mur. Hill 555 White Plains 2070

WESTCHESTER ESTATE FOR RENT

A delightful residence having A delightful residence having living room, library, den, sun parlor, dining room, eight master chambers, 4 baths, perfect service appointments, standing in the midst of eight acres of lawns, gardens, shrubs and woodlands. The garage is perfectly equipped, with apartments for chauffeur and gardener. The Winter's supply of coal has been put in

We are offering this pleasing home, within forty minutes of New York, for rent, furnished, or for sale. Possession can be had immediately.

MRS. EDMUND W. BODINE,
472 MAIN ST., NEW ROCHELLE, N. Y.

Small Apartments and Rooms
Mamaroneck
Orienta Point
on large estate—up-to-the-minute. Homelike and meals the best.
2-Room and bath suite for 2—$800 per mo.
2-Room and bath suite for 3—$750 per mo.
1-Room and bath suite for 1—$240 per mo.
1-Room and bath suite for 2—$400 per mo.
Phone Circle 5262
First-class references must be furnished.

Estate Sacrifice

Owner must sell immediately a beautiful 3-acre estate at Pelham (30 minutes from New York), stone and shingle construction, spacious living rooms, 5 master bedrooms, 2 maids' rooms, 3 baths; modern large garage with chauffeur's quarters. Any reasonable offer considered.

Prince & Ripley Inc.
437 Fifth Ave. Tel. Mur. Hill 555 Pelham 1103

SACRIFICE

AT SOUTH YONKERS, 2-family house, 6 and 7 room apartments, hot water heat, open fireplace, electric light; excellent condition. Price $12,500; cash $4,000.

DANIEL M. HAYES,
25 WARBURTON AV., YONKERS.

Could You Sell Your Memories

of childhood in a real house with a real attic and real open fires, real porches and real trees? No?

Then Give Your Children These Delights in Bronxville, N. Y.,

which is a suburb of lovely homes. A prominent builder has built for himself and a friend or two a fine type of substantial Colonial house, ten rooms and three baths, sunny breakfast porches, open fireplaces, steam heat, improved kitchens. They are scattered among old trees, on rolling ground with a brook at the foot. Six minutes' walk from school, station and the social life of the Hotel Gramatan. Three now available. Your winter coal assured.

We Want Good Neighbors!

And to get them we are willing to make reasonable terms. Won't you call—with us this opportunity for a permanent home of charm and dignity?

BROOKSIDE HOMES, Inc.,
105 West 40th Street.
Telephone Bryant 3274.

A $10 BILL

and $3 per week will buy you a beautiful building plot, 50x100, or larger, at Pepperhan Heights or Bryn Mawr Park, both close to city and station. This advertisement appeared in last Sunday's papers. The response was so large as to indicate that a considerable number of people are planning to buy lots and build their own home—just as they wish it. WHY NOT YOU? These lots are bargains. Come out and look them over. Write or phone.

ROBERT E. FARLEY ORGANIZATION
12 East 44th St., N. Y. C.
Tel. Murray Hill 7720.
Offices also at Both Stations.

High Class Development
SOUNDVIEW CIRCLE,
WHITE PLAINS, N. Y.

On a high hill, overlooking beautiful country, within five minutes' motor of New York Central Station and ten minutes' walk to Boston-Westchester station.

2 Houses Ready for IMMEDIATE POSSESSION.

These houses are all modern in every respect and contain 10 rooms and 3 baths, on large plots. Prices from $22,000 and up. Additional land can be had with these houses if desired

APPLY TO YOUR OWN BROKER OR
GILL REALTY CO.,
527 FIFTH AV., N. Y.

SALE OR RENT

4-acre estate, short distance to station; 12-room house, 2 baths, electric light, steam heat. Many fruit trees; large garage and stable; owner anxious to sell at $20,000, or will rent unfurnished at $150 per month.

CHAUNCEY B.
GRIFFEN & CO.
18 E. 41st St. Tel. Murray Hill 9326.

FOR SALE OR LEASE

We have a number of attractive Hudson River places for sale or rent, with option of purchasing. Rents from $150 to $1,000 per month, according to size, location and value. For Sunday appointment phone Audubon 7844 or

CHAUNCEY B.
GRIFFEN & CO.
18 East 41st St. Tel. Murray Hill 9326.

GREAT BARGAIN
MUST BE SOLD THIS MONTH.

Dwelling, 9 rooms, 3 baths; 4 years old; all improvements; 2-car garage; 1 acre of land; view of Sound; station 10 minutes' walk; 35 minutes out. Price $22,000. Owner going abroad.

FOX REALTY CO.
51 EAST 42D ST.

WHITE PLAINS

We have a very desirable 10 room house, all the modern improvements, desirably located; has been held at $15,000; owner anxious to sell; open to offer.

ASHFORTH & COMPANY
280 4TH AV. MURRAY HILL 142.

$13,500

A New England Colonial frame house, built last year, must be sold at once for business reasons. Very attractively located on ridge, affording extensive views; 18 bearing fruit trees. Plot is 188x196. First floor has large centre hall, with lavatory. Living room full width of house with open fireplace and French doors opening on side porch, dining room and kitchen. Second floor has large master bedroom, full size of living room, another large bedroom and one smaller one, linen closet and modern bathroom with tiled floor. Construction is of the best, with oak floors on first and hard pine on second floor. Steam heat. Property is 10 minutes' walk from station, with excellent train service, and three minutes' walk from schools and churches. Might shade trees for quick sale.

ROBERT E. FARLEY ORGANIZATION
12 East 44th St., N. Y. C.
Murray Hill 7720.
Also Depot Square, White Plains, N. Y.
Phone 1160.

THE LAWRENCE PARK PROPERTIES

Bronxville, Westchester Co., N. Y., offers the three essentials for out-of-town living—Accessibility, Beauty, Desirable Neighbors. For information or booklet address

The Lawrence Park Properties
Bronxville, New York.

For Rent—Scarsdale
IMMEDIATE POSSESSION

5 minutes from station, Colonial house, living room, open fireplace, breakfast room, 4 main bedrooms, 2 tiled baths with showers; Hardwood Flooring, Gas, Electricity, latest Heating System, Garage for 2 cars, 2 servants' rooms and bath.

Rent $200 month until Oct. 21, 1921.
SALE PRICE $32,000.

Howe & Thompson
"Country Homes"
503 5th Av., N. Y. Tel. Vanderbilt 1821
White Plains, Depot Square. Tel. 2382.

NEW ROCHELLE

This home in Beechmont Park is offered for the first time. Large plot, exceptional landscaping; living room, sun porch, dining room, tiled kitchen, master's suite with large sleeping porch and dressing room, three additional master bedrooms, servants' quarters, tiled baths, hot-water heat, instantaneous water heater, garage. Owner anxious to sell. Telephone Pelham 1160 or

CHAUNCEY B.
GRIFFEN & CO.
18 East 41st St. Tel. Murray Hill 9326

PELHAM HEIGHTS

Substantially built Colonial type house of 9 rooms and 2 baths, 4 masters and 2 servants' rooms, steam heat, gas and electricity, oak flooring. Garage, good size plot with grounds, beautifully landscaped. 10 minutes' walk to Pelham station. Price $25,500.

ROBERT E. FARLEY ORGANIZATION
12 East 44th St., N. Y. C.
Also 4,467 Boston Post Rd., Pelham Manor. Pelham 1056.

Colonial Cottage—Eight Rooms.

Two baths; garage; large plot; high elevation; fully restricted; all improvements; sewer, gas, electricity; only 30 minutes to Grand Central; and much cash [illegible] wanted. Particulars, William Watson, Owner, Tuckahoe, N. Y.

Country Estates and Homes

ALONG THE HUDSON
ALONG THE SOUND
AMONG THE HILLS

Kenneth Ives & Co.,
7 East 42d Street, New York.

WESTCHESTER—FOR SALE OR TO LET.

MACLEA

WESTCHESTER SPECIALIST

DISTINCTIVE COUNTRY HOME. HILL SECTION, FOR SALE.

Choice field stone and timber, spacious house, rambling type, about ten acres very high ground, fine distant views, many splendid features, fine trees, gardens and orchard. Most complete small estate in nearby Westchester. Large garage with quarters, stable with box stalls, gardener's cottage. Very desirable location near country club, with great exclusiveness. Pre-war price, easy arrangements.

Exclusively offered by me.

ARTISTIC COUNTRY HOME FOR SALE. BRONXVILLE.

Fine residence with hall, interior for great uniform, 10 rooms, 3 baths, kitchen. High knoll, finest views, site landscaped with unusual trees, offered. Acre of ground with [illegible] driveway. Every convenience. Reasonable price. Terms. Exclusive offering.

FOR CHOICE HOMES AT ATTRACTIVE PRICES APPLY TO

Robert K. MacLea

30 EAST 42nd ST., N.Y.

AT COR. MADISON AVE.

TELEPHONE 5971 MURRAY HILL

ALSO BRONXVILLE 135

WESTCHESTER—FOR SALE OR TO LET.

Riverdale-on-the-Hudson

Fieldston

West of Van Cortlandt Park

244th Street—New York City.

Plan Now for Next Spring

Select a Plot Today!

Anticipate the best time for building by getting everything in readiness this Fall. Fieldston offers unusual and very attractive conditions for the establishment of a country home in the city. Carefully protected and developed. Unexcelled schools and transportation facilities.

Here is found the realization of a high ideal for permanent home-builders. You can plan your own house and build now at a definite price. A few modern houses, ready for occupancy, for sale. For Sunday appointment 'phone Kingsbridge 965

George Howe, 527 Fifth Ave. N.Y.

Specialist in Suburban and Country Properties

FIELDSTON OFFICE OPEN EVERY DAY

LONG ISLAND—FOR SALE OR TO LET. | LONG ISLAND—FOR SALE OR TO LET.

IS THIS

YOUR IDEA OF AN IDEAL PLACE TO LIVE?

A Beautiful Residential Park, right here in New York City, a picturesque garden spot with every city improvement, and every country comfort. Only 22 min. from Penn. Sta., where woodland and waterfront meet amidst an atmosphere of refinement. NOT a proposed development, but a well-established community of particular people, who have their own Country Club, Golf Course, Tennis Courts, Private Bathing Beach, Yacht Pier, etc., where real people really live, and the true home lover finds contentment.

Such a place is

22 Minutes by Train — MALBA ON-THE-SOUND — 35 Minutes by Motor

North Shore, Long Island.

Ask Anybody Who Has Been There.

Arrange to visit the property at your convenience and you will then understand why Malba is acknowledged and known as

NEW YORK'S MOST DESIRABLE SUBURB

We will have available this week four new Houses just completed, fully decorated. All fixtures. Ready to move in. Ride out and inspect today. Masterpieces of Modern Constructions. Or, you may select your Choice Plot now, arrange your Landscape Work, and build when ready. Terms are very liberal to the right people.

By auto over 59th St. Bridge out Queens Ave. Turn left at Flushing High School

By Train From Sta. Elec. Trains Leave 27 Min. After Each Hour

Malba is available only to Select Homeseekers

Descriptive Booklet and list of residents will be mailed together with Plan Book of New Houses.

DECIDE NOW on one of the following opportunities:

1st. Buy a house. Now completed and ready for occupancy, or

2nd. Select a house under construction, ready in the Spring, or

3rd. Obtain your choice plot and build your own dream house.

APPLY

MALBA ESTATES CORP., CHAMP & DASEY, Sales Directors.

217 Broadway, N. Y. C. Tel. 4585 Barclay. Office at Malba Station.

NEW JERSEY—FOR SALE OR TO LET. | NEW JERSEY—FOR SALE OR TO LET.

MONTCLAIR

ON THE MOUNTAIN TOP

FOR SALE

$21,000—Modern house, 10 rooms, 3 baths, solarium; near station.

$28,000 — Colonial residence, 10 rooms 3 baths; solarium; garage.

$30,000—New house, 10 rooms, 3 baths; brick-and-shingle construction; 2-car garage.

$50,000—Handsome residence on hillside, 11 rooms, 3 baths; solarium; large grounds; formal garden; 3-car garage.

FOR RENTAL.

Attractive furnished residence, in choice location, 11 rooms, 3 baths; solarium; fine grounds; garage. Per month $350

Colonial residence on hillside, completely and artistically furnished, 11 rooms, 3 baths; garage; fine view. Month $450

Elizabethan residence, unfurnished, 10 rooms, 3 baths; solarium and porch; 2-car garage. Per annum $3,500

POSSESSION OF THE ABOVE PROPERTIES MAY BE HAD AT ONCE IF DESIRED.

F. M. CRAWLEY & BROS.

REAL ESTATE BROKERS

Offices Opposite Lackawanna Terminal MONTCLAIR, N. J.

FACTORIES FOR SALE OR TO LET. | FACTORIES FOR SALE OR TO LET.

FACTORIES

To Lease — For Sale

FAR BELOW MARKET VALUE

30,000 Sq. Feet — One-story new brick building, 3½ acres of ground. Railroad siding. 18-foot ceilings, Fenestra windows.

40,000 Sq. Feet — Four-story new reinforced concrete buildings. Five-car railroad siding, two elevators, 350 H. P. boiler. Immediate possession.

10,000 Sq. Feet — One-story building. Railroad siding. 1½ acres of ground.

50,000 Sq. Feet — Two-story new brick building. Fenestra windows; trolley passes door.

30,000 Sq. Feet — Three-story brick, mill construction. Sprinkled. 1-ton elevator, light on 4 sides. Near trolley and railroad station.

The above buildings are located in excellent labor sections.

28 CLINTON ST., NEWARK, N. J.

BERRY BROS., Inc.

Telephone Market 3010

FINEST CONCRETE BUILDING

IN GREATER NEW YORK WITH FREIGHT SIDING FOR 16 CARS

105,000 Sq. Ft. Available For

PURCHASE OR LONG TERM LEASE; SPRINKLERED; SUBWAY STATION AT DOOR; REMOTE FROM OTHER FACTORIES; IN RESIDENTIAL NEIGHBORHOOD, BUT ONLY FIFTEEN MINUTES FROM BROADWAY, MANHATTAN.

ALFRED F. WILSON

ON PREMISES, 1401 37TH ST., BROOKLYN.

BROKERS PROTECTED

Morristown, New Jersey

For Sale—Desirable all-the-year-round country home. 5 acres of land, large trees, lawns, garden. Located in best residential section, 1 mile from station, convenient to shops and schools.

Frame house: 12 bedrooms, 3 bathrooms, large living room, library, billiard room, dining room, butler's pantry, kitchen. Laundry in basement. Gas and electricity, hot-air furnace.

Garage for 2 cars, stabling, housekeeping apartment of 6 rooms and bath for chauffeur; tool house, chicken house.

Offered at a very reasonable price. Owner anxious to sell and will make liberal terms.

PEASE & ELLIMAN

Country Department.

340 Madison Ave., N. Y. Tel. Murray Hill 6200.

"Wykagyl" Park

A Beautiful Tract of 350 Acres

Extending from New Rochelle to Larchmont

"Garden Spot of Westchester"

Adjoining Wykagyl Country Club

On the Ridge at New Rochelle.

35 Min. from N. Y. City.

Artistic Plots for Sale

Many Houses in course of construction in prices Thirty to Thirty-eight Thousand Dollars

Booklet and other information on request.

Office Open Daily and Sunday

Wykagyl Holding Co.

North and Palmer Avs.

New Rochelle, N. Y.

Phone 3767 New Rochelle.

Scarsdale Estates

This name that stands for the highest standard of development. Choice plots in our Greenacres and Murray Hill tracts still available. Unusual opportunity for home or investment builder. Search the New York suburbs and you will find nothing surpassing these in beauty and desirability.

Small payment down acceptable. Several new houses for sale.

Local office at Hartsdale Station. Phone White Plains 2677.

Philipse Manor

A Billion Dollar view of the Hudson River with every plot. Historical association, boating, bathing, fishing, &c. Twenty plots on high plateau overlooking Tappan Zee now offered for the first time. Railroad station on property. Our building department will build for you.

Motor out to this wonderful property. $100 down will buy any plot. Send for booklet, but see Philipse Manor.

Local office at station. Phone Tarrytown 540.

Phone for Appointment

ROBERT E. FARLEY ORGANIZATION

12 East 44th St., N. Y. C. Murray Hill 7720.

IRVINGTON

Magnificent Suburban Estate. Exceptional Opportunity for Quick Buyer.

Southern Colonial house of brick construction, contains 14 rooms and 4 baths. Beautifully appointed and modern in every respect; 5-car garage with living quarters above; 5 acres of land, fine old shade trees, extensive lawns and gardens. In the choice environment accessible to New York. For Sunday appointment 'phone Chappaqua 21.

George Howe, 527 Fifth Ave. N.Y.

Specialist in Suburban and Country Properties

A SMALL ESTATE

THE prettiest, coziest place in Westchester, consisting of 3 acres of rose gardens, vegetable gardens and fruit. Remodeled Colonial house, containing living room, dining room, breakfast room, kitchen, master's bedroom and bath and maid's bedroom and bath on the first floor, and two guest rooms, a sleeping porch and bath on the second floor. Good elevation, and only one mile from depot. Garage. Completely and attractively furnished, at $26,500.

LOUIS P. MILLER SOLE AGENT.

POST ROAD, LARCHMONT. TEL. 685.

You Can Buy It With Your Rent Money

AND MOVE IN TO-MORROW, IF YOU DESIRE.

House is only 1 year old; contains 7 rooms and tiled bath; everything modern; situated on plot 100x150 feet; has tremendous living room, with open fireplace, dining room, kitchen, butler's pantry, 4 fine bedrooms, sleeping balcony; walls are panelled in hard wood, parquet floor, beamed ceilings, electric light, steam heat.

Price $11,750; $2,500 cash secures title; balance $4,200 on 2d mortgage and 1st mortgage of $5,000; 800 ft. elevation; superb views; rights to pretty lakes; very convenient to Rr. Sta. on D., L. & W. R. R.; 51 min. by train to N. Y. Write or tel. Geo. C. Blackwell, Sherman Sq. Hotel, 71st & B'dway, N. Y. City. Tel. 3460 Col.

AN APARTMENT IN "CENTRAL PARK"

We think the number of apartment seekers who would respond to such a building announcement would be Legion, and yet—

Situated in one of the most select residential sections of One of the Oranges we have an Apartment of Fireproof and Soundproof Construction; Elevator Service; Solarium and Promenade on Roof; Community Garage; Separate Maids' Quarters, together with every convenience of the most Modern Apartment.

Affording an unbroken view of the surrounding country and situated in the Centre of a most Extensive and Elaborate arrangement of Lawns.

Conveniently situated to the D., L. & W. Railroad and the Hudson Tubes. Thirty-five minutes to Cortlandt St. and forty-five minutes to 42d St. and Broadway.

With a few remaining apartments of three to seven rooms, the latter with two baths, will be decorated to suit tenants leasing this month.

RIDGEWOOD COMPANY

74 South Munn Avenue, East Orange, New Jersey.

Orange 686-6. Phone for an appointment. Orange 6200.

Exceptional Factory

Best Labor Section of Newark

Floor Area Approximately

35,000 Sq. Feet

Heavy Brick Mill Construction

3 Stories—100% Sprinklered

COST $125,000; PRICE $95,000

Terms. Brokers Protected Possession

HARVEY B. NEWINS, INC.

522 5th Avenue, N. Y.

Phone Vanderbilt 2962-3-4-5

Waterfront—10 Acres

Magnificent Italian Villa directly on the open Sound, 20 miles from New York; grounds appropriately landscaped, impressive vista of water; house of flawless construction; 5 master bedrooms, 3 baths, ample servants' accommodations; 3-car garage. Price and further details from

Prince & Ripley Inc.

437 Fifth Ave. Tel. Mur. Hill 555 Pelham 1103

PRICES SLASHED FOR CASH

Beautiful New Homes

At Woodmere, L. I.

"The Garden Spot of the Rockaways."

Ready for occupancy; 32 minutes from Manhattan. Brick and stucco. All improvements, 9 to 12 rooms, 3 tiled baths, sunken tubs, built-in fixtures, showers and extra lavatory, sun parlor and sleeping porch, open fireplaces; screened throughout; large plots with garages; restricted neighborhood; near station and country clubs, bathing, tennis, golf, fine schools. Prices $22,500 up, convenient terms. Representative on premises.

COUNTRY-HOME CONSTRUCTION COMPANY, Inc.

"Specialists in Houses of Quality"

WM. K. MACDONALD, Agent. Phones Woodmere 3001, 3128, 3266.

THIS BEAUTIFUL HOME

One of the recognized Show Places of the North Shore.

Located on a choice half acre waterfront plot

FOR SALE AT MALBA-ON-THE-SOUND, L. I.

Only 22 min. from Penn. Sta. 48 elec. trains daily. 25 min. motor ride.

NEW YORK'S CHOICEST RESIDENTIAL PARK

Private Country Club—Golf Course—Tennis Courts—Bathing Beach

Yacht Pier—All within 3 min. of R. R. Station.

Distinctive White Clapboard, with Green Tile Roof

Spacious verandas and sun parlor. Separate servants' quarters. Perfect condition. Beautifully landscaped. Artistically designed.

A SUGGESTION: Motor out over 50th St. Bridge, out Jackson Ave. to Flushing. Turn left at High School.

Or by train, Penn. Sta. Trains leave 22 min. after each hour.

For detailed particulars or appointment to inspect, apply

CHAMP & DASEY, 217 Broadway, N. Y. Tel. 4585 Barclay.

Office at Malba Station, 1210 Flushing.

Note: Malba is available only to particular people.

Executor's Offer

to settle an estate, a very unusual and attractive small estate of 7 acres, 40 minutes from New York, with modern stucco house of 12 rooms and 4 baths, built solidly and planned well; steam heat, gas and sterling; stable and garage with living quarters; tennis court; fine old trees, gardens and fruit; water view; special price for quick sale.

Prince & Ripley Inc.

437 Fifth Ave. Tel. Mur. Hill 555

Large Westchester Estate

205 acres, 33 miles New York City, a perfect elevation with magnificent views including Long Island Sound; nine private lakes, 8 acres heavily stocked with trout; active stream; good water system; master's house with 6 bedrooms, 2 baths; 3 cottages, 2 greenhouses, 2 fine large barns, extensive piggeries, numerous outbuildings. $150,000 buys this bargain for land alone with all improvements gratis. An opportunity.

Allabough & Son

26 North Av. Tels. 660 & 971 New Rochelle.

LONG ISLAND

NORTH SHORE

FIFTEEN MILES OUT

White Colonial house, one year old. High ground, water view, near station. Garage. Living room 17'6"x21'6", three very large master bedrooms, one dressing room, two unusually fine master baths. Servant's room with bath on first floor. Furnished and decorated by Sloane. Can be bought either furnished or unfurnished.

Great Neck, L. I. Office Open Sunday. Tel. Great Neck 398.

HARVEY CRAW

562 Fifth Ave. - Vanderbilt 6048

Attractive Long Island Property For Sale

Comprising 4 acres, improved with modern 22-room hotel, completely furnished and equipped for year round occupancy; plot beautifully landscaped; view of ocean; fine bathing; within easy distance of N. Y. City.

Particularly suitable for a private school, club house, or sanitarium

PRICE $55,000

Worth double. Easy terms. Address J. E. HASLER

13 East 40th St., N. Y. City.

Greenacres

We just listed a beauty. House built for a home, on the hill, beautiful outlook; ½-acre plot; 10 rooms, 3 baths, hot-water heat, gas and electric, 2-car garage, near station and country club. Look at this and COMPARE with others at same price.

Prince & Ripley Inc.

437 Fifth Ave. Tel. Mur. Hill 555 White Plains 2676

WHITE PLAINS

Change in owner's business compels sale of his seven-room house with all improvements in built-up residential section. Price reduced to $13,000 for quick sale. Exceptional value and a fine home. Telephone White Plains 2456 or

CHAUNCEY B. GRIFFEN & CO.

18 E. 41st St. Tel. Murray Hill 9326.

WHITE PLAINS

A Wonderful Proposition!

Owner has decided to sell house, just completed; unsurpassed Sound view and location.

House contains about 18 rooms, 9 lavatories and baths. Two-car garage, about 6 acres of land, with every modern improvement. For particulars apply

P. A. CAMERON.

84 North Av., New Rochelle. Phone 4226 N. R.

BARGAIN FOR SOMEONE

On the North Shore of Long Island, one hour from town; nearly 3 acres of land, attractively laid out in extensive lawns, bluestone roadways, rose gardens and ornamental shrubs. The house is almost new and exceptionally well built, contains 12 rooms, 3 baths, hot-water heating plant, open fireplaces, &c., and is in perfect condition; there are a 2-car garage, large garden with strawberry and asparagus beds, dwarf fruit trees and berries of all varieties and tennis court. The location is one of the finest on the North Shore, very high land, commanding magnificent water views, and is very convenient to bathing beach and golf clubs.

Owner moved away—will sacrifice at two-thirds its actual value

For particulars and photographs apply to SOLE AGENT, Room 515, 47 West 34th St. N. Y. Telephone Fitzroy 5020.

10 ACRE ESTATE

Located on Main Road; attractive property; desirable neighborhood. Improvements consist of substantial house of 10 rooms with sun parlor, bath, electric light, steam heat; gardener's cottage hennery, garage, small stream of water which could be made into a very attractive pond if desired. Good value at $22,000; half cash.

JEREMIAH ROBBINS

Babylon, L. I. Tel. Babylon 22.

GENTLEMEN'S ESTATE

GREAT NECK, Long Island | About Eighteen Acres of Actual Waterfront

Thirty Minutes from Penn Station on Electric Express Service

ALL YEAR HOME

Only those anxious to buy one of the choicest North Shore Estates need reply. G 361 Times.

Unusual Opportunity

NORTH SHORE ESTATE

200 acres, 45 miles out, very substantial house, built only a few years, 15 rooms, 4 baths, open fireplaces, very large bedrooms and living rooms; situated on a good elevation overlooking the Sound; fine trees, shrubbery, woods, about 75 acres of cleared ground; farm barns, cottage; good neighborhood with pleasant surroundings. House would cost over $75,000 to duplicate. Will consider an offer of $50,000 cash; one-half cash, in order to settle the estate.

Address P 133 Times.

BALDWIN

BEAUTIFUL ALL YEAR ROUND.

A drive in one of my cars will convince you.

Houses for Sale from $3,800 up.

Modern Houses with every improvement for rent, fully furnished, with garages, $80 per month, with year's lease.

LUERSSEN.

AT BALDWIN, L. I., STATION.

Phone Freeport 68.

BALDWIN, L. I.

THE IDEAL HOME TOWN.

Seven-room house, plot 50x185; near station. Price $3,200; only $1,000 cash required.

Five-room house, electricity, gas, steam heat; plot 50x200. Price $6,100; $1,500 cash required.

Bungalow, 6 rooms and bath; electricity gas, new and ready to move into. Price $6,000; $2,000 cash required.

Opportunities like these do not often present themselves, and we recommend your immediate attention. Phone us or, better still, come out today and see for yourself.

PLACE & CO.,

1 GRAND AV., AT STATION. BALDWIN, L. I. PHONE 52W.

HEMPSTEAD, L. I.

House in first-class condition; 4 master's bedrooms and bath, 2 servants' rooms and bath. All improvements. House remodeled less than a year ago. 1½ acres of land. Owner has left for Europe and has instructed us to sell the house at a great sacrifice—No. 1413.

ALBERT B. ASHFORTH, Inc.

18 East 44th St. Or, Mr. Pettit, New York, N. Y. Hempstead 96.

(Murray Hill 1160).

LITTLE FARMS

One to ten acres, at Meadow Brook, near Hempstead, L. I. Price and particulars on request. H. C. de Guzman, 5 Beekman St., New York City.

LONG ISLAND—FOR SALE OR TO LET.

DOUGLAS MANOR

The ideal suburban home on the North Shore; boating, bathing, fishing; 22 minutes Penn. Station. Some bargains in houses and plots.

J. HART WELCH,

Douglaston. Phone Bayside 811.

Specialists in North Shore Homes, Plots, Acreage and Estates. 220 Broadway, New York City. Phone Cortlandt 2262.

NEW JERSEY—FOR SALE OR TO LET.

$67. MONTHLY

pays 1st Mtg. Int., Taxes, Water and Insurance.

500 feet elc. High above mosquito zone. Golf, Tennis, Bathing and Boating.

BEAUTIFUL GROUNDS, NEARLY ONE-HALF ACRE.

12 BIG ROOMS, 2 BATHS, SLEEPING PORCH. 51 MINUTES TO CITY.

$7,650—EASY TERMS

and Permanent Mortgage of $10,000 Buys It.

Wonderful land and water views extending for 20 miles in every direction. Country advantages and the same conveniences that prevail in New York City. Tree-covered plot, exquisitely landscaped. Two-car garage included.

CURTIS SMITH,

Tel. Prospect 9687. 443 Sterling Pl., Bkn, N.Y.

FOR SALE

GREAT BARGAIN

NEW STUCCO HOUSE AT

Mountain Lake, N. J.

WILL sacrifice on account of leaving State, beautiful up-to-date residence, located on hill overlooking wide area of country, affording most picturesque view.

First Floor—Foyer hall, living room, sun parlor, dining room, breakfast porch, butler's pantry, lavatory and toilet. Large porch.

Second Floor—Four bedrooms, baths, inclosed sleeping porch.

Third Floor—Four bedrooms, baths, billiard room, 22 ft. wide.

STEAM HEAT, electric light, hardwood floor throughout. Lot about 275 by 150. Large amount of shrubbery recently planted. Two-car garage, chicken runs. Inclosed yard for drying clothes. Bluestone drive, cement gutter, electric light on stone gates, controlled by switch in hall.

Five minutes from station, lake, school, club and library. 40 minutes on D., L. & W.

Excellent cellar, cement floor.

Price $23,500. Reasonable Terms.

House could not be duplicated for twice the money.

Photos can be seen at office of

HARVEY BLOOMER

271 WEST 125TH ST., NEW YORK.

Tel. 5565 Morningside.

NEW JERSEY—FOR SALE OR TO LET.

Modern Stucco House and Garage

WESTFIELD, N.J., $15,000.

EIGHT ROOMS—TWO BATHS.

OWNER, Room 1405, 295 Broadway, N.Y. WORTH 8066. WESTFIELD 106W.

INCONTESTABLE

When the titles to your real estate are incontestable, you are secure in the possession of your property. If your Bergen real estate titles are insured in our company, there is no possibility of doubt. Write for booklet and auto route map of Northern New Jersey.

North Jersey Title Insurance Co.

HACKENSACK, N. J.

CONNECTICUT—FOR SALE OR TO LET.

STAMFORD

CONNECTICUT

Homes for the most exacting and discriminating buyers and at prices well within the range of all purses; located in and about Stamford.

To do justice to all the numerous places available, detailed description is impossible.

An inquiry stating your requirements will receive prompt and careful attention with descriptive literature, photos, &c.

Your inquiries are invited.

V I C K REALTY Co.

Stamford, Conn. Phone 2840

A SUPERLATIVE SHORE FRONT

50 MINUTES GRAND CENTRAL

2,000 feet bold shore frontage on Long Island Sound. This is a peerless frontage and beautiful property. Views are magnificent. Long sandy bathing beach with bathhouses. Excellent house, 12 years old. Porches nearly 400 feet long, mainly facing the Sound. Hall, living room, music room, billiard room and library all spacious; beautiful solid mahogany; tapestry walls. Finest floorings; 8 master bedrooms with 6 fine baths, dressing room; 7 servants' rooms. Garage for 6 cars with 6-room apartment. Stables. Extensive hennery. This rare and enchanting property at a remarkable bargain.

Allabough & Son,

26 North Av. Tels. 660 and 971 New Rochelle.

IMMEDIATE POSSESSION—

at SUMMIT, N. J.

$12,500 for splendid 4-year-old, 8-room home, 2 baths, all conveniences; highest section.

$16,000 Spacious 10-room, 2-bath home; hot water heat, every improvement. Double garage.

EUGENE JOBS-H. F. BECK CO.

Lackawanna Station, Summit, N. J.

SUBURBAN RESIDENCE of Distinct Elegance.

Brick 4-5 stucco dwelling; large plot on highest point of Pelham Heights. Numerous shade and fruit trees. Unusually well-finished interior. Large living and dining rooms, breakfast porch and solarium. 2d floor: 4 master bedrooms, 2 baths, sleeping porch. 3d floor: 2 maids' rooms with bath and billiard room. 2-car garage. Can be seen at any time.

Burto Scone Inc.

PELHAM, N. Y.

Phone 1073.

Real Home With Many Features

Beautiful stucco, half timber residence, English design; eight spacious rooms, two tiled baths; sun porch, sleeping porch. Every room a gem. Open fireplace faced with imported Dutch Tile. Parquet floors throughout; imported fixtures and stained glass.

Heated garage with quarters. Plot 150 front, 125 deep, laid out in concrete walks, fine lawns, flower beds, all kinds of shrubs and fruit trees. Near station. Offered at sacrifice, for quick sale.

Burto Scone Inc.

POST ROAD AND BEACH AV. Larchmont 852.

Furnished country home, acre, hour out; modern 10-room, all improvements, antique furniture; best condition immediate possession, sale, only $10,000.

Peekskill on Hudson

Farms, estates, country homes, camps. Just beyond inflated price section, village home, river view, $5,000; 8 blocks from express depot.

Alexander, 907 South St. Phone 438.

Sunday inspections, personal attention.

Scarsdale

Brick home, about 10 rooms and 3 baths; 5 minutes from station on Weaver Street; 3 baths, steam heat, combination and garage. Price just reduced from $60,000 to $55,000.

Prince & Ripley Inc.

437 Fifth Ave. Tel. Mur. Hill 555 White Plains 2676

$7500 AND WORTH IT

I have a mighty good house of 8 rooms and bath, with all improvements and large plot, which I will sell at less than cost of reproduction, to any bona fide buyer of the land. 35 minutes from Grand Central and short walk to station. H. E., P. O. Box 97, Grand Central Terminal.

In Beautiful BEECHMONT

Just completed, colonial dwelling, 6 rooms, 2 baths, all appointments, open fireplaces, magnificent trees, [illegible] A splendid buy

F. A. RELLSTAB

31 North Avenue, New Rochelle, N. Y. Tel. 3871

WHITE PLAINS

A Wonderful Proposition!

Owner has decided to sell house, just completed; unsurpassed Sound view and location.

House contains about 18 rooms, 9 lavatories and baths. Two-car garage, about 6 acres of land, with every modern improvement. For particulars apply

P. A. CAMERON.

84 North Av., New Rochelle. Phone 4226 N. R.

Mount Vernon, New York

WIDOW MUST SELL

Beautiful stucco residence, 10 rooms, 2 baths, electric lights, steam heat; 2 inclosed sleeping porches, hardwood floors and trim throughout; extra large plot; fine shrubbery, restricted section; near station, school and trolley. Immediate possession.

PRICE $23,000.

F. J. THILL, 27 Prospect Av., Phone 361. Agent Mount Vernon, N. Y.

Parkside—Larchmont

Sewer, water, gas, &c.; less than five minutes' walk to station, school, village. Building sites on easy terms and homes built according to your own ideas on terms like rent.

Chas. Field Griffen & Co.

11 East 42d St. Murray Hill 6441.

A Matchless Opportunity

IN NEW ROCHELLE

Colonial dwelling, 10 rooms, modern in every respect, open fireplaces, large plot. 11 health compels sacrifice. Asking $17,500—make offer.

F. A. RELLSTAB

North Avenue New Rochelle, N. Y. Tel. 3871

NEW YORK STATE—SALE OR LET.

A Summer Lodge at Beaverkill, N.Y.

comprising fifty acres of beautiful woodland fronting for a thousand feet on the famous trout-laden Beaverkill River and overlooking a charming lake. Reinforced concrete bungalow of five bedrooms, kitchen and bath. Garage, servants' quarters, rustic pavilion and tennis court. The property is modernly appointed and up to date in every respect and has been occupied by the owner since construction as his summer residence. Descriptive booklet containing photographs and full particulars upon request.

OWNER, Box W 21 Times.

MISCELLANEOUS—For Sale or To Let.

HUDSON RIVER ESTATE

10 acres; stone house; beautiful trees. Value $180,000; will sell less than 50%. Owner, James, telephone Murray Hill 4630.

REAL ESTATE—Other Cities and Towns.

FLORIDA

LAKELAND HIGHLANDS

In the warm, sunny hills of Polk County, 300 feet above sea level. Largest and finest grove development in Florida. Attractive Homes, Country Club, Beautiful Lakes, Bathing, Fishing, Golfing, Hunting, Motoring, Excellent Through Railroad Service.

Commercial Grapefruit and Orange Grove

LAKELAND HIGHLANDS offers an investment which will yield large returns on the capital employed.

LAKELAND HIGHLANDS offers a perpetual scientific grove care plan at actual cost. Personal attention and experience are not necessary.

LAKELAND HIGHLANDS offers an unsurpassed all year climate; health conditions which are unexcelled; an ideal environment, and pleasure in all its most wholesome forms.

Write for our illustrated book No. 12, which will tell you about this rare combination of climate, scenic beauty and commercial advantages.

W. F. Hallam & Company

Tribune Bldg., 154 Nassau St., New York. Telephone Beekman 6472.

"TWENTY ACRES AND PLENTY"

is the title of our FREE book about Florida. It tells the truth. Monthly payments, easy terms. SYLVESTER E. WILSON, Dept. G 56, Orlando, Florida.

FARMS.

New Jersey—For Sale or To Let.

20 ACRES, ONLY $1650 WITH STOCK AND TOOLS

$650 cash required to buy this near Atlantic City fruit, poultry and truck farm near thriving town and best markets; 20 acres good land, pasture with flowing stream, 3 acres wood, balance tillable and fruit—1,000 apples, pears, peaches, grapes, strawberries and blackberries; nicely shaded 5-room house, large barn, poultry houses and other buildings, price includes flock poultry, pigs, wagons, buggy, harness, farm tools and implements. Others described in free bargain list, just out.

VINELAND FRUIT FARM

Horse, cow, chickens, buggy, farm wagon, spraying machine, plows, harrows, cultivators, in short, everything but household furniture given quick buyer; 10 acres fertile land, all under cultivation; 600 full-bearing peach trees, also apples, pears, plums, cherries, grapes and variety berries; good 6-room house, 100-foot poultry house, other buildings; price for quick sale only $4,900, part cash. Free list other bargains. NEW JERSEY FARM AGENCY, 921 N. Real Estate Trust Building, Philadelphia, Pa.

FACTORIES FOR SALE OR TO LET.

FOR SALE OR LEASE

57,000 Sq. Ft. Factory,

407-413 E. 91ST ST.

PRICE $120,000

RENTS $15,000 NET

Very Early Possession.

67 LIBERTY ST., N. Y. CITY. PHONE CORT. 744.

Joseph P. Day

Sole Agent—Private Sales Dept.

5,000 to 100,000 Sq. Ft.

Immediate Possession

Buildings and plots with or without R. R. Siding.

WATERFRONT PROPERTY.

BAFFA & DIXON

153 Remsen St., Brklyn. Main 148.

VALUABLE WATER-FRONT

Sacrificed For Quick Sale

85,000 Square Feet land with buildings. Location Whale Creek, near Newtown Creek. G. P. Butterly, 34 Court St., Brooklyn, or W. H. Higgins, Montclair, N. J.

Brooklyn.

TO LEASE

FACTORY SPACE

61-67 NAVY ST.

22,000 Square Feet

GOOD LIGHT

Heavy Construction

HEAT and ELEVATOR

Near Jay St. Terminal

APPLY I. BLICKMAN,

479 1st Ave., N. Y.

Tel. Madison Square 6827

Long Island.

LONG ISLAND CITY

IMMEDIATE OCCUPANCY

5,000 Sq. Ft.

10,000 Sq. Ft.

20,000 Sq. Ft.

In Fireproof Concrete Buildings

ROMAN-CALLMAN CO.

BRIDGE PLAZA NORTH

LONG ISLAND CITY

New Jersey.

Factory for Sale

10,000 Sq. Ft.

on one Floor

Steam Heat

Electric Power

Abundant Labor Supply

Excellent Shipping Facilities

Railroad Siding on Property

Big Bargain

For Quick Sale

Location New Jersey

Near Elizabeth

For full particulars address

A. HOUSEL,

Room 21, World Building, New York.

TO LET FOR BUSINESS. | TO LET FOR BUSINESS.

Offices & Show Rooms

102-104 FULTON ST.

At William Street

Full floors 4,000 sq. ft. each

ALSO SMALLER OFFICES

47-49 MAIDEN LANE

Near Nassau Street

LARGE AND SMALL OFFICES

1123 BROADWAY

Corner 25th Street

LARGE AND SMALL OFFICES

VICTORIA BUILDING

1150 Broadway, Corner 27th Street

One full floor 20,000 sq. ft.

ALSO SMALLER OFFICES

2 WEST 47TH ST.

Adj. 5th Avenue

LARGE AND SMALL OFFICES

For Rent—Immediate Possession

and February 1st, 1921.

Apply on premises or

BING & BING

119 West 40th St. Bryant 6410

OR YOUR OWN BROKER

OFFICES

For Rent from May 1, 1921

Entire Floors, 7800 Sq. Ft.

OR

Units of 2000 to 5000 Sq. Ft.

PERFECT LIGHT

Responsible Concerns Can Secure Desirable Locations

At $3 to $4 Per Sq. Ft.

103 Park Av.

Cor. 41st St.

FACING GRAND CENTRAL STATION

N. A. BERWIN & CO., Inc.

103 Park Ave.

AGENT.

50 WEST 3rd ST.

Size 43x75

STORE, BASEMENT & FIVE LOFTS

Building Fully Sprinklered.

Passenger and Freight Elevators.

For Lease from February 1st

Earlier Possession if Desired

or Building Can Be Purchased

ALEXANDER S. KEMPNER

FOX BLDG., 55TH AND 10TH AV., N. Y.

TEL. 6896 CIRCLE.

Immediate Occupancy

4 LOFTS

About 4,500 Square Feet Each.

DAYLIGHT SPACE

Steam Heat, Electricity, Elevator Service (Passenger and Freight). Suitable for offices, salesrooms, or light manufacturing. Inquire

41-43 VESEY STREET

Or Your Own Broker.

47 West 47th St.

New Building, 21x90x100

STORE, OFFICES AND SHOWROOMS

NO MANUFACTURING IMMEDIATE POSSESSION

Elevator, Steam Heat, Hot Water

Apply

McLAUGHLIN & GORDON

216 West 34th St. *Brokers Protected* Phone Longacre 2962

FACTORIES FOR SALE OR TO LET.

New Jersey.

FACTORIES

SALE IN LEASE

NEW YORK AND VICINITY

600,000 Sq. Ft.

Eight acres land. Railroad Sidings. Fireproof steel and concrete construction. Power plant. 100% sprinklered. Heavy floor capacity.

123,000 Sq. Ft

BRONX—R. R. Siding for six cars. New fireproof steel and brick. Fenestra sash. 100% sprinklered. Power plant. Covers entire block.

93,000 Sq. Ft.

NEAR NEWARK—R. R. Sidings. New concrete and brick. Fenestra sash. 100% sprinklered. Large plot.

70,000 Sq. Ft.

NEAR NEWARK—R. R. Siding. New four-story brick, mill construction. 100% sprinklered. Fenestra sash.

50,000 Sq. Ft.

BROOKLYN—New concrete and brick. Fenestra sash. Fireproof stairs. Elevator. Perfect condition. Light all sides. Sale $120,000.

KLEIN & CO.

Journal Square Building

Jersey City. Tel. Bergen 6864.

FACTORIES FOR SALE OR TO LET.

New Jersey.

Westfield, N. J. New Modern 2-story brick factory, 6,000 sq. ft. Plot 80x200. Equipped for heavy manufacturing. R. R. siding may be obtained. Power plant and loading platform. $28,000; your own terms. M. W. BOYLE & SONS, Elizabeth, N. J.

Pennsylvania.

Factory in Philadelphia

72,000 sq. ft., 4 floors, 3 street fronts, large yard and sheds; cement basement, 90 horse power high speed engine, 2 elevators, steam heat, dry kiln; close to freight stations. Best location for help. Partly occupied on short leases. C. A. BLESSING, 516 Montgomery Ave., Philadelphia, Pa.

TO LET FOR BUSINESS.

Business Floor for Rent

39 East 53rd St.

Rent $3,000

Apply

Gaines Van Nostrand & Morrison, Inc.

25 E. 26th St. Mad. Sq. 337.

10 East 50th Street

Parlor Floor Store

21x100.

IMMEDIATE POSSESSION

N. A. BERWIN & CO., 103 Park Ave.

TO LET FOR BUSINESS. | TO LET FOR BUSINESS. | TO LET FOR BUSINESS.

America's Most Prominent Corner

Columbia Trust Building

NORTH-WEST CORNER

34th St. & 5th Ave.

A new 13-Story Fireproof Building

Plot 61 feet on 5th Ave.—100 feet on 34th St.

Occupancy Feb. 1 1921—Leases Now Being Made

ENTIRE FLOORS

or units of

606 Sq. Ft. 785 Sq. Ft. 1,114 Sq. Ft.

Restricted to Tenants of the Highest Calibre

At Rentals That Are Very Attractive for This Ideal Location

BANKING FLOOR OCCUPIED BY COLUMBIA TRUST CO.

FOR FULL PARTICULARS APPLY TO

MAX N. NATANSON, Owner, 170 Broadway, Tel. 1977 Cortlandt

433 Fourth Ave., Tel. 6122 Madison Square

BROWN WHEELOCK CO., Inc., 10 East 45th St., Tel. 9100 Murray Hill

OR YOUR OWN BROKER

FULL COMMISSION TO BROKERS

BOOKLET AND FLOOR PLANS ON APPLICATION

New Twelve-Story Office Building

Ready January First

562 Fifth Avenue

N. W. Corner 46th St.

For Rent

Floors & Offices

2,800 Feet (net) on Single Floor

Unsurpassed Light

Geo. Gascoigne

Renting and Managing AGENT

11 East 42d St.

Murray Hill 6441

I. MILLER BUILDING.

OFFICES, FLOORS, STORES, To Lease

Penn. Terminal Building

7th Ave., 30th to 31st St.

NEW

17 Story Fireproof Bldg.

Adjoining

Penn. Station and Hotel

20,000 Sq. Ft. Per Floor

Available in units of various size from 600 sq. ft. upward.

Ready December, 1920.

No Manufacturing.

REGENT REALTY CO., 33 West 42d St. Tel. Vanderbilt 5306 or Your Own Broker.

GARAGE

in central midtown section containing

100,000 Sq. Ft.

Six stories and basement, modern fireproof construction. Two large elevators, ramp to the basement, no posts on ground floor. Will lease for long term at very low rental.

Immediate possession

Wm. A. White & Sons

Established 1868

46 Cedar Street

Tel. 5700 John

STORE & LOFTS

35 W. 35th St.

100% *Fireproof Building*

Between Broadway and 5th Av.

Albert A. Rosenshine Building

Size of Building 57x100

Will Divide Lofts

Possession January or February 1st

Store suitable for retail or wholesale ladies' wearing apparel, furniture, etc.

Apply Premises, or Your Own Broker

BROADWAY CENTRAL BUILDING

51st Street

BROADWAY TO SEVENTH AVE.

EXCEPTIONAL LOFTS AND OFFICES

Nearing completion *Open for Inspection*

Space available up to Eighty Thousand Square Feet, Three Elevators,

100% Sprinkler. Sun Light

ARCADE BROADWAY TO SEVENTH AVENUE

Transit facilities at your door *Possession January, 1921*

Apply to M. M. HAYWARD & CO., 2640 BROADWAY

Corner of 100th Street Phone Riverside 9084

OR AGENT ON THE PREMISES

Gair Building—Brooklyn

Near Brooklyn Bridge.

17,000 sq. ft. space

$30 a Sq. Ft., Operated.

Ground floor, high-class space; 100 per cent. sprinkler; good light, high ceiling, concrete floor; unlimited capacity; must be subleased; immediate possession; worth $75 a square foot; principals only.

Judson A. Harrington

Sole Broker.

Industrial Real Estate.

32 VANDERBILT AV., N. Y.

Telephones Murray Hill 7720 and 8906.

FOURTH AVENUE

CORNER LOFT, 4,000 SQ. FT.,

Immediate Possession

First Floor.

Suitable for

Advertising Dentist

Finest Location in

CINCINNATI, Ohio

For particulars, call

Stuyvesant (New York) 5438

Ask for Mr. E. Hart.

New Reinforced Concrete Building

UP-TO-DATE LOFTS TO LET

Each

85 ft. x 72 ft.

6120

Square Feet

On southeast corner of Gold and Johnson Streets, just off Flatbush Avenue Extension. Three blocks from Manhattan Bridge; one block from Subway Station. Light on all sides; steam heat, electric light and power; freight and passenger elevators; automatic sprinkler system. High, flat ceilings. Finest location in the Borough of Brooklyn. For further information apply to

HOLTON PRINTING COMPANY, Inc.

99 Myrtle Avenue, Brooklyn. Telephone Main 4355

NEW MODERN CONCRETE BUILDING

ONLY THREE LOFTS LEFT

In 13,000 Sq. Ft. Units

Light on 4 Sides

100% Sprinkler System

250 lb. Floor Capacity

Two Elevators—Passenger and Freight

NOW READY FOR OCCUPANCY

In the best labor location, near subways and trolleys.

CORNER GRAND AVE. AND DEAN ST., BROOKLYN.

B. M. MALTZ, OWNER

ON PREMISES PHONE 8942 PROSPECT OR YOUR OWN BROKER

Offices, Studios & Show Rooms

VAN DYCK BUILDING

Eighth Ave. and 56th St.

One short block from Broadway

REASONABLE RENTS

IMMEDIATE POSSESSION

GOLDSMITH-VAN DYCK REALTY CO.

77 Nassau St. Cortlandt 3800

40's, Nr. B'way

Fireproof Building, in the 40's near Broadway; possession May 1st; containing approximately 20,000 sq. feet, suitable for executive offices, Moving Picture Concerns, Music Publishing Houses, etc., etc. Long term lease or sale at Bargain Price. Act quickly; brokers protected.

ELECTUS T. BACKUS

50 E. 42d St. Vand. 2346

STORE and BASEMENT

(14 BY 100)

Immediate Possession

Finest Location in

CINCINNATI, Ohio

For particulars, call

Stuyvesant (New York) 5438

ASK FOR MR. E. HART.

Daylight Manufacturing Space

Modern Fireproof, Sprinklered Building

110,400 Sq. Ft.

All or Part

Waterfront Facilities.

CROSS & BROWN COMPANY

18 East 41st St. New York

Murray Hill—7100.

21 YEAR LEASE

5th Ave. Shopping District

4 story and basement house in 57th St.; small alteration.

ASHFORTH & COMPANY

501 5th Av. Murray Hill 142.

To let, 142 to 154 E. 32d St.

Five lofts, about 10,000 sq. ft. each.

Possession at Once

Apply to

E. & G. FELOMM, 1,332 Broadway.

STORE FOR RENT.

Desirable location, suitable for flower shop, candy shop, broker's office, etc.

Apply C. D. Steele,

HOTEL ALGONQUIN

59 West 44th St.

409-411-413 E. 107th St.

Lofts, 20,000 square feet; steam heat, elevator; good light. Whole or in part. Apply

Executive Offices and Showrooms

Available February 1st, 1921. Entire 11th Floor to One Tenant in the

Stuyvesant Building

98-100 Fifth Ave., N. W. Cor. 15th St.

Over 7,000 sq. ft. of space divided into 3 very large rooms facing South on 15th Street, 2 large rooms facing Fifth Avenue, and a suite of 5 smaller outside rooms facing North.

ALSO OTHER LOFT AND OFFICE SPACE WITH EXCEPTIONAL LIGHT.

EDGAR A. LEVY LEASING CO.

505 Fifth Ave. Tel. Murray Hill 6960.

OR YOUR OWN BROKER.

WITHIN RADIUS OF ONE BLOCK OF

42nd Street - Broadway - Fifth Avenue

Remarkably fine ground floor; corner location.

About 8,000 sq. ft. on street level.

3,800 sq. ft. in basement.

Immediate possession—Long term lease.

$50,000 a year rental.

67 Liberty St. New York City

Joseph P. Day Sole Agent

Leasing Dept. Cortlandt 744

TIMES SQUARE OFFICES

$35 a Month and Up

14,000 Square Feet available in units of various sizes—IMMEDIATE POSSESSION—Also Large Store, 50x100.

ROMAX BUILDING, 245 West 47th St.

Adjoining Strand Theatre.

JOHN H. SCHEIER

25 West 42nd St. Vanderbilt 9690-9691

Agent on Premises, or Your Own Broker.

FOR RENT

At 32 Broadway, Ground Floor and Sub-Basement, suitable for

Bank and Safety Deposit Vaults.

Also

Units of 5,000, 2,500 and 1,300 sq. ft.

H. C. BEAVEN

32 Broadway, New York Phone 1901 Broad

Or Your Own Broker

Manufacturing Loft Building

177 Prince Street

Store and 5-story brick building with every modern improvement. Good income; leases expiring January 31st, 1921. Can be bought for $12,000 Cash.

BROKERS PROTECTED.

Griffon Holding Corp'n,

520 5th Ave., N. Y.

Phone 3880 Vanderbilt.

4 WEST 37th ST.

IMMEDIATE POSSESSION.

4th FLOOR LOFT

2,000 SQUARE FEET.

STORE—2,000 SQ. FT.

CONNECTING STORE.

Can be had from May 1st, 1921. Giving area of over 4,000 sq. ft.

Apply your own broker or

NEWMARK & JACOBS

1,042 ST. NICHOLAS AVE.

Phone Wadsworth 5240.

TO LET, 213 FULTON ST., corner of Greenwich St.

24x81, 5-story building, with 10,000 square feet, under a 21-year lease. Owner wants $15,000 net per annum, reserving ten floor, but will loan $25,000 toward alterations to responsible party. Property is at junction of two business streets; has subway station.

HOLM REALTY CO., OWNERS.

VERY LIGHT LOFT, 25x70

Grand Central Zone

Large display windows; modern building; good location, upstairs; retail business.

J. M. SILVER

153 E. 42d St.

TO LET FOR BUSINESS.

For Lease

For lease, building, 25x100 on 8th Av., between 14th and 22d Sts., May 1 1921

For lease, on 29th St., west of 4th av., entire small building; might suit

For lease, 4 large light floors, 4,800 sq. ft. each, 414 Vesey St., between Church and Greenwich Sts.; elevator, modern, thoroughly renovated; possession at once; rent reasonable.

For sale or rent, 7-story corner building, well constructed, 23x75; excellent condition.

For rent, large corner store on Greenwich St., corner of Cedar St., or entire building.

For rent, store, basement and 2d floor 27-29 Pearl St., 1,700 sq. ft. on each; next to corner of Whitehall St.; excellent steamship office.

For rent, 14 loads St., corner of Elm St., 2 floors, 1,000 sq. ft. each; good light and elevator; possession

Several large offices in the financial section.

For rent, large banking floor on Broadway in financial section.

PEASE & ELLIMAN,
55 LIBERTY STREET
Rector 6640.

HAVE 10 CLIENTS READY TO BUY

Opportunity for Builders and Developers

A Secured Investment
Sales can be made part of contract.

Property to be Developed
43 acre estate in Great Neck; 1,000 feet frontage, 3c /sqare; gas, water and electricity, improvements; 10 minutes' walk to station.
Map and full particulars.
I. G. WOLF,
1,270 Broadway, N. Y.

LOFTS AND STORES,
114 WEST 26TH ST.
Exceptional bargain in a loft, 86 ft. front by 85 ft. deep; 4 elevators. 100% sprinklered, large show windows; suitable for jobber or manufacturer; rental $8,500, a.so, floor 86x100, light on three sides, possession Feb. 1.
130 WEST 30TH ST., STORE 25x100, $5,000.
1ST LOFT, 25x100, $8,000.
POSSESSION FEB. 1.
ALSO OTHERS
H. MATZ & CO.,
1,170 Broadway. Madison Sq. 7267.

100,000 SQ. FT.
EAST 30's
6-Story, 146x100
Electric, steam, 2 6,000-lb. capacity elevators. Insurance rate 8c. Long term lease.
RENTAL 90c SQ. FT. GROSS.
Possession 30 days.
Suitable for garage.
J. CLARENCE DAVIES
29 Nassau John 1171

AUTOMOBILE SECTION
ENTIRE BUILDING—BROADWAY
$15,000 per annum
12,500 sq. ft. 50 ft. frontage
21 year lease. Suitable Automobile Sales Room, service and office.
APPLY
THE HAGGSTROM-CALLEN CO.
[illegible] West 57th St.

OFFICE SPACE
About 4,000 and 1,500 Square Feet.
Excellent Light
Cor. 34th St. & Madison Av.
CAMERON BUILDING
MALCOLM E. SMITH, Inc., Agts.
Tel. Vanderbilt 7395. On Premises.

51,000 SQ. FT.—40c.
6 story, modern, steel and concrete bldg. 85x151, 100% fireproof, on East River front; light on all sides; very heavy floor capacity; 5 ton electric elevator; loading platform; lighterage facilities.
4 lofts leased at $5,000 each—one on Feb. 1st. Possession can be arranged. This is the best proposition we have ever offered
HENRY L. NIELSEN OFFICES,
154 Nassau St. Beekman 0110.

DAYLIGHT LOFT
365 First Avenue, near 22d St.
20 windows; unobstructed on all sides; 25x100; immediate possession; elevator; fireproof.
EXCEPTIONALLY LOW RENT
Phone Mr. Hess, Spring 9720.
No Commission to Brokers.

FOR RENT
CORNER STORE
With Large Basement
on Fifth Avenue
Between 29th and 30th Sts.
Possession January 1st, 1921
Rental Reasonable
GEO. R. READ & CO.,
3 East 35th St.
(1364)

FIREPROOF LOFT
20,000 SQ. FT. ON ONE FLOOR
Extra strong. Suitable for printer. Excellent light. Sprinklers. Low insurance. Rent right. Penn Section. Quick possession.
JAMES N. WELLS' SONS,
191 9th Av. (Near 22d St.)

Exceptional Opportunity
LOFT—9th Floor, 19th Street,
Near 7th Avenue
Suitable manufacturing or office; 7,300 square feet space; attractive building and plenty of light; 4 elevators; 100% sprinklered; very reasonable rent; occupancy Dec. 1. M. T. 84 Times.

FOR LEASE
OFFICE LOFT about 5000 Square Feet.
139-141 Franklin Street,
New York City.
Modern Fireproof Building.
Strohmeyer & Arpe Company
or your own brokers.

463 LEXINGTON AVENUE
Near 45th St. Large light parlor floor, suitable for any high-class business. Moderate rent.
Maurice Wertheim
463 Lexington Av. Phone Murray Hill 83.

57 5TH AVENUE
Lofts, 25x100; steam heat; light three sides. First loft large display window, suit showroom or office. Apply: William [illegible] 115 University Place.

TO LET FOR BUSINESS.

FOR LEASE
Fifth Ave.
In FORTIES
Modern Six Story
Store and Loft Bldg.
21 Year Period
ELEVATOR.
EXCELLENT OPPORTUNITY FOR FIRMS OWN OCCUPANCY.
Thomas J. O'Reilly,
Sole Agent.
51 Chambers St.
Tel. Worth 3258.

LARGE LIGHT FLOOR
5700 square feet, suitable for high class insurance, law or other large corporation; new building.
112-18 WEST 44TH ST.
Excellent service; moderate rent.
Also 2 double stores and other offices
Telephone Bryant 8867. Brokers protected.

232 WEST 27TH ST.
MODERN STORE AND LOFT
25x100; unrestricted light, steam heat, large electric elevator.
L. K. SCHWARTZ CO., Inc.
110 West 40th St. Phone Bryant 4068

LOFTS
About 8,000 Sq. Ft.
Exceptionally Light.
IMMEDIATE POSSESSION.
Automobile and passenger elevator.
Long or short lease.
Call Columbus 4256.

3470 BROADWAY
Corner 141st Street.
PARLOR STORE
Immediate Possession. Suitable for Dentist, Office, Showroom, or any first class business.
Clemilt Realty Co.
347 Madison Ave. Murray Hill 7347

5TH AVE. CORNER OFFICE
Immediate Possession
600 sq. ft. attractively furnished, and decorated in mahogany. 3 trunk line telephone in service, 6 extensions, booth. Also adjoining front office, 500 sq. ft., if desired.
Superintendent, 334 5th Ave.
Telephone Pennsylvania 6555.

TO LEASE STORE
FINEST LOCATION DOWNTOWN
Suitable most any retail line; possession now or May 1st.
J. CLARENCE DAVIES,
32 Nassau. John 1171.

OFFICES FOR RENT
Desirable offices at a minimum rental. Hotel Algonquin Annex.
Apply C. D. STEELE, Mgr.
HOTEL ALGONQUIN
59 West 44th St.

STORE 20x60. PARLOR FLOOR. 4 PHONE CONNECTIONS. INSPECTION SUNDAYS.
5 W. 16th STREET
Phone Chelsea 5837. Brokers protected.

Brooklyn.

60,000 Square Feet
Sprinklered
25 cts. per Sq. Ft.
Accessible to
Rail and Dock Facilities
CROSS & BROWN COMPANY
18 East 41st St., New York
Murray Hill—7100

Long Island.

3 FLOORS 26,800 SQ. FEET EACH
Will Subdivide One
Floor for Two Tenants
Modern Concrete Bldg.
100% SPRINKLER
RAILROAD SIDING
10 Minutes to Grand Central Station
L. I. City's Industrial Centre.
Apply to Tel. 5445 Canal
S. Blickman, 199 Lafayette St.

New Jersey.

Lofts to Rent, New Jersey
Arlington, N. J.—3,600 sq. ft. reinforced concrete, fully sprinklered building; extremely low rate of insurance; light on three sides; heat and elevator furnished; 15 minutes by trunk to three railroads; plenty of help of all kinds. Apply
SALMOND, SCRIMSHAW & CO.
528 Elm St. Arlington, New Jersey

NEWARK, N. J.
Chain Store and Specialty Lines, Take Notice.
40 Year Lease
Can be had upon the four-story brick Mercantile Building, on west side of Broad, near Market St. East retail section; property runs from street to street. Immediate possession. Principals only.
KRAEMER Store Specialist 776 Broad St., Newark.

BUSINESS PROPERTY—Sale or To Let.

SALE OR LEASE
PLOT
3 & 5 East 53rd St.
Adjoining 5th Ave.
42x100
Two 5 story Buildings
SENIOR & ALLEN
505 5th Ave.

SERVICE STATION
FOR SALE.
Will erect, on large plot, building of 100,000 square feet, ready May 1st, and sell on easy terms, and figure rent $5 cents net per square foot. Principals only.
GEORGE V. McNALLY
[illegible] 42d St. Tel. [illegible] 8124.

APARTMENTS FOR SALE OR TO LET. APARTMENTS FOR SALE OR TO LET.

"Belgrave Block"

Apartments With Service
Madison Ave., 49th to 50th Sts.

A BLOCK FRONT OF NEW APARTMENTS
2 and 3 Rooms, and Bath
designed especially to meet the requirements of those wishing to be relieved of the responsibilities of domestic service.

MAID AND PORTER SERVICE CAN BE HAD

Rents $1,400 to $2,000

Apply to the Renting Agents

Douglas L. Elliman & Co.
15 East 49th St.
Tel. Plaza 9200

Cruikshank Company
141 Broadway
Tel. Rector 4100

BUSINESS PROPERTY—Sale or To Let.

GARAGES

23rd St., Near 11th Ave.
26,000 square feet
36th St., Near 7th Ave.
21,000 square feet
46th St., Near 6th Ave.
22,500 square feet
56th St., Near 6th Ave.
32,000 square feet
West End Ave., Near 66th St.
37,500 square feet
89th St., Near Amsterdam Av.
26,000 square feet
PRINCIPALS ONLY
JOHN M. THOMPSON
215 Broadway

WANTED FOR BUSINESS PURPOSES.

STORES WANTED
IN BEST RETAIL SECTIONS
Immediate possession not essential. Frank S. Whalen, 391 East 149th. Melrose 7425.

APARTMENTS FOR SALE OR TO LET.
Furnished—West Side.

APARTMENTS for the Winter
A few most desirable suites of various sizes, with all the conveniences of the hotel environment, are available at reasonable rates in the
Prince George Hotel
Fifth Avenue and 28th Street
George H. Newton, Manager

Unusual Apartment at Reasonable Prices.
Large rooms, exceptionally light, many closets, handsome furnishings; centre of everything; quiet and homelike.
HOTEL GREGORIAN,
35th St., near 5th Av., near Broadway.

APARTMENTS FOR SALE OR TO LET.
Unfurnished—West Side.

JUST COMPLETED
READY FOR OCCUPANCY
FT. WASHINGTON AVE.
S. E. CORNER 173RD ST.
Extraordinary elevator apartments, unusually beautiful rooms, containing every improvement; avenue under supervision of Park Department; arranged in suites of
3-4-5-6 Rooms, 1-2 Baths.
AGENT ON PREMISES
CHARLES BERLIN Renting Agency
BROADWAY, CORNER 162ND ST.
141 EAST 17TH ST.

JUST COMPLETED
Elevator Apartments.
Immediate Possession
3 Rooms & Bath
Riverside Drive
Northeast Corner 146th St.
Representative on Premises.
Tel. 10418 Audubon.

IMMEDIATE POSSESSION
6-7 Room Apartments
All Outside Rooms, Unusual Closet Space; Elevator, Hall Attendants, Etc.
Rents $1,700 Up
220 West 107th St.
Near Broadway
Superintendent on Premises

Overlooking Residence of Mr. Charles M. Schwab
Between West End Ave. and Riverside Drive
303 West 74th Street
Large rooms, open fireplaces, ample closets, bay windows front and rear.
2 rooms, bath—$1500 to $2700
3 rooms, 2 baths—$2600
3 rooms, kitchen & bath—$1800
OWNER RESIDES ON PREMISES

The Roxborough
251 West 92d St., Corner Broadway.
Modern 12 story fireproof bldg., 7 outside rooms & 2 baths.
Immediate possession. Moderate rents.
Apply to Superintendent, on premises, or
A. ZIMMER, 299 Broadway.
Tel. Worth 700.

Unfurnished—West Side.

VACANT
APARTMENTS

2 ROOMS
34 West 91st St.
153 Riverside Drive
310 West 109th St.
Rents $1,200 to $2,000

3 ROOMS
174 West 72d St.
34 West 91st St.
310 West 109th St.
Rents $1,200 to $2,400

11 ROOMS
401 West End Av.
Rents $5,450 to $5,750

Wood, Dolson Co., Inc.
B'way & 80th St.
Phone Schuyler 1100

1, 2 & 3 Rooms
1 and 2 Baths
Furnished $1,400 to $4,250
Unfurnished $1,000 to $3,000
New Modern Furnishings
Hotel Beresford
81st & Central Park West
Superior Cuisine and Service

2, 3 & 4 Rooms
1 and 2 Baths
Furnished $2,800 to $5,500
Unfurnished $2,000 to $4,000
New Modern Furnishings
Hotel Sevillia
117 West 58th St.
Superior Cuisine and Service

3 AND 5
Room Apartments
Just Completed
Large Rooms
N. E. COR. 192ND STREET AND ST. NICHOLAS AVE.
Representative on Premises.
Phone: Wadsworth 8653.

2 Large Rooms With Kitchen & Bath Just Completed
46 RIVERSIDE DRIVE
S. E. Corner 77th St.
Representative on premises.

153 RIVERSIDE DRIVE
2 AND 3 ROOMS
BETWEEN 87TH AND 88TH STS.
NON-HOUSEKEEPING;
ELEVATOR; ALL IMPROVEMENTS.
RENTAL $1,400 TO $1,900.
SUPT. ON PREMISES.
PLANS AT OFFICE OF
WOOD, DOLSON CO.
BROADWAY, Corner 80TH ST.

935 St. Nicholas Ave.,
AT 158TH ST.
Very choice elevator apartment, all outside rooms.
6 Rooms—2 baths.
Immediate possession; rent $150
Agent on premises.
CHARLES BERLIN Renting Agency
Broadway, Corner 162nd St.
141 East 17th St.

362 West 22nd St.
Two large rooms, foyer, tiled bath with window and shower. Large closets. North and south exposure
$1,250—$1,450.
Ready Nov. 15-Dec. 1.
JAMES N. WELLS' SONS,
191 Ninth Ave. Chelsea 5266.

RIVERSIDE MANSION
410 RIVERSIDE DRIVE,
CORNER 115TH ST.
MODERN FIREPROOF BUILDING,
3 ROOMS & BATH.
A. H. O'BRIEN
2,230 BROADWAY.
SCHUYLER 2897.

55 WEST 55TH ST.
A STORY FIREPROOF APARTMENT
3 ROOMS & BATH.
Possession Dec. 1—$2,800.
N. A. BERWIN & CO.,
103 PARK AVE.

APARTMENTS FOR SALE OR TO LET. APARTMENTS FOR SALE OR TO LET.

NEW
ELEVATOR APARTMENT
812 Riverside Drive
NEAR 158TH STREET
LARGE ROOMS FINEST CONSTRUCTION
WONDERFUL OUTLOOK
3-4-5 and 6 Rooms
NORMAN DENZER
Managing Agent; Representative on premises.
3807 BROADWAY AT 159TH ST.

NEW BUILDING NOW LEASING
105th Street & Riverside Drive
4, 5 & 6 ROOMS
Representative Always on Premises.
Tel. Academy 4556
For rent; immediate occupancy, in our other buildings, some choice 5, 6 & 8 room apartments.
PATERNO BROS.,
601 West 115th St. Tel. 1114 Morningside.

Unfurnished—West Side.

SMALL
Apartments
FOR RENT
840 Seventh Ave.
Corner 54th St.
3 & 5 Rooms, Bath
$1,950—$2,700
300 Central Park West
Corner 90th St.
1 & 2 Rooms, Bath
$900—$1,500
We are also offering a few furnished apartments in these buildings.
Apply on premises or
BING & BING
119 West 40th St., N. Y. C. Bryant 6410

One of the Finest Apartment Houses on the West Side
For Immediate Possession
THE UMBRIA
465
West End Av.
N.W. Cor. 82d St.
One Apartment of 12 Rooms, 4 Baths, One Apartment of 10 Rooms, 3 Baths.
All Large Outside Rooms
J. Romaine Brown Co.
299 Madison Avenue. Tel. Murray Hill 1481

THE KENILWORTH
151 Central Park West,
Northwest Cor. 75th St.
Immediate Possession.
9 Rooms and 3 Baths,
All Large Rooms,
Corner Apartment,
Overlooking Central Park,
$6,500
Full particulars from
SLAWSON & HOBBS
162 West 72d St. 7240 Columbus

58 Central Park West
Corner 60th St.
10 Rooms, 3 Baths
$5,800
11 Rooms, 3 Baths
$6,600
Apply on premises or
BING & BING
119 West 40th St. Bryant 6410

A Roomy Private House on One Floor
IMMEDIATE POSSESSION
230 West 107th St. Adjoining Broadway.
12 ROOMS
3 AND 3 MASTER BATHS
Walls panelled and painted; parlor 26 feet wide; full service.
RENTS $3,600 UP
Superintendent on Premises.

126 W. 49th ST.
Near Broadway & 6th Av.
Newly Renovated.
Attractive Apartments
of
6 Rooms and Bath
Kitchens, Steam Heat, Electricity.
Rents $1,500 to $1,800
Apply on Premises.

640 RIVERSIDE DRIVE
CORNER 152d St.
Immediate Possession
4 and 5 Room Apartments.
Apply on premises or
NEWMARK & JACOBS
1042 ST. NICHOLAS AVE.
Phone Wadsworth 8846.

110 RIVERSIDE DRIVE
CORNER 83D ST.
Immediate Possession
9 ROOMS AND 2 BATHS
Southern Exposure.
E. K. VAN WINKLE, Agent
130 West 72d St. Columbus 1977.

103-105 West 54th St.
1 and 2 Rooms
APARTMENTS, FURNISHED, WITH MAID SERVICE.
Rental from $3,300.
On Premises or
N. A. BERWIN & CO.,
103 PARK AVE.

Remodelled Apartments;
references; $75 per month; security; five rooms, tiled bath, steam, hot water, electric lights, white enameled woodwork; for business couples. 117 Edgecomb Av., 1 block [illegible]

HOME
Home, the foundation of contentment.
Obtain a permanent home and avoid worry by
Making a safe investment on a sound and
Economical co-operative plan.
Investment 4 to 5 years' rent, One-third down and the balance in eight equal quarterly payments.
620 WEST 116TH ST.
Just East of Riverside Drive.
5, 6 and 7 Rooms.
431 RIVERSIDE DRIVE
Corner of 115th Street.
7 and 8 Rooms.
Apply on premises
Or
EARLE & CALHOUN
212 West 72d Street. Tel. Columbus 5116.

THE WENDOLYN
Riverside Drive and 100th St.
10 Rooms, 3 baths,
exceptionally well laid out—large, light rooms; southwestern exposure.
DONOVAN ESTATE, Inc.
80 Broadway. Tel. Rector 8047.

Unfurnished—West Side.

"240 West 75th St."
Near West End Ave.
New 9-Story Building
HOUSEKEEPING APARTMENTS
3 and 4 Rooms
IMMEDIATE POSSESSION
Details from
MARK RAFALSKY & CO.
21 EAST 40TH STREET
Telephone: Vanderbilt 3927

THE LORINGTON
1 West 70th St.
Immediate Possession.
10 & 11 Rooms, with 5 Baths
Rent $5,000 to $7,500
All Outside Rooms
Facing Most Picturesque Section of Central Park
Full Particulars From
SLAWSON & HOBBS
162 West 72d St.

7 ROOM SUITES
IMMEDIATE POSSESSION
THE AVON
2,131 Broadway
BETWEEN 74TH AND 75TH STREETS
The Most Convenient Residence Location in New York
RENTALS $2,800
RENTING AGENT ON PREMISES
L. J. PHILLIPS & CO.,
148 West 72d St. Tel. Col. 1882.

206 West 104th St.
Near 103d St. Subway, off Broadway.
NEW BUILDING
JUST COMPLETED
Extraordinary High Class
APARTMENTS
3-4-5-6 Rooms
1 and 2 Baths
Also 4 Room Doctor's Apt.
Inquire on Premises or Room 808
220 Broadway

WASHINGTON HEIGHTS
JUST COMPLETED
The Wheeler & Van Loo
565-569 W. 188th St.
Near 191st Subway Station
3-4-5 ROOMS, $75 to $130
Rental Representative on Premises.
F. J. McMAHON CO., Agents
1,426 St. Nicholas Av., corner 183d St
Phone Wadsworth 8010

Harperley Hall
1 West 64th Street
UNFURNISHED
7 Rooms and 3 Baths, $4,500-$6,000
2-4 Rooms .....$1,900-$3,300
FURNISHED
2, 3 & 4 Room with Kitchenette, $1,800-$1,800.
Refrigeration in all apartments.
TELEPHONE COLUMBUS 8500

FOR RENT
Vancorlear Apartments
58th St. and 7th Av.
7 to 8 Rooms
$2,700 to $3,200
Immediate Possession and October 1st Immediate Possession.

THE AMSTERDAM
READY FOR INSPECTION
4-room easy housekeeping elevator apartments with hall and telephone service; $1,700.
175 West 81st St.
Agent on Premises.

EL DORADO
355 Central Park West, corner 91st St.
SUITES OF 2 AND 3 ROOMS
Unfurnished, in modern apartment hotel building, containing exceptional and up-to-date restaurant; $1,980 to $2,500, including maid service.
SHARP & CO.
2480 Broadway. Tel. Riverside 4874.

100 CENTRAL PARK SOUTH
TO LEASE UNFURNISHED:
One two-room apartment and pantry.
This Apartment Will Appeal to an Exacting Tenant.
Superintendent on Premises.
E. D. & M. V. DIKE, Agents.
1,645 6th Avenue.

A DOCTOR'S APARTMENT
to rent near 100th St. and West End Av.; 7 rooms and bath (parlor floor); occupancy about Dec. 1; rent $125 per month; very choice apartment. 5, E. [illegible] Times Down-

APARTMENTS FOR SALE OR TO LET. APARTMENTS FOR SALE OR TO LET.

Unfurnished—West Side.

245 West 75th Street
Between B'way and West End Ave.
A UNIQUE APARTMENT HOUSE
With a Quaint Old English Exterior
Just Completed.
Apartments of
1-2-3 ROOMS and BATH
SPECIAL APARTMENTS
4 ROOMS and 2 BATHS
Rentals
$1,000-$3,500
Agent on Premises.
FRENCH MANAGEMENT CORPORATION
299 Madison Av.
Tel. Vanderbilt 3237

3 AND 4 ROOMS AND BATH
Rents $900 to $1,200 per annum.
111 MANHATTAN STREET
Elevator, electric light, &c. Close to Broadway subway station, 125th St. trolley line passes door.
SLAWSON & HOBBS, 162 W. 72d St.

200 WEST 58TH ST.
Very desirable three-room and six-room apartments to let in high-class apartment house; refrigeration; improvements.
APPLY SUPT.

Unfurnished—East Side.

957 Park Ave.
CORNER 83D STREET
4 Rooms, Housekeeping.
Rent $2,800 up.
High Class Elevator Apartment.
All new and modern in every way.
Ready for occupancy
Reservations now being made.
SENIOR & ALLEN, Inc.
505 Fifth Ave.

4 and 5
Room Apartments
Just Completed
Large Rooms
S. W. CORNER 183RD ST. and GRAND CONCOURSE
Representative on Premises.
Phone: Fordham 3311.

1070 Madison Ave.
COR. 81st ST.
RESIDENTIAL SUITE
8 ROOMS, 2 BATHS
Extra Bath or Maid's Room Optional.
EIGHT STORY FIREPROOF
RENTALS
INQUIRE ON PREMISES OR
ARTHUR S. MARSH,
168 Park Av. Murray Hill 6106

EAST 61ST STREET
IMPROVED NEIGHBORHOOD
2 and 3 Rooms and Bath
All Improvements
IMMEDIATE POSSESSION
THE WM. S. ANDERSON CO.
954 LEXINGTON AV.
Rhinelander

1229 PARK AVE.
SOUTHEAST CORNER 96TH ST.
High-Class Elevator Apartment.
Seven and eight rooms; two baths.
Apply Superintendent or A. BRANDSTEIN, 135 East 15th St. Tel. Harlem 1510.

3 E. 85th St. at 5th Ave.
12 Rooms, 3 Baths
Finest Residential Section
$8,000

Unfurnished—Bronx.

NEW BUILDING
Ready for Occupancy
APARTMENTS OF
3-4-5 Rooms
Block Front, Concourse, 171st-172d Sts.
All Modern Improvements
2 Blocks East of 170th St.
6th and 9th Ave. L Sts.
Lexington & Jerome Ave. Subway at 170th St.
Reasonable Rentals.
Agent on Premises.

New Building
Ready for Occupancy
3-4-5 Rooms
199th St. and Valentine Av.
Lexington and Jerome Av. subway.
6th and 9th Av. L.
Three blocks from Bedford Park Station, New York Central and 3d Av. L.
Moderate Rental. [illegible] on premises.

Unfurnished—Bronx.

JUST COMPLETED
READY FOR OCCUPANCY
SELECT Apartments
Location
FORDHAM HEIGHTS
3-4 BEAUTIFUL ROOMS
With Every Conceivable Improvement
Grand Concourse & Fordham Road
N. W. Corner
3 Blocks East of Jerome Ave. & Lexington Ave. Sub. Station
6th & 9th Ave. "L" at Fordham Rd.
Select Tenants Only
Agent on Premises
Phone Intervale 2110

NEW BUILDING
Ready for Occupancy
APARTMENTS OF
4-5 Rooms
Creston Av., cor. 180th St.
All Modern Improvements
1 Block North of Burnside Av.
6th and 9th Ave. L Sts.
Lexington & Jerome Av. Subway at Burnside Av.
Reasonable Rentals.
Agent on Premises.

2042 MORRIS AV.
Corner Burnside Av.
Take Lexington-Jerome Av. subway or 9th or 8th Ave. "L" to Burnside Ave. station and, walk 2 blocks east.
4 rooms, all improvements. Mrs. Hartman.

Unfurnished—Brooklyn.

IDEAL APARTMENTS
4 AND 5 ROOMS
Every Modern Improvement
Restricted Section of Bensonhurst, Corner 20th and Benson Aves., Brooklyn.
1 block from 20th Ave. Station Broadway West End Subway

25 MINUTES TO TIMES SQUARE.
New apartments, 3, 4 and 5 rooms, just completed with magnificent view of Narrows; opposite beautiful park. Fourth Avenue corner 101st Street; (same road) every conceivable improvement; vicinity of Golf Links, Crescent Club.
BULKLEY & MORTON COMPANY.
7,036 Third Avenue, Brooklyn.

68 TO 72 COLUMBIA HEIGHTS
3 and 4-Room Complete Apartments. Beautiful water view; 5 minutes to Wall St. G. GERARD, 618 Montague St.

BUILDING MATERIAL.

WANTED—25 to 30 radiators, about 30 square feet radiation each. Will pay spot cash. 2 968 Times Downtown.

MORTGAGE LOANS.

ATTENTION!—2D MORTGAGE MONEY. $200,000 LOANABLE; VARIOUS AMOUNTS; CENTRALLY LOCATED PROPERTIES PREFERRED; BROKERS PROTECTED. EXCELSIOR ESTATES, 135 BROADWAY.

$1,500, first mortgage, at 6%; bonus 5%; on a one-family frame house and two-car garage; plot 60x80; Long Beach property. G 258 Times.

SMALL LOANS for short terms; small buildings, well located preferred, as security. J. Schwadron, 825 Broadway, Room 1204-5. Telephone, Stuyvesant 4861.

WE FINANCE building operations and buy gilt-edged second mortgages. Hanford Mortgage Co., Y East 42d St.

$600,000.
Various amounts on first mortgages; city only. Charles Hartman, 25 Exc. 125th St.

FIRST MORTGAGE LOANS. To loan on improved Manhattan property in any amount desired. Goodliffe, 489 Fifth Ave.

$300,000 to loan, mortgage; good properties. Arthur, Room 46, 1 East 42d.

Mortgage Loans Wanted.

$18,000 ON first mortgage; substantial investment on New York property; no brokers. Write Phelps, 128 Madison Av., City.

CITY REAL ESTATE

Manhattan—For Sale or To Let.

WEST 10TH ST., with frontage on 7th Av., 3 story brick, 20x70; price $30,000. E. Telfair Smith, 11 east 10th St.

21ST ST., 41 WEST—Seven-story office building; rents over $30,000; price $110,000; large income. Sharon, 170 Broadway.

We have private dwellings for lease. COUGHLAN & CLIBBY, INC. Cor. B'way, 200 West 72d St. Col. 441.

71ST, 321 EAST—Four-story and basement rear building, suitable shop or storage; $100. Adler, 1,506 1st Av.

11TH ST., 365 WEST (near Bernardsville Park)—3½-story dwelling; first mortgage $6,500; price $13,000. Sharton, 170 B'way.

GRAND ST. (Near Greene)—Five-story loft, stores; possession Feb. 22; small amount cash down. Gilbert Elliott, Jr., Beekman 2685.

FOR SALE—4-story building, 25x92; Rear 5th Av. 20th St.; possession. W 76 Times.

SACRIFICE, 5 [illegible] Rent $4,000 cash; principal [illegible]

LOFT building, above [illegible]

CITY REAL ESTATE

Manhattan—For Sale or To Let.

47TH, 459 WEST (fine block)—20-foot, 3-family brick dwelling; $14,500.

125TH, 112 WEST—4-story and basement dwellings; finest construction; hardwood trim; price $11,000.

97TH, 51 WEST (private block)—18-foot 3-story dwelling; electric lights; $10,500; commission to brokers.

SIMON MYERS,
38 PARK ROW. Cortlandt 294.

87TH, 25 WEST—PRIVATE RESIDENCE, 11 ROOMS AND BATH; 5 BLOCKS SUBWAY, EXPRESS STATION; NEAR CENTRAL PARK; CAN BE SEEN ANY TIME; PRICE $17,500. MORTGAGE $11,000. THOMAS GILLEN, 1,482 BROADWAY. PHONE 128 BRYANT.

274 MANHATTAN AV.
Near 116th St. elevated, subway stations. Five stories, basement. All improvements. Each floor contains two apartments, seven rooms and bath.
RENTAL $6,000. PRICE $52,500
GREAT INVESTMENT OPPORTUNITY.
DIRECT PROPERTY CO., 135 BROADWAY

341 EAST 58TH ST.,
between 2d and 3d Avs., around the corner from Queensborough Bridge, convenient, growing location; old-fashioned, roomy four-story brick house; 2 apartments of 6 rooms each & rooms and bath; good location for private home or rooming house. Kilpatrick, Carey, Singer Building.

FOR THESE TIMES THE RENT
Private residence in fashionable Walk from Park Av. Contains 12 rooms, 3 baths, 2 maids' rooms, etc. Rent $3,600. Garage on $4,000 leasehold, good on investigation. 202 Times.

WASHINGTON HEIGHTS
Lot 22x100, practically excavated, ideally situated, can be used for any purpose, garage, foundry, lumber yard, shop, etc. 160th St. and Amsterdam Av. William H. Hoffman, 1 Madison Ave.

WEST END—Desirable, well-built, fireproof apartment house, 7 rooms, 2 baths, high ceilings, two elevators, possession of four on the 1st of next year, sale or exchange. William D. Kilpatrick, Singer Building, owner.

WILL sell 22-foot residence at a bargain; only one left; vestibule, newly furnished rooms, 16 rooms, 4 baths, conveniently located subway, elevated, near Central Park West; price $30,000. $6,000 cash. L. L. 169 Atlantic Av. Lenthrook, L. I.

WEST SIDE BARGAINS; POSSESSION.
74th, 20x60, 3-sty., $6,500 cash.
74th, 18x100, $25,500; $6,000 cash.
74th, 20x100, $30,000. $7,000 cash.
74th, 18x100, $27,000. $7,000 cash.
CHARLES COMPANY, 178 WEST 72D.

GREENWICH ST.,
corner Murray St., in the fruit and produce district; five stories, stores and apartments; possession of store floor and good basement, price reasonable. William D. Kilpatrick, owner Singer Building.

AN unusual bargain in a 4-story double flat; lot 20x100; two 5's and bath per floor; Yorkville section; rents $2,600. first mortgage $14,500 3 years' bank, cost owner $25,000; sacrifice for $19,500 cash. Box 874 Times.

PRICE SLASHED—Three-story and basement, fine small store and office building, size 24x24 feet, fine house for corporation, sell at bargain, third cash. Address owner, ROSENTHAL,
31 Liberty St. Tel. 5362 John.

306 EAST 67TH ST. (100 feet east of 2d Av.)—5-sty tenement, 16 families, 2 stores, cheap.

WM. R VAN BUREN.
4/60 Macon St., Brooklyn

NEAR BROADWAY.
In the 80's. Two 3-story modern triple flats, rent $18,000; price $90,000; reasonable terms.
P. CLEAR & CO.
375 7th Av. Watkins 3474.

67TH, 6, WEST—good business block, 5-story and basement building, rents $11,000 no leases, price $75,000.
SIMON MYERS,
38 PARK ROW. CORTLANDT 256

BARGAIN—In one an estate, an extra wide 3-sty. and basement dwelling, 20x50, East 61st, near Lexington Av.; modern improvement and separate heating for entire building; very easy terms. Address owner, 1 Wall St.

IMMEDIATE possession, modern stone house, 14 rooms, 4 baths, 100th St., near West End Av., sale only; reasonable terms. M. M. Henschel, 140 William St. Phone Beekman 4867.

167TH ST., BET. 8TH AND 9TH AVS.
6-sty. dwelling, 25.8x98.9; suitable furnished rooming house, price $17,500, $5,000 cash, possession.
ARTHUR FISCHER, 890 6TH AV.

IMMEDIATE POSSESSION.
Two rooms, foyer, bath, kitchenette; cheapest apartment for the money; one block from 86th St. Lexington Av. subway station. Phone Monday, Lenox 3135.

BEAUTIFULLY furnished house in East 70's (Second); steam heat, good neighborhood; $15,500; liberal terms; bargain. H 403 Times.

65TH, 134 WEST—Redecorated, luxuriously furnished; seen any time; rental $450, lease. Kent.

FOR SALE, 44 West 55th, charming dwelling; every improvement; immediate possession. Fred Fiss Realty Co., 44 West 55th.

AMERICAN BASEMENT, 14 ROOMS,
64TH ST., BET. MADISON & PARK AVS.
LOSEE REALTY CORP., 587 PARK AV.

BEEKMAN PLACE, 4, East 50th St.—Elegant, improved flats; good terms; river view. Owner, Wirth, 4 Beekman Place.

51ST, OFF 5TH AV., $32,000.
Remodelled—Stores, apartments. Plaza 6891, Monday.

AMSTERDAM AV.—Store property in 90s; rental $4,800; price $41,000; not heated. JOHN PETERS, 210 EAST 14TH ST.

NEAR Central Park West—Five-story double flat, heated, $6,216; price $42,000.
JOHN PETERS, 210 EAST 14TH ST.

BARGAIN—Modern 4-story dwelling, 3 baths, electric light, hardwood floors; possession. J. B. Woodruff & Co., 1 West 72d St.

FOUR-STORY residence, 33 W. 90th, for sale; vacant; caretaker on premises. Particulars Owner, James Taylor, 156 B'way.

AV. A—Tenement, five-story, two stores; rental $2,844; price $17,000; $3,000 cash. JOHN PETERS, 210 EAST 14TH ST.

SIX-STORY warehouse, vicinity West 14th St.; possession by January; sell or lease. Shawber & Co., 860 6th Av.

FOUR-STORY, basement, 46th St., near Lexington; possession; if sold this week, $38,000; mortgage $15,000. D 131 Times.

FOUR-STORY and basement dwelling, 54th St., near 5th Av.; possession for $65,000; make terms. D 130 Times.

WASHINGTON HEIGHTS (411 West 147th St.)—House, furniture, complete.

BUILDING, five-story, 25x70, 196 Greenwich St., near Fulton. $16,000 cash required.

TWO dwellings, Mount Morris Park, 125th St., will separate. S 301 Times.

WALK-UP HOUSE, West 90's, 50 feet, 6-room apartments, modern. GEORGE COMFORT CO., 489 5th Av. Vanderbilt 769.

Four-story dwelling, 20x100.11, near Central Park West; $6,000 buys it. Sharum, 170 Broadway. Telephone Cortlandt 1306.

CITY REAL ESTATE

Manhattan—For Sale or To Let.

CHANCE OF A LIFETIME.
CORPORATION DISSOLVING.
MUST SELL 6-STORY WALK UP WITH ALL MODERN IMPROVEMENTS; 1,363-1,365 5TH AV., NEAR 107TH ST., FIRST MORTGAGE $65,000, at 5 PER CENT.; HELD BY INSTITUTION, HAS ABOUT 2 YEARS TO RUN; RENTS OVER $17,000; PRICE $100,000; TERMS TO SUIT. INQUIRE ON PREMISES. K. R. FINESTONE, HARLEM 1073.

25 EAST 23D ST.
overlooking Madison Square Park; 5-story business building, 23x96.9, for sale; modern improvements; now leased to responsible tenant to Aug. 1, 1925; annual rental $8,500 net; price $125,000; mortgage $64,000 5 per cent.; equity ($64,000) required in cash; old age and desire of living in California reason for selling at so low a figure; brokers protected. Address owner, M. S. Wyse, Wallace Lodge, Park Hill, Yonkers, N. Y. Telephone 6580 Yonkers.

PROFESSIONAL OR EXCLUSIVE TRADE.
4-STORY AMERICAN BASEMENT DWELLING IN MOST CONVENIENT LOCALITY, TO RENT OR SELL; 11 ROOMS, 3 BATHS, MODERN AND LUXURIOUS IN EVERY DETAIL; EACH FLOOR FLOODED WITH SUNLIGHT; VERY ECONOMICAL TO MAINTAIN; EXCEEDINGLY COMFORTABLE HOME FOR FASTIDIOUS FAMILY. OWNER, 2490 COLUMBUS AV.

30TH, WEST (near Broadway)—Four-story brick, basement, 20x100; 13 rooms, 3 baths, parquet floors, electric lights, hardwood trim throughout; occupied by owner; possession can be given without any legal complications. For full particulars address
BRYAN L. KENNELLY,
149 Broadway, N.Y.C. Phone Cortlandt 1547.

CHANCE OF A LIFETIME.
CORPORATION DISSOLVING.
MUST SELL NEWLY REMODELED DOUBLE FLAT AT 621 EAST 16TH ST. RENTS $2,796. PRICE $15,000. INQUIRE K. R. FINESTONE, 1,263 5TH AV. TELEPHONE HARLEM 1073.

BARGAIN—60-68 DUANE ST.
Six-story building, cellar and subway; passenger and light elevator; 2,000 square feet to floor; mill construction; $150,000; can arrange $60,000 cash. Call J. H. Moss, Cortlandt 1062-3.

FOR SALE, five-story private dwelling in 50's just off 5th Av.; all improvements. A-1 condition; immediate possession; suitable dwelling, business, or alteration into suites with minimum expense; cash about $25,000. G 173 Times

REAL ESTATE managed by the firm of Sheppard & Co., brings attractive results. A trial will convince you. Call, write or phone Sheppard Realty Co., 2,412 7th Av Phone Audubon 4876, 7, 8.

NEAR RIVERSIDE DRIVE.
Splendid three-story basement home of nine rooms, 2 baths, newly redecorated, electric light, several parquet floors, immediate possession, price $32,000. S 934 Times Downtown.

FOR RENT, ELEGANT HOUSE.
On West 87th St., thoroughly modern, well laid out, and in good condition; private family only; rent $350 month, worth $400. Apply before 9 o'clock Sunday afternoon. Stone, Morningside 4847.

FOUR-STORY brick, two-family, six and seven rooms; furnace heat, hot water, good order; seen Sunday; price $15,000; $6,000 first mortgage; take back second. Moss, 548 West 188th; one apartment rented; $1,085; New York.

FOR SALE.
West 85th St., three-story and basement, 4-story extension; immediate possession; price $26,000. For further particulars apply to
BRYAN L. KENNELLY, Inc.,
149 Broadway, N.Y.C. Tel. Cort. 1547.

PRIVATE HOUSE, West 87th, $46,000.
Rental, private house, West 86th, $65,000.
private house, West 85th, $28,000.
private house, West 86th, $28,000.
private house, West 86th, $35,000.
Sheeran, 155 West 1234 St.

WEST SIDE.
72d St. 4-story basement, with 2-story extension, 20-foot dwelling, 12 rooms, 3 baths; excellent condition, several parquet floors; immediate possession; price $50,000. Corbin & Co., 1 Madison Av. Downtown.

PHYSICIAN'S dwelling, 4-story and basement, 12 rooms, 2 baths, excellent condition; interior telephone; electricity; upper west side; immediate possession. F. Muller, 1,407 Broadway.

WEST, WEST—4-story tenement; with $1,500, 25x, rental, size 25x100; rents for $3,200; price $27,500; terms arranged.
BRYAN L. KENNELLY, INC.,
149 Broadway. Tel. Cortlandt 1547.

$25,000 CASH will bring a net return of over $3,000 per annum if invested in two 6-room apartments near 86th St. and Broadway; rent over $18,000. Slawson & Hobbs, 162 West 72d St.

WEST 68TH ST., near Broadway, 5-story and basement dwelling; 21 rooms, 3 baths, 2 kitchens; electricity; income, $6,000 per annum; $52,000; cash necessary $6,000; can be sold at once. McGrath & Warren, Columbus Circle.

26 EAST 85TH ST.
Choice apartment, unfurnished, 6 rooms, 2 baths, possession; terms reasonable. Below Fifth Av. Phone 5938 Lenox.
J. ARTHUR FISCHER, 890 6th Av.

HOUSES OR FLOORS
FOR BUSINESS
PLAZA REALTY CO.
TEL. PLAZA 6891 425 PARK AV.

FOR RENT OR SALE
Immediate possession, 807 Park, near Lexington Av.; elegant dwelling, renovated up-to-date. Wolff, 1,192 Lexington Av. & 51st

DWELLING FOR RENT
JUST OFF 5TH AV.
Five-story, 20-foot dwelling; $6,500 cash; excellent for business. Plaza Realty, 6891 Plaza

PRIVATE house, 148th St., near Broadway, 3-story, basement, two baths, hot water heat, electricity; immediate possession, $19,000, terms. Charles Walker, 176 Centre St.

65TH STREET,
near Central Park, West, 4-story and basement stone, good condition; 90-day possession; $27,500. S 836 Times Downtown.

126TH (near Lenox Av.)—Three-story private house, 11 rooms, bath; price $12,000; terms. Immediate possession. Laurence, 419 West 126th St. Phone 9696 Schuyler.

66TH ST., (bet. 5th and 6th Avs.)—4-story high stoop, brown stone, possession May 1, 1921.
ASHFORTH & COMPANY, INC., 561 5th Av.

IMMEDIATE POSSESSION
Greenwich Village, dwellings, suitable residence, alteration; prices $17,500 to $22,000.
DUROSS CO., 135 West 14th St.

HUDSON STREET
near Christopher St., five-story warehouse, facing on two streets; possession May 1921. Samuel Kilpatrick, Owner, Singer Bldg.

FOUR-STORY house in Eighties near Riverside Drive, to private family only; rental $4,500. Address Alpha, 2,887 Broadway.

BUILDING, sale or lease, 196 Greenwich St., near Fulton. 5-story; immediate possession. DUROSS, 135 Broadway.

RIVERSIDE AV., 255 (Near 145th St.)—Three-story and basement private house for sale; immediate possession, easy terms.

HOUSE, seven lots, garage, fruit trees in rated Inwood Hill; price right, seen any time. Busch, 80 Bottom Road.

WASHINGTON HEIGHTS (Corner) — One story brick, five stores, leased; big profits little cash required. M 947 Times Downtown.

PRIVATE house, 3-story and basement, excellent condition, Riverside Drive. 623 West 167th.

FOR SALE, Greenwich Village, three-story dwelling; steam heat, good neighborhood; $18,500; liberal terms; bargain. H 403 Times.

65TH, 134 WEST—Redecorated, luxuriously furnished; seen any time; rental $450, lease. Kent.

FOR SALE, 44 West 55th, charming dwelling; every improvement; immediate possession. Fred Fiss Realty Co., 44 West 55th.

AMERICAN BASEMENT, 14 ROOMS,
64TH ST., BET. MADISON & PARK AVS.
LOSEE REALTY CORP., 587 PARK AV.

BEEKMAN PLACE, 4, East 50th St.—Elegant, improved flats; good terms; river view. Owner, Wirth, 4 Beekman Place.

51ST, OFF 5TH AV., $32,000.
Remodelled—Stores, apartments. Plaza 6891, Monday.

AMSTERDAM AV.—Store property in 90s; rental $4,800; price $41,000; not heated. JOHN PETERS, 210 EAST 14TH ST.

NEAR Central Park West—Five-story double flat, heated, $6,216; price $42,000.
JOHN PETERS, 210 EAST 14TH ST.

BARGAIN—Modern 4-story dwelling, 3 baths, electric light, hardwood floors; possession. J. B. Woodruff & Co., 1 West 72d St.

FOUR-STORY residence, 33 W. 90th, for sale; vacant; caretaker on premises. Particulars Owner, James Taylor, 156 B'way.

AV. A—Tenement, five-story, two stores; rental $2,844; price $17,000; $3,000 cash. JOHN PETERS, 210 EAST 14TH ST.

SIX-STORY warehouse, vicinity West 14th St.; possession by January; sell or lease. Shawber & Co., 860 6th Av.

FOUR-STORY, basement, 46th St., near Lexington; possession; if sold this week, $38,000; mortgage $15,000. D 131 Times.

FOUR-STORY and basement dwelling, 54th St., near 5th Av.; possession for $65,000; make terms. D 130 Times.

WASHINGTON HEIGHTS (411 West 147th St.)—House, furniture, complete.

BUILDING, five-story, 25x70, 196 Greenwich St., near Fulton. $16,000 cash required.

TWO dwellings, Mount Morris Park, 125th St., will separate. S 301 Times.

WALK-UP HOUSE, West 90's, 50 feet, 6-room apartments, modern. GEORGE COMFORT CO., 489 5th Av. Vanderbilt 769.

Four-story dwelling, 20x100.11, near Central Park West; $6,000 buys it. Sharum, 170 Broadway. Telephone Cortlandt 1306.

CITY REAL ESTATE

Manhattan—For Sale or To Let.

RARE chance to purchase a private house, immediate possession, upper west side, first mortgage three years standing, second mortgage eight years to run; payment semi-annually; only $3,000 cash required; electric light and in good condition; block distance from subway station. Owner, Box 1309, Times Harlem.

51ST, 18 EAST — ARTISTICALLY FURNISHED HOUSE, DONE IN VENETIAN VELVET AND BROCADES; 4 BEDROOMS, 3 BATHS; AMPLE SERVANTS' QUARTERS; EXQUISITE LIGHTING EFFECTS; CENTRAL HEATING; SEASON OR LONGER. PLAZA 2468.

DWELLING—4-story and basement, West 70's, 18 rooms and 3 baths; parquet flooring and hardwood throughout; 20x102.2; immediate possession; price $40,000; terms to suit; principals only. Harry P. Hewes, 15 Maiden Lane. Cortlandt 288.

3-STORY and basement in 80's, near Drive; electric lights, parquet floors; 11 rooms, 2 tiled baths; immediate possession; price $31,000; cash $7,000.
COUGHLAN & CLISBY, INC.
Cor. B'way. 200 West 72d St. Col. 441.

4-STORY and basement in 80's; electric lights, parquet floors; 14 rooms, 3 baths. Price $25,000, cash $7,000.
COUGHLAN & CLISBY, INC.
Cor. B'way. 200 West 72d St. Col. 441.

ATTRACTIVE dwelling, 309 West 100th St., 5 stories, American basement, desirable location, near Riverside Drive; offered at a bargain to prompt buyer. Robert W. Thompson, 52 Wall St.

FOR SALE—Two 5-stories (walk-up), Amsterdam Av., near 170th St.; price $100,000; yearly rental $16,000; 4 and 5 rooms, 22 families and 3 stores in each house. Burns, 3,483 Broadway.

4-STORY AMERICAN BASEMENT private house, 16x100, 88th St., Columbus and Amsterdam Avs.; immediate possession possible, asking price $24,000.
MOSES & PLESS REALTY CORP.,
75 Front St. Tel. 2636 Bowling Green.

GROVE ST., GREENWICH VILLAGE.
Five three-story and basement Colonial houses; sell together or separately; $13,000 each; terms.
PEPE, WASHINGTON SQUARE.

WASHINGTON SQUARE SECTION—Four-story American basement, furnished; possession December 1st. Wm. S. Anderson, 954 Lexington Av. 875 Rhinelander.

HOUSE, unfurnished, 30 rooms; East 60s; 3 baths; steam heat, parquet throughout; suitable for attention; $7,500 net. Bryan, 9 West 106th St. Telephone 4898 Academy.

DWELLING—Bargain; West End Av., near Schwab's mansion; 14 large rooms, 3½ baths; only $150,000 cash required; also Riverside dwelling, $45,000. Duross, 156 B'way.

FOR SALE—Private houses, 80th to 100th St., 145th to 160th St.; several very good propositions for any one who takes immediate action. Burns, 3,483 Broadway.

EAST 57TH ST. development; revised complete list of private houses. $12,000 and up.
EVERETT M. SEIXAS CO.
4520 Murray Hill. 507 5th Av. (42d)

FULL five-story American basement dwelling, Seventies, adjoining corner West End Av.; this is not a flat; electricity, parquetry, side light; will sacrifice under $35,000. Colahan, Cortlandt 1332.

PRIVATE DWELLINGS NEAR
MOUNT MORRIS PARK.
Prices $11,000 to $21,000, on easy terms Spencer, 154 Nassau St. Beekman 2685.

CORNER loft building, all improvements, 5-story; opportunity small business to purchase a home near 8th St. "L" station. R. Telfair Smith, 11 East 10th.

WAVERLY PL.—3-story and basement, 23.3x100, steam heat, electricity; immediate occupation; price $30,000. R. Telfair Smith, 11 East 10th St.

FOR SALE (walk-up). Near 183th St.—24 families, 4, 5 and 6 rooms; price $80,000; yearly rental $15,000; quick action will get a bargain. Burns, 3,483 Broadway.

REAL ESTATE SERVICE
in all its branches, backed by 51 years of utter satisfaction to our clients. D. KEMPNER & SON, 522 6th Av. Murray Hill 6100.

A BARGAIN—West End Av. corner; American basement, 5-story; all improvements.
EVERETT M. SEIXAS CO.,
4520 Murray Hill. 507 5th Av. (42d).

NEARLY 30 PER CENT. RETURN BY INVESTING $6,000 IN A 25-FOOT FLAT. PRICE $20,000. INQUIRE OF OWNER, WOLFSON, 405 LEXINGTON AV. (42D ST.)

$2,000 buys excellent dwelling, 306 and 310 West 115th St.; 8½ story dwellings; sell separately. Sharum, 170 Broadway.

WASHINGTON HEIGHTS—50-foot non-elevator, all improvements; $8,000; rent $1,500. Schaefer, 3,907 Broadway.

A CHOICE private dwelling, East 60s, for sale; immediate possession; 11 rooms, 4 baths. J. Cassidy, 206 Broadway.

APARTMENT, West 55th; rent $5,300; sacrifice $2,200. Kline, 425 West 54th.

BUSINESS building, Church St. near White, No. 1,233 Bloomfield St., Hoboken.

Bronx—For Sale or To Let.

IDEAL GARAGE OR FACTORY.
direct from builder, ready for occupancy about June 15, Terrard Av., near 150th St., opposite Knights of Pythias Building, proposed Bronx public market, Mott Av. subway station (Grand Concourse), new Federal Post Office about 27,000 square feet; 2 corners, 3 streets; $20,000 net cash, security on lease only. Write appointment, John P. Jacobs, builder, 328 Audubon Av., Manhattan.

FINE CORNER HOUSE, brick and brownstone, 3-story and basement, with large extension; light on 3 sides; 13 rooms and 2 open fireplaces; large bathroom and 3 toilets; space for garage; especially suited for physician or dentist; lower Bronx, 4 blocks from subway and "L" station; corner Alexander Av. and 140th St. Inquire Owner, 299 Alexander Av.

BEST OPPORTUNITY for doctor; three-story and basement brick house, all latest improvements, including garage, two cars; 2,388 Valentine Av., select neighborhood in Bronx; two blocks Fordham Road, one block from Concourse. Inquire M. Bregman, 4,187 3d Av. Tremont 3238.

ESTATE being settled, will dispose of plot 75x100, Prospect Av., between 149th and 150th Sts., sacrificed price; no brokers. Appointment, Dr. Davis, 200 Fifth Avenue, Room 1,216, N. Y. C.

A FAMILY investment with future increase in value; 5-story flat with 2 stores, shopping centre, 3d Av., Bronx; no steam or coal expense; rare opportunity. Executor, 1231 Times Bronx.

TWO-FAMILY brick house, 15 rooms, hot water heat; Ruud hot water plant, electric light; coal supply in; Mount Hope section near Grand Av. subway. H. Ahrens, 1,743 Monroe Av.

BARGAIN—5-story new law apartment, three families on the floor; hot water supply; halls and bathroom heated; price only $21,000; rents $4,452 guaranteed. Inquire Apartment 2B, 980 Prospect Av., Bronx.

BIG BARGAIN—Sacrifice 5-story, 3 and 4 room, 30-family apartment house, vicinity Prospect Av., Bronx; yearly rental $9,500; price $52,000. See M. Rinzler, 1,270 Broadway. Telephone Pennsylvania 1539.

IF YOU WANT real estate in Bronx we have it; call and inspect our selected list of one, two, three family house and apartment houses; established over 30 years. Edward Polak, Inc., 587 Tremont Av.

2,188 WASHINGTON AV., (near 182d St., Bronx.)—Two family house, 3-story, brick; $8,000, easy terms. Myers & Sherwin, attorneys, 299 Broadway. Phone Worth 4036.

SEVEN-ROOM detached cottage; gas, electricity; sleeping porch; residential section; elevated, subway; possession; $12,500. D 134 Times.

NEW LAW house, 85 rooms; all improvements; rents $8,300; price $46,500, $10,000 cash down; two blocks to subway station. Losere, 871 Brook Av.

ECONOMICAL home corner dwelling, 7 rooms, completely renovated; 3-car garage pays all expenses. Aqueduct Av., corner North St., near 183d Jerome Av. subway.

A VACANT one-family house, 8 rooms; steam heat; all improvements; 335 East 241st St., Woodlawn; price $8,500. Arnstein & Levine, 812 Brook Av.

BEAUTIFUL home, eight rooms, one or two families, modern improvements; newly painted; Tremont section; price, $9,500. Address Owner, 181, 2,914 3d Av.

FOR SALE—611 Ogden Av., 1-family frame house; 15 rooms, 2 baths, steam heat, garage; possession.

Queens—For Sale or To Let.

SPECIAL BARGAIN.
NEW 6-ROOM HOUSE.
Only $7,000; $500 cash.
ALL CITY IMPROVEMENTS.
PRICE $11,750.
$2,000 CASH, BALANCE LIKE RENT.
OPERATORS' ASSOCIATES, INC.
Parsons Av. and Hyacinth Place,
FLUSHING, NEW YORK CITY.

FOR SALE, Elmhurst—New one-family stucco and two-family brick houses, with steam heat, one and two cars, all the latest improvements, on Baxter Av., also on Forley St., 1¼ blocks from subway station; $3,000 to $5,000 cash, balance on mortgage. Louis Pagnani, builder, on premises, 45 54th St., Corona. Telephone 154 Newtown.

ATTRACTIVE home in Flushing, near High School, 7 rooms, tiled bath, sleeping porch, steam heat, electricity, open fireplace in living room, garage; terms; price $9,500; 40x100; price $14,000; terms to suit. Address J. M. Solch, 720 2d Av., Astoria. Phone 2482.

$2,500 CASH BUYS
7 rooms, bath, steam heat, water, sewer, gas, electricity; large plot; splendid transportation; 22 min. from Penn. Station; balance easy terms; title guaranteed. Roberts, 161 West 34th. Fitzroy 2143. Sunday phone 2327 Flushing.

AT HOLLIS, L. I.
For sale with possession, 3 houses, 30x125 each; 6 rooms, bath, steam heat, electric light, hardwood floors, garages; price $8,500 each; cash $1,500 each; balance easy terms. DUROSS CO., 155 West 14th St.

STRAIGHT LEASE, THREE YEARS.
11 rooms, 3 baths; garage; modern improvements; closed porch; large corner plot; $9,000 per month. Station; fine transportation. Stephenson, 161 West 34th. Fitzroy 2143. Sunday phone 2327 Flushing.

HOMESTEAD HILL, beautiful corner; 8 rooms, bath, parlor, tiled kitchen and bath, parquet floors throughout; elastica, stucco with marble dash; also one 6 rooms, bath and sun parlor. Owner, 118th St. and 21st Av. Phone 2314 Richmond Hill.

EXCEPTIONAL BARGAIN AT HOLLIS—Owner sacrifices beautiful 8-room house, account illness, corner 50x100; garage; coal included; price $9,500; easy terms. Rackett & Hobart, Fulton St. & Cornwell Av., Hollis.

FOR RENT—At Sea Gate, New York Harbor, very reasonable until May 1, well furnished cottage; steam heat, 12 rooms, 3 baths. Address B. B., care Hicks Agency, 217 Broadway, New York.

ATTRACTIVE 2-family corner dwelling with garage, Richmond Hill; ideal for doctor or dentist; cash block required; only $4,000 cash required. Norman Denzer, 3,807 Broadway.

OWNER offers high-class Hollis home, modern, Al condition; plot 50x100; immediate possession; actual value, $13,500. Phone Sunday, Jamaica 79.

TEN-ROOM HOUSE, large corner Boulevard plot; Forest Hills. W. C. Reeves & Co., 119 Lexington Av., City.

FIVE-ROOM house, improvements, coal, sale or rent, furnished. Telephone Richmond Hill 5808-W.

Richmond Borough—For Sale or To Let.

FOR SALE—Cozy house, 7 rooms, all improvements, hot water heating system, large, 7-foot fireplace; ready before Thanksgiving; large garage; pleasant commuting; sea beach rights. Koon, 17 Battery Place.

SUBURBAN REAL ESTATE

Westchester—For Sale or To Let.

KEW GARDENS DISTRICT, 17 minutes from Penn. Terminal; 10 rooms, 2 baths; steam heat, electric light; immediate possession; 5-ton coal. Tel Richmond Hill 2020. Murray, 531 Birch St.

CRESTWOOD—9 rooms and attic, electricity, gas, sewer; 4 minutes to station; no reasonable offer refused. Owner, 733-M Tuckahoe.

NEW eight-room stucco house, all modern improvements, Chester Hill, Mount Vernon; must be sold at a great sacrifice. L. B., care Falk, 957 Bee Av., New York.

PELHAM MANOR—6-room house, modern improvements; plot 80x140; near station; numerous trees; sacrifice $7,500. 33 Windsor Place.

NEW ROCHELLE—World-traveled artist declared my home most beautiful small one he had seen; can be bought 75 per cent. of value; 3 1005 Times Harlem.

$750—4-room bungalow in sections; readily set up; delivered your station. Ward, 53 Windsor Place, Pelham Manor.

8-ROOM house, all modern improvements; near subway and Putnam Division; $100 per month. 104 McLean Av., Yonkers.

MT. VERNON—9-room house, all improvements; plot 60x105; sacrifice $9,500; terms. 112 South 6th Av.

SALE—Cozy cottage, just completed, all improvements, near station; $4,000; liberal terms. Box 164, North White Plains.

SUBURBAN REAL ESTATE

Westchester—For Sale or To Let.

HALF HOUR OUT—New England Colonial home, spacious, beautifully finished rooms; 3 tiled baths, open fireplaces, sleeping porch, large enclosed sun parlor opening from living room and dining room; modern up to date kitchen; ample closet and pantry room; Thermostat regulated heat; automatic hot water heater; best of construction and guaranteed; large plot; highest class surroundings; splendid public transportation; excellent schools; price $17,500; investment of $3,500; monthly carrying charges less than $80, including interest, taxes, water and insurance. OWNER, Room 1518, 25 West 44th St. Tel. Murray Hill 791.

NEW ROCHELLE—Builder offers two new adjoining houses which have just been completed; architecture and workmanship are perfect; large living room with fireplace, three large master bedrooms with tiled bath, one servant's room and bath; complete and ready for immediate occupancy. Chauncey B. Griffen & Co., Larchmont, N. Y. Tel. Larchmont 500, or 18 East 41st St., New York. Tel. Murray Hill 9636.

HOUSE of 11 rooms, 3 baths, large garage; in centre of town, ten minutes' walk to station and five to shopping district; lot 100x150, on corner, having lovely outlook and sunny exposure; splendid location for doctor; owner spends Winters South and house is large for present need. Apply 201 Centre Ave., New Rochelle. Tel. 186. No agents.

PRIVATE BATHING BEACH
privileges go with this cozy eight-room house in famous Larchmont Manor, with Sound View; all improvements; white enamel interior, storm windows; surrounded by neighborhood few minutes' walk to station, schools, markets, &c.; $13,500; bargain. Owner, Arthur S. Hawley, Larchmont, N. Y. Telephone 425.

IN one of the most desirable residential sections of Glen Plains, an exceptionally well built house of 12 rooms and 3 baths, about 2 acres of land, 2-car garage; this house is a bargain at the asking price of $25,000. For further particulars inquire
BRYAN L. KENNELLY, INC.,
149 Broadway. Cortlandt 1347.

WHITE PLAINS BEAUTIFUL HOME, high elevation, picturesque surroundings, choice neighborhood; 12 rooms, 3 baths; modern equipment throughout; garage 5 minutes to station; possession; exceptional value; price $16,000, only $5,000 cash. J. Clarence Davies (Homes Within the Hour), 51 East 42d. Vanderbilt 9175.

EXCEPTIONAL BARGAIN.
Stucco house, 8 years old, on plot 45x130; 6 rooms and bath, interior finished in white enamel, all improvements, tiled vestibule, porch; 2-car garage; 7 tons of coal in cellar; quick action important; price $9,800.
BURKE STONE, INC., Pelham, N. Y.

$90 monthly buys six-room, modern, Colonial house, with garage; all conveniences; exchange for $11,500 equity in current prices; Harlem Division; 40 minutes Grand Central; carrying charges $90 monthly, including taxes, fuel, interest on investment; $13,500. Write owner, M 917 Times Downtown.

MUST sell at once, brick and stucco residence, living room, dining room, sun parlor, breakfast porch, butler's pantry, kitchen, maid's room on first floor; 4 bedrooms, 2 baths on second floor, 2 more in third; within 10 minutes' walk of Pelham station. Phone Mrs. Daffron, Pelham 1986.

PELHAMWOOD.
STORIER, COR. WINYAH AV.
Colonial home, 9 rooms; magnificent trees; four lots; depot one block; built-in shower; almost completed; builder's Christmas offering; homeseekers, act quick. WARE, 1,482 Broadway.

REAL COLONIAL HOUSE,
six rooms and tiled bath; plot 75x125; built-in garage for two cars; hot water heat, inclosed porch; three blocks to trolley; twelve minutes to station.
BURKE STONE, INC., Post Road and Beach Av., Larchmont 852.

MAMARONECK.
$10,500, house eight rooms; sleeping porch; all improvements; newly decorated and painted; lot 100x100; exclusive residential section; cash required $2,500.
GEORGE SHEPHERD, 81 CALDWELL, Telephone 394 Mamaroneck, N. Y.

VAN CORTLANDT PARK NORTH—Stucco over hollow tile, 8 rooms, bath; unique interior and exterior; exceptionally accessible; large plot; price low enough to warrant investigation. J. Clarence Davies (Homes Within the Hour), 32 Nassau St. John 1171.

BRONXVILLE—Ten rooms; stucco dwelling; everything modern; perfect condition; slate roof; garage; large corner plot; garden, fruits; $17,000, worth $20,000; owner, changing business location, will sacrifice. Dwight True, 507 5th Av.

PELHAMWOOD—HOMESEEKERS.
Beautiful Colonial home, Storer, corner Winyah Av.; four lots; magnificent shade trees; depot one block; seven rooms. William Burns, Broadway, corner 142d. Audubon 4021.

WRITE FOR LISTS
of
Homes in Westchester County
and
PRINCE & RIPLEY, INC.,
487 5th Av., N. Y. City. Tel. Murray Hill 535.

PELHAM, 90 HARMON AV.—Attractive, built day's work; ten sunny rooms; inclosed porch; incinerator; heated garage; trees; large plot; maid's room; five minutes from station; all-night service. Owner, on premises Saturday and Sunday.

NEW ROCHELLE, special value, nine-room house; all improvements; steam heat; slate roof; stucco; lot 50x150; only $11,500; cash required, $2,000; balance easy terms. J. Clarence Davies (Homes Within the Hour), 51 East 42d St. Vanderbilt 9175.

MOUNT VERNON, Chester Hill (Most Exclusive Section), strictly modern stucco residence, with garage; 12 rooms, sleeping porch, two baths (extra shower); price $24,000; reasonable terms; immediate possession. A. 41 Times.

NEAR TUXEDO—Modern gentleman's estate, 130 acres; value $140,000; sell less than half; fully furnished; gardener's cottage, garage, &c.; convenient city; principals only. Mrs. G. L. Thorp, Goshen, N. Y.

AN attractive new Colonial house just finished, in Pelham Manor, seven rooms, three baths, enclosed porch, vapor heat; garage; convenient to New Haven Station; price $21,000. Telephone 2186-R Pelham.

FOR RENT, UNFURNISHED.
Attractive house of ten rooms, two baths, in Tarrytown-on-Hudson; leased to May 1; only $225 per month; ready now. M. W., 83 Times.

FOR SALE or rent from now till next September; pleasant seven-room house; twenty minutes from station. Call Monday evening or Tuesday morning, 38 Clinton St., White Plains, N. Y.

WILL sell below value 2 adjoining plots, 75x150 each, with wonderful view of Hudson River, at Phillipse Manor; sewers, water, gas, sidewalks and paved streets; all assessments paid. Owner, 5 Times.

WYKAGYL PARK, New Rochelle—House, 12 rooms, 4 baths, hot water heat; coal in cellar; 1 acre; immediate; furnished or unfurnished. C. H. Thomas, 21 East 49th St. Plaza 4289.

NEW ROCHELLE.
An attractive 6-room cottage with all modern improvements; exceptionally fine location; large lot; offered at $14,000 on favorable terms. Schaelle & Hahn, 4 Main St.

NEW ROCHELLE—My home, 6 Alpha Place, modern, ten rooms, two baths; hot water heat; space for garage; excellent neighborhood; inspect any time; $18,500. Phone Wagner, New Rochelle 613.

EIGHTH AVENUE CORNER,
25 by 100; 50 by 100;
fine business location; "L" station on block; short leases on stores.
Wilcox & Shelton, 2,107 7th Av.

$2,000 secures house in beautiful location; 14 rooms, modern equipments, 2 baths. Call Sunday, 2-4, N. Brennan, 857 Mount Hope Boulevard, near Mount Hope Station, Westchester County.

MAMARONECK—Modern cottage on corner, with garage; spacious porches; plot 50x100; electric service; near station and school; asking $8,800. Phone Prospect 5602. Brooklyn.

FOR SALE—Just finished six-room house; steam heat, electric light, hardwood floors; lot 83x180;

The New York Times.

CLASSIFIED ADVERTISEMENTS — Circulation 300,000 copies in Metropolitan District and Adjacent Territory. — Section 9

SUBURBAN REAL ESTATE.

New Jersey—For Sale or To Let.

MAPLEWOOD, NEW JERSEY.
Nine-room house in a restricted residential section. Five minutes from Lackawanna depot and school. Exceptionally well arranged, with ample closet room and sun porch. Southern exposure, one-car garage and large plot. This house was built last Spring and has been occupied only a few months. Can guarantee an immediate supply of coal. Cost $14,000. Will consider any reasonable offer and can give title at once. May be seen by appointment with owner, Address Lounsbury, 46 Park Av., Passaic, N. J.

MONTCLAIR, N. J.
Attractive houses for sale
from $6,000 to $50,000
Also DESIRABLE LOTS
SIMPSON-MERRITT CO.,
Montclair, N. J.
Telephone Montclair 4040.

SOME LEFT TODAY—$500 buys beautiful [illegible] with open fireplace, [illegible] city improvements, large [illegible] stores and schools, fine [illegible] neighborhood; monthly carrying charges less than you pay rent. 30 minutes New York; great commutation fare, [illegible] transportation service. JOHN A. BALDWIN, Ridgefield Park (office opposite station), West 42d St., N. Y., telephone Bryant 1[illegible].

ENGLISH VILLA of 7 rooms, one bath, [illegible] new corner plot, 100x194 feet; going for 2/3 value, must sell; want $2,500 cash, balance of $7,500 on easy term mortgages; convenient to Morristown and Montclair; elevation 500 feet; beautiful section; refined neighborhood; strictly residential; fine commuting service Lackawanna R. R.; can provide moving facilities. Quick, P. O. Box 458 Fine Hall Station, New York City.

[illegible] sacrifice by builder; must sell at once; [illegible] expenses; 8-room house; tiled bath; plot 100x150 feet; Dutch Colonial; beautifully finished and fully decorated; $7,400 cash and $6,500 on easy term mortgages; [illegible] Montclair-Morristown section; commuting service; big bargain. [illegible] O. Box 748, City Hall Station.

ATTENTION!
[illegible] city home and farm of 58 acres, buildings, 12 and 8 rooms, most convenient and splendid outbuildings; [illegible] lake, elegant surroundings; [illegible] city, 12 minutes to station; city is a gentleman's country estate; double auto price asked, $40,000. [illegible] representative, Wm. F. Moles.

TWO new one family homes for sale; lots 50x[illegible]; electric light, steam heat, hardwood floors, large porch, room for [illegible] Hempstead Station on the D. L. & W. R. R. Write William A. Hay, 243 Valley Road, N. J., or phone Orange 1[illegible], keys for occupancy.

MAPLEWOOD.
[illegible] farm, 50 minutes from [illegible] trolley line, 7 minutes from station, about 1¼ acres of land [illegible] of fruit, 11 rooms, 2 baths, [illegible] large English library, large [illegible] garage; worth $30,000; owner will sell for $15,000. GILLEN & CO., [illegible] Newark, N. J.

BEAUTIFUL—New stucco residence, two [illegible] trolleys connecting to 42d and Fergus, view of Hudson, every [illegible] shrubs, hedges, [illegible] steam heat; $11,500; occupancy [illegible]. Ten rooms, sun parlor, two [illegible] floors, Colonial parlor, [illegible] garage; $14,900; [illegible] apartment, builder, Phone Cliffside [illegible].

[illegible] all improvements, improved [illegible] patterson and Paterson; [illegible] $1[illegible] monthly; ready to move [illegible]. Inquire [illegible] Passaic, N. J.

[illegible] all improvements, in [illegible] Montclair; phone, [illegible] $[illegible] monthly; ready to move [illegible] 30 miles N. Y. C. J. B. [illegible], Montclair, N. J.

[illegible] opportunity, two frame [illegible] 13 and 15 West St., Newark; [illegible] annual rent $2,800, price $21,000 [illegible] separately at $16,000 and $11,000 [illegible] Meeker, Smith & [illegible] Montclair, N. J., 50 minutes [illegible] Hampton, N. J., 50 minutes [illegible] new home and 1½ acres, [illegible] with cement driveway and garden; price $12,500, without agent, can be seen by appt. M. 7[illegible] Times Downtown.

[illegible] bath must sell brand new built California bungalow; every modern convenient; corner property; never occupied; ready for immediate possession; [illegible] satisfactory terms arranged; plans, [illegible] Address Widower, V 793 Times Downtown.

FOR SALE AND TO RENT.
Suburban Homes within the Hour.
Apply from Plainfield Station
On the LACKAWANNA RAILROAD.
CLARENCE A. TAYLOR,
114 Lake Av., Boonton, N. J.
Telephone Boonton 45.

TO [illegible] two-room house, all improvements, lights, at Westfield, N. J., five minutes walk to Jersey Central R. R. station; rent $100 a month. T. F. Murray, Westfield, N. J. Tel. 124.

FOR RENT, at Pompton Lakes, N. J., hour out, furnished house, 11 rooms, all improvements, large grounds, $75 monthly. Address owner, W. C. W. Durand, Everybody's Magazine, 709 6th Av., New York. Tel. 1825 Bryant.

NEWARK—"Forest Hill." Two new 6 and 7 room dwellings, $10,000 and $13,000; every improvement; hardwood trim, parquet floors, open fireplaces and porches; 3 minutes Erie Station. FITZSIMMONS, Owner, 207 Market St., Newark, N. J.

MODERN FARM—100 acres rich level land on State highway; hour out; near station; bear section; 10-room Colonial house; all improvements; outbuildings; sacrifice for $10,000; great bargain. Owner, A 111 Times.

NEW [illegible] residence, modern to the latest detail, ready for occupancy December 1st; [illegible] on Prospect Av. between Park and Hillside Avs. and very convenient to Evergreen and high schools. Geo. M. Clarke Co., Babcock Bldg., Plainfield, N. J. Phone 205.

HOUSE for sale, 9 rooms, 2 baths; lot 50x [illegible] garage; 6c Scotland St., 5 blocks from Mountain Station, South Orange; 5 blocks trolley; convenient public school; seen by appointment. Phone Branch Brook 4[illegible] or Orange agents.

FOR SALE—Colonia, N. J., 18 miles out on P. R. R., house, 17 acres; 6 minutes to depot; opportunity for development. Address McFarlane, 240 Sinclair Place, Westfield, N. J.

RIVER EDGE, N. J. (Near Hackensack)—Modern six-room house; plot, 50x137; fruit trees, &c.; 30 minutes New York City; suitable garage space, immediate possession. Price, $9,000. Phone Beekman 5152.

FOR RENT, 1 year, Caldwell, N. J., well-furnished house near station; five bedrooms, two baths, garage. Answer 10 Wall St., New York. Telephone Hanover 2[illegible].

DUTCH COLONIAL house, 9 rooms, 3 baths, just completed, corner lot; 100 feet frontage on Scotland Road; 5 minutes from station. For further particulars phone 1674R, South Orange.

ENGLEWOOD, N. J.
Desirable properties for sale.
Many far under cost of construction.
BIRTWHISTLE & LIVINGSTON,
46 Dean St., Englewood, N. J.

ASTONISHING BARGAINS—Old-fashioned [illegible] 8 rooms, half acre fruit, garage $1,[illegible] new 2-bungalow, modern improvements, $[illegible]; special terms arranged. Nicholson Co., Lyndhurst, N. J.

[illegible] Acres $3,000, easy terms; [illegible] 8 rooms, new corner, all improvements,

TO LET FOR BUSINESS

Rate 55 cents an agate line.

232 WEST 39TH ST.

MODERN STORE AND LOFT, 25x100, UNRESTRICTED LIGHT, STEAM HEAT, LARGE ELECTRIC ELEVATOR. L. K. SCHWARTZ CO., INC., 310 WEST 40TH ST. TELEPHONE BRYANT 4953.

BUILDING 70,000 SQ. FEET. RENT $35,000 NET. Sprinklers, elevators; strong, excellent light, suitable for manufacturing, storage; business; possession immediately; near 6th Av. and 23d St. DUROSS CO., 154 BROADWAY.

LARGE GENERAL CORNER STORE. Good for any business; long lease; up to date improvements; 2 large windows; in heart of shipping, manufacturing, office district, traffic section; immediate possession; terms arranged, no brokers. 1815 St., corner 3d Av., Bronx. Call Monday, 10 to 2.

OFFICE SPACE for immediate occupancy in high-class building on Broadway, near City Hall Place, approximately 900 square feet, either furnished or unfurnished; serviceable. Phone Worth 9832.

ROOM, 350 square feet, suitable for light manufacturing or office, light, heat, elevator, reasonable rent. Brewer Bros. Corp., 82 Duane St.

LOFTS AND OFFICES. DESIRABLE LOCATIONS. BILTMORE REALTY CORP., TIMES BLDG. PHONES BRYANT 7730-1527.

41ST ST., 254 WEST—Convenient to Broadway, good light floor (1 flight up), suitable any kind small business or offices. Apply on premises or Ludin Realty Co., 251 W. 42d St.

DESK ROOM in up-to-date office of export firm; telephone and stenographic service if desired; references exchanged. Telephone Worth 8490.

STORES! STORES!! STORES!!! Suitable any business; 57th St. and 9th Av., N. W. corner. Samuel H. Martin, 1,974 Broadway.

WE HAVE FOR RENT LOFTS AND SHOWROOMS at very reasonable rentals. Apply D. KEMPNER & SON, 322 5TH AV Murray Hill 4015.

42D ST., 220 WEST (Candler Building, Room 1610)—Part of large office beautifully furnished in mahogany, telephones, high class.

250 WEST BROADWAY, corner Bleecker St., loft, 32x100, $2,400. Elevator man or Jacob J. Tablot, 858 8th Av.

42D ST. AND 5TH AV.—Comfortable light office; immediate occupancy; 250 sq. feet. Telephone Vanderbilt 9084.

PART of light loft; can be used for manufacturing purposes; immediate possession. 147 East 125th, 1st floor

PHYSICIAN'S reception room, offices, equipped for special work; doctor suddenly deceased. D. 708 Columbus Av.

DESIRABLE OFFICE, 4th Av., between 24th and 25th, suitable for small business. Rosen & Nash, 2,085 8th Av.

STUDIO for rent Wednesday afternoons, Carnegie; reasonable. Miss Mandel, 171 West 71st.

OFFICES—Fashionable location, Madison Av. and 58th St., all light suitable ladies' tailor, dentist, photographer, &c.

PRIVATE OFFICE, elegantly furnished; switchboard; stenographic services. M 963 Times Downtown.

LIGHT private office for rent in a lawyer's suite. Lerman, 149 West 42d St. Phone Bryant 4130.

BUILDING, 785 WASHINGTON. 3-story, 25x50; possession. AMES & COMPANY, 26 WEST 31ST.

LIGHT top floor, 2500 or more, fitted, equipped, electric hoist; sublet 1925. 441-447 Pearl St.

DESIRABLE office to let for artist or office using man. Helm Studio, 31 West 31st.

STORES, FLOORS, LOFTS, BUILDINGS. Weeks, Atkins & Jordan, 66 5th Av.

SMALL private office for rent; Wall St. district. Phone John 1204.

OFFICES, large and small, also skylight studio room. Supt., 118 East 28th St.

LOFTS, 3,000 square feet fire-proof building, sprinkler system. Supt., 118 East 28th.

FOR RENT—Large room in office building, W. 45 Times

TIMES SQ.—Offices $40 up; telephone service. Steinberg, 141 West 42d St.

47TH, 44 WEST—Floors, offices to let, business, by week or month.

DESK ROOM in light office; $20. Mark H. Fillman, 152 Nassau St.

ALL OR PART of fine offices for rent, facing 34th St., near Broadway. E 109 Times.

PRIVATE HOUSE to let for entertainments by day 44 West 55th; beautiful dwelling.

SMALL OFFICE, unfurnished, two months or longer R 415, 250 Fifth Ave.

PART of office to sublet. 15 East 40th St., Room 2404.

BEAUTIFUL showroom, work shop or office; finest uptown location W 49 Times

DESK ROOM, mailing privileges 3696 Vanderbilt. E. Anderson 18 West 42d St.

LOFT 25x100, millinery centre, 28th St. K 1 Times Downtown.

GROUND FLOOR space, 10x40; lease; $35. Janitor, 507 West 27th St.

OFFICE space, desk room, at 153 East 42d. Apply Barraman's shoe store.

APARTMENTS TO LET.

Furnished—East Side.

57TH AV., Near 39th St. (4th Av Hotel)—2 sunny rooms and bath, furnished; parlor floors; hotel service, $21 weekly.

740 5TH AV. (AT 57TH ST.)

ARTISTICALLY FURNISHED APARTMENT LIVING ROOM, BEDROOM, DEN AND BATH; TELEPHONE, MAID SERVICE. APPLY SUPERINTENDENT.

15TH, 302 EAST (Union Square)—Hotel Lachaise, two rooms, with bath, $1050 per month; three rooms, with bath, $1275, including hotel service, popular price restaurant.

54TH, 28 EAST—Two rooms; unusual comfort; elevator; phone. Superintendent.

57TH ST. 35 EAST—Furnished or unfurnished apartment, one or two rooms, bath, kitchen monthly. Turner.

57TH (Corner Lexington Av. 165)—Apartment exclusively for women, corner suite, two rooms, bath; beautifully furnished, $70 week up. Hotel Rutledge.

57TH, 25 EAST.—4th, stunning apartment, four rooms, kitchen, two bedrooms, piano; $250 monthly to family of two.

53D, 34 EAST (Hotel Regent)—Comfortably furnished apartment, two rooms, bath, $27.50 up; three rooms, bath, $39 up.

53D, 28 EAST—Exceptionally attractive, newly decorated floor; two large rooms, bath, kitchenette; private entrance; steam, electricity, fireplace; $125; basis, May-rent.

53D ST., 321 Lexington—Two warm, sunny rooms, bath; attractively furnished; suitable two people; $26. Smith.

58TH, 156 EAST—Exceptionally bright, comfortable floor; large rooms; ample closets, open fireplaces; most desirable neighborhood; single room.

57TH, 145 EAST—Two-room apartment, bath; attractive, newly decorated; maid service, electricity, telephone; breakfast if desired.

57TH, 123 EAST—Furnished apt. to rent; 2 rooms; references. Hopkins.

54TH, 142 EAST—Two rooms, kitchen and bath, well furnished; possession at once. Apply on McL. Merrill Co., 9 East 44th St. Murray Hill 8300.

57TH (near 5th Av.)—Two rooms, bath; cuisine in house; immediate possession. Miss C. H. Thomas, 21 East 49th St. Plaza 4189.

60TH, EAST—5 rooms, 2 baths, very modern, southern exposure. Reeves & Carver, 541 Madison Av. Telephone Plaza 8419.

58TH—Five rooms, bath, kitchenette, dryer; charming Gentlewoman's Exchange. Murray Hill 1475.

61ST ST., 130 EAST—Five outside modern rooms; piano; electricity. Plaza 8358.

51ST ST., 40 EAST—Two rooms, bath, maid service.

53D ST., EAST—Attractive, large room, bath and kitchenette; phone Sunday or evenings. Plaza 8358.

57TH, 63 EAST—One large room, kitchen and bath; stunningly furnished; $180 per month. Mrs. Pruffing.

57TH, 20 EAST—Going South, will rent my furnished apartment. Bargin.

57TH ST., 19 EAST—Most attractively furnished apartments, 2 large rooms, bath and kitchenette, piano; $3,000 per year. Windsor or Supt.

56TH, 114 EAST (Park Av.)—Attractive, sunny two rooms, kitchenette; piano; $135. Weald sell. Phone Plaza 1164. Rice.

57TH ST., 3 EAST—Most desirable apartment in Hotel Langdon, 4 bedrooms, 4 baths, double living room; furnished or unfurnished.

58TH ST., 114 EAST—Two rooms, bath, kitchenette; $175; lease. Evans.

56TH, 109 EAST—Very attractive two rooms, bath, telephone, elevator, maid service.

57TH ST., EAST (off Park Av.)—Two large, airy rooms, bath, kitchenette; immediate possession; $175 monthly. Clarke 1962.

57TH ST., 34 EAST—Two large rooms, bath; gentleman; lease.

58TH ST., 135 EAST—Entire floor; two attractively furnished rooms, kitchenette, bath, ample closets; $175. Telephone Plaza 1388, forenoon.

58TH ST., 19 EAST—Double room, bath, 2 rooms, bath; may also suite; sublet 3 large rooms, bath to May 1; 3 large corner rooms, handsomely furnished, piano; complete service. Phone Circle 9440.

APARTMENTS TO LET.

Furnished—East Side.

606 (across Av. to Park)—Two rooms, bath; gas kitchenette, extension and plants ordered for next year roof garden; superior house, maid service and breakfast available. Phone 4000 Circle.

56TH, 31 EAST—Two-room apartment, large, well furnished, suitable physician, or would sell furniture and 3 years' lease; immediate possession. Wynn, Circle 4720.

60TH ST., 34 EAST—High-class two-room apartment; unusual, artistic, extra lavatory, large tile bath, kitchenette, large closets, very large living room, $200. Wilson.

60TH, 96 EAST—Entire floor, one flight up, 2 bedrooms, reception room, bath and kitchen, completely and beautifully furnished or unfurnished. Plaza 1580.

60TH ST., 53 EAST—Beautifully furnished floor; large living, bed and dressing rooms, bath, kitchenette; $3,000 yearly; season, $400 month.

60TH, 147 EAST—Two rooms, bath, kitchenette; very attractive; $165. Inquire premises or Bryant 2652.

608, EAST—Exceedingly attractive, 5 rooms, 2 baths, for season. Reeves & Carver, 541 Madison Av. Telephone Plaza 8419.

60TH, 16 EAST.—Two handsomely furnished rooms; bath; outside; near 5th Av.

61ST, 50 EAST—Handsomely furnished three rooms with bath and kitchenette; Grand piano. Ring Mrs. Thompson's bell between 11 and 3.

61ST, 53 EAST—Sunny two rooms, bath, kitchenette; roof garden; $135 a month. Call Monday, 10 to 12. Tilden.

62D, 24 EAST—Bachelor apartment, either furnished or unfurnished. B. L., 237 Times.

62D, 28 EAST—Living room, bedroom, 20x20 each, kitchenette. Plaza 2890.

63D (Near 5th Av.) — Delightfully exclusive apartment; living room, bedroom, kitchenette, bathroom, beautifully furnished, maid service included; all outside rooms; $175 monthly with linen, silver, $150 without; yearly lease; possession arranged. Telephone Lambert, 3453 Riverside for appointment.

63D ST., EAST—Living room, two bedrooms, bath, kitchenette; all improvements. Rhinelander 7973.

67TH ST., EAST (Park Av.)—Attractively furnished, sunny apartment; second floor through; private hall, bath; kitchenette; $200. Rhinelander 7762.

65TH, 53 EAST.—Beautifully furnished bachelor's apartment; large light room, dressing room and bath; maid and valet service; $225 month. Apply Superintendent.

65TH ST., 25 EAST—Exceptional Madison Av. corner apartment, two rooms and bath; neatly furnished; $135. Telephone 2573 Cortlandt.

67TH ST., EAST—Elegant parlor, bedroom, bath; service for bachelor. Rhinelander 8430.

67TH ST., EAST—Beautiful three-room apartment, bath, kitchenette, private. Rhinelander 8430.

67TH, 115 EAST.—One door Park Av., 2 rooms, bath, kitchen, $90; seen daytime Sunday; reference exchanged. Sanderson.

67TH ST., (Madison Av.)—Charming sitting room, bedroom, bath. Tel. Rhinelander 6244.

61ST ST., EAST—Handsomely furnished 7 rooms, one bath, $350; six months' rental. Telephone Lenox 5067.

63D ST.—Four-room apartment; steam; two bedrooms, combination living, dining, real kitchen; all light; complete home; unfurnished, $95; leaving city; furnishing, lease, sacrifice. G 843 Times.

63D ST., 309 EAST—One outside, sunny room; elevator, electricity; newly decorated; southern exposure; open fireplace; $175. Frank, Lenox 4057.

66TH ST., 50 EAST—Suite of two rooms, bath and kitchen privileges; unusual opportunity. Semple.

66TH, 58 EAST—Large connecting rooms; suitable language studio; also other rooms.

67TH, 22 EAST—Two large, sunny rooms, bath, simply furnished; piano, telephone, maid service, linen, electricity; $180 monthly. Inquire Suite 712, Telephone 3472 Circle.

APARTMENT FOR LITHE—Living room, bedroom, foyer and bath, furnished and decorated Italian period, baby grand piano, &c.; Hills-Carlton district; maid, valet, restaurant service; $265 per month. 3 EAST 72D.

APARTMENTS TO LET.

Furnished—West Side.

42D ST., 111 WEST.

One room, alcove and bath, $118; near subway. ASHFORTH & CO., INC., 501 5th Av.

44TH, 258 WEST—Very large, attractive front 3-room suite; kitchenette. Superintendent.

45TH, 341 WEST — New elevator building; cleanliness; furnishings unequaled; 1-2-3 rooms, tiled bath, showers, tiled kitchenettes; unquestionable applicants; highest references essential; $65-$135 up monthly. Longacre 3060.

45TH, 66 WEST—Beautiful six-room duplex apartment, handsomely furnished; will sell with lease. Telephone Vanderbilt 2006 Sunday, Babylon 79 weekday.

19 WEST 46TH ST. BEST SELECTION OF APARTMENTS. BRYANT 8000. MISS BERKELEY.

46TH ST., 12 WEST—Very large, quiet room, bath, kitchen; open fire.; $100; call after 1 o'clock. Soeger.

46TH, 13 WEST—Apartment consisting of living room, bedroom, kitchen and bath, beautifully furnished. Welles, Bryant 4665.

47TH St., 253 WEST (Felix-Portland)—Family hotel; desirable suites; 2 rooms, bath; kitchen; immediate possession; lease; social and business references. Apt. 63. Columbus 8197.

47TH, 3 WEST—Furnished or unfurnished; 2d floor; 4 rooms, bath, kitchenette; very wife house. Bryant 5152.

48TH ST., 10 WEST—Modern apartment, 4 rooms and bath, absolutely first-class in every particular; will give lease to responsible parties; representative on premises Monday 10 to 3. Harris S. Linse, 128 West 44th St. Bryant 3078.

46TH, 226 WEST (near Broadway)—Sacrifice expensive furniture; beautiful 4 rooms, bath; $125 lease to buyer; parlor floor.

45TH, 28 WEST—Furnished artistically; living room, two bedrooms, bath, large kitchenette; whole second floor. Ring Reed's bell.

48TH, 28 WEST—Two and three room apartments with kitchenettes; beautifully furnished.

49TH ST., 22 WEST—To sublet, beautifully furnished apartment in new high-class building; 2 rooms, bath and kitchenette; abundance of sunshine; every modern convenience; long or short lease; owner going to California; immediate possession.

49TH, 184 WEST—Clean 2-3 rooms, consisting outside living room, sunny bedroom, tiled bath, 2-3 persons, $140 month, including complete hotel service; restaurant. Southern cooking; quiet; convenient subways, theatres HOTEL MARYLAND, Bryant 2833.

49TH, 4 WEST—Artistically furnished 3 rooms, bath, kitchenette; phone.

50'S (near 5th Av.)—Two rooms, bath, shower, electric, kitchenette, thoroughly high-grade house; maid service available; also floor 5 baths, 4 rooms, open fireplace, excellent for gentlemen tired of hotels; restaurant nearby. Phone 4602 Circle.

GRAMERCY PARK—To let from Dec. 1 to June 1, 3 large rooms, kitchenette and bath, furnished, overlooking Park; rent $250 per month; references required; piano, telephone. A 52 Times.

GRAMERCY PARK, 8 ROOMS, $550 month, six months; attractively furnished; immediate possession. Phone Vanderbilt 1450 Monday.

IRVING PLACE, 80—Sunny apartment, two rooms, bath, kitchenette, fireplace, fully furnished for housekeeping; elevator; lease; reasonable rent.

IRVIN ; PL., 81—Two rooms, bath, kitchenette; till October, 1921; $125; furnished or unfurnished

LATE SEASON BARGAINS. 435 PARK AV. PLAZA 6891. PLAZA REALTY CO.

LEXINGTON AV., 165 (30th St.)—Beautifully furnished home in desirable and convenient locality at reasonable rental, rooms light, sunny and absolutely private; real kitchen.

LEXINGTON AV., 224 (33d subway)—Beautifully furnished parlor, bedroom, bath, kitchenette; quiet, private, cozy, homelike. McGregor, 7064 Vanderbilt.

LEXINGTON AV., 812 (62d St.)—2 rooms, kitchenette, bath, artistically, completely furnished; phone; references required. Christy bell.

LEXINGTON AV., 558—Two sunny rooms; light housekeeping; improvements; 1 to 5. Discreet.

LEXINGTON AV. (53).—Beautiful two connecting rooms and bath; seen by appointment only. G 184 Times.

MADISON AV. (northwest corner 35th St.)—Two rooms and bath, unusually light, attractive and desirable; restaurant in house, or cuisine; $80 month. Ask for Mrs. Clarke or phone Murray Hill 7858.

MADISON AV., 609 (near 62d)—Exquisitely furnished, Steinway piano, &c.; 4 large, sunny rooms and bath; can be seen from 1 to 5 P. M., or by appointment. Telephone Riverside 8978; also 2 rooms unfurnished.

MADISON AV., 448 (Apt. 3)—Modern, newly decorated and artistically furnished; living room, bedroom, kitchenette and bath; maid's service included; furnishings can be purchased. Bates, phone Rhinelander 4880.

MADISON AV., 55TH ST.—Studio apartment, artist or professional, one or two rooms, bath and conveniences, suitable for living and business. K 359 Times.

MADISON AV., 520—Entire floor, 2 attractive rooms, bath, kitchenette, unusual, seen 2 to 5. Oates.

MADISON AV.—Attractive corner apartment, completely furnished, flooded with sunshine; five rooms, two maids'.

MADISON AV., 780—Two rooms, bath; beautifully furnished; immediate possession; $150; Oct. 1.

152 MADISON AV.

Very large, light room and bath. Apply Superintendent, on premises.

MADISON AV., 814 (53d)—Two rooms, bath, service, telephone, fireplace, steam. Pyle.

MADISON AV., 416—One room and bath, telephone, elevator. Corbiere.

PARK AV., 839 (76th)—Handsomely furnished apartment, consisting of very large living room, dining room, two master bedrooms, two baths, large kitchen, servant's double room; private telephone; rent $3,000; year's lease. Seen Monday. Tel. Plaza 1453. Inquire Mrs. Whelen's apartment, 8D.

PARK-MADISON AVS.

The utmost in luxuriously furnished and unfurnished apts., 8-12 rooms, 2-5 baths; $7,500 to $17,500 per yr. J. Clarence Davies, 51 East 42d. Vanderbilt 9175.

PARK AV., 38—Two very large, sunny rooms and bath; well furnished; piano; electricity, gas for cooking included; $200 monthly. Call afternoons. Telephone Murray Hill 2729.

PARK AV., IN THE FIFTIES.

Large living room, bedroom and kitchen; high-class elevator building; all outside, sunny rooms. Phone Plaza 8178.

PARK AV., 19 (Corner 35th)—Large, sunny two-room apartment, block above Vanderbilt Hotel; bachelors or married couple.

PARK AV., 850—Architect's corner apartment, two sunny rooms, three baths; $8,000; brokers protected. Rhinelander 90.

PARK AV. SECTION—Apartments, 4 to 10 rooms, well furnished, $4,000 to $12,000. Miss C. H. Thomas, 21 East 49th. Plaza 4189.

PLAZA REALTY CO. 435 PARK AV. Tel. 6891 PLAZA. An unusual selection of the most exclusive east side apartments and dwellings.

SEVEN-ROOM DUPLEX, $4,000 YEAR. Remodeled American basement; 3d and 4th floors; 3 master's, 2 maids' 2 baths; fireplaces; telephones. Plaza 410 Monday.

SUBLET, FURNISHED, 24 East 38th St., beautifully furnished three rooms, bath, piano, open fireplace, restaurant, maid service. Private phone, Vanderbilt 8120. Lease October.

SUNNY living, 2 bedrooms, bath; meals served in living room; exclusive; references; 7 rooms, bath, unfurnished or furnished; lease. Tel. Monday, 10-5, Murray Hill 8324.

THREE room light housekeeping apartment, for couple; beautifully furnished; $100. Tel. Glen Ridge 4901M.

Furnished—West Side.

7TH AV., 854 (55th St., near Carnegie Hall) —Two cosily furnished rooms and bath; private entrance; electric light, steam heat, piano, phone. Call Sunday or after 6. Bowman.

8TH AV., 922 (near 57th)—Seven-room apartment with elevator service; suitable for furnished rooms.

Sports & Starr, Times Bldg. Bryant 4000.

10TH ST., 57 WEST—Gentleman wishes to share apartment, 3 rooms, bath, with gentleman who wishes to live well but moderately. Apply superintendent.

10TH, 57 WEST—Two large, sunny rooms, alcoves, bath, housekeeping; open fire; elevator, telephone, electricity.

11TH, Just Off 5th Av.—Hotel Van Rensselaer; central location; a few beautiful suites of 2 rooms and bath on American plan; rates reasonable; all hotel services. Phone Chelsea 9000.

11TH ST., 143 WEST—Large room with bath, attractively furnished; all improvements; immediate possession.

12TH ST., 19 WEST—3 rooms, kitchenette and bath; handsomely furnished. Seen any time.

94TH, 547 WEST (Corner Broadway)—Most apartment, nicely furnished; two rooms, bath, kitchenette, $100; shown mornings.

94TH, 248 WEST—Handsomely furnished, complete, 3 rooms and bath; electricity, steam, phone; $90. Mrs. Fisher.

27TH ST., 128 WEST—Two rooms, bath, rent $100; furniture sold at sacrifice.

58TH ST., 66 WEST—Two rooms, bath, kitchenette; immediate possession. Apply any time Sunday. Danks.

40TH—Three-room, bath, kitchenette; also two-room, bath, kitchenette. Telephone Murray Hill 6280.

42D, 229 WEST—Luxuriously furnished bachelor apartments, consisting of parlor, bedroom and bath, $24 to $35 weekly; full hotel service.

APARTMENTS TO LET.

Furnished—West Side.

68TH, 140 WEST (cor. B'way.)—Handsomely furnished 4-room suite; highest type (new Superintendent); maid service; housekeeping; 2 bedrooms and living room; restaurant on premises; reasonable manager. Phone Columbus 2066.

107TH, 123 WEST, AND 71ST, 57 WEST.

Superior accommodations; steam heated, electricity, hardwood floors; one, two parlor, bath, kitchenette; furnishings acquiring home comforts; maid service.

107TH, 127 WEST—Couple or three adults; very large, artistically furnished living room, bedroom, kitchenette, bath; after-rooms. Sharot.

70TH ST., 63 WEST—Two desirable rooms and bath, elegantly furnished; rental $125 per month. Apply on premises, or L. J. Phillips & Co., 148 West 72d St. Columbus 1833.

71ST ST., 235 WEST—Very desirable 3-room apartment, living room, bedroom, bath, kitchen; immediate possession; lease; social and business references. Apt. 63. Columbus 8197.

71ST, 31 WEST—Sublet living room, bedroom with private bath; complete hotel service; dining room on premises. Hotel Joyce.

71ST, 253 WEST (Felix-Portland)—Family hotel; desirable suites; 2 rooms, bath; American and European plan restaurant; reasonable.

71ST, 3 WEST—Furnished or unfurnished; 2d floor; 4 rooms, bath, kitchenette; very wife house. Bryant 5152.

72D ST., WEST—Two-room, kitchenette, bath; home-like; artistically furnished; ideal for bachelor or studio. Phone Columbus 2464.

72D ST.—Beautifully furnished two large rooms, bath, shower, sunshine, maid, telephone, large closets, open fireplace; very exclusive; references. Phone Columbus 8206.

72D ST., WEST—We have a selected list of furnished and unfurnished apartments. Louis P. Dowdney, 247 West 72d St.

72D ST., WEST—1, 2, 3 beautiful large rooms; improvements. Columbus 4960.

72D ST., 37 WEST—Elegant, spacious floor in private home; elevator.

72D, 116 WEST (Apt. 1d E)—Attractive two-room, bath; hotel service; $200.

72D, 125 WEST—Unusually well furnished two rooms, bath, kitchenette; $200. Cardiff.

72D, 33 WEST—Apartment of three large outside rooms, foyer, pantry, bath.

73D, 128 WEST (Hotel Nobleton)—Several beautiful, furnished two-room suites, with bath; moderate-monthly and weekly rates; $100 monthly up; $28 weekly up.

73D, 128 WEST—Artistically furnished modern apartment; large living room, two bedrooms, bath, kitchenette, victrola. Phone Weeks.

73D, 128 WEST—Two large attractive rooms, bath, kitchenette; antique Colonial furniture; exclusive use gardens; $200 month. Superintendent.

74TH, 251 WEST, also 569 West End Av.—Charming little apartments, living room, bedroom, bath, kitchenette; complete and attractive; heat and hot water guaranteed. Seen 10 to 6 or by appointment. Murray Hill 7914.

74TH, 106 WEST—Newly and handsomely furnished two rooms, bath, electric, kitchenette.

74TH, 25 WEST—Elegantly furnished one and two room apartments; service. Wheeler.

74TH, 120—Attractive two rooms, bath, kitchenette. Corin.

74TH, 103 WEST—Large room, private bath, parlor floor, steam; all conveniences.

74TH, 101 WEST—Two large rooms, kitchenette, bath, linen, silver, complete.

75TH, 245 WEST (Apt. 25)—Outside room with bath, very attractive; new, light, service, gentlemen preferred.

77TH ST., 226 WEST—Completely furnished, three rooms and kitchenette; elevator, phone. Apply Superintendent.

72TH, near Broadway—Six rooms, bath, completely furnished; immediate possession. Cathedral 10871.

75TH, 226 WEST—Two rooms, elevator, $135. Lieberknecht, 1-8 P. M.

75TH—Seven rooms front, elevator, piano; season, longer; $300. Columbus 1273, Monday.

75TH, 229 WEST—Two-room elevator apartment; $135. Lieberknecht, 1-8 P. M.

75TH, 181 WEST—Seven rooms and bath, all sunny; rent reasonable; top floor.

76TH ST., WEST—Large living room, bedroom, foyer, bath, kitchenette, front; southern exposure; 4th floor, remodeled house; antique mahogany and wicker furniture; $1250 year's lease. Tel. Morningside 6480, Apt. 114, mornings before 11 or evenings.

76TH (344 West End)—Beautifully furnished four rooms, kitchenette; $250 month; lease.

77TH ST., 225 WEST—Overlooking Hudson River, new 2-story elevator apartment house, just completed, 3 and 4 rooms, tiled kitchens, fully furnished for housekeeping, exceptional trim and furnishings; rent $200 monthly up. On premises on 23rdst, Broadway and 79th St. Schuyler 9700.

77TH, 50-58 WEST—Furnished apartment, 2 rooms and bath to Oct. 1, 1921, at Manhattan Square Hotel. For details telephone Sunday, Schuyler 2500, Apt. 63; weekday, Murray Hill 4500.

77TH (Columbus)—Attractive apartments, four rooms, including large kitchen in apartment; private family; $125 monthly. Schuyler 6182.

77TH ST., 50 WEST—Hotel suite, 2 chambers, parlor, private bath and shower; $225 per month; bargain.

77TH, 140 WEST—One and two room apartments, elegantly furnished.

78TH, 229 WEST—Furnished five rooms, two baths; piano, victrola, private telephone; rent $250 per month, payable four months in advance.

78TH, 218 WEST—Two room, kitchenette apartments; comfort and cleanliness prevail; leases.

79TH, 302 WEST—Desirable five rooms and bath; southern exposure; real kitchen; lease Oct. 1st. Schuyler 6616, Sat.

79TH—Seven rooms, two baths; new building; handsomely furnished. Details Columbus 2974.

80'S—Exceptionally and tastefully furnished modern front apartment, 2 rooms, tile bath, shower, steam, electricity; choice location, near subway or "L"; ideal 1 or 2 gentlemen; $150. D 185 Times.

80TH, 249 WEST—One, two, three rooms, furnished and unfurnished; full hotel service and maid service; restaurant in building; immediate possession.

80TH ST., 319 WEST—Two rooms and bath; very attractive; ready for occupancy. Apply premises.

80TH, 235 WEST (Broadway)—Corner apartment; 6 outside, sunny rooms; two baths.

81ST, 204 WEST, Apt. 23—Comfortably furnished 2 rooms, kitchen, bath, in first class elevator apartment; immediate possession.

81ST ST., Columbus Av.—Apartments, beautifully furnished, 2 and three rooms, bath; $150 per month up. Hotel Colonial.

81ST, 123 WEST—Beautifully furnished apartment to let, 3 rooms, bath, kitchenette.

82D, 316 WEST—Parlor, two bedrooms, suitable for people; nicely furnished; piano, telephone; references. Call Monday, Schuyler 8059.

84TH, 130 WEST—Beautiful 3 rooms; shower bath; references. Apt. 31.

84TH (On West End)—Seven rooms, three baths; $450. Columbus 1273, Monday.

84TH, 124 WEST—2 large well-furnished rooms, kitchenette, bath; entire floor; lease; $200 month. Columbus 238.

85TH, 159 WEST—Attractive apartment two rooms, bath, kitchenette, complete; $150. Feebles.

86TH ST., 160 WEST—Two rooms for gentlemen who would appreciate home atmosphere of refined private family; steam heat, electric light, shower bath; references.

86TH, 200 WEST (Apt. 7)—Exceptionally well furnished 7 large, light rooms, exclusive elevator apartment. Telephone Schuyler 8200.

86TH (Broadway)—Eight sunny rooms, bath, handsomely furnished; 3 master's bedrooms; baby grand piano; $400. Gilliman Schuyler 5300.

86TH ST., 319 WEST—Artistic furnished apartment of 3 rooms, kitchenette and bath; 1 year or six months' lease; call 1 to 3 P. M. Ring bell 3.

86TH ST., 300 WEST—To sublet for 4 months, beginning about Dec. 15, two rooms and bath; maid service; restaurant on premises. Apartment 13D.

86TH, 329 WEST—Floor in private house, kitchenette, maid service; $175 month; one room, kitchenette, $100. Schuyler 9082.

86TH, 200 WEST—Exceptional 3-room, bath, hotel apartment; service; restaurant. Apply 12F.

87TH ST., 41 WEST—Sumptuous suites, enormous rooms, beautiful baths, ample closets; convenient, exclusive surroundings; leases. Schuyler 9394.

87TH, 106 WEST (2-B)—A high-class, modern six-room furnished apartment to sublet until Oct. 1. Bamberger.

87TH, 340-342 WEST—Entire floors, 3 rooms, private bath, kitchen, handsomely furnished, $200, $225 month. Schuyler 5468.

88TH ST., 43 WEST—Handsomely furnished apartment, two rooms, elevator, kitchenette and bath; parquet floors, refrigerator; perfect service; piano; maid, valet and most service optional; handsome appointments, references.

88TH, 17 WEST—Unusually attractive large room, bath, kitchenette apartment, exclusive private house, for permanent paying guest; $125.

88TH, 208 WEST—Exclusive, modern two rooms, bath, kitchen; charmingly furnished, everything new; $300 month; lease. Apply Lasser.

88TH ST., 178 WEST—Three beautiful rooms and private bath; plate; electricity; maid service; housekeeping privileges.

88TH, 37 WEST—Two-room suite, bath, kitchenette; steam heat; valet service.

89TH, 140 WEST—Two, three rooms, bath, kitchenette; electric light; $60 to $75.

89TH, 203 WEST (Apt. 7)—Charming four-room front apartment; $100; couple.

90'S (near Subway and Riverside)—Five sunny rooms; high class; sell furniture, lease, Piano, $800. Key at 745 West End Av. Phone Riverside 6066.

90TH, 11 WEST—Furniture, piano; also transfer lease for 3-room, kitchenette; no children. Almason.

92D ST., 4 WEST—Newly decorated, magnificently furnished 7 large, light rooms, 3d floor; elevator; $300. Call and see any time. Apt. B-3.

93D, 117 WEST—Attractively furnished apartment, two rooms, bath, kitchenette; service, electricity, gas; $140 month. Telephone Riverside 7844.

93D ST. (corner Madison Av.)—Apartments, beautifully furnished corner suite; 3 rooms, bath; $45 per room, bath. Mr. Hotel Ashton.

95D, 316 WEST (Riverside)—7 rooms, 3 baths, $185; lease, Apt. 41, 2 to 5:30, 5:30 to 7.

93D, 125 WEST—Beautifully furnished two rooms, bath, steam, electricity.

94TH, 274 WEST—Attractive 5 rooms, kitchenette, 3d floor; $175 month.

95TH ST., 251 WEST (Corner Broadway)—Eight-room apartment, beautifully furnished, silver, linen, &c., complete; exceptional opportunity. Phone Riverside 4763. Kalman.

95TH, 310 WEST—Four room, alcove apartment; all outside rooms; piano, linen, silver; $200 month; Dec. 1; possession Nov. 21. Chamberlin. Riverside 2622. Apartment 65.

95TH ST., 317 WEST—Bright, charming four-room apartment, newly decorated; real kitchen; maid if desired; $175; bargain. Supt.

95TH, 20 EAST, near 5th Av.—Attractive two rooms, baths, apartments for lease; reference required; aristocratic section.

95TH ST., 311 WEST—Seven outside, sunny rooms; $200. Tel. 4123 Riverside, Apt. 51.

96TH SUBWAY near Riverside—High class; 5 sunny rooms, newly decorated; piano; immediate possession; $300. Key at 745 West End Av. Phone Riverside 8098.

96TH, 210 WEST—Leaving city; ideal, high class, corner, two-room and kitchen apartment, sunny, express. Apt. 53.

96TH (Subway)—New building, five rooms, two bedrooms, artistically furnished; sublet season, year. Columbus 8974.

97TH ST. (at Broadway)—Elegantly furnished suite in modern apartment, 3-4 rooms, private bath, kitchenette; grand piano; open fireplace; will arrange to suit; $250. Phone Cathedral 6867, Apt. 2C. A 77 Times.

97TH (755 West End Av.)—Two large rooms, kitchenette, bath, attractively furnished, newly decorated; $175 month. Riverside 10071.

97TH ST., 310 WEST (Apt. 55)—Beautifully furnished 5-room apartment; immediate possession; rent very reasonable; can be seen today, 10 A. M. to 5 P. M.

97TH (749 West End Av.)—Handsomely furnished, modern 3-room apartment; immediate possession; rental $300; references required. Lewenhaupt.

97TH ST., 315 WEST—Handsomely furnished six-room apartment, corner Riverside Drive; rent $800; elevators. Apartment 43.

97TH, 306 WEST—Six large, light rooms; elevator; excellent transit facilities; $195.

98TH, 243 WEST (Corner Broadway)—Sunny, modern 7-room elevator apt.; newly decorated; attractively, completely furnished; immediate possession. 63B.

98TH ST., 203 WEST—2 rooms, well furnished, real kitchen, beautiful home, linen, silver. Seen all day Sunday.

98TH ST. (near Riverside Drive)—Three rooms, kitchenette and bath; nicely furnished; immediate occupancy; $165 per month. Phone Riverside 4706.

99TH ST., WEST—For rent, for ten months, six room furnished apartment. Phone Schuyler 7339. References required.

101ST, 800 WEST (Cor. West End Av.)—Attractively furnished front room for bath, real kitchen; couple; also lovely six rooms, front. Phone Riverside 8449.

101ST, 215 WEST—Handsomely furnished 3 outside rooms, open fireplace; $500 monthly. Apt. TC. Riverside 487.

102D, 720 WEST — Beautifully furnished, spacious room, kitchenette, bath; river view; lease.

103D, 241 WEST, (Broadway-Riverside)—Furnished apartment, three handsome light rooms; newly decorated; kitchenette; hot water heat; bath, gas, electricity, linen, silver; immediate possession.

103D ST., 91 WEST—Attractive three-room apartment, bath, telephones; couple; $90 monthly. Brask.

104TH ST., 150 WEST—Five attractive outside rooms; $130 monthly; lease. Apt. 26.

103TH, 201 WEST—Five rooms, front, elevator; nicely furnished; vacuum and Victrola; lease May 1, longer; $175. Fessee.

103TH, 228 WEST—Well furnished apartment, six rooms and bath; reference required; call after 7 P. M. Newton.

105TH, 230 WEST (Apt. 9D)—A complete home for sale, with lease; everything up to date.

107TH, 16 WEST, APT. 11. ELEVATOR, 5 ROOMS, $150.

108TH ST., 255 WEST—Handsome 8-room apartment, lease expires 1922, rent $300 monthly; willing to consider sale of all or part of my furniture; high-grade proposition.

108TH, 235 WEST—Beautifully furnished elevator apartments, 5-6 rooms, modern improvements.

109TH, 229 WEST—Three rooms, well furnished, elevator apartment.

110TH ST., WEST—Exceptional 4 front rooms, 2 large bedrooms, real kitchen; mahogany; Oriental rugs; perfect order; elevator; lease $200; references. A 146 Times.

111TH, 545 WEST (The Rockfall, Apt. 10-B) —Beautiful 7 rooms, 3 baths; corner apartment; southwest exposure; all outside rooms; wonderful view of Hudson, Broadway; immediate possession; also willing to sell furniture with long lease. 2 to 5 o'clock.

111TH, 506 WEST—Attractive four rooms, kitchenette, bath; $150 monthly; yearly lease. Phone Cathedral 6536, Apt. 65.

111TH, 528 WEST—Desirable three room, light, kitchenette; southern exposure. Cathedral

APARTMENTS TO LET.

Furnished—West Side.

WEST FIFTIES in fine private residence; beautifully furnished 2d-St floor; single or as duplex apartment; for doctor or private family; also large fourth floor front room; private hall; phone; all conveniences. Phone Circle 1627 or write, C91 Times.

WANT the seven rooms, well furnished between 86th and 96th Av., "L" at 116th and Street Station.

WANT six seven room apartment below 110th, above 72d. Columbus 3796, Monday.

Furnished—Bronx.

Ready for occupancy, new building. High class apartments 4 and 5 rooms, light. 1 Bk Weeks Av., Corner 176th St. and Concourse. Apply on premises. Lexington and Jerome Subways, 6th and 9th Av. "L" at 176th and Street Station.

ATTRACTIVE three rooms, single or en suite, all outside; country surroundings; private bath, steam, gas, electricity; telephone included; $75 month. West Bronx, Jerome Av. subway, 55 minutes 42d St. Telephone 2335.

1ST ST., 22 East (near 8th Av.)—Furnished apartment 2 rooms, bath; also single sleeper, bedroom, living room, bath; clean, well kept house; hotel service. Hampton.

UNIVERSITY HEIGHTS—Five rooms, all outside $55, 9 cents commutation to Grand Central. 1,435 Undercliff Av.

WEST 70TH, 140—Choice 3 rooms, bath; private; $75 month. Schuyler 1786.

Furnished—Brooklyn.

THREE large rooms on corner at Park Place Subway Station, rents $160 a month to right party, including steam heat, gas, electricity, instantaneous hot water, parquet floors and private tile bath. Rose Real Estate, 551 Nostrand Av. Tel. Lafayette 68.

PARTY leaving city will sublet seven-room apartment, furnished, one block Clark St. subway station (Brooklyn Heights); fur. sacrifice for sale of $420, $700; apartment lease, $60 month. Phone Main 5077.

7TH ST., 1,671—High-class, completely furnished 7-room apartment, outside rooms, new electricity, steam, parquet floors, gas, select location, one block to subway; $150. Brooklyn, West End to 77th.

NEWLY furnished modern 6-room apartment, Bath section, Brighton; 20 minutes Times Square; private $200 monthly, references. G 164 Times.

FURNISHED APARTMENT, new modern elevator building, three rooms, bath, complete; within five minutes from Wall St. $65-$75 month.

9TH, 934 (Brooklyn)—Six-room apartment, with garage, latest improvements. Take Rea Beach line and stop at Fort Hamilton Telephone Sunset 5239.

BEAUTIFULLY furnished 6 rooms, will rent 6 months to responsible parties; reasonable rent. Apply Monday, Mrs. Lander, 6th and 9th Av. "L" at 176th and Street Station.

WANT five seven rooms, well furnished below 110th, above 72d. Columbus 3796, Monday.

Furnished—Westchester County.

TO SUBLET with extension privileges, 7th floor, 8-room, unfurnished apartment, overlooking Central Park. Telephone Circle 1687.

Unfurnished apartments, all improvements, moderate rent. Ambassador, 1,391 Madison Av. Apply Superintendent or Howard C. Rector 747.

Furnished New Jersey.

Why live in New York when for only $25 a week two huge rooms and bungalow and use of sleeping room and open fireplace in cozy red brick house on one acre of ground one minute from trolley and train; half hour from city; village atmosphere, city conveniences; very breakfast extra, good table; neighborhood. Telephone Leonia

WANT to share her apartment, 3 minutes from Subway, with business woman having furniture. J 604 Times Downtown.

Furnished—Miscellaneous.

FOR RENT—Lovely furnished apartment, three fine rooms and bath; one of a group of 20 bath houses on famous Piedmont Estate, 11 miles east of Asheville. Mrs. Morganton, N. C.

Unfurnished—East Side.

A five-room and bath corner apartment, possession immediately. Hanhurst Apartment, 643 EAST (between Madison and Park Avs.). High-class apartments, 8-4; conveniently located, rents reasonable.

1ST ST., 101-103 E. HATFIELD HOUSE—Choice apartments, a few remaining desirable 2 and 3-room suites, maid service, attractive rentals. Inquire on premises or of STARR & STARR, INC., Times Building. Tel. Bryant 4000.

EAST SIDE—Four attractive rooms between Lexington Ave. Phone

57TH ST., 114 EAST (Murray Hill)—New, small exceptional apartment, maid service.

57TH, 211 EAST—Two rooms, private bath and kitchenette in a modern private house, $45-$75 month.

58TH, 136 EAST—5 exceptionally beautiful rooms, bath, steam heat, hot water.

58TH, 136 EAST—Five exceptionally beautiful rooms, bath, steam heat, hot water.

61ST, 5 EAST—Two rooms, bath; 4 rooms, 2 baths, maid service.

63D EAST—Apartment, unfurnished, non-housekeeping, 3 large, sunny rooms, bath; reasonable rental; inspection Sunday, 1-6.

64TH, 129 EAST—Two upper floors of private residence to rent for $2,000; three large private rooms, two baths, large kitchenette; gas heat, electric light, open plumbing; rear entrance.

64TH, 5 EAST—Most desirable apartment, Landon floor, bedrooms, double living room, furnished or

65TH—Physician, dentist, near Lexington, parlor floor, 8 rooms, all improvements, reasonable. Hibson 118 East 34th.

65TH, 117 EAST—Lower part of private house, 4 rooms and bath, immediate possession.

66TH, 76 EAST—Furnished, unfurnished apartments to rent. MacEoogahan. Plaza

66TH, 153 EAST—Two bedrooms, living room, breakfast room, kitchen, bath, $2600

66TH, 141 EAST—3 rooms, housekeeping apartment, new building, $2,500. E. K. Wilkie, 972 West 72d St. Columbus

66TH, 141 EAST—2 and 3 rooms, corner apartments, $1,200 to $1,800. E. K. Van Gaasbeek, 972 West 72d St. Columbus 1077

66TH, 141 EAST—Two or three rooms, bath, kitchenette apartment in attractive new building, open fireplace, electric, $1,400-$1,800; references required.

66TH, 147 EAST—Four rooms and bath; rent $1,200. Janitor on premises.

66TH, 147 EAST—Two rooms and 3 baths, maid service.

67TH, 127 EAST—Six rooms, 2 baths, maid service, $2,000.

67TH, 129 EAST—Four rooms, bath, kitchenette, $1,200.

67TH, 129 EAST—Two upper floors of private residence to rent for $2,000; three large private rooms, two baths, large kitchenette; gas heat, electric light, open plumbing; rear entrance.

67TH, 5 EAST—Most desirable apartment, Landon floor, bedrooms, double living room, furnished or

67TH, 5 EAST—Physician, dentist, near Lexington, parlor floor, 8 rooms, all improvements, reasonable. Hibson 118 East 34th.

67TH, 117 EAST—Lower part of private house, 4 rooms and bath, immediate possession.

67TH, 76 EAST—Furnished, unfurnished apartments to rent. MacEoogahan. Plaza

67TH, 153 EAST—Two bedrooms, living room, breakfast room, kitchen, bath, $2600

67TH, 141 EAST—3 rooms, housekeeping apartment, new building, $2,500. E. K. Wilkie, 972 West 72d St. Columbus

67TH, 141 EAST—2 and 3 rooms, corner apartments, $1,200 to $1,800. E. K. Van Gaasbeek, 972 West 72d St. Columbus 1077

67TH, 141 EAST—Two or three rooms, bath, kitchenette apartment in attractive new building, open fireplace, electric, $1,400-$1,800; references required.

67TH, 147 EAST—Four rooms and bath; rent $1,200. Janitor on premises.

67TH, 147 EAST—Two rooms and 3 baths, maid service.

67TH, 129 EAST—Four large rooms, bath, steam heat, electric light, private house, $360 month.

67TH, 220 WEST—Four-five rooms, steam, parquet floors, electric light, elevator.

67TH, 104 WEST—Skylight studio apartment, two rooms, kitchenette, bath, shower, elevator.

68TH, 37 WEST—Apartments, three, four rooms, bath, studio; $90, possession; parlor floor.

68TH AT., 148 WEST—One, two rooms, bath, kitchenette, $300. Cigar Store.

68TH, 47 WEST—Two rooms, bath, kitchenette; only two left; $1,300 and $1,500. Donovan, premises. Cortlandt 4535.

68TH ST., 17 WEST—For business or residence, two rooms, kitchenette, bath, roof garden; immediate possession. Clemens, 1920 Bryant.

68TH ST., 107 WEST—Studio apartment, two elegant rooms, bath, improvements; $75 month; lease. Information, phone 7911 Bryant.

47TH ST., 66 WEST.

High-class two-room, bath apartment, reasonable, immediate possession. Raymond

47TH, 34 WEST—Entire floor, residence or business; attractively remodeled. Plaza 2890.

47TH, 10 WEST—Single studio room, kitchenette, electricity, heat, suitable business woman; $37.50 monthly. Circle 4361.

48TH ST., 109 WEST (Broadway-8th Av.) BACHELORS, BACHELORS.

Entirely new modern apartment, very desirable; parquet floors; new plumbing; $90 monthly.

48TH ST., 109 WEST—A bachelor's attractive, modest high-class apartment, 2 bright, sunny, newly decorated rooms, tiled bath, large closets, parquet, French mirror doors; $1,500. maid service; lease, $90 monthly.

48TH ST., 117-119 WEST—One, two, three rooms, kitchenette; elevator; all improvements.

49TH ST., 128 WEST—Modern two-room apartment, kitchenette, bath, shower, parquet floors; $100. Apply premises.

49TH, 4 WEST—One floor, 2 rooms, bath, kitchenette.

50TH ST., 31 WEST—2 and 3 room apartments with kitchen; immediate possession; reasonable rent. Albert H. Stout, 382 Circle

51ST, 59 WEST—Single studio rooms; business women; kitchenettes, open fireplace, double and single rooms; $25, $40, $70 and $75 monthly; newly altered. Circle 4561.

51ST, 16 WEST—Two rooms, bath, kitchen, unusually attractive; immediate possession.

52D, 2 WEST—2 rooms, maid service included, switchboard; references; lease.

52D, 40 WEST—Beautiful and complete ground floor apartment, private entrance from street, furnished or unfurnished also second floor apartment; large rooms, kitchen, bath

52D ST., 47 WEST—Five beautiful, large rooms, all modern conveniences; sub-lease at great sacrifice.

54TH, 41 WEST—2 rooms, bath, kitchen and foyer, $2,800 complete service. Berlo-k Co., 46 West 46th. Telephone Bryant 7152.

54TH ST., 16 WEST—2 rooms and bath; elevator house; meals; valet service.

55TH, 50 WEST—Modern one room, bath apartments; studios or doctors' offices.

55TH ST., 19-21 WEST—STRICTLY HIGH-CLASS FIREPROOF APARTMENTS OF 1 TO 4 ROOMS AND BATHS; MAID SERVICE OPTIONAL; DESIRABLE TENANTS; RENTAL $1,200 AND UP.

55TH, 429 WEST—Four large rooms, bath, steam heat, electric light, private house, $360 month.

55TH, 220 WEST—Four-five rooms, steam, parquet floors, electric light, elevator.

55TH, 230 WEST—Entire floor, two large rooms, bath, kitchenette; ground floor; private entrance; $100 monthly.

55TH, 232 WEST—Four sunny rooms, elevator apartment, near Drive; immediate possession.

55TH, 136 WEST—Two large rooms, bath, dressing rooms; yearly lease.

56TH ST., 110 WEST.

Two rooms, bath and kitchenette; rent $1,100.

SHARP & CO., 2,489 BROADWAY.

56TH, 23 WEST—Three large rooms, two dressing rooms, kitchenette, bath, heat and light, with maid services; will furnish if desired.

56TH ST., 160 WEST—Ground floor, 2 rooms and bath; suitable for doctor or dentist; separate private entrance from street.

56TH, 123 WEST—Parlor floor, suitable physician, dentist; living, studio; beautiful bath.

56TH ST., 330 WEST—3 rooms, bath, kitchenette, including electric light, gas, maid service; $25 per month. Apt. 3-C.

57TH, 37 WEST—2 rooms, bath, kitchenette, $1,300 per annum. Sharp & Co., 2,489 Broadway.

57TH ST., 176 WEST—Corner apartment, unfurnished; six rooms, three baths, ninth floor, all outside rooms, three exposures; pleasant outlook; plenty sunshine; high-class house; excellent service; $3,600; immediate occupancy. Apply owner, Apt. 9-F.

57TH, 166 WEST—6 rooms, 2 baths, all outside rooms; immediate possession. Apply on premises.

57TH ST., 187 WEST—Wonderful value; strictly modern; entire floor, 3 rooms, one room real kitchen, including electricity, $1,500.

58TH ST., 307 WEST—Two rooms, bath and kitchenette; modern improvements, rent $1,200. Phone Columbus 4454.

58TH, 33 WEST—Two rooms, dressing room, third floor; light housekeeping; $1,500.

59TH, 323 WEST (Riverside)—New, 3 large rooms, foyer, bath; living room 21x23, bedroom 16x22; white throughout; latest plumbing, electric fixtures; handsome parquet floors; Hudson view. Riverside 1372.

90TH ST., 43-53 WEST (NEAR CENTRAL PARK), 3-6 ROOMS, ALL LIGHT, PARQUET FLOORS. HOUSEKEEPING AND NON-HOUSEKEEPING SUITES, $100 MONTH UPWARD. MAID SERVICE INCLUDED.

90S—One beautiful room and bath, rent $55. K 235 Times.

92D ST., 309 WEST—Bachelor apartment, 5 rooms and bath separate; $40 per each room; also large living room, bedroom and bath; suitable for artistic people.

92D ST., 309 WEST (Near Riverside)—Two rooms, bath, kitchen.

93D ST. (near West End Av.)—Leaving city, must sublet, unfurnished, until next October, large, attractive two-room, bath and kitchenette apartment, $90 monthly. Phone 6890 Riverside Monday.

94TH ST., 23 WEST—One or two 20-foot rooms, dressing rooms, running water, heat, open fireplace, closets, bath, kitchenette; private residence; lease.

95TH, 147 WEST—Parlor floor, 3 large rooms, kitchenette, private bath, elevator.

97TH ST., 206 WEST—2 room front apartment; very desirable.

97TH, 1175 West End Av.—Entire parlor floor, remodeled, newly decorated, two large rooms, bath, kitchenette; desirable for studio or physician. Phone Riverside 10071.

97TH, 308 WEST—Five immense, all light rooms, newly decorated; elevator; immediate.

98TH ST. AND RIVERSIDE DRIVE. (Peter Stuyvesant)—Apartments for rent of six rooms and two baths with immediate possession. Harris, Vought & Co., 6 E. 46th St.

99TH ST., 317 WEST.

Seven rooms, rents $3,000. SHARP & CO., 2,489 BROADWAY.

99TH ST., 257 WEST—Exceptional 5-room housekeeping suite, parlor floor; exclusive appointments.

APARTMENTS TO LET.

Unfurnished—East Side.

123D, 63 EAST—Top floor private house, four rooms and bath, for couple; business couple preferred; $65.

ATTRACTIVE STUDIO (working only) to rent. Apply Lamond, 50 Washington Mews.

BRONXVILLE—Six rooms, improvements, private house; 2 minutes station. 48 Palmer Av.

GRAMERCY PARK Section—2-3 room studio apartments can be purchased on easy terms, reducing rental greatly and giving permanent home among congenial tenant owners. Lownsbery Gage, 507 5th Av.

IRVING PLACE, 81—Two rooms, bath and kitchen, overlooking Gramercy Park; $125 month; lease expires 1923. Call Sunday.

IRVING PLACE, 53—Attractive corner apartment, 2 rooms, elevator.

LEXINGTON AV., 463 (Near 45th St.)—Beautiful two and three room bath and kitchenette apartments; large foyers; ample closets; rents $1,200 upwards. MAURICE WERTHEIM, 405 Lexington Av. Phone Murray Hill 83.

1,278 LEXINGTON AV. Two rooms; tiled bathroom, electric light, all improvements; $65-$75.

LEXINGTON AV., 1,064 (75th)—American basement house; entire floor newly decorated. $125.

LEXINGTON AV., 515—Six Beautiful rooms, all improvements, elevator, electricity, parquet floors.

1,275 LEXINGTON AV. Six rooms, electric light, improvements; $100.

MADISON AV., 450 (Corner 50th St.)—Modern, newly decorated apartment, including living room, bedroom, small dining room, kitchenette and bath; all outside, sunny rooms, overlooking Cathedral; maid service optional. Bates, Apartment 3. Phone Rhinelander 4380.

MADISON AV., 162. Two very large light rooms, bath and kitchenette; ample closet room; can be seen Monday or any week day; highest references. Superintendent on premises.

MADISON AV., 179, Near 34th St.—2 rooms and bath, with maid service. Apply to SPOTTS & STARR, INC., Times Building. Tel. Bryant 4000.

MADISON AV., 1125 (Cor. 84th)—3 rooms and bath with real kitchen; $110; suitable for refined couple or dentist; 2 years' lease; references.

MADISON AV., 712, (between 63d and 64th Sts.)—Desirable bachelor apartments; $2,400; four rooms and bath, steam heat, hot water, newly decorated, hardwood floors.

MADISON AV., 935 (Corner 74th St.)—Two rooms, bath; all outside; fireplace, hardwood floors, steam heat, hot water.

MADISON AV., 1,431—Elevator apartment, 7 rooms and bath. Inquire of Mrs. Weil, 1,425 Madison Av.

MADISON AV., 1,219, (88th St.)—Eight rooms, elevator; sublet; $2,800 per year.

MADISON AV., 514 (53d St.)—Two rooms, bath and kitchenette, second floor; $115.

MORRIS AV., 2,011—Four-room, modern improvements, elevator apartment. Inquire superintendent.

PARK AV., 1,035 (corner 86th St.)—Just completed modern five-room corner apartment with complete kitchens, elegantly finished; light on three sides; rent $3,000; also professional suites in same building. Leon S. Altmayer, 62 East 86th.

PARK AVENUE (Murray Hill Section)—5 rooms, bath, kitchen; ground floor apartment; private entrance with back yard. Murray Hill 5094.

PARK AV., 4 ROOMS, $2,800. Living room, bedroom, maid's room, kitchen, bath; new elevator house. Plaza 410, Monday.

PARK AV., 940—Two rooms, bath, kitchenette, telephone, elevator; $1,600 yearly. Talbot.

933 PARK AV. Private entrance, electric light, improvements, $100.

TO SUBLET with extension privileges, 7th floor, 8-room, unfurnished apartment, overlooking Central Park. Telephone Circle 1687.

Unfurnished apartments, all improvements, moderate rent. Ambassador, 1,391 Madison Av. Apply Superintendent or Howard C. Rector 747.

Unfurnished—West Side.

107TH, 57 WEST—Two front rooms, bath; housekeeping; elevator; telephone; sublet.

113TH ST., 208-210-212 WEST—Modern apartments, 2-3-4 rooms. Chelsea 930.

127TH, 57 WEST—Buy your own apartment for four years' rent; second floor, 6 rooms, combination living and dining room, 19x19, southern exposure, fireplace, bath, kitchen, 2 bedrooms, 5 closets, 2 rooms adjoining bedroom; December occupancy; sale price $8,000. Phone Schuyler 880.

127TH, 127 WEST—Large room and tiled bath room, one flight; steam heat, electric light, parquet floors; linen, modern, artistic; $30 monthly; private house.

127TH ST., 23 WEST—2 rooms and bath; 4th floor, front. Gibson.

127TH ST., 140 WEST—Seven large rooms; steam, parquet floors, electric light, phone.

128TH, 342 WEST—Entire floor, two large rooms, alcove, bath, improvements, $110.

131ST ST., 19-21 WEST—STRICTLY HIGH-CLASS FIREPROOF APARTMENTS OF 1 TO 4 ROOMS AND BATHS; MAID SERVICE OPTIONAL; DESIRABLE TENANTS; RENTAL $1,200 AND UP.

131ST, 429 WEST—Four large rooms, bath, steam heat, electric light, private house, $360 month.

131ST, 220 WEST—Four-five rooms, steam, parquet floors, electric light, elevator.

131ST, 230 WEST—Entire floor, two large rooms, bath, kitchenette; ground floor; private entrance; $100 monthly.

131ST, 232 WEST—Four sunny rooms, elevator apartment, near Drive; immediate possession.

131ST, 136 WEST—Two large rooms, bath, dressing rooms; yearly lease.

132D, 246 WEST—Three rooms, bath, kitchenette; high class; $1,746.

134TH, 131 WEST (near Broadway)—Superbly appointed, modern, elevator, 2 and 3 room apartments; most beautiful; open fireplaces, parquet floors; exclusive clientele; valets, maids.

76TH ST., 147 WEST.

2-3 and 4 room apartment with kitchenette, tile baths, open fireplaces, parquet floors, electric lights; large, attractive rooms; reasonable rents.

75TH ST., 12 WEST.

Very large 2-room, bath, kitchenette apartment, modern in every detail; only one left. F. R. Wood & Co., 128 West 72d St.

73RD ST., 226 WEST—Suites of 3 rooms with bath, elevator service $1,200 to $1,920. Apply on premises or L. J. Phillips & Co., 148 West 72d St. Columbus 1833.

75TH, 18 WEST—Attractive small, one flight, 2 rooms, 2 dressing rooms, spacious bath-room, kitchenette; reasonable; lease.

75TH, 257 WEST—Elegant parlor floor, suitable doctor, studio, any business.

75TH, 23 WEST—Entire floors, 1 to 4 large rooms; every convenience.

76TH, 103 WEST—Apartment, two rooms, kitchenette and shower, open fireplace; renovated. Superintendent.

77TH, 12 WEST—Beautiful apartment, two rooms and bath, $150 per month; business and social references; seen after 11 A. M.

77TH, 136 WEST—Apartment in private house; $1,600.

78TH, 302 WEST—Large two-room, bath and real kitchenette; quiet, high-class, immediate possession; $1,020; references.

79TH, 135 WEST—Studio apartment, single room; bachelor only; references. Schuyler 4670.

79TH ST., 127 WEST—On lease, two and three large rooms, kitchen and bath. Call afternoons, including Sunday.

80TH ST., 249 WEST—One, two, three rooms, furnished and unfurnished; full hotel service and maid service; restaurant in building; immediate possession.

80TH ST., 249 WEST—Three beautiful rooms, kitchen. Vallarino.

81ST, 29 WEST—LUXURIOUS APARTMENTS, 1 AND 2 ROOMS; ALL IMPROVEMENTS.

82D, 55 WEST—High-class elevator apartment; immediate possession; 5 rooms; very desirable; near Central Park and 81st "L." Superintendent.

83RD, 58 WEST—Real home, two, three rooms; kitchens; $1,500-$1,800 yearly.

84TH ST. (125 RIVERSIDE DRIVE)—11 ROOMS AND 3 BATHS OF BEAUTIFUL VIEWS, SUNNY APARTMENT; THE HIGH PRICE TO THE RIGHT TENANT. LOUIS P. DOWDNEY, 247 WEST 72D ST.

84TH, 37 WEST—Exceptionally large, elegantly appointed 3-room apartment, 2 bathrooms; very latest improvements, also private floor, suitable for doctor's office or studio.

84TH, 130 WEST—Newly remodeled three-room apartments; luxurious, all light; real kitchen, shower, bath; private floors; immediate possession. $100 monthly.

85TH ST., 332 WEST—Four sunny rooms, elevator apartment, near Drive; immediate possession.

85TH, 136 WEST—Two large rooms, bath, dressing rooms; yearly lease.

86TH ST., 110 WEST.

Two rooms, bath and kitchenette; rent $1,100.

SHARP & CO., 2,489 BROADWAY.

86TH, 23 WEST—Three large rooms, two dressing rooms, kitchenette, bath, heat and light, with maid services; will furnish if desired.

86TH ST., 160 WEST—Ground floor, 2 rooms and bath; suitable for doctor or dentist; separate private entrance from street.

86TH, 123 WEST—Parlor floor, suitable physician, dentist; living, studio; beautiful bath.

86TH ST., 330 WEST—3 rooms, bath, kitchenette, including electric light, gas, maid service; $25 per month. Apt. 3-C.

86TH, 37 WEST—2 rooms, bath, kitchenette, $1,300 per annum. Sharp & Co., 2,489 Broadway.

86TH ST., 176 WEST—Corner apartment, unfurnished; six rooms, three baths, ninth floor, all outside rooms, three exposures; pleasant outlook; plenty sunshine; high-class house; excellent service; $3,600; immediate occupancy. Apply owner, Apt. 9-F.

86TH, 166 WEST—6 rooms, 2 baths, all outside rooms; immediate possession. Apply on premises.

86TH ST., 187 WEST—Wonderful value; strictly modern; entire floor, 3 rooms, one room real kitchen, including electricity, $1,500.

86TH ST., 307 WEST—Two rooms, bath and kitchenette; modern improvements, rent $1,200. Phone Columbus 4454.

86TH, 33 WEST—Two rooms, dressing room, third floor; light housekeeping; $1,500.

89TH, 323 WEST (Riverside)—New, 3 large rooms, foyer, bath; living room 21x23, bedroom 16x22; white throughout; latest plumbing, electric fixtures; handsome parquet floors; Hudson view. Riverside 1372.

90TH ST., 43-53 WEST (NEAR CENTRAL PARK), 3-6 ROOMS, ALL LIGHT, PARQUET FLOORS. HOUSEKEEPING AND NON-HOUSEKEEPING SUITES, $100 MONTH UPWARD. MAID SERVICE INCLUDED.

90S—One beautiful room and bath, rent $55. K 235 Times.

92D ST., 309 WEST—Bachelor apartment, 5 rooms and bath separate; $40 per each room; also large living room, bedroom and bath; suitable for artistic people.

92D ST., 309 WEST (Near Riverside)—Two rooms, bath, kitchen.

93D ST. (near West End Av.)—Leaving city, must sublet, unfurnished, until next October, large, attractive two-room, bath and kitchenette apartment, $90 monthly. Phone 6890 Riverside Monday.

94TH ST., 23 WEST—One or two 20-foot rooms, dressing rooms, running water, heat, open fireplace, closets, bath, kitchenette; private residence; lease.

95TH, 147 WEST—Parlor floor, 3 large rooms, kitchenette, private bath, elevator.

97TH ST., 206 WEST—2 room front apartment; very desirable.

97TH, 1175 West End Av.—Entire parlor floor, remodeled, newly decorated, two large rooms, bath, kitchenette; desirable for studio or physician. Phone Riverside 10071.

97TH, 308 WEST—Five immense, all light rooms, newly decorated; elevator; immediate.

98TH ST. AND RIVERSIDE DRIVE. (Peter Stuyvesant)—Apartments for rent of six rooms and two baths with immediate possession. Harris, Vought & Co., 6 E. 46th St.

99TH ST., 317 WEST.

Seven rooms, rents $3,000. SHARP & CO., 2,489 BROADWAY.

99TH ST., 257 WEST—Exceptional 5-room housekeeping suite, parlor floor; exclusive appointments.

APARTMENTS TO LET.

Unfurnished—West Side.

100TH, 314 WEST—Four rooms and bath; rent, $2,000; immediate possession. LUKARP & CO., 2,489 BROADWAY.

102D, 249 WEST—Choice 3, 4, 5 room housekeeping apartments, in private house; all conveniences; occupy Nov. 15; call any day, 12 to 1 or 4 to 8.

104TH ST., WEST (Cor. Riverside Drive)—Ready for occupancy, attractive elevator apartment, 2 rooms, bath and kitchenette. Agent, on premises, or Slawson & Hobbs, 162 West 72d St.

104TH, 306 WEST (Near Riverside Drive)—Beautiful, sunny parlor floor in private house; 3 large rooms; tiled kitchenette, bath.

105TH ST., 220 WEST (THE OVERDENE). Exceptionally attractive 5-room apartment, 2 master's bedrooms. Apply Superintendent, Mr. Wagner, on premises.

106TH ST. (Between West End and Riverside)—Beautiful duplex apartment, six enormous rooms, two full floors; modern; newly decorated; ready for occupancy. Academy 4803.

107TH, 313 WEST—Exceptionally beautiful parlor floor, view of Hudson, four large, sunny rooms, real kitchen; modern.

108TH, 319 WEST—Entire floor, beautiful home; housekeeping; bath, steam heat; 2-3 rooms. Academy 3367.

112TH ST., WEST—North side, between Broadway and Riverside Drive, 6 rooms and bath, high-class elevator apartment; $900 per annum; co-operative plan; small cash payment. M. H. Gaillard & Co., 2,299 Broadway.

112TH ST., 203-5 WEST—Seven rooms; two baths and foyer; elevator; possession December first. Phone 4024 Stuyvesant.

113TH, 49 WEST—To lease 2, 3 rooms with bath and kitchenette, all improvements; near 7th Av. subway, street car and elevated; private house; also parlor floor for professional.

118TH ST., 208 WEST—Beautiful apartment, four rooms, bath, kitchenette; $125 per month, including gas and electricity; will give lease.

114TH, 622 WEST—High class 7 room front elevator apartment; immediate possession.

118TH ST., 416 WEST—Six rooms, bath, electricity, elevator apartment, $115; immediate possession.

119TH, 419 WEST—2-3-4-room apartments in beautiful Kingscote; rent or sale on cooperative plan. Lownsbery-Gage, 507 5th Av.

120TH, 106 WEST—Parlor floor, all, part; beautiful large rooms and kitchenette, gas, heat, electricity, bath, phone; cars, subway, buses; private house; nice block.

120TH ST., 307 WEST—Large, sunny room, adjoining bath; electric light, hot and cold running water; private house.

121ST, 246 WEST—Three and four beautiful room apartments, newly decorated; elevator; hall services; latest improvements. Slawson & Hobbs, 162 West 72d St., Agents.

124TH, 554 WEST—Three and four beautiful room apartments, newly decorated; elevator; hall services; latest improvements. Slawson & Hobbs, 162 West 72d St., Agents.

126TH, 600 WEST—5 rooms, elevator apartment; all improvements. Apply Supt.

127TH ST., 619 WEST—A duplex apartment in a two-family house; 5 rooms, all modern improvements; immediate possession; $900. Apply on premises or S. E. Osserman, 2 Rector St.

129TH ST., 301 WEST (Corner 8th Av.)—Beautiful corner apartment, 6 rooms, bath, steam, hot water; newly decorated; possession; $75. Janitor or Jacob J. Tabolt, 558 8th Av.

141ST, 605 WEST (between Broadway and Riverside Drive)—Seven large, light, sunny rooms; southern exposure; modern elevator house; efficient service; immediate possession; rent reasonable. Superintendent on premises, or Winfield Realty Co., 1,472 Broadway.

144TH ST., 421 WEST—A 2 and 3 room apartment; all improvements; immediate possession. Superintendent on premises. Agent, Van Vliet & Place, 16 8th Av.

144TH, 472 WEST—Two large rooms, private bath; entire floor; $17.50 weekly.

145TH, 856 WEST (St. Nicholas Av.)—Modern seven-room apartment, all improvements; Dec. 1; $140; lease. Superintendent.

180TH, 690-691 WEST (corner Broadway)—Elevator; immediate possession; 4, 5, 6, 7 rooms and bath; one six-room corner; one seven-room, southern exposure; high-grade, superior service. Apply Jules Nehring, Inc., 615 West 181st.

187TH, 558 WEST—Four rooms and bath, top floor, $75; all modern improvements; immediate possession.

ATTRACTIVE apartment, five rooms and bath, all improvements; immediate possession; rent $110. Standish Arms Apartment, 172 William St., East Orange, N. J. Apply janitor.

CENTRAL PARK WEST, 315 (at 91st St.)—Six rooms and two baths in modern, high-class elevator building. Apply on premises or Edgar A. Levy Leasing Co., 505 5th Av. Murray Hill 6960.

CENTRAL PARK WEST, 320—Three rooms, bath, kitchenette in apartment; separate. Apply 2-5, Apt. 1.

CENTRAL PARK WEST, 465 (107th)—Seven large light rooms, elevator; immediate possession.

CENTRAL PARK WEST, 236-2 and 3 room apartments to lease; reasonable rental; every convenience. Agent on premises.

CHOICE 7 and 8 rooms; modern conveniences; outside rooms; southern exposure; elevator and nonelevator; immediate possession; $125 to $175 month. Phone 5500 Yonkers.

CORNER, one, two rooms, kitchenette, Central West Harlem. Levitt, 2,036 8th Av.

CORNER, four-five rooms, conveniences. Central West Harlem. Levitt, 2,036 8th Av.

GREENWICH VILLAGE (48 Grove St.)—A Half block from Sheridan Square subway station, two blocks from Fifth Av. bus; two and three large, light rooms, baths, kitchenettes, open fireplaces, elevator, steam heat; $1,200 to $2,000. Meltzer & Riley, 8 Sheridan Square. Spring 772.

GREENWICH VILLAGE—Attractive light non-housekeeping studio apartments of two and three rooms, remodeled house; large living room, open fireplaces; two minutes subway express; ready for occupancy; lease. 68 Bank St.

HAMILTON, WEST—3 rooms, bath, shower; rent all or 5 rooms ($5 rooms), steam, electricity, gas; private hall. Meyers, P. O. Station J.

MANHATTAN AV., 312 (corner 113th St.), opposite Morningside Park—6 and 7 room choice apartments, modern, elevator; immediate possession; $150 and $170.

MANHATTAN AV., 508, (corner 121st)—Seven outside rooms; private hall; improvements; $125.

NATIONAL STORAGE, 148 West 90th St.—Storage $6 per month vanload, motor vans moving; moderate rates. 1702 Riverside.

PINEHURST AV., 90—Seven large outside rooms, modern elevator apartment; immediate occupancy; decorations to suit. Warrington Hall, Superintendent.

RIVERSIDE DRIVE, 190—Sublet, beautiful high-class apartment, nine rooms, three baths; all outside; view of river from every window; open fireplaces; small conservatory off dining room; rent, $6,000; will sublet at a sacrifice; immediate possession. Fletcher, phone Riverside 9854.

RIVERSIDE DRIVE, 835—3 rooms, rent $130; all rooms overlooking Hudson River; tenant willing to dispose of furniture. Agent on premises. Phone Audubon 5497.

RIVERSIDE DRIVE, 706 (148th St.)—Fireproof building; 5 rooms, facing the Drive; 6-room corner apartment; possession. Cortlandt 3061. Audubon 8804.

RIVERSIDE DRIVE, 51 (corner 75th St.)—Modern elevator apartments, 2, 3 and 4 rooms; immediate possession. Supt. on premises or Slawson & Hobbs, 162 W. 72d.

RIVERSIDE DRIVE, 37—Superior large two-room apartments, dressing room, kitchenette, bathroom.

RIVERSIDE DRIVE, 725 (150th St.)—Sublet six rooms, two baths; lease to Oct. 1; $175. Benson, Audubon 7685.

RIVERSIDE DRIVE, 97—Rent remodeled second floor apt., marble shower; kitchenette; party phone.

RIVERSIDE DRIVE (corner 116th)—Five rooms, all outside; southern exposure. Apply Superintendent, 440 Riverside Drive.

RIVERSIDE DRIVE, 31 (Northeast Corner 75th St.)—2 and 3 room apartments; ready for occupancy; agent on premises.

ST. NICHOLAS AV., 808—Eight large, light rooms, all improvements; immediate possession.

SEMI-HOUSEKEEPING APARTMENT, 67 WEST 46TH ST.

Two large, light rooms, tiled bath and semi-kitchenette; all improvements; ideal for artists, bachelor or others; immediate possession; superintendent on premises.

O. D. & H. V. DIKE, Agents, 220 West 42d St.

SOUTH BROADWAY, 880—Six large rooms; all conveniences; handy to cars; immediate possession; $75 month. Phone 5300 Yonkers.

STUDIO, 2 large, light, up-to-date rooms, bath, light, open fireplace, parquet floors, $60. Apply 70 West 68th, or 20 West 47th. Fitzroy 502.

THREE-ROOM apartment, immediate possession; all improvements; rent at $110 a month. Inquire at 19 West 16th St.

VERY EXCEPTIONAL 2-room apartment; also 3-room apartment for doctor; moderate rents; immediate possession. 159 West 85th St.

WASHINGTON SQUARE section, near 5th Av.—3-4-room studio apartments; a real home in association of congenial people; evidently heating for $3,400; by purchasing this rent is reduced to approximately $675; exceptional opportunity; references required. Lownsbery-Gage, 507 5th Av.

APARTMENTS TO LET.

Unfurnished—West Side.

WASHINGTON SQUARE, GREENWICH VILLAGE. We have a number of apartments of every description, with all modern improvements. Call and see us.

PEPE, WASHINGTON SQUARE.

WASHINGTON SQUARE.

WEST 12TH ST.—5 rooms, kitchen, bath, steam heat, electricity, fireplaces; entire third floor, remodeled house; large rooms, very attractive; immediate possession; $900 monthly. Pepe, Washington Square.

WASHINGTON SQUARE SECTION—Five rooms, large, sunny living room, built-in bookcases, open fireplaces, fine kitchens; house all improvements. L. E. Field, 39 West 8th St.

WEST END AV., 320—An unusually attractive apartment, entire floor, with large living room, deep bay windows, extensive bath, kitchenette.

WEST END corner; beautiful two and four rooms; highest type tenants only; one each floor. Exceptional. N 146 Times.

WEST END AV., 512—Beautiful apartment, 3 rooms, bath, kitchenette; suitable doctor. Schuyler 1786. Duasi.

Unfurnished—Bronx.

BEAUTIFUL new eight-room apartment with garage; half of private residence; separate entrance; located on Pelham Parkway, opposite Bronx Park, two blocks from Pelham Parkway, subway station; house on corner of Old White Plains Road and Pelham Parkway. Wm. H. R. Langridge, 280 Madison Av., New York, N. Y.

HARRISON AV., 1,880—New building, ready Nov. 15; five large rooms, bath, with private porch and garage; steam heat and hot water supplied; rent $135 per month. Call Dry Dock 9555.

161ST, 860 EAST (Prospect Av. Station)—Eight-room apartment, all latest improvements; elevator service; light and airy. Apply on premises.

161ST ST., 400 EAST—4 rooms and bath, all improvements, new building; lease $30.

Unfurnished—Brooklyn.

WILL rent or lease six rooms and bath, newly decorated, with every modern convenience, heat, hot water, electricity, parquet floors, tiled kitchen and bath

DESIRABLE FURNISHED ROOMS

45 cents a line.

East Side.

14TH, 208 EAST—South room, private home; steam heat. Telephone 4961 Stuyvesant.

24TH, 125 EAST (Apt. 4E)—Light, well furnished room, elevator, all known conveniences, no other roomers, business woman preferred. Tel. Madison Square 1428.

29TH, 128 EAST (corner)—Sunny living room in comfortable home, electricity, steam; business people only; $60 monthly. Cole.

34TH (cor. Lexington Av., 183)—Exclusively for women; $11 weekly and up; room with one of bath, $14 weekly up; room with private bath, $18 weekly and up; cozy, sunny comfortable. Hotel Rutledge.

36TH, 125 EAST—Large room with private family; southern exposure; twin beds; two gentlemen, references. Apply before 7 P. M.

54TH (Park Av.)—Small steam heated room, $8, business girl; references. 1090 Vanderbilt.

54TH ST., Elevator—Front room, kitchenette, two ladies, $15 weekly. Plaza 8350.

54TH, 126 EAST—Large, sunny room, elevator, electricity, steam heat, bath. Rose.

58TH ST., 30 EAST—Large front room with fireplace, adjoining bath; only women.

59TH, 138 EAST—Cozy warm rooms; one double; one single; business women only. call evenings or Sunday. Sullivan.

60TH, 211 EAST—A large front parlor to let.

60TH ST. and Lexington Av.—One or two rooms, en suite, private bath, entrance. Phone 2200 Plaza. 3 couple.

60TH, 115 EAST—Pleasant, sunny room in refined house, gentlemen; references.

60TH, 14 EAST—Rooms adjoining bath, $40 to $60 month. Jacinto Hotel.

60TH, 150 EAST (near Park Av.)—Outside, sunny room, electric light, steam heat, private family; $12 per week. Plaza 8432.

72D, 206 EAST—Large parlor suitable for business or private; electricity; reasonable.

75TH (1044 Lexington Av.)—Large, light modern room, fireplace, bath, kitchenette.

77TH ST. (1044 Lexington Av.)—Attractive parlor and 2 bedrooms, all conveniences, business people preferred. Telephone Lenox 7262. Molendo.

ATTRACTIVE room, private bath, references exchanged. 1 W 79th; slender 4920.

BUSINESS WOMAN, having seven-room apartment, would share with two other ladies, Gramercy section. K 406 Times.

EXCEPTIONALLY large room, private bath, first floor; private house, references. Murray Hill 4421.

HOTEL BELMORE,
12TH ST. AND LEXINGTON AV. (northeast corner)—Single rooms, $1.50; double rooms, $2.50; parlor rooms with bath, $3 per day and up; by the week, $8 and up.

LEXINGTON AV., 574, at 51st St. Subway station. Two-room suite, corner rooms, beautifully furnished, large library; gentlemen only; highest references. Middlebrook. Plaza 6211.

LEXINGTON AVE., 165 (30th st.)—Attractive large, and one small, room in bright, sunny apartment; home privileges and absolute privacy if desired; telephone.

LEXINGTON AV., 1,026—Nice, large, sunny front room; convenient; reference. Call Monday, Wednesday or Friday, 2 to 4 P. M.

LEXINGTON AV., 320—Furnished rooms, modern conveniences.

MADISON AV., 1,223 (86th)—Refined residential district, best restaurants; first express and crosstown transit; Christian family desirous of permanent business guests large front rooms, newly decorated, mahogany furniture, velvet tapestry, singing chairs, reading lamps, smaller room, also suitable single beds; elevator apartment; shower, private bath possible. Before 8, by appointment only. Morningside 4660, Apartment 44.

MADISON AV., 1877 (122d) — Mt. Morris Park, exclusive double room, twin beds, private family; running water, electricity. Ritter.

MADISON AV., 1,300, 5th—Two rooms, size of each, private home, improvements.

MADISON AV., 785 (69th)—Attractive front rooms, single beds, suitable two gentlemen.

MADISON AV., 44—To rent, two rooms and kitchenette, exquisite neighborhood.

MORNINGSIDE SQUARE, Neighborhood. Nice room, all modern family conveniences, prominent young lady preferred; references required. N 713 Times Downtown.

PARK AV., in spacious apartment, perfect appointed room, master's bath; absolute privacy; $150 month. Lenox 1520.

WELL FURNISHED, 47 weekly; all conveniences; gentleman or business woman. Rhinelander 1015.

West Side.

7TH AV. (110th St.)—Young married couple wish to let 2 unfurnished rooms in attractively furnished room. Phone Cathedral 10127, up to 4 P. M.

8TH, 11 WEST—Large room, private bath, steam; business people preferred.

10TH, 66 WEST—Attractive 2-room suite, moderate improvements, kitchen privileges, seen 1 to 3 P. M. 4th floor, west.

12TH ST., 111 WEST—Newly furnished, large room, bachelor residence exclusively, well heated, electric light, references required.

16TH ST. WEST—Large comfortable room, attractive, quiet; phone, running water; maid service; double bed; large closets; convenient locality; $18; references. Kemper.

16TH, 51 WEST—Single, double; private bath, desirable for comfort and service.

20TH, 120 WEST (Chelsea Square)—Medium size, nest bath, air, sunshine, steam, electricity, clean, central, select, moderate. Myer.

20TH ST., 426 WEST—Furnished room, steam heat, electric light, private family. Inquire after 10 A. M. Sunday. Hanley.

22D ST., 318 WEST—Large, fine front room, private family; private house; $12. Chelsea 6900.

22D ST., 234 WEST—Attractive front room; convenient; gentlemen.

24TH, 426 WEST—Two-room, comfy furnished apartment; separate or together; quaint Chelsea cottage; private, telephone; showers.

40TH, 66 WEST—Two large rooms, bath; single or en suite; exclusive house; references.

46TH ST., 43 WEST—Front room, independent entrance; all conveniences. D. J.

47TH, 106 WEST (Raleigh Hall)—A residence for men, attractively furnished rooms, with and without baths; showers, writing, smoking, lounge, billiard rooms.

49TH, near 5th Av.)—Furnished floor; two rooms and bath in private home. Phone Circle 4753.

50TH, 226 WEST—Pleasant front rooms, all conveniences, gentlemen, shower, subway. Williams.

56TH ST., 77 WEST—Large room, bath, all conveniences; no other roomers; gentleman, references, permanent. William.

61ST, 324 WEST, Apt. 10—Neat and warm room, electricity, telephone, all night elevator service; reasonable price. Call 2-7 P. M.

61ST, 63 WEST—Sunny hall room, second floor, bachelor; $8 weekly; permanent.

62D, 36 WEST—Two large, attractive rooms, bath, non-housekeeping. Circle 9536.

66TH ST. (near Broadway)—Three delightful rooms, elevator, all part or share with congenial people, nominal rental. 174 Times.

66TH — Two large bedrooms and sitting room, rent together or separately; private family. Phone Circle 4915.

66TH, 342 WEST—Attractive, bright room, private bath, elevator; phone; $30 monthly, gentleman only. Baird, Apt. 6 D.

67TH, 221 WEST—Large room, elevator apartment, two adjoining; reference $10 week. Phone 1147 Circle. Mrs. Angell.

68TH, 251 WEST—Exceptional opportunity, room, elevator apartment; Christian family; no other boarders; gentleman; breakfast; $25. C 22 Times.

68TH, 27 WEST—Attractive, large, small rooms, private baths; convenient location; references.

68TH, 142 WEST—Elegantly furnished rooms, with private baths, newly decorated; also suites of rooms.

68TH, 37 WEST—Attractive, large small rooms, private baths; convenient location; references.

69TH ST., 35 EAST—Comfortable room, suitable one or two gentlemen; heat; electricity.

69D, 15 WEST—Two elegant rooms, electricity, running water, private family. Bernard.

69TH, 142 WEST—Quietude bedroom and living room, heat, bath; gentlemen; references. Kimmell.

70TH, 14 WEST—LUXURIOUSLY FURNISHED DUPLEX FRONT ROOMS, PRIVATE TILE BATH, LAVATORY, PARLOR, ELECTRICITY, KITCHENETTE PRIVILEGE, COMPLETE.

70TH, 68 WEST—Exceptionally handsome large room, electricity, phone; refined residence.

70TH, 22 WEST—High-class large rooms, fine location, refined surroundings; references.

70TH, 123 WEST — Beautiful large, sunny front room, $18.50; without service, $15.

70TH, 68 WEST—BEAUTIFULLY FURNISHED MEDIUM SIZED ROOM $9.

70TH, 136 WEST, AND 71ST, 97 WEST—Select appointments, one, two rooms, bath, single room; electricity, steam; sunny basement.

70TH & B'WAY—Large, beautifully furnished room, $20; one medium room, $15; high class apartment. "The Nevada." Apt. 6. Phone 3330 Columbus.

70TH, 215 WEST—Attractively furnished suite, sitting room, bedroom with twin beds, dressing room, bath; private house; $200.

70TH, 134 WEST—Desirable front room, suitable two; running hot, cold water; large closets; heat; phone, references.

70TH, 219 WEST—BEAUTIFUL DOUBLE FRONT ROOM, COMPLETE, KITCHENETTE PRIVILEGE, $50.

70TH ST., 209 WEST (Broadway)—Front, double running water; $16. homelike. Apartment 10.

70TH, 204 WEST—Pleasant outside furnished room; next bath; elevator apartment. Simpson.

70TH ST., 253 WEST—Large, handsomely furnished room, dressing room attached; running water.

70TH, 282 WEST—Desirable double rooms, all conveniences, electric light, private house.

70TH, 47 WEST—Beautiful, large room, private bath; $90 month; gentlemen preferred.

70TH, 61 WEST—Exclusive room, gentleman, $90 monthly; seen to appreciate; references.

70TH, 216 WEST—Large, well furnished rooms, electricity, newly decorated; refined home.

70TH, 28 WEST—Large, attractive room; private bath, electricity, steam; gentleman; references.

70TH, 282 WEST—Comfortable, warm room; two gentlemen or couple; all conveniences.

70TH, 345 WEST—Single room, all conveniences, Apt. 3D; references.

70TH, 251 WEST—Room, two beds, running water; owner's residence. Columbus 5456.

70 S. WEST—In high-class apartment, suite, single, board optional. Columbus 1045.

71ST, 62 WEST—EXCEPTIONALLY FURNISHED DOUBLE ROOM, PRIVATE BATH, KITCHENETTE PRIVILEGE, $20; OTHER ROOMS, $16-$8.

71ST, WEST — Luxurious room adjoining bath; refined American family; meals; exceptional opportunity; references. Col. 8194.

71ST, 29 WEST.—Nicely furnished room, convenient "L"; electricity $12-$14. Telephone.

71ST, 118 WEST—Comfortable large heated front room, running water; refer nce.

72D, 344 WEST—Outside room in high-class elevator apartment, for couple or lady; privilege of getting breakfast; references. Apartment 3G.

72D, 314 WEST—Comfortable, cozy, spacious studios, bath, kitchenette privileges, electricity; $35.

72D (Riverside)—Large, warm corner room, bath; breakfast, dinner, in private family; $150 month; references. Columbus 258.

72D, 203 WEST—Attractive suite; electricity, kitchenette privileges; references.

72D ST., 119 WEST—Large, beautiful room; dressing room and bath.

72D, 159 WEST—LUXURIOUSLY FURNISHED ROOMS, PRIVATE TILE BATH OTHER ROOMS, KITCHENETTE PRIVILEGE, ELECTRICITY, $8-$5.

72D, 140 WEST—HANDSOMELY FURNISHER PARLOR, TWIN BEDS, KITCHENETTE PRIVILEGE, REASONABLE.

73D, 164 WEST—Large, well-furnished second floor front room; very desirable single room; four express station.

73D, 23 WEST—Desirable second floor, private bath; all modern conveniences; also parlor; references.

73D, WEST—Beautifully furnished large, small rooms, all conveniences; references Columbus 1852.

73D, 150 WEST—Handsomely furnished large front room, fireplace optional; reference exchanged.

73D, 173 WEST—Room, bath, lavatory, electricity; 1 or 2 men.

74TH, 159 WEST—LUXURIOUSLY FURNISHED ROOMS, PRIVATE TILE BATH OTHER ROOMS, KITCHENETTE PRIVILEGE, ELECTRICITY, $8-$5.

74TH ST., 209 WEST (Broadway)—Front, double running water; $16. homelike. Apartment 10.

74TH, 204 WEST—Pleasant outside furnished room; next bath; elevator apartment. Simpson.

74TH ST., 253 WEST—Large, handsomely furnished room, dressing room attached; running water.

74TH, 282 WEST—Desirable double rooms, all conveniences, electric light, private house.

74TH, 47 WEST—Beautiful, large room, private bath; $90 month; gentlemen preferred.

74TH, 61 WEST—Exclusive room, gentleman, $90 monthly; seen to appreciate; references.

74TH, 216 WEST—Large, well furnished rooms, electricity, newly decorated; refined home.

74TH, 28 WEST—Large, attractive room; private bath, electricity, steam; gentleman; references.

74TH, 282 WEST—Comfortable, warm room; two gentlemen or couple; all conveniences.

74TH, 345 WEST—Single room, all conveniences, Apt. 3D; references.

74TH, 251 WEST—Room, two beds, running water; owner's residence. Columbus 5456.

74TH, 149 WEST.—Nicely furnished room; electricity; telephone; $12-$14.

74TH, 259 WEST—Comfortable bed, sitting room; 1 or 2 gentlemen; reasonable.

74TH, 100 WEST—Two connecting rooms, elevator, gas, electricity, steam; $12. Possession.

74TH, 105 WEST—Attractively furnished room in high-class house, business people preferred. Apply 9 A. M. to 1 P. M.

74TH, 133 WEST—Newly furnished private bath; electricity; gentlemen; phone. Small.

74TH, 133 WEST—Large front room, second floor; private house; references required.

75TH, 356 WEST—Two rooms, bath, second floor, private residence. Schuyler 10175.

77TH, 338 WEST—2 large rooms, single or en suite, bath; very attractive; overlooking Hudson; also other rooms; exclusive home; references.

77TH (Columbus)—Bachelor's exceptionally large, light two-room suite in apartment. Schuyler 6182.

77TH, 105 WEST — Charming, sunny front suite, in apartment; private family. Collins.

77TH, 338 WEST—Homelike surroundings; gentlemen permanent.

77TH, 170 WEST.—Large sunny room near bath; electricity; running water.

78TH, 131 WEST—Well-furnished back parlor, private bath, kitchenette privileges optional.

78TH, 134 WEST — Front room, running water, adjoining bath; high-class house.

79TH—Bachelor apartment, congenial home, 1 or 2 gentlemen, 2 sunny outside rooms, excellent home cooking, comfortable beds; central location. Francis, 4317 Schuyler.

79TH, WEST—Beautifully furnished bright room, high-class elevator apartment; one or two gentlemen; private family. Schuyler 7042.

79TH, 139 WEST—Pleasant room, private family; business man, woman; block subway. Schuyler 4954.

79TH, 122 WEST—Beautiful rooms, with, without private bath, electricity, continuous hot water.

79TH, 174 WEST, Apt. 2N—Rooms suitable one or two persons.

80TH, WEST—Pleasant room, double window, high-class apartment; refined, homelike surroundings; references exchanged. Phone Schuyler 1876.

80TH, 215 WEST—Front parlor connecting bedroom, ladies, gentlemen or business couple; private telephone, one flight. Fiedler.

80TH, 151 WEST—Three rooms, comfortably furnished, for one or two gentlemen; electricity; service; Victrola. Johnson.

81ST, 120 WEST—Beautiful extra large room, private bath; other conveniences; $25w.

81ST ST. (Broadway)—Clean sunny room, high class apartment; gentlemen. Schuyler 8058.

82D (corner Broadway)—Private family will rent unusually large room, two closets, lavatory, very well appointed; suitable gentleman or business woman. Telephone Schuyler 1933.

82D, 63 WEST—Elegant room and alcove; tiled bathroom, shower; electricity; references.

82D, 250 WEST—One or two large front rooms; twin beds, running water, electric lights, elevator apartment. Chase.

82D, 130 WEST—Beautifully equipped one or two rooms, private bath, electricity; gentlemen or business couple.

82D, 170 WEST—Lovely homelike rooms fireplaces, conveniences, shower, electricity, telephone; gentlemen.

82D, 112 WEST—Elegant large room, kitchenette, electricity; second floor; $20; exclusive.

82D, 242 WEST—Desirable suite, private entrance; strictly private family; gentlemen, Jones.

82D, 224 WEST—Large room, bath; light housekeeping; gentlemen, couple; $70 month.

82D, 8 WEST—Well appointed large front room; all conveniences.

82D, 138 WEST—Desirable large room, twin beds; gentlemen or business girls.

82D, 29 WEST—Large rooms, suitable 2-3 gentlemen; electricity, steam; references.

82D, 24 WEST—Double room, private bath, twin beds; electricity, steam; gentlemen.

83D, 145 WEST—Business woman will share 4-room elevator apartment with another business woman; reasonable; permanent. Phone Schuyler 5280, Apartment 64.

90TH, 230 WEST—Large, attractive front room, electricity, steam; references.

91ST, 253 WEST—Bright, artistic front room in refined elevator apartment; married couple preferred; housekeeping.

93D, 13 WEST—Attractive back parlor; constant hot water; all conveniences; $22.

96TH, 15 WEST—Two front rooms, 2 or 3 persons; also single room; reasonable. Halpin.

94TH ST., 301 WEST—Small room, running water, electricity; gentleman only.

95TH, 208 WEST—Attractive bright front suite, bath adjoining, electricity; also room, 1 vanity; tray breakfast optional; reference. Campbell.

96TH, 129 WEST—Elegant large room, 180 weekly, private bath, kitchenette privileges; richly modern, finest location, beautiful home.

96TH, 30 WEST.—Furnished and unfurnished front room in most desirable locality; one with private bath; electricity. Phone.

96TH, 243 WEST—Comfortable room, electricity, large lavatory, elevator; gentlemen. Schuyler 4808.

96TH, 66 WEST—Handsomely furnished rooms, kitchenette privileges; electricity, telephone; references required.

96TH, 10 WEST—Richly furnished double room, near park; select people; references.

97TH (West End Ave.)—Small private family offer sunny suite adjoining bath to one or two permanent American business gentlemen. $25 weekly; references. Riverside 4202.

97TH (Broadway)—Handsome suite, $20; one permanent gentleman; also attractive room, adjoining bath, $15. Phone Riverside 1017; references.

97TH, 229 WEST—Two large, outside rooms, newly decorated; modern elevator apartment; running water, electricity. Apartment 5D.

97TH, WEST—Attractive two rooms, en suite; exclusive, modern, piano, well furnished; gentlemen; permanent or weekly. Riverside 6786. White.

97TH, 60 WEST—Large well furnished room, private bath; telephone.

98TH, 254 WEST—Attractive front rooms, together or separate. Apartment 5.

99TH ST., 243 WEST (corner Broadway)—Large and small rooms, nicely furnished; good closets, running water, all conveniences. Apt. 4W.

99TH ST., 244 WEST—Beautiful Broadway room for business people. Wallace, Apt. 6B.

99TH, 276 WEST.—Large, single room; well kept; business people; elevator. LeRoy.

99TH, 244 WEST.—Large, sunny front room, private family; reasonable. Apt. 4.

100TH, 237 WEST—Two rooms, bath; one room, lavatory; electricity, steam; references.

100TH, 230 WEST—Room with private bath; also sunny large front room.

100TH ST.—Bedroom facing Broadway. Apartment 61.

101ST, 4 WEST, Apt. 5—Two very attractive rooms, also unfurnished suite, front, singly or together; electricity; phone; reference.

101ST, 230 WEST—Attractive outside room; corner apt; gentlemen.

102D, 216 WEST—ELEGANT SPACIOUS ROOMS; SINGLE, $20 SUITE; MAHOGANY TWIN BEDS, ORIENTAL RUGS, CRYSTAL CHANDELIERS; BACHELORS.

102D, WEST—Comfortable room, running water, electricity, bath; private house; subway, 103d and Broadway. Phone Riverside 2030.

102D, 216 WEST—Large, handsome room fronting on Broadway corner; gentlemen. Oliver.

103D, 205 WEST—Living and bedroom; twin beds; no other roomers; high-class home. Academy 3390, Apt. 32.

103D, 157 WEST—Single room, all modern conveniences; block subway, express. Clare.

103D, 203 WEST—Large room; no other roomers, gentlemen, business couple. Jacobus.

103D, 205 WEST—Well furnished room, modern elevator apartment; gentlemen; $10.

104TH, WEST—One or two business girls; kitchen privileges. Phone Sunday, all day, Academy 2920. Apartment 41.

104TH, 201 WEST—Large, sunny room, twin beds; reasonable. Telephone Academy 4137. Irmhos.

104TH, 115 WEST—Single and double rooms; near subway; elevator. Apt. 65.

104TH, 244 WEST—Room, connecting bath; one or two gentlemen. Mosher.

105TH, 248 WEST (corner Broadway)—Comfortable outside room, bath adjacent, $11; gentleman. Phillips.

105TH, 248 WEST—Single room, adjoining bath, telephone, elevator; gentleman; references. Clark.

105TH AND BROADWAY—Clean, light room; private family; references. Academy 2740, Apt. 2 West.

106TH, 229 WEST (Apt. 6G)—Room adjoining bath, moderate price; private family.

106TH ST., 248 WEST—Desirable room, refined surroundings. Roche, Apt. 6W.

105TH, 142 WEST—Attractive, modern rooms single, $15; double, $25.

106TH, 200 WEST—Parlor and bedroom, improvements; business people only. Becker.

106TH, 61 WEST—Double, single rooms; all conveniences, ladies. Apt. 2L. McKillop.

107TH, 245 WEST—Attractive parlor, bedroom; electricity, steam; convenience; gentleman; reference. Sealy.

105TH, 256 WEST—Adjoining parlor and bedroom, next to bathroom; comfortably and elegantly furnished; exclusive use of piano; suitable for two gentlemen or business couple; rent $25 weekly. Apply Scofield. Phone Academy 918.

106TH, 3 WEST (Central Park)—Offering unusually light, scrupulously clean room to congenial party, every convenience elevator apartment, &c.; bus; $10. Hodge, 1377 Academy.

106TH ST. (corner Central Park West)—Newly decorated room, for business woman; ground floor; $15 weekly; references. Pos, Melrose Apartment, 1 C.

106TH, 254 WEST (Broadway)—Large front parlor, nicely furnished; piano; near bath; private family; one flight. Clement.

108TH, 7 WEST (Apt. 13)—Furnished room, near Central Park West; private, American family; no other roomers.

105TH, 161 WEST—Two connecting front; steam, bath; L, subway; $12.50. Shepard.

109TH, 200 WEST—Attractively furnished sunny room, private family; elevator apartment; gentleman only; references. Apt. 6N, 3,803 Broadway.

107TH, 312 WEST—Large, warm room, running water, adjoining bath; 7th floor.

107TH ST. (one block Broadway subway)—Double room with lavatory, $15. Cathedral 7206.

111TH ST., 200 WEST (Apt. 2G)—Large double room, running water, attractively furnished; twin beds; home comforts; breakfast optional; references.

111TH, 503 WEST—Attractive, sunny front room, double, single, elevator, electricity, telephone; business people; reference. Apartment 61.

111TH, 520 WEST—Two rooms, front, southern exposure; all conveniences. Apt. 26.

112TH ST., WEST—Large, attractive room, adjoining bath, first class in every particular; private house; elevator apartment; gentleman. Telephone appointment, Cathedral 3767.

112TH, 214 WEST—Extra large, light, furnished front room to let; private house; latest improvements; suitable for couple.

112TH, 542 WEST (4B)—Exceptionally attractive corner suite; two rooms, bath; gentlemen.

112TH, Corner Broadway, 2,880 (Apt. 2)—Large parlor facing Broadway, suitable for office or room; high class apartment house.

112TH, 536 WEST—Desirable accomodations for 2 or 3 persons; elevator apartment. 6396 Cathedral. Apt. 6L.

112TH, 511 WEST—Gentleman's room with small refined family; references. Apt. 15.

112TH, 605 WEST.—Attractive furnished front room; high class; reasonable. Apt. 32.

112TH, 522 WEST.—Nicely furnished clean room; gentleman. Schoenholz.

112TH, 511 WEST (Apt. 24)—Handsomely furnished room; refined, private home.

112TH, 550 WEST—Comfortable, clean, front room; gentleman. Apartment 61.

113TH, 517 WEST—Attractive, bright room, high-class apartment, all modern conveniences; private family. Apartment 71.

113TH ST., 617 WEST, Apartment 22—Furnished living, bedroom. Cathedral 7060.

113TH, 541 WEST—Attractive, medium-size room, bath adjoining; gentleman. Apt. 3.

113TH ST., 501 WEST, Apt. 2 West—Medium front room, southern exposure; modern.

113TH, 617 WEST—Attractive front room; reasonable. Cathedral 8307, Apt. 21.

113TH, 536 WEST—Comfortable furnished single room. Apt. 8S.

113TH, 549 WEST—Light room, next bath. American family. Apt. 21.

114TH (Near Riverside).—Desirable outside room; private family; gentleman; $12. Schuyler 2296.

114TH, 274 WEST—Beautifully furnished single room; steam heat, electricity; private residence.

114TH, 252 WEST—Exceptional living room, bedroom combined; running water; kitchen privileges.

115TH, 132 WEST—Large room; private house. Phone 8465 Riverside.

115D ST., 27 WEST—Elegant parlor; piano, steam heat; American home comforts.

115TH, 24 WEST—Well-furnished, comfortable room in private family; all home comforts assured gentlemen.

115TH, 66 WEST—Large room, parlor floor; private house; one, two gentlemen.

115TH, 31 WEST—Large, sunny front room, lavatory, adjoining bath; smaller room.

115TH, 336 WEST (Apt. 31)—Neat, attractive room, adjoining bath; near Drive.

115TH, 127 WEST—Large, small, outside, sunny. Riverside 5218.

39TH ST., 54 WEST.

Entire second floor, two spacious rooms, private bath, newly decorated, finely furnished, three, four persons; accommodations for breakfast, high-class service, surroundings.

116TH, 33 WEST—Outside room in modern elevator apartment, adjoining bath, $10; gentlemen; reference; breakfast accommodation. Suite 16.

116TH, 324 WEST (off West End Av.)—Large room adjoining bath; modern improvements; reasonable; 1 or 2 gentlemen. Peters.

116TH, 34 WEST—Handsomely furnished, light room or floor; private residence; gentleman.

116TH, 10 WEST—Richly furnished double room, near park; select people; references.

117TH, 401 WEST—Exceptionally large, sunny; fine view, select; call evenings. Dickson.

117TH, 419 WEST—Single room; elevator apartment; gentlemen; $6. Apartment 41.

120TH, 309 WEST—Large front room, southern exposure, twin beds; light housekeeping; business couple in private house.

121ST, 420 WEST (near Columbia)—Front suite to business guests, 2 large, warm rooms; and twin beds, mahogany furniture, floor lamps, &c., suitable 2, 3; one room, large closets, adjoining lavatory; $11; Christian owner; elevator apt; shower; telephone. Morningside 4660, Apt. 44.

121ST, 420 WEST—Fine furnished room, exclusive apartment; all modern conveniences; gentlemen. Apartment 33.

121ST, 519 WEST—Large, well furnished room; Southern exposure; opposite Columbia; suitable for one or two. Apt. 4B.

121ST, 420 WEST—Large suites, three windows; gentlemen. McKinnon, Apt. 5.

121ST, 501 WEST—Large, single room; gentlemen; private family; $7. Apt. 3d.

121ST, 420 WEST—Double, outside room, near Columbia; kitchen privilege. Apt. 6S.

121ST, 420 WEST—Single and double rooms, near Columbia; elevator. Apt. 21.

122D ST., 620 WEST—Large, attractive room; modern conveniences; one, two persons. Margolies.

122D, 242 WEST—Room, lavatory, Christian family; double, single; convenient; $9. Winslow.

122D, 413 WEST—Large, single, $9; small, with bath, $7. Apt. 3.

122D, 3,080 Broadway, near University; no other roomers. Apt. 47.

122D, 620 WEST—Magnificent Hudson view, reasonable, single or double. Apt. 5S.

123D, 520 WEST (Apt. 6-FW)—Room; splendid view; elevator.

123D ST., 528 WEST—Attractive front room; call Sunday and evenings. Noble.

124TH ST., 541 WEST (Apartment 6S)—Warm double room; reasonable.

124TH, 124 WEST—Front bedroom; gentleman; private family; references. Apt. 3L.

125TH, 370 Manhattan Av.—Large, nicely furnished room, southern exposure, kitchen privileges, semi-private bath, business couple; seen evenings. Apt. 5C. Cathedral 6290.

125TH, 412 WEST—Sunny, outside room, reasonable; gentlemen; near Morningside Drive. Moran.

126TH ST., near Morningside Park—Private family, modern apartment, convenient location; have one large room, running hot and cold water; moderate rental to business man; references exchanged. A 61 Times.

126TH ST., 616 WEST (Apartment 6T)—Well furnished and attractive room, next bath; two in family; subway, surface, bus half block.

128TH, 401 WEST—Exceptionally large, sunny; fine view, select; call evenings. Dickson.

128TH, 419 WEST—Single room; elevator apartment; gentlemen; $6. Apartment 41.

130TH, 309 WEST—Large front room, southern exposure, twin beds; light housekeeping; business couple in private house.

131ST, 420 WEST (near Columbia)—Front suite to business guests, 2 large, warm rooms; and twin beds, mahogany furniture, floor lamps, &c., suitable 2, 3; one room, large closets, adjoining lavatory; $11; Christian owner; elevator apt; shower; telephone. Morningside 4660, Apt. 44.

131ST, 420 WEST—Fine furnished room, exclusive apartment; all modern conveniences; gentlemen. Apartment 33.

131ST, 519 WEST—Large, well furnished room; Southern exposure; opposite Columbia; suitable for one or two. Apt. 4B.

131ST, 420 WEST—Large suites, three windows; gentlemen. McKinnon, Apt. 5.

131ST, 501 WEST—Large, single room; gentlemen; private family; $7. Apt. 3d.

131ST, 420 WEST—Double, outside room, near Columbia; kitchen privilege. Apt. 6S.

131ST, 420 WEST—Single and double rooms, near Columbia; elevator. Apt. 21.

132D ST., 620 WEST—Large, attractive room; modern conveniences; one, two persons. Margolies.

132D, 242 WEST—Room, lavatory, Christian family; double, single; convenient; $9. Winslow.

132D, 413 WEST—Large, single, $9; small, with bath, $7. Apt. 3.

132D, 3,080 Broadway, near University; no other roomers. Apt. 47.

132D, 620 WEST—Magnificent Hudson view, reasonable, single or double. Apt. 5S.

133D, 520 WEST (Apt. 6-FW)—Room; splendid view; elevator.

133D ST., 528 WEST—Attractive front room; call Sunday and evenings. Noble.

133D ST., 541 WEST (Apartment 6S)—Warm double room; reasonable.

DESIRABLE FURNISHED ROOMS

45 cents a line.

West Side.

138TH ST., 113 WEST—Attractive, large, front room, modern, good heat, two gentlemen.

137TH ST., 421 WEST, Apartment 6S—Attractively furnished room in first-class apartment.

137TH, 611 W.—Bright, sunny room; steam, electric light, phone; gentleman. Apt. 6L.

138TH, 23 WEST—Clean room, steam, with small adult family; gentleman. Foley.

139TH, 466 WEST—Small room; private toilet; running water; 2 gentlemen; private family; $7 week. Apt. 3K.

136TH, 540 WEST (Corner Broadway)—Fine, double room, newly decorated, near bath-shower; all improvements, private family; one flight up. Vincent, Apt. 2D.

140TH, 559 WEST—Large well furnished room, suitable two gentlemen. Apt. 4.

137TH (near Riverside Drive)—Large, light sitting room and bedroom, near bath, to refined English-speaking people only; limited kitchen privilege. C 96 Times.

138TH, 525 WEST—Comfortably furnished heated room, private family; references required. King.

139TH, (3,415 B'way.)—Nicely furnished room with private family. Apt. 2D.

140TH, 600 WEST (Apt. 9)—Large front parlor and bedroom; also large bedroom, adjoining bath. Audubon 4436.

140TH, 608 WEST—Single warm room; business man; references exchanged. Apartment 46.

140TH (61 Hamilton Pl.)—Single, desirable room, convenient to subway. Apt. 21.

140TH, 3440 B'WAY.—Small room; running water; reasonable; gentleman. Apt. 22.

140TH, 510 WEST—Attractive room, shower; phone; reasonable. Lindsay.

141ST (Corner, 3,456 Broadway)—Outside room, adjoining shower; high-grade elevator apartment, absolute privacy; this is an unusual room at moderate cost. Apt. 5.

141ST, 561 WEST (corner Broadway)—Large, outside room, bath adjoining, every convenience; private home; $12; gentleman. Apt. 7S.

141ST, B'WAY—Large, airy room, facing Broadway; convenient to bath; moderate. B 1020 Times Harlem.

142D, 600 WEST (Apt. 32)—Room, running water; refined gentleman or business woman. Audubon 3096; elevator apartment; references.

143D, 617 WEST—Couple offer desirable room adjoining bath; heated; elevator; private; moderate. Apartment 17. Telephone Audubon 26.

143D ST., 513 WEST—Elegantly furnished, large room and bath, elevator apartment; couple or gentlemen. Apt. 44.

143D ST., 561 WEST (Apt. 43)—Nicely furnished large room, near bath.

143D ST., 617 WEST (Apt. 18)—Extra large room; twin beds; light kitchen privileges.

144TH, 609 WEST, Apartment 2C—Fine furnished room, next bath; all conveniences; private family; gentlemen; references; $10 week.

144TH, 510 WEST—Furnished room, with improvements, for one or two gentlemen. Audubon 921. Marks.

144TH, 550 WEST—Large room, elevator; adjoining washroom, private family; references. Apt. 24.

144TH ST., 510 WEST (Apt. 67)—Attractive room, adjoining bath; gentlemen; elevator.

145TH, 613 WEST—Beautifully furnished room, strictly private house, suitable two gentlemen.

145TH, 353 WEST (corner St. Nicholas Av.)—Large corner room, elevator. Robinson.

147TH, 548 WEST, (B'way.)—Elevator; Christian family; gentleman; references; $7 week. Reed.

148TH—Very attractive room, hot, cold water; apartment with private family; references. Apt. 6N, 3,803 Broadway.

148TH, 3,808 Broadway—Small neatly furnished; refined gentleman; references; $5. Apartment 33.

148TH, 601 WEST—Large, comfortable room, facing Broadway; steam heat. Apt. 18.

149TH, 519 WEST—Private house, large front room, southern exposure, adjoining bath, steam, electricity, phone; also small room; gentleman or business couple; references.

150TH, 554 WEST—Beautiful large room, bath, kitchen privileges; private house; references.

150TH, 569 WEST—Nicely furnished room, elevator apartment house; gentlemen. Apt. 6K.

152D, 551 WEST—Attractive large room, running water, bath, electricity; private family.

156TH ST., (Near Drive)—Two outside, connecting rooms, private baths, in strictly private home, large well-furnished rooms; all modern improvements. Phone Audubon 5077.

157TH, 608 WEST—Large room, private family. Gerstle. Audubon 8123-J.

158TH ST., 473 WEST—Large, outside room, newly furnished, private family; subway "L" convenient; elevator house; references. Phone Wadsworth 6270. Apt. 23.

159TH ST., 520 WEST—Light, airy suite, two bedrooms, sitting room, new apartment; one adult; steam heat, electricity; references.

160TH, 601 WEST (Corner B'way)—Large, well furnished room, running water. Ryce, Apt. 2C.

163D, 600 WEST (Apartment 43)—Home comforts; two particular gentlemen; reasonable.

163D ST., 600 WEST (Apt. 65)—Furnished room, elevator, steam heat.

164TH, 548 WEST—Comfortably furnished room, adjoining bath; telephone, electricity; congenial. Strauss.

164TH ST., 601 WEST—Comfortable outside room; no other roomers; phone. Apartment 2S. Wadsworth 5490.

164TH, 600 WEST (Broadway)—Large, well furnished, front bed-sitting room, modern, homelike comforts. Apartment 22.

165TH, 600 WEST (Apt. 1)—Beautifully furnished front room; gentlemen; rent moderate.

165TH, 601 WEST—Large, front room, private family; gentleman only. Apt. 23.

169TH, 601 WEST—Attractive, double, high-class elevator apartment; women. Apt. 62.

170TH, 245 (Fort Washington)—Elegant room, twin beds, adjoining bath. Apt. 6C.

171ST, 500 WEST—Large, comfortable room, adjoining bath; no other roomers; private phone. Apt. 14.

172D, 730 WEST—Quiet, sunny room, bath. Van Keegan. Apt. 4F. Wadsworth 4340.

173D, 550 WEST—Attractive room; private house; southern exposure; dressing room; running water bath, electricity, steam. Wadsworth 4309.

174TH, 601 WEST—Attractive, large, warm room, adjoining bath, for gentleman, elevator, with American couple. Newton, Wadsworth 4060.

174TH ST., 590 WEST—Attractive room, front; refined private family; all conveniences. Esty, Apartment 28.

177TH, 571 WEST—Sunny, immaculate room, bath; every convenience; references. Reilly.

177TH, AUDUBON Av., (Barney Court)—Twin beds, steam, elevator; private; $8. Martin.

177TH (228 Audubon Av.)—Large, sunny front room, private family; reasonable.

178TH ST., 610 WEST—Room in private apartment; steam, electricity. Phone Pullen, Wadsworth 5725, Extension 9.

178TH, 752 WEST.—Room; business woman or couple preferred. Apt. 2B.

179TH ST., 620 WEST—Large front room, suitable for two; newly furnished; very pleasant location; private house; board optional.

179TH, 625 WEST.—Large, cosy room; one or two people; elevator; private family; reasonable. Call Sunday, Apt. 18.

179TH, 661 WEST—Outside room, elevator, shower; telephone; gentleman; references. Apt. 32.

179TH, 651 WEST—Front room, first floor; man only; $8 weekly. Pickard.

180TH (625 Fort Washington Av.)—Lovely room, two gentlemen, couple; kitchen privileges; private family. Wadsworth 9645. Apartment 5.

180TH ST., 561 WEST—Nicely furnished, attractive room; moderate. Apartment 3D.

181ST, 502 WEST—

SITUATIONS WANTED—Female.

BOOKKEEPER'S assistant, knowledge stenography, switchboard, office routine; references Handler, 250 East 50th St.

BOOKKEEPER, assistant, one year's experience; knowledge typing, office routine. G 199 Times.

BOOKKEEPER'S assistant, typist, 5 years' experience, willing worker. M 187 Times Downtown.

BOOKKEEPING, knowledge of typewriting and stenography, experienced; salary $25. E 151 Times.

BOOKKEEPER, Christian, thoroughly experienced, control accounts, efficient, salary $__. A 132 Times.

BOOKKEEPER, TYPIST—Five years' experience; credentials; $25. Bookkeeper, 149 5th Av.

BOOKKEEPER'S ASSISTANT, knowledge stenography 2 years' experience; salary $__. Miss Moskowitz, 355 East 82d.

BOOKKEEPER, thoroughly experienced controlling accounts, trial balance; reference; $__. E 111 Times.

BOOKKEEPER-STENOGRAPHER—Can take complete charge of office. B 1024 Times Annex.

BOOKKEEPER-CORRESPONDENT, eight years' experience, complete change; high-class credentials. D 187 Times.

BOOKKEEPER'S assistant; Christian; experienced, reliable, excellent references; $__. 818 Times Downtown.

BOOKKEEPER-TYPIST, 8 years' experience, controlling accounts; full charge of office, no Saturday work. A 91 Times.

BOOKKEEPER, part time, temporary, personal, 365 Edgecombe Av. Phone __ 37.

BOOKKEEPER, typist, controlling accounts; can take charge of office; salary $25. __ Avenue.

BOOKKEEPER, knowledge stenography; experienced five years' experience; $30 to $40 Times.

BOOKKEEPER, typist, experienced trial balance __ accounts; $50. B 1064 Times Annex.

BOOKKEEPER.
Four years' experience, capable of taking trial balance, &c. S 750 Times.

BOOKKEEPER, assistant, typist, three years' experience, $30. Fay Shostak, 467 __ 30th.

BOOKKEEPER-STENOGRAPHER, controller, accounts, trial balance; complete charge; Ashwin, 126 East 115th.

BOOKKEEPER, expert, correspondent, capable, will charge; excellent references. 31 Times.

BOOKKEEPER, thoroughly competent, five years' experience; salary $30. H. N., 307 __ 125th.

BOOKKEEPER, daily, weekly, trial balance, all statements; reasonable rates. Cost St.

BOOKKEEPER-TYPIST, expert; Saturday off. Box O S., 10 Union Square.

BOOKKEEPER, refined, experienced, desires position in high-class apartment or private; highest references. Address P. O. Box 33, Saranac Lake, N. Y.

BOOKKEEPER, evening, wishes position, apt. __ Lenox, 133 __.

BOOKKEEPER-MAID—Lady going to California, assist one or more ladies; excellent references; highest references. Phone __ evenings, Wadsworth 5380.

BOOKKEEPER-PRESS AGENT—Experienced managerial and promotion publicity. K __ Times.

BOOKKEEPER, high school graduate, __ years' experience in bookkeeping; $20. A 82 __ Box 46, Bloomington, N. Y.

BOOKKEEPER for convalescent woman; can cook and give physical culture exercises; __ best of references. Mrs. __ 128th.

BOOKKEEPER to lady, governess, music __ experienced traveler, or will act as __ $20 week; references A 3__.

BOOKKEEPER to lady or housekeeper, most __ situated; wishes position __ refined family. C 9 Times.

BOOKKEEPER, trained nurse desires __ under the doctor's direction. __ B 1016 Times Harlem.

BOOKKEEPER, experienced trial balance __ by hour, to city, ref. __

BOOKKEEPER, SMALL MAID—Family going __ experienced traveler, if __ A 161 __

BOOKKEEPER to lady, traveling, American, college graduate; highest references required. X 2044 Times Annex.

BOOKKEEPER, OPERATOR, competent, __ position; established firm. D 133 Times.

BOOKKEEPER OPERATOR, 4 years' __ Christian downtown New York __ references. $22. M 771 Times Downtown.

CHAMBERMAID and waitress, __ to take control of up-to-date __ where good __ would go South __ A 42__.

CHAMBERMAID, new position, country or __ 128 West 134th. Molenstein.

CHAMBERMAID wants position, refer__ Apt. 1.

CHAMBERMAID at present employed Sunday __ Mitchell, 475 Park Av.

CHAMBERMAID, best references. 163 __

CHAMBERMAID, stenographer, young, refined, seeks position; capable of taking charge, accounting, secretarial references; references G 243 Times.

CHAMBERMAID — Transator, French-__ position; college graduate; knows __ of stenography and typing. W 68 Times.

CHAMBERMAID, good plain cook and useful __ Protestant, white; wages $125. Mrs. __ care of janitress, Mrs. Hoyt, 604 __ 70th St., City.

CHAMBERMAID, interior; artistic, capable, __ personality; as assistant to interior decorator. Jeanne, General Post Office, __ Rochelle.

CHEMISAKER—Artistic gowns, hats; original, __ chic; reasonable; seen, appreciated; __ furnished, especially designed __ refined. B 85 Times.

CHEMISETTE, SILK, stylish gowns, all occa__ $6 day, remodeling specialty. __ 1st Audubon, Sundays, day after 3.

CHILD'S DRESSMAKER, $16 day; perfect cut and fit; __ worker, no lunch. Phone Martin __ Wadsworth 3880.

CHILD'S DRESSMAKER, expert, afternoon and tailored gowns; home preferred, reasonable. __ 209 Sth Av., Strelzer.

CHILD'S DRESSMAKER, first class; formerly made __ gowns, tailored suits, own __ quick worker; day $5. E 87 Times.

CHILD'S DRESSMAKER, exceptional ability, late __ leading house; home, out. G 208 __

CHILD'S DRESSMAKER take few more customers; __ 26 day. 228 East 86th St. Tel. Lenox __

CHILD'S DRESSMAKER, expert; coats, wraps, suits, __ gowns; $10 daily; 9 to 5. no lunch. __

CHILD'S DRESSMAKER, expert fitter, designer; $7 __ day; references. Patterson, 280 West __

CHILD'S DRESSMAKER solicits engagements out in __ families; $5.00 day; good reference. Mme. __ Osmond, 109 West 106th.

CHILD'S DRESSMAKER—French; quick sewer, perfect fitter; understands business. D 150 Times.

DRESSMAKER, French models quickly copied; reasonable; perfect fit. Cathedral 6103.

DRESSMAKER, experienced cutting, fitting, remodeling, now; $6.50 day; write A., 2,481 Broadway.

DRESSMAKER—First class cutter and fitter; by day. D., 236 Columbus Av.

DRESSMAKER, expert, out, by day, $12. Morningside 9188.

DRESSMAKER, capable, stylish; home, out; day $5. B. Rodur, 112 West 86th St.

DRESSMAKER, good at alterations; go out by day. Prach, 135 West 79th.

DRESSMAKING—Gowns, remodeling, out by day; references. Wadsworth 3680, apt. 32.

DRESSMAKER—First-class, by day; $10; city or country. 2,880 Broadway, Apt. 2.

EDITORIAL ASSISTANT — Editing, copy-reading, proofreading, make-up experience. K 403 Times.

EXECUTIVE SECRETARY—Woman with initiative desires position of trust and responsibility; writer with motion picture, newspaper experience; would assist executive or assume charge of office; not a stenographer, but capable handling correspondence intelligently. K 847 Times.

EXECUTIVE SECRETARY, office manager position desired by experienced young woman; only positions of real responsibility with future considered. Box 923 Times.

EXECUTIVE, woman, 15 years' advertising, dealer-work, house organs, organization, high class; high salaried. 400 Times.

FILE EXECUTIVE, expert systematizer, correspondent; broad experience; references A 56 Times.

BILL CLERK, thoroughly understands billing; accurate, rapid, reliable. X 2072 Times Annex.

FILE CLERK—First class, four years' experience; $25. B 1008 Times Harlem.

FILE CLERK, competent, 5 years' experience; $20. Write Clerk, 2,387 Broadway.

FRENCH lady seeks position as teacher or companion to children from 10 to 16, best education and references. E 100 Times.

FRENCH lessons, young lady graduate Paris University. 870 W. 156th. Apt. 47.

GENTLEWOMAN, English, refined, seeks position governess, companion to family traveling; drawing, French, music; references. G 124 Times.

GIRL, French, 22 years, good family, diploma, needlework, piano, position as teacher in family or boarding school. Rogeron, Percepteur, Issoudun, France.

GIRL, experienced, wishes position, general housework; good, plain cooking. Call personally, Sunday, Monday, Rosie Jagsiker, 328 East 19th, care janitor.

GIRL, neat, competent, colored, wishes position general maid small family, good, plain cook; sleep in; no washing; reference s. Gomez, 153 West 135th.

GIRL, very light colored, general work small family apartment; sleep out, no washing. Sterling, 677 Lenox Av.

GIRL, colored, wants afternoon housework; $15; will wash some laundry rest of week. 144 West 100th, care of Scott.

GIRL, colored, wishes position in small family. L. Daly, 101 West 140th St., Apt. 24. Phone Audubon 2180.

GIRL, colored, wishes half time, morning or afternoon. Ivy Winthrop, 63 West 135th, care Crosby.

GIRL, colored, handy, will take care of one child; sleep in; wages $10. Phone Audubon 2010, Apt. 62.

GIRL, colored, thoroughly experienced house work with one child or couple. Phone Audubon 2010, Apt. 62.

GIRL, refined, wishes chamber work, apartment. Lind, 419 Vanderbilt St., Brooklyn.

GIRL, colored, wishes part time position; Ashby, 43 West 129th, Apt. 16.

GIRL, light colored, wishes half time. Audubon 9840, Apt. 53, Dunbar Court.

GIRL, colored, wants position half time. Phone Audubon 6110, Apt. 40.

GOVERNESS-TEACHER—Montessori mother will teach and board child of gentlefolk; exquisite private home with own child; very advantage; $30 weekly. Shore Road Estate, Port Washington, L. I.

GOVERNESS—French young lady seeks position with family going South or not going in New York. Box 182, Ridgewood, New Jersey.

GOVERNESS—University M. A., experienced (French, elocution piano), desires position as governess, tutor or companion to lady; moderate salary. Box 210, 852 Columbus Av.

GOVERNESS—Cultured woman capable of care and upbringing of children; age above 4 years; teaching French, English; desires position; salary $85. C 94 Times.

GOVERNESS, competent, entire charge, elementary work, physical care, trustworthy; references, first-class position considered. J 209 Times.

GOVERNESS, French, visiting, experienced, takes care of children, teaches languages, music; does sewing and mending. E 124 Times.

GOVERNESS-NURSE, entire charge; educated, experienced, trustworthy; references. Wadsworth 8566, Apt. 1E.

GOVERNESS, English speaking, highly educated; best references. 654 East 34th, Bedford, Flatbush 1562.

GOVERNESS, English, experienced, wishes position in Washington; references. J. 106 East 30th St.

GOVERNESS—Nursing; French; experienced; wishes position in city or country. Salary $60 up. J 215 Times.

GOVERNESS, nursery, visiting, afternoons, evenings, French conversation; references. Mrs. 1,000 Lexington Av.

GOVERNESS, visiting Parisienne, Manhattan, Ced rhurst; French, English, pianist. Lawler, 213 West 85th.

GOVERNESS, cultured, intelligent young woman, competent, trustworthy, desires special position Academy 2966.

GOVERNESS, visiting, kindergarten teacher to children; afternoons; references. M 315 West 151st.

GOVERNESS, competent, refined person wants children, 12 to 2 P. M. Write 72 Wyckoff St., Hackensack.

GOVERNESS, nursery, experienced; entire charge; kinderg rten methods; German, English. D 140 Times.

GOVERNESS with musical education desires position with refined family; references Plaza 7982.

GOVERNESS—German, kindergarten, trustworthy; take entire charge of children. 207 East 52d.

GOVERNESS, companion to lady; French-Swiss lady; A-1 references. D 185 Times.

GOVERNESS, French and Spanish, to small children. Write 245 East 52d St.

GOVERNESS — Lady wishes to place her governess. D 158 Times.

HOSTESS—Correspondence invited with mistresses of Winter resort hotels needing services of an American woman of culture and __ guidance and agreeable personality. E __ Times.

HOUSE CLEANING, general, by day or hour. __ red Lachard, 16 West 137th.

HOUSEKEEPER, lady of refinement and __ trustworthy, wishes position as managing housekeeper; would like to go to Florida; __ best references. Mrs. J. Iverson, care of Mrs. Hammond, phone __ 3865.

HOUSEKEEPER—Woman wants position as housekeeper for business couple or family; __ can take charge apartment or small house; wages $80. Address Miss Ryan, 85 Hudson St., Dover, N. J.

HOUSEKEEPERS — Two Englishwomen of refinement (sisters) desire position to run household; excellent cooking and all household duties; address, with particulars, X 2070 Times Annex.

HOUSEKEEPER, working; couple with child four years old desire place in bachelor apartment, high-class rooming house, or private; husband employed outside. All references E 76 Times.

HOUSEKEEPER, widow, intelligent, conscientious, trustworthy, take entire charge small, refined, quiet family of adults interest taken, best references. J 608 Times Downtown.

HOUSEKEEPER — Middle-aged lady of refinement wishes position as housekeeper with married business couple; would not object to taking care of one child. A 996 Times Downtown.

HOUSEKEEPER—Assistant in large hotel or land housekeeper in small hotel; understands switchboard; good manager for dining room. Miss Alson, 133 West 97th.

HOUSEKEEPER, capable, refined, agreeable woman, 44, excellent cook and manager for small club or private family; would leave city, salary $100. J 232 Times.

HOUSEKEEPER, a well-bred middle-aged women of ability, dependable, no incumbrances wishes position, adult family, city or suburbs. K 421 Times.

HOUSEKEEPER—Refined excellent cook and manager, capable of taking responsibilities, wishes position, salary $20 a week. 537 West 124d. Barry.

HOUSEKEEPER, working; good cook and manager, wishes position; family of two; apartment or short distance country; wages $50; best references. D 169 Times.

HOUSEKEEPER, English, officer's daughter, elderly; experienced, refined woman preferred to high salary; references. X 2108 Times Annex.

HOUSEKEEPER—By refined young woman; understands her work thoroughly, home, school, private family. best references. D 171 Times.

HOUSEKEEPER—Middle-aged French woman, no boy 15, small family, no laundry; good cook and manager, references. Mrs. Burckhardt, 76 Fairlie pl., New Rochelle.

HOUSEKEEPER, capable English woman, 39, unincumbered, no servant type, seeks position with high-class family; experience and highest references. A 70 Times.

HOUSEKEEPER—Refined American widow seeks position; intelligent, conscientious, Protestant, take charge of home; references. H 617 Times Downtown.

HOUSEKEEPER, middle-aged woman of refinement, open for engagement to take care of home; highest references. D 139 Times.

HOUSEKEEPER, refined, competent woman, wishes full charge 1, 2 people; good saver; write particulars. Active, 68 Columbus Av.

HOUSEKEEPER, entire management; catering, marketing, shopping, accounting, servants; references. D 123 Times.

HOUSEKEEPER—A reliable woman, capable managing apt. hotel, rooming or boarding house. Mrs. N. Harmam, 168 West 76th.

HOUSEKEEPER, American, visiting or resident, exceptional references, city. Phone Sterling 4664W.

HOUSEKEEPER, experienced manager, wishes position, one or two. B 1001 Times Harlem.

HOUSEKEEPER, general, for business couple; no washing. Write 235 East 52d.

HOUSEKEEPER, husband working, desires position. A 83 Times.

HOUSEWORK—Lady wishes to place young colored girl with small family; good cook, honest, neat, intelligent; no laundry. Telephone Monday, Boulevard 6636W.

HOUSEWORKER, Scotch, would like position where she could have her 4-year boy; small family; no washing; country; references. Phone Melrose 9320.

HOUSEWORKER, Hungarian girl, wishes position with small family, 2-3 adults; no washing. Kornbluch, 63 East 117th.

HOUSEWORKER wishes position in small adult family; plain cook; state salary and telephone number. H 605 Times Downtown.

HOUSEWORK; colored woman wishes morning half-time position. Call on Mrs. F. Spivey, 79 Old Broadway.

HOUSEWORK, small family, no washing; half or whole time; sleep out; reference. Bronxfield, 116 West 144th St.

HOUSEWORK, girl, colored, half time. 2,394 7th Av., Apt. 34.

HOUSEWORK—Colored girl, in or out, small family. Matthews, 166 West 141st.

HOUSEWORKER, $4 daily or $25 weekly. Call Warner, 9232 East 96th.

HOUSEWORKER — Good, reliable woman; good cook; references. Phone River 1406.

LADY, young, English, exceptional credentials and education, accomplished pianist, singer and French scholar, wishes engagement in California. Write S., care of Downs, Odenton, Md.

LADY, highly educated, refined, New Thoughter, having had own home, will exchange certain hours of light duties or instruction for good home in family; highest credentials. G 184 Times.

LADY STUDENT would be companion to refined, cultured, educated lady, or would take part time charge of child not younger than 7 years; Christian. C 519 Times.

LADY, English Protestant, desires morning employments, care of children, needle work; fluent French; good references. P. 246 East 59th.

LADY, refined, will care for child afternoons, 2 to 12. Watkins, 6435; write Spanish, 807 Hudson St., 3rd floor.

LADY 55, seek's position useful companion to lady or office attendant; linguist, capable. E 54 Times.

LADY, American, thorough knowledge Spanish, desires office or home work. C 437 Times.

LADY, position chaperone girls' school; work in florist; references. E 114 Times.

LADY, highly educated, companion, secretary or chaperon to lady. Phone Col. 2092.

LADY'S MAID, French-Swiss, thoroughly competent, good seamstress, packer, good references, desires position. Fonjallaz, 742 Columbus Av.

LAUNDRESS, colored, references. Phone afternoon Sunday, after 6; during week, Audubon 2214.

LAUNDRESS, French, desires work at home; city reference. Fortunel, 207 East 124th.

LAUNDRESS, colored, home work or out; reference, cards. Crawford, 440 West 45th.

LAUNDRESS, first class, colored; Monday-Tuesday. Edwards, 308 West 135th St.

LAUNDRESS; take wash home, open air drying. Jones, 209 West 28th St.

LAUNDRESS, first class; laundry to take home. Carroll, 47 West 99th.

LAUNDRESS, colored, wants high-class washing at home. Gibbs, 238 West 64th.

LIBRARIAN—Professional libraries cataloged; periodicals assembled for binding; pamphlets classified. For interview X 2100 Times.

MAID, whole-part time. C. Jones, 48 West 135th care Jordan.

MANAGER or assistant of a tea or lunch room; college graduate and specialist in domestic science; highest references. X 2043 Times Annex.

MILLINERY BUYER

of several years' experience with largest stores of London and Paris wishes position as buyer with responsible American firm. If interested please arrange for interview by writing Box C Ex, 209 St. Paul Bldg.

MOTHER'S HELPER—Woman of refinement, years of experience with children, desires position; highest references. B 1021 Times Harlem.

MOTHER'S HELPER, nurse, graduate, also infants, trained, desires position refined family; useful, interested; state salary. E 70 Times.

MOTHER'S HELPER-NURSE; 1 child; young American woman desires position. R., 448 Amsterdam Av. (stationery store).

MUSICIAN, college graduate desires part time service at studio, with practising privileges. Telephone Newtown 1500. Apt. 33. A 148 Time

NURSE.

A practical nurse wishes to locate with an industrial firm to manage hospital; has had eight years' experience; can furnish excellent references. Address N. A., 657 Times Downtown.

NURSE — Refined, middle-aged, practical nurse wishes position as companion to refined lady or semi-invalid or child, or to be helpful in any way; would not object to light household duties. M 912 Times Downtown.

NURSE, practical, widow, Christian, congenial, refined, to take full charge of children, willing to assist in household duties, desire permanent position in small family; references exchanged. Audubon 3130, Apt. 5A.

NURSE, undergraduate, will take position as companion or attendant to lady or child; best references. Address Nurse, 130 7th St., Long Island City, care O'Donnell.

NURSE, experienced, wishes position care children, good sewer; city, country or __ California; best references. Mrs. J. __ care of Mrs. Hammond, phone __ 3865.

NURSE, desires position as nurse-companion to refined elderly lady; best references Miss Dygert, 900 West 138th St., care of Mrs. Wells. Audubon 1816.

NURSE, experienced, wishes position with invalid lady or children, best of references. Call Miss Lake, 202 West 124th St., morning 9-11 or write.

NURSE—Infants; competent; takes entire charge of Infant; city references; salary $30 up. Hotel Martha Washington, room 127.

NURSE, registered graduate, secretary, wishes position in a doctor's office, salary $20 a week, highest references given. A 75 Times.

NURSE, married, experienced, very competent, very fond of children, can take entire charge; references; $70. Address Room 54, 1,819 Broadway.

NURSE, practical, wants position; understands hairdressing, massage, millinery and plain dressmaking. X 2062 Times Annex.

NURSE, graduate; excellent masseuse; good needlewoman, R. C., seeks position to patient who travels. P 224 Times.

NURSE—Irish girl as baby nurse, hospital trained; wages $90. H 638 Times Downtown.

NURSE, undergraduate, any case, including mental; excellent references. Nurse, 1,408 St. Nicholas Av.

NURSE, graduate, desires position hospital, sanitarium, experienced; state salary. A 52 Times.

NURSE, traveling companion, take patient (lady) Colorado or California; experienced. Schuyler 10042.

NURSE, practical, companion to lady; good seamstress, references. Write N. C., 3,525 Broadway.

NURSE, practical semi-invalid lady; city, country, references. A 1042 Times Harlem.

NURSE, trained, stenographer, typist, with doctor or office where medical knowledge is advantageous. O 236 Times.

NURSE wishes four or six children to take out afternoons; between 59th and 72d Sts. E 49 Times.

NURSE, surgically trained, in doctor's office, best of references. E 217 Times.

NURSE, trained, American, doctor's office, or private patient. B 1015 Times Harlem.

NURSE, competent, German, Protestant, 25, best city references. B 1019 Times Harlem.

NURSE, trained, would like a position as office nurse for x-ray doctor. J 228 Times.

NURSE, graduate, Scotch, good traveler, to travel with invalid lady. Flatbush 8217.

NURSE—Graduate; invalid, nursing; country or travel; best reference. D 132 Times.

NURSE, graduate, English, high standing, desires engagement. K 396 Times.

NURSE, undergraduate, wants to travel with invalid lady or child. Tremont 2788.

NURSE desires position to infants from birth; excellent references. E 103 Times.

NURSE GIRL, American, wants care one child; will travel. H 407 Times.

NURSERY GOVERNESS—One or two children; English; city reference; speak French. 507 Amsterdam Av.

NURSERY GOVERNESS—Superior English; one child; physical care, entire charge; very highly recommended. C 50 Times.

NURSING, long experience; maternity preferred. Audubon 6100, Craig.

OFFICE MANAGER, young woman, splendid executive and organization ability, initiative and aggressive, pleasing personality; knowledge French, German, wishes to affiliate herself where such qualifications are essential. V 813 Times Downtown.

OFFICE MANAGER—Young woman, with eleven years' secretarial and other office experience, wishes to oversee stenographic force, take charge of branch office, or organize new office. C 833 Times.

OFFICE MANAGER, expert organizer, systematizer; wide experience; references. A 57 Times.

OFFICE ASSISTANT, knowledge of bookkeeping, typewriting, conversant with all office details; prefer to connect with large manufacturing concern. K 822 Times Downtown.

OFFICE ASSISTANT, high school education; two years' experience; $25. D 181 Times.

PHOTOGRAPHY—Lady wishes to learn photography in high-class studio; can give full time; particulars. C 15 Times.

PRODUCTION.
YOUNG WOMAN EXPERIENCED IN EMPLOYMENT MANAGEMENT, SPECIALLY TRAINED FOR INDUSTRIAL WORK, WISHES POSITION, MODERATE SALARY, IN MANUFACTURING PLANT, WHERE THERE ARE POSSIBLE OPENINGS FOR FOREWOMEN, INSTRUCTORS OR PRODUCTION ASSISTANTS; COLLEGE GRADUATE. Z 2491 TIMES ANNEX.

SALESWOMAN, personality, selling ability, desires position offering opportunity. B 1025 Times Harlem.

SECRETARY-STENOGRAPHER.

Have completed secretarial course with well-known New York secretarial school; want position with executive in Wall St. banking or brokerage house, where ability, initiative and strict attention to business count; course just finished includes English, bookkeeping, filing, stenography, touch system typewriting and parliamentary law; previous to this course have had three years' experience in office work, having charge of office employes and detail. Address "Competent," P. O. Box 372, City Hall Station, New York.

SECRETARY-STENOGRAPHER seeks position with business executive, wishing to be relieved of details. Able and tactful correspondent, possessing initiative and sound judgment; high school graduate; retentive memory; thorough, practical business training. Highest character references. P 219 Times.

SECRETARY, to busy credit manager, thoroughly trained in collection, commercial law and correspondence; competent to write forceful money-getting letters without dictation and to handle all details connected with collection department; salary $40. J 610 Times Downtown.

SECRETARY—A young lady with several years' experience in steel, engineering and export lines, desires connection with executive where quality work is essential and where she will find room to exercise her initiative. K 835 Times Downtown.

SECRETARY, CORRESPONDENT, BOOKKEEPER, STENOGRAPHER, 8 years' varied experience; qualified to manage office and relieve a busy executive of details. M 971 Times Downtown.

SECRETARY-STENOGRAPHER of efficiency and executive ability, desires position as private secretary to man of large affairs; only positions offering unusual opportunities considered. Box 922 Times, 2 Rector St.

SECRETARY—Well bred young woman; conscientious, dependable, good worker; wishes salary not less than $30; uptown position with good surroundings desired. G 155 Times.

SECRETARY - STENOGRAPHER — Mature woman, thoroughly experienced, legal and corporation work; very rapid; capable handling correspondence, wants position with future. X 2101 Times Annex.

SECRETARY—Capable, efficient young lady, college graduate, attractive personality, desires position as secretary to professional man; more information given in interview. E 89 Times.

SECRETARY - STENOGRAPHER, high school graduate, 5 years' experience, highly efficient, pleasing personality; capable assistant to busy executive; excellent references. M 740 Times Downtown.

SECRETARY, stenographer, 15 years' experience; fluent French, German; good knowledge Spanish, Portugese; excellent references. H. B., 265 Ocean Av., Brooklyn Tel. Flatbush 8912.

SECRETARY—Young woman, college graduate, four years' business experience, statistical, stenographic; capable handling own correspondence; thorough knowledge of German; salary $30. C 5 Times.

SECRETARY—Excellent English library, fiction and scenario experience; responsible, traveled, two languages; handle correspondence correct Wells, &c.; part or whole time. K 363 Times.

SECRETARY, stenographer, 14 years' experience, highly efficient, initiative, responsible, handle correspondence without dictation, collections, buying; executive; A1 references; $40. E 241 Times.

SECRETARY—Thorough knowledge of bookkeeping and stenography; thoroughly experienced; highest credentials; $30. Room 36, 27 East 28th.

SECRETARY, executive, experienced organizer, college education, initiative, tact, personality; linguist. Jeanne, General Post Office, New Rochelle.

SECRETARY, stenographer, part time; journalistic and theatrical experience; prefer individual service; offices need not reply. J 591 Times.

SECRETARY, stenographer, expert, 8 years' experience, rapid, accurate, handle correspondence and details, conscientious; $30. H 61 West Downtown.

SECRETARY, college graduate with knowledge of French, German, Spanish, stenography, typewriting; experienced. R. Joseph, 200 Henry St.

SECRETARY, stenographer, experienced, refined, educated, capable handling correspondence, $23-$25. 612 West 112th. Telephone Cathedral 9118.

SECRETARY-STENOGRAPHER, Christian, competent, energetic, trustworthy; thorough business training, seeks opening with concern where there is a future. A 66 Times.

SECRETARIAL position, high work, 9-10 P. M.; stenography, typewriting; Czech language. Telephone Riverside 5231 after 7.

SECRETARY-STENOGRAPHER — Expert; Christian; 10 yrs' experience; thoroughly familiar secretarial duties; $40. B 400 Times.

SECRETARY, stenographer, 9 years' general experience; five wire; thoroughly capable handling detail. Christian; $30. W., 2,850 Briggs Av., New York.

SECRETARY, stenographer, reliable office assistant; commercial banking; high references; middle-aged woman. Address Mrs. Hutton, 363 Edgecombe Av.

SECRETARY-STENOGRAPHER desires affiliation with playwright or scenario editor; own machine. M 941 Times Downtown.

SECRETARY-STENOGRAPHER, EXPERIENCED, KNOWLEDGE FOREIGN LANGUAGES; EXCELLENT REFERENCES. C 6 TIMES.

SECRETARY, Christian, young; perfect knowledge of English, Polish, French; experienced, competent, seeks office position. A. Geis, 36 West 124th St., city.

SECRETARY-STENOGRAPHER, 5½ years' experience, capable, energetic, desires connection; best references. E 808 Times.

SECRETARY-STENOGRAPHER— Knowledge bookkeeping 8 years' experience; capable taking entire charge office; highest credentials. J 206 Times.

SECRETARY, stenographer, correspondent; understands Spanish; also take charge of orders and shipping; good figurer. E 625 Times Downtown.

SECRETARY-STENOGRAPHER — Expert; 8 years' practical experience; cultured Christian; highly recommended; DIFFERENT. A 39 Times.

SECRETARY - STENOGRAPHER, educated, experienced, executive; thoroughly competent; $35. M 914 Times Downtown.

SECRETARY-STENOGRAPHER — A REAL ASSISTANT; $25-$30. B., 327 E. THIRD, BROOKLYN.

SECRETARY-STENOGRAPHER—Five years' experience; competent, reliable, initiative. Kahn, 7403 Grand Concourse, Fordham 3181.

SECRETARY - STENOGRAPHER, Christian, high school education; experienced; $25-$30. Telephone Fordham 2816.

SECRETARY - STENOGRAPHER — 3 years' experience; thoroughly capable; highest credentials. J 205 Times.

SECRETARY, companion or traveling companion to lady, assist in household; social references. D 179 Times.

SECRETARY-STENOGRAPHER, high school graduate, experienced, refined, intelligent; $25. D 176 Times.

SECRETARY-STENOGRAPHER, Christian, desires immediate employment; 6 years' experience; $30. Morningside 7222.

SECRETARY-STENOGRAPHER, 5 years' experience; salary $30—and well worth it. Phone Decatur 7166.

SECRETARY, OFFICE MANAGER, STENOGRAPHER, BOOKKEEPER, CORRESPONDENT, M. Room 1, Times Downtown.

SECRETARY-STENOGRAPHER, FRENCH-ENGLISH DICTATION; EXPERIENCED; EXCELLENT REFERENCES. C 54 TIMES.

SECRETARY-STENOGRAPHER—Thoroughly experienced, educated; highest credentials; $30. C 49 Times.

SECRETARY, 3 years' experience, knowledge of bookkeeping and all office details; high school graduate. M 961 Times Downtown.

SECRETARY-STENOGRAPHER, highly efficient, desires part-time position with literary man or woman. S 847 Times.

SECRETARY-STENOGRAPHER, initiative, ability; high school education; $30. G 990 Times Downtown.

SECRETARY, stenographer, Christian, ambitious, seeks immediate position; thoroughly experienced. A 98 Times.

SECRETARY, competent stenographer; experienced; college training; understands copy; $25. 186 West 82d.

SECRETARY, bookkeeper, stenographer, competent; 5 years' experience; $30 week. C 65 Times.

SHOPPING done on small discount. Holiday shopping taken over. K 859 Times.

STENOGRAPHER, assisting young business woman with excellent credentials of considering efficient, loyal service as office assistant; nine years engineering, mercantile industries seeks permanent position; refined, well educated Christian, 24, knowledge bookkeeping, legible penman, neat in appearance and work; willing to start $27 with good future. A 122 Times.

STENOGRAPHER-SECRETARY—High class, refined American young lady, thoroughly experienced, familiar legal, brokerage, newspaper terms; good appearance; really capable business woman; highest references from best known New York firms; $35-$40. Lambert, 250 West 94th, Apt. 6 west. 3453 Riverside.

STENOGRAPHER, secretary, confidential assistant; high school graduate; five years' practical experience; can take charge office; good correspondent, excellent grammarian, mathematician; above ordinary intellect; exceptionally neat; $28. M 936 Times Downtown.

STENOGRAPHER-CONFIDENTIAL CLERK, alert, reliable, trustworthy, with long experience, who works the way a particular man wants his work done, seeks position; salary $35-$40; excellent credentials. A 902 Times Downtown.

STENOGRAPHER, educated young woman, 12 years' experience, seeks new position owing to changes in former place; punctual, initiative, endowed with common sense and trained to relieve executive of routine work and correspondence. C 16 Times.

STENOGRAPHER-CORRESPONDENT; excellent education; 5 years' experience; will travel; principals or assuming responsibilities; no afraid of hard work; salary $30. M 721 Times Downtown.

STENOGRAPHER-SECRETARY, Christian, intelligent, refined, neat, experienced, industrious, wishes position with first-class house; small office preferred. Phone Vanderbilt 9683.

STENOGRAPHER, billing clerk, general assistant; 4 years' manufacturing experience; age 23; punctuate, paragraph intelligently exceptionally neat, wide awake, cultured girl; $23. M 761 Times Downtown.

STENOGRAPHER - SECRETARY—YOUNG LADY OF EXCEPTIONAL ABILITY DESIRES POSITION AS ASSISTANT TO EXECUTIVE; SALARY TO START $35. J 214 TIMES.

STENOGRAPHER, French-English, taking dictation in either language; educated French lady, 22, thoroughly competent, desires position. Beekman 4624 or M 992 Times Downtown.

STENOGRAPHER, secretary, assistant bookkeeper, five years' experience, high school graduate; expert; $25. Levey, 71 Keap St., Brooklyn.

STENOGRAPHER, expert, wants position in small uptown office; thoroughly capable of taking charge; trustworthy, conscientious. A 12 Times.

STENOGRAPHER, five years' experience commercial house; accurate, willing. M 719 Times Downtown.

STENOGRAPHER, typist, bright beginner, 17, 2 years high school, business school; $7-8; willing; references. Milch, 49 West 117th.

STENOGRAPHER-SECRETARY—Ten years' experience, ability, initiative, brains, able take charge of small office; salary secondary to good connection; work. 25 East 39th.

STENOGRAPHER.
EXPERT DICTAPHONE OPERATOR.
Capable assistant to busy executive; five years' varied experience; $38. G 342 Times.

STENOGRAPHER and typist; 6 years' experience; reliable, rapid and conscientious; salary $27. I. Goldstein, 1641 St. Mark's Av., Brooklyn.

STENOGRAPHER, secretary, experienced young woman of ability desires responsible position, first-class; salary $25-$30. H 611 Times Downtown.

STENOGRAPHER, secretary, Christian, high school graduate, 5 years' experience, initiative, highest credentials; $30. M 913 Times Downtown.

STENOGRAPHER, knowledge of bookkeeping, general office work; 7 years' experience, best references; salary $25 to start. Miss E. Scharnow, 72 East 87th.

STENOGRAPHER, bookkeeper, two years' experience, high school graduate, refined appearance, address; no agency; $30. M 885 Times Downtown.

STENOGRAPHER, French-English translator, 20, experienced, desiring location where opportunity presents itself; references. Matilda Messing, 941 Tiffany St., Bronx.

STENOGRAPHER, 6 years' experience, competent, commercial ability. $27. H 609 Times Downtown.

STENOGRAPHER, 4 years' experience, high school graduate; $25. H 606 Times Downtown.

STENOGRAPHER, 3 years' experience, handle dictaphone &; salary $25. M 755 Times Downtown.

STENOGRAPHER, expert, college; financial advertising, engineering experience; $30. M 998 Times Downtown.

STENOGRAPHER with literary tastes desires position with publishing house or magazine. C 529 Times.

STENOGRAPHER, 6 years' experience; temporary or steady work. Miss S., 250 Eastern Parkway, 9283-W Prospect.

STENOGRAPHER—Young lady, experienced, reliable, acted as assistant to head of firm, desires position; references. D 152 Times.

STENOGRAPHER—Lady, experienced, educated, refined; permanent, temporary. Mrs. Walters, 44C West 23d St.

STENOGRAPHER, 7 years' experience, 6 years with one firm; 25 years of age; Christian; $25. J 303 Times Downtown.

STENOGRAPHER - BOOKKEEPER, competent, five years' experience; correspondent. M 751 Times Downtown.

GIRL HELP with some experience wishes position; references. 2,102 Bath Av., Brooklyn.

STENOGRAPHER-TYPIST, home or part time copying manuscripts, scenarios, legal work. Dreher, 98 West 82d St.

STENOGRAPHER, four years' experience; rapid, reliable; references; $22. M 942 Times Downtown.

STENOGRAPHER, conscientious, experienced, neat appearance; salary $25. M 955 Times Downtown.

STENOGRAPHER, capable, experienced, wishes part-time position, mid-city. C 8 Times.

STENOGRAPHER, ditaphone operator; wide experience, thoroughly competent; $30. D 117 Times.

STENOGRAPHER— Competent, five years' experience; $25. Feinman, 656 So. Boulevard, Bronx.

STENOGRAPHER, secretary, refined, ten years' experience, competent take charge department. E. 206 Times.

STENOGRAPHER, four years' experience, assistant bookkeeper; competent. M 705 Times Downtown.

STENOGRAPHER, Christian, 7 years' varied experience, desires position; $23. X 2018 Times Annex.

STENOGRAPHER, knowledge of dictaphone; Christian; experienced; salary $22. M 935 Times Downtown.

STENOGRAPHER, competent, 7 years' experience; excellent references; $25. H 619 Times Downtown.

STENOGRAPHER, 2 years' experience, office assistant; references; $20. M 928 Times Downtown.

STENOGRAPHER, five years' experience; capable; familiar with secretarial duties. A 53 Times.

STENOGRAPHER, assistant bookkeeper, high school graduate, five years' experience. N 707 Times Downtown.

STENOGRAPHER—Five years' experience; high school graduate; accurate, reliable. Call Cathedral 9786. B 598 Times.

STENOGRAPHER, competent, educated, initiative, pleasing personality; experienced; $35. W 107 Times.

STENOGRAPHER—Bright, competent Christian girl, 2

SITUATIONS WANTED—Male.

AVIATOR, ex-army, recently discharged, single, no dependents; flying three and one-half years; seeks position; can fly all types of land and sea planes. E 2407 Times Annex.

BOOKKEEPER-ACCOUNTANT, 26, Gentile; excellent education, executive ability, modern systematizer, thorough knowledge of business and all departments, statistician, maintenance of condition and progress, has future, salary $60. F 280 Times.

BOOKKEEPER—4 years' bookkeeping experience, 3 years' business college training, can handle complete set double entry books, perform all office routine; trial basis; moderate salary; controlling accounts; capable and reliable. A 134 Times.

BOOKKEEPER, double-entry cost clerk, clean-cut, wide-awake, age 25; not afraid hard work; punctual, willing, quick, accurate figurer; monthly balances, statements rendered; $30; trial appreciated. C 960 Times Downtown.

BOOKKEEPER, office manager, thorough accountant, over 20 years' experience mercantile, manufacturing corporation; competent take entire charge, trial balance, open-close classes, financial reports; salary $40 week; highest credentials. O 240 Times.

BOOKKEEPER-ACCOUNTANT, 28, takes full charge, present employed, desires connection with progressive concern; correspondent, stenographer; unquestionable references; $35. J 900 Times Downtown.

BOOKKEEPER, 21, accountancy student, several years' experience, rapid, accurate at figures, desires permanent connection; references. D. Weiner, 690 East 138th St. Melrose 4289.

BOOKKEEPER, 28, college education, experienced accountant, thoroughly conversant with business office routine; excellent correspondent, well recommended. M. Bunsia, 230 West 97th St., City.

BOOKKEEPER—Accountant, office manager, 10 years' experience foreign exchange, steamship; thoroughly experienced figuring costs, control sales-taxes; $40; unquestionable references. F 701 Times Downtown.

BOOKKEEPER desires position with firm requiring complete records promptly; have 20 years' experience; good memory; capable managing office; age 30, married. C 83 Times.

BOOKKEEPER-EXECUTIVE—Familiar with cashiering, billing, statistical, credit and collection work, capable of filling position of responsibility, successful. M 973 Times Downtown.

BOOKKEEPER, accountant, experienced, complete charge full set of books, trial balance, financial statements, income tax. A 141 Times.

BOOKKEEPER, manager, 13 years last position; experienced costs, financial statements, credits, correspondence, available immediately. 31 Broadway, Downtown.

BOOKKEEPER, 10 years' experience, general ledger, subsidiary ledgers, correspondence, collection, supervise assistants; excellent references. D 104 Times.

BOOKKEEPER - ACCOUNTANT, EXECUTIVE; ENTIRE CHARGE OFFICE, COLLECTIONS, MODERATE SALARY. E 36 Times.

BOOKKEEPING, correspondence, typewriting, &c.; Christian young man desires position; beginning 5 o. 6 hours' work. H 99 Times.

BOOKKEEPER, 30, thoroughly competent in all branches controlling accounts, financials, statements; good business experience, highest references. A 74 Times.

BOOKKEEPER, expert; 8 years' experience, double entry, controlling accounts, trial balances, correspondence; complete charge office. C 46 Times.

BOOKKEEPER-ACCOUNTANT, 24, university trained, fine experience; statements, trial balances; prompt, accurate, typist, correspondent, $35. C 80 Times.

BOOKKEEPER, thoroughly experienced; references; knowledge typewriting, stenography, accounting. Rosenbaum, 237 Avenue B.

BOOKKEEPER-ACCOUNTANT—Office manager, cashier, long experience in busy office, available now, references, bond. Excellent 5-day week. H 340 Times.

BOOKKEEPER, also stenographer, 25, experienced, desires connection; knowledge, ambition, experience, references; $18-$20. H 647 Times Downtown.

BOOKKEEPER, accountant, office manager, 4 years through experience, New York University accounting graduate. E 819 Times Downtown.

BOOKKEEPER, credit man, thoroughly capable, ten years' experience textiles, men's, ladies' wear line; American, married. K 4 Times.

BOOKKEEPER'S ASSISTANT (18), experienced, accountancy student, hard worker, desires position with future. Box 42, 1,152 Main St., Woodhaven, L. I.

BOOKKEEPER-STENOGRAPHER desires week after 6 P. M.; competent. E 81 Times.

BOOKKEEPER, 22, neat, desires position; references; willingness asked; $20. C 700 Times Downtown.

BOOKKEEPER, wide accounting experience, good education, salary $40. M 1 Times Downtown.

BOOKKEEPER, 24, thoroughly experienced trial balance, controlling accounts, reliable. O 885 Times Downtown.

BOOKKEEPER—Long experience, reliable, executive payroll, bonded. Broderick, 103 W. 104th.

BOOKKEEPER, competent, 13 years' experience financial statements; $35. K 811 Times Downtown.

BOOKKEEPER, part time; write up books, daily or weekly; trial balances; reasonable. B 923 Times Downtown.

BOOKKEEPER-STENOGRAPHER, 21, secretarial course, capable full charge. H des. Times Downtown.

BOOKKEEPER-ACCOUNTANT, 28, now employed; head accounting department, $50. E 38 Times.

BOOKKEEPER; 7 years' experience; also correspondent, typist; $30. M 725 Times Downtown.

BOOKKEEPER—Rapid penman, good mathematician, desires few hours' work evenings after 6 o'clock. E 77 Times.

BOOKKEEPER, assistant; bill clerk, stenographer; experienced, desires position. E 107 Times.

BOOKKEEPER, expert, desires permanent position, take full charge. K 817 Times Downtown.

BOOKKEEPER - STENOGRAPHER; can take full charge; thoroughly experienced accountant. E 127 Times.

BOOKKEEPER and office manager, chain store experience, desires position. A 68 Times.

BOOKKEEPER, 20, competent; 4 years of experience; can take charge of office. L. S., 65 Hart St., Brooklyn.

BOOKKEEPER, correspondent, experienced young man, accounting, handling credits. G 191 Times.

BOOKKEEPER, typist, one year's experience; knowledge controlling accounts, statements. G 171 Times.

BOOKKEEPER, accountant; write up your books daily or weekly. C 80 Times.

BOOKKEEPER or assistant desires position, $18 a week. B 1023 Times Harlem.

BOOKKEEPER, 20, experienced; able to take charge complete set. K 366 Times.

BOOKKEEPER - STENOGRAPHER desires position Kelly, 356 10th St., Brooklyn.

BOOKKEEPER, experienced in restaurant business, desires position. B 99 Times.

BUILDER wishes position sell materials direct builders, contractors; thoroughly understands requirements for materials and credits; will go anywhere. Robbins, 207 East 42nd.

BUSINESS MANAGER, organizer, accountant, wide experience with corporations, $10,000 man, middle-aged, open for new association; just sold own successful business; will go anywhere. Executive, H 412 Times Downtown.

BUTLER wants position with second man and parlormaid where there are living quarters for wife; best references; English. C 56 Times.

BUTLER-WAITER—Capable, colored; good references; single, no rooms, club, small hotel, dinner parties. Edw., 224 West 140th.

BUTLER-VALET, single, for bachelor apartment; good cook; references. C 79 Times.

BUTLER, honest; well recommended; long reference. P. P., 213 East 59th.

BUYER of drugs and sundries, sales promoter, possessor of original ideas, can do things, have following Chicago, wishes to connect with established manufacturing concern or wholesale house. C 106 Times.

CABLE CLERK, 4 years' experience; all codes; typist. H 441 Times Downtown.

CARETAKER, overseer, gardener, middle-aged, wants employment; references. B 2064 Times Harlem.

CARETAKER for bachelor apartments; excellent references. G 188 Times.

CHAUFFEUR (26) WISHES POSITION WITH PRIVATE FAMILY; EXPERT DRIVER, FIRST-CLASS MECHANIC, CAREFUL AND RELIABLE; NO SUPERFICIAL AUTO SCHOOL TRAINING, BUT 6 YEARS OF THOROUGH, PRACTICAL EXPERIENCE WITH THE HIGHEST GRADE MACHINES; EXCELLENT REFERENCES, REASONABLE SALARY. EMIL SILVERMAN, 8,873 BROADWAY. PHONE KINGSBRIDGE 150 W.

CHAUFFEUR, married, no children; owing to death of my late employer, wish a permanent position with private family. This ad. is inserted by family of my late employer, who will vouch for my being honest, sober, willing and an exceptionally careful driver. K 831 Times.

CHAUFFEUR, PRIVATE; EXCEPTIONAL MECHANIC; CAREFUL, INTELLIGENT DRIVER; ELEVEN YEARS' EXPERIENCE, FOUR YEARS LAST ENGAGEMENT; TRUSTWORTHY, GENTLEMANLY, COURTEOUS, NEAT APPEARANCE; REASONABLE SALARY. T. B., 77 Times.

CHAUFFEUR, mechanic, single, wishes position with party going south; long experience on motor and sailing boats and 4 years' driving automobiles; reasonable wages; references. Mercien, 126 West 23d. Chelsea 630.

CHAUFFEUR, MECHANIC, JAPANESE, desires position with private family; 12 years' experience on high grade cars; careful driver; does repairs all kind gasoline motors; good recommendation from former employer. A 126 Times.

CHAUFFEUR, mechanic, English nationality, age 30, married; finest New York references; 10 years last position; 10 years' experience on high-class cars; 12 years' New York City experience. Dawson, 20 East 56th St., City. Lenox 7000.

CHAUFFEUR-MECHANIC, young American, thoroughly experienced high-class cars, previously employed as demonstrator and instructor; best references; city or country. E 112 Times.

CHAUFFEUR—Position with rooms, year round; married; no children; citizen; white; 38; all that could be desired in this capacity; interview Wednesday only; now employed. C 574 Times.

CHAUFFEUR-ACCOUNTANT, 28, take full charge, present employed, desires connection with progressive concern; correspondent, stenographer; unquestionable references; $35. J 900 Times Downtown.

CHAUFFEUR-MECHANIC, married, desires steady position with private family; 18 years' experience on all makes of cars; excellent references. Albert Lates. Morningside 858.

CHAUFFEUR, married, 8 years' experience, high class, 3 years with last employer, desires position where carefulness, ability are desired. Mark Ardiff, 41 Convent Av. Phone Morningside 6360, Apartment 1A.

CHAUFFEUR, mechanic, 30, single, at present employed on Pierce car, 12 years' experience Cadillac, Pierce-Arrow, Packard, Locomobile, desires position city, country, South; highest references. E 89 Times.

CHAUFFEUR, mechanic; 8 years' experience on high-grade cars, neat appearance, honest, trustworthy, conscientious; last position 3 years, Cadillac, Pierce. W. Conner, 425 West 145th St. Tel. 7910 Morningside.

CHAUFFEUR, mechanic, 18 years' experience, 9 and 3 years last two positions; has driven all make cars; best references from city's best families. Write Veale, 1,189 3d Av. Call Rhinelander 7909.

CHAUFFEUR — Eight years' experience, driving and repairing Cadillac, Packard, Locomobile and Pierce Arrow; others; best references. Eugene Shanley, 2,019 Anthony Av. Telephone Fordham 1016.

CHAUFFEUR, excellent mechanic, expert city driver; high-class cars; highest recommendations; neat, polite, trustworthy, good family man. Chauffeur, 58 West 68th. Columbus 4027.

CHAUFFEUR—Gentleman, about to lay up car, wishes to place chauffeur, a competent, reliable, married man of 40, wages $40 per week. Call Barclay 7808, 236 Broadway, Room 738.

CHAUFFEUR, mechanic, married, 10 years' experience; 3 years' references from last employers. McGann, 127 West 60th St., cars Kraus. Phone 6410 Riverside.

CHAUFFEUR—Experienced Pierce-Arrow, Locomobile, Packard, Cadillac; exceptional mechanic, competent, reliable, careful; immediate engagement. A. Busanich, 494 6th Av.

CHAUFFEUR, married, 35 years old, wishes private position, present employer laying up car for winter; references. T. C., 310 East 126th Street, Bronx.

CHAUFFEUR with first class references wishes private position; have 3 years' experience; best references. Ben Zimmerman, 217 Union Av., Bronx.

CHAUFFEUR—Mechanic, 12 years' city experience, first-class references; wishes position in private family; 2 years last position; Smith, 65 East 65th Street.

CHAUFFEUR, 7 years' experience driving for ladies; past 3 years with Y. M. C. A. mechanical schools. Write Apt. 80, 522 East 78th St.

CHAUFFEUR—Expert mechanician; eight years automobile factories; eleven years private, best families. Phippe, 524 West 46th. Riverside 7161.

CHAUFFEUR, mechanic, Belgian, 30 years; experience high-class cars, wishes position private family or country; well recommended by last employer. J 229 Times.

CHAUFFEUR, best references on Rolls Royce, Packard and Pierce cars, careful driver, good mechanic, wishes position. Chauffeur, 229 East 70th St., City.

CHAUFFEUR—Lady desirous of procuring situation for a first-class chauffeur; eight years' reference. Call Monday, between 10 and 12. Anderson, Lenox 6078.

CHAUFFEUR, colored, wishes position, private car, commercial; 10 years' experience, married, steady and reliable and not afraid of work. R. G. Lippins, 531 Vanderbilt Av.

CHAUFFEUR, mechanic, Swedish, single, 32, wishes steady private position; 8 years' driving city or country; best reference. A. Hallersan, 210 East 52d St.

CHAUFFEUR (colored) wants position going South for winter; 8 years' experience; references. Call Monday, Morningside 5488, or write Jas. Johnson, 487 West 146th.

CHAUFFEUR—Mechanic (light colored), single; traffic expert; careful; courteous; obliging, with A-1 references. Knowles, 207 W. 61st.

CORRESPONDENT AND TRANSLATOR—English-Spanish, with 12 years of successful experience desires position. A-1 references. C 100 Times.

CHAUFFEUR, mechanic, long experience, careful driver, is laid off account of employer's illness, wishes position private family. Chauffeur, 417 East 64th St. Apt. 5.

CHAUFFEUR, white, wishes position with private family; 4 years' experience; best references. Joseph Nash, 218 East 76th St.

CHAUFFEUR—Experienced; good references; wishes position; private family, city. Souva, 3311 Broadway.

CHAUFFEUR—Mechanic, wishes position with private family; 4 years experience; best references. D. Hay, 50 W. 104th.

CHAUFFEUR wishes position private family; good mechanic; experienced on high-grade cars. A. Lurunen, 460 West 166th St.

CHAUFFEUR wishes position, private, nine years' experience; two years last position on Locomobile; best references. J 226 Times.

CHAUFFEUR, single, 30; long experience; private city, country, South. Riverside 6309. Flynn.

CHAUFFEUR, colored, wishes position with private family; good reference; 4 years' experience. T. J. Bowie, 235 East 73d St.

CHAUFFEUR, careful driver, expert mechanic, 15 years' experience; first-class references. H. Smith, Telephone Schuyler 7221.

CHAUFFEUR, single, careful driver; A1 references. Rikman, 162 East 62d, care Fox.

CHAUFFEUR, light colored man, married; drives any car; best reference. Smith, 200 West 145th.

CHAUFFEUR—Refined college student has Saturdays and Sundays available for driving. E 828 Times Downtown.

CHAUFFEUR—Mechanic; married; 7 years' experience; wishes steady position; best references. Phone Audubon 8531. Lester Dennis.

CHAUFFEUR-MECHANIC — Wishes position; private; 10 years' experience; reference, E 33 Times.

CHAUFFEUR, private; best references; mechanic; drive all makes. Boyer, 170 West 85th St.

CHAUFFEUR-MECHANIC wishes steady position with private family; 13 years' experience. Quiet, 209 East 50th.

CHAUFFEUR, 34, married, 8 years' experience; excellent references; private. G 187 Times.

CHAUFFEUR—Mr. Howard Elliott wishes to place his chauffeur. Telephone John 2835 for information.

CHAUFFEUR-MECHANIC, single, desires private position; 1½ years shop, 1½ years driving. Fred Metz, 513 East 20th.

CHAUFFEUR wants position, private family; nine years' experience; good mechanic; references. N. J. Gahl, 151 West 167th St.

CHAUFFEUR wishes position; does own repairing; careful driver. C 38 Times.

CHAUFFEUR-BUTLER; useful; city or country; 4 years' references. E 10 Times.

CHAUFFEUR, with private family; good driver and mechanic. Johnson, 245 E. 56th.

CHEMIST - METALLURGIST, COLLEGE GRADUATE, WITH SOME PURCHASING AND EXPORT EXPERIENCE, DESIRES EXECUTIVE POSITION; TWELVE YEARS WITH A WELL-KNOWN FIRM; BEST REFERENCES. H 416 TIMES DOWNTOWN.

CHEMIST, experienced in analysis of essential oils and dye intermediates; compounding flavors and perfumes; manufacturing and rectifying essential oils and derivatives; permanent position desired; best references. A 1221 Times Bronx.

CHEMIST—Four years' industrial experience, 6½ years' technical training; capable doing justice to position as chemist, sales representative, or junior executive; $2,500. X 838 Times Annex.

CHEMIST, expert in manufacturing pharmaceutical, medical preparations, toilet goods, perfumes, technicals, &c.; managing, consulting and research work. Chemist, Box 12, 1,328 Park Av.

CHEMIST, Ph. D., large experience, wants position for 3 or 6 months or longer, New York City or vicinity preferred. F 71 Times.

CHEMICAL ENGINEER open for position as superintendent or manager of factory; many years' experience with America's most advanced plants. K 422 Times.

CIVIL ENGINEER, graduate, 5 years' designing and construction experience in reinforced concrete and industrial engineering, position as designer or architect's superintendent. J 227 Times.

CIVIL ENGINEER, graduate, 7 years' experience, railroads, oil, mining engineering, desires position reliable concern. E 886 Times Annex.

CLERKS—General office work; help ex-service men get positions. Employment Officer 305th Infantry, V 783 Times Downtown.

CLERK familiar office details; Christian; opportunity advancement. K 848 Times Downtown.

SITUATIONS WANTED—Male.

CLERICAL—Correspondent, assistant, experienced; college graduate; moderate salary. S. Kramer, 1,462 Hanford Pl.

CLERICAL or selling, evening work, between 5 and 10 P. M.; experienced. H 901 Times Downtown.

COLLECTION MANAGER, expert correspondent, executive, good salesman; permanent. M 793 Times Downtown.

COLLECTOR, investigator, detective experience; bond furnished. J. K. Martin, 1,013 Fox St., Bronx.

COOK (French), 20 years, wishes position in private family; experienced in fine cooking, pastry and delicatessen; references. Write or call, Achille Trentesaux, St. John's College, Lewis Av., Brooklyn.

COOK-VALET, Japanese, excellent housekeeper, wants position in bachelor's apartment; best references. (George), 17 Concord St., Brooklyn.

COOK, first-class; experienced; Japanese; wishes position family, morning and evening; best city references. K 417 Times.

COOK OR VALET, Japanese, wishes position; best reference. J. K. T., 17 West 834 St.

CORRESPONDENT AND EXECUTIVE.

Good command of English; recently resigned after 20 years' service for good reason; writer of convincing letters; good memory, loyalty; Christian; own story; salary almost no object if real opportunity is offered. Silberstein, 921 Whitlock Av., Bronx. Intervale 6457.

COST ACCOUNTANT, 5 years' practical experience, had full responsibility department employing 60 clerks; practical, executive, "long-headed"; exceptional memory, ability for detail, understands thoroughly factory management, initiative, integrity; age 35, married, salary $40. G 197 Times.

COUPLE, with "best of references" as to character and ability; wife all-around plain cook or waitress, husband expert chauffeur-mechanic; industrious, competent Americans; salary commensurate with real ability; all offers carefully considered. Everett, W 30 Times.

COUPLE—Wife first class, economical cook, man chauffeur, good mechanic, careful, long experience city and country driver, references; small family. R. S., 1 West 127th St., Apt. 22. Phone Harlem 5770.

COUPLE, married, want position together as lady's maid and valet; good packers; best references; English. G 55 Times.

COUPLE—Chauffeur, useful gardener; wife good cook; both neat, trustworthy; best references; services desired. K 401 Times.

COUPLE—Useful butler, cook, chambermaid; city; references. M. Antoni, Garrison, N. Y.

COUPLE, married, for bachelor gentleman's flat. X 2084 Times Annex.

COUPLE (colored), man as houseman, wife as cook. A 1044 Times Harlem.

CREDIT AND COLLECTION MANAGER until recently with large manufacturing concern desires permanent connection; broad experience in corrective credit work. College and law school graduate. Christian; married; unquestionable references former company. J 211 Times.

CREDIT or collection manager; Christian; may be taught; willing to take full charge, department and chain store experience, now earning $3,500, seeks new connection. Address C. R., Box 830 Times Downtown.

CREDIT MANAGER, Christian, mature judgment, qualified to take full charge, has successful record, seeks connection with well-established firm; salary $100 a week. Z 2484 Times Annex.

CREDIT AND COLLECTION MANAGER, intelligent constructive work, 15 years' experience mercantile lines; exceptional record; age 40; Christian; salary $40. K 406 Times.

CREDIT MANAGER—Over 10 years' experience with large silk commission house; thoroughly familiar with cutting up and jobbing trade. W. T., 123 Times Uptown.

CREDIT MANAGER, American, 32, twelve years' experience manufacturing, imports and exports; best of references. M 921 Times Downtown.

CREDIT man's assistant, experienced correspondent collections, selling ability. M 976 Times Downtown.

DRAFTSMAN and detailer, 5 years general machine; some experience in design; 10 years' mechanical experience; references. A. E. Emmerson, 214 East Av., Norwalk, Conn.

DRAFTSMAN, detailer; an excellent tracer and letterer, capable of producing the very best work; salary expected $30 per week. Address 148 Snedeker Av., Union Course, L. I.

DRAFTSMAN, architectural, mechanical, technical graduate, 25, over 5 years' experience, familiar industrial plant work. A 860 Times Downtown.

DRAFTSMAN—Experienced tracer and detailer; technical school graduate, wishes a permanent connection; substantiating references. M 723 Times Downtown.

DRAFTSMAN (mechanical), 10 years' experience; qualified in general machine and tool design; best of references. Leo Thoma, 1,923 Harman St., Brooklyn, N. Y.

DRAFTSMAN, exceptional capabilities, neat, rapid worker, long experience, good technical education; modern shop methods. M 776 Times Downtown.

DRAFTSMAN, designing engineer, 20 years' experience along mechanical lines, inventive; best references; open for engagement. C 61 Times.

DRAFTSMAN, architectural, 3½ years' experience, graduate Columbia University; neat, accurate, reliable; best references. K 56 Times.

DRAFTSMAN—Eight years' experience along general mechanical lines. M 750 Times Downtown.

DRAFTSMAN and machine designer desires additional work; 20 years' experience. Edward Roberts, 48 East 41st St.

DRAFTSMAN, mechanical, tool, technical education; 2 years' shop, 7 years' drafting experience; married. Holt, D 146 Times.

DRAFTSMAN—Architectural; experienced on office buildings, apartment houses, residences. K 418 Times.

EDITORIAL ASSISTANT, 27, experienced reportorial, mechanical and business departments. C 61 Times.

EDITOR, complete technical knowledge, experienced journalist, reporter, wants opportunity. G 170 Times.

EDITOR—Experienced young man, trade and general, wants opening. H 404 Times.

EDITOR of trade paper; can produce results. A 27 Times.

ELECTRICAL ENGINEER of proven ability, long experience in factory management, (Electrical: Storage batteries, hand boring machines, miners' lamps, switchboards. Mechanical: Electric trucks and passenger cars. Chemical: Carbolite acid, dynes(tfe); desires to connect with concern in New York or New Jersey; experienced in technical correspondence, English, German; reads and writes Spanish, French, Italian; highest references. X 2097 Times Annex.

ELECTRICIAN, assistant, 5 years' experience, desires steady position. Heinrich, 161 East 90th.

ENGINEER.

Desires position with progressive firm offering chance for advancement based on merit, ability and capacity for hard work; 29 years of age, married, willing to go anywhere, graduate of Massachusetts Institute of Technology in mechanical engineering; one year's experience in testing department of large munitions plant; three years (one and one-half overseas) in Army Air Service as pilot and engineer officer; salary $4,000. X 2089 Times Annex.

ENGINEER, EXECUTIVE, VALUABLE EXPERIENCE IN INDUSTRIAL MANAGEMENT, ADMINISTRATION AND CIVIL ENGINEERING; GRADUATE CIVIL ENGINEER, SUCCESSFUL IN PRESENT LOCATION, BUT SEEKING CONNECTION OFFERING BIGGER OPPORTUNITIES; ONLY HIGHEST CLASS EXECUTIVE POSITION CONSIDERED. M 720 TIMES DOWNTOWN.

ENGINEER, civil, 27, technical, general construction and engineering experience in field and office, energetic worker, efficient; seeking new opportunity, anywhere. A 75 Times.

ENGINEERING EXECUTIVE, 18 years' experience in Europe, Australia, America, desires position where there is scope for engineer and research ability. C 74 Times.

ENGINEER, draftsman, mechanical and structural design and detail, calculating, checking; broad experience. Egan, 29 Roosevelt Av., Jersey City.

ENGINEER, 25, over five years' practical experience industrial plant work; familiar valuation work. C 4 Times.

EX-ARMY OFFICER seeks position; official interpreter and translator American Expeditionary Forces and Army of Occupation in Germany; speaks and reads German fluently; excellent executive ability. Write Box 46, 1,515 3d Av.

EXECUTIVE ENGINEER with 20 years' active managerial and administrative experience in manufacturing, shipbuilding business; and mercantile business is open for consideration of suitable opportunity after Nov. 30; possesses aggressive organization ability, capacity for handling details, and executive ability, together with tact and personality; production manager and assistant to general manager of shipyard; manager and assistant manager mercantile business; construction superintendent for contracting engineers; chief draftsman for electrical machinery manufacturer; at present assistant manager of manufacturing plant in steel trade; am anxious to connect with some company where my experience and executive ability can be used to mutual advantage. X 2100 Times Annex.

SITUATIONS WANTED—Male.

EXECUTIVE—SALES ENGINEER.

MECHANICAL ENGINEER, THIRTY-EIGHT, HAVING COMPLETED CONTRACT, SECURED, FINANCED AND ORGANIZATION DEVELOPED BY HIMSELF, IS OPEN FOR ENGAGEMENT.

EIGHT YEARS' ENGINEERING AND CONSTRUCTING WORK WITH TEN YEARS' EXECUTIVE AND SALES EXPERIENCE.

IF YOU ARE IN NEED OF A RED-BLOODED, RESULT-GETTING, THOROUGHLY EXPERIENCED EXECUTIVE WHO VALUES FUTURE MORE THAN PRESENT, WHO CAN ENTERTAIN DRAWING ACCOUNT, HERE IS YOUR MAN.

PAST RESULTS GUARANTEE A MAN OF INITIATIVE AND JUDGMENT WHO SEES THINGS FROM YOUR VIEWPOINT.

MUST SHOW POSSIBILITIES OF OVER $10,000 A YEAR. G 201 TIMES.

EXECUTIVE.

Gentleman, 40 years, good address and appearance, is experienced to successfully fill commercial or financial executive position, or as fiduciary assistant to busy executive; now at liberty to accept proposition any substantial corporation or individual desiring integrity, tact, energy, loyalty; Christian; American by birth and descent; references furnished. D 146 Times.

EXECUTIVE.

Man, 35, of fine appearance, address and appearance, at present and for last five years employed as official on appraisal work, seeks change after Jan. 1; wishes to connect with reliable established firm on any high-grade work where executive position and good future prospects are offered as reward for conscientious, intelligent willing service; willing to take proper training course; reason for desiring change, have reached highest position offered under present employment; best of references and past record gladly furnished. K 2190 Times Annex.

EXECUTIVE'S ASSISTANT— Young executive, 22, Christian; 8 years' experience, desires opening as either assistant or secretary; capable relieving busy executive detail work, correspondence, &c.; opening must present exceptional opportunity future growth to man of tact, intelligence, proven ability; high school education, some year college; A-1 social and business references; salary $2,500. E 829 Times Downtown.

EXECUTIVE.

Young man, qualified by experience and education to assist sales or advertising manager; wants connection where there is room to be used to advantage; can prove possession of initiative and originality; confessee to college education; tasted responsibility and likes it. B 579 Times.

EXECUTIVE.

College graduate, aged 30, with legal education and five years' experience in credit and collection work, desires permanent position with real future. Very highest references. J 214 Times.

EXECUTIVE—Office manager, 28, educated, congenial personality, three years' executive experience; capable correspondent, organizer, systematizer, accountant, desires responsible position with future. E 120 Times.

CREDIT or collection manager; Christian; may be taught; willing to take full charge, department and chain store experience, now earning $3,500, seeks new connection. Address C. R., Box 830 Times Downtown.

CREDIT MANAGER, Christian, mature judgment, qualified to take full charge, has successful record, seeks connection with well-established firm; salary $100 a week. Z 2484 Times Annex.

CREDIT AND COLLECTION MANAGER, intelligent constructive work, 15 years' experience mercantile lines; exceptional record; age 40; Christian; salary $40. K 406 Times.

CREDIT MANAGER—Over 10 years' experience with large silk commission house; thoroughly familiar with cutting up and jobbing trade. W. T., 123 Times Uptown.

CREDIT MANAGER, American, 32, twelve years' experience manufacturing, imports and exports; best of references. M 921 Times Downtown.

CREDIT man's assistant, experienced correspondent collections, selling ability. M 976 Times Downtown.

DRAFTSMAN and detailer, 5 years general machine; some experience in design; 10 years' mechanical experience; references. A. E. Emmerson, 214 East Av., Norwalk, Conn.

DRAFTSMAN, detailer; an excellent tracer and letterer, capable of producing the very best work; salary expected $30 per week. Address 148 Snedeker Av., Union Course, L. I.

DRAFTSMAN, architectural, mechanical, technical graduate, 25, over 5 years' experience, familiar industrial plant work. A 860 Times Downtown.

DRAFTSMAN—Experienced tracer and detailer; technical school graduate, wishes a permanent connection; substantiating references. M 723 Times Downtown.

DRAFTSMAN (mechanical), 10 years' experience; qualified in general machine and tool design; best of references. Leo Thoma, 1,923 Harman St., Brooklyn, N. Y.

DRAFTSMAN, exceptional capabilities, neat, rapid worker, long experience, good technical education; modern shop methods. M 776 Times Downtown.

DRAFTSMAN, designing engineer, 20 years' experience along mechanical lines, inventive; best references; open for engagement. C 61 Times.

DRAFTSMAN, architectural, 3½ years' experience, graduate Columbia University; neat, accurate, reliable; best references. K 56 Times.

DRAFTSMAN—Eight years' experience along general mechanical lines. M 750 Times Downtown.

DRAFTSMAN and machine designer desires additional work; 20 years' experience. Edward Roberts, 48 East 41st St.

DRAFTSMAN, mechanical, tool, technical education; 2 years' shop, 7 years' drafting experience; married. Holt, D 146 Times.

DRAFTSMAN—Architectural; experienced on office buildings, apartment houses, residences. K 418 Times.

EDITORIAL ASSISTANT, 27, experienced reportorial, mechanical and business departments. C 61 Times.

EDITOR, complete technical knowledge, experienced journalist, reporter, wants opportunity. G 170 Times.

EDITOR—Experienced young man, trade and general, wants opening. H 404 Times.

EDITOR of trade paper; can produce results. A 27 Times.

ELECTRICAL ENGINEER of proven ability, long experience in factory management, (Electrical: Storage batteries, hand boring machines, miners' lamps, switchboards. Mechanical: Electric trucks and passenger cars. Chemical: Carbolite acid, dynes(tfe); desires to connect with concern in New York or New Jersey; experienced in technical correspondence, English, German; reads and writes Spanish, French, Italian; highest references. X 2097 Times Annex.

ELECTRICIAN, assistant, 5 years' experience, desires steady position. Heinrich, 161 East 90th.

ENGINEER.

Desires position with progressive firm offering chance for advancement based on merit, ability and capacity for hard work; 29 years of age, married, willing to go anywhere, graduate of Massachusetts Institute of Technology in mechanical engineering; one year's experience in testing department of large munitions plant; three years (one and one-half overseas) in Army Air Service as pilot and engineer officer; salary $4,000. X 2089 Times Annex.

ENGINEER, EXECUTIVE, VALUABLE EXPERIENCE IN INDUSTRIAL MANAGEMENT, ADMINISTRATION AND CIVIL ENGINEERING; GRADUATE CIVIL ENGINEER, SUCCESSFUL IN PRESENT LOCATION, BUT SEEKING CONNECTION OFFERING BIGGER OPPORTUNITIES; ONLY HIGHEST CLASS EXECUTIVE POSITION CONSIDERED. M 720 TIMES DOWNTOWN.

ENGINEER, civil, 27, technical, general construction and engineering experience in field and office, energetic worker, efficient; seeking new opportunity, anywhere. A 75 Times.

ENGINEERING EXECUTIVE, 18 years' experience in Europe, Australia, America, desires position where there is scope for engineer and research ability. C 74 Times.

ENGINEER, draftsman, mechanical and structural design and detail, calculating, checking; broad experience. Egan, 29 Roosevelt Av., Jersey City.

ENGINEER, 25, over five years' practical experience industrial plant work; familiar valuation work. C 4 Times.

EX-ARMY OFFICER seeks position; official interpreter and translator American Expeditionary Forces and Army of Occupation in Germany; speaks and reads German fluently; excellent executive ability. Write Box 46, 1,515 3d Av.

EXECUTIVE ENGINEER with 20 years' active managerial and administrative experience in manufacturing, shipbuilding business; and mercantile business is open for consideration of suitable opportunity after Nov. 30; possesses aggressive organization ability, capacity for handling details, and executive ability, together with tact and personality; production manager and assistant to general manager of shipyard; manager and assistant manager mercantile business; construction superintendent for contracting engineers; chief draftsman for electrical machinery manufacturer; at present assistant manager of manufacturing plant in steel trade; am anxious to connect with some company where my experience and executive ability can be used to mutual advantage. X 2100 Times Annex.

SITUATIONS WANTED—Male.

AWYER, eight years in general practice, three years in executive offices of 10-to 15-man organization, 27, member bar of New York State, desires connection with industrial corporation; can furnish satisfactory evidence of past record. M 707 Times Downtown.

ASSISTANT—Young man, 21, desires day evening, whole part time. M 705 Times Downtown.

BOOKKEEPER, double entry, position; desire entry, quick, accurate; reference. 370 West 36th St.

MANAGER with Any Chemical Content—In your present employ, a business man but not a chemist? Or is he a chemist and not a business man? I am a first-class cost accountant, auditor, also a chemist with the widest experience, particularly in the organic field; can also speak linguist; open Jan. 1; salary not less than $7,500. J 300 Times.

MAN, 40, married, cultured, able bookkeeper, correspondent, translator into and from Rumanian, French, Spanish, also from German, Spanish, Italian, wishes responsible secretarial or commercial position. D 136 Times.

MANAGER, merchandise, 40, energetic, experienced in leading large stores; has handled all regular department store lines, especially ready-to-wear; open for engagement Jan. 1. G 202 Times.

MANAGER, real estate; practical mechanic; tenement property specialty. K 807 Times Downtown.

MANAGER, collection and credit; wide experience, attorney; best references. H 400 Times.

MAN, TECHNICAL COLLEGE.

30 years old; 7 years' present employer; telephone, telegraph engineering; considers change away from this work; desires connect with proposition in commercial field requiring technical training. M 792 Times Downtown.

MAN, boat appearance, good technical education, sales experience, executive ability, familiar with mechanical enterprises and modern shop practice, wishes interview. M 771 Times Downtown.

MAN, extensive small order experience; knowledge of catalogue work and general buying; good correspondent; age 27. Phone 332 Prospect. M 824 Times Downtown.

MAN, wife and mother want positions together; man as handy man, wife as chambermaid and waitress, mother as cook. Box 366, Islip, L. I.

MAN, ex-British Army officer, desired position on yacht, steam, motor or sail; has knowledge of navigation; salary secondary. Box 918 Times, 3 Rector St.

MAN, 23, speaks Polish, Russian, English fluently, good penman, wishes position, steamship, import, export office. E 113 Times.

MAN, 28, good appearance, quickly adaptable, conscientious, desires clerical or light employment; salary $18. M 763 Times Downtown.

MAN, 21 years, college graduate, five years' business experience, desires position from 9 to 3 P. M. K 263 Times.

MAN, 27, formerly patrolman on railroad, wishes position; state terms. D. Tischler, 89 South 6th St., Brooklyn.

MAN, reliable, would like few hours' work evenings and Sundays. R. A. Hill, 702 Grand St., Brooklyn.

MAN, colored, college trained, having knowledge of shipping, banking, charging, billing, desires position. B 1011 Times Harlem.

MAN, 25, thorough business, financial experience, desires position. M 794 Times Downtown.

MAN—All around mechanic, gentleman's place; can drive; references. G 208 Times.

MECHANICAL ENGINEER, technical graduate, 20 years' broad experience as chief draftsman, estimating engineer, chief engineer, master mechanic and superintendent of plant, in the design, construction and operation of light, heavy and automatic machinery and design, construction and power plants complete, desires executive position. H 642 Times Downtown.

MECHANICAL ENGINEER, factory executive, technical graduate, 4 years' machine shop, forge shop, tool and production engineering; available Dec. 1. A 1082 Times Harlem.

MECHANICAL ENGINEER, thoroughly experienced in design, development and manufacture, desires position with good future; intimate knowledge automotive and allied industries. A 112 Times.

MECHANICAL ENGINEER.

Time study, scheduling, maintenance and safety organizations; age 33. G 854 Times.

MESSENGER—Elderly man, good appearance, best credentials, wants employment. C 14 Times.

NURSE, practical, for feeble-minded or aged gentleman; private cases preferred; references. Oscar Smith, 5 Louis Av., Poughkeepsie.

OFFICE MAN—MANAGER OR ASSISTANT—SALES, BOOKKEEPING, GENERAL OFFICE ROUTINE; PROVEN EXECUTIVE ABILITY; AMERICAN; WILL INVEST IF OPPORTUNITY FOR FUTURE ON PROVING WORTH. E 803 TIMES DOWNTOWN.

OFFICE MANAGER,

educated and refined man, twenty years' experience, all-around executive, accountant, correspondent, large metallurgical factory production, building maintenance, mechanical and electrical work, metals and chemicals. Box 820 Times, 2 Rector St.

OFFICE OR EMPLOYMENT MANAGER—College graduate, 31, now acting as assistant to president and employment manager of large publishing house, will be available for opening presenting real opportunity after December 1. D 156 Times.

OFFICE MANAGER

The New York Times

Classified Advertising Rates.

Count six words to an Agate line. (Minimum space two lines.)	Per Agate Line.
Situations Wanted	40c
Furnished Rooms and Rooms Wanted	40c
Hairdrs and Board Wanted	45c
Help Wanted	50c
Real Estate	50c
Lost and Found (Sunday 60c)	50c
Apartments to Let and Wanted	55c
Country Board	60c
Mortgage Loans	65c
For Sale	65c
Automobile Exchange	75c
Agents Wanted	75c
Employment Agencies	75c

Per Word.

Business Opportunities (Agate Caps 20c) 15c
Buyers' Wants and Offerings to Buyers 15c

HELP WANTED—Female.

ACCOUNTANT or woman bookkeeper wanted. Young woman, ambitious, capable, several years' experience, as assistant on various jobs; to go for part time work; references. Accountant, T 317 Times.

ADDRESSERS—WOMEN TO ADDRESS ENVELOPES; NO EXPERIENCE NECESSARY; APPLY 9:00 A. M., 15TH FLOOR, FUNK & WAGNALLS CO., 354 4TH AV.

A ROVING COPY WRITER—One thoroughly experienced in handling from A to Z copy such as appears in Women's Wear, Garment News, &c.; splendid opportunity for one of proven ability; state fully experience, salary desired, &c. K. G., 211 Times.

ADVERTISING SOLICITOR; good personality, program work of unusual merit; commission; unquestionable references. Room 1006, 220 West 42d St., after 10.

ARTIST and designer, manufacturer of fine lace curtains, desires the services of a young woman with creative power; apply evening for particulars; regarding experience, salary desired. T 313 Times.

ARTIST—Experienced sketcher for a theatrical costumer; no others need apply. L. Rice, 1 W. 34th.

ASSISTANT BUYER FOR COATS, SUITS, DRESSES AND SKIRTS.

A representative city department store handling the medium and better grade merchandise has an exceptional opening for a capable and energetic woman whose training and experience qualify her to assist in buying and managing these sections; only those capable of measuring up to the highest standard will be considered; state details in strictest confidence. W 86 Times.

ASSISTANT BOOKKEEPER.
Call second-rate Lending Co., 220 4th Av.

BILL CLERK
and assistant bookkeeper in office of Bronx general clothier; must be experienced in typewriting; state salary expected. Address F. G., 240 East 149th.

BILL CLERK for subject file; permanent position with advancement; give age, salary, references and salary desired. K 8 Times Downtown.

BOOKKEEPER—Woman with at least five years' experience, capable of preparing financial statements and taking complete charge accounting system; preference to applicant with executive ability, accustomed to directing work of others; unusual opportunity in uptown offices publishing company; give full particulars, including initial salary. D 181 Times.

BOOKKEEPER, thoroughly experienced, for wholesale dry goods and notion house; capable of taking entire charge of office and competent to handle all correspondence; prefer one with some knowledge of varied commercial lines; reply fully, stating age, experience and salary desired. K. G., 604 Times Downtown.

BOOKKEEPER—Experienced very competent, efficient conscientious workers desired by large wholesale establishment. Experience on Burroughs bookkeeping machines preferable but not essential. Apply in person, or if you can't call, apply in handwriting, giving age, kind of experience and salary desired. W 523 Times Downtown.

BOOKKEEPER wanted, must have executive ability and capable of handling help; must not be afraid of hard work, in order to warrant interview state experience, age, education, religious belief, salary have been earning and willing to start to prove ability. T 330 Times.

BOOKKEEPER and Cashier, accurate at figures, good penman, familiar double entry system; bond required; acquainted with butcher or similar trade preferred; excellent opportunity; apply by mail, stating references, former experience, salary Delmonico Market, 273 Columbus Av.

BOOKKEEPER, capable of handling full set books, entire charge, also through in all details; to take trial balance, controlling accounts, &c.; write, stating age, experience and salary desired. D 1., 320 Presbyterian Building.

BOOKKEEPER ASSISTANT-STENOGRAPHER who can also wait on trade in wholesale and retail house; steady position, chance for advancement; references required; state age, salary. A 119 Times.

BOOKKEEPER—STENOGRAPHER.
Complete charge of office; at least 5 years experience in double entry. State age, references and salary. L. M., 230 Times.

BOOKKEEPER experienced, quick and accurate at figures, able to take off trial balance &c.; salary and references. closed Sundays, open Sunday. S 870 Times Downtown.

BOOKKEEPER-STENOGRAPHER, expert publishers, good education essential; quick advancement; state qualifications, reference, telephone. W 86 Times.

BOOKKEEPER'S ASSISTANT and ledger clerk must be good at figures, reply in own handwriting; state experience and salary expected. F. H. Ross, 58 John St.

BOOKKEEPER—Competent ledger clerk for downtown importing firm; $22; state age and experience in own handwriting. Apply S. 720 Times Downtown.

BOOKKEEPER, experienced double entry, typewriting; state qualifications and salary. W 1 Times.

BOOKKEEPER and cashier in meat market; apply in letter. S 708 5th Av., Brooklyn.

BUYERS WANTED.
The largest women's specialty store in the Middle West has openings for several important buyers, including suits, coats, infants wear and underwusling. Apply to Mr. Short, Specialty Stores Association, 10 East 33d.

BUYER.
THE BAILEY CO., CLEVELAND.
BUYER OF MISSES AND JUNIORS' COAT AND DRESS DEPARTMENT. WRITE MR. TYROLER.

CANVASSER wanted for made-to-measure corset; well dressed, experienced woman who can give part or full time; commission from $5 to $10 on each order; orders not hard to get. Call 12 o'clock, Mr. Bennett, Room 740, 53 West 42d St.

CASHIER, EXPERIENCED.
SOME KNOWLEDGE OF BOOKKEEPING. DE LEON 1,548 BROADWAY.

CHAMBERMAID-WAITRESS — White; four adults, apartment; wages $65; references required. Apply Monday, 10 to 12, Weil, 55 Central Park West.

CHAMBERMAID, waitress, doctor's home; good wages offered; must be willing and reliable. Telephone Chelsea 361 after 9 A. M., or Sunday for appointment.

CLERICAL WORKER—Good penman, quick and accurate, $18, chance for advancement, hours 9 to 5, half day Saturday. Christian firm. Apply 9 to 12, Cloyes-Lyon Co., 110 West 34th.

CLERICAL WORKER.
Opportunity for young woman, preferably with some experience along line of advertising mailing&c.; permanent position in publishing house; salary $15-$20; state details in reply. Box 111, 966 Fitzgerald Bldg., N. Y.

CLERICAL worker, right person has a good opportunity for advancement; write, stating age, experience and salary expected; will be interviewed. W 90 Times.

CLERKS AND TYPISTS WANTED.
METROPOLITAN LIFE INSURANCE COMPANY. Girls 18 years of age and over; hours 9 to 4:30 o'clock; Saturdays 9 to 12 o'clock; luncheons served free; salary to start $12; advance of $2 per week allowed each six months; those of average ability should be receiving from $16 to $18 per week after the second review; the variation is due to difference in clerical work. Free classes conducted in Typewriting, Stenography and Dictaphone Operating. Apply in person between 9 and 4:30 o'clock, Room 5033, Metropolitan Building, 1 Madison Av. (at 23d St.), New York.

CLERK in insurance broker's office for policy examination; must be familiar with rates and coverage rules. S 901 Times Downtown.

CLERK, GENERAL; NEAT, ACCURATE WORKER; PERMANENT POSITION; STATE SALARY, EXPERIENCE, REFERENCES. B. S., 363 TIMES.

CLERK, sample, textile; good opportunity for experienced young woman with Christian firm; state experience and salary desired. W 56 Times.

CLERK, high school graduate, wanted to do filing, addressing, &c.; salary $18. Box 30, Station O, New York City.

HELP WANTED—Female.

CLERK.
Bright young girl, about 16-17, for minor clerical work, card filing, &c., in advertising agency. State age, education, nationality and salary desired to J., P. O. Box 80, Postal Station "F," N. Y. C. Give telephone number.

CLERK, young girl take charge of mail, assist with general office work; state salary expected. A 63 Times.

COLLEGE GRADUATE.
Large corporation has attractive opening for recent college graduate who has majored in economics or permanent experience; full information desired. Write E. Z., 609 St. Paul Building.

COMPANION, white, for 2 children; outside evenings. 620 West 110th. Apt. 32.

COMPTOMETER OPERATOR—Excellent opportunity for bright, experienced operator to become valuable assistant in statistical department; must understand division and percentages. Reply in own handwriting, stating age, education, experience, present employers, giving references and telephone. W 37 Times.

COMPANION-HOUSEKEEPER, by an elderly lady; one who can play piano or violin preferred; 3 in family. Bronxville.

COOK, who can also act as housekeeper, furnishing own chambermaid-waitress; small family adults, city apartment; best references required. Write, giving nationality, age, experience, salary, &c., X 2072 Times Annex.

COMPANION-HOUSEKEEPER, by an elderly lady; one who can play piano or violin preferred; 3 in family. Bronxville.

COOK, who can also act as housekeeper, furnishing own chambermaid-waitress; small family adults, city apartment; best references required. Write, giving nationality, age, experience, salary, &c., X 2072 Times Annex.

COOK and chambermaid-waitress, good, for small family adults, city apartment, best references required. Write, giving age, nationality, experience, salary. X 2086 Times Annex.

COOK and chambermaid, small house; 3 minutes from Rye station; 2 adults, infant and nurse in family. Phone Plaza 6975 and make appointment for Monday between 10 and 12 at 6 East 56th.

COOK—Our cook, "Aunt Mary," has gone to live with her married daughter. We want another "Aunt Mary" in our home. Three others in help. Telephone Pleasantville 514, or write Box 148, Pleasantville, N. Y.

COOK wanted, experienced, for small Jewish children's home; good place for refined, sensible Jewish woman. Apply Superintendent, 779 Lafayette St., Bridgeport, Conn.

COOK and housework wanted, colored, competent, for two-room apartment; small wash; references. Call Monday between 10 and 12 A. M., Mrs. Tupper, 209 West 97th St.

COOK, experienced; must have reference. Apply Monday morning, 2 West 89th St., Apt. 5, north.

COOK, able, all around, wanted in private home in Peekskill; must have good disposition. A 96 Times.

COOK AND CHAMBERMAID-WAITRESS, 2 adults, no invitations, self-respecting women. Le Roy, 38 West 50th.

COOK, private house; $45; good home; family four. 236 East 49th.

COPYISTS
Brooklyn savings bank requires temporary services of several good penmen to transfer securities; employment will last about three or four weeks; state salary desired. S 945 Times Downtown.

COUPLE WANTED or 2 women to take charge of gentleman's country house near Hamilton; refined home, very considerate; best references and salary required. W 70 Times.

DEMONSTRATORS AND SALESWOMEN.
As physical instructors; straight salary $20 weekly while learning, with additional bonuses added, making earnings worth $40 to $75 weekly; a reliable firm, established 1872, needs several more women to complete its demonstrating and sales force immediately, to assist salesmanager; if you are unemployed and in a position to start work at once in a business that is permanent, with opportunity for advancement, call in person Monday morning, 10 to 12 only, for appointment; experience preferred but not necessary. 320 Arbuckle Building, 367 Fulton St., Brooklyn, at Borough Hall subway station.

DEMONSTRATOR, perfumery, wanted by importer, for one of the highest-class department stores in Washington; salary or commission. Answer with complete details as to past experience and salary expected to C. O., Box 84, 1,350 Broadway.

DEPARTMENT MANAGER—Woman, about 30, preferably with experience selling real estate insurance or office appliances, desires position in connection with personnel work; salary and commission. L. X., Box 527, Times Downtown.

DESIGNER.
THOROUGHLY EXPERIENCED, ON A HIGH-CLASS LINE OF TAILORED AND DRESSY SILK BLOUSES IN A LARGE AND WELL-KNOWN HOUSE; STEADY POSITION AND EXCEPTIONAL OPPORTUNITY AND RIGHT PARTY; STRICTLY CONFIDENTIAL.
FELDMAN BROS.,
10 MADISON AV., NEAR 31ST ST.

DESIGNER
who can create novelties on ladies' tailored silk and cotton blouses; only those who have made good with large concerns considered; liberal salary; permanent position. N. L., 94 Times.

DESIGNER, experienced on high class silk underwear; must come well recommended. Address Box 1382, 217 7th Av.

DESIGNER
For line of silk waists; salary no object to right party. Hollow & Perlow, 181 W. 25th.

DESIGNER, experienced on silk underwear and negligees. New York Kimona Co., 119 West 43d St.

DICTAPHONE OPERATOR.
A thoroughly competent, experienced operator who knows how to spell and punctuate; hours 9-5. State age, education, experience and salary desired to D. C., Box 40, Postal Station "F," N. Y. C. Give telephone number.

DICTAPHONE operator, splendid opportunity for a young woman who is an experienced and competent operator; advancement and permanency assured if satisfactory; salary $20-$22; mentioning an upon experience and ability, write giving full particulars as to age, education, &c. W 64 Times.

DICTAPHONE OPERATORS—Two; rapid and accurate; railroad or express experience; good salaries. Call Room 2001, 154 Nassau St.

DIETITIAN-HOUSEKEEPER, experienced for tuberculosis sanatorium in Adirondacks; state training, experience, age and salary. W. 82 Times.

EMPLOYMENT INTERVIEWER — Clerical workers, woman about 30, preferably with selling experience; salary and commission. K. R., Box 513, Times Downtown.

EDITORIAL ASSISTANT, fiction magazine; duties cover reading manuscripts, copyreading, proofreading; state education, experience, salary required. H 401 Times.

EDIPHONE OPERATOR, high school graduate, accurate transcriber, neat typist; write stating age, reference, qualifications and salary. X 2118 Times Annex.

EMBROIDERERS,
do embroidery for millinery; those having done fancy work of any kind can do this work; earn good salary; pleasant surroundings. Trimmer, 57 West 38th.

ENVELOPE OPERATOR,
experienced; thoroughly competent on envelope machine. Write or call, American Bank Note Co. (163d St.), Hunts Point, Bronx.

FASHION artist of exceptional ability and energy, for color, wash, pen, ink drawings; state experience. E 102 Times.

FILE CLERK—In office of a high-class monthly magazine; must be experienced; good opportunities for advancement; write, stating salary desired. Asia, 370 Lexington Av.

FILE CLERK—Young lady of above average intelligence, experienced filing and attending switchboard; knowledge typewriting advantage; state former employment and salary expected. Box 142, 209 Cable Bldg.

FILE CLERK—A B C card filing, assist in mailing; $12 to start; state experience, age, religion. F. C., Box 1212, 25 South St.

FORELADY.
ONE WITH TOILET GOODS experience preferred, but not essential. AUBRY SISTERS, INC., 520 WEST 46TH.

FORELADY, assistant, in men's silk neckwear factory; one understanding manufacture of fine scarfs. Address Mayfair, 1,358 Broadway.

GENERAL HOUSEWORKER wanted; white, experienced woman, who appreciates good home and no washing; references required; nearby suburb. Monday, 12 to 4, Schwarz, 141 West 110th St., near 7th Av.

GIRLS WANTED.
$17 TO $23 A WEEK; $15 A WEEK FIRST 2 TO 4 WEEKS; PERMANENT WORK; EXPERIENCE UNNECESSARY; BEST OF WORKING CONDITIONS. Also women up to 35 years of age wanted for night work, hours 9:30 P. M. to 7 A. M.; $18 a week after two weeks' instruction in the daytime at $15 a week; $60 to $100 a month reached in six months. Apply at 1,158 Broadway (corner 27th St.), Manhattan; 58 West Houston St., Manhattan; 370 East 150th St., Bronx; 81 Willoughby St., Brooklyn; 1,168 Broadway, Brooklyn, or telephone Madison Square Official.
NEW YORK TELEPHONE COMPANY.

HELP WANTED—Female.

GIRLS,
under 21,
for clerical work.
Cafeteria service
at low cost.
Starting salary $12-$15.
Experience unnecessary.
NEW YORK
TELEPHONE COMPANY,
ROOM 678,
18 CORTLANDT ST.,
NEW YORK.

GIRLS WANTED
FOR CLERICAL WORK.
MUST BE GOOD WORKERS.
PARLEY, 95 9TH AV.

GIRLS,
16 years or over, for labeling and filling; experience unnecessary; clean, easy work; permanent; quick, liberal advancement. Smith Pharmacal Co., 223 East 34th.

GIRL for general housework; family of 3, small apartment; sleep out; reference. Call all day Monday, Martin, 223 Fort Washington Av., corner 169th.

GIRLS TO ASSIST WITH CLERICAL WORK IN NEWSPAPER OFFICE; GOOD CHANCE FOR ADVANCEMENT; STATE AGE, EXPERIENCE AND SALARY. BOX 144, 209 CABLE BLDG.

GIRL—Experience not essential; grammar school graduate, will be taught filing; Christian first; excellent surroundings; hours 9 to 5, 1 o'clock Saturday; state age and religion. B. M., 718 Times Downtown.

GIRLS to make themselves generally useful in large stationery store; permanent position; rapid advancement; good salary. Goldsmith Bros., Stationers, 17 Nassau St.

GIRL about 16 to assist in dentist's office; experience not necessary. Call 431 Convent Av.

GIRLS for clerical work in large insurance firm; state age, experience and salary expected. H 627 Times Downtown.

GIRL to learn filing; no experience necessary; write, stating salary, age. V 794 Times Downtown.

GIRLS wanted in large commercial office; $14 per week to begin; apply, stating age, experience, if any. 11 Times Downtown.

GIRL for office work. National Jewelers' Board of Trade, 15 Maiden Lane.

GOVERNESS for 3 grown children; capable girl; must understand music, French, and English; good salary and good home. Call Mrs. T. Aspell, 5,015 154th Av., Brooklyn. Blythebourne 3671.

GOVERNESS for two children, 10 and 8. Woodmere L. I. French and sewing required. Call Monday between 10 and 12, 516 West End Av., corner 85th St., or write Box 168 Woodmere.

GOVERNESS, nursery, thoroughly competent, one who understands physical care; to live in New Rochelle; recent references required. Write for appointment. M. A. C., 1950 Madison Av., city.

GOVERNESS, French, visiting from 2 to 6, to instruct two children, aged 6 and 9 years, in physical exercise, drawing and French. Mrs. C. Nassier, 320 Central Park West, Apt. 5B. Telephone Riverside 913.

GOVERNESS (resident), French or English, capable teaching piano; not over 30, occupied mornings otherwise; school girls 10 and 14. Apply Monday morning, 140 West 71st St., Apartment 1W.

GOVERNESS for 3 girls, ages 8, 9, 11, who attend school; must be refined, willing and speak correct English; good home and salary. Apply Monday 2-5, Apt. 7A, 230 W. 103d.

GOVERNESS, English, young, cheerful, for two children, 6 and 7, going to school; to close copy of references. Write A. A., Cedarhurst, L. I.

GOVERNESS, housekeeper, to take charge of two children in Jewish widower's apartment; houseworker, cook employed; state particulars. M 73 Times Downtown.

GOVERNESS,
visiting (French preferred), from 1 to 6 o'clock daily. Please call, bring references, 270 Riverside Drive, Stuyvesant.

GRAPHITYPE OPERATOR, experienced, wanted by publishing house; state age, references and salary desired. W 78 Times.

HEAD NURSE WANTED.
A GRADUATE TRAINED HEAD NURSE WANTED TO SUPERVISE A DEPARTMENT CARING FOR 100 JEWISH ORPHAN CHILDREN. MUST HAVE EXPERIENCE AND EXECUTIVE ABILITY IN THE HANDLING OF HELP; ONLY ONE WHO WANTS A PERMANENT POSITION NEED APPLY; GOOD OPPORTUNITY; BOARD AND LODGING. CALL,
270-280 EAST 2D STREET,
any morning except Saturday, or telephone Orchard 608.

HOME ASSISTANT, waitress-chambermaid; hours 1 to 9; private family; $15-$18. 236 East 48th St.

HOUSEKEEPER—Reliable and competent young woman as working housekeeper in pleasant nearby suburb; simple cooking and care of home; consideration shown. Apply Monday morning, 135 Madison Av., 18th floor, 10 to 1 o'clock, or telephone Vanderbilt 3355.

HOUSEWORKER, general, or mother's helper; small apartment; good wages. Warren, 69 West 107th St.

HOUSEWORKER, experienced girl, excellent wages. Apt. 7 East, 317 West 89th St. Riverside 8634.

HOUSEKEEPER, hotel, wanted in 100-room commercial hotel; $100 month; no room or board. Hotel Lorraine, Bridgeport, Conn.

HOUSEWORKER—Good cook to wait on table and take care of lower floor for family in Hartsdale, N. Y., 40 minutes from Grand Central; wages $70-$75. Apply between 10 and 12 A. M. Monday at 44 East 55th St.

HOUSEWORKER for six-room apartment, two adults and child; sunny room, private bath; must be competent cook and waitress; no laundry. SC, 780 Riverside Drive, corner 158th St.

HOUSEWORKER—Competent girl or woman to cook and wait on table; good salary; all modern conveniences, no laundry, at Riverdale, 254th St. Tel. Kingsbridge 644.

HOUSEWORKER, 4 adults in family; no laundry; best wages; references required. Mrs. Drouet, 258 Riverside Drive. Tel. 4231 Riverside.

HOUSEWORKER, general, white; family of three; small apartment; $60 monthly; references required. Mrs. W. L. Slocum, 1,945 7th Av.

HOUSEWORKER for business couple, child 6 years; good home, plain cooking. Call between 9 and 12, Audubon 4565. Nichtbauer.

HOUSEKEEPER, working; steady position; good home. Apply Apt. 4A, 700 West 179th St. Mrs. Siegel. Phone Wadsworth 8150.

HOUSEWORKER, colored girl, to do work on parlor floor, answer bell and telephone. LeRoy, 88 West 50th.

HOUSEWORK—Refined white woman to take entire charge housework, small family. Hobbs, Apartment 6F, 100 West 39th St.

HOUSEWORKER.—Girl for small family, apartment; call mornings. Iselman, 609 West 114th St.

HOUSEWORKER, general (white), good home; $ in family. Phone Riverside 1406. Mrs. Cohen, 227 Riverside Drive.

HOUSEWORKER, competent, 5 adults; no washing; good references. Apply Monday, Apartment 6A, 214 West 92d St.

HOUSEWORKER, general, white; small family; good wages. Rosenthal, 667 W. 161st.

HOUSEWORK—No objection to baby; good home; two in family. 411 West 147th.

INDEXER—Must be fairly rapid typist, with library or indexing training and experience; reply, stating education and experience in detail and salary expected; no application in which any of these points are omitted will be considered. A 1005 Times Annex.

HOUSEWORK, good home, wages, in small family. 617 West 113th. Apt. 52.

KINDERGARTNER — Young lady conduct small class 6 afternoons weekly; students considered; permanent. X 2096 Times Annex.

KINDERGARTNER — Conscientious, refined young woman. Call today, 9 to 1, Apt. 21, 1,578 7th Av. Telephone 10183 Cathedral.

LADY, thoroughly experienced in high-grade retail confectionery business, to assist business woman in handling up-to-date confectionery store; to person with right qualifications substantial salary and opportunity to secure interest in the business will be given; prefer woman at present employed in managerial capacity with high-grade establishment; please give full particulars, confidential. X 2094 Times Annex.

LADY—Auxiliary Educational League requires services of educated lady, over 30, for special work in order department to interview prospects; experience not necessary as thorough instructions will be given; good references required; duties light, hours short and high commissions paid. Apply, after 9, 6th Floor, 31 East 22d.

HELP WANTED—Female.

LADIES
to do embroidery for millinery; those having done fancy work of any kind can do this work; earn good salary; pleasant surroundings. Trimmer, 57 West 38th.

LADIES with attractive social connection to solicit trade for high-class ladies' tailor; attractive commission. Box 120, Station D, City.

LADY—Manage special order corset waist department; first-class trade. W 90 Times.

LEDGER CLERK—YOUNG LADY, EXPERIENCED AND CAPABLE OF TAKING CARE OF CUSTOMERS' LEDGER WITH LARGE NUMBER OF ACCOUNTS; MUST HAVE INITIATIVE. WHOLESALE, A 81 TIMES.

LEDGER CLERK for retail customers' ledger; state experience, references and salary expected. L. C., 205 West 125th.

LIBRARY WORKER—Must be fairly rapid typist, with training or experience in cataloging or indexing, for position as indexer; reply, stating education and experience in detail and salary expected; no application in which any of these points are omitted will be considered. A 1094 Times Annex.

MAID, preferably one speaking French, take charge of one child and supervise two others in school all day; references. 11 King St., Flushing, Phone or Flushing 1064.

MAID—Chambermaid, apartment; 2 in family. Call any evening between 8 and 9:30. Mrs. J. A. Hill, 410 Park Av., City.

MATRON-HOUSEKEEPER in small institution for Jewish girls; supervision of the household, to plan and direct the work done by children, and to generally assist the superintendent. Write Cedar Knolls School, Hawthorne, N. Y.

MILLINERY DESIGNER
with proved ability, able to create beautiful and saleable models, popular-priced hats; splendid opportunity; state experience and qualifications; communications strictly confidential.
BOX 84, 209 CABLE BLDG.

MILLINERY DESIGNER
By exceptional wholesale and retail house, able to create, not reproduce, soft sport effects specially desired; full details, salary, &c., in first letter; absolutely confidential. Box 112, 905 Fitzgerald Bldg.

MILLINER—WANTED FIRST CLASS, CAPABLE WOMAN AS DESIGNER OF PRACTICAL SPORT HATS AND ABLE TO MANAGE HER OWN WORKROOM. APPLY W 10 TIMES.

MILLINERY DESIGNER, one who has had long experience in designing and taking care of workroom for a large trimmed and ready-to-wear house; good opportunity for the right party. N. Whitman, 598 Broadway.

MILLINERY SHOPPER, WITH WORKROOM EXPERIENCE. THE EARL, 366 5TH AV.

MODELS.
SEVERAL TALL STYLISH YOUNG LADIES AS MODELS IN LARGE SUIT HOUSE; BUST SIZES 16 AND 18; STEADY POSITION. HIGHEST SALARIES; APPLY ALL WEEK.
A. E. LEFCOURT & CO., INC.,
136 MADISON AV.

MODELS.
SEVERAL TALL, STYLISH AND ATTRACTIVE YOUNG LADIES WANTED IN OUR RETAIL SHOWROOM.
CLARK & WEINBERG,
624 FIFTH AVENUE.

MODELS SIZE 16
IN DRESS HOUSE
TALL, STYLISH.
BRAMBIR & HENDRICKS,
105 MADISON AV., COR. 30TH.

MODELS SIZE 38.
IN DRESS HOUSE
TALL, STYLISH.
BRAMBIR & HENDRICKS,
105 MADISON AV., COR. 30TH.

MODEL.
Desirable all-year-round position as dress model in cutting department for a young woman measuring 36 bust; no previous experience necessary. Apply to E. Doughty, the Butterick Publishing Company, Spring and Macdougal Sts., New York. Take 7th Av. subway to Houston St.

MODELS,
TALL, SLENDER, STYLISH YOUNG LADIES, SIZE 16; CLOAK AND SUIT HOUSE. APPLY ALL WEEK.
SINGER BROS. & DAY,
136 MADISON AV.

MODEL, MISSES, SIZE 16, EXPERIENCED ON SUITS; SAMPLE MODEL PREFERRED; STEADY POSITION AND EXCELLENT SALARY. HERMAN ZIEGLER & CO., 22 WEST 32D ST.

MODELS—Attractive, refined looking young ladies, age 16 to 25, to pose for photo illustration work. Call mornings. Heim Studio, 315 West 57th St.

MODELS.
STYLISH, ATTRACTIVE YOUNG LADIES, MISSES SUITS FOR FASHION SHOW. APPLY ALL WEEK.
BEN GERSHEL, 136 MADISON AV.

MODELS WANTED; SEVERAL STYLISH YOUNG LADIES, SIZE 16, FOR MISSES' SUIT HOUSE; STEADY POSITION. HUROWITZ & ERDRICH, 31 EAST 32D.

MODEL, size 16, suits and dresses. Kraus & Seinfeld, 118 Madison Av.

MOTHER'S HELPER wanted to take charge of 20 months' child and help with older children; must be active cheerful, competent; good home to right person. Answer, with references, stating experience, qualifications and salary required, Box 319 Chapel Hill, N. C.

MOTHER'S HELPER, experienced with children; must have satisfactory references; no cooking; permanent; attractive home. Call or write, Mrs. Wyeth, 34 Greenway Terrace, Forest Hills Gardens, Long Island.

MOTHER'S HELPER, white, care for baby boy; good home, sleep in; reference required. Call Sunday or Monday, Mrs. Kester, Apartment 4A, 496 Riverside Drive, near 116th St.

MOTHER'S HELPER, young girl preferred, white, good home. M. A. Dale, 309 West 93d St., Apartment 8D.

MOTHER'S HELPER—Take charge home of young musician, mother alone with two children. Ware, 45 West 76th St.

MULTIGRAPH OPERATOR—WE HAVE AN OPENING FOR A YOUNG LADY WITH EXPERIENCE. A PLEASANT SURROUNDINGS. ADVANCEMENT. FISHER STEVENS SERVICE, 60 LISPENARD ST.

MULTIGRAPH OPERATOR, flexo setter; good position; pleasant office; hours 9:30 to 5:30; Saturdays half day. Julius Klausner, 280 Madison Av., corner 40th St.

NURSES—PUPILS WANTED.
The Jersey City Hospital Training School offers exceptional advantages to young women.
Course in Public Health, Industrial, Child Hygiene, Pre-Natal Obstetrics, Psychopathic and General Nursing.
Compensation while training:
First one and one-half years, $20 per month. Second one and one-half years, $30 per month. After three (3) months' probation, books and uniforms are furnished without cost.
Apply to Miss Ella M. Brede, R. N., Superintendent of Training School, Jersey City Hospital, Baldwin Av. and Montgomery St., Jersey City, N. J.

NURSE—PRACTICAL.
A practical nurse experienced in the care of healthy children that knows how to keep them clean, healthy and properly disciplined; only those that want a permanent position need apply; salary, board and lodging. Call at 274 3d St. any day except Saturday.

NURSE wanted in a busy doctor's office; refined, tactful nurse to help handle a large practice; must be strong and cheerful and have some knowledge of the care of surgical instruments; hours 9-5:30, Saturday 9-1; $45 to $50 per week to start. Apply from 9-10 A. M. at Room 63, 616 Madison Av.

NURSES — Undergraduates and children's nurses for day and night duty. Apply Supervisor of Nurses, 160 West Kingsbridge Rd., Bronx.

NURSE, capable of taking care of a three-year-old boy; references necessary; good salary. Call Monday information desk, Murray Hill Hotel, between 10 and 12 or 2 and 5.

NURSE, to take care of two children, good home, other help kept. Apt. 42, 96 Fort Washington Av., corner W. 161st. Telephone Wadsworth 8188.

NURSE for boy of 2 years and assist with older child; call Sunday and Monday between 10 A. M. and 2 P. M., Apt. 6 E, 215 West 98th.

NURSE — Young lady, graduate or undergraduate, for dental office. Call 9-12, Dr. Lesser, 575 West End Av.

NURSE take charge two-year-old boy; must be thoroughly experienced, come with recommended. Apply [illegible] 48 West 86th.

HELP WANTED—Female.

NURSE, take full charge 15-months' baby for business couple. Carpet, 600 Riverside Drive, Apt. 2D, Audubon 341.

NURSE for 2 school children; assist chamberwork. Apply 638 2d St., Brooklyn, South 9088. Call before noon.

NURSE, practical, wanted for baby as a companion; state age, references and salary wanted. M 130 Times Downtown.

NURSE—Intelligent girl, afternoons only, to care for baby. Call 626 West 179th. Apt. 2, Bronx.

NURSE, for 2 children; reference. Miller, 300 West 109th. Academy 2062.

NURSERY GOVERNESS or educated woman to take charge of two children, ages 2 and 4. Call Sunday, Apt. 16, 51 East 96th.

OFFICE ASSISTANT
and stenographer to executive secretary in charge of club work, sitting of a monthly magazine, management of a store, &c.; young woman of initiative, capable of assuming responsibility, a college graduate with about two years' business experience preferred; position offers good opportunity for right party; salary $1,800 to $2,000 to start; state age, education and experience. D. E., 304 Times Downtown.

OFFICE ASSISTANT—Must be good penman and accurate at figures; permanent position; salary $18. Apply Room 1006, 220 West 42d St., after 10.

OPERATORS on men's silk neckwear; steady work, high prices. Charles W. Lyford & Son, 912 Broadway.

OPERATOR, steady position, one who can operate and make entire ladies' garments. Katherine Simonson, Inc., 662 Madison Av.

PROOFREADER, by book publishing house; must be experienced in detail work of standard text and similar books; accurate and careful in spelling, capitalization, punctuation, paragraphing, &c.; state whether work desired; state experience, age, education, religion and salary; position is permanent; pleasant surroundings; progressive concern. W. P., 425 Times Downtown.

READER.
Prominent publishing house wishes to secure the services of experienced woman reader of fiction. Address with particulars as to age and qualifications, Campbell, P. O. Box 34, Station O, New York.

REPRESENTATIVE wanted in nearly every town or city in Westchester County, Long Island, Staten Island and all of New Jersey, for high-grade, made-to-measure corset; good commission; secure territory at once; send name and address to W 304 Times.

SALESLADY.
Excellent opportunity open with prominent cotton goods house for energetic, ambitious saleswoman to sell nationally advertised quality merchandise; city territory; liberal drawing account and commission. Telephone Chelsea 4067.

SALESLADIES.
Publishers of the Book of Knowledge want two salesladies to call upon their own clientele with another publication of exceptional educational merit; drawing account and commission. S. Forster, 2 West 45th St., 7th floor.

SALESLADY FOR GIFT-NOVELTY SHOP; STEADY POSITION; CHANCE FOR ADVANCEMENT; REFERENCE REQUIRED; STATE SALARY. A 128 TIMES.

SALESLADY, neat, competent, prepossessing appearance, to sell high-grade electric lighting fixtures. Robin Lighting Fixtures Co., 47 Warren St.

SALESLADIES of refined trades, while working solicit trade for ladies' tailor; attractive commission. 126 Pratten P., City.

SALESLADY, refined; position alike; $30 week; experience unnecessary; permanent. Deluxe, 1482 Broadway.

SALESLADY or manager corset shop; opportunity right party. H 1086 Times Harlem.

SALESWOMEN.
R. H. MACY & CO., INC., HAVE VACANCIES FOR THE BETTER TYPE OF SALESWOMEN, WITH OR WITHOUT EXPERIENCE, IN THE FOLLOWING DEPARTMENTS:
TOYS,
HANDKERCHIEFS,
BOOKS,
STATIONERY,
RIBBONS,
WAISTS,
MUSLIN UNDERWEAR,
GLOVES,
JEWELRY,
UMBRELLAS,
CHINA,
DRUGS AND TOILET ARTICLES,
CANDY.
THERE ARE ALSO PART TIME SELLING POSITIONS IN THE ABOVE DEPARTMENTS FROM 10:45 A. M. UNTIL 2:30 P. M., OR FROM 11:45 A. M. UNTIL 5:30 P. M. APPLY ANY TIME DURING THE DAY AT OFFICE OF EMPLOYMENT MANAGER, SECOND BALCONY, NEAR 34TH ST. ENTRANCE.

SALESWOMEN.
SOLID GOLD JEWELRY,
JEWELRY SILVERWARE,
PLATE AND HOLLOW WARE,
JEWELRY AUCTIONS.
GOMBEL BROTHERS,
842 ST. & BROADWAY.

WISH TO ENGAGE EXPERIENCED SALESWOMEN FOR ABOVE DEPARTMENTS; THESE POSITIONS ARE VERY ATTRACTIVE. AS HIGHEST SALARIES WILL BE PAID AND ALSO COMMISSION BASED ON SALES.
APPLY EMPLOYMENT OFFICE,
5TH FLOOR.
OPEN 9 A. M. TO 5 P. M.

SALESWOMAN.
The Eastern District Piece Dye Works, Inc., require the services of a number of women over 25 years of age to act as MANAGERS OF BRANCH STORES; department store garment experience preferred;
SALARY AND COMMISSION.
Apply by letter or in person,
260 NORMAN AV., BROOKLYN, N. Y.

SALESWOMEN
to sell charts showing major and intermediary swings of the stock market; these charts are entirely different from any other ever seen in financial world; to traders and investors they should sell on sight—salesmen should have no trouble in making $10 to $15 per day; it will pay you to investigate; commission. For personal interview address r 817 Times Downtown.

SALESWOMEN (EXPERIENCED) TO SELL THE TRADE, NEW YORK CITY; NEWLY PERFECTED SAFETY RAZOR ON NEW PRINCIPLES FOR WOMEN'S USE; NOT PREVIOUSLY ON THE MARKET; A SURE SELLER; EXCLUSIVE TERRITORY ON GOOD COMMISSION BASIS; WRITE FOR INTERVIEW. "DECOLLETTE," D 166 TIMES.

SALESWOMEN — Inexperienced women are earning $100 to $200 weekly selling preferred certificates of finance corporations; if you are between 27 and 40 years of age, good appearance, have acquired the work habit, and have good references, will offer you opportunity to earn $6,000 to $15,000 annually, commission basis. V 811 Times Downtown.

SALESWOMAN, ATTRACTIVE YOUNG LADY, EXPERIENCED IN SELLING SUITS OR DRESSES WHOLESALE; AC-QUAINTANCE WITH PACIFIC COAST BUYERS ESPECIALLY DESIRABLE. APPLY ALL WEEK, ALFRED KOLMER, 19 WEST 37TH, 8TH FLOOR.

SAMPLE HAND on high class dresses; steady position. Hellman & Blotta, 321 5th Av.

SAMPLE HANDS, EXPERIENCED ON FINE WAISTS, FOR DESIGNERS' ROOM. HENRY COHEN & CO., 31 WEST 27TH.

SAMPLE MAKER ON MILLINERY ORNAMENTS. BOOK 1206, 209 CABLE BLDG.

SECRETARY—Rapid stenographer; must be thoroughly competent and experienced; state age, full particulars. D., P., 643, Times Downtown.

SECRETARY to physician during morning; expert stenographer; clear handwriting necessary;

HELP WANTED—Female.

Instruction.

EARN MORE MONEY—BE A FILING SPECIALIST.

File clerks trained by us are first to get the good positions, because they bring their employers specialized knowledge of all up-to-date filing systems, indexing and cataloging. That means increased office efficiency. You can enter a class now. In one month we'll prepare you, and then place you in a position. Write for catalog. Better still, come in and talk it over.
NATIONAL TRAINING SCHOOL FOR FILING,
135 West 42d St. Phone Bryant 6619

TYPISTS—BOOKKEEPERS, BILL CLERKS and beginners wanted to learn mechanical bookkeeping. Unique successful proposition paying $18-$40 per week. Short, intensive course. Day or evening classes. We can start you in secretarial position. Write or call for booklet. T
ELLIOTT-FISHER TRAINING SCHOOL,
170 NASSAU ST., N. Y.

STENOGRAPHERS AND TYPISTS wanted: experienced, to enter the export field. The United States has progressed so fast in exports that thousands of busy executives are today in need of secretaries who understand the export business. We tailor you to qualify for positions as export secretaries at salaries $1,800 to $3,000 per annum. Write for appointment, stating education, experience, &c. Export and Import Institute, Woolworth Building.

[illegible] RETAIL SALES [illegible]
Classes now forming. Learn [illegible]
"OPENING AND CLOSING THE MAIL."
Thesday, [illegible]
New [illegible]
for free card of admission.
BROOKLYN [illegible]

MAKE [illegible]
work on the [illegible]
ject at Pace Institute [illegible]
York, on Thursday evening
address, your [illegible]
you in touch
card of admission
of evening classes
forming. Pace & Pace, [illegible]

WE HAVE PLACED [illegible] GIRLS
IN $14 TO $35 PER WEEK POSITIONS.
Interesting, [illegible]
business [illegible]
exercise [illegible]
Charles [illegible]
School of [illegible]
[illegible] Pace Institute.

HOTELS NEED TRAINED WOMEN — Big demand for [illegible] Short [illegible] pay; experience [illegible] unnecessary; we fill positions; [illegible] mail [illegible] opportunities. Write [illegible] for booklet. Lewis Hotel Training [illegible] Dept. 118, Washington, D. C.

BOOKKEEPER.
by Christian [illegible] Brooklyn [illegible] accounts [illegible] desired; [illegible] enced and [illegible] recommended also [illegible] particulars and salary expected to receive consideration. Address
REPLY EAGLE LEDGER,
BUSH TERMINAL P. O., BROOKLYN, N. Y.

[illegible]
[illegible]
HOSIERY
[illegible]
Experienced [illegible]
standing [illegible]
graduates [illegible]
N. Y. [illegible]

HAMILTON
EMPLOYMENT
SERVICE
[illegible] Broadway
[illegible] teachers [illegible] Broadway
[illegible] short [illegible] Broadway
[illegible] Broadway [illegible] Broadway
[illegible] Broadway [illegible] Broadway
[illegible] Broadway

To prevent the loss of original recommendations, copies should be forwarded when replying to advertisements.

HELP WANTED—Male.

REAL ESTATE—Old established concern of... opportunity to experienced man to take ... management department. Write ... full particulars and salary ... W 65 Times.

SALESMAN—TELLER, experienced, in up... state qualifications and salary ... W 65 Times.

REPRESENTATIVE, with proven record of ... to handle highest class subscrip... proposition in New Jersey, New ... and New York City; exclusive ... rights will be given, large com... excellent opportunity. Address The ... (Seaboard) Bank Co., 30 Church St., ... City.

REPRESENTATIVE, local, wanted for re... Chicago die casting concern; ill... accessories paid. Send all inquiries ... R 2055 Times Annex.

RESTAURANT MANAGER.

An experienced lady, with good ... Write full details and address to ... 35 West 39th St.

RETAIL STORE MAN.

An old and growing mercantile corpora... desires the services of a man from ... years of age, who has had experi... or more of the following de... buying or selling merchandise at ...

MUSIC
NOTIONS
RIBBONS
SODA & LUNCH
HOSIERY
FURNISHINGS
STATIONERY

... a man of good health, upright ... fair education, keen observer, stu... modern store instructions and pos... good memory. Position offers an ... future advance to store manager, ... case of rigid training. ... application, state age, family, ... reference and history of former ... with wages.

900 TIMES DOWNTOWN.

SALESMAN, printing, controlling business, ... offered a real proposition with an op... portunity to earn more than usual commis... sion; in fact, the right man can make life... long connection perhaps with interest in ... firm eventually; must be first-class man ... and must have active, immediate business ... which he controls; write fully; salary or ... commission until he has proved himself. T ... Times.

SALESMAN.

MESSRS. WILLIAM COULSON & SONS ... RE THE SERVICES OF A YOUNG ... SMAN ACCUSTOMED TO HIGH... RETAIL LONG GRADE APPLI... IONS CONSIDERED ONLY FROM ... POSSESSING NECESSARY EX... RIENCE. SALARY ... 429 FIFTH AV.

SALESMEN—LARGE CLOTHING MANU... FACTURER OFFERS EXCEPTIONAL OPPORTUNITY TO HIGH-GRADE SALESMEN selling liberal proposition to retail clothiers; dealers take no chance, no purchasing required; liberal commission; highest references essential. H. Kamber Company, 708 Broadway, New York.

SALESMAN WANTED, BY LEADING IN... FANTS' WEAR HOUSE, TO CALL ON RETAIL STORES IN CITY AND VICINITY; MAN WHO DRIVES OWN MACHINE PREFERRED; STATE PREVIOUS EX... PERIENCE, DRAWING ACCOUNT AGAINST COMMISSIONS; COMMUNICA... STRICTLY CONFIDENTIAL. E 30...

SALESMAN WANTED BY IMPORTING ... MEN FOR LINE OF BEADS, NECK... TO CALL ON ART AND LE... STORES; ONE WITH EXPERI... AND FOLLOWING PREFERRED. ... EXPERIENCE AND TERRITORY ... COMMISSION BASIS. WITH ... ING ACCOUNT. T 304 TIMES.

SALESMEN WANTED.

Two men over 25 who have personality ... and perseverance to travel, our ... average $150 to $200 per week selling ... Hibbard's Little Journeys; we train, ... and exclusive territory, com... mission basis plus co-operation. In reply ... experience and phone number T 305 ...

SALESMAN — LARGE WOMEN'S NECK... WEAR HOUSE HAVING A WELL-ES... TABLISHED TRADE IN MIDDLE WEST ... REPRESENTATIVE OF ... ESTABLISHED ABILITY TO TRAVEL THAT ... TERRITORY; SPLENDID OPPORTUNITY ... RIGHT MAN STRICTLY COMMIS... BASIS; 200 CABLE BLDG.

SALESMAN experienced in woolen, for mer... tailors wanted for New York and ... to travel; one that has already an es... tablished trade preferred; good opportunity ... the right man; salary and commission; ... state experience, with references. T 232 ...

SALESMAN, BY LARGE VEILING HOUSE, ... FOR NEW YORK STATE, EXCEPT 5 ... MAIN LINE TOWNS; MUST EITHER ... VEILINGS OR BE ACQUAINTED ... THE BUYERS OF THIS LINE; ... MAN PREFERRED, SALARY AND ... COMMISSION. BOX 122, 200 CABLE BLDG.

SALESMAN wanted, with ability ... Diesenberg Automobile and Motors ... on commission, 8 per cent. pro... exceptional sales record estab... Diesenberg automobile and Motor... Inc., 5 Columbus Circle.

SALESMAN of good record for a national ... commercial and business service, position ... permanent connection on commission ... splendid opening for men with selling ... Dunn's Commercial Service, 27 ... 23d St.

SALESMAN—Experienced man to cover ... South with our line of men's pocket... ... who is now carrying first-class ... ladies' hand bags; commission basis. ... Hughes & Co., 925 Filbert St., ... delphia, Pa.

SALESMAN—Experienced man to cover ... West with our line of men's pocket... ... who is now carrying first-class ... ladies' hand bags; commission basis. ... Hughes & Co., 925 Filbert St., ... delphia, Pa.

SALESMAN and crew manager wanted, ex... perienced man to organize and build up an ... extension of a well-known high-grade ... retail household appliance; salary, draw... account or commission as desired. Re... ... 47 West 34th St.

SALESMAN WANTED—Installment furni... ture floor; live in town, 50,000; must ... installment business from ground up. ... bring full particulars, salary and ... references. Nathan Furniture Company, 32 ... Third St., Easton, Pa.

SALESMAN, experienced in selling advertis... ing photographs and service to manufac... turers of women's wear, excellent opening; ... state under new management; salary and ... commission. Fashion Camera Studio, 248 ... Broadway.

SALESMAN to sell cotton jersey bloomers ... for bathing and department store trade, ... liberal commission; Margert Underwear ... Co., 62 Greenpoint Av., Brooklyn, ... or Greenpoint 4961.

SALESMAN for 1921 touring trade, New ... and New England also man for Cen... tral States; must have unquestioned ... record, bond, commission or salary ... basis; state age. Box 460, Bed... ford, Mass.

SALESMAN to manufacturing trade for ... new embroidery; big opportunity ... confidential; salary and ... state experience and salary. ... Box B, West New York, N. J.

SALESMAN—Man having some knowledge of ... hardware and windows and ... to work up own leads. Address, ... experience, where last employed and ... expected. W 4 Times.

SALESMEN ELECTRICAL SUPPLIES ... to sell trade; big drawing for city ... carry complete line of electrical ... fixture parts and glass... ... commission. W 25 Times.

SALESMEN wanted, to sell radio for ... operating delivery ... field; Winter necessity. ... Corp., 1383 Bedford Av., ...

SALESMEN to represent manufacturer, offer... ... attractive to all men ... called men; salary. G 359 ...

SALESMAN capable of calling on wealthy ... shoes men, to sell appraisals; must be ... of good commission. Continental Ap... ... 120 parts, 80 Maiden Lane.

SALESMAN—Thoroughly experienced men's ... clothing salesman wanted; permanent ... good salary for the right man. ... Av. and 140th St.

SALESMAN, STORE, ... COMMISSION BASIS; ... EVERY CO-OPERATION GIVEN. ... CALL 603 5TH AV., 6TH FLOOR.

SALESMAN, must have following among ... men's hat trade, no others need apply; ... exclusive agency and commission. Saltz & New... Lafayette St, West 39th.

SALESMAN truck tires; big following; of... fered unusual salary; extraordinary propo... sition. Write details on confidence. A 100 ... Times.

SALESMAN, big opportunity for man with ... experience and reputation in paper box ... line commission. American Leader, 101 ... Worster St.

SALESMAN can really earn $65 a week ... commission soliciting advertisements for ... our publication. Empire Syndicate, 350 ... Broadway, Room 913.

HELP WANTED—Male.

SALESMEN—EIGHT DOLLARS FOR EACH ORDER. LEADS FURNISHED. ONE OF THE OLDEST NEWSPAPERS IN BROOKLYN IS CONDUCTING A CAMPAIGN FOR NEW SUBSCRIBERS. WE ARE ENTERING THE THIRD YEAR OF THIS CAMPAIGN. WE NEED SIX MORE SALESMEN TO ANSWER INQUIRIES, TWO IN MANHATTAN, TWO IN THE BRONX, ONE IN NEW JERSEY, ONE OUTSIDE ABOVE THE BRONX. OUR MEN ARE DOING BETTER THAN $150 PER WEEK. WE HAVE BOUGHT A BIG TRACT OF LAND AT MASTIC, LONG ISLAND, DIVIDED IT INTO BUILDING LOTS 25x100. EVERY LOT FACES A FINISHED STREET. THE STREETS ARE MADE AT OUR EXPENSE. TITLE GUARANTEED BY TITLE COMPANY AT OUR EXPENSE. SIX DOLLARS A MONTH WILL BUY TWO LOTS. IF YOU WILL SUBSCRIBE TO THIS PAPER FOR SIX MONTHS. (SUBSCRIPTION TWO CENTS—DAILY AND SUNDAY.) CIRCULATION DEPT., THE BROOKLYN CITIZEN, 257 TO 401 FULTON ST., BROOKLYN. TAKE EITHER SUBWAY, GET OFF BOROUGH HALL STATION.

SALESMEN

experienced in electric lighting fixtures. We have a new patented fixture that is a wonderful seller. A 200-watt bulb gives as much light as a 500-watt in any other fixture; also the life of the bulb is greatly prolonged. But we can use only salesmen experienced in lighting fixtures—like one now earning $200 to $300 per week. Drawing account to experienced men. Confidential interview will be accorded only to those who give full details of past experience. Address Electric Lighting, S 921 Times Downtown.

SALESMAN WANTED,

BY LEADING NEW YORK IMPORTING JEWELRY NOVELTY HOUSE; WE WANT A MAN WHO HAS CHARACTER, PERSONALITY, RESOURCEFULNESS AND WHO IS CAPABLE OF MAKING BIG MONEY. TO REPRESENT US IN THE LARGE CITIES OF THE MIDDLE WEST. WE WANT A HIGH-GRADE MAN FOR JAN. 1, 1921, AND WILL PROMPTLY INTERVIEW THOSE WHOSE LETTERS GIVE EVIDENCE OF THE DESIRED QUALIFICATIONS; ALL COMMUNICATIONS WILL BE HELD IN STRICT CONFIDENCE; COMMISSION BASIS. ADDRESS T 286 TIMES.

SALES REPRESENTATIVES WANTED.

Responsible New York bond house wants sales representative to handle their securities, including those of proven oil-producing and refining corporation; permanently paying very large dividends and offering attractive speculative features; permanent and highly profitable connection possible.

Telephone John 6006
for appointment.

SALESMAN

for Connecticut calling on art embroidery departments and retail stores to carry a nationally advertised corded silk as a side line, preferably man with car; this is a splendid opportunity for an experienced man to handle high grade manufacturer; commission, drawing account. Write, giving full particulars, Box 133, 209 Cable Bldg.

SALESMAN

THE PEROLIN CO. OF AMERICA,
50 Park Place,
N. Y. C.,

requires the services of a real live wire salesman for the Hudson River and Albany district; must know the boiler compound business or some associated line thoroughly; commission and liberal drawing account.

SALESMAN

For Exceptional opportunity for a strong salesman of personality, high character and pleasing address who can qualify to earn $5,000 per year; commissions, business, position, are fully, giving age, experience, &c. confidential. X 2040 Times Annex.

SALESMAN to sell line of coal and gas ranges and pipeless furnaces through the State of New Jersey, must be a high-grade, experienced man, thoroughly familiar with the trade; straight salary or commission and drawing account to be arranged; an unusual opportunity for the right man. Apply in person or by mail, J. Rose & Co., 63 Perlin St., New York.

SALESMAN—Diamond Chain & Manufacturing Company, Indianapolis, Ind., rated triple A-1 with 30 years of continuous business, is expanding its sales force with permanent positions; its sales force are small; gives an exceptional opportunity to produce; a salesman now selling hardware or allied lines, about 25 or 26, and a experience desired but not necessary. Interview by appointment only straight salary.

SALESMAN

TO CALL ON NEW YORK EXPORT TRADE FOR NATIONALLY KNOWN PUMP AND TANK MANUFACTURER; GOOD, PERMANENT POSITION FOR THE RIGHT MAN; COMMISSION BASIS. MILWAUKEE TANK WORKS, 1034 MAREBRIDGE BUILDING.

SALESMAN—SIDE LINE

If you call on the drug trade this is worth your while; a sundry every druggist handles; carry your samples in your pocket; sold largely through side-line salesmen who know how to capitalize their acquaintanceship and who are accustomed to "talk quality" at the right price; commission; what territory do you cover now? B 556 Times.

SALESMAN—For high-grade exclusive art and advertising specialty line; emblems, insignias and medals in all metals; our goods give you entree anywhere; well-known established firm; good commercial reorganization; splendid opportunity for organization field; only high-class, well-appearing, resourceful man considered; liberal commission basis; write fully. X 2085 Times Annex.

MAN BY A PROMINENT VEILING AND NETTING HOUSE, FOR THE STATE OF OHIO; MUST BE THOROUGHLY ACQUAINTED WITH THE BUYERS OVER SAID TERRITORY; KNOWLEDGE OF LINE NOT ESSENTIAL; UNUSUAL OPPORTUNITY TO PARTY WHO CAN CONTROL LARGE BUSINESS; SALARY AND COMMISSION BASIS. W 27 TIMES.

SALESMEN to sell pharmaceuticals to dispensing physicians; aged between 25 and 50 years; permanent position with assured future; liberal salary with bonus; thorough knowledge essential; write fully in confidence, giving age, experience and firms you have represented, with your record. A. R. More, 1304 Great Northern Building, Chicago, Ill.

SALESMAN

FOR MICHIGAN, WISCONSIN AND IOWA FOR LADIES' NECKWEAR HOUSE WITH WELL ESTABLISHED TRADE; EXCEPTIONAL OPPORTUNITY FOR MAN EXPERIENCED IN THIS OR LACE LINE; LIBERAL DRAWING ACCOUNT AND COMMISSION. T 300 TIMES.

SALESMAN

FOR LADIES' NECKWEAR AND RUFFLING HOUSE TO COVER ESTABLISHED TRADE IN MINN. AND NORTHWEST; EXPERIENCE IN THIS OR SIMILAR LINE NECESSARY; DRAWING ACCOUNT AND COMMISSION. T 299 TIMES

SALESMAN

Unusual opportunity for an expert salesman of personality, high character and pleasing address who can qualify to earn $5,000 monthly; commission. Our business—publishers applied to production. Write fully experience, age, &c. X 2030 Times Annex.

SALESMAN, experienced retail ladies' or men's clothing, to look after chain of wearing apparel stores; must possess executive ability, be willing to travel; state age, experience, salary. Box O. T., 10 Union Square.

SALESMAN, traveling, notions, for South and Southwest; only one having experience and acquaintance department store trade above territory need apply; salary; old-established house; state age and experience. W 29 Times.

SALESMAN—We have a good opening for a first class printing salesman who now commands trade among users of general printing, manifolding work, loose leaf, &c., drawing account against commissions. S 911 Times Downtown.

SALESMAN, experienced in upholstery and decorating trade, to cover Long Island and surrounding territory; state experience, salary and credentials, &c.; big Broadway house. W 13 Times.

SALESMAN—A lace importing house is open to receive applications for the States of Illinois and Indiana, also Michigan and Wisconsin; commission basis; all communications strictly confidential. C 26 Times.

SALESMAN—Eastern agent for self-vulcanizing Auto Patch No. 2. Cures. Heat. No gasoline; man must be good salesman and organizer; good proposition to good man; commission. K 211 Times.

SALESMAN to sell paints, roofing and calking compounds to greenhouses and factories; salary and commission; references required; greenhouse men preferred. T 290 Times.

SALESMAN, auto parts, for road work with house of excellent standing; splendid opportunity; salary and commission; state age, experience. K. T., 212 Times.

SALESMAN, experienced, for imported lamps and shades; liberal commission; Monday, 10-12. Schuschein, 220 West 42d, Room 514.

SALESMAN, to sell better grade Venice lace to waist and dress trade; must have following and be producer; commission, drawing account. K 271 Times.

HELP WANTED—Male.

SALESMAN.

There is a stock and bond salesman in New York who is a "producer" and who is going to find his big opportunity by answering this advertisement.

We want a man who can sell with enthusiasm but not exaggeration; who sees his head more than his feet; whose ambition does not stop short of five figures; who has sold stocks and bonds preferably, but not necessarily, if he looks good to us.

Our issue is finding an unusually ready market at this time, netting liberal commissions for our representatives.

Write or call 40 Wall Street, Room 3, New York City.

SALESMAN.

We need one more strong, energetic salesman, and if he is the right man, he will earn a satisfactory income; we do not confuse earnings with telephone numbers, and those who are looking for salaries of $25,000 to $50,000 will be disappointed; we know a good man in our line will net from $6,000 to $10,000 on a liberal commission basis, and our reputation of over sixty years stands back of our statements; we are engaged in highly specialized advertising and include many of the most important concerns in the United States among our customers; we need a salesman who will be free not later than Nov. 23, who is willing to do considerable traveling; give full details in your reply, which will be held in strict confidence; state age and include your phone number. S 577 Times.

SALESMAN.

The rapid growth of our business, which is a million dollar concern, established more than sixty years ago, necessitates the immediate addition of two strong, resourceful salesmen, between 28 and 45. They must be able to convincingly present to important concerns a method for stimulating sales and increasing present accounts. Salesmanship of a high order is essential, and is adequately remunerated. Commissions should exceed $12,000 the first year, with a steady increase thereafter, due to renewals, which make this a permanent connection. Trips from 60 to 90 days are necessary. Applications are invited only from those who will be available within one week. State experience, age and give phone number. Address S 356 Times.

SALESMAN—We want a young man who has always looked forward to the time when he could become a salesman; a man that has had office experience in cost accounting, payroll work, &c.; the Felt & Tarrant Mfg. Co. of Chicago, makers of the comptometer, have an opening in the Newark, N. J. office for a man who has lots of pep and enough backbone to go back after a man has turned him down; this is an exceptional opportunity for a live wire who can qualify we will offer a two-months' training course in salesmanship and the application of the machine in the field, during which time his expenses will be paid; salary and commission in the field. Call Sunday, after 2 P. M. Write or phone for appointment to R. J. Wehrli, Soliciting Agent, 207 Market St., Newark, N. J. Phone Mulberry 2490.

SALESMAN

My firm has opening for a high-class man, experienced as a public speaker and with capacity for study.

The position requires one to extensively discuss industrial problems and the realization at meetings of Chambers of Commerce, clubs and other associations.

You would represent big people, receive commensurate salary and commission and must be big yourself. This unusual opportunity may possibly reach the capable man. X 2041 Times Annex.

SALESMAN, BY A PROMINENT VEILING AND NETTING HOUSE IN THE STATE OF OHIO; MUST BE THOROUGHLY ACQUAINTED WITH THE BUYERS OVER SAID TERRITORY; KNOWLEDGE OF LINE NOT ESSENTIAL; UNUSUAL OPPORTUNITY TO PARTY WHO CAN CONTROL LARGE BUSINESS; SALARY AND COMMISSION BASIS. W 28 TIMES.

SALESMAN FAMILIAR WITH PNEUMATIC TOOLS; GUARANTEED TERRITORY NEW YORK, NEW JERSEY; STRICTLY COMMISSION; SUPERIOR SERVICES; QUICK SALES ON DEMONSTRATION; HARD WORK ESSENTIAL; UNLIMITED EARNINGS; STATE QUALIFICATIONS AND EXPERIENCE. K 393 TIMES.

SALESMAN—Largest advertising specialty house requires sales representative in exclusive South American territory; applicants must be experienced advertising salesmen and have working knowledge Spanish; drawing account to start, then straight commission, liberal. Apply Monday, Nov. 15, Export Dept., 11th floor, 207 West 25th St.

SALESMAN—LIGHTING FIXTURES.

Well known manufacturers of lighting fixtures have opening for man of real ability who can be an asset to the business and produce results. Excellent opportunity for the right man. State experience and salary expected. S 9 Times.

SALESMAN for roofing materials sold to lumber trade; must have initiative, intense enthusiasm and be a tireless worker; big opportunity for rapid advancement; salary, complete qualifications, references and earnings last year; commission basis. S 954 Times Downtown.

SALESMAN—A prominent oil concern desires the services of high-grade lubricating oil and grease salesman with a following in the metropolitan district; strictly commission basis, only those with following need apply; state references in first letter. K 419 Times.

SALESMAN

Specialty wanted; man with record for getting business in New York, able to help launch a new and needed office appliance. Write, giving all personal and business details, with references. W 41 Times.

SALESMAN, selling advertising service, capable handling service proposition with large, old-established organization; excellent opportunity for permanent connection; salary and commission, or straight salary. S 961 Times Downtown.

SALESMAN, retail men's furnishings, young man, experienced and up to date; permanent position, liberal salary, opportunity for advancement; reliable firm. R 826 Times Downtown.

SALESMAN—College man of good appearance, forceful personality and sales ability, to sell educational service; excellent commission; drawing account against commission. W 91 Times.

SALESMAN—Large manufacturer printing inks requires well educated young man for New England; experience in line or kindred lines preferred; splendid salary and opening; give age, experience. G 183 Times.

SALESMAN, familiar with house furnishing business, as inside salesman in wholesale china and glass house. Address, stating experience and salary expected. J 624 Times Downtown.

SALESMAN, experienced, for Eastern territory for established high-grade automobile paints and auto painters' supplies; excellent opportunity; salary or commission. M 290 Times Downtown.

SALESMAN—Live wire, to sell 2¼ and 4-ton motor trucks for manufacturer; splendid opening to right party; commission. Room 1405, 110 W. 40th St.

SALESMAN wanted by a large manufacturer of metal cans; local territory, state experience, age, salary expected; references required. K 412 Times.

SALESMAN, experienced calling on plumbers and tinsmith workers, to handle new self-heating soldering iron on commission. J 231 Times.

SALESMAN WITH FOLLOWING IN DRESSMAKING TRADE; CITY AND ROAD; COMMISSION AND DRAWING ACCOUNT. K 122 TIMES.

SALESMAN, competent specialty man calling on institutions and factories to sell a deodorizer of great merit; commission basis. W 101 Times.

SALESMAN, experienced, wanted, to carry as a side line women's turn shoes, covering Jersey territory; on a commission basis only. S 948 Times Downtown.

SALESMAN, experienced, tailoring, custom shirts; finest trade; salary, commission. W 81 Times.

SALESMAN, experienced auto accessory, for prominent brake lining manufacturer; commission basis. D 173 Times.

SALESMAN, with following New York and vicinity, selling high-class medicine chests; salary. W 82 Times.

HELP WANTED—Male.

SALESMAN FOR MIDDLE WEST.

IN THE ABOVE TERRITORY WE DESIRE THE SERVICES OF A HIGH-CLASS REPRESENTATIVE TO HANDLE EXCLUSIVELY OUR LINE OF MISSES' SUITS, COATS AND DRESSES.

HE MUST KNOW THE CONFIDENCE OF HIS TRADE AND HAVE AN ESTABLISHED FOLLOWING. WE ON THE OTHER HAND HAVE A BIG FOLLOWING AND WILL WITHHOLD NO ACCOUNTS IN THIS TERRITORY.

BIG BUSINESS GETTER AND MAN WITH GOOD REPUTATION NEED ONLY APPLY. COMMISSION AND DRAWING ACCOUNT.

SOLOMON & MARX CO.,
11 EAST 28TH ST., NEW YORK CITY.

SALESMAN

WANTED TO CARRY A FINE LINE OF SILK AND LINGERIE WAISTS, ALSO A LINE OF HAND MADE BLOUSES, FOR THE FOLLOWING TERRITORIES:

WEST VIRGINIA, OHIO, INDIANA, MICHIGAN, WISCONSIN AND ILLINOIS.

ONLY THOSE WHO ARE WELL KNOWN AND HAVE GOOD FOLLOWING; STRICTLY COMMISSION BASIS. WRITE LETTER, STATING FULL PARTICULARS; A PERSONAL INTERVIEW CAN THEN BE ARRANGED.

JOEL ISAACS & SONS,
36 EAST 31ST ST., N. Y. C.

SALESMAN—AMBITIOUS YOUNG MAN.

WE HAVE A PROPOSITION TO OFFER YOU WHICH PAYS GOOD MONEY AND BONUS FOR CAPABLE EFFORTS; THE NATURE OF THE WORK IS DEMONSTRATING AND SELLING A SEASONABLE AUTOMOBILE ACCESSORY IN STORES; THIS ARTICLE APPEALS TO ALL AUTOMOBILE OWNERS; DRAWING ACCOUNT AND COMMISSIONS; BEST REFERENCES REQUIRED. CALL AT ROOM 711, 489 FIFTH AV.

SALESMAN WANTED TO COVER WAIST AND DRESS MANUFACTURERS IN CITY WITH HIGH-GRADE LINE OF LACES AND EMBROIDERIES; EXCELLENT OPPORTUNITY FOR THE RIGHT MAN; COMMISSION BASIS WITH LIBERAL DRAWING ACCOUNT. W 12 TIMES.

SALESMAN SWEATERS.

LARGE AND RESPONSIBLE SWEATER MILL HAS SPLENDID OPENING FOR ESTABLISHED TERRITORY IN MIDDLE WEST. THOROUGH KNOWLEDGE OF LINE AND TERRITORY NECESSARY. COMMISSION AND DRAWING ACCOUNT. SEND FULL PARTICULARS. ALL APPLICATIONS CONFIDENTIAL. ADDRESS "O." P. O. BOX 622, CITY HALL STATION, NEW YORK CITY.

SALESMEN, SILK.

PROMINENT SILK AND RIBBON MANUFACTURERS WANT AN ESTABLISHED REPRESENTATIVE FOR RETAIL DRY GOODS TRADE IN NEW YORK STATE; ALSO ONE FOR MASSACHUSETTS AND CONNECTICUT; COMMISSION BASIS; GOOD PERMANENT CONNECTION TO THE RIGHT MEN. ADDRESS IN CONFIDENCE, A 142 TIMES.

SALESMEN

to sell charts showing major and intermediary swings of the stock market. These charts are entirely different from any other ever seen in financial world; to traders and investors they should sell on sight; salesmen make no trouble in making $10 to $15 per day; it will pay you to investigate; commission. For personal interview address, Y 808 Times Downtown.

SALESMAN, WITH ESTABLISHED CHICAGO OFFICE, TO HANDLE EXTENSIVE LINE OF CHILDREN'S AND INFANTS' FANCY KNIT GOODS, INCLUDING HAND-MADE BOOTEES AND SACQUES, TO JOBBERS ONLY; WE ARE WELL-KNOWN MANUFACTURERS AND WILL CONSIDER ONLY EXPERIENCED REPRESENTATIVE; COMMISSION. D 162 TIMES.

SALESMAN — LEADING SWEATER AND BATHING SUIT MILL WANTS SALESMAN TO CALL ON EXPORT COMMISSION HOUSES THROUGHOUT ACQUAINTANCE WITH TRADE IS NECESSARY; WRITE FULL PARTICULARS FOR INTERVIEW; FINE OPPORTUNITY FOR RIGHT MAN; COMMISSION BASIS. ADDRESS H. F., P. O. BOX 622, CITY HALL STATION, NEW YORK CITY.

SALESMEN by established tea and coffee concern; while experience would be helpful, it is not essential; good opportunity, with fair salary or commission, to offered live, energetic, single young man; proposition may involve traveling; when replying give particulars as to age, previous occupation, references and expectations. S 970 Times Downtown.

SALESMEN—Men with experience in house-to-house subscription work on newspapers needed immediately in nearby city, on a cracker-jack premium offer; steady work; good producers earn $60 to $75 weekly; drawing account $4, against liberal commission, payable weekly. McGarvey, Room 1101, 156 5th Av., New York City.

SALESMAN for woolen jobbing and trimming house; prefer man experienced in retail clothing or tailoring; must be an expert salesman, able to sell to the men's tailoring trade; state experience fully and salary expected or do not write; steady position; good prospects. P. O. Box 15, Madison Square Station, New York City.

SALESMAN, who is familiar with hotels, restaurants, high class delicatessens and groceries, also steamships, to handle an imported non-alcoholic beverage; nothing on the market that can compare with this product; liberal commission basis only; high class salesman only need apply; references. A 1229 Times Bronx.

SALESMEN—An uptown investment security house handling highest type of bonds, notes and preferred stocks has opening for ambitious salesmen with clientele; splendid opportunity for right type of men on liberal commission basis. P 217 Times.

SALESMAN, MEDIUM SIZED TOWNS, FILMS, PICTURES, NOW ON COMMISSION; TRAVELING EXPENSES ADVANCED AND DRAWING ACCOUNT; STATE EXPERIENCE, AND ADDRESS M. K., 218 TIMES.

SALESMEN ($)—$45-$100 weekly; commission daily; good future; permanent; sales or teaching experience valuable; practical training provided; home educational equipment for children; no books, magazines or lectures. Chautauqua, 610 Fullerton Building.

SALESMAN—EXPORT SHOE MAN PERSONALLY FAMILIAR WITH VISITING FOREIGN BUYERS WANTED BY LARGE MANUFACTURER. DRAWING ACCOUNT AGAINST COMMISSION. APPLY FULL DETAILS. T 319 TIMES.

SALESMAN—Young man, experienced in specialties for Brooklyn, New York and New Jersey territory; drawing account; commissions; state fully age, experience and references; must speak Italian. S 960 Times Downtown.

SALESMAN.

Real opportunity if you believe you have ability to sell an invisible device to improve hearing; liberal commission; sample fits very pocket. Mueller & Co., 130-132 West 42d.

SALESMAN to carry as side line ostrich feathers in State of New York; only those thoroughly experienced and with following will be considered; commission basis. Ostrich Feather Mfg. Co., 49 West 38th St., New York City.

SALESMEN TO SELL LOWEST-PRICED TWO-POUND CAPACITY TRUCK IN THE WORLD; EXCEPTIONAL OPPORTUNITY TO MAKE BIG MONEY; LIBERAL COMMISSION. 424 EAST 103D ST.

SALESMAN, talking French, to sell Winton and Stevens-Duryea cars in Canadian city. Apply, giving day and evening phone numbers where you can be reached this week. Salary or commission. X 2102 Times Annex.

SALESMAN, must be well acquainted with the wholesale and retail grocery trade, also to supervise five missionary men; state age, experience and salary expected. Reliable Manufacturing Co., 546 East 89th.

SALESMAN, experienced, to handle high-grade preferred stock of well known manufacturing corporation; replies confidential; commission basis. S 846 Times.

SALESMAN, leather goods, for Brooklyn, Long Island and Jersey; give details and references; commission and drawing account. V 808 Times Downtown.

SALESMAN—CLOTHING,

experienced in high-grade retail trade; permanent. Apply Monday, between 9:30 and 5. Lambert, 234 5th Av. (28th St.).

SALESMEN—Experienced magazine men; exceptional offer; liberal commissions. Call 9 to 4 P. M., 35 Warren St., room 38. Fitzgerald.

SALESMEN

with large following in ladies' trimmed hats; big opportunity for right men. Write only. F. M., 133 East 17th St.

SALESMEN, shoe, only competent, experienced shoe men need apply. Adler, 215 West 125th.

SALESMAN, Italian, flour; salary, commission; New York territory. A 1046 Times Harlem.

SALESMEN on the road to carry small side line novelty knit dresses; commission basis. New York Knitting Mills, 141 Wooster St.

HELP WANTED—Male.

SALESMEN.

UNUSUAL OPPORTUNITY FOR INDUSTRIOUS MEN WHO CAN QUALIFY FOR PERMANENT POSITION WITH REPUTABLE NATIONAL ORGANIZATION; CONGENIAL AND HANDSOME REMUNERATION ON LIBERAL COMMISSION BASIS IS ASSURED THROUGH THE TRAINING AND CO-OPERATION THAT WE GIVE YOU; RAPID ADVANCEMENT TO SUCCESSFUL MEN.

WE ARE OFFERING A FINANCIAL SECURITY THAT STANDS THE MOST RIGID INVESTIGATION, AND OUR PLAN OF SELLING IS SO UNUSUALLY ATTRACTIVE THAT OUR CLIENTELE IS RAPIDLY INCREASING.

APPLICANTS MUST COME WELL RECOMMENDED AND BE OVER 25. CALL AFTER 10 A. M., (GROUND FLOOR), 8 W. 40TH ST.

SALESMEN.

AGGRESSIVE, FORCEFUL GENTLEMEN ONLY, TO SELL THE WORLD'S LEADING OFFICE DEVICE OF ITS KIND.

IF YOU ARE SATISFIED WITH EARNINGS ON A COMMISSION BASIS OF LESS THAN $100 PER WEEK, PLEASE SAVE OUR TIME AND YOURS BY NOT CALLING.

IF YOU WANT TO KNOW MORE ABOUT US AND OUR PROPOSITION YOU CAN, ON MONDAY AND TUESDAY, BETWEEN THE HOURS OF 9 AND 4, SEE OUR

MR. H. N. SCHWARZ,
HOTEL BRESLIN.

SALESMEN, STOCK,

to sell stock for a high-class financial house on a commission basis; we only want men who have had experience along these lines and have been successful. Call at uptown branch, 1,457 Broadway. J. C. Gordon, Manager.

SALESMEN (3).

These are not ordinary positions.

We pay salary and commission, so that you can have a good income.

But the men who qualify must be SALESMEN—men who have the backbone and ability to go out in the field and produce business.

Experience in our particular is not necessary, but if you are a real salesman you can have a permanent, lucrative and very interesting job. Call Lauter Co., 149 Newark Av., Jersey City.

SALESMEN.

THE MILES F. BIXLER CO. (national advertisers), well known to the drug, dry goods and general store trade, want capable specialty salesmen in New York for "Bixler Staple Specialties"; guaranteed; splendid opportunity; unusual co-operation; liberal commission; backed by national advertising, an aggressive worker can make $800 monthly. Apply in B. Gutman & Co., Chief Manager. The Miles F. Bixler Co., 340-46 Carlin Bldg., Cleveland, Ohio.

SALESMEN.

Extraordinary opportunity for big earnings. One of the greatest money-making businesses in the U. S. today. A corporation of national scope desires the services of two wide-awake up-to-date men to join permanent selling organization. Can earn from $5000 to $400 a week, commission basis, selling securities; some of our men earn much more; we make men make money. M 762 Times Downtown.

SALESMEN, SILK,

THOSE HAVING EXPERIENCE PREFERRED, AT RETAIL TO THE BETTER TRADE.

APPLY A. A. VANTINE & CO.,
5TH AV. AND 39TH ST.

SALESMEN—Seeing is believing! Make a few calls with one of our salesmen who is making big money selling our business service on 40% commission basis; a fast, one-call, something on which you can make good income; permanent; want men for city and exclusive outside territory; exceptionally profitable; exclusive territory for organizers who can finance themselves. Call 10 to 4, Room 304, 50 East 42d St., corner Madison.

SALESMEN — Four experienced traveling salesmen, one for the South, one for Pennsylvania and Ohio, one for Middle West and one for Eastern States wanted by a large importing house-furnishing house; salary and expenses paid; to obtain interview state full particulars, territory traveled, references, last employer's name, salary expected. Import, 128 Times.

SALESMEN—Several salesmen wanted, preferably with cars, to call on industrial plants; three weeks' trial on commission basis; if satisfactory, drawing account commensurate with sales. Call Long Island Office, opposite Murray Hill Station, Flushing, L. I. Long Island Firefoam Co., Inc. Telephone Flushing 453.

SALESMEN—The Kemper Thomas Company wants capable representation in State of New Jersey from Trenton through to the New York State line; commission basis; line consisting of calendars, novelties, signs, cloth and leather goods, all for advertising. Address Eastern office, 822 Old South Bldg., Boston, Mass.

SALESMEN—We desire the services of experienced paint salesmen, thoroughly acquainted with trade, to represent a large and well known house in New York and New England States; state qualifications as to age, experience, salary or commission desired and territory previously covered. All replies held strictly confidential. X 2023 Times Annex.

SALESMEN.

Publishers of the Book of Knowledge want two men of good personality and education to call upon their own clientele with another publication of exceptional educational merit; liberal commission. S. Forster, 2 West 45th St. (7th floor).

SALESMEN, perfumery, wanted; an unusual opportunity to represent a high-class line of imported perfumery in the East, exclusive of the metropolitan district; in the Middle West and on the Pacific Coast; salary and commission; state in detail qualifications and full experience. Write "P. S.," Box 84, 1,358 Broadway.

SALESMEN—HIGH-CLASS MEN WANTED BY PROMINENT IVORY TOILET GOODS HOUSE, ONE FOR SOUTHWEST AND ONE FOR MIDDLE WEST; MUST BE EXPERIENCED IN THE TOILET TRADE AND HAVE NO SIDE LINE; COMMISSION WITH DRAWING ACCOUNT. X 2067 TIMES ANNEX.

SALESMEN, experienced book agent and sewing machine men preferred, to sell national advertisement; high class, electrical household appliance; liberal commission and bonus to those who qualify; must have pleasing personality and A1 references. Mr Marston, Ohio Electric Co., Inc., 145 West 45th.

SALESMEN—Wanted, experienced automobile or truck salesmen, or unexperienced young men with exceptional sales ability, to sell Ford trucks, taxicabs and pleasure cars on commission basis. Apply at Caswell Motor Co., authorized dealers, at 3,187 Broadway, corner 127th St., or 75 East 130th St.

SALESMEN—Retail wearing apparel, chain store organization has opening for several live wires, whom they will train for store manager positions; salary paid while training; applicants must be ambitious, hard workers, willing to leave New York; state age, experience. Box H. R., 10 Union Square.

SALESMEN, women's neckwear, New York City, East, Middle West, small and large cities New York State, Pennsylvania, Ohio; offer exceptional proposition to men who can furnish proof of ability; commission and share in profits. Manufacturer, D 141 Times.

SALESMEN'S OPPORTUNITY, TWO, CAPABLE OF EARNING $5,000 YEARLY COMMISSION EACH; CHESTERFIELDS; EASTERN BRANCH OF LARGE ILLINOIS MFG. CO. CALL BETWEEN 9-11 A. M., 3-5 P. M., ROOM 706-707, 233 BROADWAY.

SALESMEN with good following to carry side line, a good and special line of ladies' leather belts, se

HELP WANTED—Male.

SALESMEN.

To you who are ambitious to build for YOURSELF a permanent and profitable business based on the law of mutual benefit and the ideal of service, this advertisement is addressed.

A growing Investment Banking House with important banking connections, wants two more good men for its Sales Department. Experience in selling securities is not necessary, as we will supply the training in financial salesmanship necessary for success in this business.

If you meet our requirements as to character and education you will be given the opportunity to make $10,000 in commissions in 1921 and to build for yourself a permanent and increasingly valuable clientele. Nothing but sound, dividend-paying, carefully investigated securities are sold by us and every sale you make will bring future business highly profitable to you

Men with successful experience in other lines can be quickly adapted to the security business and can make more money than they have been able to make in any other line. Many have doubled or trebled their previous earnings.

Write today outlining your qualifications and experience, or telephone Vanderbilt 8316 for special appointment.

CLEVELAND, GRAY & CO.,
512 FIFTH AV.

SALESMEN

MONROE FROEHLICH, INC.,
8 West 36th St., N. Y. C.

Specializing on tailored waists exclusively,

will consider applications for salesmen for the following territories on salary or commission basis

NEW YORK CITY AND VICINITY
PHILADELPHIA, BALTIMORE AND WASHINGTON

LARGE CITIES, MIDDLE WEST
SMALL CITIES, MIDDLE WEST

EAST, NEW YORK STATE
AND PACIFIC COAST

Apply by mail only, giving full particulars in first letter; which will be treated confidentially.

SALESMEN

WANTED TO CARRY A FINE LINE OF SILK AND LINGERIE WAISTS, ALSO A LINE OF HAND MADE BLOUSES

FOR THE PRINCIPAL CITIES OF THE MIDDLE WEST.

ONLY THOSE WHO ARE WELL KNOWN AND HAVE GOOD INCOME WITH GOOD REFERENCES NEED APPLY. WRITE GIVING FULL PARTICULARS. A PERSONAL CALL IS NECESSARY BEFORE ANY ONE CAN THEN BE ARRANGED

GOLDMAN & SONS
88 EAST 33RD ST., N. Y. C.

SALESMAN SERVICE

NORTHERN NEW JERSEY

The established Newark branch of a national organization of manufacturers, wholesalers and retail professional men requires salesmen for greater Newark territory; must be among its established customers; to serve new business permanently; commission basis, and drawing account assured to man who can produce; we prefer man between 30 and 45, who has had successful record selling high-class service; experience not essential. Address Dept. S. P. O. Box 463 Newark N. J.

SALESMAN

An opportunity for two (2) high grade men, and the entire corporation at least $5,000 yearly; all-rubber experience would be helpful, but if we can convince us you are a producer as a result we will train you in the selling of rubberoy in specialties for us to include outside men in our sales force; this opportunity leads to commission of $150 to $200 weekly for producers; state ability in writing for an appointment giving references, which will be treated confidentially. D. E. Co., 693 Times Building.

SALESMAN—I WANT FOUR MEN WHO HAVE EARNED $200 AND UP PER WEEK SELLING SECURITIES OR FINANCIAL PROPOSITIONS. MEN WHO CAN SELL ME WILL BE PLACED IN TERRITORY WHERE BANKER WILL ADVISE YOUR PROSPECTS TO BUY. THIS SECURITY HAS PAID 100% CASH DIVIDENDS, EARNED FIVE TIMES DIVIDEND REQUIREMENTS, MUST PLEASE ITS STOCK HOLDERS SHARE IN ALL EARNINGS. MEN WHO CAN FILL THIS BILL WILL HAVE A BIG MONEY-MAKING OPPORTUNITY. IF YOU ARE NOT WILLING TO WORK TERRITORY SYSTEMATICALLY DO NOT REPLY. PROPOSITION SPECIALLY ATTRACTIVE. COMMISSION BASIS ONLY. 10% COMMISSION. S 981 TIMES DOWNTOWN.

SALESMAN

TO SELL HIGH CLASS FOOD PRODUCTS TO RETAIL GROCERS, DELICATESSEN DEALERS AND DRUG STORES IN BROOKLYN. APPLICATION TO RECEIVE ATTENTION MUST GIVE A BRIEF OUTLINE OF YOUR BUSINESS EXPERIENCE AND STATE AGE AND HEIGHT; POSITION PERMANENT; SALARY.

V 805 TIMES DOWNTOWN.

SALESMEN—AN EXCELLENT OPPORTUNITY FOR THREE LIVE SALESMEN, one for Pennsylvania and Ohio, one for the Middle West and one for Denver to Coast. We are well-known manufacturers of a line of sweaters, bathing suits, fancy knit goods and handmade infants' wear, catering to the best established retail trade, to the man thoroughly familiar with knit goods, and who has sold this territory we have a very excellent proposition drawing account against commission, all replies confidential. S 899 Times.

SALESMEN, MILLINERY.
OLD-ESTABLISHED
Trimming and tailoring hat house,
Making hats of the better kind.
Wants salesmen WITH FOLLOWING.
All territories open except South.
State, in absolute confidence,
Past and present connections.
Commission basis; liberal drawing account.
BOX R. N., 140 TIMES.

SALESMEN—French importing firm will add to its salesforce 3 or 4 young men who have sold or are willing to learn to sell perfumes and similar articles on commission basis. Applicants must be clean cut and able to call on the highest class furniture stores and specialty shops; there is a real job and good money for the right man. Apply, 9-12, at 26 Madison Av.; Mr. Richard.

SALESMEN for several sections of the country; must have thorough knowledge of furniture, housefurnishing goods, toys, both of the merchandise and the trade; these requirements absolutely necessary; salary and commission; state your qualifications in your letter, which will be held in strictest confidence. T. P., 342 Times.

SALESMEN with no experience selling securities, between 28 and 40 years of age, to represent bank officials and prominent men; real workers can earn $150 per week and up, commission basis. V 810 Times Downtown.

SALESMEN.
Silver and ladies' special jersey suit, popular number; all territories for side line on commission; prefer active representative traveling individual States. Reply with full particulars, B. H., 263 Times.

SALESMEN, CHILDRENS' WEAR, WITH GOOD FOLLOWING, WHO MAY BE CONSIDERING A CHANGE TO A MORE PROGRESSIVE HOUSE WILL FIND IT TO HIS ADVANTAGE TO COMMUNICATE FULL DETAILS; COMMISSION AND SALARY. BOX 143, 209 CABLE BLDG.

SALESMAN—EXPERIENCED TEA AND COFFEE SALESMAN; LIBERAL COMMISSION PAID.
JOBBER,
CORD H. SUMP,
715 LINCOLN PLACE, BROOKLYN.

SALESMAN TO REPRESENT LEADING LADIES' NECKWEAR HOUSE IN TEXAS AND OKLAHOMA. ONLY HIGH CLASS MAN WITH GOOD FOLLOWING WILL BE CONSIDERED. COMMISSION BASIS. BOX 140, 209 CABLE BLDG.

SALESMAN to represent large masonry company, whole or part time; exceptional opportunity; references required; liberal commission. New York Masonry Company, Room 608 Times Building, New York City.

SALESMAN, commercial stationery and printing; exceptional opportunity for live wire with experience and following in the trade; good line and commission. W 8 Times.

HELP WANTED—Male.

SALESMAN.

BIAS TAPE SALESMAN.

Very desirable territory open for a REAL bias tape salesman who has an established trade among jobbers, cutting-up trade and retailers; commission only.

RIGHT MAN HAS SPLENDID OPPORTUNITY.

No attention paid to answers NOT stating experience, territory and commission acceptable.

BOX 135, 209 CABLE BLDG.

SALESMAN.

A salesman with two or three years' sales experience who would like to enter the bond business is desired by a progressive firm of investment bankers; actual experience in selling securities is not necessary, but a pleasing personality, an honest determination and real ability to produce are absolutely essential; salary or commission. Give age, selling experience, education, references, &c. Box S. Room 213, 44 Broad St.

SALESMEN — Another specialty salesman wanted for permanent work in New York City on established business service; must be over 25 years old, well educated; capable of developing selling ability worth $80 to $100 weekly; drawing account against commissions. E. M. Milburn, Suite 617, 290 5th Av.

SALESMEN, on big Winter item, radiator covers; $75 to $100 easily made; commission. Madewell Cover Mfg. Co., 121 Spring St.

SALESMAN, for plate and window glass engineering office; familiar with suburban territory, salary and commission. Address H 10-2 Times Harlem.

SALESMAN
wanted to carry line of boys' wash suits and juvenile novelties as a side line on strictly commission basis. Box 129, 209 Cable Bldg.

SALESMAN.
Leather goods; excellent proposition for experienced man; commission. Box 85, 209 Cable Bldg.

SALESMAN, real estate, sober, industrious, of Scotch, English or Irish ancestry, on commission basis; good opportunity for right man. Partridge, 778 Flatbush Av., Brooklyn.

SALESMAN, printing, to call on office trade; commission basis Weiss Printing Co., 67 West 44th St.

SALESMAN wanted, paper, with following preferred, commission basis. Apply W 31 Times.

SALESMAN, printing, job printing office; profit sharing plan. M 859 Times Downtown

SALESMAN, with following among lithographers, to sell bronze powders for direct importer, commission basis. S 552 Times.

SALESMAN in wholesale grocery; must have Long Island following; salary and commission Harlem Oil Co., 130 East 129th St.

SALESMAN, experienced in millinery line, flowers and feathers, salary or commission. Spilka, 210 West 32d.

SALESMEN—Experienced, to represent manufacturer selling retail groceries, salary. C 767 Times.

SALESMEN—Experienced men to sell medium priced automobiles, salary. G 859 Times.

SALESMAN for well known line of motor trucks; liberal commission and drawing account; state qualifications. P 221 Times.

SALESMEN for advertised product sold by grocers and druggists, commission with exclusive territory; whole time or side line; experienced preferred; good connection for capable men; state age and experience in strict confidence by letter only. Box W 83 Times.

SALESMAN, SECURITY.
Successful, high class enterprise, growing rapidly, would communicate with several capable men; insurance or security experience preferred, though not essential, commission basis. Apply 5 Columbus Circle, Room 611.

SALES CORRESPONDENT—Do you want an opportunity to take on more responsibility and see if you can shoulder it, and make a home for yourself with the largest and fastest growing concern of its kind in the world? We have 700 offices in various large cities in the U. S. and Canada. Its products are a daily necessity in farm homes. Has been established ten years ago, and business has had a steady, healthy growth; could be developed to fill important positions. We are looking for a sales correspondent. Of course, experience as a salesman will be beneficial, and general office experience is essential in order to be able to grasp quickly and handle office detail expeditiously. Of course, the man we employ will have to be beyond reproach, his record clean and his reference A-1. Salary will depend on qualifications and aptitude to learn. Full details must be given to warrant interview. State age, experience, education, religious belief, lodge affiliations, whether married or single, which will be held strictly confidential. Earning and amount willing to start with to prove and fit. Application treated confidentially. T 311 Times.

SALES MANAGER

An opportunity of largest scope, one of the soundest and greatest money-making businesses in the United States today; a corporation of national prestige desires an experienced and successful sales manager; must be a man of highest character and integrity who can handle high-grade salesmen to sell high-grade securities; this is a big position and requires a big man to be successful; applicant must have an excellent future to right man; in reply state age, education, experience and salary desired.

T. B., 864 TIMES DOWNTOWN.

SECRETARY-STENOGRAPHER.

Energetic young man for permanent position in office of live, progressive, retail, christian lumber firm; write, giving details as to training, experience, age, references and salary expected. S. S., Box 123, 1,338 Broadway.

SHIPPING CLERK, assistant; there is a splendid opening in a Christian publishing firm; willingness to learn more essential than experience; salary to start, $18 per week. Apply Prentice-Hall, Inc., 70 5th Av.

SHIPPING CLERK; must be accurate and good penman; thoroughly familiar with all routes in the Metropolitan district. W 98 Times

SHIPPING CLERK'S ASSISTANT, wholesale grocery experience; state references and salary expected. S 944 Times Downtown.

SECURITY SALESMEN.
WE WANT SEVERAL CAPABLE MEN TO SELL A SUCCESSFUL CHAIN STORE PROPOSITION.
STORES EVERYWHERE.
THREE DIVIDENDS PAID; INDORSED BY BANKERS; BIG COMMISSIONS AND RAPID PROMOTION TO THOSE THAT MAKE GOOD. CALL OR WRITE ENGELSBERG, 1697 CANDLER BLDG., 220 WEST 42D ST.

HELP WANTED—Male.

SECURITY SALESMEN.

BROKERS AND SALESMEN, WITH OR WITHOUT STOCK-SELLING EXPERIENCE, WILL FIND THIS ISSUE WORTH INVESTIGATING.

A PROMINENT TIRE COMPANY, ESTABLISHED FOR 8 YEARS, HERETOFORE A CLOSE CORPORATION, IS MAKING ITS FIRST PUBLIC OFFERING PRIOR TO LISTING ON THE STOCK EXCHANGE.

THIS COMPANY HAS PAID DIVIDENDS FOR THREE YEARS.

LIVE LEADS FURNISHED; LIBERAL COMMISSIONS.

GORDON TIRE & RUBBER COMPANY,
42 BROADWAY, NEW YORK CITY.

SILVERSMITHS WANTED—Apply or write Richard Dimes, 72 K St., South Boston, Mass.

SOLICITOR—Man to solicit year round for hospital organization and take care of complete system and up-to-date bookkeeper; must possess both qualifications; advise in detail stating references, which must be of the highest type; also salary expected. N. D., 80 Times.

SOLICITOR, middle age, good education and sales ability, to interview executors on educational proposition upon their request; good, permanent income in drawing account against commission. W 92 Times.

SOLICITOR, insurance, by Equitible Life, exceptional inducements to good workers; special attention given beginners; commission. 22 East 42d.

SOLICITOR, familiar with credits, to sell specialized credit service; salary and commission; state details. M 931 Times Downtown.

SOLICITORS, experienced only, obtain claims against express and freight companies for our adjustment; salary and commission. 408, 1,170 Broadway.

SOLICITOR, high-grade, export service proposition; commission basis. M 710, Times Downtown.

SOLICITORS—Insurance, wanted; straight commission basis; unusual proposition; leads furnished. K 833 Times Downtown.

STATISTICIAN, preferably an electrical engineer, wanted by a prominent electrical manufacturer for collecting and compiling data on all phases of the electrical industry; give full particulars, age, education, experience and salary expected. X 2006 Times Annex.

STENOGRAPHER.
Young man (stenographer) in national advertising agency; able to take shorthand notes at conferences and capable of developing into other work; good education required, preferably young college man; state age, education, nationality, experience and salary desired to J. L. M., Box 40, Postal Station "F," N. Y. C. Give telephone number.

STENOTYPIST.
Young man (stenotypist) in national advertising agency, able to take notes at conferences and capable of development into other work; good education required, preferably young college man; state age, education, nationality, experience and salary desired to J. L. M., Box 40, Postal Station "F," N. Y. C. Give telephone number.

STENOGRAPHER.

GOOD KNOWLEDGE OF BOOKKEEPING, CAPABLE OF TAKING 100 WORDS MINUTE; SALARY $20 TO $25. EXCELLENT OPPORTUNITY. WRITE BOX 110, 906 FITZGERALD BUILDING.

STENOGRAPHER, sales division work; permanent; must be experienced in handling volume of dictation; personally pleasant surroundings; 20 minutes from Grand Central via Queensboro subway; outline experience, salary; confidential. C 29 Times.

STENOGRAPHER—Young man of ability; some experience manufacturing chemists; all particulars and salary first letter. X 2112 Times Annex.

STENOGRAPHER, thoroughly experienced; good appearance; hustler; references; seeking opportunity. Albertson, 21 W. 45th.

STENOGRAPHER wanted, bright young man, about 19, as stenographer and office assistant. Connell Trading Co., 280 Broadway.

STENOGRAPHERS—Isaac Pitman only, who desire to organize speed club. B 1069 Times.

STENOGRAPHER at once, experienced and competent; give references and phone number in reply. W 59 Times.

STENOGRAPHER—An experienced stenographer, $ 963 Times Downtown

STENOGRAPHER—Good future for worthy boy; permanent. Room 1,006, 437 5th Ave.

STOCK CLERK
IN WHOLESALE GLOVE HOUSE; ONLY THOSE WITH EXPERIENCE IN THIS LINE NEED APPLY. GOOD OPPORTUNITY. S. C., 678 TIMES DOWNTOWN.

STOCK CLERK for large commercial retail stationery store; must be experienced; permanent position; good salary; call any day after 11 A. M. Goldsmith Bros., Stationers, 77 Nassau St.

STOCK CLERK ASSISTANT, automobile tires. Address, stating age, experience and salary desired. B. B., 241 Times.

STOREKEEPER—Applicant must be a man with thorough experience in charge of a store room in a manufacturing plant, who understands the requisitioning of material and the keeping of perpetual inventories by the card system; married man preferred who would be willing to go to Pennsylvania in a couple of months; tell us all about yourself, what experiences you have had, salary you have earned, references which will not be read until after an interview has been arranged. United Filters Corporation, 355 Cortland St., Belleville, N. J.

SUPERINTENDENT to take charge of manufacturing department of progressive and successful paper box factory making high-grade, machine-wrapped and hand-made set-up boxes; factory within 100 miles of New York and employs more than 150 people. Write for appointment, stating age, experience and salary last earned. Meyar, Morrisone & Co., Inc., 299 Broadway.

SUPERINTENDENT, married man, good address, live in furnished bungalow in suburban development; must have practical landscaping knowledge, run car, understand gasoline engine; also assist engineer in charge; state particulars, salary expected. M 996 Times Downtown.

SUPERINTENDENT, handy, white man and wife, elevator apartment; basement, $90. M 989 Times Downtown

TEACHERS, English to foreigners; evenings; state age, education, experience. K 894 Times.

TECHNICAL MEN.

VACANCIES WHICH WILL LEAD TO POSITIONS IN DEPARTMENT ORGANIZED AS TEST AND MAINTAIN METERS AND INSTRUMENTS FOR THE MEASUREMENT OF ELECTRICAL ENERGY IN ONE OF THE PUBLIC UTILITIES COMPANIES; LOCATED IN NEW YORK CITY. APPLICANTS SHOULD HAVE ENGINEERING AND EXECUTIVE ABILITY AND AT LEAST 3 YEARS' TRAINING IN A RECOGNIZED TECHNICAL SCHOOL OR INSTITUTION; SALARY TO START $1,500. APPLY, GIVING FULL INFORMATION

MANAGER,
BOX ST STATION D.,
N. Y. C.

TINSMITHS
First class. Apply or write
CURTISS AEROPLANE & MOTOR CORP.,
GARDEN CITY, NEW YORK.

TRADE PAPER MAN, familiar with advertising and editorial work; good opening for right man on growing publication; give references, experience and salary desired. W 100 Times.

TRANSLATOR, Spanish and English, for commercial correspondence, must be competent; state experience and salary. K 825 Times Downtown.

TYPIST, at once, experienced and competent; give references and phone number in reply. W 58 Times.

WANTED.

BANK HAS VACANCY FOR YOUNG MAN, SOME BOOKKEEPING EXPERIENCE PREFERRED.

APPLY BY LETTER ONLY, GIVING PHONE.

NATIONAL AMERICAN BANK OF N. Y.,
[illegible]

HELP WANTED—Male.

WANTED for immediate service by the Interstate Commerce Commission, junior civil engineers and rodmen and chainmen; salary, bonus and subsistence. Apply to A. J. Foote, 283 Madison Av., Thursday, Nov. 18, between 9 A. M. and 12 noon.

WAX PLATE STAMPERS.
Two men wanted for permanent positions; good chance for advancement. Call on Mr. Campbell, National Map Co., 119 Nassau St., New York.

WINDOW TRIMMER; a good position is offered to a man thoroughly experienced on high-grade clothing and furnishing trims. Brill Brothers, 44 East 14th St.

WIRELESS OPERATORS wanted for high-power stations; must be capable of sending and receiving thirty words per minute, CONTINENTAL CODE, on buzzer and sounder, copying direct on typewriter. Call or write, Traffic Manager, Radio Corporation of America, 233 Broadway, New York.

WOODWORKER
or
CABINETMAKERS,
first class; those having had experience on aeroplanes preferred; clean, light work; good pay. Apply or write
CURTISS AEROPLANE & MOTOR CORP.,
GARDEN CITY, NEW YORK.

WORKMAN wanted, on fine gents' goods; must be capable of turning out first-class goods; factory outside of New York City. X 2046 Times Annex.

WRITER, experienced, wanted to make series of short feature books out of movie serials; small advance payment and weekly salary, with share in ultimate profits; must be rapid worker, with imaginative power and constructive ability; state experience. D 108 Times.

YOUNG MEN wanted, 16 to 18 years old, to start as messengers with old-established house; splendid opportunity to learn the iron and steel business; experience unnecessary, but only those having satisfactory school records and unquestionable references considered; state age, education, salary expected. J 615 Times Downtown.

YOUNG MEN,
ages 16 to 20, wanted by large concern for clerical work. The opportunity for advancement is unlimited for the boy who works hard and proves his ability. Write, stating age, education, nationality and salary desired. Ambitious. Box 609 St. Paul Bldg.

YOUNG MAN, knowledge stenography and typewriting, wanted in sales department; must be ready and willing to make himself generally useful and to learn sales work; exceptional opportunity for bright, industrious youth; state age, experience and salary wanted. "Manufacturer," E 816 Times Downtown.

YOUNG MEN, 18-20; an insurance company requires the services of two or three young men, preferably high school graduates; these positions hold good for splendid future and are permanent; salary $16-$18 to start; when replying give details of age, education and experience if any. W 61 Times.

YOUNG MAN ABOUT 18.
TYPIST AND GENERAL OFFICE WORK. MUST BE NEAT AND ACCURATE.
WESTINGHOUSE ELECTRIC MFG. CO.,
467 10TH AV., COR. 36TH STREET.

YOUNG MAN, over 18, knowing Italian, to assist the manager in workroom and office; excellent chance for a bright, capable youth to learn and advance; give age, references and salary expected. C 72 Times.

YOUNG MAN to fill an office position of responsibility, where work is instructive and interesting; short hours, $25; weekly, chance for advancement; state age, education and business qualifications. V 790 Times Downtown.

YOUNG MAN wanted in the stock rooms and shipping department of a manufacturing concern, about 18 years of age, to make himself generally useful; references required; state experience, if any; salary $14. J 617 Times Downtown.

YOUNG MAN!
There is a splendid opening for a receiving clerk in a Christian publishing firm; willingness to learn more essential than experience; salary to start, $18 per week. Apply Prentice-Hall, Inc., 70 5th Av.

YOUNG MAN, college graduate, wanted as investigator in workman's compensation claim department of prominent casualty insurance company; reply state age, education, business experience and languages spoken. S 957 Times Downtown.

YOUNG MAN of education and refinement to assist in care and training of boys in Jewish orphanage; must live on premises; apply only mornings.
BROOKLYN HEBREW ORPHAN ASYLUM,
Ralph Av., Dean and Pacific Sts., Bklyn.

YOUNG MAN to figure time and cost sheets in bronze manufacturing concern; address by letter only, stating age, references, experience and salary expected. J. Valentine, 556 West 27th St.

YOUNG MAN,
stock clerk, in color factory located in Brooklyn; reply stating age, salary expected, experience; references required. R. T., 671 Times Downtown.

YOUNG MAN for clerical position; opportunity for advancement. Reply in writing, state age, experience, salary expected, Standard Plumbing Supply Co., 159th St. and St. Ann's Av.

YOUNG MAN wanted by large downtown fire insurance company with clerical experience; must be good at figures. Apply, giving age, experience and salary desired. W 727 Times Downtown.

YOUNG MAN, bright, educated, Christian firm, to commence at the bottom as assistant buyer; experience not necessary; exceptional opportunity for the right party. Apply Dry Goods Alliance, 404 4th Av.

YOUNG MAN, 17 or 18 years of age; large manufacturing concern, for general office work; chance for advancement; state age, salary, education, &c. J 621 Times Downtown.

YOUNG MAN desired by real estate concern, experienced in renting and brokerage, for mid-town section; commission basis; leads furnished. Write H. Matz & Co., 1,170 Broadway.

YOUNG MAN, aged 16 to 18; intelligence and initiative essential; good opportunity right boy; salary, $15 to start. Call Room 309, 527 5th Av.

YOUNG MAN to assist in accounting and advertising departments of publishing house; $15 to start; Christian firm. T 315 Times.

YOUNG MAN for clerical work, good writer, quick at figures; permanent, advancement; state age, nationality, experience, salary wanted. C 237 Times.

YOUNG MAN, 18, in Brooklyn banking corporation; good chance for advancement; state salary expected. S 832 Times Downtown.

YOUNG MAN, clean-cut, American, about 20, educated, start in banking and brokerage business; good future; moderate salary. C 99 Times.

YOUNG MAN wanted, refined, about 18 years, without business experience, wishing position, importing (Christian) concern. S 899 Times Downtown.

YOUNG MAN, 16 to 18 years of age, in Christian office; salary to start, $18 per week. Answer in own handwriting, giving age and reference. E 96 Times.

YOUNG MAN to assist in stock in wholesale woolen goods house; state age, references and salary expected. Bright, 748 Times Downtown.

YOUNG MAN, 18 to 19, for clerical work in office; good penman. Auerbach, 46th St., 11th Av.

YOUNG MAN, 19-21, for bookkeeping dept.; must be good penman; good opportunity for advancement. V 800 Times Downtown.

YOUNG MAN, rapid at figures, to assist statistical work; permanent position with advancement. Edlay Co., 101 8th Av.

YOUNG MAN wanted with foreign exchange experience that can operate a typewriter; uptown bank. W 47 Times.

YOUNG MAN, architect's office to do filing, run errands, &c.; good opportunity. Room 1204, 527 5th Av.

YOUNG MAN in accounting department with knowledge of, and capable of, drawing graphic charts. V 816 Times Downtown.

YOUNG MAN to assist in general office work; must have high school education; salary to start, $14. W 94 Times.

YOUNG MAN, bright, between ages of 16-19, good penman, for general office work. S 974 Times Downtown.

BEST & CO.,
8th Av. at 35th St., N. Y.

require an experienced

BUYER,
WOMEN'S SHOES.

An unusual opportunity is now open for a man of ability in women's style and quality footwear. A man of excellent training (now assistant elsewhere) desiring a better opportunity might fill this position.

Address W. T. Bryans, giving complete experience, record and requirements in first letter; strictly confidential.

BEST & CO.,
5th Av. at 35th St., N. Y.

require an experienced

BUYER,
CHILDREN'S AND MISSES' SHOES.

An unusual opportunity is now open for an experienced man possessing a thorough practical knowledge of the line, who has successfully handled a large department.

Address W. T. Bryans, giving complete experience, record and requirements in first letter; strictly confidential.

HELP WANTED—Male.

A HIGH PROFESSION.

We have an exceptional opportunity in our business, which today ranks as one of the highest paid professions of any, paying from the start from $5,000 to $15,000 a year and upward. It demands a man of high qualifications and unquestionable character, age 30 or over.

We are General Agents for one of the oldest and strongest life insurance companies in America, and with only a strong, serious man who is desirous of entering a profession combining dignity with a substantial income, commission basis exclusively. Here is a splendid opportunity for permanently securing your future providing you are in a position to carry yourself through the early period, while you are getting the fundamentals of our business and invaluable experience. Opportunity will be furnished for acquiring a thorough knowledge of our business, as the man who qualifies for our agency staff will be trained in the fundamentals and the selling of our commodity under the direction of a specialist. The surprising records of men who joined our organization within the past few months will be shown you.

This is an exceptional opportunity for the right man, as we are not interested in a large agency force, but rather one of the highest quality, and will only consider a man whose performance in the past will, in our judgment, qualify him to enter our business with a view to remaining in it throughout his business career.

Come in, let's talk it over any afternoon except Saturday, between 2 and 4:30 P. M. Ask for Mr. Wilson M. Taylor, Brill & Scott, 516 Fifth Av., Room 902.

DO YOU WANT TO SELL?

IS LACK OF EXPERIENCE KEEPING YOU OUT OF THE BIG INCOME CLASS?

We will train you without cost to you and make you an attractive offer if you show capability.

Men between 25 and 50 years of age who want to get out of commercial lines into selling are being trained in our classes Monday and Thursday evenings.

We put them under no obligation. After they have mastered the fundamentals of salesmanship we offer them an opportunity in the securities field, the most attractive and remunerative, on a commission basis.

A leading banking corporation with a 27-year record of honorable service needs new blood for expansion. There are remarkable executive opportunities ahead.

Appointment unnecessary. Report at 8 o'clock Monday evening to Mr. Pennington, 506 5th Av., third floor.

Instruction.

YOUR PROGRESS—YOUR SUCCESS, YOUR SATISFACTION—YOUR HAPPINESS, all depend upon the right choice of a vocation. Thousands are in wrong positions, using only a small part of their natural talent and ability. Many people have the energy, but they do not know where to apply it. From a scientific study of the face, our trained analysts will determine the right job for you. No tests. Come in and ask us all about it. Booklet "K" on request.

MERTON INSTITUTE, INC.,
96 Fifth Av. (at 15th St.), N. Y.
Tel. Watkins 9795.

MACHINE DESIGN.
TWO UNUSUAL COURSES.
DRAFTING. Our day course which has placed every graduate is now offered evenings by the same faculty.
ENGINEERING, MATHEMATICS. The practical Mathematics that every mechanical man must know.
A 20 WEEKS' COURSE.
Y. M. C. A. SCHOOL OF MACHINE DESIGN.
157 East 86th St., New York City.
Phone Lenox 6051.

$6 TO $10 DAY
is earned by licensed electricians; helpers get $4 a day; 3d year electricians get $10 a day; learn a trade that pays well and makes you independent for life; our course in electrical installation and practice is complete in every detail, and under personal supervision of one of the most experienced men in his line; shop work, class work; call or write for booklet and full information. Y. M. C. A. School of Applied Electricity, 157 East 86th St., N. Y. Phone Lenox 6051.

STENOGRAPHERS-SECRETARIAL School—For 25 years practically all New York's 200 words minute secretaries, law, court reporters, earning over $50 weekly, received Lusk training; new Pitmanic lightning phrases invented by Frank Lusk give every stenographer now 300 words minute; faster than old fashion, so-called champions; beginners' course; speeding; day, evening; correspondence. Lusk Institute, 229 West 42d St. Bryant 9136.

STENOGRAPHER,
WITH KNOWLEDGE OF BOOKKEEPING.
The young man for this position will be about 20, alert and anxious to become an executive; unusual and exceptional opportunity for advancement; salary to start $100 per month; in application state age, nationality, religion, education and experience. V 815 Times Downtown.

ARCHITECTS, DRAFTSMEN.
READY-CUT HOUSE DESIGNING.
Special concentrated course for practical work; new and uncrowded field; elementary and advanced classes; short course small classes day or evening. Apply at once for full particulars.
Y. M. C. A. SCHOOL
OF BUILDING CONSTRUCTION.
157 East 86th St. Lenox 6051.

SECRETARIAL TRAINING.
Classes now forming. Lecture by Edward J. McNamara, M. A., on
"OPENING AND CHECKING THE MAIL,"
Tuesday, Nov. 16, at 7:10 P. M., in our New York Classrooms, 115 Fulton St. Send for free card of admission.
BROOKLYN INSTITUTE OF COMMERCE,
238 Livingston St.,
Brooklyn, N. Y.

SHOW CARD WRITERS.
$50 to $250 a week made in show card writing, theatrical poster work, decorative designing; class under supervision of expert teachers; day or night courses; classes just starting; reasonable terms. Apply at once.
Y. M. C. A. SCHOOL
OF COMMERCIAL ART,
157 East 86th St., N. Y. Phone Lenox 6051.

$2,500-$10,000 PER ANNUM!
That's what the export field offers you today! The U. S. has progressed so fast in exports that thousands of exporters are today in need of trained men. We have qualified hundreds of young men for highly salaried jobs. We can do the same for you. For further information call or write Export and Import Institute, World Building.

"MAKING LETTERS EFFECTIVE."
You are invited to hear Horatio N. Drury speak on this important and interesting subject at Pace Institute, 30 Church St., New York, on Thursday evening, Nov. 18, at 8 o'clock; your attendance will not obligate you in any way. Write for complimentary card of admission to the lecture and details of evening class in Business English now forming. Pace & Pace, 30 Church St., N. Y.

MEN—EARN $25 TO $125 WEEKLY.
Lasell Mechanical Institute; rise above small salaried positions; unlimited possibilities; individual instruction; no book study; 3 months' course, day or evening; easy payments; course recognized 25 years as best; equipment free. Call or write for Booklet C, BODEE, Schools of Mechanical Dentistry, 136 W. 52d St., N.Y.; 15 Flatbush Av., Bklyn.

STENOGRAPHER wanted; young man; must have snap-cut hustler of good ability; we have no graduates waiting, and one of our best clients has called for a young man who seeks a position with a wonderful future; there is no charge for securing this position. Wood's Business School, 6th Av. and 125th St.

SHIP'S OFFICERS WANTED.
Navigation School courses, $55. License guaranteed or fee refunded. Two-year seamen or four-months' Ensigns eligible for Naval Reserve. Days, evenings. Write for particulars. Captain Pennrich, 38 Garden Place, Brooklyn.

HOTELS NEED TRAINED MEN—Big demand for high salaried executives; past experience unnecessary; we train you by mail and put you in touch with big opportunities. Write at once for particulars. Lewis Hotel Training School, Desk 115, Washington, D. C.

ACCOUNTANCY—New Fall classes are now forming, day or early evening sessions. Write for helpful booklet, "Making Good," and Bulletin 25. Pace & Pace, 30 Church St., New York.

EARN $35-$100 A WEEK—Learn motion picture, commercial and portrait photography; 5 months' course; free catalogue. N. Y. Inst. of Photography, 367 58th, N. Y.; 505 State St. (opp. L. I. Terminal), Bklyn.

THE NEW YORK SCHOOL OF SECRETARIES.
THREE MONTHS' COURSE; students entered on probation at any date.
32 West 42d St. Y. M. Wheat, Director

BOOKKEEPING—Complete course in seven lessons, arranged for home study; indorsed by eight certified public accountants. Write for Bulletin S-8. The Powerson Extension Institute, 108 East 125th St.

LEARN TO BE AN CHAUFFEUR—Pleasant and profitable work; day and evening classes. Send for free booklet and visitor's pass. West Side Y. M. C. A., 302 West 57th.

EARN $35-$100 weekly; learn photography—"movie," portrait, commercial, 3 months; day, night; installments. Bryant, 1,380 B'way.

ENGINEER teaches arithmetic, algebra, geometry, drafting, surveying, evenings, private, Bronx. Address E. Engineer, 3 West 42d.

HELP WANTED—Male.

Instruction.

POST-GRADUATE
ACCOUNTING COURSES.

Ambitious men desiring to direct their ability into the most lucrative channels will be pleased to learn that the International Accountants Society is making available for the first time highly specialized short courses as follows:

INCOME TAX,
SYSTEMATIZING AND COST,
EXTERNAL AUDITING,
C. P. A. COACHING,
CREDIT ADMINISTRATION,
INTERNAL AUDITING.

Reflecting as they do in each case the latest and best practice, these courses enable the man of advanced standing to make up deficiencies and prepare for broader activities.

Our regular course prepares thoroughly for general accounting work, private or public; learn about the ease with which you may increase your earnings without interfering with your present work. A personal investigation will place you under no obligation.

INTERNATIONAL ACCOUNTANTS SOCIETY,
"The Professional School of Accounting."
806 TRIBUNE BLDG., N. Y. CITY.

ARE YOU A $10,000 MAN?

If not, why not? If so, why continue to accept less?

The International Business Science Society offers to fifty men a special, intensive training course of one month, four nights a week, from 6:30 to 9:30 o'clock.

Training for Industrial and Commercial Leadership, through a thorough study of the Science of Business under a competent staff of specialists.

While this training prepares for positions in industrial management, attractive offers at large remuneration will be made to those proving competent. This is a gate to the Big Thing.

Write for full particulars to President, International Business Science Society, P. O. Box 121, Grand Central Station.

$75 PER WEEK IN
INTERSTATE COMMERCE
AND EXPORT WORK.

Every industry in the country is gravely affected by the transportation crisis; traffic experts with salaries ranging from $3,000 to over $10,000 a year are in big demand; these positions are being filled as rapidly as suitable men are available.

If you are over 21 years of age, have a common school education, are ambitious to better your condition, and are willing to devote your spare time for the next few months, we can train you to fill one of the highly desirable positions; no previous experience necessary. Interview by appointment only. Phone Beekman 8737, or address Mr. Rhamstine, 324 Tribune Bldg., New York City.

BUILDING CONSTRUCTION.
Plan Reading.
Estimating.
Mathematics.
Drafting.
Concrete Design.
Structural Engineering
Material of Construction.
Heating and Ventilation.
Sanitation, &c.
Short, complete and practical courses; individual instruction by successful engineers; classes now forming. Day and evening classes.
Call, write or phone for booklet and full particulars.
Y. M. C. A. SCHOOL OF BUILDING CONSTRUCTION.
57 E. 86th St., New York. Phone Lenox 6051.

EXECUTIVES
AND ASSISTANTS
$75 AND UP WEEKLY
as employment managers, safety engineers and personnel supervisors when capable of directing work efficiently; men of good education, unlimited ambition, unquestionable character and over 21 years of age are afforded an opportunity if inexperienced to train for this position while employed. To devote a few hours' spare time weekly for a short period to master practical and technical knowledge. Those selected will be trained by personal experts and assisted to positions according to ability. Interview by appointment only. Phone Pennsylvania 3800, Extension 810.

ARCHITECTURAL DRAFTSMAN,
ARTISTS — STUDENTS,
FREE HAND DRAWING COURSE.
Concentrated practical course in Drawing, Painting and Sketching; small classes; daily criticism; day or evening course.
Ask for full particulars.
Y.M.C.A. SCHOOL OF COMMERCIAL ART,
157 East 86th St., N. Y. Phone Lenox 6051.

SALESMEN,
SALES MANAGERS.
Any order-taker can make good when business is flush. When times grow harder, the demand for real salesmanship skill increases. Then the fit survive.
Drop up a postal bearing your name and address. We want you to know something about THE SCIENCE OF APPROACH.
WILSON M. TAYLOR, INC.,
37 West 39th.

TRAFFIC MANAGEMENT.
PRACTICAL INSTRUC

BENSON CONTINUES ON SHIPPING BOARD

White House Makes Public the Names of Seven Selected Under the New Jones Law.

CONFIRMATION IS DOUBTED

Republican Senate Is Expected to Put Off Action Until Harding Takes Office.

[illegible] The New York Times.

[illegible] Nov. 13.—Names of [illegible] appointed by President [illegible] the United States [illegible] under the Jones law, [illegible] at the White House [illegible] Admiral W. S. Benson, [illegible] Chairman of the [illegible] to remain in that [illegible] for a term of six [illegible] exception of one, all the [illegible] been mentioned in the [illegible] lately as probable appointees. The exception is Charles Sutton, a Republican, who is [illegible] from the interior of the country. The board as announced by the White House follows:

[illegible] W. Benson, Georgia, Democrat, [illegible] year term.

[illegible] Thompson, Alabama, Democrat, [illegible] five-year term.

[illegible] Teal, Oregon, Democrat, [illegible] term.

[illegible] A. Donald, New York, Democrat, [illegible] term.

[illegible] H. Rowell, California, Republican, [illegible] year term.

[illegible] Wilcox, Wisconsin, Republican, [illegible] term.

[illegible], Missouri, Republican, [illegible].

[illegible] appointments are made in recess [illegible] must be submitted to the Senate [illegible] confirmation. It is not believed [illegible] present senate, which is Republican, will confirm the board as it now stands, but the first place the majority [illegible] Democrats and the [illegible] are appointed for [illegible] and the Republicans for [illegible]. In addition personal [illegible] against some of the men [illegible] by members of the Senate.

[illegible] will probably serve without [illegible] until President Wilson [illegible] office, March 4. At that [illegible] President Harding [illegible] a board with a Republican [illegible] the new Senate will be [illegible] Republican and Democrat [illegible] could do little in the way [illegible] Congress has not made [illegible] for the salaries of [illegible] member is supposed to [illegible] nominally.

[illegible]Benson has been Chairman [illegible] since March 15, 1920. Mr. [illegible] a member for several [illegible]pson is publisher of a [illegible] Ave., Brooklyn. Mr. Rowell is the [illegible] publican from California, [illegible] the Progressive Party in [illegible] Before last Election Day he announced his support of Governor Cox. [illegible]minent figure in the breach [illegible]tween Johnson and Charles [illegible] Hughes was [illegible] candidate in 1916 [illegible] a lawyer and banker in [illegible] and a student of [illegible]. Mr. Sutter is thoroughly [illegible] with the problems of the in[illegible] and has also [illegible] a steamship line to South [illegible] Colonel Goff is now general [illegible] Shipping Board. He is a [illegible] late Senator Goff of West [illegible] During the war he served on [illegible]adley's staff.

[illegible]ks ago the news leaked out [illegible]t Wilson would ask Ad[illegible] Mr. Donald and Mr. [illegible] the members of the [illegible]rederic Marburg of Baltimore, [illegible]ch of Wisconsin and Gavin [illegible] San Francisco were also in[illegible]ed, but they declined the [illegible].

[illegible]law, two men must come [illegible]m the Atlantic Coast, two from the [illegible]m the Gulf, one from [illegible] another from the in[illegible] divest themselves of [illegible]g interest when they take [illegible].

AUCTION SALES THIS WEEK.

Offerings Scheduled in Manhattan and Bronx Salesrooms.

Monday, Nov. 15.

By ADELBERT MARX.

[illegible] s. ss and 1600, e. s. 20 ft s of [illegible], 4-story stone tenements [illegible] Emigrant Industrial Savings [illegible] Salinger et al; R. & E. J. [illegible] Johnson (R); due, [illegible]; taxes, &c. $868.70.

Tuesday, Nov. 16.

By JOSEPH P. DAY.

East 53d St., s. s. 275 ft w of First Av, [illegible] ft; voluntary sale.

[illegible] Av, n. s. or Elliot Place, 89x110, vacant; [illegible] sale.

Westchester Av, entire block front, w. s. between 159th St and Forest Av, 202x [illegible]; the taxpayer with 12 stores; voluntary sale.

Rogers Av, Brooklyn, 582 to 592, w. s. 90 of Winthrop St, 90x90, three 4-story [illegible]; voluntary sale.

Bowery, No. 264, 24.4 ft s of Great Jones [illegible]; 4-story loft building; partition [illegible].

Second Av, n. w. cor. 85th St, 40.2x65, two 4-story tenements, voluntary sale.

[illegible] s. ss and dwelling on Springfield [illegible], N. J.; voluntary sale.

Tuxedo, No. 7, Bella Vista Av, 126, near [illegible]; Sam Schaffling; voluntary sale.

Second Av, n. w. cor. 85th St, 40.2x65, two 4-story tenements, voluntary sale.

[illegible] s. ss and dwelling on Springfield [illegible], N. J.; voluntary sale.

Tuxedo, No. 7, Bella Vista Av, 126, near [illegible]; Sam Schaffling; voluntary sale.

New Rochelle, North Av, 351, e. s. [illegible] 150 ft, 25.113x irreg, 2½-story dwelling; voluntary sale.

Wednesday, Nov. 17.

By HENRY BRADY.

Manhattan Av, w. s. whole front between [illegible] and Hancock Place, 116.10x80x163.7x irreg; vacant; Marianna C. MacDougall [illegible] Clary et al; action No. 7; [illegible] Thomson, attorneys; Jas. A. [illegible] referee; due, $80,479.06; taxes, &c. [illegible].

[illegible] s. ss, 292 ft s of 98th St, [illegible] 4-story tenement and stores; [illegible] sale at 1st right, title, &c, which Renee Bouchaud had on Aug. 19, 1920, or [illegible] Dannenberg, attorney.

Cherry St, s. s. 84 ft e of Pearl [illegible] 42.2x24.2 1x43.11, 6-story brick tenement and stores, Henry De F. Weekes [illegible] Union Construction and Realty Co, [illegible] attorneys; Thos. J. [illegible] referee; due, $47,613.35; taxes, [illegible].

Thursday, Nov. 18.

By JOSEPH P. DAY.

Av, s. s. 61 to 139, n. w cor of 66th St, [illegible] 4-story brick tenements, [illegible] E. Shannon against DeWitt [illegible] Bired, Abbot & Morgan, [illegible] C. Lewis, referee; due, [illegible]; taxes & ass't, $1,504.85.

[illegible] s. ss 231.3 ft e of Lenox Av, [illegible] 17.6x100, Clarence H. Kelsey, admr, [illegible] Harry Baff et al; Harold Swain, [illegible] H. Bolinger, referee; due, [illegible]; taxes, &c, $930.

[illegible] s. ss 262 ft n of 81st St, [illegible] 4-story tenement and stores; Philip [illegible] Herman Sohl et al; Wolf [illegible] Louis Walz, referee; [illegible] taxes, &c, $248.

By HENRY BRADY.

[illegible] Av, s. s. 170 ft e of First [illegible] 17 ft 8 ins, 4-story tenement; Frederick [illegible] Manheim et al; George H. [illegible] Maurice Bloch (R); due, $17,- [illegible] taxes & ass't, $1,022.77.

Friday, Nov. 19.

By JOSEPH P. DAY.

Tremont St, s. s. 100 ft e of Nagle Av, [illegible] Vacant; Dorothy M. Gray vs. Spencer Waters et al.; Davis, Symmes & Schieber (A), Courtlandt Nicoll (R); due, $1,269.32.

Second Av, s. w. cor. of 127th St., 90.1x [illegible]; vacant; Geo. E. Warren et al. vs. Second Av. R. Co. in City N. Y. et al.; Abern & Hazen (A), John C. Clark (R).

By SAMUEL GOLDSTICKER.

West 152d St., 260 s. s. 150 ft. e. of Eighth Ave, 20.6x100.11, 3-story dwelling; John V. Robinson vs. Augustus Quirk et al; Ezekiel Parish (A), Maxwell Wallach (R); due, [illegible]; taxes, &c, $78.20.

BRONX EXCHANGE.

Friday, Nov. 19.

By CHARLES A. BERRIAN.

Weatherbed Lane, s. w. cor. of Macomb Rd., [illegible]x114.6x82.1, vacant; Bond and Mortgage Guarantee Co. vs. Fannie Blumenthal et al.; Harold Swain (A), Otto C. [illegible] (R); due, $6,439; taxes, &c., $417.

FIGHT HIGH RENTS.

Court Action Against Tenants In Bryant Park Building.

A number of tenants in the well-known Bryant Park Building at 80 West Fortieth Street, corner of Sixth Avenue, are anxiously awaiting the decision of the court regarding the question of rent proper for Joseph C. Leyendecker to pay, as that decision will affect the monthly rent bills of other tenants. Mr. Leyendecker, who is an artist, had his rent raised under the new interests controlling the property from $275 a month, paid prior to October, to $750, from Oct. 1, this year, an increase of 100 per cent. The case was before Municipal Court Justice Coleman last week, and the decision is expected to be announced this week.

Among the other tenants who have experienced an increase of 100 per cent. is Emil Fuchs, a sculptor, who has been threatened, he admitted yesterday, with suit for payment. He has tendered the amount paid before Oct. 1, but that has been refused. Charles C. Pearce, his lawyer, who has acted for other tenants in the building, said yesterday that the new rentals seemed to be based on no uniformity, but on the supposed ability of the tenants to pay the increased rates.

The house has thirty-six tenants. It is owned by A. A. Anderson, who lives in the building. He leased it for forty-two years a fe wmonths ago to L. K. Schwartz & Co., of which Louis K. Schwartz is President. The rental for the building is about $90,000 a year. High increases were asked of the tenants by the new lessees for the forthcoming year. Harrison Fisher, an artist, was raised 51 per cent. and eventually compromised at an advance of 25 per cent. Another tenant compromised at a 10 per cent. raise, and another at 16 per cent. Mr. Fuchs and Stephen B. Elkins, Jr., appear to be the only tenants who refused to sign leases at exorbitant advances, and their payments at the old rentals have been declined. Meanwhile, the tenants affected are awaiting the court decision, as it will doubtless have a bearing upon future actions.

Apartment House Trading.

The six-story apartment house known as the Maranaway, at 611 to 617 West 112th Street, adjoining the north corner of Riverside Drive, has been purchased by the Lansing Construction Company from Mrs. Mary B. Geyer. The building covers a plot fronting 57.6 feet by 100 in depth. Mrs. Geyer acquired the property fifteen years ago from the builders, Duis & Co.

The two brokers in the transaction were M. H. Gaillard & Co. A plan to resell the building on the cooperative basis is contemplated. The property is assessed at $170,000, of which $90,000 is land value.

The Duross Company sold for the Elizabeth Coley Rosa Corporation the four-story and basement single flat house, 42 West 100th Street, on a lot 16.6 feet 4 inches by 100 feet 5 inches, to Samuel Press for investment.

Sales in Brooklyn.

Henry L. Nielsen offices sold 155 Butler Street and 470 Baltic Street for Etta Schwartz to H. P. Rose; also 146 St. James Place for Gertrude Kahn to Anna Muller, and 11 Dean Street for Katrina Essel to George Shaw.

William Liss, Incorporated, exchanged for the Argert Realty Company five lots on East Nineteenth Street, between Avenue K and Quentin Road, 250 feet north of Avenue K and added cash, to the Waldon Realty Corporation for a new one-family detached stucco house, 916 East Fifteenth Street, on a plot 26 by 100, held at $14,000.

R. A. Schlesing sold for Hermann Maser the four-family frame house, 8,610 102d Street, Richmond Hill, to Frederick Hoffmann for investment; also sold the two-family residence at 21 Himrod Street for Thurston Vickers to Jacob L. Fett for occupancy.

Church Buys Dwelling.

R. Telfair Smith resold the three-story and basement brick dwelling, 23 Perry Street, on a lot 19 by 73, to the Protestant Episcopal Church of St. John the Evangelist. By acquiring this property the church increases their holding on Perry Street and squares the plot. The property will be improved in the same manner as the adjoining house and used for community work.

FOR SALE

Rolling Top Desk
Round Settees
Two Vault Doors (Double)

Apply Mr. Tom Rogers, James McCreery & Co., 5 West 34th Street.

A LADY will sell from her private collection, five and a half yards, two inches wide, very fine antique Florentine lace; proceeds to go to Child Feeding Fund in Europe. Address Owner, Mrs. M. S. Wyse, Wallace Lodge, Park Hill, Yonkers, N. Y. Telephone 6586 Yonkers.

ESTABLISHED business for sale at a sacrifice; picture framing and art store for sale at Englewood, N. J., with established trade and large stock of superior goods; owner is forced to retire on account of ill health. Englewood Art Store, 22 East Palisade Av., Englewood.

ALMOST given away, good cigars 3½c and 4c each in boxes only; Costo Havana cigars 5c, 6c and 7c; other popular cigars 50c on the $1 to consumers or dealers. Walter M. Smith, 17 West 42d St.

SABLE stole, 16 skins, never worn, recently purchased South Russia; also 3 unusually fine muffs, natural tones, red, white, cross; appointment by letter. A 1089 Times Annex.

A VICTOR dishwashing machine with motor, complete; also bake oven, crockery, ice boxes, oyster bar, shelving, tables, range, &c. Call Reisenweber's, 58th St. and 8th Av.

10,000 BUSHELS No. 1 potatoes, Green Mountains, the finest you ever ate; will sacrifice at $1.75 per bushel if taken at once. Werner, 70 Pliny St., Hartford, Conn.

FOR SALE—Suckling pigs for Thanksgiving dinner; delivered ready for roasting. K. Buel, Pomona, Rockland Co., N. Y.

FOR SALE—Kermanshah rug, 18x11; perfect condition; beautiful coloring. Seen by appointment. Telephone 3117 Circle.

30 TONS oak shavings put up in bales, 100 pounds per bale; ready for shipment. C 45 Times.

FURNITURE store for sale, large, 4-year lease, with or without stock. Call entire week. Phone Audubon 9685.

NATIONAL cash register, reasonable. Service Register Corp., 31 W. 14th. Chelsea 5467.

POLISHING OIL for sale; refinishing of office furniture and partitions; polishing and varnishing. 8 963 Times Downtown.

EMBROIDERY, orders taken for all kinds hand work; reasonable. Phone Bryant 5067.

HORSE and brougham to hire monthly, careful driver, inside rate, tarmac. H. Hermann, 504 St., 64th St.

ENVELOPES, 6¾s, 10s, fine quality; will sell at exact cost production, 10,000 to 50,000 lots. C 88 Times.

ATTRACTIVE CUSHIONS for holiday gifts; reasonable. Madame Katharine, 70 East 59th St.

GENTLEWOMAN wishes to dispose of fine art linens, china. G 202 Times.

HONEY by parcel post; either clover or buckwheat. Geo. Shiber, Randolph, N. Y.

Furniture.

FOR SALE—9x12 and 6x7, best quality French Wilton rugs, artistic patterns, almost new. Call Sunday between 10 and 2 P. M., 2,497 Grand Av. Apt 2C. Phone Fordham 9867.

BOKHARA RUGS—One 7 ft. x 10 ft. 6 in., exceptionally fine; also several Beloochistan and Caucasians, various sizes; owner will not refuse reasonable offer; appointment by letter. A 1084 Times Annex.

Business Opportunities Section 2, Page 22.

FOR SALE Furniture.

DOMESTIC AND ORIENTAL RUGS AND MATS 40c. ON THE DOLLAR.
Importer forced to take loss of 50% will sacrifice on new shipments just arrived ex S. S. Kansas, S. S. Santa Malta of about 1,500 pieces. These carpets are hand made in the Mirzapur and Amritsar districts of British India. Guaranteed good quality camel's wool, thick pile and fast dyes, in colors and sizes to suit every purpose.
Low prices quoted prove these more desirable than domestic machine-made rugs, even at present new reduced prices.

9x12,	AVERAGE $65	TO $100
9x10,	AVERAGE 57	TO 80
6x9,	AVERAGE 35	TO 60
4x6,	AVERAGE 17	TO 30

Smaller sizes in proportion.
We also offer a lot of Axminster, velvet and Wilton rugs, mats and carpets at an average reduction of 40 to 60% from former prices.
YOUR CASH BUYS NOW AT 1914 WHOLESALE PRICES.
All of the above are unsold export merchandise, on which we are taking a substantial loss. No charge for packing and shipping out of town.
SALE CONTINUES THIS WEEK ONLY.
J. M. HARRIS,
Wholesale Importer,
174 5th Av., at 22d St.,
New York City
Entire Building.
Open Saturday Afternoon.

SLOANE'S WILTON RUGS, AXMINSTER Carpets, $1, $2, $3, $4 yard up (slightly used), but reconditioned like new; all colors, plain or mixed patterns; over 5,000 yards for home, office, showroom; RUGS all sizes; domestic, imported, Wilton, Oriental, Chinese, $20, $40, $80, $120 up; 200 small rugs, $5, $7, $10 up; MAKING OVER, CLEANING, LAYING, EVEING, REPAIRING, REWEAVING, RELIABLE, REASONABLE, BEAUTIFUL. Stillings, Inc., 624 Madison Av., 59th St. Plaza 8835.

OWING to change in decorations private owner offers beautiful set dining room furniture in dark oak, Jacobean period; One refractory table, 7 feet 6 inches by 2 feet 10 inches, with extra top to seat 16; one long console, 7 feet by 1 foot 7 inches; one buffet console, 4 feet 2 inches by 1 foot 7 inches; two arm chairs, eight side chairs; will sacrifice at fraction of cost; positively no dealers. Phone mornings Plaza 9003.

THE most magnificent antique dinner service (in 131 pieces, every one stamped Choisy le Roi); set is not duplicated anywhere; price $7,000, can be photographed or seen by appointment. Write Lecoux, 2 Rue Voltaire (Aube), Paris, France.

ENTIRE apartment furniture for sale; Weber grand piano, Oriental rugs, mahogany furniture, bedroom, dining room sets, lamps. Seen by appointment. Phone Circle 6156.

BILLIARD AND POCKET TABLES.
New and second-hand; low prices; easy payments.
THE BRUNSWICK-BALKE-COLLENDER CO., 39 West 32d St., near Broadway.

FILING CABINETS—Several oak Shaw-Walker; also chairs, table, costumer; reduce office space. W. Bowmen, 25 West 42d.

ONE POOL TABLE, $50; one baby carriage, $20; one bassinette, $60; one dining room set (9 pieces), $300. Call 306 West 94th, after 7:30 P. M.

BEAUTIFUL 10-piece dining and living room set; rugs can be seen Sunday only, from 10 A. M. to 7 P. M. 511 W. 175th St. Apartment 20.

REED, willow, wicker furniture for all homes, direct from factory; largest selection; lowest prices. Long Beach Willow Co., 130 East 41st. Phone Murray Hill 4776.

BARGAIN—Inlaid mahogany dining room suite, parlor suite, piano. Call Sunday from 2 P. M. weekdays until 2 P. M., 610 West 169th St., apartment 43.

GOLDEN oak dining furniture, consisting four chairs, buffet, china closet, table, 4ft 6ft oval extension; like new. 2188-J.

WEST 80S—Attractive furnishings of six-room apartment for sale; one taking apartment; no dealers. G 181 Times.

ONE pair best quality new box springs for twin beds, cheap. Abraham, 306 West 100th St.

DAVENO DAVENPORT, mahogany, leather, mattress; practically new. Phone 8714 Wadsworth. Cummins apartment.

ORIENTAL.
Beautiful rug, 15x18, blue ground, all-over design, low price. Tatosian Bros., 886 Lexington Av., near 61st.

COMPLETE beautiful furnishings four-room apartment, at sacrifice, immediately; $2,200 cash. G 195 Times.

BIG three piece suite, tapestry panels. Prospect 3601, Apt 27, before 1 or after 6.

THREE-PIECE VELOUR, $450 set, sell for $225. 1264 West 127th St.

LARGE and small oil paintings; also Sohmer upright piano. Call Schuyler 1786.

HANDSOME 3-piece tapestry living room suite, by private party. 346 West End Av.

Clothing.

BROWN duvetyn suit, trimmed with seal; cost $250, sell $125; blue net dress, $25; both size 38, good condition; mole hat and scarf, $75. Call between 10 A. M. and 5 P. M. Monday. Hannan, 18 West 50th St. No dealers.

FRENCH GOWNS JUST ARRIVED; WILL BE DISPOSED OF AT HALF COST PRICE BECAUSE OF OWNER HURRIEDLY LEAVING NEW YORK. E 60 TIMES.

FUR COAT, also fur taprobe for automobile. Telephone Riverside 1840.

Jewelry.

SEVERAL choice pieces jewelry, rings, bracelet, lavalier, brooch, at sacrifice; private party. H 621 Times Downtown.

PIANO, upright, varied; white color, price and make to E 28 Times.

Pianos and Organs.

OPPORTUNITY to purchase at reasonable price a fine Gemunder violin in A1 condition; made in 1851; took first prize London, 1862; can be seen mornings, between 9 and 10. Hooley, 157 West 57th St. 6841 Circle.

PIANOS WANTED—GRAND PIANOS, UPRIGHT PIANOS, PLAYER PIANOS, ALSO VICTROLAS. BISSONS, TEL. 9069 HARLEM. MONDAY.

AN ORIGINAL Welte-Mignon cabinet player, a $75 music roll cabinet and over $75 worth of music, cost $1,100; price $500. 634 West 138th St.

BABY GRAND PIANO AND ELECTRIC PLAYER ATTACHMENT; WILL SACRIFICE. C 10 TIMES.

WANTED, STEINWAY GRAND PIANOS; PAY $500 TO $700. A 1043 TIMES HARLEM.

BABY GRAND player piano, Angelus, Lindeman's big article; $1,000. Nemerov, 106 W. 125d St. Phone Columbus 6104.

FRENCH CONCERT VIOLIN, Bartory prize bow of Paris Exposition 1900; good condition. Wader, 206 West 86th.

MASON-HAMLIN grand, ebony; like new; $100 X 2110 Times Annex.

HARDMAN mahogany baby grand piano, excellent condition. Phone Riverside 1810.

VICTROLA, 36 records, almost new; $100; call afternoons. 18 W. 55th St.

Typewriters.

TYPEWRITER, Royal 10, latest model, practically brand new; bargain. Room 405, 116 Nassau.

Wanted to Purchase.

ORIENTAL RUGS, any condition, brought for highest cash; expert appraising; prompt attention. Basmajian, 30 West 46th. Bryant 5101.

WANTED to buy, bedroom, parlor and dining room sets from private party for cash; offerings to Room 890, 280 West Broadway, City.

HIGHEST cash price paid for furniture, contents of houses, hotels, apartments; pianos, books, carpets, works of art. Jones, 161 East 125th St. Tel. Harlem 2787.

PLAYER PIANO—Prominent make; wonderful tone; walnut case; worth $1,000; will sell for $500. For appointment write Box 97, 1,152 Myrtle Av., Brooklyn.

PAY highest cash prices for contents of houses, apartments, works of art, pianos, bronzes, bric-a-brac. Mr. Jack, 163 East 125th. Phone 8979 Harlem.

PAY top prices for furniture, contents of houses, hotels, apartments, pianos, works of art, &c. Phone Harlem 1296. Mart's, 155 East 125th.

BEST CASH PRICES PAID
FOR CARPETS AND RUGS,
domestic and Oriental; get our offer before selling. 630 Madison Av. Plaza 5835.

DIAMOND platinum wrist watch, latest shape; $250; sacrifice. M 959 Times Downtown.

WANTED TO BUY—Phonograph, prefer Edison; also furniture for small hall; reasonable. Phone Port Richmond 161.

BOUGHT FOR SPOT CASH—FURNITURE, Works of Art, Jewelry, Bronzes, Rugs. B. Schaffer, 68 W. 45th. Tel. Vanderbilt 2524.

I PAY 25% more than any one for your furniture, rugs, pianos paintings. Griffin, 115 University Place. Stuyvesant 2296.

STEINWAY SQUARE PIANO—Mrs. G. Bay, 240 South Broadway, Apt. 5-B, Yonkers.

WANTED—Mason & Hamlin piano, mahogany case. Box 279, Madison Square Station.

Additional Classified Advertising Section 8.

A motor market place in which owners and purchasers are brought together.

Automobile Exchange

Advertising Rate, Sixty-Five Cents Per Agate Line.

Information regarding misleading or untruthful claims welcomed.

BUICK 1919 "6" touring, like new, $1,375.
CHEVROLET 1919 "490" touring, $350.
REDDLE 1918 sport touring, $1,850.
PAIGE 1918 "light 6" touring, $875.
MARMON 1917 "6" touring, $1,250.
MAXWELL Touring 1919, $465.
Russell, 128 West 54th St.

BUICK, model E-49, 7-passenger touring, recently overhauled; excellent condition; 4 covers. Phone all week, Morningside 7534.

BUICK 1918 7-passenger touring; excellent condition, including extra tire insurance to April. Call Sunday morning, Ansonia Garage, 512 West 161st St.

BUICK, 1920, touring.
BUICK, 1919, coupe; like new.
BUICK, 1918, touring, 7-passenger.
Karp, 1,676 Broadway.

BUICK, 6 cylinder, coupe; $675; electric starter and lights; call evenings and Sunday; private residence, 298 Convent Av., cor. West 142d.

BUICK SEDAN, 1917, GOOD CONDITION; RECENTLY OVERHAULED. PHONE EVENINGS AFTER 7 P. M., FOX, JAMAICA 831.

BUICK 4, Maxwell, Dort, Dodge, not battered or broken, to fix up during Winter. Mechanic, B 594 Times.

BUICK, late 1919 5-pass. touring, like new; reasonable. Studebaker Corp., 1,700 Broadway.

BUICK—Coupe, good condition; price low; no agents. Leverth-Culbertson, 72 Duane St.

BUICK sedan, 7-passenger, late model; first class order; new Goodyear cords. Warehouse, 162 West 90th. Riverside 1773.

BUICK 1918 touring, 1920 body; looks new; cash. Owner, Wadsworth 6648, Apt. 4B.

BUICK 1919 touring, good condition; must sacrifice. Palette-Shilley, 254 West 54th.

BUICK, 1920, coupe; like new. Adelphi Warehouse, 132 West 90th. Riverside 1773.

BUICK coupe, 1920, like new; sacrifice. Circle 3222.

BUICK coupe, 1921, for sale; immediate delivery. E 100 Times.

BUICK COUPES, TOURING, ROADSTERS. Flack Co., 238-240 West 54th St.

BUICK Little 6 Roadster, absolutely perfect, $700; seen Sunday. 63 West 85th St.

BUICK, 1918, 5-pass.; perfect condition; 6 Kelly tires; reasonable. Audubon 9808.

CADILLAC "57" town car, special New Haven body.
CADILLAC 1919 suburban sedan.
CADILLAC limousine, Type 57.
CADILLAC 1917 limousine.
CADILLAC 1918 roadster.
PACKARD 3-35 Fleetwood collapsible town car.
HUDSON 1920 limousine.
HUDSON 1920 sport sedan.
OLDSMOBILE 1920 coupe.
OLDSMOBILE 1918 sedan.
OLDSMOBILE 1918 limousine
REO 1919 sedan.
CHANDLER 1919 sedan.
DODGE 1920 sedan.
BUICK 1918 sedan.
SIMPLEX limousine.
BUICK 1920, 7-pass. touring, extra convertible sedan top.
HUDSON 1920 touring.
WINTON 1920 touring.
OLDSMOBILE 1920 touring.
LOCOMOBILE 1917 touring
PIERCE-ARROW 1917 "48" touring.
STUTZ 1919 touring.
MARMON 1918 touring.
MERCER 1918 touring.
REO 1919 touring.
ROAMER sport model.
COLE 1918 4-pass sport.
OVERLAND 1918 roadster
Many others not listed above.
NEW YORK MOTOR CAR EXCHANGE,
19-21 West 62d St.
Phone 7441-7442 Columbus.

CADILLAC.

Phaeton type 57, double letter, delivered late 1919. Will stand the most critical technical test; attractive in appearance; paint bright; upholstery letter perfect; new rubber; 2 Delille shock absorbers; wind deflectors attached to windshield; two spare rims; top irons; other accessories and complete tool equipment.

USED CAR DEPARTMENT,
DETROIT CADILLAC
MOTOR CAR COMPANY,
8 Lafayette Av., Brooklyn.
Phone Nevins 2500.

CADILLACS.

We have a limited number of USED CADILLACS to offer, open and closed, late models. Phone, write or call.

USED CAR DEPARTMENT,
DETROIT CADILLAC
MOTOR CAR CO.,
8 LAFAYETTE AV., BROOKLYN.
PHONE NEVINS 2500.

CADILLAC 1919 suburban sedan victoria.
CADILLAC 1915 town landaulet.
CADILLAC 1917 limousine and touring.
CADILLAC 1916 LANDAULET.
HUDSON 1918 SEDAN.
PEERLESS 1918 SEDAN.
PACKARD 1918 LIMOUSINE.
PACKARD 1917 2-35 LANDAULET.
PACKARD AUTO EXCHANGE CO.,
10 West 60th St. Columbus 5078.

CADILLAC 1920 "59" Suburban Sedan.
CADILLAC 1920 "59" Touring.
CADILLAC 1920 "59" 4-pass.
HUDSON 1917 4-pass.
STUTZ 1920 Touring.
GRANT 1920 Touring.
Schoonmaker & Jacod, 1,806 Broadway.

CADILLAC AMESBURY SEDAN, Model 57.
CADILLAC LIMOUSINE, MODEL 57.
HUDSON SEDAN, FOUR DOOR.
HUDSON TOURING LANDAU.
WILLYS-KNIGHT SEDAN; OTHERS.
GOTHAM AUTO EXCHANGE.
1,604 BROADWAY. Circle 3572.

CADILLAC 1919 Limousine.
CADILLAC 1918 Brougham Limousine.
HUDSON 1918 Sport.
CADILLAC USED AUTO EXCHANGE,
159 West 59th St. Circle 5308.
Just east of 7th Av.

CADILLAC	1919	Amesbury Sedan.
CADILLAC	1919	Brougham Sedan.
CADILLAC	1917	Victoria Coupe.
HUDSON	1919	Suburban Sedan.
HUDSON	1920	Victoria Coupe.
WINTON	1920	Victoria Coupe.

Harry Brenner, 2,124 B'way (74th). Col. 4077

CADILLAC Suburban, 1919, No. 57, for sale; less than a year old; run about 8,500 miles; six-tire equipment; in perfect running condition; immediate delivery; price $4,250. Address J. G. Webb, 55 Market St., Poughkeepsie, N. Y.

CADILLAC SUBURBAN 1919, NEWLY PAINTED AND NICKELED; OVERHAULED COMPLETELY; 5 U. S. ROYAL CORD TIRES; ALL EXTRAS, NEW CARPET, &C.; FULLY GUARANTEED. X 2058 TIMES ANNEX.

CADILLAC sedan for sale; 55-C model, 1917; fine running order, paint perfect, tires good; will consider reasonable offer; immediate sale; make appointment for demonstration. Richmond, 880 Amsterdam Av. Tel. Schuyler 6797.

CADILLAC limousine, 1919, in absolutely guaranteed first-class condition in every way, price $4,060 cash, no less; will bring car to New York City for demonstration if requested. J. R. Haas P. O. Box 738, Woodmere, L. I.

CADILLAC TOWN CAR, 1919, special Healy collapsible brougham; practically new; guaranteed; will sacrifice. Ripath, Hotel Woodward.

CADILLAC town car, brougham body, 1918 model; newly painted and in excellent condition. Can be seen at Cadillac service station, Mamaronock Av., White Plains; price $1,500.

CADILLACS, 1917 and '18 landaulets; 1917 4-pass. sport, 1917 chummy, 1916 and 1915 tour.; all good shape; prices right; time payments. Homan, 250 West 54th.

CADILLAC SEDAN, $1,100.
Five-passenger sedan, fine and mechanically in perfect condition; privately used. Owner, H 639 Times Downtown.

CADILLAC, model 55, sedan, perfect; owner-driven; beautiful upholstering; tires practically new; two spares. Shirley, 254 West 54th.

CADILLAC 5-PASSENGER SEDAN; EXCELLENT CONDITION; MUST BE SOLD, FRENCH AUTO PAINTING CO., 764 11TH AV., NEAR 53D ST.

CADILLAC of "58" limousine 1917; overhauled, repainted, guaranteed order; bargain. Roskam-Scott Co., Broadway at 63d. Columbus 907.

CADILLAC 57, limousinelandaulet; exceptionally attractive; mechanically excellent. Patterson, 314 West 88th St.

CADILLAC, sedan bodies (enclosed), for all touring chassis. Telephone Monday, Broad 2780.

CADILLAC, 1919 coupe; condition excellent; price reasonable. Coes-Marcumell, 830 5th Av.

CADILLAC town car, late model, in excellent condition; used privately; sacrifice. Garage, 306 West 79th.

CADILLAC 1917 SEDAN,
7 pass., like new; make offer. New Amsterdam Storage Warehouse, 221 West 57th.

CADILLAC 1918 touring limousine in finest condition; make offer. Lobell-Aborn, 237 West 55th St.

CADILLAC 1918 limousine town car, practically new; make offer. New Amsterdam Storage Warehouse, 221 West 57th St.

CADILLAC 55, 1920 rug about; mileage 2,500. Mr. Stark, 2,010 Broadway. Columbus 4986.

CADILLAC touring, in excellent condition. Circle 4387, Dr. Gray.

CADILLAC Victoria, 1918, Series 57-DD; excellent condition. Warehouse, 162 West 88th St., Riverside 1773.

CADILLAC sedan, 7-passenger, Series 55; condition like new; owner must sell. Warehouse, 162 West 90th. Riverside 1773.

CADILLAC 4-passenger coupe, 55; wonderful condition; small mileage; car not a dealer; a real bargain. 8314 Columbus.

CADILLAC Imperial limousine, privately owned; can be seen Lincoln Sq. Garage, 64th St. and Broadway. Columbus 4672.

CADILLAC 57 sedans, limousines, town cars, coupes at reduced prices. Call, make offer. Seen 123 West 64th. Meyer.

CADILLAC 1917 collapsible brougham; make offer. Scott, 136 West 52d. Circle 3222.

CADILLAC, 1920, suburban sedan; 4,384 miles. Cook & Maccoannell, 630 5th Av.

CHANDLER 1920 seven-pass. touring, in excellent condition and at a very reasonable price. Studebaker Corp., Broadway and 54th St.

CHANDLER 1920 touring, A1 condition; lot accessories; run 4,000 miles; $1,300; demonstrate anywhere. Seen, Fricilla, 630 East 184th.

CHANDLER touring; rare bargain. Holmes Motor Car Corp., Used Car Dept., 15 East 136th St. Harlem 2161.

CHANDLER 1920 4-passenger Dispatch. Karp, 1,676 Broadway. Circle 65.

CHEVROLET SEDAN, LATE 1920.
Practically new; must sell; easy payments arranged. 351 East 149th. Melrose 10062.

CLEVELAND, touring, 1920. little used, terms. Call evenings, Ryan, 64 Riverside Drive.

CLEVELAND SIX, LATE 1920.
Practically new touring; must sacrifice. 552 East 134th, Bronx (tailor store).

CUNNINGHAM late model suburban sedan. Starr, 2,023 Broadway. Columbus 4986.

COLE 1920, suburban sedan; practically new; used few mues; cost $5,100; sacrifice. Roskam-Scott Co., Broadway at 63d. Columbus 907.

COLE, 1915, touring car, excellent condition. Northway Motors Sales Co., 205 West 57th St. Circle 5430.

COLE 1920 suburban sedan, perfect; make offer. Seen 123 West 64th. Meyer.

CUNNINGHAM 7 model six-passenger sport, individual running edges; guaranteed condition; a beauty; will sacrifice. Seen 9 to 5, Garage, 210 East 24th St.

CUNNINGHAM, 1920 suburban sedan, with partition. Cook & Maccoonell, 630 5th Av.

CROW-ELKHART 1920 sedan, 4-door, 6-pass., wire wheels; like new. Homan, 250 W. 54th.

DELAUNAY-BELLEVILLE limousine; self-starter, lights, good paint and tires; just overhauled; $750. Belmont Garage, 115 East 64th.

DETROIT Electric for sale, 1920 model, practically new; owner unable to use. Phone Morningside 2968 for particulars and appointment.

DIXIE FLYER.
FIVE PASSENGER, 1920 MODEL, RUN ONLY 2,000 MILES; OFFERED AT A BARGAIN FOR QUICK SALE. PHONE ACADEMY 4621 FOR SUNDAY DEMONSTRATION.

DODGE 1920 touring, excellent appearance; has been used privately; owner has no time to drive; will accept first cash or other time payments considered. Mr. Binn's car, 417 East 54th.

DODGE sedan, 1920 model, with Fientje shock absorbers; $1,800. Sunday phone Audubon 9550 for appointment; Monday at 206 West 29th, furniture store.

DODGE Sedan, wire wheels, fine condition, bargain, $900; no less. Russell, 128 West 54th. Circle 1740.

DODGE sedan, late '18, just out of paint shop; new tires; absolutely first class mechanical condition; $1,000. Nevins, 2188-J.

DORT 1920, touring, perfect condition, small mileage; bargain. Academy 1394, Apt. 69.

ELCAR SEDAN—Must sacrifice 1919 sedan, used seven months, cost $2,600; fully equipped and perfect; $1750. Goldfarb, 2,342 River Av., Kondham 885.

ESSEX, practically new, 1920 touring; driven only 2,500 miles; will sell for $1,150 to quick cash buyer; we need the space. Studebaker Rebuilt Car Dept., 1,700 Broadway, corner 54th St.

FIAT landaulet, imported; 25 horse, elegant order; privately owned by chauffeur. Roskam-Scott Co., Inc., Broadway at 63d. Columbus 907.

FIAT 1918 touring; private owner must sacrifice. Seen 123 West 64th. Meyer.

FIAT—20 h. p. coupe; like new; ideal for lady driver. McCaffrey, 488 Park Ave.

FORDS—Sedans, coupes, tourings, runabouts; immediate deliveries; commercial cars our specialty; time payments arranged. Authorized Ford dealers. Lasky Motor Car Corp. 90 Montrose Av., Brooklyn. Phone Stagg 88.

FORD sedan and coupe; both cars equipped with latest Liberty self-starter, electric lights, storage battery and numerous other useful extras; will sell either one. Br

RED CROSS HONORS FAMOUS WAR NURSE

Services in Memory of Florence Nightingale Are Held on Bedloe's Island.

AT FOOT OF LIBERTY STATUE

Representatives of Allied Nations Lay Wreaths as National Anthems Are Played.

France, Italy, [illegible] and the United States paid tribute yesterday to the memory of Florence Nightingale. Exercises under the auspices of the Red Cross were held in the [illegible] at the base of the Statue of Liberty on Bedloe's Island.

The pedestal of the statue was decorated with the flags of the Allies. On the eastern side was hung a great Red Cross flag, covering the entire side and visible at the Battery. Flags of the Allies in the corners floated [illegible] of pedestal. Rear Admiral J. H. [illegible] represented the navy. Major Gen. Francis J. Bullard was unable to serve as Honorary Chairman. He was represented by Major Roy H. [illegible], commander of the post on Liberty Island. Brig. Gen. Oliver B. Bridgman, President of the New York Chapter of the Sons of the American Revolution, presided.

Following an invocation by the Rev. Dr. C. E. Matthews of the [illegible] the Heavenly Rest, camp fire girls laid a wreath, as America's tribute, at the foot of Nightingale. The Black Horse Troop of the statue. The 22d Infantry Band played "America." As the [illegible] aside, two sailors [illegible] walked up the [illegible] with a wreath, a gift of the French Republic, which was placed [illegible]. Marines in dress uniform [illegible] the national anthems.

[illegible] Rear Admiral [illegible] Major Gen. [illegible] Brig. Gen. [

"All the News That's Fit to Print."

The New York Times.

THE WEATHER
Fair today; Tuesday probably rain or snow, with lower temperature; moderate west winds.
For weather report see next to last page.

VOL. LXX....No. 22,941. NEW YORK, MONDAY, NOVEMBER 15, 1920. TWO CENTS In Greater New York | THREE CENTS Within 300 Miles | FOUR CENTS Elsewhere

SIX CHILDREN TRAMPLED TO DEATH, TEN HURT IN MOVIE THEATRE PANIC; CAUGHT IN RUSH ON GALLERY STAIRS

SMOKE STARTS STAMPEDE

Youngest Children, Two Only 2 Years Old, Borne Down by Surging Mass.

OWNERS AND JANITOR HELD

Manslaughter Charge Preferred for Admitting Minors Without Guardians.

VICTIMS WERE FOREIGNERS

No Fire, but Crowd Ran When Smoke Poured Up from Furnace.

[illegible] of smoke [illegible] from [illegible] being [illegible] to [illegible] at [illegible] yesterday afternoon in the [illegible] Theatre at 56 Catharine Street, near Cherry Street.

The killed and injured children were all rolled downstairs, trampled [illegible] piled up in the [illegible] of the [illegible] exit [illegible] [illegible] [illegible]

verging on the peninsula, which are variously estimated at between 150,000 and 200,000 men.

Other dispatches received at the Foreign Ministry assert that there have been no mutinies. On the contrary, they praise the courage of the White Army and the sacrifices of their officers. The dispatches say that the White Army inflicted heavy losses on the Bolsheviki, but that they were overwhelmed by the Reds, who are reported to be well organized and led. Some of their officers are said to be Germans.

Makno's Desertion Deemed Army.

Copyright, 1920, by The New York Times Company.

Special Cable to THE NEW YORK TIMES.

LONDON, Monday, Nov. 15.—Some days ago it was announced that Trotsky in person was directing the Red army's advance against General Wrangel, which is only explainable on the hypothesis that final success was hoped for.

One of the most serious blows suffered by Wrangel at the height of his successes against the Bolsheviki was the defection some weeks ago of General Makno, the Ukranian peasant leader, whose forces were operating in conjunction with Wrangel's army in the region to northeast of Crimea. He went over to the Reds and took command of a section of the front against the volunteer army.

The Daily Chronicle's military correspondent, discussing the collapse of Wrangel's army, says:

"Wrangel's idea was that the volunteer army should as far as possible seek to fight on a narrow front, utilizing large rivers and other natural obstacles to protect its flanks against the numerically superior Bolsheviki.

"When he succeeded Denikin in command of his army, or rather of such relics as survived Denikin's collapse, he set to work upon these theories, and was handicapped, however, by inadequate numbers and resources. He planned to use the Crimea as a base, as a sort of Torres Vedras with a commanding area behind him to the Dnieper and the narrow isthmuses of the peninsula heavily fortified against attack.

"During the Summer, while the Bolshevist armies were busy with the Poles, he sallied forth on to the mainland and gained considerable successes, which, however, he was careful to exploit with great prudence, always bearing in mind the probability of another retreat to the Crimea.

"After the Bolsheviki signed peace with Poland this need soon arise. Very large Bolshevist forces were concentrated against him, but he seemed without any crushing loss to have made good his retreat and to stand firm on the Isthmuses. By an unexpected ruse the Bolshevist cavalry succeeded in outflanking him. Favored by hard frost, they crossed the shallows of the so-called Putrid Sea and took the Isthmus defense in the rear. The result seems to have been rapid and irremediable collapse.

"It should be added that Wrangel differed from his predecessor not only on strategy, but on politics. Denikin's political administration during his advance last year developed on frankly reactionary lines and hopelessly antagonized the peasants. Wrangel, on the other hand, including the chief Cossack men as Krivoshin, the famous ex-Minister of Agriculture, and Struve, the Constitutional Democrat leader worked out a land program which was generally popular with the peasants. This, however, was much disliked by many of the reactionary officers in his force and their discontent may have contributed to the final breakdown."

The Chronicle in an editorial says that if three years of government by Lenin and his associates proves anything it is that they cannot be beaten by arms neither by foreigners nor by White Russians.

"Fighting has created a deadlock between the two armies. Let us now have the opposite effect. Whether or not that be the case, let us hope that the fighting may now be laid aside, followed by the best armistice the world has ever seen."

The paper comments on the lack of British statesmanship on this subject. It says we may see not only considerable simplification and strengthening of relations between the two allied powers of Western Europe, but a vital advance toward an economic resettlement of the continent as a whole.

"Nor is the true interest of Russia's suffering people overlooked. Genuine assistance is the surest means of bringing [illegible] to the end of its misery. [illegible] to be ascribed to shame if not to [illegible] off."

AMERICANS AID EVACUATION.

Wild Panic in Crimea Where Looting Has Already Started.

Copyright, 1920, by The Chicago Tribune Co.

CONSTANTINOPLE, Nov. 14.—Admiral Bristol today dispatched the United States cruiser St. Louis and the destroyers Overton, Humphreys, Fox, Whipple, Long and John D. Edwards to Sebastopol to assist in the evacuation of the Crimea. Gen. Wrangel's last defense, which is certain by Reds. The allied mission with Gen. Wrangel's staff officials has been ratified to be aboard the vessels tonight.

Crimea is to will pass. Looting already has started and people are expecting a great R. I would try on descent upon one of the anti-Wrangle troops from the Crimean mountains, where they have been hiding.

Americans were busy last [illegible] loading in groups stolen from warehouses and loading it on the ground on under cover of darkness men to prevent further theft.

Rumors say that the French intend to take the remnants of the Wrangel army to Morocco, but it is also reported that they will join General Balakovitch on the Ukrainian front.

Several Russian warships and merchant ships, as well as twenty allied merchant vessels, are loading refugees at the points of evacuation.

Despite immigration restrictions at Constantinople, some refugees already are arriving here. Constantinople already is overpopulated with thousands of Russian, Greek and Armenian refugees.

Details of the fighting during Wrangel's last stand show that Crimea's history of the gallant British Light Brigade has repeated itself in Wrangel's movement.

In the defense of Perekop the Kontepol Division, which had suffered heavily while retreating from Taurida, was totally wiped out before the Reds smashed their way through. During the fighting the brave defenders repulsed twenty-two separate attacks, and even counterattacked frequently, recovering lost positions, until they were overcome by sheer numbers.

M. Krivochin, the South Russian Premier, in an appeal to the American press today, stated that unless the Americans would assist the thousands of Russian refugees aboard twenty Russian, allied and American merchant and war vessels, they were bound to perish.

More than 50,000 refugees, including many women, children and wounded soldiers, are trying desperately to leave Crimea, but less than half that number probably will escape, and even those placed on vessels may perish if not helped.

M. Krivochin said: "We have no way to assist them and can only appeal to the Americans, whose Red Cross has done untold good among the Crimean sick, wounded and poor. Help is a matter of life or death. America will never regret whatever help she gives us, as we could never forget."

GOVERNMENT NIPS HUNGARIAN PLOT

Continued from Page 1, Column 7.

rose and sang the Hungarian national anthem as a last shout of defiance before ratification.

BUDAPEST, Nov. 13.—When the Peace Treaty between Hungary and the Entente Allies came up in the National Assembly today the Deputies rose and sang the national anthem, and then voted for ratification amid absolute silence. The Christian Nationalists, Slovaks, Croats, Germans, Western Hungarians and members of the Extreme Left departed from the Chamber. It was ordered that the black flag of mourning should fly over public buildings during the application of the treaty.

In an address lamenting the crushing weight of the terms imposed, Karl Huszar, former Premier, brought tears to the eyes of many of his hearers. Count Paul Teleky, the Premier, proposed that he be tried for his part in negotiating and ratifying the treaty, but the Deputies voted unanimously their refusal to such a step.

D'ANNUNZIO STARTS SEIZING SLAV LANDS

Also Announces That His Troops Will March on Spalato —His Fleet Sets Sail.

GIOLITTI RELIES ON MILLO

All Italian Parties Except Extreme Nationalists Express Great Satisfaction with Treaty.

Special Cable to THE NEW YORK TIMES.

MILAN, Nov. 14.—The historic peace treaty between Italy and Jugoslavia, which was signed by candlelight toward Friday midnight at the Villa Spinola in Rapallo, evokes almost unanimous expression of intensive satisfaction among all classes of people. Almost unanimous, I say, for a small but noisy group of nationalists and imperialists remain unappeased. Their organs, the Idea Nazionale of Rome and the Milan Popolo d'Italia, utter sinister warnings that the last word has not yet been spoken, and as I write serious news is beginning to pour in in reply to the universal query, "What will d'Annunzio and his confederates do now?"

The Italian special correspondents wire from Fiume that at the very hour when Premiers Giolitti and Vesnitch were signing the solemn treaty, the dictator of Fiume summoned the population to the square fronting the commander's palace and announced that the next dawn his legionaries would seize the Islands of Arbe and Vegalia in the Quarnero Gulf, while by sea his volunteers would have disembarked for the march on Spalato and beyond.

Not only were these islands seized but while a battalion of bersaglieri under d'Annunzio's orders captured Mount Luban, east of Fiume, his legionaries advanced toward Castua and occupied all the villages in the crescent assigned to Jugoslavia with the sole exception of Podagrec, where a patrol was forced to [illegible] in the face of fierce resistance. The Jugoslav suburb of Sussak, across the river from Fiume, also is under occupation, and an invading column has wrenched down the Croat ensigns.

At d'Annunzio's behest a powerful fleet of war vessels, headed by the battleship Dante Alighieri, weighed anchor yesterday and steamed from the Gulf of Quarnero for an unknown destination.

Signor Sechi, Italian Minister of Marine, reassured the Rome Chamber last night that Admiral Millo's loyalty to the crown might be relied upon and indeed it would seem incredible that Giolitti, who lately called him for an urgent conference in Rome, would have consented to his return to the provisional government unless Admiralty had not explicitly signified something in that sense. The Rome correspondents nevertheless exhibit that d'Annunzio and Millo are about to meet to renew the pact they sealed last year, while a leading article in the usually well informed Corriere della Sera betrays considerable anxiety on the subject.

The provisional government at Fiume has published a proclamation declaring the Rapallo treaty is absolutely unacceptable. It states the regency of the Quarnero was established simply as a preliminary step toward annexation by Italy, that the eastern frontier line must extend to Fitorai, thence right down to the shoal of St. Mark, that the lower course of the River Regina cannot form the Fiume boundary because in that case the sources of the city light and water power would remain in Jugoslav territory, and that since it refuses any neighbourliness with the Jugoslavs it will not tolerate their hold upon Terzatan and Sussak.

This morning's press manifests sharp irritation at Dictator d'Annunzio's fantastic recklessness. The only two points in the pact of London which Italy has ceded, it is pointed out, are in regard to Castua and Sebenico, the former district being yielded because, as things are, Italy is already incorporating nearly half a million Slavs, whereas Sobanico is the price of Fiume's salvation from

LEAGUE OF NATIONS MEETS TEST TODAY

By EDWIN L. JAMES.

Continued from Page 1, Column 6.

sion and by so doing accept the obligations that would imply, notably the promise to keep the obligations of the Treaty of Versailles.

Another question is: Will the strong Japanese delegation demand racial equality? They have not filed notice of such a demand, and without this notice a majority vote is required to insure its consideration. This would be difficult to attain, for no one here wants to antagonize the United States. Many believe that if later the United States proposes changes or reservations the Japanese will be heard from then.

League Councils Named.

The League Council held a long meeting this morning. They appointed a permanent financial Council of France, Great Britain, Spain, Holland, Japan, Czechoslovakia, South Africa, Argentina, Italy, Sweden, Belgium and the United States if the last wants to be represented. They appointed an economic council of Brazil, Switzerland, Italy, Japan, France and Great Britain and a permanent mandate commission chosen from seven Powers with mandates and eight without mandates.

There was a stormy scene at the Danzig discussion today. Paderewski, representing Poland, demanded that Poland be given a military hold over Danzig, as the port had been assigned to Poland by the Peace Treaty, and yet when the Poles were at war with Russia the local council at Danzig stopped much needed munitions. Without military control, he contended, Poland could never have full use of the port as authorized by the treaty.

He was opposed by Oberburgomeister Sahms of Danzig. Sahms was Military Governor of Warsaw during the German occupation and his name figures at the head of the Polish list of war criminals for atrocities and outrages. He spoke in German, the first time that language has been heard at a League meeting. The Poles protested against its use but were overruled. Sahms made a long argument based on Danzig's right to autonomy. The council decided that both parties should present their cases in writing.

Prayers for the League.

GENEVA, Nov. 14 (Associated Press).—The League of Nations Assembly will begin work here, supported by the prayers of all Geneva. Special services were held in all the churches today and were largely attended by the delegations.

The representatives of Great Britain and her dominions went to Holy Trinity Church, where George Nicoll Barnes read the first part of the service, and Lord Robert Cecil the second part. The Bishop of Worcester, who came to Geneva expressly for the purpose, delivered a sermon on Christ as the originator of the idea of international good fellowship.

The principal delegations held conferences during the day. The British, with the Dominion representatives, continued talks begun in London on the policy to be followed on the floor of the Assembly, and it is hoped in League circles that these preliminary conferences will diminish the chances of friction, which it is desired to avoid, in this first meeting.

The leading delegations will go into the sessions with a well-defined policy and surprises can come only from the smaller States, whose delegations are expected to exercise care not to assume the responsibility of provoking a conflict.

Japan Won't Raise Race Issue.

Baron Gonsuke Hayashi, head of the Japanese delegation, told the Associated Press this morning there was no chance of any dangerous question being raised by Japan. He declared unfounded a report from Tokio that the delegates had prepared propositions on racial equality. "It is useless," he said, "to introduce such a sensational matter to the Assembly. There is nothing to it."

The Council of the League decided this afternoon to leave a place open on the Financial Commission for a representative of the United States in case it is decided later by Washington to accept a place on it. The remainder of the commission will be composed of M. Avenal of France, Basil B. Blackett of Great Britain, Manuel Figueras of Spain, Dr. Ter-Meulen of Holland, Kogo Mori of Japan, M. Pospisil of Czechoslovakia, Colonel Theunis of Belgium, Senor Torquist of Argentina, Signor Bulzarotti of Italy and Marcus Wallenberg of Sweden.

The commission was named chiefly to carry out the recommendations of the financial conference at Brussels. It is not yet determined whether it will proceed to the organization of an international credit institution or whether it will continue to study the question, leaving the actual organization to be new international conference to be held next year. Most of the members of the commission were delegates at the Brussels conference.

Six members of the Economic Commission were named—Carreiro, Brazil; Herr, Switzerland; Della Torre, Italy; Sekiba, Japan; Servys, France, and Llewellyn Smith, Great Britain. Six places were left open, one of which may eventually be filled by an American.

The guarantee of the rights of minorities in the Balkans also came up for discussion by the council. Arthur J. Balfour, who is not expected to join the British delegation until next week, was replaced on the council by H. A. L. Fisher.

The latest arrivals today complete nearly all the other delegations and swell the foreign press representatives to over 200, of which a score are Germans and several are Japanese and Chinese.

The delegates are very modest in their forecasts of the work of the assembly generally, saying it cannot be expected that anything will be accomplished that will make a brilliant showing to the general public, as only after the lapse of considerable time can the effects of the deliberations be felt. They hope, however, to fix definitely a system of disarmament and decide upon the organization of an economic blockade so as to make it an effective arm against aggressive nations.

The attitude toward the United States is that the League of Nations must go on whether the United States comes in or not, but that it must be developed in a way that will not close the door for entry when means are found to make that possible.

Croatia, whose natural right Baron Sonnino had recognized in the original London treaty. But d'Annunzio wants the whole of Dalmatia and much more that saner Italians ever dreamed of claiming.

Even Baron Sonnino's partisans have applauded the Rapallo settlement and the Socialist Parliamentary members plainly intimated in the Chamber today that no disastrous military adventure or dictatorship would be tolerated by the Italian proletariat.

GIOLITTI WELCOMES PEACE.

Italy and Jugoslavia Have Need of Each Other, He Says.

RAPALLO, Italy, Nov. 12.—Belief that the settlement of the Adriatic issue reached by Italy and Jugoslavia would be received with satisfaction abroad was expressed by Premier Giolitti to The Associated Press today.

"The understanding eliminates one of the most acute causes of friction and consolidates European peace, which is so deeply needed and desired by all countries," said the Premier.

"Italo-Jugoslav antagonism is folly, as the two countries need each other and have the greatest interest to live, trade and work in peace.

"Serbia, Croatia and Jugoslavia find in Italy the best and most profitable market for their agricultural products and timber, while Italy can export to those countries all of her industrial goods, also using Serbia as a bridge for commerce throughout the Balkan states."

Count Sforza, Minister of Foreign Affairs, said:

"At last we can say that the keys to our house are in our pocket, as the Alps are now entirely in our possession."

D'ANNUNZIO TO BE A MONK?

Friend Believes Fiume Dictator Will Retire to a Monastery.

PARIS, Nov. 14.—The Excelsior today publishes a photograph of San Eufemia monastery, to which d'Annunzio's friend, Achille Richard, who arrived in Paris recently, says he believes d'Annunzio will retire.

D'Annunzio once offered the Ministry of Foreign Affairs of Fiume to M. Berard.

$8,500,000 FOOD SALE.

Chain Stores Company to Sell Entire Stock at Cost.

Special to The New York Times.

PHILADELPHIA, Nov. 14.—The American Stores Company, which operates 1,400 retail grocery and meat stores in Eastern Pennsylvania, New Jersey and Delaware, will begin tomorrow morning, it is said, to an announcement given out today, selling at cost its entire stock of foodstuffs, inventoried at $8,500,000.

The move, according to the company's President, Thomas F. Hunter, is to get down to bed rock on food prices and enable the company to buy huge quantities of new canned goods, groceries, bottled pickles and other lines of merchandise at a figure which will put the stores on a permanent-price basis, so far as is possible.

One feature of the reduction is that bread will be sold at eight cents for a sixteen-ounce loaf, approximately what bread was selling for before the war. This will be a large cut under the retail prices of the big bakeries operating in this territory. The American Stores Company operates its own bakeries.

$93,000 PAYROLL GONE.

Stolen from Registered Mail Bag on Way to Weirton.

STEUBENVILLE, Ohio, Nov. 14.—The payroll of the Weirton Steel Company at Weirton, W. Va., amounting to $93,000 was stolen from a registered mail bag some time yesterday, it became known here tonight.

The currency was taken from a Pittsburgh bank to the Post Office there, placed in a registered mail bag, and shipped to Weirton from the Pennsylvania Railroad station, according to officers. When the bag arrived at Weirton it was found to contain bundles of paper instead of the money.

40TH WALL STREET DEATH.

Bergenfields, N. J., Man, Hurt in Explosion, Dies.

With the death of Francis B. Stoba, 34 years old, of Bergenfields, N. J., at the Broad Street Hospital, yesterday, the toll of death in the Wall Street explosion was increased to forty.

Stoba was passing the Assay Office when the explosion occurred, and suffered severe injuries. He had been employed by the Corporation Trust Company, 37-39 Wall Street. He made his home in Bergenfields, N. J., with his wife and two young children.

FIND LEAGUE'S PERIL IN AMERICA'S STAND

Delegates Arriving Feel That a Heavy Burden Is Imposed on a Weakened Structure.

A RESTRAINED GATHERING

Lack of Full Agreement Between Britain and France Robs the League of Strong Leadership.

By G. H. PERRIS.

Copyright, 1920, by The New York Times Company.

Special Cable to THE NEW YORK TIMES.

GENEVA, Nov. 14.—It is in remarkable quietude that the clans are gathering for the opening of the great World Parliament here tomorrow. More than a thousand individuals, if we include the Headquarters Staff of the League, have come from the ends of the earth, including many leading statesmen. Yet there are no demonstrations, no outward stir. Geneva, of course, is not a Winter holiday resort and a part of the city is asleep until next Summer. Doubtless also Geneva is anxious on behalf of France.

But there is a deeper reason than this for restraint both in the public mind and in the conscience of the delegations. The League of Nations is passing through an acute crisis and some of its stoutest friends ask if it can emerge alive. The covenant makes for it enormous pretensions and pins it to a program which could only fully be realized if the League could claim the loyalty at least of practically all the white nations of the globe. In fact, however, a great majority of the white peoples, 400,000,000 of them, stand outside the League and therefore give it no loyalty.

This is the grave peril which results from the defection of the United States and it is impossible any longer to camouflage it. It is not only that the forty-one countries here represented include only a minority of the white population of the world. The British Dominions, a dozen States of South America and, for instance, the Scandinavian States are only interested or can only be counted upon for certain purposes. The lesser European members are too badly crippled to be regarded as sources of strength for the present.

If France and Great Britain were in full and resolute agreement, the League as it stands would at least have definite and worthy leadership. All we can say is that they have patched up a compromise on the indemnity question.

Viewed from this point, the prospect is indeed alarming. Those who seem to know best say that so far as any serious political responsibility in Europe is concerned there is no likelihood of the Americans people soon changing their mind, and while it is unnecessary today to imagine a Russo-German combination, the only combination that could successfully defy an allied blockade, who knows what may happen within the next year or two? A relatively small combination of Bolsheviki and Nationalist Turks is now wiping out the independent State of Armenia and the League stands by helpless. What can be expected in a sterner test?

Thoughts like these are in the minds and the private talk of the most far-sighted delegates to this first meeting of League Assembly.

The sober letter in which Austria asks for admission is generally welcomed, and I think it certain a favorable response will be made both to her and to Bulgaria. Inevitably the case of Germany is more difficult. The general opinion of the British and others is undoubtedly expressed by the manifesto of Lord Selborne, Viscount Grey and Mr. Barnes, and by the bold phrases in the admirable sermon preached at Holy Trinity Church here this morning by the Bishop of Worcester:

"I do not know whose future is darker, the country which would come in and cannot or the country which can come in and won't."

If it were as simple a matter for the nations to vote each other down as for parties in a national parliament, the affair would therefore speedily be settled, but the German Government has been first and wisely to recognize that that is not the case.

"Undoubtedly there is the the requisite two-thirds majority in favor of Germany's admission. France the only great power resolutely opposed, but Leygues apparently goes so far as to threaten that if she is voted down at Geneva on this matter France will withdraw from the Assembly altogether. There is one, and so far as I can find only one, plausible ground for this extreme decision—the indemnity is not yet fixed. It should be fixed and the peace settlement completed in the next few months so that next year the Assembly will have a clear test of whether Germany gives the 'effective guarantees of its sincere intention to observe its international obligations' required by the covenant.

"That this exacting attitude constitutes a grave embarrassment to France's chief partner is evident, and it gives Berlin an air of superior dignity and sobriety. Expanding the recent statement of Dr. von Simons in the Reichstag, Dr. Muller says that while his country would accept an invitation from the Assembly it will not now formally ask for admission.

"Such a demand would provoke a discussion that would not be without danger to the League itself. It would risk a conflict that might be prejudicial to its development. The German Government does not regard the League as perfect in its present form. How could it be when universality is a condition of its existence? But it is a beginning and Germany will be happy to work to perfect it. For reasons I have indicated we shall not take any step to secure immediate admission."

The first sitting of the Assembly will take place tomorrow. It is expected that for about ten days there will be a discussion of the twenty-nine points on the agenda at the open sittings each afternoon, that another ten days will be occupied with the working out of reports and proposals in six large commissions, and that these will be voted upon in the final series of open sessions.

2 ACTRESSES DEAD IN A CHICAGO PARK

Continued from Page 1, Column 2.

scene in a twenty-foot circle were pools of blood. One, the Ramey girl, was lying face downward, one hand stretched ahead, one hand, covered with blood, trailing behind. Examination showed that her hand had been deeply cut between the fourth and fifth fingers.

The Thompson girl lay face up, a heavy fur-trimmed cape thrown over her head. She was unmarked.

The bodies were still warm, but life had gone. It was found that the Ramey girl had dragged herself ten feet northward before she died. Her face was cut and scarred from the cinders in the road and her nose had bled profusely.

There were few clues for identification. There were no pocketbooks, no money, no papers. A black velvet hat with a bedraggled imitation of a Bird of Paradise feather and trimmed with silver, had been purchased from the millinery shop of Gaby Gay, 361 Grand Street, New York City.

The shoes of the Thompson girl were purchased from the Packard shoe store, 835 Eighth Avenue, New York. They carried the Nos. "450-1087." Her wedding ring, a 22-karat circlet, made by Lukens of New York, bore the wording, "From H. M. H. to L. T., 9-49-19."

The Ramey girl had a wrist watch and also wore an old-fashioned brooch, with two tiny gold tassels and another brooch, a cameo of the Goddess of Liberty.

The police learned that about 11 o'clock last night McCarthy and Meeks arrived home from work at the Cort Theatre. They found their companions gone. They made inquiries and learned that the girls had been seen going toward the delicatessen of Sylvia and Pietro Citti, at 309 West Illinois Street.

Sylvia Citti said that the women came into his place about 9 o'clock, made some purchases of olive oil and chestnuts, and that he gave them a couple of drinks of wine. When they left they were sober.

Police officials evolved the theory that the two women had accepted an invitation for an automobile ride with a party of men, and that, intoxicated, perhaps drugged, they were thrown out of the car on the lake front and died of exposure. Both had considerable money when they left their rooms. They had none when found.

Another theory advanced is that they had met a gang of crooks, who drugged them, robbed them, and left them to die. The missing money would indicate this. Both McCarthy and Meeks declared they knew of no man who might have committed the crime.

"I met Miss Thompson last April in a hotel in New York," Meeks said. "We became friends. Then I went out on the road for a month or so and came back and met her again.

"Just four weeks ago I came to town to be with the Jane Cowl show. I got a wire saying she was coming. Mac (referring to McCarthy) met Lil and Maree at the station.

"The following Wednesday we moved up to the Geneva.

"We were pretty happy until last week. Then I was prowling over Lil's stuff and found her album. In it was the notice of her marriage. We had a battle then and there. I told her I would not have had anything to do with her if I'd known about her being married. But I made up my mind we'd have to make the best of it.

"Saturday I gave her $11 the money I had and told her to go away somewhere and get a divorce. I told her I'd put up the money. She and Maree started out to get the groceries, and that was the last we saw of them. Each of them had a purse. They must have had $40 or $50 apiece. We did not see them again until we identified them."

Meek's home is in Salt Lake City. He has been cowpuncher, sheep herder, deckhand and electrician.

Both Girls Have Friends Here.

Maree Ramey and Lillian Thompson, found dead in Chicago, left this city on Oct. 21, expecting to reach Chicago in time for the arrival of Jane Cowl's "Smiling Through" Company. Miss Ramey, according to friends in this city, planned to marry Robert McCarthy, an electrician with the "Smiling Through" company, whom she had met through Miss Thompson.

Miss Thompson, whose father owns a hardware store in a small town near Boston, came to New York about a year ago. She planned to go on the stage, but had been unable to get an engagement. While touring the agencies she met McCarthy, whom she had known in Boston. Beyond these facts, persons mentioned as knowing the two girls could give no further information.

Concerning Miss Ramey, however, more was obtainable. Miss May Williams, an actress in burlesque and vaudeville, living at 152 West Forty-fifth Street, declared last night that she had received a letter a week ago from Miss Ramey. This letter, according to Miss Williams, was written from 101 North Pine Street, Altoona, Pa.

Miss Williams said that she had met the girl about eleven years ago while appearing in an act billed over the Orpheum circuit as Knapp, Ramey and Knapp. Miss Ramey was appearing in a song act with a man, and had a pet bulldog called "Clown," which had been trained to join in and "sing."

Inquiry at the New York Hippodrome, where, it was said, Miss Thompson's father was employed as chief hydraulic engineer, indicated that the John Thompson mentioned was another man. The Hippodrome reported that a John Thompson had been employed there in a minor capacity about three years ago, but that he had no daughter. Other friends of the dead girl also contradicted the statement that the Hippodrome engineer was the father of the dead girl.

Surprised at Hearing of Marriage.

Gus Ihrig, proprietor of a café at 772 Eighth Avenue, said that he remembered that both girls had visited his place a day or two before they left for Chicago. He said Miss Ramey had told him of her approaching marriage, and he had been surprised because he had understood she had been married to James McCauley, a burlesque actor. At 780 Eighth Avenue, the address at which Ihrig said McCauley had lived for eight years, no one remembered him.

Another theatrical associate who remembered the girls, especially Miss Ramey, was Frank Kamplain of the vaudeville team of Kamplain, Bell and Kamplain. He lives at 234 West Fifty-second Street.

"I've known Maree Ramey," he said, "for about five years. Her home is in Altoona, Pa., where she lived with her mother. Her father, I understood, died about two years ago. He was employed in some mill out there. I met the girl while we were playing an engagement in a theatre in West 181st Street, near Broadway. Maree was married to Jim McCauley and they were on the same bill with us. They were living in the Edmonds, an apartment house at 780 Eighth Avenue at the time."

MILLINERY
Walter C. Littwitz
7 East 47th Street, N. Y.
Entire collection of
HATS
Including
FRENCH MODELS
and
Original Creations
At $10, $15

2041 Years Ago, in Rome, an "Agitator" of noble blood tried to enforce the laws against the oily, respectable "Patricians," who had made their country poor so as to make themselves rich. For this he was denounced as a "traitor," and driven to his death. This was Caius Gracchus, who speaks as follows of the unctuous master-crooks:

". . . but ye—ye take
"Vast lands, hoards, mounds of unearned toll, whole provinces,
"Cheat out of taxes, make the courts your tools,
"And Rome" gab, and growl, and shake their heads, and do—
"Just nothing! . . ."

The amazing story of the "frame-up" by which the fool mob was turned against the martyr is told in

Caius Gracchus
By Odin Gregory
$2 net; Special "Preliminary Edition," $3. All booksellers.
Boni & Liveright, New York

Again—Gun Play!

A Subject for the Consideration of Bankers

ANOTHER daylight hold-up is added to the daily list of "Surprises." Your Bank may be next!

CHICAGO, Nov. 6.—Four men in an automobile attacked Thomas Grace, former policeman and now messenger for the Hyde Park State Bank, in the Illinois Central Station in Hyde Park, shot him in the hand, knocked him into the street and escaped with a bag containing $40,000 in checks, $10,000 in currency and $6,000 in Liberty Bonds.

M. B. Cottrill, who went to the assistance of Grace, was shot in the leg. The robbery was enacted in the presence of more than fifty persons who were awaiting a suburban train. Grace was on his way to a downtown bank. Three months ago bandits obtained a sack containing $100,000 in currency in the same spot when it was shunted from a train.

—New York Evening World

Is Your Bank adequately protected against such loss? Real protection can be secured in advance at a nominal cost.

F & D Bankers' Blanket Bonds furnish real protection. They protect against dishonesty of employes, robbery, burglary, hold-up, destruction of money or securities and misplacement of cash or paper.

When loss occurs, they also insure the prompt payment of claims without refuge behind technicalities.

F & D! Service!

Fidelity and Deposit Company
OF MARYLAND
120 BROADWAY
Fidelity and Surety Bonds and Burglary Insurance
Representatives Everywhere—Consult your own Broker

A Tower of Strength

Back of Your Business

In handling any banking matter that may arise the Bankers Trust Company is prepared to place back of its customers the full facilities of the Company and the experience of its staff.

We offer you not only the working equipment of an institution that does business of worldwide dimensions, but also the personal interest and co-operation of an organization whose constant effort is to obtain the best results for its customers.

Let this Company stand as a "Tower of Strength" back of your business.

BANKERS TRUST COMPANY
Member Federal Reserve System

Downtown Office: 16 Wall Street
Paris Office: 16 Place Vendome
Astor Trust Office: 5th Avenue at 42nd Street

COMMUNISTS ORDER DRASTIC PARTY TEST

Third Internationale Announces Bar on All but Extreme Elements.

HILLQUIT AS 'OPPORTUNIST'

National Laws to Be Defied, Armies Undermined and Press Rigidly Controlled.

Special to The New York Times.

WASHINGTON, Nov. 14.—A statement of the official conditions for entrance into the Third or Communist International has been received in Washington from Europe. [illegible] of the Communist organization will not be permitted to participate in the Third Internationale. Propaganda among troops, "legally or illegally," must be carried on. "National laws must be set at defiance in the accomplishment of the dictatorship of the proletariat." There must be a "complete breach" with reformism.

The Communist press "must be completely under the control of the Executive Committee of the party." The "reformist" elements must be removed from every organization [illegible] to the Third International. Parties which wish to belong to the Third Internationale must change their names, each will be known as the Communist Party of [illegible] for the country.

The conditions for entrance into the Third Internationale, as set forth [illegible] communication of the Executive Committee, are:

"1. All propaganda and agitation must have really Communist character corresponding to the program and the decisions of the Third Internationale. The entire press of the party must be [illegible] Communists who are wholly devoted to the cause of the proletarian revolution. The dictatorship of the proletariat must be spoken of [illegible] as an object of special solicitude, and the necessity for its establishment must be championed under every form of the press. In popular meetings, in trade unions, in proletarian cooperatives, everywhere [illegible] the Third International must be championed. Every party which wishes to belong to the Third International must wage a systematic and persistent struggle against the Amsterdam 'International' of the yellow trade unions. They must most emphatically propagate among the unions of organized workmen the necessity of a breach with the yellow Amsterdam internationale. They must support by all means the rising international unification of red trade unions which join the Communist Internationale.

"11. Parties which wish to belong to the Third Internationale are obliged to subject to a revision the personnel of the parliamentary fraction, to eliminate from it all independable elements, to subordinate these fractions not only in words but in fact to the party Executive Committee, by demanding of every single Communist Member of Parliament that he subordinate his whole activity to the interests of a really revolutionary propaganda and agitation.

"12. The parties belonging to the Communist Internationale must be developed on the basis of the principle of democratic decentralism. In the present epoch of intensified civil war the Communist Party will only be in a position to carry out its duty if it is organized in the most centralized manner possible, if iron discipline rules in it, and if its party leaders, supported by the confidence of the party membership, are furnished with the most complete power, authority and competences.

"13. The Communist Parties of all countries in which the Communists carry on their work in a legal manner must from time to time undertake purgings (new registrations) of the personnel of their party organizations, in order systematically to cleanse the party of all small-bourgeois elements which insinuate themselves in the party.

Must Give Help to Soviets.

"14. Every party which wishes to join the Communist Internationale is obliged to give unlimited assistance to any Soviet republic in its fight against the counter-revolutionary forces. The Communist Parties must carry on an unequivocal propaganda for the hindrance of the transport of war munitions to enemies of the Soviet Republic; furthermore, they must by all possible means carry on propaganda, legally or illegally, among the troops sent to strangle the workmen's republics, &c.

"15. Parties which have hitherto still held to their old social democratic program are now obliged within the shortest possible time to change these programs and, corresponding to the special conditions of their country, to work out a new communist program in the spirit of the decisions of the Communist International. As a rule, the program of every party belonging to the Communist Internationale must be approved by the ordinary congress of the Communist Internationale or by the executive committee. In the case of non-approval of the program of one or another party by the executive committee of the Communist Internationale the party concerned may appeal to the congress of the Communist Internationale.

"16. All decisions of the congress of the Communist Internationale, as well as the decisions of the executive committee, are binding on all parties belonging to the Communist Internationale. The Communist Internationale, acting in conditions of intensified civil war, must be far more centrally organized than was the case of the Second Internationale. In this connection the Communist Internationale and its executive committee must naturally take into account in its activities the diversified circumstances under which the various parties must fight and work, and shall take decisions of general application only in such cases as admit of such decisions.

Requires Change of Party Names.

"17.—In this connection all parties which wish to belong to the Communist Internationale must change their names. Every party which desires to become a member of the Communist Internationale must bear the name Communist Party of such and such country (Section of the Third Communist Internationale). The question of the name is not only a formal one but in great measure a political question of great importance. The Communist Internationale has declared war on the whole bourgeois world and on all yellow social democratic parties. It is necessary that to every simple operative the differences be clear between Communist party and the old official 'Social Democratic' and 'Socialist' parties, which have betrayed the banner of the working class.

"18. All leading press organs of the parties of all countries are obliged to reprint all important official documents of the Executive Committee of the Communist Internationale.

"19. All parties which belong to the Communist Internationale, or have presented a request for admission, are obliged as soon as possible, but at the latest four months after the second congress of the Communist Internationale to call an extraordinary congress to decide on these conditions. In this connection the central committees must take care that the decisions of the second congress of the Communist Internationale are known to all local organizations.

"20. Those parties which now wish to enter the Third Internationale, but have not radically changed their previous tactics, must before their entrance into the Third Internationale take care that not less than two-thirds of the members of their central committees and of all important central institutions consist of comrades who before the second congress of the Communist Internationale publicly express themselves unequivocally in favor of the entrance of the party into the Third Internationale. Exceptions are permissible with the approval of the Executive Committee of the Third Internationale. The Executive Committee of the Communist Internationale has the right also to make exceptions for the representatives of the 'Centre' group named in Paragraph 7.

"21. Those members of the party who fundamentally reject the conditions and principles laid down by the Communist Internationale are to be expelled from the party. The same holds good especially for delegates to the extraordinary party convention."

Demands Complete Press Control.

[illegible] and non-political [illegible] parties, [illegible] the control [illegible] committee of the [illegible] interests of the section [illegible] of the Communist [illegible] organizations [illegible] not be permitted to participate in the Third Internationale. Propaganda among troops, "legally or illegally," must be carried on. "National laws must be set at defiance in the accomplishment of the dictatorship of the proletariat." There must be a "complete breach" with reformism.

The Communist press "must be completely under the control of the Executive Committee of the party." The "reformist" elements must be removed from every organization [illegible] to the Third Internationale. Parties which wish to belong to the Third Internationale must change their names, each will be known as the Communist Party of [illegible] for the country.

The conditions for entrance into the Third Internationale, as set forth [illegible] communication of the Executive Committee, are:

"1. All propaganda and agitation must have really Communist character corresponding to the program and the decisions of the Third Internationale. The entire press of the party must be [illegible] Communists who are wholly devoted to the cause of the proletarian revolution. The dictatorship of the proletariat must be spoken of [illegible] as an object of special solicitude, and the necessity for its establishment must be championed under every form of the press, in popular meetings, in trade unions, in proletarian cooperatives, everywhere [illegible] the Third International must be championed. Every party which wishes to belong to the Third Internationale must wage a systematic and persistent struggle against the Amsterdam 'International' of the yellow trade unions. They must most emphatically propagate among the unions of organized workmen the necessity of a breach with the yellow Amsterdam internationale. They must support by all means the rising international unification of red trade unions which join the Communist Internationale.

"11. Parties which wish to belong to the Third Internationale are obliged to subject to a revision the personnel of the parliamentary fraction, to eliminate from it all independable elements, to subordinate these fractions not only in words but in fact to the party Executive Committee, by demanding of every single Communist Member of Parliament that he subordinate his whole activity to the interests of a really revolutionary propaganda and agitation.

"12. The parties belonging to the Communist Internationale must be developed on the basis of the principle of democratic decentralism. In the present epoch of intensified civil war the Communist Party will only be in a position to carry out its duty if it is organized in the most centralized manner possible, if iron discipline rules in it, and if its party leaders, supported by the confidence of the party membership, are furnished with the most complete power, authority and competences.

"13. The Communist Parties of all countries in which the Communists carry on their work in a legal manner must from time to time undertake purgings (new registrations) of the personnel of their party organizations, in order systematically to cleanse the party of all small-bourgeois elements which insinuate themselves in the party.

Must Give Help to Soviets.

"14. Every party which wishes to join the Communist Internationale is obliged to give unlimited assistance to any Soviet republic in its fight against the counter-revolutionary forces. The Communist Parties must carry on an unequivocal propaganda for the hindrance of the transport of war munitions to enemies of the Soviet Republic; furthermore, they must by all possible means carry on propaganda, legally or illegally, among the troops sent to strangle the workmen's republics, &c.

"15. Parties which have hitherto still held to their old social democratic program are now obliged within the shortest possible time to change these programs and, corresponding to the special conditions of their country, to work out a new communist program in the spirit of the decisions of the Communist International. As a rule, the program of every party belonging to the Communist Internationale must be approved by the ordinary congress of the Communist Internationale or by the executive committee. In the case of non-approval of the program of one or another party by the executive committee of the Communist Internationale the party concerned may appeal to the congress of the Communist Internationale.

"16. All decisions of the congress of the Communist Internationale, as well as the decisions of the executive committee, are binding on all parties belonging to the Communist Internationale. The Communist Internationale, acting in conditions of intensified civil war, must be far more centrally organized than was the case of the Second Internationale. In this connection the Communist Internationale and its executive committee must naturally take into account in its activities the diversified circumstances under which the various parties must fight and work, and shall take decisions of general application only in such cases as admit of such decisions.

Requires Change of Party Names.

"17.—In this connection all parties which wish to belong to the Communist Internationale must change their names. Every party which desires to become a member of the Communist Internationale must bear the name Communist Party of such and such country (Section of the Third Communist Internationale). The question of the name is not only a formal one but in great measure a political question of great importance. The Communist Internationale has declared war on the whole bourgeois world and on all yellow social democratic parties. It is necessary that to every simple operative the differences be clear between Communist party and the old official 'Social Democratic' and 'Socialist' parties, which have betrayed the banner of the working class.

"18. All leading press organs of the parties of all countries are obliged to reprint all important official documents of the Executive Committee of the Communist Internationale.

"19. All parties which belong to the Communist Internationale, or have presented a request for admission, are obliged as soon as possible, but at the latest four months after the second congress of the Communist Internationale to call an extraordinary congress to decide on these conditions. In this connection the central committees must take care that the decisions of the second congress of the Communist Internationale are known to all local organizations.

"20. Those parties which now wish to enter the Third Internationale, but have not radically changed their previous tactics, must before their entrance into the Third Internationale take care that not less than two-thirds of the members of their central committees and of all important central institutions consist of comrades who before the second congress of the Communist Internationale publicly express themselves unequivocally in favor of the entrance of the party into the Third Internationale. Exceptions are permissible with the approval of the Executive Committee of the Third Internationale. The Executive Committee of the Communist Internationale has the right also to make exceptions for the representatives of the 'Centre' group named in Paragraph 7.

"21. Those members of the party who fundamentally reject the conditions and principles laid down by the Communist Internationale are to be expelled from the party. The same holds good especially for delegates to the extraordinary party convention."

Illegal Agitation in Armies.

1 The duty of spreading Communist ideas includes the special obligation of an emphasized, systematic propaganda in the army. Where this agitation is impeded by exceptional laws, it must be [illegible] The giving up of such a position amounts to treason to the revolutionary duty and be incompatible with membership in the Third International.

"A [illegible] agitation according to a [illegible] plan is necessary in the [illegible] The working class [illegible] would not be able to win if they have not behind them the entire proletariat and at least part of the poorest peasants, and if [illegible] not secured by their [illegible] to a part of the [illegible] relations [illegible] Communist [illegible] ignoring permanent [illegible] [illegible] [illegible]

PRICE AND QUALITY

Everybody wants lower prices. Nobody wants them more than CHILDS. But not at the expense of quality.

CHILDS prices are low, considering the quality, and will automatically go lower as costs decrease.

But whatever the price may be, the quality will always justify it.

For the CHILDS policy is to provide the best of food, service and sanitation at a reasonable price.

Fresh country sausage, baked apple and griddle cakes—a quality combination as wholesome as it is delicious.

Childs

FIND SAILOR'S BODY HIDDEN ON BEACH

Soldier Investigating Staten Island Rubbish Pile Makes Discovery Near Fort.

BELIEVED CASE OF MURDER

Tracks in Sand Indicate Victim Was Dragged From Water's Edge to Place of Concealment.

Concealed under a pile of driftwood and brush on the beach near the southern angle of Fort Wadsworth, on the Staten Island side of the Narrows, the body of a sailor, who the police and medical examiner believe was murdered, was found yesterday. Joseph Gray, a private at the fort, investigating what seemed to him a peculiar looking heap of rubbish, shoved aside some of the top covering and disclosed a human arm and then the body, which had been stripped of clothing.

There was a clearly marked trail in the sand of the beach indicating that the body had been dragged from the water to its place of concealment. The back of the body was plastered with sand, but the skin otherwise was dry and there was no evidence that the body had been in the water. Hidden under a smaller brush heap, 200 feet distant, Gray found a sailor's kit bag, containing clothing that apparently fitted the dead man.

In it was a passport, which read: "Cristoforo Ballas, Catenica, Italy, sailor, age 19, steamship Amerika."

Dr. George P. Mond, Deputy Medical Examiner, could not determine the cause of death from a superficial examination. He sent the body to the County Morgue for an autopsy today. There were no visible wounds that would have caused death. The trail over which the body was dragged, marked with blood spots and showing the footprints of at least one person, extended from a cluster of rocks at extended from a point 150 feet upward the water to a point 150 feet upward on the beach, and was made at low tide.

Dr. Mond said the body had been brought ashore about the time the man died, which he estimated to be two hours before it was found at 11:45 o'clock. Those who disposed of the body worked in full sight of the fort and also in view of any one who happened to be looking from among the 3,000 passengers on the steamship Imperator, which was anchored at Quarantine, a half mile distant.

Police Captain Wagner of the Staten Island Detective Bureau asked the Police Harbor Patrol to examine every foreign vessel in port for a clue to the missing man's assailants, as it was concluded he was the victim of some sort of an attack. A search was made at Hoboken, where the Amerika was reported to have docked, but this report was found untrue. It is believed he had formerly been a member of the crew of this ship, but recently had been on another steamer.

Held Up in a Poolroom.

Frank Leese, 33, of 266 Nassau Street, Brooklyn, employed in a poolroom at 2,115 Church Avenue, was held up by two men early yesterday while working in the place. They knocked him unconscious by hitting him on the head with a bowling ball, and stole his overcoat, gold watch and chain and $21. The hold-up occurred a block and a half from the Flatbush Police Station.

LOOT WHISKY TRAIN; BATTLE WITH POLICE

Continued from Page 1, Column 4.

car tops were here and there silhouetted against arc lamps in the yards.

Another locomotive was rushed to Jersey City for more police, and when they arrived a thorough search of the yards was made, but the thieves had escaped. They left behind them two five-ton trucks, one partly loaded with whisky, and a beaten road leading from the train showed that they had made several successful trips from the yards with loot. The police also found hammers, chisels and other tools, two overcoats and two caps.

The cars were sealed, padlocked and also nailed tight with about fifty heavy nails in each door so that it was at least an hour's work for two men to open them. It was also necessary to saw out heavy cradling that had been put around the heavy alcohol barrels to hold them tightly in place. Police were not able to understand why the noise had not attracted attention.

SEIZE $50,000 IN WHISKY.

Dry Agents Intercept 500 Cases En Route to New York in Trucks.

Special to The New York Times.

PITTSBURGH, Pa., Nov. 14.—Five hundred cases of bonded whisky, valued at $50,000, en route from a distillery in Cheswick, this county, to a concern in New York, were confiscated late yesterday by prohibition agents under direction of Agent Harry J. Labrum of Philadelphia. Seven men in charge of the trucks were arrested and the liquor was placed under Government seal. It will be held pending an investigation into the regularity of the permit through which the whisky was withdrawn from bond.

According to Labrum, the whisky was taken from a bonded warehouse of the Penwick Distilling Company, in Cheswick, under a Government permit purporting to have been issued by the New York State Prohibition Director. It was to have been delivered, Labrum says, to the Standard Drug Company, 48 West Thirty-fourth Street, New York.

There is no Standard Drug Company, nor any other drug company, at 48 West Thirty-fourth Street. That address is part of the Hotel McAlpin property.

UNDERWOOD TYPEWRITERS

$70

Reconstructed machines, having key shift lock, back space key, two color ribbon, variable line spacer, tabulator, four stops, margin, release, etc., guaranteed for one year.

3 RENTED MONTHS $10 up

PATTEN TYPEWRITER CORP.

71 Chambers St.—53 W. 125th St.

PHONES

Worth 1932 Harlem 9485-1617

DREICER & Co

Pearls, Precious Stones and Jewels

FIFTH AVENUE AT FORTY-SIXTH

Macy's Macy's

A Message of Real Thrift to Business Men

Our Commercial Stationery Department is fully equipped to fill your every office stationery requirement at lowest-in-the-city prices.

Special for This Week

One more example of worth-while savings waiting for you in this department.

Business Envelopes

Size 6¾

94c Box of 500

These envelopes are strong and of a good quality paper. A real necessity in the business office which may be bought at a great saving.

BUY AND SAVE IN

Macy's COMMERCIAL STATIONERY DEPT.

Macy's—Main Floor, 35th St., Rear.

R. H. Macy & Co.

HERALD SQUARE Inc. NEW YORK

Macy's Macy's

Beginning Today

Six Victrola Days at McCreery's

Featuring the two most wanted Victrolas for six days only, at Special Low Terms.

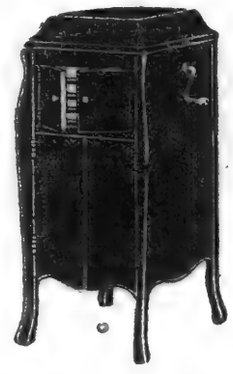

Victrola X $125.00

3 10-inch double face records.	ea. 85c,	2.55
2 12-inch double face records.	ea. 1.35,	2.70
2 10-inch Red Seal records.	ea. 1.25,	2.50
1 12-inch Red Seal record.		1.75
2 10-inch Albums	ea. 95c,	1.90
2 10-inch Albums	ea. 1.05,	2.10
200 Needles,		.15
		138.65

Victrola XI $150.00

3 10-inch double face records.	ea. 85c,	2.55
2 12-inch double face records.	ea. 1.85,	2.70
2 10-inch Red Seal records.	ea. 1.25,	2.50
1 12-inch Red Seal record.		1.75
2 10-inch Albums	ea. 95c,	1.90
2 10-inch Albums	ea. 1.05,	2.10
200 Needles,		.15
		163.65

$5.00 DOWN

Balance in Small Monthly Payments

No Interest on Deferred Payments

Victrola Department—Fifth Floor

James McCreery & Co.

5th Avenue *34th Street*

Vantines The Oriental Store

Fifth Avenue and 39th Street

Japanese brocade, in blue or silver. Metal frame. $22.50, tax $1.50

Hand Bags

Japanese brocade in a variety of unique patterns and rich colorings is the fabric out of which the Vantine bags are fashioned—bags of every shape and size, bags of conventional or novel design, bags whose bright Oriental beauty makes them a gift to be constantly prized.

$5.00 to $50.00

FIRST FLOOR

52—White china child's set of 3 pieces $4.00

GIFTS that are as delightful to receive as they are to give—gifts that convey good taste as well as thoughtfulness, and above all, gifts at reasonable prices, arranged by price to facilitate your selection.

OVINGTON'S

"The Gift Shop of 5th Ave"

314 Fifth Ave. nr. 32d St.

SOUTHERN PACIFIC STEAMSHIP SERVICE

"MORGAN LINE"

REGULAR FREIGHT & PASSENGER SERVICE

TO NEW ORLEANS:

Passenger steamer every Saturday. Freight steamer every Wednesday and Saturday.

TO GALVESTON:

Freight steamers every Tuesday, Thursday and Saturday.

Through tickets also freight service to points in Mississippi, Louisiana, Texas, New Mexico, Arizona, California, Oklahoma, Colorado, Nevada, Oregon.

For information apply to

Southern Pacific Company

165 BROADWAY

Phone Cortlandt 4400. Room 2015

For Autumn Thrills and the glow of health drink

Checona Evans' Beverage

IDENTICALLY KNOWN AS CHECONA EVANS-ALE

It "Warms the cockles of the heart" in the good old fashioned EVANS' way. Try it today.

At Restaurants, Clubs, Hotels. Dealers supply it in cases for home use.

KELLOGG'S BRAN

105 Hudson. Phone Lispenard 5959

A Downward Revision of Clothing Prices

SLACKENED public demand was the prime factor in lowering prices—costs of woolens, trimmings, labor, etc., were ignored—prices tumbled because the public didn't buy.

* * *

We are in hearty accord with the drop from a level which was too high for comfort.

* * *

And we're showing our agreement by decidedly lowering our prices despite a great shading of profits in the original prices. Revising our prices downward means a great loss.

* * *

But woolen dealers, manufacturers and cotton converters have all taken their losses—it is now up to us, as retailers, to do the same.

* * *

The result of losses taken at original sources has not reached us—nor will it until Spring. But to get into step with conditions, we're revising our prices.

* * *

Our stocks are no larger than we can sell easily without the stimulus of reductions. But *as a matter of policy*, so that the *public* may share in a *lowered* price level which, though it *prevails*, has not *reached* us, we shall reduce our prices.

* * *

It is now time for the public to consume at liquidating prices. Low prices have gone too far for our national well being. To go on at the present rate will mean demoralization of industry resulting in untold unemployment.

* * *

We operate differently than most clothiers—buy our own woolens, style our own models for a distinctly New York clientele, have our clothing made under our own direct supervision according to our own rigid specifications.

* * *

We have never gone into the market and bought regular or residue stock for regular or "sale" purposes—we will not now average our losses by buying mongrel stock, as many clothiers do.

* * *

We value your confidence and our reputation too highly to ever deviate from our standard.

* * *

Lowered prices begin tomorrow morning in all our clothing stores. Tomorrow's papers will carry an announcement of the details.

Weber and Heilbroner

Clothiers, Haberdashers and Hatters—Twelve Stores

*241 Broadway	*1185 Broadway	58 Nassau
345 Broadway	*44th *and* Broadway	150 Nassau
775 Broadway	1363 Broadway	20 Cortlandt
*30 Broad	*42nd *and* Fifth Ave.	*Clothing at these Stores.

*381 Fulton St., Borough Hall, Brooklyn

B. Altman & Co.

MADISON AVENUE - FIFTH AVENUE, NEW YORK

Thirty-fourth Street Thirty-fifth Street

Extraordinary Value

will be offered to-day (Monday) in several hundred

Women's Afternoon and Dinner Gowns

(sizes 34 to 44)

variously modeled in wool velour, serge, tricotine, satin, and such desirable combinations as lace-and-satin and net-and-satin

specially priced at $32.50

(Ready-to-wear Gowns, Third Floor)

The Story of a Stolen Bride

LUCINDA

By Anthony Hope

$2.00

This Is An Appleton Book

REIS UNION SUITS

REIS

MAN'S CLOSEST FRIEND

4½ & 5% ON SAVINGS

DATING FROM DEC. 1st

Paid by the old reliable

FRANKLIN SOCIETY

FIFTEEN PARK ROW, N. Y.

Park Row Bldg., Ground Floor

31 Years Old—Safe—Conservative

PLAY
THE FAVORITE

Over half a million of our 5½% Guaranteed Mortgages were sold recently in a single fortnight. Remember that they were competing with 8% industrials, with the highest grade of stocks and bonds and with Liberty bonds, all yielding larger return, and you will see what favorites our Guaranteed Mortgages are with the wise investors.

LAWYERS TITLE & TRUST CO.

160 Broadway, New York
188 Montague St., Brooklyn
44 Court St., Brooklyn
367 Fulton St., Jamaica, N. Y.
383 E. 149th St., N. Y.
1354 Broadway, Brooklyn
100 Main St., W. Plains, N. Y.

Union Switch and Signal Co., Swissvale, Pa. McClintic Marshall Construction Co., Engineers

American Industrial Roofing Tile

Ideal for saw-tooth construction where light is the prime requisite. American Cement Tile are white on the under-side for reflecting light; Indian red on top for lasting beauty.

We make both interlocking and flat tile and put on the roofs. Let us solve your roofing problem.

American Cement Tile Mfg. Co.
824 Oliver Building, Pittsburgh
50 Church St. New York
404 Bulletin Bldg. Philadelphia
509 Brown-Marx Bldg. Birmingham

$100,000
Tax Exempt Trust Fund
6% of the Principal

or $6,000 annually is guaranteed for life to your dependent at your death and $100,000 in cash to your estate at the death of your dependent.

Arranged by making an annual deposit of 3 to 5M of the principal, which is backed by $170,000,000 in diversified assets of the highest type.

Particulars on request

William S. Blizzard
115 Broadway New York
Telephone Rector 4427

TRANSPORTATION PROBLEMS.
A survey of the railroading problem in The Socialist (out today) shows [illegible] employer and employe [illegible] getting together, both [illegible] ready to deal [illegible] for the good of all [illegible] Published by The New York [illegible] Ten cents a copy at news stands, $5.00 a year by mail. —Adv.

REVIEW YEAR'S WORK FOR JEWISH RELIEF

Conditions in Poland Termed as Pitiable as During or Following the World War.

IMPROVEMENT IN RUMANIA

President Louis Marshall and Other Officers of American Committee Are Re-elected.

The fourteenth annual meeting of the American Jewish Committee, organized in 1906 to combat the discrimination against Jews and to oppose the denial to them of rights, was held at the Hotel Astor yesterday. President Louis Marshall presented the annual report of the Executive Committee, which dealt with endeavors to obtain improvement of the condition of the Jews in Poland, the Ukraine, Hungary and Rumania. The committee reiterated its decision adopted in 1918 to aid in the realization of the objects of the Balfour declaration respecting Palestine.

With regard to the Jews of Poland, the report said that their condition was just as pitiable as it was during and following the World War. Representations have been made to Prince Lubomirski that the Jews of the United States are not and have not been hostile to the people of Poland, but, on the contrary, have every desire to see Poland prosperous and happy, but that they have begun to believe the Polish Government is unwilling to carry out the spirit of its treaty obligation to give the Jew the rights to which he is entitled as a citizen and a human being. The Polish Ambassador, the report said, had given assurances that his Government had already taken steps to suppress violence and indignities against Jews and to prevent provocative and inflaminatory anti-Jewish articles in Polish newspapers, and that the Government has conducted a series of conferences with Jewish leaders in Poland for the purpose of restoring harmony between the various elements of the Polish population.

Conditions in Lithuania were described as good, and as to greater Rumania, which now has a Jewish population of 1,000,000, the report said that the condition of the Jews there is considerably better than it has been since the Treaty of Berlin, 1878, and that "Rumania is rapidly taking its place beside the great liberal nations of the West."

A report was presented respecting the progress of the work of the Office of Jewish War Records. There are on file in this office the verified records of 180,000 American Jews who served during the World War, and on the basis of reliable data it is estimated that the total number in the forces was from 225,000 to 250,000.

The following officers were re-elected: President, Louis Marshall; Vice Presidents, Dr. Cyrus Adler of Philadelphia and Julius Rosenwald of Chicago; Treasurer, Isaac W. Bernheim of Louisville Colonel Isaac M. Ullman of New Haven was elected a member of the Executive Committee to succeed the late Colonel Harry Cutler. No successor was chosen to the late Jacob H. Schiff on the committee. Judge Mayer Sulzberger of Philadelphia, the first President of the committee, was elected an honorary member of the committee and Judge Horace Stern of Philadelphia was elected his successor.

The afternoon session was devoted to a conference to which representatives of the Independent Order of B'nai B'rith, Central Conference of American Rabbis, the United Synagogue of America and the Provisional Committee for an American Jewish Congress had been invited to deal with the question of the spread of anti-Jewish propaganda in the United States through the medium of various publications.

HARDING SHIVERS FOR HOURS IN TRAIN

Continued from Page 1, Column 5.

winter apparel in an unsuccessful effort to keep warm.

Less than two miles out on the prairie the driver sighted the delayed second section coming toward him and threw his own motor in reverse to come back into Point Isabel. Then the tragedy of the day occurred. The load was too great for a reversed engine, and the crankshaft and one of the springs under the car gave way simultaneously.

Night came on during the long wait, while the Mexican trainmen worked and swore and the wind whistled through the Presidential car. Newly-made friends in Point Isabel heard of the accident through Mexicans who walked back along the track, and at nightfall a basket of sandwiches and several bottles of coffee were brought out to the marooned passengers. Mrs. Harding served, sitting on a suitcase in the aisle and laughing at her troubles.

Car Was Unlighted.

Presidential dignity and isolation went by the boards. Mr. Harding himself was one of the most active and cheerful members of the group. His car was unlighted and was also overcrowded, as the unguarded presence of celebrity always is, and as the overcoated passengers went up and down the aisle the red-hot stove took its unfailing toll and kept the enclosure pungent with the smell of scorching cloth.

It was more than three hours after the accident and well after dark when the train crew finally pronounced their engine in working order. To combine the forces of the two engines a railway tie had been roped in place between them and it caused another delay because it had to be removed to permit the chauffeur to the Presidential motor to crank up. But after much sputtering and the use of much Spanish profanity the entire caravan rolled slowly away in the direction of Point Isabel.

It was not until after the arrival here of Mr. Harding and his advisers that it was decided to remain over night. There are several long trestles between here and Brownsville and the rains have softened the roadbed so as to inject elements of chance into the carrying heavy loads. There are no intervening stations in the twenty miles, and indeed virtually no houses standing in sight of the right of way.

When Mr. Harding reaches Brownsville tomorrow he will probably go to the home of R. B. Creager, a Brownsville attorney, whose Summer cottage he has occupied here. He will remain until Wednesday morning, the time previously set for concluding his vacation and for departing for New Orleans to take ship for Panama.

FOUNDED 1856

THERE'S more than a material advantage in our Winter suits and overcoats—fifty dollars or more—for men and young men, there's an assurance of dependable colors, lasting tailoring and unquestionable value, with the added attractions—pattern variety and a fitting range of sizes.

BROKAW BROTHERS
1457-1463 BROADWAY
AT FORTY-SECOND STREET

BROADWAY Saks & Company At 34TH STREET

Will Hold Beginning To-day an Exceptional

Sale of 3600 Pairs

Men's Wool Socks

At 75c pair

For the man who favors woolen socks this is certainly a rare opportunity. These are in light and medium weights, in plain and drop stitch effects, in the much-wanted heather mixtures. Every pair perfect—every pair a most remarkable value.

150 Men's English Dressing Robes

Special at 21.25 Tax included

Robes that will appeal especially to men who lean toward the finer things from abroad. Made of Camel's Hair and woolen cloths in light and medium weights, with contrasting quilted collars and cuffs, silk cord trimmed. All sizes.

Saks
METROPOLITAN CLOTHES *for* MEN

PRICE REVISION
vs. SALES

—pertinent facts about present costs of *dependable* clothing, which every man can well afford to *weigh!*

WITH sales of clothing on every hand and as many different reasons given for their existence, the average man is at a loss to tell *what is* a fair price for a Winter Suit. Saks & Company *knew* that prices *had to recede from war levels*, but neither they nor *anyone* knew when the recession would come. Saks & Company *make* their clothing, *make it in advance*, and this year at the highest costs ever known. Anyone who made clothing at a lesser cost made poorer merchandise. But prices *have* come down and Saks & Company, according to an *established policy* are giving to their clientele *now* the benefit of reductions that many houses will *not* put into effect until *later*. For instance:

The very Suits we made this season to sell up to $110 are now priced no higher than $78

Right down through our stocks, our prices have been revised regardless of costs to us. Many would have taken advantage of a situation of this kind and announced *a sale*, but under present conditions we believe the action we have taken in revising prices to be a plain duty to our clientele. Today, *as always*, you may make your selections at Saks with this assurance:

Saks & Company Sell Only Strictly Metropolitan Clothes *always* at the Lowest Prices in New York consistent with the Quality of Merchandise Presented

BROADWAY. Saks & Company At 34th STREET

WALKER ELECTRIC TRUCKS

You'll know them by their Steel Disc Wheels.

Gasoline— 17½c. per Gallon

About one-half the present price! This is the equivalent price you enjoy by using Walker Electrics. Others know this secret. Why don't you learn it, too?

WALKER VEHICLE COMPANY
Grand Central Terminal

RUSSEKS
FIFTH AVENUE

First & Last

THE critical woman or miss with an eye to the newest whims of the mode invariably seeks her fashion cue at Russeks first—shops around a bit—and voluntarily comes back as a patron.

Welcome

2 KILLED, 9 INJURED, IN AUTO ACCIDENTS

Policeman and Harvard Club Porter Lose Lives—Two Believed Fatally Hurt.

ONE DEATH CAR ESCAPES

Touring Machine Containing Women Flees, Eluding Small Motor Which Gives Chase.

Two persons were killed, two critically injured and seven less seriously injured in automobile accidents in New York City yesterday. The most serious accident took place in the evening at Metropolitan and Continental Avenues, Forest Hills, when an automobile containing four men was overturned, causing the death of James J. A. Gannon, 35 years old, of 332 East Seventeenth Street, Manhattan, a policeman attached to the East Fifty-first Street Station. Gannon died immediately after being taken to St. Mary's Hospital, Jamaica.

John F. Daly, an undertaker, 50 years old, of 501 East Fourteenth Street, another occupant of the car, was taken to the same hospital, where he was reported to be dying of a fractured skull. Charles Riley, 46 years old, of 14 Hancock Street, Woodside, L. I., also was in a critical condition at the Jamaica Hospital with a fractured skull and concussion of the brain. Police Lieutenant Thomas Kelley, 48 years old, of 606 West 184th Street, who is attached to the Butler Street Station, Brooklyn, was the least seriously injured and escaped with several bruises.

The cause of the accident could not be ascertained. Kelley, the only one who was conscious, said that all he knew was that the automobile, which was owned and driven by Riley, was suddenly overturned and went into the ditch, pinning its occupants beneath it. He said he did not know whether the car skidded or was struck by another automobile. There was a procession of automobiles returning to the city at the time and the motorists lifted the Riley automobile and extricated those beneath it.

Gannon was a veteran of the war and a member of the General Lafayette Police Post of the American Legion, and Lieutenant Kelley said they were returning from Central Islip, L. I., where they had been to attend a dedication of a monument to those of that section who had fallen in the war.

The other fatal accident took place shortly after 6 o'clock in the evening at Eighth Avenue and Forty-second Street, where a large automobile ran down and killed John Novelli, 48 years old, of 341 West Forty-seventh Street, as he was crossing the street. Four persons, two of them women, were in the automobile, which was of the limousine type. The driver fled after the accident and escaped, although he was chased for more than half a mile by the driver of another automobile.

Novelli, who is employed as a porter at the Harvard Club, was on his way home when he was run down. William Kinkelo of 443 West Fifty-second Street, who was driving a smaller automobile, gave chase when he saw that the driver of the larger car did not stop. The latter, followed by Kinkelo, went north in Eighth Avenue to Forty-seventh Street and, turning west, passed the police station. According to Kinkelo, the speed of the larger automobile proved too great, and he abandoned the chase after he saw it turn south in Eleventh Avenue.

Novelli was taken to Roosevelt Hospital in another automobile which stopped at the time of the accident. He died on the operating table of a fracture of the skull and internal injuries.

John Schaub, nine years old, of 152 West Sixty-sixth Street, was run down in front of his home by an automobile owned by William B. Schmidt of 2,800 Grand Concourse, the Bronx, and slightly injured. The driver continued on his way after the accident, and the automobile was later found abandoned at Sixty-first Street and West End Avenue. Mr. Schmidt told the police that he had left the automobile in front of the Hotel Marie Antoinette, Sixty-seventh Street and Broadway, and that it had been stolen.

John Hoosy, 34 years old, of 808 Grant Avenue, the Bronx, received injuries to his skull when hit by an automobile at East 161st Street and Morris Avenue. He was taken to Lincoln Hospital.

Joseph Lafunte of 32, Eighth Avenue was run down at Fourteenth Street and Eighth Avenue. His most serious injury was a sprained ankle.

Augustus P. Smith, 58 years old, of 37 West Fifty-eighth Street, had his left leg fractured when a bicycle he was riding was struck by an automobile at Seventh Avenue and West 110th Street.

Vivian Heppia, 5 years old, of 240 Creston Avenue, the Bronx, was hit by an automobile at 184th Street and Creston Avenue, and was taken to Fordham Hospital for treatment for cuts and bruises.

Samuel Parkman, 49 years old of 2,900 Briggs Avenue, the Bronx, was knocked down by an automobile owned and driven by Alfred Friedberg of Briarcliff Manor, N. Y., at 196th Street and the Grand Concourse. He was taken to Fordham Hospital with injuries of the skull and concussion of the brain.

Anton Vanzo, 30 years old, of 429 East Seventy-second Street, and George Collins, 32 years old, of 227 Hollister Avenue, Bridgeport, Conn., were injured when the motorcycle they were riding collided with an automobile at Avenue D and East Seventy-second Street. Both were cut and bruised, Vanzo the more seriously.

MANY EMIGRATE TO CANADA.

During September Exodus from This Country Was 2,085.

During the month of September there arrived in Western Canada by way of all ports between Port Arthur, Ont., and Kingsgate, B. C., inclusive, 2,085 settlers from the United States.

Seventy-eight of these were British born, 133 returning Canadians, 1,938 were born in the United States and 136 in other countries.

Of these, 110 were farmers and farmhands, 129 laborers, 502 women and children and 344 of other occupations. They had $606,724 in money and effects valued at $149,572.

WATERTOWN
A properly balanced style for early fall and winter
LION COLLARS
United Shirt & Collar Co. Troy, N.Y.
Also Makers of Lion Shirts

Clark & Weinberg

FURS

Cloth Coats & Evening Wraps

634 Fifth Ave.
Near 51st St.

Reg. Trade Mark

McCutcheon's

Manhattan Shirts at a 30% Reduction

Commencing Monday, November 15, we will place on sale our entire stock of

Manhattan Shirts

at a reduction of 30% from the regular retail prices.

Full Dress and Tuxedo Shirts are included, also plain White and Colored Negilgee.

"McCutcheon Label" Shirts

We are placing on sale our entire stock of "McCutcheon Label" Shirts at a similar reduction of 30%.

Men's Department: 33d Street Entrance
Just East of Fifth Avenue

James McCutcheon & Co.
Fifth Avenue, 34th and 33d Streets

+ Red Cross Roll Call—Join Now +

Franklin Simon & Co.
Fifth Avenue, 37th and 38th Streets

The Shop of Black and White

OFFERS TODAY

At Reductions of $10.00 to $40.00

Women's and Misses'

BLACK GOWNS

For Daytime or Evening Occasions

***Reduced to* 50.00**

Heretofore $60.00 to $90.00

EXCLUSIVE MODELS, MOSTLY ONE OR TWO OF A KIND

GOWNS of Canton crêpe, crêpe meteor, crêpe de chine, or lace trimmed gowns for dinner wear, smart in their simplicity. Tailored gowns of serge or tricotine.

Many of these models are appropriate for mourning wear

NO EXCHANGES NO CREDITS

THE SHOP OF BLACK AND WHITE—*Fifth Floor*

Best-made OVERCOATS

FOR MEN AND YOUNG MEN

40.00 45.00 50.00

Rough fabrics, smooth fabrics, coats for hard service or dressy wear. A large selection of models and coloring—our own standard of tailoring in all.

JUST suppose you expect to pay 40.00 or 45.00 for your Winter overcoat and find one at Best's that costs either price, yet "looks" 60.00 and wears 75.00. You *can.*

Especial attention is directed to the fact that Best prices in relation to the values given are a real "eye-opener" to the man willing to shop a little for the purpose of comparison

BEGINNING TODAY
30% Reduction
On Our Entire Stock of Manhattan Shirts, Collars and Underwear

Best & Co.
Fifth Avenue at 35th Street—N. Y.
Established 1879

EXPRESS ELEVATOR TO THE FIFTH FLOOR SHOP FOR MEN

J. M. Gidding & Co.
564 566 and 568 Fifth Avenue. 46TH AND 47TH STS

Announce Beginning Today

Important Sale

of

Superb Furs
At 25 to 50% Below
Present Replacement Prices

Purchases of unusually rich and choice skins from large skin merchants and made up into rich and beautiful garments.

Wraps and Coats of Ermine, Broadtail, Mink, Squirrel, Mole, Caracul and Hudson Seal; also Scarfs of Russian and Hudson Bay Sable, Natural Stone Marten, Fitch, etc.

PECK & PECK

Peck & Peck

Children's Woolen Knicker Hose $3.75

THE cool November breeze is the entrance cue for these English Woolen knicker hose for children. Though heather mixtures predominate, some have brilliantly colored turn-over tops. Sizes from 6 to 9½ are obtainable and the price is but $3.75. A limited number in pure white in small sizes are offered at $4.00 a pair.

Mail Orders Promptly Filled.

PECK & PECK
586 Fifth Avenue at 48th Street
501 Fifth Avenue at 42nd Street
also at 4 No. Michigan Blvd., Chicago
At Palm Beach in winter, at Newport in summer

PECK & PECK

ADMIRABLE CHRISTMAS GIFT.
A year's subscription to The Annalist will make an admirable Christmas gift to a business friend. $5.00 postpaid to any United States postoffice. Address THE ANNALIST, Times Square, New York.

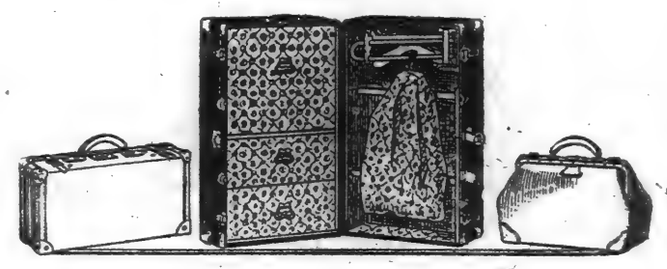

Broadway **Saks & Company** at 34th Street

Announce Beginning To-day

A Most Unusual Sale of

Dependable Luggage

—every piece put together in that manner which assures highly satisfactory service, and priced

Much Below Regular

Special at 28.00

Neverbreak Wardrobe Trunks for ocean travel or short trips. Fitted with swinging trolley, five hangers, three drawers, and laundry bag. *Illustrated.*

Special at 35.00

Neverbreak "Taxi" Size Wardrobe Trunks with round edges, special hat compartment, three drawers, swinging trolley, five hangers and laundry bag.

Special at 48.50

"Saks Special" Wardrobe Trunks—full size—and of unusually sturdy construction. Fitted with five drawers, twelve hangers, shoe pockets, and laundry bag.

Special at 16.25

Genuine Cowhide Suitcases made of specially selected leather, check lined and reinforced at corners with riveted leather corner pieces. Sizes 24 and 26 inches.

Special at 15.95

Genuine Cowhide Traveling Bags, leather lined throughout and reinforced with heavy sewed-on corner-pieces. 16 to 18 inches.

Special at 17.95

Women's Sealgrain Cowhide Traveling Bags, all leather lined, very sturdy yet light of weight. Black only. Sizes 15 to 18 inches.

VETERANS PARADE IN MEMORY OF DEAD

Seventeen Hundred National Guardsmen March Up 5th Av. in Honor of 27th Division.

MANY WOUNDED IN THE LINE

Father Duffy Delivers Eulogy on Fallen Heroes—Services in Central Park.

As church bells tolled the summons for Armistice Sunday services, 1,700 soldiers of the New York National Guard, many of them wounded war veterans, marched up Fifth Avenue yesterday morning in solemn tribute to their 2,000 comrades of the Twenty-seventh Division who perished in the service. Afterward, amid closely packed military squares that were pressed by more than 7,000 civilians, Father Duffy, war chaplain of the 165th Infantry, conducted memorial services in Central Park.

In a short eulogy of the dead that brought tears to the eyes of his audience, Father Duffy declared that those who made sacrifices short of death might find satisfaction through the remainder of life in telling of the pleasure of making those sacrifices for the country.

But for those who are dead, who fell in battle, all is ended," he added. Theirs was the supreme sacrifice. The glory of their lives was death, but they shall remain forever living in the memories of a grateful people and a grateful nation, with signs of gratitude that shall increase with the passing years."

Thousands who thronged Fifth Avenue in the expectation of seeing these picked men of the National Guard march up alertly to be reviewed by their commanding officers saw something more than military drill, something more than flag-decked review. They saw a solemn and slow-moving pageant, a military funeral with the memories of 2,000 fallen comrades borne along on symbolical flag-draped caisson.

Muffled Drums and Tolling Bells.

The instruments of the Fifteenth Regiment Band, famous for their lively marching music, were turned to the sounding of funeral requiems, and the slow music resounded up and down the avenue with the heavy and measured tread of marching feet. As the pageant moved up the avenue to the roll of muffled drums the church bells began their slow tolling and kept it up until the troops had passed.

The chimes of St. Patrick's sounded over the drums and music of the band, which played "Onward, Christian Soldiers" in passing the cathedral, and then the great bell in the tower tolled its deep notes of mourning for the fallen soldiers. Then the bells of the Collegiate Church of St. Nicholas and St. Thomas's joined in the slow chorus, with St. Bartholomew's and other churches east of Fifth Avenue. So impressive were the sights and sounds of this tribute to the dead that those who watched it removed their hats and stood at attention with bowed heads until the pageant had passed.

Heavy mists were over the avenue as the troops started on their march from Madison Square, but the morning sun lifted them, and the bright rays glinted off polished bayonets and the gold of wound and service stripes on the swinging arms of the veterans. In the sharpness of the November air, these veterans did not march hurriedly as on ordinary review, but slowly and with tense faces as if going again up to the Hindenburg line and Bullecourt tunnel, where fell so many of their comrades whose memories they were honoring on this Armistice Sunday.

In the meadows in Central Park all was sunshine and deep silence as the Provisional regiment of guardsmen, with attendant cavalry and artillery, drew up in squares for the memorial services to the dead. The flag on the staff there was at half mast, and before Father Duffy's stand was drawn up the flag-draped caisson symbolizing the sacrifice of the dead.

Father Duffy on Youth in War.

Praising the valor of the Twenty-seventh Division and other units from this city, Father Duffy spoke of the quick response of the regiments here to the call for service in the war, and continued:

"Nothing was so impressive as the quick response of youth to the call of duty. They rushed to the nation's arms in time of need, and theirs be the praise and glory."

After the band had ended the memorial service by sounding taps, Major Gen. Charles P. Summerall, commanding the First Division at Camp Dix, who reviewed the troops in Fifth Avenue, marched around the ranks on inspection. He stopped several times to praise individual veterans for their service.

General Summerall, who represented Major Gen. Peyton C. March, chief of staff of the army, was accompanied by Major Gen. John F. O'Ryan, commanding the New York National Guard; Major Gen. Daniel Appleton, for many years commander of the Seventh Regiment; Colonel William Weigel, chief of staff at Governor's Island; Brig. Gen. Cornelius Vanderbilt; Lieut. Col. Edward Olmsted, chief of staff for General O'Ryan; Major Allan L. Reagan, adjutant of the Twenty-seventh, and other officers from army, navy and State militia.

Other ceremonies in memory of the fallen soldiers of units of the Twenty-seventh Division were held in armories throughout the city yesterday. Company I of the Seventh Regiment unveiled a tablet in the officers' room of the armory at Park Avenue and Sixty-sixth Street in memory of Captain Percy Hall and sixty-five members of the company. Captain Hall and most of those on the casualty list of the unit fell in the Hindenburg line engagement on Sept. 29, 1918. Tablets also were put up on the clocks of all the fallen soldiers who were members of the regiment before the war.

The West Side Y. M. C. A. also unveiled a tablet yesterday in the lobby of their building in West Fifty-seventh Street in memory of the members who were killed in the war. The presentation was made by Gilbert Colgate and acceptance by William M. Kingsley.

The Sixty-ninth Regiment yesterday aided in the dedication of a stone gateway erected at Fordham University as a memorial to the thirty-six students who perished in the war, and, with hundreds of other veterans, was reviewed by General O'Ryan and other officers and Chaplains of the National Guard. Father Duffy and fifteen other priests, some of them war Chaplains, marched at the head of the regiment in the review.

The Rev. Joseph A. McCaffery, during the war Chaplain with the Second Division, presented the memorial archway to the institution on behalf of the alumni before a crowd of about 10,000 persons.

In another service in the Bronx, members of the Bronx County American Legion placed memorial wreaths in Poe Park at 193d Street and the Grand Concourse, and then marched to the Fordham exercises.

Peruvians Balk at High Exchange.

LIMA, Peru, Nov. 13.—With quotations on the American dollar still higher, large quantities of merchandise are accumulating at the bonded warehouses here, importers refusing to pay for them at the present rate of exchange.

Revillon Frères

Offer the balance of their Cloth and Silk creations

French Wraps

of Velvet and Broché, suitable for theatre, afternoon and opera, formerly $325 to $650

$200 to $400

Also Reproductions in materials as selected, formerly $150 to $325

$95 to $190

5th Ave. at 53rd St. New York

SPECIAL BODY WEEK AT PACKARD

LEIGHTON'S

Skolny Clothes

BROADWAY at 47th STREET

Skolny Suits and Overcoats

at 45.00 to 75.00

present the actual economies offered by other stores advertising special reductions

To appreciate the worth of our claims, and to be convinced of the merits of Skolny Clothes—you must compare.

Compare the tailoring—the materials—the styles—and then the prices and you will concede the truth of our claims.

The peerless reputation enjoyed by the House of Skolny is the compliment of an appreciative and satisfied clientele who know Skolny Clothes by actual experience.

Skolny Clothes sold with a guarantee of satisfaction or your money back.

OPEN UNTIL MIDNIGHT

STEWART Week at WANAMAKER'S

Red-Letter Week of the Year. Lowest Prices of the Day. Monday's News

Formerly A. T. Stewart Co.
Broadway at 9th, New York
Store Hours 9 to 5:30

The Norwegian Captain says

it is not wise to take many chances in shallow waters or narrow channels, especially in hazy weather.

Just off to the left near Newport News is one of the big war steamships that has keeled over on her side and taken fire. The little tug beside her is just arriving with a score of men for her relief.

To take even one chance is one too many for anybody, but especially for credulous and all believing women, either in buying properties or investing money in shares of stock. Buy only of people of established reputation who could not afford to mislead you.

(Signed) John Wanamaker

November 15, 1920.

DAN BEARD

the famous scout and writer of outdoor stories, will begin today at 2:30 the series of talks by authors of girls' and boys' books with which we celebrate Children's Book Week.

Afterwards, a concert will be given by the faculty of the Conservatory of Musical Art.

Eighth Gallery, New Building.

Continuing

The Stewart Week offers previously announced for last Saturday's selling—all at half price—(where quantities remain)

—Men's winter underwear.
—Women's shoes.
—Boys' suits.
—Aluminumware.
—Linen handkerchiefs.

A table set of Old English glass, in apple green, cut in swirls. Service for 24 people, 192 pieces. Was $2,500. Now $1,250.

AU QUATRIEME

$100,000 Antiques at Half Price

That antiques should partake in a sale at half price is undoubtedly an unusual event. It is hardly to be expected that such a thing should happen nowadays, since the war has made inroads upon the world's supply of antiques, which is, of course, limited, and since fine old things are constantly increasing in value. *Au Quatrieme* enters for the first time into the Stewart Week Sale in order to make room for a new collection of antiques expected from Italy—the contents of an entire Venetian Palace—that we have been fortunate enough to purchase.

The auction sales going on in the city during the coming week will be best proof of how very low our Stewart Week prices are.

The collection includes—all at Half Price

INTERESTING PIECES IN THE SALE

An exceptionally large double gate oak table. Was $900, now $450.

A very interesting and attractive English butler's serving table, oval in shape, of mahogany with inserted satinwood panels in front and top. Was $600, now $300.

Unusually large walnut double trestle table. Was $1150, now $575.

Set of four lovely Adam chairs painted in original green. Was $375, now $187.50.

Directoire set of mahogany furniture comprising settee, one bergere and four arm chairs. Was $1600, now $800.

Lovely old carved walnut Louis XV. chaise longue or daybed. Frame beautifully carved. Cushions upholstered in green damask of the period. Was $650, now $325.

Old English sampler, in delicate color. Was $18.00. Now $9.00.

Two old crimson velvet covered coffers. Reduced. Was $400 to $200 each.

A four-fold Venetian lacquer screen of wood with raised mouldings, and sunken panels, the whole lacquered a soft olive green with Chinese decoration in gold. Was $800, now $400.

Directoire commode of beautifully grained mahogany, marble top. Was $400, now $200.

Needlework

Eight little chair seats with floral design worked in, and background left plain. Was $400, now $200.

Screen panel of needlepoint, the design of flowers, in the midst of which stands a gorgeous pheasant. Was $100, now $50.

SOME EXAMPLES OF THE COLLECTION

Bench cover of needlepoint, soft old red background. Was $200, now $100.

Numerous bell-pulls of needlepoint, varying lengths, some of floral designs and some with set figures. Ranging, reduced prices, from $15 to $37.50.

A screen panel of unusually good color, black background with floral and scroll designs. Was $150, now $75.

A pair of old tole jardinieres, French, Louis XV., pale pink with medallions of delicate flowers. Were $350 a pair, now $175 a pair.

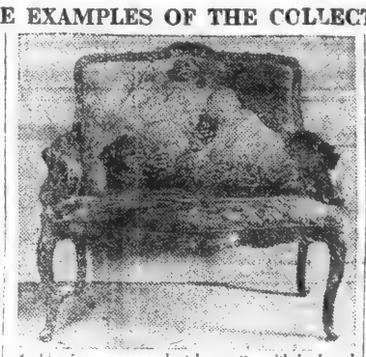

A charming regence walnut banquette, with back and seat covered with Aubusson tapestry. Was $1,625.00. Now $812.50.

About 400 old English green glasses. Were $4, now $2 each.

Old English papier mache tray, dark green with leaf border, in gold and a charming scene in the centre. Was $80, now $40.

Old wedgwood dessert set of 27 pieces, mauve ground with white centres and a decoration of moss roses. Was $300, now $150.

Old Chelsea dessert service with decorations of fruit. This service bears the earliest anchor mark. 15 pieces in the set. Was $600, now $300.

A tea set of 32 pieces in pale blue old Rockingham ware. Was $350, now $175.

Fourth Floor—Old Building.

The Stewart Week Offer of

THE WANAMAKER JEWELRY STORE

consists of

$118,000 of its own stocks at one-half original selling prices

This offer is unprecedented. Not alone in the values presented, but also in the rich variety of a collection so appropriate for holiday, wedding and anniversary gifts. We are happy to present this opportunity—before the holiday rush begins—for a leisurely selection of Christmas gifts at prices which we feel certain will not be duplicated.

DIAMONDS
at Half Price

$1,575 ring for $787.50
2 stones, set in platinum.
$1,727 brooch for $862.50
Circle of 8 large diamonds.
$775 brooch for $387.50
Aquamarine, pearls, diamonds.
$900 bar-pin for $450.
All diamonds.
$245 lavallier for $122.50
Aquamarine and diamonds.
$1,485 pendant for $742.50
Diamond and platinum tassel pendant suspended from diamond bow-knot.
$95 scarf pin for $47.50
Onyx and diamond.
$210 scarf pin for $105
Diamond and pearl cluster.
$175 link sets, $87.50
Platinum and gold, set with diamonds and sapphires.
$110 links for $55.
Pierced platinum and gold, set with four diamonds.
$280 lorgnon, $140.
Platinum set with cabochon, sapphires and diamonds.

NECKLACES
of Rana pearls

$130 necklaces, $65.
$55 necklaces, $27.50.
Graduated strings. We consider the RANA pearl the nearest approach to the Oriental. Other prices in between.

STATIONERY
at Half Price

$1.50 box for 75c.
$2 box for $1.
$2.50 box for $1.25.
$3 box for $1.50.
Holly boxes included.

14-k. GOLD
at Half Price

$170 cigarette case—$85
$245 cigarette case, $122.50
$45 match cases, $22.50
$24 pocket knives, $12
$21 cigarette holders, $10.50
$22 pencils, $11
$35 belt buckles, $17.50
$575 mesh bag, $287.50
Sapphires in clasp.
$200 vanity case—$100
$100 change purses for $50
$70 change purses—$35

WOMEN'S WATCHES
at Half Price

$120 watch for $60.
Platinum and gold octagon extension bracele watch.
$140 watch for $70.
Diamond and gold with ribbon.

MEN'S WATCHES
at Half Price

$145 watch for $72.50.
Strap watch, 14k. square case, radium dial.
$10 watch for $5.
Wrist watch, khaki strap, nickel case, radium dial.
$145 watch for $72.50.
Thin 14-k. pocket watch.
$31 watch for $15.50.
Gold-filled, thin model, raised gold figures.

$8.50 Clocks $4.25

Mahogany desk or boudoir clocks; 8 day timepiece, guaranteed movements of good American manufacture. 3 different styles of mahogany cases.

Main Floor, Old Building.

STERLING SILVER
Tableware—Half Price

$1650 tea set with urn—$825.
$150 water pitcher—$75.
$200 fruit baskets—$100.
$140 compotes—$70.
$60 sugar-cream sets—$30
$325 fruit bowls—$162.50.
$255 centrepieces—$127.50.
$150 cake baskets—$75.
$120 flower baskets—$60.
$105 cracker and cheese dishes—$52.50.
$255 bread and butter plates—$127.50.
$24 tea caddies—$12.
$29 bon bon dishes—$14.50.
$382 meat platters—$191.
$300 fish platters—$150.
$260 soup tureen—$130.
$37 candy jars—$18.50.
$105 sandwich trays—$52.50.
$58 photograph frames—$29
$42 photograph frames—$21
$19 trinket boxes—$9.50
$74 trinket boxes—$37
$6.50 ash trays—$3.25
$45 ash trays—$22.50
$45 candle sticks—$22.50
$56 mesh bags—$28
$1225 chest for $612.50.
285 pieces. Cabot pattern, plain Colonial design. Mahogany chest.
$635 chest for $317.50.
Coventry pattern engraved, bright finish, Mahogany cases. 105 pieces.
$245 chest for $122.50.
Maple leaf fancy design, grey finish.
Mahogany chest, 51 pieces.

Carving Sets
Stag Handles at Half

$8—3 pc. set for $4
$10—3-pc. set for $5
$15—3-pc. set for $7.50
$3—2-pc. set for $1.50
$4—2-pc. set for $2
$7—2-pc. set for $3.50

Main Floor, Old Building.

OPTICAL GOODS
at Half Price

$60 Barometer—$30.
$40 Barometer—$20.
$25 Telescope—$12.50.
$14 Compass—$7.
$30 prism binoculars—$15.
In leather cases.
$24 opera glasses—$12.
Gold filled and solid silver; in plush bags.
$45 opera glasses—$22.50.
Lemaire Lorgnette, pearl.
$80 Sun dial—$40.
Japanese figure in heavy bronze.
$100 Sun dial—$50.
Warrior and lance figure, bronze.
$1 to $7.50 goggles—50c to $3.75.

SILVER-PLATED
Tableware at Half

$170 Tea Sets—$85.
5 pieces; Colonial design.
$68 Coffee Urn—$34.
$55 Tea-kettle—$27.50.
$25 Chafing dish—$12.50.
$8.50 Bread tray—$4.25.
$15 Flower basket—$7.50.
200 pieces 50c to $1 each.
$2 to $4 bouillon cups, ramequins, cordial glasses, cocktail glasses, toast racks.
From 26 to 50 pieces Cutlery and flatware in mahogany chests
$37.50 chests for $18.75.
$52 chests for $26.
$69 chests for $34.50.
All fancy serving pieces to match the above patterns are reduced to half price; from 50c for a $1 sugar spoon, to $2.50 for a $5 soup ladle.
$1.20 odd pieces—60c.
Knives, forks, table spoons, salad forks, oyster forks, orange spoons.

ZEAL

The contractor who, in order to secure a contract, makes an absurdly low bid without regard for its adequacy for the work, has more zeal for his own interests than for his client's. Personally, we believe in telling the truth to an Owner at the start, instead of springing unpleasant surprises on him later.

Put it up to us to put it up for you!

THOMPSON-STARRETT COMPANY

Building Construction

SAVE 30% ON YOUR ELECTRIC LAMPS

Compare These Prices TUNGSTEN LAMPS

Watts	Regular Price	Our Price
10 to 50	.40	.28
60	.45	.32
100	1.00	.70

NITROGEN

Watts	Regular Price	Our Price
75	.75	.53
100	1.10	.77
200	2.10	1.47

OPAL LAMPS, Reg. 60c. Our Price 50c. All Lamps Brand New and Guaranteed.

Electrical & Engineering Corp.

716 8th Ave. (45th). Bryant 6874

SAMUEL MARX

115-117 W. 22d St.

WEST OF 6TH AVE.

has been instructed by the Manufacturers to offer at

PRIVATE SALE

16 Carloads of Dining & Bedroom

FURNITURE

In Walnut, Mahogany, Ivory and Golden Oak

Suites and Odd Pieces.

Sale Starts Today, Nov. 15th.

FAVORS VOTE COUNT DAY AFTER ELECTION

Talley Proposes Change in System in Interest of Accuracy.

MEANS 24 HOURS OF DOUBT

Instances at Recent Polls Cited—Would Use Teachers and Expert Accountants.

Legislation to reform the method of counting ballots was advocated by Chief Assistant District Attorney Alfred J. Talley in a statement issued last night. Mr. Talley said his investigation of the count at the recent election showed there had been a complete breakdown of the machinery in this city. He suggested that, instead of beginning the count immediately after the close of the polls, as at present, the ballot boxes should be sealed and the count begun by competent canvassers the next day.

Mr. Talley said he realized that this method was open to the objection that knowledge of the result of the election would be delayed, but said this would be more than compensated by the insurance of accuracy. He said in part:

"After listening to the numerous reports that have come to this office since last election, showing a complete breakdown in the machinery for counting the ballots, I have become convinced that the next Legislature will have no more important task than that of legislation which should revolutionize the present crude, antiquated and inaccurate provisions for counting the vote.

"I am informed that the count of the vote in the last election began at about 8 o'clock. The size of the vote cast was unprecedented. They had to count the Presidential ballots, then the ballots for State officers and examine the crossmarks for the judicial candidates, numbering approximately twenty names. The count for the important office of Supreme Court Justice and for the City Court and the Court of General Sessions seems in every instance to have been left for the last.

"The count went on all during the night. In some districts the count was not completed until the afternoon of the following day. After 2 or 3 o'clock in the morning, at a time when the canvassers had been at work for seven or eight hours, some of them informed me that the eye-strain and fatigue were so great that they were actually unable to see the marks on the ballots they were supposed to count. Many of them had to work all night by candle or lamp light in crowded, stuffy, smokey surroundings. As morning came on, many of them realized that they had to be at their own work in their regular occupations at 7 or 8 o'clock. In one instance, one of them had absolutely refused to work and was threatened with arrest unless he would continue, although he was physically unable to do so.

"I am convinced that the only way this situation can be remedied would be by closing the polls at 5 or 6 o'clock in the evening, removing the ballot boxes under lock and seal to the nearest police stations and kept there during the night. On the following day, regularly appointed canvassers of responsibility and training could then be put to work on the count.

"Instead of these canvassers being picked up haphazard in the various election districts, school teachers and accountants should be employed and given the aid of counting machines and all the appliances of modern accountancy, which would be a help toward both speed and accuracy. The stipend of $6 a night this year failed to attract to the job, as a rule, people who were really capable. If New York would lead the way in this needed reform, I am certain every State in the Union would follow."

Broadhurst Plans Changed.

A change of plans by the Shuberts will bring "When We Are Young" to the Broadhurst Theatre a week from tonight instead of Robert Warwick in "The Spider." "When We Are Young" is a comedy by Kate L. McLaurin, with a cast headed by Henry Hull, Alma Tell and George Marion. "The Spider" will be continued on tour, and will come to New York later in the season.

35% REDUCTION

From War Time Prices

"ARECO"

(A Real Coffee)

COFFEE

NOW 27¢ lb

Cash and Carry

Fresh from the Wholesale Roaster

in 5-Lb. Lots or More (Bean or Ground)

A Delicious Household Blend.

YOU SAVE THE RETAILER'S PROFITS

Delivered in Greater New York and within 300 miles at..... 30c lb.

Satisfaction Guaranteed or Money Back.

GILLIES COFFEE CO.

233-239 Washington Street, New York.

Between Park Place and Barclay St.

Phone Barclay 9857. Est. 80 Years.

ORDER

Ballantine's GOLDEN GLOW

GINGER ALE

J.M.Gidding & Co.

564-566 and 568 Fifth Avenue. 46TH and 47TH STS.

Will Hold, Beginning today

An Important Fur Sale

A collection of Superb Furs will be offered to our patrons at reductions of twenty-five to fifty per cent. below the new low range of prices now prevailing.

HANDSOME FULL LENGTH COATS AND WRAPS

SMART SHORT COATS

SCARFS—STOLES AND SEPARATE PIECES

J.M.Gidding & Co.

564-566 and 568 Fifth Avenue. 46TH and 47TH STS.

Announce Important Values

in

Tailor Made Suits

Fur Trimmed and Plain Tailored

Fur Trimmed Coats and Coat Wraps

Beautiful Evening Wraps

and

Evening and Afternoon Gowns

at

Greatly Reduced Prices

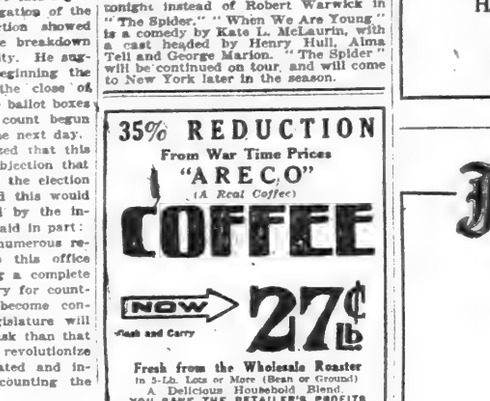

S A V I N G

IN GIVING PROMINENCE TO A SIXTY-DOLLAR PRICE, FINCHLEY REALIZES THAT THE BEST TYPE OF BUSINESS MAN RELISHES AN OPPORTUNITY TO EXPEND A MODEST SUM FOR A BUSINESS SUIT, PROVIDED IT IS NOT NECESSARY TO ACCEPT A SACRIFICE IN CHARACTER OR QUALITY.

SIXTY DOLLARS

CUSTOM FINISH WITHOUT THE ANNOYANCE OF A TRY-ON

READY-TO-PUT-ON TAILORED AT FASHION PARK

FINCHLEY

5 West 46th. Street

NEW YORK

PAUL REVERE-ING *against* PROFITEER-ING

Buy Direct of the Maker Save 40%

© 1920 The Royal Tailors Chicago - New York

Awaken, Men!

Awaken to the greatest good clothes values since the fond, full dollar days of 1914

WHEN we decided to open the doors of our wholesale plant at retail in New York City, an advertising expert said to us—

"You've got a wonderful plan—the greatest value-giving plan I ever heard of.

"But will New York *believe* it? New York is fair minded—but it is *hard boiled* when it comes to fine sounding claims. Can you make New York see the great merit back of your 'maker to wearer' plan?

"You can do it—if you let New York see your clothes. *That's your best advertisement.*

"Get 5000 of these real custom-tailored clothes on the backs of New York men as quickly as you can.

"Let them see that they're better than ready-mades—in quality and style—to say nothing of the better fit that 'made to measure' always implies.

"Do this quickly—no matter what it costs."

T·R·T

And we've decided to do that very thing—*no matter what it costs.*

Yes—even if we have to donate part of the cost of these demonstration suits and overcoats.

Hence, our remarkable offer to the next 5000 men, on and after November 8th, who order Royal Clothes.

A suit or overcoat to order—at bone cost of production and delivery.

Will you be one of the lucky 5000 to have your suit made to your special order on these extraordinary terms?

If so, you'll enjoy the smartest good clothes deal you ever put over—anywhere.

SPECIAL HOURS during this sale 8 A. M. to 8 P. M. Every Day—Inc. Sat.

This amazing "Get-acquainted Offer" Limited to 5000 sales made on and after November 8th

AT OUR 3 WHOLESALE SALESROOMS

UPTOWN
Fifth Ave. *and* 42nd St.
N. W. Corner, Bristol Bldg.
Op. N. Y. Pub. Library · One Flight Up

DOWNTOWN
Park Row *and* Beekman St.
South East Corner
Op. City Hall Post Office · One Flight Up

UNION SQUARE (14th St.)
14th St. *and* University Pl
South East Corner
One Blk. West of Broadway · One Flight Up

A discount of 10% for very small sizes. Slight extra charges for sizes 46 inches breast and above.

THE ROYAL TAILORS

CHICAGO + NEW YORK

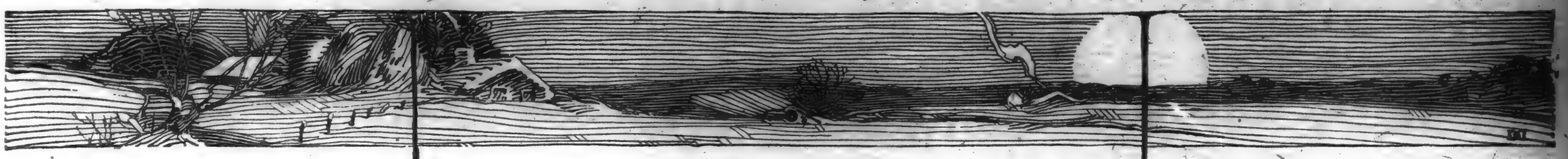

Are the men on your gift list worth remembering

THE "BULL DOG" is a bit stockier in the handle; sturdy and businesslike. Triple silver plated. 24 Shaving Edges (12 *double-edged Blades*). Genuine Leather Case. $5.00. Gold plated, $6.00.

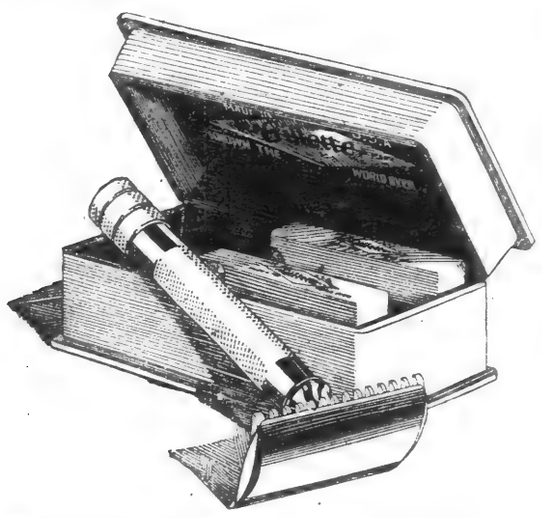

THE ARISTOCRAT lives up to its name. Handsome French Ivory Case and Blade Boxes. Triple silver plated razor. 24 Shaving Edges (12 *double-edged Blades*). A most distinctive style. $6.00. Gold plated, $7.00.

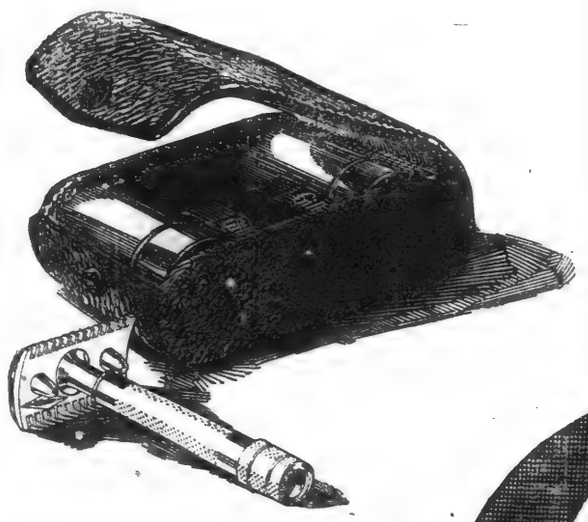

THE COMBINATION SET, known as No. 00, is:—Gillette Razor, Shaving Brush, Shaving Soap and 24 Shaving Edges (12 *double-edged Blades*)—all compactly contained in a handsome Genuine Leather Case. Razor triple silver plated. $7.50.

Any man will know that you are really thoughtful of *him*—that you want the gift you present him to represent *you* worthily—when he receives a Gillette Razor for Christmas.

The styles described and illustrated here will help you in finding the one right Gillette for him.

Take this page with you to the store and ask to see the Gillette you know *he* will like.

As a thoughtful, inexpensive remembrance, buy him a packet or two of useful GILLETTE BLADES.

No Stropping—No Honing

Gillette

MADE IN U. S. A.

TRADE Gillette MARK

KNOWN THE WORLD OVER

Boston

Canadian Factory: 73 St. Alexander St. Montreal, Quebec

New York Chicago San Francisco

London Paris Milan

Madrid Brussels Copenhagen

Amsterdam Geneva Buenos Aires

Sydney Shanghai Singapore

Calcutta - Constantinople Port Elizabeth

Rio de Janeiro Tokyo

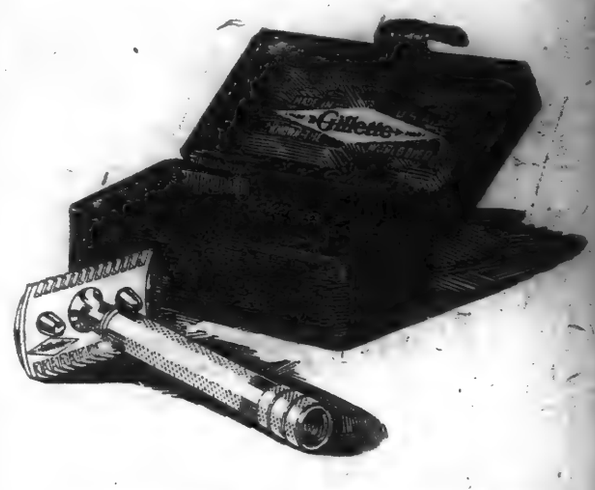

THE STANDARD SET. The original Gillette set, Model No. 460, as pictured, with Triple Silver Plated Razor. 24 Shaving Edges (12 *double-edged Blades*). Genuine Leather Case. $5.00. Gold plated, $6.00.

SET No. 501 is flat and compact, with its silver plated metal case embossed with Basket pattern in high relief. Razor and 24 Shaving Edges (12 *double-edged Blades*). As illustrated, $5.00. A favorite set with men who travel. Gold plated, $6.00.

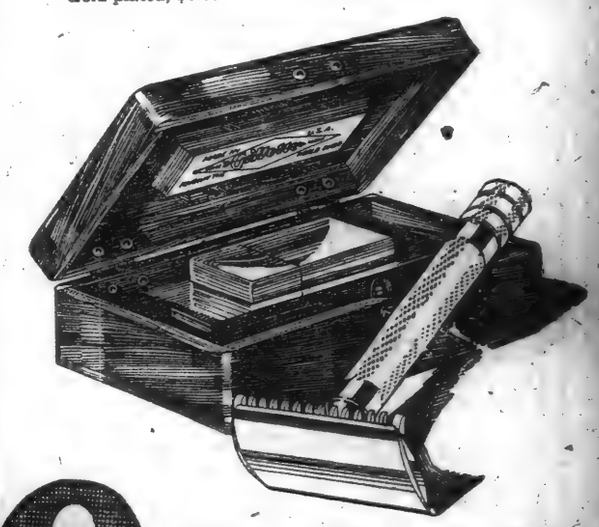

THE BIG FELLOW is the new Gillette model so much desired by so many men. Longer handle, heavier head. Razor triple silver plated. 24 Shaving Edges (12 *double-edged Blades*). Gum-wood case. $5.00. Gold plated, $6.00.

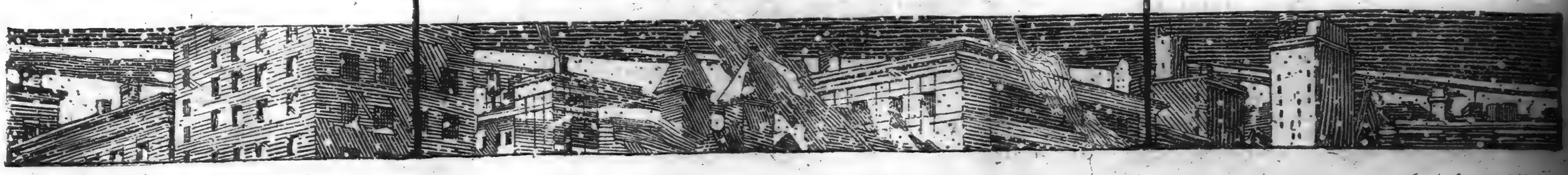

TO BUILD UP THIRD PARTY.

Committee of 48 to Be Ready for 1924, Says Chairman Hopkins.

The Committee of Forty-eight will continue its effort to build up a new third party, according to a statement yesterday by John R. Hopkins, Chairman of its Executive Committee. Mr. Hopkins said that the result of the election demonstrated the necessity of creating a real opposition party. The Republican Party was swept into power by an overwhelming majority, he said, not because of any confidence in the leadership of that party but because of the determination of the voters to register their disapproval of the Democratic Party.

Mr. Hopkins predicted a similar result for the Republican Party in 1924, and said the Committee of Forty-eight intended to begin at once to crystallize sentiment in time to put a new opposition party in the field for the next Presidential election.

HIKE TO ROOSEVELT GRAVE.

Boy Scouts to Make Memorial Pilgrimage on Nov. 28.

Boy Scouts within fifty miles of New York will make a memorial pilgrimage to the grave of Theodore Roosevelt on Nov. 24, the day after Thanksgiving. Each Boy Scout council in the territory will select a delegation, either of individual Scouts or troops, and several thousand are expected to make the pilgrimage.

Daniel Carter Beard, National Scout Commissioner, will lead the Scouts. The boys will be carried to Oyster Bay in automobiles, trains and by boat. After they have paraded they will hike to the Roosevelt grave on Sagamore Hill, where several memorial addresses will be made, one by Lieut. Col. Theodore Roosevelt.

2,000 Lose Work in Blériot Plant.

PARIS, Nov. 14.—The Blériot airplane works have been closed down indefinitely, throwing 2,000 persons out of work.

Shoot British Officer at Cairo.

CAIRO, Egypt, Nov. 14.—A British officer was shot and seriously wounded here yesterday.

Store Closes at 5 P. M.

Lord & Taylor

38th Street —FIFTH AVENUE— 39th Street

Women's

Fur-Trimmed Suits

and

Plain Tailor-Mades

Greatly Reduced to

$65.00

Veldyne, Duvet de Laine, Yalama, Velours

Following the Lord & Taylor policy of lowered prices, we have provided an unusual opportunity for women to buy Suits of the finer type at little money for the quality and style they are!

Suits of Velours, Rayonner, Velours Check, Collars of Opossum, Squirrel, Mole
Exceptionally Priced at **$50.00**

Third Floor.

$3.74 a day

is the cost of caring for one Hospital patient

There are 75,000 each year in New York City who can pay *Nothing*

Poverty does not lessen Need

$1,500,000

must be raised between Nov. 15th and Nov. 29th

United Hospital Fund

needs this sum to enable 57 hospitals in New York City to carry on their work for the sick-poor.

WILL *YOU* HELP?

Send checks to
ALBERT H. WIGGIN, *Treasurer*
57 Broadway New York City

THE AEOLIAN COMPANY

In BROOKLYN 11 Flatbush Ave. ▼ In THE BRONX 367 East 149th St. ▼ In MANHATTAN · 29 West 42nd St. ▼ In NEWARK 895 Broad St. ▼ In FORDHAM 270 E. Fordham Road
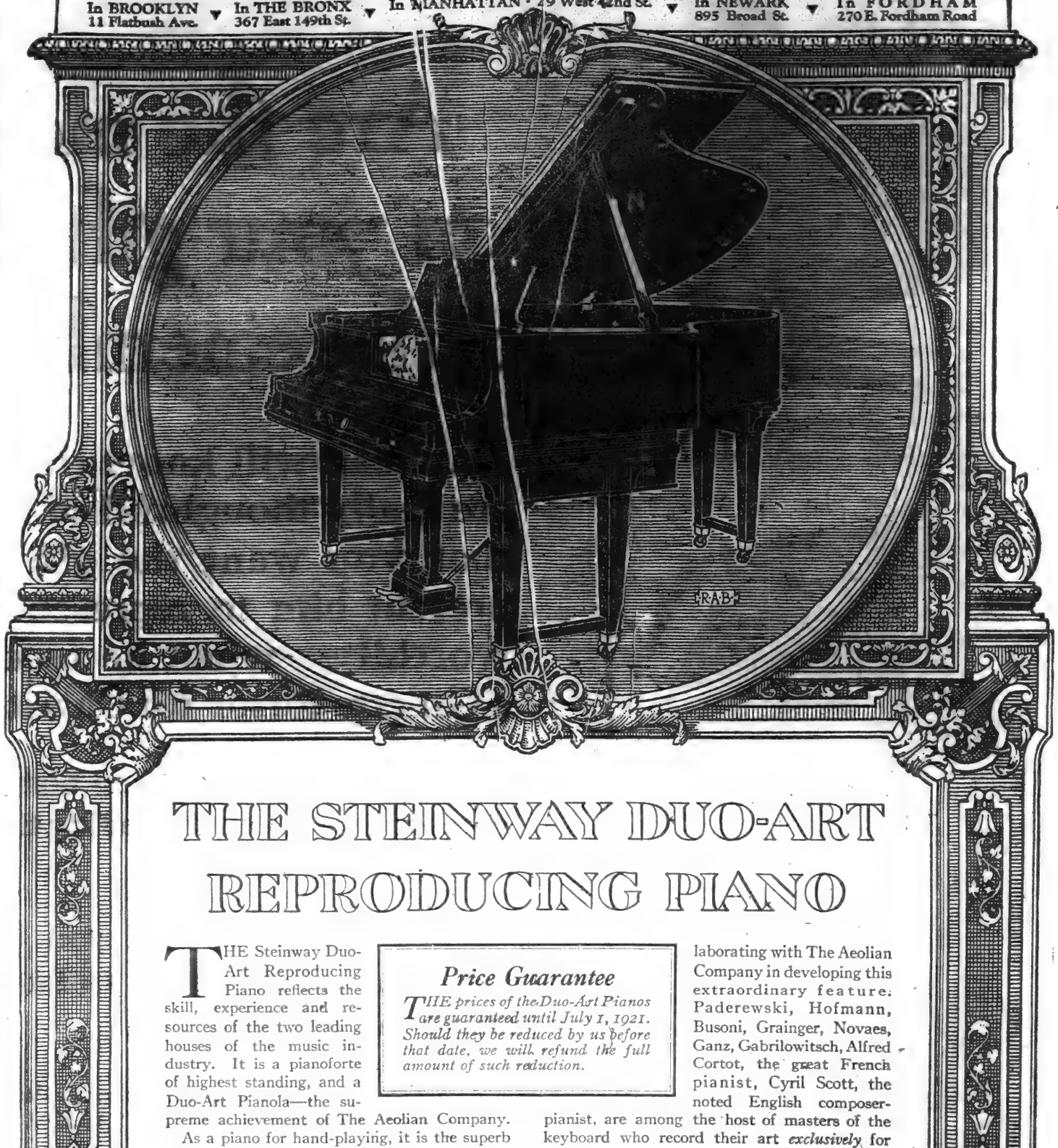
THE STEINWAY DUO-ART REPRODUCING PIANO

THE Steinway Duo-Art Reproducing Piano reflects the skill, experience and resources of the two leading houses of the music industry. It is a pianoforte of highest standing, and a Duo-Art Pianola—the supreme achievement of The Aeolian Company.

As a piano for hand-playing, it is the superb product of Messrs. Steinway & Sons. Further comment as to the artistic quality of the instrument as a *piano* would be superfluous.

It is, in addition, a Pianola of the most advanced type with all the advantages for artistic self-playing and interpretation that this is recognized as implying.

This instrument's latest and most impressive function, however, is its ability to *reproduce the actual performances of pianists with absolute and startling fidelity.*

The greatest pianists of the world are collaborating with The Aeolian Company in developing this extraordinary feature: Paderewski, Hofmann, Busoni, Grainger, Novaes, Ganz, Gabrilowitsch, Alfred Cortot, the great French pianist, Cyril Scott, the noted English composer-pianist, are among the host of masters of the keyboard who record their art *exclusively* for the Duo-Art.

Dance music, popular piano pieces and accompaniments are also recorded by specialists in these lines for the Duo-Art music libraries.

To possess a Duo-Art Pianola Piano is to enjoy the privilege of listening at will to the most brilliant piano playing of the present age.

You are sincerely invited to hear the Steinway or other models of the Duo-Art at any time. It is our pleasure to demonstrate the marvels of this great instrument to every lover of music.

Price Guarantee

THE prices of the Duo-Art Pianos are guaranteed until July 1, 1921. Should they be reduced by us before that date, we will refund the full amount of such reduction.

The Duo-Art is also presented in the Steck, the Wheelock, the Stroud and famous Weber Duo-Art Pianos—Grands and Uprights

Convenient Monthly Payments—Allowances on other Instruments

Prices from $895

THE AEOLIAN COMPANY

Makers of the Aeolian-Vocalion—the Greater Phonograph

AEOLIAN HALL, NEW YORK

Laurence M. Lloyd, President of the Edward A. Cassidy Company, largest specialized selling organization in the United States devoted exclusively to the marketing of automobile accessories.

Mr. Lloyd's intimate connection with big business concerns makes his opinion of the modern Printer of interest to all buyers of printing.

The Cassidy organization buys printing not only for their own needs, but also for the seven concerns whose products they distribute. The appropriation of these concerns for magazine advertising and printed matter runs into hundreds of thousands of dollars a year.

Costs reduced 52% by a printer's recommendation

Laurence M. Lloyd, President of the Edward A. Cassidy Company, tells how an unnecessary expense was eliminated

First of a series of interviews with business executives on the purchase of printing and the development of the Printing Industry

"ONE kind of printing we purchase every year consists of page inserts displaying our products, for the loose-leaf catalogs of jobbers' salesmen. This work runs into many thousands of dollars annually, and as the catalogs are of different sizes, there was at one time great duplication of effort—an obvious waste.

"One day our Printer came to us with this suggestion: 'Why not have all the inserts you will need for a year printed at one time? The text can be printed comparatively small on large size paper, and the copies can then be trimmed down to the various catalog sizes required.'

"This method of standardization we adopted at once, and have followed since then, saving more than half of what we originally spent.

"This little incident illustrates an important principle. If our Printer had not known what our needs would be, if he had not had a thorough understanding of our business from beginning to end, the suggestion probably would not have occurred to him.

"No man would think of calling in several physicians and having them compete for the job of making him well. No man would explain a legal case to several lawyers and then give it to the man who promised to do the work for the least money. Neither can a man, we believe, profitably ask *Printers* to compete on the basis of price.

"In our organization we consider ourselves a client of our Printer, and have found that this attitude has yielded us big dividends in service and savings."

Cassidy salesmen call on 30,000 dealers a year. Ten million pieces of printed mailing matter leave the Cassidy mailing department annually.

New attitude toward the Printer among business executives

BUYERS of printing all over the country—advertising managers, purchasing agents, business executives—now realize that the Printer* of today is a man to be consulted in the bigger phases of printing. The Printer is no longer an order chaser. Neither is he merely content to follow instructions blindly. The Printer is being regarded as a creative force in business—giving thought primarily to producing *results for the customer.*

The United Typothetae of America, the National Association of Stationers and the National Lithographers' Association have taken the lead in this movement toward better service. Recently the U. T. A. came out for standardization as a move in the direction of better values. At its last meeting in St. Louis, it unanimously passed a Resolution: "That national organizations of paper merchants, paper manufacturers and printing machinery manufacturers be requested to severally appoint committees to join with a special committee representing the United Typothetae of America, in an effort to analyze the needs, reduce the number of sizes, weights, colors and grades of paper, standardize machinery sizes, investigate methods of increasing paper production and determine a reduction to the minimum of the number of watermarks in commercial paper."

A great example of industrial co-operation

The U. T. A. has 105 local branches, each branch with a high-grade paid secretary in charge. The 4,800 Printers who are members do a total annual volume of, roughly, $500,000,000. More than 6,000 students are studying its courses in cost finding, estimating, selling, advertising, and the broader phases of printing.

The American Writing Paper Company wishes to take the lead in endorsing this work. We believe that the combined work that the U. T. A., the National Lithographers' Association, and the National Association of Stationers are doing is one of the most important forces for good in modern business. All parties benefit—the Buyer, the Printer, the Paper Merchant and the Paper Maker.

The trademark of the association of employing printers, one of the greatest organizations of its kind in the world.

Our recommendations to all buyers

This Company has therefore decided upon the policy of giving the support of its entire organization and its institutional backing to the movement for better service. To all buyers of printing we make these recommendations:

Do not get four or five competitive bids from as many Printers and give the work to the man with the lowest estimate.

Select your Printer—Lithographer, Engraver, or Stationer—on the basis of service rather than price. Give him the facts about your business policies and methods. Furnish him with the basis for constructive suggestions. Maintain a permanent relationship with him.

Let your Printer co-operate and work WITH you rather than merely work FOR you. Be open-minded to your Printer's advice.

Your Printer is the one best qualified to select the right paper for each job. He is in a position to help you effect real economies—improve quality—bring RESULTS.

Facts about the American Writing organization

26 individual mills, 54 machines, 5500 men, manufacturing a balanced line of papers; each mill organization and each paper machine specializing on certain products.

Centralized purchasing and centralized engineering resulting in large scale economies.

Largest laboratory in the paper industry, devoted to scientific inspection of raw material, standardization of manufacturing processes, testing of every lot of finished product. Co-operation between the Laboratory and the mill men, making the work of each group more effective.

Maximum values made possible by forward-looking administration and specialized operation.

AMERICAN WRITING PAPER COMPANY
Holyoke, Mass.

NOTE: In general where we use the term "Printer" in this announcement, it refers not only to the printer who does flat bed and rotary work, but also to the offset printer, the lithographer, the engraver and the stationer.

The Watermark of Excellence

EAGLE-A PAPERS

AMERICAN WRITING PAPER COMPANY

BONDS—WRITINGS—LEDGERS—BOOK PAPERS—OFFSET PAPERS—COVER PAPERS—PAPETERIES—TECHNICAL PAPERS—SPECIALTIES

R. D. W. Ewing, 41 Park Row, New York City

MUSIC

By Richard Aldrich

The Society of the Friends of Music.

The Society of the Friends of Music, having given its regular concerts ever since it started them in the ballroom of the Ritz-Carlton Hotel, has been obliged by the increasing size of its audiences to transfer them to a larger place. It began it season yesterday afternoon in the Cort Theatre, a place for several reasons less agreeable than the other; but the audience was one that filled it.

The society has given very few more delightful concerts than this, and none that went further to justify its existence and its work. The program was devoted to harpsichord music transcribed for the piano by Harold Bauer. It began with pieces by some of the earliest writers for the harpsichord and ended with a fantasia and fugue in A minor by Bach, originally for harpsichord with a pedal keyboard, arranged by Mr. Bauer for two pianos, and the concerto by Bach in D for harpsichord, flute and violin, accompanied by a small string orchestra.

The oldest pieces were among those that Mr. Bauer played at a certain historical concert that he gave in New York some three years ago. They began with a toccata by Claudio Merulo, a sixteenth century composer who was organist and chapelmaster at St. Mark's, Venice, and who shows in this piece the characteristic early attempts toward an instrumental style; a piece that, nowithstanding its wholly archaic quality, has dignity and charm. There was a capriccio by Frescobaldi, an early seventeenth century man, written with ingenuity in the contrapuntal and harmonic resources of the day around the cuckoo's call; perhaps one of the earliest cases of a contrivance that had later much popularity, and here used not only with ingenuity, but with a real poetic suggestiveness.

There was a stout toccata by Frescobaldi's pupil, Froberger, and an absorbingly interesting "sonata" by Johann Kuhnau, the predecessor of Bach in Leipsig, one of a set of "Biblical sonatas" depicting various Biblical scenes and incidents, this one being the story of David and Goliath. The eight movements, being among the earliest attempts at "program music," describe pictorially the combat, culminating in a glissando followed by some solemn chords, representing the tragectory of the stone from David's sling, the fall and death of the giant. The piece has numerous curious and interesting effects, as the section showing "the terror of the Israelites and their prayer to God at the sight of the terrible enemy," where there is a faint-hearted, descending passage in repeated notes beneath a well-known German chorale, the making in all a delightful bit of color.

The whole is, of course, naïf, and in a way amusing; but those who heard it and were amused by it might well have asked themselves if it is a bit more naïf than any of the productions in program music that have followed it, down to the latest of Strauss's.

In the fantasia and fugue by Bach Mr. Bauer had the assistance of Ernest Hoffmann, who played the second part on a "spinet grand" piano, probably the one that Gustav Mahler used to play on in Mozart operas and in Bach orchestral pieces when he conducted at the Philharmonic Society. It makes a fairly good suggestion of the harpsichord tone in its upper register, though the bass strings are too short to give much resonance, the piano being a very small one. The fantasia and fugue are fine music and the sonority was most characteristic.

The last number on the program had to wait till the string instrument players and George Barrère arrived from the concert of the New York Symphony Orchestra in Aeolian Hall. So Mr. Bauer came out and said that in order to lighten the burden of the wait he would, with the kind permission of the audience, play a partita of Bach. The audience kindly permitting, he played it in a most fascinating way.

Like the rest of the music on the program, Mr. Bauer has given it such retouching as may more strikingly recall the quality of sound of the harpsichord, particularly in adding octaves to suggest the use of the harpsichord's various couplers, and sometimes in changing the register of certain passages. But we are fain to think that the harpsichord was represented in Mr. Bauer's playing of this and the other pieces on the program even more by his wonderful command of tonal color on the piano, the variety of quality that he can suggest and actually produces.

The orchestral players having come, Bach's concerto in D for harpsichord, flute and violin was presented with Mr. Bauer, Mr. Barrère and Mr. Samuel Gardner playing the solo instruments, Mr. René Pollain conducting the little orchestra and Mr. Hoffmann playing on the "spinet grand," the "continuo," for harpsichord that was an invariable constitutent of the orchestra of Bach's time.

This performance was indeed the climax and crown of the afternoon's music, so delightful was it in the spirit of Bach, so beautiful in the ensemble and the blending of the tones of the solo instruments with each other and with the orchestra.

RUFFO SINGS TO THRONG.

Werrenrath and Others Give Recitals—Vidas with Symphony.

Titta Ruffo, baritone of the Chicago Opera, sang in a benefit for the Navy Club last evening at the Hippodrome, his familiar manner of bold dramatic appeal giving popular effect to the factotum air from "The Barber" and the prologue to "Pagliacci," cheered by 7,000 hearers. He also sang an air from Massenet's "Le Roi de Lahore," while an assisting soprano, Nina Morgana, was heard in French and English songs, including several by American composers—Eddy Brown, Mana Zucca, Vanderpool and Cadman.

Reinald Werrenrath, reappearing for the first time since his tour of Europe, was greeted by a crowded house at Carnegie Hall yesterday afternoon. His artistic interpretations ranged from old Italian airs to modern French, such as a "Lied Maritime," by d'Indy, and to the "Songs of the Hebrides" collected by Mrs. Kennedy-Frazer. The admired baritone pleased his house with spoken interludes, telling the origin of the ancient Gaelic pieces, "which are no good," he said, "that it wouldn't be right not to let you in on them."

Flora Jewel, a young soprano of agreeable voice and presence, gave a debut recital at the Princess Theatre yesterday afternoon, assisted by C. V. Bos, in airs of Handel and songs of Fourdrain, Rimsky-Korsakoff, Cyril Scott, Courtlandt Palmer and Alexander Lo.

Idelle Patterson, who sang with the Society of America Singers a season ago, appeared in recital last evening at Carnegie Hall. Hallett Gilberte accompanied a group of his songs, and Walter Golde assisted in airs of Mozart, Delcrose, Kramer, Nevin and La Forge.

The Symphony Society's third Sunday matinée in Aeolian Hall, with a sold-out subscription, presented a program in part heard at its concerts a week during the week. Raoul Vidas repeated Haydn's C-major concerto for violin. Brahms's second symphony was again played, this time in full, and Mr. Vidas was heard also in an "Intermezzo" by Lalo.

THE SCREEN

"The Penalty," an altogether incredible melodrama that, by its excesses, mocks even the friendliest spectator's love of life as it is often fictitiously created on the screen, is at the Capitol this week. It is from a story by Gouverneur Morris, which, if it is anything like its motion picture version, must have taxed the author's rampant imagination, and also sent him, now and then, when original ideas failed, to the reserve cabinet of familiar devices from which a novelist may render first aid to a plot in difficulty.

If its plot, then, were everything in "The Penalty," its adherents would probably be few. As it is, however, it will undoubtedly win the active interest, and even the regard, of many—because of Lon Chaney in the principal rôle, and the direction of Wallace Worsley. In the midst of a purely mechanistic arrangement of incidents, and surrounded chiefly by puppets, Chaney creates a character. The repellant "Frog" of "The Miracle Man," the villainous Ricardo of "Victory," and the likable hero of "Nomads of the North," has another vivid impersonation to his credit.

When they saw "The Miracle Man" some were struck at first by Chaney's ability to make himself seem a hopeless cripple, but before the picture was finished they forgot his talent as such and their interest was all in the person he seemed to be. Likewise, when Chaney appears in "The Penalty" with both of his legs apparently sawed off above the knees, some will exclaim, "How in the world can he do that?", but after they have followed his acting a while, and felt the force of his presence on the screen, they will take it as just a part of his rôle that his legs are missing. And, as a matter of fact, his physical appearance is one of the least persuasive things about his performance, because, in several side views, the outline of his legs strapped up behind him is evident. But in all that he does, the man he is supposed to be is present.

This man is Blizzard, a ruler of San Francisco's underworld, who uses his extraordinary mind and personality in entirely evil pursuits. He exercises autocratic power in his sphere and builds a gigantic plan to loot the city, and, incidentally, to take revenge against the surgeon who had needlessly amputated his legs years before. He is also obsessed with the idea of obtaining a pair of new legs by grafting, and it is when he submits to an anesthetic for this operation that the doctor, who knows that he has suffered an injury to his brain, operates on his head instead and restores his mental balance. Upon recovering, his reformation is complete, but this turn in the story is saved from utter banality when Blizzard pays the penalty for his past life, dying by the hand of one of his former followers.

It is through all of this unreality that Mr. Chaney takes a real character, largely by his own efforts, but aided by the director, and even by the story itself at times, as, for example, in the scenes in which he plays the piano and is momentarily transformed by its music. One forgets the nature of the melodrama when the vicious Blizzard cannot kill a girl whom he knows to be a government spy because she works so well the pedals his stumps of legs cannot reach.

Director Worsley has set his production effectively, and the cast without being able to do anything distinctive, is nevertheless adequate for the story.

Also on the Capitol program is a Hy Mayer Travelaugh, "In the Land of Fancy."

The version of "Kismet," at the Strand this week, is not the "Kismet" of the stage. The sound and color that made the latter are missing. Not even as much of it has been reproduced as might have been brought to the screen by the magic of lighting, setting and costuming which some directors have at their command. Although Louis J. Gasnier has staged his production lavishly, he has not succeeded in putting into the film the tones and shades and variety that "Kismet" ought to have. Much more colorful pictures, much less pretentiously advanced, have been seen on Broadway. Many of the scenes of the photoplay at the Strand, despite the richness they probably had in the studio, are flat.

The presence of Otis Skinner in his stage part, however, does much to redeem the production. Mr. Skinner [illegible] same tempestuous character he made him on the stage, and although his voice is not heard, his appearance and manner carry him far. His performance is worth seeing. Also some of the others in the cast add life to the picture, and in several scenes the illusion of Bagdad on, thousand years ago is attained.

Taken in comparison with the average program photoplay, "Kismet" has value. It is different, its story is pleasantly fantastic, in spite of its murders; it is a relief from the regular run of unreality parading itself as true to life. But when one considers what might have been done with this spectacle, even without the aid of natural colors on the screen, he is bound to be disappointed. And, incidentally, "Kismet" is a photoplay that cries for the perfection of color photography.

George Fitzmaurice's latest production, "Idols of Clay," with Mae Murray and Da[illegible] Powell [illegible] Criterion. Also come to the Criterion, while "Conrad in Quest of His Youth," with Thomas Meighan, has moved from the Rialto to the Rivoli, and "Always Audacious," with Wallace Reid, from the Rivoli to the Rialto.

Vienna Prima Donna Coming Here.

Special Cable to THE NEW YORK TIMES.

VIENNA, Nov. 14.—Selma Kurz, prima donna of the Vienna Opera House, leaves for New York on Dec. 6 to fill an engagement at the Metropolitan, New York.

THEATRICAL NOTES.

Ernest Truex will enter the cast of "Pitter Patter," the musical comedy at the Longacre, on Saturday of this week. He will have the leading role, at present being acted by William Kent.

G. P. Huntley, the English comedian, will rejoin "Hitchy-Koo" at the New Amsterdam tonight. The role has been played for about a week by Laurence Grossmith.

Clare Kummer's farce, "Rollo's Wild Oat," will open at the Punch and July on Tuesday night of next week. The cast will include Roland Young, Lotus Robb, Ivan Simpson, Marjorie Kummer, Edythe Fresselier, Grace Peter, Eleanor Cox and J. Palmer Collins.

Lupino Lane, the English comedian of "Afgar," has signed a five years' contract with Morris Gest, and will be seen in this country annually.

A novelization of "The Bad Man," written by Charles Hanson Towne, will be published by Putnam's about Jan. 1.

Mr. and Mrs. Coburn will be the guests of honor at a dinner at the Pleiades Club next Sunday night.

Elizabeth Hanneford of the equestrian troupe at the Hippodrome, will be married next Sunday to Ernest Clark, a circus performer.

Mary Nash will be seen for the first time at the Playhouse tonight in "Thy Name Is Woman."

Morris Green, representing The Bohemians, Inc., producers of "The Greenwich Village Follies," will sail on the Adriatic on Wednesday in search of foreign novelties.

AMERICA'S FOREMOST THEATRES AND SITE. DIRECTION OF LEE & J. J. SHUBERT.

CENTURY THEATRE, 62d St. & C. P. West. Evgs. 8. Mats. Wed. and Sat. 2. Next Mat. Wed. at 2, 50c to $2. F. Ray Comstock and Morris Gest Present MOST SENSATIONAL SUCCESS EVER KNOWN IN THE WORLD MECCA Musical Extravaganza of the Orient. COMPANY OF 400—11 BIG SCENES.

CENTURY PROMENADE 62d St. & Cent. Park W. CENTURY REVUE AT 8:30 | MIDNIGHT ROUNDERS AT 11:30. Dining and Dancing 6 P. M. to 3 A. M.

WINTER GARDEN 50th & B'way. Evs 8:30. MAT. TOM'W. Geo. LeMaire's BREVITIES BROADWAY With BERT WILLIAMS

CENTRAL THEATRE, 47th & Broadway. Evs. 8:30. Mats. Wed. & Sat. F. Ray Comstock and Morris Gest Present THE SENSATION OF LONDON, PARIS AND NEW YORK. DELYSIA "AFGAR" In the Wonderful Musical Show. With Lupino Lane. Next Mat. Wed., 50c to $2

NORA BAYES Thea., 44th St., W. of B'way. Evgs. 8:30. MATS. WEDNESDAY & SATURDAY, 2:30. "THREE LIVE GHOSTS" "A SCREAMING COMEDY."—Telegram.

REPUBLIC W. 42d St. Evs. 8:30. Mats. Wed. (Pop.) & Sat., 2:30. Last Week. THE LADY OF THE LAMP Nxt. Mon., Seats Thurs.) "Daddy Dumplings"

ELTINGE West 42d St. Evs. 8:45. Mats. Wed. (Pop.) & Sat., 2:30. "LADIES' NIGHT"

LITTLE THEATRE W. 44 St. Evs. 8:20 Mats. Wed. & Sat. THE 1st YEAR

ASTOR THEATRE B'way & 45th St. Evenings at 8:15. POPULAR PRICED MATINEE WEDNESDAY KISSING TIME with William Norris and Edith Taliaferro. Best Seats Obtainable at Box Office at Regular Prices.

MAXINE ELLIOTT'S West 39th St. Evenings 8:30. MATINEES WED. & SAT. AT 2:30. "HELD AUDIENCE BREATHLESS." —Eve. Sun SPANISH LOVE

MOROSCO West 45th St. Evs. at 8:30. Mats. Wed. & Sat. at 2:30. THE BAT "KEEPS STANDEES ON TIPS OF THEIR TOES."—World.

FRAZEE West 42d St. Evs. at 8:30. Mats. Wed. & Sat. MARGARET ANGLIN In "THE WOMAN OF BRONZE"

AMERICA'S FOREMOST THEATRES AND SITE. DIRECTION OF LEE & J. J. SHUBERT.

39TH ST. Thea., nr. B'way. Evs. 8:30. Mats. Wed. & Sat. 2:30. REARDEN SMARTEST COMEDY THE OUTRAGEOUS MRS. PALMER with MARY YOUNG

BOOTH Thea., 45th, W. of B'way. Evs. 8:30. Mats. Wed. & Sat., 2:30. WILLIAM FAVERSHAM In MARK TWAIN'S The Prince and the Pauper

BROADHURST 44, W. of B'way. Evs. 8:30. Mats. Thurs. & Sat., 2:30. LAST WEEK WILLIAM HODGE in "THE GUEST OF HONOR" Beginning MONDAY, NOV. 22. SEATS THURS. The HENRY HUDSON Presents HENRY HULL ALMA TELL GEORGE MARION In KATE L. McLAUGHLIN'S New Comedy 'WHEN WE ARE YOUNG' With An Ideal Cast.

BELMONT Thea., W. 48th. Evs. 8:30. Mats. Thurs. & Sat., 2:30. MR. & MRS. COBURN in FRENCH LEAVE "'ELLO, 'ERE'S ANOTHER 'IT."—Eve. Tele.

CASINO 39th and B'way. Evenings at 8:00. POPULAR MATINEE WED. ZIMBALIST'S PLAY WITH MUSIC. HONEYDEW

SHUBERT Thea., 44 St., W. of B'way. Evs. 8:30. Mats. Wed. & Sat., 2:30. POPULAR MATINEE WED. THE BOHEMIANS, INC., ANNOUNCE THE GREENWICH VILLAGE FOLLIES OF 1920.

BIJOU Theatre, W. 45th St. Evs. 8:30. Matinees Wed. & Sat., 2:30. THE SKIN GAME By JOHN GALSWORTHY.

48TH ST. Thea., Just E. of B'way. Evs. 8:30. Mats. Thurs. & Sat., 2:30. OPPORTUNITY with JAMES CRANE.

GARRICK 65 West 35th St. Fitzroy 1582. Evs. 8:15. Mts. Thurs. & Sat., 2:15. THE THEATRE GUILD presents "HEARTBREAK HOUSE" By Bernard Shaw. "Brilliant Comedy, Superbly Mounted, Wisely and Richly Cast."—Times. Curtain Rises Promptly at 2:15 and 8:15.

VANDERBILT THEATRE, W. 48TH ST. Evs. 8:30. Phone Bryant 184. 2ND YEAR—THE MUSICAL COMEDY HIT. IRENE MATINEES WEDNESDAY & SATURDAY, 2:30.

PLAYHOUSE 48th, E. of B'way. Evs. 8:30. First Mat. Wed., 2:30. Opening TO-NIGHT at 8:30 MARY NASH IN "Thy Name Is Woman" A NEW PLAY By Carl Schultze and Benjamin F. Glazer.

GREENWICH VILLAGE, THEATRE, 7 Av. & 11th St. OPENING WED. EVE., 8:30. BEN-AMI in SAMSON & DELILAH with PAULINE LORD FIRST MATINEE SATURDAY. SEATS NOW ON SALE.

THE NEW APOLLO WILL OPEN WED. NIGHT, Nov. 17 With Arthur Hammerstein's Supreme Bed FRANCES WHITE IN A MUSICOMEDY "JIMMIE" with BEN WELCH SEATS NOW ON SALE.

WHAT CHANCE HAS A POOR GIRL ? SEE FLORENCE REED in Edgar Selwyn's "THE MIRAGE" Times Sq. Theatre

SELWYN 42d St. Evs. at 8:30. Mats. Today & Wed., 2:30. FRANK TINNEY IN Tickle Me A Musigirl Comedy

FULTON W. 46th. Evenings at 8:30. Mats. WED. & SAT., 2:30. BROCK PEMBERTON Presents GILDA VARESI—NORMAN TREVOR ENTER, MADAME

PLYMOUTH 45th St., West of Broadway. MATS. THURS. & SAT. LITTLE OLD NEW YORK

PRINCESS 39th, E. of B'way. Evs. 8:30. MATS. WED. (Pop.) & SAT. MOST UNUSUAL PLAY IN N. Y. MANDARIN with BRANDON TYNAN

Shubert-Riviera, 97th & B'y. Mats. Thurs. & Sat. THE CHARM SCHOOL

COMEDY Theatre, W. 41st. Evs. 8:30. Mats. Thursday & Saturday. HOLBROOK BLINN As a lovable, laughable bandit— THE BAD MAN

LONGACRE W. 48th St. Evs. 8:30. Mats. WED. & SAT. at 2:30. The Reigning Musical Comedy Success. PITTER PATTER

MOTION PICTURES.

CARNIVAL TONIGHT On the World's Most Beautiful Dance Floor. ROSELAND Broadway at 51st St. Sat. and Sun. Matinees Evenings 7:30 to 1 A. M. PRIVATE INSTRUCTIONS 10 A. M. to 7 P. M. Roseland is very jealous of the reputation it has earned by its high standard of refined entertainment. Host and Hostess always present.

PHILHARMONIC CONCERTS Josef Stransky, Conductor HENRY HADLEY, Associate Conductor CARNEGIE HALL. Next Thurs. Evg., Nov. 18, at 8:30. Next Friday Aft., Nov. 19, at 2:30. Under the Direction of HENRY HADLEY Soloist TOSCHA SEIDEL NEXT SUNDAY AFT., NOV. 21, at 3. ALL WAGNER Tickets at Box Office. Felix F. Leifels, Mgr

B. F. KEITH'S PALACE B'WAY Bryant 4360. Cont. Daily. 25c-$1.50 | VERA GORDON & CO. | JOS. E. HOWARD REVUE | KRAMER & BOYLE. Others | JOHN B. HYMER & CO.

B. F. KEITH'S RIVERSIDE 96th St. & B'way | ALL FEATURE BILL | GERTRUDE VANDERBILT | FORD SISTERS & CO. | BERT ERROL | "Dancing 'round the World" with HARRY MILLER

B. F. KEITH'S 81 St. & B'way Popular Prices | MAUD LAMBERT & ERNEST B. BALL | "Not Yet, Marie." | Oliver Smith & Co., Others. | & Marshall Nelan's Picture "GO AND GET IT."

The Brooklyn Institute of Arts & Sciences. ACADEMY OF MUSIC. NEWMAN 5 TRAVELTALKS Weds. at 4 and 8:15. Beg. Nov. 17. NOV. 17. JERUSALEM and THE HOLY LAND | Damascus and Syria Constantinople and Turkey. Ireland. Spain Tickets Wkw. 25c-$1.75 MOTION PICTURES—COLORED VIEWS.

OSCAR HAMMERSTEIN'S MANHATTAN OPERA HOUSE Mrs. Oscar Hammerstein, Director. THURSDAY AFT., NOV. 18, AT 3:30. CARLOS VALDERRAMA Peruvian Pianist-Composer, in a Recital of his own Compositions based on Ancient "INCA MUSIC." Management The Oscar Hammerstein Musical Bureau. 75c to $2.50 at Box Office and Leading Hotels.

Opera Tickets PHONE BRYANT 7878 | SEATS FOR CARUSO AND ALL OPERAS ON SALE FOR SEASON. TWO ORCHESTRA SEATS THURS. EVES. TWO, ONE FRI., TWO SAT. MATS. ONE SINGLE MON., FRONT ROW. SUBSCRIPTIONS FOR METROPOLITAN. ALL PARTS OF THE HOUSE, AND THE CHICAGO OPERA CO. BOUGHT, SOLD OR EXCHANGED. SEASON, ALTERNATE, SINGLE PERFORMANCES. TICKETS CONSOLI, 1133 B'way (40-41 Sts.)

GALLI-CURCI OPENS SERIES OF CONCERTS NEWARK ARMORY BEGINNING TOMORROW Plenty of good seats available Mail orders to Fuerstman Concerts, 23 Broad St., Newark. Tel. Market 9063

AEOLIAN HALL, THIS AFTERNOON, AT 3. INEZ BARBOUR (Mrs. HENRY HADLEY) Song Recital. AEOLIAN HALL, Tomorrow Eve., at 8:15. "N. Y. CHAMBER MUSIC SOC." CAROLYN BEEBE, Director. (Steinway Piano.)

ELLIOTT SCHENCKS First Talk at the Piano. Tuesday, Nov. 16, Rumford Hall, 50 East 41st St. Tristan and Isolda.

KEITH VAUDEVILLE AND BALL—Hotel Plaza, Monday, Nov. 15th, Auspices Women's Committee, Serbian Child Welfare Ass'n. Intermittent vaudeville beginning 11 P. M. Tickets $5.00 at Tyson's, McBride's, Hotel Plaza, Serbia House, 7 West 8th St., and the door.

MOTION PICTURES.

THOUSANDS STOOD IN LINE To see unfolded in vivid awe-inspiring sequences in ROBERTSON-COLE'S masterpiece OTIS SKINNER as Hajj in "KISMET"

HAJJ, THE BEGGAR, A LOVABLE ROGUE, STEAL BEAUTIFUL RAIMENT FROM THE MERCHANT, WHOSE BAZAAR ADORNED THE STREETS OF BAGDAD. IN ORDER THAT HE (HAJJ) MIGHT HAVE REVENGE ON HIS ANCIENT ENEMY JAWAN, THE WHITE SHEIK, AND THEN SEE HIM FOILED BY NAZIR, THE GUIDE, AND THROWN INTO PRISON BY THE GAOLER THEN WATCH HIM ESCAPE AND GO TO MARSINAH, HIS BEAUTIFUL DAUGHTER, BRINGING HER TO MANSUR, THE WAZIR OF POLICE (SEEKING HIS FAVOR), FOR WIFE, AND THEN SEE FATE THRU THE HAND OF KUT-UL-KULUB, JEALOUS FAVORITE OF MANSUR, HELP MARSINAH TO ESCAPE AND COME SAFELY TO THE ARMS OF THE CALIPH OF BAGDAD, WHOM SHE LOVES AND IS BELOVED BY. AND FINALLY SEE HAJJ RETURN AT NIGHT TO THAT FROM WHICH HE CAME AT DAWN AND OUST THE ROGUE WHO HAD DARED TO TAKE HIS BEGGAR'S THRONE

MARK STRAND A NATIONAL INSTITUTION B'WAY & 47th ST. Direction JOS. PLUNKETT ALL THIS WEEK ONE WEEK ONLY NO ADVANCE IN PRICES.

It is a thing apart! this "wonderful thing" about which the whole town is talking—a screen drama that does not strive after effects, does not resort to theatrical tricks, does not depend upon plots or scenery. It is a thing so real, so human, that in the midst of your hearty laughter it will bring you sighs. It is OVER THE HILL and it convinces, thrills, stirs your every emotion. Thousands have seen it, and millions will see it. By Will Carleton. Produced by William Fox. Directed by Harry Millarde. LYRIC 42 St. W. of B'way. Twice Daily. All Seats Reserved. Matinees (2:30), 25c to $1. Sat & Sun. Matinees & Eves. (8:30), 50c to $2.00.

PARAMOUNT PICTURES. RIVOLI B'WAY at 49th St. THOMAS MEIGHAN "Conjure Up Some of His Youth." Rivoli Concert Orchestra. RIALTO TIMES SQUARE WALLACE REID In "Always Audacious." Famous Rialto Orchestra. CRITERION Geo. Fitzmaurice's Prod. "Idols of Clay" B'way at 44th St. Cont. Noon to 11:30.

PLAZA Mad. Av. at 58th St. Just Under." PAULINE FREDERICK in "MADAME X" Harold Lloyd in "Spec Out and Symphonic Organ and Orchestra.

Sight Seeing Royal Blue Line Seeing New York, up town, down town, over the great bridges to Brooklyn, 10½ Hrs. 2 P.M. Chinatown, New York After Dark, 8 P.M. Luxurious glass enclosed automobiles. Distinctive Service. Ask at hotels for our free map and guide. ROYAL BLUE LINE CO. OF N. Y. Office Starting Point, Hotel McAlpin

44TH ST. THEATRE. Twice Daily, 2:15 & 8:15, Inc. Sunday. The D. W. GRIFFITH Masterpiece WAY DOWN EAST ALL SEATS RESERVED. BUY IN ADVANCE.

CAPITOL B'way at 51st Street "THE PENALTY" With LON CHANEY. Capitol Grand Orchestra. Mats. 50c-$1. Nights 55c-$2. World's Largest and Most Beautiful Theatre.

Opera Tickets PHONE FITZROY 4180 | METROPOLITAN & CHICAGO OPERA SUBSCRIPTIONS BOUGHT, SOLD & EXCHANGED. SEASON OR ALTERNATE PERFORMANCES. SEATS FOR ALL ATTRACTIONS. Jacobs' Theatre Ticket Office Normandie Hotel, B'way & 38 St.

TWO Metropolitan Opera aisle seats for season (Wednesday nights); middle orchestra, sixth row; very choice. Wilson, 220 Circle.

WANTED—Two Metropolitan Opera seats, balcony, season; will sell two in family circle, centre, Mondays. P 169 Times.

HUDSON COUNTY AUTO-SHOW 4th Reg't Armory JERSEY CITY NOV. 15th - 20th Auspices of Hudson County Automobile Trade Assn. PASSENGER CARS—COMMERCIAL VEHICLES—ACCESSORIES—ALL THE LATEST MODELS 11 A. M. to 11 P. M. Adm. 50c Take Hudson Tube to Summit Ave., Jersey City.

LEXINGTON THEATRE ONE NIGHT Wednesday, Nov. 17 The Spirit of Service An unusual historical play in music, pantomime and tableau, done by professional talent. Story of the Red Cross presented by the RED CROSS ROLL CALL Tickets (Box Office rates), at McBride's and Tyson's, and at ROLL CALL HDQRS., 1107 Broadway.

METROPOLITAN OPERA HOUSE TO-NIGHT at 8. LA JUIVE. Fossile, Scotney, Galli; Caruso, Harrold, Rothier, Bodansky. WED. at 8. AIDA. Destinn, Matzenauer, Martinelli, Danise (debut), Mardones, Moranzoni. THURS. at 8:15. ELISIR. Garrison, White; Caruso, Scotti, Didur, Papi. FRI. at 8. ZAZA. Farrar, Howard; Martinelli, Pinza, Laca, Moranzoni. SAT. at 1:45. TRISTAN AND ISOLDA (in English). Matzenauer, Gordon; Sembach, Whitehill, Blass, Bada, Bodansky. SAT. at 8. (Pop. Prices). CAV. RUSTICANA. Pagliacci. Perini; Harrold, Chalmers. PAGLIACCI. Easton; Kingston, Danise, Moranzoni. NEXT, MON. at 8:15. TOSCA. Farrar; Chamlee (debut), Scotti, Malatesta—Moranzoni.

THANKSGIVING DAY MAT. at 2 ($1 to $6) CARMEN Farrar, Sundelius, Galli; Martinelli, Whitehill, Rothier, Wolff. BROOKLYN ACADEMY OF MUSIC TO'M'W. EVE. at 8. FAUST. Farrar, Delaunois; Harrold, Whitehill, Chalmers, Wolff. HARDMAN PIANO USED.

NEW YORK SYMPHONY ORCHESTRA With René Pollain Conducting EXTRA CONCERT AT THE Lexington Theatre, 51st St. & Lexington Ave. NEXT SUN. AFT., NOV. 21 First Appearance with Orchestra NYREDGHAZI PROGRAM Symphony No. 5,.....BEETHOVEN Piano Concerto, B flat.....TSCHAIKOWSKY L'Arlesienne, 1st Suite.....BIZET Le roi d'Ys.....LALO Popular Prices. .25c to $1.50 At Lexington Theatre Box Office and Room 1202, Aeolian Bldg. George Engles, Mgr.

PARK THEATRE COLUMBUS CIRCLE. TWO SPECIAL LECTURES TUES. AFT., NOV. 16 & 23, SIR RABINDRANATH TAGORE TOMORROW AFTERNOON, 2:30. "THE MEETING OF THE EAST AND WEST" TUESDAY, NOV. 23, AT 2:30. "THE SPIRIT OF LITERATURE" Tickets $2.00, $1.00, 50c, at Box Office. Auspices The League for Political Education.

TIMES SQUARE THEATRE West 42nd St. Phone Bryant 21 SYLVELIN A Scandinavian Peasant Drama by CATHERINE BELL. 2 Special Matinees Only Tues., Nov. 16, Fri., Nov. 19 at 2:30 o'clock Seats now on sale at box office.

CARNEGIE HALL, Wed. Aft., Nov. 17, at 3. FIRST SONG RECITAL BY TITO SCHIPA Celebrated Tenor, Chicago Opera Ass'n. Seats at box office now, 75c. to $2. Mason & Hamlin Piano. Mgt. Metropolitan Musical Bureau.

HIPPODROME, Sun. Aft., Nov. 21 at 2:30—WORLD'S GREATEST SOPRANO CLAUDIA MUZIO of Metropolitan Opera Co. with BOGUSLAWSKI, Pianist, and LETZ QUARTET (Benefit Beth David Hospital). Seats Now at Box Office. (Knabe Piano).

CARNEGIE HALL Mon. Eve. at 8:15. Nov. 22 American Debut—Czecho-Slovak Violinist VASA PRIHODA Management Fortune Gallo. Knabe Piano. (Auspices Campfire Girls).

AEOLIAN HALL, SAT. AFT., NOV. 20, AT 2. CYRIL SCOTT in a Program of His Compositions, with EVA GAUTHIER. Mgt. Loudon Charlton. Steinway Piano.

Carnegie Hall, Nov. 17, 8:15 P. M. Violin Recital by ALBERT VERTCHAMP Tickets at Box Office. (Mason & Hamlin)

AEOLIAN HALL, Wed. Aft., Nov. 17, at 3. Song Recital—BOZA OUMIROFF Mgt. Antonia Sawyer, Inc. Mason & Hamlin Piano

Carnegie Hall, Tomorrow (Tues.) Aft. at 3 JOAN MANEN SPANISH VIOLINIST Mgt. Antonia Sawyer, Inc. Knabe Piano.

HOTELS AND RESTAURANTS.

LEASES ARE NOT REQUIRED HERE REFERENCES ARE. Attractively furnished apartments consisting of from 2 to 5 rooms with or without kitchens. Complete hotel service, including maid service, gas, electricity, linen, etc. Apartments may be rented by the day, week or month. Rates $35 a week or $140 a month and up. Restaurant in building. HOTEL SCHUYLER ARMS 305-311 West 98th St. New York City. Two blocks from 96th St. subway express station. In the heart of the best residential section of New York City.

NEW YORK'S LEADING THEATRES AND SUCCESSES

EMPIRE B'way & 40th St. Evs. 8:30. Mats. Wed. and Sat., 2:30. "EXCEEDINGLY AMUSING."—Tribune. DAVID BELASCO Presents "Call the Doctor" By Jean Archibald. BELASCO West 44th St. Evs. at 8:30. Mats. THURS. & SAT., 2:30. "UNCOMMONLY FINE."—Times. DAVID BELASCO Presents Frances Starr in "ONE" By Edward Knoblauch. LYCEUM Theatre, W. 45th St. Evs. 8:30. Mats. WED. & SAT., 2:30. "SOMEBODY FUNNY."—Tribune. DAVID BELASCO Presents INA CLAIRE "THE GOLD DIGGERS," By Avery Hopwood. CORT West 48th St. Evs. at 8:15. Mats. WED. & SAT., 2:15. "THE SMASHING MUSICAL HIT." JIM JAM JEMS 62d St. COHAN Theatre, B'way, 42d St. Mats. Wed. & Sat., 2:30. PRODUCTION THE TAVERN GREATEST MYSTERY OF THEM ALL. ARNOLD DALY in "The Vagabond." PARK Columbus Circle. Phone 6700. Evs. 8:15. Mts. Wed. & Sat., 2:20. THEATRE "A dramatic success." "Clarence." "A comedian of distinction." —N. Y. World. with BAB Helen Hayes "A Worthy Successor to 'Clarence.'"—Sun. PUNCH & JUDY Thea., W. 48th St. Evs. 8:30. POPULAR MAT. Fri. also Sat. LADY WINDERMERE'S FAN. ALAN BROOKS BECAUSE of HELEN SEATS NOW ON SALE FOR CLARE KUMMER'S NEW COMEDY ROLLO'S WILD OAT With ROLAND YOUNG OPENING TUESDAY, NOV. 23 KNICKERBOCKER B'way at 38th St. Evs. 8:20. Mats. Wed. & Sat. GEO. M. COHAN'S Comedians MARY (ISN'T IT A GRAND OLD NAME?) THE TAVERN So! Caught you again—did I?

NEW AMSTERDAM, W. 42d St. Evs. 8:30. HITCHCOCK—SANDERSON—HUNTLEY "HITCHY-KOO 1920" MORNING AND 100 OTHERS. MOSTLY GIRLS POP. MATS. WED. & SAT., 50c TO $2.00. NEW AMSTERDAM ROOF—NEW Ziegfeld Midnight Frolic THE TAVERN No man can live in such a storm.

HENRY MILLER'S THEATRE 124 West 43 St. Phone 7410 Bryant. Evs. 8:30. Mats. Thurs. & Sat., 2:30. "A Veritable Gem."—Eve. Post PATRICIA COLLINGE in A. E. THOMAS' New Comedy JUST SUPPOSE "So delightful that those who have once seen it will go again and again."—Eve. Telegram.

LIBERTY, W. 42 St. Mats. Wed. & Sat., 2:30. "A MUSICAL COMEDY GEM."—World. JOSEPH CAWTHORN in HALF MOON" Cast Inc.: Joseph Santley, Elsie Shaw Maude Eaton, Ivy Sawyer and Miss Thompson.

HUDSON West 44 St. Evs. 8:30. Mats. WED. & SAT., 2:30. GEO. M. COHAN'S PRODUCTION OF The Meanest Man in the World MR. COHAN in the Title Role. THE TAVERN What did the woman mean—who is she?

GAIETY B'way, 46th St. Evs. 8:30. Mats. Wed. & Sat., 2:30. JOHN GOLDEN Presents FRANK BACON LIGHTNIN' COHAN & HARRIS Th., W. 42 St. Evs. 8:15. Mts. Wed. & Sat. WELCOME STRANGER with GEORGE SIDNEY

Manhattan Op. House, 34th, W. 8 Av. Evs. 8:30. Mats. Wed. (Pop.) & Sat. 2:30. STORM THE FOREST FIRE PLAY 1,000 SEATS, $1.50. ALL PERFORMANCES.

GLOBE FRED STONE "At his best" in "TIP-TOP!"

The Quality Menu combines with comfort and ease to make the time spent over a Shanley luncheon an interval that really refreshes and reinvigorates.

TODAY'S TABLE D'HOTE LUNCHEON 12 to 2:30—Music—$1.00 Saturdays and Holidays $1.25

Blue Point Oysters Celery Olives Cream of Chicken or Consommé Printanière Broiled filet of sole a l'Anglaise Roast loin of pork, apple sauce Lamb stew, Dublin style Braised beef with fresh vegetables Sweetbread cutlet with peas Hollandaise potatoes Rice meringue pie or Maraschino punch Assorted cakes Demi tasse

A la carte service all day.

Evenings—Vaudeville Extraordinaire—during dinner and after until 1 A. M.

SHANLEY'S Broadway—43rd to 44th St.

The MADISON SQUARE Facing Madison Square Park 37 Madison Avenue NEW YORK THE HOME ON THE SQUARE

We beg to announce the completion of alterations of a considerable number of Kitchen Apartments to smaller Hotel accommodations, ranging from one to four rooms each with Private Bath. From $1,500 per year and upward, including complete Hotel Service.

FURNISHED AND UNFURNISHED

The Madison Square is an Apartment Hotel, embodying all the personality and quiet atmosphere of a Home with the convenience, luxury and refinement of a Hotel. Its

ADVERTISEMENT. ADVERTISEMENT. ADVERTISEMENT. ADVERTISEMENT.

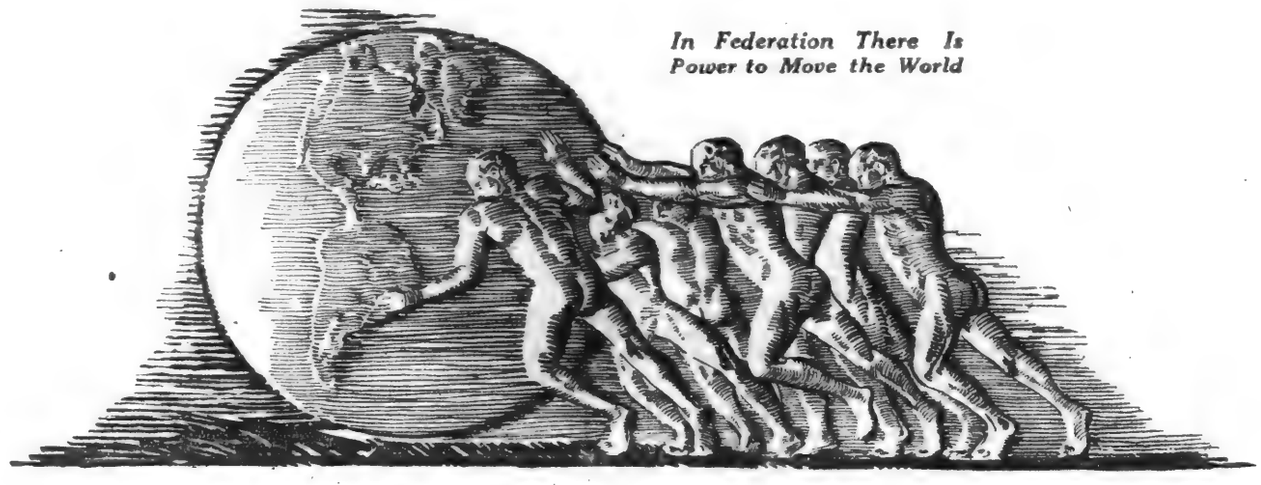

In Federation There Is Power to Move the World

A VITAL MESSAGE TO BUSINESS AMERICA

This is the time for every brain and hand to utilize every atom of energy, every constructive thought, every helpful suggestion that will furnish more power to the business motor.

This is the time when the generals of business must take off their coats, roll up their sleeves, spit on their hands and re-vim every department, inside and out. 100% management must register 110% and more.

This is the time when raw material men must join forces with manufacturers, without fear or favor, to keep production on an even keel, with both hands on the wheel.

This is the time when manufacturers must co-ordinate their interests with wholesalers in a will to win by working together.

This is the time when wholesalers must co-operate to the fullest extent with retailers by the suggestion of better selling methods. Showing a merchant how to sell more is to show him how to buy more.

This is the time when the entire sales organization should be on the road selling prosperity, and star salesmen should not ignore the one-night stands. Beating the brush for business is more profitable than killing time at home.

This is the time when retailers must take advantage of every legitimate means of inducing business by catering to the public needs at equitable prices for dependable goods. Business may be encouraged when it cannot be forced.

This is the time for the salespeople behind the counter to remember that truth, courtesy and smiling service are the three great assets of personal success.

This is the time when the business whiner should be ostracized, the grouch banished, the discouraged inspired.

Inertia begets inertia; every complaint imagines another.

Super-effort in the sanctum, office, factory, on the road, behind the counter, will do more to blow away the clouds of uncertainty and put business on a soundly economic basis than all the theories that ever have been or ever will be expounded.

This is the time—let's all go to work for the new era of real prosperity.

FEDERAL ADVERTISING AGENCY, Inc.
SIX EAST THIRTY-NINTH STREET
NEW YORK CITY

Do Your Share — Tear This Page Out and Place It Where Every One in Your Organization Can See It.

The New York Times

"All the News That's Fit to Print."

PUBLISHED EVERY DAY IN THE YEAR BY THE NEW YORK TIMES COMPANY.

ADOLPH S. OCHS, Publisher and President. B. C. FRANCE, Secretary.

NEW YORK, MONDAY, NOV. 15, 1920.

OFFICES: [Telephone Bryant 1000.]
Times Building.....Times Square
Times Annex...434 St., west of Broadway
Downtown.....7 Beekman Street
Wall Street.....2 Rector Street
Harlem—2,109 Seventh Av., near 125th St.
Bronx.....2,914 Third Avenue
Washington Heights.....525 Broadway
Washington.....Riggs Building
Chicago.....1202-1204 Tribune Building
St. Louis.....613 Globe-Democrat Building
Denver.....Post Building
San Francisco.....742 Market Street
London.....12 Salisbury Square, E. C.
Paris...Au Matin, 6 Boulevard Poissonnière

SUBSCRIPTION RATES.

TWO CENTS in Greater New York. Three Cents within 200 miles. Four Cents elsewhere. Sunday, Five Cents in Manhattan, Bronx and Brooklyn; Ten Cents elsewhere.

By Mail, Postpaid.	Year.	Months.	Month.
DAILY & SUNDAY	$12.00	$6.00	$1.00
One week, 35c.			
DAILY only	10.00	5.00	.85
One week, 20c.			
SUNDAY only	4.00	2.25	.45
SUNDAY only, Canada	6.00	3.25	.55

Foreign Rates.

DAILY & SUNDAY	$26.00	$13.30	$2.40
DAILY only	17.40	8.90	1.45
SUNDAY only	9.25	5.15	.95

Minder, Picture Section, $2.50. Magazine, $1.50. THE ANNALIST (Monday), per year, $5. Canada, $6.50, other countries, $6. Binder for 52 issues (one vol.), $1.50.
THE NEW YORK TIMES BOOK REVIEW AND MAGAZINE (Weekly), per year, $1; Canada, $1.50; other countries, $2.
TIMES MID-WEEK PICTORIAL (Thursdays), 1 year, $5, Canada, $6; other countries, $8.50. Binder for 52 issues, $1.50.
TIMES CURRENT HISTORY. Illustrated Monthly Magazine, one year, $4 Canada, $4.50 (foreign $5). Per copy, 35c.
Entered as second-class mail matter.
THE NEW YORK TIMES INDEX. Quarterly—Full Cloth, per copy, $2, per year, $8.
THE NEW YORK TIMES WAR LIBRARY—20 volumes of the best contemporary history. Cloth, $60; three-quarter leather, $100; full leather, $150—encyclopedic history European War.

The Associated Press is exclusively entitled to the use for republication of all news dispatches credited to it or not otherwise credited in this paper, and also the local news of spontaneous origin published herein.
All rights of republication of all other matter herein are also reserved.

THE VACANT CHAIR.

A trifle late, M. BOURGEOIS, President of the Council of the League of Nations, expresses regret that a recent utterance of his was made use of in the American Presidential campaign. That water has flowed under the bridge. The main thing now is that M. BOURGEOIS takes occasion of the meeting of the League in Geneva to emphasize in the strongest way the need of American representation. Without the United States the League is an organization *manque*. And without the League the United States is a nation confused and hesitant as regards both its duties and its interests.

There is a vacant chair at Geneva, declares M. BOURGEOIS, which America ought to make haste to occupy. He professes himself mystified by our failure to fill it. The chief trouble was that American politicians were for months giving all their thoughts to another chair to be filled—one at Washington. They could not see the empty seat at Geneva for looking so intently at the one to become empty in the White House. Well, provision has now been made for the Presidential chair. The only question is how soon its coming occupant, and the political party that placed him in it, will lift up their eyes and see the necessity of joining the League of Nations. We belong in it as a peace-loving people, and we ought to be in it in order to live up to our reputation as a shrewd, Yankee nation. For out of the international entanglement, into which we have fallen there is no other way of safely and profitably extricating ourselves. Good business demands, if the moral argument does not suffice, that as speedily as possible we take the chair left vacant for us at Geneva.

COMPULSORY LABOR FOR CAPITAL

The Kansas Industrial Court has summoned seven flour milling concerns of Topeka to answer a charge of "curtailing production in an essential industry to influence prices." For all we know their reply may be that they could not get wheat to grind because the Kansas farmers were holding wheat, and that they would like to have the farmers joined as defendants. Putting frivolity aside, the hope may be expressed that the court will hear the flour millers on the merits of their case. In Australia mines have been ordered to stop working because they could not or would not pay the wages ordered by sympathetic authority of Government. An order to work at a loss, however, is a novelty. This Kansas order is a "case of the first impression," and the arguments will be interesting.

Speaking generally, there is no necessity to order corporations to work at a profit. They are even willing, as a rule, to work for nothing, because an idle plant is more expensive than a working plant, and it is worth something to keep a concern going in readiness for revival of profits. Public utilities may be ordered to work at a loss, because they enjoy privileges under a franchise which gives them existence. But even public utilities cannot be compelled to work indefinitely at a loss. More people are now paying dimes than nickels for traction rides in 288 cities.

Some time ago Louisiana tried to make sugar grinding a public utility in order to affect sugar prices, but Kansas has overlooked that formality. Apparently, the reason for the prosecution of the delinquent millers is their preference to stop rather than sacrifice themselves in the holy cause of maintaining the standard of living on orders, regardless of where the money was to come from. Possibly labor may revise its opinion of the harshness of the Industrial Court law if it leads to the compulsory payment of wages as well as to the fixing of a reasonable wage.

The education of the courts of the United States in the meaning of reasonable restraint of trade was a long and costly process, and the Attorney General of the United States is still in the primary class, studying steadily but painfully. The Kansas Industrial Court will save itself worry by proceeding cautiously in teaching business men business. The suggestion is not gratuitous, because the court has made a poor beginning with its proceedings to block the Interstate Commerce Commission's order under the Interstate Commerce act. The Kansas court refused to allow the increase of rates the commission ordered because the commission erred in its calculation of the amount the Western railroads needed by $192,853,686 above the statutory rate. The commission denied the court's application for a hearing on the alleged error. The commission did not allow a 35 per cent. increase to Western roads as a whole and allowed only 25 per cent. to the Mountain-Pacific group. According to the railway calculators, the Kansas court's figures would allow the railways $28,000,000 more than the commission's figures. The Interstate Commerce Commission has learned something about the necessities of the railways in the last generation, and is now well equipped to instruct teachers to whom it submitted in earlier years. It may be hoped that the Kansas Industrial Court will learn more easily and quickly.

HELP THE HOSPITALS.

On the Fifth Avenue block opposite the Park, between 105th and 106th Streets, the new building of the Fifth Avenue Hospital is to stand. The structure, in the form of the letter X, will have nine stories and about three hundred rooms, every one containing but a single bed, every one an outside room looking to the air and the sun. It will be the first hospital in the world built according to this plan. One-half of the rooms will be for the use of persons neither very poor nor well off, the salaried folk, too poor to pay the full price of a comfortable room in existing institutions, but willing and able to pay something. The arrangements of the new hospital are admirable in all respects. The cost of the building will be $2,900,000. For endowment and construction a fund of $5,000,000 is needed. Of this $1,500,000 has been raised. The generosity of the public must and will provide the rest. This town can never have hospitals enough. Most of them have large waiting lists. It is calculated that only about one person of ten who need hospital treatment can get it.

Today begins the forty-first annual collection for the United Hospital Fund. It is necessary to raise $1,500,000 to take care of persons who need but can't afford to pay for hospital treatment. Fifty-seven hospitals will share in this fund. The hardest task of the hospitals has been to provide this free treatment, the cost of which has greatly increased, like the cost of everything else. Paying patients and endowments are always insufficient. As a rule, more than half of the days of treatments provided in a year by the United Hospitals are free days. Moreover, they have to answer thousands of ambulance calls, and the number of free treatments in clinics and dispensaries is counted in millions.

It is the usual estimate that on every day in the year 180,000 New Yorkers are ill. There is no means of calculating what the number is of those that need and can't afford to pay for hospital treatment, but it is great. The whole public is asked to take a hand in this annual collection for the sick poor. It is surprising to learn that hitherto most of the United Hospital Fund has been given by 9,000 persons. Nine thousand out of a population of 6,000,000! There should be a very much greater and more general participation in these contributions for the sick poor. A nobler purpose can't be found. Give and give generously. Blessed is he that considereth the sick.

THE FEDERATION'S POLITICAL POWER.

The Federation of Labor was as much in favor of the Plumb plan to run the railways for the production of wages as it was opposed to the Esch-Cummins act to run the roads for the production of transportation. Therefore the best test of the Federation's political power is to examine the results of its campaign program to punish its enemies and reward its friends. One of its possible successes—certainly after its opposition and perhaps because of it—was the defeat of Representative ESCH. His disappearance from the House promotes to his Chairmanship WINSLOW of Massachusetts, who is regarded as less friendly to labor and more opposed to the Plumb plan than Mr. ESCH, who is likely to succeed Commissioner WOOLLEY on the Interstate Commerce Commission. The success in defeating Representative ESCH reacts against the Federation more than its failure to defeat Senator CUMMINS, who was re-elected overwhelmingly.

It is useful to put on the record The Railway Age's analysis of the details, for reference when the Federation next makes political threats. Sixteen Senators who voted for the bill were candidates for re-election, and thirteen were re-elected. Five Senators voted against the bill, and four were defeated. Of 250 Representatives who voted for the bill, 201 were re-elected. Sixteen were not candidates at the primaries, and 31 were not re-elected, in some cases because they ran for other offices. Of 150 Representatives who voted against the bill, only 82 are now known to be re-elected. Of 67 not re-elected, 50 are Democrats. Representative SIMS introduced the Plumb bill, opposed the Esch-Cummins bill, and was defeated. Representative BARR, cartoonist of the Plumb plan's newspaper Labor, was defeated. Representative DOAK, legislative agent of the Brotherhood of Railroad Trainmen at Washington, was defeated. The record shows that labor was able neither to reward its friends nor to punish its enemies.

A BILLION FROM CUSTOMS.

There has been no audible approval of Senator CURTIS'S suggestion that "the special session of Congress "should write a tariff bill which "would bring in about $1,000,000,000 "in revenue instead of $300,000,000 "obtained under the Democratic "tariff." If the Republicans had ever written that sort of tariff, there would be greater fear of their doing it again. If in any near future they raise a billion from customs, they will also raise the cost of living. An idea can be drawn from the cost of living when war conditions stopped imports of competitive products more surely and completely than any tariff the Republicans would dare to enact. The war made this country the greatest exporter among nations, and almost the most necessitous of importers.

We no longer are under the necessity of importing goods, to get goods which we cannot go without, because we cannot supply ourselves. Now we can supply ourselves with all necessaries except tropical products, and luxuries enough to make the foreign producers sell at attractive prices if they wish to sell at all. Our need to import foreign goods now is to receive payment of what is owed to us and to sustain the market abroad for our surplus production. The country has learned that on current trade exports and imports must balance, and on past trade or transactions goods must be received in payment because we already have all the gold we need, or that it is good for us to have or to take from our foreign customers in their depressed condition. We must keep our foreign buyers strong if we wish to sell to them, or expect them to pay for what we already have sold to them on credit. A billion revenue in customs would fail of being a calamity only by being an impossibility.

HISTORIC DOULLENS.

The contribution of STEPHANE LAUZANNE to the Foch-Clemenceau controversy presents a picture of the meeting at Doullens that will linger in the memory; but it must be considered that LAUZANNE, who is a partisan of the Marshal, was not there. Nor was ANDRE TARDIEU, who has insisted in another article that the Premier obtained the supreme command for FOCH when the Germans were knocking at the door of Amiens and pressing the British back on the Channel ports. TARDIEU was acting as French High Commissioner in the United States when the statesmen and the Generals conferred at Doullens upon means to halt the enemy, save Paris and bar the road to the Channel. LAUZANNE is concerned about the reputation of Marshal FOCH, and TARDIEU argues for CLEMENCEAU'S loyalty to the Marshal. Who were the informants of these advocates? It may be supposed that FOCH has confided in his friend LAUZANNE, and that the points of TARDIEU'S case he got from the "Tiger," who is now solacing himself with travel while his enemies rage at home.

STEPHANE LAUZANNE writes, like the brilliant journalist he is, with an eye to color. His method is not the grave historic. President POINCARE, CLEMENCEAU and LOUCHEUR arrive at Doullens when Field Marshal HAIG is in conference with his army commanders in the Town Hall about the desperate straits to which the campaign has come. The Frenchmen walk up and down in the little square before the Town Hall waiting for the British soldiers to come out. Who is this figure in a slate-gray uniform carrying a polu stick like a club? None other than FOCH, who, uninvited, has turned up to fight his own battle for recognition as the man who knows how the day can be saved. He buttonholes the President and takes him aside. "Do "you know the orders that have been "given?" POINCARE knew all about the proposal for a retreat of the Franco-British lines and the evacuation of Paris. He had had it out at the Elysée with CLEMENCEAU, who was fresh from PETAIN and inclined to think it was the proper strategy. The President bristled protest. So he was ready to hear FOCH in the little Town Hall square, while the British Generals had their heads together inside.

"Paris isn't concerned at all," exclaimed the Marshal. "The boche must be stopped where he is." HAIG and PETAIN were two men on the wrong side of a double door, which had been forced open. "How would you stop the Germans?" asked LOUCHEUR, who was listening. "Humph!" from the Marshal, "a bit of sticking "plaster here, another there, and in "the end the boche is stopped." The Marshal's figures of the burst-open doors and the adhesive plasters did not hang together well, but he was grimly in earnest. Besides, he had proved his "system" at the first Marne and at Ypres. At this point British uniforms showed on the Town Hall steps, and in a few minutes the historic Doullens council began. As Chief of Staff FOCH was rightly there, and he was bound to be heard. "We must win in front of Amiens!" he insisted. "We must have victory where we are!" HAIG, "whose part in the whole affair was noble and fine," says LAUZANNE, rose and urged unity of command under FOCH. CLEMENCEAU, "in a loud voice," called upon PETAIN to follow HAIG'S example and put himself under FOCH'S command. LAUZANNE says nothing about the response of the "impenetrable" PETAIN. This seems hardly fair to that redoubtable soldier, who must have consented, for with no more loss of time the order to FOCH was drawn up by LOUCHEUR and signed. That was the turning point of the war. It was won at Doullens. Marshal FOCH may do an injustice to CLEMENCEAU, who has the exterior of a bear. There is abundant evidence that the Premier often took up the cudgels for FOCH. The two men are temperamentally at odds. One would like to have PETAIN'S version of the German drive and Doullens.

ANOTHER PEACE TREATY.

So the great baseball war has been called off. This seems to be the new fashion in international relations, and it is a good one. After peace on the Adriatic, peace on the diamond. D'ANNUNZIO may rage and BAN JOHNSON imagine a vain thing, but sensible men, who had a great deal to lose by fighting and nothing of consequence to gain, will pay no great attention to these tortured and tragic figures who pass from the front page of current history.

In both of these pacific agreements the principal question is the loyal execution in the dullness of everyday life of great decisions reached in heights of emotion. If the club owners of the two major leagues want to protect their investments, they will stick by their agreement, even when it hurts. They have persuaded Judge LANDIS to become the one-man Supreme Court of baseball. They surely trust him, for they are willing to pay him $50,000 a year. The test of their good intentions will come later, when they will have to trust him even when he decides that a valuable player belongs to somebody else. If they do that, a great reform has been accomplished. If they will not, baseball is beyond reform. Evidently the club owners realized that a change was needed, but they will have to keep on realizing it if the change is to do any good. The experience of JOHN K. TENER as President of the National League is a somewhat unhappy omen, but maybe the men who own the big leagues have learned something since then.

Judge LANDIS, if he is properly supported, can render great services to the industry and to the millions who love the sport, but it is hardly to be supposed that he intends to retain his position on the Federal bench. The fact that the big leagues are willing to give him about seven times as much money as the United States Government is rather grotesque, but offers no particular obstacle to his future usefulness in either capacity. But if our Federal Judges are so badly off that they have to earn easy money after hours, or if they have so little to do that they can earn seven times their salaries in leisure moments, the thing to do is to raise the salaries of Federal Judges. Certain dignitaries of the bench doubtless possess the presence and perhaps the other talents that would make them stars in the movies, but it would be regarded as somewhat eccentric for a Judge to lay off the make-up as he assumes the gown. One may suppose that Judge LANDIS is wiser than some of the correspondents who have been writing about his intentions, and that he will resign his office before he goes into his new work.

THE MINERS' INTERNATIONAL.

A recent publication of the International Labor Office details the ups and downs of the Miners' International. Before the war it was one of the mostly highly developed organs of international trade unionism. It broke down when Germany swept into Belgium. Attempts to revive it were made in 1919, on the initiative of British miners. But the Belgian unions, quite intelligibly, resolved that they would not send delegates to any congress in which Germany was represented. Things dragged along until this year. The International Executive met in Brussels in February and arranged for a full congress, the twenty-fifth of its kind, to be held at Geneva in August.

At that meeting about 150 delegates represented 2,500,000 miners of thirteen different nations. The discussions and decisions had mainly to do with war, with the nationalization or socialization of coal mines, with hours and wages of the workers, and with the distribution of fuel. It cannot be said that much was accomplished beyond the passing of resolutions. One of them put on record the readiness of the International to "call a "universal, general strike in the "event of an aggressive military policy on the part of any monarch or "any Government whatsoever." This is pretty vague. While the miners' unions were discussing what it meant, another war might get going, as in 1914, with a similar disregard by the miners of their international pledges.

It was not possible to reach an agreement on the subject of nationalizing the mines. A compromise resolution was finally adopted, leaving the matter largely for the Executive Committee to work out—if it could. More important, and more to the point of the existing world shortage, was a proposal to set up "an international "office for the distribution of fuel, "ores and other raw materials indispensable for the revival of a normal economic life."

Hamlet was left out of the play. The United States, by far the largest producer of coal in all the world, was not represented in the Miners' International. Yet it is certain that not even in the matter of fuel can any one nation wash its hands of the others. Figures presented at Geneva indicate that the total output of coal in 1920 will be something like 47,000,000 tons less than in 1913. This is in spite of the fact, quietly recorded, that the number of miners has during the same period increased by 64,000. No wonder that the British mining strike was settled on the stipulation that there could be no higher wages unless there were greater production.

TOPICS OF THE TIMES.

A Grievance Made of Nothing.

Highly significant and equally characteristic was the sudden manifestation of audible opposition to the American Red Cross at the meeting of Central Federated Union delegates in the Labor Temple Friday evening. The outburst showed every evidence of having been carefully prepared and organized. There was nothing impulsive about the demonstration, and it was obvious that a grievance had been manufactured for a purpose and carefully circulated among men who are only too ready to assume that any grievance suggested to them, with themselves as the objects or victims, is a real one, to be resented with bitterness.

Of course, the charge that the Red Cross, here or anywhere else, has "discriminated" against Ireland or the Irish is without the shadow of a basis in fact. The reason why the American Red Cross has not sent either funds or workers to Ireland at the present time received adequate explanation as soon as the Red Cross officials could recover from their astonishment at the amazing attack made on them. It is because conditions in the distracted island, bad and lamentable as they are, do not constitute an emergency of the kind to which the Red Cross instantly responds, wherever the emergency may be.

Ireland has a Red Cross of its own, as has England, and neither organization has made the request for help—the admission of incompetence to meet existing needs—which alone would justify the American Red Cross in giving or even offering its assistance. This is not a mere technical excuse—it is an explanation that would be deemed adequate by anybody willing to examine the circumstances fairly and impartially. There are in Ireland, indeed, a considerable number of homeless and destitute people, and many suffering from wounds, but there is no excuse for assuming that local means for taking care of them all are lacking.

Collections Will Be Increased.

For a wholly imaginary grievance, the American Red Cross has been assailed, its collectors abused, insulted and threatened! Men assuming—in all probability inaccurately—to speak for something like 300,000 workers—the whole or almost the whole of organized labor in this vicinity—vehemently declare that from these workers not a dollar shall go to the Red Cross until it stops a discrimination which it has not begun and never had any intention of beginning!

It would be impossible to invent a device less likely than this one to increase American sympathy with Sinn Fein aspirations or more likely to increase American antagonism to those aspirations.

The Red Cross and its officials are known and trusted in this country by a multitude in comparison with which even 300,000 people are a group small to the point of negligibility. The one appreciable effect on Red Cross finances of this most unwise and unjust assault will be that of increasing and enlarging the contributions of many more than 300,000 people. The best of all ways, for that matter, to express the indignation which the latest manifestation of Sinn Feinism in the United States has caused is to give $5 or $10 instead of $1 as the membership fee for 1921, thus increasing the efficiency of the American Red Cross in any part of the world—including Ireland, of course—where may arise one or another of the many emergencies, disasters and scarcities which it is the mission and duty of that great and beneficent organization to meet.

Following a Poor Precedent.

Mexico seems to have taken another leaf from a book—Germany's—from which it already has taken too many. That, at least, is the impression created by the announcement that unless the present Mexican Government gets from the United States immediate recognition, and just the sort of recognition it wants, on the terms it likes, then Mexico will turn Bolshevist.

The intended implication—the inference we are expected to draw—from this announcement is that the Bolshevizing of a next-door neighbor would be a terrible and expensive calamity for us and that, therefore, we'd better hurry up with a recognition carefully adjusted to Mexican taste. All this has been heard before. The argument was invented in Germany and used there innumerable times in the months following the armistice. Its futility as a means of coercion was learned at last by the Germans, and few if any of them are now threatening to cut off their own noses or to commit suicide—which turning Bolshevist is—merely to give pain to other people.

It is pleasing to note, and also reassuring, that not General OBREGON, but an unnamed official, is resorting to this ancient and discredited device. A real fighting man naturally would scorn to gain a point, even if he could, by a trick so humiliating, and Mexico's President-elect, one can believe as well as hope, is too intelligent to think that Mexico can be served or the United States scared in that way.

Harmless Though Hopeless.

There is nothing reprehensible in the new purpose announced by the irreconcilable opponents of woman suffrage. They say that they are going to agitate for a change in the Federal Constitution by which the power of passing upon proposed amendments will be taken from State Legislatures and given to the voting population, speaking directly by ballot or through a convention of delegates elected for that one purpose.

To do that would be all right in both law and morals. Whether or not it would be wise is another matter, as is the question as to the possibility of bringing about the suggested alteration in the Constitution. Unless experience should prove that women do not like to vote—of which there is no present indication in "pro" circles and not much even among the "antis"—it seems highly unlikely that franchise privileges in this country ever will be more restricted than at present.

Nowhere have such privileges, once gained, ever been either given up or taken away.

GRAFT IN BUILDING

Never Countenanced for a Moment by the Gotham National Bank.

To the Editor of The New York Times:

An injustice has been done the Gotham National Bank of New York through the evident misunderstanding on the part of certain newspapers as to the testimony brought out before the Legislative Investigating Committee in regard to the present building scandal.

The interpretation of many readers has been to the effect that this bank was about to make payment to the Brindell group in order to avoid any interference with the progress of its new building and that the bank was saved from making such payment only by the intervention of the committee's investigation.

This is wholly contrary to the facts, as not only did the bank refrain from making the payment of a single dollar, but at no time did it contemplate making any payment whatsoever.

We held executive meetings to determine the most effective method of apprehending the guilty parties. The idea of making payment was not even momentarily considered. We had formulated a plan of procedure and had put it before the authorities through whom we hope to secure the conviction of those making illegal demands upon us. Our plan could not be brought to maturity, however, because the investigating committee's revelations prevented further approach by the miscreants.

THE GOTHAM NATIONAL BANK OF NEW YORK,
CLARENCE S. WELLER,
Vice President.

New York, Nov. 12, 1920.

Letters to the President.

To the Editor of The New York Times:

There must be many thousands of devoted adherents of President Wilson who regretted that they were not able to join in the demonstration of loyalty to him made at Washington Nov. 4. We read of how he was brought in his wheeled chair to the east portico of the White House and sat in silence, watching the throng that gathered on the lawn to testify to their faith in the League of Nations and the great leader who for it has fought the good fight, even down to the gates of death.

Many other men and women the country over must long to find expression for their devotion to Mr. Wilson and his ideals. Would it not be a fitting and acceptable tribute if they would write brief letters to the President, assurances of fidelity to what he stands for and the ultimate triumph of his aims? These are dark and disheartening days when he must crave sympathy and affection and loyalty as never before. He is broken in health, cut off from companionship, lonely, uncomplaining, unconquered and unconquerable—a noble but a tragic figure. Will not the readers of THE TIMES who revere and honor him pay him their personal tribute, write to him what is in their hearts, let him know of affection and admiration which he has inspired in them? To give the proposal more definite shape I would suggest that the letters be sent as a Thanksgiving Day message.

AN UNDAUNTED IDEALIST.

New York, Nov. 9, 1920.

Federation to Include Ireland.

To the Editor of The New York Times:

It is reported in The Daily News of Oct. 28 that the Presidential candidate, Governor Cox, in speaking at Cincinnati, referred to the very regrettable death of the late Mayor of Cork as a "martyrdom which will enrage the English people." It would enrage us if we did not realize that he died by his own splendid, fanatical will instead of enduring his punishment for an act of treachery in very serious times, as these are, for Great Britain.

He was one of those planning for the dismemberment of the United Kingdom, and I would like to remind Governor Cox, through the medium of your columns, that the greatest of your Presidents, Lincoln himself, would not permit secession in the States. He loved the South as he did the North, as one King holds in affection every part of his empire. The "English people" would not think much of him if he let go his Irish people only to fall victims to another perhaps less generous power simply because Ireland is in an evil temper with everybody—herself included.

Moderates over here are thinking more and more of that safer principle of federation which gave liberty within the Union of American States. Is there no section of opinion in America that will lend the weight of its influences to that splendid idea?

EDITH C. FLOWER.

London, Oct. 28, 1920.

The Breakdown in Russia.

To the Editor of The New York Times:

H. G. Wells in his article "Russia in the Shadow," published in your issue of the 7th, says that he does not believe that the spectacle of misery and ebbing energy which he has painted is the result of Bolshevism, but is caused by an unsound Government system that has worked itself out and fallen down. The soundness or merit of any form of government can only be measured by the material progress of its people, in education, in the improvement of social and physical conditions in which they live; in the growth of its cities, and in its transportation system, all of which improve the standards of living. While the improvements have been slower in Russia than in several other of the more progressive countries, yet it is well known that prior to the seizure of the Government, first by Kerensky and later by Lenin, Russia was growing in wealth, and that material welfare of its people was steadily improving. It would therefore be rather difficult for any one capable of sound reasoning to agree with Mr. Wells that the present breakdown in Russia is not caused by the vicious, unsound principles of Bolshevism.

WILLIAM J. PAYNE.

Richmond, Va., Nov. 12, 1920.

HARDY CHRYSANTHEMUMS.

When roses are but memories
And phlox and golden glow
Stand blackened wraiths of flowers sweet,
A few short weeks ago—
A bed of gay chrysanthemums
Completes my garden show.

In lovely colors, yellow, white,
Deep pink and rusty-red,
Surrounded by the skeletons
Of comrades seared and dead,
These hardy posies bloom the more
Since Jack Frost visited!

And though November's graying days
Must cold and colder grow—
Already the wild geese have flown,
There's hint of coming snow—
Defiant, undisturbed and bright,
They flaunt them in a row.

It is as if the garden god,
Knowing the end is near,
Reserves his bravest servitors
To speed the closing year—
These little, gay chrysanthemums
Whose farewell note brings cheer!

MAZIE V. CARUTHERS.

CROWDED STATE HOSPITALS.

State Charities Aid Report Notes Serious Condition in New York Area.

The overcrowding in the hospitals in or near New York City is stated as follows: Brooklyn, 209; Central Islip, 1,227; King's Park, 683; Manhattan, 430.

Some progress has been made, however, during the past year, toward reducing this overcrowding. Appropriations for new construction at the State hospitals passed by the Legislature last year and approved by the Governor amounted to $3,676,000, and additional construction amounting to $1,461,750 was authorized. The chief new construction of State hospitals now in progress is at the Marcy Division of the Utica State Hospital, where the State owns about 1,000 acres of farm land and is developing what will virtually be a new State institution.

The report urges the necessity of a psychopathic hospital in New York City to care for the less serious cases of mental disorder and for patients who need hospital treatment only for short terms. Such a hospital would also serve as a teaching and research centre for New York State hospitals. The construction of such an institution was authorized in a bill passed by the last Legislature and approved by Governor Smith, but a site for it is still to be obtained. The report urges the obtaining of such a site as one of the most immediately necessary steps in the whole program for the proper care and treatment of the mentally sick in New York State, and especially New York City.

ALBANY, Nov. 14.—The thirteen State hospitals for the insane are still overcrowded by more than 5,500 patients, or 18 per cent. above their capacity, according to the annual report of the State Charities Aid Association to the State Hospital Commission, made public today.

The total number of patients is now 35,845, but the institutions were built to accommodate only 30,324, and the congestion which results from making some sort of provision for the patients who necessarily must be here in cases of a serious situation in the hospitals, especially those in and near New York City.

SAILOR WINS ESSAY HONORS.

His Paper on "Leadership" Second in Atlantic Fleet Contest.

An enlisted man in the navy won honors in the Atlantic Fleet's prize contest on "Leadership," over two Captains, a Junior Lieutenant and an Ensign, according to an announcement here yesterday by the Navy Recruiting Bureau. The "gob" who received honorable mention among those "gold stripers" was Herman Earle Burt, Yeoman, first class, serving on the flagship Pennsylvania. The prize of $250 was won by Commander R. C. Parker of the battleship Kansas, with Yeoman Burt second.

Admiral H. B. Wilson, commanding the fleet, who offered the prize for the best essay on "Leadership," was delighted with the ability of the yeoman and praised him highly for his essay. It is probable that Yeoman Burt's essay, as well as Commander Parker's, will be printed and distributed through the navy.

Under the rules, the contestants were to write under pen name or motto so that identity or rank would not be disclosed until after the anonymous papers had been judged strictly on their merits. The essays were to be between 2,000 and 25,000 words in length and deal particularly with "a naval officer's qualifications for the leadership of enlisted men." The judges were Captain C. T. Vogelgesang, Chief of Staff of the Atlantic Fleet; Captain George C. Day of the Pennsylvania, and Captain T. R. Kurtz, Assistant Chief of Staff.

JEWS FIGHT PROSELYTIZING.

Unite to Block Presbyterians from Winning Hebrew Converts.

Leading Jews of America united yesterday, in protest against the announced proposal of the Presbyterian Church to undertake an evangelization campaign among the Jews of this city. Through the Union of American Hebrew Congregations, a national organization of Jewish synagogues, whose New York headquarters are at 24 East Twenty-first Street, they issued a statement, calling upon the Jews here and throughout the country to reply to the attempt to convert them, by strengthening their allegiance to their own religion and supporting its institutions more vigorously than ever before.

The fact that the Presbyterian Church has nearly $200,000 available for Jewish proselytizing while the Union is at present endeavoring to raise $3,500,000 in ten years for a fund for revival of Judaism among Jews, is stressed in the statement, made on behalf of the Union by J. Walter Freiberg of Cincinnati, President of the Union of American Hebrew Congregations.

PASTOR PRAISES HARDING.

Commends President-Elect for His Observance of Sunday.

President-elect Warren G. Harding was praised for his observance of Sunday by the Rev. Dr. S. Edward Young, pastor of Bedford Presbyterian Church, in a sermon last evening. "Senator Harding has set an example much needed in high places by refraining from fishing and golfing and by strictly observing the Lord's Day," said Dr. Young. "Let us hope that this presages four years' omission from the White House of all unnecessary political conferences and other features of a Continental Sunday.

"If public officials only realized how deeply they offend the consciences of religious people by these overt violations of the Christan Sabbath, they would be careful on ground of expediency, if nothing else. No sensible man wants a return to the old 'blue law' Sunday, but keeping America on the right track is sufficient reason for fighting off the 'anything-for-dollars-and-pleasure Sunday we are fast coming to.'"

MIRACLE PLAY IN CHURCH.

Given to Celebrate Anglican Anniversary in Pennsylvania.

PHILADELPHIA, Nov. 14.—Christ Church, where George Washington and other leaders of Revolutionary days worshipped, was the scene today of the opening service of a series to celebrate the 225th anniversary of the Anglican Church in Pennsylvania.

The service was in the form of a miracle play entitled "Advance the Line," and was given under the auspices of the Episcopal Church of Pennsylvania, in order to stimulate the interest of the people and to impress them with the worth and vitality of the cause of the Church."

The play will be given in churches throughout the country next Sunday at the opening of the nationwide campaign of the Episcopal Church.

SENATORS LOSE IMMUNITY.

Peruvian Chamber Authorizes Prosecution of Two Members.

LIMA, Peru, Nov. 13.—The Senate today by a vote of 17 to 2 deprived Senators Grau and Portello of their parliamentary immunity and authorized the Government to proceed against them on a charge of conspiracy to subvert public order. Garcia Lastres, former Minister of Finance, was liberated today.

Grau, Portello and Lastres were accused of being implicated in an alleged revolutionary plot, organized to have been carried out first on Oct. 29 and later on Nov. 10. The conspiracy was to have culminated in an attack on President Leguia during a dinner given in his honor last Wednesday night.

LEAGUE PLEAS MARK ARMISTICE SUNDAY

America Has Not Done Its Part to Reap Fruits of Victory, Rabbi Silverman Says.

CHAPLAIN KNOX'S APPEAL

Would Lift "Hope of World Co-operation Out of the Mire of Personal Pettiness."

Armistice services were held yesterday in scores of the city's churches and synagogues. Many clergymen drew a comparison between the event of Nov. 11, 1918, and the sailing of the Pilgrim fathers for America, the tercentenary of which is being celebrated.

Rabbi Joseph Silverman, preaching in the morning at Temple Emanu-El, Fifth Avenue and Forty-third Street, on "An Armistice Day for All Nations," said: "The world should be on guard because Armistice Day so far has not been a true Armistice Day." He said that America had not done her part.

Dr. Silverman said there should be a brotherhood of nations and that there should be an Armistice Day for both capital and labor and for antagonistic religions.

"It was a far cry," Dr. Silverman continued, "from the Nov. 11, 1620, six weeks before the Plymouth landing, that signalized that first compact against autocracy—political, social, intellectual—to the armistice signed Nov. 11, 1918, almost three hundred years later, in the forest of Compiegne. Yet it was a spiritual span, for the recovery of freedom in the one case was re-enacted in the articles signed in the other. Both agreements won the same emancipation. Joint observance of the tercentenary of the Pilgrims on Armistice Day had historical appropriateness.

Fruits of Victory Let Slip.

"But," he said, "the fruits of the victory have been let slip. The ground lost since 1620, one of the attending causes which produced the tragedy of August, 1914, is threatened with being lost again. Such a day depends upon a brotherhood of nations, and America's decision to stay out was anything but a victory. America desires peace—settlement of all war problems, reduction of national expenses, international co-operation, a peaceful substitute for war. Despite the incentive, it has rejected the League of Nations that seems to be equipped for realizing these great hopes.

"America has not done its part. We stood aside from prostrate Europe like a selfish big brother who won't play because he can't have his own way.

"Our political campaign is over. Let us lay politics aside for duty. Armistice Day is as much our day as anybody's day. Armistice duties are as much our duties as anybody's duties. We cannot hold aloof. Isolation is impossible. The war proved no nation can escape international events."

Says People Want a League.

The day was observed by Columbia University with services in St. Paul's Chapel, Columbia, in the afternoon. The Rev. Dr. Raymond C. Knox, chaplain of Columbia, preached a sermon on "The Spirit of Victory." The Come-Back Club, composed of a group of wounded war veterans at Columbia, and the Reserve Officers' Training Corps at the University, attended in a body.

In his sermon Chaplain Knox said that the desire for a plan for international co-operation is still strong in the American people. "The greatest task before us now," Chaplain Knox said, "is to see that this spirit comes to untrammeled utterance—and finds its perfect embodiment, that we lift this hope of world co-operation out of the mire of party partisanship and personal pettiness into a whole nation's purpose for justice and peace.

"We come to be dedicated, to consecrate ourselves by all that we hold sacred to that which was the highest aim and sustaining hope of those who suffered and fell—to the inbringing of a new day in which all nations shall dwell in peace and concord. To achieve this end everything depends on the spirit. We believe that the recent unmistakeable manifestation of the people's will is that, though one plan for international co-operation is deemed inadequate, nevertheless, the desire, the determination and the spirit are there."

Debt to Latter-Day Pilgrims.

"Let us not forget the everlasting meaning of the imprint made by the Pilgrim Fathers on the shores of our Continent, that our blessed country shall always be a shelter for the poor and the persecuted," said the Rev. Marius Ranson, assistant rabbi of Temple Beth-El, Fifth Avenue and Seventy-sixth Street in a sermon on "The Birth and Purpose of American Democracy."

"Equally mindful let us be of our debt to our latter-day pilgrims, our soldier boys who fought and many of whom gave up their lives for the freedom of the world," said Mr. Ranson. "Nov. 11, sacred day! Three hundredth anniversary of the landing of the Pilgrims; second anniversary of the signing of the armistice. Our soldier dead are a challenge to our conscience. They bid us re-establish the right of free speech, the very foundation of democracy. They bid us ferret out the patrioteers and profiteers who have fattened on the miseries and sacrifices of true patriots. And, above all, they cry out to us to cleanse their souls of the crime of Haiti."

Fort Washington Chapter, Daughters of the American Revolution, of which Mrs. J. P. Marshall is Regent, held a service in St. Paul's Episcopal Chapel, Broadway and Fulton Street, in commemoration of the World War dead, and also in observance of the one hundred and forty-fourth anniversary of the Battle of Fort Washington.

A service in memory of the soldiers and sailors in the United States who died in the war was held in the morning in the Cathedral of St. John the Divine. The preacher was the Very Rev. George M. Myers, dean of Holy Trinity Cathedral, Havana, Cuba.

The Honor Roll was dedicated in Rutgers' Presbyterian Church, Broadway and Seventy-third Street, by the

J. WERTHEIM DIES IN HIS 62D YEAR

Founder of General Cigar Company and a Large Contributor to Jewish Charities.

ILL FOR SEVERAL MONTHS

Took an Active Part in War Savings Campaign After His Retirement in 1913.

[illegible] was one of the best known Jews, died yesterday morning at his home, 1 East Eighty-eighth Street, in his 62d year. Mr. Wertheim [illegible] He [illegible] in 1913, but [illegible] Philanthropic [illegible] distribution [illegible] made beginning [illegible] largest industrial concern [illegible] had an active [illegible] was [illegible] public [illegible]

SOCIAL NOTES

New York.

Mrs. Charles B. Alexander will give a dance at her residence, 4 West Fifty-eighth Street, on Dec. 10 for Miss Virginia Harrison, who is spending the Winter with her. Miss Harrison is a daughter of Francis Burton Harrison, Governor of the Philippines, by his first wife, Miss Mary Crocker, who was Mrs. Alexander's niece.

Mr. and Mrs. Willoughby Sharp have opened their city home, 26 West Eleventh Street, for the Winter. Their daughter, Miss Dorothy Newton Sharp, who is a débutante, is a half sister of Flournoy Hopkins, who married Gilbert A. B. Eliot, a son of Sir Arthur and Lady Eliot. Mrs. Eliot is in New York for a few days, visiting Mrs. Sharp and others.

Mr. and Mrs. Lewis B. Woodruff will return from Ash Grove, their country place, at Litchfield, Conn., on Dec. 6 to 14 East Sixty-eighth Street, where Mrs. Woodruff will give a luncheon on Dec. 7 for her cousin, Miss Betty Wolcott Merchant, débutante daughter of Mrs. Huntington W. Merchant of 30 East Sixty-eighth Street. There are to be five tables, with an artist or an author at each, the other guests to be débutantes of the season.

Mrs. Edwin H. Weatherbee has closed her country place, Waytes Court, at Mamaroneck, and is occupying her new apartment at 640 Park Avenue.

Mr. and Mrs. Francis S. Peabody of Chicago and Mrs. Addison Stilwell, also of Chicago, are at the St. Regis and will spend Horse Show week here.

Mrs. Richard Stevens and her daughter, Miss Dorothy Stevens, who arrived from abroad yesterday on the Imperator, have taken an apartment at the St. Regis for the season.

Mrs. Burch, the wife of Bishop Charles S. Burch, was the guest last week of Mrs. James Herman Aldrich at her Sag Harbor home, Bishop Burch being absent attending the Episcopal Synod at Buffalo.

Mrs. Amanda E. Lauterbach has returned from Lakewood and has opened her apartment at 761 Fifth Avenue for the season.

Mrs. W. Lanman Bull and her granddaughter, Miss Elizabeth Worthington Bull are leaving New York today for Santa Barbara, Cal., where they plan spending the Winter.

ENGAGEMENTS.

[illegible] Mrs. Samuel Tilton S. Conant Avery, Jr., Mr. Rose announced the engagement of her daughter, Miss Harriet Thorne, to Lester K. Thomas, son of Hiram Thomas and the late Mrs. [illegible]

[illegible] announcement of Miss [illegible] daughter of Mrs. [illegible] to [illegible]

Mr. and Mrs. Charles O. Shepard of Haddonfield announce the engagement of their daughter, Miss Anna Meade, to Gladwin Bouton of Bloomfield, N. J.

The engagement is announced of Miss Madelin C. Nixon a daughter of Louis Nelson, to Mr. Abraham Wolf, son of Rabbi [illegible] Wise, both of New York.

Mr. and Mrs. Charles B. Tygert of Red Bank, N. J., have announced the engagement of their daughter, Miss Gwendolen Privett, and Tighlman H. Kiger, all of Elizabeth.

The engagement has been announced of Miss Agnes Bettina Starratt, daughter of Daniel W. Starratt of Melrose, Mass., and James Topping Pierson, 2d, of Mrs. James Willis Pierson of Glen Ridge, N. J.

Schiller-Greenstone Wedding.

Dr. Joseph A. Schiller and Miss Zelda Greenstone, a daughter of Mr. and Mrs. Mitchell Greenstone, were married yesterday at their home, 200 West [illegible] Street by the Rev. Dr. Elias [illegible]. Miss Grace Rosenberg and Miss Jack Klein attended the bride, and Harry Schairer was the best man.

Woman's League Reception.

The Board of Directors of the Woman's Municipal League of New York will [illegible] tea and tea tomorrow afternoon, from 3 to 5 until 6 o'clock, for the new [illegible] [illegible] [illegible]

NO WORD OF MISSING PASTOR

Densel's Wife and Parents of Passaic Choir Singer Still in Dark.

Special to The New York Times.

PASSAIC, N. J., Nov. 14.—No word was received today from the Rev. Cornelius Densel, pastor of the Netherland Reformed church of this city, who disappeared Friday afternoon after dropping [illegible] [illegible] [illegible]

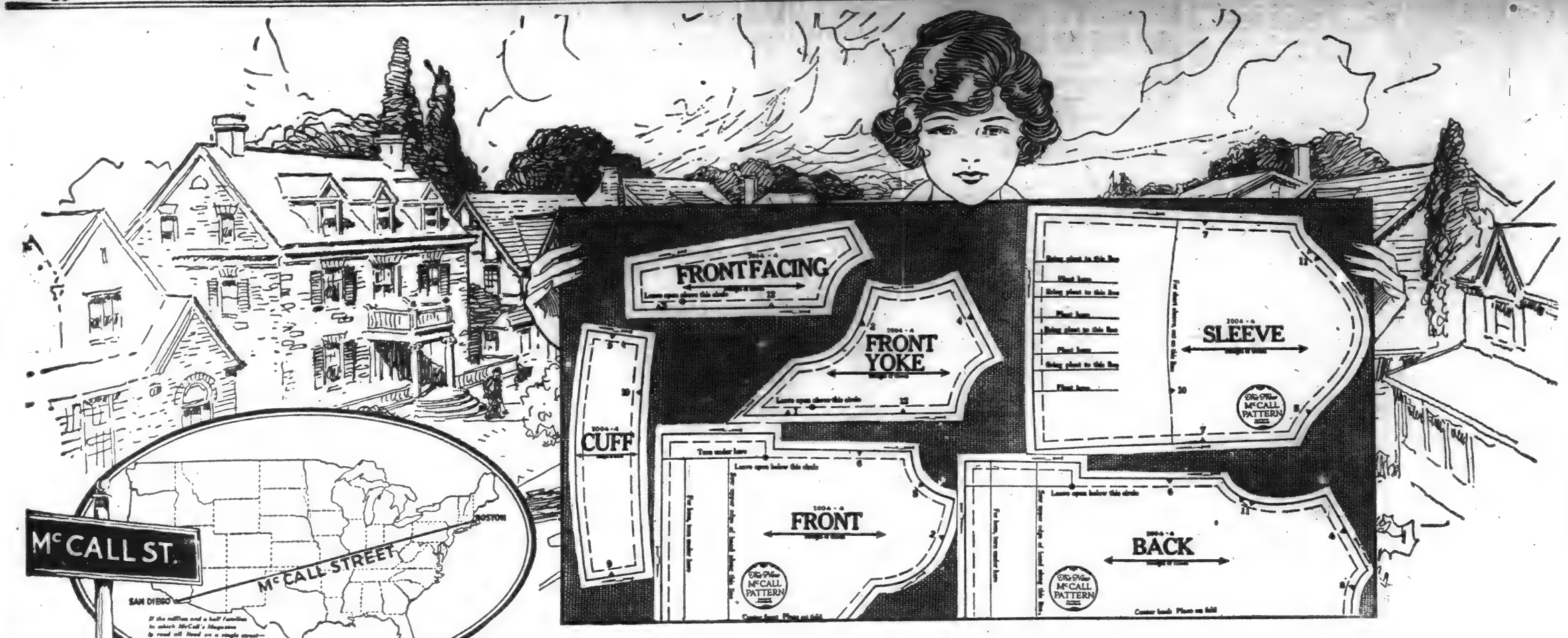

The Biggest News for Women since the Sewing Machine was Invented

The sewing machine made home-sewing practical for thousands of women who had not the time or the patience to sew by hand.

Then came paper patterns, and now McCall's Magazine—a magazine which believes in really doing things for women—offers to all women, everywhere, the New McCall Pattern — the pattern that is printed.

This new Pattern, with directions printed in clear black type on each piece, marks the first real innovation in the manufacture of paper patterns in over fifty years.

With the New McCall Pattern, any woman can make clothes for herself that are stylish and well-fitting. She can practice the important economy of home-dressmaking—an economy which means a greater saving today than it has ever meant before.

The women on McCall Street—the visioned street on which are 1,500,000 homes in which McCall's is read every month—know the style-authority and style-promptness of McCall Fashions.

To the women of McCall Street, and to all other women, McCall's now presents this Pattern with the Puzzle Taken Out—the pattern destined to make home-dressmaking practical in every household.

The women of McCall Street have learned that they can put their faith in McCall's—in its fiction, its fashions, its household articles, its advertisements. Their buying power is $200,000,000 a month.

THE McCALL COMPANY, 236-250 WEST 37th STREET, NEW YORK CITY

CHICAGO SAN FRANCISCO BOSTON ATLANTA TORONTO

McCALL'S MAGAZINE

Get your copy of the December issue from any newsdealer—out today

CITY TO BE ASKED TO HUNT GRAFTERS

Untermyer Will Submit List of Hettrick School Contractors Today.

SUM INVOLVED $1,876,135

Backer's Counsel to Attack Legality of Lockwood Committee—Zaranko Appeals to Gompers.

UNION DEMANDS DECISION

Housewreckers' Chief Wants Federation to Put an End to Brindell's Persecution.

Plans will be made this morning at the meeting in the City Hall between the Lockwood Committee and the Board of Estimate to safeguard the city for work under contract and to arrange for [illegible] under suspicion.

Samuel Untermyer, counsel to the committee, will submit to the Board of Estimate a part of a preliminary list of contracts which he will suggest be made the subject of inquiry by the city. The contracts call for the expenditure of $1,445,334 on plumbing, drainage, and heating and ventilating apparatus in the city's new schools. Other lists will be submitted from time to time.

An appropriation of $2,062,500 was made on Dec. 30, 1918, for heating, ventilating, plumbing, sanitary appliances and electrical equipment for the new schools. Up to Dec. 6, 1919, contracts for the expenditure of $1,876,139 of the appropriation had been entered into by the [illegible] of which sum $575,100 has been [illegible].

Most of the contracts whose names [illegible] to be submitted to the Board of Estimate [illegible] to Lockwood and [illegible] by [illegible] of John T. Hettrick's [illegible] it was said.

Names of the Contractors.

The [illegible] of the contracts and names of the contractors follow:

BRONX.

School		
40	[illegible]	Wm. [illegible] Co.
85	[illegible]	[illegible]
87	[illegible]	[illegible]
6	[illegible]	[illegible]
158	[illegible]	[illegible]
158	[illegible]	[illegible]
7	[illegible]	[illegible]
[illegible]	[illegible]	[illegible]
[illegible]	[illegible]	[illegible]
[illegible]

HORSE SHOW OPENS TODAY AT GARDEN

All Types of Entries Scheduled to Perform During First Day's Program.

TWO INNOVATIONS ON CARD

Polo Match and Exhibition of Machine-Gun Carts Tonight—Doors Open at 9 A. M.

Officers of the Saddle

MANY GUNNERS AT TRAPS.

Machine Gun Carts a Feature

BOYDEN HAS HIGH GUN CARD AT TRAPS

Marksman Runs Best Day's Score at N. Y. A. C. Shoot—Also Wins a Leg on Trophy.

HOOKER IS HIGH GUN.

Three Wrestling Bouts on Card.

HEALTH AND VIGOR RESTORED.

Today's Program of National Horse Show at the Garden.

Morning.

10 o'clock—Cavalry remounts. Lewis E. Waring Cup. Class 194.

10:30 o'clock—Judging conformation in Classes [illegible].

Afternoon.

2 o'clock—[illegible] performances [illegible] Class 177.

3:00—Novice saddle horses over 14.2, and not exceeding 15.2. Class 150.

[illegible] harness horses, 14.2 [illegible] Class 76.

3:45—Ponies under saddle, [illegible] to ride. John McE. Bowman Cup. Class 191.

4 o'clock—Exhibition of six horse gun teams.

4:30—Saddle horses, 14.2 to 15.2, not to carrying 200 pounds. Class 157.

4:30—Harness horses, 14.2 to 15.1 Class 85.

4:45—Draft horses shown [illegible] Class 56.

[illegible] Class 2 and [illegible] Class 201.

[illegible] Class 106.

[illegible] Ladies' qualified hunters, ridden by [illegible] Class 105.

[illegible] Lightweight [illegible] Class 164.

Evening.

[illegible] Class 2 and [illegible] Class 201.

[illegible] Class 106.

[illegible] Ladies' qualified hunters, ridden by [illegible] Class 105.

[illegible] Lightweight [illegible] Class 164.

Comment on Current Events in Sports.

BASEBALL

The choice of Judge Kenesaw M. Landis as the governing head of baseball is cause for congratulations to all concerned in the arrangement, and baseball is indeed fortunate that the eminent jurist saw fit to accept the position to which he was invited. Combining the trained judicial mind and a keen interest in the great national game, Judge Landis is fitted for the place as few men are, and if he receives the co-operation from club owners that he should receive there can be nothing ahead but more progress and greater prosperity in baseball.

The proponents of the Lasker plan failed to put through their program in its entirety but they have done enough to earn the approval of the great army of baseball fans throughout the country. Conditions, such as had prevailed for upwards of two years, demanded sweeping changes in the government of the sport. A majority of the club owners wanted changes made, but they found their path blocked by petty politics, so they set about to force three alterations even if it necessitated a complete rearrangement of the major league map. They were willing to bring about a disruption of the highly successful circuits of 1920 if this was the only way to cure the ailment which was weakening baseball.

For a time it appeared that their extreme program must be carried out, with a twelve-club league on one side and a remnant of the other league fighting for existence. A baseball war was looming up, the minors were preparing to widen the gap that separated them from the majors, and the outlook was anything but bright. It proved only the darkness before the dawn, however, and baseball today stands stronger than ever before. There remain, of course, some petty differences, some internal bickerings, but these are minor ailments. With a man of Judge Landis's calibre as supreme head of the sport the minors are preparing to get into line with their bigger brothers and the public will look upon the game with the same confidence that prevailed before the days when a gambling clique made inroads even to the extent of buying a world's series.

The twelve-club league plan was at no time really popular, but it would have been acceptable as the only medicine to cure the disease from which the game had suffered during the last two years. Majority rule continues to be the popular system of government in this country and the fans realized that baseball was not thus regulated. One man could and did thwart the will of the majority of club owners, but the time finally arrived when that power was destroyed. The action of the club owners who forced the Landis regime upon some who were first inclined to fight the plan should be a warning in the future to the politicians of baseball who would attempt to impose their personal wishes on the majority.

With Judge Landis to settle interleague disputes, and the system of minors rule governing all cases of interleague interest, the remedy seems to have been found. The crooked players and battling club owner will have no place in the game of the future. The [illegible] of last night's [illegible] as [illegible] ratified by Judge Landis, and no one knows enough of its recent past to make certain that there will be no [illegible] in the future.

FOOTBALL

[illegible] statement that [illegible] made on Thursday [illegible] declaration of Harvard's continued refusal to number its football players in the Crimson's big games. The Cambridge coach, in a straightforward and frank declaration, tells us that "the Harvard system has changed but little in the past few years. Our most effective plays have been used over and over again in the big games, and most of them have never been analyzed, even by experts, with any degree of accuracy." Perhaps the play which was the deciding factor in tying Princeton last year was the same play which won against Yale and Oregon and the same play with [illegible] variation, which [illegible] year. On these [illegible] the Harvard coach bases his [illegible]

[illegible] Bush with knowledge [illegible] business which is coaching football teams. It is true, of course, that Harvard, beginning with the late Percy Haughton, built up a football system that has been the envy of many rival colleges and universities. And when the great genius of Harvard football retired, Mr. Fisher became the heir [illegible] the successful administrator of this legacy.

But Glenn Warner may rise to remark that he was developing successful football teams before Percy Haughton even went to Cambridge as coach. Mr. Warner, as a past master in the matter of football strategy and football deception, may point out that this year he used against Syracuse, for instance, several formations that the old Carlisle Indians sprang on a surprised football world years and years ago. And Mr. Warner, with all his fame as a leader in scientific football (which is what the Harvard system is), has never shown any reluctance to number his players. The fact that the merest football neophyte can sit down and make a precise diagram of some of his choicest formations has not prevented their successful operation year after year.

And the Minnesota shift and the Heisman shift, with "minor variations," have lived long and successfully, even when they became matters of common knowledge. Instances such as these can be cited almost without end.

It is only logical to assume that the numbering of players is as fair to one team as to another. Granted that it is a disadvantage to any team, it at least will be an equal disadvantage. If Harvard numbers its players in a game with Princeton, Harvard is not sacrificing anything more than its opponents. If this is not true, then the only other explanation is that Harvard occupies a unique niche in football. It must be that Harvard is the only team in the East whose football system is so deep and mysterious that it would be ruined by the numbering of the players. It must be the only system that has defied the best football minds of the last twelve years. We are afraid that even Harvard's warmest friends and admirers (and they are legion) will not go as far as this with Coach Fisher.

TURF

The case of Jockey Carroll Shilling, which threatened for a time to cause a turf war, promises now to bring about a better understanding between the Jockey Club and the Maryland Racing Commission. Correspondence between the two bodies has already resulted in a measure of co-operation, and such trouble as was experienced last week will probably be avoided in the future.

The Maryland Racing Commission proceeded with sincerity but without a thorough knowledge of conditions existing in racing. Being a State Commission, it was independent at the outset, none of the members ever having had any practical experience in the conduct of the sport. The Commission gained the impression that the Jockey Club was holding aloof and thus pressed the issue further than it was thought it would do. When it was learned that the Jockey Club was bound to recognize a standard under which it had always conducted racing and that it was acting only for the good of racing, the Commission sought co-operation which has resulted in plans for a meeting this week.

Many turfmen are of the opinion that Shilling should be given a license, on the ground that he has been down long enough and has been well punished for his offense. At the same time these turfmen were opposed to having Shilling's case forced upon the Jockey Club and, had the issue come to the breaking point, it would have been found that most of the turfmen would have sided with the Jockey Club. It was the general opinion that Shilling's case was not handled with diplomacy.

While the Maryland Racing Commission has authority over the tracks in that State, there is no reason why it should not work in harmony with the Jockey Club, just as does the Racing Commission in Kentucky. This latter commission has co-operated with the Jockey Club for many years with satisfaction to both parties, and it is to be hoped that the Maryland Commission will have a similar understanding with the parent body of racing.

TENNIS

Following their series of exhibition matches in the Coast cities, the members of the American Davis Cup team will board ship today at Vancouver for their long journey to New Zealand, where at Auckland, in late December, they will seek to win back for this country the emblem of lawn tennis supremacy which has been in foreign possession since Australia won it at Forest Hills in 1914. Reports of the exhibition matches just played on the Coast seem to indicate that Johnston, Wallace of the United States is [illegible] the top of his form. The ex-champion defeated Tilden in straight sets in San Francisco, won two out of three from him in Portland and took a straight-set [illegible] from him in Seattle. Tilden, who [illegible] long and arduous campaign, leading to his winning of world honors, left him a bit worn physically, did not, in all probability, put forth his greatest efforts in these exhibition encounters, but the scores were close enough to show that he is not far from his best form.

Ever since the close of the lawn tennis season in America there has been a strong feeling of confidence that Tilden and Johnston, without calling for assistance from the other members of the team, are fully capable of bringing the cup back with them. There is justification for this confidence, provided the two are in form. But conditions of climate must be taken into consideration. The home team, other things being equal, always has the advantage, and American players before this have found the December climate of New Zealand enervating. It is certain that where men of the calibre of Brooks, Patterson and O'Hara Wood, with Thomas, Anderson or Hawkes as the fourth man of the team, must be met, Tilden and Johnston must be at their best to emerge with the victory. America has an excellent chance this year, but the result is by no means a foregone conclusion.

There would be greater confidence in the result had Richard Norris Williams 2d been able to make the trip. Williams's great skill, especially in the doubles, might have been of incalculable benefit to America's cause. But as it is the greater burden rests with the champion and ex-champion, for it is unlikely that Washburn, the third active member of the team, will be used in the supreme test. His part will be to help prepare the two others in the three weeks that will intervene between the close of the sea trip and the challenge round.

To Tilden, Johnston, Washburn and their highly efficient Captain and manager, Samuel Hardy, go the ardent good wishes of all tennis America for a smooth voyage and a successful issue of their undertaking.

BOXING

The new Boxing Commission apparently is prepared to protect the public when it pays high prices to see champions perform, a caution that was not taken by those who previously governed the glove game in this State. This fact was made clear when the Commissioners served notice on the Commonwealth Sporting Club during the last week that the coming bout between Benny Leonard and Eddie Kelly would be subject to careful scrutiny on the part of those entrusted with the task of safeguarding the sport.

The boxing fans who pay high prices to see a titleholder perform expect to see some signs of championship calibre. The Boxing Commission takes the stand that they are entitled to protection. If Leonard, or any other champion, waltzes through a bout with a boxer who does not class as a capable opponent, the Boxing Commissioners intend to ask some questions. If they cannot be answered satisfactorily, some suspensions of club officials or boxers will follow.

By serving advance notice on club officials and matchmakers that one-sided bouts will not be condoned the governors of the sport take a step which will have the hearty accord of all followers of the game. The one action elevates at the same time the sport and the confidence of its followers in the men who are entrusted to safeguard it. There has been too much laxity in the past on the point of censoring matches. Other Commissioners have taken for granted that the public should take its chances on bouts which were manifestly of the one-sided variety. There was a real effort made to keep men out of the ring after they had reached a certain age or if they were physically unfit, but otherwise the matchmakers had little or no curb placed on their activities.

This latest notice, following closely on quick and decisive punishment of boxers who failed to perform up to contract, has satisfied the boxing followers of New York that their new commission is very much on the alert. The members of the governing body are taking their work seriously and making more headway in their efforts to protect boxers, clubs and public than their predecessors did. It means much to the sport to have such widespread officials in charge of the sport.

The commission has moved slowly on the question of allowing bouts involving the heavyweight champion, and this caution is also a move to safeguard the game. It is apparent now, however, that a heavyweight contest under the direction of such a commission would allow little or no room for complaint. A vote to sanction such contests will be in line with the other actions taken by the commission, all of which have been taken with due consideration. Such a decision would be as popular as all the other moves of boxing's capable supervisors.

EUROPEAN CUE STAR IS DUE TOMORROW

Champion Edward Horemans Hopes to Play Willie Hoppe During Visit Here.

Chief interest in billiards this week centres in the arrival in this country of Edward Horemans, the famous Belgian billiard player who is the champion of Europe. He is due to arrive on the Holland-America Line steamship Nieuw Amsterdam tomorrow. On Nov. 5 he cabled that he was sailing from Rotterdam, but failed to mention what boat he was sailing on. It is known, however, that he had planned to sail on the Nieuw Amsterdam.

Horemans's arrival here should provide a great stimulant to the sport in this country. Willie Hoppe has held the title for fifteen years, and in recent years has so far outclassed his rivals and so conclusively demonstrated his superiority in balkline play that interest in this style of competition has lagged considerably. Horemans comes here with a great reputation. He has made some truly remarkable high runs and high averages in his matches in France, Holland and Belgium and experts who have seen Lag in action openly declare that he is the only man who is capable of making Hoppe extend himself.

Just as soon as Horemans arrives the business of perfecting his plans for his stay in this country will be prosecuted with all possible haste. Hoppe is particularly anxious to meet the Belgian immediately upon the close of the final round of the national championship tournament at the Hotel Astor in this city. The final round will be played on Dec. 6, 7 and 8, and Hoppe is desirous of engaging the Belgian before the Christmas holidays. Whether this arrangement will be satisfactory to Horemans or not or whether he will demand time in which to become acclimated before undertaking the biggest test he has ever been called upon to face cannot now be stated.

If the match is arranged to be played before the Christmas holidays, Horemans will have all of the intervening time in which to practice. In the opinion of many experts this should prove ample for him to grind the rough edges off his game and attain his best form. Hoppe, incidentally, feels that he has reached the apex of his playing form now. Although he has nearly three weeks in which to perfect himself for the defense of his crown at the Astor, he feels that there is little he can do in the meantime to improve his play. He intends to keep at work, however, and has announced that he will continue to play exhibition matches with Charley Peterson almost up to the day he begins the defense of his title. He will not take a rest. "If I quit playing exhibition matches I would spend several hours each day in practice anyhow, and there is no better form of practice than playing against a man of Peterson's ability," said Hoppe. "I do not feel overworked in the slightest and am convinced that I can maintain the fine form I am in at this time only by continuing to play."

MARQUART AND YOUNG WIN.

Capture First Honors In Two-Hour Team Bicycle Race.

Bert Marquart of the New York division and George Young, Long Island, racing as a team, carried off premier laurels yesterday morning in the two-hour team bicycle race of the Century Road Club Association, held over a course on Mosholu Parkway in the Bronx. A distance of fifty-four miles was covered during the race, which started at 10 o'clock. Twelve teams participated, Marquart and Young finishing with 74 points, 17 in excess of the nearest rival combination.

The scores of the first six teams follow:

B. Marquart, New York Division, and G. Young, Long Island Division, 74 points; L. Ohlen, New York Division, and R. Wagner, New York Division, 57 points; J. Caldwell, Long Island Division, and F. Blodell, New York Division, 55 points; G. Trippli, New York Division, and L. Flores, New York Division, 45 points; W. Caldwell, Long Island Division, and A. Resnik, Long Island Division, 37 points; A. Zlorow, New York Division, and J. Caldera, New York Division, 20 points.

MASTERSON IS VICTOR.

Defeats Berberich In Close Finish in Bronx Road Race.

A sustained spurt over the closing 100 yards of the journey enabled Thomas Masterson to snatch victory from Harold Berberich yesterday in the three and one-half miles members' road race of the Franklin A. C. of Westchester, conducted over a course in the upper Bronx. Masterson and Berberich engaged in a battle for the lead over the entire journey, Tom Wade alternated constantly up to the final 100 yards, when Masterson jumped to the front at an increased pace and maintained his position despite the determined challenge of Berberich. Masterson crossed the finish line in 21:00 and Berberich followed two-fifths of a second later, almost at the victor's shoulder.

Frank Berberich was third in 21:03, Andy Ingenito finished fourth in 21:50, William Traitor occupied fifth position in 21:51, and Anthony Pellaki was sixth, in 21:58. Fourteen harriers started in the chase and all finished.

NAVY NINE TO PLAY ARMY.

Service Game to be Climax of Midshipmen's Baseball Schedule.

Special to The New York Times.

ANNAPOLIS, Md., Nov. 14.—A particularly fine schedule of baseball games has been arranged for the Naval Academy nine for the coming Spring. The climax of the season is the game against the Military Academy, which will be played at West Point on May 28. The other games, all of which will be played at Annapolis, are:

March 26, Princeton; March 30, University of Pennsylvania; April 2, Holy Cross; April 6, Dartmouth; April 9, Williams; April 12, Harvard; April 16, Notre Dame; April 20, Lafayette; April 23 (open); April 27, Georgetown; April 30, Georgia Tech; May 4, University of Virginia; May 7, University of West Virginia; May 11, University of Maryland; May 14, Swarthmore; May 18, Villa Nova; May 21, Catholic University; May 25, St. Johns.

All of these are fixed definitely except the Holy Cross, Notre Dame and Georgia Tech games, which are tentative.

CARPENTIER RICHER BY MILLION FRANCS

Returns to Paris Also with Increased Respect for Dempsey's Fighting Ability.

PARIS, Nov. 14.—Georges Carpentier, the heavyweight champion of Europe, returned from America richer by 1,000,000 francs and with a great respect for the fighting ability of Jack Dempsey, world's titleholder.

Carpentier, who was never boastful, even before leaving France, when he had not yet seen Dempsey, said on his return that Dempsey was considered in America to be a "superfighter," but that he would meet him with as much confidence as he did the British fighters, Wells and Beckett, whom he knocked out.

"The newspapers," said Carpentier, "reported Dempsey as saying he would lead me to the slaughter like an ox. I don't believe it. I have met Dempsey, who is really a very amiable gentleman. I even had one match with him which I won—but that was at golf. Dempsey's kind thought in sending me a wireless message when off Nantucket wishing us Godspeed, was very gentlemanly."

The boastful remark attributed to Carpentier's manager, Descampa, at the Jersey City ball park to the effect that Carpentier would beat the champion in two rounds, has now been modified in such expressions as: "The difference in weight of fourteen pounds will be a great handicap," and "the man who lands the first blow will win."

Descampe appeared on the deck of the concession he succeeded in obtaining from the promoters—the privilege of making Carpentier's forfeit deposit in scrip of the new French loan, which will be placed in J. P. Morgan & Co.'s bank this week bearing 6 per cent. interest.

Carpentier showed only a trace of bitterness when he referred to the outcry of "fake" raised concerning his bout with Lawrinsky and the hissing and jeers to which he was subjected while acting as second to Charles Ledoux, the French bantamweight, in the latter's bout in Madison Square Garden in New York. He seemed greatly amused at Descampa's reference to the ringside "sports" in evening clothes and bedecked with diamonds in Jersey City, who kept exhorting Levinsky to "kill the frog."

SPECIAL BODY WEEK AT PACKARD

LOS ANGELES GETS 1921 TRACK GAMES

National A. A. U. Convention Makes Award in Opening Session in New Orleans.

NEW ORLEANS, Nov. 14.—The annual convention of the National Amateur Union opened here today with fifty delegates in attendance from all sections of the country. Today's session consisted chiefly of committee meetings. Business sessions will begin tomorrow.

The first official work of the convention was the awarding of the 1921 national track and field championship to Los Angeles. Other awards for 1921 will be made at tomorrow's meeting.

Chicago is in the race for the next convention. A lively fight is looming up over the presidency. Three candidates are in the field to succeed Samuel J. Dallas of Philadelphia, whose two-year term expires. Herman Oberlinbeising of New York is the Eastern division's candidate for president. Robert S. Weaver of Los Angeles has a strong backing from the Western associations, while the Southern association is trying to elect Harry W. Fitzpatrick of New Orleans.

Gus Kirby, President of the American Olympic Committee, is expected here tomorrow to make his final report on the Olympic games. Dr. W. T. Burdick of Baltimore, Chairman of the Playgrounds Recreation Committee, is also expected to arrive tomorrow to read several important papers.

LEWIS WINS ROAD RACE.

Finishes in Front In Handicap Run of Yorkville C. C.

Ruben Lewis of the Clark House A. A. made the best use of his handicap allowance yesterday in the open handicap road run conducted by the Yorkville Catholic Club over a course of slightly more than five miles, and emerged with a victory in the actual time of 31:10. Sol Silverstein, the Glencoe A. C. runner, who started from scratch, finished second, about 100 yards back of the winner, and Louis Zimmerman, Ninety-second Street Y. M. H. A., who started off the forty-five seconds mark, was third, in 30:55.

Lewis was allowed a handicap of 1 minute 45 seconds. The limit allotment was three minutes. The Clark House runner, showing surprising early speed, overtook the limit starters after covering three miles, and took his turn at setting the pace. With Simon Mallon of the Yorkville Catholic Club and C. Kushner, a Ninety-second Street Y. M. H. A. contestant, Lewis alternated in the pace for another mile. The Clark House runner then forged to the front and gradually drew away from his rivals. Over the last mile Lewis raced without any competition, but did not slacken his stride.

Silverstein probably would have threatened the victor's position but for an accident late in the chase. The Glencoe emblem-wearer was bothered considerably by an unmanageable shoe from the start of the grind. The foot covering had an uncanny habit of becoming loose and slop-slopping over the pavements as Silverstein progressed. Several times the Glencoe runner stopped and painstakingly tied the laces. The shoe would then be good for almost a half mile before opening again.

Finally, within a mile of the finish, with Silverstein gradually picking up ground on the pace-setting Lewis, the shoe became untied for the last time. Silverstein stopped dead in his tracks and with a venomous wrench relieved his right foot of the bothersome covering. He finished the journey with the shoe clutched tightly in his right hand, racing bare-footed over pavements and asphalt. Even with this handicap Silverstein carried off the fast time honors.

The order of finish of the first fifteen runners follows:

Pos.	Name and Club.	Hand'p.	Time.
1—R.	Lewis, Clark House A. A.	1:45	31:10
2—S.	Silverstein, Glencoe A.C.	Scratch	29:50
3—L.	Zimmerman, 92d St. Y. M. H. A.	0:45	30:55
4—S.	Mallon, Yorkville C. C.	2:30	32:48
5—H.	Brown, 92d St. Y. M. H. A.	2:45	33:10
6—C.	Kuschner, 92d St. Y.M.H.A.	2:30	33:27
7—J.	Gottlieb, Clark House A. A.	2:30	34:10
8—S.	Goldstein, Clark House A.A.	3:00	35:50
9—E.	Berenque, Yorkville C. C.	2:45	36:05
10—A.	Garbowitz, Clark H. A. A.	3:00	36:24
11—I.	Feinberg, 92d St. Y.M.H.A.	3:00	36:33
12—T.	Mulhearn, Yorkville C. C.	3:00	36:41
13—A.	Flachey, 92d St. Y.M.H.A.	2:45	36:57
14—C.	Erlenbach, Yorkville C. C.	2:30	36:21
15—W.	Friedman, Hungarian-Am. A. C.	3:00	37:01

TEAM SCORES.

Ninety-second St. Y. M. H. A. 1 3 4 6 8—22
Yorkville C. C. 2 5 7 9 10—33

Pioneer Club to Stage Bouts.

The Pioneer Sporting Club, operating in the Fiss, Doerr & Carroll Building in East Twenty-fourth Street, will open its doors Friday night with an attractive card of bouts. Billy De Foe, St. Paul lightweight, will clash with Gene Delmont, Memphis boxer, in the principal bout of fifteen rounds.

Delmont and Hayes to Meet.

Phil Delmont and Johnny Hayes, a pair of hard-hitting east side lightweights, will clash in a return bout of fifteen rounds this evening at the Star Sporting Club.

BOWIE ENTRIES.

FIRST RACE—Maidens, two-year-olds, five and a half furlongs. Last View 114 pounds, Wicklow 114, Nebulous 114, Bangalez 114, Yyric 114, Bantula 114, Wireless 114, Sick Him 114, Sir Mortimer 114, Gold Foyle 114, F. T. Barnum 114, Streamer 114, Fortress 111, Staunch 111. Also eligible: Irish Abbess 111, Dantzig 114.

SECOND RACE—The Combat Purse; two-year-olds; six furlongs. Hast 122 pounds, Duc de Morny 109, W. T. Grieve 109, Dr. Charles Wells 109, Hard Guess 109, Ragamuffin 116.

THIRD RACE—Three-year-olds and upward; claiming; six and a half furlongs. Amacksaan 116 pounds, First Pullet 117, Kitty Johnson 113, Badie D. 114, Toadstool 115, Paul Connolly 116, Lariat 110, Rafferty 116, Dorothy's Pet 104, †Onieo 106, Old Roco 110, *Old Sinner 110, *Sky Man 111, General Cadorna 107, The Portuguese 110. Also eligible: All There 107, Alors 110, Yankee Notions 110, *Foreclosure 99, *May W. 106.

FOURTH RACE—The Fair Play Purse; three-year-olds; one mile and a sixteenth. Fibberty Gibbet 104 pounds, Wyoming 106, Tantalus 106, Goaler 106, Chasscur 110, Sunday Land 106, Veteran 106, Runnercraft 106, Sup 107, Thunderstorm 113, Tom McTaggart 113, Leochares 116.

FIFTH RACE — The Advance Purse; all ages; one mile. Wyoming 114 pounds, Clean Gone 114, Tantalus 114, Tom McTaggart 114, Firemaster 114, Swain 114, Veteran 114, King John 114, Sadie Beal 104, Wood Violet 111, Young Adam 110, Chasseur 110, Neddam 114, Victor S. 108, †Biff Bang 104, Siren Maid 104, Hard Guess 92, Old Dad 102. Also eligible: Sunnyland 110, Malvolo 110.

†Bauer & Winfrey entry.

SIXTH RACE—Claiming; three-year-olds and upward; one mile and seventy yards. Little Ed 113 pounds, Great Gull 115, Sunny Hill 112, Hendre 112, Comme Ci 112, Runnercraft 112, Madrono 110, Siesta 105, Sister Emblem 102, *Haas Pour II. 110, Deckmate 107, Joan of Arc 107, *Bir Jack 102.

SEVENTH RACE—Claiming, for three-year-olds and upward; one mile and a sixteenth. Stir Up 117 pounds, Handful 114, Wood Thrush 114, King Agrippa 114, La Dinoseur 110, Court Fool 108, Favour 107, Dahinda 107, Sentimental 107, Margery 107, *Bold Rock 109, *Orenso 104, Bogart 105. *Five pounds allowance claimed.

YOU want low price, of course. But you want quality, too. You get both here—we have just reduced the prices of every Suit and Overcoat in our Store. Those that were $30 to $45 are

Now $26.50 Every garment absolutely all wool

OUR policy of *always* selling for *one-third* less than all other stores makes this Sale doubly worth while. Suits and Overcoats that were $50 to $65 are

Now $37.50

FOR the man who wants the best that money can buy—a line of Suits and Overcoats that cannot be surpassed for smartness of style and richness and beauty of fabric. Formerly $70 to $85—

Now $55.00

Our Only Store — Moe Levy & Son — New York City

119-125 Walker Street

Every Subway or "Elevated" from Brooklyn and New York transfers direct to Canal St. Station, within sight of our store.

OPEN EVENINGS UNTIL 7—SATURDAYS UNTIL 10

MANUFACTURER'S SALE

Save 50% On Your Underwear

Next year's prices are in effect Now because we are wholesale dealers in Men's Underwear. Don't wait till your retailer sees fit to reduce his top-notch prices.

Shirts & Drawers		Union Suits			
COTTON RIBBED Wholesale Value $1.25. Our price 75c Ea.	MEDIUM WEIGHT WOOL Wholesale Value $2.50. Our price 1.75 Ea.	COTTON RIBBED Wholesale Value $3.75. Our price 1.85 Ea.	CONDE SILK MIXTURE Wholesale Value $3.00. Our price 1.85 Ea.	RANDOM RIBBED Wholesale Value $3.50. Our price 1.95 Ea.	MEDIUM WEIGHT FINE WORSTED Wholesale Value $4.50. Our price 3.50 Ea.

Many Other Styles. Mail Orders Filled. Money refunded if not satisfactory.

EMPIRE MILLS 144 Fifth Ave. Bet. 19th & 20th Sts.

Open Saturday Until Six o'Clock.

On hand for the Opening Opera!

Evening dress clothes all ready to-day for to-night!

Rich imported fabrics, "made to fit"—not "to measure."

Dress overcoats, silk lined to edge, as well as the soft wooly sort.

Silk hats, dress shirts, Shire collars, studs, links, gloves, mufflers, patent leathers, canes—every evening elegance.

Our Warren Street windows to-day show the "insides" of our kind of shoes and the fake stuff of some other shops supposed to sell good qualities.

Plenty of our all-leather sort for $12.50.

ROGERS PEET COMPANY

Broadway at 13th St. — Broadway at 34th St.

Fifth Ave. at 41st St.

TIGER'S 1920 TEAM A POWERFUL ELEVEN

Showed Flashes of Greatness in Easy Victory Over Yale's Crippled Warriors.

GREEN PUSHES TO FRONT

Dartmouth Climbing Higher in Eastern Football Standing—Syracuse's Defeat Surprising.

All the sap has been run from the gridiron orchard and strained and boiled. Sugaring is almost completed—but what's the use of wasting a perfectly good Vermont simile on a city full of flat dwellers? The idea is that from tons of football practice and preliminary games there is now being mined the ounces of precious metal.

A couple of weeks from now—and weeks are faster in flight than carrier pigeons—the curtain will have been rung down or the final bugle will have sounded. Even the top-off game of the season, the great tussle between the service elevens from West Point and Annapolis, will be history in a fortnight and the shouting will have died to the ghost of a whisper.

Between this day and that, though, there will intervene one Saturday and a Thursday studded with nuggets. The greatest of these days from the standpoint of the myriad of Eastern football enthusiasts will be the coming Saturday, with a group of contests, headed by the Harvard-Yale game, which will have a great bearing on the award of gridiron honors for the Fall of 1920.

The crowning sensation of a sensational afternoon on Saturday last was the unexpectedly weak opposition which Yale offered the Princeton horde. The Tigers marched north, south, east and west, in whatever direction inclination or the chase of the pigskin led them, without running into any barbed wire entanglements. There was not, in fact, anything to it.

Fought Well in Lost Cause.

Yale offered the best she had as a burnt offering and it was speedily and completely consumed. The Blue never weakened in spirit. It didn't weaken much physically either, but that was because it was never strong. Tad Jones knew beyond a doubt, and, perhaps, the players also, that the only chance Yale had was to hold the score down to modest proportions. Nevertheless the athletes from New Haven were in there taking their medicine without any jelly around it and never whimpering. Even the cripples wanted their share of it.

Princeton has, it may be affirmed without undue audacity, something closely approaching a really great eleven. The aggregation includes no amazing individuals perhaps, although Keck has been superb in the line at times, and Lourie, Garrity and Murrey have shone in the backfield. The Tigers have, however, a team compactness, a playing unity, when going at their best, which means far more in the development of power than the exploits of one or two miracle men.

As the team took the field Saturday in its Nassau fastness it had no pronounced weakness whatever. In no department of the play was there a marked flaw. Princeton looked perhaps better against Yale on Saturday than she even did before against the Blue, but that was partially due to the latter's extreme and amazing weakness.

The coming Saturday looks from this distance like anything but a red letter day for the Blue. Indeed, it appears tinged with indigo. Harvard has a remarkably powerful eleven in sheep might probably superior to Princeton, if that might is properly applied. Every ounce of it will be brought to bear upon the spirited but unfortunate band of Tad Jones's students at the close of this week in the Yale bowl in an effort to equal or exceed the tally credited to the Tigers in the Palmer Stadium bowl. Yale men will be there by thousands, but loyal Yale dollars will lack askance on the affair.

The Fall of the Orange.

The shouldering aside of Syracuse by a young lion from Maryland wearing the fleece of a lamb was a thunderbolt to supporters of the Orange, even more paralyzing than the whipping sustained at the hands of Holy Cross a fortnight earlier. A host of track players, backed with determination by their mates, proved able to rush Syracuse off its feet—two feet at the outset and hold it level for the remainder of the game.

It has become pretty evident that Syracuse, as well as Penn State, was fortunate in having early games staged with Dartmouth instead of late ones. The Green would almost inevitably submerge the Orange nowadays, and would probably force capitulation upon Bezdek's men. With the return of Robertson and one or two other important cogs it is quite possible that Spears has in his charge at present the greatest eleven in the East.

The showing of the Hanoverians on Saturday against the supposedly newly invigorated Quakers at Franklin Field was most impressive. Playing without their captain, they toyed with Penn quite as if they had forgotten there was anything on hand except a little practice affair with Norwich. The home athletes were never able to submit evidence that their excellent work against Pittsburgh was more than a flash in the pan, because the Dartmouth men never gave them a chance to get under way except toward the red and blue goal posts.

Cornell's Eleven Strong.

Cornell's easy victory over Columbia could hardly be stamped a surprise, for the Ithacans have a sturdy eleven, despite their trouncing a week earlier by Dartmouth, and Columbia has yet to find herself. There is, in fact, nothing in the local gridiron team's showing for the season to indicate that it is likely to furnish in the near future imposing opposition for any machines of the first flight.

Lehigh picked new laurels by holding the mighty Penn State team to a 7 to 7 tie, the same tally registered by Keady's eleven in its earlier battle with West Virginia. Only one defeat mars Lehigh's record this year, and that was administered by Washington and Jefferson.

That recalls to mind the fact that out of the 1920 gridiron hurly-burly there now stand forth only two Eastern teams of importance which have won every game played. These are Boston College and Virginia Military Institute, the latter, to be sure, rather Southeastern than Eastern. Harvard, Princeton, Penn State, Pittsburgh and Stevens have not been beaten, but each has been tied.

The Cadets and the Middies indulged in gambols against Bowdoin and South Carolina on Saturday that were prolific of points for the service elevens. That imposing score made by West Point against Bowdoin induces new regard for Daly's aggregation and makes prophecy with us as regards the fray at the Polo Grounds on Nov. 27.

WINS FROM CLAN MACDUFF.

N. Y. Football Club Takes Cup Tie Game in Soccer Tournament.

By defeating Clan MacDuff 2 goals to 0 in the A. F. A. cup tie game at New York Oval yesterday, the New York Football Club earned a place in the third round of the American Football Association's annual competition.

The lineup:

NEW YORK (2)		CLAN MACDUFF (0)
Beckman	G.	Reilly
Kelly	F.	Bone
Gillilan	F.	Alderton
Mackie	H.	Boyle
Mustard	C.	Waite
Meerdirks	L.	Kennedy
J. McDonald	O.	Fitzpatrick
S. McDonald	I.	Halliday
Hardy	C.	McDonald
Hilsch	I.	Kennedy
McGreevey	O.	Dixon

Referee—J. Schofield. Linesmen—Carter and Robertson. Goals—Hardy (2), New York. Time—Halves of 45 minutes.

Harvard-Yale Football Game

Saturday, Nov. 20

Special Trains will leave New York for New Haven at 7:55 A. M. and at short intervals thereafter until 11:00 A. M.

To avoid congestion and delay in reaching Yale Bowl, buy your railroad ticket in advance and—

Take Early Trains

The New York, New Haven & Hartford R.R.Co.

President Suspenders

for comfort

Every pair guaranteed

Be sure the name President is on the buckle.

MADE AT SHIRLEY MASSACHUSETTS

STEPHENS

Car Inspection Cuts Expense

Our interest in our customers' Stephens Salient Six does not terminate with the sale of the car. MONTHLY INSPECTION FREE. Motorists express surprise and appreciation of the way this inspection cuts down cost of upkeep. The Stephens is powered by the Stephens Salient Six engine, which is theoretically rated at 25.3 h. p., but actually develops 57.

A. J. HIGGINS Automobile Co.

614-618 West 131st St.

Salesrooms, 1690 Broadway

Telephone Morningside 2820

DISTRIBUTORS STEPHENS SALIENT SIX

Our Complete Service Open to All Car Owners

Service de-es Not Z

Six Day Bike Race

23d Regt. Armory, 168th St. and Broadway

STARTS SUNDAY, NOV. 21

Goullet, Sawyer, Kaiser, Magin, Eaton, Madden, Hill, McGrath, Wyder, and scores, Buyens, Gillard, other American and European stars.

TICKETS NOW ON SALE at N. Y. Velodrome, 225 8th Av., tel. 1350 Murray H.; 1241 Regt.; Cyclone, 1658 B. & 3d Av., tel. 1262 Mot., and all agencies.

George Washington Eleven Wants to Cancel Navy Game

Special to The New York Times.

ANNAPOLIS, Md., Nov. 14.—Football matches on the Academy grounds appear to be over for the present season. George Washington, scheduled to play here next Saturday, has asked to be released from its date. Its management stated that the team was in no condition to play the Navy. The release will probably be granted and no effort made to secure another opponent.

Practice during the coming two weeks will be directed entirely toward getting the team in the best possible shape for the Army game in New York on Nov. 27. Several positions on the team are still in doubt and competition is sharp. Folwell will try to perfect the team in a number of plays which have not been used this season. Practice will be absolutely secret.

OHIO STATE LEADS CONFERENCE TEAMS

Buckeyes, Undefeated, Must Down Illinois Next Saturday to Win Big Ten Honors.

CHICAGO, Nov. 14.—Ohio State now stands at the top of the Western Conference football elevens, but must defeat Illinois next Saturday in order to have an undisputed claim to the championship, for a defeat by Illini would make the situation more doubtful, with possibly three teams claiming first honors. The standings follow:

	Won.	Lost.		Won.	Lost.
Ohio State	4	0	Chicago	2	3
Illinois	4	1	Northwestern	2	3
Wisconsin	3	1	Michigan	1	3
Indiana	2	1	Purdue	0	3
Iowa	3	2	Minnesota	0	5

Victory for Ohio State next Saturday would leave the Buckeyes the only undefeated team. A defeat, however, and victory for Wisconsin over Chicago would give Illinois, Wisconsin and Ohio State a record of one defeat each and an equal claim to the championship on the comparative score, or "dope" basis. Illinois, however, would possess one more victory than either of her competitors and consequently, mathematically would possess the best record and probably would be conceded the championship honors. Under these conditions, Illinois would have five victories and one defeat, with Ohio State and Wisconsin each having a mark of four and one.

The surprising defeat of Illinois on Saturday, when Wisconsin, in a ten-minute spurt of super-football, forward passed its way to two touchdowns and a 14 to 9 victory, has made Ohio State the favorite in Saturday's battle.

Wisconsin's success against Illinois with the forward pass is considered particularly significant in studying Ohio State's chances, for the Buckeye team is considered the greatest forward passing aggregation developed in the Middle West since Eddie Cochems first introduced the aerial style of play at St. Louis University more than a decade ago. The two Workman brothers are particularly adapt at overhead play.

The Illini probably will depend on the "open and close" play—short end runs, off tackle dashes and short passes behind the line of scrimmage. Coach Zuppke expects to spend the week in training his men to break up the Ohio passing game.

Wisconsin, after beating Illinois, is looked on as a favorite in its game with Chicago on Saturday, and Michigan is considered better than Minnesota, which has lost every game. Indiana and Purdue furnish the other Conference game, Northwestern going outside the Conference to play Notre Dame.

Despite the fact that Illinois lost to Wisconsin last Saturday, the coming game between Illinois and Ohio State promises to be the most important played in the West this season. Ohio State will start the favorite because of its record to date. Wisconsin, Chicago, Michigan and Purdue have been defeated by the Buckeyes.

VIRGINIA M. I. IN LEAD.

Heads List of Football Teams in South with Point Score of 409-13.

ATLANTA, Ga., Nov. 14.—Virginia Military Institute, by virtue of yesterday's 98-0 victory over Catholic University, today led all southern college football teams in points scored. The Virginia Military Institute eleven to date has scored 409 points to its opponents' 13 and has yet to suffer defeat. Its list of victories includes the 27-7 defeat of the University of Pennsylvania.

Auburn, in points scored ranks next to Virginia Military Institute in the South with 340 to its opponents' 15, while Centre College has scored 338 points against 55 by opponents.

Football games in the South yesterday left as teams which have been undefeated this season Alabama University, Georgia University and Virginia Military Institute. Georgia Tech has not been defeated by a Southern eleven, having bowed only to the University of Pittsburgh, while Tulane has suffered defeat only from the University of Michigan.

HARVARD REGULARS TO RESUME DRILLS

Varsity Football Men Who Have Been Idle Since Tiger Game Will Start Practice.

Special to The New York Times.

CAMBRIDGE, Mass., Nov. 14.—Tomorrow the Harvard football forces will be assembled in strongest front on Soldiers Field to start the last four days' workout of the 1920 campaign.

The regulars have not had any football since the final whistle blew in the Princeton game a week ago, although two days last week were spent on earnest signal drill. The offense has been brought up to splendid efficiency, the coaches think, and, while this week the work of rounding out and finishing in the attack will continue, more time really will be spent in shaping up the Crimson defense for Saturday's game in the New Haven bowl.

Six players who will be in the lineup when Saturday's game starts, as well as seven coaches and all the scouts, were at Princeton for the Yale game, and the New Haven team's movements were followed carefully. Coach Fisher on his return said that Yale played some ragged football, but lost most of the breaks, and he told his players they must expect a very different exhibition of football this week. There is no doubt, however, that Harvard's players feel much more confident about beating Yale than they did last Friday night.

The first team will be made up tomorrow, when the coaches will decide whether to keep Paxon at left tackle or to place Sedgwick back in his place, and whether Gaston or Crocker will be at right end will also be determined. Gaston looked none too good in the Brown game. Fitts and Churchill will be kept alternating at right halfback all the week, and which man will start at New Haven probably will not be decided until the day of the game.

DARTMOUTH IN GOOD SHAPE.

Spears Will Work Eleven Hard This Week for Brown Game.

Special to The New York Times.

HANOVER, N. H., Nov. 14.—With every man in perfect condition except Captain Jim Robertson, the green eleven will begin tomorrow the week's drill in preparation for Saturday's battle with Brown at Boston. The squad returned from Philadelphia this afternoon after a landslide victory over Penn and has already begun to get set for the annual tilt with Brown.

Merritt and Threshie received minor injuries, which will not hurt their condition in the least, and Bower, whose whirlwind fullback play was a sensation, was also in good shape, although a bit banged up. No Green regular will be out of form for the Brown game, and the squad is resolved to upset the jinx which has rested on Dartmouth for four years.

With such a showing as the Spearsmen made against Pennsylvania, Dartmouth followers are looking for a decisive victory against the Brunonians. The coaches, remembering Brown's traditional fight, are going to give the squad a stiff series of sessions in order to prevent any weakness from creeping in.

There is every likilhood that Captain Robertson will start the battle at the Hub, and his return will round out the machine.

PENN STATE DISAPPOINTED.

Had Looked for Better Showing in Football Game with Lehigh.

Special to The New York Times.

STATE COLLEGE, Pa., Nov. 14.—Although the showing of the Penn State eleven against Lehigh yesterday was a big disappointment, it should stimulate practice for the Pitt game. The inclination to let up and take things easy that has prevailed during the past week thoroughly disappeared during the final quarter of the game, and the men now realize that they have hard work ahead if they are to win on Thanksgiving Day.

Lehigh's unexpectedly strong showing took the 'Varsity by surprise, and it was only by heroic efforts in the final quarter, when the team awoke to its danger, that the score was tied. Once started, the drive of the Bezdek eleven was not to be stopped, but it started too late. Lehigh played a strong, heady game and made the most of every opportunity.

With the exception of Killinger, all of the State players came through the game in good shape.

ROBINS WIN FROM TEBO.

Dry Dockers Beat Yacht Basin Soccer Team by 3 Goals to 1.

Robins Dry Dock and Tebo Yacht Basin soccers, Brooklyn rivals, clashed in the second round for the A. F. A. Cup at Todd Field yesterday, and after a keen contest hugely enjoyed by the large crowd the Robins won by the score of 2 goals to 1. The three points all came within the space of about ten minutes in the first half.

Football Records of Leading Elevens

HARVARD.

8—Holy Cross	0
41—Maine	0
21—Valparaiso	0
38—Williams	0
31—Centre	14
24—Virginia	0
14—Princeton	14
27—Brown	0
199	28

PRINCETON

17—Swarthmore	6
35—Maryland State	0
34—W. and L.	0
14—Annapolis	0
10—West Virginia	3
14—Harvard	14
20—Yale	0
144	23

N. Y. U.

7—Columbia	14
13—Wesleyan	13
13—Hamilton	14
31—Trinity	20
7—Union	0
18—Hates	21
90	91

PENNSYLVANIA

52—Delaware	0
7—Bucknell	0
21—Swarthmore	0
7—Lafayette	0
7—Virginia M. I.	27
7—Penn State	28
21—Pittsburgh	27
7—Dartmouth	44
112	126

DARTMOUTH

31—Norwich	0
7—Penn State	14
27—Holy Cross	14
0—Syracuse	10
34—Tufts	7
14—Cornell	34
4—Pennsylvania	7
157	86

PITTSBURGH.

47—Geneva	0
54—West Virginia	13
7—Syracuse	7
10—Georgia Tech	3
14—Lafayette	0
27—Pennsylvania	21
7—W. and J.	0
146	44

COLGATE.

0—Susquehanna	0
7—Allegheny	7
0—Brown	14
6—Cornell	42
7—Yale	21
14—Rochester	21
80—St. Bonav'ture's	0
114	105

WEST POINT.

36—Union	0
28—Marshall	0
27—Middlebury	0
26—Springfield	7
28—Tufts	0
17—Notre Dame	27
85—Lebanon Valley	0
85—Bowdoin	0
315	40

YALE.

44—Carnegie Tech	0
21—U. of N. C.	0
13—Boston College	21
24—West Virginia	0
21—Colgate	7
14—Brown	10
0—Princeton	20
177	58

COLUMBIA.

21—Trinity	0
14—N. Y. U.	7
20—Amherst	7
0—Wesleyan	21
20—Williams	14
7—Swarthmore	21
7—Cornell	34
89	98

FORDHAM

71—N. Y. Aggies	0
0—Boston College	20
12—Villanova	6
16—Georgetown	40
0—Detroit	39
40—G. Washington	0
139	105

CORNELL.

13—Rochester	6
55—St. Bonaventure	7
60—Union	0
42—Colgate	6
24—Rutgers	7
3—Dartmouth	14
34—Columbia	7
231	47

PENN STATE.

27—Muhlenberg	7
13—Gettysburg	0
14—Dartmouth	14
41—North Carolina	0
109—Lebanon Valley	7
28—Pennsylvania	7
20—Nebraska	7
7—Lehigh	7
259	45

SYRACUSE.

53—Hobart	7
49—Vermont	0
45—Johns Hopkins	0
7—Pittsburgh	21
10—Dartmouth	0
0—Holy Cross	8
14—W. and J.	0
7—Maryland State	10
187	27

RUTGERS.

7—Trinity	14
6—Maryland Univ.	0
0—Lehigh	9
10—Virginia Poly.	9
0—Virginia	21
0—Cornell	24
0—Nebraska	28
0—West Virginia	17
23	103

ANNAPOLIS.

7—N. C. State	14
13—Lafayette	0
7—Bucknell	2
0—Princeton	14
47—Wash. Reserve	0
21—Georgetown	6
63—South Carolina	0
187	46

W. AND J.

28—Bethany	0
7—W. Va. Wesleyan	7
67—Kalamazoo	0
13—Geneva	0
14—Lehigh	0
40—Westminster	0
0—Syracuse	14
0—Pittsburgh	7
179	28

LEHIGH.

28—Lebanon Valley	0
7—West Virginia	7
0—Rutgers	0
41—Rochester	0
0—W. and J.	14
17—Carnegie Tech	0
56—Muhlenberg	0
7—Penn State	7
165	28

SWARTHMORE.

6—Princeton	17
0—Pennsylvania	21
7—Stevens	14
41—Johns Hopkins	0
C—F. and M.	0
21—Columbia	7
62—Delaware	0
137	59

AMHERST.

0—Brown	13
10—Bowdoin	0
7—Columbia	20
25—Union	0
20—Hamilton	7
0—Wesleyan	7
30—Trinity	0
102	47

BROWN.

25—R. I. State	0
18—Amherst	0
82—Maine	7
7—Colgate	0
14—Springfield	0
35—Vermont	0
10—Yale	14
0—Harvard	7
143	48

GEORGETOWN.

78—St. John's	0
27—N. C. State	0
28—W. Va. Wesleyan	7
40—Fordham	10
25—Johns Hopkins	7
6—Navy	21
6—Georgia Tech	35
244	80

BOSTON COLLEGE.

20—Fordham	0
21—Yale	13
25—Springfield	0
34—Boston Univ.	0
37—Tufts	0
124	13

VIRGINIA M. I.

54—Roanoke College	0
126—Hampden Sidney	0
22—Virginia	0
35—Citadel	0
27—Pennsylvania	7
14—N. C. State	0
23—N. C. Univ.	0
98—Catholic Univ.	0
399	7

WEST VIRGINIA.

14—W. Va. Wesleyan	0
7—Lehigh	7
13—Pittsburgh	54
81—Geo. Washington	0
0—Yale	24
3—Princeton	10
14—W. and L.	10
17—Rutgers	0
149	55

LAFAYETTE.

20—Muhlenberg	0
7—Annapolis	12
0—Pennsylvania	7
84—Catholic Univ.	0
0—Pittsburgh	14
10—Bucknell	7
34—Villanova	0
155	40

STEVENS.

12—Penn. M. C.	10
10—Haverford	3
14—Swarthmore	7
0—Middlebury	0
14—Rensselaer P. I.	0
48—Delaware	0
30—U. S. S. Arizona	13
128	53

WILLIAMS.

63—Rensselaer	6
35—Union	0
7—Amherst	28
62—Trinity	0
14—Columbia	20
81—Hamilton	7
50—Wesleyan	14
305	85

WESLEYAN.

20—R. I. State	0
20—Trinity	0
13—N. Y. U.	13
10—Columbia	0
20—Rochester	0
7—Amherst	0
14—Williams	50
114	63

GEORGIA TECH.

44—Wake Forest	0
66—Davidson	0
58—Ogelthorpe	0
44—Vanderbilt	0
3—Pittsburgh	10
24—Centre	0
7—Clemson	0
35—Georgetown	6
278	10

CENTRE.

86—Morris Harvey	0
120—Howard	0
53—Transylvania	0
14—Harvard	31
0—Georgia Tech	24
34—Depauw	0
49—Kentucky State	0
338	55

HOLY CROSS.

0—Harvard	8
17—Springfield	0
14—Dartmouth	27
3—Syracuse	0
36—Colby	0
70	35

ELIS IN GOOD SHAPE AFTER HARD GAME

No Injuries Reported at Yale Camp—Changes in Lineup Forecast for Saturday.

Special to The New York Times.

NEW HAVEN, Conn., Nov. 14.—The Yale football eleven went to Gedney Farms near White Plains this morning, having returned from Princton after yesterday's game and spending the evening at the New York Yale Club. The players will relax and rest at the country place near White Plains till Tuesday morning, when they will return to this city in time for afternoon practice. Trainer John Mack said tonight by long distance telephone that all the players were in good physical shape and that not one showed signs of yesterday's combat.

Malcolm Aldrich, who played the second half before he had quite recovered from a sprained ankle, felt improved by his strenuous experience at Tigertown and Trainer Mack believes that he can play the entire game against Harvard here next Saturday. Aldrich is regarded by many as the most likely candidate for Captain next year. He was substitute half back last season and is baseball shortstop.

The coaches were undecided about the backfield against Harvard. At present the sentiment favors using Murphy at quarterback as field general, but holding Kempton back to catch punts. Aldrich and Frank Kelly will positively be started as two of the backfield. Howard Campbell's defensive game yesterday was a great disappointment.

All Yale believes that the eleven will make a much more brilliant showing against Harvard than yesterday at Tigertown. The Yale Daily News will point out editorially tomorrow that the team has a lot of strength which has yet been unrevealed, and the college has faith that it will appear next Saturday. The News will say that, because of incessant injuries, the team has not been long together as a unit this Fall, and that the eleven which faced Princeton was new in composition, but that the team should find itself against Harvard and present a better showing.

The team will be given a loyal welcome home as a Yale team which deserves well of the college. There will be no severe scrimmage this week, but the practice Tuesday and Wednesday will include some rugged Harvard formations.

Paulist A. C. to Send Olympic Stars After X-Country Title

A quartet of America's Olympic team members will strive to bring the National A. A. U. senior cross-country championship title to the Paulist A. C. in the annual title race which will be held next Sunday at Bolton. Al Huisebosch, Winged P. hill and dale captain, who competed at Antwerp, last night announced the personnel of the team which will carry the club's colors in the Hub test. In addition to Huisebosch, the Olympic competitors include Pat Flynn, Max Bohland and Frank Zuna. Other members of the team include Eddie Garvey, John Losero, Arthur Fogel and Edward Walsh. This combination is generally conceded a strong chance for victory against the teams of the Dorchester Club and the Pittsburgh A. A., the only other two teams expected to start in the chase.

NOTRE DAME MAY MEET PENN STATE

Negotiations Progressing for Intersectional Gridiron Match in New York.

Two of the undefeated football elevens of the country may meet in an intersectional match in New York at the Polo Grounds, if negotiations now in progress carry through. President Charles A. Stoneham of the New York Baseball Club was informed last week that Penn State and Notre Dame universities were conducting negotiations for a post-season game, but that the main hitch in the arrangements was inability to agree upon a site for the battle. Mr. Stoneham thereupon sent representatives to both institutions to offer the use of the Polo Grounds, and it was stated at the offices of the New York club last night that it was almost certain that the game would be played in New York on Dec. 4.

Mr. Stoneham's representative placed the offer before Head Coach Hugo Bezdek and Graduate Manager Earl Fleming at State College last Thursday afternoon, and held a further conference with C. W. Hepperstall, Chairman of the Alumni Advisory Board, at Pittsburgh, Thursday night. The Faculty Athletic Committee of Penn State is expected to reach a final decision in the matter next Thursday night. Bezdek will probably have the final word in the decision. He refused last week to commit himself to any definite arrangement, saying that he wished to reserve judgment until after the Penn State-Pittsburgh game on Thanksgiving Day.

The entire student body of Notre Dame is in favor of the game, according to reports that have come out of the West. Head Coach K. K. Rockne also approves. The Westerners would like to have the game played on their home gridiron, but declare that New York is their second choice. Rockne voiced the general Notre Dame idea when he said: "We want to prove to the whole world that our 1920 team is the last word in modern football."

Father Carey, Chairman of the Faculty Athletic Committee at Notre Dame, said that he would have a meeting tomorrow, Nov. 16, to consider the proposition. Father Carey thought it would be best to hold the game on the home field of one or the other of the two colleges, but others in Notre Dame expressed the belief that, if the majority favored New York, Father Carey would be willing to acquiesce.

MOORE TO SKATE TONIGHT.

Sprint Champion Entered in Races at 181st Street Ice Palace.

Joe Moore, international sprint champion, will be one of the first starters in the second series of handicap skating races to be held tonight at the 181st Street Ice Skating Palace. He captured both the 220-yard and two-mile handicap races in Philadelphia a week ago. Other entries will be William Murphy, national one-mile champion; Tom Robitzman, metropolitan one-mile titleholder; Leslie Boyd, metropolitan indoor and outdoor champion, and Don Baker, metropolitan quarter-mile champion. The same men will race at the Philadelphia Ice Palace next Monday evening.

Erie Wins at Soccer.

The soccer players of the Erie Athletic Association of Newark won yesterday from the Paterson Football Club by the score of 4 goals to 0.

Wins Soccer Game at Greenport.

A soccer team representing the Brazil Sporting Club tried conclusions yesterday with the Viking eleven and suffered defeat by 2 goals to 0 at McCarren Field, Greenpoint.

THE ONLY FINE MERCHANT-TAILORED READY-TO-WEAR CLOTHES IN NEW YORK

Clemons

MERCHANT TAILOR

39TH & BROADWAY

Optional with you!

EVENING CLOTHES

Either Merchant-tailored-to Order or Merchant-tailored Ready-to-Wear. It's the same to us and the same to you because our own tailors make both!

$50

Full Dress or Tuxedo All Silk Lined

Automobile Salon

HOTEL COMMODORE

NOVEMBER 15th to 20th

ON EXHIBITION

BREWSTER	DUESENBERG	MINERVA	PORTER
COLLINET	LANCIA	NAPIER	RENAULT
CUNNINGHAM	LANCHESTER	PACKARD	ROLLS-ROYCE
DANIELS	LOCOMOBILE	PANHARD	SUNBEAM
DELAGE	METEOR	PIERCE-ARROW	WINTON

COACHWORK BY

AIRCRAFT — BROOKS-OSTRUK — FLEETWOOD — HEALEY — HOLBROOK — C. P. KIMBALL — LOCKE — LEON RUBAY — UNITED

Beginning Today

Sale of Entire Stock Of Manhattan Shirts 30% Off

Regular prices $5 to $15

Reduced prices $3.50 to $10.50

Tax not included

FIRST Manhattan Shirt Sale in the history of these stores affecting the entire line without exception—fancy shirts, white shirts, dress and Tuxedo shirts, starched or soft cuff shirts, collar attached shirts—all at 30% discount. Particular attention is directed to the vast assortments carried by these stores as largest distributors of Manhattan Shirts. Fast color guaranteed.

Sale of Entire Stock of Mansco Underwear 30% Off

Made by the Manhattan Shirt Co.

Union Suits Athletic Style	Shirts & Drawers Athletic Style
Regular prices $2.25 to $12.50	*Regular prices $1.65 to $8.50*
Reduced prices $1.58 to $8.75	*Reduced prices $1.15 to $5.95*

Tax not included

Weber and Heilbroner

Clothiers, Haberdashers and Hatters—Twelve Stores

*241 Broadway	*1185 Broadway	58 Nassau
345 Broadway	*44th and Broadway	150 Nassau
775 Broadway	1363 Broadway	20 Cortlandt
*30 Broad	*42nd and Fifth Ave.	*Clothing at these Stores.

*381 Fulton St., Borough Hall, Brooklyn

AUTO SALON SHOWS MOTOR ARISTOCRACY

Costly Foreign and American Cars Exhibited at the Hotel Commodore.

SEVERAL MAKES AT $15,000

Careful Buyer May Select a Stylish Model at Price Verging Toward $10,000.

With nearly one hundred cars on exhibition, the seventh annual Automobile Salon was opened last night at the Hotel Commodore. It was the first time the Salon has chosen Sunday night to inaugurate the motor exhibition, which will be continued through the week, but the attendance was highly satisfactory.

The cars, which occupy all of the large Commodore ballroom, besides the corridor and one or two adjoining rooms, are representatives of the aristocracy in motor vehicles. Nearly all of the foreign cars on exhibition, and they represent nine different makes from four European countries, appear to be in the $15,000 class. Careful inspection, however, will disclose some very well equipped cars which can be obtained by persons who will be content to be seen on the streets in cars verging toward the $10,000 line.

The eleven chassis of American cars contain models ranging in value from $6,000 to $10,000 and over, the higher prices being due to select custom coach work with the perfection of every detail for convenience and luxury.

Of the foreign countries, England, France, Italy and Belgium are represented. One of the features is the first appearance in this country since the beginning of the World War of the Belgian Minerva car. Long before the war this car had established a reputation in Europe and about 215 were imported to America by private owners. So far as records can be obtained nearly all are still giving excellent service. The two Minerva cars on show, which were consigned a few days ago to the new agency here headed by Paul Ostruk, are a four-cylinder chassis and a six-cylinder model equipped with a club sedan body made by the Brooks-Ostruk Company, Long Island. The latter has a Hartford clutch and the specially cut silent chain ignition makes it a wonderfully easy running machine. The four-cylinder car is based on the Minerva model AK, or has been sold in New York at a list for about $15,000.

Three Makes of French Cars.

Only less rare cars, the popular Lancia, shown in a costly runabout and a richly furnished town car. There are three French makes, the Renault, of which more are in use here than any other French car, the Panhard and the Delage. The first new Panhards to arrive in America since the war came here a few months ago, and the Delage is actually a new one, although one of the latest models was shown at the Salon last year. The Delage six-cylinder chassis will repay inspection, and another is a Kolorado buff broughan. Upholstery and trimmings are of the finest quality and the arrangement of the chassis, a limousine and a town car.

England is represented by the Rolls-Royce, Sunbeam, Napier and Lanchester cars. The latter is an entirely new car to this country, a single reduction is shown with a well closed body and its price if imported would be one of the most expensive motor cars ever imported to America. The Napier which has had a great vogue for many years, is represented by two cars. One is a limousine painted in light gray with a considerable amount of nickel trimmings. The other model is a touring car, a type of body which is rapidly disappearing from the streets of the larger cities. The Sunbeam cars are also represented by two different body models, two being examples of the so-called sporting cars, as the first of the type. It was built for the Duke of Sutherland. This is to prove that the Sunbeam, this year to Spanish influences due to being in addition, as was the case last year, of cars ostensibly built for the King of Spain. One of the Sunbeam cars on show is an exact duplicate of the car in New York automobile circles. A limousine brougham in mauve with Bleu panels upholstered in leather and cloth suits the luxurious comfort usually associated with the Rolls-Royce cars. Also on exhibition is a Rolls-Royce Eagle aviation engine of the type used in the London-Paris aviation passenger service.

The Spanish cars are another important English motor exhibit. The first models shown in this country were brought here last year, but since the last Salon show Vers few have arrived. The cars in the present show are of both the four and six cylinder types, shown in chassis and finished bodies.

Of the American cars on exhibition, all of which present fully as good an appearance as their foreign competitors, are the Winton, Brewster, Cunningham, Locomobile, Pierce-Arrow, Collins, Duesenberg, Meteor, Packard, Panhard and Porter. The Meteor is a new car and is shown with one of the new six-cylinder Duesenberg engines, a low hung European body, double service brake control, four speed transmission and a V-type radiator. Some of these cars form the exhibits of the leading American coach builders, in which the attractive lines of the body and the many luxurious fittings form the chief part of the exhibition.

THREE ZINC MINES CLOSED.

Lack of Demand Brings Action by Anaconda—500 Men Affected.

Special to The New York Times.

BUTTE, Mon., Nov. 14.—Because of lack of demand for zinc three Butte mines of the Anaconda Copper Mining Company discontinued production last night. About 500 men are affected. Similar action was taken by the Butte Superior Company several days ago.

"Since August 1 there has been no demand and no sale for zinc," John Gillie, General Manager of mines of the Anaconda Company, declared in a statement. "We have been producing zinc at full capacity at 10,000,000 pounds a month. Production will be cut to 4,000,000 a month."

Mr. Gillie asserted that further curtailment of production of zinc or copper or reduction of wages had not been discussed by officials of his company. Officials of the mining companies in the Butte district made similar statements.

STOVE EXPLOSION HURTS 3.

Cartridges Believed to Have Caused Accident in Brooklyn Home.

Three children were injured when a coal stove exploded in the home of Mrs. Maria Alberelli, at 2339 Pacific Street, Brooklyn, last night. They are Phillip, 10 years old; John, 4, and Antoinette, 8. They were treated by an ambulance surgeon from St. Mary's Hospital and remained home.

Detectives from the Brownsville Station said they believed some one had thrown cartridges into the coal.

NORWAY LIKES OUR GOODS.

Trade Agent Says Automobiles and Farm Machinery Stand Highest.

WASHINGTON, Nov. 10.—The popularity of American goods in Norway is described in a report to the Department of Commerce by Trade Commissioner Nels A. Bengston, which says that American automobiles and trucks are so predominant that they give a distinct American touch to street traffic in many of the cities.

"Agricultural machinery is also prominent, and as a whole the United States now ranks first in the trade in metal manufacture as well as first in the imports of leather goods and second in textiles and clothing.

Discussing the opportunities for American products in the Norwegian market, Commissioner Bengston reports that in general the high quality of American tools and mechanism is conceded, and the expression is frequently heard that American goods rank first in quality, although somewhat higher in price than the same type of goods from the United Kingdom, Sweden or Germany.

NEW HAVEN TO CUT STAFF.

Pearson Says Reductions Will Follow Dopp in Freight Business.

Special to The New York Times.

NEW HAVEN, Conn., Nov. 14.—President Pearson of the New Haven Railroad said tonight that as the freight business of the system was slowing down, some reductions in men were being made.

"They will be slight in number," he added. "Current reductions will be made to correspond with the current volume of business. The freight business of the railroad has fallen off to some extent, and it is necessary to adjust the railroad payrolls along similar lines. However, the number of men involved is small."

ARRIVAL OF BUYERS

Arriving Buyers may register in this column by telephoning Bryant 1000.

ALBANY, N. Y.—W. M. Whitney & Co.; H. W. Bertrew, jewelry, leather, fancy goods, 1164 B'way.
ALBANY, N. Y.—Gold Stores I. Gold, jobs better coats, fur trimmed, 1,386 5th Av., Room 714.
AUBURN, N. Y.—The Fashion I. Paulvin, coats, dresses, fur coats, skirts McAlpin.
BALTIMORE—The Leo Co.; B. W. Cohen, coats, dresses, Aberdeen.
BINGHAMTON—A. R. Swartz Co., A. W. Goodman, holiday novelties, purses, women's, children's furs, bathrobes, 25 W. 30th.
BINGHAMTON, N. Y.—A. R. Swartz Co.; A. Swartz, women's ready-to-wear, 25 W. 30th.
BISHOPVILLE, S. C.—Stafford D. G. Co.; W. B. Stafford, dry goods, notions; Imperial.
BOSTON—Jordan-Marsh Co.; C. H. Berry, small wares, hair goods, patterns, 432 4th Av.
BOSTON—Wm. Filene's Sons Co., upstairs; Miss A. Golding, inexpensive dress's 225 5th Av.
BOSTON—Boston Regal Corset Co.; L. Aronson, jobber, materials, 11 Sth.
BOSTON—H. H. Dexter & Co.; L. Davidson, cloaks, suits, Bristol.
BUFFALO, N. Y.—The W. Hengerer Co.; Miss M. Gray, Miss F. Brinton, coaks, cats 2 W. 37th.
CHICAGO—Marshall Field & Co.; S. N. Kephart, petticoats; T. R. Bossort, underwear; T. H. Doerr, representing; R. Arcus, lamp shades; J. B. Schoninger, brushes, combs; K. C. Johnston, millinery; Miss E. Bublitz, misses', children's dresses, J. F. O'Neill, R. M. Loonan, basement mdse.; Mrs. L. Norris, women's tailored skirts; Miss R. McInerney, sport apparel; Miss E. Bergh, infants' coats, skirts, Miss E. Nash, sons' wash suits; Mrs. H. Dube, juniors', girls' outer apparel; W. A. Lee, boys' clothing; Miss E. Dannenberg, boys' wash clothing, 1,107 B'way.
CHICAGO—M. Alnbinder & Co.; Mr. Metzer, short fur trimmed coats, 1,123 B'way, Room 1011.
CHICAGO—Bloomenthal & Frost; F. S. Frost, clothing materials, Pennsylvania.
CHICAGO—Hillman's; H. M. Hillman, jobs coats, sweaters; 277 5th Av.
CHICAGO—Leader Bros. & Co., W. D. Leader, dress goods, woolens; Biltmore.
CHICAGO—M. Hirsch & Co., M. Hirsch, ready-to-wear; 29 W. 25d; Pennsylvania.
CHICAGO—Meyer Cloak Co.; Miss A. Rosenblum, jobs spring styles, spring dresses better grade; 37 E. 28th, Room 865.
CHICAGO—C. J. Gordon; H. Benson, fur coats, 116 West 27th.
CINCINNATI—Reiss & Metss, Leon Metss, white goods, draperies; L. Meiss, ready-to-wear 17 Madison Av.
CLEVELAND—The Bailey Co.; Miss M. Cohen, jobs petticoats, flannel nightgowns, bathrobes, kimonos, serge dresses, infants' coats 2-6 years; 37 W. 26th, 7th floor.
CLEVELAND—Reed Bros. Co.; J. Hemingway, millinery, 821 B'way.
CLEVELAND—Krause, Biederman & Co.; H. Krause, woolens, trimmings, 1,181 B'way, Arnold Square.
CLEVELAND—The May Co.; A. A. Levy, muslin, flannel underwear, petticoats, sprons, sweaters; 37 W. 26th, 8th floor.
CHARLESTON, W. Va.—H. H. Noel Co.; H. Noel, jobs suits, sweaters, scarfs, 120 W. 36th, 5th floor.
COLUMBUS—The Lazarus Bros.; Miss A. C. Altmaier, laces, embroideries, trimmings, the Annex.
DALLAS, Texas—Sanger Bros.; J. E. Mahan, dress goods, silks, 16 E. 24th.
DES MOINES—Wilkins Bros. Co.; C. E. McNerney, hdkfs, leather goods, 1,270 B'way.
DETROIT—Newcomb-Endicott Co.; F. J. Fry, coats, suits, waists, millinery, infants' wear, 200 5th Av.; Woodward.
DETROIT—Crowley, Milner & Co.; Miss E. Maurer, neckwear, ruffings, 116 W. 32d.
HUNTSVILLE—Roshek Bros.; Mr. C. E. Roshek, tricotine and serge dresses, 48 E. 25th.
EL PASO, Texas—Levison & Rosenberg; H. Rosenberg, ready-to-wear, Breslin.
HAGERSTOWN, Md.—Brown's Smart Shop; C. F. Hoffman, jobs suits, sweaters, scarfs, 120 W. 36th, 5th floor.
HAVANA, Mont.—New Store Co.; H. Fligelman, dress goods, notions, suits, hosiery, 116 W. 32d.
HERKIMER, N. Y.—H. G. Mercer & Co.; H. G. Mercer, carpets, 10 E. 16th.
HUNTINGTON, W. Va.—C. Samuel & Co.; O. L. Samuel, dress goods, laces, cap goods, 271 B'way.
INDIANAPOLIS—Treasure Bros.; L. Treasure, jobs women's suits, coats, dresses, cloaks, dress goods, skirts, boys', girls' coats, Leo Tenger, jobs men's and boys' wash clothing; McAfee.
INDIANAPOLIS—H. P. Wasson & Co.; C. W. Efroymson, jewelry, leather goods, 116 W. 32d.
INDIANAPOLIS—J. G. Kirkwood, clothing, furs, goods, Bristol.
JACKSONVILLE, Fla.—Cohen Bros.; M. E. Cohen, silks, woolens, dress goods, 225 W. 34th, 2d floor.
JOHNSTOWN, Pa.—M. Nathan & Bro.; Miss Mclanaphy, millinery, 37 W. 26th, 5th floor, Grand Square.
MILWAUKEE—Blumenfeld-Locher Co.; Miss K. B. Laubenheimer, pattern hats, 640 B'way, Breslin.
NEW ORLEANS—Krauss Co., Ltd.—Leopold Krauss, jobs coats, suits, dresses, A. Heyman, jobs men's clothing, furnishings, dress goods, 3 W. 29th, Room 605.
NEW ORLEANS—L. Feibleman & Co.; S. Keller, jobs coats, suits, dresses; 212 5th Av., 13th floor.
NEW ORLEANS—Shushan Bros. & Co.; A. I. Phushan, cheap shirts; 395 B'way, Room 604.
NORRISTOWN, Pa.—H. C. Warner; dry goods, 105 Grand, York.
OKLAHOMA CITY, Okla.—Rorabaugh-Brown D. G. Co.; W. A. Webb, men's furn. goods, hdkfs., notions; 366 5th Av.
OMAHA—Burgess-Nash Co.; Thomas D. Reagan, stationery, smokers' articles, leather goods, gloves; 200 5th Av.
PHILADELPHIA—W. Meyers & Co.; W. Meyers, men's suitings; St. James.
PITTSBURGH—Boggs & Buhl; Miss A. Doerge, leather goods; Miss E. Adair, notions; Miss W. Kern, women's, children's knit underwear; Miss A. Eckert, misses' coats, suits, dresses; 1,140 B'way.
PITTSBURGH—Frank & Seder; J. H. Frank, sweaters, 16 W. 26th.
PITTSBURGH—McCreery & Co.; J. D. Burnett, mdse. manager; 23 E. 26th.
PITTSBURGH—Kaufman Dept. Store; S. G. Kerngood, millinery, 1,261 B'way.
PROVIDENCE—The Hirsch Co.; S. Hirsch, jobs dresses, sweaters, scarfs; 120 W. 36th, 8th floor.
ROSEDEN, E. R. I.—Mrs. Outlet Co.; M. Isaacs, cloaks, suits, waists, wrappers, 120 W. 32d.
PROVIDENCE, R. I.—J. Samuels & Bro.; M. Fuld, domestics, wash goods; 120 W. 32d.
ROCHESTER, N. Y.—Duffy-Powers Co.; Miss M. Ernstone, jobs children's, infants' holiday wearables; E. Westheimer, jobs hosiery, men's furnishings, holiday goods; 1,261 B'way.
SACRAMENTO, Cal.—Weinstock Lubin & Co.; Chas. W. Kuchman, skirts, women's, misses' stout, staples, wash skirts, Spring, Summer; 246 5th Av.
SACRAMENTO, Cal.—Weinstock, Lubin & Co.; W. Clark, men's clothing; 225 5th Av.
SAN ANTONIO—Wolff & Marx Co.; A. C. Proll, cloaks, suits, underwear, corsets, infants' wear; C. W. 32d.
SAN FRANCISCO—A. J. Marcus Co.; B. Epstein, suits; 277 5th Av.
SCRANTON, Pa.—Wyoming Garment Co.; L. Harris, jobs coats, dresses; 120 W. 36th, 8th floor.
SCRANTON, Pa.—Scranton D. G. Co.; I. E. Oppenheim, ready-to-wear furn. goods, Pennsylvania.
SEATTLE, Wash.—Frederick & Nelson; Miss E. L. Inman, muslin underwear, infants' wear, corsets; 450 4th Av.
SEATTLE, Wash.—Hub Clothing Co.; M. S. Bornstein, representing; 596 B'way, Room 604.
SHERMAN, Texas—Sherman Overall Mfg. Co.; C. L. Pool, woolens, denims; Pennsylvania.
SPRINGFIELD, Mass.—M. T. Cummings Co.; M. T. Cummings, cloaks, suits, waists, 277 5th Av.
SPRINGFIELD, Mass.—Poole D. G. Co.; W. Corcoran, notions, toilet goods, toys; 105 Grand.
SPRINGFIELD, Mass.—Poole D. G. Co.; Miss S. O'Brien, millinery; 404 4th Av.
ST. LOUIS—R. Nugent & Bro. D. G. Co.; Miss L. Storman, jobs waists; Miss Koerner, millinery; Miss E. Nolte, infants' coats, sweaters, Miss M. Nolte, flannelette gowns, bath robes, petticoats; 1,261 B'way, Room 1006.
ST. LOUIS—Scruggs-Vandervoort-Barney D. G. Co.; Miss N. Belfry, coats; Miss N. O'Fallon, ribbons, Miss R. Lewis, notions, corsets, umbrellas; 225 5th Av.
ST. LOUIS—Stix, Baer & Fuller D. G. Co.; Mrs. O. H. Thornton, jobs waists, sweaters; Mrs. H. W. Schultz, jobs veilings, neckwear; 1,107 B'way.
ST. LOUIS—Stix, Baer & Fuller D. G. Co.; W. E. Stillington, silk dress goods; L. Freund, jobs cotton piece goods, basement, 1,107 B'way.
SCRANTON, Iowa—Davidson Bros.; L. L. Davidson, women's sweaters, infants' wear, 1,261 B'way.
ST. LOUIS—Hirshfield Skirt Co.; E. Hirshfield, skirtings, woolens; Pennsylvania.
ST. LOUIS—Stix, Baer & Fuller D. G. Co.; E. H. Hilgert, wash goods, linens, 377 B'way.
ST. PAUL—Van Slyck & McConville; R. M. Van Slyck, hosiery; C. Olson, silks, woolens, 200 5th Av.
SPRINGFIELD, Ill.—The Petersdorf Co.; S. Petersdorf, jobs coats, suits; 129 W. 32d.
ST. PAUL—The Golden Rule Store Co.; M. A. Burt, cloaks, suits.
VICKSBURG, Miss.—Lowe & Bros.; A. A. Lowe, jobs dress goods, notions; 1107 B'way.
WASHINGTON, D. C.—H. C. Lansburgh & Bro.; H. F. Lansburgh, jobs coats, cotton suits, 116 W. 32d.
WASHINGTON, D. C.—Brooks Co.; Mrs. Brooks, jobs coats, dresses, 126 5th Av., 6th floor.
WASHINGTON, D. C.—Lansburgh & Bro.; Miss Carothe, sales, 1 E. 25th.
WATERLOO, Iowa—Crawford-Lee Co.; C. Melanie, jobs coats, dresses, 120 W. 36th, 8th floor.
WILKES-BARRE, Wyoming Garment Co.; H. Kriener, cloaks, suits, 126 W. 36th, 8th floor.
WILMINGTON, Del.—R. Topkis Sons Co.; Miss Ia, jobs low-end dresses; 1,270 B'way.
WORCESTER, Mass.—Maghak G. Berberian & Co.; M. G. Berberian, men's clothing, hats, furnishings, Breslin.
YORK, Pa.—Wagner's Sons; Miss E. Bear, muslin underwear, house dresses, 1 E. 25d.

Special Sale of

Office Furniture and Filing Cabinets

About 40% lower than regular price

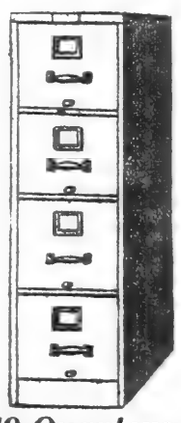

24-4 Draw Steel, Slide Suspension Vertical Letter File, Roller Bearing, Finished End Panels 49.50

10 Legal Files (same as on left) 48.50

40 Genuine Shaw-Walker Oak Letter Files, 4 Drawer, Roller Bearing, Including End Panels ... 39.50

With Locking Device ... 45.00

19 Quartered Oak Flat Top Desks

50 x 30 in. 48.50

60 x 34 in. 57.50

The balance of our merchandise has been reduced from 25 to 33 1-3% as we are compelled to vacate our Warehouse by February 1st.

CHAS. S. NATHAN

452 Broadway, Cor. Grand St. *Phone Canal 9361*

WHOLESALE ONLY

5,000
New U. S. Navy Grey
BLANKETS
(Burella Cloth)

Size 56x84—weight about 4 lbs. each. Packed 50 in a bale
Spot Delivery, Other Army and Navy Merchandise.

Surplus Trading Company
394 Broadway, N. Y. C.

Phone Canal 5020 and 5021.

HARDWARE EXPORT
TO THE
ARGENTINE
A Yearly Turnover of
1,500,000
with good profits can be granted to *important* manufacturer or exporter of hardware.
SUPPOSITION:
Competitive prices and sending larger stocks of current articles.
MANY YEARS MARKET EXPERIENCE
APPLY TO
ANTONIO CHIBA, BUENOS AIRES
CHACABUCO, 159
IMPORTER

Wholesale Only
SIGMUND EISNER CO., Red Bank, N. J.
SALE
U.S.A. Olive Drab Shirting Flannels
At N. Y. Showroom
105 Fifth Ave., N. Y. C.
Tel. Stuyvesant 2577

Wholesale Only
SPECIAL SALE
FRUIT OF THE LOOM
27 in. and 36 in. Flannels, Assorted Percales and Ginghams; also Blankets and Sweaters at reasonable prices.
CALBRO MILLS,
546 Broadway.

AUCTIONS. AUCTIONS.

United States District Court
SOUTHERN DISTRICT OF NEW YORK
In the matter of the
Bauman Clothing Corporation, Inc.
CHAS. SHONGOOD,
United States Auctioneer for the United States District Court for the Southern District of New York
WILL SELL AT PUBLIC AUCTION
on the premises of the
Bauman Clothing Corporation, Inc.
110 5th Ave., New York City
on Tuesday, November 16th, 1920
AT 10:30 A. M.
LARGE STOCK OF
BOYS' AND CHILDREN'S CLOTHING
INVENTORIED AT OVER $1,500,000.00
and consisting of over 100,000 Boys', Children's and Youths'
SUITS AND OVERCOATS

These goods are all made in the newest models, and all bear the "WEARPLEDGE" label, and are nationally known for their high-class tailoring.

This stock will be offered in large lots to the trade. Exhibition, November 15th, from 10:30 A. M. to 5:00 P. M.

By Order of:
JOHN B. JOHNSTON
SAMUEL D. LEIDESDORF } Receivers.
ALLEN R. MEMHARD, 120 Broadway
HENRY H. KAUFMAN, 115 Broadway
Attorneys for Receivers.

TRUSTEE'S SALE OF STEAMER "VIRGINIA."

To be sold by Public Auction Wednesday, Nov. 17th, at 12 o'Clock Noon, Pier 6, Pratt Street, Baltimore, Md.

the STEAMER "VIRGINIA," her engines, boilers, tackle, apparel and furniture, or any savings remnants or wreckage of said steamship, her engines, boilers, tackle, apparel and furniture, in their present condition resulting from the fire on the said steamship, which occurred on the night of May 23-24, 1919, in the waters of Chesapeake Bay.

The said STEAMER "VIRGINIA" was formerly owned by the Baltimore Steam Packet Company, and was constructed at Wilmington, Del., in 1905, as a single screw combination passenger and freight steamer, of steel hull and superstructure of wood, 237 feet and 7 inches in length, gross tonnage 2,627, net tonnage 1,378, dead weight capacity 450 tons, equipped with 4-cylinder triple expansion engines and 4 boilers, at an original cost of over three hundred thousand dollars ($300,000).

TERMS OF SALE: Five thousand dollars ($5,000) cash deposited on day of sale and balance in three days from date of sale, exclusive of date of sale. Sale is subject to approval of said court.

THE "VIRGINIA" can now be inspected at the Locust Point yard of the Baltimore Dry Dock and Ship Building Company by appointment with the undersigned Trustee, and later will be moved to Pier No. 6, Pratt Street, for the sale.

J. FRANK SUPPLEE, JR., Trustee,
626 Equitable Bldg., Baltimore, Md.
Chesapeake and Potomac Tel. St. Paul 3968.
N. B. LOBE & CO.,
Baltimore, Md., Auctioneers.

HENRY A. HARTMAN
Formerly of
Fifth Ave. Auction Rooms
Sells at Auction
Wednesday, Nov. 17th
at 11 A. M.
at the Galleries of
Smith & Jaffe, Inc.
68 West 45th St.
a Large High Class
Assortment of
Sample and Slightly Used
DRESSES AND GOWNS
for STREET and EVENING Wear
Also
Suits, Fur Sets & Scarfs
GENTLEMEN'S
Suits & Overcoats
On View Tomorrow
9 A.M. to 6 P. M.

Notice is hereby given that The Autocar Sales & Service Co., Inc., No. 538 West 22rd Street, of New York City, will sell at Public Auction at its garage, No. 346 West 24th Street, Borough of Manhattan, City of New York, on the 20th day of November, 1920, at 10:30 o'clock in the forenoon of that day, by Charles Shongood, Auctioneer, Autocar truck No. 932, Engine No. 28194, with body, manufactured by The Autocar Company, belonging to Isidor Levin, 1431 Broadway, City of New York, County of New York and State of New York, in order to satisfy its lien for garage charges, repairs and its lien under a conditional Bill of Sale.

Wholesale Only.
For Immediate Delivery
100,000 U. S. ARMY COTS
Regulation U. S. "Liberty Cot"
These Cots are constructed of high-grade steel, collapsible, with angular sides and tubular ends.
We have purchased entire Government surplus stock and are prepared to make immediate delivery F. O. B. from nearest zone.
We Will Quote Prices on
United States Government Merchandise
in wholesale lots at a fraction of the original cost of production.
Also for Immediate Delivery

Gloves	Mackinaws	Moccasins	Meat Cans
Socks	Sweaters	Pea Jackets	Picks
Caps	O. D. Shirts	Blankets	Shovels
Coats	Canteens	O. D. Textiles	Etc., etc., etc.

STABINS SALES CORP.
96 SPRING STREET, NEW YORK.

Wholesale Only
The Most Phenomenal
SWEATER SALE
EVER HELD
Our entire stock of Men's, Ladies' and Children's Slip-ons, Coats, Tuxedos, Tybalts, Scarfs, etc., is offered at prices less than the cost to manufacture.
You can't afford to stay away. Sale now on. Write, call or wire for samples.
A Buyer's Opportunity.
YORCHOIS, INC.
43 W. 24th St.
New York.
Phone Watkins 2885-6-7

WHOLESALE ONLY
HOLSTEN YOUNG
AND COMPANY
34-36-38 West 27th Street, New York
Buckswade Coats

Fur trimmed with raccoon, Australian opossum and novelty furs.
Lined with suedine and leather and lambskin.
Popular Prices.
IMMEDIATE DELIVERY

BUYING ORDERS
For
German Merchandise
Respectfully Solicited
By the
Hamburg Branch
of an
American Firm
whose experience and facilities assure dependable service and *thorough attention to all manufacturing details as well as despatch of goods.*
Address all communications to
Shick Trading Corporation
TEL. BRYANT 1910.

Wholesale Only.
Clearing Sale
Tricolette, Wool Jersey
Satin and Georgette
Over Blouses
REMARKABLE VALUES
DAILY WAIST CO.
35 W.32d St.,N.Y. 34 W.33rd St.

WANTED
Manufacturer Desires Quantity of
Olive Drab Felt
Heavy Grade. Quantity No Object.
Must be cheap; state price and quality. Box 150, 209 Cable Bldg.

AUCTIONS.

U. S. PUBLIC AUCTION SALE.—Salvage Division, O. D. Q. M., New York, will sell at public auction commencing 10:00 A. M. November 18, 1920, at Army Supply Base, Brooklyn, N. Y., an assortment of material and articles no longer needed by the Government, consisting of hospital, dental and X-ray equipment, miscellaneous kitchen utensils, trunk lockers, canvas leggins, haversacks, wool wristlets and numerous other articles. Particulars on application to officer in charge.

Business Partner.

Business enterprises which require additional capital, with the active participation of a partner, are presented in the Business Opportunities columns of The New York Times, which should be consulted by those who are looking for chances of this character.—Advt.

WHOLESALE ONLY
Promptly at 9.30 A. M.
Tuesday, November 16th
the
BERKSHIRE SHIRT CO. INC.
will place on
Special Sale Prior to Inventory
its entire surplus stock
comprising
20,000 DOZEN
FINE MEN'S SHIRTS
All fresh stock manufactured for distribution this fall. Superior workmanship, popular fabrics, most desirable patterns. High-grade shirts you will be able to offer at a price that will draw the crowds. An ideal leader for big holiday sales. There are these among others:—
3,000 DOZ. 80 x 80 Percales
1,500 DOZ. 68 x 72 Percales
8,000 DOZEN
Borden's and Lawrence's Printed Madrases
500 DOZ. Russian Cords (Dorset Madrases)
1,500 DOZ. Fine Woven Madrases
It is imperative that we clean out this entire stock at once. We will do so regardless of cost, and are prepared to take heavy losses!
Don't hesitate to make a special trip to the market for this sale. The profits on your purchases will more than justify it. In fact, you will be mighty glad you came.
This sale will be in progress at our show-rooms from November 16 to November 30, 1920.
To Assure Unlimited Selections, Come Early
BERKSHIRE SHIRT CO. INC.
97 *Fifth Avenue, Cor.* 17th *Street*
New York City

SERGES WANTED
36 inch
All Wool
All Colors
M. J. CAREY
NATIONAL CLOAK & SUIT CO.
205 West 25th Street

Wholesale Only.
FOR SALE—SPOT
HUMAN HAIR NETS
(in Bulk)
Cap and Fringe—Also Double Nets
MERCHANTS TRADING COMPANY
52 UNION SQUARE.
Stuyvesant 6965, Suite 906

Space Wanted from January 1st in Shoe Store or Ladies Wear Shop in Greater New York to Sell a Popular Brand Hosiery on Commission or Rental Basis.
Box 157, 1036 St. James Bldg.

MERCHANDISE WANTED.
FOR MANUFACTURERS WHO HAVE A STOCK OF
Ladies Men's and Children's Ready to Wear
AND WISH TO DISPOSE OF IT. WE HAVE AN EXCELLENT OUTLET FOR SEASONABLE MERCHANDISE AT A PRICE, WILL ONLY ACCEPT MERCHANDISE ON MEMORANDUM.
State Prices and Quantity.
BOX 151, 209 CABLE BLDG.

FINANCING
of manufacturers and jobbers by advances on accounts and on merchandise.
WORMSER & CO.
25 Fifth Ave. Phone Stuy. 3[illegible]

CLOTHIERS IN DRIVE FOR SAVING DEVICES

Association Seeks to Meet Demand for Lower Prices by Their Use.

PLAN UNIFORM ACCOUNTING

Will Spend $150,000 to Establish Standard Methods in the Industry.

A campaign to increase factory efficiency and to lower the cost of manufacture by the use of devices which will conserve time, labor and money was announced yesterday by the International Association of Garment Manufacturers, 320 Broadway, as a result of the public demand for lower clothing prices and the added fact that manufacturers in all garment lines are forced to sell their merchandise at prices said to be frequently below the cost of production.

A. F. Allison, Secretary of the association, asserted yesterday that its representatives were searching for machinery and equipment which will enable the manufacturer of garments and clothing to meet the demands of the consumer. One of the latest money-savers to be approved, Mr. Allison said, is a machine to sharpen and repoint needles. Millions of sewing machine needles are used annually by members of the association, who spend many thousands of dollars on this item alone. The needle pointer, he asserted, will cut needle bills one-third. Sharp needles, also, save power and leather belting and do better work in every way.

The factory supply department of the association has recommended an automatic counter clamp for use in cutting cloths, which performs the dual service of holding the flimsiest material without injury, and at the same time records the number of layers of cloth by an automatic counter. Heretofore, Mr. Allison explained, it was customary among garment and clothing manufacturers to employ stone, metal or wood weights or spikes to hold layers of cloth together, until a given number of layers had been piled up, counting the individual layers until the correct number had been laid on the cutting board. This operation consumed considerable time and had the greatest disadvantages of inaccuracy from possibility for miscounting.

Another machine which came to the attention of the department recently is one which will effect tremendous savings in twine packages. Many manufacturers of garments or clothing for both men and women ship their products by parcel post often in small lots, with a few garments in each package. Thousands of the familiar short balls are used annually, and these have latterly been tied by hand, requiring the services of a great many, but less whose speed was increasingly slow.

An improvement of an entirely different type is a blue paint for use on factory walls, skylight to filter the sunlight, eliminating the glare and distributing the light through the entire [illegible]. In spite of its color it has been found a blue light and that instead is [illegible] not eliminating [illegible] Cost [illegible] Finding the [illegible] of [illegible] Additional [illegible] of [illegible] Further information [illegible] Patty, Room 704 Grand Hotel.

OPPORTUNITY [illegible] department with services in an established [illegible] operating by mail [illegible] problems [illegible] for expansion, $5,000 [illegible] Address X 2116 Times Annex.

GOING advertising display company, with established trade connections wants partner with services and about $5,000 capital; exceptional prospects. P 265 Times.

WANTED—Active partner with $5,000 in established business. Noble Machinery Co., 120 Bleecker St.

PARTNER with $5,000 for patented phonograph repeater. Mail or otherwise. 9837 Rhinelander. 250 East 72d.

BUSINESS CONNECTIONS WANTED.

SELLING agent wanted to take sole agency for patented, low-priced office appliance in great demand. For particulars address M. K., 158 Times.

PARTNER wanted, $10,000 to $12,000 cash, for high class fancy leather goods manufacturing business; splendid opportunity for large income. J 601 Times Downtown.

JOB LOTS quality merchandise moved on commission at sacrifice prices; all outlets visited; speed. K 444 Times.

LOANS placed upon machinery, notes, &c. Apply H. Wiodaver, 230 Grand St.

WANTED, manufacturer stuffed toy animal; white cotton plush, no color. E 163 Times.

GIMBELS PLACE ORDERS TO ENCOURAGE TRADE

Seek to Stimulate Confidence by Laying in Spring Lines for Normal Business.

In a statement on conditions in the wholesale and retail markets given out yesterday, Gimbel Brothers, whose stores in Philadelphia and here do a yearly business of $75,000,000, announce that they have begun their Spring buying in lines wherein the manufacturers have been able to standardize prices. The Gimbels point out that business and confidence must be re-established and that it devolves on the producer to set prices which he can stand by. The statement, in part, says:

"Labor must be kept employed; mills throughout the land must be heartened by real orders to set in motion wheels already stopped and to speed up those that are running.

"No sane manufacturer will at this time make goods without orders, because, however carefully he figures, he would have to force the goods for sale if they did not move quickly and pocket new losses.

"Prices are not done coming down, though some lines have struck the cellar, and must rebound a bit to reach a living-and-selling basis. But a start must be made somewhere to re-establish business and confidence. The pessimist will create worse havoc if the optimist does not prevail over him.

"A buying 'strike' of the public is seriously affecting the hide, shoe and leather industries, according to an article appearing in Hide and Leather, which believes a give-and-take policy on the part of the shoe merchants and the general public would contribute to the return of business prosperity in general. Speaking of the situation, the writer says:

"The shoe and leather industries are stalemated today, awaiting more active buying of shoes by the public at large. In other words, the public, goaded by extremely high prices demanded by shoe merchants, have gone on a buying strike, as far as possible. Shoe retailers assert that they ask only reasonable profits today. But there is another side to the story.

"Early this year hides, leather and shoes were high and sales continued brisk up to early Summer. Then prices began subsiding. Tanners withdrew from the market, for offers for hides and skins, which have continued declining until today prices are less than one-half what they were some months ago. Many tanners, caught with large numbers of costly hides and skins in the tanning process, now realize they must face heavy loss to sell this leather.

"Shoe manufacturers have suffered severely from shrinkage in values of leather and shoes. And shoe wholesalers and retailers are today carrying stocks of shoes for which they paid far higher figures than asked today.

"Many retailers are facing the situation with courage. They are cutting prices considerably to the public. But this downward action should be general all over the country."

COOPERAGE WORKS CLOSE.

1,000 Men Are Thrown Out of Work in Poplar Bluff, Mo.

POPLAR BLUFF, Mo., Nov. 14.—The mills of the Brooklyn Cooperage Company, a branch of the American Sugar Refinery here, were closed indefinitely last night, unsettled conditions preventing the shut-down, according to manager W. N. Barron.

The concern had approximately 1,000 employees, including those at the mills and in the handling forestry products.

BUYERS' WANTS.

Fifteen cents per word each insertion.

ARTIFICIAL SILK Wanted—Quantities, for cash. 150 Denier A. American viscose. Shifrin & Levine, Stuyvesant 8758-2233.

ARTIFICIAL SILK Wanted—Quantities. H. S. Mutzer, 339 5th Av., New York. Chelsea 3100-2800.

BOLIVIA, Boxarer, Evora and Tricotine wanted at a price. Max Levine & Co., 112 West 26th.

BOLIVIAS Wanted—All wool, silver tipped, all colors. Phil Herzog & Sons, Pennsylvania 6966.

BOLIVIA Wanted—American 6371, shade 502, Crown Cloak Co., Chelsea 5561.

[illegible] cheap. Gordon V. Lyons, 127 West 26th St.

BUSINESS OPPORTUNITIES

15 cents per word. Two business and one bank reference required from advertisers.

CAPITAL TO INVEST.

WANTED—Small hotel or furnished apartments [illegible] must be [illegible] cheap; [illegible] 40 Times.

CAPITAL [illegible]

[illegible]

[illegible]

[illegible] experience in [illegible] business; [illegible] Times.

[illegible]

[illegible]

[illegible]

[illegible]

CAPITAL WANTED.

A REPUTABLE [illegible] and [illegible] with [illegible] reputable business man with [illegible] $1,000 to $5,000 and his services, this is an [illegible] profit; give full particulars in first letter; no agents. V 779 Times Downtown.

CHICAGO manufacturer of new patented auto accessory never offered in New York wants exclusive distributor to sell retailers and [illegible] to $15,000 [illegible] $2,000 in [illegible] Patty, Room 704 Grand Hotel.

SUCCESSFUL parcel post cash business paying $4,000 per year net; established two years; stands investigation; experience unnecessary; going West. Brennan, 311 Washington St., Roboken, N. J.

CLOAK, suit and dress sampleparlor on busiest thoroughfare of Brooklyn; 3½ years' lease at very moderate rent; reason for selling, sickness. A 1227 Times Bronx.

FOR SALE—Large quantity of gum vending machines and gums for sale; great opportunity for anyone desiring to start business; big profits. Klein, 2,159 Crotona Av., Bronx.

AMERICAN patent rights of simple and efficient razor stropping machine; principals only. P 230 Times.

A SPECIALTY blouse shop in the busiest section, near 181st St. and St. Nicholas Av., with 3½ years' lease. K 420 Times.

HEMSTITCH, two-needle Singer machine, in first-class condition. 8th floor, 28 West 23d St.

GARAGE for sale now being built. 513-17 West 150th St.

BUSINESS LOANS.

MONEY advanced on open accounts, trade acceptances, &c. K 454 Times.

BUSINESS NOTICES.

PATENTS—Over 75 years' practice; all communications strictly confidential; handbook on patents free on request; special facilities for office consultations. Munn & Co., patent attorneys, 645 Woolworth Building, New York.

BUSINESS CONNECTIONS WANTED.

YOUNG MAN leaving shortly for SHANGHAI, China, to establish permanent office, would like to represent firms interested in the purchase of hair nets, braids, furs and other Oriental products; will also act as selling agent for American products. [illegible] Times Downtown.

MACHINE SHOP is open for high-grade tool die works, automatic machines, experimental work, stamping, &c.; reliable and reasonable; no order too big and none too small. Box 86, 200 Cable Building.

WANTED—A reliable insurance agency by responsible concern, Log Angeles, Cal. Address Pacific Coast Finance & Audit Co., 423 Bullard Bldg., Los Angeles, Cal.

BRAIDING plant wants party to buy their production or will braid laces on commission. Sibleyville Braiding Co., Attleboro, Mass.

MANUFACTURER'S AGENTS, splendid sales organization wants live specialty for Philadelphia-Camden territory. Write Sales Co., 627 Market St., Camden, New Jersey.

FOR SALE.

GARAGES GARAGES.

WE ARE SPECIALISTS IN GARAGES; LARGEST SELECTION; BONA-FIDE PROPOSITIONS FROM $2,500 TO $75,000; MONEY ADVANCED WHEN REQUIRED. H. SCHLEIFER COMPANY, TIMES BLDG., B'WAY AND 42D ST. 154 RIVINGTON ST., NEAR WILLIAMSBURG BRIDGE PLAZA.

FOR SALE—A high-class specialty dress shop, finely equipped, located between 72d and 79th Sts., on Broadway, with or without stock; long lease; small rent; owner leaving town on account of health; all answers in confidence. Box JCG 743, 341 5th Av.

DRESS PLANT.

Light factory, beautiful showroom, 23x100, 33d St., near 5th Av.; 3-year lease; desirable for waist or dress house; responsible party only. B 562 Times.

SUCCESSFUL parcel post cash business paying $4,000 per year net; established two years; stands investigation; experience unnecessary; going West. Brennan, 311 Washington St., Roboken, N. J.

CLOAK, suit and dress sampleparlor on busiest thoroughfare of Brooklyn; 3½ years' lease at very moderate rent; reason for selling, sickness. A 1227 Times Bronx.

FOR SALE—Large quantity of gum vending machines and gums for sale; great opportunity for anyone desiring to start business; big profits. Klein, 2,159 Crotona Av., Bronx.

AMERICAN patent rights of simple and efficient razor stropping machine; principals only. P 230 Times.

A SPECIALTY blouse shop in the busiest section, near 181st St. and St. Nicholas Av., with 3½ years' lease. K 420 Times.

HEMSTITCH, two-needle Singer machine, in first-class condition. 8th floor, 28 West 23d St.

GARAGE for sale now being built. 513-17 West 150th St.

BUSINESS LOANS.

MONEY advanced on open accounts, trade acceptances, &c. K 454 Times.

BUSINESS NOTICES.

PATENTS—Over 75 years' practice; all communications strictly confidential; handbook on patents free on request; special facilities for office consultations. Munn & Co., patent attorneys, 645 Woolworth Building, New York.

BUYERS' WANTS.

BOLIVIA Wanted—Brown, navy, tricotine, at a price; spot cash. Goldstein & Halpert, 34 West 25th.

BREECHES Wanted—Will buy 300 dozen reclaimed cotton, khaki, at 64 dozen. Mitchell Advertising, 299 Broadway.

BROADCLOTH CHAMO Wanted — 21226, 13126, 13068, 13078, 312, 16015. Gramercy 5062.

BROADCLOTH and SILVERTONES Wanted—Call with samples. 3d floor, 151 W. 19th.

BROADCLOTH Wanted—American 112, black and brown. 4080 Watkins.

CANTON CREPES, Crepe de Chines, Georgettes, Taffetas Wanted—Better grades only; quantities for cash. Charlop Bros. & Co., Watkins 90.

CHAMO Wanted—21226, 13068, 13078, shades 302, 239. George Cohen, 141 West 28th. Chelsea 6886.

CHAMO Wanted—21226, quantities; cash. K. rpas, 22 West 26th.

CHIFFON VELVETS Wanted—Open to buy 50 pieces of William Oppenheim's 1530; cash. Call Madison Square 4941.

CHIFFON VELVETS Wanted—High colors; for cash. Jacobson Geiger Co., 135 West 27th. Chelsea 769.

CHINCHILLA Wanted—White; call with samples. Auslander, 160 5th Av.

CHINCHILLA Wanted—Brown, all wool. Madison Square 7937.

CLOAKINGS Wanted—All-wool heavyweight velours and plush, for cash. A. Feinman & Sons, 133 West 21st.

COATS Wanted—Plushes and other pile fabrics; large or small quantities; must be cheap. Phone Watkins 602. Call or write, 141 West 25th, 13th floor.

COATS Wanted—100 raccoon coats for cash; must be good quality at a low price. William H. Harris, 482 Westminster St., Providence, R. I.

COATS, Dresses and Furs Wanted—Jobs; will buy quantity if prices are right. Call Imperial Hotel, Room 301. Ask for Lillian Streit.

COATS Wanted—Jobber placing order on children's juniors and misses' Spring coats. Call with samples. 4th floor, 40 West 25th.

COATS Wanted—Open for job of coats, better grade, fur trimmed. Apply 6th floor, 37 West 28th St. Phone Watkins 6810.

COATS Wanted—Spring lines, sport coats. Call 17 West 28th St., 1st floor. Weinraub Garment Co., Dallas, Texas.

COATS, SUITS Wanted—Jobber looking at Spring styles. Can all week from 10 to 4 P. M., 6th floor, 24 East 28th.

COATS AND SUITS Wanted—Open for jobs in coats, suits; must be cheap; spot cash. 1 East 28th, 6th floor.

COATS Wanted—Jobber open for quantities fur-trimmed ladies' cloth coats at price. Aranow, 45 West 27th.

COATS and SUITS Wanted—Jobber looking at stouts, odd sizes only. 11th floor, 144 West 30th.

COATS, SUITS Wanted—Jobber looking Spring coats and suits. 13 West 24th, 9th floor.

COATS Wanted—Better grade Fall coats; quantity for cash. 12th floor, 22 West 26th.

COATS Wanted—Of the better kind, small and big lots for cash. 4th floor, 45 West 27th.

COATS Wanted—1,000 for spot cash; must be cheap. Zimmerman & Carner, 315 5th Av.

COATS Wanted—Jobber looking at samples of Spring coats. Alper Shultz, 1,140 B'way.

COATS, SUITS Wanted — Spring models misses and stouts. 31 West 31st, 1st floor.

COATS Wanted—Spring; looking at better grade coats. 45 West 27th, 8th floor.

COATS and Suits, jobber looking at, all week. Room 804, 27 West 24th.

COATS Wanted—Large quantity for cash. Telephone to Watkins 2045.

COLLARS, Fur, Wanted—Open for a quantity of Australian opposum, nutria and raccoon. Crown Cloak Co., Chelsea 5561.

COLLARS (FUR) Wanted—We are open for black opossum and sealline shawls; must be cheap. Fidelity Cloak Co., 43 West 16th.

COLLARS, Fur, Wanted—Beaverett, raccoon, Australian opossum, any pattern. Bernstein, 31 West 31st.

COLLARS Wanted—Fur; raccoon shawl; also kid coney, small and large. Newman, 137 West 27th.

COLLARS Wanted—Raccoons, shawl. Morris Waldman, 17 West 28th.

COTTON GOODS Wanted—Open to purchase 160,000-yards of 36-ounce Army Standard khaki duck; submit samples and quote lowest price f. o. b. steamer Philadelphia. M. Silverman & Son, Philadelphia, Pa.

COTTON GOODS Wanted—Open for large quantity, spot cash; basis blue, Cone, export signals and other chambray; spot delivery. Columbus 4425.

COTTON GOODS Wanted—We are open to buy for cash, flannels and ginghams in all widths and picket piece goods. Freedman, Wallach, 71 West 23d.

COTTON GOODS Wanted—Flowered cotton taffeta 68-72 or better quality; quantity at a price for cash. National Petticoat, 50 West 15th.

COTTON GOODS Wanted—Pacific R. G. jeans, Roth, Stuyvesant 6110.

COTTON GOODS wanted of every description. Chelsea 8925.

CREPE DE CHINE Wanted—1,000 pieces 3-thread for spot cash; must be under the market price. Addison, 40 West 23d.

CREPE DE CHINE Wanted—We will buy 500 pieces, all shades, for absolutely spot cash, at price. Curley Waist, 145 Greene.

CREPE DE CHINE Wanted—Powdered flesh and white, not over 90c. per yard. 5th floor, 130 Madison Av.

DRAP POLAIRE Wanted—American, 19309, colors, 13, 5, 2. Watkins 2616.

DRESSES Wanted—Placing large stock orders on Canton crepes, crepe de chines, taffetas and other materials for Spring wear. Call with samples all week. Tenth floor, 40 West 27th.

DRESSES Wanted—Jobber placing orders on snappy styles in serges, tricotines and taffeta for immediate delivery; bring samples. 147 West 25th, 5th floor.

DRESSES Wanted—Will buy for spot cash, tricoline dresses of the latter kind; bring samples with lowest prices. 12th Floor, 148 Madison Av.

DRESSES Wanted—Jobber placing orders on Spring dresses, tricotines, georgettes, Canton crepes, taffetas. Maiman Co., 118 Madison Av.

DRESSES Wanted—Open to buy jobs of tricotine serge and velour; large quantities must be cheap. B. H. Simon Co., 24 West 30th.

DRESSES Wanted—Placing orders on new Spring samples, will also buy jobs for cash. Lincoln Dress, 47 West 32d.

DRESSES Wanted—Jobber placing orders on serge and tricotine dresses for Spring. 1,140 Broadway, 3d floor.

DRESSES Wanted—Jobber open to buy jobs of tricotine and serge for cash. Third floor, 153 West 27th. Chelsea 7585.

DRESSES Wanted—Jobber placing orders on snappy Spring models; come with samples all week. 5th floor, 165 Madison Av.

DRESSES Wanted—Jobber looking at spring dresses; popular prices; cloth and silk dresses. 11th floor, 143 West 29th St.

DRESSES Wanted—Big jobber looking at silk dresses for Spring. O. K. Dress and Waist Company, 20 West 30th.

DRESSES Wanted—Placing orders on Spring dresses. Call, with samples, Merrymaid Garment, 164 West 25th.

DRESSES Wanted—We are placing orders on Spring dresses of the better kind only. 293 7th Av., 10th floor.

DRESSES Wanted—Jobber looking at Spring dresses; 9 to 10 A. M.; all materials. Room 1800, 15 East 26th St.

DRESSES Wanted—Jobber looking at Spring samples in all material. Call afternoon, 12th floor, 137 West 27th.

DRESSES Wanted—Jobber looking at samples of popular and high priced Spring dresses. 16 East 33d St., 10th floor.

DRESSES Wanted—Will look at better grade Spring samples all day Monday and Tuesday, 7th floor. 118 Madison Av.

DRESSES Wanted—Jobbers looking at Spring samples, made in all materials. 25 West 31st St., 11th floor.

DRESSES Wanted—Jobber looking Spring samples, tailor made only; cloths, taffetas. 12 West 27th, 14th floor.

DRESSES Wanted—Jobber placing orders, better grade taffeta and cloth dresses. 256 5th Av., 5th floor.

DRESSES Wanted—Jobber looking Spring samples all materials. 15 West 24th St., 7th floor.

DRESSES Wanted—Spring; jobber buying; Canton crepes and taffetas. 8 East 27th St., 10th floor.

DRESSES Wanted—Jobber looking at Spring samples silk and cloth. Call all week, 30 West 33d, 5th floor.

DRESSES Wanted—Placing orders on Spring dresses; all materials; all week. Paris, 18 West 27th.

DRESSES Wanted—To close out serges, velours, satins and tricotine at low price. Diamond Bros., 111 West 23d St.

DRESSES Wanted—Jobs; all materials; spot cash; must be cheap. Magnet Dress, 1,193 Broadway.

DRESSES Wanted—Placing big orders Spring dresses. K. & K., 1,123 Broadway, Room 1109.

DRESSES Wanted—Open for 5,000 tricotines, serge, silk at a price. Skudowitz, 129 West 29th.

DRESSES Wanted—Jobs of better grade cloth dresses for cash. 22 West 23d St., 16th floor.

DRESSES Wanted—Jobber looking at better class Spring dresses. 1,123 Broadway, Room 718.

DRESSES Wanted—Spring samples in all materials. 22 West 32d St., 16th floor.

DRESSES Wanted—Serge, tricotine; any quantity for cash. 9 West 31st, 1st floor.

DRESSES Wanted—Placing orders snappy Spring styles. M. Zaretsky, 39 West 31st.

BUYERS' WANTS.

DRESSES Wanted—Attention, contractors and sub-manufacturers: A big house making only strictly tailored misses' cloth dresses of the better kind, who have engaged men to travel all over the country, have decided to add a full line of all kinds of strictly tailored misses' silk dresses of the better kind; only reputable concerns will be considered; will look at your own samples all week or will call at them at your own premises. F. & L. Manufacturing Co., 45 West 34th. Chelsea 8127, 8128.

DRESSES Wanted—Large jobber placing large orders on Spring dresses of better grade charmeuses, Canton crapes, georgette, taffetas, tricotines. Call with samples all week. Crescent Dress, 107 West 25th.

DUVETYN Wanted—And short ends, brown, gray and other; large quantity. Hofer Bros., 71 5th Av.

EVORA Wanted—Superior, F. & M., brown and navy. Watkins 534.

FLANNELETTES Wanted—Solid color; grey and navy; any quantity; swatches marked with price and terms. P 225 Times.

FURS Wanted—Open to buy jobs of sealine, black opossum, Australian opossum, raccoons and nutria colors. Royal Coat Co., 44 West 28th St.

FUR Wanted — Australian opossum and raccoon, ringtail shawl collars; pay cash for any quantity. Premier Garment, 145 West 28th.

FURS Wanted—Black shawl and Australian opossum collars or stoles. Benjamin Levy, 11 West 32d. Pennsylvania 8190.

FURS Wanted—Australian opossum, black opossum, raccoon; shawl, square collars. H. Burwitt Bros., 38 West 31st St.

FUR COLLARS Wanted—Raccoon and Australian opossum. Charlop Bros. & Co., 151 West 26th St., New York.

FURS Wanted—Open for sealine nutria, coney and Australian opossum collars. Aranow, 45 West 27th.

FUR COLLARS Wanted—Australian opossum and raccoon shawl collars; quantity. Lee F. Sturm, 3 West 30th St.

FUR COLLARS Wanted—Raccoon, Australian opossum, all kinds. Fleischer Cloak & Suit Co., 10 West 23d.

FUR Wanted—Kit coney collars and sets; open for big quantity for cash. Givner, 43 West 27th.

FURS Wanted—Australian and black opossum collars; quantity; cash. Karpas, 22 West 26th.

FUR Wanted — Raccoon, opossum, nutria, sealine. Gordon V. Lyons, 127 West 26th.

GEORGETTES Wanted—Good 2-thread, all colors, spot cash; also wash satin. 239 4th Av., Room 1203.

GEORGETTES Wanted—500 pieces georgettes for cash; must be cheap. Federal Waist, 56 Bleecker St.

GEORGETTE Wanted—2x2 and 3x2; also wash satin; cash. Rosenfield, 31 West 27th.

GINGHAMS Wanted—Will buy 10 cases 10000 range at a price; spot cash. Avon Children's Dress, 48 West 4th.

GINGHAMS Wanted—A. Sekeag 10000, overplaids and plain colors. S. Obermeyer, Philipsborn, 912 Broadway.

HEATHER MIXTURE Wanted—Brown, reindeer, at a price. Rothblum-Goldberg, 33 West 26th.

HEATHER MIXTURES Wanted—Quantity odd lots; also H. & B. 58 West 32d.

KERSEY Wanted—4X, all colors, Cohen Bros., 54-62 West 21st St. Phone Chelsea 9078.

KERSEY Wanted—XXXX, all colors; must be at a price. Minker, Madison Square 2024.

LACES Wanted—Cotton curtain flat, 6 to 10 points; quantity for Cash. Call with samples. Vogue Underwear Co., 23 Marcy Av., Brooklyn, near Williamsburg Bridge. Phone Stagg 1075.

LININGS Wanted—Printed foulard or radium, usable for Spring. H. Goldwater, 46 West 25th St.

LINING Wanted—Radiums, all shades. Max Levine & Co., 142 West 26th.

MERCHANDISE Wanted — Sacrifice merchandise? Syndicate will buy merchandise of any kind. K 455 Times.

MESSALINES Wanted—Also satin, street shades. Onyx Silk Mills, 128 Madison Av.

MOLE SKINS Wanted—Jullliard's 66, olive drab and Arab R.; can use large quantities, at a price. Spring 7156.

ONDULETTES Wanted—0371, quantity, cash. Karpas, 22 West 26th St.

ONDULETTE Wanted—American 6371, all colors. Phone Fitzroy 940.

ORLANDO, Fortuna, Marvella and Pattenette Wanted—Black, navy, twilight and brown. Madison Square 437.

PANAM. Wanted—7502, black, navy and colors. S. Obermeyer, Philipsborn, 912 Broadway.

PEAU DE CYGNES Wanted—Copen, Jap blue, Belgium, for cash. Room 1206, 321 4th Av.

PIECE GOODS Wanted—Howlett & Hockmeyer's 880, or Julliards 504 O. D., or leather. United States Raincoat Co., 20 West 22d St.

PLAIDS Wanted—All wool plaids 54-inch at a price for cash. H. L. Bloch, 136 West 22d. Chelsea 403.

PLUMETTE AND CHAMELEON CLOTH Wanted—Reindeer and brown; also bolivia. I. Novick, 43 West 27th.

PLUSHES Wanted—Open for a quantity at price and other qualities. Mr. Kurash, Longacre 5183.

PLUSHES Wanted—Will buy Peco Lapinex at $3.50. Call Schelnman, Watkins 8284.

PLUSHES Wanted—Blumenthal's pole tex. Samuel Newman, 135 West 27th St.

PLUSHES Wanted—Lapinex, Peco, Behring seal, Hudson seal. Longacre 6212.

PLUSHES Wanted—Peco, Peerless or H. & B., cash. Wachsler, Longacre 5820.

PLUSH Wanted—Peco, for cash. Pistrong Bros., 138 West 22d. Chelsea 8229.

PLUSHES Wanted—Peerless T10 and Peco. Phone Spring 5532.

PLUSH Wanted—Salts, Peco; can use quantity. Watkins 2816.

PLUSH Wanted—Peco and Lapinex. Phone Fitzroy 6487.

POIRET TWILL and good Tricotine Wanted—Will pay cash. Call with samples, Rubin & Konovitz, 418 4th Av.

POLO Wanted—Lawrence's 1028 brown reindeer and pelch; must be cheap. Diamond, Ferenz & Schaldberg, 94 5th Av.

POLO Wanted — American 21237-1; any quantity; must be cheap for cash. Madison Square 7746.

POLO Wanted—De Land 9900 or 9600, also Stevens 1096 or similar heather mixtures. Longacre 4348.

POLO Wanted—1096 Stevens, all colors. D. Russel & Co., 40 West 22d St.

POLO Wanted—Stevens 1096, colors 1 and 3. Knoble & Bloom, 145 West 30th.

POLO CLOTH Wanted—600-1-3-4, Buckley & Cohen. Watkins 3176.

POLO Wanted—Steven's 1006, all shades. Spring 1076.

POPLIN Wanted—9078, black, navy and colors. S. Obermeyer, Philipsborn, 912 Broadway.

RATINEE Wanted—Imported French cotton ratinee in white and tan; spot cash. Gramercy 711.

SATEEN Wanted—Quilted black and colors, quantity. Pennsylvania 6379.

SATIN Wanted—Quantity white at a price. The Mutual Skirt Co., 134 West 37th St., 7th floor. Fitzroy 2810.

SATINS Wanted—Wash; flesh; open for quantity, cheap. Berliner Costume Co., 16 West 32d St.

SATIN DE CHINE Wanted. Cohen Bros., 34 West 27th St.

SEALINE SKINS Wanted—Open to buy quantity for cash. Boutis Bros., 473 6th Av.

SERGES Wanted—Will buy for cash quantities of Aronokeag's storm and men's wear serges, navy and black; price must be cheap to interest us. Thomas Power & Brothers, 114 West 27th St.

SERGES Wanted—1212, 1216, all colors; 3200 myrtle green, 4061, dark brown, AWS, all colors; 3512, all colors; all cotton French in light gray. S. Obermayer, Philipsborn, 912 Broadway.

SERGE Wanted—7301, MFL, 4002, SBGL, navy PBG, similar, cream, 50-inch serge wide, 6060 wide. 181 West 28th. Chelsea 8100.

SERGES Wanted—WSX color 519, 4718, 7305; Garfield 4718, Heyman Cohen & Sons, 38 West 21st, Dept. A. Watkins 8133.

SERGES Wanted for cash, 7301 navy, original tickets and wrappers. Louis Livingston, 20 West 21st St.

SERGES Wanted—Will buy Amoskeag, style 7614 and 7301, for spot cash; must be cheap. Agress, 37 West 26th St.

SERGE and Tricotine Wanted—Big quantity, cash, cheap. Pauline, 54 East 11th St. Stuyvesant 5474.

SERGES Wanted—Open for quantity 54289 or similar cloth. Kalish & Co., 129 West 27th.

SERGE Wanted—7301; open for big quantity at a price. Goldberg & Eisen, Chelsea 3815.

SERGES and tricotine wanted, cash; 4061, 54289, DRW. Watkins 3846. Extension 5.

SERGES Wanted—Amoskeag 7301 or Pacific MFL, navy. Pennsylvania 1676.

SERGES Wanted—0936, 235, 54289, 7301, 7135; spot cash. Madison Square 3363.

SERGES, Tricotines Wanted—7301, 7135, 54289, 9388; cash. Madison Square 5745.

SERGES, Tricotines—104, 9, 0936, 235, 7301, 0388. Phone Madison Square 842.

SERGES Wanted—0936, 235 or similar; large quantities for cash. Karpas, 22 West 26th.

SERGE Wanted—9056, 7130; must be cheap for cash. Sunshine, 48 West 25th.

SERGES Wanted—0936 navy, Brooks Co., 37 West 20th.

SERGES Wanted—7301, 11433; spot cash. Watkins 9130.

SILKS, Sateens, Cotton Goods Wanted—quantity; cash, cheap. Passaic Trimming, 24 West 21st.

SILK Mixtured Wanted—Canton, Mahl, crepe, Jap silk, all colors. 1,123 Broadway, Suite 212.

SILK Wanted—Jobs of all kinds cheap for cash. Laurette, 3 West 20th.

SILKS Wanted—Will buy for spot cash 3, 4 and 5 thread crepe de chines; also crepe meteors, radium satins, messalines, georgettes, taffetas and all kinds of shirtings; any quantity; call with samples. Stern, 34 East 20th.

SILKS Wanted—In quantity, changeable taffeta and sealine; will pay cash if basement is made. Call between 9 and 1; A. M. Petticraft Undergarment Co., 18 East 17th St.

SILKS Wanted—Fine brocades and printed radiums; also printed Jap silk. D. Frold & Son, 145 Madison Av.

SILKS Wanted—Changeable satins and taffetas, any quantity; spot cash. 34 floor, 244 5th Av.

SILKS Wanted—Jap, rube, printed, any quantity. Phil Hornes & Sons, Pennsylvania 6866.

SILKS Wanted—Tubs, tape, satins, linings for coats. Aranow, 45 West 27th.

SILVERTONES Wanted—Navy 13050 to 13053, all shades. Watkins 6699.

SKIRTS Wanted—Jobber looking at Spring samples in novelties, plaids, silks and staples. 114 West 29th St., 4th floor.

SLEDDING Wanted—American. Royal Coat Co., 44 West 28th St.

SUEDETTE Wanted—Suvette & Dorlinger, at a price. Leo F. Sturm, 3 W., 30th St.

SUITS Wanted—Large jobber placing orders on Spring styles; must be neat, snappy models; call all week, 16 West 23d St., 9th floor. See Mr. Rose from 8:30 to 10:30 and after 4:30.

SUITS, Sport suits Wanted—Jobber looking at Spring samples sport suits; especially interested in novelties. Call morning, 18 West 27th St., 8th floor.

SUITS Wanted by large jobber looking at Spring lines of sport suits, especially novelties. Call with samples, 10th floor, 40 West 26th.

SUITS AND COATS (Spring) Wanted—By jobber looking at with samples all week, 4th floor, 51 West 25th St.

SUITS Wanted—Jobber is buying Spring suits Call with samples all week, 8 West 19th, 8th floor.

SUITS Wanted—Jobber looking at Spring suits all week. 154 West 26th St., 6th floor.

SUITS Wanted—Spring; jobber buying. Call with samples, 8 East 27th, 19th floor.

SUITS Wanted—Jobber placing orders on Spring suits. Room 1806, 15 East 26th.

SUITS Wanted—Jobber looking at Spring samples. 9th floor, 12 West 27th.

TAFFETA Wanted—Will purchase quantity, street shades; for cash. A. Quinz & Bro., 36 East 31st St.

TAFFETA Wanted—Open for quantity good quality; $1.36. Barbanell Dress, 37 West 21st.

TAFFETAS Wanted—In all colors. Shapero, Lewis & Co., 150 Madison Av.

TRICOTINES Wanted—36-inch wool mixed and Gaffs, Geta or Whitman dark brown and plum; also DRW myrtle green. S. Obermeyer Philipsborn, 912 Broadway.

TRICOTINES Wanted—Open to buy all makes of materials for dress purposes for cash. Call with samples. Mohawk Dress Co., 1,140 Broadway.

TRICOLETTE Manufacturers' Productions wanted by prominent mill agent doing big business all over United States and export. A 1060 Times Harlem.

TRICOTINE Wanted—American 0388; suedine, brown, reindeer, corduroy; Juilliard's 615. 1,123 Broadway, Room 212.

TRICOTINES and Velours Wanted—Any quantity, at a price, for spot cash. Wiesen & Goldstein, 1,107 Broadway.

TRICOTINES Wanted—Open for quantity, American trieotine 0388. Wolff & Schloss-berg, 22 West 32d St.

TRICOTINE Wanted—0388, similar grade; open for quantity, at price. Samuel Fine, 12 West 27th.

TRICOTINES, Poiret Twills, Serges, Gabardines Wanted—For cash. Charlop Bros. & Co., Watkins 90.

TRICOTINES Wanted—Garfields 5782, American DRW, Botany, others. Madison Square 5478.

TRICOTINE Wanted—785, Whitman's and serges 7301. Tip Top Waist and Dress, 35 West 32d.

TRICOTINES Wanted—American 0388; also Lorraine; cash at right price. Watkins 2462.

TRICOTINES Wanted—0888, 4718, 5782, 817, 0992 or similar; cash. Madison Sq. 3363.

TRICOTINE Wanted—0388 or similar, large quantities for cash. Karpas, 22 West 26th.

TRICOTINES Wanted—0388, 9902, serges 7301, 0936 for c. sh. Longacre 5425.

TRICOTINES Wanted—0388 American, navy, for cash. Stuyvesant 3123.

TRICOTINES Wanted—Andrews 5782, navy. Phone Chelsea 1636.

VELOURS Wanted — Heavyweight 13055, Philadelphia 5868, silvertone 15032. Rosenberg Bros., 26 West 17th.

VELOURS Wanted—Heavyweight all-wool, navy and brown, costing around $1.80. Aranow, 45 West 27th.

VELOURS, Serges, Tricotines Wanted—16015, 21226, 13049, 13078, 7301, 7120, 0888. Chelsea 5072.

VELOURS-SILVERTONE Wanted—Light weight; cash; colors. Halster, 114 West 116th St.

VELOURS Wanted — Brown only; buy quantity if price is right. Chelsea 4067.

VELOUR Wanted — American 13120, or 13046; all colors; cash. Mad. Sq. 0087.

VELOUR Wanted—Slater's, American's or similar for cash. Call Stuyvesant 5062.

VELVETEEN—Crompton 286, Merrimac 8084; quantity. Abe Millman, 121 West 19th.

VELVETS Wanted—Open for quantity black Lyons velvet, for cash. Call 4583 Spring.

WOOLENS Wanted—Cloakings, coatings, mixtures, shepherd checks, broadcloths, velours, tricotines, &c., at low prices. Oscar Karch, 66 West 22d St.

Contracts Wanted.

SHEETS and Pillow Cases, Hemmed Table Cloths—Hemstitched and scalloped. National Hemstitching Co., 461 Broome St. Phone Canal 3328.

WEAVING Wanted—Commission weaving wanted for 24 looms; reasonable price. Address K. Thomas & Bros., 480 Morris Av., Summit, N. J.

OFFERINGS TO BUYERS.

Fifteen cents per word each insertion.

APRONS—We can take care of your wants on aprons; complete stock on hand for ladies and maids; prices attractive. E. B. Kornheeds Apron Co., 220 5th Av.

BATH ROBE CLOTH—Men's and ladies' patterns; also blankets, Lawrence make. Tel. Chelsea 5738.

BATHROBES for men, women and children; very reasonable. B. Brown & Son, 50 West 17th St.

BATH ROBE material—Whitman's pink and blue animals. Watkins 3073.

BEADED necklaces, imitation jewelry, canes, gloves and other imported merchandise, below cost. L. Rosenfeld, 65 5th Av.

BEADED BAGS—Imported and domestic bags and necklaces to close. Edelman Mfg., 7 West 22d.

BEADED BAGS (imported), very cheap. Worthy Trading Co., 100 Worth St., New York City.

BLOOMERS, Flannel—Scotch striped, ladies, $4.75 dozen; misses', $3.90; children 3, $3.25. Master Garment, 44 Jamaica Av., Brooklyn. Glenmore 9906.

BLOOMERS—Cotton jersey, full sizes, $2.

Information Regarding Conservative Investments

If you have in mind the purchase of conservative investments, but are in doubt as to just what selections to make, permit us to suggest that you send for our list of offerings which return at present prices from about

5½% to 8%

The list comprises Railroad, Equipment, Hydro-Electric, Public Utility, Industrial, Municipal and Foreign Government bonds.

Write for List No. 1306 "Conservative Investments"

Spencer Trask & Co.
25 Broad Street, New York
ALBANY BOSTON CHICAGO
Members New York Stock Exchange
Members Chicago Stock Exchange

The Pennsylvania - Ohio Power & Light Co.

7½% Twenty-Year Bonds

A long term bond, at a high interest rate—of an essential Electric company supplying a most important industrial section.

Price to Yield 7.85%

Circular giving interesting details of the business will be furnished upon request for A. G.-351.

The National City Company
Main office: National City Bank Building
Uptown Office: Fifth Ave. & 43d St.

State of Oregon

Coupon Gold 4½s

Principal and interest payable in New York City

Due ... April 1 and October 1, 1926 to 1945, inclusive.

Prices to yield 5.25% to 4.80%
according to maturity

Circular on Request

Estabrook & Co.
24 Broad St. 15 State St.
New York Boston
Providence Springfield

Canada's Trade Increase and Her Bonds

Canada's per capita trade increased from $106 in 1911 to $250 in 1919, a gain of close to 150 per cent. Canada's tremendous commercial growth is but one element contributing to the safety of that country's Government, Provincial and Municipal bonds. Under present conditions with exchange favorable to American investors the yield on these securities ranges from

7% to 7¾%

Principal and interest payable in United States funds.

Full particulars T 11-15 on request

Wood, Gundy & Co.
Incorporated
14 Wall Street, New York
Toronto London, Eng. Montreal Winnipeg

SHORT term Canadian Municipal Bonds to yield a high return. Payable both as to principal and interest in United States Currency in New York.

	To Yield
$50,000 City Regina, Sask. 6, 1923	8.00%
$20,000 Prov. Saskatchewan 4, 1923	7.75%
$50,000 Gr. Winnipeg Water Dist. 5, 1922-3	7.75%
$50,000 Prov. Brit. Columbia 6, 1925	7.40%
$50,000 Prov. Ontario 6, 1923	7.25%
$20,000 City Toronto, Ont. 5, 1926	7.25%
$20,000 Prov. Quebec 5, 1926	7.00%

BRANDON, GORDON AND WADDELL
39 Liberty Street New York
Ground Floor, Singer Building

FINANCIAL MARKETS

Situation on the Stock Exchange and in Commodities, After a Trying Week.

It was said repeatedly on Wall Street, during last week's persistent and heavy declines in all markets, that something must have happened in the business community of which the public had not learned. As a matter of fact, nothing had happened or was happening except what any intelligent watcher of the business situation should have known more than three months ago. It was then clearly apparent what kind of position had been created by the infatuated speculation which had been pursued for a year on the basis of widely extended credit, and which had been continued up to the very moment when the banks had to take in sail and the consuming public stopped buying.

The idea was more or less prevalent that the awkward consequences had been averted at that time by a quick response of the mercantile community to the Federal Reserve Board's warnings, and so they might have been if merchants and producers generally had recognized and accepted the situation. Unfortunately the belief was widespread that the Reserve Board had exaggerated the matter, that prices of merchandise which were falling in the Spring because of tight money would advance again in the Autumn because of curtailed production.

Business concerns which greatly over-extended and which could not get their loans renewed, naturally had to sell their goods at once; everybody saw the evidence of that liquidation in midsummer, not only in the "million-dollar clothing sales," but in the host of small retail shops which suddenly sprang into existence, offering standard goods at heavy reductions. But that represented only the selling which could not be deferred. Other large accumulations of merchandise were stubbornly withheld from market, in the hope of a better Autumn business. Even the manufacturers postponed their "Spring announcements" for weeks beyond the customary date. When these large producers gave up hope of anything but much lower prices, the holders of the unsold blocks of merchandise knew that further delay on their own part was impossible. The events of the past fortnight, and especially of the past week, have been the quite inevitable consequence.

Persistence in the idea of a return to the old high prices has been costly. It was remarked last week that the election had influenced the dry goods market, but only because holders of merchandise, who ought to have liquidated long ago, stuck to their position because things were "bound to be better after election," thus leaving an accumulated selling pressure to occur when the hope was disappointed; that the Grain Growers' propaganda for $3 wheat did influence the grain market, but only because of the belief instilled that our farmers would deliberately sacrifice their own trade to Canada; that the Night Riders and the Southern conventions did influence the cotton market, but only because of apprehension that if the marketing of cotton were actually to be checked, the Southern banks whose funds were tied up in it would be left in an awkward situation. To the extent suggested, the obsession of a new advance in prices, supported by these incidents, undoubtedly have had a hand in the recent markets.

So far as concerns the actual strain on credit, due to coincidence of the demands of ordinary trade with the demands of speculative dealers who had overstayed their market, it is possible that the worst is over. What Wall Street calls the "peak" of the money stringency would ordinarily have occurred by the middle of November, and in fact the statement published yesterday for the entire Federal Reserve system shows at least some relaxation of the strain. A week ago, both the total loan account and the total note circulation of the twelve Reserve Banks reached the high mark of their history, having increased almost uninterruptedly since the middle of September. Last week their loans decreased $53,900,000 and their outstanding notes $35,800,000, and the ratio of reserve, although its improvement was only fractional, is nevertheless higher than any since Oct. 1.

To what extent a lightening of the burden in that quarter will cause easier money and a halt in the movement of liquidation depends on the character of the position which is left in business enterprise after this month's violent readjustment. There is still much to be straightened out; for the fall in commodity prices and the congestion of credit markets have affected not only home but foreign trade; and in some of these industries, bills payable are just now as precarious an account as inventories. Nevertheless, very many staple products are selling today at what are intrinsically bargain prices. The stock market habitually "discounts" the future rather than the present, and all markets must be influenced by the money situation.

NEW PENNSYLVANIA RECORD.

Road's October Freight Traffic the Biggest in Its History.

PHILADELPHIA, Nov. 14.—The highest recorded volume of freight traffic ever transported by the Pennsylvania Railroad system was handled during October, according to an announcement made tonight by the company. Reports from all divisions, the statement says, show that during the month an average of nearly 24,000 loaded cars per day were forwarded to their destinations. This represents more than 870,000 tons of freight a day loaded on the Pennsylvania Railroad or accepted by it from connecting lines.

The nearest approach to these figures were those of October, 1919, when the daily average of loaded cars handled was [illegible].

NEW YORK STOCK EXCHANGE

WEEK ENDED NOV. 13, 1920.

	Last Week.	Year to Date.
Total sales	6,641,461	188,768,361½
Same period a year ago	10,351,452	276,846,851

	Last Week. High.	Last Week. Low.	Year to Date. High.	Year to Date. Low.
Average price 50 stocks.	79.56	73.13	94.07	78.54
Same period a year ago.	96.05	86.59	99.59	69.73

Sales.	COMPANY.	High.	Low.	Last.	Net Chge.
800	ADAMS EXPRESS	34½	31	31	— 2¼
2,600	Advance Rumely	25¾	20	20	— 5
700	Advance Rumely pf	57½	54½	54½	— 3
6,000	Ajax Rubber	35½	31¾	32	— 6½
1,700	Alaska Gold Mines	1¾	1¾	1¾	..
6,400	Alaska Juneau	1¾	1¾	1¾	..
100	Alliance Realty	75	75	75	— 3
6,400	Allied Ch. & D., w i	57	52½	52½	— 4¾
200	Allied Ch. & D. pf. w i	92½	92	92	+ ½
8,900	Allis-Chalmers	32¾	28¾	28½	— 2¼
900	Allis-Chalmers pf	72¾	70¾	71¾	— 3¾
10,100	Am. Agricul. Chem.	75¾	69¾	71¾	— 3½
300	Am. Agricul. Chem. pf	83	82¾	82¾	— 1
200	Am. Bank Note	46	44	46	— 1
8,000	Am. Beet Sugar	66½	56	56	— 13¾
4,800	Am. Bosch Magneto	69	64½	65	— 5
100	Am. Brake Shoe & Fdy.	49	49	49	— 1
24,300	Am. Can	59¾	55¾	55¾	— 4¼
1,000	Am. Can pf	96	94½	94½	— 1½
26,000	Am. Car & Fdy.	132¾	125	125	— 8
100	Am. Car & Fdy. pf	109	108	108	— 2
4,400	Am. Cotton Oil	24½	22¾	22	— ½
100	Am. Cotton Oil pf	72½	69½	69½	— ½
10,200	Am. Drug. Syndicate	9	7¾	7¾	— 1¼
1,700	Am. Express	136	130	130	— 2½
6,700	Am. Hide & Leather	9¾	8	8	— 1⅝
9,200	Am. Hide & Leather pf	57	50¼	50½	— 4½
1,600	Am. Ice	43¾	39	39¾	— 4⅝
1,600	Am. Ice pf	58½	58	58	..
60,800	Am. International	66½	54½	54¾	— 13½
300	Am. La F. Fire Engine	9¾	9½	9½	— ⅜
5,100	Am. Linseed	66¾	63	63	— 2¾
700	Am. Linseed pf	91	85½	85½	— 1½
34,020	Am. Locomotive	93¾	85¾	86½	— 7⅛
400	Am. Locomotive pf	102¾	101	101	..
600	Am. Malt & Grain	26	24	24	— 2½
300	Am. Radiator	73	72	72	..
12,500	Am. Safety Razor	12¾	10	10	— 3
31,500	Am. Ship & Commerce	15	11½	12½	— 2⅜
26,100	Am. Smelt. & Ref.	57¾	51½	53	— 4¾
1,200	Am. Smelt. & Ref. pf	91	88¾	88¾	— 1
200	Am. Smelt. Sec. pf. A	78	76½	76½	— 3½
700	Am. Snuff	105	100¾	100¾	— 5¾
100	Am. Snuff pf., new	80	80	80	..
16,400	Am. Steel Fdys.	36	31¾	31¾	— 5¼
400	Am. Steel Fdys. pf	85½	83	83	— 2
38,600	Am. Sugar Ref.	102¾	94½	95	— 7
300	Am. Sugar Ref. pf	105¾	104½	104½	— 1
16,600	Am. Sumatra Tobacco	81¾	74	74¾	— 7¼
100	Am. Sumatra Tob. pf	85	85	85	..
300	Am. Tel. & Cable	50	48¾	50	— ½
9,200	Am. Tel. & Tel.	100½	99½	99½	— ⅝
9,100	Am. Tobacco	122¾	113	*114¾	— 7
6,800	Am. Tobacco, Class B	120¾	111¾	*114	— 8¼
500	Am. Tobacco pf	89¾	89½	89½	— ⅝
200	Am. Wholesale pf	92	91¼	91¼	+ 1½
51,500	Am. Woolen	65	60¾	64¾	— ⅝
200	Am. Woolen pf	92¾	92¾	92¾	— ½
3,100	Am. Writing Paper pf	44½	41	41½	— 3¼
5,700	Am. Zinc, L. & S.	12	6¾	8¾	— 1¼
900	Am. Zinc, L. & S. pf	40	32	32	— 8
45,400	Anaconda Copper	50¾	45¼	45½	— 5⅜
1,000	Assets Realization	3¾	3	3	— ½
1,600	Associated D. G.	77½	74	75	— 2¾
640	Associated D. G. 1st pf.	60	58	58	— 1½
500	Associated Oil	112	107	107	— 5
25,400	Atch. Top. & S. F.	87⅝	84½	84½	— 3⅜
2,100	Atch., Top. & S. F. pf	78	77	77	— ½
2,400	Atlanta, Birm. & At.	9	7¾	8	— 1½
800	Atlantic Coast Line	96½	89¾	91½	— 4
1,600	Atlantic Fruit	16¾	15	15¾	— ½
66,000	Atlantic, Gulf & W. I.	120¾	111½	114½	— 16¾
800	Atlantic, G. & W. I. pf.	62	60	60	— 3
5	Atlantic Refining	1050	1050	1050	— 140
600	Atlas Tack	23½	21	21	— 1¾
400	Austin-Nichols	12¾	12	12	— 1¼
700	Austin-Nichols pf.	76½	72¼	72¾	— 3¼
750	Auto Sales	5	4½	4½	— ½
273,400	BALDWIN LOCO.	108¾	100	100¾	— 9½
200	Baldwin Loco. pf.	99	98½	98⅝	— ⅜
59,100	Baltimore & Ohio	43⅜	38	39¾	— 6
3,400	Baltimore & Ohio pf.	53	49⅝	50½	— 3
800	Barnsdall Class A	3.0	3.0	3.0	..
400	Barrett Co.	128	125¾	125¾	— ⅝
300	Do Chem. Con. c. of d.	129	129	129	— 2
200	Barrett Co. pf.	105¾	105	105	— ¼
100	Do Chem. Con. c. of d.	105	105	105	— ¼
1,000	Batopilas Mining	1⅛	⅞	1	..
2,900	Bethlehem Motors	3⅝	3	3	— ⅛
5,300	Bethlehem Steel	65	57¾	59¾	— 3½
81,600	Beth. Steel, Class B	65½	58½	59½	— 7½
1,200	Beth. Steel 8% pf.	104½	103	103	— 1¾
2,700	Booth Fisheries	5⅝	4⅝	4⅞	— 1½
100	Brooklyn Edison Elec.	90	90	90	— 4¾
6,800	Brooklyn Rap. Tran.	14	12¾	12¾	— 1⅝
2,800	Brooklyn R. T. C. of d.	9	7¾	8¾	— 1⅝
700	Bruns. Term. & Ry. Sec.	5⅝	5½	5½	— 1¼
100	Buffalo & Susq.	75¾	75¾	75¾	..
2,400	Burns Brothers	91	85¾	86¾	— 6⅛
4,000	Butte Cop. & Zinc	6¼	5½	5¾	— ⅝
7,000	Butte & Superior	16¾	10¾	11½	— 5¼
900	Butterick Co.	13	11	11½	— 1½
5,600	CADDO. CENT. O. & R.	17	15½	16	— 1½
14,400	California Packing	69½	65	65¾	— 2¾
5,600	California Petroleum	24	20	20	— 5
846	California Petroleum pf.	68	65¾	65¾	— 3⅜
100	Calumet & Arizona	51½	51½	51½	— 2½
78,000	Canadian Pacific	124½	115¾	116⅜	— 8⅜
300	Case (J. I.) Plow	87	85	85	— 1¾
500	Case (J. I.) Plow pf.	85	83½	83½	— 2
24,700	Central Leather	40⅝	36⅜	36¾	— 2⅞
700	Central Leather pf.	91¾	90¾	90¾	+ ½
7,400	Cerro de Pasco Cop.	38⅜	34⅝	34½	— 3½
100	Certain-teed Products	41½	41½	41½	— 6
25,200	Chandler Motor	78½	74⅝	76¾	— ¼
29,000	Chas. & Ohio	68⅛	62	62⅜	— 6¼
600	Chi. & Alton	10	8¼	8¾	— 4⅛
100	Chi. & Alton pf.	19½	19½	19½	— 1½
600	Chi. & E. Ill. Eq. Tr. r.	10	9½	10	+ ⅛
900	Chi. & E. Ill. pf. Eq. Tr. r	10	8¾	8¾	— 1¾
13,800	Chi. Great West.	10⅜	8⅝	8⅝	— 1⅝
14,800	Chi. Great West. pf.	27⅛	22¼	22½	— 4⅜
35,700	Chi., Mil. & St. Paul.	42⅝	35	35	— 6¾
26,200	Chi., Mil. & St. Paul pf.	62⅜	53	53⅜	— 8⅜
13,300	Chi. & Northwestern	81½	75⅜	75½	— 5⅞
2,200	Chi. Pneu. Tool	75	71⅞	72	— 2
40,900	Chi., R. I. & Pac.	36⅝	28⅝	30	— 6¼
4,000	Chi., R. I. & Pac. 7% pf.	80¾	76	77	— 4½
3,100	Chi., R. I. & Pac. 6% pf.	70	65	65	— 6
100	Chi., St. P., M. & O.	99¼	99¼	99¼	..
16,700	Chile Copper	14⅝	12¾	12⅞	— 1⅝
15,300	Chino Copper	25⅝	21	21	— 4½
200	Clev., C., C. & St. L. pf.	64	64	64	— 5
1,000	Cluett-Peabody	57¾	52	55⅝	+ 4⅜
100	Cluett-Peabody pf.	91	91	91	..
21,300	Coca-Cola	27¾	23	23½	— 2
2,650	Colorado Fuel & Iron	31¾	30	31¾	..
2,600	Colorado Southern	32	28	28	— 3¾
100	Colorado South. 1st pf.	52	52	52	— 2
5,400	Columbia Gas & Elec.	58⅝	53¼	54	— 3½
37,600	Columbia Graphophone	16⅞	14⅝	14⅝	— 2¼
700	Columbia Graphop. pf.	76	74	74	— 3
600	Comput. Tab. Record	43¼	41¼	41¼	— 5¼
1,700	Consolidated Cigar	64	59	59	— 5½
100	Consolidated Cigar pf.	99⅝	99⅝	99⅝	— 1⅝
6,700	Consolidated Gas	85	84	*84	— 1
5,500	Consol. Int. Cal. Min.	7¾	6½	6¾	— 1
4,700	Consol. Textile	21½	19¾	19¾	— 1¾
900	Continental Can	71½	68½	69	— 4½
7,900	Continental Candy	9⅜	7	7	— 2¾
69,700	Corn Products Ref.	79¾	73¾	73¾	— 5¾
700	Corn Products Ref. pf.	100¾	100¾	100¾	— ½
9,900	Cosden & Co.	26¾	24½	25	— 1¾
115	Crex Carpet	55	55	55	— 3
83,800	Crucible Steel	115½	103	104	— 9
900	Crucible Steel pf	90	89¾	89¾	— ¼
48,400	Cuba Cane Sugar	32¾	24½	24½	— 9¾
8,900	Cuba Cane Sugar pf.	75¾	64	64½	— 8¾
20,700	Cuban-Am. Sugar	28	25	29	— 9
200	DAVISON CHEM.	35	34	*34	— 2
200	Deere & Co.	93	92¾	92¾	+ ¼
100	De Beers Mines	21	21	21	— ¼
3,600	Delaware & Hudson	104½	100½	100⅝	— 6¼
600	Dell. Lack. & West.	240	230	230	— 6
3,700	Denver & Rio Grande	1⅞	1¼	1¾	+ ⅛
14,800	Denver & R. G. pf.	3¾	2½	2¾	+ ⅛
200	Detroit United Rys.	91	90	91	..
3,400	Dome Mines	12⅝	11¾	11⅞	— ¾
700	Dulutte, S. S. & Atl.	6⅝	5	5	— 1⅜
400	Duluth, S. S. & Atl. pf.	8¾	7½	7½	— 2⅜
100	Durham Hosiery	78	78	78	..
100	Durham Hosiery pf.	90	90	90	— 2
4,300	ELK HORN COAL	20¾	16⅞	17	— 3¾
8,400	Endicott-Johnson	63	55	55	— 7
700	Endicott-Johnson pf.	92	89	89	— 3½
38,250	Erie	17⅞	13¾	14	— 4
15,400	Erie 1st pf.	27⅞	22	22	— 5¼
1,100	Erie 2d pf.	19⅝	16	16	— 4⅛
100	FAIRBANKS	51½	51½	51½	— ⅝
7,100	Famous Players-Lasky	57	50	50	— 8
200	Famous Players-L. pf.	79	78	78	— 1⅜
500	Federal Mining & Sm.	9⅝	8	8	— 2
1,200	Federal Min. & Sm. pf.	31	28	30	— 1¾
1,100	Fisher Body	100	95	95	— 5
400	Fisher Body pf.	68¾	68¾	68¾	— 3⅜
23,400	Fisk Rubber	19½	15	15	— 4⅜
9,300	Freeport-Texas	20	16	16⅜	— 3⅛
5,000	GASTON, W. & W.	4⅝	4	4½	..
1,550	Gen. Am. Tank Car	80⅜	38⅜	80¼	— 1
100	Gen. Chemical pf.	90	90	90	— ⅝
2,300	Gen. Cigar	60⅜	56½	57½	— 3½
200	Gen. Cigar deb. pf.	85	85	85	..
33,800	Gen. Electric	138	120	121½	— 17¾
150,200	Gen. Motors	15⅝	14	14⅝	— 1⅜
1,300	Gen. Motors pf.	69¾	66	66	— 4
2,400	Gen. Motors 7% deb.	76¾	71¾	71¾	— 4¾
3,600	Gen. Motors 6% deb.	66¾	63½	63½	— 3½
10,500	Goodrich (B. F.) Co.	47½	42¾	43	— 3⅝
500	Goodrich pf.	92	92	92	— 1
1,300	Granby Consol	26	20¾	20¾	— 7¾
400	Gray & Davis	13	12	12¾	— ⅝
44,700	Great Northern pf.	85¾	82¼	83	— 5¾
7,200	Gt. Nor. ctfs. for ore p.	33⅜	30¼	30½	— 3⅜
1,000	Greene-Cananea Cop.	25½	23½	23½	— 1⅝
1,700	Guantanamo Sugar	16⅜	16	16	— 1½
3,800	Gulf States Steel	42½	39	39	— 4
900	Gulf, Mobile & North.	13	11	11	— 3
600	Gulf, Mobile & North. pf	30¾	25¾	25¾	— 6¾
100	HARTMAN CORP.	71¾	71¾	71¾	— ⅝
10,900	Haskell & Barker	62	58	58	— 3½
1,000	Hendee Mfg.	20¾	17	17	— 4½
200	Homestake Mining	46¾	48	48¼	+ 3½
27,400	Houston Oil	100	83¼	87¼	— 12¾
5,800	Hupp Motor Car	13	12¼	12¾	— ⅞
400	Hydraulic Steel	23½	24	24	— 1
2,000	ILLINOIS CENTRAL	92	89	90¾	— 2⅝
4,100	Indiahoma Ref.	7½	7¼	7¾	— ⅝
500	Indian Refining	16	16	16	..
18,500	Inspiration Copper	42	38	38⅝	— 3⅜
12,600	Interborough Consol.	5¼	4⅝	5	— ⅜
5,100	Interborough Consol. pf.	15⅝	14¾	14¾	— ⅝
1,700	Internat. Agricul.	16¾	14	14	— 2
1,700	Internat. Agricul. pf.	76⅝	65	68	..
11,400	Internat. Harv., new	104	93	95⅝	— 8¼
100	Internat. Harv. pf., new	104¼	104¼	104¼	— 1⅝
24,100	Internat. Mer. Mar.	16¾	13	14⅝	— 2¾
41,000	Internat. Mer. Mar. pf.	65½	54½	55⅞	—11
4,800	Internat. Motor Truck	38¼	33¾	33¾	— 3⅝
500	Internat. M. T. 1st pf.	73¾	70¾	70¾	— 2½
800	Internat. M. T. 2d pf.	63¾	60	60	— 3
20,200	Internat. Nickel	17	15¾	15¾	— 1⅝
100	Internat. Nickel pf.	83	83	83	— ⅝
23,900	Internat. Paper	59	53	57	— 1⅝
100	Internat. Paper pf stpd.	72	72	72	+ 1
100	Internat. Salt	67	67	67	+ 4
25,400	Invincible Oil	29¾	25¾	26¾	— 2⅝
100	Iowa Central	10	10	10	— 1
2,800	Iron Products	40	34½	34½	— 2½
48,500	Island Oil	5¾	4¾	5	— ⅝
1,100	JEWEL TEA	4½	4	4⅝	— ⅛
1,050	Jewel Tea pf.	12¾	12¾	12	— 1
300	Jones Bros. Tea	17	16¾	16¾	— ⅝
21,900	KANSAS CITY SOUTH.	24	20¾	20¾	— 3⅜
3,300	Kansas City South. pf.	48¾	45½	45½	— 2¾
500	Kayser (Julius) & Co.	78	70	78	— 2
17,300	Kelly Springfield Tire	47¾	38¾	39	— 8⅝
200	Kelly Springf. T. 8% pf.	87	87	87	— 4½
800	Kelsey Wheel	50¾	50	50	+ ¼
28,400	Kennecott Copper	22¾	20¾	20¾	— 1⅝
10,400	Keystone Tire & Rub.	12¾	10	10¾	— 2⅜
10,800	LACKAWANNA STEEL	61¾	56	56¾	— 4¼
200	Laclede Gas	50	50	50	— ½
600	Lake Erie & Western	19½	16	16	— 4½
700	Lake Erie & West. pf.	36¾	31	31	— 5
1,600	Lee Rubber & Tire	10¾	10	10½	— 2¾
11,600	Lehigh Valley	52¾	49¼	49½	— 4½
300	Liggett & Myers	143¾	135	135	— 9
100	Liggett & Myers, "B"	137	137	137	— 5
100	Liggett & Myers pf.	100	100	100	..
30,800	Loew's, Inc.	20¾	18¾	19¼	— 1⅝
10,400	Loft, Inc.	12¼	10	10¾	— 2½
1,100	Loose-Wiles Biscuit	35½	31¼	31¾	— 5½
1,800	Lorillard (P.) Co.	135½	128¾	129	— 8½
200	Lorillard (P.) Co. pf.	100¾	100	100¾	+ ⅝
1,300	Louisville & Nashville	107⅝	103	103	— 4¾
300	MACKAY COS.	63½	61¼	61¼	— 1⅝
200	Mackay Cos. pf.	57½	56¾	57	— ⅝
300	Mallinson & Co.	14	13	13	— 2¼
200	Mallinson & Co. pf.	57	55	55	— 2
3,200	Manati Sugar	35¾	29½	30¾	— 6½
1,700	Manhattan Elevated	61	56	56	— 5
500	Manhattan Shirt	19¼	18	18	— 1¼
1,000	Martin-Parry	18	16	18	— 2½
100	Mathieson Alkali	30	30	30	— 2½
1,700	Maxwell Motors	3	2¼	2¼	— ⅝
500	Do cfs. of dep.	2¾	2¼	2¼	— ⅝
100	Do cfs. of d. sta. as.	2½	2¼	2¼	— ⅝
200	Do 1st pf.	7¾	6¾	6¾	— 2
100	Do cfs. of d. sta. as.	7	7	7	— 1
100	Do 2d pf.	3⅞	3½	3½	+ ¼
2,100	May Dept. Stores	74¾	71	71	— 3½
100	May Dept. Stores pf.	97¾	97¾	97¾	— 2¼
212,900	Mexican Petroleum	179½	160½	161¾	—20½
5,100	Miami Copper	19¼	17¾	17¾	— 1⅝
65,100	Middle States Oil	13½	12¾	12½	— ⅛
40,700	Midvale Steel	37½	32¾	33	— 2¾
6,200	Minn. & St. Louis, new	18¾	15	15	— 2⅝
100	Minn., St. P. & S. S. M.	82	82	82	— 4
200	M., St. P. & S. S. M. pf.	95	95	95	..
100	M. St. P. & S. S. M. l. l.	56	56	56	..
6,700	Mo., Kan. & Tex.	4¼	3¾	3¾	— ⅜
2,800	Mo., Kan. & Tex. pf.	8	7¾	7¾	— ⅜
28,500	Mo. Pacific	26¾	22½	22¾	— 3¾
24,500	Mo. Pacific pf.	49¾	44	44	— 6
300	Montana Power	62¾	60¾	60¾	— 2¼
8,800	Montgomery Ward	21¾	19½	20	— 1¾
1,100	Mullins Body	26	25	25	— 1¾
6,300	NATIONAL ACME	33	30	30½	— 3½
1,900	Nat. Aniline & Chem.	57¾	52¾	52¾	— 4¾
2,500	Do Chem. Con. c. of d.	56¾	49¼	49¾	— 5⅞
700	Do pfs.	90¾	88½	88¾	— 1⅝
300	Do Chem Con. c. of d.	90	89¼	89½	— 1½
1,600	Nat. Biscuit	103	98¼	103	— 5
100	Nat. Biscuit pf.	107	107	107	..
1,800	Nat. Cloak & Suit	32	30¾	32	..
700	Nat. Cloak & Suit pf.	77	76	77	..
2,000	Nat. Conduit & Cable	5⅝	4¾	5	..
4,950	Nat. Enam. & Stamp.	51¾	46	*46	— 7¾
400	Nat. Enam. & Stamp. pf	90	88	88	— 2¾
5,700	Nat. Lead	72¾	69	70	— 2¾
200	Nat. Lead pf.	103	102¼	103	— 3
5,900	Nat. Rys. of Mex. 2d pf.	8¾	8¼	8¼	— ⅝
6,100	Nevada Consol. Cop.	11¾	10½	10⅝	— ⅝
3,400	New Orl., Tex. & Mex.	58	56	57¾	— 2¼
5,200	N. Y. Air Brake	91⅜	78	80	—13
55,700	N. Y. Central	81½	77	77	— 4½
5,000	N. Y., Chi. & St. L.	54	44	53½	— 1
200	N. Y., C. & St. L. 2d pf.	66	66	66	— 1
400	N. Y. Dock	24	23¾	24	— 1
400	N. Y. Dock pf.	45¾	44	45	..
49,000	N. Y., N. H. & H.	32	25¾	26	— 5¾
7,800	N. Y., Ont. & West.	22¾	19¾	19¾	— 2⅝
100

Our Circular on

Southern Railway and Pacific Gas & Electric

analyzes the prospects of these two companies as a Railroad and a Public Utility representative of those properties which should benefit by their changed status under present conditions.

Ask for Circular C-20

A. A. Housman & Co.

Members { New York Stock Exch. / New York Cotton Exch. / N. Y. Coffee & Sugar Exch. / N. Y. Produce Exchange / Chicago Board of Trade. / Associate Members of Liverpool Cotton Ass'n

20 Broad Street, New York
Branch Offices:
25 West 33d St., New York City. Liberty Bull. Philadelphia.
Amsterdam. —Holland

Convertible Notes

Are ideal investments for those desiring safety and at the same time opportunity for profit

Eastern Texas Electric Company

7% NOTES—DUE 1925

Yield over 8% and are convertible into common stock.

Present dividend rate on common stock is 8% per annum and earnings are largely in excess of that amount

Complete information will be furnished upon request.

Stone & Webster
INCORPORATED
120 Broadway, New York
Telephone Rector 6020
Boston Chicago

Refineries in the United States

At the beginning of 1920 there were 373 refineries in the United States, with 99 additional plants building. The daily capacity was about 1½ million barrels, and the new plants under construction would provide about ¼ million barrels daily additional. The majority of these plants are located in Texas, Oklahoma and Pennsylvania, although California shows considerable refining capacity. Owing to the stringency in money and curtailed profits in recent months a great many small plants have closed down and temporarily discontinued operations. Many of these plants are located at great disadvantage, which gives the general refining business a somewhat precarious aspect.

J. R. Bridgeford & Co.
111 Broadway New York

$3.74

cares for one sick person for one day.

There are 75,000 hospital patients each year who cannot pay.

UNITED HOSPITAL FUND

needs

$1,500,000

by

Nov. 29th

to help the Sick-Poor

Albert H. Wiggin, Treas.,
57 Broadway.
This space donated to United Hospital Fund by Salomon Bros. Hutzler, 27 Pine Street.

Wanted

STATEN ISLAND R. R.

Guaranteed 1st 5s

Due 1943

EDWARD W. CLUCAS
Member New York Stock Exchange
74 Broadway New York
Phone Rector 981.

Ware & Tranter

Members { New York Stock Exchange / New York Cotton Exchange / N. Y. Coffee & Sugar Exch. / Chicago Stock Exchange / Chicago Board of Trade

61 Broadway, N. Y.
Telephones Bowling Green 10000-9
Stocks, Bonds, Grain, Provisions

LONG TERM CREDITS FAVORED IN EUROPE

Confidence in the Future Shown by Bankers of Many Countries, Says W. S. Kies.

MANY SAFE INVESTMENTS

Returned Financier Believes the Continent Has Escaped from the Peril of Bolshevism.

Social unrest in most parts of Europe is more apparent than real, according to W. S. Kies, Chairman of the Board of the First Federal Foreign Banking Association, who has just returned from a three-months' trip through England, France, Belgium, Holland, Italy and the Central European countries. While far-reaching social and economic changes are going on, with all that entails, Mr. Kies thinks the continent has escaped from the peril of Bolshevism, and everywhere, he says, he found evidences of a desire to return to stable conditions and an appreciation for the need of increasing production. Speaking of the general outlook, as viewed through American eyes, Mr. Kies said:

"American exporters are naturally interested in the safety of credits to Europe. European bankers discourage the acceptance of short-term credits, because of the great fluctuation in exchange. On the other hand, the feeling of confidence in the future is shown by the willingness of bankers in many countries to recommend three to five-year credits, and in some instances to guarantee such credits. The coming Winter and Spring are dreaded and clients are advised against making commitments which would require dollar exchange within the next six months.

"While the credit of many of the countries of continental Europe is low, nevertheless, there are large industries, and many of them are prosperous and constitute fairly good credit risks, especially where responsible bankers are willing to guarantee such credit, as is the case in many of the countries. There is no reason why consignments of raw materials should not be sent to Europe in limited amounts, the goods to be sold from such consignments for cash. The development of the consignment system would be a great help to Europe at the present time and could be carried on in most of the continental countries with a minimum of risk.

"There are safe investment opportunities in the neutral countries, also in France, and especially in Belgium. These opportunities are in seasoned securities based on land and fundamental values, which can be purchased on a 7 per cent. to 8 per cent. income basis with great possibilities of profit over a period of years arising out of the present low rates of exchange. As the investors of the United States become educated to the possibilities of sound and profitable investment in Europe, the exchange situation will be benefitted in proportion to the volume of the investment."

PLAN AID TO 300,000 JEWISH ORPHANS

Distribution Committee's Program Includes System of "Financial Adoptions."

Broad plans to care for and bring up Jewish war orphans in all countries were announced yesterday by the Joint Distribution Committee of which Felix Warburg is Chairman.

Three hundred thousand Jewish orphans, scattered over Europe and the Near East, dying rapidly and living in misery, are to be rescued, largely through the help of American Jews. The plan has been carefully worked out on a scale suited to the magnitude of the problem, and the co-operation of all Jewish organizations is required.

"The future of the children of Europe," said Mr. Warburg, "affects not alone the future of the Jewish people throughout the world, but the well-being of all the countries of Europe and of the Near East.

"It is recognized by the committee that it is both impracticable and unwise to attempt to solve the problem through the emigration of any large number of orphans, either to America or the South.

"The committee's effort will be directed along the line of developing the orphans in each country into the most useful and patriotic citizens of the country of which they are natives, and especial pains are to be taken to direct their lives toward producing from the soil, rather than in the lines of trade.

"To grapple successfully with this problem, the sympathy and interest of the Jewish people of the United States must be secured, especially of the women, to whom the subject of the welfare of these hundreds of thousands of children should appeal with particular force, as was true of the appeals made during the war in behalf of the children of France, Belgium, Serbia and other nations."

The first step in the program is to enlist a great number of American Jews who will agree to give $100 a year a piece for the support of the orphans in Europe. The second is to bring about the reunion of Jewish war orphans with close relations in the United States.

The program includes a system of financial adoption, like those of the Funds for French War Orphans. The financial foster-parents in this country will not contribute impersonally to a fund, but to the care of a given child. They will be supplied with photographs and a history of the child and kept informed of his or her progress. Arrangements will be made for correspondence between the foster-parent and the child.

A complete census of war orphans in Poland, Czechoslovakia, Rumania, Austria and other countries of Central and Eastern Europe and Palestine is to be undertaken and a system of uniform records created. All Jewish synagogues, societies, organizations, trades unions and other agencies of Jewish life in America are sought for membership in the big relief organization projected.

The work is directly under the control of the War Orphan's Committee, made up of New Yorkers, under the chairmanship of Major Solomon Lowenstein of the Red Cross.

FAIL TO FIND FLIERS.

Men of Submarine Chaser Made Ill by Exposure in Search.

Special to The New York Times.

CHICAGO, Nov. 14.—Submarine Chaser 412, which has been exploring the lake in storm and calm for trace of the bodies of the three naval fliers who left Great Lakes Wednesday morning in the HS-2-L limped into Sheboygan, Wis., today with its radio and heating apparatus damaged.

The commanding officer, Lieut. R. C. McDuffie, and three of the crew had developed pneumonia. They were taken to the Marine Hospital at Sheboygan, where their condition is critical. The news came to Lieut Com. Eugene E. Wilson, in charge of aviation at Great Lakes, last night.

"Think of those fellows out on the lake, freezing, unable to get a bit of heat, yet doggedly keeping on the search," said Commander Wilson. "I understand that the four in the hospital are in pretty bad shape, the result of exposure."

Commander Wilson believes that the aviators have perished.

OIL MONOPOLY FOR JAPAN.

Proposal for Government Control to Come Before Parliament.

Special to The New York Times.

WASHINGTON, Nov. 10.—James F. Abbott, American Commercial Attaché at Tokio, reported today to the Department of Commerce that proposals looking toward a Government monopoly of petroleum in Japan would be made when the Japanese Parliament meets in January. While nothing definite has yet been decided upon, Mr. Abbott reports, the proposed monopoly is likely to affect all Japanese possessions as well as the oilfields in Japan proper.

Japan produced about one-half of 1 per cent. of the world's crude petroleum in 1919 and its production has shown a steady decline since 1916, when 123,858,416 gallons were produced. The total for 1919 did not reach much more than 90,000,000 gallons.

The Japanese Government oil monopoly is being proposed chiefly in order to guarantee supplies for the navy and new wells have been bored in Formosa with rather indifferent results. The Eciugo fields, which produce about 60 per cent. of Japan's supply, showed a decline of about 10 per cent. in production during 1919. The decline in production is attributed somewhat to increased difficulties in the way of importing well-boring apparatus since the armistice, and this, Dr. Abbott believes, has undoubtedly impeded the development of new sources.

The decline in Japanese production of crude oil has been accompanied by a growing demand for benzine, the output increasing from 240,000 cases in 1914 to 1,000,000 cases in 1919. Notwithstanding this increased output, the consumption exceeds the supply of benzine by about 20 per cent. and the imports have increased from 178,000 cases in 1914 to 286,000 cases in 1919, principally due to the automobile consumption. This condition is being reflected in the price of gasoline, which has practically doubled since 1914. The 1914 price of 45 cents to 50 cents rose to $1 per gallon toward the close of 1919. In February, 1920, the price had receded to 80 cents per gallon.

Mr. Abbott remarks in his report that the effect of monopolization on prices will be an interesting development.

TAKING IMMIGRANTS' MONEY.

Large Sums Given Up to Bring Relatives to This Country.

How hundreds of immigrants are being cheated by unscrupulous bankers, whose clientele is drawn largely from comparatively newcomers to America, who wish to send funds to friends and relatives in the "old country" that they may come to the new land, is told in an article in Better Times, a magazine devoted to the interests of the 2,000 public welfare and charitable agencies in New York City. Hungarian immigrants have been especially victimized, according to Better Times.

"Knowing that 75 per cent. of the Hungarians in America," the article reads, "wish to send for friends in Hungary to enable them to escape the distressing living conditions of that country, these bankers advertise in the foreign language press that they will transport these persons, although they are aware that at present no Hungarians are allowed to enter this country.

"A woman who visited one of these bankers over seven months ago in response to such an advertisement paid him $280 to bring her niece to America. She was told at the time that the girl would probably be here the following month. Each month since she has returned to the office to inquire why the girl has not arrived, and has been put off with renewed assurances and promises that the girl is sure to arrive the following month.

"Unless the banker is acting in defiance of the immigration law he is simply waiting until restrictions against Hungarians entering the United States are removed, in the meantime having the use of the woman's money. The contract, which is written in English, also states that if for any reason the girl cannot be brought here the banker shall retain the fee paid him by the woman, which amounts to $30, the balance being for transportation expenses. Furthermore, the contract sets no time limit for the return of the passage money, even if the person paid for is debarred indefinitely.

"This story is a typical example of many cases which special investigators have discovered during the last year."

LAYING OFF HUNDREDS.

Baltimore Plants Curtail and Lodging Houses Are Filling.

Special to The New York Times.

BALTIMORE, Nov. 14.—Laying off men by the hundreds in plants that employ several thousands is now under way, partly due to the season and partly to curtailment of operations. It is felt, however, that the present situation is temporary.

One of the first effects of the situation has been to fill to capacity the Levering, an institution where 25 cents means a night's lodging and another "two bits" will pay for a breakfast. Other lodging houses in the city also are filling up. Hundreds of men who were about the State on jobs are coming into the city, as yesterday was the date set for many layoffs.

The State Roads Commission has suspended work on thirty-one jobs, throwing 1,000 men out of work.

At Sparrows Point about 200 machinists were laid off yesterday, but many of these will get work in other departments shortly.

Between 400 and 500 men at the Baltimore Dry Docks and Shipbuilding Company have been informed they will not be needed after the next ship is completed. Plasterers are idle because they want $10 a day.

SEIGEL SEES WAY TO SAVE.

Congressman Says Overlapping Bureaus Cost Billion or More.

Congressman Isaac Siegel addressed the Institutional Synagogue Forum at Public School 184, West 116th Street, last night, on "The Duties of the Next Congress." He dwelt chiefly on the need for economy in the public service, which he said could be run at a saving of one billion and a half dollars a year if the overlapping in the various departments could be done away with.

Mr. Siegel gave it as his opinion that if immigration continued at the present rate, over a million people will have made this country their homes this year. He said that conditions at Ellis Island were improving and he hoped that an under secretary of the Labor Department soon would be stationed on the island to give final rulings on appeals made by aliens desiring to enter the country, instead of having men and women kept for weeks waiting for the officials at Washington to make decisions.

LAKE STEAMER WRECKED.

Part of Crew Still Aboard Freighter on Pancake Shoals.

SAULT STE. MARIE, Nov. 14.—The Becker Line steamer Francis J. Widlar is wrecked on Pancake Shoals, ten miles northeast of Whitefish Bay and Captain Arthur Forbes of Astabula, Ohio, in command of the vessel, has been taken aboard the Steamer Livingston, due to reach here tomorrow forenoon, according to a wireless message from Captain Forbes to the Canadian Soo wireless station late tonight.

Captain Forbes, in his message, asked that an attempt be made to take off the remainder of his crew from the Widlar. It is assumed here that a part of the crew was taken aboard the steamer Livingstone with Captain Forbes. The Widlar is a complete wreck, according to Captain Forbes's message.

SOFT COAL PRICES SHOW BIG DECLINES

National Association Reports Cuts of 25 to 50 Per Cent. at the Mines.

FINDS SHORTAGE ENDED

Declares Supply Is Now Adequate to Meet All Demands—Output 12,000,000 Tons Weekly.

Special to The New York Times.

WASHINGTON, Nov. 14.—Advices received from all over the country indicate a persistent falling off in the price of bituminous coal at the mines, according to the National Coal Association. In many of the soft coal fields, according to the association, the decline has been from 25 to 50 per cent. below prices of six weeks ago. A very optimistic view of the situation is taken by the association in a statement tonight. The association says:

"Greatly advanced output of soft coal, running for a period of over two months, has been responsible for the easier situation, with attendant drop in mine prices. During that time the average bituminous output has run around 12,000,000 tons a week, enabling operators to make up deficiencies in immediate supply and to start the country well on the way toward storing coal for Winter use.

"Although the bituminous output for the week ended Nov. 6, as reported by the United States Geological Survey, reached only 11,353,000 tons, due to Election Day and religious holidays in the coal fields, unofficial reports indicate that the production for last week, ended Nov. 13, will run appreciably over the 12,000,000-ton mark. In every way the soft coal situation has vastly improved within the last few weeks. No longer are there any immediate shortages reported anywhere through the country. Great manufacturing plants in dire need of soft coal early in the Fall now have an ample supply on hand. Public utilities everywhere have had their immediate wants filled, while many of them have been able to provide themselves with stocks for the Winter.

Reports All Communities Supplied.

"The household situation, which was acute in parts of the Central West and other portions of the country early in the Fall, has now improved, so that, so far as the National Coal Association is concerned, there are no communities in actual need of bituminous coal for domestic uses at this time.

"With the soft coal situation standing as it does today, it is only natural that prices for the product, wherever they were high, have fallen. As the National Coal Association, pointed out months ago, prices were bound to drop whenever the supply of soft coal reached the point of equaling the demand.

"With adequate railroad transportation, which the railroad officials promise, so that the bituminous output may be maintained at approximately 12,000,000 tons a week, prices in coal at the mines will undergo a further decline until the bottom is reached. The fact is that there is no occasion for coal consumers at this time to be paying unreasonable prices for soft coal.

"The clearing up of the soft coal situation has been due to the aggressive co-operation of the Interstate Commerce Commission and the railroad executives in the efforts of bituminous coal operators to attain an output sufficient to meet all the demands of the country. Through the priority orders issued by the commission during the Summer and Fall and carried into effect by the railroads, the operators have been able to get the open top cars needed to transport the volume of coal required to overcome the shortages."

Wentz Gives Credit to Railroads.

In commenting upon the soft coal situation today, Colonel D. B. Wentz of Philadelphia, President of the National Coal Association, said:

"The country has been saved from the disastrous possibility of a soft coal shortage this Winter. For that it has the Interstate Commerce Commission and the railroads to thank for wholehearted co-operation with the operators in what has been a tremendous task.

"It is gratifying, at the same time, to remark the steady drop in prices of soft coal at the mines, wherever prices have been high.

"The bituminus coal industry as a whole has consistently endeavored to keep prices within bounds throughout the shortage, and the bulk of the operators have sold at reasonable prices.

"Had it not been for unfortunate and unscrupulous speculation in some quarters there would have been no excessive prices in the market. This speculation, however, has now been almost entirely eradicated. The approach to normal supply has been a dominating factor in bringing high prices down."

ORDERS COAL CAR INQUIRY.

I. C. C. to Take Measures to Uncover Violations of Law in Distribution.

WASHINGTON, Nov. 14. — Strong measures to uncover alleged violations of the law in the distribution of coal cars are to be taken soon by the Interstate Commerce Commission. Orders calling for an investigation of alleged discrimination in the distribution of coal cars were entered on Nov. 8, but commission officials explained today that the press of other business had prevented the beginning of the inquiry.

The investigation, which will be made by Chairman Clark and Commissioners Potter and Aitchison, is expected to take the form either of direct examination of the books and papers of the railroads and shippers prior to a hearing or the holding of a public hearing at which such persons would be required to appear as the commission might direct. The latter course will probably be adopted, officials said, and a date will be set for the hearing as soon as the crowded condition of the commission's docket will permit.

Findings of the commission, it was explained, will be published in the official report of the result of the investigation. Any developments warranting prosecution would be in the hands of the Attorney General who would proceed on the basis of the report. Such practices as might come within the jurisdiction of the commission to remedy, however, would be made the subject of additional rules and regulations.

GETS $157,200 BY FORGERY.

Man Dressed as Army Officer Collects Funds from French Government

PARIS, Nov. 14.—A young man wearing the uniform of a French Lieutenant recently obtained 786,000 francs [about $157,200 at normal exchange] from the French Ministry of Finance upon presentation of a payment order purporting to have been issued by the Quartermaster of the Army of Occupation at Mayence. The order was referred back to Mayence and proved to be forgery.

The police yesterday arrested Henri Platel, aged 21, a tailor. They say Platel confessed to the crime, adding:

"Some say it is hard to obtain money from the Government. It's easy."

Another forged order for several hundred thousand francs was found in Platel's home, according to the police.

Grand Trunk Pacific Branch Line

First Mortgage 4's

DUE 1950 and 1961

This road is now owned by the Dominion of Canada, being a part of the Canadian National Railways System.

These bonds are a first mortgage and are guaranteed as to principal and interest by the Province of Alberta.

Owing to the exceptional high degree of safety, we consider these bonds a most attractive purchase at the present low price.

Price and complete description upon request

Kelley, Drayton & Co.
Members New York Stock Exchange
Lord's Court Building
40 Exchange Place, New York City
Telephone Broad 6291

Tobacco Products Scrip

Amer. Tobacco Scrip

General Electric Rights

Bought--Sold--Quoted

SPECIALISTS IN RIGHTS & SCRIPS

McDONNELL & Co.
Members New York Stock Exchange
120 Broadway Tel. Rector 7800
Direct Private Wire to San Francisco

Illinois Central Railroad Co.

Omaha Division

1st Mortgage Gold 3s

Due August, 1951

Price 62 and interest yielding 5.60%

P. W. Chapman & Co.
INVESTMENT BANKERS
53 William St., New York
112 So. La Salle St. Chicago
2 Angel Court London

An Attractive Short Term Note

National Leather Co.

5 Year 8% Gold Notes

DUE NOVEMBER 15, 1925

Company incorporated in 1919 for purpose of conducting tanning and leather business operated by Swift & Co. for 25 years. 1919 Sales Exceeded $88,000,000.

Net earnings after deduction for reserves and Federal Taxes for 5 years have averaged More Than Six Times Annual Interest Requirements of this issue.

Price $100 and Interest To Yield 8%

Circular Upon Request

ROBERT S. ROSS
INCORPORATED
56 Pine Street, New York
Telephone John 6115

A Prominent Manufacturer

commenting on our *Commercial Bulletin*, writes us as follows: "I have very seldom read anything which was so clearly stated and easily understood and at the same time so interesting."

A copy will be sent you regularly upon request.

H. M. JACOBY & CO.
High Grade Bonds
51 Liberty St., N. Y. Tel. John 386

$2,500,000

Adirondack Power & Light Corporation

First and Refunding Mortgage 6% Gold Bonds

Dated March 1, 1920. Due March 1, 1950. Interest payable March 1 and September 1 in New York. Callable in whole or in part on any interest date on or before March 1, 1925, at 107½ and interest, thereafter, to and including March 1, 1930, at 104½ and interest, and so on reducing 1% every five years, to and including March 1, 1949. Thereafter at 101½ and interest. Coupon bonds, registerable as to principal or fully registered bonds in denominations of $1,000, interchangeable. Coupon bonds in denominations of $1,000 and $500. Guaranty Trust Company of New York, Trustee.

Issuance authorized by the New York Public Service Commission, 2nd District.

TAX PROVISION: The Company agrees to pay interest without deduction for any Normal Federal Income Tax to an amount not exceeding 2%, which it may lawfully pay at the source.

The following information is taken from a letter of Mr. J. Leslie Hees, President of the Adirondack Power and Light Corporation, copies of which will be furnished on request, and which is summarized herewith:

The Adirondack Power and Light Corporation does the entire electric light and power business in Schenectady, Amsterdam, Watervliet, Oneida, Saratoga Springs and many other communities in this intensely industrialized region. The company also furnishes, under long time contracts, all of the electricity used by the distributing companies in Troy and Mechanicsville and by the electric railway systems in and about Albany, Schenectady, Troy, Utica and Rome, including practically all the interurban roads in the territory. In addition, the company does the gas business in Schenectady, Saratoga Springs and Oneida. It serves directly and indirectly a population of approximately 700,000.

The principal hydro-electric plants of the company are on the Hudson and Hoosic Rivers and East Canada Creek, and have a total present installed capacity of over 50,000 K. W. The company is in a peculiarly favorable position to take advantage of the large undeveloped hydro-electric resources in this territory.

Net earnings, after allowing $272,883 for depreciation, over 1¾ times the annual interest on mortgage bonds including this issue.

The First and Refunding Mortgage Gold Bonds are secured, in the opinion of counsel, by a first mortgage on property which alone has a replacement value, based on pre-war prices, in excess of the face amount of these Bonds outstanding. They are further secured, in the opinion of counsel, by a mortgage on the remainder of the property of the company subject only to a closed divisional lien of $5,000,000.

The original cost of the physical property is over 180% of all mortgage bonds outstanding, including this issue.

The General Electric Company owns approximately 50% of the common stock of the new Corporation.

We recommend these bonds for investment

Price 87½ and Interest, Yielding 7%

Complete circular on request

Harris, Forbes & Co New York
Coffin & Burr, Inc New York
E. H. Rollins & Sons New York

NEW ISSUE

Exempt from all Federal Income Taxes

$600,000

Lakewood, Ohio

6% School District Bonds

Dated October 1, 1920. Due as shown below. Coupon Bonds. Denomination $1,000. Principal and semi-annual interest (April and October 1st) payable at the Cleveland Trust Company, Cleveland, Ohio.

Eligible to secure Postal Savings Deposits.

FINANCIAL STATEMENT OF SCHOOL DISTRICT

Assessed valuation (1920 estimate)	$72,000,000
Assessed valuation (1919)	66,839,780
Bonded Debt (Including this issue)	2,979,500

Population (1910 Census) 15,181; (1920 Census) 41,732

These bonds were authorized by a vote of the qualified electors and are a direct obligation of the school district, which is co-extensive with the City of Lakewood. Provision has been made for the levying of a sufficient tax to pay the interest promptly and retire the bonds as they mature.

Lakewood adjoins Cleveland on the West and is the home of many of Cleveland's wealthy business men, who have built fine residences on the bluff overlooking Lake Erie. It is connected by steam and electric cars with the City and is only a half hour ride on the electric from the center of Cleveland. The City uses water from the Cleveland Water Plant.

MATURITIES

$10,000 Annually Oct. 1, 1923 to 1937 Inclusive
20,000 Annually Oct. 1, 1938 to 1942 Inclusive
35,000 Annually Oct. 1, 1943 to 1952 Inclusive

Legal opinion of Messrs. Squire, Sanders & Dempsey, Cleveland, Ohio

PRICES

1923	to yield 6.00%	1931 to 1934 Incl.	to yield 5.25%
1924	to yield 5.75%	1935 to 1939 Incl.	to yield 5.15%
1925 to 1930 Incl.	to yield 5.50%	1940 to 1944 Incl.	to yield 5.125%
		1945 to 1952 Incl.	to yield 5.10%

Descriptive circulars on request

STACY & BRAUN
5 Nassau Street
NEW YORK
Toledo Cincinnati

All statements contained in this advertisement are based upon information which we consider reliable and upon which we based our purchase of these bonds.

We Finance
Electric power and light enterprises with records of established earnings.
Electric Bond & Share Co.
(Paid-Up Capital and Surplus $23,500,000)
11 Broadway, New York.

SECURITIES FOR INVESTMENT
GEO. A. KUHN & SONS
Members New York Stock Exchange
111 Broadway, N. Y. Tel. Rector 5340
1418 Walnut St. Philadelphia, Pa.

Established 1865
H. F. BACHMAN & CO.
Members
New York Stock Exchange
Philadelphia Stock Exchange
New York Cotton Exchange
61 BROADWAY

W. G. Souders & Co.
Investment Securities
31 Nassau St., New York
Chicago Detroit Grand Rapids Milwaukee

H. HENTZ & CO.
Established 1856
Members of
New York Stock Exchange
New York Cotton Exchange
32 William Street New York
26 Congress Street, Boston

Braddon & Company
Municipal Bonds
Toledo, Ohio

Somebody Has To Pay For What Hospitals Do For Nothing.

75,000 hospital patients a year in New York City are too poor to pay for their care.

It costs $3.74 a day for each. They average 16 days.

UNITED HOSPITAL FUND

needs $1,500,000 by November 29th to help 57 hospitals continue free treatment.

Will You Help?

Send Checks to

Albert H. Wiggin, Treasurer,
57 Broadway, New York City.

Wanted

West Kentucky Coal 5s
West Jersey & Seashore 3½s
Southern Bell Tel. & Tel. 5s
Pitts., Y'ngstown & Ash., 4s, 5s
Belvidere-Delaware 3½s
Erie & Pittsburgh 3½s
Cleveland & Pittsburgh 3½s
Pitts., Cinn., Chic. & St. L. 3½s, 4s, 4½s

Foreign Bonds
Liberty Bonds
Coupon—Registered
All issues and denominations

"Baby" Bonds
$100 & $500 pieces
All Issues

Hartshorne & Battelle
Members New York Stock Exchange
25 Broad St. New York
TELEPHONE, BROAD 5740.

A First Mortgage

Railroad Bond
Public Utility Bond
Industrial Bond

An equal amount invested in each will give, at present prices, an average yield of better than

7.75%

Prince & Whitely
Established 1878.
Members New York Stock Exchange
52 Broadway Tel. Broad 6323
Private wires to Phila., Boston, Baltimore, Richmond, New Haven

Foreign Exchange
Closing Rates—

	Cable.	Check.	Currency.	
England	$3.37½	$3.36¾	$3.48	Sterling
France	5.79	5.78	6.40	Francs
Belgium	6.17	6.16	6.80	Francs
Italy	3.49	3.48	3.90	Lire
Germany	1.19	1.18	1.40	Marks
Switzerland	15.38	15.37	16.00	Francs
Spain	11.83	11.84	15.00	Pesetas
Greece	9.00	8.99	10.10	Drachmas
Roumania	1.45	1.44	1.75	Lei
Czecho-S.	1.05	1.04	1.50	Kronen
Jugo-Sla.	.73	.72		Kronen
Austria	.30	.29	.35	Kronen
Hungary	.20	.19		Kronen
Russia			.75	Rubles

Morton Lachenbruch & Co
42 Broad Street New York
CHICAGO DETROIT PHILADELPHIA PITTSBURGH

Revised Booklet

15TH EDITION OF THE
STANDARD OIL STOCKS
Now Ready for Distribution
Private Wires to
HARTFORD CHICAGO MONTREAL TORONTO

JENKS, GWYNNE & Co
15 BROAD ST. TEL. HANOVER 7474
MEMBERS N.Y. STOCK EXCHANGE
AND N. Y. COTTON EXCHANGE.

Bankers Trust Co.
Guaranty Trust Co.
Borden Co.

McCLURE, JONES & REED
Members New York Stock Exchange
115 Broadway Phone 3321 Rector

FAULTY SHIPPING COSTS $110,000,000

Freight Claim Prevention Congress Meets Today to Discuss Remedy.

PUBLIC CO-OPERATION ASKED

Enormous Increase in Damage to Commodities Transported Last Year.

The first Freight Claim Prevention Congress ever held in this country will meet in Chicago today to discuss the problem of saving a good part of $110,000,000 annually. This money, primarily, is to be saved to the American railroads, but those who are behind the movement point out that it will be a real saving to the whole country, for the money lost comes out of railroad earnings and under the recently enacted railway legislation rates charged to the public are to be adequate to provide the roads with a "fair return on capital invested."

Loss and damage to freight handled by all the carriers in the United States this year will cost the railroads $110,000,000, according to estimates made by H. C. Pribble, General Claim Agent of the Atchison, Topeka & Sante Fe Railroad system, who also is Chairman of the General Committee of the freight claim division of the American Railway Association. A great part of this sum, at least half, in the opinion of experts, can be saved by more efficient handling and better packing. Marking and routing are other factors which play a part in the general scheme, and errors here frequently result in big losses.

If half of the $110,000,000 could be saved to the roads, and indirectly to the public, the savings would be equivalent to the annual interest charges on something more than $700,000,000 of new capital invested in railroad properties. Railroad men point out that the purpose of the congress is not to find means of refuting claims, but to find ways for eliminating the causes of loss and damage in handling freight. In this, not only the railroads, but their clients, the shipping public, have been invited to co-operate, and the railroad men believe the first step in co-operation should be a general get-together of all interests.

Out of the meeting in Chicago, which will continue tomorrow, it is expected that new schemes for greater efficiency in transporting freight will come. Many of the railroads already have established schools for the development of expert packers, and these, it is hoped, will be extended.

During the period of Government operation of the carriers the percentage of goods damaged in transportation rose over what it was in pre-war years. In 1914 payments made by the railways for loss and damage to freight were $32,376,000. Between that year and 1917 the increase in the freight movement was 37 per cent., and the increase in freight claims was 33 per cent., while payment for loss and damage of freight increased to only $35,950,000, or 9.35 per cent.

In 1918 the total freight moved by the railroads under Government control was only 18 per cent. greater than the amount handled by the same railroads in 1917, while the payments for loss and damage to freight jumped up to $73,683,150, an increase over 1917 of 58 per cent. and over 1914 of 71 per cent. How this was nothing to what occurred in that year the freight movement was almost 10 per cent. less than in 1918, and substantially less than in 1917. Meantime, loss and damage payments increased to $106,244,000. With less freight handled than in 1917, the increase in loss and damage payments was approximately $70,000,000, or 197 per cent., in two years. With an increase in freight business handled of about 40 per cent. over 1914, the increase in loss and damage payments was about 222 per cent.

ALIENS SETTLE IN CITIES.

Inter-Racial Council Says They Should Be Widely Distributed.

More Federal machinery is needed for the distribution of incoming aliens over the entire country so that they will not settle down in congested metropolitan areas, where 80 per cent. of immigrants settle if they have no knowledge of this country, according to a statement made public yesterday by the Inter-racial Council. The council declares that 80 per cent. of foreign-born population is in that part of the country bounded by a line drawn south from Minneapolis to Louisville and thence due east to the Atlantic. This area is only one-sixth of the country, but contains thirty-two of the fifty larger cities.

"America cannot go on indefinitely permitting immigrants to settle wherever they have a mind to settle," said the statement. "The time has come when this country must assume the intelligent distribution of the immigrants. Nothing that our next Congress could accomplish could be more important than the establishment of an effective system of Government distribution of immigration."

GALLIVAN IN HOT DENIAL.

Promises to Expose "Ship Yard Thieves at Philadelphia."

Special to The New York Times.

BOSTON, Mass., Nov. 14.—Congressman James A. Gallivan today issued a red-hot denial of the charge by Robert E. Kline, director of the Hog Island shipyard, that Gallivan had used political influence and threats to bring about the rejection of a bid for waste iron and steel.

If God gives me length of life and strength enough to go back to Washington in December," said Congressman Gallivan today on his return from New York, "I'll turn up the band of thieves who happened to get on the Government payroll at Philadelphia."

He characterized some of the men connected with the Emergency Shipping activities as a "cheap, crooked crowd," and added: "I'm going after those guys."

POSTAL CONVENTION SIGNED

New Agreement Reached in Spain Goes Into Effect Jan. 1.

MADRID, Nov. 14.—A postal convention making all the countries of North, Central and South America and Spain one postal territory was signed by the delegates of Spain, the United States and the other countries concerned late last night. The convention, which also provides for free transport of correspondence from any signatory nation to another signatory nation, will come into force Jan. 1 next.

After the signing of the convention the Director General of Spanish Communications tendered the delegates a dinner, and a telegram of greeting was sent to King Alfonso, who is in England, on behalf of the International Postal Union Congress.

Exempt from All Federal Income Taxes

$100,000

City of Charlotte, North Carolina

Direct Obligation 5½% Gold Bonds

Dated Nov. 1st, 1920 Due Serially 1925 to 1948

Coupon Bonds of $1,000 denomination. Registerable as to principal. Principal and semi-annual interest (May 1st, and November 1st, payable at the option of the holder in New York City.

Acceptable in our opinion as collateral to secure Postal Savings Deposits.

Population (1910 Census) 34,014 (1920 Census) 46,318
Ratio of Net Debt to Assessed Valuation Less Than 3%

Charlotte, the County Seat of Mecklenburg County, is the largest city in the State. These bonds constitute a direct obligation of the City of Charlotte and are issued for School purposes.

MATURITIES AND PRICES

1923 to 1925 inclusive to yield 5.75%
1926 to 1930 inclusive to yield 5.50%
1931 to 1936 inclusive to yield 5.25%
1937 to 1948 inclusive to yield 5.00%

Legality to be approved by Chester B. Masslich, Esq., Attorney, New York City.

William R. Compton Company
Investment Bonds
14 Wall Street, New York
St. Louis Chicago
Cincinnati New Orleans

The above statements were obtained from official reports and other sources, which we consider reliable.

BODELL & CO.

115 Broadway New York
10 Weybosset Street Providence
35 Congress Street Boston

We announce the removal of our New York Office to

115 Broadway

and the change of our telephone numbers to

Rector 3604-5-6-7-8

November 15, 1920

Correspondence Invited

We invite correspondence on Stock Market commitments and all investment subjects. Frequent analytical reports issued and mailed gratis. Special weekly Cotton letter and Grain review sent upon request.

E. W. Wagner & Co.
ESTABLISHED 1867
Members N. Y. Stock Exchange, N. Y. Cotton Exchange, Chicago Board of Trade
33 NEW STREET, NEW YORK
208 SO. LaSALLE ST., CHICAGO
Branches 14 East 44th St. Mad. Av. & 42nd St. 26 Court St., B'klyn

Are You Looking For Safety Or Thrills?

Speculation is filled with thrills. It is very exciting—exciting when you put your money in and more exciting when you cannot get it out.

Safety is different. It brings steady income and insures the return of your principal at maturity.

Prudence-Bonds go even further than safety. They Are Guaranteed as to principal and 6% interest by the pledge of our entire resources as additional security for the bond-holders.

Our booklet describing Prudence-Bonds in detail will be sent without obligation on your part, if you will write for Booklet F-95.

We pay the 4% Normal Federal Income Tax

Realty Associates Investment Corporation
31 Nassau St., New York — 162 Remsen St., Brooklyn
Denominations of $100, $500 and $1000
Guaranty Trust Company of New York, Trustee of This Issue

Exempt From Federal Income Tax
Exempt From New York State Tax

$30,000

Village of Groton, New York

6% Water Bonds

Dated May 1, 1920 Denomination $1,000

Coupon bonds may be fully registered. Principal and semi-annual interest May 1st and November 1st, payable at the First National Bank, Groton, N. Y., in New York Exchange.

Due $3,000 each year May 1, 1941-1950

FINANCIAL STATEMENT

Real value taxable property	$1,500,000
Assessed Value, Taxable Property 1920	1,081,340
Net Debt	33,450
Population—2,300	

Groton, incorporated in 1869, is on the Lehigh Valley Railroad in Tompkins County. The village owns its water and electric lighting plants. Manufacturing industries are diversified, including the American Rond Machinery Co., Corona Typewriter Co., Groton Bridge Co., Electric Device Co., etc., employing 1,100 people.

These bonds were authorized by a large majority of the voters of the district at election duly held.

Legality approved by George S. Clay, Esq., New York City

Legal Investment for New York State Savings Banks and Trust Funds

THAYER, DREW & CO.
Municipal Bonds
111 Broadway, N. Y. Tel. Rector 8418-9

RSC INVESTING BY SERVICE

Canadian Corporation Bonds

are selling cheaper to-day than for many years past, largely owing to recent reductions in Canadian Victory Bond prices.

This, coupled with the premium on United States funds, makes it possible for the American investor to buy gilt-edged Canadian securities, at prices to yield 8% to 10%. Principal and interest on many of them are payable in American funds.

If you have money to invest, you cannot do better than place it in Canada to-day. If you will write us we will send you a list of most attractive offerings. Address:

AGENCY OF
Royal Securities CORPORATION (CANADA) LIMITED
165 BROADWAY - NEW YORK
Tel. Cortlandt 3234-5-6

Under authority from the French Government we are receiving subscriptions for

Republic of France

6% National Loan of 1920

Price today $57.90 per 1,000 Franc Bond

Subscriptions payable in dollars at the rate of exchange fixed each day by the French Finance Commission.

These bonds are redeemable at par at the option of the French Government after January 1, 1931, and are a direct obligation of the Republic of France.

Official reports from Paris are to the effect that domestic subscriptions exceed those of any previous loan.

Further information upon request

BROWN BROTHERS & CO.
59 Wall Street

New Issue

$2,000,000

Province of Nova Scotia, Canada

Ten Year 6% Gold Bonds
(Non-Callable)

Dated November 15, 1920 Due November 15, 1930

Principal and Interest Payable May 15 and November 15, in Halifax and in New York City in United States gold coin. $1,000 Coupon Bonds with the privilege of registration as to principal.

A legal investment for New Hampshire, Vermont and Connecticut Savings Banks

These bonds are a direct and primary obligation of the Province whose credit is irrevocably pledged for the payment of principal and interest. The finances of Novia Scotia are so handled that the entire annual expenditure including all bond interest charges are adequately taken care of without recourse to a provincial property tax, although there is statutory provision for such taxation.

The Province of Novia Scotia, of which Halifax is the capital, is one of the oldest and most highly developed of the Canadian provinces.

Price 93.50 and interest, to yield over 6.90%

Wm. A. Read & Co.

The information contained herein has been obtained from sources which we consider reliable. While not guaranteed, it is accepted by us as accurate.

Conservative Investments

					Yield.
$100,000	State of New York	Cpn. 4s	March	1967	4.30%
$500,000	Nassau County, N. Y.	Cpn. 5s	Nov.	1931-39	4.60%
$70,000	City of Schenectady, N. Y.	Cpn. 5s	Jly-Aug.	1930-38	4.60%
$46,000	City of Niagara Falls, N. Y.	Reg. 5½s	Oct.	1946-50	4.65%
$100,000	City of New York, N. Y.	4½s	June	1965	4.80%
$100,000	City of New York, N. Y.	Cpn. 4¼s		1960	4.80%
$100,000	City of New York, N. Y.	Reg. 3½s	Nov.	1953	4.80%
$100,000	City of Newark, N. J.	Cpn. 5½s	Oct. 15,	1950-9	4.80%
$250,000	City of Trenton, N. J.	Cpn. 5½s	Oct.	1940-50	4.85%
$50,000	City of Detroit, Mich.	Cpn. 6s	Aug.	1942	4.90%
$10,000	City of Chicago, Ill.	Cpn. 4s	Jan.	1933	4.90%
$25,000	City of New York, N. Y.	Reg. 3½s	Nov.	1928	4.90%
$25,000	City of New York, N. Y.	Reg. 2½s	Nov.	1929	5.00%
$15,000	City of Minneapolis, Minn.	Cpn. 4s	Apr.	1929	5.15%

Descriptive circulars regarding the above issues will be furnished upon request.

BARR & SCHMELTZER
Members of the New York Stock Exchange.
14 Wall Street
New York

We beg to announce the installation of a private wire to the recently organized firm of

Stevenson Bros. & Perry, Inc.
105 South La Salle St., Chicago

who will act as our correspondents in connection with investment and security business.

BROWN BROTHERS & CO.
Philadelphia NEW YORK Boston

INTERNATIONAL
NICKEL

Circular on Request

F. P. RISTINE & CO.
Members { New York Stock Exchange, Philadelphia Stock Exchange }
61 Broadway New York
Phone Bowling Green 6848

We Offer
$100,000

City of Boston, Mass.

Registered 3½s July 1, 1929

Price 89⅝, to Net 5%

Legal for New York, Mass., Conn. and other States.

Prince & Whitely
Established 1878.
Members New York Stock Exchange
52 Broadway Tel. Broad 6323
Private wires to Philadelphia, Boston, Baltimore, Richmond, New Haven

Next to Municipal Bonds

those of established Electric Light and Power Companies are surrounded with more fundamental investment protection than any other class of security.

We own and offer the

Long Term Bond

of a leading Electric Light and Power Company at a price to yield

8%

Details on request

Eastman, Dillon & Co.
Members New York Stock Exchange
INVESTMENT BANKERS
71 Broadway
New York.

QUICK TURN

Early maturity and large return only funded debt of this well known and prosperous Company—average net earnings $20,926,697 annually.

SEARS, ROEBUCK & CO.

7% Serial Gold Notes
1921—1922
Prices at market to Yield over
7%

Ask for Folder T-37

Hollister, White & Co
INCORPORATED
92 Cedar St., Cor. Trinity Pl.
NEW YORK
Boston Philadelphia

WE SUGGEST

ST. LOUIS—
SAN FRANCISCO
PRIOR LIEN 4's

Ask for circular T-SF

Investment Department
LYMAN D. SMITH & CO.
Members N. Y. Stock Exchange
34 Pine St. Tel. John 4100
Branch Office
527 Fifth Ave. Tel. Murray Hill 3700

Foreign Government Bonds

French
English
Italian
Belgian
German

Quotations and detailed information furnished on request

Farson, Son & Co.
Members New York Stock Exchange
115 Broadway, New York

Home Insurance Rts
Empire Steel & Iron

GLIDDEN, DAVIDGE & CO.
Members New York Stock Exchange
20 Broad Street, New York — City Bk. Bldg., Syracuse, N.Y.

Sinclair Cons. Oil Corp.
8% Preferred
Circular on request
Consolidated Copper Corp.
7s, 1928
BEVERLEY BOGERT & CO.
25 Broad St., N. Y. Tel. Broad 3317

KANSAS MILLERS FACE CHARGES TODAY

They Must Explain Curtailed Output to Industrial Relations Court.

WILL PLEAD JUSTIFICATION

Say They Acted, Not to Raise Prices, but Because Rivals Were Underselling Them.

TOPEKA, Kan., Nov. 14.—The first hearing before the Kansas Court of Industrial Relations, at which employers are cited on a charge of violating the provision of the court act prohibiting the curtailment of production in an industry essential to public welfare, "to affect prices," is set for tomorrow, when the heads of seven Topeka flour milling concerns are to appear as defendants.

According to court officials, the proceedings originated with the court and were not prompted by complaints of individuals. The order stated that the court had information to indicate that curtailment of flour production existed throughout the State. Only Topeka millers are cited in the present proceedings, however.

Announcement is made by the millers that their defense will be a denial of the court's charge and a contention that it has been found necessary to curtail production "for sound business reasons" and not to affect prices: that the demand for flour has fallen off because the Northwestern millers are able to manufacture flour from wheat purchased in Canada more cheaply than Kansas wheat can be bought, and, therefore, can place the flour on the market a dollar a barrel cheaper than the Kansas millers' product.

Another reason, the millers assert, is the recent revision order by the United States Shipping Board, cutting the export duty on wheat from 25 cents to 5 cents a hundred, thus, they say, enabling European millers to buy wheat in the United States and from it manufacture flour which they can market at a price lower than American flour can be marketed abroad, the export duty on flour having been left intact by the Shipping Board. The millers generally admit that they have reduced their forces materially and that some plants have closed temporarily.

The case has attracted wide attention in the ranks of both employers and employes.

HOSPITAL DRIVE BEGINS.

Fund of $1,500,000 Is Sought to Provide Free Treatment for the Poor

The forty-first annual collection of the United Hospital Fund starts today. This organization, representing fifty-seven local hospitals, will seek before Nov. 20 a fund of $1,500,000 with which to provide free treatment for the sick poor. The collection by 2,000 volunteer workers will be confined to personal solicitation, and is under the direction of a Finance Committee headed by Henry J. Fisher. There will be no solicitation on the streets.

Ambulances of seven of the United hospitals in Manhattan, starting at different points in the city at a two-mile radius from Columbus Circle, will give a mobilization exhibition at noon.

The New York Academy of Medicine's endorsement of the United Hospital Fund was made public in a letter to Chairman Fisher from the President of the academy, Dr. George David Stewart, who says:

"The United Hospital Fund is to be commended for its efforts to collect considerable sums for hospitals and for its wise methods in distributing them. The fund has stimulated uniformity of reporting hospital statistics and has endeavored to improve the standards of hospital management."

WILL SEEK ROOSEVELT DATA

Memorial Association Announces Formation of a Research Bureau.

Colonel William Boyce Thompson, President of the Roosevelt Memorial Association, announced yesterday the establishment of a Bureau of Roosevelt Research and Information, under the general auspices of the trustees of the association, with headquarters at 1 Madison Avenue.

Hermann Hagedorn, Secretary of the Memorial Association, has been appointed Director of the Bureau and has been authorized to assemble certain material already collected concerning Colonel Roosevelt's life as a ranchman in the West and to write a book dealing with this phase of his career.

The recommendation to establish the Bureau of Roosevelt Research and information was made with the hearty approval of Mrs. Roosevelt, widow of the ex-President, by a special committee whose Chairman is Gifford Pinchot. The other members of the committee are: Lawrence F. Abbott, Carl E. Akely, Henry J. Allen, Hermann Hagedorn, Henry D. Lindsley, Mrs. Medill McCormick, James R. Mctarvy, Dwight W. Morrow, Mrs. C. A. Severance, Oscar S. Strauss, Mark Sullivan, E. A. Van-Valkenburg, Henry C. Wallace and William Wrigley, Jr.

6-CENT FARE IN CLEVELAND.

Increase in Effect Yesterday, with 1-Cent Charge for a Transfer.

CLEVELAND, Nov. 14.—A six-cent street car fare, or nine tickets for 50 cents, and a one-cent charge for a transfer, the maximum allowed by the Tayler grant, under which the Cleveland street car system is operated, went into effect here today. It is the highest rate paid on the Cleveland street cars in many years. Under the terms of the Tayler grant the fare automatically goes up when the interest fund of the Cleveland Railway Company drops below $300,000. When the interest fund goes above $300,000 the fare automatically drops again on a sliding basis.

Lakewood and Cleveland Heights passengers are exempt from the increase, the fare from and to the two suburbs remaining at a nickel because of unexpired franchises. The fare within the Lakewood city limits is three cents.

Weather in Cotton and Grain States.

Special to The New York Times.

WASHINGTON, Nov. 14.—Forecast.

N. C.-S. C., Ga.—Rain Mon. Tues. clearing and colder.

Fla.—Cloudy, with probably rain Mon. Tues. clearing and colder.

Extreme N. W. Fla., Ala.—Unsettled and probably rain Mon. Tues. fair and colder.

Miss.—Unsettled in n., probably rain in s. Mon. Tues. fair and colder.

Tenn.—Unsettled and colder in w., rain in e. Mon. Tues. fair and colder.

Ky.—Probably rain in e. and snow flurries in w. Mon. Tues. fair and colder.

Ohio—Cloudy Mon., followed by snow flurries and colder Mon. night and Tues.

Ind.—Snow flurries and colder Mon. Tues. fair and continued cold.

Mich.—Snow flurries and colder Mon. Tues. fair.

Ill.—Cloudy Mon., with light snow flurries in n. Tues. probably fair; not much change in temp.

Mo.—Generally fair Mon. and probably Tues.; not much change in temp.

Wis.—Mostly cloudy Mon., snow flurries in e. Tues. fair; not much change in temp.

Minn.—Fair Mon. and probably Tues.; warmer Tues.

Iowa—Fair Mon. and probably Tues.; warmer Tues.

N. Dak.—Fair Mon. and probably Tues.; slowly rising temp.

S. Dak.—Fair Mon. and probably Tues.; warmer Tues. and in w. and n. Mon.

Neb.—Fair Mon. and probably Tues.; warmer Mon.

Kan.—Fair Mon. and probably Tues.; warmer Tues.

Mont. and Wyo.—Fair Mon. and probably Tues.; rising temp.

BONDS ON STOCK EXCHANGE

WEEK ENDED NOV. 13, 1920.

	Last Week.	Year to Date.
Total sales	$77,219,750	$3,218,901,700
Same period a year ago	85,224,500	2,887,066,250

	Last Week. High.	Last Week. Low.	Year to Date. High.	Year to Date. Low.
Average price 40 bonds.	72.35	71.14	73.14	65.57
Same period a year ago.	74.29	73.80	79.05	73.80

Range, 1920. High	Low	Sales		High	Low	Last	Net Change
65½	65	25	ADAMS EXP. 4s...	65½	64	65¼	+ 1½
21¾	21	9	Alas.G.M.cv.6s,Ser.A	21½	19½	20	+ 1½
20¾	20	5	Alas.G.M.cv 6s,Ser.B	20½	19	20¼	+ ¾
96	96	1	Ala. Gt. Southern 5s	96	96	96	+ 9¼
82	72¾	6	Alleg. Valley 4s....	83	80¾	80¾	..
93½	93	5	Ath. Atl. Ch. deb. 5s.	93¾	92¾	93¼	+ ¾
100	70	10	Am. Ag. Ch. cv. 5s.	83½	81¾	82¼	— ¾
77¾	77¼	5	Am. Cotton Oil 5s..	77	77	77	— ¾
96¾	96½	15	Am. Dock & Imp. 5s	96	95¾	95¾	— ¾
79½	78¾	191	Am. S. & R. 1st 5s..	77¾	76	76½	— ¾
96½	95	108	Am. T. & T. cv. 6s..	96¾	95¾	95¾	— 1½
93¾	93	65	Am. T. & T. coll. 4s..	77½	76¾	77	— ¾
65	62½	2	Am. T. & T. cv. 4s...	68	68	68	+ ½
83¾	72¾	117	Am. T. & T. col. 5s..	80¾	78½	78½	— 1
85	83½	6	Am. T. & T. cv. 4½s	82¾	82¾	82¾	+ ½
82½	74	2	Am. Writ. Paper 7s.	78½	78½	78½	+ ½
58	47¾	1	Ann Arbor 4s.....	53	53	53	+ 5
84½	73¾	46	Armour & Co. 4½s..	78¼	76¾	76¾	— 1½
79	87½	71	A.,T.&S.F.gen.4s,reg.	76½	76½	76½	..
82¾	80¾	302	A., T. & S. F. gen.4s	77¼	76¾	76¾	— 1½
74½	62	13	A..T.&S.F.adj.4s,sta.	71½	70¾	70¾	— ¾
70½	65	41	A., T. & S.F.cv.4s,'55	68¾	67	68¾	+ ¾
75¾	62	36	A., T. & S. F. adj.4s	70¾	70	70	— 2¾
85¾	82	21	A..T. & S.F.,E.Ok.4s	85	84	84	— 1
72	64½	24	A..T.& S.F.Rky.Mt.4s	72	71	71	+ 2
85	68½	5	A..T.&S.F.,C.&A.4½s	80¾	80¾	80¾	— 1¾
91	70	23	A., T. & S.F.cv.4s,'60	88¾	87	88	— 1
103½	95½	44	Atl. C. L., J.P.M.7s,1935	102½	102¼	102¼	— ¼
78½	68	2	Atl. C. L. uni. 4½s..	77½	76½	76½	— 1½
80	69¾	57	Atl. Coast L. 1st 4s.	79	78	78	— ¾
73	69½	27	Atl. C. L.,L.& N.C.4s	72¾	72	72	— ¾
84½	82	78	At. & C. A. L. 1st 5s	86½	86	86	— 1¼
65	52	8	Atlanta & Birm. 4s.	65	65	65	..
85½	82	59	Atl. Frut 7s.....	83½	82	82½	— 1
97	91	1	BALD. LOCO. 5s...	91	91	91	— ¾
74	57½	38	Balt. & Ohio gold 4s.	73½	70¾	70¾	— 2
75½	57¾	364	Balt. & O. cv. 4½s..	73¾	71	71	— 3
76½	64¾	126	Balt. & Ohio ref. 5s.	72¾	70	70	— 2½
85	78	47	B. & O. pr. lien 3½s.	84½	81½	81½	— 2¾
72¼	61½	116	Balt. & Ohio 6s....	92	91	91¾	+ ¼
78	67¾	24	B. & O. S. W. 3½s...	77½	76½	76½	..
69¾	51¾	64	B.&O.P.L.E.&W.V.4s	67	65½	65½	— 2½
73¾	44¾	28	B. & O., T. & C. 4s...	57	54	54	— 3
88	76	35	Beth.Stl.1st & ref.5s	80½	77	77¾	— 2
84½	75½	27	Beth. Stl. pur. m. 5s	76	75¼	76	— ¼
101½	95¾	340	Bell Tel. Pa. 7s....	101½	101	101¼	+ ¼
93	84	7	Braden Copper 6s...	89½	89	89	..
50	40	11	B'way & 7th Av. 5s	42¾	40	42¾	— ¾
82½	66½	6	B'klyn Edi. gen. 5s.	77	77	77	— 1
50	35	10	B. R. T. 7s, '21....	48	45¾	46½	— 2½
45¾	35	20	B. R. T.7s,'21,c.of d.	46¼	45	45	— 1½
45	31½	22	B. R. T. 7s, 1921, ct'fs. of deposit, st.	41	40¼	40¾	— 4¾
68	55	1	B'klyn Un. El. 5s, s.	65¾	65¾	65¾	— 2¾
66¾	55	3	B'klyn Un. El. 5s...	65½	65½	65½	..
92¾	88½	2	Buff., R. & P. g. 5s.	92¾	92¾	92¾	+ 3¾
87½	76¼	1	Buff., R. & P. C.4½s	90	90	90	..
87	67	15	Bush Term 5s.....	71¾	70	70	— 2½
82¾	71	90	Bush Term.Bldgs. 5s	74½	73¾	74¼	+ 1
90¼	79½	13	CAL. GAS & E. 5s.	85½	84	84	— 2¼
81	77¼	6	Can. Sou. con. 5s...	88	87½	87½	— 1½
73¼	69¾	2	Car. Clinch & O. 6s	74½	74¾	74¾	— 1
107¾	92¾	41	Central Leather 5s..	96¾	96¾	96¾	..
107¾	89½	794	C., B. & Q. joint 4s.	98¾	98¾	98¾	— ¾
96¾	85	40	C. B. & Q. Il.4s,reg.	96¾	96	96	— ¾
82¾	67	16	C., B. & Q. gen. 4s..	80	79	79	— ¾
83	73	7	C.,B. & Q., Ill.Div.4s	81½	80½	80½	— ½
70	64	40	C.,B.& Q.,Ill.Div.3½s	72¾	72¾	72¾	— 1¼
87	68	2	Chi. & E. Ill. gen. 5s	85	85	85	+ 2¼
41	20½	1	C. & E. I. ref. 4s....	38	38	38	— ¾
59	54½	68	Chi. Gt. W. 1st 4s..	57½	56	56	— ½
71½	70	1	Chi. G. W. & C.1st 5s	70	70	70	— ½
71½	62¼	6	Chi., Ind. & Lou. 4s	71½	71½	71¾	+ 1½
82	71¾	6	C., L. S. & E. 4½s.	75	75	75	+ 3½
82	50¾	19	C.,M. & St.P.cv.5s,B	73	71	72¾	— ¾
82	70	61	C., M. & St. P. 4s,'25	82½	80¼	81½	— 1
47½	62	21	C., M. & St. P.4s,'34	65½	61	65¾	— 1¾
58	47¾	1	Ann Arbor 4s.....	53	53	53	+ 5
84½	73¾	46	Armour & Co. 4½s..	78¼	76¾	76¾	— 1½
79	87½	71	A.,T.&S.F.gen.4s,reg.	76½	76½	76½	..
82¾	80¾	302	A., T. & S. F. gen.4s	77¼	76¾	76¾	— 1½
74½	62	13	A..T.&S.F.adj.4s,sta.	71½	70¾	70¾	— ¾
70½	65	41	A., T. & S.F.cv.4s,'55	68¾	67	68¾	+ ¾
75¾	62	36	A., T. & S. F. adj.4s	70¾	70	70	— 2¾
85¾	82	21	A..T. & S.F.,E.Ok.4s	85	84	84	— 1
72	64½	24	A..T.& S.F.Rky.Mt.4s	72	71	71	+ 2
85	68½	5	A..T.&S.F.,C.&A.4½s	80¾	80¾	80¾	— 1¾
91	70	23	A., T. & S.F.cv.4s,'60	88¾	87	88	— 1
103½	95¾

$1,100 Returns $110 Yearly
$550 Returns $55 Yearly
$220 Returns $22 Yearly

Invested in established Financial Institution

—Enjoying unusual confidence.
—Well protected by stringent State Banking Laws.
—Loaning money on good security on the safest basis known to bankers—widely distributed small loans.
—Strong management with enviable 7 years' record of proved value.
—An opportunity to share in at least one-third of the substantial profits.
—Yielding a total of 11% to the bondholders now and for several years past, and growing steadily with the solid expansion of its loan service in many States.

A combination of every one of the elements of security demanded by the most conservative investor, carrying with it a large share of the profits.

A Quarter Century of experience in finance and business management behind our recommendation of this investment.

Send for Circular B-64 giving full details

Clarence Hodson & Co.
ESTABLISHED 1893
SPECIALIZE IN SOUND SECURITIES YIELDING ABOVE THE AVERAGE
E. MORTON HARDING, General Manager.
505 Fifth Ave., Dept. H.
Branches in Principal Cities.

Coffee
Sugar
Cotton
Futures

Our Stock Market Review Sent on Request for T-14

Lamborn & Co.
Specialists in Sugar Stocks
Seven Wall St., New York
Tel. Rector 6310
MEMBERS
N.Y. Stock Ex. N.Y. Produce Ex. N.Y. Cotton Ex. Chic. Bd. of Trade N. Y. Coffee and Sugar Ex., Inc. London Prod. Clearing House, Ltd.

Goodyear Tire and Rubber
Common & Pfd.

Packard Motor Co.
Common & Pfd.

Willys Corp.
1st Preferred

Bought—Sold—Quoted
(Specialists in Motor Securities)

Gen'l Phonograph
7% Notes

Fast private wires to Detroit, Cleveland, Chicago, Youngstown, Grand Rapids and Rochester.

Merrill, Lynch & Co.
Trading Department
120 Broadway, New York
Phones Rector 7483 to 7692 Incl.

C., C., C. & St. L. Gen. 4½s
C., C., C. & St. L. Div. Col. 4s
Ill. Central 4s, 1953
Missouri Pacific Gen. 4s
Oregon & Washington 4s, 1961
St. Louis, Troy & Eastern 5s

Morton Lachenbruch & Co.
42 Broad Street, New York
CHICAGO DETROIT PHILADELPHIA PITTSBURGH

Instantaneous communication between our offices is made possible thru their interconnection by private wires.

BANKING HOUSE OF
HENRY CLEWS & CO.
Members N. Y. Stock and Cotton Exchanges
11, 13, 15, 17 and 19 Broad St., N. Y.
Interest allowed on deposit accounts subject to cheque. Stocks, Bonds and Notes Bought and Sold for Cash and carried on conservative terms. Cotton contracts handled.
FOREIGN LETTERS OF CREDIT ISSUED
Dealers in
LIBERTY BONDS
Branch Offices: 320 Fifth Ave. 36 Union Square; 172 Duane St. 145 East 60th St. 16 Court St., Brooklyn.

Weekly Market Review
Sent on Request
CARPENDER, CAFFRY & CO.
Members New York Stock Exchange
1 Wall St. Tel. Rector 3070.
520 Fifth Ave. Tel. Vanderbilt 8540

Mexican Eagle Oil
Circular on request
SUTRO BROS. & CO.
Members New York Stock Exchange
120 Broadway, New York
57 St. Francois St., Montreal, Canada

Orders Executed in
Pittsburgh Securities
Douglas Fenwick & Co.
Members Pittsburgh Stock Exchange
DIRECT WIRE TO PITTSBURGH
24 Wall St., New York. 233 Fourth Ave., Pittsburgh, Pa.

Standard Milling Co.
Preferred Stock
Keokuk & Des Moines
First 5s of 1923
E. O. JACKSON & CO., Inc.
141 Broadway, New York
Telephone Rector 9851

COMMODITY PRICES

Heaviest Decline Last Week in Many Years—Many Prices Lowest Since 1917.

Last week witnessed the most general and violent fall in wholesale cash prices for commodities of any week in 1920, and probably the greatest general decline of any single week since 1893 or 1894. Of the eighteen commodities in the subjoined table, twelve declined last week, five were unchanged, and only the wholesale price of eggs advanced. Wheat, oats, coffee, cotton and provisions reached last week the lowest cash prices since early in 1917; corn and tin the lowest since 1916.

Other commercial lists, including more than the eighteen commodities given below, showed declines last week. In addition to those here indicated, in the wholesale prices of wool, coke, tinplate, steel scrap, spelter, hides, hops, hay, cottonseed oil, beans, peas, and live sheep and lambs. Bradstreet's states that out of seventy-six commodities forty-two declined last week, six advanced, and twenty-eight did not change.

Following are the cash prices for the principal commodities in the wholesale market at the close of business Saturday, a week before and a year ago.

	Nov. 13, 1920.	Nov. 6, 1920.	Nov. 13, 1919
FOODSTUFFS:			
Wheat, No. 2 red	$2.06	$2.22	$2.36¼
Corn, No. 2 yellow	1.08¾	1.14¼	1.73¾
Oats, No. 2 white	63¾	66¾	71½
Pork, mess	31.00	31.00	14.00
Coffee, No. 7 Rio	07¾	07¾	10¾
Sugar, gran.	.10	10¼	.09
Butter, cream, Elgins	.63	.64	.52
Eggs, fresh gathered			
Cheese, per doz.	.41	.45	.70
Lard, prime	19.65	19.75	26.00
Pork, mess	31.00	33.00	46.00
Beef, family	28.00	28.00	29.00
METALS:			
Pig Iron	49.50	50.00	38.10
Steel Billets, Pitts.	56.00	55.00	42.00
Tin	41.00	41.75	77.00
Copper	14.75	14.75	29.50
Lead	07.50	07.50	08.50
TEXTILES:			
Cotton, mid. uplands	19.40	22.00	39.95
Print cloths	08½	07½	.13

Highest and lowest prices thus far in the present year:

	Highest		Lowest.	
Wheat	$3.25	Jan. 7	$2.01½	Nov. 12
Corn	2.16¾	May 15	1.08¾	Oct. 27
Oats	.85	May 7	.63½	Nov. 12
Flour	10.25	Jan. 7	10.15	Nov. 12
Pork	46.00	Jan. 11	16.75	Oct. 16
Sugar	.23	July 12	.10	Nov. 12
Butter	.67	Apr. 24	.54	Aug. 4
Eggs	.82	Jan. 9	.42½	Mar. 12
Lard	28.50	Jan. 9	13.70	Aug. 17
Pork	47.00	Jan. 2	20.00	Oct. 1
Beef	38.00	Oct. 19	20.00	May 12
Coffee	.15	Aug. 31	.13.10	Jan. 2
Steel	65.00	July 23	43.00	Jan. 2
Lead	9.00	Mar. 15	5.50	Jan. 2
Silver	.110	Jan. 5	14.75	Oct. 28
Tin	65.25	Jan. 11	37.50	Nov. 12
Cotton	43.75	July 22	19.40	Nov. 12
Print cloths	16¾	Apr. 13	.08½	Nov. 12

Highest and lowest prices for principal commodities in the war period, Jan. 1, 1914, to date:

	Highest.		Lowest.	
Wheat	$3.50	May 15, '17	$0.86¾	June 30, '14
Corn	2.16	July 31, '17	.67¾	Jan. 21, '14
Oats	1.50	May 7, '20	.43½	Apr. 18, '14
Flour	17.00	May 12, '17	4.15	June 25, '14
Coffee	.25½	June 23, '19	.06¼	Sep. 2, '15
Sugar	.23	July 12, '20	.03¼	Apr. 8, '14
Lard	36.00	June 16, '19	7.80	July 12, '15
Pork	47.00	Jan. 2, '20	15.50	Sep. 1, '15
Beef	42.00	Apr. 16, '19	17.25	Jan. 3, '16
Iron	.5	July 13, '17	14.87½	Mar. 26, '15
Steel	100.00	June 15, '17	19.00	June 24, '14
Copper	34.50	Dec. 12, '16	12.50	Aug. 8, '14
Tin	112.00	May 7, '20	25.05	Jan. 25, '15
Cotton	.43¾	July 22, '20	.07	Dec. 11, '14
Print cloths	16¾	Apr. 13, '20	.02¾	Jan. 3, '15

PRESS BRITAIN TO TRADE.

Soviets Ask Quick Action and Hint at Recall of Envoys.

LONDON, Nov. 14.—The latest note sent by M. Tchitcherin, the Russian Bolshevist Foreign Minister, to Lord Curzon, the British Foreign Minister, complains, according to The Daily Herald (Labor Organ) of the continual procrastination on the part of the British Government in the negotiations for the resumption of trade relations, and asks for immediate resumption and the swift conclusion of the negotiations.

The Herald adds that behind the form of receipt of the note is a clear hint, that unless something is done, the Russian delegation will be withdrawn.

The Herald asserts that the draft agreement is supported by Premier Lloyd George and Austen Chamberlain, Chancellor of the Exchequer, but is bitterly opposed by Earl Curzon, Walter Long and Winston Spencer Churchill, and that whichever way the decision goes there will be some resignations from the Ministry.

WANTED
Carolina, Clinch. & O.
Pfd. undeposited
Green Bay & West. Ry.
Stock
New York State Rys.
Com. & Pfd.
Niagara & Erie Power
1st 5s, 1941
Tol., Peoria & West.
4s, 1917
Deposited & Undeposited
HANSON & HANSON
72 Trinity Place - New York
Telephone: Whitehall 1056-7

STANDARD OIL INDIANA — OLD STOCK — NEW STOCK "When Issued"
ISSUES
CARL H. PFORZHEIMER & CO.
Dealers in Standard Oil Securities
Phone 4320-1-2-3-4 Broad. 25 Broad St., N. Y.

Home Insurance Company
Rights
CLINTON GILBERT
2 Wall St., N. Y. Tel. 4848 Rector

The McCLELLAND BULLETIN
reviews the situation of
Power Companies
Circular B 13
R. J. McClelland & Co.
100 Broadway, New York.

CONTRACT BONDS
American Surety Co.
of New York. (Founded 1884).
Home Office, 100 Broadway
Metropolitan Branch on 6th Floor.

WHY has no investor ever lost a dollar of principal or interest on any security bought of S. W. Straus & Co.? Write for our booklet A-2 and learn the reason why.
S. W. STRAUS & CO.
150 Broadway.

CURB MARKET OF THE WEEK

WEEK ENDED NOVEMBER 13

Trading by Days.

	Industrials	Oils	Mining	Bonds	Shares
Monday	59,500	57,600	213,650	$205,000	40,500
Tuesday	62,433	88,650	286,355	730,000	59,000
Wednesday	69,200	65,400	178,500	745,000	30,000
Thursday	50,625	98,625	144,410	725,000	25,000
Friday	72,625	100,800	196,500	992,000	30,000
Saturday	24,000	111,600	280,500	740,000	10,000
Total	337,853	559,231	1,147,225	$4,687,000	195,000

INDUSTRIALS

Range, 1920 High	Low	Sales		High	Low	Close	Net Ch'ge
4¾	1⅛	3,300	*Acme Coal	2	1⅝	1⅝	— ⅛
11⅝	7¼	5,700	*Aetna Explosives	10¾	9⅛	9⅛	— ⅝
30	9	200	Allied Packers	9	9	9	..
49	40	200	Air Reduction	41¾	40	40	..
97	70½	10	Aluminum pf	86	86	86	..
		300	Am. Refrigerator	1¾	1¾	1¾	..
12⅝	4	1,500	Amer. Welding	4	4	4	..
69¾	47½	2,900	Automatic P. & G.	60⅝	57	60⅝	+ 2½
87	80	10	Borden & Co. pf	83	83	82	..
1¾	⅛	1,400	Brit.-Am. Chem	⅜	⅜	⅜	..
27	11⅜	3,900	*Br.-Am. Tob., ou	12⅝	11⅜	11⅜	— ⅜
4⅝	4⅜	100	Bklyn C. R. R	4⅝	4⅝	4⅝	+ ⅛
35	19½	200	Bucyrus pf	20	19½	19½	..
4	1⅝	2,300	*Car Light & Pow.	3⅛	2⅞	3	— ⅛
14⅜	6	7,800	*Chicago Nipple	9	9	9	— ⅛
25	18½	3,800	Coniey Th. Foil	19	16⅜	18½	..
1⅛	⅞	1,000	Charcoal Iron	⅞	⅞	⅞	..
14	7	800	Cont. Motors	7½	7	7	..
91	40½	700	Clave. Auto	47	45¼	45½	— 2½
1⅛	⅝	1,800	Crude Cherb	⅞	⅞	⅞	— ⅛
76	75	10	Dupont pf	76½	76½	76½	..
19	7¾	7,200	Empire T. & S	19	17½	18	+ 1
54⅜	13⅝	4,400	Farrell Coal	29	15½	16⅛	— 5⅜
3⅝	⅞	100	Garland S. S	4⅝	4⅝	4⅝	..
28⅝	20	300	Gardner Motor	22½	20	20	— 2⅛
2¼	2	25,900	Gen. Elec. rights	⅞	⅞	⅞	..
190	40½	44,000	Gen. Asphalt	55⅜	42⅝	46	— 7¾
166	85	250	Gen. Asphalt pf	85	85	85	..
87	40	275	Goodyear T. & R	50	40	40	— 10
4	1	100	Goldwyn Picture	4¼	4¼	4¼	— ⅜
1	⅛	100	Hall Signal	⅛	⅛	⅛	..
7¾	2½	6,000	Heyden Chem	3¼	3¼	3¼	..
15	6⅜	1,400	Hocking Val. Prod	7⅛	7⅛	7⅛	..
13	12	6,400	*Hercules Paper	21½	20	20½	+ ½
2	1	9,400	Indian Packing	2⅜	2⅛	2⅛	..
2⅝	1	20,000	Kay Co. Gas	1⅞	1⅞	1⅞	..
4	1	100	Lake Torpedo Boat	1	1	1	..
80	70	800	Lehg. Coal & Nav	77½	74	74	— 5
17⅛	7	20,500	*Kay County Gas	11⅛	11⅛	11⅛	— ⅛
12	11⅛	300	Libby, McN & L	11⅝	11¼	11⅝	— ⅛
29	20	200	Lincoln Motor A	29½	29	29⅛	— ⅛
65	20½	300	Lima Loco	72	65	65	..
92	65	947	Locomobile	4	3	3	..
25	1	1,100	Mercer Motors	3	2	2⅛	— ⅛
20	13⅜	2,200	Manson Furniture	14	13½	14	+ ⅛
17⅝	⅝	300	Nat. Leather	⅞	⅞	⅞	..
18	16	200	N. Y. Transp	18	16	17	..
18	3⅛	300	Nat. Fireproof	5⅜	5⅛	5⅛	..
20⅜	12	200	Nat. Fireproof pf	12	12	12	..
7⅞	3	4,200	North Am. P. & P.	5	4¼	4¼	— ⅜
8⅝	2	4,200	Perfection T. & R.	1¼	1¼	1¼	..
13	5	1,800	Pyrene Mfg.	10⅜	9	9	— ⅛
42⅜	39	200	Patchogue Ply. pf.	40	40	40	..
6	1⅜	3,500	*Radio Co.	2¼	2	2	— ⅛
3	1⅜	3,400	*Radio Co. pf	2⅜	2⅛	2⅛	— ⅛
1	⅝	700	Republic Rubber	1⅜	1⅛	1⅛	— ⅛
25⅞	151	50	Todd Shipyards	160	160	160	..
1	⅝	6,500	Triangle Film	⅞	⅞	⅞	..
2⅜	1	18,500	Un. Profit Sharing	1⅜	1⅛	1⅛	..
16	8⅜	20,200	*Un. Retail Candy	10	8¾	9	— 1⅛
27	20	2,200	U. S. Distributing	23	23	23	..
78	55	1,100	*Union Carbide	57	55	55½	— 1½
29	27	200	*U. S. H. S. Tool	30	30	30	..
3⅝	1	5,300	U. S. Light & H	1¼	1⅛	1⅛	..
4	1⅛	100	U. S. L. & H. pf	1¾	1⅝	1⅝	..
51	27	37,000	U. S. Steamship	1⅜	1⅛	1⅛	— ⅛
54	27	7,700	Wayne Coal	3⅜	3⅜	3⅜	— ⅛
100	40	1,218	Willys 1st pf	42	40	40	— 10

STANDARD OIL SUBSIDIARIES

31	20	2,300	Anglo-Am. Oil	20	20	20	— ⅜
55	46	100	Galena Signal Oil	52	52	52	— 2
750	240	40	Ohio Oil	580	500	500	+75
400	325	40	Standard Oil, Cal.	335	335	335	..
810	665	584	Std. Oil, Ind.	748	725	737	— 8
450	361	223	Std. Oil, N. Y.	378	361	361	—31

MISCELLANEOUS OIL STOCKS

3⅛	⅞	2,450	Allen Oil	1⅛	⅞	1⅛	+ ⅛
11	.90	52,400	*Allied Oil	10	9	9	—10
45	..	2,400	Ark. Natural Gas	12¾	10	10	— 1¾
90	71	10	Atlantic Gulf O.	74	74	74	..
23	17½	17,900	*Boone Oil	2¼	2	2⅛	— ⅛
1⅝	⅝	30,800	*Boston-Wyo. Oil	1	⅞	⅞	— ⅛
3⅜	⅝	200	Boston Mex. Oil	⅞	⅞	⅞	..
85	45	4	Carib. Trading	42	42	42	..
15	9	22,900	Caribbean Synd	15¼	13¾	13⅝	— 1⅜
44½	23⅜	5,300	*CilleaSer.B.T.Sh.	32	33⅜	34⅜	+ ⅝
10⅜	3⅜	900	Cosden & Co	7¼	6⅞	6⅞	— ⅜
5	4½	500	Col. Emerald	5	4¾	4¾	— ⅛
14	7	9,700	*Cushing Pet	9⅜	9	9	— ⅛
30½	9⅜	2,400	Dominion Oil	10⅜	10	10	— ⅛
1⅝	⅝	16,200	Denny Oil	1⅛	1⅛	1⅛	— ⅛
11⅜	6½	7,000	*Elk Basin Pet	9¼	8⅞	8⅞	..
2⅝	1	16,800	Engineers Pet	1⅜	1⅜	1⅜	— ⅛
1	⅝	1,000	Esmeralda Oil	⅞	⅞	⅞	..
4⅝	2	8,000	*Federal Oil	2⅝	2⅜	2⅜	— ⅛
120	80	1,200	Gilliland pf	94	90	90	..
4⅝	1⅜	1,000	Glenrock Oil	2	1⅞	2	..
16	5⅝	1,300	Fensland Oil	13	11	12	— 3
39⅜	23⅛	5,000	Guffey-Gillespie	31⅝	27	27⅜	— 3⅝
77	15	17,100	Interant. Pet	17	15	15	— 1⅝
1	⅞	1,000	Lance Creek	⅞	⅞	⅞	— ⅛
38	24⅜	175	Lone Star Gas	30	29⅝	31	— ⅝
20	15⅜	3,100	*Maracaibo Oil	18⅝	16⅝	17⅜	— 1⅜
1	⅜	300	Magna Oil	⅝	⅝	⅝	..
80	70	75,700	Mexico Oil	1¼	1¼	1¼	..
31	9	100	Mex. Panuco	9⅞	9⅞	9⅞	..
1⅝	⅝	2,000	Meridian Pet	⅞	⅞	⅞	..
22⅜	11¼	4,500	*Merritt Oil	13⅜	11¾	12⅜	— 1⅜
180	140	5,030	*Midwest Ref	150	147	150	— 6
50	8	4,400	*Midwest Tex. Oil	12½	8	7	— 5½
3	2	500	North Amer. Oil	2⅜	2⅜	2⅜	— ⅜
1¼	⅜	87,800	Noble Oil & Gas	⅞	⅞	⅞	— ⅛
7⅞	2⅜	2,400	Omar Oil & Gas	3	2⅝	2⅝	— ⅜
5⅝	⅝	900	Pennok Oil	4⅝	4⅝	4⅝	..
10⅞	7¾	11,000	*Producers & Ref.	9⅛	7¾	7¾	— 1⅛
1⅞	⅝	2,600	Red Rock Oil	⅞	⅞	⅞	— ⅛
28½	15	3,600	*Ryan Con	17	15	15	— 1½
3⅜	1⅜	500	Salt Creek Prod	3⅛	1⅜	1⅜	..
7¾	4⅜	700	Sapulpa	5⅜	5⅛	5⅛	— ⅛
10	6	512	Savoy Oil	7⅜	7⅜	7⅜	..
2½	1½	2,500	Settled Prod	2⅛	2	2	— ⅛
5⅜	1⅞	800	Seaboard O. & G.	2⅝	2⅜	2⅜	— ⅛
2⅞	1⅝	53,000	Simms Petroleum	2⅜	1⅞	1⅞	— 1⅛
1⅜	⅞	6,300	Skelly Oil	1⅛	⅞	⅞	— ⅛
1⅞	⅜	2,400	Tex. Atlantic Oil	1⅜	1⅛	1⅛	— ⅛
1¼	⅛	34,100	Texas Oil & Land	⅜	⅛	⅛	— ⅛
25⅞	11	20,600	Victoria Oil	1	⅞	⅞	— ⅛
1⅝	⅝	8,000	*United Tex. Pet	⅞	⅞	⅞	— ⅛
2⅝	1⅜	1,600	Woodburn Oil	2⅜	2⅛	2⅛	— ⅛
7⅞	5⅜	1,500	Wilcox Oil & Gas	6⅜	6	6⅛	— ⅛

MINING STOCKS

Range, 1920 High	Low	Sales		High	Low	Close	Net Ch'ge
1⅛	⅛	4,000	American Mines	1	⅞	1	— ⅛
1⅝	⅛	17,800	Alaska-B. C. Mi	⅛	⅛	⅛	— ⅛
2⅜	⅛	12,000	*Atlanta	⅛	⅛	⅛	— ⅛
1⅝	⅛	11,000	*Arizona Globe	⅛	⅛	⅛	..
3⅜	2	10,500	*Belcher Divide	4	3	3	— 1
4⅜	2¼	8,500	*Belcher Ext	3	3	3	— 1
1	⅝	12,000	Big Ledge Copper	⅞	⅞	⅞	— ⅛
7	3	7,000	**Booth	4⅛	3	3	— 1
32	30	11,000	†Boston & Mon	32	30	30	— 2
42	15	11,000	*Caledonia Min	18	17	17	..
1¼	⅛	6,500	*Candelaria Mines	⅛	⅛	⅛	..
1⅝	⅛	3,700	Canada Copper	25	20	20	— 1
11	4⅜	13,500	*Cashboy	8	7	7	+ 1
		1,100	Con Arizona	⅞	⅞	⅞	..
2⅜	⅝	5,000	Creason Con. Gold	1⅜	1	1	— ⅛
65	22	19,900	*Cortez Silver	64	62	64	..
18	2	1,500	Con. Va. Silver	4⅛	3⅝	4	— 1⅛
113	10	49,200	†Divide Extension	29	25	27	+ 1
2⅝	2⅜	4,400	Darwin Silver	⅜	⅜	⅜	..
3⅝	⅜	2,000	El Salvador Silver	⅜	⅜	⅜	..
16	2⅜	7,800	†Emma Silver	3	3	3	..
50	41	182,000	*Eureka Croesus	45	44	46	— 6
1⅝	⅛	14,200	**Eureka Holly	1⅛	1⅛	1⅛	— ⅛
41	11	142,300	*Gold Zone Divide	22	18	20	+ 2
15	7	11,900	*Goldfield Con	8	8	9	..
3	1	7,000	Great Bend	1	1	1	..
4	2	11,000	*Goldfield Dev	4	2	3	— 3
65	12	42,000	†Harmill Divide	20	20	20	— 1
		800	Hecla Mining	25	23½	23	— ½
5	3	5,100	Hecla Mining	4⅝	4⅜	4⅜	..
20	7	450	Honduras-Am. S	8	7	8	..
		5,000	Iron Blossom	⅛	⅛	⅛	..
27	10	12,200	*Jim Butler	18	17	17	..
12	4	6,000	†Jumbo Ext	6	6	6	..
4	1	3,000	*Kenzas	2	1	1	— ⅛
16	4	17,000	**Knox Divide	6	5	6	+ ⅛
5	3	900	Kerr Lake	3⅝	3	3⅜	+ ⅛
1	⅝	4,000	Louisiana Con	⅞	⅝	⅝	..
7	4½	63,000	Lone Star Con	7	4⅞	5½	+ ½
30½	24	1,000	Magma Copper	26	24	24	— 1
32	9	22,200	*March Mining	11¼	9	11	+ 1
1¼	1¼	200	Mason Valley	1¼	1¼	1¼	..
6⅜	4⅜	2,100	*Motherlode, new	5⅜	5⅜	5⅜	— ⅛
1⅜	⅞	26,000	MacNamara	⅞	⅞	⅞	— ⅛
1⅜	⅞	2,200	Montana S. K	1⅜	1⅛	1	+ ⅛
78	71	500	Murray Mining	77	77	77	..
9	6	3,500	*Nabob Con	6	6	6	..
210	137	50	New Jersey Zinc	160	157	157	..
9	6⅝	600	N. J. Zinc rights	9	6⅝	6⅝	..
5	5	1,000	Nixon Nevada	5	5	5	..
4⅛	3⅜	3,300	New Arcadian C	4	3⅝	3⅝	— ⅛
12⅝	8¼	2,400	Nipissing M	8⅞	8½	8⅝	— ⅛
1⅞	⅝	2,400	Ophir Silver M	⅝	⅝	⅝	— ⅛
1½	⅞	3,700	Prince Con	⅞	⅞	⅞	..
1⅜	1	18,200	Ray Verde Con	1⅜	1⅛	1⅛	..
12	5	17,600	Rex Con	6	5	5	— 1
1	½	250	Ray Hercules	½	½	½	..
3	⅞	23,900	Roper Group	⅞	⅞	⅞	— ⅛
8⅝	4⅜	1,000	So. Am. G. & P	5⅜	5	5	— ⅛
1⅝	⅜	7,800	St. Croix Con. M	1¼	1	1	..
21	2	12,000	*Silver Pick	6	5½	6	..
30	1	5,000	*Silver King Div	3	2	2	— 1
	⅛	500	Std. Silver-Lead	⅛	⅛	⅛	..
7	2	5,000	Success Mining	4	2	2	— 1
1	⅜	6,000	†Sutherland Divide	2	2	2	..
1	⅜	3,200	Tallapoosa Silver	⅞	⅝	⅝	— ⅛
2⅛	1	2,600	Tonopah Belmont	1⅜	1⅛	1⅛	..
4⅜	1¼	50,000	*Tonopah Divide	1⅝	1	1⅛	..
2	1	2,000	Tonopah Ext	1⅛	1⅛	1⅛	+ ⅛
3⅜	1	3,100	*Tonopah Mining	1½	1⅜	1⅜	..
	⅝	500	United Mines (Nev)	⅞	⅞	⅞	..
4½	2	6,950	*United Eastern	2⅝	2⅜	2⅛	..
9	7½	400	Unity Gold M	8	7⅞	8	..
11	6	12,000	*U. S. Cont. Min	7	6	6	— 1
29	4½	7,000	**Victory Divide	7	6	6	..
2½	1	4,350	West End Con	1⅜	1⅜	1⅜	— ⅛
29	8	38,000	*White Caps Min	8	6	6½	— 1½
1	⅛	500	White Knob pf	1	1	1	..
3	1	5,000	*White Caps Ext	1	1	1	..
12	3	4,100	*Wilbert Copper	4	4	4	+ 1
1⅝	1	3,100	Yukon Alaska G	1⅝	1⅜	1⅜	..

BONDS

92½	91½	$30,000	Am. Lt. & Trac. 6s	92⅝	91½	91½	..
96	96	10,000	Aluminum Mfg. 7s	98⅝	96	96	..
89½	86	170,000	*Allied Pack. 8s	85	60	60	— 4½
98	92¼	47,000	*Am. T. & T., '22	96¼	95½	95⅝	— ⅜
98	92	45,000	*Am. T. & T., '24	95	94½	94⅝	+ ⅜
96¼	96	220,000

WE HAVE ORDERS IN

E. W. Bliss Com.
Butterworth-Judson Pfd.
Fisk Rubber 1st Pfd.
Goodyear Tire & Rub. Com. & Pfd.
R. J. Reynolds (All Issues)
Winchester Co. (All Issues)
Carbon Steel
Lucey Mfg.
Santa Cecilia Pfd.
American Cigar Com. & Pfd.
Clinchfield Coal
Childs Common
Rolls Royce Pfd.

Gwynne Bros.
Members New York Stock Exchange.
Tel. Broad 5270 — 25 Broad St., N. Y.

French Premium 5s
French 6s of 1920
Japanese 4½s, 1st Series
Japanese Sterling 5s, '07
Argentine Rescission 4s
City of Amsterdam 7s
City of Hamburg 4½s
City of Stuttgart 4s
City of Cologne 3½s

City of Munich 4s
New issue of 1920
Bonds and Coupons in German and English Text.

KIELY & CO.
40 Wall St., New York
Phone John 6330

J. K. Rice Jr. & Co. Buy & Sell

Air Reduction
American Cigar
American Chicle Com.
D., L. & W. Coal
E. W. Bliss
Equitable Trust
Guaranty Trust
General Baking
Home Ins. "Rights"
Jos. Dixon Crucible
Lehigh Val. Coal Sales
New York State Rys.,
N. J. Zinc "Rights"
Old Dominion St'mship
Pyrene Mfg.
Penna. Coal & Coke
Singer Mfg. Co.
Ward Baking

J. K. Rice, Jr. & Co.
Phone John. 36 Wall St., N. Y.

Bush Terminal 5s 1960
Cities Service Conv. Deb. 5s 1950
Denver & Rio Grande Imp. 5s 1928
Dominican Rep. 5s 1926 & 1938
International Paper 5s 1947
International Salt 5s 1951
Illinois Central 3½s 1951
Jones & Laughlin Steel 5s 1939
Kansas City Terminal 4s 1960
L. & N. St. Louis 5s 1931
Louisville & Jeff. Bridge 4s 1945
Magnolia Petroleum 6s 1931
Mo., Kan. & Tex. 1st 4s, 1990
New Amsterdam Gas 5s 1948
New York Tel. 4½s, 1939
Omaha, Council Bluffs St. Ry. 5s 1928
Washington Water Power 5s 1939
Wayne Coal 6s 1937

DUNHAM & Co.
Investment Securities
43 Exchange Place, New York
Telephone 8300-10 Hanover

Table
Showing Date of Default of Interest of Various Railroad Bonds
Copy on Request

Wm C. ORTON & Co.
25 Broad St., N. Y. Phone 7160-1-2 Broad

Goodyear Tire & Rubber
Com. & Pfd.
Bought—Sold—Quoted

Gwynne Bros.
Members New York Stock Exchange.
Tel. Broad 5270 — 25 Broad St., N. Y.

PERIODICAL AUDITS
SYSTEMS · TAX SERVICE
Stock Brokerage firms our specialty
H. ROSENBLUM & CO.
Certified Public Accountants
141 Broadway — Phone Rector 1348

BROKER WANTED
to handle
Attractive N. Y. C. Apartment Building Stock
JOHNSTON & CO.
Hanover 6895

PLACE SUGAR CROP AT 17,085,000 TONS

World's 1920-1921 Yield May Exceed Previous Year's by 1,775,000 Tons.

12,580,500 TONS FROM CANE

Would Mean 628,000-Ton Gain—Best Harvest Increase of 1,147,000 Tons Expected.

The world's sugar crop this year is likely to exceed the production of last year by some 1,775,000 tons, according to the estimates of Willet & Gray, publishers of The Weekly Statistical Sugar Trade Journal. The total crop, according to these forecasts, promises to turn out 17,085,500 tons, whereas last year's world production was 15,310,824 tons. Of this year's total, 12,580,500 tons is expected to represent the production of cane sugar, while 4,505,000 tons is likely to be the yield of sugar beets. If these figures prove correct in the final harvesting, the cane production will be 628,000 tons above that of last year, while the sugar beet production will exceed last year's by 1,147,000 tons.

In the detailed survey of the coming cane sugar crop, it is anticipated that the United States, chiefly Louisiana, will provide 175,000 tons of the world's supply, as against 168,035 tons last year. American possessions, Porto Rico, Hawaiian Islands and the Virgin Islands, will give 965,000 tons, compared with 951,725 tons last year. Cuba, in the Willet & Gray estimates, is placed at a probable production of 4,000,000 tons, which is considerably higher than some other authorities estimate this year's output, compared with 3,730,077 tons in the 1919-1920 crop.

A drop of nearly 90,000 tons is indicated for British and French West Indies, the other West Indian islands, Mexico and Central America, where the outlook is for not more than 460,000 tons, against 547,254 tons produced last season. But a good part of this loss is expected to be recovered in the increased production of South America, which now promises to turn out 1,015,000 tons, against only 952,255 tons a year ago.

Asia will show a substantial increase, amounting to nearly 200,000 tons if present indications are fulfilled, and is this increase is confined wholly to Java, Formosa and Japan — double-headed crop of the World. British India, which grows about 60 per cent. of all Asian sugar cane, consumes virtually all that it produces. The African production will not be greatly changed from last year, aggregate of 550,490 tons. If there is any change in this quarter, indications are that it will be in the nature of a nominal increase.

The great increase in beet sugar which is forecast for this year is mainly due to the improvement in Europe, where the crop outlook is for 4,505,000 tons against the 3,358,000 tons produced in the 1919-1920 season. Half of this gain is expected to come from Germany, where a crop of 1,150,000 tons is looked for against a production of 750,000 tons last season. Other increases in beet sugar production in Europe are looked for to be about as follows: Czechoslovakia, 115,000 tons; France, 100,000 tons; Spain, 95,000 tons; Belgium, 50,000 tons; Holland, 60,000 tons, and Sweden, 30,000 tons. On the other hand, the production in Russia, Ukraine and Poland is expected to drop fully 50,000 tons and Italy will fall under last year's figures by 8,000 to 10,000 tons.

In the United States, which in recent years has become a large producer of beet sugar, the 1920-'21 crop is expected to be somewhat larger than a year ago, compared with 652,557 tons last year, and in Canada, where also the industry is making rapid strides, the crop this year is expected to account for 35,000 tons, against only 16,500 tons last year.

Fire on Blackwell's Island.

A call for fire apparatus was sent last night from Metropolitan Hospital on Blackwell's Island after attendants had discovered a blaze among old records in the basement of the contagious pavilion. Engine Company 49 stationed on the island put out the fire in a few minutes. The pavilion is fire proof.

WEEK'S PRODUCE MARKETS.

CHICAGO.

	Sat.	Mon.	Tues.	Wed.	Thurs.	Fri.
WHEAT	High.	High.	High.	High.	High.	High.
Nov.	1.52	1.52½	1.50½	1.51	1.49½	1.49½
Dec.	1.51½	1.52	1.50	1.50½	1.49	1.49
May	1.50½	1.50½	1.48½	1.48½	1.47½	1.47½
CORN						
Nov.	1.30	1.30	1.28½	1.28½	1.27½	1.27½
Dec.	1.30	1.30	1.28½	1.28½	1.27½	1.27½
May	1.30	1.30	1.28½	1.28½	1.27½	1.27½
OATS						
Nov.	.76	.76	.75	.75	.74	.74
Dec.	.76	.76	.75	.75	.74	.74
May	.76	.76	.75	.75	.74	.74
RYE						
Nov.	1.49	1.49	1.48	1.48	1.48	1.48
Dec.	1.49	1.49	1.48	1.48	1.48	1.48
May	1.49	1.49	1.48	1.48	1.48	1.48
LARD						
Nov.	18.50	18.50	18.50	18.50	18.50	18.50
Jan.	18.40	18.40	18.25	18.25	18.25	18.25
May	18.47	18.47	18.35	18.35	18.35	18.35
RIBS						
Nov.	18.37	18.37	18.45	18.45	18.45	18.45
Jan.	18.52	18.40	18.40	18.40	18.40	18.40
May	18.50	18.40	18.40	18.40	18.40	18.40
PORK						
Nov.	24.15	24.00	24.00	24.00	24.00	24.00
Jan.	24.00	23.75	23.75	23.75	23.75	23.75
May	24.15	24.00	24.00	24.00	24.00	24.00

COTTON

	Dec. High	Dec. Low	Jan. High	Jan. Low	Mar. High	Mar. Low
Nov. 8	19.50	18.85	19.06	18.85	18.80	18.20
Nov. 9	19.90	18.70	19.05	18.80	19.15	18.00
Nov. 10	19.52	18.52	18.85	18.11	18.53	18.00
Nov. 11	19.45	18.85	19.02	18.50	18.80	18.33
Nov. 12	18.95	18.40	18.45	18.35	18.23	17.88
Nov. 13	18.45	18.08	17.92	17.64	17.79	17.50
Wk's range	19.90	18.08	19.45	17.64	19.15	17.50

	May High	May Low	July High	July Low	Sept. High	Sept. Low
Nov. 8	18.63	18.04	18.32	17.75	18.00	17.85
Nov. 9	18.92	17.80	18.70	17.50	17.50	17.40
Nov. 10	18.45	17.80	18.24	17.47	17.53	17.33
Nov. 11	18.64	18.17	18.37	17.95	.....	.....
Nov. 12	18.10	17.70	17.85	17.39	.....	.....
Nov. 13	17.63	17.40	17.50	17.25	.....	.....
Wk's range	18.92	17.40	18.50	17.25	18.00	17.40

SPOT COTTON.

	Liverpool.	New Orleans.	New York.
Nov. 8	15.14d	18.25c	20.43c
Nov. 9	15.25d	19.00c	19.85c
Nov. 10	14.50d	18.75c	20.03c
Nov. 11	14.93d	19.00c	20.03d
Nov. 12	14.50d	18.75c	19.40c
Nov. 13	.....	18.50c	19.40c
Week's range—			
High	15.25d	19.25c	20.43c
Low	14.50d	18.50c	19.40c

Provisions.

	Nov. High	Nov. Low	May High	May Low
LARD				
Nov. 8	18.50	18.50	.....	.....
Nov. 9	18.40	18.25	.....	.....
Nov. 10	18.47	18.35	.....	.....
Nov. 11	18.37	18.37	.....	.....
Nov. 12	18.52	18.40	.....	.....
Nov. 13	18.50	18.40	.....	.....
Week's range	18.52	18.25	.....	.....

	Jan. High	Jan. Low	May High	May Low
RIBS				
Nov. 8	15.65	15.50	15.22	.....
Nov. 9	15.65	15.40	15.07	15.02
Nov. 10	15.57	15.40	15.20	15.10
Nov. 11	15.45	15.30	15.12	14.95
Nov. 12	15.60	15.37	15.15	15.00
Nov. 13	15.62	15.40	15.25	15.00
Week's range	15.65	15.30	15.25	14.95

	Jan. High	Jan. Low
PORK		
Nov. 8	24.15	24.00
Nov. 9	24.00	23.75
Nov. 10	24.15	24.75
Nov. 11	24.00	23.75
Nov. 12	24.00	23.75
Nov. 13	24.50	23.95
Week's range	24.50	23.75

CORN

	Dec. High	Dec. Low	May High	May Low
Nov. 8	1.30	1.30	1.30	1.30
Nov. 9	1.30	1.30	1.30	1.30
Nov. 10	1.30	1.30	1.30	1.30
Nov. 11	1.30	1.30	1.30	1.30
Nov. 12	1.30	1.30	1.30	1.30
Nov. 13	1.30	1.30	1.30	1.30
Week's range	1.30	1.30	1.30	1.30

OATS

	Dec. High	Dec. Low	May High	May Low
Nov. 8	5.77	5.75	5.81	5.76
Nov. 9	5.87	5.79	5.88	5.80
Nov. 10	5.80	5.80	5.87	5.83
Nov. 11	5.79	5.77	5.82	5.79
Nov. 12	5.81	5.78	5.82	5.76
Nov. 13	5.81	5.78	5.79	5.78½
Week's range				
High	5.87		5.88	
Low	5.70		5.71	

	Jan. High	Jan. Low	May High	May Low
RYE				
Nov. 8	10.99	10.99	11.01	.....
Nov. 9	10.99	10.99	11.01	.....
Nov. 10	10.49	10.49	10.51	.....
Nov. 11	10.49	10.49	10.51	.....
Nov. 12	10.49	10.49	10.51	.....
Nov. 13	10.49	10.49	10.51	.....
Week's range				
High	10.99		11.01	
Low	10.49		10.51	

QUOTATION LIST OF OUTSIDE SECURITIES

These quotations are obtained from brokerage houses all over the country. The name of the bidder will be given upon request. Dividend and Interest Periods are indicated as follows: M—Monthly; B—Bi-Monthly; Q—Quarterly; S—Semi-Annual; A—Annual.

PUBLIC UTILITY BONDS.

SECURITIES.	Rate	When Payable.		Quotation Nov. 13, 1920. Bid.	Asked.
Ala. Power 1st, '40	5	May	& Sep.	79	82
Albany Southern, '20	5	Mar.	& Sep.	60	75
Am. W. W. & El. 1st, '34	5	Apr.	& Oct.	95¾	97¾
Anac. & Pot. R., '49	5	Apr.	& Oct.	61	..
Ashev. P. & L. 1st, '42	5	Apr.	& Oct.	77	82
Atg.-Aiken R. & E., '35	5	June	& Dec.	25	35
" Rouge El. 1st, '29	5	Feb.	& Aug.	70	76
Brooklyn Ed. gen., '49	5	Jan.	& July	76	78
Do 1930	6	Jan.	& July	94½	95¾
Buff. Gen. El., '39	5	Feb.	& Aug.	82	86
" deb., '22	6	Feb.	& Aug.	93	..
Buffalo Ry. cons., '33	5	Feb.	& Aug.	81	85
Buff. & Lack. 1st, '34	5	Jan.	& July	..	80
Buff. & Niag. F. Elec. Ry. 1st, '35	5	Jan.	& July	..	..
" 1st, '42	5	Jan.	& July	81½	86½
Burlington G. L. 1st, '35	5	Jan.	& July	85	..
Burling'n R. & L. 1st, '34	5	May	& Sep.	50	57
Butte El. & Pr. 1st, '51	5	June	& Dec.	84	86
Cape Breton El. 1st, '32	5	Jan.	& July	..	71
Capital Trac. 1st, '47	5	Jan.	& July	87	89
Caro. P. & L. 1st, '58	5	Feb.	& Aug.	85	89
Cedar Rap. Mf. 1st, '33	5	Jan.	& July	77½	78½
Charleston Con. P., G. & E. cons., '90	5	Mar.	& Sep.	..	85
Cit. Service deb., C	5	Jan.	& July	94½	96¾
Cleve. Elec. Ill., '39	5	Apr.	& Oct.	82½	85¾
Columbia Ry., Gas & Elec. 1st, '58	5	Jan.	& July	55	65
Conn. Pr. 1st & con., '63	5	Apr.	& Oct.	75	80
Conn. R. & Lg., stpd., 1st, '51	..	..	..	..	..
Cons. Gas (Balt.), '54	4½	Jan.	& July	60	63
Do, 1920	4½	Jan.	& July	74	75
Cons. Gas. Elec. Lt. & Pwr. (Balt.) gen., '2	4½	Jan.	& July	88	..
Cons. G. of N. J., '36	5	Jan.	& July	73½	74½
Do 1st, '65	5	Apr.	& Oct.	75	..
Cons. T. of N.J. 1st, '33	5	Apr.	& Oct.	65	70
Cons. Water of Utica 1st, '30	5	June	& Dec.	87	90
Crosstown Street Ry. (Buffalo) 1st, '32	5	Jan.	& July	80	88
Detroit Edison, '28	5	May	& Nov.	..	83
E. Texas Elec. 1st, '42	5	May	& Nov.	99	100
Econ. Lt. & P.-1st, '56	5	June	& Dec.	72	..
Elec. Dev. 1st, '33	5	May	& Sep.	85	92
Eliz. & Trenton, '62	5	Apr.	& Oct.	80	..
El Paso Elec. coll., '32	5	Jan.	& July	45	..
El Paso Elec. '25	5	Jan.	& July	57	..
Gal.-Hous. El. 1st, '51	5	Jan.	& July	93	96
Gal. Elec. 1st 5s, '40	5	Apr.	& Oct.	63	..
Gas & Elec. of Bergen County cons., '49	5	May	& Nov.	67	72
Ga. R. & E. 1st con., '52	5	June	& Dec.	70	..
Houston Elec. 1st, '25	5	Jan.	& July	80	84
Hudson Co. Gas, '49	5	May	& Nov.	85	90
Idaho Power, '47	5	May	& Nov.	74	78
Indianap. Gas 1st, '52	5	Jan.	& July	78	81
Jersey City, Hob. & P. St. Ry. 1st, '49	5	Apr.	& Oct.	77	79
K. C. Home T. 1st, '23	4	May	& Nov.	46	50
Knoxville Trac., '33	5	Jan.	& July	85	92
Laurentide Pr., '46	5	Apr.	& Oct.	77½	79
Memphis St. Ry., '45	5	Jan.	& July	56	62
Middle West Util., '23	5	Jan.	& July	87	90
Miss. R. Power 1st, '51	5	Jan.	& July	76	77
Nev.-Cal. Power, '27	6	Apr.	& Oct.	84	..
Nev.-Cal. Elec., '46	6	Jan.	& July	82	88
Newark Gas., '48	5	June	& Dec.	74	..
Newark Pass. Ry., '30	5	Jan.	& July	74	..
No. Jer. St. Ry. 1st, '40	4	May	& Nov.	46	50
N. Or. R. & L. gen., '35	4½	Jan.	& July	50	54
N. Y. & Westchester Lighting gen., 2004	4	Jan.	& July	59	64
Niag., Lock. & O., '32	5	Mar.	& Sep.	82	84
Niag. F. Pwr., 1st, '32	5	Jan.	& July	88	90
Do ref., '32	5	Apr.	& Oct.	91	94
Norf. & Ports. Tr., '36	5	June	& Dec.	61	65
Norf. Ry. & Lt., '40	5	May	& Nov.	..	85
N. Ont. L. & P. 1st, '31	6	Jan.	& July	69	71
No. St. Pr. 1st & ref., '41	5	Feb.	& Aug.	79½	80
N. Tex. El. coll. tr., '40	5	Jan.	& July	75	80
Nova S. Tram. 1st, '46	5	June	& Dec.	63	66
Ontario Power 1st, '43	5	Feb.	& Aug.	78	83
Do deb., '21	6	Jan.	& July	05¾	08
Paterson Ry. gen., '44	5	Apr.	& Oct.	70	..
Pensacola Elec., '31	5	Feb.	& Aug.	..	65
Pot. El. Power 1st, '29	5	June	& Dec.	85	..
Do cons., '36	5	Jan.	& July	81	83
Pub. Serv. (N. J.), '22	7	Mar.	& Sep.	87	89
Riverside Trac., '60	5	..	..	45	..
Rockf'd El. 1st & ref., '39	5	Mar.	& Sep.	78	83
Salmon Riv. Pwr., '52	5	Mar.	& Sep.	78½	80½
Seattle Elec. cons., '29	5	Feb.	& Aug.	78	..
Do 1st, '30	5	Feb.	& Aug.	82	86
So. Jer. G. & E. 1st, '57	5	Apr.	& Oct.	70	80
Sup. W., L. & P. 1st, '31	4	May	& Dec.	70	75
Syracuse Gas, '46	5	June	& Dec.	70	..
Tampa Electric 1st, '32	5	June	& Dec.	80	90
Tex. Pr. & L. 1st, '37	5	June	& Dec.	77½	79
Twin States Gas & El. 1st & ref., '53	5	Apr.	& Oct.	60	63
United El. of N. J., '49	4	June	& Dec.	65	68
Unit. R. & E. cons., '49	4	Mar.	& Sep.	63½	64½
Do income, '49	4	June	& Dec.	47¾	48
Wash. R. & A., '57	5	May	& Nov.	70	71
Washington Gas, '60	5	May	& Nov.	77	78
Wash. R. & E. con., '51	4	Jan.	& July	57	58
Wick. Sp. Steel, '35	7	Jan.	& July	..	95¾

PUBLIC UTILITY STOCKS.

SECURITIES.	Per Ct.	Period	Date.	Quotation Nov. 13, 1920. Bid.	Asked.
Cities Service	7%	M	Nov 1, 20	292	297
Do pf.	7%	M	Nov 1, 20	94½	95¾
Do Bankers Shares	42%sh	M	Nov 1, 20	34	34½
Do pf., B	7%	M	Nov 1, 20	9%	9¾
Colorado Power	2%	Q	Oct 15,20	12	15
Do pf.	1¾	Q	Sep 15,20	90	94
Columbus Elec. pf.	2	S	Jul 2, 20	85	88
Com. Pwr., Ry. & Lt.	1¾	Q	Jul 1, 20	15	17
Do pf.	1¾	Q	Nov 1, 20	35	38
Conn. Power pf.	3	S	Sep 1, 20	75	80
Con. Trac. of N. J.	2	S	Jul 15, 20	31	34½
East. Texs Elec. pf.	2	Q	Oct 1, 20	68	70
Elec. Bond & Share pf.	2	Q	Nov 1, 20	78	83
El. Paso Electric	2½	Q	Sep 15,20	81	85
Essex & Hudson Gas.	4	S	J. & D.	95	103
Federal Light & Trac. Do pf.	1½	..	Sep 1, 15	46	51
Gal. & Hous. El. pf.	3	S	Sep 15,20	65	67
Gas & Elec. of Bergen	2½	S	Jul 2, 20	55	65
Miss. River Power pf.	..	..	..	62	65
Newark Con. Gas.	2½	S	J. & J.	65	75
Niagara Falls Pwr. pf.	1¾	Q	Oct 15,20	90½	97½
No. Ont. Light & Pwr.	..	..	..	10	15
Do pf.	3	S	Jul 15, 20	45	52
Nor. States Power	1½	Q	Jan 20,18	44	47
Do pf.	1½	Q	Oct 20,20	16	80
Nor. Texas Elec. pf.	3	S	Sep 1, 20	68	70
Pacific Gas & Elec. pf.	1½	Q	Nov 15,20	79	81
Republic Ry. & Light	1	..	Jul 15, 18	8	9
Pac. Pr. 1st & con.	1¾	Q	Apr 15,20	26	29
Southern Cal. Edison.	1¾	Q	Nov 15,20	85	88
Do 1st pf.	1¾	Q	Oct 15,20	94	95
So. Jersey G. & E. Tr.	4	S	J. & D.	14	16
Standard G. & E. ($50)	3	S	Sep 1, 20	68	70
Do pf. ($50)	2	Q	Sep 15,20	36	37
Tampa Electric	2½	Q	Nov 15,20	107	111
Tenn. Ry., Lt. & Pwr. Do pf.	..	..	.....	1	2
United Light & Rys.	1	..	Oct 1, 19	24	27
Un. Gas Imp.	..	..	.....	55	60
Un. Rys. & El. (Balt.)	..	..	.....	11	12
Washington Gas	Bis	Q	Nov 1, 20	43	45
Wash. Ry. & Electric	1¾	..	Sep 1, 18	21	23
Do pf.	1¾	..	Sep 1, 18	56½	57½
Western Power	1½	Q	Oct 15,20	61	63
Do pf.	1½	Q	Oct 15,20	61	63

*1¼% payable in com. stk. †Incl. 1¾% payable in com. stk.

BANKS.

SECURITIES.	Capital.	Per Ct.	Period	Date.	Quotation Nov. 13, 1920. Bid.	Asked.
America	$5,500,000	3	Q	Oct 1, 20	205	210
Am. Exc. N.	5,000,000	3	S	Nov 1, 20	255	265
Atlantic($100)	1,000,000	2½	Q	Oct 1, 20	215	..
Bk. of Cuba	100,000	6	S	Jul 1, 20	180	190
Bankers Tr. N.	1,500,000	33	S	Jul 2, 20	180	190
Bowery	250,000	53	Q	Nov 1, 20	425	450
B'way Cent'l	100,000	..	..	.....	120	140
Bronx Nat.	200,000	..	S	Jul 1, 20	120	130
Bronx Boro	150,000	..	..	.....	105	125
Bryant Park	200,000	S	S	Jul 1, 20	130	160
Butch. & Dr. (Nat.) ($25)	500,000	4	S	Jul 2, 20	35	45
Chase Nat'l.	15,000,000	4	Q	Oct 1, 20	350	385
Ch.-Pk. Nat.	1,000,000	4	Q	Oct 1, 20	260	268
Chelsea Ex.	1,000,000	3	..	Apr 1, 17	140	150
Chemic. Nat.	4,000,000	4	B	Nov 1, 20	545	555
City Nat'l.	40,000,000	14	Q	Oct 1, 20	303	310
Coal & I. N.	1,500,000	12	S	Oct 1, 20	240	255
Colonial	2,000,000	6	Q	Oct 1, 20	220	225
Columbia	300,000	10	S	Jul 1, 20	300	..
Commerce	25,000,000	6	Q	Oct 1, 20	310	330
Commonw'th.	400,000	5	S	Nov 1, 20	220	230
Com. Nat.	25,000,000	3	Q	Oct 1, 20	222	226
Continental.	1,000,000	3½	S	Aug 2, 20	150	..
Corn Exch.	6,000,000	12	Q	Nov 1, 20	330	340
Cosmopolitan	200,000	..	..	.....	100	115
E. R. Nat.	1,000,000	5	S	Jul 1, 20	160	..
Fifth Av.	500,000	6	Q	Oct 1, 20	1,010	930
Fifth Nat.	1,000,000	2½	Q	Oct 1, 20	160	170
First Nat.	10,000,000	25	Q	Oct 1, 20	920	940
Garfield Nat.	1,000,000	3	Q	Sep 30,20	225	235
Gotham Nat.	1,500,000	3	Q	Oct 1, 20	190	200
Greenwich	1,000,000	3	Q	Oct 1, 20	225	..
Hanover Nat	3,000,000	8	Q	Oct 1, 20	325	..
Harriman N.	1,000,000	6	S	Jul 6, 20	350	360
Hud. & T. Nat.	1,500,000	12	S	Jul 1, 20	500	..
Irving Nat.	12,500,000	3	Q	Oct 1, 20	220	225
Liberty Nat.	5,000,000	4½	Q	Oct 1, 20	320	340
Manh'n ($20)	5,000,000	6	Q	Oct 1, 20	267	272
Mech. & Met	10,000,000	6	Q	Oct 1, 20	265	280
Metropolitan	2,000,000	2½	Q	Oct 1, 20	350	..
Mutual	200,000	5	Q	Oct 1, 20	490	..
Nat. Amer.	1,000,000	2	..	.....	130	..
N. Netherl'd.	600,000	2	Q	Oct 1, 20	175	185
N.Y.(N.B.A.)	2,000,000	2	Q	Oct 1, 20	140	..
No. Nat.	1,000,000	10	..	Jan 2, 17	135	..
Pacific ($50)	1,000,000	12	Q	Nov 1, 20	270	..
Park Nat.	7,500,000	6	Q	Oct 1, 20	470	480
People's ($25)	200,000	3	S	Jul 10, 20	150	165
Progress	200,000	..	..	.....	120	135
Public	2,500,000	4	Q	Sep 30,20	290	300
Seab'd Nat.	1,000,000	3	Q	Oct 1, 20	615	640
Second Nat.	1,000,000	13	Q	Oct 1, 20	425	475
State	2,500,000	6	S	J. & J.	210	220
23d Ward	200,000	8	S	F. & A.	200	..
United States	1,500,000	25	Q	Oct 1, 20	170	180
Un. Ex. Nat.	1,000,000	5	S	Jun 30,20	170	180
Wash. Hgts.	100,000	3	Q	Oct 1, 20	325	..
Yorkville	200,000	5	Q	Sep 30,20	375	..

*And 1½% extra. †And 3% extra. ‡And 5% of First Security Co stock. §And 1% extra. a—And 2% extra. b—And 7% extra

TRUST COMPANIES.

Amer. Trust	$1,000,000	5	Q	Oct 1, 20	335	345
Bankers Tr.	20,000,000	5	Q	Oct 1, 20	490	505
Brooklyn	1,500,000	5	Q	Oct 1, 20	350	360
Cent. Union	12,500,000	5½	Q	Oct 1, 20	350	360
Columbia	5,000,000	4	S	Sep 30,20	305	315
Commercial	750,000	..	..	.....	170	..
Empire	2,000,000	3	Q	Sep 29,20	300	..
Equitable Tr	12,000,000	4	Q	Sep 30,20	253	268
Far. L. & T.	5,000,000	5	Q	Nov 2, 20	350	365
Fidelity-Int.	1,500,000	6½	Q	Sep 30,20	200	..
Fulton	500,000	5	S	Jul 1, 20	270	285

TRUST COMPANIES.

SECURITIES.	Capital.	Per Ct.	Period	Date.	Quotation Nov. 13, 1920. Bid.	Asked.
Guaranty	25,000,000	5	Q	Sep 30,20	312	317
Hamilton	500,000	4	Q	Nov 1, 20	235	265
Hudson Tr.	2,000,000	2½	Q	Sep 30,20	105	..
Kings Co.	1,000,000	8	S	Nov 1, 20	630	660
Law.T.& T.C.	4,000,000	1½	Q	Oct 1, 20	120	125
Lincoln	1,000,000	1½	Q	Nov 1, 20	135	..
Manufac'rs.	2,000,000	8	Q	Oct 1, 20	195	205
Mercantile	1,000,000	2	Q	July 1, 20	185	195
Metropolitan	2,000,000	4	Q	Sep 30,20	250	..
New York	3,000,000	8	Q	Sep 30,20	500	575
N.Y.L.I. & T.	1,000,000	10	S	Jun 10,20	225	275
People's Tr.	1,000,000	4	Q	Sep 30,20	270	285
Title G. & Tr.	4,000,000	2	Q	Sep 30,20	255	265
United States	5,000,000	25	S	Jul 1, 20	810	840
U. S. M. & T.	2,000,000	6	Q	Oct 1, 20	400	410

*And 2% extra. †And 1% extra.
‡See N. Y. Title & Mortgage Co

**INSURANCE, REALTY AND SURETY CO

MATERIAL BUYERS STOP CANCELING

Lumber Now at Bottom Levels Based on Mill Minimums

$1,171,000,000 IS PLEDGED

This Total for Nine Months of 1920, Against $871,000,000 Last Year.

Significant developments are transpiring in the national building industry to which importance is attached by the current Dow Service Daily Building Reports.

In a telephone canvas of leading manufacturers of all of the basic building materials entering into construction of homes and commercial structures, these conditions were reported:

Buyers who have been prone to cancel orders are either accepting deliveries or are now merely requesting that shipments be held until after the first of the year.

More money has been pledged or already invested in new construction for the nine months of 1920 than was pledged in the same period in 1919. For 115 cities $1,170,000,000 was invested in new building enterprises, as against only $871,000,000 in the same period of 1919. The difference is, however, that $1,170,000,000 this year provided for 223,000,000 square feet at $5.60 a square foot, against 273,000,000 square feet on the smaller investment of $871,000,000, when the average cost was $3.20 a square foot.

Competent authorities in various departments of building material manufacture declared that nothing like that amount of construction work has been completed. Much of it represents material still to be delivered. Furthermore, available stocks on hand or likely to be produced between now and the first of the building season of 1921 will allow for little or any margin for the late comers into the building market.

Cement offers as good a barometer as any commodity because it enters into probably the greatest variety of structures, including railroad work, which will be still another factor of drain upon material supply.

In the cement manufacturing districts supplying the New York market the present rate of shipment and estimating November and December shipments, mills in zones 1 and 2 will have shipped in 1920 over 31,000,000 barrels.

With good transportation facilities, such as manufacturers are now experiencing, and absences of arbitrary orders from the Interstate Commerce Commission and better labor conditions, the same Eastern mills should be able, in the absence of the evils referred to, to ship in 1921 several millions of barrels more than in 1920.

Manufacturers enter the new year with less contract obligations for delivery of cement through 1921, whereas in 1920 they had heavy obligations for future shipments.

Stocks in the cement ground during the month of October, 1920, in zones 1 and 2 exceeded by 6 per cent. that of October, 1919, and amounted to 3,200,000 barrels.

The shipments were nearly three and a half million barrels, but because of lack of cars amounted to only 97 per cent. of what they were a year ago. October production was the greatest ever recorded.

The cement on hand has dwindled as of Nov. 1 to almost negligible proportions, the total being 750,000 barrels or only 33 per cent. of what was on hand in October, 1919. Leaving outside of the calculation the two largest companies in the industry, there two companies having only 175,000 barrels each on hand, the average for eighteen manufacturers was only 22,500 barrels in the warehouses, which does not represent very much more than the dust on the beams. Stockhouses are thus practically empty. Never has such a condition obtained before.

Lumber manufacturers have issued to the trade their minimum price lists and sufficient time has elapsed to indicate that they are really minimum. Heavy tests have been applied, but none has budged from the rock bottom set. Dealers are still piled high, however, at distributing points, but they are content to wait.

There have been no price changes of any sort in the week just closed.

On the Pacific Coast only 50 per cent. of the fir plants are running, 60 per cent. of the shingle mills have stopped. Half of the Southern pine small mills that started on the rising market, have ceased operation and the big established mills have lopped off half their production and may stop entirely.

Canada does not produce spruce in the Winter so that the condition in that regard is normal. Southern pine, which is the dominant home-building lumber in this market, is on low production schedules and is holding rigidly to the rock bottom price base. Their next move is to close rather than cut prices further.

Building money is going to be easier. The architects have been making a first hand study of the entire situation and they are advising their clients that delay, in the light of low stocks and growing demand, is dangerous if they need their projected structures.

Brick is cheaper in New York than in any other section of the East, but is already moving up. The entire building situation is gaining strength and the sooner the manufacturer can gauge the market's needs and the dealer can operate at his normally efficient speed, the quicker construction costs will strike a fixed level. The market is plainly headed that way now.

Building Sold for $1,000,000.

Max N. Natanson has sold to Morris F. Altman the Merchants Building, 603 Broadway, at the southwest corner of Fourth Street and Broadway for $1,000,000. This is a sixteen-story building with basement and sub-basement on a plot 80 by 100 feet. The building is fully rented and brings an annual return of about $100,000. William S. Sussman was the broker in the transaction.

THREE BURNED BY GASOLINE

Woman Holds Lighted Candle Too Close While Cleaning Clothes.

Three persons were burned, one seriously, in a fire in the kitchen of the home of Mrs. Mary Noble, 68 Bevan Street, Jersey City, last night. The blaze was caused by the explosion of a bottle of gasoline. Mrs. Noble placed a lighted candle too close to the gasoline while cleaning her garments.

Henry Noble, 6 years old, was burned on face, hands and body and taken to the City Hospital in a critical condition. Mrs. Noble also suffered severe burns on hands and face. Patrolman Goodman, who carried the woman and boy to the street, was also burned slightly.

Hotel Men Ask Liquor Ruling.

In a letter to John F. Kramer, Prohibition Commissioner, calling attention to the recent Supreme Court decision upholding the right to remove liquors from a storage warehouse, William H. Hirst, counsel for the Society of Restaurateurs of New York, asked an immediate decision on the applications of hotel and restaurant keepers for permits to purchase wines and liquors for cooking purposes. The Internal Revenue Department has hitherto refused to issue the permits, he said.

ASKS CHARITY FOR GERMANY

James W. Gerard Speaks at Y. M. C. A. War Memorial Dedication.

America should be charitable and humane toward Germany, said James W. Gerard, ex-Ambassador to Germany, in an address yesterday afternoon in the West Side Y. M. C. A., 318 West Fifty-seventh Street, after the dedication of a bronze memorial tablet to the members of the organization who died in the war.

"Our attitude should be one of charity, not revenge," Mr. Gerard said. "We must be strong in humanity." He expressed the belief that Germany would keep faith if admitted to the League of Nations, and said he thought she should be permitted to join. He also expressed faith in the determination of the German people not to allow their liberties to be infringed upon by either the old régime or Bolshevism.

"France may go too far in demanding indemnity," Mr. Gerard said, "and stimulate the desire for revenge among the Germans until the pendulum of conquest swings back again. Revenge is the mother of wars." When asked by a member of the audience, he said that the amounts now being proposed in Europe as indemnity against Germany are too large.

The subject of Mr. Gerard's address was "Keeping America Strong." As a first factor toward this end he urged the elimination of graft and the participation in politics of every citizen. He discussed the inequalities of privilege which existed in Germany and Russia before the war and their part in bringing on the world conflict.

MORE FISH FOR FRANCE.

Government Is Granting Subsidies to Encourage Industry.

France is trying to improve the conditions under which the people receive their fish, and, at the same time, to increase the supply, in the hope that less money will be spent to purchase imported frozen meat. The work is under the supervision of M. Bignon, Under Secretary of State for the Mercantile Marine and Fisheries. His object is to encourage private initiative by the granting of subsidies. He has organized a Fisheries Fair at Lorient, where improvements in fishing methods are demonstrated, together with new systems of packing and transport in ice wagons.

Under the provisions of a new law the number of vessels in the trade is to be greatly increased, special fishing ports are to be built, and fish trains are to be run. During the war 210,000 tons of fishing vessels went to the bottom; these are to be replaced by modern motor-driven boats, and for their construction the State is prepared to advance funds. The building program already includes 152 fishing boats and ten "receiving vessels," which are being bought abroad. Some of these are already in commission. Attention is being given also to port facilities, for already there is overcrowding at Boulogne, Lorient and La Rochelle.

A plan has been drawn up for the construction of a special fish port at Lianne to relieve Boulogne, which will be completed in ten years; at Lorient a fish port has already been started, and at La Rochelle similar plans are far advanced. A new port is to be built near Marseilles and another probably at Port de Bouc for the Mediterranean's fisheries.

In these municipalities the chambers of commerce are to take a financial interest, while the State, which makes the necessary initial loans, will hold a certain number of founders' shares. The improvement of small ports is likewise being studied, whenever the local population is willing to take a share in it the work will be undertaken by the State.

No less attention is being paid to the question of cold storage wagons for inland transportation and of refrigerating warehouses, says the London Times Trade Supplement in describing the plan, so that a certain quantity of fish may be preserved for subsequent sale during the period of scarcity. Warehouses are to be put up at the principal ports and in the larger cities. One at St. Pierre et Miquelon will preserve surplus fish from the Newfoundland Banks, whereas another at Lorient is to stock the produce on its arrival in France. A warehouse is being constructed at Gare d'Ivry, Paris, by the Orleans Railway Company with State support, and two more will shortly go up elsewhere in the capital. Similar steps are to be taken by the municipalities of Lyons, St. Etienne, Dijon and Strasbourg. The connecting link, an adequate supply of cold storage trains is being supplied by the State, though some trains will no doubt be formed by the railway companies independently.

PAPER GARMENTS SHOWN.

Samples from Austria Exhibited by Commerce Bureau.

The Bureau of Foreign and Domestic Commerce has on exhibition a large assortment of Austrian paper clothing and associated paper articles collected for the information of the American clothing and other interested industries. The exhibit includes workmen's suits, table covers, collars and cuffs, laundry bags, wall decorations, twine and other articles.

In this interesting collection, says The Scientific American, there is a suit made of 40 per cent. paper, which sells in Austria for 375 crowns, or about $2.65 in American money at the present rate of exchange. A workman's all-paper suit in brown is quoted at 32 crowns, or about 15 cents in American money. A blue all-paper suit is more expensive, 120 crowns (about 55 cents) being the asking price.

The report which accompanies the paper samples states that the garments are really washable, cold water, soap, and a scrubbing brush being the proper means. It is also reported that during the past year Austrian paper goods manufacturers have exported large quantities of their output to Italy and to Turkey. A previous report spoke of about 40,000 German paper suits being on display in a store on the Strand, London. After a brief stay in the Bureau of Foreign and Domestic Commerce, the paper articles will be offered for clothing and other interested manufacturers for examination.

Review of 22d Engineers Tonight.

The 22d Engineers, first regiment of militia of its branch of the service to be reorganized and Federalized since the war, will be reviewed tonight in the armory at Fort Washington Avenue and 168th Street. The reviewing officers will be Maj. Gen. Cornelius Vanderbilt, Colonel George Snyder, Colonel H. H. Treadwell, Lieut. Col. William S. Conrow, Major H. A. Finac and other officers from the Militia Bureau of the War Department.

FINANCIAL NOTICES.

INDIANAPOLIS WATER COMPANY
General Mortgage 5% Bonds.
Due July 1st, 1926.

The New York Trust Company, formerly New York Security and Trust Company, as Trustee, pursuant to the provisions of the General Mortgage of Indianapolis Water Company dated July 1st, 1886, hereby gives notice that it will receive at its office, No. 26 Broad Street, New York, up to 3:00 P. M. November 15th, 1920, sealed tenders for the sale on January 3, 1921, of not more than $10,000 bonds of the issue above described at a price not exceeding par flat. The Trustee reserves the right to reject any or all tenders.

THE NEW YORK TRUST COMPANY.
Trustee.
By B. G. CURTS, Secretary.
New York, November 15, 1920

POCAHONTAS CONSOLIDATED COLLIERIES COMPANY, INCORPORATED
Fifty-Year Five Per Cent. Gold Bonds.
Due July 1, 1957.

Notice is hereby given, pursuant to the terms of the Mortgage dated July 1st, 1907, that the undersigned, as Trustee, will receive sealed proposals up to 3:00 P. M., on the 8th day of December, 1920, for the sale to it of bonds as above described, sufficient to use the sum of $48,516.77. The undersigned reserves the right to reject any or all tenders.

THE NEW YORK TRUST COMPANY,
Trustee. By B. G. CURTS, Secretary.
New York, October 31, 1920.

FINANCIAL POLICIES.

To the Holders of
EMPIRE GAS AND FUEL COMPANY
Bond Secured Sinking Fund Convertible Six Per Cent. Notes Dated June 15, 1918.

Proposals are invited to be made to Bankers Trust Company, 16 Wall Street, New York City, as Trustee under the Indenture between Empire Gas and Fuel Company and said Trustee securing the above notes, for the sale on January 3rd, 1921, to said Trustee for the account of the sinking fund provided for in said Indenture of notes of said issue at prices not to exceed 102½% of the principal of said notes plus unpaid accrued interest thereon to January 3rd, 1921. On or before January 3rd, 1921 this Company will deposit, or there will be available, with the Trustee, a sum sufficient to retire, at prices not exceeding the price above mentioned, One Hundred Ninety-Four Thousand, Eight Hundred Nineteen Dollars ($194,819) principal amount of said notes plus unpaid accrued interest to said date, and it is the intention of said Trustee, pursuant to the provisions of said Indenture, to apply the fund so to be received to the purchase or redemption of notes of said issue at not to exceed the price above mentioned.

All proposals should be securely sealed and marked "Proposal for sale of Bond Secured Sinking Fund Convertible Six Per Cent. Notes of Empire Gas and Fuel Company, dated June 15, 1918," must be for all or any part of the notes offered, must state the aggregate face value and the denominations of the particular notes so offered for sale, and must be received by the Trustee at its Corporate Trust Department at or prior to Twelve o'clock noon, on November 27th, 1920.

Advices as to notes accepted will be mailed on or before November 29th, 1920, by Bankers Trust Company, Trustee.

Federal Income Tax Ownership certificates, covering accrued interest, should accompany all accepted notes.

EMPIRE GAS AND FUEL COMPANY
By FRANK W. FRUEAUFF, President.
Dated November 15th, 1920.

HOCKING COAL COMPANY

First Mtge. 6% 20-Yr. S.-F. Gold Bonds issued under Indenture dated July 1, 1913, between HOCKING COAL COMPANY, THE MINNEAPOLIS & ST. LOUIS R. R. CO. and EMPIRE TRUST COMPANY, as Trustee.

Notice is hereby given that in accordance with the provisions of the above mentioned indenture and supplemental indenture dated January 28th, 1918, bonds now outstanding, bearing the following distinctive numbers, have been drawn by lot, by the undersigned, as Trustee under said indenture, for redemption on January 1st, 1921, out of the moneys in the Sinking Fund, to wit: 32, 38, 54, 75, 108, 116, 121, 124, 192, 196 and 213.

Said bonds so drawn for redemption will be paid on and after January 2nd, 1921, at the 120 Broadway Office of the undersigned Trustee, N. Y City, upon presentation and surrender of said bonds with all coupons then unmatured at 105% of their par value. Interest on said bonds will cease on January 1st, 1921.

EMPIRE TRUST COMPANY, Trustee.
By HENRY F. WHITNEY,
Asst Trust Officer.
Dated, N. Y. City, November 1, 1920.

Bonds Nos. 141, 161, 184, 206 and 216 heretofore called for redemption have not yet been presented for payment.

THE MEXICAN EAGLE OIL COMPANY, Ltd.
NOTICE TO SHAREHOLDERS.
EXCHANGE OF PROVISIONAL CERTIFICATES FOR DEFINITIVE SHARE WARRANTS.

NOTICE IS HEREBY GIVEN that the Definitive Share Warrants to Bearer are ready in England for delivery in exchange for Provisional Certificates dated 13th September, 1919.

Holders of Provisional Certificates should lodge them with the American Exchange National Ba , 128 Broadway, and Definitive Share Warrants will be handed them in exchange therefor in about twenty-one days from receipt.

For WHITEHALL SECURITIES CORPORATION, LTD. By its Attorney-in-Fact.
HERBERT J. OARR.
65 Broadway, New York, 5th September, 1920.

DIVIDENDS.

OFFICE OF
LOCKWOOD, GREENE & CO., MANAGERS
Boston, Mass.

The quarterly dividend of 3% ($1.50 per share) upon the common stock of the International Cotton Mills has been declared payable December 1, 1920, at the office of the Transfer Agents, the Old Colony Trust Company, Boston, Mass., to all holders of record at close of business November 20, 1920.

INTERNATIONAL COTTON MILLS.
ALLAN B. GREENOUGH, Treasurer.

OFFICE OF
LOCKWOOD, GREENE & CO., MANAGERS
Boston, Mass.

The quarterly dividend of 1¾% upon the preferred stock of International Cotton Mills has been declared payable December 1 1920, at the office of the Transfer Agents, the Old Colony Trust Company, Boston, Mass., to all holders of record at the close of business November 20, 1920.

INTERNATIONAL COTTON MILLS.
ALLAN B. GREENOUGH, Treasurer.

Alfred Decker & Cohn, Inc.,
Makers of
SOCIETY BRAND CLOTHES.
Chicago, Ill., November 9, 1920.

The Directors have declared a quarterly dividend of One Dollar and Seventy-five Cents ($1.75) per share on the preferred capital stock, payable December 1, 1920, to the stockholders of record at the close of business November 20, 1920.

The transfer books will not be closed.

H. T. SPIESBERGER,
Secretary-Treasurer.

UNITED FRUIT COMPANY
DIVIDEND NO. 86

A dividend of four dollars per share on the capital stock of this company has been declared payable on Jan. 15, 1921, to stockholders of record at the close of business Dec. 20, 1920.

Attention is directed to the fact that, owing to the special meeting of stockholders to be held on Dec. 8, 1920, the transfer books of the company will be closed from the close of business Nov. 17, 1920, until Dec. 9, 1920.

JOHN W. DAMON, Treasurer.

MARTIN-PARRY CORPORATION
New York, October 21, 1920.

The Board of Directors of the Martin-Parry Corporation this day declared a quarterly dividend of fifty cents (50c.) a share on the capital stock of the corporation, payable December 1, 1920, to stockholders of record at the close of business November 17, 1920. The transfer books will not be closed.

F. M. SMALL, President.

GENERAL CHEMICAL COMPANY.
25 Broad St., New York, October 22, 1920.

A quarterly dividend of two per cent (2%) will be paid December 1st, 1920, to Common Stockholders of record at 3 P. M., November 19, 1920.

LANCASTER MORGAN, Treasurer

MEETINGS AND ELECTIONS.

O'GARA COAL COMPANY
NOTICE OF ANNUAL MEETING OF STOCKHOLDERS.

Notice is hereby given that the annual meeting of the stockholders of O'GARA COAL COMPANY, a corporation organized and existing under and by virtue of the laws of the State of New York, will be held at the office of the Company, being the office of J. B. Russell & Company, No. 21 East Fortieth Street, in the Borough of Manhattan, City of New York, County and State of New York, on the fifteenth (15th) day of November, A. D. 1920, at twelve (12) o'clock noon, for the purpose of electing seven (7) directors for the ensuing year and two (2) inspectors of Election to serve at the next annual meeting, and for the transaction of such other business as may properly come before said meeting. The polls will remain open two (2) hours. Transfer books will be closed from October 26, 1920, to November 16, 1920.

Dated October 25, 1920.

FRANK H. WOODS, President.
J. B. RUSSELL, Secretary.

Notice is hereby given of a special meeting of stockholders of No More Kay Manufacturing Company, Inc., to be held at Stuyvesant Casino, 140 Second Avenue, New York City, at 6:30 o'clock in the evening of the 29th day of November, 1920, for the following purposes:

1. To elect directors to fill vacancies caused by resignations.

2. To secure the approval, by vote of holders of at least two-thirds of the stock of said corporation of an agreement for the consolidation of this corporation and No More Kay Sales Company, Inc., submitted by the boards of directors of said corporations to the stockholders of their respective corporations.

Dated, New York, November 9th, 1920.
VINCENT PICCIOTTI, Secretary.

REAL ESTATE.

Schlesinger for Factories

Essex Bldg. Newark Market 6500 — *Times Bldg. New York Bryant 192*

Two Factories 17 Miles From New York

66,000 sq. ft.—New 5 story mill type construction; fully sprinklered; 100% daylight; excellent labor market. Suitable manufacturing tobacco, clothing, food products, pharmaceutical products, phonographs, candy, etc. Sale, lease—whole or part.

80,000 sq. ft.—Extra heavy construction; 100% sprinklered; 2 story; 16 ft. ceilings; suitable heavy manufacturing, metal working. Excellent location and type buildings for storage and distribution in Northern New Jersey.

Three Unsold Out of Group of Twenty at $2.00 Sq. Ft.

17 concerns in various industries have bought buildings which formerly made up one of the largest plants in New England. 3 fine buildings remain—25,911 sq. ft., 176,195 sq. ft. and 117,901 sq. ft.; replacement value $4.00, exclusive of land.

Corporation Office Space

One Dollar Sq. Ft.

125,000 Sq. Ft. in New Fireproof Bldg.

30 Minutes From WALL STREET

PRINCIPALS ONLY.

Louis Schlesinger, Inc.

We advertise your property without cost to you.

MEETINGS AND ELECTIONS.

At a Meeting of the Directors of the STEEL INDUSTRIES CORPORATION held at the office of the Corporation, 261 Broadway, New York, on October 5th, 1920, the following resolution was voted:

RESOLVED: "That in the opinion of this Board it is advisable and most for the benefit of the Steel Industries Corporation, that the same should be forthwith dissolved, and to that end it is ordered that a meeting of the stockholders be held on Thursday, the 2nd day of December, at 9 A. M., at the office of the Company, in the City of New York, for the purpose of voting upon a proposition that this corporation be forthwith dissolved, and to take action upon this resolution; and further that the Secretary forthwith give notice of said meeting, and of the adoption of this resolution, within 10 days from this date by publishing the said resolution with a notice of its adoption in The New York Times, a newspaper published in the City of New York, at least once a week for three weeks successively next preceding the time appointed for holding such meeting, and by mailing, on or before the day of the first publication of such notice, a copy thereof to each and every stockholder of this Company at his last known Post Office address, or by serving such notice personally on each stockholder."

NYACK AND SOUTHERN RAILROAD COMPANY
Stockholders' Meeting

The annual meeting of the stockholders of the Nyack and Southern Railroad Company, for the election of Directors and for the transaction of such other business as may come before the meeting will be held at the office of the Company at No. 50 Church Street, in the City of New York, on Tuesday, December 7th, 1920, at 11 o'clock A. M.

The stock transfer books of the Company will close at the close of business on Saturday, November 6th, 1920, and reopen at 10 o'clock A. M. on Wednesday, December 8th, 1920.

By order of the Board of Directors.
GEORGE H. MINOR,
Secretary.
New York, November 1, 1920.

The annual meeting of the Stockholders of the Harperley Hall Company will be held at the office of the company, No. 1 West 64th St., Borough of Manhattan, City and State of New York, on the 20th day of November, 1920, at 8:30 o'clock P. M., for the purpose of electing nine directors for the ensuing year and for the transaction of such business as may properly come before said meeting. The polls will remain open 30 minutes.

New York, November 8th, 1920.
HENRY WILKINSON, Pres.
EDGAR G. GYGER, Sec'y.

Chartered 1799

Bank of the Manhattan Company

New York, November 6, 1920.

Notice is hereby given that an election of eighteen directors of the Manhattan Company will be held at their Banking House, No 40 Wall Street, in the city of New York, on Tuesday, the seventh day of December next, between the hours of 12 M. and 1 P. M.

By order of the directors.
O. E. PAYNTER, Cashier

The annual meeting of the Stockholders of STANFORD SIMMONDS & CO., INC., will be held at the offices of the Corporation, No. 51 Maiden Lane, N. Y., November 27th, 1920, at 2 o'clock P. M.

LESTER A. GUNTHER,
SECRETARY.

DISSOLUTION NOTICES.

SMITH & SMYTH.

PLEASE TAKE NOTICE that the co-partnership of Smith & Smyth of No. 127-9 White Street, in the Borough of Manhattan, City of New York, has on this 1st day of November, 1920, been dissolved by mutual consent, and that the business of said co-partnership continues to be conducted by Charles Smith, under the name of Smith & Smyth. Charles Smith has been appointed Liquidator of said firm.

Dated, New York, November 1st, 1920.
CHARLES SMITH,
WILLIAM S. SMYTH.

SMART DRESS AND WAIST CO.—Notice is hereby given that the partnership heretofore consisting between ELISHA GRESHAM and LOUIS K. SCHWARTZ under the firm name of SMART DRESS AND WAIST CO. at 1,270 Broadway, New York City, was on the 9th day of July, 1920, dissolved by mutual consent, and that Elisha Gresham has acquired all the assets of the firm and assumed payments of all the liabilities thereof.

Dated New York, November 10th, 1920.
(Signed) LOUIS K. SCHWARTZ.

PROPOSALS.

OFFICE OF THE COMMISSIONERS, DISTRICT OF COLUMBIA, NOVEMBER 8, 1920. SEALED PROPOSALS will be received at this Office, Room 500, District Building, Washington, D. C., at 2 o'clock, P. M., November 23, 1920, for constructing an eight-room school building on Square 4208, bounded by Monroe and Newton, 18th and 20th Streets, Northeast. Blank forms of proposals, specifications, plans and all other necessary information may be obtained from Chief Clerk, Engineer Department, Room 527, District Building, Washington, D. C. A deposit of five dollars will be required to insure the return of the plans and specifications. J. Tallman Hendrick, Charles W. Kutz, Mabel T. Boardman, Commissioners, D. C.

TRUSTEE'S SALES.

IN THE DISTRICT COURT OF THE United States for the District of New Jersey.—In the matter of L. & S. SILK COMPANY, Bankrupt.—In Bankruptcy.—Notice of Sale.—Take notice that the undersigned Trustee will sell at public auction, subject to the confirmation of the Court, on Tuesday, the 23d day of November, 1920, at 11 o'clock in the forenoon, all the personal property of the said bankrupt, consisting of plant, machinery, office furniture and fixtures, silk manufactured, unmanufactured and in process, at the premises No. 448 East 18th Street, in the City of Paterson, in the State of New Jersey.

WILLIAM P. KUHN, Trustee,
40 East 29th St., New York City.
SELDEN & SELDEN, Attorneys of Trustee,
790 Broad St., Newark, N. J.

SHERIFF'S SALES.

HENRY BRADY, SHERIFF AUCTIONEER, sells this day, Monday, Nov. 15, 1920, at 12 o'clock noon, at No. 16 West 57th St., all the right, title and interest which the defendant, Gerbauld, Inc., had on the 4th day of Nov., 1920, or at any time thereafter, of, in and to partitions, chairs, tables, toilet articles &c.

DAVID H. KNOTT, Sheriff.
WALTER T. FUREDMONS, Deputy Sheriff.

REAL ESTATE AT AUCTION. | REAL ESTATE AT AUCTION. | REAL ESTATE BY AUCTION.

Joseph P. Day Auctioneer

What 10 Years Did

for 89th St. and Columbus Ave., Manhattan, with only one Elevated Railroad Line.

What Will a Few Years Do

for Thomson Hill Section of LONG ISLAND CITY? Only 8 to 14 minutes from Midtown Manhattan, with two Rapid Transit Subway Systems at property. The Interborough and the B.R.T. "Broadway" Line.

Columbus Ave. & 89th St. in 1879

Same Location 10 Years Later

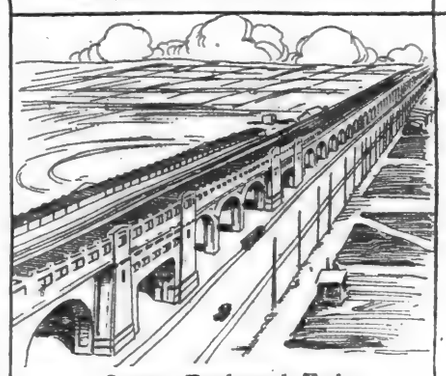

Queens Boulevard, Today
Thomson Hill, Long Island City

? What Will Thomson Hill Lots Be Worth in a Few Years?

Go to Long Island City To-day and Inspect These Lots

The Past is the Key to the Future

Russell Sage said, "If you ever make money you must make it on your own judgment and foresight. When you see a good opportunity to invest, do it quickly. The fellow who waits either loses the chance altogether or pays a premium to one who thought and acted quickly."

Long before the elevated road in Ninth Ave. was extended in Columbus Ave., north of 59th St., and when the West Side of to-day was a bleak and barren waste, shrewd business men bought large parcels of lots and reaped immense profits when the building up of the West Side began.

THINK—ACT—BUY The Thomson Hill Section of Long Island City is about the same distance from Grand Central 42nd St. as 89th and Columbus Ave. on the West Side

DO NOT FAIL TO ATTEND THE

Absolute Auction Sale

OF

640 LONG ISLAND CITY NEW YORK CITY Subway Lots

TO BE SOLD SEPARATELY

ON QUEENS BOULEVARD

In the Thomson Hill Section of Long Island City

On Lowery St., Bragaw St., Van Pelt St., Greenpoint Ave. and adj. Sts.

THREE SUBWAY STATIONS ARE RIGHT AT THE PROPERTY

5 Cent Fare — Lowery St., Bliss St. and Rawson St. Stations — 5 Cent Fare

TWO SUBWAYS—Interboro or B. R. T. "Broadway" Line

14 Minutes from Grand Central (42nd St. Station)

Suitable for the Immediate Erection of Apartments, One and Two-family Houses.

NEXT SATURDAY, November 20th

AT 1 P. M. IN PASTIME TENNIS CLUB BUILDING

Cor. Queens Boulevard and Packard St. (Opp. Bliss St. Station)

CENTRAL UNION TRUST COMPANY of New York, Trustee, and others — SEND FOR BOOKMAP

70% ON MORTGAGE

10% on day of sale. Balance in MONTHLY installments of 2%

TITLE GUARANTEE AND TRUST CO.

POLICIES FREE

Savings Bank Books, on proper assignment, and Liberty Bonds, at market value, will be accepted as deposits.

Joseph P. Day Auctioneer

67 Liberty St., N. Y. City.
Phone Cortlandt 744

Inspect this Property Before the Sale

MANHATTAN—FOR SALE OR TO LET.

FOR SALE
NO. 319 WEST 74TH ST.
5-Story American Basement Dwelling.
11 rooms, 3 baths; immediate possession.
For particulars apply to
CLARK T. CHAMBERS,
353 5th Ave. Tel. Murray Hill 7328

PUBLIC NOTICES.

TRADE MARK REGISTERED NOTICE. State of New York, Office of the Secretary of State, ss.—It is hereby certified that the trade mark "Shell Briar" of M. L. Importing Co., was this day placed on file in this office. The principal place of business of said company is located at 5 East Forty-fifth Street, in the Borough of Manhattan, City, County and State of New York.

Witness my hand and seal of office of the Secretary of State at the City of Albany, this first day of November, one thousand nine hundred and twenty.

(L. S.) C. W. TAFT.

MANHATTAN—FOR SALE OR TO LET.

FOR SALE OR LEASE
with possession.
55 West 38 h Street
4-story and basement building.
Store front on 1st and 2nd floors.
Apply
A. A. HAGEMAN
67 West 36th Street

620 WEST 148 h ST.
ADJOINING RIVERSIDE DRIVE.
9 room dwelling, 2 tiled baths; electricity; splendid condition.
Move right in.
ONLY $16,500
ENNIS & SINNOT, 7 East 42d St.

734 ST. NICHOLAS AVE.
AT 167TH STREET
Bargain, 9-room dwelling, electricity, newly decorated, only $18,500. Easy terms. Immediate possession.
ENNIS & SINNOT, 7 East 42d St.

BROOKLYN—FOR SALE OR TO LET.

"EXCEPTIONAL"
Three story and basement limestone front dwelling, 10 rooms and 2 baths, located in the best residential section in the Borough of Brooklyn. Convenient to cars. Parquet floors throughout, electricity, all improvements, and in perfect condition.
JOHN E. HENRY, JR.,
189 MONTAGUE STREET

ST. MARK'S AVE., NR. NEW YORK AVE.
Beautiful detached brick residence, one of the finest blocks in Brooklyn; 15 rooms, 4 baths; house vacant; immediate possession. Will be sold at a decided bargain. Full particulars
EDWARD LYONS,
831 Nostrand Avenue, Brooklyn.

QUEENS—FOR SALE OR TO LET.

GREAT HOUSE BARGAIN
I will sacrifice beautiful House and Garage, large plot, wide boulevard, near station, half hour Manhattan, steam heat, electricity, parquetry, artistic decorations, fine surroundings, tile bath, tile kitchen, fireplace.
Small cash payment—$50 monthly.
Phone OWNER—HOLLIS 6515.

BRONX—FOR SALE OR TO LET.

GREAT SACRIFICE
Merchant pressed hard for money in business will sell property, finest corner in Southern Boulevard, Bronx residential section; $50,000 necessary; nets 25% on investment. Principals only.
L. BILOON CO.
1476 BROADWAY, ROOM 513
Tel. 6435 Bryant.

TO LET FOR BUSINESS.

5th Avenue Above 42nd Street.
Beautifully furnished, daylight offices with skylights, 1,000 square feet, telephone. Possession January 1st, $350 per month.
OGDEN & CLARKSON CORP.
608 5th Ave. Tel. Vand. 1136

TO LET FOR BUSINESS.

16-Story Building
15 W. 36th St.
Adjoining 5th Avenue
Entire Floors
4,200 Sq. Ft. per Floor
Light on Four Sides
Julius Tishman & Sons, Inc.
18 East 41st St. Vanderbilt 19—

Gair Building—Brooklyn
Near Brooklyn Bridge.
17,000 sq. ft. space
$30 a Sq. Ft., unrated.
Ground floor, high-class space; 100 per cent. sprinkler; good light, high ceiling, concrete floor; unlimited capacity; must be subleased; immediate possession; worth $75 a square foot; principals only.
Judson A. Harrington
Sole Broker.
Industrial Real Estate.
11 VANDERBILT AV., N. Y.
Telephones Murray Hill 7750 and 8890.

Exceptionally Light Top Floor
5th Ave., near 48th St.
Low Rental.
Long Lease for Sale at $12,000
BROWN, WHEELOCK CO., INC.,
10 East 45th St. Murray Hill 3100

OFFICE SPACE
LARGE AND SMALL
NEW 16 STORY
FIREPROOF BUILDING
Cor. Water, Moore and Front.
Possession March 15, 1921.
Your own broker or
National Park Real Estate Corp.
59 Pearl St. Phone Broad 3383

LARGE LIGHT FLOOR
5700 square feet, suitable for high class insurance, law or other large corporation; new building.
112-18 WEST 44TH ST.
Excellent service; moderate rent.
Also 2 double stores and other offices
Telephone Bryant 3887. Brokers protected.

OFFICES FOR RENT
Desirable offices at a minimum rental.
Hotel Algonquin Annex.
Apply C. D. STEELE, Mgr.
HOTEL ALGONQUIN
59 West 44th St.

Miscellaneous.

RICHMOND, VA.
To Lease
BEST MEN'S STORE
Location (100%) in this Live City of 175,000.
4 story modern bldg.
40x128, all or part; fine for any line.
Chain Stores Dept.
Joseph P. Day Sole Agent
67 LIBERTY ST.

BUSINESS PROPERTY—Sale or To Let.
426 Broome St., near Lafayette
5 STORY BUILDING
25x100, possession in 5 days.
Robert F. Bonsall 261 Broadway
Tel. City 289.

APARTMENTS FOR SALE OR TO LET.
Unfurnished—West Side.

1, 2 & 3 Rooms
1 and 2 Baths
Furnished $1,400 to $4,250
Unfurnished $1,000 to $3,000
New Modern Furnishings
Hotel Beresford
81st & Central Park West
Superior Cuisine and Service

Overlooking Residence of Mr. Charles M. Schwab
Between West End Ave. and Riverside Drive
303 West 74th Street
Large rooms, open fireplaces, ample closets, bay windows front and rear.
2 rooms, bath—$1500 to $2700
3 rooms, 2 baths—$2600
3 rooms, kitchen & bath—$1800
OTHER HIGH-CLASS PREMISES

The Roxborough
251 West 92d St., Corner Broadway.
Modern 12 story fireproof bldg.,
7 outside rooms & 2 baths.
Immediate possession. Moderate rents.
Apply to Superintendent on premises, or
I. ZIMMER, 299 Broadway.
Tel. Worth 374.

THE WYOMING
S. E. Cor. 55th & 7th Ave.
MODERN 12-STORY APT.
8 Rooms
$4,000 per annum.
IMMEDIATE POSSESSION
Julius Tishman & Sons, Inc.
18 East 41st St. Tel. Vanderbilt 1977

Harperley Hall
1 West 64th Street
UNFURNISHED
7 Rooms and 3 Baths, $5,500-$6,000
2-4 Rooms at $900-$3,300
FURNISHED
3, 3½ & 4 Rooms with Kitchenette, $3,000 to $4,800.
Refrigeration in all apartments.
Inspection on COLUMBUS 6560

110 RIVERSIDE DRIVE
CORNER 73D ST.
Immediate Possession
9 ROOMS 3 BATHS
Southern exposure.
E. K. VAN [illegible], Agent
152 West 72d St. Columbus 1277.

Remodelled Apartments;
references; $75 per month; security five rooms, tiled bath, steam, hot water, electric lights, white enameled woodwork; for business couples. 417 Edgecomb Av., 1 block 149th St., 8th and 9th Av. L stations.

APARTMENTS FOR SALE OR TO LET.
Furnished—West Side.

2, 3 & 4 Rooms
1 and 2 Baths
Furnished $2,800 to $5,500
Unfurnished $2,000 to $4,000
New Modern Furnishings
Hotel Sevillia
117 West 58th St.
Superior Cuisine and Service

Unfurnished—East Side.

1049 Park Ave,
Between 86th & 87th Sts.

14-story fireproof apartment house, now ready for occupancy. Suites of 7 rooms, foyer and 3 baths; 6 rooms, foyer and 2 baths, all of unusual size, open fireplaces, extra maids' rooms; rent $3,500 to $7,500. 2 doctors' suites with separate entrances.

Aelred Realty Corporation,
135 West 58th St. Circle 2166

To Sublet
in
THE LANGDON
56th St. and 5th Ave.
Apartment of
6 Rooms, 3 Bathrooms
To Oct. 1, 1922.
For Particulars Inquire H. A. Langdon.

1070 Madison Ave.
COR. 81st ST.
RESIDENTIAL SUITE
8 ROOMS, 2 BATHS
Extra Bath or Maid's Room Optional.
EIGHT STORY FIREPROOF
INQUIRE ON PREMISES OR
ARTHUR E. MARSH,
103 Park Av. Murray Hill 4100.

Unfurnished—Bronx.

2042 MORRIS AV.
(Corner Burnside Av.)

Take Lexington-Jerome Av. subway or 6th or 4th Ave. "L" to Burnside Av. station and walk 2 blocks east.
4 rooms, all improvements. Mrs. Hartman.

Unfurnished—Brooklyn.

68 TO 72 COLUMBIA HEIGHTS
3 and 5-Room Complete Apartments.
Beautiful water view. 5 minutes to Wall St.
G. GIRARD, 215 Montague St.

CITY REAL ESTATE.
Manhattan—For Sale or To Let.

24 EAST 58TH ST., between 24 and 56 Av., around the corner from Queensborough Bridge; convenient, quiet location; 10-ft. entrance hall; fashionable single flat 25x65x10; four apartments each 5 rooms and bath; steel construction; elevator or dumbwaiter to each floor; steam heating. Inquire on premises.

EAST 34 EAST — ARTISTICALLY FURNISHED HOUSE, INSIDE 19 VENETIAN WINDOWS; 3 BIG CASES; 4 BEDROOMS; 3 BATHS; AMPLE SERVANTS' QUARTERS; ELECTRIC LIGHTS; GAS FIRES; STEAM HEATING; SEASON OR LEASE. PLAZA 2268.

WASHINGTON HEIGHTS.
25x100, practically excavated, three-story and basement dwelling, in the best locality, just south of Audubon Av. William F. Kelly, 1 Fifth Av.

BLAKEMAN EAST 50TH STREET, between Madison and Park Avs., 2 elevator apartments, 7 rooms, 3 baths, 2 exposures, each; 2 apartments, 5 rooms, 2 baths, each; possession of 2 floors February 1st; sale or exchange. William D. Kilpatrick & Sons, Selling Brokers, 1 Madison Av.

GREENWICH ST.
corner Murray St. in the finest and most productive district, five stories, 50 machines; possession of store floor and good basement; exceptional opportunity. William D. Kilpatrick & Sons, Selling Brokers, 1 Madison Av.

THREE-STORY and basement dwelling, 21 rooms, two tiled baths, immediate possession. Price $19,000.
COUGHLAN & CLIBY, Inc.
Broadway 200 West 72d St. Col. 441

LOFT—Can be used as showroom; light and air; all windows to avenue. Iswald Realty Co., 1 Irving Place, corner of 14th St.

FACTORY TO LET, 100-200 square feet, Times Square district, with or without power. M. 387 Times.

PART OF OFFICE to sublet; telephone and stenographic service if desired; 2 rooms; rent reasonable. G. P., 500 Times.

SALE or lease, long terms, business property and large vacant plots, suitable to be improved with office or theatrical buildings. Michel, 315 West 116th St.

PRIVATE dwelling, near Drive, containing 13 rooms, 3 baths; 40 ft. lot. $42,000.
COUGHLAN & CLIBY, Inc.
Broadway 200 West 72d St. Col. 441

HUDSON STREET
near Christopher St., five-story warehouse, facing on two streets; possession May, 1921. Samuel Kilpatrick, Owner, Sole Bldg.

WASHINGTON HEIGHTS (Corner)—Modern brick, five stories, leased; 6% profit; none can be required. M 947 Times Downtown.

WALK-UP HOUSE, West 90's, 50 feet, 6-room apartments, modern; GEORGE COMINSKY, 489 5th Av. Vanderbilt 7200.

$5,000 CASH buys ten family house in Yorkville, showing net rental of over $1,000. Taube, 1402 Lexington Av.

WE have private dwellings for lease.
COUGHLAN & CLIBY, Inc.
Cor. Broadway 200 West 72d St. Col. 441

Brooklyn—For Sale or To Let.

BEAUTIFUL all-year residence in restricted section; modern; nine rooms, sleeping, furnished or unfurnished; 3 baths; 4 sleeping rooms elegantly furnished, oriental rugs, &c.; immediate possession; this is not a speculation; best of reasons for selling. Owner, 60 Exeter St., Manhattan Beach.

Queens—For Sale or To Let.

RICHMOND HILL, beautiful corner residence, 9 rooms, sun parlor, tiled kitchen and bath, parquet floors throughout, hot water; source with marble dash, also one 6 rooms, bath and sun parlor. Owner, 115th St. and 91st Av. Phone 2314 Richmond Hill.

SUBURBAN REAL ESTATE.
Long Island—For Sale or To Let.

GENTLEMAN'S country home with city improvements, 40 minutes from Pennsylvania; 9 rooms, bath, extra lavatory, steam heat, electricity, gas range, porte cochere, be ilt in stucco, fires, shrubbery, flowers, hedges and shade trees; must liquidate, excellent condition; price $17,000; terms. A. H. W., 144 Times.

BEAUTIFUL new Colonial home for immediate sale at a price remarkable low; only $2,250 cash required; saves more than cost of present rental; fine neighborhood, on large plot, near railway station and country club; 35 minutes by electric trains to city. Telephone owner today, T. F. Miller, Flatbush 8218, 1 West 34th St.

KEW GARDENS.
Owner leaving country, will sell at sacrifice new home just completed; 9 rooms, 3 baths; excellent location near parks. Brokers Tel. Richmond Hill 3802. Queens 352.

AN ARTISTIC all, home at an attractive price; eight rooms, with two baths; on well-established street; easy terms could be arranged. Phone Vanderbilt 9481.

New York State—For Sale or To Let.

FOR RENT—Furnished bungalow; heat, light, water, telephone; 1 hour out from Grand Central; 8 rooms, 2 baths, sun parlor. Box 5, Harmon-on-Hudson, N. Y.

New Jersey—For Sale or To Let.

GRANTWOOD—New stucco residence, two blocks to trolleys connecting to 42d and 125th Sts.; series of Hudson tubes; 7 rooms, sun parlor, sleeping porch, oak floors, chestnut trim, steam heat, $11,800; occupancy in two weeks. Ten rooms, sun parlor, two sleeping porches, oak floors, Colonial trim, hot water heat, garage, $14,800; immediate occupancy. Capstaff, builder. Phone Cliffside 1068.

LOG ROOM house, fireplace, steam heat, all improvements, garage; any offer considered. Hackensack 2212 J. 97 5th St., Ridgefield Park, N. J.

GRANTWOOD—New stucco two-family house, five and six rooms; separate entrances; double floors; steam heat; two-car garage; let, 60x150; $11,500; all improvements; $2,000 cash. Capstaff, builder. Phone Cliffside 1096.

TO LET FOR BUSINESS
Rate 75 cents an agate line.

IMMEDIATE POSSESSION.
WE WILL RENT FOR TEMPORARY EXECUTIVE OFFICES AND SHOWROOMS, OR EXHIBITION PURPOSES, OUR ENTIRE FOURTH FLOOR IN THE GORHAM BUILDING, SOUTHWEST CORNER 36TH ST. AND 5TH AV., OR WILL LEASE FOR TERM OF YEARS. 5TH AV., ALSO 36TH ST., ENTRANCES; WE ALSO OFFER IN SAME BUILDING, NINTH FLOOR, 2,000 SQUARE FEET OF BEAUTIFUL STUDIO SPACE. APPLY DUANE CO., 296 BROADWAY. TELEPHONE WORTH 248.

BETWEEN 59th and 23th Sts., preferably Madison or 5th Av., room, first floor, of entire building, on lease; option to buy; former residence considered if suitable for installing passenger elevator; mainly for exhibition studio, choice like women's apparel and domestic art goods; phone essential. Purchasing Specialists, Inc., 620 Ardley Ct., Richmond Hill, L. I.

OFFICE SPACE.
Modern; 2,100 square feet or divide; heart of music district; good light; low rental; immediate possession; good lease; seven telephones. Address W., Phillips, 117 West 46th St. Bryant 248.

FINE light offices, corner 33d St. and Madison Av.; owner would lease for period of years following 6½ months' subletting; 1,900 feet. Apply to Mr. B. M. Griffith, 460 5th Av., New York.

ELEGANT DESK ROOM,
including desk safe, filing cabinet, stenographer and telephone service; newly furnished offices. Room 209, 311 5th Av.

5TH AV., AT 42D ST.—3 floors, each 3,000 sq. ft.; possession at $4 per sq. ft. F. J. Guilfoyle & Co., Inc., 165 Broadway. Tel. Cortlandt 7475.

LOFT FOR MANUFACTURER, SUITABLE PRINTING OR MEN'S CLOTHING; STEAM HEAT, ELEVATOR. SELIGER, 262 LAFAYETTE ST., NEAR 4TH ST.

LOFTS AND OFFICES.
DESIRABLE LOCATIONS.
BILTMORE REALTY CORP., TIMES BLDG.
PHONE BRYANT 7738-1527.

STORES AND OFFICES FOR RENT. APPLY ON PREMISES, 8 W. 40TH, COR. 42D ST. AND 6TH AV. TELEPHONE BRYANT 2511.

ENGINEER OR ALLIED TRADE.
One-half desirable space in architect's office, 116 W. 40th St., Room 910. Reasonable rent.

DESK ROOM in up-to-date office of export firm; telephone and stenographic service if desired; references exchanged. Telephone Worth 3440.

OFFICES, LOFTS, WAREHOUSES, SHOWROOMS; ALL SECTIONS. J. CLARENCE DAVIES, 32 NASSAU ST., JOHN 1171. 51 EAST 42D ST., VANDERBILT 9175.

SUBLET loft, manufacturing, 382 Lafayette St., between 3d and 4th Sts., elevator; 25x100; including Holmes Protection; cheap rent. B. W. Marten Lining Co.

6,100 SQ. FT. on 14th floor, modern, new office building, 41st St., between Broadway and 6th, especially desirable. Apply Carstein & Linnekin, 347 5th Av.

331 ST., 127.6 WEST—Second loft, new fireproof building; large elevator; suitable for automobile showroom; air pressure and drop lights installed. Owner, 124 West 54th St.

27TH ST. AND VICINITY.
Everything for Business.
Stores, Buildings, Floors, Offices.
Woolley, Watkins & Jordan, 605 5th Av.

28TH ST., NORTHWEST CORNER 1ST AV. Lofts containing about 7,500 feet each; light, power, heat. Apply Reiser, Owner, on premises.

DESIRABLE unusually light office space; all partitions and telephone installed; immediate possession; 2,000 sq. ft., $6,000. Fifth floor, 19 East 30th St.

27TH AV.—Private office and reception room, splendidly furnished, telephone, immediate occupancy, $125. Call Columbus 1857. Mr. Thurston.

STORES, OFFICES, SHOWROOMS, READY FOR OCCUPANCY, VARIOUS SIZES AND PRICES. EARLINGTON BUILDING, 51 WEST 27TH ST. PHONE 6213 CHELSEA.

SUBLET—About 4,000 square feet or in sections, 1,000, 1,500, 2,000, 2,500, 3,000 or 4,000 feet. Phillips Lithograph, 1,140 Broadway (Corner 26th St.).

DESK ROOM, furnished; harbor view, telephones, stenographer. Room 605, 109 Broad St.

DESKROOM space, unfurnished; location 100 Park Av., near Grand Central Terminal. K 307 Times.

MODERN FIREPROOF GARAGE.
Storage, 60x100, 2 elevators, long lease; $5 each month only. Plaza 3744.

HOLLOW DESK, $50 monthly; telephone, Duane Co., 296 Broadway.

OFFICE, about 450 square feet, partitioned; telephone service if required. Income 562 Times Annex.

520 WEST BROADWAY, corner Bleecker and Bond Sts., 25x100, $2,000. Elevator man or janitor's facilities, 358 5th Av.

LIGHT loft; can be used for manufacturing purposes; immediate possession. 147 East 125th, 1st floor.

MANY 200 square feet in vicinity between 42d and 43d Sts., Madison or 4th Ave. White D. O., 520 Presbyterian Bldg.

WANTED, about 25x50, for 3 months or more, downtown. Lindenmaier, 35 Wooster St.

$10 DAILY for rent Wednesday afternoons; reasonable. Miss Mandel, 171 West 71st.

LIGHT private office for rent in a lawyer's suite. Lerman, 110 West 42d St. Phone Bryant 4156.

LOFT—Can be used as showroom; light and air; all windows to avenue. Iswald Realty Co., 1 Irving Place, corner of 14th St.

FACTORY TO LET, 100-200 square feet, Times Square district, with or without power. M. 387 Times.

PART OF OFFICE to sublet; telephone and stenographic service if desired; 2 rooms; rent reasonable. G. P., 500 Times.

SALE or lease, long terms, business property and large vacant plots, suitable to be improved with office or theatrical buildings. Michel, 315 West 116th St.

REPUTABLE office accommodation, Nassau St. room; elegantly furnished, telephone, stenographer, quiet business; only high-class applicants; references; thorough investigation. Write E 814 Times Downtown.

OFFICE SPACE for immediate occupancy in high-class building on Broadway, near City Hall Place, approximately 600 square feet, either furnished or unfurnished; switchboard. Phone Worth 8672.

STORES, LOFTS, OFFICES, SHOWROOMS; MODERN ELEVATOR BUILDING, 1,200 TO 2,400 SQ. FT. UNITS; REASONABLE; INSPECTION INVITED. 686-688 LEXINGTON AV., NEAR 57TH ST.

AT 1,263 BROADWAY, opposite Hotel Imperial, large roll-top desk with excellent telephone service, wonderful location; for business address only $2. Inquire Stenographer.

125TH STREET STORES,
near Koch's; any size, 100 or 200 foot depth; 21-year lease to responsible concerns; rent $1,000 front foot. Propper Bros., 120 West 125th.

WILL SUBLET UNTIL MAY 1, 1922, TWO-ROOM SUITE, CONNECTING DOOR; LIGHT, AIRY, BROADWAY, NEAR 42D ST. APPLY SENCER, 1,400 BROADWAY, ROOM 1156.

600-2 BROADWAY, 4th loft, 50x200; 100% sprinkler system, passenger and freight elevator service, steam heat; suitable for light manufacturing; $8,400. A. H. Komstedt, 29 Broadway, Room 77.

TO LET in Bush Terminal Building, No. 7, 21,144 feet, second floor, 9,600 feet, basement; moderate rent, includes heat; five-year lease. Room 926, 1,133 Broadway. Phone Watkins 77.

LOFT to sublet, 25x132; excellent for manufacturing; sprinkler system. Apply 30 West 13th St.

DESK ROOM, private office, mail, telephone privilege. Nelles, 27 Warren. 1295 Barclay.

LARGE, light office to let, desks, telephone, reasonable. Telephone Kriezis, 185 William St., New York City.

STORAGE space, protected, for rough or heavy material, by the month or longer. Jarvis Stores, Inc., 606 Greenwich St.

WILL SHARE bright office with all privileges, reasonable. Room 1421, 1,133 Broadway.

BRIGHT LOFT for heavy manufacturing, 25x100; heat, electricity; immediate possession. 729 East 47th St., Murray Hill 3660.

PART OF LOFT TO LET.
LEO WERTHEIM, 31 West 21st St.

OFFICE TO LET, furnished or unfurnished; telephone service. 1,132 Broadway, Room 932.

OFFICE to rent; $70 month. 396 Broadway, Room 612.

OFFICE wanted, 1,200 sq. ft., below Grand St. 396 Broadway, Room 612.

STORES, FLOORS, LOFTS, BUILDINGS. Woolley, Watkins & Jordan, 605 5th Av.

FOR RENT—Large room in office building, W. 37 Times.

DESK ROOM, mailing privileges. 366 Vanderbilt E. Anderson, 18 West 45th St.

LARGE STORE, desirable location, to sublet. Snacks, 14 Depot Place, Mt. Vernon.

DESK room; light, airy, reasonable; stenographer. 465, 90 West St. Rector 1458.

LARGE OFFICE, furnished, $75. Apply Room 1108, 45 West 34th.

LOFTS, 40 West 27th St., 49 West 3d St., 127 Grand St., Rhinelander 9063.

DESK room, phone, service, $30. 100 West 45th, at Broadway, Room 42.

GROUND FLOOR space, 10x40; lease, $35. Janitor, 507 West 27th St.

OFFICE space, desk room, at 133 East 42d. Apply Barmann's shoe store.

FLOOR—About 50x100. Apply on premises, Garage, 208-213 West End Av. (63d St.)

PARLOR FLOOR.
Good business location. 52 W. 56th.

SUBLET large private office on suite, phone. 110 West 40th St. Room 1100.

OFFICE, 900 square feet, with telephone 404 4th Av., Light.

STORES, PARLOR FLOOR; POSSESSION. 42 WEST 37TH ST.

HIGH CLASS office for rent to responsible tenant. Apply Room 1207, 1,182 B'way.

5,000 SQ. FT., large freight elevator; immediate possession. 512 West 53d.

PART of light loft to let. Mrs. Ash, 166 East 19th. Stuyvesant 7147.

Bronx.

FOR RENT for light manufacturing, one or two floors, 6,500 to 15,000 square feet, 80x213 feet per floor; sprinkler system; electric power, free water; well lighted from all sides of building; complete shell furnished, excellent good labor market from Bronx, New York City, Yonkers and Mount Vernon; within 30 minutes from Grand Central Station by New York Central, Harlem Division, stations and trolley cars connecting Yonkers and Mount Vernon, two blocks from Fordham R. T. subway nearby reasonable rent. Address Owner, 2962 Webb Av., Mount Vernon, or telephone Woodlawn 1000.

BUILDING or separate loft; fireproof; heated; reasonable. 2,500 3d Av., near 137th.

Brooklyn.

AUTOMOBILE PURPOSES, show-room space to let for pleasure cars; truck or service station. Golden's Garage, 174-178 Bedford Av., Brooklyn, N. Y.

Queens.

ONE-STORY garage, 100x100, just completed, located in factory section of Long Island City, for sale or rent. Apply Brecher, 65 Broadway, Astoria, L. I. Phone Astoria 1096.

Wanted for Business Purposes.

PRIVATE OFFICE or desk, telephone and stenographic service, in new office building, vicinity Grand Central, by responsible party. Phone Murray Hill 1479 Monday afternoon.

DANCING TEACHER desires studio, suitable accommodations twenty pupils, one night week; not Saturday or Sunday. E 148 Times.

APARTMENTS TO LET.
Furnished—East Side.

47TH AV., near 29th St. (4th Av. Hotel)—2 sunny rooms and bath, furnished; parquet floors, hotel service, $21 weekly.

157TH, 102 EAST (Union Square)—Hotel Rochelle, two rooms, with bath, $100 up per month, three rooms, with bath, $175, including hotel service; popular price restaurant.

80TH (Corner Lexington Av., 163)—Apartment hotel, exclusively for women, corner suite, two rooms, bath; beautifully furnished, $20 week up. Hotel Rutledge.

31ST ST., 22 East (near 5th Av.)—Furnished apartment 2 rooms, bath; apartment sublet, bedroom, living room, bath; clean, well kept house; hotel service. Hampton.

29TH, 34 EAST (Hotel Regent)—Comfortably furnished apartment, two rooms, bath, $27.50 up; three rooms, bath, $30 up.

47TH, 7 EAST—Two rooms, kitchen and bath, well furnished; possession at once. Paxson Mch. Merrill Co., 9 East 44th St. Murray Hill 8300.

40TH ST., 19 EAST—2 rooms, kitchenette and bath; references required.

36TH—3 rooms, bath; handsomely furnished; bargain $1000. Ellerson, 25 West 42d St.

51ST ST., 40 EAST—Two rooms, bath, maid service.

50TH, 114 EAST (Park Av.)—Attractive, sunny two-room, kitchenette, piano, $185; would sell. Phone Plaza 1764. Rice.

APARTMENTS TO LET.
Furnished—West Side.

57TH, 341 WEST—New private building; cleanliness; furnishings unequaled; 1-2-3 rooms, tiled bath, showers, tiled kitchens, kitchenettes; unquestionable applicants; high-class references essential; $40-$125 up monthly. Longacre 3560.

60TH, 13 WEST—Apartment consisting of living room, bedroom, kitchen and bath, beautifully furnished. Wells, Bryant 4965.

47TH ST., 132 WEST (Felix-Portland)—Family hotel; desirable suites; 2 rooms, bath; American and European plan restaurants; reasonable.

49TH, 4 WEST—Artistically furnished 3 rooms, bath, kitchenette; phone.

50S—Two rooms, kitchenette, bath, attractively furnished; $125. Ellerson, 25 West 42d.

61ST, (near Fifth Av.)—Large, handsome alcove room, 3d floor, private bath; for man and wife or gentleman; private house. Telephone 239 Circle.

51ST ST., 25 WEST—Two rooms, bath, maid service; telephone; six months' lease or longer; restaurant in building.

52D, 223 WEST (Cor. Broadway)—High-class elevator apartment; house newly furnished; hotel service; 1 room, bath, $100 up; 2 rooms, bath, $150 up; references required.

52D, 29 WEST—Handsomely furnished small apartment, tiled bathroom, shower, steam, extension telephone, maid service, breakfast if desired.

52D ST., 58 WEST—4 rooms, 2 baths; also parlor, chamber, bath, pantry; new building. Lady Jane (Chamberlain, Circle 4688.

54TH ST. (At Broadway)—Hotel Albemarle; parlor, bedroom and bath; reasonable rates.

55TH ST. and 7th Av., subway station at door (Hotel Wellington)—Suites of 2 rooms and bath and 3 rooms and bath, beautifully furnished, to rent by month, season or year; all hotel service. Phone Circle 1906.

55TH WEST—Owner leaving town will sublet luxuriously furnished high-class apartment of 8 large, sunny rooms, 3 baths. Telephone Circle 2820 or write M. L., 17 Times.

55TH (corner 7th Av.)—The Rental; modern elevator apartments; house newly furnished; maid and valet service; two rooms, bath, $140 up; references required.

56TH, 208 WEST.
(HOTEL THORNDYKE)—VERY ATTRACTIVE 2 and 3 ROOM SUITES, WITH PRIVATE BATH; FULL HOTEL SERVICE.

57TH, 340 WEST—Modern elevator apartment house; newly furnished; hotel service; two, three rooms and bath; $110-$200 per month; references required.

58TH, 117 WEST—Four rooms and bath, newly furnished; non-housekeeping; excellent dining room.

58TH, 131 WEST—Two large well furnished rooms, bath, kitchenette. Wahl.

61ST, 10 WEST (The Pasadena)—Corner Broadway, near elevated and subway, newly decorated, 2, 3 and 4 rooms and bath; light, linen, maid service included; rates $35-$50 weekly; $5, $10, $15 daily; restaurant in building. Columbus 4400.

64TH, 1 WEST (Harperley Hall)—Attractive apartment, living room, open fire, dining room, kitchen, 3 master bedrooms, 2 baths, maid's room and bath; southern exposure; owner going South; $600 month to Oct. 1. Call Columbus 8500, Apartment 7C.

70S—Six rooms, bath; very attractive; bargain, $170. Ellerson, 25 West 42d.

71ST ST., 255 WEST—Very desirable 3-room apartment, living room, bedroom, bath, kitchenette; immediate possession; lease; social and business references. Apt. 6J, Columbus 2597.

71ST, 122 WEST—Beautifully furnished two rooms, bath, kitchenette. Call or telephone Columbus 6168 from 11 to 4.

71ST, 250 WEST—BEAUTIFUL ROOM, PRIVATE BATH, DRESSING ROOM, KITCHENETTE; SKYLIGHT.

72D ST. (near Broadway)—Two-room kitchenette apartment; maid service; restaurant in building; $145 per month. Wells, Bryant 4965.

72D ST., 141 WEST—We have a selected list of furnished and unfurnished apartments. Louis J. Dewdney, 247 West 72d St.

73D, 128 WEST (Hotel Nobleton)—Several beautiful, furnished two-room suites, with bath; moderate month, and weekly rates; $100 monthly up; $25 weekly up.

73D, 139 WEST—Two large attractive rooms, bath, kitchenette; antique Colonial furniture; private entrance; use garden; $200 month. Superintendent.

74TH, 240 WEST—Attractive large room; business people; references.

74TH, 251 WEST, also 569 West End Av.—Charming little apartments, living room, bedroom, kitchenette, bath; perfectly clean, attractive; heat and hot water guaranteed. Rent to 6 or by appointment. Murray Hill 2911.

74TH, 163 WEST—Large room, private bath, parlor floor; steam; all conveniences.

74TH (44 West End)—Beautifully furnished four rooms, kitchenette; $250 month. Case.

77TH, 325 WEST, Overlooking Hudson River —New 9-story elevator apartment house, just completed; 3 and 4 rooms, tiled kitchen and bath; rent includes light; exceptional furnishings; $200 monthly up. Schuyler 1060.

77TH ST., 50 WEST—Hotel suite, 2 chambers, parlor, private bath and shower; $225 per month; bargain.

79TH, 153 WEST—3 rooms, comfortably furnished, for one or two gentlemen; electricity, victrola; private phone service. Johnson.

80TH ST., 319 WEST—Two rooms and bath; very attractive; ready for occupancy. Apply Precher.

80S—Seven rooms, 2 baths; bargain, $200. Ellerson, 25 West 42d.

81ST ST., Columbus Av.—Apartments, beautifully furnished, 2 and three rooms, bath; $150 per month up. Hotel Colonial.

81ST (Broadway)—Private family will lease elegant seven-room, three-bath corner apartment in exclusive building. Schuyler 918.

81ST, 123 WEST—Beautifully furnished apartment to let, 3 rooms, bath, kitchenette.

86TH ST., 160 WEST—Floor through, two rooms and bath, steam heat, electric lights, newly decorated and furnished; private house; gentleman only. Phone Schuyler 8329.

87TH, 340-342 WEST—Entire floors, 3 rooms, private bath, kitchen, handsomely furnished, $200, $225 month. Schuyler 9532.

88TH, 308 WEST—Exclusive, modern two rooms, bath, kitchen; charmingly furnished, everything new; $200 month; lease. Apply Lesser.

92D ST., 4 WEST—Newly decorated, magnificently furnished 7 large, light rooms, 3d floor; elevator; $300. Call and see any time. Apt. 3-D.

93D, 146 WEST—Handsomely furnished suite 2 rooms, bath; linen, service; references. newly decorated; private house.

95TH, 20 EAST, near 5th Av.—Attractive two rooms, baths, apartments for lease; reference required; aristocratic section.

APARTMENTS AT HOTEL ASHTON,
Madison Av., southwest corner 62d St.—Newly decorated apartment, 1 room and bath, $45 up; 2 rooms, bath, $100 up; hotel service, extraordinary value; block from Park; restaurant. Telephone Lenox 272.

ATTRACTIVELY FURNISHED SUNNY apartment, 7 rooms, ; Call Lenox 7237 for further particulars.

CONCESSIONS ON ALL APARTMENTS.
5th-Park Av. section, all sizes. Woolley, Watkins & Jordan, 605 5th Av.

EXCLUSIVE AND REFINED
Entire floor; two very large rooms, kitchenette, bath, telephone, large closets; luxuriously furnished; every convenience; sunshine, cosy; only to nice people. Call 103 East 57th St. Phone Plaza 645.

LEXINGTON AV., 812 (62d St.)—2 rooms, kitchenette, bath, artistically completely furnished; phone; references required. Christy bell.

LEXINGTON AV., 812, (62d St.)—Two rooms, kitchenette, bath, artistically, completely furnished; phone; references required. Christy bell.

MADISON AV., 699 (near 62d)—Exquisitely furnished; Steinway piano, &c., 4 large, sunny rooms and bath; can be seen from 1 to 3 P. M. or by appointment, Telephone Riverside 8078; also 2 rooms unfurnished.

MADISON AV., 448 (Apt. 3)—Modern, newly decorated and artistically furnished; living room, bedroom, kitchenette and bath; maid's service included; unfurnished rugs purchased. Bates, phone Rhinelander 4380.

MADISON AV., 780—Two rooms, bath; beautifully furnished; immediate possession; $150; Oct. 1.

MADISON AV., 514 (53d)—Two rooms, bath, service, telephone, fireplace, steam. Tyle.

MADISON AV., 416—One room and bath, telephone, elevator. Confidential.

RAILING REALTY COMPANY,
270 Park Av., telephone Murray Hill 7914, offers wonderful values in distinctive furnished apartment homes.
FIFTH PARK, MADISON
and other east and west side sections.

Furnished—West Side.

7TH AV., 840 (Cor. 54th St.)—Five rooms, completely furnished, in high-class elevator apartment; four-five months. Apply Mrs. Mayer, Apt. 8G.

16TH, 60 WEST—Unusually attractive apartment, two bedrooms, living room, dining, large kitchen, maid's room, large closets, electricity, steam heat, plenty hot water, one flight, sublet until Oct. 1, $240; rent references. Apply 9-12, 2-5. Spencer.

11TH, just Off 5th Av. (Hotel Van Rensselaer)—Very central location; a few beautiful suites of 2 rooms and bath on American plan; rates reasonable; all hotel service. Stuy. 1040.

40TH ST., 104 WEST—Two rooms, bath and kitchenette. May be seen between 11 and 1.

43D ST., 111 WEST.
One room, alcove and bath, $115; men only.
ASHFORTH & CO., INC., 501 5th Av.

65TH, 69 WEST—Beautiful six-room duplex apartment, handsomely furnished; will sell with lease. Telephone Vanderbilt 3998 Sunday, Babylon 79 weekday.

APARTMENTS TO LET.
Furnished—West Side.

CENTRAL PARK WEST, 418—Beautifully furnished suite, facing park; three rooms, bath, kitchenette; southern exposure; elevator. Riverside 1803.

CHOICE FURNISHED APARTMENTS.
E. K. Van Winkle, 152 West 72d. Col. 1077.

EXCEPTIONALLY WELL-FURNISHED
9-room and 3-bath apartment, complete in every detail, finest location on Riverside Drive; wonderful view of Hudson River; possession Nov. 15 to Sept. 15, 1921; rent $1,000 month.
Apply WOOD, DOLSON & CO., INC., Broadway and 80th St. Phone Schuyler 1100.

GORGEOUS duplex apartment, priceless art objects, wonderful opportunity; $6,000 yearly. Schuyler 2720.

HIGH-CLASS FURNISHED APARTMENTS.—Choice locations; season or year; $250 month and up. J. Clarence Davies, 51 East 42d. Vanderbilt 9175.

HIGH-CLASS FURNISHED APARTMENTS FOR FALL RENTAL. CALL FOR LIST. SLAWSON & HOBBS, 162 WEST 72D ST.

LARGE living room with alcove, bedroom adjoining, with fireplace; Park and apartment; bath, shower; all conveniences; unusually desirable outside rooms; view of Hudson; Broadway and 91st St.; references. Riverside 9750.

NEAR Circle, Broadway, well furnished, newly decorated three bedrooms, living room, kitchenette, bath, electricity, heat; monthly, $360-$350; lease 6 months or yearly. X 2123 Times Annex.

RIVERSIDE DRIVE (near 116th St.)—Eight rooms and three baths, beautifully furnished, overlooking Hudson River and Riverside Drive; can be seen by appointment Monday-Tuesday; immediate possession. Telephone call 7530 Morningside. Also address W 89 Times.

RIVERSIDE DRIVE, corner 79th St.—Large, outside apartment, drawing room, sitting room and dining room, on Riverside Drive front, two bedrooms, two baths, servant's room and kitchen; rent from November to May or October; price $400 per month. Phone Schuyler 6911.

RIVERSIDE DRIVE, 563 (135th St.), Apartment 24.—Magnificent six-room apartment, facing Drive; sublet all or divided; $200 monthly.

RIVERSIDE DRIVE—Six rooms, two baths, completely furnished; wonderful opportunity to buy or lease. Inquire 245 West 102d.

SIX ROOMS, beautifully furnished elevator apartment facing Morningside Park and cathedral, Dec. 1 to Oct. 1. Call Cathedral 2711, mornings.

ST. NICHOLAS TER., 25 (Apt. 7)—Sublet 3 beautiful furnished rooms, elevator apartment; convenient subway, elevated, bus; $165.

WEST END AV., 878—Three cheerful furnished sunny rooms, bath, light housekeeping; $110 month including gas, electric lights.

Furnished—Brooklyn.

FURNISHED apartment, new, modern elevator bldg.; 3 rooms, bath, complete kitchen; 5 minutes from Wall St. Main 4258.

STRATFORD ROAD, 5 (Apt. 13)—A very attractive apt., 4 rooms, bath, all outside, best section Flatbush, nicely furnished, player-piano; $125.

Unfurnished—East Side.

27TH ST., 39-43 EAST (between Madison and 4th Avs.)—High-class apartments, 3-4-7 rooms; centrally located; rents reasonable. Apply on premises.

29TH ST., 101-103 E. HATFIELD HOUSE—Elevator apartments; a few remaining desirable 2 and 3-room suites, maid service, attractive rents. Apply on premises or SPOTTS & STARR, INC., Times Building. Tel. Bryant 4000.

48TH, 136 EAST—5 exceptionally beautiful rooms, bath; steam heat, hot water.

51ST, 3 EAST—Two rooms, bath; 4 rooms, 2 baths, maid service.

62D ST., 141 EAST—5 rooms, housekeeping apartment, new building; $2,500. E. K. Van Winkle, 172 West 72d St. Columbus 1077.

62D ST., 141 EAST—2 and 3 rooms, corner apartment, $1,200 to $1,800. E. K. Van Winkle, 152 West 72d St. Columbus 1077.

62D ST., 141 EAST—5 rooms, housekeeping apartment, new building; $2,500. E. K. Van Winkle, 152 West 72d St. Col. 1077.

62D ST., 141 EAST—2 and 3 rooms, corner apartments, $1,200 and $1,800. E. K. Van Winkle, 152 West 72d St. Columbus 1077.

79TH ST., 179 EAST—Four-room and bath, top floor; private house; all conveniences, including gas and electricity, free; newly renovated; $125 month. Doctor. Lenox 3852.

85TH, 133 EAST—Parlor floor, beautiful, suitable doctor, studio; will divide 2 rooms, kitchenette, $80; 1 room, kitchen, $70; bath on floor; electricity; private.

85TH, 173-175 EAST—Six rooms, grade floor, duplex floors; steam; suitable doctor, studio, dwelling purposes; steam heat, hot water, electricity. Leon Altmayer, 62 East 86th.

51 EAST 87TH ST.
Six rooms, electric light, improvements; $100.

25TH ST., 19 EAST,
between 5th and Madison Aves.; splendid location; six rooms and bath; living room 23 ft. long; now being renovated; extremely low rent of $85 per month on co-operative plan; sun-shine ventilation. William Crulkshank & Sons, 83 Liberty St.

96TH ST., 183 EAST—Apartment, seven light rooms; new tiled bath; new parquet floors; newly paneled stippled walls; ornate electric fixtures, plumbing fixtures, fine; immediate possession; rental $1,500 per annum. Inquire Janitor, 422 West 57th.

IRVING PLACE, 52—Attractive corner apartment, 2 rooms, elevator.

1,275 L. EXINGTON AV.
Two rooms, tiled bath, electric light, all improvements; $60-$75.

LEXINGTON AV., 515—Six beautiful rooms, all improvements; elevator, electricity, parquet floors.

1,275 LEXINGTON AV.
Six rooms, electric light, improvements; $100.

MADISON AV., 450 (Corner 50th St.)—Modern, newly decorated apartment, including living room, bedroom, small dining room, kitchenette and bath; all outside, sunny rooms; overlooking Park; maid service optional. Bates, Apartment 3. Phone Rhinelander 4380.

MADISON AV., 179, Near 34th St.—2 rooms and bath, with maid service. Apply to SPOTTS & STARR, INC., Times Building. Tel. Bryant 4000.

MADISON AV., 935 (Corner 74th St.)—Two rooms, bath; all outside; fireplace, hardwood floors, steam heat, hot water.

MADISON AV., 514 (53d St.)—Two rooms, bath and kitchenette; $110. Janitor.

933 PARK AV.
5 rooms, electric light, improvements; $100.

7-ROOM apartments, all improvements; moderate rent. Ambassador, 1,391 Madison Av. Apply Superintendent or Howard C. Forbes, Inc. Rector 747.

Unfurnished—West Side.

16TH ST., 140 WEST—Seven large rooms; steam, parquet floors, electric light, phone.

37TH, 229 WEST—Four-five rooms; steam, parquet floors, electric light, elevator.

42D, 37 WEST—Apartments, three, four rooms, bath; studio; $90; possession; parlor floor.

46TH, 457—West—Two rooms, kitchenette, bath; $1,100 year. Ellerson, 25 West 42d.

47TH ST., 107 WEST—Studio apartment, two elegant rooms, bath, improvements; $75 month; lease. Information, phone 7911 Bryant.

49TH ST., 126 WEST.
Newly renovated, attractive apartment, 6 rooms and bath, kitchenette, steam heat; electricity; rent $1,500 to $1,800.

49TH, 4 WEST—One floor, 2 rooms, bath, kitchenette.

51ST—Apartment, six rooms, bath, furniture, $2,000; rent $140. Ellerson, 25 West 42d.

51ST, 25 WEST—2 rooms, maid service included; switchboard reference; lease.

58TH, 117 WEST (Hotel Sevillia)—Doctor's office, 3 rooms; private entrance from street.

58TH, 106 WEST—Parlor floor, 3 large rooms, bath, kitchenette

SITUATIONS WANTED—Female.

COOK, first-class, wishes position with reliable American family; best references. Hart, care Gilmartin, 128 East 98th.

COOK, French, married, respectable; apartment; small family; reference. B. M., 120 Times.

COOK wants position in city. Ring Kerris bell, 710 3d Av.

COOK—Going out by the day. C., 1,853 Cedar Ave., Morris Heights.

COUPLE, husband experienced chauffeur or butler, wife maid, plain and fancy sewing; references. 142 West 131st St. (Purdue apartment, Mrs. Cloyd). Phone Morningside 2844.

DRESSMAKER—French; quick sewer, perfect fitter; understands business. M 150 Times.

DRESSMAKER, experienced, capable; terms reasonable, by day. Button, 303 West 126th.

DRESSMAKER — Reliable, settled woman; plain sewing. Apt. 44, 542 West 112th St.

EDITORIAL proofreader, woman, featured; unsatisfactory experience, reference. Write E. Z., 3,823 Broadway.

FILE CLERK-TYPIST.

Experienced, exports; telephone operator; best references. C 38 Times.

GIRL, colored, 22, desires clerical position. Address A. L., care of Crichlow & Braithwaite, 2,576 7th Av.

GIRL—Colored, wishes half time, mornings. Andrews, 23 E. 131st.

GIRL, colored, neat, reliable, wants house work, half time. Audubon 6538.

GOVERNESS, refined Swiss girl, speaking French and German, with knowledge of music (piano). H. Moan, care Oehaus, 258 16th St., West New York, N. J.

GOVERNESS-TEACHER, will educate backward or afflicted child; doctors' references. Morningside 3054.

GOVERNESS, companion to lady. French-English lady; A-1 references. C 145 Times.

GOVERNESS wants position to child 6 to 10. French, music. H. C., 119 Times.

HOUSEKEEPER, working, refined woman, where daughter, employed, may share room, breakfast; highest references given, required. H 424 Times.

HOUSEKEEPER, apartments; capable white woman references; near Columbia University. Phone Cathedral 7725.

HOUSEWORKER, Hungarian girl, wishes position with small family; 2 adults, no washing. Kornbluth, 63 East 117th.

HOUSEWORKER—Refined middle-aged woman would like a position; small family. E 158 Times.

HOUSEWORKER, general; washing, ironing, cooking. Fidow, 341 East 59th, 2d floor right.

HOUSEWORKER, colored, no laundry. Burke, 2,267 7th Av.

LADY, French, of experience, would like responsible position, practical nurse, companion to lady. Box 214, 852 Columbus Av.

LAUNDRESS, first-class; take wash home; open air drying; please state phone number. Ada White, 54 West 99th.

LAUNDRESS—French, wants fine work, home. Marin, 128 W. 92d st.; phone 9674.

MAID, French, wishes position with lady going abroad. May, 509 Park Av.

NURSE, graduate, competent, would like position in New York to care for invalid during Winter; best references can be furnished. Write J. G., 1,208 Chapel St., New Haven, Conn.

NURSE, trained infant, desires position; $100. Write Advertisement, 385 11th St., Brooklyn.

NURSE, graduate, excellent, for hourly calls; everything except contagion. Phone Navy Hill 4250.

NURSE, infant's, full charge, $75. New Rochelle, Larchmont, Rye; write all week, 45 Woodbury St., New Rochelle.

NURSE, undergraduate; care invalid lady or dental office. H 901 Times Harlem.

OFFICE ASSISTANT—Knowledge stenography, typewriting, salary $25; call 164 Times Downtown.

OFFICE ASSISTANT and typist; 20 years; $20; good reference. K 445 Times.

OFFICE ASSISTANT, high school education, two years' experience, $20. D 181 Times.

REGISTERED nurse desires position office nurse either surgical or medical; or physician's practitioner; fully experienced. H 665 Times Downtown.

REPRESENTATIVE for firm or individual having business before Congress or government departments; thoroughly familiar; permanent or occasionally New York, Washington references. E 958 Times.

SECRETARY, thorough knowledge of bookkeeping and stenography; thoroughly experienced; highest credentials. $40. Room 706, 37 East 28th.

SECRETARY, executive, experienced organizer, college association, initiative, tact, personality, linguist. Jeanie, General Post Office, New Rochelle.

SECRETARY, stenographer, part time; journalistic and theatrical experience; prefer individual service; offices need not reply. J 301 Times.

SECRETARY, stenographer, expert, 8 years' experience, rapid, accurate, handle correspondence and details, conscientious; $30. H 618 Times Downtown.

SECRETARY-STENOGRAPHER, six years' experience; competent in the handling of all office details; excellent references. H 423 Times.

SECRETARY, college graduate with knowledge of French, German, Spanish, stenography, typewriting, experienced. R. Joseph, 200 Henry St.

SECRETARY, stenographer, experienced, refined, educated; capable handling correspondence; $22-$25. Apt. 23, 612 West 112th. Telephone Cathedral 9118.

SECRETARY-STENOGRAPHER, Christian, competent, energetic, trustworthy; thorough business training, seeks opening with concern where there is a future. A 491 Times.

SECRETARY, stenographer, 9 years' general experience, thoroughly capable handling details; Christian; $30. W. 2,708 Briggs Av., New York.

SECRETARY, stenographer, reliable office assistant; commercial banking; high references; middle-aged woman. Address Mrs. Hutton, 361 Edgecombe Av.

SECRETARY-STENOGRAPHER desires affiliation with playwright or scenario editor; own machine. M 941 Times Downtown.

SECRETARY-STENOGRAPHER, EXPERIENCED, KNOWLEDGE FOREIGN LANGUAGES; EXCELLENT REFERENCES. C 53 TIMES.

SECRETARY, Christian, young, perfect knowledge of English, Polish, French; experienced; competent, seeks office position. A. Geis, 56 West 124th St., city.

SECRETARY-STENOGRAPHER, 5½ years' experience, capable, energetic, desires connection; best references. E 803 Times Downtown.

SECRETARY-STENOGRAPHER— Knowledge bookkeeping 8 years' experience; capable taking entire charge office; highest credentials. J 206 Times.

SECRETARY, stenographer, correspondent; understands Spanish; also take charge of orders or shipping; good figurer. E 825 Times Downtown.

SECRETARY-college woman; 5 years' business experience; stenography, bookkeeping, statistics, executive ability; references. M 926 Times Downtown.

SECRETARY-STENOGRAPHER — Expert, 8 years' practical experience; cultured, Christian; highly recommended; DIFFERENT. 39 Times.

SECRETARY - STENOGRAPHER, educated, experienced, executive, thoroughly competent; $35. M 914 Times Downtown.

SECRETARY — Temporary, month, five weeks; experienced general office, also stenography; $30. Write L. K., 125 East 34th.

SECRETARY-STENOGRAPHER — A REAL ASSISTANT; $25-$30. B., 327 E. THIRD, BROOKLYN.

SECRETARY-STENOGRAPHER—Five years' experience; competent, reliable, initiative. Kahn, 2403 Grand Concourse, Fordham 3181.

SECRETARY - STENOGRAPHER, Christian, high school education; experienced; $25-$30. Telephone Fordham 2816.

SECRETARY, expert stenographer, unusual ability; tactful and refined. Call Melrose 6370.

SECRETARY - STENOGRAPHER — 8 years' experience; thoroughly capable; highest credentials. J 205 Times.

SECRETARY, companion or traveling companion to lady, efficient in household; social references. M 179 Times.

SECRETARY-STENOGRAPHER, high school graduate, experienced, refined, intelligent; $25. D 176 Times.

SECRETARY-STENOGRAPHER, Christian, desires immediate employment; 6 years' experience; $30. Morningside 7222-J.

SECRETARY-STENOGRAPHER, 5 years' experience; salary $30—and well worth it. Phone Decatur 7144.

SECRETARY-STENOGRAPHER, FRENCH-ENGLISH DICTATION; EXPERIENCED; EXCELLENT REFERENCES. C 34 TIMES.

SECRETARY-STENOGRAPHER, highly efficient, desires part-time position with literary man or woman. S 547 Times.

STENOGRAPHER, clerical worker; high school graduate; three years' experience export, import, shipping; efficient; $20-$22. Harriet Hopp, 230 West 17th St. Phone Chelsea 2135.

STENOGRAPHER, high school graduate; 3 years' experience; competent, initiative, tact, personality; highest reference; $25. K 48 Times.

STENOGRAPHER — High school graduate, knowledge of bookkeeping; neat, accurate; secretarial course; 1½ years' experience; $20. E 186 Times.

STENOGRAPHER, 5 years' experience, competent, willing worker; best references. E 173 Times.

STENOGRAPHER, 6 months' experience, desires permanent position; $15. R., 5,819 13th Av., Brooklyn.

STENOGRAPHER, 17, neat appearance, competent. Ethel Smith, 453 Tremont Av., Bronx Tremont.

STENOGRAPHER—High school graduate; capable handling all office details; salary, $25. J 632 Times Downtown.

STENOGRAPHER AND TYPIST wishes position in office, with chance of advancement. Miss Y. Schleir, 266 Penn St., Brooklyn.

STENOGRAPHER, 3 years' experience, capable; best references; $22. M 858 Times Downtown.

STENOGRAPHER, experienced, competent, knowledge dictaphone. K 810 Times Downtown.

STENOGRAPHER-SECRETARY, Christian, 5 years' experience; references; $25. K 805 Times Downtown.

STENOGRAPHER-SECRETARY, experienced (as-expert) $30; small office downtown. Call Main 7810.

STENOGRAPHER, experienced, competent and reliable, desires position evenings. K 445 Times.

STENOGRAPHER—2½ years' experience; $22; capable, best reference. S 986 Times Downtown.

STENOGRAPHER, four years' experience, rapid, reliable; references; $22. M 845 Times Downtown.

STENOGRAPHER, insurance experience, capable, desires congenial position in small office. Melrose 5010.

STENOGRAPHER-BOOKKEEPER, experienced; N.Y.U. high school graduate, references, $25. E 141 Times.

STENOGRAPHER, 2 years' experience, office assistant, competent; $17. M 945 Times Downtown.

STENOGRAPHER-SECRETARY, six years' experience, educated, refined, initiative, ability $30. F. K., 101 West 115th St.

STENOGRAPHER, experienced; good grammarian, willing worker; excellent reference. J 636 Times Downtown.

STENOGRAPHER and office assistant, one year's experience; quick, ambitious, capable, comprehensive; $20-$22. E., 1,152 34 Av.

STENOGRAPHER, knowledge of dictaphone, Christian; experienced; salary $22. M 935 Times Downtown.

STENOGRAPHER, 2 years' experience, office assistant, references; $20. M 928 Times Downtown.

STENOGRAPHER, 6 months' experience willing worker; salary $18. Schechter, 1,472 Avenue A.

STENOGRAPHER—Five years' experience; expert, best references; $25. H 648 Times Downtown.

STENOGRAPHER, knowledge of stenography, switchboard operator, experienced; references, $18. H 420 Times.

STENOGRAPHER, competent, willing, $20 years of experience; references. F. 159 Times.

STENOGRAPHER, 2 years' experience, conscientious, willing, references, $18. K 804 Times Downtown.

STENOGRAPHER, knowledge bookkeeping; high school graduate, experienced, best references; $20. J 627 Times Downtown.

STENOGRAPHER, competent, 3 years' experience, high school graduate; $20. C 9 Times.

STENOGRAPHER, long experience, competent, also dictaphone operator; $27. H 808 Times Downtown.

STENOGRAPHER, experienced, competent, knowledge dictaphone. K 810 Times Downtown.

STENOGRAPHER-SECRETARY, Christian, 5 years' experience; references; $25. K 805 Times Downtown.

STENOGRAPHER-SECRETARY, experienced (as-expert) $30; small office downtown. Call Main 7810.

STENOGRAPHER, experienced, competent and reliable, desires position evenings. K 445 Times.

STENOGRAPHER—2½ years' experience; $22, capable, best reference. S 986 Times Downtown.

STENOGRAPHER, four years' experience, rapid, reliable; references; $22. M 845 Times Downtown.

STENOGRAPHER, insurance experience, capable, desires congenial position in small office. Melrose 5010.

STENOGRAPHER-BOOKKEEPER, experienced; N.Y.U. high school graduate, references, $25. E 141 Times.

STENOGRAPHER, 2 years' experience, office assistant, competent; $17. M 945 Times Downtown.

STENOGRAPHER-SECRETARY, six years' experience, educated, refined, initiative, ability $30. F. K., 101 West 115th St.

STENOGRAPHER, experienced; good grammarian, willing worker; excellent reference. J 636 Times Downtown.

STENOGRAPHER and office assistant, one year's experience; quick, ambitious, capable, comprehensive; $20-$22. E., 1,152 34 Av.

STENOGRAPHER, knowledge of dictaphone, Christian; experienced; salary $22. M 935 Times Downtown.

STENOGRAPHER, 2 years' experience, office assistant, references; $20. M 928 Times Downtown.

STENOGRAPHER, 6 months' experience willing worker; salary $18. Schechter, 1,472 Avenue A.

STENOGRAPHER—Five years' experience; expert, best references; $25. H 648 Times Downtown.

STENOGRAPHER, knowledge of stenography, switchboard operator, experienced; references, $18. H 420 Times.

STENOGRAPHER, competent, willing, $20 years of experience; references. F. 159 Times.

STENOGRAPHER, 2 years' experience, conscientious, willing, references, $18. K 804 Times Downtown.

STENOGRAPHER, knowledge bookkeeping; high school graduate, experienced, best references; $20. J 627

The New York Times

Classified Advertising Rates.

Count six words to an agate line. (Minimum space two lines).	Per Agate Line.
Situations Wanted	40c
Furnished Rooms and Rooms Wanted	45c
Boarders and Board Wanted	50c
Help Wanted	55c
Real Estate, &c	55c
Lost and Found (Monday Only)	55c
Apartments to Let and Wanted	55c
Country Board	60c
Mortgage Loans	65c
For Sale	65c
Automobile Exchange	65c
Agents Wanted	75c
Employment Agencies	75c

Per Word

Business Opportunities (Agate Caps 20c) 15c
Private Words and Offerings to Buyers 15c

For insertions in the Sunday edition advertisements must be received by 6 P. M. and copy of The Times Building Thursday. Real Estate and Agents' display advertisements by 6 P. M. Monday. Display advertisements other than Real Estate and Agents' 12 o'clock noon Saturday.

Agreements for insertions in the daily edition must be signed by 4 P. M. on the day of insertion.

HELP WANTED—Male.

HELP WANTED—Male.

SALESMEN—Catholic magazine experience for The Missionary, which is a $5 part payment proposition with premium; highest commissions paid; opportunity for advancement. Room 828, 5 Beekman St.

SALESMAN—Good position offered to experienced salesman having good connection with hosiery stores throughout the city; salary and commission basis. Apply room 503, 226 Lafayette St., city.

SALESMEN, experienced, for New York City; commission basis. Chantilly Shirt Co., 135 5th Av.

SALESMAN—Silk salesmen call on cutting up trade and department stores; commission basis. Rosenfield, 31 East 27th.

SALESMEN, inside, experienced, lighting fixtures; salary. Frost, 47 West 14th St.

OFFICE MANAGER—A French kid glove house wants a man to take charge of their New York office; must have selling and executive ability and a wide acquaintance, especially with the large New York City trade; this is a permanent position with an unlimited future and a big job for a big man; apply in strictest confidence X 2079 Times Annex.

SHIPPING CLERK'S ASSISTANT, wholesale grocery experience; state references and salary expected. S 944 Times Downtown.

STENOGRAPHER.

Young man (stenographer) in national advertising agency; able to take shorthand notes at conferences and capable of development into other work; good education required; preferably attending college man; state age, education, nationality, experience and salary desired to J. L. M., Box 40, Postal Station "F," N. Y. C. Give telephone number.

STENOGRAPHERS and bookkeepers wanted to large Jewish institution; for work abroad must read and write Yiddish. S 963 Times Downtown.

STOCK CLERK (man) wanted between 30 and 40 years of age; first class reference, steady position; $80 per month and lunches. Apply Postgraduate Hospital, 20 Av. and 50 St.

STOVE MAN, thoroughly experienced, for gas stove and furniture store; must understand how to set up and repair stoves and do after outside complaints; wages $30 per week; steady work. Christian Schmidt Furniture Co., 10 Springfield Av., Newark, N. J.

YOUNG MAN wanted as assistant to the head of office; good opportunity and chance for advancement. Apply by letter only, giving experience and salary expected; all communications held strictly confidential. Woolfolk, 47 West 34th St.

YOUNG MAN wanted in the stock rooms and shipping department of a manufacturing concern, about 18 years of age, to make himself generally useful; references required; state experience, if any; salary $14 to $15. Times Downtown.

YOUNG MAN of education and refinement to assist in care and training of boys in Jewish orphanage; must live on premises, apply only mornings.

YOUNG MAN HEBREW ORPHAN ASYLUM, Joseph Av. and Pacific Sts., Brklyn.

YOUNG MAN, 18 years, to assist in planning department, book manufacturing firm, hours 8:30 to 5, half day Saturday; must be competent to grasp details; salary $18. B 1, 200 Times Downtown.

YOUNG MAN wanted by large downtown fire insurance company with clerical experience; must be good at figures. Apply, giving age, experience and salary desired. M 727 Times Downtown.

YOUNG MAN, 17 or 18 years of age; large manufacturing concern, for general office work; chance for advancement; state age, salary desired. Times Uptown.

YOUNG MAN in accounting department, with knowledge of, and capable of, drawing graphic charts. V 816 Times Downtown.

YOUNG MAN to assist in general office work; must have high school education, salary to start, $14. Ward, Times.

YOUNG MAN, good penman, assist shipping department, waist house; good references; $15 start. Beauty Waist, 32 West 20th.

Instruction.

BOOKKEEPERS,
CLERKS.

There were never before so many good reasons why you should learn accountancy. Training in commercial practice and business organization prepares you for the men who are executives. A few evening hours a week for months will qualify you for this well paid profession. Call for personal interview or write

LA SALLE EXTENSION UNIVERSITY,
General Eastern Office,
Woolworth Bldg., Barclay 8020
Downtown Office,
Suite 111 Broadway, Rector 1861

DON'T PROGRESS, YOUR SUCCESS, SATISFACTION, YOUR HAPPINESS depend upon your choice of a work. Many people have the right ideas but they do not know where to apply it. Many of them are in positions that do not suit their natural talents

LOST AND FOUND.

LOST—Certificate No. B41382 for two shares Chicago, Milwaukee & St. Paul Railway, registered in the name of Leigh P. Gerard, and B79614 for 20 shares Chicago, Milwaukee & St. Paul Railway common, registered in the name of Adolph G. Loter. Finder please communicate with Paine, Webber & Co., 82 Devonshire St., Boston, Mass.

LOST—Either at ticket office window Hudson Terminal, Park Place, Newark, N. J., or train in Hudson tunnel from Park Place, Newark, to 33d St. and Broadway, 1 black leather traveling bag, stamped M. D. M., containing clothing and jewelry. Reward. M. D. M., Circle 3279.

LOST—Brown pocketbook containing money, locker key, mail slip and name with telephone number, between Canal St. and intervale Av., on Lexington Av. subway Letween 5 and 9 P. M. Saturday evening. Liberal reward. A 1040 Times Harlem.

LOST—Silk bag containing vanity case and coin purse, &c., morning of the 11th in taxicab from Central Park West and 66th St. to Reisenweber's, or from Reis Bweber's to West 52d St. reward. Telephone Circle 4205. Mrs. Lean.

LOST—Silver meshbag on 5th Av. bus, between 59th and 50th sts.; finder will be amply rewarded, full name engraved on bag. Mrs. Lillia Boonman, 33 East 59th. Phone Lenox 2256.

LOST—Or left in taxi, about 11:30, Saturday evening, beaded bag, purse; return; reward. 145 West 10th st., Apt. 6, after 6 P. M.

LOST—Black patent leather handbag, gilt monogram, left in taxicab 8:30 Saturday evening at 668 Park Av. Please return same address for reward.

LOST—Bag, in taxi, containing diamond ring, lavalliere and diamond chain; liberal reward. Mrs. Weil, 562 West 160th St.

LOST—Limp leather purse containing lady's gold watch, train east 125th St. 8:27 P. M., Saturday, Nov. 6. 189 Times.

LOST—Ohio campaign speaking credentials. Return 8 Windsor Place, Cambridge, Mass. Liberal reward.

LOST—Purse, Barnard College, Friday, Owner will appreciate return. 111 West 70th.

LOST—Lady's hand bag, valuable money to ward. Anne Berg, 50 West 90th.

LOST—Pocketbook, containing $1... Friday, reward. Return to 38 Lenox Av., Brook.

$500 REWARD

for return of or information leading to recovery of a Packard Twelve Sport Touring, transmission 137556, steering gear 137556, rear axle 137556, No. 1016 chassis No. 45429 body and painted dark maroon and blue, Goodyear 37 cord tires, shoes on which were not branded, was stolen Nov. 9, 1920, between 9 and 9:45 P. M. in front of 440 West 42d St., New York city. A. R. Lee & Co., 1600 Chestnut St., Philadelphia, Pa.

$500 REWARD offered leading to the recovery of two sets of ladies' fur coats, buttons, &c., stolen from the store of H. Y. Gerstel, 1 West 34th St., New York, and burned to prevent identification by fire Wednesday, Nov. 3. Hartley & Graham & Co., Inc., 1 Broadway, N. Y. City.

Jewelry.

LOST—Bar, with three pearls in open setting, having a pear shape pearl suspended from bar, on Saturday, Nov. 13, after 1 P. M., between 32d and Broadway and 34th and Broadway. Finder please return to 1 West 34th St. Liberal reward for return to cashier, Union Automatic Broadway and 34th st.

LOST—Nov. 11, on 42d St. between Lexington Av. and Madison Av., platinum bar pin with 3 pearls and 3 diamonds. Reward. Return to 1 West 42d St.

LOST—Bar pin, platinum, with diamonds and pearls, between 42d St. and 50th St., Madison Av. and Park Av